

67th EDITION

THE MVP OF HEIFER SALES

2024 NATIONAL

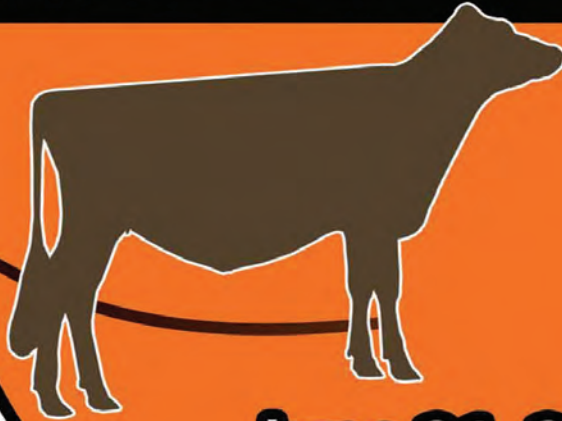

**HEIFER
SALE**

**June 21, 2024
Springfield, Mass.**

SUPPORTING JERSEY YOUTH PROGRAMS

FRIDAY, JUNE 21, 2024

Social: 5:00 PM Pre-Sale Dinner: 6:00 PM Sale: 6:30 PM (EDT)

Virtual sale held at Eastern States Exposition Center, Springfield, Mass.

Watch and bid in real time at CowBuyer.com



Youth at the 2023 All American Jersey Events representing Class VII of Jersey Youth Academy.

A few of the scholarship winners are pictured at the left.

The National Heifer Sale has been building the future of the Jersey business in two important ways for 66 years. Since its inception in 1958, the sale has provided an opportunity to purchase some of the breed's most promising genetics. More importantly, however, it has generated continuous funding for Jersey youth programs. The National Heifer Sale has been a cornerstone in providing the incentive and encouragement for excelling with Jerseys. A percentage of the sale proceeds are set aside for Jersey youth programs, including national achievement and production awards and support of state and local events, such as shows, achievement and production recognitions, and educational efforts. It also supplies partial funding to Jersey Youth Academy since 2009.

The success of these programs has been demonstrated by the many former Jersey juniors who are now making a living with Jersey cows. They include many recipients of the AJCA Young Breeder Award. Some have assumed leadership roles on our AJCA and NAJ Boards of Directors. Others have affected the future of the dairy industry through their involvement in milk cooperatives and in allied dairy industry such as A.I., research, and education.

Today, there are more junior members—3,805—of the American Jersey Cattle Association than there are active lifetime members. They have the same registration privileges as lifetime members, but also the incentives of a comprehensive program leading to national recognition for their achievements.

We express our deepest appreciation to the consignors of the 31 consignments in this catalog for the 67th annual National Heifer Sale. They have selected the finest heifers from their herds, and have been most generous in supporting today's Jersey youth and the future of our breed.

Join us on June 21, 2024, at the famous Eastern States Exposition grounds in Springfield, Mass., or on CowBuyer.com, to invest in the future of the Jersey breed. When you bid, you're bidding not only to help yourself but also our youth.

Please bid generously and support Jersey youth.

The 67th National Heifer Sale



Evening festivities

Social at 5:00 p.m. ~ Dinner at 6:00 p.m. ~ Sale at 6:30

Friday, June 21, 2024 6:30 PM (EDT)
Eastern States Exposition, Springfield, Massachusetts

Sale will be broadcast on CowBuyer.com

Sale Staff

Greg Lavan Manager, Jersey Marketing Service 614/216-8838
Scott Holcomb AJCA-NAJ Area Representative 614/563-3227
Kristin Paul Director of Field Services/Area Representative 209/402-5679
Ron Mosser Sale Force and Senior Appraiser AJCA 614/264-0142
Randale Lowe Assistant to the Manager, National All-Jersey Inc. 614/266-6916
Neal Smith AJCA-NAJ Executive Secretary 209/988-0601
Vickie White Clerk Office: 614/322-4452
Chris Hill Auctioneer 202/255-7907

Margaret Brady—Jersey Marketing Service Fred Stout Intern

Special Presentation

The Kenny Stiles Memorial Award will be presented to the consignor of the highest selling animal.

Animals are cataloged by age order ... from youngest to oldest.

Health Requirements: All animals will be tested negative for leukosis, BVD-PI, tuberculosis, and Brucellosis.

Interstate health papers can be written at the time of shipment. All animals will be given a shipping fever booster and will be parent-age verified.

Annual Meeting Headquarters
Sheraton Springfield
Monarch Place
One Monarch Place
Springfield, Mass.

Live Online Bidding: Pre-Registration required at least 1 hour prior to the sale.

www.cowbuyer.com

Aaron Ray Tompkins: 336-363-4639 atompkin@vt.edu



Discover, Visa, MasterCard, and American Express accepted.



6486 E. Main Street, Reynoldsburg, OH 43068
614.861.3636 (office) 614.322.4496 fax
JMS@USJersey.com | <http://JMS.USJersey.com>

Online catalog available at
<http://JMS.USJersey.com>

NOTICE TO ALL BIDDERS ON A CHANGE TO PAYMENT TERMS: Cash, Check, Debit Card, Visa, MasterCard, American Express or Discover accepted. 3% buyer's premium on all sales with 3% waived for cash or check.

The pedigrees in this catalog are prepared by sale management using the most recent pedigree information available. Breeding and production information is provided to us by the consignors. Although information is verified to the best of sale management's knowledge, management cannot guarantee against errors or omissions.

All announcements from the box on sale day, take precedence over printed materials.

The American Jersey Cattle Association and National All-Jersey Inc. promote the use of authentic and unaltered photographic images of Jersey animals, and disapproves of the use of any photographic images that alter the body of the Jersey animal. The American Jersey Cattle Association therefore requests that all photographic images of Jersey animals submitted for publication in catalogs of Jersey Marketing Service contain no alterations to the body of the animal.

Despite its best efforts to ensure that only unaltered photographs of Jersey animals are used in this publication, the American Jersey Cattle Association cannot guarantee that every photographic image of a Jersey animal is authentic and unaltered.

Pedigree = Proven Performance

The production is bred into every heifer selected for the National Heifer Sale. Buyers of previous consignments have realized the benefits of this potential.



All Lynns Irwin Trista-ET, E-91%
4-9 305 19,400 4.4% 857 3.5% 687
Sold in the 2013 Sale



Hilmar Celebrity 26191, E-93%
3-11 305 25,770 5.3% 1,374 3.8% 972
Sold in the 2011 Sale



Pearlmount Jimmie Dawn-ET, E-91%
1-11 305 17,226 4.0% 686 3.7% 644
Sold in the 2010 Sale



Kevetta Citation A Verna-ET, E-91%
3-11 305 21,110 5.8% 1221 3.7% 787
Sold in the 2017 Sale



JX Gure Behia Skyler 3946 {5}, VG-86%
1-11 305 16,350 6.0% 988 4.0% 660
Sold in the 2021 Sale



Family Hill Moment Fawn, E-90%
2-11 305 17,430 6.1% 1,055 3.9% 673
Sold in the 2010 Sale



Free-Mar Blackstone Beeves, E-92%
4-2 305 3x 25,150 5.2% 1,307 3.5% 890
Sold in the 2009 Sale



TJF/Lee Action Mamme 847-ET, E-92%
3-1 305 3x 19,550 5.4% 1,053 3.7% 721
Sold in the 2009 Sale



Jars of Clay Plus Vanessa {6}, E-90%
1-10 305 14,960 4.8% 725 3.7% 549
Sold in the 2012 Sale



Hillview Louie Katiki-P, E-90%
3-2 305 3x 26,950 4.5% 1,024 3.0% 817
Sold in the 2013 Sale



Boyd-Lee Matinee Habanero-ET, E-91%
5-10 305 3x 24,080 5.3% 1,272 3.5% 849
Sold in the 2008 Sale



Ahlem Viabull Vanity 5057-P, E-91%
3-4 305 3x 19,410 4.4% 855 3.7% 709
Sold in the 2018 Sale

These well-known animals have contributed to the Jersey breed as we know it today. Many sons, grandsons, and female descendants have made their mark on the A.I. industry and as mothers of sons around the country.



MS Irwin 7762 X899, E-93%
5-10 305 24,840 5.0% 1,244 3.8% 947
Sold in the 2014 Sale



Forest Glen Clearvision Jadey, VG-83%
5-0 305 22,850 4.6% 1,040 3.9% 888
Sold in the 2016 Sale



Claeshoe Allstar Zoom Zoom, E-91%
2-10 305 18,750 5.9% 1,111 3.9% 739
Sold in the 2014 Sale



Hei-Bri Galvanize Calli, VG-87%
3-8 278 3x 24,120 4.7% 1,138 3.9% 929
Sold in the 2013 Sale



DP Prescott Gwen 1619, VG-88%
4-2 305 23,670 5.7% 1,342 3.6% 850
Sold in the 2013 Sale



BW Renegade Charia X37, E-90%
4-2 278 17,980 5.0% 903 3.6% 656
Sold in the 2013 Sale



JX SR Goose Reaction {3}-P, E-94%
3-10 299 3x 23,450 4.9% 1,146 3.7% 866
Sold in the 2012 Sale



Hillview Machete Key-Charm-P-ET, VG-85%
1-11 305 3x 25,420 3.5% 882 3.0% 760
Sold in the 2015 Sale



Heartland Pharoah Lindsey, E-90%
5-2 305 24,700 4.9% 1,200 3.7% 909
Sold in the 2015 Sale



**Summetz Mecca Savannah
Shanntell-ET, VG-88%**
3-9 305 27,150 4.8% 1,297 3.6% 965
Sold in the 2009 Sale



JX Crescent Premium Gudlady{5}-ET, VG-82%
1-8 305 17,740 5.6% 985 3.8% 669
Sold in the 2016 Sale



JX Lucky Hill Whiskey {6}-ET
2-1 305 22,660 4.8% 1079 3.5% 796
Sold in the 2019 Sale

Year Sold	Location	History of the National Heifer Sale		Top Selling Animal(s)
		Number	Average Selling Price	
1958	Louisville, Ky.	48	\$502.60	\$1,250
1959	Hagerstown, Md.	49	537.24	1,200
1960	Fresno, Calif.	46	460.87	1,600
1961	Corpus Christi, Texas	41	437.44	1,275
1962	Woodstock, Vt.	39	485.64	1,575
1963	Grand Rapids, Mich.	40	448.38	1,100
1964	Biltmore, N.C.	30	346.67	675
1965	Centerville, Utah	41	453.66	1,175
1966	Louisville, Ky.	43	636.05	1,800
1967	Houston, Texas	32	578.91	1,350
1968	Columbus, Ohio	22	1,286.36	2,500
1969	Waconia, Minn.	52	587.98	1,275
1970	Collegeville, Penna.	44	621.59	1,500
1971	Reno, Nev.	48	796.88	2,600
1972	Ocala, Fla.	47	790.43	2,450
1973	Lenox, Mass.	58	914.22	2,000
1974	Puyallup, Wash.	32	1,192.97	3,300
1975	Louisville, Ky.	34	1,216.18	5,100
1976	Staunton, Va.	40	1,053.12	5,100
1977	Elkhorn, Wis.	40	1,006.25	2,600
1978	Rochester, N.Y.	35	1,641.43	3,800
1979	Columbia, S.C.	41	2,517.07	5,500
1980	Vancouver, Wash.	43	2,290.70	10,500
1981	Woodstock, Vt.	42	2,857.98	7,200
1982	Wichita, Kans.	44	2,269.32	6,500
1983	Wooster, Ohio	41	1,971.95	7,100
1984	Monterey, Calif.	44	1,804.54	4,200
1985	Quarryville, Penna.	48	1,743.23	5,000
1986	Lewisburg, Tenn.	44	2,109.09	5,100
1987	Eau Claire, Wis.	51	2,487.25	11,500
1988	Cumberland, Maine	54	2,705.56	13,800
1989	Cedar Rapids, Iowa	47	2,301.06	5,500
1990	Boise, Idaho	50	2,982.00	8,500
1991	Hagerstown, Md.	56	2,636.00	6,500
1992	Lansing, Mich.	44	2,537.50	10,000
1993	Greensboro, N.C.	51	2,992.16	7,700
1994	San Antonio, Texas	48	3,353.13	10,100
1995	Schodack Landing, N.Y.	64	2,807.81	7,500
1996	Ridgefield, Wash.	41	2,639.02	10,000
1997	Indianapolis, Ind.	49	2,629.59	9,000
1998	Shelburne, Vt.	56	2,852.68	6,000
1999	Jordan, Minn.	47	3,182.98	7,500
2000	Charleston, S.C.	45	3,626.97	12,000
2001	Green Bay, Wis.	61	2,742.62	7,800
2002	Sacramento, Calif.	62	3,506.45	8,250
2003	Columbus, Ohio	77	2,620.13	8,500
2004	Monroe, Wash.	62	3,543.55	9,100
2005	Washington, Penna.	95	3,262.11	14,100
2006	Murfreesboro, Tenn.	66	2,759.09	6,600
2007	Rock Rapids, Iowa	55	3,554.51	8,400
2008	Waynesville, N.C.	61	4,411.67	15,100
2009	Syracuse, N.Y.	63	3,200.00	11,300
2010	Dayton, Ore.	48	4,547.40	11,000
2011	Arlington, Wis.	72	4,247.92	27,000
2012	Fryeburg, Maine	44	4,684.09	27,100
2013	Amarillo, Texas	47	6,362.77	26,000
2014	Alexandria, Va.	34	6,555.88	40,000
2015	East Peoria, Ill.	38	3,889.47	13,000
2016	San Diego, Calif.	40	4,740.00	15,700
2017	Gettysburg, Pa.	57	3,210.53	20,000
2018	Canton, Ohio	41	7,190.85	67,500
2019	Saratoga Springs, N.Y.	35	10,308.57	103,000
2020	Columbus, Ohio	15	10,996.88	42,000
2021	Donahue, Iowa	27	11,138.89	85,000
2022	McMinnville, Oregon	27	7,537.04	48,500
2023	Onalaska, Wisconsin	34	4,892.65	27,000

To date, 3,072 lots have sold in the National Heifer Sale, with a grand total of \$8,624,365 and an overall average of \$2,807.41. The top selling heifer sold for \$103,000 in 2019.

TERMS AND CONDITIONS FOR CONSIGNMENT SALES

Adopted December 31, 2005 by the American Jersey Cattle Association

TERMS: The terms of the sale are cash, check, or wire transfer for the full purchase price in U.S. funds on sale day. Parties unknown to the seller or sale management must furnish a statement or letter from his/her bank or a certified check. The seller, sponsor, or sale manager reserves the right to require payment by wire transfer, certified check, or in cash. If other arrangements for payment are made with the seller, a written agreement acknowledging such terms and signed by both parties must be filed with the sale clerk prior to release. All payments must be made to the sale clerk. No release will be given prior to a satisfactory settlement, whereupon a signed order from the clerk must be presented to the loading supervisor. Seller retains title until payment has been honored unless other arrangements are made. Buyers are entitled to warranties as listed below only after full compliance with these terms.

SALE POSITIVE: The highest bidder shall be the buyer. Every animal is pledged to absolute sale unless withdrawn for cause as determined by the sale manager. In case of dispute the animal shall again be put up for advance bids, and if there be no advance bid, the animal shall be sold to the person from whom the auctioneer accepted the last bid. If two or more claim the bid, the auctioneer shall indicate the party whose bid was recognized. Other claimants will be given an opportunity to increase the bid. Bidding directly or indirectly on an animal in which the bidder or any person for whom the bid is made has an ownership interest is prohibited unless the intention to bid is disclosed specific to each animal in the catalog or announced from the auction stand.

CERTIFICATES OF REGISTRATION: Certificates of registration or identification (whichever applies) showing transfer to the buyer on the records of the American Jersey Cattle Association will be furnished by the seller for each animal at no cost within a reasonable period of time. An animal may not be transferred back to the seller for a period of one year except at the discretion of the American Jersey Cattle Association. Registration certificates show registration on the records of the American Jersey Cattle Association, but are not documents of title.

CATALOG INFORMATION: The material in the sale catalog has been carefully edited. Any errors, omissions, or information noted after printing of the catalog will be announced from the auction stand. Such announcements will take precedence over printed matter in the catalog. In any event, neither the sponsor nor the sale manager shall be responsible for errors or omissions.

RISK: All animals are at the buyer's risk as soon as struck off, but will be cared for at no cost for 24 hours. Buyers must make arrangements for care of their purchases beyond the 24 hour period. Animals are solely at the seller's risk prior to being struck off, including that time while under the care and supervision of the sponsor or sale manager.

WARRANTIES:

(a) **Title.** The seller warrants clear title to the animal and other items sold and the right to sell the same.

(b) **Breeding.** The seller guarantees his/her animals to be breeders, but not beyond the purchase price, with the following understanding:

Males: Should any bull within four months after the sale date or within four months after reaching the age of fourteen months, whichever is later, fail to prove a breeder after being used on a registered Jersey female known to be a breeder, the matter shall be reported in writing to the seller who shall have four months from the date the bull is returned to him/her to prove him to be a breeder, before refunding the full purchase amount or making other satisfactory settlement with the buyer.

Females: Any female that has freshened normally within ninety days prior to the date of sale is, by that fact, considered to be a breeder. Should any other female when fresh over ninety days fail to become pregnant within four months of the sale date, or if she is less than sixteen months old when sold fail to become pregnant by the time she reaches the age of twenty months, after having been bred to a registered Jersey bull known to be a breeder and after having been treated by a licensed veterinarian, the matter shall be reported in writing to the seller within 90 days of the applicable limit, and the seller shall then have the privilege for four months after receiving the animal to prove her a breeder before refunding the full purchase price or making other settlement satisfactory to the buyer. Females bred when sold and pronounced in calf are presumed to be pregnant, but pregnancy is not guaranteed unless so announced. The seller makes no warranty that pregnant females will deliver calves or that they will carry them full term. Superovulation or flushing of a female after the sale negates any breeding warranty. Unless notice has been given to the sale manager prior to sale date and is noted in the catalog or announced from the auction stand that a female has been superovulated or flushed prior to sale date, the seller warrants that such is not the case. For animals that have been superovulated or flushed, a complete record of all embryo transfer offspring, pregnancies, and frozen embryos by service sire are to be given to the sale manager.

(c) **Embryos.** Only Grade 1 embryos collected and processed by an embryo transfer business (ETB) certified by the American Embryo Transfer Association (AETA) will be sold. Sale manager will have a copy of the Certificate of Embryo Recovery and Certificate of Freezing (AETA Forms A and C) before and during any sale.

(d) **Choice of Pregnancy.** Should an animal chosen from a specified flush fail to meet the breeding warranties, or should an animal of the sex specified by the buyer not result from a specified flush, the buyer and seller will take the following steps:

1. Seller will offer the choice of remaining animals from the specified flush, and/or

2. Seller will offer the choice of another flush already implanted or of a future flush. If the buyer accepts the choice of a future flush, unless otherwise agreed no interest will be charged to the buyer, but payment schedules will remain the same.

3. If neither of the above options are acceptable to the buyer, the seller will make full refund of all payments received.

(e) **Limited Warranties.** The Seller makes no other warranties, express or implied, including without limitation, merchantability or fitness for a particular purpose. All warranties cease when an animal is resold or transferred by the original purchaser.

HEALTH CERTIFICATE: The seller will provide to the buyer an official health certificate for interstate shipment of each animal. No warranty is made as to the condition or health of the animal or the result of any future health test or as to the condition of an animal's udder following calving. Herd and/or area accreditation and certification status and calfhood vaccination status will be printed in the catalog or announced from the auction stand. Health tests and condition for export sales to foreign countries or states with special health requirements are the sole responsibility of the buyer unless otherwise announced from the auction stand or otherwise agreed prior to sale between the seller and the potential buyer.

SHIPPING: Assistance will be given in loading and shipping animals after the sale but no risk is assumed by anyone associated with the sale when such assistance is given. All costs, risks and responsibilities are borne by the buyer, and transportation charges on all animals subject to adjustment shall be paid by the buyer, unless other arrangements are made.

ABSENTEE BIDDERS: While it is preferable for prospective bidders to attend the sale in person, for the convenience of those not present, members of the sales force will represent you at the sale. Others handling bids for absentee buyers should identify themselves to the sponsor or sale manager before the sale to ensure that the terms of the sale are complied with. Any person handling a bid for an absentee buyer does so as agent only and is not responsible to the buyer for any animal he may purchase in that capacity.

RESPONSIBILITY: The seller is solely responsible for all warranties, as to animals or other property offered for sale. The sale manager, auctioneer and sponsor are acting as agents only and are not responsible for the title, condition, quality, fitness, or productiveness of any animals or other items sold.

Examination of all purchases should be made immediately after purchase, and any complaint must be reported to the sale manager before the close of the sale. Neither the sale manager, the sponsor, the seller, the auctioneer, nor anyone associated with the sale shall be responsible for accident, injury or property loss to anyone attending the sale. The sale manager, sponsor, and auctioneer shall not be liable for payment of the purchase price of any animal or other item sold. In submitting entries and/or selling animals or other items, the seller agrees to the terms and conditions set forth herein and assumes full responsibility of his or her animals.

PENALTIES: Violations of these terms and conditions shall be considered unethical sales practices and shall subject the violator to such penalties as may be imposed by the American Jersey Cattle Association.

Donation Heifer

KCJF MAVERICK CLEVER

JE840003274547987 GT9K



BORN 09/03/2023 PO BBR 100
 FEMALE EFI 7.6% AMERICAN ID 1479/1479 JH1F JNS-TF
 A1A2

KEIGHTLEY & CORE
 SALVISA, KY
 606-865-2873

BREEDER & OWNER

CDCB GPTA S 06/04/2024 ORECS 73%R 16%ILE
 -799M 0.11% -16F 0.07% -14P -139CM\$ -139NM\$ -176FM\$
 0.5PL 1.0LIV -0.1DPR -0.7CCR 0.6HCR 3.28SCS -165GM\$
 0.0MFV -0.3DAB 0.0KET -0.9MAS 0.2MET 0.0RPL
 AJCA 06/04/2024 GPTAT 76%R 0.7 GJUI 13.8
 GJPI 70%R -39

ST	SR	DF	RA	RW	RL	FA	FU
0.3	0.1	-0.1	H1.3	0.4	P0.4	50.7	1.8
RH	RUW	UC	UD	TP	TL	RTR	RTS
-0.7	-0.5	-0.4	S2.2	C1.2	S1.1	C1.1	CO.7

ST-LO VIDEO-ET
 JECAN000110644826 GT99K BBR 100 JH1F JNS-TF 777JE1167
 CDCB GPTA S 04/01/2024 674DAUS 294HRDS 18%RIP
 92%R -658M 0.17% 4F 7%ILE
 92%R 0.10% -3P -71CM\$ -73NM\$ -140FM\$ -104GM\$
 -0.9PL -2.4LIV -2.0DPR -2.2CCR -1.3HCR 3.36SCS
 -0.1MFV 0.0DAB 0.4KET -1.2MAS 0.5MET 0.1RPL
 AJCA 04/01/2024 470DAUS
 GPTAT 90%R 0.6 GJUI 15.8 GJPI 88%R -39

REDHOT MATT SKYLINE-ET VG 87 (CAN)
 JECAN000011862149 GT BBR 100 JH1F JNS-TF
 1-11 305 2 16562 4.4 730 3.6 595 CAN 1993C
 3-05 305 2 23119 5.1 1177 3.8 873 CAN 3021C
 4-06 305 2 26043 4.7 1237 3.6 948 CAN 3279C
 5-10 259 2 21029 5.1 1076 3.6 759 CAN 2625C
 CDCB GPTA S 06/04/2024 ORECS 83%R 17%ILE
 -146M -0.06% -20F -0.03% -12P -125CM\$ -117NM\$ -76FM\$
 0.3PL 1.0LIV 2.6DPR 2.7CCR 2.0HCR 3.17SCS -70GM\$
 -0.1MFV -0.3DAB -0.7KET -0.2MAS 0.6MET 0.2RPL
 AJCA 06/04/2024 GPTAT 83%R 1.2 GJUI 15.9
 GJPI 80%R -4



DREAMROAD TBONE CLUMSY
 Great-Grandam of Lot 1

SELLING OPEN

ALL PROCEEDS FROM THE SALE
 OF KCJF MAVERICK CLEVER WILL
 GO TOWARDS THE 2025 AJCA-NAJ
 ANNUAL MEETINGS TO BE HELD IN
 LEXINGTON, KY.



SIRE:
 UNIQUE MAVERICK-ET
 JECAN000013356397 GT BBR 100 JH1F JNS-TF 799JE32
 CDCB GPTA S 04/01/2024 0%RIP
 77%R 17M -0.02% -3F 12%ILE
 78%R 0.02% 4P 39CM\$ 43NM\$ 37FM\$ 47GM\$
 0.8PL 0.0LIV 0.5DPR 0.5CCR 0.0HCR 3.30SCS
 -0.1MFV 0.0DAB -0.2KET -1.4MAS 0.3MET 0.1RPL
 AJCA 04/01/2024 ODAUS
 GPTAT 80%R 0.9 GJUI 13.2 GJPI 75%R 1

GUIMO JOEL-ET
 JECAN000106797223 GT50K BBR 100 JH1F JNSC 200JE384
 CDCB GPTA S 04/01/2024 6714DAUS 1668HRDS 8%RIP
 99%R -1752M 0.12% -61F 1%ILE
 99%R 0.11% -43P -584CM\$ -583NM\$ -617FM\$ -610GM\$
 -1.7PL -0.7LIV -0.9DPR -0.9CCR 0.1HCR 3.31SCS
 0.0MFV -0.3DAB 1.1KET 0.3MAS 1.2MET 0.4RPL
 AJCA 04/01/2024 3855DAUS
 GPTAT 99%R 1.5 GJUI 17.4 GJPI 98%R -131



COWBELL ROYAL CASSIDY
 Sixth Dam of Lot 1

DAM:
 KCJF JOEL CRAZE
 JE840003208827801
 DHIA HERD # 61-60-0034 CONTROL # 1297

2-05	299	2	14200	4.9	701	4.1	577	92DCR	1925C
PROJECTED TO 20,210 --- 1,011 --- 814 ME AT 3-5									
305	2X	ME	AVG	1L	18324M	882F	739P	2440C	

KCJF COLTON CHROME 90%
 JE840003138865440
 DHIA HERD # 61-60-0034 CONTROL # 1126

2-00	305	2	14080	5.5	771	3.6	513	94DCR	1774C
3-01	305	2	18550	5.2	968	3.7	680	95DCR	2352C
305	2X	ME	AVG	2L	18774M	990F	690P	2384C	
PPA	-2765M	-26F	-77P	/	YD	-2472M	-30F	-69P	
CDCB	PTA	04/01/2024	2RECS	58%R	14%ILE				
-1276M	0.23%	-16F	0.08%	-30P	-178CM\$	-181NM\$	-216FM\$		
-0.3PL	0.5LIV	0.4DPR	0.2CCR	0.1HCR	3.11SCS	-170GM\$			
-0.1MFV	-0.1DAB	-0.3KET	-0.1MAS	0.0MET	0.2RPL				
AJCA	04/01/2024	PTAT	53%R	0.9	JUI	12.8			
					JPI	52%R	-52		

SIRE: CHILLI ACTION COLTON-ET GJPI -76 3%ILE

2-10	87%	3-06	90%												
ST	SR	DF	RA	RW	RL	FA	FU	RH	RUW	UC	UD	TP	TL	RTR	RTS
30	35	41	20	36	27	28	29	43	42	46	35	35	27	39	29

PPA -2326M -19F -28P / YD -2924M -53F -53P
 CDCB PTA 04/01/2024 2RECS 53%R 11%ILE
 -1515M 0.19% -35F 0.11% -33P -249CM\$ -253NM\$ -305FM\$
 0.7PL -0.1LIV -0.3DPR -0.4CCR 0.1HCR 3.18SCS -280GM\$
 -0.1MFV -0.2DAB 0.4KET 0.1MAS 0.6MET 0.3RPL
 AJCA 04/01/2024 PTAT 49%R 1.1 JUI 16.8
 JPI 46%R -69

SISTER(S):
 DREAMROAD TOPEKA CRASH 87%
 2-06 305 2 12970 6.3 811 4.1 532 101DCR 1842C
 DREAMROAD BRUCE CORA 94%
 6-01 305 2 17330 5.0 872 3.8 664 98DCR 2298C
 DREAMROAD CHARLEMAGNE CALIPSO
 3-00 300 2 19960 4.4 884 3.6 718 95DCR 2410C
 KCJF VIP COCOA-ET 91%
 2-11 305 2 15920 6.2 985 4.3 684 95DCR 2370C
 KCJF ANDREAS CHOCOLATE-ET 89%
 2-00 305 2 16410 5.1 832 3.7 613 94DCR 2120C

4TH DAM:
 DREAMROAD ROCKET CLUTZ 93%
 10-00 305 2 22530 4.2 952 3.6 812 102DCR 2650C

NEXT DAM:
 DREAMROAD TBONE CLUMSY 96%
 6-00 305 2 24590 5.0 1230 3.9 968 97DCR 3313C
 SUPREME CHAMPION, 2017 KY STATE FAIR
 GRAND CHAMPION, 2017 KY STATE FAIR
 2ND AGED COW, 2021 OHIO SPRING DAIRY EXPO
 4TH LIFETIME CHEESE COW, 2019 ALL AMERICAN
 2ND AGED COW, 2019 KY STATE FAIR
 3RD AGED COW, 2017 ALL AMERICAN JERSEY SHOW
 6TH 4-YEAR-OLD, 2015 ALL AMERICAN JERSEY SHOW
 1ST 4-YEAR-OLD, 2015 NY STATE FAIR
 SIRE: RICHIES JACE TBONE A364 GJPI -18 7%ILE

5TH DAM:
 DREAMROAD COUNCELLER CASCADE-ET 91%
 6-05 305 2 21010 4.0 850 3.4 708 102DCR 2339C

6TH DAM:
 COWBELL ROYAL CASSIDY 94%
 6-06 305 2 17780 4.9 701 3.7 574 99DCR 2186C
 THREE TIME GRAND CHAMPION, NY STATE FAIR JUNIOR SHOW
 5TH 4-YEAR-OLD, 1997 ALL AMERICAN JUNIOR AND OPEN SHOW
 LIFETIME OVER 140,000 LBS. OF MILK

2

Rights to NF Session PICK OF HERD FROM KASH-IN JERSEYS

KASH-IN JERSEYS
TULARE, CA
559-804-6744 (CASE)

BREEDER & OWNER

LOT 2: BUYER HAS CHOICE OF ANY ANIMAL IN THE KASH-IN HERD FOR AN IVF SESSION.

67 FEMALES ON THE TOP 500 JPI LIST, INCLUDING:

6, 18, 35, 50, 62, 73, AND 87 FOR GJPI

1, 4, 8, 17, 24, 29, 82, 83, 84, 85, 89, AND 90 FOR CM\$

4, 6, 13, 26, 30, 67, 68, 72, 74, 97, 99 ON THE TOP 100 POLLED LIST

RANKING FOR VARIOUS TRAITS ON TOP 500 FEMALE LIST:

MILK: #6 FAT: #1, 7
PROTEIN: #1 CFP: #1, 8, 9
PL: #3, 4, 7, 8 PTAT: #2, 4, 10
JUI: #1, 7, 10

Daughters Ranked by Sire for GJPI at Kash-In

#1 JPI 29J4356 Joystick 29J4348 Walrus 29J4363 Quest 29J4117 Westport 14J2107 Cabal 551J1874 Garland 200J1269 Aerosmith	#4 JPI 7J2000 Monster-P 7J2137 Clemente 7J1956 Callan 7J1928 Nicklaus	#7 JPI 29J4356 Joystick 14J2107 Cabal 200J1334 TheBoss 200J1404 Michigan 14J2002 Volant
#2 JPI 29J4279 Colonel 29J4309 Becks 7J2137 Clemente 7J1956 Callan 7J2162 Cord 200J1334 TheBoss	#5 JPI 7J1956 Callan 14J2107 Cabal 551J1874 Garland 7J1965 Blizzard	#8 JPI 551J1874 Garland
#3 JPI 7J2137 Clemente 200J1404 Michigan	#6 JPI 14J2083 Seismic-PP 29J4356 Joystick 14J2107 Cabal 200J1404 Michigan	#9 JPI 7J1956 Callan 14J2107 Cabal 7J1928 Nicklaus
		#10 JPI 7J1956 Callan 14J2107 Cabal 200J1334 TheBoss 7J1928 Nicklaus

Or take a pick from the best of our show herd!



**Kash-In Fearless Lady {4}
Excellent-95%**

International Type and Production
Award Winner, 2022 International
Jersey Show

**Sugar Brook Joel Jeopardy
Excellent-95%**

Reserve All American Aged
Cow, 2022

**DC Comerica Sassee
Excellent-94%**

All American Four-Year-Old,
2022

**Budjon-Vail Jordan C
Shaneese-ET, Excellent-93%**

Winner, 2022 National Jersey
Jug Futurity

* BECKS 72491-P IS CURRENTLY UNDER AN IVF PROGRAM FOR ANOTHER ENTITY AND THAT SESSION WILL BE FULFILLED BEFORE SHE IS AVAILABLE FOR THIS SESSION.

Rights to IVF Session

JX PINE-TREE 13947 GUTZ 2806 {6}-ET

USA 067652806 GT



BORN 07/03/2022 P9 BBR 100
 FEMALE EFI 5.8% AMERICAN ID 2806/2806 JH1F JNS-TF A2A2

AHLEM, GRANT
 HILMAR, CA
 209-632-8656

OWNER

CDCB GPTA S 06/04/2024 ORECS 76%R 99%ILE
 635M 0.25% 86F 0.07% 39P 758CM\$ 746NM\$ 651FM\$
 4.7PL 1.5LIV 0.3DPR 1.7CCR 2.6HCR 2.95SCS 706GMS
 0.2MFV 0.1DAB -1.0KET 0.2MAS 0.0MET 0.0RPL
 AJCA 06/04/2024 GPTAT 78%R 1.1 GJUI 15.1

STEINER, MATTHEW
 MARSHALLVILLE, OH

BREEDER

GJPI 73%R 189
 ST SR DF RA RW RL FA FU
 0.7 0.4 1.0 H0.6 0.2 S0.3 S0.2 1.1
 RH RUW UC UD TP TL RTR RTS
 1.0 0.4 0.8 S1.6 C1.9 S0.7 C1.6 B0.3

ISDK VJ RAASTRUP HIHL GISLEV
 JEDNK00000304171 GT6K BBR 100 JH1F JNS-TF 236JE226
 CDCB GPTA S 04/01/2024 3056DAUS 725HRDS 32%RIP
 99%R -81M 0.29% 58F 83%ILE
 99%R 0.17% 34P 563CM\$ 538NM\$ 360FM\$ 558GMS
 2.5PL 0.6LIV 1.4DPR 3.2CCR 3.3HCR 2.75SCS
 0.3MFV 0.0DAB -1.4KET -1.4MAS 0.7MET 0.2RPL
 AJCA 04/01/2024 1286DAUS
 GPTAT 98%R -0.2 GJUI 12.1 GJPI 94%R 155



JX MM THRASHER MANHATTAN
13947 {5}-ET
 Grandam of Lot 3 Embryos

RANKS ON THE TOP GJPI HEIFER LIST
 BUYER IS PURCHASING RIGHTS TO CONTROL THE NEXT IVF SESSION(S) FROM JX PINE-TREE 13947 GUTZ 2806 {6}-ET. THEY ARE GUARANTEED IVF SESSIONS UNTIL A MINIMUM OF 8 #1 OR #2 IVF EMBRYOS ARE PRODUCED. GRADES DETERMINED AT TIME OF TRANSFER IF FRESH EMBRYOS OR AT TIME OF FREEZING, IF REQUESTED. BUYER KEEPS ALL RESULTING EMBRYOS FROM THESE CONTROLLED IVF SESSIONS. BUYER IS RESPONSIBLE FOR ALL COSTS OF THE ASPIRATION(S) AND MATING DECISIONS. ALE TERMS: PAYMENT DUE AT SALE TIME.

DNK 037865-03807
 JEDNK003786503807
 CDCB PTA 04/01/2024 ORECS 56%R 58%ILE
 -556M 0.29% 33F 0.11% 3P 237CM\$ 224NM\$ 130FM\$
 0.2PL -0.3LIV 1.4DPR 2.7CCR 2.0HCR 2.92SCS 286GMS
 0.2MFV -0.4DAB -1.0KET 0.4MAS 0.1MET 0.1RPL
 AJCA 04/01/2024 PTAT 22%R -0.9 JUI 3.5
 JPI 46%R 57

DAUGHTER(S):
 MISS STARLORD 53695 RANKS ON THE TOP GJPI HEIFER LIST
 JX PINE-TREE 2806 CALL 1210 {6}-ET SELLING AS LOT 9

JX CDF JLS PILGRIM THRASHER {6}-ET
 JE840003006436075 GT99K BBR100 JH1F JNS-TF A2A2 73E1758
 CDCB GPTA S 04/01/2024 6026DAUS 124HRDS 31%RIP
 99%R 1737M -0.04% 75F 98%ILE
 99%R 0.03% 70P 828CM\$ 817NM\$ 732FM\$ 771GMS
 5.9PL 3.3LIV 1.9DPR 2.5CCR 3.1HCR 2.96SCS
 0.3MFV 0.7DAB 0.2KET -3.4MAS 0.4MET 0.2RPL
 AJCA 04/01/2024 2591DAUS
 GPTAT 99%R 0.5 GJUI 7.3 GJPI 99%R 216



JX MM THRASHER MANHATTAN
13947 {5}-ET
 Grandam of Lot 3 Embryos

SISTER(S):
 JX PINE-TREE 13947 BOSS 1060 {6}-ET
 RANKS ON THE TOP GJPI HEIFER LIST
 JX PINE-TREE 13947 CHA 1226 {5}-ET
 RANKS ON THE TOP GJPI HEIFER LIST

JX MM AMPLIFY MANHATTAN 7300 {4} 77%
 JE840003205867076 GT99K BBR 92 JH1F JNS-TF
 DHIA HERD # 92-23-0370 CONTROL # 7300
 3-08 305 2 17720 6.7 1196 4.1 723 102DCR 2504C
 305 2X ME AVG 1L 19595M 1311F 801P 2774C
 PPA 1548M 145F 95P / YD 1192M 120F 70P
 CDCB GPTA S 06/04/2024 1RECS 90%R 97%ILE
 810M 0.19% 82F 0.06% 43P 558CM\$ 551NM\$ 470FM\$
 1.9PL 1.7LIV -1.9DPR -1.8CCR 1.5HCR 3.18SCS 477GMS
 0.2MFV 0.5DAB -0.4KET -0.5MAS -0.2MET -0.3RPL
 AJCA 06/04/2024 GPTAT 84%R 1.4 GJUI 17.8
 GJPI 84%R 131



JX MM THRASHER MANHATTAN
13947 {5}-ET
 Grandam of Lot 3 Embryos

SIRE:
 ISDK VJ KJOELB GISLEV GUTZ
 JEDNK00000304577 GT50K BBR100 JH1F JNS-TF A2A2 236JE5003
 CDCB GPTA S 04/01/2024 3404DAUS 736HRDS 100%RIP
 90%R 86M 0.33% 75F 88%ILE
 89%R 0.11% 26P 583CM\$ 569NM\$ 458FM\$ 601GMS
 1.4PL -0.1LIV 0.3DPR 1.6CCR 2.9HCR 2.96SCS
 0.3MFV -0.4DAB -1.4KET -0.4MAS 0.5MET 0.4RPL
 AJCA 04/01/2024 1328DAUS
 GPTAT 82%R 0.0 GJUI 8.5 GJPI 85%R 125

DAM:
 JX MM THRASHER MANHATTAN 13947 {5}-ET
 JE840003222006491 GT BBR 100 JH1F JNS-TF A2A2
 DHIA HERD # 31-85-0561 CONTROL # 13947

1-07 305 3 18280 4.8 881 3.6 663 90DCR 2292C
 305 2X ME AVG 1L 25792M 1232F 934P 3230C
 2-00 87% 3-00 91%
 ST SR DF RA RW RL FA FU RH RUW UC UD TP TL RTR RTS
 39 35 42 19 40 23 40 43 46 48 31 36 38 24 33 26
 PPA 2519M 133F 101P / YD 3209M 144F 110P
 CDCB GPTA S 06/04/2024 2RECS 83%R 99%ILE
 1438M 0.06% 84F 0.04% 62P 752CM\$ 742NM\$ 656FM\$
 4.9PL 3.7LIV 0.0DPR 0.6CCR 2.3HCR 3.05SCS 652GMS
 0.2MFV 0.8DAB -0.1KET -1.9MAS -0.1MET 0.0RPL
 AJCA 06/04/2024 GPTAT 82%R 2.2 GJUI 19.1
 GJPI 79%R 207

RANKS ON THE TOP 1-1/2% LIST FOR GJPI

RANKS ON THE TOP 1-1/2% LIST FOR GJPI
 SIRE: JX PINE-TREE AMPLIFY {3}-ET GJPI 97 73%ILE

SISTER(S):
 JX MM AMPLIFY MANHATTAN 14298 {4}-ET 79%
 1-08 305 2 15470 6.4 985 3.9 605 101DCR 2094C
 JX MM CHROME MANHATTAN 14763 {4} 79%
 1-09 305 2 16360 6.1 1002 3.7 608 101DCR 2103C
 JX MM URLACHER MANHATTAN 14845 {4}-ET 78%
 1-09 305 2 15330 5.7 874 3.9 591 101DCR 2045C
 JX MM URLACHER MANHATTAN 14870 {4}-ET 78%
 1-09 305 2 15960 5.8 918 3.8 605 101DCR 2093C
 JX MM SUGAR DADDY MANHATTAN 18869 {4}-ET 81%
 JX MM SUGAR DADDY MANHATTAN 18886 {4}-ET 81%

NEXT DAM:
 JX MM MACKENZIE MANHATTAN 1511 {3} 83%
 3-06 304 2 21190 5.6 1186 4.0 838 97DCR 2901C
 SIRE: MISSISSKA MACKENZIE-ET GJPI 64 54%ILE



JX MM MACKENZIE MANHATTAN
1511 {3}
 Fourth Dam of Lot 3 Embryos

SISTER(S):
 JX MM NAVIDAD MANHATTAN 13752 {5}-ET 83%
 1-07 262 2 13750 5.7 779 3.9 542 96DCR 1876C
 JX MM THRASHER MANHATTAN 14038 {5}-ET 85%
 2-06 293 2 17370 6.0 1039 4.0 688 103DCR 2382C
 RANKS ON THE TOP 1-1/2% LIST FOR GJPI
 JX MM SLUGGER MANHATTAN 14080 {5}-ET 86%
 1-08 305 2 14880 6.2 926 3.9 582 100DCR 2014C
 JX MM SLUGGER MANHATTAN 14136 {5}-ET 81%
 2-06 297 2 14100 5.8 820 3.9 548 103DCR 1897C
 RANKS ON THE TOP 1-1/2% LIST FOR GJPI
 JX MM SLUGGER MANHATTAN 14137 {5}-ET 81%
 1-08 305 2 16840 6.3 1059 3.7 617 99DCR 2134C
 JX MM SLUGGER MANHATTAN 14149 {5}-P-ET 84%
 1-07 305 2 16110 5.8 933 3.8 620 100DCR 2145C
 JX PEAK 2188 {4}-ET 82%
 RANKS ON THE TOP 1-1/2% LIST FOR GJPI

4

Rights to NF Session DUTCH HOLLOW JAMMER CHANT-P-ET JE840003264023781 GT

BORN 06/06/2023 P9 BBR 100
FEMALE EFI 8.8% AMERICAN ID 9651/9651 JH1F JNS-TF

CHITTENDEN, PAUL C
SCHODACK LNDG, NY
518-732-4729

BREEDER & OWNER

CDCB GPTA S 06/04/2024 ORECS 75%R 99%ILE
1519M -0.04% 64F -0.02% 52P 799CM\$ 792NM\$ 755FM\$
6.0PL 1.7LIV -0.7DPR -0.1CCR 2.4HCR 2.81SCS 701GM\$
0.2MFV 0.2DAB 0.1KET -1.3MAS 0.3MET -0.2RPL
AJCA 06/04/2024 GPTAT 78%R 1.8 GJUI 21.5
GJPI 72%R 187
ST SR DF RA RW RL FA FU
0.9 -0.1 1.9 H0.5 0.3 P1.1 S1.1 1.9
RH RUW UC UD TP TL RTR RTS
2.8 1.2 -0.3 S1.3 CO.2 L1.4 W0.7 B0.4

JX LUCKY HILL WOODSTOCK {6}-ET
USA173591477 GT99K BBR100 JH1F JNS-TF A1A2 29JE4193
CDCB GPTA S 04/01/2024 78DAUS 19HRDS 36%RIP
92%R 368M 0.19% 60F 76%ILE
93%R 0.09% 33P 490CM\$ 477NM\$ 373FM\$ 443GM\$
1.9PL 3.3LIV -0.3DPR 0.4CCR 2.4HCR 2.96SCS
0.2MFV -0.6DAB -0.6KET 0.0MAS 0.5MET 0.3RPL
AJCA 04/01/2024 60DAUS
GPTAT 91%R 2.1 GJUI 19.8 GJPI 88%R 133

BUYER IS PURCHASING RIGHTS TO CONTROL THE NEXT IVF SESSION(S) FROM DUTCH HOLLOW JAMMER CHANT-P-ET. THEY ARE GUARANTEED IVF SESSIONS UNTIL A MINIMUM OF 8 #1 OR #2 IVF EMBRYOS ARE PRODUCED. GRADES DETERMINED AT TIME OF TRANSFER IF FRESH EMBRYOS OR AT TIME OF FREEZING, IF REQUESTED. BUYER KEEPS ALL RESULTING EMBRYOS FROM THESE CONTROLLED IVF SESSIONS. BUYER IS RESPONSIBLE FOR ALL COSTS OF THE ASPIRATION(S) AND MATING DECISIONS. SALE TERMS: PAYMENT DUE AT SALE TIME.

CAL-MART WESTPORT JENICA 955 {6}-ET 79%
USA 067796955 GT45K BBR 100 JH1F JNS-TF
TATTOO 955/
DHIA HERD # 92-23-0426 CONTROL # 955
1-08 290 2 16350 5.3 861 3.8 629 95DCR 2177C
2-07 280 2 16950 5.6 951 4.0 676 96DCR 2340C
3-07 288 2 16610 5.5 913 4.1 685 97DCR 2373C
305 2X ME AVG 3L 20449M 1114F 816P 2824C
PPA 2119M 151F 123P / YD 1681M 123F 94P
CDCB GPTA S 06/04/2024 3RECS 87%R 99%ILE
988M 0.10% 70F 0.06% 50P 835CM\$ 820NM\$ 719FM\$
5.2PL 2.7LIV 1.3DPR 1.4CCR 1.9HCR 2.81SCS 801GM\$
0.2MFV 0.5DAB -0.4KET -1.6MAS -0.2MET -0.1RPL
AJCA 06/04/2024 GPTAT 85%R 0.3 GJUI 5.4
GJPI 82%R 178

SISTER(S):
JX DUTCH HOLLOW EFRON CHEER {5} 82%

SIRE:
CAL-MART JAMMER-ET
USA067504833 GT99K BBR 100 JH1F JNS-TF A1A2 29JE4305
CDCB GPTA S 04/01/2024 0%RIP
78%R 979M 0.12% 74F 96%ILE
78%R 0.06% 49P 750CM\$ 734NM\$ 636FM\$ 678GM\$
4.3PL 3.8LIV 0.2DPR 0.2CCR 1.2HCR 2.79SCS
0.2MFV -0.1DAB -0.4KET -0.8MAS 0.2MET 0.0RPL
AJCA 04/01/2024 ODAUS
GPTAT 80%R 1.3 GJUI 19.7 GJPI 75%R 189

JX RIVER VALLEY CHIEF {6}-ET
USA075341195 GT99K BBR100 JH1F JNS-TF A2A2 777JE10034
CDCB GPTA S 04/01/2024 6612DAUS 299HRDS 18%RIP
99%R 2117M -0.01% 99F 98%ILE
99%R -0.07% 61P 817CM\$ 817NM\$ 827FM\$ 687GM\$
3.7PL -4.9LIV -5.1DPR -4.3CCR 1.1HCR 2.95SCS
0.1MFV -0.1DAB -0.4KET -2.5MAS -0.7MET -0.6RPL
AJCA 04/01/2024 3928DAUS
GPTAT 99%R 2.5 GJUI 16.3 GJPI 99%R 154

DAM:
DUTCH HOLLOW CHIEF CHEERFUL-P
JE840003213697937 GT BBR 100 JH1F JNS-TF
DHIA HERD # 21-10-0357 CONTROL # 8192
1-08 305 3 20130 5.6 1123 3.4 692 104DCR 2391C
2-08 305 3 20650 5.7 1167 3.8 782 104DCR 2706C
305 2X ME AVG 2L 22266M 1288F 824P 2852C

DUTCH HOLLOW DILLAN CHERYL 6036-P-ET 90%
JE840003131737178 GT29K BBR 100 JH1F JNS-TF
DHIA HERD # 21-10-0357 CONTROL # 6036
1-11 305 3 18210 4.9 897 3.3 607 101DCR 2096C
2-11 304 3 17950 5.4 967 3.6 655 102DCR 2265C
3-11 299 3 17940 5.8 1039 3.5 635 103DCR 2195C
4-10 305 3 21100 6.0 1264 3.7 772 104DCR 2670C
5-10 305 3 20480 5.9 1203 3.7 756 104DCR 2615C
6-11 289 3 17600 6.0 1058 3.9 695 104DCR 2406C
7-10 305 3 19320 5.8 1117 3.7 712 104DCR 2462C
305 2X ME AVG 7L 18870M 1109F 696P 2420C
PPA -31M 51F -14P / YD 389M 38F 5P
CDCB GPTA S 06/04/2024 5RECS 86%R 73%ILE
91M 0.01% 6F -0.02% -2P 307CM\$ 308NM\$ 327FM\$
4.8PL 3.0LIV 3.0DPR 3.2CCR 1.5HCR 2.90SCS 312GM\$
0.1MFV 0.9DAB 0.3KET 0.6MAS 0.4MET 0.3RPL
AJCA 06/04/2024 GPTAT 84%R 1.0 GJUI 20.4
GJPI 82%R 91

2-04 84% 3-01 87%
ST SR DF RA RW RL FA FU RH RUW UC UD TP TL RTR RTS
40 38 38 35 35 25 34 38 39 34 35 25 25 28 28 28
PPA 2956M 204F 88P / YD 3138M 189F 87P
CDCB GPTA S 06/04/2024 2RECS 83%R 98%ILE
1249M 0.01% 62F -0.06% 33P 576CM\$ 578NM\$ 598FM\$
3.9PL -0.7LIV -2.1DPR -1.5CCR 1.3HCR 2.96SCS 488GM\$
0.1MFV 0.4DAB -0.1KET -2.2MAS 0.1MET -0.2RPL
AJCA 06/04/2024 GPTAT 84%R 2.0 GJUI 23.1
GJPI 79%R 123

SIRE: DUTCH HOLLOW DILLAN-P GJPI 135 70%ILE
SISTER(S):
DUTCH HOLLOW TOPEKA CHARLIZE 90%
6-09 305 3 27920 5.2 1465 3.7 1038 103DCR 3591C
DUTCH HOLLOW SANTIAGO CHEREE-ET 90%
4-07 305 2 21910 4.4 957 3.7 804 97DCR 2647C
DUTCH HOLLOW SANTANA CHQUIITA-P-ET 90%
4-02 305 3 25030 5.0 1258 3.7 929 102DCR 3213C
DUTCH HOLLOW NIKON CRICKET-P-ET 87%
4-00 305 3 21220 5.0 1059 3.8 805 102DCR 2785C
DUTCH HOLLOW MACK CHERYL 6015-ET 94%
5-04 305 3 24240 5.3 1276 4.0 962 104DCR 3331C
DUTCH HOLLOW MACK CHERYL 6031-ET 88%
4-07 281 3 29960 4.8 1444 3.5 1051 103DCR 3633C

SISTER(S):
DUTCH HOLLOW CRAZE CHERYL-P 93%
2-10 305 3 22800 4.8 1097 3.4 773 104DCR 2670C
DUTCH HOLLOW RHUSS CHARISSE 83%
1-09 305 3 16670 5.7 944 3.9 657 104DCR 2274C

NEXT DAM:
DUTCH HOLLOW VALENTINO CHERYL-ET 90%
2-08 305 3 24660 4.3 1066 3.3 803 102DCR 2772C
SIRE: ALL LYNNS LOUIE VALENTINO-ET GJPI 8 13%ILE

7TH DAM: WETUMPKA BERRETTA MARYANN 84%
2-09 305 2 20330 3.9 784 3.8 764 DHIR 2252C

4TH DAM:
DUTCH HOLLOW GM CHERISH-P 90%
4-09 305 3 28810 4.2 1207 3.6 1023 102DCR 3350C

8TH DAM: DUTCH HOLLOW LESTER MADAM-ET 76%
3-10 305 2 16770 5.0 841 3.9 661 DHIR V 2152C

5TH DAM: DUTCH HOLLOW MONTANA CHERRY 85%
1-08 305 2 21650 4.3 923 3.2 701 100DCR 2420C

9TH DAM: DUTCH HOLLOW PAL MADAM {6}-P 82%

6TH DAM: WETUMPKA ALF MARGI 73%
2-10 305 2 18310 4.5 826 3.6 657 100DCR 2135C

10TH DAM: DUTCH HOLLOW SILVER B MILADY-P 76%

11TH DAM: DUTCH HOLLOW BANNER MISTRESS-P 87%

12TH DAM: KAMFIELD OBSERVER MISCHIEF-P 91%



DUTCH HOLLOW VALENTINO CHERYL-ET
Fourth Dam of Lot 4 Embryos



DUTCH HOLLOW MACK CHERYL 6015-ET
Sister to Great-Grandam of Lot 4 Embryos



DUTCH HOLLOW TOPEKA CHARLIZE
Sister to Great-Grandam of Lot 4 Embryos



DUTCH HOLLOW LESTER MISCHIEF-P-ET
Full Sister to 8th Dam of Lot 4 embryos
Dam of Dutch Hollow Berretta Choice-P

Rights to MF Session

JX VICTORY 56822 SEISMIC

66260 {6}-P-ET JE840003274039108 GT



BORN 05/29/2023 P9 BBR 100
 FEMALE EFI 7.6% AMERICAN ID 66260/66260 JH1C JNS-TF

VICTORY FARMS LLC BREEDER & OWNER
 REVILLO, SD
 605-623-4444

CDCB GPTA S 06/04/2024 ORECS 75%R 99%ILE
 772M 0.15% 71F 0.06% 41P 836CM\$ 822NM\$ 733FM\$
 7.3PL 0.5LIV -0.7DPR -0.5CCR 2.7HCR 2.81SCS 714GM\$
 0.1MFV 0.0DAB -0.2KET 0.4MAS -0.2MET -0.2RPL
 AJCA 06/04/2024 GPTAT 77%R 1.9 GJUI 23.9
 GJPI 72%R 199

ST	SR	DF	RA	RW	RL	FA	FU
0.2	-0.2	1.0	H0.3	-0.2	P0.9	S0.8	3.0
RH	RUW	UC	UD	TP	TL	RTR	RTS
2.6	0.2	-0.4	S2.6	CO.0	LO.7	WO.8	B1.4

AVI-LANCHE KIAWA DIMITRI-P-ET
 JE840003148506979 GT BBR100 JH1C JNS-TF A2A2 7JE1814
 CDCB GPTA S 04/01/2024 1071DAUS 72HRDS 79%RIP
 99%R -198M 0.31% 55F 68%ILE
 99%R 0.14% 22P 444CM\$ 426NM\$ 293FM\$ 294GM\$
 2.7PL 0.5LIV -4.1DPR -3.2CCR 1.0HCR 2.91SCS
 0.0MFV 0.1DAB 0.1KET -0.8MAS 0.3MET 0.2RPL
 AJCA 04/01/2024 420DAUS
 GPTAT 98%R 1.4 GJUI 20.4 GJPI 94%R 83

RANKS ON THE TOP GJPI HEIFER LIST

#27 POLLED JPI FEMALE
 +.4 MAS
 ONE OF ONLY 3 POLLED FEMALES >830 CM\$, >7 PL, >20 JUI

BUYER IS PURCHASING RIGHTS TO CONTROL THE NEXT IVF SESSION(S) FROM JX VICTORY 56822 SEISMIC 66260 {6}-P-ET. THEY ARE GUARANTEED IVF SESSIONS UNTIL A MINIMUM OF 8 #1 OR #2 IVF EMBRYOS ARE PRODUCED. GRADES DETERMINED AT TIME OF TRANSFER IF FRESH EMBRYOS OR AT TIME OF FREEZING, IF REQUESTED. BUYER KEEPS ALL RESULTING EMBRYOS FROM THESE CONTROLLED IVF SESSIONS. BUYER IS RESPONSIBLE FOR ALL COSTS OF THE ASPIRATION(S) AND MATING DECISIONS. ALE TERMS: PAYMENT DUE AT SALE TIME.

AHLEM SKYLER SKITTLES 56480-P 82%
 JE840003208829725 GT BBR 100 JH1F JNSC
 TATTOO /C6480
 DHIA HERD # 93-24-0224 CONTROL # 56480
 1-11 305 2 17060 5.6 961 4.0 679 97DCR 2351C
 3-03 305 3 23080 5.5 1269 3.8 884 97DCR 3059C
 305 2X ME AVG 2L 22703M 1236F 882P 3054C
 PPA 741M 202F 62P / YD 1069M 198F 70P
 CDCB GPTA S 06/04/2024 2RECS 83%R 99%ILE
 587M 0.24% 80F 0.04% 31P 741CM\$ 732NM\$ 667FM\$
 6.3PL -0.3LIV -1.7DPR -0.5CCR 2.4HCR 2.91SCS 612GM\$
 -0.1MFV 0.4DAB 0.1KET -0.2MAS 0.3MET 0.4RPL
 AJCA 06/04/2024 GPTAT 83%R 1.1 GJUI 19.9
 GJPI 79%R 168

SISTER(S):
 JX VICTORY 56822 ARCHIE 61428 {6}-ET 81%
 RANKS ON THE TOP 1-1/2% LIST FOR GJPI

JX RIVER VALLEY CHIEF {6}-ET
 USA075341195 GT99K BBR100 JH1F JNS-TF A2A2 777JE10034
 CDCB GPTA S 04/01/2024 6612DAUS 299HRDS 18%RIP
 99%R 2117M -0.01% 99F 98%ILE
 99%R -0.07% 61P 817CM\$ 817NM\$ 827FM\$ 687GM\$
 3.7PL -4.9LIV -5.1DPR -4.3CCR 1.1HCR 2.95SCS
 0.1MFV -0.1DAB -0.4KET -2.5MAS -0.7MET -0.6RPL
 AJCA 04/01/2024 3928DAUS
 GPTAT 99%R 2.5 GJUI 16.3 GJPI 99%R 154

SIRE:
 AHLEM DIMITRI SEISMIC-PP-ET
 JE840003213754079 GT BBR 100 JH1C JNSC 14JE2083
 CDCB GPTA S 04/01/2024 0%RIP
 78%R 376M 0.21% 64F 96%ILE
 78%R 0.06% 27P 715CM\$ 702NM\$ 623FM\$ 600GM\$
 6.4PL 0.7LIV -1.0DPR 0.0CCR 3.1HCR 2.82SCS
 0.0MFV 0.4DAB -0.1KET 0.3MAS 0.3MET 0.1RPL
 AJCA 04/01/2024 ODAUS
 GPTAT 80%R 1.6 GJUI 21.2 GJPI 75%R 165

JX VICTORY 45558 POGBA 50884 {4} 81%
 USA 173960266 GT9K BBR 100 JH1F JNS-TF
 TATTOO /VF50884
 DHIA HERD # 46-29-0249 CONTROL # 50884
 PPA 256M 52F 66P / YD 371M 49F 63P
 CDCB GPTA S 06/04/2024 2RECS 82%R 79%ILE
 401M 0.01% 22F 0.08% 31P 357CM\$ 347NM\$ 259FM\$
 2.2PL 0.9LIV 0.1DPR 0.5CCR 2.3HCR 3.02SCS 331GM\$
 0.0MFV 0.2DAB 0.1KET 0.1MAS -0.4MET 0.2RPL
 AJCA 06/04/2024 GPTAT 78%R 0.2 GJUI 10.5
 GJPI 78%R 81

DAM:
 JX VICTORY 50884 CHIEF 56822 {5}
 JE840003151455077 GT BBR 100 JH1F JNS-TF
 DHIA HERD # 46-29-0249 CONTROL # 56822

SIRE: JX FARIA BROTHERS POGBA {4} GJPI 88 62%ILE
 NEXT DAM:
 JX VICTORY 39291 MACH 45558 {3}
 SIRE: WILSONVIEW PERFORM MACHETE-ET GJPI 77 48%ILE

PROJECTED TO 20,561--1,021--857 ME AT 1-11
 DAM WAS 124% AND 111% RELV ON 1ST/2ND LACTATIONS;
 RECENTLY FRESH 3RD CALF

2-03 84%
 ST SR DF RA RW RL FA FU RH RUW UC UD TP TL RTR RTS
 34 27 34 27 30 26 34 37 35 42 27 24 29 24 26 28

4TH DAM:
 JX VICTORY 31890 MORALE 39291 {2}

PPA 3972M 208F 165P / YD 3635M 186F 149P
 CDCB GPTA S 06/04/2024 2RECS 84%R 99%ILE
 1200M 0.05% 70F 0.04% 52P 674CM\$ 663NM\$ 586FM\$
 3.5PL -2.0LIV -2.2DPR -1.7CCR 1.8HCR 2.91SCS 587GM\$
 0.1MFV 0.0DAB -0.2KET -1.6MAS -0.7MET -0.2RPL
 AJCA 06/04/2024 GPTAT 81%R 1.5 GJUI 15.8
 GJPI 80%R 146

RANKS ON THE TOP 1-1/2% LIST FOR GJPI



JX VICTORY 47916 CHIEF 58632 {4}, VG-86%
Dam of Lot 6



Rights to MF Session
VICTORY 58632 MONSTER 66424 {5}-P-ET
JE840003271146681 GT

BORN 06/22/2023 P9 BBR 100
FEMALE EFI 8.5% AMERICAN ID 66424/66424 JH1F JNS-PF
CDCB GPTA S 06/04/2024 ORECS 75%R 99%ILE
1555M 0.08% 93F 0.01% 59P 762CM\$ 752NM\$ 689FM\$
4.6PL -0.2LIV -2.5DPR -1.5CCR 2.0HCR 2.85SCS 627GM\$
0.1MFV 0.4DAB -0.2KET -1.7MAS -0.4MET -0.1RPL
AJCA 06/04/2024 GPTAT 78%R 1.6 GJUI 14.5
GJPI 72%R 185

ST	SR	DF	RA	RW	RL	FA	FU
2.1	1.2	2.0	H0.5	1.3	S0.1	S0.3	1.1
RH	RUW	UC	UD	TP	TL	RTR	RTS
1.3	1.8	1.2	S0.0	C1.2	S0.1	C1.4	B0.5

VICTORY FARMS LLC
REVILLO, SD
605-623-4444

BREEDER & OWNER

JX CDF JLS PILGRIM THRASHER {6}-ET
JE840003006436075 GT99K BBR100 JH1F JNS-TF A2A2 7JE1758
CDCB GPTA S 04/01/2024 6026DAUS 124HRDS 31%RIP
99%R 1737M -0.04% 75F 98%ILE
99%R 0.03% 70P 828CM\$ 817NM\$ 732FM\$ 771GM\$
5.9PL 3.3LIV 1.9DPR 2.5CCR 3.1HCR 2.96SCS
0.3MFV 0.7DAB 0.2KET -3.4MAS 0.4MET 0.2RPL
AJCA 04/01/2024 2591DAUS
GPTAT 99%R 0.5 GJUI 7.3 GJPI 99%R 216

FOUR J LISTOWEL 14097 {5}-P 82%
JE840003201972039 GT9K BBR 100 JH1F JNSC
DHIA HERD # 93-54-0691 CONTROL # 14097
1-09 305 3 20090 5.7 1155 4.0 802 94DCR 2777C
2-09 305 3 20350 5.9 1196 4.1 826 97DCR 2860C
305 2X ME AVG 2L 24020M 1380F 965P 3342C
PPA 3195M 299F 172P / YD 1969M 233F 130P
CDCB GPTA S 06/04/2024 2RECS 81%R 98%ILE
770M 0.20% 82F 0.09% 48P 619CM\$ 603NM\$ 484FM\$
1.8PL -0.7LIV -2.5DPR -1.6CCR 1.3HCR 2.90SCS 541GM\$
0.0MFV 0.9DAB 0.0KET -0.5MAS 0.0MET -0.2RPL
AJCA 06/04/2024 GPTAT 81%R 0.2 GJUI 3.0
GJPI 78%R 124

TIED FOR #3 CFP POLLED FEMALE (152); TIED FOR #4 FAT POLLED FEMALE; #114 POLLED JPI FEMALE

BUYER IS PURCHASING RIGHTS TO CONTROL THE NEXT IVF SESSION(S) FROM JX VICTORY 47916 CHIEF 58632 {4}-ET. THEY ARE GUARANTEED IVF SESSIONS UNTIL A MINIMUM OF 8 #1 OR #2 IVF EMBRYOS ARE PRODUCED. GRADES DETERMINED AT TIME OF TRANSFER IF FRESH EMBRYOS OR AT TIME OF FREEZING, IF REQUESTED. BUYER KEEPS ALL RESULTING EMBRYOS FROM THESE CONTROLLED IVF SESSIONS. BUYER IS RESPONSIBLE FOR ALL COSTS OF THE ASPIRATION(S) AND MATING DECISIONS. ALE TERMS: PAYMENT DUE AT SALE TIME.

BROTHER(S):
VICTORY MONSTER TROON {5}-P-ET 614JE2291
JNS-PF GJPI 182 99%ILE

SIRE:
FOUR J MONSTER {6}-P-ET
JE840003209703049 GT BBR100 JH1F JNS-TF A2A2 7JE2000
CDCB GPTA S 04/01/2024 0%RIP
78%R 1028M 0.15% 83F 96%ILE
78%R 0.08% 56P 754CM\$ 737NM\$ 614FM\$ 697GM\$
4.2PL 0.5LIV 0.2DPR 1.5CCR 2.1HCR 2.84SCS
0.1MFV 0.9DAB -0.1KET -1.7MAS 0.0MET 0.0RPL
AJCA 04/01/2024 ODAUS
GPTAT 80%R 0.6 GJUI 5.6 GJPI 76%R 185

DAM:
JX VICTORY 47916 CHIEF 58632 {4}
JE840003213511280 GT BBR 100 JH1F JNS-TF
DHIA HERD # 46-29-0249 CONTROL # 58632
PROJECTED TO 19,411 — 1131 — 779 ME AT 3--11
2-06 86%
ST SR DF RA RW RL FA FU RH RUW UC UD TP TL RTR RTS
35 36 38 23 36 23 39 43 46 38 36 26 34 23 34 23

PPA 3487M 216F 92P / YD 3647M 205F 96P
CDCB GPTA S 06/04/2024 2RECS 82%R 99%ILE
1435M 0.03% 76F -0.06% 38P 695CM\$ 695NM\$ 713FM\$
4.9PL -1.7LIV -2.0DPR -1.3CCR 2.0HCR 2.84SCS 601GM\$
0.1MFV 0.1DAB -0.2KET -0.4MAS -0.3MET -0.2RPL
AJCA 06/04/2024 GPTAT 81%R 1.3 GJUI 16.1
GJPI 78%R 152

RANKS ON THE TOP 1-1/2% LIST FOR GJPI

JX RIVER VALLEY CHIEF {6}-ET
USA075341195 GT99K BBR100 JH1F JNS-TF A2A2 777JE10034
CDCB GPTA S 04/01/2024 6612DAUS 299HRDS 18%RIP
99%R 2117M -0.01% 99F 98%ILE
99%R -0.07% 61P 817CM\$ 817NM\$ 827FM\$ 687GM\$
3.7PL -4.9LIV -5.1DPR -4.3CCR 1.1HCR 2.95SCS
0.1MFV -0.1DAB -0.4KET -2.5MAS -0.7MET -0.6RPL
AJCA 04/01/2024 3928DAUS
GPTAT 99%R 2.5 GJUI 16.3 GJPI 99%R 154

JX VICTORY 41025 CONNER 47916 {3}
USA 174083779 GT BBR 87
TATTOO /VF47916
DHIA HERD # 46-29-0249 CONTROL # 47916
PPA 1305M 107F 21P / YD 1967M 127F 47P
CDCB GPTA M 06/04/2024 2RECS 77%R 61%ILE
665M 0.04% 42F -0.04% 16P 240CM\$ 241NM\$ 256FM\$
0.9PL 0.3LIV -0.2DPR -0.5CCR 0.5HCR 2.91SCS 218GM\$
0.1MFV 0.0DAB 0.3KET 1.2MAS -0.2MET 0.1RPL
AJCA 06/04/2024 GPTAT 76%R -0.1 GJUI 11.3
GJPI 74%R 75M
SIRE: JX OOMSDALE CONNER {4}-ET GJPI 84 27%ILE

NEXT DAM:
VICTORY 37830 MAGNUM 41025 {2}
SIRE: WILSONVIEW JEVON MAGNUM-ET GJPI 71 63%ILE

4TH DAM:
VICTORY 7730 VAUGHN 37830 {1}

Rights to MF Session

LEGACY THEBOSS 37361-ET

JE840003270377671 GT



BORN 07/07/2023 P9 BBR 100
 FEMALE EFI 8.4% AMERICAN ID 37361/37361 JH1F JNS-TF

LEGACY RANCH
 TIPTON, CA
 559-684-1659

BREEDER & OWNER

CDCB GPTA S 06/04/2024 ORECS 74%R 99%ILE
 393M 0.17% 56F 0.09% 34P 826CM\$ 809NM\$ 698FM\$
 8.0PL -0.2LIV 0.2DPR 1.3CCR 1.8HCR 2.76SCS 732GM\$
 0.1MFV 0.4DAB -0.2KET -0.5MAS -0.2MET -0.2RPL
 AJCA 06/04/2024 GPTAT 78%R 1.8 GJUI 21.6
 GJPI 72%R 188

ST	SR	DF	RA	RW	RL	FA	RU
-0.6	-1.4	1.1	H0.2	-1.1	S0.0	S0.4	2.1
RH	RUW	UC	UD	TP	TL	RTR	RTS
2.5	-0.2	0.6	S2.2	CO.0	S0.2	CO.2	B1.3

JX SUNSET CANYON GOT MAID {5}-ET
 USA119407594 GT99K BBR100 JH1F JNS-TF A1A2 551JE1650
 CDCB GPTA S 04/01/2024 6016DAUS 372HRDS 20%RIP
 99%R 1574M -0.03% 70F 93%ILE
 99%R 0.03% 64P 640CM\$ 627NM\$ 544FM\$ 501GM\$
 3.3PL -2.5LIV -3.7DPR -2.6CCR -2.0HCR 2.84SCS
 0.0MFV 0.3DAB 0.2KET -0.8MAS 0.6MET 0.0RPL
 AJCA 04/01/2024 2799DAUS
 GPTAT 99%R 0.4 GJUI 6.3 GJPI 99%R 144

BUYER IS PURCHASING RIGHTS TO CONTROL THE NEXT IVF SESSION(S) FROM LEGACY THEBOSS 37361-ET. THEY ARE GUARANTEED IVF SESSIONS UNTIL A MINIMUM OF 8 #1 OR #2 IVF EMBRYOS ARE PRODUCED. GRADES DETERMINED AT TIME OF TRANSFER IF FRESH EMBRYOS OR AT TIME OF FREEZING, IF REQUESTED. BUYER KEEPS ALL RESULTING EMBRYOS FROM THESE CONTROLLED IVF SESSIONS. BUYER IS RESPONSIBLE FOR ALL COSTS OF THE ASPIRATION(S) AND MATING DECISIONS. ALE TERMS: PAYMENT DUE AT SALE TIME.

PROGENESIS MADISON-ET 90%
 JE840003208854379 GT99K BBR 100 JH1F JNS-TF
 DHIA HERD # 93-24-1105 CONTROL # 113745
 2-02 287 3 19610 4.9 962 3.7 723 95DCR 2501C
 3-01 305 3 23890 4.7 1126 3.6 857 85DCR 2963C
 305 2X ME AVG 2L 24246M 1156F 881P 3046C
 PPA 1696M 113F 69P / YD 2188M 128F 83P
 CDCB GPTA S 06/04/2024 2RECS 89%R 99%ILE
 1125M 0.01% 57F 0.01% 44P 671CM\$ 662NM\$ 610FM\$
 5.7PL -0.9LIV -2.0DPR -0.5CCR 3.1HCR 2.86SCS 549GM\$
 0.2MFV 0.5DAB -0.2KET -1.2MAS 0.0MET -0.5RPL
 AJCA 06/04/2024 GPTAT 87%R 2.0 GJUI 21.4
 GJPI 84%R 157

BROTHER(S):
 LEGACY BOSS HOG-ET AT SELECT SIRE
 GJPI 192 97%ILE

ROWLEYS 1996 DANIEL TUCKER {6}-ET
 JE840003201928443 GT BBR 100 JH1F JNS-TF A2A2
 7JE1816
 CDCB GPTA S 04/01/2024 1801DAUS 91HRDS 91%RIP
 99%R -47M 0.07% 13F 53%ILE
 99%R 0.07% 14P 326CM\$ 320NM\$ 252FM\$
 245GM\$
 4.4PL 0.6LIV -0.6DPR -0.1CCR 2.9HCR 3.12SCS
 0.0MFV 0.7DAB 0.2KET -2.0MAS 0.1MET -0.2RPL
 AJCA 04/01/2024 314DAUS
 GPTAT 97%R 2.0 GJUI 18.6 GJPI 94%R 65

SIRE:
 JX VIERRA THEBOSS {6}-ET
 JE840003218042562 GT BBR100 JH1F JNS-TF A1A2 200JE1334
 CDCB GPTA S 04/01/2024 0%RIP
 79%R 1099M 0.09% 73F 97%ILE
 79%R 0.06% 53P 798CM\$ 782NM\$ 681FM\$ 660GM\$
 6.2PL -2.3LIV -2.4DPR -1.0CCR 0.9HCR 2.77SCS
 0.1MFV 0.6DAB -0.1KET -0.3MAS -0.3MET -0.3RPL
 AJCA 04/01/2024 ODAUS
 GPTAT 81%R 1.1 GJUI 13.0 GJPI 77%R 178

LEGACY CHIEF 27586 84%
 JE840003215578218 GT9K BBR 100 JH1F JNS-TF
 DHIA HERD # 93-54-0856 CONTROL # 27586
 2-00 294 3 16640 4.9 810 3.7 619 101DCR 2141C
 2-11 305 3 20650 5.4 1117 3.8 776 102DCR 2685C
 305 2X ME AVG 2L 20218M 1048F 764P 2641C
 PPA 2658M 165F 95P / YD 2737M 160F 93P
 CDCB GPTA S 06/04/2024 2RECS 85%R 99%ILE
 1188M 0.04% 66F -0.02% 40P 693CM\$ 690NM\$ 669FM\$
 4.8PL -1.7LIV -2.5DPR -2.0CCR 2.0HCR 2.97SCS 594GM\$
 0.1MFV 0.3DAB -0.6KET -2.7MAS -0.6MET -0.3RPL
 AJCA 06/04/2024 GPTAT 81%R 2.1 GJUI 19.3
 GJPI 80%R 128

DAM:
 LEGACY TUCKER 33331-ET
 JE840003250032131 GT9K BBR 100 JH1F JNS-TF
 CDCB GPTA S 06/04/2024 ORECS 77%R 99%ILE
 99M 0.20% 48F 0.10% 24P 671CM\$ 657NM\$ 555FM\$
 6.3PL 0.6LIV -0.1DPR 0.3CCR 2.7HCR 2.90SCS 590GM\$
 0.1MFV 0.5DAB -0.1KET -1.1MAS -0.5MET -0.2RPL
 AJCA 06/04/2024 GPTAT 78%R 2.1 GJUI 19.7
 GJPI 74%R 139

RANKS ON THE TOP 1-1/2% LIST FOR GJPI
 SIRE: JX RIVER VALLEY CHIEF {6}-ET GJPI 154 98%ILE

SISTER(S):
 LEGACY TUCKER 33181-ET 80%
 LEGACY TUCKER 33226-ET 86%
 LEGACY TUCKER 33236-ET 82%
 LEGACY TUCKER 33247-ET 83%
 LEGACY TUCKER 33253-ET 80%
 LEGACY TUCKER 33287-ET 80%
 LEGACY TUCKER 33310-ET 81%
 LEGACY TUCKER 33361-ET 82%
 LEGACY TUCKER 33367-ET 83%
 LEGACY TENPENNY 33452-ET 83%
 LEGACY TENPENNY 33464-ET 84%
 LEGACY TENPENNY 33472-ET 81%
 LEGACY TENPENNY 33474-ET 84%
 LEGACY TENPENNY 33644-ET 83%

NEXT DAM:
 LEGACY CHANGE UP 21098 83%
 5-02 305 3 20410 5.1 1040 3.8 769 102DCR 2660C
 SIRE: RIVER VALLEY CHAR CHANGE UP-ET GJPI 72 62%ILE

4TH DAM:
 RACHELLES DETERMINATE 6244
 3-10 304 3 22320 4.5 995 3.6 804 102DCR 2706C



CAL-MART VISIONARY DARSIE 6786, VG-87%
Fourth Dam of Lot 8



CAL-MART STRICKER 3686-ET

JE840003279948480 GT

BORN 03/17/2024 TATTOO 3686/ P9 BBR 100
FEMALE EFI 8.3% AMERICAN ID 3686/3686 JH1F JNS-TF

MARTIN DAIRY LLC
TILLAMOOK, OR
503-815-3600

BREEDER & OWNER

CDCB GPTA S 06/04/2024 ORECS 71%R 99%ILE
658M 0.14% 62F 0.10% 45P 800CM\$ 782NM\$ 657FM\$
6.3PL 2.6LIV 0.8DPR 0.6CCR 1.4HCR 2.79SCS 721GMS
0.1MFV 0.0DAB -0.1KET -0.7MAS 0.3MET 0.0RPL
AJCA 06/04/2024 GPTAT 76%R 0.7 GJUI 12.0
GJPI 69%R 181
ST SR DF RA RW RL FA FU
-0.6 -0.4 0.1 L0.2 -0.3 S0.0 S0.0 1.1
RH RUW UC UD TP TL RTR RTS
0.5 -0.7 -0.8 S0.7 C0.9 L0.3 C0.2 B0.1

CAL-MART JAMMER-ET
USA067504833 GT99K BBR 100 JH1F JNS-TF A1A2 29JE4305
CDCB GPTA S 04/01/2024 0%RIP
78%R 979M 0.12% 74F 96%ILE
78%R 0.06% 49P 750CM\$ 734NM\$ 636FM\$ 678GMS
4.3PL 3.8LIV 0.2DPR 0.2CCR 1.2HCR 2.79SCS
0.2MFV -0.1DAB -0.4KET -0.8MAS 0.2MET 0.0RPL
AJCA 04/01/2024 ODAUS
GPTAT 80%R 1.3 GJUI 19.7 GJPI 75%R 189

SELLING OPEN

SIRE:
JX ABS AVJ STRICKER {6}-ET
JE840003250244874 GT BBR100 JH1F JNS-TF A1A2 29JE4432
CDCB GPTA S 04/01/2024 0%RIP
73%R 1222M -0.05% 47F 98%ILE
73%R 0.03% 52P 820CM\$ 808NM\$ 731FM\$ 773GMS
7.1PL 2.8LIV 2.1DPR 2.2CCR 3.3HCR 2.83SCS
0.1MFV 0.0DAB -0.3KET -2.0MAS -0.1MET -0.1RPL
AJCA 04/01/2024 ODAUS
GPTAT 78%R 0.7 GJUI 8.9 GJPI 71%R 184

JX ABS VERIZON 2237 {5}-ET 82%
JE840003223362237 GT BBR 100 JH1F JNS-TF
CDCB GPTA S 06/04/2024 ORECS 77%R 99%ILE
1477M -0.09% 51F 0.02% 59P 701CM\$ 693NM\$ 626FM\$
5.2PL 2.0LIV -0.8DPR -0.1CCR 2.7HCR 3.03SCS 607GMS
0.1MFV 0.5DAB 0.1KET -1.7MAS -0.3MET -0.3RPL
AJCA 06/04/2024 GPTAT 82%R 0.8 GJUI 6.1
GJPI 75%R 146

DAM:
JX CAL-MART WINGMAN DARLEEN 2878 {6}-ET
JE840003250241449 GT BBR 100 JH1F JNS-TF
TATTOO 2878/

CAL-MART WINGMAN-ET
USA067424755 GT99K BBR 100 JH1C JNS-TF A2A2 29JE4251
CDCB GPTA S 04/01/2024 100%RIP
82%R 548M 0.29% 90F 96%ILE
83%R 0.11% 45P 741CM\$ 724NM\$ 590FM\$ 617GMS
3.5PL 1.7LIV -3.0DPR -2.8CCR 0.0HCR 2.96SCS
0.2MFV 0.0DAB -0.7KET 0.0MAS -0.1MET -0.3RPL
AJCA 04/01/2024 2DAUS
GPTAT 82%R 1.3 GJUI 13.5 GJPI 80%R 150

CDCB GPTA S 06/04/2024 ORECS 75%R 99%ILE
554M 0.27% 85F 0.12% 46P 730CM\$ 710NM\$ 568FM\$
4.1PL 2.3LIV -1.3DPR -1.1CCR 0.9HCR 2.83SCS 621GMS
0.2MFV 0.4DAB -0.3KET -0.8MAS 0.3MET -0.1RPL
AJCA 06/04/2024 GPTAT 78%R 1.3 GJUI 20.9
GJPI 73%R 182

JX CAL-MART THRASHER DEL 1885 {5}
USA 067801885 GT BBR 100 JH1F JNS-TF
TATTOO 1885/
CDCB GPTA S 06/04/2024 ORECS 78%R 99%ILE
1400M 0.04% 78F 0.04% 61P 825CM\$ 811NM\$ 716FM\$
6.0PL 2.4LIV -0.4DPR 0.4CCR 1.9HCR 2.81SCS 712GMS
0.2MFV 0.8DAB -0.1KET -2.2MAS 0.5MET 0.1RPL
AJCA 06/04/2024 GPTAT 80%R 0.5 GJUI 12.0
GJPI 76%R 200

SISTER(S):
JX CAL-MART JORDAN DENA 2850 {6}-ET 76%
RANKS ON THE TOP 1-1/2% LIST FOR GJPI

SIRE: JX CDF JLS PILGRIM THRASHER {6}-ET
GJPI 216 98%ILE

NEXT DAM:
JX CAL-MART STONEY DORALY 519 {4}-ET 70%
1-09 285 2 13980 5.6 786 3.9 551 95DCR 1907C
SIRE: JX SPRING CREEK MARLO STONEY {3}-ET
GJPI 155 94%ILE

4TH DAM:
CAL-MART VISIONARY DARSIE 6786 87%
4-02 305 2 22090 5.0 1102 3.8 832 98DCR 2878C

JX PINE-TREE 2806 CALL 1210 {6}-ET USA 076381210 GT



BORN 03/04/2024 P9 BBR 100
FEMALE EFI 7.3% AMERICAN ID 1210/1210 JH1F JNS-TF
A2A2

STEINER, MATTHEW
MARSHALLVILLE, OH
330-466-8916

BREEDER & OWNER

CDCB GPTA S 06/04/2024 ORECS 73%R 99%ILE
1289M 0.04% 71F 0.01% 49P 805CM\$ 798NM\$ 747FM\$
6.5PL 3.7LIV 1.5DPR 2.8CCR 3.4HCR 2.91SCS 745GM\$
0.2MFV 0.5DAB -0.6KET -1.3MAS 0.3MET 0.0RPL
AJCA 06/04/2024 GPTAT 77%R 1.1 GJUI 14.1
GJPI 71%R 205
ST SR DF RA RW RL FA FU
0.7 0.9 0.6 H0.3 0.7 S0.5 S0.1 1.3
RH RUW UC UD TP TL RTR RTS
0.4 0.3 1.1 S1.3 C1.6 L0.1 C1.2 C0.1

JX CDF JLS PILGRIM THRASHER {6}-ET
JE840003006436075 GT99K BBR100 JH1F JNS-TF A2A2 7JE1758
CDCB GPTA S 04/01/2024 6026DAUS 124HRDS 31%RIP
99%R 1737M -0.04% 75F 98%ILE
99%R 0.03% 70P 828CM\$ 817NM\$ 732FM\$ 771GM\$
5.9PL 3.3LIV 1.9DPR 2.5CCR 3.1HCR 2.96SCS
0.3MFV 0.7DAB 0.2KET -3.4MAS 0.4MET 0.2RPL
AJCA 04/01/2024 2591DAUS
GPTAT 99%R 0.5 GJUI 7.3 GJPI 99%R 216

JX PRIMUS FOURNETTE CERY S 560 {4}-ET 84%
JE840003132248223 GT45K BBR 100 JH1F JNS-TF
DHIA HERD # 93-24-0534 CONTROL # 560
1-11 294 3 17850 5.2 929 3.7 655 103DCR 2265C
2-10 295 3 20170 4.9 990 3.8 763 104DCR 2640C
3-10 292 3 24240 5.4 1305 3.7 889 104DCR 3075C
4-09 305 3 25800 5.0 1297 3.7 957 104DCR 3310C
305 2X ME AVG 4L 22548M 1186F 850P 2939C
PPA 2477M 104F 67P / YD 1825M 79F 56P
CDCB GPTA S 06/04/2024 4RECS 89%R 99%ILE
774M 0.00% 37F 0.02% 32P 659CM\$ 653NM\$ 609FM\$
7.0PL 2.4LIV 2.6DPR 3.7CCR 3.4HCR 2.92SCS 623GM\$
0.0MFV 0.8DAB -0.1KET -0.6MAS 0.0MET -0.5RPL
AJCA 06/04/2024 GPTAT 86%R 1.7 GJUI 21.1
GJPI 84%R 177

SELLING OPEN
RANKS ON THE TOP GJPI HEIFER LIST

SISTER(S):
MISS STARLORD 53695
RANKS ON THE TOP GJPI HEIFER LIST

SIRE:
JX PRIMUS THRASHER CALLAN {5}-ET
JE840003213193851 GT BBR100 JH1F JNS-TF A2A2 7JE1956
CDCB GPTA S 04/01/2024 0%RIP
79%R 1305M -0.11% 39F 96%ILE
79%R -0.01% 46P 748CM\$ 741NM\$ 703FM\$ 691GM\$
7.8PL 3.4LIV 2.5DPR 3.6CCR 4.2HCR 2.82SCS
0.1MFV 0.8DAB -0.1KET -1.4MAS 0.3MET -0.1RPL
AJCA 04/01/2024 ODAUS
GPTAT 81%R 1.2 GJUI 18.4 GJPI 77%R 201

DAM:
JX PINE-TREE 13947 GUTZ 2806 {6}-ET
USA 067652806 GT BBR 100 JH1F JNS-TF A2A2

CDCB GPTA S 06/04/2024 ORECS 76%R 99%ILE
635M 0.25% 86F 0.07% 39P 758CM\$ 746NM\$ 651FM\$
4.7PL 1.5LIV 0.3DPR 1.7CCR 2.6HCR 2.95SCS 706GM\$
0.2MFV 0.1DAB -1.0KET 0.2MAS 0.0MET 0.0RPL
AJCA 06/04/2024 GPTAT 78%R 1.1 GJUI 15.1
GJPI 73%R 189

SISTER(S):
JX PINE-TREE 13947 BOSS 1060 {6}-ET
RANKS ON THE TOP GJPI HEIFER LIST
JX PINE-TREE 13947 CHA 1226 {5}-ET
RANKS ON THE TOP GJPI HEIFER LIST

ISDK VJ KJOELB GISLEV GUTZ
JEDNK00000304577 GT50K BBR100 JH1F JNS-TF A2A2 236JE5003
CDCB GPTA S 04/01/2024 3404DAUS 736HRDS 100%RIP
90%R 86M 0.33% 75F 88%ILE
89%R 0.11% 26P 583CM\$ 569NM\$ 458FM\$ 601GM\$
1.4PL -0.1LIV 0.3DPR 1.6CCR 2.9HCR 2.96SCS
0.3MFV -0.4DAB -1.4KET -0.4MAS 0.5MET 0.4RPL
AJCA 04/01/2024 1328DAUS
GPTAT 82%R 0.0 GJUI 8.5 GJPI 85%R 125

JX MM THRASHER MANHATTAN 13947 {5}-ET 91%
JE840003222006491 GT BBR 100 JH1F JNS-TF A2A2
DHIA HERD # 31-85-0561 CONTROL # 13947
1-07 305 3 18280 4.8 881 3.6 663 90DCR 2292C
FRESH 2ND LACTATION AND MILKING WELL
PROJECTED TO 27,265--1,330--978 ME AT 2-8
305 2X ME AVG 1L 25792M 1232F 934P 3230C
PPA 2519M 133F 101P / YD 3209M 144F 110P
CDCB GPTA S 06/04/2024 2RECS 83%R 99%ILE
1438M 0.06% 84F 0.04% 62P 752CM\$ 742NM\$ 656FM\$
4.9PL 3.7LIV 0.0DPR 0.6CCR 2.3HCR 3.05SCS 652GM\$
0.2MFV 0.8DAB -0.1KET -1.9MAS -0.1MET 0.0RPL
AJCA 06/04/2024 GPTAT 82%R 2.2 GJUI 19.1
GJPI 79%R 207

RANKS ON THE TOP 1-1/2% LIST FOR gJPI
SIRE: JX CDF JLS PILGRIM THRASHER {6}-ET
GJPI 216 98%ILE

SISTER(S):
JX MM NAVIDAD MANHATTAN 13752 {5}-ET 83%
1-07 262 2 13750 5.7 779 3.9 542 96DCR 1876C
JX MM THRASHER MANHATTAN 14038 {5}-ET 85%
2-06 293 2 17370 6.0 1039 4.0 688 103DCR 2382C
JX MM SLUGGER MANHATTAN 14080 {5}-ET 86%
1-08 305 2 14880 6.2 926 3.9 582 100DCR 2014C
JX MM SLUGGER MANHATTAN 14136 {5}-ET 81%
2-06 297 2 14100 5.8 820 3.9 548 103DCR 1897C
JX MM SLUGGER MANHATTAN 14137 {5}-ET 81%
1-08 305 2 16840 6.3 1059 3.7 617 99DCR 2134C
JX MM SLUGGER MANHATTAN 14149 {5}-P-ET 84%
1-07 305 2 16110 5.8 933 3.8 620 100DCR 2145C

NEXT DAM:
JX MM AMPLIFY MANHATTAN 7300 {4} 77%
3-08 305 2 17720 6.7 1196 4.1 723 102DCR 2504C
RANKS ON THE TOP 1-1/2% LIST FOR JPI
SIRE: JX PINE-TREE AMPLIFY {3}-ET GJPI 97 73%ILE

4TH DAM:
JX MM MACKENZIE MANHATTAN 1511 {3} 83%
3-06 304 2 21190 5.6 1186 4.0 838 97DCR 2901C



JX MM THRASHER MANHATTAN
13947 {5}-ET
Grandam of Lot 9



JX MM THRASHER MANHATTAN
13947 {5}-ET
Grandam of Lot 9



JX MM MACKENZIE MANHATTAN
1511 {3}
Fourth Dam of Lot 9

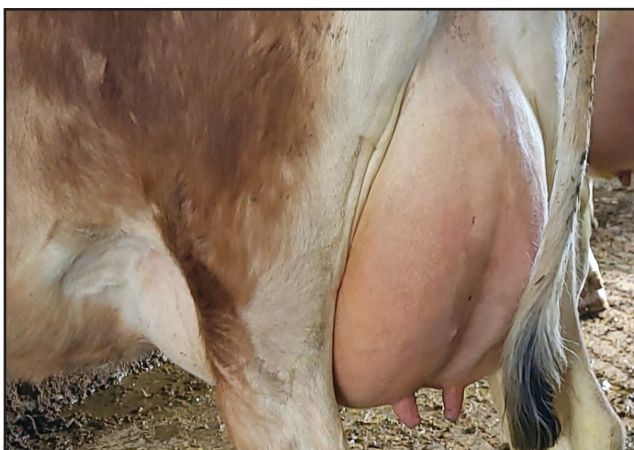

TOG SYN MARIANA 40893-ET
Dam of Lot 10



TOG SYN JACOB PALMER 42192-ET

JE840003269474241 GT9K

BORN 02/20/2024 P9 BBR 100
FEMALE EFI 8.3% AMERICAN ID 42192/42192 JH1F JNS-TF
A2A2

TRANS-OVA GENETICS
SIOUX CENTER, IA
712-722-3586

BREEDER & OWNER

CDCB GPTA S 06/04/2024 ORECS 70%R 99%ILE
1323M -0.04% 56F 0.01% 50P 751CM\$ 742NM\$ 690FM\$
6.7PL 2.6LIV 0.0DPR 1.3CCR 2.2HCR 2.87SCS 648GM\$
0.1MFV 0.7DAB 0.0KET -1.4MAS 0.3MET -0.1RPL
AJCA 06/04/2024 GPTAT 74%R 1.0 GJUI 17.3
GJPI 68%R 185

ST	SR	DF	RA	RW	RL	FA	FU
1.1	0.4	0.4	H0.3	0.2	P0.2	S0.5	1.8
RH	RUW	UC	UD	TP	TL	RTR	RTS
1.5	0.2	0.4	S1.2	CO.3	L0.6	W0.3	B1.2

TOG ARTHUR-ET
JE840003217482964 GT99K BBR100 JH1F JNS-TF A2A2 29JE4334
CDCB GPTA S 04/01/2024 0%RIP
77%R 438M 0.23% 71F 90%ILE
78%R 0.14% 46P 604CM\$ 586NM\$ 432FM\$ 519GM\$
2.8PL 2.3LIV -1.2DPR -0.4CCR 1.2HCR 2.98SCS
0.1MFV 0.6DAB -0.2KET -1.8MAS 0.6MET 0.0RPL
AJCA 04/01/2024 ODAUS
GPTAT 80%R 0.5 GJUI 9.7 GJPI 75%R 135
AHLEM LAWRENCE 8859-PP-ETN 52%

SELLING OPEN
RANKS ON THE TOP GJPI HEIFER LIST

SIRE:
TOG JACOB-P-ET
JE840003253611016 GT BBR100 JH1F JNS-TF A2A2 1JE7527
CDCB GPTA S 04/01/2024 0%RIP
73%R 1057M -0.03% 45F 96%ILE
74%R 0.04% 47P 732CM\$ 720NM\$ 644FM\$ 645GM\$
6.4PL 2.3LIV 0.0DPR 1.5CCR 2.0HCR 2.86SCS
0.0MFV 0.8DAB -0.1KET -0.8MAS 0.6MET 0.1RPL
AJCA 04/01/2024 ODAUS
GPTAT 78%R 0.5 GJUI 5.1 GJPI 72%R 155

DAM:
TOG SYN MARIANA 40893-ET
JE840003249056813 GT BBR 100 JH1F JNS-TF
PROJECTED TO 27574 -- 1375 -- 947 ME AT 1-11

CDCB GPTA S 06/04/2024 ORECS 77%R 99%ILE
1387M 0.05% 78F 0.03% 58P 802CM\$ 792NM\$ 713FM\$
5.7PL 1.4LIV -0.5DPR 0.8CCR 1.0HCR 2.93SCS 706GM\$
0.1MFV 0.5DAB -0.1KET -1.6MAS 0.3MET -0.2RPL
AJCA 06/04/2024 GPTAT 80%R 0.7 GJUI 11.5
GJPI 75%R 192

KASH-IN SUGAR DADDY-ET
JE840003149286929 GT BBR100 JH1F JNS-TF A2A2 551JE1798
CDCB GPTA S 04/01/2024 426DAUS 52HRDS 87%RIP
98%R 1291M 0.17% 101F 96%ILE
98%R 0.10% 71P 760CM\$ 742NM\$ 590FM\$ 647GM\$
2.8PL -0.8LIV -2.5DPR -1.5CCR -1.4HCR 2.97SCS
0.0MFV 0.8DAB 0.3KET -2.2MAS -0.1MET -0.3RPL
AJCA 04/01/2024 237DAUS
GPTAT 96%R 1.4 GJUI 10.6 GJPI 93%R 183

TOG FIDDLE 39215-ET 76%
JE840003217482900 GT BBR 100 JH1F JNS-TF
DHIA HERD # 21-55-0913 CONTROL # 39215
2-00 305 3 20950 4.7 983 3.7 782 92DCR 2658C
305 2X ME AVG 1L 24204M 1148F 921P 3116C
PPA 2530M 144F 117P / YD 3338M 140F 134P
CDCB GPTA S 06/04/2024 1RECS 80%R 91%ILE
643M 0.08% 49F 0.04% 33P 467CM\$ 456NM\$ 387FM\$
3.4PL 2.2LIV 0.1DPR 0.4CCR 2.3HCR 2.84SCS 402GM\$
0.1MFV 0.3DAB -0.5KET -0.5MAS 0.5MET 0.2RPL
AJCA 06/04/2024 GPTAT 81%R -0.3 GJUI 5.4
GJPI 76%R 118
SIRE: TOG PLATINUM 36721-ET GJPI 100 62%ILE

NEXT DAM:
TOG BERNADETTE 37468-ET 86%
3-11 305 3 26190 5.8 1507 4.0 1043 94DCR 3611C
SIRE: TOG MACHETE CHALK-ET GJPI 88 71%ILE

4TH DAM:
TOG MARTINA T088 8200-ET 83%
3-04 305 3 17670 5.9 1044 3.5 627 94DCR 2167C



TLJ HENDRIX HILIFE, E-90%
Fourth Dam of Lot 11

JX TLJ CRISPIN HILIFE 3175 {6}-ET

JE840003284330421 GT

11

BORN 02/04/2024 P9 BBR 100
FEMALE EFI 8.5% AMERICAN ID 3175/3175 JH1F JNS-TF
A2A2

LEHNERTZ, TRAVIS
PLAINVIEW, MN

BREEDER & OWNER

CDCB GPTA S 06/04/2024 ORECS 74%R 99%ILE
849M 0.14% 72F 0.09% 52P 856CM\$ 838NM\$ 709FM\$
7.1PL 0.9LIV 0.1DPR 1.1CCR 1.0HCR 2.85SCS 749GM\$
0.1MFV 0.6DAB 0.2KET -2.2MAS 0.2MET -0.1RPL
AJCA 06/04/2024 GPTAT 78%R 1.8 GJUI 20.3
GJPI 71%R 207
ST SR DF RA RW RL FA FU
0.7 0.4 0.8 0.3 0.0 0.1 50.8 2.6
RH RUW UC UD TP TL RTR RTS
1.9 0.9 0.8 51.4 0.1 0.6 0.6 80.8

JX CDF JLS PILGRIM THRASHER {6}-ET
JE840003006436075 GT99K BBR100 JH1F JNS-TF A2A2 7JE1758
CDCB GPTA S 04/01/2024 6026DAUS 124HRDS 31%RIP
99%R 1737M -0.04% 75F 98%ILE
99%R 0.03% 70P 828CM\$ 817NM\$ 732FM\$ 771GM\$
5.9PL 3.3LIV 1.9DPR 2.5CCR 3.1HCR 2.96SCS
0.3MFV 0.7DAB 0.2KET -3.4MAS 0.4MET 0.2RPL
AJCA 04/01/2024 2591DAUS
GPTAT 99%R 0.5 GJUI 7.3 GJPI 99%R 216

JX PRIMUS FOURNETTE CERYS 560 {4}-ET 84%
JE840003132248223 GT45K BBR 100 JH1F JNS-TF
DHIA HERD # 93-24-0534 CONTROL # 560
1-11 294 3 17850 5.2 929 3.7 655 103DCR 2265C
2-10 295 3 20170 4.9 990 3.8 763 104DCR 2640C
3-10 292 3 24240 5.4 1305 3.7 889 104DCR 3075C
4-09 305 3 25800 5.0 1297 3.7 957 104DCR 3310C
305 2X ME AVG 4L 22548M 1186F 850P 2939C
PPA 2477M 104F 67P / YD 1825M 79F 56P
CDCB GPTA S 06/04/2024 4RECS 89%R 99%ILE
774M 0.00% 37F 0.02% 32P 659CM\$ 653NM\$ 609FM\$
7.0PL 2.4LIV 2.6DPR 3.7CCR 3.4HCR 2.92SCS 623GM\$
0.0MFV 0.8DAB -0.1KET -0.6MAS 0.0MET -0.5RPL
AJCA 06/04/2024 GPTAT 86%R 1.7 GJUI 21.1
GJPI 84%R 177

SELLING OPEN
RANKS ON THE TOP GJPI HEIFER LIST

SIRE:
JX PRIMUS THRASHER CRISPIN {5}-ET
JE840003213193850 GT BBR100 JH1F JNS-TF A2A2 14JE1921
CDCB GPTA S 04/01/2024 0%RIP
79%R 1061M 0.03% 59F 96%ILE
79%R 0.05% 49P 737CM\$ 727NM\$ 647FM\$ 694GM\$
6.4PL 3.0LIV 2.5DPR 3.0CCR 3.9HCR 3.01SCS
0.2MFV 0.8DAB 0.1KET -1.9MAS 0.6MET -0.1RPL
AJCA 04/01/2024 ODAUS
GPTAT 80%R 1.0 GJUI 15.5 GJPI 76%R 192

DAM:
TLJ SUGAR DADDY C HILIFE 2948
JE840003256168144 GT BBR 100 JH1F JNS-TF A2A2

CDCB GPTA S 06/04/2024 ORECS 78%R 99%ILE
920M 0.16% 79F 0.10% 57P 857CM\$ 840NM\$ 700FM\$
5.7PL 0.2LIV -2.2DPR -1.1CCR 0.3HCR 2.94SCS 729GM\$
0.1MFV 0.6DAB -0.1KET -1.4MAS -0.3MET -0.2RPL
AJCA 06/04/2024 GPTAT 80%R 1.6 GJUI 12.6
GJPI 76%R 173

KASH-IN SUGAR DADDY-ET
JE840003149286929 GT BBR100 JH1F JNS-TF A2A2 551JE1798
CDCB GPTA S 04/01/2024 426DAUS 52HRDS 87%RIP
98%R 1291M 0.17% 101F 96%ILE
98%R 0.10% 71P 760CM\$ 742NM\$ 590FM\$ 647GM\$
2.8PL -0.8LIV -2.5DPR -1.5CCR -1.4HCR 2.97SCS
0.0MFV 0.8DAB 0.3KET -2.2MAS -0.1MET -0.3RPL
AJCA 04/01/2024 237DAUS
GPTAT 96%R 1.4 GJUI 10.6 GJPI 93%R 183

TLJ CHEIF R HILIFE 2627 84%
JE840003222987548 GT BBR 100 JH1F JNS-TF A2A2
DHIA HERD # 41-79-0758 CONTROL # 2627
2-00 305 2 17920 5.1 906 3.8 686 95DCR 2374C
3-00 305 2 19250 5.6 1077 4.1 796 96DCR 2757C
305 2X ME AVG 2L 23035M 1202F 906P 3134C
PPA 2142M 135F 122P / YD 1817M 112F 110P
CDCB GPTA S 06/04/2024 2RECS 82%R 99%ILE
998M 0.03% 56F 0.04% 46P 636CM\$ 629NM\$ 557FM\$
3.9PL -2.6LIV -2.6DPR -2.3CCR 0.5HCR 3.09SCS 545GM\$
0.0MFV 0.3DAB -0.3KET -2.0MAS -0.6MET -0.1RPL
AJCA 06/04/2024 GPTAT 83%R 1.6 GJUI 14.0
GJPI 79%R 110
SIRE: JX RIVER VALLEY CHIEF {6}-ET GJPI 154 98%ILE

NEXT DAM:
TLJ REGENCY HILIFE 2247-ET 82%
4-01 305 2 21490 4.7 1012 3.8 808 97DCR 2741C
SIRE: TJF VISIONARY REGENCY GJPI 49 36%ILE

4TH DAM:
TLJ HENDRIX HILIFE 90%
3-08 305 2 19900 4.4 874 3.6 725 98DCR 2404C

5TH DAM:
GIESEKES TBONE HILITE 86%
4-03 305 2 22950 5.1 1166 3.7 857 97DCR 2965C

SISTER(S):
TLJ MAGNUS R HILIFE 2411 84%
2-11 305 2 19690 4.7 917 3.7 735 96DCR 2487C

12

CROSSWIND SEISMIC 14395-P JE840003276317820 GT

BORN 02/01/2024 P9 BBR 100
FEMALE EFI 7.8% AMERICAN ID 14395/14395 JH1F JNS-TF

CROSSWIND JERSEYS
ELKTON, SD
605-690-0853

BREEDER & OWNER

CDCB GPTA S 06/04/2024 ORECS 73%R 99%ILE
431M 0.25% 75F 0.10% 37P 821CM\$ 804NM\$ 685FM\$
6.5PL 1.1LIV -0.5DPR 0.1CCR 1.4HCR 2.81SCS 716GM\$
0.0MFV 0.3DAB -0.3KET -0.2MAS -0.3MET -0.2RPL
AJCA 06/04/2024 GPTAT 77%R 0.9 GJUI 12.4

AVI-LANCHE KIAWA DIMITRI-P-ET
JE840003148506979 GT BBR100 JHIC JNS-TF A2A2 7JE1814
CDCB GPTA S 04/01/2024 1071DAUS 72HRDS 79%RIP
99%R -198M 0.31% 55F 68%ILE
99%R 0.14% 22P 444CM\$ 426NM\$ 293FM\$ 294GM\$
2.7PL 0.5LIV -4.1DPR -3.2CCR 1.0HCR 2.91SCS
0.0MFV 0.1DAB 0.1KET -0.8MAS 0.3MET 0.2RPL
AJCA 04/01/2024 420DAUS
GPTAT 98%R 1.4 GJUI 20.4 GJPI 94%R 83

GJPI 71%R 175
ST SR DF RA RW RL FA FU
-1.3 -0.1 0.5 L0.0 -0.7 P0.2 S0.4 0.7
RH RUW UC UD TP TL RTR RTS
0.9 0.0 0.2 S0.5 C0.7 S0.9 C0.5 B0.7

SELLING OPEN

AHLEM SKYLER SKITTLES 56480-P 82%
JE840003208829725 GT BBR 100 JH1F JNSC
TATTOO /C6480

SIRE:
AHLEM DIMITRI SEISMIC-PP-ET
JE840003213754079 GT BBR 100 JH1C JNSC 14JE2083
CDCB GPTA S 04/01/2024 0%RIP
78%R 376M 0.21% 64F 96%ILE
78%R 0.06% 27P 715CM\$ 702NM\$ 623FM\$ 600GM\$
6.4PL 0.7LIV -1.0DPR 0.0CCR 3.1HCR 2.82SCS
0.0MFV 0.4DAB -0.1KET 0.3MAS 0.3MET 0.1RPL
AJCA 04/01/2024 ODAUS
GPTAT 80%R 1.6 GJUI 21.2 GJPI 75%R 165

DHIA HERD # 93-24-0224 CONTROL # 56480
1-11 305 2 17060 5.6 961 4.0 679 97DCR 2351C
3-03 305 3 23080 5.5 1269 3.8 884 97DCR 3059C
305 2X ME AVG 2L 22703M 1236F 882P 3054C
PPA 741M 202F 62P / YD 1069M 198F 70P
CDCB GPTA S 06/04/2024 2RECS 83%R 99%ILE
587M 0.24% 80F 0.04% 31P 741CM\$ 732NM\$ 667FM\$
6.3PL -0.3LIV -1.7DPR -0.5CCR 2.4HCR 2.91SCS 612GM\$
-0.1MFV 0.4DAB 0.1KET -0.2MAS 0.3MET 0.4RPL
AJCA 06/04/2024 GPTAT 83%R 1.1 GJUI 19.9
GJPI 79%R 168

DAM:
JX CROSSWIND LATITUDE 12926 {6}
JE840003250249296 GT9K BBR 100 JH1F JNS-TF

TOG LATITUDE-ET
JE840003203347314 GT99K BBR100 JH1F JNS-TF A2A2 777JE1264
CDCB GPTA S 04/01/2024 80DAUS 13HRDS 89%RIP
92%R 128M 0.25% 60F 81%ILE
92%R 0.17% 42P 534CM\$ 512NM\$ 331FM\$ 478GM\$
2.3PL -0.1LIV -0.3DPR 0.0CCR 1.5HCR 2.94SCS
0.1MFV 0.2DAB -0.5KET -0.5MAS -0.1MET -0.2RPL
AJCA 04/01/2024 24DAUS
GPTAT 86%R 0.8 GJUI 12.2 GJPI 86%R 135

PROJECTED TO 21308 — 1062 — 814 ME AT 1-10

CDCB GPTA S 06/04/2024 ORECS 75%R 99%ILE
393M 0.23% 68F 0.13% 43P 673CM\$ 653NM\$ 503FM\$
3.9PL 0.4LIV -0.3DPR -0.2CCR 0.5HCR 2.87SCS 603GM\$
0.1MFV 0.3DAB -0.3KET -1.4MAS -0.4MET -0.3RPL
AJCA 06/04/2024 GPTAT 77%R 0.8 GJUI 9.5
GJPI 73%R 146

JX CROSSWIND WESTPORT 11206 {5} 85%
JE840003219317331 GT9K BBR 100 JH1F JNS-TF
DHIA HERD # 46-06-0268 CONTROL # 11206
1-08 297 3 13680 6.3 861 4.2 577 100DCR 1999C
2-07 305 3 16670 5.2 874 4.6 759 101DCR 2459C
PROJECTED TO 18787M, 933F, 769P ACTUAL AT 3-6
305 2X ME AVG 2L 17086M 1000F 766P 2565C
PPA -583M 65F 39P / YD -670M 66F 35P
CDCB GPTA S 06/04/2024 2RECS 81%R 99%ILE
316M 0.18% 54F 0.11% 36P 731CM\$ 711NM\$ 580FM\$
6.2PL 1.9LIV 0.2DPR 0.7CCR 0.9HCR 2.77SCS 644GM\$
0.1MFV 0.3DAB -0.1KET -1.1MAS -0.4MET -0.4RPL
AJCA 06/04/2024 GPTAT 80%R 1.1 GJUI 12.8
GJPI 77%R 159

RANKS ON THE TOP 1-1/2% LIST FOR GJPI
SIRE: JX CAL-MART WESTPORT {5}-ET GJPI 138 89%ILE

SISTER(S):
JX CROSSWIND ROWAN 12258 {5} 80%
1-07 305 3 19040 4.5 865 3.5 675 100DCR 2318C

NEXT DAM:
JX CROSSWIND AVON KLAY 9350 {4} 85%
1-08 305 3 18990 5.3 1006 3.7 702 99DCR 2428C
SIRE: JX DUPAT JLS AVON KLAY {3}-P-ET
GJPI 64 52%ILE

4TH DAM:
JX CROSSWIND CALYPSO 6806 {4} 85%
2-08 305 3 21550 5.1 1099 3.8 827 99DCR 2862C

JX GOLD MEDAL CHATHAM 53150 {5}-ET JE840003283563568 GT

13

BORN 01/25/2024 P9 BBR 100
FEMALE EFI 7.4% AMERICAN ID 53150/53150 JH1F JNS-TF
A1A2

AHLEM, GRANT
HILMAR, CA
209-632-8656

BREEDER & OWNER

CDCB GPTA S 06/04/2024 ORECS 77%R 99%ILE
1463M -0.07% 56F -0.06% 40P 811CM\$ 810NM\$ 823FM\$
7.5PL 3.4LIV 1.6DPR 2.7CCR 2.3HCR 2.85SCS 754GM\$
0.1MFV 0.4DAB 0.2KET -0.4MAS -0.1MET -0.1RPL
AJCA 06/04/2024 GPTAT 80%R 1.3 GJUI 18.7
GJPI 75%R 201
ST SR DF RA RW RL FA FU
-0.5 -0.1 -0.1 L0.2 -0.5 P0.8 S0.7 2.5
RH RUW UC UD TP TL RTR RTS
0.9 -0.2 0.3 S2.1 C1.4 S0.3 C1.0 C0.3

JX CLOVER PATCH AVON ENZO {3}
USA119904055 GT45K BBR100 JH1F JNS-TF A2A2 100JE7400
CDCB GPTA S 04/01/2024 303DAUS 48HRDS 3%RIP
98%R 2519M -0.26% 59F 80%ILE
98%R -0.12% 63P 501CM\$ 510NM\$ 570FM\$ 351GM\$
2.7PL -2.5LIV -4.6DPR -4.4CCR -1.6HCR 3.06SCS
0.0MFV 0.0DAB -0.1KET -3.6MAS -0.4MET -0.3RPL
AJCA 04/01/2024 148DAUS
GPTAT 97%R 1.6 GJUI 16.2 GJPI 95%R 108

RIVER VALLEY LEMONHEAD CARNIVAL-ET
USA 067393764 GT13K BBR 100 JH1F JNS-TF
CDCB GPTA S 06/04/2024 ORECS 93%R 94%ILE
534M 0.06% 38F 0.02% 23P 496CM\$ 488NM\$ 450FM\$
4.8PL 2.3LIV 2.0DPR 3.3CCR 2.3HCR 2.82SCS 468GM\$
0.2MFV 0.6DAB -0.6KET -0.5MAS 0.4MET -0.5RPL
AJCA 06/04/2024 GPTAT 92%R 1.2 GJUI 21.3
GJPI 90%R 151

SELLING OPEN
RANKS ON THE TOP GJPI HEIFER LIST

SISTER(S):
GOLD MEDAL SEISMICP 3274-P-ET
RANKS ON THE TOP GJPI HEIFER LIST
JX GOLD MEDAL CHATHAM 53195 {5}-ET
RANKS ON THE TOP GJPI HEIFER LIST

SIRE:
JX PRIMUS ENZO CHATHAM {4}-ET
JE840003200210433 GT99K BBR100 JH1F JNS-TF A2A2 7JE1789
CDCB GPTA S 04/01/2024 465DAUS 34HRDS 41%RIP
98%R 2151M -0.10% 80F 99%ILE
98%R -0.11% 54P 882CM\$ 885NM\$ 930FM\$ 799GM\$
6.9PL 1.6LIV -0.1DPR 1.2CCR 2.8HCR 2.87SCS
0.1MFV 0.7DAB -0.4KET -2.5MAS -0.2MET -0.4RPL
AJCA 04/01/2024 137DAUS
GPTAT 94%R 1.3 GJUI 18.1 GJPI 94%R 212

DAM:
AHLEM BROTHERS THRASHER 46880
JE840003218446520 GT BBR 100 JH1F JNS-TF A1A2
DHIA HERD # 93-24-0632 CONTROL # 46880
1-10 305 2 17200 5.3 912 3.9 667 97DCR 2308C
305 2X ME AVG 1L 22940M 1174F 880P 3045C

2-00 82% 2-06 84%
ST SR DF RA RW RL FA FU RH RUW UC UD TP TL RTR RTS
31 34 29 21 29 23 31 35 38 33 33 34 28 18 34 25

PPA 239M 63F 46P / YD -819M 36F 22P
CDCB GPTA S 06/04/2024 2RECS 82%R 99%ILE
756M 0.08% 54F 0.06% 40P 758CM\$ 744NM\$ 657FM\$
6.8PL 2.8LIV 1.3DPR 2.1CCR 1.9HCR 2.79SCS 689GM\$
0.1MFV 0.4DAB 0.3KET 0.6MAS 0.1MET 0.0RPL
AJCA 06/04/2024 GPTAT 83%R 0.8 GJUI 9.9
GJPI 78%R 184

RANKS ON THE TOP 1-1/2% LIST FOR GJPI

SISTER(S):
JX AHLEM BROTHERS METAL 44357 {6} 84%
3-06 305 2 19870 5.3 1052 3.9 767 98DCR 2654C

JX CDF JLS PILGRIM THRASHER {6}-ET
JE840003006436075 GT99K BBR100 JH1F JNS-TF A2A2 7JE1758
CDCB GPTA S 04/01/2024 6026DAUS 124HRDS 31%RIP
99%R 1737M -0.04% 75F 98%ILE
99%R 0.03% 70P 828CM\$ 817NM\$ 732FM\$ 771GM\$
5.9PL 3.3LIV 1.9DPR 2.5CCR 3.1HCR 2.96SCS
0.3MFV 0.7DAB 0.2KET -3.4MAS 0.4MET 0.2RPL
AJCA 04/01/2024 2591DAUS
GPTAT 99%R 0.5 GJUI 7.3 GJPI 99%R 216

AHLEM BROTHERS BANCROFT 39630 81%
JE840003146674660 GT BBR 100 JH1C JNS-TF
DHIA HERD # 93-24-0632 CONTROL # 39630
1-09 305 2 18670 4.6 852 3.5 645 97DCR 2229C
2-09 305 2 21810 4.7 1033 3.8 819 98DCR 2789C
305 2X ME AVG 2L 25497M 1143F 902P 3078C
PPA 1860M 37F 33P / YD 2553M 40F 56P
CDCB GPTA S 06/04/2024 2RECS 83%R 89%ILE
992M -0.15% 14F -0.06% 23P 422CM\$ 425NM\$ 453FM\$
3.7PL 0.8LIV -1.0DPR 0.1CCR 0.3HCR 2.91SCS 375GM\$
0.0MFV 0.0DAB 0.1KET 1.5MAS 0.2MET -0.3RPL
AJCA 06/04/2024 GPTAT 81%R 0.9 GJUI 11.9
GJPI 80%R 78

SIRE: AHLEM AXIS BANCROFT-ET GJPI 87 70%ILE

SISTER(S):
AHLEM BROTHERS AMP 44715 83%
2-10 285 2 19630 5.3 1046 3.8 750 98DCR 2595C

NEXT DAM:
AHLEM BROTHERS PERFORM 32127 86%
4-10 305 2 22790 4.4 1006 3.5 803 97DCR 2722C
SIRE: WAUNAKEE LEGAL PERFORM GJPI 16 35%ILE

4TH DAM:
AHLEM BROTHERS KARBALA 25083 77%
3-00 305 2 23210 5.1 1188 3.5 823 96DCR 2845C

14

JX KB BETTIS 28754 {6} JE840003270368645 GT9K

BORN 01/03/2024 P9 BBR 100
FEMALE EFI 8.7% AMERICAN ID 28754/28754 JH1F JNS-TF

KATZMAN BROS.
WHITEWATER, WI
262-903-6727

BREEDER & OWNER

CDCB GPTA S 06/04/2024 ORECS 72%R 99%ILE
111M 0.23% 55F 0.14% 35P 677CM\$ 655NM\$ 501FM\$
5.7PL 1.3LIV 0.0DPR 1.8CCR 3.0HCR 2.80SCS 589GM\$
0.1MFV 0.3DAB -0.2KET 0.3MAS -0.1MET -0.1RPL
AJCA 06/04/2024 GPTAT 75%R 1.7 GJUI 19.4

GJPI 70%R 172
ST SR DF RA RW RL FA FU
-0.3 0.0 0.7 H0.9 0.6 S0.0 S0.1 2.2
RH RUW UC UD TP TL RTR RTS
1.6 0.3 0.6 S1.4 C0.3 L0.4 W0.1 B0.2

SELLING OPEN

SIRE:

JX CAL-MART BETTIS {5}-ET
USA067424769 GT99K BBR 100 JH1F JNS-TF A2A2 29JE4273
CDCB GPTA S 04/01/2024 100%RIP
80%R 251M 0.28% 73F 95%ILE
80%R 0.13% 38P 664CM\$ 645NM\$ 500FM\$ 571GM\$
4.0PL 1.1LIV -1.5DPR 0.4CCR 3.2HCR 2.92SCS
0.2MFV 0.4DAB 0.1KET -1.0MAS 0.5MET -0.2RPL
AJCA 04/01/2024 1DAUS
GPTAT 81%R 1.6 GJUI 18.2 GJPI 77%R 153

DAM:

JX KB TROOPER 26844 {5}
USA 067826844 GT9K BBR 100 JH1F JNS-TF

CDCB GPTA S 06/04/2024 ORECS 75%R 93%ILE
361M 0.06% 31F 0.06% 26P 497CM\$ 485NM\$ 409FM\$
4.8PL 2.5LIV 0.9DPR 1.6CCR 2.4HCR 2.83SCS 439GM\$
0.0MFV 0.3DAB 0.1KET 0.9MAS -0.2MET -0.1RPL
AJCA 06/04/2024 GPTAT 78%R 1.0 GJUI 16.9
GJPI 72%R 136

JX PEAK ALTAMONTRA {6}-ET

JE840003140986383 GT99K BBR100 JH1F JNS-TF A1A2 11JE1369
CDCB GPTA S 04/01/2024 3700DAUS 131HRDS 20%RIP
99%R 1126M 0.02% 60F 74%ILE
99%R 0.02% 46P 458CM\$ 453NM\$ 400FM\$ 380GM\$
1.9PL -0.2LIV -2.2DPR -0.7CCR 3.2HCR 3.11SCS
0.2MFV 0.2DAB 0.3KET -3.5MAS 1.3MET -0.3RPL
AJCA 04/01/2024 1542DAUS
GPTAT 99%R 1.1 GJUI 12.2 GJPI 98%R 105

JX CAL-MART STONY BARBE 321 {4}

85%
USA 067796321 GT45K BBR 100 JH1F JNS-TF
TATTOO /321
DHIA HERD # 92-23-0426 CONTROL # 321
1-06 305 2 14930 5.6 834 4.2 623 97DCR 2158C
2-09 305 2 17440 6.2 1075 4.1 709 97DCR 2455C
4-03 305 2 17890 5.7 1024 4.1 727 98DCR 2518C
305 2X ME AVG 3L 19511M 1122F 802P 2777C
PPA -20M 124F 72P / YD -363M 92F 51P
CDCB GPTA S 06/04/2024 3RECS 87%R 99%ILE
109M 0.23% 55F 0.14% 34P 665CM\$ 644NM\$ 494FM\$
4.9PL 1.7LIV -0.4DPR 0.8CCR 2.9HCR 2.82SCS 581GM\$
0.1MFV 0.4DAB -0.4KET 1.2MAS 0.4MET 0.2RPL
AJCA 06/04/2024 GPTAT 85%R 1.2 GJUI 18.7
GJPI 83%R 162

JX DODAN LH TROOPER {4}

JE840003203116924 GT99K BBR100 JH1F JNS-TF A2A2 29JE4204
CDCB GPTA S 04/01/2024 629DAUS 38HRDS 77%RIP
98%R 1198M 0.04% 68F 95%ILE
98%R 0.05% 56P 651CM\$ 638NM\$ 542FM\$ 588GM\$
3.1PL 0.8LIV -0.5DPR -0.1CCR -0.8HCR 2.92SCS
-0.1MFV 0.1DAB -0.2KET 0.8MAS 0.1MET -0.3RPL
AJCA 04/01/2024 300DAUS
GPTAT 97%R 1.2 GJUI 11.4 GJPI 93%R 169

JX KB DAB 19633 {4}

78%
USA 067919633 GT9K BBR 100 JH1F JNS-TF
1-08 291 3 19692 4.6 914 3.3 655 90DCR 2262C
2-08 305 3 18026 6.0 1087 3.5 624 90DCR 2157C
305 2X ME AVG 2L 23522M 1215F 788P 2724C
CDCB GPTA S 06/04/2024 ORECS 76%R 44%ILE
-219M 0.00% -10F 0.00% -7P 146CM\$ 141NM\$ 136FM\$
4.7PL 3.4LIV 2.9DPR 3.5CCR 4.7HCR 2.77SCS 118GM\$
0.1MFV 0.5DAB 0.5KET 1.1MAS 0.0MET 0.3RPL
AJCA 06/04/2024 GPTAT 80%R 0.1 GJUI 14.1
GJPI 73%R 75
SIRE: JX AVI-LANCHE LUKE DAB {3}-ET GJPI 114 67%ILE

NEXT DAM:

KB DETOUR 14173 {6} 80%
2-09 305 3 22761 3.9 879 3.3 753 90DCR 2448C
SIRE: RIVER VALLEY CDIXIE DETOUR GJPI 83 47%ILE

4TH DAM:

SUNWEST HARDCORE PRETORAN S42994 {5} 79%
3-08 305 3 17010 5.5 943 3.7 622 94DCR 2151C

HIGHLAND THRASHER GM SPICE

JE840003266189377

15

BORN 12/28/2023 P9
 FEMALE EFI 9.1% AMERICAN ID 4577/4577

HIGHLAND FARMS
 CORNISH, ME
 207-625-3329

BREEDER & OWNER

PA 1554M 56F 56P
 673CM\$ 666NM\$ 620FM\$
 4.8PL 0.5DPR 1.1CCR 1.4HCR 2.87SCS
 PA TYPE 0.7 JPI 37%R 172
 ST SR DF RA RW RL FA FU
 0.3 0.9 0.2 H1.1 0.3 S0.7 L0.1 1.6
 RH RUW UC UD TP TL RTR RTS
 -0.4 0.1 0.5 S0.5 C1.0 L0.5

CAL-MART MEDALIST PILGRIM
 USA 118113935 GT50K BBR100 JH1F JNS-TF A1A2 29JE3860
 CDCB GPTA S 04/01/2024 4177DAUS 496HRDS 5%RIP
 99%R 869M -0.12% 15F 61%ILE
 99%R -0.03% 26P 364CM\$ 364NM\$ 365FM\$ 351GM\$
 4.1PL 3.9LIV 2.4DPR 3.1CCR 2.5HCR 3.02SCS
 0.2MFV 0.9DAB 0.5KET -2.7MAS 0.7MET 0.1RPL
 AJCA 04/01/2024 1956DAUS
 GPTAT 99%R 0.4 GJUI 8.8 GJPI 99%R 94

SELLING OPEN
 RANKS ON THE TOP GJPI HEIFER LIST
 PRELIMINARY GENOMICS WILL BE AVAILABLE AT SALE TIME

JX CDF VICEROY SOLEIL W6334 {5} 84%
 JE840003136717132 GT29K BBR 100 JH1F JNS-TF
 TATTOO /W6334
 DHIA HERD # 93-24-0331 CONTROL # 16334
 1-08 305 3 20960 4.2 875 3.2 678 86DCR 2335C
 305 2X ME AVG 2L 21944M 892F 716P 2417C
 PPA 3992M 99F 85P / YD 3816M 63F 61P
 CDCB GPTA S 06/04/2024 2RECS 86%R 88%ILE
 1458M -0.16% 35F -0.06% 39P 418CM\$ 422NM\$ 446FM\$
 3.4PL 2.4LIV 2.2DPR 2.8CCR 3.5HCR 3.05SCS 419GM\$
 0.2MFV 0.6DAB 0.1KET -2.6MAS 0.3MET -0.2RPL
 AJCA 06/04/2024 GPTAT 84%R 0.8 GJUI 13.2
 GJPI 83%R 126

SIRE:
 JX CDF JLS PILGRIM THRASHER {6}-ET
 JE840003006436075 GT99K BBR 100 JH1F JNS-TF A2A2
 73E1758
 CDCB GPTA S 04/01/2024 6026DAUS 124HRDS 31%RIP
 99%R 1737M -0.04% 75F 98%ILE
 99%R 0.03% 70P 828CM\$ 817NM\$ 732FM\$
 771GM\$
 5.9PL 3.3LIV 1.9DPR 2.5CCR 3.1HCR 2.96SCS
 0.3MFV 0.7DAB 0.2KET -3.4MAS 0.4MET 0.2RPL
 AJCA 04/01/2024 2591DAUS
 GPTAT 99%R 0.5 GJUI 7.3 GJPI 99%R 216

JX SUNSET CANYON GOT MAID {5}-ET
 USA 119407594 GT99K BBR100 JH1F JNS-TF A1A2 551JE1650
 CDCB GPTA S 04/01/2024 6016DAUS 372HRDS 20%RIP
 99%R 1574M -0.03% 70F 93%ILE
 99%R 0.03% 64P 640CM\$ 627NM\$ 544FM\$ 501GM\$
 3.3PL -2.5LIV -3.7DPR -2.6CCR -2.0HCR 2.84SCS
 0.0MFV 0.3DAB 0.2KET -0.8MAS 0.6MET 0.0RPL
 AJCA 04/01/2024 2799DAUS
 GPTAT 99%R 0.4 GJUI 6.3 GJPI 99%R 144

DAM:
 JX HIGHLAND GOT MAID M SPICE {6}
 USA 067744141
 DHIA HERD # 11-23-0092 CONTROL # 4141
 2-00 305 2 19980 4.4 884 3.4 689 103DCR 2367C
 PROJECTED TO 24,229--1,188--897 ME AT 3-0
 305 2X ME AVG 1L 24838M 1106F 873P 2978C

HIGHLAND MONUMENT L SPICE 80%
 USA 067743554
 DHIA HERD # 11-23-0092 CONTROL # 3554
 1-11 297 2 15340 4.8 740 3.5 541 101DCR 1870C
 2-11 305 2 21230 5.0 1060 3.3 701 98DCR 2421C
 305 2X ME AVG 3L 18962M 947F 667P 2305C
 PPA 667M -24F 4P / YD 1121M -8F 16P
 CDCB PTA 04/01/2024 3RECS 62%R 75%ILE
 861M -0.16% 6F -0.07% 17P 319CM\$ 321NM\$ 356FM\$
 3.4PL 1.7LIV 1.8DPR 2.1CCR 1.3HCR 2.81SCS 325GM\$
 0.0MFV 0.4DAB 0.1KET 0.2MAS -0.1MET -0.1RPL
 AJCA 04/01/2024 PTAT 53%R 0.2 JUI 15.2
 JPI 54%R 91
 SIRE: WILSONVIEW PHAROAHS MONUMENT GJPI 135 79%ILE

2-07 80% 3-02 90%
 ST SR DF RA RW RL FA FU RH RUW UC UD TP TL RTR RTS
 34 33 39 22 37 32 25 42 37 36 35 28 33 25 38 25
 PPA 3519M 82F 95P / YD 3244M 72F 87P
 CDCB PTA 04/01/2024 2RECS 56%R 95%ILE
 1371M -0.13% 36F -0.04% 41P 518CM\$ 514NM\$ 507FM\$
 3.6PL -0.4LIV -1.0DPR -0.3CCR -0.3HCR 2.78SCS 456GM\$
 0.0MFV 0.3DAB 0.2KET -0.3MAS 0.3MET -0.1RPL
 AJCA 04/01/2024 PTAT 51%R 0.8 JUI 14.9
 JPI 49%R 127
 RANKS ON THE TOP 1-1/2% LIST FOR JPI

SISTER(S):
 HIGHLAND PUMICE L SPICE 92%
 2-11 285 2 19450 5.4 1058 3.7 716 103DCR 2476C
 HIGHLAND JIGGY L SPICE 82%
 2-00 304 2 19370 4.8 939 3.6 694 103DCR 2399C

NEXT DAM:
 HIGHLAND LEXICON Z SPICE 86%
 4-11 304 2 24560 4.8 1181 3.5 848 97DCR 2930C
 SIRE: DUTCH HOLLOW LEXICON-P GJPI 30 18%ILE

4TH DAM:
 HIGHLAND ZUMA A SPICE 81%
 3-02 305 2 19910 4.7 941 3.3 664 104DCR 2293C

16

KUNDE VIP NOLA-ET USA 175089460 GT9K

BORN 12/05/2023 TATTOO KJ/283 PO BBR 100
FEMALE EFI 7.6% JH1F JNS-TF A2A2

KUNDE DAVID & DONNA
MANCHESTER, IA
563-580-8852

BREEDER & OWNER

CDCB GPTA S 06/04/2024 ORECS 77%R 12%ILE
-1518M 0.20% -35F 0.06% -43P -227CM\$ -229NM\$ -241FM\$
2.1PL 2.4LIV -0.2DPR -0.3CCR -1.7HCR 2.99SCS -292GM\$
0.0MFV 0.1DAB 0.2KET 1.6MAS 0.2MET 0.6RPL
AJCA 06/04/2024 GPTAT 78%R 1.2 GJUI 20.6

GJPI 74%R -53
ST SR DF RA RW RL FA FU
1.0 -0.1 0.6 H0.6 0.1 S0.1 S0.1 2.5
RH RUW UC UD TP TL RTR RTS
1.6 -0.1 0.3 S3.1 W0.2 S0.1 C0.1 B0.6

SELLING OPEN

SISTER(S):
JX KUNDE OLE NONNIE {5} 90%
2-01 305 2 24000 4.7 1118 3.4 807 96DCR 2787C
KUNDE REGENCY NORMA 74%
3-10 305 2 25810 4.6 1177 3.4 873 95DCR 3016C

SIRE:
RIVER VALLEY VENUS VIP-ET
JE840003126479167 GT99K BBR100 JH1F JNS-TF A1A2 777JE10003
CDCB GPTA S 04/01/2024 1300DAUS 418HRDS 22%RIP
99%R -2156M 0.14% -78F 1%ILE
99%R 0.08% -64P -627CM\$ -625NM\$ -623FM\$ -672GM\$
0.0PL 2.5LIV -0.2DPR 0.0CCR -1.2HCR 3.15SCS
0.1MFV 0.1DAB 0.5KET 0.9MAS 0.0MET 0.6RPL
AJCA 04/01/2024 1004DAUS
GPTAT 98%R 1.4 GJUI 15.5 GJPI 96%R -147

DAM:
KUNDE IRWIN NORA {6}
USA 118760119 GT8K BBR 100 JH1F JNS-TF
TATTOO KJ/762
DHIA HERD # 42-28-0493 CONTROL # 762

1-11 305 2 17560 4.8 844 3.2 557 96DCR 1922C
3-00 305 2 12300 5.6 684 3.9 475 98DCR 1644C
4-01 305 2 24970 5.6 1389 3.5 864 97DCR 2986C
5-03 305 2 19460 5.3 1022 3.7 726 97DCR 2511C
6-03 305 2 25070 5.3 1321 3.4 858 97DCR 2964C
7-03 305 2 23640 5.3 1247 3.6 849 95DCR 2935C
8-07 305 2 27170 5.0 1365 3.4 913 97DCR 3154C
10-01 202 2 13601 5.5 743 3.6 488 RIP
19289 1057 700 PACT
305 2X ME AVG 7L 22027M 1153F 769P 2657C

2-03 86% 4-09 86% 6-07 88% 10-03 90%
ST SR DF RA RW RL FA FU RH RUW UC UD TP TL RTR RTS
40 46 33 24 50 22 38 42 38 34 32 18 36 25 25 32

PPA -1710M -12F -60P / YD -1055M -22F -45P
CDCB GPTA S 06/04/2024 5RECS 84%R 32%ILE
-405M 0.09% 0F -0.01% -16P 58CM\$ 58NM\$ 73FM\$
2.5PL 1.6LIV 0.4DPR 0.3CCR 0.7HCR 2.91SCS 21GM\$
0.0MFV -0.1DAB -0.4KET 2.4MAS 0.1MET 0.3RPL
AJCA 06/04/2024 GPTAT 83%R 0.2 GJUI 12.0
GJPI 81%R 17

SISTER(S):
JX KUNDE GOLDA NUGGET {4} 86%
2-00 305 2 20410 4.3 880 3.3 672 97DCR 2320C

CHILLI ACTION COLTON-ET
USA066738335 GT50K BBR 100 JH1F JNS-TF A2A2 7JE1088
CDCB GPTA S 04/01/2024 5801DAUS 1462HRDS 7%RIP
99%R -1705M 0.29% -25F 3%ILE
99%R 0.11% -41P -258CM\$ -258NM\$ -295FM\$ -264GM\$
0.0PL 0.7LIV 0.0DPR -0.4CCR 0.2HCR 3.30SCS
0.1MFV 0.2DAB 0.0KET -0.2MAS -0.1MET 0.4RPL
AJCA 04/01/2024 3516DAUS
GPTAT 99%R 1.7 GJUI 19.7 GJPI 99%R -76

TJ CLASSIC MINISTER VENUS-ET 95%
USA 117243875 GT13K BBR 100 JH1F JNS-TF A1A2
TATTOO M15/M15
DHIA HERD # 33-87-0722 CONTROL # 4
3-05 280 2 13050 5.1 671 3.9 506 98DCR 1751C
4-05 269 2 13980 5.7 794 3.9 542 101DCR 1876C
5-04 305 2 16090 6.3 1006 3.5 567 103DCR 1960C
8-00 305 3 14990 4.8 727 3.5 528 104DCR 1825C
305 2X ME AVG 4L 15235M 845F 557P 1926C
CDCB GPTA S 06/04/2024 ORECS 89%R 1%ILE
-1974M 0.07% -82F 0.05% -63P -669CM\$ -664NM\$ -643FM\$
1.0PL 2.2LIV 1.4DPR 2.0CCR -1.7HCR 3.12SCS -705GM\$
0.0MFV -0.2DAB 0.3KET -0.6MAS 0.1MET 0.4RPL
AJCA 06/04/2024 GPTAT 86%R 0.6 GJUI 14.6
GJPI 84%R-132

ALL LYNNS VALENTINO IRWIN-ET
USA117423084 GT50K BBR 100 JH1C JNS-TF A2A2 7JE1163
CDCB GPTA S 04/01/2024 4496DAUS 905HRDS 3%RIP
99%R -12M -0.02% -4F 17%ILE
99%R -0.01% -3P 119CM\$ 119NM\$ 127FM\$ 2GM\$
2.9PL 1.5LIV -2.7DPR -2.5CCR 1.5HCR 2.89SCS
0.3MFV -0.1DAB 0.2KET 2.0MAS 0.2MET 0.5RPL
AJCA 04/01/2024 2652DAUS
GPTAT 99%R 1.0 GJUI 22.1 GJPI 99%R 18

KUNDE SENIOR NANO {5} (TWIN) 90%
USA 117030297 TATTOO KJ/876
DHIA HERD # 42-28-0493 CONTROL # 876
2-00 305 2 14640 5.1 743 3.3 487 97DCR 1682C
3-01 288 2 15680 5.0 787 3.6 567 97DCR 1960C
4-01 305 2 15610 4.8 756 3.6 564 98DCR 1950C
5-01 302 2 13790 4.9 677 3.5 487 97DCR 1683C
6-00 285 2 12450 4.9 616 3.6 447 97DCR 1545C
7-00 305 2 19850 5.1 1018 3.3 660 97DCR 2279C
8-03 305 2 19820 4.7 937 3.4 669 96DCR 2311C
305 2X ME AVG 7L 17125M 836F 587P 2027C
PPA -1735M -57F -50P / YD -1971M -66F -65P
CDCB PTA 04/01/2024 5RECS 65%R 10%ILE
-1057M 0.07% -37F 0.01% -36P -308CM\$ -306NM\$ -287FM\$
1.1PL 0.3LIV 3.0DPR 3.1CCR 0.0HCR 2.96SCS -276GM\$
-0.2MFV -0.4DAB -1.0KET 1.4MAS -0.4MET 0.0RPL
AJCA 04/01/2024 PTAT 54%R -0.6 JUI 4.8
JPI 56%R -43

SIRE: PINE HAVEN SENIOR GJPI -20 4%ILE
SISTER(S):
KUNDE SENIOR NANA {5} 90%
3-10 282 2 16270 4.5 725 3.5 567 97DCR 1944C
KUNDE ACTION NIKI {5} 91%
5-03 305 2 24590 4.8 1173 3.2 788 97DCR 2720C

NEXT DAM:
KUNDE LEGION NINA {4} 87%
5-02 305 2 17770 4.2 742 3.1 546 97DCR 1883C
SIRE: BW LEGION GJPI -27 4%ILE

4TH DAM:
KUNDE EXTREME NINETTE {3}

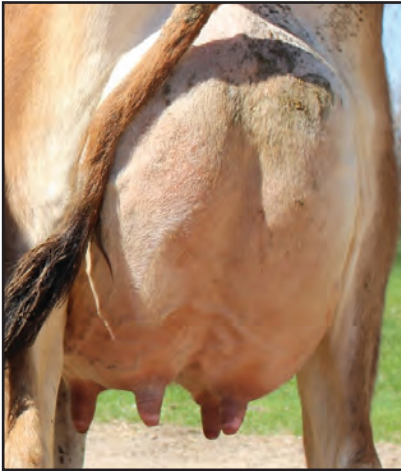

JX KUNDE OLE NONNIE {5}
Sister to Lot 16

17A: ALL-IN COMMISSION FRANCHI-ET JE840003132544160
17B: ALL-IN COMMISSION FIREBALL-ET JE840003132544188
17C: ALL-IN COMMISSION FIREFLY-ET JE840003132544194



A BORN 12/01/2023 PO
 FEMALE EFI 6.2% AMERICAN ID 3256/3256

B BORN 12/01/2023 PO
 FEMALE EFI 6.2% AMERICAN ID 3284/3284

C BORN 12/01/2023 PO
 FEMALE EFI 6.2% AMERICAN ID 3290/3290

PA -1528M -41F -44P
 -442CM\$ -440NM\$ -445FM\$
 -0.8PL -0.4DPR -0.2CCR -0.8HCR 3.18SCS
 PA TYPE 1.2 JPI 38%R -98
 ST SR DF RA RW RL FA FU
 1.5 0.4 0.7 H1.5 1.2 P0.8 S1.2 2.5
 RH RUW UC UD TP TL RTR RTS
 1.0 -0.1 0.1 S2.9 C0.6 S0.7

SIRE:
 ARETHUSA/MM COMMISSION-ET
 JE840003245152308 GT BBR100 JH1F JNS-TF A2A2 7JE2142
 CDCB GPTA S 04/01/2024 0%RIP
 79%R -1209M 0.24% -11F 3%ILE
 79%R 0.07% -31P -269CM\$ -269NM\$ -288FM\$ -262GM\$
 -0.7PL -0.3LIV 0.7DPR 1.1CCR 0.2HCR 3.18SCS
 0.0MFV 0.1DAB -0.4KET -1.3MAS 0.6MET 0.3RPL
 AJCA 04/01/2024 ODAUS
 GPTAT 81%R 1.2 GJUI 18.2 GJPI 76%R -46
 DAM:
 KRAHN GIRLS VIP FRANCESCA
 USA 174430713 GT BBR 100 JH1F JNS-TF A2A2
 TATTOO /J79
 CDCB GPTA S 06/04/2024 ORECS 77%R 2%ILE
 -1847M 0.10% -70F 0.06% -56P -614CM\$ -610NM\$ -601FM\$
 -0.9PL 0.9LIV -1.5DPR -1.5CCR -1.7HCR 3.18SCS -668GM\$
 0.1MFV -0.2DAB 0.9KET 0.7MAS 0.3MET 0.6RPL
 AJCA 06/04/2024 GPTAT 79%R 1.2 GJUI 18.3
 GJPI 75%R-149

SISTER(S):
 KRAHN GIRLS TEQUILA FLIRTINI 88%
 2-06 305 2 12040 4.3 520 3.8 455 96DCR 1464C

4TH DAM:
 FAMILY HILL COMERICA FIREFLY-ET 95%
 5-06 305 2 18340 4.9 899 3.4 618 95DCR 2135C
 3RD SR 3-YEAR-OLD, 2012 WESTERN NATIONAL

5TH DAM:
 FAMILY HILL AVERY FIRE 95%
 7-02 305 2 22170 4.3 943 3.4 747 96DCR 2541C

6TH DAM: GOLDCREST GROVE FELICITY 90%
 7TH DAM: GOLDCREST RENO FANTASY 90%
 8TH DAM: GOLDCREST MR X FASHION 91%

DIKZEUL JACKSON & AHLEM JACOB OWNER
 HILMAR, CA
 209-985-2097

AHLEM, JACOB LARS BREEDER
 HILMAR, CA

SELLING OPEN
 BUYER TAKES CHOICE OF LOTS 17A, 17B, OR 17C. SALE
 TERMS: PAYMENT DUE AT TIME OF SALE.

ISAU CAIRNBRAE BONTINO
 JEAU00000691603 GT 187JE5308
 CDCB GPTA 04/01/2024 1051DAUS 228HRDS 40%RIP
 96%R -522M 0.13% 1F 6%ILE
 96%R 0.10% 1P -91CM\$ -99NM\$ -173FM\$ -150GM\$
 -0.8PL 0.6LIV -1.5DPR -2.5CCR 0.8HCR 3.09SCS
 0.1MFV 0.4DAB 0.1KET -0.7MAS 0.5MET 0.2RPL
 AJCA 04/01/2024 363DAUS
 GPTAT 91%R 1.3 GJUI 17.6 GJPI 91%R -18

ARETHUSA VERONICAS COMET-ET 95%
 USA 114891985 GI BBR 100 JH1F JNS-TF
 TATTOO AF09/AF09
 DHIA HERD # 16-06-0456 CONTROL # 1516
 3-07 305 2 18100 6.0 1077 3.6 652 91DCR 2254C
 4-06 305 2 19970 6.5 1292 3.6 710 96DCR 2454C
 6-01 305 2 17290 6.3 1087 3.5 599 94DCR 2070C
 7-05 305 2 19230 5.5 1063 3.2 623 96DCR 2151C
 305 2X ME AVG 5L 20394M 1152F 718P 2444C
 PPA -1218M 37F -15P / YD -3199M -40F -84P
 CDCB GPTA S 06/04/2024 5RECS 93%R 6%ILE
 -1952M 0.32% -33F 0.10% -52P -414CM\$ -415NM\$ -442FM\$
 -0.5PL 0.4LIV 1.8DPR 2.9CCR -0.2HCR 3.12SCS -382GM\$
 -0.1MFV 0.0DAB -0.7KET -0.5MAS 0.6MET 0.3RPL
 AJCA 06/04/2024 GPTAT 90%R 0.7 GJUI 15.0
 GJPI 88%R -75

RIVER VALLEY VENUS VIP-ET
 JE840003126479167 GT99K BBR100 JH1F JNS-TF A1A2 777JE10003
 CDCB GPTA S 04/01/2024 1300DAUS 418HRDS 22%RIP
 99%R -2156M 0.14% -78F 1%ILE
 99%R 0.08% -64P -627CM\$ -625NM\$ -623FM\$ -672GM\$
 0.0PL 2.5LIV -0.2DPR 0.0CCR -1.2HCR 3.15SCS
 0.1MFV 0.1DAB 0.5KET 0.9MAS 0.0MET 0.6RPL
 AJCA 04/01/2024 1004DAUS
 GPTAT 98%R 1.4 GJUI 15.5 GJPI 96%R -147

KRAHN GIRLS JOEL FLIRTATIOUS 92%
 USA 172917498
 TATTOO /J16
 DHIA HERD # 92-18-0138 CONTROL # 214
 2-02 305 2 11660 4.1 480 3.6 417 97DCR 1346C
 3-02 305 2 14200 3.3 474 3.6 517 100DCR 1478C
 4-02 305 2 15060 4.2 626 3.8 575 99DCR 1802C
 5-11 195 2 10930 3.7 404 3.4 374 94DCR 1165C
 305 2X ME AVG 4L 15018M 569F 544P 1666C
 PPA -3472M -152F -90P / YD -3515M -125F -90P
 CDCB PTA 04/01/2024 4RECS 53%R 4%ILE
 -1776M 0.15% -56F 0.10% -45P -490CM\$ -491NM\$ -524FM\$
 -0.6PL -0.4LIV 0.3DPR 0.1CCR 0.4HCR 3.17SCS -501GM\$
 -0.1MFV -0.4DAB 0.4KET 0.6MAS 0.7MET 0.4RPL
 AJCA 04/01/2024 PTAT 39%R 1.1 JUI 19.0
 JPI 47%R-104

SIRE: GUIMO JOEL-ET GJPI -131 1%ILE

SISTER(S):
 KRAHN GIRLS PREMIER FREEDOM 91%
 3-04 305 2 17380 4.0 693 3.7 651 98DCR 2014C
 KRAHN GIRLS ANDREAS FAITH 90%
 3RD GREAT WESTERN FUTURITY, 2023 WESTERN NATIONAL

NEXT DAM:
 ROYALTY RIDGE RF GRAND FLAWLESS 94%
 4-09 305 2 15510 4.8 752 3.7 580 98DCR 2006C
 3RD MILKING YEARLING, 2017 WESTERN NATIONAL SHOW
 1ST MILKING YEARLING, 2017 WESTERN NATIONAL JR SHOW
 5TH SR 2-YEAR-OLD, 2018 WESTERN NATIONAL JR SHOW
 SIRE: RAPID BAY GRANDIOUS GJPI -59 3%ILE



FAMILY HILL COMERICA FIREFLY-ET
 Great-Grandam of Lots 17 A-C



FAMILY HILL AVERY FIRE
 Fifth Dam of Lots 17 A-C



HARMONY CORNERS FOZZY
 Same Family as Lots 17 A-C

18

OHIO TUCKER GRANADA OF OAKHAVEN JE840003272685599

BORN 11/11/2023 P1
FEMALE EFI 9.0% AMERICAN ID 5678/5678 A2A2

OAKHAVEN JERSEYS AND MELLER BEKAH OWNER
GALLOWAY, OH
614-561-5643

PA -287M -7F -4P
179CM\$ 177NM\$ 155FM\$
3.8PL 1.0DPR 1.1CCR 1.5HCR 3.00SCS
PA TYPE 1.6 JPI 36%R 38
ST SR DF RA RW RL FA FU
0.7 -0.8 0.9 H1.7 -0.1 P0.3 S1.0 2.7
RH RUW UC UD TP TL RTR RTS
1.7 -0.6 0.7 S3.5 C1.8 S0.4

OHIO STATE UNIVERSITY BREEDER
WOOSTER, OH

SELLING OPEN

PRELIMINARY GENOMICS WILL BE AVAILABLE AT SALE TIME

JX FOREST GLEN GOT MAID DANIEL {6}-ET
USA067650254 GT99K BBR100 JH1F JNS-TF A2A2 14JE1683
CDCB GPTA S 04/01/2024 584DAUS 58HRDS 28%RIP
98%R 1581M -0.17% 38F 85%ILE
98%R 0.02% 63P 564CM\$ 554NM\$ 480FM\$ 402GM\$
3.6PL -2.0LIV -4.7DPR -4.7CCR -0.6HCR 2.94SCS
0.0MFV 0.3DAB 0.4KET -2.1MAS 0.7MET -0.2RPL
AJCA 04/01/2024 348DAUS
GPTAT 97%R 1.1 GJUI 4.8 GJPI 95%R 89

SISTER(S):
OHIO JADYN BALIN 75 84%

JX ROWLEYS 1485 WORLD CUP 1996 {5}-ET 87%
USA 067931996 GT45K BBR 100 JH1F JNS-TF
DHIA HERD # 65-06-0092 CONTROL # 1996
1-11 305 2 17080 4.3 742 3.6 619 95DCR 2046C
4-01 305 2 15260 4.5 690 3.7 559 94DCR 1879C
305 2X ME AVG 2L 18094M 784F 664P 2176C
PPA 1217M 82F 54P / YD 1519M 90F 53P
CDCB GPTA S 06/04/2024 2RECS 88%R 41%ILE
-85M 0.05% 7F 0.04% 5P 132CM\$ 128NM\$ 94FM\$
1.8PL 2.0LIV -0.4DPR -0.3CCR 2.1HCR 3.04SCS 81GM\$
0.1MFV 0.7DAB 0.1KET -0.9MAS -0.2MET -0.2RPL
AJCA 06/04/2024 GPTAT 85%R 1.0 GJUI 17.7
GJPI 84%R 34

SIRE:
ROWLEYS 1996 DANIEL TUCKER {6}-ET
JE840003201928443 GT BBR100 JH1F JNS-TF A2A2 7JE1816
CDCB GPTA S 04/01/2024 1801DAUS 91HRDS 91%RIP
99%R -47M 0.07% 13F 53%ILE
99%R 0.07% 14P 326CM\$ 320NM\$ 252FM\$ 245GM\$
4.4PL 0.6LIV -0.6DPR -0.1CCR 2.9HCR 3.12SCS
0.0MFV 0.7DAB 0.2KET -2.0MAS 0.1MET -0.2RPL
AJCA 04/01/2024 314DAUS
GPTAT 97%R 2.0 GJUI 18.6 GJPI 94%R 65

AHLEM BALIN-ET
USA 072520700 GT80K BBR 100 JH1F JNS-TF 200JE1014
CDCB GPTA S 04/01/2024 1598DAUS 402HRDS 9%RIP
99%R -1076M 0.10% -32F 11%ILE
99%R 0.01% -38P -2CM\$ -3NM\$ 19FM\$ 5GM\$
3.7PL 3.7LIV 2.9DPR 2.0CCR 0.7HCR 2.84SCS
0.1MFV 0.4DAB 0.6KET 2.3MAS -0.9MET 0.0RPL
AJCA 04/01/2024 823DAUS
GPTAT 98%R 1.6 GJUI 12.5 GJPI 97%R -3

DAM:
OHIO BALIN CAYLPSO 711 {6}
JE840003151790210 A2A2
TATTOO /J711
DHIA HERD # 31-79-1133 CONTROL # 711

OHIO CALYPSO SHOWTIME 537 {5} 80%
JE840003134516582
DHIA HERD # 31-49-9063 CONTROL # 537
1-08 305 2 13180 4.3 565 3.3 431 104DCR 1488C
305 2X ME AVG 1L 17671M 762F 583P 2013C
PPA -1450M -110F -67P / YD -1765M -141F -76P
CDCB PTA 04/01/2024 1RECS 54%R 22%ILE
45M -0.10% -20F -0.03% -5P -43CM\$ -41NM\$ -14FM\$
0.7PL -0.6LIV 1.0DPR 1.2CCR -0.6HCR 2.91SCS -23GM\$
-0.1MFV -0.2DAB -1.1KET -1.6MAS -0.3MET -0.4RPL
AJCA 04/01/2024 PTAT 52%R 0.3 JUI 13.1
JPI 48%R -3
SIRE: AHLEM PRESCOTT CALYPSO-ET GJPI 14 11%ILE

1-08 296 2 15350 4.6 711 3.3 499 104DCR 1722C
2-08 280 2 17380 4.3 741 3.5 603 103DCR 2020C
3-07 305 2 17220 4.4 754 3.6 618 104DCR 2063C
4-07 274 2 16470 4.8 786 3.5 583 102DCR 2015C
305 2X ME AVG 4L 18935M 850F 654P 2221C

NEXT DAM:
OHIO FASTRACK SHOWTIME 259 {4} 79%
2-09 279 2 15450 4.9 760 3.7 576 104DCR 1992C
SIRE: BW FASTRACK-ET GJPI 47 32%ILE

2-03 87% 2-10 87%
ST SR DF RA RW RL FA FU RH RUW UC UD TP TL RTR RTS
36 29 36 18 31 29 29 43 44 35 36 35 37 16 41 26
PPA -1167M -55F -48P / YD -1174M -56F -47P
CDCB PTA 04/01/2024 5RECS 54%R 29%ILE
-527M -0.01% -27F -0.01% -22P 32CM\$ 33NM\$ 58FM\$
3.1PL 2.1LIV 2.6DPR 2.2CCR 0.0HCR 2.88SCS 50GM\$
0.0MFV 0.2DAB -0.2KET 0.0MAS -0.7MET -0.2RPL
AJCA 04/01/2024 PTAT 49%R 1.2 JUI 16.2
JPI 48%R 11

4TH DAM:
OHIO SHOWTIME SAMBO 4445 {3} 88%
7-01 298 2 18940 4.3 817 3.6 687 104DCR 2260C

JX CROSSWIND JFK 14175 {6}

JE840003276317600 GT9K

19

BORN 11/03/2023 P9 BBR 100
 FEMALE EFI 10.3% AMERICAN ID 14175/14175 JH1F JNS-TF

CROSSWIND JERSEYS
 ELKTON, SD
 605-690-0853

BREEDER & OWNER

CDCB GPTA S 06/04/2024 ORECS 73%R 99%ILE
 731M 0.11% 59F 0.11% 50P 756CM\$ 739NM\$ 604FM\$
 5.1PL 1.6LIV 0.5DPR 0.7CCR 1.8HCR 2.89SCS
 695GM\$
 0.2MFV 0.5DAB -0.2KET -1.1MAS 0.0MET -0.2RPL
 AJCA 06/04/2024 GPTAT 76%R 1.9 GJUI 22.2
 GJPI 71%R 184
 ST SR DF RA RW RL FA FU
 0.4 0.0 1.4 HO.1 0.1 PO.4 SO.6 2.7
 RH RUW UC UD TP TL RTR RTS
 2.4 0.9 0.0 S1.5 CO.9 L1.1 WO.4 BO.6

JX DODAN LH TROOPER {4}
 JE840003203116924 GT99K BBR100 JH1F JNS-TF A2A2 29JE4204
 CDCB GPTA S 04/01/2024 629DAUS 38HRDS 77%RIP
 98%R 1198M 0.04% 68F 95%ILE
 98%R 0.05% 56P 651CM\$ 638NM\$ 542FM\$ 588GM\$
 3.1PL 0.8LIV -0.5DPR -0.1CCR -0.8HCR 2.92SCS
 -0.1MFV 0.1DAB -0.2KET 0.8MAS 0.1MET -0.3RPL
 AJCA 04/01/2024 300DAUS
 GPTAT 97%R 1.2 GJUI 11.4 GJPI 93%R 169

CAL-MART WESTPORT JENICA 955 {6}-ET 79%
 USA 067796955 GT45K BBR 100 JH1F JNS-TF
 TATTOO 955/
 DHIA HERD # 92-23-0426 CONTROL # 955
 1-08 290 2 16350 5.3 861 3.8 629 95DCR 2177C
 2-07 280 2 16950 5.6 951 4.0 676 96DCR 2340C
 3-07 288 2 16610 5.5 913 4.1 685 97DCR 2373C
 305 2X ME AVG 3L 20449M 1114F 816P 2824C
 PPA 2119M 151F 123P / YD 1681M 123F 94P
 CDCB GPTA S 06/04/2024 3RECS 87%R 99%ILE
 988M 0.10% 70F 0.06% 50P 835CM\$ 820NM\$ 719FM\$
 5.2PL 2.7LIV 1.3DPR 1.4CCR 1.9HCR 2.81SCS 801GM\$
 0.2MFV 0.5DAB -0.4KET -1.6MAS -0.2MET -0.1RPL
 AJCA 06/04/2024 GPTAT 85%R 0.3 GJUI 5.4
 GJPI 82%R 178

SELLING OPEN

SIRE:
 JX CAL-MART JFK {5}-ET
 USA067484919 GT99K BBR 100 JH1F JNS-TF A2A2 29JE4339
 CDCB GPTA S 04/01/2024 0%RIP
 79%R 1276M 0.00% 62F 96%ILE
 79%R 0.03% 54P 700CM\$ 689NM\$ 612FM\$ 654GM\$
 3.9PL 1.4LIV 0.3DPR 0.5CCR 1.1HCR 2.88SCS
 0.1MFV 0.3DAB -0.2KET 0.2MAS -0.1MET -0.1RPL
 AJCA 04/01/2024 ODAUS
 GPTAT 81%R 1.1 GJUI 11.6 GJPI 76%R 171

DAM:
 JX CROSSWIND CHIEF 11720 {5}
 JE840003224530594 GT9K BBR 100 JH1F JNS-TF
 DHIA HERD # 46-06-0268 CONTROL # 11720
 1-08 297 3 14650 4.8 707 4.1 604 100DCR 1973C
 305 2X ME AVG 1L 17233M 846F 733P 2376C

2-03 82% 2-11 87%
 ST SR DF RA RW RL FA FU RH RUW UC UD TP TL RTR RTS
 38 17 36 22 36 23 36 39 35 36 34 26 34 23 36 23

PPA 497M -28F 31P / YD 819M 3F 47P
 CDCB GPTA S 06/04/2024 2RECS 81%R 95%ILE
 898M 0.00% 43F 0.03% 39P 525CM\$ 518NM\$ 462FM\$
 3.5PL -0.9LIV -2.3DPR -2.1CCR 0.5HCR 3.01SCS 431GM\$
 0.1MFV 0.3DAB -0.4KET -1.4MAS -0.2MET -0.4RPL
 AJCA 06/04/2024 GPTAT 82%R 1.9 GJUI 18.7
 GJPI 77%R 103

JX RIVER VALLEY CHIEF {6}-ET
 USA075341195 GT99K BBR100 JH1F JNS-TF A2A2 777JE10034
 CDCB GPTA S 04/01/2024 6612DAUS 299HRDS 18%RIP
 99%R 2117M -0.01% 99F 98%ILE
 99%R -0.07% 61P 817CM\$ 817NM\$ 827FM\$ 687GM\$
 3.7PL -4.9LIV -5.1DPR -4.3CCR 1.1HCR 2.95SCS
 0.1MFV -0.1DAB -0.4KET -2.5MAS -0.7MET -0.6RPL
 AJCA 04/01/2024 3928DAUS
 GPTAT 99%R 2.5 GJUI 16.3 GJPI 99%R 154

JX CROSSWIND KINGSTON 9945 {4} 82%
 JE840003205149042 GT9K BBR 100 JH1F JNS-TF
 DHIA HERD # 46-06-0268 CONTROL # 9945
 1-08 279 3 12930 5.6 726 3.9 498 100DCR 1723C
 2-07 305 3 16980 4.7 797 4.0 684 102DCR 2228C
 3-06 294 3 18690 5.1 952 4.1 757 101DCR 2576C
 305 2X ME AVG 4L 15464M 848F 650P 2204C
 PPA -738M -51F -16P / YD 140M -6F 24P
 CDCB GPTA S 06/04/2024 3RECS 83%R 55%ILE
 162M -0.03% 1F 0.02% 10P 210CM\$ 206NM\$ 181FM\$
 3.2PL 1.5LIV -0.6DPR -0.5CCR -0.7HCR 2.97SCS 141GM\$
 0.1MFV 0.3DAB -0.7KET -1.0MAS 0.1MET -0.2RPL
 AJCA 06/04/2024 GPTAT 82%R 1.0 GJUI 14.4
 GJPI 79%R 39
 SIRE: SHAN-MAR LEMONHEAD KINGSTON-ET GJPI 10 13%ILE

NEXT DAM:
 JX CROSSWIND AVON 7269 {3} 81%
 5-07 305 3 22180 4.4 966 3.7 814 102DCR 2675C
 SIRE: JX FARIA BROTHERS AVON {2}-ET GJPI 76 46%ILE

4TH DAM:
 CROSSWIND DJ MAY 4956 {5} 84%

20

JX PRIMUS SHAZAM CATALINA 27912 {6}-ET JE840003257604158 GT

BORN 09/27/2023 P9 BBR 100
FEMALE EFI 8.8% AMERICAN ID 27912/27912 JH1F JNS-TF

JERSEYLAND SIRE
TURLOCK, CA
209-585-7118

BREEDER & OWNER

CDCB GPTA S 06/04/2024 ORECS 73%R 99%ILE
1200M 0.07% 74F 0.03% 51P 880CM\$ 870NM\$ 798FM\$
6.3PL -0.6LIV -1.3DPR -1.0CCR 1.9HCR 2.94SCS 784GM\$
0.1MFV 0.1DAB -0.4KET -1.9MAS -0.1MET -0.4RPL
AJCA 06/04/2024 GPTAT 77%R 1.8 GJUI 19.2
GJPI 71%R 178

ST	SR	DF	RA	RW	RL	FA	FU
-1.0	-0.9	1.7	H0.4	-1.1	S0.0	S0.3	1.6
RH	RW	UC	UD	TP	TL	RTR	RTS
3.0	1.5	1.1	S0.7	C1.6	S0.1	C1.1	B1.3

SELLING OPEN

BROTHER(S):
JX PRIMUS STURGIS CORONA {6}-ET AT SELECT SIRE
JNS-TF GJPI 185 96%ILE

SIRE:
AHLEM SANCHO SHAZAM-ET
JE840003213754212 GT BBR100 JH1F JNS-TF A2A2 7JE2098
CDCB GPTA S 04/01/2024 0%RIP

77%R 1255M 0.14% 93F 99%ILE
77%R 0.06% 60P 838CM\$ 823NM\$ 714FM\$ 703GM\$
4.0PL -2.1LIV -3.9DPR -4.2CCR -0.4HCR 2.85SCS
0.1MFV 0.1DAB -0.2KET -2.2MAS -0.3MET -0.3RPL
AJCA 04/01/2024 ODAUS
GPTAT 79%R 1.1 GJUI 7.3 GJPI 75%R 146

DAM:
JX PRIMUS TUCKER CATALINA 60269 {5}-ET
JE840003244444753 GT BBR 100 JH1F JNS-TF

PROJECTED TO 21,741—1,190—845 ME AT 2-2

2-04	86%
ST SR DF RA RW RL FA FU RH RUW UC UD TP TL RTR RTS	
39 33 36 27 25 22 35 37 46 33 35 38 34 28 42 32	

CDCB GPTA S 06/04/2024 ORECS 79%R 99%ILE
660M 0.06% 45F 0.04% 34P 686CM\$ 678NM\$ 612FM\$
6.9PL 1.9LIV 0.7DPR 1.6CCR 3.4HCR 3.00SCS 604GM\$
0.1MFV 0.6DAB 0.0KET -1.4MAS 0.1MET -0.5RPL
AJCA 06/04/2024 GPTAT 80%R 2.4 GJUI 23.7
GJPI 76%R 163

BROTHER(S):
JX PRIMUS THRASHER CRISPIN {5}-ET AT ACCELERATED GENETICS
JX PRIMUS THRASHER CALLAN {5}-ET AT SELECT SIRE
JX PRIMUS THRASHER CRUSOE {5}-ET AT SELECT SIRE
JX PRIMUS WATKINS CABAL {5}-ET AT ACCELERATED GENETICS

SISTER(S):
JX PRIMUS THRASHER CAITY 53619 {5}-ET 85%
2-10 305 3 24650 5.5 1349 3.8 937 104DCR 3242C
RANKS 21ST IN THE BREED FOR GJPI
JX PRIMUS THRASHER CARA 53632 {5}-ET 84%
3-00 294 3 22640 5.9 1341 3.8 850 104DCR 2941C
RANKS 56TH IN THE BREED FOR GJPI
JX PRIMUS THRASHER CIRI 53702 {5}-ET 85%
2-02 305 3 20990 5.2 1100 3.7 786 103DCR 2719C
RANKS ON THE TOP 500 LIST FOR GJPI
JX PRIMUS AMSTERDAM 24577 {5} 82%
1-09 294 3 21360 4.7 1011 3.9 824 103DCR 2763C
JX PRIMUS WATKINS 30716 CERY\$ {5}-ET 82%
JX PRIMUS WATKINS 30734 CERY\$ {5}-ET 82%
1-09 282 3 14450 4.2 611 3.5 507 83DCR 1680C
JX PRIMUS WATKINS 30738 CERY\$ {5}-ET 81%
JX PRIMUS HOLEINONE 25143 {5}-ET 83%
JX PRIMUS TUCKER CERY\$ 60341 {5}-ET 80%
JX PRIMUS TUCKER CERY\$ 49339 {5}-ET 81%
JX PRIMUS SANCHO 49758 CERY\$ {5}-ET 82%
JX PRIMUS GOALS 59921 {5}-P-ET 85%
JX PRIMUS GOALS 59923 {5}-P-ET 84%

BROTHER(S) TO THE GRANDAM:
JX PRIMUS FOURNETTE CARDIFF {4}-ET 7JE1986
PRIMUS VICEROY CALIBAN-ET 7JE1787
JX PRIMUS ENZO CHATHAM {4}-ET 7JE1789
PRIMUS CHROME CARBINE-ET 7JE1882

SANDCREEKS WESTPORT SANCHO {6}-ET
JE840003210484129 GT BBR100 JH1F JNS-TF A2A2 7JE1909
CDCB GPTA S 04/01/2024 116DAUS 17HRDS 91%RIP
93%R 872M 0.10% 65F 96%ILE
94%R 0.10% 54P 695CM\$ 675NM\$ 539FM\$ 579GM\$
3.8PL 1.1LIV -2.2DPR -2.2CCR -1.2HCR 2.80SCS
0.1MFV 0.8DAB 0.8KET -1.0MAS 0.2MET -0.2RPL
AJCA 04/01/2024 19DAUS
GPTAT 85%R 0.4 GJUI 8.7 GJPI 88%R 143

AHLEM CHIEF SOUVENIR 56603-ET 81%
JE840003208829848 GT9K BBR 100 JH1F JNS-TF A2A2
TATTOO /C6603
DHIA HERD # 93-24-0224 CONTROL # 56603
1-10 305 2 20800 4.7 979 3.5 726 97DCR 2509C
305 2X ME AVG 1L 27741M 1260F 958P 3310C
PPA 6505M 238F 166P / YD 7285M 290F 184P
CDCB GPTA S 06/04/2024 1RECS 80%R 99%ILE
2035M -0.08% 80F -0.06% 61P 772CM\$ 772NM\$ 772FM\$
3.7PL -2.4LIV -3.6DPR -3.0CCR 0.3HCR 2.98SCS 671GM\$
0.1MFV -0.1DAB -0.5KET -3.8MAS -0.3MET -0.3RPL
AJCA 06/04/2024 GPTAT 81%R 1.9 GJUI 14.4
GJPI 77%R 138

ROWLEYS 1996 DANIEL TUCKER {6}-ET
JE840003201928443 GT BBR100 JH1F JNS-TF A2A2 7JE1816
CDCB GPTA S 04/01/2024 1801DAUS 91HRDS 91%RIP
99%R -47M 0.07% 13F 53%ILE
99%R 0.07% 14P 326CM\$ 320NM\$ 252FM\$ 245GM\$
4.4PL 0.6LIV -0.6DPR -0.1CCR 2.9HCR 3.12SCS
0.0MFV 0.7DAB 0.2KET -2.0MAS 0.1MET -0.2RPL
AJCA 04/01/2024 314DAUS
GPTAT 97%R 2.0 GJUI 18.6 GJPI 94%R 65

JX PRIMUS FOURNETTE CERY\$ 560 {4}-ET 84%
JE840003132248223 GT45K BBR 100 JH1F JNS-TF
DHIA HERD # 93-24-0534 CONTROL # 560
1-11 294 3 17850 5.2 929 3.7 655 103DCR 2265C
2-10 295 3 20170 4.9 990 3.8 763 104DCR 2640C
3-10 292 3 24240 5.4 1305 3.7 889 104DCR 3075C
4-09 305 3 25800 5.0 1297 3.7 957 104DCR 3310C
305 2X ME AVG 4L 22548M 1186F 850P 2939C
PPA 2477M 104F 67P / YD 1825M 79F 56P
CDCB GPTA S 06/04/2024 4RECS 89%R 99%ILE
774M 0.00% 37F 0.02% 32P 659CM\$ 653NM\$ 609FM\$
7.0PL 2.4LIV 2.6DPR 3.7CCR 3.4HCR 2.92SCS 623GM\$
0.0MFV 0.8DAB -0.1KET -0.6MAS 0.0MET -0.5RPL
AJCA 06/04/2024 GPTAT 86%R 1.7 GJUI 21.1
GJPI 84%R 177

SIRE: JX FARIA BROTHERS FOURNETTE {3}-ET
GJPI 137 82%ILE

SISTER(S):
PRIMUS VALERGO LMNHD 303-P-ET 90%
4-09 305 3 22870 4.7 1072 3.8 874 97DCR 2929C
PRIMUS VALERGO LMNHD 306-P-ET 85%
3-05 305 3 19860 5.0 989 3.9 779 97DCR 2665C
PRIMUS DISCO CAROLINE 100407-ET 90%
5-01 305 3 24220 5.3 1290 3.7 905 104DCR 3131C
PRIMUS VICEROY CAMILLE 23108-ET 82%
4-02 297 3 27360 5.3 1441 3.9 1063 103DCR 3679C
RANKS ON THE TOP 500 PURE FEMALES BY GJPI
JX PRIMUS ENZO CHARLIZE 668 {4}-ET 80%
JX PRIMUS ENZO 20036 {4}-ET 80%
3-09 292 3 23070 4.8 1111 3.8 869 104DCR 2983C
JX PRIMUS ENZO CALISTA 20062 {4}-ET 87%
4-00 305 3 26900 4.8 1287 3.8 1013 104DCR 3465C
JX PRIMUS DANCER CARNIVAL 687 {4}-ET 86%
2-10 294 3 24060 4.8 1153 3.7 888 104DCR 3071C
JX PRIMUS ENZO CHLOE 533 {4}-ET 90%
3-11 305 3 30680 4.5 1377 3.6 1106 94DCR 3736C
JX PRIMUS ENZO CHANEL 24267 {4}-ET 85%
2-08 301 2 18510 4.9 901 3.7 685 95DCR 2369C
PRIMUS KIAWA CARNIVAL 870-ET 85%
2-09 305 3 22590 5.0 1125 3.8 849 95DCR 2937C
PRIMUS DASHIELL 14535 CARNIVAL-ET 81%
3-08 297 3 27680 5.1 1408 3.8 1043 104DCR 3609C
PRIMUS DASHIELL 14591 CARNIVAL-ET 86%
2-11 305 3 20190 5.6 1126 4.3 863 95DCR 2991C
PRIMUS DASHIELL CORA 20676-ET 84%
3-08 305 3 26990 5.2 1416 3.7 1006 104DCR 3480C

NEXT DAM: RIVER VALLEY LEMONHEAD CARNIVAL-ET
SIRE: STEINHAUERS SAMSON LEMONHEAD GJPI 70 17%ILE

4TH DAM: GOFF PHAROAH CIRCUS ACT-ET 90%
7-04 305 2 27290 4.5 1216 3.2 862 101DCR 2975C



JX PRIMUS FOURNETTE CERY\$ 560
Grandam of Lot 20



GOFF PHAROAH CIRCUS ACT-ET
Fourth Dam of Lot 20



PRIMUS GOALS 59923 {5}-P-ET
Sister to the Dam of Lot 20



JX PRIMUS THRASHER CARA 53632 {5}-ET

Sister to the Dam of Lot 20

BRICKTON LEVINE DIOR

JE840003255667803 GT

21

BORN 09/19/2023 TATTOO /K243 PO BBR 100
 FEMALE EFI 7.6% JH1F JNS-TF A2A2

CDCB GPTA S 06/04/2024 ORECS 76%R 16%ILE
 -1023M 0.21% -7F 0.07% -23P -146CM\$ -149NM\$ -183FM\$
 -0.9PL -0.4LIV -0.8DPR -0.6CCR 1.2HCR 3.06SCS -153GM\$
 0.0MFV -0.4DAB -0.1KET -0.8MAS -0.1MET 0.1RPL
 AJCA 06/04/2024 GPTAT 78%R 1.1 GJUI 16.9
 GJPI 73%R -45
 ST SR DF RA RW RL FA FU
 1.3 -0.5 1.6 H0.4 -0.1 P0.1 S0.1 0.9
 RH RUW UC UD TP TL RTR RTS
 1.4 0.9 0.5 S1.5 C1.8 S0.1 C1.3 B0.1

SELLING OPEN

SIRE:
 VERJATIN LEVINE-ET
 JECAN000110975012 GT BBR100 JH1F JNS-TF A2A2 551JE1784
 CDCB GPTA S 04/01/2024 51DAUS 29HRDS
 86%R -356M 0.15% 15F 34%ILE
 85%R 0.06% -1P 224CM\$ 214NM\$ 162FM\$ 173GM\$
 2.6PL 0.6LIV -0.2DPR -0.4CCR 3.5HCR 2.77SCS
 0.0MFV -0.4DAB -0.3KET 1.3MAS 0.2MET 0.2RPL
 AJCA 04/01/2024 32DAUS
 GPTAT 82%R 1.7 GJUI 14.5 GJPI 82%R 58

DAM:
 JX WOODRUFFS MAGICIAN DIAMOND {6}
 USA 174193896
 TATTOO W665/
 DHIA HERD # 41-48-0082 CONTROL # 1905

1-10 305 2 8650 4.6 396 3.5 306 97DCR 1057C
 PROJECTED TO 13,116 --- 634--- 472 ME AT 3-0
 305 2X ME AVG 1L 11820M 529F 415P 1421C

2-00 84% 3-03 87%
 ST SR DF RA RW RL FA FU RH RUW UC UD TP TL RTR RTS
 38 30 36 22 32 32 26 35 45 37 26 36 34 25 28 25

PPA -2338M -98F -71P / YD -2450M -96F -73P
 CDCB PTA 04/01/2024 2RECS 51%R 5%ILE
 -1392M 0.10% -47F 0.06% -40P -449CM\$ -450NM\$ -456FM\$
 -1.7PL -1.3LIV 0.2DPR 0.8CCR -0.3HCR 3.04SCS -430GM\$
 -0.1MFV -0.2DAB 0.0KET -1.3MAS 0.1MET 0.1RPL
 AJCA 04/01/2024 PTAT 44%R 0.8 JUI 19.1
 JPI 44%R -96

REIMAN, KRISTIN & DUDEN CORDEL BREEDER & OWNER
 PRINCETON, MN
 763-260-3796

AHLEM KWYNN RESPECT-ET
 USA067823687 GT99K BBR 100 JH1F JNS-TF A1A2 7JE1638
 CDCB GPTA S 04/01/2024 3420DAUS 331HRDS 13%RIP
 99%R 14M 0.19% 42F 54%ILE
 99%R 0.04% 10P 340CM\$ 329NM\$ 276FM\$ 305GM\$
 1.8PL 0.0LIV -0.8DPR 0.6CCR 7.1HCR 2.74SCS
 -0.1MFV -0.8DAB -0.1KET 0.4MAS -0.4MET -0.2RPL
 AJCA 04/01/2024 1118DAUS
 GPTAT 99%R 1.6 GJUI 18.5 GJPI 98%R 94

VERJATIN WILDCAT LEEZARD VG 85 (CAN)
 JECAN000110239517 GT BBR 100 JH1F JNSC
 1-09 305 2 14926 5.5 814 4.0 595 CAN 2060C
 CDCB GPTA S 06/04/2024 ORECS 82%R 20%ILE
 -486M 0.08% -6F 0.08% -2P -64CM\$ -71NM\$ -130FM\$
 -0.3PL 0.1LIV -0.5DPR -0.7CCR 1.7HCR 2.99SCS -93GM\$
 0.0MFV 0.3DAB 0.0KET 0.8MAS 0.6MET 0.4RPL
 AJCA 06/04/2024 GPTAT 81%R 1.0 GJUI 15.9
 GJPI 78%R 2

KCJF HIRED MAGICIAN
 JE840003138865447 GT99K BBR100 JH1F JNS-TF A1A2 7JE1705
 CDCB GPTA S 04/01/2024 340DAUS 130HRDS 24%RIP
 97%R -2971M 0.26% -97F 0%ILE
 97%R 0.13% -85P -917CM\$ -916NM\$ -927FM\$ -830GM\$
 -3.5PL -2.1LIV 2.0DPR 3.0CCR -0.1HCR 3.23SCS
 -0.2MFV -0.4DAB -0.3KET -0.6MAS -0.1MET 0.2RPL
 AJCA 04/01/2024 249DAUS
 GPTAT 95%R 0.6 GJUI 14.8 GJPI 92%R -202

JX WOODRUFFS OLIVER PEARL {5} 90%
 USA 173540332
 TATTOO /W635
 DHIA HERD # 31-11-0003 CONTROL # 635

2-00 287 2 13560 5.0 677 3.9 523 96DCR 1809C
 2-11 305 2 18860 5.0 945 3.9 731 96DCR 2527C
 3-11 305 2 18920 5.0 952 3.7 695 97DCR 2404C
 305 2X ME AVG 4L 19402M 975F 746P 2570C
 PPA 175M 58F 30P / YD 146M 37F 16P
 CDCB PTA 04/01/2024 4RECS 57%R 32%ILE
 80M 0.05% 15F 0.01% 6P 60CM\$ 58NM\$ 40FM\$
 0.0PL -0.5LIV -1.6DPR -1.4CCR -0.5HCR 2.97SCS 15GM\$
 0.0MFV -0.1DAB 0.2KET -1.9MAS 0.3MET 0.0RPL
 AJCA 04/01/2024 PTAT 48%R 0.4 JUI 11.5
 JPI 50%R 2
 SIRE: DUTCH HOLLOW OLIVER-P GJPI 12 23%ILE

SISTER(S):
 JX WOODRUFFS REGENCY VIXIE {5} 92%
 3-11 283 2 21280 4.9 1040 3.7 784 96DCR 2712C

NEXT DAM:
 JX WOODRUFFS GOLDA 610 {4} 84%
 3-03 305 2 20700 5.1 1056 3.7 760 96DCR 2628C
 SIRE: JX OOMSDALE TBONE GOLDA {3}-ET GJPI -29 11%ILE

4TH DAM:
 WOODRUFFS MAXIMUS PEARL 85%
 6-04 305 2 15280 5.3 806 3.8 580 96DCR 2007C

22

AHLEM PRETENDERS MINDY 67496 JE840003274938371 GT

BORN 08/23/2023 TATTOO /A7496 P9 BBR 100
FEMALE EFI 7.6% AMERICAN ID 67496/67496 JH1F JNS-TF

AHLEM FARMS PARTNERSHIP OWNER
HILMAR, CA
209-632-5822

CDCB GPTA S 06/04/2024 ORECS 75%R 99%ILE
1170M 0.06% 71F 0.05% 54P 752CM\$ 740NM\$ 648FM\$
5.2PL 0.1LIV -0.4DPR 0.9CCR 3.2HCR 2.90SCS 673GM\$
0.2MFV 0.1DAB -0.4KET -3.7MAS -0.6MET -0.5RPL
AJCA 06/04/2024 GPTAT 78%R 1.5 GJUI 17.7

AHLEM FARMS JERSEYS BREEDER
HILMAR, CA

ST SR DF RA RW RL FA FU GJPI 72%R 182
1.0 0.3 1.1 HO.1 0.2 SO.4 LO.2 2.3
RH RUW UC UD TP TL RTR RTS
1.2 0.6 0.9 S1.4 C1.6 L0.7 C1.4 B0.1

JX RIVER VALLEY CHIEF {6}-ET
USA075341195 GT99K BBR100 JH1F JNS-TF A2A2 777JE10034
CDCB GPTA S 04/01/2024 6612DAUS 299HRDS 18%RIP
99%R 2117M -0.01% 99F 98%ILE
99%R -0.07% 61P 817CM\$ 817NM\$ 827FM\$ 687GM\$
3.7PL -4.9LIV -5.1DPR -4.3CCR 1.1HCR 2.95SCS
0.1MFV -0.1DAB -0.4KET -2.5MAS -0.7MET -0.6RPL
AJCA 04/01/2024 3928DAUS
GPTAT 99%R 2.5 GJUI 16.3 GJPI 99%R 154

SELLING OPEN

JX VIERRA PRESLEY {6}-ET 86%
JE840003200644039 GT99K BBR 100 JH1F JNS-TF
DHIA HERD # 93-24-1105 CONTROL # 40300
3-03 305 3 23000 4.9 1131 4.0 911 98DCR 3076C
4-04 305 3 23360 5.5 1290 4.0 945 97DCR 3273C
305 2X ME AVG 2L 22582M 1182F 910P 3103C
PPA 704M 101F 85P / YD 926M 114F 76P
CDCB GPTA S 06/04/2024 2RECS 90%R 79%ILE
499M 0.18% 64F 0.09% 38P 353CM\$ 346NM\$ 247FM\$
0.9PL 0.1LIV -1.0DPR 0.0CCR 2.8HCR 3.28SCS 300GM\$
0.1MFV 0.2DAB -0.5KET -4.0MAS -0.1MET -0.3RPL
AJCA 06/04/2024 GPTAT 86%R 1.1 GJUI 15.2
GJPI 85%R 97

SISTER(S):
JX AHLEM HOOPTIE MINDY 85407 {5}
RANKS ON THE TOP GJPI HEIFER LIST

JX CDF JLS PILGRIM THRASHER {6}-ET
JE840003006436075 GT99K BBR100 JH1F JNS-TF A2A2 7JE1758
CDCB GPTA S 04/01/2024 6026DAUS 124HRDS 31%RIP
99%R 1737M -0.04% 75F 98%ILE
99%R 0.03% 70P 828CM\$ 817NM\$ 732FM\$ 771GM\$
5.9PL 3.3LIV 1.9DPR 2.5CCR 3.1HCR 2.965SCS
0.3MFV 0.7DAB 0.2KET -3.4MAS 0.4MET 0.2RPL
AJCA 04/01/2024 2591DAUS
GPTAT 99%R 0.5 GJUI 7.3 GJPI 99%R 216

SIRE:
VIERRA PRETENDERS-ET
JE840003218042459 GT BBR100 JH1F JNS-TF A2A2 200JE1314
CDCB GPTA S 04/01/2024 0%RIP
79%R 1157M 0.17% 95F 96%ILE
79%R 0.03% 49P 667CM\$ 660NM\$ 596FM\$ 612GM\$
2.6PL -1.9LIV -1.3DPR -0.4CCR 2.0HCR 3.07SCS
0.1MFV 0.2DAB -0.4KET -4.3MAS -0.3MET -0.7RPL
AJCA 04/01/2024 ODAUS
GPTAT 81%R 1.7 GJUI 17.1 GJPI 77%R 157

AHLEM MAGNUS MINDY 16089-P 83%
USA 075916089 GT BBR 100 JH1F JNS-TF
TATTOO /M6089
DHIA HERD # 93-50-1216 CONTROL # 16089
1-09 297 2 16830 4.9 824 3.8 641 96DCR 2208C
2-09 248 3 14260 4.7 670 3.9 559 95DCR 1849C
305 2X ME AVG 2L 20724M 972F 794P 2656C
PPA 854M 16F 31P / YD 724M 13F 32P
CDCB GPTA S 06/04/2024 2RECS 83%R 78%ILE
377M -0.02% 15F 0.01% 15P 342CM\$ 338NM\$ 318FM\$
3.3PL 1.2LIV 1.1DPR 2.7CCR 2.3HCR 2.91SCS 338GM\$
0.0MFV 0.5DAB -0.2KET 0.0MAS 0.5MET 0.0RPL
AJCA 06/04/2024 GPTAT 84%R 0.4 GJUI 17.0
GJPI 79%R 93
SIRE: PROGENESIS MAGNUS-P-ET GJPI 11 25%ILE

DAM:
AHLEM THRASHER MINDY 80011
JE840003221094998 GT9K BBR 100 JH1F JNS-TF A1A2
TATTOO /M80011
DHIA HERD # 93-24-0224 CONTROL # 80011

2-00 78% 3-01 81%
ST SR DF RA RW RL FA FU RH RUW UC UD TP TL RTR RTS
38 33 28 24 36 30 23 28 36 34 32 25 32 25 36 25

PPA 1865M 84F 92P / YD 1707M 60F 79P
CDCB GPTA S 06/04/2024 2RECS 81%R 99%ILE
1292M -0.10% 41F 0.00% 48P 684CM\$ 675NM\$ 626FM\$
6.2PL 2.6LIV 1.5DPR 2.7CCR 3.5HCR 2.83SCS 629GM\$
0.1MFV 0.5DAB -0.4KET -1.9MAS 0.4MET 0.1RPL
AJCA 06/04/2024 GPTAT 82%R 0.8 GJUI 12.5
GJPI 77%R 174

RANKS ON THE TOP 1-1/2% LIST FOR GJPI

SISTER(S):
AHLEM KIAWA MINDY 17817-P 82%
1-09 305 2 15610 4.2 650 3.7 574 97DCR 1837C

NEXT DAM:
AHLEM DILLAN MINDY 13170-P 82%
3-08 305 3 25440 4.7 1185 3.6 926 94DCR 3179C
SIRE: DUTCH HOLLOW DILLAN-P GJPI 135 70%ILE

4TH DAM:
AHLEM UPBEAT MINDY 10772



AHLEM HALLMARK MINDY 815 {6}-ET
Same Family as Lot 22

JER-Z-BOYZ LUXURY MAE 85797-P

USA 174999746 GT

23

BORN 07/16/2023 TATTOO /B5797 P9 BBR 100
FEMALE EFI 5.4% JH1F JNS-TF

JER-Z-BOYZ
PIXLEY, CA
815-790-6778

BREEDER & OWNER

CDCB GPTA S 06/04/2024 ORECS 74%R 99%ILE
645M 0.21% 77F 0.09% 43P 672CM\$ 657NM\$ 544FM\$
3.1PL 0.9LIV 1.4DPR 3.0CCR 3.0HCR 2.92SCS 671GM\$
0.1MFV 0.1DAB -0.3KET -2.0MAS 0.0MET 0.2RPL
AJCA 06/04/2024 GPTAT 76%R 0.3 GJUI 11.3
GJPI 71%R 170
ST SR DF RA RW RL FA FU
0.0 0.7 0.3 0.3 H0.9 0.2 S1.0 L0.5 0.6
RH RUW UC UD TP TL RTR RTS
0.2 0.6 0.0 D0.1 C0.3 L0.4 W0.4 B0.5

DNK VJ ALSTRUP LUCK LUXI
JEDNK00000304717 GT50K BBR100 JH1F JNS-TF 236JE4717
CDCB GPTA S 04/01/2024 2722DAUS 359HRDS
88%R -322M 0.35% 58F 82%ILE
88%R 0.19% 29P 562CM\$ 536NM\$ 348FM\$ 574GM\$
2.8PL 0.4LIV 2.0DPR 3.3CCR 3.3HCR 2.77SCS
0.2MFV -0.3DAB -1.1KET -0.9MAS 0.0MET 0.1RPL
AJCA 04/01/2024 1239DAUS
GPTAT 81%R -0.7 GJUI 6.3 GJPI 84%R 142

DNK 17895 3643
JEDNK001789503643
CDCB PTA 04/01/2024 ORECS 54%R 88%ILE
-144M 0.31% 58F 0.12% 21P 432CM\$ 418NM\$ 299FM\$
0.6PL -0.6LIV 2.2DPR 2.1CCR 2.4HCR 2.99SCS 497GM\$
0.2MFV -0.4DAB -0.5KET 0.9MAS 0.1MET 0.2RPL
AJCA 04/01/2024 PTAT 4%R -1.3 JUI -0.2
JPI 44%R 103

SELLING OPEN

#1 LUXURY DAUGHTER FOR GJPI IN THE WORLD

SIRE:
ISDK VJ GI KROGAARD LUXI LUXURY
JEDNK000000305011 GT BBR 100 JH1F JNS-TF 236JE5011
CDCB GPTA S 04/01/2024 0%RIP
75%R -169M 0.32% 59F 84%ILE
75%R 0.16% 28P 563CM\$ 541NM\$ 382FM\$ 599GM\$
2.1PL 0.3LIV 1.9DPR 3.3CCR 3.2HCR 2.85SCS
0.2MFV -0.4DAB -0.9KET -0.3MAS -0.2MET 0.0RPL
AJCA 04/01/2024 ODAUS
GPTAT 75%R -0.3 GJUI 8.6 GJPI 72%R 136

DAM:
JER-Z-BOYZ THRASHER 75243-P
USA 174104063 GT9K BBR 100 JH1F JNS-TF
TATTOO /Z5243
DHIA HERD # 93-54-0735 CONTROL # 75243
1-11 289 2 16650 4.8 802 3.7 611 96DCR 2113C
2-10 284 2 20810 5.0 1047 3.8 784 DHIR 2713C
305 2X ME AVG 1L 22673M 1056F 823P 2830C

2-02 81% 3-01 81%
ST SR DF RA RW RL FA FU RH RUW UC UD TP TL RTR RTS
37 42 35 21 42 27 26 18 35 38 34 22 36 25 34 31

PPA 4534M 179F 144P / YD 4082M 171F 135P
CDCB GPTA S 06/04/2024 2RECS 81%R 99%ILE
1718M -0.01% 82F -0.01% 61P 809CM\$ 803NM\$ 757FM\$
5.4PL 1.4LIV 0.2DPR 1.3CCR 1.3HCR 2.94SCS 738GM\$
0.1MFV 0.7DAB 0.4KET -2.8MAS 0.4MET 0.4RPL
AJCA 06/04/2024 GPTAT 82%R 0.6 GJUI 6.4
GJPI 77%R 190

RANKS ON THE TOP 1-1/2% LIST FOR GJPI

SISTER(S):
JER-Z-BOYZ GISLEV MAE 76188-ET
1-09 284 2 17200 4.3 744 3.6 623 96DCR 2054C
RANKS ON THE TOP 1-1/2% LIST FOR GJPI

JX CDF JLS PILGRIM THRASHER {6}-ET
JE840003006436075 GT99K BBR100 JH1F JNS-TF A2A2 71E1758
CDCB GPTA S 04/01/2024 6026DAUS 124HRDS 31%RIP
99%R 1737M -0.04% 75F 98%ILE
99%R 0.03% 70P 828CM\$ 817NM\$ 732FM\$ 771GM\$
5.9PL 3.3LIV 1.9DPR 2.5CCR 3.1HCR 2.96SCS
0.3MFV 0.7DAB 0.2KET -3.4MAS 0.4MET 0.2RPL
AJCA 04/01/2024 2591DAUS
GPTAT 99%R 0.5 GJUI 7.3 GJPI 99%R 216

JER-Z-BOYZ LISTOWEL MAE 60685-P 86%
USA 173167814 GT45K BBR 100 JH1F JNS-TF
TATTOO /S0685
DHIA HERD # 93-54-0735 CONTROL # 60685
1-09 292 2 17350 4.8 831 3.6 630 97DCR 2178C
2-09 305 2 20030 5.3 1053 3.8 756 98DCR 2616C
305 2X ME AVG 3L 22735M 1062F 836P 2816C
PPA 3601M 150F 104P / YD 3541M 139F 104P
CDCB GPTA S 06/04/2024 3RECS 85%R 98%ILE
1292M 0.00% 63F -0.01% 46P 597CM\$ 590NM\$ 552FM\$
3.6PL -2.3LIV -1.4DPR -0.9CCR -1.1HCR 2.86SCS 520GM\$
-0.2MFV 0.5DAB 0.3KET -1.4MAS -0.1MET 0.1RPL
AJCA 06/04/2024 GPTAT 84%R 0.9 GJUI 12.8
GJPI 81%R 139

SIRE: HILLVIEW LISTOWEL-P GJPI 132 92%ILE
SISTER(S):
JX JER-Z-BOYZ GOLDFRAPP 51076 {6} 84%
1-09 305 2 19510 5.0 969 3.8 735 96DCR 2543C
JER-Z-BOYZ MOONBEAM MAE 61783-ET 77%
1-09 294 2 17790 4.8 847 3.6 648 96DCR 2241C
JER-Z-BOYZ MOONBEAM MAE 62063-ET 82%
1-08 305 2 16840 5.4 904 3.9 655 97DCR 2267C

NEXT DAM:
JER-Z-BOYZ PLUS 45661 {6}-ET 88%
2-09 293 2 17580 5.4 946 4.0 701 96DCR 2427C
SIRE: SWEETIE PLUS IATOLAS BOLD {5} GJPI 32 13%ILE

4TH DAM:
JER-Z-BOYZ MAXIMUM 25062 {5} 85%
5-07 305 2 23350 5.3 1238 3.8 877 98DCR 3034C

5TH DAM:
JER-Z-BOYZ LEGION 17576 {4} 87%
4-06 305 2 22690 4.8 1094 3.7 844 DHIR 2919C

6TH DAM:
JER-Z-BOYZ PROSPECTOR 7368 {3}
4-06 305 2 22357 4.3 972 3.7 838 102DCR 2720C



JER-Z-BOYZ LISTOWEL MAE 60685-P
Grandam of Lot 23



JER-Z-BOYZ MOONBEAM MAE 61783-ET
Sister to the Grandam of Lot 23



JER-Z-BOYZ MEGAPOWER MAE 52944
Same Family as Lot 23



JX JER-Z-BOYZ CHIEF MAE 72172 {5}
Same Family as Lot 23

24

DUTCH HOLLOW GRADUATE CASHEW

JE840003264023837 GT



SC MILLIE
Ninth Dam of Lot 24

BORN 07/08/2023 P9 BBR 100
FEMALE EFI 9.1% AMERICAN ID 9707/9707 JH1F JNS-TF

CDCB GPTA S 06/04/2024 ORECS 75%R 99%ILE
738M 0.11% 60F 0.05% 39P 667CM\$ 654NM\$ 570FM\$
4.8PL 0.4LIV -0.6DPR -0.2CCR 2.2HCR 2.83SCS 585GM\$
0.0MFV 0.1DAB 0.3KET 0.3MAS 0.3MET 0.1RPL
AJCA 06/04/2024 GPTAT 78%R 1.8 GJUI 20.2
GJPI 73%R 166
ST SR DF RA RW RL FA FU
0.8 -0.1 1.5 H1.1 0.4 S0.0 S0.6 2.6
RH RUW UC UD TP TL RTR RTS
1.7 0.9 1.2 S2.0 C1.8 S0.1 C1.9 B0.9

SELLING OPEN

SIRE:
BW GRADUATE
USA 174052049 GT BBR 100 JH1F JNS-TF A1A2 7JE1939
CDCB GPTA S 04/01/2024 100%RIP
78%R 809M 0.07% 55F 79%ILE
78%R 0.04% 39P 508CM\$ 497NM\$ 424FM\$ 471GM\$
2.4PL -1.5LIV -0.5DPR 0.4CCR 0.5HCR 2.87SCS
-0.2MFV 0.2DAB 0.2KET -1.0MAS 0.4MET 0.0RPL
AJCA 04/01/2024 ODAUS
GPTAT 80%R 1.7 GJUI 15.4 GJPI 77%R 131

DAM:
DUTCH HOLLOW CHIEF MACADAMIA
JE840003221209390 GT BBR 100 JH1F JNS-TF
DHIA HERD # 21-10-0357 CONTROL # 8305
1-08 305 3 19200 5.2 990 3.6 700 104DCR 2421C
2-10 285 3 20080 5.5 1095 4.0 801 104DCR 2773C
305 2X ME AVG 2L 22505M 1219F 874P 3025C

2-02 82% 2-10 85%
ST SR DF RA RW RL FA FU RH RUW UC UD TP TL RTR RTS
35 35 35 20 38 28 35 45 38 30 36 35 28 24 40 34
PPA 3107M 149F 112P / YD 3374M 141F 110P
CDCB GPTA S 06/04/2024 2RECS 83%R 99%ILE
1244M 0.01% 63F -0.03% 39P 625CM\$ 621NM\$
609FM\$
4.1PL -1.0LIV -3.7DPR -4.2CCR 0.1HCR 2.87SCS 487GM\$
0.2MFV 0.0DAB 0.1KET -0.9MAS -0.2MET -0.1RPL
AJCA 06/04/2024 GPTAT 84%R 2.2 GJUI 18.8
GJPI 79%R 121

8TH DAM:
DUTCH HOLLOW REBEL MEDLEY-ET 80%
4-01 305 3 24940 5.0 1239 3.3 819 102DCR 2828C
9TH DAM:
SC MILLIE 93%
5-03 305 3 30210 4.6 1377 3.1 950 99DCR 3278C

CHITTENDEN, PAUL C
SCHODACK LNDG, NY
518-732-4729

BREEDER & OWNER

RIVER VALLEY CECE CHROME-ET
JE840003012423929 GT BBR 100 JH1F JNSC A2A2 7JE5004
CDCB GPTA S 04/01/2024 25872DAUS 2433HRDS 11%RIP
99%R 534M 0.02% 30F 47%ILE
99%R -0.01% 17P 283CM\$ 280NM\$ 272FM\$ 268GM\$
1.5PL -2.8LIV -0.7DPR -0.1CCR 0.8HCR 2.89SCS
-0.2MFV 0.3DAB 0.1KET -1.5MAS -0.5MET -0.1RPL
AJCA 04/01/2024 12525DAUS
GPTAT 99%R 1.9 GJUI 17.9 GJPI 99%R 71

JX BW GOT MAID MADDIE C450 {6} 90%
USA 173210482 GT45K BBR 100 JH1F JNS-TF
TATTOO C450/C450
DHIA HERD # 93-52-0150 CONTROL # 1051
2-05 305 3 26570 5.3 1416 4.1 1087 103DCR 3765C
365 3 30750 5.4 1659 4.1 1254 103DCR 4344C
305 2X ME AVG 2L 19370M 1016F 800P 2724C
PPA 4953M 284F 218P / YD 5061M 282F 222P
CDCB GPTA S 06/04/2024 1RECS 82%R 98%ILE
841M 0.09% 60F 0.10% 52P 606CM\$ 588NM\$ 459FM\$
3.0PL -0.7LIV -1.9DPR -0.8CCR -0.4HCR 2.86SCS 516GM\$
-0.1MFV 0.2DAB 0.0KET 0.7MAS 0.6MET 0.2RPL
AJCA 06/04/2024 GPTAT 80%R 0.6 GJUI 9.0
GJPI 79%R 142

JX RIVER VALLEY CHIEF {6}-ET
USA075341195 GT99K BBR100 JH1F JNS-TF A2A2 777JE10034
CDCB GPTA S 04/01/2024 6612DAUS 299HRDS 18%RIP
99%R 2117M -0.01% 99F 98%ILE
99%R -0.07% 61P 817CM\$ 817NM\$ 827FM\$ 687GM\$
3.7PL -4.9LIV -5.1DPR -4.3CCR 1.1HCR 2.95SCS
0.1MFV -0.1DAB -0.4KET -2.5MAS -0.7MET -0.6RPL
AJCA 04/01/2024 3928DAUS
GPTAT 99%R 2.5 GJUI 16.3 GJPI 99%R 154

DUTCH HOLLOW PILGRIM MACAROON 80%
JE840003200835996
DHIA HERD # 21-10-0357 CONTROL # 7477
1-08 305 3 16770 5.3 894 3.7 624 104DCR 2158C
2-08 305 3 19950 5.5 1099 3.8 763 104DCR 2640C
3-09 305 3 20640 5.6 1161 3.7 766 104DCR 2650C
305 2X ME AVG 3L 20099M 1111F 763P 2639C
PPA 1505M 65F 47P / YD 1329M 30F 40P
CDCB PTA 04/01/2024 4RECS 63%R 73%ILE
734M -0.10% 13F -0.02% 22P 310CM\$ 308NM\$ 305FM\$
3.0PL 2.3LIV 0.0DPR -0.1CCR 0.9HCR 2.90SCS 260GM\$
0.0MFV 0.5DAB 0.1KET -0.9MAS 0.5MET 0.1RPL
AJCA 04/01/2024 PTAT 54%R 0.6 JUI 10.0
JPI 55%R 67
SIRE: CAL-MART MEDALIST PILGRIM GJPI 94 61%ILE

SISTER(S):
DUTCH HOLLOW RENO MADGE 81%
3-08 305 3 22240 4.8 1073 3.5 773 104DCR 2671C

NEXT DAM:
DUTCH HOLLOW AXIS MAGNOLIA 90%
4-08 305 3 25910 4.9 1277 3.6 936 104DCR 3236C
SIRE: SUGAR GROVE VALENTINO AXIS GJPI 12 24%ILE

4TH DAM:
DUTCH HOLLOW CRITIC MAGGIE 84%
2-01 305 3 19220 5.2 1009 3.4 651 101DCR 2249C

5TH DAM:
DUTCH HOLLOW EL CID MAGARA-P 90%
2-09 305 3 24060 3.8 909 3.2 759 101DCR 2502C

6TH DAM:
DUTCH HOLLOW IMAGINE MAGPIE-P 84%
3-01 305 3 25270 4.3 1083 3.4 859 102DCR 2921C

7TH DAM:
DUTCH HOLLOW LEXINGTON MAYA 83%
2-00 305 3 21340 4.7 1000 3.5 743 101DCR 2568C

PINE-TREE 16492 PINE 1056

USA 076381056 GT

25

BORN 06/18/2023 P9 BBR 100
FEMALE EFI 9.6% AMERICAN ID 1056/1056 JH1F JNS-TF

ROSEVALE JERSEYS
GAMBIER, OH

OWNER

CDCB GPTA S 06/04/2024 ORECS 78%R 97%ILE
245M 0.16% 46F 0.11% 32P 565CM\$ 551NM\$ 435FM\$
4.2PL 1.1LIV 1.1DPR 2.3CCR 2.6HCR 2.98SCS 537GM\$
0.1MFV 0.5DAB 0.4KET -0.1MAS -0.1MET -0.2RPL
AJCA 06/04/2024 GPTAT 81%R 1.1 GJUI 18.6

STEINER, MATTHEW
MARSHALLVILLE, OH

BREEDER

GJPI 76%R 147
ST SR DF RA RW RL FA FU
1.3 -0.5 1.0 L0.1 0.1 S0.6 L0.2 1.5
RH RUW UC UD TP TL RTR RTS
1.5 0.3 0.2 S2.0 C1.3 S0.4 C0.6 B0.8

JX AHLEM FRISCO {5}
USA074067720 GT99K BBR100 JH1C JNS-TF A2A2 29JE4033
CDCB GPTA S 04/01/2024 567DAUS 78HRDS 1%RIP
98%R 451M 0.00% 22F 58%ILE
99%R 0.13% 45P 367CM\$ 351NM\$ 206FM\$ 283GM\$
1.8PL -0.6LIV -2.1DPR -1.4CCR 0.8HCR 3.07SCS
0.2MFV 0.5DAB 1.2KET -1.8MAS 1.1MET 0.0RPL
AJCA 04/01/2024 200DAUS
GPTAT 97%R 0.2 GJUI 12.7 GJPI 96%R 75

SELLING OPEN

BROTHER(S):
PINE-TREE 16492 MOON-PP-ET AT SELECT SIRES
JNS-TF GJPI 165 96%ILE

SIRE:
JX AHLEM FRISCO PINE {6}-ET
USA067823956 GT99K BBR 100 JH1F JNS-TF A2A2 7JE1699
CDCB GPTA S 04/01/2024 4950DAUS 237HRDS 13%RIP
99%R 486M 0.08% 40F 79%ILE
99%R 0.11% 42P 516CM\$ 503NM\$ 379FM\$ 478GM\$
3.9PL 1.8LIV 1.1DPR 3.0CCR 3.3HCR 3.13SCS
0.2MFV 0.9DAB 0.7KET -1.6MAS 0.4MET -0.3RPL
AJCA 04/01/2024 1770DAUS
GPTAT 99%R 0.9 GJUI 18.1 GJPI 99%R 146

AHLEM DIMENSION PENNY 39817-ET 87%
USA 070952309 GT8K BBR 100 JH1F JNS-TF
TATTOO /L9817
DHIA HERD # 93-24-0224 CONTROL # 39817
1-09 305 2 16560 5.5 909 3.9 644 97DCR 2229C
2-11 305 3 21730 4.7 1015 3.9 851 96DCR 2808C
4-02 302 3 21600 5.0 1082 4.0 873 93DCR 2946C
5-01 305 3 23760 5.0 1195 4.0 954 94DCR 3239C
305 2X ME AVG 4L 21688M 1092F 865P 2924C
PPA 920M 87F 95P / YD 255M 42F 64P
CDCB GPTA S 06/04/2024 4RECS 89%R 45%ILE
-179M 0.05% 2F 0.11% 17P 166CM\$ 152NM\$ 46FM\$
1.4PL 2.8LIV 2.6DPR 3.7CCR 3.0HCR 2.94SCS 189GM\$
0.1MFV 0.5DAB 0.2KET 1.5MAS 0.1MET 0.0RPL
AJCA 06/04/2024 GPTAT 87%R 0.3 GJUI 15.0
GJPI 86%R 87

DAM:
ELM-J LISTOWEL CAROLEE 16492-P-ET
JE840003238827310 GT9K BBR 100 JH1F JNS-TF
DHIA HERD # 31-85-0561 CONTROL # 16492
1-09 305 3 19630 5.1 993 3.7 724 82DCR 2504C
305 2X ME AVG 1L 23491M 1220F 886P 3065C

HILLVIEW LISTOWEL-P
USA 067333440 GT99K BBR 100 JH1F JNSC 200JE1045
CDCB GPTA S 04/01/2024 2480DAUS 197HRDS 8%RIP
99%R 1171M -0.04% 47F 92%ILE
99%R 0.03% 49P 635CM\$ 623NM\$ 551FM\$ 510GM\$
5.0PL -0.4LIV -2.4DPR -1.0CCR 0.6HCR 2.78SCS
-0.1MFV 1.0DAB -0.2KET 0.4MAS 0.4MET 0.0RPL
AJCA 04/01/2024 1713DAUS
GPTAT 99%R 0.3 GJUI 4.9 GJPI 99%R 132

1-11 86% 2-05 87%
ST SR DF RA RW RL FA FU RH RUW UC UD TP TL RTR RTS
31 33 37 20 28 26 22 45 46 35 28 38 31 15 34 31

PPA 1147M 61F 62P / YD 1725M 97F 93P
CDCB GPTA S 06/04/2024 1RECS 80%R 93%ILE
446M 0.07% 36F 0.06% 29P 493CM\$ 481NM\$ 404FM\$
3.9PL -0.4LIV -0.2DPR 0.8CCR 1.4HCR 2.87SCS 442GM\$
0.0MFV 0.7DAB 0.3KET -0.4MAS 0.3MET 0.0RPL
AJCA 06/04/2024 GPTAT 81%R 1.3 GJUI 17.2
GJPI 77%R 120

DGM CHROME CAROLINA 91%
JE840003136926526 GT45K BBR 100 JH1F JNS-TF A2A2
TATTOO M376/M376
DHIA HERD # 35-51-0348 CONTROL # 1376
1-11 305 3 18520 5.1 947 3.7 693 101DCR 2397C
3-00 305 3 21400 5.2 1109 3.9 826 101DCR 2859C
305 2X ME AVG 2L 21548M 1111F 825P 2855C
PPA 1403M 46F 29P / YD 684M 32F 18P
CDCB GPTA S 06/04/2024 3RECS 88%R 44%ILE
266M -0.04% 4F -0.03% 4P 142CM\$ 147NM\$ 170FM\$
1.7PL -1.6LIV -0.3DPR 0.3CCR 2.1HCR 3.13SCS 133GM\$
0.0MFV 0.3DAB 0.6KET -1.9MAS -0.2MET 0.0RPL
AJCA 06/04/2024 GPTAT 86%R 2.4 GJUI 25.0
GJPI 84%R 32

SISTER(S):
JX ELM-J ARCHIE CAROLINA 16075 {6}-ET 80%
1-11 305 3 20460 4.2 854 3.4 697 102DCR 2331C
ELM-J DIMITRI CAROLINA 16210-ET 85%
1-10 305 3 17640 6.1 1072 4.1 717 102DCR 2483C
ELM-J DIMITRI CHARLIZE 16223-P-ET 85%
1-10 303 3 11980 5.6 668 4.1 494 102DCR 1711C
ELM-J DIMITRI CAROLINA 16253-ET 78%
1-10 305 3 18670 6.0 1111 3.9 737 102DCR 2551C
JX ELM-J GALLANTRY CHERYL 16266 {5}-ET 84%
1-10 305 3 15300 5.3 806 3.8 588 102DCR 2035C
ELM-J DIMITRI CAROLINA 16283-ET 83%
1-10 305 3 14540 5.3 772 4.1 596 102DCR 2064C
ELM-J TUCKER CAROLINA 16414-ET 82%
ELM-J TUCKER CAROLINE 16415-ET 83%
ELM-J LISTOWEL CAROLINA 16496-P-ET 82%
ELM-J TUCKER CHERISH 16564 87%

SIRE: RIVER VALLEY CECE CHROME-ET GJPI 71 47%ILE
SISTER(S):
DGM CHROME CHRISTMAS 87%
2-00 305 3 18780 5.1 954 3.8 708 104DCR 2449C
NEXT DAM:
JX DUTCH HOLLOW BALTAZAR CHALLIE {6}-ET 93%
4-03 305 2 19400 5.3 1035 3.9 756 92DCR 2617C
SIRE: JX AHLEM HARRIS BALTAZAR {5}-ET
GJPI 54 65%ILE

4TH DAM:
DUTCH HOLLOW TOPEKA CHARLIZE 90%
6-09 305 3 27920 5.2 1465 3.7 1038 103DCR 3591C

5TH DAM:
DUTCH HOLLOW VALENTINO CHERYL-ET 90%
2-08 305 3 24660 4.3 1066 3.3 803 102DCR 2772C

6TH DAM:
DUTCH HOLLOW GM CHERISH-P 90%
4-09 305 3 28810 4.2 1207 3.6 1023 102DCR 3350C

7TH DAM:
DUTCH HOLLOW MONTANA CHERRY 85%
1-08 305 2 21650 4.3 923 3.2 701 100DCR 2420C



DGM CHROME CAROLINA
Grandam of Lot 25



ELM-J LISTOWEL CAROLEE 16492-P-ET
Dam of Lot 25



DUTCH HOLLOW TOPEKA CHARLIZE
Fourth Dam of Lot 25



DUTCH HOLLOW VALENTINO CHERYL-ET
Fifth Dam of Lot 25

26

CEDAR MTN FARM VICTORIOUS DERBY JE840003252228496 GT

BORN 05/27/2023 P1 BBR 100
FEMALE EFI 8.5% AMERICAN ID 251/251 JH1F JNS-TF

GAWALT, KERRY
HARTLAND, VT
802-436-1448

BREEDER & OWNER

CDCB GPTA S 06/04/2024 ORECS 78%R 23%ILE
-500M 0.06% -11F 0.04% -10P -24CM\$ -27NM\$ -50FM\$
1.7PL 0.5LIV -0.6DPR -0.6CCR 2.1HCR 3.00SCS -79GM\$
-0.1MFV 0.0DAB -0.1KET 1.5MAS 0.8MET 0.5RPL
AJCA 06/04/2024 GPTAT 81%R 1.3 GJUI 20.2

GJPI 76%R 6
ST SR DF RA RW RL FA FU
0.4 0.4 0.2 L0.1 0.6 PO.6 L0.2 2.2
RH RUW UC UD TP TL RTR RTS
1.5 0.4 0.2 S1.9 C0.8 S0.7 C0.5 B0.2

JARS OF CLAY BARNABAS
USA 067342492 GT80K BBR 100 JH1F JNS-TF A2A2 7JE1294
CDCB GPTA S 04/01/2024 8060DAUS 1403HRDS 5%RIP
99%R 285M -0.02% 10F 10%ILE
99%R -0.02% 7P -32CM\$ -29NM\$ -20FM\$ -133GM\$
-0.1PL -3.0LIV -3.9DPR -4.1CCR 1.1HCR 3.06SCS
0.0MFV 0.0DAB 0.8KET 0.3MAS 0.4MET 0.3RPL
AJCA 04/01/2024 3770DAUS
GPTAT 99%R 1.7 GJUI 17.8 GJPI 99%R -11

BRED: 06/07/2024 DUE: 03/13/2025 TO
AVONLEA CHICORA-ET
JECAN000014402312 BBR 100 JH1C JNS-TF A2A2 788JE4
CDCB GPTA S 04/01/2024 0%RIP
76%R -971M 0.11% -24F 7%ILE
76%R 0.07% -22P -80CM\$ -80NM\$ -106FM\$ -41GM\$
1.7PL 2.3LIV 2.9DPR 3.0CCR 2.3HCR 3.22SCS
0.0MFV 0.4DAB 0.3KET 0.3MAS 0.7MET 0.2RPL
AJCA 04/01/2024 ODAUS
GPTAT 78%R 1.6 GJUI 20.3 GJPI 74%R -2

AVONLEA IATOLA VICTORIA 94%
JECAN000010989478 GT8K BBR 100 JH1F JNS-TF
TATTOO /428X
DHIA HERD # 33-87-0722 CONTROL # 16
2-00 305 2 12880 4.9 633 3.6 464 100DCR 1604C
3-01 305 2 17409 4.6 808 3.6 629 102DCR 2165C
305 2X ME AVG 3L 15062M 739F 558P 1926C
PPA -1628M -55F -44P / YD -2359M -83F -60P
CDCB GPTA S 06/04/2024 5RECS 90%R 12%ILE
-1220M 0.09% -41F 0.07% -30P -231CM\$ -232NM\$ -259FM\$
1.1PL 1.5LIV 0.1DPR 0.3CCR -0.8HCR 3.12SCS -260GM\$
-0.2MFV -0.1DAB -0.3KET 0.9MAS 0.2MET 0.3RPL
AJCA 06/04/2024 GPTAT 87%R 1.3 GJUI 21.2
GJPI 86%R -53

SISTER(S):
CEDAR MTN FARM SALSA DEIRDRE-P 86%
CEDAR MTN FARM MOONBEAM DANGER 80%

ALL LYNNS VALENTINO IRWIN-ET
USA 117423084 GT50K BBR 100 JH1C JNS-TF A2A2 7JE1163
CDCB GPTA S 04/01/2024 4496DAUS 905HRDS 3%RIP
99%R -12M -0.02% -4F 17%ILE
99%R -0.01% -3P 119CM\$ 119NM\$ 127FM\$ 2GM\$
2.9PL 1.5LIV -2.7DPR -2.5CCR 1.5HCR 2.89SCS
0.3MFV -0.1DAB 0.2KET 2.0MAS 0.2MET 0.5RPL
AJCA 04/01/2024 2652DAUS
GPTAT 99%R 1.0 GJUI 22.1 GJPI 99%R 18

SIRE:
RIVER VALLEY VICTORIOUS-ET
JE840003126479524 GT99K BBR100 JH1F JNS-TF A2A2 7JE5032
CDCB GPTA S 04/01/2024 3005DAUS 770HRDS 11%RIP
99%R -736M 0.15% -4F 7%ILE
99%R 0.11% -5P -59CM\$ -68NM\$ -146FM\$ -123GM\$
0.2PL -1.7LIV -1.9DPR -2.2CCR 1.9HCR 3.05SCS
-0.1MFV 0.5DAB -0.2KET 0.1MAS 0.3MET 0.4RPL
AJCA 04/01/2024 1997DAUS
GPTAT 99%R 2.0 GJUI 21.8 GJPI 98%R -8

CEDAR MTN FARM TOPEKA DIAMOND 84%
USA 067498108 GT8K BBR 100 JH1F JNS-TF
DHIA HERD # 13-11-4506 CONTROL # 10108
1-07 305 2 11400 4.1 465 3.3 374 97DCR 1260C
305 2X ME AVG 1L 16530M 663F 537P 1802C
PPA -258M -28F -34P / YD 26M -20F -28P
CDCB GPTA S 06/04/2024 1RECS 81%R 13%ILE
248M -0.12% -14F -0.09% -10P -220CM\$ -211NM\$ -130FM\$
-1.1PL -2.5LIV -1.5DPR -1.8CCR -1.8HCR 2.98SCS -244GM\$
-0.1MFV -0.5DAB 0.2KET 0.8MAS 0.6MET 0.4RPL
AJCA 06/04/2024 GPTAT 81%R 0.8 GJUI 16.1
GJPI 78%R -35

DAM:
CEDAR MTN FARM IRWIN DELLA
JE840003125418608 GT29K BBR 100 JH1F JNS-TF
DHIA HERD # 13-11-4506 CONTROL # 10129
1-08 305 2 13450 4.3 582 3.3 438 97DCR 1512C
2-11 305 2 11840 4.1 481 3.5 419 96DCR 1350C
4-03 305 2 16850 3.9 651 3.1 526 95DCR 1767C
305 2X ME AVG 3L 16183M 656F 533P 1780C

SIRE: HEARTLAND MERCHANT TOPEKA-ET GJPI -20 10%ILE
SISTER(S):
JX CEDAR MTN FARM VANDRELL DELILAH {3} 85%
2-00 305 2 11810 4.2 494 3.2 383 96DCR 1319C
CEDAR MTN FARM TEXAS DAZE 90%

4-04 90% 4-11 91% 5-06 92% 6-10 93%
ST SR DF RA RW RL FA FU RH RUW UC UD TP TL RTR RTS
38 35 46 23 44 40 27 46 47 44 39 29 35 19 35 32

NEXT DAM:
CEDAR MTN FARM VERMEER DIANA 94%
7-00 305 2 15950 3.9 621 3.3 524 97DCR 1718C
SIRE: CAVE CREEK VERMEER-ET GJPI 17 13%ILE

PPA 416M -32F -22P / YD 201M -27F -20P
CDCB GPTA S 06/04/2024 3RECS 81%R 27%ILE
304M -0.11% -8F -0.06% -1P 10CM\$ 14NM\$ 58FM\$
1.4PL 0.0LIV -2.5DPR -2.4CCR 0.8HCR 2.90SCS -76GM\$
0.0MFV -0.3DAB 0.3KET 1.8MAS 0.9MET 0.6RPL
AJCA 06/04/2024 GPTAT 83%R 1.2 GJUI 19.8
GJPI 78%R 3

4TH DAM:
CEDAR MOUNTAIN FARM ACE DAPHNE 92%
4-00 305 2 16400 4.5 733 3.5 571 98DCR 1963C

5TH DAM:
CEDAR MT HADYN CLEMENTINE 90%
7-07 305 2 18890 4.1 768 3.3 624 98DCR 2091C

H&S SPIRAL VICKI

USA 175120196

27

BORN 04/22/2023 TATTOO A320/A320 P6
FEMALE EFI 8.6% A2A2

SMITH, NEAL
REYNOLDSBURG, OH

OWNER

PA 564M 56F 37P
451CM\$ 439NM\$ 344FM\$
2.4PL -2.3DPR -1.5CCR 1.6HCR 2.96SCS
PA TYPE 2.2 JPI 42%R 110
ST SR DF RA RW RL FA FU
1.8 0.6 2.0 H0.8 1.2 P0.4 50.7 2.5
RH RUW UC UD TP TL RTR RTS
2.6 1.7 1.0 S1.1 C1.7 L0.3

H&S PARTNERS
REYNOLDSBURG, OH

BREEDER

BRED: 06/01/2024 DUE: 03/07/2025 TO
JX CDF JLS PILGRIM THRASHER {6}-ET
JE840003006436075 BBR 100 JH1F JNS-TF A2A2 77JE1758
CDCB GPTA S 04/01/2024 6026DAUS 124HRDS 31%RIP
99%R 1737M -0.04% 75F 98%ILE
99%R 0.03% 70P 828CM\$ 817NM\$ 732FM\$ 771GM\$
5.9PL 3.3LIV 1.9DPR 2.5CCR 3.1HCR 2.96SCS
0.3MFV 0.7DAB 0.2KET -3.4MAS 0.4MET 0.2RPL
AJCA 04/01/2024 2591DAUS
GPTAT 99%R 0.5 GJUI 7.3 GJPI 99%R 216

JX RIVER VALLEY CHIEF {6}-ET
USA 075341195 GT99K BBR100 JH1F JNS-TF A2A2 777JE10034
CDCB GPTA S 04/01/2024 6612DAUS 299HRDS 18%RIP
99%R 2117M -0.01% 99F 98%ILE
99%R -0.07% 61P 817CM\$ 817NM\$ 827FM\$ 687GM\$
3.7PL -4.9LIV -5.1DPR -4.3CCR 1.1HCR 2.95SCS
0.1MFV -0.1DAB -0.4KET -2.5MAS -0.7MET -0.6RPL
AJCA 04/01/2024 3928DAUS
GPTAT 99%R 2.5 GJUI 16.3 GJPI 99%R 154

RACHELLES VICEROY LOUISE 88%
JE840003145316459 GT99K BBR 100 JH1F JNS-TF
TATTOO /R10424
DHIA HERD # 93-24-1105 CONTROL # 10424
2-03 305 3 22070 3.8 839 3.7 823 85DCR 2488C
3-04 305 3 19030 4.1 771 3.7 710 93DCR 2221C
4-05 305 3 22230 4.5 994 3.9 874 98DCR 2807C
5-11 305 3 18820 4.9 914 3.8 720 98DCR 2462C
305 2X ME AVG 4L 20289M 867F 778P 2471C
PPA -1644M -125F -22P / YD -161M -50F 18P
CDCB GPTA S 06/04/2024 4RECS 88%R 54%ILE
393M -0.06% 5F 0.06% 27P 215CM\$ 203NM\$ 127FM\$
3.1PL 1.7LIV -1.1DPR -0.5CCR 2.2HCR 2.83SCS 106GM\$
0.2MFV 0.5DAB 0.0KET -1.1MAS 0.3MET -0.4RPL
AJCA 06/04/2024 GPTAT 87%R 1.0 GJUI 18.1
GJPI 83%R 75



H&S CASINO VICTORY-ET
Dam of Lot 7

BRED USING SEXED SEMEN
PRELIMINARY GENOMICS WILL BE AVAILABLE AT SALE TIME

SISTER(S):
H&S STURGIS VICTORIA 84%

SIRE:
PROGENESIS SPIRAL-ET
JE840003209774571 GT99K BBR100 JH1F JNS-TF A2A2 777JE1248
CDCB GPTA S 04/01/2024 209DAUS 26HRDS 91%RIP
96%R 1891M -0.07% 75F 96%ILE
96%R 0.00% 70P 691CM\$ 681NM\$ 615FM\$ 524GM\$
3.4PL -2.9LIV -5.0DPR -4.2CCR 1.0HCR 2.88SCS
0.1MFV 0.2DAB -0.2KET -2.9MAS -0.1MET -0.6RPL
AJCA 04/01/2024 85DAUS
GPTAT 92%R 2.0 GJUI 18.7 GJPI 91%R 148

ELLIOTTTS REGENCY CASINO-ET
JE840003125141657 GT50K BBR100 JH1F JNS-TF A2A2 14JE725
CDCB GPTA S 04/01/2024 7299DAUS 1283HRDS 18%RIP
99%R -370M 0.07% -3F 13%ILE
99%R 0.12% 11P 102CM\$ 92NM\$ -8FM\$ 41GM\$
2.2PL 0.3LIV -0.3DPR 0.1CCR 0.9HCR 3.11SCS
-0.1MFV 0.2DAB -0.4KET -1.3MAS 0.2MET 0.2RPL
AJCA 04/01/2024 4127DAUS
GPTAT 99%R 2.0 GJUI 18.4 GJPI 99%R 37



KEVETTA CHROME VIOLIN-ET
Full Sister to the Grandam of Lot 27

DAM:
H&S CASINO VICTORY-ET
JE840003203119306 GT9K BBR 100 JH1F JNS-TF
DHIA HERD # 31-60-0858 CONTROL # 1325
2-00 297 2 15380 5.8 897 4.1 638 96DCR 2210C
2-11 305 2 16400 6.3 1038 4.2 683 96DCR 2366C
4-01 305 2 17960 6.1 1102 4.1 730 98DCR 2528C
305 2X ME AVG 3L 18362M 1121F 761P 2637C

KEVETTA CHROME VENEZUELA-ET 93%
JE840003130648697 GT45K BBR 100 JH1F JNS-TF
DHIA HERD # 31-60-0858 CONTROL # 1294
1-11 305 2 14340 5.1 736 3.6 523 96DCR 1808C
2-11 292 2 17500 5.3 935 3.8 657 96DCR 2273C
3-11 305 2 19310 5.8 1124 4.1 786 98DCR 2722C
4-11 299 2 19220 5.3 1011 3.8 734 97DCR 2540C
305 2X ME AVG 4L 20538M 1077F 770P 2663C
PPA 460M 160F 31P / YD -85M 125F 21P
CDCB GPTA S 06/04/2024 4RECS 86%R 48%ILE
-353M 0.27% 40F 0.07% 1P 174CM\$ 169NM\$ 117FM\$
0.6PL -1.1LIV -0.2DPR 0.8CCR 1.4HCR 3.06SCS 166GM\$
-0.2MFV 0.0DAB -0.5KET -2.0MAS -0.9MET -0.1RPL
AJCA 06/04/2024 GPTAT 85%R 2.1 GJUI 19.1
GJPI 82%R 54



OAKFIELD TBONE VIVIANNE-ET
Great-Grandam of Lot 27

2-09 86% 3-03 90% 4-05 91%
ST SR DF RA RW RL FA FU RH RUW UC UD TP TL RTR RTS
46 38 42 26 39 27 24 39 42 46 39 25 38 26 37 28
PPA -1211M 176F 34P / YD -886M 128F 31P
CDCB GPTA S 06/04/2024 3RECS 81%R 53%ILE
-763M 0.36% 36F 0.16% 4P 211CM\$ 196NM\$ 72FM\$
1.3PL -0.3LIV 0.4DPR 1.3CCR 2.2HCR 3.04SCS 188GM\$
-0.1MFV 0.3DAB -0.4KET -1.4MAS -0.3MET 0.1RPL
AJCA 06/04/2024 GPTAT 82%R 2.3 GJUI 22.7
GJPI 78%R 72

SIRE: RIVER VALLEY CECE CHROME-ET GJPI 71 47%ILE
SISTER(S):
KEVETTA APPLEJACK VEGAS 94%
6-08 305 2 26250 5.1 1346 4.1 1065 96DCR 3635C
KEVETTA INCENTIVE VELOUR-ET 93%
KEVETTA INCENTIVE SUNFLOWER-ET 91%
7-00 305 2 20740 5.3 1091 3.6 741 96DCR 2562C
KEVETTA CITATION A VINTAGE-ET 94%
6-04 305 2 24880 4.9 1231 3.9 969 98DCR 3316C
KEVETTA CITATION A VONAGE-ET 92%
4-09 305 2 19890 4.8 962 3.5 705 89DCR 2437C
KEVETTA CITATION A VERNA-ET 91%
3-11 305 2 21110 5.8 1221 3.7 787 96DCR 2722C
KEVETTA VICTORIOUS VILLANOVA-ET 95%
3-06 304 2 18270 5.3 961 3.5 641 98DCR 2215C
KEVETTA VICTORIOUS VINDY-ET 90%
5-03 305 2 20830 6.0 1253 3.9 816 96DCR 2825C
KEVETTA LEMONHEAD VICKIE-ET 90%
3-02 305 2 18280 5.7 1041 4.0 734 97DCR 2541C
KEVETTA LEMONHEAD VIRANDA-ET 93%
KEVETTA CHROME VIOLA-ET 93%
4-10 279 2 23200 4.8 1122 3.7 858 97DCR 2968C
KEVETTA CHROME VIOLIN-ET 93%
KEVETTA PRIMERO VIOLET-ET 92%
3-01 305 2 19870 5.5 1092 3.9 775 98DCR 2682C
KEVETTA OLIVER VENICE-P-ET 91%
3-10 288 2 23700 5.0 1176 3.8 900 96DCR 3114C
KEVETTA CRAZE VICARIA-ET 87%
1-09 305 2 22960 5.1 1170 3.6 822 97DCR 2842C
KEVETTA CRAZE VICTORIA-ET 90%
2-01 291 2 18460 4.7 865 3.7 685 96DCR 2334C



KEVETTA VICTORIOUS VILLANOVA-ET
Sister to the Grandam of Lot 27

SISTER(S):
JX H&S SILAS VIOLA {6} 91%
4-01 300 2 20320 5.3 1072 4.0 808 97DCR 2797C
H&S CASINO VENUS-ET 88%
4-02 305 2 22220 4.8 1056 3.7 829 98DCR 2840C
H&S CASINO VIVID-ET 84%
2-00 305 2 13360 5.1 687 3.7 496 97DCR 1715C
H&S COLTON VIXEN 87%
1-11 265 2 11450 5.4 616 3.5 396 95DCR 1368C

NEXT DAM:
OAKFIELD TBONE VIVIANNE-ET 96%
11-10 305 2 31720 5.3 1676 3.7 1179 98DCR 4078C
LEADING LIVING LIFETIME PRODUCTION WINNER FOR MILK,
FAT AND PROTEIN IN 2023
3RD SR 2-YR-OLD, 2012 NY STATE FAIR
5TH SR 3-YR-OLD, 2013 NY STATE FAIR
SIRE: RICHIES JACE TBONE A364 GJPI -18 7%ILE

4TH DAM: ARETHUSA RESPONSE VISION-ET 88%
5TH DAM HURONIA CENTURION VERONICA 20J 97%
6-08 365 2 24442 5.6 1380 3.9 955 DHIR 3306C
WINNER 2015 GREAT COW CONTEST; 2004 NATIONAL GRAND
CHAMPION
NEXT SIX DAMS ARE VERY GOOD OR EXCELLENT.

28

TOG SYN MOORE LALI 41533-ET JE840003249057453 GT

BORN 04/04/2023 P9 BBR 100
FEMALE EFI 8.5% AMERICAN ID 41533/41533 JH1F JNS-TF

TRANS-OVA GENETICS
SIOUX CENTER, IA
712-722-3586

BREEDER & OWNER

CDCB GPTA S 06/04/2024 ORECS 75%R 99%ILE
727M 0.19% 77F 0.07% 42P 804CM\$ 790NM\$ 691FM\$
6.5PL 0.9LIV 0.2DPR 1.1CCR 2.5HCR 2.87SCS 715GM\$
0.1MFV 0.1DAB -0.2KET -0.5MAS 0.7MET 0.3RPL

AJCA 06/04/2024 GPTAT 78%R 0.6 GJUI 9.9
GJPI 73%R 182

ST	SR	DF	RA	RW	RL	FA	FU
0.1	-0.1	0.6	L0.0	-0.1	P0.7	S0.1	0.1
RH	RUW	UC	UD	TP	TL	RTR	RTS
0.3	0.3	-0.4	D0.1	C0.0	S0.8	W0.1	C0.7

JX RIVER VALLEY CHIEF {6}-ET
USA 075341195 GT99K BBR100 JH1F JNS-TF A2A2 777JE10034
CDCB GPTA S 04/01/2024 6612DAUS 299HRDS 18%RIP
99%R 2117M -0.01% 99F 98%ILE
99%R -0.07% 61P 817CM\$ 817NM\$ 827FM\$ 687GM\$
3.7PL -4.9LIV -5.1DPR -4.3CCR 1.1HCR 2.95SCS
0.1MFV -0.1DAB -0.4KET -2.5MAS -0.7MET -0.6RPL
AJCA 04/01/2024 3928DAUS
GPTAT 99%R 2.5 GJUI 16.3 GJPI 99%R 154

JX SUNSET CANYON GM S MAID 2917 {6}-ET 85%
USA 172924885 GT45K BBR 100 JH1F JNS-TF
TATTOO /C917
DHIA HERD # 92-23-0452 CONTROL # 2917
1-11 228 2 7670 4.8 365 3.6 274 72DCR 947C
3-01 188 2 9780 5.8 563 3.7 363 81DCR 1255C
305 2X ME AVG 2L 13444M 721F 501P 1732C
PPA -2066M -17F -56P / YD -2075M -2F -47P
CDCB GPTA S 06/04/2024 2RECS 87%R 89%ILE
437M 0.15% 54F 0.06% 29P 442CM\$ 431NM\$ 353FM\$
2.7PL -0.3LIV -1.2DPR -1.0CCR -0.6HCR 2.89SCS 367GM\$
0.1MFV 0.0DAB 0.3KET 0.8MAS 0.5MET 0.1RPL
AJCA 06/04/2024 GPTAT 82%R 0.0 GJUI 4.1
GJPI 82%R 102

BRED: 05/10/2024 DUE: 02/13/2025 TO
JX S-S-I VICTORY CORSAIR STROUD {6}-ET
JE840003252418550 BBR 100 JH1F JNS-TF A2A2 614JE2151
CDCB GPTA S 04/01/2024 0%RIP
75%R 1084M 0.13% 82F 98%ILE
75%R 0.06% 53P 827CM\$ 814NM\$ 716FM\$ 775GM\$
5.7PL 1.5LIV 1.1DPR 2.5CCR 2.4HCR 2.91SCS
0.0MFV 0.5DAB -0.2KET -0.9MAS 0.2MET -0.1RPL
AJCA 04/01/2024 ODAUS
GPTAT 78%R 0.6 GJUI 14.2 GJPI 72%R 213
BRED USING SEXED SEMEN

SIRE:
DG BAR MAID MOORE-ET
JE840003209259190 GT9K BBR100 JH1F JNS-TF 100JE7428
CDCB GPTA S 04/01/2024 0%RIP
77%R 1072M 0.12% 79F 96%ILE
77%R 0.01% 42P 717CM\$ 711NM\$ 664FM\$ 615GM\$
4.6PL -1.7LIV -2.4DPR -1.9CCR 0.1HCR 2.96SCS
0.1MFV 0.1DAB 0.2KET -0.8MAS 0.2MET -0.2RPL
AJCA 04/01/2024 ODAUS
GPTAT 78%R 1.7 GJUI 14.0 GJPI 75%R 145

PROGENESIS SKYLER-ET
JECAN00012672209 GT99K BBR100 JH1F JNS-TF 200JE1132
CDCB GPTA S 04/01/2024 2283DAUS 150HRDS 6%RIP
99%R 1088M 0.21% 99F 90%ILE
99%R -0.02% 35P 587CM\$ 589NM\$ 582FM\$ 468GM\$
3.0PL -1.3LIV -3.2DPR -3.1CCR 2.5HCR 3.15SCS
-0.2MFV -0.1DAB 0.0KET -3.8MAS 0.3MET 0.3RPL
AJCA 04/01/2024 881DAUS
GPTAT 99%R 0.6 GJUI 11.7 GJPI 98%R 110

DAM:
TOG ANSELLIA 38641-ET
JE840003209996583 GT BBR 100 JH1F JNS-TF
DHIA HERD # 21-55-0913 CONTROL # 38641
1-10 299 3 16040 5.5 884 3.8 615 91DCR 2128C
2-10 305 3 21340 6.5 1380 4.3 927 94DCR 3213C
305 2X ME AVG 2L 19772M 1226F 834P 2890C

TOG HOUSTON 36088 75%
JE840003145629662 GT9K BBR 100 JH1F JNS-TF
DHIA HERD # 21-55-0913 CONTROL # 36088
PPA -62M 83F 62P / YD -598M 81F 49P
CDCB GPTA S 06/04/2024 5RECS 83%R 86%ILE
-297M 0.24% 35F 0.15% 21P 418CM\$ 399NM\$ 256FM\$
3.7PL 0.9LIV -0.2DPR 1.2CCR 2.1HCR 2.91SCS 350GM\$
0.1MFV 0.4DAB -1.2KET 0.7MAS 0.0MET 0.3RPL
AJCA 06/04/2024 GPTAT 81%R 0.0 GJUI 8.0
GJPI 78%R 96
SIRE: TOG ERIC P739 7922-ET GJPI 0 11%ILE

2-00 75% 3-05 77% 4-02 82%
ST SR DF RA RW RL FA FU RH RUW UC UD TP TL RTR RTS
35 34 31 20 31 20 37 22 38 32 39 20 35 32 34

SISTER(S):
TOG POLARA 35767-ET 90%
5-03 305 3 22710 5.5 1249 4.0 909 94DCR 3147C
TOG DART 35768-ET 83%
4-02 305 3 22030 6.1 1334 3.9 864 93DCR 2991C
TOG EMERALD 36227-ET 85%
4-08 305 3 21930 5.8 1282 4.2 914 94DCR 3166C
RANKS ON THE TOP 1-1/2% LIST FOR GJPI
TOG CLEVELAND 36335-ET 82%
3-11 305 3 25560 4.5 1148 3.7 934 93DCR 3132C
TOG ABITAL 37424-ET 87%
4-01 305 3 23540 4.7 1107 3.7 880 94DCR 2992C
TOG BATHSHEBA 37485-ET 84%
3-04 305 3 21670 6.2 1350 4.3 922 93DCR 3195C
RANKS ON THE TOP 1-1/2% LIST FOR GJPI
TOG ENID 37530-P-ET 82%
2-10 305 3 18480 5.3 984 4.0 745 93DCR 2580C
RANKS ON THE TOP 1-1/2% LIST FOR GJPI
TOG DEBORAH 37547-ET 80%
3-11 294 3 24410 5.7 1396 4.2 1020 93DCR 3534C
RANKS ON THE TOP 1-1/2% LIST FOR GJPI
TOG HOSTA 37768-ET 81%
3-03 305 3 19250 5.2 1008 4.1 780 92DCR 2697C
TOG LIVENGOOD 38393-ET 77%
2-01 295 3 23710 5.0 1187 3.6 862 92DCR 2981C

PPA 577M 230F 114P / YD 514M 203F 90P
CDCB GPTA S 06/04/2024 2RECS 82%R 99%ILE
9M 0.33% 70F 0.11% 24P 660CM\$ 645NM\$ 531FM\$
5.9PL 1.3LIV 0.3DPR 1.0CCR 2.6HCR 2.91SCS 571GM\$
0.0MFV 0.0DAB -0.6KET -0.2MAS 0.3MET 0.4RPL
AJCA 06/04/2024 GPTAT 83%R 0.3 GJUI 16.3
GJPI 78%R 158
RANKS ON THE TOP 1-1/2% LIST FOR GJPI

NEXT DAM:
TOG TERRI R825 7858-ET 85%
3-07 305 3 15950 6.0 955 4.1 660 93DCR 2286C
SIRE: ISDK VJ LINK GJPI 67 45%ILE

4TH DAM:
MULTI-ROSE SAMANTHA J244 7177-ET

GRAFCO OVERALLS KHAKI

JE840003257592319 GT

29

BORN 03/01/2023 P3 BBR 100
 FEMALE EFI 8.7% AMERICAN ID 1089/1089 JH1F JNS-TF

GRAFTON COUNTY FARM BREEDER & OWNER
 N HAVERHILL, NH
 603-787-2755

CDCB GPTA S 06/04/2024 ORECS 75%R 77%ILE
 323M 0.07% 30F 0.02% 17P 339CM\$ 333NM\$ 297FM\$
 2.9PL 0.1LIV -0.3DPR 0.7CCR 3.1HCR 2.93SCS 292GM\$
 0.2MFV 0.5DAB 0.3KET -1.3MAS -0.1MET -0.3RPL
 AJCA 06/04/2024 GPTAT 78%R 1.8 GJUI 18.4

PRIMUS VICEROY CALIBAN-ET
 JE840003006436062 GT99K BBR100 JH1F JNS-TF A2A2 7JE1787
 CDCB GPTA S 04/01/2024 4752DAUS 150HRDS 42%RIP
 99%R 528M 0.03% 33F 54%ILE
 99%R 0.04% 29P 333CM\$ 324NM\$ 259FM\$ 303GM\$
 2.0PL 0.6LIV 0.2DPR 2.0CCR 4.4HCR 2.89SCS
 0.3MFV 0.5DAB -0.1KET -4.9MAS -0.1MET -0.9RPL
 AJCA 04/01/2024 1821DAUS
 GPTAT 99%R 0.7 GJUI 17.9 GJPI 97%R 98

ST	SR	DF	RA	RW	RL	FA	FU	RH	RW	UC	UD	TP	TL	RTR	RTS
1.4	0.0	2.0	H0.4	0.8	P0.3	S0.8	1.2	2.3	1.4	1.8	S1.4	C1.1	L0.8	C1.6	B0.2

BRED: 05/24/2024 DUE: 02/27/2025 TO
 JX PRIMUS GRADUATE COLLEGE {6}-ET
 JE840003236267024 BBR 100 JH1F JNS-TF 507JE2221
 CDCB GPTA S 04/01/2024 0%RIP
 75%R 1439M -0.10% 47F 96%ILE
 75%R -0.01% 51P 667CM\$ 662NM\$ 623FM\$ 644GM\$
 5.4PL -0.2LIV 1.8DPR 3.0CCR 3.6HCR 2.93SCS
 0.0MFV 0.4DAB -0.1KET -1.7MAS 0.0MET -0.2RPL
 AJCA 04/01/2024 ODAUS
 GPTAT 78%R 1.8 GJUI 21.6 GJPI 72%R 187

PRO-HART CHROME LORETTA {6} 90%
 JE840003124771837 GT13K BBR 100 JH1F JNSC
 TATTOO /PH80
 DHIA HERD # 65-06-0092 CONTROL # 80
 1-11 305 2 14140 4.8 685 3.8 537 95DCR 1841C
 3-01 305 2 18500 5.2 960 3.6 672 97DCR 2324C
 5-02 305 2 18390 4.6 838 3.6 665 96DCR 2262C
 305 2X ME AVG 3L 18143M 870F 668P 2277C
 PPA 1468M 125F 49P / YD 1171M 106F 42P
 CDCB GPTA S 06/04/2024 3RECS 86%R 63%ILE
 172M 0.10% 30F 0.01% 9P 257CM\$ 252NM\$ 231FM\$
 1.7PL -1.2LIV 0.9DPR 1.0CCR 1.9HCR 2.89SCS 262GM\$
 0.0MFV 0.2DAB 0.0KET 0.8MAS -0.9MET -0.2RPL
 AJCA 06/04/2024 GPTAT 84%R 1.8 GJUI 19.3
 GJPI 82%R 85

SIRE:
 ROWLEYS 80 CALIBAN OVERALLS-ET
 JE840003230110523 GT BBR100 JH1F JNS-TF A2A2 7JE2022
 CDCB GPTA S 04/01/2024 0%RIP
 79%R 375M 0.14% 48F 70%ILE
 79%R 0.05% 25P 439CM\$ 428NM\$ 358FM\$ 412GM\$
 2.9PL -1.1LIV 0.5DPR 1.6CCR 4.9HCR 2.83SCS
 0.2MFV 0.4DAB -0.1KET -2.7MAS -1.0MET -0.6RPL
 AJCA 04/01/2024 ODAUS
 GPTAT 81%R 1.7 GJUI 22.4 GJPI 76%R 126

RIVER VALLEY CIRCUS CRAZE-ET
 USA 075341001 GT99K BBR100 JH1F JNS-TF A2A2 777JE10001
 CDCB GPTA S 04/01/2024 9754DAUS 791HRDS 7%RIP
 99%R 186M 0.07% 23F 55%ILE
 99%R -0.01% 4P 334CM\$ 335NM\$ 342FM\$ 266GM\$
 4.3PL 3.5LIV 0.0DPR 0.4CCR 0.2HCR 3.00SCS
 0.1MFV 0.3DAB -0.1KET -1.1MAS 0.6MET 0.1RPL
 AJCA 04/01/2024 4652DAUS
 GPTAT 99%R 1.9 GJUI 17.4 GJPI 99%R 70

DAM:
 GRAFCO CRAZE KISS
 JE840003213248100
 DHIA HERD # 12-13-0162 CONTROL # 911
 1-10 305 2 19070 4.3 817 3.3 630 95DCR 2175C
 3-02 305 2 24910 4.6 1143 3.5 862 97DCR 2979C
 305 2X ME AVG 2L 25272M 1118F 864P 2971C

GRAFCO BUMBLEBEE KENDRA {6} 83%
 JE840003130925357 GT29K BBR 100 JH1F JNS-TF A2A2
 DHIA HERD # 12-13-0162 CONTROL # 679
 2-00 301 2 17170 5.4 928 3.8 656 96DCR 2270C
 3-00 282 2 17930 5.4 970 4.1 737 96DCR 2553C
 3-11 305 2 17620 4.9 868 4.0 699 95DCR 2361C
 5-02 284 2 19740 5.0 993 3.8 748 96DCR 2588C
 305 2X ME AVG 4L 20080M 1046F 793P 2728C
 PPA -3922M -99F -63P / YD -2626M -55F -43P
 CDCB GPTA S 06/04/2024 4RECS 81%R 27%ILE
 -554M 0.06% -15F 0.06% -8P 21CM\$ 15NM\$ -28FM\$
 0.9PL 0.6LIV 0.5DPR 0.9CCR -1.1HCR 2.93SCS 26GM\$
 0.0MFV 0.2DAB 0.5KET -0.2MAS 0.2MET 0.3RPL
 AJCA 06/04/2024 GPTAT 81%R -0.4 GJUI 3.9
 GJPI 78%R -17

2-04 86% 3-06 90% 4-01 91%
 ST SR DF RA RW RL FA FU RH RW UC UD TP TL RTR RTS
 53 37 46 24 39 27 28 38 46 46 37 27 38 26 28 29
 PPA -968M -57F -16P / YD -453M -19F 2P
 CDCB PTA 04/01/2024 2RECS 54%R 43%ILE
 -335M 0.06% -3F 0.04% -3P 144CM\$ 139NM\$ 105FM\$
 2.6PL 2.0LIV 0.2DPR 0.7CCR -0.5HCR 2.97SCS 107GM\$
 0.1MFV 0.2DAB 0.2KET -0.7MAS 0.4MET 0.2RPL
 AJCA 04/01/2024 PTAT 39%R 1.4 JUI 20.1
 JPI 49%R 31

SIRE: AHLEM MEGATRON BUMBLEBEE-ET GJPI 14 28%ILE
 SISTER(S):
 JX GRAFCO AVON KENZIE {3} 85%
 1-09 305 2 16910 4.8 809 3.7 620 96DCR 2144C
 GRAFCO CASINO KRIS {6} 90%
 5-01 305 2 22290 5.1 1140 3.7 820 97DCR 2836C
 GRAFCO CRAZE KIARA {6} 83%
 2-00 305 2 13810 5.1 708 3.6 501 96DCR 1732C

NEXT DAM:
 SLYE HOLLOW DIVINE KEWPIE {5} 90%
 3-08 305 2 24000 5.8 1387 3.8 909 97DCR 3145C
 SIRE: SUNSET CANYON DIVINE-ET GJPI 29 33%ILE

4TH DAM:
 SLYE HOLLOW MILITIA KAVE {4}

30

JX TAUCHEN NOTORIO DAHLIA 7750 {6}

JE840003267435943 GT9K

BORN 02/24/2023 P9 BBR 100
FEMALE EFI 7.7% AMERICAN ID 7750/7750 JH1F JNS-TF

TAUCHEN ABBY, INDIA, & CHARLIE BREEDER & OWNER
BONDUEL, WI
715-853-6197

CDCB GPTA S 06/04/2024 ORECS 72%R 98%ILE
777M 0.08% 55F 0.07% 44P 611CM\$ 598NM\$ 498FM\$
4.4PL 0.9LIV 1.2DPR 2.3CCR 5.2HCR 2.89SCS 570GM\$
0.1MFV 0.2DAB 0.0KET 0.0MAS -0.1MET -0.3RPL
AJCA 06/04/2024 GPTAT 76%R 0.9 GJUI 16.0

JX FARIA BROTHERS STACKHOUSE {4}-ET
JE840003144724626 GT99K BBR100 JH1F JNS-TF A1A2 1JE1106
CDCB GPTA S 04/01/2024 2245DAUS 94HRDS 17%RIP
99%R 1331M 0.01% 67F 79%ILE
99%R 0.02% 54P 501CM\$ 496NM\$ 433FM\$ 412GM\$
1.7PL -2.5LIV -3.0DPR -1.7CCR 1.8HCR 3.10SCS
0.3MFV 0.6DAB 0.1KET -1.7MAS 0.6MET 0.4RPL
AJCA 04/01/2024 222DAUS
GPTAT 96%R 0.1 GJUI 11.1 GJPI 97%R 118

GJPI 70%R 175
ST SR DF RA RW RL FA FU
1.8 0.7 0.9 L0.6 1.1 P0.1 S0.6 1.5
RH RUW UC UD TP TL RTR RTS
0.8 0.0 0.3 S1.5 C1.3 L0.0 C0.7 C0.4

BRED: 03/09/2024 DUE: 12/13/2024 TO
AHLEM DIMITRI SEISMIC-PP-ET
JE840003213754079 BBR 100 JH1C JNSC 14JE2083
CDCB GPTA S 04/01/2024 0%RIP
78%R 376M 0.21% 64F 96%ILE
78%R 0.06% 27P 715CM\$ 702NM\$ 623FM\$ 600GM\$
6.4PL 0.7LIV -1.0DPR 0.0CCR 3.1HCR 2.82SCS
0.0MFV 0.4DAB -0.1KET 0.3MAS 0.3MET 0.1RPL
AJCA 04/01/2024 ODAUS
GPTAT 80%R 1.6 GJUI 21.2 GJPI 75%R 165

JX ALL LYNNS NIKKI {4} 92%
USA 173268065 GT99K BBR 100 JH1F JNS-TF
TATTOO /A2450
DHIA HERD # 35-57-0960 CONTROL # 2450
2-02 279 2 16660 5.5 917 3.8 634 95DCR 2194C
3-00 305 2 20080 5.4 1078 4.0 796 98DCR 2756C
4-01 281 2 23990 5.3 1260 3.8 911 97DCR 3152C
5-01 305 2 25780 5.3 1375 3.7 955 97DCR 3303C
305 2X ME AVG 4L 24049M 1290F 921P 3186C
PPA 2134M 184F 110P / YD 1119M 111F 51P
CDCB GPTA S 06/04/2024 4RECS 89%R 85%ILE
383M 0.09% 38F 0.02% 18P 399CM\$ 395NM\$ 365FM\$
2.7PL -0.2LIV -0.3DPR 0.0CCR 5.0HCR 3.00SCS 367GM\$
0.1MFV 0.1DAB -0.5KET -0.6MAS 0.0MET -0.2RPL
AJCA 06/04/2024 GPTAT 86%R 0.8 GJUI 15.7
GJPI 85%R 85

BRED USING SEXED SEMEN

SIRE:
JX PEAK NOTORIO {5}-ET
JE840003215564813 GT99K BBR100 JH1F JNS-TF A2A2 1JE7259
CDCB GPTA S 04/01/2024 0%RIP
79%R 920M 0.10% 66F 89%ILE
79%R 0.02% 39P 585CM\$ 579NM\$ 525FM\$ 506GM\$
3.2PL -0.6LIV -1.9DPR -0.7CCR 4.2HCR 3.00SCS
0.2MFV 0.3DAB -0.3KET -0.8MAS 0.1MET 0.1RPL
AJCA 04/01/2024 ODAUS
GPTAT 81%R 1.2 GJUI 17.8 GJPI 77%R 134

JX DODAN LH TROOPER {4}
JE840003203116924 GT99K BBR100 JH1F JNS-TF A2A2 29JE4204
CDCB GPTA S 04/01/2024 629DAUS 38HRDS 77%RIP
98%R 1198M 0.04% 68F 95%ILE
98%R 0.05% 56P 651CM\$ 638NM\$ 542FM\$ 588GM\$
3.1PL 0.8LIV -0.5DPR -0.1CCR -0.8HCR 2.92SCS
-0.1MFV 0.1DAB -0.2KET 0.8MAS 0.1MET -0.3RPL
AJCA 04/01/2024 300DAUS
GPTAT 97%R 1.2 GJUI 11.4 GJPI 93%R 169

DAM:
JX KB TROOPER 25767 {5}
USA 067825767 GT9K BBR 100 JH1F JNS-TF A2A2
DHIA HERD # 35-59-0814 CONTROL # 25767
1-11 305 3 20560 5.1 1056 3.6 744 101DCR 2573C
305 2X ME AVG 1L 23207M 1222F 868P 3003C

KB DYNASTY 18382 {6} 83%
JE840003004109818
DHIA HERD # 35-28-1021 CONTROL # 18382
1-08 295 3 19310 5.0 961 3.5 682 85DCR 2357C
2-08 305 3 23980 4.5 1070 3.5 842 86DCR 2878C
305 2X ME AVG 2L 23983M 1154F 865P 2976C
PPA 2599M 64F 95P / YD 1915M 43F 70P
CDCB PTA 04/01/2024 3RECS 60%R 66%ILE
667M -0.07% 17F -0.01% 23P 273CM\$ 271NM\$ 256FM\$
1.6PL 1.8LIV 0.0DPR 0.0CCR 0.2HCR 2.97SCS 249GM\$
0.0MFV 0.2DAB 0.2KET -2.0MAS 0.4MET -0.1RPL
AJCA 04/01/2024 PTAT 51%R 0.4 JUI 11.1
JPI 53%R 55
SIRE: PINE-TREE PHARO 1ST DYNASTY-ET GJPI 65 52%ILE

2-01 80%
ST SR DF RA RW RL FA FU RH RUW UC UD TP TL RTR RTS
33 28 30 25 28 33 32 35 37 24 25 34 28 15 38 36

PPA 1578M 60F 70P / YD 1878M 104F 87P
CDCB GPTA S 06/04/2024 1RECS 80%R 97%ILE
771M 0.04% 47F 0.04% 37P 575CM\$ 566NM\$ 498FM\$
4.5PL 2.1LIV 0.9DPR 1.5CCR 1.8HCR 2.91SCS 525GM\$
0.0MFV 0.4DAB -0.1KET 1.2MAS 0.1MET -0.3RPL
AJCA 06/04/2024 GPTAT 81%R 0.8 GJUI 16.0
GJPI 76%R 156

SISTER(S):
KB PJS 12937 {1} 86%
1-11 305 3 16590 5.6 922 3.6 602 89DCR 2082C
KB PJS 15270 {1} 84%
5-03 305 3 21560 4.4 949 3.8 819 77DCR 2657C
JX KB RONALDINHO 17332 {4} 78%
2-10 305 3 22610 5.1 1152 3.6 814 89DCR 2814C

RANKS ON THE TOP 1-1/2% LIST FOR GJPI

NEXT DAM:
YOSEMITE ZEGION STATUS S31090 {5} 84%
3-06 305 3 18570 5.2 968 3.6 675 94DCR 2334C
SIRE: VAN DE ZEGION GJPI 16 21%ILE

4TH DAM:
YOSEMITE STATUS KODY 26163 {4}-TWIN 74%

DOUBLE G CHOCOLATIER NUTELLA

JE840003247449466 GT

31

BORN 09/01/2022 PO BBR 100
FEMALE EFI 6.3% AMERICAN ID 125/125 JH1F JNS-TF

CDCB GPTA S 06/04/2024 ORECS 76%R 5%ILE
-1793M 0.27% -34F 0.11% -44P -454CM\$ -455NM\$ -492FM\$
-1.5PL -0.4LIV -0.9DPR -1.5CCR -1.3HCR 3.25SCS -480GM\$
-0.1MFV -0.2DAB 0.3KET 0.0MAS 0.3MET 0.4RPL
AJCA 06/04/2024 GPTAT 77%R 1.8 GJUI 16.9

GJPI 73%R-109
ST SR DF RA RW RL FA FU
0.9 0.8 1.2 H2.0 0.9 P0.4 S0.9 2.2
RH RUW UC UD TP TL RTR RTS
1.3 1.4 1.9 S1.5 C2.3 L0.7 C2.5 B1.4

BRED: 01/03/2024 DUE: 10/08/2024 TO
VICTORY RHONDAS BIG RED-ET
JE840003232102810 BBR 100 JH1F JNS-TF A2A2 73E2120
CDCB GPTA S 04/01/2024 0%RIP
79%R 277M -0.01% 12F 43%ILE
79%R 0.06% 24P 269CM\$ 260NM\$ 186FM\$ 200GM\$
2.3PL 1.0LIV -1.0DPR -0.3CCR 0.5HCR 2.98SCS
-0.1MFV 0.1DAB -0.4KET 0.1MAS 0.4MET -0.3RPL
AJCA 04/01/2024 ODAUS
GPTAT 81%R 1.5 GJUI 21.2 GJPI 77%R 74

BRED USING SEXED SEMEN

SIRE:
AVONLEA JOEL CHOCOLATIER-ET
JECAN000012619755 GT BBR100 JH1F JNS-TF A2A2 733JE3
CDCB GPTA S 04/01/2024 15DAUS 6HRDS 88%RIP
84%R -1537M 0.06% -62F 2%ILE
84%R 0.03% -51P -430CM\$ -421NM\$ -388FM\$ -403GM\$
0.3PL 2.0LIV 1.5DPR 1.0CCR -0.3HCR 3.31SCS
0.0MFV 0.1DAB 0.9KET 0.6MAS 0.9MET 0.6RPL
AJCA 04/01/2024 4DAUS
GPTAT 81%R 0.8 GJUI 13.7 GJPI 80%R -114

DAM:
DOUBLE G VICTORIOUS NOISY
USA 174117492
TATTOO D115/D115
DHIA HERD # 93-39-4511 CONTROL # 115

3-04 88%
ST SR DF RA RW RL FA FU RH RUW UC UD TP TL RTR RTS
42 38 36 20 38 22 28 38 38 38 35 35 28 27 25 34
PPA -3947M -35F -89P / YD -4435M -20F -104P
CDCB PTA 04/01/2024 1RECS 49%R 7%ILE
-1572M 0.26% -25F 0.12% -34P -376CM\$ -381NM\$ -437FM\$
-0.9PL -1.5LIV -1.5DPR -2.0CCR -0.2HCR 3.15SCS -433GM\$
-0.1MFV 0.2DAB -0.1KET -0.4MAS 0.2MET 0.4RPL
PA TYPE 1.6 JUI JPI 44%R -81

SISTER(S):
DOUBLE G COLTON NATALIA 93%
DOUBLE G COLTON NUGGET 92%

5TH DAM:
DEE BEE 71J0107 DOT 90%
5-02 305 3 28390 4.6 1313 3.3 987 99DCR 3411C

6TH DAM:
WILABEAU COMMANDER DESIREE DOT 87%
7-02 305 3 18500 5.9 1094 3.9 713 98DCR 2320C

GREGORIO, GABBIE BREEDER & OWNER
ACAMPO, CA
209-663-3976

GUIMO JOEL-ET
JECAN000106797223 GT50K BBR 100 JH1F JNSC 200JE384
CDCB GPTA S 04/01/2024 6714DAUS 1668HRDS 8%RIP
99%R -1752M 0.12% -61F 1%ILE
99%R 0.11% -43P -584CM\$ -583NM\$ -617FM\$ -610GM\$
-1.7PL -0.7LIV -0.9DPR -0.9CCR 0.1HCR 3.31SCS
0.0MFV -0.3DAB 1.1KET 0.3MAS 1.2MET 0.4RPL
AJCA 04/01/2024 3855DAUS
GPTAT 99%R 1.5 GJUI 17.4 GJPI 98%R -131

AVONLEA PREMIER CHOCOLATE CHIP EX 96-2E (CAN)
JECAN000011689077 GT13K BBR 100 JH1F JNS-TF
1-09 305 2 13389 5.6 752 3.7 498 CAN 1723C
3-07 305 2 21274 6.1 1292 3.7 778 CAN 2691C
4-09 305 2 22072 5.4 1195 3.7 825 CAN 2854C
6-11 305 2 21283 5.7 1208 3.6 759 CAN 2624C
CDCB GPTA S 06/04/2024 ORECS 83%R 21%ILE
-824M 0.10% -20F 0.03% -25P -60CM\$ -56NM\$ -49FM\$
1.8PL 3.7LIV 3.8DPR 3.5CCR 1.2HCR 3.19SCS -4GM\$
0.1MFV 0.6DAB 0.3KET 0.4MAS 0.6MET 0.5RPL
AJCA 06/04/2024 GPTAT 82%R 1.2 GJUI 16.7
GJPI 80%R 2

RIVER VALLEY VICTORIOUS-ET
JE840003126479524 GT99K BBR100 JH1F JNS-TF A2A2 73E5032
CDCB GPTA S 04/01/2024 3005DAUS 770HRDS 11%RIP
99%R -736M 0.15% -4F 7%ILE
99%R 0.11% -5P -59CM\$ -68NM\$ -146FM\$ -123GM\$
0.2PL -1.7LIV -1.9DPR -2.2CCR 1.9HCR 3.05SCS
-0.1MFV 0.5DAB -0.2KET 0.1MAS 0.3MET 0.4RPL
AJCA 04/01/2024 1997DAUS
GPTAT 99%R 2.0 GJUI 21.8 GJPI 98%R -8

FAMILY HILL TEQUILA NIGHT 93%
USA 119546657
TATTOO /F474
DHIA HERD # 93-39-4511 CONTROL # 474
1-10 239 3 9090 5.1 467 4.0 365 76DCR 1254C
305 2X ME AVG 1L 13782M 703F 563P 1908C
PPA -5874M -182F -146P / YD -5210M -162F -133P
CDCB PTA 04/01/2024 2RECS 57%R 1%ILE
-2074M 0.23% -56F 0.11% -55P -700CM\$ -699NM\$ -724FM\$
-2.0PL -1.3LIV -1.2DPR -1.9CCR -2.3HCR 3.25SCS -750GM\$
0.0MFV 0.0DAB -0.1KET -0.9MAS 0.1MET 0.4RPL
AJCA 04/01/2024 PTAT 52%R 1.2 JUI 20.7
JPI 51%R-153
2ND MILKING YEARLING, 2017 WORLD DAIRY EXPO JR SHOW
RESERVE JUNIOR ABA MILKING YEARLING, 2017
1ST SR 3-YEAR-OLD, 2019 CALIFORNIA STATE FAIR JR SHOW
2ND CALIFORNIA STATE FUTURITY, 2019
SIRE: TOWER VUE PRIME TEQUILA-ET GJPI -202 0%ILE

SISTER(S):
FAMILY HILL COLTON NOVA 90%
1-08 305 2 14580 4.8 700 3.5 513 91DCR 1773C
1ST MILKING YEARLING, 2015 INTERNATIONAL JR SHOW
2ND MILKING YEARLING, 2015 WESTERN NATIONAL JR SHOW
3RD MILKING YEARLING, 2015 WESTERN NATIONAL SHOW
4TH MILKING YEARLING, 2015 ALL AMERICAN JUNIOR SHOW
7TH MILKING YEARLING, 2015 INTERNATIONAL JERSEY SHOW
RATLIFF ASTRO NOEL 90%
2-07 289 2 14770 4.5 669 3.9 571 93DCR 1864C
RATLIFF COLTON NIKKI-ET 85%
2-03 305 3 13150 5.2 679 4.1 536 43DCR 1832C
RATLIFF COLTON NOEL-ET 84%
2-01 305 2 16870 5.4 913 3.4 581 79DCR 2007C
COURTNEY FARMS RICH NOVELENE-ET 88%

NEXT DAM:
FAMILY HILL MINISTER NORA 95%
9-04 294 2 24770 5.8 1445 3.6 886 91DCR 3063C
2ND JR 3-YEAR-OLD, 2012 WESTERN NATIONAL SHOW
SIRE: SELECT-SCOTT MINISTER-ET GJPI -115 1%ILE

4TH DAM:
DEE BEE 7J395 1084-P 90%
7-03 305 2 22430 4.1 919 3.3 736 94DCR 2487C



FAMILY HILL TEQUILA NIGHT
Grandam of Lot 31



DOUBLE G COLTON NATALIA
Sister to the Dam of Lot 31



DOUBLE G SHOWDOWN NALA
Same Family as Lot 31



FAMILY HILL MINISTER NORA
Great-Grandam of Lot 31



Index to Consignors

Ahlem Farms Partnership, Hilmar, CA	67496	A7496	22
Ahlem, Grant, Hilmar, CA	53150	53150	13
.....	2806	2806	3
Chittenden, Paul C., Schodack Landing, NY	9707	9707	24
.....	9651	9651	4
Crosswind Jerseys, Elkton, SD	14175	14175	19
.....	14395	14395	12
Dykzeul Jackson & Ahlem Jacob, Hilmar, CA	3256	3256	17A
.....	3284	3284	17B
.....	3290	3290	17C
Gawalt, Kerry, Hartland, VT	251	251	26
Grafton County Farm, N Haverhill, NH	1089	1089	29
Gregorio, Gabbie, Acampo, CA	125	125	31
Smith, Neal, Reynoldsburg, OH	A320	A320	27
Highland Farms, Cornish, ME	4577	4577	15
Jerseyland Sires, Turlock, CA	27912	27912	20
Jer-Z-Boyz, Pixley, CA	B5797	23
Kash-In Jerseys, Tulare, CA	2
Katzman Bros., Whitewater, WI	28754	28754	14
Keightley & Core, Salvisa, KY	1479	1479	1
Kunde David & Donna, Manchester, IA	KJ	283	16
Legacy Ranch, Tipton, CA	37361	37361	7
Lehnertz, Travis, Plainview, MN	3175	3175	11
Martin Dairy Llc, Tillamook, OR	3686	3686	8
Oakhaven Jerseys and Meller Bekah, Galloway, OH	5678	5678	18
Reiman, Kristin & Duden Cordell, Marilyn & Madelynn, Princeton, MN	K243	21
Rosevale Jerseys, Gambier, OH	1056	1056	25
Steiner, Matthew, Marshallville, OH	1210	1210	9
Tauchen Abby, India, & Charlie, Bonduel, WI	7750	7750	30
Trans-Ova Genetics, Sioux Center, IA	41533	41533	28
.....	42192	42192	10
Victory Farms Llc, Revillo, SD	66424	66424	6
.....	66260	66260	5

American Jersey Cattle Association National All-Jersey Inc.



We need you. You need us.
**Support the programs that
make your Jersey
experience top notch.**

Name: _____

AJCA Account Number: _____ Phone: _____

Address: _____

City/State/Zip Code: _____

Email: _____

Credit Card Number: _____

Security Code: _____ Expiration: _____

Visa MasterCard American Express Discover

*Donations accepted
by check, debit or
credit card. When
paying by debit or
credit card, a \$3.00
Convenience Fee will
be assessed.*

Check enclosed

Check the fund you would like to donate to \$ amount

AJCC Research Foundation _____

AJCA Scholarship Fund _____

Jersey Youth Academy _____

Maurice Core Youth Fund _____

Charlene Nardone Queen Fund _____

Fred Stout Experience Fund _____

All funds except for the Charlene Nardone Queen Fund are 501(c)(3)

6486 E. Main Street, Reynoldsburg, OH 43068 614.861.3636 USJersey.com



2023 HIGH SELLER

AJ Chief 5545

Purchased by Matthew Steiner, Marshallville, Ohio for \$27,000.
Consigned by Albright Jerseys, Willard, Ohio



2023 SECOND HIGH SELLER

Four J Blizzard 29159

Purchased by Select Sires and Jerseyland Sires,
Plain City, Ohio for \$12,500.
Consigned by Four J Jerseys, Tipton, California