



Mid-Atlantic Fall Jersey Classic Sale

September 19, 2019 11:00 AM (EDT)

Hosted by Meadow View Farm, Pine Grove, PA

TERMS AND CONDITIONS FOR CONSIGNMENT SALES

Adopted December 31, 2005 by the American Jersey Cattle Association

TERMS: The terms of the sale are cash, check, or wire transfer for the full purchase price in U.S. funds on sale day. Parties unknown to the seller or sale management must furnish a statement or letter from his/her bank or a certified check. The seller, sponsor, or sale manager reserves the right to require payment by wire transfer, certified check, or in cash. If other arrangements for payment are made with the seller, a written agreement acknowledging such terms and signed by both parties must be filed with the sale clerk prior to release. All payments must be made to the sale clerk. No release will be given prior to a satisfactory settlement, whereupon a signed order from the clerk must be presented to the loading supervisor. Seller retains title until payment has been honored unless other arrangements are made. Buyers are entitled to warranties as listed below only after full compliance with these terms.

SALE POSITIVE: The highest bidder shall be the buyer. Every animal is pledged to absolute sale unless withdrawn for cause as determined by the sale manager. In case of dispute the animal shall again be put up for advance bids, and if there be no advance bid, the animal shall be sold to the person from whom the auctioneer accepted the last bid. If two or more claim the bid, the auctioneer shall indicate the party whose bid was recognized. Other claimants will be given an opportunity to increase the bid. Bidding directly or indirectly on an animal in which the bidder or any person for whom the bid is made has an ownership interest is prohibited unless the intention to bid is disclosed specific to each animal in the catalog or announced from the auction stand.

CERTIFICATES OF REGISTRATION: Certificates of registration or identification (whichever applies) showing transfer to the buyer on the records of the American Jersey Cattle Association will be furnished by the seller for each animal at no cost within a reasonable period of time. An animal may not be transferred back to the seller for a period of one year except at the discretion of the American Jersey Cattle Association. Registration certificates show registration on the records of the American Jersey Cattle Association, but are not documents of title.

CATALOG INFORMATION: The material in the sale catalog has been carefully edited. Any errors, omissions, or information noted after printing of the catalog will be announced from the auction stand. Such announcements will take precedence over printed matter in the catalog. In any event, neither the sponsor nor the sale manager shall be responsible for errors or omissions.

RISK: All animals are at the buyer's risk as soon as struck off, but will be cared for at no cost for 24 hours. Buyers must make arrangements for care of their purchases beyond the 24 hour period. Animals are solely at the seller's risk prior to being struck off, including that time while under the care and supervision of the sponsor or sale manager.

WARRANTIES:

- (a) **Title.** The seller warrants clear title to the animal and other items sold and the right to sell the same.
- (b) **Breeding.** The seller guarantees his/her animals to be breeders, but not beyond the purchase price, with the following understanding:
 - Males:** Should any bull within four months after the sale date or within four months after reaching the age of fourteen months, whichever is later, fail to prove a breeder after being used on a registered Jersey female known to be a breeder, the matter shall be reported in writing to the seller who shall have four months from the date the bull is returned to him/her to prove him to be a breeder, before refunding the full purchase amount or making other satisfactory settlement with the buyer.
 - Females:** Any female that has freshened normally within ninety days prior to the date of sale is, by that fact, considered to be a breeder. Should any other female when fresh over ninety days fail to become pregnant within four months of the sale date, or if she is less than sixteen months old when sold fail to become pregnant by the time she reaches the age of twenty months, after having been bred to a registered Jersey bull known to be a breeder and after having been treated by a licensed veterinarian, the matter shall be reported in writing to the seller within 90 days of the applicable limit, and the seller shall then have the privilege for four months after receiving the animal to prove her a breeder before refunding the full purchase price or making other settlement satisfactory to the buyer. Females bred when sold and pronounced in calf are presumed to be pregnant, but pregnancy is not guaranteed unless so announced. The seller makes no warranty that pregnant females will deliver calves or that they will carry them full term. Superovulation or flushing of a female after the sale negates any breeding warranty. Unless notice has been given to the sale manager prior to sale date and is noted in the catalog or announced from the auction stand that a female has been superovulated or flushed prior to sale date, the seller warrants that such is not the case. For animals that have been superovulated or flushed, a complete record of all embryo transfer offspring, pregnancies, and frozen embryos by service sire are to be given to the sale manager.
- (c) **Embryos.** Only Grade 1 embryos collected and processed by an embryo transfer business (ETB) certified by the American Embryo Transfer Association (AETA) will be sold. Sale manager will have a copy of the Certificate of Embryo Recovery and Certificate of Freezing (AETA Forms A and C) before and during any sale.
- (d) **Choice of Pregnancy.** Should an animal chosen from a specified flush fail to meet the breeding warranties, or should an animal of the sex specified by the buyer not result from a specified flush, the buyer and seller will take the following steps:
 - 1. Seller will offer the choice of remaining animals from the specified flush, and/or
 - 2. Seller will offer the choice of another flush already implanted or of a future flush. If the buyer accepts the choice of a future flush, unless otherwise agreed no interest will be charged to the buyer, but payment schedules will remain the same.
 - 3. If neither of the above options are acceptable to the buyer, the seller will make full refund of all payments received.
- (e) **Limited Warranties. The Seller makes no other warranties, express or implied, including without limitation, merchantability or fitness for a particular purpose. All warranties cease when an animal is resold or transferred by the original purchaser.**

HEALTH CERTIFICATE: The seller will provide to the buyer an official health certificate for interstate shipment of each animal. No warranty is made as to the condition or health of the animal or the result of any future health test or as to the condition of an animal's udder following calving. Herd and/or area accreditation and certification status and calfhood vaccination status will be printed in the catalog or announced from the auction stand. Health tests and condition for export sales to foreign countries or states with special health requirements are the sole responsibility of the buyer unless otherwise announced from the auction stand or otherwise agreed prior to sale between the seller and the potential buyer.

SHIPPING: Assistance will be given in loading and shipping animals after the sale but no risk is assumed by anyone associated with the sale when such assistance is given. All costs, risks and responsibilities are borne by the buyer, and transportation charges on all animals subject to adjustment shall be paid by the buyer, unless other arrangements are made.

ABSENTEE BIDDERS: While it is preferable for prospective bidders to attend the sale in person, for the convenience of those not present, members of the sales force will represent you at the sale. Others handling bids for absentee buyers should identify themselves to the sponsor or sale manager before the sale to ensure that the terms of the sale are complied with. Any person handling a bid for an absentee buyer does so as agent only and is not responsible to the buyer for any animal he may purchase in that capacity.

RESPONSIBILITY: The seller is solely responsible for all warranties, as to animals or other property offered for sale. The sale manager, auctioneer and sponsor are acting as agents only and are not responsible for the title, condition, quality, fitness, or productiveness of any animals or other items sold.

Examination of all purchases should be made immediately after purchase, and any complaint must be reported to the sale manager before the close of the sale. Neither the sale manager, the sponsor, the seller, the auctioneer, nor anyone associated with the sale shall be responsible for accident, injury or property loss to anyone attending the sale. The sale manager, sponsor, and auctioneer shall not be liable for payment of the purchase price of any animal or other item sold. In submitting entries and/or selling animals or other items, the seller agrees to the terms and conditions set forth herein and assumes full responsibility of his or her animals.

PENALTIES: Violations of these terms and conditions shall be considered unethical sales practices and shall subject the violator to such penalties as may be imposed by the American Jersey Cattle Association.



Mid-Atlantic Fall Classic Jersey Sale

Thursday, September 19, 2019 11:00 A.M. (EDT)
Hosted by Meadow View Farm, Pine Grove, Pennsylvania

Sale Staff

| | |
|--|--|
| Greg Lavan, Manager..... 614/216-8838 | Erica Davis, Area Representative..... 614/361-9716 |
| Jason Robinson, Area Representative 614/216-5862 | Neal Smith, Executive Secretary 209/988-0601 |
| Scott Holcomb, Area Representative..... 614/563-3227 | Drew Duncan, NAJ Assistant Mgr 614/266-6916 |
| Brenda Snow, Area Representative..... 802/249-2659 | Hannah Meller, Clerk..... 614/322-4473 |
| Ron Mosser, Area Representative..... 614/264-0142 | Lynn Lee, Auctioneer, #RP07145 615/390-6312 |

Coffee and doughnuts available in the morning. There will be a roast beef and chicken dinner served at 11:00 a.m. and throughout the sale. Dinner compliments of Meadow View Farm.

Any member of the sale staff would be glad to handle your phone or email bids in complete confidence.

Health Tests: All animals tested for interstate shipment. All eligible animals are official calthood vaccinates, unless noted or announced. All animals have been tested for brucellosis, tuberculosis, and BVD-PI.

Sale Headquarters

Comfort Inn 570/345-8031
433 Suedburg Road, Pine Grove, PA 17963

Hosted by:

The Rhein Family

3789 Sweet Arrow Lake Rd., Pine Grove, PA 17963
Phone: 570/345-3383 (home) 570/640-6673 (cell)
Email: meadowviewfarm@comcast.net

Directions to the farm: From Exit 100 off of I-81, go east on Rt. 443. Turn right at the light in Pine Grove and continue on Rt. 443. Travel 5 miles. You will come to an intersection, on your right it says Dad Burham Rd. Turn left on Meadow View Rd. (same intersection). Drive past the farm and turn right on Sweet Arrow Lake Road. The sale will be held at the first farm on the left. **GPS Address:** 3789 Sweet Arrow Lake Rd., Pine Grove, PA



Discover, Visa, MasterCard, and American Express accepted.

NOTICE TO ALL BIDDERS ON A CHANGE TO PAYMENT TERMS: Cash, Check, Debit Card, Visa, MasterCard, American Express or Discover accepted. 3% buyer's premium on all sales with 3% waived for cash or check.

The pedigrees in this catalog are prepared by sale management using the most recent pedigree information available. Breeding and production information is provided to us by the consignors. Although information is verified to the best of sale management's knowledge, management cannot guarantee against errors or omissions.

All announcements from the box on sale day, take precedence over printed materials.

Please bring this catalog to the sale with you.



The American Jersey Cattle Association and National All-Jersey Inc., promote the use of authentic and unaltered photographic images of Jersey animals, and disapproves of the use of any photographic images that alter the body of the Jersey animal. The American Jersey Cattle Association therefore requests that all photographic images of Jersey animals submitted for publication in catalogs of Jersey Marketing Service contain no alterations to the body of the animal.

Despite its best efforts to ensure that only unaltered photographs of Jersey animals are used in this publication, the American Jersey Cattle Association cannot guarantee that every photographic image of a Jersey animal is authentic and unaltered.



Thank you!

*To Craig Rhein and family for hosting the
Mid-Atlantic Fall Jersey Classic Sale.*

We appreciate your generosity in opening your farm to Jersey Marketing Service and the Jersey breed and for all you do to make this sale a success.

Mid-Atlantic Fall Jersey Classic Sale

September 19, 2019, Pine Grove, Pa.

Index by Age Category

Open Heifers

| | | | | | | | | | | | |
|-----|-----|-----|-----|-----|-----|-----|-----|-----|-----|-----|-----|
| 5 | 6 | 7 | 8 | 9 | 10 | 11 | 74 | 81 | 87 | 88 | 89 |
| 90 | 91 | 96 | 98 | 100 | 176 | 177 | 196 | 199 | 200 | 201 | 202 |
| 203 | 204 | 205 | 206 | 207 | 208 | 209 | 210 | 211 | 212 | 213 | 226 |
| 227 | 228 | 248 | 249 | | | | | | | | |

Bred Heifers

| | | | | | | | | | | | |
|-----|-----|-----|-----|-----|-----|-----|-----|-----|-----|-----|-----|
| 1 | 2 | 3 | 4 | 24 | 25 | 26 | 27 | 28 | 29 | 30 | 31 |
| 32 | 33 | 38 | 39 | 49 | 53 | 56 | 57 | 59 | 60 | 64 | 65 |
| 66 | 67 | 68 | 69 | 70 | 71 | 72 | 73 | 75 | 76 | 77 | 78 |
| 79 | 82 | 83 | 86 | 95 | 97 | 99 | 104 | 108 | 109 | 111 | 114 |
| 115 | 116 | 117 | 118 | 119 | 120 | 121 | 122 | 123 | 124 | 125 | 126 |
| 127 | 128 | 129 | 130 | 131 | 132 | 133 | 134 | 135 | 136 | 137 | 138 |
| 139 | 140 | 141 | 142 | 143 | 144 | 145 | 146 | 147 | 148 | 149 | 150 |
| 151 | 152 | 155 | 161 | 162 | 163 | 165 | 166 | 167 | 168 | 171 | 172 |
| 173 | 174 | 175 | 178 | 179 | 191 | 192 | 193 | 194 | 195 | 197 | 198 |
| 215 | 220 | 221 | 222 | 223 | 224 | 225 | 230 | 231 | 234 | 236 | 237 |
| 238 | 239 | 240 | 241 | 242 | 243 | 244 | 245 | 246 | 247 | 250 | 251 |
| 252 | 264 | 265 | 266 | 267 | 268 | 274 | 275 | 276 | 277 | | |

Springers (due within 3 months)

| | | | | | | | | | | | |
|-----|-----|-----|-----|-----|-----|-----|-----|-----|-----|-----|-----|
| 12 | 13 | 14 | 15 | 16 | 17 | 18 | 19 | 20 | 21 | 22 | 23 |
| 34 | 35 | 36 | 37 | 40 | 41 | 42 | 43 | 44 | 45 | 47 | 48 |
| 50 | 51 | 52 | 54 | 55 | 58 | 61 | 62 | 63 | 80 | 85 | 92 |
| 93 | 94 | 101 | 102 | 103 | 105 | 107 | 110 | 112 | 113 | 153 | 154 |
| 156 | 157 | 158 | 159 | 160 | 164 | 169 | 170 | 180 | 181 | 182 | 183 |
| 184 | 185 | 186 | 187 | 188 | 189 | 190 | 214 | 216 | 217 | 218 | 219 |
| 229 | 232 | 233 | 235 | 253 | 254 | 255 | 256 | 257 | 258 | 259 | 260 |
| 261 | 262 | 263 | 269 | 270 | 271 | 272 | 273 | | | | |

Dry Cows

| | | |
|----|----|-----|
| 46 | 84 | 106 |
|----|----|-----|

LOT 1 JX LONG LOST WILDCAT CADILLAC {4} USA 173135325

BORN 10/06/2017 TATTOO / LL65 P2
 FEMALE EFI 7.8%

PA 427M 19F 24P
 199CM\$ 183NM\$ 147FM\$
 1.2PL -1.4DPR -1.4CCR 0.5HCR 3.05SCS
 PA TYPE 1.5 JPI 33%R 62
 ST SR DF RA RW RL FA FU
 1.3 0.7 1.1 L0.1 0.7 P0.2 S0.5 1.2
 RH RUW UC UD TP TL RTR RTS
 1.4 0.9 0.7 S1.6 C0.9 L0.4

BRED: 04/21/2019 DUE: 01/25/2020 TO
 DUTCH HOLLOW DOMINIC-P
 USA 067184860 1JE845
 CDCB GPTA S 08/01/2019 1443DAUS 161HRDS 11%RIP
 99%R 1089M -0.19% 12F 16%ILE
 99%R -0.06% 26P 146CM\$ 153NM\$ 172FM\$ 34GM\$
 2.6PL -1.7LIV -3.7DPR -4.3CCR -1.3HCR 2.86SCS
 AJCA 08/01/2019 415DAUS
 GPTAT 98%R 1.0 GJUI 16.0 GJPI 96%R 50
BRED USING SEXED SEMEN

SIRE:
 AHLEM TEXAS WILDCAT 22702-ET
 USA 074067487 GT99K BBR 100 JH1F 250JE1511
 CDCB GPTA S 08/01/2019 95DAUS 58HRDS 90%RIP
 89%R 304M 0.00% 14F 24%ILE
 88%R 0.09% 29P 277CM\$ 243NM\$ 171FM\$ 205GM\$
 2.6PL -1.1LIV -0.6DPR -0.6CCR 2.9HCR 2.93SCS
 AJCA 08/01/2019 32DAUS
 GPTAT 80%R 2.1 GJUI 28.6 GJPI 83%R 98

DAM:
 JX LONG LOST MILES OF CATACOMBS {3}
 USA 119034466
 TATTOO / LL30
 DHIA HERD # 21-08-4525 CONTROL # 10030
 2-01 305 3 20700 4.6 962 3.3 689 96DCR 2379C
 3-02 305 2 16610 5.2 863 3.8 631 98DCR 2183C
 305 2X ME AVG 2L 21690M 1042F 763P 2637C
 2-05 86% 3-07 88%
 ST SR DF RA RW RL FA FU RH RUW UC UD TP TL RTR RTS
 37 38 36 18 43 28 37 45 37 42 28 25 33 21 35 31
 PPA 2160M 79F 71P / YD 1584M 60F 52P
 CDCB PTA 08/01/2019 3RECS 55%R 30%ILE
 550M -0.01% 24F -0.01% 18P 121CM\$ 122NM\$ 122FM\$
 -0.3PL 0.0LIV -2.2DPR -2.2CCR -2.0HCR 3.17SCS 56GM\$
 AJCA 08/01/2019 PTAT 37%R 0.9 JUI 5.1 JPI 47%R 26

SISTER(S):
 JX WILD-B BLADE CELLY {3} 86%
 2-01 283 3 17940 4.3 778 3.5 633 94DCR 2122C

ANDRIEN, DENISE K BREEDER & OWNER
 TROY, PA
 570-297-4946

HEARTLAND IRWIN TEXAS-ET
 USA 067312531 GT80K BBR 100 JH1F 7JE1354
 CDCB GPTA S 08/01/2019 3655DAUS 457HRDS 37%RIP
 99%R 509M -0.11% 1F 20%ILE
 99%R 0.01% 20P 196CM\$ 189NM\$ 173FM\$ 123GM\$
 3.9PL -1.2LIV -1.8DPR -1.8CCR 2.5HCR 3.03SCS
 AJCA 08/01/2019 1170DAUS
 GPTAT 99%R 2.6 GJUI 34.2 GJPI 97%R 77
 AHLEM LEGAL WYN 35647 86%
 USA 069042853 GT3K BBR 100 JH1F
 TATTOO / L5647
 DHIA HERD # 93-24-0224 CONTROL # 35647
 1-11 305 2 14300 5.1 732 3.9 557 97DCR 1928C
 3-02 222 3 15080 5.1 767 3.7 560 90DCR 1937C
 305 2X ME AVG 2L 18094M 916F 693P 2392C
 PPA -826M 11F 8P / YD -1019M -5F 2P
 CDCB GPTA S 09/03/2019 2RECS 87%R 14%ILE
 -246M 0.07% 1F 0.10% 10P 45CM\$ 18NM\$ -42FM\$
 0.6PL -1.8LIV -2.4DPR -2.3CCR 1.5HCR 3.06SCS -37GM\$
 AJCA 09/03/2019 GPTAT 83%R 1.1 GJUI 17.1 GJPI 80%R 21

THREE VALLEYS COUNTRY MILES-ET
 USA 115089482 GT50K BBR 100 JH1F 7JE886
 CDCB GPTA S 08/01/2019 6273DAUS 875HRDS 5%RIP
 99%R 193M 0.08% 26F 14%ILE
 99%R 0.02% 10P 107CM\$ 101NM\$ 88FM\$ -24GM\$
 0.3PL 0.5LIV -4.2DPR -4.6CCR -4.0HCR 3.04SCS
 AJCA 08/01/2019 2006DAUS
 GPTAT 99%R 0.9 GJUI 9.8 GJPI 99%R 17
 JX WILD-B GOLDRUSH CATTIE 4771 {2} 86%
 USA 117226034
 TATTOO WB / 771
 DHIA HERD # 23-08-4668 CONTROL # 4771
 2-00 305 2 14600 4.3 625 3.4 502 93DCR 1694C
 4-08 305 2 20810 4.5 938 3.5 723 100DCR 2498C
 305 2X ME AVG 2L 19926M 872F 689P 2347C
 PPA 2542M 81F 97P / YD 1599M 54F 58P
 CDCB PTA 08/01/2019 4RECS 57%R 29%ILE
 626M -0.04% 22F 0.00% 22P 117CM\$ 116NM\$ 112FM\$
 -1.2PL -0.5LIV -0.4DPR -0.2CCR 0.0HCR 3.22SCS 105GM\$
 AJCA 08/01/2019 PTAT 43%R 0.2 JUI -1.3 JPI 47%R 31
 SIRE: CROCKETT FARMS GOLDRUSH-ET GJPI -72 3%ILE

SISTER(S):
 JX WILD-B LENCREST CELESTE 4721 {2} 88%
 3-05 299 2 16240 4.4 712 3.2 527 93DCR 1819C
 JX WILD-B ABRAM COOKIE 4787 {2} 81%
 1-11 305 2 15220 4.3 660 3.1 474 94DCR 1635C

NEXT DAM:
 JX WILD-B MOGENS COURTNY 4481 {1} 83%
 4-08 298 2 17830 4.0 717 3.2 567 93DCR 1929C
 SIRE: SUNSET CANYON MOGENS-ET GJPI -23 9%ILE

LOT 2 LONG LOST LEMONHEAD DUSK {4} USA 173148316

BORN 10/27/2017 TATTOO / LL67 P4
 FEMALE EFI 8.2%

PA 283M 24F 17P
 254CM\$ 237NM\$ 203FM\$
 2.5PL -0.7DPR -0.2CCR 0.4HCR 2.88SCS
 PA TYPE 1.4 JPI 35%R 77
 ST SR DF RA RW RL FA FU
 1.5 0.3 0.4 L0.4 0.6 S0.2 S0.5 1.6
 RH RUW UC UD TP TL RTR RTS
 1.1 0.8 0.5 S1.6 C1.5 L0.4

BRED: 09/07/2019 DUE: 06/12/2020 TO
 BRIDON EXCITATION
 JECAN000008572453 200JE136
 CDCB GPTA S 08/01/2019 3006DAUS 957HRDS 6%RIP
 99%R -1128M 0.11% -34F 3%ILE
 99%R 0.03% -35P -223CM\$ -217NM\$ -206FM\$ -208GM\$
 0.8PL 0.0LIV -1.0DPR 1.3CCR 1.1HCR 3.21SCS
 AJCA 08/01/2019 2091DAUS
 GPTAT 98%R 0.9 GJUI 24.5 GJPI 97%R -66

SIRE:
 STEINHAUERS SAMSON LEMONHEAD
 USA 118662185 GT80K BBR 100 JH1F 14JE670
 CDCB GPTA S 08/01/2019 4341DAUS 523HRDS 38%RIP
 99%R 149M 0.19% 45F 49%ILE
 99%R 0.08% 22P 418CM\$ 385NM\$ 317FM\$ 333GM\$
 4.0PL 0.1LIV -0.1DPR 0.8CCR 1.3HCR 2.79SCS
 AJCA 08/01/2019 1988DAUS
 GPTAT 99%R 1.7 GJUI 23.5 GJPI 96%R 122

DAM:
 YETTERS LEXICON DONNER {3}
 USA 118357131
 TATTOO / DY26
 DHIA HERD # 21-08-4525 CONTROL # 126
 1-11 305 2 14620 4.6 667 3.5 505 101DCR 1745C
 3-07 305 2 17350 4.4 767 3.5 607 77DCR 2067C
 305 2X ME AVG 3L 15676M 699F 544P 1865C
 2-02 84% 3-11 90% 5-01 91%
 ST SR DF RA RW RL FA FU RH RUW UC UD TP TL RTR RTS
 39 34 41 23 36 32 21 37 39 37 35 35 26 18 41 27
 PPA 157M -10F 12P / YD 581M -1F 19P
 CDCB PTA 08/01/2019 3RECS 49%R 23%ILE
 416M -0.08% 3F -0.01% 12P 89CM\$ 88NM\$ 89FM\$
 1.0PL 0.7LIV -1.2DPR -1.2CCR -0.5HCR 2.96SCS 45GM\$
 AJCA 08/01/2019 PTAT 41%R 1.0 JUI 12.0 JPI 43%R 32

MAYS LAWRENCE J AND ANDRIEN DE BREEDER & OWNER
 TROY, PA
 570-529-1643

DP VALENTINO SAMSON
 USA 067106977 GT50K BBR 100 JH1F 14JE576
 CDCB GPTA S 08/01/2019 823DAUS 270HRDS 5%RIP
 99%R 769M -0.01% 35F 41%ILE
 99%R 0.00% 28P 330CM\$ 318NM\$ 296FM\$ 198GM\$
 2.7PL 1.5LIV -3.1DPR -2.5CCR -0.4HCR 2.84SCS
 AJCA 08/01/2019 624DAUS
 GPTAT 99%R 2.1 GJUI 23.3 GJPI 97%R 96
 STEINHAUERS RENEGADE LEMONPIE-ET 88%
 USA 117255575 GT3K BBR 100 JH1F
 TATTOO S603 / S603
 DHIA HERD # 35-59-1096 CONTROL # 603
 2-00 305 2 14420 4.9 705 4.0 572 97DCR 1923C
 3-00 305 2 15690 5.0 785 4.0 635 98DCR 2139C
 305 2X ME AVG 3L 16501M 810F 621P 2089C
 PPA -213M 44F 11P / YD -248M 34F 10P
 CDCB GPTA S 09/03/2019 3RECS 86%R 53%ILE
 27M 0.12% 26F 0.06% 13P 221CM\$ 202NM\$ 160FM\$
 1.1PL -1.5LIV 1.2DPR 1.3CCR 0.2HCR 3.03SCS 217GM\$
 AJCA 09/03/2019 GPTAT 83%R 1.3 GJUI 15.3 GJPI 80%R 67

DUTCH HOLLOW LEXICON-P
 USA 115479865 GT50K BBR 100 JH1F 1JE700
 CDCB GPTA S 08/01/2019 4100DAUS 464HRDS 7%RIP
 99%R 633M 0.00% 31F 30%ILE
 99%R 0.02% 27P 283CM\$ 266NM\$ 233FM\$ 168GM\$
 2.3PL 0.6LIV -2.2DPR -3.0CCR -1.4HCR 2.82SCS
 AJCA 08/01/2019 1568DAUS
 GPTAT 99%R 1.3 GJUI 16.1 GJPI 98%R 86
 YETTERS HONOUR TWEEDLEDEE {2} (TWIN) 78%
 USA 116289607
 TATTOO / YF5
 DHIA HERD # 23-08-4668 CONTROL # 50
 3-05 289 2 13980 4.3 598 3.5 491 96DCR 1637C
 4-04 244 2 11270 4.2 473 3.6 405 98DCR 1318C
 305 2X ME AVG 2L 13970M 590F 497P 1634C
 PPA -499M -95F -39P / YD 180M -62F -19P
 CDCB PTA 08/01/2019 3RECS 50%R 6%ILE
 321M -0.19% -22F -0.07% -3P -136CM\$ -114NM\$ -68FM\$
 -1.1PL 0.5LIV -0.1DPR 0.5CCR 0.8HCR 3.06SCS -96GM\$
 AJCA 08/01/2019 PTAT 31%R 0.0 JUI 0.7 JPI 41%R -28
 SIRE: DUTCH HOLLOW HONOUR-P GJPI 12 9%ILE

SISTER(S):
 YETTERS HONOUR TWEEDLEDUM {2} 85%
 3-11 305 2 16360 3.9 633 3.3 545 100DCR 1767C

NEXT DAM:
 YETTERS BARB {1}



LAWTONS YANKEE CONNIE, E-90%
FIFTH DAM OF LOT 3

LOT 3 LONG LOST BARNABAS COMET USA 173348471

BORN 04/26/2018 TATTOO / LL70 P1
FEMALE EFI 8.3%

ANDRIEN, DENISE K BREEDER & OWNER
TROY, PA
570-297-4946

PA 684M 28F 24P
166CM\$ 159NM\$ 147FM\$
1.2PL -2.8DPR -3.0CCR 0.1HCR 2.99SCS
PA TYPE 1.7 JPI 35%R 53
ST SR DF RA RW RL FA FU
2.5 0.1 1.5 L1.3 0.3 P0.5 S0.7 0.8
RH RUW UC UD TP TL RTR RTS
1.7 1.0 0.3 S1.4 C1.1 S0.7

BRED: 09/06/2019 DUE: 06/11/2020 TO
PEARLMONT VISIONARY ILLUSION
USA 067139480 1JE848
CDCB GPTA S 08/01/2019 1187DAUS 126HRDS 9%RIP
99%R 637M -0.07% 15F 19%ILE
99%R 0.03% 28P 196CM\$ 184NM\$ 156FM\$ 111GM\$
2.4PL -0.8LIV -2.3DPR -1.2CCR 3.3HCR 3.11SCS
AJCA 08/01/2019 328DAUS
GPTAT 97%R 1.0 GJUI 12.7 GJPI 96%R 65

BRED USING SEXED SEMEN

SIRE:

JARS OF CLAY BARNABAS
USA 067342492 GT80K BBR 100 JH1F 7JE1294
CDCB GPTA S 08/01/2019 3531DAUS 566HRDS 26%RIP
99%R 664M 0.00% 32F 18%ILE
99%R 0.00% 23P 177CM\$ 172NM\$ 163FM\$ 59GM\$
1.7PL -5.5LIV -4.3DPR -5.0CCR 1.2HCR 3.04SCS
AJCA 08/01/2019 1625DAUS
GPTAT 99%R 2.4 GJUI 23.7 GJPI 97%R 51

DAM:

LONG LOST PLUS TRINKET {6}
USA 119260948
TATTOO / LL39
DHIA HERD # 23-08-1578 CONTROL # 1192
1-11 305 3 15810 4.7 739 3.5 556 97DCR 1922C
305 2X ME AVG 1L 20244M 952F 724P 2503C
2-05 82% 3-09 83%
ST SR DF RA RW RL FA FU RH RUW UC UD TP TL RTR RTS
39 33 33 41 35 15 37 34 30 37 34 34 33 22 37 29
PPA 613M 49F 31P / YD 961M 49F 39P
CDCB PTA 08/01/2019 2RECS 48%R 36%ILE
703M -0.05% 24F 0.00% 25P 154CM\$ 146NM\$ 131FM\$
0.7PL -4.6LIV -1.2DPR -0.9CCR -1.1HCR 2.93SCS 111GM\$
AJCA 08/01/2019 PTAT 44%R 0.9 JUI 9.2 JPI 43%R 55

HEARTLAND MERCHANT TOPEKA-ET
USA 067332021 GT50K BBR 100 JH1F 7JE1169
CDCB GPTA S 08/01/2019 11904DAUS 1308HRDS 10%RIP
99%R 400M 0.13% 45F 15%ILE
99%R 0.04% 22P 143CM\$ 132NM\$ 105FM\$ 9GM\$
-0.1PL -6.6LIV -5.2DPR -5.7CCR -0.7HCR 3.26SCS
AJCA 08/01/2019 4481DAUS
GPTAT 99%R 2.0 GJUI 22.0 GJPI 99%R 33
JARS OF CLAY VALENTINO BRIDGET-P 91%
USA 067243298 GT50K BBR 100 JH1F
DHIA HERD # 93-54-0855 CONTROL # 3298
1-09 305 3 20640 4.3 893 3.3 684 95DCR 2362C
2-11 305 3 26210 4.6 1194 3.4 903 83DCR 3120C
305 2X ME AVG 2L 24711M 1102F 849P 2923C
PPA 4789M 131F 123P / YD 3633M 89F 87P
CDCB GPTA S 09/03/2019 2RECS 92%R 88%ILE
1233M -0.13% 31F -0.05% 34P 336CM\$ 338NM\$ 344FM\$
4.0PL -0.2LIV -2.6DPR -2.4CCR 1.4HCR 2.86SCS 226GM\$
AJCA 09/03/2019 GPTAT 89%R 2.1 GJUI 21.1 GJPI 87%R 97

SWEETIE PLUS IATOLAS BOLD {5}

USA 067129272 GT50K BBR 100 JH1F 1JE711
CDCB GPTA S 08/01/2019 11214DAUS 941HRDS 3%RIP
99%R 1429M -0.07% 52F 22%ILE
99%R -0.02% 47P 223CM\$ 217NM\$ 205FM\$ 181GM\$
-1.6PL -10.LLIV -1.8DPR -2.5CCR -4.2HCR 3.07SCS
AJCA 08/01/2019 5841DAUS
GPTAT 99%R 1.6 GJUI 12.1 GJPI 99%R 75
LAWTONS DIVIDEND CHARM 85%
USA 118485175
TATTOO / LL13
DHIA HERD # 23-08-1578 CONTROL # 13
PPA -127M -67F 2P / YD 42M -49F 3P
CDCB PTA 08/01/2019 3RECS 53%R 23%ILE
270M -0.10% -7F -0.01% 8P 90CM\$ 88NM\$ 86FM\$
3.1PL 1.5LIV -1.1DPR 0.1CCR 1.5HCR 2.91SCS 40GM\$
AJCA 08/01/2019 PTAT 39%R 0.5 JUI 9.8 JPI 46%R 34
SIRE: SUNSET CANYON DIVIDEND-ET GJPI 136 75%ILE

NEXT DAM:

LAWTONS IMPACT COCOA 84%
3-08 305 2 18400 4.3 796 3.3 614 100DCR 2120C
SIRE: DUTCH HOLLOW IMPACT-ET GJPI 17 9%ILE

4TH DAM:

LAWTONS AVERY CLOVER 91%
7-08 305 2 22840 4.2 950 3.4 779 100DCR 2598C



LAWTONS AVERY CLOVER, E-90%
SEVENTH DAM OF LOT 4

LOT 4 LONG LOST BARNABAS BUTTERBRICKLE USA 173412316

BORN 07/12/2018 TATTOO / LL74 P1
FEMALE EFI 8.2%

ANDRIEN, DENISE K BREEDER & OWNER
TROY, PA
570-297-4946

PA 343M 27F 17P
118CM\$ 109NM\$ 89FM\$
0.5PL -2.8DPR -3.2CCR -0.3HCR 3.06SCS
PA TYPE 1.4 JPI 36%R 29
ST SR DF RA RW RL FA FU
1.8 0.5 1.4 L1.2 0.4 P0.7 S0.4 0.3
RH RUW UC UD TP TL RTR RTS
1.3 0.8 0.5 S0.5 C0.2 L0.0

HEARTLAND MERCHANT TOPEKA-ET
USA 067332021 GT50K BBR 100 JH1F 7JE1169
CDCB GPTA S 08/01/2019 11904DAUS 1308HRDS 10%RIP
99%R 400M 0.13% 45F 15%ILE
99%R 0.04% 22P 143CM\$ 132NM\$ 105FM\$ 9GM\$
-0.1PL -6.6LIV -5.2DPR -5.7CCR -0.7HCR 3.26SCS
AJCA 08/01/2019 4481DAUS
GPTAT 99%R 2.0 GJUI 22.0 GJPI 99%R 33
JARS OF CLAY VALENTINO BRIDGET-P 91%
USA 067243298 GT50K BBR 100 JH1F
DHIA HERD # 93-54-0855 CONTROL # 3298
1-09 305 3 20640 4.3 893 3.3 684 95DCR 2362C
2-11 305 3 26210 4.6 1194 3.4 903 83DCR 3120C
305 2X ME AVG 2L 24711M 1102F 849P 2923C
PPA 4789M 131F 123P / YD 3633M 89F 87P
CDCB GPTA S 09/03/2019 2RECS 92%R 88%ILE
1233M -0.13% 31F -0.05% 34P 336CM\$ 338NM\$ 344FM\$
4.0PL -0.2LIV -2.6DPR -2.4CCR 1.4HCR 2.86SCS 226GM\$
AJCA 09/03/2019 GPTAT 89%R 2.1 GJUI 21.1 GJPI 87%R 97

BRED: 08/27/2019 DUE: 06/01/2020 TO
PEARLMONT VISIONARY ILLUSION
USA 067139480 1JE848
CDCB GPTA S 08/01/2019 1187DAUS 126HRDS 9%RIP
99%R 637M -0.07% 15F 19%ILE
99%R 0.03% 28P 196CM\$ 184NM\$ 156FM\$ 111GM\$
2.4PL -0.8LIV -2.3DPR -1.2CCR 3.3HCR 3.11SCS
AJCA 08/01/2019 328DAUS
GPTAT 97%R 1.0 GJUI 12.7 GJPI 96%R 65
BRED USING SEXED SEMEN

SIRE:
JARS OF CLAY BARNABAS
USA 067342492 GT80K BBR 100 JH1F 7JE1294
CDCB GPTA S 08/01/2019 3531DAUS 566HRDS 26%RIP
99%R 664M 0.00% 32F 18%ILE
99%R 0.00% 23P 177CM\$ 172NM\$ 163FM\$ 59GM\$
1.7PL -5.5LIV -4.3DPR -5.0CCR 1.2HCR 3.04SCS
AJCA 08/01/2019 1625DAUS
GPTAT 99%R 2.4 GJUI 23.7 GJPI 97%R 51
DAM:
LONG LOST BLACKSTONE BUTTERSCOTC
USA 119434042
TATTOO / LL47
DHIA HERD # 23-08-1654 CONTROL # 47
1-11 305 2 11830 5.8 692 4.1 487 97DCR 1687C
305 2X ME AVG 2L 14456M 851F 579P 2004C
2-01 80%
ST SR DF RA RW RL FA FU RH RUW UC UD TP TL RTR RTS
38 35 36 38 38 27 25 18 38 38 35 25 19 25 36 30
PPA -609M 68F 21P / YD -247M 63F 24P
CDCB PTA 08/01/2019 2RECS 52%R 17%ILE
21M 0.11% 22F 0.05% 10P 59CM\$ 46NM\$ 15FM\$
-0.8PL -2.1LIV -1.2DPR -1.4CCR -1.7HCR 3.08SCS 15GM\$
AJCA 08/01/2019 PTAT 45%R 0.3 JUI -6.9 JPI 46%R 6
SISTER(S):
LAWTONS MAGNUM CRUMBLES 86%

LENCREST BLACKSTONE-ET
JECAN00102058939 GT50K BBR 100 JH1C 200JE423
CDCB GPTA S 08/01/2019 10287DAUS 2121HRDS 2%RIP
99%R -96M 0.07% 9F 5%ILE
99%R 0.05% 7P -33CM\$ -46NM\$ -76FM\$ -89GM\$
-1.7PL -3.4LIV -2.7DPR -2.2CCR -1.4HCR 3.14SCS
AJCA 08/01/2019 5269DAUS
GPTAT 99%R 0.6 GJUI 5.1 GJPI 99%R -11
LAWTONS IMPULS LOUIE COOKIE 83%
USA 118029993
TATTOO / M906
DHIA HERD # 23-08-4668 CONTROL # 906
1-11 305 2 17170 4.8 831 3.5 603 100DCR 2084C
305 2X ME AVG 1L 22555M 1090F 801P 2769C
PPA 1327M 93F 50P / YD 1172M 78F 41P
CDCB PTA 08/01/2019 2RECS 57%R 29%ILE
422M 0.01% 23F -0.02% 12P 118CM\$ 118NM\$ 120FM\$
0.3PL -0.9LIV 0.1DPR -0.7CCR -1.8HCR 2.97SCS 101GM\$
AJCA 08/01/2019 PTAT 48%R 0.2 JUI -2.4 JPI 50%R 28
SIRE: TOLLENAARS IMPULS LOUIE 260-ET GJPI 48 22%ILE

SISTER(S):
LAWTONS TBONE CHIP 82%
3-01 305 2 19830 4.5 890 3.6 708 82DCR 2405C
NEXT DAM:
LAWTONS IATOLA CHOCOLATE 85%
3-00 305 2 21250 4.5 958 3.4 717 102DCR 2477C
SIRE: SC GOLD DUST PARAMOUNT IATOLA-ET GJPI 22 11%ILE
4TH DAM:
LAWTONS RESCUE CAYENNE 90%
4-11 305 2 22860 4.0 919 3.2 738 102DCR 2489C

LOT 5 JX LONG LOST JORDACHIAN HAGRID {6} USA 173502194

BORN 10/12/2018 TATTOO / LL78 P1
 FEMALE EFI 8.6%

ANDRIEN, DENISE K BREEDER & OWNER
 TROY, PA
 570-297-4946

PA -20M 39F 15P
 224CM\$ 200NM\$ 147FM\$
 1.1PL -4.4DPR -5.4CCR -1.2HCR 3.00SCS
 PA TYPE 1.3 JPI 36%R 55
 ST SR DF RA RW RL FA FU
 1.0 0.3 0.7 L0.9 0.4 S0.1 S0.1 2.0
 RH RUW UC UD TP TL RTR RTS
 1.3 0.7 0.1 S2.3 C0.5 L0.4

SUNSET CANYON DAVID-ET
 USA 117335815 GT50K BBR 100 JH1F 200JE183
 CDCB GPTA S 08/01/2019 6189DAUS 736HRDS 10%RIP
 99%R 509M -0.02% 20F 35%ILE
 99%R 0.05% 29P 325CM\$ 301NM\$ 251FM\$ 190GM\$
 4.4PL 2.8LIV -2.2DPR -2.7CCR 2.0HCR 2.95SCS
 AJCA 08/01/2019 2864DAUS
 GPTAT 99%R 1.1 GJUI 20.9 GJPI 99%R 101

SELLING OPEN

SUNSET CANYON IMPULS L MAID 4-ET 91%
 USA 116519669 GT50K BBR 100 JH1F
 TATTOO / C749
 DHIA HERD # 92-23-0452 CONTROL # 1749
 1-08 305 2 17030 6.0 1016 3.9 670 97DCR 2319C
 365 2 19834 6.0 1192 4.0 794 97DCR 2750C
 3-11 305 2 22730 5.8 1310 3.7 847 95DCR 2930C
 305 2X ME AVG 2L 20902M 1242F 820P 2836C
 PPA 1487M 243F 96P / YD 1030M 208F 81P
 CDCB GPTA S 09/03/2019 2RECS 94%R 90%ILE
 33M 0.37% 74F 0.13% 26P 387CM\$ 348NM\$ 263FM\$
 0.4PL -0.9LIV -2.3DPR -2.5CCR -0.6HCR 3.09SCS 255GM\$
 AJCA 09/03/2019 GPTAT 92%R 0.4 GJUI -0.5 GJPI 91%R 82

SIRE:
 SUNSET CANYON JORDACHE-ET
 USA 118216768 GT50K BBR 100 JH1F 7JE1335
 CDCB GPTA S 08/01/2019 2984DAUS 187HRDS 22%RIP
 99%R -467M 0.38% 52F 21%ILE
 99%R 0.15% 12P 239CM\$ 199NM\$ 110FM\$ 24GM\$
 0.6PL -0.2LIV -5.9DPR -7.1CCR -1.8HCR 3.08SCS
 AJCA 08/01/2019 795DAUS
 GPTAT 98%R 1.2 GJUI 21.1 GJPI 97%R 49

ALL LYNNS LOUIE VALENTINO-ET
 USA 116279413 GT50K BBR 100 JH1C 7JE1038
 CDCB GPTA S 08/01/2019 18882DAUS 2083HRDS 9%RIP
 99%R 774M -0.08% 20F 31%ILE
 99%R -0.02% 24P 283CM\$ 281NM\$ 278FM\$ 157GM\$
 4.2PL 3.3LIV -2.7DPR -3.6CCR 0.9HCR 2.97SCS
 AJCA 08/01/2019 8556DAUS
 GPTAT 99%R 1.9 GJUI 17.1 GJPI 99%R 77

DAM:
 JX LONG LOST VALENTINO DIRTY HARRY {5}
 USA 119296909
 TATTOO / LL40
 DHIA HERD # 23-08-1578 CONTROL # 11040
 2-00 305 2 15060 5.8 866 3.7 562 97DCR 1944C
 305 2X ME AVG 1L 19487M 1119F 736P 2546C
 2-03 85% 2-10 86% 3-07 90%
 ST SR DF RA RW RL FA FU RH RUW UC UD TP TL RTR RTS
 36 35 44 23 39 18 36 34 47 39 35 34 28 29 32 40
 PPA -284M 44F 6P / YD 110M 47F 16P
 CDCB PTA 08/01/2019 2RECS 52%R 52%ILE
 428M 0.03% 26F 0.01% 17P 209CM\$ 200NM\$ 183FM\$
 1.6PL 0.4LIV -2.8DPR -3.6CCR -0.5HCR 2.92SCS 102GM\$
 AJCA 08/01/2019 PTAT 44%R 1.4 JUI 18.2 JPI 47%R 60

JX YETTERS STONE HERALD {4} 83%
 USA 117975778 GT8K BBR 93 JH1C
 TATTOO / YF24
 DHIA HERD # 23-08-4668 CONTROL # 724
 1-11 305 2 16200 4.9 791 3.5 574 99DCR 1984C
 305 2X ME AVG 1L 20433M 1004F 738P 2552C
 PPA 832M 44F 31P / YD 1472M 68F 44P
 CDCB GPTA S 09/03/2019 1RECS 79%R 27%ILE
 350M 0.08% 33F 0.03% 19P 124CM\$ 108NM\$ 74FM\$
 -0.9PL -2.5LIV -2.9DPR -3.7CCR -1.8HCR 2.87SCS 27GM\$
 AJCA 09/03/2019 GPTAT 76%R 0.2 GJUI 1.5 GJPI 73%R 35
 SIRE: SR IMPULS STONE-ET GJPI 32 13%ILE

NEXT DAM:
 JX YETTERS GANNON HOWIE {3}
 SIRE: JX OOMS DALE JACE GRATUDE GANNON {2}-ET GJPI 42 19%ILE
 4TH DAM:
 YETTERS IATOLA HANK 91%
 4-08 225 2 14090 5.8 815 3.7 522 92DCR 1805C

LOT 6 LINC-KING HB IMAX SHERYL {4} USA 067149946

BORN 07/20/2018 P1
 FEMALE EFI 6.3% AMERICAN ID 46 / 46

PA 27M 7F 9P
 115CM\$ 103NM\$ 76FM\$
 1.8PL 0.3DPR 0.6CCR 0.6HCR 3.01SCS
 PA TYPE 0.1 JPI 23%R 30
 ST SR DF RA RW RL FA FU
 -0.6 0.6 -0.3 H0.1 0.2 P0.3 S0.2 0.5
 RH RUW UC UD TP TL RTR RTS
 -0.2 -0.3 0.1 S0.0 W0.1 L0.1

SELLING OPEN
 FROM A CERTIFIED ORGANIC HERD
 TESTED A2/A2

SIRE:
 LINC-KING MURMUR IMAX {3}
 USA 173360235 GT45K BBR 100 JH1F
 CDCB GPTA S 09/03/2019 0%RIP
 66%R -353M 0.09% OF 9%ILE
 67%R 0.06% -1P 33CM\$ 19NM\$ -12FM\$ 65GM\$
 0.9PL 1.0LIV 2.5DPR 2.2CCR -0.1HCR 3.09SCS
 AJCA 09/03/2019 ODAUS
 GPTAT 62%R -1.2 GJUI -12.6 GJPI 60%R -1

DAM:
 LINC-KING VISIONARY SHEILA
 USA 067367512
 DHIA HERD # 23-36-8156 CONTROL #
 2-00 305 2 8686 5.2 452 3.8 327 DHIR 1132C
 2-05 84%
 ST SR DF RA RW RL FA FU RH RUW UC UD TP TL RTR RTS
 37 30 38 20 31 23 27 34 38 30 31 38 30 22 30 36
 PA 407M 14F 18P
 198CM\$ 186NM\$ 163FM\$
 2.7PL -1.9DPR -1.0CCR 1.2HCR 2.93SCS
 PA TYPE 1.3 JPI 34%R 61

SISTER(S):
 LINC-KING IMPISH SHARON 83%

KING ABNER & ARIANNA BREEDER & OWNER
 LITITZ, PA
 717-626-9508

ISNZ OKURA LIKA MURMUR S3J {5}
 JENZL00000306549 GT29K BBR 100 JH1F 97JE6549
 CDCB GPTA S 08/01/2019 40022DAUS 3931HRDS 8%RIP
 97%R -299M 0.16% 17F 16%ILE
 97%R 0.11% 11P 180CM\$ 148NM\$ 77FM\$ 192GM\$
 2.0PL 1.1LIV 3.4DPR 2.8CCR -0.8HCR 2.99SCS
 AJCA 08/01/2019 3481DAUS
 GPTAT 95%R -1.7 GJUI -21.2 GJPI 92%R 40
 LINC-KING JAMES IONA {2} 84%
 USA 173360226 GT45K BBR 100 JH1F
 TATTOO / K1110
 DHIA HERD # 23-36-8156 CONTROL # 1110
 1-11 305 2 10358 4.6 479 3.1 325 DHIR 1122C
 4-08 278 2 15850 4.6 735 3.6 566 DHIR 1957C
 5-07 305 2 14432 4.7 676 3.5 512 DHIR 1770C
 7-02 173 2 8993 4.6 412 3.0 268 RIP
 12947 576 399 PME
 CDCB GPTA S 09/03/2019 ORECS 69%R 8%ILE
 -424M 0.05% -11F 0.01% -14P -64CM\$ -61NM\$ -56FM\$
 0.3PL 0.6LIV 0.9DPR 0.3CCR 1.1HCR 3.02SCS -36GM\$
 AJCA 09/03/2019 GPTAT 70%R 0.3 GJUI 7.4 GJPI 64%R -18

ALL LYNNS LEGAL VISIONARY-ET
 USA 117222740 GT50K BBR 100 JH1C 29JE3761
 CDCB GPTA S 08/01/2019 4888DAUS 593HRDS 6%RIP
 99%R 950M -0.06% 33F 49%ILE
 99%R 0.04% 42P 405CM\$ 381NM\$ 330FM\$ 294GM\$
 4.2PL 0.3LIV -1.8DPR 0.3CCR 3.7HCR 2.89SCS
 AJCA 08/01/2019 2061DAUS
 GPTAT 99%R 1.2 GJUI 14.9 GJPI 99%R 128

LAPP VALLEY MILES SHERRY 80%
 USA 118285506
 TATTOO J59 /

CONTROL #
 5-09 305 2 11630 4.5 526 3.6 413 78DCR 1413C
 305 2X ME AVG 1L 11935M 550F 425P 1468C
 PA -137M -5F -6P
 -10CM\$ -9NM\$ -4FM\$
 1.1PL -2.0DPR -2.2CCR -1.3HCR 2.97SCS
 PA TYPE 1.0 JPI 37%R -7
 SIRE: THREE VALLEYS COUNTRY MILES-ET GJPI 17 14%ILE

NEXT DAM:
 LAPP VALLEY ACTION SHEILA 80%
 2-01 305 2 9710 4.5 436 3.7 360 97DCR 1197C
 SIRE: FOREST GLEN AVERY ACTION-ET GJPI 18 11%ILE

4TH DAM:
 LAPP VALLEY MOR SHEILA 82%
 5-02 305 2 17940 4.6 827 3.5 626 97DCR 2163C

LOT 7 LINC-KING IMAX MINDY {4} USA 067224054

BORN 01/10/2019 P1
 FEMALE EFI 5.8% AMERICAN ID 54 / 54
 PA 16M 13F 8P 26%R
 80CM\$ 69NM\$ 44FM\$
 0.4PL 0.2DPR 0.4CCR 0.4HCR 3.09SCS

SELLING OPEN
 FROM A CERTIFIED ORGANIC HERD
 TESTED A1/A2

SIRE:
 LINC-KING MURMUR IMAX {3}
 USA 173360235 GT45K BBR 100 JH1F
 CDCB GPTA S 09/03/2019 0%RIP
 66%R -353M 0.09% OF 9%ILE
 67%R 0.06% -1P 33CM\$ 19NM\$ -12FM\$ 65GM\$
 0.9PL 1.0LIV 2.5DPR 2.2CCR -0.1HCR 3.09SCS
 AJCA 09/03/2019 ODAUS
 GPTAT 62%R -1.2 GJUI -12.6 GJPI 60%R -1

DAM:
 HILLSIDE WINDSTAR OLIVE OCTANE
 USA 119666342
 TATTOO / S679
 1-11 305 2 12350 4.8 595 3.4 418 77DCR 1444C
 305 2X ME AVG 2L 13202M 626F 456P 1574C
 PA 384M 26F 18P 38%R
 127CM\$ 119NM\$ 100FM\$
 -0.1PL -2.2DPR -1.5CCR 0.9HCR 3.08SCS

KING ABNER & ARIANNA
 LITITZ, PA
 717-626-9508

BREEDER & OWNER

ISNZ OKURA LIKA MURMUR S3J {5}
 JENZL00000306549 GT29K BBR 100 JH1F 97JE6549
 CDCB GPTA S 08/01/2019 40022DAUS 3931HRDS 8%RIP
 97%R -299M 0.16% 17F 16%ILE
 97%R 0.11% 11P 180CM\$ 148NM\$ 77FM\$ 192GM\$
 2.0PL 1.1LIV 3.4DPR 2.8CCR -0.8HCR 2.99SCS
 AJCA 08/01/2019 3481DAUS
 GPTAT 95%R -1.7 GJUI -21.2 GJPI 92%R 40
 LINC-KING JAMES IONA {2} 84%
 USA 173360226 GT45K BBR 100 JH1F
 TATTOO / K1110
 DHIA HERD # 23-36-8156 CONTROL # 1110
 1-11 305 2 10358 4.6 479 3.1 325 DHIR 1122C
 4-08 278 2 15850 4.6 735 3.6 566 DHIR 1957C
 5-07 305 2 14432 4.7 676 3.5 512 DHIR 1770C
 7-02 173 2 8993 4.6 412 3.0 268 RIP
 12947 576 399 PME
 CDCB GPTA S 09/03/2019 ORECS 69%R 8%ILE
 -424M 0.05% -11F 0.01% -14P -64CM\$ -61NM\$ -56FM\$
 0.3PL 0.6LIV 0.9DPR 0.3CCR 1.1HCR 3.02SCS -36GM\$
 AJCA 09/03/2019 GPTAT 70%R 0.3 GJUI 7.4 GJPI 64%R -18

AHLEM MEGATRON WINDSTAR-ET
 USA 072520611 GT80K BBR 100 JH1F 7JE1411
 CDCB GPTA S 08/01/2019 1279DAUS 147HRDS 44%RIP
 99%R 476M 0.22% 68F 32%ILE
 99%R 0.10% 38P 319CM\$ 284NM\$ 205FM\$ 168GM\$
 -1.3PL -5.4LIV -4.7DPR -4.6CCR 0.4HCR 3.16SCS
 AJCA 08/01/2019 294DAUS
 GPTAT 96%R 1.3 GJUI 13.9 GJPI 94%R 88

HILLSIDE ORLENA VIBRANT OLIVE
 USA 118868460
 TATTOO / S645
 DHIA HERD # 13-09-0908 CONTROL # 645
 PPA -339M -44F -28P / YD 276M -38F -13P
 CDCB PTA 08/01/2019 4RECS 51%R 9%ILE
 292M -0.15% -17F -0.07% -3P -65CM\$ -46NM\$ -5FM\$
 1.1PL 0.9LIV 0.3DPR 1.6CCR 1.4HCR 3.00SCS -35GM\$
 SIRE: ALL LYNNS RESTORE VIBRANT-ET GJPI 68 22%ILE

NEXT DAM:
 HILLSIDE OHNEY ORLENA {6} 83%
 2-10 299 2 7890 4.8 382 3.7 293 101DCR 1013C
 SIRE: PEMBROOK HALLMARK CHARLIE JPI -69 3%ILE

4TH DAM:
 HILLSIDE COLBYS OHNEY {5} 85%
 5-00 305 2 10840 4.4 477 3.5 375 102DCR 1282C

LOT 8 LINC-KING IMAX GLADDY {4} USA 067224055

BORN 01/12/2019
 FEMALE EFI 5.8% AMERICAN ID 55 / 55

SELLING OPEN

FROM A CERTIFIED ORGANIC HERD
 TESTED A2/A2

SIRE:

LINC-KING MURMUR IMAX {3}
 USA 173360235 GT45K BBR 100 JH1F
 CDCB GPTA S 09/03/2019 0%RIP
 66%R -353M 0.09% OF 9%ILE
 67%R 0.06% -1P 33CM\$ 19NM\$ -12FM\$ 65GM\$
 0.9PL 1.0LIV 2.5DPR 2.2CCR -0.1HCR 3.09SCS
 AJCA 09/03/2019 ODAUS
 GPTAT 62%R -1.2 GJUI -12.6 GJPI 60%R -1

DAM:

LINC-KING LEGAL GLORY
 USA 067157619

1-09 217 2 7930 4.0 316 3.2 253 RIP
 13450 549 434 PME

2-03 79%

ST SR DF RA RW RL FA FU RH RUW UC UD TP TL RTR RTS
 34 27 33 21 32 32 25 41 26 12 32 36 25 14 38 27

KING ABNER & ARIANNA
 LITITZ, PA
 717-626-9508

BREEDER & OWNER

ISNZ OKURA LIKA MURMUR S3J {5}

JENZL000000306549 GT29K BBR 100 JH1F 97JE6549
 CDCB GPTA S 08/01/2019 40022DAUS 3931HRDS 8%RIP
 97%R -299M 0.16% 17F 16%ILE
 97%R 0.11% 11P 180CM\$ 148NM\$ 77FM\$ 192GM\$
 2.0PL 1.1LIV 3.4DPR 2.8CCR -0.8HCR 2.99SCS
 AJCA 08/01/2019 3481DAUS
 GPTAT 95%R -1.7 GJUI -21.2 GJPI 92%R 40

LINC-KING JAMES IONA {2}

USA 173360226 GT45K BBR 100 JH1F 84%
 TATTOO / K1110
 DHIA HERD # 23-36-8156 CONTROL # 1110
 1-11 305 2 10358 4.6 479 3.1 325 DHIR 1122C
 4-08 278 2 15850 4.6 735 3.6 566 DHIR 1957C
 5-07 305 2 14432 4.7 676 3.5 512 DHIR 1770C
 7-02 173 2 8993 4.6 412 3.0 268 RIP
 12947 576 399 PME
 CDCB GPTA S 09/03/2019 ORECS 69%R 8%ILE
 -424M 0.05% -11F 0.01% -14P -64CM\$ -61NM\$ -56FM\$
 0.3PL 0.6LIV 0.9DPR 0.3CCR 1.1HCR 3.02SCS -36GM\$
 AJCA 09/03/2019 GPTAT 70%R 0.3 GJUI 7.4 GJPI 64%R -18

TOLLENAARS IMPULS LEGAL 233-ET

USA 061929249 GTHD BBR 100 JH1C 29JE3506
 CDCB GPTA S 08/01/2019 13008DAUS 1463HRDS 6%RIP
 99%R 404M -0.07% 6F 16%ILE
 99%R 0.01% 17P 172CM\$ 164NM\$ 147FM\$ 159GM\$
 2.2PL 0.4LIV 0.4DPR 1.4CCR 3.3HCR 3.00SCS
 AJCA 08/01/2019 5842DAUS
 GPTAT 99%R 0.7 GJUI 16.8 GJPI 99%R 69

BRANDY RUN ADVANCE GOLD 84%

USA 173519189
 TATTOO / BR183
 3-04 284 2 10320 4.5 460 3.4 352 77DCR 1216C
 305 2X ME AVG 1L 11365M 504F 387P 1337C
 SIRE: BRANDY RUN ACTION ADVANCE

NEXT DAM:

BRANDY RUN LEGION DIXIE 84%
 SIRE: BW LEGION GJPI 2 11%ILE

4TH DAM:

BRANDY RUN MECCA DIANE 85%
 3-03 305 2 17270 4.7 804 3.2 561 77DCR 1937C



BRANDY RUN HEADLINE ALMOND, E-91%
UDDER OF THE DAM OF LOT 9



LINC-KING CHILI APPLE, VG-82%
UDDER OF THE SISTER TO LOT 9

LOT 9 JX LINC-KING PITBULL ARTIC {5} USA 067224057

BORN 02/09/2019 P1
 FEMALE EFI 8.2% AMERICAN ID 57 / 57
 PA 449M 22F 12P
 222CM\$ 224NM\$ 229FM\$
 3.1PL -0.6DPR -0.7CCR 0.7HCR 2.95SCS
 PA TYPE 0.9 JPI 31%R 60
 ST SR DF RA RW RL FA FU
 0.3 0.3 0.2 LO.1 0.4 PO.8 SO.4 1.2
 RH RUW UC UD TP TL RTR RTS
 0.6 0.4 0.1 SI.5 CO.5 SO.2

SELLING OPEN

FROM A CERTIFIED ORGANIC HERD
TESTED A2/A2

SISTER(S):
 LINC-KING CHILI APPLE 82%
 2-01 305 2 10640 4.7 500 3.3 355 DHIR 1226C

SIRE:
 JX FARIA BROTHERS PITBULL {4}-ET
 JE840003124526352 GT99K BBR 100 JH1C 14JE705
 CDCB GPTA S 08/01/2019 424DAUS 55HRDS 56%RIP
 97%R 427M 0.16% 52F 66%ILE
 97%R 0.01% 18P 451CM\$ 440NM\$ 418FM\$ 346GM\$
 5.1PL 2.5LIV -1.0DPR -1.0CCR 1.6HCR 2.88SCS
 AJCA 08/01/2019 98DAUS
 GPTAT 90%R 1.5 GJUI 25.4 GJPI 90%R 119

DAM:
 BRANDY RUN HEADLINE ALMOND
 USA 173478453
 TATTOO BR / 141

CONTROL #
 2-05 298 2 8437 4.4 369 3.4 283 DHIR 978C
 3-04 305 2 17459 3.8 663 3.4 592 DHIR 1881C
 5-00 305 2 15170 3.7 566 3.1 467 77DCR 1549C
 6-00 189 2 10617 3.3 354 3.0 321 RIP
 14355 511 443 PME
 305 2X ME AVG 1L 14663M 552F 456P 1512C
 5-10 88% 6-06 91%
 ST SR DF RA RW RL FA FU RH RUW UC UD TP TL RTR RTS
 34 25 45 23 34 25 23 45 42 38 36 31 28 22 42 27
 PA 472M -9F 5P
 -7CM\$ 8NM\$ 41FM\$
 1.1PL -0.1DPR -0.5CCR -0.3HCR 3.02SCS
 PA TYPE 0.2 JPI 35%R 0

KING ABNER & ARIANNA BREEDER & OWNER
 LITITZ, PA
 717-626-9508

ALL LYNNS VALENTINO MARVEL
 USA 117422971 GT50K BBR 100 JH1C 11JE1118
 CDCB GPTA S 08/01/2019 10531DAUS 342HRDS 6%RIP
 99%R 712M -0.01% 31F 47%ILE
 99%R -0.01% 23P 381CM\$ 376NM\$ 367FM\$ 254GM\$
 5.8PL 3.1LIV -2.2DPR -1.5CCR 0.3HCR 2.90SCS
 AJCA 08/01/2019 4700DAUS
 GPTAT 99%R 1.5 GJUI 20.3 GJPI 99%R 107
 JX FARIA BROTHERS APPARTION COTA {3} 90%
 JE840003005623248 GT3K BBR 93 JH1F
 DHIA HERD # 74-97-4513 CONTROL # 507152
 1-10 305 2 17620 4.9 860 3.7 650 101DCR 2248C
 3-02 305 2 21490 5.4 1151 4.0 851 102DCR 2946C
 4-03 305 2 22260 5.2 1166 3.9 861 101DCR 2980C
 5-04 305 2 23660 5.6 1315 4.0 954 102DCR 3304C
 305 2X ME AVG 4L 23793M 1234F 920P 3184C
 PPA 2509M 159F 113P / YD 1577M 133F 89P
 CDCB GPTA S 09/03/2019 4RECS 89%R 93%ILE
 607M 0.06% 42F 0.05% 32P 399CM\$ 375NM\$ 322FM\$
 3.2PL 1.1LIV 0.4DPR -0.2CCR -0.5HCR 2.88SCS 326GM\$
 AJCA 09/03/2019 GPTAT 82%R 0.3 GJUI 6.2 GJPI 82%R 115

SCHULTZ RESCUE HEADLINE
 USA 114114336 GTHD BBR 100 JH1F 29JE3510
 CDCB GPTA S 08/01/2019 9144DAUS 998HRDS 7%RIP
 99%R 1019M -0.25% -3F 22%ILE
 99%R -0.11% 14P 175CM\$ 200NM\$ 257FM\$ 185GM\$
 4.9PL 3.0LIV 1.6DPR 1.2CCR 0.1HCR 2.95SCS
 AJCA 08/01/2019 4934DAUS
 GPTAT 99%R 0.8 GJUI 7.2 GJPI 99%R 56

BRANDY RUN PARADE LOUIE ALICE
 USA 117484591
 TATTOO BR84 /
 DHIA HERD # 23-15-4786 CONTROL # 84
 1-10 257 2 11430 5.2 600 3.3 380 75DCR 1312C
 305 2X ME AVG 1L 16613M 885F 566P 1955C
 PPA -612M -21F -20P / YD -351M -20F -14P
 CDCB PTA 08/01/2019 3RECS 47%R 3%ILE
 -76M -0.05% -14F -0.01% -4P -189CM\$ -185NM\$ -176FM\$
 -2.8PL -1.8LIV -1.8DPR -2.1CCR -0.7HCR 3.09SCS -195GM\$
 AJCA 08/01/2019 PTAT 33%R -0.3 JUI -6.8 JPI 41%R -56
 SIRE: BHF-SSF PARADE LOUIE-ET GJPI -20 5%ILE

NEXT DAM:
 BRANDY RUN JAMES ASHLEY 79%
 3-01 296 2 13270 5.0 667 3.5 458 77DCR 1582C
 SIRE: MIANDA JAMES OF BRANDY RUN
 4TH DAM:
 HI-LAND GRANT ANNA ASH

LOT 10 LINC-KING IMAX KRINGLE {4} USA 067224053

BORN 12/31/2018
 FEMALE EFI 5.6% AMERICAN ID 53 / 53

KING ABNER & ARIANNA BREEDER & OWNER
 LITITZ, PA
 717-626-9508

SELLING OPEN
 FROM A CERTIFIED ORGANIC HERD

SIRE:
 LINC-KING MURMUR IMAX {3}
 USA 173360235 GT45K BBR 100 JH1F
 CDCB GPTA S 09/03/2019 0%RIP
 66%R -353M 0.09% OF 9%ILE
 67%R 0.06% -1P 33CM\$ 19NM\$ -12FM\$ 65GM\$
 0.9PL 1.0LIV 2.5DPR 2.2CCR -0.1HCR 3.09SCS
 AJCA 09/03/2019 ODAUS
 GPTAT 62%R -1.2 GJUI -12.6 GJPI 60%R -1

DAM:
 BRANDY RUN ADVANCED KATHY
 USA 173480470
 TATTOO LK / 004
 3-06 229 2 11928 1.0 122 2.9 350 DHIR 682C
 4-00 81%
 ST SR DF RA RW RL FA FU RH RUW UC UD TP TL RTR RTS
 30 25 34 14 30 36 23 30 34 30 28 34 24 25 36 27

ISNZ OKURA LIKA MURMUR S3J {5}
 JENZL00000306549 GT29K BBR 100 JH1F 97JE6549
 CDCB GPTA S 08/01/2019 40022DAUS 3931HRDS 8%RIP
 97%R -299M 0.16% 17F 16%ILE
 97%R 0.11% 11P 180CM\$ 148NM\$ 77FM\$ 192GM\$
 2.0PL 1.1LIV 3.4DPR 2.8CCR -0.8HCR 2.99SCS
 AJCA 08/01/2019 3481DAUS
 GPTAT 95%R -1.7 GJUI -21.2 GJPI 92%R 40

LINC-KING JAMES IONA {2} 84%
 USA 173360226 GT45K BBR 100 JH1F
 TATTOO / K1110
 DHIA HERD # 23-36-8156 CONTROL # 1110
 1-11 305 2 10358 4.6 479 3.1 325 DHIR 1122C
 4-08 278 2 15850 4.6 735 3.6 566 DHIR 1957C
 5-07 305 2 14432 4.7 676 3.5 512 DHIR 1770C
 7-02 173 2 8993 4.6 412 3.0 268 RIP
 12947 576 399 PME
 CDCB GPTA S 09/03/2019 ORECS 69%R 8%ILE
 -424M 0.05% -11F 0.01% -14P -64CM\$ -61NM\$ -56FM\$
 0.3PL 0.6LIV 0.9DPR 0.3CCR 1.1HCR 3.02SCS -36GM\$
 AJCA 09/03/2019 GPTAT 70%R 0.3 GJUI 7.4 GJPI 64%R -18

BRANDY RUN ACTION ADVANCE
 USA 119948806
 PA -140M -15F -7P 38%R
 5CM\$ 14NM\$ 24FM\$
 1.6PL 0.7DPR 0.6CCR 1.0HCR 2.97SCS

BRANDY RUN POWER KAYLA 84%
 USA 173479708
 TATTOO BR / 145
 5-06 293 2 16320 3.8 621 3.0 490 77DCR 1668C
 305 2X ME AVG 1L 17070M 638F 504P 1714C
 SIRE: BRANDY RUN LOUIE POWER

NEXT DAM:
 BRANDY RUN DUCE KATE
 SIRE: SUNSET CANYON DUCE-ET GJPI 46 16%ILE

4TH DAM:
 MARY ELLEN KAYLA OF TWIN TOWERS

LOT 11 LINC-KING MEGAPOWER ICE {3} USA 067224058

BORN 02/25/2019 P1
 FEMALE EFI 6.3% AMERICAN ID 58 / 58

SELLING OPEN
 FROM A CERTIFIED ORGANIC HERD

PA 238M 33F 12P
 185CM\$ 180NM\$ 168FM\$
 0.7PL -0.5DPR -0.4CCR 1.1HCR 3.11SCS
 PA TYPE 1.0 JPI 39%R 51
 ST SR DF RA RW RL FA FU
 1.1 0.7 0.8 L0.1 0.5 S0.0 S0.2 1.1
 RH RUW UC UD TP TL RTR RTS
 0.9 0.6 0.9 S1.0 C0.8 L0.6

KING ABNER & ARIANNA BREEDER & OWNER
 LITITZ, PA
 717-626-9508

SISTER(S):
 LINC-KING MEGAPOWER IRENE {3} 80%
 PROJECTED TO 15,038M, 688F, 444P ME AT 1-10

SUNSET CANYON MEGATRON-ET
 USA 117763696 GT50K BBR 100 JH1C 147JE6209
 CDCB GPTA S 08/01/2019 1961DAUS 124HRDS 2%RIP
 99%R 494M 0.27% 79F 26%ILE
 99%R 0.07% 32P 274CM\$ 249NM\$ 194FM\$ 110GM\$
 -2.2PL -5.8LIV -5.7DPR -5.6CCR -2.2HCR 3.16SCS
 AJCA 08/01/2019 860DAUS
 GPTAT 99%R 0.9 GJUI 9.4 GJPI 98%R 65

HI-KEL TBONE PFENNIG-ET 90%
 USA 067100742 GT3K BBR 100 JH1C
 DHIA HERD # 33-87-0722 CONTROL # 746
 2-01 305 3 19230 4.9 943 3.4 660 100DCR 2280C
 3-07 305 3 21200 4.8 1015 3.7 781 102DCR 2701C
 5-03 215 3 13410 5.5 740 3.6 480 100DCR 1659C
 305 2X ME AVG 3L 18042M 932F 662P 2285C
 PPA 1737M 109F 75P / YD 1593M 102F 72P
 CDCB GPTA S 09/03/2019 3RECS 89%R 84%ILE
 614M 0.09% 48F 0.03% 29P 326CM\$ 312NM\$ 280FM\$
 1.5PL -1.9LIV -1.0DPR -0.3CCR 2.2HCR 3.15SCS 266GM\$
 AJCA 09/03/2019 GPTAT 84%R 1.5 GJUI 18.5 GJPI 83%R 94

SIRE:
 RIVER VALLEY PF MEGAPOWER-ET
 JE840003012423848 GT80K BBR 100 JH1C 7JE5011
 CDCB GPTA S 08/01/2019 938DAUS 115HRDS 23%RIP
 98%R 900M 0.17% 77F 60%ILE
 98%R 0.02% 37P 433CM\$ 420NM\$ 391FM\$ 346GM\$
 1.0PL -2.6LIV -1.8DPR -1.0CCR 1.1HCR 3.19SCS
 AJCA 08/01/2019 500DAUS
 GPTAT 97%R 1.7 GJUI 19.3 GJPI 93%R 119

JEWELS JAMES
 USA 063345943
 PA -1642M -48F -46P
 -366CM\$ -370NM\$ -381FM\$
 -1.3PL 0.6DPR -0.2CCR -0.3HCR 3.07SCS
 PA TYPE -0.3 JPI 33%R -112

LINC-KING ACE IONA {1}
 USA 173478659
 TATTOO DEAD1 /
 SIRE: SENN-SATIONAL PARAMOUNT ACE GJPI 15 12%ILE

DAM:
 LINC-KING JAMES IONA {2}
 USA 173360226 GT45K BBR 100 JH1F
 TATTOO / K1110
 DHIA HERD # 23-36-8156 CONTROL # 1110
 1-11 305 2 10358 4.6 479 3.1 325 DHIR 1122C
 4-08 278 2 15850 4.6 735 3.6 566 DHIR 1957C
 5-07 305 2 14432 4.7 676 3.5 512 DHIR 1770C
 7-02 173 2 8993 4.6 412 3.0 268 RIP
 12947 576 399 PME

6-11 81% 7-07 84%
 ST SR DF RA RW RL FA FU RH RUW UC UD TP TL RTR RTS
 30 28 38 23 36 25 26 35 31 30 42 14 26 20 43 32

CDCB GPTA S 09/03/2019 ORECS 69%R 8%ILE
 -424M 0.05% -11F 0.01% -14P -64CM\$ -61NM\$ -56FM\$
 0.3PL 0.6LIV 0.9DPR 0.3CCR 1.1HCR 3.02SCS -36GM\$
 AJCA 09/03/2019 GPTAT 70%R 0.3 GJUI 7.4 GJPI 64%R -18

LOT 12 MENDA BARNABAS ENHANCE USA 172552516

BORN 04/04/2017 TATTOO / 7C20 P1
 FEMALE EFI 7.5%

CARMICHAEL DAVID & MELANIE BREEDER & OWNER
 VERGENNES, VT
 802-759-2089

PA 145M 19F 11P
 130CM\$ 121NM\$ 100FM\$
 1.4PL -1.4DPR -1.1CCR 1.7HCR 3.08SCS
 PA TYPE 1.5 JPI 38% 40
 ST SR DF RA RW RL FA FU
 1.8 0.5 1.4 L0.7 0.4 P0.6 S0.7 1.3
 RH RUW UC UD TP TL RTR RTS
 1.7 1.0 0.5 S1.5 C1.3 S0.4

HEARTLAND MERCHANT TOPEKA-ET
 USA 067332021 GT50K BBR 100 JH1F 7JE1169
 CDCB GPTA S 08/01/2019 11904DAUS 1308HRDS 10%RIP
 99%R 400M 0.13% 45F 15%ILE
 99%R 0.04% 22P 143CM\$ 132NM\$ 105FM\$ 9GM\$
 -0.1PL -6.6LIV -5.2DPR -5.7CCR -0.7HCR 3.26SCS
 AJCA 08/01/2019 4481DAUS
 GPTAT 99%R 2.0 GJUI 22.0 GJPI 99%R 33
 JARS OF CLAY VALENTINO BRIDGET-P 91%
 USA 067243298 GT50K BBR 100 JH1F
 DHIA HERD # 93-54-0855 CONTROL # 3298
 1-09 305 3 20640 4.3 893 3.3 684 95DCR 2362C
 2-11 305 3 26210 4.6 1194 3.4 903 83DCR 3120C
 305 2X ME AVG 2L 24711M 1102F 849P 2923C
 PPA 4789M 131F 123P / YD 3633M 89F 87P
 CDCB GPTA S 09/03/2019 2RECS 92%R 88%ILE
 1233M -0.13% 31F -0.05% 34P 336CM\$ 338NM\$ 344FM\$
 4.0PL -0.2LIV -2.6DPR -2.4CCR 1.4HCR 2.86SCS 226GM\$
 AJCA 09/03/2019 GPTAT 89%R 2.1 GJUI 21.1 GJPI 87%R 97

BRED: 02/12/2019 DUE: 11/18/2019 TO
 STEINHAUERS IATOLA APPLEJACK
 USA 115488982 11JE968
 CDCB GPTA S 08/01/2019 3268DAUS 477HRDS 6%RIP
 99%R -325M 0.10% 4F 5%ILE
 99%R 0.06% 0P -18CM\$ -27NM\$ -51FM\$ 56GM\$
 -1.6PL -5.3LIV 1.7DPR 2.5CCR 1.9HCR 3.34SCS
 AJCA 08/01/2019 1734DAUS
 GPTAT 99%R 1.5 GJUI 18.2 GJPI 98%R 7

SISTER(S):
 MENDA VERBATIM EVE 83%
 4-00 305 2 19220 5.1 984 3.9 746 98DCR 2582C

SIRE:
 JARS OF CLAY BARNABAS
 USA 067342492 GT80K BBR 100 JH1F 7JE1294
 CDCB GPTA S 08/01/2019 3531DAUS 566HRDS 26%RIP
 99%R 664M 0.00% 32F 18%ILE
 99%R 0.00% 23P 177CM\$ 172NM\$ 163FM\$ 59GM\$
 1.7PL -5.5LIV -4.3DPR -5.0CCR 1.2HCR 3.04SCS
 AJCA 08/01/2019 1625DAUS
 GPTAT 99%R 2.4 GJUI 23.7 GJPI 97%R 51

GRIFFENS GOVERNOR-ET
 USA 115087248 GT50K BBR 100 JH1F 7JE867
 CDCB GPTA S 08/01/2019 5289DAUS 1411HRDS 5%RIP
 99%R -554M 0.10% -7F 4%ILE
 99%R 0.00% -19P -177CM\$ -170NM\$ -157FM\$ -122GM\$
 -2.5PL -3.2LIV -0.2DPR 1.5CCR 2.7HCR 3.15SCS
 AJCA 08/01/2019 2955DAUS
 GPTAT 99%R 0.7 GJUI 5.3 GJPI 99%R -51
 MENDA COUNTRY ELISHA 91%
 USA 115100703

DAM:
 MENDA GOVERNOR EVENING
 USA 117636644
 TATTOO / 1C18
 DHIA HERD # 13-01-1156 CONTROL # 968
 1-10 305 2 10720 5.1 549 3.9 417 96DCR 1443C
 2-11 279 2 14920 5.0 751 3.8 568 97DCR 1965C
 3-11 305 2 18290 5.4 980 3.9 706 98DCR 2443C
 4-11 301 2 18450 5.7 1043 3.9 723 97DCR 2503C
 5-11 248 2 12820 4.8 610 4.1 521 95DCR 1701C
 305 2X ME AVG 5L 16740M 878F 656P 2249C
 2-04 87% 3-07 90% 4-03 92% 5-04 93%
 ST SR DF RA RW RL FA FU RH RUW UC UD TP TL RTR RTS
 42 40 49 22 48 26 38 42 46 44 26 22 38 18 38 30
 PPA -633M 40F 22P / YD -673M 22F 6P
 CDCB PTA 08/01/2019 5RECS 62%R 20%ILE
 -374M 0.12% 6F 0.06% -1P 83CM\$ 69NM\$ 37FM\$
 1.0PL -0.9LIV 1.5DPR 2.8CCR 2.2HCR 3.12SCS 109GM\$
 AJCA 08/01/2019 PTAT 50%R 0.6 JUI 13.4 JPI 53%R 29
 2ND 4-YEAR-OLD, 2015 VERMONT STATE JERSEY SHOW
 SISTER(S):
 MENDA JAMAL ELITE 90%
 3-10 305 2 15250 5.7 868 3.9 589 98DCR 2038C
 MENDA TOPEKA EMILIA 86%
 3-00 299 2 15670 5.2 815 3.9 618 96DCR 2139C

TATTOO / 6C14
 DHIA HERD # 13-01-1156 CONTROL # 614
 1-10 305 2 11620 4.7 549 3.7 427 96DCR 1470C
 3-01 305 2 13820 4.8 667 3.8 530 93DCR 1803C
 3-11 274 2 17910 4.2 757 3.5 620 96DCR 2069C
 5-00 250 2 15480 4.1 632 3.5 546 93DCR 1768C
 5-11 268 2 14910 4.4 651 3.6 537 95DCR 1786C
 6-11 298 2 20150 4.4 881 3.5 701 97DCR 2380C
 7-11 281 2 21060 4.3 896 3.6 749 97DCR 2472C
 9-00 294 2 21530 4.5 965 3.5 759 97DCR 2595C
 9-11 305 2 19740 4.4 862 3.6 701 98DCR 2350C
 305 2X ME AVG 9L 18885M 844F 676P 2287C
 PPA 1036M 34F 55P / YD -73M 10F 17P
 CDCB PTA 08/01/2019 5RECS 65%R 23%ILE
 -232M 0.05% -1F 0.05% 1P 99CM\$ 86NM\$ 58FM\$
 2.4PL 1.6LIV 2.5DPR 3.1CCR 1.4HCR 2.99SCS 125GM\$
 AJCA 08/01/2019 PTAT 54%R -0.5 JUI -1.1 JPI 55%R 33
 SIRE: BW COUNTRY-ET GJPI 7 10%ILE
 SISTER(S):
 MENDA BIG TIME ERIN 91%
 9-11 305 2 16340 5.0 822 3.6 593 98DCR 2050C
 MENDA LEGION ERICA 92%
 8-06 305 2 17130 5.0 853 3.5 593 93DCR 2049C
 MENDA JAMAL EBONY 83%
 4-08 305 2 17630 5.5 973 3.8 667 95DCR 2308C
 NEXT DAM:
 MENDA PYLE EDITH 5075 (TWIN) 87%
 9-11 181 2 9990 4.3 427 3.4 341 84DCR 1155C
 SIRE: ROCK ELLA REMAKE-ET GJPI -15 5%ILE
 4TH DAM:
 POCANTICO GLENWOOD TINA {6}

LOT 13 NORMANDELL REGENCY WINNIE USA 067711242

BORN 04/20/2017 P3
 FEMALE EFI 8.5% AMERICAN ID 1242 / 1242

PA 1024M 20F 35P
 234CM\$ 230NM\$ 220FM\$
 2.2PL -1.2DPR -0.8CCR 0.9HCR 3.11SCS
 PA TYPE 1.3 JPI 38%R 73
 ST SR DF RA RW RL FA FU
 0.7 0.5 1.0 L0.5 0.4 S0.2 S0.3 0.9
 RH RUW UC UD TP TL RTR RTS
 1.2 0.8 0.5 S0.6 C0.5 S0.1

BRED: 01/02/2019 DUE: 10/08/2019 TO
 JX FOREST GLEN GOT MAID BRAZEN {6}-ET
 USA 067650294 7JE1717
 CDCB GPTA S 08/01/2019 0%RIP
 75%R 1705M -0.04% 72F 98%ILE
 75%R 0.03% 67P 610CM\$ 581NM\$ 521FM\$ 455GM\$
 4.1PL -3.3LIV -2.8DPR -2.2CCR 2.5HCR 2.85SCS
 AJCA 08/01/2019 ODAUS
 GPTAT 75%R 1.7 GJUI 15.0 GJPI 70%R 186

SISTER(S):
 NORMANDELL VOLCANO WENDY 88%
 3-06 305 2 20770 4.3 897 3.6 739 100DCR 2459C
 NORMANDELL PERFORM WHISPER 88%
 2-03 305 2 19320 4.1 801 3.4 649 100DCR 2179C
 NORMANDELL LEMONHEAD WINK 84%
 2-00 305 2 15630 4.5 697 3.5 543 97DCR 1866C

SIRE:
 TJF VISIONARY REGENCY
 USA 067248196 GT80K BBR 100 JH1F 14JE662
 CDCB GPTA S 08/01/2019 2579DAUS 194HRDS 39%RIP
 99%R 1551M -0.13% 46F 47%ILE
 99%R 0.03% 63P 395CM\$ 373NM\$ 323FM\$ 267GM\$
 1.4PL -3.1LIV -3.4DPR -2.4CCR 2.4HCR 3.24SCS
 AJCA 08/01/2019 896DAUS
 GPTAT 99%R 2.1 GJUI 15.2 GJPI 96%R 120

DAM:
 NORMANDELL HEADLINE WHISTLE
 USA 067561031
 DHIA HERD # 23-59-7050 CONTROL # 1031
 2-00 298 2 15050 4.6 695 3.4 513 99DCR 1772C
 2-11 305 2 18210 4.5 824 3.5 629 101DCR 2173C
 4-01 305 2 21710 4.8 1035 3.5 749 98DCR 2588C
 5-05 305 2 16720 4.3 715 3.4 563 101DCR 1922C
 6-05 305 2 14330 4.2 599 3.5 508 100DCR 1662C
 305 2X ME AVG 5L 18309M 822F 633P 2165C
 2-05 80% 3-00 85% 4-03 86%
 ST SR DF RA RW RL FA FU RH RUW UC UD TP TL RTR RTS
 32 30 36 21 34 30 34 34 30 34 36 15 40 25 35 30
 PPA 739M -44F 8P / YD 927M -21F 10P
 CDCB PTA 08/01/2019 5RECS 63%R 23%ILE
 496M -0.15% -7F -0.06% 6P 72CM\$ 86NM\$ 117FM\$
 3.0PL 1.5LIV 1.0DPR 0.9CCR -0.7HCR 2.98SCS 80GM\$
 AJCA 08/01/2019 PTAT 56%R 0.5 JUI 6.1 JPI 54%R 26

NORMANDELL FARMS BREEDER & OWNER
 LIBERTY, PA
 570-324-5631

ALL LYNN'S LEGAL VISIONARY-ET
 USA 117222740 GT50K BBR 100 JH1C 29JE3761
 CDCB GPTA S 08/01/2019 4888DAUS 593HRDS 6%RIP
 99%R 950M -0.06% 33F 49%ILE
 99%R 0.04% 42P 405CM\$ 381NM\$ 330FM\$ 294GM\$
 4.2PL 0.3LIV -1.8DPR 0.3CCR 3.7HCR 2.89SCS
 AJCA 08/01/2019 2061DAUS
 GPTAT 99%R 1.2 GJUI 14.9 GJPI 99%R 128
 TJF PLUS ROXY 963 {6} 87%
 USA 117349900 GT8K BBR 100 JH1F
 TATTOO / T963
 DHIA HERD # 65-27-0029 CONTROL # 963
 1-08 305 2 12870 4.0 520 3.5 448 97DCR 1453C
 2-10 270 2 11200 4.6 512 3.6 401 96DCR 1374C
 305 2X ME AVG 2L 15630M 656F 553P 1816C
 PPA 1463M 49F 60P / YD 1382M 48F 57P
 CDCB GPTA S 09/03/2019 2RECS 84%R 44%ILE
 1107M -0.12% 28F 0.01% 41P 183CM\$ 173NM\$ 150FM\$
 -0.7PL -4.1LIV -1.1DPR -1.7CCR -1.7HCR 3.14SCS 139GM\$
 AJCA 09/03/2019 GPTAT 82%R 0.8 GJUI 4.4 GJPI 80%R 61

SCHULTZ RESCUE HEADLINE
 USA 114114336 GTHD BBR 100 JH1F 29JE3510
 CDCB GPTA S 08/01/2019 9144DAUS 998HRDS 7%RIP
 99%R 1019M -0.25% -3F 22%ILE
 99%R -0.11% 14P 175CM\$ 200NM\$ 257FM\$ 185GM\$
 4.9PL 3.0LIV 1.6DPR 1.2CCR 0.1HCR 2.95SCS
 AJCA 08/01/2019 4934DAUS
 GPTAT 99%R 0.8 GJUI 7.2 GJPI 99%R 56
 NORMANDELL SUGARDADDY WHISPER 87%
 USA 067030914
 DHIA HERD # 23-59-7050 CONTROL # 914
 2-00 291 2 14240 5.1 722 3.6 510 100DCR 1763C
 2-11 305 2 17510 5.1 892 3.7 642 102DCR 2220C
 4-00 305 2 18010 5.4 966 3.7 662 101DCR 2289C
 305 2X ME AVG 4L 18291M 954F 666P 2302C
 PPA 326M 26F 15P / YD -176M 8F 1P
 CDCB PTA 08/01/2019 4RECS 59%R 12%ILE
 -170M 0.05% 1F 0.02% -2P -3CM\$ -8NM\$ -18FM\$
 1.4PL -0.5LIV 0.2DPR 0.2CCR -1.3HCR 3.01SCS -17GM\$
 AJCA 08/01/2019 PTAT 50%R -0.3 JUI -4.3 JPI 50%R -8

SIRE: DEN-KEL REBEL SUGARDADDY-ET GJPI 2 11%ILE
 SISTER(S):
 NORMANDELL ABE WINTER 80%
 6-01 305 2 18280 5.4 993 3.7 673 101DCR 2328C
 NEXT DAM:
 NORMANDELL KENT WHISPER 84%
 6-05 298 2 20850 5.6 1158 3.7 779 95DCR 2695C
 SIRE: GREENWOOD SKYLINE KENT-ET GJPI -71 3%ILE
 4TH DAM:
 NORMANDELL LESTER WHITNEY 87%
 9-00 305 2 17600 5.4 948 3.9 687 96DCR 2378C

LOT 14 NORMANDELL LISTOWELL JINX USA 067711254

BORN 07/13/2017 P9
 FEMALE EFI 8.1% AMERICAN ID 1254 / 1254

PA 1035M 44F 43P
 399CM\$ 376NM\$ 329FM\$
 2.5PL -1.7DPR -0.9CCR 1.0HCR 2.82SCS
 PA TYPE 0.9 JPI 34%R 123
 ST SR DF RA RW RL FA FU
 0.4 0.4 0.8 L0.4 0.1 S0.1 L0.2 0.5
 RH RUW UC UD TP TL RTR RTS
 0.8 0.6 0.2 S0.0 C0.9 S0.3

BRED: 01/07/2019 DUE: 10/13/2019 TO
 JX ABS HOTLINE {4}-ET
 JE840003141494349 29JE4093
 CDCB GPTA S 08/01/2019 0%RIP
 75%R 1051M 0.13% 76F 98%ILE
 75%R 0.09% 57P 607CM\$ 567NM\$ 479FM\$ 449GM\$
 4.0PL -1.5LIV -2.3DPR -1.9CCR 2.3HCR 3.06SCS
 AJCA 08/01/2019 ODAUS
 GPTAT 76%R 1.4 GJUI 15.8 GJPI 70%R 174

SIRE:
 HILLVIEW LISTOWEL-P
 USA 067333440 GT99K BBR 100 JH1F 200JE1045
 CDCB GPTA S 08/01/2019 405DAUS 57HRDS 86%RIP
 97%R 1575M -0.06% 62F 98%ILE
 97%R 0.01% 59P 599CM\$ 574NM\$ 525FM\$ 470GM\$
 4.5PL 0.9LIV -1.4DPR -0.2CCR 2.0HCR 2.74SCS
 AJCA 08/01/2019 139DAUS
 GPTAT 94%R 1.2 GJUI 5.9 GJPI 90%R 184

DAM:
 NORMANDELL SANTANA JANICE
 USA 067731184
 DHIA HERD # 23-59-7050 CONTROL # 1184
 2-02 305 2 16150 4.9 797 3.9 634 98DCR 2156C
 3-02 305 2 16210 5.0 813 4.0 641 98DCR 2192C
 305 2X ME AVG 2L 19928M 976F 775P 2638C

2-04 78% 3-07 80%
 ST SR DF RA RW RL FA FU RH RUW UC UD TP TL RTR RTS
 42 40 25 27 45 22 18 38 40 38 26 22 28 22 30 25
 PPA 1143M 68F 72P / YD 1135M 60F 66P
 CDCB PTA 08/01/2019 2RECS 52%R 45%ILE
 495M 0.01% 25F 0.05% 27P 199CM\$ 178NM\$ 132FM\$
 0.4PL -0.6LIV -1.9DPR -1.5CCR -0.1HCR 2.90SCS 113GM\$
 AJCA 08/01/2019 PTAT 47%R 0.6 JUI 5.5 JPI 44%R 61

SISTER(S):
 NORMANDELL DOMICAN JANET 91%
 5-11 305 2 17230 5.2 899 4.0 686 98DCR 2375C

NORMANDELL FARMS BREEDER & OWNER
 LIBERTY, PA
 570-324-5631

ROWLEYS 11 VISIONARY CHILI-ET
 USA 118201001 GT80K BBR 100 JH1F 29JE3867
 CDCB GPTA S 08/01/2019 3640DAUS 358HRDS 17%RIP
 99%R 696M 0.06% 45F 62%ILE
 99%R 0.08% 41P 458CM\$ 425NM\$ 354FM\$ 390GM\$
 4.2PL -1.3LIV 0.3DPR 2.1CCR 4.1HCR 2.99SCS
 AJCA 08/01/2019 1569DAUS
 GPTAT 99%R 1.2 GJUI 7.8 GJPI 97%R 139

HILLVIEW HEADLINE KEYLIME-P 87%
 USA 067203177 GT3K BBR 100 JH1F
 TATTOO / J42
 DHIA HERD # 35-70-0033 CONTROL # 3177
 1-10 305 2 22160 3.9 872 3.0 656 96DCR 2261C
 2-10 305 2 20280 4.1 835 3.3 668 98DCR 2259C
 4-06 250 2 19940 3.8 762 3.0 597 95DCR 2040C
 305 2X ME AVG 3L 24808M 974F 766P 2609C
 PPA 4393M 34F 52P / YD 4533M 46F 72P
 CDCB GPTA S 09/03/2019 3RECS 87%R 83%ILE
 1996M -0.32% 26F -0.14% 41P 277CM\$ 307NM\$ 375FM\$
 3.0PL 1.7LIV -1.7DPR -0.8CCR 0.0HCR 3.02SCS 220GM\$
 AJCA 09/03/2019 GPTAT 83%R 0.7 GJUI -3.5 GJPI 80%R 83

KASH IN SANTANA-P-ET
 USA 067253405 GT50K BBR 100 JH1F 7JE1273
 CDCB GPTA S 08/01/2019 388DAUS 127HRDS 7%RIP
 98%R 935M -0.03% 39F 30%ILE
 98%R 0.03% 39P 284CM\$ 264NM\$ 224FM\$ 150GM\$
 1.1PL -2.0LIV -3.6DPR -3.2CCR -0.3HCR 2.94SCS
 AJCA 08/01/2019 250DAUS
 GPTAT 97%R 1.3 GJUI 14.7 GJPI 94%R 85

NORMANDELL ATLANTIS JADYN 88%
 USA 067030901
 DHIA HERD # 23-59-7050 CONTROL # 901
 2-00 305 2 14270 5.4 773 3.7 523 101DCR 1809C
 3-04 294 2 15700 5.6 887 3.9 615 102DCR 2129C
 4-04 275 2 17770 5.8 1028 3.7 652 100DCR 2255C
 5-02 305 2 21640 5.5 1190 3.6 780 101DCR 2697C
 6-04 305 2 21410 5.6 1200 3.6 767 101DCR 2652C
 7-09 305 2 23250 5.6 1306 3.5 807 98DCR 2789C
 305 2X ME AVG 6L 19952M 1109F 725P 2506C
 PPA 1448M 95F 54P / YD 308M 30F 20P
 CDCB PTA 08/01/2019 5RECS 58%R 22%ILE
 43M 0.03% 7F 0.02% 6P 91CM\$ 79NM\$ 57FM\$
 0.6PL 0.7LIV 0.0DPR -0.3CCR 0.2HCR 2.82SCS 65GM\$
 AJCA 08/01/2019 PTAT 43%R 0.0 JUI -3.2 JPI 46%R 28
 SIRE: NORMANDELL BRAZO ATLANTIS {6}

NEXT DAM:
 NORMANDELL JASON JADYN
 SIRE: FOREST GLEN CEASARS JASON-ET GJPI -50 4%ILE

4TH DAM:
 NORMANDELL PARAMOUNT JANELLE 92%
 5-09 305 2 22710 4.8 1086 3.5 802 98DCR 2772C

LOT 15 JX NORMANDELL WESLEY GYPSY {6} USA 067711260

BORN 08/27/2017 P6
 FEMALE EFI 8.3% AMERICAN ID 1260 / 1260

PA 1108M 47F 38P
 310CM\$ 302NM\$ 287FM\$
 1.2PL -2.4DPR -1.9CCR 1.2HCR 2.98SCS
 PA TYPE 0.9 JPI 30%R 91
 ST SR DF RA RW RL FA FU
 1.5 0.6 0.8 L1.0 0.2 S0.3 S0.3 0.7
 RH RUW UC UD TP TL RTR RTS
 0.8 0.7 0.4 S0.6 C0.6 L0.2

BRED: 01/22/2019 DUE: 10/28/2019 TO
 JX CO-OP AD WORLD CUP {4}-ET
 JE840003126073776 1JE935
 CDCB GPTA S 08/01/2019 414DAUS 41HRDS 97%RIP
 97%R 458M 0.11% 43F 82%ILE
 97%R 0.10% 37P 545CM\$ 506NM\$ 423FM\$ 452GM\$
 5.9PL 2.4LIV 0.7DPR 1.0CCR 4.0HCR 2.95SCS
 AJCA 08/01/2019 39DAUS
 GPTAT 86%R 1.2 GJUI 20.3 GJPI 89%R 161

SIRE:
 JX NORMANDELL HARRIS WESLEY {5}
 USA 067731180 GT99K BBR 100 JH1F 29JE4019
 CDCB GPTA S 08/01/2019 25DAUS 17HRDS 100%RIP
 85%R 1522M -0.08% 55F 55%ILE
 85%R 0.00% 54P 421CM\$ 404NM\$ 369FM\$ 276GM\$
 2.4PL -2.2LIV -3.5DPR -2.7CCR 1.3HCR 2.83SCS
 AJCA 08/01/2019 6DAUS
 GPTAT 79%R 0.5 GJUI 1.2 GJPI 79%R 124

DAM:
 NORMANDELL MCHERNI GOLD
 USA 067731191
 DHIA HERD # 23-59-7050 CONTROL # 1191
 2-00 224 2 13290 4.4 586 3.4 454 93DCR 1565C
 305 2X ME AVG 1L 22075M 970F 761P 2605C

2-00 86%
 ST SR DF RA RW RL FA FU RH RUW UC UD TP TL RTR RTS
 36 39 35 23 38 21 38 40 45 36 32 37 33 17 30 34
 PPA 2555M 107F 67P / YD 3132M 121F 79P
 CDCB PTA 08/01/2019 1RECS 46%R 52%ILE
 694M 0.03% 39F -0.02% 21P 198CM\$ 200NM\$ 204FM\$
 0.0PL -1.4LIV -1.3DPR -1.1CCR 1.0HCR 3.13SCS 156GM\$
 AJCA 08/01/2019 PTAT 40%R 1.2 JUI 15.3 JPI 40%R 58

SISTER(S):
 NORMANDELL DJ MAY GLORIA 85%
 3-01 305 2 15220 6.3 955 4.0 616 99DCR 2133C

NORMANDELL FARMS OWNER
 LIBERTY, PA
 570-324-5631

NORMAN-KENNY, RENEE BREEDER
 ENON VALLEY, PA

JX SCHULTZ VOLCANO HARRIS {4}
 USA 118157731 GT80K BBR 100 JH1F 29JE3866
 CDCB GPTA S 08/01/2019 6490DAUS 253HRDS 15%RIP
 99%R 2015M -0.10% 74F 70%ILE
 99%R 0.01% 75P 486CM\$ 460NM\$ 407FM\$ 264GM\$
 1.2PL -5.2LIV -6.6DPR -6.5CCR 1.2HCR 2.92SCS
 AJCA 08/01/2019 1793DAUS
 GPTAT 99%R 1.0 GJUI 5.7 GJPI 99%R 143

NORMANDELL VOLCANO WENDY 88%
 USA 067731110 GT8K BBR 100 JH1F
 DHIA HERD # 23-59-7050 CONTROL # 1110
 3-06 305 2 20770 4.3 897 3.6 739 100DCR 2459C
 4-08 305 2 18630 4.4 811 3.6 679 100DCR 2240C
 305 2X ME AVG 2L 21120M 906F 752P 2490C
 PPA 2625M 53F 62P / YD 2168M 55F 57P
 CDCB GPTA S 09/03/2019 3RECS 82%R 49%ILE
 1013M -0.16% 14F -0.08% 20P 178CM\$ 191NM\$ 224FM\$
 2.4PL 0.7LIV -0.8DPR 0.3CCR 2.4HCR 2.86SCS 148GM\$
 AJCA 09/03/2019 GPTAT 80%R 0.5 GJUI 7.0 GJPI 77%R 65

WILSONVIEW S MCHERNI-ET
 USA 118271729 GT80K BBR 100 JH1F 7JE1362
 CDCB GPTA S 08/01/2019 45DAUS 31HRDS 2%RIP
 90%R 891M -0.07% 27F 22%ILE
 91%R -0.05% 22P 204CM\$ 215NM\$ 238FM\$ 180GM\$
 1.1PL 0.1LIV -0.9DPR 0.4CCR 2.2HCR 3.18SCS
 AJCA 08/01/2019 22DAUS
 GPTAT 85%R 1.2 GJUI 16.6 GJPI 84%R 65

NORMANDELL BLUEPRINT GRACE 86%
 USA 067066956
 DHIA HERD # 23-59-7050 CONTROL # 956
 2-02 305 2 13980 5.6 778 3.6 503 101DCR 1739C
 3-04 305 2 17460 5.8 1018 3.7 651 100DCR 2252C
 5-07 305 2 20380 7.2 1459 3.7 748 98DCR 2587C
 6-07 286 2 20600 6.9 1424 3.6 736 98DCR 2544C
 305 2X ME AVG 4L 19158M 1234F 696P 2406C
 PPA 1664M 199F 62P / YD 818M 118F 40P
 CDCB PTA 08/01/2019 4RECS 59%R 32%ILE
 228M 0.16% 43F 0.03% 15P 143CM\$ 130NM\$ 103FM\$
 -1.0PL -2.8LIV -1.6DPR -2.6CCR -0.2HCR 3.04SCS 83GM\$
 AJCA 08/01/2019 PTAT 52%R 0.1 JUI -5.2 JPI 52%R 30
 SIRE: WILDERNESS BLUEPRINT GJPI -25 5%ILE

SISTER(S):
 JX NORMANDELL BILLY GIN {4} 85%
 3-04 305 2 19640 6.3 1228 3.4 664 98DCR 2294C

NEXT DAM:
 NORMANDELL JACE GIZI 87%
 3-03 305 2 19390 5.8 1116 3.8 735 101DCR 2543C
 SIRE: WINDY WILLOW MONTANA JACE {6} GJPI 31 14%ILE

4TH DAM:
 NORMANDELL QUEST GINI 87%
 5-05 305 2 19780 6.3 1251 3.9 767 101DCR 2655C

LOT 16 JX NORMANDELL WESLEY JADYN {6} (TWIN) USA 067711252

BORN 07/08/2017 P5
 FEMALE EFI 8.3% AMERICAN ID 1252 / 1252

PA 959M 43F 37P
 296CM\$ 279NM\$ 244FM\$
 1.4PL -2.8DPR -2.2CCR 0.7HCR 2.82SCS
 PA TYPE 0.3 JPI 31%R 89
 ST SR DF RA RW RL FA FU
 0.5 0.2 0.4 L0.5 -0.4 S0.2 L0.5 0.0
 RH RUW UC UD TP TL RTR RTS
 -0.2 0.1 0.1 S0.0 C0.5 L0.6

BRED: 01/19/2019 DUE: 10/25/2019 TO
 JX ABS HOTLINE {4}-ET
 JE840003141494349 29JE4093
 CDCB GPTA S 08/01/2019 0%RIP
 75%R 1051M 0.13% 76F 98%ILE
 75%R 0.09% 57P 607CM\$ 567NM\$ 479FM\$ 449GM\$
 4.0PL -1.5LIV -2.3DPR -1.9CCR 2.3HCR 3.06SCS
 AJCA 08/01/2019 ODAUS
 GPTAT 76%R 1.4 GJUI 15.8 GJPI 70%R 174

SIRE:
 JX NORMANDELL HARRIS WESLEY {5}
 USA 067731180 GT99K BBR 100 JH1F 29JE4019
 CDCB GPTA S 08/01/2019 25DAUS 17HRDS 100%RIP
 85%R 1522M -0.08% 55F 55%ILE
 85%R 0.00% 54P 421CM\$ 404NM\$ 369FM\$ 276GM\$
 2.4PL -2.2LIV -3.5DPR -2.7CCR 1.3HCR 2.83SCS
 AJCA 08/01/2019 6DAUS
 GPTAT 79%R 0.5 GJUI 1.2 GJPI 79%R 124

DAM:
 NORMANDELL SANTANA JAMIE
 USA 067731187
 DHIA HERD # 23-59-7050 CONTROL # 1187
 2-02 305 2 14970 5.1 767 3.9 581 98DCR 2011C
 305 2X ME AVG 1L 19324M 976F 747P 2585C
 2-03 78% 3-07 76%
 ST SR DF RA RW RL FA FU RH RUW UC UD TP TL RTR RTS
 29 25 35 27 32 42 12 28 35 35 26 22 38 22 35 26
 PPA 395M 63F 33P / YD 482M 58F 31P
 CDCB PTA 08/01/2019 2RECS 54%R 38%ILE
 396M 0.06% 30F 0.03% 20P 171CM\$ 154NM\$ 119FM\$
 0.3PL -1.0LIV -2.0DPR -1.7CCR 0.0HCR 2.81SCS 88GM\$
 AJCA 08/01/2019 PTAT 47%R 0.0 JUI -2.5 JPI 46%R 53

NORMANDELL FARMS BREEDER & OWNER
 LIBERTY, PA
 570-324-5631

JX SCHULTZ VOLCANO HARRIS {4}
 USA 118157731 GT80K BBR 100 JH1F 29JE3866
 CDCB GPTA S 08/01/2019 6490DAUS 253HRDS 15%RIP
 99%R 2015M -0.10% 74F 70%ILE
 99%R 0.01% 75P 486CM\$ 460NM\$ 407FM\$ 264GM\$
 1.2PL -5.2LIV -6.6DPR -6.5CCR 1.2HCR 2.92SCS
 AJCA 08/01/2019 1793DAUS
 GPTAT 99%R 1.0 GJUI 5.7 GJPI 99%R 143
 NORMANDELL VOLCANO WENDY 88%
 USA 067731110 GT8K BBR 100 JH1F
 DHIA HERD # 23-59-7050 CONTROL # 1110
 3-06 305 2 20770 4.3 897 3.6 739 100DCR 2459C
 4-08 305 2 18630 4.4 811 3.6 679 100DCR 2240C
 305 2X ME AVG 2L 21120M 906F 752P 2490C
 PPA 2625M 53F 62P / YD 2168M 55F 57P
 CDCB GPTA S 09/03/2019 3RECS 82%R 49%ILE
 1013M -0.16% 14F -0.08% 20P 178CM\$ 191NM\$ 224FM\$
 2.4PL 0.7LIV -0.8DPR 0.3CCR 2.4HCR 2.86SCS 148GM\$
 AJCA 09/03/2019 GPTAT 80%R 0.5 GJUI 7.0 GJPI 77%R 65

KASH IN SANTANA-P-ET
 USA 067253405 GT50K BBR 100 JH1F 7JE1273
 CDCB GPTA S 08/01/2019 388DAUS 127HRDS 7%RIP
 98%R 935M -0.03% 39F 30%ILE
 98%R 0.03% 39P 284CM\$ 264NM\$ 224FM\$ 150GM\$
 1.1PL -2.0LIV -3.6DPR -3.2CCR -0.3HCR 2.94SCS
 AJCA 08/01/2019 250DAUS
 GPTAT 97%R 1.3 GJUI 14.7 GJPI 94%R 85
 NORMANDELL MATINEE JAMIE 85%
 USA 067561032
 DHIA HERD # 23-59-7050 CONTROL # 1032
 2-01 305 2 12170 5.1 618 3.6 442 100DCR 1528C
 3-04 305 2 14260 5.4 772 3.6 513 99DCR 1773C
 305 2X ME AVG 2L 15009M 790F 549P 1898C
 PPA -1167M -35F -30P / YD -795M -6F -20P
 CDCB PTA 08/01/2019 2RECS 58%R 21%ILE
 -2M 0.11% 21F 0.01% 2P 81CM\$ 75NM\$ 63FM\$
 -0.3PL -0.1LIV 0.5DPR 0.6CCR 0.5HCR 2.86SCS 80GM\$
 AJCA 08/01/2019 PTAT 41%R -0.8 JUI -16.1 JPI 49%R 17
 SIRE: SUNSET CANYON MATINEE-ET GJPI 59 31%ILE

SISTER(S):
 NORMANDELL DOMICAN JANET 91%
 5-11 305 2 17230 5.2 899 4.0 686 98DCR 2375C
 NORMANDELL SANTANA JANICE 80%
 3-02 305 2 16210 5.0 813 4.0 641 98DCR 2192C

NEXT DAM:
 NORMANDELL ATLANTIS JADYN 88%
 7-09 305 2 23250 5.6 1306 3.5 807 98DCR 2789C
 SIRE: NORMANDELL BRAZO ATLANTIS {6}

4TH DAM:
 NORMANDELL JASON JADYN

LOT 17 JX MAPLELINE IRWIN BUG-A-BOO {3} JE840003142478704

BORN 10/01/2017 P2
 FEMALE EFI 7.9% AMERICAN ID 4675 / 4675

PA 557M 14F 24P
 192CM\$ 183NM\$ 160FM\$
 1.8PL -1.7DPR -1.4CCR 2.0HCR 3.12SCS
 PA TYPE 1.9 JPI 36%R 64
 ST SR DF RA RW RL FA FU
 1.1 0.2 1.2 L1.1 0.1 P0.2 S0.4 1.5
 RH RUW UC UD TP TL RTR RTS
 2.3 1.1 0.7 S1.7 C1.0 S0.2

BRED: 01/25/2019 DUE: 10/31/2019 TO
 RIVER VALLEY PFEN PROMO-P-ET
 USA 075341095 7JE5071
 CDCB GPTA S 08/01/2019 0%RIP
 76%R 1079M -0.06% 39F 54%ILE
 77%R 0.03% 44P 414CM\$ 398NM\$ 361FM\$ 346GM\$
 3.6PL -0.2LIV 0.0DPR 0.2CCR 0.4HCR 3.13SCS
 AJCA 08/01/2019 ODAUS
 GPTAT 78%R 1.4 GJUI 15.7 GJPI 73%R 121

SIRE:
 HEARTLAND IRWIN TEXAS-ET
 USA 067312531 GT80K BBR 100 JH1F 7JE1354
 CDCB GPTA S 08/01/2019 3655DAUS 457HRDS 37%RIP
 99%R 509M -0.11% 1F 20%ILE
 99%R 0.01% 20P 196CM\$ 189NM\$ 173FM\$ 123GM\$
 3.9PL -1.2LIV -1.8DPR -1.8CCR 2.5HCR 3.03SCS
 AJCA 08/01/2019 1170DAUS
 GPTAT 99%R 2.6 GJUI 34.2 GJPI 97%R 77

DAM:
 JX MAPLELINE GOLDA JUNE BUG {2}
 USA 067304533
 DHIA HERD # 14-12-0531 CONTROL # 4533
 1-10 305 2 16850 5.4 918 4.1 694 95DCR 2404C
 2-11 305 2 18990 5.8 1098 3.9 742 98DCR 2568C
 305 2X ME AVG 2L 21566M 1188F 864P 2990C
 2-00 85% 3-03 87%
 ST SR DF RA RW RL FA FU RH RUW UC UD TP TL RTR RTS
 37 38 39 27 39 28 28 38 42 43 38 27 38 26 38 29
 PPA 1553M 115F 95P / YD 1502M 90F 82P
 CDCB PTA 08/01/2019 2RECS 54%R 45%ILE
 604M -0.01% 27F 0.03% 28P 187CM\$ 176NM\$ 147FM\$
 -0.3PL -0.6LIV -1.6DPR -0.9CCR 1.4HCR 3.21SCS 129GM\$
 AJCA 08/01/2019 PTAT 49%R 1.1 JUI 9.1 JPI 46%R 51

SISTER(S):
 MAPLELINE DAZZLER LADY BUG {2} 82%
 3-02 305 2 20030 5.6 1112 3.8 770 97DCR 2665C

KOKOSKI, JOHN BREEDER & OWNER
 HADLEY, MA
 413-549-6486

ALL LYNN'S VALENTINO IRWIN-ET
 USA 117423084 GT50K BBR 100 JH1C 7JE1163
 CDCB GPTA S 08/01/2019 3787DAUS 723HRDS 12%RIP
 99%R 419M -0.01% 18F 21%ILE
 99%R -0.01% 14P 203CM\$ 199NM\$ 193FM\$ 75GM\$
 4.2PL -0.1LIV -3.6DPR -3.6CCR 2.0HCR 2.94SCS
 AJCA 08/01/2019 2211DAUS
 GPTAT 99%R 1.7 GJUI 24.8 GJPI 99%R 61

HEARTLAND NATHAN TEXAS-ET 95%
 USA 067041437 GT50K BBR 100 JH1F
 DHIA HERD # 48-89-0168 CONTROL # 1437
 2-10 305 3 21850 4.6 1008 3.9 843 93DCR 2785C
 3-11 305 3 26340 4.3 1130 3.8 991 92DCR 3185C
 5-01 305 3 25940 4.6 1185 3.7 963 94DCR 3232C
 7-00 183 3 17610 4.8 844 3.5 610 79DCR 2108C
 305 2X ME AVG 5L 21944M 1006F 828P 2737C
 PPA 1709M 27F 70P / YD 1127M 22F 53P
 CDCB GPTA S 09/03/2019 5RECS 93%R 23%ILE
 356M -0.06% 5F 0.03% 18P 97CM\$ 88NM\$ 66FM\$
 0.9PL -1.1LIV -2.6DPR -2.1CCR 0.7HCR 3.12SCS 22GM\$
 AJCA 09/03/2019 GPTAT 90%R 1.5 GJUI 20.1 GJPI 90%R 35

JX OOMSDALE TBONE GOLDA {3}-ET
 USA 067080468 GT50K BBR 88 7JE1067
 CDCB GPTA M 08/01/2019 9808DAUS 1015HRDS 6%RIP
 99%R 1468M -0.11% 46F 22%ILE
 99%R -0.04% 44P 200CM\$ 207NM\$ 218FM\$ 118GM\$
 -2.1PL -2.3LIV -3.9DPR -3.0CCR 3.0HCR 3.34SCS
 AJCA 08/01/2019 3295DAUS
 GPTAT 99%R 0.9 GJUI 4.9 GJPI 99%R 55M

MAPLELINE GARNETT BEATLE-BUG {1} 86%
 USA 067194354
 DHIA HERD # 14-12-0531 CONTROL # 4354
 2-01 296 2 13860 4.8 666 3.6 500 97DCR 1729C
 3-01 305 2 17270 5.4 934 4.0 698 97DCR 2417C
 4-05 282 2 16590 5.3 887 3.9 642 95DCR 2222C
 5-04 290 2 18040 5.2 944 4.0 725 97DCR 2510C
 305 2X ME AVG 4L 18158M 942F 710P 2456C
 PPA -469M -25F 5P / YD -517M -30F -1P
 CDCB PTA 08/01/2019 4RECS 57%R 10%ILE
 -195M -0.01% -11F 0.04% 0P -22CM\$ -30NM\$ -47FM\$
 -0.2PL 1.2LIV 0.2DPR 0.9CCR -0.3HCR 3.09SCS -21GM\$
 AJCA 08/01/2019 PTAT 48%R 0.5 JUI 3.9 JPI 46%R -9
 SIRE: BRIDON CENTURION GARNETT GJPI -74 3%ILE

LOT 18 MAPLELINE ACADEMY BARB JE840003142478714

BORN 11/06/2017 P1
 FEMALE EFI 6.4% AMERICAN ID 4685 / 4685

PA -7M -3F -6P
 63CM\$ 70NM\$ 87FM\$
 2.3PL 1.7DPR 1.2CCR 0.5HCR 2.93SCS
 PA TYPE 0.8 JPI 44%R 22
 ST SR DF RA RW RL FA FU
 0.7 0.6 -0.3 H0.9 0.7 S0.4 S0.1 1.4
 RH RUW UC UD TP TL RTR RTS
 0.5 -0.2 -0.3 S1.6 C0.6 S0.8

BRED: 01/25/2019 DUE: 10/31/2019 TO
 RIVER VALLEY CHARLEY CHANGE UP-ET
 JE840003126479215 200JE10010
 CDCB GPTA S 08/01/2019 100%RIP
 80%R 494M 0.18% 60F 77%ILE
 80%R 0.07% 31P 514CM\$ 485NM\$ 425FM\$ 409GM\$
 4.4PL 0.1LIV -0.8DPR -0.6CCR 3.5HCR 2.89SCS
 AJCA 08/01/2019 ODAUS
 GPTAT 78%R 1.9 GJUI 19.9 GJPI 75%R 147

SIRE:
 BW ACADEMY-ET
 USA 116022712 GTHD BBR 100 JH1F 11JE1000
 CDCB GPTA S 08/01/2019 4687DAUS 370HRDS 3%RIP
 99%R 769M -0.14% 8F 22%ILE
 99%R -0.10% 8P 199CM\$ 222NM\$ 273FM\$ 213GM\$
 4.2PL 4.1LIV 2.0DPR 0.9CCR 1.1HCR 2.94SCS
 AJCA 08/01/2019 2996DAUS
 GPTAT 99%R 1.1 GJUI 21.2 GJPI 99%R 64

DAM:
 MAPLELINE HIRED GUN BARBARA
 USA 067194422 GT29K BBR 100 JH1F
 DHIA HERD # 14-12-0531 CONTROL # 4422
 1-11 284 2 13290 5.3 706 3.6 483 97DCR 1670C
 2-10 294 2 13990 5.7 801 3.9 550 96DCR 1904C
 3-09 305 2 16360 5.9 968 4.0 652 97DCR 2257C
 305 2X ME AVG 3L 15898M 889F 610P 2110C
 2-00 85% 3-04 85% 5-01 88%
 ST SR DF RA RW RL FA FU RH RUW UC UD TP TL RTR RTS
 49 38 39 21 38 28 28 34 42 43 38 26 36 21 27 28
 PPA -2195M -55F -69P / YD -1999M -52F -55P
 CDCB GPTA S 09/03/2019 4RECS 81%R 7%ILE
 -783M 0.13% -13F 0.05% -19P -73CM\$ -82NM\$ -100FM\$
 0.4PL -0.2LIV 1.3DPR 1.5CCR -0.2HCR 2.92SCS -42GM\$
 AJCA 09/03/2019 GPTAT 80%R 0.5 GJUI 5.2 GJPI 75%R -20

SISTER(S):
 MAPLELINE CITATION BARBARA 80%

KOKOSKI PAUL & JOHN BREEDER & OWNER
 HADLEY, MA

BW LEGION
 USA 110226426 GTHD BBR 100 JH1F 505JE101
 CDCB GPTA S 08/01/2019 3592DAUS 807HRDS 3%RIP
 99%R -224M 0.12% 13F 11%ILE
 99%R 0.01% -7P 37CM\$ 36NM\$ 36FM\$ -14GM\$
 1.0PL 0.0LIV -1.3DPR -2.3CCR -2.4HCR 2.94SCS
 AJCA 08/01/2019 2591DAUS
 GPTAT 99%R 1.3 GJUI 12.6 GJPI 99%R 2
 BW AVERY KATIE ET121-ET 93%
 USA 110834153 GTHD BBR 100 JH1C
 TATTOO ET121 / ET121
 DHIA HERD # 93-52-0150 CONTROL # 896
 6-06 305 3 31710 4.8 1516 3.2 1010 93DCR 3486C
 365 3 36530 4.8 1747 3.2 1172 DHIR 4046C
 8-02 305 3 30600 4.5 1368 3.2 971 102DCR 3351C
 365 3 35240 4.4 1533 3.2 1128 DHIR 3894C
 305 2X ME AVG 5L 26912M 1196F 882P 3030C
 PPA 2492M 68F 60P / YD 1734M 26F 35P
 CDCB GPTA S 09/03/2019 4RECS 96%R 41%ILE
 589M -0.20% -13F -0.08% 5P 144CM\$ 163NM\$ 206FM\$
 4.6PL 5.1LIV 4.3DPR 3.9CCR 2.1HCR 2.95SCS 215GM\$
 AJCA 09/03/2019 GPTAT 95%R 0.4 GJUI 10.1 GJPI 95%R 52

SV JADE HIRED GUN-ET
 USA 115093063 GT50K BBR 100 JH1F 94JE3720
 CDCB GPTA S 08/01/2019 2620DAUS 823HRDS 8%RIP
 99%R -1258M 0.20% -22F 5%ILE
 99%R 0.09% -28P -99CM\$ -111NM\$ -142FM\$ -29GM\$
 1.3PL 0.0LIV 2.9DPR 3.8CCR 0.8HCR 3.14SCS
 AJCA 08/01/2019 1662DAUS
 GPTAT 99%R 0.8 GJUI 14.5 GJPI 98%R -32

MADELINE IMPULS BARB 84%
 USA 065174280
 DHIA HERD # 14-12-0531 CONTROL # 4280
 1-10 305 2 13410 4.9 660 3.9 527 96DCR 1788C
 2-11 305 2 18030 5.1 922 4.0 719 97DCR 2475C
 4-00 305 2 20570 4.8 981 3.9 797 98DCR 2677C
 5-02 305 2 19210 4.8 928 3.8 729 98DCR 2497C
 305 2X ME AVG 4L 19108M 940F 750P 2546C
 PPA -637M -39F 9P / YD -632M -20F 10P
 CDCB PTA 08/01/2019 4RECS 59%R 8%ILE
 -326M 0.04% -7F 0.07% 2P -43CM\$ -64NM\$ -109FM\$
 -1.0PL -1.4LIV -1.4DPR -0.8CCR -0.5HCR 2.90SCS -82GM\$
 AJCA 08/01/2019 PTAT 51%R 0.1 JUI -3.3 JPI 50%R -8
 SIRE: WETUMPKA IMPULS LANCE GJPI -10 5%ILE

NEXT DAM:
 MAPLELINE GOLDEN BARBIE 90%
 5-04 305 2 22740 4.6 1052 3.6 817 102DCR 2815C
 SIRE: GOLDEN BOY OF FERREIRA GJPI -21 5%ILE

4TH DAM:
 MAPLELINE MILLENIUM BARBRA 90%
 6-02 305 2 23020 4.4 1016 3.7 858 100DCR 2817C



GREENWIND BERRETTA DECEMBER {6}, E-93%
SEVENTH DAM OF LOT 19

LOT 19 KEMPKO APPLEJACK LOT OF MOOLAH JE840003142478715

BORN 11/08/2017 P1
FEMALE EFI 7.9% AMERICAN ID 4686 / 4686

PA -56M 8F 3P
64CM\$ 58NM\$ 46FM\$
0.7PL 0.0DPR 0.6CCR 0.8HCR 3.13SCS
PA TYPE 1.0 JPI 36%R 25
ST SR DF RA RW RL FA FU
0.3 -0.6 0.8 H0.6 0.2 P0.4 S0.2 1.1
RH RUW UC UD TP TL RTR RTS
1.2 0.2 0.1 S1.7 C0.4 S0.2

BRED: 03/01/2019 DUE: 12/05/2019 TO
RIVER VALLEY CECE CHROME-ET
JE840003012423929 7JE5004
CDCB GPTA S 08/01/2019 1874DAUS 295HRDS 36%RIP
99%R 1185M 0.03% 63F 97%ILE
99%R 0.01% 44P 583CM\$ 565NM\$ 529FM\$ 516GM\$
5.3PL -2.2LIV 0.6DPR 0.7CCR 2.7HCR 2.80SCS
AJCA 08/01/2019 1144DAUS
GPTAT 98%R 2.8 GJUI 33.0 GJPI 95%R 191

SIRE:
STEINHAUERS IATOLA APPLEJACK
USA 115488982 GT50K BBR 100 JH1F 11JE968
CDCB GPTA S 08/01/2019 3268DAUS 477HRDS 6%RIP
99%R -325M 0.10% 4F 5%ILE
99%R 0.06% 0P -18CM\$ -27NM\$ -51FM\$ 56GM\$
-1.6PL -5.3LIV 1.7DPR 2.5CCR 1.9HCR 3.34SCS
AJCA 08/01/2019 1734DAUS
GPTAT 99%R 1.5 GJUI 18.2 GJPI 98%R 7

DAM:
KEMPKO MARVEL MOOLAH
USA 067254476
DHIA HERD # 14-12-0531 CONTROL # 4476
1-10 305 2 15760 4.8 763 3.5 548 96DCR 1894C
2-11 305 2 17540 5.2 914 3.8 672 97DCR 2325C
305 2X ME AVG 2L 19954M 988F 728P 2516C

2-05 82% 3-00 82%
ST SR DF RA RW RL FA FU RH RUW UC UD TP TL RTR RTS
29 34 35 26 34 21 23 25 33 25 28 27 28 22 33 25
PPA 74M -25F -8P / YD 329M -5F 4P
CDCB PTA 08/01/2019 2RECS 53%R 35%ILE
213M 0.00% 11F -0.01% 6P 145CM\$ 143NM\$ 142FM\$
2.9PL 1.6LIV -1.7DPR -1.3CCR -0.4HCR 2.91SCS 71GM\$
AJCA 08/01/2019 PTAT 49%R 0.5 JUI 10.8 JPI 47%R 42

KEMPKO SYNDICATE BREEDER & OWNER
HADLEY, MA

SC GOLD DUST PARAMOUNT IATOLA-ET
USA 112118277 GTHD BBR 100 JH1F 29JE3301
CDCB GPTA S 08/01/2019 18493DAUS 2561HRDS 6%RIP
99%R -293M 0.10% 6F 11%ILE
99%R 0.05% -1P 66CM\$ 53NM\$ 25FM\$ 55GM\$
0.7PL -2.0LIV 0.0DPR -0.1CCR 0.0HCR 2.97SCS
AJCA 08/01/2019 9611DAUS
GPTAT 99%R 1.3 GJUI 13.1 GJPI 99%R 22

STEINHAUERS H MARK APPLEPIE 92%
USA 113506044 GT50K BBR 100 JH1F
TATTOO S42 / S42
DHIA HERD # 35-59-1096 CONTROL # 42
3-04 278 2 18020 5.1 927 3.7 664 94DCR 2296C
4-03 305 2 23540 4.7 1117 3.8 888 94DCR 3020C
5-03 305 2 20350 4.6 926 3.6 729 98DCR 2491C
6-03 305 2 17130 4.6 796 3.7 628 98DCR 2144C
305 2X ME AVG 5L 21394M 1022F 786P 2698C
PPA -92M 35F 18P / YD -77M 32F 18P
CDCB GPTA S 09/03/2019 5RECS 90%R 14%ILE
-216M 0.05% -1F 0.03% -2P 22CM\$ 18NM\$ 7FM\$
0.5PL -3.5LIV 1.6DPR 1.9CCR 0.0HCR 3.15SCS 72GM\$
AJCA 09/03/2019 GPTAT 88%R 1.4 GJUI 21.2 GJPI 85%R 18

ALL LYNNS VALENTINO MARVEL
USA 117422971 GT50K BBR 100 JH1C 11JE1118
CDCB GPTA S 08/01/2019 10531DAUS 342HRDS 6%RIP
99%R 712M -0.01% 31F 47%ILE
99%R -0.01% 23P 381CM\$ 376NM\$ 367FM\$ 254GM\$
5.8PL 3.1LIV -2.2DPR -1.5CCR 0.3HCR 2.90SCS
AJCA 08/01/2019 4700DAUS
GPTAT 99%R 1.5 GJUI 20.3 GJPI 99%R 107

KEMPKO KOKOMOO 4321 85%
USA 067174321
DHIA HERD # 14-12-0531 CONTROL # 4321
2-09 305 2 14110 5.4 759 3.8 541 98DCR 1872C
3-10 305 2 17690 6.4 1140 3.7 660 98DCR 2283C
305 2X ME AVG 3L 14477M 855F 566P 1958C
PPA -1162M -6F -33P / YD -918M 5F -23P
CDCB PTA 08/01/2019 3RECS 57%R 13%ILE
-368M 0.11% 4F 0.03% -8P 17CM\$ 10NM\$ -4FM\$
0.8PL 0.3LIV -0.5DPR -0.3CCR -0.4HCR 2.91SCS -8GM\$
AJCA 08/01/2019 PTAT 39%R -0.1 JUI 3.6 JPI 48%R 7
SIRE: CAVE CREEK KOKOMOO-ET GJPI 52 15%ILE

NEXT DAM:
KEMPKO BALTIMORE MAY MAN 85%
3-08 289 2 18040 5.0 906 3.8 692 96DCR 2395C
SIRE: GABYS SHOWTIME BALTIMORE-ET GJPI 3 9%ILE

4TH DAM:
KEMPKO MECCA MAY 84%
4-03 305 2 18090 5.4 985 4.0 721 100DCR 2496C

LOT 20 MAPLELINE SHOWDOWN LUCEIL {3} JE840003142478719

BORN 11/28/2017 P1
 FEMALE EFI 6.9% AMERICAN ID 4690 / 4690

PA -167M 10F 3P
 126CM\$ 114NM\$ 86FM\$
 2.0PL -0.4DPR -0.4CCR 0.5HCR 3.02SCS
 PA TYPE 0.9 JPI 33%R 31
 ST SR DF RA RW RL FA FU
 0.3 -0.1 0.7 H1.2 0.5 PO.4 SO.6 1.2
 RH RUW UC UD TP TL RTR RTS
 0.3 0.6 -0.2 S0.8 CO.3 LO.1

BRED: 03/01/2019 DUE: 12/05/2019 TO
 ELLIOTT'S REGENCY CASINO-ET
 JE840003125141657 14JE725
 CDCB GPTA S 08/01/2019 100%RIP
 78%R 451M 0.06% 34F 49%ILE
 78%R 0.08% 33P 408CM\$ 379NM\$ 314FM\$ 339GM\$
 3.8PL 0.9LIV 0.3DPR 0.5CCR 3.0HCR 3.11SCS
 AJCA 08/01/2019 2DAUS
 GPTAT 79%R 2.0 GJUI 25.7 GJPI 75%R 123

SIRE:
 RIVER VALLEY SPICE SHOWDOWN
 JE840003012423904 GT80K BBR 100 JH1F 7JE5015
 CDCB GPTA S 08/01/2019 253DAUS 113HRDS 28%RIP
 95%R -480M 0.15% 7F 14%ILE
 96%R 0.11% 4P 124CM\$ 95NM\$ 31FM\$ 103GM\$
 1.0PL 0.3LIV 0.8DPR 0.3CCR 1.0HCR 3.04SCS
 AJCA 08/01/2019 164DAUS
 GPTAT 92%R 0.9 GJUI 6.5 GJPI 89%R 33

DAM:
 MAPLELINE MARVEL LUCY-GUCY {2}
 USA 067254478
 DHIA HERD # 14-12-0531 CONTROL # 4478
 2-00 283 2 13610 5.2 711 3.4 457 93DCR 1578C
 2-11 233 2 12370 5.6 687 3.8 467 93DCR 1616C
 305 2X ME AVG 2L 17186M 924F 617P 2133C
 2-05 83% 3-07 80%
 ST SR DF RA RW RL FA FU RH RUW UC UD TP TL RTR RTS
 29 26 33 18 25 29 21 43 38 35 23 18 27 25 30 26
 PPA -804M -26F -42P / YD -489M -6F -28P
 CDCB PTA 08/01/2019 2RECS 49%R 33%ILE
 146M 0.03% 13F -0.02% 2P 128CM\$ 132NM\$ 140FM\$
 2.9PL 1.2LIV -1.6DPR -1.1CCR -0.1HCR 2.99SCS 65GM\$
 AJCA 08/01/2019 PTAT 43%R 0.8 JUI 7.6 JPI 44%R 29

KOKOSKI, JOHN BREEDER & OWNER
 HADLEY, MA
 413-549-6486

HAWARDEN IMPULS PREMIER
 USA 067107510 GT50K BBR 100 JH1C 29JE3756
 CDCB GPTA S 08/01/2019 6916DAUS 1089HRDS 6%RIP
 99%R -479M 0.23% 22F 31%ILE
 99%R 0.13% 8P 308CM\$ 274NM\$ 197FM\$ 264GM\$
 4.0PL 3.1LIV 2.0DPR 0.3CCR 0.0HCR 3.07SCS
 AJCA 08/01/2019 3804DAUS
 GPTAT 99%R 1.0 GJUI 11.7 GJPI 99%R 78
 SOUTH MOUNTAIN VOLTAGE SPICE-ET 95%
 USA 116023133 GT3K BBR 100 JH1F
 TATTOO E224 / E224
 DHIA HERD # 33-87-0722 CONTROL # 728
 4-01 257 2 10940 5.2 569 3.8 415 99DCR 1436C
 5-01 305 2 16280 5.0 814 3.7 609 102DCR 2107C
 7-00 305 2 16320 6.4 1051 3.7 604 102DCR 2089C
 9-01 267 2 11210 5.7 638 3.8 428 101DCR 1481C
 305 2X ME AVG 6L 15352M 840F 585P 2024C
 PPA -1153M 8F 7P / YD -1801M -22F -29P
 CDCB GPTA S 09/03/2019 5RECS 87%R 5%ILE
 -966M 0.13% -21F 0.09% -18P -113CM\$ -130NM\$ -167FM\$
 -0.1PL -0.3LIV -0.8DPR -0.3CCR 1.0HCR 3.06SCS -128GM\$
 AJCA 09/03/2019 GPTAT 80%R 1.0 GJUI 16.0 GJPI 78%R -34

ALL LYNNS VALENTINO MARVEL
 USA 117422971 GT50K BBR 100 JH1C 11JE1118
 CDCB GPTA S 08/01/2019 10531DAUS 342HRDS 6%RIP
 99%R 712M -0.01% 31F 47%ILE
 99%R -0.01% 23P 381CM\$ 376NM\$ 367FM\$ 254GM\$
 5.8PL 3.1LIV -2.2DPR -1.5CCR 0.3HCR 2.90SCS
 AJCA 08/01/2019 4700DAUS
 GPTAT 99%R 1.5 GJUI 20.3 GJPI 99%R 107

MAPLELINE LUCY DUCY {1}
 USA 067174313 GT29K BBR 100 JH1F 77%
 2-00 296 2 17290 5.4 927 3.6 622 96DCR 2150C
 3-00 305 2 18400 5.6 1032 3.8 706 98DCR 2443C
 4-00 305 2 17600 5.9 1035 3.9 682 97DCR 2360C
 305 2X ME AVG 4L 18856M 1065F 693P 2398C
 CDCB GPTA S 09/03/2019 0RECS 72%R 10%ILE
 -249M 0.10% 8F 0.00% -9P -36CM\$ -31NM\$ -24FM\$
 0.1PL -0.6LIV -1.0DPR -0.7CCR -0.4HCR 3.08SCS -54GM\$
 AJCA 09/03/2019 GPTAT 73%R 0.3 GJUI 0.4 GJPI 68%R -21

NEXT DAM:
 MAPLELINE HIRED GUN LUCY ANNE
 SIRE: SV JADE HIRED GUN-ET GJPI -32 5%ILE

4TH DAM:
 MAPLELINE VOLTAGE LUCINDA 92%
 7-03 269 2 19460 5.4 1042 3.7 729 95DCR 2522C

LOT 21 MAPLELINE HERO GOOD TIMES JE840003142478733

BORN 01/20/2018 PO
 FEMALE EFI 6.5% AMERICAN ID 4704 / 4704

PA -454M -2F -7P
 -67CM\$ -74NM\$ -94FM\$
 -1.0PL -1.4DPR -1.6CCR -0.4HCR 3.17SCS
 PA TYPE 0.8 JPI 34%R -28
 ST SR DF RA RW RL FA FU
 1.2 0.5 0.6 H0.1 0.6 P0.1 L0.1 0.4
 RH RUW UC UD TP TL RTR RTS
 0.5 0.4 -0.1 S0.6 C0.2 L0.3

BRED: 03/01/2019 DUE: 12/05/2019 TO
 RIVER VALLEY CECE CHOICE
 JE840003133234718 200JE10027
 CDCB GPTA S 08/01/2019 0%RIP
 76%R 587M 0.01% 29F 33%ILE
 77%R -0.02% 18P 297CM\$ 294NM\$ 290FM\$ 171GM\$
 4.2PL -0.1LIV -3.3DPR -3.9CCR 1.7HCR 2.91SCS
 AJCA 08/01/2019 ODAUS
 GPTAT 78%R 2.8 GJUI 38.9 GJPI 73%R 91

SIRE:
 HOMETOWN ACTION HERO
 JECAN000010973163 GT50K BBR 100 JH1F 80JE4014
 CDCB GPTA S 08/01/2019 79DAUS 57HRDS 12%RIP
 90%R -506M 0.00% -25F 3%ILE
 89%R 0.00% -19P -248CM\$ -234NM\$ -210FM\$ -211GM\$
 -1.7PL 0.6LIV -0.2DPR -0.1CCR 1.0HCR 3.34SCS
 AJCA 08/01/2019 77DAUS
 GPTAT 87%R 0.1 GJUI -0.6 GJPI 85%R -80

DAM:
 MAPLELINE SUCCESS HARD TIMES
 USA 067194358
 DHIA HERD # 14-12-0531 CONTROL # 4358
 1-10 305 2 15120 5.7 867 4.2 640 97DCR 2217C
 2-10 286 2 13080 5.9 776 4.3 562 96DCR 1947C
 3-10 305 2 17660 6.2 1088 4.2 748 97DCR 2592C
 5-01 305 2 17610 6.5 1152 4.3 756 97DCR 2620C
 305 2X ME AVG 4L 17603M 1056F 748P 2593C
 2-00 83% 3-02 86%
 ST SR DF RA RW RL FA FU RH RUW UC UD TP TL RTR RTS
 30 35 36 26 34 28 36 40 38 36 20 27 36 18 38 36
 PPA -1640M 42F 20P / YD -902M 50F 20P
 CDCB PTA 08/01/2019 5RECS 60%R 23%ILE
 -401M 0.21% 22F 0.11% 6P 115CM\$ 86NM\$ 22FM\$
 -0.2PL -1.1LIV -2.5DPR -3.1CCR -1.7HCR 3.00SCS 18GM\$
 AJCA 08/01/2019 PTAT 52%R 1.4 JUI 9.4 JPI 52%R 24

KOKOSKI, JOHN BREEDER & OWNER
 HADLEY, MA
 413-549-6486

FOREST GLEN AVERY ACTION-ET
 USA 111023978 GTHD BBR 100 JH1F 7JE590
 CDCB GPTA S 08/01/2019 23977DAUS 2797HRDS 4%RIP
 99%R -327M -0.02% -19F 11%ILE
 99%R 0.00% -12P 30CM\$ 33NM\$ 41FM\$ 42GM\$
 2.7PL 4.1LIV 1.1DPR 0.9CCR 2.9HCR 3.00SCS
 AJCA 08/01/2019 12185DAUS
 GPTAT 99%R 1.3 GJUI 16.4 GJPI 99%R 18
 WAY-BON COUNCELLER MYSTERY SUP-EX 95-6E (CAN)
 JECAN00008503582 GT50K BBR 100 JH1F
 6-06 305 2 19309 5.4 1043 4.2 805 CAN 2789C
 7-06 305 2 23538 5.3 1257 3.9 928 CAN 3213C
 9-05 305 2 19034 5.3 1005 3.9 734 CAN 2541C
 10-11 305 2 18725 4.3 814 3.6 675 CAN 2239C
 CDCB GPTA S 09/03/2019 ORECS 84%R 1%ILE
 -1728M 0.27% -34F 0.12% -40P -262CM\$ -281NM\$ -323FM\$
 -1.1PL -0.6LIV 1.3DPR 0.9CCR -0.9HCR 3.00SCS -218GM\$
 AJCA 09/03/2019 GPTAT 79%R 0.1 GJUI 13.1 GJPI 78%R -77

BUTTERCREST SUCCESS-ET
 USA 115517525 GT50K BBR 100 JH1F 7JE962
 CDCB GPTA S 08/01/2019 3736DAUS 537HRDS 9%RIP
 99%R 55M 0.14% 30F 22%ILE
 99%R 0.06% 14P 231CM\$ 211NM\$ 167FM\$ 126GM\$
 1.0PL 0.4LIV -2.5DPR -3.3CCR -0.8HCR 3.00SCS
 AJCA 08/01/2019 1135DAUS
 GPTAT 98%R 1.7 GJUI 13.9 GJPI 98%R 59
 MAPLELINE STONE HARLUCK 84%
 USA 067154276
 DHIA HERD # 14-12-0531 CONTROL # 4276
 1-11 291 2 12950 5.9 759 3.8 493 96DCR 1706C
 305 2X ME AVG 1L 16823M 993F 653P 2260C
 PPA -1162M 39F -15P / YD -1192M 50F -18P
 CDCB PTA 08/01/2019 1RECS 56%R 6%ILE
 -468M 0.18% 12F 0.07% -4P -96CM\$ -112NM\$ -146FM\$
 -3.0PL -3.1LIV -2.9DPR -3.4CCR -2.8HCR 3.02SCS -158GM\$
 AJCA 08/01/2019 PTAT 48%R 0.8 JUI 1.8 JPI 48%R -37
 SIRE: SR IMPULS STONE-ET GJPI 32 13%ILE

NEXT DAM:
 MAPLELINE COMERICA LOT OF LUCK 88%
 2-05 305 2 14610 5.4 786 3.6 526 99DCR 1818C
 SIRE: BRIDON REMAKE COMERICA-ET GJPI -104 0%ILE
 4TH DAM:
 MAPLELINE MERCEDES LADY LUCK 85%
 5-05 305 2 21620 5.1 1100 3.5 762 101DCR 2634C

LOT 22 MAPLELINE OLIVER ALICE {6} JE840003142478703

BORN 09/30/2017 PO
 FEMALE EFI 6.8% AMERICAN ID 4674 / 4674

PA -206M 4F -5P
 32CM\$ 31NM\$ 27FM\$
 0.9PL -1.6DPR -1.8CCR -0.4HCR 3.01SCS
 PA TYPE 1.2 JPI 34%R 1
 ST SR DF RA RW RL FA FU
 1.0 0.5 0.6 L0.9 0.2 P0.2 S0.3 0.8
 RH RUW UC UD TP TL RTR RTS
 1.2 -0.1 0.0 S0.9 W0.1 L0.2

BRED: 03/12/2019 DUE: 12/16/2019 TO
 RIVER VALLEY PFEN PROMO-P-ET
 USA 075341095 7JE5071
 CDCB GPTA S 08/01/2019 0%RIP
 76%R 1079M -0.06% 39F 54%ILE
 77%R 0.03% 44P 414CM\$ 398NM\$ 361FM\$ 346GM\$
 3.6PL -0.2LIV 0.0DPR 0.2CCR 0.4HCR 3.13SCS
 AJCA 08/01/2019 ODAUS
 GPTAT 78%R 1.4 GJUI 15.7 GJPI 73%R 121

SIRE:
 DUTCH HOLLOW OLIVER-P
 USA 067184544 GT50K BBR 100 JH1F 7JE1219
 CDCB GPTA S 08/01/2019 1673DAUS 408HRDS 38%RIP
 99%R 713M 0.05% 44F 44%ILE
 99%R -0.01% 23P 345CM\$ 343NM\$ 337FM\$ 235GM\$
 2.2PL 2.5LIV -2.4DPR -3.0CCR -0.8HCR 3.01SCS
 AJCA 08/01/2019 593DAUS
 GPTAT 98%R 2.3 GJUI 21.7 GJPI 96%R 92

DAM:
 MAPLELINE REWARD ASHLEY {5}
 USA 067254475
 DHIA HERD # 14-12-0531 CONTROL # 4475
 1-10 305 2 14870 5.2 775 3.7 551 96DCR 1906C
 2-10 305 2 9960 5.8 580 4.2 415 96DCR 1437C
 305 2X ME AVG 3L 14224M 813F 542P 1875C
 2-05 82% 3-00 82%
 ST SR DF RA RW RL FA FU RH RUW UC UD TP TL RTR RTS
 37 31 35 29 31 23 16 37 37 25 28 26 33 23 33 28
 PPA -3206M -109F -101P / YD -2857M -94F -90P
 CDCB PTA 08/01/2019 3RECS 50%R 1%ILE
 -1124M 0.09% -37F 0.04% -33P -281CM\$ -282NM\$ -284FM\$
 -0.4PL 1.0LIV -0.7DPR -0.6CCR 0.0HCR 3.01SCS -277GM\$
 AJCA 08/01/2019 PTAT 44%R 0.0 JUI -3.9 JPI 41%R -91

KOKOSKI, JOHN BREEDER & OWNER
 HADLEY, MA
 413-549-6486

ALL LYNN'S LOUIE VALENTINO-ET
 USA 116279413 GT50K BBR 100 JH1C 7JE1038
 CDCB GPTA S 08/01/2019 18882DAUS 2083HRDS 9%RIP
 99%R 774M -0.08% 20F 31%ILE
 99%R -0.02% 24P 283CM\$ 281NM\$ 278FM\$ 157GM\$
 4.2PL 3.3LIV -2.7DPR -3.6CCR 0.9HCR 2.97SCS
 AJCA 08/01/2019 8556DAUS
 GPTAT 99%R 1.9 GJUI 17.1 GJPI 99%R 77
 DUTCH HOLLOW MIK OLIVE-P 93%
 USA 116469076 GT8K BBR 100 JH1F
 TATTOO E799 / E799
 DHIA HERD # 21-10-0357 CONTROL # 3799
 5-03 305 3 21260 5.3 1131 3.3 712 101DCR 2459C
 6-08 305 3 24000 5.3 1277 3.4 818 102DCR 2826C
 7-08 305 3 27650 4.7 1302 3.4 953 102DCR 3293C
 10-02 211 3 20630 4.8 999 3.0 612 97DCR 2109C
 305 2X ME AVG 6L 20770M 1139F 721P 2493C
 PPA 167M 107F 15P / YD -648M 78F -1P
 CDCB GPTA S 09/03/2019 5RECS 87%R 72%ILE
 -25M 0.22% 42F 0.03% 6P 276CM\$ 264NM\$ 238FM\$
 1.6PL 0.9LIV -0.8DPR -1.1CCR 0.2HCR 2.93SCS 212GM\$
 AJCA 09/03/2019 GPTAT 83%R 1.6 GJUI 23.7 GJPI 81%R 75

RAPID BAY REWARD-ET
 JECAN000104411800 70JE9944
 CDCB PTA 08/01/2019 85DAUS 61HRDS 4%RIP
 85%R -1759M 0.01% -81F 0%ILE
 83%R 0.01% -62P -560CM\$ -543NM\$ -509FM\$ -526GM\$
 0.0PL 2.0LIV -0.9DPR -1.3CCR 0.6HCR 3.05SCS
 AJCA 08/01/2019 73DAUS
 GPTAT 73%R -0.1 JUI 0.3 JPI 75%R -181
 MHF IMPULS 4209 {4} 82%
 USA 053736506
 DHIA HERD # 14-12-0531 CONTROL # 4209
 4-00 305 2 19060 5.9 1133 4.4 840 96DCR 2912C
 5-02 305 2 19220 5.4 1037 4.2 806 98DCR 2781C
 6-03 305 2 20010 5.7 1136 4.2 835 97DCR 2893C
 7-11 305 2 19440 5.9 1155 4.2 814 95DCR 2820C
 305 2X ME AVG 5L 18744M 1067F 770P 2660C
 PPA -302M 83F 56P / YD -347M 54F 37P
 CDCB PTA 08/01/2019 5RECS 58%R 25%ILE
 -197M 0.16% 21F 0.11% 15P 131CM\$ 98NM\$ 25FM\$
 -0.7PL -0.1LIV -0.6DPR -0.1CCR -0.6HCR 3.02SCS 78GM\$
 AJCA 08/01/2019 PTAT 48%R -0.5 JUI -8.4 JPI 50%R 35
 SIRE: ISDK Q IMPULS GJPI 73 23%ILE

NEXT DAM:
 MHF LIEUTENANT 2607 {3}
 SIRE: WOODSTOCK LLV LIEUTENANT-ET GJPI -3 8%ILE
 4TH DAM:
 MHF ZUKOR 084 {2}

LOT 23 MAPLELINE GAMEPLAN LULU JE840003142478734

BORN 01/20/2018 PO
 FEMALE EFI 6.8% AMERICAN ID 4705 / 4705

PA -680M 1F -9P
 21CM\$ 4NM\$ -35FM\$
 0.7PL 0.6DPR 0.8CCR 1.0HCR 3.06SCS
 PA TYPE 0.7 JPI 33%R 6
 ST SR DF RA RW RL FA FU
 0.3 0.2 0.1 H1.3 0.7 P0.2 S0.7 1.5
 RH RUW UC UD TP TL RTR RTS
 0.7 0.2 0.2 S1.4 C0.6 L0.2

BRED: 03/15/2019 DUE: 12/19/2019 TO
 RAPID BAY GETAWAY-ET
 JECAN00010549916 70JE9940
 CDCB PTA 08/01/2019 301DAUS 141HRDS 8%RIP
 93%R -1696M 0.25% -36F 3%ILE
 93%R 0.07% -48P -254CM\$ -259NM\$ -270FM\$ -274GM\$
 1.1PL 1.3LIV -1.0DPR -2.9CCR 0.2HCR 2.96SCS
 AJCA 08/01/2019 173DAUS
 GPTAT 89%R 1.3 JUI 24.5 JPI 86%R -78

SIRE:
 HOMETOWN GAMEPLAN-ET
 USA 118406769 GT80K BBR 100 JH1F 91JE5521
 CDCB GPTA S 08/01/2019 45DAUS 32HRDS 21%RIP
 88%R -538M 0.19% 11F 11%ILE
 87%R 0.07% -5P 78CM\$ 61NM\$ 23FM\$ 57GM\$
 0.8PL -2.0LIV -0.4DPR -0.4CCR 2.0HCR 3.04SCS
 AJCA 08/01/2019 33DAUS
 GPTAT 83%R 1.3 GJUI 18.8 GJPI 83%R 27

DAM:
 MAPLELINE HIRED GUN LUCY LOU {6}
 USA 067194427
 DHIA HERD # 14-12-0531 CONTROL # 4427
 2-00 81% 3-03 81%
 ST SR DF RA RW RL FA FU RH RUW UC UD TP TL RTR RTS
 42 33 27 14 36 35 24 24 36 38 33 20 33 25 37 30
 PPA -2353M -60F -44P / YD -2001M -41F -36P
 CDCB PTA 08/01/2019 4RECS 57%R 9%ILE
 -822M 0.16% -9F 0.09% -13P -37CM\$ -54NM\$ -93FM\$
 0.5PL -0.3LIV 1.6DPR 1.9CCR 0.0HCR 3.07SCS -11GM\$
 AJCA 08/01/2019 PTAT 48%R 0.0 JUI 7.9 JPI 49%R -15

KOKOSKI, JOHN BREEDER & OWNER
 HADLEY, MA
 413-549-6486

STEINHAUERS IATOLA APPLEJACK
 USA 115488982 GT50K BBR 100 JH1F 11JE968
 CDCB GPTA S 08/01/2019 3268DAUS 477HRDS 6%RIP
 99%R -325M 0.10% 4F 5%ILE
 99%R 0.06% 0P -18CM\$ -27NM\$ -51FM\$ 56GM\$
 -1.6PL -5.3LIV 1.7DPR 2.5CCR 1.9HCR 3.34SCS
 AJCA 08/01/2019 1734DAUS
 GPTAT 99%R 1.5 GJUI 18.2 GJPI 98%R 7
 GABYS ACTION BABY-ET 91%
 USA 114826486 GT50K BBR 100 JH1F
 TATTOO G1233 / G1233
 DHIA HERD # 63-12-0008 CONTROL # 1233
 2-00 305 2 14240 5.2 741 3.4 482 100DCR 1665C
 3-06 305 2 21350 5.4 1160 3.7 782 101DCR 2704C
 305 2X ME AVG 2L 20356M 1061F 720P 2487C
 PPA 204M 97F 24P / YD 297M 83F 29P
 CDCB GPTA S 09/03/2019 2RECS 91%R 49%ILE
 -382M 0.19% 19F 0.04% -6P 202CM\$ 190NM\$ 166FM\$
 3.3PL 2.9LIV -0.6DPR -1.2CCR 2.3HCR 2.85SCS 137GM\$
 AJCA 09/03/2019 GPTAT 86%R 1.1 GJUI 16.7 GJPI 86%R 51

SV JADE HIRED GUN-ET
 USA 115093063 GT50K BBR 100 JH1F 94JE3720
 CDCB GPTA S 08/01/2019 2620DAUS 823HRDS 8%RIP
 99%R -1258M 0.20% -22F 5%ILE
 99%R 0.09% -28P -99CM\$ -111NM\$ -142FM\$ -29GM\$
 1.3PL 0.0LIV 2.9DPR 3.8CCR 0.8HCR 3.14SCS
 AJCA 08/01/2019 1662DAUS
 GPTAT 99%R 0.8 GJUI 14.5 GJPI 98%R -32
 LOUIS LINDA OF MAPLELINE {5} 86%
 USA 067174324
 DHIA HERD # 14-12-0531 CONTROL # 4324
 1-10 270 2 12110 5.8 708 4.1 502 94DCR 1739C
 2-09 292 2 15590 6.1 945 4.4 684 97DCR 2371C
 3-09 288 2 15370 6.2 949 4.5 693 97DCR 2403C
 305 2X ME AVG 4L 16618M 1056F 733P 2541C
 PPA -1593M 75F 25P / YD -739M 58F 22P
 CDCB PTA 08/01/2019 4RECS 58%R 25%ILE
 -219M 0.17% 22F 0.08% 8P 120CM\$ 96NM\$ 44FM\$
 0.0PL -0.5LIV -0.1DPR -0.5CCR -1.4HCR 2.98SCS 79GM\$
 AJCA 08/01/2019 PTAT 38%R -0.5 JUI -2.7 JPI 50%R 26
 SIRE: TOLLENAARS IMPULS LOUIE 260-ET GJPI 48 22%ILE

SISTER(S):
 MAPLELINE VALENTINO LUCY 708 {5} 83%
 3-11 302 2 19610 5.8 1144 3.7 728 96DCR 2518C

NEXT DAM:
 MHF LIEUTENANT 708 {4} 82%
 4-00 289 2 14190 5.5 782 4.1 583 97DCR 2019C
 SIRE: WOODSTOCK LLV LIEUTENANT-ET GJPI -3 8%ILE

4TH DAM:
 MHF ADVENTURE 8K {3}

LOT 24 MAPLELINE METALICA ROSEBUD JE840003142478741

BORN 02/19/2018 P1
 FEMALE EFI 6.6% AMERICAN ID 4712 / 4712

KOKOSKI, JESSICA BREEDER & OWNER
 HADLEY, MA

PA -329M 5F 2P
 109CM\$ 91NM\$ 50FM\$
 1.7PL 0.0DPR -0.9CCR 0.4HCR 3.00SCS
 PA TYPE 1.1 JPI 35%R 31
 ST SR DF RA RW RL FA FU
 0.4 -0.1 0.3 H0.3 0.5 P0.5 S0.7 1.6
 RH RUW UC UD TP TL RTR RTS
 0.9 0.3 -0.2 S1.7 C0.5 L0.1

BRED: 03/29/2019 DUE: 01/02/2020 TO
 RAPID BAY GETAWAY-ET
 JECAN000105499916 70JE9940
 CDCB PTA 08/01/2019 301DAUS 141HRDS 8%RIP
 93%R -1696M 0.25% -36F 3%ILE
 93%R 0.07% -48P -254CM\$ -259NM\$ -270FM\$ -274GM\$
 1.1PL 1.3LIV -1.0DPR -2.9CCR 0.2HCR 2.96SCS
 AJCA 08/01/2019 173DAUS
 GPTAT 89%R 1.3 JUI 24.5 JPI 86%R -78

SIRE:
 BW METALICA-ET
 USA 117961544 GT50K BBR 100 JH1C 7JE1251
 CDCB GPTA S 08/01/2019 1038DAUS 290HRDS 9%RIP
 99%R 144M 0.07% 20F 41%ILE
 99%R 0.03% 11P 333CM\$ 318NM\$ 287FM\$ 312GM\$
 4.4PL 2.8LIV 2.0DPR 1.4CCR 1.9HCR 2.77SCS
 AJCA 08/01/2019 474DAUS
 GPTAT 98%R 1.5 GJUI 17.1 GJPI 96%R 100

DAM:
 MAPLELINE KOOP ROSEE
 USA 067254430
 DHIA HERD # 14-12-0531 CONTROL # 4430
 1-11 289 2 12640 6.0 758 3.9 495 96DCR 1713C
 2-10 305 2 14670 5.9 862 4.1 604 97DCR 2092C
 3-11 297 2 17440 6.1 1071 4.0 695 96DCR 2406C
 305 2X ME AVG 3L 17112M 1026F 689P 2385C
 2-06 79% 3-02 80%
 ST SR DF RA RW RL FA FU RH RUW UC UD TP TL RTR RTS
 34 28 27 21 28 30 26 27 37 35 33 23 23 28 37 28
 PPA -1916M -5F -23P / YD -1709M -17F -18P
 CDCB PTA 08/01/2019 4RECS 54%R 5%ILE
 -802M 0.14% -11F 0.11% -8P -116CM\$ -137NM\$ -187FM\$
 -1.0PL -2.4LIV -2.0DPR -3.2CCR -1.2HCR 3.22SCS -166GM\$
 AJCA 08/01/2019 PTAT 48%R 0.7 JUI 11.3 JPI 45%R -38

HAWARDEN IMPULS PREMIER
 USA 067107510 GT50K BBR 100 JH1C 29JE3756
 CDCB GPTA S 08/01/2019 6916DAUS 1089HRDS 6%RIP
 99%R -479M 0.23% 22F 31%ILE
 99%R 0.13% 8P 308CM\$ 274NM\$ 197FM\$ 264GM\$
 4.0PL 3.1LIV 2.0DPR 0.3CCR 0.0HCR 3.07SCS
 AJCA 08/01/2019 3804DAUS
 GPTAT 99%R 1.0 GJUI 11.7 GJPI 99%R 78

BW CENTURION IRIS K347 {6} 95%
 USA 111122015 GT50K BBR 100 JH1F
 TATTOO K347 / K347
 DHIA HERD # 93-52-0150 CONTROL # 1057
 6-09 305 3 34440 4.8 1655 3.5 1212 103DCR 4189C
 365 3 39630 4.8 1895 3.5 1392 DHIR 4812C
 9-04 305 3 31420 3.9 1233 3.0 939 103DCR 3237C
 365 3 37050 4.0 1465 3.0 1109 DHIR 3824C
 305 2X ME AVG 5L 24889M 1147F 823P 2840C
 PPA 2353M 92F 64P / YD 1332M 56F 38P
 CDCB GPTA S 09/03/2019 4RECS 93%R 39%ILE
 279M -0.02% 9F -0.03% 4P 148CM\$ 156NM\$ 174FM\$
 1.8PL 0.9LIV 2.0DPR 2.5CCR 2.0HCR 3.07SCS 192GM\$
 AJCA 09/03/2019 GPTAT 90%R 1.2 GJUI 14.7 GJPI 89%R 52

TOWER VUE KOOP
 USA 117646632 GT50K BBR 100 JH1F 200JE507
 CDCB GPTA S 08/01/2019 163DAUS 93HRDS 9%RIP
 94%R -1409M 0.10% -49F 0%ILE
 94%R 0.11% -30P -430CM\$ -441NM\$ -473FM\$ -469GM\$
 -2.9PL -3.7LIV -3.6DPR -4.9CCR -1.2HCR 3.37SCS
 AJCA 08/01/2019 143DAUS
 GPTAT 92%R 1.6 GJUI 21.4 GJPI 88%R -129

MAPLELINE PAUL ROSE 82%
 USA 067174326
 DHIA HERD # 14-12-0531 CONTROL # 4326
 1-10 305 2 17510 5.2 914 3.7 654 96DCR 2262C
 3-01 300 2 16780 5.2 871 4.2 699 97DCR 2367C
 4-00 305 2 18650 5.4 1014 4.0 743 97DCR 2572C
 5-00 305 2 17010 5.6 950 4.2 720 95DCR 2495C
 6-00 296 2 18940 5.6 1064 4.0 754 97DCR 2610C
 305 2X ME AVG 5L 19776M 1073F 793P 2733C
 PPA 88M 42F 49P / YD -12M 43F 40P
 CDCB PTA 08/01/2019 5RECS 59%R 42%ILE
 -22M 0.12% 22F 0.10% 18P 196CM\$ 167NM\$ 103FM\$
 1.7PL -1.2LIV -1.2DPR -2.2CCR -1.3HCR 3.07SCS 112GM\$
 AJCA 08/01/2019 PTAT 50%R 0.2 JUI 8.5 JPI 51%R 55
 SIRE: D&E PAUL-ET GJPI 75 24%ILE

NEXT DAM:
 MAPLELINE VOLTAGE ROSALIE 86%
 3-10 305 2 17080 5.8 994 4.3 730 102DCR 2530C
 SIRE: ELLIOTT'S GOLDEN VOLTAGE-ET GJPI -7 5%ILE

4TH DAM:
 MAPLELINE MEMORIAL ROSE 80%
 7-07 305 2 17170 6.1 1053 4.3 746 97DCR 2586C



MAPLELINE ALF FULLPINT, VG-87%
SEVENTH DAM OF LOT 25



PASSIONS HALFPINT PATIENCE-ET, E-92%
EIGHTH DAM OF LOT 25

LOT 25 MAPLELINE RINGMAN YOGURT PINT JE840003142478722

BORN 12/09/2017 PO
FEMALE EFI 6.9% AMERICAN ID 4693 / 4693

PA -675M -3F -11P
-18CM\$ -30NM\$ -58FM\$
0.2PL 0.2DPR 0.3CCR 0.6HCR 3.13SCS
PA TYPE 1.5 JPI 32%R 0
ST SR DF RA RW RL FA FU
1.0 -0.1 1.0 H1.0 0.5 P0.3 S0.7 2.1
RH RUW UC UD TP TL RTR RTS
1.3 0.9 0.6 S2.2 C1.5 L0.3

BRED: 04/13/2019 DUE: 01/17/2020 TO
STEINHAUERS SAMSON LEMONHEAD
USA 118662185 14JE670
CDCB GPTA S 08/01/2019 4341DAUS 523HRDS 38%RIP
99%R 149M 0.19% 45F 49%ILE
99%R 0.08% 22P 418CM\$ 385NM\$ 317FM\$ 333GM\$
4.0PL 0.1LIV -0.1DPR 0.8CCR 1.3HCR 2.79SCS
AJCA 08/01/2019 1988DAUS
GPTAT 99%R 1.7 GJUI 23.5 GJPI 96%R 122

SISTER(S):
MAPLELINE GENUINE PEACHES PINT 88%
MAPLELINE IRWIN BOURBON PINT 83%

SIRE:
RIVER VALLEY RIC RINGMAN-ET
JE840003126479535 GT99K BBR 100 JH1F 7JE5034
CDCB GPTA S 08/01/2019 15DAUS 9HRDS 20%RIP
83%R -1184M 0.17% -25F 4%ILE
84%R 0.07% -29P -129CM\$ -136NM\$ -155FM\$ -71GM\$
1.0PL -2.4LIV 1.6DPR 1.9CCR 1.4HCR 3.14SCS
AJCA 08/01/2019 5DAUS
GPTAT 78%R 1.6 GJUI 29.6 GJPI 78%R -26

DAM:
MAPLELINE TBONE ICE CREAMS PINT
USA 067194416
DHIA HERD # 14-12-0531 CONTROL # 4416
2-01 305 2 14960 5.9 887 3.8 569 96DCR 1969C
3-01 213 2 11580 5.8 675 4.0 465 91DCR 1610C
3-11 222 2 13920 6.2 868 4.2 590 92DCR 2044C
305 2X ME AVG 3L 17304M 1042F 702P 2431C

2-01 83% 3-05 85%
ST SR DF RA RW RL FA FU RH RUW UC UD TP TL RTR RTS
45 30 36 15 36 15 32 35 36 38 27 25 33 24 35 31
PPA -573M 65F 20P / YD -815M 37F 2P
CDCB PTA 08/01/2019 3RECS 58%R 22%ILE
-165M 0.14% 19F 0.07% 7P 94CM\$ 77NM\$ 39FM\$
-0.7PL -1.6LIV -1.2DPR -1.4CCR -0.3HCR 3.11SCS 52GM\$
AJCA 08/01/2019 PTAT 50%R 1.3 JUI 15.1 JPI 50%R 26

SISTER(S):
MAPLELINE VICAR HALF PINT 90%
3-09 305 2 20870 4.9 1031 3.6 751 98DCR 2597C

KOKOSKI, JOHN BREEDER & OWNER
HADLEY, MA
413-549-6486

STEINHAUERS IATOLA APPLEJACK
USA 115488982 GT50K BBR 100 JH1F 11JE968
CDCB GPTA S 08/01/2019 3268DAUS 477HRDS 6%RIP
99%R -325M 0.10% 4F 5%ILE
99%R 0.06% 0P -18CM\$ -27NM\$ -51FM\$ 56GM\$
-1.6PL -5.3LIV 1.7DPR 2.5CCR 1.9HCR 3.34SCS
AJCA 08/01/2019 1734DAUS
GPTAT 99%R 1.5 GJUI 18.2 GJPI 98%R 7

COWBELL GUAPO RICOCHET 95%
USA 116707378 GT45K BBR 100 JH1F
TATTOO S48 / S48
DHIA HERD # 33-87-0722 CONTROL # 48
4-02 305 2 13720 5.2 709 3.7 507 102DCR 1753C
6-03 305 2 17670 5.7 1016 3.5 627 103DCR 2167C
8-04 252 2 11570 5.4 625 3.7 432 103DCR 1494C
9-02 273 2 7430 5.4 404 3.5 259 103DCR 895C
305 2X ME AVG 6L 14001M 815F 514P 1779C
PPA -2141M -8F -57P / YD -3212M -71F -89P
CDCB GPTA S 09/03/2019 4RECS 83%R 1%ILE
-1901M 0.18% -58F 0.08% -54P -280CM\$ -285NM\$ -296FM\$
2.8PL 1.2LIV 2.3DPR 1.9CCR 0.2HCR 2.99SCS -217GM\$
AJCA 09/03/2019 GPTAT 77%R 0.6 GJUI 20.5 GJPI 76%R -84

RICHIES JACE TBONE A364
USA 113672851 GT50K BBR 100 JH1F 7JE1000
CDCB GPTA S 08/01/2019 20494DAUS 1909HRDS 4%RIP
99%R -175M 0.20% 30F 15%ILE
99%R 0.10% 14P 150CM\$ 122NM\$ 58FM\$ 85GM\$
-0.9PL -1.7LIV -1.7DPR -1.4CCR 1.8HCR 3.13SCS
AJCA 08/01/2019 11193DAUS
GPTAT 99%R 1.0 GJUI 6.1 GJPI 99%R 39

MAPLELINE LEXICON CREAM PINT 72%
USA 067174317
DHIA HERD # 14-12-0531 CONTROL # 4317
1-11 305 2 14570 4.8 698 3.8 560 97DCR 1894C
2-11 305 2 18070 5.0 906 3.9 696 97DCR 2409C
305 2X ME AVG 3L 16919M 830F 665P 2252C
PPA -1644M -72F -27P / YD -743M -25F -4P
CDCB PTA 08/01/2019 3RECS 60%R 14%ILE
34M 0.02% 6F 0.03% 8P 32CM\$ 19NM\$ -8FM\$
-1.1PL -2.0LIV -0.9DPR -1.3CCR -1.0HCR 2.92SCS 5GM\$
AJCA 08/01/2019 PTAT 44%R 1.1 JUI 12.4 JPI 52%R 22
SIRE: DUTCH HOLLOW LEXICON-P GJPI 86 30%ILE

SISTER(S):
MAPLELINE PLAYBOY GYPINTA 86%
4-01 305 2 18300 6.8 1252 4.4 799 97DCR 2769C
MAPLELINE ACTION GIAPINTO 83%
1-10 305 2 16220 4.7 770 3.6 589 97DCR 2037C

NEXT DAM:
MAPLELINE BARBER GIAPINTA 76%
4-00 304 2 15580 5.0 786 4.0 621 97DCR 2121C
SIRE: WF/L&M DUNCAN BARBER-ET GJPI -44 4%ILE

4TH DAM:
MAPLELINE HALLMARK GIANT PINT 86%
3-08 305 2 19550 4.7 910 3.6 707 102DCR 2435C



MAPLELINE LESTER BEBE, VG-88%
FIFTH DAM OF LOT 26

LOT 26 MAPLELINE BARNABAS BETTER YET JE840003142478721

BORN 12/06/2017 P1
FEMALE EFI 8.1% AMERICAN ID 4692 / 4692

KOKOSKI PAUL & JOHN BREEDER & OWNER
HADLEY, MA

PA 4M 10F 4P
83CM\$ 76NM\$ 63FM\$
2.1PL -2.3DPR -2.5CCR 0.6HCR 2.96SCS
PA TYPE 1.0 JPI 36%R 21
ST SR DF RA RW RL FA FU
0.1 0.4 0.3 L0.0 0.2 P1.1 S0.7 1.4
RH RUW UC UD TP TL RTR RTS
1.0 0.5 0.1 S1.6 C0.5 S0.3

HEARTLAND MERCHANT TOPEKA-ET
USA 067332021 GT50K BBR 100 JH1F 7JE1169
CDCB GPTA S 08/01/2019 11904DAUS 1308HRDS 10%RIP
99%R 400M 0.13% 45F 15%ILE
99%R 0.04% 22P 143CM\$ 132NM\$ 105FM\$ 9GM\$
-0.1PL -6.6LIV -5.2DPR -5.7CCR -0.7HCR 3.26SCS
AJCA 08/01/2019 4481DAUS
GPTAT 99%R 2.0 GJUI 22.0 GJPI 99%R 33

BRED: 04/20/2019 DUE: 01/24/2020 TO
JX FOREST GLEN AMSTERDAM {6}-ET
USA 067650245 7JE1684
CDCB GPTA S 08/01/2019 0%RIP
74%R 1676M -0.11% 56F 98%ILE
75%R 0.01% 62P 598CM\$ 577NM\$ 532FM\$ 485GM\$
4.9PL 0.8LIV -0.8DPR -0.1CCR 2.8HCR 2.90SCS
AJCA 08/01/2019 ODAUS
GPTAT 74%R 1.5 GJUI 15.8 GJPI 69%R 184

JARS OF CLAY VALENTINO BRIDGET-P 91%
USA 067243298 GT50K BBR 100 JH1F
DHIA HERD # 93-54-0855 CONTROL # 3298
1-09 305 3 20640 4.3 893 3.3 684 95DCR 2362C
2-11 305 3 26210 4.6 1194 3.4 903 83DCR 3120C
305 2X ME AVG 2L 24711M 1102F 849P 2923C
PPA 4789M 131F 123P / YD 3633M 89F 87P
CDCB GPTA S 09/03/2019 2RECS 92%R 88%ILE
1233M -0.13% 31F -0.05% 34P 336CM\$ 338NM\$ 344FM\$
4.0PL -0.2LIV -2.6DPR -2.4CCR 1.4HCR 2.86SCS 226GM\$
AJCA 09/03/2019 GPTAT 89%R 2.1 GJUI 21.1 GJPI 87%R 97

SIRE:
JARS OF CLAY BARNABAS
USA 067342492 GT80K BBR 100 JH1F 7JE1294
CDCB GPTA S 08/01/2019 3531DAUS 566HRDS 26%RIP
99%R 664M 0.00% 32F 18%ILE
99%R 0.00% 23P 177CM\$ 172NM\$ 163FM\$ 59GM\$
1.7PL -5.5LIV -4.3DPR -5.0CCR 1.2HCR 3.04SCS
AJCA 08/01/2019 1625DAUS
GPTAT 99%R 2.4 GJUI 23.7 GJPI 97%R 51

GABYS SHOWTIME BALTIMORE-ET
USA 115527492 GT50K BBR 100 JH1C 200JE150
CDCB GPTA S 08/01/2019 41DAUS 22HRDS 0%RIP
90%R -212M 0.03% -4F 9%ILE
91%R 0.00% -8P 3CM\$ 4NM\$ 8FM\$ -31GM\$
1.5PL 0.5LIV -1.1DPR -1.2CCR -0.2HCR 2.92SCS
AJCA 08/01/2019 32DAUS
GPTAT 87%R 0.6 GJUI 11.2 GJPI 85%R 3

DAM:
MAPLELINE BALTIMORE BETTER
USA 067154240
DHIA HERD # 14-12-0531 CONTROL # 4240
2-01 292 2 13280 4.8 635 3.8 505 95DCR 1717C
3-00 305 2 13780 5.1 706 4.1 566 98DCR 1917C
4-02 294 2 18510 5.2 956 3.8 708 97DCR 2450C
5-02 305 2 15790 5.1 804 4.0 633 98DCR 2166C
6-01 305 2 19020 5.5 1038 3.8 722 97DCR 2498C
7-01 276 2 14790 5.1 759 3.9 582 94DCR 2015C
8-00 297 2 13200 5.6 733 3.9 518 96DCR 1793C
305 2X ME AVG 8L 16003M 842F 627P 2153C
2-07 76% 3-02 79%
ST SR DF RA RW RL FA FU RH RUW UC UD TP TL RTR RTS
30 48 15 20 35 18 34 36 42 32 20 20 25 28
PPA -1315M -43F -28P / YD -1404M -32F -34P
CDCB PTA 08/01/2019 5RECS 54%R 11%ILE
-656M 0.10% -12F 0.04% -16P -12CM\$ -20NM\$ -37FM\$
2.5PL 1.4LIV -0.2DPR 0.0CCR 0.0HCR 2.87SCS -40GM\$
AJCA 08/01/2019 PTAT 47%R -0.4 JUI 6.1 JPI 45%R -10

MAPLELINE JERRICK BETOLD 88%
USA 114127916
TATTOO / MF104
DHIA HERD # 14-12-0531 CONTROL # 104
2-05 305 2 14110 5.2 737 3.8 538 100DCR 1861C
3-08 304 2 13370 5.6 747 4.1 552 98DCR 1912C
4-09 276 2 13630 5.8 787 4.0 542 99DCR 1876C
5-07 295 2 13420 5.4 724 4.2 563 101DCR 1942C
6-07 305 2 15640 5.5 853 4.0 624 101DCR 2160C
7-08 305 2 17410 5.4 941 3.9 682 102DCR 2361C
9-04 305 2 13270 6.0 794 3.8 507 98DCR 1754C
10-07 287 2 12620 5.5 700 4.2 531 97DCR 1840C
11-07 305 2 17600 5.6 979 4.2 746 97DCR 2585C
305 2X ME AVG 10L 15217M 842F 616P 2130C
PPA -2741M -42F -59P / YD -2126M -23F -45P
CDCB PTA 08/01/2019 5RECS 58%R 10%ILE
-954M 0.20% -8F 0.08% -20P -13CM\$ -29NM\$ -64FM\$
1.5PL 2.3LIV 1.0DPR 1.3CCR 0.2HCR 2.87SCS -16GM\$
AJCA 08/01/2019 PTAT 51%R -1.0 JUI -3.3 JPI 51%R -13
SIRE: FERREIRA GOLDENS JERRICK-ET GJPI -5 11%ILE

SISTER(S):
MAPLELINE VICTOR BETOLD 87%

NEXT DAM:
MAPLELINE TOPKICK BETOLD 87%
3-03 305 2 14970 5.9 888 4.1 613 98DCR 2123C
SIRE: AU LESTER TOPKICK-ET GJPI -53 4%ILE
4TH DAM:
MAPLELINE MISTER T BEHOLD 90%
4-10 305 2 17810 5.1 900 3.9 703 99DCR 2417C



PASSIONS HALFPINT PATIENCE-ET, E-92%
SIXTH DAM OF LOT 27



POCANTICO DUNCAN PASSION, E-92%
SEVENTH DAM OF LOT 27

LOT 27 MAPLELINE BARNABAS BUTTERNUT JE840003142478725

BORN 12/24/2017 PO
FEMALE EFI 7.8% AMERICAN ID 4696 / 4696

PA 106M -2F 4P
-35CM\$ -33NM\$ -31FM\$
0.2PL -2.0DPR -2.3CCR 1.2HCR 3.17SCS
PA TYPE 1.7 JPI 35%R -6
ST SR DF RA RW RL FA FU
1.6 0.3 1.2 L0.3 0.5 P0.7 S0.6 1.2
RH RUW UC UD TP TL RTR RTS
1.5 1.0 0.6 S1.7 C0.7 S0.2

BRED: 06/12/2019 DUE: 03/17/2020 TO
CDF VICEROY-ET
JE840003002447507 11JE1179
CDCB GPTA S 08/01/2019 2354DAUS 100HRDS 53%RIP
99%R 1390M 0.02% 70F 98%ILE
99%R 0.03% 56P 646CM\$ 625NM\$ 578FM\$ 590GM\$
5.5PL 1.0LIV 1.7DPR 3.3CCR 4.7HCR 3.10SCS
AJCA 08/01/2019 1216DAUS
GPTAT 99%R 0.9 GJUI 9.0 GJPI 96%R 185

SIRE:
JARS OF CLAY BARNABAS
USA 067342492 GT80K BBR 100 JH1F 7JE1294
CDCB GPTA S 08/01/2019 3531DAUS 566HRDS 26%RIP
99%R 664M 0.00% 32F 18%ILE
99%R 0.00% 23P 177CM\$ 172NM\$ 163FM\$ 59GM\$
1.7PL -5.5LIV -4.3DPR -5.0CCR 1.2HCR 3.04SCS
AJCA 08/01/2019 1625DAUS
GPTAT 99%R 2.4 GJUI 23.7 GJPI 97%R 51

DAM:
MAPLELINE ACTION HERO BUTTER-CUP
USA 067254499
DHIA HERD # 14-12-0531 CONTROL # 4499
1-10 266 2 11710 4.6 539 3.6 417 93DCR 1440C
2-09 305 2 14370 4.8 688 3.8 544 97DCR 1856C
305 2X ME AVG 2L 16642M 780F 616P 2100C
2-02 86% 3-03 86%
ST SR DF RA RW RL FA FU RH RUW UC UD TP TL RTR RTS
38 28 30 20 42 22 33 38 40 33 34 33 21 24 36 36
PPA -1412M -139F -56P / YD -1138M -104F -42P
CDCB PTA 08/01/2019 3RECS 50%R 2%ILE
-452M -0.08% -36F 0.01% -15P -247CM\$ -238NM\$ -224FM\$
-1.4PL -1.7LIV 0.3DPR 0.4CCR 1.2HCR 3.29SCS -191GM\$
AJCA 08/01/2019 PTAT 45%R 0.9 JUI 12.8 JPI 42%R -62

SISTER(S):
MAPLELINE GENUINE BUTTERCUP 82%

KOKOSKI, JOHN BREEDER & OWNER
HADLEY, MA
413-549-6486

HEARTLAND MERCHANT TOPEKA-ET
USA 067332021 GT50K BBR 100 JH1F 7JE1169
CDCB GPTA S 08/01/2019 11904DAUS 1308HRDS 10%RIP
99%R 400M 0.13% 45F 15%ILE
99%R 0.04% 22P 143CM\$ 132NM\$ 105FM\$ 9GM\$
-0.1PL -6.6LIV -5.2DPR -5.7CCR -0.7HCR 3.26SCS
AJCA 08/01/2019 4481DAUS
GPTAT 99%R 2.0 GJUI 22.0 GJPI 99%R 33
JARS OF CLAY VALENTINO BRIDGET-P 91%
USA 067243298 GT50K BBR 100 JH1F
DHIA HERD # 93-54-0855 CONTROL # 3298
1-09 305 3 20640 4.3 893 3.3 684 95DCR 2362C
2-11 305 3 26210 4.6 1194 3.4 903 83DCR 3120C
305 2X ME AVG 2L 24711M 1102F 849P 2923C
PPA 4789M 131F 123P / YD 3633M 89F 87P
CDCB GPTA S 09/03/2019 2RECS 92%R 88%ILE
1233M -0.13% 31F -0.05% 34P 336CM\$ 338NM\$ 344FM\$
4.0PL -0.2LIV -2.6DPR -2.4CCR 1.4HCR 2.86SCS 226GM\$
AJCA 09/03/2019 GPTAT 89%R 2.1 GJUI 21.1 GJPI 87%R 97

HOMETOWN ACTION HERO
JECAN000010973163 GT50K BBR 100 JH1F 80JE4014
CDCB GPTA S 08/01/2019 79DAUS 57HRDS 12%RIP
90%R -506M 0.00% -25F 3%ILE
89%R 0.00% -19P -248CM\$ -234NM\$ -210FM\$ -211GM\$
-1.7PL 0.6LIV -0.2DPR -0.1CCR 1.0HCR 3.34SCS
AJCA 08/01/2019 77DAUS
GPTAT 87%R 0.1 GJUI -0.6 GJPI 85%R -80
MAPLELINE APPLEJACK BUTTERNUT 84%
USA 067194378
DHIA HERD # 14-12-0531 CONTROL # 4378
1-10 293 2 14990 4.8 723 3.6 547 96DCR 1891C
2-09 297 2 17550 4.9 856 3.8 671 97DCR 2301C
3-08 305 2 19450 4.9 956 3.9 767 96DCR 2596C
5-02 305 2 20570 5.2 1076 3.7 763 98DCR 2639C
305 2X ME AVG 4L 20555M 1018F 777P 2667C
PPA 245M 5F 31P / YD 64M -14F 11P
CDCB PTA 08/01/2019 4RECS 61%R 5%ILE
-136M -0.05% -17F 0.01% -3P -147CM\$ -143NM\$ -137FM\$
-0.9PL -4.1LIV 0.8DPR 1.0CCR 1.4HCR 3.31SCS -89GM\$
AJCA 08/01/2019 PTAT 54%R 0.5 JUI 7.0 JPI 52%R -31
SIRE: STEINHAUERS IATOLA APPLEJACK GJPI 7 5%ILE

SISTER(S):
MAPLELINE BALLARD BUTTER UP 80%

NEXT DAM:
MAPLELINE BOMBER BUTTERCUP 66%
4-00 304 2 17140 4.2 725 3.6 625 97DCR 2027C
SIRE: WF BROOK BOMBER GJPI -68 3%ILE

4TH DAM:
MAPLELINE PARAMOUNT FULLCUP 80%
6-05 305 2 15170 3.9 596 3.6 552 102DCR 1720C



MAPLELINE LESTER BEBE, VG-88%
SEVENTH DAM OF LOT 28

LOT 28 MAPLELINE SHOWDOWN BRENDA JE840003142478751

BORN 03/31/2018 P1
FEMALE EFI 6.4% AMERICAN ID 4722 / 4722

KOKOSKI PAUL & JOHN BREEDER & OWNER
HADLEY, MA

PA -461M 16F 2P
149CM\$ 124NM\$ 69FM\$
1.1PL 1.5DPR 1.0CCR 0.9HCR 3.02SCS
PA TYPE 0.2 JPI 35%R 36
ST SR DF RA RW RL FA FU
0.8 0.2 0.2 0.7 0.3 0.5 0.8 0.3
RH RUW UC UD TP TL RTR RTS
0.1 0.0 0.0 0.4 0.7 0.4

HAWARDEN IMPULS PREMIER
USA 067107510 GT50K BBR 100 JH1C 29JE3756
CDCB GPTA S 08/01/2019 6916DAUS 1089HRDS 6%RIP
99%R -479M 0.23% 22F 31%ILE
99%R 0.13% 8P 308CM\$ 274NM\$ 197FM\$ 264GM\$
4.0PL 3.1LIV 2.0DPR 0.3CCR 0.0HCR 3.07SCS
AJCA 08/01/2019 3804DAUS
GPTAT 99%R 1.0 GJUI 11.7 GJPI 99%R 78

BRED: 07/05/2019 DUE: 04/09/2020 TO
PEARLMONT AMAZING MEMORY
USA 067208570 11JE1243
CDCB GPTA S 08/01/2019 359DAUS 37HRDS 75%RIP
97%R 1709M 0.01% 84F 91%ILE
97%R -0.02% 57P 536CM\$ 530NM\$ 516FM\$ 418GM\$
2.1PL -1.0LIV -2.0DPR -2.0CCR -1.3HCR 3.18SCS
AJCA 08/01/2019 195DAUS
GPTAT 94%R 1.2 GJUI 13.4 GJPI 89%R 143

SOUTH MOUNTAIN VOLTAGE SPICE-ET 95%
USA 116023133 GT3K BBR 100 JH1F
TATTOO E224 / E224
DHIA HERD # 33-87-0722 CONTROL # 728
4-01 257 2 10940 5.2 569 3.8 415 99DCR 1436C
5-01 305 2 16280 5.0 814 3.7 609 102DCR 2107C
7-00 305 2 16320 6.4 1051 3.7 604 102DCR 2089C
9-01 267 2 11210 5.7 638 3.8 428 101DCR 1481C
305 2X ME AVG 6L 15352M 840F 585P 2024C
PPA -1153M 8F 7P / YD -1801M -22F -29P
CDCB GPTA S 09/03/2019 5RECS 87%R 5%ILE
-966M 0.13% -21F 0.09% -18P -113CM\$ -130NM\$ -167FM\$
-0.1PL -0.3LIV -0.8DPR -0.3CCR 1.0HCR 3.06SCS -128GM\$
AJCA 09/03/2019 GPTAT 80%R 1.0 GJUI 16.0 GJPI 78%R -34

SISTER(S):
MAPLELINE GRAYSON BETTY-ANN 85%
4-00 305 2 16080 6.8 1101 3.8 618 97DCR 2139C

SIRE:
RIVER VALLEY SPICE SHOWDOWN
JE840003012423904 GT80K BBR 100 JH1F 7JE5015
CDCB GPTA S 08/01/2019 253DAUS 113HRDS 28%RIP
95%R -480M 0.15% 7F 14%ILE
96%R 0.11% 4P 124CM\$ 95NM\$ 31FM\$ 103GM\$
1.0PL 0.3LIV 0.8DPR 0.3CCR 1.0HCR 3.04SCS
AJCA 08/01/2019 164DAUS
GPTAT 92%R 0.9 GJUI 6.5 GJPI 89%R 33

SUNSET CANYON RP MILITIA-ET
USA 111953541 GT50K BBR 100 JH1F 200JE990
CDCB GPTA S 08/01/2019 5258DAUS 736HRDS 4%RIP
99%R -86M 0.11% 18F 16%ILE
99%R 0.06% 8P 154CM\$ 142NM\$ 112FM\$ 199GM\$
0.7PL 1.2LIV 3.4DPR 2.0CCR -0.6HCR 3.24SCS
AJCA 08/01/2019 2387DAUS
GPTAT 99%R -0.8 GJUI -10.7 GJPI 99%R 30

DAM:
MAPLELINE MILITIA BETTY
USA 067194338
DHIA HERD # 14-12-0531 CONTROL # 4338
2-10 301 2 15770 6.0 953 4.2 655 98DCR 2269C
3-09 305 2 17640 6.3 1114 4.1 719 98DCR 2490C
4-09 264 2 14120 6.2 877 4.0 566 93DCR 1960C
5-08 208 2 12390 6.2 772 3.8 465 88DCR 1608C
305 2X ME AVG 4L 17242M 1080F 692P 2398C
2-04 81% 2-11 81% 4-01 84%
ST SR DF RA RW RL FA FU RH RUW UC UD TP TL RTR RTS
32 28 35 26 36 31 27 28 38 31 32 22 22 21 32 28
PPA -826M 100F 13P / YD -959M 62F 1P
CDCB PTA 08/01/2019 5RECS 58%R 38%ILE
-442M 0.24% 25F 0.08% 0P 174CM\$ 153NM\$ 106FM\$
1.1PL 0.1LIV 2.1DPR 1.6CCR 0.7HCR 2.99SCS 184GM\$
AJCA 08/01/2019 PTAT 51%R -0.5 JUI -4.1 JPI 51%R 39

MAPLELINE QUEST BETOLLI {6} 83%
USA 067154189
DHIA HERD # 14-12-0531 CONTROL # 4189
2-10 296 2 14020 5.1 720 3.9 540 96DCR 1869C
3-09 305 2 17540 5.0 884 3.8 670 98DCR 2318C
305 2X ME AVG 2L 18695M 928F 701P 2425C
PPA 114M 44F 10P / YD -232M 36F 1P
CDCB PTA 08/01/2019 2RECS 57%R 13%ILE
-418M 0.16% 12F 0.04% -7P 19CM\$ 9NM\$ -11FM\$
-0.6PL -1.0LIV 0.7DPR 1.2CCR 0.9HCR 2.96SCS 35GM\$
AJCA 08/01/2019 PTAT 49%R -0.8 JUI -7.0 JPI 49%R -2
SIRE: MS QUEST 459E {5} GJPI -4 7%ILE
NEXT DAM:
MAPLELINE VICTOR BETOLD 87%
SIRE: S&S VICTOR-ET GJPI -34 5%ILE
4TH DAM:
MAPLELINE JERRICK BETOLD 88%
11-07 305 2 17600 5.6 979 4.2 746 97DCR 2585C

LOT 29 MAPLELINE DAZZLER CHLOE JE840003142478742

BORN 03/01/2018 P2
 FEMALE EFI 6.5% AMERICAN ID 4713 / 4713

PA -84M 7F 4P
 236CM\$ 224NM\$ 199FM\$
 4.4PL 1.7DPR 2.1CCR 1.9HCR 2.88SCS
 PA TYPE 1.5 JPI 39%R 74
 ST SR DF RA RW RL FA FU
 1.1 0.8 0.9 H1.0 1.1 P0.8 S1.2 2.6
 RH RUW UC UD TP TL RTR RTS
 1.0 0.7 0.7 S2.2 C1.2 L0.3

BRED: 07/12/2019 DUE: 04/16/2020 TO
 PEARLMONT REGENCY TIBET
 USA 067270696 14JE1624
 CDCB GPTA S 08/01/2019 0%RIP
 76%R 901M 0.02% 47F 49%ILE
 76%R 0.06% 44P 406CM\$ 384NM\$ 332FM\$ 327GM\$
 2.6PL -1.1LIV -1.0DPR 0.6CCR 2.8HCR 3.26SCS
 AJCA 08/01/2019 ODAUS
 GPTAT 77%R 1.5 GJUI 14.4 GJPI 72%R 119

SIRE:
 OAKLANE DAZZLER DISCO 2127-ET
 USA 067742127 GT99K BBR 100 JH1F 7JE1528
 CDCB GPTA S 08/01/2019 27DAUS 14HRDS 93%RIP
 86%R 636M 0.06% 42F 96%ILE
 87%R 0.02% 27P 568CM\$ 549NM\$ 512FM\$ 503GM\$
 7.5PL 2.9LIV 1.6DPR 1.9CCR 3.1HCR 2.70SCS
 AJCA 08/01/2019 11DAUS
 GPTAT 81%R 1.9 GJUI 30.8 GJPI 80%R 174

DAM:
 MAPLELINE GENTRY COCOA
 USA 067304564 GT45K BBR 100 JH1F
 DHIA HERD # 14-12-0531 CONTROL # 4564
 1-11 305 2 10930 5.4 587 3.9 425 96DCR 1471C
 305 2X ME AVG 1L 14166M 764F 560P 1938C
 2-03 78%
 ST SR DF RA RW RL FA FU RH RUW UC UD TP TL RTR RTS
 37 26 34 18 29 35 29 22 38 35 23 22 28 24 39 38
 PPA -2243M -108F -72P / YD -1796M -88F -56P
 CDCB GPTA S 09/03/2019 2RECS 80%R 6%ILE
 -803M 0.05% -28F 0.05% -20P -96CM\$ -101NM\$ -114FM\$
 1.2PL 0.9LIV 1.8DPR 2.2CCR 0.7HCR 3.06SCS -51GM\$
 AJCA 09/03/2019 GPTAT 80%R 1.0 GJUI 15.6 GJPI 74%R -27

SISTER(S):
 MAPLELINE KOKOMO CHICK 81%
 MAPLELINE KARL CHICKEE 87%
 3-10 305 2 22280 5.5 1228 3.8 852 98DCR 2948C

KOKOSKI, JOHN BREEDER & OWNER
 HADLEY, MA
 413-549-6486

SHAN-MAR HILARIO CHISEL-ET
 USA 067108037 GT80K BBR 100 JH1F 7JE1375
 CDCB GPTA S 08/01/2019 56DAUS 13HRDS 23%RIP
 92%R 346M 0.22% 61F 68%ILE
 93%R 0.09% 30P 487CM\$ 454NM\$ 381FM\$ 393GM\$
 3.5PL 0.1LIV -0.2DPR -0.1CCR 1.2HCR 2.90SCS
 AJCA 08/01/2019 43DAUS
 GPTAT 89%R 1.1 GJUI 11.3 GJPI 86%R 135
 SUNSET CANYON DZZLER V MAID 2348 90%
 USA 118706113 GT8K BBR 100 JH1F
 TATTOO / C348
 DHIA HERD # 46-34-0120 CONTROL # 2348
 1-10 305 2 19100 5.6 1066 3.7 702 103DCR 2428C
 2-11 305 2 24380 6.4 1566 4.0 983 103DCR 3404C
 4-01 269 2 22690 6.3 1438 4.1 935 103DCR 3239C
 305 2X ME AVG 3L 25339M 1521F 995P 3444C
 PPA 3130M 223F 135P / YD 1698M 132F 78P
 CDCB GPTA S 09/03/2019 4RECS 86%R 99%ILE
 370M 0.13% 43F 0.05% 23P 527CM\$ 503NM\$ 455FM\$
 6.6PL 3.4LIV 0.4DPR 0.4CCR 4.0HCR 2.81SCS 435GM\$
 AJCA 09/03/2019 GPTAT 83%R 2.0 GJUI 34.8 GJPI 80%R 157

RAPID BAY INDIANA GENTRY-ET
 JECAN000105762718 91JE5424
 CDCB PTA 08/01/2019 131DAUS 64HRDS 22%RIP
 92%R -1141M 0.04% -46F 2%ILE
 92%R 0.01% -40P -315CM\$ -299NM\$ -269FM\$ -241GM\$
 0.3PL -0.8LIV 0.8DPR 1.2CCR 1.9HCR 3.32SCS
 AJCA 08/01/2019 112DAUS
 PTAT 88%R 1.8 JUI 19.2 JPI 82%R -94

MAPLELINE PLAYBOY CUTE CHICK 87%
 USA 067154233
 DHIA HERD # 14-12-0531 CONTROL # 4233
 1-10 305 2 14230 4.5 647 3.7 522 97DCR 1759C
 3-00 305 2 16750 4.9 828 3.9 656 97DCR 2236C
 4-00 305 2 19180 5.0 950 4.0 773 97DCR 2596C
 5-04 305 2 23940 4.4 1044 3.6 872 98DCR 2880C
 6-06 305 2 21820 4.6 998 3.6 788 98DCR 2689C
 7-08 281 2 17740 4.8 843 3.8 676 94DCR 2287C
 8-07 305 2 19930 4.5 906 3.4 683 97DCR 2360C
 305 2X ME AVG 7L 20168M 939F 750P 2533C
 PPA 1095M -4F 35P / YD 546M -19F 16P
 CDCB PTA 08/01/2019 5RECS 61%R 16%ILE
 166M -0.09% -10F 0.00% 5P 44CM\$ 38NM\$ 30FM\$
 1.8PL 1.0LIV -0.8DPR -0.5CCR 0.6HCR 2.72SCS 4GM\$
 AJCA 08/01/2019 PTAT 52%R 0.0 JUI 5.8 JPI 51%R 23
 SIRE: JOGEP ABE PARTY PLAYBOY GJPI 41 16%ILE

SISTER(S):
 MAPLELINE SABER CHICAGO 90%
 2-03 305 2 18860 3.9 738 3.3 625 100DCR 2045C
 MAPLELINE REBEL CHICK 84%
 7-05 296 2 20320 5.4 1092 3.9 783 97DCR 2710C
 JX MAPLELINE GANNON CHICPEA {3} 85%
 2-04 305 2 19630 4.4 858 3.2 632 100DCR 2181C
 JX MAPLELINE ROCKET GOOSE CHICBE {3} 80%
 5-09 305 2 23540 4.8 1141 3.7 865 98DCR 2992C

NEXT DAM:
 MAPLELINE PARAGON CHICO 84%
 7-00 298 2 18970 4.3 818 3.5 661 101DCR 2224C
 SIRE: H&B ALF PARAGON-ET GJPI -6 5%ILE

4TH DAM:
 NEZINSCOT M STORM CHICAGO 90%
 5-09 305 2 23810 4.3 1012 3.5 845 98DCR 2718C



SAMSON CRYSTAL SPRING TINA, E-91%
SIXTH DAM OF LOT 30

LOT 30 MAPLELINE VICTORIOUS GLORIA JE840003142478744

BORN 03/13/2018 PO
FEMALE EFI 7.7% AMERICAN ID 4715 / 4715

KOKOSKI, JOHN BREEDER & OWNER
HADLEY, MA
413-549-6486

PA -636M -6F -11P
8CM\$ -8NM\$ -40FM\$
2.0PL -1.2DPR -1.5CCR 1.2HCR 2.95SCS
PA TYPE 1.2 JPI 34%R 9
ST SR DF RA RW RL FA FU
0.3 -0.3 0.3 H0.3 0.2 P0.5 S0.2 2.0
RH RUW UC UD TP TL RTR RTS
1.0 0.3 0.3 S2.5 C1.7 S0.6

JARS OF CLAY BARNABAS
USA 067342492 GT80K BBR 100 JH1F 7JE1294
CDCB GPTA S 08/01/2019 3531DAUS 566HRDS 26%RIP
99%R 664M 0.00% 32F 18%ILE
99%R 0.00% 23P 177CM\$ 172NM\$ 163FM\$ 59GM\$
1.7PL -5.5LIV -4.3DPR -5.0CCR 1.2HCR 3.04SCS
AJCA 08/01/2019 1625DAUS
GPTAT 99%R 2.4 GJUI 23.7 GJPI 97%R 51

BRED: 05/23/2019 DUE: 02/26/2020 TO
JX PINE-TREE DECADE {5}-ET
USA 067671553 200JE1163
CDCB GPTA S 08/01/2019 0%RIP
76%R 478M 0.16% 55F 98%ILE
77%R 0.09% 36P 615CM\$ 576NM\$ 495FM\$ 503GM\$
6.5PL 2.9LIV 0.5DPR 0.8CCR 2.8HCR 2.83SCS
AJCA 08/01/2019 ODAUS
GPTAT 76%R 1.3 GJUI 25.3 GJPI 72%R 178

AVONLEA IATOLA VICTORIA 94%
JECAN00010989478 GT8K BBR 100 JH1F
TATTOO / 428X
DHIA HERD # 33-87-0722 CONTROL # 16
2-00 305 2 12880 4.9 633 3.6 464 100DCR 1604C
3-01 305 2 17409 4.6 808 3.6 629 102DCR 2165C
305 2X ME AVG 2L 17060M 816F 619P 2136C
PPA -705M -10F -10P / YD -1388M -27F -25P
CDCB GPTA S 09/03/2019 5RECS 88%R 10%ILE
-865M 0.12% -19F 0.07% -17P -18CM\$ -31NM\$ -62FM\$
2.2PL 1.1LIV 0.1DPR -0.1CCR 0.0HCR 3.03SCS -34GM\$
AJCA 09/03/2019 GPTAT 84%R 1.3 GJUI 20.6 GJPI 82%R -4

SIRE:
RIVER VALLEY VICTORIOUS-ET
JE840003126479524 GT99K BBR 100 JH1F 7JE5032
CDCB GPTA S 08/01/2019 403DAUS 81HRDS 67%RIP
97%R -517M 0.16% 7F 12%ILE
97%R 0.09% -2P 91CM\$ 69NM\$ 20FM\$ 29GM\$
2.2PL -3.4LIV -1.7DPR -1.7CCR 3.1HCR 2.96SCS
AJCA 08/01/2019 136DAUS
GPTAT 92%R 2.1 GJUI 31.0 GJPI 90%R 35

HOMETOWN IRRESISTABLE-ET
JECAN00011611206 GT80K BBR 100 JH1F 91JE5520
CDCB GPTA S 08/01/2019 144DAUS 79HRDS 10%RIP
93%R -489M 0.06% -11F 6%ILE
93%R 0.01% -16P -23CM\$ -21NM\$ -17FM\$ -91GM\$
2.9PL 1.2LIV -2.0DPR -3.0CCR -1.4HCR 2.98SCS
AJCA 08/01/2019 128DAUS
GPTAT 91%R 1.3 GJUI 22.4 GJPI 87%R -12

DAM:
MAPLELINE IRRESISTABLE GLOWIE
USA 067254506
DHIA HERD # 14-12-0531 CONTROL # 4506
1-10 305 2 13070 5.4 710 3.8 503 94DCR 1741C
2-10 302 2 15670 5.6 874 3.8 588 97DCR 2034C
305 2X ME AVG 2L 17398M 956F 665P 2301C
2-00 76% 3-02 76%
ST SR DF RA RW RL FA FU RH RUW UC UD TP TL RTR RTS
27 29 22 16 27 33 16 29 28 35 27 37 39 18 38 22
PPA -2586M -85F -69P / YD -1922M -54F -49P
CDCB PTA 08/01/2019 3RECS 54%R 7%ILE
-754M 0.09% -18F 0.04% -19P -76CM\$ -84NM\$ -99FM\$
1.8PL 0.7LIV -0.6DPR -1.2CCR -0.7HCR 2.93SCS -105GM\$
AJCA 08/01/2019 PTAT 48%R 0.3 JUI 16.0 JPI 45%R -17

MAPLELINE HALLMARK GLOWLITE 83%
USA 067124120
DHIA HERD # 14-12-0531 CONTROL # 4120
2-01 299 2 12590 5.2 656 3.7 469 101DCR 1622C
3-00 305 2 17460 5.7 1002 3.8 670 102DCR 2318C
4-11 276 2 15250 5.1 780 3.8 579 96DCR 2003C
5-10 305 2 20420 5.7 1172 4.1 835 97DCR 2892C
6-11 305 2 21110 5.7 1201 3.9 833 97DCR 2884C
8-00 305 2 19960 5.4 1078 3.8 755 98DCR 2612C
9-02 305 2 22050 5.5 1214 3.7 811 98DCR 2805C
305 2X ME AVG 7L 19208M 1073F 741P 2563C
PPA -11M 61F 25P / YD -781M -6F -10P
CDCB PTA 08/01/2019 5RECS 63%R 8%ILE
-534M 0.05% -16F 0.04% -12P -62CM\$ -70NM\$ -85FM\$
0.8PL 0.2LIV 0.7DPR 0.6CCR 0.1HCR 2.96SCS -50GM\$
AJCA 08/01/2019 PTAT 56%R -0.1 JUI 5.9 JPI 55%R -10
SIRE: SCHULTZ BROOK HALLMARK GJPI -23 5%ILE

SISTER(S):
MAPLELINE PREMIER GLOW GIRL 81%
3-10 305 2 17990 5.9 1055 4.0 724 97DCR 2507C
MAPLELINE TEXAS GLOWBUG 82%
1-09 305 2 15100 4.7 713 3.5 533 96DCR 1842C

SISTER(S):
MAPLELINE JACINTO GLOW WORM 82%
NEXT DAM:
MAPLELINE AVERY GLOW BUG 91%
7-11 305 2 17610 5.2 907 3.6 642 97DCR 2220C
SIRE: BANCREST LESTER AVERY GJPI 0 7%ILE
4TH DAM:
SUMMER HOPE BERRETTA GLOW 88%
7-00 305 2 20870 4.3 907 3.6 753 98DCR 2495C



DJF BERRETTA IDA, E-90%
SEVENTH DAM OF LOT 31

LOT 31 MAPLELINE GAMEPLAN TWO-TWO JE840003142478737

BORN 01/24/2018 PO
FEMALE EFI 7.9% AMERICAN ID 4708 / 4708

KOKOSKI, JOHN BREEDER & OWNER
HADLEY, MA
413-549-6486

PA -308M 14F 2P
100CM\$ 82NM\$ 44FM\$
0.8PL -1.1DPR -1.3CCR 0.7HCR 3.03SCS
PA TYPE 0.9 JPI 34%R 27
ST SR DF RA RW RL FA FU
-0.3 -0.5 0.6 H0.7 0.0 S0.0 S0.2 0.7
RH RUW UC UD TP TL RTR RTS
0.9 0.4 0.2 S1.0 C0.4 L0.1

STEINHAUERS IATOLA APPLEJACK
USA 115488982 GT50K BBR 100 JH1F 11JE968
CDCB GPTA S 08/01/2019 3268DAUS 477HRDS 6%RIP
99%R -325M 0.10% 4F 5%ILE
99%R 0.06% 0P -18CM\$ -27NM\$ -51FM\$ 56GM\$
-1.6PL -5.3LIV 1.7DPR 2.5CCR 1.9HCR 3.34SCS
AJCA 08/01/2019 1734DAUS
GPTAT 99%R 1.5 GJUI 18.2 GJPI 98%R 7

BRED: 05/24/2019 DUE: 02/27/2020 TO
PRIMUS CHANGEUP HITTER-ET
JE840003146582161 14JE1729
CDCB GPTA S 08/01/2019 0%RIP
74%R 407M 0.16% 51F 77%ILE
74%R 0.10% 34P 521CM\$ 481NM\$ 397FM\$ 423GM\$
4.8PL -0.1LIV -0.1DPR 0.2CCR 4.1HCR 2.77SCS
AJCA 08/01/2019 ODAUS
GPTAT 75%R 1.8 GJUI 15.1 GJPI 70%R 155

GABYS ACTION BABY-ET 91%
USA 114826486 GT50K BBR 100 JH1F
TATTOO G1233 / G1233
DHIA HERD # 63-12-0008 CONTROL # 1233
2-00 305 2 14240 5.2 741 3.4 482 100DCR 1665C
3-06 305 2 21350 5.4 1160 3.7 782 101DCR 2704C
305 2X ME AVG 2L 20356M 1061F 720P 2487C
PPA 204M 97F 24P / YD 297M 83F 29P
CDCB GPTA S 09/03/2019 2RECS 91%R 49%ILE
-382M 0.19% 19F 0.04% -6P 202CM\$ 190NM\$ 166FM\$
3.3PL 2.9LIV -0.6DPR -1.2CCR 2.3HCR 2.85SCS 137GM\$
AJCA 09/03/2019 GPTAT 86%R 1.1 GJUI 16.7 GJPI 86%R 51

SISTER(S):
MAPLELINE DAZZLER TWICE 82%
2-11 305 2 18390 5.9 1081 4.2 767 97DCR 2657C

BUTTERCREST SUCCESS-ET
USA 115517525 GT50K BBR 100 JH1F 7JE962
CDCB GPTA S 08/01/2019 3736DAUS 537HRDS 9%RIP
99%R 55M 0.14% 30F 22%ILE
99%R 0.06% 14P 231CM\$ 211NM\$ 167FM\$ 126GM\$
1.0PL 0.4LIV -2.5DPR -3.3CCR -0.8HCR 3.00SCS
AJCA 08/01/2019 1135DAUS
GPTAT 98%R 1.7 GJUI 13.9 GJPI 98%R 59

SIRE:
HOMETOWN GAMEPLAN-ET
USA 118406769 GT80K BBR 100 JH1F 91JE5521
CDCB GPTA S 08/01/2019 45DAUS 32HRDS 21%RIP
88%R -538M 0.19% 11F 11%ILE
87%R 0.07% -5P 78CM\$ 61NM\$ 23FM\$ 57GM\$
0.8PL -2.0LIV -0.4DPR -0.4CCR 2.0HCR 3.04SCS
AJCA 08/01/2019 33DAUS
GPTAT 83%R 1.3 GJUI 18.8 GJPI 83%R 27

MAPLELINE PLAYBOY TWENTY ONE 85%
USA 067154252
DHIA HERD # 14-12-0531 CONTROL # 4252
1-10 305 2 15510 4.7 735 3.5 541 96DCR 1869C
3-00 305 2 16390 5.2 846 3.9 636 97DCR 2201C
4-00 305 2 20120 5.3 1073 3.9 778 96DCR 2693C
5-01 305 2 23010 4.4 1023 3.7 842 97DCR 2805C
305 2X ME AVG 5L 19248M 944F 717P 2460C
PPA 700M 45F 30P / YD 171M 21F 12P
CDCB PTA 08/01/2019 4RECS 62%R 10%ILE
-59M 0.05% 8F 0.02% 2P -20CM\$ -25NM\$ -36FM\$
-1.0PL 0.1LIV -0.5DPR -0.4CCR -0.2HCR 3.07SCS -35GM\$
AJCA 08/01/2019 PTAT 52%R -0.7 JUI -13.0 JPI 51%R -11
SIRE: JOGEP ABE PARTY PLAYBOY GJPI 41 16%ILE

DAM:
MAPLELINE SUCCESS TWENTY TWO
USA 067194362
DHIA HERD # 14-12-0531 CONTROL # 4362
1-11 305 2 14970 5.3 797 3.7 560 97DCR 1937C
2-11 305 2 16880 5.9 996 4.1 687 97DCR 2379C
4-00 300 2 16900 5.6 940 4.0 677 95DCR 2344C
5-00 305 2 16190 5.8 940 4.0 647 97DCR 2240C
305 2X ME AVG 4L 17568M 992F 697P 2414C
2-05 79% 3-00 82%
ST SR DF RA RW RL FA FU RH RUW UC UD TP TL RTR RTS
24 29 33 31 38 37 32 28 37 32 35 25 30 27 36 38
PPA -1238M 2F -8P / YD -341M 31F 14P
CDCB PTA 08/01/2019 5RECS 62%R 26%ILE
-77M 0.10% 17F 0.06% 9P 121CM\$ 103NM\$ 64FM\$
0.8PL 0.5LIV -1.7DPR -2.1CCR -0.6HCR 3.02SCS 43GM\$
AJCA 08/01/2019 PTAT 52%R 0.4 JUI 0.2 JPI 52%R 27

SISTER(S):
MAPLELINE CELEBRITY TWO-THREE 82%

SISTER(S):
MAPLELINE PREMIER TWENTY TWO 84%
3-10 305 2 18470 6.3 1163 4.3 801 97DCR 2776C
MAPLELINE VALENTINO TWENTY-TWO 82%

NEXT DAM:
MAPLELINE MARINER TWO TWO 79%
3-10 305 2 15660 5.2 809 3.8 592 101DCR 2048C
SIRE: SUNSET CANYON MARINER-ET GJPI -6 9%ILE

4TH DAM:
MAPLELINE MONTANA TWOZIE 90%
4-05 305 2 20470 4.8 987 3.3 680 100DCR 2348C



MAPLELINE ALF FULLPINT, VG-87%
FIFTH DAM OF LOT 32



PASSIONS HALFPINT PATIENCE-ET, E-92%
SIXTH DAM OF LOT 32

LOT 32 MAPLELINE HERD FULL PINT JE840003142478735

BORN 01/23/2018 PO
FEMALE EFI 6.4% AMERICAN ID 4706 / 4706

PA -562M -13F -14P
-142CM\$ -143NM\$ -148FM\$
-1.2PL -0.4DPR -0.5CCR 0.7HCR 3.21SCS
PA TYPE 0.4 JPI 34%R -47
ST SR DF RA RW RL FA FU
1.7 0.7 0.6 LO.3 0.5 SO.3 SO.2 -0.2
RH RUW UC UD TP TL RTR RTS
-0.3 0.1 0.8 DO.1 CO.6 LO.5

BRED: 05/24/2019 DUE: 02/27/2020 TO
AHLEM WHISTLER-ET
USA 067823718 200JE1140
CDCB GPTA S 08/01/2019 0%RIP
76%R 967M 0.02% 50F 79%ILE
76%R 0.01% 36P 505CM\$ 490NM\$ 461FM\$ 406GM\$
5.7PL -0.4LIV -0.8DPR -0.9CCR 4.2HCR 2.84SCS
AJCA 08/01/2019 ODAUS
GPTAT 78%R 2.4 GJUI 32.2 GJPI 72%R 153

SIRE:
HOMETOWN ACTION HERO
JECAN000010973163 GT50K BBR 100 JH1F 80JE4014
CDCB GPTA S 08/01/2019 79DAUS 57HRDS 12%RIP
90%R -506M 0.00% -25F 3%ILE
89%R 0.00% -19P -248CM\$ -234NM\$ -210FM\$ -211GM\$
-1.7PL 0.6LIV -0.2DPR -0.1CCR 1.0HCR 3.34SCS
AJCA 08/01/2019 77DAUS
GPTAT 87%R 0.1 GJUI -0.6 GJPI 85%R -80

DAM:
MAPLELINE TBONE PURPLE PINT
USA 067194423
DHIA HERD # 14-12-0531 CONTROL # 4423
1-11 305 2 14650 5.5 807 3.8 563 97DCR 1948C
3-00 302 2 17960 5.4 977 3.9 700 95DCR 2423C
4-00 297 2 17240 5.6 963 4.1 705 96DCR 2442C
305 2X ME AVG 4L 16632M 964F 679P 2352C
2-00 82% 4-05 69%
ST SR DF RA RW RL FA FU RH RUW UC UD TP TL RTR RTS
42 32 38 25 35 22 28 18 17 25 45 12 25 20 42 12
PPA -594M 41F 24P / YD -1199M 4F -10P
CDCB PTA 08/01/2019 4RECS 57%R 9%ILE
-618M 0.15% -1F 0.07% -8P -36CM\$ -51NM\$ -86FM\$
-0.7PL 0.2LIV -0.5DPR -0.8CCR 0.4HCR 3.07SCS -56GM\$
AJCA 08/01/2019 PTAT 45%R 0.6 JUI 3.2 JPI 50%R -14

KOKOSKI, JOHN BREEDER & OWNER
HADLEY, MA
413-549-6486

FOREST GLEN AVERY ACTION-ET
USA 111023978 GTHD BBR 100 JH1F 7JE590
CDCB GPTA S 08/01/2019 23977DAUS 2797HRDS 4%RIP
99%R -327M -0.02% -19F 11%ILE
99%R 0.00% -12P 30CM\$ 33NM\$ 41FM\$ 42GM\$
2.7PL 4.1LIV 1.1DPR 0.9CCR 2.9HCR 3.00SCS
AJCA 08/01/2019 12185DAUS
GPTAT 99%R 1.3 GJUI 16.4 GJPI 99%R 18
WAY-BON COUNCILLER MYSTERY SUP-EX 95-6E (CAN)
JECAN000008503582 GT50K BBR 100 JH1F
6-06 305 2 19309 5.4 1043 4.2 805 CAN 2789C
7-06 305 2 23538 5.3 1257 3.9 928 CAN 3213C
9-05 305 2 19034 5.3 1005 3.9 734 CAN 2541C
10-11 305 2 18725 4.3 814 3.6 675 CAN 2239C
CDCB GPTA S 09/03/2019 ORECS 84%R 1%ILE
-1728M 0.27% -34F 0.12% -40P -262CM\$ -281NM\$ -323FM\$
-1.1PL -0.6LIV 1.3DPR 0.9CCR -0.9HCR 3.00SCS -218GM\$
AJCA 09/03/2019 GPTAT 79%R 0.1 GJUI 13.1 GJPI 78%R -77

RICHIES JACE TBONE A364
USA 113672851 GT50K BBR 100 JH1F 7JE1000
CDCB GPTA S 08/01/2019 20494DAUS 1909HRDS 4%RIP
99%R -175M 0.20% 30F 15%ILE
99%R 0.10% 14P 150CM\$ 122NM\$ 58FM\$ 85GM\$
-0.9PL -1.7LIV -1.7DPR -1.4CCR 1.8HCR 3.13SCS
AJCA 08/01/2019 11193DAUS
GPTAT 99%R 1.0 GJUI 6.1 GJPI 99%R 39
MAPLELINE MINISTER MINIPINT (TWIN) 81%
USA 067174283 GT29K BBR 100 JH1F
DHIA HERD # 14-12-0531 CONTROL # 4283
4-11 180 2 11090 4.9 541 3.6 399 78DCR 1379C
305 2X ME AVG 1L 15258M 768F 566P 1958C
PPA -3744M -157F -142P / YD -2600M -102F -97P
CDCB GPTA S 09/03/2019 4RECS 81%R 3%ILE
-895M 0.09% -25F 0.02% -29P -200CM\$ -195NM\$ -185FM\$
-0.5PL 2.2LIV 0.8DPR -0.1CCR -0.9HCR 3.08SCS -167GM\$
AJCA 09/03/2019 GPTAT 78%R -0.2 GJUI 2.3 GJPI 75%R -66
SIRE: SELECT-SCOTT MINISTER-ET GJPI -81 3%ILE

SISTER(S):
MAPLELINE MILITIA PRINCESS 85%
5-02 305 2 21840 5.0 1084 3.6 785 97DCR 2714C
NEXT DAM:
MAPLELINE COMET UNIPINT 87%
4-00 305 2 18590 4.7 877 3.4 628 101DCR 2169C
SIRE: SJ BARMORE HALEYS COMET-ET GJPI -37 5%ILE

4TH DAM:
MAPLELINE FREEDOM ALF PINT ONE-ET 60%
2-02 305 2 15530 4.5 701 3.1 486 100DCR 1677C



MAPLELINE ALF FULLPINT, VG-87%
SISTER TO GRANDAM OF LOT 33



PASSIONS HALFPINT PATIENCE-ET, E-92%
GREAT-GRANDAM OF LOT 33



POCANTICO DUNCAN PASSION, E-92%
FOURTH DAM OF LOT 33



POCANTICO ADAM PATIENCE, E-91%
SIXTH DAM OF LOT 33

LOT 33 MAPLELINE LEGAL PATTIE LU JE840003142478732

BORN 01/16/2018 PO
 FEMALE EFI 6.9% AMERICAN ID 4703 / 4703

PA -360M -15F -11P
 -17CM\$ -18NM\$ -18FM\$
 1.7PL 0.9DPR 1.8CCR 1.5HCR 3.02SCS
 PA TYPE 0.6 JPI 36%R 3
 ST SR DF RA RW RL FA FU
 0.4 0.4 -0.4 H0.6 0.0 P0.3 S0.7 1.4
 RH RUW UC UD TP TL RTR RTS
 0.2 -0.3 0.3 S2.3 C0.9 S0.6

BRED: 05/24/2019 DUE: 02/27/2020 TO
 CDF VICEROY-ET
 JE840003002447507 11JE1179
 CDCB GPTA S 08/01/2019 2354DAUS 100HRDS 53%RIP
 99%R 1390M 0.02% 70F 98%ILE
 99%R 0.03% 56P 646CM\$ 625NM\$ 578FM\$ 590GM\$
 5.5PL 1.0LIV 1.7DPR 3.3CCR 4.7HCR 3.10SCS
 AJCA 08/01/2019 1216DAUS
 GPTAT 99%R 0.9 GJUI 9.0 GJPI 96%R 185

SIRE:
 TOLLENAARS IMPULS LEGAL 233-ET
 USA 061929249 GTHD BBR 100 JH1C 29JE3506
 CDCB GPTA S 08/01/2019 13008DAUS 1463HRDS 6%RIP
 99%R 404M -0.07% 6F 16%ILE
 99%R 0.01% 17P 172CM\$ 164NM\$ 147FM\$ 159GM\$
 2.2PL 0.4LIV 0.4DPR 1.4CCR 3.3HCR 3.00SCS
 AJCA 08/01/2019 5842DAUS
 GPTAT 99%R 0.7 GJUI 16.8 GJPI 99%R 69

DAM:
 MAPLELINE GRAYSON PINT PATTIE
 USA 067194366
 DHIA HERD # 14-12-0531 CONTROL # 4366
 1-10 289 2 12490 5.2 645 3.8 470 97DCR 1626C
 2-10 284 2 14480 5.2 759 3.6 528 96DCR 1826C
 3-09 278 2 16100 5.4 876 3.6 579 96DCR 2002C
 305 2X ME AVG 4L 16311M 1045F 575P 1988C
 2-05 80% 3-00 88%
 ST SR DF RA RW RL FA FU RH RUW UC UD TP TL RTR RTS
 37 36 33 27 38 20 36 35 45 35 35 35 34 32 36 33
 PPA -2082M -88F -85P / YD -2030M -75F -76P
 CDCB PTA 08/01/2019 4RECS 54%R 3%ILE
 -1124M 0.09% -36F 0.01% -38P -206CM\$ -199NM\$ -183FM\$
 1.1PL 1.8LIV 1.3DPR 2.2CCR -0.4HCR 3.03SCS -154GM\$
 AJCA 08/01/2019 PTAT 46%R 0.4 JUI 18.6 JPI 45%R -64

SISTER(S):
 MAPLELINE JACK PINT PATTY 87%
 5-04 279 3 18330 5.4 995 4.1 752 97DCR 2605C

KOKOSKI, JOHN BREEDER & OWNER
 HADLEY, MA
 413-549-6486

ISDK Q IMPULS
 JEDNK00000301592 GTHD BBR 100 JH1F 236JE3
 CDCB GPTA S 08/01/2019 32153DAUS 3083HRDS 3%RIP
 99%R 40M 0.16% 34F 23%ILE
 99%R 0.11% 23P 267CM\$ 233NM\$ 159FM\$ 236GM\$
 0.7PL -0.6LIV 0.9DPR 1.7CCR 0.0HCR 3.09SCS
 AJCA 08/01/2019 17690DAUS
 GPTAT 99%R -0.5 GJUI -2.4 GJPI 99%R 73
 WOODSTOCK LEMVIG LINDY 90%
 USA 111360167
 TATTOO W505 / W505
 DHIA HERD # 93-34-0279 CONTROL # 4505
 1-11 305 2 15040 4.9 736 3.9 586 100DCR 1992C
 3-01 305 2 21290 4.6 989 3.8 802 89DCR 2696C
 305 2X ME AVG 2L 20374M 964F 784P 2632C
 PPA -1843M -25F -12P / YD -1610M -20F -10P
 CDCB PTA 08/01/2019 2RECS 77%R 13%ILE
 -344M 0.04% -8F 0.05% -3P 15CM\$ 2NM\$ -24FM\$
 0.6PL -0.4LIV 0.0DPR 0.4CCR 1.7HCR 2.98SCS 10GM\$
 AJCA 08/01/2019 PTAT 70%R 0.7 JUI 16.1 JPI 72%R 18

BUDJON-VAIL JADE GRAYSON-ET
 USA 116641139 76JE164
 CDCB PTA 08/01/2019 60DAUS 29HRDS 13%RIP
 87%R -1624M 0.09% -60F 0%ILE
 88%R 0.03% -53P -401CM\$ -389NM\$ -367FM\$ -305GM\$
 -1.1PL 1.7LIV 1.6DPR 2.0CCR 0.2HCR 3.23SCS
 AJCA 08/01/2019 35DAUS
 PTAT 73%R 1.2 JUI 21.8 JPI 77%R -121

MAPLELINE MILLION HEIR PINT PAT 83%
 USA 067004005
 DHIA HERD # 14-12-0531 CONTROL # 4005
 2-05 305 2 14590 5.2 754 3.6 531 99DCR 1836C
 3-07 305 2 16290 5.4 872 4.0 644 100DCR 2229C
 4-09 279 2 15400 5.4 833 4.0 616 101DCR 2133C
 5-08 305 2 16620 5.3 883 3.8 634 102DCR 2194C
 6-10 305 2 15960 5.9 936 4.2 671 102DCR 2325C
 8-07 305 2 16900 5.4 910 3.8 645 97DCR 2232C
 9-07 287 2 13310 5.9 784 4.1 549 96DCR 1901C
 10-09 305 2 17630 5.5 965 3.8 678 97DCR 2346C
 11-09 305 2 17510 5.6 988 3.8 668 98DCR 2311C
 13-01 213 2 12620 5.6 703 3.6 454 91DCR 1569C
 305 2X ME AVG 10L 16516M 926F 646P 2235C
 PPA -1485M 19F -16P / YD -1796M -11F -38P
 CDCB PTA 08/01/2019 5RECS 64%R 10%ILE
 -855M 0.17% -8F 0.06% -20P -21CM\$ -34NM\$ -61FM\$
 2.0PL 1.9LIV 0.6DPR 1.8CCR -1.0HCR 2.78SCS -33GM\$
 AJCA 08/01/2019 PTAT 56%R -0.7 JUI -3.3 JPI 56%R -10
 SIRE: SUNSET CANYON MILLION HEIR-ET GJPI 31 16%ILE

SISTER(S):
 RECORDRIDGE LESTER PRU 85%
 1-10 305 2 15690 4.2 660 3.6 566 DHIR 1793C
 MAPLELINE HERMITAGE HALFCUP 88%
 3-03 305 2 19680 4.3 838 3.8 742 DHIR 2309C
 MAPLELINE ALF FULLPINT 87%
 5-02 305 2 18500 4.7 863 3.9 728 99DCR 2393C
 MAPLELINE JOURNEY HALFCUP 82%
 3-10 305 2 15290 3.6 547 3.1 469 98DCR 1522C
 MAPLELINE FANCLUB HALF GALLON-ET 87%
 6-02 305 2 17410 5.0 876 4.2 731 101DCR 2420C
 MAPLELINE AVERY PINT ONE-ET 90%
 4-02 305 2 15640 4.8 750 3.8 587 100DCR 2014C
 MAPLELINE MAXIMUS HALF PINT ONE-ET 82%
 4-00 305 2 17290 5.8 999 4.0 700 100DCR 2424C
 JK PAULO BRO AVERY PAT-ET 88%
 6-01 281 2 19280 4.4 844 3.5 682 94DCR 2295C
 MAPLELINE MILLION HEIR PINT-ET 86%
 4-03 296 2 17330 5.2 894 3.9 675 99DCR 2336C
 MILLION HEIR LITER OF MAPELINE-ET 90%
 5-10 305 2 17630 5.3 930 3.5 621 98DCR 2146C
 MILLION HEIR OUNCE OF MAPELINE-ET 90%
 4-00 287 2 17670 4.5 788 3.5 614 97DCR 2110C

NEXT DAM:
 PASSIONS HALFPINT PATIENCE-ET 92%
 8-00 305 2 19800 4.4 880 3.7 739 DHIR 2371C
 SIRE: TOP BRASS BABES LAD-ET GJPI -66 3%ILE

4TH DAM:
 POCANTICO DUNCAN PASSION 92%
 3-06 305 2 22500 4.5 1011 3.7 838 DHIR 2709C

LOT 34 JX MVF DYNASTY BUBBA 2370 {6} USA 067442370

BORN 03/06/2017 P6
 FEMALE EFI 8.4% AMERICAN ID 2370 / 2370

PA 1136M 51F 41P
 332CM\$ 321NM\$ 297FM\$
 1.4PL -3.6DPR -3.2CCR 0.4HCR 3.03SCS
 PA TYPE 1.1 JPI 30%R 97
 ST SR DF RA RW RL FA FU
 1.0 0.5 0.9 L0.7 0.5 S0.3 S0.2 1.3
 RH RUW UC UD TP TL RTR RTS
 1.0 0.7 0.4 S1.1 C1.2 S0.1

PASTURE BRED FROM: 12/16/2018 DUE AFTER: 09/21/2019 TO
 UR JX MVF BALTAZAR EMMIE 2372 {0}
 USA 067442372
 PA 957M 46F 40P
 374CM\$ 355NM\$ 317FM\$
 2.2PL -3.5DPR -3.3CCR 1.4HCR 2.97SCS
 PA TYPE 1.6 URPI 42%R 113
 TESTED A1/A2

SIRE:
 JX DUTCH HOLLOW DYNASTY {6}
 JE840003126920458 GT13K BBR 100 JH1F
 CDCB GPTA S 09/03/2019 0%RIP
 76%R 1130M -0.10% 32F 27%ILE
 76%R -0.04% 33P 249CM\$ 250NM\$ 254FM\$ 140GM\$
 2.2PL -0.6LIV -3.1DPR -3.0CCR 0.4HCR 3.02SCS
 AJCA 09/03/2019 ODAUS
 GPTAT 77%R 1.1 GJUI 19.1 GJPI 72%R 77
 DAM:
 JX MVF HARRIS BUBBA 2206 {5}
 USA 067442206
 DHIA HERD # 23-54-0005 CONTROL # 2206
 2-02 305 2 17940 4.5 813 3.4 611 96DCR 2111C
 305 2X ME AVG 1L 22301M 1013F 772P 2668C
 2-07 85% 3-11 87%
 ST SR DF RA RW RL FA FU RH RUW UC UD TP TL RTR RTS
 37 35 44 24 37 27 31 34 35 39 36 26 28 28 32 37
 PPA 3631M 176F 133P / YD 3185M 179F 123P
 CDCB PTA 08/01/2019 2RECS 53%R 95%ILE
 1142M 0.08% 70F 0.04% 49P 415CM\$ 391NM\$ 340FM\$
 0.6PL -3.6LIV -4.0DPR -3.3CCR 0.4HCR 3.03SCS 267GM\$
 AJCA 08/01/2019 PTAT 50%R 1.1 JUI 9.5 JPI 47%R 117

RHEIN TERRY LEE & CRAIG A BREEDER & OWNER
 PINE GROVE, PA
 570-345-3457

DUTCH HOLLOW CHARLEMAGNE
 USA 067485146 GT80K BBR 100 JH1F 7JE1376
 CDCB GPTA S 08/01/2019 648DAUS 196HRDS 5%RIP
 98%R 1444M -0.13% 42F 33%ILE
 99%R -0.03% 46P 290CM\$ 285NM\$ 275FM\$ 173GM\$
 1.8PL -2.8LIV -2.9DPR -4.2CCR -0.4HCR 2.99SCS
 AJCA 08/01/2019 418DAUS
 GPTAT 98%R 0.5 GJUI 10.1 GJPI 95%R 86
 JX DUTCH HOLLOW PERFORM DEVOIR {5} 87%
 USA 067485299 GT8K BBR 100 JH1F
 TATTOO / G299
 DHIA HERD # 21-10-0357 CONTROL # 5299
 1-10 305 3 17140 5.1 877 3.7 634 101DCR 2193C
 2-11 305 3 15130 5.6 852 3.9 593 102DCR 2053C
 3-11 305 3 17320 5.4 941 3.9 668 102DCR 2312C
 4-11 305 3 19940 5.6 1117 4.0 798 102DCR 2763C
 305 2X ME AVG 4L 18254M 1004F 707P 2448C
 PPA -501M 20F 7P / YD 897M 55F 39P
 CDCB GPTA S 09/03/2019 4RECS 82%R 52%ILE
 679M -0.01% 30F 0.01% 26P 208CM\$ 201NM\$ 184FM\$
 1.4PL -0.3LIV -3.5DPR -2.6CCR 3.1HCR 3.09SCS 98GM\$
 AJCA 09/03/2019 GPTAT 80%R 0.9 GJUI 9.9 GJPI 77%R 62

JX SCHULTZ VOLCANO HARRIS {4}
 USA 118157731 GT80K BBR 100 JH1F 29JE3866
 CDCB GPTA S 08/01/2019 6490DAUS 253HRDS 15%RIP
 99%R 2015M -0.10% 74F 70%ILE
 99%R 0.01% 75P 486CM\$ 460NM\$ 407FM\$ 264GM\$
 1.2PL -5.2LIV -6.6DPR -6.5CCR 1.2HCR 2.92SCS
 AJCA 08/01/2019 1793DAUS
 GPTAT 99%R 1.0 GJUI 5.7 GJPI 99%R 143
 MVF DIGNITARY BUBBA 2035 (TWIN) 77%
 USA 067442035

DHIA HERD # 23-54-0005 CONTROL # 2035
 PPA 1557M 210F 71P / YD 1400M 288F 69P
 CDCB PTA 08/01/2019 1RECS 52%R 47%ILE
 6M 0.26% 51F 0.07% 14P 203CM\$ 183NM\$ 138FM\$
 -1.3PL -1.9LIV -0.7DPR -1.1CCR 0.7HCR 3.12SCS 160GM\$
 AJCA 08/01/2019 PTAT 49%R 0.2 JUI -5.4 JPI 46%R 45
 SIRE: SUNSET CANYON DIGNITARY-ET GJPI 82 32%ILE

SISTER(S):
 MVF DIGNITARY BUBBA 2036 81%
 2-01 301 2 15080 4.9 745 3.5 522 95DCR 1804C

NEXT DAM:
 MVF JUAN BUBBA 1526 87%
 4-02 305 2 18370 5.0 917 3.8 703 96DCR 2433C
 SIRE: MVF MAXIMUS JUAN 1025-ET GJPI -59 4%ILE

4TH DAM:
 MVF AVENUE BUBBA 1375 69%
 4-04 305 2 20810 4.6 966 3.8 784 93DCR 2634C

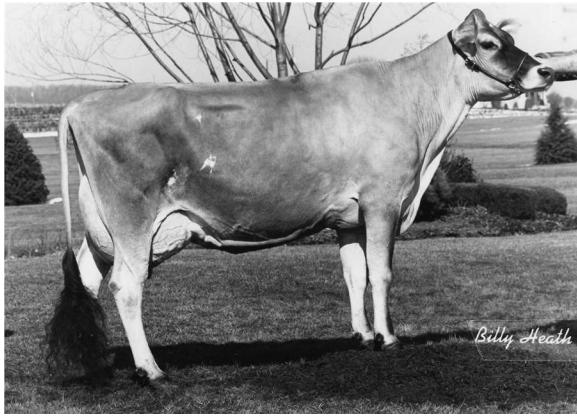

ARLINDA SOONER FLORENCE-ET, E-91%
EIGHTH DAM OF LOT 35

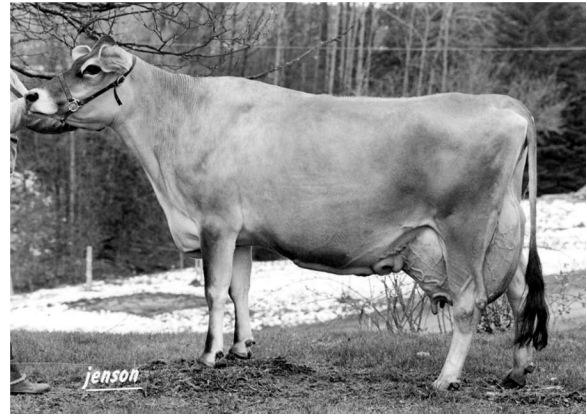

MOLLY BROOK FASCINATOR FLOWER, E-90%
TENTH DAM OF LOT 35

LOT 35 MVF REGENCY FLORENCE 2390 USA 067442390

BORN 06/18/2017 P5
FEMALE EFI 8.2% AMERICAN ID 2390 / 2390

PA 1157M 32F 43P
287CM\$ 277NM\$ 253FM\$
1.2PL -1.1DPR -0.5CCR 1.6HCR 3.16SCS
PA TYPE 1.0 JPI 43%R 88
ST SR DF RA RW RL FA FU
0.2 0.3 1.1 L0.3 0.2 S0.3 S0.4 0.5
RH RUW UC UD TP TL RTR RTS
1.2 0.8 -0.2 S0.2 W0.2 S0.3

PASTURE BRED FROM: 12/16/2018 DUE AFTER: 09/21/2019 TO
UR JX MVF BALTAZAR EMMIE 2372 {0}
USA 067442372
PA 957M 46F 40P
374CM\$ 355NM\$ 317FM\$
2.2PL -3.5DPR -3.3CCR 1.4HCR 2.97SCS
PA TYPE 1.6 URPI 42%R 113
TESTED A2/A2

SISTER(S):
MVF CITATION FLORENCE 2318 81%
2-01 305 2 17250 4.6 790 3.3 563 94DCR 1944C

SIRE:
TJF VISIONARY REGENCY
USA 067248196 GT80K BBR 100 JH1F 14JE662
CDCB GPTA S 08/01/2019 2579DAUS 194HRDS 39%RIP
99%R 1551M -0.13% 46F 47%ILE
99%R 0.03% 63P 395CM\$ 373NM\$ 323FM\$ 267GM\$
1.4PL -3.1LIV -3.4DPR -2.4CCR 2.4HCR 3.24SCS
AJCA 08/01/2019 896DAUS
GPTAT 99%R 2.1 GJUI 15.2 GJPI 96%R 120

DAM:
MVF IMPULS FLORENCE 1990
USA 067441990 GT8K BBR 100 JH1F
DHIA HERD # 23-54-0005 CONTROL # 1990
1-10 305 2 12510 4.6 573 3.4 428 92DCR 1478C
2-11 286 2 20290 4.2 848 3.3 677 96DCR 2292C
3-10 305 2 20950 3.5 724 3.4 718 97DCR 2155C
4-10 289 2 19130 3.5 677 3.5 668 96DCR 2011C
5-09 305 2 22530 4.0 898 3.4 770 96DCR 2503C
305 2X ME AVG 5L 21871M 858F 741P 2392C

2-07 79% 3-03 83%
ST SR DF RA RW RL FA FU RH RUW UC UD TP TL RTR RTS
43 31 44 20 39 39 32 34 34 27 32 24 27 16 34 22
PPA 2454M 30F 73P / YD 2031M 41F 61P
CDCB GPTA S 09/03/2019 5RECS 80%R 46%ILE
763M -0.09% 17F -0.02% 23P 179CM\$ 180NM\$ 182FM\$
1.0PL -0.3LIV 1.3DPR 1.5CCR 0.8HCR 3.08SCS 195GM\$
AJCA 09/03/2019 GPTAT 79%R -0.2 GJUI -5.5 GJPI 75%R 55

RHEIN, CRAIG BREEDER & OWNER
PINE GROVE, PA
570-345-3383

ALL LYNN'S LEGAL VISIONARY-ET
USA 117222740 GT50K BBR 100 JH1C 29JE3761
CDCB GPTA S 08/01/2019 4888DAUS 593HRDS 6%RIP
99%R 950M -0.06% 33F 49%ILE
99%R 0.04% 42P 405CM\$ 381NM\$ 330FM\$ 294GM\$
4.2PL 0.3LIV -1.8DPR 0.3CCR 3.7HCR 2.89SCS
AJCA 08/01/2019 2061DAUS
GPTAT 99%R 1.2 GJUI 14.9 GJPI 99%R 128
TJF PLUS ROXY 963 {6} 87%
USA 117349900 GT8K BBR 100 JH1F
TATTOO / T963
DHIA HERD # 65-27-0029 CONTROL # 963
1-08 305 2 12870 4.0 520 3.5 448 97DCR 1453C
2-10 270 2 11200 4.6 512 3.6 401 96DCR 1374C
305 2X ME AVG 2L 15630M 656F 553P 1816C
PPA 1463M 49F 60P / YD 1382M 48F 57P
CDCB GPTA S 09/03/2019 2RECS 84%R 44%ILE
1107M -0.12% 28F 0.01% 41P 183CM\$ 173NM\$ 150FM\$
-0.7PL -4.1LIV -1.1DPR -1.7CCR -1.7HCR 3.14SCS 139GM\$
AJCA 09/03/2019 GPTAT 82%R 0.8 GJUI 4.4 GJPI 80%R 61

ISDK Q IMPULS
JEDNK00000301592 GTHD BBR 100 JH1F 236JE3
CDCB GPTA S 08/01/2019 32153DAUS 3083HRDS 3%RIP
99%R 40M 0.16% 34F 23%ILE
99%R 0.11% 23P 267CM\$ 233NM\$ 159FM\$ 236GM\$
0.7PL -0.6LIV 0.9DPR 1.7CCR 0.0HCR 3.09SCS
AJCA 08/01/2019 17690DAUS
GPTAT 99%R -0.5 GJUI -2.4 GJPI 99%R 73
MVF HEADLINE FLORENCE 1731 83%
USA 067181731 GT8K BBR 100 JH1F
DHIA HERD # 23-54-0005 CONTROL # 1731
1-10 305 2 17470 3.8 661 3.0 527 94DCR 1783C
3-00 305 2 17420 3.9 674 3.1 545 93DCR 1830C
4-00 305 2 16960 3.9 655 3.3 552 96DCR 1811C
305 2X ME AVG 4L 19126M 733F 583P 1953C
PPA 1940M -22F 9P / YD 2000M -5F 16P
CDCB GPTA S 09/03/2019 4RECS 81%R 23%ILE
1059M -0.27% -5F -0.13% 12P 58CM\$ 88NM\$ 157FM\$
2.1PL 0.7LIV 1.4DPR 1.1CCR 0.7HCR 2.95SCS 101GM\$
AJCA 09/03/2019 GPTAT 81%R 0.4 GJUI -4.0 GJPI 77%R 24
SIRE: SCHULTZ RESCUE HEADLINE GJPI 56 22%ILE

NEXT DAM:
MVF IMPACT FLORENCE 1535 82%
1-11 305 2 16120 4.6 739 3.5 572 93DCR 1974C
SIRE: DUTCH HOLLOW IMPACT-ET GJPI 17 9%ILE

4TH DAM:
MVF BRAZO FLORENCE 1303 {6} 82%
1-11 305 2 18760 4.2 783 3.6 669 93DCR 2180C

LOT 36 JX MVF MARLO SLIM 2392 {3} USA 067442392

BORN 06/29/2017 P7
 FEMALE EFI 7.9% AMERICAN ID 2392 / 2392

PA 164M 43F 17P
 385CM\$ 365NM\$ 322FM\$
 4.1PL 0.0DPR -0.8CCR 0.7HCR 2.99SCS
 PA TYPE 1.6 JPI 37%R 101
 ST SR DF RA RW RL FA FU
 0.7 0.3 1.3 H0.4 0.7 P0.6 S0.9 1.6
 RH RUW UC UD TP TL RTR RTS
 1.2 0.9 0.5 S1.4 C0.4 L0.2

PASTURE BRED FROM: 12/16/2018 DUE AFTER: 09/21/2019 TO
 UR JX MVF BALTAZAR EMMIE 2372 {0}
 USA 067442372
 PA 957M 46F 40P
 374CM\$ 355NM\$ 317FM\$
 2.2PL -3.5DPR -3.3CCR 1.4HCR 2.97SCS
 PA TYPE 1.6 URPI 42%R 113
 TESTED A2/A2

SIRE:
 JX FARIA BROTHERS MARLO {2}-ET
 JE840003011610022 GT99K BBR 87 14JE652
 CDCB GPTA M 08/01/2019 5034DAUS 185HRDS 51%RIP
 99%R 623M 0.16% 63F 87%ILE
 99%R 0.03% 28P 536CM\$ 520NM\$ 485FM\$ 391GM\$
 6.3PL 0.9LIV -1.8DPR -2.9CCR 0.1HCR 2.94SCS
 AJCA 08/01/2019 1154DAUS
 GPTAT 99%R 2.3 GJUI 25.6 GJPI 96%R 140M
 DAM:
 MVF PREMIER SLIM 1985
 USA 067441985
 DHIA HERD # 23-54-0005 CONTROL # 1985
 1-11 305 2 13700 5.5 748 3.8 524 93DCR 1813C
 3-00 305 2 17670 5.3 942 3.8 678 97DCR 2346C
 4-00 289 2 16300 5.3 871 3.8 614 96DCR 2124C
 4-11 305 2 17990 5.4 974 3.9 701 97DCR 2426C
 6-02 305 2 16820 4.6 778 3.6 608 95DCR 2087C
 305 2X ME AVG 5L 18727M 976F 703P 2429C
 1-11 80% 2-08 85% 3-04 85%
 ST SR DF RA RW RL FA FU RH RUW UC UD TP TL RTR RTS
 46 32 38 18 39 32 29 38 34 30 33 24 27 23 48 22
 PPA -12M 117F 44P / YD -449M 62F 21P
 CDCB PTA 08/01/2019 5RECS 57%R 55%ILE
 -296M 0.19% 23F 0.09% 6P 233CM\$ 210NM\$ 159FM\$
 1.9PL 1.5LIV 1.8DPR 1.4CCR 1.3HCR 3.03SCS 225GM\$
 AJCA 08/01/2019 PTAT 53%R 0.9 JUI 5.3 JPI 50%R 62

RHEIN TERRY LEE & CRAIG A BREEDER & OWNER
 PINE GROVE, PA
 570-345-3457

CAL-MART RENEGADE HILARIO-ET
 USA 117542312 GT50K BBR 100 JH1F 29JE3791
 CDCB GPTA S 08/01/2019 695DAUS 102HRDS 4%RIP
 99%R -41M 0.30% 58F 40%ILE
 99%R 0.11% 20P 347CM\$ 313NM\$ 239FM\$ 203GM\$
 2.0PL 0.0LIV -2.4DPR -4.0CCR -2.7HCR 3.02SCS
 AJCA 08/01/2019 246DAUS
 GPTAT 97%R 0.4 GJUI 7.9 GJPI 97%R 83
 JX FARIA BROTHERS ACTION DEAN SMITH {1} 92%
 JE840003001860402 GT99K BBR 73
 DHIA HERD # 74-97-4513 CONTROL # 507854
 6-09 295 3 22340 4.9 1093 3.6 798 104DCR 2759C
 7-11 305 2 29240 4.5 1309 3.5 1032 102DCR 3523C
 9-00 275 2 19200 5.1 977 3.7 706 101DCR 2442C
 10-02 305 2 22970 4.7 1091 3.5 810 101DCR 2800C
 305 2X ME AVG 9L 25914M 1172F 905P 3079C
 PPA 4646M 144F 130P / YD 2679M 99F 83P
 CDCB GPTA M 09/03/2019 5RECS 94%R 99%ILE
 1098M -0.05% 41F -0.03% 34P 509CM\$ 505NM\$ 499FM\$
 4.9PL 3.8LIV 1.2DPR 0.0CCR 3.3HCR 2.93SCS 460GM\$
 AJCA 09/03/2019 GPTAT 88%R 2.7 GJUI 37.2 GJPI 89%R 157M

HAWARDEN IMPULS PREMIER
 USA 067107510 GT50K BBR 100 JH1C 29JE3756
 CDCB GPTA S 08/01/2019 6916DAUS 1089HRDS 6%RIP
 99%R -479M 0.23% 22F 31%ILE
 99%R 0.13% 8P 308CM\$ 274NM\$ 197FM\$ 264GM\$
 4.0PL 3.1LIV 2.0DPR 0.3CCR 0.0HCR 3.07SCS
 AJCA 08/01/2019 3804DAUS
 GPTAT 99%R 1.0 GJUI 11.7 GJPI 99%R 78
 MVF QUEST 1435 {6} 80%
 USA 067181435
 DHIA HERD # 23-54-0005 CONTROL # 1435
 1-11 305 2 15810 4.6 720 3.5 550 93DCR 1901C
 3-03 269 2 15870 4.7 741 3.8 603 93DCR 2023C
 4-02 273 2 16480 4.4 731 3.7 605 91DCR 2009C
 305 2X ME AVG 3L 19808M 889F 716P 2414C
 PPA 1198M 70F 46P / YD 641M 48F 29P
 CDCB PTA 08/01/2019 3RECS 58%R 17%ILE
 -45M 0.06% 9F 0.01% 1P 45CM\$ 42NM\$ 34FM\$
 -0.8PL -0.4LIV 1.7DPR 2.4CCR 1.6HCR 3.02SCS 93GM\$
 AJCA 08/01/2019 PTAT 53%R -0.1 JUI -10.4 JPI 50%R 13
 SIRE: MS QUEST 459E {5} GJPI -4 7%ILE

SISTER(S):
 MVF JUAN SLIM 1602 84%
 3-01 305 2 18180 4.4 801 3.4 612 95DCR 2114C

NEXT DAM:
 MVF AWARD SLIM 1222 80%
 5-01 305 2 14020 4.1 581 3.4 475 95DCR 1586C
 SIRE: BW AWARD GJPI -5 5%ILE

4TH DAM:
 MVF PARAMOUNT SLIM 1023 76%
 2-00 305 2 12920 3.6 468 3.2 417 91DCR 1325C

LOT 37 JX MVF REGENCY NELL 2393 {5} USA 067442393

BORN 07/02/2017 P3
 FEMALE EFI 8.4% AMERICAN ID 2393 / 2393

PA 1098M 28F 41P
 233CM\$ 223NM\$ 201FM\$
 1.0PL -2.9DPR -2.7CCR 0.7HCR 3.14SCS
 PA TYPE 1.1 JPI 36%R 68
 ST SR DF RA RW RL FA FU
 0.4 0.4 0.7 H0.5 0.5 P0.4 S0.8 1.0
 RH RUW UC UD TP TL RTR RTS
 1.2 0.7 -0.1 S0.8 W0.3 S0.2

PASTURE BRED FROM: 12/17/2018 DUE AFTER: 09/22/2019 TO
 UR JX MVF BALTAZAR EMMIE 2372 {0}
 USA 067442372
 PA 957M 46F 40P
 374CM\$ 355NM\$ 317FM\$
 2.2PL -3.5DPR -3.3CCR 1.4HCR 2.97SCS
 PA TYPE 1.6 URPI 42%R 113
 TESTED A1/A2

SIRE:
 TJF VISIONARY REGENCY
 USA 067248196 GT80K BBR 100 JH1F 14JE662
 CDCB GPTA S 08/01/2019 2579DAUS 194HRDS 39%RIP
 99%R 1551M -0.13% 46F 47%ILE
 99%R 0.03% 63P 395CM\$ 373NM\$ 323FM\$ 267GM\$
 1.4PL -3.1LIV -3.4DPR -2.4CCR 2.4HCR 3.24SCS
 AJCA 08/01/2019 896DAUS
 GPTAT 99%R 2.1 GJUI 15.2 GJPI 96%R 120

DAM:
 JX MVF TEN SIXTY NINE NELL 1983 {4}
 USA 067441983
 DHIA HERD # 23-54-0005 CONTROL # 1983
 1-10 305 2 16390 4.1 666 3.2 518 92DCR 1779C
 2-11 305 2 23550 3.9 909 3.3 786 97DCR 2542C
 3-11 305 2 23870 3.6 863 3.2 764 97DCR 2437C
 4-11 305 2 20260 4.2 855 3.4 683 97DCR 2312C
 6-01 225 2 10140 4.2 422 3.4 343 87DCR 1149C
 305 2X ME AVG 5L 21828M 861F 712P 2362C
 2-00 80% 2-08 83% 3-04 84%
 ST SR DF RA RW RL FA FU RH RUW UC UD TP TL RTR RTS
 46 32 37 20 39 23 31 37 32 27 26 26 24 21 34 21
 PPA 2977M 62F 74P / YD 1669M 29F 43P
 CDCB PTA 08/01/2019 5RECS 54%R 21%ILE
 645M -0.11% 9F -0.03% 18P 70CM\$ 73NM\$ 79FM\$
 0.6PL -1.4LIV -2.4DPR -2.9CCR -1.0HCR 3.03SCS 4GM\$
 AJCA 08/01/2019 PTAT 52%R 0.1 JUI 2.7 JPI 47%R 16

RHEIN TERRY LEE & CRAIG A BREEDER & OWNER
 PINE GROVE, PA
 570-345-3457

ALL LYNN'S LEGAL VISIONARY-ET
 USA 117222740 GT50K BBR 100 JH1C 29JE3761
 CDCB GPTA S 08/01/2019 4888DAUS 593HRDS 6%RIP
 99%R 950M -0.06% 33F 49%ILE
 99%R 0.04% 42P 405CM\$ 381NM\$ 330FM\$ 294GM\$
 4.2PL 0.3LIV -1.8DPR 0.3CCR 3.7HCR 2.89SCS
 AJCA 08/01/2019 2061DAUS
 GPTAT 99%R 1.2 GJUI 14.9 GJPI 99%R 128
 TJF PLUS ROXY 963 {6} 87%
 USA 117349900 GT8K BBR 100 JH1F
 TATTOO / T963
 DHIA HERD # 65-27-0029 CONTROL # 963
 1-08 305 2 12870 4.0 520 3.5 448 97DCR 1453C
 2-10 270 2 11200 4.6 512 3.6 401 96DCR 1374C
 305 2X ME AVG 2L 15630M 656F 553P 1816C
 PPA 1463M 49F 60P / YD 1382M 48F 57P
 CDCB GPTA S 09/03/2019 2RECS 84%R 44%ILE
 1107M -0.12% 28F 0.01% 41P 183CM\$ 173NM\$ 150FM\$
 -0.7PL -4.1LIV -1.1DPR -1.7CCR -1.7HCR 3.14SCS 139GM\$
 AJCA 09/03/2019 GPTAT 82%R 0.8 GJUI 4.4 GJPI 80%R 61

JX MVF DALE TEN SIXTYNINE {3}-ET
 USA 067181589 GT50K BBR 88 7JE1069
 CDCB GPTA M 08/01/2019 578DAUS 101HRDS 5%RIP
 98%R 728M -0.05% 25F 14%ILE
 98%R -0.02% 23P 89CM\$ 88NM\$ 86FM\$ -67GM\$
 1.2PL -2.2LIV -5.4DPR -6.5CCR -1.7HCR 3.07SCS
 AJCA 08/01/2019 167DAUS
 GPTAT 94%R -0.4 GJUI -7.5 GJPI 95%R 3M
 MVF SULTON NELL 1627 87%
 USA 067181627
 DHIA HERD # 23-54-0005 CONTROL # 1627
 1-11 268 2 11680 4.1 482 3.8 445 90DCR 1390C
 2-10 261 2 14520 3.3 480 3.7 530 93DCR 1506C
 305 2X ME AVG 2L 18452M 672F 681P 2023C
 PPA 851M -46F 51P / YD 615M -43F 36P
 CDCB PTA 08/01/2019 2RECS 56%R 16%ILE
 213M -0.12% -13F 0.01% 10P 45CM\$ 38NM\$ 25FM\$
 1.1PL -0.5LIV 0.1DPR 0.4CCR 0.0HCR 2.97SCS 40GM\$
 AJCA 08/01/2019 PTAT 54%R 0.4 JUI 10.9 JPI 49%R 28
 SIRE: MVF KULP SJ PMONT SULTON-ET GJPI 50 14%ILE

SISTER(S):
 MVF JACE 1234 1380 81%
 3-10 297 2 21080 3.7 778 3.7 786 94DCR 2339C

NEXT DAM:
 MVF ADVENT NELL 1232 79%
 3-05 305 2 20400 3.8 775 3.4 702 96DCR 2213C
 SIRE: MOLLY BROOK POSEIDON ADVENTURE GJPI -36 4%ILE

4TH DAM:
 MVF POSEIDON NELL 749 82%
 3-03 305 2 17520 4.1 711 3.3 577 92DCR 1935C

LOT 38 JX MVF HARRIS ARLINDA 2398 {3} USA 067442398

BORN 07/12/2017 P6
 FEMALE EFI 8.4% AMERICAN ID 2398 / 2398

RHEIN, CRAIG A BREEDER & OWNER
 PINE GROVE, PA
 570-345-3383

PA 1776M 52F 55P
 332CM\$ 327NM\$ 318FM\$
 0.9PL -4.3DPR -4.8CCR 0.7HCR 2.91SCS
 PA TYPE 1.0 JPI 36%R 96
 ST SR DF RA RW RL FA FU
 1.3 1.2 0.6 L0.2 0.7 P0.5 S0.3 0.4
 RH RUW UC UD TP TL RTR RTS
 0.0 0.7 0.3 S0.2 C0.4 L0.8

ALL LYNN'S LEGAL VOLCANO-ET
 USA 117222807 GT50K BBR 100 JH1F 29JE3762
 CDCB GPTA S 08/01/2019 6552DAUS 425HRDS 14%RIP
 99%R 1570M -0.10% 53F 55%ILE
 99%R -0.05% 46P 407CM\$ 406NM\$ 406FM\$ 280GM\$
 2.8PL -1.2LIV -3.7DPR -1.7CCR 3.1HCR 2.88SCS
 AJCA 08/01/2019 1586DAUS
 GPTAT 99%R 1.3 GJUI 12.7 GJPI 99%R 127

PASTURE BRED FROM: 03/15/2019 DUE AFTER: 12/19/2019 TO
 UR JX MVF BALTAZAR EMMIE 2372 {0}
 USA 067442372
 PA 957M 46F 40P
 374CM\$ 355NM\$ 317FM\$
 2.2PL -3.5DPR -3.3CCR 1.4HCR 2.97SCS
 PA TYPE 1.6 URPI 42%R 113
 TESTED A2/A2

JX SCHULTZ DALE HARMAIL {3} 86%
 USA 067269177 GT3K BBR 93 JH1F
 TATTOO L177 / L177
 DHIA HERD # 52-98-0014 CONTROL # 9177
 3-10 305 2 12870 4.6 597 3.6 465 103DCR 1599C
 4-10 209 2 13330 4.7 623 3.6 476 98DCR 1645C
 5-10 254 2 11630 4.2 493 3.6 424 103DCR 1377C
 6-10 209 2 8280 5.3 442 3.5 288 97DCR 995C
 305 2X ME AVG 7L 15183M 704F 539P 1834C
 PPA 1062M -3F 43P / YD 2020M 53F 70P
 CDCB GPTA S 09/03/2019 5RECS 85%R 40%ILE
 730M -0.06% 22F 0.01% 28P 171CM\$ 159NM\$ 135FM\$
 1.0PL -2.5LIV -1.9DPR -1.8CCR 0.8HCR 2.92SCS 98GM\$
 AJCA 09/03/2019 GPTAT 80%R 0.3 GJUI 1.6 GJPI 79%R 51

SIRE:
 JX SCHULTZ VOLCANO HARRIS {4}
 USA 118157731 GT80K BBR 100 JH1F 29JE3866
 CDCB GPTA S 08/01/2019 6490DAUS 253HRDS 15%RIP
 99%R 2015M -0.10% 74F 70%ILE
 99%R 0.01% 75P 486CM\$ 460NM\$ 407FM\$ 264GM\$
 1.2PL -5.2LIV -6.6DPR -6.5CCR 1.2HCR 2.92SCS
 AJCA 08/01/2019 1793DAUS
 GPTAT 99%R 1.0 GJUI 5.7 GJPI 99%R 143

MVF VALENTINO BINGO 1948-ET
 USA 067441948 GT8K BBR 100 JH1F 203JE1407
 CDCB GPTA S 08/01/2019 669DAUS 62HRDS 3%RIP
 99%R 1285M -0.12% 35F 42%ILE
 99%R -0.07% 32P 312CM\$ 321NM\$ 343FM\$ 210GM\$
 3.9PL 0.7LIV -2.2DPR -3.3CCR 1.5HCR 2.96SCS
 AJCA 08/01/2019 338DAUS
 GPTAT 98%R 1.6 GJUI 19.9 GJPI 95%R 89

DAM:
 JX MVF BINGO ARLINDA 2179 {2}
 USA 067442179
 DHIA HERD # 23-54-0005 CONTROL # 2179
 1-11 293 2 14640 3.9 568 3.3 477 96DCR 1568C
 2-10 305 2 18480 3.8 708 3.4 633 96DCR 2010C
 305 2X ME AVG 2L 21493M 812F 706P 2276C

JX MVF HOL ARLINDA 1941 {1} 83%
 USA 067441941
 DHIA HERD # 23-54-0005 CONTROL # 1941
 1-11 287 2 18300 3.8 691 3.1 566 94DCR 1886C
 2-10 305 2 21530 3.8 820 3.1 673 93DCR 2240C
 3-10 305 2 22920 4.2 969 3.4 777 95DCR 2625C
 305 2X ME AVG 3L 25122M 966F 793P 2638C
 PPA 4735M 97F 108P / YD 3994M 77F 88P
 CDCB PTA 08/01/2019 3RECS 51%R 31%ILE
 1734M -0.24% 31F -0.12% 37P 103CM\$ 125NM\$ 174FM\$
 -2.0PL -3.3LIV -1.9DPR -2.4CCR -1.2HCR 2.89SCS 75GM\$
 AJCA 08/01/2019 PTAT 33%R 0.3 JUI -8.1 JPI 41%R 32
 SIRE: UR JX DUNNS-PRIDE ASPEN CAMO {0}-ET

2-04 79% 3-06 83%
 ST SR DF RA RW RL FA FU RH RUW UC UD TP TL RTR RTS
 49 48 35 21 46 25 28 36 29 39 32 23 35 26 33 31
 PPA 3105M 48F 68P / YD 3093M 53F 71P
 CDCB PTA 08/01/2019 3RECS 54%R 50%ILE
 1536M -0.20% 30F -0.09% 35P 178CM\$ 193NM\$ 229FM\$
 0.6PL -1.3LIV -1.9DPR -3.0CCR 0.2HCR 2.89SCS 117GM\$
 AJCA 08/01/2019 PTAT 46%R 0.9 JUI -1.0 JPI 46%R 48

NEXT DAM:
 ARLINDA SABER 1419 79%
 1-11 305 2 14970 4.0 598 3.2 481 95DCR 1620C
 SIRE: O.F. MONTANA SABER-ET GJPI -69 3%ILE
 4TH DAM:
 YOSEMITE COUNTRY ALF F17182

LOT 39 JX MVF VANDRELL OKSANA 2399 {3} USA 067442399

BORN 07/14/2017 P5
 FEMALE EFI 8.8% AMERICAN ID 2399 / 2399

PA 653M 22F 21P
 275CM\$ 271NM\$ 266FM\$
 3.7PL 1.3DPR 1.2CCR 3.6HCR 2.93SCS
 PA TYPE 0.9 JPI 43%R 88
 ST SR DF RA RW RL FA FU
 0.4 0.6 0.1 L1.0 0.2 S0.3 L0.3 1.2
 RH RUW UC UD TP TL RTR RTS
 0.5 0.1 0.6 S1.0 C0.2 L0.3

PASTURE BRED FROM: 03/15/2019 DUE AFTER: 12/19/2019 TO
 UR JX MVF BALTAZAR EMMIE 2372 {0}
 USA 067442372
 PA 957M 46F 40P
 374CM\$ 355NM\$ 317FM\$
 2.2PL -3.5DPR -3.3CCR 1.4HCR 2.97SCS
 PA TYPE 1.6 URPI 42%R 113
 TESTED A2/A2

SIRE:
 JX FARIA BROTHERS VANDRELL {2}-ET
 JE840003011609959 GT99K BBR 86 1JE892
 CDCB GPTA M 08/01/2019 7276DAUS 178HRDS 49%RIP
 99%R 558M -0.06% 15F 42%ILE
 99%R 0.03% 27P 352CM\$ 335NM\$ 298FM\$ 318GM\$
 5.6PL 3.1LIV 1.7DPR 2.1CCR 6.2HCR 2.99SCS
 AJCA 08/01/2019 634DAUS
 GPTAT 98%R 1.1 GJUI 11.7 GJPI 97%R 108M
 DAM:
 MVF MAGNUM OKSANA 2243
 USA 067442243 GT29K BBR 100 JH1F
 DHIA HERD # 23-54-0005 CONTROL # 2243
 1-11 305 2 11550 4.2 486 3.0 350 95DCR 1207C
 2-11 291 2 16690 4.8 797 3.4 575 95DCR 1987C
 305 2X ME AVG 2L 18124M 808F 582P 2010C
 2-00 83% 3-04 84%
 ST SR DF RA RW RL FA FU RH RUW UC UD TP TL RTR RTS
 29 33 35 25 34 23 28 35 35 34 31 28 31 23 33 40
 PPA 460M 1F -21P / YD 1104M 26F -1P
 CDCB GPTA S 09/03/2019 2RECS 80%R 54%ILE
 748M -0.04% 28F -0.06% 14P 197CM\$ 207NM\$ 233FM\$
 1.8PL -1.4LIV 0.8DPR 0.3CCR 0.9HCR 2.86SCS 201GM\$
 AJCA 09/03/2019 GPTAT 81%R 0.6 GJUI 9.9 GJPI 76%R 67
 SISTER(S):
 MVF CHEROKEE OKSANA 2328 82%
 1-10 305 2 15330 4.2 649 3.2 487 95DCR 1680C

RHEIN, CRAIG
 PINE GROVE, PA
 570-345-3383
 BREEDER & OWNER

ALL LYNNS LEGAL VISIONARY-ET
 USA 117222740 GT50K BBR 100 JH1C 29JE3761
 CDCB GPTA S 08/01/2019 4888DAUS 593HRDS 6%RIP
 99%R 950M -0.06% 33F 49%ILE
 99%R 0.04% 42P 405CM\$ 381NM\$ 330FM\$ 294GM\$
 4.2PL 0.3LIV -1.8DPR 0.3CCR 3.7HCR 2.89SCS
 AJCA 08/01/2019 2061DAUS
 GPTAT 99%R 1.2 GJUI 14.9 GJPI 99%R 128
 JX FARIA BROTHERS ACTION DEAN SMITH {1} 92%
 JE840003001860402 GT99K BBR 73
 DHIA HERD # 74-97-4513 CONTROL # 507854
 6-09 295 3 22340 4.9 1093 3.6 798 104DCR 2759C
 7-11 305 2 29240 4.5 1309 3.5 1032 102DCR 3523C
 9-00 275 2 19200 5.1 977 3.7 706 101DCR 2442C
 10-02 305 2 22970 4.7 1091 3.5 810 101DCR 2800C
 305 2X ME AVG 9L 25914M 1172F 905P 3079C
 PPA 4646M 144F 130P / YD 2679M 99F 83P
 CDCB GPTA M 09/03/2019 5RECS 94%R 99%ILE
 1098M -0.05% 41F -0.03% 34P 509CM\$ 505NM\$ 499FM\$
 4.9PL 3.8LIV 1.2DPR 0.0CCR 3.3HCR 2.93SCS 460GM\$
 AJCA 09/03/2019 GPTAT 88%R 2.7 GJUI 37.2 GJPI 89%R 157M

WILSONVIEW JEVON MAGNUM-ET
 USA 067010044 GT50K BBR 100 JH1F 203JE927
 CDCB GPTA S 08/01/2019 6859DAUS 240HRDS 6%RIP
 99%R 1128M 0.12% 79F 72%ILE
 99%R 0.01% 42P 479CM\$ 465NM\$ 436FM\$ 417GM\$
 1.8PL -1.6LIV 0.4DPR -0.3CCR -2.3HCR 2.99SCS
 AJCA 08/01/2019 1524DAUS
 GPTAT 99%R -0.1 GJUI -8.6 GJPI 99%R 128
 MVF VOLCANO OKSANA 1988 86%
 USA 067441988 GT8K BBR 100 JH1F
 DHIA HERD # 23-54-0005 CONTROL # 1988
 1-09 305 2 14010 4.3 598 3.0 422 93DCR 1455C
 3-00 305 2 20810 3.5 736 3.0 621 97DCR 2033C
 3-11 305 2 20680 3.5 734 3.1 644 97DCR 2063C
 305 2X ME AVG 3L 21992M 815F 660P 2179C
 PPA 2096M -42F -7P / YD 2397M -12F 15P
 CDCB GPTA S 09/03/2019 3RECS 81%R 26%ILE
 1227M -0.24% 8F -0.13% 17P 71CM\$ 101NM\$ 169FM\$
 1.2PL -1.3LIV -1.6DPR -1.3CCR 1.3HCR 2.94SCS 55GM\$
 AJCA 09/03/2019 GPTAT 81%R 0.9 GJUI 9.0 GJPI 77%R 34
 SIRE: ALL LYNNS LEGAL VOLCANO-ET GJPI 127 55%ILE

SISTER(S):
 MVF MASON OKSANA 2117 81%
 2-00 271 2 17010 4.1 693 3.4 572 95DCR 1900C

NEXT DAM:
 CIRCLEHAWK GERONIMO OKSANA 1555 80%
 3-08 305 2 18320 3.9 716 3.5 633 94DCR 2023C
 SIRE: C-BAR HALLMARK GERONIMO GJPI 4 9%ILE

4TH DAM:
 CIRCLEHAWK BRAZA DONNA OKSANA {6} 78%
 1-11 305 2 14480 4.4 637 3.5 504 95DCR 1716C



MVF ECLIPSE TOPSY 1862-P, E-94%
SISTER TO THE DAM OF LOT 40

LOT 40 JX MVF BALTAZAR TOPSY 2402 {6} USA 067442402

BORN 07/27/2017 P7
FEMALE EFI 8.5% AMERICAN ID 2402 / 2402

RHEIN, CRAIG
PINE GROVE, PA
570-345-3383
BREEDER & OWNER

PA 574M 29F 30P
320CM\$ 298NM\$ 254FM\$
2.7PL -0.8DPR -0.3CCR 1.8HCR 2.95SCS
PA TYPE 1.2 JPI 42%R 102
ST SR DF RA RW RL FA FU
-0.4 -0.8 0.8 LO.0 -0.7 SO.3 SO.1 0.7
RH RUW UC UD TP TL RTR RTS
1.3 0.7 0.9 SL.2 CO.4 L1.6

PASTURE BRED FROM: 12/16/2018 DUE AFTER: 09/21/2019 TO
UR JX MVF BALTAZAR EMMIE 2372 {0}
USA 067442372
PA 957M 46F 40P
374CM\$ 355NM\$ 317FM\$
2.2PL -3.5DPR -3.3CCR 1.4HCR 2.97SCS
PA TYPE 1.6 URPI 42%R 113
TESTED A2/A2

SIRE:
JX AHLEM HARRIS BALTAZAR {5}-ET
USA 074067612 GT99K BBR 100 JH1F 29JE4008
CDCB GPTA S 08/01/2019 361DAUS 58HRDS 93%RIP
97%R 1534M -0.08% 55F 79%ILE
97%R 0.02% 60P 517CM\$ 492NM\$ 441FM\$ 390GM\$
2.6PL -1.1LIV -2.4DPR -1.6CCR 2.4HCR 2.92SCS
AJCA 08/01/2019 127DAUS
GPTAT 93%R 1.5 GJUI 13.2 GJPI 90%R 165
DAM:
MVF CRIS TOPSY 2161-P
USA 067442161 GT13K BBR 100 JH1C
DHIA HERD # 23-54-0005 CONTROL # 2161
1-10 305 2 13830 4.5 620 3.5 486 96DCR 1664C
3-01 305 2 13150 4.7 614 3.8 501 97DCR 1678C
4-02 305 2 16530 4.9 815 3.5 573 96DCR 1980C
305 2X ME AVG 3L 17071M 791F 607P 2065C
1-11 82% 3-01 82%
ST SR DF RA RW RL FA FU RH RUW UC UD TP TL RTR RTS
38 25 39 22 38 36 22 27 39 35 29 22 28 19 38 28
PPA -973M -16F -21P / YD -704M -8F -12P
CDCB GPTA S 09/03/2019 3RECS 81%R 26%ILE
-387M 0.11% 3F 0.07% -1P 122CM\$ 104NM\$ 66FM\$
2.8PL -0.3LIV 0.8DPR 1.1CCR 1.2HCR 2.97SCS 107GM\$
AJCA 09/03/2019 GPTAT 81%R 0.8 GJUI 10.9 GJPI 76%R 38
SISTER(S):
MVF ECLIPSE TOPSY 1862-P 94%
4-04 305 2 26060 4.8 1249 3.2 830 97DCR 2864C

JX SCHULTZ VOLCANO HARRIS {4}
USA 118157731 GT80K BBR 100 JH1F 29JE3866
CDCB GPTA S 08/01/2019 6490DAUS 253HRDS 15%RIP
99%R 2015M -0.10% 74F 70%ILE
99%R 0.01% 75P 486CM\$ 460NM\$ 407FM\$ 264GM\$
1.2PL -5.2LIV -6.6DPR -6.5CCR 1.2HCR 2.92SCS
AJCA 08/01/2019 1793DAUS
GPTAT 99%R 1.0 GJUI 5.7 GJPI 99%R 143
AHLEM ACTION BUTTONS 31973 93%
USA 066069357 GT8K BBR 100 JH1F
TATTOO / L1973
DHIA HERD # 93-24-0224 CONTROL # 31973
2-10 252 3 17880 5.1 907 3.6 652 95DCR 2255C
3-09 305 3 22450 5.1 1149 3.8 847 98DCR 2930C
4-11 305 3 21500 4.5 975 3.7 791 96DCR 2657C
6-04 305 3 20380 5.1 1045 3.7 762 96DCR 2636C
305 2X ME AVG 6L 19569M 978F 729P 2509C
PPA 519M 61F 20P / YD 59M 25F 5P
CDCB GPTA S 09/03/2019 5RECS 90%R 70%ILE
-163M 0.07% 5F 0.01% -3P 264CM\$ 258NM\$ 247FM\$
4.4PL 2.3LIV 2.5DPR 3.3CCR 3.4HCR 2.85SCS 290GM\$
AJCA 09/03/2019 GPTAT 87%R 2.2 GJUI 35.1 GJPI 84%R 100

JER-Z-BOYZ CRIS {6}-P-ET
USA 118125701 GT50K BBR 100 JH1C 203JE1388
CDCB GPTA S 08/01/2019 1412DAUS 120HRDS 6%RIP
99%R -75M 0.18% 32F 33%ILE
99%R 0.06% 10P 319CM\$ 299NM\$ 254FM\$ 273GM\$
4.8PL 0.7LIV 1.1DPR 1.6CCR -0.2HCR 2.97SCS
AJCA 08/01/2019 648DAUS
GPTAT 98%R 0.0 GJUI 12.1 GJPI 97%R 90

AHLEM IATOLA TOPSY 18733 90%
USA 063730142
TATTOO / T8733
DHIA HERD # 23-54-0005 CONTROL # 1838
2-01 305 2 15220 4.0 603 3.6 541 93DCR 1715C
3-01 305 2 16490 3.7 614 3.7 611 94DCR 1833C
4-03 252 2 16850 3.9 664 3.7 630 88DCR 1939C
5-01 305 2 27940 4.0 1124 3.5 979 94DCR 3156C
6-03 293 2 14110 3.6 502 3.7 525 92DCR 1534C
305 2X ME AVG 5L 20779M 806F 749P 2331C
PPA 1731M 14F 80P / YD 137M -33F 13P
CDCB PTA 08/01/2019 5RECS 69%R 11%ILE
-324M -0.06% -27F 0.02% -8P -8CM\$ -14NM\$ -26FM\$
2.5PL -0.1LIV 1.1DPR 1.7CCR 0.8HCR 2.82SCS 11GM\$
AJCA 08/01/2019 PTAT 59%R 1.3 JUI 9.9 JPI 59%R 7
SIRE: SC GOLD DUST PARAMOUNT IATOLA-ET GJPI 22 11%ILE

NEXT DAM:
AHLEM COUNTRY TOPSY 15725 {6} 75%
1-10 219 2 10320 3.6 370 3.3 336 91DCR 1056C
SIRE: BW COUNTRY-ET GJPI 7 10%ILE

4TH DAM:
AHLEM PITINO TOPSY 8356 {5} 88%
3-08 305 3 16510 4.4 730 3.4 563 96DCR 1945C



MOLLY BROOK LESTER FAMOUS, E-90%
SIXTH DAM OF LOT 41

LOT 41 JX MVF TOPSY FLASH 2406 {6}-P USA 067442406

BORN 08/10/2017 P3
FEMALE EFI 8.5% AMERICAN ID 2406 / 2406

RHEIN, DAWN F BREEDER & OWNER
PINE GROVE, PA
570-345-3383

PA 1240M 32F 42P
229CM\$ 222NM\$ 207FM\$
0.7PL -4.0DPR -3.2CCR 1.3HCR 3.00SCS
PA TYPE 1.2 JPI 30%R 73
ST SR DF RA RW RL FA FU
0.3 0.5 1.0 H0.5 0.0 P0.3 S0.1 1.0
RH RUW UC UD TP TL RTR RTS
1.2 0.8 0.8 S0.3 C0.2 L0.9

BRED: 12/16/2018 DUE: 09/21/2019 TO
JX FARIA BROTHERS LEONEL {3}-ET
JE840003011610079 14JE648
CDCB GPTA M 08/01/2019 5315DAUS 207HRDS 25%RIP
99%R 1190M -0.01% 55F 68%ILE
99%R 0.03% 49P 481CM\$ 459NM\$ 413FM\$ 299GM\$
4.2PL 2.1LIV -2.9DPR -5.4CCR -1.9HCR 3.03SCS
AJCA 08/01/2019 1250DAUS
GPTAT 99%R 1.3 GJUI 19.2 GJPI 97%R 124M
TESTED A1/A2

SIRE:
JX MVF HARRIS TOPSY 2255 {5}-P-ET
USA 067442255 GT29K BBR 100 JH1F
CDCB GPTA S 09/03/2019 0%RIP
77%R 1275M -0.09% 42F 37%ILE
77%R -0.02% 42P 313CM\$ 306NM\$ 292FM\$ 187GM\$
1.6PL -2.7LIV -4.1DPR -3.3CCR 3.2HCR 2.98SCS
AJCA 09/03/2019 0DAUS
GPTAT 77%R 1.8 GJUI 19.1 GJPI 73%R 98

DAM:
JX MVF HARRIS FLASH 2247 {5}
USA 067442247
DHIA HERD # 23-54-0005 CONTROL # 2247
1-11 305 2 15060 3.6 544 3.6 537 96DCR 1616C
305 2X ME AVG 1L 20325M 720F 719P 2151C
3-10 76%
ST SR DF RA RW RL FA FU RH RUW UC UD TP TL RTR RTS
38 35 30 21 32 25 23 17 31 34 35 21 23 20 30 26
PPA 1994M -41F 67P / YD 1665M -31F 61P
CDCB PTA 08/01/2019 2RECS 54%R 34%ILE
1205M -0.17% 22F -0.01% 41P 145CM\$ 137NM\$ 121FM\$
-0.2PL -3.7LIV -3.8DPR -3.0CCR -0.7HCR 3.02SCS 42GM\$
PA TYPE 0.6 JUI JPI 47%R 48

JX SCHULTZ VOLCANO HARRIS {4}
USA 118157731 GT80K BBR 100 JH1F 29JE3866
CDCB GPTA S 08/01/2019 6490DAUS 253HRDS 15%RIP
99%R 2015M -0.10% 74F 70%ILE
99%R 0.01% 75P 486CM\$ 460NM\$ 407FM\$ 264GM\$
1.2PL -5.2LIV -6.6DPR -6.5CCR 1.2HCR 2.92SCS
AJCA 08/01/2019 1793DAUS
GPTAT 99%R 1.0 GJUI 5.7 GJPI 99%R 143
MVF ECLIPSE TOPSY 1862-P 94%
USA 067181862 GT8K BBR 100 JH1F
DHIA HERD # 23-54-0005 CONTROL # 1862
1-08 305 2 13340 4.5 599 3.3 438 92DCR 1512C
3-02 305 2 15440 4.3 667 3.4 529 96DCR 1799C
4-04 305 2 26060 4.8 1249 3.2 830 97DCR 2864C
5-09 305 2 21580 4.4 950 3.2 697 97DCR 2406C
305 2X ME AVG 4L 20273M 912F 666P 2286C
PPA 1157M 58F 19P / YD 147M 23F 2P
CDCB GPTA S 09/03/2019 4RECS 86%R 24%ILE
-91M 0.04% 3F -0.01% -5P 86CM\$ 90NM\$ 98FM\$
2.2PL 0.7LIV -1.2DPR -0.5CCR 4.1HCR 3.00SCS 55GM\$
AJCA 09/03/2019 GPTAT 82%R 2.0 GJUI 24.6 GJPI 80%R 29

JX SCHULTZ VOLCANO HARRIS {4}
USA 118157731 GT80K BBR 100 JH1F 29JE3866
CDCB GPTA S 08/01/2019 6490DAUS 253HRDS 15%RIP
99%R 2015M -0.10% 74F 70%ILE
99%R 0.01% 75P 486CM\$ 460NM\$ 407FM\$ 264GM\$
1.2PL -5.2LIV -6.6DPR -6.5CCR 1.2HCR 2.92SCS
AJCA 08/01/2019 1793DAUS
GPTAT 99%R 1.0 GJUI 5.7 GJPI 99%R 143

MVF JEVON FLASH 1606 82%
USA 067181606
DHIA HERD # 23-54-0005 CONTROL # 1606
2-01 298 2 14350 4.1 583 3.6 511 90DCR 1641C
3-00 305 2 19730 3.3 657 3.4 670 95DCR 1981C
5-00 305 2 22460 4.3 962 3.4 767 95DCR 2600C
305 2X ME AVG 3L 22226M 854F 756P 2413C
PPA 2669M 30F 72P / YD 1689M 13F 42P
CDCB PTA 08/01/2019 4RECS 59%R 9%ILE
430M -0.11% -2F -0.03% 9P -52CM\$ -46NM\$ -32FM\$
-1.3PL -2.2LIV -0.4DPR -0.2CCR -1.5HCR 3.00SCS -42GM\$
AJCA 08/01/2019 PTAT 51%R 0.1 JUI -8.5 JPI 51%R -10
SIRE: FOREST GLEN MECCAS JEVON-ET GJPI 25 14%ILE

NEXT DAM:
MVF RUEBEN FLASH 1205 86%
4-02 305 2 16390 4.5 740 3.8 622 96DCR 2048C
SIRE: SUNBOW RUEBEN GJPI -31 4%ILE

4TH DAM:
MVF ALL AMERICAN FLASH 840 86%
3-05 293 2 15670 5.0 776 3.7 577 92DCR 1995C



MVF LOTTERY X4609 1776, E-91%
GRANDAM OF LOT 42

LOT 42 JX MVF HARRIS X4609 2407 {5} USA 067442407

BORN 08/11/2017 P7
FEMALE EFI 8.6% AMERICAN ID 2407 / 2407

PA 1077M 42F 44P
346CM\$ 326NM\$ 285FM\$
2.2PL -2.7DPR -2.4CCR 0.7HCR 2.92SCS
PA TYPE 1.2 JPI 37%R 105
ST SR DF RA RW RL FA FU
-0.3 0.4 0.6 L0.1 -0.3 P0.5 S0.4 0.9
RH RUW UC UD TP TL RTR RTS
0.6 0.5 0.5 S0.5 C0.5 L0.2

PASTURE BRED FROM: 12/26/2018 DUE AFTER: 10/01/2019 TO
UR JX MVF BALTAZAR EMMIE 2372 {0}
USA 067442372
PA 957M 46F 40P
374CM\$ 355NM\$ 317FM\$
2.2PL -3.5DPR -3.3CCR 1.4HCR 2.97SCS
PA TYPE 1.6 URPI 42%R 113
TESTED A1/A2

SIRE:
JX SCHULTZ VOLCANO HARRIS {4}
USA 118157731 GT80K BBR 100 JH1F 29JE3866
CDCB GPTA S 08/01/2019 6490DAUS 253HRDS 15%RIP
99%R 2015M -0.10% 74F 70%ILE
99%R 0.01% 75P 486CM\$ 460NM\$ 407FM\$ 264GM\$
1.2PL -5.2LIV -6.6DPR -6.5CCR 1.2HCR 2.92SCS
AJCA 08/01/2019 1793DAUS
GPTAT 99%R 1.0 GJUI 5.7 GJPI 99%R 143
DAM:
MVF EVENT SILVERMIST X4609 2165
USA 067442165
DHIA HERD # 23-54-0005 CONTROL # 2165
1-11 305 2 14870 4.5 670 3.6 536 96DCR 1815C
3-01 305 2 14000 5.0 697 3.9 540 97DCR 1865C
305 2X ME AVG 2L 17845M 830F 658P 2240C
2-06 80% 3-08 83%
ST SR DF RA RW RL FA FU RH RUW UC UD TP TL RTR RTS
36 45 27 22 35 21 29 33 34 37 33 23 35 21 39 31
PPA 182M 24F 30P / YD 140M 25F 25P
CDCB PTA 08/01/2019 3RECS 55%R 50%ILE
139M 0.02% 10F 0.04% 12P 206CM\$ 192NM\$ 162FM\$
3.1PL 1.0LIV 1.2DPR 1.8CCR 0.2HCR 2.92SCS 189GM\$
AJCA 08/01/2019 PTAT 49%R 1.3 JUI 11.0 JPI 47%R 66
SISTER(S):
JX MVF 1069 X4609 ROSALINDA 2105 {4} 84%
4-04 305 2 20010 3.5 702 3.3 668 97DCR 2049C
MVF CALYPSO X4609 2245 86%
2-10 305 3 24110 4.4 1061 3.5 843 102DCR 2865C
MVF COLTON X4609 2332 82%

RHEIN, CRAIG A BREEDER & OWNER
PINE GROVE, PA
570-345-3383

ALL LYNNS LEGAL VOLCANO-ET
USA 117222807 GT50K BBR 100 JH1F 29JE3762
CDCB GPTA S 08/01/2019 6552DAUS 425HRDS 14%RIP
99%R 1570M -0.10% 53F 55%ILE
99%R -0.05% 46P 407CM\$ 406NM\$ 406FM\$ 280GM\$
2.8PL -1.2LIV -3.7DPR -1.7CCR 3.1HCR 2.88SCS
AJCA 08/01/2019 1586DAUS
GPTAT 99%R 1.3 GJUI 12.7 GJPI 99%R 127
JX SCHULTZ DALE HARMAIL {3} 86%
USA 067269177 GT3K BBR 93 JH1F
TATTOO L177 / L177
DHIA HERD # 52-98-0014 CONTROL # 9177
3-10 305 2 12870 4.6 597 3.6 465 103DCR 1599C
4-10 209 2 13330 4.7 623 3.6 476 98DCR 1645C
5-10 254 2 11630 4.2 493 3.6 424 103DCR 1377C
6-10 209 2 8280 5.3 442 3.5 288 97DCR 995C
305 2X ME AVG 7L 15183M 704F 539P 1834C
PPA 1062M -3F 43P / YD 2020M 53F 70P
CDCB GPTA S 09/03/2019 5RECS 85%R 40%ILE
730M -0.06% 22F 0.01% 28P 171CM\$ 159NM\$ 135FM\$
1.0PL -2.5LIV -1.9DPR -1.8CCR 0.8HCR 2.92SCS 98GM\$
AJCA 09/03/2019 GPTAT 80%R 0.3 GJUI 1.6 GJPI 79%R 51

BRADYS PREMIER EVENT
USA 117950050 50K JH1F 203JE1358
CDCB PTA 08/01/2019 162DAUS 25HRDS 4%RIP
94%R 158M 0.07% 22F 33%ILE
94%R 0.03% 11P 293CM\$ 286NM\$ 269FM\$ 341GM\$
3.6PL 2.0LIV 4.3DPR 3.6CCR -0.8HCR 3.16SCS
AJCA 08/01/2019 85DAUS
PTAT 88%R 1.5 JUI 16.2 JPI 86%R 88

MVF LOTTERY X4609 1776 91%
USA 067181776 GT13K BBR 100 JH1F
DHIA HERD # 23-54-0005 CONTROL # 1776
2-04 305 2 14850 4.4 649 3.3 496 92DCR 1713C
3-05 305 2 20260 4.7 951 3.6 736 94DCR 2541C
4-06 297 2 20240 4.3 865 3.4 693 97DCR 2343C
305 2X ME AVG 4L 16732M 735F 570P 1954C
PPA 1387M 43F 49P / YD 1077M 23F 40P
CDCB GPTA S 09/03/2019 4RECS 82%R 34%ILE
540M -0.12% 2F -0.02% 15P 138CM\$ 137NM\$ 136FM\$
2.7PL 0.0LIV -1.9DPR -0.1CCR 1.3HCR 2.84SCS 76GM\$
AJCA 09/03/2019 GPTAT 81%R 0.9 GJUI 15.1 GJPI 76%R 53
SIRE: MVF SULTON LOTTERY GJPI 58 18%ILE

SISTER(S):
MVF LOUIE X4609 1942 84%
3-01 305 2 23650 4.3 1017 3.5 825 97DCR 2769C
NEXT DAM:
MVF LEGION X4609 1552 90%
7-11 305 2 22680 4.0 906 3.3 755 97DCR 2494C
SIRE: BW LEGION GJPI 2 11%ILE

4TH DAM:
MVF BRAND X4609 997 86%
6-10 305 2 21910 4.4 972 3.7 807 96DCR 2675C

LOT 43 MVF LARS HOKU 2409 USA 067442409

BORN 08/18/2017 P6
 FEMALE EFI 8.0% AMERICAN ID 2409 / 2409

PA 486M 23F 20P
 300CM\$ 288NM\$ 264FM\$
 4.3PL -0.1DPR 0.0CCR 1.2HCR 2.84SCS
 PA TYPE 0.9 JPI 32%R 93
 ST SR DF RA RW RL FA FU
 0.0 -0.3 0.3 H0.1 -0.1 P0.1 L0.2 1.4
 RH RUW UC UD TP TL RTR RTS
 1.2 0.2 -0.5 S2.0 C0.1 S0.2

PASTURE BRED FROM: 12/27/2018 DUE AFTER: 10/02/2019 TO
 UR JX MVF BALTAZAR EMMIE 2372 {0}
 USA 067442372
 PA 957M 46F 40P
 374CM\$ 355NM\$ 317FM\$
 2.2PL -3.5DPR -3.3CCR 1.4HCR 2.97SCS
 PA TYPE 1.6 URPI 42%R 113
 TESTED A1/A2

SIRE:
 CAL-MART CHILI LARS
 USA 067294430 GT99K BBR 100 JH1F 1JE946
 CDCB GPTA S 08/01/2019 200DAUS 19HRDS 98%RIP
 94%R 317M 0.04% 23F 44%ILE
 94%R 0.05% 21P 365CM\$ 343NM\$ 297FM\$ 331GM\$
 5.1PL 0.5LIV 1.7DPR 2.0CCR 1.1HCR 2.82SCS
 AJCA 08/01/2019 15DAUS
 GPTAT 82%R 0.8 GJUI 14.9 GJPI 86%R 114
 DAM:
 JX DUTCH HOLLOW SHAGGY HOKU 2257 {6}
 USA 067442257
 DHIA HERD # 23-54-0005 CONTROL # 2257
 PPA 1287M 39F 53P / YD 920M 22F 82P
 CDCB PTA 08/01/2019 1RECS 45%R 62%ILE
 655M -0.04% 23F -0.02% 19P 235CM\$ 233NM\$ 231FM\$
 3.5PL -0.2LIV -1.9DPR -2.0CCR 1.3HCR 2.85SCS 148GM\$
 PA TYPE 0.9 JUI JPI 42%R 72

SISTER(S):
 JX MVF BALTAZAR HOKU 2448 {6}
 SELLING AS LOT 59

RHEIN, CRAIG
 PINE GROVE, PA
 570-345-3383

BREEDER & OWNER

ROWLEYS 11 VISIONARY CHILI-ET
 USA 118201001 GT80K BBR 100 JH1F 29JE3867
 CDCB GPTA S 08/01/2019 3640DAUS 358HRDS 17%RIP
 99%R 696M 0.06% 45F 62%ILE
 99%R 0.08% 41P 458CM\$ 425NM\$ 354FM\$ 390GM\$
 4.2PL -1.3LIV 0.3DPR 2.1CCR 4.1HCR 2.99SCS
 AJCA 08/01/2019 1569DAUS
 GPTAT 99%R 1.2 GJUI 7.8 GJPI 97%R 139
 CAL-MART KINDLE LIVNAT 6729 (TWIN) 83%
 USA 067246729 GT8K BBR 100 JH1F
 TATTOO / 6729
 DHIA HERD # 92-23-0426 CONTROL # 6729
 1-08 302 2 16780 5.5 917 3.8 640 96DCR 2214C
 2-08 271 2 17990 5.3 957 3.7 669 97DCR 2314C
 3-07 296 2 18610 5.6 1046 4.0 745 98DCR 2579C
 305 2X ME AVG 4L 20074M 1089F 774P 2677C
 PPA 1488M 156F 94P / YD 550M 97F 57P
 CDCB GPTA S 09/03/2019 4RECS 84%R 83%ILE
 80M 0.15% 34F 0.09% 20P 339CM\$ 309NM\$ 245FM\$
 3.2PL -0.2LIV 0.8DPR 0.3CCR -0.3HCR 2.92SCS 285GM\$
 AJCA 09/03/2019 GPTAT 80%R 0.5 GJUI 9.5 GJPI 77%R 98

SR IRWIN SHAGGY-P
 USA 118726582 GT80K BBR 100 JH1F 7JE1424
 CDCB GPTA S 08/01/2019 583DAUS 116HRDS 55%RIP
 98%R 565M -0.02% 22F 22%ILE
 98%R 0.00% 20P 241CM\$ 230NM\$ 212FM\$ 98GM\$
 3.9PL -0.5LIV -3.8DPR -3.9CCR 1.3HCR 2.75SCS
 AJCA 08/01/2019 134DAUS
 GPTAT 93%R 1.2 GJUI 21.1 GJPI 91%R 76
 JX DUTCH HOLLOW GALT HOKU {5} 83%
 USA 067485373 GT13K BBR 100 JH1F
 TATTOO / G373
 DHIA HERD # 23-54-0005 CONTROL # 5373
 1-10 293 2 16830 4.1 693 3.2 535 95DCR 1846C
 2-10 305 2 19690 4.1 806 3.3 655 98DCR 2195C
 4-00 298 2 21040 4.0 842 3.2 663 96DCR 2261C
 305 2X ME AVG 3L 22569M 899F 720P 2432C
 PPA 3269M 82F 71P / YD 2284M 60F 50P
 CDCB GPTA S 09/03/2019 4RECS 81%R 62%ILE
 746M -0.06% 24F -0.05% 17P 225CM\$ 232NM\$ 249FM\$
 3.1PL 0.1LIV 0.0DPR -0.1CCR 1.2HCR 2.94SCS 195GM\$
 AJCA 09/03/2019 GPTAT 80%R 0.6 GJUI 7.4 GJPI 75%R 66
 SIRE: JX OOMSDALE GENIS PLUS GALT {4}-ET GJPI 84 33%ILE

NEXT DAM:
 DUTCH HOLLOW SUREFORE HOAX 86%
 4-00 305 3 25290 4.1 1027 3.0 767 102DCR 2645C
 SIRE: BW SUREFIRE GJPI -4 7%ILE

4TH DAM:
 DUTCH HOLLOW FRONTLINE HO (TWIN) 76%
 1-10 305 3 22520 4.0 897 3.1 702 101DCR 2402C



MVF ECLIPSE TOPSY 1862-P, E-94%
GRANDAM OF LOT 44

LOT 44 JX MVF HARRIS TOPSY 2414 {5} USA 067442414

BORN 08/30/2017 P9
FEMALE EFI 8.4% AMERICAN ID 2414 / 2414

RHEIN, CRAIG
PINE GROVE, PA
570-345-3383

BREEDER & OWNER

PA 1260M 61F 47P
416CM\$ 399NM\$ 365FM\$
1.8PL -3.3DPR -3.4CCR 1.4HCR 2.95SCS
PA TYPE 1.1 JPI 44%R 122
ST SR DF RA RW RL FA FU
-0.4 0.1 0.9 H0.2 -0.5 P0.4 L0.1 1.1
RH RUW UC UD TP TL RTR RTS
1.5 0.6 0.7 S0.3 C0.1 L1.0

BRED: 01/03/2019 DUE: 10/09/2019 TO
JX FARIA BROTHERS TI {2}
JE840003124526322 203JE1630
CDCB GPTA M 08/01/2019 1588DAUS 46HRDS 78%RIP
99%R 1296M -0.18% 24F 52%ILE
99%R -0.03% 40P 391CM\$ 389NM\$ 387FM\$ 409GM\$
3.5PL -2.4LIV 1.9DPR 2.7CCR 3.3HCR 3.05SCS
AJCA 08/01/2019 180DAUS
GPTAT 92%R 2.9 GJUI 39.8 GJPI 91%R 143M
TESTED A1/A1

SIRE:
JX SCHULTZ VOLCANO HARRIS {4}
USA 118157731 GT80K BBR 100 JH1F 29JE3866
CDCB GPTA S 08/01/2019 6490DAUS 253HRDS 15%RIP
99%R 2015M -0.10% 74F 70%ILE
99%R 0.01% 75P 486CM\$ 460NM\$ 407FM\$ 264GM\$
1.2PL -5.2LIV -6.6DPR -6.5CCR 1.2HCR 2.92SCS
AJCA 08/01/2019 1793DAUS
GPTAT 99%R 1.0 GJUI 5.7 GJPI 99%R 143

DAM:
MVF MAGNUM TOPSY 2170-ET
USA 067442170 GT13K BBR 100 JH1F
DHIA HERD # 23-54-0005 CONTROL # 2170
2-02 290 2 14130 4.7 663 3.3 472 96DCR 1630C
3-01 305 2 17110 5.0 851 3.5 602 97DCR 2081C
305 2X ME AVG 2L 19378M 920F 658P 2271C
2-06 84% 3-08 79%
ST SR DF RA RW RL FA FU RH RUW UC UD TP TL RTR RTS
33 22 29 18 25 41 12 38 43 36 35 33 27 22 36 32
PPA 420M 71F 7P / YD 930M 87F 26P
CDCB GPTA S 09/03/2019 3RECS 81%R 88%ILE
504M 0.12% 48F 0.00% 19P 345CM\$ 338NM\$ 323FM\$
2.3PL -0.5LIV 0.0DPR -0.3CCR 1.6HCR 2.97SCS 302GM\$
AJCA 09/03/2019 GPTAT 81%R 1.1 GJUI 13.5 GJPI 77%R 100

BROTHER(S):
MVF AXIS TOPSY 2145-ET AT SELECT SIRES
GJPI 104 46%ILE
MVF AXIS TOPSY 2146-ET AT Sexing Technologies/Genetic Resources
Int'l
GJPI 65 22%ILE

SISTER(S):
MVF MAGNUM TOPSY 2162-P-ET 85%
2-08 305 2 16260 5.0 808 3.7 609 97DCR 2107C
MVF CRIS TOPSY 2163-P-ET 83%
4-01 305 2 17690 4.6 809 3.4 610 95DCR 2108C
MVF CITATION TOPSY 2279 90%
2-00 305 2 18130 5.0 902 3.3 605 96DCR 2089C
MVF REGENCY TOPSY 2380-P 81%

ALL LYNNS LEGAL VOLCANO-ET
USA 117222807 GT50K BBR 100 JH1F 29JE3762
CDCB GPTA S 08/01/2019 6552DAUS 425HRDS 14%RIP
99%R 1570M -0.10% 53F 55%ILE
99%R -0.05% 46P 407CM\$ 406NM\$ 406FM\$ 280GM\$
2.8PL -1.2LIV -3.7DPR -1.7CCR 3.1HCR 2.88SCS
AJCA 08/01/2019 1586DAUS
GPTAT 99%R 1.3 GJUI 12.7 GJPI 99%R 127
JX SCHULTZ DALE HARMAIL {3} 86%
USA 067269177 GT3K BBR 93 JH1F
TATTOO L177 / L177
DHIA HERD # 52-98-0014 CONTROL # 9177
3-10 305 2 12870 4.6 597 3.6 465 103DCR 1599C
4-10 209 2 13330 4.7 623 3.6 476 98DCR 1645C
5-10 254 2 11630 4.2 493 3.6 424 103DCR 1377C
6-10 209 2 8280 5.3 442 3.5 288 97DCR 995C
305 2X ME AVG 7L 15183M 704F 539P 1834C
PPA 1062M -3F 43P / YD 2020M 53F 70P
CDCB GPTA S 09/03/2019 5RECS 85%R 40%ILE
730M -0.06% 22F 0.01% 28P 171CM\$ 159NM\$ 135FM\$
1.0PL -2.5LIV -1.9DPR -1.8CCR 0.8HCR 2.92SCS 98GM\$
AJCA 09/03/2019 GPTAT 80%R 0.3 GJUI 1.6 GJPI 79%R 51

WILSONVIEW JEVON MAGNUM-ET
USA 067010044 GT50K BBR 100 JH1F 203JE927
CDCB GPTA S 08/01/2019 6859DAUS 240HRDS 6%RIP
99%R 1128M 0.12% 79F 72%ILE
99%R 0.01% 42P 479CM\$ 465NM\$ 436FM\$ 417GM\$
1.8PL -1.6LIV 0.4DPR -0.3CCR -2.3HCR 2.99SCS
AJCA 08/01/2019 1524DAUS
GPTAT 99%R -0.1 GJUI -8.6 GJPI 99%R 128

MVF ECLIPSE TOPSY 1862-P 94%
USA 067181862 GT8K BBR 100 JH1F
DHIA HERD # 23-54-0005 CONTROL # 1862
1-08 305 2 13340 4.5 599 3.3 438 92DCR 1512C
3-02 305 2 15440 4.3 667 3.4 529 96DCR 1799C
4-04 305 2 26060 4.8 1249 3.2 830 97DCR 2864C
5-09 305 2 21580 4.4 950 3.2 697 97DCR 2406C
305 2X ME AVG 4L 20273M 912F 666P 2286C
PPA 1157M 58F 19P / YD 147M 23F 2P
CDCB GPTA S 09/03/2019 4RECS 86%R 24%ILE
-91M 0.04% 3F -0.01% -5P 86CM\$ 90NM\$ 98FM\$
2.2PL 0.7LIV -1.2DPR -0.5CCR 4.1HCR 3.00SCS 55GM\$
AJCA 09/03/2019 GPTAT 82%R 2.0 GJUI 24.6 GJPI 80%R 29
SIRE: MAACK DAIRY ECLIPES-P-ET GJPI -22 5%ILE

SISTER(S):
MVF CRIS TOPSY 2161-P 82%
4-02 305 2 16530 4.9 815 3.5 573 96DCR 1980C

NEXT DAM:
AHLEM IATOLA TOPSY 18733 90%
5-01 305 2 27940 4.0 1124 3.5 979 94DCR 3156C
SIRE: SC GOLD DUST PARAMOUNT IATOLA-ET GJPI 22 11%ILE

4TH DAM:
AHLEM COUNTRY TOPSY 15725 {6} 75%
1-10 219 2 10320 3.6 370 3.3 336 91DCR 1056C



FERREIRA MANNIX GOLDENGIRL-ET, VG-86%
FIFTH DAM OF LOT 45



GOLDEN MBSB OF TWIN HAVEN-ET, E-94%
SIXTH DAM OF LOT 45

LOT 45 JX MVF HARRIS GOLDEN 2415 {5} USA 067442415

BORN 08/31/2017 P9
FEMALE EFI 9.0% AMERICAN ID 2415 / 2415

PA 897M 55F 45P
451CM\$ 420NM\$ 355FM\$
3.1PL -3.0DPR -3.9CCR 0.7HCR 2.94SCS
PA TYPE 1.5 JPI 44%R 127
ST SR DF RA RW RL FA FU
0.4 0.5 0.9 L0.0 0.1 P0.8 S0.7 1.4
RH RUW UC UD TP TL RTR RTS
1.0 0.7 0.6 S1.1 C0.2 L0.3

BRED: 01/16/2019 DUE: 10/22/2019 TO
JX PINE-TREE ACHIEVER {3}-ET
USA 067731401 1JE1054
CDCB GPTA M 08/01/2019 0%RIP
53%R 1025M 0.00% 48F 77%ILE
53%R 0.03% 44P 505CM\$ 484NM\$ 437FM\$ 388GM\$
4.8PL 1.3LIV -1.0DPR -1.7CCR 1.5HCR 3.01SCS
AJCA 08/01/2019 ODAUS
GPTAT 50%R 2.1 GJUI 24.7 GJPI 50%R 146M

BRED USING SEXED SEMEN
TESTED A1/A2

SISTER(S):
MVF NITRO GOLDEN 2267 85%
2-00 305 2 15900 5.3 845 3.8 606 96DCR 2097C

SIRE:
JX SCHULTZ VOLCANO HARRIS {4}
USA 118157731 GT80K BBR 100 JH1F 29JE3866
CDCB GPTA S 08/01/2019 6490DAUS 253HRDS 15%RIP
99%R 2015M -0.10% 74F 70%ILE
99%R 0.01% 75P 486CM\$ 460NM\$ 407FM\$ 264GM\$
1.2PL -5.2LIV -6.6DPR -6.5CCR 1.2HCR 2.92SCS
AJCA 08/01/2019 1793DAUS
GPTAT 99%R 1.0 GJUI 5.7 GJPI 99%R 143

DAM:
MVF PREMIER GOLDEN 2131
USA 067442131 GT8K BBR 100 JH1C
DHIA HERD # 23-54-0005 CONTROL # 2131
1-11 285 2 15420 5.2 809 3.6 559 95DCR 1933C
2-10 272 2 13050 5.5 714 4.1 541 96DCR 1874C
3-09 305 2 16510 5.3 875 4.1 675 97DCR 2338C
305 2X ME AVG 3L 18606M 973F 724P 2505C

1-11 86% 3-01 88% 4-03 90%
ST SR DF RA RW RL FA FU RH RUW UC UD TP TL RTR RTS
42 42 38 23 41 22 32 44 39 41 33 22 31 22 39 41
PPA 306M 139F 73P / YD 64M 93F 50P
CDCB GPTA S 09/03/2019 4RECS 81%R 94%ILE
-222M 0.24% 36F 0.12% 15P 416CM\$ 380NM\$ 302FM\$
5.0PL 3.1LIV 0.6DPR -1.3CCR 0.1HCR 2.95SCS 321GM\$
AJCA 09/03/2019 GPTAT 80%R 1.9 GJUI 21.3 GJPI 77%R 111

SISTER(S):
MVF VOLCANO GOLDEN 2298 83%
1-10 305 2 15190 4.4 665 3.3 501 96DCR 1730C

RHEIN, CRAIG BREEDER & OWNER
PINE GROVE, PA
570-345-3383

ALL LYNNS LEGAL VOLCANO-ET
USA 117222807 GT50K BBR 100 JH1F 29JE3762
CDCB GPTA S 08/01/2019 6552DAUS 425HRDS 14%RIP
99%R 1570M -0.10% 53F 55%ILE
99%R -0.05% 46P 407CM\$ 406NM\$ 406FM\$ 280GM\$
2.8PL -1.2LIV -3.7DPR -1.7CCR 3.1HCR 2.88SCS
AJCA 08/01/2019 1586DAUS
GPTAT 99%R 1.3 GJUI 12.7 GJPI 99%R 127
JX SCHULTZ DALE HARMAIL {3} 86%
USA 067269177 GT3K BBR 93 JH1F
TATTOO L177 / L177
DHIA HERD # 52-98-0014 CONTROL # 9177
3-10 305 2 12870 4.6 597 3.6 465 103DCR 1599C
4-10 209 2 13330 4.7 623 3.6 476 98DCR 1645C
5-10 254 2 11630 4.2 493 3.6 424 103DCR 1377C
6-10 209 2 8280 5.3 442 3.5 288 97DCR 995C
305 2X ME AVG 7L 15183M 704F 539P 1834C
PPA 1062M -3F 43P / YD 2020M 53F 70P
CDCB GPTA S 09/03/2019 5RECS 85%R 40%ILE
730M -0.06% 22F 0.01% 28P 171CM\$ 159NM\$ 135FM\$
1.0PL -2.5LIV -1.9DPR -1.8CCR 0.8HCR 2.92SCS 98GM\$
AJCA 09/03/2019 GPTAT 80%R 0.3 GJUI 1.6 GJPI 79%R 51

HAWARDEN IMPULS PREMIER
USA 067107510 GT50K BBR 100 JH1C 29JE3756
CDCB GPTA S 08/01/2019 6916DAUS 1089HRDS 6%RIP
99%R -479M 0.23% 22F 31%ILE
99%R 0.13% 8P 308CM\$ 274NM\$ 197FM\$ 264GM\$
4.0PL 3.1LIV 2.0DPR 0.3CCR 0.0HCR 3.07SCS
AJCA 08/01/2019 3804DAUS
GPTAT 99%R 1.0 GJUI 11.7 GJPI 99%R 78

MVF VALENTINO GOLDEN 1939 90%
USA 067441939 GT8K BBR 100 JH1F
DHIA HERD # 23-54-0005 CONTROL # 1939
1-10 305 2 13490 4.5 609 3.5 470 92DCR 1624C
3-00 305 2 20930 4.3 896 3.3 700 96DCR 2401C
4-03 305 2 20600 4.8 995 3.2 669 97DCR 2309C
5-09 305 2 20660 4.9 1014 3.3 673 97DCR 2323C
305 2X ME AVG 4L 19938M 917F 668P 2294C
PPA 1826M 87F 44P / YD 1493M 72F 42P
CDCB GPTA S 09/03/2019 5RECS 81%R 89%ILE
538M 0.04% 33F -0.02% 15P 339CM\$ 340NM\$ 342FM\$
4.9PL 2.4LIV -0.1DPR -1.4CCR 0.5HCR 2.93SCS 270GM\$
AJCA 09/03/2019 GPTAT 81%R 1.7 GJUI 19.1 GJPI 77%R 91
SIRE: ALL LYNNS LOUIE VALENTINO-ET GJPI 77 31%ILE

NEXT DAM:
MVF LOTTO GOLDEN 1692 91%
3-08 305 2 19910 5.2 1038 3.6 721 93DCR 2493C
SIRE: MVF JEVON LOTTO-ET GJPI 68 31%ILE

4TH DAM:
SHF RUEBENS GOLDEN-ET 74%
3-11 305 2 17320 3.8 664 3.3 578 91DCR 1862C

LOT 46 MVF SOVEREIGN GLAD 2416 USA 067442416

BORN 09/07/2016 P6
 FEMALE EFI 8.1% AMERICAN ID 2416 / 2416

PA 525M 35F 22P
 262CM\$ 253NM\$ 233FM\$
 1.8PL -0.2DPR 0.2CCR 0.4HCR 3.07SCS
 PA TYPE 0.6 JPI 36%R 77
 ST SR DF RA RW RL FA FU
 0.4 -0.2 0.8 H0.1 0.2 S0.4 S0.4 0.8
 RH RUW UC UD TP TL RTR RTS
 0.8 0.6 0.4 S0.8 C1.4 S0.1

PASTURE BRED FROM: 04/10/2019 DUE AFTER: 01/14/2020 TO
 UR JX MVF BALTAZAR EMMIE 2372 {0}
 USA 067442372
 PA 957M 46F 40P
 374CM\$ 355NM\$ 317FM\$
 2.2PL -3.5DPR -3.3CCR 1.4HCR 2.97SCS
 PA TYPE 1.6 URPI 42%R 113
 TESTED A2/A2

SISTER(S):
 MVF CHRIS GLAD 2185-P 83%
 3-00 300 2 17310 5.3 909 3.7 642 96DCR 2221C
 MVF CITATION GLAD 2266 80%
 2-00 305 2 19070 4.4 835 3.4 640 94DCR 2210C

SIRE:
 BW SOVEREIGN {6}
 USA 118620158 GT80K BBR 100 JH1F 7JE1412
 CDCB GPTA S 08/01/2019 306DAUS 92HRDS 56%RIP
 96%R 763M 0.00% 36F 38%ILE
 97%R -0.02% 24P 311CM\$ 308NM\$ 304FM\$ 270GM\$
 3.2PL -2.2LIV -0.1DPR 0.1CCR -0.9HCR 2.99SCS
 AJCA 08/01/2019 97DAUS
 GPTAT 92%R 1.6 GJUI 19.1 GJPI 90%R 93

DAM:
 MVF TBONE GLAD 1634
 USA 067181634
 DHIA HERD # 23-54-0005 CONTROL # 1634
 2-03 292 2 13560 4.6 624 3.5 468 92DCR 1617C
 3-02 265 2 16770 4.6 769 3.5 581 95DCR 2008C
 4-01 293 2 18860 4.8 903 3.4 648 92DCR 2239C
 5-00 305 2 20960 5.1 1059 3.7 767 96DCR 2652C
 6-01 305 2 24380 4.6 1119 3.5 854 98DCR 2952C
 305 2X ME AVG 5L 20792M 971F 722P 2496C

2-05 70% 3-05 78%
 ST SR DF RA RW RL FA FU RH RUW UC UD TP TL RTR RTS
 34 24 25 23 32 32 36 24 26 24 25 34 32 26
 PPA 2253M 145F 88P / YD 1086M 91F 54P
 CDCB PTA 08/01/2019 5RECS 62%R 51%ILE
 287M 0.10% 34F 0.05% 20P 212CM\$ 197NM\$ 161FM\$
 0.4PL -0.5LIV -0.2DPR 0.3CCR 1.6HCR 3.15SCS 178GM\$
 AJCA 08/01/2019 PTAT 55%R -0.5 JUI 2.9 JPI 54%R 61

SISTER(S):
 MVF JEVON GLAD 1545 86%
 2-00 360 2 19745 4.5 891 3.8 747 DHIR 2464C

RHEIN TERRY LEE & CRAIG A BREEDER & OWNER
 PINE GROVE, PA
 570-345-3457

SWEETIE PLUS IATOLAS BOLD {5}
 USA 067129272 GT50K BBR 100 JH1F 1JE711
 CDCB GPTA S 08/01/2019 11214DAUS 941HRDS 3%RIP
 99%R 1429M -0.07% 52F 22%ILE
 99%R -0.02% 47P 223CM\$ 217NM\$ 205FM\$ 181GM\$
 -1.6PL -10.LIV -1.8DPR -2.5CCR -4.2HCR 3.07SCS
 AJCA 08/01/2019 5841DAUS
 GPTAT 99%R 1.6 GJUI 12.1 GJPI 99%R 75
 BW LEGION SUZANNE 4 ET730-ET 84%
 USA 117022649 GT50K BBR 100 JH1F
 TATTOO ET730 / ET730
 DHIA HERD # 93-52-0150 CONTROL # 1940
 1-09 251 3 16220 5.3 853 3.6 579 102DCR 2002C
 2-07 305 3 20090 5.1 1023 3.8 761 104DCR 2633C
 3-07 305 3 20260 5.1 1026 4.0 820 104DCR 2782C
 4-10 299 3 20920 4.8 1014 3.8 800 103DCR 2733C
 305 2X ME AVG 4L 21144M 1082F 812P 2791C
 PPA 584M 63F 27P / YD 420M 50F 19P
 CDCB GPTA S 09/03/2019 4RECS 89%R 59%ILE
 238M 0.05% 22F -0.01% 7P 225CM\$ 224NM\$ 223FM\$
 4.0PL 2.4LIV -0.4DPR -1.5CCR -0.6HCR 2.95SCS 159GM\$
 AJCA 09/03/2019 GPTAT 85%R 0.9 GJUI 10.4 GJPI 84%R 58

RICHIES JACE TBONE A364
 USA 113672851 GT50K BBR 100 JH1F 7JE1000
 CDCB GPTA S 08/01/2019 20494DAUS 1909HRDS 4%RIP
 99%R -175M 0.20% 30F 15%ILE
 99%R 0.10% 14P 150CM\$ 122NM\$ 58FM\$ 85GM\$
 -0.9PL -1.7LIV -1.7DPR -1.4CCR 1.8HCR 3.13SCS
 AJCA 08/01/2019 11193DAUS
 GPTAT 99%R 1.0 GJUI 6.1 GJPI 99%R 39

MVF FREDRICO GLAD 1267 78%
 USA 067131267
 DHIA HERD # 23-54-0005 CONTROL # 1267
 2-01 305 2 18310 4.3 787 3.6 665 91DCR 2182C
 3-10 282 2 13410 4.7 634 3.7 500 95DCR 1708C
 4-09 305 2 19590 4.3 835 3.7 720 94DCR 2336C
 305 2X ME AVG 3L 18990M 826F 699P 2292C
 PPA 998M 39F 44P / YD 353M 19F 22P
 CDCB PTA 08/01/2019 3RECS 66%R 18%ILE
 45M 0.02% 7F 0.02% 5P 55CM\$ 50NM\$ 40FM\$
 0.5PL 0.2LIV 0.7DPR 1.5CCR 1.1HCR 3.07SCS 63GM\$
 AJCA 08/01/2019 PTAT 56%R -1.1 JUI -3.8 JPI 56%R 18
 SIRE: MVF BERRETTA FREDRICO-ET GJPI 27 11%ILE

NEXT DAM:
 MVF LEMVIG GLAD 779 76%
 2-04 305 2 17200 4.7 805 3.4 583 93DCR 2014C
 SIRE: ISDK FYN LEMVIG GJPI -2 9%ILE

4TH DAM:
 MVF SOONER GLAD 414 86%
 4-08 305 2 19100 4.5 858 3.5 671 94DCR 2301C

LOT 47 JX MVF LARS MAE 2417 {6} USA 067442417

BORN 09/08/2017 P4
 FEMALE EFI 8.0% AMERICAN ID 2417 / 2417

PA 477M 30F 27P
 278CM\$ 257NM\$ 210FM\$
 2.6PL -1.4DPR -1.3CCR 0.4HCR 2.95SCS
 PA TYPE 0.6 JPI 40%R 79
 ST SR DF RA RW RL FA FU
 -0.1 0.1 0.2 L0.1 -0.2 P0.5 S0.5 1.0
 RH RUW UC UD TP TL RTR RTS
 1.0 0.2 0.0 S0.9 C0.1 L0.5

BRED: 12/16/2018 DUE: 09/21/2019 TO
 JX SEXING AVON BELLMAN {3}-ET
 JE840003132350031 551JE1678
 CDCB GPTA S 08/01/2019 0%RIP
 76%R 1028M -0.08% 32F 65%ILE
 76%R -0.02% 33P 440CM\$ 436NM\$ 427FM\$ 355GM\$
 5.5PL 3.0LIV -0.3DPR -1.4CCR 2.5HCR 2.97SCS
 AJCA 08/01/2019 ODAUS
 GPTAT 76%R 2.4 GJUI 28.8 GJPI 72%R 130
 BRED USING SEXED SEMEN
 TESTED A1/A2

SIRE:
 CAL-MART CHILI LARS
 USA 067294430 GT99K BBR 100 JH1F 1JE946
 CDCB GPTA S 08/01/2019 200DAUS 19HRDS 98%RIP
 94%R 317M 0.04% 23F 44%ILE
 94%R 0.05% 21P 365CM\$ 343NM\$ 297FM\$ 331GM\$
 5.1PL 0.5LIV 1.7DPR 2.0CCR 1.1HCR 2.82SCS
 AJCA 08/01/2019 15DAUS
 GPTAT 82%R 0.8 GJUI 14.9 GJPI 86%R 114

DAM:
 JX MVF HARRIS MAE 2252 {5}
 USA 067442252 GT29K BBR 100 JH1F
 DHIA HERD # 23-54-0005 CONTROL # 2252
 2-00 305 2 13640 5.2 715 3.8 523 96DCR 1810C
 3-01 280 2 11500 4.7 545 4.1 469 94DCR 1525C
 305 2X ME AVG 2L 15452M 760F 605P 2032C
 2-06 76% 3-03 76%
 ST SR DF RA RW RL FA FU RH RUW UC UD TP TL RTR RTS
 35 37 26 25 35 21 29 14 28 36 30 17 29 27 38 43
 PPA -416M 10F 19P / YD -587M 23F 17P
 CDCB GPTA S 09/03/2019 2RECS 80%R 43%ILE
 637M 0.03% 37F 0.05% 33P 191CM\$ 170NM\$ 123FM\$
 0.0PL -3.8LIV -4.5DPR -4.6CCR -0.3HCR 3.07SCS 52GM\$
 AJCA 09/03/2019 GPTAT 80%R 0.3 GJUI 2.5 GJPI 75%R 44
 SISTER(S):
 MVF HEADLINE MAE 1724 83%
 MVF HEADLINE MAE 1725 88%
 5-01 305 3 19750 4.7 924 4.1 805 104DCR 2600C

RHEIN, CRAIG A BREEDER & OWNER
 PINE GROVE, PA
 570-345-3383

ROWLEYS 11 VISIONARY CHILI-ET
 USA 118201001 GT80K BBR 100 JH1F 29JE3867
 CDCB GPTA S 08/01/2019 3640DAUS 358HRDS 17%RIP
 99%R 696M 0.06% 45F 62%ILE
 99%R 0.08% 41P 458CM\$ 425NM\$ 354FM\$ 390GM\$
 4.2PL -1.3LIV 0.3DPR 2.1CCR 4.1HCR 2.99SCS
 AJCA 08/01/2019 1569DAUS
 GPTAT 99%R 1.2 GJUI 7.8 GJPI 97%R 139
 CAL-MART KINDLE LIVNAT 6729 (TWIN) 83%
 USA 067246729 GT8K BBR 100 JH1F
 TATTOO / 6729
 DHIA HERD # 92-23-0426 CONTROL # 6729
 1-08 302 2 16780 5.5 917 3.8 640 96DCR 2214C
 2-08 271 2 17990 5.3 957 3.7 669 97DCR 2314C
 3-07 296 2 18610 5.6 1046 4.0 745 98DCR 2579C
 305 2X ME AVG 4L 20074M 1089F 774P 2677C
 PPA 1488M 156F 94P / YD 550M 97F 57P
 CDCB GPTA S 09/03/2019 4RECS 84%R 83%ILE
 80M 0.15% 34F 0.09% 20P 339CM\$ 309NM\$ 245FM\$
 3.2PL -0.2LIV 0.8DPR 0.3CCR -0.3HCR 2.92SCS 285GM\$
 AJCA 09/03/2019 GPTAT 80%R 0.5 GJUI 9.5 GJPI 77%R 98

JX SCHULTZ VOLCANO HARRIS {4}
 USA 118157731 GT80K BBR 100 JH1F 29JE3866
 CDCB GPTA S 08/01/2019 6490DAUS 253HRDS 15%RIP
 99%R 2015M -0.10% 74F 70%ILE
 99%R 0.01% 75P 486CM\$ 460NM\$ 407FM\$ 264GM\$
 1.2PL -5.2LIV -6.6DPR -6.5CCR 1.2HCR 2.92SCS
 AJCA 08/01/2019 1793DAUS
 GPTAT 99%R 1.0 GJUI 5.7 GJPI 99%R 143
 HI-LAND BLUEPRINT MAE 1559 85%
 USA 067181559 GT29K BBR 100 JH1F
 DHIA HERD # 23-54-0005 CONTROL # 1559
 1-09 305 2 11970 5.7 684 3.7 448 93DCR 1550C
 3-03 305 2 16730 4.8 808 3.7 621 94DCR 2148C
 4-08 305 2 13780 4.7 646 3.7 513 92DCR 1745C
 5-10 305 2 20240 5.6 1141 3.8 772 95DCR 2671C
 6-10 305 2 19770 4.9 972 3.9 777 97DCR 2635C
 305 2X ME AVG 6L 17554M 883F 663P 2261C
 PPA 791M 101F 57P / YD -152M 39F 23P
 CDCB GPTA S 09/03/2019 5RECS 83%R 5%ILE
 -515M 0.08% -10F 0.05% -8P -116CM\$ -125NM\$ -146FM\$
 -1.0PL -1.4LIV -0.7DPR -1.2CCR -0.9HCR 3.15SCS -126GM\$
 AJCA 09/03/2019 GPTAT 81%R -0.2 GJUI 3.6 GJPI 77%R -42
 SIRE: WILDERNESS BLUEPRINT GJPI -25 5%ILE

SISTER(S):
 MVF HEADLINE MAE 1851 83%
 3-11 305 3 22990 4.6 1059 3.6 833 104DCR 2849C
 NEXT DAM:
 HI-LAND GOLDRUSH MAE (TWIN) 87%
 1-10 305 2 16450 3.8 628 3.2 530 95DCR 1737C
 SIRE: CROCKETT FARMS GOLDRUSH-ET GJPI -72 3%ILE
 4TH DAM:
 HI-LAND FREEDOM MAEBEL 90%
 5-06 305 2 23980 4.5 1074 3.1 737 98DCR 2542C



**MVF IMPULS VALORY 1279, E-90%
GREAT-GRANDAM OF LOT 48**



**NOBLEDALE FREEDOM VALOR-ET, E-90%
FIFTH DAM OF LOT 48**



**NOBLEDALE JUNO VERMONT, E-94%
SIXTH DAM OF LOT 48**

LOT 48 JX MVF HARRIS VALORY 2419 {5} USA 067442419

BORN 09/11/2017 P7
 FEMALE EFI 8.9% AMERICAN ID 2419 / 2419

RHEIN, ERIKA D BREEDER & OWNER
 PINE GROVE, PA

PA 947M 45F 47P
 351CM\$ 321NM\$ 257FM\$
 1.3PL -3.5DPR -3.5CCR 1.8HCR 2.98SCS
 PA TYPE 0.8 JPI 38%R 105
 ST SR DF RA RW RL FA FU
 -0.3 0.4 0.6 L0.3 -0.3 P0.3 S0.4 0.6
 RH RUW UC UD TP TL RTR RTS
 0.5 0.2 0.8 S0.5 C0.4 L0.8

BRED: 12/16/2018 DUE: 09/21/2019 TO
 RIVER VALLEY CECE CHROME-ET
 JE840003012423929 7JE5004
 CDCB GPTA S 08/01/2019 1874DAUS 295HRDS 36%RIP
 99%R 1185M 0.03% 63F 97%ILE
 99%R 0.01% 44P 583CM\$ 565NM\$ 529FM\$ 516GM\$
 5.3PL -2.2LIV 0.6DPR 0.7CCR 2.7HCR 2.80SCS
 AJCA 08/01/2019 1144DAUS
 GPTAT 98%R 2.8 GJUI 33.0 GJPI 95%R 191
 BRED USING SEXED SEMEN
 TESTED A2/A2

SIRE:
 JX SCHULTZ VOLCANO HARRIS {4}
 USA 118157731 GT80K BBR 100 JH1F 29JE3866
 CDCB GPTA S 08/01/2019 6490DAUS 253HRDS 15%RIP
 99%R 2015M -0.10% 74F 70%ILE
 99%R 0.01% 75P 486CM\$ 460NM\$ 407FM\$ 264GM\$
 1.2PL -5.2LIV -6.6DPR -6.5CCR 1.2HCR 2.92SCS
 AJCA 08/01/2019 1793DAUS
 GPTAT 99%R 1.0 GJUI 5.7 GJPI 99%R 143

DAM:
 MVF PROMISE VALORY 2174
 USA 067442174
 DHIA HERD # 23-54-0005 CONTROL # 2174
 1-11 305 2 15180 4.2 638 3.7 569 96DCR 1812C
 3-01 305 2 15150 4.8 728 4.0 605 97DCR 2006C
 4-01 305 2 13910 4.8 663 4.0 562 96DCR 1843C
 305 2X ME AVG 3L 17654M 788F 680P 2206C
 2-05 87% 3-07 87%
 ST SR DF RA RW RL FA FU RH RUW UC UD TP TL RTR RTS
 35 36 34 20 33 35 30 39 38 40 40 24 24 36 31 27
 PPA -53M 4F 52P / YD -159M 18F 44P
 CDCB PTA 08/01/2019 3RECS 57%R 46%ILE
 -121M 0.11% 15F 0.11% 18P 216CM\$ 182NM\$ 106FM\$
 1.4PL 1.5LIV -0.3DPR -0.5CCR 2.3HCR 3.03SCS 152GM\$
 AJCA 08/01/2019 PTAT 50%R 0.6 JUI 9.2 JPI 51%R 67

ALL LYNN'S LEGAL VOLCANO-ET
 USA 117222807 GT50K BBR 100 JH1F 29JE3762
 CDCB GPTA S 08/01/2019 6552DAUS 425HRDS 14%RIP
 99%R 1570M -0.10% 53F 55%ILE
 99%R -0.05% 46P 407CM\$ 406NM\$ 406FM\$ 280GM\$
 2.8PL -1.2LIV -3.7DPR -1.7CCR 3.1HCR 2.88SCS
 AJCA 08/01/2019 1586DAUS
 GPTAT 99%R 1.3 GJUI 12.7 GJPI 99%R 127

JX SCHULTZ DALE HARMAIL {3} 86%
 USA 067269177 GT3K BBR 93 JH1F
 TATTOO L177 / L177
 DHIA HERD # 52-98-0014 CONTROL # 9177
 3-10 305 2 12870 4.6 597 3.6 465 103DCR 1599C
 4-10 209 2 13330 4.7 623 3.6 476 98DCR 1645C
 5-10 254 2 11630 4.2 493 3.6 424 103DCR 1377C
 6-10 209 2 8280 5.3 442 3.5 288 97DCR 995C
 305 2X ME AVG 7L 15183M 704F 539P 1834C
 PPA 1062M -3F 43P / YD 2020M 53F 70P
 CDCB GPTA S 09/03/2019 5RECS 85%R 40%ILE
 730M -0.06% 22F 0.01% 28P 171CM\$ 159NM\$ 135FM\$
 1.0PL -2.5LIV -1.9DPR -1.8CCR 0.8HCR 2.92SCS 98GM\$
 AJCA 09/03/2019 GPTAT 80%R 0.3 GJUI 1.6 GJPI 79%R 51

CRF LEGAL PROMISE
 USA 117722352 GT50K BBR 100 JH1F 203JE1347
 CDCB GPTA S 08/01/2019 3468DAUS 223HRDS 4%RIP
 99%R -152M 0.12% 17F 28%ILE
 99%R 0.09% 12P 285CM\$ 259NM\$ 202FM\$ 223GM\$
 3.4PL 3.8LIV 0.3DPR -0.3CCR 3.5HCR 3.04SCS
 AJCA 08/01/2019 1368DAUS
 GPTAT 99%R 0.8 GJUI 22.4 GJPI 99%R 90
 MVF TBONE VALORY 1701-ET 80%
 USA 067181701 GT8K BBR 100 JH1F
 DHIA HERD # 23-54-0005 CONTROL # 1701
 2-01 305 2 15020 5.1 771 3.8 578 94DCR 2000C
 305 2X ME AVG 1L 19372M 989F 750P 2596C
 PPA 56M 73F 56P / YD 65M 76F 62P
 CDCB GPTA S 09/03/2019 1RECS 81%R 42%ILE
 -87M 0.17% 30F 0.13% 23P 205CM\$ 166NM\$ 79FM\$
 -0.6PL -0.8LIV -0.9DPR -0.8CCR 1.1HCR 3.11SCS 137GM\$
 AJCA 09/03/2019 GPTAT 80%R 0.8 GJUI 1.8 GJPI 76%R 57
 SIRE: RICHIES JACE TBONE A364 GJPI 39 15%ILE

NEXT DAM:
 MVF IMPULS VALORY 1279 90%
 5-09 305 2 20460 5.0 1023 3.9 793 95DCR 2738C
 SIRE: ISDK Q IMPULS GJPI 73 23%ILE

4TH DAM:
 NOBLEDALE PARADE VALORY 90%
 3-07 305 2 15250 4.3 657 3.6 550 91DCR 1814C



ELMVIEW SOONER J, E-91%
SEVENTH DAM OF LOT 49

LOT 49 JX MVF TOPSY SOONER J 2424 {5}-P USA 067442424

BORN 09/18/2017 P3
FEMALE EFI 8.3% AMERICAN ID 2424 / 2424

PA 747M 29F 34P
240CM\$ 226NM\$ 193FM\$
1.6PL -2.8DPR -2.6CCR 1.2HCR 3.20SCS
PA TYPE 1.2 JPI 29%R 67
ST SR DF RA RW RL FA FU
0.7 1.0 0.8 LO.2 0.4 PO.4 SO.2 1.2
RH RUW UC UD TP TL RTR RTS
1.5 0.6 0.7 SO.3 CO.2 LI.0

PASTURE BRED FROM: 03/05/2019 DUE AFTER: 12/09/2019 TO
UR JX MVF BALTAZAR EMMIE 2372 {0}
USA 067442372
PA 957M 46F 40P
374CM\$ 355NM\$ 317FM\$
2.2PL -3.5DPR -3.3CCR 1.4HCR 2.97SCS
PA TYPE 1.6 URPI 42%R 113
TESTED A1/A2

SIRE:
JX MVF HARRIS TOPSY 2255 {5}-P-ET
USA 067442255 GT29K BBR 100 JH1F
CDCB GPTA S 09/03/2019 0%RIP
77%R 1275M -0.09% 42F 37%ILE
77%R -0.02% 42P 313CM\$ 306NM\$ 292FM\$ 187GM\$
1.6PL -2.7LIV -4.1DPR -3.3CCR 3.2HCR 2.98SCS
AJCA 09/03/2019 ODAUS
GPTAT 77%R 1.8 GJUI 19.1 GJPI 73%R 98

DAM:
JX MVF CLARK SOONER J 2155 {4}
USA 067442155
DHIA HERD # 23-54-0005 CONTROL # 2155
1-11 305 2 15150 4.6 699 3.7 564 96DCR 1901C
3-03 305 2 17620 4.8 843 3.8 672 97DCR 2282C
305 2X ME AVG 2L 19532M 904F 736P 2468C
PPA 627M 44F 63P / YD 403M 37F 52P
CDCB PTA 08/01/2019 3RECS 57%R 36%ILE
219M 0.03% 16F 0.09% 25P 167CM\$ 146NM\$ 94FM\$
1.6PL 1.2LIV -1.4DPR -1.8CCR -0.8HCR 3.42SCS 81GM\$
PA TYPE 0.6 JUI JPI 43%R 35

RHEIN, CRAIG
PINE GROVE, PA
570-345-3383

BREEDER & OWNER

JX SCHULTZ VOLCANO HARRIS {4}
USA 118157731 GT80K BBR 100 JH1F 29JE3866
CDCB GPTA S 08/01/2019 6490DAUS 253HRDS 15%RIP
99%R 2015M -0.10% 74F 70%ILE
99%R 0.01% 75P 486CM\$ 460NM\$ 407FM\$ 264GM\$
1.2PL -5.2LIV -6.6DPR -6.5CCR 1.2HCR 2.92SCS
AJCA 08/01/2019 1793DAUS
GPTAT 99%R 1.0 GJUI 5.7 GJPI 99%R 143
MVF ECLIPSE TOPSY 1862-P 94%
USA 067181862 GT8K BBR 100 JH1F
DHIA HERD # 23-54-0005 CONTROL # 1862
1-08 305 2 13340 4.5 599 3.3 438 92DCR 1512C
3-02 305 2 15440 4.3 667 3.4 529 96DCR 1799C
4-04 305 2 26060 4.8 1249 3.2 830 97DCR 2864C
5-09 305 2 21580 4.4 950 3.2 697 97DCR 2406C
305 2X ME AVG 4L 20273M 912F 666P 2286C
PPA 1157M 58F 19P / YD 147M 23F 2P
CDCB GPTA S 09/03/2019 4RECS 86%R 24%ILE
-91M 0.04% 3F -0.01% -5P 86CM\$ 90NM\$ 98FM\$
2.2PL 0.7LIV -1.2DPR -0.5CCR 4.1HCR 3.00SCS 55GM\$
AJCA 09/03/2019 GPTAT 82%R 2.0 GJUI 24.6 GJPI 80%R 29

JX OOMSDALE CC VALET CLARK {3}-ET
USA 067138561 GT50K BBR 88 7JE1179
CDCB GPTA M 08/01/2019 571DAUS 98HRDS 4%RIP
98%R 748M -0.08% 20F 31%ILE
98%R 0.06% 40P 292CM\$ 275NM\$ 230FM\$ 155GM\$
4.3PL 3.5LIV -2.3DPR -2.5CCR 0.3HCR 3.55SCS
AJCA 08/01/2019 337DAUS
GPTAT 96%R 1.1 GJUI 5.8 GJPI 95%R 60M
MVF IMPULS SOONER J 1989 86%
USA 067441989 GT8K BBR 100 JH1F
DHIA HERD # 23-54-0005 CONTROL # 1989
1-10 305 2 13430 4.8 646 3.6 479 93DCR 1656C
2-11 305 2 19710 4.1 801 3.7 739 97DCR 2309C
4-02 305 2 17060 4.8 817 3.9 671 97DCR 2240C
305 2X ME AVG 4L 17282M 764F 650P 2116C
PPA -472M -2F 25P / YD -190M 27F 32P
CDCB GPTA S 09/03/2019 4RECS 81%R 17%ILE
-236M 0.13% 14F 0.10% 12P 73CM\$ 46NM\$ -17FM\$
-1.1PL -1.0LIV -0.3DPR -0.9CCR -1.9HCR 3.16SCS 37GM\$
AJCA 09/03/2019 GPTAT 80%R 0.1 GJUI -4.5 GJPI 76%R 10
SIRE: ISDK Q IMPULS GJPI 73 23%ILE

NEXT DAM:
MVF TBONE SOONER J 1706 82%
2-01 264 2 10180 5.5 563 3.9 393 92DCR 1360C
SIRE: RICHIES JACE TBONE A364 GJPI 39 15%ILE

4TH DAM:
MVF J1288 SOONER J 1521 82%
1-10 305 2 16220 4.7 761 3.5 572 92DCR 1977C

LOT 50 JX MVF TOPSY HARLEQUIN 2429 {6}-P USA 067442429

BORN 10/04/2017 P2
 FEMALE EFI 8.1% AMERICAN ID 2429 / 2429

PA 404M 34F 23P
 242CM\$ 226NM\$ 190FM\$
 1.9PL -2.9DPR -2.8CCR 1.0HCR 3.07SCS
 PA TYPE 0.8 JPI 29%R 59
 ST SR DF RA RW RL FA FU
 -0.3 0.2 0.7 H0.2 0.3 P0.6 S0.4 0.7
 RH RUW UC UD TP TL RTR RTS
 1.1 0.9 0.2 S0.3 W0.1 L0.3

BRED: 01/15/2019 DUE: 10/21/2019 TO
 CAL-MART CHILI LARS
 USA 067294430 1JE946
 CDCB GPTA S 08/01/2019 200DAUS 19HRDS 98%RIP
 94%R 317M 0.04% 23F 44%ILE
 94%R 0.05% 21P 365CM\$ 343NM\$ 297FM\$ 331GM\$
 5.1PL 0.5LIV 1.7DPR 2.0CCR 1.1HCR 2.82SCS
 AJCA 08/01/2019 15DAUS
 GPTAT 82%R 0.8 GJUI 14.9 GJPI 86%R 114
 TESTED A1/A2

SIRE:
 JX MVF HARRIS TOPSY 2254 {5}-P-ET
 USA 067442254 GT29K BBR 100 JH1F
 CDCB GPTA S 09/03/2019 0%RIP
 77%R 768M 0.04% 45F 41%ILE
 77%R 0.02% 31P 324CM\$ 313NM\$ 286FM\$ 206GM\$
 1.9PL -2.1LIV -3.6DPR -2.7CCR 3.0HCR 3.06SCS
 AJCA 09/03/2019 0DAUS
 GPTAT 77%R 2.0 GJUI 23.6 GJPI 73%R 94

DAM:
 JX MVF SPEED HARLIQUIN 2241 {5}
 USA 067442241
 DHIA HERD # 23-54-0005 CONTROL # 2241
 2-02 305 2 14760 5.3 780 3.9 581 95DCR 2011C
 3-02 193 2 7720 5.3 407 4.1 316 82DCR 1090C
 305 2X ME AVG 2L 14994M 785F 602P 2080C
 2-07 76% 3-04 74%
 ST SR DF RA RW RL FA FU RH RUW UC UD TP TL RTR RTS
 34 18 25 28 32 38 18 20 30 33 28 23 23 29 22 24
 PPA -1052M 31F 14P / YD -842M 30F 15P
 CDCB PTA 08/01/2019 2RECS 53%R 34%ILE
 39M 0.10% 22F 0.07% 15P 160CM\$ 139NM\$ 93FM\$
 1.9PL 0.4LIV -2.2DPR -2.8CCR -1.0HCR 3.08SCS 53GM\$
 AJCA 08/01/2019 PTAT 48%R -0.5 JUI -11.3 JPI 44%R 24

SISTER(S):
 JX MVF LARS HARLEQUIN 2408 {5} 80%

RHEIN TERRY LEE & CRAIG A BREEDER & OWNER
 PINE GROVE, PA
 570-345-3457

JX SCHULTZ VOLCANO HARRIS {4}
 USA 118157731 GT80K BBR 100 JH1F 29JE3866
 CDCB GPTA S 08/01/2019 6490DAUS 253HRDS 15%RIP
 99%R 2015M -0.10% 74F 70%ILE
 99%R 0.01% 75P 486CM\$ 460NM\$ 407FM\$ 264GM\$
 1.2PL -5.2LIV -6.6DPR -6.5CCR 1.2HCR 2.92SCS
 AJCA 08/01/2019 1793DAUS
 GPTAT 99%R 1.0 GJUI 5.7 GJPI 99%R 143
 MVF ECLIPSE TOPSY 1862-P 94%
 USA 067181862 GT8K BBR 100 JH1F
 DHIA HERD # 23-54-0005 CONTROL # 1862
 1-08 305 2 13340 4.5 599 3.3 438 92DCR 1512C
 3-02 305 2 15440 4.3 667 3.4 529 96DCR 1799C
 4-04 305 2 26060 4.8 1249 3.2 830 97DCR 2864C
 5-09 305 2 21580 4.4 950 3.2 697 97DCR 2406C
 305 2X ME AVG 4L 20273M 912F 666P 2286C
 PPA 1157M 58F 19P / YD 147M 23F 2P
 CDCB GPTA S 09/03/2019 4RECS 86%R 24%ILE
 -91M 0.04% 3F -0.01% -5P 86CM\$ 90NM\$ 98FM\$
 2.2PL 0.7LIV -1.2DPR -0.5CCR 4.1HCR 3.00SCS 55GM\$
 AJCA 09/03/2019 GPTAT 82%R 2.0 GJUI 24.6 GJPI 80%R 29

RIVER VALLEY SALINA SPEED
 JE840003009997657 GT50K BBR 100 JH1F 7JE1342
 CDCB GPTA S 08/01/2019 262DAUS 68HRDS 19%RIP
 97%R 461M 0.04% 29F 33%ILE
 97%R 0.02% 21P 305CM\$ 296NM\$ 274FM\$ 194GM\$
 4.2PL 2.0LIV -1.8DPR -2.5CCR -1.2HCR 3.10SCS
 AJCA 08/01/2019 98DAUS
 GPTAT 93%R 1.5 GJUI 12.6 GJPI 92%R 76
 JX MVF 1069 HARLIQUIN 1980 {4} 79%
 USA 067441980

DHIA HERD # 23-54-0005 CONTROL # 1980
 1-09 305 2 11570 6.1 705 3.8 441 92DCR 1526C
 3-00 275 2 15410 5.1 781 4.0 618 96DCR 2109C
 3-11 305 2 15010 4.8 727 4.0 598 97DCR 1995C
 305 2X ME AVG 4L 14146M 722F 563P 1869C
 PPA -1076M 5F 20P / YD -887M 12F 14P
 CDCB PTA 08/01/2019 4RECS 56%R 17%ILE
 -5M 0.09% 17F 0.07% 14P 65CM\$ 44NM\$ -4FM\$
 0.2PL -1.2LIV -2.5DPR -3.2CCR -0.8HCR 3.06SCS -30GM\$
 AJCA 08/01/2019 PTAT 51%R -1.2 JUI -16.0 JPI 48%R 2
 SIRE: JX MVF DALE TEN SIXTYNINE {3}-ET GJPI 3 14%ILE

NEXT DAM:
 JX MVF LIAM HARLIQUIN 1610 {3} 81%
 3-00 298 2 15500 4.8 743 3.7 578 95DCR 1990C
 SIRE: JX OOMSDALE GRATITUDE LEXING LIAM {2} GJPI 52 22%ILE

4TH DAM:
 MVF REALITY HARLIQUIN 1343 82%
 3-03 305 2 15960 4.8 769 3.6 579 94DCR 2002C

LOT 51 JX MVF GOT MAID MINNIE 2430 {6} USA 067442430

BORN 10/06/2017 P9
 FEMALE EFI 8.6% AMERICAN ID 2430 / 2430

PA 954M 57F 42P
 480CM\$ 455NM\$ 403FM\$
 3.6PL -1.6DPR -1.0CCR 1.7HCR 2.84SCS
 PA TYPE 1.1 JPI 32%R 140
 ST SR DF RA RW RL FA FU
 0.4 0.2 0.4 L0.2 -0.3 P0.4 S0.3 1.4
 RH RUW UC UD TP TL RTR RTS
 0.7 0.5 -0.4 S1.2 C0.4 S0.2

PASTURE BRED FROM: 01/19/2019 DUE AFTER: 10/25/2019 TO
 UR JX MVF BALTAZAR EMMIE 2372 {0}
 USA 067442372
 PA 957M 46F 40P
 374CM\$ 355NM\$ 317FM\$
 2.2PL -3.5DPR -3.3CCR 1.4HCR 2.97SCS
 PA TYPE 1.6 URPI 42%R 113
 TESTED A2/A2

SIRE:
 JX SUNSET CANYON GOT MAID {5}-ET
 USA 119407594 GT99K BBR 100 JH1F 551JE1650
 CDCB GPTA S 08/01/2019 52DAUS 9HRDS 92%RIP
 89%R 1702M 0.03% 88F 100%ILE
 90%R 0.03% 68P 700CM\$ 667NM\$ 599FM\$ 531GM\$
 4.3PL -2.0LIV -2.5DPR -2.0CCR 1.2HCR 2.73SCS
 AJCA 08/01/2019 14DAUS
 GPTAT 83%R 1.3 GJUI 12.2 GJPI 83%R 206
 DAM:
 MVF CITATION MINNIE 2265
 USA 067442265
 DHIA HERD # 23-54-0005 CONTROL # 2265
 1-11 305 2 15870 4.9 780 3.6 577 96DCR 1995C
 305 2X ME AVG 1L 20257M 988F 744P 2573C
 2-04 81% 3-09 86%
 ST SR DF RA RW RL FA FU RH RUW UC UD TP TL RTR RTS
 40 35 34 23 37 27 35 37 35 38 32 25 28 20 30 27
 PPA 1463M 113F 71P / YD 1063M 86F 58P
 CDCB PTA 08/01/2019 2RECS 54%R 65%ILE
 205M 0.08% 26F 0.04% 16P 260CM\$ 243NM\$ 206FM\$
 2.9PL 0.8LIV -0.6DPR 0.0CCR 2.1HCR 2.94SCS 194GM\$
 AJCA 08/01/2019 PTAT 46%R 0.8 JUI 8.9 JPI 46%R 74

RHEIN, DAWN F BREEDER & OWNER
 PINE GROVE, PA
 570-345-3383

JX SCHULTZ VOLCANO HARRIS {4}
 USA 118157731 GT80K BBR 100 JH1F 29JE3866
 CDCB GPTA S 08/01/2019 6490DAUS 253HRDS 15%RIP
 99%R 2015M -0.10% 74F 70%ILE
 99%R 0.01% 75P 486CM\$ 460NM\$ 407FM\$ 264GM\$
 1.2PL -5.2LIV -6.6DPR -6.5CCR 1.2HCR 2.92SCS
 AJCA 08/01/2019 1793DAUS
 GPTAT 99%R 1.0 GJUI 5.7 GJPI 99%R 143
 SUNSET CANYON DAZZLER V MAID 342-ET 87%
 USA 118690399 GT8K BBR 100 JH1F
 TATTOO / C342
 DHIA HERD # 74-95-4513 CONTROL # 2342
 1-10 284 2 16120 4.1 661 3.4 553 100DCR 1823C
 2-09 298 2 17350 5.5 961 3.8 666 102DCR 2305C
 3-08 196 3 8190 5.2 423 3.7 307 96DCR 1062C
 305 2X ME AVG 3L 19264M 918F 695P 2349C
 PPA -879M -34F -25P / YD 523M 44F 28P
 CDCB GPTA S 09/03/2019 3RECS 87%R 99%ILE
 467M 0.13% 48F 0.05% 26P 517CM\$ 494NM\$ 445FM\$
 6.1PL 3.0LIV 0.9DPR 0.7CCR 2.8HCR 2.81SCS 435GM\$
 AJCA 09/03/2019 GPTAT 83%R 1.3 GJUI 16.9 GJPI 81%R 147

BW CITATION A-ET
 USA 118367576 GT80K BBR 100 JH1C 505JE125
 CDCB GPTA S 08/01/2019 965DAUS 186HRDS 17%RIP
 99%R 354M 0.03% 22F 40%ILE
 99%R -0.01% 10P 312CM\$ 314NM\$ 318FM\$ 255GM\$
 5.4PL 3.3LIV -0.2DPR 0.3CCR 3.2HCR 3.04SCS
 AJCA 08/01/2019 727DAUS
 GPTAT 98%R 1.7 GJUI 27.1 GJPI 95%R 90
 MVF DIGNITARY MINNIE 2110 85%
 USA 067442110
 DHIA HERD # 23-54-0005 CONTROL # 2110
 2-02 305 2 16820 4.4 748 3.6 599 96DCR 2026C
 3-04 305 2 19070 4.6 882 3.7 700 97DCR 2382C
 4-06 280 2 18780 4.4 835 3.7 701 97DCR 2309C
 305 2X ME AVG 4L 18173M 853F 676P 2274C
 PPA 859M 66F 70P / YD -131M 33F 35P
 CDCB PTA 08/01/2019 4RECS 58%R 29%ILE
 -62M 0.10% 17F 0.08% 14P 143CM\$ 115NM\$ 56FM\$
 0.9PL -1.8LIV -0.4DPR -0.1CCR 1.1HCR 2.89SCS 95GM\$
 AJCA 08/01/2019 PTAT 51%R 0.1 JUI -1.2 JPI 50%R 40
 SIRE: SUNSET CANYON DIGNITARY-ET GJPI 82 32%ILE

NEXT DAM:
 MVF JUAN MINNIE 1496 82%
 3-01 305 2 17290 4.2 719 3.6 618 93DCR 2007C
 SIRE: MVF MAXIMUS JUAN 1025-ET GJPI -59 4%ILE

4TH DAM:
 MVF BENNETT MINNIE 877 81%
 6-02 305 2 15460 4.4 675 3.8 585 91DCR 1893C

LOT 52 JX MVF GOT MAID TUBBY 2431 {6} USA 067442431

BORN 10/09/2017 P9
 FEMALE EFI 8.3% AMERICAN ID 2431 / 2431

PA 1081M 64F 44P
 430CM\$ 409NM\$ 364FM\$
 2.0PL -2.1DPR -2.2CCR 0.2HCR 2.88SCS
 PA TYPE 0.4 JPI 33%R 121
 ST SR DF RA RW RL FA FU
 0.5 0.1 0.4 H0.4 0.1 P0.3 S0.5 0.7
 RH RUW UC UD TP TL RTR RTS
 0.5 0.3 -0.6 S0.7 C0.0 S0.1

BRED: 01/14/2019 DUE: 10/20/2019 TO
 JX CAL-MART WESTPORT {5}-ET
 USA 067374603 29JE4117
 CDCB GPTA S 08/01/2019 0%RIP
 75%R 633M 0.22% 75F 99%ILE
 75%R 0.10% 44P 672CM\$ 627NM\$ 533FM\$ 537GM\$
 5.5PL 1.1LIV -0.3DPR -0.9CCR 3.4HCR 2.80SCS
 AJCA 08/01/2019 ODAUS
 GPTAT 75%R 1.4 GJUI 18.0 GJPI 71%R 194
 BRED USING SEXED SEMEN
 TESTED A2/A2

SIRE:
 JX SUNSET CANYON GOT MAID {5}-ET
 USA 119407594 GT99K BBR 100 JH1F 551JE1650
 CDCB GPTA S 08/01/2019 52DAUS 9HRDS 92%RIP
 89%R 1702M 0.03% 88F 100%ILE
 90%R 0.03% 68P 700CM\$ 667NM\$ 599FM\$ 531GM\$
 4.3PL -2.0LIV -2.5DPR -2.0CCR 1.2HCR 2.73SCS
 AJCA 08/01/2019 14DAUS
 GPTAT 83%R 1.3 GJUI 12.2 GJPI 83%R 206

DAM:
 JX MVF PRESCOTT TUBBY 2124 {5}
 USA 067442124
 DHIA HERD # 23-54-0005 CONTROL # 2124
 2-00 305 2 18690 4.8 895 3.3 616 96DCR 2127C
 3-01 261 2 15080 5.0 755 3.5 532 94DCR 1839C
 305 2X ME AVG 3L 18474M 935F 650P 2246C
 2-07 72% 3-03 74%
 ST SR DF RA RW RL FA FU RH RUW UC UD TP TL RTR RTS
 28 24 23 20 35 30 26 20 37 29 26 29 22 19 27 38
 PPA 1059M 148F 42P / YD 1040M 116F 44P
 CDCB PTA 08/01/2019 3RECS 58%R 37%ILE
 459M 0.09% 40F 0.02% 20P 160CM\$ 150NM\$ 129FM\$
 -0.3PL -4.1LIV -1.7DPR -2.3CCR -0.8HCR 3.03SCS 101GM\$
 AJCA 08/01/2019 PTAT 51%R -0.5 JUI -4.3 JPI 49%R 35

RHEIN, CRAIG A BREEDER & OWNER
 PINE GROVE, PA
 570-345-3383

JX SCHULTZ VOLCANO HARRIS {4}
 USA 118157731 GT80K BBR 100 JH1F 29JE3866
 CDCB GPTA S 08/01/2019 6490DAUS 253HRDS 15%RIP
 99%R 2015M -0.10% 74F 70%ILE
 99%R 0.01% 75P 486CM\$ 460NM\$ 407FM\$ 264GM\$
 1.2PL -5.2LIV -6.6DPR -6.5CCR 1.2HCR 2.92SCS
 AJCA 08/01/2019 1793DAUS
 GPTAT 99%R 1.0 GJUI 5.7 GJPI 99%R 143
 SUNSET CANYON DAZZLER V MAID 342-ET 87%
 USA 118690399 GT8K BBR 100 JH1F
 TATTOO / C342
 DHIA HERD # 74-95-4513 CONTROL # 2342
 1-10 284 2 16120 4.1 661 3.4 553 100DCR 1823C
 2-09 298 2 17350 5.5 961 3.8 666 102DCR 2305C
 3-08 196 3 8190 5.2 423 3.7 307 96DCR 1062C
 305 2X ME AVG 3L 19264M 918F 695P 2349C
 PPA -879M -34F -25P / YD 523M 44F 28P
 CDCB GPTA S 09/03/2019 3RECS 87%R 99%ILE
 467M 0.13% 48F 0.05% 26P 517CM\$ 494NM\$ 445FM\$
 6.1PL 3.0LIV 0.9DPR 0.7CCR 2.8HCR 2.81SCS 435GM\$
 AJCA 09/03/2019 GPTAT 83%R 1.3 GJUI 16.9 GJPI 81%R 147

DUTCH HOLLOW PRESCOTT {6}-ET
 USA 067184369 GT80K BBR 100 JH1F 7JE1173
 CDCB GPTA S 08/01/2019 1978DAUS 283HRDS 9%RIP
 99%R 1254M -0.04% 52F 22%ILE
 99%R -0.01% 43P 231CM\$ 221NM\$ 201FM\$ 177GM\$
 -2.1PL -7.0LIV -1.9DPR -3.0CCR -2.0HCR 2.97SCS
 AJCA 08/01/2019 694DAUS
 GPTAT 99%R 0.5 GJUI -1.1 GJPI 98%R 67
 JX MVF TEN SIXTY-NINE TUBBY 1922 {4} 90%
 USA 067441922
 DHIA HERD # 23-54-0005 CONTROL # 1922
 1-11 305 2 15190 4.5 685 3.5 539 90DCR 1842C
 3-00 300 2 18920 4.7 883 3.6 688 97DCR 2366C
 4-00 305 2 19110 4.5 857 3.6 680 98DCR 2313C
 305 2X ME AVG 4L 17916M 849F 615P 2092C
 PPA 529M 42F 27P / YD -76M 21F 5P
 CDCB PTA 08/01/2019 4RECS 58%R 15%ILE
 -38M 0.04% 6F 0.01% 1P 27CM\$ 25NM\$ 19FM\$
 1.8PL -0.6LIV -2.1DPR -2.5CCR 0.0HCR 3.06SCS -42GM\$
 AJCA 08/01/2019 PTAT 51%R 0.0 JUI -0.5 JPI 50%R -8
 SIRE: JX MVF DALE TEN SIXTYNINE {3}-ET GJPI 3 14%ILE

NEXT DAM:
 SUGAR RIDGE ACTION HOPE 83%
 5-04 305 2 16520 4.2 686 3.2 530 93DCR 1828C
 SIRE: FOREST GLEN AVERY ACTION-ET GJPI 18 11%ILE
 4TH DAM:
 SUGAR RIDGE FROSTY HOSTA 81%

LOT 53 MVF TOPSY GLAD 2432 USA 067442432

BORN 10/11/2017 P4
 FEMALE EFI 8.5% AMERICAN ID 2432 / 2432

PA 597M 29F 22P
 267CM\$ 260NM\$ 245FM\$
 2.9PL -1.6DPR -1.5CCR 1.9HCR 2.94SCS
 PA TYPE 1.1 JPI 33%R 78
 ST SR DF RA RW RL FA FU
 0.6 0.6 1.1 L0.3 0.7 P0.3 S0.4 1.2
 RH RUW UC UD TP TL RTR RTS
 1.2 0.5 0.9 S0.6 C1.5 L0.3

PASTURE BRED FROM: 04/11/2019 DUE AFTER: 01/15/2020 TO
 UR JX MVF BALTAZAR EMMIE 2372 {0}
 USA 067442372
 PA 957M 46F 40P
 374CM\$ 355NM\$ 317FM\$
 2.2PL -3.5DPR -3.3CCR 1.4HCR 2.97SCS
 PA TYPE 1.6 URPI 42%R 113
 TESTED A2/A2

SIRE:
 MVF AXIS TOPSY 2146-ET
 USA 067442146 GT99K BBR 100 JH1F 203JE1628
 CDCB GPTA S 08/01/2019 24DAUS 9HRDS 58%RIP
 86%R 977M -0.15% 15F 22%ILE
 86%R -0.06% 23P 218CM\$ 225NM\$ 243FM\$ 102GM\$
 3.1PL 0.5LIV -3.8DPR -3.9CCR 2.7HCR 2.85SCS
 AJCA 08/01/2019 11DAUS
 GPTAT 82%R 2.5 GJUI 23.1 GJPI 81%R 65

DAM:
 MVF CHRIS GLAD 2185-P
 USA 067442185
 DHIA HERD # 23-54-0005 CONTROL # 2185
 2-00 302 2 16970 4.6 775 3.5 586 96DCR 2025C
 3-00 300 2 17310 5.3 909 3.7 642 96DCR 2221C
 4-00 305 2 16100 5.2 838 3.7 601 95DCR 2079C
 305 2X ME AVG 3L 19659M 959F 704P 2435C

2-03 80% 3-05 83%
 ST SR DF RA RW RL FA FU RH RUW UC UD TP TL RTR RTS
 41 38 35 29 37 37 26 42 36 33 37 21 36 15 43 31
 PPA 1100M 127F 59P / YD 890M 111F 52P
 CDCB PTA 08/01/2019 3RECS 58%R 80%ILE
 217M 0.16% 42F 0.06% 20P 315CM\$ 294NM\$ 247FM\$
 2.7PL 0.1LIV 0.6DPR 1.0CCR 1.0HCR 3.03SCS 268GM\$
 AJCA 08/01/2019 PTAT 52%R -0.4 JUI 4.6 JPI 50%R 90

SISTER(S):
 MVF CITATION GLAD 2266 80%
 2-00 305 2 19070 4.4 835 3.4 640 94DCR 2210C
 MVF SOVEREIGN GLAD 2416
 SELLING AS LOT 46

RHEIN TERRY LEE & CRAIG A BREEDER & OWNER
 PINE GROVE, PA
 570-345-3457

SUGAR GROVE VALENTINO AXIS
 USA 067072875 GT50K BBR 100 JH1F 7JE1274
 CDCB GPTA S 08/01/2019 2009DAUS 276HRDS 7%RIP
 99%R 1813M -0.24% 35F 47%ILE
 99%R -0.05% 55P 377CM\$ 372NM\$ 366FM\$ 166GM\$
 3.2PL 1.4LIV -6.1DPR -6.8CCR 1.3HCR 2.86SCS
 AJCA 08/01/2019 928DAUS
 GPTAT 99%R 1.9 GJUI 12.1 GJPI 97%R 108

MVF ECLIPSE TOPSY 1862-P 94%
 USA 067181862 GT8K BBR 100 JH1F
 DHIA HERD # 23-54-0005 CONTROL # 1862
 1-08 305 2 13340 4.5 599 3.3 438 92DCR 1512C
 3-02 305 2 15440 4.3 667 3.4 529 96DCR 1799C
 4-04 305 2 26060 4.8 1249 3.2 830 97DCR 2864C
 5-09 305 2 21580 4.4 950 3.2 697 97DCR 2406C
 305 2X ME AVG 4L 20273M 912F 666P 2286C
 PPA 1157M 58F 19P / YD 147M 23F 2P
 CDCB GPTA S 09/03/2019 4RECS 86%R 24%ILE
 -91M 0.04% 3F -0.01% -5P 86CM\$ 90NM\$ 98FM\$
 2.2PL 0.7LIV -1.2DPR -0.5CCR 4.1HCR 3.00SCS 55GM\$
 AJCA 09/03/2019 GPTAT 82%R 2.0 GJUI 24.6 GJPI 80%R 29

JER-Z-BOYZ CRIS {6}-P-ET
 USA 118125701 GT50K BBR 100 JH1C 203JE1388
 CDCB GPTA S 08/01/2019 1412DAUS 120HRDS 6%RIP
 99%R -75M 0.18% 32F 33%ILE
 99%R 0.06% 10P 319CM\$ 299NM\$ 254FM\$ 273GM\$
 4.8PL 0.7LIV 1.1DPR 1.6CCR -0.2HCR 2.97SCS
 AJCA 08/01/2019 648DAUS
 GPTAT 98%R 0.0 GJUI 12.1 GJPI 97%R 90

MVF TBONE GLAD 1634 78%
 USA 067181634
 DHIA HERD # 23-54-0005 CONTROL # 1634
 2-03 292 2 13560 4.6 624 3.5 468 92DCR 1617C
 3-02 265 2 16770 4.6 769 3.5 581 95DCR 2008C
 4-01 293 2 18860 4.8 903 3.4 648 92DCR 2239C
 5-00 305 2 20960 5.1 1059 3.7 767 96DCR 2652C
 6-01 305 2 24380 4.6 1119 3.5 854 98DCR 2952C
 305 2X ME AVG 5L 20792M 971F 722P 2496C
 PPA 2253M 145F 88P / YD 1086M 91F 54P
 CDCB PTA 08/01/2019 5RECS 62%R 51%ILE
 287M 0.10% 34F 0.05% 20P 212CM\$ 197NM\$ 161FM\$
 0.4PL -0.5LIV -0.2DPR 0.3CCR 1.6HCR 3.15SCS 178GM\$
 AJCA 08/01/2019 PTAT 55%R -0.5 JUI 2.9 JPI 54%R 61
 SIRE: RICHIES JACE TBONE A364 GJPI 39 15%ILE

SISTER(S):
 MVF JEVON GLAD 1545 86%
 2-00 360 2 19745 4.5 891 3.8 747 DHIR 2464C

NEXT DAM:
 MVF FREDRICO GLAD 1267 78%
 4-09 305 2 19590 4.3 835 3.7 720 94DCR 2336C
 SIRE: MVF BERRETTA FREDRICO-ET GJPI 27 11%ILE

4TH DAM:
 MVF LEMVIG GLAD 779 76%
 2-04 305 2 17200 4.7 805 3.4 583 93DCR 2014C



ELMVIEW SOONER J, E-91%
SIXTH DAM OF LOT 54

LOT 54 JX MVF GOT MAID SOONER J 2433 {6} USA 067442433

BORN 10/14/2017 P9
FEMALE EFI 8.5% AMERICAN ID 2433 / 2433

RHEIN, CRAIG
PINE GROVE, PA
570-345-3383

BREEDER & OWNER

PA 1185M 54F 45P
458CM\$ 440NM\$ 403FM\$
3.3PL -2.6DPR -2.2CCR 1.5HCR 2.83SCS
PA TYPE 1.5 JPI 33%R 133
ST SR DF RA RW RL FA FU
1.1 0.4 1.3 L0.4 0.3 P0.6 S0.7 1.1
RH RUW UC UD TP TL RTR RTS
1.3 1.0 -0.1 S1.3 W0.5 S0.3

BRED: 12/17/2018 DUE: 09/22/2019 TO
JX SEXING AVON BELLMAN {3}-ET
JE840003132350031 551JE1678
CDCB GPTA S 08/01/2019 0%RIP
76%R 1028M -0.08% 32F 65%ILE
76%R -0.02% 33P 440CM\$ 436NM\$ 427FM\$ 355GM\$
5.5PL 3.0LIV -0.3DPR -1.4CCR 2.5HCR 2.97SCS
AJCA 08/01/2019 ODAUS
GPTAT 76%R 2.4 GJUI 28.8 GJPI 72%R 130
BRED USING SEXED SEMEN
TESTED A2/A2

SIRE:
JX SUNSET CANYON GOT MAID {5}-ET
USA 119407594 GT99K BBR 100 JH1F 551JE1650
CDCB GPTA S 08/01/2019 52DAUS 9HRDS 92%RIP
89%R 1702M 0.03% 88F 100%ILE
90%R 0.03% 68P 700CM\$ 667NM\$ 599FM\$ 531GM\$
4.3PL -2.0LIV -2.5DPR -2.0CCR 1.2HCR 2.73SCS
AJCA 08/01/2019 14DAUS
GPTAT 83%R 1.3 GJUI 12.2 GJPI 83%R 206

DAM:
JX MVF AXIS SOONER J 2269 {6}
USA 067442269
DHIA HERD # 23-54-0005 CONTROL # 2269
1-11 305 2 17150 4.6 782 3.3 572 96DCR 1975C
305 2X ME AVG 1L 21891M 991F 737P 2546C
2-04 83% 3-01 84%
ST SR DF RA RW RL FA FU RH RUW UC UD TP TL RTR RTS
38 37 38 20 39 20 37 34 37 37 34 31 22 23 29 37
PPA 392M -27F -4P / YD 658M -5F 9P
CDCB PTA 08/01/2019 2RECS 54%R 56%ILE
667M -0.06% 20F -0.01% 21P 215CM\$ 212NM\$ 206FM\$
2.3PL 0.3LIV -2.7DPR -2.3CCR 1.7HCR 2.93SCS 121GM\$
AJCA 08/01/2019 PTAT 50%R 1.6 JUI 11.9 JPI 47%R 60

JX SCHULTZ VOLCANO HARRIS {4}
USA 118157731 GT80K BBR 100 JH1F 29JE3866
CDCB GPTA S 08/01/2019 6490DAUS 253HRDS 15%RIP
99%R 2015M -0.10% 74F 70%ILE
99%R 0.01% 75P 486CM\$ 460NM\$ 407FM\$ 264GM\$
1.2PL -5.2LIV -6.6DPR -6.5CCR 1.2HCR 2.92SCS
AJCA 08/01/2019 1793DAUS
GPTAT 99%R 1.0 GJUI 5.7 GJPI 99%R 143
SUNSET CANYON DAZZLER V MAID 342-ET 87%
USA 118690399 GT8K BBR 100 JH1F
TATTOO / C342
DHIA HERD # 74-95-4513 CONTROL # 2342
1-10 284 2 16120 4.1 661 3.4 553 100DCR 1823C
2-09 298 2 17350 5.5 961 3.8 666 102DCR 2305C
3-08 196 3 8190 5.2 423 3.7 307 96DCR 1062C
305 2X ME AVG 3L 19264M 918F 695P 2349C
PPA -879M -34F -25P / YD 523M 44F 28P
CDCB GPTA S 09/03/2019 3RECS 87%R 99%ILE
467M 0.13% 48F 0.05% 26P 517CM\$ 494NM\$ 445FM\$
6.1PL 3.0LIV 0.9DPR 0.7CCR 2.8HCR 2.81SCS 435GM\$
AJCA 09/03/2019 GPTAT 83%R 1.3 GJUI 16.9 GJPI 81%R 147

SUGAR GROVE VALENTINO AXIS
USA 067072875 GT50K BBR 100 JH1F 7JE1274
CDCB GPTA S 08/01/2019 2009DAUS 276HRDS 7%RIP
99%R 1813M -0.24% 35F 47%ILE
99%R -0.05% 55P 377CM\$ 372NM\$ 366FM\$ 166GM\$
3.2PL 1.4LIV -6.1DPR -6.8CCR 1.3HCR 2.86SCS
AJCA 08/01/2019 928DAUS
GPTAT 99%R 1.9 GJUI 12.1 GJPI 97%R 108
JX MVF ZUMA SOONER J 2130 {5} 88%
USA 067442130
DHIA HERD # 23-54-0005 CONTROL # 2130
1-11 305 2 15290 5.6 861 3.7 567 96DCR 1961C
305 2X ME AVG 2L 15554M 874F 596P 2062C
PPA -1901M 51F -18P / YD -1912M 57F -19P
CDCB PTA 08/01/2019 2RECS 56%R 46%ILE
-395M 0.21% 22F 0.08% 1P 202CM\$ 181NM\$ 134FM\$
2.5PL -0.7LIV 0.4DPR 1.1CCR 1.7HCR 2.97SCS 173GM\$
AJCA 08/01/2019 PTAT 51%R 0.9 JUI 10.0 JPI 49%R 53
SIRE: ISDK DJ ZUMA GJPI 116 35%ILE

NEXT DAM:
JX MVF TEN SIXTY NINE SOONER J 1923 {4} 83%
1-11 305 2 15360 4.6 708 3.5 536 92DCR 1852C
SIRE: JX MVF DALE TEN SIXTYNINE {3}-ET GJPI 3 14%ILE

4TH DAM:
MVF MILITIA SOONER J 1491 80%
5-00 305 2 18630 3.7 687 3.1 572 95DCR 1887C

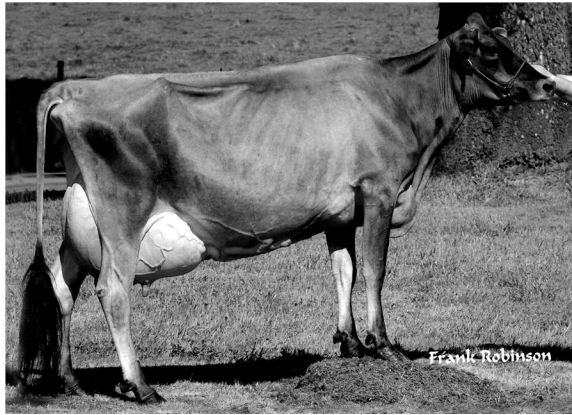

SUN VALLEY BARBER VICKIE, VG-88%
SAME FAMILY AS LOT 55

LOT 55 JX MVF GOT MAID VICKY 2438 {6} USA 067442438

BORN 10/21/2017 P9
FEMALE EFI 9.0% AMERICAN ID 2438 / 2438

RHEIN, CRAIG A BREEDER & OWNER
PINE GROVE, PA
570-345-3383

PA 1061M 62F 42P
453CM\$ 435NM\$ 398FM\$
2.9PL -1.5DPR -1.7CCR 1.2HCR 2.89SCS
PA TYPE 0.8 JPI 33%R 128
ST SR DF RA RW RL FA FU
1.0 0.4 0.6 L0.7 0.2 P0.1 S0.2 0.4
RH RUW UC UD TP TL RTR RTS
0.1 0.4 0.1 S0.8 C0.6 S0.1

BRED: 03/05/2019 DUE: 12/09/2019 TO
CAL-MART CHILI LARS
USA 067294430 1JE946
CDCB GPTA S 08/01/2019 200DAUS 19HRDS 98%RIP
94%R 317M 0.04% 23F 44%ILE
94%R 0.05% 21P 365CM\$ 343NM\$ 297FM\$ 331GM\$
5.1PL 0.5LIV 1.7DPR 2.0CCR 1.1HCR 2.82SCS
AJCA 08/01/2019 15DAUS
GPTAT 82%R 0.8 GJUI 14.9 GJPI 86%R 114
TESTED A1/A2

SIRE:
JX SUNSET CANYON GOT MAID {5}-ET
USA 119407594 GT99K BBR 100 JH1F 551JE1650
CDCB GPTA S 08/01/2019 52DAUS 9HRDS 92%RIP
89%R 1702M 0.03% 88F 100%ILE
90%R 0.03% 68P 700CM\$ 667NM\$ 599FM\$ 531GM\$
4.3PL -2.0LIV -2.5DPR -2.0CCR 1.2HCR 2.73SCS
AJCA 08/01/2019 14DAUS
GPTAT 83%R 1.3 GJUI 12.2 GJPI 83%R 206

DAM:
MVF BINGO VICKY 2178
USA 067442178
DHIA HERD # 23-54-0005 CONTROL # 2178
2-00 305 2 15280 5.0 759 3.5 535 96DCR 1849C
305 2X ME AVG 2L 12870M 669F 450P 1556C
2-04 74%
ST SR DF RA RW RL FA FU RH RUW UC UD TP TL RTR RTS
29 30 40 31 29 33 12 18 19 33 30 36 32 16 35 19
PPA 168M 71F 10P / YD -87M 71F 8P
CDCB PTA 08/01/2019 2RECS 54%R 53%ILE
419M 0.08% 36F 0.00% 15P 206CM\$ 203NM\$ 196FM\$
1.5PL 0.3LIV -0.5DPR -1.4CCR 1.1HCR 3.05SCS 157GM\$
AJCA 08/01/2019 PTAT 48%R 0.3 JUI -0.1 JPI 47%R 50

JX SCHULTZ VOLCANO HARRIS {4}
USA 118157731 GT80K BBR 100 JH1F 29JE3866
CDCB GPTA S 08/01/2019 6490DAUS 253HRDS 15%RIP
99%R 2015M -0.10% 74F 70%ILE
99%R 0.01% 75P 486CM\$ 460NM\$ 407FM\$ 264GM\$
1.2PL -5.2LIV -6.6DPR -6.5CCR 1.2HCR 2.92SCS
AJCA 08/01/2019 1793DAUS
GPTAT 99%R 1.0 GJUI 5.7 GJPI 99%R 143
SUNSET CANYON DAZZLER V MAID 342-ET 87%
USA 118690399 GT8K BBR 100 JH1F
TATTOO / C342
DHIA HERD # 74-95-4513 CONTROL # 2342
1-10 284 2 16120 4.1 661 3.4 553 100DCR 1823C
2-09 298 2 17350 5.5 961 3.8 666 102DCR 2305C
3-08 196 3 8190 5.2 423 3.7 307 96DCR 1062C
305 2X ME AVG 3L 19264M 918F 695P 2349C
PPA -879M -34F -25P / YD 523M 44F 28P
CDCB GPTA S 09/03/2019 3RECS 87%R 99%ILE
467M 0.13% 48F 0.05% 26P 517CM\$ 494NM\$ 445FM\$
6.1PL 3.0LIV 0.9DPR 0.7CCR 2.8HCR 2.81SCS 435GM\$
AJCA 09/03/2019 GPTAT 83%R 1.3 GJUI 16.9 GJPI 81%R 147

MVF VALENTINO BINGO 1948-ET
USA 067441948 GT8K BBR 100 JH1F 203JE1407
CDCB GPTA S 08/01/2019 669DAUS 62HRDS 3%RIP
99%R 1285M -0.12% 35F 42%ILE
99%R -0.07% 32P 312CM\$ 321NM\$ 343FM\$ 210GM\$
3.9PL 0.7LIV -2.2DPR -3.3CCR 1.5HCR 2.96SCS
AJCA 08/01/2019 338DAUS
GPTAT 98%R 1.6 GJUI 19.9 GJPI 95%R 89

MVF RENEGADE VICKY 1901 90%
USA 067441901
DHIA HERD # 23-54-0005 CONTROL # 1901
1-11 304 2 13190 5.1 675 3.6 474 92DCR 1639C
2-10 305 2 13640 5.5 747 3.9 538 95DCR 1862C
3-11 298 2 17030 5.2 880 3.6 615 97DCR 2126C
4-11 305 2 19100 5.0 964 3.6 686 97DCR 2372C
6-00 305 2 18970 5.6 1068 3.6 692 97DCR 2393C
305 2X ME AVG 5L 17747M 921F 646P 2233C
PPA -668M 75F 1P / YD -404M 65F 4P
CDCB PTA 08/01/2019 5RECS 61%R 32%ILE
-154M 0.20% 31F 0.04% 3P 143CM\$ 131NM\$ 105FM\$
0.6PL -0.1LIV 0.6DPR 0.3CCR 0.8HCR 3.04SCS 128GM\$
AJCA 08/01/2019 PTAT 52%R -0.5 JUI -10.4 JPI 53%R 29
SIRE: BW RENEGADE-ET GJPI 85 36%ILE

SISTER(S):
MVF BRAZO VICKY 1319 {6} 80%
3-11 305 2 20420 5.3 1081 3.8 773 94DCR 2674C
MVF ARTIST VICKY 1594 81%
3-00 305 2 15140 4.8 722 3.4 516 93DCR 1782C

NEXT DAM:
SUN VALLEY JACE VICKY 80%
4-05 305 2 25430 4.2 1072 3.3 829 96DCR 2859C
SIRE: WINDY WILLOW MONTANA JACE {6} GJPI 31 14%ILE

4TH DAM:
SUN VALLEY BERRETTA VICKY 91%
6-00 305 2 27840 3.7 1020 3.1 862 92DCR 2821C



MVF ECLIPSE TOPSY 1862-P, E-94%
SISTER TO THE GRANDAM OF LOT 56

LOT 56 JX MVF TOPSY TOPSY 2440 {6}-P USA 067442440

BORN 10/24/2017 P4
FEMALE EFI 8.4% AMERICAN ID 2440 / 2440

RHEIN, CRAIG
PINE GROVE, PA
570-345-3383

PA 595M 28F 26P
254CM\$ 241NM\$ 212FM\$
2.0PL -1.3DPR -0.6CCR 2.3HCR 3.01SCS
PA TYPE 1.0 JPI 37%R 79
ST SR DF RA RW RL FA FU
0.6 0.1 1.1 L0.1 0.0 S0.2 S0.3 0.9
RH RUW UC UD TP TL RTR RTS
1.1 0.8 0.7 S0.9 C0.9 L0.8

PASTURE BRED FROM: 03/30/2019 DUE AFTER: 01/03/2020 TO
UR JX MVF BALTAZAR EMMIE 2372 {0}
USA 067442372
PA 957M 46F 40P
374CM\$ 355NM\$ 317FM\$
2.2PL -3.5DPR -3.3CCR 1.4HCR 2.97SCS
PA TYPE 1.6 URPI 42%R 113
TESTED A1/A1

SISTER(S):
MVF CALYPSO TOPSY 2303-P 81%
2-00 305 2 18250 3.8 692 3.4 629 95DCR 1979C

SIRE:
JX MVF HARRIS TOPSY 2255 {5}-P-ET
USA 067442255 GT29K BBR 100 JH1F
CDCB GPTA S 09/03/2019 0%RIP
77%R 1275M -0.09% 42F 37%ILE
77%R -0.02% 42P 313CM\$ 306NM\$ 292FM\$ 187GM\$
1.6PL -2.7LIV -4.1DPR -3.3CCR 3.2HCR 2.98SCS
AJCA 09/03/2019 ODAUS
GPTAT 77%R 1.8 GJUI 19.1 GJPI 73%R 98

DAM:
MVF CRIS TOPSY 2159-P
USA 067442159 GT13K BBR 100 JH1C
DHIA HERD # 23-54-0005 CONTROL # 2159
1-09 305 2 14530 4.9 706 3.7 537 96DCR 1857C
3-03 305 2 15260 5.1 775 3.8 580 97DCR 2007C
305 2X ME AVG 2L 17712M 867F 666P 2304C
1-11 82% 3-08 82%
ST SR DF RA RW RL FA FU RH RUW UC UD TP TL RTR RTS
36 33 39 25 36 35 21 18 33 32 36 25 36 23 37 34
PPA -849M 35F 14P / YD -699M 36F 17P
CDCB GPTA S 09/03/2019 2RECS 81%R 44%ILE
-85M 0.09% 13F 0.07% 10P 194CM\$ 175NM\$ 132FM\$
2.3PL 0.5LIV 1.5DPR 2.1CCR 1.3HCR 3.04SCS 190GM\$
AJCA 09/03/2019 GPTAT 81%R 0.2 GJUI 4.5 GJPI 76%R 60

JX SCHULTZ VOLCANO HARRIS {4}
USA 118157731 GT80K BBR 100 JH1F 29JE3866
CDCB GPTA S 08/01/2019 6490DAUS 253HRDS 15%RIP
99%R 2015M -0.10% 74F 70%ILE
99%R 0.01% 75P 486CM\$ 460NM\$ 407FM\$ 264GM\$
1.2PL -5.2LIV -6.6DPR -6.5CCR 1.2HCR 2.92SCS
AJCA 08/01/2019 1793DAUS
GPTAT 99%R 1.0 GJUI 5.7 GJPI 99%R 143

MVF ECLIPSE TOPSY 1862-P 94%
USA 067181862 GT8K BBR 100 JH1F
DHIA HERD # 23-54-0005 CONTROL # 1862
1-08 305 2 13340 4.5 599 3.3 438 92DCR 1512C
3-02 305 2 15440 4.3 667 3.4 529 96DCR 1799C
4-04 305 2 26060 4.8 1249 3.2 830 97DCR 2864C
5-09 305 2 21580 4.4 950 3.2 697 97DCR 2406C
305 2X ME AVG 4L 20273M 912F 666P 2286C
PPA 1157M 58F 19P / YD 147M 23F 2P
CDCB GPTA S 09/03/2019 4RECS 86%R 24%ILE
-91M 0.04% 3F -0.01% -5P 86CM\$ 90NM\$ 98FM\$
2.2PL 0.7LIV -1.2DPR -0.5CCR 4.1HCR 3.00SCS 55GM\$
AJCA 09/03/2019 GPTAT 82%R 2.0 GJUI 24.6 GJPI 80%R 29

JER-Z-BOYZ CRIS {6}-P-ET
USA 118125701 GT50K BBR 100 JH1C 203JE1388
CDCB GPTA S 08/01/2019 1412DAUS 120HRDS 6%RIP
99%R -75M 0.18% 32F 33%ILE
99%R 0.06% 10P 319CM\$ 299NM\$ 254FM\$ 273GM\$
4.8PL 0.7LIV 1.1DPR 1.6CCR -0.2HCR 2.97SCS
AJCA 08/01/2019 648DAUS
GPTAT 98%R 0.0 GJUI 12.1 GJPI 97%R 90

MVF TBONE TOPSY 1703 87%
USA 067181703
DHIA HERD # 23-54-0005 CONTROL # 1703
1-11 305 2 13430 4.7 628 3.5 474 94DCR 1638C
3-01 291 2 10100 4.9 499 3.9 389 91DCR 1338C
305 2X ME AVG 2L 14762M 701F 540P 1864C
PPA -1535M -43F -27P / YD -1537M -44F -28P
CDCB PTA 08/01/2019 2RECS 60%R 13%ILE
-381M 0.07% -5F 0.07% OP 21CM\$ 3NM\$ -38FM\$
-0.1PL -0.8LIV -0.3DPR 0.3CCR 1.3HCR 3.00SCS 8GM\$
AJCA 08/01/2019 PTAT 54%R 1.4 JUI 9.9 JPI 53%R 12
SIRE: RICHIES JACE TBONE A364 GJPI 39 15%ILE

SISTER(S):
MVF ECLIPSE TOPSY 1862-P 94%
4-04 305 2 26060 4.8 1249 3.2 830 97DCR 2864C
MVF CRIS TOPSY 2161-P 82%
4-02 305 2 16530 4.9 815 3.5 573 96DCR 1980C

NEXT DAM:
AHLEM IATOLA TOPSY 18733 90%
5-01 305 2 27940 4.0 1124 3.5 979 94DCR 3156C
SIRE: SC GOLD DUST PARAMOUNT IATOLA-ET GJPI 22 11%ILE

4TH DAM:
AHLEM COUNTRY TOPSY 15725 {6} 75%
1-10 219 2 10320 3.6 370 3.3 336 91DCR 1056C

LOT 57 JX MVF TI RUTH 2442 {3} USA 067442442

BORN 10/29/2017 P7
 FEMALE EFI 8.2% AMERICAN ID 2442 / 2442

PA 793M 22F 23P
 292CM\$ 294NM\$ 298FM\$
 3.4PL 0.9DPR 1.5CCR 2.7HCR 3.05SCS
 PA TYPE 1.9 JPI 35%R 99
 ST SR DF RA RW RL FA FU
 1.9 -0.3 1.0 H0.5 0.3 P0.6 S0.9 2.7
 RH RUW UC UD TP TL RTR RTS
 2.2 0.8 -0.2 S3.5 C0.8 S0.2

BRED: 03/24/2019 DUE: 12/28/2019 TO
 CAL-MART CHILI LARS
 USA 067294430 1JE946
 CDCB GPTA S 08/01/2019 200DAUS 19HRDS 98%RIP
 94%R 317M 0.04% 23F 44%ILE
 94%R 0.05% 21P 365CM\$ 343NM\$ 297FM\$ 331GM\$
 5.1PL 0.5LIV 1.7DPR 2.0CCR 1.1HCR 2.82SCS
 AJCA 08/01/2019 15DAUS
 GPTAT 82%R 0.8 GJUI 14.9 GJPI 86%R 114
 TESTED A2/A2

SIRE:
 JX FARIA BROTHERS TI {2}
 JE840003124526322 GT99K BBR 85 203JE1630
 CDCB GPTA M 08/01/2019 1588DAUS 46HRDS 78%RIP
 99%R 1296M -0.18% 24F 52%ILE
 99%R -0.03% 40P 391CM\$ 389NM\$ 387FM\$ 409GM\$
 3.5PL -2.4LIV 1.9DPR 2.7CCR 3.3HCR 3.05SCS
 AJCA 08/01/2019 180DAUS
 GPTAT 92%R 2.9 GJUI 39.8 GJPI 91%R 143M

DAM:
 MVF CITATION RUTH 2264
 USA 067442264
 DHIA HERD # 23-54-0005 CONTROL # 2264
 2-00 305 2 16390 4.6 761 3.3 539 95DCR 1861C
 305 2X ME AVG 1L 20616M 950F 685P 2366C
 2-05 83% 3-01 84%
 ST SR DF RA RW RL FA FU RH RUW UC UD TP TL RTR RTS
 34 36 35 15 36 11 29 37 36 35 32 34 29 20 28 38
 PPA 717M 50F 8P / YD 350M 25F -4P
 CDCB PTA 08/01/2019 2RECS 55%R 51%ILE
 289M 0.03% 19F -0.02% 6P 193CM\$ 198NM\$ 209FM\$
 3.2PL 0.6LIV -0.2DPR 0.3CCR 2.0HCR 3.04SCS 165GM\$
 AJCA 08/01/2019 PTAT 50%R 0.9 JUI 19.0 JPI 47%R 55

SISTER(S):
 MVF NITRO RUTH 2193 85%
 3-05 276 2 21000 4.0 846 3.8 797 88DCR 2463C
 MVF DISCO RUTH 2452
 SELLING AS LOT 61
 MVF DISCO RUTH 2453
 SELLING AS LOT 62

RHEIN TERRY LEE & CRAIG A BREEDER & OWNER
 PINE GROVE, PA
 570-345-3457

SWEETIE PLUS IATOLAS BOLD {5}
 USA 067129272 GT50K BBR 100 JH1F 1JE711
 CDCB GPTA S 08/01/2019 11214DAUS 941HRDS 3%RIP
 99%R 1429M -0.07% 52F 22%ILE
 99%R -0.02% 47P 223CM\$ 217NM\$ 205FM\$ 181GM\$
 -1.6PL -10.LIV -1.8DPR -2.5CCR -4.2HCR 3.07SCS
 AJCA 08/01/2019 5841DAUS
 GPTAT 99%R 1.6 GJUI 12.1 GJPI 99%R 75
 JX FARIA BROTHERS ACTION DEAN SMITH {1} 92%
 JE840003001860402 GT99K BBR 73
 DHIA HERD # 74-97-4513 CONTROL # 507854
 6-09 295 3 22340 4.9 1093 3.6 798 104DCR 2759C
 7-11 305 2 29240 4.5 1309 3.5 1032 102DCR 3523C
 9-00 275 2 19200 5.1 977 3.7 706 101DCR 2442C
 10-02 305 2 22970 4.7 1091 3.5 810 101DCR 2800C
 305 2X ME AVG 9L 25914M 1172F 905P 3079C
 PPA 4646M 144F 130P / YD 2679M 99F 83P
 CDCB GPTA M 09/03/2019 5RECS 94%R 99%ILE
 1098M -0.05% 41F -0.03% 34P 509CM\$ 505NM\$ 499FM\$
 4.9PL 3.8LIV 1.2DPR 0.0CCR 3.3HCR 2.93SCS 460GM\$
 AJCA 09/03/2019 GPTAT 88%R 2.7 GJUI 37.2 GJPI 89%R 157M

BW CITATION A-ET
 USA 118367576 GT80K BBR 100 JH1C 505JE125
 CDCB GPTA S 08/01/2019 965DAUS 186HRDS 17%RIP
 99%R 354M 0.03% 22F 40%ILE
 99%R -0.01% 10P 312CM\$ 314NM\$ 318FM\$ 255GM\$
 5.4PL 3.3LIV -0.2DPR 0.3CCR 3.2HCR 3.04SCS
 AJCA 08/01/2019 727DAUS
 GPTAT 98%R 1.7 GJUI 27.1 GJPI 95%R 90
 MVF DIGNITARY RUTH 2013 85%
 USA 067442013

DHIA HERD # 23-54-0005 CONTROL # 2013
 2-01 299 2 15900 4.6 730 3.2 511 95DCR 1764C
 3-00 279 2 17980 4.6 829 3.4 606 96DCR 2093C
 3-11 305 2 19020 4.3 819 3.5 663 97DCR 2228C
 305 2X ME AVG 3L 20856M 918F 692P 2365C
 PPA 1948M 93F 48P / YD 776M 52F 20P
 CDCB PTA 08/01/2019 3RECS 62%R 23%ILE
 259M 0.04% 21F 0.00% 10P 92CM\$ 87NM\$ 77FM\$
 0.2PL -2.2LIV 0.0DPR -0.1CCR 0.8HCR 2.93SCS 81GM\$
 AJCA 08/01/2019 PTAT 54%R -0.1 JUI -7.5 JPI 52%R 22
 SIRE: SUNSET CANYON DIGNITARY-ET GJPI 82 32%ILE

NEXT DAM:
 MVF JACE 1288 1450 77%
 5-01 305 2 18750 4.9 910 3.5 656 95DCR 2267C
 SIRE: MVF JACE 1288 JPI 7 9%ILE

4TH DAM:
 MVF KHAN RUTH 1302 78%
 3-00 287 2 15490 3.3 515 3.4 531 96DCR 1561C



**FERREIRA MANNIX GOLDENGIRL-ET, VG-86%
SIXTH DAM OF LOT 58**



**GOLDEN MBSB OF TWIN HAVEN-ET, E-94%
SEVENTH DAM OF LOT 58**

LOT 58 JX MVF TOPSY GOLDEN 2447 {6} USA 067442447

BORN 11/07/2017 P7
FEMALE EFI 8.4% AMERICAN ID 2447 / 2447

PA 805M 35F 33P
328CM\$ 313NM\$ 281FM\$
2.5PL -1.4DPR -1.6CCR 1.4HCR 3.00SCS
PA TYPE 1.5 JPI 30%R 98
ST SR DF RA RW RL FA FU
1.3 0.5 1.0 L0.0 0.3 P0.2 S0.6 1.3
RH RUW UC UD TP TL RTR RTS
1.3 0.6 0.8 S1.3 C0.5 L0.5

BRED: 02/27/2019 DUE: 12/03/2019 TO
STEINHAUERS SAMSON LEMONHEAD
USA 118662185 14JE670
CDCB GPTA S 08/01/2019 4341DAUS 523HRDS 38%RIP
99%R 149M 0.19% 45F 49%ILE
99%R 0.08% 22P 418CM\$ 385NM\$ 317FM\$ 333GM\$
4.0PL 0.1LIV -0.1DPR 0.8CCR 1.3HCR 2.79SCS
AJCA 08/01/2019 1988DAUS
GPTAT 99%R 1.7 GJUI 23.5 GJPI 96%R 122
TESTED A1/A2

SIRE:
JX MVF HARRIS TOPSY 2255 {5}-P-ET
USA 067442255 GT29K BBR 100 JH1F
CDCB GPTA S 09/03/2019 0%RIP
77%R 1275M -0.09% 42F 37%ILE
77%R -0.02% 42P 313CM\$ 306NM\$ 292FM\$ 187GM\$
1.6PL -2.7LIV -4.1DPR -3.3CCR 3.2HCR 2.98SCS
AJCA 09/03/2019 0DAUS
GPTAT 77%R 1.8 GJUI 19.1 GJPI 73%R 98

DAM:
MVF NITRO GOLDEN 2267
USA 067442267
DHIA HERD # 23-54-0005 CONTROL # 2267
2-00 305 2 15900 5.3 845 3.8 606 96DCR 2097C
305 2X ME AVG 1L 19765M 1049F 766P 2651C
2-04 85% 3-08 85%
ST SR DF RA RW RL FA FU RH RUW UC UD TP TL RTR RTS
45 27 37 25 36 28 25 30 34 40 39 25 32 20 41 27
PPA 673M 79F 60P / YD 654M 66F 54P
CDCB PTA 08/01/2019 2RECS 52%R 85%ILE
335M 0.06% 28F 0.06% 24P 342CM\$ 319NM\$ 270FM\$
3.4PL 1.9LIV 1.4DPR 0.1CCR -0.4HCR 3.01SCS 297GM\$
AJCA 08/01/2019 PTAT 46%R 1.2 JUI 11.3 JPI 47%R 97

SISTER(S):
JX MVF HARRIS GOLDEN 2415 {5}
SELLING AS LOT 45

RHEIN, CRAIG BREEDER & OWNER
PINE GROVE, PA
570-345-3383

JX SCHULTZ VOLCANO HARRIS {4}
USA 118157731 GT80K BBR 100 JH1F 29JE3866
CDCB GPTA S 08/01/2019 6490DAUS 253HRDS 15%RIP
99%R 2015M -0.10% 74F 70%ILE
99%R 0.01% 75P 486CM\$ 460NM\$ 407FM\$ 264GM\$
1.2PL -5.2LIV -6.6DPR -6.5CCR 1.2HCR 2.92SCS
AJCA 08/01/2019 1793DAUS
GPTAT 99%R 1.0 GJUI 5.7 GJPI 99%R 143
MVF ECLIPSE TOPSY 1862-P 94%
USA 067181862 GT8K BBR 100 JH1F
DHIA HERD # 23-54-0005 CONTROL # 1862
1-08 305 2 13340 4.5 599 3.3 438 92DCR 1512C
3-02 305 2 15440 4.3 667 3.4 529 96DCR 1799C
4-04 305 2 26060 4.8 1249 3.2 830 97DCR 2864C
5-09 305 2 21580 4.4 950 3.2 697 97DCR 2406C
305 2X ME AVG 4L 20273M 912F 666P 2286C
PPA 1157M 58F 19P / YD 147M 23F 2P
CDCB GPTA S 09/03/2019 4RECS 86%R 24%ILE
-91M 0.04% 3F -0.01% -5P 86CM\$ 90NM\$ 98FM\$
2.2PL 0.7LIV -1.2DPR -0.5CCR 4.1HCR 3.00SCS 55GM\$
AJCA 09/03/2019 GPTAT 82%R 2.0 GJUI 24.6 GJPI 80%R 29

ALL LYNNS HENDRIX NITRO
USA 117951556 GT50K BBR 100 JH1F 7JE1242
CDCB GPTA S 08/01/2019 3083DAUS 439HRDS 19%RIP
99%R 715M -0.09% 15F 22%ILE
99%R 0.00% 26P 229CM\$ 223NM\$ 209FM\$ 241GM\$
1.8PL 0.7LIV 2.2DPR 1.4CCR -0.9HCR 3.07SCS
AJCA 08/01/2019 1185DAUS
GPTAT 99%R 0.4 GJUI 10.2 GJPI 97%R 76
MVF PREMIER GOLDEN 2131 90%
USA 067442131 GT8K BBR 100 JH1C
DHIA HERD # 23-54-0005 CONTROL # 2131
1-11 285 2 15420 5.2 809 3.6 559 95DCR 1933C
2-10 272 2 13050 5.5 714 4.1 541 96DCR 1874C
3-09 305 2 16510 5.3 875 4.1 675 97DCR 2338C
305 2X ME AVG 3L 18606M 973F 724P 2505C
PPA 306M 139F 73P / YD 64M 93F 50P
CDCB GPTA S 09/03/2019 4RECS 81%R 94%ILE
-222M 0.24% 36F 0.12% 15P 416CM\$ 380NM\$ 302FM\$
5.0PL 3.1LIV 0.6DPR -1.3CCR 0.1HCR 2.95SCS 321GM\$
AJCA 09/03/2019 GPTAT 80%R 1.9 GJUI 21.3 GJPI 77%R 111
SIRE: HAWARDEN IMPULS PREMIER GJPI 78 31%ILE

SISTER(S):
MVF VOLCANO GOLDEN 2298 83%
1-10 305 2 15190 4.4 665 3.3 501 96DCR 1730C

NEXT DAM:
MVF VALENTINO GOLDEN 1939 90%
3-00 305 2 20930 4.3 896 3.3 700 96DCR 2401C
SIRE: ALL LYNNS LOUIE VALENTINO-ET GJPI 77 31%ILE

4TH DAM:
MVF LOTTO GOLDEN 1692 91%
3-08 305 2 19910 5.2 1038 3.6 721 93DCR 2493C

LOT 59 JX MVF BALTAZAR HOKU 2448 {6} USA 067442448 GT

BORN 11/07/2017 P9 BBR 100
 FEMALE EFI 6.4% AMERICAN ID 2448 / 2448
 JH1F

RHEIN, CRAIG
 PINE GROVE, PA
 570-345-3383
 BREEDER & OWNER

CDCB GPTA S 09/03/2019 ORECS 74%R 98%ILE
 1420M -0.05% 57F -0.02% 47P 449CM\$ 441NM\$ 425FM\$
 3.1PL -0.5LIV -1.5DPR -1.5CCR 2.0HCR 2.98SCS 351GM\$
 AJCA 09/03/2019 GPTAT 73%R 0.9 GJUI 2.6 GJPI 69%R 127
 ST SR DF RA RW RL FA FU
 0.1 0.0 0.5 L0.6 -0.2 S0.1 L0.3 0.0
 RH RUW UC UD TP TL RTR RTS
 0.9 0.4 0.7 S0.1 W0.7 L1.3

JX SCHULTZ VOLCANO HARRIS {4}
 USA 118157731 GT80K BBR 100 JH1F 29JE3866
 CDCB GPTA S 08/01/2019 6490DAUS 253HRDS 15%RIP
 99%R 2015M -0.10% 74F 70%ILE
 99%R 0.01% 75P 486CM\$ 460NM\$ 407FM\$ 264GM\$
 1.2PL -5.2LIV -6.6DPR -6.5CCR 1.2HCR 2.92SCS
 AJCA 08/01/2019 1793DAUS
 GPTAT 99%R 1.0 GJUI 5.7 GJPI 99%R 143

PASTURE BRED FROM: 04/07/2019 DUE AFTER: 01/11/2020 TO
 UR JX MVF BALTAZAR EMMIE 2372 {0}
 USA 067442372
 PA 957M 46F 40P
 374CM\$ 355NM\$ 317FM\$
 2.2PL -3.5DPR -3.3CCR 1.4HCR 2.97SCS
 PA TYPE 1.6 URPI 42%R 113
 TESTED A1/A2

AHLEM ACTION BUTTONS 31973 93%
 USA 066069357 GT8K BBR 100 JH1F
 TATTOO / L1973
 DHIA HERD # 93-24-0224 CONTROL # 31973
 2-10 252 3 17880 5.1 907 3.6 652 95DCR 2255C
 3-09 305 3 22450 5.1 1149 3.8 847 98DCR 2930C
 4-11 305 3 21500 4.5 975 3.7 791 96DCR 2657C
 6-04 305 3 20380 5.1 1045 3.7 762 96DCR 2636C
 305 2X ME AVG 6L 19569M 978F 729P 2509C
 PPA 519M 61F 20P / YD 59M 25F 5P
 CDCB GPTA S 09/03/2019 5RECS 90%R 70%ILE
 -163M 0.07% 5F 0.01% -3P 264CM\$ 258NM\$ 247FM\$
 4.4PL 2.3LIV 2.5DPR 3.3CCR 3.4HCR 2.85SCS 290GM\$
 AJCA 09/03/2019 GPTAT 87%R 2.2 GJUI 35.1 GJPI 84%R 100

SIRE:
 JX AHLEM HARRIS BALTAZAR {5}-ET
 USA 074067612 GT99K BBR 100 JH1F 29JE4008
 CDCB GPTA S 08/01/2019 361DAUS 58HRDS 93%RIP
 97%R 1534M -0.08% 55F 79%ILE
 97%R 0.02% 60P 517CM\$ 492NM\$ 441FM\$ 390GM\$
 2.6PL -1.1LIV -2.4DPR -1.6CCR 2.4HCR 2.92SCS
 AJCA 08/01/2019 127DAUS
 GPTAT 93%R 1.5 GJUI 13.2 GJPI 90%R 165

JX OOMS DALE GENIS PLUS GALT {4}-ET
 USA 067137612 GT50K BBR 92 JH1F 11JE1143
 CDCB GPTA S 08/01/2019 693DAUS 62HRDS 2%RIP
 98%R 860M 0.01% 43F 33%ILE
 98%R -0.02% 26P 294CM\$ 290NM\$ 284FM\$ 220GM\$
 2.7PL -2.8LIV -1.4DPR -1.2CCR -1.4HCR 2.83SCS
 AJCA 08/01/2019 324DAUS
 GPTAT 96%R 0.9 GJUI 4.7 GJPI 94%R 84

DAM:
 JX DUTCH HOLLOW GALT HOKU {5}
 USA 067485373 GT13K BBR 100 JH1F
 TATTOO / G373
 DHIA HERD # 23-54-0005 CONTROL # 5373
 1-10 293 2 16830 4.1 693 3.2 535 95DCR 1846C
 2-10 305 2 19690 4.1 806 3.3 655 98DCR 2195C
 4-00 298 2 21040 4.0 842 3.2 663 96DCR 2261C
 305 2X ME AVG 3L 22569M 899F 720P 2432C

DUTCH HOLLOW SUREFORE HOAX 86%
 USA 067184391
 TATTOO / F391
 DHIA HERD # 21-10-0357 CONTROL # 4391
 1-10 305 3 20560 3.9 799 3.0 622 101DCR 2134C
 2-11 305 3 23780 4.4 1047 3.0 719 101DCR 2479C
 4-00 305 3 25290 4.1 1027 3.0 767 102DCR 2645C
 5-08 305 3 24880 4.4 1107 3.2 801 102DCR 2765C
 6-08 305 3 23740 4.1 968 3.2 763 102DCR 2601C
 305 2X ME AVG 5L 22726M 972F 719P 2475C
 PPA 2843M 28F 47P / YD 1683M 17F 22P
 CDCB PTA 08/01/2019 5RECS 64%R 25%ILE
 486M -0.12% -1F -0.07% 3P 76CM\$ 96NM\$ 138FM\$
 2.0PL 2.2LIV 1.4DPR 1.1CCR 1.2HCR 3.06SCS 108GM\$
 AJCA 08/01/2019 PTAT 54%R 0.3 JUI 1.6 JPI 54%R 22
 SIRE: BW SUREFIRE GJPI -4 7%ILE

2-00 82% 3-02 83%
 ST SR DF RA RW RL FA FU RH RUW UC UD TP TL RTR RTS
 36 39 40 23 36 37 28 36 32 35 33 21 30 20 26 30
 PPA 3269M 82F 71P / YD 2284M 60F 50P
 CDCB GPTA S 09/03/2019 4RECS 81%R 62%ILE
 746M -0.06% 24F -0.05% 17P 225CM\$ 232NM\$ 249FM\$
 3.1PL 0.1LIV 0.0DPR -0.1CCR 1.2HCR 2.94SCS 195GM\$
 AJCA 09/03/2019 GPTAT 80%R 0.6 GJUI 7.4 GJPI 75%R 66

NEXT DAM:
 DUTCH HOLLOW FRONTLINE HO (TWIN) 76%
 1-10 305 3 22520 4.0 897 3.1 702 101DCR 2402C
 SIRE: BW FRONTLINE-ET GJPI -13 5%ILE
 4TH DAM:
 DUTCH HOLLOW FTD HUM 74%
 2-11 305 3 21130 5.0 1050 3.7 780 102DCR 2698C

LOT 60 MVF DISCO X4609 2450 USA 067442450

BORN 11/15/2017 P7
 FEMALE EFI 7.2% AMERICAN ID 2450 / 2450

RHEIN, CRAIG A
 PINE GROVE, PA
 570-345-3383
 BREEDER & OWNER

PA 176M 22F 18P
 319CM\$ 297NM\$ 251FM\$
 3.8PL 1.5DPR 2.1CCR 1.4HCR 2.90SCS
 PA TYPE 0.9 JPI 32%R 98
 ST SR DF RA RW RL FA FU
 0.3 0.0 0.6 H0.4 0.2 P0.5 S0.9 1.4
 RH RUW UC UD TP TL RTR RTS
 0.4 -0.1 0.0 S1.6 C0.5 S0.2

SHAN-MAR HILARIO CHISEL-ET
 USA 067108037 GT80K BBR 100 JH1F 7JE1375
 CDCB GPTA S 08/01/2019 56DAUS 13HRDS 23%RIP
 92%R 346M 0.22% 61F 68%ILE
 93%R 0.09% 30P 487CM\$ 454NM\$ 381FM\$ 393GM\$
 3.5PL 0.1LIV -0.2DPR -0.1CCR 1.2HCR 2.90SCS
 AJCA 08/01/2019 43DAUS
 GPTAT 89%R 1.1 GJUI 11.3 GJPI 86%R 135

PASTURE BRED FROM: 03/15/2019 DUE AFTER: 12/19/2019 TO
 UR JX MVF BALTAZAR EMMIE 2372 {0}
 USA 067442372
 PA 957M 46F 40P
 374CM\$ 355NM\$ 317FM\$
 2.2PL -3.5DPR -3.3CCR 1.4HCR 2.97SCS
 PA TYPE 1.6 URPI 42%R 113
 TESTED A2/A2

SUNSET CANYON DZZLER V MAID 2348 90%
 USA 118706113 GT8K BBR 100 JH1F
 TATTOO / C348
 DHIA HERD # 46-34-0120 CONTROL # 2348
 1-10 305 2 19100 5.6 1066 3.7 702 103DCR 2428C
 2-11 305 2 24380 6.4 1566 4.0 983 103DCR 3404C
 4-01 269 2 22690 6.3 1438 4.1 935 103DCR 3239C
 305 2X ME AVG 3L 25339M 1521F 995P 3444C
 PPA 3130M 223F 135P / YD 1698M 132F 78P
 CDCB GPTA S 09/03/2019 4RECS 86%R 99%ILE
 370M 0.13% 43F 0.05% 23P 527CM\$ 503NM\$ 455FM\$
 6.6PL 3.4LIV 0.4DPR 0.4CCR 4.0HCR 2.81SCS 435GM\$
 AJCA 09/03/2019 GPTAT 83%R 2.0 GJUI 34.8 GJPI 80%R 157

SIRE:
 OAKLANE DAZZLER DISCO 2127-ET
 USA 067742127 GT99K BBR 100 JH1F 7JE1528
 CDCB GPTA S 08/01/2019 27DAUS 14HRDS 93%RIP
 86%R 636M 0.06% 42F 96%ILE
 87%R 0.02% 27P 568CM\$ 549NM\$ 512FM\$ 503GM\$
 7.5PL 2.9LIV 1.6DPR 1.9CCR 3.1HCR 2.70SCS
 AJCA 08/01/2019 11DAUS
 GPTAT 81%R 1.9 GJUI 30.8 GJPI 80%R 174

ISDK Q IMPULS
 JEDNK000000301592 GTHD BBR 100 JH1F 236JE3
 CDCB GPTA S 08/01/2019 32153DAUS 3083HRDS 3%RIP
 99%R 40M 0.16% 34F 23%ILE
 99%R 0.11% 23P 267CM\$ 233NM\$ 159FM\$ 236GM\$
 0.7PL -0.6LIV 0.9DPR 1.7CCR 0.0HCR 3.09SCS
 AJCA 08/01/2019 17690DAUS
 GPTAT 99%R -0.5 GJUI -2.4 GJPI 99%R 73

DAM:
 MVF IMPULS X4609 2128
 USA 067442128
 DHIA HERD # 23-54-0005 CONTROL # 2128
 1-10 258 2 10280 4.5 463 3.7 383 93DCR 1272C
 2-11 305 2 15860 5.0 789 3.8 602 97DCR 2083C
 305 2X ME AVG 2L 16486M 768F 618P 2088C

MVF DANIEL X4609 1511 {6} 88%
 USA 067181511
 DHIA HERD # 23-54-0005 CONTROL # 1511
 1-11 273 2 10780 4.3 461 3.8 410 92DCR 1308C
 2-10 305 2 17420 4.6 810 3.8 665 93DCR 2220C
 3-11 305 2 18590 4.1 770 3.7 680 94DCR 2176C
 5-04 305 2 18140 4.1 744 3.8 689 93DCR 2149C
 6-05 305 2 19080 4.5 858 3.9 736 96DCR 2396C
 7-05 305 2 20590 4.0 818 3.8 773 97DCR 2384C
 305 2X ME AVG 6L 18565M 792F 701P 2242C
 PPA -77M -19F 37P / YD -407M -34F 18P
 CDCB PTA 08/01/2019 5RECS 57%R 9%ILE
 -259M -0.04% -21F 0.07% 5P -30CM\$ -51NM\$ -96FM\$
 0.4PL -0.5LIV 1.3DPR 2.2CCR -0.8HCR 3.00SCS -13GM\$
 AJCA 08/01/2019 PTAT 48%R -0.2 JUI -4.6 JPI 47%R -1
 SIRE: MVF MANHATTEN DANIEL 1327 {5}-ET GJPI -32 4%ILE

2-00 80% 3-02 83%
 ST SR DF RA RW RL FA FU RH RUW UC UD TP TL RTR RTS
 30 28 41 23 35 25 40 26 33 26 29 26 35 25 32 30
 PPA -1960M -46F -23P / YD -1530M -26F -12P
 CDCB PTA 08/01/2019 2RECS 55%R 17%ILE
 -284M 0.08% 2F 0.09% 8P 69CM\$ 45NM\$ -10FM\$
 0.1PL -0.3LIV 1.3DPR 2.3CCR -0.4HCR 3.10SCS 77GM\$
 AJCA 08/01/2019 PTAT 49%R -0.2 JUI -4.6 JPI 47%R 21

NEXT DAM:
 MVF UPDATE X4609 1293 88%
 5-04 305 2 20190 3.3 673 3.7 745 95DCR 2115C
 SIRE: BARBS PITINO UPDATE-ET GJPI -102 1%ILE

SISTER(S):
 MVF CITATION X4609 2274 82%

4TH DAM:
 MVF BRAND X4609 997 86%
 6-10 305 2 21910 4.4 972 3.7 807 96DCR 2675C

LOT 61 MVF DISCO RUTH 2452 (TWIN) USA 067442452

BORN 12/08/2017 P7
 FEMALE EFI 7.9% AMERICAN ID 2452 / 2452

PA 448M 32F 19P
 330CM\$ 318NM\$ 295FM\$
 3.9PL 0.8DPR 0.9CCR 2.0HCR 2.82SCS
 PA TYPE 0.9 JPI 33%R 98
 ST SR DF RA RW RL FA FU
 1.0 0.2 0.5 L0.1 0.5 P0.3 S0.8 1.3
 RH RUW UC UD TP TL RTR RTS
 0.5 0.4 0.2 S1.1 C0.8 S0.3

BRED: 03/04/2019 DUE: 12/08/2019 TO
 CAL-MART IMPULS NAVAJO {6}-ET
 USA 116902924 29JE3712
 CDCB GPTA S 08/01/2019 89DAUS 39HRDS 3%RIP
 93%R -174M 0.23% 36F 22%ILE
 94%R 0.10% 13P 262CM\$ 232NM\$ 167FM\$ 185GM\$
 1.3PL 0.4LIV -1.0DPR 0.1CCR -0.7HCR 2.97SCS
 AJCA 08/01/2019 21DAUS
 GPTAT 84%R 0.3 GJUI 3.0 GJPI 88%R 68
 TESTED A1/A2

SISTER(S):
 MVF NITRO RUTH 2193 85%
 3-05 276 2 21000 4.0 846 3.8 797 88DCR 2463C
 MVF CITATION RUTH 2264 84%
 2-00 305 2 16390 4.6 761 3.3 539 95DCR 1861C
 MVF DISCO RUTH 2453
 SELLING AS LOT 62

SIRE:
 OAKLANE DAZZLER DISCO 2127-ET
 USA 067742127 GT99K BBR 100 JH1F 7JE1528
 CDCB GPTA S 08/01/2019 27DAUS 14HRDS 93%RIP
 86%R 636M 0.06% 42F 96%ILE
 87%R 0.02% 27P 568CM\$ 549NM\$ 512FM\$ 503GM\$
 7.5PL 2.9LIV 1.6DPR 1.9CCR 3.1HCR 2.70SCS
 AJCA 08/01/2019 11DAUS
 GPTAT 81%R 1.9 GJUI 30.8 GJPI 80%R 174

DAM:
 MVF DIGNITARY RUTH 2013
 USA 067442013
 DHIA HERD # 23-54-0005 CONTROL # 2013
 2-01 299 2 15900 4.6 730 3.2 511 95DCR 1764C
 3-00 279 2 17980 4.6 829 3.4 606 96DCR 2093C
 3-11 305 2 19020 4.3 819 3.5 663 97DCR 2228C
 305 2X ME AVG 3L 20856M 918F 692P 2365C
 2-05 82% 3-01 82% 4-03 85%
 ST SR DF RA RW RL FA FU RH RUW UC UD TP TL RTR RTS
 33 23 40 27 35 32 26 23 36 32 25 23 37 20 33 30
 PPA 1948M 93F 48P / YD 776M 52F 20P
 CDCB PTA 08/01/2019 3RECS 62%R 23%ILE
 259M 0.04% 21F 0.00% 10P 92CM\$ 87NM\$ 77FM\$
 0.2PL -2.2LIV 0.0DPR -0.1CCR 0.8HCR 2.93SCS 81GM\$
 AJCA 08/01/2019 PTAT 54%R -0.1 JUI -7.5 JPI 52%R 22

RHEIN TERRY LEE & CRAIG A BREEDER & OWNER
 PINE GROVE, PA
 570-345-3457

SHAN-MAR HILARIO CHISEL-ET
 USA 067108037 GT80K BBR 100 JH1F 7JE1375
 CDCB GPTA S 08/01/2019 56DAUS 13HRDS 23%RIP
 92%R 346M 0.22% 61F 68%ILE
 93%R 0.09% 30P 487CM\$ 454NM\$ 381FM\$ 393GM\$
 3.5PL 0.1LIV -0.2DPR -0.1CCR 1.2HCR 2.90SCS
 AJCA 08/01/2019 43DAUS
 GPTAT 89%R 1.1 GJUI 11.3 GJPI 86%R 135
 SUNSET CANYON DZZLER V MAID 2348 90%
 USA 118706113 GT8K BBR 100 JH1F
 TATTOO / C348
 DHIA HERD # 46-34-0120 CONTROL # 2348
 1-10 305 2 19100 5.6 1066 3.7 702 103DCR 2428C
 2-11 305 2 24380 6.4 1566 4.0 983 103DCR 3404C
 4-01 269 2 22690 6.3 1438 4.1 935 103DCR 3239C
 305 2X ME AVG 3L 25339M 1521F 995P 3444C
 PPA 3130M 223F 135P / YD 1698M 132F 78P
 CDCB GPTA S 09/03/2019 4RECS 86%R 99%ILE
 370M 0.13% 43F 0.05% 23P 527CM\$ 503NM\$ 455FM\$
 6.6PL 3.4LIV 0.4DPR 0.4CCR 4.0HCR 2.81SCS 435GM\$
 AJCA 09/03/2019 GPTAT 83%R 2.0 GJUI 34.8 GJPI 80%R 157

SUNSET CANYON DIGNITARY-ET
 USA 117168941 GT50K BBR 100 JH1F 7JE1150
 CDCB GPTA S 08/01/2019 3609DAUS 449HRDS 5%RIP
 99%R 477M 0.16% 55F 32%ILE
 99%R 0.06% 29P 308CM\$ 282NM\$ 227FM\$ 242GM\$
 0.6PL -3.6LIV -0.8DPR -1.1CCR 2.6HCR 2.89SCS
 AJCA 08/01/2019 1080DAUS
 GPTAT 99%R -0.1 GJUI -5.7 GJPI 99%R 82
 MVF JACE 1288 1450 77%
 USA 067181450

DHIA HERD # 23-54-0005 CONTROL # 1450
 2-00 305 2 12190 4.3 528 3.5 424 93DCR 1431C
 3-03 292 2 16410 4.9 803 3.8 620 93DCR 2145C
 4-02 233 2 8640 4.6 398 3.8 332 91DCR 1098C
 5-01 305 2 18750 4.9 910 3.5 656 95DCR 2267C
 305 2X ME AVG 5L 14235M 641F 519P 1725C
 PPA -769M -28F -21P / YD -569M -35F -23P
 CDCB PTA 08/01/2019 5RECS 57%R 7%ILE
 -34M -0.05% -11F -0.01% -4P -96CM\$ -92NM\$ -82FM\$
 -0.4PL -0.6LIV 0.0DPR 0.1CCR -0.7HCR 2.97SCS -84GM\$
 AJCA 08/01/2019 PTAT 48%R -0.4 JUI -8.7 JPI 46%R -29
 SIRE: MVF JACE 1288 GJPI 7 9%ILE

NEXT DAM:
 MVF KHAN RUTH 1302 78%
 3-00 287 2 15490 3.3 515 3.4 531 96DCR 1561C
 SIRE: DUTCH HOLLOW GENGHIS KHAN GJPI 24 14%ILE

4TH DAM:
 MVF MANNIX RUTH 1124 84%
 4-08 305 2 23810 4.8 1153 3.4 805 96DCR 2781C

LOT 62 MVF DISCO RUTH 2453 (TWIN) USA 067442453

BORN 12/08/2017 P7
 FEMALE EFI 7.9% AMERICAN ID 2453 / 2453

PA 448M 32F 19P
 330CM\$ 318NM\$ 295FM\$
 3.9PL 0.8DPR 0.9CCR 2.0HCR 2.82SCS
 PA TYPE 0.9 JPI 33%R 98
 ST SR DF RA RW RL FA FU
 1.0 0.2 0.5 L0.1 0.5 P0.3 S0.8 1.3
 RH RUW UC UD TP TL RTR RTS
 0.5 0.4 0.2 S1.1 C0.8 S0.3

BRED: 02/05/2019 DUE: 11/11/2019 TO
 ALL LYNNS LEGAL VOLCANO-ET
 USA 117222807 29JE3762
 CDCB GPTA S 08/01/2019 6552DAUS 425HRDS 14%RIP
 99%R 1570M -0.10% 53F 55%ILE
 99%R -0.05% 46P 407CM\$ 406NM\$ 406FM\$ 280GM\$
 2.8PL -1.2LIV -3.7DPR -1.7CCR 3.1HCR 2.88SCS
 AJCA 08/01/2019 1586DAUS
 GPTAT 99%R 1.3 GJUI 12.7 GJPI 99%R 127
 TESTED A1/A2

SISTER(S):
 MVF NITRO RUTH 2193 85%
 3-05 276 2 21000 4.0 846 3.8 797 88DCR 2463C
 MVF CITATION RUTH 2264 84%
 2-00 305 2 16390 4.6 761 3.3 539 95DCR 1861C
 MVF DISCO RUTH 2452
 SELLING AS LOT 61

SIRE:
 OAKLANE DAZZLER DISCO 2127-ET
 USA 067742127 GT99K BBR 100 JH1F 7JE1528
 CDCB GPTA S 08/01/2019 27DAUS 14HRDS 93%RIP
 86%R 636M 0.06% 42F 96%ILE
 87%R 0.02% 27P 568CM\$ 549NM\$ 512FM\$ 503GM\$
 7.5PL 2.9LIV 1.6DPR 1.9CCR 3.1HCR 2.70SCS
 AJCA 08/01/2019 11DAUS
 GPTAT 81%R 1.9 GJUI 30.8 GJPI 80%R 174

DAM:
 MVF DIGNITARY RUTH 2013
 USA 067442013
 DHIA HERD # 23-54-0005 CONTROL # 2013
 2-01 299 2 15900 4.6 730 3.2 511 95DCR 1764C
 3-00 279 2 17980 4.6 829 3.4 606 96DCR 2093C
 3-11 305 2 19020 4.3 819 3.5 663 97DCR 2228C
 305 2X ME AVG 3L 20856M 918F 692P 2365C
 2-05 82% 3-01 82% 4-03 85%
 ST SR DF RA RW RL FA FU RH RUW UC UD TP TL RTR RTS
 33 23 40 27 35 32 26 23 36 32 25 23 37 20 33 30
 PPA 1948M 93F 48P / YD 776M 52F 20P
 CDCB PTA 08/01/2019 3RECS 62%R 23%ILE
 259M 0.04% 21F 0.00% 10P 92CM\$ 87NM\$ 77FM\$
 0.2PL -2.2LIV 0.0DPR -0.1CCR 0.8HCR 2.93SCS 81GM\$
 AJCA 08/01/2019 PTAT 54%R -0.1 JUI -7.5 JPI 52%R 22

RHEIN TERRY LEE & CRAIG A BREEDER & OWNER
 PINE GROVE, PA
 570-345-3457

SHAN-MAR HILARIO CHISEL-ET
 USA 067108037 GT80K BBR 100 JH1F 7JE1375
 CDCB GPTA S 08/01/2019 56DAUS 13HRDS 23%RIP
 92%R 346M 0.22% 61F 68%ILE
 93%R 0.09% 30P 487CM\$ 454NM\$ 381FM\$ 393GM\$
 3.5PL 0.1LIV -0.2DPR -0.1CCR 1.2HCR 2.90SCS
 AJCA 08/01/2019 43DAUS
 GPTAT 89%R 1.1 GJUI 11.3 GJPI 86%R 135
 SUNSET CANYON DZZLER V MAID 2348 90%
 USA 118706113 GT8K BBR 100 JH1F
 TATTOO / C348
 DHIA HERD # 46-34-0120 CONTROL # 2348
 1-10 305 2 19100 5.6 1066 3.7 702 103DCR 2428C
 2-11 305 2 24380 6.4 1566 4.0 983 103DCR 3404C
 4-01 269 2 22690 6.3 1438 4.1 935 103DCR 3239C
 305 2X ME AVG 3L 25339M 1521F 995P 3444C
 PPA 3130M 223F 135P / YD 1698M 132F 78P
 CDCB GPTA S 09/03/2019 4RECS 86%R 99%ILE
 370M 0.13% 43F 0.05% 23P 527CM\$ 503NM\$ 455FM\$
 6.6PL 3.4LIV 0.4DPR 0.4CCR 4.0HCR 2.81SCS 435GM\$
 AJCA 09/03/2019 GPTAT 83%R 2.0 GJUI 34.8 GJPI 80%R 157

SUNSET CANYON DIGNITARY-ET
 USA 117168941 GT50K BBR 100 JH1F 7JE1150
 CDCB GPTA S 08/01/2019 3609DAUS 449HRDS 5%RIP
 99%R 477M 0.16% 55F 32%ILE
 99%R 0.06% 29P 308CM\$ 282NM\$ 227FM\$ 242GM\$
 0.6PL -3.6LIV -0.8DPR -1.1CCR 2.6HCR 2.89SCS
 AJCA 08/01/2019 1080DAUS
 GPTAT 99%R -0.1 GJUI -5.7 GJPI 99%R 82
 MVF JACE 1288 1450 77%
 USA 067181450

DHIA HERD # 23-54-0005 CONTROL # 1450
 2-00 305 2 12190 4.3 528 3.5 424 93DCR 1431C
 3-03 292 2 16410 4.9 803 3.8 620 93DCR 2145C
 4-02 233 2 8640 4.6 398 3.8 332 91DCR 1098C
 5-01 305 2 18750 4.9 910 3.5 656 95DCR 2267C
 305 2X ME AVG 5L 14235M 641F 519P 1725C
 PPA -769M -28F -21P / YD -569M -35F -23P
 CDCB PTA 08/01/2019 5RECS 57%R 7%ILE
 -34M -0.05% -11F -0.01% -4P -96CM\$ -92NM\$ -82FM\$
 -0.4PL -0.6LIV 0.0DPR 0.1CCR -0.7HCR 2.97SCS -84GM\$
 AJCA 08/01/2019 PTAT 48%R -0.4 JUI -8.7 JPI 46%R -29
 SIRE: MVF JACE 1288 GJPI 7 9%ILE

NEXT DAM:
 MVF KHAN RUTH 1302 78%
 3-00 287 2 15490 3.3 515 3.4 531 96DCR 1561C
 SIRE: DUTCH HOLLOW GENGHIS KHAN GJPI 24 14%ILE

4TH DAM:
 MVF MANNIX RUTH 1124 84%
 4-08 305 2 23810 4.8 1153 3.4 805 96DCR 2781C



MVF FANFARE FREEDOM 1329-ET, E-90%
FOURTH DAM OF LOT 63



GOLDEN MBSB OF TWIN HAVEN-ET, E-94%
SIXTH DAM OF LOT 63

LOT 63 JX MVF TOPSY GOLDA 2454 {6} USA 067442454

BORN 12/09/2017 P5
FEMALE EFI 8.4% AMERICAN ID 2454 / 2454

PA 651M 39F 29P
294CM\$ 280NM\$ 249FM\$
2.3PL -2.9DPR -2.6CCR 1.8HCR 3.03SCS
PA TYPE 1.2 JPI 30%R 83
ST SR DF RA RW RL FA FU
-0.3 0.1 1.1 H0.4 -0.1 P0.4 S0.6 1.1
RH RUW UC UD TP TL RTR RTS
1.2 0.4 0.8 S0.6 C0.3 L0.1

BRED: 03/02/2019 DUE: 12/06/2019 TO
JX FARIA BROTHERS LEONEL {3}-ET
JE840003011610079 14JE648
CDCB GPTA M 08/01/2019 5315DAUS 207HRDS 25%RIP
99%R 1190M -0.01% 55F 68%ILE
99%R 0.03% 49P 481CM\$ 459NM\$ 413FM\$ 299GM\$
4.2PL 2.1LIV -2.9DPR -5.4CCR -1.9HCR 3.03SCS
AJCA 08/01/2019 1250DAUS
GPTAT 99%R 1.3 GJUI 19.2 GJPI 97%R 124M
TESTED A1/A2

SIRE:
JX MVF HARRIS TOPSY 2254 {5}-P-ET
USA 067442254 GT29K BBR 100 JH1F
CDCB GPTA S 09/03/2019 0%RIP
77%R 768M 0.04% 45F 41%ILE
77%R 0.02% 31P 324CM\$ 313NM\$ 286FM\$ 206GM\$
1.9PL -2.1LIV -3.6DPR -2.7CCR 3.0HCR 3.06SCS
AJCA 09/03/2019 0DAUS
GPTAT 77%R 2.0 GJUI 23.6 GJPI 73%R 94

DAM:
MVF DAYBREAK GOLDA 2055
USA 067442055
DHIA HERD # 23-54-0005 CONTROL # 2055
2-01 305 2 17710 4.6 808 3.5 626 96DCR 2159C
3-06 305 2 16860 4.2 706 3.7 628 97DCR 2002C
5-00 305 2 18180 4.8 873 3.7 681 98DCR 2341C
305 2X ME AVG 3L 18885M 853F 700P 2336C
2-03 81% 4-01 82%
ST SR DF RA RW RL FA FU RH RUW UC UD TP TL RTR RTS
27 42 36 23 32 33 40 33 23 27 16 32 19 40 30
PPA 709M 59F 56P / YD 881M 66F 53P
CDCB PTA 08/01/2019 4RECS 53%R 67%ILE
533M 0.03% 32F 0.03% 26P 264CM\$ 247NM\$ 212FM\$
2.6PL 0.0LIV -2.1DPR -2.4CCR 0.6HCR 3.00SCS 158GM\$
AJCA 08/01/2019 PTAT 50%R 0.3 JUI 0.3 JPI 47%R 72

RHEIN, ERIKA D BREEDER & OWNER
PINE GROVE, PA

JX SCHULTZ VOLCANO HARRIS {4}
USA 118157731 GT80K BBR 100 JH1F 29JE3866
CDCB GPTA S 08/01/2019 6490DAUS 253HRDS 15%RIP
99%R 2015M -0.10% 74F 70%ILE
99%R 0.01% 75P 486CM\$ 460NM\$ 407FM\$ 264GM\$
1.2PL -5.2LIV -6.6DPR -6.5CCR 1.2HCR 2.92SCS
AJCA 08/01/2019 1793DAUS
GPTAT 99%R 1.0 GJUI 5.7 GJPI 99%R 143
MVF ECLIPSE TOPSY 1862-P 94%
USA 067181862 GT8K BBR 100 JH1F
DHIA HERD # 23-54-0005 CONTROL # 1862
1-08 305 2 13340 4.5 599 3.3 438 92DCR 1512C
3-02 305 2 15440 4.3 667 3.4 529 96DCR 1799C
4-04 305 2 26060 4.8 1249 3.2 830 97DCR 2864C
5-09 305 2 21580 4.4 950 3.2 697 97DCR 2406C
305 2X ME AVG 4L 20273M 912F 666P 2286C
PPA 1157M 58F 19P / YD 147M 23F 2P
CDCB GPTA S 09/03/2019 4RECS 86%R 24%ILE
-91M 0.04% 3F -0.01% -5P 86CM\$ 90NM\$ 98FM\$
2.2PL 0.7LIV -1.2DPR -0.5CCR 4.1HCR 3.00SCS 55GM\$
AJCA 09/03/2019 GPTAT 82%R 2.0 GJUI 24.6 GJPI 80%R 29

SUNSET CANYON DAYBREAK-ET
USA 117250114 GT50K BBR 100 JH1F 29JE3768
CDCB GPTA S 08/01/2019 2474DAUS 201HRDS 16%RIP
99%R 1084M -0.04% 44F 66%ILE
99%R 0.02% 43P 460CM\$ 445NM\$ 410FM\$ 360GM\$
4.4PL 1.5LIV -1.3DPR -0.4CCR 4.7HCR 3.08SCS
AJCA 08/01/2019 851DAUS
GPTAT 99%R 0.5 GJUI 4.0 GJPI 98%R 136
MVF LEGION FREEDOM 1605 84%
USA 067181605
DHIA HERD # 23-54-0005 CONTROL # 1605
2-04 305 2 14950 4.6 691 3.5 519 93DCR 1793C
3-05 305 2 18600 5.1 948 3.6 667 96DCR 2306C
5-10 305 2 21940 4.1 903 3.4 739 97DCR 2467C
305 2X ME AVG 3L 19707M 901F 685P 2342C
PPA 1766M 94F 61P / YD 899M 58F 33P
CDCB PTA 08/01/2019 4RECS 62%R 14%ILE
201M 0.03% 15F 0.00% 8P 17CM\$ 13NM\$ 5FM\$
-0.6PL -1.2LIV -2.1DPR -3.2CCR -2.6HCR 2.98SCS -47GM\$
AJCA 08/01/2019 PTAT 56%R 0.3 JUI -4.4 JPI 54%R -1
SIRE: BW LEGION GJPI 2 11%ILE

NEXT DAM:
MVF FANFARE FREEDOM 1329-ET 85%
5-00 281 2 16760 4.6 773 3.8 637 91DCR 2122C
SIRE: MOLLY BROOK JACE FANFARE-ET GJPI 13 11%ILE
4TH DAM:
MVF FREEDOM 964-ET 90%
2-01 305 2 18470 4.1 764 3.1 578 93DCR 1994C



MOLLY BROOK FASCINATOR FLOWER, E-90%
SIXTH DAM OF LOT 64

LOT 64 JX MVF DISCO EMMY {6} USA 067442464

BORN 01/23/2018 P9
FEMALE EFI 8.3% AMERICAN ID 2464 / 2464

PA 957M 46F 38P
464CM\$ 446NM\$ 410FM\$
4.6PL -1.3DPR -1.4CCR 1.8HCR 2.84SCS
PA TYPE 1.5 JPI 32%R 139
ST SR DF RA RW RL FA FU
0.6 0.1 1.0 H0.8 0.4 P0.7 S1.0 2.1
RH RUW UC UD TP TL RTR RTS
0.9 0.9 0.6 S2.0 C0.7 L0.2

PASTURE BRED FROM: 06/01/2019 DUE AFTER: 03/06/2020 TO
UR JX MVF BALTAZAR EMMIE 2372 {0}
USA 067442372
PA 957M 46F 40P
374CM\$ 355NM\$ 317FM\$
2.2PL -3.5DPR -3.3CCR 1.4HCR 2.97SCS
PA TYPE 1.6 URPI 42%R 113
TESTED A1/A2

SIRE:
OAKLANE DAZZLER DISCO 2127-ET
USA 067742127 GT99K BBR 100 JH1F 7JE1528
CDCB GPTA S 08/01/2019 27DAUS 14HRDS 93%RIP
86%R 636M 0.06% 42F 96%ILE
87%R 0.02% 27P 568CM\$ 549NM\$ 512FM\$ 503GM\$
7.5PL 2.9LIV 1.6DPR 1.9CCR 3.1HCR 2.70SCS
AJCA 08/01/2019 11DAUS
GPTAT 81%R 1.9 GJUI 30.8 GJPI 80%R 174

DAM:
JX MVF HARRIS EMMY 2289 {5}
USA 067442289
DHIA HERD # 23-54-0005 CONTROL # 2289
1-11 272 2 15670 4.4 683 3.4 532 95DCR 1828C
305 2X ME AVG 1L 21582M 957F 754P 2575C
2-01 82% 3-05 84%
ST SR DF RA RW RL FA FU RH RUW UC UD TP TL RTR RTS
36 34 39 25 34 27 25 38 31 28 30 22 28 23 34 27
PPA 2917M 92F 106P / YD 2562M 99F 99P
CDCB PTA 08/01/2019 2RECS 54%R 89%ILE
1278M -0.05% 50F 0.01% 48P 360CM\$ 343NM\$ 308FM\$
1.7PL -2.7LIV -4.1DPR -4.6CCR 0.4HCR 2.97SCS 208GM\$
AJCA 08/01/2019 PTAT 47%R 1.0 JUI 8.5 JPI 48%R 103

SISTER(S):
JX MVF IRWIN EILA 2135 {5} 92%
3-03 305 2 21040 4.8 1002 3.6 749 97DCR 2589C

RHEIN, CRAIG A
PINE GROVE, PA
570-345-3383

BREEDER & OWNER

SHAN-MAR HILARIO CHISEL-ET
USA 067108037 GT80K BBR 100 JH1F 7JE1375
CDCB GPTA S 08/01/2019 56DAUS 13HRDS 23%RIP
92%R 346M 0.22% 61F 68%ILE
93%R 0.09% 30P 487CM\$ 454NM\$ 381FM\$ 393GM\$
3.5PL 0.1LIV -0.2DPR -0.1CCR 1.2HCR 2.90SCS
AJCA 08/01/2019 43DAUS
GPTAT 89%R 1.1 GJUI 11.3 GJPI 86%R 135
SUNSET CANYON DZZLER V MAID 2348 90%
USA 118706113 GT8K BBR 100 JH1F
TATTOO / C348
DHIA HERD # 46-34-0120 CONTROL # 2348
1-10 305 2 19100 5.6 1066 3.7 702 103DCR 2428C
2-11 305 2 24380 6.4 1566 4.0 983 103DCR 3404C
4-01 269 2 22690 6.3 1438 4.1 935 103DCR 3239C
305 2X ME AVG 3L 25339M 1521F 995P 3444C
PPA 3130M 223F 135P / YD 1698M 132F 78P
CDCB GPTA S 09/03/2019 4RECS 86%R 99%ILE
370M 0.13% 43F 0.05% 23P 527CM\$ 503NM\$ 455FM\$
6.6PL 3.4LIV 0.4DPR 0.4CCR 4.0HCR 2.81SCS 435GM\$
AJCA 09/03/2019 GPTAT 83%R 2.0 GJUI 34.8 GJPI 80%R 157

JX SCHULTZ VOLCANO HARRIS {4}
USA 118157731 GT80K BBR 100 JH1F 29JE3866
CDCB GPTA S 08/01/2019 6490DAUS 253HRDS 15%RIP
99%R 2015M -0.10% 74F 70%ILE
99%R 0.01% 75P 486CM\$ 460NM\$ 407FM\$ 264GM\$
1.2PL -5.2LIV -6.6DPR -6.5CCR 1.2HCR 2.92SCS
AJCA 08/01/2019 1793DAUS
GPTAT 99%R 1.0 GJUI 5.7 GJPI 99%R 143

JX MVF TEN SIXTY-NINE EMMY 1905 {4} 85%
USA 067441905 GT6K BBR 100 JH1F
DHIA HERD # 23-54-0005 CONTROL # 1905
2-02 305 2 15360 4.1 636 3.3 509 92DCR 1721C
3-02 305 2 17590 4.6 805 3.5 615 96DCR 2125C
4-03 305 2 25720 4.2 1079 3.2 832 98DCR 2872C
305 2X ME AVG 3L 20991M 901F 704P 2410C
PPA 2270M 80F 65P / YD 1422M 61F 42P
CDCB GPTA S 09/03/2019 3RECS 81%R 47%ILE
499M -0.02% 20F 0.01% 19P 191CM\$ 185NM\$ 171FM\$
2.2PL -0.2LIV -1.6DPR -2.6CCR -0.5HCR 3.02SCS 113GM\$
AJCA 09/03/2019 GPTAT 80%R 0.6 GJUI 7.3 GJPI 76%R 48
SIRE: JX MVF DALE TEN SIXTYNINE {3}-ET GJPI 3 14%ILE

NEXT DAM:
MOLLY BROOK UPPER CUT SUPREME 83%
4-07 305 2 18540 5.1 940 3.8 697 78DCR 2411C
SIRE: MOLLY BROOK UPPER CUT GJPI 48 16%ILE

4TH DAM:
MOLLY BROOK JACE SURVIVOR-ET 91%
3-11 305 2 22170 5.0 1103 3.6 807 101DCR 2791C

LOT 65 JX MVF GOT MAID HOPE 2465 {6} USA 067442465

BORN 01/30/2018 P7
 FEMALE EFI 7.8% AMERICAN ID 2465 / 2465

PA 892M 53F 37P
 401CM\$ 382NM\$ 341FM\$
 2.9PL -1.5DPR -1.5CCR 0.4HCR 2.81SCS
 PA TYPE 0.6 JPI 32%R 114
 ST SR DF RA RW RL FA FU
 0.7 0.4 0.4 L0.3 0.0 P0.2 S0.4 0.6
 RH RUW UC UD TP TL RTR RTS
 0.3 0.3 0.1 S0.3 C0.3 S0.2

PASTURE BRED FROM: 06/01/2019 DUE AFTER: 03/06/2020 TO
 UR JX MVF BALTAZAR EMMIE 2372 {0}
 USA 067442372
 PA 957M 46F 40P
 374CM\$ 355NM\$ 317FM\$
 2.2PL -3.5DPR -3.3CCR 1.4HCR 2.97SCS
 PA TYPE 1.6 URPI 42%R 113

TESTED A1/A1

SISTER(S):
 MVF VOLCANO HOPE 2177 85%
 4-01 305 2 17480 5.3 918 3.8 657 95DCR 2273C

SIRE:
 JX SUNSET CANYON GOT MAID {5}-ET
 USA 119407594 GT99K BBR 100 JH1F 551JE1650
 CDCB GPTA S 08/01/2019 52DAUS 9HRDS 92%RIP
 89%R 1702M 0.03% 88F 100%ILE
 90%R 0.03% 68P 700CM\$ 667NM\$ 599FM\$ 531GM\$
 4.3PL -2.0LIV -2.5DPR -2.0CCR 1.2HCR 2.73SCS
 AJCA 08/01/2019 14DAUS
 GPTAT 83%R 1.3 GJUI 12.2 GJPI 83%R 206

DAM:
 MVF HOMERUN HOPE 2019
 USA 067442019
 DHIA HERD # 23-54-0005 CONTROL # 2019
 1-10 305 2 14470 5.0 723 3.4 487 95DCR 1682C
 3-02 305 2 17390 4.4 758 3.4 593 97DCR 2033C
 4-04 305 2 16620 4.5 748 3.4 571 96DCR 1973C
 5-04 290 2 15650 4.5 699 3.6 565 97DCR 1901C
 305 2X ME AVG 5L 16125M 753F 576P 1964C

2-05 82% 3-08 82%
 ST SR DF RA RW RL FA FU RH RUW UC UD TP TL RTR RTS
 39 43 33 20 41 29 34 33 27 35 41 21 33 19 32 38
 PPA -582M 2F -6P / YD -11M 26F 8P
 CDCB PTA 08/01/2019 5RECS 54%R 25%ILE
 81M 0.07% 17F 0.01% 5P 102CM\$ 96NM\$ 83FM\$
 1.4PL -0.2LIV -0.5DPR -0.9CCR -0.4HCR 2.88SCS 61GM\$
 AJCA 08/01/2019 PTAT 44%R -0.1 JUI -2.9 JPI 44%R 22

SISTER(S):
 JX MVF WORLD CUP HOPE 2492 {5}
 SELLING AS LOT 72

RHEIN, CRAIG A BREEDER & OWNER
 PINE GROVE, PA
 570-345-3383

JX SCHULTZ VOLCANO HARRIS {4}
 USA 118157731 GT80K BBR 100 JH1F 29JE3866
 CDCB GPTA S 08/01/2019 6490DAUS 253HRDS 15%RIP
 99%R 2015M -0.10% 74F 70%ILE
 99%R 0.01% 75P 486CM\$ 460NM\$ 407FM\$ 264GM\$
 1.2PL -5.2LIV -6.6DPR -6.5CCR 1.2HCR 2.92SCS
 AJCA 08/01/2019 1793DAUS
 GPTAT 99%R 1.0 GJUI 5.7 GJPI 99%R 143
 SUNSET CANYON DAZZLER V MAID 342-ET 87%
 USA 118690399 GT8K BBR 100 JH1F
 TATTOO / C342
 DHIA HERD # 74-95-4513 CONTROL # 2342
 1-10 284 2 16120 4.1 661 3.4 553 100DCR 1823C
 2-09 298 2 17350 5.5 961 3.8 666 102DCR 2305C
 3-08 196 3 8190 5.2 423 3.7 307 96DCR 1062C
 305 2X ME AVG 3L 19264M 918F 695P 2349C
 PPA -879M -34F -25P / YD 523M 44F 28P
 CDCB GPTA S 09/03/2019 3RECS 87%R 99%ILE
 467M 0.13% 48F 0.05% 26P 517CM\$ 494NM\$ 445FM\$
 6.1PL 3.0LIV 0.9DPR 0.7CCR 2.8HCR 2.81SCS 435GM\$
 AJCA 09/03/2019 GPTAT 83%R 1.3 GJUI 16.9 GJPI 81%R 147

MVF LOUIE HOMERUN-ET
 USA 067181697 GT50K BBR 100 JH1F 203JE1229
 CDCB GPTA S 08/01/2019 0%RIP
 81%R 902M -0.15% 12F 12%ILE
 82%R -0.08% 16P 44CM\$ 62NM\$ 101FM\$ 3GM\$
 0.2PL -0.7LIV -1.8DPR -2.6CCR -2.3HCR 2.99SCS
 AJCA 08/01/2019 3DAUS
 GPTAT 79%R -0.2 GJUI -5.9 GJPI 77%R 8

MVF MATINEE HOPE 1757 74%
 USA 067181757
 DHIA HERD # 23-54-0005 CONTROL # 1757
 2-09 287 2 13970 4.8 677 3.8 526 92DCR 1813C
 3-08 305 2 15470 5.6 871 4.0 619 95DCR 2143C
 4-09 305 2 19070 5.3 1003 3.7 708 97DCR 2449C
 5-10 305 2 17020 5.0 852 3.8 647 98DCR 2239C
 305 2X ME AVG 4L 18136M 930F 680P 2349C
 PPA -361M 67F 22P / YD -401M 42F 6P
 CDCB PTA 08/01/2019 4RECS 62%R 29%ILE
 -141M 0.14% 21F 0.04% 2P 128CM\$ 118NM\$ 95FM\$
 1.3PL 0.4LIV 0.8DPR 1.1CCR 1.4HCR 2.98SCS 119GM\$
 AJCA 08/01/2019 PTAT 51%R -0.5 JUI -12.5 JPI 52%R 22
 SIRE: SUNSET CANYON MATINEE-ET GJPI 59 31%ILE

SISTER(S):
 JX MVF TEN SIXTY-NINE TUBBY 1922 {4} 90%
 4-00 305 2 19110 4.5 857 3.6 680 98DCR 2313C

NEXT DAM:
 SUGAR RIDGE ACTION HOPE 83%
 5-04 305 2 16520 4.2 686 3.2 530 93DCR 1828C
 SIRE: FOREST GLEN AVERY ACTION-ET GJPI 18 11%ILE

4TH DAM:
 SUGAR RIDGE FROSTY HOSTA 81%

LOT 66 JX MVF HARRIS MINNIE 2466 {4} USA 067442466

BORN 02/02/2018 P3
 FEMALE EFI 8.4% AMERICAN ID 2466 / 2466

PA 1078M 53F 38P
 305CM\$ 295NM\$ 276FM\$
 1.1PL -3.4DPR -3.4CCR 0.6HCR 2.96SCS
 PA TYPE 0.3 JPI 38%R 80
 ST SR DF RA RW RL FA FU
 -0.2 0.4 0.3 H0.4 -0.4 P0.3 S0.2 0.2
 RH RUW UC UD TP TL RTR RTS
 0.2 0.2 0.4 D0.1 W0.7 L1.3

PASTURE BRED FROM: 06/01/2019 DUE AFTER: 03/06/2020 TO
 UR JX MVF BALTAZAR EMMIE 2372 {0}
 USA 067442372
 PA 957M 46F 40P
 374CM\$ 355NM\$ 317FM\$
 2.2PL -3.5DPR -3.3CCR 1.4HCR 2.97SCS
 PA TYPE 1.6 URPI 42%R 113
 TESTED A1/A2

SIRE:
 JX SCHULTZ VOLCANO HARRIS {4}
 USA 118157731 GT80K BBR 100 JH1F 29JE3866
 CDCB GPTA S 08/01/2019 6490DAUS 253HRDS 15%RIP
 99%R 2015M -0.10% 74F 70%ILE
 99%R 0.01% 75P 486CM\$ 460NM\$ 407FM\$ 264GM\$
 1.2PL -5.2LIV -6.6DPR -6.5CCR 1.2HCR 2.92SCS
 AJCA 08/01/2019 1793DAUS
 GPTAT 99%R 1.0 GJUI 5.7 GJPI 99%R 143

DAM:
 JX MVF LOTTO MINNIE 2021 {3}
 USA 067442021
 DHIA HERD # 23-54-0005 CONTROL # 2021
 2-01 280 2 12320 5.2 640 3.5 434 93DCR 1500C
 2-11 305 2 16680 5.2 872 3.6 596 97DCR 2060C
 4-01 305 2 19100 5.7 1084 3.6 682 98DCR 2358C
 5-03 187 2 10290 5.0 517 3.5 359 85DCR 1240C
 305 2X ME AVG 4L 17052M 896F 606P 2095C
 2-05 81% 3-01 82%
 ST SR DF RA RW RL FA FU RH RUW UC UD TP TL RTR RTS
 43 36 39 28 34 26 34 24 37 32 24 26 16 31 30 30
 PPA -547M 96F -4P / YD -6M 68F -2P
 CDCB PTA 08/01/2019 4RECS 60%R 32%ILE
 140M 0.12% 31F -0.03% OP 123CM\$ 129NM\$ 144FM\$
 0.9PL -0.1LIV -0.1DPR -0.3CCR 0.0HCR 2.99SCS 107GM\$
 AJCA 08/01/2019 PTAT 54%R -0.5 JUI -7.5 JPI 51%R 17

SISTER(S):
 JX MVF VICTORINO MINNIE 1752 {3} 80%

RHEIN, DAWN F BREEDER & OWNER
 PINE GROVE, PA
 570-345-3383

ALL LYNN'S LEGAL VOLCANO-ET
 USA 117222807 GT50K BBR 100 JH1F 29JE3762
 CDCB GPTA S 08/01/2019 6552DAUS 425HRDS 14%RIP
 99%R 1570M -0.10% 53F 55%ILE
 99%R -0.05% 46P 407CM\$ 406NM\$ 406FM\$ 280GM\$
 2.8PL -1.2LIV -3.7DPR -1.7CCR 3.1HCR 2.88SCS
 AJCA 08/01/2019 1586DAUS
 GPTAT 99%R 1.3 GJUI 12.7 GJPI 99%R 127
 JX SCHULTZ DALE HARMAIL {3} 86%
 USA 067269177 GT3K BBR 93 JH1F
 TATTOO L177 / L177
 DHIA HERD # 52-98-0014 CONTROL # 9177
 3-10 305 2 12870 4.6 597 3.6 465 103DCR 1599C
 4-10 209 2 13330 4.7 623 3.6 476 98DCR 1645C
 5-10 254 2 11630 4.2 493 3.6 424 103DCR 1377C
 6-10 209 2 8280 5.3 442 3.5 288 97DCR 995C
 305 2X ME AVG 7L 15183M 704F 539P 1834C
 PPA 1062M -3F 43P / YD 2020M 53F 70P
 CDCB GPTA S 09/03/2019 5RECS 85%R 40%ILE
 730M -0.06% 22F 0.01% 28P 171CM\$ 159NM\$ 135FM\$
 1.0PL -2.5LIV -1.9DPR -1.8CCR 0.8HCR 2.92SCS 98GM\$
 AJCA 09/03/2019 GPTAT 80%R 0.3 GJUI 1.6 GJPI 79%R 51

MVF JEVOON LOTTO-ET
 JE840003004222446 GT50K BBR 100 JH1F 14JE537
 CDCB GPTA S 08/01/2019 1091DAUS 233HRDS 3%RIP
 99%R 524M 0.12% 50F 31%ILE
 99%R -0.03% 13P 280CM\$ 280NM\$ 282FM\$ 217GM\$
 2.1PL -0.3LIV -0.7DPR -1.9CCR -0.1HCR 2.77SCS
 AJCA 08/01/2019 466DAUS
 GPTAT 98%R 0.5 GJUI -1.8 GJPI 98%R 68

JX MVF JUAN MINNIE 1529 {2} 85%
 USA 067181529
 DHIA HERD # 23-54-0005 CONTROL # 1529
 2-02 305 2 18250 4.3 778 3.3 595 92DCR 2054C
 3-02 284 2 17870 4.1 729 3.2 579 93DCR 1965C
 4-01 305 2 25700 4.7 1200 3.0 783 96DCR 2700C
 5-01 305 2 26760 4.1 1100 3.0 793 93DCR 2733C
 305 2X ME AVG 5L 23129M 956F 710P 2428C
 PPA 4500M 131F 80P / YD 1766M 48F 17P
 CDCB PTA 08/01/2019 5RECS 60%R 13%ILE
 284M -0.03% 8F -0.07% -4P -18CM\$ 4NM\$ 50FM\$
 0.2PL 0.9LIV 0.2DPR 0.8CCR 0.1HCR 3.08SCS 3GM\$
 AJCA 08/01/2019 PTAT 55%R -1.1 JUI -9.1 JPI 50%R -19
 SIRE: MVF MAXIMUS JUAN 1025-ET GJPI -59 4%ILE

NEXT DAM:
 JX MVF HOL MINNIE 1376 {1} 81%
 3-11 305 2 20070 4.3 868 3.7 751 94DCR 2432C

4TH DAM:
 MVF YOGI MINNIE 1103 71%
 2-01 305 2 11640 5.1 595 3.6 422 93DCR 1459C



ELMVIEW SOONER J, E-91%
SEVENTH DAM OF LOT 67

LOT 67 MVF DISCO MARTHA 2467 USA 067442467

BORN 02/05/2018 P9
FEMALE EFI 8.3% AMERICAN ID 2467 / 2467

PA 728M 41F 27P
437CM\$ 424NM\$ 401FM\$
4.8PL 0.2DPR 1.1CCR 3.0HCR 2.78SCS
PA TYPE 1.2 JPI 31%R 135
ST SR DF RA RW RL FA FU
0.1 -0.1 0.8 H0.5 0.1 P0.3 S0.6 1.9
RH RUW UC UD TP TL RTR RTS
0.6 0.5 0.3 S1.9 C1.0 S0.1

PASTURE BRED FROM: 06/01/2019 DUE AFTER: 03/06/2020 TO
UR JX MVF BALTAZAR EMMIE 2372 {0}
USA 067442372
PA 957M 46F 40P
374CM\$ 355NM\$ 317FM\$
2.2PL -3.5DPR -3.3CCR 1.4HCR 2.97SCS
PA TYPE 1.6 URPI 42%R 113
TESTED A1/A2

SIRE:
OAKLANE DAZZLER DISCO 2127-ET
USA 067742127 GT99K BBR 100 JH1F 7JE1528
CDCB GPTA S 08/01/2019 27DAUS 14HRDS 93%RIP
86%R 636M 0.06% 42F 96%ILE
87%R 0.02% 27P 568CM\$ 549NM\$ 512FM\$ 503GM\$
7.5PL 2.9LIV 1.6DPR 1.9CCR 3.1HCR 2.70SCS
AJCA 08/01/2019 11DAUS
GPTAT 81%R 1.9 GJUI 30.8 GJPI 80%R 174

DAM:
MVF VOLCANO MARTHA 2294
USA 067442294
DHIA HERD # 23-54-0005 CONTROL # 2294
1-10 305 2 16800 4.4 740 3.4 564 96DCR 1948C
305 2X ME AVG 1L 21801M 966F 744P 2570C
2-08 79%
ST SR DF RA RW RL FA FU RH RUW UC UD TP TL RTR RTS
26 31 28 23 29 22 36 37 26 29 32 32 31 30 31 38
PPA 1861M 85F 54P / YD 2640M 123F 78P
CDCB PTA 08/01/2019 1RECS 50%R 81%ILE
819M 0.01% 40F -0.02% 26P 305CM\$ 299NM\$ 290FM\$
2.1PL -0.6LIV -1.3DPR 0.2CCR 2.9HCR 2.85SCS 243GM\$
AJCA 08/01/2019 PTAT 46%R 0.5 JUI 4.5 JPI 45%R 95

RHEIN, CRAIG A BREEDER & OWNER
PINE GROVE, PA
570-345-3383

SHAN-MAR HILARIO CHISEL-ET
USA 067108037 GT80K BBR 100 JH1F 7JE1375
CDCB GPTA S 08/01/2019 56DAUS 13HRDS 23%RIP
92%R 346M 0.22% 61F 68%ILE
93%R 0.09% 30P 487CM\$ 454NM\$ 381FM\$ 393GM\$
3.5PL 0.1LIV -0.2DPR -0.1CCR 1.2HCR 2.90SCS
AJCA 08/01/2019 43DAUS
GPTAT 89%R 1.1 GJUI 11.3 GJPI 86%R 135
SUNSET CANYON DZZLER V MAID 2348 90%
USA 118706113 GT8K BBR 100 JH1F
TATTOO / C348
DHIA HERD # 46-34-0120 CONTROL # 2348
1-10 305 2 19100 5.6 1066 3.7 702 103DCR 2428C
2-11 305 2 24380 6.4 1566 4.0 983 103DCR 3404C
4-01 269 2 22690 6.3 1438 4.1 935 103DCR 3239C
305 2X ME AVG 3L 25339M 1521F 995P 3444C
PPA 3130M 223F 135P / YD 1698M 132F 78P
CDCB GPTA S 09/03/2019 4RECS 86%R 99%ILE
370M 0.13% 43F 0.05% 23P 527CM\$ 503NM\$ 455FM\$
6.6PL 3.4LIV 0.4DPR 0.4CCR 4.0HCR 2.81SCS 435GM\$
AJCA 09/03/2019 GPTAT 83%R 2.0 GJUI 34.8 GJPI 80%R 157

ALL LYNN'S LEGAL VOLCANO-ET
USA 117222807 GT50K BBR 100 JH1F 29JE3762
CDCB GPTA S 08/01/2019 6552DAUS 425HRDS 14%RIP
99%R 1570M -0.10% 53F 55%ILE
99%R -0.05% 46P 407CM\$ 406NM\$ 406FM\$ 280GM\$
2.8PL -1.2LIV -3.7DPR -1.7CCR 3.1HCR 2.88SCS
AJCA 08/01/2019 1586DAUS
GPTAT 99%R 1.3 GJUI 12.7 GJPI 99%R 127

MVF ZUMA MARTA 1932 83%
USA 067441932
DHIA HERD # 23-54-0005 CONTROL # 1932
2-00 301 2 14980 4.7 703 3.3 495 92DCR 1709C
2-11 305 2 18200 4.8 869 3.3 602 96DCR 2079C
305 2X ME AVG 3L 15956M 741F 521P 1797C
PPA 205M 38F -2P / YD 88M 44F 0P
CDCB PTA 08/01/2019 3RECS 57%R 45%ILE
-78M 0.13% 21F 0.03% 3P 188CM\$ 176NM\$ 152FM\$
1.5PL 0.2LIV 1.7DPR 2.7CCR 2.5HCR 2.84SCS 205GM\$
AJCA 08/01/2019 PTAT 51%R -0.1 JUI 1.2 JPI 49%R 62
SIRE: ISDK DJ ZUMA GJPI 116 35%ILE

NEXT DAM:
GLEN MEADOWS LEXINGTON MARTA 86%
5-02 305 2 22320 5.6 1242 3.4 768 94DCR 2654C
SIRE: WOODSTOCK LEXINGTON-ET GJPI 17 13%ILE

4TH DAM:
GLEN MEADOWS FREDRICO MARTINA 79%
1-11 305 2 18350 4.1 756 3.4 630 99DCR 2082C

LOT 68 JX MVF TOPSY OKSANA 2470 {6} USA 067442470

BORN 02/20/2018 P4
 FEMALE EFI 8.7% AMERICAN ID 2470 / 2470

PA 1166M 43F 43P
 295CM\$ 281NM\$ 253FM\$
 1.0PL -4.1DPR -3.9CCR 1.7HCR 3.00SCS
 PA TYPE 1.5 JPI 37%R 87
 ST SR DF RA RW RL FA FU
 1.1 0.9 1.1 L0.1 0.3 P0.4 S0.5 1.0
 RH RUW UC UD TP TL RTR RTS
 1.4 0.8 0.9 S0.7 C0.4 L0.8

PASTURE BRED FROM: 06/01/2019 DUE AFTER: 03/06/2020 TO
 UR JX MVF BALTAZAR EMMIE 2372 {0}
 USA 067442372
 PA 957M 46F 40P
 374CM\$ 355NM\$ 317FM\$
 2.2PL -3.5DPR -3.3CCR 1.4HCR 2.97SCS
 PA TYPE 1.6 URPI 42%R 113
 TESTED A1/A2

SIRE:
 JX MVF HARRIS TOPSY 2255 {5}-P-ET
 USA 067442255 GT29K BBR 100 JH1F
 CDCB GPTA S 09/03/2019 0%RIP
 77%R 1275M -0.09% 42F 37%ILE
 77%R -0.02% 42P 313CM\$ 306NM\$ 292FM\$ 187GM\$
 1.6PL -2.7LIV -4.1DPR -3.3CCR 3.2HCR 2.98SCS
 AJCA 09/03/2019 ODAUS
 GPTAT 77%R 1.8 GJUI 19.1 GJPI 73%R 98
 DAM:
 JX MVF HARRIS OKSANA 2287 {5}
 USA 067442287 GT29K BBR 100 JH1F
 DHIA HERD # 23-54-0005 CONTROL # 2287
 2-01 305 2 17900 4.7 844 3.6 640 96DCR 2212C
 305 2X ME AVG 1L 22228M 1054F 809P 2798C
 2-02 81% 3-06 84%
 ST SR DF RA RW RL FA FU RH RUW UC UD TP TL RTR RTS
 38 28 30 25 38 27 26 36 34 38 36 26 38 20 34 32
 PPA 3041M 130F 115P / YD 2725M 161F 118P
 CDCB GPTA S 09/03/2019 1RECS 79%R 69%ILE
 1056M -0.03% 44F 0.03% 44P 276CM\$ 256NM\$ 213FM\$
 0.4PL -3.0LIV -4.1DPR -4.4CCR 0.2HCR 3.02SCS 134GM\$
 AJCA 09/03/2019 GPTAT 80%R 1.2 GJUI 5.4 GJPI 75%R 76
 SISTER(S):
 JX MVF BALTAZAR OKSANA 2375 {6} 83%

RHEIN, CRAIG BREEDER & OWNER
 PINE GROVE, PA
 570-345-3383

JX SCHULTZ VOLCANO HARRIS {4}
 USA 118157731 GT80K BBR 100 JH1F 29JE3866
 CDCB GPTA S 08/01/2019 6490DAUS 253HRDS 15%RIP
 99%R 2015M -0.10% 74F 70%ILE
 99%R 0.01% 75P 486CM\$ 460NM\$ 407FM\$ 264GM\$
 1.2PL -5.2LIV -6.6DPR -6.5CCR 1.2HCR 2.92SCS
 AJCA 08/01/2019 1793DAUS
 GPTAT 99%R 1.0 GJUI 5.7 GJPI 99%R 143
 MVF ECLIPSE TOPSY 1862-P 94%
 USA 067181862 GT8K BBR 100 JH1F
 DHIA HERD # 23-54-0005 CONTROL # 1862
 1-08 305 2 13340 4.5 599 3.3 438 92DCR 1512C
 3-02 305 2 15440 4.3 667 3.4 529 96DCR 1799C
 4-04 305 2 26060 4.8 1249 3.2 830 97DCR 2864C
 5-09 305 2 21580 4.4 950 3.2 697 97DCR 2406C
 305 2X ME AVG 4L 20273M 912F 666P 2286C
 PPA 1157M 58F 19P / YD 147M 23F 2P
 CDCB GPTA S 09/03/2019 4RECS 86%R 24%ILE
 -91M 0.04% 3F -0.01% -5P 86CM\$ 90NM\$ 98FM\$
 2.2PL 0.7LIV -1.2DPR -0.5CCR 4.1HCR 3.00SCS 55GM\$
 AJCA 09/03/2019 GPTAT 82%R 2.0 GJUI 24.6 GJPI 80%R 29

JX SCHULTZ VOLCANO HARRIS {4}
 USA 118157731 GT80K BBR 100 JH1F 29JE3866
 CDCB GPTA S 08/01/2019 6490DAUS 253HRDS 15%RIP
 99%R 2015M -0.10% 74F 70%ILE
 99%R 0.01% 75P 486CM\$ 460NM\$ 407FM\$ 264GM\$
 1.2PL -5.2LIV -6.6DPR -6.5CCR 1.2HCR 2.92SCS
 AJCA 08/01/2019 1793DAUS
 GPTAT 99%R 1.0 GJUI 5.7 GJPI 99%R 143
 MVF LOTTO OKSANA 2025 90%
 USA 067442025
 DHIA HERD # 23-54-0005 CONTROL # 2025
 1-11 305 2 17300 4.1 709 3.2 560 95DCR 1907C
 3-02 305 2 22700 4.4 990 3.2 733 97DCR 2530C
 305 2X ME AVG 3L 21186M 887F 685P 2346C
 PPA 2427M 89F 65P / YD 2268M 61F 54P
 CDCB PTA 08/01/2019 3RECS 58%R 45%ILE
 742M -0.05% 24F -0.04% 18P 172CM\$ 177NM\$ 188FM\$
 1.4PL -0.5LIV -0.6DPR -0.9CCR 0.5HCR 2.89SCS 136GM\$
 AJCA 08/01/2019 PTAT 51%R 0.7 JUI 2.2 JPI 50%R 49
 SIRE: MVF JEVON LOTTO-ET GJPI 68 31%ILE
 NEXT DAM:
 MVF LEGAL OKSANA 1736 79%
 2-00 188 2 10430 3.8 397 3.2 337 87DCR 1100C
 SIRE: TOLLENAARS IMPULS LEGAL 233-ET GJPI 69 16%ILE
 4TH DAM:
 CIRCLEHAWK GERONIMO OKSANA 1555 80%
 3-08 305 2 18320 3.9 716 3.5 633 94DCR 2023C

LOT 69 MVF AXIS SOONER J 2471 USA 067442471

BORN 02/26/2018 P2
 FEMALE EFI 8.6% AMERICAN ID 2471 / 2471

PA 997M 25F 34P
 243CM\$ 237NM\$ 223FM\$
 2.1PL -3.8DPR -4.3CCR 0.2HCR 3.03SCS
 PA TYPE 1.2 JPI 36%R 64
 ST SR DF RA RW RL FA FU
 1.2 0.5 1.0 L0.9 0.4 P0.9 S0.6 0.9
 RH RUW UC UD TP TL RTR RTS
 1.3 0.7 -0.1 S0.7 W0.3 S0.2

PASTURE BRED FROM: 06/01/2019 DUE AFTER: 03/06/2020 TO
 UR JX MVF BALTAZAR EMMIE 2372 {0}
 USA 067442372
 PA 957M 46F 40P
 374CM\$ 355NM\$ 317FM\$
 2.2PL -3.5DPR -3.3CCR 1.4HCR 2.97SCS
 PA TYPE 1.6 URPI 42%R 113
 TESTED A2/A2

SISTER(S):
 MVF AXIS SOONER J 2195 90%
 2-10 305 2 20460 4.1 846 3.5 706 97DCR 2331C

SIRE:
 SUGAR GROVE VALENTINO AXIS
 USA 067072875 GT50K BBR 100 JH1F 7JE1274
 CDCB GPTA S 08/01/2019 2009DAUS 276HRDS 7%RIP
 99%R 1813M -0.24% 35F 47%ILE
 99%R -0.05% 55P 377CM\$ 372NM\$ 366FM\$ 166GM\$
 3.2PL 1.4LIV -6.1DPR -6.8CCR 1.3HCR 2.86SCS
 AJCA 08/01/2019 928DAUS
 GPTAT 99%R 1.9 GJUI 12.1 GJPI 97%R 108

DAM:
 MVF MASON SOONER J 2057
 USA 067442057
 DHIA HERD # 23-54-0005 CONTROL # 2057
 1-11 305 2 15070 4.5 682 3.5 529 95DCR 1823C
 2-11 305 2 20170 4.4 880 3.4 692 98DCR 2365C
 4-00 305 2 19310 4.3 839 3.6 694 97DCR 2305C
 5-02 305 2 16240 4.7 764 3.4 558 97DCR 1928C
 305 2X ME AVG 4L 19071M 847F 668P 2264C
 2-03 80% 3-06 83%
 ST SR DF RA RW RL FA FU RH RUW UC UD TP TL RTR RTS
 34 39 40 19 42 16 29 24 31 41 38 19 32 19 30 34
 PPA 474M 25F 30P / YD 273M 26F 24P
 CDCB PTA 08/01/2019 4RECS 57%R 26%ILE
 181M 0.03% 15F 0.03% 13P 109CM\$ 101NM\$ 80FM\$
 0.9PL -0.1LIV -1.5DPR -1.7CCR -1.0HCR 3.20SCS 48GM\$
 AJCA 08/01/2019 PTAT 48%R 0.5 JUI 4.6 JPI 48%R 20

SISTER(S):
 MVF PRESCOTT SOONER J 2129 80%
 2-01 305 2 16070 4.4 700 3.1 498 96DCR 1718C

RHEIN, CRAIG
 PINE GROVE, PA
 570-345-3383

BREEDER & OWNER

ALL LYNN'S LOUIE VALENTINO-ET
 USA 116279413 GT50K BBR 100 JH1C 7JE1038
 CDCB GPTA S 08/01/2019 18882DAUS 2083HRDS 9%RIP
 99%R 774M -0.08% 20F 31%ILE
 99%R -0.02% 24P 283CM\$ 281NM\$ 278FM\$ 157GM\$
 4.2PL 3.3LIV -2.7DPR -3.6CCR 0.9HCR 2.97SCS
 AJCA 08/01/2019 8556DAUS
 GPTAT 99%R 1.9 GJUI 17.1 GJPI 99%R 77
 SUGAR GROVE RESTORE ADDIE-ET 87%
 USA 067251259 GT3K BBR 100 JH1F
 DHIA HERD # 52-86-0023 CONTROL # 1259
 1-09 305 2 14340 4.2 609 3.4 488 101DCR 1649C
 2-10 278 2 18320 4.0 733 3.5 635 101DCR 2053C
 305 2X ME AVG 3L 17793M 773F 595P 1968C
 PPA 2030M 44F 54P / YD 2078M 29F 57P
 CDCB GPTA S 09/03/2019 3RECS 86%R 42%ILE
 754M -0.19% -3F -0.03% 20P 168CM\$ 168NM\$ 170FM\$
 3.0PL 1.7LIV 0.1DPR 0.4CCR 1.4HCR 2.78SCS 139GM\$
 AJCA 09/03/2019 GPTAT 78%R 0.3 GJUI 0.4 GJPI 80%R 61

MVF MASON-ET
 USA 067181680 GT50K BBR 100 JH1F 29JE3751
 CDCB GPTA S 08/01/2019 133DAUS 36HRDS 2%RIP
 95%R 557M 0.07% 40F 32%ILE
 95%R 0.09% 39P 317CM\$ 282NM\$ 205FM\$ 182GM\$
 0.4PL 0.2LIV -2.9DPR -2.9CCR -0.9HCR 3.04SCS
 AJCA 08/01/2019 35DAUS
 GPTAT 86%R 0.6 GJUI 3.1 GJPI 90%R 85
 MVF JUAN 1025 1464 86%
 USA 067181464
 DHIA HERD # 23-54-0005 CONTROL # 1464
 2-00 305 2 12970 4.3 553 3.4 436 93DCR 1487C
 3-02 290 2 16270 4.1 667 3.6 587 93DCR 1882C
 4-02 264 2 12950 4.7 606 3.5 450 92DCR 1555C
 5-01 285 2 13490 4.6 616 3.3 440 95DCR 1519C
 6-00 305 2 15210 4.3 661 3.3 509 93DCR 1758C
 305 2X ME AVG 5L 15385M 671F 528P 1780C
 PPA -745M -39F -42P / YD -874M -42F -41P
 CDCB PTA 08/01/2019 5RECS 60%R 6%ILE
 -265M 0.00% -13F -0.02% -14P -132CM\$ -119NM\$ -94FM\$
 -0.3PL -0.4LIV -0.2DPR -0.9CCR -1.0HCR 3.14SCS -115GM\$
 AJCA 08/01/2019 PTAT 54%R 0.4 JUI 2.9 JPI 52%R -49
 SIRE: MVF MAXIMUS JUAN 1025-ET GJPI -59 4%ILE

NEXT DAM:
 MVF JACE BARKLY J 1317 77%
 7-00 305 2 19680 5.4 1064 3.4 675 95DCR 2332C
 SIRE: WINDY WILLOW MONTANA JACE {6} GJPI 31 14%ILE

4TH DAM:
 MVF BARKLY SOONER J 1075 88%
 3-10 305 2 24240 4.1 988 3.4 820 91DCR 2715C

LOT 70 JX MVF SEA BREEZE RHONDA 2483 {4} USA 067442483

BORN 03/30/2018 P3
 FEMALE EFI 8.0% AMERICAN ID 2483 / 2483

PA 239M 33F 15P
 300CM\$ 287NM\$ 261FM\$
 4.3PL -0.8DPR -1.3CCR 1.1HCR 2.98SCS
 PA TYPE 1.1 JPI 37% 77
 ST SR DF RA RW RL FA FU
 1.2 1.0 -0.1 L0.4 0.7 P0.1 S0.2 1.7
 RH RUW UC UD TP TL RTR RTS
 0.7 -0.1 0.3 S1.7 C0.9 L0.4

BRED: 08/22/2019 DUE: 05/27/2020 TO
 JX AVI-LANCHE RONALDO DEBE {4}-ET
 JE840003131412485 29JE4108
 CDCB GPTA S 08/01/2019 0%RIP
 76%R 1163M -0.04% 47F 81%ILE
 76%R 0.03% 49P 531CM\$ 502NM\$ 444FM\$ 373GM\$
 5.2PL 0.9LIV -2.3DPR -2.3CCR 1.8HCR 2.71SCS
 AJCA 08/01/2019 ODAUS
 GPTAT 76%R 1.7 GJUI 22.7 GJPI 71%R 159
 TESTED A2/A2

SISTER(S):
 JX MVF VOLCANO RHONDA 2302 {5} 82%
 1-11 305 2 17140 4.7 798 3.5 593 96DCR 2049C

SIRE:
 JX FOREST GLEN SEA BREEZE {3}
 USA 067609937 GT99K BBR 93 JH1F 29JE4034
 CDCB GPTA S 08/01/2019 100%RIP
 79%R 252M 0.12% 36F 46%ILE
 79%R 0.02% 14P 381CM\$ 365NM\$ 335FM\$ 274GM\$
 5.3PL 2.3LIV -1.2DPR -1.0CCR 2.5HCR 2.75SCS
 AJCA 08/01/2019 ODAUS
 GPTAT 76%R 1.7 GJUI 26.3 GJPI 74%R 112

DAM:
 JX MVF CHARNESA RHONDA 2005 {4}
 USA 067442005 GT8K BBR 100 JH1F
 DHIA HERD # 23-54-0005 CONTROL # 2005
 2-04 305 2 17310 4.8 833 3.4 597 95DCR 2063C
 3-07 285 2 18980 4.7 891 3.5 661 96DCR 2284C
 4-06 305 2 15740 4.9 766 3.7 583 97DCR 2016C
 5-06 305 2 15970 5.1 817 3.5 563 97DCR 1946C
 305 2X ME AVG 4L 18236M 888F 647P 2236C
 2-06 82% 3-09 82%
 ST SR DF RA RW RL FA FU RH RUW UC UD TP TL RTR RTS
 42 40 29 22 42 7 29 34 37 36 26 27 35 25 32 33
 PPA 298M 56F 24P / YD 363M 51F 25P
 CDCB GPTA S 09/03/2019 4RECS 80%R 55%ILE
 226M 0.09% 29F 0.03% 15P 218CM\$ 209NM\$ 186FM\$
 3.3PL 1.3LIV -0.3DPR -1.6CCR -0.3HCR 3.21SCS 148GM\$
 AJCA 09/03/2019 GPTAT 79%R 0.4 GJUI 4.4 GJPI 74%R 41

SISTER(S):
 MVF ACADEMY RHONDA 2108 82%
 4-00 305 2 16430 4.8 785 3.4 565 97DCR 1952C

RHEIN TERRY LEE & CRAIG A BREEDER & OWNER
 PINE GROVE, PA
 570-345-3457

JX FARIA BROTHERS BARKSDALE {2}-ET
 JE840003011610025 GT50K BBR 85 97JE50
 CDCB GPTA M 08/01/2019 499DAUS 49HRDS 23%RIP
 98%R 440M 0.07% 35F 54%ILE
 98%R 0.01% 18P 409CM\$ 398NM\$ 376FM\$ 292GM\$
 6.2PL 3.9LIV -1.1DPR -1.3CCR 0.8HCR 2.84SCS
 AJCA 08/01/2019 105DAUS
 GPTAT 89%R 1.3 GJUI 23.2 GJPI 91%R 111M
 FOREST GLEN VOLCANO SALAD 90%
 USA 067527319 GT13K BBR 100 JH1F
 DHIA HERD # 92-20-0074 CONTROL # 7319
 2-10 305 2 17300 4.7 808 3.7 641 97DCR 2182C
 4-00 305 2 19790 4.9 964 3.7 725 98DCR 2507C
 305 2X ME AVG 3L 18115M 891F 667P 2290C
 PPA 2103M 121F 94P / YD 1734M 83F 72P
 CDCB GPTA S 09/03/2019 4RECS 82%R 79%ILE
 515M 0.01% 27F 0.02% 23P 306CM\$ 290NM\$ 259FM\$
 3.2PL 0.7LIV -0.9DPR -0.6CCR 2.5HCR 2.84SCS 230GM\$
 AJCA 09/03/2019 GPTAT 80%R 1.5 GJUI 21.5 GJPI 77%R 101

JX OOMSDALE LOU CC CHARNESA {3}-ET
 USA 067138527 GT50K BBR 91 JH1C 7JE1134
 CDCB GPTA S 08/01/2019 1501DAUS 160HRDS 2%RIP
 99%R 570M 0.00% 27F 21%ILE
 99%R -0.02% 17P 184CM\$ 192NM\$ 204FM\$ 140GM\$
 3.2PL 1.2LIV 0.1DPR -1.2CCR -1.9HCR 3.38SCS
 AJCA 08/01/2019 333DAUS
 GPTAT 97%R 0.5 GJUI 7.1 GJPI 97%R 29
 MVF JUAN RHONDA 1518 85%
 USA 067181518
 DHIA HERD # 23-54-0005 CONTROL # 1518
 2-05 305 2 14920 4.6 692 3.9 587 93DCR 1924C
 4-01 278 2 16880 4.8 803 3.7 632 95DCR 2161C
 4-11 305 2 15180 5.2 792 3.9 593 93DCR 2052C
 6-01 305 2 20630 5.2 1077 3.7 770 95DCR 2664C
 7-02 305 2 20730 4.8 999 3.7 776 98DCR 2675C
 305 2X ME AVG 5L 18768M 921F 711P 2417C
 PPA 1124M 106F 71P / YD -111M 43F 22P
 CDCB PTA 08/01/2019 5RECS 62%R 15%ILE
 -172M 0.11% 14F 0.05% 4P 38CM\$ 27NM\$ 1FM\$
 -0.5PL 0.2LIV -0.7DPR -0.5CCR -1.5HCR 3.18SCS 6GM\$
 AJCA 08/01/2019 PTAT 53%R -0.2 JUI -9.1 JPI 53%R -6
 SIRE: MVF MAXIMUS JUAN 1025-ET GJPI -59 4%ILE

NEXT DAM:
 MVF JACE 1234 RHONDA 1361 79%
 2-00 305 2 17550 4.6 812 3.6 629 96DCR 2170C
 SIRE: MVF JACE 1234-ET JPI 15 11%ILE

4TH DAM:
 MVF POWER PLAY RHONDA 1263 78%
 2-08 223 2 12840 3.1 402 3.6 459 81DCR 1282C

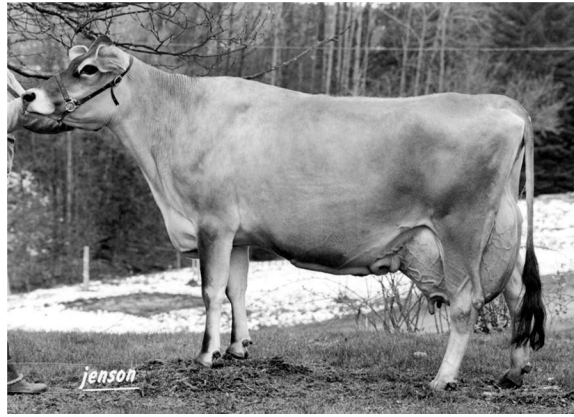

MOLLY BROOK FASCINATOR FLOWER, E-90%
FIFTH DAM OF LOT 71

LOT 71 JX MVF SEA BREEZE EMMIE 2491 {4} USA 067442491

BORN 05/01/2018 P3
FEMALE EFI 8.8% AMERICAN ID 2491 / 2491

RHEIN, CRAIG A BREEDER & OWNER
PINE GROVE, PA
570-345-3383

PA 258M 32F 11P
302CM\$ 294NM\$ 279FM\$
3.7PL -0.9DPR -1.3CCR 1.0HCR 2.89SCS
PA TYPE 1.5 JPI 31%R 83
ST SR DF RA RW RL FA FU
0.9 -0.1 0.9 10.4 0.2 50.1 50.3 1.6
RH RUW UC UD TP TL RTR RTS
1.3 0.9 0.4 51.7 50.7 50.1

JX FARIA BROTHERS BARKSDALE {2}-ET
JE840003011610025 GT50K BBR 85 97JE50
CDCB GPTA M 08/01/2019 499DAUS 49HRDS 23%RIP
98%R 440M 0.07% 35F 54%ILE
98%R 0.01% 18P 409CM\$ 398NM\$ 376FM\$ 292GM\$
6.2PL 3.9LIV -1.1DPR -1.3CCR 0.8HCR 2.84SCS
AJCA 08/01/2019 105DAUS
GPTAT 89%R 1.3 GJUI 23.2 GJPI 91%R 111M
FOREST GLEN VOLCANO SALAD 90%
USA 067527319 GT13K BBR 100 JH1F
DHIA HERD # 92-20-0074 CONTROL # 7319
2-10 305 2 17300 4.7 808 3.7 641 97DCR 2182C
4-00 305 2 19790 4.9 964 3.7 725 98DCR 2507C
305 2X ME AVG 3L 18115M 891F 667P 2290C
PPA 2103M 121F 94P / YD 1734M 83F 72P
CDCB GPTA S 09/03/2019 4RECS 82%R 79%ILE
515M 0.01% 27F 0.02% 23P 306CM\$ 290NM\$ 259FM\$
3.2PL 0.7LIV -0.9DPR -0.6CCR 2.5HCR 2.84SCS 230GM\$
AJCA 09/03/2019 GPTAT 80%R 1.5 GJUI 21.5 GJPI 77%R 101

BRED: 08/29/2019 DUE: 06/03/2020 TO
JX SEXING HATARI BYRON {4}-ET
JE840003132353660 551JE1731
CDCB GPTA S 08/01/2019 0%RIP
71%R 862M 0.04% 49F 80%ILE
71%R 0.02% 36P 512CM\$ 496NM\$ 461FM\$ 409GM\$
5.6PL 2.0LIV -0.3DPR -1.2CCR 0.7HCR 3.03SCS
AJCA 08/01/2019 ODAUS
GPTAT 72%R 2.1 GJUI 26.9 GJPI 66%R 143
BRED USING SEXED SEMEN
TESTED A1/A2

SISTER(S):
MVF LOTTO EMMIE 2308 82%
2-00 305 2 15540 5.4 843 3.6 553 95DCR 1912C

SIRE:
JX FOREST GLEN SEA BREEZE {3}
USA 067609937 GT99K BBR 93 JH1F 29JE4034
CDCB GPTA S 08/01/2019 100%RIP
79%R 252M 0.12% 36F 46%ILE
79%R 0.02% 14P 381CM\$ 365NM\$ 335FM\$ 274GM\$
5.3PL 2.3LIV -1.2DPR -1.0CCR 2.5HCR 2.75SCS
AJCA 08/01/2019 ODAUS
GPTAT 76%R 1.7 GJUI 26.3 GJPI 74%R 112

DUTCH HOLLOW OLIVER-P
USA 067184544 GT50K BBR 100 JH1F 7JE1219
CDCB GPTA S 08/01/2019 1673DAUS 408HRDS 38%RIP
99%R 713M 0.05% 44F 44%ILE
99%R -0.01% 23P 345CM\$ 343NM\$ 337FM\$ 235GM\$
2.2PL 2.5LIV -2.4DPR -3.0CCR -0.8HCR 3.01SCS
AJCA 08/01/2019 593DAUS
GPTAT 98%R 2.3 GJUI 21.7 GJPI 96%R 92
MOLLY BROOK UPPERCUT SUPREME 83%
USA 067074483 GT3K BBR 100 JH1F
TATTOO / M483
DHIA HERD # 23-06-4695 CONTROL # 483
1-11 305 2 11420 5.0 566 3.6 408 93DCR 1410C
3-06 305 2 15380 4.7 724 3.4 523 93DCR 1807C
4-07 305 2 18540 5.1 940 3.8 697 78DCR 2411C
305 2X ME AVG 4L 17281M 852F 610P 2110C
PPA -129M 29F 0P / YD 172M 35F 9P
CDCB GPTA S 09/03/2019 4RECS 80%R 65%ILE
142M 0.10% 26F 0.04% 13P 255CM\$ 241NM\$ 211FM\$
2.0PL 1.1LIV 1.2DPR 0.1CCR -0.1HCR 3.01SCS 235GM\$
AJCA 09/03/2019 GPTAT 79%R 0.5 GJUI 4.3 GJPI 75%R 69
SIRE: MOLLY BROOK UPPERCUT GJPI 48 16%ILE

DAM:
MVF OLIVER EMMIE 2160
USA 067442160
DHIA HERD # 23-54-0005 CONTROL # 2160
1-10 284 2 12200 4.7 579 3.5 426 95DCR 1472C
2-09 305 2 13460 4.8 647 3.4 464 97DCR 1603C
305 2X ME AVG 2L 16286M 774F 566P 1954C
1-11 78% 3-01 78%
ST SR DF RA RW RL FA FU RH RUW UC UD TP TL RTR RTS
32 28 29 26 29 35 22 35 32 38 28 22 28 25 45 25
PPA -1642M -13F -48P / YD -1031M 6F -30P
CDCB PTA 08/01/2019 2RECS 55%R 59%ILE
264M 0.07% 27F -0.01% 8P 223CM\$ 223NM\$ 223FM\$
2.1PL 1.8LIV -0.6DPR -1.5CCR -0.5HCR 3.02SCS 172GM\$
AJCA 08/01/2019 PTAT 50%R 1.3 JUI 9.3 JPI 49%R 54

NEXT DAM:
MOLLY BROOK JACE SURVIVOR-ET 91%
3-11 305 2 22170 5.0 1103 3.6 807 101DCR 2791C
SIRE: WINDY WILLOW MONTANA JACE {6} GJPI 31 14%ILE
4TH DAM:
MOLLY BROOK SOONER FLOWER-ET 90%
6-01 305 2 24340 4.4 1068 3.3 814 100DCR 2643C

SISTER(S):
JX MVF TEN SIXTY-NINE EMMY 1905 {4} 85%
4-03 305 2 25720 4.2 1079 3.2 832 98DCR 2872C

LOT 72 JX MVF WORLD CUP HOPE 2492 {5} USA 067442492

BORN 05/03/2018 P4
 FEMALE EFI 7.7% AMERICAN ID 2492 / 2492

PA 375M 39F 23P
 337CM\$ 312NM\$ 259FM\$
 3.6PL 0.8DPR 1.1CCR 2.7HCR 2.97SCS
 PA TYPE 0.4 JPI 35% 92
 ST SR DF RA RW RL FA FU
 0.2 0.3 0.3 H0.8 0.5 P0.3 S0.5 1.0
 RH RUW UC UD TP TL RTR RTS
 0.1 0.5 0.0 S0.0 C1.1 L0.3

BRED: 09/01/2019 DUE: 06/06/2020 TO
 STEINHAUERS SAMSON LEMONHEAD
 USA 118662185 14JE670
 CDCB GPTA S 08/01/2019 4341DAUS 523HRDS 38%RIP
 99%R 149M 0.19% 45F 49%ILE
 99%R 0.08% 22P 418CM\$ 385NM\$ 317FM\$ 333GM\$
 4.0PL 0.1LIV -0.1DPR 0.8CCR 1.3HCR 2.79SCS
 AJCA 08/01/2019 1988DAUS
 GPTAT 99%R 1.7 GJUI 23.5 GJPI 96%R 122

BRED USING SEXED SEMEN
 TESTED A1/A2

SISTER(S):
 MVF HOMERUN HOPE 2019 82%
 3-02 305 2 17390 4.4 758 3.4 593 97DCR 2033C

SIRE:
 JX CO-OP AD WORLD CUP {4}-ET
 JE840003126073776 GT99K BBR 100 JH1F 1JE935
 CDCB GPTA S 08/01/2019 414DAUS 41HRDS 97%RIP
 97%R 458M 0.11% 43F 82%ILE
 97%R 0.10% 37P 545CM\$ 506NM\$ 423FM\$ 452GM\$
 5.9PL 2.4LIV 0.7DPR 1.0CCR 4.0HCR 2.95SCS
 AJCA 08/01/2019 39DAUS
 GPTAT 86%R 1.2 GJUI 20.3 GJPI 89%R 161

DAM:
 MVF MATINEE HOPE 1757
 USA 067181757
 DHIA HERD # 23-54-0005 CONTROL # 1757
 2-09 287 2 13970 4.8 677 3.8 526 92DCR 1813C
 3-08 305 2 15470 5.6 871 4.0 619 95DCR 2143C
 4-09 305 2 19070 5.3 1003 3.7 708 97DCR 2449C
 5-10 305 2 17020 5.0 852 3.8 647 98DCR 2239C
 305 2X ME AVG 4L 18136M 930F 680P 2349C

2-03 74%
 ST SR DF RA RW RL FA FU RH RUW UC UD TP TL RTR RTS
 34 38 28 26 25 27 24 27 32 20 15 30 34 36
 PPA -361M 67F 22P / YD -401M 42F 6P
 CDCB PTA 08/01/2019 4RECS 62%R 29%ILE
 -141M 0.14% 21F 0.04% 2P 128CM\$ 118NM\$ 95FM\$
 1.3PL 0.4LIV 0.8DPR 1.1CCR 1.4HCR 2.98SCS 119GM\$
 AJCA 08/01/2019 PTAT 51%R -0.5 JUI -12.5 JPI 52%R 22

SISTER(S):
 JX MVF TEN SIXTY-NINE TUBBY 1922 {4} 90%
 4-00 305 2 19110 4.5 857 3.6 680 98DCR 2313C

RHEIN, CRAIG A BREEDER & OWNER
 PINE GROVE, PA
 570-345-3383

ROWLEYS 11 VISIONARY CHILI-ET
 USA 118201001 GT80K BBR 100 JH1F 29JE3867
 CDCB GPTA S 08/01/2019 3640DAUS 358HRDS 17%RIP
 99%R 696M 0.06% 45F 62%ILE
 99%R 0.08% 41P 458CM\$ 425NM\$ 354FM\$ 390GM\$
 4.2PL -1.3LIV 0.3DPR 2.1CCR 4.1HCR 2.99SCS
 AJCA 08/01/2019 1569DAUS
 GPTAT 99%R 1.2 GJUI 7.8 GJPI 97%R 139
 JX FARIA BROTHERS MARVEL HAMM {3}-ET
 JE840003011859292 GT50K BBR 100 JH1C
 DHIA HERD # 82-20-0057 CONTROL # 35813
 CDCB GPTA S 09/03/2019 0RECS 85%R 96%ILE
 421M 0.13% 47F 0.05% 26P 435CM\$ 410NM\$ 360FM\$
 3.5PL 2.7LIV -0.9DPR -0.6CCR 2.0HCR 2.88SCS 333GM\$
 AJCA 09/03/2019 GPTAT 79%R 1.1 GJUI 14.9 GJPI 80%R 125

SUNSET CANYON MATINEE-ET
 USA 111981214 GTHD BBR 100 JH1F 7JE714
 CDCB GPTA S 08/01/2019 5064DAUS 593HRDS 4%RIP
 99%R 424M 0.20% 61F 31%ILE
 99%R 0.00% 15P 281CM\$ 277NM\$ 270FM\$ 274GM\$
 0.4PL -1.1LIV 0.9DPR 1.4CCR 0.6HCR 3.02SCS
 AJCA 08/01/2019 1472DAUS
 GPTAT 99%R -0.9 GJUI -18.7 GJPI 99%R 59

SUGAR RIDGE ACTION HOPE 83%
 USA 115733550
 TATTOO / R93
 DHIA HERD # 23-54-0005 CONTROL # 1809
 2-03 274 2 14600 4.0 584 3.2 472 93DCR 1586C
 3-02 206 2 6660 3.9 263 3.3 217 88DCR 720C
 4-04 285 2 12560 4.1 516 3.6 449 93DCR 1448C
 5-04 305 2 16520 4.2 686 3.2 530 93DCR 1828C
 305 2X ME AVG 5L 12821M 489F 425P 1369C
 PPA -1354M -87F -71P / YD -1365M -83F -56P
 CDCB PTA 08/01/2019 5RECS 63%R 5%ILE
 -586M -0.02% -31F 0.00% -22P -136CM\$ -127NM\$ -111FM\$
 1.7PL 1.7LIV 0.8DPR 1.0CCR 1.8HCR 3.04SCS -104GM\$
 AJCA 08/01/2019 PTAT 51%R 0.3 JUI 4.8 JPI 53%R -39
 SIRE: FOREST GLEN AVERY ACTION-ET GJPI 18 11%ILE

NEXT DAM:
 SUGAR RIDGE FROSTY HOSTA 81%
 SIRE: DEERVIEW FROSTY MUG-ET GJPI -33 4%ILE

4TH DAM:
 SUGAR RIDGE KHAN PEONY 85%
 6-02 305 2 15110 4.3 643 3.1 461 90DCR 1590C

LOT 73 JX MVF MARLO CREAM 2493 {3} USA 067442493

BORN 05/07/2018 P2
 FEMALE EFI 8.7% AMERICAN ID 2493 / 2493

RHEIN, CRAIG
 PINE GROVE, PA
 570-345-3383
 BREEDER & OWNER

PA 367M 26F 11P
 260CM\$ 261NM\$ 262FM\$
 4.1PL -1.1DPR -1.6CCR 1.1HCR 3.04SCS
 PA TYPE 1.9 JPI 35%R 70
 ST SR DF RA RW RL FA FU
 1.2 -0.2 1.1 L0.3 0.2 P0.3 S0.7 1.6
 RH RUW UC UD TP TL RTR RTS
 1.6 1.0 0.5 S2.3 C0.6 L0.1

CAL-MART RENEGADE HILARIO-ET
 USA 117542312 GT50K BBR 100 JH1F 29JE3791
 CDCB GPTA S 08/01/2019 695DAUS 102HRDS 4%RIP
 99%R -41M 0.30% 58F 40%ILE
 99%R 0.11% 20P 347CM\$ 313NM\$ 239FM\$ 203GM\$
 2.0PL 0.0LIV -2.4DPR -4.0CCR -2.7HCR 3.02SCS
 AJCA 08/01/2019 246DAUS
 GPTAT 97%R 0.4 GJUI 7.9 GJPI 97%R 83

BRED: 09/03/2019 DUE: 06/08/2020 TO
 JX SEXING HATARI BYRON {4}-ET
 JE840003132353660 551JE1731
 CDCB GPTA S 08/01/2019 0%RIP
 71%R 862M 0.04% 49F 80%ILE
 71%R 0.02% 36P 512CM\$ 496NM\$ 461FM\$ 409GM\$
 5.6PL 2.0LIV -0.3DPR -1.2CCR 0.7HCR 3.03SCS
 AJCA 08/01/2019 ODAUS
 GPTAT 72%R 2.1 GJUI 26.9 GJPI 66%R 143
 BRED USING SEXED SEMEN
 TESTED A2/A2

JX FARIA BROTHERS ACTION DEAN SMITH {1} 92%
 JE840003001860402 GT99K BBR 73
 DHIA HERD # 74-97-4513 CONTROL # 507854
 6-09 295 3 22340 4.9 1093 3.6 798 104DCR 2759C
 7-11 305 2 29240 4.5 1309 3.5 1032 102DCR 3523C
 9-00 275 2 19200 5.1 977 3.7 706 101DCR 2442C
 10-02 305 2 22970 4.7 1091 3.5 810 101DCR 2800C
 305 2X ME AVG 9L 25914M 1172F 905P 3079C
 PPA 4646M 144F 130P / YD 2679M 99F 83P
 CDCB GPTA M 09/03/2019 5RECS 94%R 99%ILE
 1098M -0.05% 41F -0.03% 34P 509CM\$ 505NM\$ 499FM\$
 4.9PL 3.8LIV 1.2DPR 0.0CCR 3.3HCR 2.93SCS 460GM\$
 AJCA 09/03/2019 GPTAT 88%R 2.7 GJUI 37.2 GJPI 89%R 157M

SIRE:
 JX FARIA BROTHERS MARLO {2}-ET
 JE840003011610022 GT99K BBR 87 14JE652
 CDCB GPTA M 08/01/2019 5034DAUS 185HRDS 51%RIP
 99%R 623M 0.16% 63F 87%ILE
 99%R 0.03% 28P 536CM\$ 520NM\$ 485FM\$ 391GM\$
 6.3PL 0.9LIV -1.8DPR -2.9CCR 0.1HCR 2.94SCS
 AJCA 08/01/2019 1154DAUS
 GPTAT 99%R 2.3 GJUI 25.6 GJPI 96%R 140M

ALL LYNNS VALENTINO IRWIN-ET
 USA 117423084 GT50K BBR 100 JH1C 7JE1163
 CDCB GPTA S 08/01/2019 3787DAUS 723HRDS 12%RIP
 99%R 419M -0.01% 18F 21%ILE
 99%R -0.01% 14P 203CM\$ 199NM\$ 193FM\$ 75GM\$
 4.2PL -0.1LIV -3.6DPR -3.6CCR 2.0HCR 2.94SCS
 AJCA 08/01/2019 2211DAUS
 GPTAT 99%R 1.7 GJUI 24.8 GJPI 99%R 61

DAM:
 MHF IRWIN CREAM {4} (TWIN)
 USA 119321847
 TATTOO A423 / A423
 DHIA HERD # 23-54-0005 CONTROL # 128
 1-10 305 2 13380 4.1 546 3.2 430 96DCR 1467C
 2-10 266 2 10900 4.2 453 3.1 337 96DCR 1162C
 305 2X ME AVG 2L 15770M 646F 500P 1705C
 1-10 83% 3-00 86%
 ST SR DF RA RW RL FA FU RH RUW UC UD TP TL RTR RTS
 39 22 36 27 39 23 30 28 39 38 28 35 29 19 38 38
 PPA -995M -89F -69P / YD -1315M -98F -76P
 CDCB PTA 08/01/2019 2RECS 52%R 13%ILE
 110M -0.09% -12F -0.05% -6P -16CM\$ 2NM\$ 39FM\$
 1.9PL 0.8LIV -0.3DPR -0.2CCR 2.0HCR 3.14SCS -10GM\$
 AJCA 08/01/2019 PTAT 49%R 1.4 JUI 17.5 JPI 45%R 0

HOLYOKES RILEY CUTESIE {3}
 USA 118231132
 TATTOO / H38
 CDCB PTA 08/01/2019 0RECS 42%R 13%ILE
 131M -0.10% -14F -0.04% -3P -10CM\$ 2NM\$ 27FM\$
 0.5PL 1.7LIV 2.3DPR 2.3CCR 1.5HCR 3.02SCS 57GM\$
 AJCA 08/01/2019 PTAT 45%R 0.6 JUI 3.4 JPI 38%R 8
 SIRE: CHASIN-RAINBOWS ACT RILEY-ET GJPI 34 13%ILE

SISTER(S):
 MHF IRWIN COOKIES {4} 85%
 3-08 305 2 21400 4.1 873 3.5 748 97DCR 2433C

NEXT DAM:
 HOLYOKES IRISH CUTE {2}
 SIRE: IRISHTOWNS W128 IATOLA JETHRO-ET GJPI 47 15%ILE
 4TH DAM:
 HOLYOKES CONNETICUT 77 {1}



MOLLY BROOK FASCINATOR FLOWER, E-90%
SIXTH DAM OF LOT 74

LOT 74 JX MVF RONALDINHO EMMIE 2496 {4} USA 067442496

BORN 05/24/2018 P7
FEMALE EFI 8.6% AMERICAN ID 2496 / 2496

RHEIN, CRAIG A
PINE GROVE, PA
570-345-3383

PA 1004M 59F 41P
400CM\$ 382NM\$ 344FM\$
1.7PL -2.7DPR -3.0CCR -0.1HCR 2.96SCS
PA TYPE 1.5 JPI 34%R 111
ST SR DF RA RW RL FA FU
1.3 0.5 1.4 L0.8 0.0 S0.0 S0.4 0.7
RH RUW UC UD TP TL RTR RTS
1.5 1.2 0.7 S0.5 W0.1 L0.7

SELLING OPEN
TESTED A1/A2

SIRE:
JX FARIA BROTHERS RONALDINHO {3}
JE840003126052015 GT99K BBR 100 JH1F 7JE1503
CDCB GPTA S 08/01/2019 1069DAUS 32HRDS 91%RIP
99%R 1563M -0.02% 71F 77%ILE
99%R 0.06% 68P 519CM\$ 484NM\$ 410FM\$ 332GM\$
1.8PL -4.2LIV -4.5DPR -4.3CCR 0.2HCR 2.99SCS
AJCA 08/01/2019 47DAUS
GPTAT 88%R 2.0 GJUI 16.1 GJPI 92%R 153

DAM:
MVF LOTTO EMMIE 2308
USA 067442308
DHIA HERD # 23-54-0005 CONTROL # 2308
2-00 305 2 15540 5.4 843 3.6 553 95DCR 1912C
305 2X ME AVG 1L 20108M 1089F 724P 2503C
2-07 82%
ST SR DF RA RW RL FA FU RH RUW UC UD TP TL RTR RTS
29 25 34 25 30 31 36 35 36 36 33 31 31 28 34 38
PPA 1335M 158F 47P / YD 2109M 177F 62P
CDCB PTA 08/01/2019 1RECS 49%R 76%ILE
445M 0.12% 46F -0.01% 13P 280CM\$ 279NM\$ 278FM\$
1.6PL 0.7LIV -0.8DPR -1.6CCR -0.3HCR 2.92SCS 221GM\$
AJCA 08/01/2019 PTAT 46%R 1.0 JUI 3.1 JPI 44%R 69

SISTER(S):
JX MVF SEA BREEZE EMMIE 2491 {4}
SELLING AS LOT 71

JX SCHULTZ VOLCANO HARRIS {4}
USA 118157731 GT80K BBR 100 JH1F 29JE3866
CDCB GPTA S 08/01/2019 6490DAUS 253HRDS 15%RIP
99%R 2015M -0.10% 74F 70%ILE
99%R 0.01% 75P 486CM\$ 460NM\$ 407FM\$ 264GM\$
1.2PL -5.2LIV -6.6DPR -6.5CCR 1.2HCR 2.92SCS
AJCA 08/01/2019 1793DAUS
GPTAT 99%R 1.0 GJUI 5.7 GJPI 99%R 143

JX FARIA BROTHERS TOPEKA 220888 {2}-ET 90%
JE840003011843160 GT50K BBR 86
DHIA HERD # 74-97-4513 CONTROL # 220888
1-11 305 2 22460 4.7 1061 3.5 794 100DCR 2745C
3-02 305 2 29490 4.4 1304 3.5 1040 101DCR 3527C
305 2X ME AVG 2L 30109M 1358F 1072P 3649C
PPA 5178M 196F 175P / YD 3809M 165F 136P
CDCB GPTA M 09/03/2019 2RECS 77%R 81%ILE
767M -0.02% 32F 0.00% 28P 309CM\$ 301NM\$ 285FM\$
2.9PL -1.1LIV -1.1DPR -2.2CCR 0.6HCR 3.04SCS 235GM\$
AJCA 09/03/2019 GPTAT 68%R 2.4 GJUI 28.6 GJPI 69%R 95M

MVF JEVOON LOTTO-ET
JE840003004222446 GT50K BBR 100 JH1F 14JE537
CDCB GPTA S 08/01/2019 1091DAUS 233HRDS 3%RIP
99%R 524M 0.12% 50F 31%ILE
99%R -0.03% 13P 280CM\$ 280NM\$ 282FM\$ 217GM\$
2.1PL -0.3LIV -0.7DPR -1.9CCR -0.1HCR 2.77SCS
AJCA 08/01/2019 466DAUS
GPTAT 98%R 0.5 GJUI -1.8 GJPI 98%R 68

MVF OLIVER EMMIE 2160 78%
USA 067442160
DHIA HERD # 23-54-0005 CONTROL # 2160
1-10 284 2 12200 4.7 579 3.5 426 95DCR 1472C
2-09 305 2 13460 4.8 647 3.4 464 97DCR 1603C
305 2X ME AVG 2L 16286M 774F 566P 1954C
PPA -1642M -13F -48P / YD -1031M 6F -30P
CDCB PTA 08/01/2019 2RECS 55%R 59%ILE
264M 0.07% 27F -0.01% 8P 223CM\$ 223NM\$ 223FM\$
2.1PL 1.8LIV -0.6DPR -1.5CCR -0.5HCR 3.02SCS 172GM\$
AJCA 08/01/2019 PTAT 50%R 1.3 JUI 9.3 JPI 49%R 54
SIRE: DUTCH HOLLOW OLIVER-P GJPI 92 44%ILE

SISTER(S):
JX MVF TEN SIXTY-NINE EMMY 1905 {4} 85%
4-03 305 2 25720 4.2 1079 3.2 832 98DCR 2872C

NEXT DAM:
MOLLY BROOK UPPERCUT SUPREME 83%
4-07 305 2 18540 5.1 940 3.8 697 78DCR 2411C
SIRE: MOLLY BROOK UPPERCUT GJPI 48 16%ILE

4TH DAM:
MOLLY BROOK JACE SURVIVOR-ET 91%
3-11 305 2 22170 5.0 1103 3.6 807 101DCR 2791C

LOT 75 JX MVF RONALDINHO OKSANA 2497 {4} USA 067442497

BORN 05/25/2018 P5
 FEMALE EFI 9.0% AMERICAN ID 2497 / 2497

PA 1312M 44F 43P
 321CM\$ 314NM\$ 301FM\$
 1.7PL -2.6DPR -2.4CCR 0.2HCR 2.98SCS
 PA TYPE 1.6 JPI 34%R 97
 ST SR DF RA RW RL FA FU
 1.3 0.3 1.3 L0.9 -0.1 P0.2 S0.4 0.7
 RH RUW UC UD TP TL RTR RTS
 1.3 0.9 0.3 S0.9 C0.0 L0.1

BRED: 08/03/2019 DUE: 05/08/2020 TO
 JX CAL-MART WESTPORT {5}-ET
 USA 067374603 29JE4117
 CDCB GPTA S 08/01/2019 0%RIP
 75%R 633M 0.22% 75F 99%ILE
 75%R 0.10% 44P 672CM\$ 627NM\$ 533FM\$ 537GM\$
 5.5PL 1.1LIV -0.3DPR -0.9CCR 3.4HCR 2.80SCS
 AJCA 08/01/2019 ODAUS
 GPTAT 75%R 1.4 GJUI 18.0 GJPI 71%R 194
 TESTED A2/A2

SIRE:
 JX FARIA BROTHERS RONALDINHO {3}
 JE840003126052015 GT99K BBR 100 JH1F 7JE1503
 CDCB GPTA S 08/01/2019 1069DAUS 32HRDS 91%RIP
 99%R 1563M -0.02% 71F 77%ILE
 99%R 0.06% 68P 519CM\$ 484NM\$ 410FM\$ 332GM\$
 1.8PL -4.2LIV -4.5DPR -4.3CCR 0.2HCR 2.99SCS
 AJCA 08/01/2019 47DAUS
 GPTAT 88%R 2.0 GJUI 16.1 GJPI 92%R 153

DAM:
 MVF CHEROKEE OKSANA 2328
 USA 067442328
 DHIA HERD # 23-54-0005 CONTROL # 2328
 1-10 305 2 15330 4.2 649 3.2 487 95DCR 1680C
 305 2X ME AVG 1L 20464M 865F 657P 2268C
 2-04 81% 3-00 82%
 ST SR DF RA RW RL FA FU RH RUW UC UD TP TL RTR RTS
 36 30 34 25 32 28 23 30 34 36 38 24 28 25 37 35
 PPA 2321M 23F 23P / YD 2426M 16F 16P
 CDCB PTA 08/01/2019 1RECS 49%R 35%ILE
 1060M -0.16% 17F -0.10% 18P 122CM\$ 143NM\$ 191FM\$
 1.5PL -2.6LIV -0.6DPR -0.4CCR 0.1HCR 2.97SCS 117GM\$
 AJCA 08/01/2019 PTAT 46%R 1.2 JUI 4.5 JPI 44%R 40
 SISTER(S):
 MVF MAGNUM OKSANA 2243 84%
 2-11 291 2 16690 4.8 797 3.4 575 95DCR 1987C

RHEIN, CRAIG
 PINE GROVE, PA
 570-345-3383

BREEDER & OWNER

JX SCHULTZ VOLCANO HARRIS {4}
 USA 118157731 GT80K BBR 100 JH1F 29JE3866
 CDCB GPTA S 08/01/2019 6490DAUS 253HRDS 15%RIP
 99%R 2015M -0.10% 74F 70%ILE
 99%R 0.01% 75P 486CM\$ 460NM\$ 407FM\$ 264GM\$
 1.2PL -5.2LIV -6.6DPR -6.5CCR 1.2HCR 2.92SCS
 AJCA 08/01/2019 1793DAUS
 GPTAT 99%R 1.0 GJUI 5.7 GJPI 99%R 143
 JX FARIA BROTHERS TOPEKA 220888 {2}-ET 90%
 JE840003011843160 GT50K BBR 86
 DHIA HERD # 74-97-4513 CONTROL # 220888
 1-11 305 2 22460 4.7 1061 3.5 794 100DCR 2745C
 3-02 305 2 29490 4.4 1304 3.5 1040 101DCR 3527C
 305 2X ME AVG 2L 30109M 1358F 1072P 3649C
 PPA 5178M 196F 175P / YD 3809M 165F 136P
 CDCB GPTA M 09/03/2019 2RECS 77%R 81%ILE
 767M -0.02% 32F 0.00% 28P 309CM\$ 301NM\$ 285FM\$
 2.9PL -1.1LIV -1.1DPR -2.2CCR 0.6HCR 3.04SCS 235GM\$
 AJCA 09/03/2019 GPTAT 68%R 2.4 GJUI 28.6 GJPI 69%R 95M

AHLEM PLUS CHEROKEE {6}
 USA 073409323 GT80K BBR 100 JH1F 7JE1460
 CDCB GPTA S 08/01/2019 511DAUS 67HRDS 55%RIP
 97%R 819M 0.00% 38F 31%ILE
 97%R -0.01% 27P 282CM\$ 278NM\$ 269FM\$ 265GM\$
 1.8PL -4.0LIV 0.4DPR 0.4CCR -1.1HCR 2.99SCS
 AJCA 08/01/2019 271DAUS
 GPTAT 95%R 1.6 GJUI 12.5 GJPI 91%R 82
 MVF VOLCANO OKSANA 1988 86%
 USA 067441988 GT8K BBR 100 JH1F
 DHIA HERD # 23-54-0005 CONTROL # 1988
 1-09 305 2 14010 4.3 598 3.0 422 93DCR 1455C
 3-00 305 2 20810 3.5 736 3.0 621 97DCR 2033C
 3-11 305 2 20680 3.5 734 3.1 644 97DCR 2063C
 305 2X ME AVG 3L 21992M 815F 660P 2179C
 PPA 2096M -42F -7P / YD 2397M -12F 15P
 CDCB GPTA S 09/03/2019 3RECS 81%R 26%ILE
 1227M -0.24% 8F -0.13% 17P 71CM\$ 101NM\$ 169FM\$
 1.2PL -1.3LIV -1.6DPR -1.3CCR 1.3HCR 2.94SCS 55GM\$
 AJCA 09/03/2019 GPTAT 81%R 0.9 GJUI 9.0 GJPI 77%R 34

SIRE: ALL LYNNS LEGAL VOLCANO-ET GJPI 127 55%ILE
 SISTER(S):
 MVF MASON OKSANA 2117 81%
 2-00 271 2 17010 4.1 693 3.4 572 95DCR 1900C
 NEXT DAM:
 CIRCLEHAWK GERONIMO OKSANA 1555 80%
 3-08 305 2 18320 3.9 716 3.5 633 94DCR 2023C
 SIRE: C-BAR HALLMARK GERONIMO GJPI 4 9%ILE

4TH DAM:
 CIRCLEHAWK BRAZA DONNA OKSANA {6} 78%
 1-11 305 2 14480 4.4 637 3.5 504 95DCR 1716C



MVF FREDRICO HARLEQUIN 632, VG-87%
FIFTH DAM OF LOT 76

LOT 76 JX MVF AVON HARLIQUIN 2494 {3} USA 067442494

BORN 05/20/2018 P8
FEMALE EFI 8.1% AMERICAN ID 2494 / 2494

PA 1086M 36F 36P
400CM\$ 393NM\$ 380FM\$
4.2PL 0.9DPR 0.9CCR 1.8HCR 2.92SCS
PA TYPE 0.8 JPI 36%R 124
ST SR DF RA RW RL FA FU
-0.6 0.3 -0.1 L0.2 -0.5 P0.4 S0.1 1.5
RH RUW UC UD TP TL RTR RTS
0.4 -0.1 0.4 S1.4 W0.1 L0.1

BRED: 09/09/2019 DUE: 06/14/2020 TO
JX SEXING HATARI BYRON {4}-ET
JE840003132353660 551JE1731
CDCB GPTA S 08/01/2019 0%RIP
71%R 862M 0.04% 49F 80%ILE
71%R 0.02% 36P 512CM\$ 496NM\$ 461FM\$ 409GM\$
5.6PL 2.0LIV -0.3DPR -1.2CCR 0.7HCR 3.03SCS
AJCA 08/01/2019 ODAUS
GPTAT 72%R 2.1 GJUI 26.9 GJPI 66%R 143
BRED USING SEXED SEMEN

SIRE:
JX FARIA BROTHERS AVON {2}-ET
JE840003011609974 GT99K BBR 84 14JE673
CDCB GPTA M 08/01/2019 5181DAUS 187HRDS 47%RIP
99%R 1551M -0.28% 13F 53%ILE
99%R -0.08% 38P 378CM\$ 391NM\$ 422FM\$ 344GM\$
6.0PL 3.0LIV 0.8DPR 0.6CCR 3.8HCR 3.01SCS
AJCA 08/01/2019 970DAUS
GPTAT 98%R 2.1 GJUI 27.4 GJPI 96%R 122M

DAM:
MVF MAGNUM HARLEQUIN 2211 (TWIN)
USA 067442211
DHIA HERD # 23-54-0005 CONTROL # 2211
2-01 305 2 18290 4.8 883 3.5 642 96DCR 2219C
3-04 305 2 18290 5.2 946 3.8 689 96DCR 2384C
305 2X ME AVG 2L 21122M 1054F 774P 2675C
2-07 74% 3-11 74%
ST SR DF RA RW RL FA FU RH RUW UC UD TP TL RTR RTS
32 34 27 25 33 12 8 32 14 32 33 19 29 20 31 36
PPA 1824M 176F 95P / YD 2229M 186F 106P
CDCB PTA 08/01/2019 2RECS 54%R 95%ILE
621M 0.14% 58F 0.05% 33P 421CM\$ 394NM\$ 338FM\$
2.3PL -1.0LIV 0.9DPR 1.2CCR -0.2HCR 2.83SCS 370GM\$
AJCA 08/01/2019 PTAT 51%R -0.6 JUI -2.6 JPI 47%R 126

RHEIN TERRY LEE & CRAIG A BREEDER & OWNER
PINE GROVE, PA
570-345-3457

ALL LYNNS LEGAL VISIONARY-ET
USA 117222740 GT50K BBR 100 JH1C 29JE3761
CDCB GPTA S 08/01/2019 4888DAUS 593HRDS 6%RIP
99%R 950M -0.06% 33F 49%ILE
99%R 0.04% 42P 405CM\$ 381NM\$ 330FM\$ 294GM\$
4.2PL 0.3LIV -1.8DPR 0.3CCR 3.7HCR 2.89SCS
AJCA 08/01/2019 2061DAUS
GPTAT 99%R 1.2 GJUI 14.9 GJPI 99%R 128
JX FARIA BROTHERS ACTION DEAN SMITH {1} 92%
JE840003001860402 GT99K BBR 73
DHIA HERD # 74-97-4513 CONTROL # 507854
6-09 295 3 22340 4.9 1093 3.6 798 104DCR 2759C
7-11 305 2 29240 4.5 1309 3.5 1032 102DCR 3523C
9-00 275 2 19200 5.1 977 3.7 706 101DCR 2442C
10-02 305 2 22970 4.7 1091 3.5 810 101DCR 2800C
305 2X ME AVG 9L 25914M 1172F 905P 3079C
PPA 4646M 144F 130P / YD 2679M 99F 83P
CDCB GPTA M 09/03/2019 5RECS 94%R 99%ILE
1098M -0.05% 41F -0.03% 34P 509CM\$ 505NM\$ 499FM\$
4.9PL 3.8LIV 1.2DPR 0.0CCR 3.3HCR 2.93SCS 460GM\$
AJCA 09/03/2019 GPTAT 88%R 2.7 GJUI 37.2 GJPI 89%R 157M

WILSONVIEW JEVON MAGNUM-ET
USA 067010044 GT50K BBR 100 JH1F 203JE927
CDCB GPTA S 08/01/2019 6859DAUS 240HRDS 6%RIP
99%R 1128M 0.12% 79F 72%ILE
99%R 0.01% 42P 479CM\$ 465NM\$ 436FM\$ 417GM\$
1.8PL -1.6LIV 0.4DPR -0.3CCR -2.3HCR 2.99SCS
AJCA 08/01/2019 1524DAUS
GPTAT 99%R -0.1 GJUI -8.6 GJPI 99%R 128

MVF ZUMA HARLEQUIN 1856 (TWIN) 88%
USA 067181856
DHIA HERD # 23-54-0005 CONTROL # 1856
2-05 305 2 14960 4.4 660 3.5 529 90DCR 1788C
3-05 297 2 19500 4.7 908 3.5 687 96DCR 2374C
4-05 305 2 19640 4.0 795 3.6 702 97DCR 2246C
5-05 285 2 17230 3.8 655 3.6 620 96DCR 1909C
6-04 305 2 16800 4.0 674 3.8 639 97DCR 1968C
305 2X ME AVG 5L 18467M 772F 665P 2154C
PPA 544M -4F 37P / YD 137M 10F 24P
CDCB PTA 08/01/2019 5RECS 62%R 47%ILE
-32M 0.04% 7F 0.05% 9P 207CM\$ 185NM\$ 142FM\$
3.3PL -0.3LIV 2.4DPR 3.5CCR 2.2HCR 2.73SCS 221GM\$
AJCA 08/01/2019 PTAT 55%R 0.3 JUI 5.4 JPI 53%R 78
SIRE: ISDK DJ ZUMA GJPI 116 35%ILE

SISTER(S):
MVF DIMENSION HARLEQUIN 2050 82%
1-10 305 2 16140 4.0 638 3.3 533 95DCR 1757C

NEXT DAM:
MVF JUAN HARLEQUIN 1608 88%
3-04 305 2 20020 4.3 861 3.5 708 82DCR 2358C
SIRE: MVF BARKLY JUAN 1107-ET GJPI -40 5%ILE

4TH DAM:
MVF JACKSON HARLEQUIN 1328 84%
3-07 305 2 17120 4.0 684 3.5 600 94DCR 1926C

LOT 77 ROG-AL STRIKER SUPERGIRL USA 173386909

BORN 12/13/2017 TATTOO / A037 P5
 FEMALE EFI 8.5%

PA 882M 33F 31P
 292CM\$ 285NM\$ 269FM\$
 2.8PL -2.6DPR -2.3CCR 1.5HCR 3.00SCS
 PA TYPE 1.5 JPI 35%R 83
 ST SR DF RA RW RL FA FU
 1.1 0.3 0.9 L0.5 0.1 P0.1 S0.2 1.0
 RH RUW UC UD TP TL RTR RTS
 1.3 1.0 0.2 S0.8 C0.1 S0.5

BRED: 06/30/2019 DUE: 04/04/2020 TO
 AHLEM OLIVER KYSON-P-ET
 USA 067823701 14JE1639
 CDCB GPTA S 08/01/2019 0%RIP
 76%R 876M 0.10% 63F 66%ILE
 76%R 0.02% 35P 454CM\$ 438NM\$ 405FM\$ 295GM\$
 2.3PL 0.6LIV -3.9DPR -4.0CCR 0.5HCR 2.93SCS
 AJCA 08/01/2019 ODAUS
 GPTAT 78%R 2.1 GJUI 22.5 GJPI 73%R 128

SISTER(S):
 ROG-AL VOLCANO STACI 86%
 2-01 305 2 15860 5.3 841 3.7 581 98DCR 2009C

SIRE:
 RIVER VALLEY SAL STRIKER-ET
 JE840003013097975 GT80K BBR 100 JH1F 7JE5020
 CDCB GPTA S 08/01/2019 421DAUS 69HRDS 79%RIP
 97%R 1784M -0.11% 60F 67%ILE
 97%R -0.03% 58P 457CM\$ 451NM\$ 437FM\$ 304GM\$
 2.2PL -0.1LIV -3.9DPR -3.7CCR 1.0HCR 3.06SCS
 AJCA 08/01/2019 141DAUS
 GPTAT 94%R 1.9 GJUI 10.8 GJPI 91%R 128

DAM:
 ROG-AL IRWIN SATURN
 USA 118769837
 TATTOO / A983
 DHIA HERD # 23-59-1051 CONTROL # 161
 2-00 305 2 12830 5.5 702 3.7 481 97DCR 1664C
 3-00 305 2 15580 5.4 848 3.8 595 99DCR 2059C
 4-03 305 2 18100 5.2 935 3.8 688 99DCR 2380C
 305 2X ME AVG 3L 17419M 916F 656P 2270C
 2-02 83% 3-04 83% 4-06 85% 5-10 90%
 ST SR DF RA RW RL FA FU RH RUW UC UD TP TL RTR RTS
 42 38 41 22 39 27 28 37 42 41 38 22 37 21 26 27
 PPA -465M -9F 1P / YD -137M 6F 7P
 CDCB PTA 08/01/2019 4RECS 55%R 29%ILE
 -21M 0.03% 5F 0.02% 4P 127CM\$ 118NM\$ 100FM\$
 3.3PL 0.4LIV -1.2DPR -0.9CCR 1.9HCR 2.94SCS 64GM\$
 AJCA 08/01/2019 PTAT 49%R 1.0 JUI 12.2 JPI 49%R 38

ALEXANDER, ZACHARY BREEDER & OWNER
 LIBERTY, PA

SUGAR GROVE VALENTINO AXIS
 USA 067072875 GT50K BBR 100 JH1F 7JE1274
 CDCB GPTA S 08/01/2019 2009DAUS 276HRDS 7%RIP
 99%R 1813M -0.24% 35F 47%ILE
 99%R -0.05% 55P 377CM\$ 372NM\$ 366FM\$ 166GM\$
 3.2PL 1.4LIV -6.1DPR -6.8CCR 1.3HCR 2.86SCS
 AJCA 08/01/2019 928DAUS
 GPTAT 99%R 1.9 GJUI 12.1 GJPI 97%R 108

HEARTLAND ARTIST SALINA 91%
 USA 067041416 GTHD BBR 100 JH1F
 TATTOO / 1416
 DHIA HERD # 33-87-0722 CONTROL # 9670
 1-11 305 3 18800 4.9 913 3.6 672 65DCR 2323C
 2-11 305 2 20810 4.4 906 3.5 729 101DCR V 2459C
 305 2X ME AVG 2L 22972M 1022F 799P 2718C
 PPA 2810M 108F 81P / YD 2134M 76F 67P
 CDCB GPTA S 09/03/2019 2RECS 94%R 35%ILE
 705M -0.06% 22F -0.02% 22P 139CM\$ 141NM\$ 143FM\$
 0.5PL -1.9LIV -1.6DPR -1.8CCR -1.6HCR 3.16SCS 90GM\$
 AJCA 09/03/2019 GPTAT 91%R 0.8 GJUI 6.1 GJPI 90%R 38

ALL LYNN'S VALENTINO IRWIN-ET
 USA 117423084 GT50K BBR 100 JH1C 7JE1163
 CDCB GPTA S 08/01/2019 3787DAUS 723HRDS 12%RIP
 99%R 419M -0.01% 18F 21%ILE
 99%R -0.01% 14P 203CM\$ 199NM\$ 193FM\$ 75GM\$
 4.2PL -0.1LIV -3.6DPR -3.6CCR 2.0HCR 2.94SCS
 AJCA 08/01/2019 2211DAUS
 GPTAT 99%R 1.7 GJUI 24.8 GJPI 99%R 61

ROG-AL ACTION SIERRA 84%
 USA 117358380
 TATTOO / R640
 DHIA HERD # 23-59-1051 CONTROL # 119
 2-01 305 2 11570 5.8 668 4.0 459 100DCR 1589C
 3-02 305 2 14000 5.8 811 3.9 549 101DCR 1900C
 4-02 305 2 16310 6.0 977 3.8 621 98DCR 2149C
 5-02 255 2 13170 5.8 764 3.8 503 97DCR 1740C
 305 2X ME AVG 4L 16050M 918F 610P 2112C
 PPA -1272M -48F -15P / YD -820M -24F -12P
 CDCB PTA 08/01/2019 4RECS 59%R 11%ILE
 -350M 0.04% -9F 0.03% -6P -11CM\$ -17NM\$ -32FM\$
 0.8PL 0.9LIV 0.8DPR 0.9CCR 1.3HCR 3.03SCS 0GM\$
 AJCA 08/01/2019 PTAT 51%R 0.7 JUI -0.9 JPI 52%R -6
 SIRE: FOREST GLEN AVERY ACTION-ET GJPI 18 11%ILE

SISTER(S):
 ROG-AL CYRUS SALINA 90%
 4-02 305 2 21170 5.4 1142 3.3 703 98DCR 2428C
 NEXT DAM:
 ROG-AL IATOLA SUSAN 90%
 4-03 298 2 19020 5.8 1110 3.6 692 101DCR 2393C
 SIRE: SC GOLD DUST PARAMOUNT IATOLA-ET GJPI 22 11%ILE

4TH DAM:
 ROG-AL BOMBER SPIRIT 77%
 3-08 295 2 17910 5.5 985 3.2 569 98DCR 1963C



ROG-AL TOPKICK PASHA, E-91%
FOURTH DAM OF LOT 78

LOT 78 JX ROG-AL DENTINE PEANUT {4} USA 173492479

BORN 02/07/2018 TATTOO / R278 P1
FEMALE EFI 8.5%

ALEXANDER ROGER & CATHLEEN BREEDER & OWNER
LIBERTY, PA

PA 377M -2F 7P
115CM\$ 120NM\$ 134FM\$
3.4PL 0.2DPR -0.4CCR 1.3HCR 2.95SCS
PA TYPE 1.5 JPI 31%R 43
ST SR DF RA RW RL FA FU
0.7 0.3 0.3 0.4 0.3 0.4 50.4 1.7
RH RUW UC UD TP TL RTR RTS
1.3 0.4 0.9 S2.2 C0.4 S0.1

JX FARIA BROTHERS AVON {2}-ET
JE840003011609974 GT99K BBR 84 14JE673
CDCB GPTA M 08/01/2019 5181DAUS 187HRDS 47%RIP
99%R 1551M -0.28% 13F 53%ILE
99%R -0.08% 38P 378CM\$ 391NM\$ 422FM\$ 344GM\$
6.0PL 3.0LIV 0.8DPR 0.6CCR 3.8HCR 3.01SCS
AJCA 08/01/2019 970DAUS
GPTAT 98%R 2.1 GJUI 27.4 GJPI 96%R 122M

BRED: 06/29/2019 DUE: 04/03/2020 TO
RIVER VALLEY CECE CHROME-ET
JE840003012423929 7JE5004
CDCB GPTA S 08/01/2019 1874DAUS 295HRDS 36%RIP
99%R 1185M 0.03% 63F 97%ILE
99%R 0.01% 44P 583CM\$ 565NM\$ 529FM\$ 516GM\$
5.3PL -2.2LIV 0.6DPR 0.7CCR 2.7HCR 2.80SCS
AJCA 08/01/2019 1144DAUS
GPTAT 98%R 2.8 GJUI 33.0 GJPI 95%R 191

AHLEM PLUS DEE 42868 {6} 90%
USA 072721084 GT8K BBR 100 JH1F
TATTOO / A2868
DHIA HERD # 93-24-0224 CONTROL # 42868
1-10 305 2 17820 4.3 760 3.6 642 97DCR 2106C
3-01 305 3 21250 4.5 955 3.6 758 94DCR 2578C
4-02 279 3 20050 4.4 886 3.6 724 93DCR 2421C
5-01 276 3 17590 4.5 790 3.7 649 94DCR 2164C
305 2X ME AVG 4L 20313M 890F 734P 2441C
PPA 2185M 41F 58P / YD 2020M 47F 55P
CDCB GPTA S 09/03/2019 4RECS 84%R 75%ILE
852M -0.06% 28F -0.02% 26P 278CM\$ 275NM\$ 271FM\$
3.2PL -3.2LIV -0.2DPR -0.4CCR -1.8HCR 2.91SCS 236GM\$
AJCA 09/03/2019 GPTAT 81%R 1.8 GJUI 20.3 GJPI 78%R 87

SISTER(S):
ROG-AL VOLCANO PIKA 85%

SIRE:
JX AHLEM DENTINE {3}-ET
USA 067823081 GT50K BBR 92 JH1F 14JE749
CDCB GPTA S 08/01/2019 100%RIP
77%R 1116M -0.15% 21F 42%ILE
78%R -0.04% 32P 321CM\$ 322NM\$ 327FM\$ 259GM\$
4.5PL 0.5LIV -0.4DPR -0.9CCR 1.0HCR 2.98SCS
AJCA 08/01/2019 ODAUS
GPTAT 76%R 2.1 GJUI 27.2 GJPI 73%R 100

GALAXIES CELEBRITY-ET
USA 113586152 GT50K BBR 100 JH1C 11JE826
CDCB GPTA S 08/01/2019 9889DAUS 850HRDS 5%RIP
99%R 40M 0.05% 12F 13%ILE
99%R 0.01% 4P 90CM\$ 83NM\$ 69FM\$ 87GM\$
1.8PL -4.3LIV 0.4DPR -0.4CCR 1.4HCR 2.88SCS
AJCA 08/01/2019 5505DAUS
GPTAT 99%R 1.3 GJUI 16.3 GJPI 99%R 40

DAM:
ROG-AL CELEBRITY PAYGE
USA 118356578
TATTOO / R972
DHIA HERD # 23-59-1051 CONTROL # 147
2-01 294 2 12870 5.3 678 3.3 431 96DCR 1488C
3-01 305 2 12870 5.6 720 3.4 443 98DCR 1530C
4-01 305 2 12810 5.3 681 3.6 465 99DCR 1608C
5-05 305 2 17410 4.5 788 3.4 590 98DCR 2038C
305 2X ME AVG 4L 15104M 770F 521P 1800C
2-06 77% 3-02 86% 6-10 88%
ST SR DF RA RW RL FA FU RH RUW UC UD TP TL RTR RTS
38 36 42 22 39 27 22 22 38 42 39 27 38 16 42 26
PPA -1859M -109F -71P / YD -931M -62F -42P
CDCB PTA 08/01/2019 5RECS 56%R 7%ILE
-363M -0.04% -25F -0.03% -18P -92CM\$ -83NM\$ -60FM\$
2.3PL -0.9LIV 0.8DPR 0.2CCR 1.6HCR 2.92SCS -61GM\$
AJCA 08/01/2019 PTAT 47%R 0.9 JUI 16.5 JPI 50%R -15

ROG-AL PARADE PRANCER 91%
USA 116813839 GT3K BBR 100 JH1F
TATTOO / A789
DHIA HERD # 23-59-1051 CONTROL # 110
2-01 305 2 12210 4.9 595 3.4 415 100DCR 1433C
3-01 305 2 11500 5.2 596 3.5 399 101DCR 1379C
4-01 305 2 13320 5.3 702 3.4 448 101DCR 1547C
5-01 305 2 13150 5.0 660 3.3 440 97DCR 1519C
6-01 305 2 16560 5.2 863 3.1 520 98DCR 1794C
7-03 305 2 17780 5.1 900 3.2 570 99DCR 1967C
8-08 305 2 18550 3.8 708 3.1 581 98DCR 1934C
305 2X ME AVG 7L 15619M 756F 509P 1746C
PPA -2085M -144F -83P / YD -1215M -87F -56P
CDCB GPTA S 09/03/2019 5RECS 81%R 12%ILE
-271M -0.08% -28F -0.03% -16P -9CM\$ ONM\$ 24FM\$
2.9PL 2.4LIV 1.1DPR 0.8CCR 1.8HCR 2.85SCS 17GM\$
AJCA 09/03/2019 GPTAT 78%R 1.2 GJUI 25.9 GJPI 75%R 16
SIRE: FOREST GLEN AVERY ACTION-ET GJPI 18 11%ILE

NEXT DAM:
ROG-AL SAL PESTO 90%
6-08 305 2 22270 4.9 1099 3.2 714 102DCR 2464C
SIRE: NOBLEDALE HALLMARK SALUTATION-ET

4TH DAM:
ROG-AL TOPKICK PASHA 91%
10-04 305 2 22390 5.3 1184 3.5 785 102DCR 2713C



MERRELL SOONER SATURN, E-90%
FOURTH DAM OF LOT 79



O-SO-AH PALS PANSY {6}, E-91%
SIXTH DAM OF LOT 79

LOT 79 JX ROG-AL DENTINE SPEARMINT {4} USA 173492488

BORN 02/13/2018 TATTOO / R238 P1
FEMALE EFI 8.5%

PA 552M 3F 11P
146CM\$ 154NM\$ 175FM\$
3.2PL 0.2DPR -0.6CCR 1.1HCR 3.01SCS
PA TYPE 1.3 JPI 31%R 45
ST SR DF RA RW RL FA FU
1.0 0.5 0.6 LO.4 0.3 PO.2 SO.2 1.2
RH RUW UC UD TP TL RTR RTS
1.2 0.6 0.7 SI.3 WO.1 LO.2

BRED: 07/25/2019 DUE: 04/29/2020 TO
AHLEM KWYNN RESPECT-ET
USA 067823687 7JE1638
CDCB GPTA S 08/01/2019 0%RIP
77%R 714M 0.15% 64F 80%ILE
77%R 0.05% 35P 523CM\$ 495NM\$ 437FM\$ 373GM\$
4.0PL -0.1LIV -2.8DPR -1.6CCR 2.9HCR 2.69SCS
AJCA 08/01/2019 ODAUS
GPTAT 78%R 2.6 GJUI 32.9 GJPI 73%R 164

SISTER(S):
ROG-AL CRITIC SADIE 88%
4-01 305 2 17870 5.2 937 3.5 619 98DCR 2139C

SIRE:
JX AHLEM DENTINE {3}-ET
USA 067823081 GT50K BBR 92 JH1F 14JE749
CDCB GPTA S 08/01/2019 100%RIP
77%R 1116M -0.15% 21F 42%ILE
78%R -0.04% 32P 321CM\$ 322NM\$ 327FM\$ 259GM\$
4.5PL 0.5LIV -0.4DPR -0.9CCR 1.0HCR 2.98SCS
AJCA 08/01/2019 ODAUS
GPTAT 76%R 2.1 GJUI 27.2 GJPI 73%R 100

DAM:
ROG-AL ACTION SPICE (TWIN)
USA 118003108
TATTOO / AR41
DHIA HERD # 23-59-1051 CONTROL # 138
2-04 294 2 15710 5.3 830 3.1 482 97DCR 1662C
4-09 305 2 17620 5.2 917 3.3 573 99DCR 1978C
6-01 304 2 20520 4.1 837 3.2 662 98DCR 2253C
305 2X ME AVG 3L 19065M 921F 609P 2090C
2-06 84% 3-11 86%
ST SR DF RA RW RL FA FU RH RUW UC UD TP TL RTR RTS
36 33 32 28 34 38 17 38 40 36 32 18 36 20 38 36
PPA 419M -5F -13P / YD 201M -17F -16P
CDCB PTA 08/01/2019 4RECS 58%R 11%ILE
-13M -0.07% -15F -0.05% -10P -30CM\$ -14NM\$ 22FM\$
1.9PL 2.7LIV 0.8DPR -0.2CCR 1.1HCR 3.04SCS -11GM\$
AJCA 08/01/2019 PTAT 50%R 0.5 JUI 1.4 JPI 51%R -10

SISTER(S):
ROG-AL SULTAN SNOWFLAKE 83%
7-01 305 2 20130 4.0 808 3.5 710 98DCR 2277C

ALEXANDER, ROGER BREEDER & OWNER
LIBERTY, PA
570-324-2547

JX FARIA BROTHERS AVON {2}-ET
JE840003011609974 GT99K BBR 84 14JE673
CDCB GPTA M 08/01/2019 5181DAUS 187HRDS 47%RIP
99%R 1551M -0.28% 13F 53%ILE
99%R -0.08% 38P 378CM\$ 391NM\$ 422FM\$ 344GM\$
6.0PL 3.0LIV 0.8DPR 0.6CCR 3.8HCR 3.01SCS
AJCA 08/01/2019 970DAUS
GPTAT 98%R 2.1 GJUI 27.4 GJPI 96%R 122M
AHLEM PLUS DEE 42868 {6} 90%
USA 072721084 GT8K BBR 100 JH1F
TATTOO / A2868
DHIA HERD # 93-24-0224 CONTROL # 42868
1-10 305 2 17820 4.3 760 3.6 642 97DCR 2106C
3-01 305 3 21250 4.5 955 3.6 758 94DCR 2578C
4-02 279 3 20050 4.4 886 3.6 724 93DCR 2421C
5-01 276 3 17590 4.5 790 3.7 649 94DCR 2164C
305 2X ME AVG 4L 20313M 890F 734P 2441C
PPA 2185M 41F 58P / YD 2020M 47F 55P
CDCB GPTA S 09/03/2019 4RECS 84%R 75%ILE
852M -0.06% 28F -0.02% 26P 278CM\$ 275NM\$ 271FM\$
3.2PL -3.2LIV -0.2DPR -0.4CCR -1.8HCR 2.91SCS 236GM\$
AJCA 09/03/2019 GPTAT 81%R 1.8 GJUI 20.3 GJPI 78%R 87

FOREST GLEN AVERY ACTION-ET
USA 111023978 GTHD BBR 100 JH1F 7JE590
CDCB GPTA S 08/01/2019 23977DAUS 2797HRDS 4%RIP
99%R -327M -0.02% -19F 11%ILE
99%R 0.00% -12P 30CM\$ 33NM\$ 41FM\$ 42GM\$
2.7PL 4.1LIV 1.1DPR 0.9CCR 2.9HCR 3.00SCS
AJCA 08/01/2019 12185DAUS
GPTAT 99%R 1.3 GJUI 16.4 GJPI 99%R 18

ROG-AL BRAZO SARA {6} 86%
USA 114831040
TATTOO / A725
DHIA HERD # 23-59-1051 CONTROL # 49
2-02 305 2 14610 5.0 729 3.3 482 100DCR 1664C
3-04 305 2 20900 5.3 1115 3.2 677 101DCR 2337C
4-06 284 2 16440 5.0 815 3.5 571 101DCR 1973C
5-05 295 2 22210 4.9 1081 3.3 728 101DCR 2514C
6-05 303 2 20170 4.3 877 3.4 677 101DCR 2338C
7-05 305 2 17700 4.8 850 3.4 607 101DCR 2097C
305 2X ME AVG 6L 19405M 946F 648P 2236C
PPA 937M -36F 10P / YD 715M -41F -1P
CDCB PTA 08/01/2019 5RECS 60%R 7%ILE
300M -0.18% -22F -0.06% -2P -96CM\$ -77NM\$ -37FM\$
1.0PL 1.4LIV 0.9DPR -0.7CCR -0.7HCR 3.05SCS -69GM\$
AJCA 08/01/2019 PTAT 48%R -0.5 JUI -11.5 JPI 52%R -31
SIRE: SIL-MIST RMBM BUTTONS BRAZO {5}-ET GJPI 23 14%ILE

NEXT DAM:
ROG-AL VICTOR SAGE 70%
3-00 305 2 15640 4.2 661 3.2 504 96DCR 1740C
SIRE: NOBLEDALE DUNKIRK VICTOR-ET

4TH DAM:
MERRELL SOONER SATURN 90%
5-00 305 2 20500 4.2 860 3.4 689 DHIA 2237C

LOT 80 ROG-AL DAZZLER NAVEENA USA 173165933

BORN 06/20/2017 TATTOO / A627 P4
 FEMALE EFI 7.5%

ALEXANDER ROGER & CATHLEEN BREEDER & OWNER
 LIBERTY, PA

PA -132M 4F -1P
 242CM\$ 233NM\$ 215FM\$
 4.9PL 2.5DPR 2.3CCR 1.9HCR 2.77SCS
 PA TYPE 1.2 JPI 36% 81
 ST SR DF RA RW RL FA FU
 -0.2 -0.5 0.4 H0.5 -0.4 P0.3 S0.5 1.7
 RH RUW UC UD TP TL RTR RTS
 0.8 0.5 0.5 S2.1 C0.7 S0.6

HAWARDEN IMPULS PREMIER
 USA 067107510 GT50K BBR 100 JH1C 29JE3756
 CDCB GPTA S 08/01/2019 6916DAUS 1089HRDS 6%RIP
 99%R -479M 0.23% 22F 31%ILE
 99%R 0.13% 8P 308CM\$ 274NM\$ 197FM\$ 264GM\$
 4.0PL 3.1LIV 2.0DPR 0.3CCR 0.0HCR 3.07SCS
 AJCA 08/01/2019 3804DAUS
 GPTAT 99%R 1.0 GJUI 11.7 GJPI 99%R 78

BRED: 02/09/2019 DUE: 11/15/2019 TO
 ELLIOTT'S RENAISSANCE DUKE-ET
 USA 110760740 200JE119
 CDCB GPTA S 08/01/2019 1036DAUS 475HRDS 3%RIP
 98%R -2088M 0.09% -83F 0%ILE
 98%R 0.07% -63P -581CM\$ -577NM\$ -573FM\$ -503GM\$
 -2.4PL 1.8LIV 0.3DPR 1.1CCR 1.2HCR 3.11SCS
 AJCA 08/01/2019 632DAUS
 GPTAT 97%R -0.4 GJUI 11.4 GJPI 96%R -171

PEARLMONT RESTORE DIXIE-ET 90%
 USA 116341888 GT50K BBR 100 JH1F
 TATTOO / P5
 DHIA HERD # 33-87-0722 CONTROL # 305
 2-00 305 2 19000 4.3 819 3.4 650 97DCR 2209C
 365 2 22546 4.3 975 3.5 789 97DCR 2653C
 3-07 305 2 20010 4.6 930 3.5 697 89DCR 2409C
 5-06 305 3 24280 4.4 1072 3.4 833 102DCR 2867C
 305 2X ME AVG 4L 17392M 791F 620P 2117C
 PPA 1135M -2F 27P / YD 1596M 39F 54P
 CDCB GPTA S 09/03/2019 4RECS 94%R 95%ILE
 1032M -0.09% 31F -0.01% 35P 406CM\$ 394NM\$ 371FM\$
 5.1PL 2.2LIV -1.4DPR -0.5CCR 1.9HCR 2.72SCS 297GM\$
 AJCA 09/03/2019 GPTAT 92%R 0.5 GJUI 7.8 GJPI 91%R 129

SIRE:
 SUNSET CANYON DAZZLER-ET
 USA 117925081 GT50K BBR 100 JH1F 29JE3830
 CDCB GPTA S 08/01/2019 850DAUS 200HRDS 12%RIP
 99%R 42M 0.12% 25F 77%ILE
 99%R 0.07% 15P 507CM\$ 479NM\$ 422FM\$ 489GM\$
 7.4PL 4.0LIV 3.6DPR 3.6CCR 3.5HCR 2.72SCS
 AJCA 08/01/2019 454DAUS
 GPTAT 98%R 1.9 GJUI 27.4 GJPI 96%R 161

CHASIN-RAINBOWS ACT RILEY-ET
 USA 067029404 GT50K BBR 100 JH1F 7JE859
 CDCB GPTA S 08/01/2019 9531DAUS 925HRDS 5%RIP
 99%R 161M -0.16% -24F 13%ILE
 99%R -0.05% -4P 56CM\$ 70NM\$ 100FM\$ 109GM\$
 3.5PL 3.6LIV 2.8DPR 2.2CCR 1.5HCR 2.98SCS
 AJCA 08/01/2019 3280DAUS
 GPTAT 99%R 1.3 GJUI 19.7 GJPI 99%R 34

DAM:
 ROG-AL RILEY NAOMI
 USA 119413159
 TATTOO / A425
 DHIA HERD # 21-39-0766 CONTROL # 2015
 2-01 305 2 14300 4.7 679 3.8 547 96DCR 1846C
 3-03 296 2 18120 4.7 848 3.2 581 97DCR 2005C
 305 2X ME AVG 2L 19631M 911F 681P 2316C
 2-04 77% 4-00 81%
 ST SR DF RA RW RL FA FU RH RUW UC UD TP TL RTR RTS
 35 32 30 21 34 29 25 28 35 32 33 28 30 21 36 32
 PPA -1318M -84F -61P / YD -762M -51F -42P
 CDCB PTA 08/01/2019 2RECS 54%R 11%ILE
 -305M -0.02% -18F -0.03% -17P -23CM\$ -14NM\$ 8FM\$
 2.3PL 2.2LIV 1.4DPR 0.9CCR 0.2HCR 2.82SCS 4GM\$
 AJCA 08/01/2019 PTAT 47%R 0.5 JUI 11.7 JPI 47%R 1

ROG-AL LEGION NICK JR 85%
 USA 115734467
 TATTOO / A037
 DHIA HERD # 23-59-1051 CONTROL # 92
 2-01 305 2 13120 5.6 729 3.4 441 100DCR 1523C
 3-02 305 2 15960 5.7 908 3.5 555 102DCR 1918C
 4-04 305 2 17840 6.3 1131 3.4 606 101DCR 2093C
 5-06 305 2 18630 6.2 1147 3.1 576 101DCR 1987C
 6-07 305 2 18150 6.3 1145 3.3 591 101DCR 2040C
 7-11 305 2 17370 5.8 1011 3.1 540 98DCR 1863C
 9-01 305 2 17890 5.6 1008 3.2 579 100DCR 1999C
 305 2X ME AVG 7L 17730M 1053F 581P 2006C
 PPA -777M -15F -43P / YD -1343M -10F -47P
 CDCB PTA 08/01/2019 5RECS 59%R 8%ILE
 -770M 0.16% -6F 0.01% -26P -57CM\$ -59NM\$ -59FM\$
 1.5PL 0.8LIV 0.0DPR -0.3CCR -0.8HCR 2.68SCS -68GM\$
 AJCA 08/01/2019 PTAT 48%R -0.3 JUI 4.8 JPI 52%R -21
 SIRE: BW LEGION GJPI 2 11%ILE

SISTER(S):
 ROG-AL RILEY NICKELODEON 85%
 4-06 305 2 19070 5.0 957 3.3 634 100DCR 2189C

SISTER(S):
 ROG-AL JB NICKY 90%
 8-10 305 2 17730 6.5 1158 3.5 629 101DCR 2174C

NEXT DAM:
 ROG-AL BRIG NICKELODEON 86%
 5-03 295 2 17290 6.2 1080 3.3 566 95DCR 1954C
 SIRE: BUSH RIVER BRIGADIER-ET GJPI -79 3%ILE

4TH DAM:
 LAWTONS QUICKSILVER M NATALIE 88%
 9-01 299 2 16400 4.8 785 3.6 591 DHIR 1921C

LOT 81 ROG-AL TEXAS NAMI USA 173524499

BORN 06/12/2018 TATTOO / R628 P1
 FEMALE EFI 8.5%

ALEXANDER ROGER & CATHLEEN BREEDER & OWNER
 LIBERTY, PA

PA -64M -10F 1P
 111CM\$ 105NM\$ 94FM\$
 3.7PL 0.1DPR 0.1CCR 2.2HCR 2.96SCS
 PA TYPE 1.7 JPI 38%R 47
 ST SR DF RA RW RL FA FU
 -0.3 -0.6 0.8 H0.5 -0.2 P0.4 S0.3 2.2
 RH RUW UC UD TP TL RTR RTS
 2.1 0.8 0.7 S2.7 C0.7 S0.2

SELLING OPEN

SISTER(S):
 ROG-AL VAL NANA 92%
 5-07 305 2 16880 4.9 824 3.7 623 99DCR 2155C
 ROG-AL CELEBRITY NEVADA 91%
 3-03 305 2 16340 5.5 891 3.5 568 100DCR 1963C

SIRE:
 HEARTLAND IRWIN TEXAS-ET
 USA 067312531 GT80K BBR 100 JH1F 7JE1354
 CDCB GPTA S 08/01/2019 3655DAUS 457HRDS 37%RIP
 99%R 509M -0.11% 1F 20%ILE
 99%R 0.01% 20P 196CM\$ 189NM\$ 173FM\$ 123GM\$
 3.9PL -1.2LIV -1.8DPR -1.8CCR 2.5HCR 3.03SCS
 AJCA 08/01/2019 1170DAUS
 GPTAT 99%R 2.6 GJUI 34.2 GJPI 97%R 77

DAM:
 ROG-AL ACTION NAKITA
 USA 117170922
 TATTOO / A159
 DHIA HERD # 23-59-1051 CONTROL # 113

2-02 293 2 13260 5.9 787 3.5 469 99DCR 1621C
 3-02 296 2 13400 5.7 762 3.6 487 101DCR 1684C
 4-02 299 2 15170 5.7 866 3.6 544 100DCR 1881C
 5-02 305 2 17010 5.7 967 3.5 603 98DCR 2084C
 6-03 305 2 17050 5.7 968 3.6 606 100DCR 2095C
 7-06 305 2 15910 5.4 864 3.7 590 100DCR 2041C
 8-06 199 2 10420 4.5 469 3.6 373 90DCR 1267C
 305 2X ME AVG 7L 15728M 881F 569P 1966C

2-10 83% 3-06 85% 4-07 87%
 ST SR DF RA RW RL FA FU RH RUW UC UD TP TL RTR RTS
 34 33 30 25 34 26 37 36 37 35 35 28 33 24 42 36
 PPA -1323M -60F -39P / YD -1228M -42F -36P
 CDCB PTA 08/01/2019 5RECS 61%R 14%ILE
 -637M 0.05% -20F 0.03% -18P 25CM\$ 21NM\$ 14FM\$
 3.4PL 1.9LIV 1.9DPR 2.0CCR 1.9HCR 2.89SCS 52GM\$
 AJCA 08/01/2019 PTAT 53%R 0.7 JUI 20.5 JPI 53%R 17

SISTER(S):
 ROG-AL ACTION NATASHA 90%
 4-11 305 2 21540 6.2 1328 4.1 880 98DCR 3048C
 ROG-AL ACTION NEVADA 91%
 3-03 305 2 22430 5.5 1228 3.8 855 97DCR 2959C

ALL LYNN'S VALENTINO IRWIN-ET
 USA 117423084 GT50K BBR 100 JH1C 7JE1163
 CDCB GPTA S 08/01/2019 3787DAUS 723HRDS 12%RIP
 99%R 419M -0.01% 18F 21%ILE
 99%R -0.01% 14P 203CM\$ 199NM\$ 193FM\$ 75GM\$
 4.2PL -0.1LIV -3.6DPR -3.6CCR 2.0HCR 2.94SCS
 AJCA 08/01/2019 2211DAUS
 GPTAT 99%R 1.7 GJUI 24.8 GJPI 99%R 61

HEARTLAND NATHAN TEXAS-ET 95%
 USA 067041437 GT50K BBR 100 JH1F
 DHIA HERD # 48-89-0168 CONTROL # 1437
 2-10 305 3 21850 4.6 1008 3.9 843 93DCR 2785C
 3-11 305 3 26340 4.3 1130 3.8 991 92DCR 3185C
 5-01 305 3 25940 4.6 1185 3.7 963 94DCR 3232C
 7-00 183 3 17610 4.8 844 3.5 610 79DCR 2108C
 305 2X ME AVG 5L 21944M 1006F 828P 2737C
 PPA 1709M 27F 70P / YD 1127M 22F 53P
 CDCB GPTA S 09/03/2019 5RECS 93%R 23%ILE
 356M -0.06% 5F 0.03% 18P 97CM\$ 88NM\$ 66FM\$
 0.9PL -1.1LIV -2.6DPR -2.1CCR 0.7HCR 3.12SCS 22GM\$
 AJCA 09/03/2019 GPTAT 90%R 1.5 GJUI 20.1 GJPI 90%R 35

FOREST GLEN AVERY ACTION-ET
 USA 111023978 GTHD BBR 100 JH1F 7JE590
 CDCB GPTA S 08/01/2019 23977DAUS 2797HRDS 4%RIP
 99%R -327M -0.02% -19F 11%ILE
 99%R 0.00% -12P 30CM\$ 33NM\$ 41FM\$ 42GM\$
 2.7PL 4.1LIV 1.1DPR 0.9CCR 2.9HCR 3.00SCS
 AJCA 08/01/2019 12185DAUS
 GPTAT 99%R 1.3 GJUI 16.4 GJPI 99%R 18

ROG-AL IATOLA NATALIE 84%
 USA 115734494
 TATTOO / A927
 DHIA HERD # 23-59-1051 CONTROL # 95
 2-02 305 2 12620 6.4 813 3.9 495 100DCR 1713C
 3-03 305 2 12020 6.1 734 4.1 496 102DCR 1718C
 4-03 305 2 13880 6.5 897 3.9 541 101DCR 1872C
 5-04 241 2 11680 6.4 753 3.8 438 100DCR 1515C
 305 2X ME AVG 4L 13701M 871F 541P 1872C
 PPA -2546M -54F -51P / YD -1928M -7F -37P
 CDCB PTA 08/01/2019 4RECS 62%R 16%ILE
 -864M 0.24% 5F 0.08% -16P 61CM\$ 41NM\$ 1FM\$
 2.0PL -0.7LIV 1.2DPR 1.1CCR 0.1HCR 2.82SCS 59GM\$
 AJCA 08/01/2019 PTAT 50%R 0.5 JUI 9.9 JPI 54%R 14
 SIRE: SC GOLD DUST PARAMOUNT IATOLA-ET GJPI 22 11%ILE

SISTER(S):
 ROG-AL BRAZO NICOLETTE {6} 88%
 6-06 305 2 20210 6.1 1238 3.3 674 100DCR 2328C

NEXT DAM:
 ROG-AL JB NICKY 90%
 8-10 305 2 17730 6.5 1158 3.5 629 101DCR 2174C
 SIRE: DEBOER JENETTA BARBER BILL-ET GJPI 28 14%ILE

4TH DAM:
 ROG-AL BRIG NICKELODEON 86%
 5-03 295 2 17290 6.2 1080 3.3 566 95DCR 1954C

LOT 82 LATIMORE FIREMAN GABBY JE840003143960914

BORN 09/01/2017 TATTOO L98 / L98 PO
 FEMALE EFI 5.2%

LUDWIG, JANET BREEDER & OWNER
 YORK SPRINGS, PA
 717-968-5466

PA -1287M -29F -26P
 -122CM\$ -139NM\$ -180FM\$
 1.0PL 0.3DPR 0.1CCR 0.5HCR 3.15SCS
 PA TYPE 1.6 JPI 31%R -38
 ST SR DF RA RW RL FA FU
 2.3 1.0 0.9 H0.6 1.3 PO.8 S1.1 2.3
 RH RUW UC UD TP TL RTR RTS
 1.3 0.6 0.7 S2.7 C1.2 L0.6

CHILLI ACTION COLTON-ET
 USA 066738335 GT50K BBR 100 JH1F 7JE1088
 CDCB GPTA S 08/01/2019 1973DAUS 675HRDS 32%RIP
 99%R -1058M 0.27% 1F 9%ILE
 99%R 0.09% -21P 40CM\$ 26NM\$ -7FM\$ 29GM\$
 0.7PL 2.4LIV 0.2DPR 0.0CCR 0.8HCR 3.16SCS
 AJCA 08/01/2019 1026DAUS
 GPTAT 97%R 2.2 GJUI 26.8 GJPI 96%R 10

BRED: 03/22/2019 DUE: 12/26/2019 TO
 JARS OF CLAY BARNABAS
 USA 067342492 7JE1294
 CDCB GPTA S 08/01/2019 3531DAUS 566HRDS 26%RIP
 99%R 664M 0.00% 32F 18%ILE
 99%R 0.00% 23P 177CM\$ 172NM\$ 163FM\$ 59GM\$
 1.7PL -5.5LIV -4.3DPR -5.0CCR 1.2HCR 3.04SCS
 AJCA 08/01/2019 1625DAUS
 GPTAT 99%R 2.4 GJUI 23.7 GJPI 97%R 51

FAMILY HILL COMERICA FLAME-ET 95%
 USA 115888072 GT3K BBR 100 JH1F
 TATTOO / F221
 DHIA HERD # 31-58-0033 CONTROL # 843
 3-01 305 2 20420 5.2 1053 3.5 719 84DCR 2485C
 4-07 301 2 18030 4.7 849 3.6 641 102DCR 2216C
 5-07 305 2 21440 4.4 945 3.7 791 102DCR 2610C
 6-08 305 2 23200 4.6 1069 3.7 856 102DCR 2898C
 305 2X ME AVG 5L 21474M 1077F 775P 2651C
 PPA 758M 116F 51P / YD -1383M OF -13P
 CDCB GPTA S 09/03/2019 5RECS 82%R 2%ILE
 -946M 0.06% -33F 0.06% -23P -213CM\$ -218NM\$ -232FM\$
 0.5PL -0.8LIV -0.7DPR -1.4CCR -0.9HCR 3.18SCS -219GM\$
 AJCA 09/03/2019 GPTAT 78%R 0.4 GJUI 10.9 GJPI 75%R -69

SIRE:
 COLTON FLAME FIREMAN
 USA 118155636 GT99K BBR 100 JH1F 94JE4004
 CDCB GPTA S 08/01/2019 55DAUS 35HRDS 82%RIP
 89%R -1293M 0.15% -33F 3%ILE
 90%R 0.08% -31P -192CM\$ -200NM\$ -223FM\$ -199GM\$
 0.3PL 0.6LIV -0.8DPR -1.4CCR 1.0HCR 3.18SCS
 AJCA 08/01/2019 34DAUS
 GPTAT 84%R 2.2 GJUI 28.7 GJPI 82%R -57

REICH-DALE VADEN-ET
 USA 117034219 GT8K BBR 100 JH1F
 CDCB GPTA S 08/01/2019 52DAUS 9HRDS 2%RIP
 89%R -1575M 0.27% -25F 4%ILE
 90%R 0.15% -30P -102CM\$ -127NM\$ -184FM\$ -100GM\$
 1.2PL 1.7LIV 1.0DPR 1.0CCR -1.3HCR 3.11SCS
 AJCA 08/01/2019 29DAUS
 GPTAT 83%R 0.9 GJUI 18.5 GJPI 82%R -39

DAM:
 LATIMORE VADEN GEEZ
 JE840003131609284
 TATTOO L95 / L95
 DHIA HERD # 23-01-0130 CONTROL # 25
 2-00 244 2 9890 5.5 543 4.0 396 93DCR 1371C
 305 2X ME AVG 1L 14972M 822F 610P 2112C
 2-07 86% 3-04 88%
 ST SR DF RA RW RL FA FU RH RUW UC UD TP TL RTR RTS
 39 25 35 22 45 22 38 38 45 46 28 38 25 34 38 28
 PPA -1530M -15F -2P / YD -2023M -32F -20P
 CDCB PTA 08/01/2019 2RECS 50%R 7%ILE
 -1280M 0.19% -25F 0.14% -21P -52CM\$ -77NM\$ -136FM\$
 1.6PL 1.8LIV 1.4DPR 1.6CCR -0.1HCR 3.11SCS -45GM\$
 AJCA 08/01/2019 PTAT 41%R 1.0 JUI 21.2 JPI 41%R -18

LATIMORE FIRE GEZELLE 88%
 USA 118529345
 TATTOO L64 / L64
 DHIA HERD # 23-01-0130 CONTROL # 24
 2-02 272 2 9000 4.6 418 4.0 362 94DCR 1173C
 3-01 256 2 11860 4.9 585 3.7 443 95DCR 1532C
 4-00 239 2 10340 4.9 511 3.9 407 93DCR 1383C
 4-11 275 2 13960 4.2 581 3.7 520 95DCR 1652C
 305 2X ME AVG 4L 14306M 667F 547P 1820C
 PPA -2369M -84F -46P / YD -2200M -70F -45P
 CDCB PTA 08/01/2019 4RECS 54%R 6%ILE
 -1057M 0.10% -32F 0.09% -22P -104CM\$ -117NM\$ -149FM\$
 2.0PL 1.9LIV 1.9DPR 2.1CCR 1.1HCR 3.10SCS -74GM\$
 AJCA 08/01/2019 PTAT 46%R 0.5 JUI 13.6 JPI 47%R -33
 SIRE: AVONLEA CF GT BALLS OF FIRE-ET GJPI -20 5%ILE

NEXT DAM:
 LATIMORE HG GROOVY 82%
 4-07 272 2 10410 4.7 491 3.8 392 96DCR 1329C
 SIRE: SV JADE HIRED GUN-ET GJPI -32 5%ILE

4TH DAM:
 LATIMORE ROCCO GODIVA 91%
 10-02 305 2 19710 4.3 851 3.7 724 40DCR 2367C

LOT 83 LATIMORE APPLEJACK JAYLENE JE840003143960911

BORN 06/01/2017 TATTOO L96 / L96 P1
 FEMALE EFI 6.2%

LUDWIG, JANET BREEDER & OWNER
 YORK SPRINGS, PA
 717-968-5466

PA -337M 10F -2P
 60CM\$ 49NM\$ 23FM\$
 0.5PL 0.7DPR 1.5CCR 1.2HCR 3.13SCS
 PA TYPE 1.2 JPI 36%R 22
 ST SR DF RA RW RL FA FU
 1.2 -0.5 0.7 H0.3 0.3 P0.2 S0.4 1.2
 RH RUW UC UD TP TL RTR RTS
 1.0 0.2 -0.1 S1.9 C0.7 S0.1

SC GOLD DUST PARAMOUNT IATOLA-ET
 USA 112118277 GTHD BBR 100 JH1F 29JE3301
 CDCB GPTA S 08/01/2019 18493DAUS 2561HRDS 6%RIP
 99%R -293M 0.10% 6F 11%ILE
 99%R 0.05% -1P 66CM\$ 53NM\$ 25FM\$ 55GM\$
 0.7PL -2.0LIV 0.0DPR -0.1CCR 0.0HCR 2.97SCS
 AJCA 08/01/2019 9611DAUS
 GPTAT 99%R 1.3 GJUI 13.1 GJPI 99%R 22

BRED: 06/01/2019 DUE: 03/06/2020 TO
 ELLIOTT'S REGENCY CASINO-ET
 JE840003125141657 14JE725
 CDCB GPTA S 08/01/2019 100%RIP
 78%R 451M 0.06% 34F 49%ILE
 78%R 0.08% 33P 408CM\$ 379NM\$ 314FM\$ 339GM\$
 3.8PL 0.9LIV 0.3DPR 0.5CCR 3.0HCR 3.11SCS
 AJCA 08/01/2019 2DAUS
 GPTAT 79%R 2.0 GJUI 25.7 GJPI 75%R 123

STEINHAUERS H MARK APPLEPIE 92%
 USA 113506044 GT50K BBR 100 JH1F
 TATTOO S42 / S42
 DHIA HERD # 35-59-1096 CONTROL # 42
 3-04 278 2 18020 5.1 927 3.7 664 94DCR 2296C
 4-03 305 2 23540 4.7 1117 3.8 888 94DCR 3020C
 5-03 305 2 20350 4.6 926 3.6 729 98DCR 2491C
 6-03 305 2 17130 4.6 796 3.7 628 98DCR 2144C
 305 2X ME AVG 5L 21394M 1022F 786P 2698C
 PPA -92M 35F 18P / YD -77M 32F 18P
 CDCB GPTA S 09/03/2019 5RECS 90%R 14%ILE
 -216M 0.05% -1F 0.03% -2P 22CM\$ 18NM\$ 7FM\$
 0.5PL -3.5LIV 1.6DPR 1.9CCR 0.0HCR 3.15SCS 72GM\$
 AJCA 09/03/2019 GPTAT 88%R 1.4 GJUI 21.2 GJPI 85%R 18

SIRE:
 STEINHAUERS IATOLA APPLEJACK
 USA 115488982 GT50K BBR 100 JH1F 11JE968
 CDCB GPTA S 08/01/2019 3268DAUS 477HRDS 6%RIP
 99%R -325M 0.10% 4F 5%ILE
 99%R 0.06% 0P -18CM\$ -27NM\$ -51FM\$ 56GM\$
 -1.6PL -5.3LIV 1.7DPR 2.5CCR 1.9HCR 3.34SCS
 AJCA 08/01/2019 1734DAUS
 GPTAT 99%R 1.5 GJUI 18.2 GJPI 98%R 7

BW KARBALA-ET
 USA 115611760 GTHD BBR 100 JH1C 11JE978
 CDCB GPTA S 08/01/2019 3343DAUS 350HRDS 4%RIP
 99%R 188M 0.11% 30F 24%ILE
 99%R 0.00% 6P 244CM\$ 241NM\$ 236FM\$ 178GM\$
 3.3PL 0.0LIV -1.2DPR -1.1CCR 1.0HCR 2.88SCS
 AJCA 08/01/2019 2059DAUS
 GPTAT 99%R 1.8 GJUI 27.1 GJPI 99%R 76

DAM:
 LATIMORE KARBALA JACY
 USA 118885528
 TATTOO L71 / L71
 DHIA HERD # 23-01-0130 CONTROL # 11
 2-09 305 2 13390 5.5 742 4.0 539 97DCR 1866C
 3-09 305 2 14530 5.6 815 3.9 566 97DCR 1959C
 305 2X ME AVG 2L 15799M 858F 617P 2136C
 3-01 86% 4-03 86% 5-00 90%
 ST SR DF RA RW RL FA FU RH RUW UC UD TP TL RTR RTS
 42 32 45 22 45 26 28 39 42 45 25 22 20 20 28 25
 PPA -1111M 30F -6P / YD -877M 30F -6P
 CDCB PTA 08/01/2019 3RECS 51%R 31%ILE
 -348M 0.16% 15F 0.05% -3P 138CM\$ 124NM\$ 96FM\$
 2.5PL 0.5LIV -0.3DPR 0.5CCR 0.5HCR 2.92SCS 96GM\$
 AJCA 08/01/2019 PTAT 42%R 0.8 JUI 12.0 JPI 45%R 37
 SISTER(S):
 LATIMORE FIREPOWER JAY 85%

LATIMORE IMPLUS JACY 91%
 USA 117780660
 TATTOO L48 / L48
 DHIA HERD # 23-01-0130 CONTROL # 20
 2-04 305 2 15990 5.3 852 3.5 558 90DCR 1928C
 3-04 305 2 16130 5.6 898 3.6 575 98DCR 1988C
 4-10 289 2 15590 5.3 826 3.6 566 97DCR 1957C
 305 2X ME AVG 4L 16359M 858F 575P 1986C
 PPA -623M 20F -13P / YD -1174M 5F -20P
 CDCB PTA 08/01/2019 4RECS 56%R 11%ILE
 -735M 0.17% -2F 0.08% -12P 2CM\$ -14NM\$ -48FM\$
 1.0PL 1.1LIV 0.7DPR 1.8CCR 0.1HCR 3.03SCS 0GM\$
 AJCA 08/01/2019 PTAT 45%R -0.1 JUI -0.4 JPI 48%R -9
 SIRE: ISDK Q IMPULS GJPI 73 23%ILE

SISTER(S):
 LATIMORE COMERICA JACKIE 90%
 6-09 305 2 18350 5.8 1069 3.6 663 98DCR 2292C

NEXT DAM:
 LATIMORE NOBLE JACY 80%
 SIRE: PIEDMONT IMPERIAL NOBLE JPI -126 0%ILE

4TH DAM:
 POTWELL FIRST PRIZE JOYCE 41H 90%
 4-01 301 2 18040 4.6 824 3.7 674 93DCR 2254C

LOT 84 HIXSON VINTAGE LARISSA USA 173787353

BORN 08/06/2015 TATTOO / H597 P0
 FEMALE EFI 7.9%

PA -652M -5F -13P
 8CM\$ -2NM\$ -24FM\$
 2.6PL 0.5DPR 1.0CCR 0.8HCR 3.03SCS
 PA TYPE 1.1 JPI 36%R -2
 ST SR DF RA RW RL FA FU
 1.0 0.0 0.2 L0.1 0.3 P0.9 S1.1 1.9
 RH RUW UC UD TP TL RTR RTS
 0.7 -0.3 -0.3 S2.9 C0.4 S0.4

PASTURE BRED FROM: 02/08/2019 DUE AFTER: 11/14/2019 TO
 HIXSON TEQUILA MILT
 USA 173787371
 PA -1156M -25F -28P
 -218CM\$ -223NM\$ -239FM\$
 0.0PL -1.1DPR -1.9CCR -0.5HCR 3.25SCS
 PA TYPE 1.2 JPI 37%R -73

SISTER(S):
 HIXSON HEADLINE LAUREL 85%
 3-10 270 2 18900 5.3 999 3.6 684 93DCR 2365C

SIRE:
 DUTCH HOLLOW VINTAGE-P-ET
 USA 067184498 GT50K BBR 100 JH1F 200JE499
 CDCB GPTA S 08/01/2019 194DAUS 38HRDS 29%RIP
 96%R -18M 0.05% 9F 24%ILE
 96%R 0.05% 9P 264CM\$ 246NM\$ 209FM\$ 230GM\$
 4.0PL 2.3LIV 1.0DPR 1.2CCR 1.2HCR 2.89SCS
 AJCA 08/01/2019 107DAUS
 GPTAT 94%R 2.1 GJUI 18.7 GJPI 91%R 79

DAM:
 HIXSON EXCITATION LOGAN
 USA 117117347
 TATTOO / H359
 DHIA HERD # 23-65-0345 CONTROL # 369
 2-00 193 2 5970 5.9 355 3.3 198 84DCR 683C
 2-10 259 2 8920 6.7 596 3.6 324 91DCR 1120C
 3-10 276 2 12890 6.3 811 3.6 470 92DCR 1625C
 4-10 220 2 11020 6.0 660 3.9 427 91DCR 1478C
 5-09 289 2 12920 6.6 856 4.0 519 93DCR 1797C
 6-08 298 2 11000 6.8 753 4.0 438 92DCR 1516C
 305 2X ME AVG 7L 12528M 796F 464P 1605C

3-06 80% 4-01 83% 6-00 86% 7-02 88%
 ST SR DF RA RW RL FA FU RH RUW UC UD TP TL RTR RTS
 45 35 29 19 50 22 38 39 40 40 25 39 32 22 25 25
 PPA -4301M -47F -123P / YD -3779M -56F -107P
 CDCB PTA 08/01/2019 5RECS 60%R 2%ILE
 -1738M 0.30% -29F 0.07% -49P -249CM\$ -250NM\$ -256FM\$
 1.1PL -0.2LIV -0.1DPR 0.7CCR 0.4HCR 3.17SCS -228GM\$
 AJCA 08/01/2019 PTAT 53%R 0.1 JUI 21.9 JPI 52%R -82

SISTER(S):
 HIXSON ARROW LEXIE 87%
 3-03 305 2 15250 5.6 852 3.8 575 91DCR 1989C

HIXSON, ASHLEY ANN BREEDER & OWNER
 SCOTSDALE, PA
 724-887-3148

ALL LYNN'S LOUIE VALENTINO-ET
 USA 116279413 GT50K BBR 100 JH1C 77JE1038
 CDCB GPTA S 08/01/2019 18882DAUS 2038HRDS 9%RIP
 99%R 774M -0.08% 20F 31%ILE
 99%R -0.02% 24P 283CM\$ 281NM\$ 278FM\$ 157GM\$
 4.2PL 3.3LIV -2.7DPR -3.6CCR 0.9HCR 2.97SCS
 AJCA 08/01/2019 8556DAUS
 GPTAT 99%R 1.9 GJUI 17.1 GJPI 99%R 77
 DUTCH HOLLOW GOLDEN MIRAGE-P-ET 93%
 USA 111742639
 TATTOO D223 / D223
 DHIA HERD # 21-10-0357 CONTROL # 2223
 4-02 305 3 13970 6.0 841 3.7 522 98DCR 1806C
 5-02 303 3 15860 5.1 801 3.7 583 100DCR 2016C
 6-02 305 3 17730 5.5 981 3.7 652 100DCR 2255C
 7-07 305 3 21270 4.7 992 3.6 761 102DCR 2631C
 305 2X ME AVG 6L 17348M 877F 623P 2153C
 PPA -1802M -53F -56P / YD -1312M -57F -43P
 CDCB PTA 08/01/2019 5RECS 81%R 6%ILE
 -562M 0.00% -27F 0.01% -19P -107CM\$ -103NM\$ -96FM\$
 0.9PL -0.8LIV 1.5DPR 1.5CCR 0.0HCR 3.00SCS -52GM\$
 AJCA 08/01/2019 PTAT 72%R 0.9 JUI 13.7 JPI 72%R -24

BRIDON EXCITATION
 JECAN000008572453 GT50K BBR 100 JH1F 200JE136
 CDCB GPTA S 08/01/2019 3006DAUS 957HRDS 6%RIP
 99%R -1128M 0.11% -34F 3%ILE
 99%R 0.03% -35P -223CM\$ -217NM\$ -206FM\$ -208GM\$
 0.8PL 0.0LIV -1.0DPR 1.3CCR 1.1HCR 3.21SCS
 AJCA 08/01/2019 2091DAUS
 GPTAT 98%R 0.9 GJUI 24.5 GJPI 97%R -66

HIXSON SUSPECT LEMON 93%
 USA 115875148 GT8K BBR 100 JH1F
 TATTOO / H284
 DHIA HERD # 23-65-0345 CONTROL # 294
 2-03 235 2 9980 6.7 671 3.8 379 86DCR 1311C
 3-02 247 2 11270 6.1 692 3.8 428 86DCR 1481C
 4-02 254 2 11250 6.2 698 3.8 431 93DCR 1491C
 5-03 305 2 14540 6.7 977 3.7 542 95DCR 1875C
 305 2X ME AVG 4L 14138M 902F 535P 1851C
 PPA -4109M -35F -102P / YD -4060M -53F -102P
 CDCB GPTA S 09/03/2019 4RECS 81%R 4%ILE
 -1775M 0.34% -23F 0.14% -38P -136CM\$ -160NM\$ -215FM\$
 1.5PL -0.3LIV 1.0DPR 0.1CCR -0.3HCR 2.99SCS -130GM\$
 AJCA 09/03/2019 GPTAT 79%R 0.9 GJUI 19.5 GJPI 75%R -46
 SIRE: OBLONG VALLEY PRIME SUSPECT GJPI -152 0%ILE

SISTER(S):
 HIXSON TEQUILA LIME 82%
 HIXSON TEQUILA LAMBO-P 91%
 4-00 305 2 19060 6.6 1252 4.0 763 93DCR 2642C
 NEXT DAM:
 HIXSON CHOICE LILL-P 93%
 4-08 292 2 16010 4.9 779 3.6 575 94DCR 1988C
 SIRE: DUTCH HOLLOW BERRETTA CHOICE-P GJPI -87 3%ILE
 4TH DAM:
 HIXSON REMAKE LILLIAN

LOT 85 HIXSON LEON LASSIE {1}-P USA 173787362

BORN 12/01/2017 TATTOO / H718
 FEMALE

PASTURE BRED FROM: 01/01/2019 DUE AFTER: 10/07/2019 TO
 HIXSON TEQUILA MILT
 USA 173787371
 PA -1156M -25F -28P
 -218CM\$ -223NM\$ -239FM\$
 0.0PL -1.1DPR -1.9CCR -0.5HCR 3.25SCS
 PA TYPE 1.2 JPI 37%R -73

SIRE:
 HIXSON MAVERICK LEON-P-ET
 USA 173053047
 PA -214M OF 5P
 73CM\$ 53NM\$ 11FM\$
 1.9PL -1.2DPR -1.6CCR -0.5HCR 2.90SCS
 PA TYPE 0.8 JPI 41%R 22

DAM:
 UR UNKNOWN JERSEY DAM {0}

HIXSON, ASHLEY ANN BREEDER & OWNER
 SCOTSDALE, PA
 724-887-3148

GOLDEN DREAM CRITIC MAVERICK-P
 USA 118093688 GT80K BBR 100 JH1F 76JE170
 CDCB GPTA S 08/01/2019 129DAUS 66HRDS 7%RIP
 94%R 409M -0.01% 17F 22%ILE
 94%R 0.07% 29P 247CM\$ 216NM\$ 151FM\$ 101GM\$
 2.7PL -1.8LIV -3.6DPR -3.7CCR -0.4HCR 2.81SCS
 AJCA 08/01/2019 57DAUS
 GPTAT 88%R 1.6 GJUI 18.2 GJPI 88%R 82
 HIXSON CHOICE LILL-P 93%
 USA 113429248 GT8K BBR 100 JH1F
 TATTOO / H104
 DHIA HERD # 23-65-0345 CONTROL # 114
 8-06 305 2 13350 4.8 637 3.6 474 92DCR 1638C
 10-05 305 2 13520 5.6 759 3.2 427 95DCR 1473C
 11-09 258 2 12090 5.1 611 3.7 452 96DCR 1563C
 13-01 305 2 12950 5.5 712 3.5 459 91DCR 1586C
 305 2X ME AVG 11L 15457M 805F 537P 1856C
 PPA -2996M -76F -86P / YD -2568M -55F -73P
 CDCB GPTA S 09/03/2019 5RECS 82%R 6%ILE
 -836M 0.12% -17F 0.05% -20P -102CM\$ -110NM\$ -129FM\$
 1.0PL 0.4LIV 1.3DPR 0.5CCR -0.5HCR 2.99SCS -83GM\$
 AJCA 09/03/2019 GPTAT 80%R 0.0 GJUI 3.8 GJPI 77%R -38

UR UNKNOWN JERSEY SIRE {0}
 UR UNKNOWN JERSEY DAM {0}

LOT 86 HIXSON LEON MALLY {1}-P USA 173787380

BORN 01/10/2018 TATTOO / H723
FEMALE

HIXSON, ASHLEY ANN BREEDER & OWNER
SCOTSDALE, PA
724-887-3148

PASTURE BRED FROM: 04/08/2019 DUE AFTER: 01/12/2020 TO
HIXSON TEQUILA MILT
USA 173787371
PA -1156M -25F -28P
-218CM\$ -223NM\$ -239FM\$
0.0PL -1.1DPR -1.9CCR -0.5HCR 3.25SCS
PA TYPE 1.2 JPI 37%R -73

SIRE:
HIXSON MAVERICK LEON-P-ET
USA 173053047
PA -214M OF 5P
73CM\$ 53NM\$ 11FM\$
1.9PL -1.2DPR -1.6CCR -0.5HCR 2.90SCS
PA TYPE 0.8 JPI 41%R 22

DAM:
UR UNKNOWN JERSEY DAM {0}

GOLDEN DREAM CRITIC MAVERICK-P
USA 118093688 GT80K BBR 100 JH1F 76JE170
CDCB GPTA S 08/01/2019 129DAUS 66HRDS 7%RIP
94%R 409M -0.01% 17F 22%ILE
94%R 0.07% 29P 247CM\$ 216NM\$ 151FM\$ 101GM\$
2.7PL -1.8LIV -3.6DPR -3.7CCR -0.4HCR 2.81SCS
AJCA 08/01/2019 57DAUS
GPTAT 88%R 1.6 GJUI 18.2 GJPI 88%R 82
93%
HIXSON CHOICE LILL-P
USA 113429248 GT8K BBR 100 JH1F
TATTOO / H104
DHIA HERD # 23-65-0345 CONTROL # 114
8-06 305 2 13350 4.8 637 3.6 474 92DCR 1638C
10-05 305 2 13520 5.6 759 3.2 427 95DCR 1473C
11-09 258 2 12090 5.1 611 3.7 452 96DCR 1563C
13-01 305 2 12950 5.5 712 3.5 459 91DCR 1586C
305 2X ME AVG 11L 15457M 805F 537P 1856C
PPA -2996M -76F -86P / YD -2568M -55F -73P
CDCB GPTA S 09/03/2019 5RECS 82%R 6%ILE
-836M 0.12% -17F 0.05% -20P -102CM\$ -110NM\$ -129FM\$
1.0PL 0.4LIV 1.3DPR 0.5CCR -0.5HCR 2.99SCS -83GM\$
AJCA 09/03/2019 GPTAT 80%R 0.0 GJUI 3.8 GJPI 77%R -38

UR UNKNOWN JERSEY SIRE {0}
UR UNKNOWN JERSEY DAM {0}

LOT 87 HIXSON CRAZE MAZE USA 173584231

BORN 03/01/2018 TATTOO / H729 P2
FEMALE EFI 7.5%

HIXSON, ASHLEY ANN BREEDER & OWNER
SCOTSDALE, PA
724-887-3148

PA 548M 24F 20P
243CM\$ 237NM\$ 224FM\$
2.5PL 0.5DPR 0.4CCR 0.0HCR 2.95SCS
PA TYPE 1.1 JPI 30%R 76
ST SR DF RA RW RL FA FU
1.3 -0.1 0.7 H0.3 0.6 P0.1 S0.6 1.6
RH RUW UC UD TP TL RTR RTS
1.3 0.7 0.0 S1.8 C0.7 L0.6

SELLING OPEN

SIRE:
RIVER VALLEY CIRCUS CRAZE-ET
USA 075341001 GT99K BBR 100 JH1F 200JE10001
CDCB GPTA S 08/01/2019 0%RIP
77%R 764M 0.08% 53F 93%ILE
77%R 0.02% 31P 548CM\$ 533NM\$ 501FM\$ 476GM\$
5.8PL 2.9LIV 1.0DPR 1.0CCR 1.4HCR 2.90SCS
AJCA 08/01/2019 ODAUS
GPTAT 78%R 1.6 GJUI 22.8 GJPI 74%R 157

DAM:
HIXSON PLUS MAGGI {6}
USA 172568470
TATTOO / H631
DHIA HERD # 23-65-0345 CONTROL # 641
1-10 305 2 17680 3.8 676 3.3 588 91DCR 1895C
305 2X ME AVG 1L 23282M 893F 786P 2517C

2-08 78%
ST SR DF RA RW RL FA FU RH RUW UC UD TP TL RTR RTS
42 30 33 23 30 35 22 28 34 28 21 35 33 20 36 26
PPA 1189M -26F 28P / YD 1449M -21F 36P
CDCB PTA 08/01/2019 1RECS 51%R 8%ILE
332M -0.10% -5F -0.02% 8P -63CM\$ -60NM\$ -54FM\$
-0.9PL -5.9LIV -0.1DPR -0.3CCR -1.4HCR 2.99SCS -38GM\$
AJCA 08/01/2019 PTAT 46%R 0.5 JUI 8.9 JPI 45%R -6

SISTER(S):
HIXSON CHRONICLE MAGNUM 90%
5-02 305 2 17890 4.5 802 3.3 599 89DCR 2069C

STEINHAUERS SAMSON LEMONHEAD
USA 118662185 GT80K BBR 100 JH1F 14JE670
CDCB GPTA S 08/01/2019 4341DAUS 523HRDS 38%RIP
99%R 149M 0.19% 45F 49%ILE
99%R 0.08% 22P 418CM\$ 385NM\$ 317FM\$ 333GM\$
4.0PL 0.1LIV -0.1DPR 0.8CCR 1.3HCR 2.79SCS
AJCA 08/01/2019 1988DAUS
GPTAT 99%R 1.7 GJUI 23.5 GJPI 96%R 122
90%
GOFF PHAROAH CIRCUS ACT-ET
USA 067723964 GT45K BBR 100 JH1F
DHIA HERD # 33-87-0722 CONTROL # 9
1-09 305 3 19130 4.5 856 3.5 665 103DCR 2289C
2-11 305 3 21340 4.5 959 3.5 751 104DCR 2574C
305 2X ME AVG 2L 22200M 1000F 784P 2687C
PPA 3248M 145F 110P / YD 2659M 113F 88P
CDCB GPTA S 09/03/2019 3RECS 85%R 98%ILE
1006M -0.10% 28F -0.03% 29P 454CM\$ 454NM\$ 456FM\$
6.0PL 3.5LIV 2.2DPR 2.3CCR 2.5HCR 2.93SCS 435GM\$
AJCA 09/03/2019 GPTAT 82%R 1.7 GJUI 23.4 GJPI 79%R 138

SWEETIE PLUS IATOLAS BOLD {5}
USA 067129272 GT50K BBR 100 JH1F 1JE711
CDCB GPTA S 08/01/2019 11214DAUS 941HRDS 3%RIP
99%R 1429M -0.07% 52F 22%ILE
99%R -0.02% 47P 223CM\$ 217NM\$ 205FM\$ 181GM\$
-1.6PL -10.LIV -1.8DPR -2.5CCR -4.2HCR 3.07SCS
AJCA 08/01/2019 5841DAUS
GPTAT 99%R 1.6 GJUI 12.1 GJPI 99%R 75

HIXSON JAMAICA MAG 91%
USA 117313583
TATTOO / H373
DHIA HERD # 23-65-0345 CONTROL # 383
1-11 257 2 8810 4.7 410 3.2 281 91DCR 969C
2-11 305 2 15110 4.6 700 3.3 495 95DCR 1709C
4-00 229 2 11930 3.7 436 3.2 384 93DCR 1228C
4-10 305 2 18420 3.8 691 3.4 623 95DCR 1968C
5-11 292 2 15880 4.4 696 3.7 580 91DCR 1918C
7-00 305 2 15280 3.8 587 3.5 538 91DCR 1686C
305 2X ME AVG 7L 15300M 613F 524P 1677C
PPA -1882M -139F -73P / YD -1960M -122F -75P
CDCB PTA 08/01/2019 5RECS 59%R 1%ILE
-993M -0.05% -56F -0.01% -37P -294CM\$ -283NM\$ -258FM\$
1.3PL -0.6LIV 2.0DPR 2.2CCR 1.5HCR 2.97SCS -207GM\$
AJCA 08/01/2019 PTAT 51%R 0.2 JUI 11.0 JPI 50%R -78
SIRE: BRIDON JAMAICA-ET GJPI -90 1%ILE

NEXT DAM:
HIXSON RINGMASTER MARLEY 88%
3-02 273 2 14750 5.0 736 3.5 515 93DCR 1780C
SIRE: FAMILY HILL RINGMASTER GJPI -69 3%ILE

4TH DAM:
HIXSON JUDE MARVEL 90%
6-09 286 2 19350 6.0 1166 3.6 703 91DCR 2431C

LOT 88 JX HIXSON HALT SCHUCKS {6} USA 173584268

BORN 05/22/2018 TATTOO / H737 P1
 FEMALE EFI 7.0%

PA -31M 16F 10P
 142CM\$ 124NM\$ 85FM\$
 1.4PL -1.2DPR -1.1CCR 0.6HCR 2.97SCS
 PA TYPE 1.0 JPI 34%R 43
 ST SR DF RA RW RL FA FU
 1.4 0.0 1.3 L0.1 0.0 S0.6 S0.1 0.5
 RH RUW UC UD TP TL RTR RTS
 0.9 0.5 0.6 S0.8 C0.3 L0.4

SELLING OPEN

SIRE:

JX FOREST GLEN HARRIS HALT {5}
 USA 067578752 GT99K BBR 100 JH1F 29JE3989
 CDCB GPTA S 08/01/2019 332DAUS 49HRDS 77%RIP
 97%R 1315M 0.00% 62F 70%ILE
 97%R 0.06% 59P 495CM\$ 460NM\$ 386FM\$ 330GM\$
 2.7PL -2.7LIV -3.2DPR -3.4CCR 0.4HCR 2.85SCS
 AJCA 08/01/2019 132DAUS
 GPTAT 93%R 1.4 GJUI 4.3 GJPI 90%R 145

DAM:

HIXSON COLTON SCARLOTTA
 USA 173323883
 TATTOO / H587
 DHIA HERD # 23-65-0345 CONTROL # 597

2-02 79%
 ST SR DF RA RW RL FA FU RH RUW UC UD TP TL RTR RTS
 45 21 35 21 30 47 23 27 36 31 30 31 32 16 35 36
 PPA -3335M -108F -118P / YD -3245M -101F -114P
 CDCB PTA 08/01/2019 2RECS 52%R 2%ILE
 -1377M 0.19% -31F 0.06% -39P -211CM\$ -212NM\$ -217FM\$
 0.1PL 1.6LIV 0.9DPR 1.3CCR 0.7HCR 3.09SCS -168GM\$
 AJCA 08/01/2019 PTAT 45%R 0.6 JUI 13.8 JPI 44%R -60

SISTER(S):

HIXSON CHIEF SASHA 88%
 2-11 305 2 16720 4.9 818 3.7 617 94DCR 2134C

HIXSON, ASHLEY ANN BREEDER & OWNER
 SCOTSDALE, PA
 724-887-3148

JX SCHULTZ VOLCANO HARRIS {4}
 USA 118157731 GT80K BBR 100 JH1F 29JE3866
 CDCB GPTA S 08/01/2019 6490DAUS 253HRDS 15%RIP
 99%R 2015M -0.10% 74F 70%ILE
 99%R 0.01% 75P 486CM\$ 460NM\$ 407FM\$ 264GM\$
 1.2PL -5.2LIV -6.6DPR -6.5CCR 1.2HCR 2.92SCS
 AJCA 08/01/2019 1793DAUS
 GPTAT 99%R 1.0 GJUI 5.7 GJPI 99%R 143

FOREST GLEN HENDRIX ROSE 87%
 USA 067466112 GT8K BBR 100 JH1F
 DHIA HERD # 92-20-0074 CONTROL # 6112
 1-11 305 2 11770 4.7 554 3.8 453 96DCR 1516C
 3-00 305 2 18410 4.8 876 3.7 681 97DCR 2346C
 4-00 305 2 19090 4.9 932 3.7 705 98DCR 2438C
 5-00 298 2 17540 4.6 810 3.6 627 97DCR 2164C
 305 2X ME AVG 4L 17899M 846F 662P 2266C
 PPA 821M 45F 47P / YD 620M 43F 35P
 CDCB GPTA S 09/03/2019 4RECS 85%R 84%ILE
 261M 0.06% 25F 0.06% 21P 341CM\$ 313NM\$ 257FM\$
 3.4PL 1.1LIV 1.7DPR 0.6CCR 0.0HCR 2.68SCS 302GM\$
 AJCA 09/03/2019 GPTAT 81%R 0.9 GJUI 6.5 GJPI 79%R 104

CHILLI ACTION COLTON-ET

USA 066738335 GT50K BBR 100 JH1F 7JE1088
 CDCB GPTA S 08/01/2019 1973DAUS 675HRDS 32%RIP
 99%R -1058M 0.27% 1F 9%ILE
 99%R 0.09% -21P 40CM\$ 26NM\$ -7FM\$ 29GM\$
 0.7PL 2.4LIV 0.2DPR 0.0CCR 0.8HCR 3.16SCS
 AJCA 08/01/2019 1026DAUS
 GPTAT 97%R 2.2 GJUI 26.8 GJPI 96%R 10

HIXSON VERTIGO SCARLETT

88%
 USA 116503590
 TATTOO / H316
 DHIA HERD # 23-65-0345 CONTROL # 326
 2-10 258 2 10900 4.9 529 3.6 394 92DCR 1362C
 3-11 214 2 9730 6.0 579 3.6 354 87DCR 1224C
 4-11 254 2 13310 5.5 732 3.5 470 88DCR 1624C
 5-10 271 2 14680 5.1 745 3.8 560 95DCR 1938C
 6-08 305 2 16220 4.7 762 3.7 608 94DCR 2063C
 7-08 227 2 11200 4.7 529 3.9 433 86DCR 1448C
 305 2X ME AVG 7L 15560M 814F 567P 1954C
 PPA -2897M -61F -74P / YD -3166M -83F -80P
 CDCB PTA 08/01/2019 5RECS 59%R 1%ILE
 -1670M 0.18% -46F 0.10% -42P -274CM\$ -288NM\$ -318FM\$
 0.9PL 0.8LIV 2.2DPR 2.8CCR 0.6HCR 2.94SCS -214GM\$
 AJCA 08/01/2019 PTAT 53%R -0.6 JUI -0.5 JPI 50%R -79
 SIRE: ARETHUSA FUROR VERTIGO-ET GJPI -48 4%ILE

NEXT DAM:

HIXSON REMAKE SAPPHIRE {6} 88%
 5-11 305 2 16220 6.4 1031 3.5 572 92DCR 1977C
 SIRE: ROCK ELLA REMAKE-ET GJPI -15 5%ILE

4TH DAM:

HIXSON JESTER SALEMN {5} 86%
 3-09 270 2 18210 4.0 734 3.5 641 72DCR V 2063C

LOT 89 HIXSON SCOUT SCARLET USA 173787399

BORN 06/01/2018 TATTOO / H739 P0
 FEMALE EFI 4.8%

PA -1476M -25F -36P
 -133CM\$ -145NM\$ -174FM\$
 1.3PL 2.8DPR 3.0CCR 0.7HCR 3.03SCS
 PA TYPE 0.5 JPI 28% -41
 ST SR DF RA RW RL FA FU
 0.9 0.1 0.1 H1.4 0.8 P0.1 S0.7 0.9
 RH RUW UC UD TP TL RTR RTS
 -0.6 -0.8 -0.1 S1.6 C0.3 S0.6

SELLING OPEN

SIRE:

ELLIOTTS HG SCOUT
 USA 118031714 91JE5479
 CDCB PTA 08/01/2019 35DAUS 21HRDS 0%RIP
 80%R -1839M 0.29% -36F 3%ILE
 82%R 0.10% -48P -234CM\$ -241NM\$ -262FM\$ -149GM\$
 1.0PL 0.5LIV 2.7DPR 3.8CCR 1.7HCR 3.16SCS
 AJCA 08/01/2019 29DAUS
 PTAT 71%R 0.7 JUI 6.6 JPI 69%R -77

DAM:

HIXSON FRONTRUNNER SCHMIDT
 USA 173324044
 TATTOO / H643
 DHIA HERD # 23-65-0345 CONTROL # 653
 1-11 290 2 11960 5.4 650 3.8 452 89DCR 1564C
 305 2X ME AVG 1L 16183M 887F 624P 2159C
 2-06 80% 3-01 84%
 ST SR DF RA RW RL FA FU RH RUW UC UD TP TL RTR RTS
 45 38 39 24 36 46 29 34 34 36 33 28 29 14 29 31
 PPA -3649M -69F -79P / YD -4136M -85F -92P
 CDCB PTA 08/01/2019 1RECS 50%R 9%ILE
 -1113M 0.21% -14F 0.09% -24P -31CM\$ -48NM\$ -85FM\$
 1.6PL 1.4LIV 2.8DPR 2.2CCR -0.4HCR 2.90SCS 10GM\$
 AJCA 08/01/2019 PTAT 46%R 0.3 JUI 11.6 JPI 44%R -4

SISTER(S):

HIXSON CHIEF SASHA 88%
 2-11 305 2 16720 4.9 818 3.7 617 94DCR 2134C

HIXSON, ASHLEY ANN BREEDER & OWNER
 SCOTSDALE, PA
 724-887-3148

SV JADE HIRED GUN-ET
 USA 115093063 GT50K BBR 100 JH1F 94JE3720
 CDCB GPTA S 08/01/2019 2620DAUS 823HRDS 8%RIP
 99%R -1258M 0.20% -22F 5%ILE
 99%R 0.09% -28P -99CM\$ -111NM\$ -142FM\$ -29GM\$
 1.3PL 0.0LIV 2.9DPR 3.8CCR 0.8HCR 3.14SCS

AJCA 08/01/2019 1662DAUS
 GPTAT 99%R 0.8 GJUI 14.5 GJPI 98%R -32

MIL0 VINDICATION SEASON-ET

USA 115088306 GT8K BBR 100 JH1F 94%
 TATTOO M8 / M8
 DHIA HERD # 16-06-0456 CONTROL # 306
 4-06 305 2 20610 6.2 1269 3.6 735 96DCR 2541C
 6-00 305 2 18160 6.0 1098 3.8 699 96DCR 2419C
 7-05 305 2 15640 6.5 1009 3.8 592 95DCR 2048C
 9-04 305 2 16790 5.9 986 3.6 609 95DCR 2106C
 305 2X ME AVG 6L 16129M 968F 615P 2121C
 PPA -3029M -62F -68P / YD -2993M -62F -68P
 CDCB GPTA S 09/03/2019 5RECS 89%R 4%ILE
 -1525M 0.19% -37F 0.10% -37P -141CM\$ -157NM\$ -190FM\$
 2.5PL 0.9LIV 1.5DPR 1.2CCR 0.3HCR 2.93SCS -117GM\$
 AJCA 09/03/2019 GPTAT 85%R 0.9 GJUI 15.8 GJPI 81%R -46

DP FRONTRUNNER-ET

USA 067431362 GT50K BBR 100 JH1F 200JE514
 CDCB GPTA S 08/01/2019 1738DAUS 377HRDS 4%RIP
 99%R -233M 0.19% 26F 24%ILE
 99%R 0.04% OP 250CM\$ 236NM\$ 208FM\$ 238GM\$
 2.4PL 1.9LIV 1.9DPR 0.1CCR -1.4HCR 2.89SCS
 AJCA 08/01/2019 865DAUS
 GPTAT 98%R 1.6 GJUI 22.6 GJPI 97%R 72

HIXSON VERTIGO SCARLETT

USA 116503590 88%
 TATTOO / H316
 DHIA HERD # 23-65-0345 CONTROL # 326
 2-10 258 2 10900 4.9 529 3.6 394 92DCR 1362C
 3-11 214 2 9730 6.0 579 3.6 354 87DCR 1224C
 4-11 254 2 13310 5.5 732 3.5 470 88DCR 1624C
 5-10 271 2 14680 5.1 745 3.8 560 95DCR 1938C
 6-08 305 2 16220 4.7 762 3.7 608 94DCR 2063C
 7-08 227 2 11200 4.7 529 3.9 433 86DCR 1448C
 305 2X ME AVG 7L 15560M 814F 567P 1954C
 PPA -2897M -61F -74P / YD -3166M -83F -80P
 CDCB PTA 08/01/2019 5RECS 59%R 1%ILE
 -1670M 0.18% -46F 0.10% -42P -274CM\$ -288NM\$ -318FM\$
 0.9PL 0.8LIV 2.2DPR 2.8CCR 0.6HCR 2.94SCS -214GM\$
 AJCA 08/01/2019 PTAT 53%R -0.6 JUI -0.5 JPI 50%R -79
 SIRE: ARETHUSA FUROR VERTIGO-ET GJPI -48 4%ILE

NEXT DAM:

HIXSON REMAKE SAPPHIRE {6} 88%
 5-11 305 2 16220 6.4 1031 3.5 572 92DCR 1977C
 SIRE: ROCK ELLA REMAKE-ET GJPI -15 5%ILE

4TH DAM:

HIXSON JESTER SALEMN {5} 86%
 3-09 270 2 18210 4.0 734 3.5 641 72DCR V 2063C

LOT 90 HIXSON ICKY DEENA USA 173787401

BORN 06/11/2018 TATTOO / H743 P0
 FEMALE EFI 6.5%

HIXSON, ANDREA L BREEDER & OWNER
 SCOTSDALE, PA
 724-887-3148

PA -935M -10F -19P
 -57CM\$ -68NM\$ -96FM\$
 1.0PL 1.1DPR 0.5CCR -0.1HCR 3.11SCS
 PA TYPE 1.0 JPI 21%R -20
 ST SR DF RA RW RL FA FU
 1.1 -0.1 0.5 H0.5 0.3 P0.4 S0.8 1.5
 RH RUW UC UD TP TL RTR RTS
 0.8 0.4 0.2 S2.0 C0.5 S0.4

DP FRONTRUNNER-ET
 USA 067431362 GT50K BBR 100 JH1F 200JE514
 CDCB GPTA S 08/01/2019 1738DAUS 377HRDS 4%RIP
 99%R -233M 0.19% 26F 24%ILE
 99%R 0.04% OP 250CM\$ 236NM\$ 208FM\$ 238GM\$
 2.4PL 1.9LIV 1.9DPR 0.1CCR -1.4HCR 2.89SCS
 AJCA 08/01/2019 865DAUS
 GPTAT 98%R 1.6 GJUI 22.6 GJPI 97%R 72

SELLING OPEN

HIXSON GILLER ICKY {6} 90%
 USA 117920796
 TATTOO / H423
 DHIA HERD # 23-65-0345 CONTROL # 433
 3-02 220 2 8000 5.4 434 3.8 301 91DCR 1041C
 4-01 239 2 10290 5.2 532 3.8 392 88DCR 1356C
 5-01 292 2 9620 4.6 439 3.9 374 89DCR 1222C
 6-03 276 2 13950 6.0 840 3.8 533 92DCR 1844C
 305 2X ME AVG 5L 13009M 706F 481P 1649C
 PPA -4526M -122F -139P / YD -4347M -112F -134P
 CDCB PTA 08/01/2019 5RECS 61%R 0%ILE
 -2113M 0.26% -55F 0.07% -64P -415CM\$ -411NM\$ -406FM\$
 -0.3PL 0.6LIV 0.7DPR 0.9CCR -0.9HCR 3.10SCS -353GM\$
 AJCA 08/01/2019 PTAT 54%R 0.5 JUI 18.6 JPI 53%R-125

SIRE:
 HIXSON FRONTRUNNER ICKY
 USA 173053074
 PA -897M -4F -22P
 -83CM\$ -88NM\$ -99FM\$
 1.1PL 1.3DPR 0.5CCR -1.2HCR 3.00SCS
 PA TYPE 1.1 JPI 38%R -27

MOLLY BROOK BERRETTA FUTURE-ET
 USA 000661399 GTHD BBR 100 JH1C 14JE306
 CDCB GPTA S 08/01/2019 4599DAUS 1077HRDS 4%RIP
 99%R -688M 0.01% -31F 5%ILE
 99%R 0.08% -10P -90CM\$ -103NM\$ -135FM\$ -60GM\$
 0.2PL 1.0LIV 1.3DPR -0.1CCR 2.3HCR 3.18SCS
 AJCA 08/01/2019 1757DAUS
 GPTAT 99%R 0.7 GJUI 11.0 GJPI 99%R -19

DAM:
 HIXSON FUTURE DELLA
 USA 172564412
 TATTOO / H637
 DHIA HERD # 23-65-0345 CONTROL # 647
 2-01 305 2 15130 5.4 817 3.9 597 88DCR 2067C
 305 2X ME AVG 1L 19514M 1048F 774P 2680C

HIXSON LEGIONAIRE DELL 86%
 USA 116869661
 TATTOO / H330
 DHIA HERD # 23-65-0345 CONTROL # 340
 1-10 288 2 10690 5.2 553 3.7 395 89DCR 1366C
 3-00 283 2 11540 5.9 678 3.6 416 94DCR 1438C
 4-02 235 2 12710 6.4 813 3.6 454 91DCR 1569C
 5-01 255 2 14310 5.5 790 3.7 531 96DCR 1837C
 6-00 297 2 15630 5.4 838 4.0 625 95DCR 2164C
 7-01 305 2 14210 5.4 763 3.8 535 91DCR 1851C
 8-03 249 2 9660 6.5 624 4.0 388 89DCR 1343C
 305 2X ME AVG 7L 14447M 836F 546P 1889C
 PPA -2538M -12F -52P / YD -2289M -27F -51P
 CDCB PTA 08/01/2019 5RECS 61%R 8%ILE
 -1032M 0.20% -11F 0.08% -23P -63CM\$ -72NM\$ -94FM\$
 1.4PL 0.9LIV 0.4DPR 0.7CCR -0.5HCR 3.19SCS -62GM\$
 AJCA 08/01/2019 PTAT 53%R 0.8 JUI 15.6 JPI 52%R -24
 SIRE: BW LEGIONAIRE-ET GJPI -16 5%ILE

2-07 88% 3-03 88%
 ST SR DF RA RW RL FA FU RH RUW UC UD TP TL RTR RTS
 44 29 38 17 42 31 27 36 36 34 37 23 31 14 40 28
 PPA -2723M -32F -24P / YD -2385M 6F -14P
 CDCB PTA 08/01/2019 1RECS 50%R 9%ILE
 -974M 0.17% -15F 0.11% -15P -31CM\$ -49NM\$ -93FM\$
 1.0PL 1.0LIV 0.9DPR 0.4CCR 0.9HCR 3.22SCS -25GM\$
 AJCA 08/01/2019 PTAT 46%R 0.9 JUI 13.6 JPI 45%R -13

NEXT DAM:
 HIXSON JADE DANIKA 84%
 3-02 272 2 12750 5.3 681 3.6 465 91DCR 1608C
 SIRE: GIPRAT BELLES JADE-ET JPI 1 11%ILE

SISTER(S):
 HIXSON KYROS DAWN 91%
 4-05 305 2 21410 4.6 986 3.4 731 93DCR 2525C

4TH DAM:
 HIXSON SAMBO DEENA 90%
 5-10 275 2 17520 6.1 1072 3.8 661 91DCR 2287C

LOT 91 JX HIXSON VELOCITY MYSTIC {5} USA 173589124

BORN 06/01/2018 TATTOO / H740 P0
 FEMALE EFI 6.0%

HIXSON, ASHLEY ANN BREEDER & OWNER
 SCOTSDALE, PA
 724-887-3148

PA -807M -30F -37P
 -254CM\$ -230NM\$ -179FM\$
 -0.1PL 0.3DPR 0.3CCR 1.3HCR 3.18SCS
 PA TYPE 0.8 JPI 33%R -83
 ST SR DF RA RW RL FA FU
 1.4 0.4 -0.1 L0.3 0.7 P0.4 S0.8 1.6
 RH RUW UC UD TP TL RTR RTS
 0.6 -0.1 0.2 S1.5 C1.1 L0.9

SELLING OPEN

SIRE:

ARETHUSA JADE VELOCITY-ET
 USA 117243204 GT50K BBR 100 JH1F 70JE9939
 CDCB GPTA S 08/01/2019 390DAUS 197HRDS 15%RIP
 95%R -1519M 0.13% -48F 0%ILE
 95%R -0.02% -59P -358CM\$ -333NM\$ -280FM\$ -269GM\$
 0.5PL 1.1LIV 1.4DPR 1.0CCR 0.6HCR 3.17SCS
 AJCA 08/01/2019 254DAUS
 GPTAT 92%R 1.2 GJUI 17.1 GJPI 90%R -118

DAM:

JX HIXSON GOLDA MIGHTY {4}
 USA 173323892
 TATTOO / H589
 DHIA HERD # 23-65-0345 CONTROL # 599

2-01 83%
 ST SR DF RA RW RL FA FU RH RUW UC UD TP TL RTR RTS
 35 30 35 24 30 34 32 35 33 32 31 36 38 26 45 44
 PPA -3134M -134F -139P / YD -2569M -115F -119P
 CDCB PTA 08/01/2019 2RECS 50%R 5%ILE
 -94M -0.03% -11F -0.06% -15P -150CM\$ -126NM\$ -78FM\$
 -0.6PL -0.4LIV -0.8DPR -0.5CCR 1.9HCR 3.19SCS -125GM\$
 AJCA 08/01/2019 PTAT 43%R 0.3 JUI 9.3 JPI 43%R -47

GIPRAT BELLES JADE-ET

JECAN00010008436 70JE9967
 CDCB PTA 08/01/2019 2759DAUS 964HRDS 4%RIP
 99%R -1123M 0.21% -14F 11%ILE
 99%R 0.07% -27P 66CM\$ 55NM\$ 30FM\$ 85GM\$
 4.9PL 3.7LIV 2.7DPR 3.3CCR -0.1HCR 2.98SCS
 AJCA 08/01/2019 1923DAUS
 GPTAT 99%R 0.7 JUI 13.0 JPI 98%R 1

ARETHUSA RESPONSE VIVID-ET

USA 116023067 GT50K BBR 100 JH1F 96%
 TATTOO AF51 / AF51
 DHIA HERD # 16-06-0456 CONTROL # 51
 4-01 305 2 20280 5.8 1175 3.6 729 97DCR 2520C
 6-00 305 2 22670 6.5 1482 3.5 790 97DCR 2730C
 7-04 305 2 21520 4.8 1023 3.7 788 98DCR 2725C
 9-04 305 2 20150 4.8 969 3.6 722 97DCR 2496C
 305 2X ME AVG 6L 20344M 1151F 727P 2513C
 PPA -1139M 64F -20P / YD -2639M -23F -70P
 CDCB GPTA S 09/03/2019 5RECS 90%R 1%ILE
 -1447M 0.16% -39F 0.04% -44P -287CM\$ -281NM\$ -273FM\$
 -0.7PL -0.1LIV 0.1DPR 0.9CCR -0.4HCR 3.21SCS -237GM\$
 AJCA 09/03/2019 GPTAT 86%R 1.3 GJUI 24.8 GJPI 84%R -86

JX OOMSDALE TBONE GOLDA {3}-ET

USA 067080468 GT50K BBR 88 7JE1067
 CDCB GPTA M 08/01/2019 9808DAUS 1015HRDS 6%RIP
 99%R 1468M -0.11% 46F 22%ILE
 99%R -0.04% 44P 200CM\$ 207NM\$ 218FM\$ 118GM\$
 -2.1PL -2.3LIV -3.9DPR -3.0CCR 3.0HCR 3.34SCS
 AJCA 08/01/2019 3295DAUS
 GPTAT 99%R 0.9 GJUI 4.9 GJPI 99%R 55M

HIXSON MONSTER MAX

USA 119255414 75%
 TATTOO / H465
 DHIA HERD # 61-32-0006 CONTROL # 68
 1-11 265 2 9760 4.8 470 3.2 313 94DCR 1080C
 305 2X ME AVG 2L 14080M 682F 452P 1558C
 PPA -3033M -127F -127P / YD -2472M -104F -103P
 CDCB PTA 08/01/2019 2RECS 48%R 1%ILE
 -1066M 0.06% -40F -0.03% -43P -274CM\$ -255NM\$ -216FM\$
 1.1PL 1.5LIV 1.8DPR 1.7CCR 0.5HCR 3.02SCS -199GM\$
 AJCA 08/01/2019 PTAT 39%R -0.4 JUI 6.6 JPI 38%R -83
 SIRE: HIXSON ACTION MONSTER

NEXT DAM:

HIXSON ACE MINDY 88%
 2-03 182 2 8020 4.5 358 3.1 249 83DCR 859C
 SIRE: SENN-SATIONAL PARAMOUNT ACE GJPI 15 12%ILE

4TH DAM:

HIXSON JADE MERCEDES 92%
 7-07 305 2 16070 5.4 866 3.7 601 93DCR 2079C

LOT 92 HIXSON ARCHER VALERIE USA 173323968

BORN 06/01/2017 TATTOO / H681 P0
 FEMALE EFI 7.0%

PA 193M 3F 1P
 9CM\$ 15NM\$ 30FM\$
 0.7PL -1.7DPR -1.5CCR 0.3HCR 2.92SCS
 PA TYPE 0.7 JPI 28%R 4
 ST SR DF RA RW RL FA FU
 1.1 0.2 0.4 H0.9 0.4 S0.0 S0.3 1.6
 RH RUW UC UD TP TL RTR RTS
 0.2 0.3 -0.4 S2.0 C0.0 L1.1

PASTURE BRED FROM: 01/10/2019 DUE AFTER: 10/16/2019 TO
 HIXSON TEQUILA MILT
 USA 173787371
 PA -1156M -25F -28P
 -218CM\$ -223NM\$ -239FM\$
 0.0PL -1.1DPR -1.9CCR -0.5HCR 3.25SCS
 PA TYPE 1.2 JPI 37%R -73

SIRE:
 GABYS ARCHER-ET
 USA 118827461 GT80K BBR 100 JH1F 200JE912
 CDCB GPTA S 08/01/2019 2041DAUS 221HRDS 24%RIP
 99%R 1915M -0.20% 47F 42%ILE
 99%R -0.09% 49P 319CM\$ 329NM\$ 355FM\$ 190GM\$
 1.3PL -2.7LIV -4.5DPR -4.2CCR 0.5HCR 2.87SCS
 AJCA 08/01/2019 1159DAUS
 GPTAT 99%R 1.5 GJUI 16.3 GJPI 96%R 102

DAM:
 HIXSON CAJUN VAL
 USA 173066711
 TATTOO / H545
 PA -1530M -42F -48P
 -302CM\$ -300NM\$ -295FM\$
 0.1PL 1.1DPR 1.2CCR 0.2HCR 2.96SCS
 PA TYPE 0.0 JPI 17%R -94

HIXSON, ANDREW
 SCOTSDALE, PA
 724-887-3148

BREEDER & OWNER

ALL LYNN'S LEGAL VOLCANO-ET
 USA 117222807 GT50K BBR 100 JH1F 29JE3762
 CDCB GPTA S 08/01/2019 6552DAUS 425HRDS 14%RIP
 99%R 1570M -0.10% 53F 55%ILE
 99%R -0.05% 46P 407CM\$ 406NM\$ 406FM\$ 280GM\$
 2.8PL -1.2LIV -3.7DPR -1.7CCR 3.1HCR 2.88SCS
 AJCA 08/01/2019 1586DAUS
 GPTAT 99%R 1.3 GJUI 12.7 GJPI 99%R 127
 GABYS CHAMP AMANDA-ET 90%
 USA 117869271 GT50K BBR 100 JH1F
 TATTOO G2028 / G2028
 DHIA HERD # 55-48-0049 CONTROL # 2028
 1-11 305 2 16500 4.8 789 3.5 578 90DCR 1998C
 3-07 305 3 18770 4.2 791 3.5 658 99DCR 2177C
 305 2X ME AVG 2L 19588M 884F 696P 2353C
 PPA 493M -29F 0P / YD 407M -26F -4P
 CDCB GPTA S 09/03/2019 2RECS 86%R 34%ILE
 423M 0.03% 26F 0.02% 19P 147CM\$ 137NM\$ 116FM\$
 0.2PL -2.4LIV -1.4DPR -1.5CCR -0.8HCR 3.04SCS 93GM\$
 AJCA 09/03/2019 GPTAT 83%R 0.9 GJUI 9.2 GJPI 82%R 40

HIXSON GRAND-PRIX CAJUN
 USA 119096666
 PA -1437M -40F -43P
 -213CM\$ -215NM\$ -218FM\$
 1.8PL 2.0DPR 1.7CCR 0.4HCR 2.92SCS
 PA TYPE -0.2 JPI 35%R -68

HIXSON IRONE VALLEY 78%
 USA 118875923
 TATTOO / H459
 DHIA HERD # 23-65-0345 CONTROL # 469
 PPA -5666M -166F -182P / YD -7547M -229F -243P
 CDCB PTA 08/01/2019 1RECS 40%R 0%ILE
 -1623M 0.18% -44F 0.03% -52P -391CM\$ -385NM\$ -373FM\$
 -1.6PL -0.9LIV 0.2DPR 0.6CCR -0.1HCR 3.01SCS -330GM\$
 AJCA 08/01/2019 PTAT 34%R 0.1 JUI 4.0 JPI 32%R-120
 SIRE: HIXSON PRESTIGE IRONE

NEXT DAM:
 HIXSON COMERICA VERLA 81%
 SIRE: BRIDON REMAKE COMERICA-ET GJPI -104 0%ILE

4TH DAM:
 HIXSON CAPTAIN VIVA 92%
 6-10 305 2 17850 4.7 844 3.2 576 94DCR 1988C



WESTER IMP INELL ISSY (5)-P, E-95%
FIFTH DAM OF LOT 93

LOT 93 HIXSON LESTER IRIS-P USA 173788783

BORN 10/09/2017 TATTOO / H710 P0
FEMALE EFI 7.5%

HIXSON, ANDREW
SCOTTDALE, PA
724-887-3148

BREEDER & OWNER

PA -279M -8F -1P
28CM\$ 15NM\$ -14FM\$
1.4PL -0.1DPR -0.1CCR 0.2HCR 2.95SCS
PA TYPE 0.7 JPI 20%R 11
ST SR DF RA RW RL FA FU
1.1 0.1 0.4 10.5 0.5 10.3 50.3 0.7
RH RUW UC UD TP TL RTR RTS
0.5 0.1 -0.1 51.4 50.1

PASTURE BRED FROM: 01/05/2019 DUE AFTER: 10/11/2019 TO
HIXSON TEQUILA MILT
USA 173787371
PA -1156M -25F -28P
-218CM\$ -223NM\$ -239FM\$
0.0PL -1.1DPR -1.9CCR -0.5HCR 3.25SCS
PA TYPE 1.2 JPI 37%R -73

SIRE:
HIXSON MAVERICK LESTER-P-ET
USA 173053038
PA -214M 0F 5P
73CM\$ 53NM\$ 11FM\$
1.9PL -1.2DPR -1.6CCR -0.5HCR 2.90SCS
PA TYPE 0.8 JPI 41%R 22

DAM:
HIXSON VINTAGE INA-P
USA 119774412
TATTOO / H600
DHIA HERD # 23-65-0345 CONTROL # 610
2-01 274 2 12270 4.5 554 3.8 471 89DCR 1541C
305 2X ME AVG 1L 16290M 736F 638P 2065C
2-06 78% 3-03 82%
ST SR DF RA RW RL FA FU RH RUW UC UD TP TL RTR RTS
44 25 32 35 34 27 28 32 34 30 26 34 23 22 39 27
PPA -2436M -109F -51P / YD -1304M -68F -25P
CDCB PTA 08/01/2019 2RECS 48%R 11%ILE
-345M 0.01% -15F 0.03% -6P -16CM\$ -23NM\$ -38FM\$
1.0PL 1.1LIV 1.0DPR 1.4CCR 0.8HCR 3.00SCS 0GM\$
AJCA 08/01/2019 PTAT 43%R 0.5 JUI 7.2 JPI 39%R 0

GOLDEN DREAM CRITIC MAVERICK-P
USA 118093688 GT80K BBR 100 JH1F 76JE170
CDCB GPTA S 08/01/2019 129DAUS 66HRDS 7%RIP
94%R 409M -0.01% 17F 22%ILE
94%R 0.07% 29P 247CM\$ 216NM\$ 151FM\$ 101GM\$
2.7PL -1.8LIV -3.6DPR -3.7CCR -0.4HCR 2.81SCS
AJCA 08/01/2019 57DAUS
GPTAT 88%R 1.6 GJUI 18.2 GJPI 88%R 82
HIXSON CHOICE LILL-P
USA 113429248 GT8K BBR 100 JH1F
TATTOO / H104
DHIA HERD # 23-65-0345 CONTROL # 114
8-06 305 2 13350 4.8 637 3.6 474 92DCR 1638C
10-05 305 2 13520 5.6 759 3.2 427 95DCR 1473C
11-09 258 2 12090 5.1 611 3.7 452 96DCR 1563C
13-01 305 2 12950 5.5 712 3.5 459 91DCR 1586C
305 2X ME AVG 11L 15457M 805F 537P 1856C
PPA -2996M -76F -86P / YD -2568M -55F -73P
CDCB GPTA S 09/03/2019 5RECS 82%R 6%ILE
-836M 0.12% -17F 0.05% -20P -102CM\$ -110NM\$ -129FM\$
1.0PL 0.4LIV 1.3DPR 0.5CCR -0.5HCR 2.99SCS -83GM\$
AJCA 09/03/2019 GPTAT 80%R 0.0 GJUI 3.8 GJPI 77%R -38

DUTCH HOLLOW VINTAGE-P-ET
USA 067184498 GT50K BBR 100 JH1F 200JE499
CDCB GPTA S 08/01/2019 194DAUS 38HRDS 29%RIP
96%R -18M 0.05% 9F 24%ILE
96%R 0.05% 9P 264CM\$ 246NM\$ 209FM\$ 230GM\$
4.0PL 2.3LIV 1.0DPR 1.2CCR 1.2HCR 2.89SCS
AJCA 08/01/2019 107DAUS
GPTAT 94%R 2.1 GJUI 18.7 GJPI 91%R 79
HIXSON CANE INKA-P
USA 119255405
TATTOO / H467
CDCB PTA 08/01/2019 0RECS 19%R 3%ILE
-538M 0.00% -25F 0.00% -19P -197CM\$ -191NM\$ -180FM\$
-0.9PL -0.1LIV 0.5DPR 0.6CCR 0.4HCR 3.05SCS -157GM\$
AJCA 08/01/2019 PTAT 35%R -0.6 JUI 7.3 JPI 17%R -50
SIRE: HIXSON JACKKNIFE CANE

NEXT DAM:
HIXSON INDIANA IMAGE-P 81%
SIRE: IMPRESSIVE INDIANA-ET JPI -147 0%ILE

4TH DAM:
HIXSON JUDE ISABEL {6}-P-ET 90%
6-06 305 2 18540 5.3 988 3.9 731 96DCR 2530C

LOT 94 HIXSON LESTER SPRITZ-P USA 173788774

BORN 10/14/2017 TATTOO / H711 P0
 FEMALE EFI 6.7%

HIXSON, ASHLEY ANN BREEDER & OWNER
 SCOTSDALE, PA
 724-887-3148

PA -439M -2F -2P
 23CM\$ 7NM\$ -31FM\$
 0.8PL -0.9DPR -1.1CCR 0.0HCR 3.10SCS
 PA TYPE 0.8 JPI 21%R 6
 ST SR DF RA RW RL FA FU
 0.9 0.1 0.6 H0.4 0.7 P0.2 S0.6 1.6
 RH RUW UC UD TP TL RTR RTS
 1.2 0.3 -0.2 S1.9 C0.1 S0.1

GOLDEN DREAM CRITIC MAVERICK-P
 USA 118093688 GT80K BBR 100 JH1F 76JE170
 CDCB GPTA S 08/01/2019 129DAUS 66HRDS 7%RIP
 94%R 409M -0.01% 17F 22%ILE
 94%R 0.07% 29P 247CM\$ 216NM\$ 151FM\$ 101GM\$
 2.7PL -1.8LIV -3.6DPR -3.7CCR -0.4HCR 2.81SCS
 AJCA 08/01/2019 57DAUS
 GPTAT 88%R 1.6 GJUI 18.2 GJPI 88%R 82
 HIXSON CHOICE LILL-P 93%
 USA 113429248 GT8K BBR 100 JH1F
 TATTOO / H104
 DHIA HERD # 23-65-0345 CONTROL # 114
 8-06 305 2 13350 4.8 637 3.6 474 92DCR 1638C
 10-05 305 2 13520 5.6 759 3.2 427 95DCR 1473C
 11-09 258 2 12090 5.1 611 3.7 452 96DCR 1563C
 13-01 305 2 12950 5.5 712 3.5 459 91DCR 1586C
 305 2X ME AVG 11L 15457M 805F 537P 1856C
 PPA -2996M -76F -86P / YD -2568M -55F -73P
 CDCB GPTA S 09/03/2019 5RECS 82%R 6%ILE
 -836M 0.12% -17F 0.05% -20P -102CM\$ -110NM\$ -129FM\$
 1.0PL 0.4LIV 1.3DPR 0.5CCR -0.5HCR 2.99SCS -83GM\$
 AJCA 09/03/2019 GPTAT 80%R 0.0 GJUI 3.8 GJPI 77%R -38

PASTURE BRED FROM: 02/10/2019 DUE AFTER: 11/16/2019 TO
 HIXSON TEQUILA MILT
 USA 173787371
 PA -1156M -25F -28P
 -218CM\$ -223NM\$ -239FM\$
 0.0PL -1.1DPR -1.9CCR -0.5HCR 3.25SCS
 PA TYPE 1.2 JPI 37%R -73

SIRE:
 HIXSON MAVERICK LESTER-P-ET
 USA 173053038
 PA -214M 0F 5P
 73CM\$ 53NM\$ 11FM\$
 1.9PL -1.2DPR -1.6CCR -0.5HCR 2.90SCS
 PA TYPE 0.8 JPI 41%R 22

DAM:
 HIXSON SIREN SIERRA
 USA 173324398
 TATTOO / H606
 DHIA HERD # 23-65-0345 CONTROL # 616
 2-00 276 2 11780 5.2 617 3.8 446 87DCR 1543C
 305 2X ME AVG 1L 15855M 824F 606P 2097C
 2-05 83% 3-02 87%
 ST SR DF RA RW RL FA FU RH RUW UC UD TP TL RTR RTS
 43 30 38 23 37 33 25 43 46 38 23 35 26 24 22 32
 PPA -1925M -16F -33P / YD -1785M -21F -30P
 CDCB PTA 08/01/2019 2RECS 51%R 9%ILE
 -664M 0.14% -4F 0.08% -8P -26CM\$ -39NM\$ -72FM\$
 -0.2PL -0.5LIV -0.7DPR -0.5CCR 0.5HCR 3.29SCS -42GM\$
 AJCA 08/01/2019 PTAT 43%R 0.7 JUI 19.6 JPI 43%R -11

RIVER VALLEY SALINAS SIREN-ET
 USA 117653524 GT50K BBR 100 JH1F 7JE1222
 CDCB GPTA S 08/01/2019 161DAUS 96HRDS 6%RIP
 94%R 559M 0.10% 46F 27%ILE
 94%R 0.03% 27P 263CM\$ 252NM\$ 223FM\$ 194GM\$
 -0.2PL -1.6LIV -1.9DPR -1.7CCR 0.7HCR 3.24SCS
 AJCA 08/01/2019 105DAUS
 GPTAT 90%R 1.3 GJUI 17.9 GJPI 89%R 71
 HIXSON BARBARO SIENNA 93%
 USA 117400247
 TATTOO / H346
 DHIA HERD # 23-65-0345 CONTROL # 356
 3-11 277 2 14710 7.3 1074 4.0 591 90DCR 2046C
 5-01 283 2 15520 4.9 753 4.1 635 96DCR 2089C
 6-01 293 2 14070 4.6 643 4.2 597 92DCR 1862C
 7-02 305 2 12910 5.4 701 4.1 535 92DCR 1853C
 305 2X ME AVG 6L 14333M 799F 572P 1915C
 PPA -3696M -82F -69P / YD -3567M -84F -76P
 CDCB PTA 08/01/2019 5RECS 54%R 1%ILE
 -1752M 0.22% -43F 0.13% -40P -283CM\$ -300NM\$ -340FM\$
 -0.2PL 0.6LIV 0.4DPR 0.8CCR 0.3HCR 3.15SCS -259GM\$
 AJCA 08/01/2019 PTAT 40%R -0.1 JUI 6.8 JPI 46%R -90
 SIRE: JEWELS BARBARO-ET GJPI -130 0%ILE

SISTER(S):
 HIXSON TEQUILA SILVER 93%
 6-09 305 2 19700 4.6 912 3.6 719 94DCR 2456C
 NEXT DAM:
 HIXSON REMAKE SISSY {6}-ET 93%
 8-11 305 2 18370 5.2 947 3.9 714 96DCR 2471C
 SIRE: ROCK ELLA REMAKE-ET GJPI -15 5%ILE
 4TH DAM:
 HIXSON JESTER SALEMN {5} 86%
 3-09 270 2 18210 4.0 734 3.5 641 72DCR V 2063C

LOT 95 HIXSON LEON MILLY-P USA 173788765

BORN 01/15/2018 TATTOO / H724 P0
 FEMALE EFI 6.7%

PA -73M 3F 5P
 16CM\$ 5NM\$ -20FM\$
 1.3PL -0.4DPR -0.5CCR -1.1HCR 2.98SCS
 PA TYPE 0.7 JPI 20%R 4
 ST SR DF RA RW RL FA FU
 1.5 0.3 0.5 H0.4 0.9 P0.4 S0.4 0.9
 RH RUW UC UD TP TL RTR RTS
 0.6 0.3 -0.4 S1.3 C0.3 L0.0

BRED: 05/17/2019 DUE: 02/20/2020 TO
 DUTCH HOLLOW DILLAN-P
 USA 067485211 200JE245
 CDCB GPTA S 08/01/2019 1098DAUS 158HRDS 36%RIP
 99%R 477M 0.09% 40F 61%ILE
 99%R -0.01% 16P 426CM\$ 421NM\$ 413FM\$ 464GM\$
 4.9PL 1.1LIV 3.9DPR 5.1CCR 2.9HCR 2.93SCS
 AJCA 08/01/2019 422DAUS
 GPTAT 97%R 1.0 GJUI 11.9 GJPI 94%R 123

SIRE:
 HIXSON MAVERICK LEON-P-ET
 USA 173053047
 PA -214M 0F 5P
 73CM\$ 53NM\$ 11FM\$
 1.9PL -1.2DPR -1.6CCR -0.5HCR 2.90SCS
 PA TYPE 0.8 JPI 41%R 22

DAM:
 HIXSON PLUS MILANA {6}-ET
 USA 173708983
 TATTOO / H610
 PA 67M 7F 6P
 -42CM\$ -44NM\$ -51FM\$
 0.7PL 0.5DPR 0.6CCR -1.7HCR 3.06SCS
 PA TYPE 0.5 JPI 37%R -14

SISTER(S):
 HIXSON CHRONICLE MERCURY 90%
 1-11 289 2 18220 4.5 818 3.3 603 93DCR 2082C
 HIXSON PLUS MERCURY {6} 87%

HIXSON, ASHLEY ANN BREEDER & OWNER
 SCOTSDALE, PA
 724-887-3148

GOLDEN DREAM CRITIC MAVERICK-P
 USA 118093688 GT80K BBR 100 JH1F 76JE170
 CDCB GPTA S 08/01/2019 129DAUS 66HRDS 7%RIP
 94%R 409M -0.01% 17F 22%ILE
 94%R 0.07% 29P 247CM\$ 216NM\$ 151FM\$ 101GM\$
 2.7PL -1.8LIV -3.6DPR -3.7CCR -0.4HCR 2.81SCS
 AJCA 08/01/2019 57DAUS
 GPTAT 88%R 1.6 GJUI 18.2 GJPI 88%R 82

HIXSON CHOICE LILL-P 93%
 USA 113429248 GT8K BBR 100 JH1F
 TATTOO / H104
 DHIA HERD # 23-65-0345 CONTROL # 114
 8-06 305 2 13350 4.8 637 3.6 474 92DCR 1638C
 10-05 305 2 13520 5.6 759 3.2 427 95DCR 1473C
 11-09 258 2 12090 5.1 611 3.7 452 96DCR 1563C
 13-01 305 2 12950 5.5 712 3.5 459 91DCR 1586C
 305 2X ME AVG 11L 15457M 805F 537P 1856C
 PPA -2996M -76F -86P / YD -2568M -55F -73P
 CDCB GPTA S 09/03/2019 5RECS 82%R 6%ILE
 -836M 0.12% -17F 0.05% -20P -102CM\$ -110NM\$ -129FM\$
 1.0PL 0.4LIV 1.3DPR 0.5CCR -0.5HCR 2.99SCS -83GM\$
 AJCA 09/03/2019 GPTAT 80%R 0.0 GJUI 3.8 GJPI 77%R -38

SWEETIE PLUS IATOLAS BOLD {5}
 USA 067129272 GT50K BBR 100 JH1F 1JE711
 CDCB GPTA S 08/01/2019 11214DAUS 941HRDS 3%RIP
 99%R 1429M -0.07% 52F 22%ILE
 99%R -0.02% 47P 223CM\$ 217NM\$ 205FM\$ 181GM\$
 -1.6PL -10.LIV -1.8DPR -2.5CCR -4.2HCR 3.07SCS
 AJCA 08/01/2019 5841DAUS
 GPTAT 99%R 1.6 GJUI 12.1 GJPI 99%R 75

HIXSON JADE MERCEDES 92%
 USA 116503479
 TATTOO / H302
 DHIA HERD # 23-65-0345 CONTROL # 312
 1-11 233 2 9760 5.6 545 3.6 355 85DCR 1227C
 2-11 305 2 12730 4.8 615 3.8 488 92DCR 1661C
 4-00 244 2 12180 5.0 610 3.4 416 88DCR 1437C
 5-01 261 2 12660 5.3 677 3.5 445 92DCR 1538C
 6-02 286 2 13560 5.3 713 3.5 479 96DCR 1655C
 7-07 305 2 16070 5.4 866 3.7 601 93DCR 2079C
 305 2X ME AVG 7L 14170M 752F 520P 1794C
 PPA -3662M -134F -108P / YD -3498M -122F -104P
 CDCB PTA 08/01/2019 5RECS 56%R 1%ILE
 -1712M 0.13% -58F 0.06% -51P -306CM\$ -305NM\$ -306FM\$
 2.9PL 2.1LIV 2.7DPR 3.7CCR 0.9HCR 3.04SCS -230GM\$
 AJCA 08/01/2019 PTAT 40%R -0.6 JUI 1.1 JPI 48%R-103
 SIRE: ROSEWOOD KRIMSON JADE GJPI -111 0%ILE

SISTER(S):
 HIXSON NEVADA MANOLA 88%
 6-09 305 2 16580 5.3 885 4.0 670 91DCR 2320C
 HIXSON IATOLA MARTA 91%
 4-11 305 2 19050 5.0 956 3.6 684 93DCR 2365C

NEXT DAM:
 HIXSON FUROR MARGARET 90%
 6-11 305 2 15800 5.3 831 3.8 608 96DCR 2104C
 SIRE: PIEDMONT NADINE FUROR GJPI -91 1%ILE

4TH DAM:
 HIXSON CHOICE MIN 90%
 3-09 305 2 20510 4.0 823 3.3 682 93DCR 2260C

LOT 96 HIXSON CRAZE MARTA USA 173788756

BORN 06/05/2018 TATTOO / H741 P1
 FEMALE EFI 7.7%

HIXSON, ANDREW BREEDER & OWNER
 SCOTSDALE, PA
 724-887-3148

PA -66M 7F 1P
 148CM\$ 143NM\$ 132FM\$
 2.9PL 0.7DPR 1.0CCR 0.4HCR 2.92SCS
 PA TYPE 0.8 JPI 29%R 44
 ST SR DF RA RW RL FA FU
 1.1 -0.2 0.5 L0.2 0.1 S0.1 S0.5 1.2
 RH RUW UC UD TP TL RTR RTS
 0.6 0.2 0.1 S1.7 C0.5 L0.4

STEINHAUERS SAMSON LEMONHEAD
 USA 118662185 GT80K BBR 100 JH1F 14JE670
 CDCB GPTA S 08/01/2019 4341DAUS 523HRDS 38%RIP
 99%R 149M 0.19% 45F 49%ILE
 99%R 0.08% 22P 418CM\$ 385NM\$ 317FM\$ 333GM\$
 4.0PL 0.1LIV -0.1DPR 0.8CCR 1.3HCR 2.79SCS
 AJCA 08/01/2019 1988DAUS
 GPTAT 99%R 1.7 GJUI 23.5 GJPI 96%R 122
 GOFF PHAROAH CIRCUS ACT-ET 90%
 USA 067723964 GT45K BBR 100 JH1F
 DHIA HERD # 33-87-0722 CONTROL # 9
 1-09 305 3 19130 4.5 856 3.5 665 103DCR 2289C
 2-11 305 3 21340 4.5 959 3.5 751 104DCR 2574C
 305 2X ME AVG 2L 22200M 1000F 784P 2687C
 PPA 3248M 145F 110P / YD 2659M 113F 88P
 CDCB GPTA S 09/03/2019 3RECS 85%R 98%ILE
 1006M -0.10% 28F -0.03% 29P 454CM\$ 454NM\$ 456FM\$
 6.0PL 3.5LIV 2.2DPR 2.3CCR 2.5HCR 2.93SCS 435GM\$
 AJCA 09/03/2019 GPTAT 82%R 1.7 GJUI 23.4 GJPI 79%R 138

SELLING OPEN

SIRE:
 RIVER VALLEY CIRCUS CRAZE-ET
 USA 075341001 GT99K BBR 100 JH1F 200JE10001
 CDCB GPTA S 08/01/2019 0%RIP
 77%R 764M 0.08% 53F 93%ILE
 77%R 0.02% 31P 548CM\$ 533NM\$ 501FM\$ 476GM\$
 5.8PL 2.9LIV 1.0DPR 1.0CCR 1.4HCR 2.90SCS
 AJCA 08/01/2019 ODAUS
 GPTAT 78%R 1.6 GJUI 22.8 GJPI 74%R 157

DAM:
 HIXSON TROUBLE MAXINE
 USA 173487093
 TATTOO / H646
 DHIA HERD # 23-65-0345 CONTROL # 656
 PPA -2048M -96F -74P / YD -1913M -85F -74P
 CDCB PTA 08/01/2019 1RECS 48%R 2%ILE
 -896M 0.01% -40F 0.01% -30P -252CM\$ -247NM\$ -238FM\$
 0.0PL 0.5LIV 0.3DPR 0.9CCR -0.7HCR 2.94SCS -217GM\$
 PA TYPE -0.1 JUI JPI 41%R -69

SISTER(S):
 HIXSON REQUEST MADDY 86%
 5-09 288 3 20760 4.6 946 3.5 721 81DCR 2492C
 HIXSON TOPEKA MACY 82%
 HIXSONS PLUS MATILDA {6} 81%
 3-09 305 2 22260 4.0 890 3.5 770 91DCR 2491C

TALLYS BIG TIME TROUBLE
 USA 112861438 GT50K BBR 100 JH1F 7JE697
 CDCB GPTA S 08/01/2019 128DAUS 61HRDS 5%RIP
 94%R -417M 0.01% -17F 4%ILE
 94%R -0.02% -19P -189CM\$ -178NM\$ -155FM\$ -159GM\$
 -1.8PL -1.2LIV -0.6DPR 0.0CCR -0.9HCR 3.01SCS
 AJCA 08/01/2019 48DAUS
 GPTAT 88%R 0.5 GJUI 0.1 GJPI 89%R -52

HIXSON NOBLE MACK 91%
 USA 115567445
 TATTOO H255 /
 DHIA HERD # 23-65-0345 CONTROL # 265
 2-11 230 2 10550 6.3 665 3.6 380 86DCR 1314C
 3-09 249 2 11730 5.4 639 3.9 452 89DCR 1564C
 4-08 252 2 11800 5.3 627 3.7 441 93DCR 1525C
 5-07 221 2 11160 5.0 555 3.8 425 90DCR 1470C
 6-06 224 2 11960 5.1 615 3.8 453 88DCR 1567C
 7-05 285 2 15100 5.3 796 3.8 570 96DCR 1972C
 8-05 280 2 14620 4.7 683 3.8 549 95DCR 1855C
 9-06 305 2 14030 5.1 721 3.9 548 92DCR 1897C
 10-08 305 2 13930 5.6 779 4.0 554 93DCR 1918C
 305 2X ME AVG 10L 14967M 800F 565P 1954C
 PPA -3835M -134F -103P / YD -2976M -121F -82P
 CDCB PTA 08/01/2019 5RECS 64%R 1%ILE
 -1350M 0.02% -60F 0.06% -37P -291CM\$ -296NM\$ -309FM\$
 1.8PL 2.3LIV 1.1DPR 1.7CCR -0.5HCR 2.98SCS -258GM\$
 AJCA 08/01/2019 PTAT 54%R -0.7 JUI 6.1 JPI 54%R -82
 SIRE: PIEDMONT IMPERIAL NOBLE GJPI -126 0%ILE

SISTER(S):
 HIXSON JUDE MARVEL 90%
 6-09 286 2 19350 6.0 1166 3.6 703 91DCR 2431C

NEXT DAM:
 HIXSON PITINO MACKENZIE-ET 84%
 4-10 260 2 17440 4.1 722 3.5 608 91DCR 1997C
 SIRE: ALTHEAS LES PITINO AL-TOP-ET GJPI -77 3%ILE

4TH DAM:
 ROG-AL BERRETTA MEMORY 84%
 5-08 305 2 20010 4.0 806 3.8 757 91DCR V 2343C



DEAN C T JADE CELEBRATION-ET, E-90%
FOURTH DAM OF LOT 97



BONNYBURN JOEL SABRINA, E-92%
FIFTH DAM OF LOT 97

LOT 97 BIRCH LAWN COLTON SAIGE USA 067349569

BORN 09/30/2018 P1
FEMALE EFI 7.3% AMERICAN ID 569 / 569

PA -634M 13F -6P
149CM\$ 128NM\$ 82FM\$
1.9PL -0.3DPR -0.3CCR 0.8HCR 3.04SCS
PA TYPE 2.1 JPI 35%R 42
ST SR DF RA RW RL FA FU
2.4 0.2 1.6 L0.1 0.7 S0.0 S0.7 2.1
RH RUW UC UD TP TL RTR RTS
1.9 1.4 0.9 S2.6 C1.3 L0.8

BRED: 08/27/2019 DUE: 06/01/2020 TO
SUNSET CANYON ANDREAS
USA 117597125 94JE4036
CDCB GPTA S 08/01/2019 200DAUS 54HRDS 38%RIP
95%R -1236M 0.08% -43F 3%ILE
95%R 0.05% -35P -262CM\$ -264NM\$ -269FM\$ -257GM\$
0.1PL -0.7LIV -1.0DPR -1.4CCR 0.0HCR 3.07SCS
AJCA 08/01/2019 153DAUS
GPTAT 93%R 1.4 GJUI 24.4 GJPI 88%R -78

SIRE:
CHILLI ACTION COLTON-ET
USA 066738335 GT50K BBR 100 JH1F 7JE1088
CDCB GPTA S 08/01/2019 1973DAUS 675HRDS 32%RIP
99%R -1058M 0.27% 1F 9%ILE
99%R 0.09% -21P 40CM\$ 26NM\$ -7FM\$ 29GM\$
0.7PL 2.4LIV 0.2DPR 0.0CCR 0.8HCR 3.16SCS
AJCA 08/01/2019 1026DAUS
GPTAT 97%R 2.2 GJUI 26.8 GJPI 96%R 10

DAM:
FIELDSTONE LEMONHEAD SUPER
USA 067189440
DHIA HERD # 23-06-4732 CONTROL # 440
1-11 87%
ST SR DF RA RW RL FA FU RH RUW UC UD TP TL RTR RTS
37 35 44 22 36 17 38 42 41 36 37 37 34 22 35 38
PPA 133M 82F 45P / YD 52M 77F 42P
CDCB PTA 08/01/2019 1RECS 53%R 61%ILE
-209M 0.17% 24F 0.09% 10P 258CM\$ 230NM\$ 170FM\$
3.1PL -0.2LIV -0.8DPR -0.6CCR 0.7HCR 2.92SCS 178GM\$
AJCA 08/01/2019 PTAT 46%R 2.0 JUI 25.5 JPI 45%R 73

MARTIN, JONATHAN BREEDER & OWNER
MERTZTOWN, PA
484-651-2372

FOREST GLEN AVERY ACTION-ET
USA 111023978 GTHD BBR 100 JH1F 7JE590
CDCB GPTA S 08/01/2019 23977DAUS 2797HRDS 4%RIP
99%R -327M -0.02% -19F 11%ILE
99%R 0.00% -12P 30CM\$ 33NM\$ 41FM\$ 42GM\$
2.7PL 4.1LIV 1.1DPR 0.9CCR 2.9HCR 3.00SCS
AJCA 08/01/2019 12185DAUS
GPTAT 99%R 1.3 GJUI 16.4 GJPI 99%R 18
FAMILY HILL CONNECTION CHILLI-ET 91%
USA 114535186 GT3K BBR 100 JH1F
TATTOO / F950
DHIA HERD # 51-09-0284 CONTROL # 950
2-04 266 2 17560 7.6 1335 4.0 694 89DCR 2403C
305 2X ME AVG 1L 23610M 1760F 934P 3234C
CDCB GPTA S 09/03/2019 ORECS 90%R 17%ILE
-1119M 0.26% -5F 0.12% -17P 75CM\$ 47NM\$ -13FM\$
2.0PL 0.9LIV 0.7DPR 1.4CCR 0.9HCR 2.94SCS 61GM\$
AJCA 09/03/2019 GPTAT 86%R 1.7 GJUI 21.3 GJPI 85%R 24

STEINHAUERS SAMSON LEMONHEAD
USA 118662185 GT80K BBR 100 JH1F 14JE670
CDCB GPTA S 08/01/2019 4341DAUS 523HRDS 38%RIP
99%R 149M 0.19% 45F 49%ILE
99%R 0.08% 22P 418CM\$ 385NM\$ 317FM\$ 333GM\$
4.0PL 0.1LIV -0.1DPR 0.8CCR 1.3HCR 2.79SCS
AJCA 08/01/2019 1988DAUS
GPTAT 99%R 1.7 GJUI 23.5 GJPI 96%R 122

FIELDSTONE TEQUILA SUPREMA 87%
USA 067230267
DHIA HERD # 23-06-4732 CONTROL # 267
2-00 305 2 17520 5.0 874 3.8 672 96DCR 2325C
3-00 295 2 19250 5.1 990 3.9 760 97DCR 2631C
3-11 305 2 20840 5.0 1037 4.0 835 96DCR 2821C
305 2X ME AVG 3L 21489M 1077F 847P 2900C
PPA 907M 79F 66P / YD -677M 7F 6P
CDCB PTA 08/01/2019 4RECS 59%R 12%ILE
-624M 0.12% -6F 0.08% -8P 5CM\$ -10NM\$ -45FM\$
1.7PL -0.5LIV -1.2DPR -1.8CCR -0.1HCR 3.10SCS -46GM\$
AJCA 08/01/2019 PTAT 52%R 1.5 JUI 21.7 JPI 51%R -4
SIRE: TOWER VUE PRIME TEQUILA-ET GJPI -123 0%ILE

SISTER(S):
FIELDSTONE ENCORE SWEETIE 90%
4-11 305 2 25870 6.4 1646 3.6 941 97DCR 3254C
FIELDSTONE SPARKY SANGRIA 88%
4-00 305 2 23390 5.0 1168 3.8 880 98DCR 3044C

NEXT DAM:
DEAN CT ACTION SELENA 90%
1-11 296 2 15560 5.1 801 3.8 592 96DCR 2048C
SIRE: FOREST GLEN AVERY ACTION-ET GJPI 18 11%ILE

4TH DAM:
DEAN C T JADE CELEBRATION-ET 90%
5-00 305 2 27438 5.3 1457 3.6 985 98DCR 3406C



W.F. JUSTIN LANITA, E-96%
SIXTH DAM OF LOT 98

LOT 98 BIRCH LAWN ROCKSTAR LANEY (TWIN) USA 067349575

BORN 11/26/2018 PO
FEMALE EFI 6.4% AMERICAN ID 575 / 575

MARTIN, JONATHAN BREEDER & OWNER
MERTZTOWN, PA
484-651-2372

PA -570M -7F -15P
-2CM\$ -6NM\$ -13FM\$
3.9PL 0.7DPR 1.4CCR 1.6HCR 2.96SCS
PA TYPE 1.3 JPI 31%R 4
ST SR DF RA RW RL FA FU
0.8 0.1 0.3 H0.9 0.6 P0.5 S0.6 2.4
RH RUW UC UD TP TL RTR RTS
0.8 0.1 0.4 S3.0 C1.0 S0.2

RIVER VALLEY CECE CHROME-ET
JE840003012423929 GT80K BBR 100 JH1F 7JE5004
CDCB GPTA S 08/01/2019 1874DAUS 295HRDS 36%RIP
99%R 1185M 0.03% 63F 97%ILE
99%R 0.01% 44P 583CM\$ 565NM\$ 529FM\$ 516GM\$
5.3PL -2.2LIV 0.6DPR 0.7CCR 2.7HCR 2.80SCS
AJCA 08/01/2019 1144DAUS
GPTAT 98%R 2.8 GJUI 33.0 GJPI 95%R 191

SELLING OPEN

COWBELL GUAPO RICOCHET 95%
USA 116707378 GT45K BBR 100 JH1F
TATTOO S48 / S48
DHIA HERD # 33-87-0722 CONTROL # 48
4-02 305 2 13720 5.2 709 3.7 507 102DCR 1753C
6-03 305 2 17670 5.7 1016 3.5 627 103DCR 2167C
8-04 252 2 11570 5.4 625 3.7 432 103DCR 1494C
9-02 273 2 7430 5.4 404 3.5 259 103DCR 895C
305 2X ME AVG 6L 14001M 815F 514P 1779C
PPA -2141M -8F -57P / YD -3212M -71F -89P
CDCB GPTA S 09/03/2019 4RECS 83%R 1%ILE
-1901M 0.18% -58F 0.08% -54P -280CM\$ -285NM\$ -296FM\$
2.8PL 1.2LIV 2.3DPR 1.9CCR 0.2HCR 2.99SCS -217GM\$
AJCA 09/03/2019 GPTAT 77%R 0.6 GJUI 20.5 GJPI 76%R -84

SISTER(S):
FIELDSTONE OLIVER LASSIE 85%

SIRE:
RIVER VALLEY RICKI ROCKSTAR
JE840003126479237 GT99K BBR 100 JH1F 200JE10009
CDCB GPTA S 08/01/2019 100%RIP
77%R -489M 0.13% 1F 16%ILE
77%R 0.05% -8P 174CM\$ 161NM\$ 134FM\$ 156GM\$
5.3PL 1.2LIV 1.4DPR 1.6CCR 1.9HCR 2.90SCS
AJCA 08/01/2019 ODAUS
GPTAT 77%R 1.5 GJUI 27.4 GJPI 73%R 53

BRIDON EXCITATION
JECAN000008572453 GT50K BBR 100 JH1F 200JE136
CDCB GPTA S 08/01/2019 3006DAUS 957HRDS 6%RIP
99%R -1128M 0.11% -34F 3%ILE
99%R 0.03% -35P -223CM\$ -217NM\$ -206FM\$ -208GM\$
0.8PL 0.0LIV -1.0DPR 1.3CCR 1.1HCR 3.21SCS
AJCA 08/01/2019 2091DAUS
GPTAT 98%R 0.9 GJUI 24.5 GJPI 97%R -66

DAM:
FIELDSTONE EXCITED LANITA
USA 067280105
DHIA HERD # 23-06-4732 CONTROL # 105
2-00 305 2 11960 4.9 588 3.9 470 96DCR 1594C
3-01 295 2 11600 4.6 530 3.9 458 97DCR 1485C
4-00 305 2 13860 5.0 687 3.9 539 97DCR 1848C
5-02 298 2 14630 4.8 705 3.9 568 97DCR 1917C
6-01 305 2 11660 4.8 559 3.9 458 98DCR 1531C
305 2X ME AVG 5L 14698M 702F 566P 1910C
3-09 88% 4-11 90% 5-07 91% 6-01 93%
ST SR DF RA RW RL FA FU RH RUW UC UD TP TL RTR RTS
36 38 45 22 45 22 22 45 42 43 26 22 26 25 38 28
PPA -2884M -135F -91P / YD -2208M -92F -71P
CDCB PTA 08/01/2019 5RECS 57%R 4%ILE
-1030M 0.05% -40F 0.02% -34P -177CM\$ -172NM\$ -160FM\$
2.4PL 1.6LIV 0.0DPR 1.1CCR 1.2HCR 3.01SCS -161GM\$
AJCA 08/01/2019 PTAT 50%R 1.0 JUI 23.2 JPI 50%R -46

FRONT LINE ACTION LAURA 87%
USA 067090196
DHIA HERD # 23-06-4690 CONTROL # 196
1-09 305 2 9650 6.0 578 4.1 396 83DCR 1371C
2-10 273 2 14030 5.4 760 3.6 505 100DCR 1746C
305 2X ME AVG 3L 14094M 771F 530P 1835C
PPA -2376M -41F -90P / YD -2232M -59F -81P
CDCB PTA 08/01/2019 3RECS 59%R 7%ILE
-886M 0.07% -29F 0.00% -32P -85CM\$ -78NM\$ -62FM\$
3.1PL 3.1LIV 1.5DPR 1.4CCR 1.5HCR 2.91SCS -53GM\$
AJCA 08/01/2019 PTAT 52%R 1.0 JUI 12.5 JPI 51%R -24
SIRE: FOREST GLEN AVERY ACTION-ET GJPI 18 11%ILE

NEXT DAM:
TIMELESS KAVA LANGUISH 87%
2-06 305 2 19240 5.2 1010 3.5 673 95DCR 2326C
SIRE: LS KAVA SAMBO-ET GJPI -27 5%ILE

4TH DAM:
TIMELESS DC LONGING 85%
5-05 281 2 23120 4.7 1089 3.3 773 94DCR 2670C

LOT 99 JX NOBLE OAKS LISTOWEL J-LO {6} USA 067508210

BORN 07/09/2018 P5
 FEMALE EFI 8.2% AMERICAN ID 210 / 210

NOBLE, WESLEY S BREEDER & OWNER
 LIVERPOOL, NY
 607-742-7136

PA 785M 29F 29P
 320CM\$ 308NM\$ 284FM\$
 3.7PL -1.7DPR -1.1CCR 1.6HCR 2.84SCS
 PA TYPE 1.1 JPI 34%R 97
 ST SR DF RA RW RL FA FU
 0.1 -0.1 0.6 L0.6 -0.1 P0.1 S0.0 0.8
 RH RUW UC UD TP TL RTR RTS
 0.9 0.4 0.0 S0.8 C0.8 S0.5

ROWLEYS 11 VISIONARY CHILI-ET
 USA 118201001 GT80K BBR 100 JH1F 29JE3867
 CDCB GPTA S 08/01/2019 3640DAUS 358HRDS 17%RIP
 99%R 696M 0.06% 45F 62%ILE
 99%R 0.08% 41P 458CM\$ 425NM\$ 354FM\$ 390GM\$
 4.2PL -1.3LIV 0.3DPR 2.1CCR 4.1HCR 2.99SCS
 AJCA 08/01/2019 1569DAUS
 GPTAT 99%R 1.2 GJUI 7.8 GJPI 97%R 139

BRED: 06/28/2019 DUE: 04/02/2020 TO
 JX PINE-TREE DECADE {5}-ET
 USA 067671553 200JE1163
 CDCB GPTA S 08/01/2019 0%RIP
 76%R 478M 0.16% 55F 98%ILE
 77%R 0.09% 36P 615CM\$ 576NM\$ 495FM\$ 503GM\$
 6.5PL 2.9LIV 0.5DPR 0.8CCR 2.8HCR 2.83SCS
 AJCA 08/01/2019 0DAUS
 GPTAT 76%R 1.3 GJUI 25.3 GJPI 72%R 178
BRED USING SEXED SEMEN

HILLVIEW HEADLINE KEYLIME-P 87%
 USA 067203177 GT3K BBR 100 JH1F
 TATTOO / J42
 DHIA HERD # 35-70-0033 CONTROL # 3177
 1-10 305 2 22160 3.9 872 3.0 656 96DCR 2261C
 2-10 305 2 20280 4.1 835 3.3 668 98DCR 2259C
 4-06 250 2 19940 3.8 762 3.0 597 95DCR 2040C
 305 2X ME AVG 3L 24808M 974F 766P 2609C
 PPA 4393M 34F 52P / YD 4533M 46F 72P
 CDCB GPTA S 09/03/2019 3RECS 87%R 83%ILE
 1996M -0.32% 26F -0.14% 41P 277CM\$ 307NM\$ 375FM\$
 3.0PL 1.7LIV -1.7DPR -0.8CCR 0.0HCR 3.02SCS 220GM\$
 AJCA 09/03/2019 GPTAT 83%R 0.7 GJUI -3.5 GJPI 80%R 83

SIRE:
 HILLVIEW LISTOWEL-P
 USA 067333440 GT99K BBR 100 JH1F 200JE1045
 CDCB GPTA S 08/01/2019 405DAUS 57HRDS 86%RIP
 97%R 1575M -0.06% 62F 98%ILE
 97%R 0.01% 59P 599CM\$ 574NM\$ 525FM\$ 470GM\$
 4.5PL 0.9LIV -1.4DPR -0.2CCR 2.0HCR 2.74SCS
 AJCA 08/01/2019 139DAUS
 GPTAT 94%R 1.2 GJUI 5.9 GJPI 90%R 184

SR IRWIN SHAGGY-P
 USA 118726582 GT80K BBR 100 JH1F 7JE1424
 CDCB GPTA S 08/01/2019 583DAUS 116HRDS 55%RIP
 98%R 565M -0.02% 22F 22%ILE
 98%R 0.00% 20P 241CM\$ 230NM\$ 212FM\$ 98GM\$
 3.9PL -0.5LIV -3.8DPR -3.9CCR 1.3HCR 2.75SCS
 AJCA 08/01/2019 134DAUS
 GPTAT 93%R 1.2 GJUI 21.1 GJPI 91%R 76

DAM:
 JX NOBLEDALE SHAGGY JAMBOREE {5}-P
 USA 119807200
 TATTOO / N107
 DHIA HERD # 23-58-0337 CONTROL # 1107
 1-11 305 3 13210 5.0 654 3.8 508 85DCR 1751C
 305 2X ME AVG 1L 17384M 853F 668P 2292C
 2-05 78%
 ST SR DF RA RW RL FA FU RH RUW UC UD TP TL RTR RTS
 30 25 26 32 36 25 28 18 38 23 25 35 25 20 25 26
 PPA -2543M -54F -59P / YD -2389M -37F -54P
 CDCB PTA 08/01/2019 1RECS 50%R 16%ILE
 -5M -0.02% -4F 0.00% -1P 41CM\$ 41NM\$ 42FM\$
 2.8PL 0.3LIV -1.9DPR -1.9CCR 1.2HCR 2.94SCS -23GM\$
 AJCA 08/01/2019 PTAT 43%R 0.9 JUI 13.5 JPI 44%R 10

JX NOBLEDALE VIAGRA JUNGLE JUICE {4} 90%
 USA 119151916 GT45K BBR 91 JH1F
 TATTOO / N31
 DHIA HERD # 23-08-0418 CONTROL # 31
 1-08 305 2 15750 3.9 615 3.3 514 96DCR 1694C
 2-07 305 2 16090 3.2 522 3.0 485 97DCR 1504C
 3-09 305 2 17450 3.5 615 3.1 533 95DCR 1719C
 305 2X ME AVG 3L 20441M 721F 630P 2022C
 PPA 752M -84F -25P / YD 389M -68F -21P
 CDCB GPTA S 09/03/2019 3RECS 80%R 8%ILE
 298M -0.17% -20F -0.08% -6P -84CM\$ -57NM\$ 0FM\$
 1.7PL 1.1LIV -0.1DPR 0.2CCR 1.1HCR 3.14SCS -63GM\$
 AJCA 09/03/2019 GPTAT 79%R 0.5 GJUI 5.3 GJPI 72%R -26
 SIRE: NOBLEDALE SUREFIRE VIAGRA

NEXT DAM:
 JX NOBLEDALE GANNON JAGUAR {3} 83%
 4-01 305 2 20080 3.8 768 3.3 671 98DCR 2157C
 SIRE: JX OOMS DALE JACE GRATUDE GANNON {2}-ET GJPI 42 19%ILE

4TH DAM:
 JENKS JIMMIE J1832 86%
 4-10 305 2 18940 3.8 728 3.6 677 97DCR 2105C



NOBLEDALE PITINO VICTORIA-ET, E-94%
GREAT-GRANDAM OF LOT 100



NOBLEDALE VICTORIAS SYDNEY-ET, E-90%
SISTER TO THE GRANDAM OF LOT 100



NOBLEDALE JUNO VERMONT, E-94%
FOURTH DAM OF LOT 100



NOBLEDALE VICTORIAS SYBIL-ET, E-93%
SISTER TO THE GRANDAM OF LOT 100



JX GOFF VICTORIA DALE 1 {3}-ET, E-90%
SISTER TO THE GRANDAM OF LOT 100

LOT 100 NOBLE OAKS CHROME STELLAR JE840003202985986 GT45K

BORN 11/10/2018 P6 BBR 100
 FEMALE EFI 9.0% AMERICAN ID 1696 / 1696
 JH1F

NOBLE, WESLEY S BREEDER & OWNER
 LIVERPOOL, NY
 607-742-7136

CDCB GPTA S 09/03/2019 ORECS 76%R 86%ILE
 824M 0.00% 40F 0.00% 30P 333CM\$ 324NM\$ 305FM\$
 2.7PL -1.0LIV -1.2DPR -1.6CCR 0.7HCR 2.98SCS 255GM\$
 AJCA 09/03/2019 GPTAT 78%R 1.8 GJUI 19.8 GJPI 72%R 103
 ST SR DF RA RW RL FA FU
 1.1 -0.1 1.0 L1.3 -0.2 S0.3 S0.1 1.2
 RH RUW UC UD TP TL RTR RTS
 1.8 0.8 1.2 S1.4 C1.1 L0.4

SCHULTZ LEGAL CRITIC-P
 USA 117217618 GT50K BBR 100 JH1C 111E1098
 CDCB GPTA S 08/01/2019 4058DAUS 367HRDS 4%RIP
 99%R 518M 0.06% 36F 42%ILE
 99%R 0.03% 25P 351CM\$ 334NM\$ 297FM\$ 240GM\$
 4.1PL -0.2LIV -1.8DPR -1.7CCR -0.9HCR 2.91SCS
 AJCA 08/01/2019 2500DAUS
 GPTAT 99%R 1.6 GJUI 21.6 GJPI 99%R 110
 LYON CELEBRITY CECE-ET 91%
 USA 117046049 GT50K BBR 100 JH1C
 TATTOO J05 / J05
 DHIA HERD # 33-87-0722 CONTROL # 813
 2-02 305 3 18470 4.7 865 3.4 633 100DCR 2187C
 4-03 271 3 22660 4.4 999 3.6 823 102DCR 2740C
 305 2X ME AVG 2L 19070M 900F 699P 2370C
 PPA 2139M 117F 78P / YD 1084M 89F 43P
 CDCB GPTA S 09/03/2019 2RECS 88%R 68%ILE
 372M 0.11% 39F 0.01% 16P 261CM\$ 252NM\$ 233FM\$
 2.7PL -3.1LIV -0.4DPR -1.3CCR 1.0HCR 2.93SCS 212GM\$
 AJCA 09/03/2019 GPTAT 85%R 1.4 GJUI 11.5 GJPI 83%R 76

SELLING OPEN

SIRE:
 RIVER VALLEY CECE CHROME-ET
 JE840003012423929 GT80K BBR 100 JH1F 7JE5004
 CDCB GPTA S 08/01/2019 1874DAUS 295HRDS 36%RIP
 99%R 1185M 0.03% 63F 97%ILE
 99%R 0.01% 44P 583CM\$ 565NM\$ 529FM\$ 516GM\$
 5.3PL -2.2LIV 0.6DPR 0.7CCR 2.7HCR 2.80SCS
 AJCA 08/01/2019 1144DAUS
 GPTAT 98%R 2.8 GJUI 33.0 GJPI 95%R 191

MULTI-ROSE PHAROAH MOSES-ET
 JE840003013654219 GT80K BBR 100 JH1F 7JE1432
 CDCB GPTA S 08/01/2019 59DAUS 35HRDS 22%RIP
 90%R 1409M -0.05% 57F 45%ILE
 91%R -0.04% 42P 344CM\$ 351NM\$ 361FM\$ 264GM\$
 0.0PL 1.2LIV -1.9DPR -2.4CCR -1.6HCR 3.30SCS
 AJCA 08/01/2019 39DAUS
 GPTAT 87%R 1.4 GJUI 5.7 GJPI 84%R 86
 NOBLEDALE VICTORIAS SIZZLE-ET 90%
 USA 113514852 GT8K BBR 100 JH1F
 TATTOO / N718
 DHIA HERD # 23-08-0418 CONTROL # 718
 1-10 305 2 14070 4.9 686 3.7 523 96DCR 1809C
 2-10 305 2 14390 5.0 713 3.8 551 96DCR 1905C
 4-00 305 2 16040 5.0 794 3.8 613 96DCR 2121C
 5-01 305 2 19060 5.0 949 3.7 712 99DCR 2463C
 6-01 305 2 18330 4.6 836 3.6 662 99DCR 2255C
 7-02 305 2 17220 4.8 834 3.6 625 99DCR 2161C
 8-02 305 2 17830 4.8 863 3.6 644 99DCR 2227C
 9-06 305 2 17980 4.7 847 3.4 618 96DCR 2135C
 11-02 305 2 18980 4.6 871 3.4 646 98DCR 2232C
 12-05 198 2 12630 4.4 560 3.2 403 89DCR 1391C
 305 2X ME AVG 10L 17731M 849F 639P 2206C
 PPA -138M 15F -1P / YD 10M 18F -1P
 CDCB GPTA S 09/03/2019 5RECS 83%R 15%ILE
 -358M 0.08% -2F 0.03% -7P 39CM\$ 31NM\$ 16FM\$
 2.2PL 0.5LIV -0.6DPR -0.7CCR -0.1HCR 2.94SCS 1GM\$
 AJCA 09/03/2019 GPTAT 83%R 0.5 GJUI 10.5 GJPI 79%R 7
 SIRE: WINDY WILLOW MONTANA JACE {6} GJPI 31 14%ILE

DAM:
 NOBLEDALE MOSES STELLA
 USA 119649387
 TATTOO / N79
 DHIA HERD # 23-58-0337 CONTROL # 179
 1-10 289 2 16270 4.0 650 3.2 513 94DCR 1747C
 2-09 221 3 17350 4.3 745 3.4 597 90DCR 2018C
 305 2X ME AVG 2L 22588M 941F 756P 2550C
 2-01 83% 2-10 83% 3-05 87%
 ST SR DF RA RW RL FA FU RH RUW UC UD TP TL RTR RTS
 35 32 39 27 39 28 29 28 34 38 27 34 29 27 28 29
 PPA 2283M 35F 39P / YD 1961M 41F 37P
 CDCB PTA 08/01/2019 2RECS 50%R 45%ILE
 786M -0.06% 26F -0.05% 18P 165CM\$ 176NM\$ 199FM\$
 1.1PL 0.9LIV -1.2DPR -1.5CCR -0.9HCR 3.12SCS 118GM\$
 AJCA 08/01/2019 PTAT 44%R 0.8 JUI 1.5 JPI 45%R 38

SISTER(S):
 NOBLEDALE REBEL SPARKLE 91%
 6-08 300 2 18850 4.4 836 3.5 654 99DCR 2242C
 NOBLEDALE HEADLINE SIMMER 92%
 4-00 305 2 16440 5.5 909 3.9 634 97DCR 2194C
 NOBLEDALE BELVEDERE SIERRA 92%
 5-00 305 2 16950 5.0 849 3.5 594 97DCR 2053C
 NOBLEDALE VANGELO SUSIE 86%

SISTER(S):
 NOBLEDALE KLASSIC SHANIA-ET 90%
 4-03 305 2 17100 4.4 759 3.3 568 95DCR 1961C
 NOBLEDALE KLASSIC SHEILA-ET 90%
 6-09 298 3 18290 4.3 789 3.5 649 85DCR 2162C
 NOBLEDALE KLASSIC SHASTA-ET 86%
 5-11 305 2 23060 4.7 1092 3.6 831 99DCR 2873C
 NOBLEDALE VICTORIAS SYDNEY-ET 90%
 2-01 305 2 23230 4.7 1087 3.6 841 93DCR 2904C
 1ST DRY COW, 2007 DUQUOIN STATE FAIR
 CENTURION 4465 OF GOFF-ET 94%
 8-08 305 3 17690 4.3 757 3.7 654 82DCR 2119C
 CENTURION 4475 OF GOFF-ET 90%
 2-05 305 3 19450 4.2 816 3.6 695 96DCR 2269C
 NOBLEDALE VICTORIAS SYBIL-ET 93%
 4-06 305 2 20470 4.7 966 3.6 738 99DCR 2552C
 GOFF JACE 5460-ET 92%
 7-11 305 3 20530 4.4 912 3.6 732 80DCR 2473C
 GOFF BRAZO 5550 {6}-ET 82%
 6-00 296 3 20530 3.6 745 3.4 688 95DCR 2145C
 GOFF BRAZO 5537 {6}-ET 92%
 5-09 305 3 24770 4.4 1085 3.5 859 99DCR 2925C
 GOFF JACE 5549-ET 86%
 2-00 305 3 19410 4.9 948 3.9 754 95DCR 2564C
 GOFF COUNTRY VICTORIAS SECRET-ET 90%
 5-00 267 2 19680 4.2 817 3.3 657 103DCR 2215C
 GOFF COUNTRY 7467-ET 90%
 4-08 305 3 15440 3.9 604 3.6 561 85DCR 1746C
 JX GOFF VICTORIA DALE 2 {3}-ET 90%
 2-11 305 2 17940 4.2 756 3.5 619 94DCR 2066C
 JX GOFF VICTORIA DALE 1 {3}-ET 90%
 4-05 300 3 21680 4.0 871 3.6 770 91DCR 2462C

NEXT DAM:
 NOBLEDALE PITINO VICTORIA-ET 94%
 3-04 305 3 21030 4.3 902 3.2 671 48DCR 2316C
 6TH 5-YEAR-OLD, 2004 CENTRAL NATIONAL JERSEY SHOW
 SIRE: ALTHEAS LES PITINO AL-TOP-ET GJPI -77 3%ILE

4TH DAM:
 NOBLEDALE JUNO VERMONT 94%
 6-10 365 2 31340 4.2 1322 3.4 1078 DHIR 3608C

LOT 101 LAWTONS CHART SKY JE840003145862153

BORN 10/13/2017 TATTOO / R61 P3
 FEMALE EFI 7.8%

LAWTON, RYAN BREEDER & OWNER
 NEWARK VALLEY, NY

PA 110M 38F 11P
 252CM\$ 240NM\$ 215FM\$
 1.6PL 0.7DPR 0.5CCR -0.9HCR 3.06SCS
 PA TYPE 0.3 JPI 34%R 65
 ST SR DF RA RW RL FA FU
 -0.1 -0.7 0.1 H0.3 -0.4 S0.1 S0.3 0.2
 RH RUW UC UD TP TL RTR RTS
 0.3 -0.1 0.2 S0.7 W0.5 L0.2

TOLLENAARS IMPULS LOUIE 260-ET
 USA 061929276 GT50K BBR 100 JH1C 14JE473
 CDCB GPTA S 08/01/2019 5286DAUS 861HRDS 3%RIP
 99%R 962M -0.03% 39F 22%ILE
 99%R -0.06% 22P 210CM\$ 221NM\$ 245FM\$ 170GM\$
 1.2PL -0.6LIV -0.4DPR -1.9CCR -3.3HCR 3.01SCS
 AJCA 08/01/2019 2690DAUS
 GPTAT 99%R -0.2 GJUI -3.0 GJPI 99%R 48

BRED: 12/29/2018 DUE: 10/04/2019 TO
 RIVER VALLEY CECE CHROME-ET
 JE840003012423929 7JE5004
 CDCB GPTA S 08/01/2019 1874DAUS 295HRDS 36%RIP
 99%R 1185M 0.03% 63F 97%ILE
 99%R 0.01% 44P 583CM\$ 565NM\$ 529FM\$ 516GM\$
 5.3PL -2.2LIV 0.6DPR 0.7CCR 2.7HCR 2.80SCS
 AJCA 08/01/2019 1144DAUS
 GPTAT 98%R 2.8 GJUI 33.0 GJPI 95%R 191

LYON CHARACTER 94%
 USA 113660142 GT50K BBR 100 JH1F
 TATTOO B312 / B312
 DHIA HERD # 42-86-0011 CONTROL # 3415
 2-11 305 2 21100 5.9 1239 3.6 761 98DCR 2631C
 3-11 305 2 22770 5.8 1322 3.8 854 101DCR 2954C
 4-11 305 2 21900 5.7 1251 3.7 817 101DCR 2826C
 6-05 305 2 24340 5.3 1279 3.4 835 101DCR 2885C
 305 2X ME AVG 6L 22070M 1234F 792P 2738C
 PPA 1784M 230F 78P / YD 330M 120F 27P
 CDCB GPTA S 09/03/2019 5RECS 90%R 62%ILE
 19M 0.23% 47F 0.03% 7P 240CM\$ 231NM\$ 210FM\$
 1.2PL -2.2LIV 0.5DPR 0.1CCR 0.3HCR 3.07SCS 222GM\$
 AJCA 09/03/2019 GPTAT 87%R 0.9 GJUI 9.6 GJPI 86%R 62

SIRE:
 LYON IMPULS LOUIE CHART (TWIN)
 USA 117114755 GT50K BBR 100 JH1C 29JE3752
 CDCB GPTA S 08/01/2019 2013DAUS 241HRDS 8%RIP
 99%R 451M 0.18% 57F 42%ILE
 99%R -0.02% 12P 322CM\$ 324NM\$ 330FM\$ 280GM\$
 1.9PL 0.8LIV 0.1DPR -0.5CCR -2.0HCR 3.02SCS
 AJCA 08/01/2019 396DAUS
 GPTAT 98%R 0.2 GJUI 6.2 GJPI 97%R 79

LAWTONS IATOLA KAPTAIN
 USA 116418931
 PA -93M -2F -1P
 18CM\$ 15NM\$ 8FM\$
 0.4PL 0.4DPR 0.0CCR -0.5HCR 2.96SCS
 PA TYPE 0.9 JPI 39%R 12

DAM:
 LAWTONS KAPTAIN STAR
 USA 117381142
 TATTOO / R8
 DHIA HERD # 21-48-0116 CONTROL # 7008
 2-00 305 2 16150 5.5 891 3.9 624 101DCR 2159C
 3-00 305 2 20480 5.4 1116 3.9 799 102DCR 2766C
 4-01 305 2 20430 5.6 1152 3.9 801 102DCR 2773C
 5-01 305 2 23070 5.5 1262 4.0 924 102DCR 3199C
 7-00 305 2 24350 5.4 1314 3.7 908 102DCR 3141C
 305 2X ME AVG 5L 22080M 1197F 854P 2954C
 2-04 84% 4-05 90% 7-04 90%
 ST SR DF RA RW RL FA FU RH RUW UC UD TP TL RTR RTS
 31 37 42 23 42 23 25 30 40 38 25 15 32 31 42 33
 PPA -1089M 70F 17P / YD -668M 47F 20P
 CDCB PTA 08/01/2019 4RECS 47%R 39%ILE
 -231M 0.15% 18F 0.09% 10P 182CM\$ 156NM\$ 99FM\$
 1.2PL -0.1LIV 1.2DPR 1.4CCR 0.2HCR 3.09SCS 170GM\$
 AJCA 08/01/2019 PTAT 35%R 0.3 JUI 2.0 JPI 38%R 50

DUTCH PATCH IMPULS STACIE 83%
 USA 116600505
 TATTOO / D510
 DHIA HERD # 21-48-0116 CONTROL # 7510
 2-03 302 2 19340 4.6 888 3.7 710 100DCR 2405C
 3-02 305 2 21500 4.8 1036 3.8 813 102DCR 2786C
 4-04 305 2 25060 4.8 1213 3.9 969 102DCR 3287C
 5-05 305 2 26420 4.7 1229 3.8 1013 102DCR 3374C
 6-06 305 2 24640 4.8 1190 3.9 955 102DCR 3231C
 7-07 305 2 26740 4.7 1261 3.9 1053 102DCR 3482C
 8-09 305 2 24840 5.0 1239 3.9 968 102DCR 3327C
 305 2X ME AVG 8L 24060M 1145F 935P 3131C
 PPA 1611M 69F 110P / YD 493M 46F 62P
 CDCB PTA 08/01/2019 5RECS 58%R 67%ILE
 74M 0.09% 21F 0.11% 24P 281CM\$ 248NM\$ 174FM\$
 2.2PL 0.9LIV 1.3DPR 1.9CCR 0.5HCR 3.09SCS 250GM\$
 AJCA 08/01/2019 PTAT 50%R -0.2 JUI -1.0 JPI 51%R 83
 SIRE: ISDK Q IMPULS GJPI 73 23%ILE

SISTER(S):
 LAWTONS SUREFIRE SNIPE 81%
 1-11 305 2 15330 5.1 788 3.8 578 101DCR 2000C

SISTER(S):
 STAR MOR OF DUTCH PATCH 80%
 1-10 305 2 15340 4.4 681 3.4 521 96DCR 1800C
 NEXT DAM:
 HIGH LAWN PARAMOUNT STATICE 87%
 3-03 305 2 19990 4.6 912 3.5 696 95DCR 2405C
 SIRE: ROCK ELLA PARAMOUNT-ET GJPI 9 9%ILE
 4TH DAM:
 AVERY HL CROCUS 85%
 3-07 305 2 21860 4.8 1045 3.5 775 99DCR 2679C



LAWTONS AVIATOR FEATHER, VG-88%
SISTER TO THE GRANDAM OF LOT 102



LAWTONS BLACKSTONE FROSTY, E-93%
SISTER TO GRANDAM OF LOT 102



LAWTON BARBER FARCI, E-93%
FOURTH DAM OF LOT 102

LOT 102 LAWTONS IRWIN FAVORITE JE840003142911583

BORN 09/10/2017 TATTOO / T289 P1
 FEMALE EFI 9.2%

LAWTON, TIMOTHY BREEDER & OWNER
 NEWARK VALLEY, NY
 607-642-8169

PA 164M 9F 4P
 106CM\$ 106NM\$ 107FM\$
 2.5PL -1.8DPR -1.5CCR 1.8HCR 2.93SCS
 PA TYPE 1.3 JPI 37%R 39
 ST SR DF RA RW RL FA FU
 0.4 -0.2 0.6 L0.3 -0.6 S0.4 L0.2 1.7
 RH RUW UC UD TP TL RTR RTS
 1.1 0.2 0.2 S2.0 C1.3 S0.5

ALL LYNN'S LOUIE VALENTINO-ET
 USA 116279413 GT50K BBR 100 JH1C 7JE1038
 CDCB GPTA S 08/01/2019 18882DAUS 2083HRDS 9%RIP
 99%R 774M -0.08% 20F 31%ILE
 99%R -0.02% 24P 283CM\$ 281NM\$ 278FM\$ 157GM\$
 4.2PL 3.3LIV -2.7DPR -3.6CCR 0.9HCR 2.97SCS
 AJCA 08/01/2019 8556DAUS
 GPTAT 99%R 1.9 GJUI 17.1 GJPI 99%R 77
 JARS OF CLAY IATOLA 16710 2751 87%
 USA 067142751 GT50K BBR 100 JH1F
 DHIA HERD # 35-57-1394 CONTROL # 2751
 2-03 305 3 20230 4.6 924 3.6 727 92DCR 2485C
 305 2X ME AVG 1L 21994M 1031F 814P 2778C
 PPA 835M 30F 41P / YD 326M 18F 23P
 CDCB GPTA S 09/03/2019 1RECS 88%R 35%ILE
 551M -0.03% 20F 0.00% 20P 147CM\$ 143NM\$ 133FM\$
 0.8PL -0.5LIV -1.6DPR -1.1CCR 0.8HCR 3.09SCS 91GM\$
 AJCA 09/03/2019 GPTAT 86%R 0.6 GJUI -0.4 GJPI 84%R 43

PASTURE BRED FROM: 01/15/2019 DUE AFTER: 10/21/2019 TO
 LAWTONS VOLCANO EPIC
 USA 119539411
 CDCB GPTA S 09/03/2019 0%RIP
 75%R 1323M -0.02% 59F 65%ILE
 76%R -0.03% 42P 441CM\$ 434NM\$ 423FM\$ 300GM\$
 3.5PL -0.3LIV -3.0DPR -3.0CCR -0.2HCR 2.89SCS
 AJCA 09/03/2019 ODAUS
 GPTAT 77%R 1.6 GJUI 11.9 GJPI 72%R 121

SISTER(S):
 LAWTONS VALENTINO FAITH 87%
 2-05 305 2 22260 4.5 1004 3.5 769 102DCR 2657C

SIRE:
 ALL LYNN'S VALENTINO IRWIN-ET
 USA 117423084 GT50K BBR 100 JH1C 7JE1163
 CDCB GPTA S 08/01/2019 3787DAUS 723HRDS 12%RIP
 99%R 419M -0.01% 18F 21%ILE
 99%R -0.01% 14P 203CM\$ 199NM\$ 193FM\$ 75GM\$
 4.2PL -0.1LIV -3.6DPR -3.6CCR 2.0HCR 2.94SCS
 AJCA 08/01/2019 2211DAUS
 GPTAT 99%R 1.7 GJUI 24.8 GJPI 99%R 61

DAM:
 LAWTONS LEGAL FAVOR
 USA 118507303
 TATTOO / T228
 DHIA HERD # 21-48-0116 CONTROL # 4228
 2-00 305 2 18410 4.8 878 3.4 630 101DCR 2177C
 3-00 305 2 23080 4.8 1115 3.7 864 102DCR 2982C
 305 2X ME AVG 3L 21638M 1053F 758P 2613C
 2-02 86% 3-04 88%
 ST SR DF RA RW RL FA FU RH RUW UC UD TP TL RTR RTS
 37 36 35 24 31 34 26 36 37 38 28 26 35 26 43 33
 PPA -354M -1F -26P / YD -410M -4F -22P
 CDCB PTA 08/01/2019 3RECS 57%R 13%ILE
 -92M 0.02% 0F -0.01% -6P 9CM\$ 12NM\$ 21FM\$
 0.7PL -0.6LIV 0.0DPR 0.6CCR 1.5HCR 2.91SCS 17GM\$
 AJCA 08/01/2019 PTAT 52%R 0.9 JUI 14.5 JPI 50%R 16

TOLLENAARS IMPULS LEGAL 233-ET
 USA 061929249 GTHD BBR 100 JH1C 29JE3506
 CDCB GPTA S 08/01/2019 13008DAUS 1463HRDS 6%RIP
 99%R 404M -0.07% 6F 16%ILE
 99%R 0.01% 17P 172CM\$ 164NM\$ 147FM\$ 159GM\$
 2.2PL 0.4LIV 0.4DPR 1.4CCR 3.3HCR 3.00SCS
 AJCA 08/01/2019 5842DAUS
 GPTAT 99%R 0.7 GJUI 16.8 GJPI 99%R 69
 LAWTONS TBONE FUSION 88%
 USA 116982724
 TATTOO / T195
 DHIA HERD # 21-05-1042 CONTROL # 4195
 2-00 305 2 14970 4.9 735 3.2 477 101DCR 1646C
 305 2X ME AVG 2L 19589M 966F 669P 2311C
 PPA -1746M -36F -84P / YD -1686M -41F -78P
 CDCB PTA 08/01/2019 2RECS 56%R 10%ILE
 -444M 0.11% 1F -0.01% -17P -39CM\$ -36NM\$ -27FM\$
 0.7PL -1.6LIV -0.5DPR -0.5CCR 0.3HCR 2.86SCS -41GM\$
 AJCA 08/01/2019 PTAT 53%R 0.8 JUI 15.4 JPI 49%R -3
 SIRE: RICHIES JACE TBONE A364 GJPI 39 15%ILE

SISTER(S):
 LAWTONS AVIATOR FEATHER 88%
 9-00 305 2 24550 4.6 1126 3.5 869 101DCR 3004C
 LAWTONS BLACKSTONE FROSTY 93%
 9-02 305 2 22390 5.4 1217 3.8 854 102DCR 2955C
 4TH 5-YEAR-OLD, 2014 NEW YORK STATE FAIR
 LAWTONS BLACKSTONE FOCUS 90%
 5-06 305 2 22230 5.3 1178 3.8 834 102DCR 2885C

NEXT DAM:
 LAWTONS LEGION FRECKLE 85%
 5-10 305 2 25680 4.4 1140 3.2 832 102DCR 2872C
 SIRE: BW LEGION GJPI 2 11%ILE

4TH DAM:
 LAWTON BARBER FARCI 93%
 6-02 305 2 23120 4.8 1109 3.5 798 100DCR 2757C

LOT 103 LAWTONS VOLCANO CHOCOLATE JE840003142911574 GT45K

BORN 07/24/2017 TATTOO / M06 P9 BBR 100
 FEMALE EFI 8.8% JH1F

LAWTON, MERLE BREEDER & OWNER
 NEWARK VALLEY, NY
 607-341-1172

CDCB GPTA S 09/03/2019 ORECS 76%R 98%ILE
 1090M 0.01% 53F 0.00% 39P 454CM\$ 443NM\$ 419FM\$
 3.5PL 0.6LIV -2.3DPR -1.9CCR 2.0HCR 2.95SCS 335GM\$
 AJCA 09/03/2019 GPTAT 77%R 1.7 GJUI 13.5 GJPI 72%R 131
 ST SR DF RA RW RL FA FU
 -0.3 -0.2 1.5 L0.0 -0.4 P0.2 S0.5 1.0
 RH RUW UC UD TP TL RTR RTS
 1.3 1.1 0.7 S0.6 C1.6 L0.2

TOLLENAARS IMPULS LEGAL 233-ET
 USA 061929249 GTHD BBR 100 JH1C 29JE3506
 CDCB GPTA S 08/01/2019 13008DAUS 1463HRDS 6%RIP
 99%R 404M -0.07% 6F 16%ILE
 99%R 0.01% 17P 172CM\$ 164NM\$ 147FM\$ 159GM\$
 2.2PL 0.4LIV 0.4DPR 1.4CCR 3.3HCR 3.00SCS
 AJCA 08/01/2019 5842DAUS
 GPTAT 99%R 0.7 GJUI 16.8 GJPI 99%R 69

PASTURE BRED FROM: 02/05/2019 DUE AFTER: 11/11/2019 TO
 LAWTONS VOLCANO EPIC
 USA 119539411
 CDCB GPTA S 09/03/2019 0%RIP
 75%R 1323M -0.02% 59F 65%ILE
 76%R -0.03% 42P 441CM\$ 434NM\$ 423FM\$ 300GM\$
 3.5PL -0.3LIV -3.0DPR -3.0CCR -0.2HCR 2.89SCS
 AJCA 09/03/2019 ODAUS
 GPTAT 77%R 1.6 GJUI 11.9 GJPI 72%R 121

D&E PARAMOUNT VIOLET 90%
 USA 067007718 GTHD BBR 100 JH1F
 TATTOO / D7718
 DHIA HERD # 35-57-0960 CONTROL # 7718
 1-09 305 2 20540 4.6 954 3.3 684 94DCR 2362C
 2-09 305 2 20550 4.5 921 3.4 705 94DCR 2436C
 5-02 305 3 27600 4.2 1167 3.5 953 95DCR 3186C
 305 2X ME AVG 3L 23841M 1059F 813P 2788C
 PPA 4231M 152F 120P / YD 3743M 128F 113P
 CDCB GPTA S 09/03/2019 3RECS 97%R 93%ILE
 1479M -0.11% 46F -0.03% 46P 371CM\$ 372NM\$ 372FM\$
 2.5PL 1.6LIV -3.5DPR -2.5CCR 1.5HCR 3.17SCS 241GM\$
 AJCA 09/03/2019 GPTAT 96%R 0.7 GJUI -0.6 GJPI 96%R 95

SISTER(S):
 LAWTONS BARNABAS CORAL 90%
 2-04 305 2 21930 4.4 963 3.4 751 101DCR 2579C
 LAWTONS GEOMINATOR CIERA 85%

SIRE:
 ALL LYNN'S LEGAL VOLCANO-ET
 USA 117222807 GT50K BBR 100 JH1F 29JE3762
 CDCB GPTA S 08/01/2019 6552DAUS 425HRDS 14%RIP
 99%R 1570M -0.10% 53F 55%ILE
 99%R -0.05% 46P 407CM\$ 406NM\$ 406FM\$ 280GM\$
 2.8PL -1.2LIV -3.7DPR -1.7CCR 3.1HCR 2.88SCS
 AJCA 08/01/2019 1586DAUS
 GPTAT 99%R 1.3 GJUI 12.7 GJPI 99%R 127

SUNSET CANYON DIVIDEND-ET
 USA 117335691 GT50K BBR 100 JH1F 1JE791
 CDCB GPTA S 08/01/2019 4031DAUS 460HRDS 12%RIP
 99%R 1036M -0.05% 39F 75%ILE
 99%R -0.01% 35P 477CM\$ 468NM\$ 449FM\$ 310GM\$
 6.6PL 3.6LIV -3.3DPR -2.0CCR 1.5HCR 2.85SCS
 AJCA 08/01/2019 1467DAUS
 GPTAT 99%R 1.8 GJUI 17.7 GJPI 99%R 136

DAM:
 LAWTONS DIVIDEND CASSANDRA
 JE840003012916481 GT13K BBR 100 JH1F
 TATTOO M935 /
 DHIA HERD # 21-48-0116 CONTROL # 935
 2-00 305 2 19730 5.0 979 3.6 710 101DCR 2455C
 3-00 303 2 20310 5.1 1044 3.7 750 102DCR 2594C
 4-00 305 2 23840 5.0 1199 3.6 867 102DCR 2998C
 5-03 305 2 23290 5.0 1171 3.6 850 102DCR 2939C
 305 2X ME AVG 4L 24839M 1231F 893P 3088C
 2-02 84% 3-05 84%
 ST SR DF RA RW RL FA FU RH RUW UC UD TP TL RTR RTS
 34 32 39 32 33 26 25 22 34 36 26 23 26 32 32 22
 PPA 794M 77F 31P / YD 1292M 66F 39P
 CDCB GPTA S 09/03/2019 4RECS 81%R 71%ILE
 866M -0.05% 30F -0.02% 26P 262CM\$ 263NM\$ 264FM\$
 2.8PL 0.3LIV -2.3DPR -2.3CCR 1.4HCR 3.05SCS 170GM\$
 AJCA 09/03/2019 GPTAT 81%R 1.3 GJUI 3.9 GJPI 77%R 68

LAWTONS TBONE CUSTARD (TWIN) 87%
 USA 117640234 GT8K BBR 100 JH1F
 TATTOO / M888
 DHIA HERD # 23-58-0337 CONTROL # 888
 2-00 305 2 18690 4.6 869 3.5 657 101DCR 2271C
 3-00 305 2 21260 4.8 1022 3.7 780 102DCR 2698C
 4-00 192 2 17240 4.1 701 3.2 560 94DCR 1895C
 5-05 305 2 23080 5.0 1155 3.9 902 0DCR 3101C
 305 2X ME AVG 4L 24627M 1126F 873P 2998C
 PPA 1979M 46F 60P / YD 1160M 21F 37P
 CDCB GPTA S 09/03/2019 4RECS 80%R 17%ILE
 380M -0.06% 6F 0.01% 16P 50CM\$ 43NM\$ 28FM\$
 -0.5PL -2.1LIV -0.7DPR -1.0CCR 0.9HCR 3.03SCS 30GM\$
 AJCA 09/03/2019 GPTAT 80%R 0.5 GJUI 0.8 GJPI 75%R 12
 SIRE: RICHIES JACE TBONE A364 GJPI 39 15%ILE

SISTER(S):
 JX LAWTONS GANNON CILANTRO {3} 82%
 4-02 305 2 21870 4.0 869 3.3 719 89DCR 2384C
 NEXT DAM:
 LAWTONS IATOLA CURRY 80%
 1-10 305 2 22440 4.3 955 3.3 744 101DCR 2555C
 SIRE: SC GOLD DUST PARAMOUNT IATOLA-ET GJPI 22 11%ILE

4TH DAM:
 LAWTONS RESCUE CAYENNE 90%
 4-11 305 2 22860 4.0 919 3.2 738 102DCR 2489C

LOT 104 LAWTONS TEXAS DESTINY JE840003148798269

BORN 01/30/2018 TATTOO / M16 P1
 FEMALE EFI 8.0%

LAWTON, MARGARET BREEDER & OWNER
 NEWARK VALLEY, NY

PA 206M -1F 8P
 83CM\$ 79NM\$ 71FM\$
 2.0PL -1.0DPR -1.0CCR 0.7HCR 2.95SCS
 PA TYPE 1.1 JPI 33%R 34
 ST SR DF RA RW RL FA FU
 -0.1 -0.4 0.7 L0.1 -0.4 P0.3 S0.3 1.0
 RH RUW UC UD TP TL RTR RTS
 1.2 0.5 0.4 S1.5 C0.4 S0.3

ALL LYNN'S VALENTINO IRWIN-ET
 USA 117423084 GT50K BBR 100 JH1C 7JE1163
 CDCB GPTA S 08/01/2019 3787DAUS 723HRDS 12%RIP
 99%R 419M -0.01% 18F 21%ILE
 99%R -0.01% 14P 203CM\$ 199NM\$ 193FM\$ 75GM\$
 4.2PL -0.1LIV -3.6DPR -3.6CCR 2.0HCR 2.94SCS
 AJCA 08/01/2019 2211DAUS
 GPTAT 99%R 1.7 GJUI 24.8 GJPI 99%R 61

BRED: 04/26/2019 DUE: 01/30/2020 TO
 RIVER VALLEY PF MEGAPOWER-ET
 JE840003012423848 7JE5011
 CDCB GPTA S 08/01/2019 938DAUS 115HRDS 23%RIP
 98%R 900M 0.17% 77F 60%ILE
 98%R 0.02% 37P 433CM\$ 420NM\$ 391FM\$ 346GM\$
 1.0PL -2.6LIV -1.8DPR -1.0CCR 1.1HCR 3.19SCS
 AJCA 08/01/2019 500DAUS
 GPTAT 97%R 1.7 GJUI 19.3 GJPI 93%R 119

HEARTLAND NATHAN TEXAS-ET 95%
 USA 067041437 GT50K BBR 100 JH1F
 DHIA HERD # 48-89-0168 CONTROL # 1437
 2-10 305 3 21850 4.6 1008 3.9 843 93DCR 2785C
 3-11 305 3 26340 4.3 1130 3.8 991 92DCR 3185C
 5-01 305 3 25940 4.6 1185 3.7 963 94DCR 3232C
 7-00 183 3 17610 4.8 844 3.5 610 79DCR 2108C
 305 2X ME AVG 5L 21944M 1006F 828P 2737C
 PPA 1709M 27F 70P / YD 1127M 22F 53P
 CDCB GPTA S 09/03/2019 5RECS 93%R 23%ILE
 356M -0.06% 5F 0.03% 18P 97CM\$ 88NM\$ 66FM\$
 0.9PL -1.1LIV -2.6DPR -2.1CCR 0.7HCR 3.12SCS 22GM\$
 AJCA 09/03/2019 GPTAT 90%R 1.5 GJUI 20.1 GJPI 90%R 35

SIRE:
 HEARTLAND IRWIN TEXAS-ET
 USA 067312531 GT80K BBR 100 JH1F 7JE1354
 CDCB GPTA S 08/01/2019 3655DAUS 457HRDS 37%RIP
 99%R 509M -0.11% 1F 20%ILE
 99%R 0.01% 20P 196CM\$ 189NM\$ 173FM\$ 123GM\$
 3.9PL -1.2LIV -1.8DPR -1.8CCR 2.5HCR 3.03SCS
 AJCA 08/01/2019 1170DAUS
 GPTAT 99%R 2.6 GJUI 34.2 GJPI 97%R 77

LAWTONS GERONIMO TROOPER
 USA 115621507 GT50K BBR 100 JH1C 14JE520
 CDCB GPTA S 08/01/2019 135DAUS 65HRDS 2%RIP
 95%R 99M 0.01% 7F 13%ILE
 95%R 0.04% 12P 91CM\$ 73NM\$ 37FM\$ 70GM\$
 -0.4PL 0.7LIV 0.2DPR 0.3CCR -0.7HCR 2.85SCS
 AJCA 08/01/2019 43DAUS
 GPTAT 88%R -0.4 GJUI -10.4 GJPI 90%R 26

DAM:
 LAWTONS TROOPER DESIGN
 JE840003128807514
 TATTOO / N39
 PA -97M -3F -4P
 -30CM\$ -31NM\$ -31FM\$
 0.1PL -0.2DPR -0.2CCR -1.1HCR 2.87SCS
 PA TYPE -0.4 JPI 36%R -10

LAWTONS FREEDOM DAISY 91%
 USA 113199035
 TATTOO / M723
 DHIA HERD # 21-48-0116 CONTROL # 723
 2-02 305 2 15790 4.9 779 3.5 546 100DCR 1887C
 3-02 305 2 18650 5.2 973 3.7 683 100DCR 2362C
 4-07 305 2 18950 5.0 944 3.4 653 100DCR 2256C
 5-07 305 2 19420 4.7 921 3.5 673 102DCR 2326C
 6-09 305 2 23100 4.7 1087 3.4 784 102DCR 2708C
 7-11 305 2 23550 4.5 1068 3.4 802 102DCR 2771C
 9-01 305 2 21140 4.9 1030 3.5 735 102DCR 2540C
 10-04 305 2 22260 4.9 1099 3.4 765 102DCR 2643C
 11-09 305 2 20480 4.8 992 3.5 717 102DCR 2478C
 13-00 213 2 16390 5.1 830 3.4 558 97DCR 1928C
 305 2X ME AVG 10L 21201M 1045F 738P 2549C
 PPA -1080M -40F -49P / YD -789M -33F -44P
 CDCB PTA 08/01/2019 5RECS 61%R 5%ILE
 -293M 0.00% -13F -0.05% -20P -151CM\$ -135NM\$ -99FM\$
 0.6PL -2.1LIV -0.5DPR -0.7CCR -1.4HCR 2.89SCS -137GM\$
 AJCA 08/01/2019 PTAT 53%R -0.3 JUI 2.6 JPI 54%R -45
 SIRE: MOLLY BROOK GLNWOOD FREEDOM {6}-ET GJPI -126 0%ILE

SISTER(S):
 LAWTONS BLAIR DEBBIE {6} 90%
 4-11 305 2 23200 5.2 1206 3.6 840 102DCR 2905C
 LAWTONS IMPULS LOUIE DECEMBER 93%
 6-00 305 2 26440 4.8 1270 3.4 908 102DCR 3137C

SISTER(S):
 LAWTONS HAVARTI DELIGHT 82%
 3-03 305 2 21750 4.9 1067 3.4 750 100DCR 2591C

NEXT DAM:
 DAR VIEW MANNIX DIANNA 91%
 5-05 305 2 23980 4.5 1091 3.3 786 99DCR 2714C
 SIRE: ROCK MAPLE BROOK MANNIX GJPI -57 4%ILE

4TH DAM:
 DAR-VIEW BARBER DISNEY 86%
 5-01 305 2 22220 4.5 1009 3.2 705 93DCR 2433C



LAWTONS GUSTO HILDEGRADE, E-90%
SIXTH DAM OF LOT 105

LOT 105 LAWTONS APPLEJACK HARLIE JE840003142911570

BORN 06/14/2017 TATTOO / M02 P0
FEMALE EFI 7.7%

LAWTON, MERLE BREEDER & OWNER
NEWARK VALLEY, NY
607-341-1172

PA -246M 2F 2P
-23CM\$ -35NM\$ -62FM\$
-1.1PL 0.6DPR 1.0CCR 0.5HCR 3.14SCS
PA TYPE 0.6 JPI 37%R 3
ST SR DF RA RW RL FA FU
0.2 -0.9 0.7 H0.5 -0.2 P0.4 L0.1 0.4
RH RUW UC UD TP TL RTR RTS
0.8 0.3 -0.4 S0.9 W0.1 S0.2

SC GOLD DUST PARAMOUNT IATOLA-ET
USA 112118277 GTHD BBR 100 JH1F 29JE3301
CDCB GPTA S 08/01/2019 18493DAUS 2561HRDS 6%RIP
99%R -293M 0.10% 6F 11%ILE
99%R 0.05% -1P 66CM\$ 53NM\$ 25FM\$ 55GM\$
0.7PL -2.0LIV 0.0DPR -0.1CCR 0.0HCR 2.97SCS
AJCA 08/01/2019 9611DAUS
GPTAT 99%R 1.3 GJUI 13.1 GJPI 99%R 22

PASTURE BRED FROM: 01/05/2019 DUE AFTER: 10/11/2019 TO
LAWTONS BARNABAS FRANK
JE840003148798292
CDCB GPTA S 09/03/2019 0%RIP
76%R 1260M -0.21% 15F 15%ILE
76%R -0.08% 29P 112CM\$ 129NM\$ 166FM\$ 28GM\$
1.4PL -2.6LIV -3.7DPR -3.6CCR 0.2HCR 3.18SCS
AJCA 09/03/2019 ODAUS
GPTAT 77%R 1.5 GJUI 12.4 GJPI 72%R 31

STEINHAUERS H MARK APPLEPIE 92%
USA 113506044 GT50K BBR 100 JH1F
TATTOO S42 / S42
DHIA HERD # 35-59-1096 CONTROL # 42
3-04 278 2 18020 5.1 927 3.7 664 94DCR 2296C
4-03 305 2 23540 4.7 1117 3.8 888 94DCR 3020C
5-03 305 2 20350 4.6 926 3.6 729 98DCR 2491C
6-03 305 2 17130 4.6 796 3.7 628 98DCR 2144C
305 2X ME AVG 5L 21394M 1022F 786P 2698C
PPA -92M 35F 18P / YD -77M 32F 18P
CDCB GPTA S 09/03/2019 5RECS 90%R 14%ILE
-216M 0.05% -1F 0.03% -2P 22CM\$ 18NM\$ 7FM\$
0.5PL -3.5LIV 1.6DPR 1.9CCR 0.0HCR 3.15SCS 72GM\$
AJCA 09/03/2019 GPTAT 88%R 1.4 GJUI 21.2 GJPI 85%R 18

SIRE:
STEINHAUERS IATOLA APPLEJACK
USA 115488982 GT50K BBR 100 JH1F 11JE968
CDCB GPTA S 08/01/2019 3268DAUS 477HRDS 6%RIP
99%R -325M 0.10% 4F 5%ILE
99%R 0.06% 0P -18CM\$ -27NM\$ -51FM\$ 56GM\$
-1.6PL -5.3LIV 1.7DPR 2.5CCR 1.9HCR 3.34SCS
AJCA 08/01/2019 1734DAUS
GPTAT 99%R 1.5 GJUI 18.2 GJPI 98%R 7

LENCREST BLACKSTONE-ET
JECAN000102058939 GT50K BBR 100 JH1C 200JE423
CDCB GPTA S 08/01/2019 10287DAUS 2121HRDS 2%RIP
99%R -96M 0.07% 9F 5%ILE
99%R 0.05% 7P -33CM\$ -46NM\$ -76FM\$ -89GM\$
-1.7PL -3.4LIV -2.7DPR -2.2CCR -1.4HCR 3.14SCS
AJCA 08/01/2019 5269DAUS
GPTAT 99%R 0.6 GJUI 5.1 GJPI 99%R -11

DAM:
LAWTONS BLACKSTONE HALEY
USA 118283791
TATTOO / M911
DHIA HERD # 21-48-0116 CONTROL # 911
2-00 305 2 18500 4.9 898 3.6 670 101DCR 2317C
3-09 305 2 23220 4.6 1074 3.6 829 102DCR 2866C
305 2X ME AVG 2L 23842M 1119F 858P 2958C
2-06 84% 4-04 85%
ST SR DF RA RW RL FA FU RH RUW UC UD TP TL RTR RTS
34 32 42 26 32 35 26 22 38 37 35 21 26 24 26 32
PPA 498M 15F 25P / YD 130M 3F 19P
CDCB PTA 08/01/2019 2RECS 58%R 9%ILE
-167M 0.04% 0F 0.05% 3P -28CM\$ -42NM\$ -73FM\$
-0.6PL -3.1LIV -0.6DPR -0.5CCR -0.9HCR 2.93SCS -43GM\$
AJCA 08/01/2019 PTAT 53%R -0.3 JUI -6.6 JPI 51%R -2

LAWTONS BARBER HIGH 86%
USA 112936767
TATTOO / M716
DHIA HERD # 21-48-0116 CONTROL # 716
2-00 305 2 15820 4.9 781 3.6 576 100DCR 1992C
3-03 305 2 22430 5.8 1296 3.8 846 99DCR 2927C
4-04 305 2 21030 5.5 1149 3.8 804 100DCR 2782C
5-11 305 2 21110 5.2 1104 3.6 759 102DCR 2624C
7-00 305 2 25110 5.4 1345 3.8 957 102DCR 3312C
9-01 305 2 20910 4.9 1031 3.5 722 102DCR 2495C
10-02 305 2 23950 5.1 1212 3.5 836 102DCR 2889C
11-05 305 2 21380 4.9 1041 3.6 773 102DCR 2673C
305 2X ME AVG 8L 22465M 1178F 820P 2836C
PPA 674M 114F 53P / YD -595M 28F 6P
CDCB PTA 08/01/2019 5RECS 66%R 12%ILE
-482M 0.12% 1F 0.06% -5P 10CM\$ -9NM\$ -48FM\$
0.5PL -2.3LIV 1.7DPR 1.5CCR -0.4HCR 2.82SCS 35GM\$
AJCA 08/01/2019 PTAT 57%R -1.0 JUI -12.3 JPI 57%R 8
SIRE: WF/L&M DUNCAN BARBER-ET GJPI -44 4%ILE

SISTER(S):
LAWTONS AVENGER HAPPY 88%
4-03 305 2 24220 4.6 1116 3.5 848 102DCR 2931C

SISTER(S):
LAWTONS TRADER HALEY 85%
3-01 305 2 17940 5.0 891 3.5 629 92DCR 2043C

NEXT DAM:
LAWTONS FEDERAL HARMONY 82%
7-11 305 2 22460 4.6 1044 3.9 870 99DCR 2880C
SIRE: LAWTON SOONER FEDERAL GJPI -109 0%ILE

4TH DAM:
LAWTONS YANKEE CHIEF HARRIET 85%
3-00 302 2 17000 5.2 879 4.0 679 DHIR 2211C

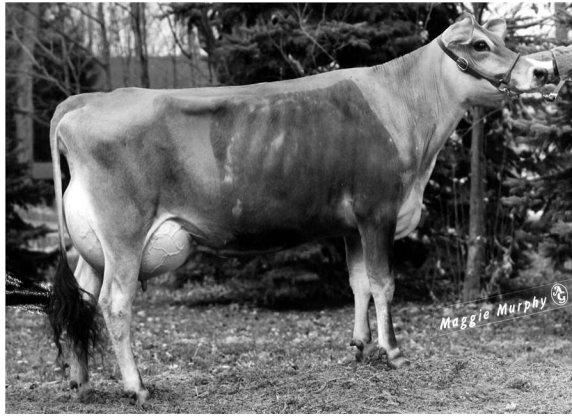

SOONER KARLA KATI, E-92%
SIXTH DAM OF LOT 106

LOT 106 LAWTONS VOLCANO KIARA JE840003128807519

BORN 09/08/2016 TATTOO / L97 P5
FEMALE EFI 9.6%

LAWTON, MICHAEL BREEDER & OWNER
NEWARK VALLEY, NY
607-642-8169

PA 580M 33F 23P
231CM\$ 222NM\$ 201FM\$
1.2PL -2.3DPR -1.3CCR 2.0HCR 2.97SCS
PA TYPE 1.2 JPI 37%R 72
ST SR DF RA RW RL FA FU
0.3 0.1 0.9 L0.3 -0.2 S0.1 S0.1 0.9
RH RUW UC UD TP TL RTR RTS
0.8 0.6 0.8 S0.7 C1.3 L0.5

SELLING OPEN

SISTER(S):
LAWTONS STONE KRISTMAS 88%
3-01 305 2 21810 4.8 1050 3.6 775 102DCR 2679C

SIRE:
ALL LYNNS LEGAL VOLCANO-ET
USA 117222807 GT50K BBR 100 JH1F 29J3762
CDCB GPTA S 08/01/2019 6552DAUS 425HRDS 14%RIP
99%R 1570M -0.10% 53F 55%ILE
99%R -0.05% 46P 407CM\$ 406NM\$ 280GM\$
2.8PL -1.2LIV -3.7DPR -1.7CCR 3.1HCR 2.88SCS
AJCA 08/01/2019 1586DAUS
GPTAT 99%R 1.3 GJUI 12.7 GJPI 99%R 127

DAM:
LAWTONS TBONE KRINGLE
USA 116982733
TATTOO / L71
DHIA HERD # 21-48-0116 CONTROL # 5071
2-00 305 2 15830 5.6 887 3.6 569 101DCR 1967C
3-05 305 2 18560 5.7 1053 3.6 676 102DCR 2338C
4-05 305 2 19380 5.4 1055 3.8 735 102DCR 2543C
5-06 305 2 18910 5.4 1030 3.7 703 102DCR 2432C
6-08 305 2 19950 5.4 1082 4.1 817 102DCR 2830C
7-09 305 2 21810 5.4 1178 3.8 839 102DCR 2903C
305 2X ME AVG 7L 20046M 1109F 758P 2623C
2-07 87% 3-09 90%
ST SR DF RA RW RL FA FU RH RUW UC UD TP TL RTR RTS
42 30 40 33 47 23 38 40 38 38 41 22 40 32 43 32
PPA -2038M 21F -34P / YD -1262M 20F -13P
CDCB PTA 08/01/2019 5RECS 57%R 16%ILE
-411M 0.17% 13F 0.08% 0P 55CM\$ 37NM\$ -5FM\$
-0.4PL -1.3LIV -0.8DPR -0.9CCR 0.9HCR 3.05SCS 23GM\$
AJCA 08/01/2019 PTAT 50%R 1.0 JUI 10.1 JPI 50%R 16

TOLLENAARS IMPULS LEGAL 233-ET
USA 061929249 GTHD BBR 100 JH1C 29J3506
CDCB GPTA S 08/01/2019 13008DAUS 1463HRDS 6%RIP
99%R 404M -0.07% 6F 16%ILE
99%R 0.01% 17P 172CM\$ 164NM\$ 147FM\$ 159GM\$
2.2PL 0.4LIV 0.4DPR 1.4CCR 3.3HCR 3.00SCS
AJCA 08/01/2019 5842DAUS
GPTAT 99%R 0.7 GJUI 16.8 GJPI 99%R 69
D&E PARAMOUNT VIOLET 90%
USA 067007718 GTHD BBR 100 JH1F
TATTOO / D7718
DHIA HERD # 35-57-0960 CONTROL # 7718
1-09 305 2 20540 4.6 954 3.3 684 94DCR 2362C
2-09 305 2 20550 4.5 921 3.4 705 94DCR 2436C
5-02 305 3 27600 4.2 1167 3.5 953 95DCR 3186C
305 2X ME AVG 3L 23841M 1059F 813P 2788C
PPA 4231M 152F 120P / YD 3743M 128F 113P
CDCB GPTA S 09/03/2019 3RECS 97%R 93%ILE
1479M -0.11% 46F -0.03% 46P 371CM\$ 372NM\$ 372FM\$
2.5PL 1.6LIV -3.5DPR -2.5CCR 1.5HCR 3.17SCS 241GM\$
AJCA 09/03/2019 GPTAT 96%R 0.7 GJUI -0.6 GJPI 96%R 95

RICHIES JACE TBONE A364
USA 113672851 GT50K BBR 100 JH1F 7J1E1000
CDCB GPTA S 08/01/2019 20494DAUS 1909HRDS 4%RIP
99%R -175M 0.20% 30F 15%ILE
99%R 0.10% 14P 150CM\$ 122NM\$ 58FM\$ 85GM\$
-0.9PL -1.7LIV -1.7DPR -1.4CCR 1.8HCR 3.13SCS
AJCA 08/01/2019 11193DAUS
GPTAT 99%R 1.0 GJUI 6.1 GJPI 99%R 39

LAWTONS IATOLA KENDRA
USA 115896826
TATTOO / L62
DHIA HERD # 21-48-0116 CONTROL # 5062
PPA -657M 40F 27P / YD -1419M 55F 36P
CDCB PTA 08/01/2019 1RECS 52%R 20%ILE
-200M 0.10% 10F 0.07% 6P 83CM\$ 64NM\$ 23FM\$
-0.1PL -0.9LIV 0.2DPR -0.4CCR -0.1HCR 3.02SCS 66GM\$
AJCA 08/01/2019 PTAT 41%R 0.5 JUI 4.1 JPI 46%R 25
SIRE: SC GOLD DUST PARAMOUNT IATOLA-ET GJPI 22 11%ILE

SISTER(S):
LAWTONS STANLEY KELSEY 81%
3-02 305 2 23770 4.2 997 3.5 830 98DCR 2745C

NEXT DAM:
LAWTONS BRAZO KIP {6} 78%
3-00 305 2 22530 4.4 992 3.4 764 96DCR 2639C
SIRE: SIL-MIST RMBM BUTTONS BRAZO {5}-ET GJPI 23 14%ILE

4TH DAM:
LAWTONS TRIMMER KAITLYN 85%
7-02 305 2 22600 4.4 992 3.6 822 102DCR 2727C

LOT 107 SOUTH-MONT SLUGGER WINONA USA 067335660

BORN 11/11/2017 P4
 FEMALE EFI 8.4% AMERICAN ID 660 / 660

PA 397M 46F 34P
 284CM\$ 253NM\$ 183FM\$
 0.4PL -2.3DPR -2.1CCR 0.1HCR 3.20SCS
 PA TYPE 0.6 JPI 32%R 76
 ST SR DF RA RW RL FA FU
 1.8 0.1 1.1 L0.6 0.7 S0.5 L0.1 0.2
 RH RUW UC UD TP TL RTR RTS
 0.5 0.7 0.3 S0.9 C0.0 L0.2

BRED: 01/11/2019 DUE: 10/17/2019 TO
 JX DUPAT JLS AVON KLAY {3}-P-ET
 JE840003127607528 7JE1569
 CDCB GPTA S 08/01/2019 0%RIP
 76%R 1353M -0.13% 36F 68%ILE
 76%R -0.02% 45P 462CM\$ 453NM\$ 437FM\$ 399GM\$
 4.6PL 1.6LIV 0.3DPR 0.4CCR 3.1HCR 2.96SCS
 AJCA 08/01/2019 ODAUS
 GPTAT 77%R 1.3 GJUI 18.4 GJPI 72%R 143
BRED USING SEXED SEMEN

SIRE:
 KASH-IN SLUGGER-P-ET
 JE840003126536278 GT99K BBR 100 JH1F 7JE1526
 CDCB GPTA S 08/01/2019 16DAUS 10HRDS 88%RIP
 83%R 314M 0.28% 72F 75%ILE
 84%R 0.15% 41P 522CM\$ 473NM\$ 364FM\$ 381GM\$
 2.3PL -1.0LIV -1.8DPR -1.3CCR 0.2HCR 3.08SCS
 AJCA 08/01/2019 3DAUS
 GPTAT 79%R 1.4 GJUI 20.6 GJPI 78%R 148

DAM:
 SOUTH-MONT VOLTAGE WINNIE
 USA 067245381
 DHIA HERD # 23-08-1032 CONTROL # 381
 1-10 305 3 18910 5.0 946 3.8 710 104DCR 2456C
 2-10 305 3 23290 4.4 1018 3.9 918 104DCR 2907C
 3-11 222 3 12560 5.0 622 4.3 539 100DCR 1747C
 305 2X ME AVG 3L 19638M 945F 792P 2603C
 2-00 79% 3-02 80%
 ST SR DF RA RW RL FA FU RH RUW UC UD TP TL RTR RTS
 44 32 31 36 36 30 25 27 33 32 25 19 36 30 34 30
 PPA -364M -12F 23P / YD 658M 26F 46P
 CDCB PTA 08/01/2019 3RECS 57%R 16%ILE
 480M -0.02% 19F 0.04% 26P 45CM\$ 33NM\$ 2FM\$
 -1.5PL -2.3LIV -2.8DPR -2.8CCR -0.1HCR 3.31SCS -30GM\$
 AJCA 08/01/2019 PTAT 49%R -0.2 JUI -7.6 JPI 49%R 4

SHEDDEN, BRYAN BREEDER & OWNER
 CANTON, PA
 570-673-3059

AHLEM NIKON-P
 USA 071199770 GT50K BBR 100 JH1F 29JE3870
 CDCB GPTA S 08/01/2019 1308DAUS 262HRDS 5%RIP
 99%R 354M 0.18% 53F 44%ILE
 99%R 0.09% 30P 367CM\$ 340NM\$ 278FM\$ 232GM\$
 2.1PL -0.1LIV -2.5DPR -3.2CCR -2.8HCR 3.22SCS
 AJCA 08/01/2019 662DAUS
 GPTAT 98%R 1.3 GJUI 21.5 GJPI 97%R 99
 KASH IN DIMENSION 39428-P-ET 90%
 USA 071054955 GT8K BBR 100 JH1F
 DHIA HERD # 93-54-0855 CONTROL # 39428
 1-10 282 3 16470 5.7 946 3.9 638 92DCR 2208C
 2-09 298 3 21600 5.6 1215 4.0 869 93DCR 3009C
 3-09 305 3 21960 5.6 1239 4.1 900 95DCR 3117C
 305 2X ME AVG 3L 20820M 1204F 849P 2941C
 PPA 956M 174F 95P / YD 754M 145F 87P
 CDCB GPTA S 09/03/2019 3RECS 89%R 94%ILE
 228M 0.22% 55F 0.15% 38P 439CM\$ 385NM\$ 270FM\$
 1.6PL -0.9LIV -1.2DPR -1.0CCR 1.3HCR 2.83SCS 316GM\$
 AJCA 09/03/2019 GPTAT 85%R 1.1 GJUI 8.1 GJPI 83%R 131

ALL LYNN'S CELEBRITY VOLTAGE-ET
 USA 117123881 GT50K BBR 100 JH1F 11JE1091
 CDCB GPTA S 08/01/2019 3411DAUS 107HRDS 2%RIP
 99%R 921M -0.08% 27F 22%ILE
 99%R 0.02% 37P 216CM\$ 208NM\$ 185FM\$ 165GM\$
 1.5PL -1.8LIV -1.1DPR -0.2CCR 2.9HCR 3.35SCS
 AJCA 08/01/2019 1905DAUS
 GPTAT 99%R 0.1 GJUI -6.8 GJPI 99%R 56
 SOUTH-MONT STONE WONDER 82%
 USA 067167319
 DHIA HERD # 23-08-4652 CONTROL # 319
 1-09 305 3 20900 4.7 981 3.6 752 103DCR 2600C
 305 2X ME AVG 1L 24298M 1170F 904P 3126C
 PPA 1204M 72F 61P / YD 958M 66F 54P
 CDCB PTA 08/01/2019 1RECS 56%R 8%ILE
 228M 0.05% 20F 0.05% 18P -43CM\$ -58NM\$ -94FM\$
 -3.5PL -2.6LIV -4.1DPR -4.6CCR -3.2HCR 3.12SCS -143GM\$
 AJCA 08/01/2019 PTAT 47%R -0.5 JUI -10.5 JPI 49%R -21
 SIRE: SR IMPULS STONE-ET GJPI 32 13%ILE

NEXT DAM:
 SOUTH-MONT LIEUTENANT WONKA 67%
 1-11 305 3 18620 4.5 841 3.4 638 104DCR 2204C
 SIRE: WOODSTOCK LLV LIEUTENANT-ET GJPI -3 8%ILE
 4TH DAM:
 LOST HILL JEN BILL WILLEY 90%
 3-01 276 2 18920 4.2 797 3.2 613 93DCR 2116C

LOT 108 SOUTH-MONT CHILI JULISSA USA 067335663

BORN 12/04/2017 P5
 FEMALE EFI 8.9% AMERICAN ID 663 / 663

PA 479M 23F 23P
 270CM\$ 257NM\$ 229FM\$
 3.5PL 0.1DPR 1.0CCR 2.6HCR 3.0ISCS
 PA TYPE 0.6 JPI 37%R 83
 ST SR DF RA RW RL FA FU
 0.9 -0.1 0.7 L0.9 -0.1 S0.6 L0.2 1.0
 RH RUW UC UD TP TL RTR RTS
 0.5 0.7 -0.3 S1.3 W0.1 S0.3

BRED: 04/14/2019 DUE: 01/18/2020 TO
 JX FARIA BROTHERS CESPEDES {3}-ET
 JE840003135124402 1JE1057
 CDCB GPTA M 08/01/2019 0%RIP
 44%R 571M 0.14% 56F 66%ILE
 44%R 0.07% 34P 478CM\$ 448NM\$ 386FM\$ 350GM\$
 3.8PL 0.1LIV -1.4DPR -2.5CCR -0.6HCR 2.9ISCS
 AJCA 08/01/2019 ODAUS
 GPTAT 45%R 1.7 GJUI 20.6 GJPI 43%R 131M

SIRE:
 ROWLEYS 11 VISIONARY CHILI-ET
 USA 118201001 GT80K BBR 100 JH1F 29JE3867
 CDCB GPTA S 08/01/2019 3640DAUS 358HRDS 17%RIP
 99%R 696M 0.06% 45F 62%ILE
 99%R 0.08% 41P 458CM\$ 425NM\$ 354FM\$ 390GM\$
 4.2PL -1.3LIV 0.3DPR 2.1CCR 4.1HCR 2.99SCS
 AJCA 08/01/2019 1569DAUS
 GPTAT 99%R 1.2 GJUI 7.8 GJPI 97%R 139

DAM:
 SOUTH-MONT LAYNE JAZZY
 USA 067227432
 DHIA HERD # 23-08-1032 CONTROL # 432
 1-10 305 3 21910 4.4 955 3.4 744 104DCR 2556C
 2-11 305 3 20740 4.5 929 3.3 690 104DCR 2383C
 305 2X ME AVG 2L 22380M 1012F 776P 2666C
 2-01 77% 2-08 84% 3-03 84% 4-00 86%
 ST SR DF RA RW RL FA FU RH RUW UC UD TP TL RTR RTS
 38 28 32 27 26 26 36 38 29 39 26 35 25 26 35 36
 PPA 1253M 23F 20P / YD 859M 3F 14P
 CDCB PTA 08/01/2019 3RECS 60%R 23%ILE
 261M -0.06% 1F -0.03% 4P 82CM\$ 88NM\$ 103FM\$
 2.8PL 1.1LIV -0.2DPR -0.2CCR 1.1HCR 3.03SCS 58GM\$
 AJCA 08/01/2019 PTAT 54%R 0.0 JUI 10.3 JPI 51%R 26

SISTER(S):
 SOUTH-MONT STONE JAYLO 92%
 3-10 305 3 22890 4.5 1021 3.6 828 104DCR 2781C
 SOUTH-MONT DOMINICAN JADE 90%
 2-08 305 3 22330 5.1 1144 3.7 837 104DCR 2896C
 SOUTH-MONT COLTON JILL 80%
 1-10 305 3 17310 5.4 938 3.7 632 104DCR 2185C

SOUTH-MONT FARM BREEDER & OWNER
 CANTON, PA
 570-673-3841

ALL LYNN'S LEGAL VISIONARY-ET
 USA 117222740 GT50K BBR 100 JH1C 29JE3761
 CDCB GPTA S 08/01/2019 4888DAUS 593HRDS 6%RIP
 99%R 950M -0.06% 33F 49%ILE
 99%R 0.04% 42P 405CM\$ 381NM\$ 330FM\$ 294GM\$
 4.2PL 0.3LIV -1.8DPR 0.3CCR 3.7HCR 2.89SCS
 AJCA 08/01/2019 2061DAUS
 GPTAT 99%R 1.2 GJUI 14.9 GJPI 99%R 128

GABYS MAXIMUM SPICE-ET 85%
 USA 116027771 GT3K BBR 100 JH1F
 TATTOO G1508 / G1508
 DHIA HERD # 65-06-0092 CONTROL # 11
 2-02 305 2 16104 4.9 783 3.4 555 92DCR 1918C
 3-02 305 2 17980 5.2 935 3.5 630 97DCR 2177C
 5-01 227 2 10310 3.1 318 2.9 297 92DCR 917C
 305 2X ME AVG 3L 16527M 735F 548P 1851C
 PPA -45M -5F 3P / YD 104M 0F 6P
 CDCB GPTA S 09/03/2019 2RECS 88%R 47%ILE
 31M 0.14% 30F 0.08% 16P 207CM\$ 185NM\$ 136FM\$
 0.6PL -1.6LIV 1.8DPR 1.7CCR -0.2HCR 3.13SCS 214GM\$
 AJCA 09/03/2019 GPTAT 83%R 0.2 GJUI -4.0 GJPI 82%R 55

GOLDUST VALENTINO LAYNE-ET
 USA 117432987 GT50K BBR 100 JH1F 11JE1122
 CDCB GPTA S 08/01/2019 6509DAUS 265HRDS 3%RIP
 99%R 286M 0.04% 21F 25%ILE
 99%R 0.00% 10P 252CM\$ 247NM\$ 237FM\$ 165GM\$
 5.0PL 3.1LIV -0.7DPR -1.8CCR 1.4HCR 2.86SCS
 AJCA 08/01/2019 3702DAUS
 GPTAT 99%R 0.1 GJUI 10.9 GJPI 99%R 70

SOUTH-MONT JACINTO JAMIE 90%
 USA 067073265
 DHIA HERD # 23-08-1032 CONTROL # 265
 1-11 305 3 15720 4.2 664 3.4 531 104DCR 1796C
 2-11 278 3 20090 3.8 766 3.3 664 103DCR 2144C
 3-10 305 3 20970 3.9 828 3.3 695 104DCR 2286C
 4-11 305 3 21620 4.1 886 3.5 750 103DCR 2456C
 5-11 305 3 21250 4.5 955 3.4 731 104DCR 2526C
 305 2X ME AVG 6L 17444M 754F 606P 2025C
 PPA -252M -72F -34P / YD -232M -49F -20P
 CDCB PTA 08/01/2019 5RECS 64%R 7%ILE
 -29M -0.08% -18F -0.03% -6P -109CM\$ -95NM\$ -69FM\$
 0.5PL -1.3LIV -0.3DPR 0.9CCR 0.4HCR 3.26SCS -84GM\$
 AJCA 08/01/2019 PTAT 55%R 0.3 JUI 4.2 JPI 55%R -34
 SIRE: MASON LEMVIG JACINTO-ET GJPI 1 9%ILE

SISTER(S):
 FAIGLE FARM JOY 86%
 NEXT DAM:
 FAIGLE FARM JANS JULIE 83%
 3-08 305 2 16330 4.2 679 3.4 551 98DCR 1848C
 SIRE: O.F. MONTANA SABER-ET GJPI -69 3%ILE

4TH DAM:
 JESSIES JANUARY JAN 88%
 8-06 305 3 21870 4.0 882 3.2 690 104DCR 2362C

LOT 109 JX SOUTH-MONT HALT PIPPA {6} USA 067335664

BORN 12/04/2017 P5
 FEMALE EFI 8.8% AMERICAN ID 664 / 664

PA 909M 37F 35P
 299CM\$ 285NM\$ 257FM\$
 2.2PL -1.9DPR -2.2CCR 0.7HCR 2.92SCS
 PA TYPE 0.9 JPI 35%R 83
 ST SR DF RA RW RL FA FU
 0.9 0.4 1.1 L1.2 -0.4 S0.4 L0.3 -0.6
 RH RUW UC UD TP TL RTR RTS
 0.7 1.2 0.4 D1.1 C0.0 L0.1

BRED: 04/05/2019 DUE: 01/09/2020 TO
 GOLDEN DOMINATE-ET
 JECAN00012344082 94JE4062
 CDCB GPTA S 08/01/2019 0%RIP
 77%R 294M 0.05% 23F 19%ILE
 77%R 0.02% 14P 191CM\$ 182NM\$ 162FM\$ 118GM\$
 2.0PL -1.6LIV -2.0DPR -1.0CCR 0.1HCR 2.96SCS
 AJCA 08/01/2019 ODAUS
 GPTAT 77%R 1.7 GJUI 22.1 GJPI 74%R 59

SISTER(S):
 SOUTH-MONT RILEY PIDDLE 81%
 2-11 286 3 19680 4.3 845 3.5 680 104DCR 2293C

SIRE:
 JX FOREST GLEN HARRIS HALT {5}
 USA 067578752 GT99K BBR 100 JH1F 29JE3989
 CDCB GPTA S 08/01/2019 332DAUS 49HRDS 77%RIP
 97%R 1315M 0.00% 62F 70%ILE
 97%R 0.06% 59P 495CM\$ 460NM\$ 386FM\$ 330GM\$
 2.7PL -2.7LIV -3.2DPR -3.4CCR 0.4HCR 2.85SCS
 AJCA 08/01/2019 132DAUS
 GPTAT 93%R 1.4 GJUI 4.3 GJPI 90%R 145

DAM:
 SOUTH-MONT VALENTINO POPPY
 USA 067167309
 DHIA HERD # 23-08-1032 CONTROL # 309
 1-11 291 3 21330 4.1 885 3.0 648 104DCR 2235C
 2-11 305 3 26370 4.3 1143 3.3 861 101DCR 2973C
 4-00 305 3 26520 4.6 1232 3.3 876 104DCR 3025C
 5-01 305 3 24870 4.8 1184 3.2 804 104DCR 2775C
 6-02 270 3 18680 4.3 804 3.1 584 104DCR 2015C
 305 2X ME AVG 5L 23223M 1046F 752P 2596C
 2-03 81% 3-06 81%
 ST SR DF RA RW RL FA FU RH RUW UC UD TP TL RTR RTS
 34 37 35 38 34 24 24 37 34 37 24 15 30 29 30 25
 PPA 2662M 90F 54P / YD 1299M 35F 25P
 CDCB PTA 08/01/2019 5RECS 58%R 28%ILE
 502M -0.06% 11F -0.04% 10P 102CM\$ 110NM\$ 128FM\$
 1.6PL 1.9LIV -0.5DPR -0.9CCR 1.0HCR 2.99SCS 71GM\$
 AJCA 08/01/2019 PTAT 51%R 0.4 JUI -10.4 JPI 51%R 21

SISTER(S):
 SOUTH-MONT COMERICA PEARL 86%
 3-08 305 3 20860 5.4 1135 3.6 749 104DCR 2590C

SHEDDEN, BRYAN BREEDER & OWNER
 CANTON, PA
 570-673-3059

JX SCHULTZ VOLCANO HARRIS {4}
 USA 118157731 GT80K BBR 100 JH1F 29JE3866
 CDCB GPTA S 08/01/2019 6490DAUS 253HRDS 15%RIP
 99%R 2015M -0.10% 74F 70%ILE
 99%R 0.01% 75P 486CM\$ 460NM\$ 407FM\$ 264GM\$
 1.2PL -5.2LIV -6.6DPR -6.5CCR 1.2HCR 2.92SCS
 AJCA 08/01/2019 1793DAUS
 GPTAT 99%R 1.0 GJUI 5.7 GJPI 99%R 143
 FOREST GLEN HENDRIX ROSE 87%
 USA 067466112 GT8K BBR 100 JH1F
 DHIA HERD # 92-20-0074 CONTROL # 6112
 1-11 305 2 11770 4.7 554 3.8 453 96DCR 1516C
 3-00 305 2 18410 4.8 876 3.7 681 97DCR 2346C
 4-00 305 2 19090 4.9 932 3.7 705 98DCR 2438C
 5-00 298 2 17540 4.6 810 3.6 627 97DCR 2164C
 305 2X ME AVG 4L 17899M 846F 662P 2266C
 PPA 821M 45F 47P / YD 620M 43F 35P
 CDCB GPTA S 09/03/2019 4RECS 85%R 84%ILE
 261M 0.06% 25F 0.06% 21P 341CM\$ 313NM\$ 257FM\$
 3.4PL 1.1LIV 1.7DPR 0.6CCR 0.0HCR 2.68SCS 302GM\$
 AJCA 09/03/2019 GPTAT 81%R 0.9 GJUI 6.5 GJPI 79%R 104

ALL LYNNS LOUIE VALENTINO-ET
 USA 116279413 GT50K BBR 100 JH1C 7JE1038
 CDCB GPTA S 08/01/2019 18882DAUS 2083HRDS 9%RIP
 99%R 774M -0.08% 20F 31%ILE
 99%R -0.02% 24P 283CM\$ 281NM\$ 278FM\$ 157GM\$
 4.2PL 3.3LIV -2.7DPR -3.6CCR 0.9HCR 2.97SCS
 AJCA 08/01/2019 8556DAUS
 GPTAT 99%R 1.9 GJUI 17.1 GJPI 99%R 77

LOST HILL COUNTRY PEPY 82%
 USA 114408518
 TATTOO / M55
 DHIA HERD # 23-08-4652 CONTROL # 201
 2-01 305 2 16910 3.9 666 3.3 557 95DCR 1835C
 3-01 305 2 13280 4.0 528 3.5 464 97DCR 1488C
 4-01 305 2 16970 3.7 629 3.4 583 98DCR 1815C
 5-05 305 3 15190 4.4 665 3.4 524 99DCR 1789C
 6-07 288 3 17120 3.9 676 3.3 569 104DCR 1868C
 305 2X ME AVG 5L 16749M 671F 573P 1866C
 PPA -246M -74F -23P / YD -37M -35F -11P
 CDCB PTA 08/01/2019 5RECS 58%R 8%ILE
 -3M -0.05% -10F -0.01% -3P -74CM\$ -69NM\$ -56FM\$
 -0.4PL 0.0LIV 0.9DPR 0.6CCR 1.2HCR 3.06SCS -38GM\$
 AJCA 08/01/2019 PTAT 52%R -0.6 JUI -19.4 JPI 51%R -23
 SIRE: BW COUNTRY-ET GJPI 7 10%ILE

NEXT DAM:
 LOST HILL FAIR PAULETTE 86%
 4-00 305 2 18090 4.9 893 3.7 676 95DCR 2338C
 SIRE: MOLLY BROOK BERRETTA FAIR-ET GJPI -16 5%ILE

4TH DAM:
 LOST HILL JOSH PAULY 80%
 2-01 285 2 12910 4.6 589 3.7 474 93DCR 1541C

LOT 110 JX SOUTH-MONT BALTAZAR MARIANA {5} USA 067335669

BORN 12/26/2017 P7
 FEMALE EFI 8.3% AMERICAN ID 669 / 669

PA 788M 39F 35P
 340CM\$ 322NM\$ 284FM\$
 2.0PL -1.8DPR -1.1CCR 1.3HCR 3.04SCS
 PA TYPE 1.2 JPI 34%R 101
 ST SR DF RA RW RL FA FU
 -0.1 -0.6 1.0 L0.0 -0.5 S0.2 S0.3 0.7
 RH RUW UC UD TP TL RTR RTS
 1.2 0.4 0.5 S0.9 W0.5 L0.8

BRED: 03/04/2019 DUE: 12/08/2019 TO
 JX FARIA BROTHERS JUAN PABLO {3}-ET
 JE840003011609970 29JE3943
 CDCB GPTA S 08/01/2019 599DAUS 59HRDS 51%RIP
 98%R 407M 0.11% 41F 46%ILE
 98%R 0.08% 31P 400CM\$ 368NM\$ 299FM\$ 304GM\$
 3.6PL 1.4LIV -0.3DPR -0.4CCR 2.3HCR 2.93SCS
 AJCA 08/01/2019 173DAUS
 GPTAT 94%R 0.6 GJUI 17.4 GJPI 92%R 116
BRED USING SEXED SEMEN

SIRE:
 JX AHLEM HARRIS BALTAZAR {5}-ET
 USA 074067612 GT99K BBR 100 JH1F 29JE4008
 CDCB GPTA S 08/01/2019 361DAUS 58HRDS 93%RIP
 97%R 1534M -0.08% 55F 79%ILE
 97%R 0.02% 60P 517CM\$ 492NM\$ 441FM\$ 390GM\$
 2.6PL -1.1LIV -2.4DPR -1.6CCR 2.4HCR 2.92SCS
 AJCA 08/01/2019 127DAUS
 GPTAT 93%R 1.5 GJUI 13.2 GJPI 90%R 165

DAM:
 JX SOUTH-MONT DRAPER MADISON {4}
 USA 067156485
 DHIA HERD # 23-08-1032 CONTROL # 485
 2-00 305 3 15830 5.7 903 3.8 595 104DCR 2058C
 305 2X ME AVG 1L 17571M 1036F 685P 2371C
 2-03 82% 3-06 83%
 ST SR DF RA RW RL FA FU RH RUW UC UD TP TL RTR RTS
 37 38 42 29 32 24 28 37 29 37 28 28 22 28 29 24
 PPA -189M 31F 8P / YD 210M 49F 22P
 CDCB PTA 08/01/2019 2RECS 55%R 38%ILE
 42M 0.10% 22F 0.04% 10P 163CM\$ 152NM\$ 126FM\$
 1.3PL 0.8LIV -1.1DPR -0.6CCR 0.1HCR 3.16SCS 106GM\$
 AJCA 08/01/2019 PTAT 49%R 0.9 JUI 5.0 JPI 47%R 36

SOUTH-MONT FARM BREEDER & OWNER
 CANTON, PA
 570-673-3841

JX SCHULTZ VOLCANO HARRIS {4}
 USA 118157731 GT80K BBR 100 JH1F 29JE3866
 CDCB GPTA S 08/01/2019 6490DAUS 253HRDS 15%RIP
 99%R 2015M -0.10% 74F 70%ILE
 99%R 0.01% 75P 486CM\$ 460NM\$ 407FM\$ 264GM\$
 1.2PL -5.2LIV -6.6DPR -6.5CCR 1.2HCR 2.92SCS
 AJCA 08/01/2019 1793DAUS
 GPTAT 99%R 1.0 GJUI 5.7 GJPI 99%R 143
 AHLEM ACTION BUTTONS 31973 93%
 USA 066069357 GT8K BBR 100 JH1F
 TATTOO / L1973
 DHIA HERD # 93-24-0224 CONTROL # 31973
 2-10 252 3 17880 5.1 907 3.6 652 95DCR 2255C
 3-09 305 3 22450 5.1 1149 3.8 847 98DCR 2930C
 4-11 305 3 21500 4.5 975 3.7 791 96DCR 2657C
 6-04 305 3 20380 5.1 1045 3.7 762 96DCR 2636C
 305 2X ME AVG 6L 19569M 978F 729P 2509C
 PPA 519M 61F 20P / YD 59M 25F 5P
 CDCB GPTA S 09/03/2019 5RECS 90%R 70%ILE
 -163M 0.07% 5F 0.01% -3P 264CM\$ 258NM\$ 247FM\$
 4.4PL 2.3LIV 2.5DPR 3.3CCR 3.4HCR 2.85SCS 290GM\$
 AJCA 09/03/2019 GPTAT 87%R 2.2 GJUI 35.1 GJPI 84%R 100

JX FARIA BROTHERS DRAPER {3}-ET
 JE840003011610014 GT50K BBR 100 JH1F 29JE3925
 CDCB GPTA S 08/01/2019 1440DAUS 117HRDS 11%RIP
 99%R 300M 0.14% 43F 45%ILE
 99%R 0.07% 25P 383CM\$ 360NM\$ 306FM\$ 275GM\$
 3.7PL 1.5LIV -1.4DPR -0.9CCR 0.8HCR 3.10SCS
 AJCA 08/01/2019 288DAUS
 GPTAT 96%R 1.0 GJUI 11.1 GJPI 96%R 101

SOUTH-MONT KYROS MACY {5} 90%
 USA 067188343
 DHIA HERD # 23-08-1032 CONTROL # 343
 2-00 293 3 19460 4.9 959 3.7 721 104DCR 2494C
 3-00 305 3 19430 5.3 1032 3.9 758 104DCR 2624C
 305 2X ME AVG 3L 16592M 868F 643P 2225C
 PPA -1245M -47F -55P / YD -734M -15F -29P
 CDCB PTA 08/01/2019 3RECS 61%R 11%ILE
 -246M 0.05% -1F 0.01% -6P -12CM\$ -13NM\$ -16FM\$
 0.1PL 0.1LIV -1.3DPR -0.8CCR -0.5HCR 3.06SCS -39GM\$
 AJCA 08/01/2019 PTAT 53%R 0.6 JUI 8.6 JPI 52%R -7
 SIRE: SUNSET CANYON KYROS-ET GJPI -7 9%ILE

SISTER(S):
 SOUTH-MONT PLUS MINNIE {5} 83%
 4-07 305 3 24940 5.3 1331 3.5 874 103DCR 3021C
 SOUTH-MONT VOLTAGE MEGAN {5} 83%
 3-05 305 3 20750 4.4 922 3.8 795 104DCR 2581C
 SOUTH-MONT AXIS MIRANDA {5} 84%
 1-11 305 3 20350 5.0 1011 4.0 820 104DCR 2758C
 SOUTH-MONT CHARLEMAGNE MOLLY {5} 85%
 1-09 305 3 19170 5.3 1013 3.7 703 104DCR 2431C
 NEXT DAM:
 SOUTH-MONT IMPULS MRYNA {4} 92%
 5-10 305 3 23500 5.2 1230 4.1 966 104DCR 3312C
 SIRE: ISDK Q IMPULS GJPI 73 23%ILE

4TH DAM:
 FAIGLE FARM MIA {3} 90%
 7-09 305 3 19470 4.2 825 3.4 664 104DCR 2238C

LOT 111 SOUTHMONT CHILI 672 USA 067335672

BORN 01/07/2018 P2
 FEMALE EFI 8.1% AMERICAN ID 672 / 672

PA 222M 20F 19P
 222CM\$ 202NM\$ 160FM\$
 2.4PL 0.4DPR 1.3CCR 2.3HCR 2.98SCS
 PA TYPE 0.9 JPI 36%R 70
 ST SR DF RA RW RL FA FU
 1.2 0.1 1.1 L0.3 0.4 S0.9 L0.2 0.7
 RH RUW UC UD TP TL RTR RTS
 0.6 0.6 -0.2 S0.7 C0.5 L0.1

BRED: 04/19/2019 DUE: 01/23/2020 TO
 JX FARIA BROTHERS CESPEDES {3}-ET
 JE840003135124402 1JE1057
 CDCB GPTA M 08/01/2019 0%RIP
 44%R 571M 0.14% 56F 66%ILE
 44%R 0.07% 34P 478CM\$ 448NM\$ 386FM\$ 350GM\$
 3.8PL 0.1LIV -1.4DPR -2.5CCR -0.6HCR 2.91SCS
 AJCA 08/01/2019 ODAUS
 GPTAT 45%R 1.7 GJUI 20.6 GJPI 43%R 131M

SIRE:
 ROWLEYS 11 VISIONARY CHILI-ET
 USA 118201001 GT80K BBR 100 JH1F 29JE3867
 CDCB GPTA S 08/01/2019 3640DAUS 358HRDS 17%RIP
 99%R 696M 0.06% 45F 62%ILE
 99%R 0.08% 41P 458CM\$ 425NM\$ 354FM\$ 390GM\$
 4.2PL -1.3LIV 0.3DPR 2.1CCR 4.1HCR 2.99SCS
 AJCA 08/01/2019 1569DAUS
 GPTAT 99%R 1.2 GJUI 7.8 GJPI 97%R 139

DAM:
 SOUTH-MONT NITRO DICE
 USA 067319505
 DHIA HERD # 23-08-1032 CONTROL # 505
 2-00 79%
 ST SR DF RA RW RL FA FU RH RUW UC UD TP TL RTR RTS
 35 27 32 21 29 34 29 27 37 25 31 28 32 24 33 34
 PPA -1909M -76F -60P / YD -3505M -173F -121P
 CDCB PTA 08/01/2019 1RECS 51%R 11%ILE
 -252M 0.03% -6F 0.03% -4P -15CM\$ -21NM\$ -35FM\$
 0.5PL -0.1LIV 0.5DPR 0.5CCR 0.4HCR 2.97SCS -9GM\$
 AJCA 08/01/2019 PTAT 47%R 0.5 JUI 4.2 JPI 45%R 1

SISTER(S):
 SOUTH-MONT LAYNE DIAMOND 80%
 1-09 305 3 15590 5.6 866 4.1 639 104DCR 2213C

RICHART, VICTORIA BREEDER & OWNER
 CANTON, PA
 570-673-3714

ALL LYNNS LEGAL VISIONARY-ET
 USA 117222740 GT50K BBR 100 JH1C 29JE3761
 CDCB GPTA S 08/01/2019 4888DAUS 593HRDS 6%RIP
 99%R 950M -0.06% 33F 49%ILE
 99%R 0.04% 42P 405CM\$ 381NM\$ 330FM\$ 294GM\$
 4.2PL 0.3LIV -1.8DPR 0.3CCR 3.7HCR 2.89SCS
 AJCA 08/01/2019 2061DAUS
 GPTAT 99%R 1.2 GJUI 14.9 GJPI 99%R 128

GABYS MAXIMUM SPICE-ET 85%
 USA 116027771 GT3K BBR 100 JH1F
 TATTOO G1508 / G1508
 DHIA HERD # 65-06-0092 CONTROL # 11
 2-02 305 2 16104 4.9 783 3.4 555 92DCR 1918C
 3-02 305 2 17980 5.2 935 3.5 630 97DCR 2177C
 5-01 227 2 10310 3.1 318 2.9 297 92DCR 917C
 305 2X ME AVG 3L 16527M 735F 548P 1851C
 PPA -45M -5F 3P / YD 104M 0F 6P
 CDCB GPTA S 09/03/2019 2RECS 88%R 47%ILE
 31M 0.14% 30F 0.08% 16P 207CM\$ 185NM\$ 136FM\$
 0.6PL -1.6LIV 1.8DPR 1.7CCR -0.2HCR 3.13SCS 214GM\$
 AJCA 09/03/2019 GPTAT 83%R 0.2 GJUI -4.0 GJPI 82%R 55

ALL LYNNS HENDRIX NITRO
 USA 117951556 GT50K BBR 100 JH1F 7JE1242
 CDCB GPTA S 08/01/2019 3083DAUS 439HRDS 19%RIP
 99%R 715M -0.09% 15F 22%ILE
 99%R 0.00% 26P 229CM\$ 223NM\$ 209FM\$ 241GM\$
 -1.8PL 0.7LIV 2.2DPR 1.4CCR -0.9HCR 3.07SCS
 AJCA 08/01/2019 1185DAUS
 GPTAT 99%R 0.4 GJUI 10.2 GJPI 97%R 76

SOUTH-MONT DIMENSION DESIREE 83%
 USA 067188349
 DHIA HERD # 23-08-1032 CONTROL # 349
 1-11 305 3 17070 5.3 907 4.0 686 104DCR 2375C
 3-00 301 3 18540 5.0 921 3.8 709 104DCR 2453C
 305 2X ME AVG 2L 18878M 1002F 763P 2642C
 PPA -2726M -22F -50P / YD -2406M -20F -41P
 CDCB PTA 08/01/2019 2RECS 61%R 8%ILE
 -911M 0.25% 4F 0.10% -13P -40CM\$ -66NM\$ -121FM\$
 -0.3PL -0.9LIV -1.4DPR -1.3CCR 1.6HCR 2.86SCS -91GM\$
 AJCA 08/01/2019 PTAT 53%R 0.3 JUI -1.0 JPI 52%R -14
 SIRE: SUNSET CANYON DIMENSION-ET GJPI 124 45%ILE

SISTER(S):
 SOUTH-MONT PRESCOTT DIVA 83%
 2-10 305 3 24270 4.7 1130 3.9 948 104DCR 3126C
 SOUTH-MONT RENO DANDY 80%

NEXT DAM:
 SOUTH-MONT LOVABULL DIANE 87%
 5-00 305 3 19670 6.4 1265 3.6 714 104DCR 2469C
 SIRE: DEN-KEL JACE LOVABULL-P GJPI 13 13%ILE

4TH DAM:
 FAIGLE FARM SUSPECT DEBBIE 83%
 2-11 305 3 13210 4.8 630 3.6 480 104DCR 1660C

LOT 112 JX SOUTH-MONT HARRIS 673 {3} USA 067335673

BORN 01/08/2018 P4
 FEMALE EFI 8.5% AMERICAN ID 673 / 673

SOUTH-MONT FARM BREEDER & OWNER
 CANTON, PA
 570-673-3841

PA 1177M 48F 46P
 309CM\$ 291NM\$ 253FM\$
 0.8PL -3.7DPR -3.6CCR -0.4HCR 2.94SCS
 PA TYPE 1.1 JPI 37%R 94
 ST SR DF RA RW RL FA FU
 -0.3 -0.3 0.8 H0.1 -0.5 P0.3 S0.3 0.7
 RH RUW UC UD TP TL RTR RTS
 1.2 0.7 0.1 S0.5 C0.2 L0.5

ALL LYNN'S LEGAL VOLCANO-ET
 USA 117222807 GT50K BBR 100 JH1F 29JE3762
 CDCB GPTA S 08/01/2019 6552DAUS 425HRDS 14%RIP
 99%R 1570M -0.10% 53F 55%ILE
 99%R -0.05% 46P 407CM\$ 406NM\$ 406FM\$ 280GM\$
 2.8PL -1.2LIV -3.7DPR -1.7CCR 3.1HCR 2.88SCS
 AJCA 08/01/2019 1586DAUS
 GPTAT 99%R 1.3 GJUI 12.7 GJPI 99%R 127

BRED: 02/07/2019 DUE: 11/13/2019 TO
 JX CROSSWIND CYRUS {3}-ET
 JE840003134421684 200JE1130
 CDCB GPTA S 08/01/2019 0%RIP
 76%R 603M 0.09% 46F 68%ILE
 76%R 0.07% 35P 483CM\$ 452NM\$ 387FM\$ 382GM\$
 5.1PL 1.7LIV 0.1DPR 0.0CCR 2.2HCR 2.83SCS
 AJCA 08/01/2019 ODAUS
 GPTAT 77%R 1.2 GJUI 17.3 GJPI 72%R 144
BRED USING SEXED SEMEN

JX SCHULTZ DALE HARMAIL {3} 86%
 USA 067269177 GT3K BBR 93 JH1F
 TATTOO L177 / L177
 DHIA HERD # 52-98-0014 CONTROL # 9177
 3-10 305 2 12870 4.6 597 3.6 465 103DCR 1599C
 4-10 209 2 13330 4.7 623 3.6 476 98DCR 1645C
 5-10 254 2 11630 4.2 493 3.6 424 103DCR 1377C
 6-10 209 2 8280 5.3 442 3.5 288 97DCR 995C
 305 2X ME AVG 7L 15183M 704F 539P 1834C
 PPA 1062M -3F 43P / YD 2020M 53F 70P
 CDCB GPTA S 09/03/2019 5RECS 85%R 40%ILE
 730M -0.06% 22F 0.01% 28P 171CM\$ 159NM\$ 135FM\$
 1.0PL -2.5LIV -1.9DPR -1.8CCR 0.8HCR 2.92SCS 98GM\$
 AJCA 09/03/2019 GPTAT 80%R 0.3 GJUI 1.6 GJPI 79%R 51

SIRE:
 JX SCHULTZ VOLCANO HARRIS {4}
 USA 118157731 GT80K BBR 100 JH1F 29JE3866
 CDCB GPTA S 08/01/2019 6490DAUS 253HRDS 15%RIP
 99%R 2015M -0.10% 74F 70%ILE
 99%R 0.01% 75P 486CM\$ 460NM\$ 407FM\$ 264GM\$
 1.2PL -5.2LIV -6.6DPR -6.5CCR 1.2HCR 2.92SCS
 AJCA 08/01/2019 1793DAUS
 GPTAT 99%R 1.0 GJUI 5.7 GJPI 99%R 143

SWEETIE PLUS IATOLAS BOLD {5}
 USA 067129272 GT50K BBR 100 JH1F 1JE711
 CDCB GPTA S 08/01/2019 11214DAUS 941HRDS 3%RIP
 99%R 1429M -0.07% 52F 22%ILE
 99%R -0.02% 47P 223CM\$ 217NM\$ 205FM\$ 181GM\$
 -1.6PL -10.1LIV -1.8DPR -2.5CCR -4.2HCR 3.07SCS
 AJCA 08/01/2019 5841DAUS
 GPTAT 99%R 1.6 GJUI 12.1 GJPI 99%R 75

DAM:
 SOUTH-MONT PLUS 441 {2}
 USA 067227441
 DHIA HERD # 23-08-1032 CONTROL # 441
 1-09 305 3 19470 5.0 970 3.7 718 104DCR 2483C
 2-10 305 3 21070 5.1 1081 3.5 738 104DCR 2551C
 305 2X ME AVG 2L 21407M 1116F 795P 2750C
 1-10 86% 3-00 90%
 ST SR DF RA RW RL FA FU RH RUW UC UD TP TL RTR RTS
 34 28 42 21 35 23 37 27 40 37 34 25 34 26 33 31
 PPA 399M 66F 28P / YD 465M 49F 29P
 CDCB PTA 08/01/2019 3RECS 56%R 30%ILE
 339M 0.03% 22F 0.02% 16P 131CM\$ 121NM\$ 99FM\$
 0.3PL -4.7LIV -0.7DPR -0.7CCR -2.0HCR 2.96SCS 105GM\$
 AJCA 08/01/2019 PTAT 47%R 1.1 JUI 8.7 JPI 47%R 44

SOUTH-MONT NEED SIRE FLORENCE {1} 86%
 USA 067073273
 8-01 305 3 17250 5.6 958 3.8 648 104DCR 2242C
 305 2X ME AVG 1L 15218M 902F 592P 2049C
 CDCB PTA 08/01/2019 ORECS 33%R 9%ILE
 -568M 0.08% -12F 0.04% -13P -47CM\$ -55NM\$ -71FM\$
 0.5PL 1.2LIV 0.1DPR 0.3CCR -0.2HCR 2.92SCS -50GM\$
 AJCA 08/01/2019 PTAT 25%R -0.1 JUI 2.2 JPI 25%R -10

SISTER(S):
 FAIGLE FARM FAWN {6} 90%
 6-02 305 3 20250 4.4 889 3.5 702 104DCR 2394C
 FAIGLE FARM FLOWER {6} 87%
 FAIGLE FARM DERICK FLORENCE {6} 83%
 4-07 305 3 19270 5.4 1033 3.8 725 104DCR 2508C
 JX SOUTH-MONT GANNON FLOWER {3} 85%
 4-03 305 3 25190 4.4 1103 3.5 887 104DCR 2993C
 SOUTH-MONT FLASH FIRE {6} 85%
 3-04 305 3 21730 4.8 1043 3.6 775 104DCR 2679C
 SOUTH-MONT SCORE FLASH {6} 85%
 2-11 303 3 22460 4.3 956 3.6 807 104DCR 2649C

NEXT DAM:
 FAIGLE FARM FLOSSIE {5} 85%
 9-01 305 3 18410 5.1 942 3.9 723 104DCR 2503C
 SIRE: MOLLY BROOK POSEIDON ADVENTURE GJPI -36 4%ILE

4TH DAM:
 HARMONY HAVEN FANTOM A717 {4}

LOT 113 SOUTHMONT CHILI MANDY {6} USA 067357675

BORN 01/20/2018 P5
 FEMALE EFI 8.1% AMERICAN ID 675 / 675

PA 645M 23F 30P
 303CM\$ 285NM\$ 249FM\$
 3.3PL 1.4DPR 2.3CCR 2.7HCR 2.98SCS
 PA TYPE 0.5 JPI 36%R 98
 ST SR DF RA RW RL FA FU
 0.8 -0.2 0.7 L0.4 0.1 S0.9 L0.2 0.4
 RH RUW UC UD TP TL RTR RTS
 0.3 0.4 -0.4 S0.8 C0.1 S0.4

BRED: 02/07/2019 DUE: 11/13/2019 TO
 JX CROSSWIND CYRUS {3}-ET
 JE840003134421684 200JE1130
 CDCB GPTA S 08/01/2019 0%RIP
 76%R 603M 0.09% 46F 68%ILE
 76%R 0.07% 35P 483CM\$ 452NM\$ 387FM\$ 382GM\$
 5.1PL 1.7LIV 0.1DPR 0.0CCR 2.2HCR 2.83SCS
 AJCA 08/01/2019 ODAUS
 GPTAT 77%R 1.2 GJUI 17.3 GJPI 72%R 144
BRED USING SEXED SEMEN

SIRE:
 ROWLEYS 11 VISIONARY CHILI-ET
 USA 118201001 GT80K BBR 100 JH1F 29JE3867
 CDCB GPTA S 08/01/2019 3640DAUS 358HRDS 17%RIP
 99%R 696M 0.06% 45F 62%ILE
 99%R 0.08% 41P 458CM\$ 425NM\$ 354FM\$ 390GM\$
 4.2PL -1.3LIV 0.3DPR 2.1CCR 4.1HCR 2.99SCS
 AJCA 08/01/2019 1569DAUS
 GPTAT 99%R 1.2 GJUI 7.8 GJPI 97%R 139

DAM:
 SOUTH-MONT NITRO MISSY {5}
 USA 067319510
 DHIA HERD # 23-08-1032 CONTROL # 510
 1-11 80%
 ST SR DF RA RW RL FA FU RH RUW UC UD TP TL RTR RTS
 32 26 30 25 23 34 24 28 37 34 27 30 19 15 32 28
 PPA 2386M 29F 70P / YD 1946M 5F 56P
 CDCB PTA 08/01/2019 2RECS 56%R 36%ILE
 593M -0.13% 1F -0.02% 18P 147CM\$ 145NM\$ 144FM\$
 2.3PL 0.7LIV 2.4DPR 2.5CCR 1.2HCR 2.97SCS 178GM\$
 AJCA 08/01/2019 PTAT 47%R -0.2 JUI 1.4 JPI 48%R 56

SISTER(S):
 JX SOUTH-MONT SOPRANO MINDA {5} 84%
 1-08 293 3 18630 5.2 969 3.6 673 104DCR 2327C

SOUTH-MONT FARM BREEDER & OWNER
 CANTON, PA
 570-673-3841

ALL LYNNS LEGAL VISIONARY-ET
 USA 117222740 GT50K BBR 100 JH1C 29JE3761
 CDCB GPTA S 08/01/2019 4888DAUS 593HRDS 6%RIP
 99%R 950M -0.06% 33F 49%ILE
 99%R 0.04% 42P 405CM\$ 381NM\$ 330FM\$ 294GM\$
 4.2PL 0.3LIV -1.8DPR 0.3CCR 3.7HCR 2.89SCS
 AJCA 08/01/2019 2061DAUS
 GPTAT 99%R 1.2 GJUI 14.9 GJPI 99%R 128
 GABYS MAXIMUM SPICE-ET 85%
 USA 116027771 GT3K BBR 100 JH1F
 TATTOO G1508 / G1508
 DHIA HERD # 65-06-0092 CONTROL # 11
 2-02 305 2 16104 4.9 783 3.4 555 92DCR 1918C
 3-02 305 2 17980 5.2 935 3.5 630 97DCR 2177C
 5-01 227 2 10310 3.1 318 2.9 297 92DCR 917C
 305 2X ME AVG 3L 16527M 735F 548P 1851C
 PPA -45M -5F 3P / YD 104M 0F 6P
 CDCB GPTA S 09/03/2019 2RECS 88%R 47%ILE
 31M 0.14% 30F 0.08% 16P 207CM\$ 185NM\$ 136FM\$
 0.6PL -1.6LIV 1.8DPR 1.7CCR -0.2HCR 3.13SCS 214GM\$
 AJCA 09/03/2019 GPTAT 83%R 0.2 GJUI -4.0 GJPI 82%R 55

ALL LYNNS HENDRIX NITRO
 USA 117951556 GT50K BBR 100 JH1F 7JE1242
 CDCB GPTA S 08/01/2019 3083DAUS 439HRDS 19%RIP
 99%R 715M -0.09% 15F 22%ILE
 99%R 0.00% 26P 229CM\$ 223NM\$ 209FM\$ 241GM\$
 1.8PL 0.7LIV 2.2DPR 1.4CCR -0.9HCR 3.07SCS
 AJCA 08/01/2019 1185DAUS
 GPTAT 99%R 0.4 GJUI 10.2 GJPI 97%R 76
 SOUTH-MONT DOMINICAN MACY {4} 78%
 USA 067188359

DHIA HERD # 23-08-1032 CONTROL # 359
 1-10 298 3 18430 4.1 764 3.5 648 104DCR 2120C
 2-10 305 3 21530 3.8 825 3.5 761 103DCR 2376C
 3-10 189 3 13460 4.6 618 3.5 475 100DCR 1642C
 305 2X ME AVG 3L 20209M 872F 735P 2408C
 PPA -604M -96F -30P / YD -99M -48F -8P
 CDCB PTA 08/01/2019 3RECS 62%R 14%ILE
 55M -0.07% -11F -0.01% 0P 15CM\$ 14NM\$ 16FM\$
 1.5PL 0.6LIV 2.3DPR 2.4CCR 3.3HCR 2.87SCS 63GM\$
 AJCA 08/01/2019 PTAT 55%R -0.9 JUI -3.6 JPI 53%R 18
 SIRE: SUNSET CANYON DOMINICAN-ET GJPI 88 33%ILE

SISTER(S):
 FAIGLE FARM MERTLE {4} 88%
 4-02 305 3 16990 5.0 854 3.6 620 98DCR 2144C
 SOUTH-MONT IMPULS MRYNA {4} 92%
 5-10 305 3 23500 5.2 1230 4.1 966 104DCR 3312C
 SOUTH-MONT ALLSTAR MILEY {4} 90%
 4-02 305 3 23610 5.5 1293 4.0 934 104DCR 3233C

NEXT DAM:
 FAIGLE FARM MIA {3} 90%
 7-09 305 3 19470 4.2 825 3.4 664 104DCR 2238C
 SIRE: FOREST GLEN BARBERS JOHN-ET GJPI 18 5%ILE
 4TH DAM:
 FAIGLE FARM MABLE {2} 74%

LOT 114 JX SOUTH-MONT BANCROFT SYLVIE {6} USA 067357676

BORN 01/22/2018 P7
 FEMALE EFI 8.0% AMERICAN ID 676 / 676

PA 954M 38F 36P
 380CM\$ 367NM\$ 342FM\$
 2.9PL -0.7DPR -0.2CCR 2.5HCR 2.95SCS
 PA TYPE 1.5 JPI 35%R 116
 ST SR DF RA RW RL FA FU
 0.5 0.1 1.4 L1.2 0.1 P0.2 S0.5 1.0
 RH RUW UC UD TP TL RTR RTS
 1.8 1.2 0.2 S0.5 C0.8 S0.4

BRED: 04/19/2019 DUE: 01/23/2020 TO
 JX PINE-TREE DOX {3}-ET
 USA 067671500 1JE1081
 CDCB GPTA S 08/01/2019 0%RIP
 76%R 530M 0.14% 53F 80%ILE
 76%R 0.05% 30P 524CM\$ 499NM\$ 446FM\$ 482GM\$
 4.9PL 1.6LIV 2.2DPR 1.7CCR 3.0HCR 2.89SCS
 AJCA 08/01/2019 ODAUS
 GPTAT 77%R 1.5 GJUI 24.8 GJPI 71%R 155
BRED USING SEXED SEMEN

SIRE:
 AHLEM AXIS BANCROFT-ET
 USA 073409475 GT99K BBR 100 JH1F 29JE3991
 CDCB GPTA S 08/01/2019 437DAUS 76HRDS 77%RIP
 97%R 1368M -0.04% 56F 95%ILE
 97%R 0.01% 51P 563CM\$ 545NM\$ 509FM\$ 461GM\$
 3.6PL 1.6LIV -1.1DPR -0.3CCR 2.2HCR 2.95SCS
 AJCA 08/01/2019 183DAUS
 GPTAT 95%R 2.0 GJUI 14.3 GJPI 91%R 166

DAM:
 JX SOUTH-MONT SOPRANO 443 {5}
 USA 067227443
 DHIA HERD # 23-08-1032 CONTROL # 443
 1-09 296 3 20380 4.4 900 3.6 730 104DCR 2452C
 2-09 305 3 20250 4.7 960 3.3 677 104DCR 2338C
 305 2X ME AVG 3L 20196M 950F 707P 2414C
 2-04 84% 2-11 84%
 ST SR DF RA RW RL FA FU RH RUW UC UD TP TL RTR RTS
 37 39 33 32 35 27 19 27 43 36 32 18 34 25 35 28
 PPA 1067M 35F 33P / YD 1082M 35F 37P
 CDCB PTA 08/01/2019 3RECS 55%R 49%ILE
 540M -0.03% 20F 0.00% 20P 197CM\$ 189NM\$ 175FM\$
 2.1PL -1.8LIV -0.2DPR 0.0CCR 2.8HCR 2.95SCS 167GM\$
 AJCA 08/01/2019 PTAT 49%R 1.0 JUI 9.4 JPI 48%R 65

SHEDDEN, BRYAN BREEDER & OWNER
 CANTON, PA
 570-673-3059

SUGAR GROVE VALENTINO AXIS
 USA 067072875 GT50K BBR 100 JH1F 7JE1274
 CDCB GPTA S 08/01/2019 2009DAUS 276HRDS 7%RIP
 99%R 1813M -0.24% 35F 47%ILE
 99%R -0.05% 55P 377CM\$ 372NM\$ 366FM\$ 166GM\$
 3.2PL 1.4LIV -6.1DPR -6.8CCR 1.3HCR 2.86SCS
 AJCA 08/01/2019 928DAUS
 GPTAT 99%R 1.9 GJUI 12.1 GJPI 97%R 108
 AHLEM RENEGADE BUTTONS 38500 90%
 USA 070950992 GT8K BBR 100 JH1F
 TATTOO / L8500
 DHIA HERD # 93-24-0224 CONTROL # 38500
 1-09 305 2 16920 5.1 855 3.8 640 97DCR 2214C
 2-11 305 3 21120 5.3 1112 3.9 824 96DCR 2852C
 4-01 305 3 24000 4.9 1170 3.8 923 95DCR 3154C
 305 2X ME AVG 4L 19442M 986F 752P 2592C
 PPA 1545M 169F 93P / YD 1070M 108F 66P
 CDCB GPTA S 09/03/2019 4RECS 88%R 98%ILE
 306M 0.17% 48F 0.05% 22P 476CM\$ 454NM\$ 408FM\$
 4.0PL 1.2LIV 1.2DPR 2.4CCR 2.9HCR 2.97SCS 439GM\$
 AJCA 09/03/2019 GPTAT 85%R 1.5 GJUI 21.8 GJPI 82%R 143

JX WILSONVIEW SOPRANO {4}
 USA 117824371 GT50K BBR 100 JH1F 200JE521
 CDCB GPTA S 08/01/2019 2128DAUS 146HRDS 20%RIP
 99%R 784M 0.02% 42F 27%ILE
 99%R 0.01% 31P 267CM\$ 252NM\$ 221FM\$ 190GM\$
 1.6PL -6.0LIV -2.1DPR -2.7CCR 3.9HCR 2.85SCS
 AJCA 08/01/2019 860DAUS
 GPTAT 99%R 1.1 GJUI 13.8 GJPI 97%R 93

SOUTH-MONT ACADEMY ELL 85%
 USA 067245360
 DHIA HERD # 23-08-1032 CONTROL # 360
 1-09 298 3 20220 4.7 960 3.8 764 104DCR 2596C
 2-09 305 3 24210 4.6 1123 3.9 948 104DCR 3115C
 4-02 305 3 24630 5.3 1305 3.7 917 104DCR 3172C
 5-03 305 3 21160 5.7 1199 3.9 832 104DCR 2880C
 305 2X ME AVG 4L 22380M 1154F 878P 2985C
 PPA 1747M 85F 88P / YD 831M 29F 38P
 CDCB PTA 08/01/2019 4RECS 59%R 43%ILE
 247M -0.04% 4F 0.01% 10P 174CM\$ 170NM\$ 162FM\$
 3.5PL 2.3LIV 0.9DPR 0.9CCR 1.2HCR 3.03SCS 154GM\$
 AJCA 08/01/2019 PTAT 52%R 0.7 JUI 8.6 JPI 51%R 48
 SIRE: BW ACADEMY-ET GJPI 64 22%ILE

NEXT DAM:
 SOUTH-MONT JACINTO EVA (TWIN) 84%
 2-11 305 3 19740 4.6 916 3.7 724 104DCR 2469C
 SIRE: MASON LEMVIG JACINTO-ET GJPI 1 9%ILE

4TH DAM:
 LOST HILL MANNIX ELSIE (TWIN) 87%
 4-05 305 2 19360 4.6 893 3.6 701 95DCR 2400C

LOT 115 SOUTH-MONT DOORMAN DAPHNE USA 067357681

BORN 02/18/2018 P7
 FEMALE EFI 7.8% AMERICAN ID 681 / 681

PA 566M 42F 28P
 378CM\$ 360NM\$ 320FM\$
 3.3PL 0.3DPR 0.2CCR 0.4HCR 2.92SCS
 PA TYPE 0.7 JPI 31%R 111
 ST SR DF RA RW RL FA FU
 0.9 0.2 0.5 L0.3 0.4 S0.1 S0.5 1.3
 RH RUW UC UD TP TL RTR RTS
 0.4 0.2 0.2 S1.2 C0.5 S0.2

BRED: 03/22/2019 DUE: 12/26/2019 TO
 JX CAL-MART WESTPORT {5}-ET
 USA 067374603 29JE4117
 CDCB GPTA S 08/01/2019 0%RIP
 75%R 633M 0.22% 75F 99%ILE
 75%R 0.10% 44P 672CM\$ 627NM\$ 533FM\$ 537GM\$
 5.5PL 1.1LIV -0.3DPR -0.9CCR 3.4HCR 2.80SCS
 AJCA 08/01/2019 ODAUS
 GPTAT 75%R 1.4 GJUI 18.0 GJPI 71%R 194

BRED USING SEXED SEMEN

SIRE:
 OAKLANE DAZZLER DOORMAN 2125-ET
 USA 067742125 GT99K BBR 100 JH1F 7JE1529
 CDCB GPTA S 08/01/2019 12DAUS 8HRDS 83%RIP
 81%R 520M 0.11% 47F 97%ILE
 82%R 0.05% 29P 591CM\$ 564NM\$ 507FM\$ 535GM\$
 6.9PL 3.0LIV 2.1DPR 2.6CCR 4.6HCR 2.71SCS
 AJCA 08/01/2019 2DAUS
 GPTAT 79%R 1.4 GJUI 25.1 GJPI 76%R 182

DAM:
 SOUTH-MONT ZAYD JOVI {6}
 USA 067245380
 DHIA HERD # 23-08-1032 CONTROL # 380
 1-09 305 3 18680 5.5 1030 3.9 730 104DCR 2527C
 2-10 305 3 25850 5.3 1376 4.1 1066 104DCR 3685C
 305 2X ME AVG 3L 21677M 1201F 855P 2953C
 2-00 80% 3-02 81%
 ST SR DF RA RW RL FA FU RH RUW UC UD TP TL RTR RTS
 39 43 33 43 30 36 23 36 42 32 26 15 32 22 33 30
 PPA 1487M 124F 84P / YD 1327M 93F 65P
 CDCB PTA 08/01/2019 3RECS 56%R 39%ILE
 611M 0.04% 37F 0.02% 26P 165CM\$ 155NM\$ 132FM\$
 -0.3PL -1.9LIV -1.6DPR -2.3CCR -3.8HCR 3.12SCS 93GM\$
 AJCA 08/01/2019 PTAT 49%R 0.0 JUI -2.1 JPI 49%R 39

SISTER(S):
 SOUTH-MONT CALYPSO JASMIN 80%
 1-11 298 3 16280 4.2 690 3.5 574 104DCR 1899C

SOUTH-MONT FARM BREEDER & OWNER
 CANTON, PA
 570-673-3841

SHAN-MAR HILARIO CHISEL-ET
 USA 067108037 GT80K BBR 100 JH1F 7JE1375
 CDCB GPTA S 08/01/2019 56DAUS 13HRDS 23%RIP
 92%R 346M 0.22% 61F 68%ILE
 93%R 0.09% 30P 487CM\$ 454NM\$ 381FM\$ 393GM\$
 3.5PL 0.1LIV -0.2DPR -0.1CCR 1.2HCR 2.90SCS
 AJCA 08/01/2019 43DAUS
 GPTAT 89%R 1.1 GJUI 11.3 GJPI 86%R 135

SUNSET CANYON DZZLER V MAID 2348 90%
 USA 118706113 GT8K BBR 100 JH1F
 TATTOO / C348
 DHIA HERD # 46-34-0120 CONTROL # 2348
 1-10 305 2 19100 5.6 1066 3.7 702 103DCR 2428C
 2-11 305 2 24380 6.4 1566 4.0 983 103DCR 3404C
 4-01 269 2 22690 6.3 1438 4.1 935 103DCR 3239C
 305 2X ME AVG 3L 25339M 1521F 995P 3444C
 PPA 3130M 223F 135P / YD 1698M 132F 78P
 CDCB GPTA S 09/03/2019 4RECS 86%R 99%ILE
 370M 0.13% 43F 0.05% 23P 527CM\$ 503NM\$ 455FM\$
 6.6PL 3.4LIV 0.4DPR 0.4CCR 4.0HCR 2.81SCS 435GM\$
 AJCA 09/03/2019 GPTAT 83%R 2.0 GJUI 34.8 GJPI 80%R 157

CAL-MART PLUS ZAYD {5}
 USA 117349003 GT50K BBR 100 JH1F 1JE794
 CDCB GPTA S 08/01/2019 8410DAUS 437HRDS 2%RIP
 99%R 1115M 0.00% 53F 33%ILE
 99%R -0.03% 34P 288CM\$ 288NM\$ 288FM\$ 212GM\$
 1.5PL -1.8LIV -0.8DPR -2.8CCR -6.0HCR 3.07SCS
 AJCA 08/01/2019 996DAUS
 GPTAT 99%R 0.3 GJUI 1.2 GJPI 99%R 69

SOUTH-MONT STONE JAYLO 92%
 USA 067167316
 DHIA HERD # 23-08-1032 CONTROL # 316
 1-10 291 3 19610 4.4 858 3.4 664 104DCR 2290C
 2-10 304 3 22780 4.3 973 3.5 794 104DCR 2656C
 3-10 305 3 22890 4.5 1021 3.6 828 104DCR 2781C
 4-09 305 3 20070 4.7 937 3.7 748 104DCR 2537C
 5-09 305 3 18090 4.4 797 3.6 658 104DCR 2188C
 6-09 197 3 12090 4.9 590 3.4 414 99DCR 1430C
 305 2X ME AVG 6L 19264M 882F 695P 2355C
 PPA -130M -39F -11P / YD 199M -9F 9P
 CDCB PTA 08/01/2019 5RECS 61%R 10%ILE
 217M -0.04% 3F 0.01% 10P -27CM\$ -31NM\$ -40FM\$
 -1.1PL -2.5LIV -1.6DPR -1.1CCR -1.8HCR 3.11SCS -56GM\$
 AJCA 08/01/2019 PTAT 53%R 0.0 JUI 1.6 JPI 52%R -5
 SIRE: SR IMPULS STONE-ET GJPI 32 13%ILE

SISTER(S):
 SOUTH-MONT DOMINICAN JADE 90%
 2-08 305 3 22330 5.1 1144 3.7 837 104DCR 2896C
 SOUTH-MONT LAYNE JAZZY 86%
 1-10 305 3 21910 4.4 955 3.4 744 104DCR 2556C
 SOUTH-MONT COLTON JILL 80%
 1-10 305 3 17310 5.4 938 3.7 632 104DCR 2185C

NEXT DAM:
 SOUTH-MONT JACINTO JAMIE 90%
 4-11 305 3 21620 4.1 886 3.5 750 103DCR 2456C
 SIRE: MASON LEMVIG JACINTO-ET GJPI 1 9%ILE

4TH DAM:
 FAIGLE FARM JANS JULIE 83%
 3-08 305 2 16330 4.2 679 3.4 551 98DCR 1848C

LOT 116 SOUTH-MONT VICTORIOUS DIZZY USA 067357685

BORN 03/02/2018 P1
 FEMALE EFI 7.5% AMERICAN ID 685 / 685

PA -40IM 6F 2P
 139CM\$ 117NM\$ 67FM\$
 2.9PL 0.2DPR 0.0CCR 1.9HCR 3.0ISCS
 PA TYPE 1.2 JPI 35%R 41
 ST SR DF RA RW RL FA FU
 1.0 0.2 1.0 H0.1 0.4 P0.7 S0.7 1.1
 RH RUW UC UD TP TL RTR RTS
 0.9 0.4 0.4 S1.2 C0.9 S0.5

BRED: 05/30/2019 DUE: 03/04/2020 TO
 RIVER VALLEY CECE CHROME-ET
 JE840003012423929 7JE5004
 CDCB GPTA S 08/01/2019 1874DAUS 295HRDS 36%RIP
 99%R 1185M 0.03% 63F 97%ILE
 99%R 0.01% 44P 583CM\$ 565NM\$ 529FM\$ 516GM\$
 5.3PL -2.2LIV 0.6DPR 0.7CCR 2.7HCR 2.80SCS
 AJCA 08/01/2019 1144DAUS
 GPTAT 98%R 2.8 GJUI 33.0 GJPI 95%R 191
BRED USING SEXED SEMEN

SISTER(S):
 SOUTH-MONT COLTON DILLY 82%

SIRE:
 RIVER VALLEY VICTORIOUS-ET
 JE840003126479524 GT99K BBR 100 JH1F 7JE5032
 CDCB GPTA S 08/01/2019 403DAUS 81HRDS 67%RIP
 97%R -517M 0.16% 7F 12%ILE
 97%R 0.09% -2P 91CM\$ 69NM\$ 20FM\$ 29GM\$
 2.2PL -3.4LIV -1.7DPR -1.7CCR 3.1HCR 2.96SCS
 AJCA 08/01/2019 136DAUS
 GPTAT 92%R 2.1 GJUI 31.0 GJPI 90%R 35

DAM:
 SOUTH-MONT PREMIER DIXIE
 USA 067237405
 DHIA HERD # 23-08-1032 CONTROL # 405
 1-08 282 3 16820 5.2 874 3.8 635 104DCR 2197C
 2-08 290 3 18380 5.1 936 3.9 725 104DCR 2505C
 3-08 305 3 19320 5.6 1079 3.8 738 104DCR 2554C
 305 2X ME AVG 4L 18092M 951F 705P 2422C
 1-11 83% 3-01 80%
 ST SR DF RA RW RL FA FU RH RUW UC UD TP TL RTR RTS
 37 31 33 24 32 22 39 19 31 38 35 18 33 23 38 31
 PPA -727M 2F -3P / YD -704M -2F 8P
 CDCB PTA 08/01/2019 4RECS 59%R 41%ILE
 -284M 0.09% 4F 0.08% 6P 186CM\$ 164NM\$ 114FM\$
 3.6PL 2.7LIV 2.0DPR 1.7CCR 0.7HCR 3.06SCS 171GM\$
 AJCA 08/01/2019 PTAT 52%R 0.3 JUI -3.2 JPI 51%R 46

SISTER(S):
 SOUTH-MONT PLUS DAZZLE {6} 88%
 3-00 305 3 22090 4.9 1085 3.6 791 104DCR 2735C
 JX SOUTH-MONT BARKSDALE DELORIS {3} 80%
 1-10 305 3 18900 5.3 1004 3.7 695 104DCR 2404C

SOUTH-MONT FARM
 CANTON, PA
 570-673-3841

BREEDER & OWNER

JARS OF CLAY BARNABAS
 USA 067342492 GT80K BBR 100 JH1F 7JE1294
 CDCB GPTA S 08/01/2019 3531DAUS 566HRDS 26%RIP
 99%R 664M 0.00% 32F 18%ILE
 99%R 0.00% 23P 177CM\$ 172NM\$ 163FM\$ 59GM\$
 1.7PL -5.5LIV -4.3DPR -5.0CCR 1.2HCR 3.04SCS
 AJCA 08/01/2019 1625DAUS
 GPTAT 99%R 2.4 GJUI 23.7 GJPI 97%R 51
 AVONLEA IATOLA VICTORIA 94%
 JECAN00010989478 GT8K BBR 100 JH1F
 TATTOO / 428X
 DHIA HERD # 33-87-0722 CONTROL # 16
 2-00 305 2 12880 4.9 633 3.6 464 100DCR 1604C
 3-01 305 2 17409 4.6 808 3.6 629 102DCR 2165C
 305 2X ME AVG 2L 17060M 816F 619P 2136C
 PPA -705M -10F -10P / YD -1388M -27F -25P
 CDCB GPTA S 09/03/2019 5RECS 88%R 10%ILE
 -865M 0.12% -19F 0.07% -17P -18CM\$ -31NM\$ -62FM\$
 2.2PL 1.1LIV 0.1DPR -0.1CCR 0.0HCR 3.03SCS -34GM\$
 AJCA 09/03/2019 GPTAT 84%R 1.3 GJUI 20.6 GJPI 82%R -4

HAWARDEN IMPULS PREMIER
 USA 067107510 GT50K BBR 100 JH1C 29JE3756
 CDCB GPTA S 08/01/2019 6916DAUS 1089HRDS 6%RIP
 99%R -479M 0.23% 22F 31%ILE
 99%R 0.13% 8P 308CM\$ 274NM\$ 197FM\$ 264GM\$
 4.0PL 3.1LIV 2.0DPR 0.3CCR 0.0HCR 3.07SCS
 AJCA 08/01/2019 3804DAUS
 GPTAT 99%R 1.0 GJUI 11.7 GJPI 99%R 78

SOUTH-MONT JACINTO DESIREE 83%
 USA 067073263
 DHIA HERD # 23-08-1032 CONTROL # 263
 2-03 305 3 17240 4.8 835 3.6 620 104DCR 2144C
 3-05 293 3 19170 5.0 949 3.8 723 104DCR 2501C
 4-05 305 3 19040 4.8 913 3.9 748 94DCR 2501C
 5-05 215 3 15320 4.7 720 3.6 549 100DCR 1898C
 305 2X ME AVG 4L 18467M 921F 702P 2414C
 PPA -412M -18F -10P / YD -672M -20F -9P
 CDCB PTA 08/01/2019 4RECS 63%R 15%ILE
 -289M 0.03% -8F 0.04% -3P 35CM\$ 26NM\$ 6FM\$
 1.9PL 1.7LIV 1.2DPR 2.2CCR 1.2HCR 3.01SCS 45GM\$
 AJCA 08/01/2019 PTAT 54%R -0.3 JUI -11.1 JPI 53%R 7
 SIRE: MASON LEMVIG JACINTO-ET GJPI 1 9%ILE

SISTER(S):
 SOUTH-MONT BELVEDERE DAISY 88%
 4-07 305 3 29050 5.0 1449 3.6 1041 104DCR 3599C
 SOUTH-MONT PREMIER DOLLAR 84%

NEXT DAM:
 FAIGLE FARM DERICK DONNA 88%
 5-01 297 3 21940 4.8 1062 3.9 848 104DCR 2877C
 SIRE: LONG DISTANCE COSMO DERICK-ET

4TH DAM:
 FAIGLE FARM DEMI 92%
 7-01 305 3 16680 3.9 645 3.4 562 104DCR 1810C

LOT 117 JX SOUTHMONT HARRIS SUNRAY {3} USA 067357690

BORN 03/14/2018
FEMALE

AMERICAN ID 690 / 690

SHEDDEN, BRYAN
CANTON, PA
570-673-3059

BREEDER & OWNER

BRED: 06/14/2019 DUE: 03/19/2020 TO
JX FARIA BROTHERS CESPEDES {3}-ET
JE840003135124402 1JE1057
CDCB GPTA M 08/01/2019 0%RIP
44%R 571M 0.14% 56F 66%ILE
44%R 0.07% 34P 478CM\$ 448NM\$ 386FM\$ 350GM\$
3.8PL 0.1LIV -1.4DPR -2.5CCR -0.6HCR 2.91SCS
AJCA 08/01/2019 ODAUS
GPTAT 45%R 1.7 GJUI 20.6 GJPI 43%R 131M

SIRE:

JX SCHULTZ VOLCANO HARRIS {4}
USA 118157731 GT80K BBR 100 JH1F 29JE3866
CDCB GPTA S 08/01/2019 6490DAUS 253HRDS 15%RIP
99%R 2015M -0.10% 74F 70%ILE
99%R 0.01% 75P 486CM\$ 460NM\$ 407FM\$ 264GM\$
1.2PL -5.2LIV -6.6DPR -6.5CCR 1.2HCR 2.92SCS
AJCA 08/01/2019 1793DAUS
GPTAT 99%R 1.0 GJUI 5.7 GJPI 99%R 143

DAM:

JX SOUTHMONT BARKSDALE SALLY {2}
USA 173789926
TATTOO S484 / S484

ALL LYNN'S LEGAL VOLCANO-ET
USA 117222807 GT50K BBR 100 JH1F 29JE3762
CDCB GPTA S 08/01/2019 6552DAUS 425HRDS 14%RIP
99%R 1570M -0.10% 53F 55%ILE
99%R -0.05% 46P 407CM\$ 406NM\$ 406FM\$ 280GM\$
2.8PL -1.2LIV -3.7DPR -1.7CCR 3.1HCR 2.88SCS
AJCA 08/01/2019 1586DAUS
GPTAT 99%R 1.3 GJUI 12.7 GJPI 99%R 127

JX SCHULTZ DALE HARMAIL {3}

USA 067269177 GT3K BBR 93 JH1F 86%
TATTOO L177 / L177
DHIA HERD # 52-98-0014 CONTROL # 9177
3-10 305 2 12870 4.6 597 3.6 465 103DCR 1599C
4-10 209 2 13330 4.7 623 3.6 476 98DCR 1645C
5-10 254 2 11630 4.2 493 3.6 424 103DCR 1377C
6-10 209 2 8280 5.3 442 3.5 288 97DCR 995C
305 2X ME AVG 7L 15183M 704F 539P 1834C
PPA 1062M -3F 43P / YD 2020M 53F 70P
CDCB GPTA S 09/03/2019 5RECS 85%R 40%ILE
730M -0.06% 22F 0.01% 28P 171CM\$ 159NM\$ 135FM\$
1.0PL -2.5LIV -1.9DPR -1.8CCR 0.8HCR 2.92SCS 98GM\$
AJCA 09/03/2019 GPTAT 80%R 0.3 GJUI 1.6 GJPI 79%R 51

JX FARIA BROTHERS BARKSDALE {2}-ET

JE840003011610025 GT50K BBR 85 97JE50
CDCB GPTA M 08/01/2019 499DAUS 49HRDS 23%RIP
98%R 440M 0.07% 35F 54%ILE
98%R 0.01% 18P 409CM\$ 398NM\$ 376FM\$ 292GM\$
6.2PL 3.9LIV -1.1DPR -1.3CCR 0.8HCR 2.84SCS
AJCA 08/01/2019 105DAUS
GPTAT 89%R 1.3 GJUI 23.2 GJPI 91%R 111M

JX SOUTHMONT REBEL SADIE {1}

USA 173789917
TATTOO S260 / S260
SIRE: O.F. MANNIX REBEL-ET GJPI 25 13%ILE

LOT 118 JX SOUTH-MONT HARRIS JOKER {5} USA 067357691

BORN 03/23/2018 PG
 FEMALE EFI 8.6% AMERICAN ID 691 / 691

SOUTH-MONT FARM BREEDER & OWNER
 CANTON, PA
 570-673-3841

PA 822M 55F 45P
 368CM\$ 333NM\$ 258FM\$
 1.1PL -3.6DPR -3.2CCR 1.6HCR 2.91SCS
 PA TYPE 0.7 JPI 38%R 109
 ST SR DF RA RW RL FA FU
 0.4 0.4 0.6 L0.2 -0.1 S0.1 S0.1 0.6
 RH RUW UC UD TP TL RTR RTS
 0.4 0.1 0.5 S0.4 C0.3 L0.4

ALL LYNN'S LEGAL VOLCANO-ET
 USA 117222807 GT50K BBR 100 JH1F 29JE3762
 CDCB GPTA S 08/01/2019 6552DAUS 425HRDS 14%RIP
 99%R 1570M -0.10% 53F 55%ILE
 99%R -0.05% 46P 407CM\$ 406NM\$ 406FM\$ 280GM\$
 2.8PL -1.2LIV -3.7DPR -1.7CCR 3.1HCR 2.88SCS
 AJCA 08/01/2019 1586DAUS
 GPTAT 99%R 1.3 GJUI 12.7 GJPI 99%R 127

BRED: 07/19/2019 DUE: 04/23/2020 TO
 JX FARIA BROTHERS CESPEDES {3}-ET
 JE840003135124402 1JE1057
 CDCB GPTA M 08/01/2019 0%RIP
 44%R 571M 0.14% 56F 66%ILE
 44%R 0.07% 34P 478CM\$ 448NM\$ 386FM\$ 350GM\$
 3.8PL 0.1LIV -1.4DPR -2.5CCR -0.6HCR 2.91SCS
 AJCA 08/01/2019 ODAUS
 GPTAT 45%R 1.7 GJUI 20.6 GJPI 43%R 131M

JX SCHULTZ DALE HARMAIL {3} 86%
 USA 067269177 GT3K BBR 93 JH1F
 TATTOO L177 / L177
 DHIA HERD # 52-98-0014 CONTROL # 9177
 3-10 305 2 12870 4.6 597 3.6 465 103DCR 1599C
 4-10 209 2 13330 4.7 623 3.6 476 98DCR 1645C
 5-10 254 2 11630 4.2 493 3.6 424 103DCR 1377C
 6-10 209 2 8280 5.3 442 3.5 288 97DCR 995C
 305 2X ME AVG 7L 15183M 704F 539P 1834C
 PPA 1062M -3F 43P / YD 2020M 53F 70P
 CDCB GPTA S 09/03/2019 5RECS 85%R 40%ILE
 730M -0.06% 22F 0.01% 28P 171CM\$ 159NM\$ 135FM\$
 1.0PL -2.5LIV -1.9DPR -1.8CCR 0.8HCR 2.92SCS 98GM\$
 AJCA 09/03/2019 GPTAT 80%R 0.3 GJUI 1.6 GJPI 79%R 51

SISTER(S):
 SOUTH-MONT NITRO JAVA 81%
 1-09 305 3 17070 5.5 939 3.8 641 104DCR 2217C

SIRE:
 JX SCHULTZ VOLCANO HARRIS {4}
 USA 118157731 GT80K BBR 100 JH1F 29JE3866
 CDCB GPTA S 08/01/2019 6490DAUS 253HRDS 15%RIP
 99%R 2015M -0.10% 74F 70%ILE
 99%R 0.01% 75P 486CM\$ 460NM\$ 407FM\$ 264GM\$
 1.2PL -5.2LIV -6.6DPR -6.5CCR 1.2HCR 2.92SCS
 AJCA 08/01/2019 1793DAUS
 GPTAT 99%R 1.0 GJUI 5.7 GJPI 99%R 143

SUNSET CANYON DIMENSION-ET
 USA 117168914 GT50K BBR 100 JH1F 7JE1149
 CDCB GPTA S 08/01/2019 4579DAUS 537HRDS 37%RIP
 99%R 88M 0.24% 52F 45%ILE
 99%R 0.16% 35P 406CM\$ 351NM\$ 232FM\$ 304GM\$
 1.5PL -1.1LIV -0.7DPR 0.3CCR 4.0HCR 2.86SCS
 AJCA 08/01/2019 1756DAUS
 GPTAT 99%R 0.3 GJUI 7.2 GJPI 99%R 124

DAM:
 SOUTH-MONT DIMENSION JADA
 USA 067188346
 DHIA HERD # 23-08-1032 CONTROL # 346
 1-11 295 3 15540 6.4 993 4.3 672 104DCR 2329C
 2-10 305 3 18640 6.1 1145 4.6 850 104DCR 2948C
 3-11 305 3 22140 6.1 1340 4.6 1019 104DCR 3534C
 5-02 305 3 17790 6.3 1121 4.3 761 104DCR 2637C
 305 2X ME AVG 4L 17639M 1133F 809P 2807C
 2-01 82% 3-04 83%
 ST SR DF RA RW RL FA FU RH RUW UC UD TP TL RTR RTS
 36 34 36 25 37 35 27 33 31 38 38 23 37 20 42 26
 PPA -1599M 62F 19P / YD -1012M 63F 27P
 CDCB PTA 08/01/2019 4RECS 59%R 53%ILE
 -372M 0.27% 35F 0.15% 15P 249CM\$ 205NM\$ 109FM\$
 1.0PL -0.8LIV -0.5DPR 0.2CCR 1.9HCR 2.90SCS 174GM\$
 AJCA 08/01/2019 PTAT 51%R 0.4 JUI 6.2 JPI 51%R 74

SOUTH-MONT ALLSTAR JANUARY 84%
 USA 067167290
 DHIA HERD # 23-08-1032 CONTROL # 290
 1-11 300 3 17040 5.4 917 4.0 685 104DCR 2372C
 2-11 292 3 19420 5.8 1135 4.2 806 104DCR 2792C
 3-10 297 3 18830 4.2 786 4.2 786 104DCR 2356C
 4-10 291 3 17410 5.2 905 4.1 718 104DCR 2447C
 5-10 198 3 14280 5.3 761 4.0 577 99DCR 1998C
 305 2X ME AVG 5L 17539M 947F 743P 2500C
 PPA -2287M -31F -37P / YD -1365M 12F -15P
 CDCB PTA 08/01/2019 5RECS 62%R 15%ILE
 -527M 0.21% 16F 0.08% -3P 50CM\$ 30NM\$ -16FM\$
 -0.3PL -1.1LIV -0.6DPR -0.4CCR -0.9HCR 2.99SCS 16GM\$
 AJCA 08/01/2019 PTAT 55%R 0.2 JUI -1.2 JPI 53%R 7
 SIRE: SUNSET CANYON ANTHEMS ALLSTAR-ET GJPI 80 32%ILE

SISTER(S):
 SOUTH-MONT LAYNE JOHANA 84%
 1-11 305 3 20390 5.7 1153 3.8 779 104DCR 2696C
 SOUTH-MONT NITRO JENNIFER 82%

NEXT DAM:
 CHYLE LAND FINALIST JUKE 87%
 4-01 305 3 20010 4.3 869 3.6 727 104DCR 2399C
 SIRE: BW FINALIST {6} GJPI -60 3%ILE
 4TH DAM:
 CHYLE LAND MORGAN JIVE 85%
 3-02 282 2 16320 4.4 714 3.5 575 94DCR 1939C

LOT 119 SOUTH-MONT DISCO DANCER USA 067357693

BORN 03/26/2018 P3
 FEMALE EFI 7.5% AMERICAN ID 693 / 693

SOUTH-MONT FARM BREEDER & OWNER
 CANTON, PA
 570-673-3841

PA 299M 29F 15P
 277CM\$ 263NM\$ 236FM\$
 3.2PL -0.1DPR -0.3CCR 0.9HCR 2.80SCS
 PA TYPE 1.3 JPI 32%R 83
 ST SR DF RA RW RL FA FU
 1.1 0.4 1.0 H0.5 0.8 P0.2 S0.8 1.6
 RH RUW UC UD TP TL RTR RTS
 0.6 0.6 0.0 S1.3 C1.2 S0.2

SHAN-MAR HILARIO CHISEL-ET
 USA 067108037 GT80K BBR 100 JH1F 7JE1375
 CDCB GPTA S 08/01/2019 56DAUS 13HRDS 23%RIP
 92%R 346M 0.22% 61F 68%ILE
 93%R 0.09% 30P 487CM\$ 454NM\$ 381FM\$ 393GM\$
 3.5PL 0.1LIV -0.2DPR -0.1CCR 1.2HCR 2.90SCS
 AJCA 08/01/2019 43DAUS
 GPTAT 89%R 1.1 GJUI 11.3 GJPI 86%R 135

BRED: 05/16/2019 DUE: 02/19/2020 TO
 FOREST GLEN KALAHARI
 USA 067650122 29JE4073
 CDCB GPTA S 08/01/2019 0%RIP
 76%R 702M 0.08% 49F 80%ILE
 76%R 0.10% 46P 531CM\$ 493NM\$ 408FM\$ 430GM\$
 4.6PL 0.1LIV -0.2DPR 0.5CCR 2.3HCR 3.11SCS
 AJCA 08/01/2019 ODAUS
 GPTAT 76%R 1.7 GJUI 25.2 GJPI 71%R 157
BRED USING SEXED SEMEN

SUNSET CANYON DZZLER V MAID 2348 90%
 USA 118706113 GT8K BBR 100 JH1F
 TATTOO / C348
 DHIA HERD # 46-34-0120 CONTROL # 2348
 1-10 305 2 19100 5.6 1066 3.7 702 103DCR 2428C
 2-11 305 2 24380 6.4 1566 4.0 983 103DCR 3404C
 4-01 269 2 22690 6.3 1438 4.1 935 103DCR 3239C
 305 2X ME AVG 3L 25339M 1521F 995P 3444C
 PPA 3130M 223F 135P / YD 1698M 132F 78P
 CDCB GPTA S 09/03/2019 4RECS 86%R 99%ILE
 370M 0.13% 43F 0.05% 23P 527CM\$ 503NM\$ 455FM\$
 6.6PL 3.4LIV 0.4DPR 0.4CCR 4.0HCR 2.81SCS 435GM\$
 AJCA 09/03/2019 GPTAT 83%R 2.0 GJUI 34.8 GJPI 80%R 157

SISTER(S):
 SOUTH-MONT NITRO DIAMOND 84%

SIRE:
 OAKLANE DAZZLER DISCO 2127-ET
 USA 067742127 GT99K BBR 100 JH1F 7JE1528
 CDCB GPTA S 08/01/2019 27DAUS 14HRDS 93%RIP
 86%R 636M 0.06% 42F 96%ILE
 87%R 0.02% 27P 568CM\$ 549NM\$ 512FM\$ 503GM\$
 7.5PL 2.9LIV 1.6DPR 1.9CCR 3.1HCR 2.70SCS
 AJCA 08/01/2019 11DAUS
 GPTAT 81%R 1.9 GJUI 30.8 GJPI 80%R 174

DUTCH HOLLOW PRESCOTT {6}-ET
 USA 067184369 GT80K BBR 100 JH1F 7JE1173
 CDCB GPTA S 08/01/2019 1978DAUS 283HRDS 9%RIP
 99%R 1254M -0.04% 52F 22%ILE
 99%R -0.01% 43P 231CM\$ 221NM\$ 201FM\$ 177GM\$
 -2.1PL -7.0LIV -1.9DPR -3.0CCR -2.0HCR 2.97SCS
 AJCA 08/01/2019 694DAUS
 GPTAT 99%R 0.5 GJUI -1.1 GJPI 98%R 67

DAM:
 SOUTH-MONT PRESCOTT DIVA
 USA 067245389
 DHIA HERD # 23-08-1032 CONTROL # 389
 1-10 305 3 19120 4.7 908 3.7 698 104DCR 2414C
 2-10 305 3 24270 4.7 1130 3.9 948 104DCR 3126C
 4-01 225 3 14280 4.8 691 3.4 483 101DCR 1668C
 305 2X ME AVG 3L 20076M 982F 763P 2591C
 2-03 81% 2-11 83%
 ST SR DF RA RW RL FA FU RH RUW UC UD TP TL RTR RTS
 35 40 37 32 35 36 25 30 37 34 26 20 34 19 33 30
 PPA -194M -5F 4P / YD -120M 17F 5P
 CDCB PTA 08/01/2019 3RECS 58%R 11%ILE
 -39M 0.09% 15F 0.02% 3P -14CM\$ -23NM\$ -41FM\$
 -1.1PL -3.9LIV -1.7DPR -2.4CCR -1.3HCR 2.89SCS -55GM\$
 AJCA 08/01/2019 PTAT 50%R 0.6 JUI -3.6 JPI 49%R -9
 SISTER(S):
 SOUTH-MONT DIMENSION DESIREE 83%
 3-00 301 3 18540 5.0 921 3.8 709 104DCR 2453C
 SOUTH-MONT RENO DANDY 80%

SOUTH-MONT LOVABULL DIANE 87%
 USA 067167300
 DHIA HERD # 23-08-1032 CONTROL # 300
 1-10 295 3 15050 5.6 850 3.7 560 104DCR 1937C
 3-11 305 3 19450 5.8 1136 3.6 701 104DCR 2424C
 5-00 305 3 19670 6.4 1265 3.6 714 104DCR 2469C
 305 2X ME AVG 3L 17670M 1096F 665P 2302C
 PPA -3749M -32F -112P / YD -2943M -23F -86P
 CDCB PTA 08/01/2019 4RECS 62%R 2%ILE
 -1327M 0.28% -12F 0.05% -38P -213CM\$ -219NM\$ -230FM\$
 -0.2PL -0.7LIV -1.4DPR -2.1CCR -1.0HCR 2.86SCS -239GM\$
 AJCA 08/01/2019 PTAT 52%R 0.4 JUI -2.9 JPI 52%R -76
 SIRE: DEN-KEL JACE LOVABULL-P GJPI 13 13%ILE

SISTER(S):
 SOUTH-MONT T-BONE DEENA 88%
 4-03 305 3 23380 5.7 1339 4.0 942 104DCR 3262C

NEXT DAM:
 FAIGLE FARM SUSPECT DEBBIE 83%
 2-11 305 3 13210 4.8 630 3.6 480 104DCR 1660C
 SIRE: OBLONG VALLEY PRIME SUSPECT GJPI -152 0%ILE

4TH DAM:
 FAIGLE FARM DAFNY 87%
 6-05 305 3 20040 4.5 906 3.5 698 104DCR 2412C

LOT 120 SOUTH-MONT PREMIER LILLY USA 067357697

BORN 04/11/2018 P1
 FEMALE EFI 7.4% AMERICAN ID 697 / 697

PA -437M 10F -3P
 152CM\$ 137NM\$ 103FM\$
 2.6PL 0.7DPR -0.3CCR 0.2HCR 3.05SCS
 PA TYPE 1.2 JPI 36%R 40
 ST SR DF RA RW RL FA FU
 0.7 -0.1 0.7 L0.1 0.2 P0.2 S0.4 1.4
 RH RUW UC UD TP TL RTR RTS
 0.8 0.6 0.3 S1.9 W0.1 L0.3

BRED: 07/19/2019 DUE: 04/23/2020 TO
 RIVER VALLEY CECE CHROME-ET
 JE840003012423929 7JE5004
 CDCB GPTA S 08/01/2019 1874DAUS 295HRDS 36%RIP
 99%R 1185M 0.03% 63F 97%ILE
 99%R 0.01% 44P 583CM\$ 565NM\$ 529FM\$ 516GM\$
 5.3PL -2.2LIV 0.6DPR 0.7CCR 2.7HCR 2.80SCS
 AJCA 08/01/2019 1144DAUS
 GPTAT 98%R 2.8 GJUI 33.0 GJPI 95%R 191
BRED USING SEXED SEMEN

SIRE:
 HAWARDEN IMPULS PREMIER
 USA 067107510 GT50K BBR 100 JH1C 29JE3756
 CDCB GPTA S 08/01/2019 6916DAUS 1089HRDS 6%RIP
 99%R -479M 0.23% 22F 31%ILE
 99%R 0.13% 8P 308CM\$ 274NM\$ 197FM\$ 264GM\$
 4.0PL 3.1LIV 2.0DPR 0.3CCR 0.0HCR 3.07SCS
 AJCA 08/01/2019 3804DAUS
 GPTAT 99%R 1.0 GJUI 11.7 GJPI 99%R 78

DAM:
 SOUTH-MONT COLTON LANNIE
 USA 067319524
 DHIA HERD # 23-08-1032 CONTROL # 524
 1-09 192 3 9320 4.7 439 3.3 311 100DCR 1074C
 305 2X ME AVG 1L 15837M 787F 559P 1932C
 PPA -1216M -26F -47P / YD -1837M -63F -70P
 CDCB PTA 08/01/2019 1RECS 51%R 12%ILE
 -394M 0.08% -3F 0.00% -14P -4CM\$ 0NM\$ 8FM\$
 1.1PL 0.8LIV -0.6DPR -0.9CCR 0.4HCR 3.02SCS -18GM\$
 PA TYPE 1.3 JUI JPI 44%R 2

SISTER(S):
 SOUTH-MONT COLTON LANIE 80%

SOUTH-MONT FARM BREEDER & OWNER
 CANTON, PA
 570-673-3841

ISDK Q IMPULS
 JEDNK00000301592 GTHD BBR 100 JH1F 236JE3
 CDCB GPTA S 08/01/2019 32153DAUS 3083HRDS 3%RIP
 99%R 40M 0.16% 34F 23%ILE
 99%R 0.11% 23P 267CM\$ 233NM\$ 159FM\$ 236GM\$
 0.7PL -0.6LIV 0.9DPR 1.7CCR 0.0HCR 3.09SCS
 AJCA 08/01/2019 17690DAUS
 GPTAT 99%R -0.5 GJUI -2.4 GJPI 99%R 73
 HAWARDEN JACE PIX 95%
 USA 114714077 GT3K BBR 100 JH1C
 TATTOO / W339
 DHIA HERD # 33-87-0722 CONTROL # 10
 4-10 305 2 21410 4.8 1026 3.8 823 102DCR 2785C
 5-10 305 2 20460 4.9 996 4.0 810 102DCR 2720C
 7-01 305 2 16950 4.6 780 3.6 611 102DCR 2094C
 8-11 305 2 17020 4.8 819 3.4 585 102DCR 2021C
 305 2X ME AVG 7L 19710M 967F 753P 2557C
 PPA -100M 86F 54P / YD -860M 44F 24P
 CDCB GPTA S 09/03/2019 5RECS 90%R 54%ILE
 -289M 0.15% 16F 0.10% 9P 236CM\$ 206NM\$ 141FM\$
 3.2PL 1.4LIV 0.2DPR -1.5CCR 0.8HCR 2.91SCS 168GM\$
 AJCA 09/03/2019 GPTAT 84%R 1.1 GJUI 9.5 GJPI 84%R 62

CHILLI ACTION COLTON-ET
 USA 066738335 GT50K BBR 100 JH1F 7JE1088
 CDCB GPTA S 08/01/2019 1973DAUS 675HRDS 32%RIP
 99%R -1058M 0.27% 1F 9%ILE
 99%R 0.09% -21P 40CM\$ 26NM\$ -7FM\$ 29GM\$
 0.7PL 2.4LIV 0.2DPR 0.0CCR 0.8HCR 3.16SCS
 AJCA 08/01/2019 1026DAUS
 GPTAT 97%R 2.2 GJUI 26.8 GJPI 96%R 10

SOUTH-MONT LAYNE LAURA 84%
 USA 067227425
 DHIA HERD # 23-08-1032 CONTROL # 425
 1-08 293 3 19240 4.4 855 3.2 611 104DCR 2108C
 2-08 305 3 23570 4.8 1143 3.1 737 104DCR 2543C
 3-08 305 3 23100 4.4 1024 3.1 713 104DCR 2459C
 305 2X ME AVG 3L 24001M 1129F 764P 2637C
 PPA 1998M 58F 22P / YD 1369M 26F 13P
 CDCB PTA 08/01/2019 3RECS 61%R 21%ILE
 414M -0.07% 6F -0.06% 2P 60CM\$ 75NM\$ 110FM\$
 1.9PL -0.8LIV -0.4DPR -1.1CCR 0.0HCR 2.93SCS 49GM\$
 AJCA 08/01/2019 PTAT 52%R 0.4 JUI 11.6 JPI 52%R 24
 SIRE: GOLDUST VALENTINO LAYNE-ET GJPI 70 25%ILE

SISTER(S):
 SOUTH-MONT MAYER LUCIANNA 84%
 3-00 305 3 24930 4.2 1039 3.7 912 104DCR 2929C

NEXT DAM:
 SOUTH-MONT PLUS LUNA {6} 90%
 3-11 305 3 27940 3.9 1089 3.3 933 104DCR 3033C
 SIRE: SWEETIE PLUS IATOLAS BOLD {5} GJPI 75 22%ILE

4TH DAM:
 SSF PINNACLE LACY 82%
 9-01 305 3 18630 4.6 854 3.5 657 95DCR 2271C

LOT 121 JX SOUTHMONT HARRIS ART {5} USA 067357698

BORN 04/13/2018
 FEMALE EFI 7.8% AMERICAN ID 698 / 698

SOUTH-MONT FARM BREEDER & OWNER
 CANTON, PA
 570-673-3841

BRED: 07/02/2019 DUE: 04/06/2020 TO
 ROWLEYS 11 VISIONARY CHILI-ET
 USA 118201001 29JE3867
 CDCB GPTA S 08/01/2019 3640DAUS 358HRDS 17%RIP
 99%R 696M 0.06% 45F 62%ILE
 99%R 0.08% 41P 458CM\$ 425NM\$ 354FM\$ 390GM\$
 4.2PL -1.3LIV 0.3DPR 2.1CCR 4.1HCR 2.99SCS
 AJCA 08/01/2019 1569DAUS
 GPTAT 99%R 1.2 GJUI 7.8 GJPI 97%R 139
BRED USING SEXED SEMEN

SIRE:
 JX SCHULTZ VOLCANO HARRIS {4}
 USA 118157731 GT80K BBR 100 JH1F 29JE3866
 CDCB GPTA S 08/01/2019 6490DAUS 253HRDS 15%RIP
 99%R 2015M -0.10% 74F 70%ILE
 99%R 0.01% 75P 486CM\$ 460NM\$ 407FM\$ 264GM\$
 1.2PL -5.2LIV -6.6DPR -6.5CCR 1.2HCR 2.92SCS
 AJCA 08/01/2019 1793DAUS
 GPTAT 99%R 1.0 GJUI 5.7 GJPI 99%R 143

DAM:
 SOUTHMONT NITRO APPLE {4}
 USA 067319513
 2-07 75%
 ST SR DF RA RW RL FA FU RH RUW UC UD TP TL RTR RTS
 37 25 26 27 32 28 22 28 37 29 30 22 18 22 30 45

ALL LYNNS LEGAL VOLCANO-ET
 USA 117222807 GT50K BBR 100 JH1F 29JE3762
 CDCB GPTA S 08/01/2019 6552DAUS 425HRDS 14%RIP
 99%R 1570M -0.10% 53F 55%ILE
 99%R -0.05% 46P 407CM\$ 406NM\$ 406FM\$ 280GM\$
 2.8PL -1.2LIV -3.7DPR -1.7CCR 3.1HCR 2.88SCS
 AJCA 08/01/2019 1586DAUS
 GPTAT 99%R 1.3 GJUI 12.7 GJPI 99%R 127
 JX SCHULTZ DALE HARMAIL {3} 86%
 USA 067269177 GT3K BBR 93 JH1F
 TATTOO L177 / L177
 DHIA HERD # 52-98-0014 CONTROL # 9177
 3-10 305 2 12870 4.6 597 3.6 465 103DCR 1599C
 4-10 209 2 13330 4.7 623 3.6 476 98DCR 1645C
 5-10 254 2 11630 4.2 493 3.6 424 103DCR 1377C
 6-10 209 2 8280 5.3 442 3.5 288 97DCR 995C
 305 2X ME AVG 7L 15183M 704F 539P 1834C
 PPA 1062M -3F 43P / YD 2020M 53F 70P
 CDCB GPTA S 09/03/2019 5RECS 85%R 40%ILE
 730M -0.06% 22F 0.01% 28P 171CM\$ 159NM\$ 135FM\$
 1.0PL -2.5LIV -1.9DPR -1.8CCR 0.8HCR 2.92SCS 98GM\$
 AJCA 09/03/2019 GPTAT 80%R 0.3 GJUI 1.6 GJPI 79%R 51

ALL LYNNS HENDRIX NITRO
 USA 117951556 GT50K BBR 100 JH1F 7JE1242
 CDCB GPTA S 08/01/2019 3083DAUS 439HRDS 19%RIP
 99%R 715M -0.09% 15F 22%ILE
 99%R 0.00% 26P 229CM\$ 223NM\$ 209FM\$ 241GM\$
 1.8PL 0.7LIV 2.2DPR 1.4CCR -0.9HCR 3.07SCS
 AJCA 08/01/2019 1185DAUS
 GPTAT 99%R 0.4 GJUI 10.2 GJPI 97%R 76
 VICTORY RENEGADE 37411 {3} 81%
 USA 067237411
 SIRE: BW RENEGADE-ET GJPI 85 36%ILE
 NEXT DAM:
 VICTORY LOUIE 31741 {2}
 SIRE: BHF-SSF PARADE LOUIE-ET GJPI -20 5%ILE
 4TH DAM:
 VICTORY PJS 31741 {1}

LOT 122 JX SOUTHMONT BALTAZAR ELLEN {6} USA 067357701

BORN 04/18/2018 P7
 FEMALE EFI 8.2% AMERICAN ID 701 / 701

PA 1190M 39F 44P
 375CM\$ 360NM\$ 330FM\$
 2.6PL -1.7DPR -1.6CCR 1.4HCR 2.97SCS
 PA TYPE 0.9 JPI 32%R 116
 ST SR DF RA RW RL FA FU
 -0.1 -0.5 0.4 L0.1 -0.4 S0.4 S0.0 1.2
 RH RUW UC UD TP TL RTR RTS
 1.1 0.5 0.4 S1.4 C0.1 L0.8

BRED: 06/14/2019 DUE: 03/19/2020 TO
 JX FARIA BROTHERS CESPEDES {3}-ET
 JE840003135124402 1JE1057
 CDCB GPTA M 08/01/2019 0%RIP
 44%R 571M 0.14% 56F 66%ILE
 44%R 0.07% 34P 478CM\$ 448NM\$ 386FM\$ 350GM\$
 3.8PL 0.1LIV -1.4DPR -2.5CCR -0.6HCR 2.91SCS
 AJCA 08/01/2019 ODAUS
 GPTAT 45%R 1.7 GJUI 20.6 GJPI 43%R 131M

SIRE:
 JX AHLEM HARRIS BALTAZAR {5}-ET
 USA 074067612 GT99K BBR 100 JH1F 29JE4008
 CDCB GPTA S 08/01/2019 361DAUS 58HRDS 93%RIP
 97%R 1534M -0.08% 55F 79%ILE
 97%R 0.02% 60P 517CM\$ 492NM\$ 441FM\$ 390GM\$
 2.6PL -1.1LIV -2.4DPR -1.6CCR 2.4HCR 2.92SCS
 AJCA 08/01/2019 127DAUS
 GPTAT 93%R 1.5 GJUI 13.2 GJPI 90%R 165

DAM:
 SOUTH-MONT CHARLEMAGNE ELITE
 USA 067319508
 DHIA HERD # 23-08-1032 CONTROL #
 2-08 77%
 ST SR DF RA RW RL FA FU RH RUW UC UD TP TL RTR RTS
 29 25 24 22 36 32 30 35 36 30 26 35 22 25 32 50
 PA 846M 23F 28P
 232CM\$ 228NM\$ 219FM\$
 2.7PL -1.0DPR -1.7CCR 0.4HCR 3.01SCS
 PA TYPE 0.3 JPI 37%R 67

SISTER(S):
 JX SOUTH-MONT SOPRANO 443 {5} 84%
 1-09 296 3 20380 4.4 900 3.6 730 104DCR 2452C

SHEDDEN, BRYAN BREEDER & OWNER
 CANTON, PA
 570-673-3059

JX SCHULTZ VOLCANO HARRIS {4}
 USA 118157731 GT80K BBR 100 JH1F 29JE3866
 CDCB GPTA S 08/01/2019 6490DAUS 253HRDS 15%RIP
 99%R 2015M -0.10% 74F 70%ILE
 99%R 0.01% 75P 486CM\$ 460NM\$ 407FM\$ 264GM\$
 1.2PL -5.2LIV -6.6DPR -6.5CCR 1.2HCR 2.92SCS
 AJCA 08/01/2019 1793DAUS
 GPTAT 99%R 1.0 GJUI 5.7 GJPI 99%R 143

AHLEM ACTION BUTTONS 31973 93%
 USA 066069357 GT8K BBR 100 JH1F
 TATTOO / L1973

DHIA HERD # 93-24-0224 CONTROL # 31973
 2-10 252 3 17880 5.1 907 3.6 652 95DCR 2255C
 3-09 305 3 22450 5.1 1149 3.8 847 98DCR 2930C
 4-11 305 3 21500 4.5 975 3.7 791 96DCR 2657C
 6-04 305 3 20380 5.1 1045 3.7 762 96DCR 2636C
 305 2X ME AVG 6L 19569M 978F 729P 2509C
 PPA 519M 61F 20P / YD 59M 25F 5P
 CDCB GPTA S 09/03/2019 5RECS 90%R 70%ILE
 -163M 0.07% 5F 0.01% -3P 264CM\$ 258NM\$ 247FM\$
 4.4PL 2.3LIV 2.5DPR 3.3CCR 3.4HCR 2.85SCS 290GM\$
 AJCA 09/03/2019 GPTAT 87%R 2.2 GJUI 35.1 GJPI 84%R 100

DUTCH HOLLOW CHARLEMAGNE
 USA 067485146 GT80K BBR 100 JH1F 7JE1376
 CDCB GPTA S 08/01/2019 648DAUS 196HRDS 5%RIP
 98%R 1444M -0.13% 42F 33%ILE
 99%R -0.03% 46P 290CM\$ 285NM\$ 275FM\$ 173GM\$
 1.8PL -2.8LIV -2.9DPR -4.2CCR -0.4HCR 2.99SCS
 AJCA 08/01/2019 418DAUS
 GPTAT 98%R 0.5 GJUI 10.1 GJPI 95%R 86

SOUTH-MONT ACADEMY ELL 85%
 USA 067245360
 DHIA HERD # 23-08-1032 CONTROL # 360
 1-09 298 3 20220 4.7 960 3.8 764 104DCR 2596C
 2-09 305 3 24210 4.6 1123 3.9 948 104DCR 3115C
 4-02 305 3 24630 5.3 1305 3.7 917 104DCR 3172C
 5-03 305 3 21160 5.7 1199 3.9 832 104DCR 2880C
 305 2X ME AVG 4L 22380M 1154F 878P 2985C
 PPA 1747M 85F 88P / YD 831M 29F 38P
 CDCB PTA 08/01/2019 4RECS 59%R 43%ILE
 247M -0.04% 4F 0.01% 10P 174CM\$ 170NM\$ 162FM\$
 3.5PL 2.3LIV 0.9DPR 0.9CCR 1.2HCR 3.03SCS 154GM\$
 AJCA 08/01/2019 PTAT 52%R 0.7 JUI 8.6 JPI 51%R 48
 SIRE: BW ACADEMY-ET GJPI 64 22%ILE

NEXT DAM:
 SOUTH-MONT JACINTO EVA (TWIN) 84%
 2-11 305 3 19740 4.6 916 3.7 724 104DCR 2469C
 SIRE: MASON LEMVIG JACINTO-ET GJPI 1 9%ILE

4TH DAM:
 LOST HILL MANNIX ELSIE (TWIN) 87%
 4-05 305 2 19360 4.6 893 3.6 701 95DCR 2400C

LOT 123 JX SOUTH-MONT SAINT JUNIPER {5} USA 067357704

BORN 04/28/2018 P3
 FEMALE EFI 8.3% AMERICAN ID 704 / 704

PA 429M 40F 22P
 286CM\$ 270NM\$ 238FM\$
 1.6PL -0.5DPR 0.0CCR 1.3HCR 2.94SCS
 PA TYPE 1.3 JPI 35%R 84
 ST SR DF RA RW RL FA FU
 1.3 0.4 1.1 H0.1 0.5 P0.3 S0.4 0.9
 RH RUW UC UD TP TL RTR RTS
 0.9 0.8 0.4 S0.9 C0.6 L0.2

BRED: 08/09/2019 DUE: 05/14/2020 TO
 RIVER VALLEY CIRCUS CRAZE-ET
 USA 075341001 200JE10001
 CDCB GPTA S 08/01/2019 0%RIP
 77%R 764M 0.08% 53F 93%ILE
 77%R 0.02% 31P 548CM\$ 533NM\$ 501FM\$ 476GM\$
 5.8PL 2.9LIV 1.0DPR 1.0CCR 1.4HCR 2.90SCS
 AJCA 08/01/2019 ODAUS
 GPTAT 78%R 1.6 GJUI 22.8 GJPI 74%R 157
BRED USING SEXED SEMEN

SIRE:
 JX FARIA BROTHERS SAINT {4}-ET
 JE840003124526245 GT99K BBR 100 JH1F 7JE1477
 CDCB GPTA S 08/01/2019 1404DAUS 70HRDS 67%RIP
 99%R 605M 0.09% 48F 54%ILE
 99%R 0.06% 33P 419CM\$ 394NM\$ 341FM\$ 373GM\$
 2.7PL -0.3LIV 0.9DPR 1.5CCR 1.9HCR 2.97SCS
 AJCA 08/01/2019 98DAUS
 GPTAT 91%R 1.2 GJUI 8.1 GJPI 93%R 120

DAM:
 SOUTH-MONT GENOMINATOR JUPITER
 USA 067319529
 DHIA HERD # 23-08-1032 CONTROL # 529
 1-09 305 3 16200 5.2 844 3.3 542 104DCR 1872C
 305 2X ME AVG 2L 16271M 873F 560P 1933C
 2-05 82% 3-00 84%
 ST SR DF RA RW RL FA FU RH RUW UC UD TP TL RTR RTS
 36 30 29 24 22 28 39 29 34 26 39 29 34 12 42 38
 PPA 379M 78F 7P / YD 122M 80F -2P
 CDCB PTA 08/01/2019 1RECS 52%R 36%ILE
 252M 0.10% 31F 0.00% 10P 152CM\$ 146NM\$ 135FM\$
 0.5PL -2.9LIV -1.8DPR -1.5CCR 0.7HCR 2.91SCS 98GM\$
 AJCA 08/01/2019 PTAT 50%R 1.4 JUI 13.6 JPI 45%R 47

SISTER(S):
 SOUTH-MONT PREMIER JAZZY 90%
 1-10 305 3 17310 5.8 1004 3.9 671 104DCR 2322C

SOUTH-MONT FARM BREEDER & OWNER
 CANTON, PA
 570-673-3841

ROWLEYS 11 VISIONARY CHILI-ET
 USA 118201001 GT80K BBR 100 JH1F 29JE3867
 CDCB GPTA S 08/01/2019 3640DAUS 358HRDS 17%RIP
 99%R 696M 0.06% 45F 62%ILE
 99%R 0.08% 41P 458CM\$ 425NM\$ 354FM\$ 390GM\$
 4.2PL -1.3LIV 0.3DPR 2.1CCR 4.1HCR 2.99SCS
 AJCA 08/01/2019 1569DAUS
 GPTAT 99%R 1.2 GJUI 7.8 GJPI 97%R 139
 JX FARIA BROTHERS APPARITION COTA {3} 90%
 JE840003005623248 GT3K BBR 93 JH1F
 DHIA HERD # 74-97-4513 CONTROL # 507152
 1-10 305 2 17620 4.9 860 3.7 650 101DCR 2248C
 3-02 305 2 21490 5.4 1151 4.0 851 102DCR 2946C
 4-03 305 2 22260 5.2 1166 3.9 861 101DCR 2980C
 5-04 305 2 23660 5.6 1315 4.0 954 102DCR 3304C
 305 2X ME AVG 4L 23793M 1234F 920P 3184C
 PPA 2509M 159F 113P / YD 1577M 133F 89P
 CDCB GPTA S 09/03/2019 4RECS 89%R 93%ILE
 607M 0.06% 42F 0.05% 32P 399CM\$ 375NM\$ 322FM\$
 3.2PL 1.1LIV 0.4DPR -0.2CCR -0.5HCR 2.88SCS 326GM\$
 AJCA 09/03/2019 GPTAT 82%R 0.3 GJUI 6.2 GJPI 82%R 115

AHLEM GENOMINATOR
 USA 071199882 GT80K BBR 100 JH1C 200JE241
 CDCB GPTA S 08/01/2019 1811DAUS 251HRDS 24%RIP
 99%R 17M 0.16% 32F 37%ILE
 99%R 0.06% 13P 330CM\$ 305NM\$ 253FM\$ 228GM\$
 3.9PL 0.9LIV -1.5DPR -1.0CCR 3.0HCR 2.76SCS
 AJCA 08/01/2019 861DAUS
 GPTAT 98%R 1.8 GJUI 21.8 GJPI 95%R 99

SOUTH-MONT PLUS JOVI {6} 85%
 USA 067188339
 DHIA HERD # 23-08-1032 CONTROL # 339
 1-09 294 3 20470 5.0 1017 3.4 693 99DCR 2394C
 2-09 305 3 23960 4.8 1144 3.8 901 104DCR 3081C
 305 2X ME AVG 3L 22524M 1073F 790P 2727C
 PPA 1023M 69F 17P / YD 1084M 56F 24P
 CDCB PTA 08/01/2019 3RECS 62%R 16%ILE
 636M -0.01% 28F -0.03% 16P 27CM\$ 35NM\$ 50FM\$
 -2.1PL -6.6LIV -1.6DPR -1.9CCR -2.5HCR 3.14SCS 17GM\$
 AJCA 08/01/2019 PTAT 54%R 1.0 JUI 10.5 JPI 53%R 9
 SIRE: SWEETIE PLUS IATOLAS BOLD {5} GJPI 75 22%ILE

SISTER(S):
 SOUTH-MONT KYROS JASMINE 90%
 3-11 305 3 27190 4.0 1094 3.8 1021 104DCR 3171C

NEXT DAM:
 FAIGLE FARM FUTURITY JOLLY 84%
 3-03 294 3 18540 3.8 712 3.4 628 104DCR 2009C
 SIRE: SUNSET CANYON FUTURITY-ET GJPI -20 5%ILE

4TH DAM:
 FAIGLE FARM JESSIES JOLT 88%
 6-00 277 3 17040 3.8 654 3.0 506 103DCR 1742C

LOT 124 SOUTH-MONT VICTORIOUS FERN USA 067357707

BORN 05/03/2018 PO
 FEMALE EFI 7.5% AMERICAN ID 707 / 707

PA -573M 8F -7P
 82CM\$ 66NM\$ 29FM\$
 1.7PL -1.1DPR -1.1CCR 1.9HCR 3.0ISCS
 PA TYPE 2.0 JPI 32%R 27
 ST SR DF RA RW RL FA FU
 1.7 0.1 1.4 L0.2 0.6 P0.4 S0.6 2.1
 RH RUW UC UD TP TL RTR RTS
 2.0 1.1 0.8 S2.3 C1.4 S0.2

BRED: 06/30/2019 DUE: 04/04/2020 TO
 SUNSET CANYON MOTIVATION
 USA 119241794 29JE4013
 CDCB GPTA S 08/01/2019 34DAUS 18HRDS 76%RIP
 86%R 447M 0.04% 29F 49%ILE
 87%R 0.05% 27P 406CM\$ 379NM\$ 323FM\$ 337GM\$
 5.1PL 2.2LIV 0.8DPR 1.8CCR 2.6HCR 2.75SCS
 AJCA 08/01/2019 5DAUS
 GPTAT 79%R 0.9 GJUI 10.4 GJPI 81%R 121

BRED USING SEXED SEMEN

SIRE:
 RIVER VALLEY VICTORIOUS-ET
 JE840003126479524 GT99K BBR 100 JH1F 7JE5032
 CDCB GPTA S 08/01/2019 403DAUS 81HRDS 67%RIP
 97%R -517M 0.16% 7F 12%ILE
 97%R 0.09% -2P 91CM\$ 69NM\$ 20FM\$ 29GM\$
 2.2PL -3.4LIV -1.7DPR -1.7CCR 3.1HCR 2.96SCS
 AJCA 08/01/2019 136DAUS
 GPTAT 92%R 2.1 GJUI 31.0 GJPI 90%R 35

DAM:
 SOUTH-MONT COLTON FLOWER
 USA 067319515
 2-06 75% 3-01 84%
 ST SR DF RA RW RL FA FU RH RUW UC UD TP TL RTR RTS
 42 34 36 28 24 27 28 38 42 38 26 26 26 21 24 28
 PA -628M 9F -12P
 73CM\$ 63NM\$ 38FM\$
 1.2PL -0.5DPR -0.6CCR 0.7HCR 3.05SCS
 PA TYPE 1.9 JPI 36%R 19

SISTER(S):
 SOUTH-MONT DIMENSION FIONA 83%
 SOUTH-MONT CHROME FENDI
 SELLING AS LOT 127

SOUTH-MONT FARM BREEDER & OWNER
 CANTON, PA
 570-673-3841

JARS OF CLAY BARNABAS
 USA 067342492 GT80K BBR 100 JH1F 7JE1294
 CDCB GPTA S 08/01/2019 3531DAUS 566HRDS 26%RIP
 99%R 664M 0.00% 32F 18%ILE
 99%R 0.00% 23P 177CM\$ 172NM\$ 163FM\$ 59GM\$
 1.7PL -5.5LIV -4.3DPR -5.0CCR 1.2HCR 3.04SCS
 AJCA 08/01/2019 1625DAUS
 GPTAT 99%R 2.4 GJUI 23.7 GJPI 97%R 51

AVONLEA IATOLA VICTORIA 94%
 JECAN00010989478 GT8K BBR 100 JH1F
 TATTOO / 428X
 DHIA HERD # 33-87-0722 CONTROL # 16
 2-00 305 2 12880 4.9 633 3.6 464 100DCR 1604C
 3-01 305 2 17409 4.6 808 3.6 629 102DCR 2165C
 305 2X ME AVG 2L 17060M 816F 619P 2136C
 PPA -705M -10F -10P / YD -1388M -27F -25P
 CDCB GPTA S 09/03/2019 5RECS 88%R 10%ILE
 -865M 0.12% -19F 0.07% -17P -18CM\$ -31NM\$ -62FM\$
 2.2PL 1.1LIV 0.1DPR -0.1CCR 0.0HCR 3.03SCS -34GM\$
 AJCA 09/03/2019 GPTAT 84%R 1.3 GJUI 20.6 GJPI 82%R -4

CHILLI ACTION COLTON-ET
 USA 066738335 GT50K BBR 100 JH1F 7JE1088
 CDCB GPTA S 08/01/2019 1973DAUS 675HRDS 32%RIP
 99%R -1058M 0.27% 1F 9%ILE
 99%R 0.09% -21P 40CM\$ 26NM\$ -7FM\$ 29GM\$
 0.7PL 2.4LIV 0.2DPR 0.0CCR 0.8HCR 3.16SCS
 AJCA 08/01/2019 1026DAUS
 GPTAT 97%R 2.2 GJUI 26.8 GJPI 96%R 10

SOUTH-MONT GALVANIZE FREDIA 87%
 USA 067237409
 DHIA HERD # 23-08-1032 CONTROL # 409
 1-09 298 3 18520 5.5 1021 3.9 721 104DCR 2495C
 2-09 304 3 18010 5.3 961 3.9 703 104DCR 2433C
 305 2X ME AVG 3L 17927M 1060F 682P 2361C
 PPA -1248M 45F -25P / YD -871M 32F -18P
 CDCB PTA 08/01/2019 3RECS 57%R 25%ILE
 -198M 0.13% 16F 0.03% -2P 106CM\$ 99NM\$ 83FM\$
 1.6PL -0.8LIV -1.2DPR -1.1CCR 0.5HCR 2.94SCS 57GM\$
 AJCA 08/01/2019 PTAT 52%R 1.5 JUI 16.8 JPI 49%R 27
 SIRE: BUTTERCREST GALVANIZE GJPI 60 22%ILE

SISTER(S):
 SOUTH-MONT PREMIER FRANCESCA 85%
 2-09 305 3 16810 6.8 1148 3.6 612 104DCR 2116C

NEXT DAM:
 SOUTH-MONT MAY FRANKIE 86%
 2-09 299 3 18300 6.0 1089 3.9 706 104DCR 2443C
 SIRE: ISDK DJ MAY GJPI 26 14%ILE

4TH DAM:
 FAIGLE FARM DERICK FLORENCE {6} 83%
 4-07 305 3 19270 5.4 1033 3.8 725 104DCR 2508C

LOT 125 SOUTH-MONT PRIDE CAMRY USA 067357709

BORN 05/20/2018 P3
 FEMALE EFI 8.1% AMERICAN ID 709 / 709

PA 584M 30F 22P
 298CM\$ 288NM\$ 270FM\$
 3.3PL -1.0DPR -0.9CCR 1.0HCR 2.92SCS
 PA TYPE 0.6 JPI 31%R 80
 ST SR DF RA RW RL FA FU
 1.6 0.5 0.2 L0.2 0.5 P0.5 S0.7 1.0
 RH RUW UC UD TP TL RTR RTS
 0.1 0.2 0.3 S1.7 C0.0 L1.2

BRED: 06/14/2019 DUE: 03/19/2020 TO
 JX CAL-MART WESTPORT {5}-ET
 USA 067374603 29JE4117
 CDCB GPTA S 08/01/2019 0%RIP
 75%R 633M 0.22% 75F 99%ILE
 75%R 0.10% 44P 672CM\$ 627NM\$ 533FM\$ 537GM\$
 5.5PL 1.1LIV -0.3DPR -0.9CCR 3.4HCR 2.80SCS
 AJCA 08/01/2019 ODAUS
 GPTAT 75%R 1.4 GJUI 18.0 GJPI 71%R 194
BRED USING SEXED SEMEN

SIRE:
 DP IATOLA PUZZLES PRIDE-ET
 USA 119444245 GT99K BBR 100 JH1F 250JE1534
 CDCB GPTA S 08/01/2019 0%RIP
 77%R 936M 0.00% 44F 46%ILE
 77%R 0.00% 33P 376CM\$ 366NM\$ 347FM\$ 266GM\$
 2.9PL 0.1LIV -2.3DPR -2.2CCR 0.5HCR 2.94SCS
 AJCA 08/01/2019 ODAUS
 GPTAT 78%R 1.5 GJUI 16.7 GJPI 73%R 105

DAM:
 SOUTH-MONT DIVINE CARMA
 USA 067245361
 DHIA HERD # 23-08-1032 CONTROL # 361
 1-09 305 3 19750 5.1 1014 3.6 707 104DCR 2444C
 2-10 305 3 22010 5.4 1183 3.7 825 104DCR 2854C
 3-11 286 3 20020 5.6 1126 3.5 706 104DCR 2440C
 4-10 242 3 16480 5.1 837 3.3 543 102DCR 1875C
 305 2X ME AVG 4L 20512M 1130F 749P 2591C
 2-04 75% 2-11 79% 4-02 80%
 ST SR DF RA RW RL FA FU RH RUW UC UD TP TL RTR RTS
 39 40 25 23 35 25 32 28 28 34 35 19 31 26 32 30
 PPA -14M 43F 3P / YD 336M 34F 17P
 CDCB PTA 08/01/2019 4RECS 60%R 55%ILE
 232M 0.02% 16F 0.01% 11P 219CM\$ 210NM\$ 192FM\$
 3.7PL 2.9LIV 0.3DPR 0.4CCR 1.5HCR 2.89SCS 169GM\$
 AJCA 08/01/2019 PTAT 51%R -0.4 JUI 3.1 JPI 52%R 55

SOUTH-MONT FARM BREEDER & OWNER
 CANTON, PA
 570-673-3841

GABYS ARCHER-ET
 USA 118827461 GT80K BBR 100 JH1F 200JE912
 CDCB GPTA S 08/01/2019 2041DAUS 221HRDS 24%RIP
 99%R 1915M -0.20% 47F 42%ILE
 99%R -0.09% 49P 319CM\$ 329NM\$ 355FM\$ 190GM\$
 1.3PL -2.7LIV -4.5DPR -4.2CCR 0.5HCR 2.87SCS
 AJCA 08/01/2019 1159DAUS
 GPTAT 99%R 1.5 GJUI 16.3 GJPI 96%R 102
 PUZZLES PANTHER-ET 87%
 USA 118794918 GT8K BBR 100 JH1F
 TATTOO WT18 / WT18
 DHIA HERD # 92-20-7001 CONTROL # 18
 1-09 305 2 12280 5.5 680 3.6 447 102DCR 1546C
 305 2X ME AVG 1L 16223M 891F 595P 2058C
 PPA 2330M 186F 88P / YD 799M 111F 50P
 CDCB GPTA S 09/03/2019 3RECS 82%R 63%ILE
 -11M 0.15% 29F 0.06% 11P 252CM\$ 236NM\$ 200FM\$
 1.6PL 0.7LIV 0.3DPR 0.2CCR 0.4HCR 3.13SCS 219GM\$
 AJCA 09/03/2019 GPTAT 80%R 1.4 GJUI 12.6 GJPI 77%R 65

SUNSET CANYON DIVINE-ET
 USA 117335721 GT50K BBR 100 JH1C 11JE793
 CDCB GPTA S 08/01/2019 1315DAUS 159HRDS 4%RIP
 99%R 1053M -0.16% 17F 33%ILE
 99%R -0.04% 30P 298CM\$ 299NM\$ 303FM\$ 165GM\$
 5.1PL 4.5LIV -2.7DPR -2.7CCR 1.5HCR 2.95SCS
 AJCA 08/01/2019 296DAUS
 GPTAT 97%R 0.8 GJUI 10.8 GJPI 97%R 86
 GRAN-KID TYLERS COUNTRY CARMEL 85%
 USA 067075231
 DHIA HERD # 23-08-4652 CONTROL # 231
 2-01 300 2 11030 5.4 593 4.1 453 97DCR 1569C
 3-01 305 3 17980 5.3 956 3.9 700 104DCR 2423C
 4-01 305 3 22900 4.9 1116 3.8 876 104DCR 3002C
 5-02 288 3 20930 4.2 887 3.9 808 103DCR 2544C
 305 2X ME AVG 4L 18393M 928F 731P 2476C
 PPA -31M 50F 41P / YD -542M 24F 9P
 CDCB PTA 08/01/2019 4RECS 58%R 20%ILE
 -406M 0.12% 4F 0.06% -3P 87CM\$ 69NM\$ 33FM\$
 1.5PL 1.0LIV 2.1DPR 2.3CCR 1.4HCR 2.86SCS 104GM\$
 AJCA 08/01/2019 PTAT 48%R -0.3 JUI -7.7 JPI 50%R 21
 SIRE: BW COUNTRY-ET GJPI 7 10%ILE

SISTER(S):
 SOUTH-MONT DEACON CARRIE 84%
 2-00 294 3 17360 5.0 875 3.5 604 104DCR 2087C

NEXT DAM:
 GRAN-KID TYLERS CINNAMON
 6-03 305 2 15530 4.8 742 3.6 562 98DCR 1943C
 SIRE: GLENHOLME COUNCILLER GJPI -54 4%ILE

4TH DAM:
 GRAN-KID TYLERS SATURN SPICE

LOT 126 SOUTH-MONT DISCO DARLA USA 067357711

BORN 05/24/2018 P5
 FEMALE EFI 8.3% AMERICAN ID 711 / 711

PA 472M 19F 16P
 311CM\$ 306NM\$ 297FM\$
 4.9PL 1.0DPR 1.0CCR 1.6HCR 2.91SCS
 PA TYPE 1.8 JPI 32%R 96
 ST SR DF RA RW RL FA FU
 1.5 0.2 1.2 H0.1 0.5 P0.4 S1.1 2.1
 RH RUW UC UD TP TL RTR RTS
 1.3 1.1 0.2 S2.3 C0.8 S0.4

BRED: 07/01/2019 DUE: 04/05/2020 TO
 SUNSET CANYON MOTIVATION
 USA 119241794 29JE4013
 CDCB GPTA S 08/01/2019 34DAUS 18HRDS 76%RIP
 86%R 447M 0.04% 29F 49%ILE
 87%R 0.05% 27P 406CM\$ 379NM\$ 323FM\$ 337GM\$
 5.1PL 2.2LIV 0.8DPR 1.8CCR 2.6HCR 2.75SCS
 AJCA 08/01/2019 5DAUS
 GPTAT 79%R 0.9 GJUI 10.4 GJPI 81%R 121
BRED USING SEXED SEMEN

SISTER(S):
 SOUTH-MONT COLTON DOTY 83%

SIRE:
 OAKLANE DAZZLER DISCO 2127-ET
 USA 067742127 GT99K BBR 100 JH1F 7JE1528
 CDCB GPTA S 08/01/2019 27DAUS 14HRDS 93%RIP
 86%R 636M 0.06% 42F 96%ILE
 87%R 0.02% 27P 568CM\$ 549NM\$ 512FM\$ 503GM\$
 7.5PL 2.9LIV 1.6DPR 1.9CCR 3.1HCR 2.70SCS
 AJCA 08/01/2019 11DAUS
 GPTAT 81%R 1.9 GJUI 30.8 GJPI 80%R 174

DAM:
 SOUTH-MONT VALENTINO DIAMOND
 USA 067227449
 DHIA HERD # 23-08-1032 CONTROL # 449
 2-00 299 3 18630 4.8 885 3.5 658 104DCR 2274C
 2-11 304 3 19200 4.5 858 3.3 639 104DCR 2207C
 305 2X ME AVG 2L 20718M 981F 726P 2510C
 2-02 83% 3-06 85%
 ST SR DF RA RW RL FA FU RH RUW UC UD TP TL RTR RTS
 39 35 37 22 42 29 27 28 37 36 29 28 21 22 30 30
 PPA 648M -21F 14P / YD 628M -14F 12P
 CDCB PTA 08/01/2019 3RECS 56%R 19%ILE
 308M -0.09% -4F -0.03% 5P 54CM\$ 63NM\$ 81FM\$
 2.2PL -0.8LIV 0.3DPR 0.1CCR 0.1HCR 3.11SCS 58GM\$
 AJCA 08/01/2019 PTAT 51%R 1.7 JUI 13.2 JPI 48%R 17

SOUTH-MONT FARM BREEDER & OWNER
 CANTON, PA
 570-673-3841

SHAN-MAR HILARIO CHISEL-ET
 USA 067108037 GT80K BBR 100 JH1F 7JE1375
 CDCB GPTA S 08/01/2019 56DAUS 13HRDS 23%RIP
 92%R 346M 0.22% 61F 68%ILE
 93%R 0.09% 30P 487CM\$ 454NM\$ 381FM\$ 393GM\$
 3.5PL 0.1LIV -0.2DPR -0.1CCR 1.2HCR 2.90SCS
 AJCA 08/01/2019 43DAUS
 GPTAT 89%R 1.1 GJUI 11.3 GJPI 86%R 135
 SUNSET CANYON DZZLER V MAID 2348 90%
 USA 118706113 GT8K BBR 100 JH1F
 TATTOO / C348
 DHIA HERD # 46-34-0120 CONTROL # 2348
 1-10 305 2 19100 5.6 1066 3.7 702 103DCR 2428C
 2-11 305 2 24380 6.4 1566 4.0 983 103DCR 3404C
 4-01 269 2 22690 6.3 1438 4.1 935 103DCR 3239C
 305 2X ME AVG 3L 25339M 1521F 995P 3444C
 PPA 3130M 223F 135P / YD 1698M 132F 78P
 CDCB GPTA S 09/03/2019 4RECS 86%R 99%ILE
 370M 0.13% 43F 0.05% 23P 527CM\$ 503NM\$ 455FM\$
 6.6PL 3.4LIV 0.4DPR 0.4CCR 4.0HCR 2.81SCS 435GM\$
 AJCA 09/03/2019 GPTAT 83%R 2.0 GJUI 34.8 GJPI 80%R 157

AHLEM VALENTINO MAUI 21838
 USA 068951472 GT50K BBR 100 JH1C 203JE1385
 CDCB GPTA S 08/01/2019 1429DAUS 137HRDS 16%RIP
 99%R 273M -0.14% -15F 13%ILE
 99%R -0.07% -5P 60CM\$ 83NM\$ 133FM\$ 49GM\$
 4.3PL 2.7LIV -0.1DPR -0.9CCR 2.0HCR 3.10SCS
 AJCA 08/01/2019 438DAUS
 GPTAT 98%R 1.9 GJUI 30.6 GJPI 96%R 19

SOUTH-MONT PLUS DAZZLE {6} 88%
 USA 067245365
 DHIA HERD # 23-08-1032 CONTROL # 365
 1-10 305 3 18400 4.8 884 3.5 640 104DCR 2212C
 3-00 305 3 22090 4.9 1085 3.6 791 104DCR 2735C
 3-11 305 3 19240 4.4 848 3.6 696 104DCR 2322C
 5-00 305 3 17980 4.8 870 3.5 621 104DCR 2146C
 305 2X ME AVG 4L 20059M 975F 718P 2466C
 PPA -163M 24F -4P / YD 431M 25F 19P
 CDCB PTA 08/01/2019 4RECS 61%R 25%ILE
 397M -0.01% 16F 0.00% 15P 99CM\$ 96NM\$ 87FM\$
 0.8PL -4.3LIV 0.0DPR 0.2CCR -1.8HCR 3.06SCS 93GM\$
 AJCA 08/01/2019 PTAT 54%R 1.1 JUI 1.7 JPI 52%R 29
 SIRE: SWEETIE PLUS IATOLAS BOLD {5} GJPI 75 22%ILE

SISTER(S):
 SOUTH-MONT PREMIER DIXIE 80%
 3-08 305 3 19320 5.6 1079 3.8 738 104DCR 2554C
 JX SOUTH-MONT BARKSDALE DELORIS {3} 80%
 1-10 305 3 18900 5.3 1004 3.7 695 104DCR 2404C

NEXT DAM:
 SOUTH-MONT JACINTO DESIREE 83%
 3-05 293 3 19170 5.0 949 3.8 723 104DCR 2501C
 SIRE: MASON LEMVIG JACINTO-ET GJPI 1 9%ILE

4TH DAM:
 FAIGLE FARM DERICK DONNA 88%
 5-01 297 3 21940 4.8 1062 3.9 848 104DCR 2877C

LOT 127 SOUTH-MONT CHROME FENDI USA 067357720

BORN 06/03/2018 P6
 FEMALE EFI 8.3% AMERICAN ID 720 / 720

PA 494M 40F 21P
 345CM\$ 332NM\$ 306FM\$
 3.5PL -0.3DPR -0.2CCR 1.6HCR 2.87SCS
 PA TYPE 2.2 JPI 36%R 109
 ST SR DF RA RW RL FA FU
 1.4 0.3 1.7 L0.6 0.6 S0.2 S0.3 1.8
 RH RUW UC UD TP TL RTR RTS
 1.9 1.4 1.1 S1.8 C1.8 S0.2

BRED: 06/30/2019 DUE: 04/04/2020 TO
 SUNSET CANYON MOTIVATION
 USA 119241794 29JE4013
 CDCB GPTA S 08/01/2019 34DAUS 18HRDS 76%RIP
 86%R 447M 0.04% 29F 49%ILE
 87%R 0.05% 27P 406CM\$ 379NM\$ 323FM\$ 337GM\$
 5.1PL 2.2LIV 0.8DPR 1.8CCR 2.6HCR 2.75SCS
 AJCA 08/01/2019 5DAUS
 GPTAT 79%R 0.9 GJUI 10.4 GJPI 81%R 121
BRED USING SEXED SEMEN

SISTER(S):
 SOUTH-MONT COLTON FLOWER 84%
 SOUTH-MONT DIMENSION FIONA 83%

SIRE:
 RIVER VALLEY CECE CHROME-ET
 JE840003012423929 GT80K BBR 100 JH1F 7JE5004
 CDCB GPTA S 08/01/2019 1874DAUS 295HRDS 36%RIP
 99%R 1185M 0.03% 63F 97%ILE
 99%R 0.01% 44P 583CM\$ 565NM\$ 529FM\$ 516GM\$
 5.3PL -2.2LIV 0.6DPR 0.7CCR 2.7HCR 2.80SCS
 AJCA 08/01/2019 1144DAUS
 GPTAT 98%R 2.8 GJUI 33.0 GJPI 95%R 191

DAM:
 SOUTH-MONT GALVANIZE FREDIA
 USA 067237409
 DHIA HERD # 23-08-1032 CONTROL # 409
 1-09 298 3 18520 5.5 1021 3.9 721 104DCR 2495C
 2-09 304 3 18010 5.3 961 3.9 703 104DCR 2433C
 305 2X ME AVG 3L 17927M 1060F 682P 2361C

1-10 83% 2-06 85% 3-01 87%
 ST SR DF RA RW RL FA FU RH RUW UC UD TP TL RTR RTS
 32 37 40 27 36 23 34 37 39 38 35 26 35 19 37 33
 PPA -1248M 45F -25P / YD -871M 32F -18P
 CDCB PTA 08/01/2019 3RECS 57%R 25%ILE
 -198M 0.13% 16F 0.03% -2P 106CM\$ 99NM\$ 83FM\$
 1.6PL -0.8LIV -1.2DPR -1.1CCR 0.5HCR 2.94SCS 57GM\$
 AJCA 08/01/2019 PTAT 52%R 1.5 JUI 16.8 JPI 49%R 27

SISTER(S):
 SOUTH-MONT PREMIER FRANCESCA 85%
 2-09 305 3 16810 6.8 1148 3.6 612 104DCR 2116C

SOUTH-MONT FARM BREEDER & OWNER
 CANTON, PA
 570-673-3841

SCHULTZ LEGAL CRITIC-P
 USA 117217618 GT50K BBR 100 JH1C 11JE1098
 CDCB GPTA S 08/01/2019 4058DAUS 367HRDS 4%RIP
 99%R 518M 0.06% 36F 42%ILE
 99%R 0.03% 25P 351CM\$ 334NM\$ 297FM\$ 240GM\$
 4.1PL -0.2LIV -1.8DPR -1.7CCR -0.9HCR 2.91SCS
 AJCA 08/01/2019 2500DAUS
 GPTAT 99%R 1.6 GJUI 21.6 GJPI 99%R 110
 LYON CELEBRITY CECE-ET 91%
 USA 117046049 GT50K BBR 100 JH1C
 TATTOO J05 / J05
 DHIA HERD # 33-87-0722 CONTROL # 813
 2-02 305 3 18470 4.7 865 3.4 633 100DCR 2187C
 4-03 271 3 22660 4.4 999 3.6 823 102DCR 2740C
 305 2X ME AVG 2L 19070M 900F 699P 2370C
 PPA 2139M 117F 78P / YD 1084M 89F 43P
 CDCB GPTA S 09/03/2019 2RECS 88%R 68%ILE
 372M 0.11% 39F 0.01% 16P 261CM\$ 252NM\$ 233FM\$
 2.7PL -3.1LIV -0.4DPR -1.3CCR 1.0HCR 2.93SCS 212GM\$
 AJCA 09/03/2019 GPTAT 85%R 1.4 GJUI 11.5 GJPI 83%R 76

BUTTERCREST GALVANIZE
 USA 117275551 GT50K BBR 100 JH1C 7JE1151
 CDCB GPTA S 08/01/2019 4276DAUS 496HRDS 9%RIP
 99%R 796M -0.05% 27F 22%ILE
 99%R 0.02% 32P 230CM\$ 219NM\$ 194FM\$ 106GM\$
 2.2PL -1.2LIV -3.2DPR -3.9CCR -1.6HCR 3.12SCS
 AJCA 08/01/2019 1329DAUS
 GPTAT 99%R 1.9 GJUI 13.3 GJPI 99%R 60
 SOUTH-MONT MAY FRANKIE 86%
 USA 067188340
 DHIA HERD # 23-08-1032 CONTROL # 340
 1-09 305 3 17950 5.6 1011 3.6 638 100DCR 2205C
 2-09 299 3 18300 6.0 1089 3.9 706 104DCR 2443C
 305 2X ME AVG 3L 16722M 948F 612P 2115C
 PPA -1800M -11F -73P / YD -1663M -3F -61P
 CDCB PTA 08/01/2019 3RECS 60%R 8%ILE
 -780M 0.21% 2F 0.01% -26P -65CM\$ -64NM\$ -59FM\$
 -0.3PL -0.4LIV 0.7DPR 1.5CCR 2.5HCR 2.85SCS -29GM\$
 AJCA 08/01/2019 PTAT 51%R 0.2 JUI 6.2 JPI 50%R -17
 SIRE: ISDK DJ MAY GJPI 26 14%ILE

SISTER(S):
 SOUTH-MONT TOPEKA FLORA 84%
 NEXT DAM:
 FAIGLE FARM DERICK FLORENCE {6} 83%
 4-07 305 3 19270 5.4 1033 3.8 725 104DCR 2508C
 SIRE: LONG DISTANCE COSMO DERICK-ET

SISTER(S):
 SOUTH-MONT TOPEKA FLORA 84%

NEXT DAM:
 FAIGLE FARM DERICK FLORENCE {6} 83%
 4-07 305 3 19270 5.4 1033 3.8 725 104DCR 2508C
 SIRE: LONG DISTANCE COSMO DERICK-ET

4TH DAM:
 FAIGLE FARM FLOSSIE {5} 85%
 9-01 305 3 18410 5.1 942 3.9 723 104DCR 2503C

LOT 128 SOUTH-MONT PRIDE MABEL USA 067357723

BORN 06/05/2018 P2
 FEMALE EFI 9.1% AMERICAN ID 723 / 723

PA 660M 26F 23P
 253CM\$ 248NM\$ 238FM\$
 2.4PL -1.9DPR -1.8CCR 0.9HCR 2.98SCS
 PA TYPE 1.2 JPI 31%R 70
 ST SR DF RA RW RL FA FU
 0.9 0.2 0.9 H0.1 0.5 P0.5 S0.7 1.3
 RH RUW UC UD TP TL RTR RTS
 0.8 1.0 0.1 S1.5 C0.3 L0.7

BRED: 07/19/2019 DUE: 04/23/2020 TO
 SUNSET CANYON MOTIVATION
 USA 119241794 29JE4013
 CDCB GPTA S 08/01/2019 34DAUS 18HRDS 76%RIP
 86%R 447M 0.04% 29F 49%ILE
 87%R 0.05% 27P 406CM\$ 379NM\$ 323FM\$ 337GM\$
 5.1PL 2.2LIV 0.8DPR 1.8CCR 2.6HCR 2.75SCS
 AJCA 08/01/2019 5DAUS
 GPTAT 79%R 0.9 GJUI 10.4 GJPI 81%R 121

BRED USING SEXED SEMEN

SIRE:
 DP IATOLA PUZZLES PRIDE-ET
 USA 119444245 GT99K BBR 100 JH1F 250JE1534
 CDCB GPTA S 08/01/2019 0%RIP
 77%R 936M 0.00% 44F 46%ILE
 77%R 0.00% 33P 376CM\$ 366NM\$ 347FM\$ 266GM\$
 2.9PL 0.1LIV -2.3DPR -2.2CCR 0.5HCR 2.94SCS
 AJCA 08/01/2019 0DAUS
 GPTAT 78%R 1.5 GJUI 16.7 GJPI 73%R 105

DAM:
 SOUTH-MONT VALENTINO MISTY
 USA 067237404
 DHIA HERD # 23-08-1032 CONTROL # 404
 2-00 298 3 20350 4.3 868 3.4 696 103DCR 2351C
 3-00 305 3 21340 4.2 905 3.5 755 104DCR 2494C
 3-11 305 3 20240 4.5 913 3.5 701 104DCR 2422C
 305 2X ME AVG 3L 21762M 969F 771P 2607C
 2-07 80% 3-02 80%
 ST SR DF RA RW RL FA FU RH RUW UC UD TP TL RTR RTS
 28 29 30 20 34 23 26 32 37 38 21 17 36 12 30 34
 PPA 601M -26F 14P / YD 825M 4F 26P
 CDCB PTA 08/01/2019 3RECS 57%R 32%ILE
 383M -0.05% 8F -0.01% 12P 130CM\$ 129NM\$ 128FM\$
 1.8PL 1.2LIV -1.4DPR -1.4CCR 1.2HCR 3.01SCS 74GM\$
 AJCA 08/01/2019 PTAT 48%R 0.8 JUI 7.1 JPI 50%R 34

SISTER(S):
 SOUTH-MONT GENOMINATOR MACKIE 85%
 1-09 305 3 18850 5.1 961 3.7 691 104DCR 2390C

SOUTH-MONT FARM BREEDER & OWNER
 CANTON, PA
 570-673-3841

GABYS ARCHER-ET
 USA 118827461 GT80K BBR 100 JH1F 200JE912
 CDCB GPTA S 08/01/2019 2041DAUS 221HRDS 24%RIP
 99%R 1915M -0.20% 47F 42%ILE
 99%R -0.09% 49P 319CM\$ 329NM\$ 355FM\$ 190GM\$
 1.3PL -2.7LIV -4.5DPR -4.2CCR 0.5HCR 2.87SCS
 AJCA 08/01/2019 1159DAUS
 GPTAT 99%R 1.5 GJUI 16.3 GJPI 96%R 102

PUZZLES PANTHER-ET 87%
 USA 118794918 GT8K BBR 100 JH1F
 TATTOO WT18 / WT18
 DHIA HERD # 92-20-7001 CONTROL # 18
 1-09 305 2 12280 5.5 680 3.6 447 102DCR 1546C
 305 2X ME AVG 1L 16223M 891F 595P 2058C
 PPA 2330M 186F 88P / YD 799M 111F 50P
 CDCB GPTA S 09/03/2019 3RECS 82%R 63%ILE
 -11M 0.15% 29F 0.06% 11P 252CM\$ 236NM\$ 200FM\$
 1.6PL 0.7LIV 0.3DPR 0.2CCR 0.4HCR 3.13SCS 219GM\$
 AJCA 09/03/2019 GPTAT 80%R 1.4 GJUI 12.6 GJPI 77%R 65

ALL LYNNS LOUIE VALENTINO-ET
 USA 116279413 GT50K BBR 100 JH1C 7JE1038
 CDCB GPTA S 08/01/2019 18882DAUS 2083HRDS 9%RIP
 99%R 774M -0.08% 20F 31%ILE
 99%R -0.02% 24P 283CM\$ 281NM\$ 278FM\$ 157GM\$
 4.2PL 3.3LIV -2.7DPR -3.6CCR 0.9HCR 2.97SCS
 AJCA 08/01/2019 8556DAUS
 GPTAT 99%R 1.9 GJUI 17.1 GJPI 99%R 77

SOUTH-MONT T-BONE MONA {6} 82%
 USA 067188335
 DHIA HERD # 23-08-1032 CONTROL # 335
 1-10 299 3 14710 5.1 752 3.6 529 95DCR 1829C
 2-10 305 3 18650 5.0 936 3.7 683 104DCR 2362C
 305 2X ME AVG 2L 18582M 964F 687P 2376C
 PPA -2349M -56F -79P / YD -1494M -30F -47P
 CDCB PTA 08/01/2019 2RECS 60%R 12%ILE
 -129M 0.06% 6F 0.02% -1P -5CM\$ -8NM\$ -16FM\$
 -0.9PL -1.5LIV -0.9DPR -0.4CCR 1.5HCR 3.08SCS -12GM\$
 AJCA 08/01/2019 PTAT 47%R 0.3 JUI 0.9 JPI 51%R -6
 SIRE: RICHIES JACE TBONE A364 GJPI 39 15%ILE

NEXT DAM:
 SOUTH-MONT JACINTO MILEY {5} 77%
 3-02 305 3 27050 4.0 1095 3.1 843 104DCR 2908C
 SIRE: MASON LEMVIG JACINTO-ET GJPI 1 9%ILE

4TH DAM:
 FAIGLE FARM MERTLE {4} 88%
 4-02 305 3 16990 5.0 854 3.6 620 98DCR 2144C

LOT 129 SOUTH-MONT DISCO SUPERSTAR USA 067357728

BORN 06/09/2018 P7
 FEMALE EFI 7.9% AMERICAN ID 728 / 728

PA 409M 29F 18P
 381CM\$ 368NM\$ 342FM\$
 4.8PL 0.5 1.9DPR 2.0CCR 1.6HCR 2.80SCS
 PA TYPE 0.8 JPI 32%R 118
 ST SR DF RA RW RL FA FU
 0.7 -0.4 0.5 H0.4 0.1 P0.2 S1.0 1.6
 RH RUW UC UD TP TL RTR RTS
 0.4 0.2 0.0 S2.0 C0.8 S0.3

BRED: 07/02/2019 DUE: 04/06/2020 TO
 ROWLEYS 11 VISIONARY CHILI-ET
 USA 118201001 29JE3867
 CDCB GPTA S 08/01/2019 3640DAUS 358HRDS 17%RIP
 99%R 696M 0.06% 45F 62%ILE
 99%R 0.08% 41P 458CM\$ 425NM\$ 354FM\$ 390GM\$
 4.2PL -1.3LIV 0.3DPR 2.1CCR 4.1HCR 2.99SCS
 AJCA 08/01/2019 1569DAUS
 GPTAT 99%R 1.2 GJUI 7.8 GJPI 97%R 139
BRED USING SEXED SEMEN

SIRE:
 OAKLANE DAZZLER DISCO 2127-ET
 USA 067742127 GT99K BBR 100 JH1F 7JE1528
 CDCB GPTA S 08/01/2019 27DAUS 14HRDS 93%RIP
 86%R 636M 0.06% 42F 96%ILE
 87%R 0.02% 27P 568CM\$ 549NM\$ 512FM\$ 503GM\$
 7.5PL 2.9LIV 1.6DPR 1.9CCR 3.1HCR 2.70SCS
 AJCA 08/01/2019 11DAUS
 GPTAT 81%R 1.9 GJUI 30.8 GJPI 80%R 174

DAM:
 SOUTH-MONT NITRO STAR
 USA 067227419
 DHIA HERD # 23-08-1032 CONTROL # 419
 1-09 288 3 17830 5.0 889 3.6 649 104DCR 2244C
 2-09 305 3 21670 5.3 1146 3.7 804 104DCR 2781C
 305 2X ME AVG 3L 20867M 1192F 776P 2684C
 2-04 78% 2-11 78%
 ST SR DF RA RW RL FA FU RH RUW UC UD TP TL RTR RTS
 31 35 34 22 35 25 36 28 38 39 10 16 27 21 35 32
 PPA 438M 91F 21P / YD 299M 50F 16P
 CDCB PTA 08/01/2019 3RECS 57%R 48%ILE
 182M 0.04% 16F 0.01% 9P 194CM\$ 186NM\$ 171FM\$
 2.1PL 0.7LIV 2.2DPR 2.1CCR 0.0HCR 2.90SCS 211GM\$
 AJCA 08/01/2019 PTAT 50%R -0.4 JUI 1.1 JPI 48%R 61

SISTER(S):
 SOUTH-MONT EPIC STORMY 90%
 6-00 305 3 24630 5.1 1244 3.9 963 104DCR 3328C
 SOUTH-MONT T-BONE SMILEY 81%
 4-02 305 3 25050 4.7 1178 3.6 914 104DCR 3151C

SHEDDEN, BRYAN BREEDER & OWNER
 CANTON, PA
 570-673-3059

SHAN-MAR HILARIO CHISEL-ET
 USA 067108037 GT80K BBR 100 JH1F 7JE1375
 CDCB GPTA S 08/01/2019 56DAUS 13HRDS 23%RIP
 92%R 346M 0.22% 61F 68%ILE
 93%R 0.09% 30P 487CM\$ 454NM\$ 381FM\$ 393GM\$
 3.5PL 0.1LIV -0.2DPR -0.1CCR 1.2HCR 2.90SCS
 AJCA 08/01/2019 43DAUS
 GPTAT 89%R 1.1 GJUI 11.3 GJPI 86%R 135
 SUNSET CANYON DZZLER V MAID 2348 90%
 USA 118706113 GT8K BBR 100 JH1F
 TATTOO / C348
 DHIA HERD # 46-34-0120 CONTROL # 2348
 1-10 305 2 19100 5.6 1066 3.7 702 103DCR 2428C
 2-11 305 2 24380 6.4 1566 4.0 983 103DCR 3404C
 4-01 269 2 22690 6.3 1438 4.1 935 103DCR 3239C
 305 2X ME AVG 3L 25339M 1521F 995P 3444C
 PPA 3130M 223F 135P / YD 1698M 132F 78P
 CDCB GPTA S 09/03/2019 4RECS 86%R 99%ILE
 370M 0.13% 43F 0.05% 23P 527CM\$ 503NM\$ 455FM\$
 6.6PL 3.4LIV 0.4DPR 0.4CCR 4.0HCR 2.81SCS 435GM\$
 AJCA 09/03/2019 GPTAT 83%R 2.0 GJUI 34.8 GJPI 80%R 157

ALL LYNNS HENDRIX NITRO
 USA 117951556 GT50K BBR 100 JH1F 7JE1242
 CDCB GPTA S 08/01/2019 3083DAUS 439HRDS 19%RIP
 99%R 715M -0.09% 15F 22%ILE
 99%R 0.00% 26P 229CM\$ 223NM\$ 209FM\$ 241GM\$
 1.8PL 0.7LIV 2.2DPR 1.4CCR -0.9HCR 3.07SCS
 AJCA 08/01/2019 1185DAUS
 GPTAT 99%R 0.4 GJUI 10.2 GJPI 97%R 76
 LOST HILL ROLL STICKEY 88%
 USA 067075236

DHIA HERD # 23-08-1032 CONTROL # 236
 1-11 293 3 10170 4.9 497 3.7 375 99DCR 1297C
 2-09 294 3 12730 5.2 659 3.9 502 104DCR 1738C
 3-09 305 3 21540 5.0 1067 3.6 779 104DCR 2694C
 5-00 297 3 21630 5.3 1143 3.9 842 104DCR 2914C
 6-00 305 3 20100 4.7 946 3.8 765 101DCR 2576C
 305 2X ME AVG 5L 17442M 889F 666P 2297C
 PPA -1052M -13F -23P / YD -580M -4F -11P
 CDCB PTA 08/01/2019 5RECS 58%R 35%ILE
 -174M 0.05% 2F 0.02% -2P 152CM\$ 140NM\$ 118FM\$
 3.6PL 0.7LIV 1.5DPR 1.2CCR 0.8HCR 2.68SCS 145GM\$
 AJCA 08/01/2019 PTAT 50%R -0.1 JUI 1.7 JPI 47%R 49
 SIRE: LACAMAS MALADIME KLASSIC ROLL (TWIN) GJPI 54 16%ILE

NEXT DAM:
 LOST HILL RALPH SMOOTHY 84%
 2-11 305 2 16850 4.7 786 3.7 625 95DCR 2124C
 SIRE: LOWBIRD HALLMARK RALPH-ET GJPI 8 6%ILE

4TH DAM:
 LOST HILL BERRETTA SAL (TWIN) 91%
 5-03 305 2 19670 4.3 848 3.7 728 94DCR 2368C

LOT 130 JX SOUTH-MONT SAINT FLAIR {5} USA 067357729

BORN 06/11/2018 P2
 FEMALE EFI 8.2% AMERICAN ID 729 / 729

PA 567M 26F 25P
 222CM\$ 211NM\$ 187FM\$
 1.6PL -0.1DPR 0.5CCR 1.7HCR 3.09SCS
 PA TYPE 0.7 JPI 36%R 62
 ST SR DF RA RW RL FA FU
 1.1 0.4 0.6 L0.5 0.5 P0.1 S0.2 -0.1
 RH RUW UC UD TP TL RTR RTS
 0.2 0.3 0.5 S0.2 W0.3 L0.9

BRED: 08/08/2019 DUE: 05/13/2020 TO
 SUNSET CANYON MOTIVATION
 USA 119241794 29JE4013
 CDCB GPTA S 08/01/2019 34DAUS 18HRDS 76%RIP
 86%R 447M 0.04% 29F 49%ILE
 87%R 0.05% 27P 406CM\$ 379NM\$ 323FM\$ 337GM\$
 5.1PL 2.2LIV 0.8DPR 1.8CCR 2.6HCR 2.75SCS
 AJCA 08/01/2019 5DAUS
 GPTAT 79%R 0.9 GJUI 10.4 GJPI 81%R 121

BRED USING SEXED SEMEN

SIRE:
 JX FARIA BROTHERS SAINT {4}-ET
 JE840003124526245 GT99K BBR 100 JH1F 7JE1477
 CDCB GPTA S 08/01/2019 1404DAUS 70HRDS 67%RIP
 99%R 605M 0.09% 48F 54%ILE
 99%R 0.06% 33P 419CM\$ 394NM\$ 341FM\$ 373GM\$
 2.7PL -0.3LIV 0.9DPR 1.5CCR 1.9HCR 2.97SCS
 AJCA 08/01/2019 98DAUS
 GPTAT 91%R 1.2 GJUI 8.1 GJPI 93%R 120

DAM:
 JX SOUTH-MONT CELEBRITY FOXY {5} (TWIN)
 USA 067237399
 DHIA HERD # 23-08-1032 CONTROL # 399
 1-11 305 3 21600 4.5 968 3.6 783 104DCR 2634C
 3-00 305 3 18740 4.2 784 3.6 671 104DCR 2185C
 305 2X ME AVG 2L 21836M 978F 808P 2686C
 2-01 78% 2-08 81% 3-03 82%
 ST SR DF RA RW RL FA FU RH RUW UC UD TP TL RTR RTS
 37 35 36 25 38 28 27 31 30 37 35 16 28 32 32 34
 PPA 429M -33F 17P / YD 1092M -5F 33P
 CDCB PTA 08/01/2019 2RECS 56%R 15%ILE
 529M -0.11% 3F -0.01% 16P 24CM\$ 28NM\$ 33FM\$
 0.4PL -0.7LIV -1.1DPR -0.5CCR 1.4HCR 3.20SCS -1GM\$
 AJCA 08/01/2019 PTAT 53%R 0.1 JUI -6.0 JPI 49%R 3

SISTER(S):
 JX SOUTH-MONT ACCESS FORBIDDEN {5} 85%
 2-09 305 3 25220 4.2 1071 3.5 892 104DCR 2950C
 JX SOUTH-MONT CELEBRITY FOX {5} 81%
 2-11 305 3 20630 5.9 1218 3.9 799 104DCR 2765C

SOUTH-MONT FARM BREEDER & OWNER
 CANTON, PA
 570-673-3841

ROWLEYS 11 VISIONARY CHILI-ET
 USA 118201001 GT80K BBR 100 JH1F 29JE3867
 CDCB GPTA S 08/01/2019 3640DAUS 358HRDS 17%RIP
 99%R 696M 0.06% 45F 62%ILE
 99%R 0.08% 41P 458CM\$ 425NM\$ 354FM\$ 390GM\$
 4.2PL -1.3LIV 0.3DPR 2.1CCR 4.1HCR 2.99SCS
 AJCA 08/01/2019 1569DAUS
 GPTAT 99%R 1.2 GJUI 7.8 GJPI 97%R 139
 JX FARIA BROTHERS APPARITION COTA {3} 90%
 JE840003005623248 GT3K BBR 93 JH1F
 DHIA HERD # 74-97-4513 CONTROL # 507152
 1-10 305 2 17620 4.9 860 3.7 650 101DCR 2248C
 3-02 305 2 21490 5.4 1151 4.0 851 102DCR 2946C
 4-03 305 2 22260 5.2 1166 3.9 861 101DCR 2980C
 5-04 305 2 23660 5.6 1315 4.0 954 102DCR 3304C
 305 2X ME AVG 4L 23793M 1234F 920P 3184C
 PPA 2509M 159F 113P / YD 1577M 133F 89P
 CDCB GPTA S 09/03/2019 4RECS 89%R 93%ILE
 607M 0.06% 42F 0.05% 32P 399CM\$ 375NM\$ 322FM\$
 3.2PL 1.1LIV 0.4DPR -0.2CCR -0.5HCR 2.88SCS 326GM\$
 AJCA 09/03/2019 GPTAT 82%R 0.3 GJUI 6.2 GJPI 82%R 115

ALL LYNNS CELEBRITY VOLTAGE-ET
 USA 117123881 GT50K BBR 100 JH1F 11JE1091
 CDCB GPTA S 08/01/2019 3411DAUS 107HRDS 2%RIP
 99%R 921M -0.08% 27F 22%ILE
 99%R 0.02% 37P 216CM\$ 208NM\$ 185FM\$ 165GM\$
 1.5PL -1.8LIV -1.1DPR -0.2CCR 2.9HCR 3.35SCS
 AJCA 08/01/2019 1905DAUS
 GPTAT 99%R 0.1 GJUI -6.8 GJPI 99%R 56
 JX SOUTH-MONT SPECTACULAR FAYE {4} 81%
 USA 067167303

DHIA HERD # 23-08-1032 CONTROL # 303
 1-10 305 3 20420 3.9 789 3.2 663 104DCR 2178C
 4-01 305 3 21150 4.3 901 3.4 717 104DCR 2433C
 305 2X ME AVG 3L 19282M 803F 645P 2174C
 PPA -37M -100F -25P / YD -36M -54F -19P
 CDCB PTA 08/01/2019 4RECS 64%R 7%ILE
 66M -0.09% -15F -0.04% -5P -101CM\$ -92NM\$ -71FM\$
 0.1PL 0.4LIV -1.2DPR -0.9CCR -0.1HCR 2.90SCS -117GM\$
 AJCA 08/01/2019 PTAT 56%R -0.1 JUI -0.5 JPI 55%R -26
 SIRE: MAACK DAIRY SPECTACULAR-ET GJPI 27 13%ILE

SISTER(S):
 JX SOUTH-MONT DOMINICAN FIONA {4} 83%
 2-00 305 3 22120 4.7 1048 3.4 755 101DCR 2608C
 JX SOUTH-MONT DAVID FITZ {4} 80%
 2-09 305 3 28080 4.1 1138 3.5 994 104DCR 3199C
 JX SOUTH-MONT DIVIDEND FANNIE {4} 86%
 JX SOUTH-MONT PLUS FAITH {4} 87%
 2-10 305 3 20450 4.7 953 3.3 677 104DCR 2338C

NEXT DAM:
 JX SOUTH-MONT GANNON FLOWER {3} 85%
 4-03 305 3 25190 4.4 1103 3.5 887 104DCR 2993C
 SIRE: JX OOMS DALE JACE GRATUDE GANNON {2}-ET GJPI 42 19%ILE

4TH DAM:
 FAIGLE FARM FLOSSIE {5} 85%
 9-01 305 3 18410 5.1 942 3.9 723 104DCR 2503C

LOT 131 SOUTH-MONT COMANCHE FALLON USA 067357731

BORN 06/14/2018 P4
 FEMALE EFI 8.8% AMERICAN ID 731 / 731

PA 816M 42F 31P
 318CM\$ 306NM\$ 281FM\$
 1.7PL -1.6DPR -0.8CCR 2.5HCR 2.95SCS
 PA TYPE 1.0 JPI 35%R 90
 ST SR DF RA RW RL FA FU
 1.6 0.8 1.6 L0.4 0.6 S0.2 S0.8 0.4
 RH RUW UC UD TP TL RTR RTS
 0.3 1.2 0.4 D0.2 C1.4 S0.2

BRED: 08/03/2019 DUE: 05/08/2020 TO
 JX FARIA BROTHERS KOBE {3}-P-ET
 JE840003140305965 200JE1142
 CDCB GPTA S 08/01/2019 0%RIP
 78%R 1206M 0.11% 80F 98%ILE
 78%R 0.03% 49P 619CM\$ 594NM\$ 543FM\$ 467GM\$
 3.8PL 2.9LIV -1.7DPR -2.0CCR 0.4HCR 2.82SCS
 AJCA 08/01/2019 ODAUS
 GPTAT 78%R 1.2 GJUI 5.5 GJPI 74%R 170

BRED USING SEXED SEMEN

SIRE:

AHLEM AXIS COMANCHE-ET
 USA 073409554 GT99K BBR 100 JH1F 1JE928
 CDCB GPTA S 08/01/2019 944DAUS 116HRDS 85%RIP
 98%R 1937M -0.13% 63F 88%ILE
 98%R -0.05% 58P 524CM\$ 521NM\$ 519FM\$ 421GM\$
 3.8PL -1.1LIV -1.9DPR -0.5CCR 4.0HCR 2.90SCS
 AJCA 08/01/2019 204DAUS
 GPTAT 95%R 1.6 GJUI 8.5 GJPI 91%R 155

DAM:

SOUTH-MONT T-BONE FARAH
 USA 067167333
 DHIA HERD # 23-08-1032 CONTROL # 333
 2-02 305 3 22200 5.6 1253 3.7 819 103DCR 2833C
 3-07 305 3 23910 5.1 1221 3.8 917 104DCR 3173C
 4-09 305 3 24180 5.3 1281 3.9 932 104DCR 3225C
 305 2X ME AVG 3L 22273M 1231F 871P 3015C
 2-07 78% 3-10 78%
 ST SR DF RA RW RL FA FU RH RUW UC UD TP TL RTR RTS
 44 32 45 23 42 29 33 32 21 42 36 4 39 31 43 22
 PPA 813M 105F 48P / YD -41M 68F 25P
 CDCB PTA 08/01/2019 3RECS 57%R 24%ILE
 -306M 0.18% 21F 0.08% 4P 111CM\$ 90NM\$ 43FM\$
 -0.5PL 0.3LIV -1.2DPR -1.1CCR 0.9HCR 3.00SCS 58GM\$
 AJCA 08/01/2019 PTAT 49%R 0.3 JUI 1.4 JPI 50%R 25

SOUTH-MONT FARM BREEDER & OWNER
 CANTON, PA
 570-673-3841

SUGAR GROVE VALENTINO AXIS
 USA 067072875 GT50K BBR 100 JH1F 7JE1274
 CDCB GPTA S 08/01/2019 2009DAUS 276HRDS 7%RIP
 99%R 1813M -0.24% 35F 47%ILE
 99%R -0.05% 55P 377CM\$ 372NM\$ 366FM\$ 166GM\$
 3.2PL 1.4LIV -6.1DPR -6.8CCR 1.3HCR 2.86SCS
 AJCA 08/01/2019 928DAUS
 GPTAT 99%R 1.9 GJUI 12.1 GJPI 97%R 108
 AHLEM LEGAL CHARM 35462 88%
 USA 069042668 GT3K BBR 100 JH1F
 TATTOO / L5462
 DHIA HERD # 93-24-0224 CONTROL # 35462
 1-09 305 2 16420 5.0 816 3.6 596 98DCR 2061C
 3-00 305 3 22490 5.3 1193 3.7 833 96DCR 2881C
 305 2X ME AVG 2L 23060M 1161F 841P 2908C
 PPA 1545M 112F 46P / YD 1332M 92F 39P
 CDCB GPTA S 09/03/2019 2RECS 88%R 80%ILE
 609M 0.07% 43F 0.00% 22P 302CM\$ 295NM\$ 281FM\$
 1.7PL -2.3LIV 0.3DPR 0.6CCR 2.2HCR 2.95SCS 281GM\$
 AJCA 09/03/2019 GPTAT 83%R 1.3 GJUI 15.1 GJPI 81%R 94

RICHIES JACE TBONE A364

USA 113672851 GT50K BBR 100 JH1F 7JE1000
 CDCB GPTA S 08/01/2019 20494DAUS 1909HRDS 4%RIP
 99%R -175M 0.20% 30F 15%ILE
 99%R 0.10% 14P 150CM\$ 122NM\$ 58FM\$ 85GM\$
 -0.9PL -1.7LIV -1.7DPR -1.4CCR 1.8HCR 3.13SCS
 AJCA 08/01/2019 11193DAUS
 GPTAT 99%R 1.0 GJUI 6.1 GJPI 99%R 39
 SOUTH-MONT LOVABULL JAZZY 86%
 USA 067073281
 DHIA HERD # 23-08-4652 CONTROL # 281
 1-11 297 3 14010 6.1 848 3.7 525 104DCR 1816C
 305 2X ME AVG 2L 11906M 768F 470P 1626C
 PPA -3166M -48F -101P / YD -2594M -34F -81P
 CDCB PTA 08/01/2019 2RECS 58%R 11%ILE
 -751M 0.16% -5F 0.04% -19P -10CM\$ -16NM\$ -30FM\$
 0.9PL 1.9LIV 0.3DPR 0.3CCR 1.0HCR 2.95SCS -11GM\$
 AJCA 08/01/2019 PTAT 49%R 0.3 JUI 5.3 JPI 49%R -8
 SIRE: FOREST GLEN AVERY ACTION-ET GJPI 18 11%ILE

SISTER(S):

LAWTONS SABER FLAKE 86%
 3-03 305 2 23150 4.8 1113 3.3 755 102DCR 2607C
 LAWTONS REFLECTION FRIGID 84%
 3-01 305 3 16260 5.7 925 4.2 679 94DCR 2352C
 SOUTH-MONT ACTION FERGIE 86%
 5-02 285 3 18100 5.2 942 3.9 707 103DCR 2447C

NEXT DAM:

LAWTONS HAVARTI FREEZE 85%
 3-01 305 2 18520 6.5 1204 4.1 762 99DCR 2639C
 SIRE: S&S HAVARTI-ET GJPI -29 5%ILE

4TH DAM:

LAWTONS KIRK FLURRY 81%
 3-00 305 2 17530 4.7 827 3.6 636 100DCR 2199C

LOT 132 SOUTH-MONT CHANGE UP DOT USA 067357733

BORN 06/17/2018 P3
 FEMALE EFI 8.0% AMERICAN ID 733 / 733

PA 371M 32F 19P
 282CM\$ 268NM\$ 239FM\$
 3.0PL 0.1DPR 0.1CCR 1.4HCR 2.91SCS
 PA TYPE 1.5 JPI 31%R 86
 ST SR DF RA RW RL FA FU
 1.3 0.1 1.1 L0.2 0.5 S0.1 S0.7 1.2
 RH RUW UC UD TP TL RTR RTS
 1.2 0.9 0.2 S1.4 C0.8 S0.4

BRED: 08/09/2019 DUE: 05/14/2020 TO
 RIVER VALLEY CECE CHROME-ET
 JE840003012423929 7JE5004
 CDCB GPTA S 08/01/2019 1874DAUS 295HRDS 36%RIP
 99%R 1185M 0.03% 63F 97%ILE
 99%R 0.01% 44P 583CM\$ 565NM\$ 529FM\$ 516GM\$
 5.3PL -2.2LIV 0.6DPR 0.7CCR 2.7HCR 2.80SCS
 AJCA 08/01/2019 1144DAUS
 GPTAT 98%R 2.8 GJUI 33.0 GJPI 95%R 191
BRED USING SEXED SEMEN

SIRE:
 RIVER VALLEY CHARLEY CHANGE UP-ET
 JE840003126479215 GT99K BBR 100 JH1C 200JE10010
 CDCB GPTA S 08/01/2019 100%RIP
 80%R 494M 0.18% 60F 77%ILE
 80%R 0.07% 31P 514CM\$ 485NM\$ 425FM\$ 409GM\$
 4.4PL 0.1LIV -0.8DPR -0.6CCR 3.5HCR 2.89SCS
 AJCA 08/01/2019 0DAUS
 GPTAT 78%R 1.9 GJUI 19.9 GJPI 75%R 147

DAM:
 SOUTH-MONT PLUS DARBY {6}
 USA 067227416
 DHIA HERD # 23-08-1032 CONTROL # 416
 1-09 299 3 17530 4.5 795 3.5 619 104DCR 2129C
 2-09 305 3 21210 4.6 978 3.5 746 104DCR 2578C
 3-09 305 3 20140 4.7 950 3.4 679 104DCR 2345C
 305 2X ME AVG 3L 21018M 997F 745P 2570C
 2-05 83% 3-00 89% 4-03 90%
 ST SR DF RA RW RL FA FU RH RUW UC UD TP TL RTR RTS
 39 28 42 22 40 25 36 40 38 42 40 19 40 20 45 22
 PPA 245M -2F -2P / YD 314M -4F 4P
 CDCB PTA 08/01/2019 3RECS 58%R 18%ILE
 248M -0.04% 3F -0.01% 6P 50CM\$ 50NM\$ 53FM\$
 1.5PL -3.8LIV 0.9DPR 0.8CCR -0.7HCR 2.92SCS 68GM\$
 AJCA 08/01/2019 PTAT 51%R 1.1 JUI 9.9 JPI 50%R 24

SISTER(S):
 SOUTH-MONT SULTON DENISE 91%
 5-00 305 3 25580 4.4 1119 3.7 934 90DCR 3086C

SOUTH-MONT FARM BREEDER & OWNER
 CANTON, PA
 570-673-3841

AHLEM GENOMINATOR
 USA 071199882 GT80K BBR 100 JH1C 200JE241
 CDCB GPTA S 08/01/2019 1811DAUS 251HRDS 24%RIP
 99%R 17M 0.16% 32F 37%ILE
 99%R 0.06% 13P 330CM\$ 305NM\$ 253FM\$ 228GM\$
 3.9PL 0.9LIV -1.5DPR -1.0CCR 3.0HCR 2.76SCS
 AJCA 08/01/2019 861DAUS
 GPTAT 98%R 1.8 GJUI 21.8 GJPI 95%R 99
 SHAN-MAR HILARIO CHARLEY-ET 87%
 USA 067180912 GT8K BBR 100 JH1F
 DHIA HERD # 33-87-0722 CONTROL # 912
 1-11 305 3 21690 5.1 1106 3.4 744 102DCR 2571C
 305 2X ME AVG 2L 15331M 840F 528P 1824C
 PPA 1632M 176F 68P / YD 1421M 157F 66P
 CDCB GPTA S 09/03/2019 2RECS 83%R 98%ILE
 706M 0.15% 65F 0.06% 38P 470CM\$ 442NM\$ 382FM\$
 2.5PL -0.5LIV -1.6DPR -1.4CCR 1.2HCR 2.97SCS 355GM\$
 AJCA 09/03/2019 GPTAT 80%R 0.9 GJUI 8.4 GJPI 78%R 131

SWEETIE PLUS IATOLAS BOLD {5}
 USA 067129272 GT50K BBR 100 JH1F 1JE711
 CDCB GPTA S 08/01/2019 11214DAUS 941HRDS 3%RIP
 99%R 1429M -0.07% 52F 22%ILE
 99%R -0.02% 47P 223CM\$ 217NM\$ 205FM\$ 181GM\$
 -1.6PL -10.LLIV -1.8DPR -2.5CCR -4.2HCR 3.07SCS
 AJCA 08/01/2019 5841DAUS
 GPTAT 99%R 1.6 GJUI 12.1 GJPI 99%R 75

FAIGLE FARM DAFNY 87%
 USA 061891039
 TATTOO / TT3
 DHIA HERD # 23-08-1032 CONTROL # 40
 2-01 305 2 11060 4.8 531 3.6 402 97DCR 1390C
 3-02 301 2 12280 4.7 582 3.6 442 97DCR 1528C
 4-01 305 2 13730 5.0 687 3.6 494 98DCR 1708C
 5-01 305 3 14450 4.3 618 3.6 522 104DCR 1713C
 6-05 305 3 20040 4.5 906 3.5 698 104DCR 2412C
 7-05 280 3 13070 4.0 521 3.7 487 104DCR 1511C
 8-05 305 3 13640 4.8 652 3.7 507 100DCR 1746C
 9-07 270 3 15230 4.8 725 3.6 552 103DCR 1909C
 305 2X ME AVG 8L 14162M 670F 517P 1762C
 PPA -2581M -109F -85P / YD -1833M -83F -62P
 CDCB PTA 08/01/2019 5RECS 62%R 6%ILE
 -841M 0.01% -38F 0.01% -29P -116CM\$ -112NM\$ -102FM\$
 2.8PL 3.0LIV 3.2DPR 3.4CCR 2.9HCR 2.88SCS -40GM\$
 AJCA 08/01/2019 PTAT 53%R 0.2 JUI 3.6 JPI 54%R -24
 SIRE: FOREST GLEN AVERY ACTION-ET GJPI 18 11%ILE

SISTER(S):
 FAIGLE FARM DERICK DONNA 88%
 5-01 297 3 21940 4.8 1062 3.9 848 104DCR 2877C
 JX SOUTH-MONT GANNON DION {3} 92%
 5-02 305 3 25530 4.0 1028 3.4 867 104DCR 2845C

NEXT DAM:
 FAIGLE FARM DEMI 92%
 7-01 305 3 16680 3.9 645 3.4 562 104DCR 1810C
 SIRE: FOREST GLEN BARBERS JOHN-ET GJPI 18 5%ILE

4TH DAM:
 KINNIE RIDGE DEXT DATES 86%

LOT 133 JX SOUTH-MONT DISCO FAY {6} USA 067357736

BORN 06/21/2018 P5
 FEMALE EFI 8.1% AMERICAN ID 736 / 736

SOUTH-MONT FARM BREEDER & OWNER
 CANTON, PA
 570-673-3841

PA 474M 29F 21P
 343CM\$ 331NM\$ 306FM\$
 4.7PL 0.4DPR 0.9CCR 2.3HCR 2.90SCS
 PA TYPE 1.0 JPI 33% 100
 ST SR DF RA RW RL FA FU
 0.9 0.1 0.6 H0.2 0.5 P0.3 S0.9 1.3
 RH RUW UC UD TP TL RTR RTS
 0.4 0.4 0.5 S1.2 C0.3 L0.0

SHAN-MAR HILARIO CHISEL-ET
 USA 067108037 GT80K BBR 100 JH1F 7J1E1375
 CDCB GPTA S 08/01/2019 56DAUS 13HRDS 23%RIP
 92%R 346M 0.22% 61F 68%ILE
 93%R 0.09% 30P 487CM\$ 454NM\$ 381FM\$ 393GM\$
 3.5PL 0.1LIV -0.2DPR -0.1CCR 1.2HCR 2.90SCS
 AJCA 08/01/2019 43DAUS
 GPTAT 89%R 1.1 GJUI 11.3 GJPI 86%R 135

BRED: 07/01/2019 DUE: 04/05/2020 TO
 ROWLEYS 11 VISIONARY CHILI-ET
 USA 118201001 29JE3867
 CDCB GPTA S 08/01/2019 3640DAUS 358HRDS 17%RIP
 99%R 696M 0.06% 45F 62%ILE
 99%R 0.08% 41P 458CM\$ 425NM\$ 354FM\$ 390GM\$
 4.2PL -1.3LIV 0.3DPR 2.1CCR 4.1HCR 2.99SCS
 AJCA 08/01/2019 1569DAUS
 GPTAT 99%R 1.2 GJUI 7.8 GJPI 97%R 139
BRED USING SEXED SEMEN

SUNSET CANYON DZZLER V MAID 2348 90%
 USA 118706113 GT8K BBR 100 JH1F
 TATTOO / C348
 DHIA HERD # 46-34-0120 CONTROL # 2348
 1-10 305 2 19100 5.6 1066 3.7 702 103DCR 2428C
 2-11 305 2 24380 6.4 1566 4.0 983 103DCR 3404C
 4-01 269 2 22690 6.3 1438 4.1 935 103DCR 3239C
 305 2X ME AVG 3L 25339M 1521F 995P 3444C
 PPA 3130M 223F 135P / YD 1698M 132F 78P
 CDCB GPTA S 09/03/2019 4RECS 86%R 99%ILE
 370M 0.13% 43F 0.05% 23P 527CM\$ 503NM\$ 455FM\$
 6.6PL 3.4LIV 0.4DPR 0.4CCR 4.0HCR 2.81SCS 435GM\$
 AJCA 09/03/2019 GPTAT 83%R 2.0 GJUI 34.8 GJPI 80%R 157

SISTER(S):
 JX SOUTH-MONT DIMENSION FAYE {6} 81%

SIRE:
 OAKLANE DAZZLER DISCO 2127-ET
 USA 067742127 GT99K BBR 100 JH1F 7J1E1528
 CDCB GPTA S 08/01/2019 27DAUS 14HRDS 93%RIP
 86%R 636M 0.06% 42F 96%ILE
 87%R 0.02% 27P 568CM\$ 549NM\$ 512FM\$ 503GM\$
 7.5PL 2.9LIV 1.6DPR 1.9CCR 3.1HCR 2.70SCS
 AJCA 08/01/2019 11DAUS
 GPTAT 81%R 1.9 GJUI 30.8 GJPI 80%R 174

ALL LYNNS CELEBRITY VOLTAGE-ET
 USA 117123881 GT50K BBR 100 JH1F 11JE1091
 CDCB GPTA S 08/01/2019 3411DAUS 107HRDS 2%RIP
 99%R 921M -0.08% 27F 22%ILE
 99%R 0.02% 37P 216CM\$ 208NM\$ 185FM\$ 165GM\$
 1.5PL -1.8LIV -1.1DPR -0.2CCR 2.9HCR 3.35SCS
 AJCA 08/01/2019 1905DAUS
 GPTAT 99%R 0.1 GJUI -6.8 GJPI 99%R 56

DAM:
 JX SOUTH-MONT CELEBRITY FOX {5} (TWIN)
 USA 067237398
 DHIA HERD # 23-08-1032 CONTROL # 398
 2-00 282 3 17490 5.8 1016 4.0 694 104DCR 2403C
 2-11 305 3 20630 5.9 1218 3.9 799 104DCR 2765C
 4-01 305 3 17760 6.0 1057 3.7 662 104DCR 2290C
 305 2X ME AVG 3L 19432M 1183F 773P 2676C

JX SOUTH-MONT SPECTACULAR FAYE {4} 81%
 USA 067167303
 DHIA HERD # 23-08-1032 CONTROL # 303
 1-10 305 3 20420 3.9 789 3.2 663 104DCR 2178C
 4-01 305 3 21150 4.3 901 3.4 717 104DCR 2433C
 305 2X ME AVG 3L 19282M 803F 645P 2174C
 PPA -37M -100F -25P / YD -36M -54F -19P
 CDCB PTA 08/01/2019 4RECS 64%R 7%ILE
 66M -0.09% -15F -0.04% -5P -101CM\$ -92NM\$ -71FM\$
 0.1PL 0.4LIV -1.2DPR -0.9CCR -0.1HCR 2.90SCS -117GM\$
 AJCA 08/01/2019 PTAT 56%R -0.1 JUI -0.5 JPI 55%R -26
 SIRE: MAACK DAIRY SPECTACULAR-ET GJPI 27 13%ILE

2-08 80% 3-03 81%
 ST SR DF RA RW RL FA FU RH RUW UC UD TP TL RTR RTS
 34 32 27 23 29 26 36 34 27 38 33 23 28 20 31 38
 PPA -488M 49F 10P / YD 419M 51F 27P
 CDCB PTA 08/01/2019 3RECS 57%R 28%ILE
 311M 0.01% 16F 0.01% 14P 118CM\$ 113NM\$ 99FM\$
 1.8PL -0.6LIV -0.9DPR -0.2CCR 1.4HCR 3.09SCS 73GM\$
 AJCA 08/01/2019 PTAT 52%R 0.0 JUI -6.9 JPI 50%R 25

SISTER(S):
 JX SOUTH-MONT DOMINICAN FIONA {4} 83%
 2-00 305 3 22120 4.7 1048 3.4 755 101DCR 2608C
 JX SOUTH-MONT DAVID FITZ {4} 80%
 2-09 305 3 28080 4.1 1138 3.5 994 104DCR 3199C
 JX SOUTH-MONT DIVIDEND FANNIE {4} 86%
 JX SOUTH-MONT PLUS FAITH {4} 87%
 2-10 305 3 20450 4.7 953 3.3 677 104DCR 2338C

SISTER(S):
 JX SOUTH-MONT ACCESS FORBIDDEN {5} 85%
 2-09 305 3 25220 4.2 1071 3.5 892 104DCR 2950C
 JX SOUTH-MONT CELEBRITY FOXY {5} 82%
 1-11 305 3 21600 4.5 968 3.6 783 104DCR 2634C

NEXT DAM:
 JX SOUTH-MONT GANNON FLOWER {3} 85%
 4-03 305 3 25190 4.4 1103 3.5 887 104DCR 2993C
 SIRE: JX OOMS DALE JACE GRATUDE GANNON {2}-ET GJPI 42 19%ILE
 4TH DAM:
 FAIGLE FARM FLOSSIE {5} 85%
 9-01 305 3 18410 5.1 942 3.9 723 104DCR 2503C

LOT 134 SOUTH-MONT CHROME MEEKA {6} USA 067357738

BORN 06/24/2018 P2
 FEMALE EFI 7.8% AMERICAN ID 738 / 738

SOUTH-MONT FARM BREEDER & OWNER
 CANTON, PA
 570-673-3841

PA 261M 15F 9P
 189CM\$ 187NM\$ 184FM\$
 3.1PL -0.3DPR 0.7CCR 1.8HCR 2.97SCS
 PA TYPE 1.7 JPI 36%R 68
 ST SR DF RA RW RL FA FU
 0.2 -0.4 1.0 H0.1 -0.2 S0.1 S0.3 1.9
 RH RUW UC UD TP TL RTR RTS
 1.2 0.3 0.7 S2.6 C1.6 S0.4

SCHULTZ LEGAL CRITIC-P
 USA 117217618 GT50K BBR 100 JH1C 11JE1098
 CDCB GPTA S 08/01/2019 4058DAUS 367HRDS 4%RIP
 99%R 518M 0.06% 36F 42%ILE
 99%R 0.03% 25P 351CM\$ 334NM\$ 297FM\$ 240GM\$
 4.1PL -0.2LIV -1.8DPR -1.7CCR -0.9HCR 2.91SCS
 AJCA 08/01/2019 2500DAUS
 GPTAT 99%R 1.6 GJUI 21.6 GJPI 99%R 110

BRED: 07/19/2019 DUE: 04/23/2020 TO
 SUNSET CANYON MOTIVATION
 USA 119241794 29JE4013
 CDCB GPTA S 08/01/2019 34DAUS 18HRDS 76%RIP
 86%R 447M 0.04% 29F 49%ILE
 87%R 0.05% 27P 406CM\$ 379NM\$ 323FM\$ 337GM\$
 5.1PL 2.2LIV 0.8DPR 1.8CCR 2.6HCR 2.75SCS
 AJCA 08/01/2019 5DAUS
 GPTAT 79%R 0.9 GJUI 10.4 GJPI 81%R 121
BRED USING SEXED SEMEN

LYON CELEBRITY CECE-ET 91%
 USA 117046049 GT50K BBR 100 JH1C
 TATTOO J05 / J05
 DHIA HERD # 33-87-0722 CONTROL # 813
 2-02 305 3 18470 4.7 865 3.4 633 100DCR 2187C
 4-03 271 3 22660 4.4 999 3.6 823 102DCR 2740C
 305 2X ME AVG 2L 19070M 900F 699P 2370C
 PPA 2139M 117F 78P / YD 1084M 89F 43P
 CDCB GPTA S 09/03/2019 2RECS 88%R 68%ILE
 372M 0.11% 39F 0.01% 16P 261CM\$ 252NM\$ 233FM\$
 2.7PL -3.1LIV -0.4DPR -1.3CCR 1.0HCR 2.93SCS 212GM\$
 AJCA 09/03/2019 GPTAT 85%R 1.4 GJUI 11.5 GJPI 83%R 76

SISTER(S):
 SOUTH-MONT COLTON MARY {6} 82%

BRIDON EXCITATION
 JECAN000008572453 GT50K BBR 100 JH1F 200JE136
 CDCB GPTA S 08/01/2019 3006DAUS 957HRDS 6%RIP
 99%R -1128M 0.11% -34F 3%ILE
 99%R 0.03% -35P -223CM\$ -217NM\$ -206FM\$ -208GM\$
 0.8PL 0.0LIV -1.0DPR 1.3CCR 1.1HCR 3.21SCS
 AJCA 08/01/2019 2091DAUS
 GPTAT 98%R 0.9 GJUI 24.5 GJPI 97%R -66

SIRE:
 RIVER VALLEY CECE CHROME-ET
 JE840003012423929 GT80K BBR 100 JH1F 7JE5004
 CDCB GPTA S 08/01/2019 1874DAUS 295HRDS 36%RIP
 99%R 1185M 0.03% 63F 97%ILE
 99%R 0.01% 44P 583CM\$ 565NM\$ 529FM\$ 516GM\$
 5.3PL -2.2LIV 0.6DPR 0.7CCR 2.7HCR 2.80SCS
 AJCA 08/01/2019 1144DAUS
 GPTAT 98%R 2.8 GJUI 33.0 GJPI 95%R 191

SOUTH-MONT JACINTO MARBLE {4} 91%
 USA 067075248
 DHIA HERD # 23-08-1032 CONTROL # 248
 1-10 271 3 13300 3.9 523 3.3 438 103DCR 1442C
 2-09 297 3 20130 3.8 761 3.2 654 104DCR 2121C
 3-08 305 3 24790 3.5 869 3.3 822 104DCR 2529C
 5-02 305 3 21880 3.5 761 3.3 713 97DCR 2204C
 6-03 305 3 23530 3.7 881 3.4 790 104DCR 2503C
 7-04 305 3 23350 4.4 1026 3.2 756 104DCR 2610C
 305 2X ME AVG 7L 19382M 759F 652P 2104C
 PPA 931M -64F 7P / YD 95M -50F -8P
 CDCB PTA 08/01/2019 5RECS 62%R 8%ILE
 -37M -0.10% -21F -0.02% -6P -79CM\$ -69NM\$ -49FM\$
 0.9PL 1.7LIV -0.7DPR 0.3CCR 0.6HCR 3.11SCS -82GM\$
 AJCA 08/01/2019 PTAT 53%R 0.0 JUI 8.7 JPI 53%R -17
 SIRE: MASON LEMVIG JACINTO-ET GJPI 1 9%ILE

DAM:
 SOUTH-MONT ECITATION MARTY {5} (TWIN)
 USA 067156460
 DHIA HERD # 23-08-1032 CONTROL # 460
 1-10 305 3 14110 4.7 659 3.6 506 104DCR 1749C
 2-10 305 3 17410 4.9 851 3.4 600 104DCR 2073C
 305 2X ME AVG 2L 17372M 852F 623P 2154C
 2-00 77% 3-04 82%

SISTER(S):
 SOUTH-MONT ALLSTAR MACY {4} 84%
 3-09 305 3 23840 4.9 1172 3.8 896 104DCR 3100C
 SOUTH-MONT MILES MAGGIE {4} 85%
 2-03 305 3 24050 4.5 1071 3.5 832 104DCR 2864C
 JX SOUTH-MONT CARVER MISTY {4} 84%
 2-10 305 3 23890 5.1 1213 3.5 842 104DCR 2910C

ST SR DF RA RW RL FA FU RH RUW UC UD TP TL RTR RTS
 37 28 38 25 33 28 26 38 40 40 26 27 26 22 35 45
 PPA -2767M -121F -102P / YD -2148M -97F -82P
 CDCB PTA 08/01/2019 2RECS 57%R 3%ILE
 -663M -0.01% -33F -0.02% -27P -206CM\$ -191NM\$ -162FM\$
 0.8PL 0.8LIV -1.1DPR 0.6CCR 0.9HCR 3.14SCS -194GM\$
 AJCA 08/01/2019 PTAT 50%R 0.5 JUI 17.3 JPI 49%R -55

NEXT DAM:
 FAIGLE FARM MINDY {3} 84%
 SIRE: DOGWOOD HILL POSEIDON KENAI GJPI 4 9%ILE
 4TH DAM:
 FAIGLE FARM MABLE {2} 74%

SISTER(S):
 SOUTH-MONT FANTOM MARCY {5} 86%
 3-01 305 3 27270 4.2 1152 3.4 916 104DCR 3109C

LOT 135 JX SOUTH-MONT KLAY 739 {3} USA 067357739

BORN 06/26/2018 P3
 FEMALE EFI 7.5% AMERICAN ID 739 / 739

PA 1086M 23F 34P
 273CM\$ 272NM\$ 269FM\$
 2.4PL -1.6DPR -1.3CCR 1.6HCR 3.02SCS
 PA TYPE 1.0 JPI 29% 82
 ST SR DF RA RW RL FA FU
 1.0 0.4 0.4 0.7 0.2 0.6 0.7 1.2
 RH RUW UC UD TP TL RTR RTS
 0.7 0.1 -0.1 0.1 0.4 0.3

BRED: 08/03/2019 DUE: 05/08/2020 TO
 JX FARIA BROTHERS KOBE {3}-P-ET
 JE840003140305965 200JE1142
 CDCB GPTA S 08/01/2019 0%RIP
 78%R 1206M 0.11% 80F 98%ILE
 78%R 0.03% 49P 619CM\$ 594NM\$ 543FM\$ 467GM\$
 3.8PL 2.9LIV -1.7DPR -2.0CCR 0.4HCR 2.82SCS
 AJCA 08/01/2019 ODAUS
 GPTAT 78%R 1.2 GJUI 5.5 GJPI 74%R 170
BRED USING SEXED SEMEN

SIRE:
 JX DUPAT JLS AVON KLAY {3}-P-ET
 JE840003127607528 GT99K BBR 92 JH1F 7JE1569
 CDCB GPTA S 08/01/2019 0%RIP
 76%R 1353M -0.13% 36F 68%ILE
 76%R -0.02% 45P 462CM\$ 453NM\$ 437FM\$ 399GM\$
 4.6PL 1.6LIV 0.3DPR 0.4CCR 3.1HCR 2.96SCS
 AJCA 08/01/2019 ODAUS
 GPTAT 77%R 1.3 GJUI 18.4 GJPI 72%R 143

DAM:
 SOUTH-MONT AXIS 544 {2}
 USA 067274544
 DHIA HERD # 23-08-1032 CONTROL # 544
 PPA 784M -29F 9P / YD -111M -97F -27P
 CDCB PTA 08/01/2019 1RECS 49%R 24%ILE
 819M -0.14% 10F -0.04% 22P 84CM\$ 90NM\$ 101FM\$
 0.2PL 1.1LIV -3.4DPR -2.9CCR 0.1HCR 3.08SCS -5GM\$
 PA TYPE 0.7 JUI JPI 43%R 20

SISTER(S):
 SOUTH-MONT LAYNE 311 {2} 83%
 2-10 305 3 17840 5.8 1032 3.8 673 104DCR 2328C
 SOUTH-MONT AXIS 471 {2} 82%
 2-11 305 3 19710 5.3 1042 3.6 718 104DCR 2483C

SOUTH-MONT FARM BREEDER & OWNER
 CANTON, PA
 570-673-3841

JX FARIA BROTHERS AVON {2}-ET
 JE840003011609974 GT99K BBR 84 14JE673
 CDCB GPTA M 08/01/2019 5181DAUS 187HRDS 47%RIP
 99%R 1551M -0.28% 13F 53%ILE
 99%R -0.08% 38P 378CM\$ 391NM\$ 422FM\$ 344GM\$
 6.0PL 3.0LIV 0.8DPR 0.6CCR 3.8HCR 3.01SCS
 AJCA 08/01/2019 970DAUS
 GPTAT 98%R 2.1 GJUI 27.4 GJPI 96%R 122M
 DUPAT MAGNUM 2847-P 91%
 JE840003014191390 GT13K BBR 100 JH1F
 DHIA HERD # 93-24-0534 CONTROL # 2847
 1-09 305 2 19530 5.0 973 3.7 717 104DCR 2480C
 2-09 305 2 22490 5.5 1246 3.7 831 104DCR 2874C
 305 2X ME AVG 2L 24968M 1290F 918P 3175C
 PPA 2892M 154F 115P / YD 2311M 123F 90P
 CDCB GPTA S 09/03/2019 3RECS 85%R 98%ILE
 917M 0.03% 50F 0.03% 40P 456CM\$ 435NM\$ 390FM\$
 3.3PL -0.5LIV 0.2DPR 0.7CCR 0.1HCR 2.98SCS 389GM\$
 AJCA 09/03/2019 GPTAT 83%R 0.9 GJUI 15.2 GJPI 79%R 139

SUGAR GROVE VALENTINO AXIS
 USA 067072875 GT50K BBR 100 JH1F 7JE1274
 CDCB GPTA S 08/01/2019 2009DAUS 276HRDS 7%RIP
 99%R 1813M -0.24% 35F 47%ILE
 99%R -0.05% 55P 377CM\$ 372NM\$ 366FM\$ 166GM\$
 3.2PL 1.4LIV -6.1DPR -6.8CCR 1.3HCR 2.86SCS
 AJCA 08/01/2019 928DAUS
 GPTAT 99%R 1.9 GJUI 12.1 GJPI 97%R 108
 SOUTH-MONT NESTOR WHO IS MOM 311 {1} 84%
 USA 067167311
 DHIA HERD # 23-08-1032 CONTROL # 311
 PPA -935M -45F -24P / YD -221M 1F -1P
 CDCB PTA 08/01/2019 4RECS 58%R 8%ILE
 -54M 0.05% 7F 0.02% 2P -57CM\$ -58NM\$ -63FM\$
 -2.9PL 0.7LIV -0.4DPR 0.2CCR -1.0HCR 3.24SCS -50GM\$
 AJCA 08/01/2019 PTAT 47%R -0.6 JUI -6.6 JPI 47%R -23
 SIRE: CAL-MART IMPULS NESTOR 3831 {5} GJPI 50 22%ILE

LOT 136 JX SOUTH-MONT KLAY 740 {4} USA 067357740

BORN 06/27/2018 P3
 FEMALE EFI 7.5% AMERICAN ID 740 / 740

PA 798M 19F 25P
 257CM\$ 253NM\$ 249FM\$
 3.4PL -1.1DPR -0.9CCR 2.0HCR 2.94SCS
 PA TYPE 1.1 JPI 28% 80
 ST SR DF RA RW RL FA FU
 0.6 0.2 0.1 0.6 -0.2 0.2 0.3 1.6
 RH RUW UC UD TP TL RTR RTS
 1.0 0.0 -0.1 0.1 0.2 0.3

BRED: 07/19/2019 DUE: 04/23/2020 TO
 RIVER VALLEY CECE CHROME-ET
 JE840003012423929 7JE5004
 CDCB GPTA S 08/01/2019 1874DAUS 295HRDS 36%RIP
 99%R 1185M 0.03% 63F 97%ILE
 99%R 0.01% 44P 583CM\$ 565NM\$ 529FM\$ 516GM\$
 5.3PL -2.2LIV 0.6DPR 0.7CCR 2.7HCR 2.80SCS
 AJCA 08/01/2019 1144DAUS
 GPTAT 98%R 2.8 GJUI 33.0 GJPI 95%R 191

BRED USING SEXED SEMEN

SIRE:
 JX DUPAT JLS AVON KLAY {3}-P-ET
 JE840003127607528 GT99K BBR 92 JH1F 7JE1569
 CDCB GPTA S 08/01/2019 0%RIP
 76%R 1353M -0.13% 36F 68%ILE
 76%R -0.02% 45P 462CM\$ 453NM\$ 437FM\$ 399GM\$
 4.6PL 1.6LIV 0.3DPR 0.4CCR 3.1HCR 2.96SCS
 AJCA 08/01/2019 0DAUS
 GPTAT 77%R 1.3 GJUI 18.4 GJPI 72%R 143

DAM:
 JX SOUTH-MONT IRWIN FAVOR {5} (TWIN)
 USA 067319534

PA 243M 2F 5P
 51CM\$ 54NM\$ 61FM\$
 2.2PL -2.4DPR -2.3CCR 1.0HCR 2.92SCS
 PA TYPE 0.8 JPI 39%R 18

SISTER(S):
 JX SOUTH-MONT ACCESS FORBIDDEN {5} 85%
 2-09 305 3 25220 4.2 1071 3.5 892 104DCR 2950C
 JX SOUTH-MONT CELEBRITY FOXY {5} 82%
 1-11 305 3 21600 4.5 968 3.6 783 104DCR 2634C
 JX SOUTH-MONT CELEBRITY FOX {5} 81%
 2-11 305 3 20630 5.9 1218 3.9 799 104DCR 2765C

SOUTH-MONT FARM BREEDER & OWNER
 CANTON, PA
 570-673-3841

JX FARIA BROTHERS AVON {2}-ET
 JE840003011609974 GT99K BBR 84 14JE673
 CDCB GPTA M 08/01/2019 5181DAUS 187HRDS 47%RIP
 99%R 1551M -0.28% 13F 53%ILE
 99%R -0.08% 38P 378CM\$ 391NM\$ 422FM\$ 344GM\$
 6.0PL 3.0LIV 0.8DPR 0.6CCR 3.8HCR 3.01SCS
 AJCA 08/01/2019 970DAUS
 GPTAT 98%R 2.1 GJUI 27.4 GJPI 96%R 122M
 DUPAT MAGNUM 2847-P 91%
 JE840003014191390 GT13K BBR 100 JH1F
 DHIA HERD # 93-24-0534 CONTROL # 2847
 1-09 305 2 19530 5.0 973 3.7 717 104DCR 2480C
 2-09 305 2 22490 5.5 1246 3.7 831 104DCR 2874C
 305 2X ME AVG 2L 24968M 1290F 918P 3175C
 PPA 2892M 154F 115P / YD 2311M 123F 90P
 CDCB GPTA S 09/03/2019 3RECS 85%R 98%ILE
 917M 0.03% 50F 0.03% 40P 456CM\$ 435NM\$ 390FM\$
 3.3PL -0.5LIV 0.2DPR 0.7CCR 0.1HCR 2.98SCS 389GM\$
 AJCA 09/03/2019 GPTAT 83%R 0.9 GJUI 15.2 GJPI 79%R 139

ALL LYNN'S VALENTINO IRWIN-ET
 USA 117423084 GT50K BBR 100 JH1C 7JE1163
 CDCB GPTA S 08/01/2019 3787DAUS 723HRDS 12%RIP
 99%R 419M -0.01% 18F 21%ILE
 99%R -0.01% 14P 203CM\$ 199NM\$ 193FM\$ 75GM\$
 4.2PL -0.1LIV -3.6DPR -3.6CCR 2.0HCR 2.94SCS
 AJCA 08/01/2019 2211DAUS
 GPTAT 99%R 1.7 GJUI 24.8 GJPI 99%R 61
 JX SOUTH-MONT SPECTACULAR FAYE {4} 81%
 USA 067167303
 DHIA HERD # 23-08-1032 CONTROL # 303
 1-10 305 3 20420 3.9 789 3.2 663 104DCR 2178C
 4-01 305 3 21150 4.3 901 3.4 717 104DCR 2433C
 305 2X ME AVG 3L 19282M 803F 645P 2174C
 PPA -37M -100F -25P / YD -36M -54F -19P
 CDCB PTA 08/01/2019 4RECS 64%R 7%ILE
 66M -0.09% -15F -0.04% -5P -101CM\$ -92NM\$ -71FM\$
 0.1PL 0.4LIV -1.2DPR -0.9CCR -0.1HCR 2.90SCS -117GM\$
 AJCA 08/01/2019 PTAT 56%R -0.1 JUI -0.5 JPI 55%R -26
 SIRE: MAACK DAIRY SPECTACULAR-ET GJPI 27 13%ILE

SISTER(S):
 JX SOUTH-MONT DOMINICAN FIONA {4} 83%
 2-00 305 3 22120 4.7 1048 3.4 755 101DCR 2608C
 JX SOUTH-MONT DAVID FITZ {4} 80%
 2-09 305 3 28080 4.1 1138 3.5 994 104DCR 3199C
 JX SOUTH-MONT DIVIDEND FANNIE {4} 86%
 JX SOUTH-MONT PLUS FAITH {4} 87%
 2-10 305 3 20450 4.7 953 3.3 677 104DCR 2338C

NEXT DAM:
 JX SOUTH-MONT GANNON FLOWER {3} 85%
 4-03 305 3 25190 4.4 1103 3.5 887 104DCR 2993C
 SIRE: JX OOMSDALE JACE GRATUDE GANNON {2}-ET GJPI 42 19%ILE

4TH DAM:
 FAIGLE FARM FLOSSIE {5} 85%
 9-01 305 3 18410 5.1 942 3.9 723 104DCR 2503C

LOT 137 NORTHWINDS GILLIGAN FLUFFERNUTER USA 173424977

BORN 02/03/2018 TATTOO / 387H P5
 FEMALE EFI 8.5%

MASON, ZACHARY BREEDER & OWNER
 NORTH STRATFORD, NH

PA 522M 43F 23P
 321CM\$ 307NM\$ 279FM\$
 2.2PL -1.5DPR -0.9CCR 0.9HCR 2.88SCS
 PA TYPE 0.9 JPI 20%R 97
 ST SR DF RA RW RL FA FU
 0.1 -0.4 0.8 L0.2 -0.6 S0.3 S0.2 1.0
 RH RUW UC UD TP TL RTR RTS
 0.9 0.3 0.2 S1.3 C0.9 S0.3

ALL LYNN'S LEGAL VOLCANO-ET
 USA 117222807 GT50K BBR 100 JH1F 29JE3762
 CDCB GPTA S 08/01/2019 6552DAUS 425HRDS 14%RIP
 99%R 1570M -0.10% 53F 55%ILE
 99%R -0.05% 46P 407CM\$ 406NM\$ 406FM\$ 280GM\$
 2.8PL -1.2LIV -3.7DPR -1.7CCR 3.1HCR 2.88SCS
 AJCA 08/01/2019 1586DAUS
 GPTAT 99%R 1.3 GJUI 12.7 GJPI 99%R 127

BRED: 06/16/2019 DUE: 03/21/2020 TO
 JX SEXING AVON BELLMAN {3}-ET
 JE840003132350031 551JE1678
 CDCB GPTA S 08/01/2019 0%RIP
 76%R 1028M -0.08% 32F 65%ILE
 76%R -0.02% 33P 440CM\$ 436NM\$ 427FM\$ 355GM\$
 5.5PL 3.0LIV -0.3DPR -1.4CCR 2.5HCR 2.97SCS
 AJCA 08/01/2019 ODAUS
 GPTAT 76%R 2.4 GJUI 28.8 GJPI 72%R 130
 THEN
 PASTURE BRED FROM: 06/20/2019 DUE AFTER: 03/25/2020 TO
 LUCKY HILL WHATTHEHECK
 USA 173425026
 CDCB GPTA S 09/03/2019 0%RIP
 73%R 533M 0.15% 56F 59%ILE
 73%R 0.05% 29P 435CM\$ 413NM\$ 366FM\$ 345GM\$
 3.0PL 0.2LIV -0.7DPR -0.5CCR 0.5HCR 2.95SCS
 AJCA 09/03/2019 ODAUS
 GPTAT 75%R 1.9 GJUI 23.3 GJPI 69%R 127

NORTHWINDS JACINTO GECKO 91%
 USA 116091279
 TATTOO / 753H
 DHIA HERD # 12-12-0287 CONTROL # 753
 5-04 305 2 17100 5.7 981 3.8 657 96DCR 2274C
 6-05 305 2 16490 5.3 882 3.9 650 97DCR 2250C
 7-09 294 2 18700 5.9 1107 3.8 709 95DCR 2453C
 8-09 289 2 15120 6.2 937 3.9 594 96DCR 2056C
 305 2X ME AVG 8L 17287M 969F 664P 2299C
 PPA -112M 56F 22P / YD -285M 30F 13P
 CDCB PTA 08/01/2019 5RECS 62%R 34%ILE
 -208M 0.10% 9F 0.06% 4P 156CM\$ 139NM\$ 102FM\$
 2.6PL 1.1LIV 0.2DPR 0.7CCR 0.6HCR 2.97SCS 120GM\$
 AJCA 08/01/2019 PTAT 55%R 0.3 JUI 1.0 JPI 53%R 43

AHLEM MEGATRON BUMBLEBEE-ET
 USA 072520666 GT80K BBR 100 JH1F 7JE1423
 CDCB GPTA S 08/01/2019 55DAUS 35HRDS 18%RIP
 90%R -27M 0.19% 37F 22%ILE
 91%R 0.06% 11P 249CM\$ 229NM\$ 184FM\$ 157GM\$
 1.0PL -1.8LIV -2.6DPR -1.8CCR 0.2HCR 2.92SCS
 AJCA 08/01/2019 41DAUS
 GPTAT 87%R 1.9 GJUI 30.7 GJPI 84%R 85

SIRE:
 NORTHWINDS VOLCANO GILLIGAN
 USA 119943614
 PA 681M 31F 25P
 282CM\$ 273NM\$ 254FM\$
 2.7PL -1.8DPR -0.5CCR 1.9HCR 2.93SCS
 PA TYPE 0.8 JPI 38%R 85
 DAM:
 JX NORTHWINDS B.BEE NUTTER BUTTER {6}
 USA 119714513
 TATTOO / 273H
 DHIA HERD # 12-12-0287 CONTROL # 273
 1-10 305 2 15140 5.0 756 3.6 549 95DCR 1898C
 305 2X ME AVG 1L 19646M 987F 724P 2504C
 2-04 86% 3-00 86%
 ST SR DF RA RW RL FA FU RH RUW UC UD TP TL RTR RTS
 42 28 32 25 33 33 36 38 39 35 26 31 39 21 25 28
 PPA 2336M 205F 88P / YD 2030M 187F 79P
 CDCB PTA 08/01/2019 2RECS 49%R 89%ILE
 363M 0.18% 54F 0.03% 20P 360CM\$ 342NM\$ 304FM\$
 1.7PL -0.7LIV -1.2DPR -1.2CCR 0.0HCR 2.84SCS 278GM\$
 AJCA 08/01/2019 PTAT 44%R 1.0 JUI 19.7 JPI 40%R 109
 SISTER(S):
 JX NORTHWINDS FORTUNE NUTMEG {6} 90%
 2-11 305 2 16580 5.7 952 3.9 645 94DCR 2232C

JX NORTHWINDS FABLE NUTELLA {5} 81%
 USA 118704616
 TATTOO / 72H
 DHIA HERD # 12-12-0287 CONTROL # 72
 1-09 305 2 12550 5.1 637 3.7 467 94DCR 1615C
 305 2X ME AVG 2L 15930M 858F 566P 1958C
 PPA 1168M 102F 45P / YD 739M 87F 29P
 CDCB PTA 08/01/2019 2RECS 55%R 85%ILE
 464M 0.11% 45F 0.02% 21P 331CM\$ 318NM\$ 291FM\$
 2.5PL 0.4LIV 0.2DPR -0.6CCR -0.2HCR 2.94SCS 275GM\$
 AJCA 08/01/2019 PTAT 45%R 0.2 JUI 7.1 JPI 44%R 92
 SIRE: JX MOLLY BROOK DALE LEGAL FABLE {4} GJPI 59 22%ILE
 SISTER(S):
 NORTHWINDS MADDEN NOODLE {5} 82%
 4-02 305 2 16850 5.9 997 3.6 606 96DCR 2095C
 NEXT DAM:
 NORTHWINDS LOUIE NEWT 84%
 5-02 305 2 17890 5.5 980 3.7 668 97DCR 2311C
 SIRE: TOLLENAARS IMPULS LOUIE 260-ET GJPI 48 22%ILE
 4TH DAM:
 NORTHWINDS PORTLAND IGUANA 85%
 8-04 305 2 17570 5.3 924 3.8 664 94DCR 2297C

LOT 138 NORTHWINDS PRINCE JUBILEE USA 173424913

BORN 02/19/2018 TATTOO / 388H P6
 FEMALE EFI 7.8%

MASON SCOTT & HEIDI BREEDER & OWNER
 N STRATFORD, NH
 603-922-8377

PA 964M 38F 41P
 356CM\$ 337NM\$ 298FM\$
 2.5PL -0.9DPR -0.4CCR -0.5HCR 3.03SCS
 PA TYPE 0.4 JPI 34%R 104
 ST SR DF RA RW RL FA FU
 0.6 0.2 0.7 H0.1 0.2 P0.2 S0.3 0.8
 RH RUW UC UD TP TL RTR RTS
 0.5 0.5 0.2 S0.8 W0.1 L0.9

ALL LYNN'S LEGAL VISIONARY-ET
 USA 117222740 GT50K BBR 100 JH1C 29JE3761
 CDCB GPTA S 08/01/2019 4888DAUS 593HRDS 6%RIP
 99%R 950M -0.06% 33F 49%ILE
 99%R 0.04% 42P 405CM\$ 381NM\$ 330FM\$ 294GM\$
 4.2PL 0.3LIV -1.8DPR 0.3CCR 3.7HCR 2.89SCS
 AJCA 08/01/2019 2061DAUS
 GPTAT 99%R 1.2 GJUI 14.9 GJPI 99%R 128
 WINDHAVENS IMPULS PRECISE 90%
 USA 067036676 GT8K BBR 100 JH1F
 DHIA HERD # 35-09-0774 CONTROL # 676
 1-11 305 2 15280 4.6 700 3.6 554 94DCR 1888C
 3-01 299 2 15580 4.6 714 3.8 586 93DCR 1956C
 4-02 305 2 15570 4.5 702 3.6 564 93DCR 1905C
 5-01 305 2 16320 4.3 703 3.8 622 91DCR 1990C
 305 2X ME AVG 4L 17551M 788F 650P 2163C
 PPA 2070M 79F 100P / YD 1641M 62F 82P
 CDCB GPTA S 09/03/2019 4RECS 83%R 40%ILE
 673M -0.05% 21F 0.06% 37P 184CM\$ 160NM\$ 107FM\$
 -0.6PL -1.8LIV -0.9DPR -0.5CCR -1.3HCR 3.20SCS 132GM\$
 AJCA 09/03/2019 GPTAT 80%R 0.3 GJUI -4.0 GJPI 78%R 54

PASTURE BRED FROM: 03/14/2019 DUE AFTER: 12/18/2019 TO
 JX LUCKY HILL PHENWAY {6}-ET
 USA 173036185
 CDCB GPTA S 09/03/2019 0%RIP
 76%R 919M 0.10% 64F 77%ILE
 76%R 0.08% 49P 521CM\$ 485NM\$ 407FM\$ 367GM\$
 2.9PL 0.3LIV -2.5DPR -2.0CCR 0.8HCR 2.93SCS
 AJCA 09/03/2019 ODAUS
 GPTAT 77%R 1.4 GJUI 9.2 GJPI 72%R 150
 THEN
 PASTURE BRED FROM: 06/20/2019 DUE AFTER: 03/25/2020 TO
 LUCKY HILL WHATTHEHECK
 USA 173425026
 CDCB GPTA S 09/03/2019 0%RIP
 73%R 533M 0.15% 56F 59%ILE
 73%R 0.05% 29P 435CM\$ 413NM\$ 366FM\$ 345GM\$
 3.0PL 0.2LIV -0.7DPR -0.5CCR 0.5HCR 2.95SCS
 AJCA 09/03/2019 ODAUS
 GPTAT 75%R 1.9 GJUI 23.3 GJPI 69%R 127

WILSONVIEW JEVON MAGNUM-ET
 USA 067010044 GT50K BBR 100 JH1F 203JE927
 CDCB GPTA S 08/01/2019 6859DAUS 240HRDS 6%RIP
 99%R 1128M 0.12% 79F 72%ILE
 99%R 0.01% 42P 479CM\$ 465NM\$ 436FM\$ 417GM\$
 1.8PL -1.6LIV 0.4DPR -0.3CCR -2.3HCR 2.99SCS
 AJCA 08/01/2019 1524DAUS
 GPTAT 99%R -0.1 GJUI -8.6 GJPI 99%R 128
 NORTHWINDS BAMBAM JOLINE {6} 80%
 USA 117992023
 TATTOO / 993H
 DHIA HERD # 12-12-0287 CONTROL # 993
 1-09 305 2 10580 4.6 485 3.9 411 96DCR 1347C
 2-09 305 2 14520 4.8 692 3.8 551 97DCR 1872C
 3-10 305 2 17150 5.0 860 3.8 655 95DCR 2266C
 5-05 286 2 15440 4.8 740 3.5 542 94DCR 1873C
 6-05 245 2 11780 4.7 552 3.6 424 92DCR 1466C
 305 2X ME AVG 5L 15806M 749F 586P 1993C
 PPA 219M -47F 10P / YD 211M -26F 12P
 CDCB PTA 08/01/2019 5RECS 54%R 14%ILE
 198M -0.08% -6F 0.00% 8P 21CM\$ 15NM\$ 5FM\$
 0.4PL 0.3LIV 0.1DPR 0.1CCR 0.3HCR 2.89SCS 13GM\$
 AJCA 08/01/2019 PTAT 45%R -1.1 JUI -4.0 JPI 43%R 16
 SIRE: CRESCENT TBONE BAMBAM-ET

SIRE:
 WINDHAVENS VISIONARY PRINCE
 USA 118065166 GT50K BBR 100 JH1C 14JE606
 CDCB GPTA S 08/01/2019 271DAUS 72HRDS 8%RIP
 97%R 1117M -0.07% 39F 57%ILE
 97%R 0.05% 50P 436CM\$ 411NM\$ 357FM\$ 319GM\$
 3.7PL -0.3LIV -1.8DPR -0.5CCR 0.2HCR 3.12SCS
 AJCA 08/01/2019 145DAUS
 GPTAT 95%R 1.6 GJUI 19.7 GJPI 92%R 128
 DAM:
 NORTHWINDS MAGNUM JOY
 USA 119242562
 TATTOO / 177H
 DHIA HERD # 12-12-0287 CONTROL # 177
 2-03 305 2 17270 5.3 922 3.7 643 96DCR 2224C
 3-04 305 2 19160 4.9 943 3.7 700 96DCR 2421C
 305 2X ME AVG 2L 20535M 1056F 764P 2642C
 2-07 76% 3-09 77%
 ST SR DF RA RW RL FA FU RH RUW UC UD TP TL RTR RTS
 39 34 30 24 35 31 28 20 38 39 27 15 32 25 45 42
 PPA 2791M 107F 103P / YD 2193M 80F 82P
 CDCB PTA 08/01/2019 3RECS 52%R 71%ILE
 811M -0.01% 37F 0.01% 31P 276CM\$ 263NM\$ 238FM\$
 1.2PL -0.6LIV 0.0DPR -0.3CCR -1.1HCR 2.94SCS 229GM\$
 AJCA 08/01/2019 PTAT 49%R -0.8 JUI -7.1 JPI 45%R 79
 SISTER(S):
 NORTHWINDS IRWIN JOJO 83%

NEXT DAM:
 NORTHWINDS LEXINGTON JEWEL {5} 86%
 4-01 305 2 19250 4.3 837 3.6 689 98DCR 2294C
 SIRE: WOODSTOCK LEXINGTON-ET GJPI 17 13%ILE
 4TH DAM:
 NORTHWINDS RUEBEN JULIE {4} 81%
 4-00 305 2 21060 4.1 870 3.4 711 86DCR 2375C

LOT 139 HILLSIDE GRANT MORMA RAY NANO {6} USA 173558382

BORN 02/05/2018 TATTOO / S724 P5
 FEMALE EFI 8.1%

PA 407M 37F 20P
 330CM\$ 317NM\$ 291FM\$
 3.2PL 0.5DPR 0.6CCR 0.7HCR 2.97SCS
 PA TYPE 0.9 JPI 27%R 98
 ST SR DF RA RW RL FA FU
 0.4 -0.1 0.6 L0.4 0.0 S0.2 S0.2 1.1
 RH RUW UC UD TP TL RTR RTS
 0.8 0.5 -0.3 S1.1 C0.9 S0.3

PASTURE BRED FROM: 06/20/2019 DUE AFTER: 03/25/2020 TO
 LUCKY HILL WHATTHEHECK
 USA 173425026
 CDCB GPTA S 09/03/2019 0%RIP
 73%R 533M 0.15% 56F 59%ILE
 73%R 0.05% 29P 435CM\$ 413NM\$ 366FM\$ 345GM\$
 3.0PL 0.2LIV -0.7DPR -0.5CCR 0.5HCR 2.95SCS
 AJCA 09/03/2019 ODAUS
 GPTAT 75%R 1.9 GJUI 23.3 GJPI 69%R 127

SIRE:
 JX CRESCENT VOLCANO GRANT {6}
 USA 067295728 GT50K BBR 100 JH1F 14JE754
 CDCB GPTA S 08/01/2019 100%RIP
 77%R 819M 0.07% 54F 75%ILE
 78%R 0.03% 36P 490CM\$ 470NM\$ 428FM\$ 388GM\$
 4.7PL 0.4LIV -0.7DPR -0.5CCR 1.3HCR 2.94SCS
 AJCA 08/01/2019 ODAUS
 GPTAT 77%R 1.9 GJUI 21.7 GJPI 74%R 144

DAM:
 HILLSIDE NATASHA HENDRIX NORMA {5}
 USA 119189232
 TATTOO / S652
 DHIA HERD # 13-09-0908 CONTROL # 652
 PPA -3M 43F 2P / YD 22M 42F 5P
 CDCB PTA 08/01/2019 3RECS 51%R 41%ILE
 -5M 0.10% 20F 0.02% 3P 169CM\$ 164NM\$ 153FM\$
 1.6PL 1.0LIV 1.6DPR 1.7CCR 0.1HCR 3.00SCS 180GM\$
 PA TYPE -0.2 JUI JPI 33%R 51

MASON SCOTT & HEIDI OWNER
 N STRATFORD, NH
 603-922-8377

SMALL, STEVEN D BREEDER
 RANDOLPH CENTER, VT

ALL LYNNS LEGAL VOLCANO-ET
 USA 117222807 GT50K BBR 100 JH1F 29JE3762
 CDCB GPTA S 08/01/2019 6552DAUS 425HRDS 14%RIP
 99%R 1570M -0.10% 53F 55%ILE
 99%R -0.05% 46P 407CM\$ 406NM\$ 406FM\$ 280GM\$
 2.8PL -1.2LIV -3.7DPR -1.7CCR 3.1HCR 2.88SCS
 AJCA 08/01/2019 1586DAUS
 GPTAT 99%R 1.3 GJUI 12.7 GJPI 99%R 127
 JX OOMSDALE GAVRIEL GALVAN GRADY {5} 86%
 USA 067180759 GT80K BBR 100 JH1C
 DHIA HERD # 12-11-0103 CONTROL # 9759
 2-01 305 2 15190 4.9 751 3.8 584 95DCR 2012C
 3-02 295 2 15580 5.3 822 4.0 616 96DCR 2132C
 4-01 305 2 15530 5.5 853 4.2 648 96DCR 2245C
 305 2X ME AVG 3L 17441M 895F 691P 2379C
 PPA -258M -1F 16P / YD 818M 46F 44P
 CDCB GPTA S 09/03/2019 4RECS 82%R 90%ILE
 471M 0.04% 31F 0.03% 23P 360CM\$ 345NM\$ 312FM\$
 4.7PL 0.7LIV 0.3DPR -0.4CCR -1.0HCR 2.95SCS 290GM\$
 AJCA 09/03/2019 GPTAT 81%R 1.9 GJUI 24.7 GJPI 77%R 101

PF LENNOX HENDRIX
 USA 116844046 GT50K BBR 100 JH1C 1JE768
 CDCB GPTA S 08/01/2019 2074DAUS 332HRDS 4%RIP
 99%R 443M 0.11% 43F 66%ILE
 99%R 0.02% 20P 463CM\$ 445NM\$ 413FM\$ 446GM\$
 4.9PL 2.0LIV 2.9DPR 2.1CCR 0.3HCR 2.71SCS
 AJCA 08/01/2019 692DAUS
 GPTAT 98%R 0.3 GJUI 7.1 GJPI 98%R 136

HILLSIDE NICHOLAS NATESHA {4}
 USA 116218447
 TATTOO / S562
 DHIA HERD # 13-09-0908 CONTROL # 231
 PPA -493M 39F -7P / YD -800M 7F -18P
 CDCB PTA 08/01/2019 5RECS 56%R 7%ILE
 -469M 0.10% -3F 0.03% -12P -82CM\$ -82NM\$ -85FM\$
 -0.9PL -0.2LIV 0.6DPR 1.3CCR -0.2HCR 3.13SCS -52GM\$
 PA TYPE -0.7 JUI JPI 35%R -34
 SIRE: WETUMPKA LEMVIG NICHOLAS-ET GJPI -13 7%ILE

NEXT DAM:
 HILLSIDE COLBYS NEON {3} 90%
 4-11 305 2 13190 3.8 501 3.3 438 102DCR 1407C
 SIRE: HILLSIDE ELEGANT COLBY {6} JPI -98 3%ILE

4TH DAM:
 HILLSIDE MAESTROS NAOMI {2}

LOT 140 JX HILLSIDE NUBB CRUIZER NORMAL {5} USA 173424650

BORN 02/27/2018 TATTOO / S725 P1
 FEMALE EFI 7.0%

PA 269M 26F 9P
 224CM\$ 223NM\$ 221FM\$
 2.5PL 1.4DPR 1.4CCR 2.6HCR 3.04SCS
 PA TYPE 0.6 JPI 31%R 60
 ST SR DF RA RW RL FA FU
 0.7 0.3 0.0 L0.5 0.5 P0.2 S0.3 0.7
 RH RUW UC UD TP TL RTR RTS
 0.1 0.0 -0.3 S0.5 C0.3 L0.0

PASTURE BRED FROM: 06/20/2019 DUE AFTER: 03/25/2020 TO
 LUCKY HILL WHATTHEHECK
 USA 173425026
 CDCB GPTA S 09/03/2019 0%RIP
 73%R 533M 0.15% 56F 59%ILE
 73%R 0.05% 29P 435CM\$ 413NM\$ 366FM\$ 345GM\$
 3.0PL 0.2LIV -0.7DPR -0.5CCR 0.5HCR 2.95SCS
 AJCA 09/03/2019 ODAUS
 GPTAT 75%R 1.9 GJUI 23.3 GJPI 69%R 127

SIRE:

JX AHLEM BADGER CRUIZER {4}-ET
 USA 074067453 GT99K BBR 100 JH1F 1JE934
 CDCB GPTA S 08/01/2019 595DAUS 64HRDS 83%RIP
 98%R 980M 0.15% 77F 95%ILE
 98%R 0.03% 42P 565CM\$ 545NM\$ 501FM\$ 476GM\$
 3.7PL 0.9LIV 0.0DPR -0.1CCR 3.4HCR 3.02SCS
 AJCA 08/01/2019 139DAUS
 GPTAT 93%R 1.1 GJUI 3.9 GJPI 90%R 150

DAM:

HILLSIDE NEON SUHE FIRE NUBB {4}
 USA 119433827
 TATTOO / S663
 DHIA HERD # 13-09-0908 CONTROL # 663
 PPA -1111M -42F -51P / YD -1013M -43F -52P
 CDCB PTA 08/01/2019 2RECS 51%R 6%ILE
 -443M -0.03% -26F -0.04% -24P -118CM\$ -99NM\$ -60FM\$
 1.2PL 1.9LIV 2.7DPR 2.9CCR 1.7HCR 3.05SCS -29GM\$
 PA TYPE 0.0 JUI JPI 36%R -30

MASON SCOTT & HEIDI OWNER
 N STRATFORD, NH
 603-922-8377

SMALL, STEVEN D BREEDER
 RANDOLPH CENTER, VT

JX FARIA BROTHERS BADGER {3}
 JE840003011199089 GT50K BBR 91 JH1F 1JE862
 CDCB GPTA S 08/01/2019 6792DAUS 208HRDS 23%RIP
 99%R 924M -0.08% 28F 22%ILE
 99%R -0.03% 26P 222CM\$ 222NM\$ 223FM\$ 129GM\$
 2.1PL 1.0LIV -2.1DPR -4.1CCR 4.1HCR 2.84SCS
 AJCA 08/01/2019 496DAUS
 GPTAT 97%R 0.0 GJUI -1.3 GJPI 99%R 63

AHLEM RENEGADE CAROL 38649-ET 91%
 USA 070951141 GT8K BBR 100 JH1C
 TATTOO / L8649
 DHIA HERD # 93-24-0224 CONTROL # 38649
 1-09 305 2 15840 5.7 896 3.9 619 97DCR 2142C
 2-11 305 3 20820 5.8 1207 3.9 804 96DCR 2782C
 4-03 305 3 22610 5.5 1240 3.8 870 93DCR 3011C
 5-05 305 3 21480 5.7 1227 3.9 831 93DCR 2876C
 305 2X ME AVG 4L 20387M 1162F 800P 2768C
 PPA 563M 242F 68P / YD 105M 149F 41P
 CDCB GPTA S 09/03/2019 4RECS 89%R 97%ILE
 23M 0.28% 57F 0.08% 17P 455CM\$ 431NM\$ 376FM\$
 3.6PL 0.7LIV 1.7DPR 1.8CCR 0.4HCR 3.09SCS 420GM\$
 AJCA 09/03/2019 GPTAT 85%R 1.8 GJUI 23.9 GJPI 83%R 127

BW SUREFIRE

USA 114204404 GTHD BBR 100 JH1F 505JE110
 CDCB GPTA S 08/01/2019 1914DAUS 353HRDS 3%RIP
 99%R -356M -0.05% -26F 7%ILE
 99%R -0.02% -17P -27CM\$ -12NM\$ 18FM\$ 61GM\$
 2.2PL 3.2LIV 3.1DPR 3.9CCR 2.6HCR 3.23SCS
 AJCA 08/01/2019 980DAUS
 GPTAT 99%R 1.3 GJUI 21.2 GJPI 98%R -4

HILLSIDE COLBYS NEON {3}

90%
 USA 113584637
 TATTOO / S478
 DHIA HERD # 13-09-0908 CONTROL # 178
 4-11 305 2 13190 3.8 501 3.3 438 102DCR 1407C
 305 2X ME AVG 1L 13963M 530F 459P 1483C
 PPA 150M -32F -26P / YD -458M -49F -43P
 CDCB PTA 08/01/2019 5RECS 56%R 4%ILE
 -442M -0.05% -31F -0.06% -27P -188CM\$ -168NM\$ -123FM\$
 0.9PL 1.1LIV 2.9DPR 2.7CCR 0.8HCR 2.89SCS -91GM\$
 AJCA 08/01/2019 PTAT 16%R -1.3 JUI -13.4 JPI 44%R -55
 SIRE: HILLSIDE ELEGANT COLBY {6} GJPI -98 3%ILE

NEXT DAM:

HILLSIDE MAESTROS NAOMI {2}
 SIRE: ANNIS ACRES BRIGADIER MAESTRO JPI -51 5%ILE

4TH DAM:

HILLSIDE NIKKI {1}

LOT 141 JX HILLSIDE NOLITA CRUIZER NIMBLE {5} USA 173424669

BORN 03/11/2018 TATTOO / S726 P5
 FEMALE EFI 7.8%

PA 480M 50F 26P
 362CM\$ 347NM\$ 312FM\$
 2.5PL 0.6DPR 0.2CCR 1.1HCR 3.13SCS
 PA TYPE 0.7 JPI 31%R 98
 ST SR DF RA RW RL FA FU
 0.8 0.5 0.3 L0.6 0.4 S0.0 S0.5 0.6
 RH RUW UC UD TP TL RTR RTS
 0.2 0.2 -0.2 S0.4 C0.3 L0.0

PASTURE BRED FROM: 06/20/2019 DUE AFTER: 03/25/2020 TO
 LUCKY HILL WHATTHEHECK
 USA 173425026
 CDCB GPTA S 09/03/2019 0%RIP
 73%R 533M 0.15% 56F 59%ILE
 73%R 0.05% 29P 435CM\$ 413NM\$ 366FM\$ 345GM\$
 3.0PL 0.2LIV -0.7DPR -0.1CCR 0.5HCR 2.95SCS
 AJCA 09/03/2019 ODAUS
 GPTAT 75%R 1.9 GJUI 23.3 GJPI 69%R 127

SIRE:
 JX AHLEM BADGER CRUIZER {4}-ET
 USA 074067453 GT99K BBR 100 JH1F 1JE934
 CDCB GPTA S 08/01/2019 595DAUS 64HRDS 83%RIP
 98%R 980M 0.15% 77F 95%ILE
 98%R 0.03% 42P 565CM\$ 545NM\$ 501FM\$ 476GM\$
 3.7PL 0.9LIV 0.0DPR -0.1CCR 3.4HCR 3.02SCS
 AJCA 08/01/2019 139DAUS
 GPTAT 93%R 1.1 GJUI 3.9 GJPI 90%R 150

DAM:
 HILLSIDE NORMAN PERCIVALE NOLITA
 USA 118868488
 TATTOO / S647
 DHIA HERD # 13-09-0908 CONTROL # 647
 PPA -1171M -4F -11P / YD -308M 36F 13P
 CDCB PTA 08/01/2019 4RECS 54%R 37%ILE
 -20M 0.12% 22F 0.05% 9P 159CM\$ 148NM\$ 122FM\$
 1.3PL 0.2LIV 1.2DPR 0.5CCR -1.2HCR 3.24SCS 152GM\$
 PA TYPE 0.3 JUI JPI 34%R 47

MASON SCOTT & HEIDI OWNER
 N STRATFORD, NH
 603-922-8377

SMALL, STEVEN D BREEDER
 RANDOLPH CENTER, VT

JX FARIA BROTHERS BADGER {3}
 JE840003011199089 GT50K BBR 91 JH1F 1JE862
 CDCB GPTA S 08/01/2019 6792DAUS 208HRDS 23%RIP
 99%R 924M -0.08% 28F 22%ILE
 99%R -0.03% 26P 222CM\$ 222NM\$ 223FM\$ 129GM\$
 2.1PL 1.0LIV -2.1DPR -4.1CCR 4.1HCR 2.84SCS
 AJCA 08/01/2019 496DAUS
 GPTAT 97%R 0.0 GJUI -1.3 GJPI 99%R 63

AHLEM RENEGADE CAROL 38649-ET 91%
 USA 070951141 GT8K BBR 100 JH1C
 TATTOO / L8649
 DHIA HERD # 93-24-0224 CONTROL # 38649
 1-09 305 2 15840 5.7 896 3.9 619 97DCR 2142C
 2-11 305 3 20820 5.8 1207 3.9 804 96DCR 2782C
 4-03 305 3 22610 5.5 1240 3.8 870 93DCR 3011C
 5-05 305 3 21480 5.7 1227 3.9 831 93DCR 2876C
 305 2X ME AVG 4L 20387M 1162F 800P 2768C
 PPA 563M 242F 68P / YD 105M 149F 41P
 CDCB GPTA S 09/03/2019 4RECS 89%R 97%ILE
 23M 0.28% 57F 0.08% 17P 455CM\$ 431NM\$ 376FM\$
 3.6PL 0.7LIV 1.7DPR 1.8CCR 0.4HCR 3.09SCS 420GM\$
 AJCA 09/03/2019 GPTAT 85%R 1.8 GJUI 23.9 GJPI 83%R 127

GABYS LOUIE PERCIVALE-ET
 USA 117277049 GT50K BBR 100 JH1F 1JE785
 CDCB GPTA S 08/01/2019 1515DAUS 262HRDS 6%RIP
 99%R -50M 0.20% 37F 30%ILE
 99%R 0.04% 6P 278CM\$ 267NM\$ 241FM\$ 262GM\$
 3.0PL 0.7LIV 1.9DPR 0.5CCR -1.8HCR 3.03SCS
 AJCA 08/01/2019 520DAUS
 GPTAT 98%R 0.9 GJUI 12.1 GJPI 98%R 64

HILLSIDE NESTLE VERNON NORMAN
 USA 117213061
 TATTOO / S590
 DHIA HERD # 13-09-0908 CONTROL # 590
 PPA -1169M -56F -14P / YD -113M -8F 12P
 CDCB PTA 08/01/2019 5RECS 58%R 20%ILE
 185M -0.01% 7F 0.03% 12P 76CM\$ 70NM\$ 54FM\$
 0.6PL 0.1LIV 0.3DPR 0.1CCR -0.4HCR 3.21SCS 66GM\$
 PA TYPE -0.4 JUI JPI 36%R 30

SIRE: ALL LYNNS MAXIMUM VERNON-ET GJPI 96 54%ILE
 NEXT DAM:
 HILLSIDE JENKS NESTLE {6} 86%
 4-00 305 2 10570 4.8 511 4.0 418 102DCR 1399C
 SIRE: JENKS B BILL CONRAD-ET GJPI 14 9%ILE

4TH DAM:
 HILLSIDE DUCHS NUTTY {5}

LOT 142 HILLSIDE CANT GRANT CIENNA USA 173424678

BORN 03/14/2018 TATTOO / S727 P1
 FEMALE EFI 7.9%

PA 77M 23F 13P
 189CM\$ 171NM\$ 133FM\$
 1.4PL -0.5DPR -0.3CCR 0.7HCR 2.99SCS
 PA TYPE 0.4 JPI 26%R 51
 ST SR DF RA RW RL FA FU
 0.3 0.2 0.4 L0.5 0.0 S0.3 L0.1 0.6
 RH RUW UC UD TP TL RTR RTS
 0.4 0.3 -0.1 S0.3 C0.4 S0.4

PASTURE BRED FROM: 06/20/2019 DUE AFTER: 03/25/2020 TO
 LUCKY HILL WHATTHEHECK
 USA 173425026
 CDCB GPTA S 09/03/2019 0%RIP
 73%R 533M 0.15% 56F 59%ILE
 73%R 0.05% 29P 435CM\$ 413NM\$ 366FM\$ 345GM\$
 3.0PL 0.2LIV -0.7DPR -0.5CCR 0.5HCR 2.95SCS
 AJCA 09/03/2019 ODAUS
 GPTAT 75%R 1.9 GJUI 23.3 GJPI 69%R 127

SIRE:
 JX CRESCENT VOLCANO GRANT {6}
 USA 067295728 GT50K BBR 100 JH1F 14JE754
 CDCB GPTA S 08/01/2019 100%RIP
 77%R 819M 0.07% 54F 75%ILE
 78%R 0.03% 36P 490CM\$ 470NM\$ 428FM\$ 388GM\$
 4.7PL 0.4LIV -0.7DPR -0.5CCR 1.3HCR 2.94SCS
 AJCA 08/01/2019 ODAUS
 GPTAT 77%R 1.9 GJUI 21.7 GJPI 74%R 144

DAM:
 HILLSIDE CHOOSE LIEUTENANT CANT {6}
 USA 119189278
 TATTOO / S656
 DHIA HERD # 13-09-0908 CONTROL # 656
 PPA -254M 12F 8P / YD -726M 0F -4P
 CDCB PTA 08/01/2019 3RECS 49%R 5%ILE
 -665M 0.12% -8F 0.07% -10P -113CM\$ -128NM\$ -162FM\$
 -2.0PL 0.9LIV -0.3DPR -0.1CCR 0.0HCR 3.04SCS -117GM\$
 PA TYPE -1.2 JUI JPI 31%R -42

MASON SCOTT & HEIDI OWNER
 N STRATFORD, NH
 603-922-8377

SMALL, STEVEN D BREEDER
 RANDOLPH CENTER, VT

ALL LYNNS LEGAL VOLCANO-ET
 USA 117222807 GT50K BBR 100 JH1F 29JE3762
 CDCB GPTA S 08/01/2019 6552DAUS 425HRDS 14%RIP
 99%R 1570M -0.10% 53F 55%ILE
 99%R -0.05% 46P 407CM\$ 406NM\$ 406FM\$ 280GM\$
 2.8PL -1.2LIV -3.7DPR -1.7CCR 3.1HCR 2.88SCS
 AJCA 08/01/2019 1586DAUS
 GPTAT 99%R 1.3 GJUI 12.7 GJPI 99%R 127
 JX OOMSDALE GAVRIEL GALVAN GRADY {5} 86%
 USA 067180759 GT80K BBR 100 JH1C
 DHIA HERD # 12-11-0103 CONTROL # 9759
 2-01 305 2 15190 4.9 751 3.8 584 95DCR 2012C
 3-02 295 2 15580 5.3 822 4.0 616 96DCR 2132C
 4-01 305 2 15530 5.5 853 4.2 648 96DCR 2245C
 305 2X ME AVG 3L 17441M 895F 691P 2379C
 PPA -258M -1F 16P / YD 818M 46F 44P
 CDCB GPTA S 09/03/2019 4RECS 82%R 90%ILE
 471M 0.04% 31F 0.03% 23P 360CM\$ 345NM\$ 312FM\$
 4.7PL 0.7LIV 0.3DPR -0.4CCR -1.0HCR 2.95SCS 290GM\$
 AJCA 09/03/2019 GPTAT 81%R 1.9 GJUI 24.7 GJPI 77%R 101

WOODSTOCK LLV LIEUTENANT-ET
 USA 111389227 GTHD BBR 100 JH1F 11JE506
 CDCB GPTA S 08/01/2019 4527DAUS 1033HRDS 4%RIP
 99%R -567M 0.25% 21F 8%ILE
 99%R 0.15% 8P 28CM\$ -10NM\$ -95FM\$ -78GM\$
 -3.3PL 0.8LIV -3.4DPR -2.9CCR -0.8HCR 3.11SCS
 AJCA 08/01/2019 1275DAUS
 GPTAT 99%R -0.8 GJUI -6.0 GJPI 99%R -3

HILLSIDE COLBYS CHOOSE {5} 88%
 USA 114003647
 TATTOO / S492
 DHIA HERD # 13-09-0908 CONTROL # 183
 4-10 305 2 14130 4.7 659 3.3 467 102DCR 1612C
 305 2X ME AVG 1L 13762M 638F 456P 1574C
 CDCB PTA 08/01/2019 0RECS 45%R 1%ILE
 -1053M 0.04% -42F 0.02% -35P -296CM\$ -290NM\$ -279FM\$
 -1.0PL 1.1LIV 3.2DPR 3.0CCR 1.5HCR 2.99SCS -183GM\$
 PA TYPE -1.6 JUI JPI 26%R -81

SIRE: HILLSIDE ELEGANT COLBY {6} GJPI -98 3%ILE
 NEXT DAM:
 HILLSIDE TIMS COFFEE {4}
 SIRE: WHITE ROCK BE-MAGIC TIM JPI -65 3%ILE
 4TH DAM:
 HILLSIDE FASCINATOR CORA {3}

LOT 143 JX NORTHWINDS GILLIGAN AUDREY {5} USA 173424986

BORN 03/12/2018 TATTOO / 389H P1
 FEMALE EFI 8.6%

MASON SCOTT & HEIDI BREEDER & OWNER
 N STRATFORD, NH
 603-922-8377

PA 785M 29F 24P
 189CM\$ 190NM\$ 192FM\$
 0.7PL -1.9DPR -1.5CCR 1.7HCR 3.04SCS
 PA TYPE 0.7 JPI 21%R 56
 ST SR DF RA RW RL FA FU
 0.1 0.0 0.8 L0.8 -0.3 S0.1 L0.1 0.4
 RH RUW UC UD TP TL RTR RTS
 0.7 0.7 0.0 S0.1 C0.9 S0.3

ALL LYNN'S LEGAL VOLCANO-ET
 USA 117222807 GT50K BBR 100 JH1F 29JE3762
 CDCB GPTA S 08/01/2019 6552DAUS 425HRDS 14%RIP
 99%R 1570M -0.10% 53F 55%ILE
 99%R -0.05% 46P 407CM\$ 406NM\$ 406FM\$ 280GM\$
 2.8PL -1.2LIV -3.7DPR -1.7CCR 3.1HCR 2.88SCS
 AJCA 08/01/2019 1586DAUS
 GPTAT 99%R 1.3 GJUI 12.7 GJPI 99%R 127

PASTURE BRED FROM: 06/20/2019 DUE AFTER: 03/25/2020 TO
 LUCKY HILL WHATTHEHECK
 USA 173425026
 CDCB GPTA S 09/03/2019 0%RIP
 73%R 533M 0.15% 56F 59%ILE
 73%R 0.05% 29P 435CM\$ 413NM\$ 366FM\$ 345GM\$
 3.0PL 0.2LIV -0.7DPR -0.5CCR 0.5HCR 2.95SCS
 AJCA 09/03/2019 ODAUS
 GPTAT 75%R 1.9 GJUI 23.3 GJPI 69%R 127

NORTHWINDS JACINTO GECKO 91%
 USA 116091279
 TATTOO / 753H
 DHIA HERD # 12-12-0287 CONTROL # 753
 5-04 305 2 17100 5.7 981 3.8 657 96DCR 2274C
 6-05 305 2 16490 5.3 882 3.9 650 97DCR 2250C
 7-09 294 2 18700 5.9 1107 3.8 709 95DCR 2453C
 8-09 289 2 15120 6.2 937 3.9 594 96DCR 2056C
 305 2X ME AVG 8L 17287M 969F 664P 2299C
 PPA -112M 56F 22P / YD -285M 30F 13P
 CDCB PTA 08/01/2019 5RECS 62%R 34%ILE
 -208M 0.10% 9F 0.06% 4P 156CM\$ 139NM\$ 102FM\$
 2.6PL 1.1LIV 0.2DPR 0.7CCR 0.6HCR 2.97SCS 120GM\$
 AJCA 08/01/2019 PTAT 55%R 0.3 JUI 1.0 JPI 53%R 43

SIRE:
 NORTHWINDS VOLCANO GILLIGAN
 USA 119943614
 PA 681M 31F 25P
 282CM\$ 273NM\$ 254FM\$
 2.7PL -1.8DPR -0.5CCR 1.9HCR 2.93SCS
 PA TYPE 0.8 JPI 38%R 85

JX OOMSDALE TBONE GOLDA {3}-ET 7JE1067
 USA 067080468 GT50K BBR 88
 CDCB GPTA M 08/01/2019 9808DAUS 1015HRDS 6%RIP
 99%R 1468M -0.11% 46F 22%ILE
 99%R -0.04% 44P 200CM\$ 207NM\$ 218FM\$ 118GM\$
 -2.1PL -2.3LIV -3.9DPR -3.0CCR 3.0HCR 3.34SCS
 AJCA 08/01/2019 3295DAUS
 GPTAT 99%R 0.9 GJUI 4.9 GJPI 99%R 55M

DAM:
 JX NORTHWINDS GOLDA ALYSSA {4}
 USA 119632169
 TATTOO / 258H
 DHIA HERD # 12-12-0287 CONTROL # 258
 2-02 305 2 13290 5.5 734 3.4 453 95DCR 1565C
 305 2X ME AVG 1L 16521M 915F 572P 1976C
 2-06 79%
 ST SR DF RA RW RL FA FU RH RUW UC UD TP TL RTR RTS
 34 31 33 25 28 28 17 29 38 32 26 25 29 18 33 23
 PPA 1246M 57F 25P / YD 1190M 62F 24P
 CDCB PTA 08/01/2019 1RECS 50%R 27%ILE
 888M -0.07% 27F -0.05% 22P 97CM\$ 108NM\$ 129FM\$
 -1.4PL -1.6LIV -2.1DPR -2.4CCR 1.5HCR 3.15SCS 60GM\$
 AJCA 08/01/2019 PTAT 44%R 0.5 JUI 2.5 JPI 44%R 27

JX NORTHWINDS FABLE ALLISON {5} 82%
 USA 118628727
 TATTOO / 86H
 DHIA HERD # 12-12-0287 CONTROL # 86
 1-08 305 2 11280 4.1 466 3.4 389 96DCR 1284C
 305 2X ME AVG 2L 17684M 798F 613P 2072C
 PPA 987M -13F 10P / YD 575M -27F -5P
 CDCB PTA 08/01/2019 2RECS 51%R 17%ILE
 471M -0.09% 4F -0.05% 6P 35CM\$ 49NM\$ 79FM\$
 0.2PL 0.1LIV 0.2DPR -0.5CCR 0.2HCR 3.04SCS 48GM\$
 AJCA 08/01/2019 PTAT 45%R 0.1 JUI 4.5 JPI 40%R 15
 SIRE: JX MOLLY BROOK DALE LEGAL FABLE {4} GJPI 59 22%ILE

NEXT DAM:
 JX NORTHWINDS SONORAN ALICE {4} 80%
 2-00 305 2 12390 4.2 524 3.1 383 94DCR 1321C
 SIRE: CRESCENT LOGAN SONORAN-ET GJPI -3 9%ILE

4TH DAM:
 JX GOODNOW GANNON HEART ANYA {3} 84%
 2-00 305 2 18190 4.4 808 3.4 613 89DCR 2117C

LOT 144 JX NORTHWINDS GILLIGAN MINUET {4} USA 173424995

BORN 03/20/2018 TATTOO / 390H P2
 FEMALE EFI 8.2%

MASON, CALEB BREEDER & OWNER
 STRATFORD, NH

PA 611M 26F 24P
 222CM\$ 212NM\$ 192FM\$
 2.0PL -1.7DPR -1.1CCR 1.6HCR 2.99SCS
 PA TYPE 0.2 JPI 18%R 64
 ST SR DF RA RW RL FA FU
 -0.4 -0.3 0.6 L0.1 -0.4 S0.2 L0.1 0.1
 RH RUW UC UD TP TL RTR RTS
 0.1 0.3 -0.1 D0.1 C0.4 S0.4

ALL LYNN'S LEGAL VOLCANO-ET
 USA 117222807 GT50K BBR 100 JH1F 29JE3762
 CDCB GPTA S 08/01/2019 6552DAUS 425HRDS 14%RIP
 99%R 1570M -0.10% 53F 55%ILE
 99%R -0.05% 46P 407CM\$ 406NM\$ 406FM\$ 280GM\$
 2.8PL -1.2LIV -3.7DPR -1.7CCR 3.1HCR 2.88SCS
 AJCA 08/01/2019 1586DAUS
 GPTAT 99%R 1.3 GJUI 12.7 GJPI 99%R 127

PASTURE BRED FROM: 06/20/2019 DUE AFTER: 03/25/2020 TO
 LUCKY HILL WHATTHEHECK
 USA 173425026
 CDCB GPTA S 09/03/2019 0%RIP
 73%R 533M 0.15% 56F 59%ILE
 73%R 0.05% 29P 435CM\$ 413NM\$ 366FM\$ 345GM\$
 3.0PL 0.2LIV -0.7DPR -0.5CCR 0.5HCR 2.95SCS
 AJCA 09/03/2019 ODAUS
 GPTAT 75%R 1.9 GJUI 23.3 GJPI 69%R 127

NORTHWINDS JACINTO GECKO 91%
 USA 116091279
 TATTOO / 753H
 DHIA HERD # 12-12-0287 CONTROL # 753
 5-04 305 2 17100 5.7 981 3.8 657 96DCR 2274C
 6-05 305 2 16490 5.3 882 3.9 650 97DCR 2250C
 7-09 294 2 18700 5.9 1107 3.8 709 95DCR 2453C
 8-09 289 2 15120 6.2 937 3.9 594 96DCR 2056C
 305 2X ME AVG 8L 17287M 969F 664P 2299C
 PPA -112M 56F 22P / YD -285M 30F 13P
 CDCB PTA 08/01/2019 5RECS 62%R 34%ILE
 -208M 0.10% 9F 0.06% 4P 156CM\$ 139NM\$ 102FM\$
 2.6PL 1.1LIV 0.2DPR 0.7CCR 0.6HCR 2.97SCS 120GM\$
 AJCA 08/01/2019 PTAT 55%R 0.3 JUI 1.0 JPI 53%R 43

SIRE:
 NORTHWINDS VOLCANO GILLIGAN
 USA 119943614
 PA 681M 31F 25P
 282CM\$ 273NM\$ 254FM\$
 2.7PL -1.8DPR -0.5CCR 1.9HCR 2.93SCS
 PA TYPE 0.8 JPI 38%R 85
 DAM:
 JX NORTHWINDS GILBERT MINION {3}
 USA 119797893
 TATTOO / 277H
 DHIA HERD # 12-12-0287 CONTROL # 277
 PPA 80M -20F 11P / YD -206M -39F -10P
 CDCB PTA 08/01/2019 1RECS 41%R 38%ILE
 540M -0.02% 21F 0.02% 23P 162CM\$ 152NM\$ 130FM\$
 1.2PL -0.4LIV -1.6DPR -1.6CCR 1.3HCR 3.06SCS 93GM\$
 PA TYPE -0.4 JUI JPI 35%R 43

JX OOMSDALE GALEN HILARIO GILBERT {4}-ET
 USA 067180755 GT8K BBR 100 JH1C
 CDCB GPTA S 08/01/2019 0%RIP
 82%R 241M 0.14% 39F 22%ILE
 82%R 0.07% 23P 230CM\$ 207NM\$ 155FM\$ 100GM\$
 1.9PL -1.1LIV -2.8DPR -3.9CCR -1.5HCR 3.12SCS
 AJCA 08/01/2019 7DAUS
 GPTAT 80%R 0.0 GJUI -1.3 GJPI 77%R 49

JX NORTHWINDS BLADE MINNIE {2} 77%
 USA 119146240
 TATTOO / 155H
 DHIA HERD # 12-12-0287 CONTROL # 155
 1-10 305 2 15960 4.5 720 3.5 554 96DCR 1914C
 3-03 305 2 17100 5.4 926 3.6 624 96DCR 2158C
 305 2X ME AVG 2L 19846M 964F 706P 2432C
 PPA 2561M 94F 87P / YD 2235M 69F 76P
 CDCB PTA 08/01/2019 3RECS 54%R 54%ILE
 955M -0.11% 22F -0.01% 33P 215CM\$ 208NM\$ 193FM\$
 0.5PL 0.3LIV -0.4DPR 0.8CCR 4.2HCR 3.01SCS 187GM\$
 AJCA 08/01/2019 PTAT 47%R -0.7 JUI -9.8 JPI 46%R 71
 SIRE: CAL-MART NAVARA BLADE GJPI 129 46%ILE

SISTER(S):
 JX NORTHWINDS VITO MOOMOO {2} 88%
 4-09 305 2 18510 4.1 758 3.6 671 96DCR 2144C

NEXT DAM:
 JX NORTHWINDS DENVER MIMI {1} 76%
 2-10 305 2 15610 4.0 627 3.5 539 96DCR 1750C
 SIRE: GABYS RESTORE DENVER-ET GJPI 35 13%ILE

LOT 145 NORTHWINDS VOLCANO CAT {2} USA 173424968

BORN 04/16/2018 TATTOO / 396H P2
 FEMALE EFI 8.7%
 PA 1004M 26F 27P
 209CM\$ 212NM\$ 221FM\$
 1.1PL -1.9DPR -1.0CCR 1.9HCR 2.92SCS
 PA TYPE 0.9 JPI 33%R 73
 ST SR DF RA RW RL FA FU
 0.4 0.4 0.7 L0.1 0.1 S0.1 L0.3 1.4
 RH RUW UC UD TP TL RTR RTS
 0.8 0.5 0.3 S1.3 C0.9 S0.1

SIRE:

ALL LYNNS LEGAL VOLCANO-ET
 USA 117222807 GT50K BBR 100 JH1F 29JE3762
 CDCB GPTA S 08/01/2019 6552DAUS 425HRDS 14%RIP
 99%R 1570M -0.10% 53F 55%ILE
 99%R -0.05% 46P 407CM\$ 406NM\$ 406FM\$ 280GM\$
 2.8PL -1.2LIV -3.7DPR -1.7CCR 3.1HCR 2.88SCS
 AJCA 08/01/2019 1586DAUS
 GPTAT 99%R 1.3 GJUI 12.7 GJPI 99%R 127
DAM:
 NORTHWINDS FORTUNE KITTEN {1}
 USA 119414589
 TATTOO / 189H
 DHIA HERD # 12-12-0287 CONTROL # 189
 1-10 305 2 13910 4.7 656 3.4 468 95DCR 1616C
 305 2X ME AVG 1L 18035M 844F 612P 2114C
 2-05 84%
 ST SR DF RA RW RL FA FU RH RUW UC UD TP TL RTR RTS
 35 33 31 24 32 29 22 42 41 34 33 38 34 15 37 26
 PPA 665M -32F 2P / YD 829M -66F -13P
 CDCB PTA 08/01/2019 1RECS 39%R 14%ILE
 438M -0.11% -1F -0.04% 8P 10CM\$ 18NM\$ 35FM\$
 -0.7PL -0.4LIV 0.0DPR -0.3CCR 0.7HCR 2.96SCS 22GM\$
 AJCA 08/01/2019 PTAT 32%R 0.5 JUI 15.1 JPI 31%R 18

PASTURE BRED FROM: 06/20/2019 DUE AFTER: 03/25/2020 TO
 LUCKY HILL WHATTHEHECK
 USA 173425026
 CDCB GPTA S 09/03/2019 0%RIP
 73%R 533M 0.15% 56F 59%ILE
 73%R 0.05% 29P 435CM\$ 413NM\$ 366FM\$ 345GM\$
 3.0PL 0.2LIV -0.7DPR -0.5CCR 0.5HCR 2.95SCS
 AJCA 09/03/2019 ODAUS
 GPTAT 75%R 1.9 GJUI 23.3 GJPI 69%R 127

MASON SCOTT & HEIDI BREEDER & OWNER
 N STRATFORD, NH
 603-922-8377

TOLLENAARS IMPULS LEGAL 233-ET
 USA 061929249 GTHD BBR 100 JH1C 29JE3506
 CDCB GPTA S 08/01/2019 13008DAUS 1463HRDS 6%RIP
 99%R 404M -0.07% 6F 16%ILE
 99%R 0.01% 17P 172CM\$ 164NM\$ 147FM\$ 159GM\$
 2.2PL 0.4LIV 0.4DPR 1.4CCR 3.3HCR 3.00SCS
 AJCA 08/01/2019 5842DAUS
 GPTAT 99%R 0.7 GJUI 16.8 GJPI 99%R 69
D&E PARAMOUNT VIOLET 90%
 USA 067007718 GTHD BBR 100 JH1F
 TATTOO / D7718
 DHIA HERD # 35-57-0960 CONTROL # 7718
 1-09 305 2 20540 4.6 954 3.3 684 94DCR 2362C
 2-09 305 2 20550 4.5 921 3.4 705 94DCR 2436C
 5-02 305 3 27600 4.2 1167 3.5 953 95DCR 3186C
 305 2X ME AVG 3L 23841M 1059F 813P 2788C
 PPA 4231M 152F 120P / YD 3743M 128F 113P
 CDCB GPTA S 09/03/2019 3RECS 97%R 93%ILE
 1479M -0.11% 46F -0.03% 46P 371CM\$ 372NM\$ 372FM\$
 2.5PL 1.6LIV -3.5DPR -2.5CCR 1.5HCR 3.17SCS 241GM\$
 AJCA 09/03/2019 GPTAT 96%R 0.7 GJUI -0.6 GJPI 96%R 95

HIGH LAWN MERCHANT FORTUNE
 JE840003010800973 CT50K BBR 100 JH1F
 CDCB GPTA S 08/01/2019 18DAUS 2HRDS 0%RIP
 86%R -201M 0.10% 10F 13%ILE
 86%R 0.07% 6P 97CM\$ 75NM\$ 28FM\$ 82CM\$
 0.4PL -1.3LIV 0.6DPR -0.2CCR 1.0HCR 2.87SCS
 AJCA 08/01/2019 18DAUS
 GPTAT 83%R 0.2 GJUI 8.6 GJPI 80%R 40
 UR UNKNOWN JERSEY DAM {0}

LOT 146 NORTHWINDS VOLCANO DIXIE USA 173425044

BORN 04/25/2018 TATTOO / 399H P4
 FEMALE EFI 9.0%

MASON SCOTT & HEIDI BREEDER & OWNER
 N STRATFORD, NH
 603-922-8377

PA 916M 35F 31P
 294CM\$ 288NM\$ 275FM\$
 2.1PL -1.6DPR 0.3CCR 2.2HCR 2.93SCS
 PA TYPE 0.6 JPI 35%R 94
 ST SR DF RA RW RL FA FU
 -1.7 -0.2 0.4 L0.4 -0.8 S0.3 L0.5 0.8
 RH RUW UC UD TP TL RTR RTS
 0.5 0.2 0.3 D0.1 C1.0 S0.2

TOLLENAARS IMPULS LEGAL 233-ET
 USA 061929249 GTHD BBR 100 JH1C 29JE3506
 CDCB GPTA S 08/01/2019 13008DAUS 1463HRDS 6%RIP
 99%R 404M -0.07% 6F 16%ILE
 99%R 0.01% 17P 172CM\$ 164NM\$ 147FM\$ 159GM\$
 2.2PL 0.4LIV 0.4DPR 1.4CCR 3.3HCR 3.00SCS
 AJCA 08/01/2019 5842DAUS
 GPTAT 99%R 0.7 GJUI 16.8 GJPI 99%R 69

PASTURE BRED FROM: 06/20/2019 DUE AFTER: 03/25/2020 TO
 LUCKY HILL WHATTHEHECK
 USA 173425026
 CDCB GPTA S 09/03/2019 0%RIP
 73%R 533M 0.15% 56F 59%ILE
 73%R 0.05% 29P 435CM\$ 413NM\$ 366FM\$ 345GM\$
 3.0PL 0.2LIV -0.7DPR -0.5CCR 0.5HCR 2.95SCS
 AJCA 09/03/2019 ODAUS
 GPTAT 75%R 1.9 GJUI 23.3 GJPI 69%R 127

D&E PARAMOUNT VIOLET 90%
 USA 067007718 GTHD BBR 100 JH1F
 TATTOO / D7718
 DHIA HERD # 35-57-0960 CONTROL # 7718
 1-09 305 2 20540 4.6 954 3.3 684 94DCR 2362C
 2-09 305 2 20550 4.5 921 3.4 705 94DCR 2436C
 5-02 305 3 27600 4.2 1167 3.5 953 95DCR 3186C
 305 2X ME AVG 3L 23841M 1059F 813P 2788C
 PPA 4231M 152F 120P / YD 3743M 128F 113P
 CDCB GPTA S 09/03/2019 3RECS 97%R 93%ILE
 1479M -0.11% 46F -0.03% 46P 371CM\$ 372NM\$ 372FM\$
 2.5PL 1.6LIV -3.5DPR -2.5CCR 1.5HCR 3.17SCS 241GM\$
 AJCA 09/03/2019 GPTAT 96%R 0.7 GJUI -0.6 GJPI 96%R 95

SIRE:
 ALL LYNNS LEGAL VOLCANO-ET
 USA 117222807 GT50K BBR 100 JH1F 29JE3762
 CDCB GPTA S 08/01/2019 6552DAUS 425HRDS 14%RIP
 99%R 1570M -0.10% 53F 55%ILE
 99%R -0.05% 46P 407CM\$ 406NM\$ 406FM\$ 280GM\$
 2.8PL -1.2LIV -3.7DPR -1.7CCR 3.1HCR 2.88SCS
 AJCA 08/01/2019 1586DAUS
 GPTAT 99%R 1.3 GJUI 12.7 GJPI 99%R 127

FOREST GLEN VISIONARY MARKER
 USA 067466020 GT80K BBR 100 JH1F 29JE3897
 CDCB GPTA S 08/01/2019 87DAUS 40HRDS 3%RIP
 93%R 1162M -0.11% 33F 38%ILE
 94%R -0.02% 38P 317CM\$ 310NM\$ 297FM\$ 267GM\$
 1.5PL 0.2LIV -0.7DPR 0.9CCR 1.8HCR 2.94SCS
 AJCA 08/01/2019 61DAUS
 GPTAT 90%R 0.6 GJUI 6.9 GJPI 87%R 102

DAM:
 NORTHWINDS MARKER PIXIE
 USA 119599897
 TATTOO / 229H
 DHIA HERD # 12-12-0287 CONTROL # 229
 1-09 305 2 12820 5.4 690 3.8 488 95DCR 1688C
 2-09 305 2 14690 5.6 827 3.9 567 95DCR 1962C
 305 2X ME AVG 2L 16889M 928F 650P 2249C
 1-10 80% 3-00 80%
 ST SR DF RA RW RL FA FU RH RUW UC UD TP TL RTR RTS
 24 34 31 28 27 33 24 23 39 31 33 20 35 21 39 32
 PPA -260M 12F 10P / YD -42M 17F 16P
 CDCB PTA 08/01/2019 2RECS 51%R 43%ILE
 261M 0.02% 16F 0.03% 15P 181CM\$ 169NM\$ 143FM\$
 1.3PL 1.0LIV 0.6DPR 2.2CCR 1.3HCR 2.97SCS 169GM\$
 AJCA 08/01/2019 PTAT 46%R -0.1 JUI -1.4 JPI 42%R 60

NORTHWINDS RAPTOR ELF 84%
 USA 117038053
 TATTOO / 851H
 DHIA HERD # 12-12-0287 CONTROL # 851
 1-09 305 2 10900 5.7 626 4.1 448 87DCR 1551C
 2-09 305 2 14550 5.8 840 4.1 593 95DCR 2054C
 3-09 305 2 14200 5.6 794 4.1 581 96DCR 2012C
 5-00 304 2 14930 5.6 842 4.1 618 97DCR 2141C
 5-11 305 2 13350 6.0 807 4.0 530 93DCR 1835C
 7-01 231 2 10130 5.9 594 4.0 406 92DCR 1406C
 305 2X ME AVG 6L 14813M 857F 600P 2078C
 PPA -1123M 21F 8P / YD -1027M 8F -5P
 CDCB PTA 08/01/2019 5RECS 56%R 17%ILE
 -515M 0.13% 1F 0.07% -5P 64CM\$ 46NM\$ 7FM\$
 1.0PL 1.8LIV 1.9DPR 3.4CCR 0.7HCR 2.94SCS 86GM\$
 AJCA 08/01/2019 PTAT 46%R -0.7 JUI -9.8 JPI 46%R 23
 SIRE: SCOTCH VIEW ABE RAPTOR GJPI 51 19%ILE

NEXT DAM:
 NORTHWINDS ROULETTE ELOISE {6} 81%
 3-10 305 2 14280 5.7 815 3.7 531 89DCR 1837C
 SIRE: BUSH RIVER AVERY ROULETTE-ET GJPI 13 9%ILE
 4TH DAM:
 NORTHWINDS BOLD-TWIS ELAINE {5} 75%
 4-10 246 2 10190 4.9 495 3.4 345 84DCR 1191C

LOT 147 JX NORTHWINDS VOLCANO ZUMBA {3} USA 173425053

BORN 04/26/2018 TATTOO / 400H P3
 FEMALE EFI 9.3%

MASON SCOTT & HEIDI BREEDER & OWNER
 N STRATFORD, NH
 603-922-8377

PA 1456M 39F 37P
 276CM\$ 286NM\$ 309FM\$
 1.7PL -2.2DPR -1.3CCR 1.5HCR 3.00SCS
 PA TYPE 0.5 JPI 37%R 80
 ST SR DF RA RW RL FA FU
 0.4 0.3 0.7 L0.1 0.0 S0.4 L0.4 0.3
 RH RUW UC UD TP TL RTR RTS
 0.1 0.2 -0.1 D0.1 C0.4 L0.6

TOLLENAARS IMPULS LEGAL 233-ET
 USA 061929249 GTHD BBR 100 JH1C 29JE3506
 CDCB GPTA S 08/01/2019 13008DAUS 1463HRDS 6%RIP
 99%R 404M -0.07% 6F 16%ILE
 99%R 0.01% 17P 172CM\$ 164NM\$ 147FM\$ 159GM\$
 2.2PL 0.4LIV 0.4DPR 1.4CCR 3.3HCR 3.00SCS
 AJCA 08/01/2019 5842DAUS
 GPTAT 99%R 0.7 GJUI 16.8 GJPI 99%R 69

PASTURE BRED FROM: 06/20/2019 DUE AFTER: 03/25/2020 TO
 LUCKY HILL WHATTHEHECK
 USA 173425026
 CDCB GPTA S 09/03/2019 0%RIP
 73%R 533M 0.15% 56F 59%ILE
 73%R 0.05% 29P 435CM\$ 413NM\$ 366FM\$ 345GM\$
 3.0PL 0.2LIV -0.7DPR -0.5CCR 0.5HCR 2.95SCS
 AJCA 09/03/2019 ODAUS
 GPTAT 75%R 1.9 GJUI 23.3 GJPI 69%R 127

D&E PARAMOUNT VIOLET 90%
 USA 067007718 GTHD BBR 100 JH1F
 TATTOO / D7718
 DHIA HERD # 35-57-0960 CONTROL # 7718
 1-09 305 2 20540 4.6 954 3.3 684 94DCR 2362C
 2-09 305 2 20550 4.5 921 3.4 705 94DCR 2436C
 5-02 305 3 27600 4.2 1167 3.5 953 95DCR 3186C
 305 2X ME AVG 3L 23841M 1059F 813P 2788C
 PPA 4231M 152F 120P / YD 3743M 128F 113P
 CDCB GPTA S 09/03/2019 3RECS 97%R 93%ILE
 1479M -0.11% 46F -0.03% 46P 371CM\$ 372NM\$ 372FM\$
 2.5PL 1.6LIV -3.5DPR -2.5CCR 1.5HCR 3.17SCS 241GM\$
 AJCA 09/03/2019 GPTAT 96%R 0.7 GJUI -0.6 GJPI 96%R 95

SIRE:
 ALL LYNNS LEGAL VOLCANO-ET
 USA 117222807 GT50K BBR 100 JH1F 29JE3762
 CDCB GPTA S 08/01/2019 6552DAUS 425HRDS 14%RIP
 99%R 1570M -0.10% 53F 55%ILE
 99%R -0.05% 46P 407CM\$ 406NM\$ 406FM\$ 280GM\$
 2.8PL -1.2LIV -3.7DPR -1.7CCR 3.1HCR 2.88SCS
 AJCA 08/01/2019 1586DAUS
 GPTAT 99%R 1.3 GJUI 12.7 GJPI 99%R 127

ALL LYNNS MAXIMUM VERNON-ET
 USA 115863998 GT50K BBR 100 JH1F 29JE3624
 CDCB GPTA S 08/01/2019 8239DAUS 591HRDS 3%RIP
 99%R 1103M 0.02% 57F 54%ILE
 99%R 0.00% 40P 402CM\$ 397NM\$ 382FM\$ 311GM\$
 2.2PL 1.3LIV -1.3DPR -1.6CCR -0.9HCR 3.31SCS
 AJCA 08/01/2019 2610DAUS
 GPTAT 99%R 0.2 GJUI -2.7 GJPI 99%R 96

DAM:
 JX NORTHWINDS VERNON ZULU {2}
 USA 118982207
 TATTOO / 138H
 DHIA HERD # 12-12-0287 CONTROL # 138
 1-10 305 2 14410 4.1 596 3.0 434 94DCR 1496C
 3-00 301 2 17140 4.4 749 3.4 585 94DCR 2007C
 305 2X ME AVG 2L 18614M 792F 604P 2072C
 1-10 71% 3-02 77%
 ST SR DF RA RW RL FA FU RH RUW UC UD TP TL RTR RTS
 41 33 44 26 37 39 22 27 28 21 29 21 34 16 34 26
 PPA 2144M -23F 14P / YD 2182M -11F 24P
 CDCB PTA 08/01/2019 2RECS 56%R 41%ILE
 1341M -0.18% 25F -0.10% 28P 144CM\$ 165NM\$ 212FM\$
 0.5PL 0.7LIV -0.6DPR -0.9CCR -0.2HCR 3.12SCS 123GM\$
 AJCA 08/01/2019 PTAT 51%R -0.4 JUI -12.6 JPI 48%R 33

JX NORTHWINDS GANNON ZELDA {1} 73%
 USA 117938849
 TATTOO / 961H
 DHIA HERD # 12-12-0287 CONTROL # 961
 1-10 305 2 16390 4.3 700 3.2 519 95DCR 1791C
 2-10 305 2 21900 4.1 887 3.2 707 98DCR 2395C
 4-02 197 2 13880 4.0 552 3.0 412 87DCR 1420C
 305 2X ME AVG 3L 21905M 898F 690P 2361C
 PPA 4066M 43F 62P / YD 3281M 31F 51P
 CDCB PTA 08/01/2019 3RECS 57%R 22%ILE
 1374M -0.25% 13F -0.13% 21P 49CM\$ 81NM\$ 151FM\$
 -0.2PL -0.2LIV 0.0DPR -0.6CCR 0.5HCR 2.98SCS 65GM\$
 AJCA 08/01/2019 PTAT 48%R -0.2 JUI -10.8 JPI 47%R 11
 SIRE: JX OOMSDALE JACE GRATUDE GANNON {2}-ET GJPI 42 19%ILE

SISTER(S):
 JX NORTHWINDS FABLE ZEFFY {2} 90%
 2-10 305 2 22200 4.4 980 3.2 712 96DCR 2457C

NEXT DAM:
 UR CHAIN 00760 12120287 {0}

LOT 148 NORTHWINDS GRANT CATHY USA 173425473

BORN 04/28/2018 TATTOO / 401H P4
 FEMALE EFI 8.0%

MASON SCOTT & HEIDI BREEDER & OWNER
 N STRATFORD, NH
 603-922-8377

PA 442M 30F 20P
 301CM\$ 288NM\$ 262FM\$
 3.3PL 0.4DPR 0.0CCR 0.4HCR 2.92SCS
 PA TYPE 0.8 JPI 32%R 88
 ST SR DF RA RW RL FA FU
 0.9 -0.1 0.8 L0.7 -0.1 S0.0 S0.1 0.5
 RH RUW UC UD TP TL RTR RTS
 0.8 0.2 0.2 S0.9 C0.1 S0.2

ALL LYNN'S LEGAL VOLCANO-ET
 USA 117222807 GT50K BBR 100 JH1F 29JE3762
 CDCB GPTA S 08/01/2019 6552DAUS 425HRDS 14%RIP
 99%R 1570M -0.10% 53F 55%ILE
 99%R -0.05% 46P 407CM\$ 406NM\$ 406FM\$ 280GM\$
 2.8PL -1.2LIV -3.7DPR -1.7CCR 3.1HCR 2.88SCS
 AJCA 08/01/2019 1586DAUS
 GPTAT 99%R 1.3 GJUI 12.7 GJPI 99%R 127
 JX OOMSDALE GAVRIEL GALVAN GRADY {5} 86%
 USA 067180759 GT80K BBR 100 JH1C
 DHIA HERD # 12-11-0103 CONTROL # 9759
 2-01 305 2 15190 4.9 751 3.8 584 95DCR 2012C
 3-02 295 2 15580 5.3 822 4.0 616 96DCR 2132C
 4-01 305 2 15530 5.5 853 4.2 648 96DCR 2245C
 305 2X ME AVG 3L 17441M 895F 691P 2379C
 PPA -258M -1F 16P / YD 818M 46F 44P
 CDCB GPTA S 09/03/2019 4RECS 82%R 90%ILE
 471M 0.04% 31F 0.03% 23P 360CM\$ 345NM\$ 312FM\$
 4.7PL 0.7LIV 0.3DPR -0.4CCR -1.0HCR 2.95SCS 290GM\$
 AJCA 09/03/2019 GPTAT 81%R 1.9 GJUI 24.7 GJPI 77%R 101

PASTURE BRED FROM: 06/20/2019 DUE AFTER: 03/25/2020 TO
 LUCKY HILL WHATTHEHECK
 USA 173425026
 CDCB GPTA S 09/03/2019 0%RIP
 73%R 533M 0.15% 56F 59%ILE
 73%R 0.05% 29P 435CM\$ 413NM\$ 366FM\$ 345GM\$
 3.0PL 0.2LIV -0.7DPR -0.5CCR 0.5HCR 2.95SCS
 AJCA 09/03/2019 ODAUS
 GPTAT 75%R 1.9 GJUI 23.3 GJPI 69%R 127

SIRE:
 JX CRESCENT VOLCANO GRANT {6}
 USA 067295728 GT50K BBR 100 JH1F 14JE754
 CDCB GPTA S 08/01/2019 100%RIP
 77%R 819M 0.07% 54F 75%ILE
 78%R 0.03% 36P 490CM\$ 470NM\$ 428FM\$ 388GM\$
 4.7PL 0.4LIV -0.7DPR -0.5CCR 1.3HCR 2.94SCS
 AJCA 08/01/2019 ODAUS
 GPTAT 77%R 1.9 GJUI 21.7 GJPI 74%R 144

SUNSET CANYON RP MILITIA-ET
 USA 111953541 GT50K BBR 100 JH1F 200JE990
 CDCB GPTA S 08/01/2019 5258DAUS 736HRDS 4%RIP
 99%R -86M 0.11% 18F 16%ILE
 99%R 0.06% 8P 154CM\$ 142NM\$ 112FM\$ 199GM\$
 0.7PL 1.2LIV 3.4DPR 2.0CCR -0.6HCR 3.24SCS
 AJCA 08/01/2019 2387DAUS
 GPTAT 99%R -0.8 GJUI -10.7 GJPI 99%R 30
 NORTHWINDS MOR CRAZY 77%
 USA 115974191

DAM:
 NORTHWINDS MILITIA CASEY
 USA 117992041
 TATTOO / 995H
 DHIA HERD # 12-12-0287 CONTROL # 995
 2-01 305 2 14300 4.7 678 3.5 494 97DCR 1707C
 3-05 302 2 14220 4.9 692 3.5 495 93DCR 1710C
 4-05 304 2 14970 4.9 728 3.6 534 96DCR 1846C
 5-04 305 2 16560 5.3 882 3.6 601 96DCR 2078C
 6-04 305 2 15240 4.8 737 3.4 524 95DCR 1810C
 305 2X ME AVG 5L 16144M 801F 569P 1968C
 2-03 81% 3-07 86%
 ST SR DF RA RW RL FA FU RH RUW UC UD TP TL RTR RTS
 39 27 32 29 42 17 18 27 49 50 32 30 30 27 30 34
 PPA 154M -5F -5P / YD 275M 5F 8P
 CDCB PTA 08/01/2019 5RECS 60%R 27%ILE
 64M 0.01% 5F 0.01% 4P 112CM\$ 106NM\$ 96FM\$
 1.8PL 1.4LIV 1.5DPR 0.5CCR -0.5HCR 2.90SCS 115GM\$
 AJCA 08/01/2019 PTAT 52%R -0.3 JUI -5.4 JPI 52%R 31
 SISTER(S):
 NORTHWINDS MAXIMUS CUCKOO 85%
 3-03 305 2 16580 6.3 1047 4.0 662 92DCR 2292C

TATTOO / 502H
 DHIA HERD # 12-12-0287 CONTROL # 114
 3-04 305 2 17030 4.8 812 3.6 621 84DCR 2147C
 4-05 305 2 20020 4.7 934 3.5 692 87DCR 2391C
 5-08 305 2 20750 4.6 963 3.7 761 91DCR 2596C
 6-08 305 2 21320 5.0 1062 3.5 755 91DCR 2610C
 305 2X ME AVG 5L 18108M 857F 643P 2210C
 PPA 1562M 53F 52P / YD 731M 21F 26P
 CDCB PTA 08/01/2019 5RECS 61%R 18%ILE
 200M -0.03% 3F 0.00% 7P 58CM\$ 52NM\$ 41FM\$
 0.6PL 0.8LIV -1.3DPR -1.6CCR -0.7HCR 2.78SCS 7GM\$
 AJCA 08/01/2019 PTAT 44%R -0.3 JUI -6.5 JPI 53%R 20
 SIRE: WILSONVIEW KHAN MORGAN-ET GJPI -4 7%ILE
 SISTER(S):
 NORTHWINDS JARRETT LAZY 85%
 4-10 305 2 20590 4.4 909 3.7 756 91DCR 2503C
 NEXT DAM:
 NORTHWINDS BOLD HAZY
 SIRE: MVF BOLD VENTURE DANIEL GJPI 8 12%ILE
 4TH DAM:
 HAVS BERRETTA HAZEL 90%
 5-00 305 2 24040 4.3 1028 3.6 858 88DCR 2834C

LOT 149 NORTHWINDS VOLCANO SAGE USA 173425482

BORN 05/01/2018 TATTOO / 402H P3
 FEMALE EFI 9.0%

MASON SCOTT & HEIDI BREEDER & OWNER
 N STRATFORD, NH
 603-922-8377

PA 819M 37F 26P
 274CM\$ 269NM\$ 261FM\$
 2.3PL -1.8DPR -0.7CCR 1.8HCR 2.90SCS
 PA TYPE 0.3 JPI 37%R 80
 ST SR DF RA RW RL FA FU
 -0.5 -0.2 0.2 L0.3 -0.4 S0.1 L0.2 0.6
 RH RUW UC UD TP TL RTR RTS
 0.1 0.0 -0.3 S0.1 C0.4 S0.1

TOLLENAARS IMPULS LEGAL 233-ET
 USA 061929249 GTHD BBR 100 JH1C 29JE3506
 CDCB GPTA S 08/01/2019 13008DAUS 1463HRDS 6%RIP
 99%R 404M -0.07% 6F 16%ILE
 99%R 0.01% 17P 172CM\$ 164NM\$ 147FM\$ 159GM\$
 2.2PL 0.4LIV 0.4DPR 1.4CCR 3.3HCR 3.00SCS
 AJCA 08/01/2019 5842DAUS
 GPTAT 99%R 0.7 GJUI 16.8 GJPI 99%R 69

PASTURE BRED FROM: 06/20/2019 DUE AFTER: 03/25/2020 TO
 LUCKY HILL WHATTHEHECK
 USA 173425026
 CDCB GPTA S 09/03/2019 0%RIP
 73%R 533M 0.15% 56F 59%ILE
 73%R 0.05% 29P 435CM\$ 413NM\$ 366FM\$ 345GM\$
 3.0PL 0.2LIV -0.7DPR -0.5CCR 0.5HCR 2.95SCS
 AJCA 09/03/2019 ODAUS
 GPTAT 75%R 1.9 GJUI 23.3 GJPI 69%R 127

D&E PARAMOUNT VIOLET 90%
 USA 067007718 GTHD BBR 100 JH1F
 TATTOO / D7718
 DHIA HERD # 35-57-0960 CONTROL # 7718
 1-09 305 2 20540 4.6 954 3.3 684 94DCR 2362C
 2-09 305 2 20550 4.5 921 3.4 705 94DCR 2436C
 5-02 305 3 27600 4.2 1167 3.5 953 95DCR 3186C
 305 2X ME AVG 3L 23841M 1059F 813P 2788C
 PPA 4231M 152F 120P / YD 3743M 128F 113P
 CDCB GPTA S 09/03/2019 3RECS 97%R 93%ILE
 1479M -0.11% 46F -0.03% 46P 371CM\$ 372NM\$ 372FM\$
 2.5PL 1.6LIV -3.5DPR -2.5CCR 1.5HCR 3.17SCS 241GM\$
 AJCA 09/03/2019 GPTAT 96%R 0.7 GJUI -0.6 GJPI 96%R 95

SIRE:
 ALL LYNNS LEGAL VOLCANO-ET
 USA 117222807 GT50K BBR 100 JH1F 29JE3762
 CDCB GPTA S 08/01/2019 6552DAUS 425HRDS 14%RIP
 99%R 1570M -0.10% 53F 55%ILE
 99%R -0.05% 46P 407CM\$ 406NM\$ 406FM\$ 280GM\$
 2.8PL -1.2LIV -3.7DPR -1.7CCR 3.1HCR 2.88SCS
 AJCA 08/01/2019 1586DAUS
 GPTAT 99%R 1.3 GJUI 12.7 GJPI 99%R 127

BW RENEGADE-ET
 USA 115883929 GT50K BBR 100 JH1F 200JE60
 CDCB GPTA S 08/01/2019 9596DAUS 822HRDS 4%RIP
 99%R 24M 0.27% 54F 36%ILE
 99%R 0.09% 18P 329CM\$ 302NM\$ 242FM\$ 289GM\$
 0.5PL -0.1LIV 0.4DPR 1.1CCR 1.4HCR 3.04SCS
 AJCA 08/01/2019 3680DAUS
 GPTAT 99%R -0.1 GJUI -2.4 GJPI 99%R 85

DAM:
 NORTHWINDS RENEGADE SAFFRON
 USA 117992087
 TATTOO / 999H
 DHIA HERD # 12-12-0287 CONTROL # 999
 1-11 305 2 13110 5.4 711 4.0 522 96DCR 1807C
 2-11 305 2 14590 5.9 868 3.8 548 96DCR 1896C
 4-00 305 2 14300 5.3 763 3.5 499 96DCR 1724C
 5-03 305 2 16180 5.8 936 3.9 636 96DCR 2201C
 6-04 305 2 17080 5.8 993 3.8 656 95DCR 2270C
 305 2X ME AVG 5L 15877M 903F 609P 2107C
 2-02 78% 3-07 82% 5-11 84%
 ST SR DF RA RW RL FA FU RH RUW UC UD TP TL RTR RTS
 45 35 36 23 40 32 16 34 35 36 26 16 23 16 35 36
 PPA -172M 44F 14P / YD 42M 41F 12P
 CDCB PTA 08/01/2019 5RECS 55%R 33%ILE
 68M 0.08% 20F 0.02% 6P 141CM\$ 132NM\$ 116FM\$
 1.8PL 0.2LIV 0.2DPR 0.4CCR 0.5HCR 2.91SCS 113GM\$
 AJCA 08/01/2019 PTAT 46%R -0.8 JUI -9.3 JPI 47%R 32
 SISTER(S):
 NORTHWINDS MOHAVE SALSA 86%
 3-02 305 2 20340 3.8 778 3.3 672 89DCR 2174C

NORTHWINDS DOUGLAS SASFRAS 84%
 USA 115972881
 TATTOO / 506H
 DHIA HERD # 12-12-0287 CONTROL # 21
 4-03 305 2 15330 4.5 695 3.5 537 83DCR 1855C
 5-03 305 2 18200 4.7 857 3.4 612 88DCR 2114C
 6-03 305 2 20860 4.5 946 3.3 682 90DCR 2355C
 305 2X ME AVG 4L 16722M 772F 560P 1933C
 PPA 963M -23F -2P / YD 586M -32F -10P
 CDCB PTA 08/01/2019 5RECS 57%R 5%ILE
 252M -0.15% -18F -0.08% -6P -147CM\$ -127NM\$ -83FM\$
 0.4PL 0.1LIV -0.7DPR -1.0CCR -0.3HCR 2.88SCS -145GM\$
 AJCA 08/01/2019 PTAT 34%R -1.3 JUI -16.1 JPI 46%R -48
 SIRE: CRESCENT DUNKIRK DOUGLAS

NEXT DAM:
 NORTHWINDS MANNIX SASSY 73%
 5-11 305 2 21590 4.3 919 3.2 694 93DCR 2395C
 SIRE: ROCK MAPLE BROOK MANNIX GJPI -57 4%ILE
 4TH DAM:
 NORTHWINDS VIEW SUZETTE 78%

LOT 150 JX HIGHLAND LUMINARY V BAILEY {6} USA 067743751

BORN 05/26/2018 P2
 FEMALE EFI 8.2% AMERICAN ID 3751 / 3751

PA 1061M 10F 24P
 217CM\$ 227NM\$ 252FM\$
 4.0PL -1.1DPR -0.3CCR 0.8HCR 2.86SCS
 PA TYPE 0.5 JPI 30%R 71
 ST SR DF RA RW RL FA FU
 -0.6 -0.4 0.3 H0.5 -0.2 P0.4 S0.2 1.2
 RH RUW UC UD TP TL RTR RTS
 0.7 0.3 0.1 S1.2 W0.2 L0.3

PASTURE BRED FROM: 06/20/2019 DUE AFTER: 03/25/2020 TO
 LUCKY HILL WHATTHEHECK
 USA 173425026
 CDCB GPTA S 09/03/2019 0%RIP
 73%R 533M 0.15% 56F 59%ILE
 73%R 0.05% 29P 435CM\$ 413NM\$ 366FM\$ 345GM\$
 3.0PL 0.2LIV -0.7DPR -0.5CCR 0.5HCR 2.95SCS
 AJCA 09/03/2019 ODAUS
 GPTAT 75%R 1.9 GJUI 23.3 GJPI 69%R 127

SIRE:
 JX FOREST GLEN LUMINARY {5}
 USA 067650025 GT99K BBR 100 JH1F 29JE4056
 CDCB GPTA S 08/01/2019 0%RIP
 77%R 1642M -0.19% 38F 66%ILE
 77%R -0.05% 49P 444CM\$ 442NM\$ 440FM\$ 338GM\$
 4.5PL 0.1LIV -2.1DPR -0.8CCR 2.0HCR 2.91SCS
 AJCA 08/01/2019 ODAUS
 GPTAT 78%R 1.2 GJUI 17.7 GJPI 73%R 139

DAM:
 HIGHLAND VINCE E BAILEY
 USA 067463057
 DHIA HERD # 11-23-0092 CONTROL # 3057
 2-00 299 2 16190 4.5 722 3.1 506 103DCR 1746C
 3-00 305 2 17280 4.4 752 3.2 559 104DCR 1930C
 4-00 305 2 20440 4.3 882 3.2 650 104DCR 2243C
 5-02 291 2 22570 4.6 1036 3.2 723 102DCR 2495C
 305 2X ME AVG 4L 21068M 936F 674P 2325C
 2-04 81% 3-06 81% 4-09 82%
 ST SR DF RA RW RL FA FU RH RUW UC UD TP TL RTR RTS
 34 29 29 27 35 29 26 31 35 26 31 23 32 21 30 42
 PPA 1512M -18F 15P / YD 1089M -33F 1P
 CDCB PTA 08/01/2019 5RECS 57%R 13%ILE
 480M -0.21% -19F -0.10% -2P -11CM\$ 11NM\$ 64FM\$
 3.5PL 1.2LIV -0.1DPR 0.2CCR -0.5HCR 2.81SCS -16GM\$
 AJCA 08/01/2019 PTAT 49%R -0.3 JUI 2.7 JPI 47%R 3

MASON SCOTT & HEIDI OWNER
 N STRATFORD, NH
 603-922-8377

HIGHLAND FARMS BREEDER
 CORNISH, ME

JX SCHULTZ VOLCANO HARRIS {4}
 USA 118157731 GT80K BBR 100 JH1F 29JE3866
 CDCB GPTA S 08/01/2019 6490DAUS 253HRDS 15%RIP
 99%R 2015M -0.10% 74F 70%ILE
 99%R 0.01% 75P 486CM\$ 460NM\$ 407FM\$ 264GM\$
 1.2PL -5.2LIV -6.6DPR -6.5CCR 1.2HCR 2.92SCS
 AJCA 08/01/2019 1793DAUS
 GPTAT 99%R 1.0 GJUI 5.7 GJPI 99%R 143
 FOREST GLEN PHAROAH LUCY 88%
 USA 067527476 GT8K BBR 100 JH1C
 DHIA HERD # 92-20-0074 CONTROL # 7476
 2-10 300 2 17920 4.2 748 3.2 582 97DCR 2000C
 3-10 305 2 19720 4.5 893 3.5 694 98DCR 2389C
 305 2X ME AVG 2L 20662M 882F 691P 2366C
 PPA 2619M 25F 70P / YD 2162M 18F 58P
 CDCB GPTA S 09/03/2019 4RECS 82%R 86%ILE
 1250M -0.23% 11F -0.07% 30P 313CM\$ 325NM\$ 352FM\$
 4.9PL 1.6LIV 1.0DPR 1.6CCR 2.0HCR 3.00SCS 301GM\$
 AJCA 09/03/2019 GPTAT 81%R 1.5 GJUI 20.2 GJPI 77%R 106

D&E HEADLINE VINCE-ET
 USA 067176223 GT50K BBR 100 JH1F 7JE1142
 CDCB GPTA S 08/01/2019 91DAUS 45HRDS 5%RIP
 94%R 780M -0.15% 6F 22%ILE
 94%R -0.05% 18P 201CM\$ 209NM\$ 228FM\$ 141GM\$
 4.7PL 2.5LIV -0.6DPR -0.5CCR -0.8HCR 2.98SCS
 AJCA 08/01/2019 57DAUS
 GPTAT 90%R 0.4 GJUI 4.9 GJPI 89%R 55

HIGHLAND ECHO E BAILEY 80%
 USA 067102063
 DHIA HERD # 11-23-0092 CONTROL # 2063
 2-00 297 2 13660 5.0 685 3.2 440 103DCR 1519C
 2-11 275 2 16780 4.1 680 3.1 520 104DCR 1794C
 3-10 291 2 19320 4.6 882 3.2 619 104DCR 2136C
 4-10 305 2 20440 4.1 829 3.0 609 104DCR 2099C
 6-01 305 2 20070 4.2 836 3.1 632 104DCR 2181C
 305 2X ME AVG 5L 20847M 895F 642P 2214C
 PPA 885M -47F -25P / YD 555M -51F -29P
 CDCB PTA 08/01/2019 5RECS 61%R 4%ILE
 215M -0.19% -28F -0.12% -16P -202CM\$ -171NM\$ -99FM\$
 0.3PL 0.0LIV 0.0DPR 0.1CCR -0.2HCR 2.75SCS -161GM\$
 AJCA 08/01/2019 PTAT 49%R -1.2 JUI -11.5 JPI 48%R -51
 SIRE: HIGHLAND TOPKICK ECHO GJPI -71 3%ILE

SISTER(S):
 HIGHLAND LETTERMAN E BAILEY 87%
 3-04 275 2 20920 4.5 938 2.9 614 103DCR 2116C

NEXT DAM:
 HIGHLAND ELI H BAILEY 68%
 3-00 305 2 20020 4.2 834 3.0 607 103DCR 2093C
 SIRE: HIGHLAND ALL AMERICAN ELI JPI -52 4%ILE

4TH DAM:
 HIGHLAND HENERY S BAILEY 78%
 4-06 305 2 23460 4.4 1028 3.3 780 98DCR 2694C

LOT 151 JX NORTHWINDS GUDNUFF GOBLET {6} USA 172607092

BORN 04/26/2017 TATTOO / 330H P2
 FEMALE EFI 8.0%

MASON SCOTT & HEIDI BREEDER & OWNER
 N STRATFORD, NH
 603-922-8377

PA 781M 16F 26P
 186CM\$ 178NM\$ 163FM\$
 1.8PL -2.5DPR -2.6CCR 0.1HCR 2.83SCS
 PA TYPE 0.8 JPI 27%R 62
 ST SR DF RA RW RL FA FU
 0.0 -0.2 0.6 L0.2 0.1 S0.0 S0.2 0.8
 RH RUW UC UD TP TL RTR RTS
 1.2 0.3 -0.1 S0.9 C0.1 S0.1

AHLEM PRESCOTT CALYPSO-ET
 USA 071199843 GT80K BBR 100 JH1F 7JE1350
 CDCB GPTA S 08/01/2019 3358DAUS 268HRDS 21%RIP
 99%R 1185M -0.22% 10F 18%ILE
 99%R -0.06% 29P 164CM\$ 169NM\$ 184FM\$ 130GM\$
 1.9PL -4.5LIV -1.1DPR -1.3CCR -0.5HCR 2.74SCS
 AJCA 08/01/2019 1575DAUS
 GPTAT 99%R 1.5 GJUI 14.7 GJPI 97%R 66
 JX OOMSDALE GALEN SCORE GUDRUN {4}-ET 87%
 USA 067180746 GT8K BBR 100 JH1C
 DHIA HERD # 12-11-0103 CONTROL # 9990
 2-02 305 2 18520 4.7 867 3.6 666 96DCR 2303C
 3-02 305 2 21650 5.3 1150 3.8 824 97DCR 2851C
 4-08 305 2 21800 5.3 1158 3.9 858 96DCR 2970C
 305 2X ME AVG 3L 22857M 1157F 865P 2988C
 PPA 2099M 114F 93P / YD 1918M 54F 69P
 CDCB GPTA S 09/03/2019 4RECS 86%R 80%ILE
 1147M -0.09% 35F -0.01% 39P 303CM\$ 296NM\$ 279FM\$
 2.9PL 0.0LIV -3.7DPR -3.8CCR 0.8HCR 3.00SCS 161GM\$
 AJCA 09/03/2019 GPTAT 82%R 0.7 GJUI 1.8 GJPI 80%R 82

PASTURE BRED FROM: 10/23/2018 DUE AFTER: 07/29/2019 TO
 JX LUCKY HILL PHENWAY {6}-ET
 USA 173036185
 CDCB GPTA S 09/03/2019 0%RIP
 76%R 919M 0.10% 64F 77%ILE
 76%R 0.08% 49P 521CM\$ 485NM\$ 407FM\$ 367GM\$
 2.9PL 0.3LIV -2.5DPR -2.0CCR 0.8HCR 2.93SCS
 AJCA 09/03/2019 ODAUS
 GPTAT 77%R 1.4 GJUI 9.2 GJPI 72%R 150

SIRE:
 JX CRESCENT CALYPSO GUDNUFF {5}-ET
 USA 067275621 GT13K BBR 100 JH1F
 CDCB GPTA S 09/03/2019 0%RIP
 77%R 1134M -0.17% 19F 22%ILE
 77%R -0.02% 36P 225CM\$ 218NM\$ 206FM\$ 113GM\$
 2.2PL -2.3LIV -3.2DPR -3.5CCR -0.3HCR 2.83SCS
 AJCA 09/03/2019 ODAUS
 GPTAT 77%R 1.2 GJUI 10.6 GJPI 73%R 73

DAM:
 NORTHWINDS EVOLUTION GROMMETT
 USA 119539907
 TATTOO / 217H

PA 427M 12F 16P
 147CM\$ 137NM\$ 121FM\$
 1.5PL -1.8DPR -1.7CCR 0.5HCR 2.82SCS
 PA TYPE 0.5 JPI 36%R 51

DUTCH HOLLOW EVOLUTION
 USA 067184889 GT80K BBR 100 JH1F 1JE847
 CDCB GPTA S 08/01/2019 326DAUS 62HRDS 3%RIP
 98%R 861M -0.10% 21F 31%ILE
 98%R 0.01% 34P 291CM\$ 273NM\$ 238FM\$ 169GM\$
 2.8PL -0.3LIV -2.9DPR -2.8CCR 1.3HCR 2.78SCS
 AJCA 08/01/2019 91DAUS
 GPTAT 92%R 1.4 GJUI 21.8 GJPI 94%R 102
 NORTHWINDS ABBOTT GIDGET {6} 77%
 USA 118413343
 TATTOO / 27H
 DHIA HERD # 12-12-0287 CONTROL # 27
 1-09 305 2 13820 4.6 638 3.5 481 97DCR 1662C
 2-11 305 2 13090 5.0 658 3.5 463 93DCR 1600C
 3-11 303 2 14310 5.1 727 3.5 501 96DCR 1731C
 4-11 305 2 16000 5.4 869 3.5 559 96DCR 1932C
 6-00 278 2 15190 4.7 715 3.5 530 93DCR 1831C
 305 2X ME AVG 5L 16268M 813F 570P 1970C
 PPA -63M -17F -15P / YD -61M 0F -7P
 CDCB PTA 08/01/2019 5RECS 54%R 12%ILE
 -7M 0.02% 3F -0.01% -2P 2CM\$ 1NM\$ 3FM\$
 0.1PL 0.7LIV -0.6DPR -0.6CCR -0.4HCR 2.86SCS -19GM\$
 AJCA 08/01/2019 PTAT 48%R -0.5 JUI -6.3 JPI 48%R -1
 SIRE: ABBOTT OF D&E GJPI 63 22%ILE

NEXT DAM:
 NORTHWINDS AHLEM GADGET {5} 83%
 4-10 305 2 18250 4.8 872 3.4 623 96DCR 2152C
 SIRE: AHLEM JACE ECHO-ET GJPI 13 11%ILE

4TH DAM:
 NORTHWINDS HERBIE GIDGET {4} 78%

LOT 152 JX SBH MARLO DAINTY {3} USA 173270934

BORN 11/12/2017 TATTOO / 29P P4
 FEMALE EFI 7.9%

PA 532M 32F 21P
 274CM\$ 269NM\$ 255FM\$
 3.0PL -1.8DPR -2.2CCR 0.0HCR 3.09SCS
 PA TYPE 1.4 JPI 35%R 77
 ST SR DF RA RW RL FA FU
 -0.2 -0.3 0.8 H0.7 0.4 S0.1 S0.6 2.1
 RH RUW UC UD TP TL RTR RTS
 1.3 0.8 0.3 S2.2 C0.5 S0.1

PASTURE BRED FROM: 11/24/2018 DUE AFTER: 08/30/2019 TO
 JX LUCKY HILL PHENWAY {6}-ET
 USA 173036185
 CDCB GPTA S 09/03/2019 0%RIP
 76%R 919M 0.10% 64F 77%ILE
 76%R 0.08% 49P 521CM\$ 485NM\$ 407FM\$ 367GM\$
 2.9PL 0.3LIV -2.5DPR -2.0CCR 0.8HCR 2.93SCS
 AJCA 09/03/2019 ODAUS
 GPTAT 77%R 1.4 GJUI 9.2 GJPI 72%R 150

SIRE:

JX FARIA BROTHERS MARLO {2}-ET
 JE840003011610022 GT99K BBR 87 14JE652
 CDCB GPTA M 08/01/2019 5034DAUS 185HRDS 51%RIP
 99%R 623M 0.16% 63F 87%ILE
 99%R 0.03% 28P 536CM\$ 520NM\$ 485FM\$ 391GM\$
 6.3PL 0.9LIV -1.8DPR -2.9CCR 0.1HCR 2.94SCS
 AJCA 08/01/2019 1154DAUS
 GPTAT 99%R 2.3 GJUI 25.6 GJPI 96%R 140M

DAM:

SBH BALLARD NUCLEUS
 USA 117973552
 TATTOO / A60
 DHIA HERD # 12-11-0103 CONTROL # 1038
 3-01 79% 3-08 83% 6-08 85%
 ST SR DF RA RW RL FA FU RH RUW UC UD TP TL RTR RTS
 39 38 43 26 32 37 29 42 42 41 28 22 34 26 32 32
 PPA 1343M 25F 48P / YD 1482M 33F 55P
 CDCB PTA 08/01/2019 1RECS 51%R 14%ILE
 440M -0.10% 0F -0.01% 13P 12CM\$ 17NM\$ 25FM\$
 -0.3PL -1.0LIV -1.7DPR -1.5CCR -0.1HCR 3.24SCS -17GM\$
 AJCA 08/01/2019 PTAT 48%R 0.5 JUI 16.2 JPI 45%R 14

MASON SCOTT & HEIDI OWNER
 N STRATFORD, NH
 603-922-8377

HOLMES, STEVEN B BREEDER
 LANGDON, NH

CAL-MART RENEGADE HILARIO-ET
 USA 117542312 GT50K BBR 100 JH1F 29JE3791
 CDCB GPTA S 08/01/2019 695DAUS 102HRDS 4%RIP
 99%R -41M 0.30% 58F 40%ILE
 99%R 0.11% 20P 347CM\$ 313NM\$ 239FM\$ 203GM\$
 2.0PL 0.0LIV -2.4DPR -4.0CCR -2.7HCR 3.02SCS
 AJCA 08/01/2019 246DAUS
 GPTAT 97%R 0.4 GJUI 7.9 GJPI 97%R 83

JX FARIA BROTHERS ACTION DEAN SMITH {1} 92%
 JE840003001860402 GT99K BBR 73

DHIA HERD # 74-97-4513 CONTROL # 507854
 6-09 295 3 22340 4.9 1093 3.6 798 104DCR 2759C
 7-11 305 2 29240 4.5 1309 3.5 1032 102DCR 3523C
 9-00 275 2 19200 5.1 977 3.7 706 101DCR 2442C
 10-02 305 2 22970 4.7 1091 3.5 810 101DCR 2800C
 305 2X ME AVG 9L 25914M 1172F 905P 3079C
 PPA 4646M 144F 130P / YD 2679M 99F 83P
 CDCB GPTA M 09/03/2019 5RECS 94%R 99%ILE
 1098M -0.05% 41F -0.03% 34P 509CM\$ 505NM\$ 499FM\$
 4.9PL 3.8LIV 1.2DPR 0.0CCR 3.3HCR 2.93SCS 460GM\$
 AJCA 09/03/2019 GPTAT 88%R 2.7 GJUI 37.2 GJPI 89%R 157M

GABYS BALLARD-ET

USA 114826570 GT50K BBR 100 JH1F 29JE3542
 CDCB GPTA S 08/01/2019 2631DAUS 410HRDS 6%RIP
 99%R 366M -0.08% 2F 14%ILE
 99%R 0.01% 15P 107CM\$ 107NM\$ 103FM\$ 13GM\$
 2.1PL 2.1LIV -3.1DPR -2.3CCR 0.3HCR 3.31SCS
 AJCA 08/01/2019 1036DAUS
 GPTAT 99%R 1.6 GJUI 18.6 GJPI 98%R 30

SBH BOMBER NEUTRON

88%
 USA 115314207
 TATTOO / 93C
 DHIA HERD # 12-18-0113 CONTROL # 1278
 2-01 305 2 16880 3.9 656 3.4 569 97DCR 1837C
 3-01 305 2 20350 4.2 849 3.3 672 98DCR 2286C
 4-02 305 2 20500 4.0 813 3.4 691 97DCR 2257C
 305 2X ME AVG 3L 21920M 859F 725P 2378C
 PPA 2351M 1F 38P / YD 1277M -13F 14P
 CDCB PTA 08/01/2019 3RECS 56%R 4%ILE
 441M -0.14% -8F -0.06% 3P -179CM\$ -159NM\$ -118FM\$
 -3.3PL -4.3LIV -0.7DPR -0.8CCR -0.6HCR 3.15SCS -133GM\$
 AJCA 08/01/2019 PTAT 49%R -0.2 JUI -2.6 JPI 49%R -42
 SIRE: WF BROOK BOMBER GJPI -68 3%ILE

NEXT DAM:

SBH RUEBEN PROTON 86%
 4-03 305 2 22730 3.9 877 3.3 750 98DCR 2440C
 SIRE: SUNBOW RUEBEN GJPI -31 4%ILE

4TH DAM:

SBH FLYER ELECTRON 90%
 4-03 305 2 18970 5.0 954 3.9 734 94DCR 2540C

LOT 153 PEARLMONT DARBY NICKI USA 067270756

BORN 09/05/2017 TATTOO / T64 P7
 FEMALE EFI 8.1%

PA 987M 38F 36P
 355CM\$ 346NM\$ 326FM\$
 2.9PL -0.3DPR -0.3CCR 1.4HCR 3.08SCS
 PA TYPE 1.2 JPI 38%R 101
 ST SR DF RA RW RL FA FU
 1.0 0.5 1.2 L2.2 0.4 S0.3 S0.2 0.0
 RH RUW UC UD TP TL RTR RTS
 1.2 1.0 0.2 S0.0 C0.8 S0.8

BRED: 01/17/2019 DUE: 10/23/2019 TO
 CAL-MART MEDALIST PILGRIM
 USA 118113935 29JE3860
 CDCB GPTA S 08/01/2019 1075DAUS 181HRDS 15%RIP
 99%R 1133M -0.07% 39F 77%ILE
 99%R -0.01% 38P 496CM\$ 487NM\$ 470FM\$ 462GM\$
 5.6PL 3.8LIV 2.3DPR 2.5CCR 2.3HCR 2.91SCS
 AJCA 08/01/2019 482DAUS
 GPTAT 98%R 1.1 GJUI 13.9 GJPI 96%R 150

SIRE:
 PEARLMONT FORMIDABLE DARBY
 USA 067270628 GT99K BBR 100 JH1F 1JE948
 CDCB GPTA S 08/01/2019 11DAUS 3HRDS 100%RIP
 82%R 1465M -0.13% 41F 55%ILE
 83%R -0.06% 40P 393CM\$ 400NM\$ 416FM\$ 345GM\$
 3.6PL 0.6LIV 0.0DPR -0.5CCR 1.3HCR 3.05SCS
 AJCA 08/01/2019 ODAUS
 GPTAT 78%R 1.1 GJUI 8.9 GJPI 77%R 117

DAM:
 PEARLMONT TITANIUM VICKIE
 USA 067208595 GT13K BBR 100 JH1F
 TATTOO / L3
 DHIA HERD # 13-03-0223 CONTROL # 595
 2-01 301 2 14420 5.0 725 3.7 536 99DCR 1854C
 3-00 295 2 15280 5.1 774 3.9 598 102DCR 2069C
 4-01 305 2 15950 5.1 809 3.8 605 101DCR 2093C
 305 2X ME AVG 3L 17966M 886F 673P 2326C
 2-09 85% 3-04 85% 4-07 90%
 ST SR DF RA RW RL FA FU RH RUW UC UD TP TL RTR RTS
 36 42 44 23 40 27 33 37 40 44 32 15 42 17 50 24
 PPA 375M 52F 50P / YD 630M 60F 55P
 CDCB GPTA S 09/03/2019 3RECS 79%R 79%ILE
 509M 0.05% 35F 0.07% 32P 316CM\$ 291NM\$ 236FM\$
 2.2PL 0.4LIV -0.6DPR 0.0CCR 1.5HCR 3.11SCS 241GM\$
 AJCA 09/03/2019 GPTAT 80%R 1.2 GJUI 3.5 GJPI 74%R 85

PEARL, WILLIAM H BREEDER & OWNER
 BARNET, VT
 802-633-2322

HI-LAND SCORE FORMIDABLE
 USA 067247473 GT80K BBR 100 JH1F 1JE882
 CDCB GPTA S 08/01/2019 2306DAUS 155HRDS 12%RIP
 99%R 1822M -0.24% 34F 60%ILE
 99%R -0.08% 49P 407CM\$ 418NM\$ 441FM\$ 332GM\$
 4.3PL 2.0LIV -0.8DPR -1.9CCR 1.7HCR 3.11SCS
 AJCA 08/01/2019 593DAUS
 GPTAT 98%R 0.9 GJUI 6.6 GJPI 97%R 121
 PEARLMONT JUPITER DARLA 88%
 USA 067208516 GT8K BBR 100 JH1F
 TATTOO / G23
 DHIA HERD # 13-03-0223 CONTROL # 516
 1-10 297 2 11850 5.3 629 3.9 468 100DCR 1620C
 2-10 305 2 9680 5.4 518 3.9 382 96DCR 1322C
 3-10 305 2 14080 5.5 774 4.0 562 102DCR 1946C
 4-11 289 2 11990 5.9 703 4.3 511 102DCR 1770C
 305 2X ME AVG 5L 13306M 707F 522P 1805C
 PPA -2664M -38F -39P / YD -765M 20F 8P
 CDCB GPTA S 09/03/2019 5RECS 83%R 76%ILE
 668M 0.05% 42F 0.03% 31P 298CM\$ 281NM\$ 242FM\$
 1.0PL -2.2LIV -1.4DPR -1.0CCR 0.2HCR 3.01SCS 227GM\$
 AJCA 09/03/2019 GPTAT 81%R 0.9 GJUI 5.1 GJPI 78%R 88

HEARTLAND FASTER TRACK TITANIUM-ET
 USA 067342456 GT50K BBR 100 JH1F 7JE1291
 CDCB GPTA S 08/01/2019 106DAUS 60HRDS 2%RIP
 94%R 601M 0.21% 71F 75%ILE
 95%R 0.13% 48P 513CM\$ 469NM\$ 369FM\$ 345GM\$
 2.0PL 0.8LIV -2.8DPR -2.3CCR -0.1HCR 3.19SCS
 AJCA 08/01/2019 72DAUS
 GPTAT 92%R 1.5 GJUI 13.2 GJPI 89%R 133

PEARLMONT VALENTINO VIXIE 86%
 USA 067139452 GT8K BBR 100 JH1F
 TATTOO / M58
 DHIA HERD # 13-03-0223 CONTROL # 452
 2-07 305 2 16000 4.4 705 3.7 589 101DCR 1945C
 305 2X ME AVG 1L 19588M 843F 714P 2340C
 PPA 1194M -27F 43P / YD 535M -56F 31P
 CDCB GPTA S 09/03/2019 1RECS 80%R 30%ILE
 622M -0.12% 6F 0.00% 23P 127CM\$ 122NM\$ 111FM\$
 1.6PL 0.7LIV -1.6DPR -2.1CCR 1.1HCR 3.13SCS 60GM\$
 AJCA 09/03/2019 GPTAT 80%R 1.0 GJUI -0.6 GJPI 76%R 32
 SIRE: ALL LYNNS LOUIE VALENTINO-ET GJPI 77 31%ILE

SISTER(S):
 PEARLMONT HEADLINE VIBRANT 87%
 3-00 305 2 20990 4.0 834 3.4 707 102DCR 2313C
 PEARLMONT PERSIVALE VIVA 85%
 1-10 305 2 16660 4.9 821 3.5 585 75DCR 2022C

NEXT DAM:
 PEARLMONT NATHAN AVE VIXEN 91%
 3-10 305 2 17930 4.4 790 3.6 642 102DCR 2154C
 SIRE: WETUMPKA LEMVIG NATHAN-ET GJPI 11 11%ILE

4TH DAM:
 PEARLMONT HALLMARK AVE VIP 93%
 3-00 295 2 15520 3.6 563 3.4 527 98DCR 1631C



PEARLMONT HEADLINE MARGARET, E-90%
GRANDAM OF LOT 154

LOT 154 PEARLMONT SLUGGER MAY-P USA 067270766

BORN 03/01/2018 TATTOO / T74 P8
FEMALE EFI 8.1%

PA 473M 42F 31P
396CM\$ 370NM\$ 312FM\$
3.0PL 0.7DPR 1.0CCR 1.0HCR 3.04SCS
PA TYPE 1.0 JPI 38%R 120
ST SR DF RA RW RL FA FU
1.3 -0.2 1.2 L0.7 0.2 S0.5 S0.1 0.8
RH RUW UC UD TP TL RTR RTS
1.1 0.9 0.5 S1.5 C0.5 S0.3

BRED: 03/03/2019 DUE: 12/07/2019 TO
BERRYS DIMENSION VARICK-ET
USA 118148696 7JE1331
CDCB GPTA S 08/01/2019 96DAUS 45HRDS 5%RIP
94%R 633M 0.09% 49F 66%ILE
95%R 0.08% 39P 475CM\$ 440NM\$ 367FM\$ 413GM\$
2.8PL 0.8LIV 0.9DPR 1.0CCR 3.3HCR 2.91SCS
AJCA 08/01/2019 49DAUS
GPTAT 89%R 1.3 GJUI 17.1 GJPI 89%R 149

SIRE:
KASH-IN SLUGGER-P-ET
JE840003126536278 GT99K BBR 100 JH1F 7JE1526
CDCB GPTA S 08/01/2019 16DAUS 10HRDS 88%RIP
83%R 314M 0.28% 72F 75%ILE
84%R 0.15% 41P 522CM\$ 473NM\$ 364FM\$ 381GM\$
2.3PL -1.0LIV -1.8DPR -1.3CCR 0.2HCR 3.08SCS
AJCA 08/01/2019 3DAUS
GPTAT 79%R 1.4 GJUI 20.6 GJPI 78%R 148

DAM:
PEARLMONT DENZEL MAGGIE
USA 067208523 GT8K BBR 100 JH1F
TATTOO / G30
DHIA HERD # 13-03-0223 CONTROL # 523
1-10 305 2 13070 4.5 582 3.5 462 100DCR 1571C
2-09 293 2 13410 4.8 646 3.7 498 98DCR 1722C
3-07 280 2 15020 4.6 698 3.5 529 102DCR 1828C
4-07 295 2 17400 4.6 806 3.6 627 102DCR 2158C
305 2X ME AVG 4L 17203M 795F 616P 2116C
1-11 83% 3-01 86%
ST SR DF RA RW RL FA FU RH RUW UC UD TP TL RTR RTS
38 34 34 23 34 28 34 35 42 35 34 23 38 24 42 30
PPA -308M -34F -4P / YD 393M 11F 21P
CDCB GPTA S 09/03/2019 5RECS 78%R 72%ILE
631M -0.09% 11F -0.01% 21P 270CM\$ 267NM\$ 260FM\$
3.7PL 1.5LIV 3.2DPR 3.3CCR 1.8HCR 3.00SCS 303GM\$
AJCA 09/03/2019 GPTAT 79%R 0.6 GJUI 8.2 GJPI 73%R 91

SISTER(S):
PEARLMONT VALENTINO MAGENTA 88%
1-11 294 2 15100 4.8 723 3.5 532 101DCR 1839C

PEARL, CHRISTOPHER G BREEDER & OWNER
BARNET, VT

AHLEM NIKON-P
USA 071199770 GT50K BBR 100 JH1F 29JE3870
CDCB GPTA S 08/01/2019 1308DAUS 262HRDS 5%RIP
99%R 354M 0.18% 53F 44%ILE
99%R 0.09% 30P 367CM\$ 340NM\$ 278FM\$ 232GM\$
2.1PL -0.1LIV -2.5DPR -3.2CCR -2.8HCR 3.22SCS
AJCA 08/01/2019 662DAUS
GPTAT 98%R 1.3 GJUI 21.5 GJPI 97%R 99
KASH IN DIMENSION 39428-P-ET 90%
USA 071054955 GT8K BBR 100 JH1F
DHIA HERD # 93-54-0855 CONTROL # 39428
1-10 282 3 16470 5.7 946 3.9 638 92DCR 2208C
2-09 298 3 21600 5.6 1215 4.0 869 93DCR 3009C
3-09 305 3 21960 5.6 1239 4.1 900 95DCR 3117C
305 2X ME AVG 3L 20820M 1204F 849P 2941C
PPA 956M 174F 95P / YD 754M 145F 87P
CDCB GPTA S 09/03/2019 3RECS 89%R 94%ILE
228M 0.22% 55F 0.15% 38P 439CM\$ 385NM\$ 270FM\$
1.6PL -0.9LIV -1.2DPR -1.0CCR 1.3HCR 2.83SCS 316GM\$
AJCA 09/03/2019 GPTAT 85%R 1.1 GJUI 8.1 GJPI 83%R 131

PEARLMONT RENEGADE DENZEL-ET
USA 067104390 GT50K BBR 100 JH1F 7JE1170
CDCB GPTA S 08/01/2019 158DAUS 60HRDS 7%RIP
96%R 203M 0.07% 24F 19%ILE
96%R 0.05% 17P 196CM\$ 178NM\$ 138FM\$ 185GM\$
0.9PL -0.6LIV 0.8DPR 1.9CCR 2.3HCR 2.95SCS
AJCA 08/01/2019 71DAUS
GPTAT 91%R -0.3 GJUI 3.1 GJPI 91%R 65
PEARLMONT HEADLINE MARGARET 90%
USA 067104380 GT3K BBR 100 JH1F
TATTOO / P84
DHIA HERD # 13-03-0223 CONTROL # 380
1-11 305 2 13950 4.8 664 3.7 511 101DCR 1767C
305 2X ME AVG 2L 17542M 788F 623P 2124C
PPA 2463M 59F 70P / YD 1973M 45F 60P
CDCB GPTA S 09/03/2019 2RECS 79%R 82%ILE
659M -0.05% 22F 0.01% 26P 317CM\$ 306NM\$ 283FM\$
3.6PL 1.8LIV 1.6DPR 1.1CCR 1.1HCR 2.97SCS 294GM\$
AJCA 09/03/2019 GPTAT 79%R 0.6 GJUI 5.7 GJPI 74%R 97
SIRE: SCHULTZ RESCUE HEADLINE GJPI 56 22%ILE

SISTER(S):
PEARLMONT VIRGIL MARGIE 86%
4-05 240 2 17620 5.4 956 3.9 685 94DCR 2371C
PEARLMONT DOMINICAN MAGIC 83%
4-07 305 2 17380 4.7 822 3.7 643 102DCR 2207C

NEXT DAM:
PEARLMONT TBONE MARGARITA 92%
4-10 303 2 16570 4.8 796 3.8 632 102DCR 2151C
SIRE: RICHIES JACE TBONE A364 GJPI 39 15%ILE

4TH DAM:
PEARLMONT CATAMOUNT MARCH 86%
2-10 305 2 17110 4.4 756 3.6 614 101DCR 2060C

LOT 155 PEARLMONT SLUGGER ITALY-P USA 067270767

BORN 03/01/2018 TATTOO / T75 P7
 FEMALE EFI 7.9%

PEARL, WILLIAM H BREEDER & OWNER
 BARNET, VT
 802-633-2322

PA 383M 50F 37P
 394CM\$ 353NM\$ 265FM\$
 1.8PL -0.9DPR -0.6CCR 0.7HCR 2.99SCS
 PA TYPE 1.0 JPI 38%R 119
 ST SR DF RA RW RL FA FU
 1.9 -0.1 1.2 L0.7 0.4 S0.7 L0.2 0.9
 RH RUW UC UD TP TL RTR RTS
 1.3 0.9 0.2 S1.6 C0.2 L0.2

AHLEM NIKON-P
 USA 071199770 GT50K BBR 100 JH1F 29JE3870
 CDCB GPTA S 08/01/2019 1308DAUS 262HRDS 5%RIP
 99%R 354M 0.18% 53F 44%ILE
 99%R 0.09% 30P 367CM\$ 340NM\$ 278FM\$ 232GM\$
 2.1PL -0.1LIV -2.5DPR -3.2CCR -2.8HCR 3.22SCS
 AJCA 08/01/2019 662DAUS
 GPTAT 98%R 1.3 GJUI 21.5 GJPI 97%R 99

BRED: 05/16/2019 DUE: 02/19/2020 TO
 KASH-IN SALSA-P-ET
 JE840003013871195 7JE1474
 CDCB GPTA S 08/01/2019 74DAUS 35HRDS 43%RIP
 91%R 1252M 0.05% 69F 93%ILE
 92%R 0.05% 56P 569CM\$ 540NM\$ 476FM\$ 446GM\$
 3.5PL -1.2LIV -1.8DPR 0.6CCR 2.6HCR 3.03SCS
 AJCA 08/01/2019 29DAUS
 GPTAT 86%R 1.8 GJUI 13.4 GJPI 84%R 160

KASH IN DIMENSION 39428-P-ET 90%
 USA 071054955 GT8K BBR 100 JH1F
 DHIA HERD # 93-54-0855 CONTROL # 39428
 1-10 282 3 16470 5.7 946 3.9 638 92DCR 2208C
 2-09 298 3 21600 5.6 1215 4.0 869 93DCR 3009C
 3-09 305 3 21960 5.6 1239 4.1 900 95DCR 3117C
 305 2X ME AVG 3L 20820M 1204F 849P 2941C
 PPA 956M 174F 95P / YD 754M 145F 87P
 CDCB GPTA S 09/03/2019 3RECS 89%R 94%ILE
 228M 0.22% 55F 0.15% 38P 439CM\$ 385NM\$ 270FM\$
 1.6PL -0.9LIV -1.2DPR -1.0CCR 1.3HCR 2.83SCS 316GM\$
 AJCA 09/03/2019 GPTAT 85%R 1.1 GJUI 8.1 GJPI 83%R 131

SIRE:
 KASH-IN SLUGGER-P-ET
 JE840003126536278 GT99K BBR 100 JH1F 7JE1526
 CDCB GPTA S 08/01/2019 16DAUS 10HRDS 88%RIP
 83%R 314M 0.28% 72F 75%ILE
 84%R 0.15% 41P 522CM\$ 473NM\$ 364FM\$ 381GM\$
 2.3PL -1.0LIV -1.8DPR -1.3CCR 0.2HCR 3.08SCS
 AJCA 08/01/2019 3DAUS
 GPTAT 79%R 1.4 GJUI 20.6 GJPI 78%R 148

SUNSET CANYON DIMENSION-ET
 USA 117168914 GT50K BBR 100 JH1F 7JE1149
 CDCB GPTA S 08/01/2019 4579DAUS 537HRDS 37%RIP
 99%R 88M 0.24% 52F 45%ILE
 99%R 0.16% 35P 406CM\$ 351NM\$ 232FM\$ 304GM\$
 1.5PL -1.1LIV -0.7DPR 0.3CCR 4.0HCR 2.86SCS
 AJCA 08/01/2019 1756DAUS
 GPTAT 99%R 0.3 GJUI 7.2 GJPI 99%R 124

DAM:
 PEARLMONT DIMENSION IRISH
 USA 067270677 GT29K BBR 100 JH1F
 TATTOO / L83
 DHIA HERD # 13-03-0223 CONTROL # 677
 1-11 222 2 11060 4.6 509 3.7 406 98DCR 1377C
 305 2X ME AVG 1L 18062M 848F 685P 2308C
 2-04 82%
 ST SR DF RA RW RL FA FU RH RUW UC UD TP TL RTR RTS
 34 34 37 29 37 34 25 42 37 34 37 39 38 39 37 35
 PPA 946M 59F 75P / YD 1330M 47F 83P
 CDCB GPTA S 09/03/2019 1RECS 79%R 62%ILE
 451M 0.03% 27F 0.08% 32P 265CM\$ 233NM\$ 165FM\$
 1.3PL -2.6LIV 0.0DPR 0.2CCR 1.1HCR 2.89SCS 214GM\$
 AJCA 09/03/2019 GPTAT 78%R 0.6 GJUI 6.4 GJPI 74%R 90

PEARLMONT PLUS IRELAND {6}
 USA 067208571 GT13K BBR 100 JH1F
 TATTOO / G78
 DHIA HERD # 13-03-0223 CONTROL # 571
 PPA 2200M 54F 87P / YD 3125M 89F 111P
 CDCB GPTA S 09/03/2019 1RECS 79%R 50%ILE
 587M 0.01% 30F 0.08% 37P 222CM\$ 192NM\$ 124FM\$
 0.1PL -4.6LIV -0.3DPR -0.4CCR -2.4HCR 3.04SCS 172GM\$
 AJCA 09/03/2019 GPTAT 76%R 0.4 GJUI 2.1 GJPI 75%R 69
 SIRE: SWEETIE PLUS IATOLAS BOLD {3} GJPI 75 22%ILE

NEXT DAM:
 PEARLMONT IMPULS DI IRENE 85%
 4-08 305 2 20010 4.5 910 3.7 736 102DCR 2477C
 SIRE: ISDK Q IMPULS GJPI 73 23%ILE

4TH DAM:
 PEARLMONT ARON DIAMOND IRIS VG 87 (CAN)
 3-09 305 2 21071 4.4 922 3.5 736 CAN 2494C

LOT 156 PEARLMONT DIEGO KATIE USA 067270765 GT45K

BORN 02/15/2018 TATTOO / T73 P8 BBR 100
 FEMALE EFI 8.7% JH1F

CDCB GPTA S 09/03/2019 ORECS 73%R 97%ILE
 730M 0.12% 59F 0.09% 45P 455CM\$ 417NM\$ 335FM\$
 2.8PL -1.8LIV -4.4DPR -4.8CCR -0.4HCR 2.98SCS 261GM\$
 AJCA 09/03/2019 GPTAT 74%R 1.8 GJUI 15.4 GJPI 69%R 121
 ST SR DF RA RW RL FA FU
 0.8 0.6 1.7 L0.1 0.6 P0.8 S1.1 1.9
 RH RUW UC UD TP TL RTR RTS
 2.0 1.3 -0.2 S1.1 C0.4 L0.0

BRED: 03/11/2019 DUE: 12/15/2019 TO
 RIVER VALLEY CIRCUS CRAZE-ET
 USA 075341001 200JE10001
 CDCB GPTA S 08/01/2019 0%RIP
 77%R 764M 0.08% 53F 93%ILE
 77%R 0.02% 31P 548CM\$ 533NM\$ 501FM\$ 476GM\$
 5.8PL 2.9LIV 1.0DPR 1.0CCR 1.4HCR 2.90SCS
 AJCA 08/01/2019 ODAUS
 GPTAT 78%R 1.6 GJUI 22.8 GJPI 74%R 157

SIRE:
 DP CHISEL DIEGO-ET
 USA 119610341 GT99K BBR 100 JH1F 7JE1547
 CDCB GPTA S 08/01/2019 0%RIP
 76%R 1007M 0.08% 65F 85%ILE
 76%R 0.02% 41P 532CM\$ 512NM\$ 470FM\$ 398GM\$
 4.2PL 0.6LIV -1.8DPR -2.4CCR 1.3HCR 2.88SCS
 AJCA 08/01/2019 ODAUS
 GPTAT 77%R 1.6 GJUI 12.1 GJPI 72%R 145
 DAM:
 PEARLMONT MACKENZIE KELSEY
 USA 067270674
 TATTOO / L80
 DHIA HERD # 13-03-0223 CONTROL # 674
 PPA -1575M 43F 2P / YD -2201M -3F -25P
 CDCB PTA 08/01/2019 1RECS 49%R 72%ILE
 203M 0.16% 41F 0.09% 26P 299CM\$ 267NM\$ 197FM\$
 1.8PL -0.7LIV -3.2DPR -3.6CCR -0.6HCR 3.00SCS 154GM\$
 PA TYPE 1.1 JUI JPI 45%R 76

PEARL, WILLIAM H BREEDER & OWNER
 BARNET, VT
 802-633-2322

SHAN-MAR HILARIO CHISEL-ET
 USA 067108037 GT80K BBR 100 JH1F 7JE1375
 CDCB GPTA S 08/01/2019 56DAUS 13HRDS 23%RIP
 92%R 346M 0.22% 61F 68%ILE
 93%R 0.09% 30P 487CM\$ 454NM\$ 381FM\$ 393GM\$
 3.5PL 0.1LIV -0.2DPR -0.1CCR 1.2HCR 2.90SCS
 AJCA 08/01/2019 43DAUS
 GPTAT 89%R 1.1 GJUI 11.3 GJPI 86%R 135
 DP AXIS MCKENZIE 1984-ET 84%
 USA 067651984 GT13K BBR 100 JH1F
 TATTOO / D1984
 DHIA HERD # 92-20-7001 CONTROL # 1984
 1-11 305 2 16570 4.2 694 3.5 586 103DCR 1923C
 305 2X ME AVG 1L 20873M 871F 744P 2425C
 PPA 3883M 152F 134P / YD 3480M 131F 110P
 CDCB GPTA S 09/03/2019 2RECS 83%R 98%ILE
 1162M -0.01% 54F 0.00% 42P 474CM\$ 458NM\$ 427FM\$
 4.3PL 0.2LIV -2.7DPR -3.6CCR 0.2HCR 2.80SCS 323GM\$
 AJCA 09/03/2019 GPTAT 80%R 1.6 GJUI 14.3 GJPI 77%R 129

MISSISKA MACKENZIE-ET
 JECAN000107987355 GT80K BBR 100 JH1F 200JE1007
 CDCB GPTA S 08/01/2019 7348DAUS 311HRDS 33%RIP
 99%R 662M 0.31% 95F 93%ILE
 99%R 0.13% 51P 587CM\$ 540NM\$ 435FM\$ 372GM\$
 1.5PL -1.4LIV -4.6DPR -4.9CCR -1.7HCR 3.16SCS
 AJCA 08/01/2019 2542DAUS
 GPTAT 99%R 1.7 GJUI 14.2 GJPI 99%R 145
 PEARLMONT DAVID ELKE 90%
 USA 067208547 GT8K BBR 100 JH1F
 TATTOO / G54
 DHIA HERD # 13-03-0223 CONTROL # 547
 2-01 285 2 14900 4.2 619 3.5 519 98DCR 1709C
 3-00 305 2 18400 4.4 806 3.6 655 101DCR 2197C
 4-01 305 2 18840 4.4 834 3.7 699 102DCR 2305C
 305 2X ME AVG 3L 19726M 838F 704P 2316C
 PPA 698M -6F 47P / YD 506M -5F 36P
 CDCB GPTA S 09/03/2019 4RECS 80%R 28%ILE
 205M -0.04% 2F 0.05% 17P 131CM\$ 110NM\$ 66FM\$
 2.1PL 0.0LIV -1.8DPR -2.2CCR 0.6HCR 2.83SCS 43GM\$
 AJCA 09/03/2019 GPTAT 80%R 0.4 GJUI 10.2 GJPI 76%R 45
 SIRE: SUNSET CANYON DAVID-ET GJPI 101 35%ILE

SISTER(S):
 PEARLMONT ABEL DI ELLEN 87%
 3-00 305 2 15050 5.1 763 3.7 553 102DCR 1912C
 PEARLMONT MILITIA DI ELLA 83%
 2-11 305 2 15030 5.2 783 3.6 548 102DCR 1895C

NEXT DAM:
 PEARLMONT MOR DIAMOND ELLY 93%
 10-06 305 2 20440 4.4 904 3.7 757 102DCR 2497C
 SIRE: WILSONVIEW KHAN MORGAN-ET GJPI -4 7%ILE

4TH DAM:
 PEARLMONT HALLMARK D ELOISE 85%
 4-00 305 2 19010 4.8 904 3.9 738 99DCR 2472C

LOT 157 MUSSER RUN TORPEDOS MUSKY {6} JE840003149701031

BORN 02/02/2018 P1
 FEMALE EFI 7.4% AMERICAN ID 960 / 960

PA 352M 13F 12P
 161CM\$ 158NM\$ 153FM\$
 2.8PL -1.4DPR -1.2CCR 0.9HCR 2.95SCS
 PA TYPE 0.8 JPI 35%R 48
 ST SR DF RA RW RL FA FU
 0.2 -0.3 -0.1 H0.3 -0.1 P0.4 S0.5 2.0
 RH RUW UC UD TP TL RTR RTS
 0.9 -0.4 -1.0 S2.3 C0.5 S0.1

BRED: 03/07/2019 DUE: 12/11/2019 TO
 ELLIOTT'S REGENCY CASINO-ET
 JE840003125141657 14JE725
 CDCB GPTA S 08/01/2019 100%RIP
 78%R 451M 0.06% 34F 49%ILE
 78%R 0.08% 33P 408CM\$ 379NM\$ 314FM\$ 339GM\$
 3.8PL 0.9LIV 0.3DPR 0.5CCR 3.0HCR 3.11SCS
 AJCA 08/01/2019 2DAUS
 GPTAT 79%R 2.0 GJUI 25.7 GJPI 75%R 123

SISTER(S):
 JX MUSSER RUN MCDONAL MINIMINI {6} 81%
 1-08 305 2 17400 4.4 762 3.8 658 97DCR 2134C

SIRE:
 IGL SANTANA TORPEDO-ET
 JE840003125325348 GT80K BBR 100 JH1F 250JE1456
 CDCB GPTA S 08/01/2019 420DAUS 124HRDS 79%RIP
 96%R 532M -0.03% 20F 21%ILE
 96%R -0.03% 14P 193CM\$ 195NM\$ 200FM\$ 84GM\$
 3.3PL -0.7LIV -3.4DPR -3.2CCR 1.2HCR 2.93SCS
 AJCA 08/01/2019 192DAUS
 GPTAT 93%R 1.6 GJUI 26.9 GJPI 89%R 59

DAM:
 MUSSER RUN BELVEDERE MINI {5}
 USA 067208638
 DHIA HERD # 23-44-0466 CONTROL # 638
 2-04 300 2 18650 4.2 785 3.6 674 97DCR 2191C
 3-04 304 2 20880 4.7 981 3.6 762 97DCR 2626C
 4-04 292 2 21600 4.8 1031 3.5 765 97DCR 2644C
 305 2X ME AVG 3L 22449M 1022F 811P 2739C
 2-08 78% 3-11 80% 4-06 84% 5-10 88%
 ST SR DF RA RW RL FA FU RH RUW UC UD TP TL RTR RTS
 46 42 41 22 42 28 26 42 28 42 26 29 37 11 30 42
 PPA 1817M 60F 63P / YD 950M 31F 38P
 CDCB PTA 08/01/2019 4RECS 58%R 30%ILE
 171M -0.02% 5F 0.01% 9P 128CM\$ 121NM\$ 106FM\$
 2.3PL 0.0LIV 0.6DPR 0.9CCR 0.5HCR 2.97SCS 115GM\$
 AJCA 08/01/2019 PTAT 51%R 0.0 JUI 3.4 JPI 50%R 37

DIEHL JOE & KRISTIN BREEDER & OWNER
 MCVEYTOWN, PA
 717-899-6068

KASH IN SANTANA-P-ET
 USA 067253405 GT50K BBR 100 JH1F 7JE1273
 CDCB GPTA S 08/01/2019 388DAUS 127HRDS 7%RIP
 98%R 935M -0.03% 39F 30%ILE
 98%R 0.03% 39P 284CM\$ 264NM\$ 224FM\$ 150GM\$
 1.1PL -2.0LIV -3.6DPR -3.2CCR -0.3HCR 2.94SCS
 AJCA 08/01/2019 250DAUS
 GPTAT 97%R 1.3 GJUI 14.7 GJPI 94%R 85
 HEARTLAND FASTRACK TEMPE-ET 88%
 USA 067292715 GT8K BBR 100 JH1F
 TATTOO / 2715
 DHIA HERD # 31-06-1141 CONTROL # 2715
 2-01 305 2 15900 4.3 683 3.5 551 96DCR 1855C
 305 2X ME AVG 2L 16756M 672F 598P 1906C
 PPA 430M -8F 18P / YD 521M 1F 22P
 CDCB GPTA S 09/03/2019 2RECS 88%R 65%ILE
 396M -0.01% 17F 0.00% 15P 249CM\$ 242NM\$ 228FM\$
 3.8PL 1.5LIV -1.5DPR -1.1CCR 1.7HCR 2.91SCS 167GM\$
 AJCA 09/03/2019 GPTAT 84%R 1.2 GJUI 21.2 GJPI 82%R 76

SUNSET CANYON BELVEDERE-ET
 USA 114495974 GT50K BBR 100 JH1C 7JE840
 CDCB GPTA S 08/01/2019 3579DAUS 525HRDS 4%RIP
 99%R 91M 0.01% 7F 11%ILE
 99%R -0.02% -1P 54CM\$ 61NM\$ 75FM\$ 19GM\$
 2.0PL -0.9LIV -1.3DPR -0.8CCR 0.6HCR 3.03SCS
 AJCA 08/01/2019 1736DAUS
 GPTAT 99%R 1.1 GJUI 16.6 GJPI 99%R 10
 MUSSER RUN GRANNYS GERTIE WASKO {4} 66%
 USA 067070484
 DHIA HERD # 23-44-0466 CONTROL # 484
 2-07 305 2 13930 5.5 773 3.8 531 97DCR 1837C
 3-08 275 2 15470 4.4 684 3.8 586 96DCR 1909C
 305 2X ME AVG 3L 16146M 769F 624P 2052C
 PPA -1305M -38F -28P / YD -1261M -44F -31P
 CDCB PTA 08/01/2019 2RECS 56%R 11%ILE
 -240M 0.01% -10F 0.03% -3P -13CM\$ -20NM\$ -35FM\$
 0.0PL 1.0LIV 1.9DPR 2.2CCR 1.1HCR 2.99SCS 30GM\$
 AJCA 08/01/2019 PTAT 48%R -1.6 JUI -15.5 JPI 46%R -6
 SIRE: IRISHTOWNS B140 IMPULS WASKO GJPI 24 12%ILE

NEXT DAM:
 MUSSER RUN RIVAL GRANNY {3} 84%
 4-05 305 2 20200 4.9 990 3.7 750 98DCR 2594C
 SIRE: SUNSET CANYON RIVAL-ET GJPI -67 4%ILE

4TH DAM:
 MUSSER RUN RONALD LITTEG {2}
 7-01 305 2 17870 4.8 866 3.8 680 94DCR 2329C

LOT 158 MUSSER RUN BARNABUS ELAINE JE840003149701033

BORN 02/08/2018 P1
 FEMALE EFI 7.8% AMERICAN ID 962 / 962

PA -34M 11F 7P
 97CM\$ 84NM\$ 57FM\$
 1.0PL -1.7DPR -1.4CCR 1.7HCR 3.03SCS
 PA TYPE 1.5 JPI 37%R 39
 ST SR DF RA RW RL FA FU
 0.5 -0.4 1.1 L0.4 -0.2 P0.8 S0.9 1.6
 RH RUW UC UD TP TL RTR RTS
 1.8 0.6 0.3 S2.4 C1.3 S1.0

BRED: 03/15/2019 DUE: 12/19/2019 TO
 AHLEM KWYNN RESPECT-ET
 USA 067823687 7JE1638
 CDCB GPTA S 08/01/2019 0%RIP
 77%R 714M 0.15% 64F 80%ILE
 77%R 0.05% 35P 523CM\$ 495NM\$ 437FM\$ 373GM\$
 4.0PL -0.1LIV -2.8DPR -1.6CCR 2.9HCR 2.69SCS
 AJCA 08/01/2019 ODAUS
 GPTAT 78%R 2.6 GJUI 32.9 GJPI 73%R 164

SISTER(S):
 MUSSER RUN VALENTINO RESOLUTION 84%
 1-08 298 2 15220 4.3 662 3.5 539 95DCR 1806C

SIRE:
 JARS OF CLAY BARNABUS
 USA 067342492 GT80K BBR 100 JH1F 7JE1294
 CDCB GPTA S 08/01/2019 3531DAUS 566HRDS 26%RIP
 99%R 664M 0.00% 32F 18%ILE
 99%R 0.00% 23P 177CM\$ 172NM\$ 163FM\$ 59GM\$
 1.7PL -5.5LIV -4.3DPR -5.0CCR 1.2HCR 3.04SCS
 AJCA 08/01/2019 1625DAUS
 GPTAT 99%R 2.4 GJUI 23.7 GJPI 97%R 51

DAM:
 MUSSER RUN HOSTAGE ELEANOR {6}
 USA 067155661
 DHIA HERD # 23-44-0466 CONTROL # 661
 2-00 302 2 13350 5.2 695 4.0 528 97DCR 1828C
 3-00 305 2 16970 5.3 903 3.9 657 98DCR 2274C
 4-01 286 2 17910 5.2 940 3.9 694 97DCR 2402C
 305 2X ME AVG 3L 18044M 947F 708P 2450C
 2-05 79% 3-01 84%
 ST SR DF RA RW RL FA FU RH RUW UC UD TP TL RTR RTS
 34 27 30 23 26 17 33 37 43 28 26 40 35 14 38 24
 PPA -2018M -9F -20P / YD -1741M -15F -19P
 CDCB PTA 08/01/2019 3RECS 58%R 12%ILE
 -731M 0.12% -11F 0.09% -9P 17CM\$ -4NM\$ -49FM\$
 0.3PL -0.8LIV 1.0DPR 2.2CCR 2.1HCR 3.01SCS 41GM\$
 AJCA 08/01/2019 PTAT 51%R 0.6 JUI 24.4 JPI 49%R 26

DIEHL JOE & KRISTIN BREEDER & OWNER
 MCVEYTOWN, PA
 717-899-6068

HEARTLAND MERCHANT TOPEKA-ET
 USA 067332021 GT50K BBR 100 JH1F 7JE1169
 CDCB GPTA S 08/01/2019 11904DAUS 1308HRDS 10%RIP
 99%R 400M 0.13% 45F 15%ILE
 99%R 0.04% 22P 143CM\$ 132NM\$ 105FM\$ 9GM\$
 -0.1PL -6.6LIV -5.2DPR -5.7CCR -0.7HCR 3.26SCS
 AJCA 08/01/2019 4481DAUS
 GPTAT 99%R 2.0 GJUI 22.0 GJPI 99%R 33
 JARS OF CLAY VALENTINO BRIDGET-P 91%
 USA 067243298 GT50K BBR 100 JH1F
 DHIA HERD # 93-54-0855 CONTROL # 3298
 1-09 305 3 20640 4.3 893 3.3 684 95DCR 2362C
 2-11 305 3 26210 4.6 1194 3.4 903 83DCR 3120C
 305 2X ME AVG 2L 24711M 1102F 849P 2923C
 PPA 4789M 131F 123P / YD 3633M 89F 87P
 CDCB GPTA S 09/03/2019 2RECS 92%R 88%ILE
 1233M -0.13% 31F -0.05% 34P 336CM\$ 338NM\$ 344FM\$
 4.0PL -0.2LIV -2.6DPR -2.4CCR 1.4HCR 2.86SCS 226GM\$
 AJCA 09/03/2019 GPTAT 89%R 2.1 GJUI 21.1 GJPI 87%R 97

SUN VALLEY ZUMA HOSTAGE-ET
 USA 117802601 GT50K BBR 100 JH1F 7JE1224
 CDCB GPTA S 08/01/2019 705DAUS 144HRDS 1%RIP
 99%R -867M 0.27% 9F 16%ILE
 99%R 0.15% -2P 198CM\$ 156NM\$ 67FM\$ 230GM\$
 1.3PL -1.4LIV 2.7DPR 4.1CCR 3.7HCR 2.85SCS
 AJCA 08/01/2019 228DAUS
 GPTAT 96%R 1.1 GJUI 25.8 GJPI 96%R 84
 MUSSER RUN JACINTO EDITH {5} 78%
 USA 067096464
 DHIA HERD # 23-44-0466 CONTROL # 464
 2-02 301 2 14300 4.3 608 3.5 507 97DCR 1675C
 3-02 298 2 15260 4.4 665 3.5 538 97DCR 1809C
 4-02 300 2 18260 3.9 711 3.5 630 98DCR 2011C
 5-02 294 2 18580 3.4 635 3.7 682 98DCR 1966C
 6-01 296 2 17290 4.2 733 3.7 632 97DCR 2050C
 305 2X ME AVG 6L 16898M 685F 604P 1933C
 PPA -1245M -150F -56P / YD -810M -83F -31P
 CDCB PTA 08/01/2019 5RECS 60%R 3%ILE
 -372M -0.07% -31F 0.00% -13P -203CM\$ -196NM\$ -185FM\$
 -0.8PL -0.3LIV -0.7DPR 0.4CCR 0.5HCR 3.17SCS -182GM\$
 AJCA 08/01/2019 PTAT 53%R -0.2 JUI -0.1 JPI 51%R -56
 SIRE: MASON LEMVIG JACINTO-ET GJPI 1 9%ILE

SISTER(S):
 MUSSER RUN ROCKETTS ELOISE {5} 90%
 3-08 305 2 19020 4.4 844 3.6 692 97DCR 2310C

NEXT DAM:
 MUSSER RUN FERVENT ELAENOR {4} 81%
 SIRE: MOLLY BROOK FERVENT-ET GJPI -29 5%ILE

4TH DAM:
 MUSSER RUN TREATY 116 {3} 76%
 4-07 297 2 18790 5.5 1032 4.0 745 94DCR 2579C

LOT 159 MUSSER RUN PHAROAH DIXIE {5} JE840003149701034

BORN 02/09/2018 P2
 FEMALE EFI 7.8% AMERICAN ID 963 / 963

PA 889M 13F 18P
 217CM\$ 228NM\$ 258FM\$
 3.3PL 1.8DPR 2.1CCR 1.0HCR 2.94SCS
 PA TYPE 0.3 JPI 35%R 64
 ST SR DF RA RW RL FA FU
 0.2 0.4 -0.3 L0.0 0.3 P0.1 S0.4 0.5
 RH RUW UC UD TP TL RTR RTS
 0.1 -0.2 -0.1 S0.3 W0.2 L0.3

BRED: 03/09/2019 DUE: 12/13/2019 TO
 DUTCH HOLLOW OLIVER-P
 USA 067184544 7JE1219
 CDCB GPTA S 08/01/2019 1673DAUS 408HRDS 38%RIP
 99%R 713M 0.05% 44F 44%ILE
 99%R -0.01% 23P 345CM\$ 343NM\$ 337FM\$ 235GM\$
 2.2PL 2.5LIV -2.4DPR -3.0CCR -0.8HCR 3.01SCS
 AJCA 08/01/2019 593DAUS
 GPTAT 98%R 2.3 GJUI 21.7 GJPI 96%R 92

SIRE:
 AHLEM HEADLINE PHAROAH 21795
 USA 068951429 GT50K BBR 100 JH1F 7JE1221
 CDCB GPTA S 08/01/2019 1360DAUS 241HRDS 43%RIP
 99%R 1404M -0.17% 31F 66%ILE
 99%R -0.07% 36P 433CM\$ 440NM\$ 460FM\$ 416GM\$
 4.7PL 3.5LIV 1.7DPR 2.2CCR 2.0HCR 2.92SCS
 AJCA 08/01/2019 684DAUS
 GPTAT 99%R 1.5 GJUI 16.2 GJPI 96%R 132

DAM:
 MUSSER RUN NEUMAN DANITA {4}
 USA 067155669
 DHIA HERD # 23-44-0466 CONTROL # 669
 1-11 305 2 19550 4.2 820 3.4 656 97DCR 2219C
 3-00 276 2 18820 3.9 741 3.2 595 96DCR 2006C
 305 2X ME AVG 3L 21933M 918F 727P 2464C
 2-03 67% 4-00 67%
 ST SR DF RA RW RL FA FU RH RUW UC UD TP TL RTR RTS
 34 45 25 21 30 33 28 20 38 23 32 5 24 26 31 31
 PPA 2096M 11F 26P / YD 1429M 2F 17P
 CDCB PTA 08/01/2019 3RECS 54%R 14%ILE
 374M -0.12% -6F -0.07% 0P 0CM\$ 16NM\$ 55FM\$
 1.8PL 0.4LIV 1.9DPR 2.0CCR 0.0HCR 2.95SCS 46GM\$
 AJCA 08/01/2019 PTAT 40%R -1.0 JUI -11.8 JPI 44%R -4

SISTER(S):
 MUSSER RUN VALENTINO JAN {4} 90%
 4-00 305 2 21390 4.0 864 3.3 712 98DCR 2367C
 MUSSER RUN DALTON DANIELLE {4} 86%
 4-10 305 2 20420 4.4 907 3.7 757 97DCR 2502C

DIEHL JOE & KRISTIN BREEDER & OWNER
 MCVEYTOWN, PA
 717-899-6068

SCHULTZ RESCUE HEADLINE
 USA 114114336 GTHD BBR 100 JH1F 29JE3510
 CDCB GPTA S 08/01/2019 9144DAUS 998HRDS 7%RIP
 99%R 1019M -0.25% -3F 22%ILE
 99%R -0.11% 14P 175CM\$ 200NM\$ 257FM\$ 185GM\$
 4.9PL 3.0LIV 1.6DPR 1.2CCR 0.1HCR 2.95SCS
 AJCA 08/01/2019 4934DAUS
 GPTAT 99%R 0.8 GJUI 7.2 GJPI 99%R 56
 AHLEM IATOLA PRINCESS 33280 90%
 USA 066622713 GT3K BBR 100 JH1F
 TATTOO / L3280
 DHIA HERD # 93-24-0224 CONTROL # 33280
 4-02 305 3 22390 5.0 1117 3.7 837 96DCR 2895C
 5-07 305 3 22680 4.6 1043 3.7 834 95DCR 2825C
 6-08 305 3 26450 4.9 1295 3.7 982 94DCR 3397C
 8-05 273 3 21940 4.3 936 3.6 791 91DCR 2595C
 305 2X ME AVG 7L 20341M 996F 778P 2642C
 PPA 949M 89F 46P / YD 915M 53F 32P
 CDCB GPTA S 09/03/2019 5RECS 89%R 54%ILE
 -137M 0.13% 19F 0.05% 5P 225CM\$ 207NM\$ 170FM\$
 2.6PL 0.6LIV -0.2DPR 1.0CCR 2.4HCR 2.85SCS 182GM\$
 AJCA 09/03/2019 GPTAT 85%R 1.2 GJUI 19.6 GJPI 84%R 70

SAND HILL LOUIE NEUMAN
 USA 067146936 GT50K BBR 100 JH1F 7JE1235
 CDCB GPTA S 08/01/2019 106DAUS 49HRDS 3%RIP
 94%R 996M -0.11% 25F 20%ILE
 94%R -0.05% 26P 183CM\$ 189NM\$ 202FM\$ 172GM\$
 1.3PL -0.9LIV 0.6DPR 0.0CCR -1.4HCR 2.99SCS
 AJCA 08/01/2019 46DAUS
 GPTAT 88%R -0.4 GJUI -6.3 GJPI 88%R 51

MUSSER RUN RIVAL DAN {3} (TWIN) 83%
 USA 116049713
 TATTOO / K235
 DHIA HERD # 23-44-0466 CONTROL # 235
 2-01 305 2 14110 4.8 680 3.6 509 97DCR 1760C
 3-01 291 2 14140 4.8 680 3.5 495 98DCR 1711C
 4-01 305 2 17040 4.8 812 3.5 600 98DCR 2074C
 6-02 305 2 17720 4.8 856 3.6 634 98DCR 2192C
 7-02 305 2 17390 4.8 834 3.6 628 97DCR 2171C
 305 2X ME AVG 6L 16452M 786F 586P 2026C
 PPA -1390M -80F -72P / YD -1083M -75F -62P
 CDCB PTA 08/01/2019 5RECS 63%R 5%ILE
 -490M -0.08% -38F -0.06% -29P -151CM\$ -129NM\$ -80FM\$
 3.4PL 1.6LIV 3.3DPR 4.0CCR 1.4HCR 2.94SCS -55GM\$
 AJCA 08/01/2019 PTAT 38%R -0.6 JUI -0.3 JPI 51%R -42
 SIRE: SUNSET CANYON RIVAL-ET GJPI -67 4%ILE

SISTER(S):
 MUSSER RUN GOLDEN 144 {3} 80%
 6-00 305 2 19990 4.9 971 3.5 705 97DCR 2437C

NEXT DAM:
 MUSSER RUN DEFIANT SUNSHINE {2} 81%
 8-07 284 2 15430 5.7 872 3.6 560 97DCR 1936C
 SIRE: PIEDMONT BARBER DEFIANT-ET GJPI -17 5%ILE

4TH DAM:
 MUSSER RUN PJS 8 {1}

LOT 160 JX MUSSER RUN BOGO SPICE {2} JE840003149701038

BORN 02/17/2018 P3
 FEMALE EFI 6.3% AMERICAN ID 967 / 967

PA 1588M 39F 41P
 272CM\$ 283NM\$ 309FM\$
 1.0PL -1.8DPR -1.7CCR 1.5HCR 3.06SCS
 PA TYPE 0.9 JPI 30%R 82
 ST SR DF RA RW RL FA FU
 2.5 0.8 1.0 L1.5 0.6 P0.2 S0.5 0.1
 RH RUW UC UD TP TL RTR RTS
 0.9 0.6 0.5 S0.8 C0.3 L0.1

BRED: 03/14/2019 DUE: 12/18/2019 TO
 STEINHAUERS SAMSON LEMONHEAD
 USA 118662185 14JE670
 CDCB GPTA S 08/01/2019 4341DAUS 523HRDS 38%RIP
 99%R 149M 0.19% 45F 49%ILE
 99%R 0.08% 22P 418CM\$ 385NM\$ 317FM\$ 333GM\$
 4.0PL 0.1LIV -0.1DPR 0.8CCR 1.3HCR 2.79SCS
 AJCA 08/01/2019 1988DAUS
 GPTAT 99%R 1.7 GJUI 23.5 GJPI 96%R 122

SIRE:
 JX RIVER VALLEY BOGO {6}-ET
 USA 075341025 GT99K BBR 100 JH1F 7JE5067
 CDCB GPTA S 08/01/2019 0%RIP
 76%R 1154M -0.11% 32F 28%ILE
 76%R -0.08% 25P 237CM\$ 253NM\$ 288FM\$ 153GM\$
 1.8PL -1.1LIV -3.5DPR -2.5CCR 2.7HCR 3.04SCS
 AJCA 08/01/2019 ODAUS
 GPTAT 76%R 1.9 GJUI 28.5 GJPI 71%R 78

DAM:
 JX MUSSER RUN SAGES SNICKERS {1}
 USA 067208611
 DHIA HERD # 23-44-0466 CONTROL # 611
 2-05 79% 3-00 79%
 ST SR DF RA RW RL FA FU RH RUW UC UD TP TL RTR RTS
 46 32 35 48 36 22 36 23 36 37 26 15 32 27 38 23
 PPA 5097M 152F 144P / YD 4439M 113F 126P
 CDCB PTA 08/01/2019 4RECS 58%R 84%ILE
 2021M -0.23% 45F -0.07% 57P 306CM\$ 313NM\$ 329FM\$
 0.2PL -1.6LIV -0.1DPR -0.9CCR 0.3HCR 3.08SCS 273GM\$
 AJCA 08/01/2019 PTAT 38%R -0.2 JUI -12.2 JPI 49%R 85

DIEHL JOE & KRISTIN BREEDER & OWNER
 MCVEYTOWN, PA
 717-899-6068

ORTHTRIDGE RENO
 JE840003010771735 GT50K BBR 100 JH1F 7JE1332
 CDCB GPTA S 08/01/2019 3669DAUS 238HRDS 35%RIP
 99%R 750M 0.06% 47F 32%ILE
 99%R -0.05% 17P 269CM\$ 282NM\$ 309FM\$ 213GM\$
 1.0PL 0.0LIV -2.2DPR -1.5CCR 2.5HCR 3.22SCS
 AJCA 08/01/2019 682DAUS
 GPTAT 98%R 1.5 GJUI 19.6 GJPI 96%R 71
 JX RIVER VALLEY SOPRANO BRAZIL 836 {5}-E 87%
 JE840003013098068 GT8K BBR 100 JH1F
 DHIA HERD # 33-87-0722 CONTROL # 836
 1-09 305 3 18160 4.8 874 3.6 653 103DCR 2258C
 2-09 305 3 24420 4.1 991 3.6 874 104DCR 2798C
 4-04 305 3 24120 3.4 814 3.3 796 55DCR 2405C
 305 2X ME AVG 3L 22620M 939F 805P 2605C
 PPA 5260M 204F 179P / YD 3785M 151F 133P
 CDCB GPTA S 09/03/2019 2RECS 81%R 78%ILE
 1172M -0.12% 30F -0.03% 35P 291CM\$ 289NM\$ 286FM\$
 2.4PL -1.6LIV -2.3DPR -2.1CCR 2.8HCR 2.88SCS 206GM\$
 AJCA 09/03/2019 GPTAT 80%R 1.3 GJUI 14.7 GJPI 76%R 98

UR JX GLEN-D-HAVEN OMAN SILVA {0}-ET
 HOUSA000052323649 7H08659
 MUSSER RUN JACE SAGE {4} 82%
 USA 067096472
 DHIA HERD # 23-44-0466 CONTROL # 472
 2-05 274 2 14620 5.1 745 3.8 558 94DCR 1931C
 3-04 305 2 19120 5.0 958 3.9 737 98DCR 2551C
 305 2X ME AVG 2L 20255M 1022F 780P 2698C
 PPA -334M 36F 26P / YD -369M 50F 39P
 CDCB PTA 08/01/2019 1RECS 54%R 23%ILE
 -99M 0.11% 17F 0.07% 10P 107CM\$ 85NM\$ 38FM\$
 -0.2PL -1.0LIV 0.7DPR -0.3CCR -0.9HCR 2.96SCS 91GM\$
 AJCA 08/01/2019 PTAT 51%R 0.3 JUI -11.1 JPI 48%R 24
 SIRE: WINDY WILLOW MONTANA JACE {6} GJPI 31 14%ILE

SISTER(S):
 MUSSER RUN SULTAN 296 {4} 85%
 MUSSER RUN MILITIA ZEBRA {4} 82%
 MUSSER RUN SURVIVORS SUNNY OF EC {4}-P 88%
 4-09 293 2 19690 4.7 932 3.7 732 97DCR 2506C
 NEXT DAM:
 MUSSER RUN FLYER SURVIVOR {3} 82%
 4-11 294 2 19170 5.2 991 4.0 763 97DCR 2642C
 SIRE: MOLLY BROOK BERRETTA FLYER-ET GJPI -20 5%ILE
 4TH DAM:
 MUSSER RUN WIZARD 119 {2}
 5-00 305 2 20360 5.0 1016 3.7 752 98DCR 2601C

LOT 161 JX MUSSER RUN BARNABUS OLGA {5} JE840003149701040

BORN 02/24/2018 P1
 FEMALE EFI 8.4% AMERICAN ID 969 / 969

PA 946M 22F 24P
 107CM\$ 116NM\$ 135FM\$
 0.4PL -3.3DPR -4.2CCR 1.8HCR 3.07SCS
 PA TYPE 1.5 JPI 43% 33
 ST SR DF RA RW RL FA FU
 1.7 0.5 1.7 L1.4 0.3 PO.4 SO.6 0.2
 RH RUW UC UD TP TL RTR RTS
 1.6 1.3 0.9 S0.4 C0.7 S0.1

BRED: 03/30/2019 DUE: 01/03/2020 TO
 ELLIOTT'S REGENCY CASINO-ET
 JE840003125141657 14JE725
 CDCB GPTA S 08/01/2019 100%RIP
 78%R 451M 0.06% 34F 49%ILE
 78%R 0.08% 33P 408CM\$ 379NM\$ 314FM\$ 339GM\$
 3.8PL 0.9LIV 0.3DPR 0.5CCR 3.0HCR 3.11SCS
 AJCA 08/01/2019 2DAUS
 GPTAT 79%R 2.0 GJUI 25.7 GJPI 75%R 123

SIRE:
 JARS OF CLAY BARNABAS
 USA 067342492 GT80K BBR 100 JH1F 7JE1294
 CDCB GPTA S 08/01/2019 3531DAUS 566HRDS 26%RIP
 99%R 664M 0.00% 32F 18%ILE
 99%R 0.00% 23P 177CM\$ 172NM\$ 163FM\$ 59GM\$
 1.7PL -5.5LIV -4.3DPR -5.0CCR 1.2HCR 3.04SCS
 AJCA 08/01/2019 1625DAUS
 GPTAT 99%R 2.4 GJUI 23.7 GJPI 97%R 51
 DAM:
 JX MUSSER RUN OLGA OF GOLDA {4}
 USA 067208729 GT45K BBR 100 JH1F
 DHIA HERD # 23-44-0466 CONTROL # 729
 2-00 305 2 19220 3.9 748 3.2 606 96DCR 2032C
 305 2X ME AVG 1L 24197M 948F 776P 2588C
 2-07 72%
 ST SR DF RA RW RL FA FU RH RUW UC UD TP TL RTR RTS
 33 30 24 28 32 18 34 26 34 33 6 27 22 16 28 32
 PPA 2848M 8F 64P / YD 2214M -24F 44P
 CDCB GPTA S 09/03/2019 1RECS 79%R 19%ILE
 1228M -0.23% 11F -0.10% 24P 36CM\$ 59NM\$ 107FM\$
 -0.9PL -1.4LIV -2.3DPR -3.4CCR 2.3HCR 3.09SCS 4GM\$
 AJCA 09/03/2019 GPTAT 80%R 0.5 GJUI -2.5 GJPI 75%R 14

DIEHL JOE & KRISTIN BREEDER & OWNER
 MCVEYTOWN, PA
 717-899-6068

HEARTLAND MERCHANT TOPEKA-ET
 USA 067332021 GT50K BBR 100 JH1F 7JE1169
 CDCB GPTA S 08/01/2019 11904DAUS 1308HRDS 10%RIP
 99%R 400M 0.13% 45F 15%ILE
 99%R 0.04% 22P 143CM\$ 132NM\$ 105FM\$ 9GM\$
 -0.1PL -6.6LIV -5.2DPR -5.7CCR -0.7HCR 3.26SCS
 AJCA 08/01/2019 4481DAUS
 GPTAT 99%R 2.0 GJUI 22.0 GJPI 99%R 33
 JARS OF CLAY VALENTINO BRIDGET-P 91%
 USA 067243298 GT50K BBR 100 JH1F
 DHIA HERD # 93-54-0855 CONTROL # 3298
 1-09 305 3 20640 4.3 893 3.3 684 95DCR 2362C
 2-11 305 3 26210 4.6 1194 3.4 903 83DCR 3120C
 305 2X ME AVG 2L 24711M 1102F 849P 2923C
 PPA 4789M 131F 123P / YD 3633M 89F 87P
 CDCB GPTA S 09/03/2019 2RECS 92%R 88%ILE
 1233M -0.13% 31F -0.05% 34P 336CM\$ 338NM\$ 344FM\$
 4.0PL -0.2LIV -2.6DPR -2.4CCR 1.4HCR 2.86SCS 226GM\$
 AJCA 09/03/2019 GPTAT 89%R 2.1 GJUI 21.1 GJPI 87%R 97

JX OOMSDALE TBONE GOLDA {3}-ET
 USA 067080468 GT50K BBR 88 7JE1067
 CDCB GPTA M 08/01/2019 9808DAUS 1015HRDS 6%RIP
 99%R 1468M -0.11% 46F 22%ILE
 99%R -0.04% 44P 200CM\$ 207NM\$ 218FM\$ 118GM\$
 -2.1PL -2.3LIV -3.9DPR -3.0CCR 3.0HCR 3.34SCS
 AJCA 08/01/2019 3295DAUS
 GPTAT 99%R 0.9 GJUI 4.9 GJPI 99%R 55M
 MUSSER RUN ACTION OLLINIA {6} 84%
 USA 067142520
 DHIA HERD # 23-44-0466 CONTROL # 520
 2-01 305 2 17910 4.5 811 3.4 613 97DCR 2118C
 3-01 305 2 19420 4.2 823 3.5 689 96DCR 2272C
 4-01 287 2 22420 4.3 970 3.6 796 97DCR 2655C
 5-00 305 2 21650 3.9 853 3.5 752 98DCR 2407C
 6-00 305 2 21940 4.5 989 3.5 765 98DCR 2641C
 305 2X ME AVG 5L 21945M 948F 771P 2582C
 PPA 1551M -10F 37P / YD 570M -20F 14P
 CDCB PTA 08/01/2019 5RECS 60%R 13%ILE
 -53M -0.09% -20F -0.01% -3P 9CM\$ 8NM\$ 7FM\$
 1.8PL 1.9LIV 1.9DPR 1.7CCR 1.7HCR 2.83SCS 42GM\$
 AJCA 08/01/2019 PTAT 51%R 0.3 JUI -2.5 JPI 52%R 14
 SIRE: FOREST GLEN AVERY ACTION-ET GJPI 18 11%ILE

NEXT DAM:
 MUSSER RUN OLGAS SHULTZ OLIVE {5} 84%
 3-00 283 2 13400 4.8 648 3.7 492 97DCR 1701C
 SIRE: SCHULTZ N HAVANA GJPI 5 6%ILE

4TH DAM:
 MUSSER RUN ROCKET OLGA {4} 78%
 2-11 305 2 15950 4.4 705 3.8 601 98DCR 1963C

LOT 162 JX MUSSER RUN BOGO DEWDROP {5} JE840003149701045

BORN 03/11/2018 P2
 FEMALE EFI 7.9% AMERICAN ID 974 / 974

PA 796M 27F 20P
 241CM\$ 247NM\$ 261FM\$
 2.3PL -1.7DPR -1.0CCR 1.4HCR 2.97SCS
 PA TYPE 0.7 JPI 28%R 76
 ST SR DF RA RW RL FA FU
 -1.1 -0.4 0.2 H0.1 0.1 P0.4 S0.4 1.7
 RH RUW UC UD TP TL RTR RTS
 1.1 0.3 0.3 S2.0 C0.4 S0.6

BRED: 04/05/2019 DUE: 01/09/2020 TO
 STEINHAUERS SAMSON LEMONHEAD
 USA 118662185 14JE670
 CDCB GPTA S 08/01/2019 4341DAUS 523HRDS 38%RIP
 99%R 149M 0.19% 45F 49%ILE
 99%R 0.08% 22P 418CM\$ 385NM\$ 317FM\$ 333GM\$
 4.0PL 0.1LIV -0.1DPR 0.8CCR 1.3HCR 2.79SCS
 AJCA 08/01/2019 1988DAUS
 GPTAT 99%R 1.7 GJUI 23.5 GJPI 96%R 122

SIRE:
 JX RIVER VALLEY BOGO {6}-ET
 USA 075341025 GT99K BBR 100 JH1F 7JE5067
 CDCB GPTA S 08/01/2019 0%RIP
 76%R 1154M -0.11% 32F 28%ILE
 76%R -0.08% 25P 237CM\$ 253NM\$ 288FM\$ 153GM\$
 1.8PL -1.1LIV -3.5DPR -2.5CCR 2.7HCR 3.04SCS
 AJCA 08/01/2019 ODAUS
 GPTAT 76%R 1.9 GJUI 28.5 GJPI 71%R 78

DAM:
 JX MUSSER RUN ALVIN DAHLIA {4}
 USA 067288810
 DHIA HERD # 23-44-0466 CONTROL # 810
 1-10 288 2 14280 4.8 679 3.4 491 96DCR 1696C
 305 2X ME AVG 1L 19556M 933F 683P 2360C
 2-07 77% 3-02 71%
 ST SR DF RA RW RL FA FU RH RUW UC UD TP TL RTR RTS
 20 29 12 12 29 24 28 24 27 28 24 27 24 18 27 28
 PPA -442M -18F -9P / YD -118M -3F 0P
 CDCB PTA 08/01/2019 2RECS 50%R 64%ILE
 438M 0.01% 22F -0.01% 14P 244CM\$ 240NM\$ 233FM\$
 2.8PL 1.7LIV 0.2DPR 0.5CCR 0.1HCR 2.89SCS 207GM\$
 AJCA 08/01/2019 PTAT 44%R -0.5 JUI 10.1 JPI 41%R 74

DIEHL JOE & KRISTIN BREEDER & OWNER
 MCVEYTOWN, PA
 717-899-6068

ORTHURIDGE RENO
 JE840003010771735 GT50K BBR 100 JH1F 7JE1332
 CDCB GPTA S 08/01/2019 3669DAUS 238HRDS 35%RIP
 99%R 750M 0.06% 47F 32%ILE
 99%R -0.05% 17P 269CM\$ 282NM\$ 309FM\$ 213GM\$
 1.0PL 0.0LIV -2.2DPR -1.5CCR 2.5HCR 3.22SCS
 AJCA 08/01/2019 682DAUS
 GPTAT 98%R 1.5 GJUI 19.6 GJPI 96%R 71
 JX RIVER VALLEY SOPRANO BRAZIL 836 {5}-E 87%
 JE840003013098068 GT8K BBR 100 JH1F
 DHIA HERD # 33-87-0722 CONTROL # 836
 1-09 305 3 18160 4.8 874 3.6 653 103DCR 2258C
 2-09 305 3 24420 4.1 991 3.6 874 104DCR 2798C
 4-04 305 3 24120 3.4 814 3.3 796 55DCR 2405C
 305 2X ME AVG 3L 22620M 939F 805P 2605C
 PPA 5260M 204F 179P / YD 3785M 151F 133P
 CDCB GPTA S 09/03/2019 2RECS 81%R 78%ILE
 1172M -0.12% 30F -0.03% 35P 291CM\$ 289NM\$ 286FM\$
 2.4PL -1.6LIV -2.3DPR -2.1CCR 2.8HCR 2.88SCS 206GM\$
 AJCA 09/03/2019 GPTAT 80%R 1.3 GJUI 14.7 GJPI 76%R 98

MULTI-ROSE PHARAOH ALVIN-ET
 JE840003014373728 GT80K BBR 100 JH1F 7JE1431
 CDCB GPTA S 08/01/2019 70DAUS 41HRDS 20%RIP
 91%R 650M 0.04% 40F 55%ILE
 92%R 0.02% 27P 419CM\$ 403NM\$ 372FM\$ 389GM\$
 3.6PL 2.4LIV 1.7DPR 2.5CCR 0.9HCR 2.84SCS
 AJCA 08/01/2019 31DAUS
 GPTAT 85%R 0.5 GJUI 7.3 GJPI 84%R 123
 JX MUSSER RUN HANDYMAN DAISY {3} 72%
 USA 067155690
 DHIA HERD # 23-44-0466 CONTROL # 690
 1-09 305 2 15770 4.8 759 3.5 554 97DCR 1915C
 2-10 304 2 18340 4.8 875 3.5 635 97DCR 2194C
 3-10 188 2 9570 4.7 449 3.6 349 90DCR 1202C
 305 2X ME AVG 3L 18851M 901F 669P 2312C
 PPA 387M 24F -6P / YD 372M 16F -8P
 CDCB PTA 08/01/2019 2RECS 55%R 46%ILE
 581M 0.00% 27F -0.04% 12P 170CM\$ 180NM\$ 201FM\$
 2.0PL 0.9LIV -1.3DPR -1.4CCR -0.7HCR 3.08SCS 116GM\$
 AJCA 08/01/2019 PTAT 49%R -0.2 JUI 4.5 JPI 45%R 40
 SIRE: DAR-VIEW VANDYKE HANDYMAN GJPI 99 46%ILE

SISTER(S):
 JX MUSSER RUN COWBOY FLEUR {3} 82%

NEXT DAM:
 JX MUSSER RUN REGION FLOWER {2} 83%
 3-08 305 2 19470 4.7 920 3.4 658 98DCR 2273C
 SIRE: MAACKDAIRY REGION-ET GJPI 21 16%ILE

4TH DAM:
 JX MUSSER RUN FORCE 318 {1} 87%
 5-10 305 2 20600 4.7 978 3.3 671 98DCR 2316C

LOT 163 MUSSER RUN NITRO MAXINE JE840003149701047

BORN 03/20/2018 P3
 FEMALE EFI 8.1% AMERICAN ID 976 / 976

PA 808M 26F 29P
 271CM\$ 263NM\$ 247FM\$
 2.3PL 0.9DPR 0.5CCR -0.6HCR 2.97SCS
 PA TYPE 0.4 JPI 36% 81
 ST SR DF RA RW RL FA FU
 1.9 0.2 0.3 L1.1 0.2 S0.5 S0.3 -0.3
 RH RUW UC UD TP TL RTR RTS
 0.0 0.2 0.2 S0.6 C0.3 S0.1

BRED: 04/02/2019 DUE: 01/06/2020 TO
 AHLEM KWYNN RESPECT-ET
 USA 067823687 7JE1638
 CDCB GPTA S 08/01/2019 0%RIP
 77%R 714M 0.15% 64F 80%ILE
 77%R 0.05% 35P 523CM\$ 495NM\$ 437FM\$ 373GM\$
 4.0PL -0.1LIV -2.8DPR -1.6CCR 2.9HCR 2.69SCS
 AJCA 08/01/2019 ODAUS
 GPTAT 78%R 2.6 GJUI 32.9 GJPI 73%R 164

SIRE:
 ALL LYNNS HENDRIX NITRO
 USA 117951556 GT50K BBR 100 JH1F 7JE1242
 CDCB GPTA S 08/01/2019 3083DAUS 439HRDS 19%RIP
 99%R 715M -0.09% 15F 22%ILE
 99%R 0.00% 26P 229CM\$ 223NM\$ 209FM\$ 241GM\$
 1.8PL 0.7LIV 2.2DPR 1.4CCR -0.9HCR 3.07SCS
 AJCA 08/01/2019 1185DAUS
 GPTAT 99%R 0.4 GJUI 10.2 GJPI 97%R 76

DAM:
 MUSSER RUN HANDYMAN MELANIE
 USA 067155685
 DHIA HERD # 23-44-0466 CONTROL # 685
 1-09 305 2 18220 4.4 803 3.6 656 96DCR 2194C
 2-09 283 2 19640 4.6 906 3.4 676 97DCR 2336C
 3-08 305 2 21390 5.0 1059 3.6 765 97DCR 2645C
 305 2X ME AVG 3L 23513M 1090F 832P 2837C
 1-11 77%
 ST SR DF RA RW RL FA FU RH RUW UC UD TP TL RTR RTS
 34 29 32 38 23 28 28 23 26 28 28 27 34 20 38 25
 PPA 2692M 109F 92P / YD 2222M 86F 75P
 CDCB PTA 08/01/2019 4RECS 56%R 82%ILE
 901M -0.03% 36F -0.01% 31P 312CM\$ 303NM\$ 285FM\$
 2.7PL 1.1LIV -0.5DPR -0.5CCR -0.2HCR 2.86SCS 239GM\$
 AJCA 08/01/2019 PTAT 44%R 0.3 JUI -4.7 JPI 46%R 85
 SISTER(S):
 JX MUSSER RUN GOLDA MONTIE {4} 85%
 2-04 305 2 21680 4.0 862 3.4 731 96DCR 2391C

DIEHL JOE & KRISTIN BREEDER & OWNER
 MCVEYTOWN, PA
 717-899-6068

PF LENNOX HENDRIX
 USA 116844046 GT50K BBR 100 JH1C 1JE768
 CDCB GPTA S 08/01/2019 2074DAUS 332HRDS 4%RIP
 99%R 443M 0.11% 43F 66%ILE
 99%R 0.02% 20P 463CM\$ 445NM\$ 413FM\$ 446GM\$
 4.9PL 2.0LIV 2.9DPR 2.1CCR 0.3HCR 2.71SCS
 AJCA 08/01/2019 692DAUS
 GPTAT 98%R 0.3 GJUI 7.1 GJPI 98%R 136
 SPRING CREEK T-BONE NETTY-ET 92%
 USA 067124500 GI BBR 100 JH1F
 TATTOO / K500
 DHIA HERD # 35-57-0960 CONTROL # 500
 5-01 305 3 28710 5.2 1504 3.8 1097 95DCR 3796C
 6-03 305 2 26300 4.8 1261 3.4 903 98DCR 3120C
 7-07 305 2 25560 4.6 1172 3.6 921 98DCR 3151C
 8-09 194 2 11010 4.5 492 3.4 378 89DCR 1306C
 305 2X ME AVG 7L 23973M 1129F 870P 2967C
 PPA 3020M 142F 117P / YD 1887M 88F 80P
 CDCB GPTA S 09/03/2019 5RECS 85%R 45%ILE
 854M -0.01% 38F 0.03% 36P 188CM\$ 176NM\$ 147FM\$
 -1.5PL -1.1LIV -2.1DPR -2.2CCR -0.4HCR 3.23SCS 115GM\$
 AJCA 09/03/2019 GPTAT 81%R 0.2 GJUI -4.4 GJPI 80%R 48

DAR-VIEW VANDYKE HANDYMAN
 USA 067135498 GT50K BBR 100 JH1F 7JE1210
 CDCB GPTA S 08/01/2019 78DAUS 43HRDS 1%RIP
 92%R 1253M -0.04% 52F 46%ILE
 93%R -0.02% 40P 374CM\$ 369NM\$ 358FM\$ 295GM\$
 2.5PL 0.0LIV -0.8DPR -0.5CCR -1.0HCR 2.93SCS
 AJCA 08/01/2019 38DAUS
 GPTAT 87%R -0.3 GJUI -9.6 GJPI 87%R 99
 JX MUSSER RUN VALENTINO MONA {6} 80%
 USA 067154561
 DHIA HERD # 23-44-0466 CONTROL # 561
 1-10 305 2 19410 4.6 899 3.7 724 97DCR 2443C
 3-01 272 2 18140 4.6 828 4.0 724 96DCR 2333C
 4-00 291 2 22020 4.6 1006 3.7 821 97DCR 2749C
 4-11 305 2 20880 4.9 1019 3.8 785 97DCR 2716C
 6-00 305 2 20130 4.9 983 3.7 747 98DCR 2584C
 305 2X ME AVG 5L 23324M 1078F 868P 2916C
 PPA 3167M 113F 124P / YD 1798M 67F 75P
 CDCB PTA 08/01/2019 5RECS 63%R 66%ILE
 563M -0.03% 20F 0.02% 24P 258CM\$ 245NM\$ 219FM\$
 2.8PL 2.1LIV -0.2DPR -0.5CCR 0.7HCR 2.96SCS 195GM\$
 AJCA 08/01/2019 PTAT 55%R 0.7 JUI 9.1 JPI 54%R 72
 SIRE: ALL LYNNS LOUIE VALENTINO-ET GJPI 77 31%ILE
 NEXT DAM:
 JX MUSSER RUN ELECT MONTIE {5} 81%
 3-01 305 2 16330 5.0 816 3.6 582 98DCR 2012C
 SIRE: BW ELECT GJPI 32 16%ILE
 4TH DAM:
 JX MUSSER RUN MATTHEW 310 {4} 83%

LOT 164 JX MUSSER RUN SERGE JUNIPER {5} JE840003149701051

BORN 03/31/2018 P4
 FEMALE EFI 8.2% AMERICAN ID 980 / 980

PA 919M 49F 37P
 307CM\$ 290NM\$ 256FM\$
 0.7PL -3.4DPR -3.7CCR -0.4HCR 2.97SCS
 PA TYPE 0.5 JPI 31%R 87
 ST SR DF RA RW RL FA FU
 0.6 0.1 0.9 H0.2 0.0 S0.4 L0.1 0.8
 RH RUW UC UD TP TL RTR RTS
 0.7 0.5 -0.1 S0.5 W0.2 L0.1

BRED: 03/06/2019 DUE: 12/10/2019 TO
 SUN VALLEY MARCIN JERONIMO-ET
 USA 119873803 14JE1626
 CDCB GPTA S 08/01/2019 0%RIP
 77%R 1241M -0.03% 53F 86%ILE
 78%R 0.04% 54P 548CM\$ 519NM\$ 458FM\$ 384GM\$
 4.6PL 1.1LIV -2.7DPR -2.7CCR 2.9HCR 2.92SCS
 AJCA 08/01/2019 ODAUS
 GPTAT 78%R 2.1 GJUI 25.0 GJPI 74%R 159

SISTER(S):
 JX MUSSER RUN RILEY JOY {5} 80%
 3-00 305 2 21250 4.9 1033 3.5 736 98DCR 2543C
 JX MUSSER RUN MCDONAL JANETTA {5} 83%

SIRE:
 JX KASH-IN SERGE {5}-ET
 JE840003132715668 GT99K BBR 100 JH1F 7JE1568
 CDCB GPTA S 08/01/2019 0%RIP
 78%R 1700M -0.05% 70F 62%ILE
 78%R 0.02% 65P 451CM\$ 425NM\$ 372FM\$ 276GM\$
 0.2PL -4.2LIV -5.1DPR -4.3CCR 1.8HCR 2.88SCS
 AJCA 08/01/2019 ODAUS
 GPTAT 78%R 1.0 GJUI 7.6 GJPI 74%R 139

DAM:
 JX MUSSER RUN REGION JENNIFER {4}
 USA 067177546
 DHIA HERD # 23-44-0466 CONTROL # 546
 1-09 305 2 16380 5.0 827 3.7 613 97DCR 2120C
 2-09 276 2 14730 5.1 751 3.7 544 96DCR 1881C
 3-08 286 2 17360 5.3 917 3.8 653 98DCR 2259C
 4-07 305 2 18100 5.5 999 3.7 664 98DCR 2296C
 5-09 300 2 16290 5.3 856 3.8 615 98DCR 2128C
 305 2X ME AVG 6L 18292M 943F 674P 2330C
 2-00 80% 2-09 75%
 ST SR DF RA RW RL FA FU RH RUW UC UD TP TL RTR RTS
 30 27 27 21 21 37 26 29 34 21 20 28 20 25 30 25
 PPA -991M 39F -5P / YD -139M 51F 10P
 CDCB PTA 08/01/2019 5RECS 59%R 39%ILE
 138M 0.11% 28F 0.02% 9P 162CM\$ 155NM\$ 140FM\$
 1.2PL 1.3LIV -1.6DPR -3.1CCR -2.6HCR 3.05SCS 80GM\$
 AJCA 08/01/2019 PTAT 51%R 0.0 JUI 3.4 JPI 51%R 34

DIEHL JOE & KRISTIN BREEDER & OWNER
 MCVEYTOWN, PA
 717-899-6068

JX SCHULTZ VOLCANO HARRIS {4}
 USA 118157731 GT80K BBR 100 JH1F 29JE3866
 CDCB GPTA S 08/01/2019 6490DAUS 253HRDS 15%RIP
 99%R 2015M -0.10% 74F 70%ILE
 99%R 0.01% 75P 486CM\$ 460NM\$ 407FM\$ 264GM\$
 1.2PL -5.2LIV -6.6DPR -6.5CCR 1.2HCR 2.92SCS
 AJCA 08/01/2019 1793DAUS
 GPTAT 99%R 1.0 GJUI 5.7 GJPI 99%R 143
 KASH IN DIMENSION 39428-P-ET 90%
 USA 071054955 GT8K BBR 100 JH1F
 DHIA HERD # 93-54-0855 CONTROL # 39428
 1-10 282 3 16470 5.7 946 3.9 638 92DCR 2208C
 2-09 298 3 21600 5.6 1215 4.0 869 93DCR 3009C
 3-09 305 3 21960 5.6 1239 4.1 900 95DCR 3117C
 305 2X ME AVG 3L 20820M 1204F 849P 2941C
 PPA 956M 174F 95P / YD 754M 145F 87P
 CDCB GPTA S 09/03/2019 3RECS 89%R 94%ILE
 228M 0.22% 55F 0.15% 38P 439CM\$ 385NM\$ 270FM\$
 1.6PL -0.9LIV -1.2DPR -1.0CCR 1.3HCR 2.83SCS 316GM\$
 AJCA 09/03/2019 GPTAT 85%R 1.1 GJUI 8.1 GJPI 83%R 131

MAACKDAIRY REGION-ET
 USA 114011567 GT50K BBR 100 JH1F 200JE944
 CDCB GPTA S 08/01/2019 5562DAUS 633HRDS 3%RIP
 99%R 170M 0.16% 39F 16%ILE
 99%R 0.02% 10P 147CM\$ 141NM\$ 128FM\$ -1GM\$
 -0.4PL 1.8LIV -4.7DPR -5.7CCR -4.1HCR 3.13SCS
 AJCA 08/01/2019 2456DAUS
 GPTAT 99%R 0.7 GJUI 11.3 GJPI 99%R 21
 JX MUSSER RUN BRAZO JOY {3} 69%
 USA 067096419
 DHIA HERD # 23-44-0466 CONTROL # 419
 2-05 305 2 16190 4.8 783 3.7 607 97DCR 2095C
 305 2X ME AVG 2L 18378M 850F 673P 2292C
 PPA -169M -46F -20P / YD -17M -38F -14P
 CDCB PTA 08/01/2019 2RECS 57%R 9%ILE
 267M -0.08% -4F -0.04% 2P -60CM\$ -48NM\$ -24FM\$
 -0.8PL 0.4LIV 0.5DPR -1.4CCR -1.3HCR 3.10SCS -41GM\$
 AJCA 08/01/2019 PTAT 45%R -0.8 JUI -11.7 JPI 49%R -20
 SIRE: SIL-MIST RMBM BUTTONS BRAZO {5}-ET GJPI 23 14%ILE

NEXT DAM:
 JX MUSSER RUN ROCKET JENNIFE {2} 86%
 SIRE: O.F. BARBER ROCKET GJPI 3 5%ILE

4TH DAM:
 JX MUSSER RUN VOODOO JACKIE {1} 86%
 9-03 305 2 17450 4.7 828 3.4 585 97DCR 2020C

LOT 165 MUSSER RUN COLTON SCARLET {6} JE840003149701056

BORN 04/17/2018 P1
 FEMALE EFI 7.5% AMERICAN ID 985 / 985

PA -245M 16F -2P
 148CM\$ 141NM\$ 123FM\$
 1.4PL -0.2DPR -0.3CCR 0.6HCR 3.10SCS
 PA TYPE 1.8 JPI 34%R 42
 ST SR DF RA RW RL FA FU
 1.3 -0.4 1.7 L0.3 0.1 S0.3 S0.2 1.3
 RH RUW UC UD TP TL RTR RTS
 1.8 1.1 0.9 S1.5 C0.7 L0.5

BRED: 04/08/2019 DUE: 01/12/2020 TO
 SUN VALLEY MARCIN JERONIMO-ET
 USA 119873803 14JE1626
 CDCB GPTA S 08/01/2019 0%RIP
 77%R 1241M -0.03% 53F 86%ILE
 78%R 0.04% 54P 548CM\$ 519NM\$ 458FM\$ 384GM\$
 4.6PL 1.1LIV -2.7DPR -2.7CCR 2.9HCR 2.92SCS
 AJCA 08/01/2019 ODAUS
 GPTAT 78%R 2.1 GJUI 25.0 GJPI 74%R 159

SIRE:
 CHILLI ACTION COLTON-ET
 USA 066738335 GT50K BBR 100 JH1F 7JE1088
 CDCB GPTA S 08/01/2019 1973DAUS 675HRDS 32%RIP
 99%R -1058M 0.27% 1F 9%ILE
 99%R 0.09% -21P 40CM\$ 26NM\$ -7FM\$ 29GM\$
 0.7PL 2.4LIV 0.2DPR 0.0CCR 0.8HCR 3.16SCS
 AJCA 08/01/2019 1026DAUS
 GPTAT 97%R 2.2 GJUI 26.8 GJPI 96%R 10

DAM:
 JX MUSSER RUN SAVVY SALTY {5}
 USA 067288812
 DHIA HERD # 23-44-0466 CONTROL # 812
 1-11 300 2 17750 4.8 847 3.3 588 97DCR 2030C
 305 2X ME AVG 1L 23412M 1115F 784P 2708C
 PPA 2375M 109F 63P / YD 2841M 127F 73P
 CDCB PTA 08/01/2019 1RECS 48%R 69%ILE
 568M 0.02% 31F -0.01% 18P 256CM\$ 255NM\$ 253FM\$
 2.1PL 0.6LIV -0.5DPR -0.5CCR 0.4HCR 3.04SCS 211GM\$
 PA TYPE 1.3 JUI JPI 39%R 73

DIEHL JOE & KRISTIN BREEDER & OWNER
 MCVEYTOWN, PA
 717-899-6068

FOREST GLEN AVERY ACTION-ET
 USA 111023978 GTHD BBR 100 JH1F 7JE590
 CDCB GPTA S 08/01/2019 23977DAUS 2797HRDS 4%RIP
 99%R -327M -0.02% -19F 11%ILE
 99%R 0.00% -12P 30CM\$ 33NM\$ 41FM\$ 42GM\$
 2.7PL 4.1LIV 1.1DPR 0.9CCR 2.9HCR 3.00SCS
 AJCA 08/01/2019 12185DAUS
 GPTAT 99%R 1.3 GJUI 16.4 GJPI 99%R 18
 FAMILY HILL CONNECTION CHILLI-ET 91%
 USA 114535186 GT3K BBR 100 JH1F
 TATTOO / F950
 DHIA HERD # 51-09-0284 CONTROL # 950
 2-04 266 2 17560 7.6 1335 4.0 694 89DCR 2403C
 305 2X ME AVG 1L 23610M 1760F 934P 3234C
 CDCB GPTA S 09/03/2019 ORECS 90%R 17%ILE
 -119M 0.26% -5F 0.12% -17P 75CM\$ 47NM\$ -13FM\$
 2.0PL 0.9LIV 0.7DPR 1.4CCR 0.9HCR 2.94SCS 61GM\$
 AJCA 09/03/2019 GPTAT 86%R 1.7 GJUI 21.3 GJPI 85%R 24

BUTTERCREST SAVVY
 USA 118695189 GT80K BBR 100 JH1F 7JE1409
 CDCB GPTA S 08/01/2019 94DAUS 51HRDS 41%RIP
 92%R 645M -0.04% 22F 30%ILE
 92%R -0.04% 16P 257CM\$ 264NM\$ 280FM\$ 230GM\$
 3.1PL 1.2LIV 0.1DPR -0.5CCR 1.0HCR 3.12SCS
 AJCA 08/01/2019 38DAUS
 GPTAT 86%R 2.1 GJUI 21.0 GJPI 85%R 76
 JX MUSSER RUN SLINGER SALINDA {4} 84%
 USA 067155693
 DHIA HERD # 23-44-0466 CONTROL # 693
 1-09 305 2 16020 5.1 824 3.6 578 97DCR 1998C
 2-09 287 2 15830 5.0 786 3.7 592 97DCR 2048C
 3-08 305 2 16310 5.3 858 3.7 605 98DCR 2093C
 305 2X ME AVG 3L 19246M 986F 711P 2458C
 PPA -788M 17F -8P / YD -220M 37F 11P
 CDCB PTA 08/01/2019 4RECS 57%R 31%ILE
 30M 0.09% 20F 0.04% 9P 138CM\$ 125NM\$ 97FM\$
 1.1PL 0.0LIV -1.1DPR -0.5CCR -0.2HCR 3.00SCS 83GM\$
 AJCA 08/01/2019 PTAT 48%R 0.5 JUI 0.2 JPI 48%R 36
 SIRE: GOLDEN MEADOWS ABES GUNSLINGER GJPI 30 14%ILE

NEXT DAM:
 JX MUSSER RUN TBONE SALOMA {3} 80%
 3-10 305 2 19060 4.8 921 3.7 705 98DCR 2438C
 SIRE: RICHIES JACE TBONE A364 GJPI 39 15%ILE

4TH DAM:
 JX MUSSER RUN SAM SAMMY {2} 81%
 3-01 305 2 18360 4.6 840 3.6 662 98DCR 2261C

LOT 166 MUSSER RUN RENO BUBBLES {5} JE840003149701057

BORN 04/18/2018 PO
 FEMALE EFI 8.4% AMERICAN ID 986 / 986

PA 69M 20F 2P
 83CM\$ 87NM\$ 93FM\$
 -0.1PL -1.3DPR -1.0CCR 1.7HCR 3.19SCS
 PA TYPE 0.9 JPI 37%R 18
 ST SR DF RA RW RL FA FU
 0.1 0.2 0.6 L0.2 0.1 P0.4 S0.7 1.3
 RH RUW UC UD TP TL RTR RTS
 0.8 0.3 -0.2 S1.7 C0.1 L0.1

BRED: 03/30/2019 DUE: 01/03/2020 TO
 STEINHAUERS SAMSON LEMONHEAD
 USA 118662185 14JE670
 CDCB GPTA S 08/01/2019 4341DAUS 523HRDS 38%RIP
 99%R 149M 0.19% 45F 49%ILE
 99%R 0.08% 22P 418CM\$ 385NM\$ 317FM\$ 333GM\$
 4.0PL 0.1LIV -0.1DPR 0.8CCR 1.3HCR 2.79SCS
 AJCA 08/01/2019 1988DAUS
 GPTAT 99%R 1.7 GJUI 23.5 GJPI 96%R 122

SISTER(S):
 MUSSER RUN MAURICE BLIZZARD {5} 80%

SIRE:
 ORTHRIDGE RENO
 JE840003010771735 GT50K BBR 100 JH1F 7JE1332
 CDCB GPTA S 08/01/2019 3669DAUS 238HRDS 35%RIP
 99%R 750M 0.06% 47F 32%ILE
 99%R -0.05% 17P 269CM\$ 282NM\$ 309FM\$ 213GM\$
 1.0PL 0.0LIV -2.2DPR -1.5CCR 2.5HCR 3.22SCS
 AJCA 08/01/2019 682DAUS
 GPTAT 98%R 1.5 GJUI 19.6 GJPI 96%R 71

DAM:
 MUSSER RUN TBONE BOOTS {4}
 USA 067155660
 DHIA HERD # 23-44-0466 CONTROL # 660
 1-11 305 2 15240 4.9 741 3.9 591 97DCR 2007C
 3-02 305 2 18860 4.7 879 3.5 659 98DCR 2277C
 4-03 305 2 19900 4.6 921 3.5 697 98DCR 2409C
 305 2X ME AVG 3L 19769M 933F 721P 2472C

2-05 78% 3-08 81%
 ST SR DF RA RW RL FA FU RH RUW UC UD TP TL RTR RTS
 35 38 27 31 36 30 36 23 30 33 32 32 25 24 30 36
 PPA -697M -12F -13P / YD -1033M -16F -22P
 CDCB PTA 08/01/2019 3RECS 58%R 6%ILE
 -612M 0.12% -7F 0.05% -13P -104CM\$ -109NM\$ -123FM\$
 -1.1PL -0.8LIV -0.4DPR -0.4CCR 0.9HCR 3.16SCS -98GM\$
 AJCA 08/01/2019 PTAT 53%R 0.3 JUI 5.5 JPI 50%R -36

SISTER(S):
 MUSSER RUN MATTADOR BOBBIE {4} 91%
 5-00 285 2 16780 5.1 861 3.6 610 97DCR 2109C

DIEHL JOE & KRISTIN BREEDER & OWNER
 MCVEYTOWN, PA
 717-899-6068

ALL LYNN'S LEGAL VOLCANO-ET
 USA 117222807 GT50K BBR 100 JH1F 29JE3762
 CDCB GPTA S 08/01/2019 6552DAUS 425HRDS 14%RIP
 99%R 1570M -0.10% 53F 55%ILE
 99%R -0.05% 46P 407CM\$ 406NM\$ 406FM\$ 280GM\$
 2.8PL -1.2LIV -3.7DPR -1.7CCR 3.1HCR 2.88SCS
 AJCA 08/01/2019 1586DAUS
 GPTAT 99%R 1.3 GJUI 12.7 GJPI 99%R 127
 HIGH LAWN MAXIMUM RITZY 88%
 USA 116840789 GT3K BBR 100 JH1F
 TATTOO T326 / T326
 DHIA HERD # 35-22-2099 CONTROL # 326
 1-09 296 3 15810 5.2 815 3.7 592 93DCR 2048C
 2-09 305 3 17580 5.6 993 4.1 712 94DCR 2466C
 3-09 288 3 17310 5.8 1006 3.7 635 93DCR 2196C
 4-08 274 3 15860 6.1 971 4.1 656 88DCR 2272C
 305 2X ME AVG 5L 14875M 833F 583P 2005C
 PPA -921M 56F -12P / YD -652M 47F -13P
 CDCB GPTA S 09/03/2019 5RECS 86%R 26%ILE
 -252M 0.15% 18F 0.02% -6P 101CM\$ 101NM\$ 99FM\$
 0.2PL 1.0LIV 1.3DPR 1.2CCR 1.1HCR 3.11SCS 127GM\$
 AJCA 09/03/2019 GPTAT 81%R -0.1 GJUI 5.8 GJPI 80%R 22

RICHIES JACE TBONE A364
 USA 113672851 GT50K BBR 100 JH1F 7JE1000
 CDCB GPTA S 08/01/2019 20494DAUS 1909HRDS 4%RIP
 99%R -175M 0.20% 30F 15%ILE
 99%R 0.10% 14P 150CM\$ 122NM\$ 58FM\$ 85GM\$
 -0.9PL -1.7LIV -1.7DPR -1.4CCR 1.8HCR 3.13SCS
 AJCA 08/01/2019 11193DAUS
 GPTAT 99%R 1.0 GJUI 6.1 GJPI 99%R 39

MUSSER RUN FIELD BOOKWORM {3} 80%
 USA 116049825
 TATTOO / K216
 DHIA HERD # 23-44-0466 CONTROL # 216
 2-10 298 2 9860 5.0 497 3.7 361 97DCR 1248C
 3-10 303 2 12150 5.0 607 3.4 419 98DCR 1448C
 4-11 305 2 13210 5.4 718 3.4 455 98DCR 1572C
 6-05 305 2 12270 5.0 611 3.5 434 97DCR 1500C
 7-07 287 2 13850 4.9 676 3.5 486 96DCR 1680C
 8-07 257 2 10840 5.1 548 3.3 359 96DCR 1239C
 305 2X ME AVG 6L 12308M 629F 431P 1490C
 PPA -5202M -218F -197P / YD -3378M -139F -129P
 CDCB PTA 08/01/2019 5RECS 60%R 0%ILE
 -1341M 0.06% -52F -0.02% -51P -422CM\$ -401NM\$ -359FM\$
 -1.5PL -0.2LIV 1.6DPR 1.2CCR -0.2HCR 3.15SCS -316GM\$
 AJCA 08/01/2019 PTAT 49%R -0.6 JUI 1.6 JPI 49%R-125
 SIRE: WF/L&M HALLMARK FIELD-ET GJPI -39 4%ILE

NEXT DAM:
 MUSSER RUN VOODOO BBW {2}
 SIRE: SHF TRADER VOODOO-ET JPI -112 1%ILE

4TH DAM:
 MUSSER RUN PJS 125 {1}

LOT 167 JX MUSSER RUN BARNABUS GINGER {5} JE840003149701060

BORN 04/28/2018 P2
 FEMALE EFI 8.4% AMERICAN ID 989 / 989

PA 414M 24F 22P
 196CM\$ 181NM\$ 150FM\$
 1.6PL -2.0DPR -2.0CCR 2.3HCR 3.0ISCS
 PA TYPE 1.4 JPI 36%R 64
 ST SR DF RA RW RL FA FU
 1.7 0.3 1.3 L0.9 0.4 P0.1 S0.5 1.1
 RH RUW UC UD TP TL RTR RTS
 1.6 0.5 0.7 S1.5 C0.7 S0.1

BRED: 03/25/2019 DUE: 12/29/2019 TO
 AHLEM KWYNN RESPECT-ET
 USA 067823687 7JE1638
 CDCB GPTA S 08/01/2019 0%RIP
 77%R 714M 0.15% 64F 80%ILE
 77%R 0.05% 35P 523CM\$ 495NM\$ 437FM\$ 373GM\$
 4.0PL -0.1LIV -2.8DPR -1.6CCR 2.9HCR 2.69SCS
 AJCA 08/01/2019 ODAUS
 GPTAT 78%R 2.6 GJUI 32.9 GJPI 73%R 164

SIRE:
 JARS OF CLAY BARNABAS
 USA 067342492 GT80K BBR 100 JH1F 7JE1294
 CDCB GPTA S 08/01/2019 3531DAUS 566HRDS 26%RIP
 99%R 664M 0.00% 32F 18%ILE
 99%R 0.00% 23P 177CM\$ 172NM\$ 163FM\$ 59GM\$
 1.7PL -5.5LIV -4.3DPR -5.0CCR 1.2HCR 3.04SCS
 AJCA 08/01/2019 1625DAUS
 GPTAT 99%R 2.4 GJUI 23.7 GJPI 97%R 51

DAM:
 JX MUSSER RUN DIMENSION GIGI {4}
 USA 067288828
 DHIA HERD # 23-44-0466 CONTROL # 828
 1-09 293 2 15890 4.5 716 3.7 586 96DCR 1959C
 305 2X ME AVG 1L 22092M 993F 823P 2731C
 2-04 78% 3-00 80%
 ST SR DF RA RW RL FA FU RH RUW UC UD TP TL RTR RTS
 41 32 36 29 29 34 28 19 38 26 34 29 27 28 28 28
 PPA 1582M 31F 77P / YD 908M 14F 56P
 CDCB PTA 08/01/2019 2RECS 53%R 49%ILE
 163M 0.04% 16F 0.07% 20P 215CM\$ 190NM\$ 136FM\$
 1.5PL 0.5LIV 0.4DPR 1.0CCR 3.4HCR 2.98SCS 183GM\$
 AJCA 08/01/2019 PTAT 50%R 0.4 JUI 10.5 JPI 47%R 76

SISTER(S):
 JX MUSSER RUN VALENTINO GINA {4} 85%
 3-10 305 2 21210 4.3 915 3.3 696 97DCR 2403C
 JX MUSSER RUN MERLIN GINNY {4} 83%
 1-09 305 2 18050 4.9 887 3.5 623 96DCR 2153C

DIEHL JOE & KRISTIN OWNER
 MCVEYTOWN, PA
 717-899-6068

DIEHL, HANNAH BREEDER
 MCVEYTOWN, PA

HEARTLAND MERCHANT TOPEKA-ET
 USA 067332021 GT50K BBR 100 JH1F 7JE1169
 CDCB GPTA S 08/01/2019 11904DAUS 1308HRDS 10%RIP
 99%R 400M 0.13% 45F 15%ILE
 99%R 0.04% 22P 143CM\$ 132NM\$ 105FM\$ 9GM\$
 -0.1PL -6.6LIV -5.2DPR -5.7CCR -0.7HCR 3.26SCS
 AJCA 08/01/2019 4481DAUS
 GPTAT 99%R 2.0 GJUI 22.0 GJPI 99%R 33
 JARS OF CLAY VALENTINO BRIDGET-P 91%
 USA 067243298 GT50K BBR 100 JH1F
 DHIA HERD # 93-54-0855 CONTROL # 3298
 1-09 305 3 20640 4.3 893 3.3 684 95DCR 2362C
 2-11 305 3 26210 4.6 1194 3.4 903 83DCR 3120C
 305 2X ME AVG 2L 24711M 1102F 849P 2923C
 PPA 4789M 131F 123P / YD 3633M 89F 87P
 CDCB GPTA S 09/03/2019 2RECS 92%R 88%ILE
 1233M -0.13% 31F -0.05% 34P 336CM\$ 338NM\$ 344FM\$
 4.0PL -0.2LIV -2.6DPR -2.4CCR 1.4HCR 2.86SCS 226GM\$
 AJCA 09/03/2019 GPTAT 89%R 2.1 GJUI 21.1 GJPI 87%R 97

SUNSET CANYON DIMENSION-ET
 USA 117168914 GT50K BBR 100 JH1F 7JE1149
 CDCB GPTA S 08/01/2019 4579DAUS 537HRDS 37%RIP
 99%R 88M 0.24% 52F 45%ILE
 99%R 0.16% 35P 406CM\$ 351NM\$ 232FM\$ 304GM\$
 1.5PL -1.1LIV -0.7DPR 0.3CCR 4.0HCR 2.86SCS
 AJCA 08/01/2019 1756DAUS
 GPTAT 99%R 0.3 GJUI 7.2 GJPI 99%R 124
 JX MUSSER RUN ACTION GINGER {3} 90%
 USA 067096430

DHIA HERD # 23-44-0466 CONTROL # 430
 2-01 305 2 17910 4.3 767 3.7 655 97DCR 2136C
 3-00 295 2 18690 4.6 851 3.7 685 97DCR 2311C
 4-00 305 2 22490 4.8 1086 3.6 808 98DCR 2794C
 5-02 305 2 17150 4.6 789 3.7 630 97DCR 2136C
 6-03 305 2 18910 4.5 851 3.6 685 98DCR 2311C
 7-04 232 2 8720 4.6 399 3.4 299 93DCR 1033C
 305 2X ME AVG 6L 19431M 887F 702P 2374C
 PPA 1000M 15F 29P / YD 327M -1F 10P
 CDCB PTA 08/01/2019 5RECS 62%R 19%ILE
 -33M -0.05% -11F -0.01% -3P 57CM\$ 59NM\$ 65FM\$
 2.3PL 2.1LIV 1.5DPR 1.8CCR 2.2HCR 2.97SCS 80GM\$
 AJCA 08/01/2019 PTAT 55%R 1.1 JUI 13.2 JPI 53%R 27
 SIRE: FOREST GLEN AVERY ACTION-ET GJPI 18 11%ILE

NEXT DAM:
 JX MUSSER RUN FIREMAN FRANKIE {2} 73%
 SIRE: MOLLY BROOK NATHAN FIREMAN GJPI -1 5%ILE

4TH DAM:
 JX MUSSER RUN BANTAM 98 {1} 78%
 5-10 305 2 17380 5.2 903 3.6 622 98DCR 2150C

LOT 168 MUSSER RUN TEXAS FALALA {5} JE840003149701067

BORN 06/01/2018 P1
 FEMALE EFI 7.6% AMERICAN ID 996 / 996

PA -15M -8F 5P
 75CM\$ 66NM\$ 47FM\$
 2.6PL -0.3DPR 0.1CCR 1.4HCR 3.00SCS
 PA TYPE 1.1 JPI 37%R 36
 ST SR DF RA RW RL FA FU
 -0.3 -0.3 0.1 L0.2 -0.4 P0.4 S0.3 1.7
 RH RUW UC UD TP TL RTR RTS
 1.4 -0.2 0.2 S2.5 C0.5 S0.9

BRED: 04/24/2019 DUE: 01/28/2020 TO
 RIVER VALLEY CECE CHROME-ET
 JE840003012423929 7JE5004
 CDCB GPTA S 08/01/2019 1874DAUS 295HRDS 36%RIP
 99%R 1185M 0.03% 63F 97%ILE
 99%R 0.01% 44P 583CM\$ 565NM\$ 529FM\$ 516GM\$
 5.3PL -2.2LIV 0.6DPR 0.7CCR 2.7HCR 2.80SCS
 AJCA 08/01/2019 1144DAUS
 GPTAT 98%R 2.8 GJUI 33.0 GJPI 95%R 191

SIRE:
 HEARTLAND IRWIN TEXAS-ET
 USA 067312531 GT80K BBR 100 JH1F 7JE1354
 CDCB GPTA S 08/01/2019 3655DAUS 457HRDS 37%RIP
 99%R 509M -0.11% 1F 20%ILE
 99%R 0.01% 20P 196CM\$ 189NM\$ 173FM\$ 123GM\$
 3.9PL -1.2LIV -1.8DPR -1.8CCR 2.5HCR 3.03SCS
 AJCA 08/01/2019 1170DAUS
 GPTAT 99%R 2.6 GJUI 34.2 GJPI 97%R 77

DAM:
 MUSSER RUN SPECTACULAR FROSTY {4}
 USA 067154565
 DHIA HERD # 23-44-0466 CONTROL # 565
 1-10 291 2 13050 5.0 659 4.0 525 97DCR 1784C
 2-10 304 2 13030 4.7 618 4.0 526 97DCR 1721C
 3-09 302 2 15990 5.0 794 3.9 630 98DCR 2146C
 4-09 222 2 14180 4.5 635 3.6 510 88DCR 1723C
 305 2X ME AVG 5L 16484M 803F 628P 2126C
 2-06 78% 3-02 78%
 ST SR DF RA RW RL FA FU RH RUW UC UD TP TL RTR RTS
 37 40 16 29 35 32 34 35 31 25 34 35 35 11 38 24
 PPA -2432M -105F -48P / YD -1576M -57F -31P
 CDCB PTA 08/01/2019 5RECS 61%R 8%ILE
 -539M 0.04% -17F 0.05% -10P -47CM\$ -57NM\$ -80FM\$
 1.2PL 0.1LIV 1.2DPR 2.0CCR 0.3HCR 2.96SCS -26GM\$
 AJCA 08/01/2019 PTAT 52%R -0.5 JUI 9.7 JPI 52%R -6

SISTER(S):
 MUSSER RUN ACTION FAWN {4} 80%
 4-08 274 2 15590 4.7 725 3.6 554 97DCR 1915C
 MUSSER RUN NIKLAUS SUMMER {4} 82%
 2-08 298 2 15570 4.6 723 3.4 525 97DCR 1813C

DIEHL JOE & KRISTIN BREEDER & OWNER
 MCVEYTOWN, PA
 717-899-6068

ALL LYNN'S VALENTINO IRWIN-ET
 USA 117423084 GT50K BBR 100 JH1C 7JE1163
 CDCB GPTA S 08/01/2019 3787DAUS 723HRDS 12%RIP
 99%R 419M -0.01% 18F 21%ILE
 99%R -0.01% 14P 203CM\$ 199NM\$ 193FM\$ 75GM\$
 4.2PL -0.1LIV -3.6DPR -3.6CCR 2.0HCR 2.94SCS
 AJCA 08/01/2019 2211DAUS
 GPTAT 99%R 1.7 GJUI 24.8 GJPI 99%R 61
 HEARTLAND NATHAN TEXAS-ET 95%
 USA 067041437 GT50K BBR 100 JH1F
 DHIA HERD # 48-89-0168 CONTROL # 1437
 2-10 305 3 21850 4.6 1008 3.9 843 93DCR 2785C
 3-11 305 3 26340 4.3 1130 3.8 991 92DCR 3185C
 5-01 305 3 25940 4.6 1185 3.7 963 94DCR 3232C
 7-00 183 3 17610 4.8 844 3.5 610 79DCR 2108C
 305 2X ME AVG 5L 21944M 1006F 828P 2737C
 PPA 1709M 27F 70P / YD 1127M 22F 53P
 CDCB GPTA S 09/03/2019 5RECS 93%R 23%ILE
 356M -0.06% 5F 0.03% 18P 97CM\$ 88NM\$ 66FM\$
 0.9PL -1.1LIV -2.6DPR -2.1CCR 0.7HCR 3.12SCS 22GM\$
 AJCA 09/03/2019 GPTAT 90%R 1.5 GJUI 20.1 GJPI 90%R 35

MAACK DAIRY SPECTACULAR-ET
 USA 114245720 GT50K BBR 100 JH1F 7JE821
 CDCB GPTA S 08/01/2019 1938DAUS 362HRDS 5%RIP
 99%R -106M 0.06% 6F 13%ILE
 99%R 0.03% 3P 91CM\$ 80NM\$ 57FM\$ 35GM\$
 1.0PL 0.4LIV -1.7DPR -0.8CCR 0.9HCR 2.95SCS
 AJCA 08/01/2019 375DAUS
 GPTAT 97%R 0.4 GJUI 14.8 GJPI 98%R 27
 MUSSER RUN FOREVER SUN {3} 78%
 USA 116246325
 TATTOO K347 / K347
 DHIA HERD # 23-44-0466 CONTROL # 347
 5-00 285 2 15070 5.0 753 3.7 564 97DCR 1951C
 6-00 284 2 17560 4.7 824 3.8 670 97DCR 2249C
 305 2X ME AVG 3L 16775M 812F 608P 2090C
 PPA -957M -51F -38P / YD -1149M -55F -47P
 CDCB PTA 08/01/2019 4RECS 64%R 3%ILE
 -641M 0.00% -30F -0.02% -26P -190CM\$ -180NM\$ -157FM\$
 0.8PL -0.7LIV 2.7DPR 3.4CCR -0.3HCR 2.96SCS -99GM\$
 AJCA 08/01/2019 PTAT 50%R -1.1 JUI 5.1 JPI 51%R -43
 SIRE: HAUTPRE FOREVER GJPI -36 4%ILE

SISTER(S):
 MUSSER RUN GOLDEN 144 {3} 80%
 6-00 305 2 19990 4.9 971 3.5 705 97DCR 2437C
 MUSSER RUN RIVAL DAN {3} 83%
 6-02 305 2 17720 4.8 856 3.6 634 98DCR 2192C
 NEXT DAM:
 MUSSER RUN DEFIANT SUNSHINE {2} 81%
 8-07 284 2 15430 5.7 872 3.6 560 97DCR 1936C
 SIRE: PIEDMONT BARBER DEFIANT-ET GJPI -17 5%ILE

4TH DAM:
 MUSSER RUN PJS 8 {1}



TIERNEYS JUSTICE LASSIE {6}, E-90%
GREAT-GRANDAM OF LOT 169

LOT 169 TIERNEYS FIZZ LIMEADE USA 173004276

BORN 03/19/2017 TATTOO / TA473 P0
FEMALE EFI 4.3%

TIERNEY FARM BREEDER & OWNER
MALONE, NY
518-481-5570

PA -1120M -24F -31P
-250CM\$ -249NM\$ -251FM\$
0.3PL -0.9DPR -0.5CCR -0.2HCR 3.12SCS
PA TYPE 1.0 JPI 34%R -81
ST SR DF RA RW RL FA FU
1.8 0.7 0.1 H0.8 0.9 P0.6 S0.6 1.6
RH RUW UC UD TP TL RTR RTS
0.7 -0.1 0.8 S2.0 C0.3 L1.2

TOWER VUE PRIME TEQUILA-ET
USA 114816452 GTHD BBR 100 JH1F 76JE156
CDCB GPTA S 08/01/2019 4793DAUS 1400HRDS 11%RIP
99%R -1404M 0.21% -29F 0%ILE
99%R 0.08% -35P -376CM\$ -378NM\$ -391FM\$ -424GM\$
-2.3PL -4.1LIV -3.9DPR -5.6CCR -1.7HCR 3.40SCS
AJCA 08/01/2019 3195DAUS
GPTAT 99%R 1.8 GJUI 26.0 GJPI 98%R -123
HARMONY CORNERS FOZZY-ET 95%
USA 067052052 GT13K BBR 100 JH1F
DHIA HERD # 31-11-1023 CONTROL # 1001
6-06 305 2 17020 5.9 998 3.7 627 101DCR 2168C
8-04 305 2 18500 5.3 987 3.7 676 98DCR 2338C
9-05 305 2 15610 6.2 963 3.6 558 96DCR 1929C
305 2X ME AVG 3L 17183M 1020F 632P 2187C
PPA 465M 99F 42P / YD -1054M 11F -10P
CDCB GPTA S 09/03/2019 5RECS 86%R 12%ILE
-942M 0.19% -9F 0.08% -18P 8CM\$ -9NM\$ -47FM\$
2.8PL 0.8LIV -0.5DPR 0.1CCR -0.5HCR 2.97SCS -35GM\$
AJCA 09/03/2019 GPTAT 81%R 0.9 GJUI 22.1 GJPI 80%R 1

BRED: 01/23/2019 DUE: 10/29/2019 TO
BW CITATION A-ET
USA 118367576 505JE125
CDCB GPTA S 08/01/2019 965DAUS 186HRDS 17%RIP
99%R 354M 0.03% 22F 40%ILE
99%R -0.01% 10P 312CM\$ 314NM\$ 318FM\$ 255GM\$
5.4PL 3.3LIV -0.2DPR 0.3CCR 3.2HCR 3.04SCS
AJCA 08/01/2019 727DAUS
GPTAT 98%R 1.7 GJUI 27.1 GJPI 95%R 90
BRED USING SEXED SEMEN

SIRE:
J-KAY TEQUILA FIZZ
USA 067060052 GT99K BBR 100 JH1F 7JE1486
CDCB GPTA S 08/01/2019 232DAUS 134HRDS 69%RIP
94%R -1303M 0.16% -33F 1%ILE
95%R 0.05% -38P -303CM\$ -300NM\$ -298FM\$ -345GM\$
0.5PL -1.4LIV -2.9DPR -3.3CCR 0.1HCR 3.20SCS
AJCA 08/01/2019 121DAUS
GPTAT 90%R 1.4 GJUI 21.5 GJPI 86%R -100

DAM:
TIERNEYS MINISTER LASSIE
USA 117492635
TATTOO / TA273
DHIA HERD # 21-16-0742 CONTROL # 273
1-11 305 2 10300 5.1 521 3.7 379 93DCR 1311C
3-00 305 2 12060 5.6 681 4.0 477 96DCR 1651C
4-02 295 2 14610 4.7 688 3.6 522 97DCR 1804C
5-02 305 2 14080 5.1 713 3.6 500 93DCR 1728C
6-02 222 2 13600 5.1 694 3.5 473 87DCR 1634C
305 2X ME AVG 5L 14158M 729F 520P 1798C
3-04 87% 4-08 90% 5-04 91% 6-06 92%
ST SR DF RA RW RL FA FU RH RUW UC UD TP TL RTR RTS
59 42 43 26 42 34 25 39 42 43 38 29 34 28 37 29
PPA -1506M -12F -40P / YD -2184M -41F -61P
CDCB PTA 08/01/2019 5RECS 56%R 3%ILE
-1260M 0.17% -29F 0.05% -36P -196CM\$ -198NM\$ -204FM\$
0.1PL 0.9LIV 1.1DPR 2.3CCR -0.5HCR 3.03SCS -149GM\$
AJCA 08/01/2019 PTAT 49%R 0.6 JUI 11.6 JPI 48%R -62

SELECT-SCOTT MINISTER-ET
JECAN000101483843 GTHD BBR 100 JH1F 200JE427
CDCB GPTA S 08/01/2019 1968DAUS 872HRDS 4%RIP
99%R -1586M 0.19% -41F 3%ILE
99%R 0.08% -42P -239CM\$ -244NM\$ -259FM\$ -192GM\$
0.8PL 2.4LIV 1.7DPR 2.0CCR -2.5HCR 3.17SCS
AJCA 08/01/2019 1410DAUS
GPTAT 98%R 0.4 GJUI 16.0 GJPI 97%R -81

TIERNEYS L GOVERNOR SARAH PALIN 91%
USA 116622743
TATTOO / TA228
DHIA HERD # 21-16-0742 CONTROL # 228
2-01 305 2 8330 5.3 438 3.7 309 96DCR 1069C
3-03 297 2 12070 5.0 599 3.8 458 96DCR 1584C
4-03 305 2 12550 4.9 613 3.7 461 95DCR 1594C
5-03 251 2 11770 5.4 632 3.6 428 94DCR 1480C
6-03 305 2 14210 4.4 627 3.5 504 97DCR 1701C
7-06 267 2 13730 5.4 736 3.5 482 90DCR 1666C
305 2X ME AVG 6L 12992M 661F 476P 1641C
PPA -2965M -97F -97P / YD -2789M -82F -94P
CDCB PTA 08/01/2019 5RECS 60%R 1%ILE
-1217M 0.14% -32F 0.01% -41P -295CM\$ -289NM\$ -275FM\$
-1.4PL -1.3LIV 0.4DPR 2.1CCR 1.4HCR 2.94SCS -231GM\$
AJCA 08/01/2019 PTAT 53%R 0.7 JUI 6.3 JPI 52%R -86
SIRE: GRIFFENS GOVERNOR-ET GJPI -51 4%ILE

NEXT DAM:
TIERNEYS JUSTICE LASSIE {6} 90%
4-04 305 2 15090 5.4 822 3.4 516 98DCR 1783C
3RD SR 2-YEAR-OLD, 2009 NEW YORK SPRING CAROUSEL
SIRE: JANES PRIMETIME JUSTICE-ET JPI -151 0%ILE

4TH DAM:
TIERNEYS SOCRATES LADY LIBERTY {5} 84%
2-00 227 2 6150 7.5 462 3.8 236 74DCR 816C

LOT 170 TIERNEYS SHOWDOWN LIZETTE USA 173182756

BORN 10/25/2017 TATTOO / TA497 P0
 FEMALE EFI 5.2%

TIERNEY FARM BREEDER & OWNER
 MALONE, NY
 518-481-5570

PA -861M -18F -16P
 -13CM\$ -28NM\$ -63FM\$
 1.9PL 1.5DPR 1.6CCR 0.4HCR 3.07SCS
 PA TYPE 0.7 JPI 34%R -8
 ST SR DF RA RW RL FA FU
 1.1 0.3 0.2 H1.3 0.8 PO.8 S1.3 1.6
 RH RUW UC UD TP TL RTR RTS
 0.2 0.2 -0.2 S1.9 CO.1 S0.2

HAWARDEN IMPULS PREMIER
 USA 067107510 GT50K BBR 100 JH1C 29JE3756
 CDCB GPTA S 08/01/2019 6916DAUS 1089HRDS 6%RIP
 99%R -479M 0.23% 22F 31%ILE
 99%R 0.13% 8P 308CM\$ 274NM\$ 197FM\$ 264GM\$
 4.0PL 3.1LIV 2.0DPR 0.3CCR 0.0HCR 3.07SCS
 AJCA 08/01/2019 3804DAUS
 GPTAT 99%R 1.0 GJUI 11.7 GJPI 99%R 78

BRED: 01/20/2019 DUE: 10/26/2019 TO
 MR KATHIES KID ROCK
 JE840003128791587
 CDCB GPTA S 09/03/2019 0%RIP
 74%R -1030M 0.03% -44F 3%ILE
 75%R 0.00% -37P -267CM\$ -253NM\$ -225FM\$ -211GM\$
 0.9PL -0.7LIV 0.6DPR 0.4CCR 0.8HCR 3.21SCS
 AJCA 09/03/2019 ODAUS
 GPTAT 76%R 1.8 GJUI 30.4 GJPI 69%R -75

SOUTH MOUNTAIN VOLTAGE SPICE-ET 95%
 USA 116023133 GT3K BBR 100 JH1F
 TATTOO E224 / E224
 DHIA HERD # 33-87-0722 CONTROL # 728
 4-01 257 2 10940 5.2 569 3.8 415 99DCR 1436C
 5-01 305 2 16280 5.0 814 3.7 609 102DCR 2107C
 7-00 305 2 16320 6.4 1051 3.7 604 102DCR 2089C
 9-01 267 2 11210 5.7 638 3.8 428 101DCR 1481C
 305 2X ME AVG 6L 15352M 840F 585P 2024C
 PPA -1153M 8F 7P / YD -1801M -22F -29P
 CDCB GPTA S 09/03/2019 5RECS 87%R 5%ILE
 -966M 0.13% -21F 0.09% -18P -113CM\$ -130NM\$ -167FM\$
 -0.1PL -0.3LIV -0.8DPR -0.3CCR 1.0HCR 3.06SCS -128GM\$
 AJCA 09/03/2019 GPTAT 80%R 1.0 GJUI 16.0 GJPI 78%R -34

SIRE:
 RIVER VALLEY SPICE SHOWDOWN
 JE840003012423904 GT80K BBR 100 JH1F 7JE5015
 CDCB GPTA S 08/01/2019 253DAUS 113HRDS 28%RIP
 95%R -480M 0.15% 7F 14%ILE
 96%R 0.11% 4P 124CM\$ 95NM\$ 31FM\$ 103GM\$
 1.0PL 0.3LIV 0.8DPR 0.3CCR 1.0HCR 3.04SCS
 AJCA 08/01/2019 164DAUS
 GPTAT 92%R 0.9 GJUI 6.5 GJPI 89%R 33

BRIDON CENTURION GARNETT
 JECAN000008772893 GT50K BBR 100 JH1F 11JE905
 CDCB GPTA S 08/01/2019 290DAUS 165HRDS 5%RIP
 96%R -1037M 0.00% -49F 3%ILE
 96%R 0.04% -30P -244CM\$ -241NM\$ -237FM\$ -205GM\$
 0.8PL 2.1LIV 0.7DPR 1.7CCR -1.1HCR 3.23SCS
 AJCA 08/01/2019 235DAUS
 GPTAT 94%R 0.8 GJUI 15.0 GJPI 92%R -74

DAM:
 TIERNEYS CGAR LIZZIE
 USA 118530651
 TATTOO / TA341
 DHIA HERD # 21-16-0742 CONTROL # 341
 2-01 305 2 9210 5.0 462 3.8 349 96DCR 1207C
 3-09 248 2 8720 6.1 530 3.9 339 88DCR 1173C
 4-08 305 2 11440 5.0 567 3.7 422 90DCR 1459C
 5-08 283 2 14170 4.7 669 3.9 547 91DCR 1830C
 305 2X ME AVG 4L 11922M 605F 454P 1554C
 2-06 81% 3-02 83% 3-09 88% 4-11 90%
 ST SR DF RA RW RL FA FU RH RUW UC UD TP TL RTR RTS
 47 35 40 17 37 32 26 43 37 34 31 31 35 18 35 32
 PPA -2957M -108F -85P / YD -2678M -94F -77P
 CDCB PTA 08/01/2019 4RECS 53%R 4%ILE
 -1242M 0.09% -42F 0.05% -35P -149CM\$ -151NM\$ -156FM\$
 2.7PL 2.6LIV 2.1DPR 2.8CCR -0.2HCR 3.10SCS -99GM\$
 AJCA 08/01/2019 PTAT 49%R 0.4 JUI 19.6 JPI 45%R -48
 SISTER(S):
 TIERNEYS JUSTICE LUCKY 87%
 4-03 305 2 19470 4.3 831 3.6 706 93DCR 2309C

TIERNEYS JADE LYSANDRA {6} 90%
 USA 115054253
 TATTOO / TA156
 DHIA HERD # 21-16-0742 CONTROL # 156
 1-11 305 2 9140 5.3 482 3.8 343 95DCR 1186C
 2-11 305 2 11420 5.5 629 3.9 446 96DCR 1544C
 3-11 305 2 11150 5.2 584 3.8 421 96DCR 1456C
 5-00 305 2 16660 5.0 827 3.5 580 97DCR 2004C
 6-03 270 2 15740 5.1 804 3.8 591 93DCR 2044C
 7-02 305 2 15610 5.1 789 3.7 578 95DCR 1999C
 305 2X ME AVG 6L 13914M 723F 520P 1798C
 PPA -1922M -18F -45P / YD -2563M -41F -60P
 CDCB PTA 08/01/2019 5RECS 60%R 12%ILE
 -1310M 0.22% -22F 0.09% -30P 16CM\$ ONM\$ -35FM\$
 4.2PL 3.2LIV 3.6DPR 4.3CCR 0.8HCR 2.94SCS 64GM\$
 AJCA 08/01/2019 PTAT 53%R 0.2 JUI 11.6 JPI 52%R -3
 SIRE: GIPRAT BELLES JADE-ET GJPI 1 11%ILE

NEXT DAM:
 TIERNEYS FIRST PRIZE Lyla {5} 91%
 3-08 305 2 17990 4.4 800 3.3 599 92DCR 2069C
 SIRE: BOVI-LACT FIRST PRIZE-ET JPI -63 3%ILE

4TH DAM:
 TIERNEYS LORAINÉ HERCULES {4} 91%
 6-05 305 2 16420 5.4 883 3.9 635 55DCR 2198C



TIERNEYS REN LINDA LOU {4}, E-95%
FIFTH DAM OF LOT 171

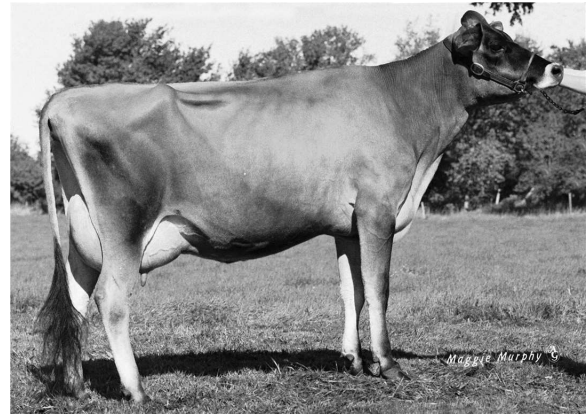

TIERNEYS LONILU JUNO {3}, E-93%
SIXTH DAM OF LOT 171

LOT 171 TIERNEYS COMERICA LORETTA LYNN USA 173412398

BORN 04/02/2018 TATTOO / TA506 P0
FEMALE EFI 4.3%

PA -1412M -30F -44P
-291CM\$ -287NM\$ -281FM\$
-0.6PL -0.8DPR -1.0CCR -0.6HCR 3.06SCS
PA TYPE 1.0 JPI 36%R -95
ST SR DF RA RW RL FA FU
0.8 0.7 0.0 H1.3 1.1 P0.6 S0.7 1.8
RH RUW UC UD TP TL RTR RTS
0.6 -0.1 -0.4 S1.8 C0.9 L0.3

BRED: 07/13/2019 DUE: 04/17/2020 TO
ENNISKILLEN ENGINEER 401
JECAN000012038719 224JE2479
CDCB GPTA S 08/01/2019 0%RIP
76%R -735M 0.21% 5F 15%ILE
76%R 0.06% -15P 138CM\$ 130NM\$ 108FM\$ 137GM\$
4.0PL 2.7LIV 1.9DPR 1.4CCR -0.5HCR 3.12SCS
AJCA 08/01/2019 ODAUS
GPTAT 77%R 1.0 GJUI 19.7 GJPI 73%R 27

SIRE:
BRIDON REMAKE COMERICA-ET
JECAN000008422994 GTHD BBR 100 JH1F 200JE131
CDCB GPTA S 08/01/2019 5038DAUS 1616HRDS 4%RIP
99%R -1398M 0.23% -25F 0%ILE
99%R 0.04% -43P -335CM\$ -332NM\$ -327FM\$ -340GM\$
-2.0PL -2.6LIV -2.2DPR -2.6CCR -1.3HCR 3.03SCS
AJCA 08/01/2019 3287DAUS
GPTAT 99%R 1.0 GJUI 18.7 GJPI 98%R -104

DAM:
TIERNEYS VELOCITY LINDA LOU
USA 119781751
TATTOO / TA442
DHIA HERD # 21-16-0742 CONTROL # 442
1-10 305 2 7540 5.3 402 3.9 292 89DCR 1010C
305 2X ME AVG 1L 10005M 533F 391P 1353C
2-04 78% 3-00 80%
ST SR DF RA RW RL FA FU RH RUW UC UD TP TL RTR RTS
42 18 36 25 30 30 25 34 39 25 28 30 32 25 33 28
PPA -2816M -81F -79P / YD -2941M -79F -86P
CDCB PTA 08/01/2019 2RECS 52%R 2%ILE
-1426M 0.18% -34F 0.04% -44P -246CM\$ -241NM\$ -235FM\$
0.9PL 0.6LIV 0.6DPR 0.6CCR 0.2HCR 3.09SCS -208GM\$
AJCA 08/01/2019 PTAT 47%R 1.0 JUI 8.5 JPI 44%R -86

TIERNEY FARM BREEDER & OWNER
MALONE, NY
518-481-5570

ROCK ELLA REMAKE-ET
JECAN000000139233 GTHD BBR 100 JH1F 94JE3083
CDCB GPTA S 08/01/2019 3760DAUS 1291HRDS 4%RIP
99%R -1021M 0.17% -17F 5%ILE
99%R 0.04% -30P -63CM\$ -68NM\$ -75FM\$ -21GM\$
2.2PL 1.3LIV 2.4DPR 1.9CCR -0.8HCR 2.83SCS
AJCA 08/01/2019 2198DAUS
GPTAT 99%R -0.1 GJUI 11.6 GJPI 98%R -15
JASPAR RENAISSANCES EVENING
JECAN000000599920 GI BBR 100 JH1F
TATTOO HCJ / 12E
2-11 305 2 18676 6.0 1125 4.0 747 CAN 2587C
3-11 305 2 20489 5.6 1153 4.0 814 CAN 2819C
6-11 305 2 23031 6.0 1378 3.8 878 CAN 3039C
8-05 305 2 22639 5.8 1314 3.9 882 CAN 3053C
CDCB GPTA S 09/03/2019 ORECS 86%R 0%ILE
-1641M 0.24% -35F 0.05% -50P -336CM\$ -332NM\$ -325FM\$
-1.5PL -1.3LIV 0.6DPR 2.4CCR 1.7HCR 3.12SCS -260GM\$
AJCA 09/03/2019 GPTAT 78%R 0.5 GJUI 6.3 GJPI 81%R -106

ARETHUSA JADE VELOCITY-ET
USA 117243204 GT50K BBR 100 JH1F 70JE9939
CDCB GPTA S 08/01/2019 390DAUS 197HRDS 15%RIP
95%R -1519M 0.13% -48F 0%ILE
95%R -0.02% -59P -358CM\$ -333NM\$ -280FM\$ -269GM\$
0.5PL 1.1LIV 1.4DPR 1.0CCR 0.6HCR 3.17SCS
AJCA 08/01/2019 254DAUS
GPTAT 92%R 1.2 GJUI 17.1 GJPI 90%R -118

TIERNEYS JUDE LUCETTA 94%
USA 115183597
TATTOO / TA171
DHIA HERD # 21-16-0742 CONTROL # 171
1-10 305 2 8370 5.6 465 4.1 342 96DCR 1184C
3-08 305 2 13680 5.8 792 4.0 545 97DCR 1887C
4-10 305 2 12770 5.5 704 4.1 528 96DCR 1829C
6-04 305 2 15760 5.4 851 4.0 632 95DCR 2188C
7-04 305 2 15210 6.2 947 4.2 642 96DCR 2224C
8-06 305 2 15650 5.1 797 3.8 598 97DCR 2073C
9-07 305 2 16020 5.9 943 3.9 628 93DCR 2174C
11-00 305 2 12520 5.5 684 4.0 496 89DCR 1717C
305 2X ME AVG 8L 13974M 795F 565P 1957C
PPA -1628M 32F -16P / YD -2316M -20F -46P
CDCB PTA 08/01/2019 5RECS 63%R 5%ILE
-1266M 0.23% -17F 0.09% -29P -113CM\$ -127NM\$ -158FM\$
1.4PL 0.2LIV -0.3DPR 0.1CCR -0.2HCR 3.02SCS -128GM\$
AJCA 08/01/2019 PTAT 56%R 0.9 JUI 11.5 JPI 54%R -41
1ST MILKING YEARLING, 2008 EASTERN STATES EXPO
2ND MILKING YEARLING, 2008 NY STATE FAIR
1ST SR 3-YEAR-OLD, 2010 EASTERN STATES EXPO
2ND AGED COW, 2013 EASTERN STATES EXPO
SIRE: CURTSEY DUNCAN JUDE-ET GJPI -89 3%ILE

SISTER(S):
TIERNEYS BARBARO LOUANN 93%
6-07 305 2 17430 6.5 1138 4.1 720 93DCR 2494C
2ND JR 3-YEAR-OLD, 2013 EASTERN STATES EXPOSITION
TIERNEYS GRAND PRIX LUSCIOUS 88%
1ST 5-YEAR-OLD, 2016 MASSACHUSETTS STATE SHOW

NEXT DAM:
TIERNEYS PIEDMONT LUA {6} 94%
9-07 305 2 17970 5.7 1018 4.3 768 96DCR 2661C
2ND 5-YEAR-OLD, 2009 EASTERN STATES EXPOSITION
5TH 4-YEAR-OLD, 2008 NEW YORK SPRING CAROUSEL
SIRE: PIEDMONT NADINE FUROR GJPI -91 1%ILE

4TH DAM:
TIERNEYS SATURN LULUBELLE {5} 88%
6-03 286 2 16100 4.7 763 3.8 605 86DCR 2060C

LOT 172 TIERNEYS ENGINEER LADYBUG USA 173412428

BORN 04/29/2018 TATTOO / TA509 PO
 FEMALE EFI 5.5%

PA -1106M -19F -29P
 -74CM\$ -79NM\$ -94FM\$
 2.2PL 1.8DPR 1.5CCR 0.1HCR 3.08SCS
 PA TYPE 0.6 JPI 28%R -30
 ST SR DF RA RW RL FA FU
 0.5 0.2 -0.2 H0.6 0.5 P0.4 S0.7 1.4
 RH RUW UC UD TP TL RTR RTS
 0.2 -0.4 -0.1 S1.7 C0.1 S0.1

BRED: 06/15/2019 DUE: 03/20/2020 TO
 SUNSET CANYON ACHILLES-ET
 USA 173125047 100JE7405
 CDCB GPTA S 08/01/2019 0%RIP
 76%R -697M 0.15% -5F 5%ILE
 76%R 0.08% -10P -15CM\$ -32NM\$ -70FM\$ -60GM\$
 0.5PL -2.1LIV -1.6DPR -2.2CCR 0.3HCR 3.01SCS
 AJCA 08/01/2019 ODAUS
 GPTAT 77%R 1.6 GJUI 28.9 GJPI 72%R -3

SIRE:
 ENNISKILLEN ENGINEER 401
 JECAN00012038719 GT99K BBR 100 JH1F 224JE2479
 CDCB GPTA S 08/01/2019 0%RIP
 76%R -735M 0.21% 5F 15%ILE
 76%R 0.06% -15P 138CM\$ 130NM\$ 108FM\$ 137GM\$
 4.0PL 2.7LIV 1.9DPR 1.4CCR -0.5HCR 3.12SCS
 AJCA 08/01/2019 ODAUS
 GPTAT 77%R 1.0 GJUI 19.7 GJPI 73%R 27

DAM:
 TIERNEYS MAVERICK LOVEBUG {6}
 USA 117644340
 TATTOO / TA283
 DHIA HERD # 21-16-0742 CONTROL # 283
 2-01 278 2 8620 4.6 394 3.7 317 92DCR 1070C
 3-00 283 2 9560 5.2 501 3.8 368 96DCR 1273C
 4-01 285 2 12210 4.7 577 3.7 446 97DCR 1541C
 5-00 264 2 11050 4.6 503 3.6 397 90DCR 1355C
 6-01 305 2 13090 5.3 691 3.5 461 93DCR 1593C
 7-02 222 2 13340 4.1 547 3.4 454 86DCR 1503C
 305 2X ME AVG 6L 12707M 607F 462P 1578C
 2-07 84% 3-03 84%
 ST SR DF RA RW RL FA FU RH RUW UC UD TP TL RTR RTS
 38 23 31 25 35 32 28 32 36 28 31 20 27 30 30 27
 PPA -2917M -101F -85P / YD -3053M -95F -87P
 CDCB PTA 08/01/2019 5RECS 48%R 1%ILE
 -1476M 0.15% -43F 0.06% -42P -286CM\$ -288NM\$ -295FM\$
 0.4PL 0.4LIV 1.7DPR 1.6CCR 0.7HCR 3.03SCS -223GM\$
 AJCA 08/01/2019 PTAT 41%R 0.1 JUI 3.1 JPI 39%R -86

TIERNEY FARM BREEDER & OWNER
 MALONE, NY
 518-481-5570

HAWARDEN IMPULS PREMIER
 USA 067107510 GT50K BBR 100 JH1C 29JE3756
 CDCB GPTA S 08/01/2019 6916DAUS 1089HRDS 6%RIP
 99%R -479M 0.23% 22F 31%ILE
 99%R 0.13% 8P 308CM\$ 274NM\$ 197FM\$ 264GM\$
 4.0PL 3.1LIV 2.0DPR 0.3CCR 0.0HCR 3.07SCS
 AJCA 08/01/2019 3804DAUS
 GPTAT 99%R 1.0 GJUI 11.7 GJPI 99%R 78
 ENNISKILLEN BV SUZY EX 93-3E (CAN)
 JECAN00009968672 GT13K BBR 100 JH1F
 4-02 290 2 15973 4.7 743 3.8 604 CAN 2028C
 5-01 305 2 18875 4.4 822 3.7 703 CAN 2292C
 6-01 305 2 18399 4.6 851 3.5 642 CAN 2219C
 7-05 305 2 18864 4.8 911 3.7 690 CAN 2387C
 CDCB GPTA S 09/03/2019 ORECS 83%R 2%ILE
 -1023M 0.03% -43F -0.02% -41P -235CM\$ -216NM\$ -176FM\$
 2.6PL 1.0LIV 0.1DPR 0.2CCR -0.5HCR 3.12SCS -206GM\$
 AJCA 09/03/2019 GPTAT 78%R 1.2 GJUI 30.7 GJPI 77%R -71

TIERNEYS CONNECTION MAVERICK {5}
 USA 116382373
 PA -1302M -28F -31P
 -84CM\$ -101NM\$ -136FM\$
 1.9PL 1.8DPR 2.0CCR 2.1HCR 2.84SCS
 PA TYPE 0.9 JPI 38%R -22

TIERNEYS COMERICA LOVELY {6} 77%
 USA 116042369
 TATTOO / TA214
 DHIA HERD # 21-16-0742 CONTROL # 214
 PPA -4307M -145F -136P / YD -5007M -179F -159P
 CDCB PTA 08/01/2019 1RECS 53%R 0%ILE
 -1803M 0.20% -50F 0.05% -55P -458CM\$ -452NM\$ -442FM\$
 -2.5PL -0.7LIV 0.9DPR 0.3CCR -0.1HCR 3.22SCS -375GM\$
 AJCA 08/01/2019 PTAT 48%R -0.2 JUI 11.0 JPI 47%R-137
 SIRE: BRIDON REMAKE COMERICA-ET GJPI -104 0%ILE

SISTER(S):
 TIERNEYS JUDE LAELA {6} 91%
 5-04 287 2 16410 5.2 850 4.0 661 95DCR 2279C

NEXT DAM:
 TIERNEYS JUST WAIT LEILANI {5} 85%
 4-01 279 2 12550 5.6 702 4.0 499 96DCR 1727C
 2ND JR 3-YEAR-OLD, 2007 NEW YORK STATE FAIR
 3RD JR 3-YEAR-OLD, 2007 NEW YORK SPRING CAROUSEL
 4TH 5-YEAR-OLD, 2009 NEW YORK SPRING CAROUSEL
 SIRE: RAPID BAY JUST WAIT JPI -161 0%ILE

4TH DAM:
 TIERNEYS PERFECTION LANNI {4} 91%
 2-11 305 2 14550 4.7 677 3.6 526 93DCR 1812C

LOT 173 TIERNEYS ENGINEER LOIS LANE USA 173412437

BORN 05/01/2018 TATTOO / TA510 P0
 FEMALE EFI 5.5%

PA -823M -12F -20P
 26CM\$ 20NM\$ 3FM\$
 3.0PL 1.6DPR 1.1CCR -0.4HCR 3.07SCS
 PA TYPE 0.7 JPI 29% 0
 ST SR DF RA RW RL FA FU
 0.5 0.1 -0.2 H1.2 0.6 P1.0 S1.2 2.0
 RH RUW UC UD TP TL RTR RTS
 0.4 -0.1 -0.1 S2.4 C0.6 S0.2

BRED: 05/27/2019 DUE: 03/01/2020 TO
 MR KATHIES KID ROCK
 JE840003128791587
 CDCB GPTA S 09/03/2019 0%RIP
 74%R -1030M 0.03% -44F 3%ILE
 75%R 0.00% -37P -267CM\$ -253NM\$ -225FM\$ -211GM\$
 0.9PL -0.7LIV 0.6DPR 0.4CCR 0.8HCR 3.21SCS
 AJCA 09/03/2019 ODAUS
 GPTAT 76%R 1.8 GJUI 30.4 GJPI 69%R -75

SIRE:
 ENNISKILLEN ENGINEER 401
 JECAN00012038719 GT99K BBR 100 JH1F 224JE2479
 CDCB GPTA S 08/01/2019 0%RIP
 76%R -735M 0.21% 5F 15%ILE
 76%R 0.06% -15P 138CM\$ 130NM\$ 108FM\$ 137GM\$
 4.0PL 2.7LIV 1.9DPR 1.4CCR -0.5HCR 3.12SCS
 AJCA 08/01/2019 ODAUS
 GPTAT 77%R 1.0 GJUI 19.7 GJPI 73%R 27

DAM:
 TIERNEYS BREAKAWAY LYSANNE
 USA 118008701
 TATTOO / TA313
 DHIA HERD # 21-16-0742 CONTROL # 313
 2-04 292 2 8870 5.3 468 3.8 340 95DCR 1176C
 3-04 305 2 11590 4.4 515 3.8 438 96DCR 1432C
 4-07 305 2 16980 5.6 958 3.7 626 91DCR 2165C
 6-03 305 2 14140 3.9 547 3.6 511 91DCR 1585C
 305 2X ME AVG 4L 13859M 666F 515P 1716C
 3-00 81% 3-07 85% 4-10 87% 6-07 90%
 ST SR DF RA RW RL FA FU RH RUW UC UD TP TL RTR RTS
 32 18 43 9 34 18 36 38 37 35 35 28 32 23 33 36
 PPA -1008M -33F -22P / YD -1607M -50F -41P
 CDCB PTA 08/01/2019 4RECS 52%R 7%ILE
 -910M 0.08% -28F 0.05% -24P -86CM\$ -91NM\$ -103FM\$
 1.9PL 2.1LIV 1.2DPR 0.7CCR -0.3HCR 3.01SCS -67GM\$
 AJCA 08/01/2019 PTAT 43%R 0.4 JUI 15.8 JPI 42%R -27

TIERNEY FARM BREEDER & OWNER
 MALONE, NY
 518-481-5570

HAWARDEN IMPULS PREMIER
 USA 067107510 GT50K BBR 100 JH1C 29JE3756
 CDCB GPTA S 08/01/2019 6916DAUS 1089HRDS 6%RIP
 99%R -479M 0.23% 22F 31%ILE
 99%R 0.13% 8P 308CM\$ 274NM\$ 197FM\$ 264GM\$
 4.0PL 3.1LIV 2.0DPR 0.3CCR 0.0HCR 3.07SCS
 AJCA 08/01/2019 3804DAUS
 GPTAT 99%R 1.0 GJUI 11.7 GJPI 99%R 78
 ENNISKILLEN BV SUZY EX 93-3E (CAN)
 JECAN00009968672 GT13K BBR 100 JH1F
 4-02 290 2 15973 4.7 743 3.8 604 CAN 2028C
 5-01 305 2 18875 4.4 822 3.7 703 CAN 2292C
 6-01 305 2 18399 4.6 851 3.5 642 CAN 2219C
 7-05 305 2 18864 4.8 911 3.7 690 CAN 2387C
 CDCB GPTA S 09/03/2019 ORECS 83%R 2%ILE
 -1023M 0.03% -43F -0.02% -41P -235CM\$ -216NM\$ -176FM\$
 2.6PL 1.0LIV 0.1DPR 0.2CCR -0.5HCR 3.12SCS -206GM\$
 AJCA 09/03/2019 GPTAT 78%R 1.2 GJUI 30.7 GJPI 77%R -71

RAPID BAY BREAKAWAY-ET
 JECAN000101735522 70JE9952
 CDCB PTA 08/01/2019 53DAUS 44HRDS 0%RIP
 83%R -441M -0.01% -23F 5%ILE
 81%R -0.01% -17P -93CM\$ -89NM\$ -79FM\$ -73GM\$
 0.7PL 1.4LIV 0.8DPR -0.7CCR -0.5HCR 2.89SCS
 AJCA 08/01/2019 44DAUS
 GPTAT 71%R 0.7 JUI 10.7 JPI 74%R -26
 TIERNEYS C GAR LYNDSEY 91%
 USA 117114942
 TATTOO / TA249
 DHIA HERD # 21-16-0742 CONTROL # 249
 2-01 305 2 11580 5.7 661 4.2 484 96DCR 1677C
 3-02 305 2 8390 5.3 443 4.2 350 94DCR 1196C
 4-04 305 2 13640 5.8 797 3.9 537 96DCR 1859C
 5-04 305 2 13290 5.1 673 4.0 532 97DCR 1816C
 6-04 305 2 14040 5.4 758 3.9 545 88DCR 1886C
 7-05 305 2 14670 5.4 795 3.8 564 92DCR 1952C
 8-09 216 2 8050 5.7 457 4.2 339 82DCR 1174C
 305 2X ME AVG 7L 12780M 709F 517P 1783C
 PPA -2425M -33F -38P / YD -2433M -52F -50P
 CDCB PTA 08/01/2019 5RECS 56%R 7%ILE
 -1219M 0.15% -31F 0.09% -27P -66CM\$ -78NM\$ -108FM\$
 3.1PL 2.4LIV 2.5DPR 3.4CCR -0.2HCR 3.15SCS -26GM\$
 AJCA 08/01/2019 PTAT 50%R 0.7 JUI 13.9 JPI 47%R -29
 SIRE: BRIDON CENTURION GARNETT GJPI -74 3%ILE

SISTER(S):
 TIERNEYS JUSTICE LUCKY 87%
 4-03 305 2 19470 4.3 831 3.6 706 93DCR 2309C

NEXT DAM:
 TIERNEYS JADE LYSANDRA {6} 90%
 5-00 305 2 16660 5.0 827 3.5 580 97DCR 2004C
 SIRE: GIPRAT BELLES JADE-ET JPI 1 11%ILE

4TH DAM:
 TIERNEYS FIRST PRIZE Lyla {5} 91%
 3-08 305 2 17990 4.4 800 3.3 599 92DCR 2069C

LOT 174 TIERNEYS VIP LILO USA 173523546

BORN 06/01/2018 TATTOO / TA512 P0
 FEMALE EFI 5.6%

PA -994M -20F -26P
 -71CM\$ -76NM\$ -89FM\$
 1.5PL 0.1DPR -0.3CCR -0.4HCR 3.08SCS
 PA TYPE 1.4 JPI 26%R -21
 ST SR DF RA RW RL FA FU
 1.4 -0.2 0.6 H0.5 0.6 P0.5 S1.1 2.2
 RH RUW UC UD TP TL RTR RTS
 1.5 0.5 0.8 S3.1 C0.6 L0.3

BRED: 08/03/2019 DUE: 05/08/2020 TO
 ENNISKILLEN ENGINEER 401
 JECAN00012038719 224JE2479
 CDCB GPTA S 08/01/2019 0%RIP
 76%R -735M 0.21% 5F 15%ILE
 76%R 0.06% -15P 138CM\$ 130NM\$ 108FM\$ 137GM\$
 4.0PL 2.7LIV 1.9DPR 1.4CCR -0.5HCR 3.12SCS
 AJCA 08/01/2019 ODAUS
 GPTAT 77%R 1.0 GJUI 19.7 GJPI 73%R 27

SIRE:
 RIVER VALLEY VENUS V I P-ET
 JE840003126479167 GT99K BBR 100 JH1F 200JE10003
 CDCB GPTA S 08/01/2019 0%RIP
 76%R -1064M 0.13% -27F 5%ILE
 76%R 0.06% -27P -82CM\$ -88NM\$ -102FM\$ -74GM\$
 1.4PL 2.7LIV 0.6DPR 0.1CCR -0.4HCR 3.10SCS
 AJCA 08/01/2019 ODAUS
 GPTAT 76%R 1.6 GJUI 33.3 GJPI 71%R -19

DAM:
 TIERNEYS DRAGON LORIE
 USA 119878769
 TATTOO / TA456
 DHIA HERD # 21-16-0742 CONTROL # 456
 PPA -2000M -43F -61P / YD -2283M -78F -84P
 CDCB PTA 08/01/2019 1RECS 38%R 8%ILE
 -923M 0.17% -12F 0.05% -24P -60CM\$ -64NM\$ -76FM\$
 1.6PL -0.4LIV -0.5DPR -0.6CCR -0.3HCR 3.05SCS -72GM\$
 PA TYPE 1.2 JUI JPI 33%R -23

SISTER(S):
 TIERNEYS ENGINEER LOIS LANE
 SELLING AS LOT 173

TIERNEY FARM BREEDER & OWNER
 MALONE, NY
 518-481-5570

CHILLI ACTION COLTON-ET
 USA 066738335 GT50K BBR 100 JH1F 7JE1088
 CDCB GPTA S 08/01/2019 1973DAUS 675HRDS 32%RIP
 99%R -1058M 0.27% 1F 9%ILE
 99%R 0.09% -21P 40CM\$ 26NM\$ -7FM\$ 29GM\$
 0.7PL 2.4LIV 0.2DPR 0.0CCR 0.8HCR 3.16SCS
 AJCA 08/01/2019 1026DAUS
 GPTAT 97%R 2.2 GJUI 26.8 GJPI 96%R 10

TJ CLASSIC MINISTER VENUS-ET 95%
 USA 117243875 GT13K BBR 100 JH1F
 TATTOO M15 / M15
 DHIA HERD # 33-87-0722 CONTROL # 4
 3-05 280 2 13050 5.1 671 3.9 506 98DCR 1751C
 4-05 269 2 13980 5.7 794 3.9 542 101DCR 1876C
 5-04 305 2 16090 6.3 1006 3.5 567 103DCR 1960C
 8-00 305 3 14990 4.8 727 3.5 528 104DCR 1825C
 305 2X ME AVG 4L 15235M 845F 557P 1926C
 PPA -509M 18F -15P / YD -1637M -27F -41P
 CDCB GPTA S 09/03/2019 3RECS 84%R 5%ILE
 -1183M 0.12% -33F 0.07% -30P -117CM\$ -124NM\$ -142FM\$
 2.4PL 2.1LIV 1.0DPR 1.0CCR -0.6HCR 3.06SCS -105GM\$
 AJCA 09/03/2019 GPTAT 78%R 1.4 GJUI 21.7 GJPI 76%R -41

GOLDEN TOPEKA DRAGON-ET
 JECAN000011664219 GT80K BBR 100 JH1F 91JE5591
 CDCB GPTA S 08/01/2019 206DAUS 98HRDS 43%RIP
 91%R -766M 0.22% 5F 8%ILE
 90%R 0.06% -16P 3CM\$ -6NM\$ -28FM\$ -46GM\$
 1.2PL -2.8LIV -2.1DPR -1.9CCR -0.2HCR 3.09SCS
 AJCA 08/01/2019 161DAUS
 GPTAT 86%R 2.0 GJUI 26.2 GJPI 85%R -4

TIERNEYS BREAKAWAY LYSANNE 90%
 USA 118008701
 TATTOO / TA313
 DHIA HERD # 21-16-0742 CONTROL # 313
 2-04 292 2 8870 5.3 468 3.8 340 95DCR 1176C
 3-04 305 2 11590 4.4 515 3.8 438 96DCR 1432C
 4-07 305 2 16980 5.6 958 3.7 626 91DCR 2165C
 6-03 305 2 14140 3.9 547 3.6 511 91DCR 1585C
 305 2X ME AVG 4L 13859M 666F 515P 1716C
 PPA -1008M -33F -22P / YD -1607M -50F -41P
 CDCB PTA 08/01/2019 4RECS 52%R 7%ILE
 -910M 0.08% -28F 0.05% -24P -86CM\$ -91NM\$ -103FM\$
 1.9PL 2.1LIV 1.2DPR 0.7CCR -0.3HCR 3.01SCS -67GM\$
 AJCA 08/01/2019 PTAT 43%R 0.4 JUI 15.8 JPI 42%R -27
 SIRE: RAPID BAY BREAKAWAY-ET GJPI -26 5%ILE

NEXT DAM:
 TIERNEYS C GAR LYNDSEY 91%
 7-05 305 2 14670 5.4 795 3.8 564 92DCR 1952C
 SIRE: BRIDON CENTURION GARNETT GJPI -74 3%ILE

4TH DAM:
 TIERNEYS JADE LYSANDRA {6} 90%
 5-00 305 2 16660 5.0 827 3.5 580 97DCR 2004C

LOT 175 TIERNEYS REDFORD TINA USA 173523612

BORN 06/24/2018 TATTOO / TA520 P0
 FEMALE EFI 4.3%

TIERNEY FARM BREEDER & OWNER
 MALONE, NY
 518-481-5570

PA -1186M -30F -32P
 -273CM\$ -276NM\$ -285FM\$
 -0.9PL -1.4DPR -1.4CCR -0.3HCR 3.18SCS
 PA TYPE 0.8 JPI 29%R -88
 ST SR DF RA RW RL FA FU
 1.5 0.5 0.4 H0.7 0.9 P0.8 S0.5 1.3
 RH RUW UC UD TP TL RTR RTS
 0.5 0.1 0.0 S1.9 W0.2 L0.7

SUNSET CANYON MERCHANT-ET
 USA 114256027 GT50K BBR 100 JH1C 11JE884
 CDCB GPTA S 08/01/2019 2056DAUS 249HRDS 3%RIP
 99%R 35M 0.13% 27F 11%ILE
 99%R 0.03% 8P 71CM\$ 60NM\$ 35FM\$ -59GM\$
 -0.2PL -3.2LIV -4.8DPR -5.4CCR -2.3HCR 3.00SCS
 AJCA 08/01/2019 1429DAUS
 GPTAT 99%R 1.4 GJUI 15.9 GJPI 99%R 16

BRED: 09/05/2019 DUE: 06/10/2020 TO
 RIVER VALLEY VICTORIOUS-ET
 JE840003126479524 7JE5032
 CDCB GPTA S 08/01/2019 403DAUS 81HRDS 67%RIP
 97%R -517M 0.16% 7F 12%ILE
 97%R 0.09% -2P 91CM\$ 69NM\$ 20FM\$ 29GM\$
 2.2PL -3.4LIV -1.7DPR -1.7CCR 3.1HCR 2.96SCS
 AJCA 08/01/2019 136DAUS
 GPTAT 92%R 2.1 GJUI 31.0 GJPI 90%R 35

RAPID BAY WHISTLERS RUMOR SUP-EX 95-6E (CAN)
 JECAN00010009900
 TATTOO JSB / 16F
 6-08 305 2 18052 4.5 809 3.7 675 CAN 2232C
 7-09 305 2 18632 4.6 864 4.0 752 CAN 2430C
 8-11 305 2 20875 4.7 986 4.0 838 CAN 2745C
 11-05 305 2 19849 4.2 840 3.8 759 CAN 2400C
 CDCB PTA 08/01/2019 0RECS 79%R 0%ILE
 -1775M 0.06% -73F 0.06% -53P -624CM\$ -618NM\$ -612FM\$
 -4.4PL 0.7LIV -1.5DPR -3.4CCR -1.4HCR 3.25SCS -591GM\$
 AJCA 08/01/2019 PTAT 66%R -0.7 JUI 0.7 JPI 69%R-193

SIRE:
 RAPID BAY REDFORD-ET
 JECAN000107536366 GT8K BBR 100 JH1C 91JE5482
 CDCB GPTA S 08/01/2019 29DAUS 13HRDS 3%RIP
 86%R -600M 0.08% -13F 4%ILE
 87%R 0.04% -13P -182CM\$ -187NM\$ -199FM\$ -232GM\$
 -1.4PL -2.7LIV -3.0DPR -3.4CCR -1.2HCR 3.17SCS
 AJCA 08/01/2019 22DAUS
 GPTAT 82%R 0.9 GJUI 13.9 GJPI 80%R -63

ELLIOTTS HG SCOUT
 USA 118031714 91JE5479
 CDCB PTA 08/01/2019 35DAUS 21HRDS 0%RIP
 80%R -1839M 0.29% -36F 3%ILE
 82%R 0.10% -48P -234CM\$ -241NM\$ -262FM\$ -149GM\$
 1.0PL 0.5LIV 2.7DPR 3.8CCR 1.7HCR 3.16SCS
 AJCA 08/01/2019 29DAUS
 PTAT 71%R 0.7 JUI 6.6 JPI 69%R -77

DAM:
 TIERNEYS SCOUT TROVE
 USA 119878796
 TATTOO / TA445
 DHIA HERD # 21-16-0742 CONTROL # 445
 2-02 80%
 ST SR DF RA RW RL FA FU RH RUW UC UD TP TL RTR RTS
 26 23 27 25 23 24 27 34 37 27 36 41 27 19 36 37
 PPA -3430M -91F -97P / YD -3719M -107F -105P
 CDCB PTA 08/01/2019 1RECS 44%R 0%ILE
 -1772M 0.21% -47F 0.08% -50P -364CM\$ -364NM\$ -370FM\$
 -0.3PL -0.5LIV 0.2DPR 0.6CCR 0.6HCR 3.18SCS -318GM\$
 AJCA 08/01/2019 PTAT 38%R 0.7 JUI 10.0 JPI 36%R-113

TIERNEYS TEQUILA TREASURE
 USA 118841076
 TATTOO / TA367
 DHIA HERD # 21-16-0742 CONTROL # 367
 2-06 231 2 3850 5.0 191 3.7 143 71DCR 494C
 305 2X ME AVG 1L 5719M 286F 216P 747C
 PPA -3747M -136F -114P / YD -3713M -137F -108P
 CDCB PTA 08/01/2019 1RECS 52%R 0%ILE
 -1695M 0.14% -55F 0.06% -51P -469CM\$ -464NM\$ -457FM\$
 -1.6PL -1.4LIV -1.7DPR -2.2CCR 0.1HCR 3.21SCS -452GM\$
 AJCA 08/01/2019 PTAT 39%R 0.8 JUI 15.2 JPI 45%R-144
 SIRE: TOWER VUE PRIME TEQUILA-ET GJPI -123 0%ILE

SISTER(S):
 TIERNEYS GRAND PRIX TARYN 83%
 1-10 297 2 5840 4.8 279 3.8 220 93DCR 751C
 JUNIOR CHAMPION, 2012 FRANKLIN COUNTY FAIR YOUTH SHOW
 1ST FALL CALF JR AND OPEN SHOW, 2012 FRANKLIN COUNTY FAIR
 1ST FALL YEARLING JR AND OPEN SHOW, 2013 FRANKLIN COUNTY FAIR
 TIERNEYS COLTON TRINKET 81%

NEXT DAM:
 TIERNEYS DUKE TARALEE 93%
 8-04 305 2 16210 4.8 777 3.8 618 96DCR 2101C
 SIRE: ELLIOTTS RENAISSANCE DUKE-ET GJPI -171 0%ILE

4TH DAM:
 TIERNEYS JUDE TARYN 79%
 6-06 305 2 17750 5.2 926 4.0 716 98DCR 2477C



TIERNEYS DUASEOIR TOPAZ, E-91%
DAM OF LOT 176

LOT 176 TIERNEYS CITATION A TWIRL USA 173553828

BORN 09/01/2018 TATTOO / TA528 PO
FEMALE EFI 5.9%

TIERNEY FARM
MALONE, NY
518-481-5570

BREEDER & OWNER

PA -380M -17F -11P
11CM\$ 13NM\$ 18FM\$
6.0PL 1.3DPR 1.6CCR 2.0HCR 2.97SCS
PA TYPE 0.7 JPI 38%R 1
ST SR DF RA RW RL FA FU
1.5 0.1 -0.4 H0.2 0.1 P0.8 S0.7 2.1
RH RUW UC UD TP TL RTR RTS
0.4 -0.6 -0.6 S2.9 C0.8 S0.6

ALL LYNN'S VALENTINO IRWIN-ET
USA 117423084 GT50K BBR 100 JH1C 7JE1163
CDCB GPTA S 08/01/2019 3787DAUS 723HRDS 12%RIP
99%R 419M -0.01% 18F 21%ILE
99%R -0.01% 14P 203CM\$ 199NM\$ 193FM\$ 75GM\$
4.2PL -0.1LIV -3.6DPR -3.6CCR 2.0HCR 2.94SCS
AJCA 08/01/2019 2211DAUS
GPTAT 99%R 1.7 GJUI 24.8 GJPI 99%R 61
BW CENTURION PEGGY K798 92%
USA 111926011 GT50K BBR 100 JH1C
TATTOO K798 / K798
DHIA HERD # 93-52-0150 CONTROL # 1197
3-07 305 3 25500 5.2 1327 3.3 833 95DCR 2876C
365 3 28650 5.1 1471 3.3 957 DHIR 3306C
5-05 305 3 24100 5.0 1198 3.4 831 102DCR 2871C
365 3 27800 4.8 1342 3.5 964 DHIR 3332C
305 2X ME AVG 3L 23294M 1103F 774P 2672C
PPA 1205M 56F 23P / YD 1662M 83F 43P
CDCB GPTA S 09/03/2019 3RECS 95%R 64%ILE
825M -0.01% 38F -0.04% 21P 232CM\$ 240NM\$ 257FM\$
1.2PL 1.6LIV -2.6DPR -3.2CCR -1.1HCR 3.11SCS 140GM\$
AJCA 09/03/2019 GPTAT 94%R 0.9 GJUI 7.0 GJPI 92%R 57

SELLING OPEN

SISTER(S):

TIERNEYS JADE TRIXIE 88%
5-10 305 2 15660 4.9 762 3.9 612 97DCR 2070C
TIERNEYS ACTION TERRIFIC 86%
5-01 298 2 15040 4.2 634 3.4 516 86DCR 1728C
TIERNEYS HIRED GUN TEAGAN 91%
5-01 273 2 10420 4.4 455 3.6 373 89DCR 1245C
1ST SPRING YEARLING, 2013 EASTERN STATES EXPO
1ST SPRING YEARLING, 2013 VT STATE SHOW
RESERVE JR CHAMPION, 2013 VT STATE SHOW
ABA ALL AMERICAN SPRING YEARLING, 2013
NOMINATED ALL CANADIAN JUNIOR YEARLING, 2013
2ND JR 3-YEAR-OLD, 2015 EASTERN STATES EXPO

SIRE:

BW CITATION A-ET
USA 118367576 GT80K BBR 100 JH1C 505JE125
CDCB GPTA S 08/01/2019 965DAUS 186HRDS 17%RIP
99%R 354M 0.03% 22F 40%ILE
99%R -0.01% 10P 312CM\$ 314NM\$ 318FM\$ 255GM\$
5.4PL 3.3LIV -0.2DPR 0.3CCR 3.2HCR 3.04SCS
AJCA 08/01/2019 727DAUS
GPTAT 98%R 1.7 GJUI 27.1 GJPI 95%R 90

DAM:

TIERNEYS DUASEOIR TOPAZ
USA 115183609

TATTOO / TA172
DHIA HERD # 21-16-0742 CONTROL # 172
2-04 274 2 7480 4.7 350 3.9 294 88DCR 969C
3-06 305 2 10610 4.9 516 3.8 406 96DCR 1389C
4-06 299 2 10520 4.4 462 3.9 413 96DCR 1314C
5-06 222 2 9850 4.2 410 3.8 379 86DCR 1183C
7-06 305 2 13930 4.8 669 3.9 541 96DCR 1822C
8-08 263 2 10630 4.1 434 3.7 397 94DCR 1246C
9-08 266 2 11800 4.3 508 3.6 423 82DCR 1399C
10-08 305 2 12680 4.4 555 3.7 474 90DCR 1546C
11-11 305 2 10850 4.4 476 3.9 422 90DCR 1349C
305 2X ME AVG 9L 11847M 537F 454P 1491C

3-11 84% 4-07 88% 7-08 90% 8-11 91%
ST SR DF RA RW RL FA FU RH RUW UC UD TP TL RTR RTS
45 32 38 25 37 20 36 36 37 40 25 20 26 25 18 32
PPA -2755M -150F -73P / YD -3034M -161F -90P
CDCB PTA 08/01/2019 4RECS 65%R 1%ILE
-1605M -0.04% -83F 0.04% -51P -291CM\$ -288NM\$ -282FM\$
6.5PL 4.2LIV 2.7DPR 2.9CCR 0.7HCR 2.89SCS -243GM\$
AJCA 08/01/2019 PTAT 56%R -0.4 JUI 11.5 JPI 55%R -88

2ND SENIOR YEARLING, 2008 NEW YORK STATE FAIR
4TH SENIOR YEARLING, 2008 EASTERN STATES EXPOSITION
9TH SENIOR YEARLING, 2008 NEW YORK SPRING CAROUSEL

SISTER(S):

TIERNEYS JUST WAIT TEAGAN 88%
3-06 305 2 15580 4.3 668 3.4 536 92DCR 1810C
6TH AGED COW, 2008 EASTERN STATES EXPOSITION
TIERNEYS JUDE TABITHA 85%
5-00 305 2 16120 5.4 868 3.3 531 98DCR 1833C
2ND SENIOR YEARLING, 2007 NEW YORK STATE FAIR

SHAMROCK DUASEOIR-ET

JECAN000010029254 GTHD BBR 100 JH1F 11JE840
CDCB GPTA S 08/01/2019 832DAUS 435HRDS 4%RIP
98%R -1868M -0.03% -94F 0%ILE
98%R 0.04% -60P -507CM\$ -498NM\$ -482FM\$ -462GM\$
1.4PL 4.2LIV 0.3DPR 0.9CCR 0.0HCR 3.08SCS
AJCA 08/01/2019 702DAUS
GPTAT 97%R 0.1 GJUI 19.0 GJPI 96%R -149

TIERNEYS REGENCY TOPSY

USA 110443685
TATTOO / TA009
DHIA HERD # 21-16-0742 CONTROL # 513
1-10 300 2 13700 4.6 624 3.4 470 93DCR 1624C
2-11 292 2 12890 4.2 544 3.5 455 93DCR 1501C
3-10 293 2 12770 4.3 550 3.5 451 89DCR 1505C
4-11 305 2 14230 4.0 564 3.5 499 90DCR 1594C
6-01 305 2 15380 3.8 577 3.6 553 90DCR 1691C
7-01 305 2 13080 4.0 527 3.5 459 93DCR 1479C
8-02 305 2 17380 4.0 699 3.4 597 91DCR 1945C
9-03 301 2 15790 4.3 686 3.4 543 96DCR 1849C
10-03 305 2 14690 4.1 602 3.6 525 96DCR 1691C
11-06 305 2 15360 4.3 660 3.4 528 96DCR 1786C
12-08 305 2 12240 4.6 559 3.5 433 97DCR 1494C
13-09 305 2 14610 4.7 680 3.5 508 97DCR 1755C
305 2X ME AVG 12L 15577M 666F 544P 1810C
PPA -1439M -97F -58P / YD -2068M -116F -80P
CDCB PTA 08/01/2019 5RECS 67%R 3%ILE
-1159M -0.05% -64F -0.02% -45P -202CM\$ -189NM\$ -159FM\$
6.9PL 3.0LIV 4.9DPR 5.1CCR 1.6HCR 2.82SCS -99GM\$
AJCA 08/01/2019 PTAT 49%R -1.0 JUI -8.2 JPI 56%R -62

SISTER(S):

TIERNEYS PERFECTION TARA 88%
4-00 238 2 10990 4.2 464 3.8 417 80DCR 1322C
JUNIOR CHAMPION, 2001 NY STATE FAIR
TIERNEYS JUSTICE TURQUOISE 90%
5-02 305 2 16130 4.2 680 3.8 616 96DCR 1945C

NEXT DAM:

TIERNEYS VANESSA DC 85%
9-06 305 2 16210 3.8 623 3.5 560 92DCR 1773C
SIRE: DUNCAN CHIEF GJPI -6 5%ILE

4TH DAM:

NORVAL ACRES IMPERIAL TOP 5W 83%
5-01 305 2 12270 5.0 619 4.3 526 DHIR 1679C



RENAISSANCE KEY GOLDIE, E-93%
GREAT-GRANDAM OF LOT 177



JIF LITTLE MINNIE, EX 96-4E (CAN)
FIFTH DAM OF LOT 177

LOT 177 TIERNEYS VENOM GINNY USA 173523573

BORN 06/14/2018 TATTOO / TA516 P0
FEMALE EFI 4.2%

PA -1819M -27F -41P
-240CM\$ -258NM\$ -301FM\$
-0.5PL 0.6DPR -0.4CCR -0.4HCR 3.18SCS
PA TYPE 0.7 JPI 33%R -83
ST SR DF RA RW RL FA FU
1.6 0.9 -0.7 H0.5 0.9 P0.9 S0.7 1.8
RH RUW UC UD TP TL RTR RTS
0.3 -0.7 0.0 S2.4 W0.7 L0.7

SIRE:
PLEASANT NOOK WR TEQUILAS VENOM-ET
JECAN00011950641 GT80K BBR 100 JH1F 91JE5603
CDCB GPTA S 08/01/2019 110DAUS 70HRDS 39%RIP
90%R -2271M 0.46% -27F 0%ILE
90%R 0.20% -46P -302CM\$ -328NM\$ -392FM\$ -302GM\$
-1.2PL -1.3LIV -0.4DPR -1.3CCR -0.7HCR 3.45SCS
AJCA 08/01/2019 76DAUS
GPTAT 85%R 0.9 GJUI 16.5 GJPI 83%R -112

DAM:
NATURE HILLS GRAND GOLDIE-ET
USA 118410108
TATTOO NH32 / NH32
DHIA HERD # 21-16-0742 CONTROL # 32
1-11 262 2 7250 5.3 386 3.8 277 94DCR 958C
2-10 302 2 12070 4.9 595 3.8 454 94DCR 1570C
3-09 304 2 16540 5.3 872 3.8 625 92DCR 2162C
4-09 305 2 18350 4.9 892 3.8 690 91DCR 2384C
5-09 305 2 17600 4.7 833 3.6 630 91DCR 2178C
305 2X ME AVG 5L 16533M 826F 610P 2111C

2-05 85% 3-00 90%
ST SR DF RA RW RL FA FU RH RUW UC UD TP TL RTR RTS
35 37 36 25 36 32 33 43 45 42 34 35 26 23 26 32
PPA -524M 37F 7P / YD -1931M -18F -42P
CDCB PTA 08/01/2019 4RECS 57%R 3%ILE
-1367M 0.21% -27F 0.07% -36P -178CM\$ -188NM\$ -209FM\$
0.3PL 0.3LIV 1.6DPR 0.6CCR 0.0HCR 2.90SCS -137GM\$
AJCA 08/01/2019 PTAT 49%R 0.4 JUI 12.4 JPI 48%R -54
1ST SR 2 YEAR OLD, 2015 EASTERN STATES EXPOSITION JR
2ND SR 2 YEAR OLD, 2015 EASTERN STATES EXPOSITION

SISTER(S):
NATURE HILLS GRAND GIFT-ET 83%
2-06 305 3 15720 4.4 684 3.6 566 93DCR 1879C
NATURE HILLS GRAND GIGI-ET 91%
2ND AGED COW, 2018 SOUTHWESTERN EXPOSITION JR SHOW
1ST 5 YEAR OLD COW, 2018 SOUTHWESTERN EXPOSITION
RESERVE SR CHAMPION, 2017 SOUTHERN NATIONAL JR
2ND 4 YEAR OLD, 2017 SOUTHERN NATIONAL JR
RESERVE SR AND RESERVE GRAND CHAMPION, SOUTHWESTERN EXPOSITION
1ST 4 YEAR OLD, 2015 SOUTHWESTERN EXPOSITION
3RD SR 2 YEAR OLD, 2015 MID-ATLANTIC REGIONAL JR SHOW

SELLING OPEN

TIERNEY FARM & BOSLEY KATHRYN BREEDER & OWNER
MALONE, NY
518-481-5570

TOWER VUE PRIME TEQUILA-ET
USA 114816452 GTHD BBR 100 JH1F 76JE156
CDCB GPTA S 08/01/2019 4793DAUS 1400HRDS 11%RIP
99%R -1404M 0.21% -29F 0%ILE
99%R 0.08% -35P -376CM\$ -378NM\$ -391FM\$ -424GM\$
-2.3PL -4.1LIV -3.9DPR -5.6CCR -1.7HCR 3.40SCS
AJCA 08/01/2019 3195DAUS
GPTAT 99%R 1.8 GJUI 26.0 GJPI 98%R -123
ARETHUSA ON TIME VOGUE-ET EX 94 (CAN)
USA 117193004 GT50K BBR 100 JH1F
TATTOO A102 / A102
2-00 305 2 11911 6.5 778 4.4 529 CAN 1834C
3-00 305 2 19541 6.4 1250 4.4 853 CAN 2957C
4-09 305 2 8983 6.2 559 4.5 405 CAN 1405C
CDCB GPTA S 09/03/2019 ORECS 84%R 11%ILE
-1030M 0.26% -1F 0.14% -11P 15CM\$ -12NM\$ -74FM\$
-0.5PL -0.1LIV 1.7DPR 1.9CCR -0.2HCR 3.25SCS 42GM\$
AJCA 09/03/2019 GPTAT 81%R 0.9 GJUI 13.1 GJPI 80%R 1

RAPID BAY GRAND-PRIX-ET
JECAN00104411831 54JE588
CDCB PTA 08/01/2019 533DAUS 280HRDS 4%RIP
95%R -1569M 0.26% -27F 4%ILE
95%R 0.06% -45P -181CM\$ -185NM\$ -194FM\$ -144GM\$
1.1PL 1.9LIV 1.6DPR 0.0CCR 0.5HCR 2.95SCS
AJCA 08/01/2019 341DAUS
GPTAT 92%R 0.5 JUI 10.5 JPI 90%R -66
GOLDIES PRIME GIFT-ET 90%
USA 116192121 GT8K BBR 100 JH1F
TATTOO / T1
2-02 305 2 17190 6.1 1048 4.3 743 DHIA 2575C
3-08 305 2 22950 4.4 1018 3.6 831 DHIA 2782C
CDCB GPTA S 09/03/2019 ORECS 76%R 0%ILE
-1519M 0.10% -54F 0.04% -47P -366CM\$ -363NM\$ -359FM\$
-0.3PL -1.2LIV 1.6DPR 1.1CCR -0.5HCR 2.98SCS -288GM\$
AJCA 09/03/2019 GPTAT 74%R 0.3 GJUI 19.2 GJPI 69%R -99
SIRE: GIL-BAR SPARKLER PRIMETIME GJPI -117 0%ILE

NEXT DAM:
RENAISSANCE KEY GOLDIE 93%
3-05 305 2 15521 4.9 760 3.6 555 DHIA 1919C
GRAND CHAMPION, 2006 MARYLAND STATE FAIR
NOMINATED ALL BREEDS ACCESS ALL AMERICAN SENIOR 3-YEAR-OLD, 2006
5TH SR. 3-YEAR-OLD, 2006 CENTRAL NATIONAL SHOW
SIRE: AVONLEA RENAISSANCE KEY JPI -182 0%ILE
4TH DAM:
RSJ GOLDIE
3-07 305 2 10600 6.5 692 4.1 431 26DCR 1492C

LOT 178 JX CEDAR MTN FARM CASINO PIXIE {5} JE840003151078832 GT45K

BORN 07/14/2018 P2 BBR 100
 FEMALE EFI 6.6% AMERICAN ID 166 / 166
 JH1C

GAWALT, KERRY
 HARTLAND, VT
 802-436-1448
 BREEDER & OWNER

CDCB GPTA S 09/03/2019 ORECS 72%R 51%ILE
 -9M 0.12% 24F 0.09% 17P 223CM\$ 198NM\$ 143FM\$
 1.3PL -0.2LIV -0.5DPR -0.7CCR 1.5HCR 3.17SCS 167GM\$
 AJCA 09/03/2019 GPTAT 73%R 1.5 GJUI 19.6 GJPI 67%R 62
 ST SR DF RA RW RL FA FU
 1.2 0.7 0.6 L0.1 0.9 P0.6 S0.9 2.2
 RH RUW UC UD TP TL RTR RTS
 1.5 0.4 0.4 S1.7 C0.7 L0.4

BRED: 07/30/2019 DUE: 05/04/2020 TO
 JX CO-OP AD MARLO TEX {3}
 JE840003012658885 1JE982
 CDCB GPTA M 08/01/2019 0%RIP
 52%R 874M -0.02% 38F 41%ILE
 52%R -0.01% 30P 323CM\$ 317NM\$ 305FM\$ 237GM\$
 2.7PL -0.9LIV -1.5DPR -3.0CCR 0.0HCR 3.02SCS
 AJCA 08/01/2019 ODAUS
 GPTAT 51%R 2.1 GJUI 25.5 GJPI 49%R 98M

SIRE:
 ELLIOTT'S REGENCY CASINO-ET
 JE840003125141657 GT50K BBR 100 JH1F 14JE725
 CDCB GPTA S 08/01/2019 100%RIP
 78%R 451M 0.06% 34F 49%ILE
 78%R 0.08% 33P 408CM\$ 379NM\$ 314FM\$ 339GM\$
 3.8PL 0.9LIV 0.3DPR 0.5CCR 3.0HCR 3.11SCS
 AJCA 08/01/2019 2DAUS
 GPTAT 79%R 2.0 GJUI 25.7 GJPI 75%R 123

DAM:
 JX CEDAR MTN FARM COWBOY PAULINE {4}
 JE840003140929239 GT45K BBR 93 JH1C
 DHIA HERD # 13-11-4506 CONTROL # 10138
 1-09 305 2 9650 4.4 426 3.6 345 94DCR 1159C
 305 2X ME AVG 1L 13461M 585F 478P 1598C
 2-05 80%
 ST SR DF RA RW RL FA FU RH RUW UC UD TP TL RTR RTS
 35 32 28 25 29 26 28 26 37 27 28 38 26 26 32 28
 PPA 104M 11F -2P / YD 75M 14F OP
 CDCB GPTA S 09/03/2019 1RECS 78%R 17%ILE
 254M 0.00% 13F -0.02% 6P 43CM\$ 47NM\$ 56FM\$
 0.0PL -1.7LIV -1.1DPR -1.2CCR 0.9HCR 3.08SCS 21GM\$
 AJCA 09/03/2019 GPTAT 76%R 0.8 GJUI 15.0 GJPI 72%R 9

TJF VISIONARY REGENCY
 USA 067248196 GT80K BBR 100 JH1F 14JE662
 CDCB GPTA S 08/01/2019 2579DAUS 194HRDS 39%RIP
 99%R 1551M -0.13% 46F 47%ILE
 99%R 0.03% 63P 395CM\$ 373NM\$ 323FM\$ 267GM\$
 1.4PL -3.1LIV -3.4DPR -2.4CCR 2.4HCR 3.24SCS
 AJCA 08/01/2019 896DAUS
 GPTAT 99%R 2.1 GJUI 15.2 GJPI 96%R 120
 CHILLI PREMIER CINEMA-ET 93%
 USA 071577202 GT50K BBR 100 JH1F
 DHIA HERD # 23-63-4533 CONTROL # 20895
 1-11 305 2 16691 4.9 812 3.7 625 87DCR 2163C
 2-11 305 2 21669 5.4 1179 3.8 820 91DCR 2838C
 4-01 305 2 21170 5.6 1187 3.9 824 91DCR 2852C
 305 2X ME AVG 3L 21304M 1146F 803P 2779C
 PPA -2322M -4F -23P / YD -1868M 16F -15P
 CDCB GPTA S 09/03/2019 3RECS 85%R 28%ILE
 -759M 0.20% 2F 0.11% -7P 136CM\$ 113NM\$ 60FM\$
 2.7PL 1.1LIV 0.8DPR 0.2CCR 1.3HCR 3.09SCS 113GM\$
 AJCA 09/03/2019 GPTAT 82%R 1.7 GJUI 27.4 GJPI 79%R 41

JX MORTIMERS GOLDA COWBOY {4}-ET
 USA 067108952 GT80K BBR 100 JH1F 7JE1426
 CDCB GPTA S 08/01/2019 220DAUS 72HRDS 39%RIP
 95%R 779M -0.14% 8F 14%ILE
 95%R -0.05% 17P 76CM\$ 89NM\$ 115FM\$ 44GM\$
 0.6PL -1.6LIV -1.6DPR -2.0CCR 0.8HCR 3.11SCS
 AJCA 08/01/2019 92DAUS
 GPTAT 91%R 1.5 GJUI 26.2 GJPI 89%R 29

JX CEDAR MTN FARM GANNON WINIFRED {3} 87%
 USA 117172296 GT3K BBR 89
 TATTOO / CMF58
 DHIA HERD # 13-11-4506 CONTROL # 123
 2-10 305 2 12210 5.1 619 4.0 488 97DCR 1669C
 4-00 305 2 12940 4.5 577 3.9 505 98DCR 1626C
 5-03 305 2 12440 4.9 612 4.0 501 98DCR 1676C
 6-03 305 2 14300 4.7 675 3.8 544 98DCR 1835C
 305 2X ME AVG 4L 13578M 646F 530P 1770C
 PPA -932M -3F -8P / YD 45M 20F 12P
 CDCB GPTA M 09/03/2019 5RECS 59%R 23%ILE
 42M 0.11% 23F 0.05% 12P 101CM\$ 86NM\$ 50FM\$
 0.0PL 0.0LIV -0.1DPR -0.7CCR -0.7HCR 3.08SCS 64GM\$
 AJCA 09/03/2019 GPTAT 56%R -0.5 GJUI -13.1 GJPI 54%R 14M
 SIRE: JX OOMS DALE JACE GRATUDE GANNON {2}-ET GJPI 42 19%ILE

NEXT DAM:
 CEDAR MT FARM MANHATTEN TONGA {5} 86%
 5-09 305 2 15580 4.6 722 3.9 600 98DCR 1989C
 SIRE: ISNZ OKURA MANHATTEN ET S33 {4} GJPI -30 5%ILE

4TH DAM:
 CEDAR MT ELEGANT LARCH {4} 85%
 8-03 305 2 18627 4.3 803 3.4 631 DHIA 2157C



SHF FLASH HONORARY, E-92%
GRANDAM OF LOT 179

LOT 179 CEDAR MTN FARM DISCO HAZEL JE840003143547316 GT45K

BORN 02/09/2018 P4 BBR 100
FEMALE EFI 6.8% AMERICAN ID 157 / 157
JH1F

GAWALT, KERRY
HARTLAND, VT
802-436-1448
BREEDER & OWNER

CDCB GPTA S 09/03/2019 ORECS 74%R 67%ILE
-500M 0.16% 7F 0.07% -5P 269CM\$ 249NM\$ 209FM\$
5.5PL 1.6LIV 2.3DPR 2.0CCR 2.6HCR 2.84SCS 262GM\$
AJCA 09/03/2019 GPTAT 74%R 1.7 GJUI 34.4 GJPI 69%R 87
ST SR DF RA RW RL FA FU
1.0 -0.2 0.6 H1.5 0.8 P1.3 S1.4 3.6
RH RUW UC UD TP TL RTR RTS
1.5 0.5 0.4 S3.8 C0.8 S0.4

SHAN-MAR HILARIO CHISEL-ET
USA 067108037 GT80K BBR 100 JH1F 7J1E1375
CDCB GPTA S 08/01/2019 56DAUS 13HRDS 23%RIP
92%R 346M 0.22% 61F 68%ILE
93%R 0.09% 30P 487CM\$ 454NM\$ 381FM\$ 393GM\$
3.5PL 0.1LIV -0.2DPR -0.1CCR 1.2HCR 2.90SCS
AJCA 08/01/2019 43DAUS
GPTAT 89%R 1.1 GJUI 11.3 GJPI 86%R 135
SUNSET CANYON DZZLER V MAID 2348 90%
USA 118706113 GT8K BBR 100 JH1F
TATTOO / C348
DHIA HERD # 46-34-0120 CONTROL # 2348
1-10 305 2 19100 5.6 1066 3.7 702 103DCR 2428C
2-11 305 2 24380 6.4 1566 4.0 983 103DCR 3404C
4-01 269 2 22690 6.3 1438 4.1 935 103DCR 3239C
305 2X ME AVG 3L 25339M 1521F 995P 3444C
PPA 3130M 223F 135P / YD 1698M 132F 78P
CDCB GPTA S 09/03/2019 4RECS 86%R 99%ILE
370M 0.13% 43F 0.05% 23P 527CM\$ 503NM\$ 455FM\$
6.6PL 3.4LIV 0.4DPR 0.4CCR 4.0HCR 2.81SCS 435GM\$
AJCA 09/03/2019 GPTAT 83%R 2.0 GJUI 34.8 GJPI 80%R 157

BRED: 04/03/2019 DUE: 01/07/2020 TO
RIVER VALLEY CECE CHROME-ET
JE840003012423929 7JE5004
CDCB GPTA S 08/01/2019 1874DAUS 295HRDS 36%RIP
99%R 1185M 0.03% 63F 97%ILE
99%R 0.01% 44P 583CM\$ 565NM\$ 529FM\$ 516GM\$
5.3PL -2.2LIV 0.6DPR 0.7CCR 2.7HCR 2.80SCS
AJCA 08/01/2019 1144DAUS
GPTAT 98%R 2.8 GJUI 33.0 GJPI 95%R 191
BRED USING SEXED SEMEN

SIRE:
OAKLANE DAZZLER DISCO 2127-ET
USA 067742127 GT99K BBR 100 JH1F 7J1E1528
CDCB GPTA S 08/01/2019 27DAUS 14HRDS 93%RIP
86%R 636M 0.06% 42F 96%ILE
87%R 0.02% 27P 568CM\$ 549NM\$ 512FM\$ 503GM\$
7.5PL 2.9LIV 1.6DPR 1.9CCR 3.1HCR 2.70SCS
AJCA 08/01/2019 11DAUS
GPTAT 81%R 1.9 GJUI 30.8 GJPI 80%R 174

DAM:
BILLINGS IMPRESSION HORIZON
USA 118293529
TATTOO / B097
DHIA HERD # 13-11-4506 CONTROL # 10121
1-10 305 2 11390 4.6 528 3.7 427 96DCR 1437C
3-03 305 2 15800 4.7 735 3.6 566 98DCR 1957C
4-04 283 2 14820 3.9 571 3.5 523 97DCR 1639C
5-04 305 2 14500 4.3 625 3.5 513 96DCR 1711C
305 2X ME AVG 4L 15265M 664F 552P 1826C
2-01 75% 3-04 78% 3-11 81% 4-07 84%
ST SR DF RA RW RL FA FU RH RUW UC UD TP TL RTR RTS
35 35 42 15 37 33 26 37 25 45 30 16 33 16 35 31
PPA -179M -5F -2P / YD -1459M -51F -41P
CDCB PTA 08/01/2019 5RECS 47%R 3%ILE
-996M 0.07% -35F 0.04% -28P -188CM\$ -188NM\$ -190FM\$
1.3PL 0.4LIV 1.5DPR 1.6CCR 1.3HCR 3.14SCS -138GM\$
AJCA 08/01/2019 PTAT 41%R -0.2 JUI 3.7 JPI 41%R -58

SISTER(S):
HOYT-TOP LEGION HOPE 86%
BILLINGS DEACON HOPE 90%
3-00 305 2 17950 5.0 901 3.8 680 102DCR 2353C
5TH SENIOR 3-YEAR-OLD, 2014 NY SPRING SHOW

ROCK ELLA IMPRESSION-ET
JECAN000011227649 GT50K BBR 100 JH1F 250JE3285
CDCB GPTA S 08/01/2019 680DAUS 319HRDS 9%RIP
98%R -1132M -0.01% -55F 3%ILE
98%R -0.01% -42P -305CM\$ -287NM\$ -253FM\$ -211GM\$
0.9PL 1.2LIV 2.1DPR 1.4CCR 1.5HCR 3.20SCS
AJCA 08/01/2019 570DAUS
GPTAT 97%R 1.0 GJUI 17.4 GJPI 94%R -84

SHF FLASH HONORARY 92%
USA 113703517
TATTOO / S161
DHIA HERD # 13-14-0202 CONTROL # 161
3-06 305 2 19540 5.0 986 3.8 742 19DCR 2567C
5-04 305 2 16350 5.6 918 3.9 642 101DCR 2222C
6-04 302 2 16910 5.5 930 4.0 676 102DCR 2340C
7-04 256 2 16200 5.3 851 3.9 639 100DCR 2212C
8-03 287 2 17490 5.1 895 3.9 686 102DCR 2375C
9-02 305 2 17810 5.4 966 4.1 728 102DCR 2521C
10-08 305 2 18190 5.5 1000 3.8 687 101DCR 2377C
12-00 301 2 14810 5.2 774 4.0 590 98DCR 2043C
305 2X ME AVG 8L 17752M 955F 698P 2416C
PPA -2504M -44F -42P / YD -2591M -55F -55P
CDCB PTA 08/01/2019 5RECS 55%R 3%ILE
-1302M 0.17% -30F 0.09% -30P -185CM\$ -200NM\$ -234FM\$
0.8PL -0.3LIV 1.6DPR 2.1CCR 1.0HCR 2.95SCS -145GM\$
AJCA 08/01/2019 PTAT 43%R -1.0 JUI -3.9 JPI 45%R -60
SIRE: SHF SPARKLER FLASH GJPI -137 0%ILE

SISTER(S):
SHF CONNECTION HALEY 82%
NEXT DAM:
SHF PRIME HONOR-ET 87%
SIRE: PIEDMONT PRIME-ET GJPI -36 5%ILE
4TH DAM:
SHF RELIANT HARP 85%
6-02 305 2 19260 4.8 929 3.7 714 99DCR 2322C

LOT 180 WHITE ROCK REGENCY CHEEP USA 173253513

BORN 09/17/2017 TATTOO / 275W P6
 FEMALE EFI 8.6%

WHITE ROCK FARM, LLC BREEDER & OWNER
 RANDOLPH CENTER, VT
 802-728-9057

PA 1066M 43F 50P
 328CM\$ 302NM\$ 244FM\$
 0.8PL -3.0DPR -2.7CCR 1.0HCR 3.12SCS
 PA TYPE 0.7 JPI 36%R 93
 ST SR DF RA RW RL FA FU
 1.0 0.3 0.9 L0.5 0.1 S0.4 L0.1 -0.1
 RH RUW UC UD TP TL RTR RTS
 1.2 0.6 0.2 D0.3 W0.7 L0.5

ALL LYNN'S LEGAL VISIONARY-ET
 USA 117222740 GT50K BBR 100 JH1C 29JE3761
 CDCB GPTA S 08/01/2019 4888DAUS 593HRDS 6%RIP
 99%R 950M -0.06% 33F 49%ILE
 99%R 0.04% 42P 405CM\$ 381NM\$ 330FM\$ 294GM\$
 4.2PL 0.3LIV -1.8DPR 0.3CCR 3.7HCR 2.89SCS
 AJCA 08/01/2019 2061DAUS
 GPTAT 99%R 1.2 GJUI 14.9 GJPI 99%R 128
 TJF PLUS ROXY 963 {6} 87%
 USA 117349900 GT8K BBR 100 JH1F
 TATTOO / T963
 DHIA HERD # 65-27-0029 CONTROL # 963
 1-08 305 2 12870 4.0 520 3.5 448 97DCR 1453C
 2-10 270 2 11200 4.6 512 3.6 401 96DCR 1374C
 305 2X ME AVG 2L 15630M 656F 553P 1816C
 PPA 1463M 49F 60P / YD 1382M 48F 57P
 CDCB GPTA S 09/03/2019 2RECS 84%R 44%ILE
 1107M -0.12% 28F 0.01% 41P 183CM\$ 173NM\$ 150FM\$
 -0.7PL -4.1LIV -1.1DPR -1.7CCR -1.7HCR 3.14SCS 139GM\$
 AJCA 09/03/2019 GPTAT 82%R 0.8 GJUI 4.4 GJPI 80%R 61

BRED: 01/09/2019 DUE: 10/15/2019 TO
 TRANS OVA CRITIC GRANT F655-ET
 JE840003008897846 7JE1301
 CDCB GPTA S 08/01/2019 46DAUS 21HRDS 22%RIP
 90%R 1283M -0.16% 27F 33%ILE
 91%R -0.09% 27P 270CM\$ 286NM\$ 323FM\$ 200GM\$
 4.0PL 1.0LIV -1.1DPR -2.0CCR -1.8HCR 2.90SCS
 AJCA 08/01/2019 20DAUS
 GPTAT 84%R 0.3 GJUI 5.2 GJPI 84%R 79

SIRE:
 TJF VISIONARY REGENCY
 USA 067248196 GT80K BBR 100 JH1F 14JE662
 CDCB GPTA S 08/01/2019 2579DAUS 194HRDS 39%RIP
 99%R 1551M -0.13% 46F 47%ILE
 99%R 0.03% 63P 395CM\$ 373NM\$ 323FM\$ 267GM\$
 1.4PL -3.1LIV -3.4DPR -2.4CCR 2.4HCR 3.24SCS
 AJCA 08/01/2019 896DAUS
 GPTAT 99%R 2.1 GJUI 15.2 GJPI 96%R 120

DAM:
 WHITE ROCK BRIER CHIRP
 USA 119302518
 TATTOO / 93W
 DHIA HERD # 13-09-0456 CONTROL # 93
 1-10 286 2 13610 4.8 649 4.0 538 100DCR 1787C
 2-09 305 2 16350 4.8 789 4.0 660 102DCR 2181C
 305 2X ME AVG 2L 19099M 900F 759P 2496C
 2-05 78% 3-00 66%
 ST SR DF RA RW RL FA FU RH RUW UC UD TP TL RTR RTS
 48 22 33 21 28 34 23 17 46 25 9 12 15 24 8 31
 PPA 957M 62F 90P / YD 1030M 71F 89P
 CDCB PTA 08/01/2019 2RECS 54%R 62%ILE
 580M 0.06% 40F 0.07% 36P 261CM\$ 231NM\$ 165FM\$
 0.2PL -0.3LIV -2.5DPR -2.9CCR -0.5HCR 3.00SCS 140GM\$
 AJCA 08/01/2019 PTAT 48%R -0.8 JUI -13.5 JPI 46%R 66

SISTER(S):
 WHITE ROCK MILES CUDDLES 84%
 4-03 283 2 17180 4.9 843 3.6 622 101DCR 2151C

CAL-MART VALENTINO BRIER-ET
 USA 117763481 GT50K BBR 100 JH1F 11JE1151
 CDCB GPTA S 08/01/2019 2126DAUS 139HRDS 20%RIP
 99%R 1198M 0.01% 60F 46%ILE
 99%R 0.04% 52P 392CM\$ 367NM\$ 311FM\$ 207GM\$
 1.2PL -0.5LIV -4.4DPR -5.6CCR -1.1HCR 3.02SCS
 AJCA 08/01/2019 1102DAUS
 GPTAT 99%R 0.6 GJUI 4.4 GJPI 97%R 105

WHITE ROCK TITAN CHERYL {6} 85%
 USA 116932167
 TATTOO / 871W
 DHIA HERD # 13-09-0456 CONTROL # 871
 1-11 305 2 13780 5.0 694 3.7 513 101DCR 1774C
 3-00 305 2 16160 5.6 904 3.8 620 101DCR 2145C
 4-00 305 2 16980 5.2 876 3.8 651 101DCR 2253C
 5-04 280 2 18600 5.1 953 3.8 702 101DCR 2429C
 6-03 305 2 22590 5.6 1272 3.9 873 102DCR 3021C
 7-07 305 2 18930 4.9 937 3.7 708 102DCR 2449C
 8-10 305 2 17760 5.7 1012 3.7 653 102DCR 2258C
 305 2X ME AVG 7L 19045M 1011F 718P 2483C
 PPA 1277M 135F 75P / YD 334M 70F 34P
 CDCB PTA 08/01/2019 5RECS 59%R 31%ILE
 24M 0.10% 21F 0.05% 10P 143CM\$ 125NM\$ 87FM\$
 0.8PL -0.1LIV -0.5DPR -0.2CCR 0.1HCR 2.83SCS 96GM\$
 AJCA 08/01/2019 PTAT 49%R -1.1 JUI -11.0 JPI 48%R 41
 SIRE: SHIPLEY GERONIMO TITAN {5} GJPI 20 14%ILE

SISTER(S):
 WHITE ROCK BENSON KISSES 82%
 3-00 305 2 23660 4.8 1140 3.7 882 98DCR 3047C
 HALL OF FAME RECORD AT 3-0

NEXT DAM:
 WHITE ROCK ABEL CHAMP 79%
 4-09 300 2 17260 4.5 775 3.7 640 102DCR 2128C
 SIRE: WINDY WILLOW EXCEED ABEL GJPI -25 5%ILE

4TH DAM:
 WHITE ROCK LYNN CONNECTICUT 90%
 6-02 284 2 19930 4.4 883 3.3 662 99DCR 2286C

LOT 181 WHITE ROCK MONSTER MIDNIGHT USA 173253568

BORN 10/27/2017 TATTOO / 281W P6
 FEMALE EFI 8.2%

WHITE ROCK FARM, LLC BREEDER & OWNER
 RANDOLPH CENTER, VT
 802-728-9057

PA 921M 55F 34P
 360CM\$ 353NM\$ 335FM\$
 1.6PL -1.8DPR -2.3CCR -0.1HCR 3.15SCS
 PA TYPE 0.9 JPI 40%R 95
 ST SR DF RA RW RL FA FU
 0.6 0.2 0.9 L0.1 -0.1 P0.2 S0.4 0.9
 RH RUW UC UD TP TL RTR RTS
 0.8 0.7 -0.2 S0.6 C0.8 S0.2

BLUE MIST MARVEL MANTIS-ET
 USA 118405188 GT80K BBR 100 JH1C 14JE642
 CDCB GPTA S 08/01/2019 228DAUS 69HRDS 5%RIP
 96%R 393M 0.11% 40F 42%ILE
 96%R 0.03% 20P 329CM\$ 320NM\$ 298FM\$ 236GM\$
 3.7PL 1.9LIV -1.4DPR -1.1CCR 1.2HCR 3.21SCS
 AJCA 08/01/2019 110DAUS
 GPTAT 94%R 1.4 GJUI 16.4 GJPI 91%R 83
 JARS OF CLAY VENERABLE 1771 2620-P 90%
 USA 067142620 GT3K BBR 100 JH1F
 DHIA HERD # 93-54-0855 CONTROL # 2620
 1-08 294 3 14570 5.1 746 3.5 514 101DCR 1776C
 2-08 305 3 20050 5.0 1011 3.8 769 81DCR 2661C
 305 2X ME AVG 2L 20060M 1018F 748P 2586C
 PPA 1673M 120F 68P / YD 1383M 108F 61P
 CDCB GPTA S 09/03/2019 2RECS 95%R 86%ILE
 407M 0.10% 39F 0.03% 21P 343CM\$ 325NM\$ 288FM\$
 3.2PL -0.4LIV -2.0DPR -1.5CCR 1.9HCR 2.80SCS 238GM\$
 AJCA 09/03/2019 GPTAT 93%R 1.5 GJUI 20.8 GJPI 89%R 94

BRED: 01/25/2019 DUE: 10/31/2019 TO
 SHAN-MAR ARCHER KNOCK-OUT-ET
 USA 067460152 14JE758
 CDCB GPTA S 08/01/2019 0%RIP
 77%R 928M 0.08% 60F 72%ILE
 77%R 0.04% 41P 487CM\$ 465NM\$ 417FM\$ 385GM\$
 2.9PL -0.7LIV -1.0DPR -1.9CCR 0.1HCR 2.96SCS
 AJCA 08/01/2019 15DAUS
 GPTAT 78%R 1.6 GJUI 22.4 GJPI 74%R 143

SIRE:
 KASH-IN MANTIS MONSTER-P-ET
 JE840003126234072 GT99K BBR 100 JH1F 14JE710
 CDCB GPTA S 08/01/2019 59DAUS 23HRDS 80%RIP
 90%R 801M 0.16% 71F 77%ILE
 91%R 0.02% 32P 497CM\$ 485NM\$ 458FM\$ 363GM\$
 3.3PL 0.6LIV -2.6DPR -2.7CCR 0.4HCR 3.04SCS
 AJCA 08/01/2019 15DAUS
 GPTAT 82%R 1.8 GJUI 24.4 GJPI 83%R 131

ALL LYNN'S MAXIMUM VERNON-ET
 USA 115863998 GT50K BBR 100 JH1F 29JE3624
 CDCB GPTA S 08/01/2019 8239DAUS 591HRDS 3%RIP
 99%R 1103M 0.02% 57F 54%ILE
 99%R 0.00% 40P 402CM\$ 397NM\$ 382FM\$ 311GM\$
 2.2PL 1.3LIV -1.3DPR -1.6CCR -0.9HCR 3.31SCS
 AJCA 08/01/2019 2610DAUS
 GPTAT 99%R 0.2 GJUI -2.7 GJPI 99%R 96

DAM:
 WHITE ROCK VERNON MAURICE
 USA 119071005 GT13K BBR 100 JH1F
 TATTOO / 53W
 DHIA HERD # 13-09-0456 CONTROL # 53
 2-04 305 2 17890 4.6 819 3.6 644 101DCR 2203C
 3-06 235 2 15670 5.0 791 3.6 559 99DCR 1932C
 305 2X ME AVG 2L 20768M 978F 743P 2538C
 3-00 81% 3-07 81%
 ST SR DF RA RW RL FA FU RH RUW UC UD TP TL RTR RTS
 35 31 35 21 33 40 23 30 40 34 27 15 35 19 39 28
 PPA 3100M 141F 117P / YD 2925M 135F 111P
 CDCB GPTA S 09/03/2019 2RECS 80%R 59%ILE
 1041M -0.05% 39F -0.01% 36P 223CM\$ 221NM\$ 212FM\$
 -0.2PL -0.9LIV -1.0DPR -1.8CCR -0.6HCR 3.25SCS 173GM\$
 AJCA 09/03/2019 GPTAT 80%R -0.1 GJUI -8.4 GJPI 76%R 58

WHITE ROCK ARROW MOLLY 84%
 USA 118217808
 TATTOO / 959W
 DHIA HERD # 13-09-0456 CONTROL # 959
 1-10 305 2 13610 4.9 668 3.9 529 100DCR 1804C
 2-11 305 2 19000 5.2 992 3.9 748 101DCR 2589C
 4-03 305 2 21990 5.0 1099 3.9 862 102DCR 2956C
 5-05 286 2 19780 5.2 1026 3.9 776 101DCR 2686C
 6-04 225 2 14400 5.2 748 3.6 519 98DCR 1794C
 305 2X ME AVG 5L 19892M 1006F 767P 2632C
 PPA 1797M 130F 107P / YD 1390M 109F 87P
 CDCB PTA 08/01/2019 5RECS 60%R 71%ILE
 652M 0.10% 51F 0.09% 41P 292CM\$ 261NM\$ 190FM\$
 -1.0PL -2.0LIV -1.9DPR -3.1CCR -1.9HCR 3.17SCS 191GM\$
 AJCA 08/01/2019 PTAT 52%R 0.0 JUI 2.2 JPI 52%R 83
 SIRE: GABYS ARROW GJPI 36 16%ILE

SISTER(S):
 WHITE ROCK VOLCANO MARISKA 83%

SISTER(S):
 WHITE ROCK ARROW MUSICAL 86%
 5-00 305 2 21290 5.0 1070 3.9 826 102DCR 2859C

NEXT DAM:
 WHITE ROCK TBONE MELODY 91%
 6-00 305 2 20570 5.5 1137 4.0 827 101DCR 2864C
 SIRE: RICHIES JACE TBONE A364 GJPI 39 15%ILE

4TH DAM:
 WHITE ROCK MILITIA MELISSA 90%
 4-04 302 2 22790 4.3 973 3.4 773 101DCR 2626C

LOT 182 JX WHITE ROCK WILDCAT DJ {3} USA 173401970

BORN 11/16/2017 TATTOO / 286W P2
 FEMALE EFI 8.0%

WHITE ROCK FARM, LLC BREEDER & OWNER
 RANDOLPH CENTER, VT
 802-728-9057

PA 435M 17F 24P
 186CM\$ 167NM\$ 126FM\$
 1.3PL -2.1DPR -2.3CCR 0.3HCR 2.93SCS
 PA TYPE 1.4 JPI 32%R 64
 ST SR DF RA RW RL FA FU
 1.9 0.6 0.8 L0.7 0.6 P0.2 S0.6 1.3
 RH RUW UC UD TP TL RTR RTS
 1.4 0.1 0.6 S2.8 C0.2 L0.2

HEARTLAND IRWIN TEXAS-ET
 USA 067312531 GT80K BBR 100 JH1F 7JE1354
 CDCB GPTA S 08/01/2019 3655DAUS 457HRDS 37%RIP
 99%R 509M -0.11% 1F 20%ILE
 99%R 0.01% 20P 196CM\$ 189NM\$ 173FM\$ 123GM\$
 3.9PL -1.2LIV -1.8DPR -1.8CCR 2.5HCR 3.03SCS
 AJCA 08/01/2019 1170DAUS
 GPTAT 99%R 2.6 GJUI 34.2 GJPI 97%R 77

BRED: 01/07/2019 DUE: 10/13/2019 TO
 SHAN-MAR ARCHER KNOCK-OUT-ET
 USA 067460152 14JE758
 CDCB GPTA S 08/01/2019 0%RIP
 77%R 928M 0.08% 60F 72%ILE
 77%R 0.04% 41P 487CM\$ 465NM\$ 417FM\$ 385GM\$
 2.9PL -0.7LIV -1.0DPR -1.9CCR 0.1HCR 2.96SCS
 AJCA 08/01/2019 ODAUS
 GPTAT 78%R 1.6 GJUI 22.4 GJPI 74%R 143

AHLEM LEGAL WYN 35647 86%
 USA 069042853 GT3K BBR 100 JH1F
 TATTOO / L5647
 DHIA HERD # 93-24-0224 CONTROL # 35647
 1-11 305 2 14300 5.1 732 3.9 557 97DCR 1928C
 3-02 222 3 15080 5.1 767 3.7 560 90DCR 1937C
 305 2X ME AVG 2L 18094M 916F 693P 2392C
 PPA -826M 11F 8P / YD -1019M -5F 2P
 CDCB GPTA S 09/03/2019 2RECS 87%R 14%ILE
 -246M 0.07% 1F 0.10% 10P 45CM\$ 18NM\$ -42FM\$
 0.6PL -1.8LIV -2.4DPR -2.3CCR 1.5HCR 3.06SCS -37GM\$
 AJCA 09/03/2019 GPTAT 83%R 1.1 GJUI 17.1 GJPI 80%R 21

SIRE:
 AHLEM TEXAS WILDCAT 22702-ET
 USA 074067487 GT99K BBR 100 JH1F 250JE1511
 CDCB GPTA S 08/01/2019 95DAUS 58HRDS 90%RIP
 89%R 304M 0.00% 14F 24%ILE
 88%R 0.09% 29P 277CM\$ 243NM\$ 171FM\$ 205GM\$
 2.6PL -1.1LIV -0.6DPR -0.6CCR 2.9HCR 2.93SCS
 AJCA 08/01/2019 32DAUS
 GPTAT 80%R 2.1 GJUI 28.6 GJPI 83%R 98

HEARTLAND MRCHNT TORONTO-ET
 USA 067332087 GT50K BBR 100 JH1C 1JE806
 CDCB GPTA S 08/01/2019 1264DAUS 185HRDS 2%RIP
 99%R 55M 0.06% 15F 13%ILE
 99%R 0.07% 16P 101CM\$ 79NM\$ 30FM\$ -26GM\$
 -0.2PL -1.7LIV -4.2DPR -4.5CCR -1.9HCR 3.05SCS
 AJCA 08/01/2019 294DAUS
 GPTAT 97%R 1.6 GJUI 26.1 GJPI 97%R 33

DAM:
 JX WHITE ROCK TORONTO DARYL {2}
 USA 118932501
 TATTOO / 31W
 DHIA HERD # 13-09-0456 CONTROL # 31
 1-11 303 2 15700 4.7 732 3.5 542 100DCR 1873C
 2-11 286 2 17070 4.7 799 3.5 595 101DCR 2056C
 3-11 305 2 17530 4.6 814 3.5 612 102DCR 2115C
 305 2X ME AVG 3L 19266M 886F 668P 2310C
 2-01 79% 3-04 87% 4-00 90%
 ST SR DF RA RW RL FA FU RH RUW UC UD TP TL RTR RTS
 34 36 39 22 36 33 25 34 38 39 31 31 24 25 33 35
 PPA 722M 39F 17P / YD 948M 33F 27P
 CDCB PTA 08/01/2019 4RECS 53%R 24%ILE
 566M -0.04% 19F -0.01% 19P 95CM\$ 90NM\$ 81FM\$
 -0.1PL -1.6LIV -3.6DPR -3.9CCR -2.3HCR 2.93SCS -8GM\$
 AJCA 08/01/2019 PTAT 48%R 0.6 JUI 14.8 JPI 46%R 30

JX LITTLE ROCK STONE DEBBIE {1} 86%
 USA 117887983
 TATTOO / A52
 DHIA HERD # 13-09-0456 CONTROL # 1052
 PPA 5180M 99F 130P / YD 3297M 69F 86P
 CDCB PTA 08/01/2019 4RECS 54%R 25%ILE
 1152M -0.14% 26F -0.05% 32P 96CM\$ 98NM\$ 104FM\$
 -2.4PL -1.6LIV -2.6DPR -3.3CCR -2.5HCR 2.91SCS 30GM\$
 AJCA 08/01/2019 PTAT 43%R -0.4 JUI 4.5 JPI 45%R 33
 SIRE: SR IMPULS STONE-ET GJPI 32 13%ILE

LOT 183 JX WHITE ROCK PABLO VALUE {4}-P USA 173402010

BORN 11/21/2017 TATTOO / 288W P1
 FEMALE EFI 8.3%

WHITE ROCK FARM, LLC BREEDER & OWNER
 RANDOLPH CENTER, VT
 802-728-9057

PA 156M 4F 9P
 155CM\$ 148NM\$ 132FM\$
 2.8PL 1.5DPR 1.6CCR 1.6HCR 2.94SCS
 PA TYPE -0.2 JPI 36%R 50
 ST SR DF RA RW RL FA FU
 -0.9 0.0 -0.9 L0.3 -0.1 P0.2 L0.1 0.7
 RH RUW UC UD TP TL RTR RTS
 -0.4 -0.6 -0.5 S1.1 W0.3 S0.6

ALL LYNN'S LEGAL VISIONARY-ET
 USA 117222740 GT50K BBR 100 JH1C 29JE3761
 CDCB GPTA S 08/01/2019 4888DAUS 593HRDS 6%RIP
 99%R 950M -0.06% 33F 49%ILE
 99%R 0.04% 42P 405CM\$ 381NM\$ 330FM\$ 294GM\$
 4.2PL 0.3LIV -1.8DPR 0.3CCR 3.7HCR 2.89SCS
 AJCA 08/01/2019 2061DAUS
 GPTAT 99%R 1.2 GJUI 14.9 GJPI 99%R 128

BRED: 02/04/2019 DUE: 11/10/2019 TO
 TRANS OVA CRITIC GRANT F655-ET
 JE840003008897846 7JE1301
 CDCB GPTA S 08/01/2019 46DAUS 21HRDS 22%RIP
 90%R 1283M -0.16% 27F 33%ILE
 91%R -0.09% 27P 270CM\$ 286NM\$ 323FM\$ 200GM\$
 4.0PL 1.0LIV -1.1DPR -2.0CCR -1.8HCR 2.90SCS
 AJCA 08/01/2019 20DAUS
 GPTAT 84%R 0.3 GJUI 5.2 GJPI 84%R 79

JX FARIA BROTHERS TARGET RONALDO {2} 88%
 JE840003007109191 GT6K BBR 88
 DHIA HERD # 74-97-4513 CONTROL # 80982
 4-07 271 2 21550 5.8 1252 4.0 858 101DCR 2971C
 5-06 305 2 25390 5.7 1442 4.0 1007 101DCR 3486C
 6-11 305 2 21750 5.7 1241 3.7 803 102DCR 2777C
 7-11 305 2 21980 5.6 1240 3.7 818 102DCR 2830C
 305 2X ME AVG 6L 23823M 1348F 910P 3151C
 PPA 2921M 236F 121P / YD 2439M 173F 95P
 CDCB GPTA M 09/03/2019 5RECS 92%R 95%ILE
 823M 0.08% 56F 0.00% 30P 400CM\$ 389NM\$ 366FM\$
 1.2PL 2.6LIV -1.1DPR -2.7CCR 0.4HCR 2.86SCS 307GM\$
 AJCA 09/03/2019 GPTAT 81%R 1.4 GJUI 13.1 GJPI 86%R 110M

SISTER(S):
 WHITE ROCK ECLIPES VELVEETA 82%
 3-10 305 2 17670 5.1 898 3.8 669 102DCR 2315C

SIRE:
 JX FARIA BROTHERS JUAN PABLO {3}-ET
 JE840003011609970 GT80K BBR 100 JH1C 29JE3943
 CDCB GPTA S 08/01/2019 599DAUS 59HRDS 51%RIP
 98%R 407M 0.11% 41F 46%ILE
 98%R 0.08% 31P 400CM\$ 368NM\$ 299FM\$ 304GM\$
 3.6PL 1.4LIV -0.3DPR -0.4CCR 2.3HCR 2.93SCS
 AJCA 08/01/2019 173DAUS
 GPTAT 94%R 0.6 GJUI 17.4 GJPI 92%R 116

BW AWARD
 USA 112545039 GT50K BBR 100 JH1F 7JE712
 CDCB GPTA S 08/01/2019 1837DAUS 350HRDS 3%RIP
 99%R -623M 0.00% -30F 5%ILE
 99%R 0.01% -21P -69CM\$ -65NM\$ -58FM\$ 41GM\$
 0.6PL 2.7LIV 4.1DPR 4.2CCR 1.2HCR 2.99SCS
 AJCA 08/01/2019 581DAUS
 GPTAT 98%R 0.7 GJUI 11.9 GJPI 98%R -5

DAM:
 WHITE ROCK AWARD VALENTINE-P
 USA 116623986
 TATTOO / 860W
 DHIA HERD # 13-09-0456 CONTROL # 860
 1-10 305 2 14250 4.2 602 3.3 470 100DCR 1612C
 2-11 296 2 16620 4.1 681 3.4 559 101DCR 1863C
 3-11 281 2 16280 4.2 683 3.3 539 101DCR 1837C
 4-10 305 2 18040 4.4 793 3.4 610 101DCR 2107C
 5-11 299 2 17070 4.4 749 3.4 578 101DCR 1997C
 6-10 281 2 18420 4.2 776 3.4 622 101DCR 2101C
 7-10 275 2 15830 4.5 716 3.5 556 101DCR 1915C
 8-09 302 2 16010 4.6 738 3.4 551 102DCR 1904C
 305 2X ME AVG 9L 16967M 748F 573P 1962C
 2-00 76% 3-03 76% 5-01 83% 7-07 85%
 ST SR DF RA RW RL FA FU RH RUW UC UD TP TL RTR RTS
 32 35 37 23 34 32 34 28 43 32 25 15 34 24 37 28
 PPA 107M -54F -22P / YD 15M -62F -22P
 CDCB PTA 08/01/2019 5RECS 60%R 8%ILE
 -95M -0.14% -33F -0.05% -14P -90CM\$ -73NM\$ -36FM\$
 1.9PL 2.3LIV 3.3DPR 3.5CCR 0.9HCR 2.94SCS 2GM\$
 AJCA 08/01/2019 PTAT 53%R -1.0 JUI -8.6 JPI 52%R -17

WHITE ROCK COLE VIDAHLIA-P 80%
 USA 115930751
 TATTOO / 808W
 DHIA HERD # 13-09-0456 CONTROL # 808
 1-10 289 2 12890 3.6 468 3.2 407 101DCR 1311C
 2-10 279 2 17010 3.7 628 3.2 543 101DCR 1755C
 3-09 304 2 19600 3.6 710 3.1 606 102DCR 1972C
 4-09 282 2 19230 4.1 787 3.1 598 101DCR 2063C
 305 2X ME AVG 4L 19346M 730F 609P 2002C
 PPA 1654M -77F -13P / YD 1118M -73F -18P
 CDCB PTA 08/01/2019 4RECS 58%R 8%ILE
 394M -0.27% -35F -0.12% -10P -105CM\$ -73NM\$ -2FM\$
 3.3PL 1.4LIV 1.2DPR 1.5CCR -0.4HCR 2.83SCS -59GM\$
 AJCA 08/01/2019 PTAT 51%R -1.0 JUI -10.4 JPI 49%R -25
 SIRE: RIVERBEND DUNKIRK COLE-P GJPI -33 4%ILE

SISTER(S):
 WHITE ROCK ALL VANILLA 87%
 3-10 305 2 19580 5.3 1028 3.5 693 102DCR 2395C

SISTER(S):
 WHITE ROCK MONTANA VENAGO 90%
 8-02 305 2 22810 4.0 904 3.3 744 102DCR 2474C
 WHITE ROCK MONTANA VIENNA 91%
 5-06 305 2 22920 4.4 1019 3.0 695 99DCR 2397C
 WHITE ROCK JACE VICTORIA 88%
 5-01 285 2 16890 4.3 728 3.2 544 102DCR 1878C

NEXT DAM:
 WHITE ROCK BOLD VIOLET-P 88%
 5-04 305 2 21640 4.1 898 3.2 692 99DCR 2388C
 SIRE: MVF BOLD VENTURE DANIEL GJPI 8 12%ILE

4TH DAM:
 WHITE ROCK SL VALERIE-P 84%
 5-03 301 2 13540 5.1 696 3.8 515 DHIA 1676C

LOT 184 WHITE RCOK WILDAT CACAO USA 173402029

BORN 11/23/2017 TATTOO / 289W P5
 FEMALE EFI 8.4%

WHITE ROCK FARM, LLC BREEDER & OWNER
 RANDOLPH CENTER, VT
 802-728-9057

PA 528M 27F 29P
 273CM\$ 251NM\$ 204FM\$
 1.9PL -1.0DPR -1.1CCR 0.5HCR 2.99SCS
 PA TYPE 0.8 JPI 33%R 82
 ST SR DF RA RW RL FA FU
 0.9 0.2 0.4 L0.2 0.2 P0.2 S0.7 0.6
 RH RUW UC UD TP TL RTR RTS
 0.5 0.1 0.2 S1.6 C0.4 L0.3

HEARTLAND IRWIN TEXAS-ET
 USA 067312531 GT80K BBR 100 JH1F 7JE1354
 CDCB GPTA S 08/01/2019 3655DAUS 457HRDS 37%RIP
 99%R 509M -0.11% 1F 20%ILE
 99%R 0.01% 20P 196CM\$ 189NM\$ 173FM\$ 123GM\$
 3.9PL -1.2LIV -1.8DPR -1.8CCR 2.5HCR 3.03SCS
 AJCA 08/01/2019 1170DAUS
 GPTAT 99%R 2.6 GJUI 34.2 GJPI 97%R 77

BRED: 01/06/2019 DUE: 10/12/2019 TO
 TRANS OVA CRITIC GRANT F655-ET
 JE840003008897846 7JE1301
 CDCB GPTA S 08/01/2019 46DAUS 21HRDS 22%RIP
 90%R 1283M -0.16% 27F 33%ILE
 91%R -0.09% 27P 270CM\$ 286NM\$ 323FM\$ 200GM\$
 4.0PL 1.0LIV -1.1DPR -2.0CCR -1.8HCR 2.90SCS
 AJCA 08/01/2019 20DAUS
 GPTAT 84%R 0.3 GJUI 5.2 GJPI 84%R 79

AHLEM LEGAL WYN 35647 86%
 USA 069042853 GT3K BBR 100 JH1F
 TATTOO / L5647
 DHIA HERD # 93-24-0224 CONTROL # 35647
 1-11 305 2 14300 5.1 732 3.9 557 97DCR 1928C
 3-02 222 3 15080 5.1 767 3.7 560 90DCR 1937C
 305 2X ME AVG 2L 18094M 916F 693P 2392C
 PPA -826M 11F 8P / YD -1019M -5F 2P
 CDCB GPTA S 09/03/2019 2RECS 87%R 14%ILE
 -246M 0.07% 1F 0.10% 10P 45CM\$ 18NM\$ -42FM\$
 0.6PL -1.8LIV -2.4DPR -2.3CCR 1.5HCR 3.06SCS -37GM\$
 AJCA 09/03/2019 GPTAT 83%R 1.1 GJUI 17.1 GJPI 80%R 21

SIRE:
 AHLEM TEXAS WILDCAT 22702-ET
 USA 074067487 GT99K BBR 100 JH1F 250JE1511
 CDCB GPTA S 08/01/2019 95DAUS 58HRDS 90%RIP
 89%R 304M 0.00% 14F 24%ILE
 88%R 0.09% 29P 277CM\$ 243NM\$ 171FM\$ 205GM\$
 2.6PL -1.1LIV -0.6DPR -0.6CCR 2.9HCR 2.93SCS
 AJCA 08/01/2019 32DAUS
 GPTAT 80%R 2.1 GJUI 28.6 GJPI 83%R 98

ALL LYNNS MAXIMUM VERNON-ET
 USA 115863998 GT50K BBR 100 JH1F 29JE3624
 CDCB GPTA S 08/01/2019 8239DAUS 591HRDS 3%RIP
 99%R 1103M 0.02% 57F 54%ILE
 99%R 0.00% 40P 402CM\$ 397NM\$ 382FM\$ 311GM\$
 2.2PL 1.3LIV -1.3DPR -1.6CCR -0.9HCR 3.31SCS
 AJCA 08/01/2019 2610DAUS
 GPTAT 99%R 0.2 GJUI -2.7 GJPI 99%R 96

DAM:
 WHITE ROCK VERNON CHOCOLATE
 USA 119134287
 TATTOO / 63W
 DHIA HERD # 13-09-0456 CONTROL # 63
 2-03 305 2 16790 4.8 811 3.6 611 100DCR 2113C
 3-04 305 2 18040 5.2 939 3.7 670 102DCR 2317C
 305 2X ME AVG 2L 19764M 980F 728P 2518C
 2-09 76% 3-05 76% 3-11 81%
 ST SR DF RA RW RL FA FU RH RUW UC UD TP TL RTR RTS
 39 34 30 13 32 32 29 37 34 28 26 26 37 28 37 28
 PPA 1988M 113F 76P / YD 1730M 98F 66P
 CDCB PTA 08/01/2019 3RECS 54%R 70%ILE
 752M 0.02% 39F 0.01% 29P 268CM\$ 258NM\$ 236FM\$
 1.1PL 0.7LIV -1.3DPR -1.6CCR -1.9HCR 3.04SCS 188GM\$
 AJCA 08/01/2019 PTAT 52%R -0.6 JUI -7.5 JPI 48%R 65
 SISTER(S):
 WHITE ROCK LARIS CREEK 82%
 2-11 305 2 15570 5.3 822 3.7 578 102DCR 1999C

WHITE ROCK CATAMOUNT CHOCTAW 88%
 USA 116932176
 TATTOO / 872W
 DHIA HERD # 13-09-0456 CONTROL # 872
 2-00 283 2 11150 4.6 518 3.7 413 100DCR 1401C
 2-11 304 2 17000 4.7 798 3.6 616 102DCR 2130C
 4-10 305 2 17770 5.1 912 3.7 650 101DCR 2248C
 5-11 305 2 21300 4.8 1027 3.7 784 102DCR 2712C
 7-04 305 2 19080 4.8 915 3.5 659 102DCR 2277C
 305 2X ME AVG 6L 18632M 897F 664P 2286C
 PPA 1539M 57F 50P / YD 1003M 29F 35P
 CDCB PTA 08/01/2019 5RECS 59%R 24%ILE
 359M -0.04% 10F 0.01% 14P 103CM\$ 92NM\$ 73FM\$
 0.6PL -0.4LIV -0.9DPR -1.4CCR -2.9HCR 2.74SCS 51GM\$
 AJCA 08/01/2019 PTAT 52%R -0.5 JUI -0.4 JPI 50%R 35
 SIRE: PEARLMONT HALLMARK CATAMOUNT-ET GJPI -26 5%ILE

SISTER(S):
 WHITE ROCK ON TIME CESERENE 87%
 6-04 305 2 19090 4.6 884 3.6 695 102DCR 2378C
 WHITE ROCK ECLIPES CREE-P 88%
 4-08 305 2 19240 5.2 1006 3.8 736 102DCR 2547C
 WHITE ROCK TBONE CHICHA 84%
 4-05 305 2 19340 5.5 1058 3.8 736 102DCR 2547C

NEXT DAM:
 WHITE ROCK ABE CHEROKEE 90%
 5-11 303 2 21470 4.4 952 3.5 749 101DCR 2560C
 SIRE: AHLEM LEMVIG ABE {6}-ET GJPI 66 25%ILE

4TH DAM:
 WHITE ROCK HALLMARK CHEYANNE 85%
 3-10 305 2 16880 5.0 838 3.6 616 99DCR 2130C

LOT 185 WHITE ROCK CHILI CRISCO USA 173402038

BORN 11/25/2017 TATTOO / 290W P5
 FEMALE EFI 8.0%

WHITE ROCK FARM, LLC BREEDER & OWNER
 RANDOLPH CENTER, VT
 802-728-9057

PA 396M 33F 23P
 282CM\$ 263NM\$ 221FM\$
 2.6PL -0.8DPR 0.1CCR 0.9HCR 2.94SCS
 PA TYPE 0.5 JPI 36%R 82
 ST SR DF RA RW RL FA FU
 0.5 -0.3 0.6 L0.3 -0.2 S0.6 L0.1 0.5
 RH RUW UC UD TP TL RTR RTS
 0.5 0.1 -0.5 S0.9 W0.1 S0.2

ALL LYNN'S LEGAL VISIONARY-ET
 USA 117222740 GT50K BBR 100 JH1C 29JE3761
 CDCB GPTA S 08/01/2019 4888DAUS 593HRDS 6%RIP
 99%R 950M -0.06% 33F 49%ILE
 99%R 0.04% 42P 405CM\$ 381NM\$ 330FM\$ 294GM\$
 4.2PL 0.3LIV -1.8DPR 0.3CCR 3.7HCR 2.89SCS
 AJCA 08/01/2019 2061DAUS
 GPTAT 99%R 1.2 GJUI 14.9 GJPI 99%R 128
 GABYS MAXIMUM SPICE-ET 85%
 USA 116027771 GT3K BBR 100 JH1F
 TATTOO G1508 / G1508
 DHIA HERD # 65-06-0092 CONTROL # 11
 2-02 305 2 16104 4.9 783 3.4 555 92DCR 1918C
 3-02 305 2 17980 5.2 935 3.5 630 97DCR 2177C
 5-01 227 2 10310 3.1 318 2.9 297 92DCR 917C
 305 2X ME AVG 3L 16527M 735F 548P 1851C
 PPA -45M -5F 3P / YD 104M 0F 6P
 CDCB GPTA S 09/03/2019 2RECS 88%R 47%ILE
 31M 0.14% 30F 0.08% 16P 207CM\$ 185NM\$ 136FM\$
 0.6PL -1.6LIV 1.8DPR 1.7CCR -0.2HCR 3.13SCS 214GM\$
 AJCA 09/03/2019 GPTAT 83%R 0.2 GJUI -4.0 GJPI 82%R 55

BRED: 03/15/2019 DUE: 12/19/2019 TO
 TRANS OVA CRITIC GRANT F655-ET
 JE840003008897846 7JE1301
 CDCB GPTA S 08/01/2019 46DAUS 21HRDS 22%RIP
 90%R 1283M -0.16% 27F 33%ILE
 91%R -0.09% 27P 270CM\$ 286NM\$ 323FM\$ 200GM\$
 4.0PL 1.0LIV -1.1DPR -2.0CCR -1.8HCR 2.90SCS
 AJCA 08/01/2019 20DAUS
 GPTAT 84%R 0.3 GJUI 5.2 GJPI 84%R 79

THREE VALLEYS COUNTRY MILES-ET
 USA 115089482 GT50K BBR 100 JH1F 7JE886
 CDCB GPTA S 08/01/2019 6273DAUS 875HRDS 5%RIP
 99%R 193M 0.08% 26F 14%ILE
 99%R 0.02% 10P 107CM\$ 101NM\$ 88FM\$ -24GM\$
 0.3PL 0.5LIV -4.2DPR -4.6CCR -4.0HCR 3.04SCS
 AJCA 08/01/2019 2006DAUS
 GPTAT 99%R 0.9 GJUI 9.8 GJPI 99%R 17
 WHITE ROCK TITAN CHERYL {6} 85%
 USA 116932167
 TATTOO / 871W
 DHIA HERD # 13-09-0456 CONTROL # 871
 1-11 305 2 13780 5.0 694 3.7 513 101DCR 1774C
 3-00 305 2 16160 5.6 904 3.8 620 101DCR 2145C
 4-00 305 2 16980 5.2 876 3.8 651 101DCR 2253C
 5-04 280 2 18600 5.1 953 3.8 702 101DCR 2429C
 6-03 305 2 22590 5.6 1272 3.9 873 102DCR 3021C
 7-07 305 2 18930 4.9 937 3.7 708 102DCR 2449C
 8-10 305 2 17760 5.7 1012 3.7 653 102DCR 2258C
 305 2X ME AVG 7L 19045M 1011F 718P 2483C
 PPA 1277M 135F 75P / YD 334M 70F 34P
 CDCB PTA 08/01/2019 5RECS 59%R 31%ILE
 24M 0.10% 21F 0.05% 10P 143CM\$ 125NM\$ 87FM\$
 0.8PL -0.1LIV -0.5DPR -0.2CCR 0.1HCR 2.83SCS 96GM\$
 AJCA 08/01/2019 PTAT 49%R -1.1 JUI -11.0 JPI 48%R 41
 SIRE: SHIPLEY GERONIMO TITAN {5} GJPI 20 14%ILE

SIRE:
 ROWLEYS 11 VISIONARY CHILI-ET
 USA 118201001 GT80K BBR 100 JH1F 29JE3867
 CDCB GPTA S 08/01/2019 3640DAUS 358HRDS 17%RIP
 99%R 696M 0.06% 45F 62%ILE
 99%R 0.08% 41P 458CM\$ 425NM\$ 354FM\$ 390GM\$
 4.2PL -1.3LIV 0.3DPR 2.1CCR 4.1HCR 2.99SCS
 AJCA 08/01/2019 1569DAUS
 GPTAT 99%R 1.2 GJUI 7.8 GJPI 97%R 139
 DAM:
 WHITE ROCK MILES CUDDLES
 USA 118806756
 TATTOO / 7W
 DHIA HERD # 13-09-0456 CONTROL # 7
 2-04 289 2 13840 4.8 670 3.4 470 99DCR 1623C
 3-03 302 2 16270 5.0 807 3.5 575 102DCR 1987C
 4-03 283 2 17180 4.9 843 3.6 622 101DCR 2151C
 305 2X ME AVG 3L 17790M 862F 624P 2158C
 2-05 78% 3-09 81% 4-11 84%
 ST SR DF RA RW RL FA FU RH RUW UC UD TP TL RTR RTS
 34 36 32 26 30 37 28 37 35 29 26 38 26 37 28
 PPA -370M 21F -19P / YD 67M 31F 2P
 CDCB PTA 08/01/2019 4RECS 56%R 26%ILE
 95M 0.08% 20F 0.01% 5P 106CM\$ 100NM\$ 88FM\$
 1.0PL 0.3LIV -1.9DPR -2.0CCR -2.3HCR 2.88SCS 31GM\$
 AJCA 08/01/2019 PTAT 49%R -0.3 JUI 2.0 JPI 48%R 25

SISTER(S):
 WHITE ROCK BENSON KISSES 82%
 3-00 305 2 23660 4.8 1140 3.7 882 98DCR 3047C
 HALL OF FAME RECORD AT 3-0
 NEXT DAM:
 WHITE ROCK ABEL CHAMP 79%
 4-09 300 2 17260 4.5 775 3.7 640 102DCR 2128C
 SIRE: WINDY WILLOW EXCEED ABEL GJPI -25 5%ILE
 4TH DAM:
 WHITE ROCK LYNN CONNECTICUT 90%
 6-02 284 2 19930 4.4 883 3.3 662 99DCR 2286C

LOT 186 JX WHITE ROCK CHILI PUMPKIN {5} USA 173402047

BORN 11/27/2017 TATTOO / 291W P4
 FEMALE EFI 8.3%

WHITE ROCK FARM, LLC BREEDER & OWNER
 RANDOLPH CENTER, VT
 802-728-9057

PA 651M 27F 28P
 269CM\$ 256NM\$ 228FM\$
 2.8PL -0.2DPR 0.4CCR 1.7HCR 3.05SCS
 PA TYPE 0.7 JPI 36%R 77
 ST SR DF RA RW RL FA FU
 0.4 0.4 0.7 L0.3 0.1 S0.6 L0.3 0.2
 RH RUW UC UD TP TL RTR RTS
 0.6 1.1 0.0 D0.2 C0.0 S0.1

ALL LYNN'S LEGAL VISIONARY-ET
 USA 117222740 GT50K BBR 100 JH1C 29JE3761
 CDCB GPTA S 08/01/2019 4888DAUS 593HRDS 6%RIP
 99%R 950M -0.06% 33F 49%ILE
 99%R 0.04% 42P 405CM\$ 381NM\$ 330FM\$ 294GM\$
 4.2PL 0.3LIV -1.8DPR 0.3CCR 3.7HCR 2.89SCS
 AJCA 08/01/2019 2061DAUS
 GPTAT 99%R 1.2 GJUI 14.9 GJPI 99%R 128

BRED: 02/27/2019 DUE: 12/03/2019 TO
 TRANS OVA CRITIC GRANT F655-ET
 JE840003008897846 7JE1301
 CDCB GPTA S 08/01/2019 46DAUS 21HRDS 22%RIP
 90%R 1283M -0.16% 27F 33%ILE
 91%R -0.09% 27P 270CM\$ 286NM\$ 323FM\$ 200GM\$
 4.0PL 1.0LIV -1.1DPR -2.0CCR -1.8HCR 2.90SCS
 AJCA 08/01/2019 20DAUS
 GPTAT 84%R 0.3 GJUI 5.2 GJPI 84%R 79

GABYS MAXIMUM SPICE-ET 85%
 USA 116027771 GT3K BBR 100 JH1F
 TATTOO G1508 / G1508
 DHIA HERD # 65-06-0092 CONTROL # 11
 2-02 305 2 16104 4.9 783 3.4 555 92DCR 1918C
 3-02 305 2 17980 5.2 935 3.5 630 97DCR 2177C
 5-01 227 2 10310 3.1 318 2.9 297 92DCR 917C
 305 2X ME AVG 3L 16527M 735F 548P 1851C
 PPA -45M -5F 3P / YD 104M 0F 6P
 CDCB GPTA S 09/03/2019 2RECS 88%R 47%ILE
 31M 0.14% 30F 0.08% 16P 207CM\$ 185NM\$ 136FM\$
 0.6PL -1.6LIV 1.8DPR 1.7CCR -0.2HCR 3.13SCS 214GM\$
 AJCA 09/03/2019 GPTAT 83%R 0.2 GJUI -4.0 GJPI 82%R 55

SIRE:
 ROWLEYS 11 VISIONARY CHILI-ET
 USA 118201001 GT80K BBR 100 JH1F 29JE3867
 CDCB GPTA S 08/01/2019 3640DAUS 358HRDS 17%RIP
 99%R 696M 0.06% 45F 62%ILE
 99%R 0.08% 41P 458CM\$ 425NM\$ 354FM\$ 390GM\$
 4.2PL -1.3LIV 0.3DPR 2.1CCR 4.1HCR 2.99SCS
 AJCA 08/01/2019 1569DAUS
 GPTAT 99%R 1.2 GJUI 7.8 GJPI 97%R 139

DUTCH HOLLOW LEXICON-P
 USA 115479865 GT50K BBR 100 JH1F 1JE700
 CDCB GPTA S 08/01/2019 4100DAUS 464HRDS 7%RIP
 99%R 633M 0.00% 31F 30%ILE
 99%R 0.02% 27P 283CM\$ 266NM\$ 233FM\$ 168GM\$
 2.3PL 0.6LIV -2.2DPR -3.0CCR -1.4HCR 2.82SCS
 AJCA 08/01/2019 1568DAUS
 GPTAT 99%R 1.3 GJUI 16.1 GJPI 98%R 86

DAM:
 JX WHITE ROCK LEXICON PRINGLE {4}
 USA 119753501
 TATTOO / 157W
 DHIA HERD # 13-09-0456 CONTROL # 157
 1-11 273 2 12850 4.2 542 3.5 447 100DCR 1486C
 305 2X ME AVG 1L 17341M 737F 619P 2037C
 2-07 79% 3-02 79%
 ST SR DF RA RW RL FA FU RH RUW UC UD TP TL RTR RTS
 35 38 29 33 33 34 28 34 33 35 33 19 21 17 27 32
 PPA 975M -17F 3P / YD 1098M 4F 16P
 CDCB PTA 08/01/2019 2RECS 53%R 23%ILE
 606M -0.10% 9F -0.03% 15P 80CM\$ 87NM\$ 101FM\$
 1.3PL 0.5LIV -0.7DPR -1.4CCR -0.7HCR 3.10SCS 45GM\$
 AJCA 08/01/2019 PTAT 49%R 0.2 JUI -4.5 JPI 46%R 15

JX SNO-KREST DALE PICO {3} 78%
 USA 116523941
 TATTOO / S546
 DHIA HERD # 13-09-0456 CONTROL # 546
 1-09 264 2 11870 4.5 539 3.5 418 100DCR 1441C
 2-08 302 2 14550 4.2 609 3.7 533 102DCR 1714C
 3-08 305 2 17430 4.3 741 3.6 624 45DCR 2051C
 4-10 298 2 19390 4.5 864 3.4 663 101DCR 2291C
 5-10 295 2 16530 4.3 717 3.4 565 101DCR 1928C
 305 2X ME AVG 6L 17258M 731F 603P 2005C
 PPA 866M -39F 18P / YD 986M -23F 17P
 CDCB PTA 08/01/2019 5RECS 58%R 12%ILE
 538M -0.16% -7F -0.05% 10P -12CM\$ 1NM\$ 28FM\$
 1.3PL 0.4LIV 0.3DPR -0.4CCR 0.3HCR 3.17SCS -8GM\$
 AJCA 08/01/2019 PTAT 49%R -0.4 JUI -12.9 JPI 50%R -14
 SIRE: JX OOMS DALE JACE GRATIT GARDEN {2}-ET GJPI 54 28%ILE

SISTER(S):
 JX WHITE ROCK LEGAL PINNACLE {4} 84%
 3-00 305 2 22150 3.5 776 3.3 734 96DCR 2258C

NEXT DAM:
 SNO-KREST HALLMARK PIPER 91%
 6-00 305 2 19190 4.8 926 3.6 697 102DCR 2410C
 SIRE: SCHULTZ BROOK HALLMARK GJPI -23 5%ILE

4TH DAM:
 SNO-KREST BERRETTA PRETZEL 90%
 7-00 305 2 18550 4.1 766 3.6 673 99DCR 2160C

LOT 187 HIGHLAND NITRO Z SARA USA 067743679

BORN 11/23/2017 P4
 FEMALE EFI 7.0% AMERICAN ID 3679 / 3679

PA 331M 14F 18P
 225CM\$ 211NM\$ 182FM\$
 2.3PL 2.0DPR 2.0CCR 0.5HCR 2.99SCS
 PA TYPE 0.7 JPI 37%R 77
 ST SR DF RA RW RL FA FU
 0.9 -0.6 0.3 L0.5 0.0 S0.6 S0.4 0.9
 RH RUW UC UD TP TL RTR RTS
 0.6 -0.2 -0.4 S2.1 C0.1 S0.4

PASTURE BRED FROM: 02/19/2019 DUE AFTER: 11/25/2019 TO
 HIGHLAND CHILI LADD
 USA 067743670
 PA 138M 17F 13P
 196CM\$ 182NM\$ 150FM\$
 2.9PL 0.6DPR 1.2CCR 1.2HCR 3.00SCS
 PA TYPE 0.4 JPI 44%R 54

SIRE:
 ALL LYNNS HENDRIX NITRO
 USA 117951556 GT50K BBR 100 JH1F 7JE1242
 CDCB GPTA S 08/01/2019 3083DAUS 439HRDS 19%RIP
 99%R 715M -0.09% 15F 22%ILE
 99%R 0.00% 26P 229CM\$ 223NM\$ 209FM\$ 241GM\$
 1.8PL 0.7LIV 2.2DPR 1.4CCR -0.9HCR 3.07SCS
 AJCA 08/01/2019 1185DAUS
 GPTAT 99%R 0.4 GJUI 10.2 GJPI 97%R 76

DAM:
 HIGHLAND ZUMA L SARA
 USA 067463302
 DHIA HERD # 11-23-0092 CONTROL # 3302
 1-10 305 2 12650 5.1 649 3.8 486 104DCR 1682C
 2-11 305 2 17980 5.7 1026 3.8 678 103DCR 2346C
 305 2X ME AVG 2L 18110M 974F 689P 2384C

2-05 78% 2-11 81%
 ST SR DF RA RW RL FA FU RH RUW UC UD TP TL RTR RTS
 33 31 35 23 31 33 20 36 33 23 27 32 30 23 30 24
 PPA -515M 12F 23P / YD -120M 25F 24P
 CDCB PTA 08/01/2019 3RECS 58%R 52%ILE
 -53M 0.08% 13F 0.06% 10P 220CM\$ 199NM\$ 155FM\$
 2.7PL -0.6LIV 1.7DPR 2.5CCR 1.9HCR 2.91SCS 222GM\$
 AJCA 08/01/2019 PTAT 51%R 1.0 JUI 14.5 JPI 50%R 77

SISTER(S):
 HIGHLAND SUMNER L SARA 82%
 3-00 305 2 19990 4.5 890 3.3 657 104DCR 2268C

HIGHLAND FARMS BREEDER & OWNER
 CORNISH, ME
 207-625-3329

PF LENNOX HENDRIX
 USA 116844046 GT50K BBR 100 JH1C 1JE768
 CDCB GPTA S 08/01/2019 2074DAUS 332HRDS 4%RIP
 99%R 443M 0.11% 43F 66%ILE
 99%R 0.02% 20P 463CM\$ 445NM\$ 413FM\$ 446GM\$
 4.9PL 2.0LIV 2.9DPR 2.1CCR 0.3HCR 2.71SCS
 AJCA 08/01/2019 692DAUS
 GPTAT 98%R 0.3 GJUI 7.1 GJPI 98%R 136
 SPRING CREEK T-BONE NETTY-ET 92%
 USA 067124500 GI BBR 100 JH1F
 TATTOO / K500
 DHIA HERD # 35-57-0960 CONTROL # 500
 5-01 305 3 28710 5.2 1504 3.8 1097 95DCR 3796C
 6-03 305 2 26300 4.8 1261 3.4 903 98DCR 3120C
 7-07 305 2 25560 4.6 1172 3.6 921 98DCR 3151C
 8-09 194 2 11010 4.5 492 3.4 378 89DCR 1306C
 305 2X ME AVG 7L 23973M 1129F 870P 2967C
 PPA 3020M 142F 117P / YD 1887M 88F 80P
 CDCB GPTA S 09/03/2019 5RECS 85%R 45%ILE
 854M -0.01% 38F 0.03% 36P 188CM\$ 176NM\$ 147FM\$
 -1.5PL -1.1LIV -2.1DPR -2.2CCR -0.4HCR 3.23SCS 115GM\$
 AJCA 09/03/2019 GPTAT 81%R 0.2 GJUI -4.4 GJPI 80%R 48

ISDK DJ ZUMA
 JEDNK000000302730 GT50K BBR 100 JH1F 236JE146
 CDCB GPTA S 08/01/2019 20305DAUS 1775HRDS 2%RIP
 99%R -469M 0.23% 22F 35%ILE
 99%R 0.11% 4P 335CM\$ 301NM\$ 229FM\$ 348GM\$
 4.4PL -0.3LIV 3.0DPR 5.0CCR 4.4HCR 2.73SCS
 AJCA 08/01/2019 11799DAUS
 GPTAT 99%R 0.8 GJUI 17.5 GJPI 99%R 116

HIGHLAND LOUIE R SARA 85%
 USA 067222886
 DHIA HERD # 11-23-0092 CONTROL # 2886
 2-02 287 2 15180 4.8 727 3.4 519 104DCR 1793C
 3-02 305 2 17210 4.7 805 3.5 600 104DCR 2073C
 305 2X ME AVG 2L 19204M 906F 666P 2302C
 PPA 45M -34F -4P / YD 399M -8F 8P
 CDCB PTA 08/01/2019 2RECS 62%R 20%ILE
 399M -0.07% 5F -0.03% 9P 60CM\$ 67NM\$ 81FM\$
 0.5PL -0.9LIV 0.7DPR 0.0CCR -0.6HCR 3.12SCS 76GM\$
 AJCA 08/01/2019 PTAT 54%R 1.2 JUI 11.3 JPI 53%R 22
 SIRE: TOLLENAARS IMPULS LOUIE 260-ET GJPI 48 22%ILE

SISTER(S):
 HIGHLAND SHANE ROCKET MAN SARA 85%
 2-00 305 2 15150 4.6 692 3.6 545 104DCR 1862C

NEXT DAM:
 HIGHLAND ROCKET MAN H SARA 82%
 1-10 305 2 13670 5.0 682 3.7 504 104DCR 1743C
 SIRE: BW ROCKET MAN-ET GJPI -2 5%ILE

4TH DAM:
 HIGHLAND HALLMARK AV SARA 90%
 4-09 305 2 23450 5.1 1185 3.3 784 104DCR 2708C

LOT 188 HIGHLAND NITRO A REFUGEE USA 067743686

BORN 12/14/2017 P3
 FEMALE EFI 7.7% AMERICAN ID 3686 / 3686

PA 583M 24F 23P
 219CM\$ 210NM\$ 191FM\$
 1.4PL 0.3DPR 0.0CCR -1.3HCR 3.02SCS
 PA TYPE 0.4 JPI 44%R 65
 ST SR DF RA RW RL FA FU
 1.0 -0.3 0.5 H0.2 0.2 S0.5 S0.4 0.5
 RH RUW UC UD TP TL RTR RTS
 0.1 0.3 -0.2 S1.2 W0.2 L0.5

PASTURE BRED FROM: 01/22/2019 DUE AFTER: 10/28/2019 TO
 HIGHLAND CHILI LADD
 USA 067743670
 PA 138M 17F 13P
 196CM\$ 182NM\$ 150FM\$
 2.9PL 0.6DPR 1.2CCR 1.2HCR 3.00SCS
 PA TYPE 0.4 JPI 44%R 54

SISTER(S):
 HIGHLAND BISHOP A REFUGEE ICY 80%
 2-01 305 2 17160 5.1 871 3.5 601 103DCR 2077C
 HIGHLAND BISHOP A REFUGEE IVY 84%
 2-03 305 2 15950 5.2 836 3.6 571 103DCR 1974C

SIRE:
 ALL LYNNS HENDRIX NITRO
 USA 117951556 GT50K BBR 100 JH1F 7JE1242
 CDCB GPTA S 08/01/2019 3083DAUS 439HRDS 19%RIP
 99%R 715M -0.09% 15F 22%ILE
 99%R 0.00% 26P 229CM\$ 223NM\$ 209FM\$ 241GM\$
 1.8PL 0.7LIV 2.2DPR 1.4CCR -0.9HCR 3.07SCS
 AJCA 08/01/2019 1185DAUS
 GPTAT 99%R 0.4 GJUI 10.2 GJPI 97%R 76

DAM:
 HIGHLAND AHLEM D REFUGEE
 USA 067222808 GT8K BBR 100 JH1C
 DHIA HERD # 11-23-0092 CONTROL # 2808
 2-01 305 2 17860 4.9 876 3.5 622 104DCR 2149C
 3-05 276 2 17910 5.4 970 3.7 667 104DCR 2307C
 4-04 305 2 23630 5.0 1190 3.6 861 104DCR 2977C
 5-07 302 2 19680 5.2 1022 3.6 707 104DCR 2444C
 6-08 305 2 22860 5.6 1291 3.5 793 103DCR 2740C
 305 2X ME AVG 5L 21812M 1129F 779P 2694C
 2-04 81% 3-07 84%
 ST SR DF RA RW RL FA FU RH RUW UC UD TP TL RTR RTS
 30 33 36 21 31 34 39 37 29 32 32 32 24 28 37 34
 PPA 2261M 124F 92P / YD 957M 69F 47P
 CDCB GPTA S 09/03/2019 5RECS 83%R 51%ILE
 451M 0.05% 32F 0.02% 20P 208CM\$ 197NM\$ 173FM\$
 1.0PL -1.1LIV -1.6DPR -1.4CCR -1.7HCR 2.96SCS 135GM\$
 AJCA 09/03/2019 GPTAT 81%R 0.4 GJUI 0.1 GJPI 77%R 54

SISTER(S):
 HIGHLAND GOBBLER D REFUGEE 85%
 5-09 305 2 18980 5.7 1091 3.8 713 103DCR 2467C
 HIGHLAND BRAVEHEART I REFUGEE 84%
 3-01 305 2 21040 4.8 1014 3.4 709 103DCR 2449C

HIGHLAND FARMS BREEDER & OWNER
 CORNISH, ME
 207-625-3329

PF LENNOX HENDRIX
 USA 116844046 GT50K BBR 100 JH1C 1JE768
 CDCB GPTA S 08/01/2019 2074DAUS 332HRDS 4%RIP
 99%R 443M 0.11% 43F 66%ILE
 99%R 0.02% 20P 463CM\$ 445NM\$ 413FM\$ 446GM\$
 4.9PL 2.0LIV 2.9DPR 2.1CCR 0.3HCR 2.71SCS
 AJCA 08/01/2019 692DAUS
 GPTAT 98%R 0.3 GJUI 7.1 GJPI 98%R 136
 SPRING CREEK T-BONE NETTY-ET 92%
 USA 067124500 GI BBR 100 JH1F
 TATTOO / K500
 DHIA HERD # 35-57-0960 CONTROL # 500
 5-01 305 3 28710 5.2 1504 3.8 1097 95DCR 3796C
 6-03 305 2 26300 4.8 1261 3.4 903 98DCR 3120C
 7-07 305 2 25560 4.6 1172 3.6 921 98DCR 3151C
 8-09 194 2 11010 4.5 492 3.4 378 89DCR 1306C
 305 2X ME AVG 7L 23973M 1129F 870P 2967C
 PPA 3020M 142F 117P / YD 1887M 88F 80P
 CDCB GPTA S 09/03/2019 5RECS 85%R 45%ILE
 854M -0.01% 38F 0.03% 36P 188CM\$ 176NM\$ 147FM\$
 -1.5PL -1.1LIV -2.1DPR -2.2CCR -0.4HCR 3.23SCS 115GM\$
 AJCA 09/03/2019 GPTAT 81%R 0.2 GJUI -4.4 GJPI 80%R 48

AHLEM JACE ECHO-ET
 USA 113978265 GT50K BBR 100 JH1C 1JE619
 CDCB GPTA S 08/01/2019 520DAUS 143HRDS 2%RIP
 98%R 330M -0.01% 13F 11%ILE
 98%R -0.02% 7P 46CM\$ 50NM\$ 59FM\$ 3GM\$
 -0.3PL -1.0LIV -2.0DPR -1.8CCR -0.3HCR 2.96SCS
 AJCA 08/01/2019 110DAUS
 GPTAT 91%R 0.7 GJUI 1.7 GJPI 95%R 13

HIGHLAND IMPULS B REFUGEE 88%
 USA 067132364 GT8K BBR 100 JH1F
 DHIA HERD # 11-23-0092 CONTROL # 2364
 1-11 305 2 18230 5.1 922 3.7 679 104DCR 2349C
 3-03 305 2 20310 5.7 1162 3.8 778 104DCR 2692C
 4-04 305 2 19550 5.2 1012 3.8 738 104DCR 2553C
 5-04 305 2 19330 5.4 1049 3.7 710 104DCR 2455C
 6-07 295 2 18850 4.6 864 3.7 699 104DCR 2352C
 305 2X ME AVG 5L 20876M 1089F 783P 2698C
 PPA 828M 94F 72P / YD 403M 50F 45P
 CDCB GPTA S 09/03/2019 5RECS 84%R 38%ILE
 -107M 0.09% 13F 0.08% 11P 175CM\$ 153NM\$ 103FM\$
 2.3PL 0.3LIV 1.1DPR 1.3CCR -0.5HCR 3.03SCS 153GM\$
 AJCA 09/03/2019 GPTAT 81%R -0.5 GJUI -8.5 GJPI 78%R 44
 SIRE: ISDK Q IMPULS GJPI 73 23%ILE

SISTER(S):
 HIGHLAND REGION B REFUGEE 82%
 2-11 305 2 18840 4.2 786 3.5 654 104DCR 2163C

NEXT DAM:
 HIGHLAND BOLD A REFUGEE 87%
 5-00 305 2 21850 5.0 1093 3.4 740 104DCR 2556C
 SIRE: MVF BOLD VENTURE DANIEL GJPI 8 12%ILE

4TH DAM:
 HIGHLAND AUSTIN BUCK REFUGEE 85%
 1-11 305 2 14770 4.0 591 3.2 475 98DCR 1601C

LOT 189 HIGHLAND VIEWPOINT D DELORES USA 067743689

BORN 12/24/2017 P7
 FEMALE EFI 7.8% AMERICAN ID 3689 / 3689

PA 564M 39F 25P
 338CM\$ 322NM\$ 289FM\$
 3.7PL -0.7DPR -0.4CCR 2.3HCR 2.85SCS
 PA TYPE 0.7 JPI 37%R 101
 ST SR DF RA RW RL FA FU
 0.5 0.3 0.4 L0.9 0.4 S0.3 L0.2 1.1
 RH RUW UC UD TP TL RTR RTS
 0.5 0.4 0.0 S1.4 C0.7 S0.3

PASTURE BRED FROM: 01/22/2019 DUE AFTER: 10/28/2019 TO
 HIGHLAND CHILI LADD
 USA 067743670
 PA 138M 17F 13P
 196CM\$ 182NM\$ 150FM\$
 2.9PL 0.6DPR 1.2CCR 1.2HCR 3.00SCS
 PA TYPE 0.4 JPI 44%R 54

SIRE:
 JX ALL LYNNS VIEWPOINT {6}-P-ET
 USA 119547724 GT99K BBR 100 JH1F 29JE4048
 CDCB GPTA S 08/01/2019 0%RIP
 76%R 628M 0.16% 63F 80%ILE
 76%R 0.06% 35P 524CM\$ 495NM\$ 433FM\$ 374GM\$
 5.0PL -1.0LIV -2.5DPR -1.7CCR 1.8HCR 2.85SCS
 AJCA 08/01/2019 0DAUS
 GPTAT 76%R 2.0 GJUI 27.4 GJPI 71%R 151

DAM:
 HIGHLAND DOMINICAN D DELORES
 USA 067222983 GT8K BBR 100 JH1F
 DHIA HERD # 11-23-0092 CONTROL # 2983
 2-00 305 2 17020 4.6 789 3.4 572 103DCR 1976C
 3-03 284 2 20490 4.6 938 3.3 680 103DCR 2348C
 4-03 305 2 20380 4.8 977 3.4 690 104DCR 2383C
 5-03 297 2 21170 4.9 1033 3.5 732 103DCR 2529C
 305 2X ME AVG 4L 21444M 1004F 725P 2505C

2-03 82% 3-05 82%
 ST SR DF RA RW RL FA FU RH RUW UC UD TP TL RTR RTS
 36 37 26 41 33 29 23 30 38 35 22 26 23 22 37 30
 PPA 1942M 45F 50P / YD 1059M 40F 31P
 CDCB GPTA S 09/03/2019 5RECS 81%R 37%ILE
 500M -0.05% 14F -0.01% 15P 152CM\$ 149NM\$ 144FM\$
 2.4PL -0.6LIV 1.1DPR 1.0CCR 2.8HCR 2.85SCS 149GM\$
 AJCA 09/03/2019 GPTAT 80%R -0.6 GJUI -3.6 GJPI 76%R 51

SISTER(S):
 HIGHLAND IMPULS D DELORES 84%
 5-00 304 2 24950 5.1 1282 3.6 901 104DCR 3115C
 HIGHLAND IMPULS DREW DELORES 86%
 4-03 305 2 24630 5.0 1225 3.4 834 104DCR 2881C

HIGHLAND FARMS BREEDER & OWNER
 CORNISH, ME
 207-625-3329

JX KASH-IN SHOOTOUT {5}-P-ET
 JE840003013871581 GT13K BBR 100 JH1F 91JE5624
 CDCB GPTA S 08/01/2019 183DAUS 24HRDS 10%RIP
 96%R 253M 0.17% 47F 41%ILE
 96%R 0.05% 20P 343CM\$ 319NM\$ 269FM\$ 256GM\$
 2.2PL -3.0LIV -1.8DPR -1.2CCR 3.6HCR 2.81SCS
 AJCA 08/01/2019 56DAUS
 GPTAT 90%R 1.9 GJUI 26.0 GJPI 89%R 106
 ALL LYNNS CRITIC VANE-P-ET 90%
 USA 118663186 GT8K BBR 100 JH1F
 TATTOO / A1797
 DHIA HERD # 35-57-0960 CONTROL # 1797
 1-10 305 3 19240 4.7 910 3.5 671 96DCR 2319C
 2-11 305 2 21890 4.9 1071 3.7 799 98DCR 2763C
 3-11 305 2 25380 4.7 1190 3.7 928 98DCR 3190C
 305 2X ME AVG 3L 26298M 1223F 928P 3200C
 PPA 3178M 152F 119P / YD 2245M 119F 88P
 CDCB GPTA S 09/03/2019 4RECS 81%R 97%ILE
 692M 0.04% 41F 0.03% 32P 435CM\$ 416NM\$ 374FM\$
 5.4PL 0.3LIV -1.1DPR -0.6CCR -0.2HCR 2.94SCS 326GM\$
 AJCA 09/03/2019 GPTAT 81%R 1.1 GJUI 14.4 GJPI 77%R 125

SUNSET CANYON DOMINICAN-ET
 USA 117013483 GT50K BBR 100 JH1F 1JE770
 CDCB GPTA S 08/01/2019 5655DAUS 528HRDS 3%RIP
 99%R 569M 0.05% 37F 33%ILE
 99%R 0.01% 22P 304CM\$ 293NM\$ 271FM\$ 264GM\$
 3.5PL 0.1LIV 0.8DPR 0.1CCR 3.7HCR 2.85SCS
 AJCA 08/01/2019 1569DAUS
 GPTAT 99%R -0.5 GJUI -2.8 GJPI 99%R 88

HIGHLAND DREW M DELORES 90%
 USA 067102190 GT8K BBR 100 JH1F
 DHIA HERD # 11-23-0092 CONTROL # 2190
 2-01 287 2 15110 4.6 694 3.2 491 104DCR 1695C
 3-00 298 2 19680 4.9 963 3.5 681 104DCR 2353C
 4-00 299 2 20930 5.0 1045 3.4 708 104DCR 2446C
 5-00 297 2 21340 4.6 989 3.4 732 104DCR 2529C
 6-00 305 2 21670 4.2 902 3.3 722 104DCR 2441C
 7-00 285 2 14050 4.6 650 3.8 530 104DCR 1776C
 305 2X ME AVG 7L 20427M 930F 677P 2325C
 PPA 1760M 39F 38P / YD 1009M 18F 21P
 CDCB GPTA S 09/03/2019 5RECS 83%R 25%ILE
 297M -0.06% 2F -0.02% 6P 92CM\$ 96NM\$ 107FM\$
 2.2PL -0.3LIV 1.1DPR 1.9CCR 1.8HCR 3.01SCS 112GM\$
 AJCA 09/03/2019 GPTAT 81%R -0.2 GJUI 0.6 GJPI 77%R 33
 SIRE: HIGHLAND BOMBER DREW

SISTER(S):
 HIGHLAND ARTIST M DELORES 80%
 3-01 281 2 15910 4.7 741 3.4 543 103DCR 1876C

NEXT DAM:
 HIGHLAND MITCH R DELORES 84%
 2-11 296 2 14780 4.3 631 3.2 480 103DCR 1657C
 SIRE: HIGHLAND GATE KEEPER MITCH JPI -77 3%ILE

4TH DAM:
 HIGHLAND RASMUS D DELORES 69%
 4-00 305 2 22040 4.2 921 3.3 737 103DCR 2492C

LOT 190 HIGHLAND VARICK J WINNIE USA 067743682

BORN 11/29/2017 TATTOO 711331 / P4
 FEMALE EFI 7.4% AMERICAN ID 3682 / 3682

HIGHLAND FARMS BREEDER & OWNER
 CORNISH, ME
 207-625-3329

PA 209M 38F 19P
 282CM\$ 261NM\$ 216FM\$
 1.2PL 0.4DPR 0.6CCR 1.0HCR 2.94SCS
 PA TYPE 0.5 JPI 42% 79
 ST SR DF RA RW RL FA FU
 0.9 0.1 0.6 L0.2 0.2 S0.6 S0.1 0.1
 RH RUW UC UD TP TL RTR RTS
 0.6 0.5 0.4 D0.1 W0.2 L0.3

PASTURE BRED FROM: 01/24/2019 DUE AFTER: 10/30/2019 TO
 HIGHLAND CHILI LADD
 USA 067743670
 PA 138M 17F 13P
 196CM\$ 182NM\$ 150FM\$
 2.9PL 0.6DPR 1.2CCR 1.2HCR 3.00SCS
 PA TYPE 0.4 JPI 44% 54

SIRE:
 BERRYS DIMENSION VARICK-ET
 USA 118148696 GT50K BBR 100 JH1F 7JE1331
 CDCB GPTA S 08/01/2019 96DAUS 45HRDS 5%RIP
 94%R 633M 0.09% 49F 66%ILE
 95%R 0.08% 39P 475CM\$ 440NM\$ 367FM\$ 413GM\$
 2.8PL 0.8LIV 0.9DPR 1.0CCR 3.3HCR 2.91SCS
 AJCA 08/01/2019 49DAUS
 GPTAT 89%R 1.3 GJUI 17.1 GJPI 89%R 149

DAM:
 HIGHLAND JEVON E WINNIE
 USA 067463128 GT29K BBR 100 JH1F
 DHIA HERD # 11-23-0092 CONTROL # 3128
 1-10 305 2 17340 5.2 904 3.6 623 104DCR 2154C
 3-02 305 2 19590 5.6 1091 3.5 676 104DCR 2336C
 4-02 305 2 17990 5.9 1061 3.7 661 103DCR 2286C
 305 2X ME AVG 4L 19423M 1109F 691P 2388C
 2-04 80% 3-08 76%
 ST SR DF RA RW RL FA FU RH RUW UC UD TP TL RTR RTS
 48 35 29 28 38 33 25 26 37 35 21 16 18 28 23 30
 PPA 892M 103F 34P / YD 595M 78F 28P
 CDCB GPTA S 09/03/2019 4RECS 82%R 22%ILE
 -215M 0.19% 27F 0.03% -2P 88CM\$ 81NM\$ 64FM\$
 -0.4PL -0.4LIV -0.1DPR 0.2CCR -1.3HCR 2.97SCS 72GM\$
 AJCA 09/03/2019 GPTAT 82%R -0.3 GJUI -12.6 GJPI 77%R 9

SUNSET CANYON DIMENSION-ET
 USA 117168914 GT50K BBR 100 JH1F 7JE1149
 CDCB GPTA S 08/01/2019 4579DAUS 537HRDS 37%RIP
 99%R 88M 0.24% 52F 45%ILE
 99%R 0.16% 35P 406CM\$ 351NM\$ 232FM\$ 304GM\$
 1.5PL -1.1LIV -0.7DPR 0.3CCR 4.0HCR 2.86SCS
 AJCA 08/01/2019 1756DAUS
 GPTAT 99%R 0.3 GJUI 7.2 GJPI 99%R 124

BERRYS ACADEMY ESPERANZA-ET 92%
 USA 117317336 GT3K BBR 100 JH1F
 TATTOO C021 / C021
 DHIA HERD # 57-31-0502 CONTROL # 1021
 1-10 305 2 14430 4.0 582 3.1 449 104DCR 1549C
 3-03 305 2 19150 3.8 725 3.0 569 104DCR 1942C
 4-04 305 2 18750 3.6 680 3.1 589 102DCR 1901C
 305 2X ME AVG 3L 19471M 731F 599P 1995C
 PPA 2689M -1F 57P / YD 2742M 31F 69P
 CDCB GPTA S 09/03/2019 3RECS 86%R 48%ILE
 917M -0.14% 14F -0.06% 20P 174CM\$ 186NM\$ 212FM\$
 1.8PL 1.3LIV -0.3DPR -1.4CCR 0.3HCR 2.98SCS 144GM\$
 AJCA 09/03/2019 GPTAT 80%R 1.3 GJUI 16.7 GJPI 79%R 55

FOREST GLEN MECCAS JEVON-ET
 USA 112797481 GT50K BBR 100 JH1F 29JE3346
 CDCB GPTA S 08/01/2019 7857DAUS 849HRDS 7%RIP
 99%R 381M 0.04% 27F 14%ILE
 99%R -0.03% 8P 104CM\$ 106NM\$ 114FM\$ 92GM\$
 0.0PL -1.4LIV -0.2DPR 0.0CCR -0.8HCR 2.87SCS
 AJCA 08/01/2019 3828DAUS
 GPTAT 99%R -0.2 GJUI -11.5 GJPI 99%R 25

HIGHLAND EXCALIBER T WINNIE 81%
 USA 067222670
 DHIA HERD # 11-23-0092 CONTROL # 2670
 1-11 305 2 14980 5.5 818 3.4 513 104DCR 1772C
 3-05 305 2 16320 6.2 1016 3.8 614 104DCR 2124C
 4-09 305 2 19750 5.5 1096 3.5 685 104DCR 2367C
 5-10 237 2 17740 5.3 946 3.3 578 101DCR 1995C
 305 2X ME AVG 5L 18299M 1025F 629P 2173C
 PPA 446M 110F 17P / YD -309M 47F 0P
 CDCB PTA 08/01/2019 5RECS 60%R 13%ILE
 -206M 0.12% 14F 0.03% -2P 14CM\$ 10NM\$ -1FM\$
 -1.0PL -0.5LIV -0.2DPR 0.8CCR -0.2HCR 3.14SCS 14GM\$
 AJCA 08/01/2019 PTAT 50%R -0.1 JUI -7.0 JPI 49%R -11
 SIRE: GABYS JACINTO EXCALIBER GJPI 0 9%ILE

SISTER(S):
 HIGHLAND MITCH T WINNIE 84%
 3-04 275 2 19150 4.6 882 3.7 704 102DCR 2387C

NEXT DAM:
 HIGHLAND TACO L WINNIE 88%
 5-03 305 2 18790 5.3 997 3.7 691 104DCR 2390C
 SIRE: FANELIS SUPER TACO GJPI -39 5%ILE

4TH DAM:
 HIGHLAND LESTER BR WINNIE 90%
 2-11 286 2 18880 4.9 917 3.7 694 97DCR 2400C

LOT 191 JX HIGHLAND GIDEON M SPICE {4} USA 067743698

BORN 01/18/2018 P3
 FEMALE EFI 7.9% AMERICAN ID 3698 / 3698

PA 463M 45F 19P
 298CM\$ 290NM\$ 273FM\$
 2.5PL -0.2DPR -0.9CCR 0.7HCR 2.97SCS
 PA TYPE 0.4 JPI 31%R 77
 ST SR DF RA RW RL FA FU
 -0.1 0.0 0.4 L0.7 -0.2 S0.4 L0.1 0.2
 RH RUW UC UD TP TL RTR RTS
 0.6 -0.1 0.2 D0.2 W0.1 L0.6

PASTURE BRED FROM: 04/18/2019 DUE AFTER: 01/22/2020 TO
 HIGHLAND CHILI LADD
 USA 067743670
 PA 138M 17F 13P
 196CM\$ 182NM\$ 150FM\$
 2.9PL 0.6DPR 1.2CCR 1.2HCR 3.00SCS
 PA TYPE 0.4 JPI 44%R 54

SIRE:
 JX SMJ VANDRELL GIDEON {3}
 USA 067631732 GT99K BBR 91 JH1F 29JE4059
 CDCB GPTA S 08/01/2019 0%RIP
 75%R 493M 0.06% 35F 42%ILE
 76%R 0.02% 22P 335CM\$ 322NM\$ 294FM\$ 255GM\$
 3.7PL 0.4LIV -0.8DPR -1.8CCR 2.7HCR 2.93SCS
 AJCA 08/01/2019 ODAUS
 GPTAT 77%R 1.2 GJUI 15.8 GJPI 72%R 94

DAM:
 HIGHLAND MAGNUM V SPICE
 USA 067463311
 DHIA HERD # 11-23-0092 CONTROL # 3311
 1-11 305 2 15390 5.2 802 3.2 494 104DCR 1705C
 2-11 305 2 17140 6.0 1033 3.4 587 103DCR 2028C
 305 2X ME AVG 2L 19033M 1067F 636P 2196C
 2-04 79% 3-06 76%
 ST SR DF RA RW RL FA FU RH RUW UC UD TP TL RTR RTS
 28 32 34 29 42 36 18 20 29 25 32 12 22 35 45 40
 PPA 207M 110F 5P / YD 688M 111F 21P
 CDCB PTA 08/01/2019 3RECS 58%R 70%ILE
 433M 0.17% 55F 0.00% 15P 261CM\$ 258NM\$ 251FM\$
 1.2PL -1.7LIV 0.5DPR 0.0CCR -1.3HCR 3.01SCS 237GM\$
 AJCA 08/01/2019 PTAT 50%R -0.4 JUI -14.6 JPI 51%R 59

SISTER(S):
 HIGHLAND GABE V SPICE 90%
 2-01 305 2 16840 5.3 888 3.6 609 74DCR 2106C

HIGHLAND FARMS BREEDER & OWNER
 CORNISH, ME
 207-625-3329

JX FARIA BROTHERS VANDRELL {2}-ET
 JE840003011609959 GT99K BBR 86 1JE892
 CDCB GPTA M 08/01/2019 7276DAUS 178HRDS 49%RIP
 99%R 558M -0.06% 15F 42%ILE
 99%R 0.03% 27P 352CM\$ 335NM\$ 298FM\$ 318GM\$
 5.6PL 3.1LIV 1.7DPR 2.1CCR 6.2HCR 2.99SCS
 AJCA 08/01/2019 634DAUS
 GPTAT 98%R 1.1 GJUI 11.7 GJPI 97%R 108M
 SMJ PRESCOTT GAZELLE 90%
 USA 067511535 GT8K BBR 100 JH1F
 DHIA HERD # 11-15-0190 CONTROL # 1535
 2-00 305 2 16850 5.6 938 3.9 663 101DCR 2295C
 3-00 305 2 17480 6.0 1045 4.2 739 104DCR 2560C
 4-01 305 2 18890 6.3 1192 4.2 787 104DCR 2726C
 305 2X ME AVG 3L 20012M 1187F 824P 2855C
 PPA 77M 95F 66P / YD 616M 89F 59P
 CDCB GPTA S 09/03/2019 4RECS 81%R 69%ILE
 331M 0.12% 40F 0.06% 23P 279CM\$ 256NM\$ 206FM\$
 1.2PL -2.2LIV -1.2DPR -2.2CCR -0.3HCR 2.90SCS 200GM\$
 AJCA 09/03/2019 GPTAT 80%R 0.9 GJUI 8.6 GJPI 76%R 77

WILSONVIEW JEVEON MAGNUM-ET
 USA 067010044 GT50K BBR 100 JH1F 203JE927
 CDCB GPTA S 08/01/2019 6859DAUS 240HRDS 6%RIP
 99%R 1128M 0.12% 79F 72%ILE
 99%R 0.01% 42P 479CM\$ 465NM\$ 436FM\$ 417GM\$
 1.8PL -1.6LIV 0.4DPR -0.3CCR -2.3HCR 2.99SCS
 AJCA 08/01/2019 1524DAUS
 GPTAT 99%R -0.1 GJUI -8.6 GJPI 99%R 128
 HIGHLAND VERMEER D SPICE 83%
 USA 067222743 GT13K BBR 100 JH1F
 DHIA HERD # 11-23-0092 CONTROL # 2743
 2-00 305 2 15280 5.6 852 3.4 515 104DCR 1779C
 3-03 292 2 16400 6.5 1060 3.7 602 104DCR 2082C
 4-03 305 2 18300 5.8 1067 3.5 645 104DCR 2229C
 5-04 305 2 19010 5.5 1050 3.3 621 104DCR 2144C
 305 2X ME AVG 5L 17690M 1058F 598P 2065C
 PPA -459M 98F -26P / YD -312M 66F -15P
 CDCB GPTA S 09/03/2019 5RECS 84%R 20%ILE
 -202M 0.20% 29F -0.01% -9P 65CM\$ 70NM\$ 82FM\$
 0.5PL -1.7LIV 0.5DPR 0.2CCR -0.4HCR 3.04SCS 74GM\$
 AJCA 09/03/2019 GPTAT 82%R 0.0 GJUI -3.3 GJPI 78%R 3
 SIRE: CAVE CREEK VERMEER-ET GJPI 57 29%ILE

SISTER(S):
 HIGHLAND DOMINICAN D SPICE
 2ND 4-YEAR-OLD, 2017 MASSACHUSETTS STATE SHOW

NEXT DAM:
 HIGHLAND DAKOTA K SPICE 90%
 6-00 305 2 16940 5.6 953 3.5 588 104DCR 2032C
 SIRE: HIGHLAND BOMBER DAKOTA GJPI -45 4%ILE

4TH DAM:
 HIGHLAND KHAN TG SPICE 90%
 6-02 305 2 20860 4.8 991 3.6 747 99DCR 2583C

LOT 192 HIGHLAND JORDACHE A DELORES USA 067743716

BORN 03/01/2018 P1
 FEMALE EFI 7.8% AMERICAN ID 3716 / 3716

PA 130M 32F 11P
 217CM\$ 204NM\$ 178FM\$
 2.1PL -1.9DPR -2.5CCR -0.7HCR 2.90SCS
 PA TYPE 0.9 JPI 38%R 58
 ST SR DF RA RW RL FA FU
 0.2 0.5 0.2 L0.2 0.4 S0.5 L0.4 1.9
 RH RUW UC UD TP TL RTR RTS
 0.9 0.5 -0.3 S1.7 C0.1 S0.3

BRED: 04/19/2019 DUE: 01/23/2020 TO
 CAL-MART MEDALIST PILGRIM
 USA 118113935 29JE3860
 CDCB GPTA S 08/01/2019 1075DAUS 181HRDS 15%RIP
 99%R 1133M -0.07% 39F 77%ILE
 99%R -0.01% 38P 496CM\$ 487NM\$ 470FM\$ 462GM\$
 5.6PL 3.8LIV 2.3DPR 2.5CCR 2.3HCR 2.91SCS
 AJCA 08/01/2019 482DAUS
 GPTAT 98%R 1.1 GJUI 13.9 GJPI 96%R 150

SISTER(S):
 HIGHLAND APPLEJACK A DELORES 91%
 5-00 280 2 23320 6.0 1403 3.3 763 101DCR 2634C

SIRE:
 SUNSET CANYON JORDACHE-ET
 USA 118216768 GT50K BBR 100 JH1F 7JE1335
 CDCB GPTA S 08/01/2019 2984DAUS 187HRDS 22%RIP
 99%R -467M 0.38% 52F 21%ILE
 99%R 0.15% 12P 239CM\$ 199NM\$ 110FM\$ 24GM\$
 0.6PL -0.2LIV -5.9DPR -7.1CCR -1.8HCR 3.08SCS
 AJCA 08/01/2019 795DAUS
 GPTAT 98%R 1.2 GJUI 21.1 GJPI 97%R 49

DAM:
 HIGHLAND ACADEMY D DELORES
 USA 067222753
 DHIA HERD # 11-23-0092 CONTROL # 2753
 1-11 305 2 15810 4.8 765 3.2 509 104DCR 1757C
 2-11 290 2 16430 5.3 878 3.5 574 104DCR 1984C
 3-11 302 2 22370 4.7 1054 3.1 696 104DCR 2401C
 4-11 305 2 23760 4.8 1140 3.4 816 104DCR 2819C
 6-03 305 2 23250 5.0 1154 3.3 770 104DCR 2659C
 7-04 305 2 24130 4.7 1146 3.2 770 103DCR 2657C
 305 2X ME AVG 6L 22068M 1071F 725P 2504C
 2-02 84% 3-04 82% 4-01 85% 7-01 87%
 ST SR DF RA RW RL FA FU RH RUW UC UD TP TL RTR RTS
 29 35 33 23 37 27 32 40 36 34 29 15 32 29 40 33
 PPA 2108M 84F 42P / YD 1600M 38F 23P
 CDCB PTA 08/01/2019 5RECS 62%R 54%ILE
 726M -0.11% 12F -0.08% 9P 194CM\$ 208NM\$ 245FM\$
 3.5PL 1.1LIV 2.1DPR 2.1CCR 0.5HCR 2.72SCS 218GM\$
 AJCA 08/01/2019 PTAT 52%R 0.5 JUI 8.1 JPI 53%R 66

HIGHLAND FARMS BREEDER & OWNER
 CORNISH, ME
 207-625-3329

SUNSET CANYON DAVID-ET
 USA 117335815 GT50K BBR 100 JH1F 200JE183
 CDCB GPTA S 08/01/2019 6189DAUS 736HRDS 10%RIP
 99%R 509M -0.02% 20F 35%ILE
 99%R 0.05% 29P 325CM\$ 301NM\$ 251FM\$ 190GM\$
 4.4PL 2.8LIV -2.2DPR -2.7CCR 2.0HCR 2.95SCS
 AJCA 08/01/2019 2864DAUS
 GPTAT 99%R 1.1 GJUI 20.9 GJPI 99%R 101
 SUNSET CANYON IMPULS L MAID 4-ET 91%
 USA 116519669 GT50K BBR 100 JH1F
 TATTOO / C749
 DHIA HERD # 92-23-0452 CONTROL # 1749
 1-08 305 2 17030 6.0 1016 3.9 670 97DCR 2319C
 365 2 19834 6.0 1192 4.0 794 97DCR 2750C
 3-11 305 2 22730 5.8 1310 3.7 847 95DCR 2930C
 305 2X ME AVG 2L 20902M 1242F 820P 2836C
 PPA 1487M 243F 96P / YD 1030M 208F 81P
 CDCB GPTA S 09/03/2019 2RECS 94%R 90%ILE
 33M 0.37% 74F 0.13% 26P 387CM\$ 348NM\$ 263FM\$
 0.4PL -0.9LIV -2.3DPR -2.5CCR -0.6HCR 3.09SCS 255GM\$
 AJCA 09/03/2019 GPTAT 92%R 0.4 GJUI -0.5 GJPI 91%R 82

BW ACADEMY-ET
 USA 116022712 GTHD BBR 100 JH1F 11JE1000
 CDCB GPTA S 08/01/2019 4687DAUS 370HRDS 3%RIP
 99%R 769M -0.14% 8F 22%ILE
 99%R -0.10% 8P 199CM\$ 222NM\$ 273FM\$ 213GM\$
 4.2PL 4.1LIV 2.0DPR 0.9CCR 1.1HCR 2.94SCS
 AJCA 08/01/2019 2996DAUS
 GPTAT 99%R 1.1 GJUI 21.2 GJPI 99%R 64
 HIGHLAND DAKOTA R DELORES 82%
 USA 067102199
 DHIA HERD # 11-23-0092 CONTROL # 2199
 2-00 305 2 17560 4.4 767 3.3 581 104DCR 2006C
 3-01 302 2 21930 4.4 955 3.2 705 104DCR 2433C
 4-01 278 2 21500 4.5 966 3.2 694 104DCR 2396C
 5-00 300 2 19700 4.1 803 3.3 658 104DCR 2194C
 6-00 300 2 20970 4.5 937 3.4 708 104DCR 2446C
 6-11 305 2 18480 4.5 837 3.4 621 104DCR 2145C
 305 2X ME AVG 6L 22006M 949F 718P 2463C
 PPA 2136M 8F 37P / YD 1243M -17F 11P
 CDCB PTA 08/01/2019 5RECS 68%R 11%ILE
 508M -0.17% -10F -0.08% 2P -30CM\$ -16NM\$ 22FM\$
 1.1PL -2.3LIV 1.0DPR 1.5CCR 0.0HCR 2.70SCS 11GM\$
 AJCA 08/01/2019 PTAT 58%R -0.9 JUI -10.4 JPI 56%R 6
 SIRE: HIGHLAND BOMBER DAKOTA GJPI -45 4%ILE

NEXT DAM:
 HIGHLAND RASMUS D DELORES 69%
 4-00 305 2 22040 4.2 921 3.3 737 103DCR 2492C
 SIRE: YOSEMITE LEMVIG BROOK RASMUS GJPI 0 9%ILE

4TH DAM:
 HIGHLAND DECLO TR DELORES 78%
 2-11 278 2 16850 4.3 727 3.3 562 95DCR 1939C

LOT 193 HIGHLAND VARICK D CANDY USA 067743707 GT45K

BORN 01/31/2018 P4 BBR 100
 FEMALE EFI 8.8% AMERICAN ID 3707 / 3707
 JH1C

HIGHLAND FARMS
 CORNISH, ME
 207-625-3329
 BREEDER & OWNER

CDCB GPTA S 09/03/2019 ORECS 76%R 85%ILE
 353M 0.15% 47F 0.08% 28P 347CM\$ 320NM\$ 259FM\$
 1.4PL 0.9LIV -1.6DPR -2.0CCR 1.3HCR 3.03SCS 242GM\$
 AJCA 09/03/2019 GPTAT 77%R 1.0 GJUI 12.9 GJPI 72%R 92
 ST SR DF RA RW RL FA FU
 3.4 0.9 1.1 L0.7 1.2 S0.5 S0.6 1.4
 RH RUW UC UD TP TL RTR RTS
 1.3 0.8 0.0 S1.5 C0.0 L0.8

SUNSET CANYON DIMENSION-ET
 USA 117168914 GT50K BBR 100 JH1F 7JE1149
 CDCB GPTA S 08/01/2019 4579DAUS 537HRDS 37%RIP
 99%R 88M 0.24% 52F 45%ILE
 99%R 0.16% 35P 406CM\$ 351NM\$ 232FM\$ 304GM\$
 1.5PL -1.1LIV -0.7DPR 0.3CCR 4.0HCR 2.86SCS
 AJCA 08/01/2019 1756DAUS
 GPTAT 99%R 0.3 GJUI 7.2 GJPI 99%R 124

BRED: 03/29/2019 DUE: 01/02/2020 TO
 AHLEM BOWMAN LANCER-ET
 USA 073409435 29JE3992
 CDCB GPTA S 08/01/2019 92DAUS 34HRDS 64%RIP
 92%R 265M 0.26% 65F 78%ILE
 92%R 0.08% 26P 517CM\$ 488NM\$ 425FM\$ 467GM\$
 3.7PL 1.2LIV 1.1DPR 3.1CCR 4.6HCR 3.00SCS
 AJCA 08/01/2019 39DAUS
 GPTAT 86%R 1.0 GJUI 15.9 GJPI 85%R 148
 BRED USING SEXED SEMEN

BERRYS ACADEMY ESPERANZA-ET 92%
 USA 117317336 GT3K BBR 100 JH1F
 TATTOO C021 / C021
 DHIA HERD # 57-31-0502 CONTROL # 1021
 1-10 305 2 14430 4.0 582 3.1 449 104DCR 1549C
 3-03 305 2 19150 3.8 725 3.0 569 104DCR 1942C
 4-04 305 2 18750 3.6 680 3.1 589 102DCR 1901C
 305 2X ME AVG 3L 19471M 731F 599P 1995C
 PPA 2689M -1F 57P / YD 2742M 31F 69P
 CDCB GPTA S 09/03/2019 3RECS 86%R 48%ILE
 917M -0.14% 14F -0.06% 20P 174CM\$ 186NM\$ 212FM\$
 1.8PL 1.3LIV -0.3DPR -1.4CCR 0.3HCR 2.98SCS 144GM\$
 AJCA 09/03/2019 GPTAT 80%R 1.3 GJUI 16.7 GJPI 79%R 55

SIRE:
 BERRYS DIMENSION VARICK-ET
 USA 118148696 GT50K BBR 100 JH1F 7JE1331
 CDCB GPTA S 08/01/2019 96DAUS 45HRDS 5%RIP
 94%R 633M 0.09% 49F 66%ILE
 95%R 0.08% 39P 475CM\$ 440NM\$ 367FM\$ 413GM\$
 2.8PL 0.8LIV 0.9DPR 1.0CCR 3.3HCR 2.91SCS
 AJCA 08/01/2019 49DAUS
 GPTAT 89%R 1.3 GJUI 17.1 GJPI 89%R 149

PEARLMONT VALENTINO DAZZLER
 USA 067139445 GT80K BBR 100 JH1C 1JE826
 CDCB GPTA S 08/01/2019 1561DAUS 185HRDS 9%RIP
 99%R 1138M -0.01% 51F 49%ILE
 99%R -0.03% 35P 385CM\$ 380NM\$ 371FM\$ 241GM\$
 2.7PL 1.7LIV -3.5DPR -3.1CCR 0.8HCR 2.81SCS
 AJCA 08/01/2019 419DAUS
 GPTAT 98%R 0.9 GJUI 9.7 GJPI 97%R 107

DAM:
 HIGHLAND DAZZLER E CANDY
 USA 067463314 GT45K BBR 100 JH1C
 DHIA HERD # 11-23-0092 CONTROL # 3314
 1-11 305 2 13180 5.6 734 3.5 460 104DCR 1590C
 3-00 230 2 10760 5.7 611 3.7 398 101DCR 1376C
 305 2X ME AVG 2L 15283M 863F 555P 1919C
 2-03 77% 3-06 79%
 ST SR DF RA RW RL FA FU RH RUW UC UD TP TL RTR RTS
 46 36 18 20 46 32 28 38 42 45 25 40 28 33 30 12
 PPA -1518M -11F -38P / YD -1065M 1F -24P
 CDCB GPTA S 09/03/2019 2RECS 81%R 20%ILE
 -21M 0.10% 19F 0.02% 4P 76CM\$ 70NM\$ 57FM\$
 0.0PL 0.6LIV -2.3DPR -2.7CCR 0.8HCR 3.09SCS 4GM\$
 AJCA 09/03/2019 GPTAT 81%R 1.0 GJUI 11.4 GJPI 77%R 9

HIGHLAND ECLIPES A CANDY 83%
 USA 067222852 GT8K BBR 100 JH1F
 DHIA HERD # 11-23-0092 CONTROL # 2852
 2-00 305 2 14530 5.0 732 3.6 525 104DCR 1815C
 3-06 305 2 16540 5.2 861 3.6 599 104DCR 2071C
 4-08 305 2 17900 5.2 925 3.6 644 104DCR 2227C
 6-02 194 2 10550 6.1 640 3.2 338 98DCR 1166C
 305 2X ME AVG 4L 16869M 893F 597P 2064C
 PPA -1131M -20F -27P / YD -820M -5F -20P
 CDCB GPTA S 09/03/2019 4RECS 82%R 6%ILE
 -308M 0.05% -5F 0.02% -7P -97CM\$ -98NM\$ -101FM\$
 -1.0PL 0.3LIV -2.3DPR -1.8CCR 1.3HCR 3.14SCS -138GM\$
 AJCA 09/03/2019 GPTAT 80%R 0.5 GJUI 2.7 GJPI 77%R -35
 SIRE: MAACK DAIRY ECLIPES-P-ET GJPI -22 5%ILE

NEXT DAM:
 HIGHLAND ARTIST B CANDY 82%
 5-05 305 2 19210 5.1 981 3.7 720 104DCR 2491C
 SIRE: ISDK JAS ARTIST GJPI 51 22%ILE

4TH DAM:
 HIGHLAND BLAIR L CANDY {6} 85%
 2-00 305 2 14150 5.5 780 3.7 521 104DCR 1802C

LOT 194 HIGHLAND TAD S GIPSY USA 067743711

BORN 02/20/2018 P2
 FEMALE EFI 7.3% AMERICAN ID 3711 / 3711

PA 359M 20F 20P
 225CM\$ 210NM\$ 176FM\$
 2.3PL 1.0DPR 0.9CCR -0.3HCR 2.97SCS
 PA TYPE 0.3 JPI 33%R 65
 ST SR DF RA RW RL FA FU
 0.3 0.5 0.5 L0.5 0.3 S0.9 L0.2 -0.1
 RH RUW UC UD TP TL RTR RTS
 -0.1 0.4 0.4 D0.5 C0.2 L0.3

PASTURE BRED FROM: 07/01/2019 DUE AFTER: 04/05/2020 TO
 HIGHLAND CHILI LADD
 USA 067743670
 PA 138M 17F 13P
 196CM\$ 182NM\$ 150FM\$
 2.9PL 0.6DPR 1.2CCR 1.2HCR 3.00SCS
 PA TYPE 0.4 JPI 44%R 54

SIRE:
 CAL-MART PILGRIM TAD
 USA 067294424 GT99K BBR 100 JH1F 1JE944
 CDCB GPTA S 08/01/2019 152DAUS 24HRDS 96%RIP
 94%R 746M 0.06% 48F 63%ILE
 94%R 0.08% 43P 461CM\$ 427NM\$ 354FM\$ 379GM\$
 3.3PL 2.4LIV 0.9DPR 0.6CCR -0.3HCR 2.99SCS
 AJCA 08/01/2019 21DAUS
 GPTAT 83%R 0.5 GJUI 3.9 GJPI 87%R 130

DAM:
 HIGHLAND SUMNER Z GIPSY
 USA 067463151
 DHIA HERD # 11-23-0092 CONTROL # 3151
 2-00 305 2 14930 5.1 768 3.4 514 104DCR 1776C
 3-04 294 2 17040 4.4 743 3.2 548 104DCR 1891C
 4-03 305 2 17760 4.9 862 3.6 638 103DCR 2206C
 305 2X ME AVG 3L 18212M 869F 626P 2162C

2-03 83% 3-07 83%
 ST SR DF RA RW RL FA FU RH RUW UC UD TP TL RTR RTS
 31 38 32 21 33 34 26 29 34 36 35 19 31 19 37 32
 PPA -221M -36F -12P / YD -125M -28F -10P
 CDCB PTA 08/01/2019 3RECS 54%R 12%ILE
 -29M -0.04% -9F -0.01% -3P -11CM\$ -8NM\$ -2FM\$
 1.3PL -0.3LIV 1.0DPR 1.2CCR -0.2HCR 2.95SCS 12GM\$
 AJCA 08/01/2019 PTAT 48%R 0.1 JUI -6.3 JPI 44%R -1

SISTER(S):
 HIGHLAND CHARLEMAGNE Z GIPSY 81%
 2-03 305 2 19790 5.4 1070 3.3 652 103DCR 2251C

HIGHLAND FARMS BREEDER & OWNER
 CORNISH, ME
 207-625-3329

CAL-MART MEDALIST PILGRIM
 USA 118113935 GT50K BBR 100 JH1F 29JE3860
 CDCB GPTA S 08/01/2019 1075DAUS 181HRDS 15%RIP
 99%R 1133M -0.07% 39F 77%ILE
 99%R -0.01% 38P 496CM\$ 487NM\$ 470FM\$ 462GM\$
 5.6PL 3.8LIV 2.3DPR 2.5CCR 2.3HCR 2.91SCS
 AJCA 08/01/2019 482DAUS
 GPTAT 98%R 1.1 GJUI 13.9 GJPI 96%R 150

CAL-MART DIMENSION TONIA 6693 85%
 USA 067246693 GT8K BBR 100 JH1F
 TATTOO / 6693
 DHIA HERD # 92-23-0426 CONTROL # 6693
 1-08 305 2 16830 5.4 911 4.1 691 97DCR 2393C
 2-08 286 2 18110 5.6 1009 4.2 757 97DCR 2622C
 305 2X ME AVG 3L 20814M 1120F 839P 2906C
 PPA 2190M 188F 157P / YD 1069M 116F 108P
 CDCB GPTA S 09/03/2019 3RECS 84%R 84%ILE
 552M 0.08% 42F 0.11% 42P 353CM\$ 312NM\$ 222FM\$
 1.4PL -0.4LIV -1.8DPR -2.2CCR 1.1HCR 3.00SCS 229GM\$
 AJCA 09/03/2019 GPTAT 80%R 0.6 GJUI 6.7 GJPI 78%R 104

HIGHLAND ACE SUMNER
 USA 067222837 GT8K BBR 100 JH1C
 CDCB GPTA S 08/01/2019 12DAUS 1HRDS 0%RIP
 84%R 240M 0.04% 19F 14%ILE
 85%R 0.01% 10P 105CM\$ 98NM\$ 85FM\$ 87GM\$
 0.3PL -0.7LIV 0.2DPR -0.4CCR -2.0HCR 2.90SCS
 AJCA 08/01/2019 12DAUS
 GPTAT 82%R -0.6 GJUI -11.2 GJPI 79%R 30

HIGHLAND ZUMA H GIPSY 84%
 USA 067222876
 DHIA HERD # 11-23-0092 CONTROL # 2876
 2-00 305 2 15150 5.0 764 3.7 562 103DCR 1944C
 3-03 287 2 16220 4.5 725 3.1 505 103DCR 1742C
 4-03 294 2 15320 6.2 945 3.2 485 104DCR 1673C
 5-03 297 2 16210 4.4 720 3.1 501 104DCR 1728C
 6-03 293 2 13890 5.1 711 3.2 447 102DCR 1543C
 305 2X ME AVG 6L 16144M 807F 530P 1828C
 PPA -1271M -67F -55P / YD -786M -35F -29P
 CDCB PTA 08/01/2019 5RECS 63%R 16%ILE
 -375M 0.02% -13F 0.01% -11P 37CM\$ 33NM\$ 27FM\$
 2.3PL 0.1LIV 1.8DPR 2.8CCR 1.6HCR 2.83SCS 76GM\$
 AJCA 08/01/2019 PTAT 55%R 0.6 JUI 9.4 JPI 54%R 23
 SIRE: ISDK DJ ZUMA GJPI 116 35%ILE

SISTER(S):
 HIGHLAND LIEUTENANT H GIPSY 87%
 3-02 305 2 16890 5.1 867 3.8 639 104DCR 2211C
 HIGHLAND GOBBLER H GIPSY 87%

NEXT DAM:
 HIGHLAND HALLMARK C GIPSY 83%
 3-00 305 2 18160 5.1 924 3.5 636 104DCR 2198C
 SIRE: SCHULTZ BROOK HALLMARK GJPI -23 5%ILE

4TH DAM:
 HIGHLAND CLARENCE B GIPSY 91%
 4-00 305 2 16200 4.8 776 3.9 630 99DCR 2117C



HIGHLAND BOLD B JEAN, E-91%
SIXTH DAM OF LOT 195

LOT 195 HIGHLAND PROTECTOR M JEAN USA 067743692

BORN 12/26/2017 P5
FEMALE EFI 8.0% AMERICAN ID 3692 / 3692

PA 987M 35F 31P
274CM\$ 272NM\$ 267FM\$
1.3PL -1.8DPR -1.5CCR 1.7HCR 3.01SCS
PA TYPE 1.3 JPI 35%R 84
ST SR DF RA RW RL FA FU
1.0 0.2 1.1 L0.9 0.1 S0.2 S0.4 0.7
RH RUW UC UD TP TL RTR RTS
1.0 1.1 0.6 S0.5 C1.7 S0.1

PASTURE BRED FROM: 02/22/2019 DUE AFTER: 11/28/2019 TO
HIGHLAND CHILI LADD
USA 067743670
PA 138M 17F 13P
196CM\$ 182NM\$ 150FM\$
2.9PL 0.6DPR 1.2CCR 1.2HCR 3.00SCS
PA TYPE 0.4 JPI 44%R 54

SIRE:
WAUNAKEE DIGNITARY PROTECTOR-ET
USA 071436056 GT50K BBR 100 JH1F 29JE3886
CDCB GPTA S 08/01/2019 291DAUS 67HRDS 14%RIP
97%R 1650M -0.12% 53F 41%ILE
97%R -0.05% 48P 313CM\$ 315NM\$ 320FM\$ 244GM\$
-0.4PL -2.7LIV -2.3DPR -1.6CCR 1.8HCR 3.00SCS
AJCA 08/01/2019 96DAUS
GPTAT 93%R 0.9 GJUI -2.6 GJPI 92%R 95

DAM:
HIGHLAND MARK V JEAN
USA 067463449
DHIA HERD # 11-23-0092 CONTROL # 3449
1-10 305 2 19310 4.8 922 3.4 655 103DCR 2263C
305 2X ME AVG 1L 24734M 1189F 854P 2951C
2-05 84% 3-01 85%
ST SR DF RA RW RL FA FU RH RUW UC UD TP TL RTR RTS
39 38 32 19 31 28 26 38 38 39 34 29 34 28 38 26
PPA 405M 20F 19P / YD 402M 21F 20P
CDCB PTA 08/01/2019 2RECS 55%R 61%ILE
324M 0.01% 17F 0.01% 14P 234CM\$ 228NM\$ 213FM\$
3.0PL 2.1LIV -1.3DPR -1.3CCR 1.6HCR 3.02SCS 161GM\$
AJCA 08/01/2019 PTAT 47%R 1.7 JUI 25.0 JPI 47%R 72

SISTER(S):
HIGHLAND CRAIGAN V JEAN 86%
4-00 305 2 21890 4.4 969 3.2 698 104DCR 2409C

HIGHLAND FARMS BREEDER & OWNER
CORNISH, ME
207-625-3329

SUNSET CANYON DIGNITARY-ET
USA 117168941 GT50K BBR 100 JH1F 7JE1150
CDCB GPTA S 08/01/2019 3609DAUS 449HRDS 5%RIP
99%R 477M 0.16% 55F 32%ILE
99%R 0.06% 29P 308CM\$ 282NM\$ 227FM\$ 242GM\$
0.6PL -3.6LIV -0.8DPR -1.1CCR 2.6HCR 2.89SCS
AJCA 08/01/2019 1080DAUS
GPTAT 99%R -0.1 GJUI -5.7 GJPI 99%R 82
WAUNAKEE JEVON PROMIS 2058 86%
USA 116069883 GT50K BBR 100 JH1F
TATTOO / W2058
DHIA HERD # 35-25-0350 CONTROL # 2058
1-11 280 3 26010 5.7 1470 3.1 809 85DCR 2791C
305 2X ME AVG 1L 31119M 1803F 1000P 3452C
PPA 3199M 121F 97P / YD 3714M 147F 113P
CDCB GPTA S 09/03/2019 1RECS 90%R 46%ILE
1007M -0.21% 5F -0.08% 19P 165CM\$ 179NM\$ 215FM\$
2.5PL 0.2LIV 1.3DPR 2.2CCR 2.2HCR 2.86SCS 190GM\$
AJCA 09/03/2019 GPTAT 86%R 0.4 GJUI 4.3 GJPI 85%R 66

SPARKY MARK K091 7350-ET
JE840003013177491 GT80K BBR 100 JH1F 7JE1317
CDCB GPTA S 08/01/2019 141DAUS 34HRDS 12%RIP
94%R 400M 0.06% 32F 37%ILE
95%R 0.07% 28P 330CM\$ 305NM\$ 251FM\$ 237GM\$
2.4PL 1.4LIV -1.4DPR -1.0CCR 2.1HCR 3.07SCS
AJCA 08/01/2019 71DAUS
GPTAT 90%R 1.4 GJUI 18.3 GJPI 88%R 101
HIGHLAND VALENTINO D JEAN 87%
USA 067222794 GT8K BBR 100 JH1C
DHIA HERD # 11-23-0092 CONTROL # 2794
3-10 305 2 19630 5.4 1055 3.2 634 104DCR 2188C
4-11 280 2 18490 5.2 958 3.6 659 103DCR 2278C
5-10 291 2 17640 4.7 836 3.2 560 104DCR 1932C
6-09 305 2 14210 4.9 703 3.5 491 103DCR 1696C
305 2X ME AVG 5L 14932M 767F 507P 1750C
PPA -629M -23F -47P / YD 295M 4F -6P
CDCB GPTA S 09/03/2019 5RECS 83%R 50%ILE
567M -0.08% 11F -0.05% 10P 181CM\$ 192NM\$ 216FM\$
3.5PL 2.7LIV -1.3DPR -1.9CCR 1.0HCR 2.98SCS 117GM\$
AJCA 09/03/2019 GPTAT 81%R 1.4 GJUI 18.5 GJPI 78%R 50
SIRE: ALL LYNNS LOUIE VALENTINO-ET GJPI 77 31%ILE

NEXT DAM:
HIGHLAND DREW R JEAN 80%
4-07 305 2 22370 4.7 1058 3.5 778 104DCR 2689C
SIRE: HIGHLAND BOMBER DREW

4TH DAM:
HIGHLAND ROCKET H JEAN 87%
4-00 257 2 21660 4.4 961 3.3 713 103DCR 2462C

LOT 196 JX HIGHLAND WESLEY S CANDY {6} USA 067743782

BORN 08/04/2018 P2
 FEMALE EFI 7.7% AMERICAN ID 3782 / 3782

PA 1010M 27F 30P
 216CM\$ 213NM\$ 209FM\$
 1.5PL -1.3DPR -0.7CCR 0.6HCR 2.85SCS
 PA TYPE -0.6 JPI 32%R 65
 ST SR DF RA RW RL FA FU
 -1.1 -0.2 -0.7 L0.5 -0.7 P0.1 L0.3 -0.4
 RH RUW UC UD TP TL RTR RTS
 -0.8 -0.6 -0.3 D0.5 W0.4 L0.5

SELLING OPEN

SISTER(S):
 HIGHLAND APPLEJACK S CANDY 83%
 1-11 305 2 15300 5.2 793 3.5 543 104DCR 1877C
 HIGHLAND AXIS S CANDY 85%
 3-00 305 2 21630 4.4 947 3.4 737 95DCR 2534C

SIRE:
 JX NORMANDELL HARRIS WESLEY {5}
 USA 067731180 GT99K BBR 100 JH1F 29JE4019
 CDCB GPTA S 08/01/2019 25DAUS 17HRDS 100%RIP
 85%R 1522M -0.08% 55F 55%ILE
 85%R 0.00% 54P 421CM\$ 404NM\$ 369FM\$ 276GM\$
 2.4PL -2.2LIV -3.5DPR -2.7CCR 1.3HCR 2.83SCS
 AJCA 08/01/2019 6DAUS
 GPTAT 79%R 0.5 GJUI 1.2 GJPI 79%R 124

DAM:
 HIGHLAND SHANE A CANDY
 USA 067222713
 DHIA HERD # 11-23-0092 CONTROL # 2713
 2-01 305 2 15400 4.5 698 3.3 510 104DCR 1761C
 3-02 305 2 18110 5.0 912 3.4 607 104DCR 2096C
 4-03 299 2 20910 4.4 928 3.1 657 104DCR 2267C
 5-03 305 2 23850 4.5 1063 3.2 762 104DCR 2630C
 6-08 305 2 22170 4.6 1028 3.3 728 104DCR 2514C
 305 2X ME AVG 5L 21273M 968F 688P 2376C
 2-06 73% 3-07 74% 4-04 77% 7-04 80%
 ST SR DF RA RW RL FA FU RH RUW UC UD TP TL RTR RTS
 27 31 39 23 32 31 26 20 29 25 28 9 40 18 40 33
 PPA 1576M 16F 19P / YD 1273M 5F 16P
 CDCB PTA 08/01/2019 5RECS 61%R 14%ILE
 498M -0.13% -2F -0.06% 6P 10CM\$ 22NM\$ 49FM\$
 0.6PL 0.8LIV 0.9DPR 1.3CCR -0.2HCR 2.87SCS 33GM\$
 AJCA 08/01/2019 PTAT 50%R -1.7 JUI -16.4 JPI 49%R 5

SISTER(S):
 HIGHLAND TOPEKA A CANDY 87%
 4-03 305 2 21090 5.5 1162 3.6 756 104DCR 2614C

HIGHLAND FARMS BREEDER & OWNER
 CORNISH, ME
 207-625-3329

JX SCHULTZ VOLCANO HARRIS {4}
 USA 118157731 GT80K BBR 100 JH1F 29JE3866
 CDCB GPTA S 08/01/2019 6490DAUS 253HRDS 15%RIP
 99%R 2015M -0.10% 74F 70%ILE
 99%R 0.01% 75P 486CM\$ 460NM\$ 407FM\$ 264GM\$
 1.2PL -5.2LIV -6.6DPR -6.5CCR 1.2HCR 2.92SCS
 AJCA 08/01/2019 1793DAUS
 GPTAT 99%R 1.0 GJUI 5.7 GJPI 99%R 143
 NORMANDELL VOLCANO WENDY 88%
 USA 067731110 GT8K BBR 100 JH1F
 DHIA HERD # 23-59-7050 CONTROL # 1110
 3-06 305 2 20770 4.3 897 3.6 739 100DCR 2459C
 4-08 305 2 18630 4.4 811 3.6 679 100DCR 2240C
 305 2X ME AVG 2L 21120M 906F 752P 2490C
 PPA 2625M 53F 62P / YD 2168M 55F 57P
 CDCB GPTA S 09/03/2019 3RECS 82%R 49%ILE
 1013M -0.16% 14F -0.08% 20P 178CM\$ 191NM\$ 224FM\$
 2.4PL 0.7LIV -0.8DPR 0.3CCR 2.4HCR 2.86SCS 148GM\$
 AJCA 09/03/2019 GPTAT 80%R 0.5 GJUI 7.0 GJPI 77%R 65

HIGHLAND ABRAM SHANE
 USA 067132417
 CDCB PTA 08/01/2019 16DAUS 5HRDS 0%RIP
 78%R 87M -0.19% -33F 4%ILE
 80%R -0.04% -4P -154CM\$ -145NM\$ -123FM\$ -76GM\$
 -0.7PL 0.4LIV 2.0DPR 3.0CCR 0.3HCR 2.94SCS
 AJCA 08/01/2019 13DAUS
 PTAT 66%R -2.2 JUI -11.2 JPI 68%R -29

HIGHLAND ARTIST V CANDY 82%
 USA 067132446
 DHIA HERD # 11-23-0092 CONTROL # 2446
 1-11 305 2 16430 5.0 829 3.3 544 104DCR 1878C
 3-06 305 2 21470 4.8 1020 3.2 681 104DCR 2350C
 5-06 291 2 21380 4.8 1025 3.4 724 104DCR 2501C
 6-06 198 2 12350 4.7 578 3.5 436 100DCR 1507C
 305 2X ME AVG 4L 20154M 978F 679P 2346C
 PPA 2111M 70F 40P / YD 1335M 49F 26P
 CDCB PTA 08/01/2019 5RECS 65%R 40%ILE
 498M -0.02% 20F -0.04% 10P 153CM\$ 159NM\$ 175FM\$
 2.1PL 1.1LIV 0.4DPR 0.2CCR -0.3HCR 2.93SCS 136GM\$
 AJCA 08/01/2019 PTAT 55%R -0.6 JUI -11.2 JPI 55%R 34
 SIRE: ISDK JAS ARTIST GJPI 51 22%ILE

SISTER(S):
 HIGHLAND JEWELER V CANDY 85%
 1-11 305 3 20120 4.9 978 3.5 712 93DCR 2461C
 HIGHLAND PLUS V CANDY {6} 82%
 3-10 305 2 21930 5.8 1272 3.8 839 100DCR 2903C

NEXT DAM:
 HIGHLAND VIGOR L CANDY 80%
 6-00 305 2 20340 4.7 947 3.5 720 104DCR 2489C
 SIRE: VISIONS GENETIC VIGOR-ET GJPI -82 3%ILE

4TH DAM:
 HIGHLAND LEMVIG B CANDY 83%
 4-04 305 2 19760 5.3 1049 3.6 711 99DCR 2458C

LOT 197 HIGHLAND KELBY A CANDY USA 067743739

BORN 04/18/2018 P5
 FEMALE EFI 7.1% AMERICAN ID 3739 / 3739

PA 469M 22F 29P
 304CM\$ 277NM\$ 221FM\$
 2.7PL 1.7DPR 2.1CCR 1.6HCR 2.90SCS
 PA TYPE -0.3 JPI 30%R 99
 ST SR DF RA RW RL FA FU
 -0.8 -0.5 0.1 L0.5 -0.5 S0.8 L0.3 0.1
 RH RUW UC UD TP TL RTR RTS
 0.1 -0.2 -0.5 D0.1 C0.0 S0.5

BRED: 06/06/2019 DUE: 03/11/2020 TO
 JX CAL-MART WESTPORT {5}-ET
 USA 067374603 29JE4117
 CDCB GPTA S 08/01/2019 0%RIP
 75%R 633M 0.22% 75F 99%ILE
 75%R 0.10% 44P 672CM\$ 627NM\$ 533FM\$ 537GM\$
 5.5PL 1.1LIV -0.3DPR -0.9CCR 3.4HCR 2.80SCS
 AJCA 08/01/2019 ODAUS
 GPTAT 75%R 1.4 GJUI 18.0 GJPI 71%R 194

SIRE:
 D&E DIMENSION KELBY-ET
 JE840003131651420 GT99K BBR 100 JH1F 29JE4060
 CDCB GPTA S 08/01/2019 0%RIP
 77%R 855M 0.06% 52F 73%ILE
 77%R 0.08% 47P 504CM\$ 466NM\$ 386FM\$ 431GM\$
 3.4PL 0.3LIV 0.9DPR 1.5CCR 2.2HCR 2.85SCS
 AJCA 08/01/2019 ODAUS
 GPTAT 77%R 0.2 GJUI 1.0 GJPI 72%R 153

DAM:
 HIGHLAND AVAITOR I CANDY {6}
 USA 067463217
 DHIA HERD # 11-23-0092 CONTROL # 3217
 2-00 304 2 14520 4.8 691 3.4 500 104DCR 1727C
 3-00 286 2 16750 4.6 764 3.4 570 103DCR 1969C
 3-11 286 2 16030 4.9 787 3.8 606 103DCR 2097C
 305 2X ME AVG 3L 18808M 887F 664P 2294C
 2-05 79% 3-07 79%
 ST SR DF RA RW RL FA FU RH RUW UC UD TP TL RTR RTS
 26 23 27 38 35 35 22 29 32 23 26 29 36 16 33 24
 PPA -403M -53F -5P / YD -1M -27F 14P
 CDCB PTA 08/01/2019 4RECS 56%R 23%ILE
 83M -0.06% -8F 0.04% 11P 103CM\$ 88NM\$ 56FM\$
 1.9PL 0.1LIV 2.5DPR 2.6CCR 0.9HCR 2.94SCS 136GM\$
 AJCA 08/01/2019 PTAT 46%R -0.7 JUI -3.4 JPI 47%R 44

HIGHLAND FARMS BREEDER & OWNER
 CORNISH, ME
 207-625-3329

SUNSET CANYON DIMENSION-ET
 USA 117168914 GT50K BBR 100 JH1F 7JE1149
 CDCB GPTA S 08/01/2019 4579DAUS 537HRDS 37%RIP
 99%R 88M 0.24% 52F 45%ILE
 99%R 0.16% 35P 406CM\$ 351NM\$ 232FM\$ 304GM\$
 1.5PL -1.1LIV -0.7DPR 0.3CCR 4.0HCR 2.86SCS
 AJCA 08/01/2019 1756DAUS
 GPTAT 99%R 0.3 GJUI 7.2 GJPI 99%R 124
 D&E LEGAL KIRA 22022 86%
 USA 067422022 GT3K BBR 100 JH1C
 TATTOO / D2022
 DHIA HERD # 74-95-4502 CONTROL # 22022
 1-08 305 2 17450 5.0 868 3.7 637 100DCR 2203C
 2-11 305 2 23960 4.4 1054 3.7 876 95DCR 2902C
 4-03 305 2 24920 4.8 1206 3.7 922 99DCR 3189C
 5-05 305 2 25540 3.9 1002 3.4 871 103DCR 2809C
 305 2X ME AVG 4L 24913M 1102F 894P 2992C
 PPA 3457M 85F 127P / YD 2540M 88F 100P
 CDCB GPTA S 09/03/2019 4RECS 87%R 86%ILE
 893M -0.02% 38F 0.02% 37P 342CM\$ 323NM\$ 285FM\$
 1.7PL 1.0LIV -0.3DPR 0.1CCR 1.5HCR 2.92SCS 278GM\$
 AJCA 09/03/2019 GPTAT 81%R -0.3 GJUI -7.1 GJPI 79%R 102

ORTHIDGE AVIATOR {5}
 USA 117931217 GT50K BBR 100 JH1F 7JE1258
 CDCB GPTA S 08/01/2019 50DAUS 29HRDS 8%RIP
 91%R 294M -0.07% -1F 16%ILE
 91%R 0.04% 18P 167CM\$ 153NM\$ 120FM\$ 202GM\$
 2.8PL 0.8LIV 3.3DPR 2.9CCR 1.6HCR 3.00SCS
 AJCA 08/01/2019 29DAUS
 GPTAT 85%R -0.8 GJUI -10.7 GJPI 84%R 55

HIGHLAND IMPULS R CANDY 80%
 USA 067182475 GT3K BBR 100 JH1F
 DHIA HERD # 11-23-0092 CONTROL # 2475
 1-11 305 2 17670 5.1 893 3.7 655 104DCR 2265C
 3-00 305 2 18480 5.7 1059 3.8 700 104DCR 2422C
 4-00 305 2 18540 4.9 915 3.8 696 104DCR 2408C
 5-05 305 2 19470 5.0 983 3.8 744 104DCR 2574C
 6-06 305 2 19400 4.5 880 3.8 737 104DCR 2432C
 305 2X ME AVG 5L 19951M 1005F 753P 2587C
 PPA 554M 28F 58P / YD 92M -3F 30P
 CDCB GPTA S 09/03/2019 5RECS 84%R 34%ILE
 -274M 0.12% 11F 0.09% 8P 163CM\$ 136NM\$ 76FM\$
 1.1PL -0.7LIV 1.8DPR 2.4CCR 0.2HCR 2.92SCS 170GM\$
 AJCA 09/03/2019 GPTAT 78%R -0.2 GJUI 2.1 GJPI 77%R 53
 SIRE: ISDK Q IMPULS GJPI 73 23%ILE

NEXT DAM:
 HIGHLAND ROULETTE B CANDY 83%
 4-00 305 2 23040 4.8 1097 3.7 846 104DCR 2926C
 SIRE: BUSH RIVER AVERY ROULETTE-ET GJPI 13 9%ILE

4TH DAM:
 HIGHLAND BILL L CANDY 91%
 5-03 305 2 18640 4.8 888 3.7 691 104DCR 2379C

LOT 198 HIGHLAND ISAAC R CANDY USA 067743749

BORN 05/17/2018 P4
 FEMALE EFI 7.9% AMERICAN ID 3749 / 3749

PA 725M 28F 30P
 317CM\$ 303NM\$ 274FM\$
 3.7PL -0.4DPR 1.1CCR -0.6HCR 2.99SCS
 PA TYPE 0.2 JPI 36%R 91
 ST SR DF RA RW RL FA FU
 -0.6 -0.5 0.2 L0.1 -0.3 P0.2 L0.1 0.6
 RH RUW UC UD TP TL RTR RTS
 -0.1 0.0 -0.6 S0.5 W0.1 S0.2

BRED: 07/25/2019 DUE: 04/29/2020 TO
 CAL-MART PILGRIM DANKO
 USA 067294365 1JE925
 CDCB GPTA S 08/01/2019 229DAUS 38HRDS 55%RIP
 95%R 728M -0.01% 33F 54%ILE
 95%R 0.03% 33P 422CM\$ 398NM\$ 351FM\$ 341GM\$
 5.2PL 2.3LIV 0.7DPR 0.2CCR 0.9HCR 2.75SCS
 AJCA 08/01/2019 20DAUS
 GPTAT 82%R 0.4 GJUI 8.8 GJPI 87%R 128
BRED USING SEXED SEMEN

SIRE:
 DP MARVEL ISAAC-ET
 USA 067481604 GT50K BBR 100 JH1F 11JE1186
 CDCB GPTA S 08/01/2019 1943DAUS 103HRDS 6%RIP
 99%R 1087M -0.06% 39F 59%ILE
 99%R 0.03% 45P 437CM\$ 417NM\$ 373FM\$ 361GM\$
 4.1PL 0.6LIV -0.1DPR 2.3CCR -0.8HCR 3.00SCS
 AJCA 08/01/2019 1201DAUS
 GPTAT 99%R 0.9 GJUI 8.2 GJPI 97%R 131

DAM:
 HIGHLAND RAVE V CANDY
 USA 067463357
 DHIA HERD # 11-23-0092 CONTROL # 3357
 1-11 305 2 16310 4.7 774 3.4 549 103DCR 1896C
 3-00 305 2 16920 5.2 881 3.5 599 102DCR 2070C
 305 2X ME AVG 2L 20140M 996F 696P 2407C
 2-06 78% 3-02 81%
 ST SR DF RA RW RL FA FU RH RUW UC UD TP TL RTR RTS
 32 33 34 27 38 29 19 38 37 39 20 18 26 21 30 23
 PPA 246M 23F 16P / YD 287M 25F 15P
 CDCB PTA 08/01/2019 2RECS 55%R 49%ILE
 363M 0.00% 17F 0.01% 15P 196CM\$ 189NM\$ 174FM\$
 3.2PL 1.0LIV -0.6DPR -0.2CCR -0.4HCR 2.98SCS 137GM\$
 AJCA 08/01/2019 PTAT 48%R -0.5 JUI -4.7 JPI 45%R 50

HIGHLAND FARMS BREEDER & OWNER
 CORNISH, ME
 207-625-3329

ALL LYNN'S VALENTINO MARVEL
 USA 117422971 GT50K BBR 100 JH1C 11JE1118
 CDCB GPTA S 08/01/2019 10531DAUS 342HRDS 6%RIP
 99%R 712M -0.01% 31F 47%ILE
 99%R -0.01% 23P 381CM\$ 376NM\$ 367FM\$ 254GM\$
 5.8PL 3.1LIV -2.2DPR -1.5CCR 0.3HCR 2.90SCS
 AJCA 08/01/2019 4700DAUS
 GPTAT 99%R 1.5 GJUI 20.3 GJPI 99%R 107
 DP IMPULS IRENE 638 90%
 USA 067081638 GT8K BBR 100 JH1F
 TATTOO / D638
 DHIA HERD # 92-20-7001 CONTROL # 638
 2-01 305 2 14600 5.3 772 3.9 573 104DCR 1983C
 3-03 305 2 18520 5.0 924 3.8 712 104DCR 2464C
 4-09 305 2 18910 5.8 1092 3.9 729 104DCR 2523C
 305 2X ME AVG 3L 18678M 989F 727P 2512C
 PPA 1966M 146F 107P / YD 1513M 102F 87P
 CDCB GPTA S 09/03/2019 3RECS 88%R 70%ILE
 266M 0.04% 21F 0.09% 28P 294CM\$ 259NM\$ 185FM\$
 1.8PL -0.7LIV 1.1DPR 2.7CCR 0.4HCR 2.88SCS 265GM\$
 AJCA 09/03/2019 GPTAT 83%R 0.3 GJUI 6.5 GJPI 82%R 95

CINNAMON RIDGE VISION RAVE-ET
 USA 118120108 GT50K BBR 100 JH1F 7JE1262
 CDCB GPTA S 08/01/2019 104DAUS 30HRDS 1%RIP
 94%R 472M -0.10% 2F 16%ILE
 94%R 0.01% 19P 170CM\$ 160NM\$ 139FM\$ 103GM\$
 3.5PL 0.4LIV -1.0DPR -0.2CCR -0.4HCR 2.88SCS
 AJCA 08/01/2019 46DAUS
 GPTAT 89%R -0.1 GJUI 10.4 GJPI 88%R 56

HIGHLAND VERNON T CANDY 78%
 USA 067463090
 DHIA HERD # 11-23-0092 CONTROL # 3090
 1-11 297 2 18300 4.8 884 3.3 611 103DCR 2110C
 2-11 305 2 20870 4.9 1023 3.3 694 104DCR 2397C
 4-03 305 2 23250 5.2 1205 3.3 759 104DCR 2620C
 305 2X ME AVG 3L 24174M 1188F 799P 2758C
 PPA 2369M 117F 79P / YD 1375M 82F 49P
 CDCB PTA 08/01/2019 4RECS 62%R 72%ILE
 431M 0.06% 33F 0.01% 17P 272CM\$ 265NM\$ 251FM\$
 2.8PL 1.6LIV -0.3DPR -0.3CCR -0.4HCR 3.00SCS 215GM\$
 AJCA 08/01/2019 PTAT 56%R -1.2 JUI -11.4 JPI 53%R 68
 SIRE: ALL LYNN'S MAXIMUM VERNON-ET GJPI 96 54%ILE

NEXT DAM:
 HIGHLAND TWISTER C CANDY 82%
 5-01 284 2 18070 6.1 1110 3.7 663 104DCR 2293C
 SIRE: POPLAR TOP TWISTER GJPI 4 11%ILE

4TH DAM:
 HIGHLAND CHUBBUCK S CANDY 80%
 4-07 289 2 17450 5.6 980 3.4 594 99DCR 2052C

LOT 199 JX HIGHLAND CRUISER B ALETTA {5} USA 067743760

BORN 06/23/2018 P4
 FEMALE EFI 8.0% AMERICAN ID 3760 / 3760

HIGHLAND FARMS BREEDER & OWNER
 CORNISH, ME
 207-625-3329

PA 714M 51F 28P
 344CM\$ 335NM\$ 315FM\$
 2.4PL -1.0DPR -0.8CCR 2.1HCR 3.06SCS
 PA TYPE 1.1 JPI 35%R 91
 ST SR DF RA RW RL FA FU
 1.2 0.5 0.9 L1.0 0.5 P0.3 S0.4 0.6
 RH RUW UC UD TP TL RTR RTS
 0.7 0.7 0.2 S0.4 C0.7 L0.2

JX FARIA BROTHERS BADGER {3}
 JE840003011199089 GT50K BBR 91 JH1F 11E862
 CDCB GPTA S 08/01/2019 6792DAUS 208HRDS 23%RIP
 99%R 924M -0.08% 28F 22%ILE
 99%R -0.03% 26P 222CM\$ 222NM\$ 223FM\$ 129GM\$
 2.1PL 1.0LIV -2.1DPR -4.1CCR 4.1HCR 2.84SCS
 AJCA 08/01/2019 496DAUS
 GPTAT 97%R 0.0 GJUI -1.3 GJPI 99%R 63
 AHLEM RENEGADE CAROL 38649-ET 91%
 USA 070951141 GT8K BBR 100 JH1C
 TATTOO / L8649
 DHIA HERD # 93-24-0224 CONTROL # 38649
 1-09 305 2 15840 5.7 896 3.9 619 97DCR 2142C
 2-11 305 3 20820 5.8 1207 3.9 804 96DCR 2782C
 4-03 305 3 22610 5.5 1240 3.8 870 93DCR 3011C
 5-05 305 3 21480 5.7 1227 3.9 831 93DCR 2876C
 305 2X ME AVG 4L 20387M 1162F 800P 2768C
 PPA 563M 242F 68P / YD 105M 149F 41P
 CDCB GPTA S 09/03/2019 4RECS 89%R 97%ILE
 23M 0.28% 57F 0.08% 17P 455CM\$ 431NM\$ 376FM\$
 3.6PL 0.7LIV 1.7DPR 1.8CCR 0.4HCR 3.09SCS 420GM\$
 AJCA 09/03/2019 GPTAT 85%R 1.8 GJUI 23.9 GJPI 83%R 127

SELLING OPEN

SISTER(S):
 HIGHLAND TAD B ALETTA 85%

SIRE:
 JX AHLEM BADGER CRUISER {4}-ET
 USA 074067453 GT99K BBR 100 JH1F 11E934
 CDCB GPTA S 08/01/2019 595DAUS 64HRDS 83%RIP
 98%R 980M 0.15% 77F 95%ILE
 98%R 0.03% 42P 565CM\$ 545NM\$ 501FM\$ 476GM\$
 3.7PL 0.9LIV 0.0DPR -0.1CCR 3.4HCR 3.02SCS
 AJCA 08/01/2019 139DAUS
 GPTAT 93%R 1.1 GJUI 3.9 GJPI 90%R 150

JARS OF CLAY BARNABAS
 USA 067342492 GT80K BBR 100 JH1F 7JE1294
 CDCB GPTA S 08/01/2019 3531DAUS 566HRDS 26%RIP
 99%R 664M 0.00% 32F 18%ILE
 99%R 0.00% 23P 177CM\$ 172NM\$ 163FM\$ 59GM\$
 1.7PL -5.5LIV -4.3DPR -5.0CCR 1.2HCR 3.04SCS
 AJCA 08/01/2019 1625DAUS
 GPTAT 99%R 2.4 GJUI 23.7 GJPI 97%R 51
 HIGHLAND VERMEER H ALETTA 78%
 USA 067222869
 DHIA HERD # 11-23-0092 CONTROL # 2869
 1-11 288 2 15120 5.0 756 3.3 500 103DCR 1726C
 2-11 287 2 16670 5.3 885 3.6 593 104DCR 2050C
 3-10 305 2 19750 5.0 992 3.4 672 104DCR 2321C
 305 2X ME AVG 4L 19260M 962F 655P 2262C
 PPA 187M 31F 7P / YD 339M 24F 10P
 CDCB PTA 08/01/2019 4RECS 61%R 16%ILE
 224M 0.02% 15F -0.01% 6P 36CM\$ 41NM\$ 48FM\$
 -0.7PL -0.4LIV 0.5DPR 1.2CCR 0.0HCR 3.16SCS 55GM\$
 AJCA 08/01/2019 PTAT 53%R -0.7 JUI -11.8 JPI 53%R 3
 SIRE: CAVE CREEK VERMEER-ET GJPI 57 29%ILE

DAM:
 HIGHLAND BARNABAS V ALETTA
 USA 067463379
 DHIA HERD # 11-23-0092 CONTROL # 3379
 1-11 304 2 17250 4.9 852 3.4 591 104DCR 2042C
 2-11 305 2 16670 5.1 847 3.4 567 102DCR 1959C
 305 2X ME AVG 2L 21173M 1052F 721P 2490C
 2-04 81% 3-00 82% 3-07 82%
 ST SR DF RA RW RL FA FU RH RUW UC UD TP TL RTR RTS
 42 38 32 26 26 34 28 22 37 28 26 26 24 21 24 28
 PPA 902M 56F 22P / YD 904M 50F 21P
 CDCB PTA 08/01/2019 2RECS 56%R 31%ILE
 447M 0.01% 24F -0.02% 13P 122CM\$ 124NM\$ 128FM\$
 1.0PL -3.0LIV -1.9DPR -1.4CCR 0.8HCR 3.09SCS 74GM\$
 AJCA 08/01/2019 PTAT 54%R 1.1 JUI 8.9 JPI 49%R 31

NEXT DAM:
 HIGHLAND HONOUR B ALETTA 80%
 3-09 305 2 17990 4.3 778 3.3 591 104DCR 2040C
 SIRE: DUTCH HOLLOW HONOUR-P GJPI 12 9%ILE

4TH DAM:
 HIGHLAND BARKLY TR ALETTA 90%
 6-02 305 2 20090 4.8 962 3.2 652 104DCR 2251C

LOT 200 JX HIGHLAND MARIOTA B ALETTA {5} USA 067743780

BORN 08/01/2018 P4
 FEMALE EFI 8.2% AMERICAN ID 3780 / 3780

PA 772M 39F 35P
 339CM\$ 319NM\$ 277FM\$
 2.8PL -2.7DPR -3.5CCR 2.6HCR 2.94SCS
 PA TYPE 1.1 JPI 37%R 94
 ST SR DF RA RW RL FA FU
 1.5 0.6 0.8 L0.6 0.5 S0.3 S0.7 0.5
 RH RUW UC UD TP TL RTR RTS
 0.9 0.7 0.7 S0.7 W0.3 L0.5

SELLING OPEN

SIRE:

DP REGENCY MARIOTA-ET
 USA 119689787 GT99K BBR 100 JH1F 7JE1571
 CDCB GPTA S 08/01/2019 0%RIP
 77%R 1254M -0.02% 55F 55%ILE
 77%R 0.05% 56P 429CM\$ 403NM\$ 345FM\$ 292GM\$
 1.3PL -1.2LIV -3.0DPR -3.4CCR 1.7HCR 3.20SCS
 AJCA 08/01/2019 ODAUS
 GPTAT 78%R 1.7 GJUI 8.0 GJPI 74%R 121

DAM:

JX HIGHLAND BADGER B ALETTA {4}
 USA 067463366 GT13K BBR 100 JH1F
 DHIA HERD # 11-23-0092 CONTROL # 3366
 2-00 305 2 13910 5.3 739 3.7 513 104DCR 1774C
 3-01 293 2 16580 4.7 777 3.7 609 102DCR 2087C
 305 2X ME AVG 2L 18841M 926F 686P 2364C
 2-05 76%
 ST SR DF RA RW RL FA FU RH RUW UC UD TP TL RTR RTS
 43 31 24 32 40 29 26 24 27 24 25 36 31 24 33 25
 PPA -43M -6F 10P / YD 259M 8F 15P
 CDCB GPTA S 09/03/2019 2RECS 81%R 63%ILE
 290M 0.04% 22F 0.01% 13P 248CM\$ 234NM\$ 209FM\$
 4.2PL 1.8LIV -2.4DPR -3.6CCR 3.5HCR 2.68SCS 123GM\$
 AJCA 09/03/2019 GPTAT 79%R 0.5 GJUI 8.7 GJPI 75%R 66

HIGHLAND FARMS BREEDER & OWNER
 CORNISH, ME
 207-625-3329

TJF VISIONARY REGENCY

USA 067248196 GT80K BBR 100 JH1F 14JE662
 CDCB GPTA S 08/01/2019 2579DAUS 194HRDS 39%RIP
 99%R 1551M -0.13% 46F 47%ILE
 99%R 0.03% 63P 395CM\$ 373NM\$ 323FM\$ 267GM\$
 1.4PL -3.1LIV -3.4DPR -2.4CCR 2.4HCR 3.24SCS
 AJCA 08/01/2019 896DAUS
 GPTAT 99%R 2.1 GJUI 15.2 GJPI 96%R 120
 DP DAYBREAK CASSIE 4-1540-ET 82%
 USA 067431540 GT8K BBR 100 JH1F
 TATTOO / D1540
 DHIA HERD # 92-20-7001 CONTROL # 1540
 2-01 305 2 17110 5.9 1005 3.7 628 101DCR 2172C
 305 2X ME AVG 1L 20478M 1208F 764P 2643C
 PPA 829M 75F 55P / YD 919M 78F 58P
 CDCB GPTA S 09/03/2019 3RECS 85%R 96%ILE
 628M 0.13% 56F 0.07% 36P 432CM\$ 408NM\$ 352FM\$
 2.9PL 1.2LIV -1.9DPR -2.1CCR 1.7HCR 3.16SCS 309GM\$
 AJCA 09/03/2019 GPTAT 81%R 0.7 GJUI 3.6 GJPI 79%R 116

JX FARIA BROTHERS BADGER {3}

JE840003011199089 GT50K BBR 91 JH1F 1JE862
 CDCB GPTA S 08/01/2019 6792DAUS 208HRDS 23%RIP
 99%R 924M -0.08% 28F 22%ILE
 99%R -0.03% 26P 222CM\$ 222NM\$ 223FM\$ 129GM\$
 2.1PL 1.0LIV -2.1DPR -4.1CCR 4.1HCR 2.84SCS
 AJCA 08/01/2019 496DAUS
 GPTAT 97%R 0.0 GJUI -1.3 GJPI 99%R 63
 HIGHLAND BRUNO A ALETTA 83%
 USA 067463104
 DHIA HERD # 11-23-0092 CONTROL # 3104
 1-10 303 2 18110 4.8 861 3.5 630 104DCR 2177C
 2-10 291 2 18680 5.1 948 3.4 643 104DCR 2222C
 3-10 289 2 21350 4.6 981 3.5 748 104DCR 2585C
 4-09 305 2 22080 4.9 1075 3.7 806 102DCR 2787C
 305 2X ME AVG 4L 23523M 1132F 824P 2848C
 PPA 2421M 94F 97P / YD 791M 54F 42P
 CDCB PTA 08/01/2019 4RECS 61%R 40%ILE
 234M 0.05% 22F 0.03% 15P 174CM\$ 159NM\$ 127FM\$
 0.9PL 0.5LIV 0.0DPR 0.3CCR 0.6HCR 2.88SCS 137GM\$
 AJCA 08/01/2019 PTAT 51%R -0.2 JUI -4.8 JPI 52%R 45
 SIRE: BOYD-LEE T BONE BRUNO GJPI 66 22%ILE

NEXT DAM:

HIGHLAND ATHENS C ALETTA 70%
 2-10 305 2 15290 5.4 832 3.8 579 104DCR 2003C
 SIRE: LYON JEVON ATHENS GJPI 55 22%ILE

4TH DAM:

HIGHLAND COUNT M ALETTA 77%
 3-00 305 2 18680 4.3 798 3.3 620 104DCR 2133C

LOT 201 HIGHLAND COMANCHE P. DELORES DEE USA 067743765

BORN 07/09/2018 P4
 FEMALE EFI 8.9% AMERICAN ID 3765 / 3765

PA 842M 29F 32P
 293CM\$ 280NM\$ 255FM\$
 2.5PL -1.0DPR -0.7CCR 2.0HCR 2.90SCS
 PA TYPE 1.0 JPI 35%R 90
 ST SR DF RA RW RL FA FU
 1.1 0.5 1.0 L0.4 0.3 S0.1 S0.4 0.6
 RH RUW UC UD TP TL RTR RTS
 0.5 0.4 -0.2 S0.7 C0.2 S0.6

SELLING OPEN

SIRE:

AHLEM AXIS COMANCHE-ET
 USA 073409554 GT99K BBR 100 JH1F 1JE928
 CDCB GPTA S 08/01/2019 944DAUS 116HRDS 85%RIP
 98%R 1937M -0.13% 63F 88%ILE
 98%R -0.05% 58P 524CM\$ 521NM\$ 519FM\$ 421GM\$
 3.8PL -1.1LIV -1.9DPR -0.5CCR 4.0HCR 2.90SCS
 AJCA 08/01/2019 204DAUS
 GPTAT 95%R 1.6 GJUI 8.5 GJPI 91%R 155

DAM:

HIGHLAND PARKER J DELORES DEE
 USA 067463320
 DHIA HERD # 11-23-0092 CONTROL # 3320
 2-02 305 2 13230 5.8 763 3.9 510 104DCR 1765C
 3-04 254 2 11880 4.7 560 3.9 466 101DCR 1544C
 305 2X ME AVG 2L 15726M 826F 613P 2080C
 2-09 77% 3-05 82% 4-00 82%
 ST SR DF RA RW RL FA FU RH RUW UC UD TP TL RTR RTS
 38 36 32 26 32 34 22 29 34 28 26 26 27 22 34 28
 PPA -2280M -72F -34P / YD -1531M -47F -15P
 CDCB PTA 08/01/2019 2RECS 54%R 16%ILE
 -254M 0.03% -6F 0.07% 5P 61CM\$ 39NM\$ -9FM\$
 1.1PL 0.2LIV 0.0DPR -0.8CCR 0.0HCR 2.89SCS 28GM\$
 AJCA 08/01/2019 PTAT 48%R 0.3 JUI 4.6 JPI 47%R 24

HIGHLAND FARMS BREEDER & OWNER
 CORNISH, ME
 207-625-3329

SUGAR GROVE VALENTINO AXIS
 USA 067072875 GT50K BBR 100 JH1F 7JE1274
 CDCB GPTA S 08/01/2019 2009DAUS 276HRDS 7%RIP
 99%R 1813M -0.24% 35F 47%ILE
 99%R -0.05% 55P 377CM\$ 372NM\$ 366FM\$ 166GM\$
 3.2PL 1.4LIV -6.1DPR -6.8CCR 1.3HCR 2.86SCS
 AJCA 08/01/2019 928DAUS
 GPTAT 99%R 1.9 GJUI 12.1 GJPI 97%R 108
 AHLEM LEGAL CHARM 35462 88%
 USA 069042668 GT3K BBR 100 JH1F
 TATTOO / L5462
 DHIA HERD # 93-24-0224 CONTROL # 35462
 1-09 305 2 16420 5.0 816 3.6 596 98DCR 2061C
 3-00 305 3 22490 5.3 1193 3.7 833 96DCR 2881C
 305 2X ME AVG 2L 23060M 1161F 841P 2908C
 PPA 1545M 112F 46P / YD 1332M 92F 39P
 CDCB GPTA S 09/03/2019 2RECS 88%R 80%ILE
 609M 0.07% 43F 0.00% 22P 302CM\$ 295NM\$ 281FM\$
 1.7PL -2.3LIV 0.3DPR 0.6CCR 2.2HCR 2.95SCS 281GM\$
 AJCA 09/03/2019 GPTAT 83%R 1.3 GJUI 15.1 GJPI 81%R 94

DP PARKER

USA 067431503 GT50K BBR 100 JH1F 7JE1337
 CDCB GPTA S 08/01/2019 65DAUS 41HRDS 0%RIP
 92%R 157M 0.10% 28F 30%ILE
 93%R 0.11% 27P 303CM\$ 266NM\$ 185FM\$ 215GM\$
 1.8PL -0.4LIV -0.9DPR -1.1CCR 0.8HCR 2.94SCS
 AJCA 08/01/2019 29DAUS
 GPTAT 86%R 1.2 GJUI 17.7 GJPI 86%R 93

HIGHLAND JACE K DELORES DEE

USA 067182459 GT13K BBR 100 JH1F 82%
 DHIA HERD # 11-23-0092 CONTROL # 2459
 1-11 305 2 15640 4.7 731 3.3 519 104DCR 1792C
 2-10 305 2 14110 4.6 653 3.6 513 104DCR 1756C
 4-03 305 2 19370 4.7 901 3.4 651 104DCR 2248C
 5-04 305 2 14270 4.6 658 3.7 535 104DCR 1795C
 6-04 305 2 19260 4.5 873 3.4 650 104DCR 2245C
 7-05 289 2 18260 4.6 842 3.3 598 104DCR 2065C
 8-04 293 2 15600 4.5 707 3.7 574 104DCR 1927C
 305 2X ME AVG 7L 17667M 815F 613P 2101C
 PPA -377M -61F -20P / YD -679M -58F -21P
 CDCB GPTA S 09/03/2019 5RECS 84%R 6%ILE
 -223M -0.07% -24F 0.00% -8P -96CM\$ -97NM\$ -98FM\$
 0.4PL 0.8LIV 0.9DPR -0.5CCR -0.8HCR 2.83SCS -79GM\$
 AJCA 09/03/2019 GPTAT 82%R -0.6 GJUI -5.4 GJPI 79%R -24
 SIRE: WINDY WILLOW MONTANA JACE {6} GJPI 31 14%ILE

NEXT DAM:

HIGHLAND KENZIE C DELORES DEE 86%
 4-02 305 2 18870 5.1 956 3.8 725 104DCR 2509C
 SIRE: MOLLY BROOK MCKENZIE FLASH-ET GJPI -21 5%ILE

4TH DAM:

HIGHLAND CHIEF B DEL DEE 78%
 2-11 300 2 15740 4.1 648 3.3 513 99DCR 1745C

LOT 202 HIGHLAND BANCROFT D WENDY (TWIN) USA 067743778

BORN 07/30/2018 P7
 FEMALE EFI 8.5% AMERICAN ID 3778 / 3778

PA 929M 39F 37P
 375CM\$ 358NM\$ 325FM\$
 2.4PL -0.4DPR -0.2CCR 1.7HCR 2.89SCS
 PA TYPE 1.1 JPI 36%R 117
 ST SR DF RA RW RL FA FU
 0.9 -0.4 1.0 L1.2 -0.2 P0.2 S0.6 0.6
 RH RUW UC UD TP TL RTR RTS
 1.2 0.6 -0.1 S0.6 C0.6 S0.4

SELLING OPEN

SIRE:

AHLEM AXIS BANCROFT-ET
 USA 073409475 GT99K BBR 100 JH1F 29JE3991
 CDCB GPTA S 08/01/2019 437DAUS 76HRDS 77%RIP
 97%R 1368M -0.04% 56F 95%ILE
 97%R 0.01% 51P 563CM\$ 545NM\$ 509FM\$ 461GM\$
 3.6PL 1.6LIV -1.1DPR -0.3CCR 2.2HCR 2.95SCS
 AJCA 08/01/2019 183DAUS
 GPTAT 95%R 2.0 GJUI 14.3 GJPI 91%R 166

DAM:

HIGHLAND DOMINICAN PLUS WENDY
 USA 067463067

DHIA HERD # 11-23-0092 CONTROL # 3067
 1-11 305 2 16820 4.5 751 3.3 558 104DCR 1927C
 3-01 305 2 20270 4.5 919 3.3 666 104DCR 2299C
 4-04 287 2 19980 4.7 937 3.5 701 103DCR 2423C
 5-03 225 2 15910 4.6 730 3.5 564 100DCR 1949C
 305 2X ME AVG 4L 21642M 987F 738P 2550C

2-03 81% 3-05 83% 4-07 85%
 ST SR DF RA RW RL FA FU RH RUW UC UD TP TL RTR RTS
 41 32 36 29 43 31 23 34 33 32 29 15 37 25 41 37

PPA 1922M 28F 66P / YD 1030M 34F 46P
 CDCB PTA 08/01/2019 4RECS 59%R 43%ILE
 490M -0.01% 21F 0.02% 22P 186CM\$ 171NM\$ 140FM\$
 1.2PL -2.4LIV 0.4DPR 0.0CCR 1.2HCR 2.82SCS 163GM\$
 AJCA 08/01/2019 PTAT 51%R 0.1 JUI 3.1 JPI 52%R 67

SISTER(S):

HIGHLAND MADDEN PLUS WENDY {5} 82%

HIGHLAND FARMS
 CORNISH, ME
 207-625-3329

BREEDER & OWNER

SUGAR GROVE VALENTINO AXIS

USA 067072875 GT50K BBR 100 JH1F 7JE1274
 CDCB GPTA S 08/01/2019 2009DAUS 276HRDS 7%RIP
 99%R 1813M -0.24% 35F 47%ILE
 99%R -0.05% 55P 377CM\$ 372NM\$ 366FM\$ 166GM\$
 3.2PL 1.4LIV -6.1DPR -6.8CCR 1.3HCR 2.86SCS
 AJCA 08/01/2019 928DAUS
 GPTAT 99%R 1.9 GJUI 12.1 GJPI 97%R 108

AHLEM RENEGADE BUTTONS 38500

USA 070950992 GT8K BBR 100 JH1F 90%
 TATTOO / L8500
 DHIA HERD # 93-24-0224 CONTROL # 38500
 1-09 305 2 16920 5.1 855 3.8 640 97DCR 2214C
 2-11 305 3 21120 5.3 1112 3.9 824 96DCR 2852C
 4-01 305 3 24000 4.9 1170 3.8 923 95DCR 3154C
 305 2X ME AVG 4L 19442M 986F 752P 2592C
 PPA 1545M 169F 93P / YD 1070M 108F 66P
 CDCB GPTA S 09/03/2019 4RECS 88%R 98%ILE
 306M 0.17% 48F 0.05% 22P 476CM\$ 454NM\$ 408FM\$
 4.0PL 1.2LIV 1.2DPR 2.4CCR 2.9HCR 2.97SCS 439GM\$
 AJCA 09/03/2019 GPTAT 85%R 1.5 GJUI 21.8 GJPI 82%R 143

SUNSET CANYON DOMINICAN-ET

USA 117013483 GT50K BBR 100 JH1F 1JE770
 CDCB GPTA S 08/01/2019 5655DAUS 528HRDS 3%RIP
 99%R 569M 0.05% 37F 33%ILE
 99%R 0.01% 22P 304CM\$ 293NM\$ 271FM\$ 264GM\$
 3.5PL 0.1LIV 0.8DPR 0.1CCR 3.7HCR 2.85SCS
 AJCA 08/01/2019 1569DAUS
 GPTAT 99%R -0.5 GJUI -2.8 GJPI 99%R 88

HIGHLAND PLUS L WENDY {6}

85%
 USA 067222822 GT8K BBR 100 JH1F
 DHIA HERD # 11-23-0092 CONTROL # 2822
 1-10 305 2 16220 4.4 721 3.6 588 104DCR 1969C
 2-10 285 2 16530 5.3 884 3.9 651 103DCR 2253C
 305 2X ME AVG 2L 20452M 994F 774P 2626C
 PPA 292M 18F 45P / YD 567M 23F 50P
 CDCB GPTA S 09/03/2019 2RECS 83%R 24%ILE
 373M 0.02% 22F 0.05% 24P 116CM\$ 93NM\$ 44FM\$
 -1.1PL -4.8LIV -0.1DPR -0.3CCR -1.3HCR 2.88SCS 96GM\$
 AJCA 09/03/2019 GPTAT 82%R -0.2 GJUI -1.7 GJPI 78%R 43
 SIRE: SWEETIE PLUS IATOLAS BOLD {5} GJPI 75 22%ILE

SISTER(S):

HIGHLAND PROJECT L WENDY 87%
 4-07 305 2 21670 4.7 1012 3.5 767 104DCR 2651C
 HIGHLAND IMPULS LT WENDY 84%
 4-01 283 2 17070 5.5 935 3.6 621 104DCR 2147C

NEXT DAM:

HIGHLAND LIEUTENANT L WENDY 81%
 3-02 304 2 17420 5.4 937 3.5 611 104DCR 2112C
 SIRE: WOODSTOCK LLV LIEUTENANT-ET GJPI -3 8%ILE

4TH DAM:

HIGHLAND LESTER S WENDY 91%
 4-10 305 2 20480 4.3 874 3.3 681 98DCR 2339C

LOT 203 JX HIGHLAND HARRIS S SARA {5} USA 067743781

BORN 08/02/2018 PG
 FEMALE EFI 8.5% AMERICAN ID 3781 / 3781

PA 1384M 53F 54P
 374CM\$ 352NM\$ 307FM\$
 1.2PL -4.4DPR -4.2CCR 0.4HCR 2.96SCS
 PA TYPE 1.0 JPI 36%R 109
 ST SR DF RA RW RL FA FU
 0.2 0.3 0.7 L0.2 -0.2 P0.3 S0.2 0.4
 RH RUW UC UD TP TL RTR RTS
 0.8 0.5 0.4 S0.3 W0.5 L0.5

SELLING OPEN

SIRE:

JX SCHULTZ VOLCANO HARRIS {4}
 USA 118157731 GT80K BBR 100 JH1F 29JE3866
 CDCB GPTA S 08/01/2019 6490DAUS 253HRDS 15%RIP
 99%R 2015M -0.10% 74F 70%ILE
 99%R 0.01% 75P 486CM\$ 460NM\$ 407FM\$ 264GM\$
 1.2PL -5.2LIV -6.6DPR -6.5CCR 1.2HCR 2.92SCS
 AJCA 08/01/2019 1793DAUS
 GPTAT 99%R 1.0 GJUI 5.7 GJPI 99%R 143

DAM:

HIGHLAND SIZZLER J SARA
 USA 067743511
 DHIA HERD # 11-23-0092 CONTROL # 3511
 1-11 305 2 19430 4.9 952 3.7 725 102DCR 2508C
 305 2X ME AVG 1L 26222M 1260F 970P 3355C
 2-06 80%

ST SR DF RA RW RL FA FU RH RUW UC UD TP TL RTR RTS
 34 26 32 28 32 26 22 29 38 34 38 29 24 24 27 28
 PPA 2511M 101F 113P / YD 2815M 111F 121P
 CDCB PTA 08/01/2019 1RECS 52%R 66%ILE
 752M -0.02% 31F 0.03% 33P 262CM\$ 244NM\$ 207FM\$
 1.2PL 0.1LIV -2.1DPR -1.9CCR -0.4HCR 2.99SCS 163GM\$
 AJCA 08/01/2019 PTAT 44%R 0.9 JUI 3.3 JPI 43%R 74

HIGHLAND FARMS BREEDER & OWNER
 CORNISH, ME
 207-625-3329

ALL LYNN'S LEGAL VOLCANO-ET
 USA 117222807 GT50K BBR 100 JH1F 29JE3762
 CDCB GPTA S 08/01/2019 6552DAUS 425HRDS 14%RIP
 99%R 1570M -0.10% 53F 55%ILE
 99%R -0.05% 46P 407CM\$ 406NM\$ 406FM\$ 280GM\$
 2.8PL -1.2LIV -3.7DPR -1.7CCR 3.1HCR 2.88SCS
 AJCA 08/01/2019 1586DAUS
 GPTAT 99%R 1.3 GJUI 12.7 GJPI 99%R 127
 JX SCHULTZ DALE HARMAIL {3} 86%
 USA 067269177 GT3K BBR 93 JH1F
 TATTOO L177 / L177
 DHIA HERD # 52-98-0014 CONTROL # 9177
 3-10 305 2 12870 4.6 597 3.6 465 103DCR 1599C
 4-10 209 2 13330 4.7 623 3.6 476 98DCR 1645C
 5-10 254 2 11630 4.2 493 3.6 424 103DCR 1377C
 6-10 209 2 8280 5.3 442 3.5 288 97DCR 995C
 305 2X ME AVG 7L 15183M 704F 539P 1834C
 PPA 1062M -3F 43P / YD 2020M 53F 70P
 CDCB GPTA S 09/03/2019 5RECS 85%R 40%ILE
 730M -0.06% 22F 0.01% 28P 171CM\$ 159NM\$ 135FM\$
 1.0PL -2.5LIV -1.9DPR -1.8CCR 0.8HCR 2.92SCS 98GM\$
 AJCA 09/03/2019 GPTAT 80%R 0.3 GJUI 1.6 GJPI 79%R 51

RIVER VALLEY SAL SIZZLER-ET
 JE840003013097966 GT80K BBR 100 JH1F 7JE5021
 CDCB GPTA S 08/01/2019 251DAUS 30HRDS 37%RIP
 96%R 1570M -0.16% 40F 45%ILE
 96%R -0.02% 53P 355CM\$ 347NM\$ 329FM\$ 197GM\$
 2.1PL 0.3LIV -4.2DPR -4.4CCR -0.7HCR 3.10SCS
 AJCA 08/01/2019 112DAUS
 GPTAT 92%R 1.5 GJUI 14.5 GJPI 90%R 101

HIGHLAND JEVON S SARA 83%
 USA 067463124
 DHIA HERD # 11-23-0092 CONTROL # 3124
 1-11 305 2 14540 5.5 798 3.8 549 104DCR 1899C
 2-11 275 2 14470 5.6 810 3.6 523 104DCR 1808C
 3-10 305 2 17070 6.1 1036 3.7 635 104DCR 2196C
 305 2X ME AVG 4L 16793M 959F 624P 2160C
 PPA -1425M 5F -27P / YD -876M 16F -9P
 CDCB PTA 08/01/2019 4RECS 61%R 17%ILE
 -296M 0.13% 11F 0.04% -2P 58CM\$ 45NM\$ 18FM\$
 0.4PL -0.2LIV -0.1DPR 0.5CCR -0.1HCR 2.91SCS 38GM\$
 AJCA 08/01/2019 PTAT 53%R 0.2 JUI -2.3 JPI 52%R 11
 SIRE: FOREST GLEN MECCAS JEVON-ET GJPI 25 14%ILE

SISTER(S):

HIGHLAND MAGNIFICO S SARA 82%
 4-02 305 2 18100 5.4 985 3.7 669 104DCR 2314C
 HIGHLAND MILES S SARA 94%
 3-02 294 2 21140 5.0 1050 3.5 740 104DCR 2557C

NEXT DAM:

HIGHLAND SUPERIOR V SARA 85%
 3-00 305 2 19430 5.4 1050 3.5 687 104DCR 2375C
 SIRE: SUNSET CANYON NADINE SUPERIOR-ET GJPI -75 3%ILE

4TH DAM:

HIGHLAND VIEW B SARA 84%
 5-11 305 2 19020 5.4 1036 3.7 709 98DCR 2452C

LOT 204 HIGHLAND VARICK S CANDYDROP USA 067743784

BORN 08/13/2018 P7
 FEMALE EFI 7.6% AMERICAN ID 3784 / 3784

PA 353M 33F 25P
 363CM\$ 338NM\$ 286FM\$
 3.0PL 0.6DPR 0.6CCR 2.2HCR 2.95SCS
 PA TYPE 1.4 JPI 32%R 113
 ST SR DF RA RW RL FA FU
 1.3 -0.3 0.8 L0.7 0.3 S0.3 S0.5 1.2
 RH RUW UC UD TP TL RTR RTS
 1.3 0.3 0.4 S1.6 C0.8 S0.4

SELLING OPEN

SIRE:

BERRYS DIMENSION VARICK-ET
 USA 118148696 GT50K BBR 100 JH1F 7JE1331
 CDCB GPTA S 08/01/2019 96DAUS 45HRDS 5%RIP
 94%R 633M 0.09% 49F 66%ILE
 95%R 0.08% 39P 475CM\$ 440NM\$ 367FM\$ 413GM\$
 2.8PL 0.8LIV 0.9DPR 1.0CCR 3.3HCR 2.91SCS
 AJCA 08/01/2019 49DAUS
 GPTAT 89%R 1.3 GJUI 17.1 GJPI 89%R 149

DAM:

HIGHLAND STACY D CANDYDROP
 USA 067743520
 DHIA HERD # 11-23-0092 CONTROL # 3520
 1-10 305 2 14950 4.9 739 3.7 546 102DCR 1888C
 305 2X ME AVG 1L 20513M 994F 742P 2566C
 2-05 82%
 ST SR DF RA RW RL FA FU RH RUW UC UD TP TL RTR RTS
 35 26 34 26 34 27 32 34 37 28 26 26 26 24 27 28
 PPA -100M OF 8P / YD -525M -9F OP
 CDCB PTA 08/01/2019 1RECS 45%R 63%ILE
 73M 0.07% 17F 0.04% 11P 250CM\$ 235NM\$ 204FM\$
 3.1PL 2.3LIV 0.3DPR 0.1CCR 1.0HCR 2.99SCS 204GM\$
 AJCA 08/01/2019 PTAT 36%R 1.4 JUI 16.0 JPI 38%R 76

HIGHLAND FARMS BREEDER & OWNER
 CORNISH, ME
 207-625-3329

SUNSET CANYON DIMENSION-ET

USA 117168914 GT50K BBR 100 JH1F 7JE1149
 CDCB GPTA S 08/01/2019 4579DAUS 537HRDS 37%RIP
 99%R 88M 0.24% 52F 45%ILE
 99%R 0.16% 35P 406CM\$ 351NM\$ 232FM\$ 304GM\$
 1.5PL -1.1LIV -0.7DPR 0.3CCR 4.0HCR 2.86SCS
 AJCA 08/01/2019 1756DAUS
 GPTAT 99%R 0.3 GJUI 7.2 GJPI 99%R 124

BERRYS ACADEMY ESPERANZA-ET

USA 117317336 GT3K BBR 100 JH1F 92%
 TATTOO C021 / C021
 DHIA HERD # 57-31-0502 CONTROL # 1021
 1-10 305 2 14430 4.0 582 3.1 449 104DCR 1549C
 3-03 305 2 19150 3.8 725 3.0 569 104DCR 1942C
 4-04 305 2 18750 3.6 680 3.1 589 102DCR 1901C
 305 2X ME AVG 3L 19471M 731F 599P 1995C
 PPA 2689M -1F 57P / YD 2742M 31F 69P
 CDCB GPTA S 09/03/2019 3RECS 86%R 48%ILE
 917M -0.14% 14F -0.06% 20P 174CM\$ 186NM\$ 212FM\$
 1.8PL 1.3LIV -0.3DPR -1.4CCR 0.3HCR 2.98SCS 144GM\$
 AJCA 09/03/2019 GPTAT 80%R 1.3 GJUI 16.7 GJPI 79%R 55

HIGHLAND FASTRACK STACY

USA 067463241 GT13K BBR 100 JH1F
 CDCB GPTA S 08/01/2019 10DAUS 2HRDS 50%RIP
 82%R 198M 0.12% 34F 33%ILE
 82%R 0.05% 17P 312CM\$ 295NM\$ 257FM\$ 239GM\$
 3.0PL 2.6LIV -0.1DPR -0.8CCR -0.8HCR 3.05SCS
 AJCA 08/01/2019 7DAUS
 GPTAT 79%R 0.6 GJUI 9.6 GJPI 77%R 81

HIGHLAND DAZZLER E CANDYDROP

79%
 USA 067463259
 DHIA HERD # 11-23-0092 CONTROL # 3259
 2-01 305 2 14970 5.2 779 3.6 541 104DCR 1870C
 3-04 278 2 16970 5.2 877 3.5 593 102DCR 2049C
 305 2X ME AVG 2L 18698M 958F 666P 2304C
 PPA 459M 36F 38P / YD 31M 28F 21P
 CDCB PTA 08/01/2019 3RECS 60%R 53%ILE
 -165M 0.09% 10F 0.05% 4P 217CM\$ 202NM\$ 168FM\$
 3.1PL 2.1LIV 0.6DPR 1.0CCR 2.7HCR 2.94SCS 189GM\$
 AJCA 08/01/2019 PTAT 47%R 1.6 JUI 20.9 JPI 50%R 72
 SIRE: SUNSET CANYON DAZZLER-ET GJPI 161 77%ILE

NEXT DAM:

HIGHLAND ECLIPES BD CANDYDROP 84%
 2-00 281 2 10420 5.9 616 4.0 412 103DCR 1426C
 SIRE: MAACK DAIRY ECLIPES-P-ET GJPI -22 5%ILE

4TH DAM:

HIGHLAND BO DIDDLY H CANDYDROP 90%
 6-00 305 2 16320 5.0 822 3.6 585 104DCR 2022C

LOT 205 HIGHLAND PILGRIM S DELORES USA 067743786

BORN 08/14/2018 P4
 FEMALE EFI 7.7% AMERICAN ID 3786 / 3786

PA 894M 35F 25P
 302CM\$ 304NM\$ 309FM\$
 2.9PL 0.5DPR 0.8CCR 0.8HCR 2.91SCS
 PA TYPE 0.7 JPI 35%R 90
 ST SR DF RA RW RL FA FU
 1.1 0.8 0.5 L0.8 0.1 S0.5 S0.2 0.6
 RH RUW UC UD TP TL RTR RTS
 0.5 0.4 0.4 S0.5 C0.8 S0.3

SELLING OPEN

SIRE:

CAL-MART MEDALIST PILGRIM
 USA 118113935 GT50K BBR 100 JH1F 29JE3860
 CDCB GPTA S 08/01/2019 1075DAUS 181HRDS 15%RIP
 99%R 1133M -0.07% 39F 77%ILE
 99%R -0.01% 38P 496CM\$ 487NM\$ 470FM\$ 462GM\$
 5.6PL 3.8LIV 2.3DPR 2.5CCR 2.3HCR 2.91SCS
 AJCA 08/01/2019 482DAUS
 GPTAT 98%R 1.1 GJUI 13.9 GJPI 96%R 150

DAM:

HIGHLAND SHELDON M DELORES
 USA 067463335
 DHIA HERD # 11-23-0092 CONTROL # 3335
 2-01 305 2 17270 4.8 831 3.0 523 104DCR 1803C
 3-04 305 2 17780 5.2 921 3.3 592 102DCR 2044C
 305 2X ME AVG 2L 20880M 1028F 660P 2276C
 2-08 79% 3-11 75%
 ST SR DF RA RW RL FA FU RH RUW UC UD TP TL RTR RTS
 39 38 36 34 29 28 28 20 24 23 22 22 21 26 24 28
 PPA 1163M 51F -6P / YD 1092M 53F 5P
 CDCB PTA 08/01/2019 2RECS 52%R 30%ILE
 655M -0.01% 30F -0.06% 11P 108CM\$ 120NM\$ 147FM\$
 0.2PL -2.9LIV -1.3DPR -0.9CCR -0.7HCR 2.90SCS 82GM\$
 AJCA 08/01/2019 PTAT 44%R 0.3 JUI 2.2 JPI 42%R 29

HIGHLAND FARMS BREEDER & OWNER
 CORNISH, ME
 207-625-3329

SUNSET CANYON MEDALIST-ET

USA 117013205 GT50K BBR 100 JH1F 29JE3735
 CDCB GPTA S 08/01/2019 1738DAUS 295HRDS 2%RIP
 99%R 282M 0.05% 23F 35%ILE
 99%R 0.01% 12P 308CM\$ 301NM\$ 286FM\$ 237GM\$
 4.8PL 3.9LIV 0.1DPR -0.4CCR -0.4HCR 2.93SCS
 AJCA 08/01/2019 1187DAUS
 GPTAT 99%R 1.0 GJUI 23.2 GJPI 98%R 87
 CAL-MART LOUIE PENNA 3725 80%
 USA 117337161 GT3K BBR 100 JH1C
 TATTOO / L725
 DHIA HERD # 92-23-0426 CONTROL # 3725
 1-08 288 2 18970 4.7 898 3.4 643 96DCR 2221C
 2-07 288 2 17390 5.6 975 3.6 625 95DCR 2161C
 305 2X ME AVG 3L 22620M 1130F 782P 2701C
 PPA 2075M 121F 47P / YD 2343M 123F 62P
 CDCB GPTA S 09/03/2019 3RECS 85%R 91%ILE
 742M 0.09% 53F 0.00% 26P 362CM\$ 357NM\$ 345FM\$
 3.3PL 0.6LIV 0.9DPR 0.9CCR 0.1HCR 3.04SCS 320GM\$
 AJCA 09/03/2019 GPTAT 79%R 0.3 GJUI -6.5 GJPI 79%R 86

HIGHLAND VOLCANO SHELDON

USA 067463074 GT80K BBR 100 JH1F
 CDCB GPTA S 08/01/2019 0%RIP
 82%R 1436M -0.18% 31F 22%ILE
 83%R -0.08% 34P 210CM\$ 222NM\$ 252FM\$ 138GM\$
 0.9PL -2.4LIV -2.8DPR -2.4CCR 0.2HCR 2.93SCS
 AJCA 08/01/2019 13DAUS
 GPTAT 82%R 1.1 GJUI 10.0 GJPI 77%R 70

HIGHLAND MALLORY F DELORES

USA 067463054
 DHIA HERD # 11-23-0092 CONTROL # 3054
 2-01 305 2 16630 5.1 856 3.2 537 103DCR 1853C
 3-01 301 2 18290 4.9 892 3.4 630 104DCR 2177C
 4-01 275 2 15970 5.0 791 3.5 551 103DCR 1904C
 5-00 207 2 13860 5.0 694 3.0 420 99DCR 1448C
 305 2X ME AVG 4L 19160M 962F 634P 2188C
 PPA 154M 24F -11P / YD 237M 42F -5P
 CDCB PTA 08/01/2019 4RECS 59%R 19%ILE
 137M 0.09% 24F -0.03% -1P 55CM\$ 59NM\$ 72FM\$
 -0.4PL -3.4LIV 0.2DPR 0.6CCR -1.5HCR 2.82SCS 68GM\$
 AJCA 08/01/2019 PTAT 47%R -0.1 JUI -1.6 JPI 48%R 12
 SIRE: WOODSTOCK PLUS MALLORY {6}-ET GJPI 60 24%ILE

NEXT DAM:

HIGHLAND FINALIST D DELORES 69%
 1-11 305 2 15430 4.7 732 3.2 497 104DCR 1715C
 SIRE: BW FINALIST {6} GJPI -60 3%ILE

4TH DAM:

HIGHLAND DAKOTA R DELORES 82%
 3-01 302 2 21930 4.4 955 3.2 705 104DCR 2433C

LOT 206 HIGHLAND DIXON S DELORES USA 067743793

BORN 08/29/2018 P3
 FEMALE EFI 8.2% AMERICAN ID 3793 / 3793

PA 579M 28F 15P
 250CM\$ 252NM\$ 258FM\$
 2.6PL -0.1DPR -0.1CCR 0.3HCR 2.92SCS
 PA TYPE 1.0 JPI 28%R 77
 ST SR DF RA RW RL FA FU
 0.3 -0.7 0.7 L0.5 -0.2 S0.6 S0.0 1.2
 RH RUW UC UD TP TL RTR RTS
 1.0 0.5 -0.3 S1.2 C0.7 S0.7

SELLING OPEN

SIRE:

HIGHLAND MATRIX DIXON
 USA 067463430 GT29K BBR 100 JH1F
 CDCB GPTA S 09/03/2019 0%RIP
 76%R 167M 0.04% 15F 16%ILE
 76%R -0.01% 4P 157CM\$ 157NM\$ 158FM\$ 138GM\$
 2.4PL 0.8LIV 0.3DPR 0.3CCR 0.7HCR 2.92SCS
 AJCA 09/03/2019 ODAUS
 GPTAT 78%R 0.8 GJUI 13.1 GJPI 73%R 54

DAM:

HIGHLAND STACY D DELORES
 USA 067463500
 DHIA HERD # 11-23-0092 CONTROL # 3500
 2-00 305 2 21640 4.5 975 3.1 666 102DCR 2297C
 305 2X ME AVG 1L 28756M 1271F 878P 3028C
 2-07 81%
 ST SR DF RA RW RL FA FU RH RUW UC UD TP TL RTR RTS
 39 29 35 26 32 34 38 29 37 35 35 28 27 29 26 24
 PPA 3946M 130F 84P / YD 4488M 156F 95P
 CDCB PTA 08/01/2019 1RECS 45%R 90%ILE
 990M -0.03% 41F -0.05% 26P 343CM\$ 347NM\$ 357FM\$
 2.7PL 1.4LIV -0.4DPR -0.5CCR -0.1HCR 2.92SCS 289GM\$
 AJCA 08/01/2019 PTAT 37%R 1.1 JUI 10.6 JPI 38%R 100

HIGHLAND FARMS
 CORNISH, ME
 207-625-3329

BREEDER & OWNER

WILSONVIEW IRWIN MATRIX-ET

USA 118367923 GT80K BBR 100 JH1F 203JE1424
 CDCB GPTA S 08/01/2019 777DAUS 61HRDS 6%RIP
 98%R 150M 0.11% 29F 21%ILE
 99%R 0.05% 15P 214CM\$ 199NM\$ 166FM\$ 132GM\$
 1.8PL 0.0LIV -1.9DPR -1.2CCR 1.1HCR 3.12SCS
 AJCA 08/01/2019 432DAUS
 GPTAT 98%R 1.1 GJUI 18.5 GJPI 95%R 64
 HIGHLAND ACADEMY D DELORES 87%
 USA 067222753
 DHIA HERD # 11-23-0092 CONTROL # 2753
 3-11 302 2 22370 4.7 1054 3.1 696 104DCR 2401C
 4-11 305 2 23760 4.8 1140 3.4 816 104DCR 2819C
 6-03 305 2 23250 5.0 1154 3.3 770 104DCR 2659C
 7-04 305 2 24130 4.7 1146 3.2 770 103DCR 2657C
 305 2X ME AVG 6L 22068M 1071F 725P 2504C
 PPA 2108M 84F 42P / YD 1600M 38F 23P
 CDCB PTA 08/01/2019 5RECS 62%R 54%ILE
 726M -0.11% 12F -0.08% 9P 194CM\$ 208NM\$ 245FM\$
 3.5PL 1.1LIV 2.1DPR 2.1CCR 0.5HCR 2.72SCS 218GM\$
 AJCA 08/01/2019 PTAT 52%R 0.5 JUI 8.1 JPI 53%R 66

HIGHLAND FASTRACK STACY

USA 067463241 GT13K BBR 100 JH1F
 CDCB GPTA S 08/01/2019 10DAUS 2HRDS 50%RIP
 82%R 198M 0.12% 34F 33%ILE
 82%R 0.05% 17P 312CM\$ 295NM\$ 257FM\$ 239GM\$
 3.0PL 2.6LIV -0.1DPR -0.8CCR -0.8HCR 3.05SCS
 AJCA 08/01/2019 7DAUS
 GPTAT 79%R 0.6 GJUI 9.6 GJPI 77%R 81

HIGHLAND DAZZER G DELORES

82%
 USA 067463268
 DHIA HERD # 11-23-0092 CONTROL # 3268
 1-10 287 2 16020 4.6 742 3.1 498 103DCR 1718C
 2-10 305 2 21690 5.2 1133 3.2 701 104DCR 2420C
 3-10 305 2 21600 5.0 1080 3.5 766 102DCR 2648C
 305 2X ME AVG 3L 24349M 1185F 787P 2718C
 PPA 2971M 124F 70P / YD 2447M 96F 59P
 CDCB PTA 08/01/2019 3RECS 59%R 82%ILE
 1000M -0.06% 36F -0.06% 24P 300CM\$ 305NM\$ 320FM\$
 2.4PL 0.3LIV -0.8DPR -0.2CCR 0.6HCR 2.79SCS 249GM\$
 AJCA 08/01/2019 PTAT 51%R 0.9 JUI 7.3 JPI 49%R 91
 SIRE: PEARLMONT VALENTINO DAZZLER GJPI 107 49%ILE

SISTER(S):

HIGHLAND SHANE G DELORES MIRACLE 82%
 HIGHLAND LEGAL G DELORES 90%
 3-00 305 2 21390 4.6 992 3.5 747 104DCR 2582C

NEXT DAM:

HIGHLAND GARRETT D DELORES 78%
 4-10 305 2 19460 5.0 971 3.5 682 104DCR 2357C
 SIRE: HIGHLAND SAMBO GARRETT JPI -10 6%ILE

4TH DAM:

HIGHLAND DAKOTA R DELORES 82%
 3-01 302 2 21930 4.4 955 3.2 705 104DCR 2433C

LOT 207 JX HIGHLAND JAVA A ALETTA BEV {6} USA 067743798

BORN 09/06/2018 P5
 FEMALE EFI 8.3% AMERICAN ID 3798 / 3798

PA 1387M 44F 47P
 327CM\$ 316NM\$ 294FM\$
 1.1PL -3.4DPR -4.1CCR 0.5HCR 2.91SCS
 PA TYPE 1.3 JPI 30%R 98
 ST SR DF RA RW RL FA FU
 0.5 0.7 1.1 H0.1 0.3 P1.0 S0.5 1.0
 RH RUW UC UD TP TL RTR RTS
 1.4 0.9 0.5 S0.3 W0.1 L0.2

SELLING OPEN

SIRE:
 JX AVI-LANCHE JAVA {5}
 JE840003131651012 GT99K BBR 100 JH1F 29JE4076
 CDCB GPTA S 08/01/2019 0%RIP
 76%R 1633M -0.05% 66F 57%ILE
 76%R 0.00% 59P 428CM\$ 408NM\$ 367FM\$ 300GM\$
 1.0PL -5.7LIV -3.0DPR -4.3CCR 0.2HCR 2.82SCS
 AJCA 08/01/2019 ODAUS
 GPTAT 77%R 1.0 GJUI 7.3 GJPI 72%R 131

DAM:
 HIGHLAND AXIS L ALETTA BEV (TWIN)
 USA 067463370
 DHIA HERD # 11-23-0092 CONTROL # 3370
 1-11 305 2 16700 4.4 735 3.5 578 104DCR 1975C
 3-02 293 2 19440 4.7 919 3.5 679 102DCR 2347C
 305 2X ME AVG 2L 21895M 984F 760P 2602C
 2-05 82% 3-08 83%
 ST SR DF RA RW RL FA FU RH RUW UC UD TP TL RTR RTS
 49 38 38 19 29 32 32 29 42 32 38 28 24 22 32 24
 PPA 2307M 35F 81P / YD 2210M 32F 70P
 CDCB PTA 08/01/2019 2RECS 56%R 59%ILE
 1140M -0.15% 22F -0.03% 35P 226CM\$ 224NM\$ 221FM\$
 1.2PL 0.2LIV -3.7DPR -3.8CCR 0.7HCR 3.00SCS 109GM\$
 AJCA 08/01/2019 PTAT 50%R 1.5 JUI 10.9 JPI 48%R 65

SISTER(S):
 HIGHLAND AXIS L ALETTA BRI 80%
 3-01 305 2 24880 4.2 1055 3.4 839 102DCR 2848C

HIGHLAND FARMS BREEDER & OWNER
 CORNISH, ME
 207-625-3329

JX SCHULTZ VOLCANO HARRIS {4}
 USA 118157731 GT80K BBR 100 JH1F 29JE3866
 CDCB GPTA S 08/01/2019 6490DAUS 253HRDS 15%RIP
 99%R 2015M -0.10% 74F 70%ILE
 99%R 0.01% 75P 486CM\$ 460NM\$ 407FM\$ 264GM\$
 1.2PL -5.2LIV -6.6DPR -6.5CCR 1.2HCR 2.92SCS
 AJCA 08/01/2019 1793DAUS
 GPTAT 99%R 1.0 GJUI 5.7 GJPI 99%R 143
 JX AVI-LANCHE MAGNUM JO 13320 {4} 86%
 USA 067613320 GT13K BBR 91 JH1F
 TATTOO / A3320
 DHIA HERD # 74-95-4502 CONTROL # 13320
 1-07 305 2 16900 4.9 836 3.4 580 103DCR 2004C
 3-02 260 2 15750 5.0 780 3.6 573 103DCR 1981C
 305 2X ME AVG 2L 20927M 1020F 745P 2575C
 PPA 1171M 56F 28P / YD 1029M 66F 26P
 CDCB GPTA S 09/03/2019 2RECS 82%R 94%ILE
 728M 0.08% 50F 0.02% 30P 394CM\$ 378NM\$ 346FM\$
 3.3PL -1.1LIV 1.3DPR 0.1CCR -0.8HCR 2.90SCS 352GM\$
 AJCA 09/03/2019 GPTAT 80%R 0.5 GJUI 2.1 GJPI 75%R 109

SUGAR GROVE VALENTINO AXIS
 USA 067072875 GT50K BBR 100 JH1F 7JE1274
 CDCB GPTA S 08/01/2019 2009DAUS 276HRDS 7%RIP
 99%R 1813M -0.24% 35F 47%ILE
 99%R -0.05% 55P 377CM\$ 372NM\$ 366FM\$ 166GM\$
 3.2PL 1.4LIV -6.1DPR -6.8CCR 1.3HCR 2.86SCS
 AJCA 08/01/2019 928DAUS
 GPTAT 99%R 1.9 GJUI 12.1 GJPI 97%R 108
 HIGHLAND LAYTON ALETTA B 90%
 USA 067222783
 DHIA HERD # 11-23-0092 CONTROL # 2783
 1-10 305 2 17720 4.7 838 3.3 592 104DCR 2044C
 3-01 305 2 20370 4.9 998 3.3 671 104DCR 2317C
 305 2X ME AVG 2L 22204M 1070F 744P 2570C
 PPA 1807M 78F 48P / YD 1389M 57F 38P
 CDCB PTA 08/01/2019 2RECS 60%R 24%ILE
 442M -0.03% 15F -0.01% 13P 90CM\$ 93NM\$ 97FM\$
 0.0PL -0.9LIV -1.4DPR -0.8CCR 0.1HCR 3.11SCS 58GM\$
 AJCA 08/01/2019 PTAT 53%R 0.9 JUI 4.1 JPI 50%R 24
 SIRE: WOODSTOCK MLJ LAYTON GJPI 4 11%ILE

NEXT DAM:
 HIGHLAND JEWELER F ALETTA B 88%
 1-11 305 2 17720 4.9 865 3.5 618 104DCR 2136C
 SIRE: FOREST GLEN EXCEED JEWELER-ET GJPI -23 5%ILE

4TH DAM:
 HIGHLAND FREEDOM R ALETTA B 81%
 4-07 305 2 18630 4.6 850 3.5 655 103DCR 2264C

LOT 208 JX HIGHLAND JAVA Z ALETTA B {6} USA 067743800

BORN 09/08/2018 P2
 FEMALE EFI 7.8% AMERICAN ID 3800 / 3800

PA 904M 34F 30P
 208CM\$ 202NM\$ 190FM\$
 1.0PL -1.7DPR -2.7CCR -1.5HCR 2.95SCS
 PA TYPE 0.5 JPI 30%R 63
 ST SR DF RA RW RL FA FU
 -0.3 0.3 0.1 H0.2 0.1 P0.4 L0.2 1.0
 RH RUW UC UD TP TL RTR RTS
 0.6 -0.1 0.1 S0.4 W0.1 L0.1

SELLING OPEN

SIRE:
 JX AVI-LANCHE JAVA {5}
 JE840003131651012 GT99K BBR 100 JH1F 29JE4076
 CDCB GPTA S 08/01/2019 0%RIP
 76%R 1633M -0.05% 66F 57%ILE
 76%R 0.00% 59P 428CM\$ 408NM\$ 367FM\$ 300GM\$
 1.0PL -5.7LIV -3.0DPR -4.3CCR 0.2HCR 2.82SCS
 AJCA 08/01/2019 ODAUS
 GPTAT 77%R 1.0 GJUI 7.3 GJPI 72%R 131

DAM:
 HIGHLAND ZAYD R ALETTA B {6}
 USA 067463212
 DHIA HERD # 11-23-0092 CONTROL # 3212
 1-10 305 2 16300 4.5 729 3.3 536 104DCR 1851C
 2-11 305 2 17450 4.9 863 3.4 596 104DCR 2059C
 4-05 269 2 15050 5.5 830 3.3 493 101DCR 1702C
 305 2X ME AVG 3L 18846M 926F 631P 2179C
 2-05 81% 3-01 81%
 ST SR DF RA RW RL FA FU RH RUW UC UD TP TL RTR RTS
 34 36 30 25 31 27 26 38 31 32 24 25 36 18 39 26
 PPA 104M -12F -10P / YD 188M -2F -3P
 CDCB PTA 08/01/2019 3RECS 56%R 12%ILE
 174M -0.03% 2F -0.03% 1P -13CM\$ -4NM\$ 13FM\$
 1.0PL -1.1LIV -0.4DPR -1.1CCR -3.1HCR 3.07SCS -28GM\$
 AJCA 08/01/2019 PTAT 49%R -0.1 JUI 4.8 JPI 48%R -6

HIGHLAND FARMS BREEDER & OWNER
 CORNISH, ME
 207-625-3329

JX SCHULTZ VOLCANO HARRIS {4}
 USA 118157731 GT80K BBR 100 JH1F 29JE3866
 CDCB GPTA S 08/01/2019 6490DAUS 253HRDS 15%RIP
 99%R 2015M -0.10% 74F 70%ILE
 99%R 0.01% 75P 486CM\$ 460NM\$ 407FM\$ 264GM\$
 1.2PL -5.2LIV -6.6DPR -6.5CCR 1.2HCR 2.92SCS
 AJCA 08/01/2019 1793DAUS
 GPTAT 99%R 1.0 GJUI 5.7 GJPI 99%R 143
 JX AVI-LANCHE MAGNUM JO 13320 {4} 86%
 USA 067613320 GT13K BBR 91 JH1F
 TATTOO / A3320
 DHIA HERD # 74-95-4502 CONTROL # 13320
 1-07 305 2 16900 4.9 836 3.4 580 103DCR 2004C
 3-02 260 2 15750 5.0 780 3.6 573 103DCR 1981C
 305 2X ME AVG 2L 20927M 1020F 745P 2575C
 PPA 1171M 56F 28P / YD 1029M 66F 26P
 CDCB GPTA S 09/03/2019 2RECS 82%R 94%ILE
 728M 0.08% 50F 0.02% 30P 394CM\$ 378NM\$ 346FM\$
 3.3PL -1.1LIV 1.3DPR 0.1CCR -0.8HCR 2.90SCS 352GM\$
 AJCA 09/03/2019 GPTAT 80%R 0.5 GJUI 2.1 GJPI 75%R 109

CAL-MART PLUS ZAYD {5}
 USA 117349003 GT50K BBR 100 JH1F 1JE794
 CDCB GPTA S 08/01/2019 8410DAUS 437HRDS 2%RIP
 99%R 1115M 0.00% 53F 33%ILE
 99%R -0.03% 34P 288CM\$ 288NM\$ 288FM\$ 212GM\$
 1.5PL -1.8LIV -0.8DPR -2.8CCR -6.0HCR 3.07SCS
 AJCA 08/01/2019 996DAUS
 GPTAT 99%R 0.3 GJUI 1.2 GJPI 99%R 69
 HIGHLAND REFUGEE V ALETTA B 82%
 USA 067222819
 DHIA HERD # 11-23-0092 CONTROL # 2819
 1-11 290 2 12570 4.4 559 3.4 432 104DCR 1491C
 2-10 305 2 15140 5.2 787 3.6 541 104DCR 1870C
 305 2X ME AVG 2L 17120M 828F 604P 2080C
 PPA -1805M -109F -64P / YD -1969M -110F -72P
 CDCB PTA 08/01/2019 2RECS 56%R 1%ILE
 -677M -0.07% -46F -0.01% -27P -277CM\$ -267NM\$ -243FM\$
 0.2PL -0.6LIV 0.6DPR 1.2CCR 0.0HCR 2.99SCS -223GM\$
 AJCA 08/01/2019 PTAT 48%R -0.7 JUI 3.5 JPI 45%R -69
 SIRE: HIGHLAND LESTER REFUGEE-ET GJPI -88 0%ILE

NEXT DAM:
 HIGHLAND VALUE R ALETTA B 86%
 5-01 280 2 17290 4.2 730 3.2 556 104DCR 1919C
 SIRE: DLM LEGION VALUE GJPI 4 9%ILE

4TH DAM:
 HIGHLAND RUEBEN GS ALETTA B 80%
 4-02 305 2 20190 4.3 868 3.2 653 104DCR 2254C

LOT 209 HIGHLAND DIEGO Z CANDYDROP USA 067743802

BORN 09/12/2018 P2
 FEMALE EFI 7.7% AMERICAN ID 3802 / 3802

PA 876M 36F 25P
 267CM\$ 270NM\$ 276FM\$
 2.4PL -1.2DPR -2.1CCR -0.8HCR 3.02SCS
 PA TYPE 1.1 JPI 31%R 70
 ST SR DF RA RW RL FA FU
 1.6 0.5 1.3 L0.3 0.7 P0.1 S0.3 0.9
 RH RUW UC UD TP TL RTR RTS
 0.8 1.1 0.2 S0.4 C0.2 S0.2

SELLING OPEN

SISTER(S):
 HIGHLAND STACY Z CANDYDROP 86%
 2-00 305 2 18190 4.6 835 3.2 584 102DCR 2016C

SIRE:
 DP CHISEL DIEGO-ET
 USA 119610341 GT99K BBR 100 JH1F 7JE1547
 CDCB GPTA S 08/01/2019 0%RIP
 76%R 1007M 0.08% 65F 85%ILE
 76%R 0.02% 41P 532CM\$ 512NM\$ 470FM\$ 398GM\$
 4.2PL 0.6LIV -1.8DPR -2.4CCR 1.3HCR 2.88SCS
 AJCA 08/01/2019 ODAUS
 GPTAT 77%R 1.6 GJUI 12.1 GJPI 72%R 145

DAM:
 HIGHLAND ZAYD C CANDYDROP {6}
 USA 067463248
 DHIA HERD # 11-23-0092 CONTROL # 3248
 2-00 304 2 16810 4.3 719 2.8 478 104DCR 1646C
 3-00 305 2 17960 4.9 882 3.4 611 104DCR 2111C
 4-01 230 2 10220 4.5 462 3.2 328 97DCR 1132C
 305 2X ME AVG 3L 18755M 844F 581P 2005C

2-02 80% 3-04 80%
 ST SR DF RA RW RL FA FU RH RUW UC UD TP TL RTR RTS
 37 31 32 21 27 29 26 24 29 29 36 20 37 24 42 27
 PPA 308M -51F -24P / YD 864M -17F -4P
 CDCB PTA 08/01/2019 3RECS 59%R 15%ILE
 744M -0.14% 6F -0.09% 8P 1CM\$ 27NM\$ 82FM\$
 0.6PL -0.3LIV -0.6DPR -1.8CCR -2.9HCR 3.15SCS -6GM\$
 AJCA 08/01/2019 PTAT 52%R 0.6 JUI 2.8 JPI 52%R -5

HIGHLAND FARMS BREEDER & OWNER
 CORNISH, ME
 207-625-3329

SHAN-MAR HILARIO CHISEL-ET
 USA 067108037 GT80K BBR 100 JH1F 7JE1375
 CDCB GPTA S 08/01/2019 56DAUS 13HRDS 23%RIP
 92%R 346M 0.22% 61F 68%ILE
 93%R 0.09% 30P 487CM\$ 454NM\$ 381FM\$ 393GM\$
 3.5PL 0.1LIV -0.2DPR -0.1CCR 1.2HCR 2.90SCS
 AJCA 08/01/2019 43DAUS
 GPTAT 89%R 1.1 GJUI 11.3 GJPI 86%R 135
 DP AXIS MCKENZIE 1984-ET 84%
 USA 067651984 GT13K BBR 100 JH1F
 TATTOO / D1984
 DHIA HERD # 92-20-7001 CONTROL # 1984
 1-11 305 2 16570 4.2 694 3.5 586 103DCR 1923C
 305 2X ME AVG 1L 20873M 871F 744P 2425C
 PPA 3883M 152F 134P / YD 3480M 131F 110P
 CDCB GPTA S 09/03/2019 2RECS 83%R 98%ILE
 1162M -0.01% 54F 0.00% 42P 474CM\$ 458NM\$ 427FM\$
 4.3PL 0.2LIV -2.7DPR -3.6CCR 0.2HCR 2.80SCS 323GM\$
 AJCA 09/03/2019 GPTAT 80%R 1.6 GJUI 14.3 GJPI 77%R 129

CAL-MART PLUS ZAYD {5}
 USA 117349003 GT50K BBR 100 JH1F 1JE794
 CDCB GPTA S 08/01/2019 8410DAUS 437HRDS 2%RIP
 99%R 1115M 0.00% 53F 33%ILE
 99%R -0.03% 34P 288CM\$ 288NM\$ 288FM\$ 212GM\$
 1.5PL -1.8LIV -0.8DPR -2.8CCR -6.0HCR 3.07SCS
 AJCA 08/01/2019 996DAUS
 GPTAT 99%R 0.3 GJUI 1.2 GJPI 99%R 69
 HIGHLAND CARRIER A CANDYDROP 83%
 USA 067182518 GT3K BBR 100 JH1F
 DHIA HERD # 11-23-0092 CONTROL # 2518
 2-01 305 2 21860 4.0 882 2.9 631 104DCR 2174C
 3-01 305 2 20460 3.6 738 3.1 633 104DCR 2054C
 4-03 305 2 16890 4.0 677 3.0 502 104DCR 1730C
 305 2X ME AVG 3L 22490M 875F 673P 2276C
 PPA 2353M -61F 2P / YD 1511M -54F -7P
 CDCB GPTA S 09/03/2019 3RECS 83%R 4%ILE
 458M -0.25% -29F -0.12% -8P -198CM\$ -162NM\$ -83FM\$
 -0.4PL 1.3LIV -0.5DPR -0.7CCR 0.2HCR 3.05SCS -163GM\$
 AJCA 09/03/2019 GPTAT 78%R -0.2 GJUI -4.8 GJPI 76%R -51
 SIRE: BW CARRIER-ET GJPI -23 5%ILE

SISTER(S):
 HIGHLAND RILEY A CANDYDROP 88%
 3-01 305 2 23080 4.8 1112 3.3 757 104DCR 2614C

NEXT DAM:
 HIGHLAND AJAY H CANDYDROP 88%
 3-10 305 2 24020 5.1 1216 3.2 778 104DCR 2686C
 SIRE: HIGHLAND MOR AJAY JPI -5 5%ILE

4TH DAM:
 HIGHLAND HALLMARK H CANDYDROP 84%
 5-04 288 2 17790 5.3 948 3.5 619 104DCR 2139C

LOT 210 JX HIGHLAND METRO G CANDY {4} USA 067743815

BORN 10/23/2018 P3
 FEMALE EFI 7.9% AMERICAN ID 3815 / 3815

HIGHLAND FARMS BREEDER & OWNER
 CORNISH, ME
 207-625-3329

PA 619M 34F 20P
 299CM\$ 296NM\$ 291FM\$
 3.2PL -0.5DPR -0.7CCR 0.7HCR 2.93SCS
 PA TYPE 1.2 JPI 31%R 84
 ST SR DF RA RW RL FA FU
 1.0 0.6 0.8 L0.0 0.8 P0.1 S0.5 1.3
 RH RUW UC UD TP TL RTR RTS
 1.0 0.8 0.4 S1.2 C0.7 L0.0

JX FARIA BROTHERS MARLO {2}-ET
 JE840003011610022 GT99K BBR 87 14JE652
 CDCB GPTA M 08/01/2019 5034DAUS 185HRDS 51%RIP
 99%R 623M 0.16% 63F 87%ILE
 99%R 0.03% 28P 536CM\$ 520NM\$ 485FM\$ 391GM\$
 6.3PL 0.9LIV -1.8DPR -2.9CCR 0.1HCR 2.94SCS
 AJCA 08/01/2019 1154DAUS
 GPTAT 99%R 2.3 GJUI 25.6 GJPI 96%R 140M
 83%
 AJ PILGRIM 2680
 USA 067452680 GT13K BBR 100 JH1F
 TATTOO C2680 / C2680
 DHIA HERD # 65-06-0092 CONTROL # 2680
 PPA -355M 55F 22P / YD -621M 40F 7P
 CDCB GPTA S 09/03/2019 2RECS 80%R 97%ILE
 491M 0.09% 41F 0.03% 23P 450CM\$ 431NM\$ 395FM\$
 5.6PL 2.0LIV 0.7DPR 2.1CCR 2.2HCR 2.78SCS 384GM\$
 AJCA 09/03/2019 GPTAT 81%R 1.2 GJUI 17.2 GJPI 76%R 131

SELLING OPEN

SIRE:
 JX ALBRIGHT OF ROWLEYS METRO {3}
 USA 067472261 GT99K BBR 91 JH1F 29JE4094
 CDCB GPTA S 08/01/2019 0%RIP
 76%R 1001M 0.05% 57F 80%ILE
 76%R -0.02% 32P 501CM\$ 495NM\$ 485FM\$ 412GM\$
 5.3PL 1.6LIV -0.5DPR 0.1CCR 2.0HCR 2.88SCS
 AJCA 08/01/2019 ODAUS
 GPTAT 77%R 1.5 GJUI 18.3 GJPI 72%R 142

JX OOMSDALE JACE GRATUDE GANNON {2}-ET
 USA 067010225 GT50K BBR 77 1JE604
 CDCB GPTA M 08/01/2019 13311DAUS 1525HRDS 3%RIP
 99%R 1255M -0.14% 31F 19%ILE
 99%R -0.09% 27P 159CM\$ 175NM\$ 213FM\$ 123GM\$
 0.6PL -1.4LIV -0.8DPR -2.6CCR -1.3HCR 3.00SCS
 AJCA 08/01/2019 5156DAUS
 GPTAT 99%R 0.5 GJUI 2.2 GJPI 99%R 42M

DAM:
 JX HIGHLAND GANNON L CANDY {3}
 USA 067222750
 DHIA HERD # 11-23-0092 CONTROL # 2750
 2-01 305 2 16160 5.1 832 3.5 560 104DCR 1935C
 3-10 297 2 19440 4.5 881 3.4 655 104DCR 2262C
 4-10 305 2 18430 5.2 955 3.6 659 104DCR 2278C
 6-00 300 2 17510 5.2 913 3.3 580 104DCR 2003C
 7-00 243 2 12610 5.4 682 3.5 447 102DCR 1545C
 305 2X ME AVG 5L 17936M 904F 620P 2143C
 2-03 81% 2-10 84% 4-01 87%
 ST SR DF RA RW RL FA FU RH RUW UC UD TP TL RTR RTS
 34 33 37 18 37 27 32 34 37 34 29 25 30 27 30 42
 PPA 130M 9F -1P / YD 399M 21F 12P
 CDCB PTA 08/01/2019 5RECS 58%R 25%ILE
 237M -0.01% 10F -0.01% 7P 97CM\$ 96NM\$ 96FM\$
 1.0PL 0.1LIV -0.4DPR -1.4CCR -0.6HCR 2.97SCS 68GM\$
 AJCA 08/01/2019 PTAT 55%R 0.9 JUI 9.0 JPI 51%R 25

HIGHLAND LEXINGTON L CANDY 83%
 USA 067132295
 DHIA HERD # 11-23-0092 CONTROL # 2295
 2-00 305 2 15290 4.9 743 3.7 573 104DCR 1982C
 3-03 249 2 13410 5.3 713 3.8 509 102DCR 1761C
 305 2X ME AVG 2L 18194M 904F 682P 2352C
 PPA -2128M -91F -43P / YD -1735M -59F -33P
 CDCB PTA 08/01/2019 2RECS 61%R 8%ILE
 -655M 0.09% -13F 0.06% -12P -48CM\$ -59NM\$ -86FM\$
 -0.2PL 0.9LIV 0.3DPR 0.1CCR -0.2HCR 3.02SCS -44GM\$
 AJCA 08/01/2019 PTAT 51%R 0.3 JUI -0.6 JPI 52%R -19
 SIRE: WOODSTOCK LEXINGTON-ET GJPI 17 13%ILE

SISTER(S):
 HIGHLAND JAY L CANDY 87%
 6-09 305 2 15100 5.3 796 3.7 561 99DCR 1940C
 HIGHLAND BILL L CANDY 91%
 5-03 305 2 18640 4.8 888 3.7 691 104DCR 2379C

NEXT DAM:
 HIGHLAND LESTER S CANDY 90%
 7-00 305 2 20600 5.3 1090 3.5 728 99DCR 2516C
 SIRE: HIGHLAND DUNCAN LESTER GJPI -85 3%ILE

4TH DAM:
 HIGHLAND SOONER OP CANDY 88%
 2-11 305 2 18480 4.8 882 3.7 688 DHIR 2238C

LOT 211 HIGHLAND DIXON D DELORES USA 067743821

BORN 11/02/2018 P2
 FEMALE EFI 8.0% AMERICAN ID 3821 / 3821

PA 90M 30F 13P
 235CM\$ 217NM\$ 179FM\$
 1.7PL -0.5DPR -0.3CCR 1.4HCR 2.90SCS
 PA TYPE 0.8 JPI 30%R 76
 ST SR DF RA RW RL FA FU
 0.2 -0.8 0.4 L0.2 -0.1 S1.0 L0.3 1.3
 RH RUW UC UD TP TL RTR RTS
 0.9 0.1 -0.2 S1.3 C0.9 S0.7

SELLING OPEN

SIRE:
 HIGHLAND MATRIX DIXON
 USA 067463430 GT29K BBR 100 JH1F
 CDCB GPTA S 09/03/2019 0%RIP
 76%R 167M 0.04% 15F 16%ILE
 76%R -0.01% 4P 157CM\$ 157NM\$ 158FM\$ 138GM\$
 2.4PL 0.8LIV 0.3DPR 0.3CCR 0.7HCR 2.92SCS
 AJCA 09/03/2019 ODAUS
 GPTAT 78%R 0.8 GJUI 13.1 GJPI 73%R 54

DAM:
 HIGHLAND DIMENSION K DELORES
 USA 067743507
 DHIA HERD # 11-23-0092 CONTROL # 3507

2-06 80%
 ST SR DF RA RW RL FA FU RH RUW UC UD TP TL RTR RTS
 32 29 34 26 32 37 38 34 38 29 27 28 26 24 28 26
 PPA 131M 144F 51P / YD 245M 151F 53P
 CDCB PTA 08/01/2019 1RECS 52%R 75%ILE
 12M 0.22% 45F 0.10% 21P 313CM\$ 277NM\$ 200FM\$
 1.0PL -1.2LIV -1.2DPR -0.9CCR 2.0HCR 2.88SCS 227GM\$
 AJCA 08/01/2019 PTAT 46%R 0.7 JUI 12.8 JPI 46%R 97

SISTER(S):
 HIGHLAND ZUMA K DELORES 81%
 2-10 305 2 16170 6.1 989 4.0 639 103DCR 2212C

HIGHLAND FARMS BREEDER & OWNER
 CORNISH, ME
 207-625-3329

WILSONVIEW IRWIN MATRIX-ET
 USA 118367923 GT80K BBR 100 JH1F 203JE1424
 CDCB GPTA S 08/01/2019 777DAUS 61HRDS 6%RIP
 98%R 150M 0.11% 29F 21%ILE
 99%R 0.05% 15P 214CM\$ 199NM\$ 166FM\$ 132GM\$
 1.8PL 0.0LIV -1.9DPR -1.2CCR 1.1HCR 3.12SCS
 AJCA 08/01/2019 432DAUS
 GPTAT 98%R 1.1 GJUI 18.5 GJPI 95%R 64
 HIGHLAND ACADEMY D DELORES 87%
 USA 067222753
 DHIA HERD # 11-23-0092 CONTROL # 2753
 3-11 302 2 22370 4.7 1054 3.1 696 104DCR 2401C
 4-11 305 2 23760 4.8 1140 3.4 816 104DCR 2819C
 6-03 305 2 23250 5.0 1154 3.3 770 104DCR 2659C
 7-04 305 2 24130 4.7 1146 3.2 770 103DCR 2657C
 305 2X ME AVG 6L 22068M 1071F 725P 2504C
 PPA 2108M 84F 42P / YD 1600M 38F 23P
 CDCB PTA 08/01/2019 5RECS 62%R 54%ILE
 726M -0.11% 12F -0.08% 9P 194CM\$ 208NM\$ 245FM\$
 3.5PL 1.1LIV 2.1DPR 2.1CCR 0.5HCR 2.72SCS 218GM\$
 AJCA 08/01/2019 PTAT 52%R 0.5 JUI 8.1 JPI 53%R 66

SUNSET CANYON DIMENSION-ET
 USA 117168914 GT50K BBR 100 JH1F 7JE1149
 CDCB GPTA S 08/01/2019 4579DAUS 537HRDS 37%RIP
 99%R 88M 0.24% 52F 45%ILE
 99%R 0.16% 35P 406CM\$ 351NM\$ 232FM\$ 304GM\$
 1.5PL -1.1LIV -0.7DPR 0.3CCR 4.0HCR 2.86SCS
 AJCA 08/01/2019 1756DAUS
 GPTAT 99%R 0.3 GJUI 7.2 GJPI 99%R 124

HIGHLAND KARBALA B DELORES 90%
 USA 067222716
 DHIA HERD # 11-23-0092 CONTROL # 2716
 2-01 305 2 16960 4.7 803 3.4 578 104DCR 1997C
 4-04 305 2 20830 5.2 1081 3.5 735 104DCR 2540C
 6-00 305 2 18850 4.9 923 3.4 650 104DCR 2246C
 305 2X ME AVG 3L 20230M 990F 701P 2422C
 PPA 1412M 79F 53P / YD 467M 52F 25P
 CDCB PTA 08/01/2019 4RECS 62%R 31%ILE
 39M 0.10% 21F 0.03% 7P 134CM\$ 123NM\$ 99FM\$
 0.7PL -1.9LIV -1.8DPR -2.2CCR 0.1HCR 2.91SCS 72GM\$
 AJCA 08/01/2019 PTAT 53%R 0.8 JUI 17.7 JPI 54%R 45
 SIRE: BW KARBALA-ET GJPI 76 24%ILE

NEXT DAM:
 HIGHLAND BOMBER A DELORES 55%
 2-00 305 2 15480 4.9 761 3.4 524 104DCR 1810C
 SIRE: WF BROOK BOMBER GJPI -68 3%ILE

4TH DAM:
 HIGHLAND ADVENTURE B DELORES 88%
 3-11 258 2 15330 5.4 832 4.0 607 103DCR 2101C

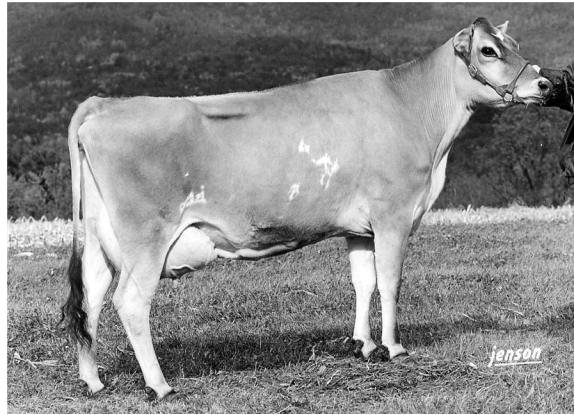

HIGHLAND PERFORMER S WINNIFRED, VG-84%
SIXTH DAM OF LOT 212

LOT 212 HIGHLAND DIXON C WINNIFRED USA 067743830

BORN 11/11/2018 P3
FEMALE EFI 8.1% AMERICAN ID 3830 / 3830

PA 340M 19F 11P
227CM\$ 223NM\$ 216FM\$
3.1PL 0.6DPR 0.7CCR 1.1HCR 2.86SCS
PA TYPE 1.3 JPI 30%R 78
ST SR DF RA RW RL FA FU
-0.1 -0.4 0.6 H0.1 -0.1 S0.4 S0.1 1.4
RH RUW UC UD TP TL RTR RTS
1.2 0.6 0.7 S1.4 C1.3 S0.8

SELLING OPEN

SIRE:

HIGHLAND MATRIX DIXON
USA 067463430 GT29K BBR 100 JH1F
CDCB GPTA S 09/03/2019 0%RIP
76%R 167M 0.04% 15F 16%ILE
76%R -0.01% 4P 157CM\$ 157NM\$ 158FM\$ 138GM\$
2.4PL 0.8LIV 0.3DPR 0.3CCR 0.7HCR 2.92SCS
AJCA 09/03/2019 ODAUS
GPTAT 78%R 0.8 GJUI 13.1 GJPI 73%R 54

DAM:

HIGHLAND CHROME N WINNIFRED
USA 067743533
DHIA HERD # 11-23-0092 CONTROL # 3533
2-04 85%
ST SR DF RA RW RL FA FU RH RUW UC UD TP TL RTR RTS
34 35 35 21 34 28 34 34 42 34 38 28 32 21 34 32
PPA 2186M 53F 68P / YD 2584M 52F 77P
CDCB PTA 08/01/2019 1RECS 52%R 78%ILE
512M -0.01% 22F 0.00% 18P 297CM\$ 288NM\$ 273FM\$
3.8PL -0.6LIV 0.8DPR 1.0CCR 1.5HCR 2.80SCS 271GM\$
AJCA 08/01/2019 PTAT 46%R 1.7 JUI 23.9 JPI 45%R 102

SISTER(S):

HIGHLAND GABE N WINNIFRED 84%
3-03 305 2 16150 4.1 669 3.5 563 97DCR 1850C

HIGHLAND FARMS BREEDER & OWNER
CORNISH, ME
207-625-3329

WILSONVIEW IRWIN MATRIX-ET

USA 118367923 GT80K BBR 100 JH1F 203JE1424
CDCB GPTA S 08/01/2019 777DAUS 61HRDS 6%RIP
98%R 150M 0.11% 29F 21%ILE
99%R 0.05% 15P 214CM\$ 199NM\$ 166FM\$ 132GM\$
1.8PL 0.0LIV -1.9DPR -1.2CCR 1.1HCR 3.12SCS
AJCA 08/01/2019 432DAUS
GPTAT 98%R 1.1 GJUI 18.5 GJPI 95%R 64

HIGHLAND ACADEMY D DELORES

USA 067222753 CONTROL # 2753
DHIA HERD # 11-23-0092
3-11 302 2 22370 4.7 1054 3.1 696 104DCR 2401C
4-11 305 2 23760 4.8 1140 3.4 816 104DCR 2819C
6-03 305 2 23250 5.0 1154 3.3 770 104DCR 2659C
7-04 305 2 24130 4.7 1146 3.2 770 103DCR 2657C
305 2X ME AVG 6L 22068M 1071F 725P 2504C
PPA 2108M 84F 42P / YD 1600M 38F 23P
CDCB PTA 08/01/2019 5RECS 62%R 54%ILE
726M -0.11% 12F -0.08% 9P 194CM\$ 208NM\$ 245FM\$
3.5PL 1.1LIV 2.1DPR 2.1CCR 0.5HCR 2.72SCS 218GM\$
AJCA 08/01/2019 PTAT 52%R 0.5 JUI 8.1 JPI 53%R 66

RIVER VALLEY CECE CHROME-ET

JE840003012423929 GT80K BBR 100 JH1F 7JE5004
CDCB GPTA S 08/01/2019 1874DAUS 295HRDS 36%RIP
99%R 1185M 0.03% 63F 97%ILE
99%R 0.01% 44P 583CM\$ 565NM\$ 529FM\$ 516GM\$
5.3PL -2.2LIV 0.6DPR 0.7CCR 2.7HCR 2.80SCS
AJCA 08/01/2019 1144DAUS
GPTAT 98%R 2.8 GJUI 33.0 GJPI 95%R 191

HIGHLAND NORT H WINNIFRED

USA 067222731 CONTROL # 2731
DHIA HERD # 11-23-0092
2-01 305 2 14950 5.1 762 3.6 545 104DCR 1885C
3-01 285 2 14720 5.5 812 3.7 546 104DCR 1888C
4-01 289 2 16470 5.9 964 3.7 605 104DCR 2092C
5-00 305 2 17700 5.5 966 3.6 638 104DCR 2206C
6-01 305 2 13360 5.0 671 3.8 502 104DCR 1737C
7-02 305 2 16600 6.1 1017 3.4 557 103DCR 1924C
305 2X ME AVG 6L 16973M 923F 609P 2104C
PPA -1170M -17F -28P / YD -1187M -30F -34P
CDCB PTA 08/01/2019 5RECS 62%R 11%ILE
-594M 0.06% -17F 0.02% -18P -18CM\$ -22NM\$ -28FM\$
2.6PL 1.1LIV 1.3DPR 1.6CCR 0.3HCR 2.79SCS -1GM\$
AJCA 08/01/2019 PTAT 50%R 0.0 JUI 5.0 JPI 51%R -5
SIRE: CAL-MART NOAH NORT {6}-ET GJPI 10 9%ILE

SISTER(S):

HIGHLAND BLAIR H WINNIFRED {6} 90%
4-04 305 2 18710 5.8 1091 3.5 663 104DCR 2292C

NEXT DAM:

HIGHLAND HENERY S WINNIFRED 90%
5-07 305 2 20060 5.1 1023 3.4 678 98DCR 2342C
SIRE: D&E HENERY {6}-P GJPI -72 3%ILE

4TH DAM:

HIGHLAND BOOMER D WINNIFRED 82%
3-01 305 2 19770 5.0 993 3.7 741 DHIR 2410C

LOT 213 HIGHLAND PILGRIM R CANDY USA 067743834

BORN 11/20/2018 P3
 FEMALE EFI 7.5% AMERICAN ID 3834 / 3834

PA 589M 12F 15P
 260CM\$ 263NM\$ 272FM\$
 4.2PL 2.3DPR 2.1CCR 1.6HCR 2.97SCS
 PA TYPE 0.9 JPI 36%R 84
 ST SR DF RA RW RL FA FU
 0.3 0.4 0.3 L0.0 0.1 S0.2 S0.3 1.2
 RH RUW UC UD TP TL RTR RTS
 0.5 0.6 1.2 S1.1 C1.4 S0.1

SELLING OPEN

SIRE:

CAL-MART MEDALIST PILGRIM
 USA 118113935 GT50K BBR 100 JH1F 29JE3860
 CDCB GPTA S 08/01/2019 1075DAUS 181HRDS 15%RIP
 99%R 1133M -0.07% 39F 77%ILE
 99%R -0.01% 38P 496CM\$ 487NM\$ 470FM\$ 462GM\$
 5.6PL 3.8LIV 2.3DPR 2.5CCR 2.3HCR 2.91SCS
 AJCA 08/01/2019 482DAUS
 GPTAT 98%R 1.1 GJUI 13.9 GJPI 96%R 150

DAM:

HIGHLAND RILEY G CANDY
 USA 067463441
 DHIA HERD # 11-23-0092 CONTROL # 3441
 1-10 297 2 14410 4.4 637 3.3 471 103DCR 1626C
 305 2X ME AVG 1L 18827M 838F 626P 2162C
 2-06 77% 3-02 85%
 ST SR DF RA RW RL FA FU RH RUW UC UD TP TL RTR RTS
 39 32 36 22 32 29 26 27 38 36 37 37 34 28 28 29
 PPA -133M -58F -36P / YD -252M -58F -31P
 CDCB PTA 08/01/2019 2RECS 56%R 16%ILE
 45M -0.09% -16F -0.05% -8P 24CM\$ 39NM\$ 73FM\$
 2.7PL 1.9LIV 2.2DPR 1.7CCR 0.8HCR 3.03SCS 74GM\$
 AJCA 08/01/2019 PTAT 49%R 0.7 JUI 17.6 JPI 48%R 17

HIGHLAND FARMS BREEDER & OWNER
 CORNISH, ME
 207-625-3329

SUNSET CANYON MEDALIST-ET

USA 117013205 GT50K BBR 100 JH1F 29JE3735
 CDCB GPTA S 08/01/2019 1738DAUS 295HRDS 2%RIP
 99%R 282M 0.05% 23F 35%ILE
 99%R 0.01% 12P 308CM\$ 301NM\$ 286FM\$ 237GM\$
 4.8PL 3.9LIV 0.1DPR -0.4CCR -0.4HCR 2.93SCS
 AJCA 08/01/2019 1187DAUS
 GPTAT 99%R 1.0 GJUI 23.2 GJPI 98%R 87
 CAL-MART LOUIE PENNA 3725 80%
 USA 117337161 GT3K BBR 100 JH1C
 TATTOO / L725
 DHIA HERD # 92-23-0426 CONTROL # 3725
 1-08 288 2 18970 4.7 898 3.4 643 96DCR 2221C
 2-07 288 2 17390 5.6 975 3.6 625 95DCR 2161C
 305 2X ME AVG 3L 22620M 1130F 782P 2701C
 PPA 2075M 121F 47P / YD 2343M 123F 62P
 CDCB GPTA S 09/03/2019 3RECS 85%R 91%ILE
 742M 0.09% 53F 0.00% 26P 362CM\$ 357NM\$ 345FM\$
 3.3PL 0.6LIV 0.9DPR 0.9CCR 0.1HCR 3.04SCS 320GM\$
 AJCA 09/03/2019 GPTAT 79%R 0.3 GJUI -6.5 GJPI 79%R 86

CHASIN-RAINBOWS ACT RILEY-ET

USA 067029404 GT50K BBR 100 JH1F 7JE859
 CDCB GPTA S 08/01/2019 9531DAUS 925HRDS 5%RIP
 99%R 161M -0.16% -24F 13%ILE
 99%R -0.05% -4P 56CM\$ 70NM\$ 100FM\$ 109GM\$
 3.5PL 3.6LIV 2.8DPR 2.2CCR 1.5HCR 2.98SCS
 AJCA 08/01/2019 3280DAUS
 GPTAT 99%R 1.3 GJUI 19.7 GJPI 99%R 34
 HIGHLAND GABE V CANDY 85%
 USA 067463019
 DHIA HERD # 11-23-0092 CONTROL # 3019
 2-00 305 2 17410 4.6 795 3.2 553 103DCR 1908C
 3-01 286 2 18960 5.1 964 3.4 646 103DCR 2232C
 4-00 305 2 16930 5.0 848 3.6 615 104DCR 2127C
 5-02 305 2 18910 5.1 961 3.5 654 103DCR 2260C
 305 2X ME AVG 4L 19602M 965F 671P 2318C
 PPA 398M 20F 8P / YD 101M 14F -3P
 CDCB PTA 08/01/2019 5RECS 57%R 25%ILE
 -28M 0.03% 5F -0.02% -4P 91CM\$ 98NM\$ 112FM\$
 2.8PL 0.2LIV 1.3DPR 1.1CCR 0.3HCR 3.08SCS 108GM\$
 AJCA 08/01/2019 PTAT 47%R 0.1 JUI 10.8 JPI 45%R 23
 SIRE: HIGHLAND DECIBEL GABE GJPI -10 9%ILE

NEXT DAM:

HIGHLAND VERMEER D CANDY 82%
 4-02 305 2 16630 5.8 964 3.7 619 104DCR 2141C
 SIRE: CAVE CREEK VERMEER-ET GJPI 57 29%ILE

4TH DAM:

HIGHLAND DAWSON K CANDY 82%
 4-03 305 2 16690 4.6 761 3.4 573 104DCR 1980C

LOT 214 SBF DOMINIC BURLINGTON JE840003134970869 GT45K

BORN 08/05/2017 P5 BBR 100
 FEMALE EFI 9.8% AMERICAN ID 299 / 299
 JH1F

SPRING BROOK FOUNDATION BREEDER & OWNER
 READING, VT
 802-484-1236

CDCB GPTA S 09/03/2019 ORECS 76%R 66%ILE
 474M -0.03% 16F 0.04% 26P 268CM\$ 246NM\$ 200FM\$
 3.7PL 0.2LIV -2.2DPR -2.7CCR 0.4HCR 2.85SCS 150GM\$
 AJCA 09/03/2019 GPTAT 78%R 1.3 GJUI 16.4 GJPI 73%R 85
 ST SR DF RA RW RL FA FU
 0.5 -0.5 0.8 L0.7 0.2 P0.3 S0.3 0.9
 RH RUW UC UD TP TL RTR RTS
 1.0 0.6 0.3 S2.1 C0.6 L0.1

SUNSET CANYON DOMINIC-ET
 USA 117013483 GT50K BBR 100 JH1F 11E770
 CDCB GPTA S 08/01/2019 5655DAUS 528HRDS 3%RIP
 99%R 569M 0.05% 37F 33%ILE
 99%R 0.01% 22P 304CM\$ 293NM\$ 271FM\$ 264GM\$
 3.5PL 0.1LIV 0.8DPR 0.1CCR 3.7HCR 2.85SCS
 AJCA 08/01/2019 1569DAUS
 GPTAT 99%R -0.5 GJUI -2.8 GJPI 99%R 88

BRED: 01/10/2019 DUE: 10/16/2019 TO
 CDF JLS COMANCHE TRIBUNE-ET
 JE840003006436128 7JE1629
 CDCB GPTA S 08/01/2019 0%RIP
 78%R 1087M 0.10% 73F 96%ILE
 78%R 0.07% 53P 579CM\$ 546NM\$ 473FM\$ 453GM\$
 3.2PL -0.3LIV -1.6DPR 0.2CCR 3.2HCR 2.98SCS
 AJCA 08/01/2019 ODAUS
 GPTAT 78%R 1.2 GJUI 12.1 GJPI 74%R 164
 TESTED A2/A2

DUTCH HOLLOW IATOLA MELBA-P 91%
 USA 116124197 GT8K BBR 100 JH1F
 TATTOO E663 / E663
 DHIA HERD # 21-10-0357 CONTROL # 3663
 1-09 305 3 20600 4.3 892 3.5 719 101DCR 2423C
 3-02 305 3 22630 4.4 991 3.5 784 102DCR 2670C
 4-02 305 3 22320 4.8 1072 3.6 809 102DCR 2797C
 5-05 305 3 22100 4.7 1039 3.5 774 101DCR 2675C
 305 2X ME AVG 4L 21424M 1003F 774P 2648C
 PPA 1126M 32F 53P / YD 856M 18F 33P
 CDCB GPTA S 09/03/2019 4RECS 86%R 15%ILE
 354M -0.07% 3F 0.00% 13P 33CM\$ 27NM\$ 15FM\$
 -0.2PL -1.5LIV -3.3DPR -2.9CCR -0.8HCR 2.85SCS -49GM\$
 AJCA 09/03/2019 GPTAT 83%R 1.1 GJUI 8.3 GJPI 81%R 14

SIRE:
 DUTCH HOLLOW DOMINIC-P
 USA 067184860 GT80K BBR 100 JH1F 1JE845
 CDCB GPTA S 08/01/2019 1443DAUS 161HRDS 11%RIP
 99%R 1089M -0.19% 12F 16%ILE
 99%R -0.06% 26P 146CM\$ 153NM\$ 172FM\$ 34GM\$
 2.6PL -1.7LIV -3.7DPR -4.3CCR -1.3HCR 2.86SCS
 AJCA 08/01/2019 415DAUS
 GPTAT 98%R 1.0 GJUI 16.0 GJPI 96%R 50

SUNSET CANYON DAVID-ET
 USA 117335815 GT50K BBR 100 JH1F 200JE183
 CDCB GPTA S 08/01/2019 6189DAUS 736HRDS 10%RIP
 99%R 509M -0.02% 20F 35%ILE
 99%R 0.05% 29P 325CM\$ 301NM\$ 251FM\$ 190GM\$
 4.4PL 2.8LIV -2.2DPR -2.7CCR 2.0HCR 2.95SCS
 AJCA 08/01/2019 2864DAUS
 GPTAT 99%R 1.1 GJUI 20.9 GJPI 99%R 101

DAM:
 SBF DAVID BOSTON
 USA 067244166 GT8K BBR 100 JH1F
 DHIA HERD # 13-14-0594 CONTROL # 166
 1-10 305 2 14810 5.1 754 3.9 579 101DCR 2004C
 2-11 305 2 16240 5.0 815 3.9 638 102DCR 2190C
 4-01 268 2 14610 5.2 767 4.1 602 101DCR 2065C
 5-01 305 2 17310 4.9 854 4.0 694 102DCR 2332C
 305 2X ME AVG 4L 18388M 927F 730P 2497C
 2-00 85% 2-07 88% 3-02 90%
 ST SR DF RA RW RL FA FU RH RUW UC UD TP TL RTR RTS
 41 32 42 25 38 28 32 36 46 35 37 32 34 26 42 36
 PPA -94M 65F 72P / YD -339M 33F 44P
 CDCB GPTA S 09/03/2019 4RECS 80%R 63%ILE
 -59M 0.07% 11F 0.10% 18P 269CM\$ 234NM\$ 160FM\$
 3.7PL 1.6LIV -1.1DPR -1.3CCR 1.7HCR 2.85SCS 167GM\$
 AJCA 09/03/2019 GPTAT 80%R 1.3 GJUI 16.7 GJPI 76%R 85

SBF IATOLA BROOK-LYNN 88%
 USA 067295106 GT6K BBR 100 JH1F
 DHIA HERD # 13-14-0594 CONTROL # 106
 1-09 300 2 11780 4.9 573 3.7 439 101DCR 1518C
 2-10 269 2 12760 4.9 625 3.7 468 102DCR 1618C
 3-10 286 2 14300 4.7 673 3.9 553 102DCR 1845C
 305 2X ME AVG 4L 15959M 759F 595P 2030C
 PPA -1926M -32F -15P / YD -1744M -28F -18P
 CDCB GPTA S 09/03/2019 4RECS 80%R 12%ILE
 -820M 0.12% -17F 0.09% -12P 16CM\$ -9NM\$ -59FM\$
 2.0PL 0.2LIV 1.0DPR 1.1CCR 1.0HCR 2.80SCS 12GM\$
 AJCA 09/03/2019 GPTAT 79%R 0.5 GJUI 12.3 GJPI 75%R 15
 SIRE: SC GOLD DUST PARAMOUNT IATOLA-ET GJPI 22 11%ILE

NEXT DAM:
 SBF SYNERGY GYPSY 88%
 5-03 302 2 15450 4.0 612 3.4 522 97DCR 1701C
 SIRE: CENTURION SYNERGY GJPI -72 3%ILE

4TH DAM:
 SBF ALF BETTY BOOP 86%
 5-05 287 2 14630 5.0 737 3.7 539 102DCR 1864C

LOT 215 JX SBF EUSEBIO ARISTA {5} JE840003146174128 GT45K

BORN 10/02/2017 P1 BBR 100
 FEMALE EFI 7.0% AMERICAN ID 304 / 304
 JH1F

CDCB GPTA S 09/03/2019 ORECS 75%R 38%ILE
 545M -0.01% 23F 0.04% 27P 169CM\$ 153NM\$ 116FM\$
 0.9PL -0.3LIV -4.7DPR -5.0CCR 0.0HCR 3.04SCS 17GM\$
 AJCA 09/03/2019 GPTAT 76%R 1.0 GJUI 7.0 GJPI 71%R 42
 ST SR DF RA RW RL FA FU
 0.6 0.2 0.4 L0.9 -0.1 P0.1 S0.2 0.8
 RH RUW UC UD TP TL RTR RTS
 1.0 0.3 -0.2 S0.9 W0.4 L0.4

BRED: 04/05/2019 DUE: 01/09/2020 TO
 TOG ALTABLITZ UTE-ET
 JE840003140986398 14JE1679
 CDCB GPTA S 08/01/2019 0%RIP
 75%R 603M 0.07% 42F 67%ILE
 75%R 0.09% 39P 487CM\$ 451NM\$ 373FM\$ 373GM\$
 4.7PL 1.3LIV -0.8DPR 0.1CCR 3.8HCR 2.86SCS
 AJCA 08/01/2019 ODAUS
 GPTAT 75%R 1.6 GJUI 16.5 GJPI 71%R 148
 TESTED A1/A2

SIRE:
 JX FARIA BROTHERS EUSEBIO {4}-ET
 JE840003124526334 GT80K BBR 93 JH1F 1JE921
 CDCB GPTA S 08/01/2019 3235DAUS 133HRDS 77%RIP
 99%R 1442M -0.05% 58F 33%ILE
 99%R 0.02% 56P 320CM\$ 299NM\$ 256FM\$ 74GM\$
 0.6PL -4.2LIV -8.2DPR -7.8CCR -1.6HCR 3.04SCS
 AJCA 08/01/2019 368DAUS
 GPTAT 96%R 1.3 GJUI 12.1 GJPI 93%R 85

DAM:
 SBF THOR ALAYNA
 USA 067190241 GT29K BBR 100 JH1F
 DHIA HERD # 13-14-0594 CONTROL # 241
 1-10 245 2 11720 4.3 499 3.5 413 98DCR 1370C
 2-10 257 2 13300 4.3 571 3.7 487 100DCR 1589C
 305 2X ME AVG 2L 17580M 743F 632P 2064C
 2-01 83% 3-03 86%
 ST SR DF RA RW RL FA FU RH RUW UC UD TP TL RTR RTS
 33 28 32 23 35 18 33 37 45 38 31 29 32 17 36 30
 PPA 237M -18F 16P / YD 274M -20F 13P
 CDCB GPTA S 09/03/2019 2RECS 79%R 28%ILE
 574M -0.17% -7F -0.04% 13P 104CM\$ 112NM\$ 129FM\$
 2.5PL 2.0LIV -1.0DPR -0.9CCR 0.4HCR 3.08SCS 66GM\$
 AJCA 09/03/2019 GPTAT 80%R 1.2 GJUI 10.4 GJPI 75%R 35

SPRING BROOK FOUNDATION BREEDER & OWNER
 READING, VT
 802-484-1236

JX SCHULTZ VOLCANO HARRIS {4}
 USA 118157731 GT80K BBR 100 JH1F 29JE3866
 CDCB GPTA S 08/01/2019 6490DAUS 253HRDS 15%RIP
 99%R 2015M -0.10% 74F 70%ILE
 99%R 0.01% 75P 486CM\$ 460NM\$ 407FM\$ 264GM\$
 1.2PL -5.2LIV -6.6DPR -6.5CCR 1.2HCR 2.92SCS
 AJCA 08/01/2019 1793DAUS
 GPTAT 99%R 1.0 GJUI 5.7 GJPI 99%R 143
 JX FARIA BROTHERS MARVEL EUSEBIO {3} 86%
 JE840003011216168 GT8K BBR 100 JH1F
 DHIA HERD # 74-97-4513 CONTROL # 108791
 2-00 305 2 23200 5.4 1249 3.8 882 100DCR 3052C
 305 2X ME AVG 1L 29056M 1550F 1118P 3869C
 PPA 3330M 240F 156P / YD 3419M 264F 163P
 CDCB GPTA S 09/03/2019 1RECS 85%R 91%ILE
 940M 0.02% 48F 0.03% 40P 372CM\$ 353NM\$ 312FM\$
 2.8PL 0.6LIV -4.0DPR -4.3CCR -0.4HCR 3.01SCS 202GM\$
 AJCA 09/03/2019 GPTAT 81%R 0.9 GJUI 7.5 GJPI 79%R 99

HEARTLAND FASTRACK THOR-ET
 USA 067342453 GT80K BBR 100 JH1F 14JE621
 CDCB GPTA S 08/01/2019 757DAUS 137HRDS 8%RIP
 99%R 854M -0.17% 5F 17%ILE
 99%R -0.03% 24P 159CM\$ 166NM\$ 177FM\$ 109GM\$
 2.0PL 0.7LIV -1.4DPR -1.6CCR 0.4HCR 3.19SCS
 AJCA 08/01/2019 318DAUS
 GPTAT 97%R 1.3 GJUI 18.7 GJPI 95%R 50
 SBF ACTION ALICE 91%
 USA 067295115 GT8K BBR 100 JH1F
 DHIA HERD # 13-14-0594 CONTROL # 115
 1-10 305 2 15740 3.9 609 3.2 498 101DCR 1661C
 3-11 292 2 18400 4.3 788 3.4 626 102DCR 2126C
 4-10 200 2 12700 4.3 545 3.5 440 95DCR 1481C
 305 2X ME AVG 3L 18632M 770F 627P 2098C
 PPA 278M -50F -6P / YD -58M -38F -7P
 CDCB GPTA S 09/03/2019 4RECS 79%R 12%ILE
 105M -0.11% -17F -0.02% 0P -17CM\$ -10NM\$ 4FM\$
 1.5PL 1.6LIV 0.0DPR -0.2CCR -0.4HCR 3.10SCS -19GM\$
 AJCA 09/03/2019 GPTAT 80%R 0.5 GJUI 0.0 GJPI 76%R -2
 SIRE: FOREST GLEN AVERY ACTION-ET GJPI 18 11%ILE

SISTER(S):
 JX SBF GANNON ARLINGTON {3} 88%
 6-08 305 2 16900 4.6 769 3.6 614 102DCR 2081C
 NEXT DAM:
 SBF SUPERTACO SPOOK 88%
 6-01 305 2 19490 4.2 819 3.3 645 102DCR 2201C
 SIRE: FANELLIS SUPER TACO GJPI -39 5%ILE

4TH DAM:
 SBF RUEBEN AUGUST 81%
 4-02 305 2 20740 4.3 897 3.3 689 102DCR 2379C

LOT 216 JX SBF WALTER ADELE {5} JE840003146174130 GT45K

BORN 10/22/2017 P1 BBR 100
 FEMALE EFI 6.7% AMERICAN ID 306 / 306
 JH1F

SPRING BROOK FOUNDATION BREEDER & OWNER
 READING, VT
 802-484-1236

CDCB GPTA S 09/03/2019 ORECS 75%R 49%ILE
 -26M 0.13% 25F 0.06% 10P 208CM\$ 190NM\$ 152FM\$
 1.8PL 1.4LIV -1.0DPR -1.7CCR 0.6HCR 2.98SCS 133GM\$
 AJCA 09/03/2019 GPTAT 76%R 1.1 GJUI 10.5 GJPI 71%R 49
 ST SR DF RA RW RL FA FU
 1.5 1.0 0.4 H0.3 1.1 P0.9 S0.9 1.5
 RH RUW UC UD TP TL RTR RTS
 0.3 0.3 0.2 S1.1 C0.1 L0.3

CAL-MART RENEGADE HILARIO-ET
 USA 117542312 GT50K BBR 100 JH1F 29JE3791
 CDCB GPTA S 08/01/2019 695DAUS 102HRDS 4%RIP
 99%R -41M 0.30% 58F 40%ILE
 99%R 0.11% 20P 347CM\$ 313NM\$ 239FM\$ 203GM\$
 2.0PL 0.0LIV -2.4DPR -4.0CCR -2.7HCR 3.02SCS
 AJCA 08/01/2019 246DAUS
 GPTAT 97%R 0.4 GJUI 7.9 GJPI 97%R 83

BRED: 01/24/2019 DUE: 10/30/2019 TO
 TOG ALTABLITZ UTE-ET
 JE840003140986398 14JE1679
 CDCB GPTA S 08/01/2019 0%RIP
 75%R 603M 0.07% 42F 67%ILE
 75%R 0.09% 39P 487CM\$ 451NM\$ 373FM\$ 373GM\$
 4.7PL 1.3LIV -0.8DPR 0.1CCR 3.8HCR 2.86SCS
 AJCA 08/01/2019 ODAUS
 GPTAT 75%R 1.6 GJUI 16.5 GJPI 71%R 148
 TESTED A1/A2

JX FARIA BROTHERS VALENTINO CARRIE {3} 88%
 JE840003008536871 GT99K BBR 88
 DHIA HERD # 74-97-4513 CONTROL # 92503
 1-09 305 2 19750 5.4 1068 3.8 744 101DCR 2574C
 2-09 305 2 21180 5.5 1166 4.0 851 102DCR 2947C
 3-09 297 2 21590 5.3 1155 3.9 837 101DCR 2897C
 4-09 275 2 14380 5.6 808 3.8 549 102DCR 1900C
 305 2X ME AVG 4L 21743M 1175F 843P 2917C
 PPA 1421M 122F 71P / YD 1520M 105F 71P
 CDCB GPTA M 09/03/2019 3RECS 88%R 81%ILE
 831M 0.04% 47F 0.03% 37P 320CM\$ 300NM\$ 255FM\$
 -0.2PL 0.8LIV -4.1DPR -5.2CCR -0.3HCR 2.94SCS 167GM\$
 AJCA 09/03/2019 GPTAT 76%R 2.0 GJUI 17.7 GJPI 81%R 89M

SISTER(S):
 SBF CHILI ANNEE 90%

SIRE:
 JX FARIA BROTHERS WALTER WHITE {4}-ET
 JE840003011610018 GT50K BBR 100 JH1C 29JE3927
 CDCB GPTA S 08/01/2019 1267DAUS 102HRDS 10%RIP
 99%R 254M 0.25% 63F 46%ILE
 99%R 0.11% 32P 412CM\$ 369NM\$ 279FM\$ 211GM\$
 0.9PL 1.0LIV -4.5DPR -5.8CCR -1.3HCR 2.85SCS
 AJCA 08/01/2019 204DAUS
 GPTAT 96%R 1.5 GJUI 14.3 GJPI 96%R 106

BILLINGS PATRICK MARTINI-ET
 USA 067021689
 PA -1241M -62F -45P
 -294CM\$ -283NM\$ -259FM\$
 3.5PL 2.9DPR 2.9CCR 1.5HCR 2.91SCS
 PA TYPE -0.7 JPI 40%R -86

DAM:
 SBF MARTINI ASTRID
 USA 067264136 GT8K BBR 100 JH1F
 DHIA HERD # 13-14-0594 CONTROL # 136
 1-11 278 2 12820 4.0 513 3.4 437 100DCR 1426C
 2-10 305 2 17750 4.1 725 3.3 584 102DCR 1967C
 3-11 230 2 14570 4.0 584 3.3 486 99DCR 1606C
 4-09 234 2 16070 4.0 647 3.2 516 100DCR 1747C
 5-08 305 2 16780 3.8 644 3.3 562 102DCR 1808C
 305 2X ME AVG 5L 18221M 729F 606P 2004C
 2-01 78% 3-05 85% 5-03 87% 7-01 91%
 ST SR DF RA RW RL FA FU RH RUW UC UD TP TL RTR RTS
 36 32 46 17 44 26 34 42 42 45 34 20 39 23 30 34
 PPA 213M -80F -18P / YD -593M -82F -40P
 CDCB GPTA S 09/03/2019 5RECS 78%R 6%ILE
 -167M -0.10% -28F -0.04% -13P -111CM\$ -99NM\$ -71FM\$
 1.4PL 1.2LIV 2.5DPR 2.1CCR 1.7HCR 2.98SCS -41GM\$
 AJCA 09/03/2019 GPTAT 78%R -0.4 GJUI -5.5 GJPI 73%R -32

SBF JACE AVERY 90%
 USA 114783842 GT3K BBR 100 JH1C
 TATTOO / F17
 DHIA HERD # 13-14-0594 CONTROL # 39
 1-05 305 2 12090 4.8 575 3.6 431 101DCR 1490C
 2-08 305 2 17560 4.8 847 3.3 576 102DCR 1989C
 3-08 290 2 17200 5.1 876 3.5 601 102DCR 2077C
 4-08 305 2 17140 4.3 741 3.5 604 102DCR 2022C
 305 2X ME AVG 5L 18685M 859F 630P 2165C
 PPA -167M -29F -22P / YD -280M -7F -16P
 CDCB GPTA S 09/03/2019 5RECS 81%R 12%ILE
 -264M 0.04% -5F -0.01% -11P -9CM\$ -9NM\$ -6FM\$
 1.0PL 0.0LIV 2.3DPR 1.5CCR -0.9HCR 2.77SCS 36GM\$
 AJCA 09/03/2019 GPTAT 79%R -0.3 GJUI -9.9 GJPI 75%R -8
 SIRE: WINDY WILLOW MONTANA JACE {6} GJPI 31 14%ILE

SISTER(S):
 SBF TOPFLIGHT AVALON 80%
 1-11 305 2 18360 5.7 1038 3.6 652 86DCR 2254C

SISTER(S):
 SBF TANQ ARIEL 86%
 3-06 254 2 15930 4.9 779 3.8 603 97DCR 2083C
 SBF PARAGON ABBY 87%
 4-11 305 2 16610 5.8 966 3.6 606 100DCR 2096C
 SBF RUEBEN AUGUST 81%
 4-02 305 2 20740 4.3 897 3.3 689 102DCR 2379C

NEXT DAM:
 SBF TOPKICK AMANDA 86%
 4-11 305 2 15270 5.1 785 3.5 542 100DCR 1873C
 SIRE: AU LESTER TOPKICK-ET GJPI -53 4%ILE

4TH DAM:
 TEMPLE HILL VERY BERRY 90%
 8-09 305 2 14910 5.6 839 4.1 616 100DCR 2134C

LOT 217 JX SBF CANNON APRICOT {4} JE840003146174135 GT45K

BORN 11/26/2017 P1 BBR 100
 FEMALE EFI 4.5% AMERICAN ID 311 / 311
 JH1F

CDCB GPTA S 09/03/2019 ORECS 73%R 28%ILE
 532M -0.06% 13F -0.03% 14P 103CM\$ 112NM\$ 128FM\$
 0.9PL 0.2LIV 0.7DPR 0.0CCR 0.7HCR 3.29SCS 111GM\$
 AJCA 09/03/2019 GPTAT 74%R 0.4 GJUI 3.1 GJPI 68%R 23
 ST SR DF RA RW RL FA FU
 0.7 0.5 0.3 H0.3 0.6 P0.5 S0.0 0.0
 RH RUW UC UD TP TL RTR RTS
 0.1 0.2 0.5 S0.6 W0.4 L0.8

BRED: 01/16/2019 DUE: 10/22/2019 TO
 TOG ALTABLITZ UTE-ET
 JE840003140986398 14JE1679
 CDCB GPTA S 08/01/2019 0%RIP
 75%R 603M 0.07% 42F 67%ILE
 75%R 0.09% 39P 487CM\$ 451NM\$ 373FM\$ 373GM\$
 4.7PL 1.3LIV -0.8DPR 0.1CCR 3.8HCR 2.86SCS
 AJCA 08/01/2019 ODAUS
 GPTAT 75%R 1.6 GJUI 16.5 GJPI 71%R 148
 TESTED A2/A2

SIRE:
 JX OOMSDALE MILTA CASEY CANNON {3}
 USA 067080429 GT50K BBR 93 JH1C 1JE747
 CDCB GPTA S 08/01/2019 31DAUS 22HRDS 0%RIP
 90%R 736M -0.01% 33F 21%ILE
 90%R -0.02% 23P 182CM\$ 191NM\$ 203FM\$ 219GM\$
 -0.1PL 0.2LIV 1.7DPR 1.8CCR 3.0HCR 3.50SCS
 AJCA 08/01/2019 25DAUS
 GPTAT 85%R 0.4 GJUI -5.5 GJPI 84%R 38

DAM:
 SBF NIKON AMETHYST-P
 USA 067250215 GT29K BBR 100 JH1F
 DHIA HERD # 13-14-0594 CONTROL # 215
 1-09 253 2 14170 3.9 547 3.3 462 99DCR 1513C
 2-08 282 2 16430 3.8 621 3.3 550 101DCR 1755C
 3-07 272 2 17070 4.0 677 3.4 576 101DCR 1880C
 305 2X ME AVG 3L 20118M 774F 673P 2170C
 2-01 85% 2-09 90% 4-00 91%
 ST SR DF RA RW RL FA FU RH RUW UC UD TP TL RTR RTS
 34 31 44 19 37 27 31 42 36 39 36 34 37 14 34 27
 PPA 2155M -12F 51P / YD 1583M 3F 42P
 CDCB GPTA S 09/03/2019 3RECS 80%R 20%ILE
 215M -0.05% 0F 0.01% 10P 70CM\$ 67NM\$ 58FM\$
 1.4PL -0.2LIV -0.2DPR -0.7CCR -2.0HCR 3.13SCS 46GM\$
 AJCA 09/03/2019 GPTAT 79%R 0.9 GJUI 11.1 GJPI 75%R 24

SPRING BROOK FOUNDATION BREEDER & OWNER
 READING, VT
 802-484-1236

SUNSET CANYON RP MILITIA-ET
 USA 111953541 GT50K BBR 100 JH1F 200JE990
 CDCB GPTA S 08/01/2019 5258DAUS 736HRDS 4%RIP
 99%R -86M 0.11% 18F 16%ILE
 99%R 0.06% 8P 154CM\$ 142NM\$ 112FM\$ 199GM\$
 0.7PL 1.2LIV 3.4DPR 2.0CCR -0.6HCR 3.24SCS
 AJCA 08/01/2019 2387DAUS
 GPTAT 99%R -0.8 GJUI -10.7 GJPI 99%R 30
 JX OOMSDALE GRATITUDE COUNTRY CASEY {2}- 90%
 USA 067010257 GT50K BBR 76
 DHIA HERD # 21-10-0386 CONTROL # 257
 1-10 305 3 19650 4.1 802 3.2 633 99DCR 2156C
 3-08 305 3 25680 4.4 1124 3.5 905 100DCR 3052C
 305 2X ME AVG 2L 22948M 980F 790P 2660C
 PPA 3756M 122F 117P / YD 2656M 73F 78P
 CDCB GPTA M 09/03/2019 2RECS 88%R 35%ILE
 862M -0.10% 21F -0.03% 25P 132CM\$ 140NM\$ 152FM\$
 0.9PL 0.5LIV -0.1DPR -0.2CCR 2.1HCR 3.30SCS 113GM\$
 AJCA 09/03/2019 GPTAT 80%R 0.4 GJUI -1.8 GJPI 82%R 25M

AHLEM NIKON-P
 USA 071199770 GT50K BBR 100 JH1F 29JE3870
 CDCB GPTA S 08/01/2019 1308DAUS 262HRDS 5%RIP
 99%R 354M 0.18% 53F 44%ILE
 99%R 0.09% 30P 367CM\$ 340NM\$ 278FM\$ 232GM\$
 2.1PL -0.1LIV -2.5DPR -3.2CCR -2.8HCR 3.22SCS
 AJCA 08/01/2019 662DAUS
 GPTAT 98%R 1.3 GJUI 21.5 GJPI 97%R 99

SBF JACKDANIELS ADDISON 87%
 USA 067244163 GT8K BBR 100 JH1F
 DHIA HERD # 13-14-0594 CONTROL # 163
 1-09 287 2 13700 4.4 598 3.3 446 101DCR 1540C
 2-09 305 2 20360 3.7 756 3.2 643 102DCR 2097C
 3-10 285 2 18890 3.9 737 3.3 617 102DCR 2032C
 4-09 305 2 21920 3.7 821 3.2 693 102DCR 2270C
 305 2X ME AVG 4L 21000M 822F 676P 2239C
 PPA 1924M -11F 26P / YD 829M -37F 2P
 CDCB GPTA S 09/03/2019 5RECS 78%R 14%ILE
 241M -0.15% -19F -0.05% -1P 12CM\$ 22NM\$ 46FM\$
 2.2PL 0.6LIV 3.0DPR 2.9CCR 1.2HCR 2.84SCS 82GM\$
 AJCA 09/03/2019 GPTAT 78%R 0.1 GJUI 1.8 GJPI 72%R 18
 SIRE: SBF BLAISE JACK DANIELS

SISTER(S):
 SBF PLUS ARTEMIS {6} 85%
 2-09 271 2 16010 4.9 784 3.4 546 102DCR 1886C

NEXT DAM:
 SBF MARTINI AMBER 85%
 2-08 260 2 12480 4.6 579 3.6 444 101DCR 1535C
 SIRE: BILLINGS PATRICK MARTINI-ET

4TH DAM:
 SBF TOPFLIGHT AVALON 80%
 1-11 305 2 18360 5.7 1038 3.6 652 86DCR 2254C

LOT 218 JX SBF NEUER HOLLYBERRY {4} JE840003146174136 GT45K

BORN 11/28/2017 P7 BBR 100
 FEMALE EFI 6.9% AMERICAN ID 312 / 312
 JH1F

SPRING BROOK FOUNDATION BREEDER & OWNER
 READING, VT
 802-484-1236

CDCB GPTA S 09/03/2019 ORECS 75%R 89%ILE
 462M 0.04% 31F 0.01% 18P 352CM\$ 344NM\$ 328FM\$
 4.7PL 3.2LIV -1.0DPR -1.7CCR 4.6HCR 2.94SCS 261GM\$
 AJCA 09/03/2019 GPTAT 74%R 0.9 GJUI 18.4 GJPI 70%R 98
 ST SR DF RA RW RL FA FU
 1.8 0.3 0.7 L0.0 0.6 P0.6 S1.2 0.8
 RH RUW UC UD TP TL RTR RTS
 0.4 0.5 1.4 S1.9 C1.0 L0.1

JX FARIA BROTHERS BADGER {3}
 JE840003011199089 GT50K BBR 91 JH1F 11E862
 CDCB GPTA S 08/01/2019 6792DAUS 208HRDS 23%RIP
 99%R 924M -0.08% 28F 22%ILE
 99%R -0.03% 26P 222CM\$ 222NM\$ 223FM\$ 129GM\$
 2.1PL 1.0LIV -2.1DPR -4.1CCR 4.1HCR 2.84SCS
 AJCA 08/01/2019 496DAUS
 GPTAT 97%R 0.0 GJUI -1.3 GJPI 99%R 63
 JX FARIA BROTHERS MARVEL 221834 {2}-ET 88%
 JE840003011860214 GT50K BBR 85
 DHIA HERD # 74-97-4513 CONTROL # 221834
 1-09 305 2 18110 5.0 913 3.6 645 100DCR 2230C
 2-10 286 2 15230 5.9 891 3.9 601 102DCR 2080C
 305 2X ME AVG 2L 20398M 1083F 765P 2646C
 PPA 592M 59F 24P / YD 907M 65F 30P
 CDCB GPTA M 09/03/2019 2RECS 76%R 87%ILE
 447M 0.02% 25F -0.02% 13P 327CM\$ 329NM\$ 333FM\$
 4.6PL 3.9LIV -0.7DPR -1.7CCR 1.8HCR 3.06SCS 252GM\$
 AJCA 09/03/2019 GPTAT 67%R 2.3 GJUI 35.1 GJPI 68%R 91M

BRED: 02/07/2019 DUE: 11/13/2019 TO
 DP CHISEL DIEGO-ET
 USA 119610341 7JE1547
 CDCB GPTA S 08/01/2019 0%RIP
 76%R 1007M 0.08% 65F 85%ILE
 76%R 0.02% 41P 532CM\$ 512NM\$ 470FM\$ 398GM\$
 4.2PL 0.6LIV -1.8DPR -2.4CCR 1.3HCR 2.88SCS
 AJCA 08/01/2019 ODAUS
 GPTAT 77%R 1.6 GJUI 12.1 GJPI 72%R 145
 TESTED A1/A2

SISTER(S):
 SBF WAKKAR HUCKLEBERRY 80%

SIRE:
 JX FARIA BROTHERS NEUER {3}
 JE840003126051951 GT99K BBR 90 JH1C 11E938
 CDCB GPTA S 08/01/2019 223DAUS 19HRDS 93%RIP
 95%R 1050M -0.09% 31F 45%ILE
 96%R -0.06% 26P 338CM\$ 345NM\$ 362FM\$ 229GM\$
 4.6PL 2.5LIV -2.4DPR -3.2CCR 4.7HCR 2.92SCS
 AJCA 08/01/2019 7DAUS
 GPTAT 81%R 1.6 GJUI 20.1 GJPI 88%R 96

CRF LEGAL PROMISE
 USA 117722352 GT50K BBR 100 JH1F 203JE1347
 CDCB GPTA S 08/01/2019 3468DAUS 223HRDS 4%RIP
 99%R -152M 0.12% 17F 28%ILE
 99%R 0.09% 12P 285CM\$ 259NM\$ 202FM\$ 223GM\$
 3.4PL 3.8LIV 0.3DPR -0.3CCR 3.5HCR 3.04SCS
 AJCA 08/01/2019 1368DAUS
 GPTAT 99%R 0.8 GJUI 22.4 GJPI 99%R 90
 SBF DEACON MAYBERRY 72%
 USA 067253141 GT8K BBR 100 JH1F
 DHIA HERD # 13-14-0594 CONTROL # 141
 1-09 265 2 12180 4.4 533 3.3 407 100DCR 1405C
 305 2X ME AVG 2L 17802M 864F 632P 2186C
 PPA 245M 45F 5P / YD 141M 46F 10P
 CDCB GPTA S 09/03/2019 2RECS 79%R 16%ILE
 -19M 0.00% -1F -0.02% -4P 32CM\$ 40NM\$ 56FM\$
 1.2PL 0.3LIV 1.3DPR 0.5CCR 0.9HCR 3.13SCS 63GM\$
 AJCA 09/03/2019 GPTAT 78%R 0.3 GJUI 6.3 GJPI 74%R 3
 SIRE: FAIRWAY TOPKICK DEACON-P GJPI -20 5%ILE

DAM:
 SBF PROMISE CRANBERRY
 USA 067250214 GT29K BBR 100 JH1F
 DHIA HERD # 13-14-0594 CONTROL # 214
 1-10 250 2 12890 5.0 641 3.6 462 98DCR 1597C
 305 2X ME AVG 2L 17138M 833F 622P 2150C
 2-02 83% 2-09 85%
 ST SR DF RA RW RL FA FU RH RUW UC UD TP TL RTR RTS
 38 27 35 21 29 28 16 30 39 30 35 26 32 16 45 27
 PPA -50M 65F 30P / YD 176M 63F 32P
 CDCB GPTA S 09/03/2019 2RECS 80%R 46%ILE
 -262M 0.14% 15F 0.06% 3P 193CM\$ 179NM\$ 145FM\$
 2.4PL 2.1LIV 1.4DPR 1.2CCR 2.8HCR 3.15SCS 186GM\$
 AJCA 09/03/2019 GPTAT 79%R 0.5 GJUI 15.7 GJPI 75%R 56

NEXT DAM:
 SBF MILITIA BLUEBERRY 86%
 2-01 305 2 15290 5.1 782 3.6 544 101DCR 1880C
 SIRE: SUNSET CANYON RP MILITIA-ET GJPI 30 16%ILE
 4TH DAM:
 SBF VIEWS BERRI 87%
 5-08 296 2 19060 5.2 984 3.7 702 102DCR 2428C

LOT 219 JX SBF PHAROAH JOLLY {5} JE840003146174138 GT45K

BORN 12/17/2017 P6 BBR 100
 FEMALE EFI 7.7% AMERICAN ID 314 / 314
 JH1F

SPRING BROOK FOUNDATION BREEDER & OWNER
 READING, VT
 802-484-1236

CDCB GPTA S 09/03/2019 ORECS 75%R 85%ILE
 747M -0.09% 18F -0.04% 19P 317CM\$ 321NM\$ 332FM\$
 4.2PL 3.4LIV 2.0DPR 2.6CCR 2.6HCR 2.96SCS 320GM\$
 AJCA 09/03/2019 GPTAT 76%R 1.3 GJUI 14.7 GJPI 72%R 96
 ST SR DF RA RW RL FA FU
 1.1 0.4 0.6 L0.5 0.5 P0.1 S0.5 1.5
 RH RUW UC UD TP TL RTR RTS
 1.4 0.4 0.3 S1.3 C0.2 L0.3

SCHULTZ RESCUE HEADLINE
 USA 114114336 GTHD BBR 100 JH1F 29JE3510
 CDCB GPTA S 08/01/2019 9144DAUS 998HRDS 7%RIP
 99%R 1019M -0.25% -3F 22%ILE
 99%R -0.11% 14P 175CM\$ 200NM\$ 257FM\$ 185GM\$
 4.9PL 3.0LIV 1.6DPR 1.2CCR 0.1HCR 2.95SCS
 AJCA 08/01/2019 4934DAUS
 GPTAT 99%R 0.8 GJUI 7.2 GJPI 99%R 56
 AHLEM IATOLA PRINCESS 33280 90%
 USA 066622713 GT3K BBR 100 JH1F
 TATTOO / L3280
 DHIA HERD # 93-24-0224 CONTROL # 33280
 4-02 305 3 22390 5.0 1117 3.7 837 96DCR 2895C
 5-07 305 3 22680 4.6 1043 3.7 834 95DCR 2825C
 6-08 305 3 26450 4.9 1295 3.7 982 94DCR 3397C
 8-05 273 3 21940 4.3 936 3.6 791 91DCR 2595C
 305 2X ME AVG 7L 20341M 996F 778P 2642C
 PPA 949M 89F 46P / YD 915M 53F 32P
 CDCB GPTA S 09/03/2019 5RECS 89%R 54%ILE
 -137M 0.13% 19F 0.05% 5P 225CM\$ 207NM\$ 170FM\$
 2.6PL 0.6LIV -0.2DPR 1.0CCR 2.4HCR 2.85SCS 182GM\$
 AJCA 09/03/2019 GPTAT 85%R 1.2 GJUI 19.6 GJPI 84%R 70

BRED: 02/22/2019 DUE: 11/28/2019 TO
 BERRYS DIMENSION VARICK-ET
 USA 118148696 7JE1331
 CDCB GPTA S 08/01/2019 96DAUS 45HRDS 5%RIP
 94%R 633M 0.09% 49F 66%ILE
 95%R 0.08% 39P 475CM\$ 440NM\$ 367FM\$ 413GM\$
 2.8PL 0.8LIV 0.9DPR 1.0CCR 3.3HCR 2.91SCS
 AJCA 08/01/2019 49DAUS
 GPTAT 89%R 1.3 GJUI 17.1 GJPI 89%R 149
 TESTED A1/A2

SIRE:
 AHLEM HEADLINE PHAROAH 21795
 USA 068951429 GT50K BBR 100 JH1F 7JE1221
 CDCB GPTA S 08/01/2019 1360DAUS 241HRDS 43%RIP
 99%R 1404M -0.17% 31F 66%ILE
 99%R -0.07% 36P 433CM\$ 440NM\$ 460FM\$ 416GM\$
 4.7PL 3.5LIV 1.7DPR 2.2CCR 2.0HCR 2.92SCS
 AJCA 08/01/2019 684DAUS
 GPTAT 99%R 1.5 GJUI 16.2 GJPI 96%R 132

DAM:
 JX SBF GUS JAVA {4}
 USA 067108242 GT29K BBR 100 JH1F
 DHIA HERD # 13-14-0594 CONTROL # 242
 PPA -654M -4F -12P / YD -744M 0F -10P
 CDCB GPTA S 09/03/2019 1RECS 78%R 30%ILE
 -65M 0.03% 3F -0.01% -4P 119CM\$ 120NM\$ 125FM\$
 3.1PL 2.2LIV 0.5DPR 0.5CCR 1.9HCR 2.91SCS 105GM\$
 AJCA 09/03/2019 GPTAT 78%R 0.9 GJUI 13.1 GJPI 74%R 39

SISTER(S):
 SBF BRENNAN JOSEFINE 84%
 SBF TOPEKA JOEY 88%
 2-10 275 2 15250 4.6 705 3.5 531 101DCR 1835C

JX FARIA BROTHERS GUS FRING {3}
 JE840003011199101 GT50K BBR 91 JH1F 1JE859
 CDCB GPTA S 08/01/2019 4618DAUS 195HRDS 13%RIP
 99%R 374M 0.01% 19F 20%ILE
 99%R 0.00% 14P 187CM\$ 186NM\$ 181FM\$ 129GM\$
 2.8PL 1.5LIV -0.4DPR -2.9CCR 0.2HCR 3.16SCS
 AJCA 08/01/2019 223DAUS
 GPTAT 95%R 0.9 GJUI 17.7 GJPI 97%R 48

SBF ACTION JOSIE 90%
 USA 067295119 GT6K BBR 100 JH1C
 DHIA HERD # 13-14-0594 CONTROL # 119
 1-11 293 2 13590 4.5 615 3.2 429 100DCR 1480C
 3-09 295 2 16600 4.8 800 3.5 586 102DCR 2025C
 4-08 258 2 11140 4.9 549 3.7 410 102DCR 1418C
 5-07 259 2 14190 4.8 678 3.5 502 101DCR 1735C
 305 2X ME AVG 5L 16201M 776F 557P 1924C
 PPA -1844M -71F -71P / YD -1337M -44F -47P
 CDCB GPTA S 09/03/2019 5RECS 80%R 12%ILE
 -417M 0.05% -10F 0.00% -15P 0CM\$ 1NM\$ 6FM\$
 1.5PL 2.0LIV 1.5DPR 1.8CCR 1.0HCR 2.88SCS 30GM\$
 AJCA 09/03/2019 GPTAT 80%R 0.5 GJUI 5.0 GJPI 76%R 5
 SIRE: FOREST GLEN AVERY ACTION-ET GJPI 18 11%ILE

NEXT DAM:
 SBF SULTAN JOKER 75%
 3-01 275 2 15370 4.6 713 3.6 550 102DCR 1901C
 SIRE: SHF CENTURION SULTAN GJPI 2 9%ILE

4TH DAM:
 SBF GOLDEN JEENAN 91%
 4-03 305 2 21760 4.8 1047 3.6 784 102DCR 2711C

LOT 220 JX SBF AVON ARYA {3} JE840003149431037 GT45K

BORN 01/27/2018 P7 BBR 100
 FEMALE EFI 6.8% AMERICAN ID 317 / 317
 JH1F

SPRING BROOK FOUNDATION BREEDER & OWNER
 READING, VT
 802-484-1236

CDCB GPTA S 09/03/2019 ORECS 75%R 91%ILE
 812M -0.12% 13F -0.01% 28P 362CM\$ 354NM\$ 338FM\$
 6.2PL 3.1LIV 0.5DPR -0.8CCR 1.5HCR 2.90SCS 292GM\$
 AJCA 09/03/2019 GPTAT 76%R 1.5 GJUI 24.6 GJPI 72%R 116
 ST SR DF RA RW RL FA FU
 0.1 -0.1 -0.3 L0.5 -0.3 P0.7 S0.5 2.3
 RH RUW UC UD TP TL RTR RTS
 0.9 -0.3 0.2 S2.9 C0.8 S0.6

ALL LYNN'S LEGAL VISIONARY-ET
 USA 117222740 GT50K BBR 100 JH1C 29JE3761
 CDCB GPTA S 08/01/2019 4888DAUS 593HRDS 6%RIP
 99%R 950M -0.06% 33F 49%ILE
 99%R 0.04% 42P 405CM\$ 381NM\$ 330FM\$ 294GM\$
 4.2PL 0.3LIV -1.8DPR 0.3CCR 3.7HCR 2.89SCS
 AJCA 08/01/2019 2061DAUS
 GPTAT 99%R 1.2 GJUI 14.9 GJPI 99%R 128
 JX FARIA BROTHERS ACTION DEAN SMITH {1} 92%
 JE840003001860402 GT99K BBR 73
 DHIA HERD # 74-97-4513 CONTROL # 507854
 6-09 295 3 22340 4.9 1093 3.6 798 104DCR 2759C
 7-11 305 2 29240 4.5 1309 3.5 1032 102DCR 3523C
 9-00 275 2 19200 5.1 977 3.7 706 101DCR 2442C
 10-02 305 2 22970 4.7 1091 3.5 810 101DCR 2800C
 305 2X ME AVG 9L 25914M 1172F 905P 3079C
 PPA 4646M 144F 130P / YD 2679M 99F 83P
 CDCB GPTA M 09/03/2019 5RECS 94%R 99%ILE
 1098M -0.05% 41F -0.03% 34P 509CM\$ 505NM\$ 499FM\$
 4.9PL 3.8LIV 1.2DPR 0.0CCR 3.3HCR 2.93SCS 460GM\$
 AJCA 09/03/2019 GPTAT 88%R 2.7 GJUI 37.2 GJPI 89%R 157M

BRED: 04/18/2019 DUE: 01/22/2020 TO
 JX AARDEMA ZEBULON {3}
 JE840003012658925 200JE1096
 CDCB GPTA S 08/01/2019 0%RIP
 76%R 1069M -0.17% 16F 47%ILE
 77%R -0.05% 29P 371CM\$ 373NM\$ 380FM\$ 325GM\$
 5.8PL 3.1LIV 0.6DPR 0.9CCR 3.4HCR 2.86SCS
 AJCA 08/01/2019 0DAUS
 GPTAT 76%R 1.7 GJUI 20.3 GJPI 73%R 121
 TESTED A2/A2

SIRE:
 JX FARIA BROTHERS AVON {2}-ET
 JE840003011609974 GT99K BBR 84 14JE673
 CDCB GPTA M 08/01/2019 5181DAUS 187HRDS 47%RIP
 99%R 1551M -0.28% 13F 53%ILE
 99%R -0.08% 38P 378CM\$ 391NM\$ 422FM\$ 344GM\$
 6.0PL 3.0LIV 0.8DPR 0.6CCR 3.8HCR 3.01SCS
 AJCA 08/01/2019 970DAUS
 GPTAT 98%R 2.1 GJUI 27.4 GJPI 96%R 122M

DAM:
 SBF THOR ALFALFA
 USA 067190240 GT29K BBR 100 JH1F
 DHIA HERD # 13-14-0594 CONTROL # 240
 2-02 283 2 12160 4.7 573 3.8 457 100DCR 1551C
 305 2X ME AVG 1L 15627M 748F 604P 2036C
 2-08 83% 3-04 85%
 ST SR DF RA RW RL FA FU RH RUW UC UD TP TL RTR RTS
 28 34 33 22 36 18 36 33 45 39 28 27 37 22 31 33
 PPA 851M 55F 49P / YD 795M 49F 44P
 CDCB GPTA S 09/03/2019 2RECS 80%R 30%ILE
 152M -0.04% -1F 0.01% 7P 123CM\$ 119NM\$ 110FM\$
 2.8PL 1.9LIV 0.1DPR -0.8CCR -0.6HCR 2.99SCS 88GM\$
 AJCA 09/03/2019 GPTAT 80%R 0.4 GJUI 10.8 GJPI 75%R 39

SISTER(S):
 SBF ANGELICA VISIONARY 90%
 3-09 299 2 16120 5.0 812 3.8 618 102DCR 2138C

HEARTLAND FASTRACK THOR-ET
 USA 067342453 GT80K BBR 100 JH1F 14JE621
 CDCB GPTA S 08/01/2019 757DAUS 137HRDS 8%RIP
 99%R 854M -0.17% 5F 17%ILE
 99%R -0.03% 24P 159CM\$ 166NM\$ 177FM\$ 109GM\$
 2.0PL 0.7LIV -1.4DPR -1.6CCR 0.4HCR 3.19SCS
 AJCA 08/01/2019 318DAUS
 GPTAT 97%R 1.3 GJUI 18.7 GJPI 95%R 50

SBF REBEL ANGEL 91%
 USA 067018037 GT3K BBR 100 JH1F
 DHIA HERD # 13-14-0594 CONTROL # 37
 2-00 305 2 13570 5.3 719 3.7 506 101DCR 1750C
 3-00 270 2 14110 5.1 722 3.7 519 102DCR 1795C
 4-00 305 2 16570 5.2 865 3.6 603 102DCR 2085C
 5-02 284 2 15960 5.2 825 3.6 581 102DCR 2009C
 6-01 284 2 15250 5.0 769 3.8 581 102DCR 2010C
 7-01 305 2 16860 5.1 861 3.6 614 102DCR 2123C
 8-02 196 2 11720 5.2 611 3.8 443 97DCR 1532C
 305 2X ME AVG 7L 17023M 870F 622P 2151C
 PPA -536M 72F 7P / YD -877M 46F -3P
 CDCB GPTA S 09/03/2019 5RECS 81%R 15%ILE
 -524M 0.15% 3F 0.07% -6P 44CM\$ 28NM\$ -8FM\$
 1.0PL 1.0LIV -0.4DPR -1.8CCR -0.5HCR 2.97SCS 2GM\$
 AJCA 09/03/2019 GPTAT 79%R 0.2 GJUI 9.5 GJPI 75%R 12
 SIRE: O.F. MANNIX REBEL-ET GJPI 25 13%ILE

SISTER(S):
 SBF BODACIOUS AUTUMN 85%
 6-09 305 2 18180 5.2 945 3.6 662 90DCR 2289C

NEXT DAM:
 SBF PARAGON ABBY 87%
 4-11 305 2 16610 5.8 966 3.6 606 100DCR 2096C
 SIRE: H&B ALF PARAGON-ET GJPI -6 5%ILE

4TH DAM:
 SBF TOPKICK AMANDA 86%
 4-11 305 2 15270 5.1 785 3.5 542 100DCR 1873C

LOT 221 SBF CALYPSO JIFFY JE840003149431038 GT45K

BORN 02/18/2018 P1 BBR 100
 FEMALE EFI 6.9% AMERICAN ID 318 / 318
 JH1F

SPRING BROOK FOUNDATION BREEDER & OWNER
 READING, VT
 802-484-1236

CDCB GPTA S 09/03/2019 ORECS 76%R 29%ILE
 102M 0.02% 9F 0.06% 16P 134CM\$ 114NM\$ 68FM\$
 0.8PL -1.7LIV -1.1DPR -0.8CCR 1.1HCR 3.01SCS 84GM\$
 AJCA 09/03/2019 GPTAT 76%R 1.1 GJUI 16.5 GJPI 72%R 45
 ST SR DF RA RW RL FA FU
 0.5 0.5 0.6 L0.0 0.4 P0.2 S0.9 1.8
 RH RUW UC UD TP TL RTR RTS
 1.7 0.5 -0.3 S1.7 C0.2 S0.1

DUTCH HOLLOW PRESCOTT {6}-ET
 USA 067184369 GT80K BBR 100 JH1F 7JE1173
 CDCB GPTA S 08/01/2019 1978DAUS 283HRDS 9%RIP
 99%R 1254M -0.04% 52F 22%ILE
 99%R -0.01% 43P 231CM\$ 221NM\$ 201FM\$ 177GM\$
 -2.1PL -7.0LIV -1.9DPR -3.0CCR -2.0HCR 2.97SCS
 AJCA 08/01/2019 694DAUS
 GPTAT 99%R 0.5 GJUI -1.1 GJPI 98%R 67

BRED: 04/24/2019 DUE: 01/28/2020 TO
 SHAN-MAR LEMONHEAD KINGSTON-ET
 USA 067460159 14JE760
 CDCB GPTA S 08/01/2019 0%RIP
 77%R 206M 0.29% 68F 77%ILE
 77%R 0.13% 34P 525CM\$ 478NM\$ 376FM\$ 393GM\$
 3.0PL 0.1LIV -1.1DPR -1.2CCR 0.1HCR 2.90SCS
 AJCA 08/01/2019 ODAUS
 GPTAT 78%R 1.5 GJUI 18.3 GJPI 73%R 145
 TESTED A2/A2

AHLEM HEADLINE CAROL 34265-ET 90%
 USA 069041471 GT3K BBR 100 JH1C
 TATTOO / L4265
 DHIA HERD # 93-24-0224 CONTROL # 34265
 3-00 305 3 20110 4.0 811 3.4 687 97DCR 2249C
 4-04 299 3 24550 4.0 978 3.5 855 94DCR 2750C
 5-04 305 3 24010 4.0 950 3.6 853 97DCR 2704C
 6-07 305 3 24510 3.9 958 3.4 836 95DCR 2691C
 305 2X ME AVG 5L 21807M 898F 764P 2496C
 PPA 1840M -47F 18P / YD 1425M -39F 16P
 CDCB GPTA S 09/03/2019 5RECS 87%R 55%ILE
 804M -0.20% -3F -0.09% 10P 190CM\$ 210NM\$ 255FM\$
 5.0PL 1.9LIV 2.8DPR 2.5CCR 1.9HCR 2.86SCS 231GM\$
 AJCA 09/03/2019 GPTAT 83%R 1.4 GJUI 12.6 GJPI 81%R 68

SISTER(S):
 SBF MEITY JELLY-P 82%

SIRE:
 AHLEM PRESCOTT CALYPSO-ET
 USA 071199843 GT80K BBR 100 JH1F 7JE1350
 CDCB GPTA S 08/01/2019 3358DAUS 268HRDS 21%RIP
 99%R 1185M -0.22% 10F 18%ILE
 99%R -0.06% 29P 164CM\$ 169NM\$ 184FM\$ 130GM\$
 1.9PL -4.5LIV -1.1DPR -1.3CCR -0.5HCR 2.74SCS
 AJCA 08/01/2019 1575DAUS
 GPTAT 99%R 1.5 GJUI 14.7 GJPI 97%R 66

MAACK DAIRY ECLIPES-P-ET
 USA 114845461 GT50K BBR 100 JH1F 7JE860
 CDCB GPTA S 08/01/2019 14549DAUS 2017HRDS 4%RIP
 99%R -467M 0.17% 10F 5%ILE
 99%R 0.05% -7P -45CM\$ -51NM\$ -68FM\$ -154GM\$
 -1.2PL 1.3LIV -5.0DPR -3.7CCR 4.0HCR 3.24SCS
 AJCA 08/01/2019 6161DAUS
 GPTAT 99%R 1.2 GJUI 14.2 GJPI 99%R -22

DAM:
 SBF ECLIPSE JUMBILINA-P
 USA 067340189 GT13K BBR 100 JH1F
 DHIA HERD # 13-14-0594 CONTROL # 189
 1-10 254 2 11450 5.2 592 3.8 431 100DCR 1491C
 2-09 248 2 14400 4.9 701 3.7 536 100DCR 1854C
 3-09 261 2 15240 5.0 759 3.8 578 100DCR 2000C
 305 2X ME AVG 3L 17511M 885F 668P 2313C
 2-04 85% 3-00 90% 4-02 91%
 ST SR DF RA RW RL FA FU RH RUW UC UD TP TL RTR RTS
 42 38 46 26 39 22 22 29 42 40 34 24 38 26 29 24
 PPA -679M 52F 29P / YD -855M 36F 13P
 CDCB GPTA S 09/03/2019 4RECS 80%R 27%ILE
 -564M 0.24% 19F 0.13% 4P 140CM\$ 108NM\$ 36FM\$
 0.5PL 0.9LIV -0.9DPR -0.2CCR 2.6HCR 3.07SCS 79GM\$
 AJCA 09/03/2019 GPTAT 79%R 0.6 GJUI 4.0 GJPI 75%R 32

SBF IMPULS JAMBOREE 79%
 USA 067021699 GT8K BBR 100 JH1C
 DHIA HERD # 13-14-0594 CONTROL # 99
 1-11 288 2 14500 4.6 666 3.4 491 101DCR 1696C
 2-10 305 2 16520 4.7 782 3.5 574 102DCR 1983C
 305 2X ME AVG 2L 19032M 886F 656P 2268C
 PPA -98M 49F 19P / YD -263M 41F 18P
 CDCB GPTA S 09/03/2019 2RECS 79%R 26%ILE
 8M 0.09% 19F 0.04% 9P 116CM\$ 102NM\$ 72FM\$
 0.3PL -0.5LIV 1.7DPR 2.9CCR 1.0HCR 3.01SCS 138GM\$
 AJCA 09/03/2019 GPTAT 78%R -1.4 GJUI -28.2 GJPI 74%R 19
 SIRE: ISDK Q IMPULS GJPI 73 23%ILE

NEXT DAM:
 SBF JERRICK JUBALEE 75%
 2-11 305 2 16270 6.1 999 3.8 618 102DCR 2138C
 SIRE: FERREIRA GOLDENS JERRICK-ET GJPI -5 11%ILE

4TH DAM:
 JOYCE KENT OF SBF 84%
 4-03 296 2 17180 5.4 929 3.4 577 99DCR 1993C

LOT 222 JX SBF RONALDINHO FAITH {4} JE840003149431042 GT45K

BORN 05/01/2018 P4 BBR 100
 FEMALE EFI 7.2% AMERICAN ID 322 / 322
 JH1F

SPRING BROOK FOUNDATION BREEDER & OWNER
 READING, VT
 802-484-1236

CDCB GPTA S 09/03/2019 ORECS 75%R 84%ILE
 556M 0.11% 48F 0.07% 35P 341CM\$ 314NM\$ 253FM\$
 1.8PL -1.9LIV -1.8DPR -1.6CCR 0.8HCR 3.11SCS 238GM\$
 AJCA 09/03/2019 GPTAT 75%R 0.9 GJUI 11.3 GJPI 71%R 94
 ST SR DF RA RW RL FA FU
 0.8 0.7 0.4 L0.5 0.2 P0.5 S0.3 0.7
 RH RUW UC UD TP TL RTR RTS
 0.7 0.3 0.5 S1.1 C0.5 L0.0

JX SCHULTZ VOLCANO HARRIS {4}
 USA 118157731 GT80K BBR 100 JH1F 29JE3866
 CDCB GPTA S 08/01/2019 6490DAUS 253HRDS 15%RIP
 99%R 2015M -0.10% 74F 70%ILE
 99%R 0.01% 75P 486CM\$ 460NM\$ 407FM\$ 264GM\$
 1.2PL -5.2LIV -6.6DPR -6.5CCR 1.2HCR 2.92SCS
 AJCA 08/01/2019 1793DAUS
 GPTAT 99%R 1.0 GJUI 5.7 GJPI 99%R 143

BRED: 05/10/2019 DUE: 02/13/2020 TO
 TOG ALTABLITZ UTE-ET
 JE840003140986398 14JE1679
 CDCB GPTA S 08/01/2019 0%RIP
 75%R 603M 0.07% 42F 67%ILE
 75%R 0.09% 39P 487CM\$ 451NM\$ 373FM\$ 373GM\$
 4.7PL 1.3LIV -0.8DPR 0.1CCR 3.8HCR 2.86SCS
 AJCA 08/01/2019 0DAUS
 GPTAT 75%R 1.6 GJUI 16.5 GJPI 71%R 148
 TESTED A2/A2

JX FARIA BROTHERS TOPEKA 220888 {2}-ET 90%
 JE840003011843160 GT50K BBR 86
 DHIA HERD # 74-97-4513 CONTROL # 220888
 1-11 305 2 22460 4.7 1061 3.5 794 100DCR 2745C
 3-02 305 2 29490 4.4 1304 3.5 1040 101DCR 3527C
 305 2X ME AVG 2L 30109M 1358F 1072P 3649C
 PPA 5178M 196F 175P / YD 3809M 165F 136P
 CDCB GPTA M 09/03/2019 2RECS 77%R 81%ILE
 767M -0.02% 32F 0.00% 28P 309CM\$ 301NM\$ 285FM\$
 2.9PL -1.1LIV -1.1DPR -2.2CCR 0.6HCR 3.04SCS 235GM\$
 AJCA 09/03/2019 GPTAT 68%R 2.4 GJUI 28.6 GJPI 69%R 95M

SIRE:
 JX FARIA BROTHERS RONALDINHO {3}
 JE840003126052015 GT99K BBR 100 JH1F 7JE1503
 CDCB GPTA S 08/01/2019 1069DAUS 32HRDS 91%RIP
 99%R 1563M -0.02% 71F 77%ILE
 99%R 0.06% 68P 519CM\$ 484NM\$ 410FM\$ 332GM\$
 1.8PL -4.2LIV -4.5DPR -4.3CCR 0.2HCR 2.99SCS
 AJCA 08/01/2019 47DAUS
 GPTAT 88%R 2.0 GJUI 16.1 GJPI 92%R 153

CRF LEGAL PROMISE
 USA 117722352 GT50K BBR 100 JH1F 203JE1347
 CDCB GPTA S 08/01/2019 3468DAUS 223HRDS 4%RIP
 99%R -152M 0.12% 17F 28%ILE
 99%R 0.09% 12P 285CM\$ 259NM\$ 202FM\$ 223GM\$
 3.4PL 3.8LIV 0.3DPR -0.3CCR 3.5HCR 3.04SCS
 AJCA 08/01/2019 1368DAUS
 GPTAT 99%R 0.8 GJUI 22.4 GJPI 99%R 90

DAM:
 SBF PROMISE FIONA
 USA 067250228 GT29K BBR 100 JH1F
 DHIA HERD # 13-14-0594 CONTROL # 228
 1-10 240 2 8680 5.2 454 3.9 338 98DCR 1170C
 2-08 279 2 11610 5.2 602 3.9 455 101DCR 1575C
 305 2X ME AVG 2L 14492M 754F 568P 1968C
 2-04 79% 2-11 81%
 ST SR DF RA RW RL FA FU RH RUW UC UD TP TL RTR RTS
 34 28 34 28 29 26 29 22 26 38 29 29 37 28 28 32
 PPA -2636M -17F -44P / YD -2003M -10F -32P
 CDCB GPTA S 09/03/2019 3RECS 80%R 30%ILE
 -570M 0.19% 9F 0.08% -6P 139CM\$ 120NM\$ 80FM\$
 3.0PL 1.1LIV 0.8DPR 0.3CCR 1.9HCR 2.96SCS 112GM\$
 AJCA 09/03/2019 GPTAT 79%R 0.4 GJUI 15.1 GJPI 75%R 39

SBF BELVEDERE NUTMEG 90%
 USA 067030971 GT6K BBR 100 JH1F
 DHIA HERD # 13-14-0594 CONTROL # 71
 2-06 299 2 11720 4.9 578 3.4 395 94DCR 1364C
 3-07 284 2 13690 5.0 691 3.5 482 102DCR 1666C
 4-06 305 2 15510 5.1 788 3.5 546 102DCR 1887C
 5-08 305 2 14390 5.2 754 3.7 531 102DCR 1836C
 6-09 219 2 12570 4.9 614 3.7 460 99DCR 1591C
 305 2X ME AVG 6L 14606M 724F 519P 1775C
 PPA -2301M -26F -66P / YD -1647M -19F -48P
 CDCB GPTA S 09/03/2019 5RECS 80%R 17%ILE
 -624M 0.19% 6F 0.01% -20P 48CM\$ 48NM\$ 51FM\$
 2.7PL 0.3LIV 0.6DPR 0.7CCR 0.6HCR 2.93SCS 46GM\$
 AJCA 09/03/2019 GPTAT 80%R 0.6 GJUI 16.4 GJPI 76%R 5
 SIRE: SUNSET CANYON BELVEDERE-ET GJPI 10 11%ILE

NEXT DAM:
 SBF BRASSTOP FRUITCAKE 85%
 4-09 287 2 15140 5.2 790 3.7 555 102DCR 1919C
 SIRE: MOLLY BROOK BRASS TOP GJPI -48 4%ILE

4TH DAM:
 FELICITY KHAN OF SBF 85%
 4-04 305 2 17310 4.3 750 3.6 621 100DCR 2061C

LOT 223 JX SBF MADRID STELLA {4} JE840003149431043 GT45K

BORN 05/11/2018 PO BBR 100
 FEMALE EFI 6.5% AMERICAN ID 323 / 323
 JH1F

SPRING BROOK FOUNDATION BREEDER & OWNER
 READING, VT
 802-484-1236

CDCB GPTA S 09/03/2019 ORECS 75%R 18%ILE
 103M -0.04% -3F 0.00% 4P 58CM\$ 56NM\$ 52FM\$
 2.1PL 0.7LIV 0.0DPR -0.6CCR 0.3HCR 2.98SCS 33GM\$
 AJCA 09/03/2019 GPTAT 75%R 0.8 GJUI 16.5 GJPI 70%R 20
 ST SR DF RA RW RL FA FU
 2.6 0.9 0.1 L0.9 1.2 S0.2 S0.6 1.0
 RH RUW UC UD TP TL RTR RTS
 0.0 0.1 0.8 S2.4 C0.1 L0.2

BRED: 07/04/2019 DUE: 04/08/2020 TO
 ELLIOTT'S REGENCY CASINO-ET
 JE840003125141657 14JE725
 CDCB GPTA S 08/01/2019 100%RIP
 78%R 451M 0.06% 34F 49%ILE
 78%R 0.08% 33P 408CM\$ 379NM\$ 314FM\$ 339GM\$
 3.8PL 0.9LIV 0.3DPR 0.5CCR 3.0HCR 3.11SCS
 AJCA 08/01/2019 2DAUS
 GPTAT 79%R 2.0 GJUI 25.7 GJPI 75%R 123
 TESTED A2/A2

SIRE:
 BLUE MIST MADRID-ET
 USA 118405197 GT80K BBR 100 JH1C 29JE3919
 CDCB GPTA S 08/01/2019 457DAUS 112HRDS 20%RIP
 97%R 219M 0.13% 37F 37%ILE
 97%R 0.05% 17P 321CM\$ 305NM\$ 268FM\$ 244GM\$
 3.6PL 1.4LIV -0.3DPR -0.6CCR 0.0HCR 3.02SCS
 AJCA 08/01/2019 183DAUS
 GPTAT 94%R 0.9 GJUI 16.5 GJPI 92%R 85

DAM:
 JX SBF VANDRELL NOVA {3}
 USA 067276253 GT29K BBR 90 JH1F
 DHIA HERD # 13-14-0594 CONTROL # 253
 2-00 299 2 14070 4.7 663 3.5 499 101DCR 1725C
 305 2X ME AVG 1L 18389M 866F 660P 2282C
 2-02 85%
 ST SR DF RA RW RL FA FU RH RUW UC UD TP TL RTR RTS
 34 32 39 26 35 33 29 38 32 32 37 35 39 38 28 37
 PPA 826M 58F 39P / YD 808M 54F 40P
 CDCB GPTA S 09/03/2019 2RECS 78%R 18%ILE
 39M -0.06% -10F 0.00% 2P 55CM\$ 53NM\$ 49FM\$
 2.8PL 0.3LIV 0.6DPR 0.4CCR 3.4HCR 2.96SCS 51GM\$
 AJCA 09/03/2019 GPTAT 77%R 1.1 GJUI 20.2 GJPI 73%R 28

ALL LYNN'S VALENTINO MARVEL
 USA 117422971 GT50K BBR 100 JH1C 11JE1118
 CDCB GPTA S 08/01/2019 10531DAUS 342HRDS 6%RIP
 99%R 712M -0.01% 31F 47%ILE
 99%R -0.01% 23P 381CM\$ 376NM\$ 367FM\$ 254GM\$
 5.8PL 3.1LIV -2.2DPR -1.5CCR 0.3HCR 2.90SCS
 AJCA 08/01/2019 4700DAUS
 GPTAT 99%R 1.5 GJUI 20.3 GJPI 99%R 107
 BLUE MIST TBONE MADDY 2-ET 85%
 USA 117215885 GT8K BBR 100 JH1F
 TATTOO TJ453 / TJ453
 DHIA HERD # 92-23-0458 CONTROL # 1192
 1-09 305 2 15710 5.2 813 3.6 573 97DCR 1981C
 6-07 305 2 17330 6.7 1159 4.0 695 97DCR 2406C
 7-11 305 2 17180 6.0 1027 3.8 648 96DCR 2242C
 305 2X ME AVG 3L 14954M 888F 578P 2001C
 PPA 1260M 221F 80P / YD 878M 184F 70P
 CDCB GPTA S 09/03/2019 3RECS 92%R 94%ILE
 221M 0.25% 61F 0.10% 27P 406CM\$ 378NM\$ 313FM\$
 2.7PL -0.2LIV 0.2DPR 0.0CCR 1.7HCR 3.24SCS 334GM\$
 AJCA 09/03/2019 GPTAT 89%R 0.6 GJUI 4.8 GJPI 88%R 99

JX FARIA BROTHERS VANDRELL {2}-ET
 JE840003011609959 GT99K BBR 86 1JE892
 CDCB GPTA M 08/01/2019 7276DAUS 178HRDS 49%RIP
 99%R 558M -0.06% 15F 42%ILE
 99%R 0.03% 27P 352CM\$ 335NM\$ 298FM\$ 318GM\$
 5.6PL 3.1LIV 1.7DPR 2.1CCR 6.2HCR 2.99SCS
 AJCA 08/01/2019 634DAUS
 GPTAT 98%R 1.1 GJUI 11.7 GJPI 97%R 108M
 SBF CELEBRITY GALAXY 90%
 USA 067340198 GT13K BBR 100 JH1F
 DHIA HERD # 13-06-4628 CONTROL # 198
 1-09 279 2 14270 4.2 598 3.3 469 85DCR 1604C
 305 2X ME AVG 1L 20542M 868F 688P 2340C
 PPA -381M -60F -33P / YD -478M -50F -31P
 CDCB GPTA S 09/03/2019 2RECS 80%R 10%ILE
 -182M 0.01% -7F -0.02% -10P -31CM\$ -24NM\$ -8FM\$
 1.8PL -1.8LIV 1.4DPR 1.3CCR 1.1HCR 2.98SCS 9GM\$
 AJCA 09/03/2019 GPTAT 78%R 0.4 GJUI 9.9 GJPI 76%R -3
 SIRE: GALAXIES CELEBRITY-ET GJPI 40 13%ILE

SISTER(S):
 SBF JACKDANIELS MILKYWAY 90%
 3-07 304 2 16420 5.2 853 3.7 607 102DCR 2099C

NEXT DAM:
 SBF PIEDMONT ECLIPSE 82%
 3-01 294 2 13800 4.8 662 3.6 491 102DCR 1697C
 SIRE: PIEDMONT NADINE FUROR GJPI -91 1%ILE

4TH DAM:
 SBF TANQ DUSK (TWIN) 84%
 5-05 305 2 19900 4.5 888 3.4 680 102DCR 2349C

LOT 224 SBF NEWS KHALEESI JE840003149431044 GT45K

BORN 05/24/2018 P2 BBR 100
 FEMALE EFI 6.6% AMERICAN ID 324 / 324
 JH1F

CDCB GPTA S 09/03/2019 ORECS 76%R 51%ILE
 302M -0.06% 3F 0.05% 21P 221CM\$ 198NM\$ 150FM\$
 2.5PL 0.6LIV 2.8DPR 2.7CCR 0.4HCR 2.82SCS 234GM\$
 AJCA 09/03/2019 GPTAT 76%R 0.1 GJUI 0.7 GJPI 72%R 73
 ST SR DF RA RW RL FA FU
 0.4 0.4 -0.3 L0.1 -0.1 P0.4 S0.5 0.6
 RH RUW UC UD TP TL RTR RTS
 0.4 -0.3 -0.7 S0.6 W1.2 L0.3

BRED: 06/11/2019 DUE: 03/16/2020 TO
 SEXING LEMONHEAD DOYLE-ET
 JE840003132348057 551JE1698
 CDCB GPTA S 08/01/2019 0%RIP
 76%R 461M -0.03% 15F 31%ILE
 76%R 0.01% 18P 287CM\$ 278NM\$ 260FM\$ 219GM\$
 4.3PL 0.7LIV -0.7DPR -1.0CCR 1.1HCR 2.91SCS
 AJCA 08/01/2019 ODAUS
 GPTAT 78%R 2.3 GJUI 31.7 GJPI 73%R 94
 BRED USING SEXED SEMEN
 TESTED A2/A2

SIRE:
 GLYNN HEADLINE NEWS-ET
 USA 117315110 GT50K BBR 100 JH1F 7JE1184
 CDCB GPTA S 08/01/2019 822DAUS 173HRDS 54%RIP
 98%R 1889M -0.29% 28F 55%ILE
 98%R -0.08% 51P 397CM\$ 403NM\$ 419FM\$ 339GM\$
 3.6PL 1.6LIV -0.3DPR 0.2CCR 0.0HCR 2.86SCS
 AJCA 08/01/2019 388DAUS
 GPTAT 97%R 1.5 GJUI 6.6 GJPI 94%R 130

DAM:
 SBF IMPULS KELSEY
 USA 067264128 GT8K BBR 100 JH1F
 DHIA HERD # 13-14-0594 CONTROL # 128
 1-11 305 2 13690 4.7 645 3.6 498 101DCR 1722C
 2-11 269 2 13590 4.9 671 3.7 498 101DCR 1722C
 3-10 301 2 17350 4.9 856 3.6 616 102DCR 2129C
 4-10 229 2 15010 4.7 702 3.4 512 100DCR 1769C
 5-08 242 2 15090 4.7 702 3.5 529 99DCR 1828C
 6-07 285 2 19560 4.6 895 3.6 698 102DCR 2399C
 305 2X ME AVG 7L 18746M 883F 659P 2276C
 2-05 79% 3-01 80%
 ST SR DF RA RW RL FA FU RH RUW UC UD TP TL RTR RTS
 39 31 33 12 36 17 36 22 34 28 23 34 19 25 37 35
 PPA 27M 37F 6P / YD -38M 24F 12P
 CDCB GPTA S 09/03/2019 5RECS 80%R 27%ILE
 -78M 0.08% 12F 0.07% 10P 125CM\$ 106NM\$ 64FM\$
 0.5PL -0.4LIV 1.6DPR 1.7CCR -1.1HCR 3.04SCS 132GM\$
 AJCA 09/03/2019 GPTAT 79%R -1.0 GJUI -2.3 GJPI 74%R 29
 SISTER(S):
 JX DORSET PEAK CHOPO KELLY {4} 82%
 1-10 305 2 15280 4.4 670 3.9 597 86DCR 1903C

SPRING BROOK FOUNDATION BREEDER & OWNER
 READING, VT
 802-484-1236

SCHULTZ RESCUE HEADLINE
 USA 114114336 GTHD BBR 100 JH1F 29JE3510
 CDCB GPTA S 08/01/2019 9144DAUS 998HRDS 7%RIP
 99%R 1019M -0.25% -3F 22%ILE
 99%R -0.11% 14P 175CM\$ 200NM\$ 257FM\$ 185GM\$
 4.9PL 3.0LIV 1.6DPR 1.2CCR 0.1HCR 2.95SCS
 AJCA 08/01/2019 4934DAUS
 GPTAT 99%R 0.8 GJUI 7.2 GJPI 99%R 56
 DUTCH HOLLOW JEVON MELINDA 822-ET 90%
 USA 116510875 GT50K BBR 100 JH1C
 TATTOO E822 / E822
 DHIA HERD # 65-06-0001 CONTROL # 647
 3-05 305 2 10620 4.7 499 3.8 401 98DCR 1355C
 4-07 305 2 16850 4.5 754 3.4 569 96DCR 1965C
 5-09 305 2 18360 3.9 722 3.5 648 96DCR 2054C
 6-10 305 2 18440 4.1 765 3.6 671 98DCR 2155C
 305 2X ME AVG 6L 17113M 700F 587P 1930C
 PPA 3009M 43F 74P / YD 2983M 59F 83P
 CDCB GPTA S 09/03/2019 4RECS 88%R 47%ILE
 1044M -0.13% 23F -0.04% 29P 183CM\$ 184NM\$ 188FM\$
 1.0PL -0.7LIV -2.9DPR -3.1CCR -0.8HCR 2.88SCS 90GM\$
 AJCA 09/03/2019 GPTAT 86%R 0.9 GJUI 0.9 GJPI 84%R 55

ISDK Q IMPULS
 JEDNK00000301592 GTHD BBR 100 JH1F 236JE3
 CDCB GPTA S 08/01/2019 32153DAUS 3083HRDS 3%RIP
 99%R 40M 0.16% 34F 23%ILE
 99%R 0.11% 23P 267CM\$ 233NM\$ 159FM\$ 236GM\$
 0.7PL -0.6LIV 0.9DPR 1.7CCR 0.0HCR 3.09SCS
 AJCA 08/01/2019 17690DAUS
 GPTAT 99%R -0.5 GJUI -2.4 GJPI 99%R 73

SBF PRIDE KRAZY 85%
 USA 067030947 GT3K BBR 100 JH1F
 DHIA HERD # 13-11-0739 CONTROL # 47
 2-08 305 2 17470 4.4 761 3.6 623 101DCR 2081C
 3-10 305 2 20750 4.5 934 3.7 770 91DCR 2563C
 6-08 305 2 19740 4.4 876 3.8 750 95DCR 2444C
 7-08 305 2 22930 4.7 1067 3.9 883 94DCR 2934C
 305 2X ME AVG 5L 20029M 912F 747P 2496C
 PPA 1821M -37F 44P / YD 819M -37F 19P
 CDCB GPTA S 09/03/2019 4RECS 80%R 10%ILE
 355M -0.17% -17F -0.03% 7P -34CM\$ -28NM\$ -16FM\$
 0.4PL -0.3LIV 1.5DPR 1.0CCR -0.1HCR 2.98SCS 7GM\$
 AJCA 09/03/2019 GPTAT 77%R -0.5 GJUI -7.9 GJPI 73%R -5
 SIRE: MOLLY BROOK PARAMOUNT PRIDE GJPI -3 7%ILE

SISTER(S):
 SBF IATOLA KARISMA 82%
 6-00 305 2 18950 4.9 926 3.8 718 102DCR 2478C
 NEXT DAM:
 SBF PARAGON KARIMA 75%
 4-04 305 2 21810 4.6 1013 3.7 800 100DCR 2730C
 SIRE: H&B ALF PARAGON-ET GJPI -6 5%ILE

4TH DAM:
 SBF BERRETTAS KITTEN 84%
 4-01 305 2 21080 4.5 948 3.7 776 DHIR 2523C

LOT 225 JX SBF DIMMER ACORN {5} JE840003149431045 GT45K

BORN 06/02/2018 P3 BBR 100
FEMALE EFI 6.9% AMERICAN ID 325 / 325
JH1C

CDCB GPTA S 09/03/2019 ORECS 71%R 69%ILE
195M 0.04% 18F 0.02% 11P 267CM\$ 255NM\$ 233FM\$
4.1PL 2.5LIV -0.5DPR -0.8CCR 1.7HCR 2.86SCS 195GM\$
AJCA 09/03/2019 GPTAT 73%R 0.9 GJUI 22.8 GJPI 67%R 78
ST SR DF RA RW RL FA FU
0.8 0.5 -0.3 H0.2 0.6 P0.7 S0.8 2.2
RH RUW UC UD TP TL RTR RTS
0.8 -0.2 0.3 S2.8 C0.5 S0.1

BRED: 06/27/2019 DUE: 04/01/2020 TO
RIVER VALLEY CHARLEY CHEDDAR-ET
JE840003133234557 7JE5069
CDCB GPTA S 08/01/2019 0%RIP
77%R 1374M 0.06% 79F 96%ILE
77%R 0.03% 56P 574CM\$ 551NM\$ 500FM\$ 447GM\$
2.7PL -0.2LIV -1.8DPR -1.2CCR 1.4HCR 3.05SCS
AJCA 08/01/2019 ODAUS
GPTAT 77%R 0.9 GJUI 0.3 GJPI 73%R 159

SIRE:
JX PEARLMONT PROP JOE DIMMER {4}
USA 067270655 GT99K BBR 100 JH1F 1JE955
CDCB GPTA S 08/01/2019 100%RIP
76%R 329M 0.15% 45F 57%ILE
76%R 0.06% 24P 437CM\$ 412NM\$ 358FM\$ 363GM\$
4.2PL 2.3LIV 0.6DPR 0.3CCR 2.1HCR 2.89SCS
AJCA 08/01/2019 ODAUS
GPTAT 77%R 1.1 GJUI 15.4 GJPI 73%R 123

DAM:
JX SBF GUS AMY {4}
USA 067276261 GT29K BBR 93 JH1C
DHIA HERD # 13-14-0594 CONTROL # 261
1-10 277 2 10350 4.8 498 3.6 373 100DCR 1289C
305 2X ME AVG 1L 14812M 715F 541P 1871C
1-11 77%
ST SR DF RA RW RL FA FU RH RUW UC UD TP TL RTR RTS
24 26 31 17 22 28 22 39 28 26 27 23 26 27 26 27
PPA -618M 9F -7P / YD -830M 1F -15P
CDCB GPTA S 09/03/2019 1RECS 78%R 39%ILE
-60M 0.12% 20F 0.04% 5P 165CM\$ 155NM\$ 131FM\$
2.2PL 0.9LIV -1.3DPR -1.3CCR 2.2HCR 3.03SCS 99GM\$
AJCA 09/03/2019 GPTAT 79%R 0.3 GJUI 12.8 GJPI 73%R 42

SPRING BROOK FOUNDATION BREEDER & OWNER
READING, VT
802-484-1236

JX FARIA BROTHERS PROP JOE {3}-ET
JE840003011609994 GT80K BBR 100 JH1F 1JE889
CDCB GPTA S 08/01/2019 7794DAUS 224HRDS 44%RIP
99%R 29M 0.30% 61F 50%ILE
99%R 0.08% 17P 416CM\$ 386NM\$ 324FM\$ 258GM\$
3.0PL 1.3LIV -2.8DPR -4.5CCR 0.2HCR 2.83SCS
AJCA 08/01/2019 555DAUS
GPTAT 98%R 1.6 GJUI 20.5 GJPI 99%R 107
PEARLMONT VISIONARY DIMPLES-ET 92%
USA 067139496 GT8K BBR 100 JH1F
TATTOO / G3
DHIA HERD # 13-03-0223 CONTROL # 496
1-10 305 2 12610 5.2 659 3.9 486 101DCR 1682C
2-10 305 2 17190 4.8 825 3.7 644 101DCR 2213C
3-11 305 2 19310 4.8 921 3.5 684 100DCR 2364C
5-02 305 2 21390 4.5 966 3.6 761 102DCR 2599C
305 2X ME AVG 4L 19760M 931F 716P 2457C
PPA 1036M 49F 53P / YD 926M 63F 52P
CDCB GPTA S 09/03/2019 5RECS 82%R 84%ILE
385M 0.05% 28F 0.05% 23P 334CM\$ 312NM\$ 267FM\$
3.0PL 1.4LIV 1.1DPR 2.2CCR 2.7HCR 2.83SCS 301GM\$
AJCA 09/03/2019 GPTAT 80%R 0.2 GJUI 6.4 GJPI 77%R 101

JX FARIA BROTHERS GUS FRING {3}
JE840003011199101 GT50K BBR 91 JH1F 1JE859
CDCB GPTA S 08/01/2019 4618DAUS 195HRDS 13%RIP
99%R 374M 0.01% 19F 20%ILE
99%R 0.00% 14P 187CM\$ 186NM\$ 181FM\$ 129GM\$
2.8PL 1.5LIV -0.4DPR -2.9CCR 0.2HCR 3.16SCS
AJCA 08/01/2019 223DAUS
GPTAT 95%R 0.9 GJUI 17.7 GJPI 97%R 48

SBF ANGELICA VISIONARY 90%
USA 067244174 GT8K BBR 100 JH1C
DHIA HERD # 13-14-0594 CONTROL # 174
1-10 268 2 11740 5.0 589 3.8 450 100DCR 1557C
2-09 251 2 14580 5.0 722 3.7 538 100DCR 1861C
3-09 299 2 16120 5.0 812 3.8 618 102DCR 2138C
4-10 275 2 12950 4.8 621 3.8 496 101DCR 1682C
305 2X ME AVG 4L 17546M 860F 657P 2263C
PPA -994M 23F 9P / YD -366M 37F 20P
CDCB GPTA S 09/03/2019 4RECS 80%R 59%ILE
102M 0.09% 22F 0.07% 17P 245CM\$ 222NM\$ 171FM\$
2.4PL 0.1LIV -0.7DPR -0.7CCR 2.1HCR 2.94SCS 178GM\$
AJCA 09/03/2019 GPTAT 81%R 0.7 GJUI 15.9 GJPI 76%R 77
SIRE: ALL LYNNS LEGAL VISIONARY-ET GJPI 128 49%ILE

NEXT DAM:
SBF REBEL ANGEL 91%
7-01 305 2 16860 5.1 861 3.6 614 102DCR 2123C
SIRE: O.F. MANNIX REBEL-ET GJPI 25 13%ILE

4TH DAM:
SBF PARAGON ABBY 87%
4-11 305 2 16610 5.8 966 3.6 606 100DCR 2096C

LOT 226 SBF ARCHER ELLIE JE840003149431052 GT45K

BORN 09/11/2018 P1 BBR 100
 FEMALE EFI 8.9% AMERICAN ID 332 / 332
 JH1F

CDCB GPTA S 09/03/2019 ORECS 76%R 46%ILE
 995M -0.08% 30F -0.03% 30P 181CM\$ 180NM\$ 180FM\$
 0.4PL -1.7LIV -2.3DPR -2.0CCR -0.1HCR 3.01SCS 108GM\$
 AJCA 09/03/2019 GPTAT 78%R 0.5 GJUI -3.2 GJPI 73%R 47
 ST SR DF RA RW RL FA FU
 1.5 0.4 0.9 L0.3 0.3 S0.6 S0.2 0.0
 RH RUW UC UD TP TL RTR RTS
 -0.3 0.7 -0.2 S0.3 W0.3 L1.7

SELLING OPEN
 TESTED A2/A2

SIRE:
 GABYS ARCHER-ET
 USA 118827461 GT80K BBR 100 JH1F 200JE912
 CDCB GPTA S 08/01/2019 2041DAUS 221HRDS 24%RIP
 99%R 1915M -0.20% 47F 42%ILE
 99%R -0.09% 49P 319CM\$ 329NM\$ 355FM\$ 190GM\$
 1.3PL -2.7LIV -4.5DPR -4.2CCR 0.5HCR 2.87SCS
 AJCA 08/01/2019 1159DAUS
 GPTAT 99%R 1.5 GJUI 16.3 GJPI 96%R 102

DAM:

SBF TBONE BRODIE
 USA 067295111 GT8K BBR 100 JH1F
 DHIA HERD # 13-14-0594 CONTROL # 111
 1-09 305 2 13750 4.8 658 3.5 488 101DCR 1687C
 3-00 296 2 16060 4.6 737 3.7 592 102DCR 2000C
 3-11 259 2 13540 4.7 636 3.7 495 101DCR 1703C
 4-10 305 2 18700 4.6 863 3.6 669 102DCR 2307C
 5-10 292 2 16890 4.7 797 3.6 614 102DCR 2123C
 6-11 259 2 15860 4.6 732 3.6 578 100DCR 1972C
 305 2X ME AVG 6L 18312M 841F 652P 2236C
 2-03 81% 3-05 84% 4-01 86%
 ST SR DF RA RW RL FA FU RH RUW UC UD TP TL RTR RTS
 36 36 43 24 30 31 24 29 38 34 17 34 24 24 45 26
 PPA -33M 14F 11P / YD -264M 13F 8P
 CDCB GPTA S 09/03/2019 5RECS 80%R 16%ILE
 -207M 0.07% 3F 0.04% 1P 45CM\$ 34NM\$ 8FM\$
 1.3PL 0.2LIV 0.2DPR 0.8CCR 1.2HCR 3.00SCS 30GM\$
 AJCA 09/03/2019 GPTAT 80%R -0.1 GJUI -9.4 GJPI 76%R 9

SPRING BROOK FOUNDATION BREEDER & OWNER
 READING, VT
 802-484-1236

ALL LYNN'S LEGAL VOLCANO-ET
 USA 117222807 GT50K BBR 100 JH1F 29JE3762
 CDCB GPTA S 08/01/2019 6552DAUS 425HRDS 14%RIP
 99%R 1570M -0.10% 53F 55%ILE
 99%R -0.05% 46P 407CM\$ 406NM\$ 406FM\$ 280GM\$
 2.8PL -1.2LIV -3.7DPR -1.7CCR 3.1HCR 2.88SCS
 AJCA 08/01/2019 1586DAUS
 GPTAT 99%R 1.3 GJUI 12.7 GJPI 99%R 127
 GABYS CHAMP AMANDA-ET 90%
 USA 117869271 GT50K BBR 100 JH1F
 TATTOO G2028 / G2028
 DHIA HERD # 55-48-0049 CONTROL # 2028
 1-11 305 2 16500 4.8 789 3.5 578 90DCR 1998C
 3-07 305 3 18770 4.2 791 3.5 658 99DCR 2177C
 305 2X ME AVG 2L 19588M 884F 696P 2353C
 PPA 493M -29F 0P / YD 407M -26F -4P
 CDCB GPTA S 09/03/2019 2RECS 86%R 34%ILE
 423M 0.03% 26F 0.02% 19P 147CM\$ 137NM\$ 116FM\$
 0.2PL -2.4LIV -1.4DPR -1.5CCR -0.8HCR 3.04SCS 93GM\$
 AJCA 09/03/2019 GPTAT 83%R 0.9 GJUI 9.2 GJPI 82%R 40

RICHIES JACE TBONE A364

USA 113672851 GT50K BBR 100 JH1F 7JE1000
 CDCB GPTA S 08/01/2019 20494DAUS 1909HRDS 4%RIP
 99%R -175M 0.20% 30F 15%ILE
 99%R 0.10% 14P 150CM\$ 122NM\$ 58FM\$ 85GM\$
 -0.9PL -1.7LIV -1.7DPR -1.4CCR 1.8HCR 3.13SCS
 AJCA 08/01/2019 11193DAUS
 GPTAT 99%R 1.0 GJUI 6.1 GJPI 99%R 39
 SBF BEEFEATERS BIKINI 83%
 USA 114627827
 TATTOO / F9
 DHIA HERD # 13-14-0594 CONTROL # 42
 1-10 273 2 13390 4.6 619 3.4 456 100DCR 1575C
 2-09 305 2 18600 4.9 919 3.4 636 102DCR 2197C
 4-02 281 2 18000 4.7 850 3.4 607 102DCR 2097C
 5-01 304 2 18690 4.4 826 3.6 673 102DCR 2254C
 305 2X ME AVG 4L 19832M 918F 682P 2334C
 PPA 756M 4F 17P / YD 256M -11F 3P
 CDCB PTA 08/01/2019 4RECS 52%R 10%ILE
 -191M -0.04% -17F 0.00% -7P -33CM\$ -34NM\$ -35FM\$
 1.8PL 0.8LIV 1.4DPR 1.4CCR -0.2HCR 2.82SCS -12GM\$
 AJCA 08/01/2019 PTAT 43%R -0.5 JUI -12.6 JPI 42%R -13
 SIRE: SBF JADE BEEFEATERS-ET GJPI -8 5%ILE

NEXT DAM:

SBF LELAND BELLA BRANDILICIOUS 77%
 1-11 184 2 9540 4.4 418 3.3 316 89DCR 1091C
 SIRE: WOODSTOCK MONTANA LELAND GJPI 2 8%ILE

4TH DAM:

SBF NICKS BUNKY 90%
 4-03 305 2 21180 4.5 962 3.4 713 100DCR 2463C

LOT 227 JX SBF MONSTER ELLIS {5}-P JE840003142371554 GT45K

BORN 10/13/2018 P2 BBR 100
 FEMALE EFI 6.1% AMERICAN ID 337 / 337
 JH1C

SPRING BROOK FOUNDATION BREEDER & OWNER
 READING, VT
 802-484-1236

CDCB GPTA S 09/03/2019 ORECS 74%R 82%ILE
 754M 0.05% 47F -0.01% 26P 311CM\$ 306NM\$ 296FM\$
 2.4PL -0.5LIV -1.0DPR -2.2CCR 0.4HCR 3.05SCS 235GM\$
 AJCA 09/03/2019 GPTAT 75%R 0.6 GJUI 2.3 GJPI 69%R 75
 ST SR DF RA RW RL FA FU
 1.0 0.6 0.4 L0.0 0.4 P0.5 S0.0 0.8
 RH RUW UC UD TP TL RTR RTS
 0.7 0.3 -0.5 S0.1 C0.4 L0.5

BLUE MIST MARVEL MANTIS-ET
 USA 118405188 GT80K BBR 100 JH1C 14JE642
 CDCB GPTA S 08/01/2019 228DAUS 69HRDS 5%RIP
 96%R 393M 0.11% 40F 42%ILE
 96%R 0.03% 20P 329CM\$ 320NM\$ 298FM\$ 236GM\$
 3.7PL 1.9LIV -1.4DPR -1.1CCR 1.2HCR 3.21SCS
 AJCA 08/01/2019 110DAUS
 GPTAT 94%R 1.4 GJUI 16.4 GJPI 91%R 83
 JARS OF CLAY VENERABLE 1771 2620-P 90%
 USA 067142620 GT3K BBR 100 JH1F
 DHIA HERD # 93-54-0855 CONTROL # 2620
 1-08 294 3 14570 5.1 746 3.5 514 101DCR 1776C
 2-08 305 3 20050 5.0 1011 3.8 769 81DCR 2661C
 305 2X ME AVG 2L 20060M 1018F 748P 2586C
 PPA 1673M 120F 68P / YD 1383M 108F 61P
 CDCB GPTA S 09/03/2019 2RECS 95%R 86%ILE
 407M 0.10% 39F 0.03% 21P 343CM\$ 325NM\$ 288FM\$
 3.2PL -0.4LIV -2.0DPR -1.5CCR 1.9HCR 2.80SCS 238GM\$
 AJCA 09/03/2019 GPTAT 93%R 1.5 GJUI 20.8 GJPI 89%R 94

SELLING OPEN
 TESTED A2/A2

SISTER(S):
 JX SBF BARON PLUM {5} 82%

SIRE:
 KASH-IN MANTIS MONSTER-P-ET
 JE840003126234072 GT99K BBR 100 JH1F 14JE710
 CDCB GPTA S 08/01/2019 59DAUS 23HRDS 80%RIP
 90%R 801M 0.16% 71F 77%ILE
 91%R 0.02% 32P 497CM\$ 485NM\$ 458FM\$ 363GM\$
 3.3PL 0.6LIV -2.6DPR -2.7CCR 0.4HCR 3.04SCS
 AJCA 08/01/2019 15DAUS
 GPTAT 82%R 1.8 GJUI 24.4 GJPI 83%R 131

VALLEY OAKS JEVONS THRILLER
 USA 067261691 GT50K BBR 100 JH1F 14JE542
 CDCB GPTA S 08/01/2019 196DAUS 67HRDS 0%RIP
 96%R 64M 0.16% 34F 16%ILE
 96%R 0.05% 13P 171CM\$ 153NM\$ 114FM\$ 122GM\$
 0.0PL -0.5LIV -0.6DPR -1.1CCR -0.2HCR 2.99SCS
 AJCA 08/01/2019 91DAUS
 GPTAT 91%R -0.1 GJUI -18.0 GJPI 91%R 35
 JX SBF GANNON KIMBERLY BARBADOS {3} 90%
 USA 067021683 GT6K BBR 87
 DHIA HERD # 13-14-0594 CONTROL # 83
 1-11 305 2 14270 4.9 700 3.6 519 101DCR 1795C
 3-01 305 2 16460 4.9 811 3.8 619 102DCR 2141C
 4-02 257 2 14070 5.0 701 3.7 526 102DCR 1819C
 5-01 305 2 16220 5.0 810 3.8 609 102DCR 2107C
 305 2X ME AVG 5L 15539M 761F 572P 1978C
 PPA -62M 47F 22P / YD 28M 36F 17P
 CDCB GPTA M 09/03/2019 5RECS 63%R 14%ILE
 -198M 0.06% 2F 0.04% 0P 23CM\$ 14NM\$ -6FM\$
 1.2PL 1.2LIV 1.1DPR -0.4CCR -0.9HCR 3.04SCS 14GM\$
 AJCA 09/03/2019 GPTAT 61%R -0.4 GJUI -9.4 GJPI 57%R -8M
 SIRE: JX OOMS DALE JACE GRATUDE GANNON {2}-ET GJPI 42 19%ILE

DAM:
 JX SBF THRILLER TRINIDAD {4}
 USA 067244175 GT8K BBR 92 JH1C
 DHIA HERD # 13-14-0594 CONTROL # 175
 2-02 292 2 15180 5.0 763 3.6 544 101DCR 1881C
 3-01 230 2 15150 5.1 774 3.7 556 100DCR 1923C
 4-00 272 2 16040 5.2 832 3.8 614 101DCR 2125C
 305 2X ME AVG 3L 18854M 958F 699P 2418C
 2-03 79% 3-06 80%
 ST SR DF RA RW RL FA FU RH RUW UC UD TP TL RTR RTS
 30 37 34 31 35 32 24 33 36 37 32 14 31 34 38 26
 PPA 542M 117F 63P / YD 453M 92F 49P
 CDCB GPTA S 09/03/2019 3RECS 80%R 34%ILE
 445M 0.03% 28F 0.03% 22P 152CM\$ 137NM\$ 106FM\$
 0.6PL -0.8LIV -0.2DPR -1.5CCR -0.9HCR 2.98SCS 102GM\$
 AJCA 09/03/2019 GPTAT 80%R -0.8 GJUI -27.8 GJPI 74%R 26

NEXT DAM:
 SBF BEEFEATERS BAHAMA 85%
 4-10 305 2 14720 5.4 800 3.9 574 102DCR 1987C
 SIRE: SBF JADE BEEFEATERS-ET JPI -8 5%ILE
 4TH DAM:
 SBF FARGO BERMUDA 90%
 4-00 298 2 20160 5.3 1065 3.6 723 102DCR 2500C



SBF ACTION VALENTINE, E-91%
GREAT-GRANDAM OF LOT 228

LOT 228 SBF SLURP VAIL JE84003205346944 GT45K

BORN 01/13/2019 PO BBR 100
FEMALE EFI 7.5% AMERICAN ID 343 / 343
JH1C

SPRING BROOK FOUNDATION BREEDER & OWNER
READING, VT
802-484-1236

CDCB GPTA S 09/03/2019 ORECS 75%R 16%ILE
-270M 0.04% -5F 0.04% -2P 53CM\$ 40NM\$ 14FM\$
1.3PL 1.0LIV 0.4DPR 0.1CCR 0.3HCR 2.84SCS 38GM\$
AJCA 09/03/2019 GPTAT 76%R 0.1 GJUI 0.6 GJPI 71%R 19
ST SR DF RA RW RL FA FU
-0.7 -0.4 0.4 H0.7 -0.1 PO.1 LO.1 0.6
RH RUW UC UD TP TL RTR RTS
0.1 0.3 -0.7 S0.4 W0.4 L0.0

MASON LEMVIG JACINTO-ET
USA 112037374 GTHD BBR 100 JH1C 7JE667
CDCB GPTA S 08/01/2019 10619DAUS 1344HRDS 3%RIP
99%R -161M 0.01% -6F 9%ILE
99%R 0.04% 3P 26CM\$ 20NM\$ 2FM\$ 0GM\$
1.2PL 1.3LIV -0.8DPR 0.8CCR 0.8HCR 3.30SCS
AJCA 08/01/2019 4816DAUS
GPTAT 99%R 0.3 GJUI 4.0 GJPI 99%R 1

SELLING OPEN
TESTED A2/A2

DEN-KEL H SWEETNESS 90%
USA 112445870 GI BBR 100 JH1C
TATTOO D253 / D253
DHIA HERD # 21-18-4522 CONTROL # 253
1-06 305 2 16690 4.7 780 3.7 613 100DCR 2098C
2-09 305 2 24800 4.6 1136 3.8 934 99DCR 3115C
3-11 305 2 25740 5.1 1316 3.9 998 99DCR 3454C
7-03 305 2 23760 5.0 1178 3.5 832 102DCR 2876C
305 2X ME AVG 4L 23623M 1149F 877P 2987C
PPA 1662M 86F 79P / YD 516M 35F 34P
CDCB GPTA S 09/03/2019 4RECS 85%R 17%ILE
41M 0.05% 11F 0.03% 7P 55CM\$ 45NM\$ 23FM\$
-0.5PL -0.7LIV -0.7DPR -1.1CCR -0.9HCR 2.95SCS 24GM\$
AJCA 09/03/2019 GPTAT 80%R 0.2 GJUI 8.1 GJPI 79%R 19

SIRE:
DEN-KEL JACINTO SLURP-ET
USA 067049607 GT50K BBR 100 JH1C 1JE723
CDCB GPTA S 08/01/2019 39DAUS 27HRDS 8%RIP
90%R -210M 0.04% -2F 9%ILE
90%R 0.07% 6P 17CM\$ -1NM\$ -43FM\$ -27GM\$
-0.9PL 0.5LIV -1.2DPR -1.3CCR -1.0HCR 3.05SCS
AJCA 08/01/2019 27DAUS
GPTAT 86%R 0.2 GJUI 6.4 GJPI 85%R 4

SBF BLAISE JACK DANIELS
USA 067295108
PA 86M -3F 5P
55CM\$ 50NM\$ 40FM\$
1.4PL 1.7DPR 1.4CCR 1.2HCR 2.91SCS
PA TYPE -0.1 JPI 44%R 26

DAM:
SBF JACKDANIELS VIENNA
USA 067253144 GT8K BBR 100 JH1C
DHIA HERD # 13-14-0594 CONTROL # 144
2-02 282 2 11610 4.5 526 3.5 403 101DCR 1392C
3-01 279 2 14100 4.6 644 3.5 491 102DCR 1697C
4-00 305 2 17700 4.7 833 3.5 626 102DCR 2164C
5-01 305 2 16520 4.8 786 3.5 583 102DCR 2015C
305 2X ME AVG 4L 17166M 782F 594P 2050C

SBF UPDATE VENICE 87%
USA 067030962 GT3K BBR 100 JH1C
DHIA HERD # 13-14-0594 CONTROL # 62
2-08 305 2 14310 4.6 664 3.7 523 101DCR 1787C
4-01 305 2 15490 4.8 736 3.6 561 102DCR 1940C
5-04 305 2 16920 4.4 748 3.7 622 102DCR 2060C
6-07 282 2 16410 4.8 782 3.7 604 102DCR 2088C
305 2X ME AVG 5L 13137M 612F 486P 1651C
PPA -1708M -87F -30P / YD -1615M -81F -39P
CDCB GPTA S 09/03/2019 5RECS 79%R 5%ILE
-200M -0.13% -35F 0.00% -8P -144CM\$ -136NM\$ -123FM\$
-0.2PL 1.5LIV -0.3DPR -0.5CCR 0.6HCR 3.21SCS -127GM\$
AJCA 09/03/2019 GPTAT 78%R 0.6 GJUI 10.5 GJPI 73%R -37
SIRE: BARBS PITINO UPDATE-ET GJPI -102 1%ILE

2-04 82% 3-06 90% 4-01 92% 6-07 93%
ST SR DF RA RW RL FA FU RH RUW UC UD TP TL RTR RTS
40 45 47 17 43 31 29 44 44 46 42 18 36 17 30 29
PPA -845M -27F -34P / YD -972M -47F -34P
CDCB GPTA S 09/03/2019 5RECS 78%R 6%ILE
-573M 0.00% -27F 0.00% -21P -106CM\$ -103NM\$ -96FM\$
1.0PL 1.5LIV 0.8DPR -0.1CCR -0.6HCR 2.82SCS -86GM\$
AJCA 09/03/2019 GPTAT 78%R 0.3 GJUI 12.6 GJPI 73%R -25

SISTER(S):
SBF MECCA VERA 88%
3-02 305 2 15260 5.3 808 3.5 532 102DCR 1838C

NEXT DAM:
SBF ACTION VALENTINE 91%
5-02 305 2 19450 4.5 871 3.3 645 99DCR 2227C
SIRE: FOREST GLEN AVERY ACTION-ET GJPI 18 11%ILE

4TH DAM:
SBF NICKS VIEWS 84%
3-11 305 2 16780 5.1 849 3.6 603 100DCR 2085C



CRAIG-MOOR LEGIONS VICTORY, E-93%
GREAT-GRANDAM OF LOT 229

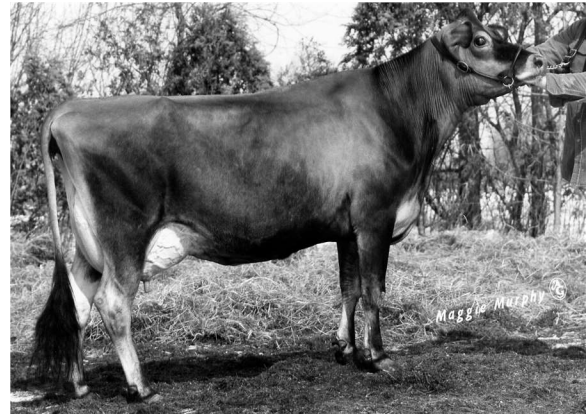

ROYAL VICTORIA OF RIVER VALLEY, E-92%
SIXTH DAM OF LOT 229

LOT 229 JX CRAIG MOOR COLTON VANITY {5} USA 067192537

BORN 12/01/2017 PO
 FEMALE EFI 6.8% AMERICAN ID 2537 / 2537

PA -668M 8F -9P
 64CM\$ 48NM\$ 12FM\$
 1.1PL -1.4DPR -1.6CCR -0.3HCR 3.11SCS
 PA TYPE 1.6 JPI 35%R 9
 ST SR DF RA RW RL FA FU
 1.9 0.4 1.1 H0.3 0.7 S0.0 S0.4 1.8
 RH RUW UC UD TP TL RTR RTS
 1.3 0.9 0.5 S2.1 C0.6 L0.8

BRED: 12/28/2018 DUE: 10/03/2019 TO
 SUN VALLEY MARCIN JERONIMO-ET
 USA 119873803 14JE1626
 CDCB GPTA S 08/01/2019 0%RIP
 77%R 1241M -0.03% 53F 86%ILE
 78%R 0.04% 54P 548CM\$ 519NM\$ 458FM\$ 384GM\$
 4.6PL 1.1LIV -2.7DPR -2.7CCR 2.9HCR 2.92SCS
 AJCA 08/01/2019 ODAUS
 GPTAT 78%R 2.1 GJUI 25.0 GJPI 74%R 159

BRED USING SEXED SEMEN

SIRE:
 CHILLI ACTION COLTON-ET
 USA 066738335 GT50K BBR 100 JH1F 7JE1088
 CDCB GPTA S 08/01/2019 1973DAUS 675HRDS 32%RIP
 99%R -1058M 0.27% 1F 9%ILE
 99%R 0.09% -21P 40CM\$ 26NM\$ -7FM\$ 29GM\$
 0.7PL 2.4LIV 0.2DPR 0.0CCR 0.8HCR 3.16SCS
 AJCA 08/01/2019 1026DAUS
 GPTAT 97%R 2.2 GJUI 26.8 GJPI 96%R 10

DAM:
 JX CRAIG MOOR LEONEL VICKIE {4}
 USA 067192532
 DHIA HERD # 21-39-1462 CONTROL # 2532
 2-04 83% 3-07 83%
 ST SR DF RA RW RL FA FU RH RUW UC UD TP TL RTR RTS
 38 35 34 27 36 35 33 26 38 35 32 26 28 26 31 33
 PPA -1186M 37F -9P / YD -963M 34F -4P
 CDCB PTA 08/01/2019 2RECS 51%R 20%ILE
 -277M 0.14% 14F 0.07% 3P 87CM\$ 70NM\$ 31FM\$
 1.4PL 0.9LIV -2.9DPR -3.1CCR -1.3HCR 3.05SCS -24GM\$
 AJCA 08/01/2019 PTAT 43%R 0.9 JUI 11.3 JPI 44%R 8

SISTER(S):
 CRAIG MOOR GENTRYS VERTIE 80%
 3RD SENIOR YEARLING, 2016 NEW YORK STATE FAIR
 CRAIG MOOR SULTAN VESTA 83%

CRAIG ERIC &/OR JOEL BREEDER & OWNER
 NORTH BANGOR, NY
 518-232-2770

FOREST GLEN AVERY ACTION-ET
 USA 111023978 GTHD BBR 100 JH1F 7JE590
 CDCB GPTA S 08/01/2019 23977DAUS 2797HRDS 4%RIP
 99%R -327M -0.02% -19F 11%ILE
 99%R 0.00% -12P 30CM\$ 33NM\$ 41FM\$ 42GM\$
 2.7PL 4.1LIV 1.1DPR 0.9CCR 2.9HCR 3.00SCS
 AJCA 08/01/2019 12185DAUS
 GPTAT 99%R 1.3 GJUI 16.4 GJPI 99%R 18
 FAMILY HILL CONNECTION CHILLI-ET 91%
 USA 114535186 GT3K BBR 100 JH1F
 TATTOO / F950
 DHIA HERD # 51-09-0284 CONTROL # 950
 2-04 266 2 17560 7.6 1335 4.0 694 89DCR 2403C
 305 2X ME AVG 1L 23610M 1760F 934P 3234C
 CDCB GPTA S 09/03/2019 ORECS 90%R 17%ILE
 -1119M 0.26% -5F 0.12% -17P 75CM\$ 47NM\$ -13FM\$
 2.0PL 0.9LIV 0.7DPR 1.4CCR 0.9HCR 2.94SCS 61GM\$
 AJCA 09/03/2019 GPTAT 86%R 1.7 GJUI 21.3 GJPI 85%R 24

JX FARIA BROTHERS LEONEL {3}-ET
 JE840003011610079 GT99K BBR 85 14JE648
 CDCB GPTA M 08/01/2019 5315DAUS 207HRDS 25%RIP
 99%R 1190M -0.01% 55F 68%ILE
 99%R 0.03% 49P 481CM\$ 459NM\$ 413FM\$ 299GM\$
 4.2PL 2.1LIV -2.9DPR -5.4CCR -1.9HCR 3.03SCS
 AJCA 08/01/2019 1250DAUS
 GPTAT 99%R 1.3 GJUI 19.2 GJPI 97%R 124M

CRAIG MOOR JUSTICE VICTORY 86%
 USA 067192516
 DHIA HERD # 21-16-0811 CONTROL # 2516
 2-00 305 2 6840 5.2 359 3.8 261 95DCR 903C
 305 2X ME AVG 1L 7274M 385F 275P 951C
 PPA -3734M -89F -97P / YD -3820M -91F -99P
 CDCB PTA 08/01/2019 1RECS 58%R 1%ILE
 -1497M 0.21% -32F 0.09% -38P -293CM\$ -303NM\$ -326FM\$
 -1.5PL -0.4LIV -1.4DPR -0.5CCR -0.6HCR 3.04SCS -297GM\$
 AJCA 08/01/2019 PTAT 48%R 0.7 JUI 8.6 JPI 49%R -94
 SIRE: JANES PRIMETIME JUSTICE-ET GJPI -151 0%ILE

NEXT DAM:
 CRAIG-MOOR LEGIONS VICTORY 93%
 5-00 280 2 17110 5.2 895 3.8 650 97DCR 2249C
 SIRE: BW LEGION GJPI 2 11%ILE

4TH DAM:
 CRAIG-MOOR DELUXE VICTORIA 85%
 5-09 296 2 15580 4.9 765 3.9 603 97DCR 2061C

LOT 230 HIXFRM BONNIE CASINO PRINCESS USA 173223428

BORN 01/06/2018 TATTOO / 185H P2
 FEMALE EFI 7.5%

UNDERHILL, KIMBERLY OWNER
 PIERMONT, NH

PA 161M 27F 21P
 271CM\$ 248NM\$ 194FM\$
 1.8PL 0.3DPR 0.2CCR 1.2HCR 3.11SCS
 PA TYPE 1.0 JPI 31%R 75
 ST SR DF RA RW RL FA FU
 1.2 0.6 0.8 L0.4 0.4 P0.3 S0.8 1.0
 RH RUW UC UD TP TL RTR RTS
 1.0 0.6 0.3 S0.9 C0.6 L0.4

HICKS RUSSELL & MARY BREEDER
 LISBON, NH

BRED: 06/06/2019 DUE: 03/11/2020 TO
 ALL LYNN'S VALENTINO IRWIN-ET
 USA 117423084 7JE1163
 CDCB GPTA S 08/01/2019 3787DAUS 723HRDS 12%RIP
 99%R 419M -0.01% 18F 21%ILE
 99%R -0.01% 14P 203CM\$ 199NM\$ 193FM\$ 75GM\$
 4.2PL -0.1LIV -3.6DPR -3.6CCR 2.0HCR 2.94SCS
 AJCA 08/01/2019 2211DAUS
 GPTAT 99%R 1.7 GJUI 24.8 GJPI 99%R 61

TJF VISIONARY REGENCY
 USA 067248196 GT80K BBR 100 JH1F 14JE662
 CDCB GPTA S 08/01/2019 2579DAUS 194HRDS 39%RIP
 99%R 1551M -0.13% 46F 47%ILE
 99%R 0.03% 63P 395CM\$ 373NM\$ 323FM\$ 267GM\$
 1.4PL -3.1LIV -3.4DPR -2.4CCR 2.4HCR 3.24SCS
 AJCA 08/01/2019 896DAUS
 GPTAT 99%R 2.1 GJUI 15.2 GJPI 96%R 120

SIRE:
 ELLIOTT'S REGENCY CASINO-ET
 JE840003125141657 GT50K BBR 100 JH1F 14JE725
 CDCB GPTA S 08/01/2019 100%RIP
 78%R 451M 0.06% 34F 49%ILE
 78%R 0.08% 33P 408CM\$ 379NM\$ 314FM\$ 339GM\$
 3.8PL 0.9LIV 0.3DPR 0.5CCR 3.0HCR 3.11SCS
 AJCA 08/01/2019 2DAUS
 GPTAT 79%R 2.0 GJUI 25.7 GJPI 75%R 123

CHILLI PREMIER CINEMA-ET 93%
 USA 071577202 GT50K BBR 100 JH1F
 DHIA HERD # 23-63-4533 CONTROL # 20895
 1-11 305 2 16691 4.9 812 3.7 625 87DCR 2163C
 2-11 305 2 21669 5.4 1179 3.8 820 91DCR 2838C
 4-01 305 2 21170 5.6 1187 3.9 824 91DCR 2852C
 305 2X ME AVG 3L 21304M 1146F 803P 2779C
 PPA -2322M -4F -23P / YD -1868M 16F -15P
 CDCB GPTA S 09/03/2019 3RECS 85%R 28%ILE
 -759M 0.20% 2F 0.11% -7P 136CM\$ 113NM\$ 60FM\$
 2.7PL 1.1LIV 0.8DPR 0.2CCR 1.3HCR 3.09SCS 113GM\$
 AJCA 09/03/2019 GPTAT 82%R 1.7 GJUI 27.4 GJPI 79%R 41

DAM:
 HIXFRM MANDY LEX BONNIE
 USA 118275321
 TATTOO / H45
 DHIA HERD # 12-13-0372 CONTROL # 48
 2-10 305 2 15000 5.5 825 4.0 600 97DCR 2077C
 4-00 305 2 15570 5.4 839 3.7 573 97DCR 1982C
 5-01 305 2 15300 5.1 782 3.5 542 95DCR 1873C
 6-02 259 2 12500 5.3 659 3.7 458 96DCR 1584C
 305 2X ME AVG 4L 15024M 795F 562P 1942C
 2-02 78% 3-03 84% 4-07 86% 6-05 90%
 ST SR DF RA RW RL FA FU RH RUW UC UD TP TL RTR RTS
 31 35 43 18 38 14 10 47 44 37 36 28 28 27 32 35
 PPA 715M 121F 62P / YD 38M 66F 32P
 CDCB PTA 08/01/2019 5RECS 52%R 29%ILE
 -129M 0.13% 20F 0.07% 9P 134CM\$ 116NM\$ 73FM\$
 -0.2PL 0.5LIV 0.2DPR -0.1CCR -0.6HCR 3.10SCS 109GM\$
 AJCA 08/01/2019 PTAT 46%R 0.0 JUI -5.4 JPI 47%R 26

WOODSTOCK LEXINGTON-ET
 USA 112012496 GT50K BBR 100 JH1C 29JE3314
 CDCB GPTA S 08/01/2019 7321DAUS 948HRDS 5%RIP
 99%R -385M 0.17% 15F 13%ILE
 99%R 0.07% -1P 88CM\$ 71NM\$ 33FM\$ 64GM\$
 -1.0PL 1.2LIV -0.1DPR -1.3CCR -0.7HCR 2.99SCS
 AJCA 08/01/2019 2365DAUS
 GPTAT 99%R 0.2 GJUI -1.1 GJPI 99%R 17

HIXFRM MOLLY IMPULS MANDY 84%
 USA 118274478
 TATTOO / H0021
 DHIA HERD # 12-13-0372 CONTROL # 9
 7-00 305 2 17690 4.5 796 3.6 640 98DCR 2161C
 305 2X ME AVG 1L 16660M 758F 609P 2057C
 PPA 728M -2F 37P / YD 248M 3F 23P
 CDCB PTA 08/01/2019 5RECS 55%R 12%ILE
 63M 0.00% 3F 0.03% 9P -2CM\$ -10NM\$ -30FM\$
 -1.0PL -0.6LIV -0.1DPR 0.4CCR -0.8HCR 3.17SCS -6GM\$
 AJCA 08/01/2019 PTAT 38%R -0.4 JUI -9.0 JPI 48%R -9

SIRE: ISDK Q IMPULS GJPI 73 23%ILE
 NEXT DAM:
 HIXFRM MAJESTIC FREEDOM MOLLY
 SIRE: MOLLY BROOK GLNWOOD FREEDOM {6}-ET GJPI -126 0%ILE
 4TH DAM:
 HIXFRM BLOSSOMS VIEW MAJESTIC

LOT 231 SECRETOAKS IRWIN JADA USA 067226032

BORN 03/02/2018 PO
 FEMALE EFI 7.3% AMERICAN ID 32 / 32

PA -361M -3F -6P
 50CM\$ 42NM\$ 25FM\$
 2.7PL -1.3DPR -0.9CCR 1.3HCR 3.05SCS
 PA TYPE 1.1 JPI 34%R 16
 ST SR DF RA RW RL FA FU
 0.1 -0.5 0.1 L0.0 -0.5 P0.4 S0.0 1.9
 RH RUW UC UD TP TL RTR RTS
 1.5 -0.3 -0.3 S2.3 C0.6 S0.5

BRED: 07/25/2019 DUE: 04/29/2020 TO
 CAL-MART MEDALIST PILGRIM
 USA 118113935 29JE3860
 CDCB GPTA S 08/01/2019 1075DAUS 181HRDS 15%RIP
 99%R 1133M -0.07% 39F 77%ILE
 99%R -0.01% 38P 496CM\$ 487NM\$ 470FM\$ 462GM\$
 5.6PL 3.8LIV 2.3DPR 2.5CCR 2.3HCR 2.91SCS
 AJCA 08/01/2019 482DAUS
 GPTAT 98%R 1.1 GJUI 13.9 GJPI 96%R 150

SIRE:
 ALL LYNNS VALENTINO IRWIN-ET
 USA 117423084 GT50K BBR 100 JH1C 7JE1163
 CDCB GPTA S 08/01/2019 3787DAUS 723HRDS 12%RIP
 99%R 419M -0.01% 18F 21%ILE
 99%R -0.01% 14P 203CM\$ 199NM\$ 193FM\$ 75GM\$
 4.2PL -0.1LIV -3.6DPR -3.6CCR 2.0HCR 2.94SCS
 AJCA 08/01/2019 2211DAUS
 GPTAT 99%R 1.7 GJUI 24.8 GJPI 99%R 61

DAM:
 SECRETOAKS VITALITY JORDIE
 USA 119292697
 TATTOO / S042
 DHIA HERD # 13-09-4540 CONTROL # 42
 2-02 78% 3-04 82%
 ST SR DF RA RW RL FA FU RH RUW UC UD TP TL RTR RTS
 31 29 34 26 29 27 28 37 34 32 26 32 28 29 34 28
 PPA -1356M -18F -8P / YD 689M 43F 84P
 CDCB PTA 08/01/2019 1RECS 41%R 6%ILE
 -1140M 0.17% -23F 0.09% -25P -104CM\$ -115NM\$ -143FM\$
 1.2PL 0.0LIV 1.1DPR 1.8CCR 0.6HCR 3.15SCS -74GM\$
 AJCA 08/01/2019 PTAT 39%R 0.5 JUI 14.7 JPI 36%R -29

UNDERHILL, KIMBERLY OWNER
 PIERMONT, NH

METCALF, HELENMAE BREEDER
 PIERMONT, NH

ALL LYNNS LOUIE VALENTINO-ET
 USA 116279413 GT50K BBR 100 JH1C 7JE1038
 CDCB GPTA S 08/01/2019 18882DAUS 2083HRDS 9%RIP
 99%R 774M -0.08% 20F 31%ILE
 99%R -0.02% 24P 283CM\$ 281NM\$ 278FM\$ 157GM\$
 4.2PL 3.3LIV -2.7DPR -3.6CCR 0.9HCR 2.97SCS
 AJCA 08/01/2019 8556DAUS
 GPTAT 99%R 1.9 GJUI 17.1 GJPI 99%R 77
 JARS OF CLAY IATOLA 16710 2751 87%
 USA 067142751 GT50K BBR 100 JH1F
 DHIA HERD # 35-57-1394 CONTROL # 2751
 2-03 305 3 20230 4.6 924 3.6 727 92DCR 2485C
 305 2X ME AVG 1L 21994M 1031F 814P 2778C
 PPA 835M 30F 41P / YD 326M 18F 23P
 CDCB GPTA S 09/03/2019 1RECS 88%R 35%ILE
 551M -0.03% 20F 0.00% 20P 147CM\$ 143NM\$ 133FM\$
 0.8PL -0.5LIV -1.6DPR -1.1CCR 0.8HCR 3.09SCS 91GM\$
 AJCA 09/03/2019 GPTAT 86%R 0.6 GJUI -0.4 GJPI 84%R 43

ARETHUSA VITALITY-ET
 USA 118031741 GT80K BBR 100 JH1F 94JE3868
 CDCB GPTA S 08/01/2019 173DAUS 99HRDS 9%RIP
 94%R -1033M 0.27% 2F 9%ILE
 94%R 0.08% -23P 21CM\$ 11NM\$ -13FM\$ 21GM\$
 1.3PL 0.2LIV 0.3DPR 0.8CCR -0.2HCR 3.13SCS
 AJCA 08/01/2019 134DAUS
 GPTAT 91%R 1.5 GJUI 26.8 GJPI 88%R 0

VALLEYHOME JAMAICA JOURNEY 86%
 USA 118603960
 TATTOO VHF / X24
 CDCB PTA 08/01/2019 1RECS 35%R 1%ILE
 -1294M 0.06% -51F 0.04% -40P -292CM\$ -288NM\$ -281FM\$
 1.1PL -0.2LIV 1.9DPR 2.9CCR 1.5HCR 3.09SCS -211GM\$
 AJCA 08/01/2019 PTAT 34%R 0.0 JUI 8.3 JPI 34%R -80
 SIRE: BRIDON JAMAICA-ET GJPI -90 1%ILE

NEXT DAM:
 STEADFAST SAMBO SANDY
 SIRE: LESTER SAMBO GJPI -34 5%ILE
 4TH DAM:
 BENDWOOD VICTORIOUS FASHION

LOT 232 SECRETOAKS COLTON TRINITY USA 067119808

BORN 06/29/2017 PO
 FEMALE EFI 6.4% AMERICAN ID 8 / 8

PA -283M 2F -6P
 17CM\$ 14NM\$ 8FM\$
 -0.4PL 0.0DPR -0.1CCR 0.7HCR 3.08SCS
 PA TYPE 1.0 JPI 26%R 5
 ST SR DF RA RW RL FA FU
 1.8 0.3 0.8 L0.1 0.6 S0.2 S0.4 0.9
 RH RUW UC UD TP TL RTR RTS
 0.8 0.7 0.8 S1.1 C0.6 L0.4

BRED: 03/03/2019 DUE: 12/07/2019 TO
 RIVER VALLEY SPICE SHOWDOWN
 JE840003012423904 7JE5015
 CDCB GPTA S 08/01/2019 253DAUS 113HRDS 28%RIP
 95%R -480M 0.15% 7F 14%ILE
 96%R 0.11% 4P 124CM\$ 95NM\$ 31FM\$ 103GM\$
 1.0PL 0.3LIV 0.8DPR 0.3CCR 1.0HCR 3.04SCS
 AJCA 08/01/2019 164DAUS
 GPTAT 92%R 0.9 GJUI 6.5 GJPI 89%R 33

SIRE:
 CHILLI ACTION COLTON-ET
 USA 066738335 GT50K BBR 100 JH1F 7JE1088
 CDCB GPTA S 08/01/2019 1973DAUS 675HRDS 32%RIP
 99%R -1058M 0.27% 1F 9%ILE
 99%R 0.09% -21P 40CM\$ 26NM\$ -7FM\$ 29GM\$
 0.7PL 2.4LIV 0.2DPR 0.0CCR 0.8HCR 3.16SCS
 AJCA 08/01/2019 1026DAUS
 GPTAT 97%R 2.2 GJUI 26.8 GJPI 96%R 10

DAM:
 TIERNEYS VERBATIM THEORY
 USA 117962330
 TATTOO / C011
 CDCB PTA 08/01/2019 ORECS 10%R 13%ILE
 492M -0.11% 2F -0.04% 9P -7CM\$ 2NM\$ 22FM\$
 -1.5PL 1.2LIV -0.2DPR -0.1CCR 0.5HCR 2.99SCS -1GM\$
 AJCA 08/01/2019 PTAT 5%R -0.3 JUI -1.2 JPI 7%R 0

SISTER(S):
 TIERNEYS ON TIME TILLY 87%

UNDERHILL, KIMBERLY OWNER
 PIERMONT, NH

METCALF, HELENMAE BREEDER
 PIERMONT, NH

FOREST GLEN AVERY ACTION-ET
 USA 111023978 GTHD BBR 100 JH1F 7JE590
 CDCB GPTA S 08/01/2019 23977DAUS 2797HRDS 4%RIP
 99%R -327M -0.02% -19F 11%ILE
 99%R 0.00% -12P 30CM\$ 33NM\$ 41FM\$ 42GM\$
 2.7PL 4.1LIV 1.1DPR 0.9CCR 2.9HCR 3.00SCS
 AJCA 08/01/2019 12185DAUS
 GPTAT 99%R 1.3 GJUI 16.4 GJPI 99%R 18

FAMILY HILL CONNECTION CHILLI-ET 91%
 USA 114535186 GT3K BBR 100 JH1F
 TATTOO / F950
 DHIA HERD # 51-09-0284 CONTROL # 950
 2-04 266 2 17560 7.6 1335 4.0 694 89DCR 2403C
 305 2X ME AVG 1L 23610M 1760F 934P 3234C
 CDCB GPTA S 09/03/2019 ORECS 90%R 17%ILE
 -1119M 0.26% -5F 0.12% -17P 75CM\$ 47NM\$ -13FM\$
 2.0PL 0.9LIV 0.7DPR 1.4CCR 0.9HCR 2.94SCS 61GM\$
 AJCA 09/03/2019 GPTAT 86%R 1.7 GJUI 21.3 GJPI 85%R 24

ARETHUSA VERBATIM RESPONSE-ET
 USA 116023076 GT50K BBR 100 JH1F 94JE3704
 CDCB GPTA S 08/01/2019 1232DAUS 541HRDS 5%RIP
 98%R -1374M 0.25% -19F 3%ILE
 98%R 0.08% -35P -203CM\$ -212NM\$ -233FM\$ -168GM\$
 -1.7PL -1.4LIV -0.4DPR 2.0CCR 2.4HCR 3.03SCS
 AJCA 08/01/2019 888DAUS
 GPTAT 98%R 0.6 GJUI 9.5 GJPI 95%R -59

TIERNEYS BARBARO TALIA 81%
 USA 115945696
 TATTOO / TA191
 DHIA HERD # 13-09-0966 CONTROL # 191
 PPA -3900M -174F -131P / YD -3381M -148F -113P
 CDCB PTA 08/01/2019 2RECS 57%R 0%ILE
 -1516M 0.03% -66F 0.02% -51P -497CM\$ -482NM\$ -455FM\$
 -1.7PL 1.1LIV 0.0DPR 0.6CCR 0.3HCR 3.24SCS -430GM\$
 AJCA 08/01/2019 PTAT 49%R -0.6 JUI 8.7 JPI 47%R-149
 SIRE: JEWELS BARBARO-ET GJPI -130 0%ILE

NEXT DAM:
 TIERNEYS JETSON TAYLOR 83%
 5-00 305 2 11810 4.0 475 3.5 417 91DCR 1338C
 SIRE: RAPID BAY JETSON-ET JPI -167 0%ILE

4TH DAM:
 TIERNEYS VANESSA DC 85%
 9-06 305 2 16210 3.8 623 3.5 560 92DCR 1773C
 6TH SUMMER YEARLING, 1997 ROYAL AG WINTER FAIR

LOT 233 BREEZY HILL PREMIER BUOYANT 2 USA 173306659

BORN 06/02/2017 TATTOO / G982 P1
 FEMALE EFI 7.9%

HANNA, GARY BREEDER & OWNER
 FRANKLIN, VT
 802-285-6402

PA -345M 12F 2P
 170CM\$ 151NM\$ 109FM\$
 2.6PL 1.3DPR 0.2CCR -0.1HCR 3.00SCS
 PA TYPE 1.0 JPI 37% 44
 ST SR DF RA RW RL FA FU
 0.4 -0.1 0.5 H0.4 0.2 P0.7 S0.8 0.7
 RH RUW UC UD TP TL RTR RTS
 0.4 0.3 0.3 S1.1 W0.1 L0.2

ISDK Q IMPULS
 JEDNK00000301592 GTHD BBR 100 JH1F 236JE3
 CDCB GPTA S 08/01/2019 32153DAUS 3083HRDS 3%RIP
 99%R 40M 0.16% 34F 23%ILE
 99%R 0.11% 23P 267CM\$ 233NM\$ 159FM\$ 236GM\$
 0.7PL -0.6LIV 0.9DPR 1.7CCR 0.0HCR 3.09SCS
 AJCA 08/01/2019 17690DAUS
 GPTAT 99%R -0.5 GJUI -2.4 GJPI 99%R 73

BRED: 02/11/2019 DUE: 11/17/2019 TO
 STEINHAUERS SAMSON LEMONHEAD
 USA 118662185 14JE670
 CDCB GPTA S 08/01/2019 4341DAUS 523HRDS 38%RIP
 99%R 149M 0.19% 45F 49%ILE
 99%R 0.08% 22P 418CM\$ 385NM\$ 317FM\$ 333GM\$
 4.0PL 0.1LIV -0.1DPR 0.8CCR 1.3HCR 2.79SCS
 AJCA 08/01/2019 1988DAUS
 GPTAT 99%R 1.7 GJUI 23.5 GJPI 96%R 122

HAWARDEN JACE PIX 95%
 USA 114714077 GT3K BBR 100 JH1C
 TATTOO / W339
 DHIA HERD # 33-87-0722 CONTROL # 10
 4-10 305 2 21410 4.8 1026 3.8 823 102DCR 2785C
 5-10 305 2 20460 4.9 996 4.0 810 102DCR 2720C
 7-01 305 2 16950 4.6 780 3.6 611 102DCR 2094C
 8-11 305 2 17020 4.8 819 3.4 585 102DCR 2021C
 305 2X ME AVG 7L 19710M 967F 753P 2557C
 PPA -100M 86F 54P / YD -860M 44F 24P
 CDCB GPTA S 09/03/2019 5RECS 90%R 54%ILE
 -289M 0.15% 16F 0.10% 9P 236CM\$ 206NM\$ 141FM\$
 3.2PL 1.4LIV 0.2DPR -1.5CCR 0.8HCR 2.91SCS 168GM\$
 AJCA 09/03/2019 GPTAT 84%R 1.1 GJUI 9.5 GJPI 84%R 62

SIRE:
 HAWARDEN IMPULS PREMIER
 USA 067107510 GT50K BBR 100 JH1C 29JE3756
 CDCB GPTA S 08/01/2019 6916DAUS 1089HRDS 6%RIP
 99%R -479M 0.23% 22F 31%ILE
 99%R 0.13% 8P 308CM\$ 274NM\$ 197FM\$ 264GM\$
 4.0PL 3.1LIV 2.0DPR 0.3CCR 0.0HCR 3.07SCS
 AJCA 08/01/2019 3804DAUS
 GPTAT 99%R 1.0 GJUI 11.7 GJPI 99%R 78

SC GOLD DUST PARAMOUNT IATOLA-ET
 USA 112118277 GTHD BBR 100 JH1F 29JE3301
 CDCB GPTA S 08/01/2019 18493DAUS 2561HRDS 6%RIP
 99%R -293M 0.10% 6F 11%ILE
 99%R 0.05% -1P 66CM\$ 53NM\$ 25FM\$ 55GM\$
 0.7PL -2.0LIV 0.0DPR -0.1CCR 0.0HCR 2.97SCS
 AJCA 08/01/2019 9611DAUS
 GPTAT 99%R 1.3 GJUI 13.1 GJPI 99%R 22

DAM:
 BREEZY HILL IATOLA BUOYANT
 USA 115951381
 TATTOO / G458
 DHIA HERD # 13-06-0767 CONTROL # 11
 2-01 299 2 7670 4.4 339 3.3 256 95DCR 884C
 3-01 305 2 7370 4.8 353 3.7 276 98DCR 947C
 4-01 305 2 9620 4.7 453 3.5 333 99DCR 1150C
 305 2X ME AVG 3L 9158M 422F 322P 1108C
 2-08 78% 3-03 84% 6-04 87%
 ST SR DF RA RW RL FA FU RH RUW UC UD TP TL RTR RTS
 27 28 32 16 28 23 28 42 48 36 33 21 28 31 37 32
 PPA -981M -24F -33P / YD -528M -5F -15P
 CDCB PTA 08/01/2019 4RECS 54%R 15%ILE
 -211M 0.06% 1F 0.01% -5P 32CM\$ 28NM\$ 21FM\$
 1.1PL -1.4LIV 0.6DPR 0.1CCR -0.2HCR 2.92SCS 40GM\$
 AJCA 08/01/2019 PTAT 51%R 0.9 JUI 4.9 JPI 48%R 10

BREEZY HILL JACE BURBANK 90%
 USA 114914093
 TATTOO / G328
 DHIA HERD # 13-06-0767 CONTROL # 5
 2-01 305 2 10240 4.3 441 3.4 345 99DCR 1182C
 3-01 300 2 11480 4.6 525 3.5 400 97DCR 1382C
 4-01 305 2 10960 4.2 465 3.2 355 100DCR 1225C
 5-01 305 2 9410 4.4 410 3.4 316 98DCR 1091C
 6-02 305 2 9710 4.0 389 3.1 304 98DCR 1041C
 305 2X ME AVG 5L 11009M 470F 366P 1257C
 PPA -428M -51F -24P / YD -64M -11F -8P
 CDCB PTA 08/01/2019 5RECS 57%R 12%ILE
 -95M 0.02% 0F -0.01% -5P -4CM\$ -2NM\$ 3FM\$
 0.6PL -0.8LIV 0.5DPR -0.3CCR -0.5HCR 2.94SCS 6GM\$
 AJCA 08/01/2019 PTAT 57%R 0.4 JUI -2.8 JPI 50%R -5
 SIRE: WINDY WILLOW MONTANA JACE {6} GJPI 31 14%ILE

SISTER(S):
 BREEZY HILL RILEY BURSE 88%
 BREEZY HILL IRWIN BURGESS 82%

SISTER(S):
 BREEZY HILL FREEDOM BURNISH 88%
 4-01 305 2 15300 5.0 771 3.1 476 98DCR 1642C
 BREEZY HILL FREEDOM BUNJIE 91%

NEXT DAM:
 BREEZY HILL MANNIX BURGEON 91%
 6-08 305 2 15580 5.4 843 3.5 549 98DCR 1897C
 SIRE: ROCK MAPLE BROOK MANNIX GJPI -57 4%ILE

4TH DAM:
 BREEZY HILL DAMIEN BURGEON 91%
 4-04 305 2 15160 4.6 696 3.6 546 DHIA 1775C

LOT 234 BREEZY HILL PHAROAH RUSTICATE USA 173392050

BORN 07/27/2017 TATTOO / G987 P4
 FEMALE EFI 8.3%

HANNA, GARY BREEDER & OWNER
 FRANKLIN, VT
 802-285-6402

PA 749M 17F 21P
 257CM\$ 259NM\$ 266FM\$
 3.0PL 1.5DPR 1.8CCR 1.6HCR 2.98SCS
 PA TYPE 1.0 JPI 34%R 81
 ST SR DF RA RW RL FA FU
 0.7 0.5 0.4 H0.4 0.3 P0.1 S0.6 1.2
 RH RUW UC UD TP TL RTR RTS
 0.6 0.1 0.5 S1.3 C0.3 L0.2

SCHULTZ RESCUE HEADLINE
 USA 114114336 GTHD BBR 100 JH1F 29JE3510
 CDCB GPTA S 08/01/2019 9144DAUS 998HRDS 7%RIP
 99%R 1019M -0.25% -3F 22%ILE
 99%R -0.11% 14P 175CM\$ 200NM\$ 257FM\$ 185GM\$
 4.9PL 3.0LIV 1.6DPR 1.2CCR 0.1HCR 2.95SCS
 AJCA 08/01/2019 4934DAUS
 GPTAT 99%R 0.8 GJUI 7.2 GJPI 99%R 56

BRED: 08/03/2019 DUE: 05/08/2020 TO
 DUTCH HOLLOW OLIVER-P
 USA 067184544 7JE1219
 CDCB GPTA S 08/01/2019 1673DAUS 408HRDS 38%RIP
 99%R 713M 0.05% 44F 44%ILE
 99%R -0.01% 23P 345CM\$ 343NM\$ 337FM\$ 235GM\$
 2.2PL 2.5LIV -2.4DPR -3.0CCR -0.8HCR 3.01SCS
 AJCA 08/01/2019 593DAUS
 GPTAT 98%R 2.3 GJUI 21.7 GJPI 96%R 92

AHLEM IATOLA PRINCESS 33280 90%
 USA 066622713 GT3K BBR 100 JH1F
 TATTOO / L3280
 DHIA HERD # 93-24-0224 CONTROL # 33280
 4-02 305 3 22390 5.0 1117 3.7 837 96DCR 2895C
 5-07 305 3 22680 4.6 1043 3.7 834 95DCR 2825C
 6-08 305 3 26450 4.9 1295 3.7 982 94DCR 3397C
 8-05 273 3 21940 4.3 936 3.6 791 91DCR 2595C
 305 2X ME AVG 7L 20341M 996F 778P 2642C
 PPA 949M 89F 46P / YD 915M 53F 32P
 CDCB GPTA S 09/03/2019 5RECS 89%R 54%ILE
 -137M 0.13% 19F 0.05% 5P 225CM\$ 207NM\$ 170FM\$
 2.6PL 0.6LIV -0.2DPR 1.0CCR 2.4HCR 2.85SCS 182GM\$
 AJCA 09/03/2019 GPTAT 85%R 1.2 GJUI 19.6 GJPI 84%R 70

SIRE:
 AHLEM HEADLINE PHAROAH 21795
 USA 068951429 GT50K BBR 100 JH1F 7JE1221
 CDCB GPTA S 08/01/2019 1360DAUS 241HRDS 43%RIP
 99%R 1404M -0.17% 31F 66%ILE
 99%R -0.07% 36P 433CM\$ 440NM\$ 460FM\$ 416GM\$
 4.7PL 3.5LIV 1.7DPR 2.2CCR 2.0HCR 2.92SCS
 AJCA 08/01/2019 684DAUS
 GPTAT 99%R 1.5 GJUI 16.2 GJPI 96%R 132

TOLLENAARS IMPULS LEGAL 233-ET
 USA 061929249 GTHD BBR 100 JH1C 29JE3506
 CDCB GPTA S 08/01/2019 13008DAUS 1463HRDS 6%RIP
 99%R 404M -0.07% 6F 16%ILE
 99%R 0.01% 17P 172CM\$ 164NM\$ 147FM\$ 159GM\$
 2.2PL 0.4LIV 0.4DPR 1.4CCR 3.3HCR 3.00SCS
 AJCA 08/01/2019 5842DAUS
 GPTAT 99%R 0.7 GJUI 16.8 GJPI 99%R 69

DAM:
 BREEZY HILL LEGAL
 USA 119145230
 TATTOO / G827
 2-05 84% 3-08 82% 4-11 84%
 ST SR DF RA RW RL FA FU RH RUW UC UD TP TL RTR RTS
 36 32 29 19 38 29 19 33 33 36 26 23 23 21 30 40
 CDCB PTA 08/01/2019 ORECS 39%R 22%ILE
 93M -0.01% 2F 0.01% 5P 80CM\$ 77NM\$ 71FM\$
 1.2PL 0.3LIV 1.3DPR 1.3CCR 1.2HCR 3.04SCS 99GM\$
 AJCA 08/01/2019 PTAT 48%R 0.5 JUI 8.0 JPI 38%R 30

BREEZY HILL MILITIA RUSTICATE 88%
 USA 116765396
 TATTOO / G498
 DHIA HERD # 13-06-0767 CONTROL # 5396
 2-03 305 2 5500 5.0 275 3.5 195 95DCR 674C
 3-07 305 2 8800 4.5 395 3.4 299 98DCR 1033C
 305 2X ME AVG 2L 7824M 368F 274P 945C
 PPA -735M -35F -28P / YD -671M -14F -23P
 CDCB PTA 08/01/2019 2RECS 53%R 18%ILE
 -106M 0.05% 4F 0.01% -1P 54CM\$ 52NM\$ 46FM\$
 0.7PL 0.4LIV 1.9DPR 0.8CCR -0.4HCR 3.05SCS 85GM\$
 AJCA 08/01/2019 PTAT 52%R -0.2 JUI -0.8 JPI 47%R 11
 SIRE: SUNSET CANYON RP MILITIA-ET GJPI 30 16%ILE

SISTER(S):
 BREEZY HILL NIKON RUSSIA 83%
 NEXT DAM:
 BREEZY HILL JACE RUSTICITY 90%
 4-07 305 2 11700 4.1 485 3.3 386 99DCR 1309C
 SIRE: WINDY WILLOW MONTANA JACE {6} GJPI 31 14%ILE
 4TH DAM:
 BREEZY HILL MOR RUSTIC 86%
 3-02 305 2 12330 5.0 616 3.6 450 97DCR 1556C

LOT 235 JX BREEZY HILL VALENTINO JOYFUL 2 {4} USA 173392078

BORN 08/11/2017 TATTOO / G990 P1
 FEMALE EFI 9.2%

HANNA, GARY BREEDER & OWNER
 FRANKLIN, VT
 802-285-6402

PA 479M 12F 15P
 182CM\$ 181NM\$ 179FM\$
 3.1PL -1.5DPR -2.2CCR 0.7HCR 2.96SCS
 PA TYPE 1.2 JPI 36%R 49
 ST SR DF RA RW RL FA FU
 1.1 0.7 0.7 L0.1 0.8 P0.7 S0.4 1.0
 RH RUW UC UD TP TL RTR RTS
 0.9 1.1 0.3 S1.0 C0.9 S0.6

BHF-SSF PARADE LOUIE-ET
 USA 113486117 GT50K BBR 100 JH1C 7JE738
 CDCB GPTA S 08/01/2019 5323DAUS 669HRDS 3%RIP
 99%R 742M -0.18% -1F 5%ILE
 99%R -0.02% 22P -90CM\$ -86NM\$ -79FM\$ -129GM\$
 -2.9PL -3.2LIV -2.8DPR -3.1CCR -1.1HCR 3.19SCS
 AJCA 08/01/2019 1508DAUS
 GPTAT 99%R 0.3 GJUI -5.5 GJPI 99%R -20

BRED: 03/08/2019 DUE: 12/12/2019 TO
 ELLIOTT'S REGENCY CASINO-ET
 JE840003125141657 14JE725
 CDCB GPTA S 08/01/2019 100%RIP
 78%R 451M 0.06% 34F 49%ILE
 78%R 0.08% 33P 408CM\$ 379NM\$ 314FM\$ 339GM\$
 3.8PL 0.9LIV 0.3DPR 0.5CCR 3.0HCR 3.11SCS
 AJCA 08/01/2019 2DAUS
 GPTAT 79%R 2.0 GJUI 25.7 GJPI 75%R 123

D&E PARAMOUNT VIOLET 90%
 USA 067007718 GTHD BBR 100 JH1F
 TATTOO / D7718
 DHIA HERD # 35-57-0960 CONTROL # 7718
 1-09 305 2 20540 4.6 954 3.3 684 94DCR 2362C
 2-09 305 2 20550 4.5 921 3.4 705 94DCR 2436C
 5-02 305 3 27600 4.2 1167 3.5 953 95DCR 3186C
 305 2X ME AVG 3L 23841M 1059F 813P 2788C
 PPA 4231M 152F 120P / YD 3743M 128F 113P
 CDCB GPTA S 09/03/2019 3RECS 97%R 93%ILE
 1479M -0.11% 46F -0.03% 46P 371CM\$ 372NM\$ 372FM\$
 2.5PL 1.6LIV -3.5DPR -2.5CCR 1.5HCR 3.17SCS 241GM\$
 AJCA 09/03/2019 GPTAT 96%R 0.7 GJUI -0.6 GJPI 96%R 95

SISTER(S):
 JX BREEZY HILL HEADLINE JOYANCE {4} 86%
 JX BREEZY HILL VALENTINO JOEY {4} 86%

SIRE:
 ALL LYNNS LOUIE VALENTINO-ET
 USA 116279413 GT50K BBR 100 JH1C 7JE1038
 CDCB GPTA S 08/01/2019 18882DAUS 2083HRDS 9%RIP
 99%R 774M -0.08% 20F 31%ILE
 99%R -0.02% 24P 283CM\$ 281NM\$ 278FM\$ 157GM\$
 4.2PL 3.3LIV -2.7DPR -3.6CCR 0.9HCR 2.97SCS
 AJCA 08/01/2019 8556DAUS
 GPTAT 99%R 1.9 GJUI 17.1 GJPI 99%R 77

JX OOMSDALE JACE GRATIT GARDEN {2}-ET
 USA 067010224 GT99K BBR 77 7JE768
 CDCB GPTA M 08/01/2019 1414DAUS 476HRDS 4%RIP
 99%R 1300M -0.15% 31F 28%ILE
 99%R -0.06% 35P 245CM\$ 253NM\$ 270FM\$ 176GM\$
 3.0PL 0.6LIV -1.0DPR -1.6CCR 0.8HCR 3.09SCS
 AJCA 08/01/2019 862DAUS
 GPTAT 99%R -0.2 GJUI -8.8 GJPI 98%R 54M

DAM:
 JX BREEZY HILL DALE JOYFUL {3}
 USA 116765574
 TATTOO / G519
 DHIA HERD # 13-06-0767 CONTROL # 36
 2-01 305 2 5610 4.7 264 3.7 210 96DCR 713C
 3-03 301 2 9910 5.0 500 3.8 379 99DCR 1311C
 305 2X ME AVG 2L 8898M 437F 340P 1164C
 2-09 79% 3-05 87%
 ST SR DF RA RW RL FA FU RH RUW UC UD TP TL RTR RTS
 39 25 39 12 35 18 29 38 42 39 33 36 28 17
 PPA -374M -18F -7P / YD -107M -13F -3P
 CDCB PTA 08/01/2019 3RECS 52%R 22%ILE
 183M -0.03% 3F -0.01% 5P 80CM\$ 80NM\$ 80FM\$
 2.0PL 0.3LIV -0.3DPR -0.7CCR 0.5HCR 2.95SCS 52GM\$
 AJCA 08/01/2019 PTAT 51%R 0.5 JUI 8.2 JPI 46%R 21

BREEZY HILKL MERCEDES JOY RIDE 84%
 USA 114532576
 TATTOO / G304
 DHIA HERD # 13-06-0767 CONTROL # 20
 1-10 305 2 8660 4.5 388 3.4 297 98DCR 1026C
 2-10 260 2 7890 5.1 406 3.5 280 99DCR 968C
 3-10 305 2 10610 5.5 587 3.6 380 98DCR 1313C
 5-02 305 2 10550 4.5 474 3.5 371 99DCR 1272C
 6-03 301 2 11430 4.7 535 3.7 424 98DCR 1444C
 7-02 305 2 10600 4.8 513 3.7 387 99DCR 1338C
 305 2X ME AVG 6L 10845M 532F 390P 1344C
 PPA -2118M -68F -59P / YD -1722M -49F -48P
 CDCB PTA 08/01/2019 5RECS 55%R 4%ILE
 -755M 0.09% -19F 0.03% -21P -145CM\$ -151NM\$ -161FM\$
 -0.6PL -0.2LIV -0.2DPR -0.4CCR 0.0HCR 2.85SCS -138GM\$
 AJCA 08/01/2019 PTAT 53%R 0.6 JUI 2.1 JPI 48%R -42
 SIRE: FERREIRA MANNIX MERCEDES-ET GJPI -74 3%ILE

SISTER(S):
 BREEZY HILL HEADLINE JOYOUS 81%
 BREEZY HILL PLUS JOURNEY {6} 87%

NEXT DAM:
 BREEZY HILL TSUNAMI JOY 86%
 5-05 305 2 13230 5.5 724 3.7 495 97DCR 1712C
 SIRE: AU TWILIGHTS TSUNAMI-ET GJPI -22 5%ILE

4TH DAM:
 BREEZY HILL ACE JURY 93%
 9-00 305 2 14080 4.9 685 3.6 513 97DCR 1774C

LOT 236 BREEZY HILL PHAROAH MOONFLOWER USA 173392087

BORN 08/27/2017 TATTOO / G991 P6
 FEMALE EFI 8.3%

HANNA, GARY BREEDER & OWNER
 FRANKLIN, VT
 802-285-6402

PA 536M 25F 21P
 307CM\$ 299NM\$ 282FM\$
 3.1PL 1.3DPR 1.1CCR 1.2HCR 2.99SCS
 PA TYPE 1.0 JPI 33%R 90
 ST SR DF RA RW RL FA FU
 0.6 0.4 0.3 H0.3 0.7 P0.2 S0.6 1.4
 RH RUW UC UD TP TL RTR RTS
 0.7 0.0 0.4 S1.4 C0.2 L0.2

SCHULTZ RESCUE HEADLINE
 USA 114114336 GTHD BBR 100 JH1F 29JE3510
 CDCB GPTA S 08/01/2019 9144DAUS 998HRDS 7%RIP
 99%R 1019M -0.25% -3F 22%ILE
 99%R -0.11% 14P 175CM\$ 200NM\$ 257FM\$ 185GM\$
 4.9PL 3.0LIV 1.6DPR 1.2CCR 0.1HCR 2.95SCS
 AJCA 08/01/2019 4934DAUS
 GPTAT 99%R 0.8 GJUI 7.2 GJPI 99%R 56
 AHLEM IATOLA PRINCESS 33280 90%
 USA 066622713 GT3K BBR 100 JH1F
 TATTOO / L3280
 DHIA HERD # 93-24-0224 CONTROL # 33280
 4-02 305 3 22390 5.0 1117 3.7 837 96DCR 2895C
 5-07 305 3 22680 4.6 1043 3.7 834 95DCR 2825C
 6-08 305 3 26450 4.9 1295 3.7 982 94DCR 3397C
 8-05 273 3 21940 4.3 936 3.6 791 91DCR 2595C
 305 2X ME AVG 7L 20341M 996F 778P 2642C
 PPA 949M 89F 46P / YD 915M 53F 32P
 CDCB GPTA S 09/03/2019 5RECS 89%R 54%ILE
 -137M 0.13% 19F 0.05% 5P 225CM\$ 207NM\$ 170FM\$
 2.6PL 0.6LIV -0.2DPR 1.0CCR 2.4HCR 2.85SCS 182GM\$
 AJCA 09/03/2019 GPTAT 85%R 1.2 GJUI 19.6 GJPI 84%R 70

BRED: 03/21/2019 DUE: 12/25/2019 TO
 RIVER VALLEY PF MEGAPOW-ET
 JE840003012423848 7JE5011
 CDCB GPTA S 08/01/2019 938DAUS 115HRDS 23%RIP
 98%R 900M 0.17% 77F 60%ILE
 98%R 0.02% 37P 433CM\$ 420NM\$ 391FM\$ 346GM\$
 1.0PL -2.6LIV -1.8DPR -1.0CCR 1.1HCR 3.19SCS
 AJCA 08/01/2019 500DAUS
 GPTAT 97%R 1.7 GJUI 19.3 GJPI 93%R 119

SIRE:
 AHLEM HEADLINE PHAROAH 21795
 USA 068951429 GT50K BBR 100 JH1F 7JE1221
 CDCB GPTA S 08/01/2019 1360DAUS 241HRDS 43%RIP
 99%R 1404M -0.17% 31F 66%ILE
 99%R -0.07% 36P 433CM\$ 440NM\$ 460FM\$ 416GM\$
 4.7PL 3.5LIV 1.7DPR 2.2CCR 2.0HCR 2.92SCS
 AJCA 08/01/2019 684DAUS
 GPTAT 99%R 1.5 GJUI 16.2 GJPI 96%R 132

HAWARDEN IMPULS PREMIER
 USA 067107510 GT50K BBR 100 JH1C 29JE3756
 CDCB GPTA S 08/01/2019 6916DAUS 1089HRDS 6%RIP
 99%R -479M 0.23% 22F 31%ILE
 99%R 0.13% 8P 308CM\$ 274NM\$ 197FM\$ 264GM\$
 4.0PL 3.1LIV 2.0DPR 0.3CCR 0.0HCR 3.07SCS
 AJCA 08/01/2019 3804DAUS
 GPTAT 99%R 1.0 GJUI 11.7 GJPI 99%R 78

DAM:
 BREEZY HILL PREMIER MOONSHINE
 USA 119145173
 TATTOO / G821
 DHIA HERD # 13-06-0767 CONTROL #
 2-05 73% 3-08 82%
 ST SR DF RA RW RL FA FU RH RUW UC UD TP TL RTR RTS
 38 31 31 23 35 38 24 32 36 28 27 34 28 18 32 27
 PA -332M 19F 6P
 181CM\$ 158NM\$ 105FM\$
 1.6PL 0.8DPR 0.1CCR 0.4HCR 3.05SCS
 PA TYPE 0.4 JPI 34%R 48

BREEZY HILL TBONE MOONRISE 90%
 USA 117507467
 TATTOO / G630
 DHIA HERD # 13-06-0767 CONTROL #
 PA -185M 15F 3P
 55CM\$ 42NM\$ 13FM\$
 -0.9PL -0.4DPR -0.2CCR 0.7HCR 3.03SCS
 PA TYPE 0.5 JPI 38%R 17
 SIRE: RICHIES JACE TBONE A364 GJPI 39 15%ILE

SISTER(S):
 BREEZY HILL VALENTINO MOONSET 85%

SISTER(S):
 BREEZY HILL ECLIPSE MONTREAL 84%
 BREEZY HILL CRITIC MOONRISE-P 80%
 3-01 305 2 16930 5.4 918 3.5 598 102DCR 2067C
 BREEZY HILL MARVEL MOONBEAM 80%
 NEXT DAM:
 BREEZY HILL IATOLA MOONLIGHT 80%
 4-09 305 2 10110 4.9 493 3.6 364 99DCR 1258C
 SIRE: SC GOLD DUST PARAMOUNT IATOLA-ET GJPI 22 11%ILE
 4TH DAM:
 BREEZY HILL MONTANA MOON 90%
 7-11 305 2 16270 4.4 711 3.3 535 97DCR 1847C

LOT 237 BREEZY HILL PHAROAH BUGLOSS USA 173392724

BORN 09/08/2017 TATTOO / G993 P4
 FEMALE EFI 8.8%

HANNA, GARY BREEDER & OWNER
 FRANKLIN, VT
 802-285-6402

PA 783M 20F 20P
 266CM\$ 269NM\$ 279FM\$
 3.6PL 0.1DPR 0.1CCR 1.4HCR 2.93SCS
 PA TYPE 1.3 JPI 33%R 80
 ST SR DF RA RW RL FA FU
 0.7 0.2 0.4 L0.1 0.2 P0.2 S0.4 1.4
 RH RUW UC UD TP TL RTR RTS
 1.1 0.6 0.2 S1.3 C0.2 L0.1

SCHULTZ RESCUE HEADLINE
 USA 114114336 GTHD BBR 100 JH1F 29JE3510
 CDCB GPTA S 08/01/2019 9144DAUS 998HRDS 7%RIP
 99%R 1019M -0.25% -3F 22%ILE
 99%R -0.11% 14P 175CM\$ 200NM\$ 257FM\$ 185GM\$
 4.9PL 3.0LIV 1.6DPR 1.2CCR 0.1HCR 2.95SCS
 AJCA 08/01/2019 4934DAUS
 GPTAT 99%R 0.8 GJUI 7.2 GJPI 99%R 56

BRED: 07/25/2019 DUE: 04/29/2020 TO
 DUTCH HOLLOW OLIVER-P
 USA 067184544 7JE1219
 CDCB GPTA S 08/01/2019 1673DAUS 408HRDS 38%RIP
 99%R 713M 0.05% 44F 44%ILE
 99%R -0.01% 23P 345CM\$ 343NM\$ 337FM\$ 235GM\$
 2.2PL 2.5LIV -2.4DPR -3.0CCR -0.8HCR 3.01SCS
 AJCA 08/01/2019 593DAUS
 GPTAT 98%R 2.3 GJUI 21.7 GJPI 96%R 92

AHLEM IATOLA PRINCESS 33280 90%
 USA 066622713 GT3K BBR 100 JH1F
 TATTOO / L3280
 DHIA HERD # 93-24-0224 CONTROL # 33280
 4-02 305 3 22390 5.0 1117 3.7 837 96DCR 2895C
 5-07 305 3 22680 4.6 1043 3.7 834 95DCR 2825C
 6-08 305 3 26450 4.9 1295 3.7 982 94DCR 3397C
 8-05 273 3 21940 4.3 936 3.6 791 91DCR 2595C
 305 2X ME AVG 7L 20341M 996F 778P 2642C
 PPA 949M 89F 46P / YD 915M 53F 32P
 CDCB GPTA S 09/03/2019 5RECS 89%R 54%ILE
 -137M 0.13% 19F 0.05% 5P 225CM\$ 207NM\$ 170FM\$
 2.6PL 0.6LIV -0.2DPR 1.0CCR 2.4HCR 2.85SCS 182GM\$
 AJCA 09/03/2019 GPTAT 85%R 1.2 GJUI 19.6 GJPI 84%R 70

SIRE:
 AHLEM HEADLINE PHAROAH 21795
 USA 068951429 GT50K BBR 100 JH1F 7JE1221
 CDCB GPTA S 08/01/2019 1360DAUS 241HRDS 43%RIP
 99%R 1404M -0.17% 31F 66%ILE
 99%R -0.07% 36P 433CM\$ 440NM\$ 460FM\$ 416GM\$
 4.7PL 3.5LIV 1.7DPR 2.2CCR 2.0HCR 2.92SCS
 AJCA 08/01/2019 684DAUS
 GPTAT 99%R 1.5 GJUI 16.2 GJPI 96%R 132

ALL LYNN'S VALENTINO IRWIN-ET
 USA 117423084 GT50K BBR 100 JH1C 7JE1163
 CDCB GPTA S 08/01/2019 3787DAUS 723HRDS 12%RIP
 99%R 419M -0.01% 18F 21%ILE
 99%R -0.01% 14P 203CM\$ 199NM\$ 193FM\$ 75GM\$
 4.2PL -0.1LIV -3.6DPR -3.6CCR 2.0HCR 2.94SCS
 AJCA 08/01/2019 2211DAUS
 GPTAT 99%R 1.7 GJUI 24.8 GJPI 99%R 61

DAM:
 BREEZY HILL IRWIN BURGESS
 USA 119428599
 TATTOO / G861
 DHIA HERD # 13-06-0767 CONTROL #
 2-11 80% 4-02 82%
 ST SR DF RA RW RL FA FU RH RUW UC UD TP TL RTR RTS
 37 27 34 24 29 32 16 38 30 32 27 38 20 19 33 30

BREEZY HILL JACE BURBANK 90%
 USA 114914093
 TATTOO / G328
 DHIA HERD # 13-06-0767 CONTROL # 5
 2-01 305 2 10240 4.3 441 3.4 345 99DCR 1182C
 3-01 300 2 11480 4.6 525 3.5 400 97DCR 1382C
 4-01 305 2 10960 4.2 465 3.2 355 100DCR 1225C
 5-01 305 2 9410 4.4 410 3.4 316 98DCR 1091C
 6-02 305 2 9710 4.0 389 3.1 304 98DCR 1041C
 305 2X ME AVG 5L 11009M 470F 366P 1257C
 PPA -428M -51F -24P / YD -64M -11F -8P
 CDCB PTA 08/01/2019 5RECS 57%R 12%ILE
 -95M 0.02% 0F -0.01% -5P -4CM\$ -2NM\$ 3FM\$
 0.6PL -0.8LIV 0.5DPR -0.3CCR -0.5HCR 2.94SCS 6GM\$
 AJCA 08/01/2019 PTAT 57%R 0.4 JUI -2.8 JPI 50%R -5
 SIRE: WINDY WILLOW MONTANA JACE {6} GJPI 31 14%ILE

PA 162M 9F 5P
 100CM\$ 99NM\$ 98FM\$
 2.4PL -1.6DPR -2.0CCR 0.8HCR 2.94SCS
 PA TYPE 1.0 JPI 37%R 28

SISTER(S):
 BREEZY HILL RILEY BURSE 88%

SISTER(S):
 BREEZY HILL FREEDOM BURNISH 88%
 4-01 305 2 15300 5.0 771 3.1 476 98DCR 1642C
 BREEZY HILL FREEDOM BUNJIE 91%

NEXT DAM:
 BREEZY HILL MANNIX BURGEON 91%
 6-08 305 2 15580 5.4 843 3.5 549 98DCR 1897C
 SIRE: ROCK MAPLE BROOK MANNIX GJPI -57 4%ILE

4TH DAM:
 BREEZY HILL DAMIEN BURGEON 91%
 4-04 305 2 15160 4.6 696 3.6 546 DHIA 1775C

LOT 238 BREEZY HILL METALICA COSMIC USA 173392733

BORN 09/11/2017 TATTOO / G994 P3
 FEMALE EFI 7.8%

HANNA, GARY BREEDER & OWNER
 FRANKLIN, VT
 802-285-6402

PA 154M 16F 9P
 234CM\$ 225NM\$ 206FM\$
 3.6PL 0.4DPR 0.1CCR 1.3HCR 2.87SCS
 PA TYPE 1.1 JPI 33%R 68
 ST SR DF RA RW RL FA FU
 0.0 -0.3 0.4 L0.4 -0.1 P0.2 S0.3 1.1
 RH RUW UC UD TP TL RTR RTS
 1.1 0.5 -0.3 S0.9 C0.4 L0.1

HAWARDEN IMPULS PREMIER
 USA 067107510 GT50K BBR 100 JH1C 29JE3756
 CDCB GPTA S 08/01/2019 6916DAUS 1089HRDS 6%RIP
 99%R -479M 0.23% 22F 31%ILE
 99%R 0.13% 8P 308CM\$ 274NM\$ 197FM\$ 264GM\$
 4.0PL 3.1LIV 2.0DPR 0.3CCR 0.0HCR 3.07SCS
 AJCA 08/01/2019 3804DAUS
 GPTAT 99%R 1.0 GJUI 11.7 GJPI 99%R 78

BRED: 04/29/2019 DUE: 02/02/2020 TO
 RIVER VALLEY PF MEGAPOW-ET
 JE840003012423848 7JE5011
 CDCB GPTA S 08/01/2019 938DAUS 115HRDS 23%RIP
 98%R 900M 0.17% 77F 60%ILE
 98%R 0.02% 37P 433CM\$ 420NM\$ 391FM\$ 346GM\$
 1.0PL -2.6LIV -1.8DPR -1.0CCR 1.1HCR 3.19SCS
 AJCA 08/01/2019 500DAUS
 GPTAT 97%R 1.7 GJUI 19.3 GJPI 93%R 119

BW CENTURION IRIS K347 {6} 95%
 USA 111122015 GT50K BBR 100 JH1F
 TATTOO K347 / K347
 DHIA HERD # 93-52-0150 CONTROL # 1057
 6-09 305 3 34440 4.8 1655 3.5 1212 103DCR 4189C
 365 3 39630 4.8 1895 3.5 1392 DHIR 4812C
 9-04 305 3 31420 3.9 1233 3.0 939 103DCR 3237C
 365 3 37050 4.0 1465 3.0 1109 DHIR 3824C
 305 2X ME AVG 5L 24889M 1147F 823P 2840C
 PPA 2353M 92F 64P / YD 1332M 56F 38P
 CDCB GPTA S 09/03/2019 4RECS 93%R 39%ILE
 279M -0.02% 9F -0.03% 4P 148CM\$ 156NM\$ 174FM\$
 1.8PL 0.9LIV 2.0DPR 2.5CCR 2.0HCR 3.07SCS 192GM\$
 AJCA 09/03/2019 GPTAT 90%R 1.2 GJUI 14.7 GJPI 89%R 52

SIRE:
 BW METALICA-ET
 USA 117961544 GT50K BBR 100 JH1C 7JE1251
 CDCB GPTA S 08/01/2019 1038DAUS 290HRDS 9%RIP
 99%R 144M 0.07% 20F 41%ILE
 99%R 0.03% 11P 333CM\$ 318NM\$ 287FM\$ 312GM\$
 4.4PL 2.8LIV 2.0DPR 1.4CCR 1.9HCR 2.77SCS
 AJCA 08/01/2019 474DAUS
 GPTAT 98%R 1.5 GJUI 17.1 GJPI 96%R 100

ALL LYNN'S VALENTINO IRWIN-ET
 USA 117423084 GT50K BBR 100 JH1C 7JE1163
 CDCB GPTA S 08/01/2019 3787DAUS 723HRDS 12%RIP
 99%R 419M -0.01% 18F 21%ILE
 99%R -0.01% 14P 203CM\$ 199NM\$ 193FM\$ 75GM\$
 4.2PL -0.1LIV -3.6DPR -3.6CCR 2.0HCR 2.94SCS
 AJCA 08/01/2019 2211DAUS
 GPTAT 99%R 1.7 GJUI 24.8 GJPI 99%R 61

DAM:
 BREEZY HILL IRWIN CODLING
 USA 119145221
 TATTOO / G829
 DHIA HERD # 13-06-0767 CONTROL #
 2-05 82% 3-08 84%
 ST SR DF RA RW RL FA FU RH RUW UC UD TP TL RTR RTS
 37 22 34 23 30 32 24 32 38 36 30 28 26 18 34 27
 PA 164M 13F 7P
 134CM\$ 131NM\$ 125FM\$
 2.7PL -1.3DPR -1.3CCR 0.7HCR 2.98SCS
 PA TYPE 0.6 JPI 38%R 36

BREEZY HILL ARTIST COED 78%
 USA 114532491
 TATTOO / G295
 DHIA HERD # 13-06-0767 CONTROL # 377
 1-11 305 2 10350 5.1 530 3.3 344 98DCR 1188C
 3-00 303 2 11830 4.9 581 3.4 402 100DCR 1388C
 4-00 298 2 12590 4.6 582 3.4 425 98DCR 1468C
 4-11 305 2 11630 4.7 547 3.3 383 97DCR 1322C
 6-00 305 2 9090 4.8 438 3.7 337 98DCR 1165C
 7-01 305 2 8230 4.1 336 3.3 274 98DCR 916C
 305 2X ME AVG 6L 11168M 532F 381P 1312C
 PPA -462M 7F -13P / YD -279M 12F -6P
 CDCB PTA 08/01/2019 5RECS 59%R 19%ILE
 -92M 0.06% 7F 0.01% -1P 65CM\$ 63NM\$ 57FM\$
 1.2PL 0.6LIV 1.0DPR 1.0CCR -0.7HCR 3.01SCS 73GM\$
 AJCA 08/01/2019 PTAT 54%R -0.7 JUI -13.3 JPI 51%R 10
 SIRE: ISDK JAS ARTIST GJPI 51 22%ILE

NEXT DAM:
 BREEZY HILL PARAMOUNT COFFEE 87%
 2-02 305 2 10710 4.9 527 3.5 373 97DCR 1289C
 SIRE: ROCK ELLA PARAMOUNT-ET GJPI 9 9%ILE

4TH DAM:
 BREEZY HILL KHAN COLETTE 84%
 7-05 305 2 16300 5.4 884 3.8 613 97DCR 2121C

LOT 239 BREEZY HILL PHAROAH TEMPO USA 173392751

BORN 09/17/2017 TATTOO / G997 P5
 FEMALE EFI 9.1%

HANNA, GARY BREEDER & OWNER
 FRANKLIN, VT
 802-285-6402

PA 821M 16F 22P
 273CM\$ 274NM\$ 280FM\$
 3.6PL 0.3DPR 0.2CCR 1.3HCR 2.89SCS
 PA TYPE 1.0 JPI 33%R 83
 ST SR DF RA RW RL FA FU
 0.9 0.4 0.8 L0.2 0.5 P0.1 S0.4 1.0
 RH RUW UC UD TP TL RTR RTS
 0.8 0.8 0.5 S0.6 C0.2 L0.1

SCHULTZ RESCUE HEADLINE
 USA 114114336 GTHD BBR 100 JH1F 29JE3510
 CDCB GPTA S 08/01/2019 9144DAUS 998HRDS 7%RIP
 99%R 1019M -0.25% -3F 22%ILE
 99%R -0.11% 14P 175CM\$ 200NM\$ 257FM\$ 185GM\$
 4.9PL 3.0LIV 1.6DPR 1.2CCR 0.1HCR 2.95SCS
 AJCA 08/01/2019 4934DAUS
 GPTAT 99%R 0.8 GJUI 7.2 GJPI 99%R 56

BRED: 04/25/2019 DUE: 01/29/2020 TO
 FOREST GLEN KALAHARI
 USA 067650122 29JE4073
 CDCB GPTA S 08/01/2019 0%RIP
 76%R 702M 0.08% 49F 80%ILE
 76%R 0.10% 46P 531CM\$ 493NM\$ 408FM\$ 430GM\$
 4.6PL 0.1LIV -0.2DPR 0.5CCR 2.3HCR 3.11SCS
 AJCA 08/01/2019 ODAUS
 GPTAT 76%R 1.7 GJUI 25.2 GJPI 71%R 157

AHLEM IATOLA PRINCESS 33280 90%
 USA 066622713 GT3K BBR 100 JH1F
 TATTOO / L3280
 DHIA HERD # 93-24-0224 CONTROL # 33280
 4-02 305 3 22390 5.0 1117 3.7 837 96DCR 2895C
 5-07 305 3 22680 4.6 1043 3.7 834 95DCR 2825C
 6-08 305 3 26450 4.9 1295 3.7 982 94DCR 3397C
 8-05 273 3 21940 4.3 936 3.6 791 91DCR 2595C
 305 2X ME AVG 7L 20341M 996F 778P 2642C
 PPA 949M 89F 46P / YD 915M 53F 32P
 CDCB GPTA S 09/03/2019 5RECS 89%R 54%ILE
 -137M 0.13% 19F 0.05% 5P 225CM\$ 207NM\$ 170FM\$
 2.6PL 0.6LIV -0.2DPR 1.0CCR 2.4HCR 2.85SCS 182GM\$
 AJCA 09/03/2019 GPTAT 85%R 1.2 GJUI 19.6 GJPI 84%R 70

SIRE:
 AHLEM HEADLINE PHAROAH 21795
 USA 068951429 GT50K BBR 100 JH1F 7JE1221
 CDCB GPTA S 08/01/2019 1360DAUS 241HRDS 43%RIP
 99%R 1404M -0.17% 31F 66%ILE
 99%R -0.07% 36P 433CM\$ 440NM\$ 460FM\$ 416GM\$
 4.7PL 3.5LIV 1.7DPR 2.2CCR 2.0HCR 2.92SCS
 AJCA 08/01/2019 684DAUS
 GPTAT 99%R 1.5 GJUI 16.2 GJPI 96%R 132

ALL LYNNS LOUIE VALENTINO-ET
 USA 116279413 GT50K BBR 100 JH1C 7JE1038
 CDCB GPTA S 08/01/2019 18882DAUS 2083HRDS 9%RIP
 99%R 774M -0.08% 20F 31%ILE
 99%R -0.02% 24P 283CM\$ 281NM\$ 278FM\$ 157GM\$
 4.2PL 3.3LIV -2.7DPR -3.6CCR 0.9HCR 2.97SCS
 AJCA 08/01/2019 8556DAUS
 GPTAT 99%R 1.9 GJUI 17.1 GJPI 99%R 77

DAM:
 BREEZY HILL VALENTINO TEMPT
 USA 118803735
 TATTOO / G768
 DHIA HERD # 13-06-0767 CONTROL #
 2-07 79% 3-11 79% 4-05 81%
 ST SR DF RA RW RL FA FU RH RUW UC UD TP TL RTR RTS
 40 24 31 27 26 34 18 32 32 34 26 28 24 23 38 27

BREEZY HILL JACE TEMPTING 86%
 USA 115443886
 TATTOO / G402
 DHIA HERD # 13-06-0767 CONTROL # 49
 2-01 305 2 9140 4.1 374 3.3 301 95DCR 1014C
 3-01 297 2 7800 4.4 345 3.5 275 98DCR 932C
 4-02 305 2 8110 4.4 356 3.6 288 98DCR 968C
 5-05 305 2 10510 4.4 462 3.6 377 99DCR 1261C
 305 2X ME AVG 4L 9623M 416F 337P 1133C
 PPA -1288M -89F -46P / YD -682M -48F -23P
 CDCB PTA 08/01/2019 4RECS 56%R 8%ILE
 -298M -0.01% -17F 0.01% -8P -58CM\$ -65NM\$ -77FM\$
 0.9PL -0.2LIV 0.5DPR -0.1CCR 0.2HCR 2.74SCS -54GM\$
 AJCA 08/01/2019 PTAT 54%R -0.3 JUI -11.5 JPI 50%R -10
 SIRE: WINDY WILLOW MONTANA JACE {6} GJPI 31 14%ILE

PA 238M 2F 8P
 113CM\$ 108NM\$ 101FM\$
 2.6PL -1.1DPR -1.9CCR 0.6HCR 2.86SCS
 PA TYPE 0.5 JPI 37%R 34

SISTER(S):
 BREEZY HILL IATOLA TEAK 81%
 NEXT DAM:
 BREEZY HILL ALF TEMPEST 85%
 7-01 305 2 16820 4.4 738 3.4 580 96DCR V 1983C
 SIRE: COMFORT ROYAL ALF-ET GJPI -10 5%ILE

SISTER(S):
 BREEZY HILL REGION TEMPERATE 87%

4TH DAM:
 BREEZY HILL BERRETTA TEMPLE {6} 82%
 3-07 305 2 17260 4.0 685 3.7 638 97DCR 1928C

LOT 240 BREEZY HILL PHAROAH MONTEREY USA 173392760

BORN 09/20/2017 TATTOO / G998 P2
 FEMALE EFI 8.1%

HANNA, GARY BREEDER & OWNER
 FRANKLIN, VT
 802-285-6402

PA 537M 18F 14P
 195CM\$ 198NM\$ 205FM\$
 1.9PL -0.2DPR 0.4CCR 1.9HCR 3.00SCS
 PA TYPE 0.8 JPI 33%R 59
 ST SR DF RA RW RL FA FU
 0.2 0.2 0.3 H0.4 0.4 P0.2 S0.0 1.1
 RH RUW UC UD TP TL RTR RTS
 0.8 0.6 0.5 S0.9 C0.1 L0.3

SCHULTZ RESCUE HEADLINE
 USA 114114336 GTHD BBR 100 JH1F 29JE3510
 CDCB GPTA S 08/01/2019 9144DAUS 998HRDS 7%RIP
 99%R 1019M -0.25% -3F 22%ILE
 99%R -0.11% 14P 175CM\$ 200NM\$ 257FM\$ 185GM\$
 4.9PL 3.0LIV 1.6DPR 1.2CCR 0.1HCR 2.95SCS
 AJCA 08/01/2019 4934DAUS
 GPTAT 99%R 0.8 GJUI 7.2 GJPI 99%R 56

BRED: 06/21/2019 DUE: 03/26/2020 TO
 RIVER VALLEY PF MEGAPOW-ET
 JE840003012423848 7JE5011
 CDCB GPTA S 08/01/2019 938DAUS 115HRDS 23%RIP
 98%R 900M 0.17% 77F 60%ILE
 98%R 0.02% 37P 433CM\$ 420NM\$ 391FM\$ 346GM\$
 1.0PL -2.6LIV -1.8DPR -1.0CCR 1.1HCR 3.19SCS
 AJCA 08/01/2019 500DAUS
 GPTAT 97%R 1.7 GJUI 19.3 GJPI 93%R 119

AHLEM IATOLA PRINCESS 33280 90%
 USA 066622713 GT3K BBR 100 JH1F
 TATTOO / L3280
 DHIA HERD # 93-24-0224 CONTROL # 33280
 4-02 305 3 22390 5.0 1117 3.7 837 96DCR 2895C
 5-07 305 3 22680 4.6 1043 3.7 834 95DCR 2825C
 6-08 305 3 26450 4.9 1295 3.7 982 94DCR 3397C
 8-05 273 3 21940 4.3 936 3.6 791 91DCR 2595C
 305 2X ME AVG 7L 20341M 996F 778P 2642C
 PPA 949M 89F 46P / YD 915M 53F 32P
 CDCB GPTA S 09/03/2019 5RECS 89%R 54%ILE
 -137M 0.13% 19F 0.05% 5P 225CM\$ 207NM\$ 170FM\$
 2.6PL 0.6LIV -0.2DPR 1.0CCR 2.4HCR 2.85SCS 182GM\$
 AJCA 09/03/2019 GPTAT 85%R 1.2 GJUI 19.6 GJPI 84%R 70

SIRE:
 AHLEM HEADLINE PHAROAH 21795
 USA 068951429 GT50K BBR 100 JH1F 7JE1221
 CDCB GPTA S 08/01/2019 1360DAUS 241HRDS 43%RIP
 99%R 1404M -0.17% 31F 66%ILE
 99%R -0.07% 36P 433CM\$ 440NM\$ 460FM\$ 416GM\$
 4.7PL 3.5LIV 1.7DPR 2.2CCR 2.0HCR 2.92SCS
 AJCA 08/01/2019 684DAUS
 GPTAT 99%R 1.5 GJUI 16.2 GJPI 96%R 132

MAACK DAIRY ECLIPES-P-ET
 USA 114845461 GT50K BBR 100 JH1F 7JE860
 CDCB GPTA S 08/01/2019 14549DAUS 2017HRDS 4%RIP
 99%R -467M 0.17% 10F 5%ILE
 99%R 0.05% -7P -45CM\$ -51NM\$ -68FM\$ -154GM\$
 -1.2PL 1.3LIV -5.0DPR -3.7CCR 4.0HCR 3.24SCS
 AJCA 08/01/2019 6161DAUS
 GPTAT 99%R 1.2 GJUI 14.2 GJPI 99%R -22

DAM:
 BREEZY HILL ECLIPSE MONTREAL
 USA 118096645
 TATTOO / G691
 DHIA HERD # 13-06-0767 CONTROL #
 3-00 79% 4-02 79% 6-00 84%
 ST SR DF RA RW RL FA FU RH RUW UC UD TP TL RTR RTS
 38 30 35 21 30 34 23 36 31 40 26 17 32 22 38 27
 PA -331M 5F -8P
 -43CM\$ -45NM\$ -51FM\$
 -1.0PL -2.1DPR -1.4CCR 1.8HCR 3.09SCS
 PA TYPE 0.1 JPI 38%R -14

BREEZY HILL IATOLA MOONLIGHT 80%
 USA 115587971
 TATTOO / G418
 DHIA HERD # 13-06-0767 CONTROL # 400
 2-08 305 2 9650 4.8 465 3.4 332 97DCR 1147C
 3-08 305 2 9160 4.5 409 3.6 333 98DCR 1116C
 4-09 305 2 10110 4.9 493 3.6 364 99DCR 1258C
 305 2X ME AVG 3L 10250M 477F 363P 1241C
 PPA -16M 10F -1P / YD 130M 17F 3P
 CDCB PTA 08/01/2019 3RECS 59%R 9%ILE
 -195M 0.05% 0F -0.01% -8P -41CM\$ -39NM\$ -33FM\$
 -0.8PL -1.6LIV 0.9DPR 1.0CCR -0.4HCR 2.93SCS -2GM\$
 AJCA 08/01/2019 PTAT 57%R -0.2 JUI 2.3 JPI 51%R -5
 SIRE: SC GOLD DUST PARAMOUNT IATOLA-ET GJPI 22 11%ILE

SISTER(S):
 BREEZY HILL TBONE MOONRISE 90%
 BREEZY HILL CRITIC MOONRISE-P 80%
 3-01 305 2 16930 5.4 918 3.5 598 102DCR 2067C
 BREEZY HILL MARVEL MOONBEAM 80%

SISTER(S):
 BREEZY HILL PARAMOUNT MOTIF 85%
 3-06 305 2 15540 4.3 662 3.3 517 101DCR 1773C
 NEXT DAM:
 BREEZY HILL MONTANA MOON 90%
 7-11 305 2 16270 4.4 711 3.3 535 97DCR 1847C
 SIRE: ROCK MAPLE BROOK MONTANA-ET GJPI -47 4%ILE
 4TH DAM:
 STERLINGS MALCOLM MOLLY 86%
 5-11 305 2 14650 4.7 685 3.4 501 99DCR 1731C

LOT 241 BREEZY HILL KARBALA RUM USA 173392779

BORN 09/22/2017 TATTOO / G001 P1
 FEMALE EFI 7.5%

HANNA, GARY BREEDER & OWNER
 FRANKLIN, VT
 802-285-6402

PA -71M 15F 4P
 126CM\$ 116NM\$ 95FM\$
 1.4PL -0.1DPR 0.1CCR 0.6HCR 2.96SCS
 PA TYPE 0.7 JPI 37%R 40
 ST SR DF RA RW RL FA FU
 0.2 -0.3 0.2 L0.6 0.0 S0.0 S0.0 0.9
 RH RUW UC UD TP TL RTR RTS
 0.5 -0.4 0.0 S1.5 C0.2 S0.6

SC GOLD DUST PARAMOUNT IATOLA-ET
 USA 112118277 GTHD BBR 100 JH1F 29JE3301
 CDCB GPTA S 08/01/2019 18493DAUS 2561HRDS 6%RIP
 99%R -293M 0.10% 6F 11%ILE
 99%R 0.05% -1P 66CM\$ 53NM\$ 25FM\$ 55GM\$
 0.7PL -2.0LIV 0.0DPR -0.1CCR 0.0HCR 2.97SCS
 AJCA 08/01/2019 9611DAUS
 GPTAT 99%R 1.3 GJUI 13.1 GJPI 99%R 22

BRED: 08/13/2019 DUE: 05/18/2020 TO
 DUTCH HOLLOW OLIVER-P
 USA 067184544 7JE1219
 CDCB GPTA S 08/01/2019 1673DAUS 408HRDS 38%RIP
 99%R 713M 0.05% 44F 44%ILE
 99%R -0.01% 23P 345CM\$ 343NM\$ 337FM\$ 235GM\$
 2.2PL 2.5LIV -2.4DPR -3.0CCR -0.8HCR 3.01SCS
 AJCA 08/01/2019 593DAUS
 GPTAT 98%R 2.3 GJUI 21.7 GJPI 96%R 92

BW CENTURION PEGGY K798 92%
 USA 111926011 GT50K BBR 100 JH1C
 TATTOO K798 / K798
 DHIA HERD # 93-52-0150 CONTROL # 1197
 3-07 305 3 25500 5.2 1327 3.3 833 95DCR 2876C
 365 3 28650 5.1 1471 3.3 957 DHIR 3306C
 5-05 305 3 24100 5.0 1198 3.4 831 102DCR 2871C
 365 3 27800 4.8 1342 3.5 964 DHIR 3332C
 305 2X ME AVG 3L 23294M 1103F 774P 2672C
 PPA 1205M 56F 23P / YD 1662M 83F 43P
 CDCB GPTA S 09/03/2019 3RECS 95%R 64%ILE
 825M -0.01% 38F -0.04% 21P 232CM\$ 240NM\$ 257FM\$
 1.2PL 1.6LIV -2.6DPR -3.2CCR -1.1HCR 3.11SCS 140GM\$
 AJCA 09/03/2019 GPTAT 94%R 0.9 GJUI 7.0 GJPI 92%R 57

SIRE:
 BW KARBALA-ET
 USA 115611760 GTHD BBR 100 JH1C 11JE978
 CDCB GPTA S 08/01/2019 3343DAUS 350HRDS 4%RIP
 99%R 188M 0.11% 30F 24%ILE
 99%R 0.00% 6P 244CM\$ 241NM\$ 236FM\$ 178GM\$
 3.3PL 0.0LIV -1.2DPR -1.1CCR 1.0HCR 2.88SCS
 AJCA 08/01/2019 2059DAUS
 GPTAT 99%R 1.8 GJUI 27.1 GJPI 99%R 76

ISDK Q IMPULS
 JEDNK000000301592 GTHD BBR 100 JH1F 236JE3
 CDCB GPTA S 08/01/2019 32153DAUS 3083HRDS 3%RIP
 99%R 40M 0.16% 34F 23%ILE
 99%R 0.11% 23P 267CM\$ 233NM\$ 159FM\$ 236GM\$
 0.7PL -0.6LIV 0.9DPR 1.7CCR 0.0HCR 3.09SCS
 AJCA 08/01/2019 17690DAUS
 GPTAT 99%R -0.5 GJUI -2.4 GJPI 99%R 73

DAM:
 BREEZY HILL IMPULS RUMOR
 USA 116117326
 TATTOO / G468
 DHIA HERD # 13-06-0767 CONTROL # 67
 2-07 292 2 8810 5.1 453 3.8 333 95DCR 1152C
 3-06 305 2 9320 5.5 510 3.8 356 98DCR 1232C
 305 2X ME AVG 2L 10870M 562F 406P 1402C
 3-00 80% 3-08 81% 9-10 84%
 ST SR DF RA RW RL FA FU RH RUW UC UD TP TL RTR RTS
 36 33 38 11 28 32 21 35 34 26 37 15 23 27 34 33
 PPA -1609M -25F -29P / YD -1204M -16F -14P
 CDCB PTA 08/01/2019 3RECS 54%R 12%ILE
 -329M 0.08% 0F 0.07% 1P 7CM\$ -10NM\$ -47FM\$
 -0.5PL -0.2LIV 1.0DPR 1.3CCR 0.2HCR 3.04SCS 20GM\$
 AJCA 08/01/2019 PTAT 51%R -0.5 JUI -4.8 JPI 48%R 4

BREEZY HILL MOR RUSTIC 86%
 USA 114032861
 TATTOO / G248
 DHIA HERD # 13-06-0767 CONTROL # 339
 2-03 305 2 10600 4.6 489 3.4 356 96DCR V 1229C
 3-02 305 2 12330 5.0 616 3.6 450 97DCR 1556C
 4-02 300 2 11470 4.4 510 3.4 395 99DCR 1362C
 5-02 295 2 11970 4.4 525 3.2 389 98DCR 1343C
 6-01 305 2 9910 3.9 391 3.4 338 98DCR 1093C
 7-01 305 2 8550 4.7 403 4.0 340 97DCR 1118C
 305 2X ME AVG 6L 11348M 515F 397P 1352C
 PPA -1030M -78F -32P / YD -1007M -67F -30P
 CDCB PTA 08/01/2019 5RECS 61%R 5%ILE
 -437M -0.04% -29F 0.01% -14P -133CM\$ -133NM\$ -131FM\$
 0.1PL 0.1LIV 1.1DPR 1.2CCR 0.6HCR 2.95SCS -90GM\$
 AJCA 08/01/2019 PTAT 54%R 0.1 JUI 1.7 JPI 53%R -29
 SIRE: WILSONVIEW KHAN MORGAN-ET GJPI -4 7%ILE

NEXT DAM:
 BREEZY HILL BERRETTA ROUTINE 90%
 4-10 305 2 16700 4.2 708 3.5 590 95DCR 1950C
 SIRE: MASON BOOMER SOONER BERRETTA {6} GJPI -30 4%ILE
 4TH DAM:
 BREEZY HILL LESTER RUTH 87%
 5-02 300 2 13280 4.5 601 3.7 494 99DCR 1605C

LOT 242 BREEZY HILL MARCIN JURISTIC USA 173392863

BORN 10/22/2017 TATTOO / G006 P3
 FEMALE EFI 8.6%

HANNA, GARY BREEDER & OWNER
 FRANKLIN, VT
 802-285-6402

PA 950M 35F 33P
 280CM\$ 272NM\$ 254FM\$
 2.8PL -3.0DPR -3.1CCR 0.3HCR 2.96SCS
 PA TYPE 1.2 JPI 33%R 69
 ST SR DF RA RW RL FA FU
 0.3 0.2 1.2 L0.2 -0.2 P0.2 S0.4 0.5
 RH RUW UC UD TP TL RTR RTS
 1.2 1.0 0.5 D0.7 C0.6 L0.0

ALL LYNN'S LOUIE VALENTINO-ET
 USA 116279413 GT50K BBR 100 JH1C 7JE1038
 CDCB GPTA S 08/01/2019 18882DAUS 2083HRDS 9%RIP
 99%R 774M -0.08% 20F 31%ILE
 99%R -0.02% 24P 283CM\$ 281NM\$ 278FM\$ 157GM\$
 4.2PL 3.3LIV -2.7DPR -3.6CCR 0.9HCR 2.97SCS
 AJCA 08/01/2019 8556DAUS
 GPTAT 99%R 1.9 GJUI 17.1 GJPI 99%R 77
 DUTCH HOLLOW JEVON MELINDA 822-ET 90%
 USA 116510875 GT50K BBR 100 JH1C
 TATTOO E822 / E822
 DHIA HERD # 65-06-0001 CONTROL # 647
 3-05 305 2 10620 4.7 499 3.8 401 98DCR 1355C
 4-07 305 2 16850 4.5 754 3.4 569 96DCR 1965C
 5-09 305 2 18360 3.9 722 3.5 648 96DCR 2054C
 6-10 305 2 18440 4.1 765 3.6 671 98DCR 2155C
 305 2X ME AVG 6L 17113M 700F 587P 1930C
 PPA 3009M 43F 74P / YD 2983M 59F 83P
 CDCB GPTA S 09/03/2019 4RECS 88%R 47%ILE
 1044M -0.13% 23F -0.04% 29P 183CM\$ 184NM\$ 188FM\$
 1.0PL -0.7LIV -2.9DPR -3.1CCR -0.8HCR 2.88SCS 90GM\$
 AJCA 09/03/2019 GPTAT 86%R 0.9 GJUI 0.9 GJPI 84%R 55

BRED: 05/18/2019 DUE: 02/21/2020 TO
 FOREST GLEN KALAHARI
 USA 067650122 29JE4073
 CDCB GPTA S 08/01/2019 0%RIP
 76%R 702M 0.08% 49F 80%ILE
 76%R 0.10% 46P 531CM\$ 493NM\$ 408FM\$ 430GM\$
 4.6PL 0.1LIV -0.2DPR 0.5CCR 2.3HCR 3.11SCS
 AJCA 08/01/2019 ODAUS
 GPTAT 76%R 1.7 GJUI 25.2 GJPI 71%R 157

SIRE:
 GLYNN VALENTINO MARCIN
 USA 117360129 GT50K BBR 100 JH1C 11JE1117
 CDCB GPTA S 08/01/2019 2696DAUS 213HRDS 28%RIP
 99%R 2064M -0.24% 45F 62%ILE
 99%R -0.06% 61P 423CM\$ 424NM\$ 426FM\$ 190GM\$
 4.3PL 0.1LIV -6.8DPR -7.3CCR -0.7HCR 2.97SCS
 AJCA 08/01/2019 1560DAUS
 GPTAT 99%R 2.1 GJUI 11.3 GJPI 97%R 115

DAM:
 BREEZY HILL RENEGADE JURIST
 USA 118803669
 TATTOO / G759
 DHIA HERD # 13-06-0767 CONTROL #
 2-11 83% 4-03 83%
 ST SR DF RA RW RL FA FU RH RUW UC UD TP TL RTR RTS
 35 33 33 36 34 34 19 36 37 32 38 18 36 18 36 28
 PA -165M 24F 6P
 138CM\$ 120NM\$ 81FM\$
 1.2PL 0.9DPR 1.1CCR 1.3HCR 2.94SCS
 PA TYPE 0.3 JPI 37%R 23

BW RENEGADE-ET
 USA 115883929 GT50K BBR 100 JH1F 200JE60
 CDCB GPTA S 08/01/2019 9596DAUS 822HRDS 4%RIP
 99%R 24M 0.27% 54F 36%ILE
 99%R 0.09% 18P 329CM\$ 302NM\$ 242FM\$ 289GM\$
 0.5PL -0.1LIV 0.4DPR 1.1CCR 1.4HCR 3.04SCS
 AJCA 08/01/2019 3680DAUS
 GPTAT 99%R -0.1 GJUI -2.4 GJPI 99%R 85
 BREEZY HILL ACTION JUSTICE 85%
 USA 115443792
 TATTOO / G391
 DHIA HERD # 13-06-0767 CONTROL # 8
 3-02 305 2 9600 5.2 495 3.6 346 99DCR 1196C
 4-02 305 2 8020 4.7 375 3.8 303 98DCR 1020C
 5-03 305 2 8820 4.5 399 3.6 320 99DCR 1082C
 305 2X ME AVG 3L 8958M 426F 327P 1112C
 PPA -2187M -68F -57P / YD -1488M -53F -41P
 CDCB PTA 12/01/2016 3RECS 55%R 17%ILE
 -733M 0.05% -25F 0.03% -20P -54CM\$ -62NM\$ -80FM\$
 1.9PL 2.6LIV 1.4DPR 1.0CCR 1.2HCR 2.84SCS -41GM\$
 AJCA 08/01/2019 PTAT 52%R 0.5 JUI -0.6 JPI 47%R -39
 SIRE: FOREST GLEN AVERY ACTION-ET GJPI 18 11%ILE

SISTER(S):
 BREEZY HILL BOLD JUDICIOUS 82%
 3-01 305 3 24260 4.2 1024 3.3 801 91DCR 2744C
 JX BREEZY HILL GANNON JURY {3} 90%

NEXT DAM:
 BREEZY HILL ACE JURY 93%
 9-00 305 2 14080 4.9 685 3.6 513 97DCR 1774C
 SIRE: ALTHEAS ACE JPI -32 4%ILE

4TH DAM:
 BREEZY HILL BROOK JURY 84%

LOT 243 BREEZY HILL METALICA BANTER USA 173392872

BORN 10/24/2017 TATTOO / G007 P2
 FEMALE EFI 7.7%

HANNA, GARY BREEDER & OWNER
 FRANKLIN, VT
 802-285-6402

PA 163M 15F 7P
 199CM\$ 193NM\$ 182FM\$
 2.7PL 1.3DPR 0.5CCR 0.3HCR 2.86SCS
 PA TYPE 0.6 JPI 33%R 58
 ST SR DF RA RW RL FA FU
 0.3 0.2 0.1 L0.3 0.3 P0.2 S0.4 1.0
 RH RUW UC UD TP TL RTR RTS
 0.7 -0.3 0.1 S1.0 C0.4 S0.1

HAWARDEN IMPULS PREMIER
 USA 067107510 GT50K BBR 100 JH1C 29JE3756
 CDCB GPTA S 08/01/2019 6916DAUS 1089HRDS 6%RIP
 99%R -479M 0.23% 22F 31%ILE
 99%R 0.13% 8P 308CM\$ 274NM\$ 197FM\$ 264GM\$
 4.0PL 3.1LIV 2.0DPR 0.3CCR 0.0HCR 3.07SCS
 AJCA 08/01/2019 3804DAUS
 GPTAT 99%R 1.0 GJUI 11.7 GJPI 99%R 78

BRED: 05/15/2019 DUE: 02/18/2020 TO
 HEARTLAND IRWIN TEXAS-ET
 USA 067312531 7JE1354
 CDCB GPTA S 08/01/2019 3655DAUS 457HRDS 37%RIP
 99%R 509M -0.11% 1F 20%ILE
 99%R 0.01% 20P 196CM\$ 189NM\$ 173FM\$ 123GM\$
 3.9PL -1.2LIV -1.8DPR -1.8CCR 2.5HCR 3.03SCS
 AJCA 08/01/2019 1170DAUS
 GPTAT 99%R 2.6 GJUI 34.2 GJPI 97%R 77

BW CENTURION IRIS K347 {6} 95%
 USA 111122015 GT50K BBR 100 JH1F
 TATTOO K347 / K347
 DHIA HERD # 93-52-0150 CONTROL # 1057
 6-09 305 3 34440 4.8 1655 3.5 1212 103DCR 4189C
 365 3 39630 4.8 1895 3.5 1392 DHIR 4812C
 9-04 305 3 31420 3.9 1233 3.0 939 103DCR 3237C
 365 3 37050 4.0 1465 3.0 1109 DHIR 3824C
 305 2X ME AVG 5L 24889M 1147F 823P 2840C
 PPA 2353M 92F 64P / YD 1332M 56F 38P
 CDCB GPTA S 09/03/2019 4RECS 93%R 39%ILE
 279M -0.02% 9F -0.03% 4P 148CM\$ 156NM\$ 174FM\$
 1.8PL 0.9LIV 2.0DPR 2.5CCR 2.0HCR 3.07SCS 192GM\$
 AJCA 09/03/2019 GPTAT 90%R 1.2 GJUI 14.7 GJPI 89%R 52

SISTER(S):
 BREEZY HILL TOPEKA BAYONNE 86%

SIRE:
 BW METALICA-ET
 USA 117961544 GT50K BBR 100 JH1C 7JE1251
 CDCB GPTA S 08/01/2019 1038DAUS 290HRDS 9%RIP
 99%R 144M 0.07% 20F 41%ILE
 99%R 0.03% 11P 333CM\$ 318NM\$ 287FM\$ 312GM\$
 4.4PL 2.8LIV 2.0DPR 1.4CCR 1.9HCR 2.77SCS
 AJCA 08/01/2019 474DAUS
 GPTAT 98%R 1.5 GJUI 17.1 GJPI 96%R 100

TOLLENAARS IMPULS LOUIE 260-ET
 USA 061929276 GT50K BBR 100 JH1C 14JE473
 CDCB GPTA S 08/01/2019 5286DAUS 861HRDS 3%RIP
 99%R 962M -0.03% 39F 22%ILE
 99%R -0.06% 22P 210CM\$ 221NM\$ 245FM\$ 170GM\$
 1.2PL -0.6LIV -0.4DPR -1.9CCR -3.3HCR 3.01SCS
 AJCA 08/01/2019 2690DAUS
 GPTAT 99%R -0.2 GJUI -3.0 GJPI 99%R 48

DAM:
 BREEZY HILL LOUIE BAOBAB
 USA 118437435
 TATTOO / G716
 DHIA HERD # 13-06-0767 CONTROL #

BREEZY HILL PARAMOUNT BANYAN 83%
 USA 113470879
 TATTOO / G193
 DHIA HERD # 13-06-0767 CONTROL # 3
 2-09 305 2 8910 5.6 502 3.9 349 97DCR V 1208C
 4-02 305 2 12080 5.1 616 3.5 423 97DCR 1462C
 5-02 305 2 10770 5.7 618 3.8 413 100DCR 1429C
 6-04 303 2 10490 5.1 539 3.5 370 98DCR 1279C
 7-03 305 2 9490 4.9 462 3.6 343 99DCR 1186C
 8-05 305 2 10050 5.2 524 3.9 390 98DCR 1350C
 9-06 305 2 9780 5.1 498 4.1 401 99DCR 1355C
 305 2X ME AVG 7L 10266M 545F 389P 1342C
 PPA -1872M -38F -48P / YD -1591M -45F -45P
 CDCB PTA 08/01/2019 5RECS 59%R 7%ILE
 -598M 0.04% -21F 0.02% -17P -80CM\$ -84NM\$ -90FM\$
 0.7PL 0.8LIV 1.4DPR 1.2CCR 0.7HCR 2.89SCS -45GM\$
 AJCA 08/01/2019 PTAT 55%R -0.2 JUI 2.5 JPI 52%R -17
 SIRE: ROCK ELLA PARAMOUNT-ET GJPI 9 9%ILE

2-06 75% 3-08 80% 5-06 83%
 ST SR DF RA RW RL FA FU RH RUW UC UD TP TL RTR RTS
 41 28 34 17 32 33 22 32 31 32 33 16 26 21 38 27

PA 182M 9F 3P
 65CM\$ 69NM\$ 78FM\$
 1.0PL 0.5DPR -0.4CCR -1.3HCR 2.95SCS
 PA TYPE -0.4 JPI 38%R 16

SISTER(S):
 BREEZY HILL KARL BANBURY 80%
 2-11 305 3 18770 5.8 1084 3.5 654 93DCR 2260C
 BREEZY HILL TBONE BANKSIA 86%

NEXT DAM:
 BREEZY HILL PANCHO BORDEAUX 89%
 4-11 305 2 16130 4.7 761 3.4 546 97DCR 1886C
 SIRE: OSCEOLA MALCOM PANCHO GJPI -90 3%ILE

4TH DAM:
 BREEZY HILL MBSB BORDEAUX 81%

LOT 244 JX BREEZY HILL METALICA BUMPER {5} USA 173392881

BORN 10/28/2017 TATTOO / G008 P3
 FEMALE EFI 7.8%

HANNA, GARY BREEDER & OWNER
 FRANKLIN, VT
 802-285-6402

PA 594M 25F 19P
 246CM\$ 242NM\$ 233FM\$
 2.4PL 0.9 0.2DPR 0.0CCR 1.6HCR 2.95SCS
 PA TYPE 0.9 JPI 32%R 71
 ST SR DF RA RW RL FA FU
 1.1 0.5 0.4 L1.5 0.4 PO.1 SO.6 0.9
 RH RUW UC UD TP TL RTR RTS
 0.9 0.2 0.1 S1.0 CO.5 LO.1

HAWARDEN IMPULS PREMIER
 USA 067107510 GT50K BBR 100 JH1C 29JE3756
 CDCB GPTA S 08/01/2019 6916DAUS 1089HRDS 6%RIP
 99%R -479M 0.23% 22F 31%ILE
 99%R 0.13% 8P 308CM\$ 274NM\$ 197FM\$ 264GM\$
 4.0PL 3.1LIV 2.0DPR 0.3CCR 0.0HCR 3.07SCS
 AJCA 08/01/2019 3804DAUS
 GPTAT 99%R 1.0 GJUI 11.7 GJPI 99%R 78
 BW CENTURION IRIS K347 {6} 95%
 USA 111122015 GT50K BBR 100 JH1F
 TATTOO K347 / K347
 DHIA HERD # 93-52-0150 CONTROL # 1057
 6-09 305 3 34440 4.8 1655 3.5 1212 103DCR 4189C
 365 3 39630 4.8 1895 3.5 1392 DHIR 4812C
 9-04 305 3 31420 3.9 1233 3.0 939 103DCR 3237C
 365 3 37050 4.0 1465 3.0 1109 DHIR 3824C
 305 2X ME AVG 5L 24889M 1147F 823P 2840C
 PPA 2353M 92F 64P / YD 1332M 56F 38P
 CDCB GPTA S 09/03/2019 4RECS 93%R 39%ILE
 279M -0.02% 9F -0.03% 4P 148CM\$ 156NM\$ 174FM\$
 1.8PL 0.9LIV 2.0DPR 2.5CCR 2.0HCR 3.07SCS 192GM\$
 AJCA 09/03/2019 GPTAT 90%R 1.2 GJUI 14.7 GJPI 89%R 52

BRED: 08/10/2019 DUE: 05/15/2020 TO
 DUTCH HOLLOW OLIVER-P
 USA 067184544 7JE1219
 CDCB GPTA S 08/01/2019 1673DAUS 408HRDS 38%RIP
 99%R 713M 0.05% 44F 44%ILE
 99%R -0.01% 23P 345CM\$ 343NM\$ 337FM\$ 235GM\$
 2.2PL 2.5LIV -2.4DPR -3.0CCR -0.8HCR 3.01SCS
 AJCA 08/01/2019 593DAUS
 GPTAT 98%R 2.3 GJUI 21.7 GJPI 96%R 92

SIRE:
 BW METALICA-ET
 USA 117961544 GT50K BBR 100 JH1C 7JE1251
 CDCB GPTA S 08/01/2019 1038DAUS 290HRDS 9%RIP
 99%R 144M 0.07% 20F 41%ILE
 99%R 0.03% 11P 333CM\$ 318NM\$ 287FM\$ 312GM\$
 4.4PL 2.8LIV 2.0DPR 1.4CCR 1.9HCR 2.77SCS
 AJCA 08/01/2019 474DAUS
 GPTAT 98%R 1.5 GJUI 17.1 GJPI 96%R 100

DAM:
 JX BREEZY HILL GOLDA BUMKIN {4}
 USA 119785474
 TATTOO / G903
 DHIA HERD # 13-06-0767 CONTROL #
 2-04 73%
 ST SR DF RA RW RL FA FU RH RUW UC UD TP TL RTR RTS
 35 26 32 34 18 45 22 30 34 14 32 46 26 20 22 34
 PA 1045M 29F 28P
 160CM\$ 166NM\$ 178FM\$
 0.4PL -1.6DPR -1.4CCR 1.3HCR 3.13SCS
 PA TYPE 0.2 JPI 34%R 42

JX OOMSDALE TBONE GOLDA {3}-ET
 USA 067080468 GT50K BBR 88 7JE1067
 CDCB GPTA M 08/01/2019 9808DAUS 1015HRDS 6%RIP
 99%R 1468M -0.11% 46F 22%ILE
 99%R -0.04% 44P 200CM\$ 207NM\$ 218FM\$ 118GM\$
 -2.1PL -2.3LIV -3.9DPR -3.0CCR 3.0HCR 3.34SCS
 AJCA 08/01/2019 3295DAUS
 GPTAT 99%R 0.9 GJUI 4.9 GJPI 99%R 55M

BREEZY HILL HEADLINE BUDDLEIA 80%
 USA 118437408
 TATTOO / G713
 DHIA HERD # 13-06-0767 CONTROL #
 PA 622M 13F 12P
 120CM\$ 126NM\$ 138FM\$
 2.9PL 0.8DPR 0.2CCR -0.5HCR 2.92SCS
 PA TYPE 0.1 JPI 36%R 30
 SIRE: SCHULTZ RESCUE HEADLINE GJPI 56 22%ILE
 SISTER(S):
 BREEZY HILL VISIONARY BUKHARA 90%
 NEXT DAM:
 BREEZY HILL JACE BUDAPCST 91%
 4-05 305 2 9520 5.8 550 4.0 377 97DCR 1305C
 SIRE: WINDY WILLOW MONTANA JACE {6} GJPI 31 14%ILE
 4TH DAM:
 BREEZY HILL MANNIX BURGEON 91%
 6-08 305 2 15580 5.4 843 3.5 549 98DCR 1897C

LOT 245 BREEZY HILL METALICA CHICORY USA 173392890

BORN 10/28/2017 TATTOO / G009 P2
 FEMALE EFI 7.8%

HANNA, GARY BREEDER & OWNER
 FRANKLIN, VT
 802-285-6402

PA 129M 16F 10P
 196CM\$ 185NM\$ 162FM\$
 2.5PL -0.1DPR -0.6CCR 1.3HCR 2.96SCS
 PA TYPE 1.3 JPI 33% 58
 ST SR DF RA RW RL FA FU
 0.2 0.2 0.6 L1.3 0.1 P0.4 S0.4 1.0
 RH RUW UC UD TP TL RTR RTS
 1.2 0.1 0.3 S1.2 C0.5 S0.2

HAWARDEN IMPULS PREMIER
 USA 067107510 GT50K BBR 100 JH1C 29JE3756
 CDCB GPTA S 08/01/2019 6916DAUS 1089HRDS 6%RIP
 99%R -479M 0.23% 22F 31%ILE
 99%R 0.13% 8P 308CM\$ 274NM\$ 197FM\$ 264GM\$
 4.0PL 3.1LIV 2.0DPR 0.3CCR 0.0HCR 3.07SCS
 AJCA 08/01/2019 3804DAUS
 GPTAT 99%R 1.0 GJUI 11.7 GJPI 99%R 78
 BW CENTURION IRIS K347 {6} 95%
 USA 111122015 GT50K BBR 100 JH1F
 TATTOO K347 / K347
 DHIA HERD # 93-52-0150 CONTROL # 1057
 6-09 305 3 34440 4.8 1655 3.5 1212 103DCR 4189C
 365 3 39630 4.8 1895 3.5 1392 DHIR 4812C
 9-04 305 3 31420 3.9 1233 3.0 939 103DCR 3237C
 365 3 37050 4.0 1465 3.0 1109 DHIR 3824C
 305 2X ME AVG 5L 24889M 1147F 823P 2840C
 PPA 2353M 92F 64P / YD 1332M 56F 38P
 CDCB GPTA S 09/03/2019 4RECS 93%R 39%ILE
 279M -0.02% 9F -0.03% 4P 148CM\$ 156NM\$ 174FM\$
 1.8PL 0.9LIV 2.0DPR 2.5CCR 2.0HCR 3.07SCS 192GM\$
 AJCA 09/03/2019 GPTAT 90%R 1.2 GJUI 14.7 GJPI 89%R 52

BRED: 07/16/2019 DUE: 04/20/2020 TO
 STEINHAUERS SAMSON LEMONHEAD
 USA 118662185 14JE670
 CDCB GPTA S 08/01/2019 4341DAUS 523HRDS 38%RIP
 99%R 149M 0.19% 45F 49%ILE
 99%R 0.08% 22P 418CM\$ 385NM\$ 317FM\$ 333GM\$
 4.0PL 0.1LIV -0.1DPR 0.8CCR 1.3HCR 2.79SCS
 AJCA 08/01/2019 1988DAUS
 GPTAT 99%R 1.7 GJUI 23.5 GJPI 96%R 122

SIRE:
 BW METALICA-ET
 USA 117961544 GT50K BBR 100 JH1C 7JE1251
 CDCB GPTA S 08/01/2019 1038DAUS 290HRDS 9%RIP
 99%R 144M 0.07% 20F 41%ILE
 99%R 0.03% 11P 333CM\$ 318NM\$ 287FM\$ 312GM\$
 4.4PL 2.8LIV 2.0DPR 1.4CCR 1.9HCR 2.77SCS
 AJCA 08/01/2019 474DAUS
 GPTAT 98%R 1.5 GJUI 17.1 GJPI 96%R 100

HEARTLAND MERCHANT TOPEKA-ET
 USA 067332021 GT50K BBR 100 JH1F 7JE1169
 CDCB GPTA S 08/01/2019 11904DAUS 1308HRDS 10%RIP
 99%R 400M 0.13% 45F 15%ILE
 99%R 0.04% 22P 143CM\$ 132NM\$ 105FM\$ 9GM\$
 -0.1PL -6.6LIV -5.2DPR -5.7CCR -0.7HCR 3.26SCS
 AJCA 08/01/2019 4481DAUS
 GPTAT 99%R 2.0 GJUI 22.0 GJPI 99%R 33

DAM:
 BREEZY HILL TOPEKA CHIFFON
 USA 119428290
 TATTOO / G836
 DHIA HERD # 13-06-0767 CONTROL #
 2-08 78% 3-03 86%
 ST SR DF RA RW RL FA FU RH RUW UC UD TP TL RTR RTS
 36 30 38 31 24 26 24 38 48 28 32 36 24 23 39 30
 PA 114M 12F 9P
 59CM\$ 52NM\$ 37FM\$
 0.6PL -2.2DPR -2.5CCR 0.7HCR 3.16SCS
 PA TYPE 1.1 JPI 34%R 16

BREEZY HILL ACTION CHEYENNE 77%
 USA 117962778
 TATTOO / G675
 DHIA HERD # 13-06-0767 CONTROL #
 PA -172M -22F -4P
 -26CM\$ -28NM\$ -32FM\$
 1.3PL 0.8DPR 0.7CCR 2.1HCR 3.05SCS
 PA TYPE 0.2 JPI 37%R -2
 SIRE: FOREST GLEN AVERY ACTION-ET GJPI 18 11%ILE
 SISTER(S):
 BREEZY HILL COUNTRY CHATEAU 85%
 NEXT DAM:
 BREEZY HILL PARAMOUNT CHANTILY 86%
 4-05 305 2 15490 4.2 643 3.5 539 98DCR 1775C
 SIRE: ROCK ELLA PARAMOUNT-ET GJPI 9 9%ILE
 4TH DAM:
 BREEZY HILL ALF CHANTILY 87%
 3-01 305 2 18110 3.6 650 3.2 572 95DCR 1830C

LOT 246 MUDDY BRANCH PHAROAH SECLUSIVE USA 173393190

BORN 01/12/2018 TATTOO / ME31 P3
 FEMALE EFI 8.1%

MUDDY BRANCH FARM BREEDER & OWNER
 FRANKLIN, VT
 802-933-6234

PA 846M 31F 25P
 268CM\$ 267NM\$ 268FM\$
 2.3PL -0.5DPR -0.3CCR 0.7HCR 2.99SCS
 PA TYPE 1.2 JPI 33%R 79
 ST SR DF RA RW RL FA FU
 0.6 0.3 0.6 L0.4 0.4 P0.2 S0.4 1.2
 RH RUW UC UD TP TL RTR RTS
 1.1 0.4 0.4 S1.0 C0.1 L0.2

SCHULTZ RESCUE HEADLINE
 USA 114114336 GTHD BBR 100 JH1F 29JE3510
 CDCB GPTA S 08/01/2019 9144DAUS 998HRDS 7%RIP
 99%R 1019M -0.25% -3F 22%ILE
 99%R -0.11% 14P 175CM\$ 200NM\$ 257FM\$ 185GM\$
 4.9PL 3.0LIV 1.6DPR 1.2CCR 0.1HCR 2.95SCS
 AJCA 08/01/2019 4934DAUS
 GPTAT 99%R 0.8 GJUI 7.2 GJPI 99%R 56

BRED: 07/07/2019 DUE: 04/11/2020 TO
 SUN VALLEY MARCIN JERONIMO-ET
 USA 119873803 14JE1626
 CDCB GPTA S 08/01/2019 0%RIP
 77%R 1241M -0.03% 53F 86%ILE
 78%R 0.04% 54P 548CM\$ 519NM\$ 458FM\$ 384GM\$
 4.6PL 1.1LIV -2.7DPR -2.7CCR 2.9HCR 2.92SCS
 AJCA 08/01/2019 ODAUS
 GPTAT 78%R 2.1 GJUI 25.0 GJPI 74%R 159

AHLEM IATOLA PRINCESS 33280 90%
 USA 066622713 GT3K BBR 100 JH1F
 TATTOO / L3280
 DHIA HERD # 93-24-0224 CONTROL # 33280
 4-02 305 3 22390 5.0 1117 3.7 837 96DCR 2895C
 5-07 305 3 22680 4.6 1043 3.7 834 95DCR 2825C
 6-08 305 3 26450 4.9 1295 3.7 982 94DCR 3397C
 8-05 273 3 21940 4.3 936 3.6 791 91DCR 2595C
 305 2X ME AVG 7L 20341M 996F 778P 2642C
 PPA 949M 89F 46P / YD 915M 53F 32P
 CDCB GPTA S 09/03/2019 5RECS 89%R 54%ILE
 -137M 0.13% 19F 0.05% 5P 225CM\$ 207NM\$ 170FM\$
 2.6PL 0.6LIV -0.2DPR 1.0CCR 2.4HCR 2.85SCS 182GM\$
 AJCA 09/03/2019 GPTAT 85%R 1.2 GJUI 19.6 GJPI 84%R 70

SIRE:
 AHLEM HEADLINE PHAROAH 21795
 USA 068951429 GT50K BBR 100 JH1F 7JE1221
 CDCB GPTA S 08/01/2019 1360DAUS 241HRDS 43%RIP
 99%R 1404M -0.17% 31F 66%ILE
 99%R -0.07% 36P 433CM\$ 440NM\$ 460FM\$ 416GM\$
 4.7PL 3.5LIV 1.7DPR 2.2CCR 2.0HCR 2.92SCS
 AJCA 08/01/2019 684DAUS
 GPTAT 99%R 1.5 GJUI 16.2 GJPI 96%R 132

HEARTLAND MERCHANT TOPEKA-ET
 USA 067332021 GT50K BBR 100 JH1F 7JE1169
 CDCB GPTA S 08/01/2019 11904DAUS 1308HRDS 10%RIP
 99%R 400M 0.13% 45F 15%ILE
 99%R 0.04% 22P 143CM\$ 132NM\$ 105FM\$ 9GM\$
 -0.1PL -6.6LIV -5.2DPR -5.7CCR -0.7HCR 3.26SCS
 AJCA 08/01/2019 4481DAUS
 GPTAT 99%R 2.0 GJUI 22.0 GJPI 99%R 33

DAM:
 MUDDY BRANCH TOPEKA SEASON
 USA 119785531
 TATTOO / ME25
 DHIA HERD # 13-06-0767 CONTROL #
 2-08 80%
 ST SR DF RA RW RL FA FU RH RUW UC UD TP TL RTR RTS
 35 24 31 25 28 33 22 50 35 23 32 35 30 24 38 31
 PA 287M 30F 15P
 103CM\$ 94NM\$ 75FM\$
 -0.2PL -2.7DPR -2.9CCR -0.6HCR 3.06SCS
 PA TYPE 0.9 JPI 35%R 25

MUDDY BRANCH JEVON SEYMOUR 82%
 USA 117194274
 TATTOO / MLE10
 DHIA HERD # 13-06-0767 CONTROL # 31
 PPA 778M 44F 35P / YD 1927M 86F 88P
 CDCB PTA 08/01/2019 1RECS 46%R 18%ILE
 174M 0.03% 15F 0.00% 7P 62CM\$ 56NM\$ 45FM\$
 -0.2PL -1.8LIV -0.1DPR 0.0CCR -0.5HCR 2.85SCS 52GM\$
 AJCA 08/01/2019 PTAT 50%R -0.3 JUI -12.0 JPI 42%R 17
 SIRE: FOREST GLEN MECCAS JEVON-ET GJPI 25 14%ILE

SISTER(S):
 MUDDY BRANCH ALLSTAR SYMMETRY 83%
 MUDDY BRANCH VALENTINO SYNESIS 81%
 NEXT DAM:
 MUDDY BRANCH IATOLA SYNAPSE {6} 87%
 4-06 305 2 9740 5.0 491 3.6 354 98DCR 1224C
 SIRE: SC GOLD DUST PARAMOUNT IATOLA-ET GJPI 22 11%ILE
 4TH DAM:
 MANNIX SYMPHONY OF MUDDY BRANCH {5} 84%
 5-00 299 2 13890 5.1 710 3.4 472 100DCR 1630C

LOT 247 BREEZY HILL LEGAL COLLETTE USA 173392975

BORN 01/17/2018 TATTOO / G016 P1
 FEMALE EFI 8.1%

HANNA, GARY BREEDER & OWNER
 FRANKLIN, VT
 802-285-6402

PA 267M 8F 12P
 98CM\$ 92NM\$ 80FM\$
 0.8PL -0.9DPR -0.3CCR 1.1HCR 3.04SCS
 PA TYPE 0.6 JPI 34%R 34
 ST SR DF RA RW RL FA FU
 -0.2 -0.3 0.6 H0.6 -0.4 S0.3 S0.4 0.5
 RH RUW UC UD TP TL RTR RTS
 0.2 0.2 0.3 S1.2 C0.6 L0.1

BRED: 08/15/2019 DUE: 05/20/2020 TO
 KASH-IN SOLAR-PP-ET
 JE840003126234075 7JE1499
 CDCB GPTA S 08/01/2019 79DAUS 37HRDS 84%RIP
 91%R 616M 0.15% 60F 57%ILE
 91%R 0.11% 45P 454CM\$ 412NM\$ 320FM\$ 317GM\$
 1.9PL -1.6LIV -2.4DPR -2.1CCR 2.7HCR 3.04SCS
 AJCA 08/01/2019 30DAUS
 GPTAT 86%R 1.4 GJUI 16.4 GJPI 84%R 137

SIRE:
 TOLLENAARS IMPULS LEGAL 233-ET
 USA 061929249 GTHD BBR 100 JH1C 29JE3506
 CDCB GPTA S 08/01/2019 13008DAUS 1463HRDS 6%RIP
 99%R 404M -0.07% 6F 16%ILE
 99%R 0.01% 17P 172CM\$ 164NM\$ 147FM\$ 159GM\$
 2.2PL 0.4LIV 0.4DPR 1.4CCR 3.3HCR 3.00SCS
 AJCA 08/01/2019 5842DAUS
 GPTAT 99%R 0.7 GJUI 16.8 GJPI 99%R 69

DAM:
 BREEZY HILL KYROS COLLEEN
 USA 119145146
 TATTOO / G817
 DHIA HERD # 13-06-0767 CONTROL #
 1-11 75% 3-03 86%
 ST SR DF RA RW RL FA FU RH RUW UC UD TP TL RTR RTS
 36 28 43 19 33 31 33 43 41 29 36 38 36 28 37 31
 PA 130M 9F 7P
 23CM\$ 21NM\$ 14FM\$
 -0.6PL -2.2DPR -2.0CCR -1.1HCR 3.09SCS
 PA TYPE 0.5 JPI 36%R -1

ISDK Q IMPULS
 JEDNK00000301592 GTHD BBR 100 JH1F 236JE3
 CDCB GPTA S 08/01/2019 32153DAUS 3083HRDS 3%RIP
 99%R 40M 0.16% 34F 23%ILE
 99%R 0.11% 23P 267CM\$ 233NM\$ 159FM\$ 236GM\$
 0.7PL -0.6LIV 0.9DPR 1.7CCR 0.0HCR 3.09SCS
 AJCA 08/01/2019 17690DAUS
 GPTAT 99%R -0.5 GJUI -2.4 GJPI 99%R 73
 WOODSTOCK LEMVIG LINDY 90%
 USA 111360167
 TATTOO W505 / W505
 DHIA HERD # 93-34-0279 CONTROL # 4505
 1-11 305 2 15040 4.9 736 3.9 586 100DCR 1992C
 3-01 305 2 21290 4.6 989 3.8 802 89DCR 2696C
 305 2X ME AVG 2L 20374M 964F 784P 2632C
 PPA -1843M -25F -12P / YD -1610M -20F -10P
 CDCB PTA 08/01/2019 2RECS 77%R 13%ILE
 -344M 0.04% -8F 0.05% -3P 15CM\$ 2NM\$ -24FM\$
 0.6PL -0.4LIV 0.0DPR 0.4CCR 1.7HCR 2.98SCS 10GM\$
 AJCA 08/01/2019 PTAT 70%R 0.7 JUI 16.1 JPI 72%R 16

SUNSET CANYON KYROS-ET
 USA 114704155 GT50K BBR 100 JH1F 7JE865
 CDCB GPTA S 08/01/2019 4482DAUS 867HRDS 4%RIP
 99%R 437M -0.03% 15F 9%ILE
 99%R 0.00% 16P 17CM\$ 16NM\$ 11FM\$ -89GM\$
 -1.9PL -0.7LIV -4.7DPR -4.4CCR -1.8HCR 3.18SCS
 AJCA 08/01/2019 1475DAUS
 GPTAT 99%R 0.6 GJUI 1.1 GJPI 99%R -7
 BREEZY HILL IATOLA COLLAGE 82%
 USA 117194210
 TATTOO / G576
 DHIA HERD # 13-06-0767 CONTROL # 53
 2-00 305 2 6380 4.3 276 3.3 212 97DCR 732C
 305 2X ME AVG 1L 8018M 350F 272P 936C
 PPA -799M -23F -28P / YD -525M -22F -23P
 CDCB PTA 08/01/2019 1RECS 51%R 15%ILE
 -177M 0.06% 3F 0.02% -3P 29CM\$ 25NM\$ 16FM\$
 0.7PL -0.7LIV 0.4DPR 0.4CCR -0.3HCR 2.99SCS 32GM\$
 AJCA 08/01/2019 PTAT 52%R 0.1 JUI -4.3 JPI 46%R 5
 SIRE: SC GOLD DUST PARAMOUNT IATOLA-ET GJPI 22 11%ILE

SISTER(S):
 BREEZY HILL IRWIN CODLING 84%

NEXT DAM:
 BREEZY HILL ARTIST COED 78%
 4-00 298 2 12590 4.6 582 3.4 425 98DCR 1468C
 SIRE: ISDK JAS ARTIST GJPI 51 22%ILE

4TH DAM:
 BREEZY HILL PARAMOUNT COFFEE 87%
 2-02 305 2 10710 4.9 527 3.5 373 97DCR 1289C

LOT 248 JX BREEZY HILL COMANCHE CAMBRIDGE {4} USA 173393024

BORN 02/04/2018 TATTOO / G018 P2
 FEMALE EFI 8.1%

HANNA, GARY BREEDER & OWNER
 FRANKLIN, VT
 802-285-6402

PA 1069M 33F 27P
 236CM\$ 242NM\$ 258FM\$
 2.0PL -1.3DPR -0.9CCR 1.8HCR 2.93SCS
 PA TYPE 0.8 JPI 34%R 69
 ST SR DF RA RW RL FA FU
 2.0 0.7 0.9 L0.6 0.5 S0.4 S0.1 0.1
 RH RUW UC UD TP TL RTR RTS
 0.5 0.8 0.3 S0.3 C0.0 S0.4

SUGAR GROVE VALENTINO AXIS
 USA 067072875 GT50K BBR 100 JH1F 7JE1274
 CDCB GPTA S 08/01/2019 2009DAUS 276HRDS 7%RIP
 99%R 1813M -0.24% 35F 47%ILE
 99%R -0.05% 55P 377CM\$ 372NM\$ 366FM\$ 166GM\$
 3.2PL 1.4LIV -6.1DPR -6.8CCR 1.3HCR 2.86SCS
 AJCA 08/01/2019 928DAUS
 GPTAT 99%R 1.9 GJUI 12.1 GJPI 97%R 108

SELLING OPEN

AHLEM LEGAL CHARM 35462 88%
 USA 069042668 GT3K BBR 100 JH1F
 TATTOO / L5462
 DHIA HERD # 93-24-0224 CONTROL # 35462
 1-09 305 2 16420 5.0 816 3.6 596 98DCR 2061C
 3-00 305 3 22490 5.3 1193 3.7 833 96DCR 2881C
 305 2X ME AVG 2L 23060M 1161F 841P 2908C
 PPA 1545M 112F 46P / YD 1332M 92F 39P
 CDCB GPTA S 09/03/2019 2RECS 88%R 80%ILE
 609M 0.07% 43F 0.00% 22P 302CM\$ 295NM\$ 281FM\$
 1.7PL -2.3LIV 0.3DPR 0.6CCR 2.2HCR 2.95SCS 281GM\$
 AJCA 09/03/2019 GPTAT 83%R 1.3 GJUI 15.1 GJPI 81%R 94

SIRE:
 AHLEM AXIS COMANCHE-ET
 USA 073409554 GT99K BBR 100 JH1F 1JE928
 CDCB GPTA S 08/01/2019 944DAUS 116HRDS 85%RIP
 98%R 1937M -0.13% 63F 88%ILE
 98%R -0.05% 58P 524CM\$ 521NM\$ 519FM\$ 421GM\$
 3.8PL -1.1LIV -1.9DPR -0.5CCR 4.0HCR 2.90SCS
 AJCA 08/01/2019 204DAUS
 GPTAT 95%R 1.6 GJUI 8.5 GJPI 91%R 155

JX OOMSDALE JACE GRATUDE GANNON {2}-ET
 USA 067010225 GT50K BBR 77 1JE604
 CDCB GPTA M 08/01/2019 13311DAUS 1525HRDS 3%RIP
 99%R 1255M -0.14% 31F 19%ILE
 99%R -0.09% 27P 159CM\$ 175NM\$ 213FM\$ 123GM\$
 0.6PL -1.4LIV -0.8DPR -2.6CCR -1.3HCR 3.00SCS
 AJCA 08/01/2019 5156DAUS
 GPTAT 99%R 0.5 GJUI 2.2 GJPI 99%R 42M

DAM:
 JX BREEZY HILL GANNON CAMBRIDGE {3}
 USA 116765640
 TATTOO / G528
 DHIA HERD # 13-06-0767 CONTROL # 5640
 2-06 301 2 6890 4.5 313 3.5 239 96DCR 826C
 305 2X ME AVG 1L 8597M 382F 295P 1019C
 2-07 82%
 ST SR DF RA RW RL FA FU RH RUW UC UD TP TL RTR RTS
 37 23 28 25 22 32 21 38 34 23 21 44 38 22
 PPA -508M -34F -41P / YD -1606M -83F -79P
 CDCB PTA 08/01/2019 1RECS 48%R 10%ILE
 200M -0.04% 2F -0.06% -4P -52CM\$ -37NM\$ -3FM\$
 0.2PL -1.0LIV -0.6DPR -1.3CCR -0.4HCR 2.95SCS -55GM\$
 AJCA 08/01/2019 PTAT 45%R 0.0 JUI 0.1 JPI 43%R -17

BREEZY HILL MECCA CAMBRIC 82%
 USA 115013889
 TATTOO / G362
 DHIA HERD # 13-06-0767 CONTROL # 29
 2-00 305 2 8040 5.2 417 3.8 304 98DCR 1051C
 3-01 305 2 8170 5.0 411 3.6 291 95DCR 1006C
 4-04 263 2 6720 4.7 318 3.6 244 97DCR 843C
 305 2X ME AVG 3L 8808M 442F 325P 1125C
 PPA -2695M -83F -80P / YD -2091M -60F -66P
 CDCB PTA 08/01/2019 3RECS 54%R 4%ILE
 -619M 0.09% -13F 0.00% -23P -179CM\$ -173NM\$ -159FM\$
 -0.7PL -0.6LIV -0.5DPR -0.3CCR 0.4HCR 2.94SCS -165GM\$
 AJCA 08/01/2019 PTAT 52%R -0.4 JUI -7.7 JPI 48%R -54
 SIRE: SUNSET CANYON MECCA-ET GJPI -8 9%ILE

SISTER(S):
 JX BREEZY HILL GANNON CAMBRIC {3} 81%

NEXT DAM:
 BREEZY HILL MBSB CACHET 85%
 5-01 305 2 15050 5.2 784 3.4 514 97DCR 1776C
 SIRE: MASON BOOMER SOONER BERRETTA {6} GJPI -30 4%ILE

4TH DAM:
 BREEZY HILL TRADER CAROL 82%
 5-06 305 2 15520 5.1 785 3.4 523 95DCR 1806C

LOT 249 BREEZY HILL TEXAS BETONY USA 173393097

BORN 02/05/2018 TATTOO / G020 P1
 FEMALE EFI 8.0%

HANNA, GARY BREEDER & OWNER
 FRANKLIN, VT
 802-285-6402

PA 343M 8F 11P
 126CM\$ 123NM\$ 117FM\$
 2.1PL -0.9DPR -1.0CCR 1.0HCR 2.89SCS
 PA TYPE 1.1 JPI 37%R 48
 ST SR DF RA RW RL FA FU
 -0.1 -0.3 1.0 L0.2 -0.4 S0.2 L0.3 0.9
 RH RUW UC UD TP TL RTR RTS
 1.5 0.8 0.8 S0.8 C0.6 L0.2

ALL LYNN'S VALENTINO IRWIN-ET
 USA 117423084 GT50K BBR 100 JH1C 7JE1163
 CDCB GPTA S 08/01/2019 3787DAUS 723HRDS 12%RIP
 99%R 419M -0.01% 18F 21%ILE
 99%R -0.01% 14P 203CM\$ 199NM\$ 193FM\$ 75GM\$
 4.2PL -0.1LIV -3.6DPR -3.6CCR 2.0HCR 2.94SCS
 AJCA 08/01/2019 2211DAUS
 GPTAT 99%R 1.7 GJUI 24.8 GJPI 99%R 61

SELLING OPEN

SISTER(S):
 BREEZY HILL IRWIN BESTOW 81%
 2-04 305 2 15290 5.1 783 3.6 548 96DCR 1894C

HEARTLAND NATHAN TEXAS-ET 95%
 USA 067041437 GT50K BBR 100 JH1F
 DHIA HERD # 48-89-0168 CONTROL # 1437
 2-10 305 3 21850 4.6 1008 3.9 843 93DCR 2785C
 3-11 305 3 26340 4.3 1130 3.8 991 92DCR 3185C
 5-01 305 3 25940 4.6 1185 3.7 963 94DCR 3232C
 7-00 183 3 17610 4.8 844 3.5 610 79DCR 2108C
 305 2X ME AVG 5L 21944M 1006F 828P 2737C
 PPA 1709M 27F 70P / YD 1127M 22F 53P
 CDCB GPTA S 09/03/2019 5RECS 93%R 23%ILE
 356M -0.06% 5F 0.03% 18P 97CM\$ 88NM\$ 66FM\$
 0.9PL -1.1LIV -2.6DPR -2.1CCR 0.7HCR 3.12SCS 22GM\$
 AJCA 09/03/2019 GPTAT 90%R 1.5 GJUI 20.1 GJPI 90%R 35

SIRE:
 HEARTLAND IRWIN TEXAS-ET
 USA 067312531 GT80K BBR 100 JH1F 7JE1354
 CDCB GPTA S 08/01/2019 3655DAUS 457HRDS 37%RIP
 99%R 509M -0.11% 1F 20%ILE
 99%R 0.01% 20P 196CM\$ 189NM\$ 173FM\$ 123GM\$
 3.9PL -1.2LIV -1.8DPR -1.8CCR 2.5HCR 3.03SCS
 AJCA 08/01/2019 1170DAUS
 GPTAT 99%R 2.6 GJUI 34.2 GJPI 97%R 77

FOREST GLEN MECCAS JEVON-ET
 USA 112797481 GT50K BBR 100 JH1F 29JE3346
 CDCB GPTA S 08/01/2019 7857DAUS 849HRDS 7%RIP
 99%R 381M 0.04% 27F 14%ILE
 99%R -0.03% 8P 104CM\$ 106NM\$ 114FM\$ 92GM\$
 0.0PL -1.4LIV -0.2DPR 0.0CCR -0.8HCR 2.87SCS
 AJCA 08/01/2019 3828DAUS
 GPTAT 99%R -0.2 GJUI -11.5 GJPI 99%R 25

DAM:
 BREEZY HILL JEVON BETONY
 USA 116765622
 TATTOO / G526
 DHIA HERD # 13-06-0767 CONTROL # 5622
 2-06 305 2 9720 4.6 446 3.3 325 97DCR 1122C
 305 2X ME AVG 1L 11715M 527F 391P 1350C
 2-07 78% 3-11 83%
 ST SR DF RA RW RL FA FU RH RUW UC UD TP TL RTR RTS
 32 18 36 26 26 43 26 34 36 38 31 27 32 37
 PPA 692M 41F 7P / YD 720M 43F 7P
 CDCB PTA 08/01/2019 2RECS 58%R 18%ILE
 177M 0.03% 14F -0.02% 2P 56CM\$ 56NM\$ 60FM\$
 0.2PL -0.9LIV 0.1DPR -0.1CCR -0.6HCR 2.75SCS 50GM\$
 AJCA 08/01/2019 PTAT 52%R -0.4 JUI -7.7 JPI 50%R 18

BREEZY HILL JACE BETHANY 84%
 USA 114914141
 TATTOO / G342
 DHIA HERD # 13-06-0767 CONTROL # 25
 2-01 305 2 9110 4.9 448 3.3 304 99DCR 1050C
 3-03 304 2 9990 4.7 467 3.5 345 96DCR 1192C
 4-02 284 2 9360 4.3 406 3.4 314 99DCR 1083C
 5-01 305 2 9330 4.1 379 4.5 416 98DCR 1189C
 6-03 201 2 7860 3.8 300 3.2 249 92DCR 823C
 305 2X ME AVG 5L 10171M 449F 363P 1194C
 PPA -995M -59F -28P / YD -270M -18F -4P
 CDCB PTA 08/01/2019 5RECS 59%R 13%ILE
 -62M -0.01% -4F 0.01% OP 11CM\$ 5NM\$ -7FM\$
 0.6PL -0.5LIV 0.4DPR -0.1CCR -0.8HCR 2.84SCS 9GM\$
 AJCA 08/01/2019 PTAT 56%R -0.6 JUI 2.5 JPI 51%R 12
 SIRE: WINDY WILLOW MONTANA JACE {6} GJPI 31 14%ILE

NEXT DAM:
 BREEZY HILL KOUNSELOR BETA 90%
 5-10 305 2 17530 4.7 822 3.4 595 96DCR V 2055C
 SIRE: MARHAVEN SELECT KOUNSELOR-ET GJPI -45 4%ILE

4TH DAM:
 BREEZY HILL BERRETTA BASIL 90%
 4-10 305 2 16800 4.2 704 3.3 560 96DCR 1900C

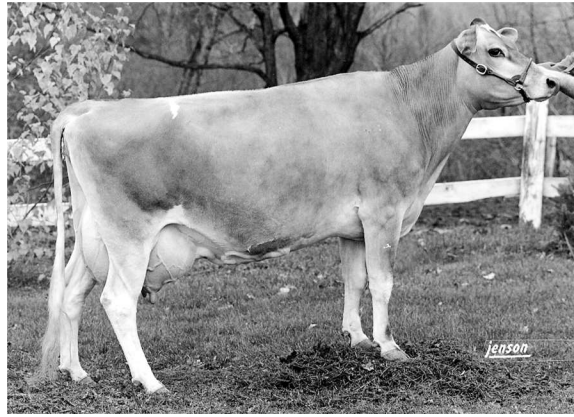

SCOTCH VIEW TOP BRASS ARENA, VG-84%
SIXTH DAM OF LOT 250

LOT 250 LILY PATCH NEWS TINI USA 067802025

BORN 06/20/2017 P2
FEMALE EFI 7.7% AMERICAN ID 2025 / 2025

ALDRICH, HENRY BREEDER & OWNER
STAMFORD, NY

PA 824M 4F 24P
177CM\$ 176NM\$ 176FM\$
2.6PL -0.4DPR 0.1CCR 0.5HCR 2.92SCS
PA TYPE 0.6 JPI 35%R 64
ST SR DF RA RW RL FA FU
-0.4 0.1 0.5 L0.1 -0.1 S0.1 S0.3 0.7
RH RUW UC UD TP TL RTR RTS
0.7 0.2 0.6 S0.1 C0.8 S0.7

SCHULTZ RESCUE HEADLINE
USA 114114336 GTHD BBR 100 JH1F 29JE3510
CDCB GPTA S 08/01/2019 9144DAUS 998HRDS 7%RIP
99%R 1019M -0.25% -3F 22%ILE
99%R -0.11% 14P 175CM\$ 200NM\$ 257FM\$ 185GM\$
4.9PL 3.0LIV 1.6DPR 1.2CCR 0.1HCR 2.95SCS
AJCA 08/01/2019 4934DAUS
GPTAT 99%R 0.8 GJUI 7.2 GJPI 99%R 56

BRED: 03/24/2019 DUE: 12/28/2019 TO
JX PINE-TREE WORLD CUP DEBUT {5}-ET
USA 067671558 7JE1682
CDCB GPTA S 08/01/2019 0%RIP
76%R 575M 0.08% 44F 75%ILE
76%R 0.05% 31P 495CM\$ 470NM\$ 417FM\$ 423GM\$
5.1PL 2.0LIV 0.7DPR 0.9CCR 3.7HCR 2.87SCS
AJCA 08/01/2019 ODAUS
GPTAT 76%R 1.2 GJUI 20.9 GJPI 71%R 148

DUTCH HOLLOW JEVON MELINDA 822-ET 90%
USA 116510875 GT50K BBR 100 JH1C
TATTOO E822 / E822
DHIA HERD # 65-06-0001 CONTROL # 647
3-05 305 2 10620 4.7 499 3.8 401 98DCR 1355C
4-07 305 2 16850 4.5 754 3.4 569 96DCR 1965C
5-09 305 2 18360 3.9 722 3.5 648 96DCR 2054C
6-10 305 2 18440 4.1 765 3.6 671 98DCR 2155C
305 2X ME AVG 6L 17113M 700F 587P 1930C
PPA 3009M 43F 74P / YD 2983M 59F 83P
CDCB GPTA S 09/03/2019 4RECS 88%R 47%ILE
1044M -0.13% 23F -0.04% 29P 183CM\$ 184NM\$ 188FM\$
1.0PL -0.7LIV -2.9DPR -3.1CCR -0.8HCR 2.88SCS 90GM\$
AJCA 09/03/2019 GPTAT 86%R 0.9 GJUI 0.9 GJPI 84%R 55

SIRE:
GLYNN HEADLINE NEWS-ET
USA 117315110 GT50K BBR 100 JH1F 7JE1184
CDCB GPTA S 08/01/2019 822DAUS 173HRDS 54%RIP
98%R 1889M -0.29% 28F 55%ILE
98%R -0.08% 51P 397CM\$ 403NM\$ 419FM\$ 339GM\$
3.6PL 1.6LIV -0.3DPR 0.2CCR 0.0HCR 2.86SCS
AJCA 08/01/2019 388DAUS
GPTAT 97%R 1.5 GJUI 6.6 GJPI 94%R 130

AVON ROAD TBONE POLO-ET
USA 067070569 GT50K BBR 100 JH1F 200JE159
CDCB GPTA S 08/01/2019 68DAUS 33HRDS 3%RIP
92%R 76M 0.03% 10F 11%ILE
93%R 0.06% 14P 65CM\$ 45NM\$ 2FM\$ 2GM\$
-0.5PL -0.7LIV -1.7DPR -2.0CCR 0.6HCR 2.96SCS
AJCA 08/01/2019 57DAUS
GPTAT 90%R 0.0 GJUI 0.0 GJPI 87%R 22

DAM:
LILY PATCH POLO MINI
JE840003125212184
DHIA HERD # 21-42-0398 CONTROL # 1880
2-00 305 2 9010 4.4 395 3.7 330 101DCR 1090C
305 2X ME AVG 2L 9658M 442F 363P 1210C
2-06 78% 3-01 78%
ST SR DF RA RW RL FA FU RH RUW UC UD TP TL RTR RTS
41 27 24 25 31 26 23 39 39 27 28 39 34 16 42 24
PPA -2143M -109F -63P / YD -2201M -122F -66P
CDCB PTA 08/01/2019 2RECS 54%R 9%ILE
-241M -0.05% -21F 0.03% -3P -43CM\$ -51NM\$ -67FM\$
1.6PL 0.7LIV -0.5DPR -0.1CCR 1.0HCR 2.97SCS -66GM\$
AJCA 08/01/2019 PTAT 49%R -0.3 JUI 9.9 JPI 45%R -3
SISTER(S):
LILY PATCH JERRICK PERIWINKLE 86%
5-05 305 2 22390 4.3 966 3.4 752 98DCR 2585C

LILY PATCH VIEW LUCKY 90%
USA 113034440
TATTOO N221 / N221
DHIA HERD # 21-42-0398 CONTROL # 1221
2-00 305 2 15390 4.4 678 3.6 560 100DCR 1861C
3-02 305 2 18270 4.5 831 3.8 686 100DCR 2282C
4-03 305 2 20340 4.3 875 3.8 763 100DCR 2460C
5-03 305 2 21960 4.1 905 3.7 805 102DCR 2566C
6-09 305 2 20280 4.3 862 3.7 749 102DCR 2419C
8-04 305 2 19650 4.0 787 3.6 703 102DCR 2235C
10-00 305 2 15990 4.3 689 3.6 572 102DCR 1895C
11-08 305 2 14540 4.2 607 3.6 522 102DCR 1695C
305 2X ME AVG 8L 18745M 804F 691P 2246C
PPA 1042M 8F 55P / YD -18M -40F 13P
CDCB PTA 08/01/2019 5RECS 65%R 10%ILE
-277M -0.09% -30F 0.04% -3P -13CM\$ -24NM\$ -45FM\$
3.6PL 2.1LIV 0.5DPR 1.5CCR 1.3HCR 2.91SCS -30GM\$
AJCA 08/01/2019 PTAT 57%R -0.4 JUI 1.7 JPI 56%R 2
SIRE: DAR VIEW SKY LINE FROSTY GJPI -25 4%ILE

SISTER(S):
LILY PATCH PITINO GEM 90%
7-04 305 2 17790 4.7 837 3.7 666 100DCR 2263C
LILY PATCH MOR PEARL 92%
5-01 305 2 26740 3.9 1044 3.5 927 102DCR 2955C

NEXT DAM:
SCOTCH VIEW BERRETTA TASHA 87%
4-01 298 2 16080 4.5 726 3.7 601 99DCR 1944C
SIRE: MASON BOOMER SOONER BERRETTA {6} GJPI -30 4%ILE

4TH DAM:
SCOTCH VIEW LESTER MARCIA 83%
8-00 305 2 15900 4.9 772 3.8 604 100DCR 2073C



SCOTCH VIEW TOP BRASS SWIRL (5), E-90%
SIXTH DAM OF LOT 251

LOT 251 SCOTCH VIEW EXCALIBUR TREE JE840003136065028

BORN 05/16/2017 PO
FEMALE EFI 8.2% AMERICAN ID 2020 / 2020

SCOTCH VIEW FARMS BREEDER & OWNER
STAMFORD, NY
607-652-7181

PA -26M 7F 0P
48CM\$ 48NM\$ 47FM\$
0.9PL 0.1DPR 0.5CCR 0.6HCR 3.07SCS
PA TYPE 0.1 JPI 34%R 9
ST SR DF RA RW RL FA FU
0.0 -0.1 0.2 L0.1 -0.1 S0.1 S0.7 0.0
RH RUW UC UD TP TL RTR RTS
-0.3 0.0 0.2 D0.1 C0.6 S0.1

MASON LEMVIG JACINTO-ET
USA 112037374 GTHD BBR 100 JH1C 7JE667
CDCB GPTA S 08/01/2019 10619DAUS 1344HRDS 3%RIP
99%R -161M 0.01% -6F 9%ILE
99%R 0.04% 3P 26CM\$ 20NM\$ 2FM\$ 0GM\$
1.2PL 1.3LIV -0.8DPR 0.8CCR 0.8HCR 3.30SCS
AJCA 08/01/2019 4816DAUS
GPTAT 99%R 0.3 GJUI 4.0 GJPI 99%R 1

BRED: 04/22/2019 DUE: 01/26/2020 TO
JX FARIA BROTHERS DARRELL {4}
JE840003144724412 7JE1710
CDCB GPTA M 08/01/2019 0%RIP
42%R 827M 0.03% 45F 68%ILE
42%R -0.02% 26P 462CM\$ 457NM\$ 449FM\$ 436GM\$
5.1PL 1.3LIV 1.9DPR 1.3CCR 1.6HCR 2.88SCS
AJCA 08/01/2019 0DAUS
GPTAT 40%R 1.1 GJUI 17.3 GJPI 40%R 135M

GABYS SABER EMERALD 90%
USA 114977409
TATTOO G1264 / G1264
DHIA HERD # 63-12-0008 CONTROL # 1264
3-03 305 2 23180 4.5 1052 3.3 769 101DCR 2656C
4-06 305 2 22380 5.2 1161 3.6 795 102DCR 2748C
6-06 305 2 23570 5.0 1170 3.7 872 101DCR 3016C
8-00 224 2 17620 4.3 757 3.2 565 86DCR 1950C
305 2X ME AVG 5L 22367M 1079F 774P 2674C
PPA 2434M 144F 83P / YD 1342M 69F 41P
CDCB PTA 08/01/2019 4RECS 67%R 17%ILE
442M 0.00% 21F -0.02% 12P 43CM\$ 44NM\$ 48FM\$
-1.8PL -3.5LIV -1.5DPR -1.8CCR -1.6HCR 2.96SCS 20GM\$
AJCA 08/01/2019 PTAT 57%R 0.5 JUI -1.6 JPI 58%R 9

SIRE:
GABYS JACINTO EXCALIBER
USA 115848485 GT50K BBR 100 JH1F 1JE719
CDCB GPTA S 08/01/2019 48DAUS 26HRDS 2%RIP
90%R 168M -0.05% -1F 9%ILE
91%R -0.03% 1P 7CM\$ 14NM\$ 30FM\$ 12GM\$
0.4PL -0.4LIV -0.2DPR 0.4CCR -0.4HCR 3.05SCS
AJCA 08/01/2019 27DAUS
GPTAT 85%R 0.1 GJUI 1.4 GJPI 85%R 0

RICHIES JACE TBONE A364
USA 113672851 GT50K BBR 100 JH1F 7JE1000
CDCB GPTA S 08/01/2019 20494DAUS 1909HRDS 4%RIP
99%R -175M 0.20% 30F 15%ILE
99%R 0.10% 14P 150CM\$ 122NM\$ 58FM\$ 85GM\$
-0.9PL -1.7LIV -1.7DPR -1.4CCR 1.8HCR 3.13SCS
AJCA 08/01/2019 11193DAUS
GPTAT 99%R 1.0 GJUI 6.1 GJPI 99%R 39

DAM:
SCOTCH VIEW TBONE FOREST
USA 067301698
DHIA HERD # 21-42-0398 CONTROL # 1698
2-04 304 2 13450 5.0 666 3.5 470 101DCR 1624C
3-04 301 2 13590 5.2 707 3.6 484 102DCR 1673C
4-04 305 2 16570 4.7 778 3.4 567 102DCR 1959C
5-08 303 2 10680 5.1 543 3.5 378 102DCR 1306C
6-07 271 2 12410 4.9 604 3.6 447 101DCR 1545C
305 2X ME AVG 5L 14352M 713F 507P 1751C
2-11 78% 3-08 78% 4-04 83%
ST SR DF RA RW RL FA FU RH RUW UC UD TP TL RTR RTS
38 36 36 28 42 35 33 21 38 38 37 23 22 42 36 24
PPA -632M 10F -18P / YD -432M 29F -4P
CDCB PTA 08/01/2019 5RECS 55%R 22%ILE
-220M 0.13% 15F 0.04% -1P 88CM\$ 81NM\$ 64FM\$
1.3PL 0.1LIV 0.4DPR 0.6CCR 1.6HCR 3.08SCS 78GM\$
AJCA 08/01/2019 PTAT 51%R 0.0 JUI -0.7 JPI 49%R 18

SCOTCH VIEW KHAN LIZA (TWIN) 90%
USA 113307355
TATTOO W239 / W239
DHIA HERD # 21-42-0398 CONTROL # 1239
1-11 277 2 12230 4.7 580 3.5 422 100DCR 1458C
2-10 305 2 13310 4.8 644 3.7 491 100DCR 1698C
3-11 300 2 16530 5.0 820 3.6 601 100DCR 2078C
4-11 300 2 17750 4.7 839 3.6 636 102DCR 2199C
5-10 282 2 18260 5.0 912 3.5 643 102DCR 2222C
6-10 289 2 15090 4.8 729 3.7 558 102DCR 1930C
7-09 287 2 11420 5.0 570 3.7 426 102DCR 1473C
8-08 285 2 10850 4.7 511 3.5 385 101DCR 1331C
9-07 301 2 10720 4.5 480 3.5 376 102DCR 1288C
10-07 305 2 11200 4.9 550 3.4 385 102DCR 1330C
11-10 305 2 12480 4.9 616 3.3 412 102DCR 1422C
12-11 287 2 11090 4.8 535 3.5 383 102DCR 1323C
305 2X ME AVG 12L 14646M 712F 518P 1792C
PPA -609M 15F -23P / YD -780M -2F -28P
CDCB PTA 08/01/2019 5RECS 67%R 22%ILE
-294M 0.08% 1F 0.00% -11P 77CM\$ 79NM\$ 86FM\$
3.9PL 1.6LIV 2.7DPR 2.9CCR 1.4HCR 2.96SCS 113GM\$
AJCA 08/01/2019 PTAT 59%R -0.9 JUI -8.0 JPI 57%R 14
SIRE: GREENWOOD SOONER KHAN GJPI -25 5%ILE

SISTER(S):
SCOTCH VIEW HALLMARK ZANDRA 80%
6-09 299 2 15010 5.3 796 3.7 559 102DCR 1933C
SCOTCH VIEW IMPULS BINGO 90%
5-11 305 2 19890 4.7 932 3.5 687 102DCR 2374C
SCOTCH VIEW DEVINE KIM 81%
4-03 305 2 17930 5.1 917 3.5 624 102DCR 2156C

SISTER(S):
SCOTCH VIEW DECLO GINGER 91%
4-10 297 2 17450 4.2 741 3.3 584 99DCR 1992C
1ST AGED DRY COW, 2010 DELAWARE COUNTY JERSEY PARISH SHOW
NEXT DAM:
SCOTCH VIEW JOSH ADDY 90%
5-09 305 2 19140 4.5 856 3.3 628 100DCR 2168C
SIRE: BARBS TRADER JOSH GJPI -43 4%ILE
4TH DAM:
SCOTCH VIEW PREMIUM PATTY 78%
6-01 299 2 14580 4.8 704 3.8 548 94DCR 1886C

LOT 252 SCOTCH VIEW TAD THELMA USA 067802038

BORN 07/10/2017 P8
 FEMALE EFI 6.9% AMERICAN ID 2038 / 2038

PA 471M 30F 31P
 353CM\$ 324NM\$ 261FM\$
 2.7PL 1.3DPR 1.2CCR 0.8HCR 2.91SCS
 PA TYPE 0.6 JPI 34%R 109
 ST SR DF RA RW RL FA FU
 0.4 0.3 0.7 L0.2 0.1 S0.8 S0.0 0.3
 RH RUW UC UD TP TL RTR RTS
 0.7 0.7 0.8 D0.1 C0.1 L0.2

BRED: 05/14/2019 DUE: 02/17/2020 TO
 JX FARIA BROTHERS DARRELL {4}
 JE840003144724412 7JE1710
 CDCB GPTA M 08/01/2019 0%RIP
 42%R 827M 0.03% 45F 68%ILE
 42%R -0.02% 26P 462CM\$ 457NM\$ 449FM\$ 436GM\$
 5.1PL 1.3LIV 1.9DPR 1.3CCR 1.6HCR 2.88SCS
 AJCA 08/01/2019 ODAUS
 GPTAT 40%R 1.1 GJUI 17.3 GJPI 40%R 135M

SISTER(S):
 SCOTCH VIEW BONANZA RACE 81%

SIRE:
 CAL-MART PILGRIM TAD
 USA 067294424 GT99K BBR 100 JH1F 1JE944
 CDCB GPTA S 08/01/2019 152DAUS 24HRDS 96%RIP
 94%R 746M 0.06% 48F 63%ILE
 94%R 0.08% 43P 461CM\$ 427NM\$ 354FM\$ 379GM\$
 3.3PL 2.4LIV 0.9DPR 0.6CCR -0.3HCR 2.99SCS
 AJCA 08/01/2019 21DAUS
 GPTAT 83%R 0.5 GJUI 3.9 GJPI 87%R 130

DAM:
 SCOTCH VIEW HOSTAGE MARGE
 USA 067391873
 DHIA HERD # 21-42-0398 CONTROL # 1873
 2-02 305 2 15270 4.5 681 3.5 541 101DCR 1839C
 3-02 305 2 17200 4.5 775 3.6 614 102DCR 2090C
 305 2X ME AVG 2L 19915M 879F 699P 2374C
 2-07 84% 3-09 84% 5-00 85%
 ST SR DF RA RW RL FA FU RH RUW UC UD TP TL RTR RTS
 34 29 37 24 30 32 23 33 37 42 35 18 26 27 30 27
 PPA 3657M 142F 134P / YD 2442M 93F 97P
 CDCB PTA 08/01/2019 2RECS 56%R 58%ILE
 195M 0.01% 12F 0.06% 19P 245CM\$ 220NM\$ 168FM\$
 2.1PL -0.4LIV 1.6DPR 1.8CCR 1.9HCR 2.83SCS 239GM\$
 AJCA 08/01/2019 PTAT 50%R 0.6 JUI 6.5 JPI 47%R 88

SISTER(S):
 JX SCOTCH VIEW DALE CLARA {3} 82%
 3-03 286 2 15660 4.1 646 3.4 527 102DCR 1762C

SCOTCH VIEW FARMS
 STAMFORD, NY
 607-652-7181

BREEDER & OWNER

CAL-MART MEDALIST PILGRIM
 USA 118113935 GT50K BBR 100 JH1F 29JE3860
 CDCB GPTA S 08/01/2019 1075DAUS 181HRDS 15%RIP
 99%R 1133M -0.07% 39F 77%ILE
 99%R -0.01% 38P 496CM\$ 487NM\$ 470FM\$ 462GM\$
 5.6PL 3.8LIV 2.3DPR 2.5CCR 2.3HCR 2.91SCS
 AJCA 08/01/2019 482DAUS
 GPTAT 98%R 1.1 GJUI 13.9 GJPI 96%R 150

CAL-MART DIMENSION TONIA 6693 85%
 USA 067246693 GT8K BBR 100 JH1F
 TATTOO / 6693
 DHIA HERD # 92-23-0426 CONTROL # 6693
 1-08 305 2 16830 5.4 911 4.1 691 97DCR 2393C
 2-08 286 2 18110 5.6 1009 4.2 757 97DCR 2622C
 305 2X ME AVG 3L 20814M 1120F 839P 2906C
 PPA 2190M 188F 157P / YD 1069M 116F 108P
 CDCB GPTA S 09/03/2019 3RECS 84%R 84%ILE
 552M 0.08% 42F 0.11% 42P 353CM\$ 312NM\$ 222FM\$
 1.4PL -0.4LIV -1.8DPR -2.2CCR 1.1HCR 3.00SCS 229GM\$
 AJCA 09/03/2019 GPTAT 80%R 0.6 GJUI 6.7 GJPI 78%R 104

SUN VALLEY ZUMA HOSTAGE-ET
 USA 117802601 GT50K BBR 100 JH1F 7JE1224
 CDCB GPTA S 08/01/2019 705DAUS 144HRDS 1%RIP
 99%R -867M 0.27% 9F 16%ILE
 99%R 0.15% -2P 198CM\$ 156NM\$ 67FM\$ 230GM\$
 1.3PL -1.4LIV 2.7DPR 4.1CCR 3.7HCR 2.85SCS
 AJCA 08/01/2019 228DAUS
 GPTAT 96%R 1.1 GJUI 25.8 GJPI 96%R 84

SCOTCH VIEW FLOWERPOWER THELMA 87%
 USA 115063950
 TATTOO W428 / W428
 DHIA HERD # 21-42-0398 CONTROL # 1428
 1-11 291 2 13440 4.0 540 3.6 487 100DCR 1540C
 2-10 282 2 15520 4.1 638 3.6 557 102DCR 1793C
 3-09 286 2 17200 3.9 672 3.5 605 101DCR 1914C
 4-09 305 2 16260 3.9 642 3.5 577 102DCR 1828C
 5-09 305 2 15980 4.0 643 3.5 565 102DCR 1812C
 8-00 302 2 19430 3.9 759 3.3 650 102DCR 2114C
 9-00 305 2 17660 4.0 701 3.4 596 102DCR 1946C
 305 2X ME AVG 7L 17849M 719F 628P 2020C
 PPA 182M -71F 3P / YD 508M -37F 16P
 CDCB PTA 08/01/2019 5RECS 60%R 17%ILE
 299M -0.14% -14F 0.00% 10P 44CM\$ 42NM\$ 39FM\$
 2.1PL 0.7LIV 1.0DPR 0.2CCR 0.1HCR 3.01SCS 47GM\$
 AJCA 08/01/2019 PTAT 53%R -0.4 JUI -1.6 JPI 51%R 20
 SIRE: ISAU CLAYDON PARK FLOWER POWER GJPI -20 5%ILE

SISTER(S):
 SCOTCH VIEW TEXIDA FALA 84%
 4-11 305 2 20330 4.7 946 3.6 727 102DCR 2513C

NEXT DAM:
 SCOTCH VIEW KHAN GALA 90%
 6-01 296 2 20640 4.5 923 3.4 699 100DCR 2415C
 SIRE: GREENWOOD SOONER KHAN GJPI -25 5%ILE

4TH DAM:
 SCOTCH VIEW POINTER PAULA 82%
 4-06 281 2 15180 4.4 664 3.6 551 99DCR 1780C



WILL DO HEADLINE HORIZON-ET, E-93%
GRANDAM OF LOT 253



WILL DO JACE HEALER-ET, E-95%
GREAT-GRANDAM OF LOT 253



WILL DO PITINO HEAVEN, E-92%
SISTER TO THE GRANDAM OF LOT 253



WILL DO HEADLINE HURRY-ET, E-93%
SISTER TO THE GRANDAM OF LOT 253



WILL DO PLUS HOPE {6}, E-92%
SISTER TO THE GRANDAM OF LOT 253



WILL DO RAINIER HEATHER, E-92%
SISTER TO THE GREAT-GRANDAM OF LOT 253

LOT 253 WILL DO DAVID HOPEWELL JE840003139952754

BORN 07/31/2017 TATTOO / WD302 P5
 FEMALE EFI 8.8%

PA 692M 21F 30P
 267CM\$ 251NM\$ 219FM\$
 2.9PL -1.0DPR -1.5CCR -0.1HCR 2.95SCS
 PA TYPE 1.2 JPI 36%R 87
 ST SR DF RA RW RL FA FU
 1.3 -0.3 0.8 L1.2 0.2 S0.0 S0.1 1.3
 RH RUW UC UD TP TL RTR RTS
 1.4 0.6 0.4 S1.7 C1.4 S0.6

BRED: 12/28/2018 DUE: 10/03/2019 TO
 JX PINE-TREE EUSEBIO SHOCK {5}-ET
 USA 067731322 7JE1606
 CDCB GPTA S 08/01/2019 0%RIP
 76%R 1326M 0.03% 70F 77%ILE
 76%R 0.05% 58P 511CM\$ 481NM\$ 415FM\$ 329GM\$
 2.8PL -1.9LIV -3.9DPR -3.5CCR -0.5HCR 2.95SCS
 AJCA 08/01/2019 ODAUS
 GPTAT 77%R 0.8 GJUI 7.9 GJPI 72%R 147

SIRE:
 SUNSET CANYON DAVID-ET
 USA 117335815 GT50K BBR 100 JH1F 200JE183
 CDCB GPTA S 08/01/2019 6189DAUS 736HRDS 10%RIP
 99%R 509M -0.02% 20F 35%ILE
 99%R 0.05% 29P 325CM\$ 301NM\$ 251FM\$ 190GM\$
 4.4PL 2.8LIV -2.2DPR -2.7CCR 2.0HCR 2.95SCS
 AJCA 08/01/2019 2864DAUS
 GPTAT 99%R 1.1 GJUI 20.9 GJPI 99%R 101

DAM:
 WILL DO PLUS HOPEFUL {6}
 JE840003127635843
 TATTOO / WD921
 DHIA HERD # 56-30-0055 CONTROL # 921
 2-08 237 2 12350 4.9 599 3.7 458 94DCR 1584C
 305 2X ME AVG 1L 18075M 870F 676P 2330C
 PPA 929M 15F 43P / YD 507M -7F 31P
 CDCB PTA 08/01/2019 1RECS 52%R 52%ILE
 874M -0.09% 22F -0.01% 30P 209CM\$ 201NM\$ 186FM\$
 1.4PL -4.4LIV 0.2DPR -0.3CCR -2.1HCR 2.95SCS 189GM\$
 PA TYPE 1.3 JUI JPI 45%R 73

SISTER(S):
 WILL DO BOLD HAZY {6} 84%
 3-01 301 2 20830 5.1 1059 3.7 775 97DCR 2681C

ETTINGER AMBER & KENLEY CAMERO OWNER
 KINARDS, SC
 864-923-1666

ETTINGER EDWIN R & CHERYL F BREEDER
 KINARDS, SC

ALL LYNNS LOUIE VALENTINO-ET
 USA 116279413 GT50K BBR 100 JH1C 7JE1038
 CDCB GPTA S 08/01/2019 18882DAUS 2083HRDS 9%RIP
 99%R 774M -0.08% 20F 31%ILE
 99%R -0.02% 24P 283CM\$ 281NM\$ 278FM\$ 157GM\$
 4.2PL 3.3LIV -2.7DPR -3.6CCR 0.9HCR 2.97SCS
 AJCA 08/01/2019 8556DAUS
 GPTAT 99%R 1.9 GJUI 17.1 GJPI 99%R 77

PEARLMONT IMPULS DAFFY 90%
 USA 114356624 GTHD BBR 100 JH1F
 TATTOO / T49
 DHIA HERD # 92-23-0633 CONTROL # 9000
 4-03 305 2 18560 5.0 932 3.8 707 102DCR 2446C
 6-07 305 2 16190 5.1 825 3.9 637 102DCR 2205C
 8-10 305 2 14990 5.6 839 4.0 606 102DCR 2098C
 10-01 305 2 12690 4.9 628 4.5 566 100DCR 1796C
 305 2X ME AVG 6L 16118M 820F 647P 2197C
 PPA 610M 98F 76P / YD 550M 88F 62P
 CDCB GPTA S 09/03/2019 4RECS 96%R 80%ILE
 308M 0.13% 41F 0.09% 29P 329CM\$ 295NM\$ 223FM\$
 2.3PL -1.4LIV -1.3DPR -1.4CCR 3.4HCR 2.92SCS 232GM\$
 AJCA 09/03/2019 GPTAT 95%R 0.2 GJUI 4.6 GJPI 94%R 96

SWEETIE PLUS IATOLAS BOLD {5}
 USA 067129272 GT50K BBR 100 JH1F 1JE711
 CDCB GPTA S 08/01/2019 11214DAUS 941HRDS 3%RIP
 99%R 1429M -0.07% 52F 22%ILE
 99%R -0.02% 47P 223CM\$ 217NM\$ 205FM\$ 181GM\$
 -1.6PL -10.LIV -1.8DPR -2.5CCR -4.2HCR 3.07SCS
 AJCA 08/01/2019 5841DAUS
 GPTAT 99%R 1.6 GJUI 12.1 GJPI 99%R 75

WILL DO HEADLINE HORIZON-ET 93%
 USA 117465936 GT8K BBR 100 JH1F
 TATTOO / WD471
 DHIA HERD # 56-30-0055 CONTROL # 471
 2-00 289 2 17110 4.2 711 3.5 595 95DCR 1962C
 2-11 305 2 18230 4.6 846 3.8 687 97DCR 2307C
 4-01 262 2 19980 4.5 899 3.6 723 97DCR 2441C
 4-10 188 2 9070 4.6 418 4.1 372 90DCR 1187C
 5-11 305 2 22520 4.6 1047 3.7 823 97DCR 2816C
 6-11 301 2 22350 4.5 1000 3.8 847 97DCR 2777C
 305 2X ME AVG 6L 21789M 964F 798P 2649C
 PPA 2074M 11F 73P / YD 1279M 2F 50P
 CDCB GPTA S 09/03/2019 4RECS 84%R 44%ILE
 321M -0.13% -10F 0.00% 12P 180CM\$ 173NM\$ 160FM\$
 4.4PL 1.7LIV 2.1DPR 1.9CCR -0.1HCR 2.84SCS 182GM\$
 AJCA 09/03/2019 GPTAT 82%R 1.0 GJUI 21.0 GJPI 79%R 71
 SIRE: SCHULTZ RESCUE HEADLINE GJPI 56 22%ILE

SISTER(S):
 WILL DO JACINTO HOSANNA 85%
 5-10 305 2 18590 5.0 922 4.0 735 98DCR 2497C
 WILL DO LOUIE HISTORY 85%
 3-11 300 2 16850 5.2 878 3.8 639 96DCR 2211C
 WILL DO HEADLINE HURRY-ET 93%
 6-00 305 2 24480 4.7 1139 3.4 834 98DCR 2881C
 WILL DO ZUMA HYDRANGIA-ET 86%
 5-10 305 2 19110 5.2 1000 3.7 712 97DCR 2463C
 WILL DO ZUMA HEALTH-ET 82%
 3-08 292 2 16020 5.8 933 3.9 628 97DCR 2174C
 WILL DO ABBOTT HELPER 83%
 3-00 278 2 19010 4.6 875 3.5 674 97DCR 2330C
 WILL DO PLUS HOPE {6} 92%
 4-00 305 2 22770 6.1 1388 3.7 836 98DCR 2891C
 WILL DO HEADLINE HIJINX 85%

NEXT DAM:
 WILL DO JACE HEALER-ET 95%
 9-03 305 2 25050 4.4 1106 3.7 922 97DCR 3049C
 1ST SR 2-YEAR-OLD, 2007 CLEMSON SPRING SHOW
 SIRE: WINDY WILLOW MONTANA JACE {6} GJPI 31 14%ILE

4TH DAM:
 WILL DO PITINO HEAVEN 92%
 6-09 305 2 20850 4.2 880 3.5 740 92DCR 2434C



WILL DO IMPULS KISS, E-90%
GREAT-GRANDAM OF LOT 254

LOT 254 JX WILL DO SOPRANO KYLIE {5} JE840003147921300

BORN 11/01/2017 TATTOO / WD365 P3
FEMALE EFI 7.2%

PA 274M 36F 21P
228CM\$ 206NM\$ 158FM\$
1.3PL -1.8DPR -2.3CCR 1.1HCR 2.86SCS
PA TYPE 0.8 JPI 37%R 71
ST SR DF RA RW RL FA FU
-0.3 0.2 0.4 L1.6 0.0 S0.4 S0.1 1.0
RH RUW UC UD TP TL RTR RTS
1.0 0.4 0.1 S1.0 C0.2 S0.5

BRED: 12/29/2018 DUE: 10/04/2019 TO
RIVER VALLEY CECE CHROME-ET
JE840003012423929 7JE5004
CDCB GPTA S 08/01/2019 1874DAUS 295HRDS 36%RIP
99%R 1185M 0.03% 63F 97%ILE
99%R 0.01% 44P 583CM\$ 565NM\$ 529FM\$ 516GM\$
5.3PL -2.2LIV 0.6DPR 0.7CCR 2.7HCR 2.80SCS
AJCA 08/01/2019 1144DAUS
GPTAT 98%R 2.8 GJUI 33.0 GJPI 95%R 191

SISTER(S):
WILL DO NEWS KLUE 87%
2-02 292 2 20200 4.6 933 3.3 666 96DCR 2300C

SIRE:
JX WILSONVIEW SOPRANO {4}
USA 117824371 GT50K BBR 100 JH1F 200JE521
CDCB GPTA S 08/01/2019 2128DAUS 146HRDS 20%RIP
99%R 784M 0.02% 42F 27%ILE
99%R 0.01% 31P 267CM\$ 252NM\$ 221FM\$ 190GM\$
1.6PL -6.0LIV -2.1DPR -2.7CCR 3.9HCR 2.85SCS
AJCA 08/01/2019 860DAUS
GPTAT 99%R 1.1 GJUI 13.8 GJPI 97%R 93

DAM:
WILL DO VICTORY KEY
USA 118908065
TATTOO / WD826
DHIA HERD # 56-30-0055 CONTROL # 826
1-11 305 2 16010 5.5 881 4.0 636 97DCR 2202C
2-11 305 2 15530 6.1 942 4.3 673 98DCR 2332C
3-11 231 2 9670 7.1 683 4.3 415 92DCR 1438C
4-10 218 2 6610 6.2 407 4.0 266 92DCR 921C
305 2X ME AVG 4L 14776M 881F 610P 2111C
2-05 81% 3-01 83%
ST SR DF RA RW RL FA FU RH RUW UC UD TP TL RTR RTS
41 37 34 30 38 23 29 33 36 28 27 26 30 21 37 35
PPA -2817M -8F -26P / YD -1512M 30F -3P
CDCB PTA 08/01/2019 4RECS 60%R 40%ILE
-236M 0.21% 29F 0.09% 10P 189CM\$ 159NM\$ 94FM\$
0.9PL -0.7LIV -1.4DPR -1.9CCR -1.7HCR 2.86SCS 101GM\$
AJCA 08/01/2019 PTAT 52%R 0.4 JUI 8.3 JPI 51%R 49

SISTER(S):
WILL DO SULTAN KEMPER 84%
5-00 293 2 17950 4.7 835 3.7 671 96DCR 2267C

ETTINGER AMBER & KENLEY CAMERO OWNER
KINARDS, SC
864-923-1666

ETTINGER EDWIN R & CHERYL F BREEDER
KINARDS, SC

ISDK DJ ZUMA
JEDNK00000302730 GT50K BBR 100 JH1F 236JE146
CDCB GPTA S 08/01/2019 20305DAUS 1775HRDS 2%RIP
99%R -469M 0.23% 22F 35%ILE
99%R 0.11% 4P 335CM\$ 301NM\$ 229FM\$ 348GM\$
4.4PL -0.3LIV 3.0DPR 5.0CCR 4.4HCR 2.73SCS
AJCA 08/01/2019 11799DAUS
GPTAT 99%R 0.8 GJUI 17.5 GJPI 99%R 116
JX WILSONVIEW GARDEN SOCHI {3}-ET 93%
USA 067191494 GT3K BBR 82
DHIA HERD # 92-23-0233 CONTROL # 1494
5-00 305 2 24090 5.0 1201 3.3 788 101DCR 2721C
6-04 305 2 22970 4.8 1092 3.4 773 101DCR 2670C
8-00 305 2 22610 4.7 1065 3.2 729 101DCR 2516C
9-03 305 2 21670 4.2 904 3.2 697 97DCR 2406C
305 2X ME AVG 6L 22038M 1049F 747P 2578C
PPA 3633M 212F 114P / YD 2678M 142F 76P
CDCB GPTA M 09/03/2019 4RECS 89%R 89%ILE
1118M 0.01% 55F -0.05% 29P 336CM\$ 343NM\$ 359FM\$
2.9PL -0.5LIV -2.0DPR -3.4CCR -0.1HCR 3.00SCS 237GM\$
AJCA 09/03/2019 GPTAT 85%R 1.0 GJUI 3.9 GJPI 83%R 78M

ALL LYNNS MAXIMUM VICTORY-ET
USA 115863934 GT50K BBR 100 JH1F 7JE1010
CDCB GPTA S 08/01/2019 1612DAUS 313HRDS 5%RIP
99%R 570M 0.18% 64F 41%ILE
99%R 0.03% 26P 335CM\$ 319NM\$ 286FM\$ 193GM\$
0.9PL 0.3LIV -3.3DPR -3.8CCR -2.5HCR 2.94SCS
AJCA 08/01/2019 491DAUS
GPTAT 98%R -0.2 GJUI -3.2 GJPI 98%R 75

WILL DO ROBUST KLUE 85%
USA 115837496
TATTOO / WD189
DHIA HERD # 56-30-0055 CONTROL # 189
2-01 305 2 17430 4.9 850 3.9 679 97DCR 2303C
3-02 279 2 16010 5.5 875 4.1 658 96DCR 2279C
4-01 299 2 17530 5.9 1039 4.0 700 97DCR 2424C
5-01 299 2 18010 5.6 1000 4.0 722 97DCR 2500C
6-01 305 2 19190 5.7 1098 4.0 764 97DCR 2645C
7-02 299 2 18770 5.8 1089 4.0 750 97DCR 2597C
305 2X ME AVG 7L 18046M 993F 719P 2477C
PPA -546M 95F 45P / YD -773M 39F 23P
CDCB PTA 08/01/2019 5RECS 64%R 21%ILE
-491M 0.15% 6F 0.12% 5P 107CM\$ 73NM\$ 0FM\$
1.1PL -1.8LIV 0.2DPR -0.4CCR -0.6HCR 2.89SCS 69GM\$
AJCA 08/01/2019 PTAT 55%R 0.6 JUI 10.0 JPI 52%R 36
SIRE: SUNBOW ROBUST-ET GJPI -43 4%ILE

NEXT DAM:
WILL DO IMPULS KISS 90%
1-11 305 2 16890 5.0 838 3.9 664 92DCR 2263C
SIRE: ISDK Q IMPULS GJPI 73 23%ILE

4TH DAM:
WILL DO HALLMARK KYNDALL 90%
6-02 297 2 21100 4.6 972 3.6 754 97DCR 2599C

LOT 255 JX WILL DO KYRAN WELCOME {6} JE840003145233702

BORN 09/21/2017 TATTOO / WD342 P2
 FEMALE EFI 7.5%

ETTINGER, AMBER L BREEDER & OWNER
 KINARDS, SC
 864-697-5658

PA 802M 21F 21P
 169CM\$ 172NM\$ 181FM\$
 1.1PL -0.8DPR -0.9CCR -0.7HCR 2.94SCS
 PA TYPE 0.2 JPI 32%R 56
 ST SR DF RA RW RL FA FU
 0.5 -0.1 0.2 H0.3 0.1 S0.3 L0.1 0.6
 RH RUW UC UD TP TL RTR RTS
 0.2 0.4 0.8 S0.6 C0.2 L0.2

TOLLENAARS IMPULS LOUIE 260-ET
 USA 061929276 GT50K BBR 100 JH1C 14JE473
 CDCB GPTA S 08/01/2019 5286DAUS 861HRDS 3%RIP
 99%R 962M -0.03% 39F 22%ILE
 99%R -0.06% 22P 210CM\$ 221NM\$ 245FM\$ 170GM\$
 1.2PL -0.6LIV -0.4DPR -1.9CCR -3.3HCR 3.01SCS
 AJCA 08/01/2019 2690DAUS
 GPTAT 99%R -0.2 GJUI -3.0 GJPI 99%R 48

BRED: 01/01/2019 DUE: 10/07/2019 TO
 PROGENESIS MAGNUS-P-ET
 JECAN000109862276 200JE1075
 CDCB GPTA S 08/01/2019 0%RIP
 76%R 1318M -0.02% 58F 83%ILE
 76%R 0.00% 48P 522CM\$ 507NM\$ 475FM\$ 415GM\$
 4.6PL 0.1LIV -1.3DPR 0.1CCR 3.0HCR 2.95SCS
 AJCA 08/01/2019 ODAUS
 GPTAT 77%R 1.1 GJUI 12.6 GJPI 73%R 159

O.F. CAMPBELL KASSANDRA 91%
 USA 067126354 GT3K BBR 100 JH1F
 TATTOO / F6354
 DHIA HERD # 35-49-0017 CONTROL # 6354
 5-05 305 2 22540 4.8 1079 3.8 846 104DCR 2900C
 6-05 305 2 23430 4.9 1143 3.6 834 104DCR 2883C
 8-00 305 2 21980 4.8 1046 3.5 780 104DCR 2696C
 9-04 292 2 16590 4.9 805 3.4 570 104DCR 1969C
 305 2X ME AVG 7L 21794M 1023F 781P 2679C
 PPA 3540M 125F 106P / YD 2324M 75F 66P
 CDCB GPTA S 09/03/2019 5RECS 87%R 69%ILE
 794M -0.13% 10F -0.06% 16P 250CM\$ 256NM\$ 274FM\$
 4.0PL 2.1LIV -0.5DPR -0.4CCR 0.7HCR 2.69SCS 200GM\$
 AJCA 09/03/2019 GPTAT 81%R 1.3 GJUI 23.2 GJPI 79%R 89

SIRE:
 O.F. LOUIE KYRAN
 USA 067198191 GT50K BBR 100 JH1F 14JE565
 CDCB GPTA S 08/01/2019 102DAUS 33HRDS 26%RIP
 93%R 1575M -0.27% 18F 22%ILE
 94%R -0.12% 30P 181CM\$ 202NM\$ 255FM\$ 156GM\$
 0.7PL -0.1LIV -0.9DPR -1.0CCR -1.3HCR 2.72SCS
 AJCA 08/01/2019 40DAUS
 GPTAT 88%R 0.3 GJUI 10.7 GJPI 88%R 74

JX JARS OF CLAY INTREPID {4}-ET
 USA 067450153 GT80K BBR 92 JH1F 29JE3923
 CDCB GPTA S 08/01/2019 202DAUS 58HRDS 12%RIP
 95%R 856M 0.01% 43F 37%ILE
 96%R -0.04% 23P 302CM\$ 305NM\$ 313FM\$ 214GM\$
 3.7PL -1.0LIV -1.8DPR -2.0CCR 0.8HCR 2.96SCS
 AJCA 08/01/2019 105DAUS
 GPTAT 92%R 0.9 GJUI 16.7 GJPI 90%R 86

DAM:
 JX WILL DO INTREPID WILLA {5}
 JE840003133422044
 TATTOO / WD114
 DHIA HERD # 56-30-0055 CONTROL # 114
 1-11 229 2 11110 4.9 542 3.8 426 90DCR 1458C
 305 2X ME AVG 1L 19119M 921F 739P 2500C
 2-05 77%
 ST SR DF RA RW RL FA FU RH RUW UC UD TP TL RTR RTS
 29 29 30 24 30 10 26 25 32 27 35 27 34 36 36 28
 PPA -136M 37F 36P / YD -346M 32F 40P
 CDCB PTA 08/01/2019 1RECS 49%R 35%ILE
 29M 0.11% 24F 0.06% 12P 156CM\$ 141NM\$ 106FM\$
 1.5PL -0.5LIV -0.7DPR -0.8CCR 0.0HCR 3.15SCS 102GM\$
 AJCA 08/01/2019 PTAT 44%R 0.1 JUI 4.5 JPI 41%R 37

WILL DO HARPER WELCOME 77%
 USA 117465981
 TATTOO / WD474
 DHIA HERD # 56-30-0055 CONTROL # 474
 2-00 271 2 14840 5.2 775 3.8 566 95DCR 1958C
 2-11 281 2 12110 5.9 715 4.2 510 96DCR 1767C
 3-10 291 2 14720 5.9 864 4.0 591 97DCR 2046C
 305 2X ME AVG 4L 16249M 908F 642P 2222C
 PPA -2066M 27F -15P / YD -1867M 13F -15P
 CDCB PTA 08/01/2019 4RECS 59%R 13%ILE
 -719M 0.23% 9F 0.12% -3P 35CM\$ 8NM\$ -54FM\$
 -0.7PL 0.1LIV 0.4DPR -0.3CCR -0.7HCR 3.13SCS 16GM\$
 AJCA 08/01/2019 PTAT 49%R -0.2 JUI 5.0 JPI 47%R 4
 SIRE: WILL DO JACE HARPER-ET

SISTER(S):
 WILL DO LEGAL WHIP 86%
 3-11 266 2 15890 4.4 705 3.5 553 104DCR 1893C

NEXT DAM:
 WILL DO REDWOOD WILLA 86%
 2-02 279 2 16700 5.0 838 3.6 596 93DCR 2060C
 SIRE: SCHULTZ PARAGON REDWOOD-ET GJPI -3 5%ILE

4TH DAM:
 WILL DO JACE WILSON 78%
 5-02 275 2 18650 5.6 1038 3.8 713 94DCR 2467C



WILL DO ALF HYDRO, E-91%
FIFTH DAM OF LOT 256

LOT 256 WILL DO BARNABAS HONOR JE840003145233722

BORN 11/01/2017 TATTOO / WD363 P1
FEMALE EFI 8.5%

EADICICCO, ERICA RENEE BREEDER & OWNER
HOWELL, NJ
864-697-5658

PA 588M 12F 15P
143CM\$ 148NM\$ 158FM\$
2.6PL -1.1DPR -1.6CCR 1.1HCR 3.04SCS
PA TYPE 1.5 JPI 36%R 44
ST SR DF RA RW RL FA FU
1.8 0.5 1.1 L1.0 0.5 P0.5 S0.5 1.1
RH RUW UC UD TP TL RTR RTS
1.5 1.1 0.4 S1.4 C0.7 S0.5

HEARTLAND MERCHANT TOPEKA-ET
USA 067332021 GT50K BBR 100 JH1F 7JE1169
CDCB GPTA S 08/01/2019 11904DAUS 1308HRDS 10%RIP
99%R 400M 0.13% 45F 15%ILE
99%R 0.04% 22P 143CM\$ 132NM\$ 105FM\$ 9GM\$
-0.1PL -6.6LIV -5.2DPR -5.7CCR -0.7HCR 3.26SCS
AJCA 08/01/2019 4481DAUS
GPTAT 99%R 2.0 GJUI 22.0 GJPI 99%R 33
JARS OF CLAY VALENTINO BRIDGET-P 91%
USA 067243298 GT50K BBR 100 JH1F
DHIA HERD # 93-54-0855 CONTROL # 3298
1-09 305 3 20640 4.3 893 3.3 684 95DCR 2362C
2-11 305 3 26210 4.6 1194 3.4 903 83DCR 3120C
305 2X ME AVG 2L 24711M 1102F 849P 2923C
PPA 4789M 131F 123P / YD 3633M 89F 87P
CDCB GPTA S 09/03/2019 2RECS 92%R 88%ILE
1233M -0.13% 31F -0.05% 34P 336CM\$ 338NM\$ 344FM\$
4.0PL -0.2LIV -2.6DPR -2.4CCR 1.4HCR 2.86SCS 226GM\$
AJCA 09/03/2019 GPTAT 89%R 2.1 GJUI 21.1 GJPI 87%R 97

BRED: 01/01/2019 DUE: 10/07/2019 TO
JX PINE-TREE EUSEBIO SHOCK {5}-ET
USA 067731322 7JE1606
CDCB GPTA S 08/01/2019 0%RIP
76%R 1326M 0.03% 70F 77%ILE
76%R 0.05% 58P 511CM\$ 481NM\$ 415FM\$ 329GM\$
2.8PL -1.9LIV -3.9DPR -3.5CCR -0.5HCR 2.95SCS
AJCA 08/01/2019 ODAUS
GPTAT 77%R 0.8 GJUI 7.9 GJPI 72%R 147

SIRE:
JARS OF CLAY BARNABAS
USA 067342492 GT80K BBR 100 JH1F 7JE1294
CDCB GPTA S 08/01/2019 3531DAUS 566HRDS 26%RIP
99%R 664M 0.00% 32F 18%ILE
99%R 0.00% 23P 177CM\$ 172NM\$ 163FM\$ 59GM\$
1.7PL -5.5LIV -4.3DPR -5.0CCR 1.2HCR 3.04SCS
AJCA 08/01/2019 1625DAUS
GPTAT 99%R 2.4 GJUI 23.7 GJPI 97%R 51

DAM:
WILL DO HEADLINE HISTORY
JE840003130011028
TATTOO / WD962
DHIA HERD # 56-30-0055 CONTROL # 962
2-03 278 2 14770 4.7 687 3.5 522 96DCR 1804C
3-02 295 2 16220 4.8 771 3.6 578 97DCR 1998C
305 2X ME AVG 2L 19569M 900F 690P 2380C
2-08 81% 3-05 81%
ST SR DF RA RW RL FA FU RH RUW UC UD TP TL RTR RTS
42 36 38 25 36 34 26 32 36 35 23 20 30 24 31 30
PPA 1005M -27F 19P / YD 590M -31F 11P
CDCB PTA 08/01/2019 2RECS 55%R 31%ILE
512M -0.16% -9F -0.06% 7P 109CM\$ 123NM\$ 153FM\$
3.4PL 3.2LIV 2.2DPR 1.9CCR 0.9HCR 3.03SCS 138GM\$
AJCA 08/01/2019 PTAT 51%R 0.6 JUI 8.6 JPI 48%R 36

SCHULTZ RESCUE HEADLINE
USA 114114336 GTHD BBR 100 JH1F 29JE3510
CDCB GPTA S 08/01/2019 9144DAUS 998HRDS 7%RIP
99%R 1019M -0.25% -3F 22%ILE
99%R -0.11% 14P 175CM\$ 200NM\$ 257FM\$ 185GM\$
4.9PL 3.0LIV 1.6DPR 1.2CCR 0.1HCR 2.95SCS
AJCA 08/01/2019 4934DAUS
GPTAT 99%R 0.8 GJUI 7.2 GJPI 99%R 56
WILL DO ACADEMY HANDLER (TWIN) 81%
USA 118785752
TATTOO / WD753
DHIA HERD # 56-30-0055 CONTROL # 753
2-00 305 2 15230 4.4 669 3.6 543 97DCR 1823C
2-11 302 2 15200 4.6 694 3.6 547 98DCR 1868C
3-11 305 2 18780 4.7 877 3.5 654 98DCR 2260C
5-00 210 2 12100 4.7 571 3.3 405 92DCR 1399C
305 2X ME AVG 4L 18916M 857F 657P 2237C
PPA 130M -46F -4P / YD 367M -24F 3P
CDCB PTA 08/01/2019 4RECS 62%R 28%ILE
193M -0.09% -9F -0.03% 1P 105CM\$ 112NM\$ 129FM\$
3.2PL 3.3LIV 2.2DPR 1.9CCR 1.8HCR 2.99SCS 133GM\$
AJCA 08/01/2019 PTAT 54%R 0.6 JUI 17.6 JPI 53%R 42
SIRE: BW ACADEMY-ET GJPI 64 22%ILE

SISTER(S):
JX WILL DO COWBOY HELGA {5} 82%

SISTER(S):
WILL DO TBONE HANDLING 81%
3-00 304 2 19510 4.9 962 3.7 716 97DCR 2476C

NEXT DAM:
WILL DO ACTION HANDLER 81%
2-10 197 2 9150 3.2 295 3.3 302 86DCR 890C
SIRE: FOREST GLEN AVERY ACTION-ET GJPI 18 11%ILE

4TH DAM:
WILL DO COSMO HAYES-ET 85%
4-01 305 2 22470 4.5 1010 3.2 725 92DCR 2503C

LOT 257 JX WILL DO ROSS JANIS {6} JE840003145233674

BORN 08/14/2017 TATTOO / WD313 P3
 FEMALE EFI 7.5%

PA 179M 32F 19P
 250CM\$ 228NM\$ 179FM\$
 2.0PL -0.5DPR -0.5CCR 1.2HCR 2.97SCS
 PA TYPE -0.1 JPI 21%R 68
 ST SR DF RA RW RL FA FU
 0.5 0.2 -0.3 L0.8 0.0 S0.2 L0.1 0.1
 RH RUW UC UD TP TL RTR RTS
 -0.1 -0.5 0.4 S0.2 W0.2 L0.0

BRED: 01/09/2019 DUE: 10/15/2019 TO
 RIVER VALLEY CIRCUS CRAZE-ET
 USA 075341001 200JE10001
 CDCB GPTA S 08/01/2019 0%RIP
 77%R 764M 0.08% 53F 93%ILE
 77%R 0.02% 31P 548CM\$ 533NM\$ 501FM\$ 476GM\$
 5.8PL 2.9LIV 1.0DPR 1.0CCR 1.4HCR 2.90SCS
 AJCA 08/01/2019 ODAUS
 GPTAT 78%R 1.6 GJUI 22.8 GJPI 74%R 157

SIRE:
 JX WILL DO FLASHBACK ROSS {5}
 JE840003127635847
 PA 20M 12F 6P
 101CM\$ 91NM\$ 71FM\$
 1.9PL -0.6DPR -0.9CCR 0.5HCR 2.92SCS
 PA TYPE -0.5 JPI 38%R 19

DAM:
 JX WILL DO MARSHALL JAY {6}
 JE840003130011020
 TATTOO / WD954
 DHIA HERD # 56-30-0055 CONTROL # 954
 2-05 305 2 17950 5.6 998 3.9 708 97DCR 2451C
 3-06 305 2 19710 5.5 1086 3.9 771 98DCR 2669C
 305 2X ME AVG 2L 22418M 1206F 867P 3001C
 3-00 80% 3-09 81%
 ST SR DF RA RW RL FA FU RH RUW UC UD TP TL RTR RTS
 42 30 31 25 33 33 29 26 36 35 32 24 28 25 35 27
 PPA 2418M 190F 139P / YD 1647M 155F 106P
 CDCB PTA 08/01/2019 2RECS 54%R 92%ILE
 339M 0.17% 51F 0.10% 32P 399CM\$ 364NM\$ 287FM\$
 2.2PL 0.2LIV -0.4DPR -0.1CCR 1.9HCR 3.02SCS 312GM\$
 AJCA 08/01/2019 PTAT 45%R 0.3 JUI 9.7 JPI 44%R 117
 SISTER(S):
 JX WILL DO VALENTINO JO {6} 83%
 2-05 305 2 15430 4.8 735 3.3 506 97DCR 1747C

ETTINGER AMBER & KENLEY CAMERO OWNER
 KINARDS, SC
 864-923-1666

ETTINGER EDWIN R & CHERYL F BREEDER
 KINARDS, SC

JX DUPAT DOMINICAN FLASHBACK {4}-ET
 USA 067163410 GT80K BBR 100 JH1F 1JE843
 CDCB GPTA S 08/01/2019 780DAUS 84HRDS 8%RIP
 99%R 460M 0.03% 28F 28%ILE
 99%R 0.04% 25P 276CM\$ 255NM\$ 211FM\$ 174GM\$
 3.2PL 2.1LIV -1.1DPR -1.7CCR 1.4HCR 2.86SCS
 AJCA 08/01/2019 207DAUS
 GPTAT 96%R -0.3 GJUI 0.2 GJPI 95%R 76

WILL DO FREEDOM ROSILY 93%
 USA 112622899
 TATTOO / WD606
 DHIA HERD # 56-30-0055 CONTROL # 606
 8-11 305 2 18620 4.7 872 3.7 681 97DCR 2339C
 10-00 305 2 21900 4.6 1016 3.4 745 96DCR 2574C
 11-07 305 2 14610 4.4 637 3.7 543 97DCR 1773C
 12-11 240 2 11610 5.0 576 3.6 423 90DCR 1463C
 305 2X ME AVG 10L 18727M 878F 644P 2216C
 PPA -1020M -33F -46P / YD -897M -18F -34P
 CDCB PTA 08/01/2019 5RECS 66%R 8%ILE
 -421M 0.08% -4F 0.01% -14P -75CM\$ -73NM\$ -69FM\$
 0.5PL -0.4LIV 0.0DPR -0.1CCR -0.4HCR 2.97SCS -73GM\$
 AJCA 08/01/2019 PTAT 59%R -0.6 JUI -11.0 JPI 58%R -38

WILSONVIEW D MARSHALL-ET
 USA 118212148 GT80K BBR 100 JH1F 14JE633
 CDCB GPTA S 08/01/2019 81DAUS 33HRDS 17%RIP
 93%R 232M 0.17% 44F 38%ILE
 93%R 0.13% 35P 351CM\$ 308NM\$ 211FM\$ 264GM\$
 1.0PL 0.0LIV -0.6DPR -0.2CCR 2.6HCR 3.07SCS
 AJCA 08/01/2019 24DAUS
 GPTAT 86%R 0.3 GJUI 9.5 GJPI 87%R 105

JX WILL DO MILTON JOY {5} 85%
 USA 118534208
 TATTOO / WD729
 DHIA HERD # 74-81-0162 CONTROL # 729
 2-02 305 2 16890 4.8 805 3.6 605 96DCR 2092C
 3-02 236 2 15920 4.6 736 3.4 544 94DCR 1879C
 305 2X ME AVG 2L 20260M 946F 716P 2473C
 PPA 508M 41F 18P / YD 212M 47F 11P
 CDCB PTA 08/01/2019 4RECS 59%R 75%ILE
 223M 0.12% 34F 0.01% 10P 283CM\$ 275NM\$ 260FM\$
 3.4PL 0.5LIV -0.3DPR -0.1CCR 1.3HCR 2.89SCS 228GM\$
 AJCA 08/01/2019 PTAT 52%R 0.9 JUI 15.9 JPI 49%R 84
 SIRE: JX WILSONVIEW N MILTON {4} GJPI 100 46%ILE

SISTER(S):
 WILL DO LOUIE JOJO 83%
 4-10 305 2 22080 4.6 1017 3.5 778 98DCR 2689C
 WILL DO HEADLINE JUGGLER 90%
 7-04 305 2 24410 5.0 1228 3.1 765 98DCR 2639C
 WILL DO ACADEMY JOKE 84%

NEXT DAM:
 WILL DO MECCA JO 86%
 5-04 305 2 21240 5.4 1149 3.7 784 97DCR 2712C
 SIRE: SUNSET CANYON MECCA-ET GJPI -8 9%ILE

4TH DAM:
 WILL DO FREDRICO JONES 78%
 8-00 305 2 20830 4.7 981 3.7 777 97DCR 2648C

LOT 258 WILLDO LOU SOLAR JE840003145233681

BORN 08/21/2017 TATTOO / WD320 P6
 FEMALE EFI 7.8%

PA 779M 29F 24P
 336CM\$ 336NM\$ 335FM\$
 4.0PL 0.0DPR 0.5CCR 0.8HCR 3.04SCS
 PA TYPE 0.9 JPI 42%R 93
 ST SR DF RA RW RL FA FU
 1.0 0.6 0.4 L0.4 0.3 P0.5 S1.1 1.4
 RH RUW UC UD TP TL RTR RTS
 0.8 0.3 0.3 S1.3 C0.7 S0.8

BRED: 01/10/2019 DUE: 10/16/2019 TO
 JX OAK LANE WILDCAT {5}-ET
 USA 067742182 97JE170
 CDCB GPTA S 08/01/2019 0%RIP
 76%R 832M 0.13% 67F 72%ILE
 77%R 0.06% 42P 494CM\$ 462NM\$ 396FM\$ 337GM\$
 3.1PL -1.3LIV -3.0DPR -2.7CCR 2.0HCR 2.81SCS
 AJCA 08/01/2019 ODAUS
 GPTAT 77%R 1.3 GJUI 11.2 GJPI 72%R 139

SIRE:
 TOLLENAARS HEADLINE LOU-ET
 JE840003007525646 GT50K BBR 100 JH1F 14JE568
 CDCB GPTA S 08/01/2019 216DAUS 57HRDS 40%RIP
 95%R 909M -0.04% 34F 49%ILE
 96%R -0.03% 27P 380CM\$ 381NM\$ 383FM\$ 362GM\$
 3.8PL 2.5LIV 1.6DPR 1.4CCR 0.2HCR 3.04SCS
 AJCA 08/01/2019 72DAUS
 GPTAT 90%R 1.1 GJUI 14.1 GJPI 90%R 109

DAM:
 WILL DO DIVIDEND SPEED
 USA 118785798 GT13K BBR 100 JH1F
 TATTOO / WD759
 DHIA HERD # 56-30-0055 CONTROL # 759
 2-01 305 2 12550 5.1 638 3.7 466 97DCR 1612C
 3-01 251 2 10790 5.1 546 3.9 417 96DCR 1443C
 4-01 305 2 17300 5.4 940 3.8 659 98DCR 2280C
 5-01 288 2 16200 5.6 911 3.7 595 97DCR 2058C
 305 2X ME AVG 4L 16956M 882F 627P 2169C
 2-09 75% 3-06 81%
 ST SR DF RA RW RL FA FU RH RUW UC UD TP TL RTR RTS
 38 34 26 27 42 38 17 35 33 35 34 33 32 16 37 26
 PPA -1901M -62F -50P / YD -198M 10F -1P
 CDCB GPTA S 09/03/2019 4RECS 81%R 79%ILE
 648M -0.03% 24F -0.01% 21P 292CM\$ 290NM\$ 286FM\$
 4.1PL 3.4LIV -1.6DPR -0.4CCR 1.4HCR 3.04SCS 200GM\$
 AJCA 09/03/2019 GPTAT 80%R 0.7 GJUI 16.1 GJPI 76%R 77

ETTINGER AMBER & KENLEY CAMERO OWNER
 KINARDS, SC
 864-923-1666

ETTINGER EDWIN R & CHERYL F BREEDER
 KINARDS, SC

SCHULTZ RESCUE HEADLINE
 USA 114114336 GTHD BBR 100 JH1F 29JE3510
 CDCB GPTA S 08/01/2019 9144DAUS 998HRDS 7%RIP
 99%R 1019M -0.25% -3F 22%ILE
 99%R -0.11% 14P 175CM\$ 200NM\$ 257FM\$ 185GM\$
 4.9PL 3.0LIV 1.6DPR 1.2CCR 0.1HCR 2.95SCS
 AJCA 08/01/2019 4934DAUS
 GPTAT 99%R 0.8 GJUI 7.2 GJPI 99%R 56

TOLLENAAR IMPULS 3220-ET 88%
 USA 061809267 GT50K BBR 100 JH1F
 DHIA HERD # 93-34-0279 CONTROL # 3220
 1-10 294 2 17440 5.4 941 3.3 584 92DCR 2017C
 2-10 305 2 25370 7.0 1775 3.6 922 92DCR 3188C
 6-09 305 2 21520 6.9 1477 4.0 854 101DCR 2957C
 305 2X ME AVG 3L 22641M 1452F 791P 2732C
 PPA 2326M 150F 107P / YD 1967M 141F 99P
 CDCB GPTA S 09/03/2019 3RECS 90%R 96%ILE
 374M 0.15% 48F 0.08% 29P 436CM\$ 411NM\$ 352FM\$
 3.1PL 2.0LIV 2.0DPR 2.3CCR 0.6HCR 3.14SCS 405GM\$
 AJCA 09/03/2019 GPTAT 88%R 0.6 GJUI 0.8 GJPI 86%R 113

SUNSET CANYON DIVIDEND-ET
 USA 117335691 GT50K BBR 100 JH1F 1JE791
 CDCB GPTA S 08/01/2019 4031DAUS 460HRDS 12%RIP
 99%R 1036M -0.05% 39F 75%ILE
 99%R -0.01% 35P 477CM\$ 468NM\$ 449FM\$ 310GM\$
 6.6PL 3.6LIV -3.3DPR -2.0CCR 1.5HCR 2.85SCS
 AJCA 08/01/2019 1467DAUS
 GPTAT 99%R 1.8 GJUI 17.7 GJPI 99%R 136

WILL DO MATINEE SPEED 83%
 USA 117795215
 TATTOO / WD543
 DHIA HERD # 57-53-0695 CONTROL # 86
 1-11 305 2 11200 5.0 560 3.5 389 90DCR 1344C
 305 2X ME AVG 1L 15350M 747F 530P 1831C
 PPA 305M 66F 3P / YD 316M 67F 3P
 CDCB PTA 08/01/2019 2RECS 54%R 30%ILE
 31M 0.11% 24F 0.01% 3P 122CM\$ 121NM\$ 116FM\$
 0.8PL -0.4LIV 0.5DPR 1.4CCR 0.8HCR 3.09SCS 123GM\$
 AJCA 08/01/2019 PTAT 47%R -0.3 JUI 0.0 JPI 46%R 22

SIRE: SUNSET CANYON MATINEE-ET GJPI 59 31%ILE
 NEXT DAM:
 WILL DO WD BUTLER STORMY 91%
 5-02 294 2 21240 4.4 929 3.7 782 97DCR 2572C
 SIRE: WILL DO LEMVIG BUTLER JPI -33 4%ILE

4TH DAM:
 WILL DO PARAMOUNT SHINE 84%
 3-00 305 2 20280 4.7 957 3.6 725 92DCR 2506C



WILL DO BERRETTA HYDE-ET, E-91%
FIFTH DAM OF LOT 259



WILL DO DUNCAN HOUDINI, E-92%
SIXTH DAM OF LOT 259

LOT 259 WILL DO WHIFF HARBOR JE840003145233676

BORN 08/15/2017 TATTOO / WD315 P2
FEMALE EFI 7.9%
PA 393M 29F 21P
220CM\$ 206NM\$ 174FM\$
0.9PL -0.7DPR -0.6CCR 0.6HCR 3.03SCS
PA TYPE 0.2 JPI 28% 63
ST SR DF RA RW RL FA FU
0.9 -0.2 0.2 0.4 0.1 50.3 50.2 0.9
RH RUW UC UD TP TL RTR RTS
0.3 0.0 -0.7 50.8 50.4 50.3

BRED: 01/17/2019 DUE: 10/23/2019 TO
RIVER VALLEY CIRCUS CRAZE-ET
USA 075341001 200JE10001
CDCB GPTA S 08/01/2019 0%RIP
77%R 764M 0.08% 53F 93%ILE
77%R 0.02% 31P 548CM\$ 533NM\$ 501FM\$ 476GM\$
5.8PL 2.9LIV 1.0DPR 1.0CCR 1.4HCR 2.90SCS
AJCA 08/01/2019 ODAUS
GPTAT 78%R 1.6 GJUI 22.8 GJPI 74%R 157

SIRE:
WILL DO NITRO WHIFF
JE840003127635846 GT13K BBR 100 JH1F
CDCB GPTA S 09/03/2019 0%RIP
76%R 622M -0.05% 20F 22%ILE
76%R 0.03% 28P 221CM\$ 207NM\$ 175FM\$ 146GM\$
1.4PL 0.1LIV -1.5DPR -1.7CCR 1.1HCR 3.05SCS
AJCA 09/03/2019 ODAUS
GPTAT 77%R 0.7 GJUI 15.6 GJPI 72%R 71

DAM:
WILL DO RENEGADE HARBOR
JE840003130011021
TATTOO / WD955
PA 164M 38F 14P
219CM\$ 204NM\$ 172FM\$
0.4PL 0.2DPR 0.5CCR 0.2HCR 3.00SCS
PA TYPE -0.4 JPI 39%R 55

SISTER(S):
WILL DO VALENTINO HOGAN 82%
3-11 305 2 20090 5.1 1033 3.6 714 98DCR 2468C

ETTINGER AMBER & KENLEY CAMERO OWNER
KINARDS, SC
864-923-1666

ETTINGER EDWIN R & CHERYL F BREEDER
KINARDS, SC

ALL LYNN'S HENDRIX NITRO
USA 117951556 GT50K BBR 100 JH1F 7JE1242
CDCB GPTA S 08/01/2019 3083DAUS 439HRDS 19%RIP
99%R 715M -0.09% 15F 22%ILE
99%R 0.00% 26P 229CM\$ 223NM\$ 209FM\$ 241GM\$
1.8PL 0.7LIV 2.2DPR 1.4CCR -0.9HCR 3.07SCS
AJCA 08/01/2019 1185DAUS
GPTAT 99%R 0.4 GJUI 10.2 GJPI 97%R 76
WILL DO DIMENSION WADER-ET 77%
USA 118355924 GT8K BBR 100 JH1F
TATTOO / WD705
DHIA HERD # 56-30-0055 CONTROL # 705
2-00 305 2 19670 4.6 901 3.7 718 97DCR 2437C
3-01 305 2 22520 4.8 1080 3.7 832 98DCR 2878C
305 2X ME AVG 3L 20014M 1001F 736P 2504C
PPA 2506M 127F 111P / YD 2112M 110F 97P
CDCB GPTA S 09/03/2019 3RECS 80%R 59%ILE
991M -0.03% 41F 0.01% 38P 238CM\$ 224NM\$ 194FM\$
-0.3PL -0.1LIV -3.6DPR -3.9CCR 0.8HCR 2.97SCS 111GM\$
AJCA 09/03/2019 GPTAT 81%R 0.1 GJUI -6.0 GJPI 76%R 64

BW RENEGADE-ET
USA 115883929 GT50K BBR 100 JH1F 200JE60
CDCB GPTA S 08/01/2019 9596DAUS 822HRDS 4%RIP
99%R 24M 0.27% 54F 36%ILE
99%R 0.09% 18P 329CM\$ 302NM\$ 242FM\$ 289GM\$
0.5PL -0.1LIV 0.4DPR 1.1CCR 1.4HCR 3.04SCS
AJCA 08/01/2019 3680DAUS
GPTAT 99%R -0.1 GJUI -2.4 GJPI 99%R 85

WILL DO IMPULS HUNTER 86%
USA 116762553
TATTOO / WD303
DHIA HERD # 56-30-0055 CONTROL # 303
1-09 305 2 16850 4.6 776 3.5 583 96DCR 2014C
2-10 305 2 19950 4.8 948 3.5 694 97DCR 2398C
3-11 305 2 20950 4.9 1036 3.5 729 97DCR 2519C
5-01 305 2 20020 4.8 969 3.5 706 98DCR 2440C
6-00 305 2 18920 4.7 881 3.6 687 98DCR 2361C
305 2X ME AVG 6L 19568M 929F 679P 2345C
PPA 587M 50F 16P / YD 577M 39F 16P
CDCB PTA 08/01/2019 5RECS 63%R 27%ILE
303M 0.04% 22F 0.00% 10P 108CM\$ 106NM\$ 102FM\$
0.2PL -0.1LIV 0.0DPR -0.2CCR -1.1HCR 2.96SCS 89GM\$
AJCA 08/01/2019 PTAT 57%R -0.6 JUI -9.0 JPI 55%R 24
SIRE: ISDK Q IMPULS GJPI 73 23%ILE

SISTER(S):
WILL DO SPY HAVOC 86%
2-11 305 2 17260 4.3 741 3.4 595 96DCR 2009C
WILL DO VALENTINO HONK 84%
3-11 305 2 20340 4.8 968 3.7 744 98DCR 2573C
WILL DO HEADLINE HONDA 87%
2-11 305 2 19260 4.8 929 3.5 680 98DCR 2350C

NEXT DAM:
WILL DO JACE HEDGE 90%
9-09 305 2 21440 5.3 1145 3.5 746 98DCR 2578C
SIRE: WINDY WILLOW MONTANA JACE {6} GJPI 31 14%ILE

4TH DAM:
WILL DO MANNIX HOOP-ET 90%
9-04 305 2 22780 4.4 1013 3.5 797 98DCR 2724C

LOT 260 WILL DO BARRICADE BUM JE840003147921326

BORN 12/30/2017 TATTOO / WD393 P7
 FEMALE EFI 7.9%

PA 305M 35F 26P
 341CM\$ 312NM\$ 249FM\$
 2.4PL 0.0DPR 0.4CCR 1.6HCR 2.91SCS
 PA TYPE 1.2 JPI 29%R 101
 ST SR DF RA RW RL FA FU
 1.4 0.5 1.2 L0.3 0.8 P0.2 S0.9 1.4
 RH RUW UC UD TP TL RTR RTS
 1.5 1.0 -0.1 S1.1 C0.5 S0.1

BRED: 01/17/2019 DUE: 10/23/2019 TO
 RIVER VALLEY CIRCUS CRAZE-ET
 USA 075341001 200JE10001
 CDCB GPTA S 08/01/2019 0%RIP
 77%R 764M 0.08% 53F 93%ILE
 77%R 0.02% 31P 548CM\$ 533NM\$ 501FM\$ 476GM\$
 5.8PL 2.9LIV 1.0DPR 1.0CCR 1.4HCR 2.90SCS
 AJCA 08/01/2019 ODAUS
 GPTAT 78%R 1.6 GJUI 22.8 GJPI 74%R 157

SIRE:
 CAL-MART BARRICADE
 USA 067384455 GT99K BBR 100 JH1F 29JE4044
 CDCB GPTA S 08/01/2019 24DAUS 4HRDS 92%RIP
 85%R 348M 0.17% 50F 67%ILE
 86%R 0.09% 31P 488CM\$ 450NM\$ 370FM\$ 423GM\$
 4.3PL -1.0LIV 0.9DPR 1.7CCR 3.7HCR 2.75SCS
 AJCA 08/01/2019 2DAUS
 GPTAT 78%R 0.8 GJUI 13.5 GJPI 79%R 146

DAM:
 WILL DO SPOOK BUMP
 JE840003133422064
 TATTOO / WD135
 DHIA HERD # 56-30-0055 CONTROL # 135
 2-01 305 2 18560 5.1 948 3.7 687 97DCR 2376C
 305 2X ME AVG 2L 15767M 832F 596P 2062C
 2-03 85%
 ST SR DF RA RW RL FA FU RH RUW UC UD TP TL RTR RTS
 35 37 37 23 35 22 35 36 48 42 25 27 23 22 37 33
 PPA 362M 39F 50P / YD 137M 19F 36P
 CDCB PTA 08/01/2019 2RECS 43%R 44%ILE
 262M 0.03% 19F 0.06% 21P 193CM\$ 173NM\$ 128FM\$
 0.5PL -0.3LIV -0.9DPR -1.0CCR -0.6HCR 3.06SCS 136GM\$
 AJCA 08/01/2019 PTAT 34%R 1.5 JUI 12.5 JPI 35%R 56

ETTINGER AMBER & KENLEY CAMERO OWNER
 KINARDS, SC
 864-923-1666

ETTINGER EDWIN R & CHERYL F BREEDER
 KINARDS, SC

CAL-MART JUPITER HECTOR-ET
 USA 118372055 GT80K BBR 100 JH1C 29JE3915
 CDCB GPTA S 08/01/2019 341DAUS 56HRDS 8%RIP
 97%R 688M 0.10% 53F 43%ILE
 98%R 0.06% 37P 364CM\$ 336NM\$ 277FM\$ 263GM\$
 1.5PL -1.4LIV -1.4DPR -2.1CCR 0.8HCR 2.95SCS
 AJCA 08/01/2019 177DAUS
 GPTAT 95%R -0.7 GJUI -10.3 GJPI 93%R 93

CAL-MART SPARKY BABA 6975 92%
 USA 067246975 GT8K BBR 100 JH1F
 TATTOO / 6975
 DHIA HERD # 92-23-0452 CONTROL # 6975
 1-08 305 2 14358 5.5 791 3.7 538 95DCR 1861C
 365 2 17263 5.8 1003 3.9 679 95DCR 2351C
 2-11 305 2 15160 6.2 935 4.0 600 97DCR 2077C
 4-06 305 2 18390 5.7 1048 4.1 752 90DCR 2604C
 305 2X ME AVG 3L 17941M 1023F 708P 2451C
 PPA -101M 94F 57P / YD 342M 95F 58P
 CDCB GPTA S 09/03/2019 3RECS 83%R 97%ILE
 115M 0.21% 48F 0.12% 27P 463CM\$ 424NM\$ 340FM\$
 3.6PL -0.6LIV 0.0DPR -0.3CCR 0.9HCR 2.95SCS 376GM\$
 AJCA 09/03/2019 GPTAT 81%R 1.9 GJUI 38.8 GJPI 77%R 142

WILL DO SAMSON SPOOK
 USA 118697529 GT8K BBR 100 JH1F
 CDCB GPTA S 08/01/2019 25%RIP
 78%R 461M 0.11% 44F 31%ILE
 79%R 0.07% 30P 299CM\$ 272NM\$ 214FM\$ 199GM\$
 0.2PL -0.4LIV -2.0DPR -1.6CCR -1.0HCR 2.96SCS
 AJCA 08/01/2019 ODAUS
 GPTAT 77%R 1.1 GJUI 7.5 GJPI 74%R 82

WILL DO HUDSON BLIMP 87%
 USA 118942432
 TATTOO / WD828
 DHIA HERD # 56-30-0055 CONTROL # 828
 1-11 289 2 14810 4.6 688 3.7 543 94DCR 1853C
 2-11 304 2 17550 5.1 899 3.9 676 98DCR 2339C
 3-10 305 2 17620 5.5 977 3.8 672 98DCR 2325C
 305 2X ME AVG 3L 19796M 982F 739P 2533C
 PPA -160M -3F 23P / YD -14M 1F 21P
 CDCB PTA 08/01/2019 4RECS 51%R 22%ILE
 33M 0.00% 2F 0.04% 10P 93CM\$ 82NM\$ 55FM\$
 0.8PL -0.2LIV 0.1DPR -0.3CCR -0.2HCR 3.16SCS 77GM\$
 AJCA 08/01/2019 PTAT 40%R 1.3 JUI 15.8 JPI 40%R 32
 SIRE: WILL DO LOUIE HUDSON GJPI 48 22%ILE

NEXT DAM:
 WILL DO HAVEN BEST 84%
 3-09 305 2 17070 4.8 827 3.8 650 98DCR 2225C
 SIRE: WILL DO RAY HAVEN-ET

4TH DAM:
 WILL DO GABE BEST (TWIN)

LOT 261 JX WILL DO SAINT TELLER {5} JE840003145233699

BORN 09/20/2017 TATTOO / WD339 P4
 FEMALE EFI 7.9%

ETTINGER, AMBER L BREEDER & OWNER
 KINARDS, SC
 864-697-5658

PA 430M 29F 19P
 279CM\$ 266NM\$ 241FM\$
 3.0PL 1.1DPR 0.9CCR 0.4HCR 2.89SCS
 PA TYPE 0.7 JPI 37%R 79
 ST SR DF RA RW RL FA FU
 1.7 0.6 0.7 H0.1 0.7 P0.5 S0.6 0.6
 RH RUW UC UD TP TL RTR RTS
 0.4 0.1 0.3 S0.8 W0.1 L1.0

ROWLEYS 11 VISIONARY CHILI-ET
 USA 118201001 GT80K BBR 100 JH1F 29JE3867
 CDCB GPTA S 08/01/2019 3640DAUS 358HRDS 17%RIP
 99%R 696M 0.06% 45F 62%ILE
 99%R 0.08% 41P 458CM\$ 425NM\$ 354FM\$ 390GM\$
 4.2PL -1.3LIV 0.3DPR 2.1CCR 4.1HCR 2.99SCS
 AJCA 08/01/2019 1569DAUS
 GPTAT 99%R 1.2 GJUI 7.8 GJPI 97%R 139

BRED: 01/20/2019 DUE: 10/26/2019 TO
 RIVER VALLEY CIRCUS CRAZE-ET
 USA 075341001 200JE10001
 CDCB GPTA S 08/01/2019 0%RIP
 77%R 764M 0.08% 53F 93%ILE
 77%R 0.02% 31P 548CM\$ 533NM\$ 501FM\$ 476GM\$
 5.8PL 2.9LIV 1.0DPR 1.0CCR 1.4HCR 2.90SCS
 AJCA 08/01/2019 ODAUS
 GPTAT 78%R 1.6 GJUI 22.8 GJPI 74%R 157

JX FARIA BROTHERS APPARITION COTA {3} 90%
 JE840003005623248 GT3K BBR 93 JH1F
 DHIA HERD # 74-97-4513 CONTROL # 507152
 1-10 305 2 17620 4.9 860 3.7 650 101DCR 2248C
 3-02 305 2 21490 5.4 1151 4.0 851 102DCR 2946C
 4-03 305 2 22260 5.2 1166 3.9 861 101DCR 2980C
 5-04 305 2 23660 5.6 1315 4.0 954 102DCR 3304C
 305 2X ME AVG 4L 23793M 1234F 920P 3184C
 PPA 2509M 159F 113P / YD 1577M 133F 89P
 CDCB GPTA S 09/03/2019 4RECS 89%R 93%ILE
 607M 0.06% 42F 0.05% 32P 399CM\$ 375NM\$ 322FM\$
 3.2PL 1.1LIV 0.4DPR -0.2CCR -0.5HCR 2.88SCS 326GM\$
 AJCA 09/03/2019 GPTAT 82%R 0.3 GJUI 6.2 GJPI 82%R 115

SISTER(S):
 WILL DO VIABULL TESTER 88%
 2-11 269 2 16830 4.5 764 3.4 571 95DCR 1972C
 WILL DO CHARLEMAGNE TALL 84%
 2-01 293 2 16630 4.9 816 3.4 565 96DCR 1952C

TOLLENAARS IMPULS LOUIE 260-ET
 USA 061929276 GT50K BBR 100 JH1C 14JE473
 CDCB GPTA S 08/01/2019 5286DAUS 861HRDS 3%RIP
 99%R 962M -0.03% 39F 22%ILE
 99%R -0.06% 22P 210CM\$ 221NM\$ 245FM\$ 170GM\$
 1.2PL -0.6LIV -0.4DPR -1.9CCR -3.3HCR 3.01SCS
 AJCA 08/01/2019 2690DAUS
 GPTAT 99%R -0.2 GJUI -3.0 GJPI 99%R 48

SIRE:
 JX FARIA BROTHERS SAINT {4}-ET
 JE840003124526245 GT99K BBR 100 JH1F 7JE1477
 CDCB GPTA S 08/01/2019 1404DAUS 70HRDS 67%RIP
 99%R 605M 0.09% 48F 54%ILE
 99%R 0.06% 33P 419CM\$ 394NM\$ 341FM\$ 373GM\$
 2.7PL -0.3LIV 0.9DPR 1.5CCR 1.9HCR 2.97SCS
 AJCA 08/01/2019 98DAUS
 GPTAT 91%R 1.2 GJUI 8.1 GJPI 93%R 120

WILL DO JACE TILLY 85%
 USA 113838651
 TATTOO / WD787
 DHIA HERD # 56-30-0055 CONTROL # 787
 2-04 305 2 14940 5.0 753 3.8 569 92DCR 1969C
 3-05 285 2 14120 4.8 683 4.0 562 93DCR 1874C
 4-04 305 2 17090 5.2 889 3.8 648 97DCR 2242C
 5-04 305 2 18710 4.7 880 3.7 698 98DCR 2376C
 6-05 298 2 15950 4.7 756 4.0 641 97DCR 2102C
 305 2X ME AVG 6L 17672M 858F 667P 2272C
 PPA -1701M -56F -22P / YD -1185M -40F -15P
 CDCB PTA 08/01/2019 5RECS 71%R 21%ILE
 -374M 0.04% -10F 0.05% -3P 90CM\$ 71NM\$ 34FM\$
 3.3PL 0.3LIV 1.8DPR 0.9CCR -0.1HCR 2.73SCS 86GM\$
 AJCA 08/01/2019 PTAT 61%R 0.4 JUI 4.0 JPI 61%R 26
 SIRE: WINDY WILLOW MONTANA JACE {6} GJPI 31 14%ILE

DAM:
 WILL DO LOUIE TECH
 USA 117795260
 TATTOO / WD548
 DHIA HERD # 56-30-0055 CONTROL # 548
 2-01 305 2 14290 4.5 636 3.5 503 96DCR 1714C
 3-01 272 2 16030 4.6 738 3.6 580 97DCR 1984C
 4-00 305 2 17910 4.9 879 3.5 627 98DCR 2167C
 5-00 305 2 19010 4.9 936 3.5 673 98DCR 2326C
 6-01 300 2 18750 4.9 914 3.5 658 96DCR 2274C
 305 2X ME AVG 5L 19925M 930F 694P 2376C
 2-09 80% 3-05 81%
 ST SR DF RA RW RL FA FU RH RUW UC UD TP TL RTR RTS
 33 32 28 27 34 33 38 32 32 36 25 26 28 24 35 38
 PPA 48M -26F -14P / YD 299M 15F 4P
 CDCB PTA 08/01/2019 5RECS 64%R 34%ILE
 254M -0.02% 9F -0.02% 5P 138CM\$ 138NM\$ 141FM\$
 3.2PL -0.3LIV 1.2DPR 0.3CCR -1.2HCR 2.80SCS 130GM\$
 AJCA 08/01/2019 PTAT 55%R 0.1 JUI 2.5 JPI 55%R 37

SISTER(S):
 WILL DO KLASSIC TIFFANY 83%
 5-10 305 2 20810 4.1 849 3.5 719 97DCR 2354C
 WILL DO PLUS TRICKY {6} 88%
 4-01 305 2 19010 5.0 946 3.6 687 98DCR 2375C
 WILL DO VALENTINO TUMBLE 90%
 4-05 301 2 19110 4.4 846 3.8 718 98DCR 2351C

SISTER(S):
 WILL DO ABE TYLER 85%
 3-02 274 2 17020 5.6 948 4.1 693 95DCR 2400C
 WILL DO ACTION TIPPY 94%
 5-08 271 2 17020 5.1 867 3.9 665 97DCR 2302C

NEXT DAM:
 WILL DO CHOICE TULIP 94%
 3-00 299 2 21880 4.2 927 3.4 738 93DCR 2503C
 SIRE: DUTCH HOLLOW BERRETTA CHOICE-P GJPI -87 3%ILE
 4TH DAM:
 WILL DO KENT TRICKY 88%
 4-00 288 2 21330 3.6 773 3.2 687 90DCR 2186C



WILL DO JACE HUGHES, E-92%
GREAT-GRANDAM OF LOT 262



WILL DO PITINO HEAVEN, E-92%
FOURTH DAM OF LOT 262

LOT 262 WILL DO KYRAN HURDLE JE840003145233706

BORN 09/25/2017 TATTOO / WD347 P1
FEMALE EFI 8.1%
PA 978M 6F 19P
122CM\$ 135NM\$ 167FM\$
1.3PL -0.9DPR -1.9CCR -0.4HCR 2.85SCS
PA TYPE 0.9 JPI 41%R 49
ST SR DF RA RW RL FA FU
1.6 0.1 0.9 L0.3 0.4 S0.3 S0.5 1.1
RH RUW UC UD TP TL RTR RTS
1.0 0.7 0.5 S1.2 C0.4 S0.2

BRED: 01/22/2019 DUE: 10/28/2019 TO
AHLEM WARLOCK-ET
USA 073409399 200JE1030
CDCB GPTA S 08/01/2019 0%RIP
76%R 156M 0.20% 47F 45%ILE
77%R 0.09% 24P 384CM\$ 353NM\$ 285FM\$ 290GM\$
2.2PL 1.1LIV -1.1DPR -1.0CCR -1.3HCR 2.72SCS
AJCA 08/01/2019 27DAUS
GPTAT 78%R 1.2 GJUI 6.1 GJPI 72%R 102

SIRE:
O.F. LOUIE KYRAN
USA 067198191 GT50K BBR 100 JH1F 14JE565
CDCB GPTA S 08/01/2019 102DAUS 33HRDS 26%RIP
93%R 1575M -0.27% 18F 22%ILE
94%R -0.12% 30P 181CM\$ 202NM\$ 255FM\$ 156GM\$
0.7PL -0.1LIV -0.9DPR -1.0CCR -1.3HCR 2.72SCS
AJCA 08/01/2019 40DAUS
GPTAT 88%R 0.3 GJUI 10.7 GJPI 88%R 74

DAM:
WILL DO VALENTINO HURDLE
USA 118364537 GT8K BBR 100 JH1C
TATTOO / WD682
DHIA HERD # 56-30-0055 CONTROL # 682
2-03 270 2 17560 4.1 718 3.4 603 96DCR 1984C
3-01 305 2 19380 4.5 881 3.6 689 98DCR 2364C
4-01 216 2 15360 4.5 691 3.6 557 87DCR 1878C
305 2X ME AVG 3L 21662M 933F 764P 2550C

2-03 86% 3-07 86%
ST SR DF RA RW RL FA FU RH RUW UC UD TP TL RTR RTS
46 36 38 25 42 27 22 26 42 40 25 16 25 22 28 35
PPA 1923M 17F 59P / YD 1510M 8F 44P
CDCB GPTA S 09/03/2019 3RECS 81%R 20%ILE
380M -0.12% -6F -0.03% 8P 63CM\$ 68NM\$ 79FM\$
1.8PL 0.9LIV -0.9DPR -2.7CCR 0.6HCR 2.97SCS 24GM\$
AJCA 09/03/2019 GPTAT 82%R 1.5 GJUI 16.7 GJPI 77%R 23

SISTER(S):
WILL DO JACINTO HANA 88%
6-00 305 2 23210 4.8 1107 3.7 870 97DCR 2978C
WILL DO APPARITION HASTE 86%
3-04 305 2 20400 5.0 1024 3.7 763 97DCR 2639C
WILL DO ECLIPES HOCKEY 82%
5-10 270 2 16830 5.3 896 3.7 625 97DCR 2162C

ETTINGER AMBER & KENLEY CAMERO OWNER
KINARDS, SC
864-923-1666
ETTINGER EDWIN R & CHERYL F BREEDER
KINARDS, SC

TOLLENAARS IMPULS LOUIE 260-ET
USA 061929276 GT50K BBR 100 JH1C 14JE473
CDCB GPTA S 08/01/2019 5286DAUS 861HRDS 3%RIP
99%R 962M -0.03% 39F 22%ILE
99%R -0.06% 22P 210CM\$ 221NM\$ 245FM\$ 170GM\$
1.2PL -0.6LIV -0.4DPR -1.9CCR -3.3HCR 3.01SCS
AJCA 08/01/2019 2690DAUS
GPTAT 99%R -0.2 GJUI -3.0 GJPI 99%R 48
O.F. CAMPBELL KASSANDRA 91%
USA 067126354 GT3K BBR 100 JH1F
TATTOO / F6354
DHIA HERD # 35-49-0017 CONTROL # 6354
5-05 305 2 22540 4.8 1079 3.8 846 104DCR 2900C
6-05 305 2 23430 4.9 1143 3.6 834 104DCR 2883C
8-00 305 2 21980 4.8 1046 3.5 780 104DCR 2696C
9-04 292 2 16590 4.9 805 3.4 570 104DCR 1969C
305 2X ME AVG 7L 21794M 1023F 781P 2679C
PPA 3540M 125F 106P / YD 2324M 75F 66P
CDCB GPTA S 09/03/2019 5RECS 87%R 69%ILE
794M -0.13% 10F -0.06% 16P 250CM\$ 256NM\$ 274FM\$
4.0PL 2.1LIV -0.5DPR -0.4CCR 0.7HCR 2.69SCS 200GM\$
AJCA 09/03/2019 GPTAT 81%R 1.3 GJUI 23.2 GJPI 79%R 89

ALL LYNN'S LOUIE VALENTINO-ET
USA 116279413 GT50K BBR 100 JH1C 7JE1038
CDCB GPTA S 08/01/2019 18882DAUS 2083HRDS 9%RIP
99%R 774M -0.08% 20F 31%ILE
99%R -0.02% 24P 283CM\$ 281NM\$ 278FM\$ 157GM\$
4.2PL 3.3LIV -2.7DPR -3.6CCR 0.9HCR 2.97SCS
AJCA 08/01/2019 8556DAUS
GPTAT 99%R 1.9 GJUI 17.1 GJPI 99%R 77

WILL DO HALLMARK KARL HUDDLE 91%
USA 115281343
TATTOO / WD976
DHIA HERD # 56-30-0055 CONTROL # 976
1-11 305 2 16110 4.8 769 3.3 535 96DCR 1847C
3-00 305 2 20140 4.6 934 3.4 686 98DCR 2370C
4-01 291 2 20870 4.5 943 3.6 741 96DCR 2535C
5-00 305 2 17750 4.5 799 3.6 636 96DCR 2159C
6-01 275 2 15710 4.7 744 3.4 535 96DCR 1848C
305 2X ME AVG 5L 21132M 958F 718P 2466C
PPA 571M 9F 2P / YD 243M 6F 8P
CDCB PTA 08/01/2019 5RECS 70%R 21%ILE
98M -0.01% 2F 0.01% 6P 77CM\$ 72NM\$ 60FM\$
1.5PL -1.3LIV -0.5DPR -1.1CCR -0.9HCR 2.96SCS 47GM\$
AJCA 08/01/2019 PTAT 61%R 1.3 JUI 16.9 JPI 59%R 25
SIRE: FOREST GLEN HALLMARK KARL-ET GJPI -42 4%ILE

NEXT DAM:
WILL DO JACE HUGHES-ET 92%
6-02 305 2 20810 5.2 1083 3.8 787 97DCR 2723C
SIRE: WINDY WILLOW MONTANA JACE {6} GJPI 31 14%ILE

4TH DAM:
WILL DO PITINO HEAVEN 92%
6-09 305 2 20850 4.2 880 3.5 740 92DCR 2434C



WILL DO DUNCAN HOUDINI, E-92%
FIFTH DAM OF LOT 263



WILL DOS ASM HOOP, E-90%
SIXTH DAM OF LOT 263

LOT 263 JX WILL DO SOPRANO HARVO {5} JE840003145233683

BORN 08/22/2017 TATTOO / WD322 P2
FEMALE EFI 6.8%
PA 469M 17F 14P
139CM\$ 138NM\$ 138FM\$
1.6PL -0.1DPR -0.1CCR 2.6HCR 2.92SCS
PA TYPE 0.7 JPI 37%R 55
ST SR DF RA RW RL FA FU
-1.1 -0.7 0.6 L0.8 -0.5 S0.4 L0.1 0.8
RH RUW UC UD TP TL RTR RTS
1.0 0.5 -0.1 S1.1 C0.0 S0.8

BRED: 01/26/2019 DUE: 11/01/2019 TO
JX OAK LANE WILDCAT {5}-ET
USA 067742182 97JE170
CDCB GPTA S 08/01/2019 0%RIP
76%R 832M 0.13% 67F 72%ILE
77%R 0.06% 42P 494CM\$ 462NM\$ 396FM\$ 337GM\$
3.1PL -1.3LIV -3.0DPR -2.7CCR 2.0HCR 2.81SCS
AJCA 08/01/2019 ODAUS
GPTAT 77%R 1.3 GJUI 11.2 GJPI 72%R 139

SISTER(S):
WILL DO BALLARD HUMBLE 85%
5-04 305 2 20980 5.5 1154 3.6 750 98DCR 2593C

SIRE:
JX WILSONVIEW SOPRANO {4}
USA 117824371 GT50K BBR 100 JH1F 200JE521
CDCB GPTA S 08/01/2019 2128DAUS 146HRDS 20%RIP
99%R 784M 0.02% 42F 27%ILE
99%R 0.01% 31P 267CM\$ 252NM\$ 221FM\$ 190GM\$
1.6PL -6.0LIV -2.1DPR -2.7CCR 3.9HCR 2.85SCS
AJCA 08/01/2019 860DAUS
GPTAT 99%R 1.1 GJUI 13.8 GJPI 97%R 93

DAM:
WILL DO GILBERT HART
USA 117465897
TATTOO / WD462
DHIA HERD # 56-30-0055 CONTROL # 462
2-00 295 2 14190 4.6 649 3.3 466 95DCR 1609C
2-11 277 2 15390 4.4 680 3.4 528 96DCR 1818C
3-10 296 2 17350 4.7 824 3.6 633 98DCR 2189C
4-10 305 2 19080 4.4 848 3.5 668 98DCR 2281C
5-10 305 2 16940 4.9 836 3.7 623 98DCR 2155C
6-11 300 2 17860 4.9 868 3.5 634 97DCR 2192C
305 2X ME AVG 7L 18586M 871F 646P 2228C
2-05 77% 3-08 80%
ST SR DF RA RW RL FA FU RH RUW UC UD TP TL RTR RTS
34 29 26 20 34 30 29 24 37 36 27 27 19 24 29 34
PPA -328M -43F -32P / YD 413M -13F -6P
CDCB PTA 08/01/2019 5RECS 63%R 15%ILE
153M -0.08% -9F -0.05% -4P 10CM\$ 24NM\$ 54FM\$
1.5PL -0.9LIV 1.9DPR 2.5CCR 1.2HCR 2.99SCS 73GM\$
AJCA 08/01/2019 PTAT 50%R 0.2 JUI 7.1 JPI 49%R 16

ETTINGER AMBER & KENLEY CAMERO OWNER
KINARDS, SC
864-923-1666
ETTINGER EDWIN R & CHERYL F BREEDER
KINARDS, SC

ISDK DJ ZUMA
JEDNK000000302730 GT50K BBR 100 JH1F 236JE146
CDCB GPTA S 08/01/2019 20305DAUS 1775HRDS 2%RIP
99%R -469M 0.23% 22F 35%ILE
99%R 0.11% 4P 335CM\$ 301NM\$ 229FM\$ 348GM\$
4.4PL -0.3LIV 3.0DPR 5.0CCR 4.4HCR 2.73SCS
AJCA 08/01/2019 11799DAUS
GPTAT 99%R 0.8 GJUI 17.5 GJPI 99%R 116
JX WILSONVIEW GARDEN SOCHI {3}-ET 93%
USA 067191494 GT3K BBR 82
DHIA HERD # 92-23-0233 CONTROL # 1494
5-00 305 2 24090 5.0 1201 3.3 788 101DCR 2721C
6-04 305 2 22970 4.8 1092 3.4 773 101DCR 2670C
8-00 305 2 22610 4.7 1065 3.2 729 101DCR 2516C
9-03 305 2 21670 4.2 904 3.2 697 97DCR 2406C
305 2X ME AVG 6L 22038M 1049F 747P 2578C
PPA 3633M 212F 114P / YD 2678M 142F 76P
CDCB GPTA M 09/03/2019 4RECS 89%R 89%ILE
1118M 0.01% 55F -0.05% 29P 336CM\$ 343NM\$ 359FM\$
2.9PL -0.5LIV -2.0DPR -3.4CCR -0.1HCR 3.00SCS 237GM\$
AJCA 09/03/2019 GPTAT 85%R 1.0 GJUI 3.9 GJPI 83%R 78M

WILL DO JEVON GILBERT
USA 116524269
CDCB PTA 08/01/2019 12DAUS 2HRDS 0%RIP
70%R 14M -0.05% -9F 9%ILE
72%R -0.07% -13P -10CM\$ 8NM\$ 50FM\$ 50GM\$
2.0PL -1.4LIV 1.6DPR 2.2CCR 1.4HCR 2.83SCS
AJCA 08/01/2019 12DAUS
PTAT 64%R 0.7 JUI 10.4 JPI 62%R 11

WILL DO IAGO HARTWELL 79%
USA 116473107
TATTOO / WD284
DHIA HERD # 56-30-0055 CONTROL # 284
1-10 268 2 11790 4.7 554 3.5 411 93DCR 1420C
305 2X ME AVG 2L 17894M 797F 612P 2112C
PPA -789M -67F -54P / YD -367M -44F -36P
CDCB PTA 08/01/2019 2RECS 60%R 9%ILE
92M -0.08% -12F -0.05% -6P -53CM\$ -38NM\$ -6FM\$
0.9PL -1.1LIV 0.5DPR 0.7CCR 0.9HCR 3.04SCS -18GM\$
AJCA 08/01/2019 PTAT 49%R 0.3 JUI 8.2 JPI 49%R -7
SIRE: DUTCH HOLLOW IAGO (TWIN) GJPI 60 16%ILE

SISTER(S):
WILL DO BUD HINES 81%
2-01 301 2 15230 4.1 630 3.4 525 96DCR 1735C
NEXT DAM:
WILL DO BARKLY HOUDINI 85%
6-03 305 2 21360 4.7 996 3.2 686 97DCR 2368C
SIRE: LONG DISTANCE BARBER BARKLY GJPI -29 5%ILE

4TH DAM:
WILL DO BERRETTA HOUDINI-ET 85%
2-00 305 2 15690 4.5 713 3.4 536 93DCR 1852C

LOT 264 WILL DO BARNABAS WINTER JE840003145233711

BORN 10/09/2017 TATTOO / WD352 P1
 FEMALE EFI 7.8%

ETTINGER, AMBER L BREEDER & OWNER
 KINARDS, SC
 864-697-5658

PA 231M 25F 8P
 151CM\$ 148NM\$ 143FM\$
 1.9PL -1.7DPR -2.1CCR 1.0HCR 2.9ISCS
 PA TYPE 1.4 JPI 35%R 44
 ST SR DF RA RW RL FA FU
 0.8 -0.1 1.3 L0.0 0.1 P0.6 S0.6 1.0
 RH RUW UC UD TP TL RTR RTS
 1.4 1.1 0.5 S1.0 C0.9 S0.5

HEARTLAND MERCHANT TOPEKA-ET
 USA 067332021 GT50K BBR 100 JH1F 7JE1169
 CDCB GPTA S 08/01/2019 11904DAUS 1308HRDS 10%RIP
 99%R 400M 0.13% 45F 15%ILE
 99%R 0.04% 22P 143CM\$ 132NM\$ 105FM\$ 9GM\$
 -0.1PL -6.6LIV -5.2DPR -5.7CCR -0.7HCR 3.26SCS
 AJCA 08/01/2019 4481DAUS
 GPTAT 99%R 2.0 GJUI 22.0 GJPI 99%R 33
 JARS OF CLAY VALENTINO BRIDGET-P 91%
 USA 067243298 GT50K BBR 100 JH1F
 DHIA HERD # 93-54-0855 CONTROL # 3298
 1-09 305 3 20640 4.3 893 3.3 684 95DCR 2362C
 2-11 305 3 26210 4.6 1194 3.4 903 83DCR 3120C
 305 2X ME AVG 2L 24711M 1102F 849P 2923C
 PPA 4789M 131F 123P / YD 3633M 89F 87P
 CDCB GPTA S 09/03/2019 2RECS 92%R 88%ILE
 1233M -0.13% 31F -0.05% 34P 336CM\$ 338NM\$ 344FM\$
 4.0PL -0.2LIV -2.6DPR -2.4CCR 1.4HCR 2.86SCS 226GM\$
 AJCA 09/03/2019 GPTAT 89%R 2.1 GJUI 21.1 GJPI 87%R 97

PASTURE BRED FROM: 02/06/2019 DUE AFTER: 11/12/2019 TO
 WILL DO VOLCANO TABASCO
 JE840003139952713
 PA 1262M 33F 34P
 262CM\$ 268NM\$ 282FM\$
 2.2PL -2.7DPR -1.9CCR 1.0HCR 2.95SCS
 PA TYPE 1.0 JPI 37%R 86

SISTER(S):
 WILL DO EVOLUTION WHALE 82%
 1-10 305 2 15160 5.4 821 3.6 550 97DCR 1902C

SIRE:
 JARS OF CLAY BARNABAS
 USA 067342492 GT80K BBR 100 JH1F 7JE1294
 CDCB GPTA S 08/01/2019 3531DAUS 566HRDS 26%RIP
 99%R 664M 0.00% 32F 18%ILE
 99%R 0.00% 23P 177CM\$ 172NM\$ 163FM\$ 59GM\$
 1.7PL -5.5LIV -4.3DPR -5.0CCR 1.2HCR 3.04SCS
 AJCA 08/01/2019 1625DAUS
 GPTAT 99%R 2.4 GJUI 23.7 GJPI 97%R 51

WILL DO JEON GILBERT
 USA 116524269
 CDCB PTA 08/01/2019 12DAUS 2HRDS 0%RIP
 70%R 14M -0.05% -9F 9%ILE
 72%R -0.07% -13P -10CM\$ 8NM\$ 50FM\$ 50GM\$
 2.0PL -1.4LIV 1.6DPR 2.2CCR 1.4HCR 2.83SCS
 AJCA 08/01/2019 12DAUS
 PTAT 64%R 0.7 JUI 10.4 JPI 62%R 11

DAM:
 WILL DO GILBERT WISH
 USA 118012373
 TATTOO / WD624
 DHIA HERD # 56-30-0055 CONTROL # 624
 2-00 305 2 14890 5.3 788 3.5 523 96DCR 1807C
 3-00 274 2 14310 5.6 808 3.8 537 97DCR 1858C
 3-11 289 2 15740 5.5 871 3.7 586 98DCR 2027C
 4-11 279 2 15610 5.9 918 3.8 591 97DCR 2045C
 305 2X ME AVG 5L 16179M 936F 594P 2053C
 2-05 80% 3-01 82%
 ST SR DF RA RW RL FA FU RH RUW UC UD TP TL RTR RTS
 26 28 31 22 26 32 37 29 37 35 26 23 36 16 35 32
 PPA -1621M 30F -52P / YD -509M 48F -18P
 CDCB PTA 08/01/2019 5RECS 54%R 31%ILE
 -202M 0.14% 18F 0.00% -8P 124CM\$ 123NM\$ 122FM\$
 2.0PL -0.9LIV 0.9DPR 0.9CCR 0.7HCR 2.77SCS 130GM\$
 AJCA 08/01/2019 PTAT 43%R 0.3 JUI 5.0 JPI 43%R 37

WILL DO HARTHROB WISH
 USA 117037212
 TATTOO / WD404
 DHIA HERD # 56-30-0055 CONTROL # 404
 PPA -149M 41F 19P / YD 362M 23F 53P
 CDCB PTA 08/01/2019 1RECS 44%R 37%ILE
 -133M 0.17% 27F 0.03% 2P 161CM\$ 149NM\$ 125FM\$
 1.2PL -0.5LIV 0.1DPR -0.5CCR -0.3HCR 2.90SCS 131GM\$
 AJCA 08/01/2019 PTAT 30%R 0.2 JUI 4.1 JPI 36%R 43
 SIRE: WILL DO MATINEE HARTHROB GJPI 60 23%ILE
 SISTER(S):
 WILL DO KWARTZ WOODY 85%
 3-09 305 2 17220 5.5 947 3.7 644 98DCR 2228C
 NEXT DAM:
 WILL DO REBEL WOV 79%
 2-04 277 2 15110 4.4 672 3.1 465 94DCR 1604C
 SIRE: O.F. MANNIX REBEL-ET GJPI 25 13%ILE
 4TH DAM:
 WILL DO JACE WILSON 78%
 5-02 275 2 18650 5.6 1038 3.8 713 94DCR 2467C

LOT 265 WILL DO RENO BUFF JE840003147921303

BORN 11/07/2017 TATTOO / WD369 P1
 FEMALE EFI 7.8%

PA 537M 35F 11P
 162CM\$ 173NM\$ 195FM\$
 0.6PL -2.5DPR -2.3CCR -0.4HCR 3.08SCS
 PA TYPE 1.2 JPI 37%R 39
 ST SR DF RA RW RL FA FU
 0.7 0.5 1.1 H0.1 0.3 P0.2 S0.3 1.6
 RH RUW UC UD TP TL RTR RTS
 1.3 0.7 -0.1 S1.3 C0.1 S0.2

PASTURE BRED FROM: 02/16/2019 DUE AFTER: 11/22/2019 TO
 WILL DO VOLCANO TABASCO
 JE840003139952713
 PA 1262M 33F 34P
 262CM\$ 268NM\$ 282FM\$
 2.2PL -2.7DPR -1.9CCR 1.0HCR 2.95SCS
 PA TYPE 1.0 JPI 37%R 86

SISTER(S):
 WILL DO LATER BAILEY 82%
 2-00 305 2 15560 5.3 822 3.4 524 97DCR 1810C

SIRE:
 ORTHRIDGE RENO
 JE840003010771735 GT50K BBR 100 JH1F 7JE1332
 CDCB GPTA S 08/01/2019 3669DAUS 238HRDS 35%RIP
 99%R 750M 0.06% 47F 32%ILE
 99%R -0.05% 17P 269CM\$ 282NM\$ 309FM\$ 213GM\$
 1.0PL 0.0LIV -2.2DPR -1.5CCR 2.5HCR 3.22SCS
 AJCA 08/01/2019 682DAUS
 GPTAT 98%R 1.5 GJUI 19.6 GJPI 96%R 71

DAM:
 WILL DO MILES BUFFY
 JE840003126322970
 TATTOO / WD870
 DHIA HERD # 56-30-0055 CONTROL # 870
 2-06 81% 3-08 90%
 ST SR DF RA RW RL FA FU RH RUW UC UD TP TL RTR RTS
 40 37 39 23 37 22 28 37 43 37 29 25 39 22 33 34

PPA -1324M -12F -48P / YD -738M 11F -29P
 CDCB PTA 08/01/2019 2RECS 57%R 19%ILE
 323M 0.04% 23F -0.04% 4P 55CM\$ 63NM\$ 81FM\$
 0.1PL -0.7LIV -2.8DPR -3.0CCR -3.2HCR 2.93SCS -20GM\$
 AJCA 08/01/2019 PTAT 52%R 0.8 JUI 7.5 JPI 50%R 6

SISTER(S):
 WILL DO BALLARD BLONDIE 84%
 1-11 305 2 15900 4.4 700 3.3 519 96DCR 1792C

ETTINGER AMBER & KENLEY CAMERO OWNER
 KINARDS, SC
 864-923-1666

ETTINGER EDWIN R & CHERYL F BREEDER
 KINARDS, SC

ALL LYNNS LEGAL VOLCANO-ET
 USA 117222807 GT50K BBR 100 JH1F 29JE3762
 CDCB GPTA S 08/01/2019 6552DAUS 425HRDS 14%RIP
 99%R 1570M -0.10% 53F 55%ILE
 99%R -0.05% 46P 407CM\$ 406NM\$ 406FM\$ 280GM\$
 2.8PL -1.2LIV -3.7DPR -1.7CCR 3.1HCR 2.88SCS
 AJCA 08/01/2019 1586DAUS
 GPTAT 99%R 1.3 GJUI 12.7 GJPI 99%R 127

HIGH LAWN MAXIMUM RITZY 88%
 USA 116840789 GT3K BBR 100 JH1F
 TATTOO T326 / T326
 DHIA HERD # 35-22-2099 CONTROL # 326
 1-09 296 3 15810 5.2 815 3.7 592 93DCR 2048C
 2-09 305 3 17580 5.6 993 4.1 712 94DCR 2466C
 3-09 288 3 17310 5.8 1006 3.7 635 93DCR 2196C
 4-08 274 3 15860 6.1 971 4.1 656 88DCR 2272C
 305 2X ME AVG 5L 14875M 833F 583P 2005C
 PPA -921M 56F -12P / YD -652M 47F -13P
 CDCB GPTA S 09/03/2019 5RECS 86%R 26%ILE
 -252M 0.15% 18F 0.02% -6P 101CM\$ 101NM\$ 99FM\$
 0.2PL 1.0LIV 1.3DPR 1.2CCR 1.1HCR 3.11SCS 127GM\$
 AJCA 09/03/2019 GPTAT 81%R -0.1 GJUI 5.8 GJPI 80%R 22

THREE VALLEYS COUNTRY MILES-ET
 USA 115089482 GT50K BBR 100 JH1F 7JE886
 CDCB GPTA S 08/01/2019 6273DAUS 875HRDS 5%RIP
 99%R 193M 0.08% 26F 14%ILE
 99%R 0.02% 10P 107CM\$ 101NM\$ 88FM\$ -24GM\$
 0.3PL 0.5LIV -4.2DPR -4.6CCR -4.0HCR 3.04SCS
 AJCA 08/01/2019 2006DAUS
 GPTAT 99%R 0.9 GJUI 9.8 GJPI 99%R 17

WILL DO LOUIE BUFF 79%
 USA 117453991
 TATTOO / WD427
 DHIA HERD # 56-30-0055 CONTROL # 427
 2-00 305 2 18850 4.1 769 3.0 559 96DCR 1927C
 3-00 286 2 20680 4.1 851 3.2 652 96DCR 2250C
 3-11 305 2 21300 4.3 924 3.2 681 98DCR 2350C
 4-11 305 2 22690 4.2 963 3.2 727 97DCR 2509C
 305 2X ME AVG 5L 23333M 973F 722P 2490C
 PPA 3227M 37F 24P / YD 2318M 51F 26P
 CDCB PTA 08/01/2019 5RECS 65%R 21%ILE
 916M -0.11% 20F -0.11% 11P 51CM\$ 73NM\$ 126FM\$
 0.0PL -1.6LIV -0.8DPR -0.9CCR -2.0HCR 2.83SCS 41GM\$
 AJCA 08/01/2019 PTAT 56%R 0.3 JUI -4.6 JPI 55%R 11
 SIRE: TOLLENAARS IMPULS LOUIE 260-ET GJPI 48 22%ILE

NEXT DAM:
 WILL DO HALLMARK KARL BETTY 91%
 4-00 305 2 22490 4.3 959 3.6 800 97DCR 2643C
 SIRE: FOREST GLEN HALLMARK KARL-ET GJPI -42 4%ILE

4TH DAM:
 WILL DO AMERICAN BETSY 85%
 5-11 305 2 23800 4.5 1072 3.4 817 94DCR 2823C



**WILL DO JBERRETTA HYDE-ET, E-91%
FOURTH DAM OF LOT 266**



**WILL DO PITINO HEAVEN, E-92%
SISTER TO THE GREAT-GRANDAM OF LOT 266**



**WILL DO DUNCAN HOUDINI, E-92%
FIFTH DAM OF LOT 266**



**WILL DOS ASM HOOPIE, E-90%
SIXTH DAM OF LOT 266**

LOT 266 WILL DO WARRANT HOLLY JE840003147921316

BORN 12/05/2017 TATTOO / WD383 P1
 FEMALE EFI 8.3%

PA 268M 12F 6P
 70CM\$ 76NM\$ 87FM\$
 0.9PL -0.8DPR -1.4CCR -0.1HCR 3.13SCS
 PA TYPE 1.1 JPI 36%R 20
 ST SR DF RA RW RL FA FU
 0.5 -0.1 1.2 H0.1 -0.3 S0.0 S0.1 0.6
 RH RUW UC UD TP TL RTR RTS
 0.9 0.9 0.8 S0.2 C1.2 S0.2

PASTURE BRED FROM: 03/01/2019 DUE AFTER: 12/05/2019 TO
 WILL DO VOLCANO TABASCO
 JE840003139952713
 PA 1262M 33F 34P
 262CM\$ 268NM\$ 282FM\$
 2.2PL -2.7DPR -1.9CCR 1.0HCR 2.95SCS
 PA TYPE 1.0 JPI 37%R 86

SIRE:

WILL DO VALENTINO WARRANT-ET
 USA 118272319 GT80K BBR 100 JH1F 14JE628
 CDCB GPTA S 08/01/2019 365DAUS 73HRDS 42%RIP
 97%R 985M -0.14% 18F 24%ILE
 97%R -0.06% 24P 228CM\$ 235NM\$ 252FM\$ 159GM\$
 3.1PL 0.1LIV -1.4DPR -2.3CCR -1.3HCR 2.92SCS
 AJCA 08/01/2019 114DAUS
 GPTAT 92%R 1.7 GJUI 18.6 GJPI 92%R 73

DAM:

WILL DO BOWTIE HOLIDAY
 USA 117465963
 TATTOO / WD481
 DHIA HERD # 56-30-0055 CONTROL # 481
 2-00 305 2 15450 5.3 815 3.4 533 96DCR 1842C
 3-02 294 2 14520 5.6 806 3.6 525 96DCR 1815C
 4-02 305 2 18050 5.5 986 3.7 665 98DCR 2300C
 5-02 290 2 15500 5.1 785 3.7 569 98DCR 1968C
 6-01 285 2 17440 5.2 913 3.5 618 97DCR 2136C
 305 2X ME AVG 6L 17055M 896F 608P 2102C
 2-04 80% 3-06 83%
 ST SR DF RA RW RL FA FU RH RUW UC UD TP TL RTR RTS
 38 27 33 35 27 36 23 38 42 33 36 32 32 23 35 33
 PPA -1311M -2F -49P / YD -1041M 7F -32P
 CDCB PTA 08/01/2019 5RECS 60%R 7%ILE
 -449M 0.14% 5F 0.02% -12P -89CM\$ -84NM\$ -79FM\$
 -1.4PL -1.6LIV -0.2DPR -0.5CCR 1.2HCR 3.33SCS -66GM\$
 AJCA 08/01/2019 PTAT 52%R 0.4 JUI 1.2 JPI 52%R -33
SISTER(S):
 WILL DO JACINTO HOLLIS 84%
 2-11 299 2 18040 5.5 991 3.7 659 96DCR 2279C

ETTINGER, AMBER L BREEDER & OWNER
 KINARDS, SC
 864-697-5658

ALL LYNN'S LOUIE VALENTINO-ET
 USA 116279413 GT50K BBR 100 JH1C 7JE1038
 CDCB GPTA S 08/01/2019 18882DAUS 2083HRDS 9%RIP
 99%R 774M -0.08% 20F 31%ILE
 99%R -0.02% 24P 283CM\$ 281NM\$ 278FM\$ 157GM\$
 4.2PL 3.3LIV -2.7DPR -3.6CCR 0.9HCR 2.97SCS
 AJCA 08/01/2019 8556DAUS
 GPTAT 99%R 1.9 GJUI 17.1 GJPI 99%R 77
 WILL DO REBEL WARM 91%
 USA 115837375 GT3K BBR 100 JH1F
 TATTOO / WD177
 DHIA HERD # 56-30-0055 CONTROL # 177
 3-01 305 2 20820 4.5 947 3.7 763 97DCR 2573C
 4-02 305 2 25340 4.6 1165 3.4 870 97DCR 3006C
 5-03 305 2 24080 4.7 1137 3.5 844 97DCR 2917C
 6-04 305 2 19550 4.9 951 3.4 666 97DCR 2301C
 305 2X ME AVG 5L 23538M 1056F 809P 2758C
 PPA 3000M 87F 79P / YD 2105M 39F 52P
 CDCB GPTA S 09/03/2019 5RECS 87%R 30%ILE
 855M -0.13% 13F -0.05% 21P 112CM\$ 120NM\$ 137FM\$
 1.5PL -0.5LIV -1.5DPR -1.8CCR -1.6HCR 3.01SCS 58GM\$
 AJCA 09/03/2019 GPTAT 83%R 0.2 GJUI 0.5 GJPI 81%R 30

BUSH RIVER BELLES BOWTIE-ET
 USA 113601824 GTHD BBR 100 JH1F 7JE797
 CDCB GPTA S 08/01/2019 1395DAUS 404HRDS 6%RIP
 99%R -157M 0.12% 16F 10%ILE
 99%R 0.01% -3P 22CM\$ 27NM\$ 32FM\$ 54GM\$
 -1.0PL -2.7LIV 0.0DPR 0.8CCR 3.3HCR 3.35SCS
 AJCA 08/01/2019 454DAUS
 GPTAT 97%R 1.5 GJUI 13.7 GJPI 97%R 7

WILL DO JACE HOLLY 81%
 USA 113838606
 TATTOO / WD783
 DHIA HERD # 56-30-0055 CONTROL # 783
 1-11 305 2 13880 5.3 742 3.8 522 92DCR 1806C
 3-00 277 2 14860 5.8 866 3.7 555 90DCR 1920C
 3-11 305 2 15720 5.4 843 3.9 617 98DCR 2136C
 4-11 305 2 17280 5.1 877 3.8 652 97DCR 2256C
 5-11 268 2 15380 5.4 829 3.7 574 96DCR 1985C
 305 2X ME AVG 6L 16690M 905F 640P 2214C
 PPA -2066M -3F -38P / YD -1617M -10F -37P
 CDCB PTA 08/01/2019 5RECS 66%R 7%ILE
 -600M 0.15% 0F 0.03% -15P -90CM\$ -93NM\$ -101FM\$
 -0.5PL -0.7LIV -0.2DPR -1.0CCR -0.9HCR 3.09SCS -91GM\$
 AJCA 08/01/2019 PTAT 58%R -0.4 JUI -7.3 JPI 57%R -39
 SIRE: WINDY WILLOW MONTANA JACE {6} GJPI 31 14%ILE

NEXT DAM:
 WILL DO MANNIX HOLIDAY-ET 90%
 3-00 305 2 20910 4.6 969 3.4 713 93DCR 2463C
 SIRE: ROCK MAPLE BROOK MANNIX GJPI -57 4%ILE

4TH DAM:
 WILL DO BERRETTA HYDE-ET 91%
 6-11 305 2 23380 4.6 1064 3.5 812 93DCR 2806C



WILL DO RAINIER HEATHER, E-92%
GREAT-GRANDAM OF LOT 267



WILL DO PITINO HEAVEN, E-92%
FOURTH DAM OF LOT 267

LOT 267 WILL DO AXIS HATFIELD JE840003145233700

BORN 09/20/2017 TATTOO / WD340 P6
FEMALE EFI 8.7%
PA 1333M 34F 45P
312CM\$ 304NM\$ 289FM\$
1.6PL -3.2DPR -3.7CCR 0.2HCR 3.02SCS
PA TYPE 1.9 JPI 37%R 94
ST SR DF RA RW RL FA FU
2.1 0.3 1.8 L1.1 0.5 P0.6 S0.7 1.1
RH RUW UC UD TP TL RTR RTS
2.4 1.7 0.3 S1.0 C0.1 S0.2

PASTURE BRED FROM: 03/05/2019 DUE AFTER: 12/09/2019 TO
WILL DO VOLCANO TABASCO
JE840003139952713
PA 1262M 33F 34P
262CM\$ 268NM\$ 282FM\$
2.2PL -2.7DPR -1.9CCR 1.0HCR 2.95SCS
PA TYPE 1.0 JPI 37%R 86

SIRE:
SUGAR GROVE VALENTINO AXIS
USA 067072875 GT50K BBR 100 JH1F 7JE1274
CDCB GPTA S 08/01/2019 2009DAUS 276HRDS 7%RIP
99%R 1813M -0.24% 35F 47%ILE
99%R -0.05% 55P 377CM\$ 372NM\$ 366FM\$ 166GM\$
3.2PL 1.4LIV -6.1DPR -6.8CCR 1.3HCR 2.86SCS
AJCA 08/01/2019 928DAUS
GPTAT 99%R 1.9 GJUI 12.1 GJPI 97%R 108

DAM:
WILL DO PLUS HECK {6}
JE840003127635858
TATTOO / WD906
DHIA HERD # 56-30-0055 CONTROL # 906
2-00 270 2 17600 4.7 826 3.6 630 95DCR 2178C
2-11 229 2 13760 5.2 721 3.7 513 85DCR 1774C
305 2X ME AVG 3L 20353M 907F 738P 2437C
2-03 88% 3-05 88%
ST SR DF RA RW RL FA FU RH RUW UC UD TP TL RTR RTS
37 28 37 23 32 23 36 40 44 35 25 29 33 27 42 33
PPA 2734M 86F 111P / YD 2694M 83F 106P
CDCB PTA 08/01/2019 3RECS 56%R 63%ILE
852M -0.04% 33F 0.02% 34P 246CM\$ 236NM\$ 212FM\$
-0.1PL -4.0LIV -0.2DPR -0.5CCR -1.0HCR 3.18SCS 225GM\$
AJCA 08/01/2019 PTAT 52%R 1.9 JUI 18.0 JPI 49%R 79

SISTER(S):
WILL DO JACE HUBBUB 88%
3-00 297 2 20110 5.1 1032 3.5 705 98DCR 2437C
WILL DO TBONE HYPEN 85%
2-04 270 2 17960 5.6 1003 3.6 649 93DCR 2244C

ETTINGER AMBER & KENLEY CAMERO OWNER
KINARDS, SC
864-923-1666
ETTINGER EDWIN R & CHERYL F BREEDER
KINARDS, SC

ALL LYNN'S LOUIE VALENTINO-ET
USA 116279413 GT50K BBR 100 JH1C 7JE1038
CDCB GPTA S 08/01/2019 18882DAUS 2083HRDS 9%RIP
99%R 774M -0.08% 20F 31%ILE
99%R -0.02% 24P 283CM\$ 281NM\$ 278FM\$ 157GM\$
4.2PL 3.3LIV -2.7DPR -3.6CCR 0.9HCR 2.97SCS
AJCA 08/01/2019 8556DAUS
GPTAT 99%R 1.9 GJUI 17.1 GJPI 99%R 77
SUGAR GROVE RESTORE ADDIE-ET 87%
USA 067251259 GT3K BBR 100 JH1F
DHIA HERD # 52-86-0023 CONTROL # 1259
1-09 305 2 14340 4.2 609 3.4 488 101DCR 1649C
2-10 278 2 18320 4.0 733 3.5 635 101DCR 2053C
305 2X ME AVG 3L 17793M 773F 595P 1968C
PPA 2030M 44F 54P / YD 2078M 29F 57P
CDCB GPTA S 09/03/2019 3RECS 86%R 42%ILE
754M -0.19% -3F -0.03% 20P 168CM\$ 168NM\$ 170FM\$
3.0PL 1.7LIV 0.1DPR 0.4CCR 1.4HCR 2.78SCS 139GM\$
AJCA 09/03/2019 GPTAT 78%R 0.3 GJUI 0.4 GJPI 80%R 61

SWEETIE PLUS IATOLAS BOLD {5}
USA 067129272 GT50K BBR 100 JH1F 1JE711
CDCB GPTA S 08/01/2019 11214DAUS 941HRDS 3%RIP
99%R 1429M -0.07% 52F 22%ILE
99%R -0.02% 47P 223CM\$ 217NM\$ 205FM\$ 181GM\$
-1.6PL -10.LIV -1.8DPR -2.5CCR -4.2HCR 3.07SCS
AJCA 08/01/2019 5841DAUS
GPTAT 99%R 1.6 GJUI 12.1 GJPI 99%R 75

WILL DO ACTION HECTIC 91%
USA 116646312
TATTOO / WD286
DHIA HERD # 56-30-0055 CONTROL # 286
1-11 291 2 13150 4.9 649 3.7 485 95DCR 1677C
2-10 305 2 14680 5.5 811 3.8 562 96DCR 1945C
3-11 303 2 19060 5.2 990 3.6 691 97DCR 2389C
4-10 305 2 19640 5.6 1099 3.8 747 98DCR 2585C
5-10 303 2 18960 5.5 1052 3.7 708 98DCR 2449C
305 2X ME AVG 5L 19268M 1009F 709P 2451C
PPA -456M 51F -2P / YD -133M 39F 6P
CDCB PTA 08/01/2019 5RECS 67%R 44%ILE
-102M 0.09% 12F 0.03% 2P 180CM\$ 173NM\$ 156FM\$
2.5PL 2.4LIV -0.1DPR 0.0CCR 2.2HCR 3.05SCS 145GM\$
AJCA 08/01/2019 PTAT 58%R 1.6 JUI 15.0 JPI 57%R 48
SIRE: FOREST GLEN AVERY ACTION-ET GJPI 18 11%ILE

SISTER(S):
WILL DO GERONIMO HEMP 81%
2-01 305 2 17200 5.1 883 3.7 643 96DCR 2224C
WILL DO ACTION HELLO 83%
2-03 304 2 17170 5.0 856 3.5 604 97DCR 2088C

NEXT DAM:
WILL DO RAINIER HEATHER 92%
6-06 279 2 21790 4.9 1062 3.6 786 95DCR 2718C
SIRE: WOODSTOCK MORGAN RAINIER GJPI -16 5%ILE

4TH DAM:
WILL DO PITINO HEAVEN 92%
6-09 305 2 20850 4.2 880 3.5 740 92DCR 2434C



WILL DO ADONIS GARDINIA, E-90%
FIFTH DAM OF LOT 268

LOT 268 WILL DO WARRANT GILDA (TWIN) JE84000314523309

BORN 11/24/2017 TATTOO / WD376 P2
FEMALE EFI 8.0%
PA 357M 12F 11P
163CM\$ 160NM\$ 157FM\$
2.6PL -0.4DPR -0.2CCR 0.1HCR 2.91SCS
PA TYPE 0.8 JPI 34%R 54
ST SR DF RA RW RL FA FU
0.3 -0.4 1.2 LO.2 -0.3 SO.4 LO.1 0.7
RH RUW UC UD TP TL RTR RTS
1.0 0.6 0.0 SO.9 CO.3 SO.7

PASTURE BRED FROM: 03/10/2019 DUE AFTER: 12/14/2019 TO
HER-MAN/SDF CITATION BECKHAM-ET
JE840003134531726
PA 154M 20F 10P
251CM\$ 243NM\$ 224FM\$
3.5PL -0.2DPR 0.4CCR 2.3HCR 3.00SCS
PA TYPE 1.2 JPI 44%R 74

SISTER(S):
WILL DO PLUS GLIDE {6} 85%
2-04 305 2 16710 4.9 824 3.7 622 97DCR 2151C

SIRE:
WILL DO VALENTINO WARRANT-ET
USA 118272319 GT80K BBR 100 JH1F 14JE628
CDCB GPTA S 08/01/2019 365DAUS 73HRDS 42%RIP
97%R 985M -0.14% 18F 24%ILE
97%R -0.06% 24P 228CM\$ 235NM\$ 252FM\$ 159GM\$
3.1PL 0.1LIV -1.4DPR -2.3CCR -1.3HCR 2.92SCS
AJCA 08/01/2019 114DAUS
GPTAT 92%R 1.7 GJUI 18.6 GJPI 92%R 73

DAM:
WILL DO GILBERT GLADE
USA 117636028
TATTOO / WD516
DHIA HERD # 56-30-0055 CONTROL # 516
1-11 305 2 14420 5.3 765 3.8 543 95DCR 1878C
3-10 280 2 16850 5.8 969 3.9 661 97DCR 2288C
4-09 305 2 16610 5.0 834 3.8 638 97DCR 2208C
5-09 305 2 16940 5.6 951 3.9 667 98DCR 2309C
6-09 305 2 16640 5.8 961 3.9 645 98DCR 2232C
305 2X ME AVG 5L 17410M 947F 669P 2316C
2-00 71% 3-03 79% 6-00 80% 8-05 85%
ST SR DF RA RW RL FA FU RH RUW UC UD TP TL RTR RTS
35 37 46 28 33 33 27 22 32 35 36 15 28 24 42 27
PPA -1468M 3F -17P / YD -539M 20F 3P
CDCB PTA 08/01/2019 5RECS 55%R 23%ILE
-271M 0.09% 5F 0.04% -2P 97CM\$ 85NM\$ 61FM\$
2.0PL 0.2LIV 0.6DPR 1.9CCR 1.5HCR 2.90SCS 91GM\$
AJCA 08/01/2019 PTAT 49%R -0.1 JUI 0.6 JPI 45%R 34

ETTINGER AMBER & KENLEY CAMERO OWNER
KINARDS, SC
864-923-1666
ETTINGER EDWIN R & CHERYL F BREEDER
KINARDS, SC

ALL LYNNS LOUIE VALENTINO-ET
USA 116279413 GT50K BBR 100 JH1C 7JE1038
CDCB GPTA S 08/01/2019 18882DAUS 2083HRDS 9%RIP
99%R 774M -0.08% 20F 31%ILE
99%R -0.02% 24P 283CM\$ 281NM\$ 278FM\$ 157GM\$
4.2PL 3.3LIV -2.7DPR -3.6CCR 0.9HCR 2.97SCS
AJCA 08/01/2019 8556DAUS
GPTAT 99%R 1.9 GJUI 17.1 GJPI 99%R 77

WILL DO REBEL WARM 91%
USA 115837375 GT3K BBR 100 JH1F
TATTOO / WD177
DHIA HERD # 56-30-0055 CONTROL # 177
3-01 305 2 20820 4.5 947 3.7 763 97DCR 2573C
4-02 305 2 25340 4.6 1165 3.4 870 97DCR 3006C
5-03 305 2 24080 4.7 1137 3.5 844 97DCR 2917C
6-04 305 2 19550 4.9 951 3.4 666 97DCR 2301C
305 2X ME AVG 5L 23538M 1056F 809P 2758C
PPA 3000M 87F 79P / YD 2105M 39F 52P
CDCB GPTA S 09/03/2019 5RECS 87%R 30%ILE
855M -0.13% 13F -0.05% 21P 112CM\$ 120NM\$ 137FM\$
1.5PL -0.5LIV -1.5DPR -1.8CCR -1.6HCR 3.01SCS 58GM\$
AJCA 09/03/2019 GPTAT 83%R 0.2 GJUI 0.5 GJPI 81%R 30

WILL DO JEON GILBERT
USA 116524269
CDCB PTA 08/01/2019 12DAUS 2HRDS 0%RIP
70%R 14M -0.05% -9F 9%ILE
72%R -0.07% -13P -10CM\$ 8NM\$ 50FM\$ 50GM\$
2.0PL -1.4LIV 1.6DPR 2.2CCR 1.4HCR 2.83SCS
AJCA 08/01/2019 12DAUS
PTAT 64%R 0.7 JUI 10.4 JPI 62%R 11

WILL DO JACINTO GIGI 77%
USA 116524326
TATTOO / WD279
DHIA HERD # 56-38-0003 CONTROL # 279
2-03 305 2 15600 4.5 702 3.5 539 96DCR 1862C
305 2X ME AVG 1L 18577M 831F 651P 2230C
PPA -1199M -36F -27P / YD -1673M -65F -45P
CDCB PTA 08/01/2019 2RECS 58%R 15%ILE
-329M 0.05% -5F 0.05% -3P 40CM\$ 31NM\$ 9FM\$
1.4PL 1.5LIV 0.1DPR 1.5CCR 1.6HCR 3.07SCS 30GM\$
AJCA 08/01/2019 PTAT 50%R -0.2 JUI 4.0 JPI 51%R 14
SIRE: MASON LEMVIG JACINTO-ET GJPI 1 9%ILE

NEXT DAM:
WILL DO ABE GLAMOROUS 85%
4-02 300 2 20000 4.9 973 3.7 745 97DCR 2577C
SIRE: AHLEM LEMVIG ABE {6}-ET GJPI 66 25%ILE

4TH DAM:
WILL DO AVERY GOLDEN-ET 90%
3-00 305 2 22080 4.6 1020 3.5 766 93DCR 2647C



**HEARTLAND JIMMIE TUCSON-ET, E-91%
GRANDAM OF LOT 269**



**HEARTLAND NATHAN TEXAS-ET, E-95%
GREAT-GRANDAM OF LOT 269**



**HEARTLAND CHARLEMANGE TARPLEY-ET, VG-83%
FULL SISTER TO THE DAM OF LOT 269**



**HEARTLAND IMPRESS TULIP-ET, E-92%
SISTER TO THE GRANDAM OF LOT 269**



**HEARTLAND IMPRESS TAMPA-ET, E-91%
SISTER TO THE GRANDAM OF LOT 269**



**HEARTLAND IRWIN TASHA-ET, E-90%
SISTER TO THE GRANDAM OF LOT 269**

LOT 269 WAGGONER IMPISH TWO-STEP USA 173040216 GT

BORN 03/07/2017 TATTOO W150 / W150 P8 BBR 100
 FEMALE EFI 8.2% JH1F

HONEA, BREWER BREEDER & OWNER
 PENDLETON, SC
 864-356-6858

CDCB GPTA S 09/03/2019 ORECS 74%R 95%ILE
 1576M -0.09% 56F 0.00% 57P 404CM\$ 390NM\$ 359FM\$
 1.7PL -0.9LIV -4.3DPR -4.5CCR -0.2HCR 3.11SCS 239GM\$
 AJCA 09/03/2019 GPTAT 75%R 0.9 GJUI -0.3 GJPI 70%R 110
 ST SR DF RA RW RL FA FU
 -0.3 0.1 1.0 L1.1 -0.3 S0.0 S0.1 -0.2
 RH RUW UC UD TP TL RTR RTS
 0.5 0.8 0.2 D0.5 C0.5 L0.2

MAINSTREAM IATOLA SPARKY
 USA 116117474 GT50K BBR 100 JH1F 111E1022
 CDCB GPTA S 08/01/2019 2918DAUS 183HRDS 3%RIP
 99%R 553M 0.02% 30F 33%ILE
 99%R 0.03% 26P 308CM\$ 292NM\$ 258FM\$ 211GM\$
 2.6PL 1.9LIV -1.4DPR -2.4CCR 0.5HCR 2.97SCS
 AJCA 08/01/2019 2128DAUS
 GPTAT 99%R 1.0 GJUI 13.8 GJPI 99%R 88

BRED: 02/11/2019 DUE: 11/17/2019 TO
 JX GABYS MARLO CLEMSON BOY {3}
 USA 119383373 7JE1521
 CDCB GPTA S 08/01/2019 23DAUS 6HRDS 91%RIP
 84%R 744M 0.08% 51F 70%ILE
 84%R 0.04% 34P 480CM\$ 460NM\$ 417FM\$ 396GM\$
 4.6PL 0.9LIV -0.1DPR 0.4CCR 2.2HCR 2.94SCS
 AJCA 08/01/2019 36DAUS
 GPTAT 79%R 1.1 GJUI 9.5 GJPI 79%R 136

MFW VOLCANO IMPRESS 90%
 USA 067471943 GT8K BBR 100 JH1F
 DHIA HERD # 51-11-0210 CONTROL # 1943
 2-00 305 3 21040 4.3 904 3.3 685 103DCR 2365C
 3-04 305 3 22340 4.4 986 3.1 692 103DCR 2387C
 305 2X ME AVG 2L 22846M 998F 742P 2560C
 PPA 3404M 116F 110P / YD 3227M 112F 102P
 CDCB GPTA S 09/03/2019 2RECS 85%R 93%ILE
 1277M -0.05% 51F 0.00% 46P 379CM\$ 370NM\$ 349FM\$
 1.8PL -1.9LIV -3.0DPR -2.3CCR 0.9HCR 3.19SCS 267GM\$
 AJCA 09/03/2019 GPTAT 81%R 1.4 GJUI 15.1 GJPI 79%R 111

SIRE:
 MFW SPARKY IMPISH-ET
 USA 119052516 GT99K BBR 100 JH1F 29JE3987
 CDCB GPTA S 08/01/2019 582DAUS 61HRDS 62%RIP
 98%R 1588M 0.05% 87F 89%ILE
 98%R 0.04% 66P 549CM\$ 524NM\$ 467FM\$ 356GM\$
 1.3PL -1.1LIV -4.7DPR -5.1CCR 0.9HCR 3.24SCS
 AJCA 08/01/2019 366DAUS
 GPTAT 97%R 1.1 GJUI 3.5 GJPI 92%R 145

DUTCH HOLLOW CHARLEMAGNE
 USA 067485146 GT80K BBR 100 JH1F 7JE1376
 CDCB GPTA S 08/01/2019 648DAUS 196HRDS 5%RIP
 98%R 1444M -0.13% 42F 33%ILE
 99%R -0.03% 46P 290CM\$ 285NM\$ 275FM\$ 173GM\$
 1.8PL -2.8LIV -2.9DPR -4.2CCR -0.4HCR 2.99SCS
 AJCA 08/01/2019 418DAUS
 GPTAT 98%R 0.5 GJUI 10.1 GJPI 95%R 86

DAM:
 HEARTLAND CHARLEMANGE TRIMBLE-ET
 USA 067633165 GT13K BBR 100 JH1F
 TATTOO / 3165
 DHIA HERD # 56-12-0001 CONTROL # 3165
 2-01 191 2 11680 4.4 510 3.5 413 100DCR 1388C
 305 2X ME AVG 1L 20455M 908F 749P 2492C
 2-04 81%
 ST SR DF RA RW RL FA FU RH RUW UC UD TP TL RTR RTS
 31 21 28 36 19 32 36 23 34 28 32 34 38 22 28 36
 PPA 1020M OF 45P / YD 870M 5F 42P
 CDCB GPTA S 09/03/2019 1RECS 80%R 57%ILE
 799M -0.08% 21F 0.05% 38P 240CM\$ 217NM\$ 167FM\$
 1.7PL -0.4LIV -2.8DPR -2.9CCR 0.3HCR 2.97SCS 118GM\$
 AJCA 09/03/2019 GPTAT 80%R 0.5 GJUI 3.9 GJPI 76%R 76

HEARTLAND JIMMIE TUCSON-ET 91%
 USA 067231852 GT3K BBR 100 JH1F
 TATTOO / 1852
 DHIA HERD # 92-23-4510 CONTROL # 1852
 1-09 305 3 18560 4.8 887 3.9 725 94DCR 2427C
 2-11 305 3 19050 4.7 898 4.0 768 94DCR 2506C
 4-04 305 3 19080 4.9 936 3.9 742 96DCR 2528C
 7-01 228 2 9700 4.0 385 3.3 324 76DCR 1064C
 305 2X ME AVG 4L 16961M 800F 664P 2203C
 PPA -21M -37F 27P / YD 6M -35F 23P
 CDCB GPTA S 09/03/2019 4RECS 85%R 16%ILE
 311M -0.14% -13F 0.04% 20P 55CM\$ 39NM\$ 4FM\$
 0.8PL -0.5LIV -1.1DPR -0.6CCR 0.2HCR 3.06SCS 12GM\$
 AJCA 09/03/2019 GPTAT 81%R 1.3 GJUI 11.1 GJPI 78%R 35
 SIRE: FOREST GLEN VD JADES JIMMIE-ET GJPI 19 6%ILE

SISTER(S):
 HEARTLAND LOUIE TOLEDO 83%
 HEARTLAND CHARLEMANGE TILTON-ET 87%
 3-08 305 2 19040 4.0 771 3.3 634 96DCR 2110C
 HEARTLAND CHARLEMANGE TARPLEY-ET 83%
 2-00 305 2 19540 4.0 786 3.8 741 104DCR 2289C
 JX HEARTLAND STORMY TAMIRA {5}-ET 82%
 3-01 305 2 21960 4.8 1062 3.8 824 95DCR 2842C

SISTER(S):
 HEARTLAND MILITIA TYLER 90%
 7-00 305 3 24540 4.5 1103 3.6 886 97DCR 2993C
 4TH TWO-YEAR-OLD, 2010 SOUTHWESTERN EXPOSITION
 5TH TWO-YEAR-OLD, 2010 SAN ANTONIO STOCK JUNIOR SHOW
 HEARTLAND JIMMIE TENNESSEE 88%
 3-01 305 3 20740 4.2 874 3.7 772 93DCR 2471C
 HEARTLAND ARTIST TACOMA-ET 88%
 4-04 305 3 28070 5.3 1481 3.5 970 93DCR 3352C
 HEARTLAND MERCHANT TEMPLE-ET 84%
 3-10 305 3 17650 4.7 833 4.0 701 97DCR 2308C
 HEARTLAND IMPRESS TAMPA-ET 91%
 5-05 305 3 25720 3.9 1005 3.3 848 96DCR 2780C
 HEARTLAND IMPRESS TOPANGA-ET 86%
 1-09 305 3 18790 5.1 954 4.0 750 93DCR 2569C
 HEARTLAND IMPRESS TULIP-ET 92%
 4-00 305 3 20530 5.4 1113 4.2 857 104DCR 2969C
 HEARTLAND FASTRACK TEMPE-ET 88%
 2-01 305 2 15900 4.3 683 3.5 551 96DCR 1855C
 HEARTLAND IRWIN TASHA-ET 90%
 3-11 305 3 24590 4.3 1062 3.9 962 104DCR 3039C
 HEARTLAND IRWIN TERRA-ET 90%
 2-00 305 3 19350 4.5 876 3.6 692 88DCR 2360C
 HEARTLAND FRONTRUNNER TRINITY-ET 91%
 4-00 305 2 23370 5.3 1250 3.9 917 98DCR 3174C
 HEARTLAND FRANKLIN TRACY-ET 90%
 2-11 305 2 17740 5.4 965 4.0 709 98DCR 2455C

NEXT DAM:
 HEARTLAND NATHAN TEXAS-ET 95%
 3-11 305 3 26340 4.3 1130 3.8 991 92DCR 3185C
 SIRE: WETUMPKA LEMVIG NATHAN-ET GJPI 11 11%ILE
 4TH DAM:
 HEARTLAND MOR TULSA 90%
 4-08 305 3 20090 5.6 1132 3.5 710 101DCR 2454C



SUNSET CANYON HG ANTHEM-ET, E-90%
GRANDAM OF LOT 270



SUNSET CANYON FINALIST ANTHEM-ET, E-94%
GREAT-GRANDAM OF LOT 270



SUNSET CANYON MBSB ANTHEM-ET, E-95%
FOURTH DAM OF LOT 270



SUNSET CANYON HG FINAL ANTHEM, E-91%
SISTER TO THE GRANDAM OF LOT 270



SUNSET CANYON BROOK AMITY-ET, E-90%
FIFTH DAM OF LOT 270



GOODNOW MIDNIGHT BLUE-ET, E-93%
SIXTH DAM OF LOT 270

LOT 270 HER-MAN SHOWDOWN ANTHEM JE840003145402286

BORN 09/03/2017 TATTOO A457 / A457 P0
 FEMALE EFI 6.6%

PA -473M -8F -6P
 43CM\$ 31NM\$ 5FM\$
 1.4PL 1.3DPR 1.0CCR 1.3HCR 3.08SCS
 PA TYPE 1.1 JPI 42%R 14
 ST SR DF RA RW RL FA FU
 1.3 0.0 0.7 H0.5 0.4 P0.2 S0.8 1.1
 RH RUW UC UD TP TL RTR RTS
 0.7 0.5 0.5 S1.4 C0.4 L0.3

PASTURE BRED FROM: 02/17/2019 DUE AFTER: 11/23/2019 TO
 HER-MAN VIP CUBA 106 473
 JE840003145402302
 CDCB GPTA S 09/03/2019 0%RIP
 72%R -1144M 0.26% -6F 9%ILE
 72%R 0.09% -24P 9CM\$ -2NM\$ -30FM\$ -2GM\$
 1.7PL 1.8LIV 0.2DPR -0.3CCR 0.7HCR 3.26SCS
 AJCA 09/03/2019 ODAUS
 GPTAT 74%R 2.4 GJUI 39.0 GJPI 67%R -4

SIRE:
 RIVER VALLEY SPICE SHOWDOWN
 JE840003012423904 GT80K BBR 100 JH1F 7JE5015
 CDCB GPTA S 08/01/2019 253DAUS 113HRDS 28%RIP
 95%R -480M 0.15% 7F 14%ILE
 96%R 0.11% 4P 124CM\$ 95NM\$ 31FM\$ 103GM\$
 1.0PL 0.3LIV 0.8DPR 0.3CCR 1.0HCR 3.04SCS
 AJCA 08/01/2019 164DAUS
 GPTAT 92%R 0.9 GJUI 6.5 GJPI 89%R 33

DAM:
 HER-MAN ACTION ANTHEM
 USA 119513895 GT29K BBR 100 JH1F
 TATTOO A400 / A400
 DHIA HERD # 56-12-0001 CONTROL # 4
 2-00 290 2 16350 4.5 740 3.2 528 103DCR 1822C
 3-00 246 2 13100 4.4 570 3.4 443 101DCR 1524C
 305 2X ME AVG 2L 20310M 884F 666P 2287C
 2-03 86% 3-04 88% 4-10 90%
 ST SR DF RA RW RL FA FU RH RUW UC UD TP TL RTR RTS
 43 27 36 24 33 31 30 42 46 42 30 36 28 32 35 36
 PPA -621M -67F -37P / YD -1027M -74F -49P
 CDCB GPTA S 09/03/2019 3RECS 81%R 10%ILE
 -466M 0.00% -22F 0.00% -16P -39CM\$ -33NM\$ -22FM\$
 1.8PL 2.1LIV 1.8DPR 1.6CCR 1.5HCR 3.12SCS 7GM\$
 AJCA 09/03/2019 GPTAT 81%R 1.2 GJUI 19.0 GJPI 77%R -5

SISTER(S):
 HER-MAN CALYPSO ANTHEM 86%
 1-11 279 2 15710 4.2 654 3.3 512 103DCR 1753C

LUTZ, HERBY, AMANDA &/OR HOBBS OWNER
 CHESTER, SC

LUTZ HOBBS & SMITH NATE BREEDER
 CHESTER, SC

HAWARDEN IMPULS PREMIER
 USA 067107510 GT50K BBR 100 JH1C 29JE3756
 CDCB GPTA S 08/01/2019 6916DAUS 1089HRDS 6%RIP
 99%R -479M 0.23% 22F 31%ILE
 99%R 0.13% 8P 308CM\$ 274NM\$ 197FM\$ 264GM\$
 4.0PL 3.1LIV 2.0DPR 0.3CCR 0.0HCR 3.07SCS
 AJCA 08/01/2019 3804DAUS
 GPTAT 99%R 1.0 GJUI 11.7 GJPI 99%R 78
 SOUTH MOUNTAIN VOLTAGE SPICE-ET 95%
 USA 116023133 GT3K BBR 100 JH1F
 TATTOO E224 / E224
 DHIA HERD # 33-87-0722 CONTROL # 728
 4-01 257 2 10940 5.2 569 3.8 415 99DCR 1436C
 5-01 305 2 16280 5.0 814 3.7 609 102DCR 2107C
 7-00 305 2 16320 6.4 1051 3.7 604 102DCR 2089C
 9-01 267 2 11210 5.7 638 3.8 428 101DCR 1481C
 305 2X ME AVG 6L 15352M 840F 585P 2024C
 PPA -1153M 8F 7P / YD -1801M -22F -29P
 CDCB GPTA S 09/03/2019 5RECS 87%R 5%ILE
 -966M 0.13% -21F 0.09% -18P -113CM\$ -130NM\$ -167FM\$
 -0.1PL -0.3LIV -0.8DPR -0.3CCR 1.0HCR 3.06SCS -128GM\$
 AJCA 09/03/2019 GPTAT 80%R 1.0 GJUI 16.0 GJPI 78%R -34

FOREST GLEN AVERY ACTION-ET
 USA 111023978 GTHD BBR 100 JH1F 7JE590
 CDCB GPTA S 08/01/2019 23977DAUS 2797HRDS 4%RIP
 99%R -327M -0.02% -19F 11%ILE
 99%R 0.00% -12P 30CM\$ 33NM\$ 41FM\$ 42GM\$
 2.7PL 4.1LIV 1.1DPR 0.9CCR 2.9HCR 3.00SCS
 AJCA 08/01/2019 12185DAUS
 GPTAT 99%R 1.3 GJUI 16.4 GJPI 99%R 18

SUNSET CANYON HG ANTHEM-ET 90%
 USA 118183886 GT8K BBR 100 JH1F
 TATTOO / C400
 DHIA HERD # 56-12-0001 CONTROL # 400
 2-00 184 2 7400 4.6 340 3.6 270 94DCR 918C
 3-01 287 2 23240 5.1 1187 3.5 813 104DCR 2810C
 5-00 305 2 20080 4.8 954 3.3 666 104DCR 2300C
 6-00 305 2 19750 4.8 956 3.5 696 104DCR 2406C
 305 2X ME AVG 4L 20352M 974F 708P 2434C
 PPA -756M 9F -20P / YD -1109M -31F -35P
 CDCB GPTA S 09/03/2019 4RECS 83%R 1%ILE
 -939M 0.08% -30F 0.03% -28P -260CM\$ -256NM\$ -250FM\$
 -2.0PL -1.0LIV 0.8DPR 1.0CCR -1.3HCR 3.20SCS -198GM\$
 AJCA 09/03/2019 GPTAT 78%R 0.9 GJUI 15.1 GJPI 77%R -76
 2ND 3-YEAR-OLD, 2016 CLEMSON SPRING SHOW
 SIRE: SV JADE HIRED GUN-ET GJPI -32 5%ILE

SISTER(S):
 SUNSET CANYON HG FINAL ANTHEM 91%
 4-10 305 2 21920 4.1 899 3.4 736 80DCR 2456C
 3RD SR 2-YEAR-OLD, 2015 WESTERN NATIONAL SHOW
 SUNSET CANYON TOPEKA F ANTHEM 84%
 3-01 305 2 16290 5.1 834 3.6 592 97DCR 2047C
 SUNSET CANYON HG ANTHEM 467 85%
 1-10 288 3 19500 5.1 986 3.8 742 103DCR 2567C
 SKANDIA CITATION F ANTHEM-ET 88%
 3-00 295 3 21740 5.1 1111 3.8 820 95DCR 2837C
 SKANDIA A ANTHEM 47692-ET 88%
 2-02 305 3 16720 4.6 764 3.6 608 103DCR 2065C
 SKANDIA SPARKY F ANTHEM-ET 87%
 2-09 305 3 20240 4.8 966 3.9 781 97DCR 2631C
 SKANDIA SPARKY ANTHEM-ET 84%
 SKANDIA SPARKY ANTHEM 986-ET 80%
 1-07 305 3 17130 5.1 877 3.9 663 96DCR 2294C
 SKANDIA LADD FINALIST ANTHEM-ET 85%

NEXT DAM:
 SUNSET CANYON FINALIST ANTHEM-ET 94%
 4-05 305 2 20810 4.6 957 3.6 743 97DCR 2560C
 SIRE: BW FINALIST {6} GJPI -60 3%ILE

4TH DAM:
 SUNSET CANYON MBSB ANTHEM-ET 95%
 5-04 365 2 37087 4.7 1732 3.7 1383 DHIR 4961C
 RES SR AND RES GRAND CHAMPION, 2000 WESTERN NATIONAL
 OVERALL PREMIER PERFORMANCE COW, 2000 ALL AMERICAN
 WINNER, 2000 NATIONAL JERSEY JUG FUTURITY
 NASCO INTERNATIONAL TYPE & PRODUCTION AWARD, 2002 WESTERN NATIONAL
 1ST 4-YEAR-OLD, 2001 WESTERN NATIONAL
 1ST SR 3-YEAR-OLD, 2000 WESTERN NATIONAL
 1ST 5-YEAR-OLD, 2002 WESTERN NATIONAL



**HER-MAN ACTION AGAIN, E-91%
DAM OF LOT 271**



**SAR CONNECTION P ANNIE, E-91%
GRANDAM OF LOT 271**



**SAR PIEDMONT ANNIE, E-90%
GREAT-GRANDAM OF LOT 271**



**HER-MAN IATOLA ANNIVERSARY, E-93%
SISTER TO THE DAM OF LOT 271**



**HER-MAN EXCITATION ANNIE, E-91%
SISTER TO THE GRANDAM OF LOT 271**



**HER-MAN BUMMER ANNIE, E-91%
SISTER TO THE GRANDAM OF LOT 271**

LOT 271 HER-MAN METALICA JOSIE ANNE (TWIN) JE840003145402293

BORN 09/15/2017 TATTOO A464 / A464 P1
 FEMALE EFI 7.4%

LUTZ HERBY & AMANDA BREEDER & OWNER
 CHESTER, SC
 803-899-2983

PA -224M 5F -3P
 151CM\$ 143NM\$ 126FM\$
 3.0PL 1.2DPR 1.0CCR 1.6HCR 2.89SCS
 PA TYPE 1.2 JPI 43%R 45
 ST SR DF RA RW RL FA FU
 -0.4 0.1 0.6 H0.4 0.3 P0.4 S0.6 1.2
 RH RUW UC UD TP TL RTR RTS
 0.7 0.5 0.2 S1.0 C1.0 S0.1

HAWARDEN IMPULS PREMIER
 USA 067107510 GT50K BBR 100 JH1C 29JE3756
 CDCB GPTA S 08/01/2019 6916DAUS 1089HRDS 6%RIP
 99%R -479M 0.23% 22F 31%ILE
 99%R 0.13% 8P 308CM\$ 274NM\$ 197FM\$ 264GM\$
 4.0PL 3.1LIV 2.0DPR 0.3CCR 0.0HCR 3.07SCS
 AJCA 08/01/2019 3804DAUS
 GPTAT 99%R 1.0 GJUI 11.7 GJPI 99%R 78

PASTURE BRED FROM: 12/25/2018 DUE AFTER: 09/30/2019 TO
 HER-MAN VIP CUBA 106 473
 JE840003145402302
 CDCB GPTA S 09/03/2019 0%RIP
 72%R -1144M 0.26% -6F 9%ILE
 72%R 0.09% -24P 9CM\$ -2NM\$ -30FM\$ -2GM\$
 1.7PL 1.8LIV 0.2DPR -0.3CCR 0.7HCR 3.26SCS
 AJCA 09/03/2019 ODAUS
 GPTAT 74%R 2.4 GJUI 39.0 GJPI 67%R -4

BW CENTURION IRIS K347 {6} 95%
 USA 111122015 GT50K BBR 100 JH1F
 TATTOO K347 / K347
 DHIA HERD # 93-52-0150 CONTROL # 1057
 6-09 305 3 34440 4.8 1655 3.5 1212 103DCR 4189C
 365 3 39630 4.8 1895 3.5 1392 DHIR 4812C
 9-04 305 3 31420 3.9 1233 3.0 939 103DCR 3237C
 365 3 37050 4.0 1465 3.0 1109 DHIR 3824C
 305 2X ME AVG 5L 24889M 1147F 823P 2840C
 PPA 2353M 92F 64P / YD 1332M 56F 38P
 CDCB GPTA S 09/03/2019 4RECS 93%R 39%ILE
 279M -0.02% 9F -0.03% 4P 148CM\$ 156NM\$ 174FM\$
 1.8PL 0.9LIV 2.0DPR 2.5CCR 2.0HCR 3.07SCS 192GM\$
 AJCA 09/03/2019 GPTAT 90%R 1.2 GJUI 14.7 GJPI 89%R 52

SISTER(S):
 HER-MAN PLUS ANNIE {6} 83%
 2-01 305 3 20880 4.6 952 3.5 737 92DCR 2543C
 HER-MAN PREMIER ANGEL 80%

SIRE:
 BW METALICA-ET
 USA 117961544 GT50K BBR 100 JH1C 7JE1251
 CDCB GPTA S 08/01/2019 1038DAUS 290HRDS 9%RIP
 99%R 144M 0.07% 20F 41%ILE
 99%R 0.03% 11P 333CM\$ 318NM\$ 287FM\$ 312GM\$
 4.4PL 2.8LIV 2.0DPR 1.4CCR 1.9HCR 2.77SCS
 AJCA 08/01/2019 474DAUS
 GPTAT 98%R 1.5 GJUI 17.1 GJPI 96%R 100

FOREST GLEN AVERY ACTION-ET
 USA 111023978 GTHD BBR 100 JH1F 7JE590
 CDCB GPTA S 08/01/2019 23977DAUS 2797HRDS 4%RIP
 99%R -327M -0.02% -19F 11%ILE
 99%R 0.00% -12P 30CM\$ 33NM\$ 41FM\$ 42GM\$
 2.7PL 4.1LIV 1.1DPR 0.9CCR 2.9HCR 3.00SCS
 AJCA 08/01/2019 12185DAUS
 GPTAT 99%R 1.3 GJUI 16.4 GJPI 99%R 18

DAM:
 HER-MAN ACTION AGAIN
 USA 117893490 GT6K BBR 100 JH1F
 TATTOO A764 / A764
 DHIA HERD # 56-12-0001 CONTROL # 764
 1-09 296 2 17420 5.0 864 3.5 605 103DCR 2091C
 2-09 305 2 20910 4.7 976 3.5 734 104DCR 2537C
 4-02 305 2 22230 5.5 1233 3.5 776 104DCR 2682C
 5-02 264 2 17590 4.7 834 3.5 609 102DCR 2104C
 305 2X ME AVG 4L 22740M 1115F 790P 2731C
 1-11 87% 2-11 90% 5-05 91%
 ST SR DF RA RW RL FA FU RH RUW UC UD TP TL RTR RTS
 45 42 40 10 46 22 28 44 42 40 42 22 22 38 42 38
 PPA -22M 44F 7P / YD -1078M -2F -29P
 CDCB GPTA S 09/03/2019 4RECS 81%R 10%ILE
 -591M 0.09% -11F 0.02% -17P -32CM\$ -33NM\$ -35FM\$
 1.5PL 0.9LIV 0.3DPR 0.6CCR 1.3HCR 3.00SCS -25GM\$
 AJCA 09/03/2019 GPTAT 80%R 0.8 GJUI 6.0 GJPI 77%R -10

SAR CONNECTION P ANNIE 91%
 USA 115030004
 TATTOO / R285
 DHIA HERD # 56-12-0001 CONTROL # 285
 2-02 305 2 15810 5.5 868 3.7 584 97DCR 2020C
 3-02 305 2 17890 5.2 938 3.7 665 98DCR 2300C
 4-02 305 2 17540 5.4 952 3.8 671 101DCR 2322C
 5-02 279 2 14700 5.8 850 4.1 609 102DCR 2109C
 6-01 302 2 16520 5.9 975 3.7 613 104DCR 2120C
 305 2X ME AVG 5L 18526M 1025F 704P 2436C
 PPA -2716M 29F -54P / YD -2641M 9F -56P
 CDCB PTA 08/01/2019 5RECS 64%R 11%ILE
 -1396M 0.34% -3F 0.10% -32P 2CM\$ -15NM\$ -53FM\$
 1.7PL 0.8LIV 2.0DPR 2.3CCR 1.0HCR 2.90SCS 33GM\$
 AJCA 08/01/2019 PTAT 57%R 1.1 JUI 8.6 JPI 54%R -4
 SIRE: GIPRAT BELLES CONNECTION-ET GJPI 6 8%ILE

SISTER(S):
 HER-MAN IATOLA ANNIVERSARY 93%
 4-08 305 2 21720 5.4 1183 4.0 872 104DCR 3019C
 1ST AGED COW, 2016 SC STATE FAIR
 3RD 5-YEAR-OLD, 2015 NC STATE FAIR

SISTER(S):
 HER-MAN EXCITATION ANNIE 91%
 4-01 301 2 18860 6.1 1150 3.7 699 104DCR 2418C
 2ND BEST UDDER AND 2ND 4-YEAR-OLD, 2013 NORTH CAROLINA STATE FAIR
 2ND 4-YEAR-OLD, 2013 SOUTH CAROLINA STATE FAIR
 HER-MAN BUMMER ANNIE 91%
 4-01 305 2 23630 5.2 1235 3.5 826 104DCR 2855C
 3RD SR 2-YEAR-OLD, 2013 NORTH CAROLINA STATE FAIR

NEXT DAM:
 SAR PIEDMONT ANNIE 90%
 5-07 305 2 18510 4.9 916 3.7 677 98DCR 2341C
 RESERVE SENIOR & RESERVE GRAND CHAMPION. 2006 VIRGINIA STATE FAIR
 1ST SR 2-YEAR-OLD, 2006 VIRGINIA STATE FAIR
 SIRE: PIEDMONT NADINE FUROR GJPI -91 1%ILE

4TH DAM:
 SAR BARBER LIL ANNIE-ET 82%
 7-00 305 2 21530 4.8 1033 3.5 758 99DCR 2620C



HER-MAN SHOCKER ALLEGRA-ET, E-90%
GRANDAM OF LOT 272



SAR CHAIRMAN ALLURE, E-94%
GREAT-GRANDAM OF LOT 272



SAR APOLLO ALLURE, E-91%
FOURTH DAM OF LOT 272

LOT 272 HER-MAN TEXAS AIMEE JE840003145402310

BORN 11/17/2017 TATTOO A481 / A481 P2
 FEMALE EFI 8.0%

PA 376M -3F 9P
 151CM\$ 154NM\$ 161FM\$
 4.0PL -0.1DPR 0.1CCR 2.2HCR 2.99SCS
 PA TYPE 1.8 JPI 43% 58
 ST SR DF RA RW RL FA FU
 0.3 -0.1 0.5 H1.0 0.4 P0.3 S0.2 2.4
 RH RUW UC UD TP TL RTR RTS
 1.7 0.4 0.2 S3.1 C1.1 S0.9

BRED: 12/16/2018 DUE: 09/21/2019 TO
 STEINHAUERS SAMSON LEMONHEAD
 USA 118662185 14JE670
 CDCB GPTA S 08/01/2019 4341DAUS 523HRDS 38%RIP
 99%R 149M 0.19% 45F 49%ILE
 99%R 0.08% 22P 418CM\$ 385NM\$ 317FM\$ 333GM\$
 4.0PL 0.1LIV -0.1DPR 0.8CCR 1.3HCR 2.79SCS
 AJCA 08/01/2019 1988DAUS
 GPTAT 99%R 1.7 GJUI 23.5 GJPI 96%R 122

SIRE:
 HEARTLAND IRWIN TEXAS-ET
 USA 067312531 GT80K BBR 100 JH1F 7JE1354
 CDCB GPTA S 08/01/2019 3655DAUS 457HRDS 37%RIP
 99%R 509M -0.11% 1F 20%ILE
 99%R 0.01% 20P 196CM\$ 189NM\$ 173FM\$ 123GM\$
 3.9PL -1.2LIV -1.8DPR -1.8CCR 2.5HCR 3.03SCS
 AJCA 08/01/2019 1170DAUS
 GPTAT 99%R 2.6 GJUI 34.2 GJPI 97%R 77

DAM:
 HER-MAN ACADEMY AMY
 JE840003012916562 GT8K BBR 100 JH1F
 TATTOO A120 / A120
 DHIA HERD # 56-12-0001 CONTROL # 120
 1-10 262 2 16800 4.5 750 3.1 520 102DCR 1794C
 2-09 305 2 17890 4.8 852 3.5 627 104DCR 2167C
 3-10 305 2 24030 4.6 1101 3.4 819 104DCR 2829C
 305 2X ME AVG 3L 23678M 1063F 783P 2704C
 2-10 82% 3-04 85% 4-00 90% 5-05 91%
 ST SR DF RA RW RL FA FU RH RUW UC UD TP TL RTR RTS
 35 44 38 17 41 29 31 37 42 44 38 25 29 19 37 44
 PPA 842M 14F 12P / YD 646M 10F 9P
 CDCB GPTA S 09/03/2019 4RECS 81%R 30%ILE
 243M -0.09% -7F -0.05% -2P 105CM\$ 119NM\$ 149FM\$
 4.0PL 2.9LIV 1.6DPR 2.0CCR 1.8HCR 2.94SCS 122GM\$
 AJCA 09/03/2019 GPTAT 81%R 0.9 GJUI 22.3 GJPI 76%R 39

LUTZ, AMANDA STILES BREEDER & OWNER
 CHESTER, SC
 803-899-2983

ALL LYNN'S VALENTINO IRWIN-ET
 USA 117423084 GT50K BBR 100 JH1C 7JE1163
 CDCB GPTA S 08/01/2019 3787DAUS 723HRDS 12%RIP
 99%R 419M -0.01% 18F 21%ILE
 99%R -0.01% 14P 203CM\$ 199NM\$ 193FM\$ 75GM\$
 4.2PL -0.1LIV -3.6DPR -3.6CCR 2.0HCR 2.94SCS
 AJCA 08/01/2019 2211DAUS
 GPTAT 99%R 1.7 GJUI 24.8 GJPI 99%R 61

HEARTLAND NATHAN TEXAS-ET 95%
 USA 067041437 GT50K BBR 100 JH1F
 DHIA HERD # 48-89-0168 CONTROL # 1437
 2-10 305 3 21850 4.6 1008 3.9 843 93DCR 2785C
 3-11 305 3 26340 4.3 1130 3.8 991 92DCR 3185C
 5-01 305 3 25940 4.6 1185 3.7 963 94DCR 3232C
 7-00 183 3 17610 4.8 844 3.5 610 79DCR 2108C
 305 2X ME AVG 5L 21944M 1006F 828P 2737C
 PPA 1709M 27F 70P / YD 1127M 22F 53P
 CDCB GPTA S 09/03/2019 5RECS 93%R 23%ILE
 356M -0.06% 5F 0.03% 18P 97CM\$ 88NM\$ 66FM\$
 0.9PL -1.1LIV -2.6DPR -2.1CCR 0.7HCR 3.12SCS 22GM\$
 AJCA 09/03/2019 GPTAT 90%R 1.5 GJUI 20.1 GJPI 90%R 35

BW ACADEMY-ET
 USA 116022712 GTHD BBR 100 JH1F 11JE1000
 CDCB GPTA S 08/01/2019 4687DAUS 370HRDS 3%RIP
 99%R 769M -0.14% 8F 22%ILE
 99%R -0.10% 8P 199CM\$ 222NM\$ 273FM\$ 213GM\$
 4.2PL 4.1LIV 2.0DPR 0.9CCR 1.1HCR 2.94SCS
 AJCA 08/01/2019 2996DAUS
 GPTAT 99%R 1.1 GJUI 21.2 GJPI 99%R 64

HER-MAN SHOCKER ALLEGRA-ET 90%
 USA 117570094 GT3K BBR 100 JH1F
 TATTOO A738 / A738
 DHIA HERD # 56-12-0001 CONTROL # 738
 1-11 288 2 17840 4.8 855 3.4 614 104DCR 2121C
 2-10 256 2 14500 4.3 625 3.6 524 103DCR 1727C
 3-10 301 2 20720 4.3 882 3.6 738 103DCR 2434C
 4-09 190 2 15580 4.2 650 3.4 525 98DCR 1766C
 305 2X ME AVG 4L 21158M 923F 741P 2482C
 PPA -513M -33F -11P / YD -879M -40F -17P
 CDCB GPTA S 09/03/2019 4RECS 81%R 16%ILE
 -210M -0.04% -17F 0.01% -5P 42CM\$ 40NM\$ 36FM\$
 3.1PL 2.1LIV 1.0DPR 1.8CCR 2.0HCR 3.00SCS 48GM\$
 AJCA 09/03/2019 GPTAT 78%R 0.8 GJUI 10.3 GJPI 74%R 15
 SIRE: WF IATOLA SHOCKER-ET GJPI 20 11%ILE

SISTER(S):
 HER-MAN SHOCKER ALLANNIS-ET 90%
 5-06 284 2 18800 5.2 971 4.0 746 103DCR 2583C
 HER-MAN SHOCKER ALENA-ET 90%
 3-10 305 2 21280 4.9 1034 3.6 764 102DCR 2641C
 HER-MAN SHOCKER ALLETE-ET 88%
 4-01 305 3 27110 3.9 1050 3.5 949 95DCR 2996C
 4TH JR 3-YEAR-OLD, 2014 MICHIGAN DAIRY EXPO
 2ND JR 2-YEAR-OLD, 2013 MICHIGAN DAIRY EXPO
 HER-MAN IRWIN A WAMMIE-ET 88%
 3-02 305 2 19530 4.9 955 3.6 707 0DCR 2445C
 HER-MAN IRWIN A WONDER-ET 90%
 4-04 305 2 22350 4.4 982 3.4 749 104DCR 2587C
 HER-MAN IRWIN A WOW-ET 81%
 2-00 305 2 18200 5.0 904 3.6 649 104DCR 2244C
 HER-MAN STEALTH ALLURE 81%
 1-10 305 3 16620 5.1 846 3.8 634 103DCR 2194C

NEXT DAM:
 SAR CHAIRMAN ALLURE 94%
 3-10 365 2 22853 4.9 1122 3.8 869 DHIR 3002C
 5TH JR 2-YEAR-OLD, 2008 SOUTH CAROLINA STATE FAIR
 SIRE: GIPRAT BELLES CHAIRMAN-ET GJPI -39 5%ILE

4TH DAM:
 SAR APOLLO ALLURE 91%
 5-04 279 2 21430 4.7 1013 3.9 832 96DCR 2777C
 2ND 3-YEAR-OLD, 2007 SOUTH CAROLINA STATE FAIR



HER-MAN WHOPPER GLORIOUS, E-92%
GRANDAM OF LOT 273



BRIDON SHYSTER GILDA, VG-89%
FOURTH DAM OF LOT 273

LOT 273 HER-MAN COLTON GLOSSY JE840003145402312

BORN 12/03/2017 TATTOO A483 / A483 P1
 FEMALE EFI 7.1%

PA -807M 3F -8P
 84CM\$ 59NM\$ 3FM\$
 1.1PL 0.2DPR -0.2CCR 0.7HCR 3.10SCS
 PA TYPE 1.5 JPI 35%R 22
 ST SR DF RA RW RL FA FU
 1.5 -0.2 1.3 H0.2 0.3 S0.2 S0.5 1.3
 RH RUW UC UD TP TL RTR RTS
 1.0 0.8 0.6 S1.6 C0.6 L0.5

BRED: 01/04/2019 DUE: 10/10/2019 TO
 RIVER VALLEY SAL SIZZLER-ET
 JE840003013097966 7JE5021
 CDCB GPTA S 08/01/2019 251DAUS 30HRDS 37%RIP
 96%R 1570M -0.16% 40F 45%ILE
 96%R -0.02% 53P 355CM\$ 347NM\$ 329FM\$ 197GM\$
 2.1PL 0.3LIV -4.2DPR -4.4CCR -0.7HCR 3.10SCS
 AJCA 08/01/2019 112DAUS
 GPTAT 92%R 1.5 GJUI 14.5 GJPI 90%R 101

BRED USING SEXED SEMEN

SIRE:
 CHILLI ACTION COLTON-ET
 USA 066738335 GT50K BBR 100 JH1F 7JE1088
 CDCB GPTA S 08/01/2019 1973DAUS 675HRDS 32%RIP
 99%R -1058M 0.27% 1F 9%ILE
 99%R 0.09% -21P 40CM\$ 26NM\$ -7FM\$ 29GM\$
 0.7PL 2.4LIV 0.2DPR 0.0CCR 0.8HCR 3.16SCS
 AJCA 08/01/2019 1026DAUS
 GPTAT 97%R 2.2 GJUI 26.8 GJPI 96%R 10

DAM:
 HER-MAN SHOWDOWN GLOW
 JE840003129809323
 TATTOO A329 / A329
 DHIA HERD # 56-12-0001 CONTROL # 329
 1-10 305 2 15210 5.7 866 4.0 604 103DCR 2091C
 305 2X ME AVG 1L 19737M 1112F 793P 2746C

1-11 83%
 ST SR DF RA RW RL FA FU RH RUW UC UD TP TL RTR RTS
 32 29 33 22 31 26 33 33 35 33 26 35 27 17 31 37
 PPA -933M 36F 21P / YD -838M 41F 29P
 CDCB PTA 08/01/2019 1RECS 51%R 24%ILE
 -555M 0.16% 5F 0.14% 6P 128CM\$ 92NM\$ 13FM\$
 1.4PL 1.0LIV 0.2DPR -0.3CCR 0.5HCR 3.03SCS 78GM\$
 AJCA 08/01/2019 PTAT 43%R 0.8 JUI 4.4 JPI 45%R 34

LUTZ, HERBY, AMANDA &/OR HOBBS BREEDER & OWNER
 CHESTER, SC

FOREST GLEN AVERY ACTION-ET
 USA 111023978 GTHD BBR 100 JH1F 7JE590
 CDCB GPTA S 08/01/2019 23977DAUS 2797HRDS 4%RIP
 99%R -327M -0.02% -19F 11%ILE
 99%R 0.00% -12P 30CM\$ 33NM\$ 41FM\$ 42GM\$
 2.7PL 4.1LIV 1.1DPR 0.9CCR 2.9HCR 3.00SCS
 AJCA 08/01/2019 12185DAUS
 GPTAT 99%R 1.3 GJUI 16.4 GJPI 99%R 18

FAMILY HILL CONNECTION CHILLI-ET 91%
 USA 114535186 GT3K BBR 100 JH1F
 TATTOO / F950
 DHIA HERD # 51-09-0284 CONTROL # 950
 2-04 266 2 17560 7.6 1335 4.0 694 89DCR 2403C
 305 2X ME AVG 1L 23610M 1760F 934P 3234C
 CDCB GPTA S 09/03/2019 0RECS 90%R 17%ILE
 -1119M 0.26% -5F 0.12% -17P 75CM\$ 47NM\$ -13FM\$
 2.0PL 0.9LIV 0.7DPR 1.4CCR 0.9HCR 2.94SCS 61GM\$
 AJCA 09/03/2019 GPTAT 86%R 1.7 GJUI 21.3 GJPI 85%R 24

RIVER VALLEY SPICE SHOWDOWN
 JE840003012423904 GT80K BBR 100 JH1F 7JE5015
 CDCB GPTA S 08/01/2019 253DAUS 113HRDS 28%RIP
 95%R -480M 0.15% 7F 14%ILE
 96%R 0.11% 4P 124CM\$ 95NM\$ 31FM\$ 103GM\$
 1.0PL 0.3LIV 0.8DPR 0.3CCR 1.0HCR 3.04SCS
 AJCA 08/01/2019 164DAUS
 GPTAT 92%R 0.9 GJUI 6.5 GJPI 89%R 33

HER-MAN WHOPPER GLORIOUS 92%
 JE840003012160364 GT8K BBR 100 JH1F
 TATTOO A934 / A934
 DHIA HERD # 56-12-0001 CONTROL # 934
 1-10 302 2 15650 5.3 830 4.2 650 103DCR 2233C
 2-10 305 2 18300 5.4 983 4.1 758 104DCR 2626C
 4-00 305 2 19800 5.0 999 4.1 819 104DCR 2739C
 305 2X ME AVG 3L 20144M 1043F 840P 2837C
 PPA -1530M -8F 22P / YD -1399M -11F 12P
 CDCB GPTA S 09/03/2019 3RECS 81%R 25%ILE
 -581M 0.15% 2F 0.14% 5P 134CM\$ 98NM\$ 20FM\$
 1.8PL 1.6LIV -0.3DPR -1.0CCR 0.0HCR 3.02SCS 68GM\$
 AJCA 09/03/2019 GPTAT 80%R 1.1 GJUI 14.6 GJPI 76%R 40
 SIRE: ALL LYNNS VALENTINO WHOPPER-ET GJPI 43 15%ILE

NEXT DAM:
 EH/HM IATOLA GLORY
 SIRE: SC GOLD DUST PARAMOUNT IATOLA-ET GJPI 22 11%ILE

4TH DAM:
 BRIDON SHYSTER GILDA 89%
 2-00 305 2 18030 4.7 840 3.6 658 96DCR 2256C



RATLIFF PRICE ALICIA, E-95%
GREAT-GRANDAM OF LOT 274



RATLIFF ACTION ANGEL, E-95%
FULL SISTER TO THE GRANDAM OF LOT 274



RATLIFF TEQUILA AVELANCHE-ET, E-93%
SISTER TO THE GRANDAM OF LOT 274



RATLIFF IMPRESSION ANNABELLA-ET, E-93%
SISTER TO THE GRANDAM OF LOT 274



RATLIFF SAMBO ALISON-ET, E-91%
SISTER TO THE GRANDAM OF LOT 274



ROZEVIEV DORIE D RACHEL, E-95%
FIFTH DAM OF LOT 274

LOT 274 HER-MAN FIZZ ANSLEY JE840003145402338

BORN 03/25/2018 TATTOO A509 / A509 PO
 FEMALE EFI 5.7%

LUTZ, HERBY, AMANDA &/OR HOBBS BREEDER & OWNER
 CHESTER, SC

PA -1248M -27F -34P
 -201CM\$ -204NM\$ -214FM\$
 0.9PL -1.2DPR -1.2CCR 0.6HCR 3.13SCS
 PA TYPE 1.2 JPI 32%R -65
 ST SR DF RA RW RL FA FU
 1.2 0.5 0.7 H0.9 0.8 P0.3 S0.1 1.8
 RH RUW UC UD TP TL RTR RTS
 1.1 0.5 0.5 S2.1 C0.8 L0.8

PASTURE BRED FROM: 05/02/2019 DUE AFTER: 02/05/2020 TO
 HER-MAN VIP CUBA 106 473
 JE840003145402302
 CDCB GPTA S 08/01/2019 0%RIP
 72%R -1149M 0.26% -6F 9%ILE
 72%R 0.09% -24P 10CM\$ -2NM\$ -31FM\$ -2GM\$
 1.7PL 1.8LIV 0.2DPR -0.2CCR 0.7HCR 3.26SCS
 AJCA 08/01/2019 ODAUS
 GPTAT 74%R 2.4 GJUI 39.0 GJPI 67%R -4

SISTER(S):
 RATLIFF SEAGRAMS ANSLEY
 2-00 269 3 12050 5.4 655 4.0 485 88DCR 1679C

SIRE:
 J-KAY TEQUILA FIZZ
 USA 067060052 GT99K BBR 100 JH1F 7JE1486
 CDCB GPTA S 08/01/2019 232DAUS 134HRDS 69%RIP
 94%R -1303M 0.16% -33F 1%ILE
 95%R 0.05% -38P -303CM\$ -300NM\$ -298FM\$ -345GM\$
 0.5PL -1.4LIV -2.9DPR -3.3CCR 0.1HCR 3.20SCS
 AJCA 08/01/2019 121DAUS
 GPTAT 90%R 1.4 GJUI 21.5 GJPI 86%R -100

DAM:
 RATLIFF DUALLY ANSLEY
 JE840003125089318
 DHIA HERD # 56-12-0001 CONTROL # 1131
 1-11 278 2 14710 5.3 779 3.8 564 103DCR 1952C
 2-10 268 2 16900 5.4 912 3.9 667 103DCR 2309C
 3-09 305 2 20760 5.5 1142 3.8 781 104DCR 2702C
 305 2X ME AVG 3L 21230M 1137F 818P 2832C

2-06 85% 2-11 87% 3-01 90%
 ST SR DF RA RW RL FA FU RH RUW UC UD TP TL RTR RTS
 38 37 43 19 37 37 28 39 41 41 27 33 37 28 38 29
 PPA -1091M 32F 1P / YD -1938M -16F -38P
 CDCB PTA 08/01/2019 3RECS 54%R 6%ILE
 -1192M 0.20% -20F 0.07% -29P -99CM\$ -108NM\$ -130FM\$
 1.2PL 0.8LIV 0.6DPR 1.0CCR 1.1HCR 3.06SCS -83GM\$
 AJCA 08/01/2019 PTAT 42%R 1.0 JUI 16.0 JPI 43%R -30

NEXT DAM:
 RATLIFF PRICE ALICIA 95%
 3-05 305 2 20880 4.9 1014 3.6 760 96DCR 2628C
 SUPREME, GRAND, AND SENIOR CHAMPION, 2010 ALL AMERICAN SHOW
 SUPREME CHAMPION, 2009 & 2010 NAILE
 NATIONAL GRAND CHAMPION, 2008, 2009 & 2010
 SENIOR & GRAND CHAMPION, 2009 KANSAS STATE
 INT CHAMPION, 2007 WI SPRING SPECTACULAR, 2008 SOUTHERN
 NATIONAL & KS STATE
 HON MENTION INT. CHAMPION, 2008 CENTRAL NATIONAL
 RESERVE GRAND CHAMPION, 2008 SOUTHERN NATIONAL, 2008 KS STATE,
 2009 CENTRAL NATIONAL
 RESERVE SENIOR CHAMPION, 2009 CENTRAL NATIONAL
 BB & O, 2007 WI SPRING SPECTACULAR, 2008 ALL AMERICAN SHOW,
 2009 CENTRAL NATIONAL
 GENETIC AWARD WINNER, 2008 CENTRAL NATIONAL
 PRODUCTION AWARD WINNER, 2008 & 2009 CENTRAL NATIONAL
 ALL AMERICAN SR 3-YEAR-OLD, 2008
 1ST SR 2-YEAR-OLD, 2007 WI SPRING SPECTACULAR
 1ST SR 3-YEAR-OLD, 2008 SOUTHERN NATL & KS STATE
 1ST 4-YEAR-OLD, 2009 KS ST, CENTRAL NTL & ALL AMERICAN
 2ND SR 3-YEAR-OLD, 2008 CENTRAL NATIONAL
 NOMINATED ALL-AMERICAN SR. 3-YEAR-OLD, 2008 ABA CONTEST
 SIRE: RATLIFF JADE PRICE

4TH DAM:
 BRIDON ETHAN ALMOND 91%
 5-05 305 2 20260 5.3 1071 3.5 716 92DCR 2475C

TOWER VUE PRIME TEQUILA-ET
 USA 114816452 GTHD BBR 100 JH1F 76JE156
 CDCB GPTA S 08/01/2019 4793DAUS 1400HRDS 11%RIP
 99%R -1404M 0.21% -29F 0%ILE
 99%R 0.08% -35P -376CM\$ -378NM\$ -391FM\$ -424GM\$
 -2.3PL -4.1LIV -3.9DPR -5.6CCR -1.7HCR 3.40SCS
 AJCA 08/01/2019 3195DAUS
 GPTAT 99%R 1.8 GJUI 26.0 GJPI 98%R -123

HARMONY CORNERS FOZZY-ET 95%
 USA 067052052 GT13K BBR 100 JH1F
 DHIA HERD # 31-11-1023 CONTROL # 1001
 6-06 305 2 17020 5.9 998 3.7 627 101DCR 2168C
 8-04 305 2 18500 5.3 987 3.7 676 98DCR 2338C
 9-05 305 2 15610 6.2 963 3.6 558 96DCR 1929C
 305 2X ME AVG 3L 17183M 1020F 632P 2187C
 PPA 465M 99F 42P / YD -1054M 11F -10P
 CDCB GPTA S 08/01/2019 5RECS 86%R 1%ILE
 -945M 0.19% -9F 0.08% -19P 3CM\$ -13NM\$ -47FM\$
 2.8PL 0.8LIV -0.5DPR 0.1CCR -0.5HCR 2.97SCS -38GM\$
 AJCA 08/01/2019 GPTAT 81%R 0.9 GJUI 22.1 GJPI 80%R -1

RATLIFF SAMBO DUALLY-ET
 USA 116092289 16JE5021
 CDCB PTA 08/01/2019 17DAUS 11HRDS 0%RIP
 74%R -1361M 0.24% -21F 4%ILE
 75%R 0.07% -36P -184CM\$ -188NM\$ -200FM\$ -149GM\$
 -0.1PL -0.6LIV 0.4DPR 1.7CCR -0.4HCR 3.17SCS
 AJCA 08/01/2019 19DAUS
 PTAT 66%R 1.4 JUI 17.9 JPI 65%R -58

RATLIFF ACTION ANGELA-ET 88%
 USA 117393954
 TATTOO CK / 871
 DHIA HERD # 48-14-0191 CONTROL # 1
 2-03 305 2 14550 5.4 784 3.3 485 94DCR 1675C
 305 2X ME AVG 2L 17672M 882F 574P 1982C
 PPA -1980M -98F -96P / YD -2310M -93F -105P
 CDCB PTA 08/01/2019 2RECS 61%R 5%ILE
 -1023M 0.07% -36F 0.00% -36P -145CM\$ -136NM\$ -118FM\$
 2.1PL 2.2LIV 1.8DPR 1.5CCR 2.6HCR 2.99SCS -87GM\$
 AJCA 08/01/2019 PTAT 53%R 0.9 JUI 19.9 JPI 53%R -38
 SIRE: FOREST GLEN AVERY ACTION-ET GJPI 18 11%ILE

SISTER(S):
 RATLIFF ACTION ANGEL 95%
 7-01 305 2 24930 5.0 1250 3.4 855 96DCR 2954C
 ALL AMERICAN MILKING SENIOR YEARLING, 2012
 2ND SENIOR YEARLING IN MILK, 2012 INTERNATIONAL JERSEY SHOW
 RATLIFF SAMBO ASPEN-ET 93%
 5-00 303 2 17310 4.9 849 3.7 649 98DCR 2245C
 RATLIFF ACTION ADDISON-ET 91%
 4-06 305 2 16070 5.0 803 3.7 588 94DCR 2033C
 RATLIFF TEQUILA AVELANCHE-ET 93%
 3-09 305 2 23320 5.4 1270 3.7 857 95DCR 2964C
 RESERVE GRAND CHAMPION, 2016 EASTERN STATES EXPOSITION
 RESERVE INTERMEDIATE CHAMP, 2016 EASTERN STATES EXPOSTION
 RATLIFF IMPRESSION ARLENE-ET 92%
 3-02 303 2 16760 5.7 952 4.0 675 94DCR 2337C
 RATLIFF IMPRESSION ALASKA-ET 90%
 3-03 305 2 16810 4.4 735 3.7 624 98DCR 2042C
 RESERVE GRAND CHAMPION, 2015 MISSOURI STATE FAIR
 RESERVE INTERMEDIATE CHAMP, 2015 MISSOURI STATE FAIR
 RATLIFF IMPRESSION ANNABELLA-ET 93%
 4-09 305 2 21070 5.6 1186 3.8 791 95DCR 2736C
 GRAND CHAMPION, 2016 SOUTHERN NATIONAL JERSEY SHOW
 2ND PREMIER PERFORMANCE, 2015 ALL AMERICAN
 INTERMEDIATE CHAMPION, 2015 WI SPRING SPECTACULAR
 RESERVE GRAND, 2015 WI SPRING SPECTACULAR
 1ST SR 2-YEAR-OLD, 2015 WI SPRING SPECTACULAR
 6TH SR 2-YEAR-OLD, 2015 ALL AMERICAN JERSEY SHOW
 1ST SR 3-YEAR-OLD, 2016 SOUTHERN NATIONAL SHOW
 RATLIFF APPLE JACK ACCENT-ET 91%
 2-11 305 2 16560 4.5 738 3.7 613 95DCR 2032C
 7TH MILKING YEARLING, 2015 ALL AMERICAN JERSEY SHOW
 RATLIFF SAMBO ALISON-ET 91%
 4-09 305 2 23830 5.0 1183 3.7 883 96DCR 3054C
 4TH, 2017 NATIONAL JERSEY JUG FUTURITY
 RESERVE GRAND CHAMPION, 2017 ILLINOIS STATE FAIR
 RATLIFF VERBITUM AUBURN-ET 88%
 2-02 305 2 16010 5.6 889 3.9 618 91DCR 2139C
 RATLIFF EXCITATION ALANA-ET 90%
 2-07 305 2 17590 6.0 1060 3.7 657 97DCR 2273C
 RATLIFF INDIANA AUBREY-ET 89%
 2-03 305 2 19950 5.7 1142 3.8 762 92DCR 2637C
 RATLIFF EXCITATION ADRIAN-ET 88%
 1-11 305 2 17330 5.4 940 3.8 659 94DCR 2280C
 RATLIFF APPLE JACK ANSLEY-ET 90%
 2-10 305 2 17960 5.2 937 3.6 638 96DCR 2205C
 RESERVE ALL AMERICAN MILKING YEARLING, 2017



HER-MAN/SAR IRWIN DOLL
DAM OF LOT 275

LOT 275 HER-MAN/SAR CRAZE DOLL JE840003145402340 GT45K

BORN 03/29/2018 TATTOO A511 / A511 P3 BBR 100
FEMALE EFI 8.8% JH1F

CDCB GPTA S 09/03/2019 ORECS 73%R 73%ILE
244M 0.07% 26F 0.04% 17P 286CM\$ 270NM\$ 236FM\$
3.6PL 1.0LIV -1.1DPR -1.0CCR 0.7HCR 2.99SCS 201GM\$
AJCA 09/03/2019 GPTAT 74%R 1.6 GJUI 19.8 GJPI 69%R 82
ST SR DF RA RW RL FA FU
0.9 -0.1 0.6 H0.3 0.2 P0.3 S0.3 1.9
RH RUW UC UD TP TL RTR RTS
1.5 0.5 0.1 S2.1 C1.0 L0.4

PASTURE BRED FROM: 05/05/2019 DUE AFTER: 02/08/2020 TO
HER-MAN VIP CUBA 106 473
JE840003145402302

CDCB GPTA S 09/03/2019 0%RIP
72%R -1144M 0.26% -6F 9%ILE
72%R 0.09% -24P 9CM\$ -2NM\$ -30FM\$ -2GM\$
1.7PL 1.8LIV 0.2DPR -0.3CCR 0.7HCR 3.26SCS
AJCA 09/03/2019 ODAUS
GPTAT 74%R 2.4 GJUI 39.0 GJPI 67%R -4

SIRE:

RIVER VALLEY CIRCUS CRAZE-ET
USA 075341001 GT99K BBR 100 JH1F 200JE10001
CDCB GPTA S 08/01/2019 0%RIP
77%R 764M 0.08% 53F 93%ILE
77%R 0.02% 31P 548CM\$ 533NM\$ 501FM\$ 476GM\$
5.8PL 2.9LIV 1.0DPR 1.0CCR 1.4HCR 2.90SCS
AJCA 08/01/2019 ODAUS
GPTAT 78%R 1.6 GJUI 22.8 GJPI 74%R 157

DAM:

HER-MAN/SAR IRWIN DOLL
JE840003129809353
TATTOO A359 / A359
DHIA HERD # 56-12-0001 CONTROL # 359
PPA -477M -30F -8P / YD -552M -28F -10P
CDCB PTA 08/01/2019 1RECS 51%R 12%ILE
-56M -0.01% -5F 0.02% 1P 6CM\$ 1NM\$ -8FM\$
1.7PL -0.9LIV -2.9DPR -1.6CCR 1.2HCR 3.00SCS -68GM\$
PA TYPE 1.3 JUI JPI 45%R 2

SISTER(S):

HER-MAN/SAR LENNOX DOL 85%
1-11 305 2 15390 4.9 747 3.7 574 104DCR 1985C

AMANDA LUTZ & CLIFFORD STILES BREEDER & OWNER
CHESTER, SC
803-899-2983

STEINHAUERS SAMSON LEMONHEAD

USA 118662185 GT80K BBR 100 JH1F 14JE670
CDCB GPTA S 08/01/2019 4341DAUS 523HRDS 38%RIP
99%R 149M 0.19% 45F 49%ILE
99%R 0.08% 22P 418CM\$ 385NM\$ 317FM\$ 333GM\$
4.0PL 0.1LIV -0.1DPR 0.8CCR 1.3HCR 2.79SCS
AJCA 08/01/2019 1988DAUS
GPTAT 99%R 1.7 GJUI 23.5 GJPI 96%R 122
GOFF PHAROAH CIRCUS ACT-ET 90%
USA 067723964 GT45K BBR 100 JH1F
DHIA HERD # 33-87-0722 CONTROL # 9
1-09 305 3 19130 4.5 856 3.5 665 103DCR 2289C
2-11 305 3 21340 4.5 959 3.5 751 104DCR 2574C
305 2X ME AVG 2L 22200M 1000F 784P 2687C
PPA 3248M 145F 110P / YD 2659M 113F 88P
CDCB GPTA S 09/03/2019 3RECS 85%R 98%ILE
1006M -0.10% 28F -0.03% 29P 454CM\$ 454NM\$ 456FM\$
6.0PL 3.5LIV 2.2DPR 2.3CCR 2.5HCR 2.93SCS 435GM\$
AJCA 09/03/2019 GPTAT 82%R 1.7 GJUI 23.4 GJPI 79%R 138

ALL LYNNS VALENTINO IRWIN-ET

USA 117423084 GT50K BBR 100 JH1C 7JE1163
CDCB GPTA S 08/01/2019 3787DAUS 723HRDS 12%RIP
99%R 419M -0.01% 18F 21%ILE
99%R -0.01% 14P 203CM\$ 199NM\$ 193FM\$ 75GM\$
4.2PL -0.1LIV -3.6DPR -3.6CCR 2.0HCR 2.94SCS
AJCA 08/01/2019 2211DAUS
GPTAT 99%R 1.7 GJUI 24.8 GJPI 99%R 61

HER-MAN / SAR HARVEST DOLLY

USA 117960691 90%
TATTOO A815 / A815
DHIA HERD # 56-12-0001 CONTROL # 815
2-01 305 2 19410 4.0 784 3.5 670 103DCR 2182C
3-03 305 2 18980 4.2 788 3.6 681 104DCR 2205C
4-04 198 2 14870 4.6 682 3.3 496 98DCR 1713C
305 2X ME AVG 3L 21368M 906F 748P 2460C
PPA -325M -49F -5P / YD -696M -47F -15P
CDCB PTA 08/01/2019 3RECS 60%R 3%ILE
-469M -0.01% -25F 0.03% -11P -179CM\$ -183NM\$ -193FM\$
-0.7PL -1.8LIV -2.2DPR 0.1CCR 0.4HCR 3.02SCS -201GM\$
AJCA 08/01/2019 PTAT 50%R 0.9 JUI 4.0 JPI 51%R -52
SIRE: SUNSET CANYON GOLDEN HARVEST GJPI -51 3%ILE

NEXT DAM:

SAR SAMBO DID 83%
3-06 305 2 18890 4.4 833 3.7 692 103DCR 2293C
SIRE: LESTER SAMBO GJPI -34 5%ILE

4TH DAM:

SAR ANRDRE DID 87%
6-04 305 2 21970 3.7 821 3.6 781 94DCR 2398C

LOT 276 HER-MAN LISTOWEL DOLLY JE840003145402345 GT45K

BORN 04/17/2018 TATTOO A516 / A516 P6 BBR 100
 FEMALE EFI 9.2% JH1F

LUTZ, HOBBS BREEDER & OWNER
 CHESTER, SC
 803-899-2983

CDCB GPTA S 09/03/2019 ORECS 76%R 89%ILE
 973M -0.08% 29F -0.02% 30P 344CM\$ 342NM\$ 339FM\$
 4.0PL 2.8LIV 0.2DPR 0.4CCR 1.2HCR 2.99SCS 288GM\$
 AJCA 09/03/2019 GPTAT 76%R 0.8 GJUI 10.8 GJPI 72%R 103
 ST SR DF RA RW RL FA FU
 1.2 0.3 0.6 L0.9 0.2 S0.4 S0.0 0.3
 RH RUW UC UD TP TL RTR RTS
 0.4 0.5 0.6 S0.8 C1.2 S0.9

ROWLEYS 11 VISIONARY CHILI-ET
 USA 118201001 GT80K BBR 100 JH1F 29JE3867
 CDCB GPTA S 08/01/2019 3640DAUS 358HRDS 17%RIP
 99%R 696M 0.06% 45F 62%ILE
 99%R 0.08% 41P 458CM\$ 425NM\$ 354FM\$ 390GM\$
 4.2PL -1.3LIV 0.3DPR 2.1CCR 4.1HCR 2.99SCS
 AJCA 08/01/2019 1569DAUS
 GPTAT 99%R 1.2 GJUI 7.8 GJPI 97%R 139

BRED: 05/29/2019 DUE: 03/03/2020 TO
 PROMETEDOR MADISON-ET
 USA 067299614 200JE1139
 CDCB GPTA S 08/01/2019 0%RIP
 76%R 868M 0.18% 78F 89%ILE
 76%R 0.07% 46P 557CM\$ 523NM\$ 450FM\$ 385GM\$
 2.8PL -1.8LIV -3.5DPR -2.8CCR -0.3HCR 2.92SCS
 AJCA 08/01/2019 ODAUS
 GPTAT 77%R 2.3 GJUI 28.6 GJPI 72%R 161

HILLVIEW HEADLINE KEYLIME-P 87%
 USA 067203177 GT3K BBR 100 JH1F
 TATTOO / J42
 DHIA HERD # 35-70-0033 CONTROL # 3177
 1-10 305 2 22160 3.9 872 3.0 656 98DCR 2261C
 2-10 305 2 20280 4.1 835 3.3 668 98DCR 2259C
 4-06 250 2 19940 3.8 762 3.0 597 95DCR 2040C
 305 2X ME AVG 3L 24808M 974F 766P 2609C
 PPA 4393M 34F 52P / YD 4533M 46F 72P
 CDCB GPTA S 09/03/2019 3RECS 87%R 83%ILE
 1996M -0.32% 26F -0.14% 41P 277CM\$ 307NM\$ 375FM\$
 3.0PL 1.7LIV -1.7DPR -0.8CCR 0.0HCR 3.02SCS 220GM\$
 AJCA 09/03/2019 GPTAT 83%R 0.7 GJUI -3.5 GJPI 80%R 83

SIRE:
 HILLVIEW LISTOWEL-P
 USA 067333440 GT99K BBR 100 JH1F 200JE1045
 CDCB GPTA S 08/01/2019 405DAUS 57HRDS 86%RIP
 97%R 1575M -0.06% 62F 98%ILE
 97%R 0.01% 59P 599CM\$ 574NM\$ 525FM\$ 470GM\$
 4.5PL 0.9LIV -1.4DPR -0.2CCR 2.0HCR 2.74SCS
 AJCA 08/01/2019 139DAUS
 GPTAT 94%R 1.2 GJUI 5.9 GJPI 90%R 184

CHASIN-RAINBOWS ACT RILEY-ET
 USA 067029404 GT50K BBR 100 JH1F 7JE859
 CDCB GPTA S 08/01/2019 9531DAUS 925HRDS 5%RIP
 99%R 161M -0.16% -24F 13%ILE
 99%R -0.05% -4P 56CM\$ 70NM\$ 100FM\$ 109GM\$
 3.5PL 3.6LIV 2.8DPR 2.2CCR 1.5HCR 2.98SCS
 AJCA 08/01/2019 3280DAUS
 GPTAT 99%R 1.3 GJUI 19.7 GJPI 99%R 34

DAM:
 HER-MAN RILEY DOLL
 JE840003129809367
 TATTOO A373 / A373
 DHIA HERD # 56-12-0001 CONTROL # 373
 PPA -868M -71F -23P / YD -1707M -112F -43P
 CDCB PTA 08/01/2019 1RECS 50%R 17%ILE
 -14M -0.07% -14F -0.02% -4P 38CM\$ 43NM\$ 54FM\$
 3.3PL 1.7LIV -0.1DPR -0.1CCR 1.1HCR 2.97SCS 18GM\$
 PA TYPE 1.2 JUI JPI 46%R 18

SAR IRWIN DOLLY 91%
 JE840003012160357 GT8K BBR 100 JH1C
 TATTOO A941 / A941
 DHIA HERD # 56-12-0001 CONTROL # 941
 1-11 305 2 19750 4.6 900 3.4 673 104DCR 2325C
 3-04 305 2 25500 4.6 1175 3.3 846 104DCR 2922C
 4-04 305 3 27350 4.4 1212 3.5 954 104DCR 3260C
 305 2X ME AVG 4L 24949M 1128F 826P 2844C
 PPA 1961M 88F 48P / YD 769M 46F 16P
 CDCB GPTA S 09/03/2019 4RECS 81%R 22%ILE
 246M -0.03% 6F -0.02% 4P 77CM\$ 82NM\$ 93FM\$
 3.2PL -0.2LIV -3.1DPR -2.5CCR 0.6HCR 2.97SCS -17GM\$
 AJCA 09/03/2019 GPTAT 80%R 1.1 GJUI 19.9 GJPI 77%R 18
 SIRE: ALL LYNNS VALENTINO IRWIN-ET GJPI 61 21%ILE

NEXT DAM:
 SAR KUHNE DOLLY 90%
 4-10 305 2 22150 4.6 1021 3.3 738 104DCR 2549C
 SIRE: PYR-BUSHLEA FERNLEAF KUHNE-ET GJPI -104 3%ILE
 4TH DAM:
 SAR SAMBO DANDY 90%
 3-11 305 2 19680 4.0 787 3.6 699 94DCR 2229C

LOT 277 SUNNY DAY DIMENSION DOLLY JE840003145402325

BORN 01/30/2018 TATTOO A496 / A496 P2
 FEMALE EFI 8.0%

SUNNY DAY FARM BREEDER & OWNER
 CHESTER, SC
 803-385-3103

PA 153M 31F 18P
 240CM\$ 217NM\$ 167FM\$
 1.3PL -0.9DPR -0.7CCR 2.5HCR 2.93SCS
 PA TYPE 0.6 JPI 43%R 73
 ST SR DF RA RW RL FA FU
 1.5 0.0 0.5 L0.7 0.2 S0.9 L0.4 0.9
 RH RUW UC UD TP TL RTR RTS
 0.8 0.4 -0.2 S0.9 C0.6 S0.1

BW RENEGADE-ET
 USA 115883929 GT50K BBR 100 JH1F 200JE60
 CDCB GPTA S 08/01/2019 9596DAUS 822HRDS 4%RIP
 99%R 24M 0.27% 54F 36%ILE
 99%R 0.09% 18P 329CM\$ 302NM\$ 242FM\$ 289GM\$
 0.5PL -0.1LIV 0.4DPR 1.1CCR 1.4HCR 3.04SCS
 AJCA 08/01/2019 3680DAUS
 GPTAT 99%R -0.1 GJUI -2.4 GJPI 99%R 85

PASTURE BRED FROM: 05/05/2019 DUE AFTER: 02/08/2020 TO
 HER-MAN VIP CUBA 106 473
 JE840003145402302
 CDCB GPTA S 09/03/2019 0%RIP
 72%R -1144M 0.26% -6F 9%ILE
 72%R 0.09% -24P 9CM\$ -2NM\$ -30FM\$ -2GM\$
 1.7PL 1.8LIV 0.2DPR -0.3CCR 0.7HCR 3.26SCS
 AJCA 09/03/2019 ODAUS
 GPTAT 74%R 2.4 GJUI 39.0 GJPI 67%R -4

PEARLMTONT IMPULS DAFFY 90%
 USA 114356624 GTHD BBR 100 JH1F
 TATTOO / T49
 DHIA HERD # 92-23-0633 CONTROL # 9000
 4-03 305 2 18560 5.0 932 3.8 707 102DCR 2446C
 6-07 305 2 16190 5.1 825 3.9 637 102DCR 2205C
 8-10 305 2 14990 5.6 839 4.0 606 102DCR 2098C
 10-01 305 2 12690 4.9 628 4.5 566 100DCR 1796C
 305 2X ME AVG 6L 16118M 820F 647P 2197C
 PPA 610M 98F 76P / YD 550M 88F 62P
 CDCB GPTA S 09/03/2019 4RECS 96%R 80%ILE
 308M 0.13% 41F 0.09% 29P 329CM\$ 295NM\$ 223FM\$
 2.3PL -1.4LIV -1.3DPR -1.4CCR 3.4HCR 2.92SCS 232GM\$
 AJCA 09/03/2019 GPTAT 95%R 0.2 GJUI 4.6 GJPI 94%R 96

SIRE:
 SUNSET CANYON DIMENSION-ET
 USA 117168914 GT50K BBR 100 JH1F 7JE1149
 CDCB GPTA S 08/01/2019 4579DAUS 537HRDS 37%RIP
 99%R 88M 0.24% 52F 45%ILE
 99%R 0.16% 35P 406CM\$ 351NM\$ 232FM\$ 304GM\$
 1.5PL -1.1LIV -0.7DPR 0.3CCR 4.0HCR 2.86SCS
 AJCA 08/01/2019 1756DAUS
 GPTAT 99%R 0.3 GJUI 7.2 GJPI 99%R 124

HER-MAN STEALTH
 USA 117577475 GT50K BBR 100 JH1F 200JE388
 CDCB GPTA S 08/01/2019 53DAUS 49HRDS
 87%R -63M 0.14% 25F 14%ILE
 86%R 0.03% 4P 103CM\$ 94NM\$ 75FM\$ 23GM\$
 0.1PL 0.0LIV -2.7DPR -2.6CCR 2.0HCR 3.04SCS
 AJCA 08/01/2019 40DAUS
 GPTAT 80%R 0.9 GJUI 3.5 GJPI 82%R 22

DAM:
 SUNNY DAY STEALTH DOLLY
 JE840003129809318 GT29K BBR 100 JH1F
 TATTOO A324 / A324
 DHIA HERD # 56-12-0001 CONTROL # 2324
 2-03 84%
 ST SR DF RA RW RL FA FU RH RUW UC UD TP TL RTR RTS
 37 18 35 33 21 16 25 40 41 33 24 33 26 25 33 46
 PPA 779M 71F 25P / YD 580M 66F 18P
 CDCB GPTA S 09/03/2019 1RECS 78%R 23%ILE
 217M 0.00% 10F -0.03% 1P 74CM\$ 83NM\$ 102FM\$
 1.0PL 1.0LIV -1.1DPR -1.6CCR 1.0HCR 3.00SCS 42GM\$
 AJCA 09/03/2019 GPTAT 78%R 0.8 GJUI 10.3 GJPI 72%R 21

SUNNY DAY VANGELO DOLLY 88%
 JE840003012160379 GT8K BBR 100 JH1C
 TATTOO A919 / A919
 DHIA HERD # 56-12-0001 CONTROL # 2919
 1-09 302 2 15820 3.8 603 3.2 499 104DCR 1653C
 2-09 305 2 20360 3.9 801 3.2 659 104DCR 2192C
 3-11 305 2 19330 4.0 771 3.2 626 104DCR 2098C
 305 2X ME AVG 3L 21010M 809F 676P 2227C
 PPA -377M -109F -45P / YD 511M -55F -10P
 CDCB GPTA S 09/03/2019 3RECS 80%R 7%ILE
 420M -0.18% -16F -0.05% 5P -105CM\$ -89NM\$ -56FM\$
 -0.8PL -0.3LIV -0.6DPR -2.0CCR -0.2HCR 3.20SCS -96GM\$
 AJCA 09/03/2019 GPTAT 80%R 0.2 GJUI -0.2 GJPI 75%R -28
 SIRE: DUTCH HOLLOW VANGELO-ET GJPI 40 15%ILE

NEXT DAM:
 SUNNY DAY COUNTRY DOLLY 83%
 2-11 305 2 19360 4.3 840 3.3 640 103DCR 2210C
 SIRE: BW COUNTRY-ET GJPI 7 10%ILE

4TH DAM:
 BOMBER DOLLY OF SDF-ET 85%
 4-02 305 2 19980 4.3 852 3.6 713 98DCR 2352C

Index to Consignors

Consignor

| RE | LE | Lot |
|---|-------|-----|
| ALDRICH, HENRY, STAMFORD, NY | | |
| 2025 | 2025 | 250 |
| ALEXANDER ROGER & CATHLEEN, LIBERTY, PA | | |
| | R278 | 78 |
| | A627 | 80 |
| | R628 | 81 |
| ALEXANDER, ROGER, LIBERTY, PA | | |
| | R238 | 79 |
| ALEXANDER, ZACHARY, LIBERTY, PA | | |
| | A037 | 77 |
| AMANDA LUTZ & CLIFFORD STILES, CHESTER, SC | | |
| 511 | A511 | 275 |
| ANDRIEN, DENISE K, TROY, PA | | |
| | LL65 | 1 |
| | LL70 | 3 |
| | LL74 | 4 |
| | LL78 | 5 |
| CARMICHAEL DAVID & MELANIE, VERGENNES, VT | | |
| | 7C20 | 12 |
| CRAIG ERIC &/OR JOEL, NORTH BANGOR, NY | | |
| 2537 | 2537 | 229 |
| DIEHL JOE & KRISTIN, MCVEYTOWN, PA | | |
| 960 | 960 | 157 |
| 962 | 962 | 158 |
| 963 | 963 | 159 |
| 967 | 967 | 160 |
| 969 | 969 | 161 |
| 974 | 974 | 162 |
| 976 | 976 | 163 |
| 980 | 980 | 164 |
| 985 | 985 | 165 |
| 986 | 986 | 166 |
| 989 | 989 | 167 |
| 996 | 996 | 168 |
| EADICICCO, ERICA RENEE, HOWELL, NJ | | |
| | WD363 | 256 |
| ETTINGER AMBER & KENLEY CAMERON, KINARDS, SC | | |
| | WD302 | 253 |
| | WD365 | 254 |
| | WD313 | 257 |
| | WD320 | 258 |
| | WD315 | 259 |
| | 393 | 260 |
| | WD347 | 262 |
| | WD322 | 263 |
| | WD369 | 265 |
| | WD340 | 267 |
| | WD376 | 268 |
| ETTINGER, AMBER L, KINARDS, SC | | |
| | WD342 | 255 |
| | WD339 | 261 |
| | WD352 | 264 |
| | WD383 | 266 |
| GAWALT, KERRY, HARTLAND, VT | | |
| 166 | 166 | 178 |
| 157 | 157 | 179 |
| HANNA, GARY, FRANKLIN, VT | | |
| | G982 | 233 |
| | G987 | 234 |
| | G990 | 235 |
| | G991 | 236 |
| | G993 | 237 |
| | G994 | 238 |
| | G997 | 239 |
| | G998 | 240 |
| | G001 | 241 |
| | G006 | 242 |
| | G007 | 243 |
| | G008 | 244 |
| | G009 | 245 |
| | G016 | 247 |
| | G018 | 248 |
| | G020 | 249 |
| HIGHLAND FARMS, CORNISH, ME | | |
| 3679 | 3679 | 187 |
| 3686 | 3686 | 188 |

Consignor

| RE | LE | Lot |
|---|------|-----|
| 3689 | 3689 | 189 |
| 3682 | 3682 | 190 |
| 3698 | 3698 | 191 |
| 3716 | 3716 | 192 |
| 3707 | 3707 | 193 |
| 3711 | 3711 | 194 |
| 3692 | 3692 | 195 |
| 3782 | 3782 | 196 |
| 3739 | 3739 | 197 |
| 3749 | 3749 | 198 |
| 3760 | 3760 | 199 |
| 3780 | 3780 | 200 |
| 3765 | 3765 | 201 |
| 3778 | 3778 | 202 |
| 3781 | 3781 | 203 |
| 3784 | 3784 | 204 |
| 3786 | 3786 | 205 |
| 3793 | 3793 | 206 |
| 3798 | 3798 | 207 |
| 3800 | 3800 | 208 |
| 3802 | 3802 | 209 |
| 3815 | 3815 | 210 |
| 3821 | 3821 | 211 |
| 3830 | 3830 | 212 |
| 3834 | 3834 | 213 |
| HIXSON, ANDREA L, SCOTTTDALE, PA | | |
| | H743 | 90 |
| HIXSON, ANDREW, SCOTTTDALE, PA | | |
| | H681 | 92 |
| | H710 | 93 |
| | H741 | 96 |
| HIXSON, ASHLEY ANN, SCOTTTDALE, PA | | |
| | H597 | 84 |
| | H718 | 85 |
| | H723 | 86 |
| | H729 | 87 |
| | H737 | 88 |
| | H739 | 89 |
| | H740 | 91 |
| | H711 | 94 |
| | H724 | 95 |
| HONEA, BREWER, PENDLETON, SC | | |
| W150 | W150 | 269 |
| KEMPKO SYNDICATE, HADLEY, MA | | |
| 4686 | 4686 | 19 |
| KING ABNER & ARIANNA, LITITZ, PA | | |
| 46 | 46 | 6 |
| 54 | 54 | 7 |
| 55 | 55 | 8 |
| 57 | 57 | 9 |
| 53 | 53 | 10 |
| 58 | 58 | 11 |
| KOKOSKI PAUL & JOHN, HADLEY, MA | | |
| 4685 | 4685 | 18 |
| 4692 | 4692 | 26 |
| 4722 | 4722 | 28 |
| KOKOSKI, JESSICA, HADLEY, MA | | |
| 4712 | 4712 | 24 |
| KOKOSKI, JOHN, HADLEY, MA | | |
| 4675 | 4675 | 17 |
| 4690 | 4690 | 20 |
| 4704 | 4704 | 21 |
| 4674 | 4674 | 22 |
| 4705 | 4705 | 23 |
| 4693 | 4693 | 25 |
| 4696 | 4696 | 27 |
| 4713 | 4713 | 29 |
| 4715 | 4715 | 30 |
| 4708 | 4708 | 31 |
| 4706 | 4706 | 32 |
| 4703 | 4703 | 33 |
| LAWTON, MARGARET, NEWARK VALLEY, NY | | |
| | 16 | 104 |
| LAWTON, MERLE, NEWARK VALLEY, NY | | |
| | 6 | 103 |
| | 2 | 105 |
| LAWTON, MICHAEL, NEWARK VALLEY, NY | | |
| | 5097 | 106 |

Consignor

| RE | LE | Lot |
|--|------|-----|
| LAWTON, RYAN, NEWARK VALLEY, NY | | |
| | 7061 | 101 |
| LAWTON, TIMOTHY, NEWARK VALLEY, NY | | |
| | 4289 | 102 |
| LUDWIG, JANET, YORK SPRINGS, PA | | |
| L98 | L98 | 82 |
| L96 | L96 | 83 |
| LUTZ HERBY & AMANDA, CHESTER, SC | | |
| 464 | A464 | 271 |
| LUTZ, AMANDA STILES, CHESTER, SC | | |
| 481 | A481 | 272 |
| LUTZ, HERBY, AMANDA &/OR HOBBS, CHESTER, SC | | |
| 457 | A457 | 270 |
| 483 | A483 | 273 |
| 509 | A509 | 274 |
| LUTZ, HOBBS, CHESTER, SC | | |
| 516 | A516 | 276 |
| MARTIN, JONATHAN, MERTZTOWN, PA | | |
| 569 | 569 | 97 |
| 575 | 575 | 98 |
| MASON SCOTT & HEIDI, N STRATFORD, NH | | |
| | 388H | 138 |
| | S724 | 139 |
| | S725 | 140 |
| | S726 | 141 |
| | S727 | 142 |
| | 389H | 143 |
| | 396H | 145 |
| | 399H | 146 |
| | 400H | 147 |
| | 401H | 148 |
| | 402H | 149 |
| 3751 | 3751 | 150 |
| | 330H | 151 |
| | 29P | 152 |
| MASON, CALEB, STRATFORD, NH | | |
| | 390H | 144 |
| MASON, ZACHARY, NORTH STRATFORD, NH | | |
| | 387H | 137 |
| MAYS LAWRENCE J AND ANDRIEN DENISE, TROY, PA | | |
| | LL67 | 2 |
| MUDDY BRANCH FARM, FRANKLIN, VT | | |
| | ME31 | 246 |
| NOBLE, WESLEY S, LIVERPOOL, NY | | |
| 210 | 210 | 99 |
| 1696 | 1696 | 100 |
| NORMANDELL FARMS, LIBERTY, PA | | |
| 1242 | 1242 | 13 |
| 1254 | 1254 | 14 |
| 1260 | 1260 | 15 |
| 1252 | 1252 | 16 |
| PEARL, CHRISTOPHER G, BARNET, VT | | |
| | 766 | 154 |
| PEARL, WILLIAM H, BARNET, VT | | |
| | 756 | 153 |
| | 767 | 155 |
| | 765 | 156 |
| RHEIN TERRY LEE & CRAIG A, PINE GROVE, PA | | |
| 2370 | 2370 | 34 |
| 2392 | 2392 | 36 |
| 2393 | 2393 | 37 |
| 2416 | 2416 | 46 |
| 2429 | 2429 | 50 |
| 2432 | 2432 | 53 |
| 2442 | 2442 | 57 |
| 2452 | 2452 | 61 |
| 2453 | 2453 | 62 |
| 2483 | 2483 | 70 |
| 2494 | 2494 | 76 |
| RHEIN, CRAIG, PINE GROVE, PA | | |
| 2390 | 2390 | 35 |

Index to Consignors

Consignor

| RE | LE | Lot |
|---|------|-----|
| 2399 | 2399 | 39 |
| 2402 | 2402 | 40 |
| 2409 | 2409 | 43 |
| 2414 | 2414 | 44 |
| 2415 | 2415 | 45 |
| 2424 | 2424 | 49 |
| 2433 | 2433 | 54 |
| 2440 | 2440 | 56 |
| 2447 | 2447 | 58 |
| 2448 | 2448 | 59 |
| 2470 | 2470 | 68 |
| 2471 | 2471 | 69 |
| 2493 | 2493 | 73 |
| 2497 | 2497 | 75 |
| RHEIN, CRAIG A, PINE GROVE, PA | | |
| 2398 | 2398 | 38 |
| 2407 | 2407 | 42 |
| 2417 | 2417 | 47 |
| 2431 | 2431 | 52 |
| 2438 | 2438 | 55 |
| 2450 | 2450 | 60 |
| 2464 | 2464 | 64 |
| 2465 | 2465 | 65 |
| 2467 | 2467 | 67 |
| 2491 | 2491 | 71 |
| 2492 | 2492 | 72 |
| 2496 | 2496 | 74 |
| RHEIN, DAWN F, PINE GROVE, PA | | |
| 2406 | 2406 | 41 |
| 2430 | 2430 | 51 |
| 2466 | 2466 | 66 |
| RHEIN, ERIKA D, PINE GROVE, PA | | |
| 2419 | 2419 | 48 |
| 2454 | 2454 | 63 |
| RICHART, VICTORIA, CANTON, PA | | |
| 672 | 672 | 111 |
| SCOTCH VIEW FARMS, STAMFORD, NY | | |
| 2020 | 2020 | 251 |
| 2038 | 2038 | 252 |
| SHEDDEN, BRYAN, CANTON, PA | | |
| 660 | 660 | 107 |
| 664 | 664 | 109 |
| 676 | 676 | 114 |
| 690 | 690 | 117 |
| 701 | 701 | 122 |
| 728 | 728 | 129 |
| SOUTH-MONT FARM, CANTON, PA | | |
| 663 | 663 | 108 |
| 669 | 669 | 110 |
| 673 | 673 | 112 |
| 675 | 675 | 113 |
| 681 | 681 | 115 |
| 685 | 685 | 116 |
| 691 | 691 | 118 |
| 693 | 693 | 119 |
| 697 | 697 | 120 |
| 698 | 698 | 121 |
| 704 | 704 | 123 |
| 707 | 707 | 124 |
| 709 | 709 | 125 |
| 711 | 711 | 126 |
| 720 | 720 | 127 |
| 723 | 723 | 128 |
| 729 | 729 | 130 |
| 731 | 731 | 131 |
| 733 | 733 | 132 |
| 736 | 736 | 133 |
| 738 | 738 | 134 |
| 739 | 739 | 135 |
| 740 | 740 | 136 |
| SPRING BROOK FOUNDATION, READING, VT | | |
| 299 | 299 | 214 |
| 304 | 304 | 215 |
| 306 | 306 | 216 |
| 311 | 311 | 217 |
| 312 | 312 | 218 |
| 314 | 314 | 219 |
| 317 | 317 | 220 |
| 318 | 318 | 221 |
| 322 | 322 | 222 |
| 323 | 323 | 223 |
| 324 | 324 | 224 |

Consignor

| RE | LE | Lot |
|--|-------|-----|
| 325 | 325 | 225 |
| 332 | 332 | 226 |
| 337 | 337 | 227 |
| 343 | 343 | 228 |
| SUNNY DAY FARM, CHESTER, SC | | |
| A496 | 496 | 277 |
| TIERNEY FARM, MALONE, NY | | |
| | TA473 | 169 |
| | TA497 | 170 |
| | TA506 | 171 |
| | TA509 | 172 |
| | TA510 | 173 |
| | TA512 | 174 |
| | TA520 | 175 |
| | TA528 | 176 |
| TIERNEY FARM & BOSLEY KATHRYN MARIE, MALONE, NY | | |
| | TA516 | 177 |
| UNDERHILL, KIMBERLY, PIERMONT, NH | | |
| | 185H | 230 |
| 32 | 32 | 231 |
| 8 | 8 | 232 |
| WHITE ROCK FARM, LLC, RANDOLPH CENTER, VT | | |
| | 275W | 180 |
| | 281W | 181 |
| | 286W | 182 |
| | 288W | 183 |
| | 289W | 184 |
| | 290W | 185 |
| | 291W | 186 |

Consignor

| RE | LE | Lot |
|----|----|-----|
|----|----|-----|

