



# Mid-Atlantic Fall Jersey Classic Sale

September 23 , 2016 11:00 AM (EDT)

*Hosted by Meadow View Farm, Pine Grove, PA*

## TERMS AND CONDITIONS FOR CONSIGNMENT SALES

*Adopted December 31, 2005 by the American Jersey Cattle Association*

**TERMS:** The terms of the sale are cash, check, or wire transfer for the full purchase price in U.S. funds on sale day. Parties unknown to the seller or sale management must furnish a statement or letter from his/her bank or a certified check. The seller, sponsor, or sale manager reserves the right to require payment by wire transfer, certified check, or in cash. If other arrangements for payment are made with the seller, a written agreement acknowledging such terms and signed by both parties must be filed with the sale clerk prior to release. All payments must be made to the sale clerk. No release will be given prior to a satisfactory settlement, whereupon a signed order from the clerk must be presented to the loading supervisor. Seller retains title until payment has been honored unless other arrangements are made. Buyers are entitled to warranties as listed below only after full compliance with these terms.

**SALE POSITIVE:** The highest bidder shall be the buyer. Every animal is pledged to absolute sale unless withdrawn for cause as determined by the sale manager. In case of dispute the animal shall again be put up for advance bids, and if there be no advance bid, the animal shall be sold to the person from whom the auctioneer accepted the last bid. If two or more claim the bid, the auctioneer shall indicate the party whose bid was recognized. Other claimants will be given an opportunity to increase the bid. Bidding directly or indirectly on an animal in which the bidder or any person for whom the bid is made has an ownership interest is prohibited unless the intention to bid is disclosed specific to each animal in the catalog or announced from the auction stand.

**CERTIFICATES OF REGISTRATION:** Certificates of registration or identification (whichever applies) showing transfer to the buyer on the records of the American Jersey Cattle Association will be furnished by the seller for each animal at no cost within a reasonable period of time. An animal may not be transferred back to the seller for a period of one year except at the discretion of the American Jersey Cattle Association. Registration certificates show registration on the records of the American Jersey Cattle Association, but are not documents of title.

**CATALOG INFORMATION:** The material in the sale catalog has been carefully edited. Any errors, omissions, or information noted after printing of the catalog will be announced from the auction stand. Such announcements will take precedence over printed matter in the catalog. In any event, neither the sponsor nor the sale manager shall be responsible for errors or omissions.

**RISK:** All animals are at the buyer's risk as soon as struck off, but will be cared for at no cost for 24 hours. Buyers must make arrangements for care of their purchases beyond the 24 hour period. Animals are solely at the seller's risk prior to being struck off, including that time while under the care and supervision of the sponsor or sale manager.

### WARRANTIES:

- (a) **Title.** The seller warrants clear title to the animal and other items sold and the right to sell the same.
- (b) **Breeding.** The seller guarantees his/her animals to be breeders, but not beyond the purchase price, with the following understanding:
  - Males:** Should any bull within four months after the sale date or within four months after reaching the age of fourteen months, whichever is later, fail to prove a breeder after being used on a registered Jersey female known to be a breeder, the matter shall be reported in writing to the seller who shall have four months from the date the bull is returned to him/her to prove him to be a breeder, before refunding the full purchase amount or making other satisfactory settlement with the buyer.
  - Females:** Any female that has freshened normally within ninety days prior to the date of sale is, by that fact, considered to be a breeder. Should any other female when fresh over ninety days fail to become pregnant within four months of the sale date, or if she is less than sixteen months old when sold fail to become pregnant by the time she reaches the age of twenty months, after having been bred to a registered Jersey bull known to be a breeder and after having been treated by a licensed veterinarian, the matter shall be reported in writing to the seller within 90 days of the applicable limit, and the seller shall then have the privilege for four months after receiving the animal to prove her a breeder before refunding the full purchase price or making other settlement satisfactory to the buyer. Females bred when sold and pronounced in calf are presumed to be pregnant, but pregnancy is not guaranteed unless so announced. The seller makes no warranty that pregnant females will deliver calves or that they will carry them full term. Superovulation or flushing of a female after the sale negates any breeding warranty. Unless notice has been given to the sale manager prior to sale date and is noted in the catalog or announced from the auction stand that a female has been superovulated or flushed prior to sale date, the seller warrants that such is not the case. For animals that have been superovulated or flushed, a complete record of all embryo transfer offspring, pregnancies, and frozen embryos by service sire are to be given to the sale manager.
- (c) **Embryos.** Only Grade 1 embryos collected and processed by an embryo transfer business (ETB) certified by the American Embryo Transfer Association (AETA) will be sold. Sale manager will have a copy of the Certificate of Embryo Recovery and Certificate of Freezing (AETA Forms A and C) before and during any sale.
- (d) **Choice of Pregnancy.** Should an animal chosen from a specified flush fail to meet the breeding warranties, or should an animal of the sex specified by the buyer not result from a specified flush, the buyer and seller will take the following steps:
  - 1. Seller will offer the choice of remaining animals from the specified flush, and/or
  - 2. Seller will offer the choice of another flush already implanted or of a future flush. If the buyer accepts the choice of a future flush, unless otherwise agreed no interest will be charged to the buyer, but payment schedules will remain the same.
  - 3. If neither of the above options are acceptable to the buyer, the seller will make full refund of all payments received.
- (e) **Limited Warranties. The Seller makes no other warranties, express or implied, including without limitation, merchantability or fitness for a particular purpose. All warranties cease when an animal is resold or transferred by the original purchaser.**

**HEALTH CERTIFICATE:** The seller will provide to the buyer an official health certificate for interstate shipment of each animal. No warranty is made as to the condition or health of the animal or the result of any future health test or as to the condition of an animal's udder following calving. Herd and/or area accreditation and certification status and calthood vaccination status will be printed in the catalog or announced from the auction stand. Health tests and condition for export sales to foreign countries or states with special health requirements are the sole responsibility of the buyer unless otherwise announced from the auction stand or otherwise agreed prior to sale between the seller and the potential buyer.

**SHIPPING:** Assistance will be given in loading and shipping animals after the sale but no risk is assumed by anyone associated with the sale when such assistance is given. All costs, risks and responsibilities are borne by the buyer, and transportation charges on all animals subject to adjustment shall be paid by the buyer, unless other arrangements are made.

**ABSENTEE BIDDERS:** While it is preferable for prospective bidders to attend the sale in person, for the convenience of those not present, members of the sales force will represent you at the sale. Others handling bids for absentee buyers should identify themselves to the sponsor or sale manager before the sale to ensure that the terms of the sale are complied with. Any person handling a bid for an absentee buyer does so as agent only and is not responsible to the buyer for any animal he may purchase in that capacity.

**RESPONSIBILITY:** The seller is solely responsible for all warranties, as to animals or other property offered for sale. The sale manager, auctioneer and sponsor are acting as agents only and are not responsible for the title, condition, quality, fitness, or productiveness of any animals or other items sold.

Examination of all purchases should be made immediately after purchase, and any complaint must be reported to the sale manager before the close of the sale. Neither the sale manager, the sponsor, the seller, the auctioneer, nor anyone associated with the sale shall be responsible for accident, injury or property loss to anyone attending the sale. The sale manager, sponsor, and auctioneer shall not be liable for payment of the purchase price of any animal or other item sold. In submitting entries and/or selling animals or other items, the seller agrees to the terms and conditions set forth herein and assumes full responsibility of his or her animals.

**PENALTIES:** Violations of these terms and conditions shall be considered unethical sales practices and shall subject the violator to such penalties as may be imposed by the American Jersey Cattle Association.



# Mid-Atlantic Fall Classic Jersey Sale

Friday, September 23, 2016 11:00 A.M. (EDT)  
Hosted by Meadow View Farm, Pine Grove, Pennsylvania

## Sale Staff

Greg Lavan, Manager..... 614/216-8838  
Jason Robinson, Logistics Supervisor..... 614/216-8838  
Sara Barlass, Area Representative ..... 614/256-6502  
Brenda Snow, Area Representative..... 802/249-2659  
Ron Mosser, Area Representative..... 614/264-0142

Erica Davis, Internet Marketing Mgr..... 614/361-9716  
Neal Smith, Executive Secretary ..... 209/988-0601  
Sally Stine, Clerk ..... 530/304-4009  
Lynn Lee, Auctioneer, #RP07145 ..... 615/390-6312

Meal sponsored by:



**There will be a roast beef and ham dinner served at 11:00 am and throughout the sale.**

*Any member of the sale staff would be glad to handle your phone or mail bids in complete confidence.*

**Health Tests:** All animals tested for interstate shipment. All eligible animals are official calfhood vaccinates, unless noted or announced. All animals have been tested for brucellosis, tuberculosis, and BVD-PI. All milking cows will be tested for *Staph aureus* and *Mycoplasma* species.

## Sale Headquarters

**Comfort Inn** 570/345-8031  
433 Suedburg Road, Pine Grove, PA 17963

Hosted by:

## The Rhein Family

3789 Sweet Arrow Lake Rd., Pine Grove, PA 17963  
Phone: 570/345-3383 (home) 570/640-6673 cell  
Email: meadowviewfarm@comcast.net

**Directions to the farm:** From Exit 100 off of I-81, go east on Rt. 443. Turn right at the light in Pine Grove and continue on Rt. 443. Travel 5 miles. You will come to an intersection, on your right it says Dad Burham Rd. Turn left on Meadow View Rd. (same intersection). Drive past the farm and turn right on Sweet Arrow Lake Road. The sale will be held at the first farm on the left. **GPS Address:** 3789 Sweet Arrow Lake Rd., Pine Grove, PA



Discover, Visa, MasterCard, and American Express accepted.

**NOTICE TO ALL BIDDERS ON A CHANGE TO PAYMENT TERMS:** Cash, Check, Debit Card, Visa, MasterCard, American Express or Discover accepted. 3% buyer's premium on all sales with 3% waived for cash or check.



*This sale will be broadcast live on JerseyAuctionLive.com. Bid from anywhere online with this service. Log on at sale time and see the sale—live.*

**Please bring this catalog to the sale with you.**



The pedigrees in this catalog are prepared by sale management using the most recent pedigree information available. Breeding and production information is provided to us by the consignors. Although information is verified to the best of sale management's knowledge, management cannot guarantee against errors or omissions.

All announcements from the box on sale day, take precedence over printed materials.

The American Jersey Cattle Association and National All-Jersey Inc., promote the use of authentic and unaltered photographic images of Jersey animals, and disapproves of the use of any photographic images that alter the body of the Jersey animal. The American Jersey Cattle Association therefore requests that all photographic images of Jersey animals submitted for publication in catalogs of Jersey Marketing Service contain no alterations to the body of the animal.

Despite its best efforts to ensure that only unaltered photographs of Jersey animals are used in this publication, the American Jersey Cattle Association cannot guarantee that every photographic image of a Jersey animal is authentic and unaltered.



*Thank you!*

*To Craig Rhein and family for hosting the  
Mid-Atlantic Fall Jersey Classic Sale.*

We appreciate your generosity in opening your farm to Jersey Marketing Service and the Jersey breed and for all you do to make this sale a success.

## Fisher & Thompson...*Everything* Your Dairy Needs To Succeed!

*Fisher & Thompson – helping dairies  
with milk quality 1 cow at a time!*

Call Fisher & Thompson today and let us show you what we can do to help improve the profitability of your dairy!

**GEA**

GEA Farm Technologies

GEA Milking & Cooling    GEA Farm Services  
WestfallaSurge            WestfallaSurge



**For your Local Route Supplies Contact Harold Case  
at: 717-821-5963 or our Bethel Branch!**

**Main Office: Leola, PA • 717.656.3307**

<b>Belleville</b>	<b>717-935-7422</b>	<b>Roaring Spring</b>	<b>814-224-0070</b>	<b>Somerset</b>	<b>814-444-8502</b>
<b>Bethel</b>	<b>717-933-2245</b>	<b>Meadville</b>	<b>814-720-3140</b>	<b>Troy</b>	<b>570-297-2012</b>
<b>Chambersburg</b>	<b>717-352-7606</b>	<b>Mifflinburg</b>	<b>570-412-0667</b>	<b>Wyalusing</b>	<b>607-425-7529</b>

[www.FisherThompson.com](http://www.FisherThompson.com)



**EDAN TEQUILA TWISTER {6}, VG-88%**  
DAM OF LOT 1



**EDAN AWARD JITTERBUG {5}, E-92%**  
SISTER TO GRANDAM OF LOT 1

**LOT 1 EDAN TOPEKA TORNADO USA 119315947 GT13K**

BORN 04/16/2015 TATTOO PC26 / PC26 P0  
FEMALE EFI 6.1% JH1F JH2F  
CDCB GPTA 08/01/2016 ORECS 72%R 11%ILE  
-366M 11F -6P -91CM\$ -92NM\$ -97FM\$ -113GM\$  
-2.2PL -1.6DPR -2.3CCR -1.1HCR 3.26SCS  
AJCA 08/01/2016 GPTAT 71%R 1.7 GJUI 17.3 GJPI 68%R -34  
ST SR DF RA RW RL FA  
2.5 0.7 1.0 L1.7 0.8 P0.5 S0.5  
FU RH RUW UC UD TP TL  
0.7 1.1 0.8 1.2 S1.8 C0.4 L0.8

BRED: 06/29/2016 DUE: 04/04/2017 TO  
CHILLI ACTION COLTON-ET  
USA 066738335 7JE1088  
CDCB GPTA 08/01/2016 425DAUS 156HRDS 7%RIP  
96%R -967M 0.30% 10F 18%ILE  
97%R 0.10% -17P 104CM\$ 85NM\$ 40FM\$ 107GM\$  
2.3PL 1.4DPR 1.0CCR 2.9HCR 3.09SCS  
AJCA 08/01/2016 158DAUS  
GPTAT 89%R 1.4 GJUI 24.5 GJPI 93%R 8

SIRE:  
HEARTLAND MERCHANT TOPEKA-ET  
USA 067332021 GT50K BBR 100 JH1F JH2F 7JE1169  
CDCB GPTA 08/01/2016 5959DAUS 530HRDS 42%RIP  
99%R -96M 0.23% 40F 24%ILE  
99%R 0.08% 11P 178CM\$ 159NM\$ 113FM\$ 49GM\$  
0.8PL -3.7DPR -4.0CCR -1.9HCR 3.19SCS  
AJCA 08/01/2016 1998DAUS  
GPTAT 99%R 1.9 GJUI 20.8 GJPI 99%R 43

DAM:  
EDAN TEQUILA TWISTER {6}  
USA 118537416 GT8K BBR 100 JH1F JH2F  
TATTOO PC14 / PC14  
DHIA HERD # 21-52-4539 CONTROL # 112  
2-01 272 2 14700 3.9 579 3.5 516 86DCR 1642C  
305 2X ME AVG 1L 20140M 799F 721P 2279C  
2-06 86% 3-02 88%  
ST SR DF RA RW RL FA FU RH RUW UC UD TP TL RTR RTS  
52 36 33 28 38 28 33 37 38 42 25 34 26 34 37 33  
PPA -1727M -170F -42P / YD -1470M -142F -35P  
CDCB GPTA 08/01/2016 2RECS 74%R 1%ILE  
-644M -34F -19P -321CM\$ -314NM\$ -298FM\$ -318GM\$  
-2.8PL -1.8DPR -1.8CCR -0.6HCR 3.24SCS  
AJCA 08/01/2016 GPTAT 70%R 1.3 GJUI 17.3 GJPI 68%R-102

ALDRICH, CORRINA A BREEDER & OWNER  
SALEM, NY  
518-854-3622

SUNSET CANYON MERCHANT-ET  
USA 114256027 GT50K BBR 100 JH1C JH2F 11JE884  
CDCB GPTA 08/01/2016 2021DAUS 240HRDS 4%RIP  
99%R 52M 0.14% 30F 20%ILE  
99%R 0.03% 9P 120CM\$ 108NM\$ 79FM\$ -25GM\$  
0.6PL -4.7DPR -4.9CCR -2.7HCR 3.02SCS  
AJCA 08/01/2016 1383DAUS  
GPTAT 99%R 1.5 GJUI 16.2 GJPI 98%R 28

HEARTLAND NATHAN TEXAS-ET 95%  
USA 067041437 GT50K BBR 100 JH1F JH2F  
DHIA HERD # 48-89-0168 CONTROL # 1437  
2-10 305 3 21850 4.6 1008 3.9 843 93DCR 2785C  
3-11 305 3 26340 4.3 1130 3.8 991 92DCR 3185C  
5-01 305 3 25940 4.6 1185 3.7 963 94DCR 3232C  
7-00 183 3 17610 4.8 844 3.5 610 79DCR 2108C  
305 2X ME AVG 5L 21944M 1006F 828P 2737C  
PPA 1602M 25F 67P / YD 766M 15F 44P  
CDCB GPTA 08/01/2016 5RECS 90%R 47%ILE  
50M -1F 11P 112CM\$ 96NM\$ 59FM\$ 23GM\$  
1.7PL -2.3DPR -1.8CCR -0.4HCR 3.01SCS  
AJCA 08/01/2016 GPTAT 86%R 1.1 GJUI 17.4 GJPI 85%R 41

TOWER VUE PRIME TEQUILA-ET  
USA 114816452 GTHD BBR 100 JH1F JH2F 76JE156  
CDCB GPTA 08/01/2016 2332DAUS 844HRDS 15%RIP  
99%R -1659M 0.26% -32F 0%ILE  
99%R 0.11% -40P -419CM\$ -426NM\$ -445FM\$ -472GM\$  
-3.4PL -3.6DPR -5.1CCR -1.8HCR 3.33SCS  
AJCA 08/01/2016 1700DAUS  
GPTAT 99%R 1.8 GJUI 27.4 GJPI 97%R -172

A JOURNEY TO EDAN {5} 86%  
USA 117632118 GT8K BBR 90 JH1F JH2F  
TATTOO PC8 / PC8  
DHIA HERD # 21-26-0831 CONTROL # 4113  
1-11 305 2 14960 4.7 697 3.4 508 75DCR 1755C  
305 2X ME AVG 1L 17151M 793F 584P 2017C  
PPA 928M 23F 16P / YD 1493M 40F 25P  
CDCB GPTA 08/01/2016 1RECS 75%R 13%ILE  
-32M -2F 4P -65CM\$ -73NM\$ -91FM\$ -59GM\$  
-1.9PL 0.0DPR -1.0CCR 0.1HCR 3.03SCS  
AJCA 08/01/2016 GPTAT 71%R 0.0 GJUI -2.4 GJPI 70%R -8  
SIRE: FOREST GLEN AVERY ACTION-ET GJPI 2 14%ILE

SISTER(S):  
EDAN AWARD JITTERBUG {5} 92%  
5-00 305 2 18780 4.9 920 3.7 698 102DCR 2414C

NEXT DAM:  
EDAN JESSE IV {4}  
SIRE: FOREST GLEN HALLMARK KARL-ET GJPI -42 5%ILE

4TH DAM:  
JESSE III {3}



**BILLINGS GOVERNOR DANIKA, E-90%**  
SISTER TO DAM OF LOT 2



**BILLINGS CHAIRMAN DAZZLE, E-91%**  
GRANDAM OF LOT 2

**LOT 2 BILLINGS COMERICA DAINTY JE840003124840654**

BORN 11/19/2014 PO  
FEMALE EFI 5.0% AMERICAN ID 151 / 151

PA -1443M -40F -44P  
-362CM\$ -360NM\$ -354FM\$  
-1.6PL -1.5DPR -2.1CCR -1.4HCR 3.06SCS  
PA TYPE 0.9 JPI 36%R -151  
ST SR DF RA RW RL FA  
1.0 0.8 -0.3 H1.2 1.2 P0.7 S0.6  
FU RH RUW UC UD TP TL  
1.7 0.3 0.3 0.1 S2.4 C1.1 L0.2

BRED: 01/12/2016 DUE: 10/17/2016 TO  
DUTCH HOLLOW LEXICON  
USA 115479865 1JE700  
CDCB GPTA 08/01/2016 966DAUS 205HRDS 26%RIP  
98%R 369M 0.05% 27F 41%ILE  
98%R 0.04% 20P 294CM\$ 273NM\$ 222FM\$ 224GM\$  
2.1PL -0.6DPR -1.0CCR -1.3HCR 2.81SCS  
AJCA 08/01/2016 299DAUS  
GPTAT 96%R 1.4 GJUI 18.1 GJPI 96%R 108

SIRE:  
BRIDON REMAKE COMERICA-ET  
JECAN000008422994 GTHD BBR 100 JH1F JH2F 200JE131  
CDCB GPTA 08/01/2016 4499DAUS 1508HRDS 7%RIP  
99%R -1494M 0.25% -26F 3%ILE  
99%R 0.05% -45P -324CM\$ -323NM\$ -320FM\$ -337GM\$  
-2.0PL -1.9DPR -2.3CCR -1.2HCR 3.02SCS  
AJCA 08/01/2016 2952DAUS  
GPTAT 99%R 1.0 GJUI 23.4 GJPI 98%R -142

DAM:  
BILLINGS TEQUILA DIMPLES  
USA 118407416  
TATTOO / B115  
DHIA HERD # 13-14-0202 CONTROL # 115  
1-09 305 2 12450 4.2 529 3.5 436 97DCR 1450C  
305 2X ME AVG 1L 16211M 688F 576P 1899C  
2-02 84% 3-04 86%  
ST SR DF RA RW RL FA FU RH RUW UC UD TP TL RTR RTS  
43 36 35 24 44 27 34 33 36 38 31 32 25 22 37 40  
PPA -3309M -174F -118P / YD -2948M -162F -99P  
CDCB PTA 08/01/2016 2RECS 53%R 0%ILE  
-1391M -54F -42P -399CM\$ -396NM\$ -388FM\$ -392GM\$  
-1.2PL -1.0DPR -1.9CCR -1.5HCR 3.10SCS  
AJCA 08/01/2016 PTAT 50%R 0.7 JUI 13.9 JPI 46%R-160

SISTER(S):  
BILLINGS SUPERIOR DAPHNE 90%  
7-07 305 2 19100 5.3 1015 3.7 708 96DCR 2449C  
BILLINGS LEGION DIXIE 84%  
BILLINGS GOVERNOR DANIKA 90%

BILLINGS FARM & MUSEUM BREEDER & OWNER  
WOODSTOCK, VT  
802-457-2355

ROCK ELLA REMAKE-ET  
JECAN000000139233 GTHD BBR 100 JH1F JH2F 94JE3083  
CDCB GPTA 08/01/2016 3731DAUS 1278HRDS 4%RIP  
99%R -1061M 0.17% -19F 8%ILE  
99%R 0.03% -32P -57CM\$ -63NM\$ -74FM\$ -20GM\$  
2.2PL 2.3DPR 1.8CCR -0.3HCR 2.82SCS  
AJCA 08/01/2016 2193DAUS  
GPTAT 99%R -0.1 GJUI 14.0 GJPI 98%R -46  
JASPAR RENAISSANCES EVENING EX 91-3E (CAN)  
JECAN000000599920 GI BBR 100 JH1F  
TATTOO HCJ / 12E  
2-11 305 2 18676 6.0 1125 4.0 747 CAN 2587C  
3-11 305 2 20489 5.6 1153 4.0 814 CAN 2819C  
6-11 305 2 23031 6.0 1378 3.8 878 CAN 3039C  
8-05 305 2 10267 5.8 596 3.9 400 CAN 1385C  
CDCB GPTA 08/01/2016 ORECS 85%R 0%ILE  
-1795M -52F -58P -408CM\$ -401NM\$ -382FM\$ -334GM\$  
-1.5PL 0.7DPR 2.0CCR 2.4HCR 3.02SCS  
AJCA 08/01/2016 GPTAT 73%R 0.4 GJUI 15.9 GJPI 79%R-174

TOWER VUE PRIME TEQUILA-ET  
USA 114816452 GTHD BBR 100 JH1F JH2F 76JE156  
CDCB GPTA 08/01/2016 2332DAUS 844HRDS 15%RIP  
99%R -1659M 0.26% -32F 0%ILE  
99%R 0.11% -40P -419CM\$ -426NM\$ -445FM\$ -472GM\$  
-3.4PL -3.6DPR -5.1CCR -1.8HCR 3.33SCS  
AJCA 08/01/2016 1700DAUS  
GPTAT 99%R 1.8 GJUI 27.4 GJPI 97%R -172  
BILLINGS CHAIRMAN DAZZLE 91%  
USA 114204486 GT  
TATTOO / BF929  
DHIA HERD # 13-14-0202 CONTROL # 929  
2-10 305 2 15760 5.5 866 3.7 580 100DCR 2006C  
3-11 305 2 17170 5.3 916 3.9 666 101DCR 2305C  
5-02 285 2 18040 4.9 882 3.6 644 101DCR 2226C  
6-01 305 2 18900 4.7 897 3.6 675 102DCR 2333C  
7-03 265 2 15190 4.7 710 3.8 574 101DCR 1933C  
305 2X ME AVG 6L 16386M 824F 618P 2114C  
PPA -2146M -74F -65P / YD -2511M -91F -72P  
CDCB PTA 08/01/2016 5RECS 61%R 4%ILE  
-1312M -48F -37P -190CM\$ -196NM\$ -208FM\$ -150GM\$  
2.0PL 2.2DPR 1.8CCR -0.2HCR 2.96SCS  
AJCA 08/01/2016 PTAT 56%R 0.1 JUI 5.4 JPI 52%R -99  
SIRE: GIPRAT BELLES CHAIRMAN-ET GJPI -68 6%ILE

SISTER(S):  
BILLINGS LEGION DEXTRA 94%  
5-04 289 2 16460 4.9 805 3.5 574 102DCR 1984C  
JUNIOR CHAMPION, 2010 NC STATE FAIR  
1ST SR YEARLING, 2010 NC STATE FAIR OPEN & JUNIOR SHOW  
BILLINGS VINDICATION DHARMA 86%

NEXT DAM:  
BILLINGS BERRETTA DART 91%  
12-00 304 2 19920 5.5 1103 3.8 747 97DCR 2584C  
SIRE: MASON BOOMER SOONER BERRETTA {6} GJPI -48 6%ILE

4TH DAM:  
BILLINGS LESTER DARLYNE 94%  
11-10 305 2 17530 5.4 946 3.6 630 100DCR 2178C



MAPLE RIDGE G PRIX JASMINE, E-93%  
DAM OF LOT 3



POTWELL FIRST PRIZE GEM 25H, SUP-EX 91-6E (CAN)  
SISTER TO GRANDAM OF LOT 3



POTWELL LESTERS JASMINE 27B, SUP-EX 90-6E (CAN)  
GREAT-GRANDAM OF LOT 3

## LOT 3 BILLINGS SULTAN JEZABELLE JE840003124840662

BORN 09/07/2014 PO  
 FEMALE EFI 5.6% AMERICAN ID 143 / 143

PA -714M -10F -17P  
 -45CM\$ -51NM\$ -64FM\$  
 1.5PL 0.3DPR 0.9CCR 0.8HCR 3.02SCS  
 PA TYPE 0.8 JPI 43%R -31  
 ST SR DF RA RW RL FA  
 0.4 0.2 0.0 H1.7 0.8 P0.3 S0.2  
 FU RH RUW UC UD TP TL  
 2.0 0.8 0.6 0.0 S1.8 CO.4 L0.5

BRED: 01/21/2016 DUE: 10/26/2016 TO  
 ARETHUSA ACTION VERB-ET  
 USA 116773908 94JE3750  
 CDCB GPTA 08/01/2016 157DAUS 98HRDS 27%RIP  
 93%R -1274M 0.23% -17F 8%ILE  
 93%R 0.10% -26P -66CM\$ -87NM\$ -134FM\$ -20GM\$  
 0.9PL 2.5DPR 2.2CCR 1.2HCR 3.05SCS  
 AJCA 08/01/2016 109DAUS  
 GPTAT 88%R 1.1 GJUI 10.0 GJPI 89%R -51

SIRE:  
 SHF CENTURION SULTAN  
 USA 110404026 GTHD BBR 100 JH1C JH2C 200JE303  
 CDCB GPTA 08/01/2016 13244DAUS 2561HRDS 4%RIP  
 99%R -281M 0.12% 9F 14%ILE  
 99%R 0.03% -4P 27CM\$ 22NM\$ 9FM\$ -31GM\$  
 0.7PL -2.0DPR -1.3CCR -1.0HCR 3.05SCS  
 AJCA 08/01/2016 8231DAUS  
 GPTAT 99%R 1.0 GJUI 15.1 GJPI 99%R -2

DAM:  
 MAPLE RIDGE G PRIX JASMINE  
 JECAN000010927174 GT13K BBR 100 JH1F JH2F  
 TATTOO /  
 DHIA HERD # 13-14-0202 CONTROL # 174  
 3-01 300 2 18620 4.6 849 3.6 671 102DCR 2288C  
 4-01 305 2 21410 4.3 929 3.8 814 98DCR 2618C  
 305 2X ME AVG 2L 22206M 960F 806P 2653C  
 2-02 89% 3-06 91% 4-04 92% 4-09 93%  
 ST SR DF RA RW RL FA FU RH RUW UC UD TP TL RTR RTS  
 39 29 42 19 45 25 22 45 47 42 28 29 26 21 42 29  
 PPA -615M -43F -17P / YD -2195M -80F -57P  
 CDCB GPTA 08/01/2016 3RECS 79%R 8%ILE  
 -1168M -42F -32P -116CM\$ -123NM\$ -137FM\$ -58GM\$  
 2.3PL 2.6DPR 3.1CCR 2.5HCR 2.99SCS  
 AJCA 08/01/2016 GPTAT 76%R 0.6 GJUI 17.3 GJPI 74%R -60  
 RESERVE INTERMEDIATE CHAMPION, 2012 EASTERN STATES EXPO  
 1ST JUNIOR TWO-YEAR-OLD, 2012 EASTERN STATES EXPO  
 2ND SUMMER YEARLING, 2011 BRANT-NORFOLK

SISTER(S):  
 MAPLE RIDGE NEVADA JASMINE 91%  
 2-01 205 2 5060 6.7 339 4.8 245 88DCR 850C  
 1ST SENIOR TWO-YEAR-OLD, 2010 MARYLAND STATE FAIR  
 6TH SENIOR TWO-YEAR-OLD, 2010 MID-ATLANTIC REGIONAL SHOW  
 9TH FOUR-YEAR-OLD, 2014 ALL AMERICAN JERSEY SHOW  
 4TH FIVE-YEAR-OLD, 2015 NY SPRING SHOW

MAPLE RIDGE CONNECTION JESSIE VG 86 (CAN)  
 5-11 305 2 19770 5.8 1144 4.0 798 CAN 2764C  
 MAPLE RIDGE IMPERIAL JASMINE VG 88 (CAN)  
 4-11 305 2 14218 6.1 869 4.0 562 CAN 1946C

BILLINGS FARM & MUSEUM BREEDER & OWNER  
 WOODSTOCK, VT  
 802-457-2355

SOONER CENTURION-ET  
 USA 000655767 GTHD BBR 100 JH1F JH2C 7JE329  
 CDCB GPTA 08/01/2016 11494DAUS 2352HRDS 5%RIP  
 99%R -500M 0.05% -15F 6%ILE  
 99%R 0.03% -13P -118CM\$ -119NM\$ -122FM\$ -75GM\$  
 -1.5PL 0.7DPR 1.6CCR -0.4HCR 3.10SCS  
 AJCA 08/01/2016 5446DAUS  
 GPTAT 99%R 0.9 GJUI 7.4 GJPI 99%R -47  
 POTWELL JUDES SUCCESS 21C 93%  
 USA 003968887  
 TATTOO ZAX / 21C  
 DHIA HERD # 21-30-0393 CONTROL # 716  
 2-05 305 2 14900 5.5 820 3.8 562 DHIR 1828C  
 3-05 305 2 15690 5.2 822 3.9 613 DHIR 1995C  
 305 2X ME AVG 2L 17256M 912F 650P 2116C  
 PPA -2756M -98F -71P / YD -2439M -64F -71P  
 CDCB PTA 08/01/2016 4RECS 70%R 1%ILE  
 -1252M -28F -38P -344CM\$ -345NM\$ -346FM\$ -335GM\$  
 -3.0PL -1.4DPR -1.8CCR -0.2HCR 2.96SCS  
 AJCA 11/01/2003 PTAT 37%R -0.1 JUI 16.3 JPI 62%R-130

RAPID BAY GRAND-PRIX-ET  
 JECAN000104411831 54JE588  
 CDCB PTA 08/01/2016 387DAUS 201HRDS 20%RIP  
 94%R -1828M 0.32% -30F 4%ILE  
 94%R 0.09% -50P -203CM\$ -213NM\$ -236FM\$ -160GM\$  
 0.9PL 1.8DPR 1.0CCR 1.4HCR 2.97SCS  
 AJCA 08/01/2016 247DAUS  
 GPTAT 90%R 0.5 JUI 14.1 JPI 88%R -119

MAPLE RIDGE DELUXE JASMINE-ET EX 90-5E (CAN)  
 JECAN000008781536 GT  
 2-01 305 2 13439 5.3 717 4.3 582 CAN 1959C  
 4-01 305 2 14355 5.4 776 4.3 615 CAN 2099C  
 5-00 305 2 13858 5.2 725 4.3 589 CAN 1981C  
 6-00 305 2 17523 4.8 845 4.0 699 CAN 2325C  
 7-02 305 2 19109 5.1 975 4.0 756 CAN 2611C  
 8-05 303 2 17433 5.1 884 3.9 688 CAN 2371C  
 CDCB PTA 08/01/2016 ORECS 61%R 15%ILE  
 -1064M -7F -14P -26CM\$ -57NM\$ -131FM\$ -12GM\$  
 -0.2PL 1.4DPR 1.4CCR 1.5HCR 3.00SCS  
 AJCA 12/01/2014 PTAT 40%R -0.4 JUI 10.4 JPI 48%R -21  
 ONE STAR BROOD COW IN CANADA, OCTOBER 2012  
 SIRE: ELLIOTT'S RENAISSANCE DELUXE GJPI -163 2%ILE

SISTER(S):  
 POTWELL BLAZE TABATHA 41F EX 91-4E (CAN)  
 5-08 305 2 18923 4.9 931 3.9 736 CAN 2512C  
 4TH TWO-YEAR-OLD, 1999 ONTARIO SPRING SHOW  
 4TH SENIOR TWO-YEAR-OLD, 1999 ONTARIO DAIRY DISCOVERY  
 POTWELL BERRETTAS JULIA 9H-ET VG 85 (CAN)  
 7-01 305 2 20745 4.4 917 3.8 787 CAN 2561C  
 POTWELL BERRETTAS JENNIFER-ET VG 89 (CAN)  
 7-05 305 2 17682 4.4 781 3.9 684 CAN 2202C  
 3RD JUNIOR THREE-YEAR-OLD, 2001 ONTARIO DAIRY DISCOVERY  
 8TH THREE-YEAR-OLD, 2001 BRANT-NORFOLK  
 POTWELL FIRST PRIZE GEM 25H SUP EX 91-6E (CAN)  
 6-03 305 2 18507 5.5 1017 4.1 750 CAN 2598C  
 1ST FIVE-YEAR-OLD, 2003 BRANT NORFOLK SHOW  
 1ST FOUR-YEAR-OLD, 2002 BRANT NORFOLK SHOW  
 2ND SUMMER YEARLING, 1999 BRANT-NORFOLK SHOW  
 3RD THREE-YEAR-OLD, 2001 BRANT-NORFOLK SHOW  
 3RD JUNIOR TWO-YEAR-OLD, 2000 BRANT-NORFOLK SHOW  
 4TH JUNIOR TWO-YEAR-OLD, 2000 STRATFORD SHOW  
 5TH JUNIOR THREE-YEAR-OLD, 2001 STRATFORD SHOW  
 5TH MATURE COW, 2005 ONTARIO SPRING SHOW  
 POTWELL JUNOS LACEY 19K-ET GP 81 (CAN)  
 2-02 305 2 14141 4.9 697 3.7 529 CAN 1830C  
 POTWELL BLAZE ZETA 27K GP 81 (CAN)  
 2-00 305 2 13367 5.1 681 4.1 551 CAN 1857C

NEXT DAM:  
 POTWELL LESTERS JASMINE 27B SUP-EX 90-6E (CAN)  
 9-00 305 2 19673 5.2 1014 4.0 781 CAN 2704C  
 7 STAR BROOD COW IN CANADA, DECEMBER 2011  
 2ND FIVE-YEAR-OLD, 1998 BRANT-NORWALK SHOW  
 SIRE: HIGHLAND DUNCAN LESTER GJPI -109 3%ILE

4TH DAM:  
 POTWELL B D M JESS 9J SUP-EX 92 (CAN)  
 15-01 305 2 15018 5.1 770 4.1 615 CAN 2088C  
 4 STAR BROOD COW IN CANADA, DECEMBER 2011  
 LIFETIME PRODUCTION AWARD IN CANADA, LEVEL 1





WETUMPKA ALF NANCY, E-90%  
FIFTH DAM OF LOT 4

**LOT 4 WETUMPKA ZIPPER NAMI USA 067250252**

BORN 12/09/2014 P4  
FEMALE EFI 5.5% AMERICAN ID 252 / 252

PA 540M 11F 16P  
144CM\$ 146NM\$ 149FM\$  
1.5PL -0.1DPR 0.5CCR 0.8HCR 3.03SCS  
PA TYPE -0.1 JPI 41%R 56  
ST SR DF RA RW RL FA  
-1.2 0.1 -0.1 H0.1 -0.3 P0.1 L0.2  
FU RH RUW UC UD TP TL  
-0.5 0.6 0.5 0.3 D0.7 W0.8 L0.4

BRED: 12/26/2015 DUE: 09/30/2016 TO  
KASH-IN SAMSON STOMP-P  
JE840003126234074 14JE712  
CDCB GPTA 08/01/2016  
73%R 983M -0.01% 47F 44%ILE  
74%R -0.01% 32P 299CM\$ 296NM\$ 289FM\$ 194GM\$  
1.8PL -2.7DPR -2.7CCR -1.5HCR 3.02SCS  
AJCA 08/01/2016 ODAUS  
GPTAT 74%R 1.4 GJUI 9.0 GJPI 70%R 116

SIRE:  
SUNRISE/HACKLINE BUNGY ZIPPER  
USA 067039609 GT50K BBR 100 JH1F JH2F 7JE1046  
CDCB GPTA 08/01/2016 277DAUS 96HRDS 62%RIP  
96%R 705M 0.00% 34F 46%ILE  
96%R 0.04% 33P 329CM\$ 311NM\$ 268FM\$ 327GM\$  
1.7PL 1.6DPR 1.6CCR 1.6HCR 3.08SCS  
AJCA 08/01/2016 67DAUS  
GPTAT 89%R -0.4 GJUI -10.3 GJPI 91%R 121

DAM:  
WETUMPKA CECIL NOA-P  
USA 067248143 GT8K BBR 100 JH1F JH2F  
DHIA HERD # 21-30-0987 CONTROL # 10551  
2-03 305 2 19250 4.2 809 3.3 642 94DCR 2181C  
3-09 305 2 22800 4.0 922 3.1 706 95DCR 2435C  
305 2X ME AVG 2L 23334M 955F 756P 2570C  
2-07 85% 4-00 80%  
ST SR DF RA RW RL FA FU RH RUW UC UD TP TL RTR RTS  
32 30 35 26 27 33 22 23 36 37 26 18 27 22 34 23  
PPA 1992M 23F 9P / YD 1539M 15F 4P  
CDCB GPTA 08/01/2016 2RECS 77%R 20%ILE  
374M -13F -1P -41CM\$ -20NM\$ 30FM\$ -70GM\$  
1.3PL -1.8DPR -0.7CCR 0.0HCR 2.98SCS  
AJCA 08/01/2016 GPTAT 77%R 0.2 GJUI 3.0 GJPI 73%R -10

SISTER(S):  
WETUMPKA ALLSTAR NOX-P 82%  
1-10 305 2 16590 5.0 830 4.0 659 92DCR 2244C

CARLSON, CHERYL A BREEDER & OWNER  
TULLY, NY  
315-696-8133

ISDK JAS BUNGY  
JEDNK00000301617 GT50K BBR 100 JH1F JH2F 228JE105  
CDCB GPTA 08/01/2016 8739DAUS 1016HRDS 6%RIP  
97%R -396M 0.21% 22F 32%ILE  
97%R 0.09% 4P 260CM\$ 229NM\$ 155FM\$ 280GM\$  
2.7PL 3.6DPR 1.9CCR 0.1HCR 2.89SCS  
AJCA 08/01/2016 4781DAUS  
GPTAT 95%R -0.7 GJUI -3.3 GJPI 95%R 68  
IMPULS ZIPPER 504 90%  
USA 067019504  
DHIA HERD # 23-43-0530 CONTROL # 504  
2-01 305 2 18310 4.4 807 3.5 646 95DCR 2186C  
3-09 305 2 22120 4.2 928 3.6 800 98DCR 2595C  
5-00 305 2 21730 4.2 904 3.8 826 96DCR 2596C  
305 2X ME AVG 3L 22205M 936F 813P 2627C  
PPA 2539M 63F 87P / YD 1864M 41F 64P  
CDCB PTA 08/01/2016 3RECS 70%R 81%ILE  
772M 20F 28P 226CM\$ 220NM\$ 205FM\$ 219GM\$  
1.1PL 0.6DPR 1.5CCR 0.6HCR 3.08SCS  
AJCA 08/01/2016 PTAT 60%R 0.3 JUI -3.4 JPI 60%R 94

RIVERBEND MATINEE CECIL-P  
USA 115988567 GT50K BBR 100 JH1F JH2F 1JE750  
CDCB GPTA 08/01/2016 541DAUS 172HRDS 7%RIP  
98%R -20M 0.03% 5F 13%ILE  
98%R -0.05% -11P 0CM\$ 17NM\$ 59FM\$ -39GM\$  
1.7PL -1.9DPR -0.4CCR -0.5HCR 2.98SCS  
AJCA 08/01/2016 146DAUS  
GPTAT 94%R 0.4 GJUI 1.3 GJPI 96%R -23

WETUMPKA MYWAY NYX-P 84%  
USA 067028840 GT  
DHIA HERD # 21-30-0987 CONTROL # 10502  
2-04 305 2 15240 4.0 611 3.7 557 95DCR 1751C  
3-08 305 2 19890 4.5 886 3.5 705 97DCR 2394C  
4-09 305 2 21750 4.0 872 3.5 754 96DCR 2440C  
6-00 305 2 16650 4.3 709 3.5 589 96DCR 1950C  
7-02 305 2 15720 4.9 763 3.6 571 96DCR 1974C  
305 2X ME AVG 5L 18527M 797F 662P 2181C  
PPA 428M -43F 0P / YD 182M -31F 3P  
CDCB PTA 08/01/2016 5RECS 58%R 19%ILE  
62M -12F 2P -28CM\$ -27NM\$ -25FM\$ -58GM\$  
0.7PL -0.8DPR -1.2CCR -1.0HCR 3.04SCS  
AJCA 08/01/2016 PTAT 54%R -0.6 JUI 1.7 JPI 49%R -8  
SIRE: DEN-KEL EXCEED MYWAY-P-ET GJPI 0 15%ILE

SISTER(S):  
WETUMPKA JACE NICOLE 91%  
5-05 305 2 21160 4.3 909 3.6 763 96DCR 2513C

NEXT DAM:  
WETUMPKA GUNNER NYLA 92%  
4-08 305 2 21050 4.2 892 3.9 828 94DCR 2581C  
SIRE: MANNIX GUNNER OF ALL LYNN-ET GJPI -32 6%ILE

4TH DAM:  
WETUMPKA LEMVIG NELL-ET 79%  
3-07 294 2 18140 4.2 759 3.7 663 81DCR 2135C



WETUMPKA ALF NANCY, E-90%  
FIFTH DAM OF LOT 5

**LOT 5 WETUMPKA ZIPPER NEPOLITAN USA 067250245**

BORN 10/29/2014 P3  
FEMALE EFI 6.2% AMERICAN ID 245 / 245

PA 208M 9F 16P  
120CM\$ 107NM\$ 75FM\$  
0.7PL 0.2DPR 0.2CCR 0.6HCR 3.09SCS  
PA TYPE -0.3 JPI 34%R 41  
ST SR DF RA RW RL FA  
-1.1 -0.2 -0.2 L0.2 -0.3 P0.4 L0.1  
FU RH RUW UC UD TP TL  
-0.9 0.3 0.2 0.2 D0.8 W1.1 L0.2

BRED: 02/29/2016 DUE: 12/04/2016 TO  
SUNSET CANYON BY DESIGN-P  
USA 118895561 7JE1449  
CDCB GPTA 08/01/2016  
75%R 1024M -0.12% 25F 80%ILE  
75%R -0.02% 31P 407CM\$ 401NM\$ 387FM\$ 322GM\$  
5.3PL -0.7DPR -0.5CCR 0.2HCR 2.83SCS  
AJCA 08/01/2016 ODAUS  
GPTAT 76%R 1.0 GJUI 13.4 GJPI 72%R 152

SIRE:  
SUNRISE/HACKLINE BUNGY ZIPPER  
USA 067039609 GT50K BBR 100 JH1F JH2F 7JE1046  
CDCB GPTA 08/01/2016 277DAUS 96HRDS 62%RIP  
96%R 705M 0.00% 34F 46%ILE  
96%R 0.04% 33P 329CM\$ 311NM\$ 268FM\$ 327GM\$  
1.7PL 1.6DPR 1.6CCR 1.6HCR 3.08SCS  
AJCA 08/01/2016 67DAUS  
GPTAT 89%R -0.4 GJUI -10.3 GJPI 91%R 121

DAM:  
WETUMPKA DALLAS NIKELA-P  
USA 067274190  
DHIA HERD # 21-30-0987 CONTROL # 6  
2-03 305 2 14020 5.0 705 3.9 548 94DCR 1889C  
305 2X ME AVG 1L 16971M 846F 670P 2285C  
2-07 70% 3-09 72%  
ST SR DF RA RW RL FA FU RH RUW UC UD TP TL RTR RTS  
35 32 27 31 32 17 24 18 38 39 24 8 19 24 30 27  
PPA -972M -46F -9P / YD -1011M -45F -11P  
CDCB PTA 08/01/2016 2RECS 52%R 10%ILE  
-289M -17F -2P -89CM\$ -98NM\$ -119FM\$ -122GM\$  
-0.4PL -1.3DPR -1.2CCR -0.5HCR 3.10SCS  
AJCA 08/01/2016 PTAT 50%R -0.2 JUI -4.0 JPI 45%R -39

SISTER(S):  
WETUMPKA OLIVER NERMAL-P 85%

CARLSON, CHERYL A BREEDER & OWNER  
TULLY, NY  
315-696-8133

ISDK JAS BUNGY  
JEDNK00000301617 GT50K BBR 100 JH1F JH2F 228JE105  
CDCB GPTA 08/01/2016 8739DAUS 1016HRDS 6%RIP  
97%R -396M 0.21% 22F 32%ILE  
97%R 0.09% 4P 260CM\$ 229NM\$ 155FM\$ 280GM\$  
2.7PL 3.6DPR 1.9CCR 0.1HCR 2.89SCS  
AJCA 08/01/2016 4781DAUS  
GPTAT 95%R -0.7 GJUI -3.3 GJPI 95%R 68  
IMPULS ZIPPER 504 90%  
USA 067019504  
DHIA HERD # 23-43-0530 CONTROL # 504  
2-01 305 2 18310 4.4 807 3.5 646 95DCR 2186C  
3-09 305 2 22120 4.2 928 3.6 800 98DCR 2595C  
5-00 305 2 21730 4.2 904 3.8 826 96DCR 2596C  
305 2X ME AVG 3L 22205M 936F 813P 2627C  
PPA 2539M 63F 87P / YD 1864M 41F 64P  
CDCB PTA 08/01/2016 3RECS 70%R 81%ILE  
772M 20F 28P 226CM\$ 220NM\$ 205FM\$ 219GM\$  
1.1PL 0.6DPR 1.5CCR 0.6HCR 3.08SCS  
AJCA 08/01/2016 PTAT 60%R 0.3 JUI -3.4 JPI 60%R 94

FAIRWAY MYGENT DALLAS-PP  
USA 115181885 GTHD BBR 100 JH1F JH2F 7JE953  
CDCB GPTA 08/01/2016 738DAUS 261HRDS 25%RIP  
97%R 77M -0.11% -18F 6%ILE  
98%R -0.01% 0P -144CM\$ -131NM\$ -103FM\$ -165GM\$  
-0.9PL -2.0DPR -1.8CCR -0.2HCR 3.28SCS  
AJCA 08/01/2016 217DAUS  
GPTAT 95%R 0.4 GJUI 1.1 GJPI 94%R -47  
WETUMPKA IATOLA NAAMUA 82%

USA 067027294 GT  
DHIA HERD # 21-30-0987 CONTROL # 32  
2-02 305 2 13370 5.0 666 4.1 550 95DCR 1831C  
3-05 305 2 16810 4.6 767 4.0 666 97DCR 2154C  
4-10 305 2 22750 4.3 975 3.7 841 96DCR 2728C  
5-11 305 2 19140 4.0 771 3.9 743 95DCR 2269C  
305 2X ME AVG 4L 18760M 831F 735P 2353C  
PPA -462M -35F 19P / YD -667M -26F 5P  
CDCB PTA 08/01/2016 4RECS 59%R 27%ILE  
-420M -12F -3P 35CM\$ 15NM\$ -28FM\$ 2GM\$  
1.1PL -0.2DPR 0.0CCR 0.2HCR 2.92SCS  
AJCA 08/01/2016 PTAT 58%R 0.7 JUI 12.4 JPI 52%R 7  
SIRE: SC GOLD DUST PARAMOUNT IATOLA-ET GJPI 26 19%ILE

NEXT DAM:  
WETUMPKA G BOY NELLA 88%  
5-04 305 2 20890 5.4 1128 3.7 766 98DCR 2649C  
SIRE: GOLDEN BOY OF FERREIRA GJPI -56 7%ILE

4TH DAM:  
WETUMPKA LEMVIG NELL-ET 79%  
3-07 294 2 18140 4.2 759 3.7 663 81DCR 2135C

# LOT 6 WETUMPKA ALLSTAR JUBILEE-P USA 067250257

BORN 03/25/2015 P3  
 FEMALE EFI 7.1% AMERICAN ID 257 / 257

PA -424M 48F 8P  
 257CM\$ 219NM\$ 129FM\$  
 0.7PL -1.1DPR -1.5CCR -1.5HCR 2.92SCS  
 PA TYPE 0.1 JPI 37%R 59  
 ST SR DF RA RW RL FA  
 -0.6 -0.2 -0.3 L0.2 -0.4 P0.2 S0.2  
 FU RH RUW UC UD TP TL  
 0.4 0.1 0.1 0.0 S1.2 W0.4 L0.3

BRED: 03/08/2016 DUE: 12/12/2016 TO  
 SUNSET CANYON DIMENSION-ET  
 USA 117168914 7JE1149  
 CDCB GPTA 08/01/2016 1211DAUS 192HRDS 13%RIP  
 99%R 109M 0.28% 59F 89%ILE  
 99%R 0.19% 40P 531CM\$ 464NM\$ 303FM\$ 444GM\$  
 2.8PL 0.6DPR 1.6CCR 4.4HCR 2.87SCS  
 AJCA 08/01/2016 476DAUS  
 GPTAT 98%R 0.3 GJUI 6.8 GJPI 97%R 192

SIRE:  
 SUNSET CANYON ANTHEMS ALLSTAR-ET  
 USA 114581918 GT50K BBR 100 JH1F JH2F 1JE654  
 CDCB GPTA 08/01/2016 12118DAUS 694HRDS 12%RIP  
 99%R -549M 0.48% 65F 41%ILE  
 99%R 0.13% 5P 307CM\$ 266NM\$ 170FM\$ 206GM\$  
 0.4PL -1.6DPR -1.9CCR -2.1HCR 2.90SCS  
 AJCA 08/01/2016 2776DAUS  
 GPTAT 99%R 0.4 GJUI 13.1 GJPI 99%R 66

DAM:  
 WETUMPKA MAGNA JULIE-P (TWIN)  
 USA 067027289  
 DHIA HERD # 21-30-0987 CONTROL # 153  
 2-02 305 2 17470 5.1 891 3.9 689 96DCR 2383C  
 3-11 305 2 21420 5.1 1087 4.1 870 96DCR 2950C  
 5-01 305 2 20580 5.3 1092 4.0 831 96DCR 2878C  
 6-03 305 2 20960 5.1 1061 3.9 808 94DCR 2796C  
 305 2X ME AVG 4L 20341M 1048F 818P 2803C  
 2-05 79% 3-00 81% 5-06 81%  
 ST SR DF RA RW RL FA FU RH RUW UC UD TP TL RTR RTS  
 32 35 36 24 42 38 38 26 36 28 12 18 22 32 32 35  
 PPA 333M 110F 73P / YD -311M 77F 34P  
 CDCB PTA 08/01/2016 4RECS 53%R 68%ILE  
 -299M 31F 10P 206CM\$ 171NM\$ 88FM\$ 132GM\$  
 1.0PL -0.6DPR -1.0CCR -0.9HCR 2.93SCS  
 AJCA 08/01/2016 PTAT 50%R -0.2 JUI -1.6 JPI 47%R 52  
 SISTER(S):  
 WETUMPKA MAGNA JUDY-P 80%  
 3-03 305 2 17820 5.6 991 4.3 765 96DCR 2651C  
 WETUMPKA DALLAS JENNY-P 86%  
 3-04 291 2 16190 5.0 812 4.0 648 94DCR 2200C  
 WETUMPKA ECLIPES JOLIE 83%

CARLSON, CHERYL A BREEDER & OWNER  
 TULLY, NY  
 315-696-8133

SUNSET CANYON MAXIMUS-ET  
 USA 111355530 GTHD BBR 100 JH1F JH2F 7JE620  
 CDCB GPTA 08/01/2016 8671DAUS 1019HRDS 4%RIP  
 99%R -726M 0.47% 55F 20%ILE  
 99%R 0.15% 2P 140CM\$ 99NM\$ 1FM\$ 65GM\$  
 -1.8PL -1.6DPR -0.9CCR -1.8HCR 3.01SCS  
 AJCA 08/01/2016 2739DAUS  
 GPTAT 99%R -0.8 GJUI -10.3 GJPI 99%R 10  
 SUNSET CANYON MBSB ANTHEM-ET 95%  
 USA 003986910 GI BBR 100 JH1F  
 TATTOO / C744  
 DHIA HERD # 92-23-0452 CONTROL # 744  
 3-04 305 2 23150 4.8 1107 3.6 833 93DCR 2707C  
 365 2 28236 5.1 1449 3.7 1032 DHIR 3570C  
 5-04 305 2 31780 4.6 1474 3.7 1171 91DCR 3983C  
 365 2 37087 4.7 1732 3.7 1383 DHIR 4961C  
 305 2X ME AVG 3L 23474M 1189F 886P 2930C  
 PPA 543M 98F 40P / YD -520M 17F 0P  
 CDCB GPTA 08/01/2016 3RECS 94%R 5%ILE  
 -715M -25F -18P -180CM\$ -184NM\$ -194FM\$ -106GM\$  
 -2.2PL 2.0DPR 0.9CCR -0.9HCR 3.09SCS  
 AJCA 08/01/2016 GPTAT 92%R 0.6 GJUI 11.2 GJPI 92%R -64

DEN-KEL HEINO MAGNA-P-ET  
 USA 113231128 GTHD BBR 100 JH1F JH2F 1JE591  
 CDCB GPTA 08/01/2016 387DAUS 156HRDS 5%RIP  
 97%R -360M 0.17% 15F 12%ILE  
 97%R 0.03% -6P 0CM\$ -6NM\$ -22FM\$ -7GM\$  
 -0.6PL 0.0DPR -1.3CCR -0.1HCR 3.04SCS  
 AJCA 08/01/2016 112DAUS  
 GPTAT 91%R -0.7 GJUI -6.1 GJPI 94%R -19

WETUMPKA LEMVIG JAMBALAYA 80%  
 USA 114797487 GT  
 TATTOO / W622  
 DHIA HERD # 21-30-0987 CONTROL # 10441  
 2-02 305 2 16310 5.0 813 3.9 632 95DCR 2178C  
 3-03 305 2 18800 5.0 947 4.0 760 99DCR 2572C  
 4-06 305 2 17220 5.2 902 4.0 691 96DCR 2393C  
 5-06 305 2 20180 5.4 1083 3.9 786 97DCR 2720C  
 6-07 305 2 19750 5.1 1011 4.0 782 97DCR 2704C  
 7-08 305 2 16640 4.9 820 3.7 620 95DCR 2145C  
 305 2X ME AVG 6L 18804M 967F 742P 2548C  
 PPA 475M 125F 71P / YD -450M 76F 31P  
 CDCB PTA 08/01/2016 5RECS 65%R 56%ILE  
 -396M 31F 10P 169CM\$ 128NM\$ 29FM\$ 95GM\$  
 0.1PL -0.9DPR -0.2CCR -0.8HCR 2.88SCS  
 AJCA 08/01/2016 PTAT 59%R -0.3 JUI -7.0 JPI 56%R 43  
 SIRE: ISDK FYN LEMVIG GJPI -12 12%ILE

NEXT DAM:  
 WETUMPKA JACE JUDY 87%  
 4-01 305 2 18170 5.1 923 3.8 688 98DCR 2380C  
 SIRE: WINDY WILLOW MONTANA JACE {6} GJPI 35 21%ILE

4TH DAM:  
 WETUMPKA PERIMETER JEDI 86%  
 3-11 305 2 19280 5.2 1001 3.9 743 93DCR 2571C

# LOT 7 WETUMPKA RENEGADE JUNO USA 067182238

BORN 08/11/2014 P6  
 FEMALE EFI 7.5% AMERICAN ID 238 / 238

PA 183M 34F 23P  
 253CM\$ 226NM\$ 158FM\$  
 1.3PL -0.5DPR -0.2CCR -0.5HCR 3.06SCS  
 PA TYPE -0.4 JPI 36%R 78  
 ST SR DF RA RW RL FA  
 -0.1 -0.2 -0.1 L0.5 -0.2 S0.3 S0.3  
 FU RH RUW UC UD TP TL  
 -0.2 0.1 0.0 -0.6 D0.6 W0.6 L0.2

BRED: 03/08/2016 DUE: 12/12/2016 TO  
 FARIA BROTHERS EUSEBIO {4}-ET  
 JE840003124526334 1JE921  
 CDCB GPTA 08/01/2016  
 70%R 1251M 0.04% 69F 100%ILE  
 72%R 0.04% 52P 616CM\$ 590NM\$ 525FM\$ 482GM\$  
 5.1PL -1.7DPR -0.3CCR 0.4HCR 2.95SCS  
 AJCA 08/01/2016 ODAUS  
 GPTAT 67%R 1.5 GJUI 17.1 GJPI 66%R 229

SIRE:  
 BW RENEGADE-ET  
 USA 115883929 GT50K BBR 100 JH1F JH2F 200JE60  
 CDCB GPTA 08/01/2016 7459DAUS 647HRDS 13%RIP  
 99%R -74M 0.31% 58F 63%ILE  
 99%R 0.11% 19P 388CM\$ 353NM\$ 267FM\$ 337GM\$  
 2.5PL 0.7DPR 1.2CCR 0.9HCR 3.05SCS  
 AJCA 08/01/2016 2946DAUS  
 GPTAT 99%R 0.1 GJUI -0.3 GJPI 99%R 110

DAM:  
 WETUMPKA MYGENT JAN-P  
 USA 067248130  
 DHIA HERD # 21-30-0987 CONTROL # 10550  
 2-07 305 2 20080 4.4 886 3.8 762 93DCR 2477C  
 3-10 305 2 19340 4.6 883 3.9 763 96DCR 2475C  
 305 2X ME AVG 2L 22295M 984F 858P 2768C  
 3-00 79% 4-05 79%  
 ST SR DF RA RW RL FA FU RH RUW UC UD TP TL RTR RTS  
 34 38 30 23 41 27 23 35 34 36 17 22 15 34 15 30  
 PPA 2084M 50F 104P / YD 1938M 51F 92P  
 CDCB PTA 08/01/2016 3RECS 52%R 47%ILE  
 440M 10F 26P 118CM\$ 98NM\$ 48FM\$ 45GM\$  
 0.1PL -1.6DPR -1.5CCR -1.8HCR 3.06SCS  
 AJCA 08/01/2016 PTAT 49%R -0.9 JUI -13.3 JPI 46%R 46

SISTER(S):  
 WETUMPKA JITTERBUG 86%  
 3-02 305 2 23850 3.7 876 3.5 840 96DCR 2568C

CARLSON, CHERYL A BREEDER & OWNER  
 TULLY, NY  
 315-696-8133

SUNSET CANYON MAXIMUM-ET  
 USA 111950696 GT50K BBR 100 JH1F JH2F 203JE607  
 CDCB GPTA 08/01/2016 13639DAUS 422HRDS 10%RIP  
 99%R -258M 0.32% 51F 27%ILE  
 99%R 0.06% 3P 217CM\$ 198NM\$ 153FM\$ 200GM\$  
 0.6PL 0.9DPR 0.9CCR -1.8HCR 2.99SCS  
 AJCA 08/01/2016 2196DAUS  
 GPTAT 99%R -0.4 GJUI -6.6 GJPI 99%R 44  
 BW CENTURION IRIS K347 {6} 95%  
 USA 111122015 GT50K BBR 100 JH1F JH2C  
 TATTOO K347 / K347  
 DHIA HERD # 93-52-0150 CONTROL # 1057  
 6-09 305 3 34440 4.8 1655 3.5 1212 103DCR 4189C  
 365 3 39630 4.8 1895 3.5 1392 DHIR 4812C  
 9-04 305 3 31420 3.9 1233 3.0 939 103DCR 3237C  
 365 3 37050 4.0 1465 3.0 1109 DHIR 3824C  
 305 2X ME AVG 5L 24889M 1147F 823P 2840C  
 PPA 2476M 98F 69P / YD 1527M 68F 48P  
 CDCB GPTA 08/01/2016 4RECS 92%R 86%ILE  
 306M 9F 6P 238CM\$ 247NM\$ 266FM\$ 266GM\$  
 4.4PL 2.3DPR 2.5CCR 1.1HCR 3.10SCS  
 AJCA 08/01/2016 GPTAT 88%R 1.3 GJUI 19.0 GJPI 88%R 80

DEN-KEL PARAMOUNT MYGENT-P-ET  
 USA 113649745 GT50K BBR 100 JH1C JH2F 29JE3467  
 CDCB GPTA 08/01/2016 362DAUS 78HRDS 6%RIP  
 97%R 572M -0.05% 18F 8%ILE  
 97%R 0.00% 21P -69CM\$ -68NM\$ -66FM\$ -149GM\$  
 -3.3PL -3.9DPR -4.6CCR -2.8HCR 3.25SCS  
 AJCA 08/01/2016 107DAUS  
 GPTAT 93%R -1.1 GJUI -19.8 GJPI 95%R -18

WETUMPKA NATHAN JUANITA 80%  
 USA 114797508 GT  
 TATTOO / W624  
 DHIA HERD # 21-30-0987 CONTROL # 10443  
 1-07 305 2 12260 4.8 590 4.1 497 95DCR 1636C  
 2-11 305 2 13760 5.2 720 4.4 601 99DCR 1990C  
 3-11 305 2 17200 4.5 777 3.8 662 95DCR 2163C  
 4-11 285 2 17550 3.8 675 3.7 652 96DCR 1987C  
 305 2X ME AVG 4L 17640M 789F 692P 2225C  
 PPA -1796M -79F -24P / YD -690M -37F 5P  
 CDCB PTA 08/01/2016 4RECS 60%R 45%ILE  
 -196M -10F 6P 112CM\$ 89NM\$ 35FM\$ 115GM\$  
 2.0PL 1.8DPR 2.5CCR 1.2HCR 2.92SCS  
 AJCA 08/01/2016 PTAT 53%R -0.4 JUI -1.0 JPI 52%R 40  
 SIRE: WETUMPKA LEMVIG NATHAN-ET GJPI 29 15%ILE

SISTER(S):  
 WETUMPKA JACE JUDY 87%  
 4-01 305 2 18170 5.1 923 3.8 688 98DCR 2380C

NEXT DAM:  
 WETUMPKA PERIMETER JEDI 86%  
 3-11 305 2 19280 5.2 1001 3.9 743 93DCR 2571C  
 SIRE: ROCK ELLA PERIMETER-ET GJPI 11 14%ILE

4TH DAM:  
 WETUMPKA KENT JUJUBE 78%  
 2-08 282 2 13690 5.2 712 3.6 498 92DCR 1722C

# LOT 8 WETUMPKA ALLSTAR MALARKY USA 067250260

BORN 04/25/2015 P2  
 FEMALE EFI 7.0% AMERICAN ID 260 / 260

PA -289M 36F 6P  
 198CM\$ 171NM\$ 107FM\$  
 0.5PL -0.5DPR -0.6CCR -1.5HCR 2.95SCS  
 PA TYPE 0.2 JPI 37%R 50  
 ST SR DF RA RW RL FA  
 0.2 0.0 -0.1 L0.3 -0.1 P0.2 L0.1  
 FU RH RUW UC UD TP TL  
 0.5 0.8 0.2 -0.1 S1.5 W0.9 L0.5

BRED: 04/01/2016 DUE: 01/05/2017 TO  
 KASH-IN SMACK-P-ET  
 JE840003126234073 7JE1476  
 CDCB GPTA 08/01/2016  
 74%R 822M -0.02% 36F 73%ILE  
 75%R 0.03% 35P 410CM\$ 388NM\$ 337FM\$ 395GM\$  
 2.8PL 1.8DPR 1.6CCR 2.2HCR 2.86SCS  
 AJCA 08/01/2016 ODAUS  
 GPTAT 74%R 0.6 GJUI 7.3 GJPI 70%R 166

**BRED USING SEXED SEMEN**

SIRE:  
 SUNSET CANYON ANTHEMS ALLSTAR-ET  
 USA 114581918 GT50K BBR 100 JH1F JH2F 1JE654  
 CDCB GPTA 08/01/2016 12118DAUS 694HRDS 12%RIP  
 99%R -549M 0.48% 65F 41%ILE  
 99%R 0.13% 5P 307CM\$ 266NM\$ 170FM\$ 206GM\$  
 0.4PL -1.6DPR -1.9CCR -2.1HCR 2.90SCS  
 AJCA 08/01/2016 2776DAUS  
 GPTAT 99%R 0.4 GJUI 13.1 GJPI 99%R 66

DAM:  
 WETUMPKA IMPULS BLACKBERRY  
 USA 067027287  
 DHIA HERD # 21-30-0987 CONTROL # 10534  
 2-05 305 2 17060 4.6 789 4.0 674 95DCR 2200C  
 3-05 305 2 13080 5.0 650 4.2 546 97DCR 1801C  
 4-07 305 2 20390 5.0 1029 3.6 740 96DCR 2559C  
 6-04 305 2 24270 4.3 1055 3.6 878 95DCR 2906C  
 305 2X ME AVG 4L 19700M 933F 754P 2508C  
 3-00 84% 3-07 84% 4-09 86%  
 ST SR DF RA RW RL FA FU RH RUW UC UD TP TL RTR RTS  
 42 40 33 23 42 28 26 31 40 32 25 15 35 36 30 30  
 PPA -489M 3F 11P / YD -39M 13F 15P  
 CDCB PTA 08/01/2016 4RECS 54%R 41%ILE  
 -28M 7F 7P 89CM\$ 75NM\$ 43FM\$ 80GM\$  
 0.6PL 0.6DPR 0.8CCR -0.9HCR 3.00SCS  
 AJCA 08/01/2016 PTAT 50%R 0.0 JUI 3.4 JPI 48%R 33

CARLSON, CHERYL A BREEDER & OWNER  
 TULLY, NY  
 315-696-8133

SUNSET CANYON MAXIMUS-ET  
 USA 111355530 GTHD BBR 100 JH1F JH2F 7JE620  
 CDCB GPTA 08/01/2016 8671DAUS 1019HRDS 4%RIP  
 99%R -726M 0.47% 55F 20%ILE  
 99%R 0.15% 2P 140CM\$ 99NM\$ 1FM\$ 65GM\$  
 -1.8PL -1.6DPR -0.9CCR -1.8HCR 3.01SCS  
 AJCA 08/01/2016 2739DAUS  
 GPTAT 99%R -0.8 GJUI -10.3 GJPI 99%R 10

SUNSET CANYON MBSB ANTHEM-ET 95%  
 USA 003986910 GI BBR 100 JH1F  
 TATTOO / C744  
 DHIA HERD # 92-23-0452 CONTROL # 744  
 3-04 305 2 23150 4.8 1107 3.6 833 93DCR 2707C  
 365 2 28236 5.1 1449 3.7 1032 DHIR 3570C  
 5-04 305 2 31780 4.6 1474 3.7 1171 91DCR 3983C  
 365 2 37087 4.7 1732 3.7 1383 DHIR 4961C  
 305 2X ME AVG 3L 23474M 1189F 886P 2930C  
 PPA 543M 98F 40P / YD -520M 17F 0P  
 CDCB GPTA 08/01/2016 3RECS 94%R 5%ILE  
 -715M -25F -18P -180CM\$ -184NM\$ -194FM\$ -106GM\$  
 -2.2PL 2.0DPR 0.9CCR -0.9HCR 3.09SCS  
 AJCA 08/01/2016 GPTAT 92%R 0.6 GJUI 11.2 GJPI 92%R -64

ISDK Q IMPULS  
 JEDNK000000301592 GTHD BBR 100 JH1F JH2F 236JE3  
 CDCB GPTA 08/01/2016 31829DAUS 3018HRDS 4%RIP  
 99%R -11M 0.18% 36F 39%ILE  
 99%R 0.12% 24P 298CM\$ 260NM\$ 168FM\$ 276GM\$  
 1.3PL 1.4DPR 2.3CCR 0.3HCR 3.10SCS  
 AJCA 08/01/2016 17309DAUS  
 GPTAT 99%R 0.0 GJUI -2.7 GJPI 99%R 99

WETUMPKA COLE BUDWEISER-P 81%  
 USA 067028830 GT  
 DHIA HERD # 21-30-0987 CONTROL # 10491  
 1-09 305 2 15050 4.0 602 3.5 523 98DCR 1688C  
 2-09 305 2 16410 4.0 663 3.6 591 96DCR 1881C  
 3-09 305 2 16480 3.6 590 3.3 548 97DCR 1703C  
 4-10 216 2 11680 4.3 506 3.5 404 89DCR 1368C  
 305 2X ME AVG 4L 17196M 680F 600P 1919C  
 PPA -368M -84F -43P / YD -210M -55F -29P  
 CDCB PTA 08/01/2016 4RECS 56%R 9%ILE  
 -56M -18F -11P -125CM\$ -109NM\$ -72FM\$ -98GM\$  
 -0.4PL 0.2DPR -0.2CCR -1.2HCR 2.98SCS  
 AJCA 08/01/2016 PTAT 52%R -0.2 JUI 1.5 JPI 47%R -43  
 SIRE: RIVERBEND DUNKIRK COLE-P GJPI -28 8%ILE

NEXT DAM:  
 WETUMPKA JACE BORDEAUX 82%  
 5-07 305 2 19510 4.9 950 3.4 670 96DCR 2315C  
 SIRE: WINDY WILLOW MONTANA JACE {6} GJPI 35 21%ILE

4TH DAM:  
 WETUMPKA C LAD BACARDI 81%  
 2-00 305 2 14150 5.6 787 3.8 539 95DCR 1865C

# LOT 9 WETUMPKA ZIPPER LILITH USA 067250251

BORN 12/09/2014 P5  
 FEMALE EFI 5.1% AMERICAN ID 251 / 251

PA 217M 25F 22P  
 199CM\$ 176NM\$ 119FM\$  
 0.6PL 1.0DPR 0.8CCR -0.3HCR 3.07SCS  
 PA TYPE -0.9 JPI 35%R 64  
 ST SR DF RA RW RL FA  
 -0.9 0.1 -0.5 H0.5 -0.2 P0.4 S0.1  
 FU RH RUW UC UD TP TL  
 -1.1 -0.7 -0.4 -0.7 D1.2 W1.7 L0.5

BRED: 04/05/2016 DUE: 01/09/2017 TO  
 FARIA BROTHERS EUSEBIO {4}-ET  
 JE840003124526334 1JE921  
 CDCB GPTA 08/01/2016  
 70%R 1251M 0.04% 69F 100%ILE  
 72%R 0.04% 52P 616CM\$ 590NM\$ 525FM\$ 482GM\$  
 5.1PL -1.7DPR -0.3CCR 0.4HCR 2.95SCS  
 AJCA 08/01/2016 ODAUS  
 GPTAT 67%R 1.5 GJUI 17.1 GJPI 66%R 229

SIRE:  
 SUNRISE/HACKLINE BUNGY ZIPPER  
 USA 067039609 GT50K BBR 100 JH1F JH2F 7JE1046  
 CDCB GPTA 08/01/2016 277DAUS 96HRDS 62%RIP  
 96%R 705M 0.00% 34F 46%ILE  
 96%R 0.04% 33P 329CM\$ 311NM\$ 268FM\$ 327GM\$  
 1.7PL 1.6DPR 1.6CCR 1.6HCR 3.08SCS  
 AJCA 08/01/2016 67DAUS  
 GPTAT 89%R -0.4 GJUI -10.3 GJPI 91%R 121

DAM:  
 WETUMPKA ALEXANDER LOON-P  
 USA 067244112  
 DHIA HERD # 21-30-0987 CONTROL # 144  
 2-10 305 2 18160 5.1 920 3.9 713 95DCR 2462C  
 4-01 287 2 17740 5.2 921 4.0 702 96DCR 2430C  
 5-00 305 2 22760 4.8 1097 3.9 896 95DCR 3001C  
 305 2X ME AVG 3L 20649M 1025F 813P 2768C  
 3-02 75% 4-06 78%  
 ST SR DF RA RW RL FA FU RH RUW UC UD TP TL RTR RTS  
 33 32 35 23 36 37 30 32 28 12 28 22 28 36 28  
 PPA 85M 70F 57P / YD -88M 51F 43P  
 CDCB PTA 08/01/2016 4RECS 58%R 32%ILE  
 -272M 16F 10P 69CM\$ 40NM\$ -30FM\$ 44GM\$  
 -0.6PL 0.4DPR 0.0CCR -2.2HCR 3.06SCS  
 AJCA 08/01/2016 PTAT 53%R -1.3 JUI -22.6 JPI 50%R 6

CARLSON, CHERYL A BREEDER & OWNER  
 TULLY, NY  
 315-696-8133

ISDK JAS BUNGY  
 JEDNK00000301617 GT50K BBR 100 JH1F JH2F 228JE105  
 CDCB GPTA 08/01/2016 8739DAUS 1016HRDS 6%RIP  
 97%R -396M 0.21% 22F 32%ILE  
 97%R 0.09% 4P 260CM\$ 229NM\$ 155FM\$ 280GM\$  
 2.7PL 3.6DPR 1.9CCR 0.1HCR 2.89SCS  
 AJCA 08/01/2016 4781DAUS  
 GPTAT 95%R -0.7 GJUI -3.3 GJPI 95%R 68  
 IMPULS ZIPPER 504 90%  
 USA 067019504  
 DHIA HERD # 23-43-0530 CONTROL # 504  
 2-01 305 2 18310 4.4 807 3.5 646 95DCR 2186C  
 3-09 305 2 22120 4.2 928 3.6 800 98DCR 2595C  
 5-00 305 2 21730 4.2 904 3.8 826 96DCR 2596C  
 305 2X ME AVG 3L 22205M 936F 813P 2627C  
 PPA 2539M 63F 87P / YD 1864M 41F 64P  
 CDCB PTA 08/01/2016 3RECS 70%R 81%ILE  
 772M 20F 28P 226CM\$ 220NM\$ 205FM\$ 219GM\$  
 1.1PL 0.6DPR 1.5CCR 0.6HCR 3.08SCS  
 AJCA 08/01/2016 PTAT 60%R 0.3 JUI -3.4 JPI 60%R 94

FOREST GLEN ARTIST ALEXANDER  
 USA 067037158 GT50K BBR 100 JH1F JH2F 14JE472  
 CDCB GPTA 08/01/2016 2244DAUS 352HRDS 4%RIP  
 99%R -237M 0.15% 18F 27%ILE  
 99%R 0.05% 0P 209CM\$ 193NM\$ 155FM\$ 201GM\$  
 3.3PL 2.1DPR 1.5CCR -2.2HCR 2.89SCS  
 AJCA 08/01/2016 1174DAUS  
 GPTAT 99%R -0.3 GJUI -1.4 GJPI 98%R 47  
 WETUMPKA MAXXUM LADYBUG-P 82%  
 USA 114797450 GT  
 TATTOO / W619  
 DHIA HERD # 21-30-0987 CONTROL # 10436  
 2-02 305 2 13820 5.1 699 4.1 560 94DCR 1897C  
 3-04 305 2 17190 4.7 801 4.2 729 99DCR 2299C  
 4-04 305 2 15860 4.6 728 4.2 667 97DCR 2096C  
 305 2X ME AVG 3L 17138M 804F 711P 2278C  
 PPA -1153M -17F 15P / YD -1121M -12F 6P  
 CDCB PTA 08/01/2016 3RECS 57%R 5%ILE  
 -544M -3F -1P -141CM\$ -165NM\$ -222FM\$ -158GM\$  
 -3.0PL -0.9DPR -1.4CCR -1.2HCR 3.10SCS  
 AJCA 08/01/2016 PTAT 53%R -1.7 JUI -20.1 JPI 48%R -58  
 SIRE: DEN-KEL HEINO MAXXUM-P-ET GJPI -76 5%ILE

SISTER(S):  
 WETUMPKA JAZZ LOTTERY 86%  
 6-03 305 2 17570 4.4 774 3.7 650 95DCR 2141C

NEXT DAM:  
 WETUMPKA PERIMETER LOLA 77%  
 5-03 305 2 16060 5.2 841 4.1 661 92DCR 2265C  
 SIRE: ROCK ELLA PERIMETER-ET GJPI 11 14%ILE

4TH DAM:  
 WETUMPKA MOR LOLITA 90%  
 2-10 305 2 17060 6.1 1048 4.2 714 92DCR 2473C



WETUMPKA ALF NANCY, E-90%  
SIXTH DAM OF LOT 10

**LOT 10 WETUMPKA RENEGADE NATO USA 067182239**

BORN 08/27/2014 P7  
FEMALE EFI 7.2% AMERICAN ID 239 / 239

PA -202M 52F 14P  
338CM\$ 302NM\$ 216FM\$  
2.1PL -0.2DPR 0.2CCR -0.4HCR 2.94SCS  
PA TYPE 0.2 JPI 36%R 90  
ST SR DF RA RW RL FA  
-0.4 -0.5 0.1 L0.5 -0.4 S0.2 S0.2  
FU RH RUW UC UD TP TL  
0.4 0.6 -0.1 -0.5 S0.2 W0.2 S0.4

BRED: 04/28/2016 DUE: 02/01/2017 TO  
FARIA BROTHERS EUSEBIO {4}-ET  
JE840003124526334 1JE921  
CDCB GPTA 08/01/2016  
70%R 1251M 0.04% 69F 100%ILE  
72%R 0.04% 52P 616CM\$ 590NM\$ 525FM\$ 482GM\$  
5.1PL -1.7DPR -0.3CCR 0.4HCR 2.95SCS  
AJCA 08/01/2016 ODAUS  
GPTAT 67%R 1.5 GJUI 17.1 GJPI 66%R 229

SIRE:  
BW RENEGADE-ET  
USA 115883929 GT50K BBR 100 JH1F JH2F 200JE60  
CDCB GPTA 08/01/2016 7459DAUS 647HRDS 13%RIP  
99%R -74M 0.31% 58F 63%ILE  
99%R 0.11% 19P 388CM\$ 353NM\$ 267FM\$ 337GM\$  
2.5PL 0.7DPR 1.2CCR 0.9HCR 3.05SCS  
AJCA 08/01/2016 2946DAUS  
GPTAT 99%R 0.1 GJUI -0.3 GJPI 99%R 110  
DAM:  
WETUMPKA ALLSTAR NEKO  
USA 067274183  
DHIA HERD # 23-08-1589 CONTROL # 4030  
2-03 305 2 14420 5.5 790 3.9 566 95DCR 1959C  
305 2X ME AVG 1L 18401M 988F 717P 2482C  
2-09 81%  
ST SR DF RA RW RL FA FU RH RUW UC UD TP TL RTR RTS  
27 23 33 22 25 26 34 34 31 23 33 27 22 31 26  
PPA -1139M 83F 1P / YD -990M 67F 0P  
CDCB PTA 08/01/2016 2RECS 53%R 87%ILE  
-329M 46F 8P 287CM\$ 250NM\$ 165FM\$ 193GM\$  
1.6PL -1.0DPR -0.9CCR -1.7HCR 2.82SCS  
AJCA 08/01/2016 PTAT 46%R 0.3 JUI 4.0 JPI 46%R 69  
SISTER(S):  
WETUMPKA ECLIPES NORDISK-P 82%  
2-01 305 2 15110 4.8 726 3.8 573 95DCR 1957C

CARLSON, CHERYL A BREEDER & OWNER  
TULLY, NY  
315-696-8133

SUNSET CANYON MAXIMUM-ET  
USA 111950696 GT50K BBR 100 JH1F JH2F 203JE607  
CDCB GPTA 08/01/2016 13639DAUS 422HRDS 10%RIP  
99%R -258M 0.32% 51F 27%ILE  
99%R 0.06% 3P 217CM\$ 198NM\$ 153FM\$ 200GM\$  
0.6PL 0.9DPR 0.9CCR -1.8HCR 2.99SCS  
AJCA 08/01/2016 2196DAUS  
GPTAT 99%R -0.4 GJUI -6.6 GJPI 99%R 44  
BW CENTURION IRIS K347 {6} 95%  
USA 111122015 GT50K BBR 100 JH1F JH2C  
TATTOO K347 / K347  
DHIA HERD # 93-52-0150 CONTROL # 1057  
6-09 305 3 34440 4.8 1655 3.5 1212 103DCR 4189C  
365 3 39630 4.8 1895 3.5 1392 DHIR 4812C  
9-04 305 3 31420 3.9 1233 3.0 939 103DCR 3237C  
365 3 37050 4.0 1465 3.0 1109 DHIR 3824C  
305 2X ME AVG 5L 24889M 1147F 823P 2840C  
PPA 2476M 98F 69P / YD 1527M 68F 48P  
CDCB GPTA 08/01/2016 4RECS 92%R 86%ILE  
306M 9F 6P 238CM\$ 247NM\$ 266FM\$ 266GM\$  
4.4PL 2.3DPR 2.5CCR 1.1HCR 3.10SCS  
AJCA 08/01/2016 GPTAT 88%R 1.3 GJUI 19.0 GJPI 88%R 80

SUNSET CANYON ANTHEMS ALLSTAR-ET  
USA 114581918 GT50K BBR 100 JH1F JH2F 1JE654  
CDCB GPTA 08/01/2016 12118DAUS 694HRDS 12%RIP  
99%R -549M 0.48% 65F 41%ILE  
99%R 0.13% 5P 307CM\$ 266NM\$ 170FM\$ 206GM\$  
0.4PL -1.6DPR -1.9CCR -2.1HCR 2.90SCS  
AJCA 08/01/2016 2776DAUS  
GPTAT 99%R 0.4 GJUI 13.1 GJPI 99%R 66

WETUMPKA IMPULS NASCAR 82%  
USA 067027285 GT  
DHIA HERD # 21-30-0987 CONTROL # 10533  
2-05 305 2 17530 5.2 903 3.8 671 96DCR 2322C  
3-06 305 2 18970 5.2 983 3.9 738 97DCR 2554C  
4-06 305 2 20960 5.6 1184 3.9 827 96DCR 2863C  
6-08 305 2 21030 5.3 1105 3.8 799 95DCR 2765C  
305 2X ME AVG 4L 20609M 1102F 798P 2762C  
PPA 879M 157F 70P / YD 482M 113F 50P  
CDCB PTA 08/01/2016 4RECS 58%R 80%ILE  
-64M 38F 16P 251CM\$ 216NM\$ 132FM\$ 189GM\$  
0.7PL -0.2DPR 0.2CCR -1.2HCR 2.85SCS  
AJCA 08/01/2016 PTAT 53%R 0.0 JUI -2.8 JPI 51%R 77  
SIRE: ISDK Q IMPULS GJPI 99 39%ILE

NEXT DAM:  
WETUMPKA BLAIR NEOLA {6} 79%  
3-00 305 2 16650 4.7 784 3.7 613 95DCR 2104C  
SIRE: SIL-MIST MONTANA BLAIR 3753 {5}-ET GJPI 24 17%ILE  
4TH DAM:  
WETUMPKA LEMVIG NEVADA 90%  
5-09 305 2 21820 5.6 1220 4.1 884 92DCR 3061C

# LOT 11 WETUMPKA MALIBU CRAZY FISH USA 067250244

BORN 10/18/2014 P4  
 FEMALE EFI 7.5% AMERICAN ID 244 / 244

PA -323M 43F 4P  
 249CM\$ 221NM\$ 155FM\$  
 1.9PL -1.4DPR -1.5CCR -1.1HCR 2.85SCS  
 PA TYPE 0.7 JPI 30%R 61  
 ST SR DF RA RW RL FA  
 0.7 0.4 0.3 H0.4 0.2 S0.3 S0.4  
 FU RH RUW UC UD TP TL  
 0.9 0.4 0.2 0.3 S1.5 W0.1 L0.1

BRED: 05/04/2016 DUE: 02/07/2017 TO  
 FARIA BROTHERS EUSEBIO {4}-ET  
 JE840003124526334 1JE921  
 CDCB GPTA 08/01/2016  
 70%R 1251M 0.04% 69F 100%ILE  
 72%R 0.04% 52P 616CM\$ 590NM\$ 525FM\$ 482GM\$  
 5.1PL -1.7DPR -0.3CCR 0.4HCR 2.95SCS  
 AJCA 08/01/2016 ODAUS  
 GPTAT 67%R 1.5 GJUI 17.1 GJPI 66%R 229

SIRE:  
 AHLEM CRITIC MALIBU-P  
 USA 071199744 GT50K BBR 100 JH1F JH2F 1JE840  
 CDCB GPTA 08/01/2016  
 75%R 20M 0.21% 42F 47%ILE  
 76%R 0.04% 8P 330CM\$ 314NM\$ 274FM\$ 233GM\$  
 4.2PL -1.2DPR -0.9CCR -0.4HCR 2.90SCS  
 AJCA 08/01/2016 ODAUS  
 GPTAT 75%R 1.4 GJUI 20.2 GJPI 73%R 94

DAM:  
 WETUMPKA ALLSTAR CAMPARI  
 USA 067274197  
 DHIA HERD # 23-08-1589 CONTROL # 4026  
 2-00 305 2 12330 6.3 776 4.3 527 95DCR 1826C  
 305 2X ME AVG 1L 15510M 969F 670P 2322C  
 2-04 80%  
 ST SR DF RA RW RL FA FU RH RUW UC UD TP TL RTR RTS  
 33 30 26 23 33 25 33 31 33 33 31 37 27 20 34 40  
 PPA -1978M 113F -1P / YD -1834M 96F -2P  
 CDCB PTA 08/01/2016 2RECS 53%R 56%ILE  
 -666M 44F -1P 167CM\$ 127NM\$ 35FM\$ 79GM\$  
 -0.4PL -1.5DPR -2.0CCR -1.7HCR 2.79SCS  
 AJCA 08/01/2016 PTAT 45%R 0.0 JUI 2.9 JPI 47%R 28

CARLSON, CHERYL A BREEDER & OWNER  
 TULLY, NY  
 315-696-8133

SCHULTZ LEGAL CRITIC-P  
 USA 117217618 GT50K BBR 100 JH1C JH2F 11JE1098  
 CDCB GPTA 08/01/2016 2686DAUS 242HRDS 28%RIP  
 99%R 450M 0.07% 36F 55%ILE  
 99%R 0.03% 23P 357CM\$ 338NM\$ 291FM\$ 249GM\$  
 3.4PL -1.9DPR -1.7CCR 0.2HCR 2.88SCS  
 AJCA 08/01/2016 1655DAUS  
 GPTAT 99%R 1.4 GJUI 20.5 GJPI 98%R 123  
 SUNSET CANYON LEGION L MAID 90%  
 USA 115320714 GT3K BBR 100 JH1F  
 TATTOO / C527  
 DHIA HERD # 93-24-1139 CONTROL # 2  
 2-00 305 3 15090 5.2 788 3.6 536 88DCR 1853C  
 4-00 305 2 20130 5.4 1097 3.7 741 98DCR 2563C  
 5-06 305 2 21520 5.3 1139 3.7 797 98DCR 2757C  
 6-09 238 2 15290 5.5 837 3.7 567 92DCR 1961C  
 305 2X ME AVG 4L 18901M 1008F 696P 2408C  
 PPA -865M 59F -26P / YD -883M 57F -30P  
 CDCB GPTA 08/01/2016 4RECS 88%R 75%ILE  
 -342M 32F -14P 194CM\$ 196NM\$ 202FM\$ 97GM\$  
 4.5PL -1.9DPR -2.4CCR -1.3HCR 2.88SCS  
 AJCA 08/01/2016 GPTAT 83%R 1.5 GJUI 19.6 GJPI 82%R 24

SUNSET CANYON ANTHEMS ALLSTAR-ET  
 USA 114581918 GT50K BBR 100 JH1F JH2F 1JE654  
 CDCB GPTA 08/01/2016 12118DAUS 694HRDS 12%RIP  
 99%R -549M 0.48% 65F 41%ILE  
 99%R 0.13% 5P 307CM\$ 266NM\$ 170FM\$ 206GM\$  
 0.4PL -1.6DPR -1.9CCR -2.1HCR 2.90SCS  
 AJCA 08/01/2016 2776DAUS  
 GPTAT 99%R 0.4 GJUI 13.1 GJPI 99%R 66  
 WETUMPKAS COONAWARRA-P 83%  
 USA 067248128 GT  
 DHIA HERD # 21-30-0987 CONTROL # 157  
 2-02 305 2 13460 5.3 707 3.8 508 95DCR 1757C  
 305 2X ME AVG 1L 16488M 859F 629P 2176C  
 PPA -2293M -8F -61P / YD -2474M -19F -69P  
 CDCB PTA 08/01/2016 1RECS 54%R 20%ILE  
 -493M 17F -7P 0CM\$ -22NM\$ -72FM\$ -31GM\$  
 -1.4PL -0.2DPR -2.5CCR -1.6HCR 2.72SCS  
 AJCA 08/01/2016 PTAT 47%R -0.6 JUI -11.4 JPI 46%R -18  
 SIRE: DEN-KEL JACE LOVABULL-P GJPI 7 15%ILE

NEXT DAM:  
 WETUMPKA JACE CONSTELLATION 78%  
 7-08 305 2 23370 3.9 905 3.3 781 92DCR 2529C  
 SIRE: WINDY WILLOW MONTANA JACE {6} GJPI 35 21%ILE  
 4TH DAM:  
 WETUMPKA CAPTAIN MORGAN 69%  
 2-11 305 2 16410 5.3 873 3.7 601 94DCR 2078C



## LOT 12 WETUMPKA ZIPPER LEXI USA 067250249

BORN 11/26/2014 P3  
 FEMALE EFI 5.4% AMERICAN ID 249 / 249

PA 117M 20F 17P  
 146CM\$ 125NM\$ 76FM\$  
 0.1PL 0.9DPR 0.9CCR 0.1HCR 3.10SCS  
 PA TYPE -0.8 JPI 33% 44  
 ST SR DF RA RW RL FA  
 -0.8 0.1 -0.2 H0.5 -0.1 P0.5 S0.2  
 FU RH RUW UC UD TP TL  
 -1.2 -0.5 -0.3 -0.7 D1.4 W1.9 L0.2

BRED: 05/05/2016 DUE: 02/08/2017 TO  
 FARIA BROTHERS EUSEBIO {4}-ET  
 JE840003124526334 1JE921  
 CDCB GPTA 08/01/2016  
 70%R 1251M 0.04% 69F 100%ILE  
 72%R 0.04% 52P 616CM\$ 590NM\$ 525FM\$ 482GM\$  
 5.1PL -1.7DPR -0.3CCR 0.4HCR 2.95SCS  
 AJCA 08/01/2016 ODAUS  
 GPTAT 67%R 1.5 GJUI 17.1 GJPI 66%R 229

SIRE:  
 SUNRISE/HACKLINE BUNGY ZIPPER  
 USA 067039609 GT50K BBR 100 JH1F JH2F 7JE1046  
 CDCB GPTA 08/01/2016 277DAUS 96HRDS 62%RIP  
 96%R 705M 0.00% 34F 46%ILE  
 96%R 0.04% 33P 329CM\$ 311NM\$ 268FM\$ 327GM\$  
 1.7PL 1.6DPR 1.6CCR 1.6HCR 3.08SCS  
 AJCA 08/01/2016 67DAUS  
 GPTAT 89%R -0.4 GJUI -10.3 GJPI 91%R 121

DAM:  
 WETUMPKA NOMAD LELY-P  
 USA 067274196  
 DHIA HERD # 21-30-0987 CONTROL # 196  
 2-01 305 2 16560 5.1 837 3.7 611 95DCR 2113C  
 305 2X ME AVG 1L 20308M 1025F 762P 2636C  
 2-04 68% 2-11 74%  
 ST SR DF RA RW RL FA FU RH RUW UC UD TP TL RTR RTS  
 32 34 39 20 36 26 32 21 24 18 21 21 10 23 30 30  
 PPA -535M 52F 17P / YD -58M 58F 29P  
 CDCB PTA 08/01/2016 1RECS 47%R 14%ILE  
 -472M 6F 1P -38CM\$ -61NM\$ -116FM\$ -42GM\$  
 -1.6PL 0.2DPR 0.2CCR -1.4HCR 3.12SCS  
 AJCA 08/01/2016 PTAT 46%R -1.1 JUI -23.3 JPI 40%R -34

SISTER(S):  
 WETUMPKA ZIPPER LILITH  
 SELLING AS LOT 9

CARLSON, CHERYL A BREEDER & OWNER  
 TULLY, NY  
 315-696-8133

ISDK JAS BUNGY  
 JEDNK00000301617 GT50K BBR 100 JH1F JH2F 228JE105  
 CDCB GPTA 08/01/2016 8739DAUS 1016HRDS 6%RIP  
 97%R -396M 0.21% 22F 32%ILE  
 97%R 0.09% 4P 260CM\$ 229NM\$ 155FM\$ 280GM\$  
 2.7PL 3.6DPR 1.9CCR 0.1HCR 2.89SCS  
 AJCA 08/01/2016 4781DAUS  
 GPTAT 95%R -0.7 GJUI -3.3 GJPI 95%R 68  
 IMPULS ZIPPER 504 90%  
 USA 067019504  
 DHIA HERD # 23-43-0530 CONTROL # 504  
 2-01 305 2 18310 4.4 807 3.5 646 95DCR 2186C  
 3-09 305 2 22120 4.2 928 3.6 800 98DCR 2595C  
 5-00 305 2 21730 4.2 904 3.8 826 96DCR 2596C  
 305 2X ME AVG 3L 22205M 936F 813P 2627C  
 PPA 2539M 63F 87P / YD 1864M 41F 64P  
 CDCB PTA 08/01/2016 3RECS 70%R 81%ILE  
 772M 20F 28P 226CM\$ 220NM\$ 205FM\$ 219GM\$  
 1.1PL 0.6DPR 1.5CCR 0.6HCR 3.08SCS  
 AJCA 08/01/2016 PTAT 60%R 0.3 JUI -3.4 JPI 60%R 94

WETUMPKA BLACKSTONE NOMAD  
 USA 067244101 GT50K BBR 100 JH1F JH2F 1JE761  
 CDCB GPTA 08/01/2016 83DAUS 40HRDS 8%RIP  
 92%R -567M 0.13% -2F 15%ILE  
 92%R 0.09% -3P 87CM\$ 62NM\$ 3FM\$ 58GM\$  
 1.7PL 0.4DPR 0.4CCR 0.7HCR 2.96SCS  
 AJCA 08/01/2016 27DAUS  
 GPTAT 84%R 0.3 GJUI 3.3 GJPI 88%R 11

WETUMPKA ALEXANDER LOON-P 78%  
 USA 067244112 GT  
 DHIA HERD # 21-30-0987 CONTROL # 144  
 2-10 305 2 18160 5.1 920 3.9 713 95DCR 2462C  
 4-01 287 2 17740 5.2 921 4.0 702 96DCR 2430C  
 5-00 305 2 22760 4.8 1097 3.9 896 95DCR 3001C  
 305 2X ME AVG 3L 20649M 1025F 813P 2768C  
 PPA 85M 70F 57P / YD -88M 51F 43P  
 CDCB PTA 08/01/2016 4RECS 58%R 32%ILE  
 -272M 16F 10P 69CM\$ 40NM\$ -30FM\$ 44GM\$  
 -0.6PL 0.4DPR 0.0CCR -2.2HCR 3.06SCS  
 AJCA 08/01/2016 PTAT 53%R -1.3 JUI -22.6 JPI 50%R 6  
 SIRE: FOREST GLEN ARTIST ALEXANDER GJPI 47 27%ILE

NEXT DAM:  
 WETUMPKA MAXXUM LADYBUG-P 82%  
 3-04 305 2 17190 4.7 801 4.2 729 99DCR 2299C  
 SIRE: DEN-KEL HEINO MAXXUM-P-ET GJPI -76 5%ILE

4TH DAM:  
 WETUMPKA PERIMETER LOLA 77%  
 5-03 305 2 16060 5.2 841 4.1 661 92DCR 2265C



WETUMPKA ALF NANCY, E-90%  
SIXTH DAM OF LOT 13

**LOT 13 WETUMPKA RAY NESTICO USA 067250259**

BORN 04/10/2015 P5  
FEMALE EFI 6.4% AMERICAN ID 259 / 259

CARLSON, CHERYL A BREEDER & OWNER  
TULLY, NY  
315-696-8133

PA 185M 29F 11P  
273CM\$ 262NM\$ 235FM\$  
3.2PL -0.4DPR -0.2CCR -0.6HCR 2.88SCS  
PA TYPE 0.7 JPI 35%R 85  
ST SR DF RA RW RL FA  
0.2 -0.4 0.2 H0.8 -0.3 P0.1 S0.4  
FU RH RUW UC UD TP TL  
0.8 0.7 0.6 0.0 S2.0 W0.2 S0.1

BRED: 05/29/2016 DUE: 03/04/2017 TO  
FARIA BROTHERS EUSEBIO {4}-ET  
JE840003124526334 1JE921  
CDCB GPTA 08/01/2016  
70%R 1251M 0.04% 69F 100%ILE  
72%R 0.04% 52P 616CM\$ 590NM\$ 525FM\$ 482GM\$  
5.1PL -1.7DPR -0.3CCR 0.4HCR 2.95SCS  
AJCA 08/01/2016 ODAUS  
GPTAT 67%R 1.5 GJUI 17.1 GJPI 66%R 229

SISTER(S):  
WETUMPKA PLUS NOODLE {6} 83%

SIRE:  
SCHULTZ CRITIC RAY-P  
USA 118079082 GT50K BBR 100 JH1F JH2F 76JE169  
CDCB GPTA 08/01/2016  
74%R 789M -0.11% 15F 43%ILE  
74%R -0.06% 18P 278CM\$ 285NM\$ 301FM\$ 222GM\$  
4.2PL -0.6DPR -0.5CCR -0.6HCR 2.86SCS  
AJCA 08/01/2016 ODAUS  
GPTAT 74%R 1.1 GJUI 16.1 GJPI 71%R 103

DAM:  
WETUMPKA HULK NASTIA  
USA 067248141 GT8K BBR 100 JH1F JH2F  
DHIA HERD # 21-30-0987 CONTROL # 104  
2-01 305 2 13330 5.5 733 3.7 498 92DCR 1723C  
3-01 305 2 15690 6.1 955 3.9 615 96DCR 2129C  
4-02 305 2 16890 5.6 947 3.8 645 95DCR 2232C  
305 2X ME AVG 3L 17051M 976F 654P 2264C  
2-07 82% 3-04 82% 4-07 87%  
ST SR DF RA RW RL FA FU RH RUW UC UD TP TL RTR RTS  
28 27 42 14 38 32 37 36 39 32 36 36 26 23 40 26  
PPA -1918M 53F -35P / YD -1166M 70F -7P  
CDCB GPTA 08/01/2016 4RECS 76%R 85%ILE  
-419M 42F 3P 268CM\$ 239NM\$ 169FM\$ 209GM\$  
2.1PL -0.1DPR 0.1CCR -0.6HCR 2.90SCS  
AJCA 08/01/2016 GPTAT 73%R 0.3 GJUI 10.6 GJPI 70%R 66

SCHULTZ LEGAL CRITIC-P  
USA 117217618 GT50K BBR 100 JH1C JH2F 11JE1098  
CDCB GPTA 08/01/2016 2686DAUS 242HRDS 28%RIP  
99%R 450M 0.07% 36F 55%ILE  
99%R 0.03% 23P 357CM\$ 338NM\$ 291FM\$ 249GM\$  
3.4PL -1.9DPR -1.7CCR 0.2HCR 2.88SCS  
AJCA 08/01/2016 1655DAUS  
GPTAT 99%R 1.4 GJUI 20.5 GJPI 98%R 123  
SCHULTZ HEADLINE RAYNA 88%  
USA 067296125 GT3K BBR 100 JH1F  
TATTOO / M125  
DHIA HERD # 52-98-0014 CONTROL # 125  
1-09 264 2 12910 3.8 485 3.3 421 103DCR 1358C  
2-08 283 2 17160 4.2 720 3.4 579 103DCR 1952C  
3-07 305 2 20040 4.9 973 3.3 671 104DCR 2317C  
4-10 294 2 16860 4.6 771 3.1 521 103DCR 1797C  
305 2X ME AVG 4L 19889M 860F 655P 2198C  
PPA 2226M 23F 48P / YD 1910M 31F 39P  
CDCB GPTA 08/01/2016 5RECS 79%R 84%ILE  
1036M 9F 17P 216CM\$ 237NM\$ 286FM\$ 212GM\$  
3.8PL 0.6DPR 1.3CCR 0.3HCR 2.85SCS  
AJCA 08/01/2016 GPTAT 75%R 0.2 GJUI 1.8 GJPI 74%R 91

ISDK DJ HULK  
JEDNK000000302595 GT50K BBR 100 JH1F JH2F 236JE136  
CDCB GPTA 08/01/2016 10413DAUS 771HRDS 32%RIP  
98%R -151M 0.47% 86F 72%ILE  
98%R 0.17% 29P 439CM\$ 377NM\$ 229FM\$ 332GM\$  
-0.3PL -1.0DPR -0.6CCR 0.2HCR 2.83SCS  
AJCA 08/01/2016 6225DAUS  
GPTAT 92%R -1.0 GJUI -6.8 GJPI 95%R 134

WETUMPKA IMPULS NICOLLETT 92%  
USA 067028859 GT50K BBR 100 JH1F JH2F  
DHIA HERD # 21-30-0987 CONTROL # 10520  
2-01 305 2 14270 4.8 690 3.7 534 95DCR 1844C  
3-01 305 2 15080 4.8 728 3.9 583 97DCR 1975C  
4-04 292 2 16050 5.6 903 4.1 658 96DCR 2279C  
5-03 294 2 18980 5.2 985 3.8 714 94DCR 2470C  
6-02 305 2 19360 5.3 1024 3.8 737 96DCR 2550C  
305 2X ME AVG 5L 17850M 923F 690P 2375C  
PPA -1081M 48F 6P / YD -555M 40F 10P  
CDCB GPTA 08/01/2016 5RECS 80%R 62%ILE  
-401M 6F 0P 165CM\$ 148NM\$ 105FM\$ 131GM\$  
3.4PL 0.6DPR 1.0CCR -1.2HCR 3.10SCS  
AJCA 08/01/2016 GPTAT 79%R 0.4 GJUI 11.2 GJPI 75%R 32  
SIRE: ISDK Q IMPULS GJPI 99 39%ILE

SISTER(S):  
WETUMPKA LOVABULL NIERSTEIN 83%  
3-03 305 2 16800 5.1 860 3.7 618 95DCR 2137C  
WETUMPKA BLUEPRINT NATIONAL 84%  
WETUMPKA ALEXANDER NOG 85%  
3-02 305 2 16130 5.4 870 3.5 563 95DCR 1946C

NEXT DAM:  
WETUMPKA JACE NICOLE 91%  
5-05 305 2 21160 4.3 909 3.6 763 96DCR 2513C  
SIRE: WINDY WILLOW MONTANA JACE {6} GJPI 35 21%ILE

4TH DAM:  
WETUMPKA GUNNER NYLA 92%  
4-08 305 2 21050 4.2 892 3.9 828 94DCR 2581C

# LOT 14 CEDAR MTN FARM AXIS TRUDY {6} JE840003125418604 GT29K

BORN 10/28/2015 P5  
 FEMALE EFI 8.1% AMERICAN ID 132 / 132  
 JH1C JH2F

GAWALT, KERRY  
 HARTLAND, VT  
 802-436-1448  
 BREEDER & OWNER

CDCB GPTA 08/01/2016 ORECS 72%R 79%ILE  
 777M 15F 23P 215CM\$ 213NM\$ 206FM\$ 174GM\$  
 2.3PL -0.3DPR 0.2CCR -1.2HCR 2.91SCS  
 AJCA 08/01/2016 GPTAT 72%R -0.2 GJUI -3.0 GJPI 69%R 84  
 ST SR DF RA RW RL FA  
 -0.6 -0.7 0.3 L1.1 -0.5 S0.0 L0.3  
 FU RH RUW UC UD TP TL  
 -0.5 0.0 0.0 -0.1 D0.4 C0.0 S0.5

SELLING OPEN

SIRE:  
 SUGAR GROVE VALENTINO AXIS  
 USA 067072875 GT50K BBR 100 JH1F JH2F 7JE1274  
 CDCB GPTA 08/01/2016 45DAUS 16HRDS 91%RIP  
 88%R 1334M -0.17% 27F 92%ILE  
 89%R -0.02% 42P 479CM\$ 470NM\$ 447FM\$ 361GM\$  
 6.4PL -1.4DPR -0.4CCR -0.1HCR 2.80SCS  
 AJCA 08/01/2016 16DAUS  
 GPTAT 82%R 1.4 GJUI 9.8 GJPI 84%R 183

DAM:  
 CEDAR MOUNTAIN FARM JOULE TARA {5}  
 USA 117084045 GT3K BBR 100 JH1C  
 TATTOO / CMF55  
 DHIA HERD # 13-11-4506 CONTROL # 122  
 2-02 275 2 12360 3.3 414 3.3 410 95DCR 1230C  
 3-01 305 2 13520 3.9 524 3.4 458 97DCR 1472C  
 4-04 305 2 17380 4.1 705 3.4 591 97DCR 1946C  
 305 2X ME AVG 3L 17184M 639F 574P 1817C  
 2-09 79% 3-04 79% 4-07 81%  
 ST SR DF RA RW RL FA FU RH RUW UC UD TP TL RTR RTS  
 24 26 33 24 29 33 24 19 42 36 26 28 22 35 24 35  
 PPA 989M -50F -2P / YD 493M -35F -4P  
 CDCB GPTA 08/01/2016 4RECS 74%R 13%ILE  
 178M -14F -8P -85CM\$ -68NM\$ -26FM\$ -21GM\$  
 -0.7PL 1.7DPR 1.8CCR -1.2HCR 2.82SCS  
 AJCA 08/01/2016 GPTAT 72%R -1.3 GJUI -16.1 GJPI 70%R -31

SISTER(S):  
 CEDAR MT ADVENT NOEL {5} 91%  
 CEDAR MT FARM MCKENZIE TAHITI {5} 84%  
 4-10 305 2 22432 4.4 984 3.7 821 98DCR 2714C  
 CEDAR MT FARM MANHATTEN TONGA {5} 86%  
 5-09 305 2 15580 4.6 722 3.9 600 98DCR 1989C  
 CEDAR MTN MANHATTEN TANGERINE {5} 87%  
 7-01 305 2 16700 4.8 796 4.1 680 97DCR 2221C

ALL LYNN'S LOUIE VALENTINO-ET  
 USA 116279413 GT50K BBR 100 JH1C JH2F 7JE1038  
 CDCB GPTA 08/01/2016 8724DAUS 1019HRDS 21%RIP  
 99%R 787M -0.06% 25F 64%ILE  
 99%R -0.01% 26P 361CM\$ 356NM\$ 343FM\$ 237GM\$  
 5.9PL -2.0DPR -2.7CCR 0.2HCR 2.99SCS  
 AJCA 08/01/2016 4315DAUS  
 GPTAT 99%R 2.0 GJUI 19.0 GJPI 99%R 128  
 SUGAR GROVE RESTORE ADDIE-ET 87%  
 USA 067251259 GT3K BBR 100 JH1F  
 DHIA HERD # 52-86-0023 CONTROL # 1259  
 1-09 305 2 14340 4.2 609 3.4 488 101DCR 1649C  
 2-10 278 2 18320 4.0 733 3.5 635 101DCR 2053C  
 305 2X ME AVG 3L 17793M 773F 595P 1968C  
 PPA 1942M 41F 52P / YD 1794M 22F 51P  
 CDCB GPTA 08/01/2016 3RECS 82%R 93%ILE  
 740M 2F 20P 298CM\$ 296NM\$ 291FM\$ 264GM\$  
 5.3PL 0.8DPR 1.9CCR 0.8HCR 2.77SCS  
 AJCA 08/01/2016 GPTAT 76%R 0.1 GJUI 1.3 GJPI 77%R 110

DEN-KEL ARTIST JOULE-ET  
 USA 067029497 GT50K BBR 100 JH1F JH2F 1JE670  
 CDCB GPTA 08/01/2016 662DAUS 176HRDS 3%RIP  
 98%R 236M -0.06% 0F 20%ILE  
 98%R -0.04% 0P 106CM\$ 111NM\$ 123FM\$ 143GM\$  
 1.5PL 2.0DPR 2.2CCR -1.2HCR 2.77SCS  
 AJCA 08/01/2016 125DAUS  
 GPTAT 93%R -0.6 GJUI -6.4 GJPI 96%R 28  
 CEDAR MT ELEGANT LARCH {4} 85%  
 USA 111695487 GT BBR 100 JH1C  
 TATTOO / CMF1  
 DHIA HERD # 13-11-4506 CONTROL # 3  
 8-03 305 2 18627 4.3 803 3.4 631 DHIA 2157C  
 305 2X ME AVG 1L 13636M 497F 463P 1437C  
 CDCB GPTA 08/01/2016 ORECS 59%R 21%ILE  
 -167M -6F 1P -1CM\$ -13NM\$ -43FM\$ 45GM\$  
 -0.4PL 2.4DPR 2.3CCR -0.9HCR 2.95SCS  
 AJCA 08/01/2016 GPTAT 50%R -0.7 GJUI -15.8 GJPI 52%R -3  
 SIRE: FAIR WEATHER ELEGANT GJPI -33 8%ILE

NEXT DAM:  
 BROKENRIDGE KENT LINDEN {3}  
 SIRE: GREENWOOD SKYLINE KENT-ET GJPI -86 3%ILE

4TH DAM:  
 BROKENRIDGE MARCUS SPAM {2}

# LOT 15 LOST HILL ZAYD MISSY {6} USA 119251269

BORN 08/23/2014 TATTOO / E80 P2  
 FEMALE EFI 7.8%

PA 773M 35F 20P  
 49CM\$ 53NM\$ 64FM\$  
 -1.1PL -0.5DPR -2.0CCR -4.8HCR 2.95SCS  
 PA TYPE 0.4 JPI 37%R 26  
 ST SR DF RA RW RL FA  
 1.5 0.8 0.2 L0.3 0.7 P0.1 S0.2  
 FU RH RUW UC UD TP TL  
 0.1 -0.7 -0.2 -0.5 S0.2 C0.2 S0.3

BRED: 12/22/2015 DUE: 09/26/2016 TO  
 FARIA BROTHERS TODD {2}-ET  
 JE840003011609989 1JE891  
 CDCB GPTA 08/01/2016  
 68%R 995M 0.14% 74F 100%ILE  
 69%R 0.04% 44P 573CM\$ 544NM\$ 476FM\$ 482GM\$  
 3.5PL -0.3DPR 0.1CCR 0.5HCR 2.83SCS  
 AJCA 08/01/2016 ODAUS  
 GPTAT 65%R 0.8 GJUI 11.3 GJPI 64%R 211

SISTER(S):  
 LOST HILL PIRANHA MADONNA 86%  
 5-07 305 2 21020 4.6 971 3.3 693 93DCR 2393C  
 LOST HILL IMPULS MIGHTY 84%  
 3-04 305 2 15530 5.2 812 3.6 565 98DCR 1954C  
 LOST HILL TBONE MAGGIE 88%  
 4-05 305 2 18140 5.7 1026 3.5 640 98DCR 2212C  
 LOST HILL PREMIER MAGIC 87%  
 2-07 305 2 15220 5.1 771 3.5 532 96DCR 1838C

SIRE:  
 CAL-MART PLUS ZAYD {5}  
 USA 117349003 GT50K BBR 100 JH1F JH2F 1JE794  
 CDCB GPTA 08/01/2016 2359DAUS 189HRDS 72%RIP  
 99%R 784M 0.02% 41F 22%ILE  
 99%R -0.02% 23P 144CM\$ 146NM\$ 148FM\$ 100GM\$  
 -1.0PL -0.8DPR -2.6CCR -7.8HCR 3.03SCS  
 AJCA 08/01/2016 312DAUS  
 GPTAT 96%R 1.1 GJUI 2.0 GJPI 95%R 61

DAM:  
 LOST HILL JEN BILL MYRA  
 USA 113808351  
 TATTOO / M19  
 DHIA HERD # 23-59-0592 CONTROL # 34  
 2-02 305 2 16510 4.6 757 3.4 567 96DCR 1959C  
 4-00 305 2 20010 4.4 880 3.3 668 98DCR 2307C  
 5-08 305 2 20490 4.8 981 3.5 716 98DCR 2474C  
 7-02 305 2 19010 4.6 873 3.3 621 98DCR 2144C  
 8-02 305 2 18490 4.4 817 3.3 607 98DCR 2096C  
 9-03 305 2 19670 4.4 864 3.4 674 98DCR 2314C  
 10-06 305 2 18660 4.6 861 3.5 646 98DCR 2232C  
 305 2X ME AVG 7L 19074M 881F 654P 2260C  
 2-07 85% 4-04 85% 7-05 88%  
 ST SR DF RA RW RL FA FU RH RUW UC UD TP TL RTR RTS  
 46 35 40 16 43 27 34 39 37 38 24 20 42 28  
 PPA 1232M 69F 30P / YD 924M 34F 14P  
 CDCB PTA 08/01/2016 4RECS 63%R 17%ILE  
 188M 6F -1P -47CM\$ -40NM\$ -21FM\$ -43GM\$  
 -1.2PL -0.2DPR -1.4CCR -1.7HCR 2.87SCS  
 AJCA 08/01/2016 PTAT 59%R -0.3 JUI -5.2 JPI 54%R -10

CLEVELAND WILLIAM L & BARBARA BREEDER & OWNER  
 WELLSBORO, PA  
 570-724-7845

SWEETIE PLUS IATOLAS BOLD {5}  
 USA 067129272 GT50K BBR 100 JH1F JH2F 1JE711  
 CDCB GPTA 08/01/2016 8415DAUS 766HRDS 21%RIP  
 99%R 1314M -0.06% 50F 44%ILE  
 99%R -0.01% 44P 303CM\$ 296NM\$ 277FM\$ 241GM\$  
 -1.0PL -1.5DPR -1.9CCR -5.0HCR 3.03SCS  
 AJCA 08/01/2016 4169DAUS  
 GPTAT 99%R 1.5 GJUI 10.5 GJPI 99%R 134  
 CAL-MART ABE ZIPPORIA 8783 {4} 86%  
 USA 114900207 GT3K BBR 100 JH1F  
 TATTOO / H783  
 DHIA HERD # 92-23-0426 CONTROL # 696  
 2-09 305 2 23900 5.0 1200 3.7 879 98DCR 3040C  
 3-09 305 2 25470 5.3 1361 3.7 955 97DCR 3304C  
 5-00 292 2 24380 4.9 1200 3.5 862 97DCR 2980C  
 5-11 305 2 23850 4.9 1177 3.7 894 98DCR 3093C  
 305 2X ME AVG 5L 26515M 1314F 958P 3312C  
 PPA 2243M 155F 88P / YD 1110M 79F 48P  
 CDCB GPTA 08/01/2016 5RECS 85%R 67%ILE  
 327M 17F 11P 174CM\$ 166NM\$ 147FM\$ 134GM\$  
 1.9PL 0.1DPR 0.2CCR -3.3HCR 2.81SCS  
 AJCA 08/01/2016 GPTAT 79%R -0.1 GJUI -1.1 GJPI 80%R 57

DEBOER JENETTA BARBER BILL-ET  
 USA 110024453 GT50K BBR 100 JH1F JH2F 11JE699  
 CDCB GPTA 08/01/2016 1927DAUS 475HRDS 4%RIP  
 99%R 271M 0.01% 15F 19%ILE  
 99%R -0.03% 4P 88CM\$ 92NM\$ 102FM\$ 86GM\$  
 0.6PL 0.6DPR -0.8CCR -2.3HCR 2.89SCS  
 AJCA 08/01/2016 1166DAUS  
 GPTAT 99%R -0.1 GJUI 1.8 GJPI 98%R 32  
 LOST HILL HALLMARK MARY 78%  
 USA 112505509 GT  
 TATTOO / K02  
 DHIA HERD # 23-59-0592 CONTROL # 58  
 PPA -785M -53F -43P / YD -408M -44F -46P  
 CDCB PTA 08/01/2016 1RECS 54%R 4%ILE  
 -60M -22F -10P -218CM\$ -207NM\$ -179FM\$ -201GM\$  
 -2.3PL -0.8DPR -1.3CCR -1.0HCR 2.90SCS  
 AJCA 08/01/2016 PTAT 50%R -0.6 JUI -7.3 JPI 47%R -66  
 SIRE: SCHULTZ BROOK HALLMARK GJPI -25 7%ILE

NEXT DAM:  
 LOST HILL PEREGRINE MAE 90%  
 5-04 291 2 19900 4.1 809 3.3 654 93DCR 2198C  
 SIRE: LESTER VENTURE PEREGRINE GJPI -62 4%ILE

4TH DAM:  
 LOST HILL BERRETTA MILKWEED 90%  
 3-03 305 2 17730 4.2 742 3.6 639 95DCR 2019C

## LOT 16 LOST HILL ZAYD WYNONA {6} USA 119109049

BORN 07/07/2014 TATTOO / E72 P3  
 FEMALE EFI 8.4%

PA 558M 28F 19P  
 100CM\$ 97NM\$ 90FM\$  
 -1.1PL -1.2DPR -2.2CCR -3.7HCR 3.05SCS  
 PA TYPE 1.2 JPI 36%R 46  
 ST SR DF RA RW RL FA  
 1.5 0.8 0.7 H0.1 0.8 S0.0 S0.7  
 FU RH RUW UC UD TP TL  
 0.4 0.1 0.5 0.1 D0.1 C0.6 L0.5

BRED: 12/23/2015 DUE: 09/27/2016 TO  
 ALL LYNNS LEGAL VOLCANO-ET  
 USA 117222807 29JE3762  
 CDCB GPTA 08/01/2016 3032DAUS 129HRDS 46%RIP  
 99%R 1369M -0.04% 56F 95%ILE  
 99%R -0.02% 45P 516CM\$ 506NM\$ 482FM\$ 397GM\$  
 4.6PL -2.4DPR -0.2CCR 3.7HCR 2.89SCS  
 AJCA 08/01/2016 465DAUS  
 GPTAT 98%R 1.1 GJUI 13.8 GJPI 97%R 202

SISTER(S):  
 LOST HILL LEGAL WISCONSIN 90%  
 3-07 305 2 19570 4.4 854 3.3 642 98DCR 2217C

SIRE:  
 CAL-MART PLUS ZAYD {5}  
 USA 117349003 GT50K BBR 100 JH1F JH2F 1JE794  
 CDCB GPTA 08/01/2016 2359DAUS 189HRDS 72%RIP  
 99%R 784M 0.02% 41F 22%ILE  
 99%R -0.02% 23P 144CM\$ 146NM\$ 148FM\$ 100GM\$  
 -1.0PL -0.8DPR -2.6CCR -7.8HCR 3.03SCS  
 AJCA 08/01/2016 312DAUS  
 GPTAT 96%R 1.1 GJUI 2.0 GJPI 95%R 61

DAM:  
 LOST HILL TBONE WYOMING  
 USA 116837837  
 TATTOO / N87  
 DHIA HERD # 23-59-0592 CONTROL # 128  
 2-02 305 2 14370 4.8 688 3.6 513 97DCR 1773C  
 3-03 305 2 19000 4.9 922 3.6 682 98DCR 2358C  
 5-00 305 2 22880 4.7 1075 3.4 788 98DCR 2723C  
 305 2X ME AVG 3L 20394M 961F 719P 2484C  
 2-07 83% 3-10 86% 6-04 88%  
 ST SR DF RA RW RL FA FU RH RUW UC UD TP TL RTR RTS  
 34 42 39 16 38 20 18 45 38 30 42 21 36 28 45 35  
 PPA 1928M 94F 73P / YD 1587M 71F 61P  
 CDCB PTA 08/01/2016 3RECS 55%R 34%ILE  
 332M 15F 15P 55CM\$ 48NM\$ 31FM\$ 17GM\$  
 -1.2PL -1.6DPR -1.8CCR 0.4HCR 3.06SCS  
 AJCA 08/01/2016 PTAT 52%R 1.2 JUI 1.3 JPI 49%R 31

CLEVELAND WILLIAM L & BARBARA BREEDER & OWNER  
 WELLSBORO, PA  
 570-724-7845

SWEETIE PLUS IATOLAS BOLD {5}  
 USA 067129272 GT50K BBR 100 JH1F JH2F 1JE711  
 CDCB GPTA 08/01/2016 8415DAUS 766HRDS 21%RIP  
 99%R 1314M -0.06% 50F 44%ILE  
 99%R -0.01% 44P 303CM\$ 296NM\$ 277FM\$ 241GM\$  
 -1.0PL -1.5DPR -1.9CCR -5.0HCR 3.03SCS  
 AJCA 08/01/2016 4169DAUS  
 GPTAT 99%R 1.5 GJUI 10.5 GJPI 99%R 134  
 CAL-MART ABE ZIPPORIA 8783 {4} 86%  
 USA 114900207 GT3K BBR 100 JH1F  
 TATTOO / H783  
 DHIA HERD # 92-23-0426 CONTROL # 696  
 2-09 305 2 23900 5.0 1200 3.7 879 98DCR 3040C  
 3-09 305 2 25470 5.3 1361 3.7 955 97DCR 3304C  
 5-00 292 2 24380 4.9 1200 3.5 862 97DCR 2980C  
 5-11 305 2 23850 4.9 1177 3.7 894 98DCR 3093C  
 305 2X ME AVG 5L 26515M 1314F 958P 3312C  
 PPA 2243M 155F 88P / YD 1110M 79F 48P  
 CDCB GPTA 08/01/2016 5RECS 85%R 67%ILE  
 327M 17F 11P 174CM\$ 166NM\$ 147FM\$ 134GM\$  
 1.9PL 0.1DPR 0.2CCR -3.3HCR 2.81SCS  
 AJCA 08/01/2016 GPTAT 79%R -0.1 GJUI -1.1 GJPI 80%R 57

RICHIES JACE TBONE A364  
 USA 113672851 GT50K BBR 100 JH1F JH2F 7JE1000  
 CDCB GPTA 08/01/2016 17576DAUS 1598HRDS 8%RIP  
 99%R -213M 0.21% 31F 20%ILE  
 99%R 0.11% 13P 129CM\$ 98NM\$ 24FM\$ 65GM\$  
 -1.0PL -1.7DPR -1.2CCR 1.6HCR 3.11SCS  
 AJCA 08/01/2016 10123DAUS  
 GPTAT 99%R 1.1 GJUI 6.4 GJPI 99%R 43

LOST HILL PARAMOUNT WONITA 86%  
 USA 114038429 GT  
 TATTOO / M35  
 DHIA HERD # 23-59-0592 CONTROL # 48  
 2-01 303 2 13590 4.2 570 3.4 458 95DCR 1545C  
 3-01 305 2 17020 4.0 687 3.2 552 94DCR 1861C  
 4-00 289 2 18550 3.7 686 3.2 592 97DCR 1915C  
 4-11 305 2 19290 3.7 718 3.1 602 98DCR 1979C  
 305 2X ME AVG 4L 20110M 772F 636P 2114C  
 PPA 1655M -52F -6P / YD 1215M -56F -2P  
 CDCB PTA 08/01/2016 4RECS 56%R 8%ILE  
 380M -24F 0P -147CM\$ -126NM\$ -75FM\$ -118GM\$  
 -1.1PL -0.3DPR -0.6CCR -0.4HCR 3.06SCS  
 AJCA 08/01/2016 PTAT 53%R 0.3 JUI -6.8 JPI 49%R -37  
 SIRE: ROCK ELLA PARAMOUNT-ET GJPI 6 13%ILE

SISTER(S):  
 LOST HILL JEN BILL WILLEY 90%  
 3-01 276 2 18920 4.2 797 3.2 613 93DCR 2116C  
 LOST HILL MANHATTEN WATERMELON {5} 83%  
 4-06 305 2 19750 4.3 847 3.4 677 98DCR 2292C

NEXT DAM:  
 LOST HILL RANCHER WILMA 90%  
 8-06 305 2 22350 3.8 853 3.3 727 98DCR 2369C  
 SIRE: SUNBOW MONTANA RANCHER-ET GJPI -76 3%ILE

4TH DAM:  
 LOST HILL BERRETTA WELCOME 83%  
 5-07 305 2 20740 4.4 920 3.8 786 94DCR 2564C

# LOT 17 LOST HILL NITRO ZOLO USA 119251250

BORN 08/17/2014 TATTOO / E79 P7  
 FEMALE EFI 8.0%

PA 197M 16F 13P  
 256CM\$ 242NM\$ 207FM\$  
 2.8PL 1.5DPR 1.6CCR 1.2HCR 2.91SCS  
 PA TYPE 0.7 JPI 34%R 90  
 ST SR DF RA RW RL FA  
 -0.1 -0.4 0.3 L0.0 -0.3 S0.2 S0.6  
 FU RH RUW UC UD TP TL  
 0.8 0.5 0.3 -0.2 S1.1 C0.9 S0.4

BRED: 01/08/2016 DUE: 10/13/2016 TO  
 FARIA BROTHERS AVON {2}-ET  
 JE840003011609974 14JE673  
 CDCB GPTA 08/01/2016  
 67%R 1665M -0.13% 54F 100%ILE  
 69%R 0.00% 58P 655CM\$ 639NM\$ 598FM\$ 613GM\$  
 5.4PL 1.3DPR 3.0CCR 3.9HCR 2.90SCS  
 AJCA 08/01/2016 ODAUS  
 GPTAT 64%R 1.3 GJUI 26.7 GJPI 63%R 276

SISTER(S):  
 LOST HILL GOOFY ZOOM {3} 85%  
 4-07 305 2 21360 4.9 1045 3.2 679 97DCR 2343C

SIRE:  
 ALL LYNNS HENDRIX NITRO  
 USA 117951556 GT50K BBR 100 JH1F JH2F 7JE1242  
 CDCB GPTA 08/01/2016 191DAUS 50HRDS 92%RIP  
 94%R 716M -0.05% 24F 42%ILE  
 95%R 0.03% 31P 292CM\$ 274NM\$ 230FM\$ 307GM\$  
 0.7PL 1.9DPR 1.3CCR 1.9HCR 2.92SCS  
 AJCA 08/01/2016 46DAUS  
 GPTAT 86%R 1.2 GJUI 14.7 GJPI 88%R 137

DAM:  
 LOST HILL JACINTO ZANTAC  
 USA 116023535  
 TATTOO / N40  
 DHIA HERD # 23-59-0592 CONTROL # 8  
 2-04 278 2 10170 5.4 545 3.6 364 96DCR 1258C  
 3-03 305 2 15650 5.3 823 3.4 539 98DCR 1862C  
 4-05 305 2 16230 5.4 869 3.7 595 98DCR 2058C  
 5-05 305 2 17470 5.4 939 3.7 649 98DCR 2245C  
 6-06 305 2 19540 5.4 1054 3.5 691 98DCR 2388C  
 7-07 305 2 20790 5.5 1135 3.4 713 98DCR 2463C  
 305 2X ME AVG 6L 18175M 974F 639P 2210C  
 2-10 84% 3-05 85% 4-07 88% 7-09 90%  
 ST SR DF RA RW RL FA FU RH RUW UC UD TP TL RTR RTS  
 32 28 43 15 38 20 20 41 40 38 32 15 37 25 45 32  
 PPA -716M 61F -15P / YD -612M 36F -8P  
 CDCB PTA 08/01/2016 5RECS 55%R 78%ILE  
 -322M 8F -5P 220CM\$ 209NM\$ 183FM\$ 181GM\$  
 4.9PL 1.0DPR 1.8CCR 0.5HCR 2.90SCS  
 AJCA 08/01/2016 PTAT 53%R 0.1 JUI 5.7 JPI 49%R 43

SISTER(S):  
 LOST HILL TELMARK ZELDA 85%  
 3-03 305 2 17290 4.5 773 3.6 628 97DCR 2107C

CLEVELAND, BRYAN WILLIAM BREEDER & OWNER  
 WELLSBORO, PA  
 570-724-7845

PF LENNOX HENDRIX  
 USA 116844046 GT50K BBR 100 JH1C JH2F 1JE768  
 CDCB GPTA 08/01/2016 1668DAUS 253HRDS 13%RIP  
 99%R 217M 0.15% 41F 77%ILE  
 99%R 0.04% 15P 416CM\$ 393NM\$ 339FM\$ 395GM\$  
 3.6PL 1.8DPR 1.9CCR 1.2HCR 2.71SCS  
 AJCA 08/01/2016 645DAUS  
 GPTAT 98%R 0.6 GJUI 11.5 GJPI 98%R 134  
 SPRING CREEK T-BONE NETTY-ET 91%  
 USA 067124500 GI BBR 100 JH1F  
 TATTOO / K500  
 DHIA HERD # 35-57-0960 CONTROL # 500  
 1-11 305 3 19500 4.4 850 3.6 700 96DCR 2330C  
 3-00 305 3 21290 4.6 987 3.6 766 95DCR 2640C  
 4-01 305 3 33460 4.2 1412 3.5 1161 93DCR 3867C  
 5-01 305 3 28710 5.2 1504 3.8 1097 95DCR 3796C  
 305 2X ME AVG 4L 25491M 1201F 943P 3195C  
 PPA 2325M 114F 99P / YD 1540M 84F 76P  
 CDCB GPTA 08/01/2016 4RECS 76%R 58%ILE  
 834M 41F 34P 144CM\$ 135NM\$ 110FM\$ 108GM\$  
 -2.8PL -1.7DPR -1.9CCR 0.9HCR 3.17SCS  
 AJCA 08/01/2016 GPTAT 71%R 1.1 GJUI 4.1 GJPI 70%R 86

MASON LEMVIG JACINTO-ET  
 USA 112037374 GTHD BBR 100 JH1C JH2F 7JE667  
 CDCB GPTA 08/01/2016 10534DAUS 1314HRDS 3%RIP  
 99%R -163M 0.01% -6F 14%ILE  
 99%R 0.05% 3P 26CM\$ 21NM\$ 8FM\$ 5GM\$  
 1.4PL -0.6DPR 0.9CCR 0.7HCR 3.30SCS  
 AJCA 08/01/2016 4800DAUS  
 GPTAT 99%R 0.3 GJUI 5.5 GJPI 99%R 0

LOST HILL JACE ZANY 86%  
 USA 114038399 GT  
 TATTOO / N25  
 DHIA HERD # 23-59-0592 CONTROL # 169  
 2-08 305 2 18660 4.5 845 3.5 654 95DCR 2257C  
 3-10 283 2 18430 5.1 935 3.4 631 97DCR 2180C  
 4-10 305 2 20210 4.4 890 3.5 703 98DCR 2397C  
 5-10 304 2 20060 4.6 931 3.5 693 98DCR 2395C  
 305 2X ME AVG 4L 20038M 934F 697P 2396C  
 PPA 875M 56F 28P / YD 113M 17F 5P  
 CDCB PTA 08/01/2016 4RECS 60%R 51%ILE  
 -252M OF -7P 118CM\$ 111NM\$ 95FM\$ 130GM\$  
 2.8PL 2.2DPR 1.8CCR -0.4HCR 2.79SCS  
 AJCA 08/01/2016 PTAT 57%R -0.1 JUI -7.4 JPI 52%R 17  
 SIRE: WINDY WILLOW MONTANA JACE {6} GJPI 35 21%ILE

SISTER(S):  
 LOST HILL PARAMOUNT ZESTY 88%  
 4-08 305 2 18230 4.7 852 3.6 650 94DCR 2247C  
 LOST HILL PARAMOUNT ZIPPY 88%  
 NEXT DAM:  
 LOST HILL ARCO ZOE (TWIN) 86%  
 5-08 285 2 16620 4.4 735 3.4 573 93DCR 1968C  
 SIRE: MASON DECLIO ARCO GJPI -54 8%ILE  
 4TH DAM:  
 LOST HILL BEETHOVEN GIGI 87%  
 7-02 305 2 15760 4.7 737 3.6 564 95DCR 1950C

## LOT 18 LOST HILL PLUS PLUS {5} USA 119109076

BORN 07/30/2014 TATTOO / E75 P6  
 FEMALE EFI 7.5%

PA 719M 37F 28P  
 200CM\$ 191NM\$ 168FM\$  
 -0.6PL -1.7DPR -2.1CCR -2.9HCR 3.04SCS  
 PA TYPE 0.7 JPI 36%R 78  
 ST SR DF RA RW RL FA  
 1.1 -0.4 1.0 L0.2 0.2 S0.1 S0.4  
 FU RH RUW UC UD TP TL  
 0.4 1.1 0.8 -0.7 D0.1 C0.3 S0.1

BRED: 01/21/2016 DUE: 10/26/2016 TO  
 SCHULTZ VOLCANO HARRIS {4}  
 USA 118157731 29JE3866  
 CDCB GPTA 08/01/2016 100DAUS 10HRDS 96%RIP  
 91%R 1590M -0.05% 66F 100%ILE  
 92%R 0.01% 58P 631CM\$ 610NM\$ 558FM\$ 499GM\$  
 5.3PL -1.6DPR -0.6CCR 0.7HCR 2.85SCS  
 AJCA 08/01/2016 3DAUS  
 GPTAT 74%R 1.2 GJUI 11.2 GJPI 85%R 246

SIRE:  
 SWEETIE PLUS IATOLAS BOLD {5}  
 USA 067129272 GT50K BBR 100 JH1F JH2F 1JE711  
 CDCB GPTA 08/01/2016 8415DAUS 766HRDS 21%RIP  
 99%R 1314M -0.06% 50F 44%ILE  
 99%R -0.01% 44P 303CM\$ 296NM\$ 277FM\$ 241GM\$  
 -1.0PL -1.5DPR -1.9CCR -5.0HCR 3.03SCS  
 AJCA 08/01/2016 4169DAUS  
 GPTAT 99%R 1.5 GJUI 10.5 GJPI 99%R 134

DAM:  
 LOST HILL RENEGADE PENELOPE {4}  
 USA 118000516  
 TATTOO / D89  
 DHIA HERD # 23-59-0592 CONTROL # 89  
 2-06 305 2 13990 5.1 717 3.6 499 96DCR 1725C  
 305 2X ME AVG 1L 17266M 870F 612P 2115C  
 3-02 78%  
 ST SR DF RA RW RL FA FU RH RUW UC UD TP TL RTR RTS  
 35 27 28 24 26 34 27 35 40 27 28 31 34 24 35 32  
 PPA -349M 27F -2P / YD -656M 9F -24P  
 CDCB PTA 08/01/2016 1RECS 50%R 44%ILE  
 124M 24F 11P 97CM\$ 86NM\$ 59FM\$ 32GM\$  
 -0.1PL -1.8DPR -2.3CCR -0.7HCR 3.04SCS  
 AJCA 08/01/2016 PTAT 45%R -0.1 JUI -7.2 JPI 46%R 22

CLEVELAND WILLIAM L & BARBARA BREEDER & OWNER  
 WELLSBORO, PA  
 570-724-7845

SC GOLD DUST PARAMOUNT IATOLA-ET  
 USA 112118277 GTHD BBR 100 JH1F JH2F 29JE3301  
 CDCB GPTA 08/01/2016 18128DAUS 2459HRDS 6%RIP  
 99%R -311M 0.11% 7F 19%ILE  
 99%R 0.05% -2P 108CM\$ 93NM\$ 59FM\$ 94GM\$  
 0.9PL 0.3DPR 0.2CCR 0.1HCR 2.96SCS  
 AJCA 08/01/2016 9397DAUS  
 GPTAT 99%R 1.2 GJUI 15.7 GJPI 99%R 26

SWEETIE PLUS FG ARTIST BOLD {4} 88%  
 USA 067037181 GT3K BBR 100 JH1F  
 DHIA HERD # 92-20-0074 CONTROL # 7181  
 2-09 305 3 24790 4.1 1027 3.4 855 97DCR 2827C  
 4-02 299 3 29310 4.0 1173 3.3 969 102DCR 3216C  
 5-01 271 3 25070 3.7 919 3.3 833 99DCR 2624C  
 6-00 305 2 17190 4.6 785 3.5 603 97DCR 2084C  
 305 2X ME AVG 5L 23950M 978F 809P 2680C  
 PPA 4622M 125F 123P / YD 3433M 98F 84P  
 CDCB GPTA 08/01/2016 5RECS 85%R 73%ILE  
 1385M 38F 30P 170CM\$ 189NM\$ 232FM\$ 124GM\$  
 -0.9PL -2.0DPR -2.4CCR -3.6HCR 2.93SCS  
 AJCA 08/01/2016 GPTAT 79%R 0.7 GJUI -1.8 GJPI 80%R 83

BW RENEGADE-ET  
 USA 115883929 GT50K BBR 100 JH1F JH2F 200JE60  
 CDCB GPTA 08/01/2016 7459DAUS 647HRDS 13%RIP  
 99%R -74M 0.31% 58F 63%ILE  
 99%R 0.11% 19P 388CM\$ 353NM\$ 267FM\$ 337GM\$  
 -2.5PL 0.7DPR 1.2CCR 0.9HCR 3.05SCS  
 AJCA 08/01/2016 2946DAUS  
 GPTAT 99%R 0.1 GJUI -0.3 GJPI 99%R 110  
 LOST HILL GRIEVES PENNY {3} 76%  
 USA 116837828 GT  
 TATTOO / N91  
 DHIA HERD # 23-49-0269 CONTROL # 102  
 2-05 270 2 14810 4.0 589 3.2 472 94DCR 1593C  
 305 2X ME AVG 1L 18937M 763F 619P 2076C  
 PPA 1117M -29F 28P / YD 968M -30F 25P  
 CDCB PTA 08/01/2016 2RECS 53%R 12%ILE  
 424M -4F 13P -80CM\$ -76NM\$ -70FM\$ -103GM\$  
 -2.0PL -1.2DPR -4.4CCR -1.9HCR 3.12SCS  
 AJCA 08/01/2016 PTAT 48%R -0.2 JUI -14.4 JPI 46%R -18  
 SIRE: OOMSDALE JACE GRAT GRIEVES {2}-ET GJPI -4 11%ILE

SISTER(S):  
 LOST HILL IMPULS PEANUT 90%  
 3-06 305 2 18110 5.7 1025 3.9 698 98DCR 2416C  
 NEXT DAM:  
 LOST HILL JEN BILL PATSY 91%  
 6-06 305 2 18990 4.6 875 3.4 651 98DCR 2249C  
 SIRE: DEBOER JENETTA BARBER BILL-ET GJPI 32 19%ILE  
 4TH DAM:  
 LOST HILL FLYER PAMELA 90%  
 7-05 305 2 18860 4.1 767 3.6 685 98DCR 2178C

# LOT 19 LOST HILL NITRO CHARLENE USA 119109085

BORN 07/31/2014 TATTOO / E76 P8  
 FEMALE EFI 8.1%

PA 557M 35F 26P  
 286CM\$ 269NM\$ 227FM\$  
 1.5PL 0.4DPR 0.7CCR 0.8HCR 2.92SCS  
 PA TYPE 0.4 JPI 33%R 105  
 ST SR DF RA RW RL FA  
 0.6 0.3 0.8 L0.6 0.2 S0.2 S0.3  
 FU RH RUW UC UD TP TL  
 -0.3 0.3 0.7 0.1 D1.0 C0.2 L0.3

BRED: 02/03/2016 DUE: 11/08/2016 TO  
 AHLEM HEADLINE PHAROAH 21795  
 USA 068951429 7JE1221  
 CDCB GPTA 08/01/2016 393DAUS 85HRDS 87%RIP  
 97%R 1143M -0.13% 26F 81%ILE  
 97%R -0.06% 28P 398CM\$ 408NM\$ 433FM\$ 387GM\$  
 5.5PL 1.5DPR 2.0CCR 1.1HCR 2.95SCS  
 AJCA 08/01/2016 181DAUS  
 GPTAT 94%R 1.6 GJUI 19.3 GJPI 92%R 161

SIRE:  
 ALL LYNNS HENDRIX NITRO  
 USA 117951556 GT50K BBR 100 JH1F JH2F 7JE1242  
 CDCB GPTA 08/01/2016 191DAUS 50HRDS 92%RIP  
 94%R 716M -0.05% 24F 42%ILE  
 95%R 0.03% 31P 292CM\$ 274NM\$ 230FM\$ 307GM\$  
 0.7PL 1.9DPR 1.3CCR 1.9HCR 2.92SCS  
 AJCA 08/01/2016 46DAUS  
 GPTAT 86%R 1.2 GJUI 14.7 GJPI 88%R 137

DAM:  
 LOST HILL VANDYKE CHICKY  
 USA 117835708  
 TATTOO / D84  
 DHIA HERD # 23-59-0592 CONTROL # 84  
 2-09 300 2 17620 5.5 975 3.6 626 96DCR 2164C  
 3-08 305 2 19590 5.6 1092 3.7 722 98DCR 2497C  
 305 2X ME AVG 2L 21868M 1191F 778P 2688C  
 3-04 77% 4-00 78%  
 ST SR DF RA RW RL FA FU RH RUW UC UD TP TL RTR RTS  
 35 34 33 25 38 28 18 34 34 28 29 15 36 21 40 38  
 PPA 2037M 205F 84P / YD 1760M 179F 74P  
 CDCB PTA 08/01/2016 2RECS 52%R 89%ILE  
 398M 45F 20P 279CM\$ 263NM\$ 224FM\$ 194GM\$  
 2.3PL -1.2DPR 0.0CCR -0.4HCR 2.92SCS  
 AJCA 08/01/2016 PTAT 50%R -0.5 JUI -24.1 JPI 45%R 73

SISTER(S):  
 LOST HILL HEADLINE COBALT 87%  
 4-06 305 2 18730 4.9 926 3.4 642 98DCR 2218C

CLEVELAND, TERI RENEE BREEDER & OWNER  
 WELLSBORO, PA  
 570-724-7845

PF LENNOX HENDRIX  
 USA 116844046 GT50K BBR 100 JH1C JH2F 1JE768  
 CDCB GPTA 08/01/2016 1668DAUS 253HRDS 13%RIP  
 99%R 217M 0.15% 41F 77%ILE  
 99%R 0.04% 15P 416CM\$ 393NM\$ 339FM\$ 395GM\$  
 3.6PL 1.8DPR 1.9CCR 1.2HCR 2.71SCS  
 AJCA 08/01/2016 645DAUS  
 GPTAT 98%R 0.6 GJUI 11.5 GJPI 98%R 134  
 SPRING CREEK T-BONE NETTY-ET 91%  
 USA 067124500 GI BBR 100 JH1F  
 TATTOO / K500  
 DHIA HERD # 35-57-0960 CONTROL # 500  
 1-11 305 3 19500 4.4 850 3.6 700 96DCR 2330C  
 3-00 305 3 21290 4.6 987 3.6 766 95DCR 2640C  
 4-01 305 3 33460 4.2 1412 3.5 1161 93DCR 3867C  
 5-01 305 3 28710 5.2 1504 3.8 1097 95DCR 3796C  
 305 2X ME AVG 4L 25491M 1201F 943P 3195C  
 PPA 2325M 114F 99P / YD 1540M 84F 76P  
 CDCB GPTA 08/01/2016 4RECS 76%R 58%ILE  
 834M 41F 34P 144CM\$ 135NM\$ 110FM\$ 108GM\$  
 -2.8PL -1.7DPR -1.9CCR 0.9HCR 3.17SCS  
 AJCA 08/01/2016 GPTAT 71%R 1.1 GJUI 4.1 GJPI 70%R 86

ALL LYNNS JEVOV VANDYKE-ET  
 USA 116160025 GT50K BBR 100 JH1F JH2F 7JE1037  
 CDCB GPTA 08/01/2016 581DAUS 121HRDS 3%RIP  
 98%R 1084M -0.05% 42F 44%ILE  
 98%R -0.02% 35P 304CM\$ 299NM\$ 287FM\$ 199GM\$  
 2.6PL -2.7DPR 0.0CCR 0.1HCR 2.96SCS  
 AJCA 08/01/2016 148DAUS  
 GPTAT 94%R -0.5 GJUI -18.5 GJPI 96%R 109

LOST HILL JACE CHANY 90%  
 USA 114038353 GT  
 TATTOO / M29  
 DHIA HERD # 23-59-0592 CONTROL # 290  
 1-11 305 2 14390 5.0 713 3.6 512 95DCR 1770C  
 3-00 305 2 17350 5.0 872 3.6 627 95DCR 2168C  
 4-03 277 2 15550 5.1 797 3.8 587 97DCR 2031C  
 5-02 305 2 16160 5.2 845 3.7 601 98DCR 2079C  
 6-04 305 2 16370 5.2 851 3.5 577 98DCR 1994C  
 7-06 289 2 18300 4.9 898 3.3 610 98DCR 2107C  
 8-06 305 2 16830 5.2 877 3.7 621 98DCR 2148C  
 9-06 305 2 16880 5.0 841 3.7 623 97DCR 2155C  
 10-06 292 2 15250 5.3 802 3.7 569 97DCR 1968C  
 305 2X ME AVG 10L 17343M 872F 619P 2141C  
 PPA -383M 75F 5P / YD -633M 38F -5P  
 CDCB PTA 08/01/2016 5RECS 60%R 50%ILE  
 -353M 14F -4P 127CM\$ 109NM\$ 68FM\$ 102GM\$  
 1.9PL 1.0DPR 0.3CCR -0.6HCR 2.78SCS  
 AJCA 08/01/2016 PTAT 56%R -0.2 JUI -18.0 JPI 52%R 11  
 SIRE: WINDY WILLOW MONTANA JACE {6} GJPI 35 21%ILE

SISTER(S):  
 LOST HILL PARAMOUNT CELESTE 84%  
 3-11 305 2 17540 4.6 812 3.5 622 95DCR 2150C

NEXT DAM:  
 LOST HILL ARCO CHLOE (TWIN) 85%  
 3-10 305 2 17110 4.2 718 3.5 601 94DCR 1981C  
 SIRE: MASON DECLLO ARCO GJPI -54 8%ILE

4TH DAM:  
 LOST HILL BEETHOVEN GIGI 87%  
 7-02 305 2 15760 4.7 737 3.6 564 95DCR 1950C



## LOT 20 LOST HILL GUS LICKY {4} USA 119506426 GT29K

BORN 07/10/2015 TATTOO / H06 P9  
 FEMALE EFI 6.7% JH1F JH2F

CLEVELAND WILLIAM L & BARBARA BREEDER & OWNER  
 WELLSBORO, PA  
 570-724-7845

CDCB GPTA 08/01/2016 ORECS 68%R 97%ILE  
 841M 37F 29P 354CM\$ 345NM\$ 325FM\$ 283GM\$  
 2.6PL -1.3DPR -0.4CCR -0.2HCR 2.95SCS  
 AJCA 08/01/2016 GPTAT 68%R 1.7 GJUI 24.8 GJPI 64%R 139  
 ST SR DF RA RW RL FA  
 1.3 -0.1 0.5 L0.1 0.3 P0.3 S0.5  
 FU RH RUW UC UD TP TL  
 1.9 2.0 1.5 0.3 S2.6 C0.5 L0.2

SELLING OPEN

SIRE:  
 FARIA BROTHERS GUS FRING {3}  
 JE840003011199101 GT50K BBR 91 JH1F JH2F 1JE859  
 CDCB GPTA 08/01/2016  
 69%R 852M 0.00% 40F 72%ILE  
 70%R 0.01% 31P 389CM\$ 379NM\$ 355FM\$ 330GM\$  
 3.4PL -0.4DPR 0.9CCR 0.7HCR 2.96SCS  
 AJCA 08/01/2016 ODAUS  
 GPTAT 66%R 1.3 GJUI 19.9 GJPI 65%R 153

DAM:  
 LOST HILL BOLD LOCK {6}  
 USA 118658737 GT29K BBR 100 JH1F JH2F  
 TATTOO / E41  
 DHIA HERD # 23-59-0592 CONTROL # 41  
 2-00 305 2 14660 4.3 634 3.3 491 97DCR 1692C  
 305 2X ME AVG 1L 19460M 830F 649P 2224C

2-04 81%  
 ST SR DF RA RW RL FA FU RH RUW UC UD TP TL RTR RTS  
 31 15 23 25 28 17 19 38 36 35 40 42 35 12 42 36  
 PPA 1631M 29F 49P / YD 2086M 26F 56P  
 CDCB GPTA 08/01/2016 1RECS 78%R 66%ILE  
 1141M 30F 33P 156CM\$ 161NM\$ 170FM\$ 106GM\$  
 -1.3PL -2.3DPR -1.8CCR -1.3HCR 3.08SCS  
 AJCA 08/01/2016 GPTAT 78%R 0.9 GJUI 7.2 GJPI 74%R 86

ALL LYNN'S VALENTINO MARVEL  
 USA 117422971 GT50K BBR 100 JH1C JH2F 11JE1118  
 CDCB GPTA 08/01/2016 4441DAUS 163HRDS 40%RIP  
 99%R 545M 0.04% 34F 64%ILE  
 99%R 0.00% 20P 364CM\$ 356NM\$ 336FM\$ 255GM\$  
 4.8PL -2.0DPR -0.9CCR -0.3HCR 2.93SCS

AJCA 08/01/2016 1756DAUS  
 GPTAT 99%R 1.6 GJUI 22.0 GJPI 97%R 120

FARIA BROTHERS RENEGADE 101026 {2} 85%  
 JE840003008534394 GT3K BBR 91 JH1F  
 DHIA HERD # 74-25-4555 CONTROL # 101026  
 2-07 277 2 15120 5.0 757 3.8 568 101DCR 1965C  
 305 2X ME AVG 1L 18910M 920F 699P 2418C  
 PPA 2095M 112F 76P / YD 1442M 84F 63P  
 CDCB GPTA 08/01/2016 4RECS 76%R 97%ILE  
 626M 42F 32P 360CM\$ 338NM\$ 285FM\$ 347GM\$  
 1.6PL 1.2DPR 2.3CCR 1.2HCR 3.01SCS  
 AJCA 08/01/2016 GPTAT 63%R -0.2 GJUI 2.7 GJPI 68%R 138

SWEETIE PLUS IATOLAS BOLD {5}  
 USA 067129272 GT50K BBR 100 JH1F JH2F 1JE711  
 CDCB GPTA 08/01/2016 8415DAUS 766HRDS 21%RIP  
 99%R 1314M -0.06% 50F 44%ILE  
 99%R -0.01% 44P 303CM\$ 296NM\$ 277FM\$ 241GM\$  
 -1.0PL -1.5DPR -1.9CCR -5.0HCR 3.03SCS

AJCA 08/01/2016 4169DAUS  
 GPTAT 99%R 1.5 GJUI 10.5 GJPI 99%R 134

LOST HILL TBONE LOOP 88%  
 USA 116916297 GT  
 TATTOO / N94  
 DHIA HERD # 23-59-0592 CONTROL # 220  
 2-08 305 2 12330 4.5 551 3.5 429 97DCR 1475C  
 3-10 305 2 16350 4.7 772 3.6 590 97DCR 2040C  
 5-03 270 2 17160 4.6 785 3.4 578 96DCR 1996C  
 305 2X ME AVG 3L 16310M 746F 571P 1967C  
 PPA -1034M -61F -31P / YD -611M -42F -16P  
 CDCB PTA 08/01/2016 3RECS 54%R 12%ILE  
 16M 2F 6P -68CM\$ -75NM\$ -91FM\$ -114GM\$  
 -2.3PL -2.6DPR -2.6CCR -0.4HCR 3.10SCS  
 AJCA 08/01/2016 PTAT 52%R 0.0 JUI 8.5 JPI 48%R -12  
 SIRE: RICHIES JACE TBONE A364 GJPI 43 20%ILE

SISTER(S):  
 LOST HILL HEADLINE LEFTY 82%  
 3-03 305 2 19030 4.6 869 3.4 647 98DCR 2235C

NEXT DAM:  
 LOST HILL SYMBOL LORI 87%  
 4-11 305 2 19970 4.5 894 3.4 670 98DCR 2314C  
 SIRE: SUNBOW SYMBOL-ET GJPI -5 12%ILE

4TH DAM:  
 LOST HILL PARADE LOCO 90%  
 4-03 305 2 17290 4.6 796 3.6 629 94DCR 2145C

## LOT 21 LOST HILL RENO RENO {5} (TWIN) USA 119649967

BORN 12/18/2015 TATTOO / H18 P8  
 FEMALE EFI 7.6%

CLEVELAND, BRYAN WILLIAM BREEDER & OWNER  
 WELLSBORO, PA  
 570-724-7845

PA 516M 38F 21P  
 325CM\$ 317NM\$ 296FM\$  
 2.9PL 0.6DPR 0.9CCR 1.2HCR 3.00SCS  
 PA TYPE 0.8 JPI 29%R 114  
 ST SR DF RA RW RL FA  
 0.1 0.3 0.9 L0.0 0.3 S0.1 S0.5  
 FU RH RUW UC UD TP TL  
 0.8 1.1 1.0 0.1 S0.2 C0.8 S0.5

ALL LYNN'S LEGAL VOLCANO-ET  
 USA 117222807 GT50K BBR 100 JH1F JH2F 29JE3762  
 CDCB GPTA 08/01/2016 3032DAUS 129HRDS 46%RIP  
 99%R 1369M -0.04% 56F 95%ILE  
 99%R -0.02% 45P 516CM\$ 506NM\$ 482FM\$ 397GM\$  
 4.6PL -2.4DPR -0.2CCR 3.7HCR 2.89SCS  
 AJCA 08/01/2016 465DAUS  
 GPTAT 98%R 1.1 GJUI 13.8 GJPI 97%R 202

SELLING OPEN

HIGH LAWN MAXIMUM RITZY 88%  
 USA 116840789 GT3K BBR 100 JH1F  
 TATTOO T326 / T326  
 DHIA HERD # 35-22-2099 CONTROL # 326  
 1-09 296 3 15810 5.2 815 3.7 592 93DCR 2048C  
 2-09 305 3 17580 5.6 993 4.1 712 94DCR 2466C  
 3-09 288 3 17310 5.8 1006 3.7 635 93DCR 2196C  
 4-08 274 3 15860 6.1 971 4.1 656 88DCR 2272C  
 305 2X ME AVG 5L 14875M 833F 583P 2005C  
 PPA -861M 59F -6P / YD -401M 51F 4P  
 CDCB GPTA 08/01/2016 5RECS 78%R 65%ILE  
 -218M 25F -1P 171CM\$ 160NM\$ 136FM\$ 191GM\$  
 1.4PL 2.0DPR 1.3CCR -0.6HCR 2.98SCS  
 AJCA 08/01/2016 GPTAT 73%R 0.0 GJUI 3.3 GJPI 72%R 39

SISTER(S):  
 LOST HILL RENO REEKO {5}  
 SELLING AS LOT 22

SIRE:  
 ORTHRIDGE RENO  
 JE840003010771735 GT50K BBR 100 JH1F JH2F 7JE1332  
 CDCB GPTA 08/01/2016  
 72%R 957M 0.06% 57F 91%ILE  
 73%R -0.02% 31P 469CM\$ 465NM\$ 454FM\$ 413GM\$  
 4.1PL -0.1DPR 0.5CCR 1.1HCR 2.96SCS  
 AJCA 08/01/2016 ODAUS  
 GPTAT 71%R 1.2 GJUI 16.1 GJPI 69%R 169

BW RENEGADE-ET  
 USA 115883929 GT50K BBR 100 JH1F JH2F 200JE60  
 CDCB GPTA 08/01/2016 7459DAUS 647HRDS 13%RIP  
 99%R -74M 0.31% 58F 63%ILE  
 99%R 0.11% 19P 388CM\$ 353NM\$ 267FM\$ 337GM\$  
 2.5PL 0.7DPR 1.2CCR 0.9HCR 3.05SCS  
 AJCA 08/01/2016 2946DAUS  
 GPTAT 99%R 0.1 GJUI -0.3 GJPI 99%R 110

DAM:  
 LOST HILL RENEGADE RENE {4}  
 USA 118000507  
 TATTOO / D88  
 DHIA HERD # 23-59-0592 CONTROL # 163  
 2-06 305 2 14150 5.2 731 3.8 544 97DCR 1882C  
 305 2X ME AVG 1L 17464M 887F 667P 2308C  
 3-02 85% 4-05 86%

LOST HILL GRIEVES RIKKI {3} 91%  
 USA 115238082 GT  
 TATTOO / M97  
 DHIA HERD # 23-59-0592 CONTROL # 178  
 2-02 277 2 12940 4.0 523 3.2 416 96DCR 1411C  
 3-02 305 2 17430 4.2 725 3.3 571 98DCR 1948C  
 4-04 298 2 18550 3.9 723 3.1 581 96DCR 1958C  
 5-04 305 2 19690 4.0 794 3.1 610 97DCR 2104C  
 6-07 305 2 19420 4.2 808 3.3 637 98DCR 2172C  
 7-09 305 2 20200 4.3 869 3.1 624 98DCR 2152C  
 305 2X ME AVG 7L 17570M 726F 561P 1911C  
 PPA 765M -54F -12P / YD 705M -43F -3P  
 CDCB PTA 08/01/2016 5RECS 56%R 17%ILE  
 381M -18F 2P -59CM\$ -41NM\$ 2FM\$ -6GM\$  
 0.2PL 1.6DPR -0.2CCR 0.8HCR 3.07SCS  
 AJCA 08/01/2016 PTAT 54%R 0.2 JUI -4.2 JPI 49%R -5  
 SIRE: OOMSDALE JACE GRAT GRIEVES {2}-ET GJPI -4 11%ILE

ST SR DF RA RW RL FA FU RH RUW UC UD TP TL RTR RTS  
 32 34 38 22 32 28 14 35 43 44 36 22 44 14 42 33  
 PPA -404M 27F 17P / YD -278M 27F 16P  
 CDCB PTA 08/01/2016 2RECS 52%R 68%ILE  
 74M 19F 10P 181CM\$ 168NM\$ 138FM\$ 176GM\$  
 1.7PL 1.2DPR 1.3CCR 1.3HCR 3.03SCS  
 AJCA 08/01/2016 PTAT 51%R 0.4 JUI 0.5 JPI 47%R 59

SISTER(S):  
 LOST HILL JACINTO RICE {4} 83%  
 4-11 305 2 21490 4.3 920 3.3 717 98DCR 2462C

SISTER(S):  
 LOST HILL TBONE RADISH 85%  
 5-03 305 2 19690 5.0 984 3.7 720 98DCR 2490C  
 NEXT DAM:  
 LOST HILL JOHN RACKO 87%  
 4-02 302 2 19490 4.0 789 3.3 639 93DCR 2145C  
 SIRE: FOREST GLEN BARBERS JOHN-ET GJPI 10 14%ILE  
 4TH DAM:  
 LOST HILL MANNIX ROSALEE 87%  
 6-03 301 2 19270 4.6 878 3.3 637 94DCR 2200C

# LOT 22 LOST HILL RENO REEKO {5} (TWIN) USA 119649976

BORN 12/18/2015 TATTOO / H19 P8  
 FEMALE EFI 7.6%

CLEVELAND, BRYAN WILLIAM BREEDER & OWNER  
 WELLSBORO, PA  
 570-724-7845

PA 516M 38F 21P  
 325CM\$ 317NM\$ 296FM\$  
 2.9PL 0.6DPR 0.9CCR 1.2HCR 3.00SCS  
 PA TYPE 0.8 JPI 29%R 114  
 ST SR DF RA RW RL FA  
 0.1 0.3 0.9 L0.0 0.3 S0.1 S0.5  
 FU RH RUW UC UD TP TL  
 0.8 1.1 1.0 0.1 S0.2 C0.8 S0.5

ALL LYNN'S LEGAL VOLCANO-ET  
 USA 117222807 GT50K BBR 100 JH1F JH2F 29JE3762  
 CDCB GPTA 08/01/2016 3032DAUS 129HRDS 46%RIP  
 99%R 1369M -0.04% 56F 95%ILE  
 99%R -0.02% 45P 516CM\$ 506NM\$ 482FM\$ 397GM\$  
 4.6PL -2.4DPR -0.2CCR 3.7HCR 2.89SCS  
 AJCA 08/01/2016 465DAUS  
 GPTAT 98%R 1.1 GJUI 13.8 GJPI 97%R 202

SELLING OPEN

HIGH LAWN MAXIMUM RITZY 88%  
 USA 116840789 GT3K BBR 100 JH1F  
 TATTOO T326 / T326  
 DHIA HERD # 35-22-2099 CONTROL # 326  
 1-09 296 3 15810 5.2 815 3.7 592 93DCR 2048C  
 2-09 305 3 17580 5.6 993 4.1 712 94DCR 2466C  
 3-09 288 3 17310 5.8 1006 3.7 635 93DCR 2196C  
 4-08 274 3 15860 6.1 971 4.1 656 88DCR 2272C  
 305 2X ME AVG 5L 14875M 833F 583P 2005C  
 PPA -861M 59F -6P / YD -401M 51F 4P  
 CDCB GPTA 08/01/2016 5RECS 78%R 65%ILE  
 -218M 25F -1P 171CM\$ 160NM\$ 136FM\$ 191GM\$  
 1.4PL 2.0DPR 1.3CCR -0.6HCR 2.98SCS  
 AJCA 08/01/2016 GPTAT 73%R 0.0 GJUI 3.3 GJPI 72%R 39

SISTER(S):  
 LOST HILL RENO RENO {5}  
 SELLING AS LOT 21

SIRE:  
 ORTHRIDGE RENO  
 JE840003010771735 GT50K BBR 100 JH1F JH2F 7JE1332  
 CDCB GPTA 08/01/2016  
 72%R 957M 0.06% 57F 91%ILE  
 73%R -0.02% 31P 469CM\$ 465NM\$ 454FM\$ 413GM\$  
 4.1PL -0.1DPR 0.5CCR 1.1HCR 2.96SCS  
 AJCA 08/01/2016 ODAUS  
 GPTAT 71%R 1.2 GJUI 16.1 GJPI 69%R 169

BW RENEGADE-ET  
 USA 115883929 GT50K BBR 100 JH1F JH2F 200JE60  
 CDCB GPTA 08/01/2016 7459DAUS 647HRDS 13%RIP  
 99%R -74M 0.31% 58F 63%ILE  
 99%R 0.11% 19P 388CM\$ 353NM\$ 267FM\$ 337GM\$  
 2.5PL 0.7DPR 1.2CCR 0.9HCR 3.05SCS  
 AJCA 08/01/2016 2946DAUS  
 GPTAT 99%R 0.1 GJUI -0.3 GJPI 99%R 110

DAM:  
 LOST HILL RENEGADE RENE {4}  
 USA 118000507  
 TATTOO / D88  
 DHIA HERD # 23-59-0592 CONTROL # 163  
 2-06 305 2 14150 5.2 731 3.8 544 97DCR 1882C  
 305 2X ME AVG 1L 17464M 887F 667P 2308C  
 3-02 85% 4-05 86%  
 ST SR DF RA RW RL FA FU RH RUW UC UD TP TL RTR RTS  
 32 34 38 22 32 28 14 35 43 44 36 22 44 14 42 33  
 PPA -404M 27F 17P / YD -278M 27F 16P  
 CDCB PTA 08/01/2016 2RECS 52%R 68%ILE  
 74M 19F 10P 181CM\$ 168NM\$ 138FM\$ 176GM\$  
 1.7PL 1.2DPR 1.3CCR 1.3HCR 3.03SCS  
 AJCA 08/01/2016 PTAT 51%R 0.4 JUI 0.5 JPI 47%R 59

LOST HILL GRIEVES RIKKI {3} 91%  
 USA 115238082 GT  
 TATTOO / M97  
 DHIA HERD # 23-59-0592 CONTROL # 178  
 2-02 277 2 12940 4.0 523 3.2 416 96DCR 1411C  
 3-02 305 2 17430 4.2 725 3.3 571 98DCR 1948C  
 4-04 298 2 18550 3.9 723 3.1 581 96DCR 1958C  
 5-04 305 2 19690 4.0 794 3.1 610 97DCR 2104C  
 6-07 305 2 19420 4.2 808 3.3 637 98DCR 2172C  
 7-09 305 2 20200 4.3 869 3.1 624 98DCR 2152C  
 305 2X ME AVG 7L 17570M 726F 561P 1911C  
 PPA 765M -54F -12P / YD 705M -43F -3P  
 CDCB PTA 08/01/2016 5RECS 56%R 17%ILE  
 381M -18F 2P -59CM\$ -41NM\$ 2FM\$ -6GM\$  
 0.2PL 1.6DPR -0.2CCR 0.8HCR 3.07SCS  
 AJCA 08/01/2016 PTAT 54%R 0.2 JUI -4.2 JPI 49%R -5  
 SIRE: OOMSDALE JACE GRAT GRIEVES {2}-ET GJPI -4 11%ILE

SISTER(S):  
 LOST HILL JACINTO RICE {4} 83%  
 4-11 305 2 21490 4.3 920 3.3 717 98DCR 2462C

SISTER(S):  
 LOST HILL TBONE RADISH 85%  
 5-03 305 2 19690 5.0 984 3.7 720 98DCR 2490C  
 NEXT DAM:  
 LOST HILL JOHN RACKO 87%  
 4-02 302 2 19490 4.0 789 3.3 639 93DCR 2145C  
 SIRE: FOREST GLEN BARBERS JOHN-ET GJPI 10 14%ILE  
 4TH DAM:  
 LOST HILL MANNIX ROSALEE 87%  
 6-03 301 2 19270 4.6 878 3.3 637 94DCR 2200C

## LOT 23 LOST HILL CHILI WAX USA 119265729

BORN 12/10/2014 TATTOO / E94 P9  
 FEMALE EFI 7.4%

PA 548M 44F 31P  
 387CM\$ 362NM\$ 302FM\$  
 2.5PL 0.1DPR 1.0CCR 0.2HCR 2.96SCS  
 PA TYPE 1.1 JPI 31%R 141  
 ST SR DF RA RW RL FA  
 1.2 0.2 0.7 H0.3 0.2 S0.0 S0.5  
 FU RH RUW UC UD TP TL  
 0.9 1.1 0.7 -0.2 S1.2 W0.2 L0.3

SELLING OPEN

SIRE:  
 ROWLEYS 11 VISIONARY CHILI-ET  
 USA 118201001 GT80K BBR 100 JH1F JH2F 29JE3867  
 CDCB GPTA 08/01/2016 28DAUS 9HRDS 100%RIP  
 85%R 744M 0.05% 46F 95%ILE  
 86%R 0.07% 40P 536CM\$ 502NM\$ 421FM\$ 460GM\$  
 4.9PL 0.4DPR 2.2CCR 2.7HCR 2.86SCS  
 AJCA 08/01/2016 3DAUS  
 GPTAT 75%R 1.1 GJUI 12.7 GJPI 79%R 199

DAM:  
 LOST HILL PLUS WRAPPER {6}  
 USA 118212036  
 TATTOO / E11  
 DHIA HERD # 23-59-0592 CONTROL # 262  
 2-04 305 2 15220 5.3 814 3.6 543 97DCR 1877C  
 305 2X ME AVG 1L 18018M 967F 654P 2261C  
 2-07 85% 3-10 88%  
 ST SR DF RA RW RL FA FU RH RUW UC UD TP TL RTR RTS  
 39 33 36 17 34 28 22 40 39 37 35 37 35 23 38 31  
 PPA 564M 110F 46P / YD 744M 116F 49P  
 CDCB PTA 08/01/2016 2RECS 51%R 81%ILE  
 352M 42F 21P 237CM\$ 221NM\$ 182FM\$ 201GM\$  
 0.1PL -0.2DPR -0.2CCR -2.4HCR 3.06SCS  
 AJCA 08/01/2016 PTAT 50%R 1.1 JUI 6.1 JPI 46%R 82

CLEVELAND WILLIAM L & BARBARA BREEDER & OWNER  
 WELLSBORO, PA  
 570-724-7845

ALL LYNN'S LEGAL VISIONARY-ET  
 USA 117222740 GT50K BBR 100 JH1C JH2F 29JE3761  
 CDCB GPTA 08/01/2016 2315DAUS 341HRDS 27%RIP  
 99%R 859M -0.02% 37F 86%ILE  
 99%R 0.06% 43P 481CM\$ 448NM\$ 369FM\$ 350GM\$  
 4.5PL -2.3DPR 0.9CCR 3.8HCR 2.88SCS  
 AJCA 08/01/2016 1079DAUS  
 GPTAT 99%R 0.9 GJUI 14.8 GJPI 97%R 187

GABYS MAXIMUM SPICE-ET 85%  
 USA 116027771 GT3K BBR 100 JH1F  
 TATTOO G1508 / G1508  
 DHIA HERD # 65-06-0092 CONTROL # 11  
 2-02 305 2 16104 4.9 783 3.4 555 92DCR 1918C  
 3-02 305 2 17980 5.2 935 3.5 630 97DCR 2177C  
 5-01 227 2 10310 3.1 318 2.9 297 92DCR 917C  
 305 2X ME AVG 3L 16527M 735F 548P 1851C  
 PPA 5M 2F 3P / YD 148M 8F 5P  
 CDCB GPTA 08/01/2016 2RECS 83%R 78%ILE  
 17M 36F 15P 230CM\$ 208NM\$ 154FM\$ 238GM\$  
 0.8PL 1.9DPR 2.0CCR -0.6HCR 3.09SCS  
 AJCA 08/01/2016 GPTAT 79%R 0.4 GJUI -2.9 GJPI 78%R 73

SWEETIE PLUS IATOLAS BOLD {5}  
 USA 067129272 GT50K BBR 100 JH1F JH2F 1JE711  
 CDCB GPTA 08/01/2016 8415DAUS 766HRDS 21%RIP  
 99%R 1314M -0.06% 50F 44%ILE  
 99%R -0.01% 44P 303CM\$ 296NM\$ 277FM\$ 241GM\$  
 -1.0PL -1.5DPR -1.9CCR -5.0HCR 3.03SCS  
 AJCA 08/01/2016 4169DAUS  
 GPTAT 99%R 1.5 GJUI 10.5 GJPI 99%R 134

LOST HILL CANYON WINO 86%  
 USA 116218791 GT  
 TATTOO / N53  
 DHIA HERD # 23-59-0592 CONTROL # 23  
 3-00 305 2 13220 5.6 740 3.8 502 98DCR 1737C  
 4-00 251 2 12940 6.0 774 3.7 481 95DCR 1664C  
 305 2X ME AVG 2L 15416M 892F 576P 1990C  
 PPA -1835M 45F -32P / YD -1475M 43F -22P  
 CDCB PTA 08/01/2016 3RECS 54%R 52%ILE  
 -476M 20F -4P 132CM\$ 113NM\$ 68FM\$ 128GM\$  
 1.5PL 1.5DPR 1.1CCR -0.1HCR 2.97SCS  
 AJCA 08/01/2016 PTAT 50%R -0.3 JUI -7.2 JPI 45%R 16  
 SIRE: SUNSET CANYON Q IMP LUKE-ET GJPI 73 37%ILE

NEXT DAM:  
 LOST HILL COUNTRY WHITE WINE 73%  
 5-05 305 2 15870 4.7 739 3.3 529 102DCR 1827C  
 SIRE: BW COUNTRY-ET GJPI 11 14%ILE

4TH DAM:  
 LOST HILL FANTASY WHITE RAIN 80%  
 4-04 305 2 18860 4.2 789 3.4 649 94DCR 2161C

## LOT 24 LOST HILL DIMENSION CANDY {6} USA 119735488

BORN 05/26/2016 TATTOO / H34 P8  
 FEMALE EFI 7.8%

PA 318M 40F 29P  
 355CM\$ 319NM\$ 233FM\$  
 2.2PL -1.1DPR -0.7CCR 2.4HCR 2.93SCS  
 PA TYPE 0.7 JPI 33%R 130  
 ST SR DF RA RW RL FA  
 1.3 0.2 0.3 L1.2 0.1 S0.3 S0.2  
 FU RH RUW UC UD TP TL  
 0.8 0.7 0.6 0.1 S0.8 C0.7 S0.1

SELLING OPEN

**SIRE:**

SUNSET CANYON DIMENSION-ET  
 USA 117168914 GT50K BBR 100 JH1F JH2F 7JE1149  
 CDCB GPTA 08/01/2016 1211DAUS 192HRDS 13%RIP  
 99%R 109M 0.28% 59F 89%ILE  
 99%R 0.19% 40P 531CM\$ 464NM\$ 303FM\$ 444GM\$  
 2.8PL 0.6DPR 1.6CCR 4.4HCR 2.87SCS  
 AJCA 08/01/2016 476DAUS  
 GPTAT 98%R 0.3 GJUI 6.8 GJPI 97%R 192

**DAM:**

LOST HILL IRWIN CHILE {5}  
 USA 118851934  
 TATTOO / E59

PA 528M 21F 18P  
 178CM\$ 174NM\$ 164FM\$  
 1.6PL -2.8DPR -3.1CCR 0.5HCR 2.99SCS  
 PA TYPE 1.1 JPI 33%R 68

CLEVELAND WILLIAM L & BARBARA BREEDER & OWNER  
 WELLSBORO, PA  
 570-724-7845

**BW RENEGADE-ET**

USA 115883929 GT50K BBR 100 JH1F JH2F 200JE60  
 CDCB GPTA 08/01/2016 7459DAUS 647HRDS 13%RIP  
 99%R -74M 0.31% 58F 63%ILE  
 99%R 0.11% 19P 388CM\$ 353NM\$ 267FM\$ 337GM\$  
 2.5PL 0.7DPR 1.2CCR 0.9HCR 3.05SCS  
 AJCA 08/01/2016 2946DAUS  
 GPTAT 99%R 0.1 GJUI -0.3 GJPI 99%R 110

**PEARL MOUNT IMPULS DAFFY**

USA 114356624 GTHD BBR 100 JH1F JH2F  
 TATTOO / T49  
 DHIA HERD # 92-23-0633 CONTROL # 9000  
 4-03 305 2 18560 5.0 932 3.8 707 102DCR 2446C  
 6-07 305 2 16190 5.1 825 3.9 637 102DCR 2205C  
 8-10 305 2 14990 5.6 839 4.0 606 102DCR 2098C  
 10-01 305 2 12690 4.9 628 4.5 566 100DCR 1796C  
 305 2X ME AVG 6L 16118M 820F 647P 2197C  
 PPA 551M 99F 75P / YD 386M 87F 59P  
 CDCB GPTA 08/01/2016 4RECS 95%R 98%ILE  
 209M 39F 27P 397CM\$ 359NM\$ 270FM\$ 308GM\$  
 3.8PL -0.4DPR -0.1CCR 3.8HCR 2.93SCS  
 AJCA 08/01/2016 GPTAT 94%R 0.4 GJUI 5.4 GJPI 94%R 137

**ALL LYNNS VALENTINO IRWIN-ET**

USA 117423084 GT50K BBR 100 JH1C JH2F 7JE1163  
 CDCB GPTA 08/01/2016 1598DAUS 252HRDS 48%RIP  
 99%R 377M 0.02% 22F 37%ILE  
 99%R 0.00% 14P 266CM\$ 259NM\$ 243FM\$ 131GM\$  
 4.0PL -3.2DPR -4.1CCR -0.6HCR 2.91SCS  
 AJCA 08/01/2016 708DAUS  
 GPTAT 98%R 1.8 GJUI 28.0 GJPI 96%R 86

**LOST HILL GOLDA CANADA {4}**

USA 118000486 GT  
 TATTOO / D86  
 PA 679M 21F 23P  
 90CM\$ 89NM\$ 84FM\$  
 -0.9PL -2.3DPR -2.1CCR 1.5HCR 3.07SCS  
 PA TYPE 0.4 JPI 37%R 50  
 SIRE: OOMSDALE TBONE GOLDA {3}-ET GJPI 118 30%ILE

**NEXT DAM:**

LOST HILL MOR CHARM 90%  
 4-05 305 2 19880 4.1 807 3.5 690 98DCR 2247C  
 SIRE: WILSONVIEW KHAN MORGAN-ET GJPI -9 12%ILE

**4TH DAM:**

LOST HILL QUEST CHIME 90%  
 3-11 305 2 16820 4.2 707 3.5 594 94DCR 1954C

# LOT 25 LOST HILL VALENTINO GINA USA 119735424

BORN 03/20/2016 TATTOO / H27 P2  
 FEMALE EFI 8.8%

PA 192M 18F 12P  
 186CM\$ 177NM\$ 153FM\$  
 2.8PL -0.8DPR -1.4CCR -0.3HCR 3.02SCS  
 PA TYPE 0.6 JPI 36%R 60  
 ST SR DF RA RW RL FA  
 0.7 0.4 0.3 L0.9 0.3 P0.2 S0.2  
 FU RH RUW UC UD TP TL  
 0.7 0.5 0.4 -0.1 S0.8 C0.3 S0.3

SELLING OPEN

SISTER(S):  
 LOST HILL GOOSE GOOSE {3} 88%  
 2-06 292 2 15980 4.6 731 3.3 520 96DCR 1795C

SIRE:  
 ALL LYNNS LOUIE VALENTINO-ET  
 USA 116279413 GT50K BBR 100 JH1C JH2F 7JE1038  
 CDCB GPTA 08/01/2016 8724DAUS 1019HRDS 21%RIP  
 99%R 787M -0.06% 25F 64%ILE  
 99%R -0.01% 26P 361CM\$ 356NM\$ 343FM\$ 237GM\$  
 5.9PL -2.0DPR -2.7CCR 0.2HCR 2.99SCS  
 AJCA 08/01/2016 4315DAUS  
 GPTAT 99%R 2.0 GJUI 19.0 GJPI 99%R 128

DAM:  
 LOST HILL GRIFFIN GRAFITI {6}  
 USA 116449139  
 TATTOO / N58  
 DHIA HERD # 23-59-0592 CONTROL # 165  
 1-11 297 2 11020 5.1 566 3.6 402 97DCR 1390C  
 2-11 305 2 14500 5.5 799 3.6 523 98DCR 1808C  
 4-01 300 2 15140 5.5 837 3.8 572 98DCR 1979C  
 5-01 305 2 17640 5.3 934 3.8 665 98DCR 2301C  
 6-06 305 2 19540 4.9 948 3.5 677 97DCR 2339C  
 305 2X ME AVG 5L 17061M 886F 618P 2136C  
 2-04 78% 2-11 85% 7-10 87%  
 ST SR DF RA RW RL FA FU RH RUW UC UD TP TL RTR RTS  
 42 44 42 22 40 14 26 36 34 37 34 19 43 22 44 27  
 PPA -659M 49F 2P / YD -767M 27F -4P  
 CDCB PTA 08/01/2016 5RECS 52%R 23%ILE  
 -404M 10F -3P 10CM\$ -3NM\$ -38FM\$ 6GM\$  
 -0.4PL 0.4DPR 0.0CCR -0.8HCR 3.04SCS  
 AJCA 08/01/2016 PTAT 47%R -0.8 JUI -3.6 JPI 44%R -9

CLEVELAND WILLIAM L & BARBARA BREEDER & OWNER  
 WELLSBORO, PA  
 570-724-7845

BHF-SSF PARADE LOUIE-ET  
 USA 113486117 GT50K BBR 100 JH1C JH2F 7JE738  
 CDCB GPTA 08/01/2016 5252DAUS 644HRDS 4%RIP  
 99%R 776M -0.19% -1F 8%ILE  
 99%R -0.02% 23P -74CM\$ -68NM\$ -55FM\$ -102GM\$  
 -2.8PL -2.2DPR -2.4CCR -0.8HCR 3.19SCS  
 AJCA 08/01/2016 1491DAUS  
 GPTAT 99%R 0.2 GJUI -6.3 GJPI 99%R 10  
 D&E PARAMOUNT VIOLET 90%  
 USA 067007718 GTHD BBR 100 JH1F JH2F  
 TATTOO / D7718  
 DHIA HERD # 35-57-0960 CONTROL # 7718  
 1-09 305 2 20540 4.6 954 3.3 684 94DCR 2362C  
 2-09 305 2 20550 4.5 921 3.4 705 94DCR 2436C  
 5-02 305 3 27600 4.2 1167 3.5 953 95DCR 3186C  
 305 2X ME AVG 3L 23841M 1059F 813P 2788C  
 PPA 4295M 159F 124P / YD 3830M 141F 120P  
 CDCB GPTA 08/01/2016 3RECS 96%R 99%ILE  
 1464M 51F 48P 427CM\$ 425NM\$ 417FM\$ 296GM\$  
 4.0PL -3.2DPR -1.8CCR 1.2HCR 3.14SCS  
 AJCA 08/01/2016 GPTAT 95%R 0.6 GJUI -2.9 GJPI 95%R 160

LOST HILL MANHATTAN GRIFFIN {5}  
 USA 114527341 GT50K BBR 100 JH1F JH2F 1JE653  
 CDCB GPTA 08/01/2016 45DAUS 28HRDS 0%RIP  
 89%R -314M 0.17% 18F 12%ILE  
 90%R 0.11% 8P 19CM\$ -6NM\$ -70FM\$ 3GM\$  
 -1.5PL 0.1DPR 0.4CCR -0.9HCR 3.16SCS  
 AJCA 08/01/2016 7DAUS  
 GPTAT 78%R -1.3 GJUI -11.6 GJPI 85%R 3

LOST HILL JEN BILL GOLD 87%  
 USA 113544590 GT  
 TATTOO / M03  
 DHIA HERD # 23-59-4607 CONTROL # 41  
 2-00 305 2 11740 5.4 630 3.9 455 95DCR 1575C  
 3-01 273 2 13840 5.1 712 3.8 525 93DCR 1816C  
 4-00 305 2 14970 5.1 765 3.8 566 95DCR 1958C  
 5-00 305 2 14710 5.2 758 3.9 573 98DCR 1983C  
 6-01 296 2 15020 5.1 765 3.7 555 98DCR 1919C  
 305 2X ME AVG 5L 16377M 836F 612P 2117C  
 PPA -2897M -22F -61P / YD -2006M -24F -47P  
 CDCB PTA 08/01/2016 5RECS 58%R 16%ILE  
 -799M -9F -19P -36CM\$ -49NM\$ -79FM\$ -29GM\$  
 0.7PL 1.2DPR 0.2CCR -0.8HCR 2.86SCS  
 AJCA 08/01/2016 PTAT 57%R -0.6 JUI -2.5 JPI 51%R -41  
 SIRE: DEBOER JENETTA BARBER BILL-ET GJPI 32 19%ILE

NEXT DAM:  
 LOST HILL TSUNAMI GANNY 78%  
 3-02 305 2 14670 4.8 710 3.8 552 94DCR 1902C  
 SIRE: AU TWILIGHTS TSUNAMI-ET GJPI -68 6%ILE

4TH DAM:  
 LOST HILL BERRETTA GISELLE 79%  
 2-05 305 2 13140 4.5 588 3.9 516 95DCR 1659C

## LOT 26 MENDA VITALITY INGA USA 119319473

BORN 02/15/2015 TATTOO / 5C03 PO  
 FEMALE EFI 4.9%

PA -1072M -5F -27P  
 -38CM\$ -45NM\$ -61FM\$  
 1.3PL 0.4DPR 1.3CCR 0.5HCR 3.08SCS  
 PA TYPE 1.2 JPI 29%R -47  
 ST SR DF RA RW RL FA  
 -0.2 -0.4 -0.2 H1.2 0.3 PO.7 S0.7  
 FU RH RUW UC UD TP TL  
 2.0 0.6 0.3 -0.1 S2.5 CO.8 LO.2

BRED: 05/11/2016 DUE: 02/14/2017 TO  
 STEINHAUERS SAMSON LEMONHEAD  
 USA 118662185 14JE670  
 CDCB GPTA 08/01/2016  
 74%R 375M 0.15% 49F 85%ILE  
 75%R 0.07% 27P 448CM\$ 420NM\$ 353FM\$ 387GM\$  
 4.0PL 0.6DPR 0.9CCR 0.1HCR 2.97SCS  
 AJCA 08/01/2016 ODAUS  
 GPTAT 75%R 2.0 GJUI 22.4 GJPI 71%R 159

SIRE:  
 ARETHUSA VITALITY-ET  
 USA 118031741 GT80K BBR 100 JH1F JH2F 94JE3868  
 CDCB GPTA 08/01/2016  
 73%R -735M 0.22% 7F 16%ILE  
 74%R 0.04% -19P 71CM\$ 68NM\$ 62FM\$ 80GM\$  
 2.1PL 0.8DPR 1.5CCR 0.4HCR 3.08SCS  
 AJCA 08/01/2016 2DAUS  
 GPTAT 74%R 1.6 GJUI 25.2 GJPI 70%R -5

DAM:  
 MENDA VERBATIM INGRID  
 USA 118485371  
 TATTOO / 3C09  
 DHIA HERD # 13-01-1156 CONTROL # 1017  
 1-11 305 2 11550 5.4 628 3.7 431 96DCR 1491C  
 305 2X ME AVG 1L 14755M 807F 560P 1937C  
 2-05 83%  
 ST SR DF RA RW RL FA FU RH RUW UC UD TP TL RTR RTS  
 28 23 29 31 40 31 20 34 39 36 32 36 36 19 31 30  
 PPA -2915M -28F -79P / YD -3236M -37F -86P  
 CDCB PTA 08/01/2016 2RECS 53%R 6%ILE  
 -1408M -16F -35P -147CM\$ -158NM\$ -183FM\$ -144GM\$  
 0.4PL 0.0DPR 1.1CCR 0.6HCR 3.07SCS  
 AJCA 08/01/2016 PTAT 45%R 0.7 JUI 14.4 JPI 44%R -88

SISTER(S):  
 MENDA VISIONARY ENVISION  
 SELLING AS LOT 35

CARMICHAEL DAVID & MELANIE BREEDER & OWNER  
 VERGENNES, VT  
 802-759-2089

ISAU BUSHLEA FAXON  
 JEAUS00000587022 GT50K BBR 100 JH1F JH2F 200JE8141  
 CDCB GPTA 08/01/2016 46DAUS 39HRDS 8%RIP  
 86%R -162M 0.08% 8F 15%ILE  
 86%R -0.01% -8P 50CM\$ 59NM\$ 78FM\$ 59GM\$  
 1.9PL 0.6DPR 0.8CCR -0.2HCR 3.11SCS  
 AJCA 08/01/2016 6DAUS  
 GPTAT 77%R 0.6 GJUI 10.1 GJPI 82%R 4

ARETHUSA RESPONSE VIVID-ET 95%  
 USA 116023067 GT50K BBR 100 JH1F JH2F  
 TATTOO AF51 / AF51  
 DHIA HERD # 16-06-0456 CONTROL # 51  
 2-11 305 2 19180 5.4 1027 3.3 640 94DCR 2210C  
 4-01 305 2 20280 5.8 1175 3.6 729 97DCR 2520C  
 6-00 305 2 22670 6.5 1482 3.5 790 97DCR 2730C  
 7-04 305 2 21520 4.8 1023 3.7 788 98DCR 2725C  
 305 2X ME AVG 5L 20521M 1187F 731P 2528C  
 PPA -1399M 64F -25P / YD -2671M -16F -68P  
 CDCB GPTA 08/01/2016 5RECS 86%R 3%ILE  
 -1605M -36F -46P -237CM\$ -237NM\$ -235FM\$ -186GM\$  
 0.3PL 1.0DPR 1.9CCR 0.7HCR 3.16SCS  
 AJCA 08/01/2016 GPTAT 82%R 1.1 GJUI 23.0 GJPI 80%R-123

ARETHUSA VERBATIM RESPONSE-ET  
 USA 116023076 GT50K BBR 100 JH1F JH2F 94JE3704  
 CDCB GPTA 08/01/2016 656DAUS 313HRDS 24%RIP  
 97%R -1657M 0.32% -20F 4%ILE  
 97%R 0.11% -39P -186CM\$ -202NM\$ -241FM\$ -164GM\$  
 -0.6PL 0.3DPR 1.7CCR 1.9HCR 3.08SCS  
 AJCA 08/01/2016 490DAUS  
 GPTAT 96%R 0.9 GJUI 11.7 GJPI 94%R -106

MENDA COMERICA EGYPT 85%  
 USA 117636532 GT  
 TATTOO / 1C03  
 DHIA HERD # 13-01-1156 CONTROL # 952  
 2-00 305 2 11250 5.0 566 3.6 407 96DCR 1407C  
 3-01 276 2 14050 5.1 715 3.6 512 97DCR 1770C  
 4-01 305 2 15400 5.0 764 3.8 579 98DCR 2003C  
 305 2X ME AVG 3L 15551M 782F 573P 1983C  
 PPA -1331M -10F -33P / YD -1988M -29F -56P  
 CDCB PTA 08/01/2016 4RECS 59%R 9%ILE  
 -1024M -14F -28P -105CM\$ -109NM\$ -117FM\$ -112GM\$  
 1.1PL 0.0DPR 0.0CCR -0.5HCR 3.04SCS  
 AJCA 08/01/2016 PTAT 51%R 0.6 JUI 18.7 JPI 50%R -62  
 SIRE: BRIDON REMAKE COMERICA-ET GJPI -142 3%ILE

SISTER(S):  
 MENDA HIRED GUN ECSTASY 87%  
 3-00 290 2 15970 5.7 915 3.6 575 101DCR 1988C

NEXT DAM:  
 MENDA IATOLA EYTHOL 88%  
 6-00 305 2 18740 5.4 1011 3.8 715 98DCR 2474C  
 SIRE: SC GOLD DUST PARAMOUNT IATOLA-ET GJPI 26 19%ILE

4TH DAM:  
 MENDA SAMBO ELSA 80%  
 1-11 305 2 11230 4.6 518 3.6 400 95DCR 1382C

# LOT 27 MENDA BERRETTA EXCLAIM USA 119319594

BORN 03/31/2015 TATTOO / 5C15 PO  
 FEMALE EFI 8.2%

PA -641M -28F -16P  
 -67CM\$ -74NM\$ -90FM\$  
 1.5PL 2.1DPR 1.0CCR -0.3HCR 3.00SCS  
 PA TYPE 0.1 JPI 38%R -37  
 ST SR DF RA RW RL FA  
 -0.3 -0.1 -0.3 H0.4 0.1 P0.2 S0.3  
 FU RH RUW UC UD TP TL  
 0.4 -0.3 -0.2 -0.3 S0.6 C0.5 S0.4

BRED: 05/28/2016 DUE: 03/03/2017 TO  
 STEINHAUERS IATOLA APPLEJACK  
 USA 115488982 11JE968  
 CDCB GPTA 08/01/2016 1492DAUS 220HRDS 32%RIP  
 99%R -399M 0.16% 11F 17%ILE  
 99%R 0.08% 0P 95CM\$ 81NM\$ 47FM\$ 148GM\$  
 0.0PL 2.3DPR 2.5CCR 1.6HCR 3.26SCS  
 AJCA 08/01/2016 818DAUS  
 GPTAT 98%R 1.5 GJUI 18.6 GJPI 97%R 29

SIRE:  
 MASON BOOMER SOONER BERRETTA {6}  
 USA 000651835 GTHD BBR 100 JH1C JH2F 7JE254  
 CDCB GPTA 08/01/2016 29355DAUS 3334HRDS 5%RIP  
 99%R -603M -0.12% -52F 6%ILE  
 99%R 0.06% -11P -127CM\$ -137NM\$ -162FM\$ -57GM\$  
 0.7PL 3.2DPR 1.3CCR 0.3HCR 3.08SCS  
 AJCA 08/01/2016 18821DAUS  
 GPTAT 99%R 0.1 GJUI -0.7 GJPI 99%R -48

DAM:  
 MENDA LEGION ERICA  
 USA 114527471  
 TATTOO / 5C02  
 DHIA HERD # 13-01-1156 CONTROL # 502  
 1-11 305 2 11270 5.2 586 3.4 384 94DCR 1326C  
 3-00 305 2 13100 5.3 697 3.6 478 97DCR 1653C  
 4-01 305 2 15200 5.0 756 3.5 532 97DCR 1838C  
 5-03 225 2 14250 5.2 738 3.4 490 93DCR 1693C  
 7-01 255 2 13690 4.8 655 3.3 450 94DCR 1554C  
 8-06 305 2 17130 5.0 853 3.5 593 93DCR 2049C  
 10-01 305 2 16840 5.2 875 3.3 551 97DCR 1902C  
 305 2X ME AVG 7L 15508M 798F 537P 1856C  
 2-04 78% 3-02 90% 4-02 91% 9-00 92%  
 ST SR DF RA RW RL FA FU RH RUW UC UD TP TL RTR RTS  
 34 47 45 31 36 30 34 42 38 36 34 18 28 16 35 34  
 PPA -703M 38F -29P / YD -1172M 9F -34P  
 CDCB PTA 08/01/2016 5RECS 63%R 22%ILE  
 -678M -4F -20P -6CM\$ -10NM\$ -17FM\$ -14GM\$  
 2.3PL 0.9DPR 0.6CCR -0.9HCR 2.91SCS  
 AJCA 08/01/2016 PTAT 55%R 0.1 JUI 7.8 JPI 53%R -25

SISTER(S):  
 MENDA BIG TIME ERIN 91%  
 9-11 305 2 16340 5.0 822 3.6 593 98DCR 2050C  
 MENDA COUNTRY ELISHA 91%  
 9-00 294 2 21530 4.5 965 3.5 759 97DCR 2595C  
 MENDA JAMAL EBONY 83%  
 4-08 305 2 17630 5.5 973 3.8 667 95DCR 2308C

CARMICHAEL DAVID & MELANIE BREEDER & OWNER  
 VERGENNES, VT  
 802-759-2089

SOLDIERBOY BOOMER SOONER OF CJF  
 USA 000640211 GTHD BBR 100 JH1C JH2C 7JE159  
 CDCB GPTA 08/01/2016 20995DAUS 2406HRDS 3%RIP  
 99%R -357M -0.17% -51F 3%ILE  
 99%R -0.06% -25P -293CM\$ -262NM\$ -188FM\$ -165GM\$  
 -0.3PL 3.3DPR 1.8CCR -0.2HCR 3.25SCS  
 AJCA 08/01/2016 12776DAUS  
 GPTAT 99%R -0.4 GJUI -14.0 GJPI 99%R -114  
 OSB E SETTLER SHADOW MAGGIE {5} 95%  
 USA 003459978  
 TATTOO OSB / D192  
 DHIA HERD # 82-52-0260 CONTROL # 33  
 5-06 365 2 28360 4.3 1215 4.2 1180 DHIR 3491C  
 6-11 305 2 27340 4.3 1179 4.2 1154 DHIR 3400C  
 365 2 31790 4.4 1383 4.3 1365 DHIR 4004C  
 8-10 305 2 25870 4.0 1036 3.9 1018 DHIR 2990C  
 305 2X ME AVG 6L 24889M 1095F 977P 2974C  
 PPA 1108M 82F 77P / YD -916M -6F 8P  
 CDCB PTA 08/01/2016 5RECS 81%R 17%ILE  
 -786M -16F -7P -10CM\$ -42NM\$ -118FM\$ 35GM\$  
 -0.4PL 3.1DPR 1.0CCR 1.0HCR 2.88SCS  
 AJCA 08/01/2016 PTAT 73%R -0.8 JUI -8.7 JPI 73%R -15

BW LEGION  
 USA 110226426 GTHD BBR 100 JH1F JH2C 505JE101  
 CDCB GPTA 08/01/2016 3580DAUS 807HRDS 3%RIP  
 99%R -265M 0.11% 10F 14%ILE  
 99%R 0.00% -8P 22CM\$ 21NM\$ 18FM\$ -29GM\$  
 1.0PL -1.2DPR -2.3CCR -2.2HCR 2.93SCS  
 AJCA 08/01/2016 2574DAUS  
 GPTAT 99%R 1.3 GJUI 15.6 GJPI 99%R -2

MENDA PYLE EDITH 5075 (TWIN) 87%  
 USA 113444407 GT  
 TATTOO / P5075  
 DHIA HERD # 13-01-1156 CONTROL # 5075  
 9-11 181 2 9990 4.3 427 3.4 341 84DCR 1155C  
 305 2X ME AVG 1L 15214M 684F 528P 1824C  
 CDCB PTA 08/01/2016 0RECS 56%R 23%ILE  
 -747M -12F -18P 8CM\$ -2NM\$ -28FM\$ 54GM\$  
 2.0PL 3.0DPR 3.3CCR 0.2HCR 2.88SCS  
 AJCA 12/01/2011 PTAT 43%R -0.6 JUI 5.7 JPI 43%R -11  
 SIRE: ROCK ELLA REMAKE-ET GJPI -46 8%ILE

NEXT DAM:  
 POCANTICO GLENWOOD TINA {6}  
 SIRE: DUNCAN DUKE OF GLENWOOD {5} GJPI -113 3%ILE

4TH DAM:  
 COMFORT LEGEND THERESA {6} 81%  
 10-07 305 2 15580 4.8 755 3.5 552 DHIR 1794C



## LOT 28 MENDA VITALITY PASTEL USA 119319615

BORN 04/12/2015 TATTOO / 5C16 P0  
 FEMALE EFI 4.8%

PA -966M -8F -21P  
 -39CM\$ -48NM\$ -71FM\$  
 0.8PL 0.9DPR 1.6CCR 1.0HCR 3.15SCS  
 PA TYPE 1.2 JPI 27%R -39  
 ST SR DF RA RW RL FA  
 0.3 -0.2 0.2 H1.4 0.4 P0.8 S0.9  
 FU RH RUW UC UD TP TL  
 1.7 0.9 0.7 0.2 S1.9 C0.5 L0.3

BRED: 06/14/2016 DUE: 03/20/2017 TO  
 STEINHAUERS IATOLA APPLEJACK  
 USA 115488982 11JE968  
 CDCB GPTA 08/01/2016 1492DAUS 220HRDS 32%RIP  
 99%R -399M 0.16% 11F 17%ILE  
 99%R 0.08% 0P 95CM\$ 81NM\$ 47FM\$ 148GM\$  
 0.0PL 2.3DPR 2.5CCR 1.6HCR 3.26SCS  
 AJCA 08/01/2016 818DAUS  
 GPTAT 98%R 1.5 GJUI 18.6 GJPI 97%R 29

SIRE:  
 ARETHUSA VITALITY-ET  
 USA 118031741 GT80K BBR 100 JH1F JH2F 94JE3868  
 CDCB GPTA 08/01/2016  
 73%R -735M 0.22% 7F 16%ILE  
 74%R 0.04% -19P 71CM\$ 68NM\$ 62FM\$ 80GM\$  
 2.1PL 0.8DPR 1.5CCR 0.4HCR 3.08SCS  
 AJCA 08/01/2016 2DAUS  
 GPTAT 74%R 1.6 GJUI 25.2 GJPI 70%R -5

DAM:  
 MENDA IMPRESSION PATIENCE  
 USA 118485504  
 TATTOO / 3C21  
 DHIA HERD # 13-01-1156 CONTROL # 1029  
 PPA 84M 74F 63P / YD 6996M 419F 366P  
 CDCB PTA 08/01/2016 1RECS 42%R 6%ILE  
 -1196M -23F -23P -148CM\$ -164NM\$ -203FM\$ -116GM\$  
 -0.5PL 0.9DPR 1.6CCR 1.5HCR 3.22SCS  
 PA TYPE 0.8 JUI JPI 36%R -73

CARMICHAEL DAVID & MELANIE BREEDER & OWNER  
 VERGENNES, VT  
 802-759-2089

ISAU BUSHLEA FAXON  
 JEAUS00000587022 GT50K BBR 100 JH1F JH2F 200JE8141  
 CDCB GPTA 08/01/2016 46DAUS 39HRDS 8%RIP  
 86%R -162M 0.08% 8F 15%ILE  
 86%R -0.01% -8P 50CM\$ 59NM\$ 78FM\$ 59GM\$  
 1.9PL 0.6DPR 0.8CCR -0.2HCR 3.11SCS  
 AJCA 08/01/2016 6DAUS  
 GPTAT 77%R 0.6 GJUI 10.1 GJPI 82%R 4  
 ARETHUSA RESPONSE VIVID-ET 95%  
 USA 116023067 GT50K BBR 100 JH1F JH2F  
 TATTOO AF51 / AF51  
 DHIA HERD # 16-06-0456 CONTROL # 51  
 2-11 305 2 19180 5.4 1027 3.3 640 94DCR 2210C  
 4-01 305 2 20280 5.8 1175 3.6 729 97DCR 2520C  
 6-00 305 2 22670 6.5 1482 3.5 790 97DCR 2730C  
 7-04 305 2 21520 4.8 1023 3.7 788 98DCR 2725C  
 305 2X ME AVG 5L 20521M 1187F 731P 2528C  
 PPA -1399M 64F -25P / YD -2671M -16F -68P  
 CDCB GPTA 08/01/2016 5RECS 86%R 3%ILE  
 -1605M -36F -46P -237CM\$ -237NM\$ -235FM\$ -186GM\$  
 0.3PL 1.0DPR 1.9CCR 0.7HCR 3.16SCS  
 AJCA 08/01/2016 GPTAT 82%R 1.1 GJUI 23.0 GJPI 80%R-123

ROCK ELLA IMPRESSION-ET  
 JECAN000011227649 GT50K BBR 100 JH1F JH2F 250JE3285  
 CDCB GPTA 08/01/2016 274DAUS 143HRDS 35%RIP  
 94%R -1761M 0.11% -65F 2%ILE  
 94%R 0.05% -54P -388CM\$ -382NM\$ -365FM\$ -290GM\$  
 -0.1PL 2.3DPR 2.3CCR 2.2HCR 3.17SCS  
 AJCA 08/01/2016 220DAUS  
 GPTAT 92%R 0.8 GJUI 16.3 GJPI 88%R -164

MENDA RESPONSE PETUNIA 83%  
 USA 117636587 GT  
 TATTOO / 1C09  
 DHIA HERD # 13-01-1156 CONTROL # 958  
 2-00 283 2 10000 4.8 484 3.5 351 94DCR 1213C  
 305 2X ME AVG 2L 12762M 624F 456P 1578C  
 PPA -1841M -37F -59P / YD -2295M -55F -75P  
 CDCB PTA 08/01/2016 2RECS 52%R 7%ILE  
 -1017M -15F -25P -135CM\$ -143NM\$ -162FM\$ -109GM\$  
 -0.5PL 0.4DPR 1.6CCR 1.2HCR 3.06SCS  
 AJCA 08/01/2016 PTAT 44%R 0.8 JUI 4.1 JPI 44%R -73  
 SIRE: ARETHUSA VERBATIM RESPONSE-ET GJPI -106 4%ILE

SISTER(S):  
 MENDA GOAL PRECIOUS 90%  
 4-00 289 2 16780 4.9 826 3.5 589 97DCR 2036C

NEXT DAM:  
 MENDA SAMBO PARSLEY {6} 93%  
 6-01 305 2 16700 4.8 801 3.5 579 97DCR 2001C  
 SIRE: LESTER SAMBO GJPI -56 8%ILE

4TH DAM:  
 RMMCP PATTON PUMPKIN {5} 85%  
 5-04 300 2 17460 4.2 734 3.6 626 93DCR 2043C



**MENDA NATHAN SILVER-ET, E-91%**  
**SISTER TO DAM OF LOT 29**



**MVF FREEDOM SOONER J 882-ET, E-90%**  
**SISTER TO GRANDAM OF LOT 29**



**MVF MOR SOONER J 1194-ET, E-90%**  
**SISTER TO GRANDAM OF LOT 29**



**MVF BARBER SOONER J 484, E-92%**  
**GREAT-GRANDAM OF LOT 29**



**ELMVIEW SOONER J, E-91%**  
**FOURTH DAM OF LOT 29**

**Mid-Atlantic Fall Classic Jersey Sale**

## LOT 29 MENDA NIKON SOLSTICE USA 119319633

BORN 04/17/2015 TATTOO / 5C18 P5  
 FEMALE EFI 7.9%

PA 601M 29F 20P  
 203CM\$ 201NM\$ 198FM\$  
 1.3PL -2.0DPR -1.9CCR 1.0HCR 3.05SCS  
 PA TYPE 1.0 JPI 30%R 81  
 ST SR DF RA RW RL FA  
 0.2 -0.3 0.7 L0.1 0.0 S0.3 S0.1  
 FU RH RUW UC UD TP TL  
 0.7 1.0 0.9 0.8 S1.2 C0.7 S0.4

BRED: 06/17/2016 DUE: 03/23/2017 TO  
 HAWARDEN IMPULS PREMIER  
 USA 067107510 29JE3756  
 CDCB GPTA 08/01/2016 3975DAUS 562HRDS 21%RIP  
 99%R -708M 0.29% 23F 40%ILE  
 99%R 0.16% 5P 307CM\$ 264NM\$ 161FM\$ 252GM\$  
 4.8PL 1.7DPR 0.2CCR 0.5HCR 3.07SCS  
 AJCA 08/01/2016 2148DAUS  
 GPTAT 99%R 1.0 GJUI 11.6 GJPI 98%R 76

SISTER(S):  
 MENDA VISIONARY STORM 86%

SIRE:  
 AHLEM NIKON-P  
 USA 071199770 GT50K BBR 100 JH1F JH2F 29JE3870  
 CDCB GPTA 08/01/2016 25DAUS 8HRDS 96%RIP  
 84%R 479M 0.20% 63F 73%ILE  
 85%R 0.07% 30P 413CM\$ 384NM\$ 315FM\$ 259GM\$  
 2.3PL -3.3DPR -3.2CCR -2.0HCR 2.95SCS  
 AJCA 08/01/2016 2DAUS  
 GPTAT 75%R 1.2 GJUI 19.7 GJPI 79%R 136

DAM:  
 MENDA HEADLINE SEPTEMBER  
 USA 117265657  
 TATTOO / OC26  
 DHIA HERD # 13-01-1156 CONTROL # 949  
 2-06 299 2 14730 4.4 643 3.3 484 95DCR 1671C  
 3-08 248 2 14080 4.3 600 3.5 493 95DCR 1643C  
 4-07 305 2 17380 4.5 777 3.5 601 97DCR 2074C  
 305 2X ME AVG 3L 17566M 768F 602P 2055C  
 3-00 86% 4-03 88% 4-11 90%  
 ST SR DF RA RW RL FA FU RH RUW UC UD TP TL RTR RTS  
 42 40 39 32 42 26 17 27 48 48 33 27 36 21 32 27  
 PPA 1434M -3F 19P / YD 1233M -15F 13P  
 CDCB PTA 08/01/2016 3RECS 50%R 27%ILE  
 722M -5F 9P -8CM\$ 18NM\$ 80FM\$ 10GM\$  
 0.2PL -0.6DPR -0.5CCR 4.0HCR 3.15SCS  
 AJCA 08/01/2016 PTAT 43%R 0.7 JUI 10.0 JPI 41%R 26

BROTHER(S):  
 MENDA GERONIMO SUN-ET AT SELECT SIRES  
 GJPI -4 8%ILE  
 MENDA JACINTO STARKY-ET AT SELECT SIRES  
 GJPI -61 5%ILE  
 MENDA JEVON SAMUEL AT ALTA GENETICS  
 GJPI 14 12%ILE

SISTER(S):  
 MENDA NATHAN SILVER-ET 91%  
 6-07 305 2 18470 4.7 876 3.6 666 97DCR 2303C  
 MENDA GERONIMO SUNRISE-ET 87%  
 3-00 305 2 17530 4.3 750 3.5 610 95DCR 2044C  
 MENDA GERONIMO SUNNY-ET 84%  
 3-00 302 3 21080 4.2 893 3.5 731 94DCR 2441C  
 MENDA JACINTO STARLET-ET 88%  
 7-01 305 2 17130 5.3 909 3.9 666 97DCR 2305C  
 MENDA JACINTO STARBRITE-ET 90%  
 4-10 305 2 18740 4.0 749 3.4 630 96DCR 2070C  
 MENDA LEGACY STAR 88%  
 6-08 305 2 17500 4.5 788 3.6 636 98DCR 2142C

CARMICHAEL DAVID & MELANIE BREEDER & OWNER  
 VERGENNES, VT  
 802-759-2089

SCHULTZ LEGAL CRITIC-P  
 USA 117217618 GT50K BBR 100 JH1C JH2F 11JE1098  
 CDCB GPTA 08/01/2016 2686DAUS 242HRDS 28%RIP  
 99%R 450M 0.07% 36F 55%ILE  
 99%R 0.03% 23P 357CM\$ 338NM\$ 291FM\$ 249GM\$  
 3.4PL -1.9DPR -1.7CCR 0.2HCR 2.88SCS  
 AJCA 08/01/2016 1655DAUS  
 GPTAT 99%R 1.4 GJUI 20.5 GJPI 98%R 123

AHLEM ALLSTAR NITA 36001 87%  
 USA 070047475 GT3K BBR 100 JH1F  
 TATTOO / L6001  
 DHIA HERD # 93-24-0224 CONTROL # 36001  
 1-09 269 2 14460 5.6 811 4.1 586 97DCR 2029C  
 2-08 305 3 19330 5.9 1149 4.0 774 96DCR 2680C  
 4-01 231 3 15260 5.4 826 3.7 565 90DCR 1954C  
 305 2X ME AVG 3L 20069M 1128F 793P 2746C  
 PPA -523M 192F 50P / YD -702M 134F 27P  
 CDCB GPTA 08/01/2016 3RECS 79%R 87%ILE  
 -216M 57F 14P 288CM\$ 251NM\$ 161FM\$ 207GM\$  
 0.2PL -1.0DPR -1.6CCR -0.8HCR 2.96SCS  
 AJCA 08/01/2016 GPTAT 77%R 0.6 GJUI 9.4 GJPI 74%R 82

SCHULTZ RESCUE HEADLINE  
 USA 114114336 GTHD BBR 100 JH1F JH2F 29JE3510  
 CDCB GPTA 08/01/2016 8445DAUS 885HRDS 11%RIP  
 99%R 928M -0.24% -6F 36%ILE  
 99%R -0.10% 12P 225CM\$ 251NM\$ 312FM\$ 248GM\$  
 6.0PL 2.3DPR 2.0CCR 0.3HCR 2.95SCS  
 AJCA 08/01/2016 4610DAUS  
 GPTAT 99%R 0.8 GJUI 10.7 GJPI 99%R 92

MVF KULP PARADE SHANIA-ET 86%  
 USA 113623240 GT JH1C  
 TATTOO / KA22  
 DHIA HERD # 13-01-1156 CONTROL # 57  
 1-10 305 2 15910 4.2 676 3.6 571 96DCR 1873C  
 3-09 305 2 18830 4.2 792 3.7 688 93DCR 2222C  
 4-11 231 2 13330 4.2 561 3.6 486 91DCR 1572C  
 5-10 305 2 14990 4.6 685 3.9 590 94DCR 1917C  
 7-00 207 2 11940 5.2 617 3.7 446 86DCR 1543C  
 8-09 281 2 15490 4.5 700 3.6 564 96DCR 1902C  
 305 2X ME AVG 7L 16828M 754F 627P 2062C  
 PPA 2123M 61F 107P / YD 831M 6F 50P  
 CDCB PTA 08/01/2016 5RECS 78%R 19%ILE  
 111M -10F 12P -12CM\$ -25NM\$ -58FM\$ 21GM\$  
 -1.5PL 1.1DPR 1.3CCR 0.7HCR 3.05SCS  
 AJCA 08/01/2016 PTAT 71%R 0.3 JUI 5.0 JPI 68%R 26  
 SIRE: BW PARADE {6}-ET GJPI 25 12%ILE

SISTER(S):  
 MVF FREEDOM SOONER J 882-ET 90%  
 4-00 304 2 20070 4.8 965 3.2 646 98DCR 2230C  
 MVF FREEDOM SOONER 884-ET 88%  
 2-02 305 2 15890 3.6 565 3.1 495 93DCR 1587C  
 MVF KULP GARTH SUSANAH-ET 84%  
 3-05 305 3 25120 4.3 1083 3.6 914 84DCR 3001C  
 MVF KULP SJ PMONT SUNSHINE-ET 87%  
 6-05 305 2 26290 4.4 1157 3.5 915 97DCR 3118C  
 MVF FLIGHT J 1072-ET 88%  
 2-04 305 2 15830 4.1 655 3.7 579 94DCR 1852C  
 MVF FLIGHT J 1073-ET 83%  
 5-03 305 2 23100 4.8 1107 3.5 816 96DCR 2821C  
 MVF KULP SJ FLIGHT SARAH-ET 90%  
 4-05 305 2 19490 5.1 993 3.7 717 94DCR 2480C  
 MVF FLIGHT J 1074-ET 84%  
 4-00 305 2 18310 3.9 712 3.5 634 89DCR 2018C  
 MVF KULP SJ FLIGHT SHANA-ET 88%  
 3-00 330 2 20670 4.5 921 3.5 727 DHIR 2480C  
 MVF RUEBEN SOONER J 1151-ET 82%  
 5-09 305 2 20840 3.6 749 3.1 651 95DCR 2097C  
 MVF PARADE SOONER J 1159-ET 87%  
 3-11 305 2 20600 4.7 958 3.6 746 92DCR 2566C  
 MVF PARADE SOONER J 1165-ET 88%  
 3-07 305 2 19080 4.6 886 3.8 725 92DCR 2424C  
 MVF JERRICK JJ 1166-ET 83%  
 5-00 280 2 17430 6.0 1041 3.7 647 95DCR 2238C  
 MVF MOR SOONER J 1194-ET 90%  
 6-00 305 2 24730 4.0 985 3.2 803 94DCR 2685C  
 1ST SENIOR THREE-YEAR-OLD, 2008 PA FARM & JR SHOWS  
 MVF-KULP DSR SHAWNA-ET 89%  
 MVF-KULP JUNO SASSY-ET 80%

NEXT DAM:  
 MVF BARBER SOONER J 484 92%  
 4-08 305 2 30540 5.7 1737 3.4 1029 93DCR 3554C  
 SIRE: WF/L&M DUNCAN BARBER-ET GJPI -70 5%ILE

4TH DAM:  
 ELMVIEW SOONER J 91%  
 7-00 305 2 28130 3.4 964 3.3 918 DHIR 2735C

## Mid-Atlantic Fall Classic Jersey Sale



MENDA VISIONARY MOONDANCE, VG-89%  
SISTER TO DAM OF LOT 30

## LOT 30 MENDA NIKON MOONLIGHT USA 119319651

BORN 04/19/2015 TATTOO / 5C20 P5  
FEMALE EFI 8.3%

PA 311M 29F 17P  
230CM\$ 217NM\$ 185FM\$  
1.9PL -1.2DPR -1.0CCR -0.7HCR 3.02SCS  
PA TYPE 0.8 JPI 32%R 81  
ST SR DF RA RW RL FA  
0.1 -0.3 0.3 L0.8 -0.2 S0.2 S0.1  
FU RH RUW UC UD TP TL  
0.7 0.5 0.3 0.3 S1.6 C0.6 S0.5

BRED: 06/26/2016 DUE: 04/01/2017 TO  
MENDA NIKON SWITCHBACK  
USA 119319606  
PA 708M 36F 26P  
331CM\$ 323NM\$ 302FM\$  
3.3PL -1.3DPR -1.5CCR -0.9HCR 2.97SCS  
PA TYPE 1.0 JPI 39%R 119

SISTER(S):  
MENDA INNOVATION MIDNIGHT  
SELLING AS LOT 37

SIRE:  
AHLEM NIKON-P  
USA 071199770 GT50K BBR 100 JH1F JH2F 29JE3870  
CDCB GPTA 08/01/2016 25DAUS 8HRDS 96%RIP  
84%R 479M 0.20% 63F 73%ILE  
85%R 0.07% 30P 413CM\$ 384NM\$ 315FM\$ 259GM\$  
2.3PL -3.3DPR -3.2CCR -2.0HCR 2.95SCS  
AJCA 08/01/2016 2DAUS  
GPTAT 75%R 1.2 GJUI 19.7 GJPI 79%R 136

DAM:  
MENDA HEADLINE MOONBEAM  
USA 118035295  
TATTOO / 2C02  
DHIA HERD # 13-01-1156 CONTROL # 979  
2-02 255 2 10270 4.9 499 3.7 385 94DCR 1332C  
3-01 288 2 15180 4.8 728 3.7 556 97DCR 1923C  
305 2X ME AVG 2L 16108M 778F 599P 2064C  
2-09 78% 3-05 84%  
ST SR DF RA RW RL FA FU RH RUW UC UD TP TL RTR RTS  
36 32 30 34 40 34 16 33 48 36 32 35 36 21 27 32  
PPA -834M -39F -17P / YD -615M -38F -14P  
CDCB PTA 08/01/2016 3RECS 56%R 34%ILE  
142M -6F 4P 46CM\$ 49NM\$ 55FM\$ 60GM\$  
1.5PL 1.0DPR 1.3CCR 0.6HCR 3.08SCS  
AJCA 08/01/2016 PTAT 51%R 0.4 JUI 6.8 JPI 48%R 25

SISTER(S):  
MENDA VISIONARY MOONDANCE 89%  
1-11 305 2 17880 4.8 860 3.5 634 97DCR 2191C  
RANKS ON THE TOP 1-1/2% LIST FOR JPI

CARMICHAEL DAVID & MELANIE BREEDER & OWNER  
VERGENNES, VT  
802-759-2089

SCHULTZ LEGAL CRITIC-P  
USA 117217618 GT50K BBR 100 JH1C JH2F 11JE1098  
CDCB GPTA 08/01/2016 2686DAUS 242HRDS 28%RIP  
99%R 450M 0.07% 36F 55%ILE  
99%R 0.03% 23P 357CM\$ 338NM\$ 291FM\$ 249GM\$  
3.4PL -1.9DPR -1.7CCR 0.2HCR 2.88SCS  
AJCA 08/01/2016 1655DAUS  
GPTAT 99%R 1.4 GJUI 20.5 GJPI 98%R 123

AHLEM ALLSTAR NITA 36001 87%  
USA 070047475 GT3K BBR 100 JH1F  
TATTOO / L6001  
DHIA HERD # 93-24-0224 CONTROL # 36001  
1-09 269 2 14460 5.6 811 4.1 586 97DCR 2029C  
2-08 305 3 19330 5.9 1149 4.0 774 96DCR 2680C  
4-01 231 3 15260 5.4 826 3.7 565 90DCR 1954C  
305 2X ME AVG 3L 20069M 1128F 793P 2746C  
PPA -523M 192F 50P / YD -702M 134F 27P  
CDCB GPTA 08/01/2016 3RECS 79%R 87%ILE  
-216M 57F 14P 288CM\$ 251NM\$ 161FM\$ 207GM\$  
0.2PL -1.0DPR -1.6CCR -0.8HCR 2.96SCS  
AJCA 08/01/2016 GPTAT 77%R 0.6 GJUI 9.4 GJPI 74%R 82

SCHULTZ RESCUE HEADLINE  
USA 114114336 GTHD BBR 100 JH1F JH2F 29JE3510  
CDCB GPTA 08/01/2016 8445DAUS 885HRDS 11%RIP  
99%R 928M -0.24% -6F 36%ILE  
99%R -0.10% 12P 225CM\$ 251NM\$ 312FM\$ 248GM\$  
6.0PL 2.3DPR 2.0CCR 0.3HCR 2.95SCS  
AJCA 08/01/2016 4610DAUS  
GPTAT 99%R 0.8 GJUI 10.7 GJPI 99%R 92

MENDA T-BONE MOONSHINE 90%  
USA 117106200 GT  
TATTOO / 0C04  
DHIA HERD # 13-01-1156 CONTROL # 926  
1-11 305 2 11890 4.8 573 3.9 458 96DCR 1553C  
3-00 301 2 13820 5.0 689 3.8 528 97DCR 1827C  
4-01 280 2 14240 4.8 685 3.7 525 97DCR 1816C  
305 2X ME AVG 3L 15230M 742F 579P 1987C  
PPA -1261M -11F -6P / YD -683M 9F 11P  
CDCB PTA 08/01/2016 3RECS 60%R 31%ILE  
-185M 5F 6P 56CM\$ 37NM\$ -8FM\$ 30GM\$  
-0.3PL -0.6DPR 0.0CCR 1.2HCR 3.03SCS  
AJCA 08/01/2016 PTAT 55%R 0.9 JUI 8.4 JPI 52%R 23  
SIRE: RICHIES JACE TBONE A364 GJPI 43 20%ILE

NEXT DAM:  
MENDA GERONIMO SUNSHINE-ET 88%  
3-00 305 2 13380 4.5 607 3.3 443 95DCR 1530C  
SIRE: C-BAR HALLMARK GERONIMO GJPI 18 14%ILE

4TH DAM:  
MVF KULP PARADE SHANIA-ET 86%  
3-09 305 2 18830 4.2 792 3.7 688 93DCR 2222C

# LOT 31 MENDA TEQUILIA ESPECIAL USA 119319679

BORN 05/03/2015 TATTOO / 5C22 P0  
 FEMALE EFI 5.6%

CARMICHAEL DAVID & MELANIE BREEDER & OWNER  
 VERGENNES, VT  
 802-759-2089

PA -1009M -21F -24P  
 -191CM\$ -198NM\$ -215FM\$  
 -0.7PL -1.4DPR -2.2CCR -0.6HCR 3.14SCS  
 PA TYPE 1.2 JPI 36%R -84  
 ST SR DF RA RW RL FA  
 1.1 0.3 0.5 H0.6 0.5 P0.3 S0.2  
 FU RH RUW UC UD TP TL  
 1.4 0.8 0.8 0.6 S2.0 C0.8 L0.5

PASTURE BRED FROM: 06/20/2016 DUE AFTER: 03/26/2017 TO  
 MENDA NIKON SWITCHBACK  
 USA 119319606  
 PA 708M 36F 26P  
 331CM\$ 323NM\$ 302FM\$  
 3.3PL -1.3DPR -1.5CCR -0.9HCR 2.97SCS  
 PA TYPE 1.0 JPI 39%R 119

SIRE:  
 TOWER VUE PRIME TEQUILA-ET  
 USA 114816452 GTHD BBR 100 JH1F JH2F 76JE156  
 CDCB GPTA 08/01/2016 2332DAUS 844HRDS 15%RIP  
 99%R -1659M 0.26% -32F 0%ILE  
 99%R 0.11% -40P -419CM\$ -426NM\$ -445FM\$ -472GM\$  
 -3.4PL -3.6DPR -5.1CCR -1.8HCR 3.33SCS  
 AJCA 08/01/2016 1700DAUS  
 GPTAT 99%R 1.8 GJUI 27.4 GJPI 97%R -172

DAM:  
 MENDA ACTION ECHO  
 USA 117255191  
 TATTOO / OC20  
 DHIA HERD # 13-01-1156 CONTROL # 938  
 1-10 279 2 11550 4.3 496 3.5 399 94DCR 1346C  
 2-09 305 2 15800 4.3 685 3.5 546 97DCR 1851C  
 4-00 234 2 14280 4.2 599 3.5 498 93DCR 1648C  
 4-11 295 2 16860 4.8 802 3.5 592 97DCR 2046C  
 305 2X ME AVG 4L 17417M 771F 610P 2058C  
 2-00 85% 3-03 87%  
 ST SR DF RA RW RL FA FU RH RUW UC UD TP TL RTR RTS  
 29 28 35 23 34 35 27 37 37 35 26 38 34 25  
 PPA 195M -13F 2P / YD -303M -15F -7P  
 CDCB PTA 08/01/2016 5RECS 55%R 30%ILE  
 -358M -10F -8P 38CM\$ 31NM\$ 16FM\$ 33GM\$  
 2.0PL 0.8DPR 0.8CCR 0.7HCR 2.94SCS  
 AJCA 08/01/2016 PTAT 51%R 0.5 JUI 9.4 JPI 48%R 4  
 SISTER(S):  
 MENDA JAMAICA EASTER 90%  
 2-11 304 2 15100 5.1 771 3.6 543 95DCR 1877C  
 MENDA GOVERNOR ELEANOR 90%  
 2-11 305 2 16040 5.1 811 3.7 588 97DCR 2033C

GIL-BAR SPARKLER PRIMETIME  
 USA 000663520 36JE23  
 CDCB PTA 08/01/2016 142DAUS 42HRDS 3%RIP  
 95%R -1933M 0.24% -49F 0%ILE  
 95%R 0.09% -53P -423CM\$ -431NM\$ -448FM\$ -412GM\$  
 -1.8PL -0.7DPR -1.7CCR -1.8HCR 3.04SCS  
 AJCA 08/01/2016 60DAUS  
 PTAT 90%R 0.8 JUI 13.1 JPI 91%R -185  
 PLEASANT NOOK SAMBO TEAL 94%  
 JECAN000010202602  
 TATTOO D8W / 8J  
 3-11 305 2 17540 5.3 923 3.5 615 94DCR 2125C  
 5-00 305 3 19040 5.2 990 3.5 662 94DCR 2288C  
 6-06 305 2 21960 5.9 1287 3.4 755 94DCR 2609C  
 8-00 305 2 25000 6.0 1501 3.5 869 95DCR 3003C  
 305 2X ME AVG 6L 19008M 1065F 676P 2335C  
 PA -1082M -25F -32P  
 -230CM\$ -230NM\$ -229FM\$  
 -1.0PL 0.1DPR 0.8CCR 0.4HCR 3.08SCS  
 PA TYPE 0.5 JPI 39%R -96

FOREST GLEN AVERY ACTION-ET  
 USA 111023978 GTHD BBR 100 JH1F JH2F 7JE590  
 CDCB GPTA 08/01/2016 23704DAUS 2755HRDS 4%RIP  
 99%R -335M -0.02% -19F 14%ILE  
 99%R 0.00% -12P 26CM\$ 28NM\$ 35FM\$ 45GM\$  
 2.8PL 1.3DPR 1.0CCR 3.0HCR 2.99SCS  
 AJCA 08/01/2016 12055DAUS  
 GPTAT 99%R 1.2 GJUI 16.1 GJPI 99%R 2  
 MENDA BIG TIME ERIN 91%  
 USA 113892424  
 TATTOO / 4C14  
 DHIA HERD # 13-01-1156 CONTROL # 64  
 9-11 305 2 16340 5.0 822 3.6 593 98DCR 2050C  
 305 2X ME AVG 1L 16292M 845F 599P 2072C  
 CDCB PTA 08/01/2016 ORECS 57%R 15%ILE  
 -782M 0F -11P -30CM\$ -54NM\$ -111FM\$ -50GM\$  
 -0.5PL 0.0DPR 0.2CCR -1.7HCR 2.92SCS  
 AJCA 08/01/2016 PTAT 56%R -0.3 JUI 1.6 JPI 49%R -28  
 SIRE: BLACKYS BIG TIME-ET GJPI -87 3%ILE

SISTER(S):  
 MENDA LEGION ERICA 92%  
 8-06 305 2 17130 5.0 853 3.5 593 93DCR 2049C  
 MENDA COUNTRY ELISHA 91%  
 9-00 294 2 21530 4.5 965 3.5 759 97DCR 2595C  
 MENDA JAMAL EBONY 83%  
 4-08 305 2 17630 5.5 973 3.8 667 95DCR 2308C  
 NEXT DAM:  
 MENDA PYLE EDITH 5075 (TWIN) 87%  
 9-11 181 2 9990 4.3 427 3.4 341 84DCR 1155C  
 SIRE: ROCK ELLA REMAKE-ET GJPI -46 8%ILE  
 4TH DAM:  
 POCANTICO GLENWOOD TINA {6}

## LOT 32 MENDA TEXAS ISADORE USA 119690628

BORN 02/21/2016 TATTOO / 6C01 P1  
 FEMALE EFI 6.6%

PA -312M -2F -1P  
 102CM\$ 88NM\$ 55FM\$  
 2.5PL -0.5DPR -0.3CCR 0.1HCR 3.00SCS  
 PA TYPE 1.2 JPI 29%R 27  
 ST SR DF RA RW RL FA  
 0.3 0.2 0.4 H0.3 0.3 P0.2 S0.4  
 FU RH RUW UC UD TP TL  
 1.6 1.3 1.1 0.1 S1.7 C0.5 S0.5

SELLING OPEN

SIRE:  
 HEARTLAND IRWIN TEXAS-ET  
 USA 067312531 GT80K BBR 100 JH1F JH2F 7JE1354  
 CDCB GPTA 08/01/2016  
 76%R 415M -0.06% 10F 40%ILE  
 77%R 0.02% 18P 273CM\$ 263NM\$ 237FM\$ 149GM\$  
 4.5PL -2.5DPR -3.2CCR -0.5HCR 2.93SCS  
 AJCA 08/01/2016 ODAUS  
 GPTAT 76%R 1.7 GJUI 26.8 GJPI 73%R 95

DAM:  
 MENDA HIRED GUN ISABELLA  
 USA 118908234  
 TATTOO / 4C05  
 DHIA HERD # 13-01-1156 CONTROL # 1039  
 PPA -3012M -73F -66P / YD -2331M -58F -42P  
 CDCB PTA 08/01/2016 1RECS 50%R 11%ILE  
 -1039M -14F -20P -69CM\$ -87NM\$ -128FM\$ -38GM\$  
 0.5PL 1.6DPR 2.7CCR 0.7HCR 3.07SCS  
 PA TYPE 0.7 JUI JPI 42%R -41

CARMICHAEL DAVID & MELANIE BREEDER & OWNER  
 VERGENNES, VT  
 802-759-2089

ALL LYNN'S VALENTINO IRWIN-ET  
 USA 117423084 GT50K BBR 100 JH1C JH2F 7JE1163  
 CDCB GPTA 08/01/2016 1598DAUS 252HRDS 48%RIP  
 99%R 377M 0.02% 22F 37%ILE  
 99%R 0.00% 14P 266CM\$ 259NM\$ 243FM\$ 131GM\$  
 4.0PL -3.2DPR -4.1CCR -0.6HCR 2.91SCS

AJCA 08/01/2016 708DAUS  
 GPTAT 98%R 1.8 GJUI 28.0 GJPI 96%R 86

HEARTLAND NATHAN TEXAS-ET 95%  
 USA 067041437 GT50K BBR 100 JH1F JH2F  
 DHIA HERD # 48-89-0168 CONTROL # 1437  
 2-10 305 3 21850 4.6 1008 3.9 843 93DCR 2785C  
 3-11 305 3 26340 4.3 1130 3.8 991 92DCR 3185C  
 5-01 305 3 25940 4.6 1185 3.7 963 94DCR 3232C  
 7-00 183 3 17610 4.8 844 3.5 610 79DCR 2108C  
 305 2X ME AVG 5L 21944M 1006F 828P 2737C  
 PPA 1602M 25F 67P / YD 766M 15F 44P  
 CDCB GPTA 08/01/2016 5RECS 90%R 47%ILE  
 50M -1F 11P 112CM\$ 96NM\$ 59FM\$ 23GM\$  
 1.7PL -2.3DPR -1.8CCR -0.4HCR 3.01SCS  
 AJCA 08/01/2016 GPTAT 86%R 1.1 GJUI 17.4 GJPI 85%R 41

SV JADE HIRED GUN-ET  
 USA 115093063 GT50K BBR 100 JH1F JH2F 94JE3720  
 CDCB GPTA 08/01/2016 1804DAUS 587HRDS 18%RIP  
 99%R -1439M 0.27% -19F 8%ILE  
 99%R 0.12% -29P -37CM\$ -59NM\$ -109FM\$ 11GM\$  
 2.5PL 3.1DPR 3.9CCR 1.3HCR 3.11SCS

AJCA 08/01/2016 1110DAUS  
 GPTAT 99%R 1.0 GJUI 16.4 GJPI 98%R -42

MENDA GOVERNOR ELEANOR 90%  
 USA 118035893 GT  
 TATTOO / 2C27  
 DHIA HERD # 13-01-1156 CONTROL # 1004  
 1-09 305 2 13260 4.6 607 3.7 493 97DCR 1655C  
 2-11 305 2 16040 5.1 811 3.7 588 97DCR 2033C  
 305 2X ME AVG 2L 17786M 856F 661P 2246C  
 PPA -307M 25F 4P / YD -802M 5F -14P  
 CDCB PTA 08/01/2016 3RECS 54%R 9%ILE  
 -638M -4F -14P -102CM\$ -111NM\$ -131FM\$ -85GM\$  
 -1.4PL 0.0DPR 1.0CCR 0.3HCR 3.02SCS  
 AJCA 08/01/2016 PTAT 51%R 0.3 JUI 3.4 JPI 47%R -44  
 SIRE: GRIFFENS GOVERNOR-ET GJPI -80 5%ILE

SISTER(S):  
 MENDA JAMAICA EASTER 90%  
 2-11 304 2 15100 5.1 771 3.6 543 95DCR 1877C  
 MENDA ACTION ECHO 87%  
 4-11 295 2 16860 4.8 802 3.5 592 97DCR 2046C

NEXT DAM:  
 MENDA BIG TIME ERIN 91%  
 9-11 305 2 16340 5.0 822 3.6 593 98DCR 2050C  
 SIRE: BLACKYS BIG TIME-ET GJPI -87 3%ILE

4TH DAM:  
 MENDA PYLE EDITH 5075 (TWIN) 87%  
 9-11 181 2 9990 4.3 427 3.4 341 84DCR 1155C

# LOT 33 MENDA TEXAS IMPORT USA 119690655

BORN 03/01/2016 TATTOO / 6C04 P0  
 FEMALE EFI 6.6%

PA -400M -14F -8P  
 57CM\$ 52NM\$ 39FM\$  
 3.4PL -0.3DPR -0.2CCR 0.6HCR 3.05SCS  
 PA TYPE 1.3 JPI 28%R 7  
 ST SR DF RA RW RL FA  
 0.2 -0.2 0.3 H0.4 0.2 P0.5 S0.6  
 FU RH RUW UC UD TP TL  
 1.6 1.4 1.0 0.3 S2.0 C0.5 S0.5

SELLING OPEN

SIRE:  
 HEARTLAND IRWIN TEXAS-ET  
 USA 067312531 GT80K BBR 100 JH1F JH2F 7JE1354  
 CDCB GPTA 08/01/2016  
 76%R 415M -0.06% 10F 40%ILE  
 77%R 0.02% 18P 273CM\$ 263NM\$ 237FM\$ 149GM\$  
 4.5PL -2.5DPR -3.2CCR -0.5HCR 2.93SCS  
 AJCA 08/01/2016 ODAUS  
 GPTAT 76%R 1.7 GJUI 26.8 GJPI 73%R 95

DAM:  
 MENDA IMPRESSION IMPRINT  
 USA 118908207  
 TATTOO / 4C02  
 DHIA HERD # 13-01-1156 CONTROL # 1036  
 PPA -1081M -36F -21P / YD -682M -35F -16P  
 CDCB PTA 08/01/2016 1RECS 49%R 6%ILE  
 -1214M -38F -34P -160CM\$ -160NM\$ -159FM\$ -114GM\$  
 2.2PL 1.9DPR 2.9CCR 1.7HCR 3.16SCS  
 PA TYPE 0.8 JUI JPI 39%R -82

CARMICHAEL DAVID & MELANIE BREEDER & OWNER  
 VERGENNES, VT  
 802-759-2089

ALL LYNN'S VALENTINO IRWIN-ET  
 USA 117423084 GT50K BBR 100 JH1C JH2F 7JE1163  
 CDCB GPTA 08/01/2016 1598DAUS 252HRDS 48%RIP  
 99%R 377M 0.02% 22F 37%ILE  
 99%R 0.00% 14P 266CM\$ 259NM\$ 243FM\$ 131GM\$  
 4.0PL -3.2DPR -4.1CCR -0.6HCR 2.91SCS  
 AJCA 08/01/2016 708DAUS  
 GPTAT 98%R 1.8 GJUI 28.0 GJPI 96%R 86

HEARTLAND NATHAN TEXAS-ET 95%  
 USA 067041437 GT50K BBR 100 JH1F JH2F  
 DHIA HERD # 48-89-0168 CONTROL # 1437  
 2-10 305 3 21850 4.6 1008 3.9 843 93DCR 2785C  
 3-11 305 3 26340 4.3 1130 3.8 991 92DCR 3185C  
 5-01 305 3 25940 4.6 1185 3.7 963 94DCR 3232C  
 7-00 183 3 17610 4.8 844 3.5 610 79DCR 2108C  
 305 2X ME AVG 5L 21944M 1006F 828P 2737C  
 PPA 1602M 25F 67P / YD 766M 15F 44P  
 CDCB GPTA 08/01/2016 5RECS 90%R 47%ILE  
 50M -1F 11P 112CM\$ 96NM\$ 59FM\$ 23GM\$  
 1.7PL -2.3DPR -1.8CCR -0.4HCR 3.01SCS  
 AJCA 08/01/2016 GPTAT 86%R 1.1 GJUI 17.4 GJPI 85%R 41

ROCK ELLA IMPRESSION-ET  
 JECAN00001127649 GT50K BBR 100 JH1F JH2F 250JE3285  
 CDCB GPTA 08/01/2016 274DAUS 143HRDS 35%RIP  
 94%R -1761M 0.11% -65F 2%ILE  
 94%R 0.05% -54P -388CM\$ -382NM\$ -365FM\$ -290GM\$  
 -0.1PL 2.3DPR 2.3CCR 2.2HCR 3.17SCS  
 AJCA 08/01/2016 220DAUS  
 GPTAT 92%R 0.8 GJUI 16.3 GJPI 88%R -164

MENDA HIRED GUN ICICLE 86%  
 USA 118035428 GT  
 TATTOO / 2C09  
 DHIA HERD # 13-01-1156 CONTROL # 986  
 1-11 305 2 11300 5.0 564 3.7 422 97DCR 1460C  
 3-01 279 2 12850 5.0 645 3.7 471 97DCR 1629C  
 305 2X ME AVG 2L 14584M 731F 544P 1884C  
 PPA -2689M -80F -82P / YD -1886M -43F -52P  
 CDCB PTA 08/01/2016 3RECS 58%R 23%ILE  
 -940M -15F -24P 6CM\$ ONM\$ -15FM\$ 30GM\$  
 3.4PL 2.3DPR 2.8CCR 0.9HCR 3.02SCS  
 AJCA 08/01/2016 PTAT 50%R 0.8 JUI 11.7 JPI 49%R -26  
 SIRE: SV JADE HIRED GUN-ET GJPI -42 8%ILE

NEXT DAM:  
 MENDA IATOLA ECLIPSE 88%  
 4-09 305 2 14690 5.6 820 3.8 562 98DCR 1945C  
 SIRE: SC GOLD DUST PARAMOUNT IATOLA-ET GJPI 26 19%ILE

4TH DAM:  
 MENDA LEGION ERICA 92%  
 8-06 305 2 17130 5.0 853 3.5 593 93DCR 2049C

# LOT 34 MENDA TEXAS RAMSEY USA 119690691

BORN 03/03/2016 TATTOO / 6C08 P0  
 FEMALE EFI 6.5%

CARMICHAEL DAVID & MELANIE BREEDER & OWNER  
 VERGENNES, VT  
 802-759-2089

PA -566M -13F -14P  
 -29CM\$ -33NM\$ -44FM\$  
 1.6PL -1.8DPR -2.3CCR -0.4HCR 3.01SCS  
 PA TYPE 1.5 JPI 29%R -27  
 ST SR DF RA RW RL FA  
 0.4 -0.1 0.4 H0.1 0.0 P0.6 S0.3  
 FU RH RUW UC UD TP TL  
 1.7 1.7 1.2 0.4 S2.4 C0.5 L0.1

SELLING OPEN

SIRE:  
 HEARTLAND IRWIN TEXAS-ET  
 USA 067312531 GT80K BBR 100 JH1F JH2F 7JE1354  
 CDCB GPTA 08/01/2016  
 76%R 415M -0.06% 10F 40%ILE  
 77%R 0.02% 18P 273CM\$ 263NM\$ 237FM\$ 149GM\$  
 4.5PL -2.5DPR -3.2CCR -0.5HCR 2.93SCS  
 AJCA 08/01/2016 ODAUS  
 GPTAT 76%R 1.7 GJUI 26.8 GJPI 73%R 95

DAM:  
 MENDA TEQUILA ROSITA  
 USA 118908270  
 TATTOO / 4C09  
 DHIA HERD # 13-01-1156 CONTROL # 1043  
 PPA -2375M -16F -72P / YD -2503M -24F -87P  
 CDCB PTA 08/01/2016 1RECS 50%R 1%ILE  
 -1546M -36F -46P -330CM\$ -329NM\$ -325FM\$ -319GM\$  
 -1.3PL -1.0DPR -1.4CCR -0.3HCR 3.08SCS  
 PA TYPE 1.2 JUI JPI 44%R-149

ALL LYNN'S VALENTINO IRWIN-ET  
 USA 117423084 GT50K BBR 100 JH1C JH2F 7JE1163  
 CDCB GPTA 08/01/2016 1598DAUS 252HRDS 48%RIP  
 99%R 377M 0.02% 22F 37%ILE  
 99%R 0.00% 14P 266CM\$ 259NM\$ 243FM\$ 131GM\$  
 4.0PL -3.2DPR -4.1CCR -0.6HCR 2.91SCS  
 AJCA 08/01/2016 708DAUS  
 GPTAT 98%R 1.8 GJUI 28.0 GJPI 96%R 86

HEARTLAND NATHAN TEXAS-ET 95%  
 USA 067041437 GT50K BBR 100 JH1F JH2F  
 DHIA HERD # 48-89-0168 CONTROL # 1437  
 2-10 305 3 21850 4.6 1008 3.9 843 93DCR 2785C  
 3-11 305 3 26340 4.3 1130 3.8 991 92DCR 3185C  
 5-01 305 3 25940 4.6 1185 3.7 963 94DCR 3232C  
 7-00 183 3 17610 4.8 844 3.5 610 79DCR 2108C  
 305 2X ME AVG 5L 21944M 1006F 828P 2737C  
 PPA 1602M 25F 67P / YD 766M 15F 44P  
 CDCB GPTA 08/01/2016 5RECS 90%R 47%ILE  
 50M -1F 11P 112CM\$ 96NM\$ 59FM\$ 23GM\$  
 1.7PL -2.3DPR -1.8CCR -0.4HCR 3.01SCS  
 AJCA 08/01/2016 GPTAT 86%R 1.1 GJUI 17.4 GJPI 85%R 41

TOWER VUE PRIME TEQUILA-ET  
 USA 114816452 GTHD BBR 100 JH1F JH2F 76JE156  
 CDCB GPTA 08/01/2016 2332DAUS 844HRDS 15%RIP  
 99%R -1659M 0.26% -32F 0%ILE  
 99%R 0.11% -40P -419CM\$ -426NM\$ -445FM\$ -472GM\$  
 -3.4PL -3.6DPR -5.1CCR -1.8HCR 3.33SCS  
 AJCA 08/01/2016 1700DAUS  
 GPTAT 99%R 1.8 GJUI 27.4 GJPI 97%R -172

MENDA JAMAICA RACINE 91%  
 USA 116120214 GT  
 TATTOO / 8C03  
 DHIA HERD # 13-01-1156 CONTROL # 803  
 1-11 305 2 12060 5.0 603 3.6 433 94DCR 1497C  
 3-00 284 2 10560 5.2 553 3.6 378 96DCR 1307C  
 3-11 305 2 12470 5.3 661 3.6 444 97DCR 1535C  
 4-11 305 2 12050 5.4 649 3.6 435 97DCR 1504C  
 305 2X ME AVG 5L 11739M 609F 419P 1450C  
 PPA -4610M -148F -148P / YD -3487M -112F -114P  
 CDCB PTA 08/01/2016 5RECS 60%R 3%ILE  
 -1487M -47F -48P -239CM\$ -237NM\$ -230FM\$ -168GM\$  
 0.8PL 2.1DPR 2.6CCR 2.0HCR 2.89SCS  
 AJCA 08/01/2016 PTAT 56%R 0.6 JUI 10.7 JPI 51%R-120  
 SIRE: BRIDON JAMAICA-ET GJPI -125 3%ILE

SISTER(S):  
 MENDA COUNTRY RINI 90%  
 4-00 305 2 17290 4.0 700 3.5 611 96DCR 1967C

NEXT DAM:  
 MENDA SAMBO RACHEL 92%  
 3-11 305 2 14000 5.0 706 3.7 523 93DCR 1809C  
 SIRE: LESTER SAMBO GJPI -56 8%ILE

4TH DAM:  
 DBW POSEIDON ROSE {6} 92%  
 7-00 286 2 14990 4.9 729 3.9 579 92DCR 1970C



# LOT 35 MENDA VISIONARY ENVISION USA 119691218

BORN 03/16/2016 TATTOO / 6C11 P2  
 FEMALE EFI 7.5%

CARMICHAEL DAVID & MELANIE BREEDER & OWNER  
 VERGENNES, VT  
 802-759-2089

PA -83M 12F 8P  
 188CM\$ 170NM\$ 126FM\$  
 2.8PL -1.2DPR 0.5CCR 1.7HCR 2.96SCS  
 PA TYPE 0.8 JPI 37%R 63  
 ST SR DF RA RW RL FA  
 -0.6 0.2 -0.5 H0.1 0.1 P0.3 S0.1  
 FU RH RUW UC UD TP TL  
 1.5 0.3 0.0 0.3 S2.0 C0.5 S0.3

SELLING OPEN

SIRE:  
 ALL LYNNS LEGAL VISIONARY-ET  
 USA 117222740 GT50K BBR 100 JH1C JH2F 29JE3761  
 CDCB GPTA 08/01/2016 2315DAUS 341HRDS 27%RIP  
 99%R 859M -0.02% 37F 86%ILE  
 99%R 0.06% 43P 481CM\$ 448NM\$ 369FM\$ 350GM\$  
 4.5PL -2.3DPR 0.9CCR 3.8HCR 2.88SCS  
 AJCA 08/01/2016 1079DAUS  
 GPTAT 99%R 0.9 GJUI 14.8 GJPI 97%R 187

DAM:  
 MENDA COMERICA EGYPT  
 USA 117636532  
 TATTOO / 1C03  
 DHIA HERD # 13-01-1156 CONTROL # 952  
 2-00 305 2 11250 5.0 566 3.6 407 96DCR 1407C  
 3-01 276 2 14050 5.1 715 3.6 512 97DCR 1770C  
 4-01 305 2 15400 5.0 764 3.8 579 98DCR 2003C  
 305 2X ME AVG 3L 15551M 782F 573P 1983C  
 2-06 80% 3-09 83% 4-05 85%  
 ST SR DF RA RW RL FA FU RH RUW UC UD TP TL RTR RTS  
 37 32 34 26 40 34 16 26 48 46 23 33 35 17 28 20  
 PPA -1331M -10F -33P / YD -1988M -29F -56P  
 CDCB PTA 08/01/2016 4RECS 59%R 9%ILE  
 -1024M -14F -28P -105CM\$ -109NM\$ -117FM\$ -112GM\$  
 1.1PL 0.0DPR 0.0CCR -0.5HCR 3.04SCS  
 AJCA 08/01/2016 PTAT 51%R 0.6 JUI 18.7 JPI 50%R -62

SISTER(S):  
 MENDA HIRED GUN ECSTASY 87%  
 3-00 290 2 15970 5.7 915 3.6 575 101DCR 1988C

TOLLENAARS IMPULS LEGAL 233-ET  
 USA 061929249 GTHD BBR 100 JH1C JH2F 29JE3506  
 CDCB GPTA 08/01/2016 9776DAUS 1014HRDS 16%RIP  
 99%R 325M -0.05% 5F 33%ILE  
 99%R 0.03% 17P 249CM\$ 237NM\$ 207FM\$ 225GM\$  
 3.6PL 0.5DPR 1.9CCR 3.6HCR 3.00SCS  
 AJCA 08/01/2016 4467DAUS  
 GPTAT 99%R 1.0 GJUI 21.5 GJPI 99%R 104  
 D&E PARAMOUNT VIOLET 90%  
 USA 067007718 GTHD BBR 100 JH1F JH2F  
 TATTOO / D7718  
 DHIA HERD # 35-57-0960 CONTROL # 7718  
 1-09 305 2 20540 4.6 954 3.3 684 94DCR 2362C  
 2-09 305 2 20550 4.5 921 3.4 705 94DCR 2436C  
 5-02 305 3 27600 4.2 1167 3.5 953 95DCR 3186C  
 305 2X ME AVG 3L 23841M 1059F 813P 2788C  
 PPA 4295M 159F 124P / YD 3830M 141F 120P  
 CDCB GPTA 08/01/2016 3RECS 96%R 99%ILE  
 1464M 51F 48P 427CM\$ 425NM\$ 417FM\$ 296GM\$  
 4.0PL -3.2DPR -1.8CCR 1.2HCR 3.14SCS  
 AJCA 08/01/2016 GPTAT 95%R 0.6 GJUI -2.9 GJPI 95%R 160

BRIDON REMAKE COMERICA-ET  
 JECAN000008422994 GTHD BBR 100 JH1F JH2F 200JE131  
 CDCB GPTA 08/01/2016 4499DAUS 1508HRDS 7%RIP  
 99%R -1494M 0.25% -26F 3%ILE  
 99%R 0.05% -45P -324CM\$ -323NM\$ -320FM\$ -337GM\$  
 -2.0PL -1.9DPR -2.3CCR -1.2HCR 3.02SCS  
 AJCA 08/01/2016 2952DAUS  
 GPTAT 99%R 1.0 GJUI 23.4 GJPI 98%R -142

MENDA IATOLA EYTHOL 88%  
 USA 116675134 GT  
 TATTOO / 9C02  
 DHIA HERD # 13-01-1156 CONTROL # 902  
 2-00 305 2 12270 5.0 612 3.4 418 95DCR 1444C  
 3-01 287 2 12830 4.6 589 3.6 459 96DCR 1578C  
 4-01 280 2 14050 5.0 698 3.6 508 96DCR 1756C  
 5-01 297 2 16840 4.9 820 3.7 619 98DCR 2141C  
 6-00 305 2 18740 5.4 1011 3.8 715 98DCR 2474C  
 305 2X ME AVG 5L 16195M 811F 590P 2037C  
 PPA -965M 10F -13P / YD -814M 4F -16P  
 CDCB PTA 08/01/2016 5RECS 62%R 34%ILE  
 -510M -4F -12P 51CM\$ 46NM\$ 37FM\$ 66GM\$  
 2.3PL 1.5DPR 2.0CCR 0.6HCR 3.06SCS  
 AJCA 08/01/2016 PTAT 52%R 0.8 JUI 19.0 JPI 52%R 6  
 SIRE: SC GOLD DUST PARAMOUNT IATOLA-ET GJPI 26 19%ILE

SISTER(S):  
 MENDA ACTION ELON 90%  
 4-01 269 2 15520 4.4 683 3.4 530 97DCR 1825C

NEXT DAM:  
 MENDA SAMBO ELSA 80%  
 1-11 305 2 11230 4.6 518 3.6 400 95DCR 1382C  
 SIRE: LESTER SAMBO GJPI -56 8%ILE

4TH DAM:  
 MENDA PYLE EDITH 5075 (TWIN) 87%  
 9-11 181 2 9990 4.3 427 3.4 341 84DCR 1155C



MENDA LABATT EASEL, E-91%  
SISTER TO DAM OF LOT 36

**LOT 36 MENDA INNOVATION IVANKA USA 119691236**

BORN 03/19/2016 TATTOO / 6C13 P1  
FEMALE EFI 6.7%

CARMICHAEL DAVID & MELANIE BREEDER & OWNER  
VERGENNES, VT  
802-759-2089

PA -468M 8F 2P  
124CM\$ 99NM\$ 38FM\$  
1.7PL 0.6DPR 0.4CCR 0.5HCR 3.08SCS  
PA TYPE 0.8 JPI 24%R 29  
ST SR DF RA RW RL FA  
0.4 0.4 0.3 H0.7 0.5 P0.4 S0.5  
FU RH RUW UC UD TP TL  
1.1 0.6 0.4 0.2 S1.3 C0.1 S0.1

HAWARDEN IMPULS PREMIER  
USA 067107510 GT50K BBR 100 JH1C JH2F 29JE3756  
CDCB GPTA 08/01/2016 3975DAUS 562HRDS 21%RIP  
99%R -708M 0.29% 23F 40%ILE  
99%R 0.16% 5P 307CM\$ 264NM\$ 161FM\$ 252GM\$  
4.8PL 1.7DPR 0.2CCR 0.5HCR 3.07SCS  
AJCA 08/01/2016 2148DAUS  
GPTAT 99%R 1.0 GJUI 11.6 GJPI 98%R 76

SELLING OPEN

SIRE:  
BW INNOVATION  
USA 118035017 GT80K BBR 100 JH1F JH2F 7JE1282  
CDCB GPTA 08/01/2016  
75%R -280M 0.21% 29F 27%ILE  
75%R 0.09% 8P 193CM\$ 170NM\$ 113FM\$ 143GM\$  
1.6PL -0.3DPR -0.5CCR 0.4HCR 3.16SCS  
AJCA 08/01/2016 ODAUS  
GPTAT 75%R 1.2 GJUI 14.4 GJPI 72%R 55

BW VENERABLE KORINA S418 91%  
USA 116492285 GT3K BBR 100 JH1F  
TATTOO S418 / S418  
DHIA HERD # 33-87-0722 CONTROL # 1103  
2-03 305 3 22520 4.2 952 3.4 776 103DCR 2597C  
3-05 305 2 14630 4.7 689 3.3 480 101DCR 1657C  
305 2X ME AVG 2L 19832M 876F 676P 2280C  
PPA 1389M 72F 37P / YD 784M 58F 18P  
CDCB GPTA 08/01/2016 2RECS 83%R 66%ILE  
356M 38F 13P 157CM\$ 161NM\$ 168FM\$ 139GM\$  
0.1PL -0.8DPR -0.2CCR 0.0HCR 3.26SCS  
AJCA 08/01/2016 GPTAT 77%R 1.7 GJUI 15.7 GJPI 77%R 57

DAM:  
MENDA SHANE ETERNITY  
USA 119049936  
TATTOO / 4C27  
DHIA HERD # 13-01-1156 CONTROL # 1060  
PPA -1465M -55F -3P / YD -1745M -70F 6P  
CDCB PTA 08/01/2016 1RECS 42%R 29%ILE  
-656M -14F -4P 54CM\$ 27NM\$ -37FM\$ 46GM\$  
1.8PL 1.4DPR 1.2CCR 0.6HCR 3.00SCS  
PA TYPE 0.5 JUI JPI 23%R 4

MENDA PREMIER SHANE  
USA 118035802  
PA -299M 7F 9P  
148CM\$ 120NM\$ 52FM\$  
1.7PL 1.4DPR 0.8CCR 0.6HCR 3.06SCS  
PA TYPE 0.7 JPI 42%R 51

SISTER(S):  
MENDA LABATT EASEL 91%  
5-01 305 2 17180 5.9 1007 3.7 638 97DCR 2207C

MENDA JAMAICA EASTER 90%  
USA 115476349 GT  
TATTOO / 7C13  
DHIA HERD # 13-01-1156 CONTROL # 713  
1-11 305 2 10420 5.0 518 3.7 386 96DCR 1335C  
2-11 304 2 15100 5.1 771 3.6 543 95DCR 1877C  
4-00 270 2 12370 5.2 643 3.6 447 95DCR 1545C  
4-11 296 2 14210 4.8 681 3.7 525 97DCR 1816C  
6-02 235 2 12010 4.6 547 3.6 428 91DCR 1468C  
305 2X ME AVG 5L 14425M 714F 527P 1821C  
PPA -2205M -39F -44P / YD -1960M -40F -43P  
CDCB PTA 08/01/2016 5RECS 63%R 13%ILE  
-1034M -24F -24P -54CM\$ -68NM\$ -99FM\$ -40GM\$  
1.8PL 1.4DPR 1.7CCR 0.7HCR 2.96SCS  
AJCA 08/01/2016 PTAT 54%R 0.3 JUI 11.2 JPI 52%R -44  
SIRE: BRIDON JAMAICA-ET GJPI -125 3%ILE

SISTER(S):  
MENDA ACTION ECHO 87%  
4-11 295 2 16860 4.8 802 3.5 592 97DCR 2046C  
MENDA GOVERNOR ELEANOR 90%  
2-11 305 2 16040 5.1 811 3.7 588 97DCR 2033C

NEXT DAM:  
MENDA BIG TIME ERIN 91%  
9-11 305 2 16340 5.0 822 3.6 593 98DCR 2050C  
SIRE: BLACKYS BIG TIME-ET GJPI -87 3%ILE

4TH DAM:  
MENDA PYLE EDITH 5075 (TWIN) 87%  
9-11 181 2 9990 4.3 427 3.4 341 84DCR 1155C



MENDA VISIONARY MOONDANCE, VG-89%  
SISTER TO DAM OF LOT 37

**LOT 37 MENDA INNOVATION MIDNIGHT USA 119691263**

BORN 03/22/2016 TATTOO / 6C17 P1  
FEMALE EFI 7.7%

CARMICHAEL DAVID & MELANIE BREEDER & OWNER  
VERGENNES, VT  
802-759-2089

PA -69M 12F 6P  
120CM\$ 110NM\$ 84FM\$  
1.6PL 0.4DPR 0.4CCR 0.5HCR 3.12SCS  
PA TYPE 0.8 JPI 30%R 40  
ST SR DF RA RW RL FA  
0.7 0.3 0.2 L0.4 0.4 P0.1 S0.4  
FU RH RUW UC UD TP TL  
0.8 0.5 0.4 0.2 S1.2 C0.4 L0.1

HAWARDEN IMPULS PREMIER  
USA 067107510 GT50K BBR 100 JH1C JH2F 29JE3756  
CDCB GPTA 08/01/2016 3975DAUS 562HRDS 21%RIP  
99%R -708M 0.29% 23F 40%ILE  
99%R 0.16% 5P 307CM\$ 264NM\$ 161FM\$ 252GM\$  
4.8PL 1.7DPR 0.2CCR 0.5HCR 3.07SCS  
AJCA 08/01/2016 2148DAUS  
GPTAT 99%R 1.0 GJUI 11.6 GJPI 98%R 76

SELLING OPEN

BW VENERABLE KORINA S418 91%  
USA 116492285 GT3K BBR 100 JH1F  
TATTOO S418 / S418  
DHIA HERD # 33-87-0722 CONTROL # 1103  
2-03 305 3 22520 4.2 952 3.4 776 103DCR 2597C  
3-05 305 2 14630 4.7 689 3.3 480 101DCR 1657C  
305 2X ME AVG 2L 19832M 876F 676P 2280C  
PPA 1389M 72F 37P / YD 784M 58F 18P  
CDCB GPTA 08/01/2016 2RECS 83%R 66%ILE  
356M 38F 13P 157CM\$ 161NM\$ 168FM\$ 139GM\$  
0.1PL -0.8DPR -0.2CCR 0.0HCR 3.26SCS  
AJCA 08/01/2016 GPTAT 77%R 1.7 GJUI 15.7 GJPI 77%R 57

SISTER(S):  
MENDA NIKON MOONLIGHT  
SELLING AS LOT 30

SCHULTZ RESCUE HEADLINE  
USA 114114336 GTHD BBR 100 JH1F JH2F 29JE3510  
CDCB GPTA 08/01/2016 8445DAUS 885HRDS 11%RIP  
99%R 928M -0.24% -6F 36%ILE  
99%R -0.10% 12P 225CM\$ 251NM\$ 312FM\$ 248GM\$  
6.0PL 2.3DPR 2.0CCR 0.3HCR 2.95SCS  
AJCA 08/01/2016 4610DAUS  
GPTAT 99%R 0.8 GJUI 10.7 GJPI 99%R 92

SIRE:  
BW INNOVATION  
USA 118035017 GT80K BBR 100 JH1F JH2F 7JE1282  
CDCB GPTA 08/01/2016  
75%R -280M 0.21% 29F 27%ILE  
75%R 0.09% 8P 193CM\$ 170NM\$ 113FM\$ 143GM\$  
1.6PL -0.3DPR -0.5CCR 0.4HCR 3.16SCS  
AJCA 08/01/2016 ODAUS  
GPTAT 75%R 1.2 GJUI 14.4 GJPI 72%R 55

MENDA T-BONE MOONSHINE 90%  
USA 117106200 GT  
TATTOO / 0C04  
DHIA HERD # 13-01-1156 CONTROL # 926  
1-11 305 2 11890 4.8 573 3.9 458 96DCR 1553C  
3-00 301 2 13820 5.0 689 3.8 528 97DCR 1827C  
4-01 280 2 14240 4.8 685 3.7 525 97DCR 1816C  
305 2X ME AVG 3L 15230M 742F 579P 1987C  
PPA -1261M -11F -6P / YD -683M 9F 11P  
CDCB PTA 08/01/2016 3RECS 60%R 31%ILE  
-185M 5F 6P 56CM\$ 37NM\$ -8FM\$ 30GM\$  
-0.3PL -0.6DPR 0.0CCR 1.2HCR 3.03SCS  
AJCA 08/01/2016 PTAT 55%R 0.9 JUI 8.4 JPI 52%R 23  
SIRE: RICHIES JACE TBONE A364 GJPI 43 20%ILE

DAM:  
MENDA HEADLINE MOONBEAM  
USA 118035295  
TATTOO / 2C02  
DHIA HERD # 13-01-1156 CONTROL # 979  
2-02 255 2 10270 4.9 499 3.7 385 94DCR 1332C  
3-01 288 2 15180 4.8 728 3.7 556 97DCR 1923C  
305 2X ME AVG 2L 16108M 778F 599P 2064C  
2-09 78% 3-05 84%  
ST SR DF RA RW RL FA FU RH RUW UC UD TP TL RTR RTS  
36 32 30 34 40 34 16 33 48 36 32 35 36 21 27 32  
PPA -834M -39F -17P / YD -615M -38F -14P  
CDCB PTA 08/01/2016 3RECS 56%R 34%ILE  
142M -6F 4P 46CM\$ 49NM\$ 55FM\$ 60GM\$  
1.5PL 1.0DPR 1.3CCR 0.6HCR 3.08SCS  
AJCA 08/01/2016 PTAT 51%R 0.4 JUI 6.8 JPI 48%R 25

SISTER(S):  
MENDA VISIONARY MOONDANCE 89%  
1-11 305 2 17880 4.8 860 3.5 634 97DCR 2191C  
RANKS ON THE TOP 1-1/2% LIST FOR JPI

NEXT DAM:  
MENDA GERONIMO SUNSHINE-ET 88%  
3-00 305 2 13380 4.5 607 3.3 443 95DCR 1530C  
SIRE: C-BAR HALLMARK GERONIMO GJPI 18 14%ILE

4TH DAM:  
MVF KULP PARADE SHANIA-ET 86%  
3-09 305 2 18830 4.2 792 3.7 688 93DCR 2222C

# LOT 38 SNO-KREST MALACHI VICTORIA USA 119591189 GT29K

BORN 11/11/2015 TATTOO / S592 P4  
 FEMALE EFI 8.2% JH1F JH2F

SNOW WESLEY & BRENDA BREEDER & OWNER  
 BROOKFIELD, VT  
 802-728-5291

CDCB GPTA 08/01/2016 ORECS 70%R 73%ILE  
 646M 18F 18P 188CM\$ 189NM\$ 190FM\$ 116GM\$  
 1.9PL -1.8DPR -1.8CCR -1.5HCR 2.91SCS  
 AJCA 08/01/2016 GPTAT 71%R 1.1 GJUI 9.4 GJPI 66%R 72  
 ST SR DF RA RW RL FA  
 0.1 -0.2 1.0 L0.5 -0.2 S0.2 S0.3  
 FU RH RUW UC UD TP TL  
 0.6 1.4 1.1 0.5 S0.2 C0.9 L0.1

WAUNAKEE LEGAL PERFORM  
 USA 066857901 GT50K BBR 100 JH1F JH2F 11JE1114  
 CDCB GPTA 08/01/2016 3549DAUS 137HRDS 44%RIP  
 99%R 1097M -0.09% 34F 43%ILE  
 99%R -0.08% 23P 281CM\$ 291NM\$ 315FM\$ 167GM\$  
 3.3PL -3.6DPR -2.1CCR 2.8HCR 2.75SCS  
 AJCA 08/01/2016 1673DAUS  
 GPTAT 99%R 0.8 GJUI 5.6 GJPI 97%R 109

SELLING OPEN

SIRE:  
 AHLEM PERFORM MALACHI-ET  
 USA 071199854 GT80K BBR 100 JH1F JH2F 11JE1195  
 CDCB GPTA 08/01/2016  
 75%R 673M 0.03% 36F 61%ILE  
 76%R -0.04% 16P 345CM\$ 349NM\$ 361FM\$ 245GM\$  
 5.2PL -1.9DPR -1.5CCR 0.7HCR 2.90SCS  
 AJCA 08/01/2016 ODAUS  
 GPTAT 75%R 1.8 GJUI 18.8 GJPI 72%R 113

AHLEM HEADLINE MAID 34174-ET 90%  
 USA 069041380 GT3K BBR 100 JH1F  
 TATTOO / L4174  
 DHIA HERD # 93-24-0224 CONTROL # 34174  
 1-09 305 2 15200 5.1 771 3.5 536 97DCR 1853C  
 3-01 305 3 21740 4.8 1038 3.5 761 96DCR 2630C  
 5-03 268 3 21190 4.6 983 3.4 730 93DCR 2522C  
 305 2X ME AVG 3L 19894M 969F 705P 2436C  
 PPA 1225M 72F 2P / YD -81M 8F -28P  
 CDCB GPTA 08/01/2016 4RECS 84%R 76%ILE  
 118M 10F -5P 181CM\$ 199NM\$ 241FM\$ 153GM\$  
 5.5PL 0.4DPR -0.2CCR -0.9HCR 3.09SCS  
 AJCA 08/01/2016 GPTAT 78%R 1.4 GJUI 18.6 GJPI 78%R 40

DAM:  
 HIGH LAWN PLUS VALORIE {6}  
 JE840003011191748 GT8K BBR 100 JH1F JH2F  
 TATTOO N679 / N679  
 DHIA HERD # 13-09-4535 CONTROL # 308  
 1-11 305 2 15870 4.1 651 3.4 539 97DCR 1787C  
 305 2X ME AVG 1L 21418M 861F 721P 2375C  
 2-03 85% 3-05 85% 3-10 88%  
 ST SR DF RA RW RL FA FU RH RUW UC UD TP TL RTR RTS  
 37 38 39 20 35 26 18 34 43 40 27 29 27 16 34 36  
 PPA 3035M 32F 74P / YD 2753M 34F 68P  
 CDCB GPTA 08/01/2016 2RECS 77%R 55%ILE  
 901M 17F 28P 131CM\$ 126NM\$ 114FM\$ 79GM\$  
 -1.1PL -1.4DPR -2.3CCR -4.4HCR 2.88SCS  
 AJCA 08/01/2016 GPTAT 78%R 0.3 GJUI -3.8 GJPI 73%R 64

SWEETIE PLUS IATOLAS BOLD {5}  
 USA 067129272 GT50K BBR 100 JH1F JH2F 1JE711  
 CDCB GPTA 08/01/2016 8415DAUS 766HRDS 21%RIP  
 99%R 1314M -0.06% 50F 44%ILE  
 99%R -0.01% 44P 303CM\$ 296NM\$ 277FM\$ 241GM\$  
 -1.0PL -1.5DPR -1.9CCR -5.0HCR 3.03SCS  
 AJCA 08/01/2016 4169DAUS  
 GPTAT 99%R 1.5 GJUI 10.5 GJPI 99%R 134

HIGH LAWN RESCUE VANESA 86%  
 USA 115703184 GT50K BBR 100 JH1F JH2F  
 TATTOO H189 / H189  
 DHIA HERD # 14-10-0002 CONTROL # 8189  
 2-06 305 2 20130 4.4 879 3.3 662 104DCR 2286C  
 3-08 305 2 23090 4.5 1034 3.5 818 103DCR 2787C  
 5-01 291 2 16950 4.6 776 3.8 651 104DCR 2146C  
 305 2X ME AVG 3L 21714M 966F 770P 2605C  
 PPA 2079M 42F 75P / YD 1289M 12F 46P  
 CDCB GPTA 08/01/2016 3RECS 81%R 18%ILE  
 305M -3F 11P -25CM\$ -30NM\$ -43FM\$ -60GM\$  
 -1.4PL -1.3DPR -1.9CCR -2.9HCR 2.95SCS  
 AJCA 08/01/2016 GPTAT 80%R -0.6 GJUI -12.8 GJPI 77%R -6  
 SIRE: SCHULTZ DECLO RESCUE GJPI -31 6%ILE

SISTER(S):  
 HIGH LAWN IMPULS VANITY 85%  
 2-10 305 2 15620 5.2 819 4.0 619 103DCR 2143C

NEXT DAM:  
 PITINO G VANDY 84%  
 4-03 290 2 20300 4.6 930 3.6 738 99DCR 2511C  
 SIRE: ALTHEAS LES PITINO AL-TOP-ET GJPI -106 3%ILE

4TH DAM:  
 GUY VANDY PRIDE 85%  
 4-00 305 2 17400 4.5 787 3.8 660 99DCR 2120C



HIGH LAWN BIG BOY JEAN, E-90%  
SISTER TO DAM OF LOT 39

**LOT 39 SNO-KREST NIXON JOSIE USA 119590991**

BORN 12/11/2015 TATTOO / S594 P3  
FEMALE EFI 7.3%

SNOW WESLEY & BRENDA BREEDER & OWNER  
BROOKFIELD, VT  
802-728-5291

PA 450M 10F 19P  
127CM\$ 121NM\$ 105FM\$  
0.6PL -0.5DPR -0.4CCR 0.7HCR 3.07SCS  
PA TYPE 0.8 JPI 31%R 62  
ST SR DF RA RW RL FA  
0.5 0.1 0.7 L0.1 0.0 S0.3 S0.2  
FU RH RUW UC UD TP TL  
0.6 0.9 0.6 0.4 S0.5 C0.6 S0.1

SELLING OPEN

SIRE:

ALL LYNNS IRWIN NIXON-ET  
USA 118400183 GT80K BBR 100 JH1F JH2F 11JE1196  
CDCB GPTA 08/01/2016  
76%R 617M -0.02% 24F 27%ILE  
76%R 0.03% 28P 204CM\$ 189NM\$ 151FM\$ 133GM\$  
0.3PL -1.8DPR -2.1CCR 0.7HCR 3.02SCS  
AJCA 08/01/2016 ODAUS  
GPTAT 77%R 1.5 GJUI 13.8 GJPI 73%R 94

DAM:

HIGH LAWN KANOO JANA  
USA 117719156 GA  
TATTOO M584 / M584  
DHIA HERD # 13-09-4535 CONTROL # 15  
2-00 305 2 14350 4.5 642 3.6 512 96DCR 1736C  
3-03 305 2 17610 4.5 800 3.5 613 98DCR 2118C  
305 2X ME AVG 2L 18810M 832F 659P 2242C  
2-01 81% 3-04 88% 3-11 90% 4-06 92%  
ST SR DF RA RW RL FA FU RH RUW UC UD TP TL RTR RTS  
37 42 43 17 35 30 28 42 48 43 33 22 35 20 27 34  
PPA 1263M 4F 44P / YD 941M 1F 35P  
CDCB GPTA 08/01/2016 3RECS 55%R 35%ILE  
282M -5F 9P 49CM\$ 52NM\$ 58FM\$ 66GM\$  
0.9PL 0.8DPR 1.3CCR 0.6HCR 3.12SCS  
AJCA 08/01/2016 PTAT 53%R 0.0 GJUI 3.5 GJPI 50%R 30

SISTER(S):

HIGH LAWN JEWELER HAPPY JEAN 84%  
2-09 301 2 15820 5.2 815 3.8 600 104DCR 2076C  
HIGH LAWN BIG BOY JEAN 90%  
5-07 305 3 25080 5.0 1260 3.7 927 102DCR 3206C

ALL LYNNS VALENTINO IRWIN-ET  
USA 117423084 GT50K BBR 100 JH1C JH2F 7JE1163  
CDCB GPTA 08/01/2016 1598DAUS 252HRDS 48%RIP  
99%R 377M 0.02% 22F 37%ILE  
99%R 0.00% 14P 266CM\$ 259NM\$ 243FM\$ 131GM\$  
4.0PL -3.2DPR -4.1CCR -0.6HCR 2.91SCS  
AJCA 08/01/2016 708DAUS  
GPTAT 98%R 1.8 GJUI 28.0 GJPI 96%R 86

SPRING CREEK T-BONE NETTY-ET

USA 067124500 GI BBR 100 JH1F  
TATTOO / K500  
DHIA HERD # 35-57-0960 CONTROL # 500  
1-11 305 3 19500 4.4 850 3.6 700 96DCR 2330C  
3-00 305 3 21290 4.6 987 3.6 766 95DCR 2640C  
4-01 305 3 33460 4.2 1412 3.5 1161 93DCR 3867C  
5-01 305 3 28710 5.2 1504 3.8 1097 95DCR 3796C  
305 2X ME AVG 4L 25491M 1201F 943P 3195C  
PPA 2325M 114F 99P / YD 1540M 84F 76P  
CDCB GPTA 08/01/2016 4RECS 76%R 58%ILE  
834M 41F 34P 144CM\$ 135NM\$ 110FM\$ 108GM\$  
-2.8PL -1.7DPR -1.9CCR 0.9HCR 3.17SCS  
AJCA 08/01/2016 GPTAT 71%R 1.1 GJUI 4.1 GJPI 70%R 86

CAVE CREEK KANOO-ET

USA 114118219 GT50K BBR 100 JH1F JH2F 203JE522  
CDCB GPTA 08/01/2016 1885DAUS 334HRDS 9%RIP  
99%R 358M 0.00% 17F 27%ILE  
99%R 0.02% 17P 183CM\$ 176NM\$ 160FM\$ 201GM\$  
1.5PL 1.3DPR 2.9CCR 2.3HCR 3.14SCS  
AJCA 08/01/2016 991DAUS  
GPTAT 99%R -0.1 GJUI 3.2 GJPI 98%R 76

HIGH LAWN HALLMARK JEAN

USA 113784952 GT50K BBR 100 JH1C JH2F 87%  
TATTOO D850 / D850  
DHIA HERD # 14-10-0002 CONTROL # 4850  
2-07 305 2 16290 4.7 761 3.6 580 98DCR 2005C  
3-10 305 2 16920 5.9 1005 3.5 594 92DCR 2053C  
5-01 305 2 21260 4.5 956 3.4 719 103DCR 2484C  
6-04 305 2 20540 4.2 858 3.4 702 104DCR 2344C  
7-10 305 2 18400 4.6 838 3.5 652 103DCR 2243C  
9-00 305 2 18020 4.5 814 3.6 645 104DCR 2196C  
305 2X ME AVG 6L 18917M 892F 664P 2276C  
PPA 1053M -7F 37P / YD 240M -30F 10P  
CDCB GPTA 08/01/2016 5RECS 84%R 11%ILE  
-3M -27F -6P -104CM\$ -93NM\$ -67FM\$ -78GM\$  
0.2PL 0.6DPR -0.2CCR -1.0HCR 3.03SCS  
AJCA 08/01/2016 GPTAT 82%R -0.3 GJUI 0.3 GJPI 79%R -34  
SIRE: SCHULTZ BROOK HALLMARK GJPI -25 7%ILE

NEXT DAM:

TWO REASONS HL CECIL JEAN 84%  
4-02 305 2 18600 4.5 830 3.2 595 92DCR 2053C  
SIRE: HL PITINO TWO REASONS-ET GJPI -124 3%ILE

4TH DAM:

CECIL LEGEND JEAN 90%  
4-09 305 2 21720 4.7 1029 3.6 782 98DCR 2704C

# LOT 40 SNO-KREST NIXON MIGHTY MOE USA 119639287

BORN 02/02/2016 TATTOO / S596 P2  
 FEMALE EFI 7.8%

SNOW WESLEY & BRENDA BREEDER & OWNER  
 BROOKFIELD, VT  
 802-728-5291

PA 423M 16F 22P  
 165CM\$ 151NM\$ 115FM\$  
 0.7PL -0.6DPR -1.0CCR -0.1HCR 3.05SCS  
 PA TYPE 0.6 JPI 36%R 71  
 ST SR DF RA RW RL FA  
 1.4 0.6 0.7 L0.3 0.4 P0.1 S0.6  
 FU RH RUW UC UD TP TL  
 0.5 0.6 0.5 -0.1 S0.5 C0.3 L0.3

SELLING OPEN

SIRE:  
 ALL LYNN'S IRWIN NIXON-ET  
 USA 118400183 GT80K BBR 100 JH1F JH2F 11JE1196  
 CDCB GPTA 08/01/2016  
 76%R 617M -0.02% 24F 27%ILE  
 76%R 0.03% 28P 204CM\$ 189NM\$ 151FM\$ 133GM\$  
 0.3PL -1.8DPR -2.1CCR 0.7HCR 3.02SCS  
 AJCA 08/01/2016 ODAUS  
 GPTAT 77%R 1.5 GJUI 13.8 GJPI 73%R 94

DAM:  
 HIGH LAWN DENNY MAGICS MIGHTY  
 USA 118886819 GT13K BBR 100 JH1C JH2F  
 TATTOO / S559  
 DHIA HERD # 13-09-4535 CONTROL # 559  
 2-04 78%  
 ST SR DF RA RW RL FA FU RH RUW UC UD TP TL RTR RTS  
 37 32 29 28 35 28 29 27 29 30 27 26 34 16 35 30  
 PPA -29M -14F 29P / YD 130M -14F 39P  
 CDCB GPTA 08/01/2016 1RECS 76%R 51%ILE  
 228M 7F 16P 125CM\$ 112NM\$ 79FM\$ 111GM\$  
 1.1PL 0.7DPR 0.2CCR -0.9HCR 3.07SCS  
 AJCA 08/01/2016 GPTAT 73%R -0.3 GJUI -4.2 GJPI 71%R 48

ALL LYNN'S VALENTINO IRWIN-ET  
 USA 117423084 GT50K BBR 100 JH1C JH2F 7JE1163  
 CDCB GPTA 08/01/2016 1598DAUS 252HRDS 48%RIP  
 99%R 377M 0.02% 22F 37%ILE  
 99%R 0.00% 14P 266CM\$ 259NM\$ 243FM\$ 131GM\$  
 4.0PL -3.2DPR -4.1CCR -0.6HCR 2.91SCS  
 AJCA 08/01/2016 708DAUS  
 GPTAT 98%R 1.8 GJUI 28.0 GJPI 96%R 86

SPRING CREEK T-BONE NETTY-ET 91%  
 USA 067124500 GI BBR 100 JH1F  
 TATTOO / K500  
 DHIA HERD # 35-57-0960 CONTROL # 500  
 1-11 305 3 19500 4.4 850 3.6 700 96DCR 2330C  
 3-00 305 3 21290 4.6 987 3.6 766 95DCR 2640C  
 4-01 305 3 33460 4.2 1412 3.5 1161 93DCR 3867C  
 5-01 305 3 28710 5.2 1504 3.8 1097 95DCR 3796C  
 305 2X ME AVG 4L 25491M 1201F 943P 3195C  
 PPA 2325M 114F 99P / YD 1540M 84F 76P  
 CDCB GPTA 08/01/2016 4RECS 76%R 58%ILE  
 834M 41F 34P 144CM\$ 135NM\$ 110FM\$ 108GM\$  
 -2.8PL -1.7DPR -1.9CCR 0.9HCR 3.17SCS  
 AJCA 08/01/2016 GPTAT 71%R 1.1 GJUI 4.1 GJPI 70%R 86

PEARLMONT FANTOM DENNY-ET  
 USA 067104386 GT50K BBR 100 JH1C JH2F 7JE1171  
 CDCB GPTA 08/01/2016 70DAUS 37HRDS 14%RIP  
 91%R -375M 0.09% -2F 22%ILE  
 92%R 0.07% OP 156CM\$ 136NM\$ 88FM\$ 151GM\$  
 3.6PL 1.9DPR 2.2CCR 0.4HCR 2.99SCS  
 AJCA 08/01/2016 27DAUS  
 GPTAT 83%R -0.1 GJUI 8.2 GJPI 87%R 42

HIGH LAWN ILSLEV MAGIC 85%  
 USA 117486829 GT  
 TATTOO M545 / M545  
 DHIA HERD # 13-09-4535 CONTROL # 107  
 2-00 293 2 16200 4.1 668 3.3 537 91DCR 1811C  
 3-00 305 2 16010 4.0 642 3.4 543 97DCR 1779C  
 4-03 305 2 14940 4.1 620 3.5 522 98DCR 1715C  
 305 2X ME AVG 3L 18160M 743F 619P 2046C  
 PPA 301M -51F -6P / YD 309M -38F 2P  
 CDCB PTA 08/01/2016 3RECS 54%R 26%ILE  
 157M -4F 8P 14CM\$ 13NM\$ 10FM\$ 30GM\$  
 -0.2PL 0.7DPR -0.4CCR -0.1HCR 3.16SCS  
 AJCA 08/01/2016 PTAT 49%R 0.0 JUI -4.7 JPI 46%R 6  
 SIRE: ISDK ODA ILSLEV GJPI 36 18%ILE

NEXT DAM:  
 HIGH LAWN BERRETTA MASTERPIECE 73%  
 1-10 305 2 17190 4.6 787 3.5 597 103DCR 2063C  
 SIRE: MASON BOOMER SOONER BERRETTA {6} GJPI -48 6%ILE

4TH DAM:  
 HIGH LAWN JACE MIETTE 90%  
 4-00 305 2 21720 4.8 1038 3.7 793 103DCR 2742C

## LOT 41 DBW JUPITER ICICLE {4} (TWIN) USA 119242928

BORN 12/26/2014 TATTOO DBW / M17 P6  
 FEMALE EFI 7.1%

WRIGHT DERRICK OR BEVERLY BREEDER & OWNER  
 RANDOLPH, VT  
 802-234-5027

PA 473M 36F 23P  
 200CM\$ 191NM\$ 169FM\$  
 0.6PL -0.6DPR -1.0CCR -0.3HCR 3.20SCS  
 PA TYPE 0.6 JPI 36%R 75  
 ST SR DF RA RW RL FA  
 1.3 0.5 0.7 L1.1 0.4 S0.2 S0.1  
 FU RH RUW UC UD TP TL  
 0.1 1.0 0.8 0.1 D0.1 W0.2 L0.5

ISDK Q IMPULS  
 JEDNK00000301592 GTHD BBR 100 JH1F JH2F 236JE3  
 CDCB GPTA 08/01/2016 31829DAUS 3018HRDS 4%RIP  
 99%R -11M 0.18% 36F 39%ILE  
 99%R 0.12% 24P 298CM\$ 260NM\$ 168FM\$ 276GM\$  
 1.3PL 1.4DPR 2.3CCR 0.3HCR 3.10SCS  
 AJCA 08/01/2016 17309DAUS  
 GPTAT 99%R 0.0 GJUI -2.7 GJPI 99%R 99

BRED: 02/20/2016 DUE: 11/25/2016 TO  
 AHLEM MEGATRON BUMBLEBEE-ET  
 USA 072520666 7JE1423  
 CDCB GPTA 08/01/2016  
 74%R -6M 0.22% 43F 60%ILE  
 75%R 0.06% 13P 373CM\$ 347NM\$ 284FM\$ 279GM\$  
 3.6PL -1.0DPR -0.5CCR 0.1HCR 2.86SCS  
 AJCA 08/01/2016 ODAUS  
 GPTAT 75%R 1.8 GJUI 24.9 GJPI 71%R 114

SUN VALLEY HALLMARK JERSEY 92%  
 USA 113219298  
 TATTOO S494 / S494  
 DHIA HERD # 92-23-0481 CONTROL # 494  
 4-06 293 2 21140 4.7 1000 3.7 779 100DCR 2680C  
 5-05 305 2 20160 4.5 912 3.5 705 102DCR 2435C  
 6-10 305 2 20480 4.8 982 3.6 732 101DCR 2531C  
 8-00 305 2 19430 4.7 922 3.5 684 98DCR 2364C  
 305 2X ME AVG 6L 20745M 977F 736P 2538C  
 PPA 1598M 70F 57P / YD 1276M 43F 41P  
 CDCB PTA 08/01/2016 5RECS 75%R 46%ILE  
 472M 12F 14P 90CM\$ 92NM\$ 95FM\$ 56GM\$  
 -0.1PL -1.2DPR -1.6CCR -1.2HCR 3.04SCS  
 AJCA 08/01/2016 PTAT 66%R 0.7 JUI 4.3 JPI 66%R 36

SISTER(S):  
 DBW JUPITER ICY {4}  
 SELLING AS LOT 42

SIRE:  
 SUN VALLEY IMPULS JUPITER  
 USA 115870022 GT50K BBR 100 JH1F JH2F 29JE3615  
 CDCB GPTA 08/01/2016 2588DAUS 354HRDS 29%RIP  
 99%R 800M 0.04% 45F 30%ILE  
 99%R 0.02% 34P 226CM\$ 218NM\$ 196FM\$ 161GM\$  
 -0.4PL -2.0DPR -1.7CCR 0.0HCR 3.26SCS  
 AJCA 08/01/2016 1132DAUS  
 GPTAT 99%R 0.5 GJUI -1.6 GJPI 98%R 90

OOMSDALE JACE GRATUDE GANNON {2}-ET  
 USA 067010225 GT50K BBR 77 JH1C JH2F 1JE604  
 CDCB GPTA 08/01/2016 12750DAUS 1447HRDS 4%RIP  
 99%R 1218M -0.13% 31F 27%ILE  
 99%R -0.08% 26P 165CM\$ 183NM\$ 225FM\$ 133GM\$  
 1.0PL -0.7DPR -2.2CCR -1.3HCR 2.99SCS  
 AJCA 08/01/2016 4905DAUS  
 GPTAT 99%R 0.5 GJUI -1.0 GJPI 99%R 86

DAM:  
 DBW GANNON DIANA {3}  
 USA 116859703  
 TATTOO DBW / G7  
 DHIA HERD # 13-09-0435 CONTROL # 473  
 1-11 305 2 12360 5.2 647 3.8 471 100DCR 1630C  
 3-02 305 2 16770 5.5 924 3.9 650 102DCR 2250C  
 4-03 271 2 14000 5.6 783 4.1 577 101DCR 1998C  
 305 2X ME AVG 4L 15812M 863F 616P 2131C  
 2-00 83% 3-04 87% 4-05 90%  
 ST SR DF RA RW RL FA FU RH RUW UC UD TP TL RTR RTS  
 37 27 34 25 34 23 35 43 40 44 36 27 34 21 38 34  
 PPA -572M 76F 26P / YD 22M 66F 27P  
 CDCB PTA 08/01/2016 4RECS 52%R 66%ILE  
 146M 27F 12P 173CM\$ 164NM\$ 141FM\$ 154GM\$  
 1.6PL 0.8DPR -0.2CCR -0.6HCR 3.13SCS  
 AJCA 08/01/2016 PTAT 51%R 0.7 JUI 4.6 JPI 47%R 59

DBW MILITIA BISCUIT {6} 86%  
 USA 115709603 GT  
 TATTOO DBW / E20  
 DHIA HERD # 13-09-0435 CONTROL # 447  
 2-00 289 2 12340 5.2 638 3.7 459 100DCR 1587C  
 3-10 288 2 13040 5.2 677 3.9 507 101DCR 1755C  
 4-10 305 2 16240 5.2 838 3.8 623 102DCR 2156C  
 5-11 305 2 16790 5.5 928 3.9 659 102DCR 2281C  
 7-01 288 2 16150 5.3 856 3.8 616 101DCR 2131C  
 305 2X ME AVG 5L 16613M 869F 629P 2178C  
 PPA -1357M 21F -15P / YD -1116M 14F -10P  
 CDCB PTA 08/01/2016 5RECS 59%R 43%ILE  
 -511M 6F -4P 101CM\$ 84NM\$ 43FM\$ 120GM\$  
 1.8PL 2.4DPR 1.6CCR -0.2HCR 3.09SCS  
 AJCA 08/01/2016 PTAT 55%R 0.1 JUI 0.6 JPI 51%R 14  
 SIRE: SUNSET CANYON RP MILITIA-ET GJPI 35 22%ILE

SISTER(S):  
 DBW ADVENT YULETIDE {6} 85%  
 3-11 305 2 18030 4.7 841 3.6 657 102DCR 2256C

NEXT DAM:  
 DBW HADYN WYNNE {5} 92%  
 6-10 305 2 24150 4.2 1017 3.5 841 101DCR 2792C  
 SIRE: DJF BERRETTA HADYN GJPI 12 13%ILE

4TH DAM:  
 DBW BOLD RHODA {4} 86%  
 4-01 291 2 19470 4.3 841 3.6 698 99DCR 2313C

# LOT 42 DBW JUPITER ICY {4} (TWIN) USA 119242919

BORN 12/26/2014 TATTOO DBW / M16 P6  
 FEMALE EFI 7.1%

WRIGHT DERRICK OR BEVERLY BREEDER & OWNER  
 RANDOLPH, VT  
 802-234-5027

PA 473M 36F 23P  
 200CM\$ 191NM\$ 169FM\$  
 0.6PL -0.6DPR -1.0CCR -0.3HCR 3.20SCS  
 PA TYPE 0.6 JPI 36%R 75  
 ST SR DF RA RW RL FA  
 1.3 0.5 0.7 L1.1 0.4 S0.2 S0.1  
 FU RH RUW UC UD TP TL  
 0.1 1.0 0.8 0.1 D0.1 W0.2 L0.5

ISDK Q IMPULS  
 JEDNK00000301592 GTHD BBR 100 JH1F JH2F 236JE3  
 CDCB GPTA 08/01/2016 31829DAUS 3018HRDS 4%RIP  
 99%R -11M 0.18% 36F 39%ILE  
 99%R 0.12% 24P 298CM\$ 260NM\$ 168FM\$ 276GM\$  
 1.3PL 1.4DPR 2.3CCR 0.3HCR 3.10SCS  
 AJCA 08/01/2016 17309DAUS  
 GPTAT 99%R 0.0 GJUI -2.7 GJPI 99%R 99

BRED: 02/08/2016 DUE: 11/13/2016 TO  
 FARIA BROTHERS TARHEEL {4}-ET  
 JE840003012575909 1JE912  
 CDCB GPTA 08/01/2016  
 73%R 707M 0.21% 73F 100%ILE  
 74%R 0.09% 43P 574CM\$ 535NM\$ 440FM\$ 455GM\$  
 3.7PL -1.1DPR -0.8CCR 1.3HCR 2.96SCS  
 AJCA 08/01/2016 ODAUS  
 GPTAT 71%R 1.3 GJUI 20.0 GJPI 69%R 206

SUN VALLEY HALLMARK JERSEY 92%  
 USA 113219298  
 TATTOO S494 / S494  
 DHIA HERD # 92-23-0481 CONTROL # 494  
 4-06 293 2 21140 4.7 1000 3.7 779 100DCR 2680C  
 5-05 305 2 20160 4.5 912 3.5 705 102DCR 2435C  
 6-10 305 2 20480 4.8 982 3.6 732 101DCR 2531C  
 8-00 305 2 19430 4.7 922 3.5 684 98DCR 2364C  
 305 2X ME AVG 6L 20745M 977F 736P 2538C  
 PPA 1598M 70F 57P / YD 1276M 43F 41P  
 CDCB PTA 08/01/2016 5RECS 75%R 46%ILE  
 472M 12F 14P 90CM\$ 92NM\$ 95FM\$ 56GM\$  
 -0.1PL -1.2DPR -1.6CCR -1.2HCR 3.04SCS  
 AJCA 08/01/2016 PTAT 66%R 0.7 JUI 4.3 JPI 66%R 36

SISTER(S):  
 DBW JUPITER ICICLE {4}  
 SELLING AS LOT 41

SIRE:  
 SUN VALLEY IMPULS JUPITER  
 USA 115870022 GT50K BBR 100 JH1F JH2F 29JE3615  
 CDCB GPTA 08/01/2016 2588DAUS 354HRDS 29%RIP  
 99%R 800M 0.04% 45F 30%ILE  
 99%R 0.02% 34P 226CM\$ 218NM\$ 196FM\$ 161GM\$  
 -0.4PL -2.0DPR -1.7CCR 0.0HCR 3.26SCS  
 AJCA 08/01/2016 1132DAUS  
 GPTAT 99%R 0.5 GJUI -1.6 GJPI 98%R 90

OOMSDALE JACE GRATUDE GANNON {2}-ET  
 USA 067010225 GT50K BBR 77 JH1C JH2F 1JE604  
 CDCB GPTA 08/01/2016 12750DAUS 1447HRDS 4%RIP  
 99%R 1218M -0.13% 31F 27%ILE  
 99%R -0.08% 26P 165CM\$ 183NM\$ 225FM\$ 133GM\$  
 1.0PL -0.7DPR -2.2CCR -1.3HCR 2.99SCS  
 AJCA 08/01/2016 4905DAUS  
 GPTAT 99%R 0.5 GJUI -1.0 GJPI 99%R 86

DAM:  
 DBW GANNON DIANA {3}  
 USA 116859703  
 TATTOO DBW / G7  
 DHIA HERD # 13-09-0435 CONTROL # 473  
 1-11 305 2 12360 5.2 647 3.8 471 100DCR 1630C  
 3-02 305 2 16770 5.5 924 3.9 650 102DCR 2250C  
 4-03 271 2 14000 5.6 783 4.1 577 101DCR 1998C  
 305 2X ME AVG 4L 15812M 863F 616P 2131C  
 2-00 83% 3-04 87% 4-05 90%  
 ST SR DF RA RW RL FA FU RH RUW UC UD TP TL RTR RTS  
 37 27 34 25 34 23 35 43 40 44 36 27 34 21 38 34  
 PPA -572M 76F 26P / YD 22M 66F 27P  
 CDCB PTA 08/01/2016 4RECS 52%R 66%ILE  
 146M 27F 12P 173CM\$ 164NM\$ 141FM\$ 154GM\$  
 1.6PL 0.8DPR -0.2CCR -0.6HCR 3.13SCS  
 AJCA 08/01/2016 PTAT 51%R 0.7 JUI 4.6 JPI 47%R 59

DBW MILITIA BISCUIT {6} 86%  
 USA 115709603 GT  
 TATTOO DBW / E20  
 DHIA HERD # 13-09-0435 CONTROL # 447  
 2-00 289 2 12340 5.2 638 3.7 459 100DCR 1587C  
 3-10 288 2 13040 5.2 677 3.9 507 101DCR 1755C  
 4-10 305 2 16240 5.2 838 3.8 623 102DCR 2156C  
 5-11 305 2 16790 5.5 928 3.9 659 102DCR 2281C  
 7-01 288 2 16150 5.3 856 3.8 616 101DCR 2131C  
 305 2X ME AVG 5L 16613M 869F 629P 2178C  
 PPA -1357M 21F -15P / YD -1116M 14F -10P  
 CDCB PTA 08/01/2016 5RECS 59%R 43%ILE  
 -511M 6F -4P 101CM\$ 84NM\$ 43FM\$ 120GM\$  
 1.8PL 2.4DPR 1.6CCR -0.2HCR 3.09SCS  
 AJCA 08/01/2016 PTAT 55%R 0.1 JUI 0.6 JPI 51%R 14  
 SIRE: SUNSET CANYON RP MILITIA-ET GJPI 35 22%ILE

SISTER(S):  
 DBW ADVENT YULETIDE {6} 85%  
 3-11 305 2 18030 4.7 841 3.6 657 102DCR 2256C

NEXT DAM:  
 DBW HADYN WYNNE {5} 92%  
 6-10 305 2 24150 4.2 1017 3.5 841 101DCR 2792C  
 SIRE: DJF BERRETTA HADYN GJPI 12 13%ILE

4TH DAM:  
 DBW BOLD RHODA {4} 86%  
 4-01 291 2 19470 4.3 841 3.6 698 99DCR 2313C



## LOT 43 DBW WINDSTAR JANGLE (TWIN) USA 119601130

BORN 12/08/2015 TATTOO DBW / N19 P5  
 FEMALE EFI 7.1%

PA -102M 48F 17P  
 295CM\$ 260NM\$ 176FM\$  
 1.4PL -0.7DPR -1.0CCR -0.9HCR 2.96SCS  
 PA TYPE 0.6 JPI 28%R 88  
 ST SR DF RA RW RL FA  
 0.6 0.4 0.4 L0.4 0.0 S0.2 S0.3  
 FU RH RUW UC UD TP TL  
 0.3 0.4 0.1 0.6 S0.6 W0.2 L0.5

SELLING OPEN

SISTER(S):  
 DBW WINDSTAR JINGLE  
 SELLING AS LOT 44

SIRE:  
 AHLEM MEGATRON WINDSTAR-ET  
 USA 072520611 GT80K BBR 100 JH1F JH2F 7JE1411  
 CDCB GPTA 08/01/2016  
 72%R 33M 0.27% 54F 52%ILE  
 73%R 0.11% 23P 366CM\$ 328NM\$ 236FM\$ 267GM\$  
 2.1PL -1.0DPR -0.8CCR -0.7HCR 2.98SCS  
 AJCA 08/01/2016 ODAUS  
 GPTAT 72%R 1.4 GJUI 16.0 GJPI 69%R 121

DAM:  
 DBW HILARIO HEILO  
 USA 118787174  
 TATTOO DBW / L22  
 DHIA HERD # 13-09-0435 CONTROL # 543

2-01 80%  
 ST SR DF RA RW RL FA FU RH RUW UC UD TP TL RTR RTS  
 28 23 31 22 23 25 27 31 34 26 35 32 26 22 38 35  
 PPA 382M 125F 51P / YD 723M 141F 62P  
 CDCB PTA 08/01/2016 1RECS 50%R 74%ILE  
 -237M 42F 10P 223CM\$ 191NM\$ 116FM\$ 160GM\$  
 0.6PL -0.3DPR -1.2CCR -1.1HCR 2.93SCS  
 AJCA 08/01/2016 PTAT 45%R -0.3 JUI -4.8 JPI 43%R 54

WRIGHT DERRICK OR BEVERLY BREEDER & OWNER  
 RANDOLPH, VT  
 802-234-5027

SUNSET CANYON MEGATRON-ET  
 USA 117763696 GT50K BBR 100 JH1C JH2F 147JE6209  
 CDCB GPTA 08/01/2016 686DAUS 45HRDS 76%RIP  
 98%R 248M 0.31% 74F 54%ILE  
 98%R 0.08% 24P 360CM\$ 332NM\$ 266FM\$ 209GM\$  
 1.7PL -3.4DPR -3.2CCR -2.9HCR 3.01SCS  
 AJCA 08/01/2016 203DAUS  
 GPTAT 95%R 1.3 GJUI 5.7 GJPI 93%R 103  
 AHLEM LEGAL WYN 35647 86%  
 USA 069042853 GT3K BBR 100 JH1F  
 TATTOO / L5647  
 DHIA HERD # 93-24-0224 CONTROL # 35647  
 1-11 305 2 14300 5.1 732 3.9 557 97DCR 1928C  
 3-02 222 3 15080 5.1 767 3.7 560 90DCR 1937C  
 305 2X ME AVG 2L 18094M 916F 693P 2392C  
 PPA -529M 24F 13P / YD -1143M -13F -7P  
 CDCB GPTA 08/01/2016 2RECS 77%R 71%ILE  
 71M 11F 16P 206CM\$ 181NM\$ 122FM\$ 128GM\$  
 2.1PL -1.5DPR -0.4CCR 1.5HCR 2.95SCS  
 AJCA 08/01/2016 GPTAT 75%R 1.4 GJUI 23.3 GJPI 72%R 84

CAL-MART RENEGADE HILARIO-ET  
 USA 117542312 GT50K BBR 100 JH1F JH2F 29JE3791  
 CDCB GPTA 08/01/2016 659DAUS 90HRDS 20%RIP  
 98%R -262M 0.39% 64F 71%ILE  
 98%R 0.14% 19P 416CM\$ 371NM\$ 262FM\$ 299GM\$  
 3.1PL -0.6DPR -2.6CCR -1.5HCR 3.04SCS  
 AJCA 08/01/2016 216DAUS  
 GPTAT 95%R 0.5 GJUI 6.2 GJPI 95%R 109  
 DBW MAXIMUS BE MINE 88%  
 USA 115377042 GT  
 TATTOO DBW / E3  
 DHIA HERD # 13-09-0435 CONTROL # 438  
 1-10 295 2 12860 4.5 578 3.4 440 100DCR 1520C  
 2-10 285 2 16540 4.4 727 3.4 568 101DCR 1949C  
 3-09 305 2 18210 4.5 815 3.4 617 102DCR 2131C  
 4-10 286 2 18030 4.5 812 3.4 608 101DCR 2100C  
 5-10 290 2 18120 4.3 774 3.4 608 101DCR 2078C  
 6-09 283 2 15660 4.7 734 3.4 530 101DCR 1831C  
 7-09 257 2 14180 5.0 702 3.4 481 100DCR 1661C  
 305 2X ME AVG 7L 17487M 793F 595P 2049C  
 PPA 187M 11F -3P / YD -497M 12F -9P  
 CDCB PTA 08/01/2016 5RECS 60%R 22%ILE  
 -376M 8F -6P 4CM\$ -8NM\$ -38FM\$ 9GM\$  
 -0.9PL 0.4DPR 0.6CCR -0.6HCR 2.88SCS  
 AJCA 08/01/2016 PTAT 53%R -0.7 JUI -4.5 JPI 52%R -11  
 SIRE: SUNSET CANYON MAXIMUS-ET GJPI 10 20%ILE

SISTER(S):  
 DBW ALBERT ZENDA 81%

NEXT DAM:  
 DBW BERRETTA VIOLET 85%  
 4-08 305 2 19070 4.4 838 3.3 630 99DCR 2175C  
 SIRE: MASON BOOMER SOONER BERRETTA {6} GJPI -48 6%ILE

4TH DAM:  
 DBW SELECT QUILLAN 81%  
 4-06 305 2 21190 4.0 849 3.3 695 99DCR 2319C

# LOT 44 DBW WINDSTAR JINGLE (TWIN) USA 119601121

BORN 12/08/2015 TATTOO DBW / N18 P5  
 FEMALE EFI 7.1%

PA -102M 48F 17P  
 295CM\$ 260NM\$ 176FM\$  
 1.4PL -0.7DPR -1.0CCR -0.9HCR 2.96SCS  
 PA TYPE 0.6 JPI 28%R 88  
 ST SR DF RA RW RL FA  
 0.6 0.4 0.4 L0.4 0.0 S0.2 S0.3  
 FU RH RUW UC UD TP TL  
 0.3 0.4 0.1 0.6 S0.6 W0.2 L0.5

SELLING OPEN

SISTER(S):  
 DBW WINDSTAR JANGLE  
 SELLING AS LOT 43

SIRE:  
 AHLEM MEGATRON WINDSTAR-ET  
 USA 072520611 GT80K BBR 100 JH1F JH2F 7JE1411  
 CDCB GPTA 08/01/2016  
 72%R 33M 0.27% 54F 52%ILE  
 73%R 0.11% 23P 366CM\$ 328NM\$ 236FM\$ 267GM\$  
 2.1PL -1.0DPR -0.8CCR -0.7HCR 2.98SCS  
 AJCA 08/01/2016 ODAUS  
 GPTAT 72%R 1.4 GJUI 16.0 GJPI 69%R 121

DAM:  
 DBW HILARIO HEILO  
 USA 118787174  
 TATTOO DBW / L22  
 DHIA HERD # 13-09-0435 CONTROL # 543  
 2-01 80%  
 ST SR DF RA RW RL FA FU RH RUW UC UD TP TL RTR RTS  
 28 23 31 22 23 25 27 31 34 26 35 32 26 22 38 35  
 PPA 382M 125F 51P / YD 723M 141F 62P  
 CDCB PTA 08/01/2016 1RECS 50%R 74%ILE  
 -237M 42F 10P 223CM\$ 191NM\$ 116FM\$ 160GM\$  
 0.6PL -0.3DPR -1.2CCR -1.1HCR 2.93SCS  
 AJCA 08/01/2016 PTAT 45%R -0.3 JUI -4.8 JPI 43%R 54

WRIGHT DERRICK OR BEVERLY BREEDER & OWNER  
 RANDOLPH, VT  
 802-234-5027

SUNSET CANYON MEGATRON-ET  
 USA 117763696 GT50K BBR 100 JH1C JH2F 147JE6209  
 CDCB GPTA 08/01/2016 686DAUS 45HRDS 76%RIP  
 98%R 248M 0.31% 74F 54%ILE  
 98%R 0.08% 24P 360CM\$ 332NM\$ 266FM\$ 209GM\$  
 1.7PL -3.4DPR -3.2CCR -2.9HCR 3.01SCS  
 AJCA 08/01/2016 203DAUS  
 GPTAT 95%R 1.3 GJUI 5.7 GJPI 93%R 103  
 AHLEM LEGAL WYN 35647 86%  
 USA 069042853 GT3K BBR 100 JH1F  
 TATTOO / L5647  
 DHIA HERD # 93-24-0224 CONTROL # 35647  
 1-11 305 2 14300 5.1 732 3.9 557 97DCR 1928C  
 3-02 222 3 15080 5.1 767 3.7 560 90DCR 1937C  
 305 2X ME AVG 2L 18094M 916F 693P 2392C  
 PPA -529M 24F 13P / YD -1143M -13F -7P  
 CDCB GPTA 08/01/2016 2RECS 77%R 71%ILE  
 71M 11F 16P 206CM\$ 181NM\$ 122FM\$ 128GM\$  
 2.1PL -1.5DPR -0.4CCR 1.5HCR 2.95SCS  
 AJCA 08/01/2016 GPTAT 75%R 1.4 GJUI 23.3 GJPI 72%R 84

CAL-MART RENEGADE HILARIO-ET  
 USA 117542312 GT50K BBR 100 JH1F JH2F 29JE3791  
 CDCB GPTA 08/01/2016 659DAUS 90HRDS 20%RIP  
 98%R -262M 0.39% 64F 71%ILE  
 98%R 0.14% 19P 416CM\$ 371NM\$ 262FM\$ 299GM\$  
 3.1PL -0.6DPR -2.6CCR -1.5HCR 3.04SCS  
 AJCA 08/01/2016 216DAUS  
 GPTAT 95%R 0.5 GJUI 6.2 GJPI 95%R 109  
 DBW MAXIMUS BE MINE 88%  
 USA 115377042 GT  
 TATTOO DBW / E3  
 DHIA HERD # 13-09-0435 CONTROL # 438  
 1-10 295 2 12860 4.5 578 3.4 440 100DCR 1520C  
 2-10 285 2 16540 4.4 727 3.4 568 101DCR 1949C  
 3-09 305 2 18210 4.5 815 3.4 617 102DCR 2131C  
 4-10 286 2 18030 4.5 812 3.4 608 101DCR 2100C  
 5-10 290 2 18120 4.3 774 3.4 608 101DCR 2078C  
 6-09 283 2 15660 4.7 734 3.4 530 101DCR 1831C  
 7-09 257 2 14180 5.0 702 3.4 481 100DCR 1661C  
 305 2X ME AVG 7L 17487M 793F 595P 2049C  
 PPA 187M 11F -3P / YD -497M 12F -9P  
 CDCB PTA 08/01/2016 5RECS 60%R 22%ILE  
 -376M 8F -6P 4CM\$ -8NM\$ -38FM\$ 9GM\$  
 -0.9PL 0.4DPR 0.6CCR -0.6HCR 2.88SCS  
 AJCA 08/01/2016 PTAT 53%R -0.7 JUI -4.5 JPI 52%R -11  
 SIRE: SUNSET CANYON MAXIMUS-ET GJPI 10 20%ILE

SISTER(S):  
 DBW ALBERT ZENDA 81%  
 NEXT DAM:  
 DBW BERRETTA VIOLET 85%  
 4-08 305 2 19070 4.4 838 3.3 630 99DCR 2175C  
 SIRE: MASON BOOMER SOONER BERRETTA {6} GJPI -48 6%ILE  
 4TH DAM:  
 DBW SELECT QUILLAN 81%  
 4-06 305 2 21190 4.0 849 3.3 695 99DCR 2319C

## LOT 45 DBW TANNER JASMINE USA 119601194

BORN 11/24/2015 TATTOO DBW / N17 P4  
 FEMALE EFI 7.6%

PA 20M 13F 4P  
 232CM\$ 223NM\$ 202FM\$  
 3.9PL 1.1DPR 1.6CCR 1.6HCR 2.88SCS  
 PA TYPE 0.4 JPI 29%R 72  
 ST SR DF RA RW RL FA  
 0.1 -0.5 -0.5 L0.8 -0.4 P0.3 S0.2  
 FU RH RUW UC UD TP TL  
 0.7 0.4 0.1 -0.1 S2.0 W0.1 S0.6

SELLING OPEN

SIRE:  
 MARVEL TANNER H631 7168-ET  
 JE840003012257430 GT80K BBR 100 JH1C JH2F 7JE1314  
 CDCB GPTA 08/01/2016  
 74%R 142M -0.01% 6F 54%ILE  
 75%R 0.01% 6P 342CM\$ 331NM\$ 306FM\$ 312GM\$  
 6.4PL 1.6DPR 2.5CCR 0.2HCR 2.76SCS  
 AJCA 08/01/2016 ODAUS  
 GPTAT 75%R 1.1 GJUI 22.5 GJPI 72%R 108

DAM:  
 DBW DOMINICAN HOLLY  
 USA 118787192  
 TATTOO DBW / L24  
 DHIA HERD # 13-09-0435 CONTROL # 542

2-01 82%  
 ST SR DF RA RW RL FA FU RH RUW UC UD TP TL RTR RTS  
 28 21 37 25 23 27 26 35 36 21 33 38 34 12 37 27  
 PPA -1215M 6F -28P / YD -1995M -27F -59P  
 CDCB PTA 08/01/2016 1RECS 48%R 52%ILE  
 -102M 19F 1P 122CM\$ 115NM\$ 98FM\$ 116GM\$  
 1.3PL 0.6DPR 0.6CCR 3.0HCR 3.00SCS  
 AJCA 08/01/2016 PTAT 45%R -0.4 JUI 2.7 JPI 43%R 36

WRIGHT DERRICK OR BEVERLY BREEDER & OWNER  
 RANDOLPH, VT  
 802-234-5027

ALL LYNN'S VALENTINO MARVEL  
 USA 117422971 GT50K BBR 100 JH1C JH2F 11JE1118  
 CDCB GPTA 08/01/2016 4441DAUS 163HRDS 40%RIP  
 99%R 545M 0.04% 34F 64%ILE  
 99%R 0.00% 20P 364CM\$ 356NM\$ 336FM\$ 255GM\$  
 4.8PL -2.0DPR -0.9CCR -0.3HCR 2.93SCS  
 AJCA 08/01/2016 1756DAUS  
 GPTAT 99%R 1.6 GJUI 22.0 GJPI 97%R 120  
 GRAMMER FANTOM PAPINA 87%  
 USA 067183616 GT8K BBR 100 JH1F JH2F  
 DHIA HERD # 42-84-0034 CONTROL # 13616  
 PPA -1989M -62F -52P / YD -1281M -36F -27P  
 CDCB GPTA 08/01/2016 3RECS 84%R 71%ILE  
 -230M -7F -2P 197CM\$ 182NM\$ 146FM\$ 214GM\$  
 4.1PL 3.0DPR 2.3CCR -0.1HCR 2.78SCS  
 AJCA 08/01/2016 GPTAT 79%R 0.1 GJUI 7.5 GJPI 79%R 53

SUNSET CANYON DOMINICAN-ET  
 USA 117013483 GT50K BBR 100 JH1F JH2F 1JE770  
 CDCB GPTA 08/01/2016 4939DAUS 431HRDS 17%RIP  
 99%R 543M 0.07% 40F 59%ILE  
 99%R 0.02% 22P 357CM\$ 344NM\$ 313FM\$ 322GM\$  
 4.2PL 1.3DPR 0.2CCR 3.8HCR 2.92SCS  
 AJCA 08/01/2016 1391DAUS  
 GPTAT 99%R -0.4 GJUI -2.5 GJPI 99%R 128  
 DBW ZUMA FAITH 74%  
 USA 117937679 GT  
 TATTOO DBW / J27  
 DHIA HERD # 13-09-0435 CONTROL # 512  
 PPA -1728M -15F -48P / YD -1834M -33F -57P  
 CDCB PTA 08/01/2016 1RECS 50%R 34%ILE  
 -470M 6F -10P 57CM\$ 46NM\$ 20FM\$ 79GM\$  
 0.4PL 1.0DPR 2.4CCR 2.5HCR 2.86SCS  
 AJCA 08/01/2016 PTAT 47%R -0.4 JUI 7.7 JPI 44%R 10  
 SIRE: ISDK DJ ZUMA GJPI 101 54%ILE

NEXT DAM:  
 DBW IATOLA BOBBIE JOE (TWIN) 80%  
 3-06 282 2 18990 4.4 836 3.3 627 101DCR 2165C  
 SIRE: SC GOLD DUST PARAMOUNT IATOLA-ET GJPI 26 19%ILE

4TH DAM:  
 DBW BARKLY SANDRA 85%  
 4-00 305 2 21350 4.4 947 3.2 673 99DCR 2322C

## LOT 46 DBW DEMETRI KATE {5}-P USA 119630747

BORN 01/27/2016 TATTOO DBW / P2 P3  
 FEMALE EFI 7.4%

WRIGHT DERRICK OR BEVERLY BREEDER & OWNER  
 RANDOLPH, VT  
 802-234-5027

PA 715M 14F 18P  
 186CM\$ 194NM\$ 213FM\$  
 2.5PL -0.1DPR 0.6CCR 0.9HCR 3.04SCS  
 PA TYPE 0.3 JPI 28%R 79  
 ST SR DF RA RW RL FA  
 -0.2 -0.6 0.2 H0.5 -0.3 S0.5 L0.3  
 FU RH RUW UC UD TP TL  
 0.3 0.7 0.5 0.3 S0.8 W0.1 S0.6

SELLING OPEN

**SIRE:**

PEARLMT CRITIC DEMETRI-P-ET  
 USA 067139497 GT80K BBR 100 JH1F JH2F 14JE656  
 CDCB GPTA 08/01/2016  
 74%R 389M 0.10% 37F 63%ILE  
 75%R 0.05% 23P 372CM\$ 354NM\$ 310FM\$ 300GM\$  
 4.1PL -0.4DPR 0.3CCR 1.5HCR 3.06SCS  
 AJCA 08/01/2016 ODAUS  
 GPTAT 75%R 0.6 GJUI 13.6 GJPI 72%R 124

**DAM:**

DBW NICK GRADY {4}-P  
 USA 118339540  
 TATTOO DBW / K19  
 DHIA HERD # 13-09-0435 CONTROL # 525  
 1-11 305 2 16680 3.6 600 2.9 485 100DCR 1626C  
 305 2X ME AVG 1L 21036M 756F 622P 2065C  
 2-00 78% 2-07 82% 3-02 85%  
 ST SR DF RA RW RL FA FU RH RUW UC UD TP TL RTR RTS  
 35 23 34 14 35 36 25 35 42 38 27 36 33 25 38 34  
 PPA 3268M -11F 29P / YD 2943M -13F 27P  
 CDCB PTA 08/01/2016 2RECS 48%R 31%ILE  
 1041M -10F 12P 0CM\$ 34NM\$ 115FM\$ 32GM\$  
 0.8PL 0.2DPR 0.8CCR 0.3HCR 3.02SCS  
 AJCA 08/01/2016 PTAT 49%R -0.1 JUI 2.0 JPI 40%R 33

**SCHULTZ LEGAL CRITIC-P**

USA 117217618 GT50K BBR 100 JH1C JH2F 11JE1098  
 CDCB GPTA 08/01/2016 2686DAUS 242HRDS 28%RIP  
 99%R 450M 0.07% 36F 55%ILE  
 99%R 0.03% 23P 357CM\$ 338NM\$ 291FM\$ 249GM\$  
 3.4PL -1.9DPR -1.7CCR 0.2HCR 2.88SCS

**AJCA 08/01/2016 1655DAUS**

GPTAT 99%R 1.4 GJUI 20.5 GJPI 98%R 123

**PEARLMT RENEGADE DEMI-ET**

USA 067139404 GT3K BBR 100 JH1F  
 TATTOO / M10

DHIA HERD # 13-03-0223 CONTROL # 404

2-00 305 2 12430 5.3 658 3.8 468 100DCR 1619C  
 3-01 305 2 14100 5.9 833 4.0 566 102DCR 1960C  
 305 2X ME AVG 3L 14382M 816F 564P 1951C  
 PPA -2616M 18F -40P / YD -1507M 36F -13P

CDCB GPTA 08/01/2016 3RECS 77%R 92%ILE  
 -202M 34F 11P 316CM\$ 288NM\$ 220FM\$ 306GM\$  
 3.2PL 2.0DPR 2.8CCR 2.2HCR 3.04SCS  
 AJCA 08/01/2016 GPTAT 76%R 0.0 GJUI -1.0 GJPI 73%R 88

**HEARTLAND VIBRANT NICK**

USA 067311952 GT50K BBR 100 JH1F JH2F 7JE1164

CDCB GPTA 08/01/2016 59DAUS 35HRDS 8%RIP

90%R 1000M -0.25% -5F 24%ILE  
 91%R -0.06% 23P 141CM\$ 158NM\$ 197FM\$ 169GM\$  
 2.2PL 0.9DPR 3.1CCR 1.0HCR 3.15SCS

**AJCA 08/01/2016 25DAUS**

GPTAT 84%R 0.3 GJUI 6.9 GJPI 86%R 80

**DBW GANNON EMMA {3}-P**

USA 117064537 GT

TATTOO DBW / H2

DHIA HERD # 13-09-0435 CONTROL # 480

1-10 290 2 13120 4.0 521 3.1 411 100DCR 1400C  
 2-09 305 2 15040 3.6 540 3.3 491 102DCR 1543C  
 305 2X ME AVG 2L 17277M 652F 556P 1810C  
 PPA 524M -66F -19P / YD 855M -49F -11P

CDCB PTA 08/01/2016 2RECS 55%R 20%ILE  
 572M -5F 2P -39CM\$ -18NM\$ 33FM\$ -14GM\$  
 0.2PL 0.6DPR -0.3CCR -0.4HCR 2.84SCS

AJCA 08/01/2016 PTAT 53%R -0.4 JUI -11.7 JPI 48%R 2

SIRE: OOMSDALE JACE GRATUDE GANNON {2}-ET GJPI 86 27%ILE

**SISTER(S):**

DBW PARAGON YVETTE-P 90%

4-08 285 2 15550 4.8 742 3.5 552 101DCR 1908C

DBW MILITIA FERN 90%

3-09 305 2 17890 5.1 907 3.7 666 101DCR 2304C

**NEXT DAM:**

DBW DIVIDEND VERMONT-P 91%

5-11 305 2 19090 4.3 827 3.6 678 99DCR 2263C

SIRE: DUTCH HOLLOW DIVIDEND-P GJPI -72 5%ILE

**4TH DAM:**

DBW PROFIT PRISTIEEN 90%

7-01 305 2 22130 4.2 936 3.4 750 99DCR 2535C

# LOT 47 EF SPITFIRE ISABELLA {5} USA 119443730

BORN 07/23/2015 TATTOO / F046 P1  
 FEMALE EFI 7.8%

PA 82M 20F 5P  
 50CM\$ 50NM\$ 50FM\$  
 -0.7PL -0.8DPR -0.5CCR 0.7HCR 3.12SCS  
 PA TYPE 0.7 JPI 33%R 14  
 ST SR DF RA RW RL FA  
 0.3 -0.1 0.5 L1.5 -0.1 S0.1 S0.3  
 FU RH RUW UC UD TP TL  
 0.2 0.9 0.7 0.2 D0.2 C0.3 L0.2

SELLING OPEN

SIRE:  
 BELLWOOD GOLDA SPITFIRE {4}-ET  
 USA 117936436 GT50K BBR 100 JH1F JH2F 14JE605  
 CDCB GPTA 08/01/2016 68DAUS 33HRDS 99%RIP  
 89%R 352M -0.03% 10F 13%ILE  
 90%R -0.04% 5P OCM\$ 14NM\$ 47FM\$ -15GM\$  
 -0.7PL -1.7DPR -1.2CCR 1.2HCR 3.15SCS  
 AJCA 08/01/2016 15DAUS  
 GPTAT 80%R 1.2 GJUI 9.3 GJPI 84%R 8

DAM:  
 EF RENEGADE ISANA  
 USA 117341377  
 TATTOO / EY81  
 DHIA HERD # 12-11-0245 CONTROL # 5429  
 2-02 305 2 13130 5.6 731 4.0 519 99DCR 1797C  
 3-08 305 2 16830 5.2 869 3.8 632 100DCR 2186C  
 4-09 286 2 14440 6.0 862 4.0 573 101DCR 1984C  
 305 2X ME AVG 3L 16518M 916F 644P 2230C  
 2-03 81% 4-01 84%  
 ST SR DF RA RW RL FA FU RH RUW UC UD TP TL RTR RTS  
 32 30 35 32 37 27 28 35 40 37 29 15 35 24 43 30  
 PPA -414M 91F 24P / YD -492M 65F 11P  
 CDCB PTA 08/01/2016 3RECS 55%R 44%ILE  
 -188M 29F 4P 100CM\$ 86NM\$ 52FM\$ 93GM\$  
 -0.6PL 0.2DPR 0.2CCR 0.2HCR 3.09SCS  
 AJCA 08/01/2016 PTAT 50%R 0.2 JUI -3.9 JPI 48%R 20

SISTER(S):  
 EF LINGO ISAMAYA 83%  
 3-06 305 2 17160 4.7 814 3.4 582 101DCR 2010C

COOMBS, SHELLEY SCHOFIELD BREEDER & OWNER  
 HINSDALE, NH  
 603-336-7517

OOMSDALE TBONE GOLDA {3}-ET  
 USA 067080468 GT50K BBR 88 JH1F JH2F 7JE1067  
 CDCB GPTA 08/01/2016 3912DAUS 294HRDS 13%RIP  
 99%R 1464M -0.09% 51F 30%ILE  
 99%R -0.03% 47P 215CM\$ 218NM\$ 221FM\$ 125GM\$  
 -1.5PL -4.0DPR -3.2CCR 3.0HCR 3.26SCS  
 AJCA 08/01/2016 1279DAUS  
 GPTAT 99%R 1.0 GJUI 2.5 GJPI 98%R 118  
 BUTTERCREST IATOLA SILK-ET 90%  
 USA 115310203 GT3K BBR 100 JH1F  
 TATTOO C234 / C234  
 DHIA HERD # 35-31-0605 CONTROL # 110  
 2-01 305 2 16960 5.2 886 3.6 616 95DCR 2130C  
 3-03 305 2 18630 5.5 1020 3.7 690 76DCR 2387C  
 7-03 305 3 15200 4.7 712 3.5 525 104DCR 1814C  
 305 2X ME AVG 4L 16992M 862F 625P 2153C  
 PPA -172M 21F 18P / YD -767M 1F -9P  
 CDCB GPTA 08/01/2016 4RECS 86%R 24%ILE  
 -689M -4F -12P 20CM\$ 2NM\$ -38FM\$ 33GM\$  
 0.0PL 1.2DPR 0.3CCR -0.6HCR 2.91SCS  
 AJCA 08/01/2016 GPTAT 81%R 1.0 GJUI 12.4 GJPI 82%R -12

BW RENEGADE-ET  
 USA 115883929 GT50K BBR 100 JH1F JH2F 200JE60  
 CDCB GPTA 08/01/2016 7459DAUS 647HRDS 13%RIP  
 99%R -74M 0.31% 58F 63%ILE  
 99%R 0.11% 19P 388CM\$ 353NM\$ 267FM\$ 337GM\$  
 2.5PL 0.7DPR 1.2CCR 0.9HCR 3.05SCS  
 AJCA 08/01/2016 2946DAUS  
 GPTAT 99%R 0.1 GJUI -0.3 GJPI 99%R 110  
 EF COUNTRY ISADORA 84%  
 USA 115443505 GT  
 TATTOO / EY23  
 DHIA HERD # 12-11-0245 CONTROL # 5225  
 2-06 305 2 17540 4.5 788 3.3 586 100DCR 2024C  
 3-07 305 2 17510 4.5 785 3.3 585 99DCR 2020C  
 4-10 305 2 13640 5.2 710 3.4 470 99DCR 1624C  
 6-00 197 2 8800 5.2 454 3.5 310 94DCR 1071C  
 305 2X ME AVG 4L 15994M 754F 544P 1880C  
 PPA -1126M -47F -55P / YD -628M -28F -40P  
 CDCB PTA 08/01/2016 4RECS 60%R 5%ILE  
 -126M -8F -14P -196CM\$ -177NM\$ -130FM\$ -155GM\$  
 -2.5PL -0.4DPR -0.6CCR -0.7HCR 3.06SCS  
 AJCA 08/01/2016 PTAT 53%R 0.1 JUI -8.1 JPI 52%R -74  
 SIRE: BW COUNTRY-ET GJPI 11 14%ILE

NEXT DAM:  
 EF FREEDOM ISABELLE 84%  
 2-11 305 2 19670 5.0 975 3.3 640 96DCR 2209C  
 SIRE: MOLLY BROOK GLNWOOD FREEDOM {6}-ET GJPI -160 2%ILE  
 4TH DAM:  
 EF MONTANA IO 90%  
 4-00 284 2 15280 4.4 671 3.5 533 94DCR 1811C

# LOT 48 EF SPITFIRE ALLEZ {5} USA 119523490

BORN 10/18/2015 TATTOO / F048 P1  
 FEMALE EFI 7.6%

SCHOFIELD, GORDON H BREEDER & OWNER  
 HINSDALE, NH  
 603-336-7369

PA 291M 7F 12P  
 75CM\$ 74NM\$ 72FM\$  
 0.9PL -1.3DPR -1.0CCR 1.4HCR 3.14SCS  
 PA TYPE 0.6 JPI 39%R 33  
 ST SR DF RA RW RL FA  
 0.6 -0.1 0.6 L1.6 -0.2 P0.2 L0.1  
 FU RH RUW UC UD TP TL  
 0.1 1.0 0.8 0.5 S0.3 C0.5 L0.0

OOMSDALE TBONE GOLDA {3}-ET  
 USA 067080468 GT50K BBR 88 JH1F JH2F 7JE1067  
 CDCB GPTA 08/01/2016 3912DAUS 294HRDS 13%RIP  
 99%R 1464M -0.09% 51F 30%ILE  
 99%R -0.03% 47P 215CM\$ 218NM\$ 221FM\$ 125GM\$  
 -1.5PL -4.0DPR -3.2CCR 3.0HCR 3.26SCS  
 AJCA 08/01/2016 1279DAUS  
 GPTAT 99%R 1.0 GJUI 2.5 GJPI 98%R 118

SELLING OPEN

BUTTERCREST IATOLA SILK-ET 90%  
 USA 115310203 GT3K BBR 100 JH1F  
 TATTOO C234 / C234  
 DHIA HERD # 35-31-0605 CONTROL # 110  
 2-01 305 2 16960 5.2 886 3.6 616 95DCR 2130C  
 3-03 305 2 18630 5.5 1020 3.7 690 76DCR 2387C  
 7-03 305 3 15200 4.7 712 3.5 525 104DCR 1814C  
 305 2X ME AVG 4L 16992M 862F 625P 2153C  
 PPA -172M 21F 18P / YD -767M 1F -9P  
 CDCB GPTA 08/01/2016 4RECS 86%R 24%ILE  
 -689M -4F -12P 20CM\$ 2NM\$ -38FM\$ 33GM\$  
 0.0PL 1.2DPR 0.3CCR -0.6HCR 2.91SCS  
 AJCA 08/01/2016 GPTAT 81%R 1.0 GJUI 12.4 GJPI 82%R -12

SIRE:  
 BELLWOOD GOLDA SPITFIRE {4}-ET  
 USA 117936436 GT50K BBR 100 JH1F JH2F 14JE605  
 CDCB GPTA 08/01/2016 68DAUS 33HRDS 99%RIP  
 89%R 352M -0.03% 10F 13%ILE  
 90%R -0.04% 5P 0CM\$ 14NM\$ 47FM\$ -15GM\$  
 -0.7PL -1.7DPR -1.2CCR 1.2HCR 3.15SCS  
 AJCA 08/01/2016 15DAUS  
 GPTAT 80%R 1.2 GJUI 9.3 GJPI 84%R 8

DUTCH HOLLOW DALTON-P-ET  
 USA 067284214 GT50K BBR 100 JH1F JH2F 14JE566  
 CDCB GPTA 08/01/2016 113DAUS 64HRDS 0%RIP  
 93%R 8M 0.18% 35F 22%ILE  
 94%R 0.10% 20P 178CM\$ 146NM\$ 68FM\$ 41GM\$  
 0.3PL -3.7DPR -3.5CCR 0.8HCR 3.08SCS  
 AJCA 08/01/2016 64DAUS  
 GPTAT 89%R 0.6 GJUI 6.1 GJPI 90%R 58

DAM:  
 EF DALTON ANTOINETTE  
 USA 118201319 GT8K BBR 100 JH1F JH2F  
 TATTOO / F010  
 DHIA HERD # 12-11-0245 CONTROL # 5540  
 1-11 305 2 11720 4.8 562 3.7 434 99DCR 1501C  
 305 2X ME AVG 1L 15395M 726F 570P 1952C  
 2-02 82% 3-04 84%  
 ST SR DF RA RW RL FA FU RH RUW UC UD TP TL RTR RTS  
 34 32 30 32 34 34 30 24 42 33 33 35 32 17 36 37  
 PPA -420M -34F 7P / YD -242M -21F 11P  
 CDCB GPTA 08/01/2016 2RECS 77%R 58%ILE  
 230M 3F 18P 150CM\$ 134NM\$ 96FM\$ 90GM\$  
 2.4PL -0.8DPR -0.7CCR 1.5HCR 3.12SCS  
 AJCA 08/01/2016 GPTAT 77%R 0.0 GJUI 3.3 GJPI 73%R 58

EF HAWK ANNALINE 81%  
 USA 116133045 GT  
 TATTOO / EY47  
 DHIA HERD # 12-11-0245 CONTROL # 5304  
 1-11 305 2 14050 4.3 602 3.5 486 97DCR 1636C  
 3-01 305 2 17910 4.6 815 3.4 600 100DCR 2072C  
 4-02 305 2 18940 4.3 811 3.4 644 100DCR 2188C  
 5-04 305 2 16160 4.2 673 3.5 558 99DCR 1849C  
 6-05 305 2 17270 4.2 726 3.4 592 102DCR 1981C  
 305 2X ME AVG 5L 18180M 775F 618P 2081C  
 PPA 569M -54F -1P / YD 285M -56F -4P  
 CDCB PTA 08/01/2016 5RECS 54%R 22%ILE  
 96M -28F -2P -21CM\$ -9NM\$ 16FM\$ -6GM\$  
 2.6PL 1.0DPR 1.4CCR 0.2HCR 3.10SCS  
 AJCA 08/01/2016 PTAT 44%R -1.1 JUI 2.6 JPI 45%R -5  
 SIRE: SR NATHAN TOMAHAWK-P-ET GJPI 49 20%ILE

SISTER(S):  
 EF GRAVY PISCES 85%  
 5-06 292 2 16200 4.9 794 3.9 630 101DCR 2146C  
 NEXT DAM:  
 EF PITINO AQUARIUS 80%  
 5-00 305 2 17440 3.9 673 3.4 597 97DCR 1904C  
 SIRE: ALTHEAS LES PITINO AL-TOP-ET GJPI -106 3%ILE

4TH DAM:  
 SCHOFIELD SOONER VIXEN (TWIN) 90%  
 5-03 305 2 23760 3.8 912 3.5 824 94DCR 2602C

## LOT 49 WHITE ROCK CHILI JELLY USA 119552155

BORN 06/09/2015 TATTOO / 119W P5  
 FEMALE EFI 8.0%

PA -13M 27F 14P  
 267CM\$ 240NM\$ 176FM\$  
 1.9PL 0.9DPR 1.7CCR 1.5HCR 2.92SCS  
 PA TYPE 0.6 JPI 32%R 87  
 ST SR DF RA RW RL FA  
 -0.1 -0.4 0.4 H0.1 -0.2 P0.1 S0.2  
 FU RH RUW UC UD TP TL  
 0.6 0.3 0.3 -0.1 S0.6 C0.3 S0.2

BRED: 07/19/2016 DUE: 04/24/2017 TO  
 MISSISSKA MOORE  
 JECAN000107987358 7JE1385  
 CDCB GPTA 08/01/2016  
 74%R 355M 0.23% 64F 100%ILE  
 74%R 0.09% 31P 592CM\$ 557NM\$ 474FM\$ 492GM\$  
 6.4PL 0.3DPR 0.9CCR 0.8HCR 3.00SCS  
 AJCA 08/01/2016 ODAUS  
 GPTAT 73%R 1.3 GJUI 11.3 GJPI 70%R 182

SIRE:  
 ROWLEYS 11 VISIONARY CHILI-ET  
 USA 118201001 GT80K BBR 100 JH1F JH2F 29JE3867  
 CDCB GPTA 08/01/2016 28DAUS 9HRDS 100%RIP  
 85%R 744M 0.05% 46F 95%ILE  
 86%R 0.07% 40P 536CM\$ 502NM\$ 421FM\$ 460GM\$  
 4.9PL 0.4DPR 2.2CCR 2.7HCR 2.86SCS  
 AJCA 08/01/2016 3DAUS  
 GPTAT 75%R 1.1 GJUI 12.7 GJPI 79%R 199

DAM:  
 WHITE ROCK IA LISA JEAN  
 USA 117464953  
 TATTOO / 905W  
 DHIA HERD # 13-09-0456 CONTROL # 905  
 1-11 300 2 10780 6.0 642 4.0 434 100DCR 1503C  
 2-11 273 2 13880 5.7 786 4.0 550 101DCR 1904C  
 3-10 286 2 14000 5.8 808 3.9 548 102DCR 1897C  
 4-09 234 2 14330 6.7 953 3.7 527 99DCR 1822C  
 305 2X ME AVG 4L 16661M 1001F 642P 2221C  
 2-05 75% 3-00 81%  
 ST SR DF RA RW RL FA FU RH RUW UC UD TP TL RTR RTS  
 35 29 35 25 35 25 29 35 28 34 32 18 35 25  
 PPA -2172M 23F -27P / YD -1797M 22F -25P  
 CDCB PTA 08/01/2016 4RECS 54%R 19%ILE  
 -769M 8F -12P -3CM\$ -23NM\$ -70FM\$ 25GM\$  
 -1.2PL 1.3DPR 1.2CCR 0.3HCR 2.98SCS  
 AJCA 08/01/2016 PTAT 48%R 0.1 JUI -2.0 JPI 47%R -25

WHITE ROCK FARM, LLC BREEDER & OWNER  
 RANDOLPH CENTER, VT  
 802-728-9057

ALL LYNN'S LEGAL VISIONARY-ET  
 USA 117222740 GT50K BBR 100 JH1C JH2F 29JE3761  
 CDCB GPTA 08/01/2016 2315DAUS 341HRDS 27%RIP  
 99%R 859M -0.02% 37F 86%ILE  
 99%R 0.06% 43P 481CM\$ 448NM\$ 369FM\$ 350GM\$  
 4.5PL -2.3DPR 0.9CCR 3.8HCR 2.88SCS  
 AJCA 08/01/2016 1079DAUS  
 GPTAT 99%R 0.9 GJUI 14.8 GJPI 97%R 187  
 GABYS MAXIMUM SPICE-ET 85%  
 USA 116027771 GT3K BBR 100 JH1F  
 TATTOO G1508 / G1508  
 DHIA HERD # 65-06-0092 CONTROL # 11  
 2-02 305 2 16104 4.9 783 3.4 555 92DCR 1918C  
 3-02 305 2 17980 5.2 935 3.5 630 97DCR 2177C  
 5-01 227 2 10310 3.1 318 2.9 297 92DCR 917C  
 305 2X ME AVG 3L 16527M 735F 548P 1851C  
 PPA 5M 2F 3P / YD 148M 8F 5P  
 CDCB GPTA 08/01/2016 2RECS 83%R 78%ILE  
 17M 36F 15P 230CM\$ 208NM\$ 154FM\$ 238GM\$  
 0.8PL 1.9DPR 2.0CCR -0.6HCR 3.09SCS  
 AJCA 08/01/2016 GPTAT 79%R 0.4 GJUI -2.9 GJPI 78%R 73

SC GOLD DUST PARAMOUNT IATOLA-ET  
 USA 112118277 GTHD BBR 100 JH1F JH2F 29JE3301  
 CDCB GPTA 08/01/2016 18128DAUS 2459HRDS 6%RIP  
 99%R -311M 0.11% 7F 19%ILE  
 99%R 0.05% -2P 108CM\$ 93NM\$ 59FM\$ 94GM\$  
 0.9PL 0.3DPR 0.2CCR 0.1HCR 2.96SCS  
 AJCA 08/01/2016 9397DAUS  
 GPTAT 99%R 1.2 GJUI 15.7 GJPI 99%R 26

WHITE ROCK AWARD LISA  
 USA 116479756 GT  
 TATTOO / 845W  
 DHIA HERD # 13-09-0456 CONTROL # 845  
 PPA -2426M 47F -51P / YD -2567M 100F -44P  
 CDCB PTA 08/01/2016 1RECS 51%R 9%ILE  
 -914M 2F -19P -91CM\$ -107NM\$ -144FM\$ -14GM\$  
 -2.4PL 2.5DPR 1.9CCR 0.5HCR 2.96SCS  
 AJCA 08/01/2016 PTAT 39%R -0.5 JUI -8.8 JPI 43%R -53  
 SIRE: BW AWARD GJPI -33 8%ILE

NEXT DAM:  
 WHITE ROCK ABEL LISA MAY 82%  
 2-11 305 2 15630 5.5 864 3.7 585 99DCR 2024C  
 SIRE: WINDY WILLOW EXCEED ABEL GJPI -47 7%ILE

4TH DAM:  
 WHITE ROCK CENTURY LIZ {6} 80%  
 1-11 305 2 13180 5.1 675 3.6 472 100DCR 1632C

# LOT 50 WHITE ROCK ILLUSION FROLIC USA 119552182

BORN 07/02/2015 TATTOO / 123W P5  
 FEMALE EFI 8.0%

WHITE ROCK FARM, LLC BREEDER & OWNER  
 RANDOLPH CENTER, VT  
 802-728-9057

PA -1M 17F 18P  
 248CM\$ 216NM\$ 138FM\$  
 2.3PL -0.4DPR 1.0CCR 1.2HCR 2.92SCS  
 PA TYPE 0.5 JPI 31%R 82  
 ST SR DF RA RW RL FA  
 0.1 -0.1 0.4 L0.4 0.0 P0.3 S0.3  
 FU RH RUW UC UD TP TL  
 0.3 0.4 0.3 0.1 S0.2 W0.1 L0.4

SELLING OPEN

SIRE:  
 PEARLMONT VISIONARY ILLUSION  
 USA 067139480 GT80K BBR 100 JH1C JH2F 1JE848  
 CDCB GPTA 08/01/2016 13DAUS 3HRDS 100%RIP  
 81%R 611M 0.03% 34F 84%ILE  
 82%R 0.08% 40P 455CM\$ 414NM\$ 314FM\$ 344GM\$  
 3.8PL -1.2DPR 1.1CCR 1.8HCR 2.86SCS  
 AJCA 08/01/2016 ODAUS  
 GPTAT 74%R 1.1 GJUI 11.4 GJPI 77%R 172

DAM:  
 WHITE ROCK IATOLA FRITOS  
 USA 117320279  
 TATTOO / 898W  
 DHIA HERD # 13-09-0456 CONTROL # 898  
 1-11 305 2 13310 4.9 657 3.8 508 100DCR 1756C  
 3-00 305 2 15230 5.2 794 3.8 582 101DCR 2014C  
 3-11 272 2 12100 5.1 614 3.8 460 100DCR 1591C  
 305 2X ME AVG 4L 16025M 811F 603P 2081C  
 2-07 76% 3-02 79%  
 ST SR DF RA RW RL FA FU RH RUW UC UD TP TL RTR RTS  
 35 30 29 27 35 30 28 24 38 34 29 18 29 35  
 PPA -1768M -35F -25P / YD -1453M -15F -18P  
 CDCB PTA 08/01/2016 4RECS 56%R 27%ILE  
 -612M OF -5P 41CM\$ 17NM\$ -39FM\$ 21GM\$  
 0.8PL 0.4DPR 0.8CCR 0.5HCR 2.97SCS  
 AJCA 08/01/2016 PTAT 51%R -0.2 JUI -7.0 JPI 48%R -9

SISTER(S):  
 WHITE ROCK ROCKET FLEDA 82%  
 3-10 305 2 15620 5.4 841 3.6 566 101DCR 1957C

ALL LYNN'S LEGAL VISIONARY-ET  
 USA 117222740 GT50K BBR 100 JH1C JH2F 29JE3761  
 CDCB GPTA 08/01/2016 2315DAUS 341HRDS 27%RIP  
 99%R 859M -0.02% 37F 86%ILE  
 99%R 0.06% 43P 481CM\$ 448NM\$ 369FM\$ 350GM\$  
 4.5PL -2.3DPR 0.9CCR 3.8HCR 2.88SCS  
 AJCA 08/01/2016 1079DAUS  
 GPTAT 99%R 0.9 GJUI 14.8 GJPI 97%R 187  
 PEARLMONT TBONE IMPATIENS 85%  
 USA 067104341 GT3K BBR 100 JH1F  
 TATTOO / P46  
 DHIA HERD # 13-03-0223 CONTROL # 341  
 2-10 305 2 14850 5.2 776 4.0 588 102DCR 2035C  
 3-11 301 2 16850 5.4 913 4.2 714 102DCR 2455C  
 4-11 301 2 19000 5.4 1020 4.0 755 102DCR 2614C  
 5-10 305 2 17800 5.2 925 4.0 712 101DCR 2465C  
 305 2X ME AVG 5L 18937M 986F 742P 2563C  
 PPA 990M 143F 111P / YD 658M 98F 79P  
 CDCB GPTA 08/01/2016 5RECS 78%R 90%ILE  
 182M 33F 27P 308CM\$ 271NM\$ 182FM\$ 272GM\$  
 1.6PL 1.1DPR 1.1CCR 0.8HCR 3.02SCS  
 AJCA 08/01/2016 GPTAT 76%R 0.5 GJUI -5.4 GJPI 74%R 107

SC GOLD DUST PARAMOUNT IATOLA-ET  
 USA 112118277 GTHD BBR 100 JH1F JH2F 29JE3301  
 CDCB GPTA 08/01/2016 18128DAUS 2459HRDS 6%RIP  
 99%R -311M 0.11% 7F 19%ILE  
 99%R 0.05% -2P 108CM\$ 93NM\$ 59FM\$ 94GM\$  
 0.9PL 0.3DPR 0.2CCR 0.1HCR 2.96SCS  
 AJCA 08/01/2016 9397DAUS  
 GPTAT 99%R 1.2 GJUI 15.7 GJPI 99%R 26

WHITE ROCK ABEL FREDA 85%  
 USA 114078913 GT  
 TATTOO / 744W  
 DHIA HERD # 13-09-0456 CONTROL # 744  
 1-09 280 2 11730 5.1 595 3.8 444 98DCR 1536C  
 2-09 305 2 14770 5.3 788 4.0 587 99DCR 2032C  
 3-09 305 2 16460 5.3 866 3.8 628 101DCR 2173C  
 4-11 305 2 18140 5.2 948 3.9 712 102DCR 2465C  
 6-00 305 2 15350 5.4 831 3.9 595 102DCR 2059C  
 305 2X ME AVG 5L 16984M 897F 660P 2283C  
 PPA -1284M 40F 5P / YD -1554M 4F -10P  
 CDCB PTA 08/01/2016 5RECS 58%R 29%ILE  
 -795M -4F -7P 60CM\$ 25NM\$ -55FM\$ 11GM\$  
 1.8PL 0.2DPR 0.8CCR 0.6HCR 2.82SCS  
 AJCA 08/01/2016 PTAT 51%R -0.8 JUI -9.0 JPI 48%R -6  
 SIRE: WINDY WILLOW EXCEED ABEL GJPI -47 7%ILE

SISTER(S):  
 WHITE ROCK JACE FLIPPER 85%  
 2-01 305 2 15270 4.6 705 3.6 544 101DCR 1880C  
 NEXT DAM:  
 WHITE ROCK VIEW FLIPPITY FLOP {6} (TWIN) 86%  
 4-08 305 2 17930 4.4 794 3.8 688 100DCR 2227C  
 SIRE: DAR VIEW SKY LINE FROSTY GJPI -44 6%ILE  
 4TH DAM:  
 WHITE ROCK LESTER FLIP FLOP {5} 88%  
 5-06 305 2 16670 4.9 821 3.8 626 99DCR 2166C



# LOT 51 WHITE ROCK VISIONARY SUDS USA 119552221

BORN 07/31/2015 TATTOO / 127W P8  
 FEMALE EFI 8.3%

WHITE ROCK FARM, LLC BREEDER & OWNER  
 RANDOLPH CENTER, VT  
 802-728-9057

PA 419M 24F 20P  
 292CM\$ 278NM\$ 245FM\$  
 3.5PL -1.0DPR 0.4CCR 1.9HCR 2.93SCS  
 PA TYPE 0.7 JPI 36%R 109  
 ST SR DF RA RW RL FA  
 0.3 0.2 0.0 L0.5 -0.1 P0.1 S0.3  
 FU RH RUW UC UD TP TL  
 1.2 0.5 0.1 0.7 S1.7 C0.1 S0.2

SELLING OPEN

SIRE:  
 ALL LYNNS LEGAL VISIONARY-ET  
 USA 117222740 GT50K BBR 100 JH1C JH2F 29JE3761  
 CDCB GPTA 08/01/2016 2315DAUS 341HRDS 27%RIP  
 99%R 859M -0.02% 37F 86%ILE  
 99%R 0.06% 43P 481CM\$ 448NM\$ 369FM\$ 350GM\$  
 4.5PL -2.3DPR 0.9CCR 3.8HCR 2.88SCS  
 AJCA 08/01/2016 1079DAUS  
 GPTAT 99%R 0.9 GJUI 14.8 GJPI 97%R 187

DAM:  
 WHITE ROCK MEDALIST SAND  
 USA 118388825  
 TATTOO / 977W  
 DHIA HERD # 13-09-0456 CONTROL # 977  
 1-11 270 2 11650 4.7 545 3.4 392 99DCR 1354C  
 2-10 305 2 15790 5.3 837 3.6 561 101DCR 1939C  
 305 2X ME AVG 2L 18202M 897F 622P 2147C  
 2-02 82% 3-04 84%  
 ST SR DF RA RW RL FA FU RH RUW UC UD TP TL RTR RTS  
 38 31 36 23 33 21 23 34 37 34 35 36 33 22 33 30  
 PPA -996M -27F -56P / YD -594M 6F -35P  
 CDCB PTA 08/01/2016 2RECS 54%R 50%ILE  
 -22M 11F -4P 102CM\$ 108NM\$ 120FM\$ 83GM\$  
 2.5PL 0.3DPR -0.2CCR -0.1HCR 2.98SCS  
 AJCA 08/01/2016 PTAT 51%R 0.4 JUI 16.6 JPI 48%R 31

TOLLENAARS IMPULS LEGAL 233-ET  
 USA 061929249 GTHD BBR 100 JH1C JH2F 29JE3506  
 CDCB GPTA 08/01/2016 9776DAUS 1014HRDS 16%RIP  
 99%R 325M -0.05% 5F 33%ILE  
 99%R 0.03% 17P 249CM\$ 237NM\$ 207FM\$ 225GM\$  
 3.6PL 0.5DPR 1.9CCR 3.6HCR 3.00SCS  
 AJCA 08/01/2016 4467DAUS  
 GPTAT 99%R 1.0 GJUI 21.5 GJPI 99%R 104

D&E PARAMOUNT VIOLET  
 USA 067007718 GTHD BBR 100 JH1F JH2F  
 TATTOO / D7718  
 DHIA HERD # 35-57-0960 CONTROL # 7718  
 1-09 305 2 20540 4.6 954 3.3 684 94DCR 2362C  
 2-09 305 2 20550 4.5 921 3.4 705 94DCR 2436C  
 5-02 305 3 27600 4.2 1167 3.5 953 95DCR 3186C  
 305 2X ME AVG 3L 23841M 1059F 813P 2788C  
 PPA 4295M 159F 124P / YD 3830M 141F 120P  
 CDCB GPTA 08/01/2016 3RECS 96%R 99%ILE  
 1464M 51F 48P 427CM\$ 425NM\$ 417FM\$ 296GM\$  
 4.0PL -3.2DPR -1.8CCR 1.2HCR 3.14SCS  
 AJCA 08/01/2016 GPTAT 95%R 0.6 GJUI -2.9 GJPI 95%R 160

SUNSET CANYON MEDALIST-ET  
 USA 117013205 GT50K BBR 100 JH1F JH2F 29JE3735  
 CDCB GPTA 08/01/2016 1678DAUS 276HRDS 4%RIP  
 99%R -96M 0.09% 13F 44%ILE  
 99%R 0.03% 3P 309CM\$ 296NM\$ 265FM\$ 250GM\$  
 6.4PL 0.8DPR 0.5CCR 0.7HCR 2.90SCS  
 AJCA 08/01/2016 1146DAUS  
 GPTAT 99%R 1.0 GJUI 26.0 GJPI 98%R 93

WHITE ROCK ADVICE SANDEE  
 USA 117320251 GT  
 TATTOO / 896W  
 DHIA HERD # 13-09-0456 CONTROL # 896  
 2-02 278 2 12940 5.0 641 3.5 457 99DCR 1579C  
 3-02 211 2 10430 5.1 530 3.8 400 98DCR 1384C  
 305 2X ME AVG 2L 16417M 815F 602P 2080C  
 PPA -383M 2F 1P / YD 280M 27F 20P  
 CDCB PTA 08/01/2016 2RECS 55%R 27%ILE  
 207M 14F 4P 11CM\$ 16NM\$ 27FM\$ -14GM\$  
 -0.3PL -0.9DPR -1.6CCR -1.8HCR 3.04SCS  
 AJCA 08/01/2016 PTAT 52%R -0.4 JUI -4.0 JPI 47%R 2  
 SIRE: PRAIRIE HARBOUR ADVICE-ET GJPI 51 27%ILE

SISTER(S):  
 WHITE ROCK LEGAL SADIE 84%  
 3-11 305 2 21570 4.4 959 3.3 719 101DCR 2483C

NEXT DAM:  
 WHITE ROCK JACE SANDRA 88%  
 5-02 305 2 19340 4.3 834 3.5 671 102DCR 2263C  
 SIRE: WINDY WILLOW MONTANA JACE {6} GJPI 35 21%ILE

4TH DAM:  
 WHITE ROCK SIR PATRICK SANDY 83%  
 2-10 305 2 17230 4.5 768 3.6 623 99DCR 2092C

# LOT 52 WHITE ROCK HARRIS CHICHI {5} USA 119552258

BORN 08/07/2015 TATTOO / 130W P9  
 FEMALE EFI 8.4%

WHITE ROCK FARM, LLC BREEDER & OWNER  
 RANDOLPH CENTER, VT  
 802-728-9057

PA 838M 44F 37P  
 411CM\$ 386NM\$ 326FM\$  
 3.2PL -1.5DPR -0.7CCR 0.3HCR 2.83SCS  
 PA TYPE 0.7 JPI 34%R 155  
 ST SR DF RA RW RL FA  
 -0.2 0.5 0.5 H0.3 0.2 S0.0 S0.5  
 FU RH RUW UC UD TP TL  
 0.4 0.0 0.2 0.5 D0.1 C1.2 L0.1

SELLING OPEN

SIRE:  
 SCHULTZ VOLCANO HARRIS {4}  
 USA 118157731 GT80K BBR 100 JH1F JH2F 29JE3866  
 CDCB GPTA 08/01/2016 100DAUS 10HRDS 96%RIP  
 91%R 1590M -0.05% 66F 100%ILE  
 92%R 0.01% 58P 631CM\$ 610NM\$ 558FM\$ 499GM\$  
 5.3PL -1.6DPR -0.6CCR 0.7HCR 2.85SCS  
 AJCA 08/01/2016 3DAUS  
 GPTAT 74%R 1.2 GJUI 11.2 GJPI 85%R 246

DAM:  
 WHITE ROCK TBONE CHICHA  
 USA 118217835  
 TATTOO / 962W  
 DHIA HERD # 13-09-0456 CONTROL # 962  
 1-11 305 2 13880 4.8 663 3.7 511 100DCR 1767C  
 3-00 305 2 17840 5.4 958 3.9 695 102DCR 2405C  
 305 2X ME AVG 2L 19498M 976F 732P 2528C  
 2-04 78% 3-06 84%  
 ST SR DF RA RW RL FA FU RH RUW UC UD TP TL RTR RTS  
 35 34 36 22 34 25 27 36 32 38 31 25 37 15 36 30  
 PPA -125M 36F 27P / YD 184M 41F 32P  
 CDCB PTA 08/01/2016 2RECS 56%R 66%ILE  
 86M 21F 16P 191CM\$ 162NM\$ 93FM\$ 107GM\$  
 1.0PL -1.4DPR -0.7CCR -0.1HCR 2.80SCS  
 AJCA 08/01/2016 PTAT 52%R 0.2 JUI -2.9 JPI 49%R 64

SISTER(S):  
 WHITE ROCK CATAMOUNT CHOCTAW 84%  
 5-11 305 2 21300 4.8 1027 3.7 784 102DCR 2712C  
 WHITE ROCK ON TIME CESERENE 87%  
 4-02 305 2 17270 4.6 793 3.7 637 101DCR 2152C  
 WHITE ROCK ECLIPES CREE-P 88%  
 3-08 295 2 17400 5.1 893 3.8 669 101DCR 2315C

ALL LYNN'S LEGAL VOLCANO-ET  
 USA 117222807 GT50K BBR 100 JH1F JH2F 29JE3762  
 CDCB GPTA 08/01/2016 3032DAUS 129HRDS 46%RIP  
 99%R 1369M -0.04% 56F 95%ILE  
 99%R -0.02% 45P 516CM\$ 506NM\$ 482FM\$ 397GM\$  
 4.6PL -2.4DPR -0.2CCR 3.7HCR 2.89SCS  
 AJCA 08/01/2016 465DAUS  
 GPTAT 98%R 1.1 GJUI 13.8 GJPI 97%R 202  
 SCHULTZ DALE HARMAIL {3} 86%  
 USA 067269177 GT3K BBR 92 JH1F  
 TATTOO L177 / L177  
 DHIA HERD # 52-98-0014 CONTROL # 9177  
 2-10 293 2 18340 4.7 865 3.5 645 104DCR 2229C  
 3-10 305 2 12870 4.6 597 3.6 465 103DCR 1599C  
 4-10 209 2 13330 4.7 623 3.6 476 98DCR 1645C  
 5-10 254 2 11630 4.2 493 3.6 424 103DCR 1377C  
 305 2X ME AVG 5L 18113M 815F 642P 2176C  
 PPA 973M -6F 41P / YD 1671M 40F 57P  
 CDCB GPTA 08/01/2016 5RECS 82%R 92%ILE  
 843M 24F 27P 288CM\$ 283NM\$ 269FM\$ 225GM\$  
 3.5PL -0.4DPR -0.2CCR -0.4HCR 2.93SCS  
 AJCA 08/01/2016 GPTAT 74%R 0.3 GJUI -0.4 GJPI 75%R 111

RICHIES JACE TBONE A364  
 USA 113672851 GT50K BBR 100 JH1F JH2F 7JE1000  
 CDCB GPTA 08/01/2016 17576DAUS 1598HRDS 8%RIP  
 99%R -213M 0.21% 31F 20%ILE  
 99%R 0.11% 13P 129CM\$ 98NM\$ 24FM\$ 65GM\$  
 -1.0PL -1.7DPR -1.2CCR 1.6HCR 3.11SCS  
 AJCA 08/01/2016 10123DAUS  
 GPTAT 99%R 1.1 GJUI 6.4 GJPI 99%R 43

WHITE ROCK ABE CHEROKEE 90%  
 USA 115246957 GT  
 TATTOO / 793W  
 DHIA HERD # 13-09-0456 CONTROL # 793  
 2-01 275 2 13720 4.4 600 3.5 483 100DCR 1629C  
 3-00 305 2 16260 4.4 719 3.7 603 102DCR 1987C  
 4-00 280 2 18350 4.4 799 3.6 666 101DCR 2202C  
 5-00 279 2 18210 4.4 799 3.6 664 101DCR 2199C  
 5-11 303 2 21470 4.4 952 3.5 749 101DCR 2560C  
 6-10 233 2 15720 4.3 681 3.5 558 98DCR 1863C  
 7-10 273 2 16530 4.1 678 3.5 576 101DCR 1883C  
 305 2X ME AVG 7L 20386M 885F 718P 2410C  
 PPA 2002M 39F 67P / YD 1139M 30F 44P  
 CDCB PTA 08/01/2016 5RECS 64%R 84%ILE  
 380M 12F 17P 253CM\$ 233NM\$ 185FM\$ 180GM\$  
 2.9PL -0.3DPR 0.5CCR -1.8HCR 2.63SCS  
 AJCA 08/01/2016 PTAT 58%R -0.4 JUI -0.5 JPI 55%R 89  
 SIRE: AHLEM LEMVIG ABE {6}-ET GJPI 82 36%ILE

SISTER(S):  
 WHITE ROCK MILITIA CHIPPEWA 84%  
 4-04 305 2 20330 4.5 910 3.2 655 102DCR 2261C  
 NEXT DAM:  
 WHITE ROCK HALLMARK CHEYANNE 85%  
 3-10 305 2 16880 5.0 838 3.6 616 99DCR 2130C  
 SIRE: SCHULTZ BROOK HALLMARK GJPI -25 7%ILE

4TH DAM:  
 WHITE ROCK KHAN COOKIE CRISP 88%  
 4-11 305 2 17020 5.1 862 3.8 644 99DCR 2228C

# LOT 53 WHITE ROCK PRIMERO CHUNKY-P USA 119552324

BORN 09/19/2015 TATTOO / 138W P5  
 FEMALE EFI 7.5%

WHITE ROCK FARM, LLC BREEDER & OWNER  
 RANDOLPH CENTER, VT  
 802-728-9057

PA -156M 20F 7P  
 282CM\$ 262NM\$ 216FM\$  
 4.6PL 0.3DPR 1.2CCR 1.2HCR 2.99SCS  
 PA TYPE 1.3 JPI 28%R 83  
 ST SR DF RA RW RL FA  
 0.6 0.3 0.4 H0.2 0.3 P0.2 S0.5  
 FU RH RUW UC UD TP TL  
 1.4 1.2 1.0 0.4 S1.8 C0.8 L0.0

ALL LYNN'S VALENTINO MARVEL  
 USA 117422971 GT50K BBR 100 JH1C JH2F 11JE1118  
 CDCB GPTA 08/01/2016 4441DAUS 163HRDS 40%RIP  
 99%R 545M 0.04% 34F 64%ILE  
 99%R 0.00% 20P 364CM\$ 356NM\$ 336FM\$ 255GM\$  
 4.8PL -2.0DPR -0.9CCR -0.3HCR 2.93SCS

**SELLING OPEN**

SIRE:  
 EVANGELO DEL PRIMERO  
 USA 067172944 GT80K BBR 100 JH1F JH2F 14JE682  
 CDCB GPTA 08/01/2016  
 73%R -690M 0.24% 13F 45%ILE  
 74%R 0.09% -5P 334CM\$ 306NM\$ 239FM\$ 300GM\$  
 6.6PL 1.9DPR 2.7CCR 1.6HCR 2.95SCS  
 AJCA 08/01/2016 ODAUS  
 GPTAT 73%R 2.2 GJUI 35.8 GJPI 70%R 91

AJCA 08/01/2016 1756DAUS  
 GPTAT 99%R 1.6 GJUI 22.0 GJPI 97%R 120  
 EVANGELO HIRED GUN BECKY 91%  
 USA 067108680 GT13K BBR 100 JH1F JH2F  
 DHIA HERD # 93-16-0339 CONTROL # 680  
 2-01 292 2 13260 5.3 707 4.2 551 101DCR 1898C  
 3-01 305 2 16040 5.3 847 4.1 650 100DCR 2251C  
 4-01 283 2 16090 5.2 833 4.0 638 98DCR 2209C  
 305 2X ME AVG 3L 17607M 914F 709P 2441C  
 PPA -343M 63F 38P / YD -1338M 8F -8P  
 CDCB GPTA 08/01/2016 4RECS 80%R 36%ILE  
 -950M -12F -16P 74CM\$ 55NM\$ 9FM\$ 68GM\$  
 3.6PL 1.4DPR 1.7CCR 1.0HCR 3.07SCS  
 AJCA 08/01/2016 GPTAT 78%R 1.9 GJUI 27.8 GJPI 75%R 6

DAM:  
 WHITE ROCK VERNON CHEWY-P  
 USA 118806792  
 TATTOO / 12W  
 DHIA HERD # 13-09-0456 CONTROL # 12  
 PPA 49M 5F 1P / YD -777M -52F -41P  
 CDCB PTA 08/01/2016 1RECS 48%R 80%ILE  
 378M 27F 18P 229CM\$ 218NM\$ 192FM\$ 151GM\$  
 2.5PL -1.4DPR -0.4CCR 0.7HCR 3.02SCS  
 PA TYPE 0.4 JUI JPI 41%R 75

ALL LYNN'S MAXIMUM VERNON-ET  
 USA 115863998 GT50K BBR 100 JH1F JH2F 29JE3624  
 CDCB GPTA 08/01/2016 4479DAUS 288HRDS 48%RIP  
 99%R 904M 0.07% 58F 62%ILE  
 99%R 0.03% 38P 359CM\$ 351NM\$ 327FM\$ 293GM\$  
 2.2PL -0.9DPR -0.1CCR -0.7HCR 3.33SCS  
 AJCA 08/01/2016 1211DAUS  
 GPTAT 99%R 0.3 GJUI -6.2 GJPI 97%R 123

WHITE ROCK ECLIPES CREE-P 88%  
 USA 117797413 GT  
 TATTOO / 932W  
 DHIA HERD # 13-09-0456 CONTROL # 932  
 2-01 305 2 14110 4.8 676 3.8 533 100DCR 1821C  
 3-08 295 2 17400 5.1 893 3.8 669 101DCR 2315C  
 305 2X ME AVG 2L 17780M 875F 682P 2333C  
 PPA 853M 77F 70P / YD 152M 32F 32P  
 CDCB PTA 08/01/2016 3RECS 56%R 57%ILE  
 -85M 10F 8P 154CM\$ 131NM\$ 76FM\$ 41GM\$  
 2.3PL -2.6DPR -1.4CCR 1.8HCR 2.83SCS  
 AJCA 08/01/2016 PTAT 52%R 0.5 JUI 7.6 JPI 49%R 48  
 SIRE: MAACK DAIRY ECLIPES-P-ET GJPI -44 6%ILE

SISTER(S):  
 WHITE ROCK CATAMOUNT CHOCTAW 84%  
 5-11 305 2 21300 4.8 1027 3.7 784 102DCR 2712C  
 WHITE ROCK ON TIME CESERENE 87%  
 4-02 305 2 17270 4.6 793 3.7 637 101DCR 2152C  
 WHITE ROCK TSTONE CHICHA 84%  
 3-00 305 2 17840 5.4 958 3.9 695 102DCR 2405C

NEXT DAM:  
 WHITE ROCK ABE CHEROKEE 90%  
 5-11 303 2 21470 4.4 952 3.5 749 101DCR 2560C  
 SIRE: AHLEM LEMVIG ABE {6}-ET GJPI 82 36%ILE

4TH DAM:  
 WHITE ROCK HALLMARK CHEYANNE 85%  
 3-10 305 2 16880 5.0 838 3.6 616 99DCR 2130C

# LOT 54 WHITE ROCK MATT TOTTER USA 119552342

BORN 10/07/2015 TATTOO / 140W P2  
 FEMALE EFI 7.6%

WHITE ROCK FARM, LLC BREEDER & OWNER  
 RANDOLPH CENTER, VT  
 802-728-9057

PA 77M 30F 17P  
 169CM\$ 148NM\$ 97FM\$  
 0.5PL -1.9DPR -2.8CCR -0.4HCR 3.11SCS  
 PA TYPE 0.7 JPI 29%R 57  
 ST SR DF RA RW RL FA  
 0.6 0.1 0.1 L0.6 0.1 S0.3 S0.5  
 FU RH RUW UC UD TP TL  
 0.9 0.7 0.3 0.4 S0.8 C0.6 L0.3

SELLING OPEN

SIRE:  
 WILSONVIEW IF MATT-ET  
 USA 118367941 GT80K BBR 100 JH1F JH2F 7JE1344  
 CDCB GPTA 08/01/2016  
 76%R 282M 0.06% 24F 30%ILE  
 76%R 0.05% 21P 236CM\$ 216NM\$ 166FM\$ 144GM\$  
 1.8PL -1.9DPR -2.4CCR 0.4HCR 3.02SCS  
 AJCA 08/01/2016 ODAUS  
 GPTAT 76%R 1.6 GJUI 21.2 GJPI 73%R 91

DAM:  
 WHITE ROCK HILARIO TEETER  
 USA 118806783  
 TATTOO / 11W CONTROL # 11  
 DHIA HERD # 13-09-0456  
 2-00 294 2 15890 4.8 756 3.5 558 99DCR 1928C  
 305 2X ME AVG 1L 20588M 973F 731P 2527C  
 2-04 79%  
 ST SR DF RA RW RL FA FU RH RUW UC UD TP TL RTR RTS  
 31 25 23 25 31 28 22 27 37 34 33 34 20 23 33 37  
 PPA 949M 87F 45P / YD 1275M 105F 52P  
 CDCB PTA 08/01/2016 1RECS 50%R 42%ILE  
 -129M 35F 12P 102CM\$ 80NM\$ 27FM\$ 29GM\$  
 -0.9PL -1.9DPR -3.2CCR -1.2HCR 3.19SCS  
 AJCA 08/01/2016 PTAT 45%R -0.3 JUI -1.0 JPI 43%R 22

SISTER(S):  
 LITTLE ROCK CELEBRITY TANYA 84%  
 3-02 305 2 15450 4.7 727 3.7 566 98DCR 1948C

ALL LYNN'S VALENTINO IRWIN-ET  
 USA 117423084 GT50K BBR 100 JH1C JH2F 7JE1163  
 CDCB GPTA 08/01/2016 1598DAUS 252HRDS 48%RIP  
 99%R 377M 0.02% 22F 37%ILE  
 99%R 0.00% 14P 266CM\$ 259NM\$ 243FM\$ 131GM\$  
 4.0PL -3.2DPR -4.1CCR -0.6HCR 2.91SCS  
 AJCA 08/01/2016 708DAUS  
 GPTAT 98%R 1.8 GJUI 28.0 GJPI 96%R 86

WILSONVIEW TBONE MILESTONE-ET 86%  
 USA 116826213 GT3K BBR 100 JH1F  
 TATTOO / D1588  
 DHIA HERD # 92-23-0233 CONTROL # 1588  
 1-09 305 2 17550 5.2 907 3.7 653 101DCR 2259C  
 3-06 305 2 20290 4.4 896 3.7 747 102DCR 2470C  
 5-00 305 2 20670 4.6 949 3.8 777 102DCR 2597C  
 305 2X ME AVG 3L 21100M 991F 791P 2650C  
 PPA 2119M 116F 126P / YD 1788M 99F 107P  
 CDCB GPTA 08/01/2016 4RECS 85%R 79%ILE  
 390M 29F 32P 241CM\$ 212NM\$ 140FM\$ 206GM\$  
 -0.1PL -0.1DPR 0.6CCR 0.7HCR 3.17SCS  
 AJCA 08/01/2016 GPTAT 81%R 1.1 GJUI 12.1 GJPI 80%R 108

CAL-MART RENEGADE HILARIO-ET  
 USA 117542312 GT50K BBR 100 JH1F JH2F 29JE3791  
 CDCB GPTA 08/01/2016 659DAUS 90HRDS 20%RIP  
 98%R -262M 0.39% 64F 71%ILE  
 98%R 0.14% 19P 416CM\$ 371NM\$ 262FM\$ 299GM\$  
 3.1PL -0.6DPR -2.6CCR -1.5HCR 3.04SCS  
 AJCA 08/01/2016 216DAUS  
 GPTAT 95%R 0.5 GJUI 6.2 GJPI 95%R 109

BLUEPRINT TEEKA OF SNO-KREST 85%  
 USA 116465849 GT  
 TATTOO / S535  
 DHIA HERD # 13-09-0456 CONTROL # 535  
 2-00 269 2 9170 4.8 437 3.8 348 100DCR 1182C  
 2-11 273 2 12640 4.6 586 3.8 475 101DCR 1597C  
 3-11 305 2 14820 4.7 703 3.8 557 0DCR 1898C  
 4-11 289 2 13080 4.8 623 3.7 481 101DCR 1663C  
 305 2X ME AVG 5L 14656M 672F 539P 1822C  
 PPA -1731M -81F -43P / YD -1015M -25F -17P  
 CDCB PTA 08/01/2016 5RECS 59%R 6%ILE  
 -308M 2F OP -142CM\$ -149NM\$ -166FM\$ -169GM\$  
 -2.7PL -2.0DPR -2.7CCR -1.0HCR 3.32SCS  
 AJCA 08/01/2016 PTAT 54%R -0.5 JUI -4.6 JPI 51%R -55  
 SIRE: WILDERNESS BLUEPRINT GJPI -13 8%ILE

NEXT DAM:  
 PEARLMONT REGION THETA 88%  
 6-04 305 2 15650 5.0 785 3.5 545 94DCR 1883C  
 SIRE: MAACKDAIRY REGION-ET GJPI 16 19%ILE

4TH DAM:  
 PEARLMONT FLYER DELTA 92%  
 3-03 283 2 16200 5.1 822 3.7 599 98DCR 2072C

# LOT 55 WHITE ROCK MATT CATEPILLAR USA 119753453

BORN 11/19/2015 TATTOO / 152W P3  
 FEMALE EFI 8.7%

WHITE ROCK FARM, LLC BREEDER & OWNER  
 RANDOLPH CENTER, VT  
 802-728-9057

PA 12M 21F 13P  
 194CM\$ 171NM\$ 115FM\$  
 1.5PL -1.7DPR -2.0CCR -0.5HCR 2.94SCS  
 PA TYPE 1.1 JPI 29%R 64  
 ST SR DF RA RW RL FA  
 0.1 0.2 0.5 L0.5 0.1 S0.1 S0.2  
 FU RH RUW UC UD TP TL  
 1.2 1.4 0.7 0.5 S1.0 C0.5 L0.1

SELLING OPEN

SIRE:  
 WILSONVIEW IF MATT-ET  
 USA 118367941 GT80K BBR 100 JH1F JH2F 7JE1344  
 CDCB GPTA 08/01/2016  
 76%R 282M 0.06% 24F 30%ILE  
 76%R 0.05% 21P 236CM\$ 216NM\$ 166FM\$ 144GM\$  
 1.8PL -1.9DPR -2.4CCR 0.4HCR 3.02SCS  
 AJCA 08/01/2016 ODAUS  
 GPTAT 76%R 1.6 GJUI 21.2 GJPI 73%R 91

DAM:  
 WHITE ROCK TORONTO CICADA  
 USA 118932471  
 TATTOO / 28W  
 DHIA HERD # 13-09-0456 CONTROL # 28  
 2-02 83%  
 ST SR DF RA RW RL FA FU RH RUW UC UD TP TL RTR RTS  
 27 33 29 18 25 27 22 41 42 34 28 30 26 23 34 31  
 PPA -629M 68F 32P / YD -753M 78F 38P  
 CDCB PTA 08/01/2016 1RECS 49%R 55%ILE  
 -258M 18F 5P 151CM\$ 125NM\$ 63FM\$ 65GM\$  
 1.2PL -1.5DPR -1.6CCR -1.3HCR 2.86SCS  
 AJCA 08/01/2016 PTAT 45%R 0.6 JUI 7.0 JPI 41%R 37

ALL LYNN'S VALENTINO IRWIN-ET  
 USA 117423084 GT50K BBR 100 JH1C JH2F 7JE1163  
 CDCB GPTA 08/01/2016 1598DAUS 252HRDS 48%RIP  
 99%R 377M 0.02% 22F 37%ILE  
 99%R 0.00% 14P 266CM\$ 259NM\$ 243FM\$ 131GM\$  
 4.0PL -3.2DPR -4.1CCR -0.6HCR 2.91SCS  
 AJCA 08/01/2016 708DAUS  
 GPTAT 98%R 1.8 GJUI 28.0 GJPI 96%R 86

WILSONVIEW TBONE MILESTONE-ET 86%  
 USA 116826213 GT3K BBR 100 JH1F  
 TATTOO / D1588  
 DHIA HERD # 92-23-0233 CONTROL # 1588  
 1-09 305 2 17550 5.2 907 3.7 653 101DCR 2259C  
 3-06 305 2 20290 4.4 896 3.7 747 102DCR 2470C  
 5-00 305 2 20670 4.6 949 3.8 777 102DCR 2597C  
 305 2X ME AVG 3L 21100M 991F 791P 2650C  
 PPA 2119M 116F 126P / YD 1788M 99F 107P  
 CDCB GPTA 08/01/2016 4RECS 85%R 79%ILE  
 390M 29F 32P 241CM\$ 212NM\$ 140FM\$ 206GM\$  
 -0.1PL -0.1DPR 0.6CCR 0.7HCR 3.17SCS  
 AJCA 08/01/2016 GPTAT 81%R 1.1 GJUI 12.1 GJPI 80%R 108

HEARTLAND MRCHNT TORONTO-ET  
 USA 067332087 GT50K BBR 100 JH1C JH2F 1JE806  
 CDCB GPTA 08/01/2016 480DAUS 83HRDS 72%RIP  
 97%R -154M 0.08% 9F 21%ILE  
 97%R 0.07% 8P 138CM\$ 114NM\$ 57FM\$ 12GM\$  
 1.6PL -3.2DPR -3.5CCR -2.1HCR 2.94SCS  
 AJCA 08/01/2016 121DAUS  
 GPTAT 91%R 1.2 GJUI 20.4 GJPI 92%R 36

SNO-KREST JEVON CRICKET 86%  
 USA 116465933 GT  
 TATTOO / S542  
 DHIA HERD # 13-09-0456 CONTROL # 542  
 1-09 305 2 14300 5.1 723 3.4 487 100DCR 1682C  
 2-11 305 2 16220 5.1 835 3.5 570 102DCR 1970C  
 4-01 258 2 14030 5.1 713 3.4 477 82DCR 1648C  
 4-11 305 2 15970 5.6 897 3.5 563 101DCR 1946C  
 305 2X ME AVG 4L 17221M 887F 594P 2051C  
 PPA 133M 65F -8P / YD -284M 47F -12P  
 CDCB PTA 08/01/2016 4RECS 60%R 46%ILE  
 -207M 18F -5P 102CM\$ 93NM\$ 73FM\$ 79GM\$  
 1.2PL 0.2DPR 0.4CCR -0.3HCR 2.77SCS  
 AJCA 08/01/2016 PTAT 55%R -0.1 JUI -6.5 JPI 52%R 15  
 SIRE: FOREST GLEN MECCAS JEVON-ET GJPI 43 22%ILE

SISTER(S):  
 SNO-KREST JACE CLASSY 90%  
 4-10 305 2 17730 5.4 950 3.6 633 102DCR 2188C  
 SNO-KREST MECCA CARLY 80%  
 SNO-KREST MAX CAROL 90%  
 5-00 301 3 20570 5.0 1031 3.7 754 94DCR 2608C

NEXT DAM:  
 SNO-KREST BLACKHAWK CARLOTTA 86%  
 5-09 305 2 17410 4.8 841 3.6 627 102DCR 2168C  
 SIRE: WOLF RIVER BERRETTA BLACKHAWK-ET GJPI -93 3%ILE

4TH DAM:  
 HI-FIVE KHAN COLEEN 85%  
 4-00 305 2 19820 4.6 908 3.4 666 99DCR 2300C

# LOT 56 WHITE ROCK NITRO FRITZ USA 119753471

BORN 11/20/2015 TATTOO / 154W P5  
 FEMALE EFI 7.8%

WHITE ROCK FARM, LLC BREEDER & OWNER  
 RANDOLPH CENTER, VT  
 802-728-9057

PA 308M 10F 16P  
 205CM\$ 193NM\$ 162FM\$  
 1.5PL 1.7DPR 1.7CCR 1.9HCR 2.93SCS  
 PA TYPE 1.0 JPI 33%R 88  
 ST SR DF RA RW RL FA  
 0.6 -0.1 0.6 H0.2 0.0 S0.2 S0.5  
 FU RH RUW UC UD TP TL  
 1.0 0.8 0.5 0.1 S1.4 C0.8 L0.1

PF LENNOX HENDRIX  
 USA 116844046 GT50K BBR 100 JH1C JH2F 1JE768  
 CDCB GPTA 08/01/2016 1668DAUS 253HRDS 13%RIP  
 99%R 217M 0.15% 41F 77%ILE  
 99%R 0.04% 15P 416CM\$ 393NM\$ 339FM\$ 395GM\$  
 3.6PL 1.8DPR 1.9CCR 1.2HCR 2.71SCS  
 AJCA 08/01/2016 645DAUS  
 GPTAT 98%R 0.6 GJUI 11.5 GJPI 98%R 134  
 SPRING CREEK T-BONE NETTY-ET 91%  
 USA 067124500 GI BBR 100 JH1F  
 TATTOO / K500  
 DHIA HERD # 35-57-0960 CONTROL # 500  
 1-11 305 3 19500 4.4 850 3.6 700 96DCR 2330C  
 3-00 305 3 21290 4.6 987 3.6 766 95DCR 2640C  
 4-01 305 3 33460 4.2 1412 3.5 1161 93DCR 3867C  
 5-01 305 3 28710 5.2 1504 3.8 1097 95DCR 3796C  
 305 2X ME AVG 4L 25491M 1201F 943P 3195C  
 PPA 2325M 114F 99P / YD 1540M 84F 76P  
 CDCB GPTA 08/01/2016 4RECS 76%R 58%ILE  
 834M 41F 34P 144CM\$ 135NM\$ 110FM\$ 108GM\$  
 -2.8PL -1.7DPR -1.9CCR 0.9HCR 3.17SCS  
 AJCA 08/01/2016 GPTAT 71%R 1.1 GJUI 4.1 GJPI 70%R 86

SELLING OPEN

SIRE:  
 ALL LYNNS HENDRIX NITRO  
 USA 117951556 GT50K BBR 100 JH1F JH2F 7JE1242  
 CDCB GPTA 08/01/2016 191DAUS 50HRDS 92%RIP  
 94%R 716M -0.05% 24F 42%ILE  
 95%R 0.03% 31P 292CM\$ 274NM\$ 230FM\$ 307GM\$  
 0.7PL 1.9DPR 1.3CCR 1.9HCR 2.92SCS  
 AJCA 08/01/2016 464DAUS  
 GPTAT 86%R 1.2 GJUI 14.7 GJPI 88%R 137

DAM:  
 WHITE ROCK HANDYMAN FRESH  
 USA 118932453  
 TATTOO / 25W  
 DHIA HERD # 13-09-0456 CONTROL # 25

2-02 82%  
 ST SR DF RA RW RL FA FU RH RUW UC UD TP TL RTR RTS  
 27 28 33 23 27 27 27 33 38 33 26 34 22 28 31 33  
 PPA -934M 6F -11P / YD -2250M -24F -53P  
 CDCB PTA 08/01/2016 1RECS 50%R 51%ILE  
 -100M -4F 0P 118CM\$ 111NM\$ 94FM\$ 128GM\$  
 2.2PL 1.4DPR 2.0CCR 1.8HCR 2.94SCS  
 AJCA 08/01/2016 PTAT 46%R 0.8 JUI 10.3 JPI 44%R 38

SISTER(S):  
 WHITE ROCK SLURP FANTA 85%  
 3-10 278 2 15790 4.6 722 3.6 575 101DCR 1952C

TOLLENAARS IMPULS LEGAL 233-ET  
 USA 061929249 GTHD BBR 100 JH1C JH2F 29JE3506  
 CDCB GPTA 08/01/2016 9776DAUS 1014HRDS 16%RIP  
 99%R 325M -0.05% 5F 33%ILE  
 99%R 0.03% 17P 249CM\$ 237NM\$ 207FM\$ 225GM\$  
 3.6PL 0.5DPR 1.9CCR 3.6HCR 3.00SCS  
 AJCA 08/01/2016 4467DAUS  
 GPTAT 99%R 1.0 GJUI 21.5 GJPI 99%R 104

WHITE ROCK JARRETT FRESCA 87%  
 USA 116623977 GT  
 TATTOO / 859W  
 DHIA HERD # 13-09-0456 CONTROL # 859  
 1-11 276 2 11820 4.2 493 3.4 398 100DCR 1339C  
 2-10 285 2 14520 4.2 613 3.4 489 101DCR 1657C  
 3-10 283 2 16880 4.1 690 3.3 563 101DCR 1882C  
 4-09 281 2 17010 5.0 858 3.5 587 101DCR 2028C  
 5-08 305 2 16920 4.5 762 3.4 583 101DCR 2014C  
 305 2X ME AVG 5L 17350M 760F 587P 1991C  
 PPA -322M -46F -29P / YD -243M -34F -18P  
 CDCB PTA 08/01/2016 5RECS 57%R 35%ILE  
 -101M -14F -6P 51CM\$ 52NM\$ 56FM\$ 85GM\$  
 1.8PL 2.1DPR 1.6CCR -0.4HCR 2.88SCS  
 AJCA 08/01/2016 PTAT 53%R 0.6 JUI 2.4 JPI 49%R 8  
 SIRE: FOREST GLEN VD JADES JARRETT-ET GJPI 42 15%ILE

NEXT DAM:  
 WHITE ROCK ROCKET FLEDA 82%  
 3-10 305 2 15620 5.4 841 3.6 566 101DCR 1957C  
 SIRE: O.F. BARBER ROCKET GJPI -5 11%ILE

4TH DAM:  
 WHITE ROCK ABEL FREDA 85%  
 4-11 305 2 18140 5.2 948 3.9 712 102DCR 2465C

# LOT 57 CRESCENT GOLDA REA {4} USA 067235590

BORN 10/23/2014 TATTOO / 590H P2  
 FEMALE EFI 7.8%

SAWYER, ROSELLA BREEDER & OWNER  
 WALPOLE, NH  
 603-756-4049

PA 421M 31F 22P  
 70CM\$ 67NM\$ 56FM\$  
 -0.6PL -0.8DPR -0.7CCR 2.0HCR 3.16SCS  
 PA TYPE 0.3 JPI 37%R 38  
 ST SR DF RA RW RL FA  
 1.4 0.5 0.2 L2.1 0.3 P0.1 S0.3  
 FU RH RUW UC UD TP TL  
 -0.6 -0.4 -0.3 0.5 D0.3 C0.6 L0.5

RICHIES JACE TBONE A364  
 USA 113672851 GT50K BBR 100 JH1F JH2F 7JE1000  
 CDCB GPTA 08/01/2016 17576DAUS 1598HRDS 8%RIP  
 99%R -213M 0.21% 31F 20%ILE  
 99%R 0.11% 13P 129CM\$ 98NM\$ 24FM\$ 65GM\$  
 -1.0PL -1.7DPR -1.2CCR 1.6HCR 3.11SCS  
 AJCA 08/01/2016 10123DAUS  
 GPTAT 99%R 1.1 GJUI 6.4 GJPI 99%R 43

PASTURE BRED FROM: 02/22/2016 DUE AFTER: 11/27/2016 TO  
 CRESCENT CALYPSO GUDFELLOW {5}-ET  
 USA 067275608  
 CDCB GPTA 08/01/2016  
 68%R 1670M -0.22% 33F 59%ILE  
 69%R -0.07% 43P 332CM\$ 343NM\$ 370FM\$ 239GM\$  
 2.7PL -2.5DPR -2.2CCR -0.5HCR 2.95SCS  
 AJCA 08/01/2016 ODAUS  
 GPTAT 69%R 1.0 GJUI 5.4 GJPI 65%R 145

OOMSDALE BRAZO GRATITUDE GRACE {2}-ET 90%  
 USA 067027319 GT50K BBR 75 JH1F JH2F  
 TATTOO 319 / 319  
 DHIA HERD # 21-10-0386 CONTROL # 319  
 2-00 305 3 20290 4.0 804 3.4 700 99DCR 2256C  
 3-06 305 3 25370 4.3 1094 3.4 872 99DCR 2957C  
 5-07 305 3 21380 3.7 800 3.4 726 99DCR 2286C  
 6-09 305 3 24480 4.0 969 3.2 789 100DCR 2640C  
 305 2X ME AVG 4L 20645M 856F 721P 2369C  
 PPA 3607M 66F 114P / YD 3240M 75F 101P  
 CDCB GPTA 08/01/2016 4RECS 77%R 73%ILE  
 1412M 31F 44P 184CM\$ 188NM\$ 194FM\$ 115GM\$  
 0.0PL -2.2DPR -2.7CCR 0.4HCR 3.21SCS  
 AJCA 08/01/2016 GPTAT 73%R -0.2 GJUI -7.3 GJPI 73%R 104

SIRE:  
 OOMSDALE TBONE GOLDA {3}-ET  
 USA 067080468 GT50K BBR 88 JH1F JH2F 7JE1067  
 CDCB GPTA 08/01/2016 3912DAUS 294HRDS 13%RIP  
 99%R 1464M -0.09% 51F 30%ILE  
 99%R -0.03% 47P 215CM\$ 218NM\$ 221FM\$ 125GM\$  
 -1.5PL -4.0DPR -3.2CCR 3.0HCR 3.26SCS  
 AJCA 08/01/2016 1279DAUS  
 GPTAT 99%R 1.0 GJUI 2.5 GJPI 98%R 118

HOLLYLANE LILIBETS LEGACY  
 JECAN000009240969 GTHD BBR 100 JH1F JH2F 200JE314  
 CDCB GPTA 08/01/2016 6297DAUS 1381HRDS 2%RIP  
 99%R -496M 0.15% 5F 36%ILE  
 99%R 0.09% -1P 268CM\$ 240NM\$ 175FM\$ 297GM\$  
 4.7PL 4.1DPR 3.5CCR 1.6HCR 2.88SCS  
 AJCA 08/01/2016 3184DAUS  
 GPTAT 98%R 0.2 GJUI 12.4 GJPI 99%R 78

DAM:  
 CRESCENT LEGACY RACREME  
 USA 118113663  
 TATTOO / 157H  
 DHIA HERD # 12-11-0103 CONTROL # 157  
 1-07 305 2 11490 5.8 668 4.0 461 96DCR 1596C  
 2-08 271 2 9940 5.7 571 4.2 418 96DCR 1448C  
 305 2X ME AVG 3L 13047M 771F 532P 1841C  
 2-01 77% 2-10 78%  
 ST SR DF RA RW RL FA FU RH RUW UC UD TP TL RTR RTS  
 42 38 25 22 45 27 22 24 27 29 29 27 32 33 25 25  
 PPA -3966M -103F -109P / YD -2422M -51F -63P  
 CDCB PTA 08/01/2016 3RECS 57%R 11%ILE  
 -758M -12F -16P -75CM\$ -85NM\$ -109FM\$ -24GM\$  
 0.3PL 2.4DPR 1.8CCR 0.9HCR 3.06SCS  
 AJCA 08/01/2016 PTAT 52%R -0.5 JUI -6.3 JPI 48%R -42

CRESCENT SIRIUS RAEANNA 85%  
 USA 115981766 GT  
 TATTOO / 597H  
 CDCB PTA 08/01/2016 ORECS 44%R 5%ILE  
 -592M -16F -12P -158CM\$ -167NM\$ -187FM\$ -150GM\$  
 -1.3PL 0.0DPR -0.4CCR -0.4HCR 3.05SCS  
 AJCA 08/01/2016 PTAT 50%R -0.4 JUI -13.4 JPI 36%R -68  
 SIRE: CRESCENT PARAMOUNT SIRIUS

SISTER(S):  
 CRESCENT LEGACY RILEY 82%  
 2-11 305 2 17070 5.5 938 3.9 671 97DCR 2323C

NEXT DAM:  
 CRESCENT PIRAHNA RACINE  
 SIRE: FERREIRA LEMVIG PIRANHA-ET GJPI -31 11%ILE  
 4TH DAM:  
 CRESCENT ULTRA RACHEL 83%  
 1-09 305 2 16203 5.8 934 4.0 646 DHIR 2237C

# LOT 58 CRESCENT LEGACY HOCUS USA 067235600

BORN 11/15/2014 TATTOO / 600H P1  
 FEMALE EFI 7.0%

PA -584M -9F -9P  
 101CM\$ 84NM\$ 44FM\$  
 3.0PL 2.8DPR 2.2CCR 1.5HCR 2.96SCS  
 PA TYPE -0.2 JPI 37%R 19  
 ST SR DF RA RW RL FA  
 -0.7 -0.6 -0.9 L0.7 -0.4 P0.4 S0.2  
 FU RH RUW UC UD TP TL  
 0.0 -0.4 -0.6 0.7 S1.2 W0.2 L0.0

PASTURE BRED FROM: 02/22/2016 DUE AFTER: 11/27/2016 TO  
 CRESCENT CALYPSO GUDFELLOW {5}-ET  
 USA 067275608  
 CDCB GPTA 08/01/2016  
 68%R 1670M -0.22% 33F 59%ILE  
 69%R -0.07% 43P 332CM\$ 343NM\$ 370FM\$ 239GM\$  
 2.7PL -2.5DPR -2.2CCR -0.5HCR 2.95SCS  
 AJCA 08/01/2016 ODAUS  
 GPTAT 69%R 1.0 GJUI 5.4 GJPI 65%R 145

SIRE:  
 HOLLYLANE LILIBETS LEGACY  
 JECAN000009240969 GTHD BBR 100 JH1F JH2F 200JE314  
 CDCB GPTA 08/01/2016 6297DAUS 1381HRDS 2%RIP  
 99%R -496M 0.15% 5F 36%ILE  
 99%R 0.09% -1P 268CM\$ 240NM\$ 175FM\$ 297GM\$  
 4.7PL 4.1DPR 3.5CCR 1.6HCR 2.88SCS  
 AJCA 08/01/2016 3184DAUS  
 GPTAT 98%R 0.2 GJUI 12.4 GJPI 99%R 78

DAM:  
 CRESCENT ACTION HOJO (TWIN)  
 USA 117993462  
 TATTOO / 139H  
 DHIA HERD # 12-11-0103 CONTROL # 139  
 1-09 305 2 13930 5.3 732 3.7 519 96DCR 1795C  
 2-11 294 2 12820 5.6 721 4.0 519 97DCR 1797C  
 3-10 205 2 12100 5.4 651 3.9 476 87DCR 1648C  
 305 2X ME AVG 3L 16396M 874F 637P 2206C  
 2-03 77% 2-11 80% 4-01 82%  
 ST SR DF RA RW RL FA FU RH RUW UC UD TP TL RTR RTS  
 31 28 33 25 28 35 18 36 30 43 31 15 28 28 35 36  
 PPA -2054M -23F -43P / YD -1836M -47F -44P  
 CDCB PTA 08/01/2016 3RECS 57%R 13%ILE  
 -672M -23F -16P -66CM\$ -72NM\$ -87FM\$ -44GM\$  
 1.3PL 1.4DPR 0.8CCR 1.4HCR 3.03SCS  
 AJCA 08/01/2016 PTAT 51%R -0.6 JUI 1.7 JPI 48%R -40

SISTER(S):  
 CRESCENT JIMMIE BETTYJO 82%  
 4-11 305 2 16260 5.1 827 3.8 619 98DCR 2142C

CRESCENT FARM BREEDER & OWNER  
 WALPOLE, NH  
 603-756-4049

ROCK ELLA PERIMITER-ET  
 JECAN00000139475 GTHD BBR 100 JH1F JH2C 71JE162  
 CDCB GPTA 08/01/2016 13832DAUS 2906HRDS 4%RIP  
 99%R -586M 0.13% -3F 14%ILE  
 99%R 0.13% 3P 52CM\$ 20NM\$ -56FM\$ 96GM\$  
 0.2PL 3.4DPR 2.2CCR -0.2HCR 3.13SCS  
 AJCA 08/01/2016 4765DAUS  
 GPTAT 99%R -0.4 GJUI -8.6 GJPI 99%R 11

WILLOA LILIBET RENAISSANCE-ET  
 JECAN000010023771  
 TATTOO DMW / 12G  
 CDCB PTA 08/01/2016 ORECS 61%R 3%ILE  
 -1256M -48F -38P -216CM\$ -217NM\$ -218FM\$ -156GM\$  
 1.5PL 2.2DPR 2.8CCR 2.6HCR 2.96SCS  
 AJCA 08/01/2007 PTAT 43%R 0.6 JUI 16.1 JPI 54%R -87

FOREST GLEN AVERY ACTION-ET  
 USA 111023978 GTHD BBR 100 JH1F JH2F 7JE590  
 CDCB GPTA 08/01/2016 23704DAUS 2755HRDS 4%RIP  
 99%R -335M -0.02% -19F 14%ILE  
 99%R 0.00% -12P 26CM\$ 28NM\$ 35FM\$ 45GM\$  
 2.8PL 1.3DPR 1.0CCR 3.0HCR 2.99SCS  
 AJCA 08/01/2016 12055DAUS  
 GPTAT 99%R 1.2 GJUI 16.1 GJPI 99%R 2

CRESCENT MILLNETT BOBBYJO 82%  
 USA 113826764 GT  
 TATTOO / 81H  
 DHIA HERD # 12-11-0103 CONTROL # 81  
 4-10 305 2 19250 4.9 945 4.0 761 102DCR 2570C  
 5-11 305 2 19800 5.0 988 3.9 769 102DCR 2649C  
 6-11 305 2 18030 4.5 809 3.8 694 102DCR 2259C  
 8-01 305 2 20430 4.7 968 3.6 740 100DCR 2559C  
 9-03 256 2 13070 4.8 632 3.8 497 94DCR 1701C  
 305 2X ME AVG 5L 17993M 866F 689P 2336C  
 PPA -183M -32F 12P / YD -941M -58F -15P  
 CDCB PTA 08/01/2016 5RECS 61%R 4%ILE  
 -595M -32F -12P -191CM\$ -200NM\$ -222FM\$ -135GM\$  
 -1.5PL 1.8DPR 0.8CCR 0.2HCR 3.04SCS  
 AJCA 08/01/2016 PTAT 51%R -1.8 JUI -16.4 JPI 47%R -71  
 SIRE: CRESCENT MILLENIUM MILLNETT

NEXT DAM:  
 MECA VIEW PARAMOUNT BOBZIE {6} 75%  
 2-02 305 2 17670 3.9 692 3.7 653 100DCR 2015C  
 SIRE: ROCK ELLA PARAMOUNT-ET GJPI 6 13%ILE

4TH DAM:  
 HICKS FASCINATOR BAMBI {5} 88%  
 10-01 305 2 19170 4.3 816 3.7 703 DHIR 2221C





CRESCENT C MONSTER JENNY, E-91%  
SIXTH DAM OF LOT 59

**LOT 59 CRESCENT AXIS JUNIPER USA 067275646**

BORN 04/01/2015 TATTOO / 646H P6  
FEMALE EFI 7.9%

PHILLIPS, TABITHA BREEDER & OWNER  
WALPOLE, NH

PA 591M 12F 19P  
251CM\$ 245NM\$ 231FM\$  
3.7PL -0.5DPR 0.0CCR -0.1HCR 2.88SCS  
PA TYPE 1.0 JPI 27%R 94  
ST SR DF RA RW RL FA  
0.5 0.3 0.8 L0.8 0.3 P0.2 S0.3  
FU RH RUW UC UD TP TL  
0.6 1.0 0.8 0.2 S0.4 C0.6 S0.3

ALL LYNNS LOUIE VALENTINO-ET  
USA 116279413 GT50K BBR 100 JH1C JH2F 7JE1038  
CDCB GPTA 08/01/2016 8724DAUS 1019HRDS 21%RIP  
99%R 787M -0.06% 25F 64%ILE  
99%R -0.01% 26P 361CM\$ 356NM\$ 343FM\$ 237GM\$  
5.9PL -2.0DPR -2.7CCR 0.2HCR 2.99SCS  
AJCA 08/01/2016 4315DAUS  
GPTAT 99%R 2.0 GJUI 19.0 GJPI 99%R 128

PASTURE BRED FROM: 05/16/2016 DUE AFTER: 02/19/2017 TO  
CRESCENT CALYPSO GUDFELLOW {5}-ET  
USA 067275608  
CDCB GPTA 08/01/2016  
68%R 1670M -0.22% 33F 59%ILE  
69%R -0.07% 43P 332CM\$ 343NM\$ 370FM\$ 239GM\$  
2.7PL -2.5DPR -2.2CCR -0.5HCR 2.95SCS  
AJCA 08/01/2016 ODAUS  
GPTAT 69%R 1.0 GJUI 5.4 GJPI 65%R 145

SUGAR GROVE RESTORE ADDIE-ET 87%  
USA 067251259 GT3K BBR 100 JH1F  
DHIA HERD # 52-86-0023 CONTROL # 1259  
1-09 305 2 14340 4.2 609 3.4 488 101DCR 1649C  
2-10 278 2 18320 4.0 733 3.5 635 101DCR 2053C  
305 2X ME AVG 3L 17793M 773F 595P 1968C  
PPA 1942M 41F 52P / YD 1794M 22F 51P  
CDCB GPTA 08/01/2016 3RECS 82%R 93%ILE  
740M 2F 20P 298CM\$ 296NM\$ 291FM\$ 264GM\$  
5.3PL 0.8DPR 1.9CCR 0.8HCR 2.77SCS  
AJCA 08/01/2016 GPTAT 76%R 0.1 GJUI 1.3 GJPI 77%R 110

SIRE:  
SUGAR GROVE VALENTINO AXIS  
USA 067072875 GT50K BBR 100 JH1F JH2F 7JE1274  
CDCB GPTA 08/01/2016 45DAUS 16HRDS 91%RIP  
88%R 1334M -0.17% 27F 92%ILE  
89%R -0.02% 42P 479CM\$ 470NM\$ 447FM\$ 361GM\$  
6.4PL -1.4DPR -0.4CCR -0.1HCR 2.80SCS  
AJCA 08/01/2016 16DAUS  
GPTAT 82%R 1.4 GJUI 9.8 GJPI 84%R 183

CRESCENT HEADLINE SADDAM  
USA 117910007  
PA 612M 9F 18P  
217CM\$ 217NM\$ 216FM\$  
3.1PL 1.7DPR 1.7CCR 0.1HCR 2.98SCS  
PA TYPE 0.4 JPI 38%R 86

DAM:  
CRESCENT SADDAM JANE  
USA 067235414  
TATTOO / 414H  
PA -152M -4F -4P  
22CM\$ 20NM\$ 14FM\$  
1.0PL 0.5DPR 0.5CCR -0.2HCR 2.96SCS  
PA TYPE 0.6 JPI 22%R 5

CRESCENT COMERICA JOYCE 84%  
USA 116626943 GT  
TATTOO / 743H  
DHIA HERD # 12-11-0103 CONTROL # 743  
1-10 305 2 11650 5.4 633 3.9 459 100DCR 1589C  
3-01 305 2 15200 5.9 890 3.8 576 97DCR 1993C  
4-04 305 2 14990 6.1 920 4.0 594 96DCR 2056C  
5-03 305 2 13460 5.5 741 3.9 521 97DCR 1803C  
305 2X ME AVG 4L 15571M 889F 603P 2088C  
PPA -2991M -59F -81P / YD -2096M -34F -56P  
CDCB PTA 08/01/2016 4RECS 59%R 5%ILE  
-916M -16F -26P -172CM\$ -177NM\$ -187FM\$ -172GM\$  
-1.2PL -0.7DPR -0.8CCR -0.4HCR 2.94SCS  
AJCA 08/01/2016 PTAT 52%R 0.8 JUI 13.5 JPI 50%R -76  
SIRE: BRIDON REMAKE COMERICA-ET GJPI -142 3%ILE

SISTER(S):  
CRESCENT HEADLINE JOY 85%

SISTER(S):  
CRESCENT LETTERMAN JOSLYNN 88%  
4-03 305 2 19130 4.5 863 3.5 673 97DCR 2312C

NEXT DAM:  
CRESCENT PARAMOUNT JOSIANN 84%  
SIRE: ROCK ELLA PARAMOUNT-ET GJPI 6 13%ILE

4TH DAM:  
CRESCENT PEREGRINE JOSIE 75%  
4-04 305 2 24660 3.7 907 3.5 851 100DCR 2632C

# LOT 60 CRESCENT VERNON TESSA {4} USA 067275628

BORN 02/18/2015 TATTOO / 628H P3  
 FEMALE EFI 7.8%

CRESCENT FARM BREEDER & OWNER  
 WALPOLE, NH  
 603-756-4049

PA 646M 32F 21P  
 198CM\$ 201NM\$ 204FM\$  
 1.5PL 0.3DPR 0.1CCR -0.6HCR 3.17SCS  
 PA TYPE 0.2 JPI 37%R 70  
 ST SR DF RA RW RL FA  
 0.7 0.1 0.6 L0.5 0.0 S0.2 L0.1  
 FU RH RUW UC UD TP TL  
 -0.8 0.2 0.2 0.1 D0.8 W0.4 L0.8

PASTURE BRED FROM: 02/22/2016 DUE AFTER: 11/27/2016 TO  
 CRESCENT CALYPSO GUDFELLOW {5}-ET  
 USA 067275608  
 CDCB GPTA 08/01/2016  
 68%R 1670M -0.22% 33F 59%ILE  
 69%R -0.07% 43P 332CM\$ 343NM\$ 370FM\$ 239GM\$  
 2.7PL -2.5DPR -2.2CCR -0.5HCR 2.95SCS  
 AJCA 08/01/2016 ODAUS  
 GPTAT 69%R 1.0 GJUI 5.4 GJPI 65%R 145

SIRE:  
 ALL LYNNS MAXIMUM VERNON-ET  
 USA 115863998 GT50K BBR 100 JH1F JH2F 29JE3624  
 CDCB GPTA 08/01/2016 4479DAUS 288HRDS 48%RIP  
 99%R 904M 0.07% 58F 62%ILE  
 99%R 0.03% 38P 359CM\$ 351NM\$ 327FM\$ 293GM\$  
 2.2PL -0.9DPR -0.1CCR -0.7HCR 3.33SCS  
 AJCA 08/01/2016 1211DAUS  
 GPTAT 99%R 0.3 GJUI -6.2 GJPI 97%R 123

DAM:  
 CRESCENT GANNON TRISTA {3}  
 USA 117795747  
 TATTOO / 79H  
 DHIA HERD # 12-11-0103 CONTROL # 79  
 1-09 283 2 14250 4.7 663 3.3 474 93DCR 1637C  
 2-08 258 2 14930 4.8 723 3.3 496 96DCR 1713C  
 3-07 276 2 17360 4.2 736 3.3 568 97DCR 1961C  
 305 2X ME AVG 3L 19707M 903F 655P 2263C  
 2-02 75% 4-00 81%  
 ST SR DF RA RW RL FA FU RH RUW UC UD TP TL RTR RTS  
 44 33 34 27 35 29 27 30 31 33 38 18 21 24 37 36  
 PPA -86M -29F -30P / YD 507M -7F -7P  
 CDCB PTA 08/01/2016 3RECS 59%R 35%ILE  
 388M 6F 4P 36CM\$ 50NM\$ 81FM\$ 66GM\$  
 0.8PL 1.4DPR 0.2CCR -0.5HCR 3.00SCS  
 AJCA 08/01/2016 PTAT 47%R 0.1 JUI -8.1 JPI 49%R 17  
 SISTER(S):  
 CRESCENT WASKO BISCUIT 82%  
 2-10 302 2 15200 5.3 805 3.6 552 95DCR 1909C  
 CRESCENT ECLIPES TRISHA 84%

SUNSET CANYON MAXIMUM-ET  
 USA 111950696 GT50K BBR 100 JH1F JH2F 203JE607  
 CDCB GPTA 08/01/2016 13639DAUS 422HRDS 10%RIP  
 99%R -258M 0.32% 51F 27%ILE  
 99%R 0.06% 3P 217CM\$ 198NM\$ 153FM\$ 200GM\$  
 0.6PL 0.9DPR 0.9CCR -1.8HCR 2.99SCS  
 AJCA 08/01/2016 2196DAUS  
 GPTAT 99%R -0.4 GJUI -6.6 GJPI 99%R 44  
 D&E PARAMOUNT VIOLET 90%  
 USA 067007718 GTHD BBR 100 JH1F JH2F  
 TATTOO / D7718  
 DHIA HERD # 35-57-0960 CONTROL # 7718  
 1-09 305 2 20540 4.6 954 3.3 684 94DCR 2362C  
 2-09 305 2 20550 4.5 921 3.4 705 94DCR 2436C  
 5-02 305 3 27600 4.2 1167 3.5 953 95DCR 3186C  
 305 2X ME AVG 3L 23841M 1059F 813P 2788C  
 PPA 4295M 159F 124P / YD 3830M 141F 120P  
 CDCB GPTA 08/01/2016 3RECS 96%R 99%ILE  
 1464M 51F 48P 427CM\$ 425NM\$ 417FM\$ 296GM\$  
 4.0PL -3.2DPR -1.8CCR 1.2HCR 3.14SCS  
 AJCA 08/01/2016 GPTAT 95%R 0.6 GJUI -2.9 GJPI 95%R 160

OOMSDALE JACE GRATUDE GANNON {2}-ET  
 USA 067010225 GT50K BBR 77 JH1C JH2F 1JE604  
 CDCB GPTA 08/01/2016 12750DAUS 1447HRDS 4%RIP  
 99%R 1218M -0.13% 31F 27%ILE  
 99%R -0.08% 26P 165CM\$ 183NM\$ 225FM\$ 133GM\$  
 1.0PL -0.7DPR -2.2CCR -1.3HCR 2.99SCS  
 AJCA 08/01/2016 4905DAUS  
 GPTAT 99%R 0.5 GJUI -1.0 GJPI 99%R 86  
 CRESCENT MILITIA TRISCUIT 77%  
 USA 116483702 GT  
 TATTOO / 677H  
 DHIA HERD # 12-11-0103 CONTROL # 677  
 PPA -168M 34F 9P / YD -158M 15F 4P  
 CDCB PTA 08/01/2016 2RECS 64%R 27%ILE  
 -388M -4F -8P 20CM\$ 16NM\$ 6FM\$ 78GM\$  
 1.1PL 3.0DPR 2.2CCR 0.1HCR 3.07SCS  
 AJCA 08/01/2016 PTAT 56%R -0.8 JUI -8.7 JPI 52%R -12  
 SIRE: SUNSET CANYON RP MILITIA-ET GJPI 35 22%ILE

SISTER(S):  
 CRESCENT EXTREME SALTINE 85%  
 5-06 305 2 19010 4.8 914 3.6 675 101DCR 2333C  
 CRESCENT IATOLA OYSTER CRACKER 81%  
 4-02 305 2 15470 6.3 975 4.1 632 101DCR 2189C  
 NEXT DAM:  
 CRESCENT POSEIDON CRACKER 84%  
 4-04 305 2 17270 5.4 939 4.0 698 99DCR 2417C  
 SIRE: GREENWOOD POSEIDON-ET GJPI -89 3%ILE

4TH DAM:  
 DEER KNOLL D CHIEF POLY 90%  
 3-11 305 2 18060 5.3 960 3.8 687 DHIR 2235C

## LOT 61 CRESCENT GOLDA ARTIST {1} USA 067275635

BORN 03/07/2015 TATTOO / 635H  
 FEMALE EFI 7.8%

CRESCENT FARM BREEDER & OWNER  
 WALPOLE, NH  
 603-756-4049

BRED: 02/18/2016 DUE: 11/23/2016 TO  
 FARIA BROTHERS EUSEBIO {4}-ET  
 JE840003124526334 1JE921  
 CDCB GPTA 08/01/2016  
 70%R 1251M 0.04% 69F 100%ILE  
 72%R 0.04% 52P 616CM\$ 590NM\$ 525FM\$ 482GM\$  
 5.1PL -1.7DPR -0.3CCR 0.4HCR 2.95SCS  
 AJCA 08/01/2016 ODAUS  
 GPTAT 67%R 1.5 GJUI 17.1 GJPI 66%R 229

AND THEN SERVED TO  
 PASTURE BRED FROM: 02/27/2016 DUE AFTER: 12/02/2016 TO  
 CRESCENT CALYPSO GUDFELLOW {5}-ET  
 USA 067275608  
 CDCB GPTA 08/01/2016  
 68%R 1670M -0.22% 33F 59%ILE  
 69%R -0.07% 43P 332CM\$ 343NM\$ 370FM\$ 239GM\$  
 2.7PL -2.5DPR -2.2CCR -0.5HCR 2.95SCS  
 AJCA 08/01/2016 ODAUS  
 GPTAT 69%R 1.0 GJUI 5.4 GJPI 65%R 145

SIRE:  
 OOMSDALE TBONE GOLDA {3}-ET  
 USA 067080468 GT50K BBR 88 JH1F JH2F 7JE1067  
 CDCB GPTA 08/01/2016 3912DAUS 294HRDS 13%RIP  
 99%R 1464M -0.09% 51F 30%ILE  
 99%R -0.03% 47P 215CM\$ 218NM\$ 221FM\$ 125GM\$  
 -1.5PL -4.0DPR -3.2CCR 3.0HCR 3.26SCS  
 AJCA 08/01/2016 1279DAUS  
 GPTAT 99%R 1.0 GJUI 2.5 GJPI 98%R 118

DAM:  
 UR UNKNOWN JERSEY DAM

RICHIES JACE TBONE A364  
 USA 113672851 GT50K BBR 100 JH1F JH2F 7JE1000  
 CDCB GPTA 08/01/2016 17576DAUS 1598HRDS 8%RIP  
 99%R -213M 0.21% 31F 20%ILE  
 99%R 0.11% 13P 129CM\$ 98NM\$ 24FM\$ 65GM\$  
 -1.0PL -1.7DPR -1.2CCR 1.6HCR 3.11SCS  
 AJCA 08/01/2016 10123DAUS  
 GPTAT 99%R 1.1 GJUI 6.4 GJPI 99%R 43

OOMSDALE BRAZO GRATITUDE GRACE {2}-ET 90%  
 USA 067027319 GT50K BBR 75 JH1F JH2F  
 TATTOO 319 / 319  
 DHIA HERD # 21-10-0386 CONTROL # 319  
 2-00 305 3 20290 4.0 804 3.4 700 99DCR 2256C  
 3-06 305 3 25370 4.3 1094 3.4 872 99DCR 2957C  
 5-07 305 3 21380 3.7 800 3.4 726 99DCR 2286C  
 6-09 305 3 24480 4.0 969 3.2 789 100DCR 2640C  
 305 2X ME AVG 4L 20645M 856F 721P 2369C  
 PPA 3607M 66F 114P / YD 3240M 75F 101P  
 CDCB GPTA 08/01/2016 4RECS 77%R 73%ILE  
 1412M 31F 44P 184CM\$ 188NM\$ 194FM\$ 115GM\$  
 0.0PL -2.2DPR -2.7CCR 0.4HCR 3.21SCS  
 AJCA 08/01/2016 GPTAT 73%R -0.2 GJUI -7.3 GJPI 73%R 104

UR UNKNOWN JERSEY SIRE  
 UR UNKNOWN JERSEY DAM

## LOT 62 CRESCENT LATER ARTISAN {1} USA 067275636

BORN 03/07/2015 TATTOO / 636H  
 FEMALE EFI 7.3%

CRESCENT FARM BREEDER & OWNER  
 WALPOLE, NH  
 603-756-4049

BRED: 04/13/2016 DUE: 01/17/2017 TO  
 RIVER VALLEY CDIXIE DETOUR  
 JE840003013097965 7JE5022  
 CDCB GPTA 08/01/2016  
 73%R 1019M -0.11% 27F 80%ILE  
 74%R -0.01% 34P 408CM\$ 399NM\$ 376FM\$ 388GM\$  
 3.8PL 1.1DPR 2.2CCR 2.7HCR 2.89SCS  
 AJCA 08/01/2016 ODAUS  
 GPTAT 73%R 1.4 GJUI 19.0 GJPI 70%R 171

SIRE:  
 ORTHRIDGE LATER  
 JE840003010771740 GT80K BBR 100 JH1F JH2F 507JE1352  
 CDCB GPTA 08/01/2016  
 73%R 915M -0.12% 22F 63%ILE  
 74%R -0.01% 29P 355CM\$ 353NM\$ 347FM\$ 331GM\$  
 4.4PL 1.2DPR 1.1CCR 0.1HCR 2.99SCS  
 AJCA 08/01/2016 ODAUS  
 GPTAT 73%R 1.2 GJUI 13.7 GJPI 70%R 141

DAM:  
 UR UNKNOWN JERSEY DAM

SUNSET CANYON MAHARI-ET  
 USA 117340844 GT50K BBR 100 JH1F JH2F 7JE1194  
 CDCB GPTA 08/01/2016 140DAUS 37HRDS 63%RIP  
 93%R 227M 0.11% 33F 75%ILE  
 94%R 0.05% 18P 411CM\$ 391NM\$ 344FM\$ 372GM\$  
 5.7PL 1.6DPR 2.3CCR 0.9HCR 2.98SCS  
 AJCA 08/01/2016 36DAUS  
 GPTAT 85%R 0.7 GJUI 8.3 GJPI 88%R 128

ORTHRIDGE SEVILLE LIBEE 85%  
 USA 116943642 GT3K BBR 100 JH1F  
 TATTOO H549 / H549  
 DHIA HERD # 35-22-2099 CONTROL # 549  
 3-01 305 3 23960 4.4 1054 3.3 794 94DCR 2742C  
 4-02 305 3 22300 4.4 986 3.7 824 93DCR 2721C  
 5-07 305 3 19770 4.4 875 3.5 686 94DCR 2349C  
 305 2X ME AVG 4L 18262M 795F 655P 2170C  
 PPA 1494M 8F 25P / YD 893M -4F 19P  
 CDCB GPTA 08/01/2016 4RECS 78%R 70%ILE  
 667M 3F 18P 172CM\$ 177NM\$ 188FM\$ 150GM\$  
 2.6PL 0.1DPR -0.3CCR 0.6HCR 3.01SCS  
 AJCA 08/01/2016 GPTAT 72%R 1.1 GJUI 12.7 GJPI 73%R 79

UR UNKNOWN JERSEY SIRE  
 UR UNKNOWN JERSEY DAM

## LOT 63 CRESCENT TBONE BREADSTICK USA 067275643

BORN 03/23/2015 TATTOO / 643H P2  
 FEMALE EFI 8.1%

PA 45M 28F 13P  
 151CM\$ 131NM\$ 83FM\$  
 0.1PL -0.6DPR -0.7CCR 0.3HCR 3.04SCS  
 PA TYPE 0.4 JPI 34%R 48  
 ST SR DF RA RW RL FA  
 0.6 0.3 0.7 L0.3 0.3 S0.4 S0.7  
 FU RH RUW UC UD TP TL  
 -0.2 0.1 0.0 0.2 D0.6 C0.8 L0.3

BRED: 03/18/2016 DUE: 12/22/2016 TO  
 FARIA BROTHERS GUS FRING {3}  
 JE840003011199101 1JE859  
 CDCB GPTA 08/01/2016  
 69%R 852M 0.00% 40F 72%ILE  
 70%R 0.01% 31P 389CM\$ 379NM\$ 355FM\$ 330GM\$  
 3.4PL -0.4DPR 0.9CCR 0.7HCR 2.96SCS  
 AJCA 08/01/2016 ODAUS  
 GPTAT 66%R 1.3 GJUI 19.9 GJPI 65%R 153

AND THEN SERVED TO  
 PASTURE BRED FROM: 03/30/2016 DUE AFTER: 01/03/2017 TO  
 CRESCENT CALYPSO GUDFELLOW {5}-ET  
 USA 067275608  
 CDCB GPTA 08/01/2016  
 68%R 1670M -0.22% 33F 59%ILE  
 69%R -0.07% 43P 332CM\$ 343NM\$ 370FM\$ 239GM\$  
 2.7PL -2.5DPR -2.2CCR -0.5HCR 2.95SCS  
 AJCA 08/01/2016 ODAUS  
 GPTAT 69%R 1.0 GJUI 5.4 GJPI 65%R 145

SIRE:  
 RICHIES JACE TBONE A364  
 USA 113672851 GT50K BBR 100 JH1F JH2F 7JE1000  
 CDCB GPTA 08/01/2016 17576DAUS 1598HRDS 8%RIP  
 99%R -213M 0.21% 31F 20%ILE  
 99%R 0.11% 13P 129CM\$ 98NM\$ 24FM\$ 65GM\$  
 -1.0PL -1.7DPR -1.2CCR 1.6HCR 3.11SCS  
 AJCA 08/01/2016 10123DAUS  
 GPTAT 99%R 1.1 GJUI 6.4 GJPI 99%R 43

DAM:  
 CRESCENT PRESCOTT BAGEL  
 USA 067200365  
 TATTOO / 365H  
 PA 302M 24F 14P  
 173CM\$ 164NM\$ 143FM\$  
 1.2PL 0.6DPR -0.2CCR -1.1HCR 2.97SCS  
 PA TYPE -0.4 JPI 37%R 53

SISTER(S):  
 CRESCENT TBONE MUFFIN  
 SELLING AS LOT 72

CRESCENT FARM  
 WALPOLE, NH  
 603-756-4049

BREEDER & OWNER

WINDY WILLOW MONTANA JACE {6}  
 USA 110106571 GTHD BBR 100 JH1C JH2F 7JE535  
 CDCB GPTA 08/01/2016 13011DAUS 1936HRDS 4%RIP  
 99%R 133M 0.07% 20F 21%ILE  
 99%R 0.02% 9P 126CM\$ 113NM\$ 83FM\$ 55GM\$  
 0.8PL -1.3DPR -2.9CCR -2.0HCR 2.83SCS  
 AJCA 08/01/2016 7773DAUS  
 GPTAT 99%R 0.5 GJUI -2.9 GJPI 99%R 35  
 RICHIES LEMVIG STAR M1096 86%  
 USA 112417424  
 TATTOO M1096 / M1096  
 DHIA HERD # 74-81-0162 CONTROL # 35  
 1-09 288 3 24150 5.3 1278 3.8 924 88DCR 3197C  
 2-09 305 3 30450 5.8 1764 4.1 1240 84DCR 4295C  
 305 2X ME AVG 2L 31016M 1660F 1205P 4170C  
 PPA 3022M 189F 165P / YD 2009M 148F 125P  
 CDCB PTA 08/01/2016 2RECS 72%R 72%ILE  
 64M 40F 27P 222CM\$ 184NM\$ 91FM\$ 160GM\$  
 -1.2PL -1.4DPR 0.0CCR 0.5HCR 3.16SCS  
 AJCA 08/01/2016 PTAT 62%R 0.4 JUI 1.6 JPI 65%R 79

DUTCH HOLLOW PRESCOTT {6}-ET  
 USA 067184369 GT80K BBR 100 JH1F JH2F 7JE1173  
 CDCB GPTA 08/01/2016 958DAUS 146HRDS 52%RIP  
 98%R 1206M -0.06% 45F 42%ILE  
 98%R -0.02% 39P 286CM\$ 279NM\$ 261FM\$ 206GM\$  
 0.1PL -1.9DPR -2.8CCR -2.7HCR 2.93SCS  
 AJCA 08/01/2016 361DAUS  
 GPTAT 97%R 0.3 GJUI -3.7 GJPI 95%R 118  
 CRESCENT MILITIA CRANBERRY MUFFIN 86%  
 USA 117315802 GT  
 TATTOO / 907H  
 DHIA HERD # 12-11-0103 CONTROL # 907  
 1-10 305 2 15170 4.8 730 3.3 504 97DCR 1740C  
 2-11 264 2 14220 5.6 794 3.5 504 95DCR 1742C  
 3-10 292 2 17460 5.4 943 3.4 602 96DCR 2080C  
 4-11 288 2 18830 5.4 1013 3.5 652 96DCR 2253C  
 305 2X ME AVG 4L 18903M 1002F 653P 2257C  
 PPA -1325M 21F -44P / YD -1235M 5F -33P  
 CDCB PTA 08/01/2016 4RECS 61%R 34%ILE  
 -602M 3F -12P 60CM\$ 49NM\$ 24FM\$ 96GM\$  
 2.3PL 3.0DPR 2.4CCR 0.6HCR 3.00SCS  
 AJCA 08/01/2016 PTAT 52%R -1.1 JUI -17.4 JPI 51%R -13  
 SIRE: SUNSET CANYON RP MILITIA-ET GJPI 35 22%ILE

SISTER(S):  
 CRESCENT EXTREME MABEL 85%  
 7-05 305 2 17870 4.5 796 3.7 668 96DCR 2201C

NEXT DAM:  
 CRESCENT PARAGON MISS MUFFIN 83%  
 8-09 305 2 15190 5.3 804 4.3 650 101DCR 2192C  
 SIRE: H&B ALF PARAGON-ET GJPI -27 8%ILE

4TH DAM:  
 STERLINGS BRASS TOP MISS MUFFET 90%  
 6-08 305 2 17950 4.6 821 4.1 730 DHIR 2269C

# LOT 64 CRESCENT HARVEST KAT USA 067275647

BORN 04/01/2015 TATTOO / 647H P2  
 FEMALE EFI 7.5%

PA 269M 21F 12P  
 175CM\$ 168NM\$ 152FM\$  
 1.6PL 0.8DPR 0.7CCR 0.4HCR 3.02SCS  
 PA TYPE -0.1 JPI 21%R 57  
 ST SR DF RA RW RL FA  
 -0.3 -0.1 0.2 L0.0 -0.1 P0.2 S0.2  
 FU RH RUW UC UD TP TL  
 -0.5 -0.2 -0.2 -0.3 D0.4 W0.3 S0.2

BRED: 03/07/2016 DUE: 12/11/2016 TO  
 SCHULTZ VOLCANO HARRIS {4}  
 USA 118157731 29JE3866  
 CDCB GPTA 08/01/2016 100DAUS 10HRDS 96%RIP  
 91%R 1590M -0.05% 66F 100%ILE  
 92%R 0.01% 58P 631CM\$ 610NM\$ 558FM\$ 499GM\$  
 5.3PL -1.6DPR -0.6CCR 0.7HCR 2.85SCS  
 AJCA 08/01/2016 3DAUS  
 GPTAT 74%R 1.2 GJUI 11.2 GJPI 85%R 246  
 BRED USING SEXED SEMEN  
 AND THEN SERVED TO  
 PASTURE BRED FROM: 03/25/2016 DUE AFTER: 02/13/2017 TO  
 CRESCENT CALYPSO GUDFELLOW {3}-ET  
 USA 067275608  
 CDCB GPTA 08/01/2016  
 68%R 1670M -0.22% 33F 59%ILE  
 69%R -0.07% 43P 332CM\$ 343NM\$ 370FM\$ 239GM\$  
 2.7PL -2.5DPR -2.2CCR -0.5HCR 2.95SCS  
 AJCA 08/01/2016 ODAUS  
 GPTAT 69%R 1.0 GJUI 5.4 GJPI 65%R 145

SIRE:  
 CRESCENT VERNON HARVEST  
 USA 067200363  
 PA 231M 14F 14P  
 166CM\$ 159NM\$ 138FM\$  
 2.3PL 0.3DPR 0.4CCR -0.2HCR 3.11SCS  
 PA TYPE -0.3 JPI 38%R 50  
 DAM:  
 CRESCENT LYNDON KATHLEEN  
 USA 118188489  
 TATTOO / 222H  
 DHIA HERD # 12-11-0103 CONTROL # 222  
 1-09 305 2 20330 4.5 916 3.3 674 96DCR 2327C  
 2-10 295 2 20810 4.8 993 3.4 701 97DCR 2421C  
 305 2X ME AVG 2L 25650M 1185F 860P 2969C  
 2-05 78% 3-00 82%  
 ST SR DF RA RW RL FA FU RH RUW UC UD TP TL RTR RTS  
 36 35 36 25 32 22 28 28 35 29 34 22 33 14 46 35  
 PPA 2399M 115F 69P / YD 1518M 86F 46P  
 CDCB PTA 08/01/2016 3RECS 57%R 70%ILE  
 308M 28F 11P 183CM\$ 178NM\$ 166FM\$ 193GM\$  
 0.8PL 1.3DPR 0.9CCR 1.0HCR 2.93SCS  
 AJCA 08/01/2016 PTAT 50%R 0.0 JUI -5.3 JPI 47%R 63

CRESCENT FARM  
 WALPOLE, NH  
 603-756-4049

BREEDER & OWNER

ALL LYNN'S MAXIMUM VERNON-ET  
 USA 115863998 GT50K BBR 100 JH1F JH2F 29JE3624  
 CDCB GPTA 08/01/2016 4479DAUS 288HRDS 48%RIP  
 99%R 904M 0.07% 58F 62%ILE  
 99%R 0.03% 38P 359CM\$ 351NM\$ 327FM\$ 293GM\$  
 2.2PL -0.9DPR -0.1CCR -0.7HCR 3.33SCS  
 AJCA 08/01/2016 1211DAUS  
 GPTAT 99%R 0.3 GJUI -6.2 GJPI 97%R 123  
 CRESCENT BERRETTA GRASSLAND 90%  
 USA 113766594  
 TATTOO / 49H  
 DHIA HERD # 12-11-0103 CONTROL # 49  
 8-08 305 2 22240 4.7 1056 3.6 805 98DCR 2783C  
 9-08 302 2 21600 5.1 1093 3.6 774 97DCR 2676C  
 10-07 305 2 22880 4.8 1091 3.5 808 97DCR 2793C  
 11-09 305 2 21180 4.6 970 3.6 768 97DCR 2616C  
 305 2X ME AVG 10L 23329M 1127F 848P 2920C  
 PPA 953M 32F 40P / YD -401M -39F -7P  
 CDCB PTA 08/01/2016 5RECS 64%R 18%ILE  
 -443M -30F -11P -27CM\$ -34NM\$ -52FM\$ -21GM\$  
 2.4PL 1.5DPR 0.9CCR 0.4HCR 2.88SCS  
 AJCA 08/01/2016 PTAT 55%R -0.8 JUI -4.0 JPI 54%R -23

TOLLENAARS ARTIST LYNDON-ET  
 USA 061929278 GT50K BBR 100 JH1F JH2F 29JE3508  
 CDCB GPTA 08/01/2016 2740DAUS 268HRDS 17%RIP  
 99%R 125M 0.04% 14F 16%ILE  
 99%R -0.02% 1P 67CM\$ 75NM\$ 93FM\$ 95GM\$  
 0.0PL 0.8DPR 0.1CCR 1.3HCR 3.09SCS  
 AJCA 08/01/2016 651DAUS  
 GPTAT 98%R 0.6 GJUI 4.3 GJPI 98%R 19

WV GARNET KATHY 1790 83%  
 USA 062468408 GT  
 DHIA HERD # 12-11-0103 CONTROL # 9872  
 1-09 305 2 16210 4.8 779 3.4 552 95DCR 1907C  
 2-10 273 2 17360 4.7 819 3.5 604 91DCR 2087C  
 3-08 305 2 21270 5.3 1118 3.7 792 102DCR 2740C  
 4-09 305 2 18860 5.2 980 3.5 656 101DCR 2267C  
 5-09 305 2 19050 5.1 969 3.6 683 101DCR 2361C  
 6-10 294 2 19290 4.7 910 3.5 670 96DCR 2315C  
 7-10 305 2 20240 5.0 1008 3.3 673 97DCR 2324C  
 9-00 305 2 16260 4.9 804 3.8 615 97DCR 2128C  
 305 2X ME AVG 9L 19761M 994F 702P 2426C  
 PPA -252M 32F -7P / YD -228M 25F 1P  
 CDCB PTA 08/01/2016 5RECS 54%R 45%ILE  
 -114M 12F 1P 102CM\$ 90NM\$ 61FM\$ 110GM\$  
 0.9PL 1.4DPR 1.5CCR 0.6HCR 2.84SCS  
 AJCA 08/01/2016 PTAT 46%R -0.4 JUI -9.4 JPI 43%R 27  
 SIRE: C AND B GARNETT-ET

SISTER(S):  
 WV EXCITATION KATHY 88%  
 4-03 305 2 17940 5.4 972 3.7 665 97DCR 2300C

NEXT DAM:  
 PARAMOUNT KATHY 1599-ET 90%  
 6-07 305 2 22880 5.8 1317 4.1 945 96DCR 3273C  
 SIRE: ROCK ELLA PARAMOUNT-ET GJPI 6 13%ILE

4TH DAM:  
 WV DEXTER KATIE 91%  
 4-04 288 2 19440 5.2 1008 3.7 714 99DCR 2322C

# LOT 65 CRESCENT HARVEST SING USA 067275634

BORN 03/03/2015 TATTOO / 634H P1  
 FEMALE EFI 7.5%

PA 313M 6F 5P  
 50CM\$ 64NM\$ 93FM\$  
 1.8PL 0.3DPR -0.2CCR -0.7HCR 3.17SCS  
 PA TYPE -0.1 JPI 21%R 14  
 ST SR DF RA RW RL FA  
 0.1 -0.1 0.1 L0.3 -0.2 P0.1 S0.0  
 FU RH RUW UC UD TP TL  
 -0.2 -0.1 -0.3 0.0 D0.3 W0.2 S0.1

BRED: 03/11/2016 DUE: 12/15/2016 TO  
 SCHULTZ VOLCANO HARRIS {4}  
 USA 118157731 29JE3866  
 CDCB GPTA 08/01/2016 100DAUS 10HRDS 96%RIP  
 91%R 1590M -0.05% 66F 100%ILE  
 92%R 0.01% 58P 631CM\$ 610NM\$ 558FM\$ 499GM\$  
 5.3PL -1.6DPR -0.6CCR 0.7HCR 2.85SCS  
 AJCA 08/01/2016 3DAUS  
 GPTAT 74%R 1.2 GJUI 11.2 GJPI 85%R 246  
**BRED USING SEXED SEMEN**

SIRE:  
 CRESCENT VERNON HARVEST  
 USA 067200363  
 PA 231M 14F 14P  
 166CM\$ 159NM\$ 138FM\$  
 2.3PL 0.3DPR 0.4CCR -0.2HCR 3.11SCS  
 PA TYPE -0.3 JPI 38%R 50  
 DAM:  
 CRESCENT LOUIE SONNY  
 USA 067200357  
 TATTOO / 357H  
 DHIA HERD # 12-11-0103 CONTROL # 3570  
 1-11 305 2 18320 4.1 746 3.1 576 96DCR 1987C  
 305 2X ME AVG 1L 23745M 970F 758P 2597C  
 2-03 81%  
 ST SR DF RA RW RL FA FU RH RUW UC UD TP TL RTR RTS  
 40 35 34 32 33 19 33 33 36 30 37 32 16 17 35 35  
 PPA 743M OF -19P / YD 829M -13F -20P  
 CDCB PTA 08/01/2016 2RECS 57%R 18%ILE  
 396M -2F -4P -66CM\$ -31NM\$ 49FM\$ -44GM\$  
 1.2PL 0.2DPR -0.8CCR -1.2HCR 3.24SCS  
 AJCA 08/01/2016 PTAT 47%R 0.1 JUI 0.2 JPI 48%R -22  
 SISTER(S):  
 CRESCENT KANOO SONGBIRD 83%  
 3-00 305 2 20610 4.1 844 3.4 691 96DCR 2306C  
 CRESCENT DIGNITARY SONGBURST 82%

CRESCENT FARM  
 WALPOLE, NH  
 603-756-4049

BREEDER & OWNER

ALL LYNN'S MAXIMUM VERNON-ET  
 USA 115863998 GT50K BBR 100 JH1F JH2F 29JE3624  
 CDCB GPTA 08/01/2016 4479DAUS 288HRDS 48%RIP  
 99%R 904M 0.07% 58F 62%ILE  
 99%R 0.03% 38P 359CM\$ 351NM\$ 327FM\$ 293GM\$  
 2.2PL -0.9DPR -0.1CCR -0.7HCR 3.33SCS  
 AJCA 08/01/2016 1211DAUS  
 GPTAT 99%R 0.3 GJUI -6.2 GJPI 97%R 123  
 CRESCENT BERRETTA GRASSLAND 90%  
 USA 113766594  
 TATTOO / 49H  
 DHIA HERD # 12-11-0103 CONTROL # 49  
 8-08 305 2 22240 4.7 1056 3.6 805 98DCR 2783C  
 9-08 302 2 21600 5.1 1093 3.6 774 97DCR 2676C  
 10-07 305 2 22880 4.8 1091 3.5 808 97DCR 2793C  
 11-09 305 2 21180 4.6 970 3.6 768 97DCR 2616C  
 305 2X ME AVG 10L 23329M 1127F 848P 2920C  
 PPA 953M 32F 40P / YD -401M -39F -7P  
 CDCB PTA 08/01/2016 5RECS 64%R 18%ILE  
 -443M -30F -11P -27CM\$ -34NM\$ -52FM\$ -21GM\$  
 2.4PL 1.5DPR 0.9CCR 0.4HCR 2.88SCS  
 AJCA 08/01/2016 PTAT 55%R -0.8 JUI -4.0 JPI 54%R -23

TOLLENAARS IMPULS LOUIE 260-ET  
 USA 061929276 GT50K BBR 100 JH1C JH2F 14JE473  
 CDCB GPTA 08/01/2016 5047DAUS 784HRDS 5%RIP  
 99%R 878M -0.01% 40F 35%ILE  
 99%R -0.05% 21P 228CM\$ 238NM\$ 262FM\$ 182GM\$  
 2.2PL -0.5DPR -1.6CCR -2.9HCR 3.01SCS  
 AJCA 08/01/2016 2618DAUS  
 GPTAT 99%R -0.1 GJUI -3.9 GJPI 99%R 82

CRESCENT BRAZO SONGBIRD {6} 84%  
 USA 116863441 GT  
 TATTOO / 772H  
 DHIA HERD # 12-11-0103 CONTROL # 772  
 1-09 305 2 13830 4.0 555 3.3 451 100DCR 1511C  
 2-09 305 2 15810 4.0 639 3.3 517 98DCR 1736C  
 3-09 300 2 17390 4.5 790 3.3 567 96DCR 1957C  
 4-10 305 2 20240 4.1 824 3.3 668 97DCR 2241C  
 5-09 305 2 19820 3.9 775 3.4 683 97DCR 2186C  
 305 2X ME AVG 5L 18847M 778F 626P 2091C  
 PPA -1118M -123F -66P / YD -445M -86F -47P  
 CDCB PTA 08/01/2016 5RECS 67%R 5%ILE  
 -193M -38F -22P -207CM\$ -171NM\$ -86FM\$ -155GM\$  
 1.7PL 1.0DPR 0.0CCR 0.2HCR 3.28SCS  
 AJCA 08/01/2016 PTAT 56%R 0.3 JUI 6.2 JPI 55%R -80  
 SIRE: SIL-MIST RMBM BUTTONS BRAZO {5}-ET GJPI 33 17%ILE

NEXT DAM:  
 CRESCENT ACTION WINDSONG 87%  
 5-02 305 2 19090 4.9 940 3.6 679 97DCR 2347C  
 SIRE: FOREST GLEN AVERY ACTION-ET GJPI 2 14%ILE  
 4TH DAM:  
 SLF BREEZY STORM 91%  
 3-03 305 2 19770 4.9 972 3.6 711 100DCR 2458C

## LOT 66 CRESCENT GOLDA PEBBLE {4} USA 067275653

BORN 04/16/2015 TATTOO / 653H P2  
 FEMALE EFI 7.5%

PA 406M 30F 17P  
 108CM\$ 105NM\$ 96FM\$  
 -0.4PL -2.0DPR -1.7CCR 1.0HCR 3.14SCS  
 PA TYPE 0.6 JPI 37%R 46  
 ST SR DF RA RW RL FA  
 1.5 0.4 0.4 L1.9 0.3 S0.2 S0.3  
 FU RH RUW UC UD TP TL  
 -0.1 0.7 0.3 0.7 D0.2 C0.3 L0.6

BRED: 04/18/2016 DUE: 01/22/2017 TO  
 SCHULTZ VOLCANO HARRIS {4}  
 USA 118157731 29JE3866  
 CDCB GPTA 08/01/2016 100DAUS 10HRDS 96%RIP  
 91%R 1590M -0.05% 66F 100%ILE  
 92%R 0.01% 58P 631CM\$ 610NM\$ 558FM\$ 499GM\$  
 5.3PL -1.6DPR -0.6CCR 0.7HCR 2.85SCS  
 AJCA 08/01/2016 3DAUS  
 GPTAT 74%R 1.2 GJUI 11.2 GJPI 85%R 246

**BRED USING SEXED SEMEN**

SIRE:  
 OOMSDALE TBONE GOLDA {3}-ET  
 USA 067080468 GT50K BBR 88 JH1F JH2F 7JE1067  
 CDCB GPTA 08/01/2016 3912DAUS 294HRDS 13%RIP  
 99%R 1464M -0.09% 51F 30%ILE  
 99%R -0.03% 47P 215CM\$ 218NM\$ 221FM\$ 125GM\$  
 -1.5PL -4.0DPR -3.2CCR 3.0HCR 3.26SCS  
 AJCA 08/01/2016 1279DAUS  
 GPTAT 99%R 1.0 GJUI 2.5 GJPI 98%R 118

DAM:  
 CRESCENT MILES GRAVEL  
 USA 118317432  
 TATTOO / 245H  
 DHIA HERD # 12-11-0103 CONTROL # 245  
 1-08 287 2 14330 5.3 766 3.6 517 95DCR 1787C  
 2-07 294 2 16010 5.6 903 3.8 604 97DCR 2090C  
 305 2X ME AVG 2L 20062M 1096F 740P 2559C  
 2-03 80% 2-10 81%  
 ST SR DF RA RW RL FA FU RH RUW UC UD TP TL RTR RTS  
 34 33 29 26 34 26 35 33 38 36 42 22 18 26 34 42  
 PPA -422M 93F -2P / YD -1056M 47F -22P  
 CDCB PTA 08/01/2016 3RECS 58%R 22%ILE  
 -653M 8F -14P 1CM\$ -8NM\$ -29FM\$ -17GM\$  
 0.7PL 0.0DPR -0.2CCR -1.1HCR 3.02SCS  
 AJCA 08/01/2016 PTAT 51%R 0.1 JUI 3.4 JPI 49%R -27

SAWYER ROSELLA, WRIGHT SR HARO BREEDER & OWNER  
 WALPOLE, NH  
 603-756-4049

RICHIES JACE TBONE A364  
 USA 113672851 GT50K BBR 100 JH1F JH2F 7JE1000  
 CDCB GPTA 08/01/2016 17576DAUS 1598HRDS 8%RIP  
 99%R -213M 0.21% 31F 20%ILE  
 99%R 0.11% 13P 129CM\$ 98NM\$ 24FM\$ 65GM\$  
 -1.0PL -1.7DPR -1.2CCR 1.6HCR 3.11SCS  
 AJCA 08/01/2016 10123DAUS  
 GPTAT 99%R 1.1 GJUI 6.4 GJPI 99%R 43  
 OOMSDALE BRAZO GRATITUDE GRACE {2}-ET 90%  
 USA 067027319 GT50K BBR 75 JH1F JH2F  
 TATTOO 319 / 319  
 DHIA HERD # 21-10-0386 CONTROL # 319  
 2-00 305 3 20290 4.0 804 3.4 700 99DCR 2256C  
 3-06 305 3 25370 4.3 1094 3.4 872 99DCR 2957C  
 5-07 305 3 21380 3.7 800 3.4 726 99DCR 2286C  
 6-09 305 3 24480 4.0 969 3.2 789 100DCR 2640C  
 305 2X ME AVG 4L 20645M 856F 721P 2369C  
 PPA 3607M 66F 114P / YD 3240M 75F 101P  
 CDCB GPTA 08/01/2016 4RECS 77%R 73%ILE  
 1412M 31F 44P 184CM\$ 188NM\$ 194FM\$ 115GM\$  
 0.0PL -2.2DPR -2.7CCR 0.4HCR 3.21SCS  
 AJCA 08/01/2016 GPTAT 73%R -0.2 GJUI -7.3 GJPI 73%R 104

THREE VALLEYS COUNTRY MILES-ET  
 USA 115089482 GT50K BBR 100 JH1F JH2F 7JE886  
 CDCB GPTA 08/01/2016 2938DAUS 432HRDS 40%RIP  
 99%R -154M 0.14% 21F 14%ILE  
 99%R 0.03% 0P 37CM\$ 29NM\$ 10FM\$ -59GM\$  
 -0.2PL -3.2DPR -3.6CCR -4.3HCR 2.98SCS  
 AJCA 08/01/2016 1068DAUS  
 GPTAT 98%R 1.0 GJUI 10.3 GJPI 97%R -5

CRESCENT PARAMOUNT PEBBLE 84%  
 USA 114571032 GT  
 TATTOO / 247H  
 DHIA HERD # 12-11-0103 CONTROL # 247  
 2-00 305 2 14630 5.2 758 4.0 581 100DCR 2011C  
 3-00 305 2 20060 4.9 978 3.8 757 102DCR 2615C  
 4-03 305 2 21870 5.4 1181 3.8 832 102DCR 2879C  
 6-02 305 2 21710 5.1 1105 3.7 811 101DCR 2805C  
 305 2X ME AVG 5L 17922M 929F 691P 2389C  
 PPA -1249M -13F -17P / YD -1940M -40F -44P  
 CDCB PTA 08/01/2016 5RECS 67%R 4%ILE  
 -1113M -26F -27P -198CM\$ -207NM\$ -226FM\$ -126GM\$  
 -0.9PL 2.3DPR 2.3CCR 1.0HCR 3.10SCS  
 AJCA 08/01/2016 PTAT 57%R -0.8 JUI -2.3 JPI 56%R -87  
 SIRE: ROCK ELLA PARAMOUNT-ET GJPI 6 13%ILE

SISTER(S):  
 CRESCENT DAKOTA RACoon 85%  
 3-10 305 2 16012 6.2 992 4.7 749 DHIR 2599C  
 CRESCENT REMAKE ROMA 85%  
 6-02 305 2 19630 5.4 1061 3.6 705 102DCR 2437C  
 CRESCENT HALLMARK ROCKET 91%  
 2-08 305 3 19460 6.3 1223 3.9 766 100DCR 2652C

NEXT DAM:  
 PARKVIEW PRIME ROCKETTER-ET 91%  
 8-01 305 2 18770 5.6 1047 3.8 704 102DCR 2435C  
 SIRE: PIEDMONT PRIME-ET GJPI -102 3%ILE

4TH DAM:  
 PARKVIEW LOOKOUT HAPPY



**TIERNEYS DUKE LUCY, E-90%**  
GREAT-GRANDAM OF LOT 67



**SMOKIN HOT RENDITION LETITA, E-92%**  
GRANDDAUGHTER OF TIERNEYS DUKE LUCY

**LOT 67 CRESCENT ECLIPES LUCILE USA 067275637**

BORN 03/08/2015 TATTOO / 637H P0  
FEMALE EFI 5.6%

PA -1073M -18F -28P  
-235CM\$ -239NM\$ -248FM\$  
-1.4PL -1.9DPR -2.4CCR 2.3HCR 3.16SCS  
PA TYPE 0.9 JPI 36%R -98  
ST SR DF RA RW RL FA  
1.7 0.7 0.5 H0.5 0.7 P0.2 S0.2  
FU RH RUW UC UD TP TL  
1.2 0.6 0.4 0.8 S1.3 C1.1 L0.7

BRED: 02/27/2016 DUE: 12/02/2016 TO  
SCHULTZ VOLCANO HARRIS {4}  
USA 118157731 29JE3866  
CDCB GPTA 08/01/2016 100DAUS 10HRDS 96%RIP  
91%R 1590M -0.05% 66F 100%ILE  
92%R 0.01% 58P 631CM\$ 610NM\$ 558FM\$ 499GM\$  
5.3PL -1.6DPR -0.6CCR 0.7HCR 2.85SCS  
AJCA 08/01/2016 3DAUS  
GPTAT 74%R 1.2 GJUI 11.2 GJPI 85%R 246

BRED USING SEXED SEMEN

SIRE:  
MAACK DAIRY ECLIPES-P-ET  
USA 114845461 GT50K BBR 100 JH1F JH2F 7JE860  
CDCB GPTA 08/01/2016 11408DAUS 1545HRDS 14%RIP  
99%R -608M 0.20% 11F 6%ILE  
99%R 0.07% -9P -99CM\$ -109NM\$ -133FM\$ -206GM\$  
-1.0PL -5.0DPR -3.5CCR 4.8HCR 3.22SCS  
AJCA 08/01/2016 5091DAUS  
GPTAT 99%R 1.2 GJUI 13.6 GJPI 99%R -44

DAM:  
TIERNEYS MAESTRO LUCY  
USA 118812601  
TATTOO / TA350  
DHIA HERD # 12-11-0103 CONTROL # 9993  
1-11 305 2 11710 5.2 613 3.5 412 96DCR 1424C  
305 2X ME AVG 1L 15177M 797F 542P 1874C  
2-03 83%  
ST SR DF RA RW RL FA FU RH RUW UC UD TP TL RTR RTS  
38 33 33 18 33 14 45 46 35 33 33 40 26 22 42 38  
PPA -4196M -117F -135P / YD -3698M -97F -121P  
CDCB PTA 08/01/2016 2RECS 53%R 0%ILE  
-1537M -46F -46P -371CM\$ -369NM\$ -363FM\$ -305GM\$  
-1.8PL 1.3DPR -1.2CCR -0.3HCR 3.10SCS  
AJCA 08/01/2016 PTAT 43%R 0.5 JUI 15.1 JPI 43%R-152

SAWYER SHELDON AND/OR ROSELLA BREEDER & OWNER  
WALPOLE, NH  
603-756-4049

FOREST GLEN AVERY ACTION-ET  
USA 111023978 GTHD BBR 100 JH1F JH2F 7JE590  
CDCB GPTA 08/01/2016 23704DAUS 2755HRDS 4%RIP  
99%R -335M -0.02% -19F 14%ILE  
99%R 0.00% -12P 26CM\$ 28NM\$ 35FM\$ 45GM\$  
2.8PL 1.3DPR 1.0CCR 3.0HCR 2.99SCS  
AJCA 08/01/2016 12055DAUS  
GPTAT 99%R 1.2 GJUI 16.1 GJPI 99%R 2  
MILLSTREAM HENERY ETTA BELLE-P 90%  
USA 113084847  
TATTOO W10 / W10  
DHIA HERD # 92-23-0420 CONTROL # 579  
2-01 305 2 19920 5.0 996 3.5 689 94DCR 2381C  
305 2X ME AVG 1L 24573M 1217F 857P 2962C  
PPA 1196M 124F 48P / YD 353M 84F 22P  
CDCB PTA 08/01/2016 2RECS 69%R 12%ILE  
-359M 18F -6P -75CM\$ -81NM\$ -96FM\$ -151GM\$  
-2.2PL -4.1DPR -2.9CCR 2.0HCR 3.07SCS  
AJCA 08/01/2016 PTAT 62%R 0.2 JUI 1.6 JPI 63%R -40

SELECT-SCOT WHIST MAESTRO-ET  
JECAN00101483856 GT50K BBR 100 JH1F JH2F 80JE4001  
CDCB GPTA 08/01/2016 199DAUS 117HRDS 2%RIP  
92%R -1922M 0.10% -73F 0%ILE  
92%R 0.04% -63P -631CM\$ -617NM\$ -583FM\$ -517GM\$  
-4.0PL 2.3DPR -2.7CCR -2.3HCR 3.19SCS  
AJCA 08/01/2016 104DAUS  
GPTAT 85%R 0.1 GJUI 10.8 GJPI 88%R -241  
TIERNEYS IATOLA LUNA 88%  
USA 117337004 GT  
TATTOO / TA260  
DHIA HERD # 21-16-0742 CONTROL # 260  
1-11 304 2 8800 5.6 492 3.9 345 95DCR 1194C  
2-11 305 2 11420 5.2 597 4.0 461 96DCR 1596C  
3-11 305 2 13280 5.8 770 3.9 524 96DCR 1814C  
305 2X ME AVG 4L 12999M 690F 502P 1736C  
PPA -2822M -49F -73P / YD -2185M -34F -52P  
CDCB PTA 08/01/2016 4RECS 60%R 14%ILE  
-1072M -20F -26P -52CM\$ -64NM\$ -91FM\$ -49GM\$  
1.9PL 1.0DPR 0.8CCR 0.5HCR 2.98SCS  
AJCA 08/01/2016 PTAT 52%R 0.7 JUI 19.1 JPI 52%R -44  
SIRE: SC GOLD DUST PARAMOUNT IATOLA-ET GJPI 26 19%ILE

SISTER(S):  
TIERNEYS JUDE LUCIANNE 90%  
6-01 305 2 16570 5.2 866 3.9 640 95DCR 2215C

NEXT DAM:  
TIERNEYS DUKE LUCY 90%  
5-06 305 2 14560 5.2 758 4.1 591 96DCR 2035C  
SIRE: ELLIOTT'S RENAISSANCE DUKE-ET GJPI -242 0%ILE

4TH DAM:  
TIERNEYS COUNCILLER LESLIE {6} 82%  
2-00 305 2 11170 4.9 545 3.8 424 90DCR 1460C



## LOT 68 CRESCENT GOLDA WISTERIA {4} USA 067275654

BORN 04/18/2015 TATTOO / 654H P2  
 FEMALE EFI 7.0%

PHILLIPS, TABITHA BREEDER & OWNER  
 WALPOLE, NH

PA 830M 32F 29P  
 79CM\$ 82NM\$ 89FM\$  
 -0.1PL -1.0DPR -0.3CCR 2.0HCR 3.19SCS  
 PA TYPE 0.8 JPI 36%R 48  
 ST SR DF RA RW RL FA  
 1.9 0.8 0.9 L1.6 0.8 S0.1 S0.5  
 FU RH RUW UC UD TP TL  
 0.2 0.8 0.9 0.6 D0.3 C1.1 L0.1

BRED: 03/28/2016 DUE: 01/01/2017 TO  
 SCHULTZ VOLCANO HARRIS {4}  
 USA 118157731 29JE3866  
 CDCB GPTA 08/01/2016 100DAUS 10HRDS 96%RIP  
 91%R 1590M -0.05% 66F 100%ILE  
 92%R 0.01% 58P 631CM\$ 610NM\$ 558FM\$ 499GM\$  
 5.3PL -1.6DPR -0.6CCR 0.7HCR 2.85SCS  
 AJCA 08/01/2016 3DAUS  
 GPTAT 74%R 1.2 GJUI 11.2 GJPI 85%R 246

BRED USING SEXED SEMEN

SIRE:  
 OOMSDALE TBONE GOLDA {3}-ET  
 USA 067080468 GT50K BBR 88 JH1F JH2F 7JE1067  
 CDCB GPTA 08/01/2016 3912DAUS 294HRDS 13%RIP  
 99%R 1464M -0.09% 51F 30%ILE  
 99%R -0.03% 47P 215CM\$ 218NM\$ 221FM\$ 125GM\$  
 -1.5PL -4.0DPR -3.2CCR 3.0HCR 3.26SCS  
 AJCA 08/01/2016 1279DAUS  
 GPTAT 99%R 1.0 GJUI 2.5 GJPI 98%R 118

DAM:  
 CRESCENT HIRED GUN WILLOW  
 USA 117566105  
 TATTOO / 29H  
 DHIA HERD # 12-11-0103 CONTROL # 29  
 1-10 305 2 15560 4.4 687 3.3 521 96DCR 1799C  
 2-10 305 2 21820 4.4 960 3.3 727 97DCR 2511C  
 4-01 305 2 22720 4.0 919 3.2 718 97DCR 2460C  
 305 2X ME AVG 3L 22389M 959F 739P 2542C  
 2-05 82% 3-00 87%  
 ST SR DF RA RW RL FA FU RH RUW UC UD TP TL RTR RTS  
 38 34 34 26 34 23 35 32 42 48 35 26 32 21 27 33  
 PPA 1214M 1F 11P / YD -213M -32F -15P  
 CDCB PTA 08/01/2016 4RECS 57%R 15%ILE  
 -385M -20F -12P -58CM\$ -54NM\$ -44FM\$ -6GM\$  
 1.3PL 2.0DPR 2.6CCR 0.9HCR 3.12SCS  
 AJCA 08/01/2016 PTAT 50%R 0.6 JUI 7.8 JPI 47%R -22

RICHIES JACE TBONE A364  
 USA 113672851 GT50K BBR 100 JH1F JH2F 7JE1000  
 CDCB GPTA 08/01/2016 17576DAUS 1598HRDS 8%RIP  
 99%R -213M 0.21% 31F 20%ILE  
 99%R 0.11% 13P 129CM\$ 98NM\$ 24FM\$ 65GM\$  
 -1.0PL -1.7DPR -1.2CCR 1.6HCR 3.11SCS  
 AJCA 08/01/2016 10123DAUS  
 GPTAT 99%R 1.1 GJUI 6.4 GJPI 99%R 43  
 OOMSDALE BRAZO GRATITUDE GRACE {2}-ET 90%  
 USA 067027319 GT50K BBR 75 JH1F JH2F  
 TATTOO 319 / 319  
 DHIA HERD # 21-10-0386 CONTROL # 319  
 2-00 305 3 20290 4.0 804 3.4 700 99DCR 2256C  
 3-06 305 3 25370 4.3 1094 3.4 872 99DCR 2957C  
 5-07 305 3 21380 3.7 800 3.4 726 99DCR 2286C  
 6-09 305 3 24480 4.0 969 3.2 789 100DCR 2640C  
 305 2X ME AVG 4L 20645M 856F 721P 2369C  
 PPA 3607M 66F 114P / YD 3240M 75F 101P  
 CDCB GPTA 08/01/2016 4RECS 77%R 73%ILE  
 1412M 31F 44P 184CM\$ 188NM\$ 194FM\$ 115GM\$  
 0.0PL -2.2DPR -2.7CCR 0.4HCR 3.21SCS  
 AJCA 08/01/2016 GPTAT 73%R -0.2 GJUI -7.3 GJPI 73%R 104

SV JADE HIRED GUN-ET  
 USA 115093063 GT50K BBR 100 JH1F JH2F 94JE3720  
 CDCB GPTA 08/01/2016 1804DAUS 587HRDS 18%RIP  
 99%R -1439M 0.27% -19F 8%ILE  
 99%R 0.12% -29P -37CM\$ -59NM\$ -109FM\$ 11GM\$  
 2.5PL 3.1DPR 3.9CCR 1.3HCR 3.11SCS  
 AJCA 08/01/2016 1110DAUS  
 GPTAT 99%R 1.0 GJUI 16.4 GJPI 98%R -42  
 CRESCENT SIRIUS WINDY 86%  
 USA 115981506 GT  
 TATTOO / 591H  
 DHIA HERD # 12-11-0103 CONTROL # 591  
 1-10 305 2 19590 4.2 820 3.4 673 100DCR 2243C  
 3-00 305 2 22210 4.4 976 3.6 789 101DCR 2655C  
 4-07 305 2 23220 4.3 997 3.5 823 97DCR 2736C  
 5-08 305 2 25470 4.3 1106 3.5 898 97DCR 3013C  
 6-09 305 2 15190 4.1 625 3.7 563 97DCR 1782C  
 305 2X ME AVG 5L 22089M 942F 787P 2597C  
 PPA 1856M 2F 56P / YD 504M -36F 9P  
 CDCB PTA 08/01/2016 5RECS 57%R 10%ILE  
 137M -21F 0P -108CM\$ -98NM\$ -74FM\$ -70GM\$  
 -0.7PL 0.6DPR 0.4CCR 0.1HCR 3.11SCS  
 AJCA 08/01/2016 PTAT 47%R 0.1 JUI 0.7 JPI 44%R -21  
 SIRE: CRESCENT PARAMOUNT SIRIUS

NEXT DAM:  
 CRESCENT VALOR WINDSWEPT 84%  
 3-02 305 2 24530 4.4 1086 3.4 845 102DCR 2906C  
 SIRE: SUNBOW J VALOR GJPI -9 11%ILE

4TH DAM:  
 SLF BREEZY STORM 91%  
 3-03 305 2 19770 4.9 972 3.6 711 100DCR 2458C

## LOT 69 CRESCENT HARVEST SUNSHINE USA 067275633

BORN 03/02/2015 TATTOO / 633H P2  
 FEMALE EFI 7.6%

PA 577M 17F 21P  
 142CM\$ 140NM\$ 134FM\$  
 0.9PL -0.7DPR -0.3CCR -0.6HCR 3.12SCS  
 PA TYPE -0.2 JPI 20%R 55  
 ST SR DF RA RW RL FA  
 -1.1 -0.5 0.2 H0.2 -0.5 S0.2 L0.2  
 FU RH RUW UC UD TP TL  
 -0.4 -0.2 -0.1 -0.4 D0.7 C0.1 S0.2

BRED: 04/07/2016 DUE: 01/11/2017 TO  
 RIVER VALLEY CDXIE DETOUR  
 JE840003013097965 7JE5022  
 CDCB GPTA 08/01/2016  
 73%R 1019M -0.11% 27F 80%ILE  
 74%R -0.01% 34P 408CM\$ 399NM\$ 376FM\$ 388GM\$  
 3.8PL 1.1DPR 2.2CCR 2.7HCR 2.89SCS  
 AJCA 08/01/2016 ODAUS  
 GPTAT 73%R 1.4 GJUI 19.0 GJPI 70%R 171

*BRED USING SEXED SEMEN*

SIRE:  
 CRESCENT VERNON HARVEST  
 USA 067200363  
 PA 231M 14F 14P  
 166CM\$ 159NM\$ 138FM\$  
 2.3PL 0.3DPR 0.4CCR -0.2HCR 3.11SCS  
 PA TYPE -0.3 JPI 38%R 50

DAM:  
 CRESCENT VERNON SUNNY  
 USA 067200375  
 TATTOO / 375H  
 DHIA HERD # 12-11-0103 CONTROL # 375  
 PPA 2485M 14F 68P / YD 4120M -12F 99P  
 CDCB PTA 08/01/2016 1RECS 48%R 54%ILE  
 924M 20F 28P 118CM\$ 122NM\$ 130FM\$ 77GM\$  
 -0.5PL -1.7DPR -1.0CCR -1.0HCR 3.14SCS  
 PA TYPE -0.1 JUI JPI 41%R 59

SISTER(S):  
 CRESCENT LOGAN HAZEL 81%  
 1-11 305 2 19520 3.7 721 3.2 625 99DCR 2017C  
 CRESCENT LEGAL HUMID 88%  
 3-02 305 2 22540 4.4 1000 3.8 855 97DCR 2788C

CRESCENT FARM BREEDER & OWNER  
 WALPOLE, NH  
 603-756-4049

ALL LYNNS MAXIMUM VERNON-ET  
 USA 115863998 GT50K BBR 100 JH1F JH2F 29JE3624  
 CDCB GPTA 08/01/2016 4479DAUS 288HRDS 48%RIP  
 99%R 904M 0.07% 58F 62%ILE  
 99%R 0.03% 38P 359CM\$ 351NM\$ 327FM\$ 293GM\$  
 2.2PL -0.9DPR -0.1CCR -0.7HCR 3.33SCS  
 AJCA 08/01/2016 1211DAUS  
 GPTAT 99%R 0.3 GJUI -6.2 GJPI 97%R 123  
 CRESCENT BERRETTA GRASSLAND 90%  
 USA 113766594  
 TATTOO / 49H  
 DHIA HERD # 12-11-0103 CONTROL # 49  
 8-08 305 2 22240 4.7 1056 3.6 805 98DCR 2783C  
 9-08 302 2 21600 5.1 1093 3.6 774 97DCR 2676C  
 10-07 305 2 22880 4.8 1091 3.5 808 97DCR 2793C  
 11-09 305 2 21180 4.6 970 3.6 768 97DCR 2616C  
 305 2X ME AVG 10L 23329M 1127F 848P 2920C  
 PPA 953M 32F 40P / YD -401M -39F -7P  
 CDCB PTA 08/01/2016 5RECS 64%R 18%ILE  
 -443M -30F -11P -27CM\$ -34NM\$ -52FM\$ -21GM\$  
 2.4PL 1.5DPR 0.9CCR 0.4HCR 2.88SCS  
 AJCA 08/01/2016 PTAT 55%R -0.8 JUI -4.0 JPI 54%R -23

ALL LYNNS MAXIMUM VERNON-ET  
 USA 115863998 GT50K BBR 100 JH1F JH2F 29JE3624  
 CDCB GPTA 08/01/2016 4479DAUS 288HRDS 48%RIP  
 99%R 904M 0.07% 58F 62%ILE  
 99%R 0.03% 38P 359CM\$ 351NM\$ 327FM\$ 293GM\$  
 2.2PL -0.9DPR -0.1CCR -0.7HCR 3.33SCS  
 AJCA 08/01/2016 1211DAUS  
 GPTAT 99%R 0.3 GJUI -6.2 GJPI 97%R 123  
 CRESCENT ROCKETMAN HAZY 85%  
 USA 115900291 GT  
 TATTOO / 551H  
 DHIA HERD # 12-11-0103 CONTROL # 551  
 2-00 305 2 19030 4.0 770 3.3 626 100DCR 2097C  
 3-06 296 2 20280 3.7 760 3.4 698 101DCR 2184C  
 4-06 305 2 23260 4.0 924 3.3 757 97DCR 2524C  
 5-06 305 2 22950 4.0 926 3.3 767 97DCR 2542C  
 6-06 305 2 24220 4.0 978 3.3 804 98DCR 2676C  
 305 2X ME AVG 6L 22526M 919F 759P 2520C  
 PPA 2607M -3F 60P / YD 1475M -11F 33P  
 CDCB PTA 08/01/2016 5RECS 63%R 22%ILE  
 579M -7F 12P -17CM\$ -9NM\$ 8FM\$ -26GM\$  
 -1.0PL -1.1DPR -0.6CCR -0.5HCR 2.94SCS  
 AJCA 08/01/2016 PTAT 52%R -0.5 JUI -6.9 JPI 51%R 11  
 SIRE: SUNSET CANYON ROCKETMAN-ET GJPI 4 12%ILE

SISTER(S):  
 CRESCENT VICIOUS MILLIE 82%  
 3-04 305 2 23200 4.8 1103 3.3 772 102DCR 2666C

NEXT DAM:  
 SMJ MANNIX MISTY 74%  
 2-06 305 2 16240 5.1 827 3.6 586 100DCR 2026C  
 SIRE: ROCK MAPLE BROOK MANNIX GJPI -65 5%ILE

4TH DAM:  
 SMJ QUEST MIRACLE 83%  
 5-03 305 2 18110 5.2 933 3.9 711 95DCR 2461C

# LOT 70 CRESCENT ECLIPES RUGBY {4} USA 067275658

BORN 04/25/2015 TATTOO / 658H P1  
 FEMALE EFI 7.5%

CRESCENT FARM BREEDER & OWNER  
 WALPOLE, NH  
 603-756-4049

PA -13M 10F 1P  
 14CM\$ 14NM\$ 13FM\$  
 0.5PL -2.1DPR -1.3CCR 2.9HCR 3.08SCS  
 PA TYPE 0.5 JPI 35%R 7  
 ST SR DF RA RW RL FA  
 1.3 0.8 0.4 L0.7 0.5 S0.0 L0.1  
 FU RH RUW UC UD TP TL  
 0.1 0.3 0.3 0.8 S0.5 C0.8 L0.6

BRED: 03/29/2016 DUE: 01/02/2017 TO  
 RIVER VALLEY CDIXIE DETOUR  
 JE840003013097965 7JE5022  
 CDCB GPTA 08/01/2016  
 73%R 1019M -0.11% 27F 80%ILE  
 74%R -0.01% 34P 408CM\$ 399NM\$ 376FM\$ 388GM\$  
 3.8PL 1.1DPR 2.2CCR 2.7HCR 2.89SCS  
 AJCA 08/01/2016 ODAUS  
 GPTAT 73%R 1.4 GJUI 19.0 GJPI 70%R 171

SIRE:  
 MAACK DAIRY ECLIPES-P-ET  
 USA 114845461 GT50K BBR 100 JH1F JH2F 7JE860  
 CDCB GPTA 08/01/2016 11408DAUS 1545HRDS 14%RIP  
 99%R -608M 0.20% 11F 6%ILE  
 99%R 0.07% -9P -99CM\$ -109NM\$ -133FM\$ -206GM\$  
 -1.0PL -5.0DPR -3.5CCR 4.8HCR 3.22SCS  
 AJCA 08/01/2016 5091DAUS  
 GPTAT 99%R 1.2 GJUI 13.6 GJPI 99%R -44

DAM:  
 CRESCENT FABLE GAME {3}  
 USA 118363152  
 TATTOO / 246H  
 DHIA HERD # 12-11-0103 CONTROL # 246  
 1-06 305 2 16490 4.2 698 3.3 536 96DCR 1850C  
 2-07 291 2 20100 4.1 829 3.3 666 97DCR 2247C  
 305 2X ME AVG 2L 23370M 976F 772P 2628C  
 2-03 77% 2-10 79%  
 ST SR DF RA RW RL FA FU RH RUW UC UD TP TL RTR RTS  
 38 30 31 29 32 17 33 26 28 26 35 30 25 37 37 38  
 PPA 1925M 40F 32P / YD 1412M 24F 24P  
 CDCB PTA 08/01/2016 3RECS 53%R 59%ILE  
 582M 8F 11P 127CM\$ 137NM\$ 159FM\$ 133GM\$  
 2.0PL 0.9DPR 1.0CCR 1.0HCR 2.94SCS  
 AJCA 08/01/2016 PTAT 45%R -0.3 JUI -1.6 JPI 41%R 57  
 SISTER(S):  
 CRESCENT LEGAL PRUDENCE {3} 81%

FOREST GLEN AVERY ACTION-ET  
 USA 111023978 GTHD BBR 100 JH1F JH2F 7JE590  
 CDCB GPTA 08/01/2016 23704DAUS 2755HRDS 4%RIP  
 99%R -335M -0.02% -19F 14%ILE  
 99%R 0.00% -12P 26CM\$ 28NM\$ 35FM\$ 45GM\$  
 2.8PL 1.3DPR 1.0CCR 3.0HCR 2.99SCS  
 AJCA 08/01/2016 12055DAUS  
 GPTAT 99%R 1.2 GJUI 16.1 GJPI 99%R 2  
 MILLSTREAM HENERY ETTA BELLE-P 90%  
 USA 113084847  
 TATTOO W10 / W10  
 DHIA HERD # 92-23-0420 CONTROL # 579  
 2-01 305 2 19920 5.0 996 3.5 689 94DCR 2381C  
 305 2X ME AVG 1L 24573M 1217F 857P 2962C  
 PPA 1196M 124F 48P / YD 353M 84F 22P  
 CDCB PTA 08/01/2016 2RECS 69%R 12%ILE  
 -359M 18F -6P -75CM\$ -81NM\$ -96FM\$ -151GM\$  
 -2.2PL -4.1DPR -2.9CCR 2.0HCR 3.07SCS  
 AJCA 08/01/2016 PTAT 62%R 0.2 JUI 1.6 JPI 63%R -40

MOLLY BROOK DALE LEGAL FABLE {4}  
 USA 117491120  
 CDCB PTA 08/01/2016 17DAUS 3HRDS 0%RIP  
 72%R 463M -0.01% 20F 27%ILE  
 74%R 0.02% 21P 200CM\$ 192NM\$ 171FM\$ 164GM\$  
 1.6PL -0.2DPR -0.4CCR 1.3HCR 3.14SCS  
 AJCA 08/01/2016 17DAUS  
 PTAT 66%R 0.4 JUI 10.1 JPI 62%R 82  
 CRESCENT HEADLINE POLO {2} 76%  
 USA 117585760 GT  
 TATTOO / 6H  
 DHIA HERD # 21-26-0789 CONTROL # 6  
 1-07 298 2 14620 4.1 602 3.4 492 95DCR 1643C  
 2-06 305 2 18200 4.4 798 3.5 628 101DCR 2145C  
 3-10 305 2 22970 4.2 976 3.3 757 101DCR 2607C  
 305 2X ME AVG 4L 20910M 896F 691P 2343C  
 PPA 2070M 18F 28P / YD 1374M -5F 10P  
 CDCB PTA 08/01/2016 4RECS 58%R 37%ILE  
 537M -8F 1P 38CM\$ 59NM\$ 111FM\$ 79GM\$  
 1.8PL 1.6DPR 1.8CCR 0.4HCR 2.84SCS  
 AJCA 08/01/2016 PTAT 46%R -0.4 JUI -2.8 JPI 46%R 26  
 SIRE: SCHULTZ RESCUE HEADLINE GJPI 92 36%ILE

SISTER(S):  
 CRESCENT POLECAT {1} 83%  
 4-03 305 2 22100 4.3 961 3.6 806 102DCR 2656C  
 CRESCENT MOR POLLY {2} 84%  
 3-01 305 2 15264 5.4 820 3.9 599 DHIA 2074C  
 NEXT DAM:  
 POLE OF CRESCENT {1} 83%  
 7-05 305 2 15130 4.5 687 3.5 525 101DCR 1814C

## LOT 71 CRESCENT LATER SPOT USA 067275638

BORN 03/08/2015 TATTOO / 638H P4  
 FEMALE EFI 7.7%

PA 214M 13F 14P  
 207CM\$ 196NM\$ 169FM\$  
 2.4PL 0.5DPR 0.5CCR 0.4HCR 3.02SCS  
 PA TYPE 1.0 JPI 29%R 77  
 ST SR DF RA RW RL FA  
 0.9 0.4 0.8 L0.2 0.4 S0.1 S0.8  
 FU RH RUW UC UD TP TL  
 1.1 1.4 1.0 0.6 S1.1 C0.4 L0.3

BRED: 03/29/2016 DUE: 01/02/2017 TO  
 RIVER VALLEY CDIXIE DETOUR  
 JE840003013097965 7JE5022  
 CDCB GPTA 08/01/2016  
 73%R 1019M -0.11% 22F 80%ILE  
 74%R -0.01% 34P 408CM\$ 399NM\$ 376FM\$ 388GM\$  
 3.8PL 1.1DPR 2.2CCR 2.7HCR 2.89SCS  
 AJCA 08/01/2016 ODAUS  
 GPTAT 73%R 1.4 GJUI 19.0 GJPI 70%R 171

SIRE:  
 ORTHRIDGE LATER  
 JE840003010771740 GT80K BBR 100 JH1F JH2F 507JE1352  
 CDCB GPTA 08/01/2016  
 73%R 915M -0.12% 22F 63%ILE  
 74%R -0.01% 29P 355CM\$ 353NM\$ 347FM\$ 331GM\$  
 4.4PL 1.2DPR 1.1CCR 0.1HCR 2.99SCS  
 AJCA 08/01/2016 ODAUS  
 GPTAT 73%R 1.2 GJUI 13.7 GJPI 70%R 141

DAM:  
 CRESCENT TBONE STAIN  
 USA 118227186  
 TATTOO / 233H  
 DHIA HERD # 12-11-0103 CONTROL # 233  
 2-07 305 2 13860 5.4 742 3.9 541 96DCR 1872C  
 305 2X ME AVG 1L 16356M 873F 646P 2236C  
 2-11 86%  
 ST SR DF RA RW RL FA FU RH RUW UC UD TP TL RTR RTS  
 40 36 33 24 38 18 35 43 48 33 38 38 27 28 37 35  
 PPA -2312M -37F -39P / YD -2492M -47F -49P  
 CDCB PTA 08/01/2016 1RECS 53%R 32%ILE  
 -488M 4F -2P 59CM\$ 38NM\$ -10FM\$ 33GM\$  
 0.4PL -0.2DPR -0.1CCR 0.7HCR 3.04SCS  
 AJCA 08/01/2016 PTAT 46%R 0.8 JUI 14.7 JPI 45%R 12

CRESCENT FARM  
 WALPOLE, NH  
 603-756-4049

BREEDER & OWNER

SUNSET CANYON MAHARI-ET  
 USA 117340844 GT50K BBR 100 JH1F JH2F 7JE1194  
 CDCB GPTA 08/01/2016 140DAUS 37HRDS 63%RIP  
 93%R 227M 0.11% 33F 75%ILE  
 94%R 0.05% 18P 411CM\$ 391NM\$ 344FM\$ 372GM\$  
 5.7PL 1.6DPR 2.3CCR 0.9HCR 2.98SCS  
 AJCA 08/01/2016 36DAUS  
 GPTAT 85%R 0.7 GJUI 8.3 GJPI 88%R 128  
 ORTHRIDGE SEVILLE LIBEE 85%  
 USA 116943642 GT3K BBR 100 JH1F  
 TATTOO H549 / H549  
 DHIA HERD # 35-22-2099 CONTROL # 549  
 3-01 305 3 23960 4.4 1054 3.3 794 94DCR 2742C  
 4-02 305 3 22300 4.4 986 3.7 824 93DCR 2721C  
 5-07 305 3 19770 4.4 875 3.5 686 94DCR 2349C  
 305 2X ME AVG 4L 18262M 795F 655P 2170C  
 PPA 1494M 8F 25P / YD 893M -4F 19P  
 CDCB GPTA 08/01/2016 4RECS 78%R 70%ILE  
 667M 3F 18P 172CM\$ 177NM\$ 188FM\$ 150GM\$  
 2.6PL 0.1DPR -0.3CCR 0.6HCR 3.01SCS  
 AJCA 08/01/2016 GPTAT 72%R 1.1 GJUI 12.7 GJPI 73%R 79

RICHIES JACE TBONE A364  
 USA 113672851 GT50K BBR 100 JH1F JH2F 7JE1000  
 CDCB GPTA 08/01/2016 17576DAUS 1598HRDS 8%RIP  
 99%R -213M 0.21% 31F 20%ILE  
 99%R 0.11% 13P 129CM\$ 98NM\$ 24FM\$ 65GM\$  
 -1.0PL -1.7DPR -1.2CCR 1.6HCR 3.11SCS  
 AJCA 08/01/2016 10123DAUS  
 GPTAT 99%R 1.1 GJUI 6.4 GJPI 99%R 43

CRESCENT PREMIER SPECKLE 86%  
 USA 114430052 GT  
 TATTOO / 230H  
 DHIA HERD # 12-11-0103 CONTROL # 230  
 2-00 305 2 14760 4.9 727 3.8 562 100DCR 1943C  
 3-04 305 2 24260 4.8 1163 3.7 887 102DCR 3068C  
 4-11 305 2 25690 5.5 1402 3.7 946 102DCR 3272C  
 6-03 305 2 23510 4.7 1115 3.6 847 101DCR 2929C  
 305 2X ME AVG 4L 22414M 1118F 836P 2885C  
 PPA 1422M 88F 63P / YD -300M 6F 5P  
 CDCB PTA 08/01/2016 4RECS 57%R 27%ILE  
 -436M -11F -7P 33CM\$ 19NM\$ -12FM\$ 57GM\$  
 1.1PL 1.9DPR 1.6CCR 0.4HCR 2.90SCS  
 AJCA 08/01/2016 PTAT 49%R 0.0 JUI 4.7 JPI 46%R 4  
 SIRE: HIGH LAWN FREDRICO PREMIER GJPI -4 12%ILE

SISTER(S):  
 CRESCENT MANNIX SPECTACULAR 84%  
 3-04 305 3 17670 4.7 823 3.6 635 97DCR 2195C  
 CRESCENT BARBER SPECTRE 88%  
 5-05 305 2 23900 4.9 1180 3.5 829 99DCR 2865C

NEXT DAM:  
 HAMES BEST SOONER SPEC 90%  
 7-03 305 2 22320 4.6 1033 3.7 825 100DCR 2797C  
 SIRE: SOLDIERBOY BOOMER SOONER OF CJF GJPI -114 3%ILE

4TH DAM:  
 HAMES BEST ROYAL SUDA 81%  
 4-09 297 2 14400 5.2 750 4.1 592 DHIR 1928C

# LOT 72 CRESCENT TBONE MUFFIN USA 067275650

BORN 04/09/2015 TATTOO / 650H P1  
 FEMALE EFI 7.9%

CRESCENT FARM BREEDER & OWNER  
 WALPOLE, NH  
 603-756-4049

PA -408M 17F 1P  
 95CM\$ 74NM\$ 24FM\$  
 0.7PL 0.7DPR 0.6CCR 1.1HCR 3.06SCS  
 PA TYPE 0.0 JPI 38%R 15  
 ST SR DF RA RW RL FA  
 0.1 0.1 0.5 L0.7 0.1 S0.3 S0.5  
 FU RH RUW UC UD TP TL  
 -0.6 -0.3 -0.3 0.5 D1.0 C0.3 L0.2

WINDY WILLOW MONTANA JACE {6}  
 USA 110106571 GTHD BBR 100 JH1C JH2F 7JE535  
 CDCB GPTA 08/01/2016 13011DAUS 1936HRDS 4%RIP  
 99%R 133M 0.07% 20F 21%ILE  
 99%R 0.02% 9P 126CM\$ 113NM\$ 83FM\$ 55GM\$  
 0.8PL -1.3DPR -2.9CCR -2.0HCR 2.83SCS  
 AJCA 08/01/2016 7773DAUS  
 GPTAT 99%R 0.5 GJUI -2.9 GJPI 99%R 35

PASTURE BRED FROM: 04/22/2016 DUE AFTER: 01/26/2017 TO  
 CRESCENT CALYPSO GUDFELLOW {5}-ET  
 USA 067275608  
 CDCB GPTA 08/01/2016  
 68%R 1670M -0.22% 33F 59%ILE  
 69%R -0.07% 43P 332CM\$ 343NM\$ 370FM\$ 239GM\$  
 2.7PL -2.5DPR -2.2CCR -0.5HCR 2.95SCS  
 AJCA 08/01/2016 ODAUS  
 GPTAT 69%R 1.0 GJUI 5.4 GJPI 65%R 145

RICHIES LEMVIG STAR M1096 86%  
 USA 112417424  
 TATTOO M1096 / M1096  
 DHIA HERD # 74-81-0162 CONTROL # 35  
 1-09 288 3 24150 5.3 1278 3.8 924 88DCR 3197C  
 2-09 305 3 30450 5.8 1764 4.1 1240 84DCR 4295C  
 305 2X ME AVG 2L 31016M 1660F 1205P 4170C  
 PPA 3022M 189F 165P / YD 2009M 148F 125P  
 CDCB PTA 08/01/2016 2RECS 72%R 72%ILE  
 64M 40F 27P 222CM\$ 184NM\$ 91FM\$ 160GM\$  
 -1.2PL -1.4DPR 0.0CCR 0.5HCR 3.16SCS  
 AJCA 08/01/2016 PTAT 62%R 0.4 JUI 1.6 JPI 65%R 79

SIRE:  
 RICHIES JACE TBONE A364  
 USA 113672851 GT50K BBR 100 JH1F JH2F 7JE1000  
 CDCB GPTA 08/01/2016 17576DAUS 1598HRDS 8%RIP  
 99%R -213M 0.21% 31F 20%ILE  
 99%R 0.11% 13P 129CM\$ 98NM\$ 24FM\$ 65GM\$  
 -1.0PL -1.7DPR -1.2CCR 1.6HCR 3.11SCS  
 AJCA 08/01/2016 10123DAUS  
 GPTAT 99%R 1.1 GJUI 6.4 GJPI 99%R 43

SUNSET CANYON RP MILITIA-ET  
 USA 111953541 GT50K BBR 100 JH1F JH2F 200JE990  
 CDCB GPTA 08/01/2016 5230DAUS 731HRDS 4%RIP  
 99%R -53M 0.11% 21F 22%ILE  
 99%R 0.06% 9P 136CM\$ 124NM\$ 95FM\$ 195GM\$  
 0.8PL 3.6DPR 2.3CCR -0.4HCR 3.24SCS  
 AJCA 08/01/2016 2389DAUS  
 GPTAT 99%R -0.7 GJUI -13.8 GJPI 99%R 35

DAM:  
 CRESCENT MILITIA CRANBERRY MUFFIN  
 USA 117315802  
 TATTOO / 907H  
 DHIA HERD # 12-11-0103 CONTROL # 907  
 1-10 305 2 15170 4.8 730 3.3 504 97DCR 1740C  
 2-11 264 2 14220 5.6 794 3.5 504 95DCR 1742C  
 3-10 292 2 17460 5.4 943 3.4 602 96DCR 2080C  
 4-11 288 2 18830 5.4 1013 3.5 652 96DCR 2253C  
 305 2X ME AVG 4L 18903M 1002F 653P 2257C  
 2-01 79% 3-04 84% 5-02 86%  
 ST SR DF RA RW RL FA FU RH RUW UC UD TP TL RTR RTS  
 29 35 36 26 35 22 34 26 43 36 35 12 35 32 49 37  
 PPA -1325M 21F -44P / YD -1235M 5F -33P  
 CDCB PTA 08/01/2016 4RECS 61%R 34%ILE  
 -602M 3F -12P 60CM\$ 49NM\$ 24FM\$ 96GM\$  
 2.3PL 3.0DPR 2.4CCR 0.6HCR 3.00SCS  
 AJCA 08/01/2016 PTAT 52%R -1.1 JUI -17.4 JPI 51%R -13

CRESCENT PARAGON MISS MUFFIN 83%  
 USA 112382081 GT  
 TATTOO / 827H  
 DHIA HERD # 12-11-0103 CONTROL # 827  
 1-10 305 2 15145 5.7 866 4.3 644 95DCR 2232C  
 2-10 305 2 12726 6.0 764 4.4 562 95DCR 1949C  
 6-07 305 2 13920 6.7 929 3.9 549 102DCR 1900C  
 7-09 297 2 13450 5.6 749 4.3 572 101DCR 1982C  
 8-09 305 2 15190 5.3 804 4.3 650 101DCR 2192C  
 9-11 237 2 10790 4.8 522 4.2 456 99DCR 1471C  
 305 2X ME AVG 6L 15344M 883F 650P 2232C  
 PPA -2360M -30F -43P / YD -2519M -43F -57P  
 CDCB PTA 08/01/2016 4RECS 62%R 7%ILE  
 -1284M -22F -30P -113CM\$ -135NM\$ -184FM\$ -94GM\$  
 0.9PL 1.8DPR 1.7CCR 1.3HCR 2.78SCS  
 AJCA 08/01/2016 PTAT 58%R -1.9 JUI -17.0 JPI 52%R -79  
 SIRE: H&B ALF PARAGON-ET GJPI -27 8%ILE

SISTER(S):  
 CRESCENT EXTREME MABEL 85%  
 7-05 305 2 17870 4.5 796 3.7 668 96DCR 2201C

NEXT DAM:  
 STERLINGS BRASS TOP MISS MUFFET 90%  
 6-08 305 2 17950 4.6 821 4.1 730 DHIR 2269C  
 SIRE: MOLLY BROOK BRASS TOP GJPI -84 6%ILE  
 4TH DAM:  
 STERLINGS ROYAL PUSS-N-BOOTS 69%  
 3-02 305 2 15120 5.3 800 3.9 585 DHIR 1904C

## LOT 73 CRESCENT MERLIN ALDA {6} USA 067275659

BORN 04/26/2015 TATTOO / 659H P3  
 FEMALE EFI 7.3%

PA 248M 26F 13P  
 170CM\$ 162NM\$ 141FM\$  
 0.7PL -0.3DPR -0.1CCR 0.5HCR 3.05SCS  
 PA TYPE 0.8 JPI 23%R 67  
 ST SR DF RA RW RL FA  
 1.3 0.2 0.4 L0.5 0.5 P0.1 S0.5  
 FU RH RUW UC UD TP TL  
 1.1 0.7 0.6 -0.1 S1.4 C1.2 S0.6

PASTURE BRED FROM: 04/22/2016 DUE AFTER: 01/26/2017 TO  
 CRESCENT CALYPSO GUDFELLOW {5}-ET  
 USA 067275608  
 CDCB GPTA 08/01/2016  
 68%R 1670M -0.22% 33F 59%ILE  
 69%R -0.07% 43P 332CM\$ 343NM\$ 370FM\$ 239GM\$  
 2.7PL -2.5DPR -2.2CCR -0.5HCR 2.95SCS  
 AJCA 08/01/2016 ODAUS  
 GPTAT 69%R 1.0 GJUI 5.4 GJPI 65%R 145

SISTER(S):  
 CRESCENT FAME ALYSSA {5} 82%

SIRE:  
 WILSONVIEW FASTRACK MERLIN-ET  
 USA 118367914 GT80K BBR 100 JH1F JH2F 7JE1345  
 CDCB GPTA 08/01/2016  
 75%R -58M 0.30% 57F 60%ILE  
 76%R 0.13% 25P 387CM\$ 346NM\$ 245FM\$ 326GM\$  
 1.8PL 0.3DPR 0.5CCR 0.6HCR 3.16SCS  
 AJCA 08/01/2016 ODAUS  
 GPTAT 75%R 0.9 GJUI 15.6 GJPI 72%R 126

DAM:  
 CRESCENT FABLE ALIDA {5}  
 USA 118155908  
 TATTOO / 192H  
 2-00 305 2 13400 5.4 728 3.9 525 96DCR 1817C  
 3-00 305 2 15780 6.1 963 4.2 659 97DCR 2283C  
 305 2X ME AVG 2L 17440M 1004F 708P 2450C  
 2-07 83% 3-02 87%  
 ST SR DF RA RW RL FA FU RH RUW UC UD TP TL RTR RTS  
 35 36 33 30 36 27 33 41 38 38 34 30 30 20 43 36  
 CDCB PTA 08/01/2016 ORECS 19%R 20%ILE  
 554M -6F 1P -47CM\$ -22NM\$ 37FM\$ -37GM\$  
 -0.4PL -0.9DPR -0.6CCR 0.3HCR 2.93SCS  
 AJCA 08/01/2016 PTAT 39%R 0.6 JUI 12.6 JPI 18%R 8

CRESCENT FARM BREEDER & OWNER  
 WALPOLE, NH  
 603-756-4049

BW FASTRACK-ET  
 USA 117460119 GT50K BBR 100 JH1F JH2F 7JE1190  
 CDCB GPTA 08/01/2016 1163DAUS 217HRDS 21%RIP  
 99%R 218M 0.20% 49F 74%ILE  
 99%R 0.07% 22P 415CM\$ 389NM\$ 327FM\$ 332GM\$  
 4.4PL 0.1DPR -0.6CCR -1.0HCR 3.02SCS  
 AJCA 08/01/2016 591DAUS  
 GPTAT 98%R 0.6 GJUI 11.5 GJPI 96%R 127  
 WILSONVIEW TBONE MILESTONE-ET 86%  
 USA 116826213 GT3K BBR 100 JH1F  
 TATTOO / D1588  
 DHIA HERD # 92-23-0233 CONTROL # 1588  
 1-09 305 2 17550 5.2 907 3.7 653 101DCR 2259C  
 3-06 305 2 20290 4.4 896 3.7 747 102DCR 2470C  
 5-00 305 2 20670 4.6 949 3.8 777 102DCR 2597C  
 305 2X ME AVG 3L 21100M 991F 791P 2650C  
 PPA 2119M 116F 126P / YD 1788M 99F 107P  
 CDCB GPTA 08/01/2016 4RECS 85%R 79%ILE  
 390M 29F 32P 241CM\$ 212NM\$ 140FM\$ 206GM\$  
 -0.1PL -0.1DPR 0.6CCR 0.7HCR 3.17SCS  
 AJCA 08/01/2016 GPTAT 81%R 1.1 GJUI 12.1 GJPI 80%R 108

MOLLY BROOK DALE LEGAL FABLE {4}  
 USA 117491120  
 CDCB PTA 08/01/2016 17DAUS 3HRDS 0%RIP  
 72%R 463M -0.01% 20F 27%ILE  
 74%R 0.02% 21P 200CM\$ 192NM\$ 171FM\$ 164GM\$  
 1.6PL -0.2DPR -0.4CCR 1.3HCR 3.14SCS  
 AJCA 08/01/2016 17DAUS  
 PTAT 66%R 0.4 JUI 10.1 JPI 62%R 82

CRESCENT IATOLA ALEESHA 84%  
 USA 117165395 GT  
 TATTOO / 891H  
 DHIA HERD # 12-11-0103 CONTROL # 8910  
 2-00 305 2 16140 4.7 758 3.3 537 97DCR 1854C  
 3-04 305 2 18300 5.2 958 3.6 654 97DCR 2261C  
 4-04 300 2 17110 5.7 970 3.7 629 97DCR 2175C  
 5-03 305 2 17330 4.2 723 3.6 616 97DCR 2011C  
 305 2X ME AVG 4L 19666M 958F 684P 2337C  
 PPA -707M -11F -33P / YD -663M -14F -29P  
 CDCB PTA 08/01/2016 4RECS 60%R 14%ILE  
 -468M -13F -17P -64CM\$ -60NM\$ -51FM\$ -45GM\$  
 0.7PL 0.6DPR 0.8CCR 0.7HCR 2.96SCS  
 AJCA 08/01/2016 PTAT 53%R 0.2 JUI 2.6 JPI 50%R -39  
 SIRE: SC GOLD DUST PARAMOUNT IATOLA-ET GJPI 26 19%ILE

SISTER(S):  
 CRESCENT MILITIA ALICIA 81%  
 3-06 290 2 15010 5.8 878 4.0 594 97DCR 2056C

NEXT DAM:  
 MAPLELINE MR BREEZE ALICIA 75%  
 8-05 305 2 26620 4.4 1180 3.4 899 101DCR 3105C  
 SIRE: PIEDMONT MR BREEZE-ET GJPI -182 1%ILE

4TH DAM:  
 MAPLELINE BVD MARY ALICE  
 1-10 276 2 15330 4.5 687 3.3 512 97DCR 1768C

# LOT 74 CRESCENT VALENTINO SUNBURN (TWIN) USA 067275660

BORN 04/29/2015 TATTOO / 660H P3  
 FEMALE EFI 8.0%

PA 478M 5F 11P  
 170CM\$ 178NM\$ 199FM\$  
 4.2PL -0.6DPR -0.9CCR 0.7HCR 3.12SCS  
 PA TYPE 1.2 JPI 37%R 61  
 ST SR DF RA RW RL FA  
 0.4 0.0 0.6 L0.6 0.1 P0.3 S0.3  
 FU RH RUW UC UD TP TL  
 1.1 0.9 0.6 0.5 S1.0 C0.5 S0.5

BRED: 03/27/2016 DUE: 12/31/2016 TO  
 SCHULTZ VOLCANO HARRIS {4}  
 USA 118157731 29JE3866  
 CDCB GPTA 08/01/2016 100DAUS 10HRDS 96%RIP  
 91%R 1590M -0.05% 66F 100%ILE  
 92%R 0.01% 58P 631CM\$ 610NM\$ 558FM\$ 499GM\$  
 5.3PL -1.6DPR -0.6CCR 0.7HCR 2.85SCS  
 AJCA 08/01/2016 3DAUS  
 GPTAT 74%R 1.2 GJUI 11.2 GJPI 85%R 246  
**BRED USING SEXED SEMEN**

SISTER(S):  
 CRESCENT VALENTINO SUNSCREEN  
 SELLING AS LOT 75

SIRE:  
 ALL LYNN'S LOUIE VALENTINO-ET  
 USA 116279413 GT50K BBR 100 JH1C JH2F 7JE1038  
 CDCB GPTA 08/01/2016 8724DAUS 1019HRDS 21%RIP  
 99%R 787M -0.06% 25F 64%ILE  
 99%R -0.01% 26P 361CM\$ 356NM\$ 343FM\$ 237GM\$  
 5.9PL -2.0DPR -2.7CCR 0.2HCR 2.99SCS  
 AJCA 08/01/2016 4315DAUS  
 GPTAT 99%R 2.0 GJUI 19.0 GJPI 99%R 128

DAM:  
 CRESCENT KANOO SONGBIRD  
 USA 118113690  
 TATTOO / 184H  
 DHIA HERD # 12-11-0103 CONTROL # 184  
 1-11 305 2 19000 4.2 792 3.2 612 96DCR 2111C  
 3-00 305 2 20610 4.1 844 3.4 691 96DCR 2306C  
 305 2X ME AVG 2L 23484M 972F 778P 2630C  
 2-08 82% 3-03 83%  
 ST SR DF RA RW RL FA FU RH RUW UC UD TP TL RTR RTS  
 24 27 34 25 24 22 28 26 37 34 35 32 27 22 38 31  
 PPA 1520M 0F 20P / YD 857M -22F -1P  
 CDCB PTA 08/01/2016 2RECS 59%R 23%ILE  
 168M -15F -4P -22CM\$ ONM\$ 54FM\$ 2GM\$  
 2.4PL 0.8DPR 0.9CCR 1.2HCR 3.25SCS  
 AJCA 08/01/2016 PTAT 51%R 0.4 JUI 8.0 JPI 50%R -6

SISTER(S):  
 CRESCENT LOUIE SONNY 81%  
 1-11 305 2 18320 4.1 746 3.1 576 96DCR 1987C  
 CRESCENT DIGNITARY SONGBURST 82%

CRESCENT FARM  
 WALPOLE, NH  
 603-756-4049

BREEDER & OWNER

BHF-SSF PARADE LOUIE-ET  
 USA 113486117 GT50K BBR 100 JH1C JH2F 7JE738  
 CDCB GPTA 08/01/2016 5252DAUS 644HRDS 4%RIP  
 99%R 776M -0.19% -1F 8%ILE  
 99%R -0.02% 23P -74CM\$ -68NM\$ -55FM\$ -102GM\$  
 -2.8PL -2.2DPR -2.4CCR -0.8HCR 3.19SCS  
 AJCA 08/01/2016 1491DAUS  
 GPTAT 99%R 0.2 GJUI -6.3 GJPI 99%R 10  
 D&E PARAMOUNT VIOLET 90%  
 USA 067007718 GTHD BBR 100 JH1F JH2F  
 TATTOO / D7718  
 DHIA HERD # 35-57-0960 CONTROL # 7718  
 1-09 305 2 20540 4.6 954 3.3 684 94DCR 2362C  
 2-09 305 2 20550 4.5 921 3.4 705 94DCR 2436C  
 5-02 305 3 27600 4.2 1167 3.5 953 95DCR 3186C  
 305 2X ME AVG 3L 23841M 1059F 813P 2788C  
 PPA 4295M 159F 124P / YD 3830M 141F 120P  
 CDCB GPTA 08/01/2016 3RECS 96%R 99%ILE  
 1464M 51F 48P 427CM\$ 425NM\$ 417FM\$ 296GM\$  
 4.0PL -3.2DPR -1.8CCR 1.2HCR 3.14SCS  
 AJCA 08/01/2016 GPTAT 95%R 0.6 GJUI -2.9 GJPI 95%R 160

CAVE CREEK KANOO-ET  
 USA 114118219 GT50K BBR 100 JH1F JH2F 203JE522  
 CDCB GPTA 08/01/2016 1885DAUS 334HRDS 9%RIP  
 99%R 358M 0.00% 17F 27%ILE  
 99%R 0.02% 17P 183CM\$ 176NM\$ 160FM\$ 201GM\$  
 1.5PL 1.3DPR 2.9CCR 2.3HCR 3.14SCS  
 AJCA 08/01/2016 991DAUS  
 GPTAT 99%R -0.1 GJUI 3.2 GJPI 98%R 76

CRESCENT BRAZO SONGBIRD {6} 84%  
 USA 116863441 GT  
 TATTOO / 772H  
 DHIA HERD # 12-11-0103 CONTROL # 772  
 1-09 305 2 13830 4.0 555 3.3 451 100DCR 1511C  
 2-09 305 2 15810 4.0 639 3.3 517 98DCR 1736C  
 3-09 300 2 17390 4.5 790 3.3 567 96DCR 1957C  
 4-10 305 2 20240 4.1 824 3.3 668 97DCR 2241C  
 5-09 305 2 19820 3.9 775 3.4 683 97DCR 2186C  
 305 2X ME AVG 5L 18847M 778F 626P 2091C  
 PPA -1118M -123F -66P / YD -445M -86F -47P  
 CDCB PTA 08/01/2016 5RECS 67%R 5%ILE  
 -193M -38F -22P -207CM\$ -171NM\$ -86FM\$ -155GM\$  
 1.7PL 1.0DPR 0.0CCR 0.2HCR 3.28SCS  
 AJCA 08/01/2016 PTAT 56%R 0.3 JUI 6.2 JPI 55%R -80  
 SIRE: SIL-MIST RMBM BUTTONS BRAZO {5}-ET GJPI 33 17%ILE

NEXT DAM:  
 CRESCENT ACTION WINDSONG 87%  
 5-02 305 2 19090 4.9 940 3.6 679 97DCR 2347C  
 SIRE: FOREST GLEN AVERY ACTION-ET GJPI 2 14%ILE

4TH DAM:  
 SLF BREEZY STORM 91%  
 3-03 305 2 19770 4.9 972 3.6 711 100DCR 2458C

# LOT 75 CRESCENT VALENTINO SUNSCREEN (TWIN) USA 067275661

BORN 04/29/2015 TATTOO / 661H P3  
 FEMALE EFI 8.0%

CRESCENT FARM BREEDER & OWNER  
 WALPOLE, NH  
 603-756-4049

PA 478M 5F 11P  
 170CM\$ 178NM\$ 199FM\$  
 4.2PL -0.6DPR -0.9CCR 0.7HCR 3.12SCS  
 PA TYPE 1.2 JPI 37%R 61  
 ST SR DF RA RW RL FA  
 0.4 0.0 0.6 L0.6 0.1 P0.3 S0.3  
 FU RH RUW UC UD TP TL  
 1.1 0.9 0.6 0.5 S1.0 C0.5 S0.5

BHF-SSF PARADE LOUIE-ET  
 USA 113486117 GT50K BBR 100 JH1C JH2F 7JE738  
 CDCB GPTA 08/01/2016 5252DAUS 644HRDS 4%RIP  
 99%R 776M -0.19% -1F 8%ILE  
 99%R -0.02% 23P -74CM\$ -68NM\$ -55FM\$ -102GM\$  
 -2.8PL -2.2DPR -2.4CCR -0.8HCR 3.19SCS  
 AJCA 08/01/2016 1491DAUS  
 GPTAT 99%R 0.2 GJUI -6.3 GJPI 99%R 10  
 D&E PARAMOUNT VIOLET 90%  
 USA 067007718 GTHD BBR 100 JH1F JH2F  
 TATTOO / D7718  
 DHIA HERD # 35-57-0960 CONTROL # 7718  
 1-09 305 2 20540 4.6 954 3.3 684 94DCR 2362C  
 2-09 305 2 20550 4.5 921 3.4 705 94DCR 2436C  
 5-02 305 3 27600 4.2 1167 3.5 953 95DCR 3186C  
 305 2X ME AVG 3L 23841M 1059F 813P 2788C  
 PPA 4295M 159F 124P / YD 3830M 141F 120P  
 CDCB GPTA 08/01/2016 3RECS 96%R 99%ILE  
 1464M 51F 48P 427CM\$ 425NM\$ 417FM\$ 296GM\$  
 4.0PL -3.2DPR -1.8CCR 1.2HCR 3.14SCS  
 AJCA 08/01/2016 GPTAT 95%R 0.6 GJUI -2.9 GJPI 95%R 160

PASTURE BRED FROM: 04/22/2016 DUE AFTER: 01/26/2017 TO  
 CRESCENT CALYPSO GUDFELLOW {5}-ET  
 USA 067275608  
 CDCB GPTA 08/01/2016  
 68%R 1670M -0.22% 33F 59%ILE  
 69%R -0.07% 43P 332CM\$ 343NM\$ 370FM\$ 239GM\$  
 2.7PL -2.5DPR -2.2CCR -0.5HCR 2.95SCS  
 AJCA 08/01/2016 ODAUS  
 GPTAT 69%R 1.0 GJUI 5.4 GJPI 65%R 145

SISTER(S):  
 CRESCENT VALENTINO SUNBURN  
 SELLING AS LOT 74

SIRE:  
 ALL LYNNS LOUIE VALENTINO-ET  
 USA 116279413 GT50K BBR 100 JH1C JH2F 7JE1038  
 CDCB GPTA 08/01/2016 8724DAUS 1019HRDS 21%RIP  
 99%R 787M -0.06% 25F 64%ILE  
 99%R -0.01% 26P 361CM\$ 356NM\$ 343FM\$ 237GM\$  
 5.9PL -2.0DPR -2.7CCR 0.2HCR 2.99SCS  
 AJCA 08/01/2016 4315DAUS  
 GPTAT 99%R 2.0 GJUI 19.0 GJPI 99%R 128

CAVE CREEK KANOO-ET  
 USA 114118219 GT50K BBR 100 JH1F JH2F 203JE522  
 CDCB GPTA 08/01/2016 1885DAUS 334HRDS 9%RIP  
 99%R 358M 0.00% 17F 27%ILE  
 99%R 0.02% 17P 183CM\$ 176NM\$ 160FM\$ 201GM\$  
 1.5PL 1.3DPR 2.9CCR 2.3HCR 3.14SCS  
 AJCA 08/01/2016 991DAUS  
 GPTAT 99%R -0.1 GJUI 3.2 GJPI 98%R 76  
 CRESCENT BRAZO SONGBIRD {6} 84%  
 USA 116863441 GT

DAM:  
 CRESCENT KANOO SONGBIRD  
 USA 118113690  
 TATTOO / 184H  
 DHIA HERD # 12-11-0103 CONTROL # 184  
 1-11 305 2 19000 4.2 792 3.2 612 96DCR 2111C  
 3-00 305 2 20610 4.1 844 3.4 691 96DCR 2306C  
 305 2X ME AVG 2L 23484M 972F 778P 2630C  
 2-08 82% 3-03 83%  
 ST SR DF RA RW RL FA FU RH RUW UC UD TP TL RTR RTS  
 24 27 34 25 24 22 28 26 37 34 35 32 27 22 38 31  
 PPA 1520M 0F 20P / YD 857M -22F -1P  
 CDCB PTA 08/01/2016 2RECS 59%R 23%ILE  
 168M -15F -4P -22CM\$ 0NM\$ 54FM\$ 2GM\$  
 2.4PL 0.8DPR 0.9CCR 1.2HCR 3.25SCS  
 AJCA 08/01/2016 PTAT 51%R 0.4 JUI 8.0 JPI 50%R -6

TATTOO / 772H  
 DHIA HERD # 12-11-0103 CONTROL # 772  
 1-09 305 2 13830 4.0 555 3.3 451 100DCR 1511C  
 2-09 305 2 15810 4.0 639 3.3 517 98DCR 1736C  
 3-09 300 2 17390 4.5 790 3.3 567 96DCR 1957C  
 4-10 305 2 20240 4.1 824 3.3 668 97DCR 2241C  
 5-09 305 2 19820 3.9 775 3.4 683 97DCR 2186C  
 305 2X ME AVG 5L 18847M 778F 626P 2091C  
 PPA -1118M -123F -66P / YD -445M -86F -47P  
 CDCB PTA 08/01/2016 5RECS 67%R 5%ILE  
 -193M -38F -22P -207CM\$ -171NM\$ -86FM\$ -155GM\$  
 1.7PL 1.0DPR 0.0CCR 0.2HCR 3.28SCS  
 AJCA 08/01/2016 PTAT 56%R 0.3 JUI 6.2 JPI 55%R -80  
 SIRE: SIL-MIST RMBM BUTTONS BRAZO {5}-ET GJPI 33 17%ILE

SISTER(S):  
 CRESCENT LOUIE SONNY 81%  
 1-11 305 2 18320 4.1 746 3.1 576 96DCR 1987C  
 CRESCENT DIGNITARY SONGBURST 82%

NEXT DAM:  
 CRESCENT ACTION WINDSONG 87%  
 5-02 305 2 19090 4.9 940 3.6 679 97DCR 2347C  
 SIRE: FOREST GLEN AVERY ACTION-ET GJPI 2 14%ILE  
 4TH DAM:  
 SLF BREEZY STORM 91%  
 3-03 305 2 19770 4.9 972 3.6 711 100DCR 2458C



## LOT 76 J-LONG-VU JUMBO UPWARD {2} USA 119304088

BORN 04/05/2015 TATTOO M / 9428 P5  
 FEMALE EFI 7.6%  
 PA 461M 17F 18P 31%R  
 149CM\$ 141NM\$ 121FM\$  
 1.8PL 0.1DPR 0.4CCR 0.3HCR 2.89SCS

MILLIRON, JAMES ALLEN BREEDER & OWNER  
 LACEYVILLE, PA  
 570-869-1259

BRED: 07/09/2016 DUE: 04/14/2017 TO  
 SUNSET CANYON DAVID-ET  
 USA 117335815 200JE183  
 CDCB GPTA 08/01/2016 2756DAUS 324HRDS 35%RIP  
 99%R 577M -0.02% 24F 78%ILE  
 99%R 0.07% 33P 423CM\$ 395NM\$ 326FM\$ 289GM\$  
 5.9PL -1.7DPR -1.2CCR 1.7HCR 2.97SCS  
 AJCA 08/01/2016 1348DAUS  
 GPTAT 99%R 1.0 GJUI 20.4 GJPI 97%R 155

ALL LYNN'S LEGAL VISIONARY-ET  
 USA 117222740 GT50K BBR 100 JH1C JH2F 29JE3761  
 CDCB GPTA 08/01/2016 2315DAUS 341HRDS 27%RIP  
 99%R 859M -0.02% 37F 86%ILE  
 99%R 0.06% 43P 481CM\$ 448NM\$ 369FM\$ 350GM\$  
 4.5PL -2.3DPR 0.9CCR 3.8HCR 2.88SCS  
 AJCA 08/01/2016 1079DAUS  
 GPTAT 99%R 0.9 GJUI 14.8 GJPI 97%R 187  
 DEN-KEL JAMBOREE {3}-ET 90%  
 USA 067100779 GT3K BBR 88 JH1F  
 DHIA HERD # 65-06-0092 CONTROL # 1779  
 2-02 305 2 14190 4.4 628 3.3 468 94DCR 1616C  
 3-06 305 2 14510 5.0 725 3.9 566 97DCR 1946C  
 305 2X ME AVG 2L 16102M 744F 578P 1982C  
 PPA 3268M 183F 124P / YD 2651M 162F 112P  
 CDCB GPTA 08/01/2016 2RECS 77%R 98%ILE  
 880M 54F 33P 401CM\$ 385NM\$ 347FM\$ 315GM\$  
 3.0PL -0.8DPR -1.2CCR 0.1HCR 2.85SCS  
 AJCA 08/01/2016 GPTAT 73%R 1.2 GJUI 7.4 GJPI 71%R 154

SISTER(S):  
 J-LONG-VU FARM JUAN CAKES {2} 84%

SIRE:  
 DENKEL ROWLEYS V JUMBO 2114 {4}-ET  
 USA 118277109 GT50K BBR 93 JH1F JH2F 14JE630  
 CDCB GPTA 08/01/2016  
 71%R 932M -0.01% 44F 86%ILE  
 73%R 0.03% 39P 469CM\$ 445NM\$ 387FM\$ 356GM\$  
 4.5PL -1.3DPR -0.2CCR 0.4HCR 2.79SCS  
 AJCA 08/01/2016 ODAUS  
 GPTAT 70%R 1.3 GJUI 15.2 GJPI 68%R 183

UR J-LONG-VU FARM BERRETTA MR. H  
 USA 118358936

J-LONG-VUE FARM TOPKICK EVIE {1}  
 USA 118358767 GT  
 TATTOO / EV6  
 CDCB PTA 08/01/2016 ORECS 34%R 2%ILE  
 -672M -28F -26P -263CM\$ -255NM\$ -234FM\$ -204GM\$  
 -2.2PL 0.7DPR 0.5CCR -0.3HCR 2.94SCS  
 SIRE: AU LESTER TOPKICK-ET GJPI -79 5%ILE

DAM:  
 J-LONG-VU FARM MR H UPPER {1}  
 USA 118359272  
 TATTOO / M4602  
 DHIA HERD # 23-66-0171 CONTROL # 20  
 PPA -612M -50F -27P / YD -867M -57F -32P  
 CDCB PTA 08/01/2016 3RECS 50%R 6%ILE  
 -338M -28F -15P -171CM\$ -164NM\$ -145FM\$ -112GM\$  
 -0.9PL 1.4DPR 1.0CCR 0.1HCR 2.98SCS

## LOT 77 J-LONG-VU JUMBO IZZY {2} USA 119304042

BORN 02/16/2015 TATTOO M / 9468 P4  
 FEMALE EFI 7.0%  
 PA 301M 16F 14P 30%R  
 116CM\$ 109NM\$ 92FM\$  
 1.4PL 0.1DPR 0.7CCR 0.2HCR 2.91SCS

MILLIRON, JAMES ALLEN BREEDER & OWNER  
 LACEYVILLE, PA  
 570-869-1259

BRED: 07/23/2016 DUE: 04/28/2017 TO  
 STEINHAUERS SAMSON LEMONHEAD  
 USA 118662185 14JE670  
 CDCB GPTA 08/01/2016  
 74%R 375M 0.15% 49F 85%ILE  
 75%R 0.07% 27P 448CM\$ 420NM\$ 353FM\$ 387GM\$  
 4.0PL 0.6DPR 0.9CCR 0.1HCR 2.97SCS  
 AJCA 08/01/2016 ODAUS  
 GPTAT 75%R 2.0 GJUI 22.4 GJPI 71%R 159

ALL LYNN'S LEGAL VISIONARY-ET  
 USA 117222740 GT50K BBR 100 JH1C JH2F 29JE3761  
 CDCB GPTA 08/01/2016 2315DAUS 341HRDS 27%RIP  
 99%R 859M -0.02% 37F 86%ILE  
 99%R 0.06% 43P 481CM\$ 448NM\$ 369FM\$ 350GM\$  
 4.5PL -2.3DPR 0.9CCR 3.8HCR 2.88SCS  
 AJCA 08/01/2016 1079DAUS  
 GPTAT 99%R 0.9 GJUI 14.8 GJPI 97%R 187  
 DEN-KEL JAMBOREE {3}-ET 90%  
 USA 067100779 GT3K BBR 88 JH1F  
 DHIA HERD # 65-06-0092 CONTROL # 1779  
 2-02 305 2 14190 4.4 628 3.3 468 94DCR 1616C  
 3-06 305 2 14510 5.0 725 3.9 566 97DCR 1946C  
 305 2X ME AVG 2L 16102M 744F 578P 1982C  
 PPA 3268M 183F 124P / YD 2651M 162F 112P  
 CDCB GPTA 08/01/2016 2RECS 77%R 98%ILE  
 880M 54F 33P 401CM\$ 385NM\$ 347FM\$ 315GM\$  
 3.0PL -0.8DPR -1.2CCR 0.1HCR 2.85SCS  
 AJCA 08/01/2016 GPTAT 73%R 1.2 GJUI 7.4 GJPI 71%R 154

SIRE:  
 DENKEL ROWLEYS V JUMBO 2114 {4}-ET  
 USA 118277109 GT50K BBR 93 JH1F JH2F 14JE630  
 CDCB GPTA 08/01/2016  
 71%R 932M -0.01% 44F 86%ILE  
 73%R 0.03% 39P 469CM\$ 445NM\$ 387FM\$ 356GM\$  
 4.5PL -1.3DPR -0.2CCR 0.4HCR 2.79SCS  
 AJCA 08/01/2016 ODAUS  
 GPTAT 70%R 1.3 GJUI 15.2 GJPI 68%R 183

UR J-LONG-VU FARM DIGGER BUSTER  
 USA 118358730

J-LONG-VU FARM GABBY RAINY {1}  
 USA 118359496 GT  
 TATTOO / DOA30  
 CDCB PTA 08/01/2016 ORECS 20%R 2%ILE  
 -882M -29F -30P -254CM\$ -249NM\$ -234FM\$ -175GM\$  
 -1.6PL 1.7DPR 1.9CCR 0.3HCR 3.00SCS  
 SIRE: J-LONG-VU FARM FUROR GABBY

DAM:  
 J-LONG-VU FARM BUSTER IND SUMMER {1}  
 USA 118359508  
 TATTOO / M252  
 DHIA HERD # 23-66-0171 CONTROL # 38  
 PPA -898M -68F -47P / YD -1041M -62F -48P  
 CDCB PTA 08/01/2016 2RECS 45%R 3%ILE  
 -622M -27F -24P -237CM\$ -228NM\$ -204FM\$ -160GM\$  
 -1.8PL 1.5DPR 1.5CCR -0.1HCR 3.02SCS

## LOT 78 J-LONG-VU FARM REVOLUTION MIA {3} USA 119523128

BORN 10/21/2015 TATTOO M / 9449 P8  
 FEMALE EFI 6.8%  
 PA 960M 34F 27P 29%R  
 227CM\$ 230NM\$ 237FM\$  
 0.7PL -0.2DPR 0.0CCR -0.7HCR 2.99SCS

MILLIRON, JAMES ALLEN BREEDER & OWNER  
 LACEYVILLE, PA  
 570-869-1259

**SELLING OPEN**

SIRE:  
 FARIA BROTHERS REVOLUTION {2}-ET  
 JE840003012229190 GT80K BBR 86 JH1C JH2F 14JE678  
 CDCB GPTA 08/01/2016  
 69%R 1711M -0.18% 46F 89%ILE  
 70%R -0.04% 50P 454CM\$ 456NM\$ 459FM\$ 374GM\$  
 3.8PL -0.9DPR -1.0CCR -1.5HCR 2.98SCS  
 AJCA 08/01/2016 ODAUS  
 GPTAT 66%R 1.2 GJUI 10.9 GJPI 64%R 191

DAM:  
 J-LONG-VU FARM MATINEE MYA {2}  
 USA 118359580  
 TATTOO / M77  
 DHIA HERD # 23-66-0171 CONTROL # 26

7-01 85%  
 ST SR DF RA RW RL FA FU RH RUW UC UD TP TL RTR RTS  
 34 31 33 32 34 32 26 32 40 29 26 31 30 24 24 30  
 PPA 738M 32F 17P / YD 1052M 51F 27P  
 CDCB PTA 08/01/2016 1RECS 47%R 24%ILE  
 208M 22F 4P 0CM\$ 3NM\$ 14FM\$ 44GM\$  
 -2.5PL 0.6DPR 1.0CCR 0.2HCR 3.00SCS

BUTTERCREST GALVANIZE  
 USA 117275551 GT50K BBR 100 JH1C JH2F 7JE1151  
 CDCB GPTA 08/01/2016 1896DAUS 198HRDS 32%RIP  
 99%R 923M -0.01% 41F 43%ILE  
 99%R 0.04% 40P 314CM\$ 294NM\$ 245FM\$ 145GM\$  
 1.8PL -4.4DPR -4.9CCR -2.3HCR 3.05SCS  
 AJCA 08/01/2016 508DAUS  
 GPTAT 98%R 1.6 GJUI 10.9 GJPI 97%R 120

FARIA BROTHERS IMPULS PIAZZA {1} 86%  
 JE840003004415376 GT6K BBR 74 JH1F JH2F  
 DHIA HERD # 74-97-4513 CONTROL # 61369  
 2-05 305 2 22830 4.1 939 3.5 795 101DCR 2604C  
 4-07 305 2 27090 4.6 1258 3.5 946 101DCR 3269C  
 305 2X ME AVG 2L 26348M 1130F 920P 3078C  
 PPA 5334M 145F 144P / YD 4327M 130F 131P  
 CDCB GPTA 08/01/2016 2RECS 71%R 99%ILE  
 1672M 41F 48P 442CM\$ 446NM\$ 455FM\$ 455GM\$  
 3.3PL 2.3DPR 2.6CCR -0.4HCR 2.97SCS  
 AJCA 08/01/2016 GPTAT 59%R 0.2 GJUI 2.3 GJPI 62%R 195

SUNSET CANYON MATINEE-ET  
 USA 111981214 GTHD BBR 100 JH1F JH2F 7JE714  
 CDCB GPTA 08/01/2016 5041DAUS 587HRDS 4%RIP  
 99%R 505M 0.21% 66F 40%ILE  
 99%R -0.01% 17P 266CM\$ 263NM\$ 256FM\$ 276GM\$  
 0.0PL 1.0DPR 1.7CCR 1.3HCR 3.00SCS  
 AJCA 08/01/2016 1464DAUS  
 GPTAT 99%R -0.8 GJUI -20.1 GJPI 99%R 82

J-LONG-VU GUY MIA {1}  
 USA 118359571 GT  
 TATTOO / DOA35  
 CDCB PTA 08/01/2016 ORECS 18%R 3%ILE  
 -248M -24F -14P -238CM\$ -226NM\$ -197FM\$ -180GM\$  
 -2.7PL 0.4DPR 0.2CCR -0.9HCR 3.00SCS  
 SIRE: EBT MANNIX GUY

## LOT 79 J-LONG-VU ECHO MOLLY {4} USA 119304051

BORN 02/20/2015 TATTOO M / 9469 P2  
 FEMALE EFI 7.2%  
 PA 39M 28F 7P 31%R  
 143CM\$ 134NM\$ 113FM\$  
 0.9PL -1.1DPR -0.9CCR 0.4HCR 3.02SCS

MILLIRON, JAMES ALLEN BREEDER & OWNER  
 LACEYVILLE, PA  
 570-869-1259

BRED: 07/11/2016 DUE: 04/16/2017 TO  
 SUNSET CANYON DAVID-ET  
 USA 117335815 200JE183  
 CDCB GPTA 08/01/2016 2756DAUS 324HRDS 35%RIP  
 99%R 577M -0.02% 24F 78%ILE  
 99%R 0.07% 33P 423CM\$ 395NM\$ 326FM\$ 289GM\$  
 5.9PL -1.7DPR -1.2CCR 1.7HCR 2.97SCS  
 AJCA 08/01/2016 1348DAUS  
 GPTAT 99%R 1.0 GJUI 20.4 GJPI 97%R 155

HEARTLAND MERCHANT TOPEKA-ET  
 USA 067332021 GT50K BBR 100 JH1F JH2F 7JE1169  
 CDCB GPTA 08/01/2016 5959DAUS 530HRDS 42%RIP  
 99%R -96M 0.23% 40F 24%ILE  
 99%R 0.08% 11P 178CM\$ 159NM\$ 113FM\$ 49GM\$  
 0.8PL -3.7DPR -4.0CCR -1.9HCR 3.19SCS  
 AJCA 08/01/2016 1998DAUS  
 GPTAT 99%R 1.9 GJUI 20.8 GJPI 99%R 43

SANDCREEKS TBONE BUTTERMILK 90%  
 USA 117470899 GT6K BBR 100 JH1F JH2F  
 TATTOO L95 / L95  
 DHIA HERD # 34-08-0869 CONTROL # 5349  
 3-02 305 3 21190 4.7 992 3.6 769 103DCR 2653C  
 4-08 305 3 23540 5.3 1247 3.6 845 104DCR 2921C  
 305 2X ME AVG 2L 19974M 1018F 740P 2550C  
 PPA -5156M -118F -162P / YD -1281M -16F -22P  
 CDCB GPTA 08/01/2016 2RECS 80%R 39%ILE  
 41M 22F 4P 71CM\$ 68NM\$ 61FM\$ 10GM\$  
 0.2PL -2.2DPR -2.0CCR 0.4HCR 3.04SCS  
 AJCA 08/01/2016 GPTAT 76%R 1.1 GJUI 9.2 GJPI 76%R 21

SIRE:  
 SANDCREEKS TOPEKA ECHO-ET  
 JE840003010248895 GT80K BBR 100 JH1F JH2F 14JE635  
 CDCB GPTA 08/01/2016  
 74%R 92M 0.20% 44F 29%ILE  
 75%R 0.07% 15P 233CM\$ 215NM\$ 173FM\$ 115GM\$  
 1.4PL -3.1DPR -3.4CCR -0.5HCR 3.13SCS  
 AJCA 08/01/2016 ODAUS  
 GPTAT 74%R 1.8 GJUI 20.5 GJPI 72%R 70

SUNSET CANYON MATINEE-ET  
 USA 111981214 GTHD BBR 100 JH1F JH2F 7JE714  
 CDCB GPTA 08/01/2016 5041DAUS 587HRDS 4%RIP  
 99%R 505M 0.21% 66F 40%ILE  
 99%R -0.01% 17P 266CM\$ 263NM\$ 256FM\$ 276GM\$  
 0.0PL 1.0DPR 1.7CCR 1.3HCR 3.00SCS  
 AJCA 08/01/2016 1464DAUS  
 GPTAT 99%R -0.8 GJUI -20.1 GJPI 99%R 82

DAM:  
 J-LONG-VU FARM MATINEE MACY {3}  
 USA 118359740  
 TATTOO / M254  
 DHIA HERD # 23-66-0171 CONTROL # 60

7-01 86%  
 ST SR DF RA RW RL FA FU RH RUW UC UD TP TL RTR RTS  
 41 36 39 20 38 26 34 36 34 29 36 28 38 32 40 32  
 PPA -233M -20F -8P / YD -169M -14F -5P  
 CDCB PTA 08/01/2016 1RECS 50%R 35%ILE  
 -14M 11F -2P 52CM\$ 52NM\$ 52FM\$ 72GM\$  
 0.4PL 0.9DPR 1.7CCR 1.2HCR 2.90SCS

J-LONG-VU FARM AVERY SPECIAL K {2}  
 USA 118359722 GT  
 TATTOO / DOA41  
 CDCB PTA 08/01/2016 ORECS 36%R 6%ILE  
 -590M -34F -23P -154CM\$ -151NM\$ -141FM\$ -124GM\$  
 0.8PL 0.9DPR 1.8CCR 1.1HCR 2.81SCS  
 SIRE: BANCREST LESTER AVERY GJPI -18 12%ILE

NEXT DAM:  
 J-LONG-VU FARM KENT REENIE {1}  
 SIRE: GREENWOOD SKYLINE KENT-ET GJPI -86 3%ILE

# LOT 80 J-LONG-VU FARM REVOLUTN PEBBLES {3} USA 119523100

BORN 10/19/2015 TATTOO M / 9448 P4  
 FEMALE EFI 7.4%

MILLIRON, JAMES ALLEN BREEDER & OWNER  
 LACEYVILLE, PA  
 570-869-1259

PA 943M 14F 22P  
 146CM\$ 158NM\$ 186FM\$  
 1.1PL -0.4DPR -0.8CCR -1.3HCR 3.04SCS  
 PA TYPE 0.8 JPI 26%R 74  
 ST SR DF RA RW RL FA  
 0.6 0.5 0.1 H0.1 0.4 P0.4 S0.5  
 FU RH RUW UC UD TP TL  
 0.7 0.5 0.5 0.2 S0.7 C0.3 L0.3

BUTTERCREST GALVANIZE  
 USA 117275551 GT50K BBR 100 JH1C JH2F 7JE1151  
 CDCB GPTA 08/01/2016 1896DAUS 198HRDS 32%RIP  
 99%R 923M -0.01% 41F 43%ILE  
 99%R 0.04% 40P 314CM\$ 294NM\$ 245FM\$ 145GM\$  
 1.8PL -4.4DPR -4.9CCR -2.3HCR 3.05SCS  
 AJCA 08/01/2016 508DAUS  
 GPTAT 98%R 1.6 GJUI 10.9 GJPI 97%R 120

SELLING OPEN

SIRE:  
 FARIA BROTHERS REVOLUTION {2}-ET  
 JE840003012229190 GT80K BBR 86 JH1C JH2F 14JE678  
 CDCB GPTA 08/01/2016  
 69%R 1711M -0.18% 46F 89%ILE  
 70%R -0.04% 50P 454CM\$ 456NM\$ 459FM\$ 374GM\$  
 3.8PL -0.9DPR -1.0CCR -1.5HCR 2.98SCS  
 AJCA 08/01/2016 ODAUS  
 GPTAT 66%R 1.2 GJUI 10.9 GJPI 64%R 191

FARIA BROTHERS IMPULS PIAZZA {1}  
 JE840003004415376 GT6K BBR 74 JH1F JH2F 86%  
 DHIA HERD # 74-97-4513 CONTROL # 61369  
 2-05 305 2 22830 4.1 939 3.5 795 101DCR 2604C  
 4-07 305 2 27090 4.6 1258 3.5 946 101DCR 3269C  
 305 2X ME AVG 2L 26348M 1130F 920P 3078C  
 PPA 5334M 145F 144P / YD 4327M 130F 131P  
 CDCB GPTA 08/01/2016 2RECS 71%R 99%ILE  
 1672M 41F 48P 442CM\$ 446NM\$ 455FM\$ 455GM\$  
 3.3PL 2.3DPR 2.6CCR -0.4HCR 2.97SCS  
 AJCA 08/01/2016 GPTAT 59%R 0.2 GJUI 2.3 GJPI 62%R 195

DAM:  
 J-LONG-VU FARM RAZZEL PELLY {4}  
 USA 118359786  
 TATTOO / M9030  
 DHIA HERD # 23-66-0171 CONTROL # 295  
 3-06 85%  
 ST SR DF RA RW RL FA FU RH RUW UC UD TP TL RTR RTS  
 32 29 36 24 36 29 31 37 40 36 31 28 28 24 33 30  
 PPA 235M -68F -27P / YD 71M -63F -30P  
 CDCB PTA 08/01/2016 2RECS 52%R 7%ILE  
 175M -18F -6P -162CM\$ -140NM\$ -87FM\$ -115GM\$  
 -1.7PL 0.1DPR -0.5CCR -1.1HCR 3.10SCS  
 AJCA 08/01/2016 PTAT 36%R 0.3 JUI 2.7 JPI 41%R -44

HOCKETT DALE RAZZEL {3}-ET  
 USA 116517087 GT50K BBR 88 JH1F JH2F 7JE1053  
 CDCB GPTA 08/01/2016 93DAUS 36HRDS 5%RIP  
 93%R 745M -0.17% 2F 19%ILE  
 93%R -0.08% 9P 61CM\$ 87NM\$ 148FM\$ 77GM\$  
 1.4PL 0.2DPR -0.5CCR 0.0HCR 3.11SCS  
 AJCA 08/01/2016 44DAUS  
 GPTAT 86%R 0.7 GJUI 10.6 GJPI 88%R 38

J-LONG-VUFARM JUAN PRETEND {3}  
 USA 118359777 GT  
 TATTOO / M260  
 DHIA HERD # 23-66-0171 CONTROL # 28  
 PPA 292M -26F -4P / YD -65M -33F -11P  
 CDCB PTA 08/01/2016 2RECS 54%R 2%ILE  
 -311M -23F -13P -287CM\$ -276NM\$ -252FM\$ -245GM\$  
 -3.9PL -0.8DPR -0.8CCR -1.3HCR 3.14SCS  
 AJCA 08/01/2016 PTAT 33%R -0.4 JUI -5.3 JPI 43%R -95  
 SIRE: MVF MAXIMUS JUAN 1025-ET GJPI -63 5%ILE

NEXT DAM:  
 J-LONG-VU FARM CAL CALLIE {2}  
 SIRE: AHLEM CENTURION CAL GJPI -76 3%ILE  
 4TH DAM:  
 J-LONG-VU FARM DIGGER PINEAPPLE {1}

# LOT 81 OOMSDALE HOLLY MARVEL HUTTON {4} USA 067180742 GT8K

BORN 05/18/2013  
 DHIA HERD # 23-54-0005 CONTROL # 742  
 FEMALE EFI 5.3% AMERICAN ID 742 / 742  
 JH1F JH2F

RHEIN, CRAIG OWNER  
 PINE GROVE, PA  
 570-345-3383  
 OOMSDALE FARM BREEDER  
 VALATIE, NY

3-00 83%  
 ST SR DF RA RW RL FA FU RH RUW UC UD TP TL RTR RTS  
 38 32 31 28 35 22 33 31 34 38 34 36 28 23 18 38  
 PPA 1422M -18F 9P / YD 1402M -40F -2P  
 CDCB GPTA 08/01/2016 1RECS 75%R 85%ILE  
 413M 23F 11P 237CM\$ 239NM\$ 241FM\$ 196GM\$  
 3.7PL 0.0DPR 0.1CCR 0.1HCR 2.96SCS  
 AJCA 08/01/2016 GPTAT 73%R 0.8 GJUI 10.1 GJPI 70%R 80  
 ST SR DF RA RW RL FA  
 1.2 0.5 0.1 H0.1 0.8 S0.1 L0.2  
 FU RH RUW UC UD TP TL  
 1.0 1.1 0.9 -0.1 S1.3 W0.7 L0.4

FRESH: 01/05/2015  
 BRED: 02/21/2016 DUE: 11/26/2016 TO  
 FARIA BROTHERS VANDRELL {2}-ET  
 JE840003011609959 1JEB92  
 CDCB GPTA 08/01/2016  
 70%R 1484M 0.00% 71F 100%ILE  
 71%R 0.03% 58P 693CM\$ 664NM\$ 593FM\$ 614GM\$  
 4.8PL 0.4DPR 2.0CCR 3.4HCR 2.81SCS  
 AJCA 08/01/2016 ODAUS  
 GPTAT 67%R 0.9 GJUI 17.2 GJPI 66%R 273  
 69 LBS MILK JULY TEST

SISTER(S):  
 OOMSDALE HOLLY ROCK RORY {4} 84%

SIRE:  
 ALL LYNNS VALENTINO MARVEL  
 USA 117422971 GT50K BBR 100 JH1C JH2F 11JE1118  
 CDCB GPTA 08/01/2016 4441DAUS 163HRDS 40%RIP  
 99%R 545M 0.04% 34F 64%ILE  
 99%R 0.00% 20P 364CM\$ 356NM\$ 336FM\$ 255GM\$  
 4.8PL -2.0DPR -0.9CCR -0.3HCR 2.93SCS  
 AJCA 08/01/2016 1756DAUS  
 GPTAT 99%R 1.6 GJUI 22.0 GJPI 97%R 120

DAM:  
 OOMSDALE GANNON HELGA HOLLY {3}  
 USA 067080461  
 TATTOO 461 / 461  
 DHIA HERD # 21-10-0357 CONTROL # 461  
 2-00 305 3 15770 4.3 673 3.3 521 99DCR 1796C  
 3-00 305 3 18820 4.4 832 3.4 645 99DCR 2223C  
 4-00 290 3 13820 4.6 639 3.5 490 99DCR 1694C  
 5-00 305 3 22220 4.8 1070 3.4 760 72DCR 2626C  
 305 2X ME AVG 4L 17538M 823F 614P 2120C  
 2-07 82% 3-02 88% 5-01 90%  
 ST SR DF RA RW RL FA FU RH RUW UC UD TP TL RTR RTS  
 44 43 38 28 40 25 35 34 43 40 35 15 25 29 30 29  
 PPA 1802M 66F 65P / YD 1633M 38F 47P  
 CDCB PTA 08/01/2016 5RECS 58%R 80%ILE  
 748M 13F 19P 213CM\$ 216NM\$ 225FM\$ 157GM\$  
 3.6PL -0.2DPR -1.0CCR -0.3HCR 2.92SCS  
 AJCA 08/01/2016 PTAT 52%R 0.2 JUI 4.2 JPI 49%R 87

ALL LYNNS LOUIE VALENTINO-ET  
 USA 116279413 GT50K BBR 100 JH1C JH2F 7JE1038  
 CDCB GPTA 08/01/2016 8724DAUS 1019HRDS 21%RIP  
 99%R 787M -0.06% 25F 64%ILE  
 99%R -0.01% 26P 361CM\$ 356NM\$ 343FM\$ 237GM\$  
 5.9PL -2.0DPR -2.7CCR 0.2HCR 2.99SCS  
 AJCA 08/01/2016 4315DAUS  
 GPTAT 99%R 2.0 GJUI 19.0 GJPI 99%R 128  
 IMPULS MONICAS MARVEL-ET 91%  
 USA 116279570 GI BBR 100 JH1F  
 TATTOO / A1195  
 DHIA HERD # 35-57-0960 CONTROL # 1195  
 2-02 305 3 22170 4.4 965 3.7 817 94DCR 2678C  
 3-10 305 2 21100 4.9 1027 3.9 825 98DCR 2790C  
 5-00 305 3 29270 4.7 1369 3.9 1152 93DCR 3793C  
 6-06 305 3 23260 4.1 964 3.6 846 94DCR 2717C  
 305 2X ME AVG 4L 23015M 1052F 892P 2924C  
 PPA 1440M 67F 93P / YD 704M 67F 66P  
 CDCB GPTA 08/01/2016 4RECS 80%R 89%ILE  
 8M 16F 16P 293CM\$ 266NM\$ 200FM\$ 276GM\$  
 3.1PL 1.5DPR 2.5CCR 0.7HCR 2.98SCS  
 AJCA 08/01/2016 GPTAT 73%R 0.6 GJUI 12.1 GJPI 75%R 98

OOMSDALE JACE GRATUDE GANNON {2}-ET  
 USA 067010225 GT50K BBR 77 JH1C JH2F 1JE604  
 CDCB GPTA 08/01/2016 12750DAUS 1447HRDS 4%RIP  
 99%R 1218M -0.13% 31F 27%ILE  
 99%R -0.08% 26P 165CM\$ 183NM\$ 225FM\$ 133GM\$  
 1.0PL -0.7DPR -2.2CCR -1.3HCR 2.99SCS  
 AJCA 08/01/2016 4905DAUS  
 GPTAT 99%R 0.5 GJUI -1.0 GJPI 99%R 86

OOMSDALE MIKE HELEN HELGA {3} 83%  
 USA 067027315 GT  
 TATTOO 315 / 315  
 DHIA HERD # 21-10-0386 CONTROL # 3151  
 2-03 283 3 16550 4.3 715 3.2 533 98DCR 1840C  
 3-02 293 3 22680 4.4 989 3.4 782 99DCR 2664C  
 305 2X ME AVG 2L 21106M 946F 725P 2497C  
 PPA 1980M 52F 52P / YD 1198M 22F 33P  
 CDCB PTA 08/01/2016 2RECS 58%R 42%ILE  
 134M -7F 5P 81CM\$ 77NM\$ 68FM\$ 38GM\$  
 2.8PL -0.1DPR -0.4CCR -0.1HCR 2.92SCS  
 AJCA 08/01/2016 PTAT 48%R -0.6 JUI -5.5 JPI 47%R 23  
 SIRE: OOMSDALE MORGAN GRATITUDE MIKE {2} GJPI 15 12%ILE

SISTER(S):  
 OOMSDALE DIPLOMAT HELEN HILLARY 83%  
 2-04 305 3 15580 5.4 840 4.0 619 98DCR 2143C  
 OOMSDALE MICHAL HELEN HOORAY 86%  
 6-02 305 2 19900 5.4 1078 3.5 687 102DCR 2374C  
 OOMSDALE HELEN GRAVY GRACELA 82%  
 3-02 298 3 16950 3.9 663 3.8 651 99DCR 1968C

NEXT DAM:  
 OOMSDALE PITINO HELMA HELEN-ET 84%  
 4-05 305 3 18500 4.8 882 3.5 651 97DCR 2250C  
 SIRE: ALTHEAS LES PITINO AL-TOP-ET GJPI -106 3%ILE  
 4TH DAM:  
 OOMSDALE BERRETTA HARMONY HELMA 90%  
 3-04 305 3 24240 3.6 879 3.2 773 DHIR 2408C



**MOLLY BROOK SOONER FAME-ET, E-91%**  
FOURTH DAM OF LOT 82

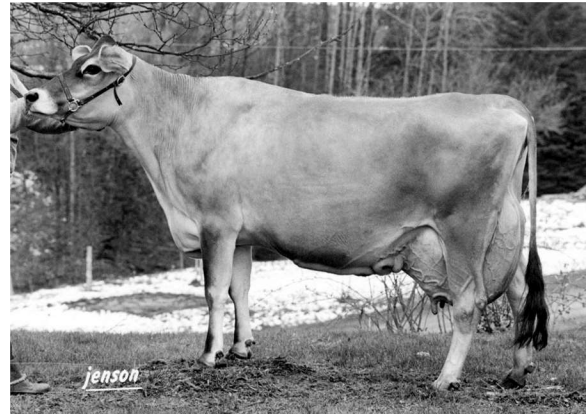

**MOLLY BROOK FASCINATOR FLOWER, E-90%**  
FIFTH DAM OF LOT 82

**LOT 82 MVF HOMERUN FAME 2093 USA 067442093 GA**

BORN 03/31/2013  
DHIA HERD # 23-54-0005 CONTROL # 2093  
FEMALE EFI 7.0% AMERICAN ID 2093 / 2093  
2-02 305 2 11240 4.5 505 3.4 378 96DCR 1305C  
305 2X ME AVG 1L 14305M 639F 484P 1672C  
2-07 80%  
ST SR DF RA RW RL FA FU RH RUW UC UD TP TL RTR RTS  
48 21 29 20 32 26 37 34 35 24 31 29 27 21 34 22  
PPA -2008M -75F -74P / YD -3072M -122F -107P  
CDCB GPTA 08/01/2016 1RECS 45%R 20%ILE  
12M -1F -3P -28CM\$ -20NM\$ -2FM\$ -33GM\$  
0.2PL -0.2DPR -1.0CCR -1.5HCR 3.07SCS  
AJCA 08/01/2016 PTAT 35%R 0.0 GJUI -1.9 GJPI 38%R -19  
ST SR DF RA RW RL FA FU RH RUW UC UD TP TL  
0.8 -0.4 0.2 H0.1 -0.2 P0.3 S0.7  
FU RH RUW UC UD TP TL  
-0.4 0.3 -0.4 0.0 S0.1 W0.9 L0.3

FRESH: 06/16/2015  
BRED: 12/18/2015 DUE: 09/22/2016 TO  
SCHULTZ VOLCANO HARRIS {4}  
USA 118157731 29JE3866  
CDCB GPTA 08/01/2016 100DAUS 10HRDS 96%RIP  
91%R 1590M -0.05% 66F 100%ILE  
92%R 0.01% 58P 631CM\$ 610NM\$ 558FM\$ 499GM\$  
5.3PL -1.6DPR -0.6CCR 0.7HCR 2.85SCS  
AJCA 08/01/2016 3DAUS  
GPTAT 74%R 1.2 GJUI 11.2 GJPI 85%R 246

SISTER(S):  
MVF DENNIS FAME 2181  
SELLING AS LOT 83

SIRE:  
MVF LOUIE HOMERUN-ET  
USA 067181697 GT50K BBR 100 JH1F JH2F 203JE1229  
CDCB GPTA 08/01/2016  
75%R 753M -0.11% 14F 19%ILE  
76%R -0.06% 14P 80CM\$ 93NM\$ 124FM\$ 29GM\$  
0.6PL -1.7DPR -2.5CCR -2.4HCR 2.95SCS  
AJCA 08/01/2016 3DAUS  
GPTAT 77%R -0.1 GJUI -4.2 GJPI 73%R 33

DAM:  
MVF MILITIA 1484  
USA 067181484  
DHIA HERD # 23-54-0005 CONTROL # 1484  
2-00 273 2 12630 5.3 666 3.7 468 89DCR 1619C  
2-10 305 2 16220 5.7 917 4.0 648 95DCR 2243C  
4-03 305 2 11650 5.6 653 3.9 457 93DCR 1582C  
5-03 305 2 14970 4.7 705 3.7 551 95DCR 1892C  
305 2X ME AVG 4L 15517M 821F 596P 2060C  
2-02 82% 2-11 78%  
ST SR DF RA RW RL FA FU RH RUW UC UD TP TL RTR RTS  
37 27 30 19 37 34 35 22 37 30 25 27 16 30  
PPA -896M 54F 3P / YD -502M 36F 8P  
CDCB PTA 08/01/2016 4RECS 62%R 24%ILE  
-276M 5F -2P 9CM\$ 3NM\$ -10FM\$ 37GM\$  
0.0PL 1.4DPR 0.8CCR -0.4HCR 3.18SCS  
AJCA 08/01/2016 PTAT 45%R -0.2 JUI -7.9 JPI 52%R -13

RHEIN TERRY LEE & CRAIG A BREEDER & OWNER  
PINE GROVE, PA  
570-345-3457  
TOLLENAARS IMPULS LOUIE 260-ET  
USA 061929276 GT50K BBR 100 JH1C JH2F 14JE473  
CDCB GPTA 08/01/2016 5047DAUS 784HRDS 5%RIP  
99%R 878M -0.01% 40F 35%ILE  
99%R -0.05% 21P 228CM\$ 238NM\$ 262FM\$ 182GM\$  
2.2PL -0.5DPR -1.6CCR -2.9HCR 3.01SCS  
AJCA 08/01/2016 2618DAUS  
GPTAT 99%R -0.1 GJUI -3.9 GJPI 99%R 82  
MVF ARTIST JACE 1310 89%  
USA 067131310 GT50K BBR 100 JH1C JH2F  
DHIA HERD # 23-54-0005 CONTROL # 1310  
2-02 305 2 20120 3.8 760 3.3 664 92DCR 2134C  
305 2X ME AVG 1L 24364M 918F 817P 2600C  
PPA 3170M 61F 74P / YD 4278M 72F 104P  
CDCB GPTA 08/01/2016 1RECS 86%R 40%ILE  
687M 1F 11P 54CM\$ 71NM\$ 112FM\$ -7GM\$  
1.3PL -2.5DPR -2.7CCR -1.9HCR 3.00SCS  
AJCA 08/01/2016 GPTAT 82%R 0.3 GJUI 1.2 GJPI 82%R 19

SUNSET CANYON RP MILITIA-ET  
USA 111953541 GT50K BBR 100 JH1F JH2F 200JE990  
CDCB GPTA 08/01/2016 5230DAUS 731HRDS 4%RIP  
99%R -53M 0.11% 21F 22%ILE  
99%R 0.06% 9P 136CM\$ 124NM\$ 95FM\$ 195GM\$  
0.8PL 3.6DPR 2.3CCR -0.4HCR 3.24SCS  
AJCA 08/01/2016 2389DAUS  
GPTAT 99%R -0.7 GJUI -13.8 GJPI 99%R 35  
MVF PARAMOUNT FAME 984-ET 92%  
USA 112272852 GT  
TATTOO / R984  
DHIA HERD # 23-54-0005 CONTROL # 984  
2-03 234 2 11280 4.3 483 3.4 380 88DCR 1298C  
3-03 305 2 17970 4.3 764 3.2 577 93DCR 1991C  
4-07 305 2 23960 4.3 1025 3.5 844 91DCR 2809C  
6-01 305 2 22210 4.4 985 3.5 787 96DCR 2666C  
305 2X ME AVG 4L 20231M 876F 700P 2363C  
PPA 1384M 45F 31P / YD 537M 26F 13P  
CDCB PTA 08/01/2016 4RECS 64%R 20%ILE  
-37M 3F -2P -23CM\$ -20NM\$ -15FM\$ -30GM\$  
-0.9PL -0.8DPR -1.1CCR -0.7HCR 3.02SCS  
AJCA 08/01/2016 PTAT 54%R 0.5 JUI 1.5 JPI 55%R -15  
SIRE: ROCK ELLA PARAMOUNT-ET GJPI 6 13%ILE

SISTER(S):  
MVF MANNIX FAME 788-ET 86%  
1-11 305 2 19620 4.1 804 3.0 595 95DCR 2052C

NEXT DAM:  
MOLLY BROOK GLENWOOD FAME {6}-ET 85%  
4-02 305 2 22070 4.4 971 3.5 765 DHIR 2485C  
SIRE: DUNCAN DUKE OF GLENWOOD {5} GJPI -113 3%ILE

4TH DAM:  
MOLLY BROOK SOONER FAME-ET 91%  
3-00 305 2 21490 5.5 1180 3.9 844 DHIR 2747C



**MOLLY BROOK SOONER FAME-ET, E-91%**  
FOURTH DAM OF LOT 83

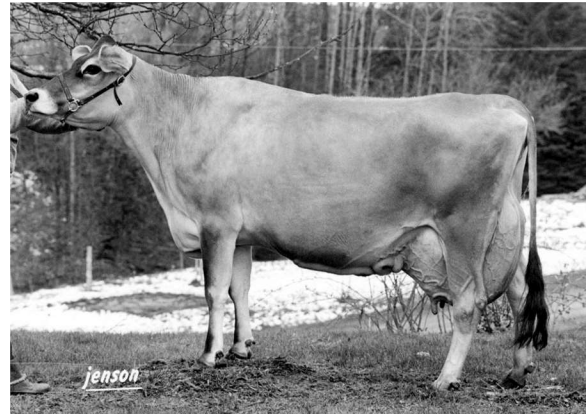

**MOLLY BROOK FASCINATOR FLOWER, E-90%**  
FIFTH DAM OF LOT 83

**LOT 83 MVF DENNIS FAME 2181 USA 067442181**

BORN 09/09/2014 P2  
FEMALE EFI 7.5% AMERICAN ID 2181 / 2181

PA 162M 15F 12P  
81CM\$ 73NM\$ 56FM\$  
-0.1PL 0.3DPR 0.3CCR -1.3HCR 3.14SCS  
PA TYPE -0.1 JPI 36%R 28  
ST SR DF RA RW RL FA  
1.3 -0.6 0.7 LO.2 -0.2 PO.1 SO.4  
FU RH RUW UC UD TP TL  
-1.0 0.2 0.0 0.3 DO.1 WO.5 LO.2

FRESH: 01/15/2016  
BRED: 02/03/2016 DUE: 11/08/2016 TO  
MVF RENEGADE HUXLEY 1907  
USA 067441907 7JE1252  
CDCB GPTA 08/01/2016 55DAUS 31HRDS 87%RIP  
88%R -361M 0.19% 19F 22%ILE  
89%R 0.08% 1P 149CM\$ 132NM\$ 91FM\$ 161GM\$  
1.7PL 1.9DPR 1.5CCR 0.5HCR 3.13SCS  
AJCA 08/01/2016 26DAUS  
GPTAT 82%R 0.5 GJUI 1.4 GJPI 83%R 32  
**69 LBS MILK ON JULY TEST**

SISTER(S):  
MVF HOMERUN FAME 2093 80%  
2-02 305 2 11240 4.5 505 3.4 378 96DCR 1305C  
SELLING AS LOT 82

SIRE:  
PEARLMONT PLUS DENNIS {6}  
USA 067139406 GT50K BBR 100 JH1F JH2F 14JE574  
CDCB GPTA 08/01/2016 281DAUS 84HRDS 42%RIP  
96%R 599M -0.02% 24F 22%ILE  
96%R 0.02% 25P 152CM\$ 143NM\$ 122FM\$ 114GM\$  
-0.2PL -0.8DPR -0.3CCR -2.2HCR 3.10SCS  
AJCA 08/01/2016 147DAUS  
GPTAT 93%R 0.0 GJUI 2.1 GJPI 91%R 69

DAM:  
MVF MILITIA 1484  
USA 067181484  
DHIA HERD # 23-54-0005 CONTROL # 1484  
2-00 273 2 12630 5.3 666 3.7 468 89DCR 1619C  
2-10 305 2 16220 5.7 917 4.0 648 95DCR 2243C  
4-03 305 2 11650 5.6 653 3.9 457 93DCR 1582C  
5-03 305 2 14970 4.7 705 3.7 551 95DCR 1892C  
305 2X ME AVG 4L 15517M 821F 596P 2060C

2-02 82% 2-11 78%  
ST SR DF RA RW RL FA FU RH RUW UC UD TP TL RTR RTS  
37 27 30 19 37 34 35 22 37 30 25 27 16 30  
PPA -896M 54F 3P / YD -502M 36F 8P  
CDCB PTA 08/01/2016 4RECS 62%R 24%ILE  
-276M 5F -2P 9CM\$ 3NM\$ -10FM\$ 37GM\$  
0.0PL 1.4DPR 0.8CCR -0.4HCR 3.18SCS  
AJCA 08/01/2016 PTAT 45%R -0.2 JUI -7.9 JPI 52%R -13

RHEIN TERRY LEE & CRAIG A BREEDER & OWNER  
PINE GROVE, PA  
570-345-3457

SWEETIE PLUS IATOLAS BOLD {5}  
USA 067129272 GT50K BBR 100 JH1F JH2F 1JE711  
CDCB GPTA 08/01/2016 8415DAUS 766HRDS 21%RIP  
99%R 1314M -0.06% 50F 44%ILE  
99%R -0.01% 44P 303CM\$ 296NM\$ 277FM\$ 241GM\$  
-1.0PL -1.5DPR -1.9CCR -5.0HCR 3.03SCS  
AJCA 08/01/2016 4169DAUS  
GPTAT 99%R 1.5 GJUI 10.5 GJPI 99%R 134  
PEARLMONT RESTORE DEENA-ET 90%  
USA 116341860 GT50K BBR 100 JH1F JH2F  
TATTOO / MP99  
DHIA HERD # 13-03-0223 CONTROL # 302  
3-08 305 2 16880 4.7 798 3.6 612 102DCR 2116C  
4-10 305 2 18990 5.1 963 3.7 707 102DCR 2446C  
5-10 305 2 18860 4.8 897 3.8 725 102DCR 2442C  
305 2X ME AVG 3L 19194M 921F 706P 2422C  
PPA 1693M 81F 83P / YD 1021M 52F 57P  
CDCB GPTA 08/01/2016 4RECS 89%R 67%ILE  
430M 3F 15P 172CM\$ 167NM\$ 153FM\$ 154GM\$  
2.7PL 0.6DPR 1.1CCR 1.6HCR 2.92SCS  
AJCA 08/01/2016 GPTAT 86%R -0.4 GJUI -4.5 GJPI 85%R 66

SUNSET CANYON RP MILITIA-ET  
USA 111953541 GT50K BBR 100 JH1F JH2F 200JE990  
CDCB GPTA 08/01/2016 5230DAUS 731HRDS 4%RIP  
99%R -53M 0.11% 21F 22%ILE  
99%R 0.06% 9P 136CM\$ 124NM\$ 95FM\$ 195GM\$  
0.8PL 3.6DPR 2.3CCR -0.4HCR 3.24SCS  
AJCA 08/01/2016 2389DAUS  
GPTAT 99%R -0.7 GJUI -13.8 GJPI 99%R 35  
MVF PARAMOUNT FAME 984-ET 92%  
USA 112272852 GT  
TATTOO / R984  
DHIA HERD # 23-54-0005 CONTROL # 984  
2-03 234 2 11280 4.3 483 3.4 380 88DCR 1298C  
3-03 305 2 17970 4.3 764 3.2 577 93DCR 1991C  
4-07 305 2 23960 4.3 1025 3.5 844 91DCR 2809C  
6-01 305 2 22210 4.4 985 3.5 787 96DCR 2666C  
305 2X ME AVG 4L 20231M 876F 700P 2363C  
PPA 1384M 45F 31P / YD 537M 26F 13P  
CDCB PTA 08/01/2016 4RECS 64%R 20%ILE  
-37M 3F -2P -23CM\$ -20NM\$ -15FM\$ -30GM\$  
-0.9PL -0.8DPR -1.1CCR -0.7HCR 3.02SCS  
AJCA 08/01/2016 PTAT 54%R 0.5 JUI 1.5 JPI 55%R -15  
SIRE: ROCK ELLA PARAMOUNT-ET GJPI 6 13%ILE

SISTER(S):  
MVF MANNIX FAME 788-ET 86%  
1-11 305 2 19620 4.1 804 3.0 595 95DCR 2052C

NEXT DAM:  
MOLLY BROOK GLENWOOD FAME {6}-ET 85%  
4-02 305 2 22070 4.4 971 3.5 765 DHIR 2485C  
SIRE: DUNCAN DUKE OF GLENWOOD {5} GJPI -113 3%ILE

4TH DAM:  
MOLLY BROOK SOONER FAME-ET 91%  
3-00 305 2 21490 5.5 1180 3.9 844 DHIR 2747C

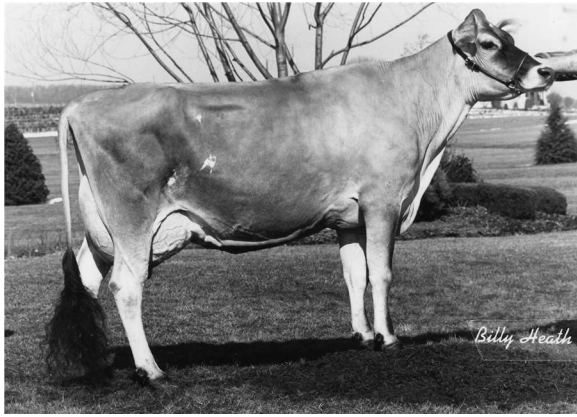

ARLINDA SOONER FLORENCE-ET, E-91%  
SEVENTH DAM OF LOT 84



MOLLY BROOK TOP BRASS FLORA-ET, E-92%  
EIGHTH DAM OF LOT 84

**LOT 84 MVF NIKON FLORENCE 2182-P USA 067442182**

BORN 09/12/2014 P8  
FEMALE EFI 8.0% AMERICAN ID 2182 / 2182

PA 727M 30F 20P  
259CM\$ 260NM\$ 262FM\$  
2.5PL -0.5DPR -0.6CCR -1.1HCR 2.93SCS  
PA TYPE 0.9 JPI 39%R 98  
ST SR DF RA RW RL FA  
0.0 -0.3 0.8 L0.7 -0.1 S0.3 S0.1  
FU RH RUW UC UD TP TL  
0.5 0.8 0.6 0.4 S0.8 C0.3 S0.6

BRED: 12/27/2015 DUE: 10/01/2016 TO  
FARIA BROTHERS TARHEEL {4}-ET  
JE840003012575909 1JE912  
CDCB GPTA 08/01/2016  
73%R 707M 0.21% 73F 100%ILE  
74%R 0.09% 43P 574CM\$ 535NM\$ 440FM\$ 455GM\$  
3.7PL -1.1DPR -0.8CCR 1.3HCR 2.96SCS  
AJCA 08/01/2016 ODAUS  
GPTAT 71%R 1.3 GJUI 20.0 GJPI 69%R 206

SISTER(S):  
MVF IMPULS FLORENCE 1990 83%  
2-11 286 2 20290 4.2 848 3.3 677 96DCR 2292C

SIRE:  
AHLEM NIKON-P  
USA 071199770 GT50K BBR 100 JH1F JH2F 29JE3870  
CDCB GPTA 08/01/2016 25DAUS 8HRDS 96%RIP  
84%R 479M 0.20% 63F 73%ILE  
85%R 0.07% 30P 413CM\$ 384NM\$ 315FM\$ 259GM\$  
2.3PL -3.3DPR -3.2CCR -2.0HCR 2.95SCS  
AJCA 08/01/2016 2DAUS  
GPTAT 75%R 1.2 GJUI 19.7 GJPI 79%R 136

DAM:  
MVF HEADLINE FLORENCE 1731  
USA 067181731 GT8K BBR 100 JH1F JH2F  
DHIA HERD # 23-54-0005 CONTROL # 1731  
1-10 305 2 17470 3.8 661 3.0 527 94DCR 1783C  
3-00 305 2 17420 3.9 674 3.1 545 93DCR 1830C  
4-00 305 2 16960 3.9 655 3.3 552 96DCR 1811C  
305 2X ME AVG 4L 19126M 733F 583P 1953C  
2-00 81% 2-05 83% 3-02 83%  
ST SR DF RA RW RL FA FU RH RUW UC UD TP TL RTR RTS  
29 28 32 35 35 35 32 35 37 31 25 27 35 27 35 37  
PPA 1818M -24F 5P / YD 1808M -9F 10P  
CDCB GPTA 08/01/2016 4RECS 80%R 58%ILE  
975M -4F 10P 105CM\$ 136NM\$ 209FM\$ 163GM\$  
2.6PL 2.3DPR 2.0CCR -0.1HCR 2.91SCS  
AJCA 08/01/2016 GPTAT 80%R 0.5 GJUI 0.2 GJPI 76%R 59

RHEIN, CRAIG A OWNER  
PINE GROVE, PA  
570-345-3383  
RHEIN, CRAIG BREEDER  
PINE GROVE, PA

SCHULTZ LEGAL CRITIC-P  
USA 117217618 GT50K BBR 100 JH1C JH2F 11JE1098  
CDCB GPTA 08/01/2016 2686DAUS 242HRDS 28%RIP  
99%R 450M 0.07% 36F 55%ILE  
99%R 0.03% 23P 357CM\$ 338NM\$ 291FM\$ 249GM\$  
3.4PL -1.9DPR -1.7CCR 0.2HCR 2.88SCS  
AJCA 08/01/2016 1655DAUS  
GPTAT 99%R 1.4 GJUI 20.5 GJPI 98%R 123  
AHLEM ALLSTAR NITA 36001 87%  
USA 070047475 GT3K BBR 100 JH1F  
TATTOO / L6001  
DHIA HERD # 93-24-0224 CONTROL # 36001  
1-09 269 2 14460 5.6 811 4.1 586 97DCR 2029C  
2-08 305 3 19330 5.9 1149 4.0 774 96DCR 2680C  
4-01 231 3 15260 5.4 826 3.7 565 90DCR 1954C  
305 2X ME AVG 3L 20069M 1128F 793P 2746C  
PPA -523M 192F 50P / YD -702M 134F 27P  
CDCB GPTA 08/01/2016 3RECS 79%R 87%ILE  
-216M 57F 14P 288CM\$ 251NM\$ 161FM\$ 207GM\$  
0.2PL -1.0DPR -1.6CCR -0.8HCR 2.96SCS  
AJCA 08/01/2016 GPTAT 77%R 0.6 GJUI 9.4 GJPI 74%R 82

SCHULTZ RESCUE HEADLINE  
USA 114114336 GTHD BBR 100 JH1F JH2F 29JE3510  
CDCB GPTA 08/01/2016 8445DAUS 885HRDS 11%RIP  
99%R 928M -0.24% -6F 36%ILE  
99%R -0.10% 12P 225CM\$ 251NM\$ 312FM\$ 248GM\$  
6.0PL 2.3DPR 2.0CCR 0.3HCR 2.95SCS  
AJCA 08/01/2016 4610DAUS  
GPTAT 99%R 0.8 GJUI 10.7 GJPI 99%R 92  
MVF IMPACT FLORENCE 1535 82%  
USA 067181535 GT  
DHIA HERD # 23-54-0005 CONTROL # 1535  
1-11 305 2 16120 4.6 739 3.5 572 93DCR 1974C  
3-02 305 2 13940 4.3 606 3.5 486 94DCR 1642C  
305 2X ME AVG 3L 17005M 748F 603P 2032C  
PPA 1496M 54F 39P / YD 1375M 39F 39P  
CDCB PTA 08/01/2016 3RECS 59%R 38%ILE  
654M 12F 16P 56CM\$ 65NM\$ 85FM\$ 69GM\$  
-0.8PL 0.0DPR -0.1CCR -0.2HCR 3.08SCS  
AJCA 08/01/2016 PTAT 54%R 0.6 JUI -5.0 JPI 49%R 36  
SIRE: DUTCH HOLLOW IMPACT-ET GJPI 53 19%ILE

SISTER(S):  
MVF SULTON FLORENCE 1621 90%  
5-04 305 2 26520 4.1 1075 3.6 956 96DCR 3047C  
NEXT DAM:  
MVF BRAZO FLORENCE 1303 {6} 82%  
1-11 305 2 18760 4.2 783 3.6 669 93DCR 2180C  
SIRE: SIL-MIST RMBM BUTTONS BRAZO {5}-ET GJPI 33 17%ILE  
4TH DAM:  
MVF FREEDOM FLORENCE 900 88%  
3-04 305 2 15800 4.8 756 3.7 589 91DCR 2026C

# LOT 85 MVF CHRIS JULIET 2184 {5} USA 067442184

BORN 09/17/2014 P6  
 FEMALE EFI 7.6% AMERICAN ID 2184 / 2184

RHEIN, CRAIG A  
 PINE GROVE, PA  
 570-345-3383  
 BREEDER & OWNER

PA 591M 24F 22P  
 199CM\$ 191NM\$ 175FM\$  
 1.6PL -1.5DPR -1.2CCR -0.5HCR 2.99SCS  
 PA TYPE 0.3 JPI 33%R 76  
 ST SR DF RA RW RL FA  
 0.2 -0.2 0.4 L0.3 -0.2 S0.6 L0.1  
 FU RH RUW UC UD TP TL  
 -0.3 0.2 0.1 0.5 S0.5 W0.5 L0.7

SCHULTZ LEGAL CRITIC-P  
 USA 117217618 GT50K BBR 100 JH1C JH2F 11JE1098  
 CDCB GPTA 08/01/2016 2686DAUS 242HRDS 28%RIP  
 99%R 450M 0.07% 36F 55%ILE  
 99%R 0.03% 23P 357CM\$ 338NM\$ 291FM\$ 249GM\$  
 3.4PL -1.9DPR -1.7CCR 0.2HCR 2.88SCS  
 AJCA 08/01/2016 1655DAUS  
 GPTAT 99%R 1.4 GJUI 20.5 GJPI 98%R 123

BRED: 12/29/2015 DUE: 10/03/2016 TO  
 MVF ACADEMY TOPSY 2111  
 USA 067442111  
 CDCB GPTA 08/01/2016  
 73%R 692M -0.15% 3F 43%ILE  
 73%R -0.07% 9P 265CM\$ 280NM\$ 317FM\$ 300GM\$  
 4.8PL 2.5DPR 3.0CCR 1.5HCR 2.82SCS  
 AJCA 08/01/2016 ODAUS  
 GPTAT 73%R 1.5 GJUI 27.0 GJPI 70%R 112

JER-Z-BOYZ MAXIMUM 25062 {5} 85%  
 USA 117102729 GT3K BBR 100 JH1F  
 TATTOO / T5062  
 DHIA HERD # 93-54-0735 CONTROL # 25062  
 1-08 305 2 18686 5.4 1005 3.8 713 97DCR 2468C  
 3-00 305 2 21490 5.9 1274 3.9 846 97DCR 2929C  
 5-07 305 2 23350 5.3 1238 3.8 877 98DCR 3034C  
 305 2X ME AVG 3L 22759M 1247F 868P 3004C  
 PPA 3760M 303F 152P / YD 2701M 222F 107P  
 CDCB GPTA 08/01/2016 3RECS 90%R 96%ILE  
 548M 60F 23P 348CM\$ 334NM\$ 300FM\$ 288GM\$  
 2.1PL -0.4DPR 0.4CCR -0.6HCR 2.88SCS  
 AJCA 08/01/2016 GPTAT 84%R -0.2 GJUI -7.5 GJPI 84%R 113

SIRE:  
 JER-Z-BOYZ CRIS {6}-P-ET  
 USA 118125701 GT50K BBR 100 JH1C JH2F 203JE1388  
 CDCB GPTA 08/01/2016 139DAUS 15HRDS 87%RIP  
 93%R 279M 0.11% 36F 49%ILE  
 93%R 0.03% 16P 336CM\$ 318NM\$ 277FM\$ 247GM\$  
 4.0PL -0.7DPR -0.6CCR -1.6HCR 2.86SCS  
 AJCA 08/01/2016 18DAUS  
 GPTAT 81%R 0.7 GJUI 11.8 GJPI 87%R 105

SUNSET CANYON DAYBREAK-ET  
 USA 117250114 GT50K BBR 100 JH1F JH2F 29JE3768  
 CDCB GPTA 08/01/2016 822DAUS 89HRDS 11%RIP  
 98%R 1029M 0.01% 50F 97%ILE  
 98%R 0.03% 43P 531CM\$ 510NM\$ 459FM\$ 458GM\$  
 4.9PL 0.0DPR 1.5CCR 3.6HCR 3.00SCS  
 AJCA 08/01/2016 208DAUS  
 GPTAT 96%R 0.2 GJUI 1.5 GJPI 96%R 190

DAM:  
 MVF DAYBREAK JULIET 2030 {4} (TWIN)  
 USA 067442030  
 DHIA HERD # 23-54-0005 CONTROL # 2030  
 1-10 305 2 18080 3.6 647 3.3 590 95DCR 1851C  
 305 2X ME AVG 2L 20684M 769F 658P 2138C  
 2-04 78%  
 ST SR DF RA RW RL FA FU RH RUW UC UD TP TL RTR RTS  
 37 22 35 38 32 33 27 19 32 30 43 35 24 33 34 33  
 PPA 2581M -6F 70P / YD 2689M 3F 72P  
 CDCB PTA 08/01/2016 2RECS 52%R 38%ILE  
 902M 11F 27P 61CM\$ 64NM\$ 72FM\$ 12GM\$  
 -0.8PL -2.3DPR -1.8CCR 0.7HCR 3.11SCS  
 AJCA 08/01/2016 PTAT 46%R -0.2 JUI -8.1 JPI 46%R 47

GRIEVES JULIET 1581 OF MVF {3} 80%  
 USA 067181581 GT  
 DHIA HERD # 23-54-0005 CONTROL # 1581  
 2-02 305 2 15880 4.0 629 3.4 538 93DCR 1751C  
 3-09 305 2 16250 3.9 635 3.5 562 96DCR 1795C  
 4-09 281 2 14820 3.7 543 3.2 478 91DCR 1529C  
 305 2X ME AVG 3L 17166M 654F 579P 1848C  
 PPA 104M -60F -18P / YD 395M -60F -8P  
 CDCB PTA 08/01/2016 3RECS 59%R 3%ILE  
 398M -18F 5P -259CM\$ -242NM\$ -203FM\$ -241GM\$  
 -4.2PL -1.4DPR -4.0CCR -2.0HCR 3.16SCS  
 AJCA 08/01/2016 PTAT 53%R -0.5 JUI -15.7 JPI 50%R -67  
 SIRE: OOMSDALE JACE GRAT GRIEVES {2}-ET GJPI -4 11%ILE

SISTER(S):  
 MVF DAYBREAK JULIET 2031 {4} 82%  
 2-00 305 2 16810 4.2 711 3.3 562 95DCR 1914C

NEXT DAM:  
 CELESTIAL KRISTOPHER JULIET 76%  
 1-11 305 2 14080 3.9 552 3.3 469 95DCR 1532C  
 SIRE: D&E BILL KRISTOPHER-ET GJPI 3 15%ILE

4TH DAM:  
 CELESTIAL RUEBEN JUBILEE 78%  
 3-02 305 2 23900 4.1 988 3.7 873 100DCR 2793C



# LOT 86 MVF NIKON MINNIE 2199 {4} USA 067442199

BORN 11/12/2014 P6  
 FEMALE EFI 7.7% AMERICAN ID 2199 / 2199

PA 330M 47F 16P  
 256CM\$ 244NM\$ 215FM\$  
 1.4PL -1.8DPR -1.8CCR -1.0HCR 2.93SCS  
 PA TYPE 0.5 JPI 31%R 79  
 ST SR DF RA RW RL FA  
 0.0 0.1 0.1 H0.4 -0.1 S0.2 S0.0  
 FU RH RUW UC UD TP TL  
 0.2 0.2 0.2 0.2 S0.7 W0.3 L0.3

BRED: 02/18/2016 DUE: 11/23/2016 TO  
 FARIA BROTHERS VANDRELL {2}-ET  
 JE840003011609959 1JE892  
 CDCB GPTA 08/01/2016  
 70%R 1484M 0.00% 71F 100%ILE  
 71%R 0.03% 58P 693CM\$ 664NM\$ 593FM\$ 614GM\$  
 4.8PL 0.4DPR 2.0CCR 3.4HCR 2.81SCS  
 AJCA 08/01/2016 ODAUS  
 GPTAT 67%R 0.9 GJUI 17.2 GJPI 66%R 273

SIRE:  
 AHLEM NIKON-P  
 USA 071199770 GT50K BBR 100 JH1F JH2F 29JE3870  
 CDCB GPTA 08/01/2016 25DAUS 8HRDS 96%RIP  
 84%R 479M 0.20% 63F 73%ILE  
 85%R 0.07% 30P 413CM\$ 384NM\$ 315FM\$ 259GM\$  
 2.3PL -3.3DPR -3.2CCR -2.0HCR 2.95SCS  
 AJCA 08/01/2016 2DAUS  
 GPTAT 75%R 1.2 GJUI 19.7 GJPI 79%R 136

DAM:  
 MVF LOTTO MINNIE 2021 {3}  
 USA 067442021  
 DHIA HERD # 23-54-0005 CONTROL # 2021  
 2-01 280 2 12320 5.2 640 3.5 434 93DCR 1500C  
 305 2X ME AVG 1L 16015M 830F 573P 1981C  
 2-05 81% 3-01 82%  
 ST SR DF RA RW RL FA FU RH RUW UC UD TP TL RTR RTS  
 43 36 39 28 34 26 34 24 37 32 24 26 16 31 30 30  
 PPA -778M 70F -16P / YD -331M 63F -11P  
 CDCB PTA 08/01/2016 2RECS 54%R 49%ILE  
 181M 31F 1P 99CM\$ 103NM\$ 115FM\$ 83GM\$  
 0.5PL -0.2DPR -0.4CCR 0.0HCR 2.90SCS  
 AJCA 08/01/2016 PTAT 51%R -0.3 JUI -11.3 JPI 46%R 21  
 SISTER(S):  
 MVF VICTORINO MINNIE 1752 {3} 80%

RHEIN, DAWN F BREEDER & OWNER  
 PINE GROVE, PA  
 570-345-3383

SCHULTZ LEGAL CRITIC-P  
 USA 117217618 GT50K BBR 100 JH1C JH2F 11JE1098  
 CDCB GPTA 08/01/2016 2686DAUS 242HRDS 28%RIP  
 99%R 450M 0.07% 36F 55%ILE  
 99%R 0.03% 23P 357CM\$ 338NM\$ 291FM\$ 249GM\$  
 3.4PL -1.9DPR -1.7CCR 0.2HCR 2.88SCS  
 AJCA 08/01/2016 1655DAUS  
 GPTAT 99%R 1.4 GJUI 20.5 GJPI 98%R 123  
 AHLEM ALLSTAR NITA 36001 87%  
 USA 070047475 GT3K BBR 100 JH1F  
 TATTOO / L6001  
 DHIA HERD # 93-24-0224 CONTROL # 36001  
 1-09 269 2 14460 5.6 811 4.1 586 97DCR 2029C  
 2-08 305 3 19330 5.9 1149 4.0 774 96DCR 2680C  
 4-01 231 3 15260 5.4 826 3.7 565 90DCR 1954C  
 305 2X ME AVG 3L 20069M 1128F 793P 2746C  
 PPA -523M 192F 50P / YD -702M 134F 27P  
 CDCB GPTA 08/01/2016 3RECS 79%R 87%ILE  
 -216M 57F 14P 288CM\$ 251NM\$ 161FM\$ 207GM\$  
 0.2PL -1.0DPR -1.6CCR -0.8HCR 2.96SCS  
 AJCA 08/01/2016 GPTAT 77%R 0.6 GJUI 9.4 GJPI 74%R 82

MVF JEVO LOTTO-ET  
 JE840003004222446 GT50K BBR 100 JH1F JH2F 14JE537  
 CDCB GPTA 08/01/2016 1007DAUS 211HRDS 9%RIP  
 99%R 330M 0.16% 49F 36%ILE  
 99%R -0.02% 9P 251CM\$ 246NM\$ 235FM\$ 196GM\$  
 1.7PL -0.6DPR -1.5CCR -0.7HCR 2.79SCS  
 AJCA 08/01/2016 437DAUS  
 GPTAT 98%R 0.6 GJUI -1.8 GJPI 98%R 73  
 MVF JUAN MINNIE 1529 {2} 85%  
 USA 067181529 GT  
 DHIA HERD # 23-54-0005 CONTROL # 1529  
 2-02 305 2 18250 4.3 778 3.3 595 92DCR 2054C  
 3-02 284 2 17870 4.1 729 3.2 579 93DCR 1965C  
 4-01 305 2 25700 4.7 1200 3.0 783 96DCR 2700C  
 5-01 305 2 26760 4.1 1100 3.0 793 93DCR 2733C  
 305 2X ME AVG 5L 23129M 956F 710P 2428C  
 PPA 4489M 129F 80P / YD 1899M 47F 20P  
 CDCB PTA 08/01/2016 5RECS 59%R 14%ILE  
 373M 8F -2P -81CM\$ -58NM\$ -2FM\$ -40GM\$  
 -1.3PL 0.2DPR 0.4CCR 0.0HCR 3.02SCS  
 AJCA 08/01/2016 PTAT 56%R -1.0 JUI -14.9 JPI 49%R -22  
 SIRE: MVF MAXIMUS JUAN 1025-ET GJPI -63 5%ILE

NEXT DAM:  
 MVF HOL MINNIE 1376 {1} 81%  
 3-11 305 2 20070 4.3 868 3.7 751 94DCR 2432C  
 4TH DAM:  
 MVF YOGI MINNIE 1103 71%  
 2-01 305 2 11640 5.1 595 3.6 422 93DCR 1459C



**DEBOER JUNES JACE M1884, E-90%**  
FOURTH DAM OF LOT 87



**MASON DECLO JUNE 2-ET, E-90%**  
FIFTH DAM OF LOT 87

**LOT 87 MVF MAGNUM JACE 2210 USA 067442210**

BORN 12/23/2014 P9  
FEMALE EFI 7.2% AMERICAN ID 2210 / 2210

PA 712M 40F 26P  
377CM\$ 367NM\$ 344FM\$  
4.0PL -0.2DPR 0.9CCR -0.5HCR 2.94SCS  
PA TYPE 0.4 JPI 37%R 127  
ST SR DF RA RW RL FA  
-0.5 -0.6 0.5 L1.4 -0.7 S0.3 L0.3  
FU RH RUW UC UD TP TL  
0.1 0.9 0.3 0.5 D0.1 C0.0 L0.5

BRED: 04/27/2016 DUE: 01/31/2017 TO  
FARIA BROTHERS AVON {2}-ET  
JE840003011609974 14JE673  
CDCB GPTA 08/01/2016  
67%R 1665M -0.13% 54F 100%ILE  
69%R 0.00% 58P 655CM\$ 639NM\$ 598FM\$ 613GM\$  
5.4PL 1.3DPR 3.0CCR 3.9HCR 2.90SCS  
AJCA 08/01/2016 ODAUS  
GPTAT 64%R 1.3 GJUI 26.7 GJPI 63%R 276

SIRE:  
WILSONVIEW JEVON MAGNUM-ET  
USA 067010044 GT50K BBR 100 JH1F JH2F 523JE927  
CDCB GPTA 08/01/2016 3611DAUS 87HRDS 84%RIP  
99%R 1060M 0.16% 83F 98%ILE  
99%R 0.01% 40P 533CM\$ 518NM\$ 481FM\$ 473GM\$  
2.9PL 0.2DPR 1.8CCR -1.8HCR 2.96SCS  
AJCA 08/01/2016 485DAUS  
GPTAT 98%R 0.2 GJUI -5.2 GJPI 97%R 180

DAM:  
MVF DAVID JACE 2076  
USA 067442076 GA  
DHIA HERD # 23-54-0005 CONTROL # 2076  
1-11 305 2 15010 3.7 552 3.3 498 95DCR 1572C  
305 2X ME AVG 1L 18932M 701F 640P 2008C  
2-01 78% 3-04 82%  
ST SR DF RA RW RL FA FU RH RUW UC UD TP TL RTR RTS  
28 17 35 31 34 28 23 32 39 38 37 18 27 34 38 26  
PPA 615M -67F 11P / YD 816M -36F 20P  
CDCB GPTA 08/01/2016 2RECS 57%R 80%ILE  
363M -4F 12P 221CM\$ 216NM\$ 207FM\$ 149GM\$  
5.0PL -0.6DPR -0.1CCR 0.8HCR 2.92SCS  
AJCA 08/01/2016 PTAT 51%R 0.5 GJUI 11.0 GJPI 50%R 73

RHEIN, ERIKA D BREEDER & OWNER  
PINE GROVE, PA

FOREST GLEN MECCAS JEVON-ET  
USA 112797481 GT50K BBR 100 JH1F JH2F 29JE3346  
CDCB GPTA 08/01/2016 7764DAUS 831HRDS 7%RIP  
99%R 377M 0.05% 28F 22%ILE  
99%R -0.02% 9P 144CM\$ 144NM\$ 144FM\$ 129GM\$  
0.7PL 0.1DPR 0.5CCR -0.8HCR 2.86SCS  
AJCA 08/01/2016 3814DAUS  
GPTAT 99%R -0.3 GJUI -13.6 GJPI 99%R 43  
IMPULSIVE MONET OF WILSONVIEW-ET 88%  
USA 067181169 GI BBR 100 JH1F  
DHIA HERD # 92-23-0233 CONTROL # 1169  
2-00 305 2 16510 5.1 834 3.6 598 100DCR 2068C  
3-03 305 2 17250 5.2 894 3.9 677 102DCR 2343C  
305 2X ME AVG 2L 19754M 994F 743P 2570C  
PPA -119M 58F 33P / YD -443M 40F 13P  
CDCB GPTA 08/01/2016 2RECS 87%R 87%ILE  
-138M 29F 3P 265CM\$ 253NM\$ 226FM\$ 245GM\$  
3.8PL 1.3DPR 1.7CCR -1.5HCR 3.03SCS  
AJCA 08/01/2016 GPTAT 81%R 0.5 GJUI 8.7 GJPI 82%R 64

SUNSET CANYON DAVID-ET  
USA 117335815 GT50K BBR 100 JH1F JH2F 200JE183  
CDCB GPTA 08/01/2016 2756DAUS 324HRDS 35%RIP  
99%R 577M -0.02% 24F 78%ILE  
99%R 0.07% 33P 423CM\$ 395NM\$ 326FM\$ 289GM\$  
5.9PL -1.7DPR -1.2CCR 1.7HCR 2.97SCS  
AJCA 08/01/2016 1348DAUS  
GPTAT 99%R 1.0 GJUI 20.4 GJPI 97%R 155  
MVF LENNOX JACE 1630-ET 85%  
USA 067181630 GT8K BBR 100 JH1C JH2F  
DHIA HERD # 23-54-0005 CONTROL # 1630  
2-01 305 2 14330 4.1 593 3.4 484 93DCR 1618C  
3-04 305 2 16500 3.5 585 3.2 523 95DCR 1658C  
305 2X ME AVG 4L 13259M 462F 449P 1351C  
PPA -238M -80F -36P / YD 77M -57F -20P  
CDCB GPTA 08/01/2016 4RECS 80%R 32%ILE  
8M -19F -9P 29CM\$ 40NM\$ 67FM\$ 27GM\$  
2.3PL 0.1DPR 0.7CCR -0.2HCR 2.82SCS  
AJCA 08/01/2016 GPTAT 79%R 0.1 GJUI 9.1 GJPI 76%R -2  
SIRE: FOREST GLEN HALLMARK LENNOX-ET GJPI 26 16%ILE

SISTER(S):  
HIGHVIEW DALE 1765 {3} 85%  
MVF NAVARA JACE 1667-ET 86%  
1-10 305 2 15890 4.4 695 3.4 534 93DCR 1844C

NEXT DAM:  
MVF ARTIST JACE 1310 89%  
2-02 305 2 20120 3.8 760 3.3 664 92DCR 2134C  
SIRE: ISDK JAS ARTIST GJPI 74 36%ILE

4TH DAM:  
DEBOER JUNES JACE M1884 90%  
5-02 305 2 23430 4.5 1043 3.5 826 96DCR 2812C

## LOT 88 MVF SANTANA CALYPSO 2214 USA 067442214

BORN 01/01/2015 P7  
 FEMALE EFI 7.5% AMERICAN ID 2214 / 2214

RHEIN, CRAIG A  
 PINE GROVE, PA  
 570-345-3383  
 BREEDER & OWNER

PA 566M 21F 26P  
 242CM\$ 224NM\$ 179FM\$  
 2.0PL -0.5DPR -0.5CCR 1.4HCR 2.88SCS  
 PA TYPE 0.4 JPI 30%R 100  
 ST SR DF RA RW RL FA  
 0.9 0.6 0.2 L0.8 0.2 P0.1 L0.2  
 FU RH RUW UC UD TP TL  
 0.1 -0.1 0.2 0.1 D0.1 C0.3 L0.4

BRED: 03/25/2016 DUE: 12/29/2016 TO  
 AHLEM AXIS COMANCHE-ET  
 USA 073409554 1J9E28  
 CDCB GPTA 08/01/2016  
 73%R 1302M -0.08% 47F 94%ILE  
 74%R -0.01% 44P 510CM\$ 499NM\$ 471FM\$ 417GM\$  
 5.2PL -0.7DPR 0.0CCR 0.9HCR 2.86SCS  
 AJCA 08/01/2016 ODAUS  
 GPTAT 73%R 1.7 GJUI 16.1 GJPI 70%R 204

SIRE:  
 KASH IN SANTANA-P-ET  
 USA 067253405 GT50K BBR 100 JH1F JH2F 7JE1273  
 CDCB GPTA 08/01/2016 10DAUS 5HRDS 100%RIP  
 79%R 869M 0.04% 49F 71%ILE  
 81%R 0.03% 36P 395CM\$ 372NM\$ 317FM\$ 315GM\$  
 1.9PL -0.9DPR -1.1CCR 2.1HCR 2.81SCS  
 AJCA 08/01/2016 1DAUS  
 GPTAT 76%R 0.9 GJUI 8.7 GJPI 75%R 159

DAM:  
 MVF DAVID CALYPSO 2081  
 USA 067442081  
 DHIA HERD # 23-54-0005 CONTROL # 2081  
 1-10 305 2 16660 4.0 671 3.3 552 96DCR 1836C  
 305 2X ME AVG 1L 21580M 876F 728P 2409C  
 2-00 82% 3-03 75%  
 ST SR DF RA RW RL FA FU RH RUW UC UD TP TL RTR RTS  
 24 32 31 28 24 30 18 26 18 32 32 14 32 19 34 39  
 PPA 808M -39F 38P / YD 963M -9F 45P  
 CDCB PTA 08/01/2016 2RECS 52%R 41%ILE  
 262M -8F 15P 89CM\$ 75NM\$ 41FM\$ 45GM\$  
 2.0PL -0.1DPR 0.1CCR 0.6HCR 2.94SCS  
 AJCA 08/01/2016 PTAT 50%R -0.1 JUI -9.2 JPI 45%R 41

SUNSET CANYON DIMENSION-ET  
 USA 117168914 GT50K BBR 100 JH1F JH2F 7JE1149  
 CDCB GPTA 08/01/2016 1211DAUS 192HRDS 13%RIP  
 99%R 109M 0.28% 59F 89%ILE  
 99%R 0.19% 40P 531CM\$ 464NM\$ 303FM\$ 444GM\$  
 2.8PL 0.6DPR 1.6CCR 4.4HCR 2.87SCS  
 AJCA 08/01/2016 476DAUS  
 GPTAT 98%R 0.3 GJUI 6.8 GJPI 97%R 192  
 JARS OF CLAY VENERABLE 1771 2620-P 90%  
 USA 067142620 GT3K BBR 100 JH1F  
 DHIA HERD # 93-54-0855 CONTROL # 2620  
 1-08 294 3 14570 5.1 746 3.5 514 101DCR 1776C  
 2-08 305 3 20050 5.0 1011 3.8 769 81DCR 2661C  
 305 2X ME AVG 2L 20060M 1018F 748P 2586C  
 PPA 1431M 107F 57P / YD 1104M 94F 49P  
 CDCB GPTA 08/01/2016 2RECS 87%R 88%ILE  
 524M 37F 21P 271CM\$ 259NM\$ 230FM\$ 208GM\$  
 1.4PL -1.1DPR -1.2CCR 0.8HCR 2.86SCS  
 AJCA 08/01/2016 GPTAT 83%R 1.2 GJUI 11.3 GJPI 80%R 104

SUNSET CANYON DAVID-ET  
 USA 117335815 GT50K BBR 100 JH1F JH2F 200JE183  
 CDCB GPTA 08/01/2016 2756DAUS 324HRDS 35%RIP  
 99%R 577M -0.02% 24F 78%ILE  
 99%R 0.07% 33P 423CM\$ 395NM\$ 326FM\$ 289GM\$  
 5.9PL -1.7DPR -1.2CCR 1.7HCR 2.97SCS  
 AJCA 08/01/2016 1348DAUS  
 GPTAT 99%R 1.0 GJUI 20.4 GJPI 97%R 155  
 MVF JUAN CALYPSO 1619 79%  
 USA 067181619 GT  
 DHIA HERD # 23-54-0005 CONTROL # 1619  
 1-11 305 2 14010 4.1 571 3.6 498 91DCR 1604C  
 305 2X ME AVG 2L 16576M 622F 572P 1790C  
 PPA 1212M -24F 33P / YD 354M -57F 6P  
 CDCB PTA 08/01/2016 2RECS 55%R 5%ILE  
 -186M -38F -10P -176CM\$ -171NM\$ -159FM\$ -137GM\$  
 -0.1PL 1.2DPR 1.0CCR -0.7HCR 2.90SCS  
 AJCA 08/01/2016 PTAT 52%R -1.0 JUI -19.0 JPI 47%R -61  
 SIRE: MVF BARKLY JUAN 1107-ET GJPI -32 6%ILE

SISTER(S):  
 MVF LEMVIG CALYPSO 801 83%  
 5-07 305 2 16840 4.1 688 3.7 617 91DCR 1958C  
 MVF FREDRICO CALYPSO 1282 82%  
 3-02 305 2 17920 4.1 742 3.6 650 97DCR 2089C

NEXT DAM:  
 MVF VIEW CALYPSO 620 74%  
 10-00 305 2 15740 3.7 587 3.3 519 96DCR 1657C  
 SIRE: DAR VIEW SKY LINE FROSTY GJPI -44 6%ILE

4TH DAM:  
 HI-FIVE BERRETTA CALYPSO 82%  
 6-01 282 2 16930 3.8 640 3.2 550 88DCR 1784C

# LOT 89 MVF HARRIS MARTA 2204 {5} USA 067442204

BORN 12/09/2014 P9  
 FEMALE EFI 7.5% AMERICAN ID 2204 / 2204

PA 946M 57F 40P  
 386CM\$ 367NM\$ 321FM\$  
 2.8PL 0.0DPR 1.1CCR 1.8HCR 2.86SCS  
 PA TYPE 0.6 JPI 33%R 145  
 ST SR DF RA RW RL FA  
 -0.4 0.2 0.4 H0.3 -0.1 P0.1 S0.1  
 FU RH RUW UC UD TP TL  
 0.5 0.6 0.2 0.3 S0.6 C0.3 S0.4

BRED: 01/26/2016 DUE: 10/31/2016 TO  
 FARIA BROTHERS VANDRELL {2}-ET  
 JE840003011609959 1JE892  
 CDCB GPTA 08/01/2016  
 70%R 1484M 0.00% 71F 100%ILE  
 71%R 0.03% 58P 693CM\$ 664NM\$ 593FM\$ 614GM\$  
 4.8PL 0.4DPR 2.0CCR 3.4HCR 2.81SCS  
 AJCA 08/01/2016 ODAUS  
 GPTAT 67%R 0.9 GJUI 17.2 GJPI 66%R 273  
**BRED USING SEXED SEMEN**

SIRE:  
 SCHULTZ VOLCANO HARRIS {4}  
 USA 118157731 GT80K BBR 100 JH1F JH2F 29JE3866  
 CDCB GPTA 08/01/2016 100DAUS 10HRDS 96%RIP  
 91%R 1590M -0.05% 66F 100%ILE  
 92%R 0.01% 58P 631CM\$ 610NM\$ 558FM\$ 499GM\$  
 5.3PL -1.6DPR -0.6CCR 0.7HCR 2.85SCS  
 AJCA 08/01/2016 3DAUS  
 GPTAT 74%R 1.2 GJUI 11.2 GJPI 85%R 246

DAM:  
 MVF ZUMA MARTA 1932  
 USA 067441932  
 DHIA HERD # 23-54-0005 CONTROL # 1932  
 2-00 301 2 14980 4.7 703 3.3 495 92DCR 1709C  
 2-11 305 2 18200 4.8 869 3.3 602 96DCR 2079C  
 305 2X ME AVG 3L 15956M 741F 521P 1797C  
 2-06 80% 3-02 83%  
 ST SR DF RA RW RL FA FU RH RUW UC UD TP TL RTR RTS  
 30 34 34 31 32 14 18 32 38 35 32 34 26 16 37 33  
 PPA -164M 35F -8P / YD -330M 35F -7P  
 CDCB PTA 08/01/2016 3RECS 54%R 55%ILE  
 -248M 18F OP 141CM\$ 124NM\$ 84FM\$ 167GM\$  
 0.3PL 1.6DPR 2.8CCR 2.8HCR 2.86SCS  
 AJCA 08/01/2016 PTAT 51%R -0.1 JUI 4.0 JPI 47%R 44

RHEIN, CRAIG A  
 BREEDER & OWNER  
 PINE GROVE, PA  
 570-345-3383

ALL LYNN'S LEGAL VOLCANO-ET  
 USA 117222807 GT50K BBR 100 JH1F JH2F 29JE3762  
 CDCB GPTA 08/01/2016 3032DAUS 129HRDS 46%RIP  
 99%R 1369M -0.04% 56F 95%ILE  
 99%R -0.02% 45P 516CM\$ 506NM\$ 482FM\$ 397GM\$  
 4.6PL -2.4DPR -0.2CCR 3.7HCR 2.89SCS  
 AJCA 08/01/2016 465DAUS  
 GPTAT 98%R 1.1 GJUI 13.8 GJPI 97%R 202  
 SCHULTZ DALE HARMAIL {3} 86%  
 USA 067269177 GT3K BBR 92 JH1F  
 TATTOO L177 / L177  
 DHIA HERD # 52-98-0014 CONTROL # 9177  
 2-10 293 2 18340 4.7 865 3.5 645 104DCR 2229C  
 3-10 305 2 12870 4.6 597 3.6 465 103DCR 1599C  
 4-10 209 2 13330 4.7 623 3.6 476 98DCR 1645C  
 5-10 254 2 11630 4.2 493 3.6 424 103DCR 1377C  
 305 2X ME AVG 5L 18113M 815F 642P 2176C  
 PPA 973M -6F 41P / YD 1671M 40F 57P  
 CDCB GPTA 08/01/2016 5RECS 82%R 92%ILE  
 843M 24F 27P 288CM\$ 283NM\$ 269FM\$ 225GM\$  
 3.5PL -0.4DPR -0.2CCR -0.4HCR 2.93SCS  
 AJCA 08/01/2016 GPTAT 74%R 0.3 GJUI -0.4 GJPI 75%R 111

ISDK DJ ZUMA  
 JEDNK000000302730 GT50K BBR 100 JH1F JH2F 236JE146  
 CDCB GPTA 08/01/2016 17504DAUS 1412HRDS 11%RIP  
 99%R -701M 0.30% 23F 54%ILE  
 99%R 0.13% -1P 375CM\$ 331NM\$ 230FM\$ 361GM\$  
 4.5PL 2.4DPR 4.6CCR 4.0HCR 2.75SCS  
 AJCA 08/01/2016 10429DAUS  
 GPTAT 99%R 0.6 GJUI 18.8 GJPI 98%R 101

GLEN MEADOWS LEXINGTON MARTA 86%  
 USA 067074543 GT  
 DHIA HERD # 23-54-0005 CONTROL # 1807  
 2-00 305 2 17150 4.3 744 3.4 586 95DCR 2001C  
 3-01 284 2 18370 4.7 863 3.6 657 92DCR 2271C  
 4-00 305 2 20680 4.9 1007 3.8 783 95DCR 2698C  
 5-02 305 2 22320 5.6 1242 3.4 768 94DCR 2654C  
 305 2X ME AVG 4L 21505M 1030F 762P 2612C  
 PPA 2787M 165F 99P / YD 1018M 77F 41P  
 CDCB PTA 08/01/2016 4RECS 60%R 36%ILE  
 44M 16F 6P 64CM\$ 56NM\$ 37FM\$ 76GM\$  
 -0.7PL 0.6DPR 0.7CCR 0.4HCR 3.00SCS  
 AJCA 08/01/2016 PTAT 53%R -0.6 JUI -12.7 JPI 51%R 16  
 SIRE: WOODSTOCK LEXINGTON-ET GJPI 5 15%ILE

NEXT DAM:  
 GLEN MEADOWS FREDRICO MARTINA 79%  
 1-11 305 2 18350 4.1 756 3.4 630 99DCR 2082C  
 SIRE: MVF BERRETTA FREDRICO-ET GJPI 21 15%ILE  
 4TH DAM:  
 GLEN MEADOWS MASON MARTA

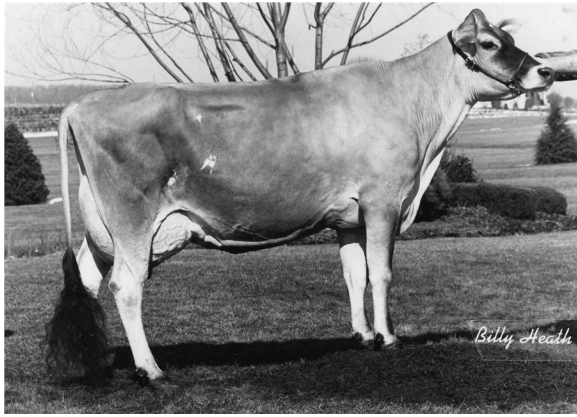

ARLINDA SOONER FLORENCE-ET, E-91%  
SEVENTH DAM OF LOT 84



MOLLY BROOK TOP BRASS FLORA-ET, E-92%  
EIGHTH DAM OF LOT 84

**LOT 90 MVF MAGNUM FLORENCE 2215 USA 067442215**

BORN 01/08/2015 P7  
FEMALE EFI 7.1% AMERICAN ID 2215 / 2215

PA 616M 55F 25P  
320CM\$ 310NM\$ 287FM\$  
1.4PL -0.7DPR 0.0CCR -1.4HCR 3.06SCS  
PA TYPE 0.9 JPI 35%R 108  
ST SR DF RA RW RL FA  
-0.1 0.1 1.2 L1.5 -0.3 S0.1 L0.3  
FU RH RUW UC UD TP TL  
0.2 1.3 0.8 0.6 D0.5 C0.3 L0.6

BRED: 04/05/2016 DUE: 01/09/2017 TO  
AHLEM BADGER CRUISER {4}-ET  
USA 074067453 1JE934  
CDCB GPTA 08/01/2016  
69%R 858M 0.12% 64F 100%ILE  
70%R 0.03% 35P 566CM\$ 548NM\$ 505FM\$ 505GM\$  
5.3PL 0.9DPR 1.5CCR 1.3HCR 2.95SCS  
AJCA 08/01/2016 ODAUS  
GPTAT 70%R 1.3 GJUI 14.0 GJPI 66%R 196

SIRE:  
WILSONVIEW JEVON MAGNUM-ET  
USA 067010044 GT50K BBR 100 JH1F JH2F 523JE927  
CDCB GPTA 08/01/2016 3611DAUS 87HRDS 84%RIP  
99%R 1060M 0.16% 83F 98%ILE  
99%R 0.01% 40P 533CM\$ 518NM\$ 481FM\$ 473GM\$  
2.9PL 0.2DPR 1.8CCR -1.8HCR 2.96SCS  
AJCA 08/01/2016 485DAUS  
GPTAT 98%R 0.2 GJUI -5.2 GJPI 97%R 180

DAM:  
MVF TOPEKA FLORENCE 2077  
USA 067442077  
DHIA HERD # 23-54-0005 CONTROL # 2077  
1-11 287 2 14730 4.7 692 3.2 467 94DCR 1611C  
305 2X ME AVG 2L 17280M 822F 598P 2058C  
2-01 85%  
ST SR DF RA RW RL FA FU RH RUW UC UD TP TL RTR RTS  
34 33 42 42 33 15 26 33 44 36 37 37 32 27 35 37  
PPA -255M 53F 3P / YD -277M 51F 0P  
CDCB PTA 08/01/2016 2RECS 52%R 48%ILE  
172M 27F 10P 106CM\$ 102NM\$ 92FM\$ 57GM\$  
-0.1PL -1.6DPR -1.8CCR -0.9HCR 3.15SCS  
AJCA 08/01/2016 PTAT 47%R 1.5 JUI 11.6 JPI 44%R 35

SISTER(S):  
MVF HEADLINE FLORENCE 1731 83%  
1-10 305 2 17470 3.8 661 3.0 527 94DCR 1783C

RHEIN, CRAIG A OWNER  
PINE GROVE, PA  
570-345-3383  
RHEIN, CRAIG BREEDER  
PINE GROVE, PA

FOREST GLEN MECCAS JEVON-ET  
USA 112797481 GT50K BBR 100 JH1F JH2F 29JE3346  
CDCB GPTA 08/01/2016 7764DAUS 831HRDS 7%RIP  
99%R 377M 0.05% 28F 22%ILE  
99%R -0.02% 9P 144CM\$ 144NM\$ 144FM\$ 129GM\$  
0.7PL 0.1DPR 0.5CCR -0.8HCR 2.86SCS  
AJCA 08/01/2016 3814DAUS  
GPTAT 99%R -0.3 GJUI -13.6 GJPI 99%R 43  
IMPULSIVE MONET OF WILSONVIEW-ET 88%  
USA 067181169 GI BBR 100 JH1F  
DHIA HERD # 92-23-0233 CONTROL # 1169  
2-00 305 2 16510 5.1 834 3.6 598 100DCR 2068C  
3-03 305 2 17250 5.2 894 3.9 677 102DCR 2343C  
305 2X ME AVG 2L 19754M 994F 743P 2570C  
PPA -119M 58F 33P / YD -443M 40F 13P  
CDCB GPTA 08/01/2016 2RECS 87%R 87%ILE  
-138M 29F 3P 265CM\$ 253NM\$ 226FM\$ 245GM\$  
3.8PL 1.3DPR 1.7CCR -1.5HCR 3.03SCS  
AJCA 08/01/2016 GPTAT 81%R 0.5 GJUI 8.7 GJPI 82%R 64

HEARTLAND MERCHANT TOPEKA-ET  
USA 067332021 GT50K BBR 100 JH1F JH2F 7JE1169  
CDCB GPTA 08/01/2016 5959DAUS 530HRDS 42%RIP  
99%R -96M 0.23% 40F 24%ILE  
99%R 0.08% 11P 178CM\$ 159NM\$ 113FM\$ 49GM\$  
0.8PL -3.7DPR -4.0CCR -1.9HCR 3.19SCS  
AJCA 08/01/2016 1998DAUS  
GPTAT 99%R 1.9 GJUI 20.8 GJPI 99%R 43

MVF IMPACT FLORENCE 1535 82%  
USA 067181535 GT  
DHIA HERD # 23-54-0005 CONTROL # 1535  
1-11 305 2 16120 4.6 739 3.5 572 93DCR 1974C  
3-02 305 2 13940 4.3 606 3.5 486 94DCR 1642C  
305 2X ME AVG 3L 17005M 748F 603P 2032C  
PPA 1496M 54F 39P / YD 1375M 39F 39P  
CDCB PTA 08/01/2016 3RECS 59%R 38%ILE  
654M 12F 16P 56CM\$ 65NM\$ 85FM\$ 69GM\$  
-0.8PL 0.0DPR -0.1CCR -0.2HCR 3.08SCS  
AJCA 08/01/2016 PTAT 54%R 0.6 JUI -5.0 JPI 49%R 36  
SIRE: DUTCH HOLLOW IMPACT-ET GJPI 53 19%ILE

SISTER(S):  
MVF SULTON FLORENCE 1621 90%  
5-04 305 2 26520 4.1 1075 3.6 956 96DCR 3047C

NEXT DAM:  
MVF BRAZO FLORENCE 1303 {6} 82%  
1-11 305 2 18760 4.2 783 3.6 669 93DCR 2180C  
SIRE: SIL-MIST RMBM BUTTONS BRAZO {5}-ET GJPI 33 17%ILE

4TH DAM:  
MVF FREEDOM FLORENCE 900 88%  
3-04 305 2 15800 4.8 756 3.7 589 91DCR 2026C

# LOT 91 MVF HARRIS BUBBA 2206 {5} USA 067442206

BORN 12/11/2014 P9  
 FEMALE EFI 7.8% AMERICAN ID 2206 / 2206

PA 752M 57F 36P  
 381CM\$ 359NM\$ 304FM\$  
 1.7PL -1.4DPR -1.1CCR 0.7HCR 2.98SCS  
 PA TYPE 0.6 JPI 32%R 140  
 ST SR DF RA RW RL FA  
 0.1 0.7 0.4 L0.3 0.3 P0.3 S0.0  
 FU RH RUW UC UD TP TL  
 0.4 0.4 0.4 0.1 D0.5 C0.7 L0.2

BRED: 02/14/2016 DUE: 11/19/2016 TO  
 ORTHRIDGE RENO  
 JE840003010771735 7JE1332  
 CDCB GPTA 08/01/2016  
 72%R 957M 0.06% 57F 91%ILE  
 73%R -0.02% 31P 469CM\$ 465NM\$ 454FM\$ 413GM\$  
 4.1PL -0.1DPR 0.5CCR 1.1HCR 2.96SCS  
 AJCA 08/01/2016 ODAUS  
 GPTAT 71%R 1.2 GJUI 16.1 GJPI 69%R 169  
**BRED USING SEXED SEMEN**

SIRE:  
 SCHULTZ VOLCANO HARRIS {4}  
 USA 118157731 GT80K BBR 100 JH1F JH2F 29JE3866  
 CDCB GPTA 08/01/2016 100DAUS 10HRDS 96%RIP  
 91%R 1590M -0.05% 66F 100%ILE  
 92%R 0.01% 58P 631CM\$ 610NM\$ 558FM\$ 499GM\$  
 5.3PL -1.6DPR -0.6CCR 0.7HCR 2.85SCS  
 AJCA 08/01/2016 3DAUS  
 GPTAT 74%R 1.2 GJUI 11.2 GJPI 85%R 246

DAM:  
 MVF DIGNITARY BUBBA 2035 (TWIN)  
 USA 067442035  
 DHIA HERD # 23-54-0005 CONTROL # 2035  
 2-04 77%  
 ST SR DF RA RW RL FA FU RH RUW UC UD TP TL RTR RTS  
 32 30 33 38 24 29 21 26 33 27 26 27 33 22 35 33  
 PPA 1252M 197F 64P / YD 1338M 287F 72P  
 CDCB PTA 08/01/2016 1RECS 48%R 50%ILE  
 -86M 48F 13P 131CM\$ 107NM\$ 50FM\$ 87GM\$  
 -1.9PL -1.2DPR -1.6CCR 0.6HCR 3.10SCS  
 AJCA 08/01/2016 PTAT 46%R -0.1 JUI -9.6 JPI 43%R 34  
 SISTER(S):  
 MVF DIGNITARY BUBBA 2036 81%  
 2-01 301 2 15080 4.9 745 3.5 522 95DCR 1804C

RHEIN TERRY LEE & CRAIG A BREEDER & OWNER  
 PINE GROVE, PA  
 570-345-3457

ALL LYNN'S LEGAL VOLCANO-ET  
 USA 117222807 GT50K BBR 100 JH1F JH2F 29JE3762  
 CDCB GPTA 08/01/2016 3032DAUS 129HRDS 46%RIP  
 99%R 1369M -0.04% 56F 95%ILE  
 99%R -0.02% 45P 516CM\$ 506NM\$ 482FM\$ 397GM\$  
 4.6PL -2.4DPR -0.2CCR 3.7HCR 2.89SCS  
 AJCA 08/01/2016 465DAUS  
 GPTAT 98%R 1.1 GJUI 13.8 GJPI 97%R 202  
 SCHULTZ DALE HARMAIL {3} 86%  
 USA 067269177 GT3K BBR 92 JH1F  
 TATTOO L177 / L177  
 DHIA HERD # 52-98-0014 CONTROL # 9177  
 2-10 293 2 18340 4.7 865 3.5 645 104DCR 2229C  
 3-10 305 2 12870 4.6 597 3.6 465 103DCR 1599C  
 4-10 209 2 13330 4.7 623 3.6 476 98DCR 1645C  
 5-10 254 2 11630 4.2 493 3.6 424 103DCR 1377C  
 305 2X ME AVG 5L 18113M 815F 642P 2176C  
 PPA 973M -6F 41P / YD 1671M 40F 57P  
 CDCB GPTA 08/01/2016 5RECS 82%R 92%ILE  
 843M 24F 27P 288CM\$ 283NM\$ 269FM\$ 225GM\$  
 3.5PL -0.4DPR -0.2CCR -0.4HCR 2.93SCS  
 AJCA 08/01/2016 GPTAT 74%R 0.3 GJUI -0.4 GJPI 75%R 111

SUNSET CANYON DIGNITARY-ET  
 USA 117168941 GT50K BBR 100 JH1F JH2F 7JE1150  
 CDCB GPTA 08/01/2016 2222DAUS 271HRDS 29%RIP  
 99%R 462M 0.18% 58F 72%ILE  
 99%R 0.06% 30P 407CM\$ 376NM\$ 302FM\$ 343GM\$  
 2.2PL 0.2DPR -0.8CCR 3.0HCR 2.89SCS  
 AJCA 08/01/2016 704DAUS  
 GPTAT 98%R 0.1 GJUI -5.4 GJPI 97%R 140

MVF JUAN BUBBA 1526 87%  
 USA 067181526 GT  
 DHIA HERD # 23-54-0005 CONTROL # 1526  
 2-00 304 2 10620 5.4 578 4.0 430 92DCR 1489C  
 3-00 305 2 16390 5.2 854 3.9 644 94DCR 2229C  
 4-02 305 2 18370 5.0 917 3.8 703 96DCR 2433C  
 5-08 297 2 16360 5.4 879 3.8 618 93DCR 2138C  
 305 2X ME AVG 4L 16958M 874F 654P 2262C  
 PPA -436M 82F 24P / YD -1120M 36F -4P  
 CDCB PTA 08/01/2016 4RECS 60%R 10%ILE  
 -550M 12F -6P -84CM\$ -96NM\$ -125FM\$ -86GM\$  
 -2.6PL -0.8DPR -0.8CCR -1.5HCR 3.22SCS  
 AJCA 08/01/2016 PTAT 53%R 0.1 JUI -2.9 JPI 51%R -47  
 SIRE: MVF MAXIMUS JUAN 1025-ET GJPI -63 5%ILE

NEXT DAM:  
 MVF AVENUE BUBBA 1375 69%  
 4-04 305 2 20810 4.6 966 3.8 784 93DCR 2634C  
 SIRE: FASTLANE AVENUE-ET GJPI -59 5%ILE  
 4TH DAM:  
 MVF HALLMARK BUBBA 1220 69%  
 4-07 305 2 17700 5.3 933 3.6 641 96DCR 2216C



MVF FREEDOM 964-ET, E-90%  
FOURTH DAM OF LOT 92



GOLDEN MBSB OF TWIN HAVEN-ET, E-94%  
SIXTH DAM OF LOT 92

**LOT 92 MVF MAGNUM GOLDA 2213 USA 067442213 GT29K**

BORN 01/01/2015 P9  
FEMALE EFI 8.7% AMERICAN ID 2213 / 2213  
JH1F JH2F

CDCB GPTA 08/01/2016 ORECS 74%R 97%ILE  
900M 51F 34P 369CM\$ 357NM\$ 327FM\$ 324GM\$  
2.0PL 0.0DPR 1.1CCR -0.2HCR 2.99SCS  
AJCA 08/01/2016 GPTAT 74%R -0.1 GJUI -6.0 GJPI 71%R 134  
ST SR DF RA RW RL FA  
-0.4 -0.1 0.2 L0.7 -0.4 S0.5 L0.3  
FU RH RUW UC UD TP TL  
-0.7 0.2 0.2 0.5 D0.8 W0.8 L0.8

BRED: 05/05/2016 DUE: 02/08/2017 TO  
FARIA BROTHERS AVON {2}-ET  
JE840003011609974 14JE673  
CDCB GPTA 08/01/2016  
67%R 1665M -0.13% 54F 100%ILE  
69%R 0.00% 58P 655CM\$ 639NM\$ 598FM\$ 613GM\$  
5.4PL 1.3DPR 3.0CCR 3.9HCR 2.90SCS  
AJCA 08/01/2016 ODAUS  
GPTAT 64%R 1.3 GJUI 26.7 GJPI 63%R 276

SIRE:  
WILSONVIEW JEVO MAGNUM-ET  
USA 067010044 GT50K BBR 100 JH1F JH2F 523JE927  
CDCB GPTA 08/01/2016 3611DAUS 87HRDS 84%RIP  
99%R 1060M 0.16% 83F 98%ILE  
99%R 0.01% 40P 533CM\$ 518NM\$ 481FM\$ 473GM\$  
2.9PL 0.2DPR 1.8CCR -1.8HCR 2.96SCS  
AJCA 08/01/2016 485DAUS  
GPTAT 98%R 0.2 GJUI -5.2 GJPI 97%R 180

DAM:  
MVF DAYBREAK GOLDA 2055  
USA 067442055  
DHIA HERD # 23-54-0005 CONTROL # 2055  
2-01 305 2 17710 4.6 808 3.5 626 96DCR 2159C  
305 2X ME AVG 1L 21954M 1009F 791P 2710C  
2-03 81%  
ST SR DF RA RW RL FA FU RH RUW UC UD TP TL RTR RTS  
34 33 37 29 30 12 36 34 36 31 48 33 18 22 37 33  
PPA 1594M 91F 86P / YD 1754M 121F 101P  
CDCB PTA 08/01/2016 1RECS 50%R 94%ILE  
596M 40F 30P 331CM\$ 309NM\$ 258FM\$ 243GM\$  
2.1PL -1.2DPR -1.0CCR 0.4HCR 2.98SCS  
AJCA 08/01/2016 PTAT 45%R 0.4 JUI 2.4 JPI 44%R 118

RHEIN, ERIKA D BREEDER & OWNER  
PINE GROVE, PA

FOREST GLEN MECCAS JEVO-ET  
USA 112797481 GT50K BBR 100 JH1F JH2F 29JE3346  
CDCB GPTA 08/01/2016 7764DAUS 831HRDS 7%RIP  
99%R 377M 0.05% 28F 22%ILE  
99%R -0.02% 9P 144CM\$ 144NM\$ 144FM\$ 129GM\$  
0.7PL 0.1DPR 0.5CCR -0.8HCR 2.86SCS  
AJCA 08/01/2016 3814DAUS  
GPTAT 99%R -0.3 GJUI -13.6 GJPI 99%R 43

IMPULSIVE MONET OF WILSONVIEW-ET 88%  
USA 067181169 GI BBR 100 JH1F  
DHIA HERD # 92-23-0233 CONTROL # 1169  
2-00 305 2 16510 5.1 834 3.6 598 100DCR 2068C  
3-03 305 2 17250 5.2 894 3.9 677 102DCR 2343C  
305 2X ME AVG 2L 19754M 994F 743P 2570C  
PPA -119M 58F 33P / YD -443M 40F 13P  
CDCB GPTA 08/01/2016 2RECS 87%R 87%ILE  
-138M 29F 3P 265CM\$ 253NM\$ 226FM\$ 245GM\$  
3.8PL 1.3DPR 1.7CCR -1.5HCR 3.03SCS  
AJCA 08/01/2016 GPTAT 81%R 0.5 GJUI 8.7 GJPI 82%R 64

SUNSET CANYON DAYBREAK-ET  
USA 117250114 GT50K BBR 100 JH1F JH2F 29JE3768  
CDCB GPTA 08/01/2016 822DAUS 89HRDS 11%RIP  
98%R 1029M 0.01% 50F 97%ILE  
98%R 0.03% 43P 531CM\$ 510NM\$ 459FM\$ 458GM\$  
4.9PL 0.0DPR 1.5CCR 3.6HCR 3.00SCS  
AJCA 08/01/2016 208DAUS  
GPTAT 96%R 0.2 GJUI 1.5 GJPI 96%R 190

MVF LEGION FREEDOM 1605 84%  
USA 067181605 GT  
DHIA HERD # 23-54-0005 CONTROL # 1605  
2-04 305 2 14950 4.6 691 3.5 519 93DCR 1793C  
3-05 305 2 18600 5.1 948 3.6 667 96DCR 2306C  
5-10 305 2 21940 4.1 903 3.4 739 97DCR 2467C  
305 2X ME AVG 3L 19707M 901F 685P 2342C  
PPA 1644M 93F 59P / YD 745M 62F 31P  
CDCB PTA 08/01/2016 4RECS 57%R 32%ILE  
130M 20F 7P 45CM\$ 39NM\$ 23FM\$ -16GM\$  
-0.8PL -2.0DPR -3.0CCR -2.6HCR 2.96SCS  
AJCA 08/01/2016 PTAT 52%R 0.6 JUI 1.5 JPI 50%R 13  
SIRE: BW LEGION GJPI -2 14%ILE

NEXT DAM:  
MVF FANFARE FREEDOM 1329-ET 85%  
5-00 281 2 16760 4.6 773 3.8 637 91DCR 2122C  
SIRE: MOLLY BROOK JACE FANFARE-ET GJPI 23 16%ILE

4TH DAM:  
MVF FREEDOM 964-ET 90%  
2-01 305 2 18470 4.1 764 3.1 578 93DCR 1994C



**MOLLY BROOK LESTER FAMOUS, E-90%**  
FIFTH DAM OF LOT 93



**MOLLY BROOK SOONER FAME-ET, E-91%**  
SIXTH DAM OF LOT 93

**LOT 93 MVF SANTANA FAMOUS 2217 {5} USA 067442217**

BORN 01/09/2015 P5  
FEMALE EFI 7.2% AMERICAN ID 2217 / 2217

PA 414M 35F 20P  
245CM\$ 229NM\$ 191FM\$  
1.9PL -2.2DPR -2.7CCR 0.1HCR 2.91SCS  
PA TYPE 0.3 JPI 37%R 83  
ST SR DF RA RW RL FA  
1.0 0.5 0.3 L0.3 0.4 P0.4 S0.4  
FU RH RUW UC UD TP TL  
0.2 0.3 0.3 -0.2 S0.5 W0.1 L0.4

BRED: 03/30/2016 DUE: 01/03/2017 TO  
AHLEM BADGER CRUISER {4}-ET  
USA 074067453 1JE934  
CDCB GPTA 08/01/2016  
69%R 858M 0.12% 64F 100%ILE  
70%R 0.03% 35P 566CM\$ 548NM\$ 505FM\$ 505GM\$  
5.3PL 0.9DPR 1.5CCR 1.3HCR 2.95SCS  
AJCA 08/01/2016 ODAUS  
GPTAT 70%R 1.3 GJUI 14.0 GJPI 66%R 196

SIRE:  
KASH IN SANTANA-P-ET  
USA 067253405 GT50K BBR 100 JH1F JH2F 7JE1273  
CDCB GPTA 08/01/2016 10DAUS 5HRDS 100%RIP  
79%R 869M 0.04% 49F 71%ILE  
81%R 0.03% 36P 395CM\$ 372NM\$ 317FM\$ 315GM\$  
1.9PL -0.9DPR -1.1CCR 2.1HCR 2.81SCS  
AJCA 08/01/2016 1DAUS  
GPTAT 76%R 0.9 GJUI 8.7 GJPI 75%R 159

DAM:  
MVF TEN SIXTY-NINE FAMOUS 1909 {4}  
USA 067441909 GT8K BBR 100 JH1F JH2F  
DHIA HERD # 23-54-0005 CONTROL # 1909  
2-01 305 2 13370 4.9 661 3.5 471 90DCR 1628C  
3-02 305 2 19920 4.9 976 3.5 707 97DCR 2444C  
305 2X ME AVG 2L 18762M 922F 668P 2311C  
2-08 82% 3-04 85%  
ST SR DF RA RW RL FA FU RH RUW UC UD TP TL RTR RTS  
34 35 36 34 36 17 33 35 40 38 45 29 23 24 30 36  
PPA 753M 98F 46P / YD 270M 86F 28P  
CDCB GPTA 08/01/2016 2RECS 78%R 44%ILE  
-41M 21F 4P 95CM\$ 86NM\$ 65FM\$ -29GM\$  
1.8PL -3.4DPR -4.2CCR -2.0HCR 3.00SCS  
AJCA 08/01/2016 GPTAT 77%R -0.3 GJUI -4.0 GJPI 74%R 6

RHEIN, DAWN F BREEDER & OWNER  
PINE GROVE, PA  
570-345-3383

SUNSET CANYON DIMENSION-ET  
USA 117168914 GT50K BBR 100 JH1F JH2F 7JE1149  
CDCB GPTA 08/01/2016 1211DAUS 192HRDS 13%RIP  
99%R 109M 0.28% 59F 89%ILE  
99%R 0.19% 40P 531CM\$ 464NM\$ 303FM\$ 444GM\$  
2.8PL 0.6DPR 1.6CCR 4.4HCR 2.87SCS  
AJCA 08/01/2016 476DAUS  
GPTAT 98%R 0.3 GJUI 6.8 GJPI 97%R 192  
JARS OF CLAY VENERABLE 1771 2620-P 90%  
USA 067142620 GT3K BBR 100 JH1F  
DHIA HERD # 93-54-0855 CONTROL # 2620  
1-08 294 3 14570 5.1 746 3.5 514 101DCR 1776C  
2-08 305 3 20050 5.0 1011 3.8 769 81DCR 2661C  
305 2X ME AVG 2L 20060M 1018F 748P 2586C  
PPA 1431M 107F 57P / YD 1104M 94F 49P  
CDCB GPTA 08/01/2016 2RECS 87%R 88%ILE  
524M 37F 21P 271CM\$ 259NM\$ 230FM\$ 208GM\$  
1.4PL -1.1DPR -1.2CCR 0.8HCR 2.86SCS  
AJCA 08/01/2016 GPTAT 83%R 1.2 GJUI 11.3 GJPI 80%R 104

MVF DALE TEN SIXTYNINE {3}-ET  
USA 067181589 GT50K BBR 88 JH1F JH2F 7JE1069  
CDCB GPTA 08/01/2016 566DAUS 97HRDS 6%RIP  
98%R 800M -0.03% 32F 27%ILE  
98%R -0.01% 28P 199CM\$ 193NM\$ 179FM\$ 27GM\$  
2.0PL -5.1DPR -5.8CCR -1.7HCR 3.04SCS  
AJCA 08/01/2016 165DAUS  
GPTAT 95%R -0.2 GJUI -8.9 GJPI 96%R 61  
MVF IATOLA FAMOUS 1652 85%  
USA 067181652 GT  
DHIA HERD # 23-54-0005 CONTROL # 1652  
1-11 252 2 10310 4.9 504 3.8 388 88DCR 1342C  
305 2X ME AVG 1L 15002M 735F 575P 1974C  
PPA -864M 29F 13P / YD -1066M 18F 5P  
CDCB PTA 08/01/2016 1RECS 53%R 33%ILE  
-506M 11F -3P 65CM\$ 42NM\$ -11FM\$ 60GM\$  
-0.3PL 0.6DPR 0.5CCR 0.2HCR 2.94SCS  
AJCA 08/01/2016 PTAT 49%R 0.8 JUI 5.5 JPI 46%R 11  
SIRE: SC GOLD DUST PARAMOUNT IATOLA-ET GJPI 26 19%ILE

NEXT DAM:  
MVF ODA RIX FAMOUS 1190 83%  
3-06 305 2 17710 5.2 920 3.9 682 92DCR 2360C  
SIRE: ISDK ODA RIX GJPI 1 15%ILE

4TH DAM:  
MVF KHAN FAMOUS 447-ET 82%  
6-01 305 2 12030 4.0 479 3.4 412 92DCR 1337C



## LOT 94 MVF TOPSY CANDY 2221 USA 067442221

BORN 03/19/2015 P1  
 FEMALE EFI 7.5% AMERICAN ID 2221 / 2221

PA 189M -2F 2P  
 84CM\$ 90NM\$ 104FM\$  
 1.8PL 0.8DPR 0.5CCR 0.7HCR 2.95SCS  
 PA TYPE 0.8 JPI 28%R 36  
 ST SR DF RA RW RL FA  
 0.2 -0.1 0.1 H0.7 0.3 S0.3 S0.1  
 FU RH RUW UC UD TP TL  
 1.2 1.0 0.6 0.1 S1.4 C0.5 L0.0

BRED: 04/07/2016 DUE: 01/11/2017 TO  
 SUNSET CANYON MAHARI-ET  
 USA 117340844 7JE1194  
 CDCB GPTA 08/01/2016 140DAUS 37HRDS 63%RIP  
 93%R 227M 0.11% 33F 75%ILE  
 94%R 0.05% 18P 411CM\$ 391NM\$ 344FM\$ 372GM\$  
 5.7PL 1.6DPR 2.3CCR 0.9HCR 2.98SCS  
 AJCA 08/01/2016 36DAUS  
 GPTAT 85%R 0.7 GJUI 8.3 GJPI 88%R 128

SIRE:  
 MVF ACADEMY TOPSY 2111  
 USA 067442111 GT8K BBR 100 JH1F JH2F  
 CDCB GPTA 08/01/2016  
 73%R 692M -0.15% 3F 43%ILE  
 73%R -0.07% 9P 265CM\$ 280NM\$ 317FM\$ 300GM\$  
 4.8PL 2.5DPR 3.0CCR 1.5HCR 2.82SCS  
 AJCA 08/01/2016 ODAUS  
 GPTAT 73%R 1.5 GJUI 27.0 GJPI 70%R 112

DAM:  
 MVF BELVEDERE CANDY 2087  
 USA 067442087  
 DHIA HERD # 23-65-0290 CONTROL # 2087  
 1-11 184 2 8800 4.4 388 3.4 303 84DCR 1040C  
 305 2X ME AVG 1L 16652M 757F 598P 2040C  
 2-07 82% 3-02 82%  
 ST SR DF RA RW RL FA FU RH RUW UC UD TP TL RTR RTS  
 37 28 36 27 35 34 30 28 26 33 29 26 35 16 35 30  
 PPA -973M -21F -9P / YD -1396M -39F -24P  
 CDCB PTA 08/01/2016 2RECS 49%R 10%ILE  
 -314M -6F -6P -97CM\$ -101NM\$ -110FM\$ -112GM\$  
 -1.3PL -1.0DPR -2.1CCR -0.1HCR 3.07SCS  
 AJCA 08/01/2016 PTAT 47%R 0.0 JUI 0.1 JPI 43%R -40

RHEIN, CRAIG A OWNER  
 PINE GROVE, PA  
 570-345-3383  
 RHEIN, CRAIG BREEDER  
 PINE GROVE, PA

BW ACADEMY-ET  
 USA 116022712 GTHD BBR 100 JH1F JH2F 11JE1000  
 CDCB GPTA 08/01/2016 4221DAUS 314HRDS 13%RIP  
 99%R 602M -0.11% 6F 27%ILE  
 99%R -0.08% 4P 171CM\$ 192NM\$ 245FM\$ 226GM\$  
 3.4PL 2.8DPR 2.1CCR 0.7HCR 2.93SCS  
 AJCA 08/01/2016 2656DAUS  
 GPTAT 99%R 1.0 GJUI 24.9 GJPI 99%R 83  
 AHLEM IATOLA TOPSY 18733 90%  
 USA 063730142  
 TATTOO / T8733  
 DHIA HERD # 23-54-0005 CONTROL # 1838  
 3-01 305 2 16490 3.7 614 3.7 611 94DCR 1833C  
 4-03 252 2 16850 3.9 664 3.7 630 88DCR 1939C  
 5-01 305 2 27940 4.0 1124 3.5 979 94DCR 3156C  
 6-03 293 2 14110 3.6 502 3.7 525 92DCR 1534C  
 305 2X ME AVG 5L 20779M 806F 749P 2331C  
 PPA 1728M 15F 80P / YD 133M -30F 16P  
 CDCB PTA 08/01/2016 5RECS 65%R 42%ILE  
 -321M -25F -6P 90CM\$ 78NM\$ 53FM\$ 85GM\$  
 3.4PL 1.4DPR 2.0CCR 0.8HCR 2.84SCS  
 AJCA 08/01/2016 PTAT 56%R 1.2 JUI 11.9 JPI 54%R 20

SUNSET CANYON BELVEDERE-ET  
 USA 114495974 GT50K BBR 100 JH1C JH2C 7JE840  
 CDCB GPTA 08/01/2016 3000DAUS 428HRDS 15%RIP  
 99%R -249M 0.06% -1F 13%ILE  
 99%R 0.00% -9P 8CM\$ 12NM\$ 22FM\$ -32GM\$  
 1.7PL -1.4DPR -1.6CCR 0.7HCR 3.04SCS  
 AJCA 08/01/2016 1527DAUS  
 GPTAT 99%R 0.9 GJUI 16.5 GJPI 98%R -9

HIGHLAND GOLDRUSH K CANDY 90%  
 USA 067132208 GT  
 DHIA HERD # 23-54-0005 CONTROL # 1833  
 3-03 288 2 14150 4.7 664 3.7 518 94DCR 1780C  
 4-03 305 2 18680 4.7 880 3.8 713 94DCR 2398C  
 5-04 305 2 16640 4.4 728 3.5 589 93DCR 1981C  
 305 2X ME AVG 4L 15848M 714F 582P 1951C  
 PPA 158M 27F 16P / YD -95M 11F 6P  
 CDCB PTA 08/01/2016 4RECS 57%R 7%ILE  
 -186M -4F -3P -131CM\$ -132NM\$ -135FM\$ -125GM\$  
 -2.8PL -1.0DPR -1.8CCR -0.3HCR 3.12SCS  
 AJCA 08/01/2016 PTAT 37%R -0.5 JUI -7.9 JPI 44%R -50  
 SIRE: CROCKETT FARMS GOLDRUSH-ET GJPI -96 3%ILE

SISTER(S):  
 HIGHLAND DAWSON K CANDY 82%  
 4-03 305 2 16690 4.6 761 3.4 573 104DCR 1980C

NEXT DAM:  
 HIGHLAND KLASSIC H CANDY 83%  
 3-01 305 2 18590 4.4 825 3.5 654 99DCR 2225C  
 SIRE: EASTGLEN ALF KLASSIC-ET GJPI 11 15%ILE

4TH DAM:  
 HIGHLAND HENERY LOG CANDY 77%  
 3-01 305 2 20370 4.8 973 3.3 673 97DCR 2324C

# LOT 95 MVF MAGNUM KEEPER 2222 USA 067442222

BORN 03/29/2015 P7  
 FEMALE EFI 6.7% AMERICAN ID 2222 / 2222

PA 630M 51F 20P  
 303CM\$ 301NM\$ 295FM\$  
 2.1PL -0.7DPR 0.1CCR -1.8HCR 2.95SCS  
 PA TYPE 0.1 JPI 31%R 102  
 ST SR DF RA RW RL FA  
 -0.4 -0.1 0.5 L0.5 -0.4 S0.3 L0.2  
 FU RH RUW UC UD TP TL  
 -0.3 0.6 0.4 0.3 D0.8 W0.5 L0.8

BRED: 04/14/2016 DUE: 01/18/2017 TO  
 FARIA BROTHERS MARLO {2}-ET  
 JE840003011610022 14JE652  
 CDCB GPTA 08/01/2016  
 74%R 1106M 0.18% 89F 100%ILE  
 75%R 0.06% 52P 729CM\$ 696NM\$ 615FM\$ 668GM\$  
 4.8PL 1.9DPR 0.8CCR 1.2HCR 2.94SCS  
 AJCA 08/01/2016 ODAUS  
 GPTAT 72%R 1.1 GJUI 14.8 GJPI 70%R 262

SIRE:  
 WILSONVIEW JEVON MAGNUM-ET  
 USA 067010044 GT50K BBR 100 JH1F JH2F 523JE927  
 CDCB GPTA 08/01/2016 3611DAUS 87HRDS 84%RIP  
 99%R 1060M 0.16% 83F 98%ILE  
 99%R 0.01% 40P 533CM\$ 518NM\$ 481FM\$ 473GM\$  
 2.9PL 0.2DPR 1.8CCR -1.8HCR 2.96SCS  
 AJCA 08/01/2016 485DAUS  
 GPTAT 98%R 0.2 GJUI -5.2 GJPI 97%R 180

DAM:  
 MVF LOUIS KEEPER 2095  
 USA 067442095 GA  
 DHIA HERD # 23-54-0005 CONTROL # 2095  
 1-11 203 2 9130 4.6 419 3.1 287 87DCR 990C  
 305 2X ME AVG 1L 15976M 752F 521P 1799C  
 PPA -503M 7F -34P / YD -1368M -28F -65P  
 CDCB GPTA 08/01/2016 1RECS 44%R 43%ILE  
 199M 19F -1P 73CM\$ 83NM\$ 108FM\$ 23GM\$  
 1.3PL -1.5DPR -1.6CCR -1.7HCR 2.94SCS  
 PA TYPE 0.1 GJUI GJPI 28%R 24

RHEIN, CRAIG A  
 PINE GROVE, PA  
 570-345-3383

BREEDER & OWNER

FOREST GLEN MECCAS JEVON-ET  
 USA 112797481 GT50K BBR 100 JH1F JH2F 29JE3346  
 CDCB GPTA 08/01/2016 7764DAUS 831HRDS 7%RIP  
 99%R 377M 0.05% 28F 22%ILE  
 99%R -0.02% 9P 144CM\$ 144NM\$ 144FM\$ 129GM\$  
 0.7PL 0.1DPR 0.5CCR -0.8HCR 2.86SCS  
 AJCA 08/01/2016 3814DAUS  
 GPTAT 99%R -0.3 GJUI -13.6 GJPI 99%R 43  
 IMPULSIVE MONET OF WILSONVIEW-ET 88%  
 USA 067181169 GI BBR 100 JH1F  
 DHIA HERD # 92-23-0233 CONTROL # 1169  
 2-00 305 2 16510 5.1 834 3.6 598 100DCR 2068C  
 3-03 305 2 17250 5.2 894 3.9 677 102DCR 2343C  
 305 2X ME AVG 2L 19754M 994F 743P 2570C  
 PPA -119M 58F 33P / YD -443M 40F 13P  
 CDCB GPTA 08/01/2016 2RECS 87%R 87%ILE  
 -138M 29F 3P 265CM\$ 253NM\$ 226FM\$ 245GM\$  
 3.8PL 1.3DPR 1.7CCR -1.5HCR 3.03SCS  
 AJCA 08/01/2016 GPTAT 81%R 0.5 GJUI 8.7 GJPI 82%R 64

MVF LOUIE 1310 1696-ET  
 USA 067181696 GT50K BBR 100 JH1C JH2F  
 CDCB GPTA 08/01/2016  
 75%R 824M -0.05% 28F 27%ILE  
 76%R -0.09% 11P 177CM\$ 199NM\$ 252FM\$ 101GM\$  
 2.9PL -2.2DPR -2.7CCR -3.2HCR 2.97SCS  
 AJCA 08/01/2016 ODAUS  
 GPTAT 75%R 0.1 GJUI -5.2 GJPI 73%R 42

MVF LOTTO KEEPER 1782  
 USA 067181782 GT  
 PA -162M 24F -1P  
 57CM\$ 48NM\$ 26FM\$  
 -0.3PL -1.3DPR -1.6CCR -0.7HCR 2.95SCS  
 PA TYPE 0.0 JPI 37%R 6  
 SIRE: MVF JEVON LOTTO-ET GJPI 73 36%ILE

NEXT DAM:  
 MOLLY BROOK LIEUTENANT KEEPER 83%  
 2-11 305 2 15110 4.7 704 3.8 576 94DCR 1926C  
 SIRE: WOODSTOCK LLV LIEUTENANT-ET GJPI -24 8%ILE

4TH DAM:  
 MOLLY BROOK KEEPER JAN 85%  
 2-08 305 2 21790 5.1 1118 3.7 805 100DCR 2784C

## LOT 96 MVF NIKON HANNA 2223 USA 067442223

BORN 04/02/2015 P8  
 FEMALE EFI 7.7% AMERICAN ID 2223 / 2223

PA 367M 35F 28P  
 336CM\$ 305NM\$ 232FM\$  
 2.6PL -2.1DPR -1.8CCR -1.3HCR 2.94SCS  
 PA TYPE 0.6 JPI 30%R 111  
 ST SR DF RA RW RL FA  
 -0.9 -1.0 0.4 L0.5 -0.8 S0.0 L0.2  
 FU RH RUW UC UD TP TL  
 0.4 1.0 0.2 0.2 S1.1 W0.1 S0.2

BRED: 04/09/2016 DUE: 01/13/2017 TO  
 AHLEM PLUS CHEROKEE {6}  
 USA 073409323 7JE1460  
 CDCB GPTA 08/01/2016  
 74%R 1057M -0.05% 41F 84%ILE  
 75%R -0.01% 35P 423CM\$ 415NM\$ 395FM\$ 359GM\$  
 3.6PL -0.3DPR 0.2CCR -1.7HCR 2.89SCS  
 AJCA 08/01/2016 ODAUS  
 GPTAT 75%R 1.8 GJUI 14.4 GJPI 71%R 160

SIRE:  
 AHLEM NIKON-P  
 USA 071199770 GT50K BBR 100 JH1F JH2F 29JE3870  
 CDCB GPTA 08/01/2016 25DAUS 8HRDS 96%RIP  
 84%R 479M 0.20% 63F 73%ILE  
 85%R 0.07% 30P 413CM\$ 384NM\$ 315FM\$ 259GM\$  
 2.3PL -3.3DPR -3.2CCR -2.0HCR 2.95SCS  
 AJCA 08/01/2016 2DAUS  
 GPTAT 75%R 1.2 GJUI 19.7 GJPI 79%R 136

DAM:  
 MVF MASON HANNA 2062  
 USA 067442062  
 DHIA HERD # 23-54-0005 CONTROL # 2062  
 2-03 305 2 16870 4.4 738 3.6 609 95DCR 2025C  
 305 2X ME AVG 1L 20867M 910F 762P 2513C  
 2-11 79%  
 ST SR DF RA RW RL FA FU RH RUW UC UD TP TL RTR RTS  
 34 26 37 45 32 39 21 32 36 29 32 28 24 21 34 26  
 PPA 1249M 34F 77P / YD 1121M 32F 76P  
 CDCB PTA 08/01/2016 1RECS 49%R 82%ILE  
 254M 6F 25P 258CM\$ 226NM\$ 149FM\$ 167GM\$  
 2.8PL -0.8DPR -0.4CCR -0.6HCR 2.92SCS  
 AJCA 08/01/2016 PTAT 42%R -0.1 JUI -0.7 JPI 40%R 86

RHEIN, CRAIG A OWNER  
 PINE GROVE, PA  
 570-345-3383  
 RHEIN, CRAIG BREEDER  
 PINE GROVE, PA

SCHULTZ LEGAL CRITIC-P  
 USA 117217618 GT50K BBR 100 JH1C JH2F 11JE1098  
 CDCB GPTA 08/01/2016 2686DAUS 242HRDS 28%RIP  
 99%R 450M 0.07% 36F 55%ILE  
 99%R 0.03% 23P 357CM\$ 338NM\$ 291FM\$ 249GM\$  
 3.4PL -1.9DPR -1.7CCR 0.2HCR 2.88SCS  
 AJCA 08/01/2016 1655DAUS  
 GPTAT 99%R 1.4 GJUI 20.5 GJPI 98%R 123  
 AHLEM ALLSTAR NITA 36001 87%  
 USA 070047475 GT3K BBR 100 JH1F  
 TATTOO / L6001  
 DHIA HERD # 93-24-0224 CONTROL # 36001  
 1-09 269 2 14460 5.6 811 4.1 586 97DCR 2029C  
 2-08 305 3 19330 5.9 1149 4.0 774 96DCR 2680C  
 4-01 231 3 15260 5.4 826 3.7 565 90DCR 1954C  
 305 2X ME AVG 3L 20069M 1128F 793P 2746C  
 PPA -523M 192F 50P / YD -702M 134F 27P  
 CDCB GPTA 08/01/2016 3RECS 79%R 87%ILE  
 -216M 57F 14P 288CM\$ 251NM\$ 161FM\$ 207GM\$  
 0.2PL -1.0DPR -1.6CCR -0.8HCR 2.96SCS  
 AJCA 08/01/2016 GPTAT 77%R 0.6 GJUI 9.4 GJPI 74%R 82

MVF MASON-ET  
 USA 067181680 GT50K BBR 100 JH1F JH2F 29JE3751  
 CDCB GPTA 08/01/2016 131DAUS 35HRDS 11%RIP  
 94%R 522M 0.06% 38F 43%ILE  
 94%R 0.10% 40P 324CM\$ 284NM\$ 187FM\$ 213GM\$  
 0.7PL -1.9DPR -1.9CCR -0.7HCR 3.05SCS  
 AJCA 08/01/2016 34DAUS  
 GPTAT 85%R 0.7 GJUI 2.9 GJPI 90%R 124  
 PIEDMONT JIMMIE HANNA 1547 84%  
 USA 067181547 GT  
 DHIA HERD # 23-54-0005 CONTROL # 1547  
 1-11 305 2 13050 4.2 553 3.7 488 94DCR 1563C  
 3-02 272 2 13510 3.9 525 3.7 500 92DCR 1535C  
 4-01 305 2 17370 4.2 738 3.6 631 96DCR 2056C  
 305 2X ME AVG 4L 15444M 626F 570P 1793C  
 PPA -674M -78F -6P / YD -513M -73F -1P  
 CDCB PTA 08/01/2016 4RECS 58%R 29%ILE  
 -211M -36F 0P 41CM\$ 27NM\$ -4FM\$ 11GM\$  
 2.8PL 0.4DPR 0.6CCR -1.0HCR 2.91SCS  
 AJCA 08/01/2016 PTAT 54%R -0.1 JUI 1.1 JPI 50%R 0  
 SIRE: FOREST GLEN VD JADES JIMMIE-ET GJPI 18 13%ILE

NEXT DAM:  
 PIEDMONT INVENTION HANNA 84%  
 4-02 270 2 18150 4.2 755 3.6 654 92DCR 2115C  
 SIRE: IMPRESSIVE INVENTION-ET GJPI -69 3%ILE

4TH DAM:  
 PIEDMONT BERRETTA HANNA 87%  
 5-09 305 2 17780 3.8 683 3.6 648 97DCR 1993C

# LOT 97 MVF MAGNUM VICTORIA 2224 {5} USA 067442224

BORN 04/02/2015 P8  
 FEMALE EFI 6.7% AMERICAN ID 2224 / 2224  
 PA 795M 49F 29P  
 335CM\$ 327NM\$ 306FM\$  
 2.1PL -0.1DPR 0.5CCR -1.2HCR 2.99SCS  
 PA TYPE -0.2 JPI 31%R 115  
 ST SR DF RA RW RL FA  
 -0.6 -0.1 0.3 L0.5 -0.4 S0.3 L0.4  
 FU RH RUW UC UD TP TL  
 -0.8 -0.1 -0.1 0.2 D1.2 W0.5 L0.5

BRED: 05/07/2016 DUE: 02/10/2017 TO  
 FARIA BROTHERS SAINT {4}-ET  
 JE840003124526245 7JE1477  
 CDCB GPTA 08/01/2016  
 72%R 986M 0.09% 65F 100%ILE  
 73%R 0.06% 47P 589CM\$ 557NM\$ 478FM\$ 492GM\$  
 4.4PL -0.3DPR 1.0CCR 1.6HCR 2.90SCS  
 AJCA 08/01/2016 ODAUS  
 GPTAT 70%R 0.8 GJUI 10.5 GJPI 68%R 217

SIRE:  
 WILSONVIEW JEVON MAGNUM-ET  
 USA 067010044 GT50K BBR 100 JH1F JH2F 523JE927  
 CDCB GPTA 08/01/2016 3611DAUS 87HRDS 84%RIP  
 99%R 1060M 0.16% 83F 98%ILE  
 99%R 0.01% 40P 533CM\$ 518NM\$ 481FM\$ 473GM\$  
 2.9PL 0.2DPR 1.8CCR -1.8HCR 2.96SCS  
 AJCA 08/01/2016 485DAUS  
 GPTAT 98%R 0.2 GJUI -5.2 GJPI 97%R 180

DAM:  
 MVF TEAGAN VICTORIA 2090 {4}  
 USA 067442090  
 PA 531M 15F 17P  
 137CM\$ 136NM\$ 131FM\$  
 1.2PL -0.5DPR -0.8CCR -0.7HCR 3.01SCS  
 PA TYPE -0.6 JPI 26%R 50

RHEIN, CRAIG A OWNER  
 PINE GROVE, PA  
 570-345-3383  
 RHEIN, CRAIG BREEDER  
 PINE GROVE, PA

FOREST GLEN MECCAS JEVON-ET  
 USA 112797481 GT50K BBR 100 JH1F JH2F 29JE3346  
 CDCB GPTA 08/01/2016 7764DAUS 831HRDS 7%RIP  
 99%R 377M 0.05% 28F 22%ILE  
 99%R -0.02% 9P 144CM\$ 144NM\$ 144FM\$ 129GM\$  
 0.7PL 0.1DPR 0.5CCR -0.8HCR 2.86SCS  
 AJCA 08/01/2016 3814DAUS  
 GPTAT 99%R -0.3 GJUI -13.6 GJPI 99%R 43  
 IMPULSIVE MONET OF WILSONVIEW-ET 88%  
 USA 067181169 GI BBR 100 JH1F  
 DHIA HERD # 92-23-0233 CONTROL # 1169  
 2-00 305 2 16510 5.1 834 3.6 598 100DCR 2068C  
 3-03 305 2 17250 5.2 894 3.9 677 102DCR 2343C  
 305 2X ME AVG 2L 19754M 994F 743P 2570C  
 PPA -119M 58F 33P / YD -443M 40F 13P  
 CDCB GPTA 08/01/2016 2RECS 87%R 87%ILE  
 -138M 29F 3P 265CM\$ 253NM\$ 226FM\$ 245GM\$  
 3.8PL 1.3DPR 1.7CCR -1.5HCR 3.03SCS  
 AJCA 08/01/2016 GPTAT 81%R 0.5 GJUI 8.7 GJPI 82%R 64

MVF TEN-SIXTY NINE TEAGAN 1893 {4}  
 USA 067181893 GT50K BBR 100 JH1F JH2F  
 CDCB GPTA 08/01/2016  
 72%R 767M -0.11% 13F 22%ILE  
 73%R -0.04% 19P 120CM\$ 124NM\$ 131FM\$ 31GM\$  
 1.4PL -2.6DPR -3.0CCR -1.7HCR 2.90SCS  
 AJCA 08/01/2016 ODAUS  
 GPTAT 73%R -0.2 GJUI -8.5 GJPI 69%R 45  
 MVF IMPULSE HOL 1938 {3} 70%  
 USA 067441938 GT  
 DHIA HERD # 21-26-0789 CONTROL #  
 PA 294M 18F 15P  
 154CM\$ 148NM\$ 131FM\$  
 1.0PL 1.7DPR 1.5CCR 0.4HCR 3.12SCS  
 PA TYPE -0.9 JPI 36%R 55  
 SIRE: ISDK Q IMPULS GJPI 99 39%ILE

SISTER(S):  
 MVF GRIEVES FLARE 1579 {3} 84%  
 3-08 305 2 21370 4.1 885 3.5 748 95DCR 2452C

NEXT DAM:  
 MVF JACKSON HOL 1326 {2} 84%  
 1-11 305 2 21260 3.7 790 3.2 671 95DCR 2190C  
 SIRE: LF/DH JACKSON-ET GJPI -6 15%ILE

4TH DAM:  
 MVF FLARE HOL 777 {1} 90%  
 4-10 305 2 27340 3.8 1028 3.0 832 93DCR 2791C

# LOT 98 MVF GOLDA VICKY 2228 {4} USA 067442228

BORN 04/29/2015 P5  
 FEMALE EFI 7.7% AMERICAN ID 2228 / 2228

RHEIN, CRAIG A  
 PINE GROVE, PA  
 570-345-3383  
 BREEDER & OWNER

PA 841M 31F 26P  
 184CM\$ 187NM\$ 192FM\$  
 0.7PL -1.6DPR -0.8CCR 1.4HCR 3.10SCS  
 PA TYPE 0.4 JPI 34%R 81  
 ST SR DF RA RW RL FA  
 1.0 0.1 0.6 L2.6 -0.1 S0.2 S0.2  
 FU RH RUW UC UD TP TL  
 -0.4 0.5 0.4 0.7 D0.5 C0.5 L0.3

BRED: 06/20/2016 DUE: 03/26/2017 TO  
 FARIA BROTHERS AVON {2}-ET  
 JE840003011609974 14JE673  
 CDCB GPTA 08/01/2016  
 67%R 1665M -0.13% 54F 100%ILE  
 69%R 0.00% 58P 655CM\$ 639NM\$ 598FM\$ 613GM\$  
 5.4PL 1.3DPR 3.0CCR 3.9HCR 2.90SCS  
 AJCA 08/01/2016 ODAUS  
 GPTAT 64%R 1.3 GJUI 26.7 GJPI 63%R 276

SIRE:  
 OOMSDALE TBONE GOLDA {3}-ET  
 USA 067080468 GT50K BBR 88 JH1F JH2F 7JE1067  
 CDCB GPTA 08/01/2016 3912DAUS 294HRDS 13%RIP  
 99%R 1464M -0.09% 51F 30%ILE  
 99%R -0.03% 47P 215CM\$ 218NM\$ 221FM\$ 125GM\$  
 -1.5PL -4.0DPR -3.2CCR 3.0HCR 3.26SCS  
 AJCA 08/01/2016 1279DAUS  
 GPTAT 99%R 1.0 GJUI 2.5 GJPI 98%R 118

DAM:  
 MVF SONNY VICKY 2100  
 USA 067442100  
 DHIA HERD # 23-54-0005 CONTROL # 2100  
 PPA -555M -16F -27P / YD -1457M -44F -59P  
 CDCB PTA 08/01/2016 1RECS 46%R 64%ILE  
 218M 11F 4P 153CM\$ 156NM\$ 162FM\$ 143GM\$  
 2.8PL 0.9DPR 1.6CCR -0.2HCR 2.94SCS  
 PA TYPE -0.2 JUI JPI 39%R 44

RICHIES JACE TBONE A364  
 USA 113672851 GT50K BBR 100 JH1F JH2F 7JE1000  
 CDCB GPTA 08/01/2016 17576DAUS 1598HRDS 8%RIP  
 99%R -213M 0.21% 31F 20%ILE  
 99%R 0.11% 13P 129CM\$ 98NM\$ 24FM\$ 65GM\$  
 -1.0PL -1.7DPR -1.2CCR 1.6HCR 3.11SCS  
 AJCA 08/01/2016 10123DAUS  
 GPTAT 99%R 1.1 GJUI 6.4 GJPI 99%R 43

OOMSDALE BRAZO GRATITUDE GRACE {2}-ET 90%  
 USA 067027319 GT50K BBR 75 JH1F JH2F  
 TATTOO 319 / 319  
 DHIA HERD # 21-10-0386 CONTROL # 319  
 2-00 305 3 20290 4.0 804 3.4 700 99DCR 2256C  
 3-06 305 3 25370 4.3 1094 3.4 872 99DCR 2957C  
 5-07 305 3 21380 3.7 800 3.4 726 99DCR 2286C  
 6-09 305 3 24480 4.0 969 3.2 789 100DCR 2640C  
 305 2X ME AVG 4L 20645M 856F 721P 2369C  
 PPA 3607M 66F 114P / YD 3240M 75F 101P  
 CDCB GPTA 08/01/2016 4RECS 77%R 73%ILE  
 1412M 31F 44P 184CM\$ 188NM\$ 194FM\$ 115GM\$  
 0.0PL -2.2DPR -2.7CCR 0.4HCR 3.21SCS  
 AJCA 08/01/2016 GPTAT 73%R -0.2 GJUI -7.3 GJPI 73%R 104

HEARTLAND VIBRANT SONNY  
 USA 067332049 GT50K BBR 100 JH1F JH2F 7JE1197  
 CDCB GPTA 08/01/2016 119DAUS 49HRDS 25%RIP  
 93%R 503M -0.01% 23F 45%ILE  
 93%R 0.03% 23P 321CM\$ 304NM\$ 262FM\$ 248GM\$  
 3.5PL -0.9DPR 0.9CCR 0.9HCR 2.88SCS  
 AJCA 08/01/2016 104DAUS  
 GPTAT 92%R 0.0 GJUI 5.6 GJPI 88%R 110

MVF ARTIST VICKY 1594 81%  
 USA 067181594 GT  
 DHIA HERD # 23-54-0005 CONTROL # 1594  
 1-10 305 2 14200 4.5 638 3.6 508 93DCR 1724C  
 3-00 305 2 15140 4.8 722 3.4 516 93DCR 1782C  
 305 2X ME AVG 3L 16205M 755F 548P 1875C  
 PPA 447M 51F -4P / YD 243M 34F -7P  
 CDCB PTA 08/01/2016 3RECS 57%R 33%ILE  
 164M 11F -2P 33CM\$ 43NM\$ 66FM\$ 37GM\$  
 0.6PL 0.3DPR 0.0CCR -0.9HCR 2.92SCS  
 AJCA 08/01/2016 PTAT 51%R -0.3 JUI -8.8 JPI 49%R 2  
 SIRE: ISDK JAS ARTIST GJPI 74 36%ILE

SISTER(S):  
 MVF BRAZO VICKY 1319 {6} 80%  
 3-11 305 2 20420 5.3 1081 3.8 773 94DCR 2674C

NEXT DAM:  
 SUN VALLEY JACE VICKY 80%  
 4-05 305 2 25430 4.2 1072 3.3 829 96DCR 2859C  
 SIRE: WINDY WILLOW MONTANA JACE {6} GJPI 35 21%ILE

4TH DAM:  
 SUN VALLEY BERRETTA VICKY 91%  
 6-00 305 2 27840 3.7 1020 3.1 862 92DCR 2821C



**MVF BRASS MAJOR JUANITA-ET, E-93%  
FOURTH DAM OF LOT 99**



**ELMVIEW SOONER J, E-91%  
FIFTH DAM OF LOT 99**

**LOT 99 MVF MAGNUM SOONER J 2229 USA 067442229**

BORN 05/16/2015 P4  
FEMALE EFI 7.1% AMERICAN ID 2229 / 2229

PA 453M 47F 20P  
249CM\$ 241NM\$ 218FM\$  
1.0PL -1.4DPR -0.5CCR -1.0HCR 3.07SCS  
PA TYPE 0.6 JPI 36%R 80  
ST SR DF RA RW RL FA  
-0.5 -0.3 0.9 L1.2 -0.5 S0.2 L0.6  
FU RH RUW UC UD TP TL  
0.0 0.9 0.5 0.3 D0.4 W0.1 L0.2

SELLING OPEN  
WILL BE BRED BY SALE TIME

SISTER(S):  
MVF CALYPSO SOONER J 2307

SIRE:  
WILSONVIEW JEVON MAGNUM-ET  
USA 067010044 GT50K BBR 100 JH1F JH2F 523JE927  
CDCB GPTA 08/01/2016 3611DAUS 87HRDS 84%RIP  
99%R 1060M 0.16% 83F 98%ILE  
99%R 0.01% 40P 533CM\$ 518NM\$ 481FM\$ 473GM\$  
2.9PL 0.2DPR 1.8CCR -1.8HCR 2.96SCS  
AJCA 08/01/2016 485DAUS  
GPTAT 98%R 0.2 GJUI -5.2 GJPI 97%R 180

DAM:  
MVF TOPEKA SOONER J 2096

USA 067442096  
DHIA HERD # 23-54-0005 CONTROL # 2096  
2-00 294 2 14570 4.5 662 3.4 498 95DCR 1720C  
305 2X ME AVG 1L 19419M 881F 671P 2319C  
2-06 85% 3-01 77%  
ST SR DF RA RW RL FA FU RH RUW UC UD TP TL RTR RTS  
30 22 33 23 24 21 26 30 32 29 23 20 24 11 24 35  
PPA -728M -14F -19P / YD -678M -21F -20P  
CDCB PTA 08/01/2016 2RECS 51%R 17%ILE  
-154M 11F OP -35CM\$ -37NM\$ -45FM\$ -101GM\$  
-0.9PL -3.0DPR -2.8CCR -0.2HCR 3.18SCS  
AJCA 08/01/2016 PTAT 49%R 1.0 JUI 7.7 JPI 45%R -20

RHEIN, CRAIG A OWNER  
PINE GROVE, PA  
570-345-3383

RHEIN, CRAIG BREEDER  
PINE GROVE, PA

FOREST GLEN MECCAS JEVON-ET  
USA 112797481 GT50K BBR 100 JH1F JH2F 29JE3346  
CDCB GPTA 08/01/2016 7764DAUS 831HRDS 7%RIP  
99%R 377M 0.05% 28F 22%ILE  
99%R -0.02% 9P 144CM\$ 144NM\$ 144FM\$ 129GM\$  
0.7PL 0.1DPR 0.5CCR -0.8HCR 2.86SCS  
AJCA 08/01/2016 3814DAUS  
GPTAT 99%R -0.3 GJUI -13.6 GJPI 99%R 43  
IMPULSIVE MONET OF WILSONVIEW-ET 88%  
USA 067181169 GI BBR 100 JH1F  
DHIA HERD # 92-23-0233 CONTROL # 1169  
2-00 305 2 16510 5.1 834 3.6 598 100DCR 2068C  
3-03 305 2 17250 5.2 894 3.9 677 102DCR 2343C  
305 2X ME AVG 2L 19754M 994F 743P 2570C  
PPA -119M 58F 33P / YD -443M 40F 13P  
CDCB GPTA 08/01/2016 2RECS 87%R 87%ILE  
-138M 29F 3P 265CM\$ 253NM\$ 226FM\$ 245GM\$  
3.8PL 1.3DPR 1.7CCR -1.5HCR 3.03SCS  
AJCA 08/01/2016 GPTAT 81%R 0.5 GJUI 8.7 GJPI 82%R 64

HEARTLAND MERCHANT TOPEKA-ET  
USA 067332021 GT50K BBR 100 JH1F JH2F 7JE1169  
CDCB GPTA 08/01/2016 5959DAUS 530HRDS 42%RIP  
99%R -96M 0.23% 40F 24%ILE  
99%R 0.08% 11P 178CM\$ 159NM\$ 113FM\$ 49GM\$  
0.8PL -3.7DPR -4.0CCR -1.9HCR 3.19SCS  
AJCA 08/01/2016 1998DAUS  
GPTAT 99%R 1.9 GJUI 20.8 GJPI 99%R 43

MVF ECLIPSE SOONER J 1854-P  
USA 067181854 GT CONTROL #  
PA -218M 1F -5P  
-133CM\$ -133NM\$ -134FM\$  
-2.2PL -3.1DPR -2.6CCR 1.2HCR 3.12SCS  
PA TYPE 0.4 JPI 39%R -46  
SIRE: MAACK DAIRY ECLIPSE-P-ET GJPI -44 6%ILE

SISTER(S):  
MVF TBONE JUANITA 1660 81%  
1-10 305 2 14370 4.6 668 3.5 498 93DCR 1721C

NEXT DAM:  
MVF RUEBEN JUANITA 1152-ET 81%  
5-04 305 2 19640 4.5 883 3.5 687 97DCR 2363C  
SIRE: SUNBOW RUEBEN GJPI -23 6%ILE

4TH DAM:  
MVF BRASS MAJOR JUANITA-ET 93%  
5-03 305 2 24700 4.9 1214 3.5 867 95DCR 2817C



MVF LOTTERY X4609 1776, E-91%  
SISTER TO DAM OF LOT 100

**LOT 100 MVF MAGNUM X4609 2219 USA 067442219 GT29K**

BORN 03/10/2015 P7  
FEMALE EFI 7.2% AMERICAN ID 2219 / 2219  
JH1F JH2F

RHEIN, CRAIG A  
PINE GROVE, PA  
570-345-3383

BREEDER & OWNER

CDCB GPTA 08/01/2016 ORECS 73%R 92%ILE  
760M 41F 32P 301CM\$ 286NM\$ 248FM\$ 240GM\$  
1.6PL -0.7DPR 0.4CCR -1.0HCR 3.03SCS  
AJCA 08/01/2016 GPTAT 74%R -0.4 GJUI -10.5 GJPI 70%R 107  
ST SR DF RA RW RL FA  
-1.4 -0.5 0.6 L0.8 -0.8 S0.8 L0.7  
FU RH RUW UC UD TP TL  
-0.7 0.3 0.2 0.1 D2.0 W0.3 S0.2

SELLING OPEN  
WILL BE BRED BY SALE TIME

SIRE:  
WILSONVIEW JEVON MAGNUM-ET  
USA 067010044 GT50K BBR 100 JH1F JH2F 523JE927  
CDCB GPTA 08/01/2016 3611DAUS 87HRDS 84%RIP  
99%R 1060M 0.16% 83F 98%ILE  
99%R 0.01% 40P 533CM\$ 518NM\$ 481FM\$ 473GM\$  
2.9PL 0.2DPR 1.8CCR -1.8HCR 2.96SCS  
AJCA 08/01/2016 485DAUS  
GPTAT 98%R 0.2 GJUI -5.2 GJPI 97%R 180  
DAM:  
MVF LOUIE X4609 1942  
USA 067441942  
DHIA HERD # 23-54-0005 CONTROL # 1942  
2-00 305 2 14700 4.4 653 3.6 527 90DCR 1775C  
3-01 305 2 23650 4.3 1017 3.5 825 97DCR 2769C  
305 2X ME AVG 2L 21943M 958F 780P 2612C  
2-05 82% 3-10 84%  
ST SR DF RA RW RL FA FU RH RUW UC UD TP TL RTR RTS  
51 36 38 27 38 36 24 36 36 32 31 24 24 21 30 36  
PPA 1634M 56F 83P / YD 1590M 48F 74P  
CDCB PTA 08/01/2016 2RECS 54%R 83%ILE  
546M 14F 20P 240CM\$ 229NM\$ 203FM\$ 175GM\$  
3.4PL 0.1DPR -0.7CCR -2.0HCR 2.84SCS  
AJCA 08/01/2016 PTAT 52%R 0.2 JUI 3.5 JPI 48%R 92

SISTER(S):  
MVF LOTTERY X4609 1776 91%  
3-05 305 2 20260 4.7 951 3.6 736 94DCR 2541C

FOREST GLEN MECCAS JEVON-ET  
USA 112797481 GT50K BBR 100 JH1F JH2F 29JE3346  
CDCB GPTA 08/01/2016 7764DAUS 831HRDS 7%RIP  
99%R 377M 0.05% 28F 22%ILE  
99%R -0.02% 9P 144CM\$ 144NM\$ 144FM\$ 129GM\$  
0.7PL 0.1DPR 0.5CCR -0.8HCR 2.86SCS  
AJCA 08/01/2016 3814DAUS  
GPTAT 99%R -0.3 GJUI -13.6 GJPI 99%R 43  
IMPULSIVE MONET OF WILSONVIEW-ET 88%  
USA 067181169 GI BBR 100 JH1F  
DHIA HERD # 92-23-0233 CONTROL # 1169  
2-00 305 2 16510 5.1 834 3.6 598 100DCR 2068C  
3-03 305 2 17250 5.2 894 3.9 677 102DCR 2343C  
305 2X ME AVG 2L 19754M 994F 743P 2570C  
PPA -119M 58F 33P / YD -443M 40F 13P  
CDCB GPTA 08/01/2016 2RECS 87%R 87%ILE  
-138M 29F 3P 265CM\$ 253NM\$ 226FM\$ 245GM\$  
3.8PL 1.3DPR 1.7CCR -1.5HCR 3.03SCS  
AJCA 08/01/2016 GPTAT 81%R 0.5 GJUI 8.7 GJPI 82%R 64

TOLLENAARS IMPULS LOUIE 260-ET  
USA 061929276 GT50K BBR 100 JH1C JH2F 14JE473  
CDCB GPTA 08/01/2016 5047DAUS 784HRDS 5%RIP  
99%R 878M -0.01% 40F 35%ILE  
99%R -0.05% 21P 228CM\$ 238NM\$ 262FM\$ 182GM\$  
2.2PL -0.5DPR -1.6CCR -2.9HCR 3.01SCS  
AJCA 08/01/2016 2618DAUS  
GPTAT 99%R -0.1 GJUI -3.9 GJPI 99%R 82  
MVF LEGION X4609 1552 90%  
USA 067181552 GT  
DHIA HERD # 23-54-0005 CONTROL # 1552  
2-02 303 2 14970 4.1 608 3.5 529 92DCR 1706C  
3-02 270 2 14860 3.9 576 3.6 530 92DCR 1657C  
4-01 304 2 18330 3.2 593 3.3 609 95DCR 1793C  
5-01 295 2 17480 3.1 545 3.5 617 92DCR 1730C  
6-00 305 2 22070 4.0 874 3.6 787 96DCR 2491C  
305 2X ME AVG 5L 18811M 686F 659P 2012C  
PPA 1135M -54F 32P / YD 439M -37F 16P  
CDCB PTA 08/01/2016 5RECS 61%R 74%ILE  
102M -14F 6P 203CM\$ 190NM\$ 159FM\$ 159GM\$  
5.0PL 1.3DPR 1.0CCR -0.9HCR 2.72SCS  
AJCA 08/01/2016 PTAT 55%R 0.9 JUI 13.0 JPI 52%R 72  
SIRE: BW LEGION GJPI -2 14%ILE

SISTER(S):  
MVF UPDATE X4609 1293 88%  
5-04 305 2 20190 3.3 673 3.7 745 95DCR 2115C

NEXT DAM:  
MVF BRAND X4609 997 86%  
6-10 305 2 21910 4.4 972 3.7 807 96DCR 2675C  
SIRE: SUNNY DAY TIDY BRAND-ET GJPI -107 3%ILE

4TH DAM:  
CDF DANIEL BERRETTA X4609 87%  
4-06 305 2 23090 4.3 1001 3.6 823 91DCR 2742C

## LOT 101 MVF TOPSY REGINA 2235 USA 067442235

BORN 06/18/2015 P4  
 FEMALE EFI 7.7% AMERICAN ID 2235 / 2235

PA 434M 1F 9P  
 195CM\$ 198NM\$ 205FM\$  
 3.3PL 1.8DPR 2.0CCR 0.5HCR 2.83SCS  
 PA TYPE 0.6 JPI 27%R 80  
 ST SR DF RA RW RL FA  
 -0.3 -0.6 -0.2 H0.2 -0.4 S0.2 L0.2  
 FU RH RUW UC UD TP TL  
 0.9 0.7 0.5 0.4 S1.5 C0.6 S0.3

SELLING OPEN  
 WILL BE BRED BY SALE TIME

SIRE:  
 MVF ACADEMY TOPSY 2111  
 USA 067442111 GT8K BBR 100 JH1F JH2F  
 CDCB GPTA 08/01/2016  
 73%R 692M -0.15% 3F 43%ILE  
 73%R -0.07% 9P 265CM\$ 280NM\$ 317FM\$ 300GM\$  
 4.8PL 2.5DPR 3.0CCR 1.5HCR 2.82SCS  
 AJCA 08/01/2016 ODAUS  
 GPTAT 73%R 1.5 GJUI 27.0 GJPI 70%R 112

DAM:  
 MVF SONNT REGINA 2100  
 USA 067442101  
 DHIA HERD # 23-54-0005 CONTROL # 2101  
 PPA 61M -30F 10P / YD 122M -48F 16P  
 CDCB PTA 08/01/2016 1RECS 44%R 52%ILE  
 175M -2F 8P 124CM\$ 115NM\$ 93FM\$ 114GM\$  
 1.8PL 1.0DPR 1.0CCR -0.5HCR 2.84SCS  
 PA TYPE -0.3 JUI JPI 36%R 48

SISTER(S):  
 AHLEM IATOLA REGINA 1598 83%  
 3-01 317 2 17690 4.2 737 3.6 644 DHIR 2074C

RHEIN, CRAIG  
 PINE GROVE, PA  
 570-345-3383  
 BREEDER & OWNER

BW ACADEMY-ET  
 USA 116022712 GTHD BBR 100 JH1F JH2F 11JE1000  
 CDCB GPTA 08/01/2016 4221DAUS 314HRDS 13%RIP  
 99%R 602M -0.11% 6F 27%ILE  
 99%R -0.08% 4P 171CM\$ 192NM\$ 245FM\$ 226GM\$  
 3.4PL 2.8DPR 2.1CCR 0.7HCR 2.93SCS  
 AJCA 08/01/2016 2656DAUS  
 GPTAT 99%R 1.0 GJUI 24.9 GJPI 99%R 83  
 AHLEM IATOLA TOPSY 18733 90%  
 USA 063730142  
 TATTOO / T8733  
 DHIA HERD # 23-54-0005 CONTROL # 1838  
 3-01 305 2 16490 3.7 614 3.7 611 94DCR 1833C  
 4-03 252 2 16850 3.9 664 3.7 630 88DCR 1939C  
 5-01 305 2 27940 4.0 1124 3.5 979 94DCR 3156C  
 6-03 293 2 14110 3.6 502 3.7 525 92DCR 1534C  
 305 2X ME AVG 5L 20779M 806F 749P 2331C  
 PPA 1728M 15F 80P / YD 133M -30F 16P  
 CDCB PTA 08/01/2016 5RECS 65%R 42%ILE  
 -321M -25F -6P 90CM\$ 78NM\$ 53FM\$ 85GM\$  
 3.4PL 1.4DPR 2.0CCR 0.8HCR 2.84SCS  
 AJCA 08/01/2016 PTAT 56%R 1.2 JUI 11.9 JPI 54%R 20

HEARTLAND VIBRANT SONNY  
 USA 067332049 GT50K BBR 100 JH1F JH2F 7JE1197  
 CDCB GPTA 08/01/2016 119DAUS 49HRDS 25%RIP  
 93%R 503M -0.01% 23F 45%ILE  
 93%R 0.03% 23P 321CM\$ 304NM\$ 262FM\$ 248GM\$  
 3.5PL -0.9DPR 0.9CCR 0.9HCR 2.88SCS  
 AJCA 08/01/2016 104DAUS  
 GPTAT 92%R 0.0 GJUI 5.6 GJPI 88%R 110  
 AHLEM HALLMARK REGINA 19041 74%  
 USA 063730450 GT  
 TATTOO / T9041  
 2-10 305 2 14660 3.6 533 3.8 551 DHIR 1621C  
 4-09 342 2 19301 4.4 858 3.6 694 DHIR 2335C  
 CDCB PTA 08/01/2016 0RECS 46%R 13%ILE  
 -158M -20F -4P -70CM\$ -74NM\$ -85FM\$ -35GM\$  
 -0.5PL 1.6DPR 0.2CCR -1.5HCR 2.89SCS  
 AJCA 08/01/2016 PTAT 54%R -0.6 JUI -1.8 JPI 44%R -18  
 SIRE: SCHULTZ BROOK HALLMARK GJPI -25 7%ILE

SISTER(S):  
 AHLEM JACINTO REGINA 30655 85%  
 6-06 305 3 21180 5.2 1109 3.8 809 96DCR 2799C  
 AHLEM GANNON REGINA 32486 {3} 85%  
 5-04 305 3 24680 5.1 1265 4.0 997 94DCR 3411C  
 AHLEM HEADLINE REGINA 36564 81%  
 4-06 281 3 22010 4.5 982 3.5 774 95DCR 2643C

NEXT DAM:  
 AHLEM ROCKET REGINA 16064 88%  
 3-08 266 3 20290 4.4 887 3.5 704 95DCR 2393C  
 SIRE: O.F. BARBER ROCKET GJPI -5 11%ILE

4TH DAM:  
 AHLEM ADVANCER REGINA 9918 80%  
 3-06 305 3 19810 4.8 959 3.5 703 97DCR 2430C



## LOT 102 MVF GOLDA JAMICA 2236 {4} USA 067442236

BORN 06/20/2015 P5  
 FEMALE EFI 7.6% AMERICAN ID 2236 / 2236

PA 850M 34F 30P  
 187CM\$ 185NM\$ 177FM\$  
 0.1PL -1.4DPR -1.6CCR 2.3HCR 3.15SCS  
 PA TYPE 0.4 JPI 34%R 86  
 ST SR DF RA RW RL FA  
 1.7 0.4 0.6 L2.3 0.2 S0.2 S0.3  
 FU RH RUW UC UD TP TL  
 -0.5 0.4 0.4 0.4 D0.7 C0.5 L0.5

SELLING OPEN  
 WILL BE BRED BY SALE TIME

SIRE:  
 OOMSDALE TBONE GOLDA {3}-ET  
 USA 067080468 GT50K BBR 88 JH1F JH2F 7JE1067  
 CDCB GPTA 08/01/2016 3912DAUS 294HRDS 13%RIP  
 99%R 1464M -0.09% 51F 30%ILE  
 99%R -0.03% 47P 215CM\$ 218NM\$ 221FM\$ 125GM\$  
 -1.5PL -4.0DPR -3.2CCR 3.0HCR 3.26SCS  
 AJCA 08/01/2016 1279DAUS  
 GPTAT 99%R 1.0 GJUI 2.5 GJPI 98%R 118

DAM:  
 MVF DIGNITARY JAMICA 2109  
 USA 067442109  
 TATTOO / M2109  
 DHIA HERD # 23-54-0005 CONTROL # 2109  
 PPA 2318M 68F 60P / YD 3503M 53F 72P  
 CDCB PTA 08/01/2016 1RECS 46%R 63%ILE  
 236M 17F 12P 159CM\$ 152NM\$ 133FM\$ 155GM\$  
 1.6PL 1.2DPR 0.1CCR 1.5HCR 3.03SCS  
 PA TYPE -0.3 JUI JPI 39%R 54

RHEIN, CRAIG  
 PINE GROVE, PA  
 570-345-3383

BREEDER & OWNER

RICHIES JACE TBONE A364  
 USA 113672851 GT50K BBR 100 JH1F JH2F 7JE1000  
 CDCB GPTA 08/01/2016 17576DAUS 1598HRDS 8%RIP  
 99%R -213M 0.21% 31F 20%ILE  
 99%R 0.11% 13P 129CM\$ 98NM\$ 24FM\$ 65GM\$  
 -1.0PL -1.7DPR -1.2CCR 1.6HCR 3.11SCS  
 AJCA 08/01/2016 10123DAUS  
 GPTAT 99%R 1.1 GJUI 6.4 GJPI 99%R 43  
 OOMSDALE BRAZO GRATITUDE GRACE {2}-ET 90%  
 USA 067027319 GT50K BBR 75 JH1F JH2F  
 TATTOO 319 / 319  
 DHIA HERD # 21-10-0386 CONTROL # 319  
 2-00 305 3 20290 4.0 804 3.4 700 99DCR 2256C  
 3-06 305 3 25370 4.3 1094 3.4 872 99DCR 2957C  
 5-07 305 3 21380 3.7 800 3.4 726 99DCR 2286C  
 6-09 305 3 24480 4.0 969 3.2 789 100DCR 2640C  
 305 2X ME AVG 4L 20645M 856F 721P 2369C  
 PPA 3607M 66F 114P / YD 3240M 75F 101P  
 CDCB GPTA 08/01/2016 4RECS 77%R 73%ILE  
 1412M 31F 44P 184CM\$ 188NM\$ 194FM\$ 115GM\$  
 0.0PL -2.2DPR -2.7CCR 0.4HCR 3.21SCS  
 AJCA 08/01/2016 GPTAT 73%R -0.2 GJUI -7.3 GJPI 73%R 104

SUNSET CANYON DIGNITARY-ET  
 USA 117168941 GT50K BBR 100 JH1F JH2F 7JE1150  
 CDCB GPTA 08/01/2016 2222DAUS 271HRDS 29%RIP  
 99%R 462M 0.18% 58F 72%ILE  
 99%R 0.06% 30P 407CM\$ 376NM\$ 302FM\$ 343GM\$  
 2.2PL 0.2DPR -0.8CCR 3.0HCR 2.89SCS  
 AJCA 08/01/2016 704DAUS  
 GPTAT 98%R 0.1 GJUI -5.4 GJPI 97%R 140

MVF STEPHEN JAMICA 1517 84%  
 USA 067181517 GT  
 DHIA HERD # 23-54-0005 CONTROL # 1517  
 1-11 305 2 13240 4.4 587 3.6 471 94DCR 1591C  
 3-00 249 2 12840 5.0 645 3.7 474 88DCR 1639C  
 3-10 305 2 19830 4.4 871 3.4 666 93DCR 2300C  
 5-11 305 2 16740 4.7 787 3.7 618 95DCR 2116C  
 305 2X ME AVG 4L 18544M 854F 656P 2250C  
 PPA 291M 25F 16P / YD -461M -22F -10P  
 CDCB PTA 08/01/2016 5RECS 58%R 9%ILE  
 -363M -20F -10P -109CM\$ -105NM\$ -95FM\$ -57GM\$  
 0.2PL 2.0DPR 0.4CCR -0.2HCR 3.20SCS  
 AJCA 08/01/2016 PTAT 49%R -0.6 JUI -8.3 JPI 46%R -49  
 SIRE: SUNSET CANYON STEPHEN-ET GJPI -40 8%ILE

NEXT DAM:  
 SPRINGDALE PARAMOUNT JAMICA 80%  
 5-03 305 2 17520 3.8 659 3.6 629 89DCR 1928C  
 SIRE: ROCK ELLA PARAMOUNT-ET GJPI 6 13%ILE

4TH DAM:  
 SPRINGDALE AEROSTAR JUBA 80%  
 4-04 305 2 14870 5.6 830 3.8 567 94DCR 1962C

# LOT 103 MVF AXIS HANNA 2237 USA 067442237

BORN 06/21/2015 P7  
 FEMALE EFI 8.4% AMERICAN ID 2237 / 2237

PA 710M 15F 25P  
 275CM\$ 268NM\$ 250FM\$  
 3.9PL -0.7DPR -0.1CCR -0.4HCR 2.97SCS  
 PA TYPE 0.5 JPI 32%R 99  
 ST SR DF RA RW RL FA  
 0.2 -0.2 0.7 L0.8 -0.3 P0.2 S0.2  
 FU RH RUW UC UD TP TL  
 0.1 0.8 0.5 -0.3 S0.0 W0.1 S0.3

SELLING OPEN  
 WILL BE BRED BY SALE TIME

SIRE:  
 SUGAR GROVE VALENTINO AXIS  
 USA 067072875 GT50K BBR 100 JH1F JH2F 7JE1274  
 CDCB GPTA 08/01/2016 45DAUS 16HRDS 91%RIP  
 88%R 1334M -0.17% 27F 92%ILE  
 89%R -0.02% 42P 479CM\$ 470NM\$ 447FM\$ 361GM\$  
 6.4PL -1.4DPR -0.4CCR -0.1HCR 2.80SCS  
 AJCA 08/01/2016 16DAUS  
 GPTAT 82%R 1.4 GJUI 9.8 GJPI 84%R 183

DAM:  
 MVF VERNON HANNA 2099  
 USA 067442099  
 DHIA HERD # 23-65-0290 CONTROL # 2099  
 2-06 77%  
 ST SR DF RA RW RL FA FU RH RUW UC UD TP TL RTR RTS  
 33 33 36 35 28 37 26 35 38 26 11 34 27 17 27 30  
 PPA -696M -33F -9P / YD -1012M -48F -17P  
 CDCB PTA 08/01/2016 1RECS 50%R 38%ILE  
 86M 2F 8P 70CM\$ 65NM\$ 52FM\$ 48GM\$  
 1.4PL 0.0DPR 0.3CCR -0.7HCR 3.14SCS  
 AJCA 08/01/2016 PTAT 46%R -0.4 JUI -6.6 JPI 44%R 15  
 SISTER(S):  
 PIEDMONT JIMMIE HANNA 1547 84%  
 4-01 305 2 17370 4.2 738 3.6 631 96DCR 2056C

RHEIN, CRAIG  
 PINE GROVE, PA  
 570-345-3383  
 BREEDER & OWNER

ALL LYNNS LOUIE VALENTINO-ET  
 USA 116279413 GT50K BBR 100 JH1C JH2F 7JE1038  
 CDCB GPTA 08/01/2016 8724DAUS 1019HRDS 21%RIP  
 99%R 787M -0.06% 25F 64%ILE  
 99%R -0.01% 26P 361CM\$ 356NM\$ 343FM\$ 237GM\$  
 5.9PL -2.0DPR -2.7CCR 0.2HCR 2.99SCS  
 AJCA 08/01/2016 4315DAUS  
 GPTAT 99%R 2.0 GJUI 19.0 GJPI 99%R 128  
 SUGAR GROVE RESTORE ADDIE-ET 87%  
 USA 067251259 GT3K BBR 100 JH1F  
 DHIA HERD # 52-86-0023 CONTROL # 1259  
 1-09 305 2 14340 4.2 609 3.4 488 101DCR 1649C  
 2-10 278 2 18320 4.0 733 3.5 635 101DCR 2053C  
 305 2X ME AVG 3L 17793M 773F 595P 1968C  
 PPA 1942M 41F 52P / YD 1794M 22F 51P  
 CDCB GPTA 08/01/2016 3RECS 82%R 93%ILE  
 740M 2F 20P 298CM\$ 296NM\$ 291FM\$ 264GM\$  
 5.3PL 0.8DPR 1.9CCR 0.8HCR 2.77SCS  
 AJCA 08/01/2016 GPTAT 76%R 0.1 GJUI 1.3 GJPI 77%R 110

ALL LYNNS MAXIMUM VERNON-ET  
 USA 115863998 GT50K BBR 100 JH1F JH2F 29JE3624  
 CDCB GPTA 08/01/2016 4479DAUS 288HRDS 48%RIP  
 99%R 904M 0.07% 58F 62%ILE  
 99%R 0.03% 38P 359CM\$ 351NM\$ 327FM\$ 293GM\$  
 2.2PL -0.9DPR -0.1CCR -0.7HCR 3.33SCS  
 AJCA 08/01/2016 1211DAUS  
 GPTAT 99%R 0.3 GJUI -6.2 GJPI 97%R 123  
 PIEDMONT INVENTION HANNA 84%  
 USA 115390638 GT  
 TATTOO L1308 / L1308  
 DHIA HERD # 23-54-0005 CONTROL # 1805  
 1-10 305 2 16300 4.5 727 3.5 568 95DCR 1949C  
 2-11 305 2 12880 4.3 551 3.6 470 94DCR 1534C  
 4-02 270 2 18150 4.2 755 3.6 654 92DCR 2115C  
 5-01 305 2 17390 4.4 766 3.6 628 94DCR 2096C  
 305 2X ME AVG 5L 15350M 658F 550P 1816C  
 PPA -40M -26F 3P / YD -788M -67F -23P  
 CDCB PTA 08/01/2016 5RECS 60%R 6%ILE  
 -556M -42F -17P -151CM\$ -151NM\$ -150FM\$ -114GM\$  
 0.8PL 1.4DPR 1.2CCR 0.0HCR 3.00SCS  
 AJCA 08/01/2016 PTAT 54%R -0.5 JUI -3.8 JPI 49%R -65  
 SIRE: IMPRESSIVE INVENTION-ET GJPI -69 3%ILE

SISTER(S):  
 PIEDMONT HALLMARK HANNA 82%  
 2-10 305 3 20520 3.5 712 3.3 674 85DCR 2072C  
 NEXT DAM:  
 PIEDMONT BERRETTA HANNA 87%  
 5-09 305 2 17780 3.8 683 3.6 648 97DCR 1993C  
 SIRE: MASON BOOMER SOONER BERRETTA {6} GJPI -48 6%ILE  
 4TH DAM:  
 PIEDMONT LESTER HANNA 86%  
 8-00 298 2 16350 4.4 712 3.8 616 95DCR 1995C

# LOT 104 MHF PRESCOTT COOKIES 2314 {5} USA 067442314

BORN 05/29/2016  
 FEMALE EFI 8.0% AMERICAN ID 2314 / 2314

SELLING OPEN

SIRE:  
 DUTCH HOLLOW PRESCOTT {6}-ET  
 USA 067184369 GT80K BBR 100 JH1F JH2F 7JE1173  
 CDCB GPTA 08/01/2016 958DAUS 146HRDS 52%RIP  
 98%R 1206M -0.06% 45F 42%ILE  
 98%R -0.02% 39P 286CM\$ 279NM\$ 261FM\$ 206GM\$  
 0.1PL -1.9DPR -2.8CCR -2.7HCR 2.93SCS  
 AJCA 08/01/2016 361DAUS  
 GPTAT 97%R 0.3 GJUI -3.7 GJPI 95%R 118

DAM:  
 MHF IRWIN COOKIES {4} (TWIN)  
 USA 119321856  
 TATTOO A424 / A424

SISTER(S):  
 MHF IRWIN CREAM {4} 83%

RHEIN, CRAIG OWNER  
 PINE GROVE, PA  
 570-345-3383

SMITH, NEAL BREEDER  
 REYNOLDSBURG, OH

SWEETIE PLUS IATOLAS BOLD {5}  
 USA 067129272 GT50K BBR 100 JH1F JH2F 1JE111  
 CDCB GPTA 08/01/2016 8415DAUS 766HRDS 21%RIP  
 99%R 1314M -0.06% 50F 44%ILE  
 99%R -0.01% 44P 303CM\$ 296NM\$ 277FM\$ 241GM\$  
 -1.0PL -1.5DPR -1.9CCR -5.0HCR 3.03SCS  
 AJCA 08/01/2016 4169DAUS  
 GPTAT 99%R 1.5 GJUI 10.5 GJPI 99%R 134  
 DUTCH HOLLOW LOUIE CHARITY 86%  
 USA 115372430 GI BBR 100 JH1C  
 TATTOO E346 / E346  
 DHIA HERD # 21-10-0357 CONTROL # 3346  
 1-09 305 3 24420 4.2 1015 3.3 801 101DCR 2730C  
 2-10 305 3 26150 4.7 1232 3.4 896 102DCR 3096C  
 305 2X ME AVG 3L 22759M 1039F 764P 2625C  
 PPA 4118M 118F 123P / YD 3055M 83F 97P  
 CDCB GPTA 08/01/2016 3RECS 92%R 82%ILE  
 1076M 26F 34P 230CM\$ 225NM\$ 213FM\$ 137GM\$  
 1.4PL -2.2DPR -3.1CCR -1.5HCR 2.90SCS  
 AJCA 08/01/2016 GPTAT 88%R 0.2 GJUI -0.4 GJPI 88%R 104

ALL LYNN'S VALENTINO IRWIN-ET  
 USA 117423084 GT50K BBR 100 JH1C JH2F 7JE1163  
 CDCB GPTA 08/01/2016 1598DAUS 252HRDS 48%RIP  
 99%R 377M 0.02% 22F 37%ILE  
 99%R 0.00% 14P 266CM\$ 259NM\$ 243FM\$ 131GM\$  
 4.0PL -3.2DPR -4.1CCR -0.6HCR 2.91SCS  
 AJCA 08/01/2016 708DAUS  
 GPTAT 98%R 1.8 GJUI 28.0 GJPI 96%R 86

HOLYOKES RILEY CUTESIE {3}  
 USA 118231132 GT  
 TATTOO / H38  
 DHIA HERD # 57-53-0695 CONTROL #  
 SIRE: CHASIN-RAINBOWS ACT RILEY-ET GJPI 24 15%ILE

NEXT DAM:  
 HOLYOKES IRISH CUTE {2}  
 SIRE: IRISHTOWNS W128 IATOLA JETHRO-ET GJPI 50 23%ILE

4TH DAM:  
 HOLYOKES CONNETICUT 77 {1}



MVF ECLIPSE TOPSY 1862-P, E-92%  
DAM OF LOT 105

**LOT 105 MVF HARRIS TOPSY 2254 {5}-P-ET USA 067442254 GT29K**

BORN 09/21/2015  
MALE JHI 7.6% AMERICAN ID 2254 / 2254  
JH1F JH2F

RHEIN, CRAIG  
PINE GROVE, PA  
570-345-3383

BREEDER & OWNER

CDCB GPTA 08/01/2016  
72%R 643M 0.06% 43F 60%ILE  
73%R 0.02% 25P 358CM\$ 348NM\$ 325FM\$ 260GM\$  
3.4PL -2.2DPR -0.9CCR 2.3HCR 3.02SCS  
AJCA 08/01/2016 ODAUS  
GPTAT 70%R 2.2 GJUI 22.8 GJPI 68%R 131  
ST SR DF RA RW RL FA  
0.6 0.8 1.4 H1.2 0.8 P0.4 S0.5  
FU RH RUW UC UD TP TL  
2.0 2.2 1.7 1.0 S1.2 C1.6 L0.5

ALL LYNNS LEGAL VOLCANO-ET  
USA 117222807 GT50K BBR 100 JH1F JH2F 29JE3762  
CDCB GPTA 08/01/2016 3032DAUS 129HRDS 46%RIP  
99%R 1369M -0.04% 56F 95%ILE  
99%R -0.02% 45P 516CM\$ 506NM\$ 482FM\$ 397GM\$  
4.6PL -2.4DPR -0.2CCR 3.7HCR 2.89SCS  
AJCA 08/01/2016 465DAUS  
GPTAT 98%R 1.1 GJUI 13.8 GJPI 97%R 202

SCHULTZ DALE HARMAIL {3} 86%  
USA 067269177 GT3K BBR 92 JH1F  
TATTOO L177 / L177  
DHIA HERD # 52-98-0014 CONTROL # 9177  
2-10 293 2 18340 4.7 865 3.5 645 104DCR 2229C  
3-10 305 2 12870 4.6 597 3.6 465 103DCR 1599C  
4-10 209 2 13330 4.7 623 3.6 476 98DCR 1645C  
5-10 254 2 11630 4.2 493 3.6 424 103DCR 1377C  
305 2X ME AVG 5L 18113M 815F 642P 2176C  
PPA 973M -6F 41P / YD 1671M 40F 57P  
CDCB GPTA 08/01/2016 5RECS 82%R 92%ILE  
843M 24F 27P 288CM\$ 283NM\$ 269FM\$ 225GM\$  
3.5PL -0.4DPR -0.2CCR -0.4HCR 2.93SCS  
AJCA 08/01/2016 GPTAT 74%R 0.3 GJUI -0.4 GJPI 75%R 111

**MALE**

BROTHER(S):  
MVF AXIS TOPSY 2145-ET AT SELECT SIRE  
GJPI 146 80%ILE  
MVF AXIS TOPSY 2146-ET AT SEXING TECHNOLOGIES/GENETIC RESOURCES  
INTERNATIONAL  
GJPI 128 59%ILE

SISTER(S):  
MVF MAGNUM TOPSY 2168-P-ET 81%

SIRE:  
SCHULTZ VOLCANO HARRIS {4}  
USA 118157731 GT80K BBR 100 JH1F JH2F 29JE3866  
CDCB GPTA 08/01/2016 100DAUS 10HRDS 96%RIP  
91%R 1590M -0.05% 66F 100%ILE  
92%R 0.01% 58P 631CM\$ 610NM\$ 558FM\$ 499GM\$  
5.3PL -1.6DPR -0.6CCR 0.7HCR 2.85SCS  
AJCA 08/01/2016 3DAUS  
GPTAT 74%R 1.2 GJUI 11.2 GJPI 85%R 246

DAM:  
MVF ECLIPSE TOPSY 1862-P  
USA 067181862 GT8K BBR 100 JH1F JH2F  
DHIA HERD # 23-54-0005 CONTROL # 1862  
1-08 305 2 13340 4.5 599 3.3 438 92DCR 1512C  
3-02 305 2 15440 4.3 667 3.4 529 96DCR 1799C  
305 2X ME AVG 2L 17526M 762F 587P 2002C  
1-09 87% 3-07 90% 4-10 92%  
ST SR DF RA RW RL FA FU RH RUW UC UD TP TL RTR RTS  
37 39 46 17 42 18 37 41 42 47 38 29 37 24 32 35  
PPA 481M 29F 0P / YD -63M 15F -2P  
CDCB GPTA 08/01/2016 3RECS 80%R 56%ILE  
74M 11F 1P 123CM\$ 127NM\$ 135FM\$ 87GM\$  
2.0PL -1.4DPR 0.2CCR 3.8HCR 3.04SCS  
AJCA 08/01/2016 GPTAT 78%R 2.1 GJUI 25.7 GJPI 76%R 46

SISTER(S):  
MVF CRIS TOPSY 2161-P 82%

MAACK DAIRY ECLIPES-P-ET  
USA 114845461 GT50K BBR 100 JH1F JH2F 7JE860  
CDCB GPTA 08/01/2016 11408DAUS 1545HRDS 14%RIP  
99%R -608M 0.20% 11F 6%ILE  
99%R 0.07% -9P -99CM\$ -109NM\$ -133FM\$ -206GM\$  
-1.0PL -5.0DPR -3.5CCR 4.8HCR 3.22SCS  
AJCA 08/01/2016 5091DAUS  
GPTAT 99%R 1.2 GJUI 13.6 GJPI 99%R -44

AHLEM IATOLA TOPSY 18733 90%  
USA 063730142 GT  
TATTOO / T8733  
DHIA HERD # 23-54-0005 CONTROL # 1838  
2-01 305 2 15220 4.0 603 3.6 541 93DCR 1715C  
3-01 305 2 16490 3.7 614 3.7 611 94DCR 1833C  
4-03 252 2 16850 3.9 664 3.7 630 88DCR 1939C  
5-01 305 2 27940 4.0 1124 3.5 979 94DCR 3156C  
6-03 293 2 14110 3.6 502 3.7 525 92DCR 1534C  
305 2X ME AVG 5L 20779M 806F 749P 2331C  
PPA 1728M 15F 80P / YD 133M -30F 16P  
CDCB PTA 08/01/2016 5RECS 65%R 42%ILE  
-321M -25F -6P 90CM\$ 78NM\$ 53FM\$ 85GM\$  
3.4PL 1.4DPR 2.0CCR 0.8HCR 2.84SCS  
AJCA 08/01/2016 PTAT 56%R 1.2 JUI 11.9 JPI 54%R 20  
SIRE: SC GOLD DUST PARAMOUNT IATOLA-ET GJPI 26 19%ILE

NEXT DAM:  
AHLEM COUNTRY TOPSY 15725 {6} 75%  
1-10 219 2 10320 3.6 370 3.3 336 91DCR 1056C  
SIRE: BW COUNTRY-ET GJPI 11 14%ILE

4TH DAM:  
AHLEM PITINO TOPSY 8356 {5} 88%  
3-08 305 3 16510 4.4 730 3.4 563 96DCR 1945C



**DUTCH HOLLOW GOLDA DEVON (4), VG-82%  
GRANDAM OF LOT 106**



**DUTCH HOLLOW REBEL DIVA, E-92%  
SISTER TO GRANDAM OF LOT 106**



**DUTCH HOLLOW NATHAN DEE-ET, VG-84%  
SISTER TO GRANDAM OF LOT 106**



**DUTCH HOLLOW KLASSIC DEVA-ET, VG-88%  
GREAT-GRANDAM OF LOT 106**

**Mid-Atlantic Fall Classic Jersey Sale**

# LOT 106 DUTCH HOLLOW DYNASTY {6} JE840003126920458 GT13K

BORN 07/02/2015 TATTOO / G999  
 MALE EFI 9.1% AMERICAN ID 5999 / 5999  
 JH1F JH2F

RHEIN, CRAIG OWNER  
 PINE GROVE, PA  
 570-345-3383

CDCB GPTA 08/01/2016  
 69%R 1060M -0.09% 33F 43%ILE  
 70%R -0.03% 33P 293CM\$ 290NM\$ 282FM\$ 185GM\$  
 2.4PL -2.7DPR -3.0CCR 0.5HCR 2.93SCS  
 AJCA 08/01/2016 ODAUS  
 GPTAT 71%R 1.2 GJUI 17.5 GJPI 67%R 129  
 ST SR DF RA RW RL FA  
 1.4 0.4 0.8 L1.3 0.5 S0.5 S0.2  
 FU RH RUW UC UD TP TL  
 1.1 1.2 0.9 0.5 S1.5 C1.1 S0.3

DUTCH HOLLOW FARM BREEDER  
 SCHODACK LANDING, NY

**MALE**

SIRE:  
 DUTCH HOLLOW CHARLEMAGNE  
 USA 067485146 GT80K BBR 100 JH1F JH2F 7JE1376  
 CDCB GPTA 08/01/2016  
 75%R 1265M -0.10% 40F 71%ILE  
 75%R -0.01% 42P 372CM\$ 365NM\$ 346FM\$ 285GM\$  
 2.7PL -1.4DPR -2.2CCR -0.3HCR 2.97SCS  
 AJCA 08/01/2016 ODAUS  
 GPTAT 76%R 0.9 GJUI 13.8 GJPI 72%R 160  
 DAM:  
 DUTCH HOLLOW PERFORM DEVOIR {5}  
 USA 067485299 GT8K BBR 100 JH1F JH2F  
 TATTOO / G299  
 DHIA HERD # 21-10-0357 CONTROL # 5299  
 1-10 305 3 17140 5.1 877 3.7 634 101DCR 2193C  
 305 2X ME AVG 1L 20975M 1088F 785P 2716C  
 2-00 84%  
 ST SR DF RA RW RL FA FU RH RUW UC UD TP TL RTR RTS  
 36 26 30 32 40 31 21 33 46 48 32 32 34 15 47 27  
 PPA 926M 58F 45P / YD 799M 61F 44P  
 CDCB GPTA 08/01/2016 1RECS 78%R 71%ILE  
 728M 34F 27P 191CM\$ 182NM\$ 160FM\$ 81GM\$  
 0.3PL -3.7DPR -2.8CCR 2.1HCR 3.01SCS  
 AJCA 08/01/2016 GPTAT 76%R 0.9 GJUI 7.3 GJPI 73%R 85

GOLDUST VALENTINO LAYNE-ET  
 USA 117432987 GT50K BBR 100 JH1F JH2F 11JE1122  
 CDCB GPTA 08/01/2016 2517DAUS 160HRDS 56%RIP  
 99%R 323M 0.06% 28F 49%ILE  
 99%R 0.01% 14P 332CM\$ 319NM\$ 288FM\$ 277GM\$  
 4.5PL 0.5DPR -0.3CCR 1.0HCR 2.82SCS  
 AJCA 08/01/2016 1401DAUS  
 GPTAT 99%R 0.4 GJUI 14.6 GJPI 96%R 113  
 DUTCH HOLLOW PLUS CHARMAINE {6}-ET 86%  
 USA 067184472 GT3K BBR 100 JH1F  
 TATTOO / F472  
 DHIA HERD # 21-10-0357 CONTROL # 4472  
 2-00 305 3 25120 4.7 1177 3.3 827 101DCR 2856C  
 4-00 305 3 19270 4.9 940 3.9 749 102DCR 2545C  
 305 2X ME AVG 2L 22024M 1084F 802P 2751C  
 PPA 2587M 66F 110P / YD 2165M 48F 92P  
 CDCB GPTA 08/01/2016 2RECS 78%R 94%ILE  
 1486M 43F 52P 315CM\$ 304NM\$ 274FM\$ 233GM\$  
 -0.2PL -1.9DPR -2.7CCR -2.6HCR 3.05SCS  
 AJCA 08/01/2016 GPTAT 77%R 0.7 GJUI -0.3 GJPI 74%R 145

WAUNAKEE LEGAL PERFORM  
 USA 066857901 GT50K BBR 100 JH1F JH2F 11JE1114  
 CDCB GPTA 08/01/2016 3549DAUS 137HRDS 44%RIP  
 99%R 1097M -0.09% 34F 43%ILE  
 99%R -0.08% 23P 281CM\$ 291NM\$ 315FM\$ 167GM\$  
 3.3PL -3.6DPR -2.1CCR 2.8HCR 2.75SCS  
 AJCA 08/01/2016 1673DAUS  
 GPTAT 99%R 0.8 GJUI 5.6 GJPI 97%R 109  
 DUTCH HOLLOW GOLDA DEVON {4} 82%  
 USA 067184682 GT8K BBR 100 JH1F JH2F  
 TATTOO / F682  
 DHIA HERD # 21-10-0357 CONTROL # 4682  
 1-09 305 3 21020 4.5 951 3.3 697 100DCR 2407C  
 2-10 305 3 16620 5.3 882 3.7 610 102DCR 2110C  
 3-10 305 3 21090 5.4 1129 3.5 744 102DCR 2572C  
 305 2X ME AVG 3L 21101M 1061F 738P 2551C  
 PPA 1465M 99F 54P / YD 1794M 108F 68P  
 CDCB GPTA 08/01/2016 3RECS 81%R 72%ILE  
 649M 43F 26P 191CM\$ 184NM\$ 165FM\$ 136GM\$  
 -0.4PL -1.5DPR -2.2CCR 1.2HCR 3.14SCS  
 AJCA 08/01/2016 GPTAT 78%R 0.7 GJUI 1.2 GJPI 76%R 80  
 SIRE: OOMSDALE TBONE GOLDA {3}-ET GJPI 118 30%ILE

SISTER(S):  
 DUTCH HOLLOW REBEL DIVA 92%  
 8-06 305 3 28250 5.4 1529 3.2 906 102DCR 3127C  
 RANKS ON THE TOP 1-1/2% LIST FOR JPI  
 DUTCH HOLLOW NATHAN DEE-ET 84%  
 5-09 305 3 28510 5.5 1566 3.3 953 102DCR 3292C  
 DUTCH HOLLOW BLAIR DATE {6}-ET 82%  
 6-00 305 3 25910 4.9 1271 3.2 835 102DCR 2882C  
 DUTCH HOLLOW BLAIR DABE {6}-ET 80%  
 2-09 305 3 20100 5.7 1152 3.9 787 102DCR 2724C  
 DUTCH HOLLOW BLAIR DAZE {6}-ET 90%  
 3-02 305 2 21710 4.0 858 3.2 695 94DCR 2332C  
 DUTCH HOLLOW BLAIR DALE {6}-ET 91%  
 5-11 301 3 24580 5.2 1288 3.3 821 102DCR 2835C  
 DUTCH HOLLOW IATOLA DHARMA 81%  
 2-09 305 3 20370 5.0 1014 3.7 762 101DCR 2636C  
 DUTCH HOLLOW DIMENSION DEVERA 74%  
 1-10 289 3 17940 5.1 916 3.8 688 100DCR 2381C  
 RANKS ON THE TOP 1-1/2% LIST FOR JPI

NEXT DAM:  
 DUTCH HOLLOW KLASSIC DEVA-ET 88%  
 10-08 305 3 25960 5.0 1309 3.1 815 102DCR 2812C  
 SIRE: EASTGLEN ALF KLASSIC-ET GJPI 11 15%ILE

4TH DAM:  
 DUTCH HOLLOW OPTION DEVA-P 87%  
 3-03 305 2 20130 5.8 1158 4.0 803 99DCR 2614C

# LOT 107 TRULEA SCOTTIE PAISLEY {4} JE840003130913726

BORN 07/03/2015 P8  
 FEMALE EFI 8.1% AMERICAN ID 9896 / 9896

PA 1096M 32F 31P  
 252CM\$ 255NM\$ 262FM\$  
 1.6PL -2.3DPR -1.7CCR 0.4HCR 2.95SCS  
 PA TYPE 0.9 JPI 29%R 112  
 ST SR DF RA RW RL FA  
 0.6 0.4 0.8 L1.1 0.1 PO.1 S0.2  
 FU RH RUW UC UD TP TL  
 0.5 0.9 0.8 0.7 S0.3 CO.6 S0.2

SELLING OPEN  
 WILL BE BRED BY SALE TIME

SIRE:  
 BLUE MIST GALVANIZE SCOTTIE-ET  
 USA 118406022 GT80K BBR 100 JH1F JH2F 7JE1363  
 CDCB GPTA 08/01/2016  
 74%R 923M -0.02% 40F 44%ILE  
 75%R -0.01% 30P 303CM\$ 298NM\$ 285FM\$ 184GM\$  
 2.1PL -3.4DPR -2.5CCR -0.6HCR 2.93SCS  
 AJCA 08/01/2016 ODAUS  
 GPTAT 74%R 1.4 GJUI 18.2 GJPI 71%R 121  
 DAM:  
 TRULEA DIVINE LALA 8915 {3}  
 JE840003012228483  
 DHIA HERD # 21-55-0313 CONTROL # 8915  
 1-11 297 3 23510 4.0 936 3.1 740 91DCR 2518C  
 305 2X ME AVG 1L 28864M 1164F 921P 3133C  
 2-01 82%  
 ST SR DF RA RW RL FA FU RH RUW UC UD TP TL RTR RTS  
 39 34 33 20 32 28 36 32 38 32 34 26 27 23 36 23  
 PPA 4569M 124F 113P / YD 4803M 134F 118P  
 CDCB PTA 08/01/2016 1RECS 52%R 79%ILE  
 1269M 23F 31P 200CM\$ 211NM\$ 238FM\$ 162GM\$  
 1.1PL -1.1DPR -0.8CCR 1.3HCR 2.96SCS  
 AJCA 08/01/2016 PTAT 43%R 0.3 JUI -0.1 JPI 43%R 103

HOBIN, BETHANY OWNER  
 FREEDOM, NY  
 716-353-3095  
 TRUE FARMS BREEDER  
 PERRY, NY

BUTTERCREST GALVANIZE  
 USA 117275551 GT50K BBR 100 JH1C JH2F 7JE1151  
 CDCB GPTA 08/01/2016 1896DAUS 198HRDS 32%RIP  
 99%R 923M -0.01% 41F 43%ILE  
 99%R 0.04% 40P 314CM\$ 294NM\$ 245FM\$ 145GM\$  
 1.8PL -4.4DPR -4.9CCR -2.3HCR 3.05SCS  
 AJCA 08/01/2016 508DAUS  
 GPTAT 98%R 1.6 GJUI 10.9 GJPI 97%R 120  
 BLUE MIST LEGAL SOFIA 92%  
 USA 117215979 GT3K BBR 100 JH1F  
 TATTOO TJ465 / TJ465  
 DHIA HERD # 92-23-0458 CONTROL # 1220  
 1-10 305 2 15910 4.5 723 3.6 573 96DCR 1951C  
 3-02 305 2 19380 4.6 899 3.5 684 98DCR 2364C  
 4-06 301 2 20410 5.2 1068 3.5 724 99DCR 2503C  
 5-06 305 2 23280 4.7 1085 3.5 817 98DCR 2824C  
 305 2X ME AVG 4L 21508M 1015F 762P 2619C  
 PPA 3113M 103F 93P / YD 1805M 61F 61P  
 CDCB GPTA 08/01/2016 4RECS 81%R 78%ILE  
 582M 20F 19P 210CM\$ 207NM\$ 199FM\$ 193GM\$  
 1.7PL 0.2DPR 0.7CCR 1.2HCR 2.97SCS  
 AJCA 08/01/2016 GPTAT 76%R 0.6 GJUI 12.2 GJPI 74%R 93

SUNSET CANYON DIVINE-ET  
 USA 117335721 GT50K BBR 100 JH1C JH2F 1JE793  
 CDCB GPTA 08/01/2016 1057DAUS 112HRDS 49%RIP  
 99%R 1258M -0.17% 24F 61%ILE  
 99%R -0.04% 37P 347CM\$ 349NM\$ 351FM\$ 219GM\$  
 5.2PL -2.9DPR -2.2CCR 1.6HCR 2.97SCS  
 AJCA 08/01/2016 229DAUS  
 GPTAT 95%R 0.9 GJUI 12.0 GJPI 95%R 145  
 TRULEA LARIAT LANA 6717 {2} 76%  
 USA 068735878 GT  
 DHIA HERD # 21-55-0313 CONTROL # 6717  
 1-08 287 3 18000 3.9 705 3.1 554 98DCR 1891C  
 2-07 305 3 24530 4.0 985 3.3 804 100DCR 2687C  
 3-10 305 3 24820 4.6 1149 3.5 864 95DCR 2986C  
 305 2X ME AVG 3L 24293M 1036F 809P 2758C  
 PPA 2658M 36F 59P / YD 1986M 18F 38P  
 CDCB PTA 08/01/2016 3RECS 57%R 28%ILE  
 785M 4F 13P 7CM\$ 23NM\$ 59FM\$ 45GM\$  
 -1.4PL 0.4DPR 0.6CCR 0.5HCR 2.90SCS  
 AJCA 08/01/2016 PTAT 44%R -0.2 JUI -8.8 JPI 46%R 30  
 SIRE: PRAIRIE HARBOUR LARIAT {6} GJPI -2 11%ILE  
 NEXT DAM:  
 TRULEA MOR MONEY 108 {1}  
 4-08 305 3 24770 4.4 1086 3.1 779 100DCR 2688C  
 SIRE: WILSONVIEW KHAN MORGAN-ET GJPI -9 12%ILE

# LOT 108 LA-CA-DE-LE HOBBIT QUINN JE840003133312939

BORN 03/04/2016 P2  
 FEMALE EFI 7.2% AMERICAN ID 5821 / 5821

PA 130M 32F 11P  
 218CM\$ 208NM\$ 183FM\$  
 2.0PL 0.2DPR 0.4CCR 1.2HCR 3.06SCS  
 PA TYPE 0.5 JPI 32%R 74  
 ST SR DF RA RW RL FA  
 0.2 0.3 0.0 L1.0 0.1 S0.4 S0.2  
 FU RH RUW UC UD TP TL  
 0.9 0.2 -0.1 0.2 S1.1 C1.1 S0.4

SELLING OPEN

SIRE:  
 AHLEM DOMINICAN HOBBIT 21931  
 USA 071199746 GT50K BBR 100 JH1F JH2F 203JE1387  
 CDCB GPTA 08/01/2016 101DAUS 17HRDS 88%RIP  
 91%R 937M 0.03% 51F 85%ILE  
 92%R 0.01% 36P 436CM\$ 427NM\$ 406FM\$ 357GM\$  
 4.5PL -0.7DPR 0.0CCR 1.5HCR 3.15SCS  
 AJCA 08/01/2016 20DAUS  
 GPTAT 82%R 0.2 GJUI 11.2 GJPI 85%R 160  
 DAM:  
 LA-CA-DE-LE MAY QUIET 4943  
 USA 073564475  
 DHIA HERD # 21-23-1023 CONTROL # 4943  
 2-00 83%  
 ST SR DF RA RW RL FA FU RH RUW UC UD TP TL RTR RTS  
 36 34 35 38 30 24 31 38 41 36 35 26 28 25 33 37  
 PPA -845M 76F -15P / YD -303M 93F 4P  
 CDCB PTA 08/01/2016 1RECS 50%R 21%ILE  
 -678M 12F -14P 0CM\$ -11NM\$ -40FM\$ 21GM\$  
 -0.6PL 1.0DPR 0.7CCR 0.9HCR 2.97SCS  
 AJCA 08/01/2016 PTAT 45%R 0.7 JUI 10.6 JPI 43%R -13

HOBIN, BETHANY OWNER  
 FREEDOM, NY  
 716-353-3095  
 KIMBALL, KEITH R BREEDER  
 GROVELAND, NY

SUNSET CANYON DOMINICAN-ET  
 USA 117013483 GT50K BBR 100 JH1F JH2F 1JE770  
 CDCB GPTA 08/01/2016 4939DAUS 431HRDS 17%RIP  
 99%R 543M 0.07% 40F 59%ILE  
 99%R 0.02% 22P 357CM\$ 344NM\$ 313FM\$ 322GM\$  
 4.2PL 1.3DPR 0.2CCR 3.8HCR 2.92SCS  
 AJCA 08/01/2016 1391DAUS  
 GPTAT 99%R -0.4 GJUI -2.5 GJPI 99%R 128  
 AHLEM LEGAL HAVS 35561 85%  
 USA 069042767 GT3K BBR 100 JH1F  
 TATTOO / L5561  
 DHIA HERD # 93-24-0224 CONTROL # 35561  
 1-10 305 2 16380 5.0 814 3.6 597 98DCR 2064C  
 305 2X ME AVG 2L 19248M 946F 710P 2454C  
 PPA 319M 43F 12P / YD -490M 3F -13P  
 CDCB GPTA 08/01/2016 2RECS 81%R 93%ILE  
 529M 26F 19P 295CM\$ 291NM\$ 280FM\$ 250GM\$  
 3.7PL -0.3DPR 1.0CCR 1.9HCR 3.03SCS  
 AJCA 08/01/2016 GPTAT 78%R 0.8 GJUI 10.8 GJPI 76%R 104

ISDK DJ MAY  
 JEDNK00000302229 GT50K BBR 100 JH1F JH2F 236JE122  
 CDCB GPTA 08/01/2016 11725DAUS 1218HRDS 13%RIP  
 98%R -765M 0.30% 22F 15%ILE  
 98%R 0.05% -19P 65CM\$ 55NM\$ 32FM\$ 92GM\$  
 0.5PL 1.4DPR 1.7CCR 1.8HCR 2.93SCS  
 AJCA 08/01/2016 6555DAUS  
 GPTAT 97%R 0.0 GJUI 13.3 GJPI 97%R -2  
 LA-CA-DE-LE TBONE 3934 90%  
 USA 070359032 GT  
 DHIA HERD # 21-23-1023 CONTROL # 3934  
 1-10 305 3 16940 5.0 840 3.5 587 93DCR 2028C  
 2-11 305 3 18390 5.2 955 3.7 688 91DCR 2380C  
 4-00 305 3 17250 5.5 947 3.9 676 94DCR 2340C  
 305 2X ME AVG 3L 17838M 959F 677P 2344C  
 PPA -1943M -29F -21P / YD -1701M -36F -30P  
 CDCB PTA 08/01/2016 3RECS 60%R 15%ILE  
 -660M -10F -12P -41CM\$ -54NM\$ -84FM\$ -35GM\$  
 0.2PL 0.6DPR 0.4CCR 0.3HCR 3.03SCS  
 AJCA 08/01/2016 PTAT 51%R 0.9 JUI 8.9 JPI 51%R -26  
 SIRE: RICHIES JACE TBONE A364 GJPI 43 20%ILE

SISTER(S):  
 COUNTRY AYRE ACTION 3561 86%  
 3-00 305 3 18340 5.0 911 3.3 604 94DCR 2085C  
 LA-CA-DE-LE REGION 4277 82%  
 3-04 305 3 18590 5.1 952 3.7 697 94DCR 2411C

NEXT DAM:  
 COUNTRY AYRE ROCKET MERCI 85%  
 5-06 305 3 16580 4.1 686 3.2 532 76DCR 1831C  
 SIRE: O.F. BARBER ROCKET GJPI -5 11%ILE

4TH DAM:  
 HARTFELD REMAKE MARCY 87%  
 6-06 305 3 18570 4.2 788 3.2 597 97DCR 2061C



# LOT 109 HIGHLAND AXIS S CANDY USA 067463285

BORN 10/31/2014 P8  
 FEMALE EFI 7.4% AMERICAN ID 3285 / 3285

PA 885M 13F 23P  
 259CM\$ 263NM\$ 271FM\$  
 4.1PL -0.1DPR 0.4CCR -0.3HCR 2.89SCS  
 PA TYPE -0.2 JPI 32%R 96  
 ST SR DF RA RW RL FA  
 -0.8 -0.4 -0.2 L0.9 -0.4 P0.2 L0.1  
 FU RH RUW UC UD TP TL  
 -0.3 -0.3 -0.3 -0.3 D0.4 W0.3 S0.2

BRED: 01/23/2016 DUE: 10/28/2016 TO  
 FARIA BROTHERS EUSEBIO {4}-ET  
 JE840003124526334 1JE921  
 CDCB GPTA 08/01/2016  
 70%R 1251M 0.04% 69F 100%ILE  
 72%R 0.04% 52P 616CM\$ 590NM\$ 525FM\$ 482GM\$  
 5.1PL -1.7DPR -0.3CCR 0.4HCR 2.95SCS  
 AJCA 08/01/2016 ODAUS  
 GPTAT 67%R 1.5 GJUI 17.1 GJPI 66%R 229

SISTER(S):  
 HIGHLAND APPLEJACK S CANDY 83%  
 1-11 305 2 15300 5.2 793 3.5 543 104DCR 1877C

SIRE:  
 SUGAR GROVE VALENTINO AXIS  
 USA 067072875 GT50K BBR 100 JH1F JH2F 7JE1274  
 CDCB GPTA 08/01/2016 45DAUS 16HRDS 91%RIP  
 88%R 1334M -0.17% 27F 92%ILE  
 89%R -0.02% 42P 479CM\$ 470NM\$ 447FM\$ 361GM\$  
 6.4PL -1.4DPR -0.4CCR -0.1HCR 2.80SCS  
 AJCA 08/01/2016 16DAUS  
 GPTAT 82%R 1.4 GJUI 9.8 GJPI 84%R 183

DAM:  
 HIGHLAND SHANE A CANDY  
 USA 067222713  
 DHIA HERD # 11-23-0092 CONTROL # 2713  
 2-01 305 2 15400 4.5 698 3.3 510 104DCR 1761C  
 3-02 305 2 18110 5.0 912 3.4 607 104DCR 2096C  
 4-03 299 2 20910 4.4 928 3.1 657 104DCR 2267C  
 305 2X ME AVG 3L 20454M 932F 661P 2280C  
 2-06 73% 3-07 74% 4-04 77%  
 ST SR DF RA RW RL FA FU RH RUW UC UD TP TL RTR RTS  
 30 30 29 21 35 39 24 34 30 37 25 14 35 27 39 35  
 PPA 1345M 4F 12P / YD 1220M 5F 11P  
 CDCB PTA 08/01/2016 4RECS 57%R 36%ILE  
 436M -2F 3P 38CM\$ 55NM\$ 95FM\$ 60GM\$  
 1.8PL 1.2DPR 1.2CCR -0.5HCR 2.98SCS  
 AJCA 08/01/2016 PTAT 47%R -1.7 JUI -18.8 JPI 45%R 8

SISTER(S):  
 HIGHLAND TOPEKA A CANDY 85%  
 2-00 293 2 15830 5.3 836 3.5 557 103DCR 1925C

OOMS, MICHAEL AREND OWNER  
 VALATIE, NY  
 518-784-2212

HIGHLAND FARMS BREEDER  
 CORNISH, ME

ALL LYNNS LOUIE VALENTINO-ET  
 USA 116279413 GT50K BBR 100 JH1C JH2F 7JE1038  
 CDCB GPTA 08/01/2016 8724DAUS 1019HRDS 21%RIP  
 99%R 787M -0.06% 25F 64%ILE  
 99%R -0.01% 26P 361CM\$ 356NM\$ 343FM\$ 237GM\$  
 5.9PL -2.0DPR -2.7CCR 0.2HCR 2.99SCS  
 AJCA 08/01/2016 4315DAUS  
 GPTAT 99%R 2.0 GJUI 19.0 GJPI 99%R 128  
 SUGAR GROVE RESTORE ADDIE-ET 87%  
 USA 067251259 GT3K BBR 100 JH1F  
 DHIA HERD # 52-86-0023 CONTROL # 1259  
 1-09 305 2 14340 4.2 609 3.4 488 101DCR 1649C  
 2-10 278 2 18320 4.0 733 3.5 635 101DCR 2053C  
 305 2X ME AVG 3L 17793M 773F 595P 1968C  
 PPA 1942M 41F 52P / YD 1794M 22F 51P  
 CDCB GPTA 08/01/2016 3RECS 82%R 93%ILE  
 740M 2F 20P 298CM\$ 296NM\$ 291FM\$ 264GM\$  
 5.3PL 0.8DPR 1.9CCR 0.8HCR 2.77SCS  
 AJCA 08/01/2016 GPTAT 76%R 0.1 GJUI 1.3 GJPI 77%R 110

HIGHLAND ABRAM SHANE  
 USA 067132417  
 CDCB PTA 08/01/2016 16DAUS 5HRDS 0%RIP  
 77%R 131M -0.17% -28F 8%ILE  
 79%R -0.04% -3P -96CM\$ -83NM\$ -51FM\$ -30GM\$  
 0.3PL 2.0DPR 2.4CCR 0.1HCR 3.04SCS  
 AJCA 08/01/2016 13DAUS  
 PTAT 64%R -2.0 JUI -15.6 JPI 65%R -29

HIGHLAND ARTIST V CANDY 82%  
 USA 067132446 GT  
 DHIA HERD # 11-23-0092 CONTROL # 2446  
 1-11 305 2 16430 5.0 829 3.3 544 104DCR 1878C  
 3-06 305 2 21470 4.8 1020 3.2 681 104DCR 2350C  
 5-06 291 2 21380 4.8 1025 3.4 724 104DCR 2501C  
 6-06 198 2 12350 4.7 578 3.5 436 100DCR 1507C  
 305 2X ME AVG 4L 20154M 978F 679P 2346C  
 PPA 2109M 69F 41P / YD 1223M 46F 23P  
 CDCB PTA 08/01/2016 5RECS 64%R 64%ILE  
 428M 18F 8P 149CM\$ 156NM\$ 173FM\$ 129GM\$  
 2.3PL 0.3DPR 0.4CCR -0.8HCR 2.95SCS  
 AJCA 08/01/2016 PTAT 55%R -0.6 JUI -11.1 JPI 53%R 41  
 SIRE: ISDK JAS ARTIST GJPI 74 36%ILE

SISTER(S):  
 HIGHLAND JEWELER V CANDY 85%  
 1-11 305 3 20120 4.9 978 3.5 712 93DCR 2461C  
 HIGHLAND PLUS V CANDY {6} 82%  
 3-10 305 2 21930 5.8 1272 3.8 839 100DCR 2903C

NEXT DAM:  
 HIGHLAND VIGOR L CANDY 80%  
 6-00 305 2 20340 4.7 947 3.5 720 104DCR 2489C  
 SIRE: VISIONS GENETIC VIGOR-ET GJPI -107 3%ILE

4TH DAM:  
 HIGHLAND LEMVIG B CANDY 83%  
 4-04 305 2 19760 5.3 1049 3.6 711 99DCR 2458C

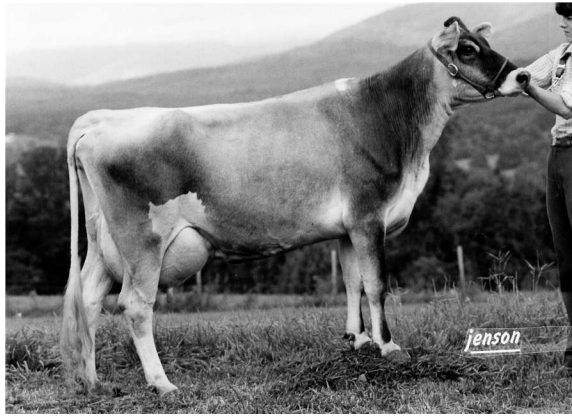

HIGHLAND SOLDIER BOY N DELORES, VG-82%  
SIXTH DAM OF LOT 110

**LOT 110 HIGHLAND AXIS A DELORES USA 067463292**

BORN 11/19/2014 P6  
FEMALE EFI 7.1% AMERICAN ID 3292 / 3292

PA 546M 3F 17P  
232CM\$ 229NM\$ 221FM\$  
4.5PL -0.3DPR 0.5CCR -0.4HCR 2.93SCS  
PA TYPE 0.6 JPI 34%R 81  
ST SR DF RA RW RL FA  
-0.1 -0.2 0.5 L1.0 -0.1 P0.1 S0.3  
FU RH RUW UC UD TP TL  
0.2 0.9 0.6 0.2 S0.2 W0.2 S0.2

BRED: 12/20/2015 DUE: 09/24/2016 TO  
FARIA BROTHERS EUSEBIO {4}-ET  
JE840003124526334 1JE921  
CDCB GPTA 08/01/2016  
70%R 1251M 0.04% 69F 100%ILE  
72%R 0.04% 52P 616CM\$ 525FM\$ 482GM\$  
5.1PL -1.7DPR -0.3CCR 0.4HCR 2.95SCS  
AJCA 08/01/2016 ODAUS  
GPTAT 67%R 1.5 GJUI 17.1 GJPI 66%R 229

SIRE:  
SUGAR GROVE VALENTINO AXIS  
USA 067072875 GT50K BBR 100 JH1F JH2F 7JE1274  
CDCB GPTA 08/01/2016 45DAUS 16HRDS 91%RIP  
88%R 1334M -0.17% 27F 92%ILE  
89%R -0.02% 42P 479CM\$ 470NM\$ 447FM\$ 361GM\$  
6.4PL -1.4DPR -0.4CCR -0.1HCR 2.80SCS  
AJCA 08/01/2016 16DAUS  
GPTAT 82%R 1.4 GJUI 9.8 GJPI 84%R 183

DAM:  
HIGHLAND ARTIST VIEW DELORES  
USA 067222624  
DHIA HERD # 11-23-0092 CONTROL # 2624  
2-11 266 2 12780 4.7 604 3.6 459 103DCR 1587C  
3-11 301 2 17570 4.9 865 3.5 609 104DCR 2104C  
4-11 305 2 18170 4.9 897 3.4 623 104DCR 2152C  
305 2X ME AVG 4L 17162M 839F 591P 2041C  
2-06 78% 3-01 80%  
ST SR DF RA RW RL FA FU RH RUW UC UD TP TL RTR RTS  
32 34 28 26 35 35 20 27 34 32 25 25 35 28  
PPA -654M -47F -24P / YD -529M -44F -19P  
CDCB PTA 08/01/2016 5RECS 62%R 21%ILE  
-243M -22F -8P -15CM\$ -12NM\$ -5FM\$ -12GM\$  
2.5PL 0.9DPR 1.3CCR -0.6HCR 3.06SCS  
AJCA 08/01/2016 PTAT 54%R -0.2 JUI -1.4 JPI 53%R -21

SISTER(S):  
HIGHLAND MANNIX V DELORES 89%  
4-11 305 2 19170 4.8 922 3.6 683 99DCR 2361C  
HIGHLAND RASMUS V DELORES 84%  
5-00 305 2 21070 4.3 906 3.7 770 104DCR 2518C  
HIGHLAND TIDY V DELORES 82%  
2-01 305 2 15490 4.4 686 3.6 553 99DCR 1864C  
HIGHLAND ARTIST V DELORES 84%  
5-01 305 2 20640 4.8 1000 3.6 741 104DCR 2562C  
HIGHLAND IMPULS V DELORES 83%  
1-11 305 2 16070 5.2 835 3.6 580 104DCR 2005C

OOMS, MICHAEL AREND OWNER  
VALATIE, NY  
518-784-2212  
HIGHLAND FARMS BREEDER  
CORNISH, ME

ALL LYNN'S LOUIE VALENTINO-ET  
USA 116279413 GT50K BBR 100 JH1C JH2F 7JE1038  
CDCB GPTA 08/01/2016 8724DAUS 1019HRDS 21%RIP  
99%R 787M -0.06% 25F 64%ILE  
99%R -0.01% 26P 361CM\$ 356NM\$ 343FM\$ 237GM\$  
5.9PL -2.0DPR -2.7CCR 0.2HCR 2.99SCS  
AJCA 08/01/2016 4315DAUS  
GPTAT 99%R 2.0 GJUI 19.0 GJPI 99%R 128  
SUGAR GROVE RESTORE ADDIE-ET 87%  
USA 067251259 GT3K BBR 100 JH1F  
DHIA HERD # 52-86-0023 CONTROL # 1259  
1-09 305 2 14340 4.2 609 3.4 488 101DCR 1649C  
2-10 278 2 18320 4.0 733 3.5 635 101DCR 2053C  
305 2X ME AVG 3L 17793M 773F 595P 1968C  
PPA 1942M 41F 52P / YD 1794M 22F 51P  
CDCB GPTA 08/01/2016 3RECS 82%R 93%ILE  
740M 2F 20P 298CM\$ 296NM\$ 291FM\$ 264GM\$  
5.3PL 0.8DPR 1.9CCR 0.8HCR 2.77SCS  
AJCA 08/01/2016 GPTAT 76%R 0.1 GJUI 1.3 GJPI 77%R 110

ISDK JAS ARTIST  
JEDNK00000301607 GTHD BBR 100 JH1F JH2F 236JE4  
CDCB GPTA 08/01/2016 5766DAUS 1318HRDS 4%RIP  
99%R 492M -0.01% 22F 36%ILE  
99%R -0.03% 12P 246CM\$ 247NM\$ 252FM\$ 225GM\$  
3.3PL 0.8DPR 0.8CCR -1.7HCR 2.87SCS  
AJCA 08/01/2016 2979DAUS  
GPTAT 99%R -0.3 GJUI -3.4 GJPI 99%R 74

HIGHLAND VIEW B DELORES 87%  
USA 110482776 GT  
TATTOO P1142 /  
DHIA HERD # 11-23-0092 CONTROL # 1142  
1-10 305 2 13940 4.7 658 3.5 489 98DCR 1690C  
2-11 305 2 14230 4.6 651 3.8 546 97DCR 1800C  
4-03 305 2 16090 4.7 762 3.7 595 97DCR 2044C  
5-03 305 2 16440 4.5 747 3.9 636 99DCR 2079C  
6-04 305 2 15720 4.6 721 3.8 602 99DCR 1990C  
7-05 305 2 16760 4.4 741 3.8 634 99DCR 2067C  
8-05 305 2 15720 4.5 704 4.0 633 103DCR 2008C  
9-05 261 2 14660 4.7 690 3.9 574 104DCR 1902C  
305 2X ME AVG 8L 16368M 752F 621P 2061C  
PPA -2018M -127F -44P / YD -1721M -120F -38P  
CDCB PTA 08/01/2016 5RECS 74%R 8%ILE  
-784M -58F -18P -118CM\$ -131NM\$ -162FM\$ -112GM\$  
2.8PL 1.4DPR 2.0CCR 0.6HCR 2.88SCS  
AJCA 08/01/2016 PTAT 65%R -0.3 JUI -0.3 JPI 62%R -54  
SIRE: DAR VIEW SKY LINE FROSTY GJPI -44 6%ILE

SISTER(S):  
HIGHLAND MILLENIUM B DELORES 88%  
4-02 287 2 19990 5.0 999 3.9 777 99DCR 2677C

NEXT DAM:  
HIGHLAND BERRETTA L DELORES 84%  
3-01 305 2 17160 4.6 782 4.0 689 97DCR 2152C  
SIRE: MASON BOOMER SOONER BERRETTA {6} GJPI -48 6%ILE

4TH DAM:  
HIGHLAND LESTER CH DELORES 84%  
3-11 305 2 18070 4.8 862 3.8 684 DHIR 2225C



**OOMSDALE CC IATOLA GALEN {3}, E-90%  
SISTER TO DAM OF LOT 111**



**OOMSDALE GRATITUDE COUNTRY CC {2}-ET, E-90%  
GRANDAM OF LOT 111**



**OOMSDALE GRATITUDE COUNTRY CASEY {2}-ET, E-90%  
SISTER TO GRANDAM OF LOT 111**



**OOMSDALE BRAZO GRATITUDE GRACE {2}-ET, E-90%  
SISTER TO GRANDAM OF LOT 111**



**OOMSDALE JOHN GRATITUDE GINNY {2}-ET, VG-85%  
SISTER TO GRANDAM OF LOT 111**



**OOMSDALE JACE GRATITUDE GOODY {2}-ET, VG-84%  
SISTER TO GRANDAM OF LOT 111**



**OOMSDALE BRAZO GRATITUDE GEMINI {2}-ET, VG-81%  
SISTER TO GRANDAM OF LOT 111**



**OOMSDALE GORDO GOLDIE GRATITUDE {1}, E-90%  
GREAT-GRANDAM OF LOT 111**

## Mid-Atlantic Fall Classic Jersey Sale

# LOT 111 OOMSDALE CHARLEN METRON CIMA {4} USA 067235826

BORN 07/31/2014 P8  
 FEMALE EFI 7.6% AMERICAN ID 826 / 826

PA 254M 44F 22P  
 293CM\$ 272NM\$ 219FM\$  
 2.8PL -1.3DPR -1.5CCR -1.2HCR 3.08SCS  
 PA TYPE 1.1 JPI 41%R 95  
 ST SR DF RA RW RL FA  
 1.9 1.2 0.7 L0.6 0.7 S0.2 S0.2  
 FU RH RUW UC UD TP TL  
 0.7 0.6 0.5 0.4 S0.6 W0.3 L0.9

BRED: 03/01/2016 DUE: 12/05/2016 TO  
 FARIA BROTHERS EUSEBIO {4}-ET  
 JE840003124526334 1JE921  
 CDCB GPTA 08/01/2016  
 70%R 1251M 0.04% 69F 100%ILE  
 72%R 0.04% 52P 616CM\$ 590NM\$ 525FM\$ 482GM\$  
 5.1PL -1.7DPR -0.3CCR 0.4HCR 2.95SCS  
 AJCA 08/01/2016 ODAUS  
 GPTAT 67%R 1.5 GJUI 17.1 GJPI 66%R 229

SIRE:  
 SUNSET CANYON MEGATRON-ET  
 USA 117763696 GT50K BBR 100 JH1C JH2F 147JE6209  
 CDCB GPTA 08/01/2016 686DAUS 45HRDS 76%RIP  
 98%R 248M 0.31% 74F 54%ILE  
 98%R 0.08% 24P 360CM\$ 332NM\$ 266FM\$ 209GM\$  
 1.7PL -3.4DPR -3.2CCR -2.9HCR 3.01SCS  
 AJCA 08/01/2016 203DAUS  
 GPTAT 95%R 1.3 GJUI 5.7 GJPI 93%R 103

DAM:  
 OOMSDALE CC VALETINO CHARLENE {3}-ET  
 USA 067138560 GT3K BBR 86 JH1C  
 DHIA HERD # 21-10-0386 CONTROL # 560  
 2-07 305 3 15710 4.8 751 3.6 573 98DCR 1981C  
 305 2X ME AVG 1L 16666M 813F 623P 2155C  
 PPA 345M 11F 39P / YD 545M 3F 39P  
 CDCB GPTA 08/01/2016 2RECS 76%R 79%ILE  
 260M 13F 20P 226CM\$ 211NM\$ 172FM\$ 185GM\$  
 3.8PL 0.8DPR 0.3CCR 0.6HCR 3.15SCS  
 AJCA 08/01/2016 GPTAT 68%R 0.8 GJUI 6.2 GJPI 70%R 87

BROTHER(S):  
 OOMSDALE JACINTO CC CALVIN {3}-ET AT SELECT SIRE  
 GJPI 44 21%ILE  
 OOMSDALE JARETT CC CABLE {3} AT GENEX / CRI  
 GJPI 45 16%ILE  
 OOMSDALE TBONE CC CALLAHAN {3}-ET AT SEXING TECHNOLOGIES/GENETIC  
 RESOURCES INTERNATIONAL  
 GJPI 163 71%ILE  
 OOMSDALE CC CELEBRITY CINDY {3}-ET AT SEXING TECHNOLOGIES/GENETIC  
 RESOURCES INTERNATIONAL  
 GJPI 47 18%ILE  
 OOMSDALE LOU CC CHARNESA {3}-ET AT SELECT SIRE  
 GJPI 66 27%ILE  
 OOMSDALE CELEBRITY CC CHEVY {3}-ET AT ALTA GENETICS  
 GJPI 88 27%ILE  
 OOMSDALE CELEBRITY CC CALVARY {3}-ET AT ALTA GENETICS  
 GJPI 92 32%ILE  
 OOMSDALE LEGAL CC CASTOR {3}-ET AT SELECT SIRE  
 GJPI 47 21%ILE  
 OOMSDALE CC VALET CLARK {3}-ET AT SELECT SIRE  
 GJPI 169 77%ILE

SISTER(S):  
 OOMSDALE CC IATOLA GALEN {3} 90%  
 5-01 305 3 22380 5.4 1201 3.7 832 99DCR 2878C  
 OOMSDALE JACINTO CC CLAVA {3}-ET 91%  
 5-07 305 3 18030 5.7 1020 4.0 728 99DCR 2521C  
 OOMSDALE JACINTO CC CIELIA {3}-ET 85%  
 4-02 305 2 17820 4.8 860 4.1 722 90DCR 2381C  
 OOMSDALE JEVON CC CLEOPATRA {3}-ET 88%  
 3-10 305 3 23230 4.8 1123 3.8 881 98DCR 3020C  
 OOMSDALE JEVON CC CYNDER {3}-ET 84%  
 1-11 305 3 17130 5.2 896 3.7 633 99DCR 2189C  
 OOMSDALE LOUIE CC CLARICE {3}-ET 85%  
 2-10 305 3 17410 5.1 880 3.6 629 100DCR 2175C  
 OOMSDALE LOUIE CC CACHAY {3} 80%  
 OOMSDALE CC MERCHANT CHITO {3}-ET 83%  
 OOMSDALE CC VISONARY CAYLA {3}-ET 80%  
 RANKS ON THE TOP 1-1/2% LIST FOR JPI

OOMS, MICHAEL AREND BREEDER & OWNER  
 VALATIE, NY  
 518-784-2212

SUNSET CANYON MERCHANT-ET  
 USA 114256027 GT50K BBR 100 JH1C JH2F 11JE884  
 CDCB GPTA 08/01/2016 2021DAUS 240HRDS 4%RIP  
 99%R 52M 0.14% 30F 20%ILE  
 99%R 0.03% 9P 120CM\$ 108NM\$ 79FM\$ -25GM\$  
 0.6PL -4.7DPR -4.9CCR -2.7HCR 3.02SCS  
 AJCA 08/01/2016 1383DAUS  
 GPTAT 99%R 1.5 GJUI 16.2 GJPI 98%R 28  
 SUNSET CANYON IMPULS L MAID 4-ET 91%  
 USA 116519669 GT50K BBR 100 JH1F JH2F  
 TATTOO / C749  
 DHIA HERD # 92-23-0452 CONTROL # 1749  
 1-08 305 2 17030 6.0 1016 3.9 670 97DCR 2319C  
 365 2 19834 6.0 1192 4.0 794 97DCR 2750C  
 3-11 305 2 22730 5.8 1310 3.7 847 95DCR 2930C  
 305 2X ME AVG 2L 20902M 1242F 820P 2836C  
 PPA 1499M 255F 102P / YD 844M 212F 82P  
 CDCB GPTA 08/01/2016 2RECS 91%R 99%ILE  
 -152M 68F 20P 453CM\$ 412NM\$ 311FM\$ 360GM\$  
 3.8PL 0.0DPR 0.5CCR 0.1HCR 3.04SCS  
 AJCA 08/01/2016 GPTAT 87%R 0.6 GJUI 0.3 GJPI 87%R 123

ALL LYNNS LOUIE VALENTINO-ET  
 USA 116279413 GT50K BBR 100 JH1C JH2F 7JE1038  
 CDCB GPTA 08/01/2016 8724DAUS 1019HRDS 21%RIP  
 99%R 787M -0.06% 25F 64%ILE  
 99%R -0.01% 26P 361CM\$ 356NM\$ 343FM\$ 237GM\$  
 5.9PL -2.0DPR -2.7CCR 0.2HCR 2.99SCS  
 AJCA 08/01/2016 4315DAUS  
 GPTAT 99%R 2.0 GJUI 19.0 GJPI 99%R 128  
 OOMSDALE GRATITUDE COUNTRY CC {2}-ET 90%  
 USA 067010258 GT50K BBR 76 JH1C JH2F  
 DHIA HERD # 21-10-0386 CONTROL # 258  
 1-10 305 3 18140 4.4 797 3.7 675 99DCR 2212C  
 3-07 305 3 21430 4.6 984 3.9 828 100DCR 2726C  
 5-03 305 3 18750 5.5 1034 3.8 708 100DCR 2449C  
 305 2X ME AVG 3L 18648M 908F 725P 2407C  
 PPA 1779M 110F 104P / YD 1070M 64F 73P  
 CDCB GPTA 08/01/2016 3RECS 90%R 65%ILE  
 310M 17F 25P 174CM\$ 158NM\$ 116FM\$ 142GM\$  
 2.4PL 0.6DPR 0.6CCR 0.7HCR 3.33SCS  
 AJCA 08/01/2016 GPTAT 85%R 0.1 GJUI -4.5 GJPI 86%R 73  
 SIRE: BW COUNTRY-ET GJPI 11 14%ILE

SISTER(S):  
 OOMSDALE JOHN GRATITUDE GINNY {2}-ET 85%  
 4-01 305 3 19940 4.3 865 3.5 706 97DCR 2362C  
 OOMSDALE JACE GRATITUDE GOODY {2}-ET 84%  
 1-11 305 3 19260 4.8 926 3.6 698 98DCR 2413C  
 OOMSDALE JACE GRATITUDE GINNY {2}-ET 84%  
 4-09 305 3 21520 4.5 966 3.3 719 100DCR 2483C  
 OOMSDALE GRATITUDE COUNTRY COZY {2}-ET 83%  
 2-09 305 3 25160 4.5 1133 3.4 864 102DCR 2985C  
 OOMSDALE GRATITUDE COUNTRY CASEY {2}-ET 90%  
 3-08 305 3 25680 4.4 1124 3.5 905 100DCR 3052C  
 OOMSDALE GRATITUDE COUNTRY CARLE {2}-ET 90%  
 7-02 305 3 25830 4.6 1200 3.8 982 92DCR 3284C  
 OOMSDALE REBEL GRATITUDE GRACEY {2}-ET 85%  
 2-10 305 3 21380 4.4 932 3.4 736 100DCR 2509C  
 OOMSDALE REBEL GRATITUDE GRAMMY {2}-ET 81%  
 2-04 305 2 20080 5.1 1020 3.8 772 101DCR 2672C  
 OOMSDALE REBEL GRATITUDE GRETCH {2}-ET 83%  
 2-08 305 3 17080 5.5 937 3.9 674 100DCR 2333C  
 OOMSDALE ROCKET GRATITUDE GRAZER {2}-ET 85%  
 2-09 305 3 15400 5.2 806 3.5 533 99DCR 1842C  
 OOMSDALE BRAZO GRATITUDE GEMINI {2}-ET 81%  
 3-00 305 3 32430 4.6 1507 3.2 1039 95DCR 3586C  
 OOMSDALE BRAZO GRATITUDE GRACE {2}-ET 90%  
 3-06 305 3 25370 4.3 1094 3.4 872 99DCR 2957C  
 OOMSDALE IATOLA GRATITUDE GESUS {2}-ET 86%  
 2-03 305 2 15940 4.4 697 3.7 594 101DCR 1940C

NEXT DAM:  
 OOMSDALE GORDO GOLDIE GRATITUDE {1} 90%  
 3-10 365 3 31078 4.2 1314 3.2 980 DHIR 3382C  
 SIRE: UR OOMSDALE JOHNSON SON

4TH DAM:  
 OOMSDALE ALF GLORIA GOLDIE 90%  
 2-00 305 3 18770 6.0 1135 4.1 765 DHIR 2491C



**OOMSDALE CASEY IATOLA GARYN {3}, E-90%  
SISTER TO DAM OF LOT 112**



**OOMSDALE CASEY CELEBRITY CHEYANN, VG-87%  
SISTER TO DAM OF LOT 112**



**OOMSDALE GRATITUDE COUNTRY CASEY {2}-ET, E-90%  
GRANDAM OF LOT 112**



**OOMSDALE BRAZO GRATITUDE GRACE {2}-ET, E-90%  
SISTER TO GRANDAM OF LOT 112**



**OOMSDALE GRATITUDE COUNTRY CC {2}-ET, E-90%  
SISTER TO GRANDAM OF LOT 112**



**OOMSDALE JACE GRATITUDE GOODY {2}-ET, VG-84%  
SISTER TO GRANDAM OF LOT 112**



**OOMSDALE JOHN GRATITUDE GINNY {2}-ET, VG-85%  
SISTER TO GRANDAM OF LOT 112**



**OOMSDALE GORDO GOLDIE GRATITUDE {1}, E-90%  
GREAT-GRANDAM OF LOT 112**

**Mid-Atlantic Fall Classic Jersey Sale**

# LOT 112 OOMSDALE CLARA AXIS CHAYA {4}-ET USA 067235831 GT13K

BORN 08/27/2014 P9  
 FEMALE EFI 8.0% AMERICAN ID 831 / 831  
 JH1F JH2F

OOMS, MICHAEL AREND BREEDER & OWNER  
 VALATIE, NY  
 518-784-2212

CDCB GPTA 08/01/2016 ORECS 72%R 95%ILE  
 1469M 24F 35P 297CM\$ 312NM\$ 346FM\$ 205GM\$  
 3.9PL -2.3DPR -1.9CCR -0.1HCR 2.92SCS  
 AJCA 08/01/2016 GPTAT 71%R 1.8 GJUI 14.2 GJPI 68%R 137  
 ST SR DF RA RW RL FA  
 1.4 0.8 1.6 L0.7 0.9 S0.4 L0.2  
 FU RH RUW UC UD TP TL  
 0.9 1.9 1.5 1.0 S0.2 C0.9 S0.3

BRED: 02/01/2016 DUE: 11/06/2016 TO  
 FARIA BROTHERS EUSEBIO {4}-ET  
 JE840003124526334 1JE921  
 CDCB GPTA 08/01/2016  
 70%R 1251M 0.04% 69F 100%ILE  
 72%R 0.04% 52P 616CM\$ 590NM\$ 525FM\$ 482GM\$  
 5.1PL -1.7DPR -0.3CCR 0.4HCR 2.95SCS  
 AJCA 08/01/2016 ODAUS  
 GPTAT 67%R 1.5 GJUI 17.1 GJPI 66%R 229

BROTHER(S):  
 OOMSDALE CONNER {4}-ET AT SEMEX ALLIANCE  
 GJPI 179 89%ILE

SISTER(S):  
 OOMSDALE CLARA MASTER CADDY {4}-ET 84%  
 1-08 305 3 16620 5.4 890 3.5 587 101DCR 2029C  
 OOMSDALE CLARA NITRO DANICA {4}-ET 80%  
 RANKS ON THE TOP 1-1/2% LIST FOR JPI

SIRE:  
 SUGAR GROVE VALENTINO AXIS  
 USA 067072875 GT50K BBR 100 JH1F JH2F 7JE1274  
 CDCB GPTA 08/01/2016 45DAUS 16HRDS 91%RIP  
 88%R 1334M -0.17% 27F 92%ILE  
 89%R -0.02% 42P 479CM\$ 470NM\$ 447FM\$ 361GM\$  
 6.4PL -1.4DPR -0.4CCR -0.1HCR 2.80SCS  
 AJCA 08/01/2016 16DAUS  
 GPTAT 82%R 1.4 GJUI 9.8 GJPI 84%R 183

DAM:  
 OOMSDALE CASEY CELEBRITY CLARA {3}-ET  
 USA 067080515 GT8K BBR 90 JH1F JH2F  
 TATTOO 515 / 515  
 DHIA HERD # 21-10-0386 CONTROL # 515  
 2-05 305 3 23430 4.1 970 3.0 707 99DCR 2438C  
 305 2X ME AVG 1L 26077M 1091F 798P 2752C  
 2-11 86%  
 ST SR DF RA RW RL FA FU RH RUW UC UD TP TL RTR RTS  
 36 35 36 28 38 21 23 38 45 38 29 39 38 27  
 PPA 3071M 71F 57P / YD 3286M 84F 63P  
 CDCB GPTA 08/01/2016 1RECS 79%R 86%ILE  
 905M 26F 23P 237CM\$ 246NM\$ 267FM\$ 203GM\$  
 2.6PL -0.5DPR -0.5CCR 1.0HCR 3.06SCS  
 AJCA 08/01/2016 GPTAT 75%R 1.4 GJUI 20.4 GJPI 74%R 110

BROTHER(S):  
 OOMSDALE CASEY COWELL {3}-ET AT SELECT SIRE  
 GJPI 18 13%ILE  
 OOMSDALE JIMMIE CASEY CHARLIE {3}-ET AT GENEX / CRI  
 GJPI 57 20%ILE  
 OOMSDALE JIMMIE CASEY CASTRO {3}-ET AT ALTA GENETICS  
 GJPI 58 15%ILE  
 OOMSDALE MILTA CASEY CANNON {3} AT GENEX / CRI  
 GJPI 60 22%ILE  
 OOMSDALE CHOPO {3}-ET AT SEMEX ALLIANCE  
 GJPI 90 32%ILE  
 OOMSDALE CASEY VALTINO CONG {3}-ET AT SEXING TECHNOLOGIES/GENETIC  
 RESOURCES INTERNATIONAL  
 GJPI 96 27%ILE

SISTER(S):  
 OOMSDALE CASEY IATOLA GARYN {3} 90%  
 3-05 305 3 21210 4.9 1040 3.5 741 100DCR 2561C  
 OOMSDALE TBONE CASEY CYLENE {3}-ET 91%  
 3-03 305 3 17370 5.2 902 3.7 643 100DCR 2224C  
 OOMSDALE CASEY CELEBRITY CHEYANN {3}-ET 87%  
 3-05 305 2 22600 5.3 1190 3.5 802 94DCR 2772C  
 OOMSDALE CASEY LEGAL GHADA {3}-ET 84%  
 2-03 305 3 18890 4.6 870 3.2 597 99DCR 2060C  
 OOMSDALE CASEY RENGHA CHI {3}-ET 86%  
 2-11 305 3 18920 5.2 979 3.8 714 99DCR 2470C  
 OOMSDALE CASEY VALTINO CHEYE {3}-ET 86%  
 2-11 305 2 15160 4.1 614 3.5 533 93DCR 1721C  
 OOMSDALE CASEY RENEG COCOA {3}-ET 83%

ALL LYNN'S LOUIE VALENTINO-ET  
 USA 116279413 GT50K BBR 100 JH1C JH2F 7JE1038  
 CDCB GPTA 08/01/2016 8724DAUS 1019HRDS 21%RIP  
 99%R 787M -0.06% 25F 64%ILE  
 99%R -0.01% 26P 361CM\$ 356NM\$ 343FM\$ 237GM\$  
 5.9PL -2.0DPR -2.7CCR 0.2HCR 2.99SCS  
 AJCA 08/01/2016 4315DAUS  
 GPTAT 99%R 2.0 GJUI 19.0 GJPI 99%R 128  
 SUGAR GROVE RESTORE ADDIE-ET 87%  
 USA 067251259 GT3K BBR 100 JH1F  
 DHIA HERD # 52-86-0023 CONTROL # 1259  
 1-09 305 2 14340 4.2 609 3.4 488 101DCR 1649C  
 2-10 278 2 18320 4.0 733 3.5 635 101DCR 2053C  
 305 2X ME AVG 3L 17793M 773F 595P 1968C  
 PPA 1942M 41F 52P / YD 1794M 22F 51P  
 CDCB GPTA 08/01/2016 3RECS 82%R 93%ILE  
 740M 2F 20P 298CM\$ 296NM\$ 291FM\$ 264GM\$  
 5.3PL 0.8DPR 1.9CCR 0.8HCR 2.77SCS  
 AJCA 08/01/2016 GPTAT 76%R 0.1 GJUI 1.3 GJPI 77%R 110

GALAXIES CELEBRITY-ET  
 USA 113586152 GT50K BBR 100 JH1C JH2F 11JE826  
 CDCB GPTA 08/01/2016 8198DAUS 695HRDS 6%RIP  
 99%R -21M 0.07% 13F 23%ILE  
 99%R 0.02% 4P 164CM\$ 154NM\$ 129FM\$ 158GM\$  
 1.6PL 1.0DPR 0.1CCR 0.9HCR 2.90SCS  
 AJCA 08/01/2016 4876DAUS  
 GPTAT 99%R 1.2 GJUI 16.7 GJPI 99%R 59  
 OOMSDALE GRATITUDE COUNTRY CASEY {2}-ET 90%  
 USA 067010257 GT50K BBR 76 JH1C JH2F  
 DHIA HERD # 21-10-0386 CONTROL # 257  
 1-10 305 3 19650 4.1 802 3.2 633 99DCR 2156C  
 3-08 305 3 25680 4.4 1124 3.5 905 100DCR 3052C  
 305 2X ME AVG 2L 22948M 980F 790P 2660C  
 PPA 3744M 123F 116P / YD 2643M 79F 79P  
 CDCB GPTA 08/01/2016 2RECS 88%R 44%ILE  
 1024M 28F 29P 71CM\$ 86NM\$ 120FM\$ 84GM\$  
 -0.3PL 0.1DPR 0.3CCR 1.1HCR 3.41SCS  
 AJCA 08/01/2016 GPTAT 82%R 0.4 GJUI -6.8 GJPI 83%R 65  
 SIRE: BW COUNTRY-ET GJPI 11 14%ILE

SISTER(S):  
 OOMSDALE JOHN GRATITUDE GINNY {2}-ET 85%  
 4-01 305 3 19940 4.3 865 3.5 706 97DCR 2362C  
 OOMSDALE JACE GRATITUDE GOODY {2}-ET 84%  
 1-11 305 3 19260 4.8 926 3.6 698 98DCR 2413C  
 OOMSDALE JACE GRATITUDE GINNY {2}-ET 84%  
 4-09 305 3 21520 4.5 966 3.3 719 100DCR 2483C  
 OOMSDALE GRATITUDE COUNTRY COZY {2}-ET 83%  
 2-09 305 3 25160 4.5 1133 3.4 864 102DCR 2985C  
 OOMSDALE GRATITUDE COUNTRY CC {2}-ET 90%  
 3-07 305 3 21430 4.6 984 3.9 828 100DCR 2726C  
 OOMSDALE GRATITUDE COUNTRY CARLE {2}-ET 90%  
 7-02 305 3 25830 4.6 1200 3.8 982 92DCR 3284C  
 OOMSDALE REBEL GRATITUDE GRACEY {2}-ET 85%  
 2-10 305 3 21380 4.4 932 3.4 736 100DCR 2509C  
 OOMSDALE REBEL GRATITUDE GRAMMY {2}-ET 81%  
 2-04 305 2 20080 5.1 1020 3.8 772 101DCR 2672C  
 OOMSDALE REBEL GRATITUDE GRETCH {2}-ET 83%  
 2-08 305 3 17080 5.5 937 3.9 674 100DCR 2333C  
 OOMSDALE ROCKET GRATITUDE GRAZER {2}-ET 85%  
 2-09 305 3 15400 5.2 806 3.5 533 99DCR 1842C  
 OOMSDALE BRAZO GRATITUDE GEMINI {2}-ET 81%  
 3-00 305 3 32430 4.6 1507 3.2 1039 95DCR 3586C  
 OOMSDALE BRAZO GRATITUDE GRACE {2}-ET 90%  
 3-06 305 3 25370 4.3 1094 3.4 872 99DCR 2957C  
 OOMSDALE IATOLA GRATITUDE GESUS {2}-ET 86%  
 2-03 305 2 15940 4.4 697 3.7 594 101DCR 1940C

NEXT DAM:  
 OOMSDALE GORDO GOLDIE GRATITUDE {1} 90%  
 3-10 365 3 31078 4.2 1314 3.2 980 DHIR 3382C  
 SIRE: UR OOMSDALE JOHNSON SON

4TH DAM:  
 OOMSDALE ALF GLORIA GOLDIE 90%  
 2-00 305 3 18770 6.0 1135 4.1 765 DHIR 2491C

# LOT 113 OOMSDALE 56 GETER GRAPE {1} USA 067235840

BORN 09/25/2014  
FEMALE EFI 7.3% AMERICAN ID 840 / 840

PASTURE BRED FROM: 12/25/2015 DUE AFTER: 09/29/2016 TO  
OOMSDALE ANIECE NIKON ADDY-P-ET  
USA 067235834  
CDCB GPTA 08/01/2016  
71%R 386M 0.13% 44F 80%ILE  
72%R 0.05% 24P 426CM\$ 401NM\$ 342FM\$ 294GM\$  
4.8PL -2.0DPR -1.4CCR -0.5HCR 2.90SCS  
AJCA 08/01/2016 ODAUS  
GPTAT 70%R 1.4 GJUI 22.1 GJPI 68%R 139

SIRE:  
OOMSDALE GETER {4}-ET  
USA 067137649 GT50K BBR 100 JH1F JH2F 200JE911  
CDCB GPTA 08/01/2016  
75%R 668M 0.07% 44F 33%ILE  
76%R 0.02% 28P 246CM\$ 236NM\$ 212FM\$ 176GM\$  
1.1PL -1.1DPR -2.4CCR -0.8HCR 3.12SCS  
AJCA 08/01/2016 ODAUS  
GPTAT 75%R 0.3 GJUI -6.1 GJPI 72%R 88

DAM:  
UR UNIDENTIFIED UNKNOWN BREED DAM

OOMS, MICHAEL AREND BREEDER & OWNER  
VALATIE, NY  
518-784-2212

GABYS ARROW  
USA 117007789 GT50K BBR 100 JH1C JH2F 200JE362  
CDCB GPTA 08/01/2016 639DAUS 220HRDS 8%RIP  
98%R 698M 0.07% 46F 27%ILE  
98%R 0.03% 30P 194CM\$ 178NM\$ 139FM\$ 113GM\$  
-0.8PL -1.7DPR -3.0CCR -3.5HCR 3.00SCS  
AJCA 08/01/2016 317DAUS  
GPTAT 95%R -0.2 GJUI -11.0 GJPI 95%R 75  
OOMSDALE CC IATOLA GALEN {3} 90%  
USA 067027358 GT50K BBR 88 JH1C JH2F  
TATTOO 358 / 358  
DHIA HERD # 21-10-0386 CONTROL # 358  
2-00 305 3 16820 4.8 812 3.7 620 99DCR 2144C  
3-00 305 3 21800 4.9 1079 3.9 846 100DCR 2901C  
5-01 305 3 22380 5.4 1201 3.7 832 99DCR 2878C  
6-09 305 3 18720 4.5 850 3.6 675 99DCR 2295C  
305 2X ME AVG 4L 18061M 924F 696P 2400C  
PPA 2172M 125F 103P / YD 1387M 80F 69P  
CDCB GPTA 08/01/2016 4RECS 88%R 87%ILE  
662M 35F 28P 265CM\$ 254NM\$ 227FM\$ 189GM\$  
2.0PL -1.4DPR -1.3CCR 0.0HCR 3.11SCS  
AJCA 08/01/2016 GPTAT 84%R 0.7 GJUI 2.1 GJPI 82%R 97

UR UNIDENTIFIED UNKNOWN BREED SIRE  
UR UNIDENTIFIED UNKNOWN BREED DAM



OOMSDALE BARB GLORIA GRETA-ET, VG-88%  
FOURTH DAM OF LOT 114

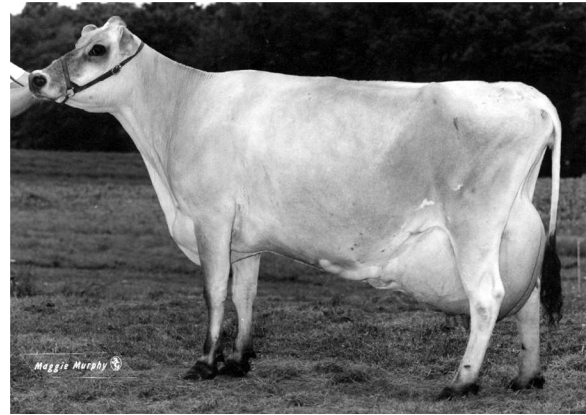

OOMSDALE HERM GROOVY GLORIA, E-92%  
FIFTH DAM OF LOT 114

**LOT 114 OOMSDALE GAVIT CLEARVISION GIFT USA 067235846**

BORN 11/17/2014 P8  
FEMALE EFI 8.1% AMERICAN ID 846 / 846

PA 739M 20F 33P  
194CM\$ 178NM\$ 140FM\$  
0.2PL -2.1DPR -1.2CCR 0.3HCR 3.02SCS  
PA TYPE 0.4 JPI 32%R 94  
ST SR DF RA RW RL FA  
0.5 0.6 0.3 L0.4 0.3 S0.1 S0.3  
FU RH RUW UC UD TP TL  
0.5 0.9 0.6 -0.2 S0.5 W0.4 L0.5

BRED: 02/12/2016 DUE: 11/17/2016 TO  
FARIA BROTHERS EUSEBIO {4}-ET  
JE840003124526334 1JE921  
CDCB GPTA 08/01/2016  
70%R 1251M 0.04% 69F 100%ILE  
72%R 0.04% 52P 616CM\$ 590NM\$ 525FM\$ 482GM\$  
5.1PL -1.7DPR -0.3CCR 0.4HCR 2.95SCS  
AJCA 08/01/2016 ODAUS  
GPTAT 67%R 1.5 GJUI 17.1 GJPI 66%R 229

SIRE:  
DUTCH HOLLOW CLEARVISION-ET  
USA 067184852 GT50K BBR 100 JH1F JH2F 200JE910  
CDCB GPTA 08/01/2016 77DAUS 13HRDS 97%RIP  
91%R 1338M -0.14% 35F 85%ILE  
91%R 0.02% 52P 458CM\$ 435NM\$ 380FM\$ 334GM\$  
3.6PL -2.3DPR -0.8CCR 1.6HCR 2.89SCS  
AJCA 08/01/2016 2DAUS  
GPTAT 77%R 1.1 GJUI 12.1 GJPI 85%R 193

DAM:  
OOMSDALE GRESIA SLURP GAVIT  
USA 067138549 GA  
DHIA HERD # 21-10-0386 CONTROL # 549  
2-04 305 3 16810 5.0 842 3.7 615 99DCR 2127C  
305 2X ME AVG 1L 18911M 958F 701P 2425C  
2-06 73%  
ST SR DF RA RW RL FA FU RH RUW UC UD TP TL RTR RTS  
43 35 21 36 36 35 32 19 39 28 18 28 21 32 38 31  
PPA 1230M 43F 57P / YD 953M 34F 48P  
CDCB GPTA 08/01/2016 2RECS 50%R 12%ILE  
139M 4F 14P -70CM\$ -79NM\$ -101FM\$ -91GM\$  
-3.2PL -1.9DPR -1.6CCR -1.0HCR 3.15SCS  
AJCA 08/01/2016 PTAT 42%R -0.3 GJUI -3.9 GJPI 42%R -6

SISTER(S):  
OOMSDALE LOUIE GRESIA GEORGIE 83%  
2-00 305 3 20370 3.9 793 3.2 646 99DCR 2160C

OOMS, MICHAEL AREND BREEDER & OWNER  
VALATIE, NY  
518-784-2212

ALL LYNNS LEGAL VISIONARY-ET  
USA 117222740 GT50K BBR 100 JH1C JH2F 29JE3761  
CDCB GPTA 08/01/2016 2315DAUS 341HRDS 27%RIP  
99%R 859M -0.02% 37F 86%ILE  
99%R 0.06% 43P 481CM\$ 448NM\$ 369FM\$ 350GM\$  
4.5PL -2.3DPR 0.9CCR 3.8HCR 2.88SCS  
AJCA 08/01/2016 1079DAUS  
GPTAT 99%R 0.9 GJUI 14.8 GJPI 97%R 187  
DUTCH HOLLOW LOUIE CHARITY 86%  
USA 115372430 GI BBR 100 JH1C  
TATTOO E346 / E346  
DHIA HERD # 21-10-0357 CONTROL # 3346  
1-09 305 3 24420 4.2 1015 3.3 801 101DCR 2730C  
2-10 305 3 26150 4.7 1232 3.4 896 102DCR 3096C  
305 2X ME AVG 3L 22759M 1039F 764P 2625C  
PPA 4118M 118F 123P / YD 3055M 83F 97P  
CDCB GPTA 08/01/2016 3RECS 92%R 82%ILE  
1076M 26F 34P 230CM\$ 225NM\$ 213FM\$ 137GM\$  
1.4PL -2.2DPR -3.1CCR -1.5HCR 2.90SCS  
AJCA 08/01/2016 GPTAT 88%R 0.2 GJUI -0.4 GJPI 88%R 104

DEN-KEL JACINTO SLURP-ET  
USA 067049607 GT50K BBR 100 JH1C JH2F 1JE723  
CDCB GPTA 08/01/2016 39DAUS 27HRDS 8%RIP  
89%R -124M 0.04% 2F 12%ILE  
89%R 0.06% 8P 19CM\$ 1NM\$ -41FM\$ -14GM\$  
-0.9PL -1.0DPR -0.6CCR -1.6HCR 3.07SCS  
AJCA 08/01/2016 27DAUS  
GPTAT 85%R 0.3 GJUI 6.3 GJPI 85%R 10

OOMSDALE JANICTO GABBY GRESIA-ET 84%  
USA 067080418 GT  
TATTOO 418 / 418  
DHIA HERD # 21-10-0386 CONTROL # 418  
1-11 305 3 16250 4.0 648 3.1 504 98DCR 1731C  
2-10 305 3 20500 3.8 778 3.1 635 99DCR 2120C  
305 2X ME AVG 3L 14492M 596F 471P 1600C  
PPA 1189M 9F 22P / YD 679M -2F 12P  
CDCB PTA 08/01/2016 3RECS 60%R 10%ILE  
204M OF 6P -110CM\$ -104NM\$ -93FM\$ -102GM\$  
-3.2PL -1.5DPR -1.2CCR -0.4HCR 3.17SCS  
AJCA 08/01/2016 PTAT 54%R -0.2 JUI -8.0 JPI 52%R -31  
SIRE: MASON LEMVIG JACINTO-ET GJPI 0 14%ILE

SISTER(S):  
OOMSDALE JANICTO GABBY GABRIEL-ET 88%  
4-04 293 3 20790 4.5 935 3.3 696 99DCR 2404C  
OOMSDALE SHOWTIME GABBY GLADYS 90%  
3-07 305 3 19310 4.8 935 3.4 649 100DCR 2242C

NEXT DAM:  
OOMSDALE FANCLUB GRETA GABBY-ET 90%  
6-09 305 3 23350 5.0 1170 3.2 746 99DCR 2575C  
SIRE: MOLLY BROOK BERRETTA FANCLUB-ET GJPI -79 3%ILE

4TH DAM:  
OOMSDALE BARB GLORIA GRETA-ET 88%  
4-01 305 2 18200 4.4 801 3.2 584 99DCR 2016C



## LOT 115 OOMSDALE 5288 GETER GUBBY {1} USA 067235847

BORN 11/20/2014  
FEMALE EFI 7.3% AMERICAN ID 847 / 847

PASTURE BRED FROM: 05/01/2016 DUE AFTER: 02/04/2017 TO  
OOMSDALE GEMMS NIKON GIFF {6}-P  
USA 067235843  
CDCB GPTA 08/01/2016  
71%R 351M 0.24% 64F 73%ILE  
72%R 0.07% 25P 408CM\$ 384NM\$ 326FM\$ 329GM\$  
2.1PL -0.7DPR -1.4CCR -0.8HCR 3.03SCS  
AJCA 08/01/2016 ODAUS  
GPTAT 70%R 0.9 GJUI 14.5 GJPI 68%R 130

SIRE:  
OOMSDALE GETER {4}-ET  
USA 067137649 GT50K BBR 100 JH1F JH2F 200JE911  
CDCB GPTA 08/01/2016  
75%R 668M 0.07% 44F 33%ILE  
76%R 0.02% 28P 246CM\$ 236NM\$ 212FM\$ 176GM\$  
1.1PL -1.1DPR -2.4CCR -0.8HCR 3.12SCS  
AJCA 08/01/2016 ODAUS  
GPTAT 75%R 0.3 GJUI -6.1 GJPI 72%R 88

DAM:  
UR UNIDENTIFIED UNKNOWN BREED DAM

OOMS, MICHAEL AREND BREEDER & OWNER  
VALATIE, NY  
518-784-2212

GABYS ARROW  
USA 117007789 GT50K BBR 100 JH1C JH2F 200JE362  
CDCB GPTA 08/01/2016 639DAUS 220HRDS 8%RIP  
98%R 698M 0.07% 46F 27%ILE  
98%R 0.03% 30P 194CM\$ 178NM\$ 139FM\$ 113GM\$  
-0.8PL -1.7DPR -3.0CCR -3.5HCR 3.00SCS  
AJCA 08/01/2016 317DAUS  
GPTAT 95%R -0.2 GJUI -11.0 GJPI 95%R 75  
OOMSDALE CC IATOLA GALEN {3} 90%  
USA 067027358 GT50K BBR 88 JH1C JH2F  
TATTOO 358 / 358  
DHIA HERD # 21-10-0386 CONTROL # 358  
2-00 305 3 16820 4.8 812 3.7 620 99DCR 2144C  
3-00 305 3 21800 4.9 1079 3.9 846 100DCR 2901C  
5-01 305 3 22380 5.4 1201 3.7 832 99DCR 2878C  
6-09 305 3 18720 4.5 850 3.6 675 99DCR 2295C  
305 2X ME AVG 4L 18061M 924F 696P 2400C  
PPA 2172M 125F 103P / YD 1387M 80F 69P  
CDCB GPTA 08/01/2016 4RECS 88%R 87%ILE  
662M 35F 28P 265CM\$ 254NM\$ 227FM\$ 189GM\$  
2.0PL -1.4DPR -1.3CCR 0.0HCR 3.11SCS  
AJCA 08/01/2016 GPTAT 84%R 0.7 GJUI 2.1 GJPI 82%R 97

UR UNIDENTIFIED UNKNOWN BREED SIRE  
UR UNIDENTIFIED UNKNOWN BREED DAM

## LOT 116 OOMSDALE 23 VERN VICK {1} USA 067235848

BORN 11/20/2014  
FEMALE EFI 7.8% AMERICAN ID 848 / 848

PASTURE BRED FROM: 12/25/2015 DUE AFTER: 09/29/2016 TO  
OOMSDALE ANIECE NIKON ADDY-P-ET  
USA 067235834  
CDCB GPTA 08/01/2016  
71%R 386M 0.13% 44F 80%ILE  
72%R 0.05% 24P 426CM\$ 401NM\$ 342FM\$ 294GM\$  
4.8PL -2.0DPR -1.4CCR -0.5HCR 2.90SCS  
AJCA 08/01/2016 ODAUS  
GPTAT 70%R 1.4 GJUI 22.1 GJPI 68%R 139

SIRE:  
ALL LYNNS MAXIMUM VERNON-ET  
USA 115863998 GT50K BBR 100 JH1F JH2F 293JE3624  
CDCB GPTA 08/01/2016 4479DAUS 288HRDS 48%RIP  
99%R 904M 0.07% 58F 62%ILE  
99%R 0.03% 38P 359CM\$ 351NM\$ 327FM\$ 293GM\$  
2.2PL -0.9DPR -0.1CCR -0.7HCR 3.33SCS  
AJCA 08/01/2016 1211DAUS  
GPTAT 99%R 0.3 GJUI -6.2 GJPI 97%R 123

DAM:  
UR UNIDENTIFIED UNKNOWN BREED DAM

OOMS, MICHAEL AREND BREEDER & OWNER  
VALATIE, NY  
518-784-2212

SUNSET CANYON MAXIMUM-ET  
USA 111950696 GT50K BBR 100 JH1F JH2F 203JE607  
CDCB GPTA 08/01/2016 13639DAUS 422HRDS 10%RIP  
99%R -258M 0.32% 51F 27%ILE  
99%R 0.06% 3P 217CM\$ 198NM\$ 153FM\$ 200GM\$  
0.6PL 0.9DPR 0.9CCR -1.8HCR 2.99SCS  
AJCA 08/01/2016 2196DAUS  
GPTAT 99%R -0.4 GJUI -6.6 GJPI 99%R 44  
D&E PARAMOUNT VIOLET 90%  
USA 067007718 GTHD BBR 100 JH1F JH2F  
TATTOO / D7718  
DHIA HERD # 35-57-0960 CONTROL # 7718  
1-09 305 2 20540 4.6 954 3.3 684 94DCR 2362C  
2-09 305 2 20550 4.5 921 3.4 705 94DCR 2436C  
5-02 305 3 27600 4.2 1167 3.5 953 95DCR 3186C  
305 2X ME AVG 3L 23841M 1059F 813P 2788C  
PPA 4295M 159F 124P / YD 3830M 141F 120P  
CDCB GPTA 08/01/2016 3RECS 96%R 99%ILE  
1464M 51F 48P 427CM\$ 425NM\$ 417FM\$ 296GM\$  
4.0PL -3.2DPR -1.8CCR 1.2HCR 3.14SCS  
AJCA 08/01/2016 GPTAT 95%R 0.6 GJUI -2.9 GJPI 95%R 160

UR UNIDENTIFIED UNKNOWN BREED SIRE  
UR UNIDENTIFIED UNKNOWN BREED DAM

## LOT 117 OOMSDALE WHO GERBER GLEEDA {2} USA 067235874

BORN 01/15/2015  
FEMALE EFI 7.6% AMERICAN ID 874 / 874

PASTURE BRED FROM: 05/01/2016 DUE AFTER: 02/04/2017 TO  
OOMSDALE GEMMS NIKON GIFF {6}-P  
USA 067235843  
CDCB GPTA 08/01/2016  
71%R 351M 0.24% 64F 73%ILE  
72%R 0.07% 25P 408CM\$ 384NM\$ 326FM\$ 329GM\$  
2.1PL -0.7DPR -1.4CCR -0.8HCR 3.03SCS  
AJCA 08/01/2016 ODAUS  
GPTAT 70%R 0.9 GJUI 14.5 GJPI 68%R 130

SIRE:  
OOMSDALE GALEN LAYNE GERBER {4}-ET  
USA 067180731 GT8K BBR 92 JH1C JH2F  
CDCB GPTA 08/01/2016  
73%R 636M 0.03% 35F 52%ILE  
74%R 0.01% 24P 337CM\$ 328NM\$ 307FM\$ 261GM\$  
4.3PL -0.6DPR -0.3CCR -1.0HCR 2.96SCS  
AJCA 08/01/2016 ODAUS  
GPTAT 73%R 0.8 GJUI 7.5 GJPI 70%R 122

DAM:  
OOMSDALE WHO AM I {1}  
USA 067235864

OOMSDALE FARM BREEDER & OWNER  
VALATIE, NY  
518-784-3515

GOLDUST VALENTINO LAYNE-ET  
USA 117432987 GT50K BBR 100 JH1F JH2F 111JE1122  
CDCB GPTA 08/01/2016 2517DAUS 160HRDS 56%RIP  
99%R 323M 0.06% 28F 49%ILE  
99%R 0.01% 14P 332CM\$ 319NM\$ 288FM\$ 277GM\$  
4.5PL 0.5DPR -0.3CCR 1.0HCR 2.82SCS  
AJCA 08/01/2016 1401DAUS  
GPTAT 99%R 0.4 GJUI 14.6 GJPI 96%R 113  
OOMSDALE CC IATOLA GALEN {3} 90%  
USA 067027358 GT50K BBR 88 JH1C JH2F  
TATTOO 358 / 358  
DHIA HERD # 21-10-0386 CONTROL # 358  
2-00 305 3 16820 4.8 812 3.7 620 99DCR 2144C  
3-00 305 3 21800 4.9 1079 3.9 846 100DCR 2901C  
5-01 305 3 22380 5.4 1201 3.7 832 99DCR 2878C  
6-09 305 3 18720 4.5 850 3.6 675 99DCR 2295C  
305 2X ME AVG 4L 18061M 924F 696P 2400C  
PPA 2172M 125F 103P / YD 1387M 80F 69P  
CDCB GPTA 08/01/2016 4RECS 88%R 87%ILE  
662M 35F 28P 265CM\$ 254NM\$ 227FM\$ 189GM\$  
2.0PL -1.4DPR -1.3CCR 0.0HCR 3.11SCS  
AJCA 08/01/2016 GPTAT 84%R 0.7 GJUI 2.1 GJPI 82%R 97

UR UNKNOWN JERSEY SIRE  
UR UNKNOWN JERSEY DAM

# Mid-Atlantic Fall Classic Jersey Sale

## LOT 118 OOMSDALE J GERBER JACK {5} USA 067235875

BORN 01/21/2015 P5  
FEMALE EFI 7.5% AMERICAN ID 875 / 875

PA 581M 23F 20P  
226CM\$ 224NM\$ 217FM\$  
2.9PL -0.7DPR -0.7CCR 0.5HCR 3.02SCS  
PA TYPE 0.7 JPI 28% 85  
ST SR DF RA RW RL FA  
0.0 0.3 0.2 L0.6 0.3 S0.2 L0.2  
FU RH RUW UC UD TP TL  
0.5 0.4 0.6 0.6 S0.1 C0.5 L0.6

BRED: 04/01/2016 DUE: 01/05/2017 TO  
FARIA BROTHERS EUSEBIO {4}-ET  
JE840003124526334 1JE921  
CDCB GPTA 08/01/2016  
70%R 1251M 0.04% 69F 100%ILE  
72%R 0.04% 52P 616CM\$ 590NM\$ 525FM\$ 482GM\$  
5.1PL -1.7DPR -0.3CCR 0.4HCR 2.95SCS  
AJCA 08/01/2016 ODAUS  
GPTAT 67%R 1.5 GJUI 17.1 GJPI 66%R 229

SISTER(S):  
OOMSDALE UMA GRIFFEN USHER {5} 85%

SIRE:  
OOMSDALE GALEN LAYNE GERBER {4}-ET  
USA 067180731 GT8K BBR 92 JH1C JH2F  
CDCB GPTA 08/01/2016  
73%R 636M 0.03% 35F 52%ILE  
74%R 0.01% 24P 337CM\$ 328NM\$ 307FM\$ 261GM\$  
4.3PL -0.6DPR -0.3CCR 1.0HCR 2.96SCS  
AJCA 08/01/2016 ODAUS  
GPTAT 73%R 0.8 GJUI 7.5 GJPI 70%R 122

DAM:  
OOMSDALE UTICA GORE UMA {5}  
USA 067137637 GA  
DHIA HERD # 21-10-0357 CONTROL # 637  
2-01 305 3 18540 4.1 757 3.3 615 98DCR 2061C  
305 2X ME AVG 2L 17682M 774F 595P 2018C  
2-05 82% 3-08 86%  
ST SR DF RA RW RL FA FU RH RUW UC UD TP TL RTR RTS  
39 32 30 21 40 29 26 27 50 50 32 27 38 16 48 35  
PPA 1981M 29F 43P / YD 1877M 17F 37P  
CDCB GPTA 08/01/2016 2RECS 50%R 53%ILE  
526M 11F 15P 115CM\$ 119NM\$ 127FM\$ 74GM\$  
1.4PL -0.8DPR -1.0CCR 0.0HCR 3.08SCS  
AJCA 08/01/2016 PTAT 46%R 0.6 GJUI 2.1 GJPI 43%R 48

OOMS, ELENA L BREEDER & OWNER  
VALATIE, NY

GOLDUST VALENTINO LAYNE-ET  
USA 117432987 GT50K BBR 100 JH1F JH2F 11JE1122  
CDCB GPTA 08/01/2016 2517DAUS 160HRDS 56%RIP  
99%R 323M 0.06% 28F 49%ILE  
99%R 0.01% 14P 332CM\$ 319NM\$ 288FM\$ 277GM\$  
4.5PL 0.5DPR -0.3CCR 1.0HCR 2.82SCS  
AJCA 08/01/2016 1401DAUS  
GPTAT 99%R 0.4 GJUI 14.6 GJPI 96%R 113  
OOMSDALE CC IATOLA GALEN {3} 90%  
USA 067027358 GT50K BBR 88 JH1C JH2F  
TATTOO 358 / 358  
DHIA HERD # 21-10-0386 CONTROL # 358  
2-00 305 3 16820 4.8 812 3.7 620 99DCR 2144C  
3-00 305 3 21800 4.9 1079 3.9 846 100DCR 2901C  
5-01 305 3 22380 5.4 1201 3.7 832 99DCR 2878C  
6-09 305 3 18720 4.5 850 3.6 675 99DCR 2295C  
305 2X ME AVG 4L 18061M 924F 696P 2400C  
PPA 2172M 125F 103P / YD 1387M 80F 69P  
CDCB GPTA 08/01/2016 4RECS 88%R 87%ILE  
662M 35F 28P 265CM\$ 254NM\$ 227FM\$ 189GM\$  
2.0PL -1.4DPR -1.3CCR 0.0HCR 3.11SCS  
AJCA 08/01/2016 GPTAT 84%R 0.7 GJUI 2.1 GJPI 82%R 97

OOMSDALE GENIS BWCARRIER GORE {4}-ET  
USA 067080497 GT50K BBR 100 JH1C JH2F  
CDCB GPTA 08/01/2016 21DAUS 2HRDS 19%RIP  
84%R 396M -0.06% 5F 19%ILE  
85%R -0.03% 8P 83CM\$ 93NM\$ 117FM\$ 79GM\$  
2.1PL 0.4DPR 0.0CCR -0.2HCR 3.10SCS  
AJCA 08/01/2016 8DAUS  
GPTAT 77%R 0.4 GJUI 3.7 GJPI 79%R 36  
OOMSDALE TBONE UNICORN UTICA 81%  
USA 067080483 GT  
TATTOO 483 / 483  
DHIA HERD # 21-10-0386 CONTROL # 483  
2-05 305 3 16010 4.8 761 3.5 562 98DCR 1942C  
3-11 305 3 17280 4.7 815 3.6 630 100DCR 2177C  
305 2X ME AVG 2L 16177M 789F 598P 2066C  
PPA 446M 49F 42P / YD 486M 46F 41P  
CDCB PTA 08/01/2016 2RECS 58%R 51%ILE  
280M 24F 20P 133CM\$ 112NM\$ 63FM\$ 56GM\$  
-0.3PL -2.0DPR -1.8CCR 0.2HCR 2.98SCS  
AJCA 08/01/2016 PTAT 53%R 0.0 JUI -10.3 JPI 50%R 47  
SIRE: RICHIES JACE TBONE A364 GJPI 43 20%ILE

NEXT DAM:  
OOMSDALE REBEL UNISE UNICORN 79%  
5-09 305 3 19550 4.4 856 3.3 653 100DCR 2255C  
SIRE: O.F. MANNIX REBEL-ET GJPI 28 16%ILE

4TH DAM:  
OOMSDALE MORGAN UNITE UNISE-ET 84%  
2-00 305 3 20910 4.0 834 3.3 697 98DCR 2298C

## LOT 119 OOMSDALE 3669 GERBER KALLIE {1} USA 067235887

BORN 03/14/2015  
FEMALE EFI 7.7% AMERICAN ID 887 / 887

PASTURE BRED FROM: 05/01/2016 DUE AFTER: 02/04/2017 TO  
OOMSDALE GEMMS NIKON GIFF {6}-P  
USA 067235843  
CDCB GPTA 08/01/2016  
71%R 351M 0.24% 64F 73%ILE  
72%R 0.07% 25P 408CM\$ 384NM\$ 326FM\$ 329GM\$  
2.1PL -0.7DPR -1.4CCR -0.8HCR 3.03SCS  
AJCA 08/01/2016 ODAUS  
GPTAT 70%R 0.9 GJUI 14.5 GJPI 68%R 130

SIRE:  
OOMSDALE GALEN LAYNE GERBER {4}-ET  
USA 067180731 GT8K BBR 92 JH1C JH2F  
CDCB GPTA 08/01/2016  
73%R 636M 0.03% 35F 52%ILE  
74%R 0.01% 24P 337CM\$ 328NM\$ 307FM\$ 261GM\$  
4.3PL -0.6DPR -0.3CCR 1.0HCR 2.96SCS  
AJCA 08/01/2016 ODAUS  
GPTAT 73%R 0.8 GJUI 7.5 GJPI 70%R 122

DAM:  
UR UNIDENTIFIED UNKNOWN BREED DAM

OOMS, MICHAEL AREND BREEDER & OWNER  
VALATIE, NY  
518-784-2212

GOLDUST VALENTINO LAYNE-ET  
USA 117432987 GT50K BBR 100 JH1F JH2F 11JE1122  
CDCB GPTA 08/01/2016 2517DAUS 160HRDS 56%RIP  
99%R 323M 0.06% 28F 49%ILE  
99%R 0.01% 14P 332CM\$ 319NM\$ 288FM\$ 277GM\$  
4.5PL 0.5DPR -0.3CCR 1.0HCR 2.82SCS  
AJCA 08/01/2016 1401DAUS  
GPTAT 99%R 0.4 GJUI 14.6 GJPI 96%R 113  
OOMSDALE CC IATOLA GALEN {3} 90%  
USA 067027358 GT50K BBR 88 JH1C JH2F  
TATTOO 358 / 358  
DHIA HERD # 21-10-0386 CONTROL # 358  
2-00 305 3 16820 4.8 812 3.7 620 99DCR 2144C  
3-00 305 3 21800 4.9 1079 3.9 846 100DCR 2901C  
5-01 305 3 22380 5.4 1201 3.7 832 99DCR 2878C  
6-09 305 3 18720 4.5 850 3.6 675 99DCR 2295C  
305 2X ME AVG 4L 18061M 924F 696P 2400C  
PPA 2172M 125F 103P / YD 1387M 80F 69P  
CDCB GPTA 08/01/2016 4RECS 88%R 87%ILE  
662M 35F 28P 265CM\$ 254NM\$ 227FM\$ 189GM\$  
2.0PL -1.4DPR -1.3CCR 0.0HCR 3.11SCS  
AJCA 08/01/2016 GPTAT 84%R 0.7 GJUI 2.1 GJPI 82%R 97

UR UNIDENTIFIED UNKNOWN BREED SIRE  
UR UNIDENTIFIED UNKNOWN BREED DAM

# Mid-Atlantic Fall Classic Jersey Sale

## LOT 120 OOMSDALE 24 THOR TRACEY {1} USA 067235888

BORN 03/17/2015  
 FEMALE EFI 7.3% AMERICAN ID 888 / 888

OOMS, MICHAEL AREND BREEDER & OWNER  
 VALATIE, NY  
 518-784-2212

PASTURE BRED FROM: 05/01/2016 DUE AFTER: 02/04/2017 TO  
 OOMSDALE GEMMS NIKON GIFF {6}-P  
 USA 067235843  
 CDCB GPTA 08/01/2016  
 71%R 351M 0.24% 64F 73%ILE  
 72%R 0.07% 25P 408CM\$ 384NM\$ 326FM\$ 329GM\$  
 2.1PL -0.7DPR -1.4CCR -0.8HCR 3.03SCS  
 AJCA 08/01/2016 ODAUS  
 GPTAT 70%R 0.9 GJUI 14.5 GJPI 68%R 130

BW FASTRACK-ET  
 USA 117460119 GT50K BBR 100 JH1F JH2F 7JE1190  
 CDCB GPTA 08/01/2016 1163DAUS 217HRDS 21%RIP  
 99%R 218M 0.20% 49F 74%ILE  
 99%R 0.07% 22P 415CM\$ 389NM\$ 327FM\$ 332GM\$  
 4.4PL 0.1DPR -0.6CCR -1.0HCR 3.02SCS  
 AJCA 08/01/2016 591DAUS  
 GPTAT 98%R 0.6 GJUI 11.5 GJPI 96%R 127

SIRE:  
 HEARTLAND FASTRACK THOR-ET  
 USA 067342453 GT80K BBR 100 JH1F JH2F 14JE621  
 CDCB GPTA 08/01/2016 13DAUS 5HRDS 100%RIP  
 81%R 405M -0.05% 11F 32%ILE  
 82%R 0.01% 16P 238CM\$ 233NM\$ 221FM\$ 158GM\$  
 4.2PL -1.3DPR -1.0CCR -0.7HCR 3.08SCS  
 AJCA 08/01/2016 ODAUS  
 GPTAT 77%R 1.3 GJUI 22.6 GJPI 77%R 84

HEARTLAND NATHAN TEXAS-ET 95%  
 USA 067041437 GT50K BBR 100 JH1F JH2F  
 DHIA HERD # 48-89-0168 CONTROL # 1437  
 2-10 305 3 21850 4.6 1008 3.9 843 93DCR 2785C  
 3-11 305 3 26340 4.3 1130 3.8 991 92DCR 3185C  
 5-01 305 3 25940 4.6 1185 3.7 963 94DCR 3232C  
 7-00 183 3 17610 4.8 844 3.5 610 79DCR 2108C  
 305 2X ME AVG 5L 21944M 100F 828P 2737C  
 PPA 1602M 25F 67P / YD 766M 15F 44P  
 CDCB GPTA 08/01/2016 5RECS 90%R 47%ILE  
 50M -1F 11P 112CM\$ 96NM\$ 59FM\$ 23GM\$  
 1.7PL -2.3DPR -1.8CCR -0.4HCR 3.01SCS  
 AJCA 08/01/2016 GPTAT 86%R 1.1 GJUI 17.4 GJPI 85%R 41

DAM:  
 UR UNIDENTIFIED UNKNOWN BREED DAM

UR UNIDENTIFIED UNKNOWN BREED SIRE  
 UR UNIDENTIFIED UNKNOWN BREED DAM

## LOT 121 OOMSDALE HAIL GRIFFEN HELEN {3} USA 067280921

BORN 08/20/2014 P3  
 FEMALE EFI 7.1% AMERICAN ID 921 / 921

OOMS, MICHAEL AREND BREEDER & OWNER  
 VALATIE, NY  
 518-784-2212

PA 520M 6F 10P  
 91CM\$ 98NM\$ 117FM\$  
 1.5PL -0.4DPR 0.0CCR -0.5HCR 2.91SCS  
 PA TYPE -0.1 JPI 23%R 40  
 ST SR DF RA RW RL FA  
 0.7 -0.1 -0.8 L0.4 -0.1 P0.3 S0.0  
 FU RH RUW UC UD TP TL  
 -0.2 -0.4 -0.3 0.1 S0.5 W0.5 L0.5

PETERSON IMPULSIVE ROY  
 USA 117011436 GT50K BBR 100 JH1C JH2F 14JE555  
 CDCB GPTA 08/01/2016 464DAUS 141HRDS 16%RIP  
 97%R -376M 0.21% 24F 23%ILE  
 97%R 0.11% 8P 186CM\$ 154NM\$ 76FM\$ 134GM\$  
 1.5PL 0.3DPR -0.2CCR -2.4HCR 3.04SCS  
 AJCA 08/01/2016 178DAUS  
 GPTAT 94%R -0.2 GJUI 1.4 GJPI 95%R 43

PASTURE BRED FROM: 12/25/2015 DUE AFTER: 09/29/2016 TO  
 OOMSDALE ANIECE NIKON ADDY-P-ET  
 USA 067235834  
 CDCB GPTA 08/01/2016  
 71%R 386M 0.13% 44F 80%ILE  
 72%R 0.05% 24P 426CM\$ 401NM\$ 342FM\$ 294GM\$  
 4.8PL -2.0DPR -1.4CCR -0.5HCR 2.90SCS  
 AJCA 08/01/2016 ODAUS  
 GPTAT 70%R 1.4 GJUI 22.1 GJPI 68%R 139

OOMSDALE CC IATOLA GALEN {3} 90%  
 USA 067027358 GT50K BBR 88 JH1C JH2F  
 TATTOO 358 / 358  
 DHIA HERD # 21-10-0386 CONTROL # 358  
 2-00 305 3 16820 4.8 812 3.7 620 99DCR 2144C  
 3-00 305 3 21800 4.9 1079 3.9 846 100DCR 2901C  
 5-01 305 3 22380 5.4 1201 3.7 832 99DCR 2878C  
 6-09 305 3 18720 4.5 850 3.6 675 99DCR 2295C  
 305 2X ME AVG 4L 18061M 924F 696P 2400C  
 PPA 2172M 125F 103P / YD 1387M 80F 69P  
 CDCB GPTA 08/01/2016 4RECS 88%R 87%ILE  
 662M 35F 28P 265CM\$ 254NM\$ 227FM\$ 189GM\$  
 2.0PL -1.4DPR -1.3CCR 0.0HCR 3.11SCS  
 AJCA 08/01/2016 GPTAT 84%R 0.7 GJUI 2.1 GJPI 82%R 97

SIRE:  
 OOMSDALE GALEN ROY GRIFFIN {4}-ET  
 USA 067137635 GT50K BBR 100 JH1C JH2F  
 CDCB GPTA 08/01/2016 13DAUS 5HRDS 92%RIP  
 81%R 510M -0.05% 15F 36%ILE  
 82%R 0.00% 17P 247CM\$ 241NM\$ 227FM\$ 168GM\$  
 3.8PL -1.2DPR -0.6CCR -0.7HCR 2.91SCS  
 AJCA 08/01/2016 11DAUS  
 GPTAT 78%R 0.5 GJUI 6.2 GJPI 77%R 82

BW RENEGADE-ET  
 USA 115883929 GT50K BBR 100 JH1F JH2F 200JE60  
 CDCB GPTA 08/01/2016 7459DAUS 647HRDS 13%RIP  
 99%R -74M 0.31% 58F 63%ILE  
 99%R 0.11% 19P 388CM\$ 353NM\$ 267FM\$ 337GM\$  
 2.5PL 0.7DPR 1.2CCR 0.9HCR 3.05SCS  
 AJCA 08/01/2016 2946DAUS  
 GPTAT 99%R 0.1 GJUI -0.3 GJPI 99%R 110

DAM:  
 OOMSDALE HALEY RENEG HAIL {2} (TWIN)  
 USA 067137680  
 CDCB PTA 08/01/2016 ORECS 24%R 16%ILE  
 530M -4F 2P -66CM\$ -45NM\$ 6FM\$ -27GM\$  
 -0.9PL 0.4DPR 0.6CCR -0.2HCR 2.91SCS  
 AJCA 08/01/2016 PTAT 15%R -0.7 JUI -6.6 JPI 14%R -2

OOMSDALE 125 JAY HALEY {1}  
 USA 067137679 GT  
 SIRE: LONG DISTANCE JACE BILL-ET GJPI -3 12%ILE

## LOT 122 OOMSDALE 506 DENNIS DINO {1} USA 067280922

BORN 08/21/2014  
FEMALE EFI 7.3% AMERICAN ID 922 / 922

PASTURE BRED FROM: 12/25/2015 DUE AFTER: 09/29/2016 TO  
OOMSDALE ANIECE NIKON ADDY-P-ET  
USA 067235834  
CDCB GPTA 08/01/2016  
71%R 386M 0.13% 44F 80%ILE  
72%R 0.05% 24P 426CM\$ 401NM\$ 342FM\$ 294GM\$  
4.8PL -2.0DPR -1.4CCR -0.5HCR 2.90SCS  
AJCA 08/01/2016 ODAUS  
GPTAT 70%R 1.4 GJUI 22.1 GJPI 68%R 139

SIRE:  
PEARLMONT PLUS DENNIS {6}  
USA 067139406 GT50K BBR 100 JH1F JH2F 14JE574  
CDCB GPTA 08/01/2016 281DAUS 84HRDS 42%RIP  
96%R 599M -0.02% 24F 22%ILE  
96%R 0.02% 25P 152CM\$ 143NM\$ 122FM\$ 114GM\$  
-0.2PL -0.8DPR -0.3CCR -2.2HCR 3.10SCS  
AJCA 08/01/2016 147DAUS  
GPTAT 93%R 0.0 GJUI 2.1 GJPI 91%R 69

DAM:  
UR UNIDENTIFIED UNKNOWN BREED DAM

OOMS, MICHAEL AREND BREEDER & OWNER  
VALATIE, NY  
518-784-2212

SWEETIE PLUS IATOLAS BOLD {5}  
USA 067129272 GT50K BBR 100 JH1F JH2F 1JE711  
CDCB GPTA 08/01/2016 8415DAUS 766HRDS 21%RIP  
99%R 1314M -0.06% 50F 44%ILE  
99%R -0.01% 44P 303CM\$ 296NM\$ 277FM\$ 241GM\$  
-1.0PL -1.5DPR -1.9CCR -5.0HCR 3.03SCS  
AJCA 08/01/2016 4169DAUS  
GPTAT 99%R 1.5 GJUI 10.5 GJPI 99%R 134  
PEARLMONT RESTORE DEENA-ET 90%  
USA 116341860 GT50K BBR 100 JH1F JH2F  
TATTOO / MP99  
DHIA HERD # 13-03-0223 CONTROL # 302  
3-08 305 2 16880 4.7 798 3.6 612 102DCR 2116C  
4-10 305 2 18990 5.1 963 3.7 707 102DCR 2446C  
5-10 305 2 18860 4.8 897 3.8 725 102DCR 2442C  
305 2X ME AVG 3L 19194M 921F 706P 2422C  
PPA 1693M 81F 83P / YD 1021M 52F 57P  
CDCB GPTA 08/01/2016 4RECS 89%R 67%ILE  
430M 3F 15P 172CM\$ 167NM\$ 153FM\$ 154GM\$  
2.7PL 0.6DPR 1.1CCR 1.6HCR 2.92SCS  
AJCA 08/01/2016 GPTAT 86%R -0.4 GJUI -4.5 GJPI 85%R 66

UR UNIDENTIFIED UNKNOWN BREED SIRE  
UR UNIDENTIFIED UNKNOWN BREED DAM

## LOT 123 OOMSDALE 780 GERBER GAIL {2} USA 067280924

BORN 06/12/2015  
FEMALE EFI 7.8% AMERICAN ID 924 / 924

SELLING OPEN

SIRE:  
OOMSDALE GALEN LAYNE GENT {4}-ET  
USA 067180732 GT8K BBR 100 JH1C JH2F  
CDCB GPTA 08/01/2016  
74%R 264M 0.10% 33F 45%ILE  
74%R 0.04% 18P 323CM\$ 305NM\$ 261FM\$ 270GM\$  
3.7PL 0.5DPR -0.1CCR 1.3HCR 2.96SCS  
AJCA 08/01/2016 ODAUS  
GPTAT 74%R 0.5 GJUI 7.7 GJPI 71%R 108

DAM:  
OOMSDALE 9754 GLEN COTTON {1}  
USA 067180780

OOMS, MICHAEL AREND BREEDER & OWNER  
VALATIE, NY  
518-784-2212

GOLDUST VALENTINO LAYNE-ET  
USA 117432987 GT50K BBR 100 JH1F JH2F 11JE1122  
CDCB GPTA 08/01/2016 2517DAUS 160HRDS 56%RIP  
99%R 323M 0.06% 28F 49%ILE  
99%R 0.01% 14P 332CM\$ 319NM\$ 288FM\$ 277GM\$  
4.5PL 0.5DPR -0.3CCR 1.0HCR 2.82SCS  
AJCA 08/01/2016 1401DAUS  
GPTAT 99%R 0.4 GJUI 14.6 GJPI 96%R 113  
OOMSDALE CC IATOLA GALEN {3} 90%  
USA 067027358 GT50K BBR 88 JH1C JH2F  
TATTOO 358 / 358  
DHIA HERD # 21-10-0386 CONTROL # 358  
2-00 305 3 16820 4.8 812 3.7 620 99DCR 2144C  
3-00 305 3 21800 4.9 1079 3.9 846 100DCR 2901C  
5-01 305 3 22380 5.4 1201 3.7 832 99DCR 2878C  
6-09 305 3 18720 4.5 850 3.6 675 99DCR 2295C  
305 2X ME AVG 4L 18061M 924F 696P 2400C  
PPA 2172M 125F 103P / YD 1387M 80F 69P  
CDCB GPTA 08/01/2016 4RECS 88%R 87%ILE  
662M 35F 28P 265CM\$ 254NM\$ 227FM\$ 189GM\$  
2.0PL -1.4DPR -1.3CCR 0.0HCR 3.11SCS  
AJCA 08/01/2016 GPTAT 84%R 0.7 GJUI 2.1 GJPI 82%R 97

OOMSDALE GALEN HENDRIX GLENN {4}-ET  
USA 067137628 GT50K BBR 100 JH1F JH2F  
CDCB GPTA 08/01/2016  
74%R 23M 0.13% 28F 41%ILE  
75%R 0.06% 13P 288CM\$ 267NM\$ 216FM\$ 270GM\$  
2.9PL 1.4DPR 1.5CCR 1.2HCR 2.98SCS  
AJCA 08/01/2016 ODAUS  
GPTAT 74%R 0.0 GJUI 1.2 GJPI 71%R 86  
UR UNIDENTIFIED HOLSTEIN DAM

# LOT 124 CA THEO MAGNUM GOGO USA 119231416

BORN 11/25/2014 TATTOO / S21 P1  
 FEMALE EFI 5.9%

THEOBALD, BECKY SUE OWNER  
 WAYMART, PA

PA 119M 13F 10P  
 62CM\$ 48NM\$ 13FM\$  
 0.9PL -1.3DPR -0.7CCR -0.6HCR 2.97SCS  
 PA TYPE 0.5 JPI 33%R 16  
 ST SR DF RA RW RL FA  
 -0.7 0.0 0.6 H0.5 0.0 S0.1 L0.2  
 FU RH RUW UC UD TP TL  
 0.5 0.7 0.5 0.2 D0.4 C0.5 L0.1

THEOBALD, STACY A BREEDER  
 WAYMART, PA

BRED: 04/03/2016 DUE: 01/07/2017 TO  
 FARIA BROTHERS GUS FRING {3}  
 JE840003011199101 1JE859  
 CDCB GPTA 08/01/2016  
 69%R 852M 0.00% 40F 72%ILE  
 70%R 0.01% 31P 389CM\$ 379NM\$ 355FM\$ 330GM\$  
 3.4PL -0.4DPR 0.9CCR 0.7HCR 2.96SCS  
 AJCA 08/01/2016 ODAUS  
 GPTAT 66%R 1.3 GJUI 19.9 GJPI 65%R 153

BW COUNTRY-ET  
 USA 110834238 GT50K BBR 100 JH1C JH2F 200JE989  
 CDCB GPTA 08/01/2016 7002DAUS 1176HRDS 4%RIP  
 99%R 263M -0.08% -4F 14%ILE  
 99%R -0.04% 2P 14CM\$ 25NM\$ 53FM\$ 50GM\$  
 0.9PL 1.0DPR 1.8CCR 2.1HCR 3.05SCS  
 AJCA 08/01/2016 3779DAUS  
 GPTAT 99%R 0.4 GJUI -5.4 GJPI 99%R 11

SUNSET CANYON CENTURION MAID 91%  
 USA 113293104 GT50K BBR 100 JH1F JH2F  
 TATTOO / C242  
 DHIA HERD # 92-23-0635 CONTROL # 1242  
 1-09 305 2 20160 5.4 1097 3.6 728 95DCR 2517C  
 365 2 23546 5.6 1309 3.7 868 DHIR 3003C  
 3-07 305 2 25190 6.1 1537 3.5 883 100DCR 3052C  
 305 2X ME AVG 3L 20412M 1160F 723P 2499C  
 PPA 1361M 182F 71P / YD 359M 129F 45P  
 CDCB GPTA 08/01/2016 3RECS 93%R 38%ILE  
 -173M 30F 7P 84CM\$ 62NM\$ 10FM\$ -24GM\$  
 -0.9PL -3.4DPR -3.4CCR -2.7HCR 2.97SCS  
 AJCA 08/01/2016 GPTAT 89%R 0.4 GJUI 1.7 GJPI 90%R 11

SIRE:  
 THREE VALLEYS MAGNUM-ET  
 USA 115089512 GT50K BBR 100 JH1C JH2F 200JE40  
 CDCB GPTA 08/01/2016 66DAUS 31HRDS 3%RIP  
 91%R 307M 0.01% 17F 20%ILE  
 93%R 0.02% 16P 109CM\$ 97NM\$ 67FM\$ 27GM\$  
 -0.1PL -2.6DPR -1.9CCR -1.3HCR 2.94SCS  
 AJCA 08/01/2016 36DAUS  
 GPTAT 87%R 0.7 GJUI -0.9 GJPI 88%R 39

HAUTPRE JACINTO FONZI-ET  
 USA 116202314 GT50K BBR 100 JH1C JH2F 73E1017  
 CDCB GPTA 08/01/2016 199DAUS 90HRDS 4%RIP  
 95%R 30M -0.12% -22F 8%ILE  
 95%R -0.01% -1P -92CM\$ -86NM\$ -74FM\$ -96GM\$  
 0.0PL -0.7DPR 0.1CCR -0.9HCR 3.05SCS  
 AJCA 08/01/2016 76DAUS  
 GPTAT 86%R 0.2 GJUI 6.0 GJPI 91%R -20

DAM:  
 CA THEO FONZI GAGA  
 USA 117501117  
 TATTOO / 1R  
 DHIA HERD # 23-64-0531 CONTROL # 2999  
 2-11 257 2 11900 5.1 603 3.6 426 93DCR 1473C  
 3-10 273 2 15690 4.9 761 3.7 587 94DCR 2030C  
 305 2X ME AVG 2L 16190M 796F 596P 2058C  
 3-06 82% 4-02 86% 4-10 88%  
 ST SR DF RA RW RL FA FU RH RUW UC UD TP TL RTR RTS  
 38 31 42 20 37 21 45 39 40 36 32 31 32 21 34 28  
 PPA -975M -7F 2P / YD -816M -9F -1P  
 CDCB PTA 08/01/2016 3RECS 48%R 23%ILE  
 -548M -12F -7P 14CM\$ -2NM\$ -41FM\$ -17GM\$  
 1.8PL 0.0DPR 0.6CCR 0.2HCR 3.00SCS  
 AJCA 08/01/2016 PTAT 47%R 0.3 JUI 6.2 JPI 42%R -8

CA THEO FUROR GRAPE 85%  
 USA 114292115 GT  
 TATTOO / 2S  
 DHIA HERD # 23-64-0531 CONTROL # 258  
 2-00 305 2 13360 5.0 667 3.7 495 91DCR 1712C  
 3-04 305 2 15910 5.0 790 3.7 585 98DCR 2023C  
 4-04 305 2 16770 5.5 929 3.7 622 97DCR 2151C  
 5-04 267 2 15300 5.2 800 3.7 566 96DCR 1958C  
 6-02 305 2 15900 5.2 819 3.6 578 96DCR 1999C  
 7-06 305 2 16860 4.8 812 3.5 593 97DCR 2049C  
 8-08 274 2 14380 4.6 657 3.7 527 95DCR 1782C  
 305 2X ME AVG 8L 16279M 822F 594P 2053C  
 PPA -1032M 19F -13P / YD -1897M -14F -37P  
 CDCB PTA 08/01/2016 5RECS 58%R 12%ILE  
 -1231M -16F -26P -62CM\$ -83NM\$ -134FM\$ -89GM\$  
 1.8PL 0.3DPR 0.7CCR -0.4HCR 2.92SCS  
 AJCA 08/01/2016 PTAT 55%R -0.2 JUI 3.2 JPI 50%R -59  
 SIRE: PIEDMONT NADINE FUROR GJPI -161 3%ILE

NEXT DAM:  
 SHYRWOOD SATURN GLENNA 84%  
 4-06 305 2 17150 4.5 780 3.6 611 94DCR 2094C  
 SIRE: VAN HOLME IMPERIALS SATURN GJPI -37 9%ILE  
 4TH DAM:  
 WRF JUDE GRACE

# LOT 125 CA THEO HEADLINE SASSY USA 119231407

BORN 10/07/2014 TATTOO / S13 P5  
 FEMALE EFI 7.4%

THEOBALD, STACY A BREEDER & OWNER  
 WAYMART, PA

PA 230M 8F 9P  
 204CM\$ 201NM\$ 191FM\$  
 3.9PL 1.5DPR 1.7CCR 0.0HCR 2.97SCS  
 PA TYPE 0.4 JPI 36%R 70  
 ST SR DF RA RW RL FA  
 0.4 0.1 0.3 L1.2 -0.2 P0.2 S0.1  
 FU RH RUW UC UD TP TL  
 0.5 0.4 0.1 0.1 S0.6 C0.4 S0.6

BRED: 05/05/2016 DUE: 02/08/2017 TO  
 FARIA BROTHERS EUSEBIO {4}-ET  
 JE840003124526334 1JE921  
 CDCB GPTA 08/01/2016  
 70%R 1251M 0.04% 69F 100%ILE  
 72%R 0.04% 52P 616CM\$ 590NM\$ 525FM\$ 482GM\$  
 5.1PL -1.7DPR -0.3CCR 0.4HCR 2.95SCS  
 AJCA 08/01/2016 ODAUS  
 GPTAT 67%R 1.5 GJUI 17.1 GJPI 66%R 229

SIRE:  
 SCHULTZ RESCUE HEADLINE  
 USA 114114336 GTHD BBR 100 JH1F JH2F 29JE3510  
 CDCB GPTA 08/01/2016 8445DAUS 885HRDS 11%RIP  
 99%R 928M -0.24% -6F 36%ILE  
 99%R -0.10% 12P 225CM\$ 251NM\$ 312FM\$ 248GM\$  
 6.0PL 2.3DPR 2.0CCR 0.3HCR 2.95SCS  
 AJCA 08/01/2016 4610DAUS  
 GPTAT 99%R 0.8 GJUI 10.7 GJPI 99%R 92

DAM:  
 CA THEO SEXY  
 USA 116694780  
 TATTOO / 5T  
 DHIA HERD # 23-64-0531 CONTROL # 588  
 1-11 305 2 10320 5.3 549 3.9 400 96DCR 1384C  
 3-01 305 2 12330 5.7 706 3.8 466 97DCR 1612C  
 4-02 302 2 13910 5.9 821 4.0 552 95DCR 1911C  
 5-05 305 2 18950 5.9 1110 3.9 730 97DCR 2526C  
 305 2X ME AVG 4L 15228M 863F 588P 2034C  
 2-03 84% 3-04 86% 5-10 90% 7-01 91%  
 ST SR DF RA RW RL FA FU RH RUW UC UD TP TL RTR RTS  
 42 38 43 20 42 21 38 40 35 38 37 34 37 16 32 34  
 PPA -1481M 61F 3P / YD -1147M 48F 7P  
 CDCB PTA 08/01/2016 5RECS 51%R 62%ILE  
 -469M 21F 5P 183CM\$ 150NM\$ 70FM\$ 144GM\$  
 1.7PL 0.7DPR 1.3CCR -0.3HCR 2.99SCS  
 AJCA 08/01/2016 PTAT 50%R -0.1 JUI 2.8 JPI 46%R 47

SCHULTZ DECLO RESCUE  
 USA 110980032 GTHD BBR 100 JH1F JH2F 29JE3252  
 CDCB GPTA 08/01/2016 2840DAUS 566HRDS 5%RIP  
 99%R 223M -0.19% -27F 6%ILE  
 99%R -0.05% -2P -121CM\$ -107NM\$ -74FM\$ -37GM\$  
 -1.2PL 2.4DPR 1.7CCR -1.5HCR 2.97SCS  
 AJCA 08/01/2016 1020DAUS  
 GPTAT 99%R -0.8 GJUI -12.8 GJPI 98%R -31

SCHULTZ AVERY HARM-ET 91%  
 USA 110979904 GI BBR 100 JH1F  
 TATTOO A82 / A82  
 DHIA HERD # 52-98-0014 CONTROL # 9082  
 2-10 303 2 18350 4.7 861 3.4 620 97DCR 2142C  
 3-09 305 2 21380 4.5 962 3.4 723 98DCR 2497C  
 5-01 208 2 14610 4.5 662 3.7 542 81DCR 1811C  
 6-03 305 2 18970 4.6 868 3.3 633 98DCR V 2186C  
 305 2X ME AVG 5L 20176M 910F 690P 2366C  
 PPA 700M 14F 4P / YD 577M -9F 0P  
 CDCB GPTA 08/01/2016 5RECS 84%R 68%ILE  
 3M -20F -12P 154CM\$ 169NM\$ 206FM\$ 195GM\$  
 6.6PL 3.2DPR 3.7CCR 1.8HCR 2.79SCS  
 AJCA 08/01/2016 GPTAT 76%R 0.6 GJUI 15.5 GJPI 78%R 46

ISDK Q IMPULS  
 JEDNK000000301592 GTHD BBR 100 JH1F JH2F 236JE3  
 CDCB GPTA 08/01/2016 31829DAUS 3018HRDS 4%RIP  
 99%R -11M 0.18% 36F 39%ILE  
 99%R 0.12% 24P 298CM\$ 260NM\$ 168FM\$ 276GM\$  
 1.3PL 1.4DPR 2.3CCR 0.3HCR 3.10SCS  
 AJCA 08/01/2016 17309DAUS  
 GPTAT 99%R 0.0 GJUI -2.7 GJPI 99%R 99

CA THEO JACE SEQIN 87%  
 USA 114409827 GT  
 TATTOO / 1F  
 DHIA HERD # 23-64-0531 CONTROL # 270  
 2-02 284 2 12220 5.5 669 3.8 466 90DCR 1612C  
 3-01 305 2 16180 5.4 881 4.0 649 97DCR 2247C  
 4-02 305 2 15200 6.3 959 3.8 578 97DCR 2000C  
 5-05 305 2 15380 5.7 879 3.8 581 97DCR 2010C  
 6-05 305 2 11220 5.1 571 3.9 443 96DCR 1529C  
 305 2X ME AVG 6L 15426M 842F 584P 2022C  
 PPA -1789M 7F -27P / YD -1589M -2F -27P  
 CDCB PTA 08/01/2016 5RECS 56%R 24%ILE  
 -638M -1F -12P 19CM\$ 2NM\$ -37FM\$ -13GM\$  
 1.3PL 0.1DPR 0.0CCR -1.2HCR 2.84SCS  
 AJCA 08/01/2016 PTAT 53%R -0.4 JUI -0.9 JPI 49%R -18  
 SIRE: WINDY WILLOW MONTANA JACE {6} GJPI 35 21%ILE

NEXT DAM:  
 CA THEO SIRABY SILENT 80%  
 5-00 305 2 20220 4.4 894 3.6 738 93DCR 2454C  
 SIRE: ALTHEAS SELECT-ET GJPI -73 5%ILE

4TH DAM:  
 CA THEO KHAN SIRABY {6} 83%  
 3-02 305 2 15960 3.6 580 3.4 540 94DCR 1676C

# LOT 126 CA THEO TERPSTER NORMA USA 119080186

BORN 07/07/2014 TATTOO / R14 P1  
 FEMALE EFI 6.8%

THEOBALD, BECKY SUE BREEDER & OWNER  
 WAYMART, PA

PA -144M -12F -3P  
 -16CM\$ -16NM\$ -19FM\$  
 0.7PL -0.3DPR 0.3CCR 0.4HCR 3.05SCS  
 PA TYPE 0.5 JPI 27%R -3  
 ST SR DF RA RW RL FA  
 -0.2 -0.2 1.0 L0.0 -0.2 S0.0 S0.1  
 FU RH RUW UC UD TP TL  
 0.5 1.1 0.8 0.3 S0.2 C0.3 L0.0

BRED: 05/30/2016 DUE: 03/05/2017 TO  
 CA THEO PIGRIM FERDINAND  
 USA 119388930  
 PA 164M 17F 15P  
 223CM\$ 200NM\$ 147FM\$  
 3.5PL 0.8DPR 1.0CCR 0.9HCR 2.86SCS  
 PA TYPE 1.1 JPI 34%R 76

SIRE:  
 WF ACTION TERPSTER  
 USA 118049214 GT80K BBR 100 JH1F JH2F 94JE3877  
 CDCB GPTA 08/01/2016  
 74%R -188M -0.13% -33F 6%ILE  
 75%R -0.03% -14P -142CM\$ -127NM\$ -92FM\$ -141GM\$  
 0.5PL -0.9DPR -0.6CCR 0.5HCR 3.01SCS  
 AJCA 08/01/2016 2DAUS  
 GPTAT 77%R 1.1 GJUI 11.4 GJPI 72%R -51

DAM:  
 CA THEO IMPULS NEBRASKA  
 USA 117501171  
 TATTOO / 6R  
 DHIA HERD # 23-64-0531 CONTROL # 3252  
 2-01 305 2 11040 4.9 537 3.5 387 96DCR 1337C  
 3-05 305 2 15900 4.8 767 3.8 607 98DCR 2070C  
 4-06 253 2 14840 5.1 750 3.6 531 95DCR 1836C  
 305 2X ME AVG 3L 16322M 796F 593P 2036C  
 2-03 81% 4-01 88% 4-09 90%  
 ST SR DF RA RW RL FA FU RH RUW UC UD TP TL RTR RTS  
 32 34 39 16 37 32 34 39 46 33 31 34 28 24 34 36  
 PPA -755M 21F -4P / YD -549M 16F 4P  
 CDCB PTA 08/01/2016 3RECS 52%R 46%ILE  
 -99M 10F 8P 111CM\$ 95NM\$ 55FM\$ 96GM\$  
 0.9PL 0.4DPR 1.2CCR 0.2HCR 3.08SCS  
 PA TYPE -0.1 JUI JPI 37%R 46

FOREST GLEN AVERY ACTION-ET  
 USA 111023978 GTHD BBR 100 JH1F JH2F 7JE590  
 CDCB GPTA 08/01/2016 23704DAUS 2755HRDS 4%RIP  
 99%R -335M -0.02% -19F 14%ILE  
 99%R 0.00% -12P 26CM\$ 28NM\$ 35FM\$ 45GM\$  
 2.8PL 1.3DPR 1.0CCR 3.0HCR 2.99SCS  
 AJCA 08/01/2016 12055DAUS  
 GPTAT 99%R 1.2 GJUI 16.1 GJPI 99%R 2

WF ATTABOY TIFFANY 94%  
 USA 115772490 GT8K BBR 100 JH1F JH2F  
 TATTOO / W802  
 DHIA HERD # 52-33-0019 CONTROL # 4802  
 1-11 305 2 12100 4.3 524 3.6 434 96DCR 1440C  
 3-05 305 2 16130 4.4 708 3.6 576 98DCR 1931C  
 4-05 305 2 18620 4.5 840 3.7 693 98DCR 2306C  
 5-07 203 2 14150 4.0 568 3.6 504 90DCR 1608C  
 305 2X ME AVG 4L 17074M 730F 620P 2028C  
 PPA -911M -102F -31P / YD -1070M -101F -36P  
 CDCB GPTA 08/01/2016 4RECS 80%R 4%ILE  
 -601M -34F -27P -212CM\$ -195NM\$ -154FM\$ -179GM\$  
 -0.3PL -0.2DPR 0.4CCR 0.1HCR 3.04SCS  
 AJCA 08/01/2016 GPTAT 79%R 0.9 GJUI 16.8 GJPI 75%R -83

ISDK Q IMPULS  
 JEDNK000000301592 GTHD BBR 100 JH1F JH2F 236JE3  
 CDCB GPTA 08/01/2016 31829DAUS 3018HRDS 4%RIP  
 99%R -11M 0.18% 36F 39%ILE  
 99%R 0.12% 24P 298CM\$ 260NM\$ 168FM\$ 276GM\$  
 1.3PL 1.4DPR 2.3CCR 0.3HCR 3.10SCS  
 AJCA 08/01/2016 17309DAUS  
 GPTAT 99%R 0.0 GJUI -2.7 GJPI 99%R 99

CA THEO JACINTO NARNIA 83%  
 USA 116081601 GT  
 TATTOO / 1X  
 DHIA HERD # 23-64-0531 CONTROL # 5666  
 1-09 305 2 13190 4.1 547 3.5 460 97DCR 1512C  
 2-10 305 2 16080 4.2 682 3.4 547 97DCR 1848C  
 4-00 305 2 15610 4.2 650 3.4 533 97DCR 1777C  
 5-01 305 2 15750 4.5 702 3.7 576 96DCR 1922C  
 6-07 305 2 17980 4.3 767 3.5 634 97DCR 2105C  
 305 2X ME AVG 5L 16653M 709F 586P 1946C  
 PPA -322M -74F -7P / YD -113M -46F 0P  
 CDCB PTA 08/01/2016 5RECS 55%R 16%ILE  
 10M -15F 2P -44CM\$ -43NM\$ -42FM\$ -37GM\$  
 -0.2PL -0.2DPR 0.6CCR 0.4HCR 3.12SCS  
 AJCA 08/01/2016 PTAT 51%R -0.2 JUI 6.0 JPI 49%R -7  
 SIRE: MASON LEMVIG JACINTO-ET GJPI 0 14%ILE

SISTER(S):  
 CA THEO JACINTO NAUGHTY 83%  
 3-08 305 2 17110 4.3 737 3.6 620 97DCR 2039C  
 CA THEO HLINE NASHVILLE 90%  
 4-00 305 2 17170 4.7 810 3.5 607 97DCR 2098C

NEXT DAM:  
 CA THEO KLASSIC NEVADA 83%  
 3-08 305 2 18420 5.0 912 3.7 675 97DCR 2334C  
 SIRE: EASTGLEN ALF KLASSIC-ET GJPI 11 15%ILE

4TH DAM:  
 CA THEO REUBEN NEBRASKA 76%  
 3-11 305 2 22660 4.3 975 3.5 794 93DCR 2660C

# LOT 127 CA THEO IRWIN NOVA USA 119385834

BORN 02/19/2015 TATTOO / S25 P2  
 FEMALE EFI 7.9%

THEOBALD, BECKY SUE BREEDER & OWNER  
 WAYMART, PA

PA -97M 4F 4P  
 139CM\$ 125NM\$ 91FM\$  
 2.8PL -1.5DPR -1.9CCR -0.3HCR 2.92SCS  
 PA TYPE 1.0 JPI 33% 41  
 ST SR DF RA RW RL FA  
 0.1 -0.3 0.3 L0.7 -0.4 S0.2 L0.4  
 FU RH RUW UC UD TP TL  
 1.5 1.2 0.9 -0.2 S1.7 C0.6 S0.6

ALL LYNN'S LOUIE VALENTINO-ET  
 USA 116279413 GT50K BBR 100 JH1C JH2F 7JE1038  
 CDCB GPTA 08/01/2016 8724DAUS 1019HRDS 21%RIP  
 99%R 787M -0.06% 25F 64%ILE  
 99%R -0.01% 26P 361CM\$ 356NM\$ 343FM\$ 237GM\$  
 5.9PL -2.0DPR -2.7CCR 0.2HCR 2.99SCS  
 AJCA 08/01/2016 4315DAUS  
 GPTAT 99%R 2.0 GJUI 19.0 GJPI 99%R 128

BRED: 07/08/2016 DUE: 04/13/2017 TO  
 FARIA BROTHERS LEONEL {3}-ET  
 JE840003011610079 14JE648  
 CDCB GPTA 08/01/2016  
 69%R 1176M 0.02% 60F 100%ILE  
 71%R 0.02% 48P 570CM\$ 544NM\$ 483FM\$ 492GM\$  
 4.2PL 0.3DPR 0.9CCR -0.7HCR 2.86SCS  
 AJCA 08/01/2016 ODAUS  
 GPTAT 64%R 1.0 GJUI 17.2 GJPI 64%R 222

JARS OF CLAY IATOLA 16710 2751 87%  
 USA 067142751 GT50K BBR 100 JH1F JH2F  
 DHIA HERD # 35-57-1394 CONTROL # 2751  
 2-03 305 3 20230 4.6 924 3.6 727 92DCR 2485C  
 305 2X ME AVG 1L 21994M 1031F 814P 2778C  
 PPA 413M 27F 26P / YD 152M 21F 17P  
 CDCB GPTA 08/01/2016 1RECS 86%R 43%ILE  
 362M 15F 11P 81CM\$ 82NM\$ 83FM\$ 44GM\$  
 -0.1PL -1.3DPR -1.7CCR 0.0HCR 3.06SCS  
 AJCA 08/01/2016 GPTAT 82%R 0.7 GJUI 4.1 GJPI 82%R 30

SIRE:  
 ALL LYNN'S VALENTINO IRWIN-ET  
 USA 117423084 GT50K BBR 100 JH1C JH2F 7JE1163  
 CDCB GPTA 08/01/2016 1598DAUS 252HRDS 48%RIP  
 99%R 377M 0.02% 22F 37%ILE  
 99%R 0.00% 14P 266CM\$ 259NM\$ 243FM\$ 131GM\$  
 4.0PL -3.2DPR -4.1CCR -0.6HCR 2.91SCS  
 AJCA 08/01/2016 708DAUS  
 GPTAT 98%R 1.8 GJUI 28.0 GJPI 96%R 86

CA THEO LEGION KONAN  
 USA 115422546  
 PA -837M -14F -21P  
 -29CM\$ -41NM\$ -70FM\$  
 2.0PL 0.3DPR 0.1CCR -0.8HCR 2.81SCS  
 PA TYPE 0.8 JPI 38%R -31

DAM:  
 CA THEO KONAN NICE  
 USA 117501096  
 TATTOO / 1W  
 DHIA HERD # 23-64-0531 CONTROL # 3759  
 3-01 305 2 14080 5.0 697 3.8 536 97DCR 1854C  
 4-01 264 2 13140 4.5 595 3.9 518 96DCR 1673C  
 305 2X ME AVG 2L 14698M 698F 572P 1912C  
 2-04 79% 3-06 83% 4-02 86% 5-05 89%  
 ST SR DF RA RW RL FA FU RH RUW UC UD TP TL RTR RTS  
 37 38 35 20 40 21 32 44 45 35 26 34 41 15 35 37  
 PPA -2410M -82F -27P / YD -1670M -47F -17P  
 CDCB PTA 08/01/2016 4RECS 44%R 22%ILE  
 -570M -15F -6P 11CM\$ -9NM\$ -61FM\$ -19GM\$  
 1.5PL 0.2DPR 0.3CCR 0.0HCR 2.92SCS  
 AJCA 08/01/2016 PTAT 42%R 0.1 JUI 6.1 JPI 37%R -5

CA THEO JACINTO NAUGHTY 83%  
 USA 116599777 GT  
 TATTOO / 2T  
 DHIA HERD # 23-64-0531 CONTROL # 581  
 1-09 305 2 13700 4.1 559 3.3 449 95DCR 1514C  
 2-10 250 2 13080 4.2 545 3.4 449 94DCR 1493C  
 3-08 305 2 17110 4.3 737 3.6 620 97DCR 2039C  
 4-11 270 2 14310 4.5 641 3.5 500 95DCR 1717C  
 5-09 206 2 11710 5.0 586 3.5 411 92DCR 1420C  
 305 2X ME AVG 5L 16460M 723F 574P 1929C  
 PPA -92M -33F 4P / YD -66M -25F 8P  
 CDCB PTA 08/01/2016 5RECS 54%R 14%ILE  
 -22M -10F 4P -60CM\$ -64NM\$ -74FM\$ -45GM\$  
 -1.2PL 0.0DPR 0.4CCR 0.4HCR 3.14SCS  
 AJCA 08/01/2016 PTAT 52%R -0.3 JUI -1.3 JPI 48%R -12  
 SIRE: MASON LEMVIG JACINTO-ET GJPI 0 14%ILE

SISTER(S):  
 CA THEO JACINTO NARNIA 83%  
 6-07 305 2 17980 4.3 767 3.5 634 97DCR 2105C  
 CA THEO HLINE NASHVILLE 90%  
 4-00 305 2 17170 4.7 810 3.5 607 97DCR 2098C

NEXT DAM:  
 CA THEO KLASSIC NEVADA 83%  
 3-08 305 2 18420 5.0 912 3.7 675 97DCR 2334C  
 SIRE: EASTGLEN ALF KLASSIC-ET GJPI 11 15%ILE

4TH DAM:  
 CA THEO REUBEN NEBRASKA 76%  
 3-11 305 2 22660 4.3 975 3.5 794 93DCR 2660C





CA THEO KAT KITTY, VG-87%  
FOURTH DAM OF LOT 128

**LOT 128 CA THEO IRWIN KAMMA USA 119385861**

BORN 02/21/2015 TATTOO / S26 P5  
FEMALE EFI 8.2%

THEOBALD, STACY A BREEDER & OWNER  
WAYMART, PA

PA 405M 12F 13P  
241CM\$ 238NM\$ 231FM\$  
4.3PL -0.7DPR -1.1CCR -0.2HCR 2.95SCS  
PA TYPE 1.1 JPI 33%R 81  
ST SR DF RA RW RL FA  
0.6 -0.3 0.4 L0.8 -0.4 P0.2 S0.0  
FU RH RUW UC UD TP TL  
1.2 1.3 0.8 0.1 S1.6 C0.3 S0.4

SELLING OPEN

SIRE:  
ALL LYNNS VALENTINO IRWIN-ET  
USA 117423084 GT50K BBR 100 JH1C JH2F 7JE1163  
CDCB GPTA 08/01/2016 1598DAUS 252HRDS 48%RIP  
99%R 377M 0.02% 22F 37%ILE  
99%R 0.00% 14P 266CM\$ 259NM\$ 243FM\$ 131GM\$  
4.0PL -3.2DPR -4.1CCR -0.6HCR 2.91SCS  
AJCA 08/01/2016 708DAUS  
GPTAT 98%R 1.8 GJUI 28.0 GJPI 96%R 86

DAM:  
CA THEO HEADLINE KAMAKAZI  
USA 117985412  
TATTOO / 6F  
DHIA HERD # 23-64-0531 CONTROL # 6458  
2-00 283 2 11500 4.3 495 3.5 408 95DCR 1357C  
2-11 305 2 19640 4.3 853 3.5 679 97DCR 2304C  
305 2X ME AVG 2L 18802M 814F 661P 2217C  
3-00 86% 4-03 88%  
ST SR DF RA RW RL FA FU RH RUW UC UD TP TL RTR RTS  
39 38 40 18 38 28 23 38 38 35 34 35 40 13 39 37  
PPA 901M -13F 31P / YD 898M -5F 29P  
CDCB PTA 08/01/2016 3RECS 51%R 80%ILE  
432M 1F 12P 216CM\$ 217NM\$ 219FM\$ 208GM\$  
4.6PL 1.9DPR 1.9CCR 0.3HCR 2.98SCS  
PA TYPE 0.5 JUI JPI 36%R 75

ALL LYNNS LOUIE VALENTINO-ET  
USA 116279413 GT50K BBR 100 JH1C JH2F 7JE1038  
CDCB GPTA 08/01/2016 8724DAUS 1019HRDS 21%RIP  
99%R 787M -0.06% 25F 64%ILE  
99%R -0.01% 26P 361CM\$ 356NM\$ 343FM\$ 237GM\$  
5.9PL -2.0DPR -2.7CCR 0.2HCR 2.99SCS  
AJCA 08/01/2016 4315DAUS  
GPTAT 99%R 2.0 GJUI 19.0 GJPI 99%R 128  
JARS OF CLAY IATOLA 16710 2751 87%  
USA 067142751 GT50K BBR 100 JH1F JH2F  
DHIA HERD # 35-57-1394 CONTROL # 2751  
2-03 305 3 20230 4.6 924 3.6 727 92DCR 2485C  
305 2X ME AVG 1L 21994M 1031F 814P 2778C  
PPA 413M 27F 26P / YD 152M 21F 17P  
CDCB GPTA 08/01/2016 1RECS 86%R 43%ILE  
362M 15F 11P 81CM\$ 82NM\$ 83FM\$ 44GM\$  
-0.1PL -1.3DPR -1.7CCR 0.0HCR 3.06SCS  
AJCA 08/01/2016 GPTAT 82%R 0.7 GJUI 4.1 GJPI 82%R 30

SCHULTZ RESCUE HEADLINE  
USA 114114336 GTHD BBR 100 JH1F JH2F 29JE3510  
CDCB GPTA 08/01/2016 8445DAUS 885HRDS 11%RIP  
99%R 928M -0.24% -6F 36%ILE  
99%R -0.10% 12P 225CM\$ 251NM\$ 312FM\$ 248GM\$  
6.0PL 2.3DPR 2.0CCR 0.3HCR 2.95SCS  
AJCA 08/01/2016 4610DAUS  
GPTAT 99%R 0.8 GJUI 10.7 GJPI 99%R 92

CA THEO IMPULS KILO 85%  
USA 116694799 GT  
TATTOO / 6T  
DHIA HERD # 21-32-1005 CONTROL # 1  
1-10 282 2 12020 4.6 548 3.4 410 94DCR 1416C  
2-09 305 2 13910 4.8 674 3.6 502 97DCR 1736C  
3-10 286 2 17970 4.8 862 3.7 661 96DCR 2286C  
305 2X ME AVG 3L 17357M 821F 622P 2150C  
PPA 412M 47F 30P / YD 14M 31F 21P  
CDCB PTA 08/01/2016 5RECS 51%R 70%ILE  
-102M 12F 9P 198CM\$ 175NM\$ 121FM\$ 169GM\$  
2.7PL 1.2DPR 1.4CCR 0.0HCR 2.94SCS  
AJCA 08/01/2016 PTAT 51%R 0.1 JUI -2.0 JPI 46%R 58  
SIRE: ISDK Q IMPULS GJPI 99 39%ILE

NEXT DAM:  
CA THEO JACE KATE 90%  
6-06 305 2 20690 4.5 930 3.2 664 97DCR 2292C  
SIRE: WINDY WILLOW MONTANA JACE {6} GJPI 35 21%ILE

4TH DAM:  
CA THEO KAT KITTY 87%  
5-02 305 2 16620 4.9 820 3.9 641 92DCR 2202C

# LOT 129 CA THEO PILGRIM GHOST USA 119492024

BORN 09/21/2015 TATTOO / X6 P5  
 FEMALE EFI 7.3%  
 PA -30M 21F 13P  
 275CM\$ 250NM\$ 191FM\$  
 3.8PL -0.3DPR 0.1CCR 0.7HCR 2.95SCS  
 PA TYPE 1.3 JPI 33%R 88  
 ST SR DF RA RW RL FA  
 0.7 0.6 0.8 L0.2 0.3 S0.2 S0.8  
 FU RH RUW UC UD TP TL  
 1.4 0.7 0.7 0.8 S0.8 C1.5 S0.3

MCNICHOLS, MATT OWNER  
 SCRANTON, PA  
 570-448-2215  
 THEOBALD, STACY A BREEDER  
 WAYMART, PA

SELLING OPEN

SIRE:  
 CAL-MART MEDALIST PILGRIM  
 USA 118113935 GT50K BBR 100 JH1F JH2F 29JE3860  
 CDCB GPTA 08/01/2016 144DAUS 20HRDS 100%RIP  
 93%R 530M 0.00% 25F 85%ILE  
 94%R 0.03% 25P 447CM\$ 425NM\$ 375FM\$ 389GM\$  
 6.3PL 1.2DPR 1.8CCR 1.4HCR 2.82SCS  
 AJCA 08/01/2016 9DAUS  
 GPTAT 79%R 1.2 GJUI 18.2 GJPI 87%R 162  
 DAM:  
 CA THEO T-BONE GRISSOM  
 USA 117154614  
 TATTOO / 7F  
 DHIA HERD # 23-64-0531 CONTROL # 3186  
 2-04 305 2 10240 5.8 590 4.2 426 96DCR 1475C  
 3-09 305 2 14340 5.4 777 4.0 572 97DCR 1980C  
 5-05 305 2 15760 4.9 768 3.9 609 97DCR 2075C  
 305 2X ME AVG 3L 14074M 741F 563P 1934C  
 2-05 85% 4-03 90% 5-07 91%  
 ST SR DF RA RW RL FA FU RH RUW UC UD TP TL RTR RTS  
 40 39 42 20 38 29 32 39 46 38 32 26 34 23 34 30  
 PPA -2154M 1F -15P / YD -1573M 24F -1P  
 CDCB PTA 08/01/2016 3RECS 51%R 41%ILE  
 -589M 16F 0P 102CM\$ 74NM\$ 6FM\$ 15GM\$  
 1.2PL -1.8DPR -1.6CCR 0.0HCR 3.08SCS  
 AJCA 08/01/2016 PTAT 49%R 1.3 JUI 12.2 JPI 46%R 14

SUNSET CANYON MEDALIST-ET  
 USA 117013205 GT50K BBR 100 JH1F JH2F 29JE3735  
 CDCB GPTA 08/01/2016 1678DAUS 276HRDS 4%RIP  
 99%R -96M 0.09% 13F 44%ILE  
 99%R 0.03% 3P 309CM\$ 296NM\$ 265FM\$ 250GM\$  
 6.4PL 0.8DPR 0.5CCR 0.7HCR 2.90SCS  
 AJCA 08/01/2016 1146DAUS  
 GPTAT 99%R 1.0 GJUI 26.0 GJPI 98%R 93  
 CAL-MART LOUIE PENNA 3725 80%  
 USA 117337161 GT3K BBR 100 JH1C  
 TATTOO / L725  
 DHIA HERD # 92-23-0426 CONTROL # 3725  
 1-08 288 2 18970 4.7 898 3.4 643 96DCR 2221C  
 2-07 288 2 17390 5.6 975 3.6 625 95DCR 2161C  
 305 2X ME AVG 3L 22620M 1130F 782P 2701C  
 PPA 1997M 126F 50P / YD 1962M 113F 54P  
 CDCB GPTA 08/01/2016 3RECS 81%R 93%ILE  
 473M 45F 19P 299CM\$ 291NM\$ 269FM\$ 268GM\$  
 2.4PL 0.7DPR 0.2CCR -1.0HCR 2.99SCS  
 AJCA 08/01/2016 GPTAT 74%R 0.5 GJUI 0.6 GJPI 75%R 99

RICHIES JACE TBONE A364  
 USA 113672851 GT50K BBR 100 JH1F JH2F 7JE1000  
 CDCB GPTA 08/01/2016 17576DAUS 159HRDS 8%RIP  
 99%R -213M 0.21% 31F 20%ILE  
 99%R 0.11% 13P 129CM\$ 98NM\$ 24FM\$ 65GM\$  
 -1.0PL -1.7DPR -1.2CCR 1.6HCR 3.11SCS  
 AJCA 08/01/2016 10123DAUS  
 GPTAT 99%R 1.1 GJUI 6.4 GJPI 99%R 43  
 CA THEO LEGION GILMORE 84%  
 USA 115899847 GT  
 TATTOO / 7Z  
 DHIA HERD # 23-64-0531 CONTROL # 5664  
 2-01 305 2 13470 5.0 669 3.6 489 96DCR 1691C  
 305 2X ME AVG 1L 17088M 847F 628P 2172C  
 PPA -547M 45F 10P / YD 53M 74F 28P  
 CDCB PTA 08/01/2016 1RECS 53%R 26%ILE  
 -720M 2F -13P 27CM\$ 12NM\$ -24FM\$ -35GM\$  
 2.0PL -0.9DPR -1.2CCR -1.4HCR 2.98SCS  
 AJCA 08/01/2016 PTAT 48%R 0.8 JUI 10.1 JPI 46%R -18  
 SIRE: BW LEGION GJPI -2 14%ILE

SISTER(S):  
 CA THEO FONZI GAGA 88%  
 3-10 273 2 15690 4.9 761 3.7 587 94DCR 2030C  
 NEXT DAM:  
 CA THEO FUROR GRAPE 85%  
 7-06 305 2 16860 4.8 812 3.5 593 97DCR 2049C  
 SIRE: PIEDMONT NADINE FUROR GJPI -161 3%ILE  
 4TH DAM:  
 SHYRWOOD SATURN GLENNA 84%  
 4-06 305 2 17150 4.5 780 3.6 611 94DCR 2094C

## LOT 130 CA THEO RENT MANGO USA 118749392

BORN 10/10/2013 TATTOO / T1  
 DHIA HERD # 23-64-0531 CONTROL # 6294  
 FEMALE EFI 7.5%

2-00 199 2 7410 4.5 332 3.7 275 88DCR 913C  
 305 2X ME AVG 1L 12620M 577F 486P 1599C  
 PPA -1063M -24F -19P / YD -1356M -41F -27P  
 CDCB PTA 08/01/2016 1RECS 47%R 18%ILE  
 -287M OF -4P -22CM\$ -30NM\$ -48FM\$ -19GM\$  
 -0.2PL 0.3DPR 0.2CCR 0.0HCR 3.01SCS  
 PA TYPE -0.6 JUI JPI 37%R -18  
 ST SR DF RA RW RL FA  
 -0.7 0.2 -0.6 L0.3 -0.1 S0.3 S0.1  
 FU RH RUW UC UD TP TL  
 -0.2 -0.7 -0.4 -0.7 D0.5 W0.5 L0.0

FRESH: 11/03/2015  
 BRED: 02/01/2016 DUE: 11/06/2016 TO  
 HEARTLAND IRWIN TEXAS-ET  
 USA 067312531 7JE1354  
 CDCB GPTA 08/01/2016  
 76%R 415M -0.06% 10F 40%ILE  
 77%R 0.02% 18P 273CM\$ 263NM\$ 237FM\$ 149GM\$  
 4.5PL -2.5DPR -3.2CCR -0.5HCR 2.93SCS  
 AJCA 08/01/2016 0DAUS  
 GPTAT 76%R 1.7 GJUI 26.8 GJPI 73%R 95

SIRE:  
 KEMPERS RENEGADE RENT  
 USA 117351365 GT50K BBR 100 JH1F JH2F 11JE788  
 CDCB GPTA 08/01/2016 94DAUS 37HRDS 17%RIP  
 92%R -125M 0.16% 25F 27%ILE  
 92%R 0.05% 5P 199CM\$ 186NM\$ 156FM\$ 204GM\$  
 2.2PL 1.6DPR 1.7CCR 2.0HCR 3.08SCS  
 AJCA 08/01/2016 32DAUS  
 GPTAT 83%R 0.0 GJUI 3.0 GJPI 87%R 57

DAM:  
 CA THEO PIR MAGNOLIA  
 USA 115422498  
 TATTOO / T7  
 DHIA HERD # 23-64-0531 CONTROL # 494  
 2-00 285 2 13210 4.5 591 3.5 457 95DCR 1577C  
 3-00 305 2 15960 4.8 772 3.5 566 97DCR 1956C  
 4-00 305 2 17160 5.0 855 3.3 570 97DCR 1968C  
 5-05 305 2 16710 4.7 779 3.4 565 97DCR 1952C  
 6-08 305 2 20110 4.7 947 3.3 662 97DCR 2286C  
 7-11 305 2 20190 4.3 873 3.4 694 96DCR 2357C  
 305 2X ME AVG 6L 18022M 841F 616P 2121C  
 2-06 78% 3-01 80% 4-06 83%  
 ST SR DF RA RW RL FA FU RH RUW UC UD TP TL RTR RTS  
 32 29 37 22 34 30 36 38 27 34 28 32 32 28  
 PPA 292M 10F 4P / YD -352M -17F -13P  
 CDCB PTA 08/01/2016 5RECS 54%R 9%ILE  
 -313M -12F -9P -113CM\$ -117NM\$ -125FM\$ -141GM\$  
 -0.5PL -1.1DPR -1.2CCR -1.3HCR 2.90SCS  
 AJCA 08/01/2016 PTAT 50%R -1.1 JUI -17.7 JPI 47%R -57  
 SISTER(S):  
 CA THEO ASTRO MARKEL 81%  
 5-07 305 2 18500 5.0 929 3.7 688 98DCR 2380C

RIVERSIDE-F FARMS BREEDER & OWNER  
 WAYMART, PA  
 570-448-2215

BW RENEGADE-ET  
 USA 115883929 GT50K BBR 100 JH1F JH2F 200JE60  
 CDCB GPTA 08/01/2016 7459DAUS 647HRDS 13%RIP  
 99%R -74M 0.31% 58F 63%ILE  
 99%R 0.11% 19P 388CM\$ 353NM\$ 267FM\$ 337GM\$  
 2.5PL 0.7DPR 1.2CCR 0.9HCR 3.05SCS  
 AJCA 08/01/2016 2946DAUS  
 GPTAT 99%R 0.1 GJUI -0.3 GJPI 99%R 110  
 TJF/LEE ACTION MAMME 838-ET 88%  
 USA 116435277  
 TATTOO / T838  
 DHIA HERD # 35-11-0803 CONTROL # 9482  
 4-03 305 2 20030 4.8 962 3.8 754 102DCR 2585C  
 305 2X ME AVG 1L 19729M 947F 746P 2550C  
 PPA 437M -10F 21P / YD 613M -6F 26P  
 CDCB PTA 08/01/2016 1RECS 70%R 25%ILE  
 -127M -2F -1P 9CM\$ 5NM\$ -5FM\$ 3GM\$  
 0.1PL -0.2DPR -0.2CCR 1.4HCR 3.02SCS  
 AJCA 08/01/2016 PTAT 61%R 0.6 JUI 8.6 JPI 61%R 5

FERREIRA LEMVIG PIRANHA-ET  
 USA 111257391 GT50K BBR 100 JH1C JH2F 7JE622  
 CDCB GPTA 08/01/2016 1328DAUS 321HRDS 4%RIP  
 99%R -237M 0.17% 22F 11%ILE  
 99%R 0.07% 4P -26CM\$ -43NM\$ -85FM\$ -128GM\$  
 -2.0PL -3.8DPR -3.6CCR -1.8HCR 3.08SCS  
 AJCA 08/01/2016 503DAUS  
 GPTAT 98%R -0.6 GJUI -12.7 GJPI 98%R -31

CA THEO KENT MORGAN 88%  
 USA 110092629 GT  
 TATTOO / 17X  
 DHIA HERD # 23-64-0531 CONTROL # 6655  
 1-10 305 2 13930 4.5 633 3.4 475 95DCR 1543C  
 3-00 305 2 19410 3.8 730 3.4 660 93DCR 2082C  
 4-01 305 2 21940 3.6 786 3.3 721 92DCR 2255C  
 5-02 305 2 19050 3.5 669 3.3 634 93DCR 1949C  
 6-04 305 2 19490 3.6 699 3.3 650 93DCR 2019C  
 7-06 305 2 19050 3.6 683 3.4 643 91DCR 1984C  
 8-11 201 2 10930 4.0 435 3.2 346 74DCR 1173C  
 305 2X ME AVG 7L 18947M 722F 636P 2013C  
 PPA -129M -86F -33P / YD -897M -89F -43P  
 CDCB PTA 08/01/2016 5RECS 56%R 4%ILE  
 -589M -45F -23P -197CM\$ -194NM\$ -185FM\$ -152GM\$  
 0.6PL 1.7DPR 1.3CCR -0.4HCR 2.80SCS  
 AJCA 08/01/2016 PTAT 54%R -1.3 JUI -16.9 JPI 49%R -84  
 SIRE: GREENWOOD SKYLINE KENT-ET GJPI -86 3%ILE

NEXT DAM:  
 CA THEO BERRETTA MANDY 90%  
 4-02 305 2 18860 4.1 774 3.8 716 94DCR 2173C  
 SIRE: MASON BOOMER SOONER BERRETTA {6} GJPI -48 6%ILE  
 4TH DAM:  
 CA THEO DUNCAN MASSY 91%  
 5-00 305 2 18840 4.8 912 3.7 700 DHIR 2277C

## LOT 131 CA THEO ANSWER TWILIGHT USA 117985382

BORN 12/07/2011 TATTOO / 75  
 DHIA HERD # 23-64-0531 CONTROL # 3270  
 FEMALE EFI 7.4%

2-01	305	2	13340	4.9	652	3.5	472	96DCR	1631C
3-07	292	2	13810	4.5	615	3.6	497	96DCR	1673C
305 2X ME AVG			2L	15808M		735F		567P	1929C

2-07 80% 3-11 87%  
 ST SR DF RA RW RL FA FU RH RUW UC UD TP TL RTR RTS  
 43 32 39 26 38 32 27 38 39 32 36 32 43 21 43 26

PPA -734M -35F -17P / YD -653M -29F -13P  
 CDCB PTA 08/01/2016 2RECS 49%R 40%ILE  
 -206M -6F -1P 83CM\$ 71NM\$ 44FM\$ 58GM\$  
 2.3PL 0.4DPR 0.7CCR 0.6HCR 2.92SCS  
 AJCA 08/01/2016 PTAT 46%R 0.7 JUI 11.7 JPI 42%R 28

ST	SR	DF	RA	RW	RL	FA			
0.5	0.3	0.3	L0.7	0.6	P0.3	S0.0			
FU	RH	RUW	UC	UD	TP	TL			
1.1	0.5	0.6	0.3	S0.8	C1.1	S0.3			

FRESH: 08/02/2015  
 BRED: 02/12/2016 DUE: 11/17/2016 TO  
 HEARTLAND IRWIN TEXAS-ET  
 USA 067312531 7JE1354  
 CDCB GPTA 08/01/2016  
 76%R 415M -0.06% 10F 40%ILE  
 77%R 0.02% 18P 273CM\$ 263NM\$ 237FM\$ 149GM\$  
 4.5PL -2.5DPR -3.2CCR -0.5HCR 2.93SCS  
 AJCA 08/01/2016 ODAUS  
 GPTAT 76%R 1.7 GJUI 26.8 GJPI 73%R 95

SISTER(S):  
 CA THEO HARPER T2 90%  
 3-09 305 2 17950 4.2 753 3.8 677 98DCR 2146C

SIRE:  
 BW ANSWER-ET  
 USA 116541523 GT50K BBR 100 JH1C JH2F 11JE751  
 CDCB GPTA 08/01/2016 92DAUS 47HRDS 3%RIP  
 92%R 346M -0.05% 7F 27%ILE  
 93%R -0.01% 9P 200CM\$ 199NM\$ 199FM\$ 196GM\$  
 3.5PL 1.4DPR 1.3CCR 0.4HCR 2.93SCS  
 AJCA 08/01/2016 34DAUS  
 GPTAT 86%R 0.9 GJUI 13.8 GJPI 89%R 78

DAM:  
 CA THEO BELMONT TUCKER  
 USA 116599722  
 TATTOO / 55  
 DHIA HERD # 23-64-0531 CONTROL # 3635

2-00	305	2	12460	4.7	582	3.4	424	96DCR	1465C
3-01	254	2	10440	5.2	540	4.0	413	93DCR	1430C
4-00	305	2	14300	5.0	717	3.9	561	97DCR	1926C
5-05	296	2	14410	5.4	774	3.9	559	97DCR	1935C
6-05	305	2	15990	5.0	798	3.8	602	97DCR	2083C
305 2X ME AVG			5L	14454M		727F		549P	1894C

3-04 88% 4-06 90% 5-08 92% 7-00 93%  
 ST SR DF RA RW RL FA FU RH RUW UC UD TP TL RTR RTS  
 44 32 50 20 43 26 31 46 42 36 34 31 34 23 36 30

PPA -1830M -20F -24P / YD -1525M -22F -18P  
 CDCB PTA 08/01/2016 5RECS 56%R 19%ILE  
 -691M -12F -9P -1CM\$ -25NM\$ -81FM\$ -20GM\$  
 0.6PL 0.3DPR 0.1CCR 0.4HCR 2.89SCS  
 AJCA 08/01/2016 PTAT 53%R 1.0 JUI 9.7 JPI 48%R -10

SISTER(S):  
 CA THEO WAR TRICK OR TREAT 87%  
 2-11 305 3 20160 4.6 923 3.6 725 90DCR 2481C

THEOBALD, STACY A BREEDER & OWNER  
 WAYMART, PA

LENCREST BLACKSTONE-ET  
 JECAN000102058939 GT50K BBR 100 JH1C JH2F 200JE423  
 CDCB GPTA 08/01/2016 8900DAUS 1757HRDS 5%RIP  
 99%R -112M 0.08% 11F 12%ILE  
 99%R 0.07% 9P 13CM\$ -3NM\$ -42FM\$ -53GM\$  
 -1.2PL -2.4DPR -1.9CCR -1.2HCR 3.15SCS  
 AJCA 08/01/2016 4704DAUS  
 GPTAT 99%R 0.7 GJUI 6.0 GJPI 99%R 4

BW SULTAN ANNIE ET371-ET 90%  
 USA 114430940 GT50K BBR 100 JH1C JH2F  
 TATTOO ET371 / ET371  
 DHIA HERD # 93-52-0150 CONTROL # 684  
 2-00 305 3 23120 4.7 1094 3.4 790 103DCR 2729C  
 3-01 305 3 29320 4.5 1305 3.3 965 104DCR 3332C  
 365 3 33520 4.5 1510 3.4 1137 DHIR 3928C  
 305 2X ME AVG 2L 25456M 1174F 862P 2980C  
 PPA 2401M 112F 71P / YD 1480M 63F 41P  
 CDCB GPTA 08/01/2016 2RECS 91%R 51%ILE  
 190M -3F -1P 100CM\$ 111NM\$ 135FM\$ 145GM\$  
 3.3PL 2.6DPR 2.8CCR 0.7HCR 2.94SCS  
 AJCA 08/01/2016 GPTAT 86%R 0.2 GJUI 7.0 GJPI 86%R 44

SILVER SPRING BELMONT  
 USA 113476213 GT50K BBR 100 JH1F JH2F 11JE729  
 CDCB GPTA 08/01/2016 630DAUS 258HRDS 3%RIP  
 97%R -919M 0.16% -14F 8%ILE  
 97%R 0.06% -21P -75CM\$ -85NM\$ -107FM\$ -2GM\$  
 -0.4PL 2.3DPR 3.4CCR 2.6HCR 3.07SCS  
 AJCA 08/01/2016 374DAUS  
 GPTAT 96%R 0.9 GJUI 0.0 GJPI 95%R -50

CA THEO JACE TANG 91%  
 USA 114897486 GT  
 TATTOO / 2N  
 DHIA HERD # 23-64-0531 CONTROL # 289

1-10	305	2	14690	4.7	687	3.7	550	93DCR	1862C
3-03	291	2	14870	5.1	754	3.6	530	97DCR	1832C
4-02	305	2	17810	5.2	922	3.9	687	97DCR	2377C
5-05	305	2	19150	5.0	948	3.5	672	97DCR	2323C
7-01	300	2	15700	4.7	735	3.6	573	96DCR	1970C
8-02	302	2	16000	5.0	801	3.7	593	96DCR	2051C
9-03	305	2	18110	4.6	840	3.5	642	97DCR	2219C
305 2X ME AVG			7L	17450M		848F		637P	2191C

PPA 184M 23F 35P / YD -486M 7F 12P  
 CDCB PTA 08/01/2016 5RECS 60%R 45%ILE  
 -356M 2F 2P 118CM\$ 88NM\$ 19FM\$ 51GM\$  
 1.9PL -0.2DPR -1.2CCR -1.0HCR 2.74SCS  
 AJCA 08/01/2016 PTAT 54%R 0.4 JUI 5.4 JPI 52%R 34  
 SIRE: WINDY WILLOW MONTANA JACE {6} GJPI 35 21%ILE

SISTER(S):  
 CA THEO MONTANA TAZZ 91%  
 5-05 305 2 16360 5.3 872 3.6 589 97DCR 2036C  
 CA THEO BELVEDERE TIKKI 94%  
 6-02 305 2 28540 4.9 1410 3.9 1126 96DCR 3821C

NEXT DAM:  
 CA THEO REMAKE TAPANGA 85%  
 6-08 305 2 17110 5.0 853 3.9 673 97DCR 2300C  
 SIRE: ROCK ELLA REMAKE-ET GJPI -46 8%ILE

4TH DAM:  
 ELMVIEW FROSTY BOOMER TARA 86%  
 4-00 305 2 17600 4.9 855 3.9 682 93DCR 2315C

## LOT 132 CA THEO FONZI DIVA USA 117501144

BORN 01/11/2011 TATTOO / 7R  
 DHIA HERD # 23-64-0531 CONTROL # 3748  
 FEMALE EFI 7.0%

2-01	305	2	12440	4.5	560	3.5	435	95DCR	1498C
3-06	305	2	14380	4.7	669	3.6	516	98DCR	1784C
4-09	264	2	13070	4.7	612	3.5	456	94DCR	1576C
305 2X ME AVG			3L	14962M			685F	531P	1825C

2-03	78%	4-02	84%	4-10	87%										
ST	SR	DF	RA	RW	RL	FA	FU	RH	RW	UC	UD	TP	TL	RTR	RTS
34	36	43	32	37	16	31	34	28	37	29	31	45	36	34	28

PPA -1868M -63F -51P / YD -1372M -49F -40P  
 CDCB PTA 08/01/2016 3RECS 51%R 12%ILE  
 -498M -17F -13P -81CM\$ -83NM\$ -89FM\$ -79GM\$  
 0.7PL 0.2DPR 0.5CCR 0.2HCR 3.04SCS  
 AJCA 08/01/2016 PTAT 47%R 0.0 JUI 4.3 JPI 43%R -38

ST	SR	DF	RA	RW	RL	FA
0.2	-0.3	0.2	H0.2	-0.1	P0.1	S0.1
FU	RH	RW	UC	UD	TP	TL
0.3	-0.4	-0.4	-0.3	S0.8	C0.8	S0.4

SIRE:  
 HAUTPRE JACINTO FONZI-ET  
 USA 116202314 GT50K BBR 100 JH1C JH2F 7JE1017  
 CDCB GPTA 08/01/2016 199DAUS 90HRDS 4%RIP  
 95%R 30M -0.12% -22F 8%ILE  
 95%R -0.01% -1P -92CM\$ -86NM\$ -74FM\$ -96GM\$  
 0.0PL -0.7DPR 0.1CCR -0.9HCR 3.05SCS  
 AJCA 08/01/2016 76DAUS  
 GPTAT 86%R 0.2 GJUI 6.0 GJPI 91%R -20

DAM:  
 CA THEO JACE DAKOTA  
 USA 114292085  
 TATTOO / 4S  
 DHIA HERD # 23-64-0531 CONTROL # 253

2-01	295	2	14540	4.7	684	3.6	518	89DCR	1791C
3-00	275	2	13900	5.4	754	3.8	530	91DCR	1834C
3-10	305	2	13300	5.2	697	3.9	513	98DCR	1775C
5-02	305	2	19910	5.6	1106	3.5	697	98DCR	2409C
6-03	305	2	16250	5.2	838	3.5	573	97DCR	1980C
7-10	219	2	12700	5.2	659	3.6	452	89DCR	1562C
305 2X ME AVG			6L	16870M			874F	612P	2116C

2-05	79%	3-01	84%	4-03	86%										
ST	SR	DF	RA	RW	RL	FA	FU	RH	RW	UC	UD	TP	TL	RTR	RTS
36	33	35	26	29	23	16	37	30	33	36	34	38	24		

PPA -1156M 36F -23P / YD -1704M 1F -40P  
 CDCB PTA 08/01/2016 5RECS 54%R 15%ILE  
 -922M -8F -22P -45CM\$ -56NM\$ -82FM\$ -50GM\$  
 1.3PL 0.7DPR 0.4CCR -0.3HCR 2.96SCS  
 AJCA 08/01/2016 PTAT 53%R -0.1 JUI 3.8 JPI 48%R -46

FRESH: 10/24/2015  
 BRED: 03/04/2016 DUE: 12/08/2016 TO  
 FARIA BROTHERS GARDOCKI {3}  
 JE840003009717648 14JE644  
 CDCB GPTA 08/01/2016  
 70%R 639M 0.09% 50F 63%ILE  
 71%R 0.03% 29P 365CM\$ 353NM\$ 322FM\$ 358GM\$  
 2.5PL 1.4DPR 2.1CCR 1.5HCR 3.18SCS  
 AJCA 08/01/2016 ODAUS  
 GPTAT 67%R 0.9 GJUI 8.2 GJPI 66%R 138

THEOBALD, STACY A BREEDER & OWNER  
 WAYMART, PA

MASON LEMVIG JACINTO-ET  
 USA 112037374 GTHD BBR 100 JH1C JH2F 7JE667  
 CDCB GPTA 08/01/2016 10534DAUS 1314HRDS 3%RIP  
 99%R -163M 0.01% -6F 14%ILE  
 99%R 0.05% 3P 26CM\$ 21NM\$ 8FM\$ 5GM\$  
 1.4PL -0.6DPR 0.9CCR 0.7HCR 3.30SCS  
 AJCA 08/01/2016 4800DAUS  
 GPTAT 99%R 0.3 GJUI 5.5 GJPI 99%R 0

HAUTPRE SULTAN FAME  
 JECAN000102878345 GI BBR 100 JH1F  
 TATTOO MTM / 25P  
 CDCB GPTA 08/01/2016 0RECS 70%R 28%ILE  
 -101M 4F -7P 9CM\$ 21NM\$ 47FM\$ 16GM\$  
 0.9PL -0.1DPR 0.6CCR -0.4HCR 3.13SCS  
 AJCA 08/01/2016 GPTAT 63%R 1.4 GJUI 13.2 GJPI 66%R -5

WINDY WILLOW MONTANA JACE {6}  
 USA 110106571 GTHD BBR 100 JH1C JH2F 7JE535  
 CDCB GPTA 08/01/2016 13011DAUS 1936HRDS 4%RIP  
 99%R 133M 0.07% 20F 21%ILE  
 99%R 0.02% 9P 126CM\$ 113NM\$ 83FM\$ 55GM\$  
 0.8PL -1.3DPR -2.9CCR -2.0HCR 2.83SCS  
 AJCA 08/01/2016 7773DAUS  
 GPTAT 99%R 0.5 GJUI -2.9 GJPI 99%R 35

CA THEO FUROR DYNASTY  
 USA 113327827 GT  
 TATTOO / 3W  
 DHIA HERD # 23-64-0531 CONTROL # 3686

1-08	305	2	9670	5.0	483	3.7	356	94DCR	1231C
3-01	294	2	12290	5.4	665	3.7	457	91DCR	1581C
5-01	305	2	14720	5.6	823	3.9	576	97DCR	1994C
6-02	305	2	15030	5.8	875	3.9	588	97DCR	2035C
305 2X ME AVG			4L	13886M			760F	532P	1839C

PPA -4175M -88F -114P / YD -3902M -90F -105P  
 CDCB PTA 08/01/2016 5RECS 57%R 1%ILE  
 -1897M -45F -51P -288CM\$ -295NM\$ -312FM\$ -223GM\$  
 0.7PL 2.2DPR 2.8CCR 0.6HCR 3.12SCS  
 AJCA 08/01/2016 PTAT 53%R -0.5 JUI 9.8 JPI 49%R-144  
 SIRE: PIEDMONT NADINE FUROR GJPI -161 3%ILE

NEXT DAM:  
 CA THEO MUFASSA DESTINY 91%  
 2-07 305 2 17830 5.0 888 3.6 644 94DCR 2227C  
 SIRE: CA THEO BERRETTA MUFASSA

4TH DAM:  
 CA THEO IMP DYNASTY 86%  
 2-09 292 2 13820 5.7 784 4.0 546 DHIR 1777C



CA THEO JUST WAIT BANANA, D-77%  
GRANDAM OF LOT 133

**LOT 133 CA THEO PREMIER BARB WIRE USA 118631334**

BORN 08/10/2013 TATTOO / S8  
DHIA HERD # 23-64-0531 CONTROL # 10523  
FEMALE EFI 6.9%

2-01 305 2 12290 5.2 645 4.0 492 95DCR 1703C  
305 2X ME AVG 1L 15680M 810F 629P 2170C

2-03 86%  
ST SR DF RA RW RL FA FU RH RUW UC UD TP TL RTR RTS  
41 30 34 20 34 26 42 38 40 32 36 39 26 27 24 23

PPA -1007M 39F 11P / YD -664M 47F 27P  
CDCB PTA 08/01/2016 1RECS 50%R 30%ILE  
-744M OF -6P 58CM\$ 32NM\$ -31FM\$ 55GM\$

1.0PL 1.4DPR 0.3CCR 0.4HCR 3.06SCS  
AJCA 08/01/2016 PTAT 46%R 1.0 JUI 13.0 JPI 44%R 8

ST SR DF RA RW RL FA  
1.6 0.6 0.3 H0.6 0.7 P0.8 S0.9  
FU RH RUW UC UD TP TL  
1.2 0.5 -0.2 0.4 S1.7 CO.0 L0.9

FRESH: 09/27/2015  
BRED: 03/30/2016 DUE: 01/03/2017 TO  
FARIA BROTHERS GUS FRING {3}  
JE840003011199101 1JE859  
CDCB GPTA 08/01/2016  
69%R 852M 0.00% 40F 72%ILE  
70%R 0.01% 31P 389CM\$ 379NM\$ 355FM\$ 330GM\$  
3.4PL -0.4DPR 0.9CCR 0.7HCR 2.96SCS  
AJCA 08/01/2016 ODAUS  
GPTAT 66%R 1.3 GJUI 19.9 GJPI 65%R 153

SIRE:  
HAWARDEN IMPULS PREMIER  
USA 067107510 GT50K BBR 100 JH1C JH2F 29JE3756  
CDCB GPTA 08/01/2016 3975DAUS 562HRDS 21%RIP  
99%R -708M 0.29% 23F 40%ILE  
99%R 0.16% 5P 307CM\$ 264NM\$ 161FM\$ 252GM\$  
4.8PL 1.7DPR 0.2CCR 0.5HCR 3.07SCS  
AJCA 08/01/2016 2148DAUS  
GPTAT 99%R 1.0 GJUI 11.6 GJPI 98%R 76

DAM:  
CA THEO IATOLA BANANARAMA  
USA 116081683  
TATTOO / 2S  
DHIA HERD # 23-64-0531 CONTROL # 546  
1-11 305 2 12190 4.6 555 3.5 422 96DCR 1458C  
3-00 305 2 13620 4.6 633 3.6 485 96DCR 1676C  
4-00 305 2 15120 4.3 651 3.5 534 97DCR 1781C  
5-02 305 2 14430 4.7 681 3.7 529 97DCR 1823C  
6-09 305 2 17900 4.3 765 3.3 595 96DCR 2046C  
305 2X ME AVG 5L 15895M 714F 557P 1912C

3-02 88% 4-11 90% 5-06 91% 8-00 92%  
ST SR DF RA RW RL FA FU RH RUW UC UD TP TL RTR RTS  
37 36 42 18 36 28 38 35 35 39 35 29 38 27 27 31  
PPA -980M -56F -28P / YD -1450M -67F -42P  
CDCB PTA 08/01/2016 5RECS 56%R 3%ILE  
-862M -35F -25P -232CM\$ -232NM\$ -229FM\$ -166GM\$  
-1.4PL 1.4DPR 1.0CCR 0.6HCR 3.09SCS  
AJCA 08/01/2016 PTAT 53%R 0.7 JUI 9.2 JPI 49%R -87

THEOBALD, BECKY SUE BREEDER & OWNER  
WAYMART, PA

ISDK Q IMPULS  
JEDNK000000301592 GTHD BBR 100 JH1F JH2F 236JE3  
CDCB GPTA 08/01/2016 31829DAUS 3018HRDS 4%RIP  
99%R -11M 0.18% 36F 39%ILE  
99%R 0.12% 24P 298CM\$ 260NM\$ 168FM\$ 276GM\$  
1.3PL 1.4DPR 2.3CCR 0.3HCR 3.10SCS

AJCA 08/01/2016 17309DAUS  
GPTAT 99%R 0.0 GJUI -2.7 GJPI 99%R 99

HAWARDEN JACE PIX  
USA 114714077 GT3K BBR 100 JH1C  
TATTOO / W339

DHIA HERD # 33-87-0722 CONTROL # 10  
4-10 305 2 21410 4.8 1026 3.8 823 102DCR 2785C  
5-10 305 2 20460 4.9 996 4.0 810 102DCR 2720C  
7-01 305 2 16950 4.6 780 3.6 611 102DCR 2094C  
8-11 305 2 17020 4.8 819 3.4 585 102DCR 2021C  
305 2X ME AVG 7L 19710M 967F 753P 2557C  
PPA -160M 82F 51P / YD -844M 47F 23P  
CDCB GPTA 08/01/2016 5RECS 85%R 68%ILE  
-485M 16F 6P 206CM\$ 168NM\$ 80FM\$ 140GM\$  
2.4PL 0.2DPR -1.5CCR -0.4HCR 2.96SCS

AJCA 08/01/2016 GPTAT 80%R 1.1 GJUI 12.5 GJPI 81%R 55

SC GOLD DUST PARAMOUNT IATOLA-ET  
USA 112118277 GTHD BBR 100 JH1F JH2F 29JE3301  
CDCB GPTA 08/01/2016 18128DAUS 2459HRDS 6%RIP  
99%R -311M 0.11% 7F 19%ILE  
99%R 0.05% -2P 108CM\$ 93NM\$ 59FM\$ 94GM\$  
0.9PL 0.3DPR 0.2CCR 0.1HCR 2.96SCS  
AJCA 08/01/2016 9397DAUS  
GPTAT 99%R 1.2 GJUI 15.7 GJPI 99%R 26

CA THEO JUST WAIT BANANA 77%  
USA 113896259 GT  
TATTOO / 6X  
DHIA HERD # 23-64-0531 CONTROL # 232  
2-02 291 2 11260 4.5 502 3.4 387 93DCR 1337C  
3-02 305 2 15180 4.4 667 3.3 500 92DCR 1726C  
4-04 305 2 14580 4.3 631 3.4 498 98DCR 1698C  
305 2X ME AVG 4L 14267M 623F 486P 1661C  
PPA -3252M -158F -127P / YD -3396M -154F -123P  
CDCB PTA 08/01/2016 4RECS 60%R 0%ILE  
-1741M -76F -60P -566CM\$ -549NM\$ -506FM\$ -428GM\$  
-2.5PL 2.6DPR 1.6CCR 1.0HCR 3.16SCS  
AJCA 08/01/2016 PTAT 54%R -0.9 JUI 5.4 JPI 51%R-216  
SIRE: RAPID BAY JUST WAIT GJPI -239 0%ILE

NEXT DAM:  
CA THEO DUCKWORTH BARBIE {6} 91%  
5-04 305 2 18880 4.5 842 3.4 642 92DCR 2218C  
SIRE: KEVIN DUCKWORTH {5} GJPI -118 3%ILE

4TH DAM:  
CA THEO BUTTERCUP 83%  
4-01 246 2 13850 4.7 654 3.8 529 DHIR 1721C



RFF JAVELIN MAYA, E-90%  
SISTER TO DAM OF LOT 134



RFF JAVELIN MAYA, E-90%  
SISTER TO DAM OF LOT 134

**LOT 134 RFF SALVADORE YVETTE {5} USA 067188664**

BORN 11/26/2014 P6  
FEMALE EFI 6.4% AMERICAN ID 664 / 664

PA -109M 34F 14P  
236CM\$ 206NM\$ 133FM\$  
0.8PL -0.3DPR 0.6CCR 0.7HCR 2.99SCS  
PA TYPE 0.3 JPI 34%R 74  
ST SR DF RA RW RL FA  
-0.2 0.2 -0.2 L1.1 -0.1 P0.1 L0.1  
FU RH RUW UC UD TP TL  
0.5 0.7 0.2 -0.5 S1.1 W0.7 S0.2

BRED: 02/15/2016 DUE: 11/20/2016 TO  
AHLEM SCORE QUIDDITCH  
USA 071199883 1JE885  
CDCB GPTA 08/01/2016  
73%R 480M -0.08% 5F 71%ILE  
74%R -0.02% 14P 372CM\$ 367NM\$ 354FM\$ 347GM\$  
6.3PL 1.4DPR 2.2CCR 2.8HCR 2.79SCS  
AJCA 08/01/2016 ODAUS  
GPTAT 73%R 1.0 GJUI 27.4 GJPI 70%R 134  
BRED USING SEXED SEMEN

SIRE:  
WILSONVIEW Z SALVADORE {4}-ET  
USA 117835753 GT80K BBR 100 JH1F JH2F 1JE820  
CDCB GPTA 08/01/2016 211DAUS 20HRDS 86%RIP  
94%R 72M 0.12% 26F 41%ILE  
95%R 0.04% 10P 283CM\$ 266NM\$ 226FM\$ 249GM\$  
3.3PL 0.3DPR 2.0CCR 3.0HCR 2.90SCS  
AJCA 08/01/2016 33DAUS  
GPTAT 82%R 0.5 GJUI 9.8 GJPI 87%R 91  
DAM:  
RFF ALLSTAR IYANNA  
USA 067188592  
DHIA HERD # 13-14-0615 CONTROL # 592  
2-01 276 2 14090 5.7 808 4.3 600 96DCR 2079C  
305 2X ME AVG 1L 18488M 1059F 800P 2773C  
2-09 82% 3-04 86%  
ST SR DF RA RW RL FA FU RH RUW UC UD TP TL RTR RTS  
33 46 39 25 47 38 27 28 42 45 22 31 24 16 28 37  
PPA -467M 92F 62P / YD -320M 95F 62P  
CDCB PTA 08/01/2016 2RECS 54%R 61%ILE  
-289M 42F 18P 189CM\$ 146NM\$ 40FM\$ 133GM\$  
-1.7PL -0.8DPR -0.8CCR -1.6HCR 3.07SCS  
AJCA 08/01/2016 PTAT 51%R 0.0 JUI 1.7 JPI 47%R 56

SISTER(S):  
RFF JAVELIN MAYA 90%  
3-04 305 2 20430 4.6 937 3.5 711 96DCR 2457C

RICHARDSON FAMILY FARM BREEDER & OWNER  
WOODSTOCK, VT  
802-436-7017

ISDK DJ ZUMA  
JEDNK00000302730 GT50K BBR 100 JH1F JH2F 236JE146  
CDCB GPTA 08/01/2016 17504DAUS 1412HRDS 11%RIP  
99%R -701M 0.30% 23F 54%ILE  
99%R 0.13% -1P 375CM\$ 331NM\$ 230FM\$ 361GM\$  
4.5PL 2.4DPR 4.6CCR 4.0HCR 2.75SCS  
AJCA 08/01/2016 10429DAUS  
GPTAT 99%R 0.6 GJUI 18.8 GJPI 98%R 101  
WILSONVIEW GARDEN SOCHI {3}-ET 92%  
USA 067191494 GT3K BBR 83 JH1F  
DHIA HERD # 92-23-0233 CONTROL # 1494  
1-09 305 2 17490 5.3 921 3.5 604 101DCR 2087C  
3-04 305 2 22630 4.6 1047 3.6 806 102DCR 2786C  
5-00 305 2 24090 5.0 1201 3.3 788 101DCR 2721C  
6-04 305 2 22970 4.8 1092 3.4 773 101DCR 2670C  
305 2X ME AVG 4L 22533M 1105F 778P 2682C  
PPA 3486M 208F 112P / YD 2322M 126F 66P  
CDCB GPTA 09/06/2016 4RECS 88%R 97%ILE  
892M 41F 24P 340CM\$ 346NM\$ 361FM\$ 283GM\$  
4.4PL -0.4DPR -0.3CCR 1.6HCR 3.03SCS  
AJCA 09/06/2016 GPTAT 82%R 0.5 GJUI 1.6 GJPI 81%R 120

SUNSET CANYON ANTHEMS ALLSTAR-ET  
USA 114581918 GT50K BBR 100 JH1F JH2F 1JE654  
CDCB GPTA 08/01/2016 12118DAUS 694HRDS 12%RIP  
99%R -549M 0.48% 65F 41%ILE  
99%R 0.13% 5P 307CM\$ 266NM\$ 170FM\$ 206GM\$  
0.4PL -1.6DPR -1.9CCR -2.1HCR 2.90SCS  
AJCA 08/01/2016 2776DAUS  
GPTAT 99%R 0.4 GJUI 13.1 GJPI 99%R 66

RFF IMPULS MICHELLE {6} 78%  
USA 067043486 GT  
DHIA HERD # 13-14-0615 CONTROL # 486  
2-02 297 2 17420 5.4 941 3.9 677 97DCR 2343C  
3-02 305 2 18600 5.1 951 4.2 777 98DCR 2604C  
4-09 305 2 20600 5.3 1082 4.0 815 98DCR 2821C  
305 2X ME AVG 3L 21117M 1098F 845P 2891C  
PPA 2339M 105F 114P / YD 826M 42F 59P  
CDCB PTA 08/01/2016 3RECS 60%R 17%ILE  
-30M 10F 16P -10CM\$ -37NM\$ -103FM\$ -1GM\$  
-3.6PL 0.0DPR 0.2CCR -0.5HCR 3.06SCS  
AJCA 08/01/2016 PTAT 55%R -0.7 JUI -14.6 JPI 52%R 9  
SIRE: ISDK Q IMPULS GJPI 99 39%ILE

SISTER(S):  
RFF ARTIST JEMIMA {6} 87%  
3-11 305 2 19140 5.8 1101 3.7 702 102DCR 2428C  
RFF LEGENDARY SOJURNER {6} 81%  
2-04 305 2 15210 5.7 869 3.8 574 101DCR 1986C

NEXT DAM:  
RFF DEPUTY HARRIET {5} 85%  
5-05 305 2 16710 5.7 951 4.0 669 102DCR 2316C  
SIRE: DUTCH HOLLOW DEPUTY-ET GJPI -110 3%ILE

4TH DAM:  
RFF DECLLO ROSA 227 {4} 85%  
7-02 305 2 18170 5.4 979 3.6 660 100DCR 2282C

# LOT 135 RFF ZAYD JENNA {6} USA 067188666

BORN 01/02/2015 P2  
 FEMALE EFI 6.1% AMERICAN ID 666 / 666

PA 52M 27F 8P  
 167CM\$ 155NM\$ 126FM\$  
 0.7PL 1.1DPR 0.5CCR -2.8HCR 2.95SCS  
 PA TYPE 0.6 JPI 35%R 51  
 ST SR DF RA RW RL FA  
 0.4 0.1 -0.2 H1.2 0.3 P0.1 S0.1  
 FU RH RUW UC UD TP TL  
 0.7 0.2 -0.4 -0.4 S0.8 W0.7 L0.4

BRED: 04/05/2016 DUE: 01/09/2017 TO  
 STEINHAUERS SAMSON LEMONHEAD  
 USA 118662185 14JE670  
 CDCB GPTA 08/01/2016  
 74%R 375M 0.15% 49F 85%ILE  
 75%R 0.07% 27P 448CM\$ 420NM\$ 353FM\$ 387GM\$  
 4.0PL 0.6DPR 0.9CCR 0.1HCR 2.97SCS  
 AJCA 08/01/2016 ODAUS  
 GPTAT 75%R 2.0 GJUI 22.4 GJPI 71%R 159  
**BRED USING SEXED SEMEN**

SIRE:  
 CAL-MART PLUS ZAYD {5}  
 USA 117349003 GT50K BBR 100 JH1F JH2F 1JE794  
 CDCB GPTA 08/01/2016 2359DAUS 189HRDS 72%RIP  
 99%R 784M 0.02% 41F 22%ILE  
 99%R -0.02% 23P 144CM\$ 146NM\$ 148FM\$ 100GM\$  
 -1.0PL -0.8DPR -2.6CCR -7.8HCR 3.03SCS  
 AJCA 08/01/2016 312DAUS  
 GPTAT 96%R 1.1 GJUI 2.0 GJPI 95%R 61

DAM:  
 RFF ZEBULON JULIET  
 USA 067188604  
 DHIA HERD # 13-14-0615 CONTROL # 604  
 1-09 305 2 14190 5.3 750 3.9 552 97DCR 1910C  
 305 2X ME AVG 1L 18689M 996F 740P 2562C  
 2-03 82%  
 ST SR DF RA RW RL FA FU RH RUW UC UD TP TL RTR RTS  
 30 33 34 14 33 17 36 35 36 33 30 32 21 33 44 34  
 PPA -983M 20F 3P / YD -1068M 21F -1P  
 CDCB PTA 08/01/2016 2RECS 53%R 66%ILE  
 -680M 12F -8P 189CM\$ 164NM\$ 103FM\$ 217GM\$  
 2.4PL 3.0DPR 3.6CCR 2.2HCR 2.86SCS  
 AJCA 08/01/2016 PTAT 45%R 0.0 JUI 4.2 JPI 45%R 40

RICHARDSON FAMILY FARM BREEDER & OWNER  
 WOODSTOCK, VT  
 802-436-7017

SWEETIE PLUS IATOLAS BOLD {5}  
 USA 067129272 GT50K BBR 100 JH1F JH2F 1JE711  
 CDCB GPTA 08/01/2016 8415DAUS 766HRDS 21%RIP  
 99%R 1314M -0.06% 50F 44%ILE  
 99%R -0.01% 44P 303CM\$ 296NM\$ 277FM\$ 241GM\$  
 -1.0PL -1.5DPR -1.9CCR -5.0HCR 3.03SCS  
 AJCA 08/01/2016 4169DAUS  
 GPTAT 99%R 1.5 GJUI 10.5 GJPI 99%R 134  
 CAL-MART ABE ZIPPORIA 8783 {4} 86%  
 USA 114900207 GT3K BBR 100 JH1F  
 TATTOO / H783  
 DHIA HERD # 92-23-0426 CONTROL # 696  
 2-09 305 2 23900 5.0 1200 3.7 879 98DCR 3040C  
 3-09 305 2 25470 5.3 1361 3.7 955 97DCR 3304C  
 5-00 292 2 24380 4.9 1200 3.5 862 97DCR 2980C  
 5-11 305 2 23850 4.9 1177 3.7 894 98DCR 3093C  
 305 2X ME AVG 5L 26515M 1314F 958P 3312C  
 PPA 2243M 155F 88P / YD 1110M 79F 48P  
 CDCB GPTA 09/06/2016 5RECS 85%R 68%ILE  
 326M 18F 11P 178CM\$ 169NM\$ 149FM\$ 138GM\$  
 2.0PL 0.1DPR 0.2CCR -3.3HCR 2.80SCS  
 AJCA 09/06/2016 GPTAT 79%R -0.1 GJUI -0.9 GJPI 80%R 60

VAN DE Q ZIK ZEBULON-ET  
 USA 067541066 GT50K BBR 100 JH1F JH2F 1JE767  
 CDCB GPTA 08/01/2016 1490DAUS 135HRDS 17%RIP  
 99%R -1077M 0.43% 30F 37%ILE  
 99%R 0.11% -18P 281CM\$ 256NM\$ 195FM\$ 364GM\$  
 3.4PL 4.9DPR 7.0CCR 3.9HCR 2.98SCS  
 AJCA 08/01/2016 425DAUS  
 GPTAT 97%R 0.3 GJUI 16.5 GJPI 97%R 55

RFF NIMROD JOSIE {6} 87%  
 USA 067043466 GT  
 DHIA HERD # 13-14-0615 CONTROL # 466  
 2-03 303 2 15630 5.8 909 3.9 607 101DCR 2101C  
 3-03 305 2 16570 5.9 974 4.2 695 98DCR 2408C  
 4-05 296 2 16540 6.0 990 4.1 684 97DCR 2369C  
 5-04 305 2 16600 5.6 933 4.2 692 97DCR 2397C  
 6-05 305 2 20260 5.4 1102 3.9 784 98DCR 2713C  
 305 2X ME AVG 5L 17952M 1035F 729P 2525C  
 PPA -634M 18F 4P / YD -742M 5F -3P  
 CDCB PTA 08/01/2016 5RECS 57%R 27%ILE  
 -413M -2F -4P 41CM\$ 18NM\$ -34FM\$ 27GM\$  
 0.1PL 0.6DPR 0.0CCR 0.0HCR 2.72SCS  
 AJCA 08/01/2016 PTAT 49%R -0.5 JUI -3.9 JPI 47%R 5  
 SIRE: ISNZ BOURKES NIMROD GJPI -12 12%ILE

SISTER(S):  
 RFF INSTANT JANE {6} 90%  
 5-03 305 2 20630 5.8 1205 3.9 805 102DCR 2786C

NEXT DAM:  
 RFF MOR JULIA {5} 84%  
 7-09 305 2 22350 5.4 1217 3.9 864 102DCR 2990C  
 SIRE: WILSONVIEW KHAN MORGAN-ET GJPI -9 12%ILE

4TH DAM:  
 RFF PEREGRINE 210 {4} 86%  
 9-11 305 2 20470 4.5 926 3.6 740 102DCR 2507C



# LOT 136 RFF CHUCK ZODIAC USA 067188669

BORN 02/07/2015 P8  
 FEMALE EFI 7.0% AMERICAN ID 669 / 669

PA -53M 30F 12P  
 374CM\$ 343NM\$ 271FM\$  
 4.9PL 1.3DPR 1.2CCR 1.6HCR 2.76SCS  
 PA TYPE 0.2 JPI 33%R 112  
 ST SR DF RA RW RL FA  
 0.0 -0.1 0.0 L1.3 -0.2 P0.1 S0.4  
 FU RH RUW UC UD TP TL  
 0.0 -0.1 -0.3 0.5 S0.6 C0.1 S0.1

BRED: 02/12/2016 DUE: 11/17/2016 TO  
 AHLEM SCORE QUIDDITCH  
 USA 071199883 1JE885  
 CDCB GPTA 08/01/2016  
 73%R 480M -0.08% 5F 71%ILE  
 74%R -0.02% 14P 372CM\$ 367NM\$ 354FM\$ 347GM\$  
 6.3PL 1.4DPR 2.2CCR 2.8HCR 2.79SCS  
 AJCA 08/01/2016 ODAUS  
 GPTAT 73%R 1.0 GJUI 27.4 GJPI 70%R 134  
**BRED USING SEXED SEMEN**

SISTER(S):  
 RFF LEGAL GALAXY 86%  
 3-08 271 2 17420 4.9 852 4.0 699 96DCR 2336C  
 RANKS ON THE TOP 1-1/2% LIST FOR JPI

SIRE:  
 SHAN-MAR DOMINICAN CHUCK-ET  
 USA 067108026 GT80K BBR 100 JH1F JH2F 1JE846  
 CDCB GPTA 08/01/2016 38DAUS 4HRDS 82%RIP  
 86%R 267M 0.15% 41F 80%ILE  
 87%R 0.05% 20P 430CM\$ 402NM\$ 338FM\$ 339GM\$  
 5.2PL 0.0DPR -0.3CCR 1.4HCR 2.78SCS  
 AJCA 08/01/2016 ODAUS  
 GPTAT 75%R 0.4 GJUI 8.5 GJPI 81%R 137

DAM:  
 RFF APPARITION DIAMOND  
 USA 067043482  
 DHIA HERD # 13-14-0615 CONTROL # 482  
 1-09 286 2 12700 6.6 840 4.0 503 100DCR 1741C  
 2-09 281 2 13230 5.9 779 4.1 546 97DCR 1891C  
 3-08 269 2 15000 5.8 876 4.3 639 97DCR 2214C  
 4-07 280 2 17080 6.0 1025 4.2 710 97DCR 2459C  
 5-07 305 2 18730 6.0 1128 4.2 787 98DCR 2727C  
 305 2X ME AVG 5L 17530M 1073F 729P 2526C  
 2-02 75% 2-11 76%  
 ST SR DF RA RW RL FA FU RH RUW UC UD TP TL RTR RTS  
 38 22 28 30 33 28 35 21 28 27 38 26 25 30  
 PPA -1313M 44F -4P / YD -569M 45F 12P  
 CDCB PTA 08/01/2016 5RECS 59%R 92%ILE  
 -373M 18F 4P 318CM\$ 284NM\$ 204FM\$ 292GM\$  
 4.6PL 2.6DPR 2.6CCR 1.8HCR 2.74SCS  
 AJCA 08/01/2016 PTAT 54%R 0.0 JUI 0.1 JPI 51%R 87

RICHARDSON FAMILY FARM BREEDER & OWNER  
 WOODSTOCK, VT  
 802-436-7017

SUNSET CANYON DOMINICAN-ET  
 USA 117013483 GT50K BBR 100 JH1F JH2F 1JE770  
 CDCB GPTA 08/01/2016 4939DAUS 431HRDS 17%RIP  
 99%R 543M 0.07% 40F 59%ILE  
 99%R 0.02% 22P 357CM\$ 344NM\$ 313FM\$ 322GM\$  
 4.2PL 1.3DPR 0.2CCR 3.8HCR 2.92SCS  
 AJCA 08/01/2016 1391DAUS  
 GPTAT 99%R -0.4 GJUI -2.5 GJPI 99%R 128  
 SHAN-MAR LEGACY CARISSA-ET 86%  
 USA 067100355 GT3K BBR 100 JH1F  
 DHIA HERD # 23-03-0154 CONTROL # 355  
 2-03 305 2 18980 5.1 971 3.8 726 101DCR 2512C  
 3-09 273 2 21630 5.2 1130 3.8 814 101DCR 2816C  
 305 2X ME AVG 2L 23284M 1198F 892P 3086C  
 PPA 2863M 218F 156P / YD 2065M 151F 119P  
 CDCB GPTA 09/06/2016 2RECS 81%R 89%ILE  
 436M 23F 24P 288CM\$ 266NM\$ 215FM\$ 242GM\$  
 2.0PL 0.3DPR -0.5CCR 0.2HCR 2.91SCS  
 AJCA 09/06/2016 GPTAT 77%R 1.1 GJUI 9.3 GJPI 76%R 108

SUNSET CANYON APPARITION-ET  
 USA 111947650 GT50K BBR 100 JH1F JH2F 1JE6051  
 CDCB GPTA 08/01/2016 3603DAUS 295HRDS 4%RIP  
 99%R -881M 0.36% 26F 40%ILE  
 99%R 0.15% -3P 308CM\$ 261NM\$ 150FM\$ 272GM\$  
 3.9PL 2.1DPR 1.8CCR 1.2HCR 2.79SCS  
 AJCA 08/01/2016 699DAUS  
 GPTAT 98%R 0.0 GJUI 3.2 GJPI 99%R 66  
 RFF ACTION TWINKLE {6} 87%  
 USA 067036408 GT  
 DHIA HERD # 13-14-0615 CONTROL # 408  
 1-09 289 2 15800 5.0 795 3.7 577 100DCR 1995C  
 2-09 305 2 19310 5.2 998 3.7 707 102DCR 2445C  
 305 2X ME AVG 2L 23210M 1164F 836P 2890C  
 PPA 968M 15F 23P / YD 504M 8F 11P  
 CDCB PTA 08/01/2016 2RECS 57%R 52%ILE  
 -30M -1F -2P 116CM\$ 113NM\$ 105FM\$ 130GM\$  
 2.4PL 1.7DPR 2.0CCR 1.6HCR 2.82SCS  
 AJCA 08/01/2016 PTAT 53%R 0.3 JUI -1.2 JPI 49%R 32  
 SIRE: FOREST GLEN AVERY ACTION-ET GJPI 2 14%ILE

NEXT DAM:  
 RFF ARTIST SPARKLE {5} 82%  
 3-01 300 2 17870 5.6 1006 3.8 678 102DCR 2346C  
 SIRE: ISDK JAS ARTIST GJPI 74 36%ILE

4TH DAM:  
 RFF CHUBBUCK STAR {4} 84%  
 6-07 305 2 18220 5.9 1068 3.9 717 102DCR 2482C

# LOT 137 RFF HAWTHORNE JASMINE USA 067188670

BORN 02/11/2015 P4  
 FEMALE EFI 6.4% AMERICAN ID 670 / 670

PA -22M 26F 9P  
 251CM\$ 233NM\$ 191FM\$  
 2.5PL 1.1DPR 2.1CCR 1.8HCR 2.93SCS  
 PA TYPE 0.7 JPI 33%R 80  
 ST SR DF RA RW RL FA  
 0.6 0.1 0.5 L0.4 0.1 S0.4 S0.3  
 FU RH RUW UC UD TP TL  
 0.5 0.9 0.9 0.3 S0.8 W0.1 L0.2

BRED: 02/15/2016 DUE: 11/20/2016 TO  
 SUNSET CANYON MACHETE-ET  
 USA 117324107 1JE792  
 CDCB GPTA 08/01/2016 1485DAUS 135HRDS 43%RIP  
 99%R 982M -0.01% 44F 93%ILE  
 99%R 0.00% 34P 500CM\$ 491NM\$ 468FM\$ 444GM\$  
 5.9PL 0.9DPR 1.6CCR 0.8HCR 2.93SCS  
 AJCA 08/01/2016 399DAUS  
 GPTAT 97%R 0.2 GJUI -1.1 GJPI 96%R 169  
**BRED USING SEXED SEMEN**

SIRE:  
 BOYD-LEE ZUMA HAWTHORNE  
 USA 117741793 GT50K BBR 100 JH1C JH2F 1JE812  
 CDCB GPTA 08/01/2016 296DAUS 30HRDS 96%RIP  
 96%R -657M 0.30% 27F 51%ILE  
 96%R 0.14% 3P 362CM\$ 324NM\$ 234FM\$ 345GM\$  
 4.8PL 2.1DPR 3.8CCR 4.5HCR 3.04SCS  
 AJCA 08/01/2016 22DAUS  
 GPTAT 81%R 0.9 GJUI 21.8 GJPI 89%R 100

DAM:  
 RFF FIG FIONA  
 USA 067188603  
 DHIA HERD # 13-14-0615 CONTROL # 603  
 1-10 305 2 15340 5.0 765 3.5 538 97DCR 1859C  
 305 2X ME AVG 1L 19906M 999F 710P 2454C  
 2-03 82%  
 ST SR DF RA RW RL FA FU RH RUW UC UD TP TL RTR RTS  
 52 35 35 33 35 26 33 31 34 33 34 32 19 20 41 31  
 PPA 938M 31F 13P / YD 1310M 53F 29P  
 CDCB PTA 08/01/2016 2RECS 53%R 60%ILE  
 614M 24F 14P 139CM\$ 141NM\$ 147FM\$ 128GM\$  
 0.2PL 0.0DPR 0.3CCR -0.9HCR 2.81SCS  
 AJCA 08/01/2016 PTAT 46%R 0.4 JUI -5.6 JPI 44%R 59

SISTER(S):  
 RFF PLUS BIRDIE {6} 90%  
 1-10 276 2 15850 4.3 682 3.3 521 94DCR 1799C  
 RFF DOMINIC CRICKET-P  
 SELLING AS LOT 147

RICHARDSON FAMILY FARM BREEDER & OWNER  
 WOODSTOCK, VT  
 802-436-7017

ISDK DJ ZUMA  
 JEDNK00000302730 GT50K BBR 100 JH1F JH2F 236JE146  
 CDCB GPTA 08/01/2016 17504DAUS 1412HRDS 11%RIP  
 99%R -701M 0.30% 23F 54%ILE  
 99%R 0.13% -1P 375CM\$ 331NM\$ 230FM\$ 361GM\$  
 4.5PL 2.4DPR 4.6CCR 4.0HCR 2.75SCS  
 AJCA 08/01/2016 10429DAUS  
 GPTAT 99%R 0.6 GJUI 18.8 GJPI 98%R 101  
 BOYD-LEE PARAMOUNT HANNAH 90%  
 USA 112733104 GT3K BBR 100 JH1C  
 TATTOO L138 / L138  
 DHIA HERD # 63-46-0018 CONTROL # 138  
 5-06 305 2 14740 4.3 630 3.8 553 100DCR 1776C  
 7-01 300 2 19360 4.4 853 3.6 698 101DCR 2332C  
 8-01 305 2 19530 3.2 625 3.5 680 102DCR 1945C  
 9-06 212 2 8260 4.3 356 3.6 296 96DCR 980C  
 305 2X ME AVG 7L 18817M 801F 685P 2232C  
 PPA 1450M 106F 82P / YD 509M 49F 44P  
 CDCB GPTA 09/06/2016 5RECS 87%R 28%ILE  
 -105M 4F 8P 36CM\$ 22NM\$ -11FM\$ 6GM\$  
 0.1PL -0.6DPR -0.5CCR 0.1HCR 3.16SCS  
 AJCA 09/06/2016 GPTAT 82%R 0.2 GJUI 0.6 GJPI 82%R 12

STORNAWAY FIG FIGUEROA  
 USA 116607397 GT50K BBR 100 JH1F JH2F 1JE754  
 CDCB GPTA 08/01/2016 498DAUS 113HRDS 6%RIP  
 98%R 816M 0.03% 45F 55%ILE  
 98%R -0.03% 25P 336CM\$ 333NM\$ 326FM\$ 287GM\$  
 2.8PL -0.3DPR 0.6CCR -0.4HCR 2.89SCS  
 AJCA 08/01/2016 266DAUS  
 GPTAT 96%R 0.8 GJUI -4.1 GJPI 95%R 116

RFF JOULE FIREFLY {6} 84%  
 USA 067125512 GT  
 DHIA HERD # 13-14-0615 CONTROL # 512  
 1-09 305 2 16650 4.8 793 3.6 593 96DCR 2050C  
 2-08 305 2 18690 4.9 912 3.7 688 98DCR 2379C  
 4-00 305 2 18030 5.0 902 3.8 686 97DCR 2374C  
 5-01 305 2 18610 4.8 889 3.6 671 98DCR 2320C  
 305 2X ME AVG 4L 20674M 998F 754P 2608C  
 PPA 1614M 7F 29P / YD 1100M 10F 18P  
 CDCB PTA 08/01/2016 4RECS 58%R 23%ILE  
 350M 2F 4P -9CM\$ -4NM\$ 8FM\$ 7GM\$  
 -1.3PL 0.2DPR 0.0CCR -1.8HCR 2.78SCS  
 AJCA 08/01/2016 PTAT 53%R -0.1 JUI -2.6 JPI 49%R 12  
 SIRE: DEN-KEL ARTIST JOULE-ET GJPI 28 20%ILE

SISTER(S):  
 RFF LIAM CICADA {3} 80%  
 6-02 305 2 21250 5.4 1151 3.8 806 98DCR 2789C  
 RFF ZEBULON LADYBUG {6} 90%

NEXT DAM:  
 RFF SHAZ CRICKET {5} 85%  
 4-01 305 2 19250 5.5 1055 3.8 732 101DCR 2533C  
 SIRE: BUSH RIVER JACE SHAZAM-ET GJPI -26 8%ILE

4TH DAM:  
 RFF MAXIMUS DOODLEBUG {4} 80%  
 4-00 305 2 14560 5.6 821 4.1 595 100DCR 2061C

# LOT 138 RFF BADGER DARCY {4} USA 067187672

BORN 04/06/2015 P7  
 FEMALE EFI 5.4% AMERICAN ID 672 / 672

PA 642M 47F 24P  
 301CM\$ 286NM\$ 252FM\$  
 2.7PL 0.2DPR 0.6CCR 0.8HCR 2.78SCS  
 PA TYPE 0.3 JPI 29%R 103  
 ST SR DF RA RW RL FA  
 0.9 0.5 0.2 L0.1 0.1 P0.2 S0.6  
 FU RH RUW UC UD TP TL  
 0.2 0.0 0.1 0.6 S0.8 C0.4 L0.4

BRED: 04/14/2016 DUE: 01/18/2017 TO  
 STEINHAUERS SAMSON LEMONHEAD  
 USA 118662185 14JE670  
 CDCB GPTA 08/01/2016  
 74%R 375M 0.15% 49F 85%ILE  
 75%R 0.07% 27P 448CM\$ 420NM\$ 353FM\$ 387GM\$  
 4.0PL 0.6DPR 0.9CCR 0.1HCR 2.97SCS  
 AJCA 08/01/2016 ODAUS  
 GPTAT 75%R 2.0 GJUI 22.4 GJPI 71%R 159  
**BRED USING SEXED SEMEN**

SISTER(S):  
 RFF DANNY LORETTA 83%  
 2-11 298 2 17120 5.0 854 3.8 655 98DCR 2266C

SIRE:  
 FARIA BROTHERS BADGER {3}  
 JE840003011199089 GT50K BBR 93 JH1F JH2F 1JE862  
 CDCB GPTA 08/01/2016  
 72%R 1015M -0.01% 46F 89%ILE  
 73%R -0.02% 31P 463CM\$ 454NM\$ 432FM\$ 400GM\$  
 4.8PL 0.1DPR 1.3CCR 2.2HCR 2.73SCS  
 AJCA 08/01/2016 ODAUS  
 GPTAT 71%R 0.6 GJUI 8.3 GJPI 69%R 174

DAM:  
 RFF BELLE DOLLY {6}  
 USA 067036428  
 DHIA HERD # 13-14-0615 CONTROL # 428  
 1-10 288 2 15100 6.0 911 3.8 578 100DCR 2000C  
 2-10 298 2 16900 6.0 1010 3.9 665 102DCR 2302C  
 3-09 270 2 15160 6.2 940 4.0 599 101DCR 2074C  
 4-08 284 2 17510 5.9 1037 4.0 697 97DCR 2413C  
 5-07 305 2 17830 5.8 1035 4.1 735 98DCR 2546C  
 6-08 299 2 17830 5.9 1054 4.0 710 97DCR 2458C  
 7-08 291 2 17530 5.6 977 3.7 656 98DCR 2269C  
 305 2X ME AVG 7L 18827M 1122F 739P 2558C  
 2-04 83% 2-11 88% 7-11 90%  
 ST SR DF RA RW RL FA FU RH RUW UC UD TP TL RTR RTS  
 42 44 46 15 44 17 35 34 42 37 40 12 22 32 36 36  
 PPA -389M 83F 11P / YD -543M 60F 4P  
 CDCB PTA 08/01/2016 5RECS 58%R 53%ILE  
 -312M 23F -1P 138CM\$ 118NM\$ 72FM\$ 111GM\$  
 0.6PL 0.3DPR -0.2CCR -0.7HCR 2.82SCS  
 AJCA 08/01/2016 PTAT 53%R -0.1 JUI 3.8 JPI 48%R 32

SISTER(S):  
 RFF MECCA BESSY {6} 86%  
 3-11 305 2 17460 6.0 1052 4.0 693 102DCR 2399C  
 RFF VERMEER DAR {6} 87%  
 5-11 305 2 16530 5.4 896 3.7 615 98DCR 2127C

RICHARDSON FAMILY FARM BREEDER & OWNER  
 WOODSTOCK, VT  
 802-436-7017

WAUNAKEE LEGAL PERFORM  
 USA 066857901 GT50K BBR 100 JH1F JH2F 11JE1114  
 CDCB GPTA 08/01/2016 3549DAUS 137HRDS 44%RIP  
 99%R 1097M -0.09% 34F 43%ILE  
 99%R -0.08% 23P 281CM\$ 291NM\$ 315FM\$ 167GM\$  
 3.3PL -3.6DPR -2.1CCR 2.8HCR 2.75SCS  
 AJCA 08/01/2016 1673DAUS  
 GPTAT 99%R 0.8 GJUI 5.6 GJPI 97%R 109  
 FARIA BROTHERS APPARTITION 24049 {2} 84%  
 JE840003001574835 GT50K BBR 79 JH1F JH2F  
 DHIA HERD # 74-97-4513 CONTROL # 159893  
 2-08 283 2 17170 5.1 875 3.7 638 99DCR 2207C  
 3-07 305 2 20230 5.0 1007 3.8 772 102DCR 2671C  
 4-10 304 2 20720 4.9 1022 3.7 775 102DCR 2681C  
 5-10 295 2 20330 5.2 1060 3.8 778 101DCR 2692C  
 305 2X ME AVG 5L 20903M 1038F 775P 2680C  
 PPA 2120M 131F 90P / YD 946M 85F 55P  
 CDCB GPTA 09/06/2016 4RECS 67%R 99%ILE  
 558M 42F 27P 485CM\$ 461NM\$ 403FM\$ 501GM\$  
 4.5PL 3.6DPR 4.3CCR 3.1HCR 2.78SCS  
 AJCA 09/06/2016 GPTAT 45%R 0.3 GJUI 7.2 GJPI 59%R 179

ISDK DJ BELLE  
 JEDNK000000301928 GT50K BBR 100 JH1F JH2F 228JE115  
 CDCB GPTA 08/01/2016 2692DAUS 623HRDS 5%RIP  
 97%R -469M 0.30% 36F 22%ILE  
 97%R 0.08% -3P 162CM\$ 140NM\$ 90FM\$ 125GM\$  
 1.2PL 0.6DPR -1.3CCR -2.1HCR 2.95SCS  
 AJCA 08/01/2016 1510DAUS  
 GPTAT 92%R -0.7 GJUI -1.1 GJPI 94%R 24  
 RFF MOR BONNIE {5} 92%  
 USA 113018815 GT  
 TATTOO / R289  
 DHIA HERD # 13-14-0615 CONTROL # 289  
 1-11 305 2 14430 5.1 733 3.5 509 100DCR 1759C  
 3-05 305 2 20550 4.8 995 3.4 704 100DCR 2432C  
 4-11 290 2 18400 5.2 953 3.6 665 99DCR 2299C  
 5-10 302 2 20990 5.4 1142 3.7 768 102DCR 2656C  
 6-10 305 2 22460 5.5 1232 3.6 819 102DCR 2832C  
 305 2X ME AVG 5L 21151M 1101F 752P 2601C  
 PPA 2091M 91F 44P / YD 639M 34F 10P  
 CDCB PTA 08/01/2016 5RECS 63%R 21%ILE  
 -46M 2F -4P -10CM\$ -11NM\$ -10FM\$ -5GM\$  
 -0.7PL 0.0DPR -0.1CCR -0.5HCR 2.84SCS  
 AJCA 08/01/2016 PTAT 57%R -0.2 JUI -2.4 JPI 54%R -7  
 SIRE: WILSONVIEW KHAN MORGAN-ET GJPI -9 12%ILE

NEXT DAM:  
 RFF ELEGANT BECKY 244 {4} 86%  
 3-00 305 2 13710 5.2 719 4.0 547 100DCR 1894C  
 SIRE: FAIR WEATHER ELEGANT GJPI -33 8%ILE  
 4TH DAM:  
 RFF AEROSTAR 74 {3} 82%  
 4-04 305 2 15890 5.3 846 3.7 593 100DCR 2051C

# LOT 139 RFF BADGER KALE {4} USA 067187673

BORN 04/07/2015 P7  
 FEMALE EFI 5.0% AMERICAN ID 673 / 673

PA 560M 32F 25P  
 254CM\$ 233NM\$ 183FM\$  
 1.6PL 1.6DPR 2.6CCR 1.7HCR 2.81SCS  
 PA TYPE -0.3 JPI 28% 102  
 ST SR DF RA RW RL FA  
 0.3 0.7 -0.7 L0.5 0.3 P0.3 S0.5  
 FU RH RUW UC UD TP TL  
 0.0 -0.5 -0.5 0.3 S0.4 C0.0 L0.2

BRED: 04/07/2016 DUE: 01/11/2017 TO  
 STEINHAUERS SAMSON LEMONHEAD  
 USA 118662185 14JE670  
 CDCB GPTA 08/01/2016  
 74%R 375M 0.15% 49F 85%ILE  
 75%R 0.07% 27P 448CM\$ 420NM\$ 353FM\$ 387GM\$  
 4.0PL 0.6DPR 0.9CCR 0.1HCR 2.97SCS  
 AJCA 08/01/2016 ODAUS  
 GPTAT 75%R 2.0 GJUI 22.4 GJPI 71%R 159

**BRED USING SEXED SEMEN**

SISTER(S):  
 RFF DOC P. TOMATO 83%  
 2-00 305 2 16220 4.2 687 3.7 595 97DCR 1925C

SIRE:  
 FARIA BROTHERS BADGER {3}  
 JE840003011199089 GT50K BBR 93 JH1F JH2F 1JE862  
 CDCB GPTA 08/01/2016  
 72%R 1015M -0.01% 46F 89%ILE  
 73%R -0.02% 31P 463CM\$ 454NM\$ 432FM\$ 400GM\$  
 4.8PL 0.1DPR 1.3CCR 2.2HCR 2.73SCS  
 AJCA 08/01/2016 ODAUS  
 GPTAT 71%R 0.6 GJUI 8.3 GJPI 69%R 174

DAM:  
 RFF OMEGA PUMPKIN  
 USA 067021449  
 DHIA HERD # 13-14-0615 CONTROL # 449  
 1-10 290 2 13740 5.5 750 3.9 537 101DCR 1859C  
 2-09 293 2 17150 5.8 994 4.1 702 102DCR 2431C  
 3-09 305 2 17530 5.8 1018 4.4 764 98DCR 2648C  
 4-09 270 2 16560 5.7 940 4.2 698 97DCR 2418C  
 5-09 305 2 19430 5.5 1062 4.1 805 97DCR 2788C  
 6-10 305 2 19510 5.4 1049 4.0 772 98DCR 2673C  
 305 2X ME AVG 6L 18804M 1059F 776P 2687C  
 2-01 79% 3-04 83%  
 ST SR DF RA RW RL FA FU RH RUW UC UD TP TL RTR RTS  
 39 37 33 28 33 23 33 38 37 38 24 17 28 33  
 PPA -483M 18F 33P / YD -495M -1F 23P  
 CDCB PTA 08/01/2016 5RECS 54%R 26%ILE  
 -338M -6F 7P 45CM\$ 12NM\$ -66FM\$ 109GM\$  
 -1.6PL 3.0DPR 3.8CCR 1.2HCR 2.88SCS  
 AJCA 08/01/2016 PTAT 38%R -1.2 JUI -6.0 JPI 43%R 29

RICHARDSON FAMILY FARM BREEDER & OWNER  
 WOODSTOCK, VT  
 802-436-7017

WAUNAKEE LEGAL PERFORM  
 USA 066857901 GT50K BBR 100 JH1F JH2F 11JE1114  
 CDCB GPTA 08/01/2016 3549DAUS 137HRDS 44%RIP  
 99%R 1097M -0.09% 34F 43%ILE  
 99%R -0.08% 23P 281CM\$ 291NM\$ 315FM\$ 167GM\$  
 3.3PL -3.6DPR -2.1CCR 2.8HCR 2.75SCS  
 AJCA 08/01/2016 1673DAUS  
 GPTAT 99%R 0.8 GJUI 5.6 GJPI 97%R 109  
 FARIA BROTHERS APPARITION 24049 {2} 84%  
 JE840003001574835 GT50K BBR 79 JH1F JH2F  
 DHIA HERD # 74-97-4513 CONTROL # 159893  
 2-08 283 2 17170 5.1 875 3.7 638 99DCR 2207C  
 3-07 305 2 20230 5.0 1007 3.8 772 102DCR 2671C  
 4-10 304 2 20720 4.9 1022 3.7 775 102DCR 2681C  
 5-10 295 2 20330 5.2 1060 3.8 778 101DCR 2692C  
 305 2X ME AVG 5L 20903M 1038F 775P 2680C  
 PPA 2120M 131F 90P / YD 946M 85F 55P  
 CDCB GPTA 09/06/2016 4RECS 67%R 99%ILE  
 558M 42F 27P 485CM\$ 461NM\$ 403FM\$ 501GM\$  
 4.5PL 3.6DPR 4.3CCR 3.1HCR 2.78SCS  
 AJCA 09/06/2016 GPTAT 45%R 0.3 GJUI 7.2 GJPI 59%R 179

ISNZ CHEERS JOY OMEGA GR  
 JENZL000000097507 190JE18  
 CDCB PTA 08/01/2016 23663DAUS 5029HRDS 0%RIP  
 84%R -998M 0.10% -28F 4%ILE  
 84%R 0.10% -16P -181CM\$ -210NM\$ -277FM\$ -93GM\$  
 -3.2PL 3.2DPR 1.3CCR 0.4HCR 2.83SCS  
 AJCA 08/01/2016 659DAUS  
 GPTAT 43%R -1.7 JUI -8.5 JPI 78%R -61  
 RFF IMPULS TOMATO {6} 81%  
 USA 067036406 GT  
 DHIA HERD # 13-14-0615 CONTROL # 406  
 1-09 305 2 16840 5.2 881 3.9 649 101DCR 2246C  
 2-10 305 2 20350 5.8 1188 3.9 803 102DCR 2780C  
 3-10 305 2 19990 5.4 1077 4.0 791 102DCR 2738C  
 4-10 305 2 18920 5.5 1038 4.0 766 101DCR 2653C  
 305 2X ME AVG 4L 22048M 1210F 868P 3003C  
 PPA 1273M 87F 82P / YD 277M 24F 40P  
 CDCB PTA 08/01/2016 4RECS 58%R 54%ILE  
 68M 6F 17P 144CM\$ 120NM\$ 60FM\$ 170GM\$  
 0.4PL 2.2DPR 3.0CCR 0.9HCR 3.04SCS  
 AJCA 08/01/2016 PTAT 52%R -0.6 JUI -9.1 JPI 50%R 58  
 SIRE: ISDK Q IMPULS GJPI 99 39%ILE  
 NEXT DAM:  
 RFF COSMO VIDALIA {5} 80%  
 4-00 299 2 15350 4.9 749 3.7 562 100DCR 1943C  
 SIRE: BARBS MBSB COSMO-ET GJPI -13 6%ILE  
 4TH DAM:  
 RFF LYNN PUMPKIN 239 {4} 80%  
 2-11 305 2 16480 4.6 760 3.8 618 100DCR 2074C

# LOT 140 RFF FLASHBACK FLOSSIE {5} USA 067187674

BORN 04/19/2015 P8  
 FEMALE EFI 5.8% AMERICAN ID 674 / 674

PA 366M 31F 22P  
 335CM\$ 313NM\$ 261FM\$  
 3.7PL 0.6DPR 0.5CCR 1.3HCR 2.88SCS  
 PA TYPE -0.1 JPI 28%R 117  
 ST SR DF RA RW RL FA  
 0.8 0.4 -0.3 L0.8 -0.1 P0.2 S0.1  
 FU RH RUW UC UD TP TL  
 -0.1 -0.1 -0.2 0.5 S0.3 C0.2 L0.0

BRED: 04/04/2016 DUE: 01/08/2017 TO  
 STEINHAUERS SAMSON LEMONHEAD  
 USA 118662185 14JE670  
 CDCB GPTA 08/01/2016  
 74%R 375M 0.15% 49F 85%ILE  
 75%R 0.07% 27P 448CM\$ 420NM\$ 353FM\$ 387GM\$  
 4.0PL 0.6DPR 0.9CCR 0.1HCR 2.97SCS  
 AJCA 08/01/2016 ODAUS  
 GPTAT 75%R 2.0 GJUI 22.4 GJPI 71%R 159  
**BRED USING SEXED SEMEN**

SIRE:  
 DUPAT DOMINICAN FLASHBACK {4}-ET  
 USA 067163410 GT80K BBR 93 JH1F JH2F 1JE843  
 CDCB GPTA 08/01/2016  
 73%R 652M 0.05% 40F 87%ILE  
 74%R 0.04% 31P 474CM\$ 450NM\$ 391FM\$ 399GM\$  
 5.7PL 0.8DPR 0.6CCR 1.7HCR 2.82SCS  
 AJCA 08/01/2016 ODAUS  
 GPTAT 72%R 0.0 GJUI 4.7 GJPI 69%R 168

DAM:  
 RFF DANNY LORETTA  
 USA 067091568  
 DHIA HERD # 13-14-0615 CONTROL # 568  
 1-09 305 2 15250 5.4 824 3.9 596 97DCR 2063C  
 2-11 298 2 17120 5.0 854 3.8 655 98DCR 2266C  
 305 2X ME AVG 2L 19411M 1014F 760P 2629C  
 1-10 78% 3-02 83%  
 ST SR DF RA RW RL FA FU RH RUW UC UD TP TL RTR RTS  
 44 36 33 24 37 27 37 23 36 35 37 25 37 22 45 36  
 PPA 67M 62F 32P / YD 108M 54F 28P  
 CDCB PTA 08/01/2016 3RECS 48%R 70%ILE  
 79M 22F 12P 195CM\$ 176NM\$ 131FM\$ 159GM\$  
 1.6PL 0.3DPR 0.4CCR 0.8HCR 2.93SCS  
 AJCA 08/01/2016 PTAT 45%R -0.2 JUI 1.0 JPI 42%R 65

SISTER(S):  
 RFF BADGER DARCY {4}  
 SELLING AS LOT 138

RICHARDSON FAMILY FARM BREEDER & OWNER  
 WOODSTOCK, VT  
 802-436-7017

SUNSET CANYON DOMINICAN-ET  
 USA 117013483 GT50K BBR 100 JH1F JH2F 1JE770  
 CDCB GPTA 08/01/2016 4939DAUS 431HRDS 17%RIP  
 99%R 543M 0.07% 40F 59%ILE  
 99%R 0.02% 22P 357CM\$ 344NM\$ 313FM\$ 322GM\$  
 4.2PL 1.3DPR 0.2CCR 3.8HCR 2.92SCS  
 AJCA 08/01/2016 1391DAUS  
 GPTAT 99%R -0.4 GJUI -2.5 GJPI 99%R 128  
 SHAN-MAR DALE FRAZZLED {3}-ET 77%  
 USA 067100332 GT3K BBR 84 JH1F  
 DHIA HERD # 93-24-0534 CONTROL # 332  
 1-07 305 2 20950 5.2 1085 3.6 756 104DCR 2614C  
 2-07 305 2 22840 4.4 996 3.9 880 104DCR 2818C  
 305 2X ME AVG 2L 29401M 1348F 1072P 3557C  
 PPA 3313M 94F 131P / YD 2427M 64F 97P  
 CDCB GPTA 09/06/2016 2RECS 81%R 95%ILE  
 582M 15F 27P 339CM\$ 318NM\$ 266FM\$ 239GM\$  
 5.1PL -0.6DPR -1.1CCR 0.0HCR 2.81SCS  
 AJCA 09/06/2016 GPTAT 74%R -0.1 GJUI -2.9 GJPI 73%R 117

PEARLMONT RESTORE DANNY-ET  
 USA 116341897 GT50K BBR 100 JH1F JH2F 1JE746  
 CDCB GPTA 08/01/2016 79DAUS 33HRDS 3%RIP  
 92%R 592M -0.08% 13F 37%ILE  
 93%R 0.01% 23P 267CM\$ 257NM\$ 231FM\$ 225GM\$  
 3.7PL 0.1DPR 1.5CCR 3.0HCR 2.92SCS  
 AJCA 08/01/2016 16DAUS  
 GPTAT 83%R -0.2 GJUI 4.0 GJPI 89%R 109  
 RFF BELLE DOLLY {6} 90%  
 USA 067036428 GT  
 DHIA HERD # 13-14-0615 CONTROL # 428  
 1-10 288 2 15100 6.0 911 3.8 578 100DCR 2000C  
 2-10 298 2 16900 6.0 1010 3.9 665 102DCR 2302C  
 3-09 270 2 15160 6.2 940 4.0 599 101DCR 2074C  
 4-08 284 2 17510 5.9 1037 4.0 697 97DCR 2413C  
 5-07 305 2 17830 5.8 1035 4.1 735 98DCR 2546C  
 6-08 299 2 17830 5.9 1054 4.0 710 97DCR 2458C  
 7-08 291 2 17530 5.6 977 3.7 656 98DCR 2269C  
 305 2X ME AVG 7L 18827M 1122F 739P 2558C  
 PPA -389M 83F 11P / YD -543M 60F 4P  
 CDCB PTA 08/01/2016 5RECS 58%R 53%ILE  
 -312M 23F -1P 138CM\$ 118NM\$ 72FM\$ 111GM\$  
 0.6PL 0.3DPR -0.2CCR -0.7HCR 2.82SCS  
 AJCA 08/01/2016 PTAT 53%R -0.1 JUI 3.8 JPI 48%R 32  
 SIRE: ISDK DJ BELLE GJPI 24 22%ILE

SISTER(S):  
 RFF MECCA BESSY {6} 86%  
 3-11 305 2 17460 6.0 1052 4.0 693 102DCR 2399C  
 RFF VERMEER DAR {6} 87%  
 5-11 305 2 16530 5.4 896 3.7 615 98DCR 2127C

NEXT DAM:  
 RFF MOR BONNIE {5} 92%  
 6-10 305 2 22460 5.5 1232 3.6 819 102DCR 2832C  
 SIRE: WILSONVIEW KHAN MORGAN-ET GJPI -9 12%ILE

4TH DAM:  
 RFF ELEGANT BECKY 244 {4} 86%  
 3-00 305 2 13710 5.2 719 4.0 547 100DCR 1894C

## LOT 141 RFF BADGER ELENA {4} USA 067187676

BORN 05/10/2015 P8  
 FEMALE EFI 6.5% AMERICAN ID 676 / 676

PA 702M 37F 21P  
 304CM\$ 299NM\$ 289FM\$  
 2.6PL 0.2DPR 1.0CCR 1.0HCR 2.82SCS  
 PA TYPE 0.0 JPI 28%R 109  
 ST SR DF RA RW RL FA  
 0.4 0.2 0.2 L0.6 0.1 S0.1 S0.5  
 FU RH RUW UC UD TP TL  
 -0.3 -0.2 -0.3 0.2 D0.1 W0.1 L0.4

BRED: 07/17/2016 DUE: 04/22/2017 TO  
 STEINHAUERS SAMSON LEMONHEAD  
 USA 118662185 14JE670  
 CDCB GPTA 08/01/2016  
 74%R 375M 0.15% 49F 85%ILE  
 75%R 0.07% 27P 448CM\$ 420NM\$ 353FM\$ 387GM\$  
 4.0PL 0.6DPR 0.9CCR 0.1HCR 2.97SCS  
 AJCA 08/01/2016 ODAUS  
 GPTAT 75%R 2.0 GJUI 22.4 GJPI 71%R 159

*BRED USING SEXED SEMEN*

SIRE:  
 FARIA BROTHERS BADGER {3}  
 JE840003011199089 GT50K BBR 93 JH1F JH2F 1JE862  
 CDCB GPTA 08/01/2016  
 72%R 1015M -0.01% 46F 89%ILE  
 73%R -0.02% 31P 463CM\$ 454NM\$ 432FM\$ 400GM\$  
 4.8PL 0.1DPR 1.3CCR 2.2HCR 2.73SCS  
 AJCA 08/01/2016 ODAUS  
 GPTAT 71%R 0.6 GJUI 8.3 GJPI 69%R 174

DAM:  
 RFF BRUNO ADA  
 USA 067188612  
 DHIA HERD # 13-14-0615 CONTROL # 612  
 1-10 279 2 15300 4.4 669 3.4 522 96DCR 1792C  
 305 2X ME AVG 1L 21650M 954F 754P 2570C  
 2-00 72%  
 ST SR DF RA RW RL FA FU RH RUW UC UD TP TL RTR RTS  
 34 28 31 32 24 34 37 34 35 26 14 28 18 22 15 27  
 PPA 1886M 82F 54P / YD 2046M 102F 56P  
 CDCB PTA 08/01/2016 2RECS 51%R 61%ILE  
 389M 27F 10P 144CM\$ 144NM\$ 145FM\$ 139GM\$  
 0.4PL 0.3DPR 0.6CCR -0.2HCR 2.91SCS  
 AJCA 08/01/2016 PTAT 45%R -0.6 JUI -11.8 JPI 44%R 44

RICHARDSON FAMILY FARM BREEDER & OWNER  
 WOODSTOCK, VT  
 802-436-7017

WAUNAKEE LEGAL PERFORM  
 USA 066857901 GT50K BBR 100 JH1F JH2F 11JE1114  
 CDCB GPTA 08/01/2016 3549DAUS 137HRDS 44%RIP  
 99%R 1097M -0.09% 34F 43%ILE  
 99%R -0.08% 23P 281CM\$ 291NM\$ 315FM\$ 167GM\$  
 3.3PL -3.6DPR -2.1CCR 2.8HCR 2.75SCS  
 AJCA 08/01/2016 1673DAUS  
 GPTAT 99%R 0.8 GJUI 5.6 GJPI 97%R 109  
 FARIA BROTHERS APPARTITION 24049 {2} 84%  
 JE840003001574835 GT50K BBR 79 JH1F JH2F  
 DHIA HERD # 74-97-4513 CONTROL # 159893  
 2-08 283 2 17170 5.1 875 3.7 638 99DCR 2207C  
 3-07 305 2 20230 5.0 1007 3.8 772 102DCR 2671C  
 4-10 304 2 20720 4.9 1022 3.7 775 102DCR 2681C  
 5-10 295 2 20330 5.2 1060 3.8 778 101DCR 2692C  
 305 2X ME AVG 5L 20903M 1038F 775P 2680C  
 PPA 2120M 131F 90P / YD 946M 85F 55P  
 CDCB GPTA 09/06/2016 4RECS 67%R 99%ILE  
 558M 42F 27P 485CM\$ 461NM\$ 403FM\$ 501GM\$  
 4.5PL 3.6DPR 4.3CCR 3.1HCR 2.78SCS  
 AJCA 09/06/2016 GPTAT 45%R 0.3 GJUI 7.2 GJPI 59%R 179

BOYD-LEE T BONE BRUNO  
 USA 116750732 GT50K BBR 100 JH1F JH2F 1JE759  
 CDCB GPTA 08/01/2016 1736DAUS 193HRDS 12%RIP  
 99%R 174M 0.14% 37F 24%ILE  
 99%R 0.03% 12P 172CM\$ 156NM\$ 119FM\$ 127GM\$  
 -0.7PL -1.3DPR 0.0CCR 0.6HCR 2.85SCS  
 AJCA 08/01/2016 328DAUS  
 GPTAT 96%R 0.5 GJUI -2.5 GJPI 97%R 55  
 RFF MOUNTIE LILIAN {6}-P 82%  
 USA 067125511 GT  
 DHIA HERD # 13-14-0615 CONTROL # 511  
 1-11 305 2 13570 5.1 695 3.7 503 97DCR 1740C  
 2-11 305 2 17410 5.3 919 3.8 657 98DCR 2273C  
 4-01 305 2 18370 4.9 903 3.6 660 98DCR 2282C  
 5-02 290 2 18070 5.0 906 3.5 628 97DCR 2170C  
 305 2X ME AVG 4L 19420M 980F 700P 2419C  
 PPA 1069M 22F -1P / YD 864M 12F -1P  
 CDCB PTA 08/01/2016 4RECS 56%R 35%ILE  
 371M 4F 0P 32CM\$ 51NM\$ 97FM\$ 66GM\$  
 1.1PL 1.4DPR 0.6CCR -1.0HCR 3.00SCS  
 AJCA 08/01/2016 PTAT 48%R -0.8 JUI -8.6 JPI 46%R 7  
 SIRE: DEN-KEL MOUNTIE-P-ET GJPI 9 15%ILE

NEXT DAM:  
 RFF ARTIST LILY {5}  
 SIRE: ISDK JAS ARTIST GJPI 74 36%ILE  
 4TH DAM:  
 RFF PEREGRINE MARIGOLD 232 {4} 90%  
 6-05 305 2 17270 5.4 924 3.8 650 100DCR 2249C

# LOT 142 RFF DOMINIC NICOLA {6} USA 067187677

BORN 05/11/2015 P6  
 FEMALE EFI 7.9% AMERICAN ID 677 / 677

PA 344M 16F 17P  
 267CM\$ 251NM\$ 212FM\$  
 3.2PL 0.4DPR 0.6CCR 0.5HCR 2.80SCS  
 PA TYPE 0.2 JPI 31%R 96  
 ST SR DF RA RW RL FA  
 -0.1 0.1 0.0 L0.3 0.1 P0.1 S0.4  
 FU RH RUW UC UD TP TL  
 0.2 0.6 0.2 0.6 S0.5 W0.1 S0.1

BRED: 05/25/2016 DUE: 02/28/2017 TO  
 STEINHAUERS SAMSON LEMONHEAD  
 USA 118662185 14JE670  
 CDCB GPTA 08/01/2016  
 74%R 375M 0.15% 49F 85%ILE  
 75%R 0.07% 27P 448CM\$ 420NM\$ 353FM\$ 387GM\$  
 4.0PL 0.6DPR 0.9CCR 0.1HCR 2.97SCS  
 AJCA 08/01/2016 ODAUS  
 GPTAT 75%R 2.0 GJUI 22.4 GJPI 71%R 159  
**BRED USING SEXED SEMEN**

SIRE:  
 DUTCH HOLLOW DOMINIC-P  
 USA 067184860 GT80K BBR 100 JH1F JH2F 1JE845  
 CDCB GPTA 08/01/2016 44DAUS 4HRDS 82%RIP  
 87%R 793M -0.11% 17F 52%ILE  
 88%R -0.03% 21P 327CM\$ 326NM\$ 326FM\$ 287GM\$  
 4.9PL 0.8DPR 0.1CCR 0.7HCR 2.80SCS  
 AJCA 08/01/2016 5DAUS  
 GPTAT 77%R 0.4 GJUI 10.1 GJPI 81%R 125

DAM:  
 RFF BRUNO NIKKI {5}  
 USA 067188616  
 DHIA HERD # 13-14-0615 CONTROL # 616  
 1-10 305 2 13050 4.8 629 4.0 517 97DCR 1725C  
 305 2X ME AVG 1L 17421M 838F 697P 2311C  
 2-00 80%  
 ST SR DF RA RW RL FA FU RH RUW UC UD TP TL RTR RTS  
 34 33 32 26 34 17 42 38 43 28 48 36 16 17 30 33  
 PPA -1162M -28F 6P / YD -1949M -48F -12P  
 CDCB PTA 08/01/2016 1RECS 50%R 70%ILE  
 -106M 14F 12P 207CM\$ 175NM\$ 98FM\$ 156GM\$  
 1.4PL 0.0DPR 1.0CCR 0.2HCR 2.79SCS  
 AJCA 08/01/2016 PTAT 46%R 0.0 JUI 2.1 JPI 44%R 67

SISTER(S):  
 RFF MILITIA NICOLE {5} 86%  
 3-09 305 2 18660 5.7 1059 4.3 804 101DCR 2786C

RICHARDSON FAMILY FARM BREEDER & OWNER  
 WOODSTOCK, VT  
 802-436-7017

SUNSET CANYON DOMINICAN-ET  
 USA 117013483 GT50K BBR 100 JH1F JH2F 1JE770  
 CDCB GPTA 08/01/2016 4939DAUS 431HRDS 17%RIP  
 99%R 543M 0.07% 40F 59%ILE  
 99%R 0.02% 22P 357CM\$ 344NM\$ 313FM\$ 322GM\$  
 4.2PL 1.3DPR 0.2CCR 3.8HCR 2.92SCS  
 AJCA 08/01/2016 1391DAUS  
 GPTAT 99%R -0.4 GJUI -2.5 GJPI 99%R 128  
 DUTCH HOLLOW IATOLA MELBA-P 91%  
 USA 116124197 GT8K BBR 100 JH1F JH2F  
 TATTOO E663 / E663  
 DHIA HERD # 21-10-0357 CONTROL # 3663  
 1-09 305 3 20600 4.3 892 3.5 719 101DCR 2423C  
 3-02 305 3 22630 4.4 991 3.5 784 102DCR 2670C  
 4-02 305 3 22320 4.8 1072 3.6 809 102DCR 2797C  
 5-05 305 3 22100 4.7 1039 3.5 774 101DCR 2675C  
 305 2X ME AVG 4L 21424M 1003F 774P 2648C  
 PPA 969M 28F 51P / YD 664M 16F 27P  
 CDCB GPTA 09/06/2016 4RECS 83%R 48%ILE  
 401M 2F 12P 107CM\$ 102NM\$ 91FM\$ 50GM\$  
 1.0PL -1.7DPR -1.0CCR 0.1HCR 2.85SCS  
 AJCA 09/06/2016 GPTAT 79%R 0.9 GJUI 8.7 GJPI 78%R 47

BOYD-LEE T BONE BRUNO  
 USA 116750732 GT50K BBR 100 JH1F JH2F 1JE759  
 CDCB GPTA 08/01/2016 1736DAUS 193HRDS 12%RIP  
 99%R 174M 0.14% 37F 24%ILE  
 99%R 0.03% 12P 172CM\$ 156NM\$ 119FM\$ 127GM\$  
 -0.7PL -1.3DPR 0.0CCR 0.6HCR 2.85SCS  
 AJCA 08/01/2016 328DAUS  
 GPTAT 96%R 0.5 GJUI -2.5 GJPI 97%R 55

RFF IMPULS NELLIE {4} 90%  
 USA 067024380 GT  
 DHIA HERD # 13-14-0615 CONTROL # 380  
 1-10 305 2 16780 4.9 829 3.8 645 101DCR 2222C  
 3-00 305 2 19080 5.6 1075 4.1 779 102DCR 2698C  
 4-00 305 2 20400 5.9 1202 4.1 832 102DCR 2881C  
 5-02 305 2 21650 5.5 1192 4.1 891 102DCR 3086C  
 6-05 305 2 22480 5.4 1212 4.3 958 98DCR 3274C  
 305 2X ME AVG 6L 20625M 1076F 831P 2822C  
 PPA 1551M 82F 110P / YD 203M 17F 49P  
 CDCB PTA 08/01/2016 5RECS 58%R 77%ILE  
 -34M 4F 18P 245CM\$ 205NM\$ 110FM\$ 201GM\$  
 2.5PL 1.2DPR 2.0CCR -0.1HCR 2.76SCS  
 AJCA 08/01/2016 PTAT 53%R -0.4 JUI -2.9 JPI 51%R 86  
 SIRE: ISDK Q IMPULS GJPI 99 39%ILE

SISTER(S):  
 RFF LYNN PUMPKIN 239 {4} 80%  
 2-11 305 2 16480 4.6 760 3.8 618 100DCR 2074C  
 RFF GERONIMO MAE {4} 84%  
 5-11 305 2 24090 4.9 1180 3.5 848 102DCR 2931C  
 RFF IMPULS MATILDA {4} 81%  
 7-00 305 2 17560 5.8 1025 4.3 758 99DCR 2627C

NEXT DAM:  
 RFF BOLD 157 {3} 85%  
 6-09 305 2 20010 4.8 962 3.6 726 100DCR 2510C  
 SIRE: MVF BOLD VENTURE DANIEL GJPI 8 15%ILE

4TH DAM:  
 RFF ROYAL CUTIE 80 {2}

## LOT 143 RFF DOMINIC GRACE-P USA 067187679

BORN 05/28/2015 P5  
 FEMALE EFI 7.0% AMERICAN ID 679 / 679

PA 135M 24F 11P  
 251CM\$ 236NM\$ 204FM\$  
 2.9PL 1.0DPR 0.7CCR 0.9HCR 2.90SCS  
 PA TYPE -0.4 JPI 30%R 81  
 ST SR DF RA RW RL FA  
 -0.7 -0.3 -0.8 L0.6 -0.3 S0.0 L0.2  
 FU RH RUW UC UD TP TL  
 0.3 0.2 -0.4 -0.3 S0.9 W0.3 S0.5

BRED: 05/08/2016 DUE: 02/11/2017 TO  
 FARIA BROTHERS LEONEL {3}-ET  
 JE840003011610079 14JE648  
 CDCB GPTA 08/01/2016  
 69%R 1176M 0.02% 60F 100%ILE  
 71%R 0.02% 48P 570CM\$ 544NM\$ 483FM\$ 492GM\$  
 4.2PL 0.3DPR 0.9CCR -0.7HCR 2.86SCS  
 AJCA 08/01/2016 ODAUS  
 GPTAT 64%R 1.0 GJUI 17.2 GJPI 64%R 222  
**BRED USING SEXED SEMEN**

SIRE:  
 DUTCH HOLLOW DOMINIC-P  
 USA 067184860 GT80K BBR 100 JH1F JH2F 1JE845  
 CDCB GPTA 08/01/2016 44DAUS 4HRDS 82%RIP  
 87%R 793M -0.11% 17F 52%ILE  
 88%R -0.03% 21P 327CM\$ 326NM\$ 326FM\$ 287GM\$  
 4.9PL 0.8DPR 0.1CCR 0.7HCR 2.80SCS  
 AJCA 08/01/2016 5DAUS  
 GPTAT 77%R 0.4 GJUI 10.1 GJPI 81%R 125

DAM:  
 RFF RENEGADE MARILYN  
 USA 067188629  
 DHIA HERD # 13-14-0615 CONTROL # 629  
 1-07 305 2 12080 6.4 769 4.0 482 97DCR 1669C  
 305 2X ME AVG 1L 17036M 1081F 684P 2368C  
 1-09 74%  
 ST SR DF RA RW RL FA FU RH RUW UC UD TP TL RTR RTS  
 28 26 23 31 29 37 20 34 33 22 32 39 18 17 36 33  
 PPA -1782M 105F -14P / YD -2412M 122F -28P  
 CDCB PTA 08/01/2016 1RECS 47%R 61%ILE  
 -523M 30F 0P 174CM\$ 146NM\$ 81FM\$ 163GM\$  
 0.8PL 1.1DPR 1.2CCR 1.0HCR 2.99SCS  
 AJCA 08/01/2016 PTAT 41%R -1.1 JUI -0.5 JPI 38%R 36  
 SISTER(S):  
 RFF PLUS CECI {6} 90%  
 3-09 295 2 18010 5.2 938 3.9 707 97DCR 2447C  
 RFF ALLSTAR MOLLY 81%

RICHARDSON FAMILY FARM BREEDER & OWNER  
 WOODSTOCK, VT  
 802-436-7017

SUNSET CANYON DOMINICAN-ET  
 USA 117013483 GT50K BBR 100 JH1F JH2F 1JE770  
 CDCB GPTA 08/01/2016 4939DAUS 431HRDS 17%RIP  
 99%R 543M 0.07% 40F 59%ILE  
 99%R 0.02% 22P 357CM\$ 344NM\$ 313FM\$ 322GM\$  
 4.2PL 1.3DPR 0.2CCR 3.8HCR 2.92SCS  
 AJCA 08/01/2016 1391DAUS  
 GPTAT 99%R -0.4 GJUI -2.5 GJPI 99%R 128  
 DUTCH HOLLOW IATOLA MELBA-P 91%  
 USA 116124197 GT8K BBR 100 JH1F JH2F  
 TATTOO E663 / E663  
 DHIA HERD # 21-10-0357 CONTROL # 3663  
 1-09 305 3 20600 4.3 892 3.5 719 101DCR 2423C  
 3-02 305 3 22630 4.4 991 3.5 784 102DCR 2670C  
 4-02 305 3 22320 4.8 1072 3.6 809 102DCR 2797C  
 5-05 305 3 22100 4.7 1039 3.5 774 101DCR 2675C  
 305 2X ME AVG 4L 21424M 1003F 774P 2648C  
 PPA 969M 28F 51P / YD 664M 16F 27P  
 CDCB GPTA 09/06/2016 4RECS 83%R 48%ILE  
 401M 2F 12P 107CM\$ 102NM\$ 91FM\$ 50GM\$  
 1.0PL -1.7DPR -1.0CCR 0.1HCR 2.85SCS  
 AJCA 09/06/2016 GPTAT 79%R 0.9 GJUI 8.7 GJPI 78%R 47

KEMPERS RENEGADE RENT  
 USA 117351365 GT50K BBR 100 JH1F JH2F 1JE788  
 CDCB GPTA 08/01/2016 94DAUS 37HRDS 17%RIP  
 92%R -125M 0.16% 25F 27%ILE  
 92%R 0.05% 5P 199CM\$ 186NM\$ 156FM\$ 204GM\$  
 2.2PL 1.6DPR 1.7CCR 2.0HCR 3.08SCS  
 AJCA 08/01/2016 32DAUS  
 GPTAT 83%R 0.0 GJUI 3.0 GJPI 87%R 57

RFF BAJKAL LOUISE {6} 86%  
 USA 067127498 GT  
 DHIA HERD # 13-14-0615 CONTROL # 498  
 1-09 305 2 12130 6.5 785 4.2 509 98DCR 1763C  
 2-09 305 2 12340 6.3 781 4.4 546 98DCR 1893C  
 3-10 305 2 14660 6.6 961 4.5 662 97DCR 2295C  
 4-11 305 2 14840 6.1 911 4.4 646 98DCR 2239C  
 305 2X ME AVG 4L 15337M 958F 663P 2297C  
 PPA -1481M 23F -9P / YD -1077M 36F 4P  
 CDCB PTA 08/01/2016 5RECS 56%R 59%ILE  
 -523M 22F 4P 175CM\$ 139NM\$ 53FM\$ 158GM\$  
 0.5PL 1.1DPR 1.3CCR 0.7HCR 2.93SCS  
 AJCA 08/01/2016 PTAT 49%R -0.7 JUI -1.4 JPI 46%R 42  
 SIRE: ISDK VJ BAJKAL GJPI 37 24%ILE

SISTER(S):  
 RFF LEGEND PAM {6} 82%  
 3-09 299 2 19640 6.0 1177 4.5 887 97DCR 3076C

NEXT DAM:  
 RFF IMPULS CONNIE {5} 85%  
 5-09 295 2 21050 5.6 1179 3.9 818 102DCR 2831C  
 SIRE: ISDK Q IMPULS GJPI 99 39%ILE

4TH DAM:  
 RFF DEPUTY CONNIE {4}



# LOT 144 RFF DOMINIC CHICORY USA 067187682

BORN 06/13/2015 P5  
 FEMALE EFI 7.3% AMERICAN ID 682 / 682

PA 505M 20F 18P  
 233CM\$ 227NM\$ 214FM\$  
 2.6PL 0.4DPR 0.4CCR 0.5HCR 2.94SCS  
 PA TYPE -0.1 JPI 30%R 87  
 ST SR DF RA RW RL FA  
 -0.4 -0.3 -0.2 L0.9 -0.1 S0.2 L0.2  
 FU RH RUW UC UD TP TL  
 0.2 0.4 0.0 -0.3 S0.3 C0.0 S0.7

BRED: 05/23/2016 DUE: 02/26/2017 TO  
 FARIA BROTHERS LEONEL {3}-ET  
 JE840003011610079 14JE648  
 CDCB GPTA 08/01/2016  
 69%R 1176M 0.02% 60F 100%ILE  
 71%R 0.02% 48P 570CM\$ 544NM\$ 483FM\$ 492GM\$  
 4.2PL 0.3DPR 0.9CCR -0.7HCR 2.86SCS  
 AJCA 08/01/2016 ODAUS  
 GPTAT 64%R 1.0 GJUI 17.2 GJPI 64%R 222

SIRE:  
 DUTCH HOLLOW DOMINIC-P  
 USA 067184860 GT80K BBR 100 JH1F JH2F 1JE845  
 CDCB GPTA 08/01/2016 44DAUS 4HRDS 82%RIP  
 87%R 793M -0.11% 17F 52%ILE  
 88%R -0.03% 21P 327CM\$ 326NM\$ 326FM\$ 287GM\$  
 4.9PL 0.8DPR 0.1CCR 0.7HCR 2.80SCS  
 AJCA 08/01/2016 5DAUS  
 GPTAT 77%R 0.4 GJUI 10.1 GJPI 81%R 125

DAM:  
 RFF RENEGADE NASTURTIUM  
 USA 067188628  
 DHIA HERD # 13-14-0615 CONTROL # 628  
 1-08 305 2 15980 4.5 724 3.6 577 97DCR 1958C  
 305 2X ME AVG 1L 22362M 1006F 808P 2730C  
 1-09 76%  
 ST SR DF RA RW RL FA FU RH RUW UC UD TP TL RTR RTS  
 31 24 26 34 28 38 24 35 35 28 26 30 26 17 32 24  
 PPA 1229M 64F 50P / YD 1866M 60F 65P  
 CDCB PTA 08/01/2016 1RECS 47%R 56%ILE  
 216M 22F 14P 139CM\$ 128NM\$ 102FM\$ 122GM\$  
 0.3PL 0.0DPR 0.6CCR 0.3HCR 3.07SCS  
 AJCA 08/01/2016 PTAT 41%R -0.6 JUI -3.7 JPI 38%R 48

RICHARDSON FAMILY FARM BREEDER & OWNER  
 WOODSTOCK, VT  
 802-436-7017

SUNSET CANYON DOMINICAN-ET  
 USA 117013483 GT50K BBR 100 JH1F JH2F 1JE770  
 CDCB GPTA 08/01/2016 4939DAUS 431HRDS 17%RIP  
 99%R 543M 0.07% 40F 59%ILE  
 99%R 0.02% 22P 357CM\$ 344NM\$ 313FM\$ 322GM\$  
 4.2PL 1.3DPR 0.2CCR 3.8HCR 2.92SCS  
 AJCA 08/01/2016 1391DAUS  
 GPTAT 99%R -0.4 GJUI -2.5 GJPI 99%R 128  
 DUTCH HOLLOW IATOLA MELBA-P 91%  
 USA 116124197 GT8K BBR 100 JH1F JH2F  
 TATTOO E663 / E663  
 DHIA HERD # 21-10-0357 CONTROL # 3663  
 1-09 305 3 20600 4.3 892 3.5 719 101DCR 2423C  
 3-02 305 3 22630 4.4 991 3.5 784 102DCR 2670C  
 4-02 305 3 22320 4.8 1072 3.6 809 102DCR 2797C  
 5-05 305 3 22100 4.7 1039 3.5 774 101DCR 2675C  
 305 2X ME AVG 4L 21424M 1003F 774P 2648C  
 PPA 969M 28F 51P / YD 664M 16F 27P  
 CDCB GPTA 09/06/2016 4RECS 83%R 48%ILE  
 401M 2F 12P 107CM\$ 102NM\$ 91FM\$ 50GM\$  
 1.0PL -1.7DPR -1.0CCR 0.1HCR 2.85SCS  
 AJCA 09/06/2016 GPTAT 79%R 0.9 GJUI 8.7 GJPI 78%R 47

KEMPERS RENEGADE RENT  
 USA 117351365 GT50K BBR 100 JH1F JH2F 1JE788  
 CDCB GPTA 08/01/2016 94DAUS 37HRDS 17%RIP  
 92%R -125M 0.16% 25F 27%ILE  
 92%R 0.05% 5P 199CM\$ 186NM\$ 156FM\$ 204GM\$  
 2.2PL 1.6DPR 1.7CCR 2.0HCR 3.08SCS  
 AJCA 08/01/2016 32DAUS  
 GPTAT 83%R 0.0 GJUI 3.0 GJPI 87%R 57  
 RFF SENECA POSY 83%  
 USA 067091553 GT  
 DHIA HERD # 13-14-0615 CONTROL # 553  
 1-09 305 2 15760 5.7 905 3.9 618 97DCR 2139C  
 3-03 305 2 20040 5.6 1122 3.9 777 98DCR 2689C  
 305 2X ME AVG 2L 20904M 1173F 818P 2834C  
 PPA 1445M 140F 69P / YD 1146M 111F 57P  
 CDCB PTA 08/01/2016 2RECS 55%R 67%ILE  
 295M 28F 18P 181CM\$ 165NM\$ 126FM\$ 120GM\$  
 0.5PL -1.3DPR -0.4CCR -0.7HCR 2.98SCS  
 AJCA 08/01/2016 PTAT 51%R 0.1 JUI -2.0 JPI 47%R 61  
 SIRE: HEARTLAND SALINAS SENECA OF RV GJPI 34 22%ILE

SISTER(S):  
 RFF APPARTITION AZALEA 86%  
 5-09 305 2 18150 5.9 1073 4.3 781 98DCR 2707C  
 RFF BRUNO VIOLET 85%  
 2-00 305 2 15430 5.2 795 4.0 614 97DCR 2125C

NEXT DAM:  
 RFF IMPULS VIOLET {6} 85%  
 4-00 293 2 19470 5.1 986 4.0 773 98DCR 2652C  
 SIRE: ISDK Q IMPULS GJPI 99 39%ILE

4TH DAM:  
 RFF PARADE ZINNIA {5} 83%  
 5-04 305 2 22070 5.2 1144 3.8 828 102DCR 2864C

## LOT 145 RFF BADGER MAGNOLIA {4} USA 067187683

BORN 06/19/2015 P6  
 FEMALE EFI 7.3% AMERICAN ID 683 / 683

PA 594M 24F 19P  
 237CM\$ 231NM\$ 217FM\$  
 2.0PL -0.4DPR 0.3CCR -0.3HCR 2.84SCS  
 PA TYPE 0.4 JPI 29%R 94  
 ST SR DF RA RW RL FA  
 0.9 0.1 0.1 L0.5 0.1 P0.1 S0.3  
 FU RH RUW UC UD TP TL  
 0.4 0.3 -0.1 0.2 S1.2 C0.4 L0.1

BRED: 06/14/2016 DUE: 03/20/2017 TO  
 FARIA BROTHERS MARLO {2}-ET  
 JE840003011610022 14JE652  
 CDCB GPTA 08/01/2016  
 74%R 1106M 0.18% 89F 100%ILE  
 75%R 0.06% 52P 729CM\$ 696NM\$ 615FM\$ 668GM\$  
 4.8PL 1.9DPR 0.8CCR 1.2HCR 2.94SCS  
 AJCA 08/01/2016 ODAUS  
 GPTAT 72%R 1.1 GJUI 14.8 GJPI 70%R 262

SIRE:  
 FARIA BROTHERS BADGER {3}  
 JE840003011199089 GT50K BBR 93 JH1F JH2F 1JE862  
 CDCB GPTA 08/01/2016  
 72%R 1015M -0.01% 46F 89%ILE  
 73%R -0.02% 31P 463CM\$ 454NM\$ 432FM\$ 400GM\$  
 4.8PL 0.1DPR 1.3CCR 2.2HCR 2.73SCS  
 AJCA 08/01/2016 ODAUS  
 GPTAT 71%R 0.6 GJUI 8.3 GJPI 69%R 174

DAM:  
 RFF PLUS PANSY {6}  
 USA 067097583  
 DHIA HERD # 13-14-0615 CONTROL # 583  
 1-10 284 2 11790 4.7 553 3.7 436 96DCR 1489C  
 2-10 305 2 15490 4.9 757 3.7 575 98DCR 1989C  
 305 2X ME AVG 2L 17433M 830F 644P 2208C  
 2-03 78% 2-11 85%  
 ST SR DF RA RW RL FA FU RH RUW UC UD TP TL RTR RTS  
 36 30 36 29 32 28 31 35 37 30 34 35 27 18 42 32  
 PPA -711M -74F -24P / YD -688M -68F -25P  
 CDCB PTA 08/01/2016 2RECS 54%R 25%ILE  
 172M 2F 6P 11CM\$ 8NM\$ 2FM\$ -9GM\$  
 -0.8PL -0.9DPR -0.7CCR -2.7HCR 2.95SCS  
 AJCA 08/01/2016 PTAT 49%R 0.1 JUI 8.5 JPI 46%R 13

RICHARDSON FAMILY FARM BREEDER & OWNER  
 WOODSTOCK, VT  
 802-436-7017

WAUNAKEE LEGAL PERFORM  
 USA 066857901 GT50K BBR 100 JH1F JH2F 11JE1114  
 CDCB GPTA 08/01/2016 3549DAUS 137HRDS 44%RIP  
 99%R 1097M -0.09% 34F 43%ILE  
 99%R -0.08% 23P 281CM\$ 291NM\$ 315FM\$ 167GM\$  
 3.3PL -3.6DPR -2.1CCR 2.8HCR 2.75SCS  
 AJCA 08/01/2016 1673DAUS  
 GPTAT 99%R 0.8 GJUI 5.6 GJPI 97%R 109  
 FARIA BROTHERS APPARTITION 24049 {2} 84%  
 JE840003001574835 GT50K BBR 79 JH1F JH2F  
 DHIA HERD # 74-97-4513 CONTROL # 159893  
 2-08 283 2 17170 5.1 875 3.7 638 99DCR 2207C  
 3-07 305 2 20230 5.0 1007 3.8 772 102DCR 2671C  
 4-10 304 2 20720 4.9 1022 3.7 775 102DCR 2681C  
 5-10 295 2 20330 5.2 1060 3.8 778 101DCR 2692C  
 305 2X ME AVG 5L 20903M 1038F 775P 2680C  
 PPA 2120M 131F 90P / YD 946M 85F 55P  
 CDCB GPTA 09/06/2016 4RECS 67%R 99%ILE  
 558M 42F 27P 485CM\$ 461NM\$ 403FM\$ 501GM\$  
 4.5PL 3.6DPR 4.3CCR 3.1HCR 2.78SCS  
 AJCA 09/06/2016 GPTAT 45%R 0.3 GJUI 7.2 GJPI 59%R 179

SWEETIE PLUS IATOLAS BOLD {5}  
 USA 067129272 GT50K BBR 100 JH1F JH2F 1JE711  
 CDCB GPTA 08/01/2016 8415DAUS 766HRDS 21%RIP  
 99%R 1314M -0.06% 50F 44%ILE  
 99%R -0.01% 44P 303CM\$ 296NM\$ 277FM\$ 241GM\$  
 -1.0PL -1.5DPR -1.9CCR -5.0HCR 3.03SCS  
 AJCA 08/01/2016 4169DAUS  
 GPTAT 99%R 1.5 GJUI 10.5 GJPI 99%R 134  
 RFF BALTIMORE PETUNIA {6} 73%  
 USA 067125517 GT  
 DHIA HERD # 13-14-0615 CONTROL # 517  
 1-11 305 2 9620 6.2 594 4.3 413 97DCR 1431C  
 305 2X ME AVG 2L 11741M 725F 500P 1732C  
 PPA -3817M -128F -119P / YD -2968M -90F -91P  
 CDCB PTA 08/01/2016 2RECS 54%R 5%ILE  
 -787M -16F -22P -169CM\$ -175NM\$ -187FM\$ -174GM\$  
 -1.0PL -0.7DPR -0.2CCR -0.6HCR 2.92SCS  
 AJCA 08/01/2016 PTAT 45%R -1.0 JUI -2.2 JPI 44%R -78  
 SIRE: GABYS SHOWTIME BALTIMORE-ET GJPI 9 16%ILE  
 NEXT DAM:  
 RFF IMPULS PETUNIA {5} 85%  
 4-00 305 2 17370 6.3 1092 4.4 757 102DCR 2624C  
 SIRE: ISDK Q IMPULS GJPI 99 39%ILE  
 4TH DAM:  
 RFF HOT PEONY {4} 90%  
 6-01 302 2 17480 6.6 1148 3.8 668 102DCR 2311C

# LOT 146 RFF DOMINIC BELINDA-P USA 067187686

BORN 07/14/2015 P2  
 FEMALE EFI 6.5% AMERICAN ID 686 / 686

PA 250M 22F 13P  
 175CM\$ 162NM\$ 132FM\$  
 2.4PL 0.7DPR 0.5CCR 0.6HCR 2.87SCS  
 PA TYPE -0.1 JPI 32%R 56  
 ST SR DF RA RW RL FA  
 0.6 0.6 -0.3 L0.0 0.5 P0.1 S0.2  
 FU RH RUW UC UD TP TL  
 0.2 -0.1 0.2 0.0 S0.7 W0.2 S0.1

BRED: 07/26/2016 DUE: 05/01/2017 TO  
 AHLEM SCORE QUIDDITCH  
 USA 071199883 1JE885  
 CDCB GPTA 08/01/2016  
 73%R 480M -0.08% 5F 71%ILE  
 74%R -0.02% 14P 372CM\$ 367NM\$ 354FM\$ 347GM\$  
 6.3PL 1.4DPR 2.2CCR 2.8HCR 2.79SCS  
 AJCA 08/01/2016 ODAUS  
 GPTAT 73%R 1.0 GJUI 27.4 GJPI 70%R 134

SIRE:  
 DUTCH HOLLOW DOMINIC-P  
 USA 067184860 GT80K BBR 100 JH1F JH2F 1JE845  
 CDCB GPTA 08/01/2016 44DAUS 4HRDS 82%RIP  
 87%R 793M -0.11% 17F 52%ILE  
 88%R -0.03% 21P 327CM\$ 326NM\$ 326FM\$ 287GM\$  
 4.9PL 0.8DPR 0.1CCR 0.7HCR 2.80SCS  
 AJCA 08/01/2016 5DAUS  
 GPTAT 77%R 0.4 GJUI 10.1 GJPI 81%R 125

DAM:  
 RFF BAJKAL BIANCA {6}  
 USA 067125524  
 DHIA HERD # 13-14-0615 CONTROL # 524  
 1-11 301 2 10850 6.6 714 4.4 481 97DCR 1667C  
 2-10 295 2 11630 6.9 808 4.5 522 98DCR 1810C  
 3-10 283 2 13340 7.2 959 4.4 588 97DCR 2038C  
 4-10 196 2 9600 6.7 639 4.1 390 90DCR 1350C  
 305 2X ME AVG 4L 14660M 995F 629P 2180C  
 2-04 78% 2-11 86%  
 ST SR DF RA RW RL FA FU RH RUW UC UD TP TL RTR RTS  
 45 32 35 24 32 30 31 34 35 35 37 28 29 33  
 PPA -2557M 38F -40P / YD -1902M 27F -27P  
 CDCB PTA 08/01/2016 4RECS 54%R 23%ILE  
 -789M 12F -10P 23CM\$ -2NM\$ -63FM\$ 12GM\$  
 -0.1PL 0.6DPR 0.8CCR 0.4HCR 2.93SCS  
 AJCA 08/01/2016 PTAT 46%R -0.5 JUI -3.1 JPI 45%R -13

SISTER(S):  
 RFF LASER HOLLY {6} 87%  
 3-07 305 2 20390 4.7 952 3.5 718 101DCR 2482C  
 RFF RASMUS AUGUST {6} 84%  
 5-09 298 2 17320 4.9 855 3.7 638 97DCR 2206C

RICHARDSON FAMILY FARM BREEDER & OWNER  
 WOODSTOCK, VT  
 802-436-7017

SUNSET CANYON DOMINICAN-ET  
 USA 117013483 GT50K BBR 100 JH1F JH2F 1JE770  
 CDCB GPTA 08/01/2016 4939DAUS 431HRDS 17%RIP  
 99%R 543M 0.07% 40F 59%ILE  
 99%R 0.02% 22P 357CM\$ 344NM\$ 313FM\$ 322GM\$  
 4.2PL 1.3DPR 0.2CCR 3.8HCR 2.92SCS  
 AJCA 08/01/2016 1391DAUS  
 GPTAT 99%R -0.4 GJUI -2.5 GJPI 99%R 128  
 DUTCH HOLLOW IATOLA MELBA-P 91%  
 USA 116124197 GT8K BBR 100 JH1F JH2F  
 TATTOO E663 / E663  
 DHIA HERD # 21-10-0357 CONTROL # 3663  
 1-09 305 3 20600 4.3 892 3.5 719 101DCR 2423C  
 3-02 305 3 22630 4.4 991 3.5 784 102DCR 2670C  
 4-02 305 3 22320 4.8 1072 3.6 809 102DCR 2797C  
 5-05 305 3 22100 4.7 1039 3.5 774 101DCR 2675C  
 305 2X ME AVG 4L 21424M 1003F 774P 2648C  
 PPA 969M 28F 51P / YD 664M 16F 27P  
 CDCB GPTA 09/06/2016 4RECS 83%R 48%ILE  
 401M 2F 12P 107CM\$ 102NM\$ 91FM\$ 50GM\$  
 1.0PL -1.7DPR -1.0CCR 0.1HCR 2.85SCS  
 AJCA 09/06/2016 GPTAT 79%R 0.9 GJUI 8.7 GJPI 78%R 47

ISDK VJ BAJKAL  
 JEDNK000000303088 GT50K BBR 100 JH1F JH2F 236JE131  
 CDCB GPTA 08/01/2016 184DAUS 110HRDS 4%RIP  
 92%R -889M 0.39% 30F 24%ILE  
 92%R 0.17% -1P 205CM\$ 155NM\$ 38FM\$ 151GM\$  
 0.9PL 0.5DPR 0.2CCR -0.6HCR 2.86SCS  
 AJCA 08/01/2016 95DAUS  
 GPTAT 78%R -0.8 GJUI 2.8 GJPI 88%R 37

RFF HADYN HUMBUG {5} 80%  
 USA 113199679 GT  
 TATTOO / R296  
 DHIA HERD # 13-14-0615 CONTROL # 296  
 2-00 289 2 14350 5.2 746 3.7 527 100DCR 1822C  
 3-00 305 2 13770 5.3 731 4.0 546 99DCR 1890C  
 4-03 305 2 18650 5.4 1012 3.6 679 100DCR 2348C  
 5-07 305 2 16570 5.7 937 4.0 666 102DCR 2306C  
 6-08 290 2 16750 5.8 966 3.9 656 102DCR 2271C  
 7-08 296 2 12050 5.4 655 4.0 480 102DCR 1662C  
 305 2X ME AVG 7L 16115M 879F 616P 2130C  
 PPA -1319M -62F -30P / YD -1014M -51F -28P  
 CDCB PTA 08/01/2016 5RECS 64%R 5%ILE  
 -414M -22F -12P -168CM\$ -170NM\$ -175FM\$ -134GM\$  
 -1.2PL 0.7DPR 0.8CCR 0.0HCR 2.95SCS  
 AJCA 08/01/2016 PTAT 58%R -0.7 JUI -7.8 JPI 54%R -55  
 SIRE: DJF BERRETTA HADYN GJPI 12 13%ILE

NEXT DAM:  
 RFF BOLD JITTERBUG {4} 82%  
 8-03 291 2 20550 5.4 1110 3.5 713 102DCR 2464C  
 SIRE: MVF BOLD VENTURE DANIEL GJPI 8 15%ILE

4TH DAM:  
 RFF AEROSTAR ROSEBUG 30 {3} 83%  
 5-10 291 2 15930 5.1 810 3.6 572 99DCR 1977C

# LOT 147 RFF DOMINIC CRICKET-P USA 067187688

BORN 08/01/2015 P3  
 FEMALE EFI 6.9% AMERICAN ID 688 / 688

PA 572M 10F 13P  
 159CM\$ 161NM\$ 167FM\$  
 1.8PL 0.5DPR 0.1CCR -0.6HCR 2.79SCS  
 PA TYPE 0.2 JPI 33%R 69  
 ST SR DF RA RW RL FA  
 0.9 0.1 0.4 L0.7 0.3 S0.1 S0.1  
 FU RH RUW UC UD TP TL  
 0.0 0.3 0.3 -0.1 S0.6 C0.2 S0.3

BRED: 07/07/2016 DUE: 04/12/2017 TO  
 AHLEM SCORE QUIDDITCH  
 USA 071199883 1JE885  
 CDCB GPTA 08/01/2016  
 73%R 480M -0.08% 5F 71%ILE  
 74%R -0.02% 14P 372CM\$ 367NM\$ 354FM\$ 347GM\$  
 6.3PL 1.4DPR 2.2CCR 2.8HCR 2.79SCS  
 AJCA 08/01/2016 ODAUS  
 GPTAT 73%R 1.0 GJUI 27.4 GJPI 70%R 134  
**BRED USING SEXED SEMEN**

SISTER(S):  
 RFF PLUS BIRDIE {6} 90%  
 1-10 276 2 15850 4.3 682 3.3 521 94DCR 1799C  
 RFF FIG FIONA 82%  
 1-10 305 2 15340 5.0 765 3.5 538 97DCR 1859C

SIRE:  
 DUTCH HOLLOW DOMINIC-P  
 USA 067184860 GT80K BBR 100 JH1F JH2F 1JE845  
 CDCB GPTA 08/01/2016 44DAUS 4HRDS 82%RIP  
 87%R 793M -0.11% 17F 52%ILE  
 88%R -0.03% 21P 327CM\$ 326NM\$ 326FM\$ 287GM\$  
 4.9PL 0.8DPR 0.1CCR 0.7HCR 2.80SCS  
 AJCA 08/01/2016 5DAUS  
 GPTAT 77%R 0.4 GJUI 10.1 GJPI 81%R 125

DAM:  
 RFF JOULE FIREFLY {6}  
 USA 067125512  
 DHIA HERD # 13-14-0615 CONTROL # 512  
 1-09 305 2 16650 4.8 793 3.6 593 96DCR 2050C  
 2-08 305 2 18690 4.9 912 3.7 688 98DCR 2379C  
 4-00 305 2 18030 5.0 902 3.8 686 97DCR 2374C  
 5-01 305 2 18610 4.8 889 3.6 671 98DCR 2320C  
 305 2X ME AVG 4L 20674M 998F 754P 2608C  
 1-11 78% 3-02 84%  
 ST SR DF RA RW RL FA FU RH RUW UC UD TP TL RTR RTS  
 45 28 40 23 35 28 26 25 35 35 24 28 34 25  
 PPA 1614M 7F 29P / YD 1100M 10F 18P  
 CDCB PTA 08/01/2016 4RECS 58%R 23%ILE  
 350M 2F 4P -9CM\$ -4NM\$ 8FM\$ 7GM\$  
 -1.3PL 0.2DPR 0.0CCR -1.8HCR 2.78SCS  
 AJCA 08/01/2016 PTAT 53%R -0.1 JUI -2.6 JPI 49%R 12

SISTER(S):  
 RFF LIAM CICADA {3} 80%  
 6-02 305 2 21250 5.4 1151 3.8 806 98DCR 2789C  
 RFF ZEBULON LADYBUG {6} 90%

RICHARDSON FAMILY FARM BREEDER & OWNER  
 WOODSTOCK, VT  
 802-436-7017

SUNSET CANYON DOMINICAN-ET  
 USA 117013483 GT50K BBR 100 JH1F JH2F 1JE770  
 CDCB GPTA 08/01/2016 4939DAUS 431HRDS 17%RIP  
 99%R 543M 0.07% 40F 59%ILE  
 99%R 0.02% 22P 357CM\$ 344NM\$ 313FM\$ 322GM\$  
 4.2PL 1.3DPR 0.2CCR 3.8HCR 2.92SCS  
 AJCA 08/01/2016 1391DAUS  
 GPTAT 99%R -0.4 GJUI -2.5 GJPI 99%R 128  
 DUTCH HOLLOW IATOLA MELBA-P 91%  
 USA 116124197 GT8K BBR 100 JH1F JH2F  
 TATTOO E663 / E663  
 DHIA HERD # 21-10-0357 CONTROL # 3663  
 1-09 305 3 20600 4.3 892 3.5 719 101DCR 2423C  
 3-02 305 3 22630 4.4 991 3.5 784 102DCR 2670C  
 4-02 305 3 22320 4.8 1072 3.6 809 102DCR 2797C  
 5-05 305 3 22100 4.7 1039 3.5 774 101DCR 2675C  
 305 2X ME AVG 4L 21424M 1003F 774P 2648C  
 PPA 969M 28F 51P / YD 664M 16F 27P  
 CDCB GPTA 09/06/2016 4RECS 83%R 48%ILE  
 401M 2F 12P 107CM\$ 102NM\$ 91FM\$ 50GM\$  
 1.0PL -1.7DPR -1.0CCR 0.1HCR 2.85SCS  
 AJCA 09/06/2016 GPTAT 79%R 0.9 GJUI 8.7 GJPI 78%R 47

DEN-KEL ARTIST JOULE-ET  
 USA 067029497 GT50K BBR 100 JH1F JH2F 1JE670  
 CDCB GPTA 08/01/2016 662DAUS 176HRDS 3%RIP  
 98%R 236M -0.06% OF 20%ILE  
 98%R -0.04% OP 106CM\$ 111NM\$ 123FM\$ 143GM\$  
 1.5PL 2.0DPR 2.2CCR -1.2HCR 2.77SCS  
 AJCA 08/01/2016 125DAUS  
 GPTAT 93%R -0.6 GJUI -6.4 GJPI 96%R 28

RFF SHAZ CRICKET {5} 85%  
 USA 067036424 GT  
 DHIA HERD # 13-14-0615 CONTROL # 424  
 2-00 305 2 17960 5.4 971 3.6 645 101DCR 2230C  
 3-01 305 2 18770 5.4 1019 3.8 717 102DCR 2481C  
 4-01 305 2 19250 5.5 1055 3.8 732 101DCR 2533C  
 5-01 305 2 19210 5.5 1054 3.9 753 98DCR 2606C  
 305 2X ME AVG 4L 21398M 1164F 805P 2785C  
 PPA 937M 61F 39P / YD 208M 37F 18P  
 CDCB PTA 08/01/2016 4RECS 59%R 17%ILE  
 -74M 12F 4P -24CM\$ -38NM\$ -70FM\$ -60GM\$  
 -2.3PL -1.5DPR -2.3CCR -2.1HCR 2.90SCS  
 AJCA 08/01/2016 PTAT 53%R 0.0 JUI 0.9 JPI 48%R -3  
 SIRE: BUSH RIVER JACE SHAZAM-ET GJPI -26 8%ILE

NEXT DAM:  
 RFF MAXIMUS DOODLEBUG {4} 80%  
 4-00 305 2 14560 5.6 821 4.1 595 100DCR 2061C  
 SIRE: SUNSET CANYON MAXIMUS-ET GJPI 10 20%ILE

4TH DAM:  
 RFF AEROSTAR ROSEBUG 30 {3} 83%  
 5-10 291 2 15930 5.1 810 3.6 572 99DCR 1977C

# LOT 148 RFF DOMINIC LOLA {5}-P USA 067187689

BORN 08/02/2015 P4  
 FEMALE EFI 7.3% AMERICAN ID 689 / 689

PA 582M 20F 20P  
 197CM\$ 192NM\$ 181FM\$  
 2.1PL -0.6DPR -1.1CCR -0.8HCR 2.95SCS  
 PA TYPE 0.2 JPI 33%R 77  
 ST SR DF RA RW RL FA  
 0.6 0.2 0.3 L0.4 0.5 S0.1 L0.1  
 FU RH RUW UC UD TP TL  
 -0.3 0.3 0.4 0.0 S0.3 C0.1 S0.6

BRED: 08/31/2016 DUE: 06/06/2017 TO  
 AHLEM SCORE QUIDDITCH  
 USA 071199883 1JE885  
 CDCB GPTA 08/01/2016  
 73%R 480M -0.08% 5F 71%ILE  
 74%R -0.02% 14P 372CM\$ 367NM\$ 354FM\$ 347GM\$  
 6.3PL 1.4DPR 2.2CCR 2.8HCR 2.79SCS  
 AJCA 08/01/2016 ODAUS  
 GPTAT 73%R 1.0 GJUI 27.4 GJPI 70%R 134  
**BRED USING SEXED SEMEN**

SIRE:  
 DUTCH HOLLOW DOMINIC-P  
 USA 067184860 GT80K BBR 100 JH1F JH2F 1JE845  
 CDCB GPTA 08/01/2016 44DAUS 4HRDS 82%RIP  
 87%R 793M -0.11% 17F 52%ILE  
 88%R -0.03% 21P 327CM\$ 326NM\$ 326FM\$ 287GM\$  
 4.9PL 0.8DPR 0.1CCR 0.7HCR 2.80SCS  
 AJCA 08/01/2016 5DAUS  
 GPTAT 77%R 0.4 GJUI 10.1 GJPI 81%R 125

DAM:  
 RFF IMPULS NINA {4}  
 USA 067127507  
 DHIA HERD # 13-14-0615 CONTROL # 507  
 2-01 305 2 14430 5.6 806 3.8 553 97DCR 1913C  
 3-01 305 2 16410 5.7 934 4.0 662 98DCR 2292C  
 4-05 296 2 17770 5.9 1041 4.1 726 98DCR 2514C  
 5-04 305 2 18170 5.7 1027 4.0 720 98DCR 2493C  
 305 2X ME AVG 4L 18827M 1063F 743P 2573C  
 2-03 82% 3-05 85%  
 ST SR DF RA RW RL FA FU RH RUW UC UD TP TL RTR RTS  
 35 34 41 22 34 28 24 29 39 35 34 20 25 28  
 PPA 405M 59F 30P / YD 624M 49F 33P  
 CDCB PTA 08/01/2016 4RECS 54%R 37%ILE  
 370M 22F 18P 67CM\$ 58NM\$ 36FM\$ 2GM\$  
 -0.7PL -2.0DPR -2.3CCR -2.2HCR 3.10SCS  
 AJCA 08/01/2016 PTAT 51%R -0.1 JUI -6.0 JPI 49%R 29

SISTER(S):  
 RFF NIMROD HANNA {4} 90%  
 7-07 305 2 20120 5.1 1022 3.7 745 98DCR 2577C  
 RFF JOULE WINONA {4} 86%  
 2-11 299 2 15370 5.0 768 3.6 546 98DCR 1887C

RICHARDSON FAMILY FARM BREEDER & OWNER  
 WOODSTOCK, VT  
 802-436-7017

SUNSET CANYON DOMINICAN-ET  
 USA 117013483 GT50K BBR 100 JH1F JH2F 1JE770  
 CDCB GPTA 08/01/2016 4939DAUS 431HRDS 17%RIP  
 99%R 543M 0.07% 40F 59%ILE  
 99%R 0.02% 22P 357CM\$ 344NM\$ 313FM\$ 322GM\$  
 4.2PL 1.3DPR 0.2CCR 3.8HCR 2.92SCS  
 AJCA 08/01/2016 1391DAUS  
 GPTAT 99%R -0.4 GJUI -2.5 GJPI 99%R 128  
 DUTCH HOLLOW IATOLA MELBA-P 91%  
 USA 116124197 GT8K BBR 100 JH1F JH2F  
 TATTOO E663 / E663  
 DHIA HERD # 21-10-0357 CONTROL # 3663  
 1-09 305 3 20600 4.3 892 3.5 719 101DCR 2423C  
 3-02 305 3 22630 4.4 991 3.5 784 102DCR 2670C  
 4-02 305 3 22320 4.8 1072 3.6 809 102DCR 2797C  
 5-05 305 3 22100 4.7 1039 3.5 774 101DCR 2675C  
 305 2X ME AVG 4L 21424M 1003F 774P 2648C  
 PPA 969M 28F 51P / YD 664M 16F 27P  
 CDCB GPTA 09/06/2016 4RECS 83%R 48%ILE  
 401M 2F 12P 107CM\$ 102NM\$ 91FM\$ 50GM\$  
 1.0PL -1.7DPR -1.0CCR 0.1HCR 2.85SCS  
 AJCA 09/06/2016 GPTAT 79%R 0.9 GJUI 8.7 GJPI 78%R 47

SR IMPULS STONE-ET  
 USA 114332783 GT50K BBR 100 JH1F JH2F 1JE634  
 CDCB GPTA 08/01/2016 2373DAUS 389HRDS 10%RIP  
 99%R 486M 0.07% 38F 17%ILE  
 99%R 0.07% 32P 109CM\$ 80NM\$ 11FM\$ -15GM\$  
 -3.0PL -4.1DPR -4.6CCR -3.8HCR 3.02SCS  
 AJCA 08/01/2016 908DAUS  
 GPTAT 99%R -0.2 GJUI 0.8 GJPI 98%R 58

RFF DALE NORA {3} 80%  
 USA 067024386 GT  
 DHIA HERD # 13-14-0615 CONTROL # 386  
 1-09 305 2 16470 4.4 724 3.4 558 101DCR 1927C  
 2-10 305 2 19420 5.1 990 3.5 681 102DCR 2354C  
 3-11 305 2 21340 4.8 1022 3.5 756 102DCR 2613C  
 5-02 305 2 19720 5.0 984 3.6 703 102DCR 2430C  
 6-02 305 2 19030 5.0 950 3.8 717 98DCR 2481C  
 305 2X ME AVG 5L 20678M 1008F 738P 2549C  
 PPA 1050M -45F 1P / YD 886M -16F 8P  
 CDCB PTA 08/01/2016 5RECS 60%R 23%ILE  
 405M -2F 6P -14CM\$ -1NM\$ 29FM\$ 1GM\$  
 0.3PL 0.4DPR 0.0CCR 0.0HCR 3.08SCS  
 AJCA 08/01/2016 PTAT 55%R -0.2 JUI -12.5 JPI 52%R 1  
 SIRE: OOMSDALE JACE GRATIT GARDEN {2}-ET GJPI 112 41%ILE

NEXT DAM:  
 RFF HADYN DORA {4} 83%  
 6-04 305 2 17980 5.5 993 4.1 734 102DCR 2542C  
 SIRE: DJF BERRETTA HADYN GJPI 12 13%ILE  
 4TH DAM:  
 RFF AEROSTAR 155 {3} (TWIN) 80%  
 7-02 305 2 18090 5.5 999 3.7 669 100DCR 2314C



WESTER IMP INELL ISSY {5}-P, E-95%  
FOURTH DAM OF LOT 149

## LOT 149 HIXSON CAJUN KIMMY USA 119772214

BORN 09/20/2014 TATTOO / H561 P0  
FEMALE EFI 4.8%

HIXSON, ANDREW BREEDER & OWNER  
SCOTTTDALE, PA  
724-887-3148

PA -1422M -44F -46P  
-241CM\$ -236NM\$ -224FM\$  
1.6PL 1.7DPR 1.6CCR 0.9HCR 3.02SCS  
PA TYPE 0.0 JPI 13%R -124  
ST SR DF RA RW RL FA  
0.0 -0.1 -0.9 H1.6 0.4 P0.2 S0.4  
FU RH RUW UC UD TP TL  
1.7 -0.1 -0.7 -0.6 S1.9 C0.0 L0.2

BRED: 01/15/2016 DUE: 10/20/2016 TO  
HIXSON RAY IVEY-PP  
USA 119272992  
CDCB GPTA 08/01/2016  
68%R -514M 0.06% -14F 15%ILE  
69%R 0.04% -12P 50CM\$ 38NM\$ 10FM\$ 36GM\$  
3.0PL 1.1DPR 0.2CCR -0.2HCR 2.80SCS  
AJCA 08/01/2016 ODAUS  
GPTAT 68%R 0.6 GJUI 12.3 GJPI 65%R 6

SISTER(S):  
HIXSON GOLDA KYLIE {4}  
SELLING AS LOT 154

SIRE:  
HIXSON GRAND-PRIX CAJUN  
USA 119096666  
PA -1601M -43F -47P  
-196CM\$ -201NM\$ -211FM\$  
2.1PL 2.2DPR 2.1CCR 1.0HCR 2.92SCS  
PA TYPE -0.2 JPI 34%R -112

DAM:  
HIXSON CANE KATIE  
USA 118875884  
TATTOO / H472  
DHIA HERD # 23-65-0345 CONTROL # 482  
2-00 286 2 12670 4.7 601 3.2 404 94DCR 1394C  
3-00 281 2 15640 4.8 743 3.5 550 92DCR 1901C  
305 2X ME AVG 2L 18050M 840F 602P 2078C  
2-06 83% 3-02 87%  
ST SR DF RA RW RL FA FU RH RUW UC UD TP TL RTR RTS  
36 40 42 16 42 37 28 43 42 35 34 36 38 17 37 36  
PPA -1699M -70F -72P / YD -1917M -75F -77P  
CDCB PTA 08/01/2016 2RECS 45%R 2%ILE  
-1243M -45F -44P -287CM\$ -272NM\$ -236FM\$ -233GM\$  
1.1PL 1.2DPR 1.2CCR 0.8HCR 3.12SCS  
PA TYPE 0.1 JUI JPI 19%R-137

RAPID BAY GRAND-PRIX-ET  
JECAN00104411831 54JE588  
CDCB PTA 08/01/2016 387DAUS 201HRDS 20%RIP  
94%R -1828M 0.32% -30F 4%ILE  
94%R 0.09% -50P -203CM\$ -213NM\$ -236FM\$ -160GM\$  
0.9PL 1.8DPR 1.0CCR 1.4HCR 2.97SCS  
AJCA 08/01/2016 247DAUS  
GPTAT 90%R 0.5 JUI 14.1 JPI 88%R -119

HIXSON MALCOLM CAYENNE 93%  
USA 003994773  
TATTOO / HX12  
DHIA HERD # 23-65-0345 CONTROL # 26  
12-02 305 2 17450 4.1 712 3.3 572 93DCR 1929C  
13-04 305 2 12890 4.4 563 3.4 436 93DCR 1503C  
14-07 284 2 11460 4.6 527 3.3 382 95DCR 1319C  
15-06 305 2 11470 5.1 588 3.4 387 93DCR 1337C  
305 2X ME AVG 13L 17223M 759F 581P 1969C  
PPA -2464M -122F -93P / YD -2694M -118F -90P  
CDCB PTA 08/01/2016 5RECS 56%R 4%ILE  
-1374M -56F -44P -188CM\$ -188NM\$ -186FM\$ -140GM\$  
3.3PL 2.6DPR 3.1CCR 0.6HCR 2.86SCS  
AJCA 08/01/2016 PTAT 51%R -0.8 JUI 4.6 JPI 49%R-104

HIXSON JACKKNIFE CANE  
USA 117691052  
PA -1766M -54F -54P  
-402CM\$ -401NM\$ -395FM\$  
-1.8PL 2.0DPR 1.7CCR 0.5HCR 3.01SCS  
PA TYPE -0.1 JPI 33%R -162

HIXSON ACTION KARLA 90%  
USA 117313716  
TATTOO / H386  
DHIA HERD # 21-06-0518 CONTROL # 396  
2-01 305 2 13320 4.7 626 3.2 427 92DCR 1474C  
3-05 303 3 19560 3.8 746 3.1 614 91DCR 2040C  
4-05 305 3 20000 3.7 732 3.5 691 90DCR 2130C  
305 2X ME AVG 3L 17242M 713F 576P 1895C  
PPA -1031M -80F -62P / YD -1619M -87F -72P  
CDCB PTA 08/01/2016 3RECS 52%R 3%ILE  
-991M -42F -39P -231CM\$ -214NM\$ -173FM\$ -217GM\$  
2.2PL 0.3DPR 0.0CCR 0.0HCR 3.04SCS  
AJCA 08/01/2016 PTAT 42%R 0.3 JUI 8.8 JPI 44%R-112  
SIRE: TOP GENE GOLD ACTION-ET GJPI -148 3%ILE

SISTER(S):  
HIXSON ACTION KATE 80%  
3-04 287 3 15500 5.3 820 3.8 592 90DCR 2048C

NEXT DAM:  
HIXSON COUNCILLER KIRCHIE {6}-ET 82%  
4-02 305 2 16730 5.1 859 3.8 631 93DCR 2183C  
SIRE: GLENHOLME COUNCILLER GJPI -77 5%ILE

4TH DAM:  
WESTER IMP INELL ISSY {5}-P 95%  
11-07 305 2 19770 5.3 1045 3.4 663 94DCR 2290C



**HIXSON JUDE ILLEANNA (6)-ET, E-92%**  
**SISTER TO GRANDAM OF LOT 150**



**HIXSON FUTURE SLEEPY (6)-P-ET, E-94%**  
**SISTER TO GRANDAM OF LOT 150**



**WESTER IMP INELL ISSY (5)-P, E-95%**  
**GREAT-GRANDAM OF LOT 150**

# LOT 150 HIXSON TOPEKA HEATHER USA 119772241

BORN 03/01/2015 TATTOO / H581 P0  
 FEMALE EFI 6.9%

PA -530M 14F -11P  
 -14CM\$ -20NM\$ -32FM\$  
 0.3PL -2.3DPR -2.7CCR -1.3HCR 3.13SCS  
 PA TYPE 1.4 JPI 38%R -27  
 ST SR DF RA RW RL FA  
 1.4 0.7 0.7 L0.9 0.7 P0.4 S0.5  
 FU RH RUW UC UD TP TL  
 1.4 1.1 0.8 0.4 S1.8 C0.4 L0.3

BRED: 07/02/2016 DUE: 04/07/2017 TO  
 DUTCH HOLLOW CHAVEZ-ET  
 USA 067485314 250JE1406  
 CDCB GPTA 08/01/2016  
 74%R 275M 0.12% 37F 45%ILE  
 75%R 0.04% 18P 318CM\$ 304NM\$ 270FM\$ 283GM\$  
 2.7PL 0.3DPR 0.8CCR 0.4HCR 3.07SCS  
 AJCA 08/01/2016 ODAUS  
 GPTAT 75%R 1.5 GJUI 20.3 GJPI 72%R 110

SISTER(S):  
 HIXSON MINISTER HAZEL 83%  
 HIXSON ACTION HATTY 86%  
 3-04 305 3 16280 5.8 939 3.9 627 90DCR 2170C

SIRE:  
 HEARTLAND MERCHANT TOPEKA-ET  
 USA 067332021 GT50K BBR 100 JH1F JH2F 7JE1169  
 CDCB GPTA 08/01/2016 5959DAUS 530HRDS 42%RIP  
 99%R -96M 0.23% 40F 24%ILE  
 99%R 0.08% 11P 178CM\$ 159NM\$ 113FM\$ 49GM\$  
 0.8PL -3.7DPR -4.0CCR -1.9HCR 3.19SCS  
 AJCA 08/01/2016 1998DAUS  
 GPTAT 99%R 1.9 GJUI 20.8 GJPI 99%R 43

DAM:  
 HIXSON LEGION HALIMA  
 USA 115521870  
 TATTOO H244 /  
 DHIA HERD # 23-65-0345 CONTROL # 254  
 2-00 237 2 10040 5.3 532 3.5 350 92DCR 1209C  
 3-02 234 2 13080 5.4 712 3.4 443 88DCR 1530C  
 4-02 263 2 16080 5.7 922 3.4 552 87DCR 1907C  
 5-01 232 2 10110 4.6 466 3.5 358 88DCR 1237C  
 5-11 305 2 16940 5.8 979 3.4 569 94DCR 1965C  
 7-03 305 2 15550 5.1 798 3.4 536 94DCR 1852C  
 8-07 282 2 14260 5.6 796 3.4 489 95DCR 1689C  
 305 2X ME AVG 7L 16128M 870F 551P 1904C  
 3-07 87% 4-04 88% 6-01 90% 7-11 91%  
 ST SR DF RA RW RL FA FU RH RUW UC UD TP TL RTR RTS  
 46 36 46 22 50 27 20 42 42 35 25 22 27 28 23 26  
 PPA -2316M -35F -89P / YD -2045M -27F -78P  
 CDCB PTA 08/01/2016 5RECS 61%R 4%ILE  
 -964M -12F -33P -206CM\$ -198NM\$ -177FM\$ -207GM\$  
 -0.3PL -0.8DPR -1.3CCR -0.7HCR 3.06SCS  
 AJCA 08/01/2016 PTAT 56%R 0.8 JUI 12.7 JPI 53%R -97

HIXSON, ANDREW  
 SCOTSDALE, PA  
 724-887-3148

BREEDER & OWNER

SUNSET CANYON MERCHANT-ET  
 USA 114256027 GT50K BBR 100 JH1C JH2F 11JE884  
 CDCB GPTA 08/01/2016 2021DAUS 240HRDS 4%RIP  
 99%R 52M 0.14% 30F 20%ILE  
 99%R 0.03% 9P 120CM\$ 108NM\$ 79FM\$ -25GM\$  
 0.6PL -4.7DPR -4.9CCR -2.7HCR 3.02SCS  
 AJCA 08/01/2016 1383DAUS  
 GPTAT 99%R 1.5 GJUI 16.2 GJPI 98%R 28  
 HEARTLAND NATHAN TEXAS-ET 95%  
 USA 067041437 GT50K BBR 100 JH1F JH2F  
 DHIA HERD # 48-89-0168 CONTROL # 1437  
 2-10 305 3 21850 4.6 1008 3.9 843 93DCR 2785C  
 3-11 305 3 26340 4.3 1130 3.8 991 92DCR 3185C  
 5-01 305 3 25940 4.6 1185 3.7 963 94DCR 3232C  
 7-00 183 3 17610 4.8 844 3.5 610 79DCR 2108C  
 305 2X ME AVG 5L 21944M 1006F 828P 2737C  
 PPA 1602M 25F 67P / YD 766M 15F 44P  
 CDCB GPTA 08/01/2016 5RECS 90%R 47%ILE  
 50M -1F 11P 112CM\$ 96NM\$ 59FM\$ 23GM\$  
 1.7PL -2.3DPR -1.8CCR -0.4HCR 3.01SCS  
 AJCA 08/01/2016 GPTAT 86%R 1.1 GJUI 17.4 GJPI 85%R 41

BW LEGION  
 USA 110226426 GTHD BBR 100 JH1F JH2C 505JE101  
 CDCB GPTA 08/01/2016 3580DAUS 807HRDS 3%RIP  
 99%R -265M 0.11% 10F 14%ILE  
 99%R 0.00% -8P 22CM\$ 21NM\$ 18FM\$ -29GM\$  
 1.0PL -1.2DPR -2.3CCR -2.2HCR 2.93SCS  
 AJCA 08/01/2016 2574DAUS  
 GPTAT 99%R 1.3 GJUI 15.6 GJPI 99%R -2  
 HIXSON DELUXE HANNAH {6}-ET 90%  
 USA 113880144 GT  
 TATTOO / H133  
 DHIA HERD # 23-65-0345 CONTROL # 143  
 1-11 271 2 12950 5.1 659 3.7 473 92DCR 1636C  
 2-10 285 2 13340 4.6 616 3.7 496 93DCR 1674C  
 3-09 305 2 16110 5.0 798 3.5 565 93DCR 1953C  
 4-09 305 2 17800 5.3 936 3.7 660 99DCR 2283C  
 305 2X ME AVG 4L 18217M 904F 657P 2261C  
 PPA -2672M -36F -61P / YD -2887M -47F -72P  
 CDCB GPTA 08/01/2016 4RECS 60%R 2%ILE  
 -1677M -33F -44P -256CM\$ -266NM\$ -288FM\$ -223GM\$  
 0.0PL 1.0DPR 1.0CCR 0.8HCR 2.99SCS  
 AJCA 08/01/2016 PTAT 57%R 0.3 GJUI 10.6 GJPI 54%R-122  
 SIRE: ELLIOTT'S RENAISSANCE DELUXE GJPI -163 2%ILE

SISTER(S):  
 HIXSON JUDE ILLEANNA {6}-ET 92%  
 4-04 295 2 17960 5.3 953 3.5 624 93DCR 2156C  
 HIXSON JUDE IVY {6}-ET 93%  
 5-03 305 2 20590 4.9 1011 3.4 697 95DCR 2408C  
 HIXSON FUTURE DOPEY {6}-P-ET 92%  
 5-10 305 2 21750 4.7 1016 3.5 760 99DCR 2627C  
 HIXSON FUTURE SLEEPY {6}-P-ET 94%  
 4-02 305 2 19940 4.8 951 3.6 718 93DCR 2482C  
 HIXSON PARAMOUNT IRIS {6}-ET 87%  
 6-05 305 3 15830 4.5 709 3.1 496 102DCR 1711C  
 HIXSON PARAMOUNT OLIVIA {6}-P-ET 88%  
 HIXSON PARAMOUNT EMMA {6}-ET 91%  
 3-09 305 2 17490 5.1 899 3.6 637 94DCR 2203C  
 HIXSON PARAMOUNT EVELYN {6}-ET 86%  
 4-00 305 3 22470 5.0 1120 3.4 768 93DCR 2653C  
 HIXSON COUNCILLER KIRCHIE {6}-ET 82%  
 4-02 305 2 16730 5.1 859 3.8 631 93DCR 2183C  
 HIXSON DUSTIN INDIGO {6}-ET 90%  
 5-05 305 2 18230 4.5 825 3.7 675 94DCR 2257C  
 HIXSON COUNCILLER ICE {6}-P-ET 92%  
 7-04 305 2 18320 5.2 953 3.5 644 95DCR 2226C  
 HIXSON SAMBO IZZY {6}-P-ET 93%  
 8-00 295 2 16700 4.9 825 3.5 589 97DCR 2036C  
 HIXSON SAMBO IVANA {6}-ET 90%  
 HIXSON SAMBO IOWA {6}-ET 91%  
 8-09 292 2 18210 5.3 967 3.6 653 95DCR 2258C  
 HIXSON PARAMOUNT IMOGENE {6}-ET 80%  
 HIXSON PARAMOUNT INGA {6}-ET 82%  
 HIXSON JUDE INEZ {6}-P-ET 91%  
 6-06 305 2 19470 4.8 930 3.5 691 97DCR 2389C  
 HIXSON JUDE IONA {6}-P-ET 90%  
 5-02 305 2 18330 4.8 879 3.1 571 95DCR 1970C  
 HIXSON JUDE ICYCLE {6}-ET 91%  
 7-06 305 2 20750 5.2 1088 3.7 758 93DCR 2621C  
 HIXSON JUDE ISABEL {6}-P-ET 90%  
 6-06 305 2 18540 5.3 988 3.9 731 96DCR 2530C

NEXT DAM:  
 WESTER IMP INELL ISSY {5}-P 95%  
 11-07 305 2 19770 5.3 1045 3.4 663 94DCR 2290C  
 SIRE: MEADOW LAWN J IMPERIAL 50R-ET GJPI -125 3%ILE

4TH DAM:  
 WESTER IRENE B MAGIC INELL {4}-P 78%  
 3-07 305 2 14120 4.9 686 3.9 556 DHIR 1810C

## Mid-Atlantic Fall Classic Jersey Sale



# LOT 151 HIXSON OLIVER MARTHA-P (TWIN) USA 119772232

BORN 11/06/2014 TATTOO / H569 P2  
 FEMALE EFI 8.6%

HIXSON, ASHLEY ANN BREEDER & OWNER  
 SCOTSDALE, PA  
 724-887-3148

PA 194M 5F -1P  
 112CM\$ 124NM\$ 151FM\$  
 3.0PL 1.3DPR 0.5CCR 0.2HCR 3.01SCS  
 PA TYPE 0.6 JPI 34%R 33  
 ST SR DF RA RW RL FA  
 0.7 0.3 0.2 L0.5 0.2 P0.4 S0.6  
 FU RH RUW UC UD TP TL  
 0.6 0.7 0.5 -0.2 S0.8 W0.1 L0.1

ALL LYNN'S LOUIE VALENTINO-ET  
 USA 116279413 GT50K BBR 100 JH1C JH2F 7JE1038  
 CDCB GPTA 08/01/2016 8724DAUS 1019HRDS 21%RIP  
 99%R 787M -0.06% 25F 64%ILE  
 99%R -0.01% 26P 361CM\$ 356NM\$ 343FM\$ 237GM\$  
 5.9PL -2.0DPR -2.7CCR 0.2HCR 2.99SCS  
 AJCA 08/01/2016 4315DAUS  
 GPTAT 99%R 2.0 GJUI 19.0 GJPI 99%R 128

BRED: 03/26/2016 DUE: 12/30/2016 TO  
 HIXSON RAY IVEY-PP  
 USA 119272992  
 CDCB GPTA 08/01/2016  
 68%R -514M 0.06% -14F 15%ILE  
 69%R 0.04% -12P 50CM\$ 38NM\$ 10FM\$ 36GM\$  
 3.0PL 1.1DPR 0.2CCR -0.2HCR 2.80SCS  
 AJCA 08/01/2016 ODAUS  
 GPTAT 68%R 0.6 GJUI 12.3 GJPI 65%R 6

DUTCH HOLLOW MIK OLIVE-P 91%  
 USA 116469076 GT8K BBR 100 JH1F JH2F  
 TATTOO E799 / E799  
 DHIA HERD # 21-10-0357 CONTROL # 3799  
 1-08 305 3 18320 5.5 1010 3.5 643 101DCR 2222C  
 2-08 305 3 22050 5.5 1210 3.5 767 102DCR 2651C  
 5-03 305 3 21260 5.3 1131 3.3 712 101DCR 2459C  
 6-08 305 3 24000 5.3 1277 3.4 818 102DCR 2826C  
 305 2X ME AVG 4L 20342M 1148F 718P 2480C  
 PPA -65M 84F 6P / YD -805M 47F -11P  
 CDCB GPTA 08/01/2016 4RECS 84%R 74%ILE  
 -105M 29F 1P 203CM\$ 192NM\$ 165FM\$ 182GM\$  
 1.6PL 0.4DPR 0.4CCR 0.4HCR 2.88SCS  
 AJCA 08/01/2016 GPTAT 80%R 1.5 GJUI 21.6 GJPI 78%R 65

SIRE:  
 DUTCH HOLLOW OLIVER-P  
 USA 067184544 GT50K BBR 100 JH1F JH2F 7JE1219  
 CDCB GPTA 08/01/2016 229DAUS 66HRDS 80%RIP  
 96%R 534M 0.03% 32F 72%ILE  
 96%R -0.01% 17P 382CM\$ 379NM\$ 371FM\$ 322GM\$  
 5.4PL 0.2DPR -0.4CCR 0.1HCR 2.92SCS  
 AJCA 08/01/2016 142DAUS  
 GPTAT 93%R 1.9 GJUI 24.0 GJPI 91%R 130

SR JACE CHIEF-P-ET  
 USA 114000073 GT50K BBR 100 JH1F JH2F 14JE470  
 CDCB GPTA 08/01/2016 419DAUS 141HRDS 4%RIP  
 98%R 677M -0.07% 18F 15%ILE  
 98%R -0.08% 10P 28CM\$ 54NM\$ 114FM\$ 47GM\$  
 -0.1PL 0.0DPR -1.3CCR -0.6HCR 3.24SCS  
 AJCA 08/01/2016 184DAUS  
 GPTAT 95%R -0.3 GJUI -9.9 GJPI 96%R 12

DAM:  
 HIXSON CHIEF MIRACLE-P  
 USA 117581270  
 TATTOO / H410  
 DHIA HERD # 23-65-0345 CONTROL # 420  
 2-00 211 2 9550 5.0 481 2.9 275 83DCR 947C  
 2-11 252 2 13200 4.8 629 3.1 413 91DCR 1425C  
 305 2X ME AVG 3L 15768M 771F 505P 1743C  
 2-04 77% 2-11 80%  
 ST SR DF RA RW RL FA FU RH RUW UC UD TP TL RTR RTS  
 43 29 27 33 32 32 26 28 37 34 24 34 22 33 25 27  
 PPA -1322M -64F -84P / YD -950M -63F -67P  
 CDCB PTA 08/01/2016 3RECS 53%R 7%ILE  
 -147M -23F -18P -158CM\$ -132NM\$ -69FM\$ -75GM\$  
 0.5PL 2.3DPR 1.4CCR 0.3HCR 3.10SCS  
 AJCA 08/01/2016 PTAT 48%R -0.8 JUI -11.6 JPI 46%R -65

HIXSON CHOICE MIN 90%  
 USA 112629766 GT  
 TATTOO / HX90  
 DHIA HERD # 23-65-0345 CONTROL # 100  
 1-11 298 2 14350 3.9 562 3.3 469 94DCR 1547C  
 2-10 271 2 14900 4.2 626 3.3 492 93DCR 1681C  
 3-09 305 2 20510 4.0 823 3.3 682 93DCR 2260C  
 5-11 273 2 16420 4.2 696 3.3 550 99DCR 1873C  
 6-10 305 2 19770 3.9 766 3.4 676 95DCR 2162C  
 7-11 260 2 18390 4.4 807 3.3 605 91DCR 2089C  
 8-09 230 2 13670 4.7 640 3.4 459 84DCR 1585C  
 305 2X ME AVG 7L 18643M 786F 625P 2097C  
 PPA -1405M -155F -70P / YD -1421M -127F -62P  
 CDCB PTA 08/01/2016 5RECS 59%R 1%ILE  
 -768M -58F -31P -309CM\$ -293NM\$ -255FM\$ -213GM\$  
 0.4PL 2.9DPR 2.0CCR -0.4HCR 3.08SCS  
 AJCA 08/01/2016 PTAT 54%R -0.8 JUI -4.6 JPI 51%R-114  
 SIRE: DUTCH HOLLOW BERRETTA CHOICE-P GJPI -108 3%ILE

SISTER(S):  
 HIXSON FUROR MARGARET 88%  
 6-11 305 2 15800 5.3 831 3.8 608 96DCR 2104C

NEXT DAM:  
 HIXSON PITINO MYA 80%  
 SIRE: ALTHEAS LES PITINO AL-TOP-ET GJPI -106 3%ILE  
 4TH DAM:  
 ROG-AL BERRETTA MEMORY 84%  
 5-08 305 2 20010 4.0 806 3.8 757 91DCR V 2343C

## LOT 152 HIXSON CLOVE VIOLA USA 119772269

BORN 07/18/2015 TATTOO / H593 PO  
 FEMALE EFI 7.2%

PA -469M -3F -8P  
 -8CM\$ -18NM\$ -41FM\$  
 1.2PL -0.1DPR -0.2CCR -0.1HCR 3.08SCS  
 PA TYPE 1.1 JPI 18%R -11  
 ST SR DF RA RW RL FA  
 0.7 0.1 0.5 H0.5 0.4 P0.7 S0.7  
 FU RH RUW UC UD TP TL  
 1.2 1.0 0.6 0.4 S1.9 C0.5 L0.0

SELLING OPEN

**SIRE:**

HIXSON TOPEKA CLOVE  
 USA 119427329  
 PA -300M 24F 3P  
 80CM\$ 62NM\$ 19FM\$  
 1.7PL -0.9DPR -0.9CCR -0.9HCR 3.13SCS  
 PA TYPE 1.3 JPI 37%R 5

**DAM:**

HIXSON IATOLA VIOLET  
 USA 119427301  
 TATTOO / H508  
 DHIA HERD # 61-32-0006 CONTROL # 69  
 PPA -1483M -87F -52P / YD -1542M -96F -57P  
 CDCB PTA 08/01/2016 1RECS 50%R 10%ILE  
 -638M -30F -18P -96CM\$ -98NM\$ -101FM\$ -78GM\$  
 0.8PL 0.6DPR 0.6CCR 0.8HCR 3.02SCS  
 PA TYPE 0.9 JUI JPI 37%R -27

HIXSON, ASHLEY ANN BREEDER & OWNER  
 SCOTSDALE, PA  
 724-887-3148

HEARTLAND MERCHANT TOPEKA-ET  
 USA 067332021 GT50K BBR 100 JH1F JH2F 7JE1169  
 CDCB GPTA 08/01/2016 5959DAUS 530HRDS 42%RIP  
 99%R -96M 0.23% 40F 24%ILE  
 99%R 0.08% 11P 178CM\$ 159NM\$ 113FM\$ 49GM\$  
 0.8PL -3.7DPR -4.0CCR -1.9HCR 3.19SCS  
 AJCA 08/01/2016 1998DAUS  
 GPTAT 99%R 1.9 GJUI 20.8 GJPI 99%R 43  
 HIXSON RINGMASTER CLOVER 84%  
 USA 116514628  
 TATTOO / H305  
 DHIA HERD # 23-65-0345 CONTROL # 315  
 2-10 222 2 9650 4.9 474 3.9 372 80DCR 1275C  
 3-11 221 2 11480 5.1 591 3.7 424 90DCR 1466C  
 4-10 305 2 17580 5.4 957 3.7 657 95DCR 2273C  
 6-00 277 2 15690 4.8 757 4.1 643 96DCR 2107C  
 305 2X ME AVG 4L 15511M 800F 604P 2052C  
 PPA -1819M -32F -11P / YD -1925M -30F -28P  
 CDCB PTA 08/01/2016 4RECS 53%R 18%ILE  
 -1059M -16F -21P -18CM\$ -35NM\$ -75FM\$ -4GM\$  
 2.5PL 2.0DPR 2.2CCR 0.1HCR 3.07SCS  
 AJCA 08/01/2016 PTAT 50%R 0.6 JUI 9.7 JPI 47%R -33

SC GOLD DUST PARAMOUNT IATOLA-ET  
 USA 112118277 GTHD BBR 100 JH1F JH2F 29JE3301  
 CDCB GPTA 08/01/2016 18128DAUS 2459HRDS 6%RIP  
 99%R -311M 0.11% 7F 19%ILE  
 99%R 0.05% -2P 108CM\$ 93NM\$ 59FM\$ 94GM\$  
 0.9PL 0.3DPR 0.2CCR 0.1HCR 2.96SCS  
 AJCA 08/01/2016 9397DAUS  
 GPTAT 99%R 1.2 GJUI 15.7 GJPI 99%R 26

HIXSON EXCITATION VERSACHE 93%  
 USA 115048214 GT  
 TATTOO / H214  
 DHIA HERD # 23-65-0345 CONTROL # 224  
 3-05 291 2 15760 4.6 721 3.5 556 93DCR 1922C  
 4-04 305 2 18850 4.8 903 3.4 648 91DCR 2239C  
 5-05 305 2 16950 4.2 706 3.6 612 93DCR 1979C  
 6-06 273 2 14610 4.4 636 3.4 495 93DCR 1702C  
 7-06 290 2 14370 4.8 689 3.5 507 93DCR 1752C  
 8-07 305 2 16700 4.3 720 3.6 595 96DCR 1977C  
 9-08 305 2 20780 4.4 904 3.5 726 93DCR 2451C  
 305 2X ME AVG 7L 18126M 821F 631P 2155C  
 PPA -1626M -129F -49P / YD -1813M -119F -50P  
 CDCB PTA 08/01/2016 5RECS 58%R 3%ILE  
 -994M -56F -27P -212CM\$ -215NM\$ -221FM\$ -189GM\$  
 1.1PL 0.6DPR 0.9CCR 1.4HCR 3.08SCS  
 AJCA 08/01/2016 PTAT 51%R 0.6 JUI 21.8 JPI 49%R -80  
 SIRE: BRIDON EXCITATION GJPI -100 3%ILE

**SISTER(S):**

HIXSON BOMBER VACHEL 84%  
 2-01 305 2 16400 3.9 638 3.4 559 94DCR 1795C  
 HIXSON LEGION VINEGAR 85%

**NEXT DAM:**

HIXSON FUTURE VIOLET 88%  
 4-10 305 2 17920 4.1 743 3.7 668 95DCR 2117C  
 SIRE: MOLLY BROOK BERRETTA FUTURE-ET GJPI -43 6%ILE

**4TH DAM:**

HIXSON BERRETTA VALERY {6} 85%  
 2-09 294 2 14530 4.8 702 4.0 580 DHIR 1881C

# LOT 153 HIXSON GAMEDAY ELSA USA 119772223

BORN 09/13/2015 TATTOO / H603 P2  
 FEMALE EFI 8.1%

PA 214M 1F 11P  
 100CM\$ 91NM\$ 70FM\$  
 1.5PL -1.0DPR -0.9CCR -0.3HCR 2.96SCS  
 PA TYPE 0.6 JPI 31%R 42  
 ST SR DF RA RW RL FA  
 0.4 0.2 0.6 L0.8 0.1 S0.1 S0.1  
 FU RH RUW UC UD TP TL  
 0.4 0.9 0.8 0.5 S0.1 C0.5 S0.4

SELLING OPEN

SIRE:  
 BUTTERCREST GAMEDAY-ET  
 USA 118169888 GT50K BBR 100 JH1F JH2F 200JE230  
 CDCB GPTA 08/01/2016 10DAUS 2HRDS 100%RIP  
 80%R 713M -0.01% 32F 47%ILE  
 81%R 0.03% 32P 336CM\$ 315NM\$ 264FM\$ 210GM\$  
 3.2PL -2.4DPR -2.0CCR -1.1HCR 2.88SCS  
 AJCA 08/01/2016 ODAUS  
 GPTAT 76%R 0.9 GJUI 10.3 GJPI 77%R 127

DAM:  
 HIXSON LOUIE ELDA  
 USA 117927168  
 TATTOO / H442  
 DHIA HERD # 23-65-0345 CONTROL # 452  
 1-11 262 2 14300 4.6 655 3.2 452 89DCR 1560C  
 2-09 287 2 17530 4.4 772 3.7 645 96DCR 2130C  
 3-09 305 2 19360 4.5 862 3.5 682 93DCR 2323C  
 305 2X ME AVG 3L 21274M 935F 729P 2458C  
 2-00 83% 3-03 84%  
 ST SR DF RA RW RL FA FU RH RUW UC UD TP TL RTR RTS  
 37 31 34 27 35 35 27 35 43 35 25 27 29 24 46 25  
 PPA 855M -22F 21P / YD 170M -40F 1P  
 CDCB PTA 08/01/2016 3RECS 53%R 7%ILE  
 -286M -30F -10P -136CM\$ -133NM\$ -125FM\$ -111GM\$  
 -0.2PL 0.4DPR 0.3CCR 0.6HCR 3.03SCS  
 AJCA 08/01/2016 PTAT 50%R 0.2 JUI 3.8 JPI 48%R -43

HIXSON, ASHLEY ANN BREEDER & OWNER  
 SCOTSDALE, PA  
 724-887-3148

SUNSET CANYON DAVID-ET  
 USA 117335815 GT50K BBR 100 JH1F JH2F 200JE183  
 CDCB GPTA 08/01/2016 2756DAUS 324HRDS 35%RIP  
 99%R 577M -0.02% 24F 78%ILE  
 99%R 0.07% 33P 423CM\$ 395NM\$ 326FM\$ 289GM\$  
 5.9PL -1.7DPR -1.2CCR 1.7HCR 2.97SCS  
 AJCA 08/01/2016 1348DAUS  
 GPTAT 99%R 1.0 GJUI 20.4 GJPI 97%R 155  
 BUTTERCREST JEVON GALVESTON 88%  
 USA 116438597 GT3K BBR 100 JH1F  
 TATTOO C354 / C354  
 DHIA HERD # 31-45-0129 CONTROL # 354  
 1-11 305 2 22110 5.5 1220 3.8 835 101DCR 2889C  
 2-11 305 2 25240 5.5 1400 3.6 904 102DCR 3125C  
 305 2X ME AVG 2L 29812M 1608F 1078P 3728C  
 PPA 5640M 307F 217P / YD 4349M 233F 168P  
 CDCB GPTA 08/01/2016 2RECS 83%R 64%ILE  
 554M 38F 27P 174CM\$ 156NM\$ 111FM\$ 83GM\$  
 -0.9PL -2.5DPR -2.6CCR -2.4HCR 2.98SCS  
 AJCA 08/01/2016 GPTAT 78%R 0.4 GJUI -9.1 GJPI 79%R 64

BHF-SSF PARADE LOUIE-ET  
 USA 113486117 GT50K BBR 100 JH1C JH2F 7JE738  
 CDCB GPTA 08/01/2016 5252DAUS 644HRDS 4%RIP  
 99%R 776M -0.19% -1F 8%ILE  
 99%R -0.02% 23P -74CM\$ -68NM\$ -55FM\$ -102GM\$  
 -2.8PL -2.2DPR -2.4CCR -0.8HCR 3.19SCS  
 AJCA 08/01/2016 1491DAUS  
 GPTAT 99%R 0.2 GJUI -6.3 GJPI 99%R 10  
 HIXSON COALITION EYOTA 79%  
 USA 116869625 GT  
 TATTOO / H326  
 DHIA HERD # 23-65-0345 CONTROL # 336  
 1-09 222 2 8460 5.1 431 3.5 298 80DCR 1030C  
 2-08 226 2 9240 4.8 446 3.4 316 92DCR 1091C  
 305 2X ME AVG 2L 13684M 683F 483P 1669C  
 PPA -3740M -161F -117P / YD -3610M -156F -115P  
 CDCB PTA 08/01/2016 2RECS 55%R 2%ILE  
 -1694M -63F -54P -290CM\$ -289NM\$ -283FM\$ -209GM\$  
 1.8PL 2.9DPR 3.4CCR 1.7HCR 2.88SCS  
 AJCA 08/01/2016 PTAT 52%R -0.6 JUI 11.4 JPI 46%R-135  
 SIRE: FAMILY HILL CIR COALITION-ET GJPI -93 6%ILE

NEXT DAM:  
 HIXSON JUST WAIT ELLA 83%  
 SIRE: RAPID BAY JUST WAIT JPI -239 0%ILE

4TH DAM:  
 HIXSON LESTER LOLA-ET 88%  
 3-01 269 2 12480 4.7 586 3.5 431 92DCR 1489C



WESTER IMP INELL ISSY {5}-P, E-95%  
FOURTH DAM OF LOT 154

**LOT 154 HIXSON GOLDA KYLIE {4} USA 119772278**

BORN 09/22/2015 TATTOO / H605 P0  
FEMALE EFI 5.2%

HIXSON, ANDREW BREEDER & OWNER  
SCOTSDALE, PA  
724-887-3148

PA 111M 3F 2P  
-36CM\$ -27NM\$ -8FM\$  
-0.2PL -1.4DPR -1.0CCR 1.9HCR 3.19SCS  
PA TYPE 0.6 JPI 29%R -10  
ST SR DF RA RW RL FA  
1.8 0.3 0.5 L1.3 0.5 S0.2 S0.3  
FU RH RUW UC UD TP TL  
0.4 0.6 0.1 0.4 S0.7 C0.5 L0.3

SELLING OPEN

SISTER(S):  
HIXSON CAJUN KIMMY  
SELLING AS LOT 149

SIRE:  
OOMSDALE TBONE GOLDA {3}-ET  
USA 067080468 GT50K BBR 88 JH1F JH2F 7JE1067  
CDCB GPTA 08/01/2016 3912DAUS 294HRDS 13%RIP  
99%R 1464M -0.09% 51F 30%ILE  
99%R -0.03% 47P 215CM\$ 218NM\$ 221FM\$ 125GM\$  
-1.5PL -4.0DPR -3.2CCR 3.0HCR 3.26SCS  
AJCA 08/01/2016 1279DAUS  
GPTAT 99%R 1.0 GJUI 2.5 GJPI 98%R 118

DAM:  
HIXSON CANE KATIE  
USA 118875884  
TATTOO / H472  
DHIA HERD # 23-65-0345 CONTROL # 482  
2-00 286 2 12670 4.7 601 3.2 404 94DCR 1394C  
3-00 281 2 15640 4.8 743 3.5 550 92DCR 1901C  
305 2X ME AVG 2L 18050M 840F 602P 2078C  
2-06 83% 3-02 87%  
ST SR DF RA RW RL FA FU RH RUW UC UD TP TL RTR RTS  
36 40 42 16 42 37 28 43 42 35 34 36 38 17 37 36  
PPA -1699M -70F -72P / YD -1917M -75F -77P  
CDCB PTA 08/01/2016 2RECS 45%R 2%ILE  
-1243M -45F -44P -287CM\$ -272NM\$ -236FM\$ -233GM\$  
1.1PL 1.2DPR 1.2CCR 0.8HCR 3.12SCS  
PA TYPE 0.1 JUI JPI 19%R-137

RICHIES JACE TBONE A364  
USA 113672851 GT50K BBR 100 JH1F JH2F 7JE1000  
CDCB GPTA 08/01/2016 17576DAUS 1598HRDS 8%RIP  
99%R -213M 0.21% 31F 20%ILE  
99%R 0.11% 13P 129CM\$ 98NM\$ 24FM\$ 65GM\$  
-1.0PL -1.7DPR -1.2CCR 1.6HCR 3.11SCS  
AJCA 08/01/2016 10123DAUS  
GPTAT 99%R 1.1 GJUI 6.4 GJPI 99%R 43  
OOMSDALE BRAZO GRATITUDE GRACE {2}-ET 90%  
USA 067027319 GT50K BBR 75 JH1F JH2F  
TATTOO 319 / 319  
DHIA HERD # 21-10-0386 CONTROL # 319  
2-00 305 3 20290 4.0 804 3.4 700 99DCR 2256C  
3-06 305 3 25370 4.3 1094 3.4 872 99DCR 2957C  
5-07 305 3 21380 3.7 800 3.4 726 99DCR 2286C  
6-09 305 3 24480 4.0 969 3.2 789 100DCR 2640C  
305 2X ME AVG 4L 20645M 856F 721P 2369C  
PPA 3607M 66F 114P / YD 3240M 75F 101P  
CDCB GPTA 08/01/2016 4RECS 77%R 73%ILE  
1412M 31F 44P 184CM\$ 188NM\$ 194FM\$ 115GM\$  
0.0PL -2.2DPR -2.7CCR 0.4HCR 3.21SCS  
AJCA 08/01/2016 GPTAT 73%R -0.2 GJUI -7.3 GJPI 73%R 104

HIXSON JACKKNIFE CANE  
USA 117691052  
PA -1766M -54F -54P  
-402CM\$ -401NM\$ -395FM\$  
-1.8PL 2.0DPR 1.7CCR 0.5HCR 3.01SCS  
PA TYPE -0.1 JPI 33%R -162

HIXSON ACTION KARLA 90%  
USA 117313716 GT  
TATTOO / H386  
DHIA HERD # 21-06-0518 CONTROL # 396  
2-01 305 2 13320 4.7 626 3.2 427 92DCR 1474C  
3-05 303 3 19560 3.8 746 3.1 614 91DCR 2040C  
4-05 305 3 20000 3.7 732 3.5 691 90DCR 2130C  
305 2X ME AVG 3L 17242M 713F 576P 1895C  
PPA -1031M -80F -62P / YD -1619M -87F -72P  
CDCB PTA 08/01/2016 3RECS 52%R 3%ILE  
-991M -42F -39P -231CM\$ -214NM\$ -173FM\$ -217GM\$  
2.2PL 0.3DPR 0.0CCR 0.0HCR 3.04SCS  
AJCA 08/01/2016 PTAT 42%R 0.3 JUI 8.8 JPI 44%R-112  
SIRE: TOP GENE GOLD ACTION-ET GJPI -148 3%ILE

SISTER(S):  
HIXSON ACTION KATE 80%  
3-04 287 3 15500 5.3 820 3.8 592 90DCR 2048C

NEXT DAM:  
HIXSON COUNCILLER KIRCHIE {6}-ET 82%  
4-02 305 2 16730 5.1 859 3.8 631 93DCR 2183C  
SIRE: GLENHOLME COUNCILLER GJPI -77 5%ILE

4TH DAM:  
WESTER IMP INELL ISSY {5}-P 95%  
11-07 305 2 19770 5.3 1045 3.4 663 94DCR 2290C

## LOT 155 HIXSON CAJUN MEG USA 119774373

BORN 08/06/2015 TATTOO / H598 PO  
 FEMALE EFI 5.4%

PA -737M -30F -27P  
 -67CM\$ -60NM\$ -44FM\$  
 2.8PL 2.2DPR 2.2CCR 0.6HCR 2.97SCS  
 PA TYPE 0.5 JPI 20%R -43  
 ST SR DF RA RW RL FA  
 -0.1 0.2 -0.6 H1.0 0.5 P0.5 S0.6  
 FU RH RUW UC UD TP TL  
 1.9 0.7 0.0 -0.3 S1.7 C0.3 L0.3

SELLING OPEN

**SIRE:**

HIXSON GRAND-PRIX CAJUN  
 USA 119096666  
 PA -1601M -43F -47P  
 -196CM\$ -201NM\$ -211FM\$  
 2.1PL 2.2DPR 2.1CCR 1.0HCR 2.92SCS  
 PA TYPE -0.2 JPI 34%R -112

**DAM:**

HIXSON CHRONICLE MAGNUM  
 USA 119528794  
 TATTOO / H498  
 DHIA HERD # 23-65-0345 CONTROL # 508  
 2-03 282 2 16680 4.4 728 3.1 523 91DCR 1804C  
 305 2X ME AVG 1L 22349M 965F 702P 2422C  
 2-07 87%  
 ST SR DF RA RW RL FA FU RH RUW UC UD TP TL RTR RTS  
 36 36 37 33 40 36 28 36 45 36 27 36 34 22 38 36  
 PPA 1493M OF 13P / YD 1619M 2F 13P  
 CDCB PTA 08/01/2016 1RECS 50%R 42%ILE  
 128M -16F -6P 62CM\$ 80NM\$ 123FM\$ 104GM\$  
 3.4PL 2.2DPR 2.3CCR 0.2HCR 3.03SCS  
 AJCA 08/01/2016 PTAT 45%R 1.2 JUI 18.6 JPI 44%R 25

HIXSON, ASHLEY ANN BREEDER & OWNER  
 SCOTTDALE, PA  
 724-887-3148

**RAPID BAY GRAND-PRIX-ET**

JECAN00104411831 541E588  
 CDCB PTA 08/01/2016 387DAUS 201HRDS 20%RIP  
 94%R -1828M 0.32% -30F 4%ILE  
 94%R 0.09% -50P -203CM\$ -213NM\$ -236FM\$ -160GM\$  
 0.9PL 1.8DPR 1.0CCR 1.4HCR 2.97SCS  
 AJCA 08/01/2016 247DAUS  
 GPTAT 90%R 0.5 JUI 14.1 JPI 88%R -119  
 HIXSON MALCOLM CAYENNE 93%  
 USA 003994773  
 TATTOO / HX12  
 DHIA HERD # 23-65-0345 CONTROL # 26  
 12-02 305 2 17450 4.1 712 3.3 572 93DCR 1929C  
 13-04 305 2 12890 4.4 563 3.4 436 93DCR 1503C  
 14-07 284 2 11460 4.6 527 3.3 382 95DCR 1319C  
 15-06 305 2 11470 5.1 588 3.4 387 93DCR 1337C  
 305 2X ME AVG 13L 17223M 759F 581P 1969C  
 PPA -2464M -122F -93P / YD -2694M -118F -90P  
 CDCB PTA 08/01/2016 5RECS 56%R 4%ILE  
 -1374M -56F -44P -188CM\$ -188NM\$ -186FM\$ -140GM\$  
 3.3PL 2.6DPR 3.1CCR 0.6HCR 2.86SCS  
 AJCA 08/01/2016 PTAT 51%R -0.8 JUI 4.6 JPI 49%R-104

**GABYS CHRONICLE-ET**

USA 117168820 GT50K BBR 100 JH1F JH2F 200JE370  
 CDCB GPTA 08/01/2016 792DAUS 81HRDS 34%RIP  
 98%R 1071M -0.15% 21F 61%ILE  
 98%R -0.08% 22P 329CM\$ 350NM\$ 398FM\$ 356GM\$  
 5.1PL 2.4DPR 2.6CCR -0.4HCR 3.08SCS  
 AJCA 08/01/2016 314DAUS  
 GPTAT 96%R 1.7 GJUI 19.9 GJPI 95%R 134

**HIXSON JAMAICA MAG**

USA 117313583  
 TATTOO / H373  
 DHIA HERD # 23-65-0345 CONTROL # 383  
 1-11 257 2 8810 4.7 410 3.2 281 91DCR 969C  
 2-11 305 2 15110 4.6 700 3.3 495 95DCR 1709C  
 4-00 229 2 11930 3.7 436 3.2 384 93DCR 1228C  
 4-10 305 2 18420 3.8 691 3.4 623 95DCR 1968C  
 305 2X ME AVG 4L 16010M 666F 526P 1740C  
 PPA -2119M -149F -80P / YD -2137M -128F -80P  
 CDCB PTA 08/01/2016 5RECS 56%R 3%ILE  
 -1070M -58F -38P -240CM\$ -231NM\$ -206FM\$ -169GM\$  
 1.5PL 2.2DPR 2.2CCR 1.4HCR 3.00SCS  
 AJCA 08/01/2016 PTAT 51%R 0.5 JUI 15.2 JPI 48%R-100  
 SIRE: BRIDON JAMAICA-ET GJPI -125 3%ILE

**NEXT DAM:**

HIXSON RINGMASTER MARLEY 88%  
 3-02 273 2 14750 5.0 736 3.5 515 93DCR 1780C  
 SIRE: FAMILY HILL RINGMASTER GJPI -105 4%ILE

**4TH DAM:**

HIXSON JUDE MARVEL 90%  
 6-09 286 2 19350 6.0 1166 3.6 703 91DCR 2431C

# LOT 156 SCOTCH VIEW SCOTTIE ORIOLE JE840003131074874

BORN 07/04/2015 P4  
 FEMALE EFI 8.3% AMERICAN ID 1932 / 1932

PA 516M 25F 19P  
 177CM\$ 172NM\$ 159FM\$  
 1.0PL -2.3DPR -1.3CCR 0.3HCR 3.02SCS  
 PA TYPE 1.1 JPI 29%R 71  
 ST SR DF RA RW RL FA  
 0.2 0.1 1.0 L0.6 0.1 S0.2 S0.5  
 FU RH RUW UC UD TP TL  
 0.6 0.8 0.9 0.6 S0.4 C1.1 S0.1

BRED: 08/09/2016 DUE: 05/15/2017 TO  
 JARS OF CLAY BARNABAS  
 USA 067342492 7JE1294  
 CDCB GPTA 08/01/2016  
 74%R 598M 0.07% 43F 47%ILE  
 75%R 0.02% 25P 326CM\$ 315NM\$ 289FM\$ 222GM\$  
 2.8PL -1.9DPR -3.5CCR -1.0HCR 3.04SCS  
 AJCA 08/01/2016 ODAUS  
 GPTAT 75%R 2.2 GJUI 21.5 GJPI 72%R 116

SIRE:  
 BLUE MIST GALVANIZE SCOTTIE-ET  
 USA 118406022 GT80K BBR 100 JH1F JH2F 7JE1363  
 CDCB GPTA 08/01/2016  
 74%R 923M -0.02% 40F 44%ILE  
 75%R -0.01% 30P 303CM\$ 298NM\$ 285FM\$ 184GM\$  
 2.1PL -3.4DPR -2.5CCR -0.6HCR 2.93SCS  
 AJCA 08/01/2016 ODAUS  
 GPTAT 74%R 1.4 GJUI 18.2 GJPI 71%R 121

DAM:  
 SCOTCH VIEW T-BONE KATRINA  
 USA 067391838  
 DHIA HERD # 21-42-0398 CONTROL # 1838  
 2-00 305 2 13650 4.4 599 3.4 461 101DCR 1592C  
 305 2X ME AVG 1L 18119M 784F 610P 2097C  
 2-02 82%  
 ST SR DF RA RW RL FA FU RH RUW UC UD TP TL RTR RTS  
 33 23 32 32 40 32 18 29 40 38 32 32 32 18 48 36  
 PPA 382M 2F 16P / YD 381M 7F 15P  
 CDCB PTA 08/01/2016 1RECS 51%R 34%ILE  
 108M 10F 8P 51CM\$ 46NM\$ 33FM\$ 24GM\$  
 -0.1PL -1.1DPR -0.1CCR 1.2HCR 3.10SCS  
 AJCA 08/01/2016 PTAT 47%R 0.7 JUI 1.2 JPI 45%R 20

SISTER(S):  
 SCOTCH VIEW RILEY IVETTA 84%  
 1-11 305 2 15340 4.1 625 3.1 480 101DCR 1656C

SCOTCH VIEW FARMS BREEDER & OWNER  
 STAMFORD, NY  
 607-652-7181

BUTTERCREST GALVANIZE  
 USA 117275551 GT50K BBR 100 JH1C JH2F 7JE1151  
 CDCB GPTA 08/01/2016 1896DAUS 198HRDS 32%RIP  
 99%R 923M -0.01% 41F 43%ILE  
 99%R 0.04% 40P 314CM\$ 294NM\$ 245FM\$ 145GM\$  
 1.8PL -4.4DPR -4.9CCR -2.3HCR 3.05SCS  
 AJCA 08/01/2016 508DAUS  
 GPTAT 98%R 1.6 GJUI 10.9 GJPI 97%R 120

BLUE MIST LEGAL SOFIA 92%  
 USA 117215979 GT3K BBR 100 JH1F  
 TATTOO TJ465 / TJ465  
 DHIA HERD # 92-23-0458 CONTROL # 1220  
 1-10 305 2 15910 4.5 723 3.6 573 96DCR 1951C  
 3-02 305 2 19380 4.6 899 3.5 684 98DCR 2364C  
 4-06 301 2 20410 5.2 1068 3.5 724 99DCR 2503C  
 5-06 305 2 23280 4.7 1085 3.5 817 98DCR 2824C  
 305 2X ME AVG 4L 21508M 1015F 762P 2619C  
 PPA 3113M 103F 93P / YD 1805M 61F 61P  
 CDCB GPTA 08/01/2016 4RECS 81%R 78%ILE  
 582M 20F 19P 210CM\$ 207NM\$ 199FM\$ 193GM\$  
 1.7PL 0.2DPR 0.7CCR 1.2HCR 2.97SCS  
 AJCA 08/01/2016 GPTAT 76%R 0.6 GJUI 12.2 GJPI 74%R 93

RICHIES JACE TBONE A364  
 USA 113672851 GT50K BBR 100 JH1F JH2F 7JE1000  
 CDCB GPTA 08/01/2016 17576DAUS 1598HRDS 8%RIP  
 99%R -213M 0.21% 31F 20%ILE  
 99%R 0.11% 13P 129CM\$ 98NM\$ 24FM\$ 65GM\$  
 -1.0PL -1.7DPR -1.2CCR 1.6HCR 3.11SCS  
 AJCA 08/01/2016 10123DAUS  
 GPTAT 99%R 1.1 GJUI 6.4 GJPI 99%R 43

SCOTCH VIEW GERONIMO WYNNE 87%  
 USA 115731437 GT  
 TATTOO W509 / W509  
 DHIA HERD # 21-42-0398 CONTROL # 1509  
 1-11 305 2 13940 4.6 645 3.7 520 101DCR 1753C  
 2-11 301 2 14470 4.5 657 3.8 543 102DCR 1805C  
 3-11 305 2 14360 4.7 676 3.6 516 102DCR 1784C  
 4-10 305 2 16380 4.6 748 3.6 584 102DCR 2005C  
 5-11 287 2 13520 4.4 594 3.6 482 102DCR 1618C  
 6-10 305 2 15980 4.3 695 3.5 566 102DCR 1896C  
 305 2X ME AVG 6L 16848M 766F 606P 2059C  
 PPA 357M 3F 12P / YD 630M -8F 11P  
 CDCB PTA 08/01/2016 5RECS 60%R 38%ILE  
 355M -5F 6P 54CM\$ 62NM\$ 82FM\$ 47GM\$  
 1.5PL -0.2DPR 1.1CCR 0.8HCR 3.00SCS  
 AJCA 08/01/2016 PTAT 55%R 0.1 JUI -0.7 JPI 52%R 23  
 SIRE: C-BAR HALLMARK GERONIMO GJPI 18 14%ILE

SISTER(S):  
 SCOTCH VIEW ULTRA KITTY 83%  
 7-07 305 2 21650 4.3 934 3.6 790 102DCR 2591C  
 SCOTCH VIEW JENN-BILL ORAL 88%  
 4-03 305 2 18930 5.0 950 3.6 687 102DCR 2375C

NEXT DAM:  
 SCOTCH VIEW POSEIDON GLENNA 86%  
 7-01 305 2 17530 4.6 809 3.7 655 100DCR 2203C  
 SIRE: GREENWOOD POSEIDON-ET GJPI -89 3%ILE

4TH DAM:  
 SCOTCH VIEW LESTER MARCIA 83%  
 8-00 305 2 15900 4.9 772 3.8 604 100DCR 2073C

# LOT 157 SCOTCH VIEW LOTTERY NINNIA JE840003125212166

BORN 10/10/2014 P5  
 FEMALE EFI 7.4% AMERICAN ID 1898 / 1898

PA 202M 32F 9P  
 231CM\$ 224NM\$ 208FM\$  
 2.4PL 0.3DPR 0.2CCR -1.0HCR 2.94SCS  
 PA TYPE 0.6 JPI 34%R 66  
 ST SR DF RA RW RL FA  
 0.7 0.4 0.8 H0.3 0.1 P0.3 S0.4  
 FU RH RUW UC UD TP TL  
 0.2 0.9 0.7 0.3 S0.0 W0.3 L0.8

BRED: 05/03/2016 DUE: 02/06/2017 TO  
 IGL CHILI MARCUS-ET  
 JE840003126822810 7JE1466  
 CDCB GPTA 08/01/2016  
 72%R 529M 0.07% 39F 71%ILE  
 72%R 0.08% 34P 400CM\$ 369NM\$ 295FM\$ 330GM\$  
 2.8PL -0.2DPR 0.6CCR 1.1HCR 3.01SCS  
 AJCA 08/01/2016 ODAUS  
 GPTAT 72%R 1.5 GJUI 19.2 GJPI 68%R 155

SISTER(S):  
 SCOTCH VIEW DEVINE KOLLEEN 81%  
 2-01 305 2 15600 4.6 718 3.3 522 101DCR 1803C

SIRE:  
 TOLLENAARS LOT LOTTERY 1046-ET  
 JE840003007525647 GT50K BBR 100 JH1F JH2F 7JE1143  
 CDCB GPTA 08/01/2016 37DAUS 16HRDS 14%RIP  
 88%R 174M 0.16% 41F 47%ILE  
 89%R 0.03% 11P 324CM\$ 313NM\$ 288FM\$ 286GM\$  
 4.0PL 0.7DPR 1.4CCR 0.3HCR 2.99SCS  
 AJCA 08/01/2016 32DAUS  
 GPTAT 85%R 0.9 GJUI 2.1 GJPI 84%R 91

DAM:  
 SCOTCH VIEW BLAIR ZINNEA {6}  
 USA 116108629  
 TATTOO W536 / W536  
 DHIA HERD # 21-42-0398 CONTROL # 1536  
 1-11 305 2 14840 4.9 733 3.6 527 101DCR 1822C  
 3-01 305 2 17440 4.8 841 3.5 612 102DCR 2115C  
 4-00 305 2 17390 5.1 881 3.5 615 102DCR 2126C  
 5-02 305 2 16470 4.8 792 3.4 559 102DCR 1931C  
 6-07 305 2 20360 4.8 987 3.3 680 102DCR 2348C  
 305 2X ME AVG 5L 18298M 897F 637P 2202C  
 2-07 83% 3-03 90% 3-09 75%  
 ST SR DF RA RW RL FA FU RH RUW UC UD TP TL RTR RTS  
 45 35 30 24 34 25 26 20 37 34 10 20 26 25  
 PPA 1771M 110F 55P / YD 702M 58F 21P  
 CDCB PTA 08/01/2016 5RECS 58%R 58%ILE  
 230M 22F 7P 138CM\$ 134NM\$ 127FM\$ 110GM\$  
 0.7PL -0.1DPR -1.0CCR -2.3HCR 2.89SCS  
 AJCA 08/01/2016 PTAT 55%R 0.3 JUI 2.4 JPI 51%R 41

SISTER(S):  
 SCOTCH VIEW GRAVY SAGE 89%  
 5-02 305 2 22270 4.4 989 3.2 717 102DCR 2475C

SCOTCH VIEW FARMS  
 STAMFORD, NY  
 607-652-7181

BREEDER & OWNER

MVF JEVON LOTTO-ET  
 JE840003004222446 GT50K BBR 100 JH1F JH2F 14JE537  
 CDCB GPTA 08/01/2016 1007DAUS 211HRDS 9%RIP  
 99%R 330M 0.16% 49F 36%ILE  
 99%R -0.02% 9P 251CM\$ 246NM\$ 235FM\$ 196GM\$  
 1.7PL -0.6DPR -1.5CCR -0.7HCR 2.79SCS  
 AJCA 08/01/2016 437DAUS  
 GPTAT 98%R 0.6 GJUI -1.8 GJPI 98%R 73  
 TOLLENAAR IMPULS 3220-ET 88%  
 USA 061809267 GT50K BBR 100 JH1F JH2F  
 DHIA HERD # 93-34-0279 CONTROL # 3220  
 1-10 294 2 17440 5.4 941 3.3 584 92DCR 2017C  
 2-10 305 2 25370 7.0 1775 3.6 922 92DCR 3188C  
 6-09 305 2 21520 6.9 1477 4.0 854 101DCR 2957C  
 305 2X ME AVG 3L 22641M 1452F 791P 2732C  
 PPA 2197M 141F 103P / YD 1695M 127F 91P  
 CDCB GPTA 08/01/2016 3RECS 89%R 95%ILE  
 113M 38F 21P 343CM\$ 318NM\$ 256FM\$ 321GM\$  
 3.3PL 1.7DPR 2.1CCR 0.2HCR 3.14SCS  
 AJCA 08/01/2016 GPTAT 86%R 0.7 GJUI 1.7 GJPI 85%R 108

SIL-MIST MONTANA BLAIR 3753 {5}-ET  
 USA 111142055 GT50K BBR 100 JH1F JH2F 14JE366  
 CDCB GPTA 08/01/2016 4158DAUS 834HRDS 4%RIP  
 99%R -78M 0.05% 6F 17%ILE  
 99%R 0.01% 0P 89CM\$ 79NM\$ 57FM\$ 78GM\$  
 0.6PL 0.6DPR -0.5CCR -2.3HCR 2.80SCS  
 AJCA 08/01/2016 2189DAUS  
 GPTAT 99%R 0.5 GJUI 6.1 GJPI 99%R 24  
 SCOTCH VIEW FREEDOM NORMA 84%  
 USA 113667121 GT  
 TATTOO W289 / W289  
 DHIA HERD # 21-42-0398 CONTROL # 1289  
 1-11 305 2 16180 4.4 718 3.3 533 100DCR 1840C  
 3-03 289 2 19200 4.5 859 3.4 658 99DCR 2273C  
 4-03 303 2 21710 4.4 965 3.4 747 102DCR 2577C  
 305 2X ME AVG 3L 21106M 936F 719P 2480C  
 PPA 2101M 84F 41P / YD 1278M 55F 19P  
 CDCB PTA 08/01/2016 3RECS 62%R 39%ILE  
 361M 16F 2P 50CM\$ 66NM\$ 105FM\$ 46GM\$  
 0.5PL -0.3DPR -0.8CCR -1.6HCR 3.04SCS  
 AJCA 08/01/2016 PTAT 58%R 0.0 JUI -2.0 JPI 54%R 9  
 SIRE: MOLLY BROOK GLNWOOD FREEDOM {6}-ET GJPI -160 2%ILE

SISTER(S):  
 SCOTCH VIEW JACINTO ZELDA 86%  
 2-11 300 3 20550 4.3 876 3.7 756 99DCR 2451C

NEXT DAM:  
 SCOTCH VIEW GARTH HAWK 90%  
 5-11 305 2 21170 5.0 1052 3.9 829 100DCR 2835C  
 SIRE: TWIN HAVEN ALF GARTH-ET GJPI 17 16%ILE

4TH DAM:  
 SCOTCH VIEW BERRETTA SWIRL 85%  
 6-01 305 2 21740 4.8 1037 3.4 735 99DCR 2539C



SCOTCH VIEW HALLMARK IRIS, VG-88%  
FOURTH DAM OF LOT 158

**LOT 158 SCOTCH VIEW KASH NATE JE840003125212149**

BORN 02/25/2015 P2  
FEMALE EFI 8.0% AMERICAN ID 1915 / 1915

SCOTCH VIEW FARMS BREEDER & OWNER  
STAMFORD, NY  
607-652-7181

PA -110M 5F 5P  
130CM\$ 115NM\$ 80FM\$  
1.9PL -0.4DPR -0.2CCR 0.5HCR 2.98SCS  
PA TYPE 1.1 JPI 30%R 41  
ST SR DF RA RW RL FA  
0.5 -0.6 0.4 H0.2 -0.3 P0.2 S0.1  
FU RH RUW UC UD TP TL  
0.7 1.1 0.6 0.4 S1.4 C0.7 L0.1

BRED: 04/22/2016 DUE: 01/26/2017 TO  
IGL CHILI MARCUS-ET  
JE840003126822810 7JE1466  
CDCB GPTA 08/01/2016  
72%R 529M 0.07% 39F 71%ILE  
72%R 0.08% 34P 400CM\$ 369NM\$ 295FM\$ 330GM\$  
2.8PL -0.2DPR 0.6CCR 1.1HCR 3.01SCS  
AJCA 08/01/2016 ODAUS  
GPTAT 72%R 1.5 GJUI 19.2 GJPI 68%R 155

SIRE:  
KASH IN IRWIN 51233-ET  
USA 067253412 GT80K BBR 100 JH1C JH2F 7JE1351  
CDCB GPTA 08/01/2016  
75%R 166M 0.04% 14F 27%ILE  
76%R 0.04% 14P 216CM\$ 196NM\$ 149FM\$ 99GM\$  
2.4PL -2.8DPR -2.7CCR -0.6HCR 2.84SCS  
AJCA 08/01/2016 ODAUS  
GPTAT 76%R 1.6 GJUI 23.2 GJPI 72%R 75

DAM:  
SCOTCH VIEW APPLEJACK KATE  
USA 067391814  
DHIA HERD # 21-42-0398 CONTROL # 1814  
1-11 305 2 12130 4.5 548 3.5 422 101DCR 1458C  
305 2X ME AVG 1L 15496M 705F 548P 1886C  
2-05 77% 3-02 83%  
ST SR DF RA RW RL FA FU RH RUW UC UD TP TL RTR RTS  
34 36 37 23 34 32 38 25 36 35 32 29 30 24 42 25  
PPA -1100M -41F -19P / YD -1100M -40F -19P  
CDCB PTA 08/01/2016 2RECS 54%R 31%ILE  
-385M -5F -4P 43CM\$ 34NM\$ 10FM\$ 80GM\$  
1.3PL 2.1DPR 2.4CCR 1.5HCR 3.12SCS  
AJCA 08/01/2016 PTAT 51%R 0.5 JUI 4.1 JPI 46%R 7

SISTER(S):  
SCOTCH VIEW LOUIE BALSAM 84%  
4-00 272 2 17370 5.1 879 3.6 634 101DCR 2192C

ALL LYNN'S VALENTINO IRWIN-ET  
USA 117423084 GT50K BBR 100 JH1C JH2F 7JE1163  
CDCB GPTA 08/01/2016 1598DAUS 252HRDS 48%RIP  
99%R 377M 0.02% 22F 37%ILE  
99%R 0.00% 14P 266CM\$ 259NM\$ 243FM\$ 131GM\$  
4.0PL -3.2DPR -4.1CCR -0.6HCR 2.91SCS  
AJCA 08/01/2016 708DAUS  
GPTAT 98%R 1.8 GJUI 28.0 GJPI 96%R 86  
JARS OF CLAY IATOLA 2339 2737 87%  
USA 067142737 GT3K BBR 100 JH1F  
DHIA HERD # 93-54-0855 CONTROL # 2737  
2-01 305 3 18720 4.9 916 3.6 676 76DCR 2337C  
305 2X ME AVG 1L 21296M 1037F 778P 2690C  
PPA 1602M 39F 48P / YD 2674M 102F 87P  
CDCB GPTA 08/01/2016 1RECS 81%R 55%ILE  
517M 11F 16P 127CM\$ 124NM\$ 118FM\$ 101GM\$  
0.4PL -0.5DPR -0.4CCR -0.3HCR 2.93SCS  
AJCA 08/01/2016 GPTAT 79%R 0.6 GJUI 0.1 GJPI 76%R 54

STEINHAUERS IATOLA APPLEJACK  
USA 115488982 GT50K BBR 100 JH1F JH2F 11JE968  
CDCB GPTA 08/01/2016 1492DAUS 220HRDS 32%RIP  
99%R -399M 0.16% 11F 17%ILE  
99%R 0.08% 0P 95CM\$ 81NM\$ 47FM\$ 148GM\$  
0.0PL 2.3DPR 2.5CCR 1.6HCR 3.26SCS  
AJCA 08/01/2016 818DAUS  
GPTAT 98%R 1.5 GJUI 18.6 GJPI 97%R 29

SCOTCH VIEW SIGNATURE PRIVET 88%  
USA 114467069 GT  
TATTOO W359 / W359  
DHIA HERD # 21-42-0398 CONTROL # 1359  
1-10 303 2 13380 4.8 646 3.6 482 100DCR 1666C  
2-10 305 2 17350 5.1 878 3.5 611 102DCR 2112C  
3-09 305 2 18100 4.8 861 3.4 624 102DCR 2156C  
4-10 280 2 19240 4.6 888 3.4 657 102DCR 2270C  
5-09 305 2 18050 5.0 903 3.6 655 102DCR 2265C  
6-09 305 2 16410 4.5 735 3.3 539 102DCR 1861C  
305 2X ME AVG 7L 16867M 801F 586P 2024C  
PPA 252M 46F 0P / YD -346M 0F -7P  
CDCB PTA 08/01/2016 5RECS 61%R 33%ILE  
-350M -10F -8P 55CM\$ 45NM\$ 21FM\$ 53GM\$  
2.2PL 1.2DPR 1.6CCR 0.9HCR 2.80SCS  
AJCA 08/01/2016 PTAT 55%R -0.1 JUI 0.0 JPI 51%R 7  
SIRE: FAMILY HILL AVERY SIGNATURE GJPI -54 8%ILE

SISTER(S):  
SCOTCH VIEW LIBERTY WALDO 86%  
3-00 305 2 20020 5.0 1006 3.6 725 96DCR 2507C

NEXT DAM:  
SCOTCH VIEW HAVARTI LILAC 80%  
4-03 293 2 18290 4.9 889 3.8 698 99DCR 2391C  
SIRE: S&S HAVARTI-ET GJPI -48 8%ILE

4TH DAM:  
SCOTCH VIEW HALLMARK IRIS 88%  
3-02 290 2 18260 3.8 693 3.4 614 99DCR 1959C



# LOT 159 SCOTCH VIEW MONTANA NELLY JE840003125212163

BORN 11/01/2014 PO  
 FEMALE EFI 7.5% AMERICAN ID 1901 / 1901

PA 47M -1F -9P  
 -134CM\$ -120NM\$ -84FM\$  
 -1.2PL -0.8DPR -1.1CCR -1.4HCR 2.89SCS  
 PA TYPE 0.2 JPI 37%R -53  
 ST SR DF RA RW RL FA  
 0.3 -0.1 0.7 L0.8 -0.2 S0.2 L0.2  
 FU RH RUW UC UD TP TL  
 -0.2 0.4 0.0 -0.2 D0.3 W0.2 S0.2

BRED: 03/04/2016 DUE: 12/08/2016 TO  
 IGL MAGNUM MARAUDER-ET  
 JE840003125325413 7JE1472  
 CDCB GPTA 08/01/2016  
 74%R 481M 0.21% 65F 62%ILE  
 74%R 0.02% 22P 365CM\$ 351NM\$ 318FM\$ 295GM\$  
 1.8PL -0.9DPR -0.5CCR -0.5HCR 2.95SCS  
 AJCA 08/01/2016 ODAUS  
 GPTAT 74%R 0.8 GJUI 7.5 GJPI 71%R 119

SIRE:  
 ROCK MAPLE BROOK MONTANA-ET  
 USA 000658741 GT50K BBR 100 JH1C JH2F 29JE3075  
 CDCB GPTA 08/01/2016 7003DAUS 1541HRDS 3%RIP  
 99%R 215M -0.03% 5F 5%ILE  
 99%R -0.07% -7P -184CM\$ -163NM\$ -112FM\$ -184GM\$  
 -3.2PL -1.5DPR -3.0CCR -2.3HCR 2.94SCS  
 AJCA 08/01/2016 3384DAUS  
 GPTAT 99%R -0.1 GJUI -9.7 GJPI 99%R -58

DAM:  
 TERRELLS CHARSMATIC GLENNA  
 USA 067391728  
 DHIA HERD # 21-42-0398 CONTROL # 1728  
 2-05 281 2 9290 4.8 448 3.7 343 100DCR 1186C  
 3-04 289 2 10370 4.9 506 3.7 383 102DCR 1324C  
 305 2X ME AVG 3L 11332M 539F 403P 1390C  
 3-00 80% 3-07 84%  
 ST SR DF RA RW RL FA FU RH RUW UC UD TP TL RTR RTS  
 34 34 33 34 36 32 36 38 43 37 26 35 22 46 38 24  
 PPA -2666M -104F -88P / YD -1479M -70F -57P  
 CDCB PTA 08/01/2016 3RECS 55%R 12%ILE  
 -416M -23F -20P -84CM\$ -76NM\$ -55FM\$ -74GM\$  
 0.9PL 0.0DPR 0.9CCR -0.5HCR 2.84SCS  
 AJCA 08/01/2016 PTAT 50%R 0.4 JUI 6.8 JPI 47%R -47

SCOTCH VIEW FARMS  
 STAMFORD, NY  
 607-652-7181

BREEDER & OWNER

MOLLY BROOK BRASS MAJOR  
 USA 000644248 GT50K BBR 100 JH1F JH2F 29JE2865  
 CDCB GPTA 08/01/2016 11306DAUS 2669HRDS 4%RIP  
 99%R -825M 0.18% -6F 4%ILE  
 99%R 0.03% -23P -206CM\$ -211NM\$ -221FM\$ -227GM\$  
 -2.3PL -1.3DPR -2.5CCR -2.8HCR 2.94SCS  
 AJCA 08/01/2016 4249DAUS  
 GPTAT 99%R 0.3 GJUI 3.1 GJPI 99%R -89

ROCK MAPLE SOONER MARY SUE-ET 91%  
 USA 003667691 GT50K BBR 100 JH1C JH2F  
 TATTOO RMF / 689  
 DHIA HERD # 16-16-0057 CONTROL # 50  
 3-03 305 2 23950 4.3 1026 3.2 778 DHIR 2525C  
 365 2 28090 4.5 1253 3.3 935 DHIR 3036C  
 4-11 305 2 27180 4.4 1185 3.6 982 DHIR 3174C  
 365 2 31250 4.3 1357 3.6 1137 DHIR 3651C  
 305 2X ME AVG 3L 26316M 1091F 875P 2832C  
 PPA 3860M 96F 80P / YD 2094M 26F 25P  
 CDCB GPTA 08/01/2016 3RECS 92%R 6%ILE  
 282M -18F -10P -179CM\$ -148NM\$ -72FM\$ -145GM\$  
 -1.1PL -0.2DPR -0.8CCR -2.5HCR 3.02SCS  
 AJCA 08/01/2016 GPTAT 89%R -1.0 GJUI -15.2 GJPI 88%R -69

BRIDON SAMBO CHARISMATIC-ET  
 JECAN000010204651 GTHD BBR 100 JH1F JH2F 7JE577  
 CDCB GPTA 08/01/2016 735DAUS 263HRDS 3%RIP  
 98%R 30M 0.04% 9F 15%ILE  
 98%R -0.07% -12P 20CM\$ 37NM\$ 78FM\$ 44GM\$  
 0.0PL 0.2DPR 0.4CCR -0.8HCR 2.83SCS  
 AJCA 08/01/2016 344DAUS  
 GPTAT 96%R 0.5 GJUI 10.7 GJPI 96%R -5

TERRELLS ELLEN 90%  
 USA 116683102 GT  
 TATTOO W600 / W600  
 DHIA HERD # 21-11-0371 CONTROL # 70065  
 2-02 305 2 12040 4.4 530 3.6 430 101DCR 1444C  
 3-03 305 3 20590 4.3 884 3.6 731 92DCR 2427C  
 4-08 305 3 19180 4.3 816 3.6 688 91DCR 2260C  
 5-09 305 3 21030 4.6 966 3.5 737 91DCR 2547C  
 305 2X ME AVG 4L 17372M 779F 630P 2112C  
 PPA -678M -79F -24P / YD -878M -77F -32P  
 CDCB PTA 08/01/2016 5RECS 56%R 12%ILE  
 -488M -39F -18P -78CM\$ -76NM\$ -70FM\$ -82GM\$  
 2.3PL 0.1DPR 1.6CCR 0.4HCR 2.88SCS  
 AJCA 08/01/2016 PTAT 53%R 0.2 JUI 4.8 JPI 48%R -45  
 SIRE: VINDICATION GJPI -68 8%ILE

SISTER(S):  
 SCOTCH VIEW VERMEER GEMMA 82%  
 3-01 305 2 18000 4.4 788 3.7 660 102DCR 2177C  
 SCOTCH VIEW JUPITER KALA 80%  
 2-00 305 2 16010 3.7 585 3.2 505 101DCR 1633C

NEXT DAM:  
 SCOTCH VIEW LIBERTY EMMA 83%  
 4-00 305 2 17650 3.9 681 3.3 579 102DCR 1890C  
 SIRE: DEERVIEW LIBERTY-ET GJPI -53 6%ILE

4TH DAM:  
 SCOTCH VIEW BILL LAURA 87%  
 4-02 305 2 20370 3.9 802 3.6 731 100DCR 2298C

# LOT 160 SCOTCH VIEW ZUMA NYLA JE840003125212172

BORN 09/03/2014 P3  
 FEMALE EFI 6.3% AMERICAN ID 1892 / 1892

PA -541M 12F -5P  
 222CM\$ 196NM\$ 134FM\$  
 3.6PL 1.8DPR 2.8CCR 1.7HCR 2.82SCS  
 PA TYPE 0.1 JPI 38%R 52  
 ST SR DF RA RW RL FA  
 -0.6 -0.7 -0.1 L0.1 -0.4 S0.3 S0.1  
 FU RH RUW UC UD TP TL  
 -0.1 0.4 0.3 0.2 S1.1 W0.5 S0.7

BRED: 01/24/2016 DUE: 10/29/2016 TO  
 DP POKER FACE {3}-ET  
 USA 118986649 7JE1458  
 CDCB GPTA 08/01/2016  
 72%R 656M 0.17% 66F 85%ILE  
 73%R 0.01% 26P 446CM\$ 432NM\$ 401FM\$ 370GM\$  
 3.3PL -0.7DPR -0.7CCR 2.0HCR 2.92SCS  
 AJCA 08/01/2016 ODAUS  
 GPTAT 70%R 1.5 GJUI 17.2 GJPI 69%R 156

SIRE:  
 ISDK DJ ZUMA  
 JEDNK000000302730 GT50K BBR 100 JH1F JH2F 236JE146  
 CDCB GPTA 08/01/2016 17504DAUS 1412HRDS 11%RIP  
 99%R -701M 0.30% 23F 54%ILE  
 99%R 0.13% -1P 375CM\$ 331NM\$ 230FM\$ 361GM\$  
 4.5PL 2.4DPR 4.6CCR 4.0HCR 2.75SCS  
 AJCA 08/01/2016 10429DAUS  
 GPTAT 99%R 0.6 GJUI 18.8 GJPI 98%R 101

DAM:  
 SCOTCH VIEW HALLMARK ZANDRA  
 USA 115835092  
 TATTOO W527 / W527  
 DHIA HERD # 21-42-0398 CONTROL # 1527  
 1-10 304 2 14100 5.2 739 3.8 537 101DCR 1858C  
 2-09 305 2 13210 5.7 755 4.1 537 102DCR 1860C  
 3-09 303 2 14750 5.4 791 3.9 573 102DCR 1983C  
 4-09 284 2 14410 5.6 807 3.9 555 102DCR 1921C  
 5-08 305 2 13220 5.4 717 3.9 514 102DCR 1779C  
 6-09 299 2 15010 5.3 796 3.7 559 102DCR 1933C  
 7-08 290 2 10460 5.0 526 3.8 400 102DCR 1384C  
 305 2X ME AVG 7L 15489M 826F 589P 2036C  
 2-02 83% 3-05 80%  
 ST SR DF RA RW RL FA FU RH RUW UC UD TP TL RTR RTS  
 45 42 23 23 38 27 33 29 27 23 27 30 30 26  
 PPA -393M 76F 18P / YD -724M 18F -11P  
 CDCB PTA 08/01/2016 5RECS 63%R 37%ILE  
 -380M OF -8P 69CM\$ 60NM\$ 38FM\$ 55GM\$  
 2.6PL 1.2DPR 0.9CCR -0.7HCR 2.89SCS  
 AJCA 08/01/2016 PTAT 57%R -0.4 JUI -5.2 JPI 54%R 2

SISTER(S):  
 SCOTCH VIEW IMPULS BINGO 88%  
 5-11 305 2 19890 4.7 932 3.5 687 102DCR 2374C  
 SCOTCH VIEW TBONE FOREST 83%  
 4-04 305 2 16570 4.7 778 3.4 567 102DCR 1959C

SCOTCH VIEW FARMS BREEDER & OWNER  
 STAMFORD, NY  
 607-652-7181

ISDK Q ZIK  
 JEDNK000000301515 GT50K BBR 100 JH1F JH2F 224JE9310  
 CDCB GPTA 08/01/2016 17765DAUS 1665HRDS 2%RIP  
 97%R -1260M 0.42% 18F 32%ILE  
 97%R 0.14% -19P 274CM\$ 233NM\$ 138FM\$ 228GM\$  
 5.1PL 1.5DPR 2.7CCR 0.0HCR 2.76SCS  
 AJCA 08/01/2016 9572DAUS  
 GPTAT 95%R 0.4 GJUI 20.9 GJPI 96%R 41

DNK 050670-01120  
 JEDNK005067001120  
 CDCB PTA 08/01/2016 ORECS 62%R 52%ILE  
 -519M 33F 6P 154CM\$ 114NM\$ 19FM\$ 142GM\$  
 -1.1PL 0.7DPR 1.6CCR 1.6HCR 2.91SCS

SCHULTZ BROOK HALLMARK  
 USA 000661148 GTHD BBR 100 JH1C JH2F 29JE3114  
 CDCB GPTA 08/01/2016 10439DAUS 1795HRDS 3%RIP  
 99%R 153M -0.11% -15F 7%ILE  
 99%R -0.03% 0P -106CM\$ -99NM\$ -82FM\$ -121GM\$  
 -1.5PL -1.3DPR -2.2CCR -2.1HCR 2.95SCS  
 AJCA 08/01/2016 5715DAUS  
 GPTAT 99%R 0.3 GJUI 6.0 GJPI 99%R -25

SCOTCH VIEW KHAN LIZA (TWIN) 90%  
 USA 113307355 GT  
 TATTOO W239 / W239

DHIA HERD # 21-42-0398 CONTROL # 1239  
 1-11 277 2 12230 4.7 580 3.5 422 100DCR 1458C  
 2-10 305 2 13310 4.8 644 3.7 491 100DCR 1698C  
 3-11 300 2 16530 5.0 820 3.6 601 100DCR 2078C  
 4-11 300 2 17750 4.7 839 3.6 636 102DCR 2199C  
 5-10 282 2 18260 5.0 912 3.5 643 102DCR 2222C  
 6-10 289 2 15090 4.8 729 3.7 558 102DCR 1930C  
 7-09 287 2 11420 5.0 570 3.7 426 102DCR 1473C  
 8-08 285 2 10850 4.7 511 3.5 385 101DCR 1331C  
 9-07 301 2 10720 4.5 480 3.5 376 102DCR 1288C  
 10-07 305 2 11200 4.9 550 3.4 385 102DCR 1330C  
 11-10 305 2 12480 4.9 616 3.3 412 102DCR 1422C  
 305 2X ME AVG 11L 14861M 721F 527P 1820C  
 PPA -692M 10F -26P / YD -974M -12F -36P  
 CDCB PTA 08/01/2016 5RECS 66%R 30%ILE  
 -408M -4F -16P 24CM\$ 30NM\$ 44FM\$ 71GM\$  
 3.0PL 3.0DPR 2.8CCR 0.2HCR 2.98SCS  
 AJCA 08/01/2016 PTAT 60%R -0.9 JUI -12.3 JPI 55%R -18  
 SIRE: GREENWOOD SOONER KHAN GJPI -42 8%ILE

SISTER(S):  
 SCOTCH VIEW DECLO GINGER 91%  
 4-10 297 2 17450 4.2 741 3.3 584 99DCR 1992C  
 1ST AGED DRY COW, 2010 DELAWARE COUNTY JERSEY PARISH SHOW

NEXT DAM:  
 SCOTCH VIEW JOSH ADDY 90%  
 5-09 305 2 19140 4.5 856 3.3 628 100DCR 2168C  
 SIRE: BARBS TRADER JOSH GJPI -78 5%ILE

4TH DAM:  
 SCOTCH VIEW PREMIUM PATTY 78%  
 6-01 299 2 14580 4.8 704 3.8 548 94DCR 1886C

# LOT 161 SCOTCH VIEW SCOTTIE OREO {5} JE840003131074872

BORN 06/20/2015 P4  
 FEMALE EFI 7.9% AMERICAN ID 1930 / 1930

PA 387M 24F 17P  
 196CM\$ 187NM\$ 163FM\$  
 1.7PL -1.9DPR -1.4CCR -0.7HCR 2.98SCS  
 PA TYPE 0.9 JPI 28%R 71  
 ST SR DF RA RW RL FA  
 0.1 0.4 0.3 L0.6 0.1 P0.2 S0.4  
 FU RH RUW UC UD TP TL  
 0.9 0.8 0.6 0.3 S0.7 C0.5 L0.2

SELLING OPEN

SIRE:  
 BLUE MIST GALVANIZE SCOTTIE-ET  
 USA 118406022 GT80K BBR 100 JH1F JH2F 7JE1363  
 CDCB GPTA 08/01/2016  
 74%R 923M -0.02% 40F 44%ILE  
 75%R -0.01% 30P 303CM\$ 298NM\$ 285FM\$ 184GM\$  
 2.1PL -3.4DPR -2.5CCR -0.6HCR 2.93SCS  
 AJCA 08/01/2016 ODAUS  
 GPTAT 74%R 1.4 GJUI 18.2 GJPI 71%R 121

DAM:  
 SCOTCH VIEW VALUE KIMBERLY {4}  
 USA 067391837  
 DHIA HERD # 21-42-0398 CONTROL # 1837  
 1-11 305 2 12960 4.9 633 3.6 473 101DCR 1636C  
 305 2X ME AVG 1L 17215M 836F 631P 2182C  
 2-02 81%  
 ST SR DF RA RW RL FA FU RH RUW UC UD TP TL RTR RTS  
 31 23 26 34 38 29 18 31 37 39 30 34 32 23 31 32  
 PPA -531M 25F 10P / YD -921M 16F 0P  
 CDCB PTA 08/01/2016 1RECS 49%R 41%ILE  
 -150M 8F 4P 89CM\$ 75NM\$ 41FM\$ 50GM\$  
 1.2PL -0.3DPR -0.2CCR -0.7HCR 3.02SCS  
 AJCA 08/01/2016 PTAT 44%R 0.4 JUI 1.3 JPI 41%R 21

SISTER(S):  
 SCOTCH VIEW VOLCANO ODA {4}  
 SELLING AS LOT 162

SCOTCH VIEW FARMS  
 STAMFORD, NY  
 607-652-7181

BREEDER & OWNER

BUTTERCREST GALVANIZE  
 USA 117275551 GT50K BBR 100 JH1C JH2F 7JE1151  
 CDCB GPTA 08/01/2016 1896DAUS 198HRDS 32%RIP  
 99%R 923M -0.01% 41F 43%ILE  
 99%R 0.04% 40P 314CM\$ 294NM\$ 245FM\$ 145GM\$  
 1.8PL -4.4DPR -4.9CCR -2.3HCR 3.05SCS  
 AJCA 08/01/2016 508DAUS  
 GPTAT 98%R 1.6 GJUI 10.9 GJPI 97%R 120

BLUE MIST LEGAL SOFIA  
 USA 117215979 GT3K BBR 100 JH1F  
 TATTOO TJ465 / TJ465  
 DHIA HERD # 92-23-0458 CONTROL # 1220  
 1-10 305 2 15910 4.5 723 3.6 573 96DCR 1951C  
 3-02 305 2 19380 4.6 899 3.5 684 98DCR 2364C  
 4-06 301 2 20410 5.2 1068 3.5 724 99DCR 2503C  
 5-06 305 2 23280 4.7 1085 3.5 817 98DCR 2824C  
 305 2X ME AVG 4L 21508M 1015F 762P 2619C  
 PPA 3113M 103F 93P / YD 1805M 61F 61P  
 CDCB GPTA 08/01/2016 4RECS 81%R 78%ILE  
 582M 20F 19P 210CM\$ 207NM\$ 199FM\$ 193GM\$  
 1.7PL 0.2DPR 0.7CCR 1.2HCR 2.97SCS  
 AJCA 08/01/2016 GPTAT 76%R 0.6 GJUI 12.2 GJPI 74%R 93

DLM LEGION VALUE  
 USA 067092617 GT50K BBR 100 JH1C JH2C 7JE979  
 CDCB GPTA 08/01/2016 130DAUS 79HRDS 4%RIP  
 94%R -475M 0.08% -7F 12%ILE  
 95%R 0.03% -12P -3CM\$ -10NM\$ -27FM\$ -19GM\$  
 1.1PL 0.1DPR 0.0CCR -1.4HCR 2.87SCS  
 AJCA 08/01/2016 78DAUS  
 GPTAT 91%R 0.6 GJUI 13.4 GJPI 91%R -11

SCOTCH VIEW LIAM ELTA {3} 83%  
 USA 117119835 GT  
 TATTOO W668 / W668  
 DHIA HERD # 21-42-0398 CONTROL # 1668  
 2-02 305 2 13340 5.0 672 3.7 497 101DCR 1719C  
 3-03 305 2 17390 5.2 896 3.7 649 102DCR 2245C  
 4-02 305 2 16950 5.2 879 3.9 655 102DCR 2267C  
 5-04 305 2 16090 4.7 764 3.8 611 102DCR 2071C  
 305 2X ME AVG 4L 18070M 905F 676P 2332C  
 PPA 1488M 113F 77P / YD 938M 64F 55P  
 CDCB PTA 08/01/2016 4RECS 55%R 56%ILE  
 366M 23F 22P 144CM\$ 129NM\$ 92FM\$ 85GM\$  
 0.1PL -1.4DPR -1.2CCR -0.5HCR 3.13SCS  
 AJCA 08/01/2016 PTAT 50%R -0.1 JUI -8.9 JPI 47%R 49  
 SIRE: OOMSDALE GRATITUDE LEXING LIAM {2} GJPI 93 30%ILE

NEXT DAM:  
 SCOTCH VIEW JACINTO ALTA 77%  
 2-00 305 2 15070 3.7 563 3.5 531 101DCR 1638C  
 SIRE: MASON LEMVIG JACINTO-ET GJPI 0 14%ILE

4TH DAM:  
 SCOTCH VIEW BILL LAURA 87%  
 4-02 305 2 20370 3.9 802 3.6 731 100DCR 2298C



SCOTCH VIEW KHAN THISTLE, VG-89%  
FOURTH DAM OF LOT 162

**LOT 162 SCOTCH VIEW VOLCANO ODA {4} JE840003131074878**

BORN 07/24/2015 P9  
FEMALE EFI 8.1% AMERICAN ID 1936 / 1936

SCOTCH VIEW FARMS BREEDER & OWNER  
STAMFORD, NY  
607-652-7181

PA 868M 40F 34P  
330CM\$ 318NM\$ 287FM\$  
2.4PL -1.9DPR -0.7CCR 1.6HCR 3.01SCS  
PA TYPE 0.5 JPI 36%R 126  
ST SR DF RA RW RL FA  
-0.4 0.1 0.5 L0.4 -0.1 P0.2 L0.2  
FU RH RUW UC UD TP TL  
0.3 0.6 0.5 0.1 S0.1 C0.1 L0.4

SELLING OPEN

SIRE:  
ALL LYNNS LEGAL VOLCANO-ET  
USA 117222807 GT50K BBR 100 JH1F JH2F 29JE3762  
CDCB GPTA 08/01/2016 3032DAUS 129HRDS 46%RIP  
99%R 1369M -0.04% 56F 95%ILE  
99%R -0.02% 45P 516CM\$ 506NM\$ 482FM\$ 397GM\$  
4.6PL -2.4DPR -0.2CCR 3.7HCR 2.89SCS  
AJCA 08/01/2016 465DAUS  
GPTAT 98%R 1.1 GJUI 13.8 GJPI 97%R 202

DAM:  
SCOTCH VIEW LIAM ELTA {3}  
USA 117119835  
TATTOO W668 / W668  
DHIA HERD # 21-42-0398 CONTROL # 1668

2-02	305	2	13340	5.0	672	3.7	497	101DCR	1719C
3-03	305	2	17390	5.2	896	3.7	649	102DCR	2245C
4-02	305	2	16950	5.2	879	3.9	655	102DCR	2267C
5-04	305	2	16090	4.7	764	3.8	611	102DCR	2071C
305 2X ME AVG			4L 18070M	905F	676P				2332C

2-03 80% 3-05 83%  
ST SR DF RA RW RL FA FU RH RUW UC UD TP TL RTR RTS  
28 26 34 27 36 32 24 23 34 36 26 28 21 36 38 23

PPA 1488M 113F 77P / YD 938M 64F 55P  
CDCB PTA 08/01/2016 4RECS 55%R 56%ILE  
366M 23F 22P 144CM\$ 129NM\$ 92FM\$ 85GM\$  
0.1PL -1.4DPR -1.2CCR -0.5HCR 3.13SCS  
AJCA 08/01/2016 PTAT 50%R -0.1 JUI -8.9 JPI 47%R 49

TOLLENAARS IMPULS LEGAL 233-ET  
USA 061929249 GTHD BBR 100 JH1C JH2F 29JE3506  
CDCB GPTA 08/01/2016 9776DAUS 1014HRDS 16%RIP  
99%R 325M -0.05% 5F 33%ILE  
99%R 0.03% 17P 249CM\$ 237NM\$ 207FM\$ 225GM\$  
3.6PL 0.5DPR 1.9CCR 3.6HCR 3.00SCS  
AJCA 08/01/2016 4467DAUS  
GPTAT 99%R 1.0 GJUI 21.5 GJPI 99%R 104

D&E PARAMOUNT VIOLET 90%  
USA 067007718 GTHD BBR 100 JH1F JH2F  
TATTOO / D7718  
DHIA HERD # 35-57-0960 CONTROL # 7718  
1-09 305 2 20540 4.6 954 3.3 684 94DCR 2362C  
2-09 305 2 20550 4.5 921 3.4 705 94DCR 2436C  
5-02 305 3 27600 4.2 1167 3.5 953 95DCR 3186C  
305 2X ME AVG 3L 23841M 1059F 813P 2788C  
PPA 4295M 159F 124P / YD 3830M 141F 120P  
CDCB GPTA 08/01/2016 3RECS 96%R 99%ILE  
1464M 51F 48P 427CM\$ 425NM\$ 417FM\$ 296GM\$  
4.0PL -3.2DPR -1.8CCR 1.2HCR 3.14SCS  
AJCA 08/01/2016 GPTAT 95%R 0.6 GJUI -2.9 GJPI 95%R 160

OOMSDALE GRATITUDE LEXING LIAM {2}  
USA 067027366 GTHD BBR 75 JH1C JH2F 14JE509  
CDCB GPTA 08/01/2016 257DAUS 98HRDS 8%RIP  
96%R 911M 0.01% 46F 30%ILE  
96%R 0.02% 37P 231CM\$ 217NM\$ 182FM\$ 130GM\$  
-0.2PL -2.6DPR -3.5CCR -1.4HCR 3.09SCS  
AJCA 08/01/2016 118DAUS  
GPTAT 92%R -0.1 GJUI -10.0 GJPI 93%R 93

SCOTCH VIEW JACINTO ALTA 77%  
USA 116108656 GT  
TATTOO W539 / W539  
DHIA HERD # 21-42-0398 CONTROL # 1539  
2-00 305 2 15070 3.7 563 3.5 531 101DCR 1638C  
305 2X ME AVG 2L 11458M 427F 408P 1249C  
PPA -744M -101F -13P / YD -737M -96F -12P  
CDCB PTA 08/01/2016 2RECS 56%R 13%ILE  
-108M -22F 2P -64CM\$ -70NM\$ -84FM\$ -52GM\$  
-0.6PL 0.1DPR 0.8CCR -0.7HCR 3.11SCS  
AJCA 08/01/2016 PTAT 49%R -0.2 JUI -2.1 JPI 48%R -22  
SIRE: MASON LEMVIG JACINTO-ET GJPI 0 14%ILE

SISTER(S):  
SCOTCH VIEW LIBERTY EMMA 83%  
4-00 305 2 17650 3.9 681 3.3 579 102DCR 1890C

NEXT DAM:  
SCOTCH VIEW BILL LAURA 87%  
4-02 305 2 20370 3.9 802 3.6 731 100DCR 2298C  
SIRE: JENKS BARBER BILL GJPI -15 8%ILE

4TH DAM:  
SCOTCH VIEW KHAN THISTLE 89%  
4-03 305 2 23080 4.4 1027 3.4 784 100DCR 2708C

# LOT 163 SCOTCH VIEW POLO ODETTA JE840003131074879

BORN 07/28/2015 P1  
 FEMALE EFI 7.9% AMERICAN ID 1937 / 1937

PA -95M 2F 1P  
 28CM\$ 20NM\$ 1FM\$  
 0.5PL 0.4DPR -0.4CCR 0.3HCR 2.97SCS  
 PA TYPE -0.3 JPI 33%R 8  
 ST SR DF RA RW RL FA  
 0.5 -0.1 0.0 L0.6 -0.1 S0.1 S0.2  
 FU RH RUW UC UD TP TL  
 -0.8 -0.7 -0.8 0.8 D0.3 C0.3 S0.3

SELLING OPEN

**SIRE:**

AVON ROAD TBONE POLO-ET  
 USA 067070569 GT50K BBR 100 JH1F JH2F 200JE159  
 CDCB GPTA 08/01/2016 64DAUS 31HRDS 2%RIP  
 91%R 74M 0.06% 16F 20%ILE  
 92%R 0.06% 15P 127CM\$ 102NM\$ 42FM\$ 66GM\$  
 0.2PL -1.0DPR -1.2CCR 0.8HCR 2.92SCS  
 AJCA 08/01/2016 53DAUS  
 GPTAT 89%R 0.1 GJUI -1.5 GJPI 87%R 50

**DAM:**

SCOTCH VIEW BUCKY ET  
 USA 067301685  
 DHIA HERD # 21-42-0398 CONTROL # 1685  
 2-03 305 2 13880 4.4 605 3.3 454 101DCR 1567C  
 3-09 305 2 18030 4.1 741 3.3 586 102DCR 1994C  
 5-00 211 2 7200 4.4 318 3.2 233 98DCR 804C  
 305 2X ME AVG 3L 14697M 627F 483P 1655C  
 2-06 78% 3-11 78%  
 ST SR DF RA RW RL FA FU RH RUW UC UD TP TL RTR RTS  
 35 24 27 27 34 28 24 24 34 31 43 34 17 28 30 37  
 PPA -985M -80F -57P / YD -700M -45F -38P  
 CDCB PTA 08/01/2016 3RECS 53%R 14%ILE  
 -264M -12F -13P -72CM\$ -62NM\$ -40FM\$ -27GM\$  
 0.7PL 1.8DPR 0.5CCR -0.2HCR 3.02SCS  
 AJCA 08/01/2016 PTAT 49%R -0.6 JUI -2.7 JPI 44%R -34

**SISTER(S):**

SCOTCH VIEW ABE ANNA 87%  
 3-11 305 2 19340 5.1 985 3.6 695 104DCR 2403C

SCOTCH VIEW FARMS BREEDER & OWNER  
 STAMFORD, NY  
 607-652-7181

RICHIES JACE TBONE A364  
 USA 113672851 GT50K BBR 100 JH1F JH2F 7JE1000  
 CDCB GPTA 08/01/2016 17576DAUS 1598HRDS 8%RIP  
 99%R -213M 0.21% 31F 20%ILE  
 99%R 0.11% 13P 129CM\$ 98NM\$ 24FM\$ 65GM\$  
 -1.0PL -1.7DPR -1.2CCR 1.6HCR 3.11SCS

AJCA 08/01/2016 10123DAUS  
 GPTAT 99%R 1.1 GJUI 6.4 GJPI 99%R 43  
 AVON ROAD PARADE POPPY-ET 91%  
 USA 067010334

TATTOO / S334  
 DHIA HERD # 35-27-0804 CONTROL # 334  
 4-03 305 2 25130 4.6 1151 3.7 942 98DCR 3149C  
 5-09 305 2 26640 4.4 1168 3.8 1014 97DCR 3279C  
 7-02 305 2 23020 4.6 1069 3.7 842 97DCR 2878C  
 8-08 305 2 17040 4.7 795 3.6 621 95DCR 2133C  
 305 2X ME AVG 6L 23617M 1090F 868P 2928C  
 PPA 1553M 75F 73P / YD -34M 16F 21P  
 CDCB PTA 08/01/2016 5RECS 77%R 51%ILE  
 -260M OF 4P 139CM\$ 112NM\$ 49FM\$ 91GM\$  
 2.4PL 0.4DPR 0.5CCR 0.2HCR 2.79SCS  
 AJCA 08/01/2016 PTAT 69%R 0.2 JUI 3.2 JPI 68%R 44

**BARLASS MILITIA BUCKY**

USA 115901984 GT50K BBR 100 JH1F JH2F 1JE716  
 CDCB GPTA 08/01/2016 59DAUS 40HRDS 2%RIP  
 90%R -563M 0.13% -2F 12%ILE  
 91%R 0.07% -7P 3CM\$ -11NM\$ -48FM\$ 52GM\$  
 0.1PL 2.7DPR 1.4CCR 0.4HCR 3.10SCS  
 AJCA 08/01/2016 42DAUS  
 GPTAT 86%R -0.3 GJUI 0.5 GJPI 87%R -9

**SCOTCH VIEW JACE OPHRA**

USA 113989414 GT 84%  
 TATTOO W318 / W318  
 DHIA HERD # 21-42-0398 CONTROL # 1318  
 2-02 292 2 13670 4.4 602 3.3 451 100DCR 1557C  
 3-01 305 2 16100 4.4 713 3.4 541 100DCR 1868C  
 4-01 277 2 17420 4.1 709 3.2 552 102DCR 1895C  
 5-00 305 2 18360 4.2 765 3.2 592 102DCR 2040C  
 6-01 287 2 12970 4.2 551 3.2 417 101DCR 1439C  
 7-00 305 2 11710 4.4 519 3.3 388 102DCR 1340C  
 305 2X ME AVG 6L 17296M 740F 559P 1928C  
 PPA 366M -21F -35P / YD 305M -12F -22P  
 CDCB PTA 08/01/2016 5RECS 65%R 25%ILE  
 108M -6F -10P -7CM\$ 9NM\$ 50FM\$ 32GM\$  
 1.2PL 1.7DPR 0.6CCR -0.2HCR 2.80SCS  
 AJCA 08/01/2016 PTAT 59%R -0.6 JUI -7.7 JPI 55%R -10  
 SIRE: WINDY WILLOW MONTANA JACE {6} GJPI 35 21%ILE

**NEXT DAM:**

SCOTCH VIEW BERRETTA IRISH 85%  
 6-01 301 2 22180 3.9 856 3.2 702 99DCR 2338C  
 SIRE: MASON BOOMER SOONER BERRETTA {6} GJPI -48 6%ILE

**4TH DAM:**

SCOTCH VIEW TRADER ROSE 85%  
 5-01 305 2 17220 4.4 759 3.4 579 100DCR 1880C

# LOT 164 SCOTCH VIEW CHAD PATTY {6} JE840003131074888

BORN 09/13/2015 P7  
 FEMALE EFI 7.7% AMERICAN ID 1946 / 1946

PA 453M 28F 19P  
 282CM\$ 271NM\$ 244FM\$  
 2.9PL -0.4DPR -0.6CCR -1.6HCR 2.89SCS  
 PA TYPE 0.8 JPI 28%R 101  
 ST SR DF RA RW RL FA  
 0.5 0.2 -0.1 H0.4 0.3 P0.1 S0.0  
 FU RH RUW UC UD TP TL  
 1.3 1.1 0.9 -0.2 S1.5 C0.0 S0.2

SELLING OPEN

SIRE:  
 MARVEL CHAD J222 7160 {5}-ET  
 JE840003012257438 GT80K BBR 100 JH1F JH2F 7J1E1310  
 CDCB GPTA 08/01/2016  
 72%R 654M 0.05% 42F 78%ILE  
 73%R 0.01% 27P 409CM\$ 394NM\$ 359FM\$ 325GM\$  
 4.3PL -0.6DPR -0.3CCR -1.7HCR 2.91SCS  
 AJCA 08/01/2016 ODAUS  
 GPTAT 72%R 1.1 GJUI 18.7 GJPI 69%R 144

DAM:  
 SCOTCH VIEW LEXICON KLUE  
 USA 067391836  
 DHIA HERD # 21-42-0398 CONTROL # 1836  
 2-02 305 2 13060 4.8 621 3.5 452 101DCR 1562C  
 305 2X ME AVG 1L 16445M 769F 570P 1970C  
 2-10 80%  
 ST SR DF RA RW RL FA FU RH RUW UC UD TP TL RTR RTS  
 28 34 27 28 32 28 25 35 34 36 34 38 35 22 37 32  
 PPA 433M 35F 12P / YD 342M 34F 5P  
 CDCB PTA 08/01/2016 1RECS 50%R 62%ILE  
 252M 14F 10P 155CM\$ 147NM\$ 128FM\$ 115GM\$  
 1.4PL -0.2DPR -0.8CCR -1.4HCR 2.86SCS  
 AJCA 08/01/2016 PTAT 45%R 0.5 JUI 7.9 JPI 44%R 57

SCOTCH VIEW FARMS  
 STAMFORD, NY  
 607-652-7181

BREEDER & OWNER

ALL LYNN'S VALENTINO MARVEL  
 USA 117422971 GT50K BBR 100 JH1C JH2F 11JE1118  
 CDCB GPTA 08/01/2016 4441DAUS 163HRDS 40%RIP  
 99%R 545M 0.04% 34F 64%ILE  
 99%R 0.00% 20P 364CM\$ 356NM\$ 336FM\$ 255GM\$  
 4.8PL -2.0DPR -0.9CCR -0.3HCR 2.93SCS  
 AJCA 08/01/2016 1756DAUS  
 GPTAT 99%R 1.6 GJUI 22.0 GJPI 97%R 120  
 SMJ PLUS GINGER {4} 88%  
 USA 067361326 GT3K BBR 91 JH1F  
 DHIA HERD # 48-89-0166 CONTROL # 1326  
 2-11 304 3 18330 5.5 1010 3.8 698 72DCR 2415C  
 3-11 305 3 21620 5.0 1088 3.8 814 87DCR 2816C  
 305 2X ME AVG 2L 18634M 1007F 720P 2490C  
 PPA 710M 30F 36P / YD 831M 31F 32P  
 CDCB GPTA 08/01/2016 3RECS 74%R 69%ILE  
 232M 12F 13P 190CM\$ 173NM\$ 135FM\$ 189GM\$  
 1.4PL 1.9DPR 0.3CCR -2.8HCR 2.82SCS  
 AJCA 08/01/2016 GPTAT 72%R 0.4 GJUI 13.2 GJPI 69%R 79

DUTCH HOLLOW LEXICON  
 USA 115479865 GT50K BBR 100 JH1F JH2F 1JE700  
 CDCB GPTA 08/01/2016 966DAUS 205HRDS 26%RIP  
 98%R 369M 0.05% 27F 41%ILE  
 98%R 0.04% 20P 294CM\$ 273NM\$ 222FM\$ 224GM\$  
 2.1PL -0.6DPR -1.0CCR -1.3HCR 2.81SCS  
 AJCA 08/01/2016 299DAUS  
 GPTAT 96%R 1.4 GJUI 18.1 GJPI 96%R 108  
 SCOTCH VIEW ACADEMY ESTHER 61%  
 USA 067301680 GT  
 DHIA HERD # 21-42-0398 CONTROL # 1680  
 3-00 305 2 14880 4.7 704 3.8 560 102DCR 1903C  
 4-01 305 2 13850 5.2 720 3.9 541 102DCR 1872C  
 5-03 305 2 16360 4.9 804 3.6 592 102DCR 2047C  
 305 2X ME AVG 3L 16184M 787F 600P 2063C  
 PPA 297M 29F 30P / YD 246M 3F 11P  
 CDCB PTA 08/01/2016 4RECS 58%R 27%ILE  
 158M -1F 4P 16CM\$ 16NM\$ 15FM\$ 29GM\$  
 0.0PL 0.8DPR 0.0CCR -0.6HCR 2.94SCS  
 AJCA 08/01/2016 PTAT 48%R -0.4 JUI -2.0 JPI 49%R 14  
 SIRE: BW ACADEMY-ET GJPI 83 27%ILE

NEXT DAM:  
 DUPAT KARL 3690 85%  
 3-10 305 2 17340 4.5 782 3.7 641 102DCR 2141C  
 SIRE: FOREST GLEN HALLMARK KARL-ET GJPI -42 5%ILE

4TH DAM:  
 DUPAT BILL J906 88%  
 3-08 305 2 20340 4.3 872 3.8 763 95DCR 2455C

## LOT 165 PATSCOW GANNON LILA {3} JE840003125723173

BORN 11/26/2014 TATTOO K46 / K46 P1  
 FEMALE EFI 6.4%

PA 117M 5F 2P  
 12CM\$ 15NM\$ 22FM\$  
 0.4PL -0.2DPR -1.0CCR -1.4HCR 3.03SCS  
 PA TYPE 0.5 JPI 33%R 10  
 ST SR DF RA RW RL FA  
 2.4 0.8 0.1 L0.2 1.1 S0.2 S0.3  
 FU RH RUW UC UD TP TL  
 0.7 0.5 0.4 0.5 S0.9 W0.5 L1.0

BRED: 03/22/2016 DUE: 12/26/2016 TO  
 WILDERNESS PRIDE2005  
 USA 113767689 1JE612  
 CDCB GPTA 08/01/2016 46DAUS 22HRDS 2%RIP  
 90%R 89M 0.01% 6F 13%ILE  
 90%R 0.01% 5P 12CM\$ 10NM\$ 5FM\$ -6GM\$  
 -0.2PL -0.3DPR -1.9CCR -1.8HCR 3.04SCS  
 AJCA 08/01/2016 34DAUS  
 GPTAT 86%R -0.5 GJUI -5.3 GJPI 87%R 1

SIRE:  
 OOMSDALE JACE GRATUDE GANNON {2}-ET  
 USA 067010225 GT50K BBR 77 JH1C JH2F 1JE604  
 CDCB GPTA 08/01/2016 12750DAUS 1447HRDS 4%RIP  
 99%R 1218M -0.13% 31F 27%ILE  
 99%R -0.08% 26P 165CM\$ 183NM\$ 225FM\$ 133GM\$  
 1.0PL -0.7DPR -2.2CCR -1.3HCR 2.99SCS  
 AJCA 08/01/2016 4905DAUS  
 GPTAT 99%R 0.5 GJUI -1.0 GJPI 99%R 86

DAM:  
 PWH MINISTER DAFFODIL-ET  
 USA 117512263  
 TATTOO H813 / H813

PA -985M -22F -22P  
 -142CM\$ -154NM\$ -181FM\$  
 -0.3PL 0.3DPR 0.2CCR -1.5HCR 3.06SCS  
 PA TYPE 0.5 JPI 35%R -66

SISTER(S):  
 PWH MINISTER DINGO-ET 90%  
 5-01 305 2 18370 5.1 942 3.8 689 93DCR 2383C

KENNEDY, PATRICK BREEDER & OWNER  
 WEST CORNWALL, CT  
 860-672-3487

WINDY WILLOW MONTANA JACE {6}  
 USA 110106571 GTHD BBR 100 JH1C JH2F 7JE535  
 CDCB GPTA 08/01/2016 13011DAUS 1936HRDS 4%RIP  
 99%R 133M 0.07% 20F 21%ILE  
 99%R 0.02% 9P 126CM\$ 113NM\$ 83FM\$ 55GM\$  
 0.8PL -1.3DPR -2.9CCR -2.0HCR 2.83SCS  
 AJCA 08/01/2016 7773DAUS  
 GPTAT 99%R 0.5 GJUI -2.9 GJPI 99%R 35

OOMSDALE GORDO GOLDIE GRATITUDE {1} 90%  
 USA 111224922 GI BBR 50 JH1F  
 TATTOO S1M / S1M  
 DHIA HERD # 21-10-0386 CONTROL # 9509  
 2-00 305 2 22220 4.5 1005 3.4 749 100DCR 2587C  
 3-10 305 3 26940 4.2 1142 3.2 852 97DCR 2940C  
 365 3 31078 4.2 1314 3.2 980 DHIR 3382C  
 305 2X ME AVG 3L 17450M 785F 592P 2044C  
 PPA 3426M 149F 115P / YD 2972M 113F 99P  
 CDCB GPTA 08/01/2016 3RECS 92%R 64%ILE  
 1264M 29F 38P 145CM\$ 154NM\$ 173FM\$ 113GM\$  
 0.7PL -1.0DPR -0.6CCR 1.2HCR 3.29SCS  
 AJCA 08/01/2016 GPTAT 90%R -0.1 GJUI -8.1 GJPI 90%R 95

SELECT-SCOTT MINISTER-ET  
 JECAN000101483843 GTHD BBR 100 JH1F JH2F 200JE427  
 CDCB GPTA 08/01/2016 1815DAUS 803HRDS 6%RIP  
 99%R -1751M 0.23% -42F 3%ILE  
 99%R 0.10% -44P -280CM\$ -291NM\$ -315FM\$ -240GM\$  
 0.2PL 1.4DPR 1.5CCR -2.0HCR 3.16SCS  
 AJCA 08/01/2016 1225DAUS  
 GPTAT 98%R 0.4 GJUI 16.1 GJPI 97%R -134

PWH TALENT DONUT 86%  
 USA 115511828 GT  
 TATTOO E649 /  
 DHIA HERD # 14-14-0616 CONTROL # 649  
 1-11 305 2 14330 5.2 751 3.8 544 93DCR 1882C  
 305 2X ME AVG 1L 18824M 985F 723P 2502C  
 PPA -393M 23F 17P / YD -391M 24F 18P  
 CDCB PTA 08/01/2016 1RECS 53%R 20%ILE  
 -219M -2F 0P -4CM\$ -17NM\$ -46FM\$ -31GM\$  
 -0.8PL -0.9DPR -1.1CCR -1.0HCR 2.96SCS  
 AJCA 08/01/2016 PTAT 46%R 0.6 JUI 13.9 JPI 42%R 2  
 SIRE: LENCREST TALENT-ET GJPI -46 6%ILE

SISTER(S):  
 PWH BOONE DANCER 88%  
 3-06 305 2 16470 4.7 778 3.5 580 94DCR 2005C

NEXT DAM:  
 PWH KARL DASHER 84%  
 4-04 297 2 18810 4.5 855 3.3 620 92DCR 2141C  
 SIRE: FOREST GLEN HALLMARK KARL-ET GJPI -42 5%ILE

4TH DAM:  
 PWH ALF DUSTY 85%  
 6-07 305 2 20510 4.7 969 3.4 704 91DCR 2432C

# LOT 166 ROCKLANDS LOGIC VIOLA {2} USA 067283251

BORN 11/30/2015  
FEMALE

AMERICAN ID 3251 / 3251

GILBERT, RYAN G  
ANDOVER, CT  
860-268-2979

BREEDER & OWNER

SELLING OPEN

**SIRE:**

ROCKLANDS VALENTINO LOGIC  
USA 067233205

PA 6M 15F 6P  
181CM\$ 168NM\$ 136FM\$  
3.4PL -1.5DPR -2.1CCR -1.1HCR 2.91SCS  
PA TYPE 0.8 JPI 44% 50

**DAM:**

ROCKLANDS LONGSHOT VIOLET {1}  
USA 067233212

**ALL LYNN'S LOUIE VALENTINO-ET**

USA 116279413 GT50K BBR 100 JH1C JH2F 7JE1038  
CDCB GPTA 08/01/2016 8724DAUS 1019HRDS 21%RIP  
99%R 787M -0.06% 25F 64%ILE  
99%R -0.01% 26P 361CM\$ 356NM\$ 343FM\$ 237GM\$  
5.9PL -2.0DPR -2.7CCR 0.2HCR 2.99SCS

**AJCA 08/01/2016 4315DAUS**

GPTAT 99%R 2.0 GJUI 19.0 GJPI 99%R 128

**BIG TIME LADY OF ROCKLAND**

USA 113514991 GT50K BBR 100 JH1F JH2F 92%

TATTOO / RV36

DHIA HERD # 16-10-0545 CONTROL # 10032

4-11 305 2 15370 5.3 813 3.9 595 97DCR V 2059C

5-11 305 2 17710 5.7 1009 4.0 706 96DCR V 2444C

6-09 304 2 16270 5.4 874 3.8 615 83DCR 2128C

7-10 305 2 12180 5.1 623 3.6 442 82DCR 1528C

305 2X ME AVG 7L 14375M 766F 537P 1858C

PPA 387M 139F 44P / YD -885M 59F -3P

CDCB GPTA 08/01/2016 5RECS 79%R 20%ILE

-776M 5F -14P 1CM\$ -20NM\$ -71FM\$ -56GM\$

0.8PL -0.9DPR -1.4CCR -2.3HCR 2.83SCS

AJCA 08/01/2016 GPTAT 79%R -0.5 GJUI 0.7 GJPI 75%R -29

**ROCKLANDS GANNON LONGSHOT {3}**

USA 067253120 GT50K BBR 87 JH1F JH2F

CDCB GPTA 08/01/2016

69%R 228M 0.01% 11F 16%ILE

70%R -0.02% 3P 74CM\$ 76NM\$ 83FM\$ 43GM\$

1.0PL -0.4DPR -1.6CCR -1.7HCR 2.87SCS

AJCA 08/01/2016 ODAUS

GPTAT 68%R 0.1 GJUI 6.9 GJPI 66%R 28

UNREGISTERED AYRSHIRE MATERNAL GRANDDAM

AYUSA000067253135 GT



# LOT 167 ROCKLANDS KNOCKOUT KAY {6} USA 067283250

BORN 09/08/2015 PO  
 FEMALE EFI 5.6% AMERICAN ID 3250 / 3250

GILBERT, RYAN G BREEDER & OWNER  
 ANDOVER, CT  
 860-268-2979

PA -1228M -8F -29P  
 -153CM\$ -167NM\$ -199FM\$  
 -1.3PL 0.2DPR 0.4CCR -0.6HCR 3.02SCS  
 PA TYPE 0.0 JPI 39%R -84  
 ST SR DF RA RW RL FA  
 0.7 0.6 -0.4 H1.1 0.6 P0.6 S0.5  
 FU RH RUW UC UD TP TL  
 0.9 -0.1 -0.1 -0.2 S1.1 C0.6 L0.4

SELLING OPEN

SIRE:  
 NORSE STAR KNOCKOUT {5}  
 USA 117381535 GT50K BBR 100 JH1F JH2F 138JE4835  
 CDCB GPTA 08/01/2016 44DAUS 17HRDS 27%RIP  
 87%R -1810M 0.27% -38F 2%ILE  
 88%R 0.10% -48P -379CM\$ -386NM\$ -402FM\$ -377GM\$  
 -2.3PL -1.2DPR -1.8CCR -2.0HCR 3.16SCS  
 AJCA 08/01/2016 56DAUS  
 GPTAT 87%R 0.9 GJUI 21.7 GJPI 82%R -169

DAM:  
 ROCKLANDS MATINEE KIT  
 USA 067133058 GT8K BBR 100 JH1C JH2F  
 DHIA HERD # 16-10-0545 CONTROL # 3058

2-03 281 2 8510 4.7 396 3.9 335 71DCR 1099C  
 4-03 305 2 13760 6.4 882 4.0 545 91DCR 1887C  
 5-02 305 2 15180 6.3 950 4.2 637 96DCR 2207C  
 6-07 305 2 16090 6.2 1002 3.9 626 96DCR 2167C  
 305 2X ME AVG 5L 14242M 841F 569P 1953C

2-05 81% 3-08 84% 4-05 85%  
 ST SR DF RA RW RL FA FU RH RUW UC UD TP TL RTR RTS  
 26 23 42 18 26 27 38 32 26 36 31 21 27 42

PPA -1708M 28F -20P / YD -1188M 40F -13P  
 CDCB GPTA 08/01/2016 4RECS 78%R 35%ILE  
 -645M 23F -10P 73CM\$ 53NM\$ 5FM\$ 94GM\$  
 -0.2PL 1.5DPR 2.6CCR 0.8HCR 2.87SCS  
 AJCA 08/01/2016 GPTAT 78%R -0.9 GJUI -7.3 GJPI 74%R 2

BRIDON REMAKE COMERICA-ET  
 JECAN00008422994 GTHD BBR 100 JH1F JH2F 200JE131  
 CDCB GPTA 08/01/2016 4499DAUS 1508HRDS 7%RIP  
 99%R -1494M 0.25% -26F 3%ILE  
 99%R 0.05% -45P -324CM\$ -323NM\$ -320FM\$ -337GM\$  
 -2.0PL -1.9DPR -2.3CCR -1.2HCR 3.02SCS  
 AJCA 08/01/2016 2952DAUS  
 GPTAT 99%R 1.0 GJUI 23.4 GJPI 98%R -142  
 NORSE STAR TEQUILA KATIE {4} 94%  
 USA 116020457 GT50K BBR 100 JH1F JH2F  
 TATTOO / N2503  
 DHIA HERD # 35-63-0983 CONTROL # 3420  
 1-09 278 3 13710 5.6 765 4.0 545 88DCR 1887C  
 2-08 285 3 20490 6.2 1261 4.0 814 94DCR 2818C  
 3-07 305 3 29980 5.0 1494 4.1 1232 94DCR 4106C  
 4-10 305 3 21650 6.3 1358 3.8 830 93DCR 2872C  
 305 2X ME AVG 4L 22088M 1289F 900P 3084C  
 PPA -480M 65F 18P / YD -2148M -21F -43P  
 CDCB GPTA 08/01/2016 4RECS 85%R 3%ILE  
 -1236M -29F -35P -244CM\$ -244NM\$ -245FM\$ -251GM\$  
 -0.5PL -0.8DPR -2.0CCR -2.0HCR 3.11SCS  
 AJCA 08/01/2016 GPTAT 79%R 1.2 GJUI 23.8 GJPI 78%R-111

SUNSET CANYON MATINEE-ET  
 USA 111981214 GTHD BBR 100 JH1F JH2F 7JE714  
 CDCB GPTA 08/01/2016 5041DAUS 587HRDS 4%RIP  
 99%R 505M 0.21% 66F 40%ILE  
 99%R -0.01% 17P 266CM\$ 263NM\$ 256FM\$ 276GM\$  
 0.0PL 1.0DPR 1.7CCR 1.3HCR 3.00SCS  
 AJCA 08/01/2016 1464DAUS  
 GPTAT 99%R -0.8 GJUI -20.1 GJPI 99%R 82

ROCKLANDS SAMBO KIM 90%  
 USA 113223422 GT  
 TATTOO / RV22  
 DHIA HERD # 16-14-0128 CONTROL # 4148  
 2-02 288 2 8320 4.4 362 3.3 276 92DCR 953C  
 3-02 274 2 11590 4.7 548 3.4 394 83DCR 1361C  
 4-02 271 2 12260 4.0 486 3.4 420 85DCR V 1359C  
 5-02 287 2 13090 4.5 587 3.3 434 96DCR V 1499C  
 305 2X ME AVG 5L 11333M 506F 390P 1327C  
 PPA -3622M -146F -125P / YD -3023M -114F -99P  
 CDCB PTA 08/01/2016 5RECS 54%R 2%ILE  
 -1300M -45F -41P -261CM\$ -261NM\$ -257FM\$ -164GM\$  
 -0.3PL 2.8DPR 4.0CCR 0.6HCR 2.92SCS  
 AJCA 08/01/2016 PTAT 54%R -0.9 JUI -3.6 JPI 48%R-120  
 SIRE: LESTER SAMBO GJPI -56 8%ILE

SISTER(S):  
 ROCKLANDS SLEEPING KAILE 80%  
 NEXT DAM:  
 R-MID VALLEY KATRENA 78%  
 SIRE: KENNY DUNCAN ACCORDION JPI -84 4%ILE  
 4TH DAM:  
 ROYALS KATIE OF VV 80%

# LOT 168 ROCKLANDS CLYDE PEACE {5} USA 067283247

BORN 06/14/2015 PO  
 FEMALE EFI 7.6% AMERICAN ID 3247 / 3247

PA -22IM 13F -4P  
 44CM\$ 36NM\$ 18FM\$  
 0.3PL -0.3DPR -1.0CCR -0.1HCR 2.92SCS  
 PA TYPE -0.5 JPI 28%R 6  
 ST SR DF RA RW RL FA  
 -0.2 -0.4 -0.9 L0.2 -0.3 S0.2 L0.3  
 FU RH RUW UC UD TP TL  
 -0.2 -0.7 -0.5 0.2 S0.6 C0.5 S0.3

SELLING OPEN

**SIRE:**

ROCKLANDS DANDY CLYDE {4}  
 USA 067233209 GT8K BBR 100 JH1F JH2F  
 CDCB GPTA 08/01/2016  
 70%R 97M 0.12% 27F 22%ILE  
 71%R -0.01% 3P 143CM\$ 143NM\$ 142FM\$ 140GM\$  
 1.5PL 0.8DPR 0.0CCR 0.7HCR 2.98SCS  
 AJCA 08/01/2016 ODAUS  
 GPTAT 70%R -0.7 GJUI -0.6 GJPI 67%R 42

**DAM:**

ROCKLANDS CROWN ROYAL PENELOPE  
 USA 067133074  
 DHIA HERD # 21-42-0808 CONTROL # 3074  
 2-03 305 2 10740 5.4 575 3.8 409 84DCR 1415C  
 3-05 305 2 14040 4.9 687 3.6 512 91DCR 1770C  
 5-02 305 2 18490 5.4 993 3.6 663 97DCR 2292C  
 305 2X ME AVG 3L 15332M 791F 563P 1947C  
 2-07 78% 4-00 85% 5-08 90%  
 ST SR DF RA RW RL FA FU RH RUW UC UD TP TL RTR RTS  
 27 35 46 15 37 24 38 34 36 43 38 24 27 27 38 31  
 PPA -113M 38F 7P / YD -762M 9F -12P  
 CDCB PTA 08/01/2016 4RECS 53%R 13%ILE  
 -538M -2F -10P -56CM\$ -71NM\$ -106FM\$ -98GM\$  
 -0.9PL -1.4DPR -1.9CCR -0.9HCR 2.86SCS  
 AJCA 08/01/2016 PTAT 49%R -0.3 JUI 5.3 JPI 45%R -31

GILBERT, RYAN G BREEDER & OWNER  
 ANDOVER, CT  
 860-268-2979

**PEARLMONT DALE DANDY {3}-ET**

USA 116496654 GT50K BBR 91 JH1F JH2F 7JE1057  
 CDCB GPTA 08/01/2016 1380DAUS 175HRDS 14%RIP  
 99%R 75M 0.17% 38F 36%ILE  
 99%R 0.04% 11P 253CM\$ 240NM\$ 207FM\$ 204GM\$  
 2.8PL -0.1DPR -0.6CCR 2.5HCR 3.05SCS  
 AJCA 08/01/2016 375DAUS  
 GPTAT 97%R -0.1 GJUI 4.3 GJPI 97%R 78

**ROCKLANDS NASRALIAH CADENCE**

USA 067243156 82%  
 DHIA HERD # 16-10-0545 CONTROL # 3156  
 2-03 277 2 10950 5.8 633 3.8 415 89DCR 1436C  
 3-02 305 2 16390 5.8 946 3.6 586 96DCR 2026C  
 4-05 236 2 13380 5.0 675 3.3 440 93DCR 1519C  
 305 2X ME AVG 3L 15802M 873F 566P 1957C  
 PPA -480M 24F -25P / YD -485M 22F -18P  
 CDCB PTA 08/01/2016 4RECS 47%R 24%ILE  
 -244M 10F -7P 7CM\$ 4NM\$ -2FM\$ 24GM\$  
 -0.5PL 0.7DPR 0.4CCR -0.4HCR 2.92SCS  
 AJCA 08/01/2016 PTAT 42%R -0.6 JUI -2.1 JPI 40%R -8

**MAINSTREAM CROWN ROYAL-ET**

USA 114397799 GT50K BBR 100 JH1F JH2F 11JE894  
 CDCB GPTA 08/01/2016 72DAUS 31HRDS 1%RIP  
 92%R -439M 0.12% 2F 6%ILE  
 93%R 0.05% -7P -107CM\$ -122NM\$ -155FM\$ -164GM\$  
 -2.6PL -2.5DPR -3.2CCR -1.4HCR 2.89SCS  
 AJCA 08/01/2016 47DAUS  
 GPTAT 88%R 0.1 GJUI 0.3 GJPI 89%R -46

**ROCKLANDS PARAMOUNT POLLY**

USA 113563351 GT 91%  
 TATTOO / RV32  
 DHIA HERD # 16-10-0545 CONTROL # 1132  
 2-01 305 2 11350 4.7 533 3.7 416 46DCR 1429C  
 4-11 305 2 14610 4.7 691 4.0 585 97DCR 1920C  
 5-11 305 2 17990 5.9 1062 3.9 693 96DCR V 2398C  
 7-01 305 2 14390 4.2 600 3.6 525 83DCR 1689C  
 305 2X ME AVG 4L 16008M 792F 602P 2026C  
 PPA -1749M -7F -27P / YD -1596M -18F -30P  
 CDCB PTA 08/01/2016 4RECS 58%R 8%ILE  
 -848M -14F -20P -116CM\$ -129NM\$ -158FM\$ -97GM\$  
 -1.0PL 0.6DPR 0.4CCR -0.2HCR 2.90SCS  
 AJCA 08/01/2016 PTAT 51%R -0.3 JUI 5.3 JPI 50%R -55  
 SIRE: ROCK ELLA PARAMOUNT-ET GJPI 6 13%ILE

**NEXT DAM:**

ROCKLANDS PITINO PRIZE 76%  
 3-09 260 2 11620 3.8 446 3.4 396 97DCR 1262C  
 SIRE: ALTHEAS LES PITINO AL-TOP-ET GJPI -106 3%ILE

**4TH DAM:**

CURTSEYS RENOVATOR PRIDE 80%  
 2-00 297 2 12560 5.1 636 3.7 469 DHIR 1525C

# LOT 169 ROCKLANS GAMEDAY NEWS USA 067283248

BORN 06/14/2015 P1  
 FEMALE EFI 7.6% AMERICAN ID 3248 / 3248

PA 145M OF 9P  
 81CM\$ 72NM\$ 48FM\$  
 1.0PL -1.2DPR -0.9CCR -0.9HCR 2.90SCS  
 PA TYPE 0.1 JPI 28%R 32  
 ST SR DF RA RW RL FA  
 -0.4 -0.5 0.3 L0.6 -0.5 S0.2 L0.3  
 FU RH RUW UC UD TP TL  
 0.1 0.7 0.2 0.3 S0.5 C0.4 L0.2

SELLING OPEN

**SIRE:**

BUTTERCREST GAMEDAY-ET  
 USA 118169888 GT50K BBR 100 JH1F JH2F 200JE230  
 CDCB GPTA 08/01/2016 10DAUS 2HRDS 100%RIP  
 80%R 713M -0.01% 32F 47%ILE  
 81%R 0.03% 32P 336CM\$ 315NM\$ 264FM\$ 210GM\$  
 3.2PL -2.4DPR -2.0CCR -1.1HCR 2.88SCS  
 AJCA 08/01/2016 ODAUS  
 GPTAT 76%R 0.9 GJUI 10.3 GJPI 77%R 127

**DAM:**

ROCKLANDS NORTH NEWPORT  
 USA 067243171  
 DHIA HERD # 21-42-0808 CONTROL # 3171  
 2-02 305 2 10250 4.1 425 3.3 341 95DCR 1151C  
 3-03 228 2 8810 4.2 370 3.3 291 88DCR 994C  
 305 2X ME AVG 2L 12139M 507F 406P 1372C  
 2-06 81% 3-10 82%  
 ST SR DF RA RW RL FA FU RH RUW UC UD TP TL RTR RTS  
 30 29 31 24 31 36 32 34 40 28 21 35 35 24 40 31  
 PPA -2217M -153F -86P / YD -1276M -96F -49P  
 CDCB PTA 08/01/2016 3RECS 44%R 5%ILE  
 -423M -32F -15P -174CM\$ -172NM\$ -168FM\$ -149GM\$  
 -1.2PL 0.0DPR 0.3CCR -0.6HCR 2.92SCS  
 AJCA 08/01/2016 PTAT 39%R -0.7 JUI 1.0 JPI 36%R -64

GILBERT, RYAN G BREEDER & OWNER  
 ANDOVER, CT  
 860-268-2979

**SUNSET CANYON DAVID-ET**

USA 117335815 GT50K BBR 100 JH1F JH2F 200JE183  
 CDCB GPTA 08/01/2016 2756DAUS 324HRDS 35%RIP  
 99%R 577M -0.02% 24F 78%ILE  
 99%R 0.07% 33P 423CM\$ 395NM\$ 326FM\$ 289GM\$  
 5.9PL -1.7DPR -1.2CCR 1.7HCR 2.97SCS  
 AJCA 08/01/2016 1348DAUS  
 GPTAT 99%R 1.0 GJUI 20.4 GJPI 97%R 155

**BUTTERCREST JEVON GALVESTON**

USA 116438597 GT3K BBR 100 JH1F 88%  
 TATTOO C354 / C354  
 DHIA HERD # 31-45-0129 CONTROL # 354  
 1-11 305 2 22110 5.5 1220 3.8 835 101DCR 2889C  
 2-11 305 2 25240 5.5 1400 3.6 904 102DCR 3125C  
 305 2X ME AVG 2L 29812M 1608F 1078P 3728C  
 PPA 5640M 307F 217P / YD 4349M 233F 168P  
 CDCB GPTA 08/01/2016 2RECS 83%R 64%ILE  
 554M 38F 27P 174CM\$ 156NM\$ 111FM\$ 83GM\$  
 -0.9PL -2.5DPR -2.6CCR -2.4HCR 2.98SCS  
 AJCA 08/01/2016 GPTAT 78%R 0.4 GJUI -9.1 GJPI 79%R 64

**ROCKLANDS ABE NORTH**

USA 067063027  
 PA -325M 3F -4P  
 48CM\$ 33NM\$ -1FM\$  
 1.1PL 0.2DPR 0.9CCR -1.1HCR 2.85SCS  
 PA TYPE -1.0 JPI 37%R 1

**KEEPERS NASHVILLE OF ROCKLAND** 87%

USA 113341218 GT  
 TATTOO / RV27  
 DHIA HERD # 16-10-0545 CONTROL # 27  
 2-09 305 2 14780 4.1 601 3.5 512 90DCR 1671C  
 3-11 305 2 14600 4.5 652 3.8 549 87DCR V 1806C  
 5-04 305 2 15180 4.7 715 3.7 563 97DCR V 1925C  
 6-04 305 2 15020 4.5 679 3.8 569 96DCR V 1877C  
 305 2X ME AVG 5L 15122M 660F 554P 1824C  
 PPA -144M -41F 3P / YD -349M -66F -12P  
 CDCB PTA 08/01/2016 5RECS 58%R 3%ILE  
 -232M -38F -8P -231CM\$ -228NM\$ -223FM\$ -204GM\$  
 -2.6PL -0.6DPR -0.6CCR -0.2HCR 3.02SCS  
 AJCA 08/01/2016 PTAT 52%R -0.5 JUI -2.0 JPI 50%R -71  
 SIRE: POSEIDON GATE KEEPER OF D&E GJPI -74 3%ILE

**SISTER(S):**

ROCKLAND BERRETTAS NOTION 85%  
 4-02 305 2 15870 4.5 718 3.9 617 97DCR V 2007C

**NEXT DAM:**

MAPLEDGE KEENAN NATALIE 74%  
 4-06 305 2 16440 4.3 704 3.6 590 99DCR 1944C  
 SIRE: PEN-COL KEENAN-ET GJPI -55 5%ILE

**4TH DAM:**

MAPLEDGE SOUVENIR TOADI 82%  
 3-02 305 2 16370 4.2 690 3.5 569 DHIR 1843C

# LOT 170 ROCKLANDS CLYDE LYRA {5} USA 067283246

BORN 06/04/2015 PO  
 FEMALE EFI 6.9% AMERICAN ID 3246 / 3246

PA -54M 8F -3P  
 22CM\$ 26NM\$ 35FM\$  
 0.7PL -0.2DPR -0.6CCR -0.2HCR 3.01SCS  
 PA TYPE -0.4 JPI 27%R -2  
 ST SR DF RA RW RL FA  
 -0.4 -0.2 -0.5 L0.6 -0.1 S0.1 L0.2  
 FU RH RUW UC UD TP TL  
 -0.5 -0.2 -0.2 0.3 S0.1 W0.2 L0.1

BRED: 07/08/2016 DUE: 04/13/2017 TO  
 CAL-MART SPARKY HONOK  
 USA 067244328 29JE3954  
 CDCB GPTA 08/01/2016  
 74%R 492M 0.00% 22F 80%ILE  
 75%R 0.01% 19P 414CM\$ 404NM\$ 379FM\$ 365GM\$  
 6.1PL 1.0DPR 0.7CCR 1.0HCR 2.92SCS  
 AJCA 08/01/2016 ODAUS  
 GPTAT 75%R 1.2 GJUI 24.8 GJPI 72%R 141

SIRE:  
 ROCKLANDS DANDY CLYDE {4}  
 USA 067233209 GT8K BBR 100 JH1F JH2F  
 CDCB GPTA 08/01/2016  
 70%R 97M 0.12% 27F 22%ILE  
 71%R -0.01% 3P 143CM\$ 143NM\$ 142FM\$ 140GM\$  
 1.5PL 0.8DPR 0.0CCR 0.7HCR 2.98SCS  
 AJCA 08/01/2016 ODAUS  
 GPTAT 70%R -0.7 GJUI -0.6 GJPI 67%R 42

DAM:  
 ROCKLANDS MONSTER LINE  
 USA 067243173 GA  
 DHIA HERD # 16-10-0545 CONTROL # 3173  
 2-00 305 2 15120 4.7 707 3.4 514 95DCR 1775C  
 305 2X ME AVG 1L 19452M 908F 669P 2311C  
 2-04 86% 4-03 86%  
 ST SR DF RA RW RL FA FU RH RUW UC UD TP TL RTR RTS  
 36 38 34 28 36 36 28 31 37 38 41 24 36 25 44 38  
 PPA 856M 3F 26P / YD 379M -5F 9P  
 CDCB GPTA 08/01/2016 2RECS 48%R 11%ILE  
 -204M -11F -9P -99CM\$ -92NM\$ -73FM\$ -113GM\$  
 -0.2PL -1.1DPR -1.2CCR -1.0HCR 3.04SCS  
 AJCA 08/01/2016 PTAT 39%R -0.1 GJUI -0.9 GJPI 39%R -45

GILBERT, RYAN G BREEDER & OWNER  
 ANDOVER, CT  
 860-268-2979

PEARLMONT DALE DANDY {3}-ET  
 USA 116496654 GT50K BBR 91 JH1F JH2F 7JE1057  
 CDCB GPTA 08/01/2016 1380DAUS 175HRDS 14%RIP  
 99%R 75M 0.17% 38F 36%ILE  
 99%R 0.04% 11P 253CM\$ 240NM\$ 207FM\$ 204GM\$  
 2.8PL -0.1DPR -0.6CCR 2.5HCR 3.05SCS  
 AJCA 08/01/2016 375DAUS  
 GPTAT 97%R -0.1 GJUI 4.3 GJPI 97%R 78

ROCKLANDS NASRALIAH CADENCE 82%  
 USA 067243156  
 DHIA HERD # 16-10-0545 CONTROL # 3156  
 2-03 277 2 10950 5.8 633 3.8 415 89DCR 1436C  
 3-02 305 2 16390 5.8 946 3.6 586 96DCR 2026C  
 4-05 236 2 13380 5.0 675 3.3 440 93DCR 1519C  
 305 2X ME AVG 3L 15802M 873F 566P 1957C  
 PPA -480M 24F -25P / YD -485M 22F -18P  
 CDCB PTA 08/01/2016 4RECS 47%R 24%ILE  
 -244M 10F -7P 7CM\$ 4NM\$ -2FM\$ 24GM\$  
 -0.5PL 0.7DPR 0.4CCR -0.4HCR 2.92SCS  
 AJCA 08/01/2016 PTAT 42%R -0.6 JUI -2.1 JPI 40%R -8

ROCKLANDS ECHO MONSTER  
 USA 067243154  
 PA -138M -3F -13P  
 -160CM\$ -142NM\$ -98FM\$  
 -1.9PL -2.0DPR -2.2CCR -1.8HCR 3.10SCS  
 PA TYPE 0.1 JPI 36%R -72  
 ROCKLANDS KODY LIL LUCK 90%  
 USA 067063035 GT8K BBR 100 JH1F JH2F  
 DHIA HERD # 21-42-0808 CONTROL # 3035  
 5-09 305 2 18070 5.2 947 3.6 642 94DCR 2219C  
 7-03 305 2 16620 5.0 828 3.4 562 95DCR 1941C  
 305 2X ME AVG 2L 16462M 859F 579P 2002C  
 PPA 13M 11F -5P / YD -390M -7F -12P  
 CDCB GPTA 08/01/2016 3RECS 78%R 12%ILE  
 -490M -16F -15P -73CM\$ -75NM\$ -79FM\$ -94GM\$  
 1.0PL -0.5DPR -0.6CCR -1.2HCR 2.94SCS  
 AJCA 08/01/2016 GPTAT 77%R -0.2 GJUI 2.4 GJPI 73%R -45  
 SIRE: D&E AVERY KODY GJPI -33 6%ILE

SISTER(S):  
 BIG TIME LADY OF ROCKLAND 92%  
 5-11 305 2 17710 5.7 1009 4.0 706 96DCR V 2444C  
 ROCKLANDS PARAMOUNT LAURA-ET 90%  
 6-01 305 2 22040 4.5 991 4.0 879 93DCR 2810C  
 ROCKLAND MILITIAS LUCKY STRIKE 87%  
 4-08 305 2 16130 5.8 938 4.0 645 95DCR 2233C

NEXT DAM:  
 HARTFELD KJ LUCKY 92%  
 6-03 305 2 20780 4.7 983 3.5 727 98DCR 2513C  
 SIRE: CURTSEYS KING JAMES-ET GJPI -116 3%ILE

4TH DAM:  
 HARTFELD HERMITAGE LUCY 83%  
 5-02 269 2 14840 5.2 772 4.1 610 DHIR 1987C

# LOT 171 ROCKLANDS CLYDE LOU {5} USA 067283244

BORN 04/19/2015 P1  
 FEMALE EFI 7.0% AMERICAN ID 3244 / 3244

PA -200M 16F -3P  
 81CM\$ 75NM\$ 60FM\$  
 1.4PL -0.4DPR -1.0CCR -0.5HCR 2.98SCS  
 PA TYPE -0.2 JPI 28%R 14  
 ST SR DF RA RW RL FA  
 0.1 -0.2 -0.9 L0.4 -0.2 P0.2 L0.2  
 FU RH RUW UC UD TP TL  
 0.3 -0.5 -0.7 -0.2 S1.1 W0.4 S0.1

BRED: 07/08/2016 DUE: 04/13/2017 TO  
 CAL-MART SPARKY HONOK  
 USA 067244328 29JE3954  
 CDCB GPTA 08/01/2016  
 74%R 492M 0.00% 22F 80%ILE  
 75%R 0.01% 19P 414CM\$ 404NM\$ 379FM\$ 365GM\$  
 6.1PL 1.0DPR 0.7CCR 1.0HCR 2.92SCS  
 AJCA 08/01/2016 ODAUS  
 GPTAT 75%R 1.2 GJUI 24.8 GJPI 72%R 141

SIRE:  
 ROCKLANDS DANDY CLYDE {4}  
 USA 067233209 GT8K BBR 100 JH1F JH2F  
 CDCB GPTA 08/01/2016  
 70%R 97M 0.12% 27F 22%ILE  
 71%R -0.01% 3P 143CM\$ 143NM\$ 142FM\$ 140GM\$  
 1.5PL 0.8DPR 0.0CCR 0.7HCR 2.98SCS  
 AJCA 08/01/2016 ODAUS  
 GPTAT 70%R -0.7 GJUI -0.6 GJPI 67%R 42

DAM:  
 ROCKLANDS MERCHANT LONNIE  
 USA 067173187  
 DHIA HERD # 21-42-0808 CONTROL # 3187  
 2-02 305 2 13720 5.4 739 3.7 503 96DCR 1739C  
 3-06 297 2 14230 5.5 788 3.9 554 96DCR 1917C  
 305 2X ME AVG 2L 15776M 864F 602P 2084C  
 3-02 80% 3-09 85%  
 ST SR DF RA RW RL FA FU RH RUW UC UD TP TL RTR RTS  
 41 37 31 22 37 22 36 35 33 36 35 23 32 27 42 32  
 PPA -1118M 11F -11P / YD -1163M 1F -19P  
 CDCB PTA 08/01/2016 3RECS 51%R 25%ILE  
 -496M 4F -8P 19CM\$ 7NM\$ -23FM\$ -52GM\$  
 1.3PL -1.6DPR -2.0CCR -1.6HCR 2.97SCS  
 AJCA 08/01/2016 PTAT 49%R 0.3 JUI 8.3 JPI 44%R -14

GILBERT, RYAN G BREEDER & OWNER  
 ANDOVER, CT  
 860-268-2979

PEARLMONT DALE DANDY {3}-ET  
 USA 116496654 GT50K BBR 91 JH1F JH2F 7JE1057  
 CDCB GPTA 08/01/2016 1380DAUS 175HRDS 14%RIP  
 99%R 75M 0.17% 38F 36%ILE  
 99%R 0.04% 11P 253CM\$ 240NM\$ 207FM\$ 204GM\$  
 2.8PL -0.1DPR -0.6CCR 2.5HCR 3.05SCS  
 AJCA 08/01/2016 375DAUS  
 GPTAT 97%R -0.1 GJUI 4.3 GJPI 97%R 78

ROCKLANDS NASRALIAH CADENCE 82%  
 USA 067243156  
 DHIA HERD # 16-10-0545 CONTROL # 3156  
 2-03 277 2 10950 5.8 633 3.8 415 89DCR 1436C  
 3-02 305 2 16390 5.8 946 3.6 586 96DCR 2026C  
 4-05 236 2 13380 5.0 675 3.3 440 93DCR 1519C  
 305 2X ME AVG 3L 15802M 873F 566P 1957C  
 PPA -480M 24F -25P / YD -485M 22F -18P  
 CDCB PTA 08/01/2016 4RECS 47%R 24%ILE  
 -244M 10F -7P 7CM\$ 4NM\$ -2FM\$ 24GM\$  
 -0.5PL 0.7DPR 0.4CCR -0.4HCR 2.92SCS  
 AJCA 08/01/2016 PTAT 42%R -0.6 JUI -2.1 JPI 40%R -8

SUNSET CANYON MERCHANT-ET  
 USA 114256027 GT50K BBR 100 JH1C JH2F 11JE884  
 CDCB GPTA 08/01/2016 2021DAUS 240HRDS 4%RIP  
 99%R 52M 0.14% 30F 20%ILE  
 99%R 0.03% 9P 120CM\$ 108NM\$ 79FM\$ -25GM\$  
 0.6PL -4.7DPR -4.9CCR -2.7HCR 3.02SCS  
 AJCA 08/01/2016 1383DAUS  
 GPTAT 99%R 1.5 GJUI 16.2 GJPI 98%R 28  
 ROCKLANDS MACK LEXI {6} 82%  
 USA 067133070 GT  
 DHIA HERD # 16-10-0545 CONTROL # 3070  
 2-02 305 2 7220 5.0 360 3.7 265 81DCR 916C  
 305 2X ME AVG 1L 9330M 456F 340P 1175C  
 PPA -2092M -65F -61P / YD -2645M -90F -85P  
 CDCB PTA 08/01/2016 1RECS 49%R 13%ILE  
 -948M -21F -25P -64CM\$ -74NM\$ -98FM\$ -56GM\$  
 1.9PL 1.4DPR 1.0CCR -0.2HCR 2.86SCS  
 AJCA 08/01/2016 PTAT 47%R -0.8 JUI 6.5 JPI 39%R -47  
 SIRE: EMMAS JACE MACK {5} GJPI -3 12%ILE

NEXT DAM:  
 TIERNEYS DC LASSIE JEAN {5} 88%  
 6-00 305 2 18700 4.3 800 3.5 660 89DCR 2194C  
 SIRE: DUNCAN CHIEF GJPI -26 12%ILE

4TH DAM:  
 TIERNEYS LASSIE JUNO {4} 90%  
 5-03 300 2 14160 4.4 626 3.7 526 DHIR 1687C

# LOT 172 ROCKLANDS TOPEKA CLEO USA 067283241

BORN 02/03/2015 P1  
 FEMALE EFI 7.5% AMERICAN ID 3241 / 3241

PA -170M 25F 2P  
 93CM\$ 82NM\$ 56FM\$  
 0.2PL -1.5DPR -1.8CCR -1.2HCR 3.06SCS  
 PA TYPE 0.7 JPI 35%R 18  
 ST SR DF RA RW RL FA  
 0.6 0.1 0.4 L1.0 0.1 P0.5 S0.2  
 FU RH RUW UC UD TP TL  
 0.6 0.8 0.5 0.1 S1.2 W0.4 S0.4

SELLING OPEN

SIRE:  
 HEARTLAND MERCHANT TOPEKA-ET  
 USA 067332021 GT50K BBR 100 JH1F JH2F 7JE1169  
 CDCB GPTA 08/01/2016 5959DAUS 530HRDS 42%RIP  
 99%R -96M 0.23% 40F 24%ILE  
 99%R 0.08% 11P 178CM\$ 159NM\$ 113FM\$ 49GM\$  
 0.8PL -3.7DPR -4.0CCR -1.9HCR 3.19SCS  
 AJCA 08/01/2016 1998DAUS  
 GPTAT 99%R 1.9 GJUI 20.8 GJPI 99%R 43

DAM:  
 ROCKLANDS NASRALIAH CADENCE  
 USA 067243156  
 DHIA HERD # 16-10-0545 CONTROL # 3156  
 2-03 277 2 10950 5.8 633 3.8 415 89DCR 1436C  
 3-02 305 2 16390 5.8 946 3.6 586 96DCR 2026C  
 4-05 236 2 13380 5.0 675 3.3 440 93DCR 1519C  
 305 2X ME AVG 3L 15802M 873F 566P 1957C  
 2-05 81% 4-10 82%  
 ST SR DF RA RW RL FA FU RH RUW UC UD TP TL RTR RTS  
 41 37 43 20 34 39 22 14 35 34 32 21 27 26 30 27  
 PPA -480M 24F -25P / YD -485M 22F -18P  
 CDCB PTA 08/01/2016 4RECS 47%R 24%ILE  
 -244M 10F -7P 7CM\$ 4NM\$ -2FM\$ 24GM\$  
 -0.5PL 0.7DPR 0.4CCR -0.4HCR 2.92SCS  
 AJCA 08/01/2016 PTAT 42%R -0.6 JUI -2.1 JPI 40%R -8

GILBERT, RYAN G BREEDER & OWNER  
 ANDOVER, CT  
 860-268-2979

SUNSET CANYON MERCHANT-ET  
 USA 114256027 GT50K BBR 100 JH1C JH2F 11JE884  
 CDCB GPTA 08/01/2016 2021DAUS 240HRDS 4%RIP  
 99%R 52M 0.14% 30F 20%ILE  
 99%R 0.03% 9P 120CM\$ 108NM\$ 79FM\$ -25GM\$  
 0.6PL -4.7DPR -4.9CCR -2.7HCR 3.02SCS  
 AJCA 08/01/2016 1383DAUS  
 GPTAT 99%R 1.5 GJUI 16.2 GJPI 98%R 28

HEARTLAND NATHAN TEXAS-ET 95%  
 USA 067041437 GT50K BBR 100 JH1F JH2F  
 DHIA HERD # 48-89-0168 CONTROL # 1437  
 2-10 305 3 21850 4.6 1008 3.9 843 93DCR 2785C  
 3-11 305 3 26340 4.3 1130 3.8 991 92DCR 3185C  
 5-01 305 3 25940 4.6 1185 3.7 963 94DCR 3232C  
 7-00 183 3 17610 4.8 844 3.5 610 79DCR 2108C  
 305 2X ME AVG 5L 21944M 1006F 828P 2737C  
 PPA 1602M 25F 67P / YD 766M 15F 44P  
 CDCB GPTA 08/01/2016 5RECS 90%R 47%ILE  
 50M -1F 11P 112CM\$ 96NM\$ 59FM\$ 23GM\$  
 1.7PL -2.3DPR -1.8CCR -0.4HCR 3.01SCS  
 AJCA 08/01/2016 GPTAT 86%R 1.1 GJUI 17.4 GJPI 85%R 41

BW NASRALLAH  
 USA 115154908 GT50K BBR 100 JH1C JH2F 200JE984  
 CDCB GPTA 08/01/2016 132DAUS 20HRDS 10%RIP  
 95%R 550M 0.08% 41F 37%ILE  
 95%R -0.01% 18P 250CM\$ 253NM\$ 256FM\$ 212GM\$  
 -2.2PL -0.3DPR -0.7CCR -0.7HCR 3.17SCS  
 AJCA 08/01/2016 69DAUS  
 GPTAT 91%R 0.2 GJUI -2.9 GJPI 92%R 73

ROCKLANDS ROCKETMAN CARLY 83%  
 USA 067133052 GT  
 DHIA HERD # 16-10-0545 CONTROL # 3052  
 2-00 272 2 10150 5.1 520 3.9 399 91DCR V 1381C  
 2-11 305 2 9030 5.5 498 4.0 359 83DCR 1243C  
 305 2X ME AVG 2L 12540M 654F 492P 1698C  
 PPA -3398M -70F -84P / YD -3283M -69F -84P  
 CDCB PTA 08/01/2016 2RECS 50%R 5%ILE  
 -1104M -20F -29P -167CM\$ -181NM\$ -211FM\$ -121GM\$  
 -1.4PL 1.4DPR 1.4CCR 0.4HCR 2.80SCS  
 AJCA 08/01/2016 PTAT 48%R -1.0 JUI 1.5 JPI 42%R -76  
 SIRE: SUNSET CANYON ROCKETMAN-ET GJPI 4 12%ILE

NEXT DAM:  
 R-MID VALLEY BEACON CARMELLA {6} 88%  
 6-11 305 2 11620 6.5 758 4.0 460 99DCR 1592C  
 SIRE: VALLEYSTREAM SILVER BEACON JPI -120 3%ILE

4TH DAM:  
 CLOCHETTE DE NOEL {5} 82%

# LOT 173 ROCKLANDS RIO LOBO PEACHES USA 067283235

BORN 11/26/2014 P1  
 FEMALE EFI 7.1% AMERICAN ID 3235 / 3235

PA 107M -1F 2P  
 9CM\$ 11NM\$ 14FM\$  
 -0.3PL 0.8DPR 1.5CCR 0.4HCR 2.98SCS  
 PA TYPE -0.2 JPI 35%R 11  
 ST SR DF RA RW RL FA  
 -0.5 -0.3 0.3 H0.3 -0.2 S0.5 L0.7  
 FU RH RUW UC UD TP TL  
 -0.1 0.5 0.4 0.1 D0.6 W0.2 S0.3

SELLING OPEN

**SIRE:**

ROCKLANDS JW RIO LOBO  
 USA 067233206 GT8K BBR 100 JH1F JH2F  
 CDCB GPTA 08/01/2016  
 67%R 160M -0.06% -5F 12%ILE  
 68%R -0.03% -1P -25CM\$ -16NM\$ 5FM\$ OGM\$  
 -0.1PL 0.4DPR 1.5CCR 0.9HCR 2.99SCS  
 AJCA 08/01/2016 ODAUS  
 GPTAT 68%R -0.5 GJUI -6.2 GJPI 64%R -6

**DAM:**

ROCKLANDS CELEBRITY PEAR  
 USA 067063019 GT50K BBR 100 JH1C JH2F  
 DHIA HERD # 16-10-0545 CONTROL # 3019  
 2-07 305 2 14320 4.2 606 3.5 500 95DCR V 1662C  
 3-09 305 2 16390 4.3 708 3.6 584 74DCR 1942C  
 6-01 305 2 17830 4.8 861 3.9 702 91DCR 2354C  
 7-01 305 2 17360 4.8 827 3.8 653 96DCR 2229C  
 305 2X ME AVG 4L 17642M 799F 647P 2175C  
 2-09 83% 3-04 85% 3-11 90% 5-10 91%  
 ST SR DF RA RW RL FA FU RH RUW UC UD TP TL RTR RTS  
 32 36 40 25 32 27 26 47 43 36 26 26 32 26  
 PPA 942M 14F 40P / YD 236M 1F 18P  
 CDCB GPTA 08/01/2016 4RECS 79%R 31%ILE  
 54M 3F 5P 43CM\$ 37NM\$ 22FM\$ 70GM\$  
 -0.4PL 1.2DPR 1.5CCR -0.1HCR 2.96SCS  
 AJCA 08/01/2016 GPTAT 80%R 0.1 GJUI 3.4 GJPI 76%R 27

**SISTER(S):**

RENDITION PEACH OF ROCKLAND 85%  
 5-09 305 2 19260 4.4 844 3.7 717 96DCR V 2346C

GILBERT, RYAN G BREEDER & OWNER  
 ANDOVER, CT  
 860-268-2979

**ROCKLANDS BAXTER JOHN WAYNE**

USA 067253111  
 PA 33M -5F -3P  
 -105CM\$ -101NM\$ -88FM\$  
 -2.4PL -0.5DPR -0.2CCR -0.6HCR 2.96SCS  
 PA TYPE -0.4 JPI 40%R -31

**ROCKLANDS COUNTRY LAS VEGAS**

88%  
 USA 067043000 GT50K BBR 100 JH1F JH2F  
 DHIA HERD # 16-10-0545 CONTROL # 3000  
 2-00 305 2 13150 4.8 625 3.5 455 96DCR V 1572C  
 3-05 305 2 14000 4.7 655 3.6 501 96DCR V 1732C  
 4-09 305 2 13980 4.3 599 3.7 511 85DCR 1667C  
 305 2X ME AVG 4L 13380M 637F 484P 1646C  
 PPA -672M -17F -19P / YD -508M -11F -16P  
 CDCB GPTA 08/01/2016 4RECS 78%R 25%ILE  
 -123M 0F -2P 13CM\$ 9NM\$ 0FM\$ -5GM\$  
 0.8PL -0.4DPR 0.2CCR 0.6HCR 2.98SCS  
 AJCA 08/01/2016 GPTAT 79%R 0.1 GJUI -3.8 GJPI 75%R -4

**GALAXIES CELEBRITY-ET**

USA 113586152 GT50K BBR 100 JH1C JH2F 11JE826  
 CDCB GPTA 08/01/2016 8198DAUS 695HRDS 6%RIP  
 99%R -21M 0.07% 13F 23%ILE  
 99%R 0.02% 4P 164CM\$ 154NM\$ 129FM\$ 158GM\$  
 1.6PL 1.0DPR 0.1CCR 0.9HCR 2.90SCS  
 AJCA 08/01/2016 4876DAUS  
 GPTAT 99%R 1.2 GJUI 16.7 GJPI 99%R 59

**HARTFELD SELECT PLUM**

82%  
 USA 110898980  
 TATTOO / J97  
 DHIA HERD # 16-14-0128 CONTROL # 97  
 2-00 294 2 11960 4.6 553 3.6 427 100DCR 1476C  
 2-11 305 2 16120 4.6 736 3.6 586 98DCR 1990C  
 4-00 305 2 16190 4.6 739 3.6 576 58DCR 1980C  
 5-01 305 2 14920 3.9 589 3.5 529 98DCR 1676C  
 6-03 305 2 15370 4.2 648 3.5 544 96DCR 1791C  
 305 2X ME AVG 6L 14687M 632F 518P 1728C  
 PPA -662M -28F -9P / YD -1055M -50F -27P  
 CDCB PTA 08/01/2016 5RECS 54%R 3%ILE  
 -625M -30F -18P -233CM\$ -238NM\$ -249FM\$ -214GM\$  
 -2.0PL -0.3DPR 0.7CCR -1.4HCR 2.88SCS  
 AJCA 08/01/2016 PTAT 45%R -1.5 JUI -13.3 JPI 47%R -91  
 SIRE: ALTHEAS SELECT-ET GJPI -73 5%ILE

**NEXT DAM:**

HARTFELD GW PANSY {6} 81%  
 4-03 304 2 15970 4.0 642 3.6 575 DHIR 1776C  
 SIRE: DUNCAN DUKE OF GLENWOOD {5} GJPI -113 3%ILE

**4TH DAM:**

HARTFELD SILVER B PAQUITA 73%  
 4-01 305 2 15340 5.5 838 4.5 685 DHIR 2233C

# LOT 174 ROCKLANDS RILEY PORTER USA 067283231

BORN 07/24/2014 P1  
 FEMALE EFI 8.2% AMERICAN ID 3231 / 3231

PA -279M -6F -9P  
 58CM\$ 58NM\$ 59FM\$  
 2.3PL 2.4DPR 1.6CCR 0.8HCR 2.95SCS  
 PA TYPE 0.7 JPI 44%R 15  
 ST SR DF RA RW RL FA  
 0.5 0.3 -0.2 L0.1 -0.1 S0.2 S0.1  
 FU RH RUW UC UD TP TL  
 0.6 0.5 0.4 0.9 S0.9 C0.7 L0.8

BRED: 01/23/2016 DUE: 10/28/2016 TO  
 ROCK MAPLE KARBALA LAIRD {5}  
 USA 119027435  
 CDCB GPTA 08/01/2016  
 73%R 292M 0.00% 13F 19%ILE  
 73%R -0.04% 1P 71CM\$ 86NM\$ 120FM\$ 35GM\$  
 1.8PL -1.1DPR -1.6CCR -0.6HCR 3.06SCS  
 AJCA 08/01/2016 ODAUS  
 GPTAT 74%R 0.5 GJUI 8.2 GJPI 70%R 18

SIRE:  
 CHASIN-RAINBOWS ACT RILEY-ET  
 USA 067029404 GT50K BBR 100 JH1F JH2F 7JE859  
 CDCB GPTA 08/01/2016 6171DAUS 665HRDS 23%RIP  
 99%R -54M -0.13% -27F 15%ILE  
 99%R -0.04% -9P 48CM\$ 61NM\$ 92FM\$ 119GM\$  
 3.8PL 3.5DPR 2.9CCR 1.2HCR 2.98SCS  
 AJCA 08/01/2016 2520DAUS  
 GPTAT 99%R 1.1 GJUI 19.0 GJPI 99%R 24

DAM:  
 ROCKLANDS LOTTO PRIZE  
 USA 067243152 GT8K BBR 100 JH1F JH2F  
 DHIA HERD # 21-42-0808 CONTROL # 3152  
 1-09 305 2 9890 5.2 516 3.6 354 88DCR 1224C  
 2-11 304 2 11770 5.7 673 3.9 463 96DCR 1603C  
 3-11 305 2 14630 5.6 824 3.6 533 95DCR 1843C  
 305 2X ME AVG 3L 14454M 792F 532P 1840C  
 2-05 82% 3-00 84%  
 ST SR DF RA RW RL FA FU RH RUW UC UD TP TL RTR RTS  
 32 42 15 28 34 28 15 38 38 38 32 34 34 35  
 PPA -1559M 2F -48P / YD -823M 32F -25P  
 CDCB GPTA 08/01/2016 4RECS 79%R 36%ILE  
 -503M 16F -9P 68CM\$ 55NM\$ 26FM\$ 75GM\$  
 0.7PL 1.3DPR 0.2CCR 0.3HCR 2.91SCS  
 AJCA 08/01/2016 GPTAT 78%R 0.2 GJUI 0.7 GJPI 75%R 5  
 SISTER(S):  
 ROCKLANDS CROWN ROYAL PENELOPE 90%  
 5-02 305 2 18490 5.4 993 3.6 663 97DCR 2292C

GILBERT, RYAN G BREEDER & OWNER  
 ANDOVER, CT  
 860-268-2979

FOREST GLEN AVERY ACTION-ET  
 USA 111023978 GTHD BBR 100 JH1F JH2F 7JE590  
 CDCB GPTA 08/01/2016 23704DAUS 2755HRDS 4%RIP  
 99%R -335M -0.02% -19F 14%ILE  
 99%R 0.00% -12P 26CM\$ 28NM\$ 35FM\$ 45GM\$  
 2.8PL 1.3DPR 1.0CCR 3.0HCR 2.99SCS  
 AJCA 08/01/2016 12055DAUS  
 GPTAT 99%R 1.2 GJUI 16.1 GJPI 99%R 2  
 PARAMOUNT ROSIE 86%  
 USA 112485962  
 TATTOO / A288  
 DHIA HERD # 91-26-0066 CONTROL # 9288  
 2-01 305 2 22380 5.3 1186 3.3 746 100DCR 2576C  
 4-00 305 2 25850 5.0 1303 3.4 882 99DCR 3047C  
 5-00 305 2 28200 5.6 1576 3.6 1007 100DCR 3481C  
 6-01 305 3 22360 4.1 921 3.3 739 100DCR 2494C  
 305 2X ME AVG 4L 24456M 1248F 848P 2922C  
 PPA 1934M 133F 38P / YD 378M 32F -2P  
 CDCB PTA 08/01/2016 4RECS 76%R 21%ILE  
 -98M -2F -8P -17CM\$ -11NM\$ 4FM\$ 24GM\$  
 -0.1PL 1.4DPR 1.2CCR -1.0HCR 2.92SCS  
 AJCA 08/01/2016 PTAT 66%R 0.4 JUI 2.3 JPI 67%R -9

MVF JEVOON LOTTO-ET  
 JE840003004222446 GT50K BBR 100 JH1F JH2F 14JE537  
 CDCB GPTA 08/01/2016 1007DAUS 211HRDS 9%RIP  
 99%R 330M 0.16% 49F 36%ILE  
 99%R -0.02% 9P 251CM\$ 246NM\$ 235FM\$ 196GM\$  
 1.7PL -0.6DPR -1.5CCR -0.7HCR 2.79SCS  
 AJCA 08/01/2016 437DAUS  
 GPTAT 98%R 0.6 GJUI -1.8 GJPI 98%R 73

ROCKLANDS PARAMOUNT POLLY 91%  
 USA 113563351 GT  
 TATTOO / RV32  
 DHIA HERD # 16-10-0545 CONTROL # 1132  
 2-01 305 2 11350 4.7 533 3.7 416 46DCR 1429C  
 4-11 305 2 14610 4.7 691 4.0 585 97DCR 1920C  
 5-11 305 2 17990 5.9 1062 3.9 693 96DCR V 2398C  
 7-01 305 2 14390 4.2 600 3.6 525 83DCR 1689C  
 305 2X ME AVG 4L 16008M 792F 602P 2026C  
 PPA -1749M -7F -27P / YD -1596M -18F -30P  
 CDCB PTA 08/01/2016 4RECS 58%R 8%ILE  
 -848M -14F -20P -116CM\$ -129NM\$ -158FM\$ -97GM\$  
 -1.0PL 0.6DPR 0.4CCR -0.2HCR 2.90SCS  
 AJCA 08/01/2016 PTAT 51%R -0.3 JUI 5.3 JPI 50%R -55  
 SIRE: ROCK ELLA PARAMOUNT-ET GJPI 6 13%ILE

NEXT DAM:  
 ROCKLANDS PITINO PRIZE 76%  
 3-09 260 2 11620 3.8 446 3.4 396 97DCR 1262C  
 SIRE: ALTHEAS LES PITINO AL-TOP-ET GJPI -106 3%ILE  
 4TH DAM:  
 CURTSEYS RENOVATOR PRIDE 80%  
 2-00 297 2 12560 5.1 636 3.7 469 DHIR 1525C



# LOT 175 DUTCH HOLLOW TITANIUM FLAG JE840003123600488

BORN 08/31/2014 TATTOO / G675 P3  
 FEMALE EFI 6.9% AMERICAN ID 5675 / 5675

CHITTENDEN, ALAN OWEN BREEDER & OWNER  
 SCHODACK LANDING, NY

PA -37M 14F 13P  
 139CM\$ 116NM\$ 61FM\$  
 1.3PL -1.3DPR -1.0CCR 0.2HCR 3.03SCS  
 PA TYPE 0.5 JPI 30%R 44  
 ST SR DF RA RW RL FA  
 0.8 0.9 0.2 L1.7 0.6 P0.1 S0.3  
 FU RH RUW UC UD TP TL  
 0.3 0.7 0.5 0.2 S0.0 C0.1 L0.3

BRED: 01/11/2016 DUE: 10/16/2016 TO  
 D&E SIXTYNINE VIRTUE 6305 {4}-ET  
 USA 067266305 7JE1366  
 CDCB GPTA 08/01/2016  
 74%R 1208M -0.05% 46F 55%ILE  
 75%R 0.00% 42P 344CM\$ 337NM\$ 317FM\$ 224GM\$  
 2.2PL -3.1DPR -3.0CCR 0.7HCR 3.08SCS  
 AJCA 08/01/2016 ODAUS  
 GPTAT 74%R 0.4 GJUI -2.7 GJPI 71%R 131

SIRE:  
 HEARTLAND FASTRACK TITANIUM-ET  
 USA 067342456 GT50K BBR 100 JH1F JH2F 7JE1291  
 CDCB GPTA 08/01/2016  
 75%R 158M 0.17% 41F 43%ILE  
 76%R 0.11% 27P 320CM\$ 283NM\$ 192FM\$ 190GM\$  
 2.0PL -2.5DPR -2.1CCR -0.5HCR 3.04SCS  
 AJCA 08/01/2016 ODAUS  
 GPTAT 75%R 0.9 GJUI 9.7 GJPI 73%R 103

DAM:  
 DUTCH HOLLOW FIRE FLARE  
 USA 067184927  
 TATTOO / F927  
 DHIA HERD # 21-10-0357 CONTROL # 4927  
 2-00 305 3 17370 4.5 779 3.5 601 101DCR 2077C  
 3-00 305 3 17150 4.6 796 3.8 648 102DCR 2173C  
 305 2X ME AVG 2L 19496M 892F 704P 2404C  
 2-06 82% 3-01 77%  
 ST SR DF RA RW RL FA FU RH RUW UC UD TP TL RTR RTS  
 41 26 27 36 42 32 16 20 48 46 22 12 36 15 36 32  
 PPA -566M -65F -6P / YD -779M -68F -12P  
 CDCB PTA 08/01/2016 2RECS 55%R 15%ILE  
 -232M -13F -2P -43CM\$ -51NM\$ -70FM\$ -52GM\$  
 0.5PL 0.0DPR 0.2CCR 0.9HCR 3.02SCS  
 AJCA 08/01/2016 PTAT 50%R 0.0 JUI -4.2 JPI 46%R -16

SISTER(S):  
 DUTCH HOLLOW PRESCOTT FLUTTER 81%  
 1-11 305 2 17660 4.5 797 3.2 569 94DCR 1964C

BW FASTRACK-ET  
 USA 117460119 GT50K BBR 100 JH1F JH2F 7JE1190  
 CDCB GPTA 08/01/2016 1163DAUS 217HRDS 21%RIP  
 99%R 218M 0.20% 49F 74%ILE  
 99%R 0.07% 22P 415CM\$ 389NM\$ 327FM\$ 332GM\$  
 4.4PL 0.1DPR -0.6CCR -1.0HCR 3.02SCS  
 AJCA 08/01/2016 591DAUS  
 GPTAT 98%R 0.6 GJUI 11.5 GJPI 96%R 127  
 HEARTLAND NATHAN TEXAS-ET 95%  
 USA 067041437 GT50K BBR 100 JH1F JH2F  
 DHIA HERD # 48-89-0168 CONTROL # 1437  
 2-10 305 3 21850 4.6 1008 3.9 843 93DCR 2785C  
 3-11 305 3 26340 4.3 1130 3.8 991 92DCR 3185C  
 5-01 305 3 25940 4.6 1185 3.7 963 94DCR 3232C  
 7-00 183 3 17610 4.8 844 3.5 610 79DCR 2108C  
 305 2X ME AVG 5L 21944M 1006F 828P 2737C  
 PPA 1602M 25F 67P / YD 766M 15F 44P  
 CDCB GPTA 08/01/2016 5RECS 90%R 47%ILE  
 50M -1F 11P 112CM\$ 96NM\$ 59FM\$ 23GM\$  
 1.7PL -2.3DPR -1.8CCR -0.4HCR 3.01SCS  
 AJCA 08/01/2016 GPTAT 86%R 1.1 GJUI 17.4 GJPI 85%R 41

AVONLEA CF GT BALLS OF FIRE-ET  
 JECAN000010989464 GT50K BBR 100 JH1F JH2F 7JE1124  
 CDCB GPTA 08/01/2016 808DAUS 370HRDS 22%RIP  
 98%R -745M 0.10% -17F 8%ILE  
 98%R 0.10% -9P -66CM\$ -86NM\$ -135FM\$ -103GM\$  
 1.1PL -0.5DPR -0.7CCR 1.4HCR 3.13SCS  
 AJCA 08/01/2016 479DAUS  
 GPTAT 97%R 0.8 GJUI 3.7 GJPI 95%R -35

DUTCH HOLLOW NEVILLE FLURRY 75%  
 USA 116477884 GT  
 TATTOO E716 / E716  
 DHIA HERD # 21-10-0357 CONTROL # 3716  
 2-00 305 3 19260 4.3 837 3.1 597 101DCR 2059C  
 3-01 305 3 19710 4.4 866 3.4 667 102DCR 2304C  
 4-01 305 3 19330 4.8 931 3.4 661 102DCR 2284C  
 305 2X ME AVG 3L 20351M 931F 676P 2335C  
 PPA 3M -37F -18P / YD 295M -10F -1P  
 CDCB PTA 08/01/2016 3RECS 62%R 32%ILE  
 266M 6F 5P 38CM\$ 41NM\$ 48FM\$ 51GM\$  
 0.3PL 0.6DPR 1.4CCR 0.0HCR 2.92SCS  
 AJCA 08/01/2016 PTAT 51%R -0.8 JUI -9.1 JPI 49%R 19  
 SIRE: DUTCH HOLLOW NEVILLE-ET GJPI 63 22%ILE

NEXT DAM:  
 DUTCH HOLLOW ABE FLUTTER 82%  
 5-00 305 3 19650 5.3 1037 3.6 711 100DCR 2458C  
 SIRE: AHLEM LEMVIG ABE {6}-ET GJPI 82 36%ILE

4TH DAM:  
 DUTCH HOLLOW CLIFF FLURRY 74%  
 4-01 305 2 18070 4.9 883 3.3 597 100DCR 2061C

# LOT 176 DUTCH HOLLOW MEGATRON BRISKLEE JE840003123600472 GT13K

BORN 09/14/2014 TATTOO / G691 P8  
 FEMALE EFI 6.5% AMERICAN ID 5691 / 5691  
 JH1C JH2F

CHITTENDEN, MELANIE F BREEDER & OWNER  
 SCHODACK LANDING, NY

CDCB GPTA 08/01/2016 ORECS 73%R 95%ILE  
 621M 64F 28P 329CM\$ 312NM\$ 271FM\$ 229GM\$  
 1.0PL -2.1DPR -2.1CCR -1.1HCR 2.98SCS  
 AJCA 08/01/2016 GPTAT 71%R 0.5 GJUI -6.5 GJPI 68%R 104  
 ST SR DF RA RW RL FA  
 1.0 0.5 0.6 L0.8 0.1 S0.2 S0.0  
 FU RH RUW UC UD TP TL  
 -0.2 0.2 0.2 -0.2 D0.4 W1.0 L1.4

BRED: 01/10/2016 DUE: 10/15/2016 TO  
 DUTCH HOLLOW LEXICON  
 USA 115479865 1JE700  
 CDCB GPTA 08/01/2016 966DAUS 205HRDS 26%RIP  
 98%R 369M 0.05% 27F 41%ILE  
 98%R 0.04% 20P 294CM\$ 273NM\$ 222FM\$ 224GM\$  
 2.1PL -0.6DPR -1.0CCR -1.3HCR 2.81SCS  
 AJCA 08/01/2016 299DAUS  
 GPTAT 96%R 1.4 GJUI 18.1 GJPI 96%R 108

SIRE:  
 SUNSET CANYON MEGATRON-ET  
 USA 117763696 GT50K BBR 100 JH1C JH2F 147JE6209  
 CDCB GPTA 08/01/2016 686DAUS 45HRDS 76%RIP  
 98%R 248M 0.31% 74F 54%ILE  
 98%R 0.08% 24P 360CM\$ 332NM\$ 266FM\$ 209GM\$  
 1.7PL -3.4DPR -3.2CCR -2.9HCR 3.01SCS  
 AJCA 08/01/2016 203DAUS  
 GPTAT 95%R 1.3 GJUI 5.7 GJPI 93%R 103

DAM:  
 DUTCH HOLLOW DELEGATE BRITTLEE  
 USA 067485049 GT8K BBR 100 JH1F JH2F  
 TATTOO / G049  
 DHIA HERD # 21-10-0357 CONTROL # 5049  
 1-09 305 3 16110 5.0 809 3.3 537 101DCR 1854C  
 305 2X ME AVG 1L 19568M 992F 663P 2290C  
 2-02 80% 3-05 84%  
 ST SR DF RA RW RL FA FU RH RUW UC UD TP TL RTR RTS  
 47 34 35 32 36 34 36 38 37 35 27 25 34 24 32 35  
 PPA -625M -8F -19P / YD -601M 3F -16P  
 CDCB GPTA 08/01/2016 2RECS 79%R 81%ILE  
 544M 36F 15P 222CM\$ 221NM\$ 221FM\$ 180GM\$  
 1.6PL -0.8DPR 0.1CCR 0.4HCR 2.93SCS  
 AJCA 08/01/2016 GPTAT 77%R 0.2 GJUI 0.2 GJPI 73%R 76

SUNSET CANYON MERCHANT-ET  
 USA 114256027 GT50K BBR 100 JH1C JH2F 11JE884  
 CDCB GPTA 08/01/2016 2021DAUS 240HRDS 4%RIP  
 99%R 52M 0.14% 30F 20%ILE  
 99%R 0.03% 9P 120CM\$ 108NM\$ 79FM\$ -25GM\$  
 0.6PL -4.7DPR -4.9CCR -2.7HCR 3.02SCS  
 AJCA 08/01/2016 1383DAUS  
 GPTAT 99%R 1.5 GJUI 16.2 GJPI 98%R 28

SUNSET CANYON IMPULS L MAID 4-ET 91%  
 USA 116519669 GT50K BBR 100 JH1F JH2F  
 TATTOO / C749  
 DHIA HERD # 92-23-0452 CONTROL # 1749  
 1-08 305 2 17030 6.0 1016 3.9 670 97DCR 2319C  
 365 2 19834 6.0 1192 4.0 794 97DCR 2750C  
 3-11 305 2 22730 5.8 1310 3.7 847 95DCR 2930C  
 305 2X ME AVG 2L 20902M 1242F 820P 2836C  
 PPA 1499M 255F 102P / YD 844M 212F 82P  
 CDCB GPTA 08/01/2016 2RECS 91%R 99%ILE  
 -152M 68F 20P 453CM\$ 412NM\$ 311FM\$ 360GM\$  
 3.8PL 0.0DPR 0.5CCR 0.1HCR 3.04SCS  
 AJCA 08/01/2016 GPTAT 87%R 0.6 GJUI 0.3 GJPI 87%R 123

SUNSET CANYON DELEGATE-ET  
 USA 117266797 GT50K BBR 100 JH1F JH2F 29JE3784  
 CDCB GPTA 08/01/2016 158DAUS 27HRDS 6%RIP  
 95%R 852M -0.01% 38F 51%ILE  
 95%R 0.00% 30P 331CM\$ 322NM\$ 299FM\$ 254GM\$  
 2.8PL -1.3DPR -0.5CCR 0.9HCR 2.97SCS  
 AJCA 08/01/2016 33DAUS  
 GPTAT 86%R 0.3 GJUI 1.9 GJPI 91%R 121

DUTCH HOLLOW ALLSTAR BRITTALEE 85%  
 USA 115834514 GT  
 TATTOO E532 / E532  
 DHIA HERD # 21-10-0357 CONTROL # 3532  
 1-09 305 3 19430 4.9 945 3.4 669 101DCR 2311C  
 2-11 305 3 22360 4.9 1104 3.5 781 102DCR 2699C  
 4-02 305 3 22670 5.2 1190 3.5 786 102DCR 2716C  
 5-03 305 3 18660 5.4 1012 3.5 661 102DCR 2285C  
 305 2X ME AVG 4L 20503M 1067F 730P 2524C  
 PPA 2M 64F 11P / YD -173M 50F 6P  
 CDCB PTA 08/01/2016 4RECS 64%R 49%ILE  
 -192M 22F 0P 117CM\$ 105NM\$ 77FM\$ 104GM\$  
 0.6PL 0.4DPR 0.5CCR -0.4HCR 2.94SCS  
 AJCA 08/01/2016 PTAT 57%R 0.2 JUI 4.3 JPI 54%R 29  
 SIRE: SUNSET CANYON ANTHEMS ALLSTAR-ET GJPI 66 41%ILE

NEXT DAM:  
 DUTCH HOLLOW MARSHALL INGALEE 77%  
 3-08 305 3 21880 4.1 899 3.1 681 101DCR 2349C  
 SIRE: BW MARSHAL GJPI 88 27%ILE

4TH DAM:  
 DUTCH HOLLOW DARBY INGRID LEE 82%  
 1-11 305 2 21850 4.8 1056 3.4 734 100DCR 2535C

# LOT 177 DUTCH HOLLOW BALDWIN VELCRO {5} JE840003123600446

BORN 10/12/2014 TATTOO / G717 P2  
 FEMALE EFI 6.7% AMERICAN ID 5717 / 5717

CHITTENDEN, DONNA OOMS BREEDER & OWNER  
 SCHODACK LANDING, NY

PA -246M 4F -4P  
 132CM\$ 118NM\$ 88FM\$  
 2.7PL -0.9DPR -0.2CCR 0.2HCR 2.79SCS  
 PA TYPE 0.8 JPI 31%R 35  
 ST SR DF RA RW RL FA  
 0.2 0.6 -0.5 H1.0 0.8 PO.6 SO.4  
 FU RH RUW UC UD TP TL  
 1.5 0.8 0.2 0.1 S2.1 W0.5 L0.2

BRED: 04/13/2016 DUE: 01/17/2017 TO  
 DUTCH HOLLOW MACCOY-ET  
 JE840003126920569 14JE721  
 CDCB GPTA 08/01/2016  
 70%R 1340M 0.01% 69F 92%ILE  
 71%R 0.05% 58P 500CM\$ 472NM\$ 403FM\$ 357GM\$  
 2.0PL -2.8DPR -2.8CCR -1.2HCR 3.04SCS  
 AJCA 08/01/2016 ODAUS  
 GPTAT 72%R 1.3 GJUI 6.8 GJPI 68%R 198

SISTER(S):  
 DUTCH HOLLOW GARRISON VELVET {4}-P 88%  
 2-00 298 3 15610 5.5 859 3.3 516 100DCR 1782C  
 DUTCH HOLLOW BRIER VELMA 82%

SIRE:  
 ANTEBELLUM VISONRY BALDWIN {4}-ET  
 USA 118190938 GT50K BBR 100 JH1F JH2F 7JE1330  
 CDCB GPTA 08/01/2016  
 72%R 713M -0.05% 25F 46%ILE  
 73%R 0.00% 27P 327CM\$ 311NM\$ 273FM\$ 254GM\$  
 3.0PL -1.0DPR 0.4CCR 1.3HCR 2.79SCS  
 AJCA 08/01/2016 ODAUS  
 GPTAT 72%R 1.2 GJUI 14.4 GJPI 69%R 132

DAM:  
 DUTCH HOLLOW COMERICA VELOUR  
 USA 067284133  
 TATTOO / F133  
 DHIA HERD # 21-10-0357 CONTROL # 4133  
 1-11 305 3 15770 5.8 914 3.6 561 101DCR 1939C  
 2-10 305 3 16660 5.0 835 3.6 601 102DCR 2078C  
 3-10 297 3 15300 6.0 914 3.7 559 101DCR 1933C  
 305 2X ME AVG 4L 15378M 867F 565P 1954C  
 2-00 84% 3-02 84%  
 ST SR DF RA RW RL FA FU RH RUW UC UD TP TL RTR RTS  
 38 25 28 25 45 25 38 28 42 40 29 38 25 26  
 PPA -3244M -36F -92P / YD -2686M -43F -76P  
 CDCB PTA 08/01/2016 4RECS 65%R 12%ILE  
 -1204M -17F -34P -64CM\$ -75NM\$ -98FM\$ -113GM\$  
 2.4PL -0.7DPR -0.7CCR -1.0HCR 2.78SCS  
 AJCA 08/01/2016 PTAT 54%R 0.4 JUI 17.4 JPI 54%R -63

ALL LYNNS LEGAL VISIONARY-ET  
 USA 117222740 GT50K BBR 100 JH1C JH2F 29JE3761  
 CDCB GPTA 08/01/2016 2315DAUS 341HRDS 27%RIP  
 99%R 859M -0.02% 37F 86%ILE  
 99%R 0.06% 43P 481CM\$ 448NM\$ 369FM\$ 350GM\$  
 4.5PL -2.3DPR 0.9CCR 3.8HCR 2.88SCS  
 AJCA 08/01/2016 1079DAUS  
 GPTAT 99%R 0.9 GJUI 14.8 GJPI 97%R 187

BARHAMS GOOSE BLACK BEAUTY {3}-ET 85%  
 USA 117266489 GT3K BBR 91 JH1F  
 TATTOO / A607  
 DHIA HERD # 65-06-0092 CONTROL # 1607  
 2-01 305 2 14140 4.4 622 3.5 499 95DCR 1686C  
 3-10 305 2 12150 4.4 536 3.8 462 97DCR 1500C  
 305 2X ME AVG 2L 15184M 656F 554P 1819C  
 PPA 2151M 91F 88P / YD 1996M 84F 80P  
 CDCB GPTA 08/01/2016 2RECS 78%R 84%ILE  
 470M 25F 21P 251CM\$ 234NM\$ 193FM\$ 193GM\$  
 1.6PL -0.5DPR -1.0CCR -0.4HCR 2.84SCS  
 AJCA 08/01/2016 GPTAT 75%R 0.4 GJUI 3.8 GJPI 73%R 92

BRIDON REMAKE COMERICA-ET  
 JECAN00008422994 GTHD BBR 100 JH1F JH2F 200JE131  
 CDCB GPTA 08/01/2016 4499DAUS 1508HRDS 7%RIP  
 99%R -1494M 0.25% -26F 3%ILE  
 99%R 0.05% -45P -324CM\$ -323NM\$ -320FM\$ -337GM\$  
 -2.0PL -1.9DPR -2.3CCR -1.2HCR 3.02SCS  
 AJCA 08/01/2016 2952DAUS  
 GPTAT 99%R 1.0 GJUI 23.4 GJPI 98%R -142

DUTCH HOLLOW G KHAN VELVET 80%  
 USA 114707738 GT  
 TATTOO E155 / E155  
 DHIA HERD # 21-10-0357 CONTROL # 3155  
 2-02 305 3 20940 4.6 958 3.7 776 101DCR 2609C  
 3-02 305 3 21930 4.5 988 3.7 807 102DCR 2700C  
 4-03 305 3 21840 4.8 1057 3.5 770 102DCR 2661C  
 6-02 305 3 25850 4.4 1133 3.4 881 102DCR 3031C  
 7-03 240 3 19360 4.5 866 3.4 662 101DCR 2287C  
 305 2X ME AVG 5L 20265M 946F 737P 2511C  
 PPA 513M 25F 43P / YD -697M -10F -2P  
 CDCB PTA 08/01/2016 5RECS 64%R 44%ILE  
 -492M -8F -6P 108CM\$ 85NM\$ 31FM\$ 61GM\$  
 3.2PL 0.4DPR 1.4CCR 0.3HCR 2.74SCS  
 AJCA 08/01/2016 PTAT 55%R -0.6 JUI -3.6 JPI 51%R 15  
 SIRE: DUTCH HOLLOW GENGHIS KHAN GJPI 36 21%ILE

SISTER(S):  
 DUTCH HOLLOW LEE VELVETEEN 80%  
 4-00 305 3 19120 4.1 785 3.2 617 100DCR 2107C

NEXT DAM:  
 DUTCH HOLLOW TOM VELOUR 86%  
 3-11 305 2 18630 5.3 991 3.8 699 99DCR 2418C  
 SIRE: DEBOER CINDYS TOM-ET GJPI -81 5%ILE

4TH DAM:  
 DUTCH HOLLOW STORM VIXY 86%  
 7-04 292 2 21400 4.7 1003 3.3 704 99DCR 2431C

# LOT 178 DUTCH HOLLOW PARKER HAZY JE840003123600435

BORN 10/17/2014 TATTOO / G728 P6  
 FEMALE EFI 8.0% AMERICAN ID 5728 / 5728

CHITTENDEN, NATHAN GIBSON BREEDER & OWNER  
 SCHODACK LANDING, NY

PA -162M 25F 14P  
 262CM\$ 225NM\$ 138FM\$  
 2.1PL -0.9DPR -0.8CCR -0.3HCR 2.86SCS  
 PA TYPE 0.6 JPI 30%R 77  
 ST SR DF RA RW RL FA  
 -0.1 0.2 0.3 H0.3 0.1 P0.2 S0.9  
 FU RH RUW UC UD TP TL  
 0.7 0.8 0.6 0.2 S0.6 W0.2 L0.4

BRED: 04/07/2016 DUE: 01/11/2017 TO  
 BLUE MIST BARNABAS SKIPPY  
 USA 119226759 7JE1496  
 CDCB GPTA 08/01/2016  
 70%R 1056M 0.01% 54F 72%ILE  
 71%R 0.05% 46P 400CM\$ 377NM\$ 319FM\$ 250GM\$  
 2.0PL -3.4DPR -3.5CCR -1.0HCR 3.03SCS  
 AJCA 08/01/2016 ODAUS  
 GPTAT 72%R 1.7 GJUI 6.4 GJPI 67%R 153

SIRE:  
 DP PARKER  
 USA 067431503 GT50K BBR 100 JH1F JH2F 7JE1337  
 CDCB GPTA 08/01/2016  
 74%R 111M 0.12% 29F 47%ILE  
 75%R 0.10% 25P 356CM\$ 315NM\$ 218FM\$ 268GM\$  
 2.9PL -0.6DPR 0.3CCR 0.9HCR 2.90SCS  
 AJCA 08/01/2016 ODAUS  
 GPTAT 75%R 1.2 GJUI 13.8 GJPI 72%R 124

DAM:  
 DUTCH HOLLOW SPARTACUS HAZE  
 USA 067284111  
 TATTOO / F111  
 DHIA HERD # 21-10-0357 CONTROL # 4111  
 1-10 305 3 17760 5.0 893 3.5 629 101DCR 2174C  
 2-09 305 3 21100 5.1 1072 3.7 791 102DCR 2736C  
 3-10 305 3 22260 5.1 1129 3.9 863 101DCR 2987C  
 305 2X ME AVG 4L 20350M 1042F 762P 2637C  
 2-00 85% 3-02 86%  
 ST SR DF RA RW RL FA FU RH RUW UC UD TP TL RTR RTS  
 35 25 38 25 38 25 38 29 42 45 25 25 25 28  
 PPA 339M 70F 49P / YD -621M 51F 17P  
 CDCB PTA 08/01/2016 4RECS 60%R 58%ILE  
 -434M 20F 3P 168CM\$ 135NM\$ 57FM\$ 79GM\$  
 1.3PL -1.2DPR -1.8CCR -1.4HCR 2.82SCS  
 AJCA 08/01/2016 PTAT 51%R 0.0 JUI -0.9 JPI 48%R 29

ALL LYNN'S LEGAL VISIONARY-ET  
 USA 117222740 GT50K BBR 100 JH1C JH2F 29JE3761  
 CDCB GPTA 08/01/2016 2315DAUS 341HRDS 27%RIP  
 99%R 859M -0.02% 37F 86%ILE  
 99%R 0.06% 43P 481CM\$ 448NM\$ 369FM\$ 350GM\$  
 4.5PL -2.3DPR 0.9CCR 3.8HCR 2.88SCS  
 AJCA 08/01/2016 1079DAUS  
 GPTAT 99%R 0.9 GJUI 14.8 GJPI 97%R 187

DP TBONE EVENING 88%  
 USA 067081634 GT8K BBR 100 JH1F JH2F  
 TATTOO / D634  
 DHIA HERD # 92-20-7001 CONTROL # 634  
 1-09 305 2 13720 5.0 683 3.9 535 103DCR 1836C  
 2-11 305 2 15470 4.5 689 3.9 601 102DCR 1938C  
 4-00 305 2 20440 5.3 1090 3.7 750 99DCR 2594C  
 4-11 305 2 19400 4.9 952 3.7 725 104DCR 2508C  
 305 2X ME AVG 4L 19574M 954F 737P 2497C  
 PPA 2451M 106F 107P / YD 581M 45F 48P  
 CDCB GPTA 08/01/2016 5RECS 82%R 54%ILE  
 -35M 7F 8P 137CM\$ 122NM\$ 83FM\$ 154GM\$  
 1.2PL 1.9DPR 1.3CCR 1.1HCR 3.01SCS  
 AJCA 08/01/2016 GPTAT 79%R 0.8 GJUI 2.6 GJPI 77%R 49

SUNSET CANYON SPARTACUS 11-ET  
 USA 115089071 GT50K BBR 100 JH1F JH2F 1JE685  
 CDCB GPTA 08/01/2016 68DAUS 29HRDS 7%RIP  
 92%R -242M 0.24% 35F 17%ILE  
 93%R 0.06% 3P 99CM\$ 77NM\$ 26FM\$ 16GM\$  
 -1.3PL -2.5DPR -2.7CCR -1.5HCR 2.90SCS  
 AJCA 08/01/2016 59DAUS  
 GPTAT 90%R 0.2 GJUI -1.4 GJPI 89%R 10

DUTCH HOLLOW JACE HARRIET 76%  
 USA 114536169 GT  
 TATTOO E052 / E052  
 DHIA HERD # 21-10-0357 CONTROL # 3052  
 2-01 305 3 17260 4.6 801 3.6 618 100DCR 2136C  
 3-04 305 3 20630 4.9 1007 3.8 776 102DCR 2685C  
 4-08 254 3 19770 5.7 1120 3.6 721 101DCR 2493C  
 305 2X ME AVG 3L 18891M 973F 708P 2445C  
 PPA -497M 14F 15P / YD -987M -8F -2P  
 CDCB PTA 08/01/2016 3RECS 65%R 31%ILE  
 -566M -2F -3P 60CM\$ 36NM\$ -22FM\$ 2GM\$  
 1.8PL -0.2DPR -1.4CCR -1.5HCR 2.98SCS  
 AJCA 08/01/2016 PTAT 56%R -0.7 JUI -8.2 JPI 55%R -11  
 SIRE: WINDY WILLOW MONTANA JACE {6} GJPI 35 21%ILE

NEXT DAM:  
 DUTCH HOLLOW AEROSTAR HAZEL 84%  
 4-09 305 2 23000 5.3 1222 3.9 900 100DCR 3115C  
 SIRE: ALTHEAS AEROSTAR-ET GJPI -76 5%ILE

4TH DAM:  
 DUTCH HOLLOW BERRETTA HAZE 86%  
 5-10 297 2 20910 4.7 985 4.0 831 99DCR 2732C

# LOT 179 DUTCH HOLLOW SANTIAGO LIBBY JE840003123600427

BORN 10/27/2014 TATTOO / G736 P1  
 FEMALE EFI 7.0% AMERICAN ID 5736 / 5736

CHITTENDEN, ALAN OWEN BREEDER & OWNER  
 SCHODACK LANDING, NY

PA -47M 16F 3P  
 2CM\$ -4NM\$ -15FM\$  
 -1.6PL -1.2DPR -0.7CCR -0.1HCR 3.06SCS  
 PA TYPE 0.4 JPI 35%R -2  
 ST SR DF RA RW RL FA  
 0.2 0.0 0.2 L0.6 0.2 S0.0 S0.1  
 FU RH RUW UC UD TP TL  
 0.5 0.6 0.3 -0.2 D0.3 C0.3 L0.3

BRED: 05/03/2016 DUE: 02/06/2017 TO  
 AHLEM CHARLEMAGNE MERIT-ET  
 USA 074067518 7JE1510  
 CDCB GPTA 08/01/2016  
 70%R 963M 0.04% 54F 85%ILE  
 71%R 0.03% 40P 441CM\$ 420NM\$ 371FM\$ 366GM\$  
 2.8PL -0.3DPR -0.3CCR -0.6HCR 2.94SCS  
 AJCA 08/01/2016 ODAUS  
 GPTAT 72%R 0.6 GJUI 3.6 GJPI 68%R 165

SIRE:  
 FREEMANS SANTIAGO-ET  
 USA 067431147 GT50K BBR 100 JH1F JH2F 11JE1147  
 CDCB GPTA 08/01/2016 556DAUS 67HRDS 85%RIP  
 97%R 43M 0.29% 59F 35%ILE  
 97%R 0.10% 21P 266CM\$ 238NM\$ 169FM\$ 184GM\$  
 -0.2PL -1.9DPR -1.2CCR 0.0HCR 3.17SCS  
 AJCA 08/01/2016 108DAUS  
 GPTAT 91%R 1.2 GJUI 8.7 GJPI 92%R 83

DAM:  
 DUTCH HOLLOW SMARTBULL LIFESAVER  
 USA 116783811  
 TATTOO E913 / E913  
 DHIA HERD # 21-10-0357 CONTROL # 3913  
 1-11 305 3 17620 4.0 711 2.9 519 101DCR 1789C  
 3-00 305 3 22350 4.4 986 3.0 675 102DCR 2327C  
 4-03 305 3 23690 3.8 891 3.0 717 102DCR 2413C  
 305 2X ME AVG 3L 21278M 893F 655P 2244C  
 2-01 71% 2-08 77% 3-03 80%  
 ST SR DF RA RW RL FA FU RH RUW UC UD TP TL RTR RTS  
 32 35 32 23 32 28 19 32 35 34 20 20 21 28  
 PPA 257M -46F -29P / YD -73M -58F -32P  
 CDCB PTA 08/01/2016 3RECS 58%R 3%ILE  
 -136M -28F -16P -263CM\$ -245NM\$ -199FM\$ -211GM\$  
 -3.0PL -0.4DPR -0.2CCR -0.2HCR 2.94SCS  
 AJCA 08/01/2016 PTAT 52%R -0.5 JUI -7.2 JPI 48%R -86

BW RENEGADE-ET  
 USA 115883929 GT50K BBR 100 JH1F JH2F 200JE60  
 CDCB GPTA 08/01/2016 7459DAUS 647HRDS 13%RIP  
 99%R -74M 0.31% 58F 63%ILE  
 99%R 0.11% 19P 388CM\$ 353NM\$ 267FM\$ 337GM\$  
 2.5PL 0.7DPR 1.2CCR 0.9HCR 3.05SCS  
 AJCA 08/01/2016 2946DAUS  
 GPTAT 99%R 0.1 GJUI -0.3 GJPI 99%R 110  
 DAVE-RON IATOLA SYLVIA-ET 87%  
 USA 067351026 GT3K BBR 100 JH1F  
 DHIA HERD # 33-02-0310 CONTROL # 1026  
 2-03 305 2 22830 5.5 1245 3.5 790 90DCR 2730C  
 305 2X ME AVG 1L 26645M 1455F 934P 3228C  
 PPA 3622M 298F 156P / YD 4737M 376F 197P  
 CDCB GPTA 08/01/2016 1RECS 86%R 46%ILE  
 77M 40F 20P 118CM\$ 94NM\$ 35FM\$ 39GM\$  
 -2.3PL -2.7DPR -3.0CCR -0.4HCR 3.20SCS  
 AJCA 08/01/2016 GPTAT 83%R 1.3 GJUI 4.5 GJPI 82%R 41

WF FUTURITY SMARTBULL  
 USA 115227039 GT50K BBR 100 JH1F JH2F 7JE919  
 CDCB GPTA 08/01/2016 149DAUS 83HRDS 5%RIP  
 95%R -217M -0.05% -20F 7%ILE  
 95%R -0.04% -16P -113CM\$ -99NM\$ -67FM\$ -101GM\$  
 -0.4PL -0.5DPR -0.7CCR -0.9HCR 2.93SCS  
 AJCA 08/01/2016 64DAUS  
 GPTAT 90%R 0.6 GJUI 11.4 GJPI 92%R -48

DUTCH HOLLOW SHANE LIFE SAVER 79%  
 USA 110720694 GT  
 TATTOO C987 / C987  
 DHIA HERD # 21-10-0357 CONTROL # 1324  
 1-10 305 2 17200 3.9 665 3.3 569 100DCR 1851C  
 2-11 305 2 22770 4.4 1008 3.4 777 100DCR 2684C  
 4-06 305 2 22440 4.2 933 3.3 738 99DCR 2512C  
 5-07 305 3 18620 4.1 762 3.2 603 99DCR 2051C  
 6-11 305 3 21180 4.1 878 3.1 653 100DCR 2252C  
 7-11 305 3 22470 3.9 883 3.2 722 100DCR 2409C  
 9-03 305 3 22010 3.9 849 3.1 686 102DCR 2304C  
 10-03 221 3 16430 4.0 650 3.2 528 94DCR 1769C  
 305 2X ME AVG 8L 20263M 838F 666P 2255C  
 PPA 649M -54F -12P / YD -173M -64F -26P  
 CDCB PTA 08/01/2016 5RECS 66%R 1%ILE  
 -242M -34F -17P -343CM\$ -323NM\$ -276FM\$ -249GM\$  
 -3.7PL 0.8DPR 1.2CCR 0.9HCR 3.10SCS  
 AJCA 08/01/2016 PTAT 56%R -1.4 JUI -20.0 JPI 54%R-110  
 SIRE: SCHULTZ LESTER SHANE GJPI -118 3%ILE

NEXT DAM:  
 DUTCH HOLLOW LINE LUCI (TWIN) 90%  
 2-10 305 2 19810 4.4 880 3.6 707 DHIR 2298C  
 SIRE: LESTERS LINE JPI -106 3%ILE

4TH DAM:  
 DUTCH HOLLOW CHIEF LIL 84%  
 5-01 305 2 19060 4.9 927 4.0 767 DHIR 2485C



DUTCH HOLLOW KLASSIC DEVA-ET, VG-88%  
FOURTH DAM OF LOT 180

**LOT 180 DUTCH HOLLOW BARNABAS DAHLIA JE840003126920697 GT13K**

BORN 11/14/2014 TATTOO / G760 P5  
FEMALE EFI 8.0% AMERICAN ID 5760 / 5760  
JH1F JH2F

DUTCH HOLLOW FARM BREEDER & OWNER  
SCHODACK LANDING, NY  
518-732-2610

CDCB GPTA 08/01/2016 ORECS 70%R 76%ILE  
350M 18F 15P 203CM\$ 198NM\$ 186FM\$ 158GM\$  
2.5PL -0.3DPR -1.2CCR -0.3HCR 3.11SCS  
AJCA 08/01/2016 GPTAT 70%R 1.4 GJUI 12.5 GJPI 66%R 70  
ST SR DF RA RW RL FA  
0.2 0.3 0.9 L1.8 0.1 P0.1 S0.2  
FU RH RUW UC UD TP TL  
0.9 1.6 1.3 0.7 S0.4 C1.1 L0.3

BRED: 12/30/2015 DUE: 10/04/2016 TO  
GOFF GP PHAROAH MANZIEL  
USA 067254703 7JE1485  
CDCB GPTA 08/01/2016  
74%R 692M -0.01% 31F 72%ILE  
75%R -0.01% 22P 386CM\$ 377NM\$ 357FM\$ 348GM\$  
4.7PL 1.1DPR 1.3CCR 0.5HCR 2.74SCS  
AJCA 08/01/2016 ODAUS  
GPTAT 74%R 1.1 GJUI 11.6 GJPI 71%R 144

SIRE:  
JARS OF CLAY BARNABAS  
USA 067342492 GT80K BBR 100 JH1F JH2F 7JE1294  
CDCB GPTA 08/01/2016  
74%R 598M 0.07% 43F 47%ILE  
75%R 0.02% 25P 326CM\$ 315NM\$ 289FM\$ 222GM\$  
2.8PL -1.9DPR -3.5CCR -1.0HCR 3.04SCS  
AJCA 08/01/2016 ODAUS  
GPTAT 75%R 2.2 GJUI 21.5 GJPI 72%R 116

DAM:  
DUTCH HOLLOW FASTRACK DALLA  
USA 067485081 GT8K BBR 100 JH1F JH2F  
TATTOO / G081  
DHIA HERD # 21-10-0357 CONTROL # 5081  
1-10 305 3 17090 4.8 814 3.6 607 101DCR 2098C  
305 2X ME AVG 1L 19779M 964F 724P 2504C  
2-01 83% 3-04 83%  
ST SR DF RA RW RL FA FU RH RUW UC UD TP TL RTR RTS  
28 33 34 23 36 32 34 30 38 35 32 15 34 23 42 33  
PPA -99M 20F 28P / YD 93M 38F 32P  
CDCB GPTA 08/01/2016 2RECS 79%R 72%ILE  
123M 17F 15P 202CM\$ 185NM\$ 145FM\$ 158GM\$  
2.3PL 0.1DPR -0.2CCR -0.9HCR 3.08SCS  
AJCA 08/01/2016 GPTAT 78%R 0.5 GJUI 0.6 GJPI 74%R 60

SISTER(S):  
DUTCH HOLLOW CHAMP DALIA 87%  
2-09 305 3 21530 5.8 1252 3.6 774 102DCR 2676C  
DUTCH HOLLOW LEGAL DANICA 85%  
3-01 305 3 18680 6.1 1136 4.0 740 101DCR 2562C  
DUTCH HOLLOW SOPRANO DALLAS {5} 84%  
1-10 270 2 14170 4.6 652 3.6 517 95DCR 1760C  
RANKS 76TH IN THE NATION FOR JPI

HEARTLAND MERCHANT TOPEKA-ET  
USA 067332021 GT50K BBR 100 JH1F JH2F 7JE1169  
CDCB GPTA 08/01/2016 5959DAUS 530HRDS 42%RIP  
99%R -96M 0.23% 40F 24%ILE  
99%R 0.08% 11P 178CM\$ 159NM\$ 113FM\$ 49GM\$  
0.8PL -3.7DPR -4.0CCR -1.9HCR 3.19SCS  
AJCA 08/01/2016 1998DAUS  
GPTAT 99%R 1.9 GJUI 20.8 GJPI 99%R 43  
JARS OF CLAY VALENTINO BRIDGET 91%  
USA 067243298 GT50K BBR 100 JH1F JH2F  
DHIA HERD # 93-54-0855 CONTROL # 3298  
1-09 305 3 20640 4.3 893 3.3 684 95DCR 2362C  
2-11 305 3 26210 4.6 1194 3.4 903 83DCR 3120C  
305 2X ME AVG 2L 24711M 1102F 849P 2923C  
PPA 4555M 134F 117P / YD 3421M 98F 84P  
CDCB GPTA 08/01/2016 2RECS 83%R 99%ILE  
1113M 36F 32P 395CM\$ 395NM\$ 396FM\$ 317GM\$  
4.3PL -0.9DPR -1.4CCR 1.1HCR 2.89SCS  
AJCA 08/01/2016 GPTAT 82%R 1.9 GJUI 20.1 GJPI 78%R 158

BW FASTRACK-ET  
USA 117460119 GT50K BBR 100 JH1F JH2F 7JE1190  
CDCB GPTA 08/01/2016 1163DAUS 217HRDS 21%RIP  
99%R 218M 0.20% 49F 74%ILE  
99%R 0.07% 22P 415CM\$ 389NM\$ 327FM\$ 332GM\$  
4.4PL 0.1DPR -0.6CCR -1.0HCR 3.02SCS  
AJCA 08/01/2016 591DAUS  
GPTAT 98%R 0.6 GJUI 11.5 GJPI 96%R 127  
DUTCH HOLLOW JEVEON DALE 90%  
USA 116219402 GT  
TATTOO E675 / E675  
DHIA HERD # 21-10-0357 CONTROL # 3675  
1-09 305 3 20470 4.9 1004 3.7 748 101DCR 2587C  
2-09 286 3 18510 5.7 1051 3.7 693 102DCR 2397C  
3-09 305 3 22710 4.8 1081 3.6 814 102DCR 2814C  
4-09 299 3 20040 5.8 1158 3.6 729 102DCR 2521C  
5-08 305 3 21760 5.7 1242 3.7 805 101DCR 2784C  
305 2X ME AVG 6L 18464M 1045F 690P 2386C  
PPA 368M 102F 44P / YD -164M 63F 21P  
CDCB PTA 08/01/2016 5RECS 68%R 91%ILE  
-90M 30F 10P 300CM\$ 277NM\$ 221FM\$ 239GM\$  
3.8PL 0.6DPR 0.7CCR -1.0HCR 2.95SCS  
AJCA 08/01/2016 PTAT 59%R 0.7 JUI 5.8 JPI 58%R 82  
SIRE: FOREST GLEN MECCAS JEVEON-ET GJPI 43 22%ILE

SISTER(S):  
DUTCH HOLLOW TBONE DACRON 85%  
6-02 305 2 21680 5.7 1231 4.0 863 102DCR 2988C  
NEXT DAM:  
DUTCH HOLLOW BLAIR DABE {6}-ET 80%  
2-09 305 3 20100 5.7 1152 3.9 787 102DCR 2724C  
SIRE: SIL-MIST MONTANA BLAIR 3753 {5}-ET GJPI 24 17%ILE  
4TH DAM:  
DUTCH HOLLOW KLASSIC DEVA-ET 88%  
10-08 305 3 25960 5.0 1309 3.1 815 102DCR 2812C



DUTCH HOLLOW BALANCE MELODY-P-ET, E-90%  
FOURTH DAM OF LOT 181



DUTCH HOLLOW B MASQUERADE-P, E-91%  
FIFTH DAM OF LOT 181

**LOT 181 DUTCH HOLLOW ZIPPER MADGE (TWIN) JE840003126920671 GT13K**

BORN 12/08/2014 TATTOO / G786 P4  
FEMALE EFI 5.4% AMERICAN ID 5786 / 5786  
JH1F JH2F

CDCB GPTA 08/01/2016 ORECS 73%R 80%ILE  
43M 21F 6P 224CM\$ 215NM\$ 193FM\$ 213GM\$  
2.9PL 1.2DPR 0.8CCR 1.5HCR 2.99SCS  
AJCA 08/01/2016 GPTAT 71%R 0.0 GJUI 1.8 GJPI 68%R 61  
ST SR DF RA RW RL FA  
-1.1 -0.4 0.1 L0.2 -0.4 P0.2 L0.2  
FU RH RUW UC UD TP TL  
-0.1 0.9 0.7 0.1 D0.2 W0.2 S0.4

BRED: 01/08/2016 DUE: 10/13/2016 TO  
CDF IRWIN STEVE  
JE840003006436334 11JE1259  
CDCB GPTA 08/01/2016  
74%R 655M 0.20% 71F 98%ILE  
75%R 0.07% 37P 547CM\$ 515NM\$ 439FM\$ 414GM\$  
4.5PL -1.7DPR -0.8CCR 1.2HCR 2.93SCS  
AJCA 08/01/2016 ODAUS  
GPTAT 75%R 1.4 GJUI 13.7 GJPI 71%R 185

SISTER(S):  
DUTCH HOLLOW DIGNITARY MEDA 83%  
1-09 305 3 17010 5.8 992 3.6 617 101DCR 2133C

SIRE:  
SUNRISE/HACKLINE BUNGY ZIPPER  
USA 067039609 GT50K BBR 100 JH1F JH2F 7JE1046  
CDCB GPTA 08/01/2016 277DAUS 96HRDS 62%RIP  
96%R 705M 0.00% 34F 46%ILE  
96%R 0.04% 33P 329CM\$ 311NM\$ 268FM\$ 327GM\$  
1.7PL 1.6DPR 1.6CCR 1.6HCR 3.08SCS  
AJCA 08/01/2016 67DAUS  
GPTAT 89%R -0.4 GJUI -10.3 GJPI 91%R 121

DAM:  
DUTCH HOLLOW HEADLINE META  
USA 067184449  
TATTOO / F449  
DHIA HERD # 21-10-0357 CONTROL # 4449  
1-08 305 3 21470 4.1 883 3.2 680 101DCR 2346C  
2-10 305 3 20360 5.1 1037 3.5 717 101DCR 2478C  
3-10 197 3 14240 5.7 806 3.3 472 98DCR 1630C  
305 2X ME AVG 3L 20578M 1024F 703P 2428C  
2-00 80% 3-04 82%  
ST SR DF RA RW RL FA FU RH RUW UC UD TP TL RTR RTS  
32 29 31 31 34 29 31 35 28 34 20 34 22 43 35  
PPA 1068M 51F 26P / YD 786M 48F 22P  
CDCB PTA 08/01/2016 3RECS 62%R 82%ILE  
298M 16F 8P 231CM\$ 228NM\$ 221FM\$ 210GM\$  
3.6PL 1.2DPR 1.2CCR 0.3HCR 2.84SCS  
AJCA 08/01/2016 PTAT 54%R 0.8 JUI 4.8 JPI 52%R 77

SISTER(S):  
DUTCH HOLLOW LIEUTENANT METSA 90%  
2-10 305 3 19920 5.7 1127 3.7 737 102DCR 2549C  
DUTCH HOLLOW DOMINICAN MLYSS 84%  
1-09 305 3 17400 4.7 810 3.3 577 100DCR 1992C

CHITTENDEN, MELANIE F BREEDER & OWNER  
SCHODACK LANDING, NY

ISDK JAS BUNGY  
JEDNK00000301617 GT50K BBR 100 JH1F JH2F 228JE105  
CDCB GPTA 08/01/2016 8739DAUS 1016HRDS 6%RIP  
97%R -396M 0.21% 22F 32%ILE  
97%R 0.09% 4P 260CM\$ 229NM\$ 155FM\$ 280GM\$  
2.7PL 3.6DPR 1.9CCR 0.1HCR 2.89SCS  
AJCA 08/01/2016 4781DAUS  
GPTAT 95%R -0.7 GJUI -3.3 GJPI 95%R 68

IMPULS ZIPPER 504 90%  
USA 067019504  
DHIA HERD # 23-43-0530 CONTROL # 504  
2-01 305 2 18310 4.4 807 3.5 646 95DCR 2186C  
3-09 305 2 22120 4.2 928 3.6 800 98DCR 2595C  
5-00 305 2 21730 4.2 904 3.8 826 96DCR 2596C  
305 2X ME AVG 3L 22205M 936F 813P 2627C  
PPA 2539M 63F 87P / YD 1864M 41F 64P  
CDCB PTA 08/01/2016 3RECS 70%R 81%ILE  
772M 20F 28P 226CM\$ 220NM\$ 205FM\$ 219GM\$  
1.1PL 0.6DPR 1.5CCR 0.6HCR 3.08SCS  
AJCA 08/01/2016 PTAT 60%R 0.3 JUI -3.4 JPI 60%R 94

SCHULTZ RESCUE HEADLINE  
USA 114114336 GTHD BBR 100 JH1F JH2F 29JE3510  
CDCB GPTA 08/01/2016 8445DAUS 885HRDS 11%RIP  
99%R 928M -0.24% -6F 36%ILE  
99%R -0.10% 12P 225CM\$ 251NM\$ 312FM\$ 248GM\$  
6.0PL 2.3DPR 2.0CCR 0.3HCR 2.95SCS  
AJCA 08/01/2016 4610DAUS  
GPTAT 99%R 0.8 GJUI 10.7 GJPI 99%R 92

DUTCH HOLLOW MATINEE MESA 85%  
USA 116124236 GT  
TATTOO E667 / E667  
DHIA HERD # 21-10-0357 CONTROL # 3667  
1-09 305 3 17470 5.8 1009 3.8 664 101DCR 2297C  
2-10 305 3 17170 5.8 1002 3.9 666 102DCR 2305C  
3-11 289 3 19640 5.5 1080 3.8 747 101DCR 2585C  
4-10 192 3 16200 6.0 975 3.5 560 97DCR 1935C  
305 2X ME AVG 4L 18492M 1112F 713P 2466C  
PPA -1081M 76F 5P / YD -444M 63F 10P  
CDCB PTA 08/01/2016 4RECS 67%R 77%ILE  
-162M 26F 4P 223CM\$ 203NM\$ 154FM\$ 188GM\$  
2.1PL 0.6DPR 0.7CCR 0.4HCR 2.82SCS  
AJCA 08/01/2016 PTAT 57%R 0.7 JUI 5.9 JPI 56%R 63  
SIRE: SUNSET CANYON MATINEE-ET GJPI 82 40%ILE

SISTER(S):  
DUTCH HOLLOW CHAMP MEDUSA 90%  
3-01 305 3 18980 5.1 967 3.4 645 102DCR 2228C

NEXT DAM:  
DUTCH HOLLOW GALAXY MEDUSA 90%  
2-11 305 3 18510 5.0 924 3.8 697 102DCR 2411C  
SIRE: DEERVIEW PARAMOUNT GALAXY-ET GJPI -24 8%ILE

4TH DAM:  
DUTCH HOLLOW BALANCE MELODY-P-ET 90%  
4-08 305 3 28410 3.6 1019 3.1 890 99DCR 2859C

# LOT 182 DUTCH HOLLOW JUMBO WINDFALL {5} JE840003126920665 GT13K

BORN 12/16/2014 TATTOO / G792 P7  
 FEMALE EFI 6.5% AMERICAN ID 5792 / 5792  
 JH1F JH2F

CHITTENDEN, ALAN OWEN BREEDER & OWNER  
 SCHODACK LANDING, NY

CDCB GPTA 08/01/2016 ORECS 69%R 86%ILE  
 154M 40F 17P 270CM\$ 245NM\$ 184FM\$ 195GM\$  
 1.8PL -0.9DPR -0.1CCR -0.2HCR 2.89SCS  
 AJCA 08/01/2016 GPTAT 69%R 0.6 GJUI 3.1 GJPI 65%R 89  
 ST SR DF RA RW RL FA  
 0.9 1.0 0.0 L0.0 0.7 S0.2 S0.0  
 FU RH RUW UC UD TP TL  
 0.3 0.3 0.3 0.6 S0.4 W0.5 L1.3

BRED: 01/27/2016 DUE: 11/01/2016 TO  
 DUTCH HOLLOW DILLAN-P  
 USA 067485211 200JE245  
 CDCB GPTA 08/01/2016  
 74%R 579M 0.14% 56F 97%ILE  
 74%R 0.03% 27P 529CM\$ 509NM\$ 462FM\$ 464GM\$  
 5.7PL 0.9DPR 1.1CCR 0.5HCR 2.90SCS  
 AJCA 08/01/2016 ODAUS  
 GPTAT 74%R 1.7 GJUI 15.0 GJPI 71%R 173

SIRE:  
 DENKEL ROWLEYS V JUMBO 2114 {4}-ET  
 USA 118277109 GT50K BBR 93 JH1F JH2F 14JE630  
 CDCB GPTA 08/01/2016  
 71%R 932M -0.01% 44F 86%ILE  
 73%R 0.03% 39P 469CM\$ 445NM\$ 387FM\$ 356GM\$  
 4.5PL -1.3DPR -0.2CCR 0.4HCR 2.79SCS  
 AJCA 08/01/2016 ODAUS  
 GPTAT 70%R 1.3 GJUI 15.2 GJPI 68%R 183

DAM:  
 DUTCH HOLLOW LOTTO WINDSOCK  
 USA 067184377  
 TATTOO / F377  
 DHIA HERD # 21-10-0357 CONTROL # 4377  
 2-00 305 3 17770 5.4 956 3.4 597 101DCR 2062C  
 3-00 305 3 17380 6.0 1041 3.6 618 101DCR 2136C  
 4-01 204 3 13910 5.4 755 3.4 475 97DCR 1641C  
 305 2X ME AVG 3L 17374M 1000F 618P 2136C  
 2-03 80% 3-07 84%  
 ST SR DF RA RW RL FA FU RH RUW UC UD TP TL RTR RTS  
 34 30 31 24 31 34 35 34 37 32 29 32 31 28 40 32  
 PPA -1083M 53F -31P / YD -728M 30F -21P  
 CDCB PTA 08/01/2016 3RECS 59%R 47%ILE  
 -178M 19F -4P 104CM\$ 96NM\$ 78FM\$ 75GM\$  
 1.0PL -0.1DPR -0.4CCR -0.8HCR 2.81SCS  
 AJCA 08/01/2016 PTAT 51%R 0.6 JUI 4.6 JPI 50%R 22

SISTER(S):  
 DUTCH HOLLOW AIDEN WINDSOCK 87%  
 3-11 305 3 22800 4.7 1079 3.4 786 102DCR 2716C  
 DUTCH HOLLOW JEVON WINETTA 81%  
 2-00 297 3 17910 4.7 841 3.3 593 101DCR 2048C  
 DUTCH HOLLOW GERRY WINDSOCK {4} 81%  
 1-10 305 3 21400 4.6 995 3.4 727 100DCR 2511C

ALL LYNNS LEGAL VISIONARY-ET  
 USA 117222740 GT50K BBR 100 JH1C JH2F 29JE3761  
 CDCB GPTA 08/01/2016 2315DAUS 341HRDS 27%RIP  
 99%R 859M -0.02% 37F 86%ILE  
 99%R 0.06% 43P 481CM\$ 448NM\$ 369FM\$ 350GM\$  
 4.5PL -2.3DPR 0.9CCR 3.8HCR 2.88SCS  
 AJCA 08/01/2016 1079DAUS  
 GPTAT 99%R 0.9 GJUI 14.8 GJPI 97%R 187

DEN-KEL JAMBOREE {3}-ET 90%  
 USA 067100779 GT3K BBR 88 JH1F  
 DHIA HERD # 65-06-0092 CONTROL # 1779  
 2-02 305 2 14190 4.4 628 3.3 468 94DCR 1616C  
 3-06 305 2 14510 5.0 725 3.9 566 97DCR 1946C  
 305 2X ME AVG 2L 16102M 744F 578P 1982C  
 PPA 3268M 183F 124P / YD 2651M 162F 112P  
 CDCB GPTA 08/01/2016 2RECS 77%R 98%ILE  
 880M 54F 33P 401CM\$ 385NM\$ 347FM\$ 315GM\$  
 3.0PL -0.8DPR -1.2CCR 0.1HCR 2.85SCS  
 AJCA 08/01/2016 GPTAT 73%R 1.2 GJUI 7.4 GJPI 71%R 154

MVF JEVON LOTTO-ET  
 JE840003004222446 GT50K BBR 100 JH1F JH2F 14JE537  
 CDCB GPTA 08/01/2016 1007DAUS 211HRDS 9%RIP  
 99%R 330M 0.16% 49F 36%ILE  
 99%R -0.02% 9P 251CM\$ 246NM\$ 235FM\$ 196GM\$  
 1.7PL -0.6DPR -1.5CCR -0.7HCR 2.79SCS  
 AJCA 08/01/2016 437DAUS  
 GPTAT 98%R 0.6 GJUI -1.8 GJPI 98%R 73

DUTCH HOLLOW GAMEPLAN WINDSONG 83%  
 USA 115425503 GT  
 TATTOO E385 / E385  
 DHIA HERD # 21-10-0357 CONTROL # 3385  
 1-10 305 3 17230 5.1 878 3.7 634 101DCR 2193C  
 2-10 305 3 20300 5.3 1074 3.8 762 102DCR 2636C  
 3-11 305 3 20020 5.6 1126 3.6 718 102DCR 2482C  
 5-04 196 3 13430 4.6 624 3.1 420 96DCR 1449C  
 305 2X ME AVG 4L 18452M 975F 672P 2326C  
 PPA -964M 12F -13P / YD -1036M -6F -21P  
 CDCB PTA 08/01/2016 4RECS 68%R 16%ILE  
 -472M -6F -10P -30CM\$ -43NM\$ -70FM\$ -32GM\$  
 -0.2PL 0.4DPR 0.0CCR -1.2HCR 2.84SCS  
 AJCA 08/01/2016 PTAT 57%R 0.5 JUI 5.4 JPI 56%R -17  
 SIRE: GALAXYS GAMEPLAN-ET GJPI 1 11%ILE

NEXT DAM:  
 DUTCH HOLLOW MAXIMUS WINDSTAR 84%  
 6-04 293 3 21920 5.5 1202 3.5 775 101DCR 2679C  
 SIRE: SUNSET CANYON MAXIMUS-ET GJPI 10 20%ILE  
 4TH DAM:  
 DUTCH HOLLOW JOE WINDSTAR 84%  
 5-01 305 2 22430 3.8 854 3.4 773 99DCR 2438C





DUTCH HOLLOW S JO MISTRESS-P, VG-85%  
SIXTH DAM OF LOT 183

## LOT 183 DUTCH HOLLOW JUMBO MORLEY {5} JE840003126920658

BORN 12/21/2014 TATTOO / G799 P8  
FEMALE EFI 7.5% AMERICAN ID 5799 / 5799

CHITTENDEN, MELANIE F BREEDER & OWNER  
SCHODACK LANDING, NY

PA 224M 30F 14P  
299CM\$ 284NM\$ 250FM\$  
3.8PL -0.1DPR 0.6CCR 0.7HCR 2.93SCS  
PA TYPE 0.9 JPI 30%R 94  
ST SR DF RA RW RL FA  
0.4 0.2 0.1 H0.2 0.2 S0.1 S0.2  
FU RH RUW UC UD TP TL  
0.9 0.4 0.2 0.1 S0.8 W0.2 L0.7

ALL LYNN'S LEGAL VISIONARY-ET  
USA 117222740 GT50K BBR 100 JH1C JH2F 29JE3761  
CDCB GPTA 08/01/2016 2315DAUS 341HRDS 27%RIP  
99%R 859M -0.02% 37F 86%ILE  
99%R 0.06% 43P 481CM\$ 448NM\$ 369FM\$ 350GM\$  
4.5PL -2.3DPR 0.9CCR 3.8HCR 2.88SCS  
AJCA 08/01/2016 1079DAUS  
GPTAT 99%R 0.9 GJUI 14.8 GJPI 97%R 187

BRED: 01/30/2016 DUE: 11/04/2016 TO  
VAN DE CHILI CHIPPEWA-ET  
USA 067381548 7JE1480  
CDCB GPTA 08/01/2016  
71%R 376M 0.10% 38F 85%ILE  
72%R 0.11% 33P 463CM\$ 424NM\$ 331FM\$ 392GM\$  
3.9PL 0.2DPR 2.1CCR 1.9HCR 2.96SCS  
AJCA 08/01/2016 ODAUS  
GPTAT 70%R 1.0 GJUI 17.0 GJPI 68%R 165

DEN-KEL JAMBOREE {3}-ET 90%  
USA 067100779 GT3K BBR 88 JH1F  
DHIA HERD # 65-06-0092 CONTROL # 1779  
2-02 305 2 14190 4.4 628 3.3 468 94DCR 1616C  
3-06 305 2 14510 5.0 725 3.9 566 97DCR 1946C  
305 2X ME AVG 2L 16102M 744F 578P 1982C  
PPA 3268M 183F 124P / YD 2651M 162F 112P  
CDCB GPTA 08/01/2016 2RECS 77%R 98%ILE  
880M 54F 33P 401CM\$ 385NM\$ 347FM\$ 315GM\$  
3.0PL -0.8DPR -1.2CCR 0.1HCR 2.85SCS  
AJCA 08/01/2016 GPTAT 73%R 1.2 GJUI 7.4 GJPI 71%R 154

SISTER(S):  
DUTCH HOLLOW ABBOTT MONARCH 84%  
2-00 305 3 20160 5.5 1117 3.4 686 100DCR 2370C

DAVE-RON MILITIA SECURITY  
USA 067171036 GT50K BBR 100 JH1F JH2F 7JE991  
CDCB GPTA 08/01/2016 200DAUS 75HRDS 5%RIP  
96%R -538M 0.18% 10F 13%ILE  
96%R 0.03% -13P 8CM\$ 9NM\$ 10FM\$ 43GM\$  
0.7PL 1.3DPR 1.4CCR 1.4HCR 3.19SCS  
AJCA 08/01/2016 133DAUS  
GPTAT 93%R 0.4 GJUI 0.9 GJPI 93%R -23

SIRE:  
DENKEL ROWLEYS V JUMBO 2114 {4}-ET  
USA 118277109 GT50K BBR 93 JH1F JH2F 14JE630  
CDCB GPTA 08/01/2016  
71%R 932M -0.01% 44F 86%ILE  
73%R 0.03% 39P 469CM\$ 445NM\$ 387FM\$ 356GM\$  
4.5PL -1.3DPR -0.2CCR 0.4HCR 2.79SCS  
AJCA 08/01/2016 ODAUS  
GPTAT 70%R 1.3 GJUI 15.2 GJPI 68%R 183

DUTCH HOLLOW JEVON MONOGRAM 90%  
USA 116386920 GT  
TATTOO E704 / E704  
DHIA HERD # 21-10-0357 CONTROL # 3704  
1-09 305 3 18950 5.2 991 3.6 676 101DCR 2337C  
2-09 305 3 21070 5.3 1115 3.6 756 102DCR 2614C  
4-01 287 3 18600 4.6 856 3.4 632 102DCR 2183C  
5-00 302 3 20220 5.3 1075 3.2 651 102DCR 2247C  
305 2X ME AVG 4L 20501M 1083F 724P 2501C  
PPA -286M 19F 2P / YD -558M 3F -13P  
CDCB PTA 08/01/2016 4RECS 67%R 58%ILE  
-210M 6F -5P 139CM\$ 135NM\$ 126FM\$ 119GM\$  
3.4PL 1.0DPR 0.9CCR -0.3HCR 2.94SCS  
AJCA 08/01/2016 PTAT 58%R 0.7 JUI 3.2 JPI 56%R 25  
SIRE: FOREST GLEN MECCAS JEVON-ET GJPI 43 22%ILE

DAM:  
DUTCH HOLLOW DAVE MONROE  
USA 067284200  
TATTOO / F200  
DHIA HERD # 21-10-0357 CONTROL # 4200  
1-09 305 3 16720 5.6 930 3.5 585 101DCR 2022C  
2-09 305 3 16340 6.0 987 3.8 615 102DCR 2128C  
3-09 299 3 16490 6.1 1001 3.8 627 101DCR 2169C  
305 2X ME AVG 4L 15692M 969F 591P 2045C  
2-03 78% 2-10 80%  
ST SR DF RA RW RL FA FU RH RUW UC UD TP TL RTR RTS  
29 22 32 22 29 22 32 42 29 35 15 22 23 32  
PPA -2468M 14F -58P / YD -1372M 27F -31P  
CDCB PTA 08/01/2016 4RECS 61%R 55%ILE  
-484M 16F -11P 128CM\$ 123NM\$ 113FM\$ 120GM\$  
3.1PL 1.2DPR 1.4CCR 0.9HCR 3.06SCS  
AJCA 08/01/2016 PTAT 53%R 0.4 JUI -2.1 JPI 50%R 5

SISTER(S):  
DUTCH HOLLOW JERICHO MOMOCLE 84%  
1-09 305 3 18870 4.9 931 3.1 592 100DCR 2042C  
NEXT DAM:  
DUTCH HOLLOW LEGION MONOPOLY 86%  
3-10 305 3 19940 5.3 1056 3.5 690 102DCR 2384C  
SIRE: BW LEGION GJPI -2 14%ILE

SISTER(S):  
DUTCH HOLLOW MERCHANT MONITA 86%  
3-10 305 3 19640 5.2 1021 3.8 744 102DCR 2574C  
DUTCH HOLLOW PAPPY MONOCLE 85%  
2-10 305 3 15760 5.1 806 3.9 610 102DCR 2111C

4TH DAM:  
DUTCH HOLLOW AVERY MONA 83%  
2-02 305 3 20570 4.7 959 3.4 703 100DCR 2429C



DUTCH HOLLOW SAMBO FLOPSY-ET, E-94%  
FIFTH DAM OF LOT 184

**LOT 184 DUTCH HOLLOW MANTIS FLAVIA {5} JE840003126920637**

BORN 01/04/2015 TATTOO / G820 P3  
FEMALE EFI 7.7% AMERICAN ID 5820 / 5820

CHITTENDEN, BRIAN K BREEDER & OWNER  
SCHODACK LANDING, NY

PA 120M 19F 9P  
191CM\$ 182NM\$ 160FM\$  
2.4PL 0.1DPR 0.1CCR 1.1HCR 2.98SCS  
PA TYPE 0.8 JPI 29%R 65  
ST SR DF RA RW RL FA  
0.9 0.4 -0.1 L0.3 0.3 S0.0 S0.4  
FU RH RUW UC UD TP TL  
0.8 0.9 0.5 0.6 S1.0 C0.3 L0.3

ALL LYNN'S VALENTINO MARVEL  
USA 117422971 GT50K BBR 100 JH1C JH2F 11JE1118  
CDCB GPTA 08/01/2016 4441DAUS 163HRDS 40%RIP  
99%R 545M 0.04% 34F 64%ILE  
99%R 0.00% 20P 364CM\$ 356NM\$ 336FM\$ 255GM\$  
4.8PL -2.0DPR -0.9CCR -0.3HCR 2.93SCS  
AJCA 08/01/2016 1756DAUS  
GPTAT 99%R 1.6 GJUI 22.0 GJPI 97%R 120

BRED: 02/14/2016 DUE: 11/19/2016 TO  
WILSONVIEW HARRIS MCDONAL {5}  
USA 119106701 7JE1495  
CDCB GPTA 08/01/2016  
72%R 980M -0.01% 46F 85%ILE  
73%R 0.05% 43P 462CM\$ 440NM\$ 386FM\$ 380GM\$  
3.7PL -0.7DPR 0.7CCR 1.1HCR 3.03SCS  
AJCA 08/01/2016 ODAUS  
GPTAT 69%R 1.2 GJUI 14.4 GJPI 68%R 181

BLUE MIST TBONE MADDY 2-ET 85%  
USA 117215885 GT8K BBR 100 JH1F JH2F  
TATTOO TJ453 / TJ453  
DHIA HERD # 92-23-0458 CONTROL # 1192  
1-09 305 2 15710 5.2 813 3.6 573 97DCR 1981C  
305 2X ME AVG 1L 20094M 1047F 744P 2573C  
PPA 1306M 178F 82P / YD 2194M 224F 106P  
CDCB GPTA 08/01/2016 1RECS 83%R 96%ILE  
208M 55F 27P 364CM\$ 331NM\$ 252FM\$ 297GM\$  
1.9PL -0.2DPR -0.4CCR 1.2HCR 3.10SCS  
AJCA 08/01/2016 GPTAT 80%R 0.6 GJUI 6.5 GJPI 78%R 123

SIRE:  
BLUE MIST MARVEL MANTIS-ET  
USA 118405188 GT80K BBR 100 JH1C JH2F 14JE642  
CDCB GPTA 08/01/2016  
74%R 263M 0.15% 42F 71%ILE  
75%R 0.06% 21P 390CM\$ 368NM\$ 315FM\$ 301GM\$  
4.3PL -0.6DPR -0.9CCR 1.1HCR 3.01SCS  
AJCA 08/01/2016 ODAUS  
GPTAT 74%R 1.3 GJUI 17.1 GJPI 71%R 126

AHLEM COUNTRY CYRUS  
USA 114975265 GT50K BBR 100 JH1F JH2F 11JE926  
CDCB GPTA 08/01/2016 724DAUS 75HRDS 27%RIP  
98%R 355M -0.10% -2F 15%ILE  
98%R -0.06% 1P 46CM\$ 64NM\$ 107FM\$ 113GM\$  
0.4PL 1.7DPR 2.5CCR 1.6HCR 3.03SCS  
AJCA 08/01/2016 471DAUS  
GPTAT 97%R 1.5 GJUI 19.8 GJPI 95%R 37  
DUTCH HOLLOW GUINES FLAX {3} 82%  
USA 067184492 GT  
TATTOO / F492  
DHIA HERD # 21-10-0357 CONTROL # 4492  
1-09 305 3 17700 4.4 773 3.3 579 101DCR 1999C  
2-09 305 3 15500 5.3 828 3.7 575 101DCR 1989C  
3-09 305 3 18170 5.6 1013 3.7 678 102DCR 2345C  
305 2X ME AVG 3L 17552M 910F 639P 2208C  
PPA -1801M -70F -44P / YD -832M -29F -16P  
CDCB PTA 08/01/2016 4RECS 60%R 24%ILE  
-134M OF -1P 9CM\$ 3NM\$ -8FM\$ -9GM\$  
0.9PL 0.0DPR -0.5CCR 0.3HCR 3.00SCS  
AJCA 08/01/2016 PTAT 51%R -0.4 JUI -1.1 JPI 49%R 1  
SIRE: OOMSDALE IATOLA GRATITUDE GUINES {2}-ET GJPI 76 27%ILE

DAM:  
DUTCH HOLLOW CYRUS FLAXEN {4}  
USA 067485087  
TATTOO / G087  
DHIA HERD # 21-10-0357 CONTROL # 5087  
1-11 305 3 17060 5.0 861 3.4 573 101DCR 1979C  
305 2X ME AVG 1L 19425M 1016F 677P 2340C  
2-01 81% 3-04 81%  
ST SR DF RA RW RL FA FU RH RUW UC UD TP TL RTR RTS  
36 32 28 27 32 34 35 25 37 32 23 24 22 23 35 32  
PPA -476M -30F -20P / YD -888M -40F -31P  
CDCB PTA 08/01/2016 2RECS 55%R 23%ILE  
-24M -5F -4P -8CM\$ -4NM\$ 5FM\$ 11GM\$  
0.5PL 0.7DPR 1.0CCR 1.0HCR 2.95SCS  
AJCA 08/01/2016 PTAT 50%R 0.3 JUI 5.2 JPI 46%R 3

SISTER(S):  
DUTCH HOLLOW MIK FLAVIA-P 84%  
1-10 305 3 16240 5.8 934 3.9 626 101DCR 2166C

NEXT DAM:  
DUTCH HOLLOW REBEL FLASHY 87%  
4-06 305 3 23820 5.6 1327 3.4 815 102DCR 2816C  
SIRE: O.F. MANNIX REBEL-ET GJPI 28 16%ILE

4TH DAM:  
DUTCH HOLLOW CENTURION FLOSSY 87%  
3-11 305 3 18160 6.5 1184 3.7 663 99DCR 2293C



DUTCH HOLLOW B MASQUERADE-P, E-91%  
FOURTH DAM OF LOT 185



DUTCH HOLLOW LESTER MISCHIEF-P, E-91%  
FIFTH DAM OF LOT 185

**LOT 185 DUTCH HOLLOW GETER MAYSUN {5} JE840003126920633**

BORN 01/07/2015 TATTOO / G824 P2  
FEMALE EFI 7.8% AMERICAN ID 5824 / 5824

PA 382M 20F 12P  
148CM\$ 146NM\$ 143FM\$  
1.7PL -0.5DPR -1.3CCR -1.0HCR 2.98SCS  
PA TYPE 0.1 JPI 31%R 52  
ST SR DF RA RW RL FA  
0.6 0.2 -0.1 L1.3 0.1 P0.1 L0.2  
FU RH RUW UC UD TP TL  
0.2 -0.1 -0.2 -0.2 S0.2 C0.5 L0.1

BRED: 02/20/2016 DUE: 11/25/2016 TO  
GLYNN VALENTINO MARCIN  
USA 117360129 11JE1117  
CDCB GPTA 08/01/2016 638DAUS 65HRDS 49%RIP  
98%R 2038M -0.21% 52F 99%ILE  
98%R -0.04% 64P 535CM\$ 528NM\$ 508FM\$ 340GM\$  
4.5PL -4.7DPR -4.8CCR -1.4HCR 2.90SCS  
AJCA 08/01/2016 343DAUS  
GPTAT 97%R 1.9 GJUI 14.6 GJPI 94%R 221

SISTER(S):  
DUTCH HOLLOW MEGATRON MAVIS 80%

SIRE:  
OOMSDALE GETER {4}-ET  
USA 067137649 GT50K BBR 100 JH1F JH2F 200JE911  
CDCB GPTA 08/01/2016  
75%R 668M 0.07% 44F 33%ILE  
76%R 0.02% 28P 246CM\$ 236NM\$ 212FM\$ 176GM\$  
1.1PL -1.1DPR -2.4CCR -0.8HCR 3.12SCS  
AJCA 08/01/2016 ODAUS  
GPTAT 75%R 0.3 GJUI -6.1 GJPI 72%R 88

DAM:  
DUTCH HOLLOW HEADLINE MAYES  
USA 067184518  
TATTOO / F518  
DHIA HERD # 21-10-0357 CONTROL # 4518  
1-07 305 3 15890 4.9 783 3.2 512 101DCR 1767C  
2-07 304 3 15350 6.0 914 3.4 521 101DCR 1800C  
3-07 244 3 13300 5.3 701 3.3 442 100DCR 1526C  
305 2X ME AVG 3L 16297M 900F 554P 1914C  
2-03 71% 3-00 79%  
ST SR DF RA RW RL FA FU RH RUW UC UD TP TL RTR RTS  
35 27 28 28 32 35 24 37 35 28 24 40 35 22 45 28  
PPA -2117M -82F -84P / YD -1240M -45F -51P  
CDCB PTA 08/01/2016 3RECS 62%R 36%ILE  
96M -4F -4P 49CM\$ 56NM\$ 73FM\$ 29GM\$  
2.2PL 0.1DPR -0.2CCR -1.2HCR 2.83SCS  
AJCA 08/01/2016 PTAT 53%R -0.1 JUI 8.8 JPI 53%R 16  
SISTER(S):  
DUTCH HOLLOW PAPPY MAYTIME 83%  
2-01 305 3 20850 4.8 1009 3.5 736 101DCR 2544C

CHITTENDEN, MELANIE F BREEDER & OWNER  
SCHODACK LANDING, NY

GABYS ARROW  
USA 117007789 GT50K BBR 100 JH1C JH2F 200JE362  
CDCB GPTA 08/01/2016 639DAUS 220HRDS 8%RIP  
98%R 698M 0.07% 46F 27%ILE  
98%R 0.03% 30P 194CM\$ 178NM\$ 139FM\$ 113GM\$  
-0.8PL -1.7DPR -3.0CCR -3.5HCR 3.00SCS  
AJCA 08/01/2016 317DAUS  
GPTAT 95%R -0.2 GJUI -11.0 GJPI 95%R 75

OOMSDALE CC IATOLA GALEN {3} 90%  
USA 067027358 GT50K BBR 88 JH1C JH2F  
TATTOO 358 / 358  
DHIA HERD # 21-10-0386 CONTROL # 358  
2-00 305 3 16820 4.8 812 3.7 620 99DCR 2144C  
3-00 305 3 21800 4.9 1079 3.9 846 100DCR 2901C  
5-01 305 3 22380 5.4 1201 3.7 832 99DCR 2878C  
6-09 305 3 18720 4.5 850 3.6 675 99DCR 2295C  
305 2X ME AVG 4L 18061M 924F 696P 2400C  
PPA 2172M 125F 103P / YD 1387M 80F 69P  
CDCB GPTA 08/01/2016 4RECS 88%R 87%ILE  
662M 35F 28P 265CM\$ 254NM\$ 227FM\$ 189GM\$  
2.0PL -1.4DPR -1.3CCR 0.0HCR 3.11SCS  
AJCA 08/01/2016 GPTAT 84%R 0.7 GJUI 2.1 GJPI 82%R 97

SCHULTZ RESCUE HEADLINE  
USA 114114336 GTHD BBR 100 JH1F JH2F 29JE3510  
CDCB GPTA 08/01/2016 8445DAUS 885HRDS 11%RIP  
99%R 928M -0.24% -6F 36%ILE  
99%R -0.10% 12P 225CM\$ 251NM\$ 312FM\$ 248GM\$  
6.0PL 2.3DPR 2.0CCR 0.3HCR 2.95SCS  
AJCA 08/01/2016 4610DAUS  
GPTAT 99%R 0.8 GJUI 10.7 GJPI 99%R 92

DUTCH HOLLOW TRIUMPH MAY (TWIN) 79%  
USA 067284001 GT  
TATTOO / F001  
DHIA HERD # 21-10-0357 CONTROL # 4001  
1-10 305 3 19240 5.1 978 3.4 656 101DCR 2266C  
3-00 305 3 23350 4.4 1037 3.4 792 102DCR 2736C  
4-00 305 3 26450 4.9 1305 3.4 887 101DCR 3064C  
305 2X ME AVG 3L 23888M 1175F 820P 2835C  
PPA 1747M 121F 68P / YD 1062M 77F 48P  
CDCB PTA 08/01/2016 3RECS 65%R 39%ILE  
121M 26F 12P 85CM\$ 66NM\$ 21FM\$ -7GM\$  
-0.9PL -2.6DPR -3.2CCR -3.0HCR 2.84SCS  
AJCA 08/01/2016 PTAT 57%R -0.3 JUI -11.7 JPI 55%R 19  
SIRE: NORSE STAR JACE TRIUMPH-ET GJPI 12 12%ILE

SISTER(S):  
DUTCH HOLLOW LEGION MAYDAY-P 87%  
4-03 305 3 21220 6.0 1276 3.8 806 102DCR 2789C  
DUTCH HOLLOW JIMMIE MAYFAIR-P 88%  
3-10 305 3 20650 5.0 1030 3.6 734 102DCR 2537C  
DUTCH HOLLOW RILEY MAYFLOWER 83%  
1-08 305 3 16840 5.4 901 3.6 599 101DCR 2071C

NEXT DAM:  
DUTCH HOLLOW MAXIMUS MAYFLOWER-P-ET 84%  
4-10 305 3 22720 5.7 1296 3.5 800 102DCR 2765C  
SIRE: SUNSET CANYON MAXIMUS-ET GJPI 10 20%ILE

4TH DAM:  
DUTCH HOLLOW B MASQUERADE-P 91%  
5-03 305 2 25610 4.2 1083 3.4 874 100DCR 2942C



DUTCH HOLLOW S JOE MISTRESS-P, VG-85%  
FIFTH DAM OF LOT 186

**LOT 186 DUTCH HOLLOW GIDEON MOMO JE840003126920632**

BORN 01/08/2015 TATTOO / G825 P8  
FEMALE EFI 7.3% AMERICAN ID 5825 / 5825

CHITTENDEN, MELANIE F BREEDER & OWNER  
SCHODACK LANDING, NY

PA 497M 29F 22P  
303CM\$ 288NM\$ 252FM\$  
2.8PL 0.7DPR 0.5CCR 0.8HCR 2.86SCS  
PA TYPE 0.7 JPI 29%R 115  
ST SR DF RA RW RL FA  
0.4 0.5 0.8 10.6 0.4 50.7 50.0  
FU RH RUW UC UD TP TL  
0.7 0.5 0.6 0.2 50.1 C1.1 50.4

SUNSET CANYON DIMENSION-ET  
USA 117168914 GT50K BBR 100 JH1F JH2F 7JE1149  
CDCB GPTA 08/01/2016 1211DAUS 192HRDS 13%RIP  
99%R 109M 0.28% 59F 89%ILE  
99%R 0.19% 40P 531CM\$ 464NM\$ 303FM\$ 444GM\$  
2.8PL 0.6DPR 1.6CCR 4.4HCR 2.87SCS  
AJCA 08/01/2016 476DAUS  
GPTAT 98%R 0.3 GJUI 6.8 GJPI 97%R 192

BRED: 01/07/2016 DUE: 10/12/2016 TO  
CDF IRWIN STEVE  
JE840003006436334 11JE1259  
CDCB GPTA 08/01/2016  
74%R 655M 0.20% 71F 98%ILE  
75%R 0.07% 37P 547CM\$ 515NM\$ 439FM\$ 414GM\$  
4.5PL -1.7DPR -0.8CCR 1.2HCR 2.93SCS  
AJCA 08/01/2016 ODAUS  
GPTAT 75%R 1.4 GJUI 13.7 GJPI 71%R 185

BERRYS ACADEMY ESPERANZA-ET 92%  
USA 117317336 GT3K BBR 100 JH1F  
TATTOO C021 / C021  
DHIA HERD # 57-31-0502 CONTROL # 1021  
1-10 305 2 14430 4.0 582 3.1 449 104DCR 1549C  
3-03 305 2 19150 3.8 725 3.0 569 104DCR 1942C  
4-04 305 2 18750 3.6 680 3.1 589 102DCR 1901C  
305 2X ME AVG 3L 19471M 731F 599P 1995C  
PPA 2299M -6F 46P / YD 1963M 17F 45P  
CDCB GPTA 08/01/2016 3RECS 77%R 66%ILE  
949M 9F 20P 145CM\$ 161NM\$ 196FM\$ 153GM\$  
1.3PL 0.4DPR 0.3CCR -0.3HCR 2.99SCS  
AJCA 08/01/2016 GPTAT 75%R 1.2 GJUI 17.5 GJPI 73%R 87

SIRE:  
ORTH-BERRY DIMENSION GIDEON-ET  
USA 118225326 GT50K BBR 100 JH1F JH2F 7JE1292  
CDCB GPTA 08/01/2016  
73%R 1086M 0.00% 50F 84%ILE  
74%R 0.05% 47P 438CM\$ 410NM\$ 342FM\$ 368GM\$  
2.0PL -0.2DPR -0.2CCR 1.8HCR 2.87SCS  
AJCA 08/01/2016 ODAUS  
GPTAT 73%R 0.6 GJUI 4.1 GJPI 71%R 185

FOREST GLEN JERICO  
USA 067323019 GT50K BBR 100 JH1C JH2F 29JE3746  
CDCB GPTA 08/01/2016 77DAUS 32HRDS 5%RIP  
92%R 409M 0.04% 28F 27%ILE  
92%R 0.00% 14P 197CM\$ 187NM\$ 165FM\$ 138GM\$  
1.1PL -1.0DPR -0.7CCR -1.6HCR 2.79SCS  
AJCA 08/01/2016 32DAUS  
GPTAT 84%R -0.2 GJUI -1.4 GJPI 87%R 66

DAM:  
DUTCH HOLLOW JERICO MOMOCLE  
USA 067184818  
TATTOO / F818  
DHIA HERD # 21-10-0357 CONTROL # 4818  
1-09 305 3 18870 4.9 931 3.1 592 100DCR 2042C  
2-09 305 3 16980 5.1 858 3.5 593 102DCR 2049C  
305 2X ME AVG 2L 19528M 1003F 661P 2284C  
2-02 84% 2-10 84%  
ST SR DF RA RW RL FA FU RH RUW UC UD TP TL RTR RTS  
30 31 34 29 30 22 38 36 34 30 34 34 18 46 33  
PPA -596M 2F -30P / YD -396M 8F -20P  
CDCB PTA 08/01/2016 3RECS 55%R 67%ILE  
-93M 8F -4P 168CM\$ 166NM\$ 161FM\$ 161GM\$  
3.6PL 1.6DPR 1.2CCR -0.2HCR 2.85SCS  
AJCA 08/01/2016 PTAT 48%R 0.7 JUI 8.6 JPI 45%R 44

DUTCH HOLLOW LEGION MONOPOLY 86%  
USA 115161537 GT  
TATTOO E277 / E277  
DHIA HERD # 21-10-0357 CONTROL # 3277  
1-11 305 3 18710 5.1 957 3.3 621 101DCR 2144C  
2-10 305 3 17250 5.1 887 3.5 609 102DCR 2105C  
3-10 305 3 19940 5.3 1056 3.5 690 102DCR 2384C  
4-10 300 3 17100 5.4 929 3.5 596 102DCR 2060C  
305 2X ME AVG 4L 18653M 1006F 655P 2264C  
PPA -1791M -16F -58P / YD -1356M -28F -45P  
CDCB PTA 08/01/2016 4RECS 66%R 25%ILE  
-553M -12F -18P 9CM\$ 9NM\$ 10FM\$ 12GM\$  
2.7PL 1.2DPR 0.6CCR 0.2HCR 2.93SCS  
AJCA 08/01/2016 PTAT 56%R 1.1 JUI 10.5 JPI 55%R -18  
SIRE: BW LEGION GJPI -2 14%ILE

SISTER(S):  
DUTCH HOLLOW JEVON MONOGRAM 90%  
2-09 305 3 21070 5.3 1115 3.6 756 102DCR 2614C

SISTER(S):  
DUTCH HOLLOW LEGION MONA 90%  
3-00 305 3 19650 5.3 1042 3.4 675 102DCR 2332C  
NEXT DAM:  
DUTCH HOLLOW AVERY MONA 83%  
2-02 305 3 20570 4.7 959 3.4 703 100DCR 2429C  
SIRE: BANCREST LESTER AVERY GJPI -18 12%ILE  
4TH DAM:  
DUTCH HOLLOW BERRETA MONICA-ET 82%  
4-02 305 2 30770 3.8 1183 3.3 1027 100DCR 3314C



DUTCH HOLLOW TACO MEMOIR-P-ET, VG-86%  
GREAT-GRANDAM OF LOT 187



DUTCH HOLLOW B MASQUERADE-P, E-91%  
FOURTH DAM OF LOT 187

**LOT 187 DUTCH HOLLOW PANETTA MEERA JE840003126920628**

BORN 01/16/2015 TATTOO / G829 P1  
FEMALE EFI 7.2% AMERICAN ID 5829 / 5829

PA 65M 17F 8P  
116CM\$ 112NM\$ 102FM\$  
1.0PL -0.1DPR 0.1CCR 0.2HCR 3.20SCS  
PA TYPE 1.1 JPI 30%R 37  
ST SR DF RA RW RL FA  
0.8 0.3 0.9 H0.2 0.5 P0.4 S0.5  
FU RH RUW UC UD TP TL  
1.0 1.2 0.9 0.2 S0.9 C0.6 L0.1

BRED: 01/12/2016 DUE: 10/17/2016 TO  
DUTCH HOLLOW POLARIS {6}-ET  
USA 067184469 7JE1211  
CDCB GPTA 08/01/2016 165DAUS 75HRDS 25%RIP  
93%R 503M -0.01% 22F 27%ILE  
93%R 0.01% 20P 200CM\$ 191NM\$ 170FM\$ 144GM\$  
1.4PL -0.7DPR -1.9CCR -2.1HCR 3.00SCS  
AJCA 08/01/2016 102DAUS  
GPTAT 88%R 1.1 GJUI 8.5 GJPI 88%R 75

SIRE:  
SUN VALLEY TOPEKA PANETTA-ET  
USA 118412267 GT80K BBR 100 JH1F JH2F 7JE1365  
CDCB GPTA 08/01/2016  
75%R 378M 0.15% 49F 32%ILE  
76%R 0.04% 21P 245CM\$ 235NM\$ 210FM\$ 170GM\$  
0.7PL -2.0DPR -1.6CCR -0.9HCR 3.24SCS  
AJCA 08/01/2016 0DAUS  
GPTAT 75%R 1.4 GJUI 15.5 GJPI 73%R 81

DAM:  
DUTCH HOLLOW SUREFIRE MEMORY  
USA 067485065  
TATTOO / G065  
DHIA HERD # 21-10-0357 CONTROL # 5065  
2-00 305 3 16790 5.1 858 3.5 582 101DCR 2011C  
305 2X ME AVG 1L 19075M 1007F 685P 2368C  
2-02 84%  
ST SR DF RA RW RL FA FU RH RUW UC UD TP TL RTR RTS  
34 35 35 20 33 28 32 42 43 36 20 36 26 28 34 30  
PPA -1082M -49F -25P / YD -892M -5F -11P  
CDCB PTA 08/01/2016 1RECS 52%R 21%ILE  
-248M -15F -6P -13CM\$ -11NM\$ -6FM\$ 30GM\$  
1.3PL 1.9DPR 1.8CCR 1.2HCR 3.16SCS  
AJCA 08/01/2016 PTAT 47%R 0.8 JUI 7.0 JPI 46%R -7

CHITTENDEN, MELANIE F BREEDER & OWNER  
SCHODACK LANDING, NY

HEARTLAND MERCHANT TOPEKA-ET  
USA 067332021 GT50K BBR 100 JH1F JH2F 7JE1169  
CDCB GPTA 08/01/2016 5959DAUS 530HRDS 42%RIP  
99%R -96M 0.23% 40F 24%ILE  
99%R 0.08% 11P 178CM\$ 159NM\$ 113FM\$ 49GM\$  
0.8PL -3.7DPR -4.0CCR -1.9HCR 3.19SCS  
AJCA 08/01/2016 1998DAUS  
GPTAT 99%R 1.9 GJUI 20.8 GJPI 99%R 43  
SUN VALLEY IMPULS PANDA 90%  
USA 115730641 GT50K BBR 100 JH1C JH2F  
TATTOO S1959 / S1959  
DHIA HERD # 92-23-0481 CONTROL # 1959  
2-00 305 2 19520 4.9 952 3.6 694 101DCR 2399C  
3-02 305 2 20420 4.7 958 3.5 722 98DCR 2496C  
4-07 305 2 25220 5.0 1253 3.7 923 98DCR 3192C  
305 2X ME AVG 4L 21598M 1037F 780P 2697C  
PPA 4145M 210F 147P / YD 3045M 141F 97P  
CDCB GPTA 08/01/2016 4RECS 88%R 71%ILE  
920M 40F 33P 183CM\$ 180NM\$ 171FM\$ 169GM\$  
-1.3PL -0.3DPR -0.8CCR -1.0HCR 3.20SCS  
AJCA 08/01/2016 GPTAT 82%R 0.5 GJUI -6.1 GJPI 82%R 85

BW SUREFIRE  
USA 114204404 GTHD BBR 100 JH1F JH2F 505JE110  
CDCB GPTA 08/01/2016 1701DAUS 311HRDS 10%RIP  
99%R -490M -0.01% -26F 12%ILE  
99%R 0.00% -18P -16CM\$ -4NM\$ 21FM\$ 85GM\$  
2.5PL 3.7DPR 4.4CCR 2.8HCR 3.22SCS  
AJCA 08/01/2016 850DAUS  
GPTAT 98%R 1.2 GJUI 21.4 GJPI 98%R -12  
DUTCH HOLLOW CARRIER MEMOIR 78%  
USA 116685065 GT  
TATTOO E861 / E861  
DHIA HERD # 21-10-0357 CONTROL # 3861  
1-08 305 3 18660 4.2 786 3.3 614 101DCR 2105C  
2-10 305 3 19680 4.0 797 3.4 678 102DCR 2214C  
4-00 305 3 22400 4.0 899 3.4 761 102DCR 2492C  
305 2X ME AVG 4L 19640M 812F 675P 2233C  
PPA 283M -86F 6P / YD 308M -41F 10P  
CDCB PTA 08/01/2016 4RECS 64%R 15%ILE  
194M -12F 5P -56CM\$ -52NM\$ -43FM\$ -51GM\$  
-0.1PL 0.2DPR -0.8CCR -0.6HCR 3.09SCS  
AJCA 08/01/2016 PTAT 55%R 0.0 JUI -10.5 JPI 55%R -13  
SIRE: BW CARRIER-ET GJPI -8 11%ILE

NEXT DAM:  
DUTCH HOLLOW TACO MEMOIR-P-ET 86%  
5-01 305 3 20040 4.9 974 3.7 737 100DCR 2549C  
SIRE: FANELLIS SUPER TACO GJPI -65 6%ILE

4TH DAM:  
DUTCH HOLLOW B MASQUERADE-P 91%  
5-03 305 2 25610 4.2 1083 3.4 874 100DCR 2942C

# LOT 188 DUTCH HOLLOW OLIVER LAURA-P JE840003126920627

BORN 01/17/2015 TATTOO / G830 P5  
 FEMALE EFI 7.7% AMERICAN ID 5830 / 5830

CHITTENDEN, PAUL C BREEDER & OWNER  
 SCHODACK LANDING, NY  
 518-732-4729

PA 344M 23F 10P  
 249CM\$ 247NM\$ 241FM\$  
 3.4PL 0.2DPR -0.2CCR -0.5HCR 2.85SCS  
 PA TYPE 1.2 JPI 36%R 83  
 ST SR DF RA RW RL FA  
 0.3 0.6 0.9 L0.3 0.4 S0.2 S0.1  
 FU RH RUW UC UD TP TL  
 1.3 1.6 1.5 0.3 S0.4 C0.3 L0.1

ALL LYNN'S LOUIE VALENTINO-ET  
 USA 116279413 GT50K BBR 100 JH1C JH2F 7JE1038  
 CDCB GPTA 08/01/2016 8724DAUS 1019HRDS 21%RIP  
 99%R 787M -0.06% 25F 64%ILE  
 99%R -0.01% 26P 361CM\$ 356NM\$ 343FM\$ 237GM\$  
 5.9PL -2.0DPR -2.7CCR 0.2HCR 2.99SCS  
 AJCA 08/01/2016 4315DAUS  
 GPTAT 99%R 2.0 GJUI 19.0 GJPI 99%R 128

BRED: 02/21/2016 DUE: 11/26/2016 TO  
 BLUE MIST MONTE-ET  
 USA 119146307 7JE1473  
 CDCB GPTA 08/01/2016  
 71%R 158M 0.25% 58F 89%ILE  
 72%R 0.08% 22P 483CM\$ 452NM\$ 376FM\$ 386GM\$  
 5.0PL -0.1DPR -0.4CCR 0.2HCR 2.95SCS  
 AJCA 08/01/2016 ODAUS  
 GPTAT 73%R 0.8 GJUI 15.4 GJPI 68%R 147

DUTCH HOLLOW MIK OLIVE-P 91%  
 USA 116469076 GT8K BBR 100 JH1F JH2F  
 TATTOO E799 / E799  
 DHIA HERD # 21-10-0357 CONTROL # 3799  
 1-08 305 3 18320 5.5 1010 3.5 643 101DCR 2222C  
 2-08 305 3 22050 5.5 1210 3.5 767 102DCR 2651C  
 5-03 305 3 21260 5.3 1131 3.3 712 101DCR 2459C  
 6-08 305 3 24000 5.3 1277 3.4 818 102DCR 2826C  
 305 2X ME AVG 4L 20342M 1148F 718P 2480C  
 PPA -65M 84F 6P / YD -805M 47F -11P  
 CDCB GPTA 08/01/2016 4RECS 84%R 74%ILE  
 -105M 29F 1P 203CM\$ 192NM\$ 165FM\$ 182GM\$  
 1.6PL 0.4DPR 0.4CCR 0.4HCR 2.88SCS  
 AJCA 08/01/2016 GPTAT 80%R 1.5 GJUI 21.6 GJPI 78%R 65

SIRE:  
 DUTCH HOLLOW OLIVER-P  
 USA 067184544 GT50K BBR 100 JH1F JH2F 7JE1219  
 CDCB GPTA 08/01/2016 229DAUS 66HRDS 80%RIP  
 96%R 534M 0.03% 32F 72%ILE  
 96%R -0.01% 17P 382CM\$ 379NM\$ 371FM\$ 322GM\$  
 5.4PL 0.2DPR -0.4CCR 0.1HCR 2.92SCS  
 AJCA 08/01/2016 142DAUS  
 GPTAT 93%R 1.9 GJUI 24.0 GJPI 91%R 130

FOREST GLEN MECCAS JEVON-ET  
 USA 112797481 GT50K BBR 100 JH1F JH2F 29JE3346  
 CDCB GPTA 08/01/2016 7764DAUS 831HRDS 7%RIP  
 99%R 377M 0.05% 28F 22%ILE  
 99%R -0.02% 9P 144CM\$ 144NM\$ 144FM\$ 129GM\$  
 0.7PL 0.1DPR 0.5CCR -0.8HCR 2.86SCS  
 AJCA 08/01/2016 3814DAUS  
 GPTAT 99%R -0.3 GJUI -13.6 GJPI 99%R 43

DAM:  
 DUTCH HOLLOW JEVON LORNA  
 USA 116469151  
 TATTOO E807 / E807  
 DHIA HERD # 21-10-0357 CONTROL # 3807  
 1-08 305 3 19430 4.5 878 3.2 624 101DCR 2154C  
 2-09 305 3 22630 4.2 961 3.2 731 102DCR 2523C  
 3-11 299 3 23930 4.2 994 3.3 778 102DCR 2664C  
 4-11 305 3 24610 5.1 1255 3.3 800 102DCR 2762C  
 305 2X ME AVG 5L 21562M 1012F 707P 2438C  
 1-11 82% 3-02 84%  
 ST SR DF RA RW RL FA FU RH RUW UC UD TP TL RTR RTS  
 35 35 36 23 35 37 20 30 36 35 40 26 26 38  
 PPA 1869M 71F 44P / YD 671M 32F 10P  
 CDCB PTA 08/01/2016 5RECS 62%R 52%ILE  
 154M 14F 2P 116CM\$ 114NM\$ 110FM\$ 94GM\$  
 1.4PL 0.2DPR 0.0CCR -1.1HCR 2.78SCS  
 AJCA 08/01/2016 PTAT 51%R 0.4 JUI -1.2 JPI 52%R 35  
 SISTER(S):  
 DUTCH HOLLOW ECLIPES LORI 86%  
 1-10 305 3 16470 5.1 837 3.5 581 100DCR 2008C

DUTCH HOLLOW LEGION LORE 88%  
 USA 114417550 GT  
 TATTOO E006 / E006  
 DHIA HERD # 21-10-0357 CONTROL # 3006  
 1-11 305 3 18500 5.2 966 3.4 626 100DCR 2162C  
 3-00 291 3 14490 6.0 866 3.9 565 102DCR 1955C  
 3-10 305 3 22260 5.8 1286 3.7 818 102DCR 2829C  
 4-11 305 3 22320 5.8 1293 3.7 820 102DCR 2836C  
 5-11 305 3 23190 5.7 1321 3.7 866 102DCR 2996C  
 7-02 305 3 23310 4.9 1145 3.5 823 102DCR 2845C  
 8-05 305 3 23910 4.9 1174 3.4 816 102DCR 2819C  
 305 2X ME AVG 8L 18766M 1051F 693P 2396C  
 PPA -386M 82F 7P / YD -827M 21F -15P  
 CDCB PTA 08/01/2016 5RECS 69%R 29%ILE  
 -496M 2F -12P 35CM\$ 25NM\$ 3FM\$ 19GM\$  
 1.4PL 0.6DPR -0.1CCR -1.3HCR 2.85SCS  
 AJCA 08/01/2016 PTAT 55%R 0.5 JUI 5.3 JPI 57%R -7  
 SIRE: BW LEGION GJPI -2 14%ILE

NEXT DAM:  
 DUTCH HOLLOW BARKLY LYRA 81%  
 5-04 305 3 21050 5.2 1093 3.5 732 102DCR 2530C  
 SIRE: LONG DISTANCE BARBER BARKLY GJPI -25 8%ILE

4TH DAM:  
 DUTCH HOLLOW CISCO LYRIC 86%  
 7-11 304 2 21110 5.2 1090 3.4 715 99DCR 2470C

# LOT 189 DUTCH HOLLOW ECHO DEERY JE840003126920618

BORN 01/25/2015 TATTOO / G839 P1  
 FEMALE EFI 7.3% AMERICAN ID 5839 / 5839

PA -110M 16F 6P  
 59CM\$ 45NM\$ 14FM\$  
 0.0PL -1.8DPR -2.0CCR -0.5HCR 3.08SCS  
 PA TYPE 1.1 JPI 29%R 17  
 ST SR DF RA RW RL FA  
 1.3 1.0 0.7 L0.2 1.0 P0.2 S0.7  
 FU RH RUW UC UD TP TL  
 0.8 0.8 0.8 0.6 S0.6 C0.8 L0.5

DUTCH HOLLOW FARM BREEDER & OWNER  
 SCHODACK LANDING, NY  
 518-732-2610

HEARTLAND MERCHANT TOPEKA-ET  
 USA 067332021 GT50K BBR 100 JH1F JH2F 7JE1169  
 CDCB GPTA 08/01/2016 5959DAUS 530HRDS 42%RIP  
 99%R -96M 0.23% 40F 24%ILE  
 99%R 0.08% 11P 178CM\$ 159NM\$ 113FM\$ 49GM\$  
 0.8PL -3.7DPR -4.0CCR -1.9HCR 3.19SCS  
 AJCA 08/01/2016 1998DAUS  
 GPTAT 99%R 1.9 GJUI 20.8 GJPI 99%R 43  
 SANDCREEKS TBONE BUTTERMILK 90%  
 USA 117470899 GT6K BBR 100 JH1F JH2F  
 TATTOO L95 / L95  
 DHIA HERD # 34-08-0869 CONTROL # 5349  
 3-02 305 3 21190 4.7 992 3.6 769 103DCR 2653C  
 4-08 305 3 23540 5.3 1247 3.6 845 104DCR 2921C  
 305 2X ME AVG 2L 19974M 1018F 740P 2550C  
 PPA -5156M -118F -162P / YD -1281M -16F -22P  
 CDCB GPTA 08/01/2016 2RECS 80%R 39%ILE  
 41M 22F 4P 71CM\$ 68NM\$ 61FM\$ 10GM\$  
 0.2PL -2.2DPR -2.0CCR 0.4HCR 3.04SCS  
 AJCA 08/01/2016 GPTAT 76%R 1.1 GJUI 9.2 GJPI 76%R 21

BRED: 01/13/2016 DUE: 10/18/2016 TO  
 D&E SIXTYNINE VIRTUE 6305 {4}-ET  
 USA 067266305 7JE1366  
 CDCB GPTA 08/01/2016  
 74%R 1208M -0.05% 46F 55%ILE  
 75%R 0.00% 42P 344CM\$ 337NM\$ 317FM\$ 224GM\$  
 2.2PL -3.1DPR -3.0CCR 0.7HCR 3.08SCS  
 AJCA 08/01/2016 ODAUS  
 GPTAT 74%R 0.4 GJUI -2.7 GJPI 71%R 131

SIRE:  
 SANDCREEKS TOPEKA ECHO-ET  
 JE840003010248895 GT80K BBR 100 JH1F JH2F 14JE635  
 CDCB GPTA 08/01/2016  
 74%R 92M 0.20% 44F 29%ILE  
 75%R 0.07% 15P 233CM\$ 215NM\$ 173FM\$ 115GM\$  
 1.4PL -3.1DPR -3.4CCR -0.5HCR 3.13SCS  
 AJCA 08/01/2016 ODAUS  
 GPTAT 74%R 1.8 GJUI 20.5 GJPI 72%R 70

DAM:  
 DUTCH HOLLOW CID DEAR  
 USA 067184751 GA  
 TATTOO / F751  
 DHIA HERD # 21-10-0357 CONTROL # 4751  
 2-00 305 3 19910 4.4 870 3.3 665 100DCR 2297C  
 305 2X ME AVG 2L 20457M 1017F 708P 2444C  
 2-04 77% 3-01 80%  
 ST SR DF RA RW RL FA FU RH RUW UC UD TP TL RTR RTS  
 42 35 33 17 42 16 35 17 34 36 32 18 32 34 35 34  
 PPA 497M 11F 28P / YD 1136M 37F 42P  
 CDCB GPTA 08/01/2016 2RECS 52%R 8%ILE  
 -311M -13F -4P -116CM\$ -126NM\$ -145FM\$ -117GM\$  
 -1.4PL -0.4DPR -0.5CCR -0.5HCR 3.03SCS  
 AJCA 08/01/2016 PTAT 46%R 0.3 GJUI -1.7 GJPI 44%R -36

DUTCH HOLLOW EL CID  
 USA 116783763 GT50K BBR 100 JH1F JH2F  
 CDCB GPTA 08/01/2016 21DAUS 3HRDS 5%RIP  
 86%R 92M 0.07% 16F 17%ILE  
 87%R 0.06% 13P 96CM\$ 80NM\$ 41FM\$ 63GM\$  
 -0.3PL -0.5DPR -0.8CCR -1.2HCR 3.07SCS  
 AJCA 08/01/2016 16DAUS  
 GPTAT 82%R 0.7 GJUI 2.7 GJPI 81%R 36  
 DUTCH HOLLOW DUAISEOIR DARLING 83%  
 USA 115161676 GT  
 TATTOO E294 / E294  
 DHIA HERD # 21-10-0357 CONTROL # 3294  
 2-05 305 3 17130 4.7 800 3.4 586 101DCR 2024C  
 3-04 264 3 11680 4.4 516 3.6 421 102DCR 1409C  
 5-06 295 3 17550 4.3 750 3.2 568 102DCR 1961C  
 6-06 297 3 16610 4.1 689 3.3 545 101DCR 1855C  
 7-05 305 3 18740 4.7 884 3.3 619 101DCR 2137C  
 8-06 234 3 16850 4.5 756 3.2 538 99DCR 1857C  
 305 2X ME AVG 6L 15668M 730F 538P 1848C  
 PPA -3423M -193F -118P / YD -2644M -140F -87P  
 CDCB PTA 08/01/2016 5RECS 63%R 1%ILE  
 -1201M -62F -38P -342CM\$ -340NM\$ -335FM\$ -289GM\$  
 -0.6PL 1.0DPR 0.9CCR -0.4HCR 2.95SCS  
 AJCA 08/01/2016 PTAT 53%R 0.4 JUI 16.0 JPI 52%R-124  
 SIRE: SHAMROCK DUAISEOIR-ET GJPI -204 0%ILE

SISTER(S):  
 DH PARADE DARLING 84%  
 3-08 305 3 19150 4.2 812 3.6 688 102DCR 2253C

NEXT DAM:  
 HI DIDDE CENTURION LOVEY 92%  
 3-02 305 3 21440 5.0 1075 3.7 801 98DCR 2771C  
 SIRE: SOONER CENTURION-ET GJPI -47 6%ILE

4TH DAM:  
 HI DIDDLE PITINO DARLING 84%  
 3-02 305 2 23010 4.6 1051 3.6 831 100DCR 2833C

# LOT 190 DUTCH HOLLOW ECHO VALERIE JE840003126920605

BORN 02/12/2015 TATTOO / G852 P1  
 FEMALE EFI 7.7% AMERICAN ID 5852 / 5852

CHITTENDEN, DONNA OOMS BREEDER & OWNER  
 SCHODACK LANDING, NY

PA -133M 16F 7P  
 83CM\$ 67NM\$ 29FM\$  
 0.1PL -2.0DPR -2.2CCR -0.3HCR 3.08SCS  
 PA TYPE 1.0 JPI 28% 25  
 ST SR DF RA RW RL FA  
 0.3 -0.1 0.5 10.5 0.1 10.1 50.6  
 FU RH RUW UC UD TP TL  
 1.0 0.7 0.4 0.4 51.3 60.9 50.4

BRED: 02/20/2016 DUE: 11/25/2016 TO  
 DUTCH HOLLOW POLARIS {6}-ET  
 USA 067184469 7JE1211  
 CDCB GPTA 08/01/2016 165DAUS 75HRDS 25%RIP  
 93%R 503M -0.01% 22F 27%ILE  
 93%R 0.01% 20P 200CM\$ 191NM\$ 170FM\$ 144GM\$  
 1.4PL -0.7DPR -1.9CCR -2.1HCR 3.00SCS  
 AJCA 08/01/2016 102DAUS  
 GPTAT 88%R 1.1 GJUI 8.5 GJPI 88%R 75

SIRE:  
 SANDCREEKS TOPEKA ECHO-ET  
 JE840003010248895 GT80K BBR 100 JH1F JH2F 14JE635  
 CDCB GPTA 08/01/2016  
 74%R 92M 0.20% 44F 29%ILE  
 75%R 0.07% 15P 233CM\$ 215NM\$ 173FM\$ 115GM\$  
 1.4PL -3.1DPR -3.4CCR -0.5HCR 3.13SCS  
 AJCA 08/01/2016 ODAUS  
 GPTAT 74%R 1.8 GJUI 20.5 GJPI 72%R 70

DAM:  
 DUTCH HOLLOW POLO VANILLA  
 USA 067184722  
 TATTOO / F722  
 DHIA HERD # 21-10-0357 CONTROL # 4722  
 2-00 305 3 17880 4.6 815 3.5 634 100DCR 2182C  
 3-01 250 3 16730 4.5 760 3.6 597 100DCR 2043C  
 305 2X ME AVG 2L 18926M 893F 698P 2396C  
 2-05 82% 3-08 84%  
 ST SR DF RA RW RL FA FU RH RUW UC UD TP TL RTR RTS  
 38 26 29 21 42 27 23 38 46 45 32 31 36 15 42 32  
 PPA -556M -51F 11P / YD -527M -44F 5P  
 CDCB PTA 08/01/2016 2RECS 52%R 12%ILE  
 -357M -12F -2P -67CM\$ -81NM\$ -116FM\$ -83GM\$  
 -1.3PL -0.8DPR -1.0CCR 0.0HCR 3.02SCS  
 AJCA 08/01/2016 PTAT 45%R 0.2 JUI 7.2 JPI 41%R -21

HEARTLAND MERCHANT TOPEKA-ET  
 USA 067332021 GT50K BBR 100 JH1F JH2F 7JE1169  
 CDCB GPTA 08/01/2016 5959DAUS 530HRDS 42%RIP  
 99%R -96M 0.23% 40F 24%ILE  
 99%R 0.08% 11P 178CM\$ 159NM\$ 113FM\$ 49GM\$  
 0.8PL -3.7DPR -4.0CCR -1.9HCR 3.19SCS  
 AJCA 08/01/2016 1998DAUS  
 GPTAT 99%R 1.9 GJUI 20.8 GJPI 99%R 43

SANDCREEKS TBONE BUTTERMILK 90%  
 USA 117470899 GT6K BBR 100 JH1F JH2F  
 TATTOO L95 / L95  
 DHIA HERD # 34-08-0869 CONTROL # 5349  
 3-02 305 3 21190 4.7 992 3.6 769 103DCR 2653C  
 4-08 305 3 23540 5.3 1247 3.6 845 104DCR 2921C  
 305 2X ME AVG 2L 19974M 1018F 740P 2550C  
 PPA -5156M -118F -162P / YD -1281M -16F -22P  
 CDCB GPTA 08/01/2016 2RECS 80%R 39%ILE  
 41M 22F 4P 71CM\$ 68NM\$ 61FM\$ 10GM\$  
 0.2PL -2.2DPR -2.0CCR 0.4HCR 3.04SCS  
 AJCA 08/01/2016 GPTAT 76%R 1.1 GJUI 9.2 GJPI 76%R 21

AVON ROAD TBONE POLO-ET  
 USA 067070569 GT50K BBR 100 JH1F JH2F 200JE159  
 CDCB GPTA 08/01/2016 64DAUS 31HRDS 2%RIP  
 91%R 74M 0.06% 16F 20%ILE  
 92%R 0.06% 15P 127CM\$ 102NM\$ 42FM\$ 66GM\$  
 0.2PL -1.0DPR -1.2CCR 0.8HCR 2.92SCS  
 AJCA 08/01/2016 53DAUS  
 GPTAT 89%R 0.1 GJUI -1.5 GJPI 87%R 50

DUTCH HOLLOW GEHRIG VALLA  
 USA 067284203 GT  
 TATTOO / F203  
 DHIA HERD # 21-10-0357 CONTROL # 4203  
 PPA -4096M -132F -118P / YD -4663M -122F -125P  
 CDCB PTA 08/01/2016 1RECS 48%R 2%ILE  
 -1072M -34F -32P -281CM\$ -281NM\$ -281FM\$ -230GM\$  
 -2.3PL 0.6DPR -0.5CCR -0.6HCR 3.01SCS  
 AJCA 08/01/2016 PTAT 32%R 0.1 JUI 4.5 JPI 37%R-117  
 SIRE: LF DUTCH HOLLOW GEHRIG {6}-P

SISTER(S):  
 DUTCH HOLLOW DOMINICAN VALLI 87%  
 1-08 305 3 17920 4.6 824 3.4 610 100DCR 2107C

NEXT DAM:  
 DUTCH HOLLOW LEXINGTON VALLEY 81%  
 2-00 305 3 17560 5.1 888 3.4 592 101DCR 2045C  
 SIRE: WOODSTOCK LEXINGTON-ET GJPI 5 15%ILE

4TH DAM:  
 DUTCH HOLLOW EMPEROR VALE 85%  
 4-01 305 3 24950 4.2 1054 3.2 807 102DCR 2786C



# LOT 191 DUTCH HOLLOW SAMSON HELENE JE840003126920595

BORN 02/20/2015 TATTOO / G862 P7  
 FEMALE EFI 8.1% AMERICAN ID 5862 / 5862

COUCH, KARIN CHITTENDEN BREEDER & OWNER  
 SCHODACK LANDING, NY

PA 450M 41F 20P  
 308CM\$ 297NM\$ 269FM\$  
 2.8PL -0.6DPR 0.1CCR 0.5HCR 2.97SCS  
 PA TYPE 1.2 JPI 37%R 106  
 ST SR DF RA RW RL FA  
 1.7 0.8 0.7 L0.4 0.7 P0.4 S0.8  
 FU RH RUW UC UD TP TL  
 0.8 0.7 0.8 0.1 S0.7 C0.5 L0.1

BRED: 01/23/2016 DUE: 10/28/2016 TO  
 AHLEM PRESCOTT CALYPSO-ET  
 USA 071199843 7JE1350  
 CDCB GPTA 08/01/2016  
 74%R 1205M -0.17% 24F 55%ILE  
 75%R -0.06% 30P 330CM\$ 336NM\$ 350FM\$ 273GM\$  
 3.6PL -0.6DPR -0.6CCR -1.0HCR 2.81SCS  
 AJCA 08/01/2016 ODAUS  
 GPTAT 74%R 1.2 GJUI 12.7 GJPI 71%R 136

**BRED USING SEXED SEMEN**

SISTER(S):  
 DUTCH HOLLOW VICTOR HELENE 81%  
 1-08 305 3 16620 5.5 911 3.5 590 100DCR 2039C  
 DUTCH HOLLOW VINCE HELOISE 84%  
 1-11 305 3 19660 4.3 851 3.2 624 101DCR 2153C  
 DUTCH HOLLOW MOZART HELLENE 81%

SIRE:  
 DP VALENTINO SAMSON  
 USA 067106977 GT50K BBR 100 JH1F JH2F 14JE576  
 CDCB GPTA 08/01/2016 421DAUS 151HRDS 62%RIP  
 97%R 733M 0.05% 45F 55%ILE  
 97%R 0.01% 28P 347CM\$ 334NM\$ 303FM\$ 219GM\$  
 2.8PL -3.0DPR -2.7CCR -0.7HCR 2.88SCS  
 AJCA 08/01/2016 261DAUS  
 GPTAT 96%R 2.4 GJUI 22.7 GJPI 93%R 132

DAM:  
 DUTCH HOLLOW MATINEE HELENA  
 USA 116124142  
 TATTOO E656 / E656  
 DHIA HERD # 21-10-0357 CONTROL # 3656  
 1-10 305 3 20600 5.1 1054 3.4 694 101DCR 2397C  
 2-11 303 3 19210 5.5 1059 3.6 687 102DCR 2375C  
 3-11 292 3 21400 5.2 1104 3.4 736 102DCR 2543C  
 4-10 305 3 25020 5.1 1286 3.4 859 102DCR 2968C  
 5-10 305 3 25080 5.0 1261 3.5 868 101DCR 2999C  
 305 2X ME AVG 6L 20279M 1096F 708P 2448C  
 2-06 82% 3-02 85%  
 ST SR DF RA RW RL FA FU RH RUW UC UD TP TL RTR RTS  
 33 35 37 23 36 26 36 33 34 32 23 27 26 24  
 PPA 789M 125F 38P / YD 620M 90F 32P  
 CDCB PTA 08/01/2016 5RECS 66%R 88%ILE  
 166M 36F 12P 269CM\$ 259NM\$ 234FM\$ 270GM\$  
 2.8PL 1.8DPR 2.8CCR 1.6HCR 3.06SCS  
 AJCA 08/01/2016 PTAT 57%R -0.1 JUI -6.9 JPI 55%R 80

SISTER(S):  
 DUTCH HOLLOW SALVATION HELENA 85%  
 2-08 305 3 18870 5.7 1072 4.0 762 102DCR 2639C  
 DUTCH HOLLOW SONNY HERON 82%  
 1-11 305 3 17700 4.3 762 3.6 635 101DCR 2100C

ALL LYNN'S LOUIE VALENTINO-ET  
 USA 116279413 GT50K BBR 100 JH1C JH2F 7JE1038  
 CDCB GPTA 08/01/2016 8724DAUS 1019HRDS 21%RIP  
 99%R 787M -0.06% 25F 64%ILE  
 99%R -0.01% 26P 361CM\$ 356NM\$ 343FM\$ 237GM\$  
 5.9PL -2.0DPR -2.7CCR 0.2HCR 2.99SCS  
 AJCA 08/01/2016 4315DAUS  
 GPTAT 99%R 2.0 GJUI 19.0 GJPI 99%R 128

DP IATOLA FLOWER 16 90%  
 USA 115517123 GT3K BBR 100 JH1F  
 TATTOO / D016  
 DHIA HERD # 92-20-7001 CONTROL # 16  
 2-09 288 2 18910 5.0 937 3.6 674 103DCR 2330C  
 3-08 305 2 20400 5.7 1171 3.7 764 104DCR 2643C  
 305 2X ME AVG 2L 21920M 1158F 798P 2758C  
 PPA 3407M 210F 116P / YD 2505M 166F 90P  
 CDCB GPTA 08/01/2016 2RECS 90%R 72%ILE  
 225M 33F 12P 196CM\$ 183NM\$ 153FM\$ 139GM\$  
 0.6PL -0.9DPR -1.8CCR -1.1HCR 2.84SCS  
 AJCA 08/01/2016 GPTAT 85%R 1.4 GJUI 14.5 GJPI 84%R 73

SUNSET CANYON MATINEE-ET  
 USA 111981214 GTHD BBR 100 JH1F JH2F 7JE714  
 CDCB GPTA 08/01/2016 5041DAUS 587HRDS 4%RIP  
 99%R 505M 0.21% 66F 40%ILE  
 99%R -0.01% 17P 266CM\$ 263NM\$ 256FM\$ 276GM\$  
 0.0PL 1.0DPR 1.7CCR 1.3HCR 3.00SCS  
 AJCA 08/01/2016 1464DAUS  
 GPTAT 99%R -0.8 GJUI -20.1 GJPI 99%R 82

DUTCH HOLLOW NATHAN HELENE (TWIN) 88%  
 USA 115348097 GT  
 TATTOO E258 / E258  
 DHIA HERD # 21-10-0357 CONTROL # 3258  
 1-09 305 3 18460 4.5 831 3.6 667 101DCR 2254C  
 2-09 305 3 19950 4.9 970 3.6 728 102DCR 2517C  
 3-09 299 3 21870 4.8 1041 3.6 784 102DCR 2711C  
 4-08 305 3 20610 4.8 991 3.6 740 102DCR 2558C  
 5-09 305 3 24820 4.3 1057 3.4 847 102DCR 2863C  
 7-00 305 3 21010 5.0 1056 3.5 731 102DCR 2526C  
 305 2X ME AVG 6L 20053M 979F 734P 2521C  
 PPA -56M -1F 23P / YD -495M -21F 8P  
 CDCB PTA 08/01/2016 5RECS 67%R 34%ILE  
 -298M -12F 2P 62CM\$ 47NM\$ 11FM\$ 76GM\$  
 2.1PL 1.7DPR 2.7CCR 1.5HCR 3.14SCS  
 AJCA 08/01/2016 PTAT 58%R 0.3 JUI 5.5 JPI 56%R 21  
 SIRE: WETUMPKA LEMVIG NATHAN-ET GJPI 29 15%ILE

NEXT DAM:  
 DUTCH HOLLOW SAMBO HELENE-P 87%  
 4-02 305 3 23040 5.2 1194 3.6 821 99DCR 2838C  
 SIRE: LESTER SAMBO GJPI -56 8%ILE

4TH DAM:  
 DUTCH HOLLOW BERRETTA HAVANA-P 86%  
 3-00 305 2 20670 4.4 906 3.5 721 100DCR 2447C



DUTCH HOLLOW IATOLA MELBA-P, E-91%  
GRANDAM OF LOT 192



DUTCH HOLLOW LEGAL MEADOW-P, VG-87%  
SISTER TO GRANDAM OF LOT 192

**LOT 192 DUTCH HOLLOW JUMBO MEMOIR {5} JE840003126920579**

BORN 03/08/2015 TATTOO / G878 P5  
FEMALE EFI 7.9% AMERICAN ID 5878 / 5878

PA 467M 24F 21P  
232CM\$ 218NM\$ 186FM\$  
2.2PL -2.1DPR -1.6CCR -0.2HCR 2.90SCS  
PA TYPE 1.2 JPI 36%R 89  
ST SR DF RA RW RL FA  
1.2 0.7 0.5 10.4 0.7 P0.2 S0.4  
FU RH RUW UC UD TP TL  
1.0 0.8 0.7 0.5 S1.2 C0.1 L0.5

BRED: 03/17/2016 DUE: 12/21/2016 TO  
HEINZ AXIS SANTA  
JE840003126506098 29JE4000  
CDCB GPTA 08/01/2016  
73%R 903M -0.04% 32F 89%ILE  
74%R 0.03% 38P 482CM\$ 459NM\$ 403FM\$ 387GM\$  
5.7PL 0.0DPR -0.1CCR 0.2HCR 2.86SCS  
AJCA 08/01/2016 ODAUS  
GPTAT 73%R 1.0 GJUI 9.0 GJPI 70%R 175

SIRE:  
DENKEL ROWLEYS V JUMBO 2114 {4}-ET  
USA 118277109 GT50K BBR 93 JH1F JH2F 14JE630  
CDCB GPTA 08/01/2016  
71%R 932M -0.01% 44F 86%ILE  
73%R 0.03% 39P 469CM\$ 445NM\$ 387FM\$ 356GM\$  
4.5PL -1.3DPR -0.2CCR 0.4HCR 2.79SCS  
AJCA 08/01/2016 ODAUS  
GPTAT 70%R 1.3 GJUI 15.2 GJPI 68%R 183

DAM:  
DUTCH HOLLOW MERCHANT MEMPHIS  
USA 067184512 GT8K BBR 100 JH1F JH2F  
TATTOO / F512  
DHIA HERD # 21-10-0357 CONTROL # 4512  
1-08 305 3 17560 4.9 859 3.4 595 101DCR 2055C  
2-08 305 3 16620 5.1 841 3.6 598 101DCR 2067C  
3-09 305 3 19270 5.1 989 3.7 722 102DCR 2498C  
305 2X ME AVG 3L 18401M 952F 674P 2332C  
2-03 81% 3-00 84%  
ST SR DF RA RW RL FA FU RH RUW UC UD TP TL RTR RTS  
32 29 31 28 35 37 37 31 35 28 28 31 34 25 35 28  
PPA -1540M -48F -32P / YD -351M -1F -2P  
CDCB GPTA 08/01/2016 3RECS 80%R 22%ILE  
1M 3F 2P -6CM\$ -9NM\$ -16FM\$ -81GM\$  
-0.2PL -2.9DPR -3.0CCR -0.7HCR 3.00SCS  
AJCA 08/01/2016 GPTAT 78%R 1.0 GJUI 8.2 GJPI 76%R -6

BROTHER(S):  
DUTCH HOLLOW DOMINIC-P AT GENEX / CRI  
GJPI 125 52%ILE

CHITTENDEN, MELANIE F BREEDER & OWNER  
SCHODACK LANDING, NY

ALL LYNN'S LEGAL VISIONARY-ET  
USA 117222740 GT50K BBR 100 JH1C JH2F 29JE3761  
CDCB GPTA 08/01/2016 2315DAUS 341HRDS 27%RIP  
99%R 859M -0.02% 37F 86%ILE  
99%R 0.06% 43P 481CM\$ 448NM\$ 369FM\$ 350GM\$  
4.5PL -2.3DPR 0.9CCR 3.8HCR 2.88SCS  
AJCA 08/01/2016 1079DAUS  
GPTAT 99%R 0.9 GJUI 14.8 GJPI 97%R 187  
DEN-KEL JAMBOREE {3}-ET 90%  
USA 067100779 GT3K BBR 88 JH1F  
DHIA HERD # 65-06-0092 CONTROL # 1779  
2-02 305 2 14190 4.4 628 3.3 468 94DCR 1616C  
3-06 305 2 14510 5.0 725 3.9 566 97DCR 1946C  
305 2X ME AVG 2L 16102M 744F 578P 1982C  
PPA 3268M 183F 124P / YD 2651M 162F 112P  
CDCB GPTA 08/01/2016 2RECS 77%R 98%ILE  
880M 54F 33P 401CM\$ 385NM\$ 347FM\$ 315GM\$  
3.0PL -0.8DPR -1.2CCR 0.1HCR 2.85SCS  
AJCA 08/01/2016 GPTAT 73%R 1.2 GJUI 7.4 GJPI 71%R 154

SUNSET CANYON MERCHANT-ET  
USA 114256027 GT50K BBR 100 JH1C JH2F 11JE884  
CDCB GPTA 08/01/2016 2021DAUS 240HRDS 4%RIP  
99%R 52M 0.14% 30F 20%ILE  
99%R 0.03% 9P 120CM\$ 108NM\$ 79FM\$ -25GM\$  
0.6PL -4.7DPR -4.9CCR -2.7HCR 3.02SCS  
AJCA 08/01/2016 1383DAUS  
GPTAT 99%R 1.5 GJUI 16.2 GJPI 98%R 28  
DUTCH HOLLOW IATOLA MELBA-P 91%  
USA 116124197 GT8K BBR 100 JH1F JH2F  
TATTOO E663 / E663  
DHIA HERD # 21-10-0357 CONTROL # 3663  
1-09 305 3 20600 4.3 892 3.5 719 101DCR 2423C  
3-02 305 3 22630 4.4 991 3.5 784 102DCR 2670C  
4-02 305 3 22320 4.8 1072 3.6 809 102DCR 2797C  
5-05 305 3 22100 4.7 1039 3.5 774 101DCR 2675C  
305 2X ME AVG 4L 21424M 1003F 774P 2648C  
PPA 969M 28F 51P / YD 664M 16F 27P  
CDCB GPTA 08/01/2016 4RECS 83%R 48%ILE  
382M 2F 12P 105CM\$ 101NM\$ 90FM\$ 49GM\$  
1.0PL -1.6DPR -1.0CCR 0.1HCR 2.85SCS  
AJCA 08/01/2016 GPTAT 79%R 1.0 GJUI 8.7 GJPI 78%R 48  
SIRE: SC GOLD DUST PARAMOUNT IATOLA-ET GJPI 26 19%ILE

SISTER(S):  
DUTCH HOLLOW LEGAL MEADOW-P 87%  
2-10 305 3 22290 4.5 1014 3.3 726 102DCR 2506C  
DUTCH HOLLOW VISIONARY MEADE 88%  
2-02 305 2 18090 4.5 811 3.5 633 97DCR 2173C  
RANKS ON THE TOP 1-1/2% LIST FOR JPI

NEXT DAM:  
DUTCH HOLLOW G KHAN MEAD-P 85%  
7-02 305 3 28630 4.4 1246 3.4 962 102DCR 3323C  
SIRE: DUTCH HOLLOW GENGHIS KHAN GJPI 36 21%ILE

4TH DAM:  
DUTCH HOLLOW BALANCE MEDEA-P-ET 85%  
6-00 305 3 25190 4.6 1148 3.4 846 100DCR 2922C



DUTCH HOLLOW IMAGINE GLEAM, VG-88%  
SISTER TO GRANDAM OF LOT 193

**LOT 193 DUTCH HOLLOW PAGEANT GIL {5} JE840003126920563**

BORN 03/23/2015 TATTOO / G894 P7  
FEMALE EFI 7.3% AMERICAN ID 5894 / 5894

CHITTENDEN, CASSANDRA L BREEDER & OWNER  
SCHODACK LANDING, NY  
518-732-4633

PA 561M 42F 27P  
277CM\$ 262NM\$ 225FM\$  
1.3PL -1.2DPR -1.0CCR 0.3HCR 3.04SCS  
PA TYPE 0.2 JPI 28%R 103  
ST SR DF RA RW RL FA  
0.9 0.3 0.6 L1.8 0.0 S0.3 S0.1  
FU RH RUW UC UD TP TL  
0.3 0.8 0.6 0.2 S0.1 C0.6 S0.1

BRED: 02/29/2016 DUE: 12/04/2016 TO  
ALL LYNNS LOUIE VALENTINO-ET  
USA 116279413 7JE1038  
CDCB GPTA 08/01/2016 8724DAUS 1019HRDS 21%RIP  
99%R 787M -0.06% 25F 64%ILE  
99%R -0.01% 26P 361CM\$ 356NM\$ 343FM\$ 237GM\$  
5.9PL -2.0DPR -2.7CCR 0.2HCR 2.99SCS  
AJCA 08/01/2016 4315DAUS  
GPTAT 99%R 2.0 GJUI 19.0 GJPI 99%R 128

SIRE:  
BLUE MIST GOLDA PAGEANT {4}-ET  
USA 118156365 GT50K BBR 100 JH1F JH2F 14JE614  
CDCB GPTA 08/01/2016  
73%R 585M 0.13% 52F 45%ILE  
74%R 0.06% 33P 327CM\$ 304NM\$ 247FM\$ 237GM\$  
0.9PL -1.8DPR -2.1CCR 0.7HCR 3.09SCS  
AJCA 08/01/2016 0DAUS  
GPTAT 73%R 1.0 GJUI 9.4 GJPI 70%R 122

DAM:  
DUTCH HOLLOW DELEGATE GILMORE  
USA 067485111  
TATTOO / G111  
DHIA HERD # 21-10-0357 CONTROL # 5111  
2-01 305 3 20600 4.8 983 3.2 652 101DCR 2250C  
305 2X ME AVG 1L 23163M 1140F 759P 2621C  
2-07 72%  
ST SR DF RA RW RL FA FU RH RUW UC UD TP TL RTR RTS  
39 23 26 40 38 41 9 26 46 49 27 31 34 21 30 35  
PPA 1720M 58F 50P / YD 1702M 64F 51P  
CDCB PTA 08/01/2016 2RECS 53%R 81%ILE  
536M 32F 20P 227CM\$ 220NM\$ 202FM\$ 180GM\$  
1.6PL -0.5DPR 0.2CCR -0.2HCR 2.98SCS  
AJCA 08/01/2016 PTAT 42%R -0.6 JUI 0.0 JPI 43%R 84

OOMSDALE TBONE GOLDA {3}-ET  
USA 067080468 GT50K BBR 88 JH1F JH2F 7JE1067  
CDCB GPTA 08/01/2016 3912DAUS 294HRDS 13%RIP  
99%R 1464M -0.09% 51F 30%ILE  
99%R -0.03% 47P 215CM\$ 218NM\$ 221FM\$ 125GM\$  
-1.5PL -4.0DPR -3.2CCR 3.0HCR 3.26SCS  
AJCA 08/01/2016 1279DAUS  
GPTAT 99%R 1.0 GJUI 2.5 GJPI 98%R 118  
BLUE MIST JUPITER PAM {4}  
USA 117057252 GT8K BBR 100 JH1F JH2F 84%  
TATTOO T3395 / T3395  
DHIA HERD # 92-23-0458 CONTROL # 1155  
1-10 301 2 14510 5.0 728 3.7 533 96DCR 1843C  
2-10 305 2 17340 4.8 824 3.9 672 98DCR 2252C  
4-02 305 2 21020 5.2 1098 3.6 749 98DCR 2589C  
5-05 305 2 19360 5.2 1014 3.7 707 98DCR 2445C  
305 2X ME AVG 4L 19649M 988F 726P 2488C  
PPA 1463M 125F 61P / YD 511M 97F 39P  
CDCB GPTA 08/01/2016 5RECS 82%R 84%ILE  
428M 33F 17P 244CM\$ 236NM\$ 219FM\$ 220GM\$  
1.7PL 0.5DPR -0.1CCR -1.2HCR 3.02SCS  
AJCA 08/01/2016 GPTAT 78%R 0.2 GJUI 3.3 GJPI 76%R 81

SUNSET CANYON DELEGATE-ET  
USA 117266797 GT50K BBR 100 JH1F JH2F 29JE3784  
CDCB GPTA 08/01/2016 158DAUS 27HRDS 6%RIP  
95%R 852M -0.01% 38F 51%ILE  
95%R 0.00% 30P 331CM\$ 322NM\$ 299FM\$ 254GM\$  
2.8PL -1.3DPR -0.5CCR 0.9HCR 2.97SCS  
AJCA 08/01/2016 33DAUS  
GPTAT 86%R 0.3 GJUI 1.9 GJPI 91%R 121

DUTCH HOLLOW VERMEER GOSSIP 69%  
USA 067284244 GT  
TATTOO / F244  
DHIA HERD # 21-10-0357 CONTROL # 4244  
1-08 305 3 16510 5.6 922 3.6 590 101DCR 2040C  
2-08 298 3 17250 5.4 934 3.6 617 102DCR 2133C  
3-08 305 3 17860 5.4 957 3.7 653 101DCR 2258C  
4-07 221 3 12490 6.2 772 3.7 459 99DCR 1587C  
305 2X ME AVG 5L 16771M 967F 624P 2157C  
PPA -1756M 29F -37P / YD -537M 49F -1P  
CDCB PTA 08/01/2016 5RECS 62%R 58%ILE  
-38M 30F 6P 149CM\$ 135NM\$ 100FM\$ 132GM\$  
0.8PL 0.6DPR 1.2CCR -0.5HCR 2.92SCS  
AJCA 08/01/2016 PTAT 52%R -1.0 JUI -7.1 JPI 51%R 43  
SIRE: CAVE CREEK VERMEER-ET GJPI 71 36%ILE

SISTER(S):  
DUTCH HOLLOW IMAGINE GLEAM 88%  
2-11 305 3 22930 4.1 936 3.3 761 102DCR 2549C  
NEXT DAM:  
DUTCH HOLLOW GATOR GLEE 77%  
2-10 305 3 20950 4.7 995 3.5 730 102DCR 2523C  
SIRE: GOLDEN MEADOWS JAC GATORADE-ET GJPI 2 12%ILE  
4TH DAM:  
DUTCH HOLLOW PARAMOUNT GIGGLES 84%  
4-10 305 3 23710 5.5 1310 3.7 889 102DCR 3075C

# LOT 194 DUTCH HOLLOW BARON TAMMILEE JE840003126920536

BORN 04/19/2015 TATTOO / G921 P6  
 FEMALE EFI 7.8% AMERICAN ID 5921 / 5921

CHITTENDEN, CASSANDRA L BREEDER & OWNER  
 SCHODACK LANDING, NY  
 518-732-4633

PA 93M 25F 13P  
 309CM\$ 290NM\$ 244FM\$  
 4.3PL 0.1DPR 0.1CCR 0.2HCR 2.93SCS  
 PA TYPE 0.6 JPI 30%R 95  
 ST SR DF RA RW RL FA  
 0.1 -0.6 0.3 L2.1 -0.5 S0.3 S0.1  
 FU RH RUW UC UD TP TL  
 0.8 1.1 0.4 0.3 S1.5 C0.3 S0.3

BRED: 05/11/2016 DUE: 02/14/2017 TO  
 DUTCH HOLLOW MACCOY-ET  
 JE840003126920569 14JE721  
 CDCB GPTA 08/01/2016  
 70%R 1340M 0.01% 69F 92%ILE  
 71%R 0.05% 58P 500CM\$ 472NM\$ 403FM\$ 357GM\$  
 2.0PL -2.8DPR -2.8CCR -1.2HCR 3.04SCS  
 AJCA 08/01/2016 ODAUS  
 GPTAT 72%R 1.3 GJUI 6.8 GJPI 68%R 198

SIRE:  
 MFW DAVIDS BARON  
 USA 118483744 GT80K BBR 100 JH1F JH2F 29JE3928  
 CDCB GPTA 08/01/2016  
 75%R 192M 0.10% 28F 80%ILE  
 75%R 0.08% 22P 426CM\$ 397NM\$ 327FM\$ 355GM\$  
 5.6PL 0.6DPR 1.1CCR 1.4HCR 2.97SCS  
 AJCA 08/01/2016 ODAUS  
 GPTAT 75%R 0.9 GJUI 21.6 GJPI 72%R 142

DAM:  
 DUTCH HOLLOW MEDALIST TRUFFLEE  
 USA 067184757  
 TATTOO / F757  
 DHIA HERD # 21-10-0357 CONTROL # 4757  
 2-01 305 3 19990 5.0 992 3.2 640 100DCR 2209C  
 3-02 305 3 20630 5.1 1055 3.4 702 102DCR 2425C  
 305 2X ME AVG 2L 20948M 1090F 712P 2458C  
 2-04 83% 3-07 83%  
 ST SR DF RA RW RL FA FU RH RUW UC UD TP TL RTR RTS  
 41 29 30 46 40 34 18 26 48 48 32 30 37 20 42 32  
 PPA 736M 81F 25P / YD 577M 85F 17P  
 CDCB PTA 08/01/2016 2RECS 56%R 71%ILE  
 -6M 21F 3P 191CM\$ 182NM\$ 161FM\$ 126GM\$  
 2.9PL -0.5DPR -1.0CCR -1.0HCR 2.88SCS  
 AJCA 08/01/2016 PTAT 51%R 0.2 JUI 6.3 JPI 48%R 48

SUNSET CANYON DAVID-ET  
 USA 117335815 GT50K BBR 100 JH1F JH2F 200JE183  
 CDCB GPTA 08/01/2016 2756DAUS 324HRDS 35%RIP  
 99%R 577M -0.02% 24F 78%ILE  
 99%R 0.07% 33P 423CM\$ 395NM\$ 326FM\$ 289GM\$  
 5.9PL -1.7DPR -1.2CCR 1.7HCR 2.97SCS  
 AJCA 08/01/2016 1348DAUS  
 GPTAT 99%R 1.0 GJUI 20.4 GJPI 97%R 155

MFW RENEGADE BARON 90%  
 USA 067351694 GT3K BBR 100 JH1F  
 DHIA HERD # 51-11-0210 CONTROL # 1694  
 2-01 305 2 19830 4.9 968 3.8 747 103DCR 2584C  
 3-04 305 3 23070 5.1 1169 3.5 810 103DCR 2800C  
 305 2X ME AVG 2L 24357M 1200F 894P 3073C  
 PPA 2719M 180F 114P / YD 1513M 130F 73P  
 CDCB GPTA 08/01/2016 3RECS 79%R 99%ILE  
 224M 49F 22P 501CM\$ 473NM\$ 407FM\$ 432GM\$  
 5.4PL 0.7DPR 0.9CCR 1.8HCR 2.94SCS  
 AJCA 08/01/2016 GPTAT 75%R 1.2 GJUI 11.4 GJPI 74%R 149

SUNSET CANYON MEDALIST-ET  
 USA 117013205 GT50K BBR 100 JH1F JH2F 29JE3735  
 CDCB GPTA 08/01/2016 1678DAUS 276HRDS 4%RIP  
 99%R -96M 0.09% 13F 44%ILE  
 99%R 0.03% 3P 309CM\$ 296NM\$ 265FM\$ 250GM\$  
 6.4PL 0.8DPR 0.5CCR 0.7HCR 2.90SCS  
 AJCA 08/01/2016 1146DAUS  
 GPTAT 99%R 1.0 GJUI 26.0 GJPI 98%R 93

DUTCH HOLLOW SYNERGY TWIXLEE 87%  
 USA 115874295 GT  
 TATTOO E557 / E557  
 DHIA HERD # 21-10-0357 CONTROL # 3557  
 1-11 305 3 20000 5.0 998 3.4 687 100DCR 2374C  
 4-03 304 3 22820 4.7 1071 3.4 783 102DCR 2705C  
 5-03 305 3 23990 5.0 1195 3.5 843 102DCR 2914C  
 6-04 294 3 21090 4.9 1027 3.2 679 101DCR 2344C  
 305 2X ME AVG 4L 20608M 1040F 721P 2491C  
 PPA 476M 53F 22P / YD 137M 33F 10P  
 CDCB PTA 08/01/2016 5RECS 63%R 47%ILE  
 -28M 12F 2P 105CM\$ 96NM\$ 75FM\$ 34GM\$  
 1.7PL -1.3DPR -1.4CCR -2.2HCR 2.86SCS  
 AJCA 08/01/2016 PTAT 53%R -0.4 JUI -9.2 JPI 51%R 11  
 SIRE: DEN-KEL ABE SYNERGY GJPI 16 15%ILE

NEXT DAM:  
 DUTCH HOLLOW POT TAFFY LEE 76%  
 7-01 299 3 21830 4.7 1029 3.5 764 102DCR 2640C  
 SIRE: MVF PARAMOUNT POTENTIAL-ET GJPI -7 12%ILE

4TH DAM:  
 DUTCH HOLLOW BLAIR CITCAT {6} 74%  
 2-00 305 2 16280 4.6 743 3.6 579 100DCR 1990C

# LOT 195 DUTCH HOLLOW MORRIS SNOCONE JE840003126920480

BORN 06/15/2015 TATTOO / G977 P5  
 FEMALE EFI 8.4% AMERICAN ID 5977 / 5977

CHITTENDEN, PAUL C BREEDER & OWNER  
 SCHODACK LANDING, NY  
 518-732-4729

PA 240M 17F 18P  
 227CM\$ 208NM\$ 161FM\$  
 2.2PL 0.1DPR -0.4CCR -0.2HCR 2.96SCS  
 PA TYPE 0.6 JPI 31%R 82  
 ST SR DF RA RW RL FA  
 -0.1 -0.1 -0.1 H0.3 -0.1 P0.2 S0.2  
 FU RH RUW UC UD TP TL  
 0.6 0.3 0.3 0.2 S0.7 C0.5 L0.7

PASTURE BRED FROM: 07/17/2016 DUE AFTER: 04/22/2017 TO  
 DUTCH HOLLOW CAVANAUGH-ET  
 JE840003131737167  
 CDCB GPTA 08/01/2016  
 70%R 202M 0.15% 41F 59%ILE  
 71%R 0.08% 24P 373CM\$ 343NM\$ 269FM\$ 252GM\$  
 3.6PL -1.5DPR -2.9CCR -1.1HCR 3.03SCS  
 AJCA 08/01/2016 ODAUS  
 GPTAT 72%R 1.6 GJUI 24.1 GJPI 67%R 122

SISTER(S):  
 DUTCH HOLLOW COLBY SNOSHOE {5} 85%

SIRE:  
 BLUE MIST MARVEL MORRIS-ET  
 USA 118405160 GT80K BBR 100 JH1C JH2F 11JE1192  
 CDCB GPTA 08/01/2016  
 74%R 363M 0.19% 56F 84%ILE  
 75%R 0.09% 30P 446CM\$ 412NM\$ 329FM\$ 326GM\$  
 3.6PL -1.4DPR -1.2CCR 0.0HCR 2.91SCS  
 AJCA 08/01/2016 ODAUS  
 GPTAT 74%R 1.4 GJUI 15.3 GJPI 71%R 153

DAM:  
 DUTCH HOLLOW BERRETTA SNODROP  
 USA 067184545  
 TATTOO / F545  
 DHIA HERD # 21-10-0357 CONTROL # 4545  
 1-11 305 3 20180 4.3 863 3.2 652 100DCR 2251C  
 2-11 305 3 22600 4.5 1020 3.4 758 102DCR 2618C  
 3-11 305 3 24670 3.9 956 3.4 840 102DCR 2693C  
 305 2X ME AVG 3L 23469M 1019F 797P 2693C  
 2-02 75% 3-07 83%  
 ST SR DF RA RW RL FA FU RH RUW UC UD TP TL RTR RTS  
 26 34 33 24 29 18 27 35 33 32 29 31 33 36 37 30  
 PPA 2264M 14F 76P / YD 1227M -18F 42P  
 CDCB PTA 08/01/2016 3RECS 60%R 24%ILE  
 116M -22F 6P 7CM\$ 3NM\$ -7FM\$ 32GM\$  
 0.7PL 1.6DPR 0.4CCR -0.4HCR 3.00SCS  
 AJCA 08/01/2016 PTAT 52%R -0.3 JUI -3.3 JPI 51%R 10

ALL LYNN'S VALENTINO MARVEL  
 USA 117422971 GT50K BBR 100 JH1C JH2F 11JE1118  
 CDCB GPTA 08/01/2016 4441DAUS 163HRDS 40%RIP  
 99%R 545M 0.04% 34F 64%ILE  
 99%R 0.00% 20P 364CM\$ 356NM\$ 336FM\$ 255GM\$  
 4.8PL -2.0DPR -0.9CCR -0.3HCR 2.93SCS  
 AJCA 08/01/2016 1756DAUS  
 GPTAT 99%R 1.6 GJUI 22.0 GJPI 97%R 120

BLUE MIST TBONE MADDY 2-ET 85%  
 USA 117215885 GT8K BBR 100 JH1F JH2F  
 TATTOO TJ453 / TJ453  
 DHIA HERD # 92-23-0458 CONTROL # 1192  
 1-09 305 2 15710 5.2 813 3.6 573 97DCR 1981C  
 305 2X ME AVG 1L 20094M 1047F 744P 2573C  
 PPA 1306M 178F 82P / YD 2194M 224F 106P  
 CDCB GPTA 08/01/2016 1RECS 83%R 96%ILE  
 208M 55F 27P 364CM\$ 331NM\$ 252FM\$ 297GM\$  
 1.9PL -0.2DPR -0.4CCR 1.2HCR 3.10SCS  
 AJCA 08/01/2016 GPTAT 80%R 0.6 GJUI 6.5 GJPI 78%R 123

MASON BOOMER SOONER BERRETTA {6}  
 USA 000651835 GTHD BBR 100 JH1C JH2F 7JE254  
 CDCB GPTA 08/01/2016 29355DAUS 3334HRDS 5%RIP  
 99%R -603M -0.12% -52F 6%ILE  
 99%R 0.06% -11P -127CM\$ -137NM\$ -162FM\$ -57GM\$  
 0.7PL 3.2DPR 1.3CCR 0.3HCR 3.08SCS  
 AJCA 08/01/2016 18821DAUS  
 GPTAT 99%R 0.1 GJUI -0.7 GJPI 99%R -48

DUTCH HOLLOW GATOR SNOBIRD 81%  
 USA 115761960 GT  
 TATTOO E492 / E492  
 DHIA HERD # 21-10-0357 CONTROL # 3492  
 1-11 305 3 20090 4.8 973 3.2 647 100DCR 2233C  
 2-10 305 3 22530 4.9 1110 3.3 748 102DCR 2583C  
 4-00 305 3 21210 5.3 1116 3.3 710 102DCR 2452C  
 5-00 305 3 21100 5.3 1117 3.4 710 102DCR 2452C  
 5-11 297 3 21500 4.7 1004 3.4 725 101DCR 2504C  
 6-11 295 3 17030 5.0 851 3.4 586 102DCR 2025C  
 305 2X ME AVG 7L 19348M 1004F 658P 2272C  
 PPA 606M 72F 8P / YD 286M 33F -1P  
 CDCB PTA 08/01/2016 5RECS 61%R 21%ILE  
 73M 9F -2P -18CM\$ -12NM\$ 0FM\$ 5GM\$  
 -1.0PL 0.5DPR 0.2CCR -0.4HCR 2.93SCS  
 AJCA 08/01/2016 PTAT 50%R -0.7 JUI -13.3 JPI 49%R -12  
 SIRE: GOLDEN MEADOWS JAC GATORADE-ET GJPI 2 12%ILE

NEXT DAM:  
 DUTCH HOLLOW DD SNOBONNET 78%  
 2-11 305 3 20170 5.0 1000 3.5 714 99DCR 2468C  
 SIRE: DUTCH HOLLOW DIRECT DEPOSIT-P-ET GJPI -139 2%ILE

4TH DAM:  
 DUTCH HOLLOW JOSH SNOBONNET 82%  
 3-11 305 2 19090 5.1 967 3.7 700 100DCR 2421C

# LOT 196 DUTCH HOLLOW RAUL VELVET JE840003126920468

BORN 06/25/2015 TATTOO / G989 P2  
 FEMALE EFI 7.9% AMERICAN ID 5989 / 5989

CHITTENDEN, DONNA OOMS BREEDER & OWNER  
 SCHODACK LANDING, NY

PA -12M 16F 4P  
 210CM\$ 200NM\$ 177FM\$  
 3.3PL 0.6DPR 0.5CCR -0.7HCR 2.92SCS  
 PA TYPE 0.6 JPI 31%R 57  
 ST SR DF RA RW RL FA  
 -0.3 -0.5 0.0 L0.1 -0.4 S0.2 S0.2  
 FU RH RUW UC UD TP TL  
 0.6 0.7 0.2 0.1 S1.1 W0.6 L0.3

BRED: 07/20/2016 DUE: 04/25/2017 TO  
 SUNSET CANYON MEMPHIS {6}-ET  
 USA 118846679 11JE1285  
 CDCB GPTA 08/01/2016  
 75%R 487M 0.15% 54F 80%ILE  
 76%R 0.06% 30P 425CM\$ 398NM\$ 331FM\$ 353GM\$  
 2.8PL 0.0DPR -0.4CCR -1.4HCR 2.98SCS  
 AJCA 08/01/2016 ODAUS  
 GPTAT 74%R 1.3 GJUI 13.8 GJPI 72%R 146

SISTER(S):  
 DUTCH HOLLOW GOFFEY VETTA {3} 80%  
 2-08 298 2 21280 4.9 1047 3.6 776 98DCR 2683C

SIRE:  
 MARVEL RAUL H595 7153-ET  
 JE840003012257445 GT80K BBR 100 JH1F JH2F 7JE1308  
 CDCB GPTA 08/01/2016  
 75%R 99M 0.08% 21F 49%ILE  
 75%R 0.03% 10P 336CM\$ 319NM\$ 279FM\$ 317GM\$  
 4.7PL 2.0DPR 1.9CCR 0.2HCR 2.83SCS  
 AJCA 08/01/2016 ODAUS  
 GPTAT 75%R 1.0 GJUI 13.7 GJPI 72%R 107

DAM:  
 DUTCH HOLLOW REGION VELMA  
 USA 115479829  
 TATTOO E417 / E417  
 DHIA HERD # 21-10-0357 CONTROL # 3417  
 1-10 305 3 16200 4.8 772 3.4 554 101DCR 1914C  
 2-10 305 3 17980 4.3 777 3.4 615 102DCR 2094C  
 3-11 284 3 15100 4.8 732 3.2 489 102DCR 1688C  
 4-10 305 3 24810 4.3 1057 3.2 789 102DCR 2723C  
 5-11 305 3 25340 4.9 1250 3.3 829 102DCR 2862C  
 7-03 305 3 21270 4.7 1009 3.4 714 102DCR 2466C  
 305 2X ME AVG 6L 18756M 899F 639P 2202C  
 2-05 82% 3-00 83%  
 ST SR DF RA RW RL FA FU RH RUW UC UD TP TL RTR RTS  
 29 26 39 26 29 35 29 35 32 30 26 24 28 22  
 PPA -671M -20F -32P / YD -350M 6F -13P  
 CDCB PTA 08/01/2016 5RECS 63%R 43%ILE  
 -122M 10F -2P 84CM\$ 81NM\$ 74FM\$ 34GM\$  
 1.9PL -0.8DPR -0.9CCR -1.6HCR 3.00SCS  
 AJCA 08/01/2016 PTAT 51%R 0.1 JUI 1.6 JPI 52%R 7

ALL LYNNS VALENTINO MARVEL  
 USA 117422971 GT50K BBR 100 JH1C JH2F 11JE1118  
 CDCB GPTA 08/01/2016 4441DAUS 163HRDS 40%RIP  
 99%R 545M 0.04% 34F 64%ILE  
 99%R 0.00% 20P 364CM\$ 356NM\$ 336FM\$ 255GM\$  
 4.8PL -2.0DPR -0.9CCR -0.3HCR 2.93SCS  
 AJCA 08/01/2016 1756DAUS  
 GPTAT 99%R 1.6 GJUI 22.0 GJPI 97%R 120  
 GRAMMER FANTOM PAPINA 87%  
 USA 067183616 GT8K BBR 100 JH1F JH2F  
 DHIA HERD # 42-84-0034 CONTROL # 13616  
 PPA -1989M -62F -52P / YD -1281M -36F -27P  
 CDCB GPTA 08/01/2016 3RECS 84%R 71%ILE  
 -230M -7F -2P 197CM\$ 182NM\$ 146FM\$ 214GM\$  
 4.1PL 3.0DPR 2.3CCR -0.1HCR 2.78SCS  
 AJCA 08/01/2016 GPTAT 79%R 0.1 GJUI 7.5 GJPI 79%R 53

MAACKDAIRY REGION-ET  
 USA 114011567 GT50K BBR 100 JH1F JH2F 200JE944  
 CDCB GPTA 08/01/2016 5404DAUS 597HRDS 4%RIP  
 99%R 79M 0.17% 38F 19%ILE  
 99%R 0.03% 8P 91CM\$ 86NM\$ 73FM\$ -37GM\$  
 0.0PL -4.3DPR -5.3CCR -3.7HCR 3.14SCS  
 AJCA 08/01/2016 2415DAUS  
 GPTAT 99%R 0.7 GJUI 13.4 GJPI 99%R 16  
 DUTCH HOLLOW EMPEROR VEL 84%  
 USA 114536244 GT  
 TATTOO E061 / E061  
 DHIA HERD # 21-10-0357 CONTROL # 3061  
 1-09 305 3 20440 4.8 973 3.6 732 100DCR 2531C  
 2-11 305 3 24980 4.7 1182 3.6 895 102DCR 3094C  
 4-01 305 3 24010 4.7 1133 3.6 863 102DCR 2984C  
 5-02 305 3 22200 4.6 1022 3.6 797 102DCR 2739C  
 305 2X ME AVG 4L 21887M 1061F 805P 2783C  
 PPA 1248M 54F 66P / YD -553M -17F -6P  
 CDCB PTA 08/01/2016 4RECS 64%R 13%ILE  
 -533M -21F -14P -66CM\$ -69NM\$ -76FM\$ -17GM\$  
 0.7PL 2.0DPR 2.6CCR 0.5HCR 3.02SCS  
 AJCA 08/01/2016 PTAT 52%R -0.7 JUI -7.8 JPI 50%R -42  
 SIRE: DUTCH HOLLOW EMPEROR-ET GJPI -37 8%ILE

SISTER(S):  
 DUTCH HOLLOW PITINO VALLEY 85%  
 3-05 289 2 17040 5.3 897 3.7 627 99DCR 2168C  
 DUTCH HOLLOW JUDE VALUE 86%  
 5-11 305 3 22460 4.9 1101 3.4 764 97DCR 2639C

NEXT DAM:  
 DUTCH HOLLOW JOSH VAL 85%  
 5-11 305 2 21120 4.8 1024 3.3 706 100DCR 2438C  
 SIRE: BARBS TRADER JOSH GJPI -78 5%ILE

4TH DAM:  
 OOMSDALE CARMEL VIX VALERIE 84%  
 4-00 297 2 19210 5.7 1093 3.9 748 DHIR 2434C

# LOT 197 DUTCH HOLLOW MARLIN SUNSHINE JE840003131737160

BORN 07/20/2015 P1  
 FEMALE EFI 6.5% AMERICAN ID 6018 / 6018

PA -75M 5F 5P  
 92CM\$ 77NM\$ 40FM\$  
 0.9PL 0.9DPR 0.2CCR 0.1HCR 2.90SCS  
 PA TYPE 0.1 JPI 30%R 33  
 ST SR DF RA RW RL FA  
 0.4 0.4 -0.1 L0.2 0.3 S0.5 S0.1  
 FU RH RUW UC UD TP TL  
 -0.3 0.0 -0.1 0.3 S0.0 W0.2 S0.2

BRED: 06/29/2016 DUE: 04/04/2017 TO  
 LAST CHANCE PLUS MATLOCK {6}  
 USA 067276204 11JE1277  
 CDCB GPTA 08/01/2016  
 74%R 920M 0.05% 55F 80%ILE  
 74%R 0.03% 39P 421CM\$ 403NM\$ 357FM\$ 348GM\$  
 2.0PL -0.6DPR -1.2CCR -1.4HCR 3.01SCS  
 AJCA 08/01/2016 ODAUS  
 GPTAT 75%R 1.4 GJUI 19.4 GJPI 71%R 166

SIRE:  
 MULTI-ROSE MARLIN H528 7128-ET  
 JE840003012257470 GT80K BBR 100 JH1F JH2F 7JE1305  
 CDCB GPTA 08/01/2016  
 73%R 361M 0.12% 41F 55%ILE  
 74%R 0.06% 24P 363CM\$ 335NM\$ 267FM\$ 339GM\$  
 2.4PL 1.9DPR 0.4CCR 0.5HCR 2.81SCS  
 AJCA 08/01/2016 ODAUS  
 GPTAT 72%R 0.1 GJUI -3.0 GJPI 69%R 127

DAM:  
 DUTCH HOLLOW CELEBRATE SUNRISE  
 USA 067184847 GA  
 TATTOO / F847  
 DHIA HERD # 21-10-0357 CONTROL # 4847  
 1-11 305 3 14060 4.9 682 3.7 515 101DCR 1781C  
 3-02 225 3 10350 5.1 528 3.8 391 100DCR 1353C  
 305 2X ME AVG 2L 14638M 742F 556P 1924C  
 2-01 82% 3-04 83%  
 ST SR DF RA RW RL FA FU RH RUW UC UD TP TL RTR RTS  
 38 30 27 23 40 34 26 30 48 39 34 26 36 21 46 30  
 PPA -3530M -175F -99P / YD -2905M -148F -81P  
 CDCB GPTA 08/01/2016 2RECS 58%R 5%ILE  
 -510M -32F -14P -180CM\$ -182NM\$ -188FM\$ -173GM\$  
 -0.6PL -0.1DPR 0.0CCR -0.4HCR 2.99SCS  
 AJCA 08/01/2016 PTAT 51%R 0.1 GJUI 3.8 GJPI 51%R -61

CHITTENDEN, EMILY JANE BREEDER & OWNER  
 SCHODACK LANDING, NY  
 518-732-2683

ISDK JAS BUNGY  
 JEDNK00000301617 GT50K BBR 100 JH1F JH2F 228JE105  
 CDCB GPTA 08/01/2016 8739DAUS 1016HRDS 6%RIP  
 97%R -396M 0.21% 22F 32%ILE  
 97%R 0.09% 4P 260CM\$ 229NM\$ 155FM\$ 280GM\$  
 2.7PL 3.6DPR 1.9CCR 0.1HCR 2.89SCS  
 AJCA 08/01/2016 4781DAUS  
 GPTAT 95%R -0.7 GJUI -3.3 GJPI 95%R 68  
 MULTI-ROSE CUSTOM EMBLEM 87%  
 USA 067173014 GT8K BBR 100 JH1F JH2F  
 DHIA HERD # 42-60-0008 CONTROL # 3014  
 2-08 305 3 20380 5.3 1084 3.7 745 98DCR 2576C  
 4-08 292 3 21760 5.6 1218 3.8 827 104DCR 2861C  
 5-07 305 3 18270 5.3 966 4.1 741 104DCR 2566C  
 6-08 301 3 21010 5.3 1104 3.7 782 104DCR 2705C  
 305 2X ME AVG 5L 19490M 1067F 750P 2596C  
 PPA 1661M 146F 70P / YD 65M 62F 22P  
 CDCB GPTA 08/01/2016 4RECS 82%R 77%ILE  
 -248M 17F -3P 223CM\$ 205NM\$ 164FM\$ 220GM\$  
 3.4PL 2.3DPR 1.3CCR 0.9HCR 2.66SCS  
 AJCA 08/01/2016 GPTAT 79%R 0.1 GJUI 5.4 GJPI 77%R 65

DUPAT CELEBRATE-ET  
 USA 067135327 GT50K BBR 100 JH1F JH2F 11JE1059  
 CDCB GPTA 08/01/2016 339DAUS 49HRDS 8%RIP  
 97%R -66M -0.01% -6F 14%ILE  
 97%R 0.03% 3P 36CM\$ 27NM\$ 3FM\$ 52GM\$  
 0.4PL 1.1DPR 0.9CCR 0.9HCR 2.97SCS  
 AJCA 08/01/2016 188DAUS  
 GPTAT 95%R 0.4 GJUI 3.4 GJPI 93%R 20

DUTCH HOLLOW MANNIX SUNNY 82%  
 USA 113401143 GT50K BBR 100 JH1F JH2F  
 TATTOO D714 / D714  
 DHIA HERD # 21-10-0357 CONTROL # 2714  
 1-11 305 3 15090 4.6 697 3.6 541 100DCR 1864C  
 2-11 283 3 15060 4.6 686 3.7 550 99DCR 1860C  
 3-10 270 3 17720 4.9 861 3.5 629 98DCR 2174C  
 4-09 305 3 18410 4.5 825 3.7 680 102DCR 2264C  
 5-10 305 3 18440 4.5 825 3.6 657 102DCR 2230C  
 6-11 280 3 18510 4.4 816 3.3 604 102DCR 2085C  
 7-09 305 3 17760 4.3 768 3.6 634 102DCR 2107C  
 9-00 305 3 20670 4.7 971 3.4 698 102DCR 2411C  
 10-00 219 3 17020 4.7 804 3.3 569 98DCR 1965C  
 305 2X ME AVG 9L 16813M 797F 601P 2055C  
 PPA -2534M -145F -70P / YD -1849M -110F -53P  
 CDCB GPTA 08/01/2016 5RECS 84%R 2%ILE  
 -437M -34F -15P -264CM\$ -261NM\$ -254FM\$ -244GM\$  
 -2.1PL -0.4DPR 0.1CCR -1.3HCR 3.01SCS  
 AJCA 08/01/2016 GPTAT 82%R -0.6 GJUI -1.3 GJPI 79%R -84  
 SIRE: ROCK MAPLE BROOK MANNIX GJPI -65 5%ILE

SISTER(S):  
 DUTCH HOLLOW VIPOR STARRY 90%  
 3-02 305 3 22110 4.7 1039 3.8 848 99DCR 2841C

NEXT DAM:  
 DUTCH HOLLOW PITINO RAINBOW 83%  
 3-00 305 2 20090 4.6 933 3.8 762 100DCR 2551C  
 SIRE: ALTHEAS LES PITINO AL-TOP-ET GJPI -106 3%ILE

4TH DAM:  
 RS MINI BERLAY 90%  
 3-01 302 2 17600 4.6 810 4.0 702 99DCR 2213C

# LOT 198 DUTCH HOLLOW MARLIN LYRE JE840003131737165

BORN 07/22/2015 P4  
 FEMALE EFI 6.4% AMERICAN ID 6023 / 6023

CHITTENDEN, PAUL C BREEDER & OWNER  
 SCHODACK LANDING, NY  
 518-732-4729

PA 19M 20F 13P  
 209CM\$ 185NM\$ 130FM\$  
 1.5PL 1.9DPR 1.4CCR 0.7HCR 2.94SCS  
 PA TYPE 0.3 JPI 30%R 73  
 ST SR DF RA RW RL FA  
 0.1 0.3 0.5 L0.1 0.4 S0.6 S0.1  
 FU RH RUW UC UD TP TL  
 -0.5 0.1 0.1 0.4 D0.5 C0.4 S0.6

ISDK JAS BUNGY  
 JEDNK00000301617 GT50K BBR 100 JH1F JH2F 228JE105  
 CDCB GPTA 08/01/2016 8739DAUS 1016HRDS 6%RIP  
 97%R -396M 0.21% 22F 32%ILE  
 97%R 0.09% 4P 260CM\$ 229NM\$ 155FM\$ 280GM\$  
 2.7PL 3.6DPR 1.9CCR 0.1HCR 2.89SCS  
 AJCA 08/01/2016 4781DAUS  
 GPTAT 95%R -0.7 GJUI -3.3 GJPI 95%R 68

BRED: 07/11/2016 DUE: 04/16/2017 TO  
 AHLEM CHILI BOWTIE-ET  
 USA 074067393 11JE1274  
 CDCB GPTA 08/01/2016  
 72%R 601M 0.07% 44F 92%ILE  
 73%R 0.07% 34P 497CM\$ 472NM\$ 410FM\$ 423GM\$  
 5.3PL 0.2DPR 1.5CCR 1.7HCR 3.06SCS  
 AJCA 08/01/2016 ODAUS  
 GPTAT 71%R 1.4 GJUI 16.0 GJPI 68%R 172

MULTI-ROSE CUSTOM EMBLEM 87%  
 USA 067173014 GT8K BBR 100 JH1F JH2F  
 DHIA HERD # 42-60-0008 CONTROL # 3014  
 2-08 305 3 20380 5.3 1084 3.7 745 98DCR 2576C  
 4-08 292 3 21760 5.6 1218 3.8 827 104DCR 2861C  
 5-07 305 3 18270 5.3 966 4.1 741 104DCR 2566C  
 6-08 301 3 21010 5.3 1104 3.7 782 104DCR 2705C  
 305 2X ME AVG 5L 19490M 1067F 750P 2596C  
 PPA 1661M 146F 70P / YD 65M 62F 22P  
 CDCB GPTA 08/01/2016 4RECS 82%R 77%ILE  
 -248M 17F -3P 223CM\$ 205NM\$ 164FM\$ 220GM\$  
 3.4PL 2.3DPR 1.3CCR 0.9HCR 2.66SCS  
 AJCA 08/01/2016 GPTAT 79%R 0.1 GJUI 5.4 GJPI 77%R 65

SIRE:  
 MULTI-ROSE MARLIN H528 7128-ET  
 JE840003012257470 GT80K BBR 100 JH1F JH2F 7JE1305  
 CDCB GPTA 08/01/2016  
 73%R 361M 0.12% 41F 55%ILE  
 74%R 0.06% 24P 363CM\$ 335NM\$ 267FM\$ 339GM\$  
 2.4PL 1.9DPR 0.4CCR 0.5HCR 2.81SCS  
 AJCA 08/01/2016 ODAUS  
 GPTAT 72%R 0.1 GJUI -3.0 GJPI 69%R 127

STEINHAUERS IATOLA APPLEJACK  
 USA 115488982 GT50K BBR 100 JH1F JH2F 11JE968  
 CDCB GPTA 08/01/2016 1492DAUS 220HRDS 32%RIP  
 99%R -399M 0.16% 11F 17%ILE  
 99%R 0.08% 0P 95CM\$ 81NM\$ 47FM\$ 148GM\$  
 0.0PL 2.3DPR 2.5CCR 1.6HCR 3.26SCS  
 AJCA 08/01/2016 818DAUS  
 GPTAT 98%R 1.5 GJUI 18.6 GJPI 97%R 29

DAM:  
 DUTCH HOLLOW APPLEJACK LYRIA  
 USA 067184604  
 TATTOO / F604  
 DHIA HERD # 21-10-0357 CONTROL # 4604  
 1-11 305 3 15980 5.1 817 3.7 594 100DCR 2055C  
 2-11 301 3 16940 5.2 880 3.7 630 102DCR 2179C  
 305 2X ME AVG 3L 16302M 820F 606P 2083C  
 2-00 80% 3-06 83%  
 ST SR DF RA RW RL FA FU RH RUW UC UD TP TL RTR RTS  
 35 37 40 26 31 32 24 27 36 28 36 27 38 22 37 28  
 PPA -2215M -84F -48P / YD -1632M -46F -25P  
 CDCB PTA 08/01/2016 3RECS 58%R 31%ILE  
 -324M -2F 2P 54CM\$ 35NM\$ -8FM\$ 77GM\$  
 0.6PL 1.8DPR 2.3CCR 0.8HCR 3.06SCS  
 AJCA 08/01/2016 PTAT 51%R 0.4 JUI 1.5 JPI 49%R 19

DUTCH HOLLOW ABE LYRE 80%  
 USA 114707411 GT  
 TATTOO E154 / E154  
 DHIA HERD # 21-10-0357 CONTROL # 3154  
 1-11 305 3 18410 4.5 827 3.7 684 100DCR 2273C  
 3-00 305 3 22820 4.3 987 3.7 845 102DCR 2753C  
 4-00 305 3 24700 4.9 1214 3.7 902 102DCR 3119C  
 5-00 305 3 23140 4.5 1036 3.7 851 102DCR 2838C  
 6-00 298 3 21700 4.4 951 3.6 772 102DCR 2591C  
 6-11 305 3 24250 4.4 1058 3.6 879 102DCR 2912C  
 305 2X ME AVG 6L 22250M 1020F 816P 2747C  
 PPA 1482M 31F 79P / YD 689M 16F 46P  
 CDCB PTA 08/01/2016 5RECS 67%R 47%ILE  
 150M 5F 16P 120CM\$ 96NM\$ 39FM\$ 102GM\$  
 0.8PL 0.8DPR 2.1CCR -0.2HCR 2.85SCS  
 AJCA 08/01/2016 PTAT 54%R -1.2 JUI -17.4 JPI 55%R 49  
 SIRE: AHLEM LEMVIG ABE {6}-ET GJPI 82 36%ILE

NEXT DAM:  
 DUTCH HOLLOW PARADE LYRE  
 SIRE: BW PARADE {6}-ET GJPI 25 12%ILE

4TH DAM:  
 DUTCH HOLLOW CISCO LYRIC 86%  
 7-11 304 2 21110 5.2 1090 3.4 715 99DCR 2470C



# LOT 199 DUTCH HOLLOW DRAPER CHASMIN {5} JE840003131737169

BORN 07/23/2015 P5  
 FEMALE EFI 7.6% AMERICAN ID 6027 / 6027

PA 284M 36F 21P  
 250CM\$ 235NM\$ 195FM\$  
 1.8PL -1.1DPR -0.6CCR 0.1HCR 3.14SCS  
 PA TYPE 0.6 JPI 29%R 83  
 ST SR DF RA RW RL FA  
 0.7 0.2 0.1 L0.3 0.3 P0.2 S0.3  
 FU RH RUW UC UD TP TL  
 0.6 0.8 0.6 -0.4 S0.9 W0.3 S0.3

BRED: 07/20/2016 DUE: 04/25/2017 TO  
 DUTCH HOLLOW CAVANAUGH-ET  
 JE840003131737167  
 CDCB GPTA 08/01/2016  
 70%R 202M 0.15% 41F 59%ILE  
 71%R 0.08% 24P 373CM\$ 343NM\$ 269FM\$ 252GM\$  
 3.6PL -1.5DPR -2.9CCR -1.1HCR 3.03SCS  
 AJCA 08/01/2016 ODAUS  
 GPTAT 72%R 1.6 GJUI 24.1 GJPI 67%R 122

SIRE:  
 FARIA BROTHERS DRAPER {4}-ET  
 JE840003011610014 GT50K BBR 100 JH1F JH2F 29JE3925  
 CDCB GPTA 08/01/2016  
 72%R 420M 0.20% 61F 92%ILE  
 73%R 0.06% 27P 494CM\$ 472NM\$ 417FM\$ 391GM\$  
 4.8PL -1.0DPR -0.3CCR 0.6HCR 3.05SCS  
 AJCA 08/01/2016 ODAUS  
 GPTAT 71%R 1.2 GJUI 18.8 GJPI 68%R 155

DAM:  
 DUTCH HOLLOW CID CHAZMIN  
 USA 067184561 GA  
 TATTOO / F561  
 DHIA HERD # 21-10-0357 CONTROL # 4561  
 1-09 305 3 19300 5.0 960 3.5 676 101DCR 2336C  
 2-10 305 3 20830 5.0 1033 3.6 747 102DCR 2583C  
 4-00 222 3 15000 4.9 733 3.5 523 100DCR 1807C  
 305 2X ME AVG 3L 20678M 1052F 748P 2585C  
 2-02 76% 2-11 83%  
 ST SR DF RA RW RL FA FU RH RUW UC UD TP TL RTR RTS  
 36 29 34 24 36 30 28 27 37 35 34 24 34 24 43 20  
 PPA 90M 16F 30P / YD 468M 31F 35P  
 CDCB GPTA 08/01/2016 3RECS 57%R 23%ILE  
 148M 11F 14P 6CM\$ -3NM\$ -27FM\$ -19GM\$  
 -1.3PL -1.1DPR -0.9CCR -0.5HCR 3.23SCS  
 AJCA 08/01/2016 PTAT 46%R -0.1 GJUI -5.6 GJPI 46%R 10

DUTCH HOLLOW FARM  
 SCHODACK LANDING, NY  
 518-732-2610

BREEDER & OWNER

ALL LYNN'S VALENTINO MARVEL  
 USA 117422971 GT50K BBR 100 JH1C JH2F 11JE1118  
 CDCB GPTA 08/01/2016 4441DAUS 163HRDS 40%RIP  
 99%R 545M 0.04% 34F 64%ILE  
 99%R 0.00% 20P 364CM\$ 356NM\$ 336FM\$ 255GM\$  
 4.8PL -2.0DPR -0.9CCR -0.3HCR 2.93SCS  
 AJCA 08/01/2016 1756DAUS  
 GPTAT 99%R 1.6 GJUI 22.0 GJPI 97%R 120  
 FARIA BROTHERS RENEGADE WILFORK {3}  
 JE840003008321949 GT6K BBR 100 JH1F JH2F 82%  
 DHIA HERD # 74-97-4513 CONTROL # 71795  
 1-09 305 2 17280 6.4 1098 3.9 681 101DCR 2357C  
 305 2X ME AVG 1L 22875M 1436F 913P 3161C  
 PPA 940M 259F 93P / YD 1125M 275F 103P  
 CDCB GPTA 08/01/2016 1RECS 80%R 99%ILE  
 426M 91F 37P 541CM\$ 500NM\$ 403FM\$ 436GM\$  
 2.5PL -0.8DPR -0.2CCR 0.3HCR 3.02SCS  
 AJCA 08/01/2016 GPTAT 73%R 0.1 GJUI -1.3 GJPI 73%R 171

DUTCH HOLLOW EL CID  
 USA 116783763 GT50K BBR 100 JH1F JH2F  
 CDCB GPTA 08/01/2016 21DAUS 3HRDS 5%RIP  
 86%R 92M 0.07% 16F 17%ILE  
 87%R 0.06% 13P 96CM\$ 80NM\$ 41FM\$ 63GM\$  
 -0.3PL -0.5DPR -0.8CCR -1.2HCR 3.07SCS  
 AJCA 08/01/2016 16DAUS  
 GPTAT 82%R 0.7 GJUI 2.7 GJPI 81%R 36

DUTCH HOLLOW P LOUIE CHARO  
 USA 116896490 GT  
 TATTOO E991 / E991  
 DHIA HERD # 21-10-0357 CONTROL # 3991  
 2-00 305 3 16690 4.6 776 3.5 588 101DCR 2032C  
 3-01 305 3 20720 4.8 1002 3.5 725 102DCR 2506C  
 305 2X ME AVG 2L 20308M 976F 719P 2485C  
 PPA -325M -28F -4P / YD -27M -1F 10P  
 CDCB PTA 08/01/2016 2RECS 61%R 25%ILE  
 176M 2F 10P 10CM\$ 7NM\$ -1FM\$ -26GM\$  
 0.2PL -1.2DPR -0.8CCR -0.3HCR 3.16SCS  
 AJCA 08/01/2016 PTAT 53%R -0.3 JUI -4.4 JPI 51%R 7  
 SIRE: BHF-SSF PARADE LOUIE-ET GJPI 10 8%ILE

SISTER(S):  
 DUTCH HOLLOW LEGAL CHARO 82%  
 3-01 305 3 18050 4.9 893 3.7 671 102DCR 2321C

NEXT DAM:  
 DUTCH HOLLOW G KHAN CHARIS 79%  
 3-11 305 3 21690 5.4 1168 3.6 783 102DCR 2707C  
 SIRE: DUTCH HOLLOW GENGHIS KHAN GJPI 36 21%ILE

4TH DAM:  
 DH PARAMOUNT CHILL 85%  
 4-00 305 3 23040 5.1 1181 3.5 809 100DCR 2796C

# LOT 200 MCCLOY ALLSTAR MOLLY {6} USA 067179514

BORN 03/23/2015 P1  
 FEMALE EFI 6.1% AMERICAN ID 14 / 14

PA -388M 41F 0P  
 96CM\$ 74NM\$ 22FM\$  
 -0.4PL 0.4DPR -0.1CCR -0.9HCR 2.96SCS  
 PA TYPE -0.5 JPI 35%R 7  
 ST SR DF RA RW RL FA  
 -0.4 0.0 -0.6 L0.0 -0.1 S0.1 L0.4  
 FU RH RUW UC UD TP TL  
 -0.1 0.0 0.1 0.1 S0.8 W1.0 L0.4

BRED: 05/02/2016 DUE: 02/05/2017 TO  
 CHILLI ACTION COLTON-ET  
 USA 066738335 7JE1088  
 CDCB GPTA 08/01/2016 425DAUS 156HRDS 7%RIP  
 96%R -967M 0.30% 10F 18%ILE  
 97%R 0.10% -17P 104CM\$ 85NM\$ 40FM\$ 107GM\$  
 2.3PL 1.4DPR 1.0CCR 2.9HCR 3.09SCS  
 AJCA 08/01/2016 158DAUS  
 GPTAT 89%R 1.4 GJUI 24.5 GJPI 93%R 8

SIRE:  
 SUNSET CANYON ANTHEMS ALLSTAR-ET  
 USA 114581918 GT50K BBR 100 JH1F JH2F 1JE654  
 CDCB GPTA 08/01/2016 12118DAUS 694HRDS 12%RIP  
 99%R -549M 0.48% 65F 41%ILE  
 99%R 0.13% 5P 307CM\$ 266NM\$ 170FM\$ 206GM\$  
 0.4PL -1.6DPR -1.9CCR -2.1HCR 2.90SCS  
 AJCA 08/01/2016 2776DAUS  
 GPTAT 99%R 0.4 GJUI 13.1 GJPI 99%R 66

DAM:  
 ANTIQUE VALLEY ZEUS MEDUSA {5}  
 USA 116689005  
 TATTOO AV / 0906  
 DHIA HERD # 21-11-0812 CONTROL # 5  
 1-11 281 2 10300 4.8 496 3.4 346 95DCR 1195C  
 2-10 281 2 11200 5.2 584 3.5 392 96DCR 1355C  
 3-10 282 2 13560 5.2 710 3.3 450 97DCR 1554C  
 4-09 305 2 15400 4.9 759 3.4 522 96DCR 1803C  
 305 2X ME AVG 5L 15064M 734F 515P 1765C  
 2-06 83% 3-01 87%  
 ST SR DF RA RW RL FA FU RH RUW UC UD TP TL RTR RTS  
 34 30 36 24 35 32 35 38 38 36 28 34 24 22  
 PPA -1331M -6F -42P / YD -1297M -9F -38P  
 CDCB PTA 08/01/2016 5RECS 49%R 8%ILE  
 -666M -5F -18P -116CM\$ -119NM\$ -127FM\$ -44GM\$  
 -1.2PL 2.4DPR 1.8CCR 0.4HCR 3.01SCS  
 AJCA 08/01/2016 PTAT 44%R -1.3 JUI -9.2 JPI 42%R -53

MCCLOY AMY AND CHAD BREEDER & OWNER  
 CORTLAND, NY  
 607-753-1376

SUNSET CANYON MAXIMUS-ET  
 USA 111355530 GTHD BBR 100 JH1F JH2F 7JE620  
 CDCB GPTA 08/01/2016 8671DAUS 1019HRDS 4%RIP  
 99%R -726M 0.47% 55F 20%ILE  
 99%R 0.15% 2P 140CM\$ 99NM\$ 1FM\$ 65GM\$  
 -1.8PL -1.6DPR -0.9CCR -1.8HCR 3.01SCS  
 AJCA 08/01/2016 2739DAUS  
 GPTAT 99%R -0.8 GJUI -10.3 GJPI 99%R 10  
 SUNSET CANYON MBSB ANTHEM-ET 95%  
 USA 003986910 GI BBR 100 JH1F  
 TATTOO / C744  
 DHIA HERD # 92-23-0452 CONTROL # 744  
 3-04 305 2 23150 4.8 1107 3.6 833 93DCR 2707C  
 365 2 28236 5.1 1449 3.7 1032 DHIR 3570C  
 5-04 305 2 31780 4.6 1474 3.7 1171 91DCR 3983C  
 365 2 37087 4.7 1732 3.7 1383 DHIR 4961C  
 305 2X ME AVG 3L 23474M 1189F 886P 2930C  
 PPA 543M 98F 40P / YD -520M 17F 0P  
 CDCB GPTA 08/01/2016 3RECS 94%R 5%ILE  
 -715M -25F -18P -180CM\$ -184NM\$ -194FM\$ -106GM\$  
 -2.2PL 2.0DPR 0.9CCR -0.9HCR 3.09SCS  
 AJCA 08/01/2016 GPTAT 92%R 0.6 GJUI 11.2 GJPI 92%R -64

ISNZ HAWTHORN GROVE ZEUS-ET  
 JENZL000000304119 190JE38  
 CDCB PTA 08/01/2016 5027DAUS 1268HRDS 12%RIP  
 95%R -908M 0.30% 14F 16%ILE  
 95%R 0.12% -11P 108CM\$ 76NM\$ 1FM\$ 128GM\$  
 1.5PL 3.2DPR 1.0CCR 0.8HCR 2.90SCS  
 AJCA 08/01/2016 606DAUS  
 GPTAT 70%R -1.4 JUI -5.2 JPI 89%R 11

ANTIQU VALLEY HAWKEYE SKY {4} 87%  
 USA 113984781 GT  
 TATTOO 0310 / AV  
 DHIA HERD # 21-48-0452 CONTROL # 310  
 1-07 267 2 10890 4.5 491 3.2 346 92DCR 1194C  
 2-06 305 2 13090 4.9 638 3.4 448 94DCR 1548C  
 3-07 305 2 14550 4.7 685 3.4 496 95DCR 1713C  
 4-08 289 2 12700 4.8 613 3.7 467 96DCR 1615C  
 305 2X ME AVG 5L 15106M 722F 519P 1792C  
 PPA -1268M -29F -46P / YD -1057M -35F -44P  
 CDCB PTA 08/01/2016 5RECS 53%R 3%ILE  
 -483M -23F -23P -258CM\$ -242NM\$ -204FM\$ -154GM\$  
 -2.3PL 2.2DPR 2.0CCR -0.2HCR 3.04SCS  
 AJCA 08/01/2016 PTAT 49%R -1.2 JUI -15.4 JPI 46%R -96  
 SIRE: SUMMETZ MISTER T HAWKEYE-ET GJPI -21 11%ILE

SISTER(S):  
 ANTIQU VALLEY KENT XEROX {4} 90%  
 5-02 305 2 19660 4.0 790 3.1 619 95DCR 2117C  
 ANTIQU VALLEY POINTER WHISKEY {4} 80%  
 4-03 305 2 17840 4.6 813 3.4 599 95DCR 2069C  
 ANTIQU VALLEY EUREKA {4} 90%  
 3-09 305 2 19670 4.0 789 3.0 592 93DCR 2041C

NEXT DAM:  
 ANTIQU VALLEY QUAKE {3} 90%  
 8-02 286 2 18820 4.2 792 3.1 583 94DCR 2011C  
 SIRE: COQUILLE GLENWOOD TREMOR {6} JPI -132 3%ILE

4TH DAM:  
 ANTIQU VALLEY ROADWARRIOR {2}



WETUMPKA ALF NANCY, E-90%  
FIFTH DAM OF LOT 201

**LOT 201 MCCLOY MILES NILLAWAY-P USA 067179515**

BORN 06/23/2015 PO  
FEMALE EFI 7.0% AMERICAN ID 15 / 15

MCCLOY AMY AND CHAD  
CORTLAND, NY  
607-753-1376  
BREEDER & OWNER

PA 155M 26F 5P  
40CM\$ 40NM\$ 40FM\$  
0.4PL -2.6DPR -2.6CCR -2.7HCR 3.00SCS  
PA TYPE 0.7 JPI 36%R 0  
ST SR DF RA RW RL FA  
-0.3 0.1 0.3 H0.2 -0.1 S0.4 L0.1  
FU RH RUW UC UD TP TL  
0.7 0.8 0.8 0.5 S0.3 C0.4 L0.5

SELLING OPEN

SIRE:  
THREE VALLEYS COUNTRY MILES-ET  
USA 115089482 GT50K BBR 100 JH1F JH2F 7JE886  
CDCB GPTA 08/01/2016 2938DAUS 432HRDS 40%RIP  
99%R -154M 0.14% 21F 14%ILE  
99%R 0.03% OP 37CM\$ 29NM\$ 10FM\$ -59GM\$  
-0.2PL -3.2DPR -3.6CCR -4.3HCR 2.98SCS  
AJCA 08/01/2016 1068DAUS  
GPTAT 98%R 1.0 GJUI 10.3 GJPI 97%R -5

DAM:  
WETUMPKA NAVAL ORANGE-P  
USA 067248144  
DHIA HERD # 21-11-0812 CONTROL # 144  
2-08 305 2 15590 4.7 732 3.5 541 97DCR 1869C  
4-04 305 2 19790 5.4 1069 3.3 659 94DCR 2276C  
305 2X ME AVG 2L 18683M 936F 635P 2194C  
3-03 83% 4-06 86%  
ST SR DF RA RW RL FA FU RH RUW UC UD TP TL RTR RTS  
34 32 43 16 34 26 12 24 45 40 38 18 36 21 45 28  
PPA 588M 55F 10P / YD 675M 52F 10P  
CDCB PTA 08/01/2016 2RECS 55%R 35%ILE  
142M 14F OP 43CM\$ 51NM\$ 69FM\$ -11GM\$  
0.9PL -2.0DPR -1.6CCR -1.0HCR 3.01SCS  
AJCA 08/01/2016 PTAT 39%R 0.3 JUI 3.8 JPI 45%R 5

SISTER(S):  
WETUMPKA HANK NATALIE-P 84%  
4-04 305 2 22070 4.4 979 3.5 777 95DCR 2642C

BW COUNTRY-ET  
USA 110834238 GT50K BBR 100 JH1C JH2F 200JE989  
CDCB GPTA 08/01/2016 7002DAUS 1176HRDS 4%RIP  
99%R 263M -0.08% -4F 14%ILE  
99%R -0.04% 2P 14CM\$ 25NM\$ 53FM\$ 50GM\$  
0.9PL 1.0DPR 1.8CCR 2.1HCR 3.05SCS  
AJCA 08/01/2016 3779DAUS  
GPTAT 99%R 0.4 GJUI -5.4 GJPI 99%R 11  
SUNSET CANYON CENTURION MAID 91%  
USA 113293104 GT50K BBR 100 JH1F JH2F  
TATTOO / C242  
DHIA HERD # 92-23-0635 CONTROL # 1242  
1-09 305 2 20160 5.4 1097 3.6 728 95DCR 2517C  
365 2 23546 5.6 1309 3.7 868 DHIR 3003C  
3-07 305 2 25190 6.1 1537 3.5 883 100DCR 3052C  
305 2X ME AVG 3L 20412M 1160F 723P 2499C  
PPA 1361M 182F 71P / YD 359M 129F 45P  
CDCB GPTA 08/01/2016 3RECS 93%R 38%ILE  
-173M 30F 7P 84CM\$ 62NM\$ 10FM\$ -24GM\$  
-0.9PL -3.4DPR -3.4CCR -2.7HCR 2.97SCS  
AJCA 08/01/2016 GPTAT 89%R 0.4 GJUI 1.7 GJPI 90%R 11

RIVERBEND MATINEE CECIL-P  
USA 115988567 GT50K BBR 100 JH1F JH2F 1JE750  
CDCB GPTA 08/01/2016 541DAUS 172HRDS 7%RIP  
98%R -20M 0.03% 5F 13%ILE  
98%R -0.05% -11P 0CM\$ 17NM\$ 59FM\$ -39GM\$  
1.7PL -1.9DPR -0.4CCR -0.5HCR 2.98SCS  
AJCA 08/01/2016 146DAUS  
GPTAT 94%R 0.4 GJUI 1.3 GJPI 96%R -23  
WETUMPKA REBEL NATASHA 86%  
USA 114797496 GT  
TATTOO / W623  
DHIA HERD # 21-30-0987 CONTROL # 10440  
1-10 305 2 15190 4.7 715 3.6 546 94DCR 1888C  
3-01 305 2 16150 4.6 740 3.6 588 100DCR 1999C  
4-02 305 2 16660 4.6 762 3.6 608 97DCR 2062C  
5-05 305 2 17180 4.6 795 3.6 610 97DCR 2109C  
305 2X ME AVG 4L 17802M 814F 642P 2191C  
PPA -439M -4F -34P / YD 190M 21F -3P  
CDCB PTA 08/01/2016 4RECS 59%R 32%ILE  
222M 16F 6P 34CM\$ 38NM\$ 46FM\$ -13GM\$  
0.0PL -1.7DPR -2.4CCR -1.4HCR 3.08SCS  
AJCA 08/01/2016 PTAT 53%R 0.1 JUI 3.7 JPI 51%R 11  
SIRE: O.F. MANNIX REBEL-ET GJPI 28 16%ILE

NEXT DAM:  
WETUMPKA JACE NAPLES 82%  
4-00 305 2 20160 4.6 935 3.6 735 97DCR 2515C  
SIRE: WINDY WILLOW MONTANA JACE {6} GJPI 35 21%ILE  
4TH DAM:  
WETUMPKA LEMVIG NUTMEG-ET 87%  
5-05 305 2 18570 4.8 889 3.8 714 92DCR 2414C

# LOT 202 MCCLOY MILES KRISTEN USA 067180017

BORN 08/17/2015 PO  
 FEMALE EFI 6.0% AMERICAN ID 17 / 17

PA -662M -12F -14P  
 -97CM\$ -107NM\$ -130FM\$  
 -0.2PL -1.6DPR -1.8CCR -2.3HCR 3.01SCS  
 PA TYPE 0.8 JPI 34%R -49  
 ST SR DF RA RW RL FA  
 0.5 0.0 0.4 H0.2 0.1 S0.1 S0.0  
 FU RH RUW UC UD TP TL  
 1.1 0.9 0.6 0.5 S1.3 C1.0 L0.2

SELLING OPEN

SIRE:  
 THREE VALLEYS COUNTRY MILES-ET  
 USA 115089482 GT50K BBR 100 JH1F JH2F 7JE886  
 CDCB GPTA 08/01/2016 2938DAUS 432HRDS 40%RIP  
 99%R -154M 0.14% 21F 14%ILE  
 99%R 0.03% OP 37CM\$ 29NM\$ 10FM\$ -59GM\$  
 -0.2PL -3.2DPR -3.6CCR -4.3HCR 2.98SCS  
 AJCA 08/01/2016 1068DAUS  
 GPTAT 98%R 1.0 GJUI 10.3 GJPI 97%R -5

DAM:  
 ANTIQUE VALLEY DISHAUN KELPIE  
 USA 118014704  
 TATTOO AV / 1110  
 DHIA HERD # 21-11-0812 CONTROL # 704  
 1-08 305 2 10170 4.6 472 3.7 372 97DCR 1271C  
 2-09 305 2 14390 4.6 656 4.0 571 96DCR 1844C  
 305 2X ME AVG 2L 15010M 688F 576P 1902C  
 2-03 76% 3-00 80% 4-03 87%  
 ST SR DF RA RW RL FA FU RH RUW UC UD TP TL RTR RTS  
 38 37 39 20 45 26 31 38 38 32 33 24 37 26 30 30  
 PPA -2099M -86F -35P / YD -2242M -89F -48P  
 CDCB PTA 08/01/2016 3RECS 49%R 3%ILE  
 -1170M -45F -28P -231CM\$ -243NM\$ -269FM\$ -225GM\$  
 -0.1PL 0.0DPR 0.1CCR -0.2HCR 3.04SCS  
 AJCA 08/01/2016 PTAT 47%R 0.5 JUI 18.0 JPI 40%R -92

MCCLOY AMY AND CHAD BREEDER & OWNER  
 CORTLAND, NY  
 607-753-1376

BW COUNTRY-ET  
 USA 110834238 GT50K BBR 100 JH1C JH2F 200JE989  
 CDCB GPTA 08/01/2016 7002DAUS 1176HRDS 4%RIP  
 99%R 263M -0.08% -4F 14%ILE  
 99%R -0.04% 2P 14CM\$ 25NM\$ 53FM\$ 50GM\$  
 0.9PL 1.0DPR 1.8CCR 2.1HCR 3.05SCS  
 AJCA 08/01/2016 3779DAUS  
 GPTAT 99%R 0.4 GJUI -5.4 GJPI 99%R 11

SUNSET CANYON CENTURION MAID  
 USA 113293104 GT50K BBR 100 JH1F JH2F 91%  
 TATTOO / C242  
 DHIA HERD # 92-23-0635 CONTROL # 1242  
 1-09 305 2 20160 5.4 1097 3.6 728 95DCR 2517C  
 365 2 23546 5.6 1309 3.7 868 DHIR 3003C  
 3-07 305 2 25190 6.1 1537 3.5 883 100DCR 3052C  
 305 2X ME AVG 3L 20412M 1160F 723P 2499C  
 PPA 1361M 182F 71P / YD 359M 129F 45P  
 CDCB GPTA 08/01/2016 3RECS 93%R 38%ILE  
 -173M 30F 7P 84CM\$ 62NM\$ 10FM\$ -24GM\$  
 -0.9PL -3.4DPR -3.4CCR -2.7HCR 2.97SCS  
 AJCA 08/01/2016 GPTAT 89%R 0.4 GJUI 1.7 GJPI 90%R 11

RONDE GOLDEN DISHAUN-ET  
 USA 113893274 GT50K BBR 100 JH1F JH2F 76JE153  
 CDCB GPTA 08/01/2016 74DAUS 27HRDS 3%RIP  
 92%R -1307M 0.06% -51F 2%ILE  
 92%R 0.06% -36P -339CM\$ -346NM\$ -361FM\$ -322GM\$  
 -2.2PL -0.5DPR -1.1CCR -0.9HCR 2.98SCS  
 AJCA 08/01/2016 48DAUS  
 GPTAT 87%R 0.9 GJUI 19.0 GJPI 88%R -131

ANTIQU VALLEY APOLLO MEMPHIS 90%  
 USA 116877321 GT  
 TATTOO AV / 0913  
 DHIA HERD # 21-48-0452 CONTROL # 913  
 1-07 263 2 7030 4.9 341 3.6 255 94DCR 881C  
 2-05 265 2 9280 4.7 438 3.5 324 95DCR 1119C  
 3-04 305 2 13120 4.9 641 3.8 497 96DCR 1715C  
 4-07 305 2 15740 5.3 831 3.8 591 98DCR 2044C  
 305 2X ME AVG 4L 13495M 671F 497P 1718C  
 PPA -2572M -86F -69P / YD -2174M -78F -58P  
 CDCB PTA 08/01/2016 5RECS 53%R 5%ILE  
 -1011M -38F -28P -166CM\$ -168NM\$ -172FM\$ -131GM\$  
 1.3PL 1.4DPR 1.6CCR 0.4HCR 3.08SCS  
 AJCA 08/01/2016 PTAT 50%R 0.2 JUI 14.8 JPI 45%R -73  
 SIRE: WF BOMBER APOLLO GJPI -70 6%ILE

NEXT DAM:  
 ANTIQU VALLEY DUS OOLALA 88%  
 1-08 239 2 7760 4.5 350 3.6 279 94DCR 946C  
 SIRE: SHAMROCK DUAISEOIR-ET GJPI -204 0%ILE

4TH DAM:  
 ANTIQU VALLEY HAWKEYE SIGHT 88%  
 4-01 305 2 15280 4.6 703 3.3 500 94DCR 1726C

LOT 203 BREEZY HILL TOPEKA BABUL USA 119428544

BORN 10/24/2014 TATTOO / G854 P2  
 FEMALE EFI 7.8%

PA 22M 24F 6P  
 131CM\$ 123NM\$ 104FM\$  
 1.2PL -1.6DPR -2.1CCR -1.6HCR 3.07SCS  
 PA TYPE 0.8 JPI 34%R 33  
 ST SR DF RA RW RL FA  
 1.0 0.2 0.6 L1.5 0.1 P0.3 S0.2  
 FU RH RUW UC UD TP TL  
 0.4 1.0 0.5 0.7 S0.8 W0.1 S0.1

PASTURE BRED FROM: 05/20/2016 DUE AFTER: 02/23/2017 TO  
 CRESCENT CALYPSO GUSBET {S}-ET  
 USA 067275624  
 CDCB GPTA 08/01/2016  
 68%R 1289M -0.16% 27F 71%ILE  
 69%R -0.03% 40P 373CM\$ 367NM\$ 351FM\$ 268GM\$  
 3.6PL -2.0DPR -1.6CCR -0.8HCR 2.87SCS  
 AJCA 08/01/2016 ODAUS  
 GPTAT 69%R 1.1 GJUI 12.0 GJPI 65%R 152

SIRE:  
 HEARTLAND MERCHANT TOPEKA-ET  
 USA 067332021 GT50K BBR 100 JH1F JH2F 7JE1169  
 CDCB GPTA 08/01/2016 5959DAUS 530HRDS 42%RIP  
 99%R -96M 0.23% 40F 24%ILE  
 99%R 0.08% 11P 178CM\$ 159NM\$ 113FM\$ 49GM\$  
 0.8PL -3.7DPR -4.0CCR -1.9HCR 3.19SCS  
 AJCA 08/01/2016 1998DAUS  
 GPTAT 99%R 1.9 GJUI 20.8 GJPI 99%R 43

DAM:  
 BREEZY HILL LOUIE BAOBAB  
 USA 118437435  
 TATTOO / G716  
 DHIA HERD # 13-06-0767 CONTROL #  
 2-06 75% 3-08 80%  
 ST SR DF RA RW RL FA FU RH RUW UC UD TP TL RTR RTS  
 32 26 35 25 28 26 14 32 32 33 38 25 28 22 28 22  
 PA 140M 9F 2P  
 84CM\$ 87NM\$ 95FM\$  
 1.7PL 0.5DPR -0.2CCR -1.3HCR 2.95SCS  
 PA TYPE -0.4 JPI 38%R 22

SISTER(S):  
 BREEZY HILL KARL BANBURY 80%  
 2-11 305 3 18770 5.8 1084 3.5 654 93DCR 2260C  
 BREEZY HILL TBONE BANKSIA 86%

CRAIG, ERIC A OWNER  
 NORTH BANGOR, NY  
 518-483-9603

HANNA, GARY BREEDER  
 FRANKLIN, VT

SUNSET CANYON MERCHANT-ET  
 USA 114256027 GT50K BBR 100 JH1C JH2F 11JE884  
 CDCB GPTA 08/01/2016 2021DAUS 240HRDS 4%RIP  
 99%R 52M 0.14% 30F 20%ILE  
 99%R 0.03% 9P 120CM\$ 108NM\$ 79FM\$ -25GM\$  
 0.6PL -4.7DPR -4.9CCR -2.7HCR 3.02SCS  
 AJCA 08/01/2016 1383DAUS  
 GPTAT 99%R 1.5 GJUI 16.2 GJPI 98%R 28  
 HEARTLAND NATHAN TEXAS-ET 95%  
 USA 067041437 GT50K BBR 100 JH1F JH2F  
 DHIA HERD # 48-89-0168 CONTROL # 1437  
 2-10 305 3 21850 4.6 1008 3.9 843 93DCR 2785C  
 3-11 305 3 26340 4.3 1130 3.8 991 92DCR 3185C  
 5-01 305 3 25940 4.6 1185 3.7 963 94DCR 3232C  
 7-00 183 3 17610 4.8 844 3.5 610 79DCR 2108C  
 305 2X ME AVG 5L 21944M 1006F 828P 2737C  
 PPA 1602M 25F 67P / YD 766M 15F 44P  
 CDCB GPTA 08/01/2016 5RECS 90%R 47%ILE  
 50M -1F 11P 112CM\$ 96NM\$ 59FM\$ 23GM\$  
 1.7PL -2.3DPR -1.8CCR -0.4HCR 3.01SCS  
 AJCA 08/01/2016 GPTAT 86%R 1.1 GJUI 17.4 GJPI 85%R 41

TOLLENAARS IMPULS LOUIE 260-ET  
 USA 061929276 GT50K BBR 100 JH1C JH2F 14JE473  
 CDCB GPTA 08/01/2016 5047DAUS 784HRDS 5%RIP  
 99%R 878M -0.01% 40F 35%ILE  
 99%R -0.05% 21P 228CM\$ 238NM\$ 262FM\$ 182GM\$  
 2.2PL -0.5DPR -1.6CCR -2.9HCR 3.01SCS  
 AJCA 08/01/2016 2618DAUS  
 GPTAT 99%R -0.1 GJUI -3.9 GJPI 99%R 82  
 BREEZY HILL PARAMOUNT BANYAN 83%  
 USA 113470879 GT  
 TATTOO / G193  
 DHIA HERD # 13-06-0767 CONTROL # 3  
 2-09 305 2 8910 5.6 502 3.9 349 97DCR V 1208C  
 4-02 305 2 12080 5.1 616 3.5 423 97DCR 1462C  
 5-02 305 2 10770 5.7 618 3.8 413 100DCR 1429C  
 6-04 303 2 10490 5.1 539 3.5 370 98DCR 1279C  
 7-03 305 2 9490 4.9 462 3.6 343 99DCR 1186C  
 8-05 305 2 10050 5.2 524 3.9 390 98DCR 1350C  
 9-06 305 2 9780 5.1 498 4.1 401 99DCR 1355C  
 305 2X ME AVG 7L 10266M 545F 389P 1342C  
 PPA -1865M -40F -49P / YD -1594M -48F -47P  
 CDCB PTA 08/01/2016 5RECS 60%R 14%ILE  
 -598M -23F -18P -61CM\$ -65NM\$ -72FM\$ -35GM\$  
 1.1PL 1.4DPR 1.2CCR 0.3HCR 2.88SCS  
 AJCA 08/01/2016 PTAT 57%R -0.2 JUI 3.1 JPI 52%R -38  
 SIRE: ROCK ELLA PARAMOUNT-ET GJPI 6 13%ILE

NEXT DAM:  
 BREEZY HILL PANCHO BORDEAUX 89%  
 4-11 305 2 16130 4.7 761 3.4 546 97DCR 1886C  
 SIRE: OSCEOLA MALCOM PANCHO GJPI -118 3%ILE  
 4TH DAM:  
 BREEZY HILL MBSB BORDEAUX 81%

# LOT 204 REMARKABLE SAMUEL OPLE {5} USA 119269022

BORN 11/05/2014 TATTOO / R169 P1  
 FEMALE EFI 6.8%  
 PA -354M 14F -4P  
 7CM\$ -5NM\$ -34FM\$  
 -0.7PL -0.4DPR -0.2CCR -0.1HCR 3.01SCS  
 PA TYPE -1.0 JPI 20%R -9  
 ST SR DF RA RW RL FA  
 0.0 0.2 -0.9 L0.7 -0.2 S0.1 L0.1  
 FU RH RUW UC UD TP TL  
 -0.5 -0.8 -1.0 -0.1 S0.5 C0.0 L0.0

CRAIG, ERIC A OWNER  
 NORTH BANGOR, NY  
 518-483-9603  
 SHAW, ROBERT L BREEDER  
 FAIRFAX, VT

BRED: 06/28/2016 DUE: 04/03/2017 TO  
 CRESCENT CALYPSO GUSBET {5}-ET  
 USA 067275624  
 CDCB GPTA 08/01/2016  
 68%R 1289M -0.16% 27F 71%ILE  
 69%R -0.03% 40P 373CM\$ 367NM\$ 351FM\$ 268GM\$  
 3.6PL -2.0DPR -1.6CCR -0.8HCR 2.87SCS  
 AJCA 08/01/2016 ODAUS  
 GPTAT 69%R 1.1 GJUI 12.0 GJPI 65%R 152

SIRE:  
 REMARKABLE DANDY SAMUEL {4}  
 USA 118888811  
 PA -258M 3F -5P  
 20CM\$ 15NM\$ 1FM\$  
 0.8PL 0.3DPR 0.1CCR 1.5HCR 2.97SCS  
 PA TYPE -0.8 JPI 35%R 1

DAM:  
 REMARKABLE MAXIMUS OLA {5}  
 USA 118889018  
 TATTOO MDV / R129  
 DHIA HERD # 21-09-0748 CONTROL # 229  
 2-07 286 2 7130 5.9 424 3.7 263 93DCR 909C  
 305 2X ME AVG 1L 8535M 509F 321P 1110C  
 2-10 74%  
 ST SR DF RA RW RL FA FU RH RUW UC UD TP TL RTR RTS  
 30 18 24 25 21 39 21 34 40 14 18 45 25 28 30 24  
 PPA -1169M 33F -18P / YD -1137M 35F -17P  
 CDCB PTA 08/01/2016 2RECS 49%R 19%ILE  
 -450M 25F -2P -6CM\$ -24NM\$ -69FM\$ -29GM\$  
 -2.2PL -1.0DPR -0.4CCR -1.7HCR 3.05SCS  
 AJCA 08/01/2016 PTAT 42%R -1.1 JUI -4.5 JPI 43%R -18

PEARLMONT DALE DANDY {3}-ET  
 USA 116496654 GT50K BBR 91 JH1F JH2F 7JE1057  
 CDCB GPTA 08/01/2016 1380DAUS 175HRDS 14%RIP  
 99%R 75M 0.17% 38F 36%ILE  
 99%R 0.04% 11P 253CM\$ 240NM\$ 207FM\$ 204GM\$  
 2.8PL -0.1DPR -0.6CCR 2.5HCR 3.05SCS  
 AJCA 08/01/2016 375DAUS  
 GPTAT 97%R -0.1 GJUI 4.3 GJPI 97%R 78

REMARKABLE FROSTED SOPHIE {3} 90%  
 USA 115590850  
 TATTOO / R6  
 DHIA HERD # 21-09-0748 CONTROL # 106  
 3-11 305 2 11130 4.7 523 3.4 375 98DCR 1295C  
 5-05 305 2 12770 4.6 588 3.3 420 98DCR 1450C  
 6-07 305 2 12380 4.9 604 3.2 397 98DCR 1370C  
 7-08 305 2 13180 4.8 629 3.3 436 98DCR 1505C  
 305 2X ME AVG 6L 11656M 547F 385P 1328C  
 PPA -1238M -30F -39P / YD -1168M -51F -40P  
 CDCB PTA 08/01/2016 5RECS 53%R 4%ILE  
 -590M -32F -21P -213CM\$ -211NM\$ -205FM\$ -172GM\$  
 -1.2PL 0.6DPR 0.7CCR 0.5HCR 2.88SCS  
 AJCA 08/01/2016 PTAT 46%R -1.5 JUI -2.4 JPI 44%R -76

SUNSET CANYON MAXIMUS-ET  
 USA 111355530 GTHD BBR 100 JH1F JH2F 7JE620  
 CDCB GPTA 08/01/2016 8671DAUS 1019HRDS 4%RIP  
 99%R -726M 0.47% 55F 20%ILE  
 99%R 0.15% 2P 140CM\$ 99NM\$ 1FM\$ 65GM\$  
 -1.8PL -1.6DPR -0.9CCR -1.8HCR 3.01SCS  
 AJCA 08/01/2016 2739DAUS  
 GPTAT 99%R -0.8 GJUI -10.3 GJPI 99%R 10

REMARKABLE ABE ONYX {4} 81%  
 USA 116657301 GT  
 TATTOO / R69  
 DHIA HERD # 21-09-0748 CONTROL # 165  
 3-01 305 2 8130 4.8 394 3.4 274 98DCR 946C  
 305 2X ME AVG 2L 8465M 422F 290P 1004C  
 PPA -1670M -51F -48P / YD -1845M -63F -53P  
 CDCB PTA 08/01/2016 2RECS 54%R 13%ILE  
 -148M OF -2P -63CM\$ -69NM\$ -81FM\$ -80GM\$  
 -1.5PL -1.1DPR -0.4CCR -1.7HCR 2.97SCS  
 AJCA 08/01/2016 PTAT 48%R -0.9 JUI -0.6 JPI 46%R -23  
 SIRE: AHLEM LEMVIG ABE {6}-ET GJPI 82 36%ILE

NEXT DAM:  
 HALLMARK OVLIA OF LYON BROOK {3} 86%  
 5-02 305 2 11080 4.6 514 3.3 365 98DCR 1260C  
 SIRE: SCHULTZ BROOK HALLMARK GJPI -25 7%ILE

4TH DAM:  
 REMARKABLE AMERICAN 17R {2}

# LOT 205 REMARKABLE CHARNESA SONNET {4} USA 119269013

BORN 11/05/2014 TATTOO / R168 P1  
 FEMALE EFI 6.7%

PA 402M 23F 15P  
 46CM\$ 47NM\$ 46FM\$  
 0.9PL 0.7DPR 0.1CCR -0.9HCR 3.13SCS  
 PA TYPE -0.4 JPI 35%R 17  
 ST SR DF RA RW RL FA  
 0.3 0.7 -0.9 L0.6 0.2 S0.2 L0.1  
 FU RH RUW UC UD TP TL  
 0.1 -0.7 -0.7 0.0 S0.1 C0.0 L0.3

BRED: 05/13/2016 DUE: 02/16/2017 TO  
 CLIFFHAVEN BERRETTA AGENT  
 USA 000662275 7JE411  
 CDCB PTA 08/01/2016 76DAUS 56HRDS 7%RIP  
 90%R -1524M 0.26% -25F 5%ILE  
 91%R 0.12% -33P -170CM\$ -189NM\$ -234FM\$ -143GM\$  
 0.6PL 1.8DPR 1.1CCR -0.4HCR 3.11SCS  
 AJCA 08/01/2016 42DAUS  
 PTAT 82%R -0.5 JUI -13.1 JPI 81%R -111

SIRE:  
 OOMSDALE LOU CC CHARNESA {3}-ET  
 USA 067138527 GT50K BBR 91 JH1C JH2F 7JE1134  
 CDCB GPTA 08/01/2016 1082DAUS 120HRDS 23%RIP  
 99%R 466M 0.06% 34F 27%ILE  
 99%R 0.01% 18P 191CM\$ 195NM\$ 200FM\$ 163GM\$  
 2.4PL 0.4DPR -1.5CCR -1.7HCR 3.34SCS  
 AJCA 08/01/2016 281DAUS  
 GPTAT 96%R 0.6 GJUI 4.1 GJPI 97%R 66

DAM:  
 REMARKABLE CHAOS SONATA {4}  
 USA 116900632  
 TATTOO / R71  
 DHIA HERD # 21-09-0748 CONTROL # 171  
 3-00 305 2 7440 4.9 361 3.8 279 96DCR 964C  
 4-06 287 2 10560 5.1 536 3.7 386 97DCR 1335C  
 5-05 301 2 9250 4.8 442 3.7 339 95DCR 1172C  
 305 2X ME AVG 3L 9474M 461F 350P 1206C  
 3-01 79% 5-08 83%  
 ST SR DF RA RW RL FA FU RH RUW UC UD TP TL RTR RTS  
 36 34 31 23 34 30 21 35 36 29 28 35 25 23 30 32  
 PPA -1415M -65F -37P / YD -1221M -62F -32P  
 CDCB PTA 08/01/2016 2RECS 51%R 10%ILE  
 -282M -18F -8P -99CM\$ -102NM\$ -109FM\$ -65GM\$  
 -0.6PL 1.0DPR 1.6CCR -0.1HCR 2.92SCS  
 AJCA 08/01/2016 PTAT 42%R -1.3 JUI -6.9 JPI 41%R -33

CRAIG, ERIC A OWNER  
 NORTH BANGOR, NY  
 518-483-9603  
 SHAW, ROBERT L BREEDER  
 FAIRFAX, VT

TOLLENAARS IMPULS LOUIE 260-ET  
 USA 061929276 GT50K BBR 100 JH1C JH2F 14JE473  
 CDCB GPTA 08/01/2016 5047DAUS 784HRDS 5%RIP  
 99%R 878M -0.01% 40F 35%ILE  
 99%R -0.05% 21P 228CM\$ 238NM\$ 262FM\$ 182GM\$  
 2.2PL -0.5DPR -1.6CCR -2.9HCR 3.01SCS  
 AJCA 08/01/2016 2618DAUS  
 GPTAT 99%R -0.1 GJUI -3.9 GJPI 99%R 82  
 OOMSDALE GRATITUDE COUNTRY CC {2}-ET 90%  
 USA 067010258 GT50K BBR 76 JH1C JH2F  
 DHIA HERD # 21-10-0386 CONTROL # 258  
 1-10 305 3 18140 4.4 797 3.7 675 99DCR 2212C  
 3-07 305 3 21430 4.6 984 3.9 828 100DCR 2726C  
 5-03 305 3 18750 5.5 1034 3.8 708 100DCR 2449C  
 305 2X ME AVG 3L 18648M 908F 725P 2407C  
 PPA 1779M 110F 104P / YD 1070M 64F 73P  
 CDCB GPTA 08/01/2016 3RECS 90%R 65%ILE  
 310M 17F 25P 174CM\$ 158NM\$ 116FM\$ 142GM\$  
 2.4PL 0.6DPR 0.6CCR 0.7HCR 3.33SCS  
 AJCA 08/01/2016 GPTAT 85%R 0.1 GJUI -4.5 GJPI 86%R 73

DAR VIEW ABE CHAOS-ET  
 USA 067080195 GT50K BBR 100 JH1F JH2F 14JE516  
 CDCB GPTA 08/01/2016 136DAUS 73HRDS 8%RIP  
 94%R 189M -0.01% 6F 15%ILE  
 95%R 0.02% 11P 68CM\$ 59NM\$ 36FM\$ 81GM\$  
 0.1PL 1.0DPR 2.0CCR -0.7HCR 2.97SCS  
 AJCA 08/01/2016 75DAUS  
 GPTAT 90%R -1.0 GJUI -10.2 GJPI 91%R 32

REMARKABLE FROSTED SOPHIE {3} 90%  
 USA 115590850 GT  
 TATTOO / R6  
 DHIA HERD # 21-09-0748 CONTROL # 106  
 1-11 305 2 8370 4.3 362 3.2 272 96DCR 939C  
 3-00 275 2 8610 4.7 404 3.3 280 97DCR 966C  
 3-11 305 2 11130 4.7 523 3.4 375 98DCR 1295C  
 5-05 305 2 12770 4.6 588 3.3 420 98DCR 1450C  
 6-07 305 2 12380 4.9 604 3.2 397 98DCR 1370C  
 7-08 305 2 13180 4.8 629 3.3 436 98DCR 1505C  
 305 2X ME AVG 6L 11656M 547F 385P 1328C  
 PPA -1238M -30F -39P / YD -1168M -51F -40P  
 CDCB PTA 08/01/2016 5RECS 53%R 4%ILE  
 -590M -32F -21P -213CM\$ -211NM\$ -205FM\$ -172GM\$  
 -1.2PL 0.6DPR 0.7CCR 0.5HCR 2.88SCS  
 AJCA 08/01/2016 PTAT 46%R -1.5 JUI -2.4 JPI 44%R -76  
 SIRE: POPLAR TOP B FROSTED-ET GJPI -53 5%ILE

NEXT DAM:  
 REMARKABLE TOPKICK SANDY {2}  
 SIRE: AU LESTER TOPKICK-ET GJPI -79 5%ILE  
 4TH DAM:  
 REMARKABLE PJS SANDYS DAM {1}

## LOT 206 SMJ UPBEAT JINGLE {5} USA 067511584

BORN 11/14/2014 P8  
 FEMALE EFI 7.8% AMERICAN ID 1584 / 1584

PA 544M 30F 30P  
 243CM\$ 222NM\$ 169FM\$  
 0.4PL -2.2DPR -1.6CCR 1.5HCR 3.07SCS  
 PA TYPE 1.3 JPI 27%R 104  
 ST SR DF RA RW RL FA  
 0.9 0.4 0.6 L0.7 0.3 P0.3 S0.6  
 FU RH RUW UC UD TP TL  
 1.0 1.5 1.0 0.6 S1.0 C0.2 L0.1

PASTURE BRED FROM: 05/20/2016 DUE AFTER: 02/23/2017 TO  
 CRESCENT CALYPSO GUSBET {5}-ET  
 USA 067275624  
 CDCB GPTA 08/01/2016  
 68%R 1289M -0.16% 27F 71%ILE  
 69%R -0.03% 40P 373CM\$ 367NM\$ 351FM\$ 268GM\$  
 3.6PL -2.0DPR -1.6CCR -0.8HCR 2.87SCS  
 AJCA 08/01/2016 ODAUS  
 GPTAT 69%R 1.1 GJUI 12.0 GJPI 65%R 152

SIRE:  
 MOLLY BROOK VISIONARY UPBEAT  
 USA 118147622 GT80K BBR 100 JH1C JH2F 1JE849  
 CDCB GPTA 08/01/2016  
 73%R 349M 0.11% 39F 71%ILE  
 74%R 0.08% 29P 404CM\$ 370NM\$ 287FM\$ 296GM\$  
 2.9PL -1.7DPR -0.5CCR 1.9HCR 2.92SCS  
 AJCA 08/01/2016 ODAUS  
 GPTAT 74%R 1.9 GJUI 23.7 GJPI 71%R 145

DAM:  
 SMJ GOLDA GRIP {4}  
 USA 067351406  
 DHIA HERD # 11-15-0190 CONTROL # 1406  
 PPA 2317M 41F 81P / YD 4064M 38F 116P  
 CDCB PTA 08/01/2016 1RECS 44%R 41%ILE  
 738M 21F 31P 82CM\$ 74NM\$ 51FM\$ 27GM\$  
 -2.1PL -2.6DPR -2.7CCR 1.0HCR 3.22SCS  
 PA TYPE 0.7 JUI JPI 36%R 64

CRAIG, ERIC A OWNER  
 NORTH BANGOR, NY  
 518-483-9603  
 SILVER MAPLE FARMS INC BREEDER  
 ALBION, ME

ALL LYNNS LEGAL VISIONARY-ET  
 USA 117222740 GT50K BBR 100 JH1C JH2F 29JE3761  
 CDCB GPTA 08/01/2016 2315DAUS 341HRDS 27%RIP  
 99%R 859M -0.02% 37F 86%ILE  
 99%R 0.06% 43P 481CM\$ 448NM\$ 369FM\$ 350GM\$  
 4.5PL -2.3DPR 0.9CCR 3.8HCR 2.88SCS  
 AJCA 08/01/2016 1079DAUS  
 GPTAT 99%R 0.9 GJUI 14.8 GJPI 97%R 187  
 MOLLY BROOK NAVARA ULA-ET 90%  
 USA 067139511 GT3K BBR 100 JH1F  
 TATTOO / M511  
 DHIA HERD # 13-12-0114 CONTROL # 511  
 2-03 305 2 12460 5.4 676 4.0 504 101DCR 1745C  
 3-08 305 2 18230 5.7 1044 4.0 738 100DCR 2556C  
 305 2X ME AVG 2L 17106M 941F 691P 2392C  
 PPA 20M 88F 31P / YD 52M 86F 33P  
 CDCB GPTA 08/01/2016 2RECS 77%R 83%ILE  
 40M 43F 16P 257CM\$ 232NM\$ 172FM\$ 183GM\$  
 0.9PL -1.2DPR -1.6CCR 0.8HCR 3.03SCS  
 AJCA 08/01/2016 GPTAT 75%R 1.4 GJUI 7.9 GJPI 73%R 78

OOMSDALE TBONE GOLDA {3}-ET  
 USA 067080468 GT50K BBR 88 JH1F JH2F 7JE1067  
 CDCB GPTA 08/01/2016 3912DAUS 294HRDS 13%RIP  
 99%R 1464M -0.09% 51F 30%ILE  
 99%R -0.03% 47P 215CM\$ 218NM\$ 221FM\$ 125GM\$  
 -1.5PL -4.0DPR -3.2CCR 3.0HCR 3.26SCS  
 AJCA 08/01/2016 1279DAUS  
 GPTAT 99%R 1.0 GJUI 2.5 GJPI 98%R 118  
 SMJ ONTIME GRACE 74%  
 USA 067191300 GT  
 DHIA HERD # 11-15-0190 CONTROL # 1300  
 1-10 305 2 14680 5.0 734 3.9 576 97DCR 1975C  
 305 2X ME AVG 1L 20119M 992F 785P 2678C  
 PPA -1170M -30F 12P / YD -808M -25F 19P  
 CDCB PTA 08/01/2016 1RECS 53%R 21%ILE  
 -245M -6F 10P 13CM\$ -13NM\$ -78FM\$ -24GM\$  
 -1.0PL -0.9DPR -1.0CCR -1.0HCR 3.10SCS  
 AJCA 08/01/2016 PTAT 46%R 0.3 JUI 5.7 JPI 46%R 9  
 SIRE: LENCREST ON TIME-ET GJPI -5 11%ILE

SISTER(S):  
 SMJ ACADEMY GLISTEN 82%  
 1-10 300 2 15920 4.3 690 3.4 535 100DCR 1843C

NEXT DAM:  
 SMJ IMPULS GREETINGS 88%  
 2-09 305 2 17740 5.1 912 4.1 735 98DCR 2483C  
 SIRE: ISDK Q IMPULS GJPI 99 39%ILE

4TH DAM:  
 SMJ MOR GRETA 88%



# LOT 207 BREEZY HILL LEGAL JUBILATE USA 119428160

BORN 12/13/2014 TATTOO / G864 P7  
 FEMALE EFI 8.4%

PA 332M 12F 16P  
 231CM\$ 219NM\$ 190FM\$  
 3.7PL -0.2DPR 0.0CCR 1.6HCR 2.94SCS  
 PA TYPE 0.9 JPI 34%R 85  
 ST SR DF RA RW RL FA  
 -0.1 0.2 0.3 H0.3 -0.2 P0.2 S0.4  
 FU RH RUW UC UD TP TL  
 1.1 0.4 0.5 0.4 S1.3 C1.2 S0.7

PASTURE BRED FROM: 05/20/2016 DUE AFTER: 02/23/2017 TO  
 CRESCENT CALYPSO GUSBET {5}-ET  
 USA 067275624  
 CDCB GPTA 08/01/2016  
 68%R 1289M -0.16% 27F 71%ILE  
 69%R -0.03% 40P 373CM\$ 367NM\$ 351FM\$ 268GM\$  
 3.6PL -2.0DPR -1.6CCR -0.8HCR 2.87SCS  
 AJCA 08/01/2016 ODAUS  
 GPTAT 69%R 1.1 GJUI 12.0 GJPI 65%R 152

SIRE:  
 TOLLENAARS IMPULS LEGAL 233-ET  
 USA 061929249 GTHD BBR 100 JH1C JH2F 29JE3506  
 CDCB GPTA 08/01/2016 9776DAUS 1014HRDS 16%RIP  
 99%R 325M -0.05% 5F 33%ILE  
 99%R 0.03% 17P 249CM\$ 237NM\$ 207FM\$ 225GM\$  
 3.6PL 0.5DPR 1.9CCR 3.6HCR 3.00SCS  
 AJCA 08/01/2016 4467DAUS  
 GPTAT 99%R 1.0 GJUI 21.5 GJPI 99%R 104

DAM:  
 BREEZY HILL VALENTINO JUBILEE  
 USA 117962899  
 TATTOO / G667  
 DHIA HERD # 13-06-0767 CONTROL #  
 2-07 82% 4-00 82%  
 ST SR DF RA RW RL FA FU RH RUW UC UD TP TL RTR RTS  
 39 27 32 30 40 32 20 33 35 34 27 38 37 25 46 36  
 PA 340M 19F 15P  
 213CM\$ 201NM\$ 174FM\$  
 3.8PL -1.0DPR -2.0CCR -0.4HCR 2.89SCS  
 PA TYPE 0.8 JPI 37%R 67

CRAIG, ERIC A OWNER  
 NORTH BANGOR, NY  
 518-483-9603  
 HANNA, GARY BREEDER  
 FRANKLIN, VT

ISDK Q IMPULS  
 JEDNK00000301592 GTHD BBR 100 JH1F JH2F 236JE3  
 CDCB GPTA 08/01/2016 31829DAUS 3018HRDS 4%RIP  
 99%R -11M 0.18% 36F 39%ILE  
 99%R 0.12% 24P 298CM\$ 260NM\$ 168FM\$ 276GM\$  
 1.3PL 1.4DPR 2.3CCR 0.3HCR 3.10SCS  
 AJCA 08/01/2016 17309DAUS  
 GPTAT 99%R 0.0 GJUI -2.7 GJPI 99%R 99

WOODSTOCK LEMVIG LINDY 90%  
 USA 111360167  
 TATTOO W505 / W505  
 DHIA HERD # 93-34-0279 CONTROL # 4505  
 1-11 305 2 15040 4.9 736 3.9 586 100DCR 1992C  
 3-01 305 2 21290 4.6 989 3.8 802 89DCR 2696C  
 305 2X ME AVG 2L 20374M 964F 784P 2632C  
 PPA -1861M -25F -12P / YD -1634M -19F -10P  
 CDCB PTA 08/01/2016 2RECS 77%R 27%ILE  
 -378M -8F -3P 34CM\$ 19NM\$ -16FM\$ 32GM\$  
 0.3PL 0.2DPR 0.8CCR 2.3HCR 2.98SCS  
 AJCA 08/01/2016 PTAT 70%R 0.7 JUI 18.1 JPI 71%R 15

ALL LYNN'S LOUIE VALENTINO-ET  
 USA 116279413 GT50K BBR 100 JH1C JH2F 7JE1038  
 CDCB GPTA 08/01/2016 8724DAUS 1019HRDS 21%RIP  
 99%R 787M -0.06% 25F 64%ILE  
 99%R -0.01% 26P 361CM\$ 356NM\$ 343FM\$ 237GM\$  
 5.9PL -2.0DPR -2.7CCR 0.2HCR 2.99SCS  
 AJCA 08/01/2016 4315DAUS  
 GPTAT 99%R 2.0 GJUI 19.0 GJPI 99%R 128

BREEZY HILL JACE JUBILANT 88%  
 USA 114033068 GT  
 TATTOO / G270  
 DHIA HERD # 13-06-0767 CONTROL # 357  
 2-06 305 2 12390 5.0 618 3.5 434 97DCR 1500C  
 3-09 305 2 13100 4.6 597 3.7 480 100DCR 1621C  
 5-03 305 2 12610 5.3 664 3.6 459 99DCR 1587C  
 6-03 305 2 9730 5.1 492 4.0 389 99DCR 1328C  
 7-04 305 2 12630 4.9 624 3.7 469 98DCR 1622C  
 305 2X ME AVG 5L 12731M 631F 468P 1608C  
 PPA -775M -3F -5P / YD -515M 9F 1P  
 CDCB PTA 12/01/2014 4RECS 57%R 54%ILE  
 -388M -2F -5P 65CM\$ 46NM\$ 4FM\$ 20GM\$  
 1.7PL 0.1DPR -1.2CCR -1.0HCR 2.78SCS  
 AJCA 12/01/2014 PTAT 43%R 0.4 JUI -0.7 JPI 47%R 5  
 SIRE: WINDY WILLOW MONTANA JACE {6} GJPI 35 21%ILE

SISTER(S):  
 BREEZY HILL BOLD JUDICIOUS 82%  
 3-01 305 3 24260 4.2 1024 3.3 801 91DCR 2744C  
 BREEZY HILL GANNON JURY {3} 90%

NEXT DAM:  
 BREEZY HILL ACE JURY 93%  
 9-00 305 2 14080 4.9 685 3.6 513 97DCR 1774C  
 SIRE: ALTHEAS ACE JPI -44 7%ILE

4TH DAM:  
 BREEZY HILL BROOK JURY 84%

LOT 208 BREEZY HILL KARBALA SCUFFLE USA 119428179

BORN 12/22/2014 TATTOO / G865 P5  
 FEMALE EFI 8.0%

PA 551M 21F 17P  
 166CM\$ 165NM\$ 162FM\$  
 2.2PL -1.9DPR -1.1CCR -0.5HCR 2.96SCS  
 PA TYPE 0.9 JPI 33%R 63  
 ST SR DF RA RW RL FA  
 0.4 -0.5 0.6 L0.5 -0.1 S0.1 S0.1  
 FU RH RUW UC UD TP TL  
 0.8 0.7 0.5 0.5 S1.0 C0.7 S0.5

PASTURE BRED FROM: 05/20/2016 DUE AFTER: 02/23/2017 TO  
 CRESCENT CALYPSO GUSBET {5}-ET  
 USA 067275624  
 CDCB GPTA 08/01/2016  
 68%R 1289M -0.16% 27F 71%ILE  
 69%R -0.03% 40P 373CM\$ 367NM\$ 351FM\$ 268GM\$  
 3.6PL -2.0DPR -1.6CCR -0.8HCR 2.87SCS  
 AJCA 08/01/2016 ODAUS  
 GPTAT 69%R 1.1 GJUI 12.0 GJPI 65%R 152

SIRE:  
 BW KARBALA-ET  
 USA 115611760 GTHD BBR 100 JH1C JH2F 11JE978  
 CDCB GPTA 08/01/2016 2740DAUS 245HRDS 8%RIP  
 99%R 88M 0.11% 27F 37%ILE  
 99%R 0.00% 4P 264CM\$ 259NM\$ 247FM\$ 188GM\$  
 4.1PL -1.1DPR -0.9CCR -0.2HCR 2.91SCS  
 AJCA 08/01/2016 1749DAUS  
 GPTAT 99%R 1.9 GJUI 30.8 GJPI 98%R 83

DAM:  
 BREEZY HILL VITO SCRUPLES  
 USA 117507373  
 TATTOO / G617  
 4-09 80%  
 ST SR DF RA RW RL FA FU RH RUW UC UD TP TL RTR RTS  
 41 30 32 27 41 31 26 27 36 34 32 31 30 28 38 31  
 PA 1014M 15F 30P  
 68CM\$ 71NM\$ 77FM\$  
 0.2PL -2.7DPR -1.2CCR -0.7HCR 3.02SCS  
 PA TYPE -0.2 JPI 35%R 43

CRAIG, ERIC A OWNER  
 NORTH BANGOR, NY  
 518-483-9603

HANNA, GARY BREEDER  
 FRANKLIN, VT

SC GOLD DUST PARAMOUNT IATOLA-ET  
 USA 112118277 GTHD BBR 100 JH1F JH2F 29JE3301  
 CDCB GPTA 08/01/2016 18128DAUS 2459HRDS 6%RIP  
 99%R -311M 0.11% 7F 19%ILE  
 99%R 0.05% -2P 108CM\$ 93NM\$ 59FM\$ 94GM\$  
 0.9PL 0.3DPR 0.2CCR 0.1HCR 2.96SCS  
 AJCA 08/01/2016 9397DAUS  
 GPTAT 99%R 1.2 GJUI 15.7 GJPI 99%R 26  
 BW CENTURION PEGGY K798 92%  
 USA 111926011 GT50K BBR 100 JH1C JH2F  
 TATTOO K798 / K798  
 DHIA HERD # 93-52-0150 CONTROL # 1197  
 3-07 305 3 25500 5.2 1327 3.3 833 95DCR 2876C  
 365 3 28650 5.1 1471 3.3 957 DHIR 3306C  
 5-05 305 3 24100 5.0 1198 3.4 831 102DCR 2871C  
 365 3 27800 4.8 1342 3.5 964 DHIR 3332C  
 305 2X ME AVG 3L 23294M 1103F 774P 2672C  
 PPA 1232M 59F 26P / YD 1610M 85F 44P  
 CDCB GPTA 08/01/2016 3RECS 95%R 81%ILE  
 726M 37F 18P 212CM\$ 222NM\$ 243FM\$ 144GM\$  
 2.3PL -1.7DPR -2.1CCR -1.5HCR 3.10SCS  
 AJCA 08/01/2016 GPTAT 92%R 0.8 GJUI 9.6 GJPI 92%R 76

ALL LYNNS RESTORE VITO-ET  
 USA 116076869 GT50K BBR 100 JH1F JH2C 14JE533  
 CDCB GPTA 08/01/2016 1061DAUS 189HRDS 20%RIP  
 99%R 1848M -0.25% 33F 29%ILE  
 99%R -0.04% 58P 215CM\$ 215NM\$ 210FM\$ 51GM\$  
 -0.1PL -6.0DPR -3.6CCR -1.2HCR 3.11SCS  
 AJCA 08/01/2016 436DAUS  
 GPTAT 97%R -0.2 GJUI -18.4 GJPI 97%R 114

BREEZY HILL ROULETTE SCRUTINY 86%  
 USA 115443877 GT  
 TATTOO / G401  
 DHIA HERD # 13-06-0767 CONTROL # 405  
 3-09 305 2 10020 4.4 445 3.5 349 99DCR 1195C  
 305 2X ME AVG 1L 10541M 456F 361P 1229C  
 PPA -659M -70F -30P / YD -852M -84F -37P  
 CDCB PTA 08/01/2016 1RECS 49%R 13%ILE  
 -194M -25F -11P -79CM\$ -73NM\$ -56FM\$ -54GM\$  
 0.5PL 0.6DPR 1.2CCR -0.2HCR 2.92SCS  
 AJCA 08/01/2016 PTAT 51%R -0.1 JUI 6.0 JPI 44%R -28  
 SIRE: BUSH RIVER AVERY ROULETTE-ET GJPI -2 12%ILE

NEXT DAM:  
 BREEZY HILL KHAN SCRIPTION 82%  
 9-01 305 2 17800 4.1 731 3.2 574 97DCR 1961C  
 SIRE: GREENWOOD SOONER KHAN GJPI -42 8%ILE

4TH DAM:  
 BREEZY HILL GLENWOOD SPRUCE {6} 87%  
 6-04 305 2 16960 4.3 726 3.7 626 99DCR 1977C

# LOT 209 BREEZY HILL TOPEKA LUCID USA 119428188

BORN 12/24/2014 TATTOO / G866 P3  
 FEMALE EFI 8.5%

PA -17M 23F 8P  
 164CM\$ 152NM\$ 124FM\$  
 2.0PL -1.9DPR -2.2CCR -0.6HCR 3.09SCS  
 PA TYPE 1.4 JPI 34%R 44  
 ST SR DF RA RW RL FA  
 1.1 0.2 1.1 L2.1 0.3 P0.5 S0.4  
 FU RH RUW UC UD TP TL  
 0.9 1.6 1.3 0.5 S1.2 C0.4 S0.1

PASTURE BRED FROM: 05/20/2016 DUE AFTER: 02/23/2017 TO  
 CRESCENT CALYPSO GUSBET {S}-ET  
 USA 067275624  
 CDCB GPTA 08/01/2016  
 68%R 1289M -0.16% 27F 71%ILE  
 69%R -0.03% 40P 373CM\$ 367NM\$ 351FM\$ 268GM\$  
 3.6PL -2.0DPR -1.6CCR -0.8HCR 2.87SCS  
 AJCA 08/01/2016 ODAUS  
 GPTAT 69%R 1.1 GJUI 12.0 GJPI 65%R 152

SIRE:  
 HEARTLAND MERCHANT TOPEKA-ET  
 USA 067332021 GT50K BBR 100 JH1F JH2F 7JE1169  
 CDCB GPTA 08/01/2016 5959DAUS 530HRDS 42%RIP  
 99%R -96M 0.23% 40F 24%ILE  
 99%R 0.08% 11P 178CM\$ 159NM\$ 113FM\$ 49GM\$  
 0.8PL -3.7DPR -4.0CCR -1.9HCR 3.19SCS  
 AJCA 08/01/2016 1998DAUS  
 GPTAT 99%R 1.9 GJUI 20.8 GJPI 99%R 43

DAM:  
 BREEZY HILL VALENTINO LUSTROUS  
 USA 118803548  
 TATTOO / G745  
 DHIA HERD # 13-06-0767 CONTROL #  
 2-07 81% 3-02 79%  
 ST SR DF RA RW RL FA FU RH RUW UC UD TP TL RTR RTS  
 32 25 35 34 25 29 25 22 42 43 38 25 22 32 25 25  
 PA 63M 6F 4P  
 149CM\$ 145NM\$ 135FM\$  
 3.1PL -0.2DPR -0.4CCR 0.7HCR 3.00SCS  
 PA TYPE 0.9 JPI 37%R 45

CRAIG, ERIC A OWNER  
 NORTH BANGOR, NY  
 518-483-9603  
 HANNA, GARY BREEDER  
 FRANKLIN, VT

SUNSET CANYON MERCHANT-ET  
 USA 114256027 GT50K BBR 100 JH1C JH2F 11JE884  
 CDCB GPTA 08/01/2016 2021DAUS 240HRDS 4%RIP  
 99%R 52M 0.14% 30F 20%ILE  
 99%R 0.03% 9P 120CM\$ 108NM\$ 79FM\$ -25GM\$  
 0.6PL -4.7DPR -4.9CCR -2.7HCR 3.02SCS  
 AJCA 08/01/2016 1383DAUS  
 GPTAT 99%R 1.5 GJUI 16.2 GJPI 98%R 28  
 HEARTLAND NATHAN TEXAS-ET 95%  
 USA 067041437 GT50K BBR 100 JH1F JH2F  
 DHIA HERD # 48-89-0168 CONTROL # 1437  
 2-10 305 3 21850 4.6 1008 3.9 843 93DCR 2785C  
 3-11 305 3 26340 4.3 1130 3.8 991 92DCR 3185C  
 5-01 305 3 25940 4.6 1185 3.7 963 94DCR 3232C  
 7-00 183 3 17610 4.8 844 3.5 610 79DCR 2108C  
 305 2X ME AVG 5L 21944M 1006F 828P 2737C  
 PPA 1602M 25F 67P / YD 766M 15F 44P  
 CDCB GPTA 08/01/2016 5RECS 90%R 47%ILE  
 50M -1F 11P 112CM\$ 96NM\$ 59FM\$ 23GM\$  
 1.7PL -2.3DPR -1.8CCR -0.4HCR 3.01SCS  
 AJCA 08/01/2016 GPTAT 86%R 1.1 GJUI 17.4 GJPI 85%R 41

ALL LYNNS LOUIE VALENTINO-ET  
 USA 116279413 GT50K BBR 100 JH1C JH2F 7JE1038  
 CDCB GPTA 08/01/2016 8724DAUS 1019HRDS 21%RIP  
 99%R 787M -0.06% 25F 64%ILE  
 99%R -0.01% 26P 361CM\$ 356NM\$ 343FM\$ 237GM\$  
 5.9PL -2.0DPR -2.7CCR 0.2HCR 2.99SCS  
 AJCA 08/01/2016 4315DAUS  
 GPTAT 99%R 2.0 GJUI 19.0 GJPI 99%R 128  
 BREEZY HILL IATOLA LYCHNIS 2 86%  
 USA 115885912 GT  
 TATTOO / G427  
 DHIA HERD # 13-06-0767 CONTROL # 9  
 2-05 300 2 7680 4.9 374 3.4 262 95DCR 905C  
 3-04 305 2 7380 5.2 381 3.8 278 96DCR 961C  
 4-04 298 2 8540 5.0 427 3.8 323 98DCR 1117C  
 305 2X ME AVG 3L 8618M 429F 315P 1088C  
 PPA -1331M -14F -34P / YD -1128M -12F -28P  
 CDCB PTA 08/01/2016 4RECS 55%R 13%ILE  
 -661M -13F -18P -63CM\$ -67NM\$ -74FM\$ -17GM\$  
 0.3PL 1.7DPR 2.0CCR 1.1HCR 3.00SCS  
 AJCA 08/01/2016 PTAT 53%R 0.2 JUI 4.0 JPI 48%R -38  
 SIRE: SC GOLD DUST PARAMOUNT IATOLA-ET GJPI 26 19%ILE

NEXT DAM:  
 BREEZY HILL AVERY LYCHNIS-ET 78%  
 3-09 298 2 10780 5.3 573 3.5 380 98DCR 1313C  
 SIRE: BANCREST LESTER AVERY GJPI -18 12%ILE  
 4TH DAM:  
 BREEZY HILL SOONER LYDIA 93%  
 6-09 305 2 16150 4.6 737 3.4 549 94DCR 1896C

# LOT 210 REMARKABLE SAMUEL CRYSTAL {5} USA 119269059

BORN 01/26/2015 TATTOO / R173 P0  
 FEMALE EFI 7.8%

PA -191M 3F 0P  
 10CM\$ 2NM\$ -18FM\$  
 0.2PL -0.2DPR -1.0CCR 0.9HCR 3.06SCS  
 PA TYPE -0.1 JPI 18%R 6  
 ST SR DF RA RW RL FA  
 0.3 0.3 -0.1 L0.3 0.2 P0.1 S0.4  
 FU RH RUW UC UD TP TL  
 -0.2 -0.5 -0.4 0.5 S0.2 C0.8 L0.2

BRED: 01/28/2016 DUE: 11/02/2016 TO  
 CAL-MART JUPITER HECTOR-ET  
 USA 118372055 29JE3915  
 CDCB GPTA 08/01/2016  
 73%R 784M 0.15% 67F 89%ILE  
 73%R 0.06% 40P 479CM\$ 452NM\$ 386FM\$ 417GM\$  
 2.4PL 0.2DPR 0.7CCR 0.3HCR 3.03SCS  
 AJCA 08/01/2016 ODAUS  
 GPTAT 73%R 0.0 GJUI -4.0 GJPI 70%R 165

SIRE:  
 REMARKABLE DANDY SAMUEL {4}  
 USA 118888811  
 PA -258M 3F -5P  
 20CM\$ 15NM\$ 1FM\$  
 0.8PL 0.3DPR 0.1CCR 1.5HCR 2.97SCS  
 PA TYPE -0.8 JPI 35%R 1

DAM:  
 REMARKABLE TBONE ISABELLA {4}  
 USA 118888875  
 TATTOO MDV / R118  
 DHIA HERD # 21-16-0807 CONTROL # 218  
 3-03 305 2 9240 4.5 415 3.7 344 94DCR 1141C  
 305 2X ME AVG 1L 10403M 464F 389P 1282C  
 3-11 80% 4-07 83%  
 ST SR DF RA RW RL FA FU RH RUW UC UD TP TL RTR RTS  
 33 35 37 24 40 26 25 33 22 30 27 28 46 13 43 26  
 PPA -1353M -54F -23P / YD -1726M -79F -31P  
 CDCB PTA 08/01/2016 1RECS 50%R 21%ILE  
 -124M 2F 5P -1CM\$ -11NM\$ -37FM\$ -27GM\$  
 -0.4PL -0.6DPR -2.1CCR 0.2HCR 3.16SCS  
 PA TYPE 0.6 JUI JPI 37%R 12

CRAIG, ERIC A OWNER  
 NORTH BANGOR, NY  
 518-483-9603

SHAW MICHAEL, BETHANY & MOYA BREEDER  
 ELLENBURG DEP, NY

PEARLMONT DALE DANDY {3}-ET  
 USA 116496654 GT50K BBR 91 JH1F JH2F 7JE1057  
 CDCB GPTA 08/01/2016 1380DAUS 175HRDS 14%RIP  
 99%R 75M 0.17% 38F 36%ILE  
 99%R 0.04% 11P 253CM\$ 240NM\$ 207FM\$ 204GM\$  
 2.8PL -0.1DPR -0.6CCR 2.5HCR 3.05SCS  
 AJCA 08/01/2016 375DAUS  
 GPTAT 97%R -0.1 GJUI 4.3 GJPI 97%R 78

REMARKABLE FROSTED SOPHIE {3} 90%  
 USA 115590850  
 TATTOO / R6  
 DHIA HERD # 21-09-0748 CONTROL # 106  
 3-11 305 2 11130 4.7 523 3.4 375 98DCR 1295C  
 5-05 305 2 12770 4.6 588 3.3 420 98DCR 1450C  
 6-07 305 2 12380 4.9 604 3.2 397 98DCR 1370C  
 7-08 305 2 13180 4.8 629 3.3 436 98DCR 1505C  
 305 2X ME AVG 6L 11656M 547F 385P 1328C  
 PPA -1238M -30F -39P / YD -1168M -51F -40P  
 CDCB PTA 08/01/2016 5RECS 53%R 4%ILE  
 -590M -32F -21P -213CM\$ -211NM\$ -205FM\$ -172GM\$  
 -1.2PL 0.6DPR 0.7CCR 0.5HCR 2.88SCS  
 AJCA 08/01/2016 PTAT 46%R -1.5 JUI -2.4 JPI 44%R -76

RICHIES JACE TBONE A364  
 USA 113672851 GT50K BBR 100 JH1F JH2F 7JE1000  
 CDCB GPTA 08/01/2016 17576DAUS 1598HRDS 8%RIP  
 99%R -213M 0.21% 31F 20%ILE  
 99%R 0.11% 13P 129CM\$ 98NM\$ 24FM\$ 65GM\$  
 -1.0PL -1.7DPR -1.2CCR 1.6HCR 3.11SCS  
 AJCA 08/01/2016 10123DAUS  
 GPTAT 99%R 1.1 GJUI 6.4 GJPI 99%R 43

REMARKABLE GRIEVES INDEA GO {3} 88%  
 USA 116657299 GT  
 TATTOO / R64  
 DHIA HERD # 21-09-0748 CONTROL # 164  
 2-08 305 2 10130 4.3 440 3.2 321 97DCR 1107C  
 3-09 305 2 10980 4.8 529 3.6 390 98DCR 1348C  
 4-11 305 2 13680 4.9 666 3.3 457 98DCR 1578C  
 305 2X ME AVG 3L 12079M 561F 405P 1399C  
 PPA -106M 1F -2P / YD 105M -15F 0P  
 CDCB PTA 08/01/2016 4RECS 54%R 16%ILE  
 137M -10F 2P -59CM\$ -49NM\$ -27FM\$ -60GM\$  
 0.2PL 0.1DPR -3.0CCR -1.3HCR 3.20SCS  
 AJCA 08/01/2016 PTAT 48%R 0.1 JUI -0.9 JPI 47%R -20  
 SIRE: OOMSDALE JACE GRAT GRIEVES {2}-ET GJPI -4 11%ILE

NEXT DAM:  
 DAR-VIEW DUNKIRK INDEA 80%  
 5-03 305 2 11560 5.1 594 3.3 387 98DCR 1336C  
 SIRE: GREENWOOD BERRETTA DUNKIRK-ET GJPI -2 11%ILE

4TH DAM:  
 DAR-VIEW BUCKLE ICE CREAM 82%  
 4-07 305 2 18160 4.2 759 3.4 611 94DCR 2059C

# LOT 211 REMARKABLE VISIONARY REESE USA 119269068

BORN 01/27/2015 TATTOO / R174 P7  
 FEMALE EFI 7.6%

PA 404M 23F 23P  
 270CM\$ 249NM\$ 198FM\$  
 2.3PL -0.9DPR 1.1CCR 1.9HCR 2.89SCS  
 PA TYPE 0.1 JPI 35%R 101  
 ST SR DF RA RW RL FA  
 -0.7 0.2 -0.2 L0.1 -0.1 P0.1 S0.1  
 FU RH RUW UC UD TP TL  
 0.4 0.0 0.2 0.2 S0.4 W0.5 L0.1

BRED: 05/21/2016 DUE: 02/24/2017 TO  
 CRESCENT CALYPSO GUSBET {5}-ET  
 USA 067275624  
 CDCB GPTA 08/01/2016  
 68%R 1289M -0.16% 27F 71%ILE  
 69%R -0.03% 40P 373CM\$ 367NM\$ 351FM\$ 268GM\$  
 3.6PL -2.0DPR -1.6CCR -0.8HCR 2.87SCS  
 AJCA 08/01/2016 ODAUS  
 GPTAT 69%R 1.1 GJUI 12.0 GJPI 65%R 152

SIRE:  
 ALL LYNNS LEGAL VISIONARY-ET  
 USA 117222740 GT50K BBR 100 JH1C JH2F 29JE3761  
 CDCB GPTA 08/01/2016 2315DAUS 341HRDS 27%RIP  
 99%R 859M -0.02% 37F 86%ILE  
 99%R 0.06% 43P 481CM\$ 448NM\$ 369FM\$ 350GM\$  
 4.5PL -2.3DPR 0.9CCR 3.8HCR 2.88SCS  
 AJCA 08/01/2016 1079DAUS  
 GPTAT 99%R 0.9 GJUI 14.8 GJPI 97%R 187

DAM:  
 REMARKABLE SCEPTOR ROYELLE  
 USA 115591123  
 TATTOO / R40  
 DHIA HERD # 21-09-0739 CONTROL # 21095  
 3-11 305 2 10650 4.9 523 3.7 394 98DCR 1363C  
 4-11 305 2 10750 5.0 535 3.7 395 98DCR 1366C  
 6-07 305 2 12930 5.1 662 3.5 456 97DCR 1576C  
 7-08 305 2 12430 4.8 599 3.6 450 94DCR 1556C  
 305 2X ME AVG 4L 11284M 566F 413P 1427C  
 3-03 77% 4-06 84%  
 ST SR DF RA RW RL FA FU RH RUW UC UD TP TL RTR RTS  
 36 35 37 26 31 34 25 31 32 28 31 34 35 25  
 PPA -220M 21F 16P / YD -148M 19F 7P  
 CDCB PTA 08/01/2016 5RECS 53%R 34%ILE  
 -52M 8F 2P 58CM\$ 49NM\$ 27FM\$ 61GM\$  
 0.1PL 0.6DPR 1.2CCR 0.0HCR 2.89SCS  
 AJCA 08/01/2016 PTAT 46%R -0.7 JUI -8.8 JPI 44%R 14

CRAIG, ERIC A OWNER  
 NORTH BANGOR, NY  
 518-483-9603  
 SHAW, ROBERT L BREEDER  
 FAIRFAX, VT

TOLLENAARS IMPULS LEGAL 233-ET  
 USA 061929249 GTHD BBR 100 JH1C JH2F 29JE3506  
 CDCB GPTA 08/01/2016 9776DAUS 1014HRDS 16%RIP  
 99%R 325M -0.05% 5F 33%ILE  
 99%R 0.03% 17P 249CM\$ 237NM\$ 207FM\$ 225GM\$  
 3.6PL 0.5DPR 1.9CCR 3.6HCR 3.00SCS  
 AJCA 08/01/2016 4467DAUS  
 GPTAT 99%R 1.0 GJUI 21.5 GJPI 99%R 104  
 D&E PARAMOUNT VIOLET 90%  
 USA 067007718 GTHD BBR 100 JH1F JH2F  
 TATTOO / D7718  
 DHIA HERD # 35-57-0960 CONTROL # 7718  
 1-09 305 2 20540 4.6 954 3.3 684 94DCR 2362C  
 2-09 305 2 20550 4.5 921 3.4 705 94DCR 2436C  
 5-02 305 3 27600 4.2 1167 3.5 953 95DCR 3186C  
 305 2X ME AVG 3L 23841M 1059F 813P 2788C  
 PPA 4295M 159F 124P / YD 3830M 141F 120P  
 CDCB GPTA 08/01/2016 3RECS 96%R 99%ILE  
 1464M 51F 48P 427CM\$ 425NM\$ 417FM\$ 296GM\$  
 4.0PL -3.2DPR -1.8CCR 1.2HCR 3.14SCS  
 AJCA 08/01/2016 GPTAT 95%R 0.6 GJUI -2.9 GJPI 95%R 160

BREEZY HILL ARTIST SCEPTOR  
 USA 114357988 GT50K BBR 100 JH1F JH2F 1JE632  
 CDCB GPTA 08/01/2016 99DAUS 36HRDS 2%RIP  
 93%R 215M 0.00% 10F 15%ILE  
 93%R -0.02% 3P 43CM\$ 46NM\$ 51FM\$ 63GM\$  
 0.0PL 0.9DPR 1.3CCR -0.5HCR 2.86SCS  
 AJCA 08/01/2016 31DAUS  
 GPTAT 83%R -1.1 GJUI -15.8 GJPI 89%R 14  
 RENAS PROMISE RENEE 88%  
 USA 114108575 GT  
 TATTOO / HS20  
 DHIA HERD # 21-09-0748 CONTROL # 1020  
 2-10 305 2 8060 5.3 424 3.8 303 95DCR 1048C  
 4-00 305 2 8980 5.7 510 3.8 338 98DCR 1169C  
 5-03 305 2 10850 5.1 549 3.6 387 98DCR 1338C  
 6-06 305 2 12770 4.9 627 3.4 435 98DCR 1503C  
 7-08 305 2 10800 4.7 510 3.4 371 98DCR 1282C  
 305 2X ME AVG 5L 10372M 529F 371P 1284C  
 PPA -1507M 13F -24P / YD -901M 9F -16P  
 CDCB PTA 08/01/2016 5RECS 56%R 24%ILE  
 -347M 2F -8P 10CM\$ 2NM\$ -14FM\$ 20GM\$  
 0.4PL 0.8DPR 1.5CCR 0.3HCR 2.89SCS  
 AJCA 12/01/2014 PTAT 39%R -0.6 JUI -6.6 JPI 45%R -10  
 SIRE: JENKS PARAMOUNT PROMISE-ET GJPI 44 22%ILE

NEXT DAM:  
 CRUSERS DALTON RENA {6} 81%  
 2-02 305 2 10980 4.9 535 3.4 371 91DCR 1281C  
 SIRE: STONYRUN MARC DALTON-ET GJPI -112 3%ILE

4TH DAM:  
 CRUSERS ANDRE REBA {5}

# LOT 212 LONGVIEW FRANKLIN LAKE USA 119513989

BORN 08/21/2015 TATTOO / E678 P3  
 FEMALE EFI 7.6%

EVERETT, RANDI  
 SHARON SPGS, NY  
 518-284-2476  
 BREEDER & OWNER

PA 14M 25F 12P  
 201CM\$ 180NM\$ 128FM\$  
 1.2PL 0.7DPR -0.5CCR -0.7HCR 2.91SCS  
 PA TYPE 0.6 JPI 32%R 67  
 ST SR DF RA RW RL FA  
 0.7 0.6 0.2 L0.5 0.5 P0.4 S0.3  
 FU RH RUW UC UD TP TL  
 0.6 0.3 0.4 0.3 S0.3 C0.2 L0.4

HAWARDEN IMPULS PREMIER  
 USA 067107510 GT50K BBR 100 JH1C JH2F 29JE3756  
 CDCB GPTA 08/01/2016 3975DAUS 562HRDS 21%RIP  
 99%R -708M 0.29% 23F 40%ILE  
 99%R 0.16% 5P 307CM\$ 264NM\$ 161FM\$ 252GM\$  
 4.8PL 1.7DPR 0.2CCR 0.5HCR 3.07SCS  
 AJCA 08/01/2016 2148DAUS  
 GPTAT 99%R 1.0 GJUI 11.6 GJPI 98%R 76

SELLING OPEN

DP IATOLA FLOWER 16 90%  
 USA 115517123 GT3K BBR 100 JH1F  
 TATTOO / D016  
 DHIA HERD # 92-20-7001 CONTROL # 16  
 2-09 288 2 18910 5.0 937 3.6 674 103DCR 2330C  
 3-08 305 2 20400 5.7 1171 3.7 764 104DCR 2643C  
 305 2X ME AVG 2L 21920M 1158F 798P 2758C  
 PPA 3407M 210F 116P / YD 2505M 166F 90P  
 CDCB GPTA 08/01/2016 2RECS 90%R 72%ILE  
 225M 33F 12P 196CM\$ 183NM\$ 153FM\$ 139GM\$  
 0.6PL -0.9DPR -1.8CCR -1.1HCR 2.84SCS  
 AJCA 08/01/2016 GPTAT 85%R 1.4 GJUI 14.5 GJPI 84%R 73

SIRE:  
 DP PREMIER FRANKLIN-ET  
 USA 067431366 GT50K BBR 100 JH1F JH2F 7JE1246  
 CDCB GPTA 08/01/2016 48DAUS 32HRDS 88%RIP  
 88%R -162M 0.25% 42F 43%ILE  
 89%R 0.09% 11P 311CM\$ 282NM\$ 213FM\$ 242GM\$  
 3.1PL 0.3DPR -1.4CCR -0.8HCR 2.94SCS  
 AJCA 08/01/2016 16DAUS  
 GPTAT 81%R 1.2 GJUI 10.2 GJPI 83%R 89

DUTCH HOLLOW LEXICON  
 USA 115479865 GT50K BBR 100 JH1F JH2F 1JE700  
 CDCB GPTA 08/01/2016 966DAUS 205HRDS 26%RIP  
 98%R 369M 0.05% 27F 41%ILE  
 98%R 0.04% 20P 294CM\$ 273NM\$ 222FM\$ 224GM\$  
 2.1PL -0.6DPR -1.0CCR -1.3HCR 2.81SCS  
 AJCA 08/01/2016 299DAUS  
 GPTAT 96%R 1.4 GJUI 18.1 GJPI 96%R 108

DAM:  
 LONGVIEW BQ LEXI  
 USA 118269711  
 TATTOO / E626  
 DHIA HERD # 21-42-0437 CONTROL # 1386  
 2-00 300 2 17000 4.6 790 3.8 649 100DCR 2165C  
 2-11 305 2 18240 4.4 805 3.8 693 101DCR 2251C  
 305 2X ME AVG 2L 22182M 982F 832P 2726C  
 2-05 85% 3-00 85% 3-09 87%  
 ST SR DF RA RW RL FA FU RH RUW UC UD TP TL RTR RTS  
 40 42 35 32 42 28 44 42 45 35 24 26 34 32 27  
 PPA 1271M 44F 65P / YD 880M 31F 47P  
 CDCB PTA 08/01/2016 2RECS 52%R 42%ILE  
 189M 8F 12P 91CM\$ 77NM\$ 42FM\$ 101GM\$  
 -0.7PL 1.0DPR 0.4CCR -0.5HCR 2.88SCS  
 AJCA 08/01/2016 PTAT 52%R 0.0 JUI -1.8 JPI 45%R 44

LONGVIEW BABY QUE  
 USA 115609501 GT  
 TATTOO / E518  
 DHIA HERD # 21-42-0437 CONTROL # 1268  
 2-00 305 2 17220 3.9 680 3.4 588 99DCR 1902C  
 3-03 293 2 20260 4.4 891 3.5 702 101DCR 2397C  
 4-02 305 2 18710 4.2 778 3.6 666 102DCR 2168C  
 5-03 305 2 18570 4.3 794 3.5 657 101DCR 2181C  
 6-05 300 2 18360 4.4 799 3.5 651 101DCR 2180C  
 7-04 201 2 12800 4.7 600 3.7 471 93DCR 1613C  
 305 2X ME AVG 6L 20254M 860F 706P 2354C  
 PPA 525M -32F 5P / YD -176M -43F -19P  
 CDCB PTA 08/01/2016 5RECS 55%R 5%ILE  
 -175M -20F -11P -187CM\$ -178NM\$ -157FM\$ -89GM\$  
 -2.6PL 2.1DPR 2.3CCR 1.0HCR 2.96SCS  
 AJCA 08/01/2016 PTAT 52%R -1.4 JUI -19.5 JPI 49%R -60  
 SIRE: WALDEN FARM MR T QUEST ANGEL-ET GJPI -53 6%ILE

SISTER(S):  
 LONGVIEW ROCK BABY RUTH 87%  
 2-10 305 2 15970 4.8 765 3.7 590 99DCR 2041C  
 LONGVIEW VERIFY BONNY 84%  
 1-10 305 2 16340 4.4 726 3.4 553 100DCR 1910C

NEXT DAM:  
 LONGVIEW BLUE MOON BABY 90%  
 6-03 303 2 24010 4.2 997 3.4 805 98DCR 2708C  
 SIRE: PHILS BERRETTA BLUE MOON-ET GJPI -96 3%ILE

4TH DAM:  
 LONGVIEW TOPKICK BASHFUL 81%  
 3-10 305 2 19170 4.8 913 3.5 666 99DCR 2301C



LONGVIEW BERRETTA ROSA, E-90%  
FOURTH DAM OF LOT 213

**LOT 213 LONGVIEW METALICA RYLYNN USA 119514001**

BORN 09/01/2015 TATTOO / E679 P5  
FEMALE EFI 7.4%

EVERETT TIMOTHY & PATRICIA BREEDER & OWNER  
SHARON SPRINGS, NY  
518-284-2476

PA 176M 21F 10P  
260CM\$ 250NM\$ 227FM\$  
3.4PL 1.7DPR 0.8CCR 1.8HCR 2.94SCS  
PA TYPE 0.8 JPI 33%R 88  
ST SR DF RA RW RL FA  
0.7 0.4 0.4 L0.6 0.4 P0.3 S0.6  
FU RH RUW UC UD TP TL  
1.0 0.7 0.6 0.5 S0.5 C0.9 L0.2

HAWARDEN IMPULS PREMIER  
USA 067107510 GT50K BBR 100 JH1C JH2F 29JE3756  
CDCB GPTA 08/01/2016 3975DAUS 562HRDS 21%RIP  
99%R -708M 0.29% 23F 40%ILE  
99%R 0.16% 5P 307CM\$ 264NM\$ 161FM\$ 252GM\$  
4.8PL 1.7DPR 0.2CCR 0.5HCR 3.07SCS  
AJCA 08/01/2016 2148DAUS  
GPTAT 99%R 1.0 GJUI 11.6 GJPI 98%R 76

SELLING OPEN

SIRE:  
BW METALICA-ET  
USA 117961544 GT50K BBR 100 JH1C JH2F 7JE1251  
CDCB GPTA 08/01/2016 104DAUS 44HRDS 93%RIP  
93%R 231M 0.08% 26F 72%ILE  
93%R 0.03% 14P 392CM\$ 378NM\$ 344FM\$ 371GM\$  
5.5PL 2.3DPR 1.0CCR 0.7HCR 2.91SCS  
AJCA 08/01/2016 44DAUS  
GPTAT 87%R 1.5 GJUI 21.4 GJPI 88%R 130

BW CENTURION IRIS K347 {6} 95%  
USA 111122015 GT50K BBR 100 JH1F JH2C  
TATTOO K347 / K347  
DHIA HERD # 93-52-0150 CONTROL # 1057  
6-09 305 3 34440 4.8 1655 3.5 1212 103DCR 4189C  
365 3 39630 4.8 1895 3.5 1392 DHIR 4812C  
9-04 305 3 31420 3.9 1233 3.0 939 103DCR 3237C  
365 3 37050 4.0 1465 3.0 1109 DHIR 3824C  
305 2X ME AVG 5L 24889M 1147F 823P 2840C  
PPA 2476M 98F 69P / YD 1527M 68F 48P  
CDCB GPTA 08/01/2016 4RECS 92%R 86%ILE  
306M 9F 6P 238CM\$ 247NM\$ 266FM\$ 266GM\$  
4.4PL 2.3DPR 2.5CCR 1.1HCR 3.10SCS  
AJCA 08/01/2016 GPTAT 88%R 1.3 GJUI 19.0 GJPI 88%R 80

DAM:  
LONGVIEW DIGNITARY RYLIE  
USA 118456054  
TATTOO / E630  
DHIA HERD # 21-42-0437 CONTROL # 1390  
1-08 305 2 16320 4.5 729 3.5 574 100DCR 1961C  
2-08 305 2 18580 4.9 904 3.7 684 102DCR 2366C  
305 2X ME AVG 2L 22478M 1021F 798P 2728C  
2-01 85% 2-09 86%  
ST SR DF RA RW RL FA FU RH RUW UC UD TP TL RTR RTS  
43 31 29 35 40 26 17 28 48 45 46 23 40 19 50 31  
PPA 948M 44F 23P / YD 637M 38F 19P  
CDCB PTA 08/01/2016 2RECS 51%R 54%ILE  
120M 16F 6P 128CM\$ 122NM\$ 110FM\$ 131GM\$  
1.2PL 1.0DPR 0.5CCR 2.8HCR 2.96SCS  
AJCA 08/01/2016 PTAT 50%R 0.0 JUI -2.0 JPI 45%R 45

SUNSET CANYON DIGNITARY-ET  
USA 117168941 GT50K BBR 100 JH1F JH2F 7JE1150  
CDCB GPTA 08/01/2016 2222DAUS 271HRDS 29%RIP  
99%R 462M 0.18% 58F 72%ILE  
99%R 0.06% 30P 407CM\$ 376NM\$ 302FM\$ 343GM\$  
2.2PL 0.2DPR -0.8CCR 3.0HCR 2.89SCS  
AJCA 08/01/2016 704DAUS  
GPTAT 98%R 0.1 GJUI -5.4 GJPI 97%R 140

LONGVIEW ACTION RAMBOE 90%  
USA 115946530 GT  
TATTOO / E524  
DHIA HERD # 21-42-0437 CONTROL # 1274  
1-11 305 2 15240 4.2 634 3.4 525 97DCR 1741C  
3-00 305 2 20790 4.3 901 3.3 689 102DCR 2379C  
4-00 305 2 21940 3.8 825 3.4 737 102DCR 2340C  
5-01 305 2 18520 4.2 779 3.7 689 101DCR 2204C  
6-02 242 2 13920 3.9 548 3.6 500 98DCR 1571C  
305 2X ME AVG 5L 19494M 793F 679P 2209C  
PPA -72M -72F -24P / YD -612M -62F -31P  
CDCB PTA 08/01/2016 5RECS 56%R 11%ILE  
-384M -28F -16P -99CM\$ -92NM\$ -74FM\$ -53GM\$  
1.0PL 1.6DPR 1.3CCR 2.0HCR 2.99SCS  
AJCA 08/01/2016 PTAT 57%R 0.2 JUI -1.0 JPI 50%R -43  
SIRE: FOREST GLEN AVERY ACTION-ET GJPI 2 14%ILE

NEXT DAM:  
LONGVIEW QUEST ROSANNE 93%  
5-07 305 2 20170 4.9 983 3.7 750 102DCR 2594C  
SIRE: WALDEN FARM MR T QUEST ANGEL-ET GJPI -53 6%ILE

4TH DAM:  
LONGVIEW BERRETTA ROSA 90%  
5-01 305 2 21790 4.6 1009 3.8 825 99DCR 2760C



LONGVIEW BIGBOY BECCA, E-90%  
SISTER TO DAM OF LOT 214

**LOT 214 LONGVIEW PREMIER TARA USA 119514038**

BORN 09/29/2015 TATTOO / E681 P1  
FEMALE EFI 7.7%

EVERETT, RANDI BREEDER & OWNER  
SHARON SPGS, NY  
518-284-2476

PA -525M 2F 2P  
123CM\$ 95NM\$ 27FM\$  
2.4PL 0.8DPR 0.3CCR 0.2HCR 3.05SCS  
PA TYPE 0.3 JPI 37%R 22  
ST SR DF RA RW RL FA  
0.0 0.1 -0.2 H0.1 -0.2 P0.7 S0.6  
FU RH RUW UC UD TP TL  
0.3 -0.3 -0.4 -0.3 S0.6 W0.3 L0.4

ISDK Q IMPULS  
JEDNK00000301592 GTHD BBR 100 JH1F JH2F 236JE3  
CDCB GPTA 08/01/2016 31829DAUS 3018HRDS 4%RIP  
99%R -11M 0.18% 36F 39%ILE  
99%R 0.12% 24P 298CM\$ 260NM\$ 168FM\$ 276GM\$  
1.3PL 1.4DPR 2.3CCR 0.3HCR 3.10SCS  
AJCA 08/01/2016 17309DAUS  
GPTAT 99%R 0.0 GJUI -2.7 GJPI 99%R 99

SELLING OPEN

HAWARDEN JACE PIX 95%

SISTER(S):  
LONGVIEW BIGBOY TENNESEE 87%

USA 114714077 GT3K BBR 100 JH1C

SIRE:  
HAWARDEN IMPULS PREMIER  
USA 067107510 GT50K BBR 100 JH1C JH2F 29JE3756  
CDCB GPTA 08/01/2016 3975DAUS 562HRDS 21%RIP  
99%R -708M 0.29% 23F 40%ILE  
99%R 0.16% 5P 307CM\$ 264NM\$ 161FM\$ 252GM\$  
4.8PL 1.7DPR 0.2CCR 0.5HCR 3.07SCS  
AJCA 08/01/2016 2148DAUS  
GPTAT 99%R 1.0 GJUI 11.6 GJPI 98%R 76

TATTOO / W339  
DHIA HERD # 33-87-0722 CONTROL # 10  
4-10 305 2 21410 4.8 1026 3.8 823 102DCR 2785C  
5-10 305 2 20460 4.9 996 4.0 810 102DCR 2720C  
7-01 305 2 16950 4.6 780 3.6 611 102DCR 2094C  
8-11 305 2 17020 4.8 819 3.4 585 102DCR 2021C  
305 2X ME AVG 7L 19710M 967F 753P 2557C  
PPA -160M 82F 51P / YD -844M 47F 23P  
CDCB GPTA 08/01/2016 5RECS 85%R 68%ILE  
-485M 16F 6P 206CM\$ 168NM\$ 80FM\$ 140GM\$  
2.4PL 0.2DPR -1.5CCR -0.4HCR 2.96SCS  
AJCA 08/01/2016 GPTAT 80%R 1.1 GJUI 12.5 GJPI 81%R 55

DAM:  
LONGVIEW JACINTO TEXAS  
USA 116967891  
TATTOO / E568  
DHIA HERD # 21-42-0437 CONTROL # 1327  
1-09 296 2 12180 4.4 531 3.9 471 101DCR 1505C  
2-08 305 2 15940 4.8 764 4.0 636 101DCR 2107C  
3-09 305 2 16140 4.7 752 4.0 644 101DCR 2100C  
4-11 304 2 18780 4.5 845 3.9 737 101DCR 2378C  
5-11 288 2 18800 4.6 869 3.9 727 101DCR 2401C  
305 2X ME AVG 5L 18751M 846F 725P 2361C  
2-01 83% 4-07 84% 5-03 90%  
ST SR DF RA RW RL FA FU RH RUW UC UD TP TL RTR RTS  
34 42 40 22 42 27 21 41 43 38 24 28 26 32 32 32  
PPA -918M -57F -1P / YD -841M -49F -8P  
CDCB PTA 08/01/2016 5RECS 55%R 12%ILE  
-342M -20F -2P -61CM\$ -75NM\$ -108FM\$ -73GM\$  
-0.1PL -0.2DPR 0.3CCR -0.1HCR 3.02SCS  
AJCA 08/01/2016 PTAT 50%R -0.4 JUI -10.0 JPI 48%R -32

MASON LEMVIG JACINTO-ET  
USA 112037374 GTHD BBR 100 JH1C JH2F 7JE667  
CDCB GPTA 08/01/2016 10534DAUS 1314HRDS 3%RIP  
99%R -163M 0.01% -6F 14%ILE  
99%R 0.05% 3P 26CM\$ 21NM\$ 8FM\$ 5GM\$  
1.4PL -0.6DPR 0.9CCR 0.7HCR 3.30SCS  
AJCA 08/01/2016 4800DAUS  
GPTAT 99%R 0.3 GJUI 5.5 GJPI 99%R 0

SISTER(S):  
LONGVIEW BIGBOY BECCA 90%  
4-10 305 2 18360 5.2 953 4.2 763 101DCR 2587C

LONGVIEW SABER BUMPKIN 83%  
USA 115224296 GT  
TATTOO / E508  
DHIA HERD # 21-42-0437 CONTROL # 1245  
2-00 305 2 16780 4.4 732 3.6 599 101DCR 2001C  
3-00 299 2 15110 3.7 561 3.8 571 98DCR 1693C  
305 2X ME AVG 3L 15819M 647F 576P 1835C  
PPA -2446M -140F -87P / YD -1360M -80F -41P  
CDCB PTA 08/01/2016 3RECS 58%R 5%ILE  
-252M -20F -6P -174CM\$ -181NM\$ -197FM\$ -176GM\$  
-2.5PL -0.8DPR -1.6CCR -1.4HCR 2.86SCS  
AJCA 08/01/2016 PTAT 53%R -0.4 JUI -17.4 JPI 49%R -64  
SIRE: O.F. MONTANA SABER-ET GJPI -63 3%ILE

NEXT DAM:  
LONGVIEW BUBBA BOPEEP 87%  
3-09 305 3 17620 5.1 896 4.2 738 93DCR 2462C  
SIRE: LONGVIEW PARAMOUNT BUBBA

4TH DAM:  
LONGVIEW ROCK BABY RUTH 87%  
2-10 305 2 15970 4.8 765 3.7 590 99DCR 2041C





LONGVIEW BIGBOY BECCA, E-90%  
SISTER TO GRANDAM OF LOT 215

**LOT 215 LONGVIEW HIRED GUN TINA USA 119514056**

BORN 10/05/2015 TATTOO / E683 P0  
FEMALE EFI 6.4%

EVERETT, RANDI BREEDER & OWNER  
SHARON SPGS, NY  
518-284-2476

PA -681M -10F -9P  
35CM\$ 17NM\$ -27FM\$  
2.2PL 1.1DPR 1.4CCR 0.5HCR 3.09SCS  
PA TYPE 0.6 JPI 36%R -7  
ST SR DF RA RW RL FA  
0.7 0.5 -0.1 H0.9 0.7 P0.6 S0.7  
FU RH RUW UC UD TP TL  
1.0 0.3 0.2 -0.8 S1.0 C0.2 S0.2

GIPRAT BELLES JADE-ET 70JE9967  
JECAN000010008436  
CDCB PTA 08/01/2016 2723DAUS 956HRDS 3%RIP  
99%R -1176M 0.21% -16F 15%ILE  
99%R 0.07% -29P 50CM\$ 38NM\$ 9FM\$ 61GM\$  
4.8PL 2.6DPR 3.3CCR 0.3HCR 2.98SCS  
AJCA 08/01/2016 1896DAUS  
GPTAT 99%R 0.7 JUI 15.0 JPI 98%R -24

SELLING OPEN

PLEASANT VALLEY PRIME HEATHER 96%  
USA 110432463  
TATTOO L38 / L38  
DHIA HERD # 51-04-9222 CONTROL # 265  
3-01 305 2 13290 5.2 688 4.1 546 99DCR 1860C  
4-06 305 2 15610 6.0 936 4.1 647 97DCR 2241C  
5-10 305 2 18710 6.3 1177 3.8 708 87DCR 2450C  
7-05 305 2 20750 6.6 1364 3.8 790 49DCR 2734C  
305 2X ME AVG 5L 16186M 967F 645P 2222C  
PPA -2515M 21F -14P / YD -3038M -26F -59P  
CDCB PTA 08/01/2016 5RECS 82%R 3%ILE  
-1680M -26F -40P -197CM\$ -215NM\$ -255FM\$ -183GM\$  
0.5PL 0.9DPR 1.1CCR 0.0HCR 3.03SCS  
AJCA 08/01/2016 PTAT 74%R -0.1 JUI 11.0 JPI 73%R-106

SIRE:  
SV JADE HIRED GUN-ET  
USA 115093063 GT50K BBR 100 JH1F JH2F 94JE3720  
CDCB GPTA 08/01/2016 1804DAUS 587HRDS 18%RIP  
99%R -1439M 0.27% -19F 8%ILE  
99%R 0.12% -29P -37CM\$ -59NM\$ -109FM\$ 11GM\$  
2.5PL 3.1DPR 3.9CCR 1.3HCR 3.11SCS  
AJCA 08/01/2016 1110DAUS  
GPTAT 99%R 1.0 GJUI 16.4 GJPI 98%R -42

ALL LYNNS LOUIE VALENTINO-ET  
USA 116279413 GT50K BBR 100 JH1C JH2F 7JE1038  
CDCB GPTA 08/01/2016 8724DAUS 1019HRDS 21%RIP  
99%R 787M -0.06% 25F 64%ILE  
99%R -0.01% 26P 361CM\$ 356NM\$ 343FM\$ 237GM\$  
5.9PL -2.0DPR -2.7CCR 0.2HCR 2.99SCS  
AJCA 08/01/2016 4315DAUS  
GPTAT 99%R 2.0 GJUI 19.0 GJPI 99%R 128

DAM:  
LONGVIEW VALENTINO TOBIN  
USA 117774078  
TATTOO / E613  
DHIA HERD # 21-42-0437 CONTROL # 1373  
2-01 305 2 14490 4.9 704 4.0 574 100DCR 1925C  
3-01 305 2 16990 4.8 813 4.1 702 102DCR 2279C  
305 2X ME AVG 3L 17000M 781F 689P 2210C  
2-10 83% 3-06 72%  
ST SR DF RA RW RL FA FU RH RUW UC UD TP TL RTR RTS  
42 36 37 26 30 26 38 26 38 38 1 22 12 38 21 34  
PPA -329M -11F 30P / YD -314M -15F 19P  
CDCB PTA 08/01/2016 3RECS 53%R 46%ILE  
78M OF 12P 106CM\$ 92NM\$ 56FM\$ 45GM\$  
1.8PL -0.9DPR -1.1CCR -0.3HCR 3.06SCS  
AJCA 08/01/2016 PTAT 49%R 0.2 JUI -3.9 JPI 47%R 28

LONGVIEW JACINTO TEXAS 90%  
USA 116967891  
TATTOO / E568  
DHIA HERD # 21-42-0437 CONTROL # 1327  
1-09 296 2 12180 4.4 531 3.9 471 101DCR 1505C  
2-08 305 2 15940 4.8 764 4.0 636 101DCR 2107C  
3-09 305 2 16140 4.7 752 4.0 644 101DCR 2100C  
4-11 304 2 18780 4.5 845 3.9 737 101DCR 2378C  
5-11 288 2 18800 4.6 869 3.9 727 101DCR 2401C  
305 2X ME AVG 5L 18751M 846F 725P 2361C  
PPA -918M -57F -1P / YD -841M -49F -8P  
CDCB PTA 08/01/2016 5RECS 55%R 12%ILE  
-342M -20F -2P -61CM\$ -75NM\$ -108FM\$ -73GM\$  
-0.1PL -0.2DPR 0.3CCR -0.1HCR 3.02SCS  
AJCA 08/01/2016 PTAT 50%R -0.4 JUI -10.0 JPI 48%R -32  
SIRE: MASON LEMVIG JACINTO-ET GJPI 0 14%ILE

SISTER(S):  
LONGVIEW BIGBOY TENNESEE 87%  
LONGVIEW PREMIER TARA  
SELLING AS LOT 214

SISTER(S):  
LONGVIEW BIGBOY BECCA 90%  
4-10 305 2 18360 5.2 953 4.2 763 101DCR 2587C

NEXT DAM:  
LONGVIEW SABER BUMPKIN 83%  
2-00 305 2 16780 4.4 732 3.6 599 101DCR 2001C  
SIRE: O.F. MONTANA SABER-ET GJPI -63 3%ILE

4TH DAM:  
LONGVIEW BUBBA BOPEEP 87%  
3-09 305 3 17620 5.1 896 4.2 738 93DCR 2462C



LONGVIEW LEGION ANGELICA, E-92%  
FOURTH DAM OF LOT 216

**LOT 216 LONGVIEW JT LILYROSE-P USA 119593574**

BORN 11/03/2015 TATTOO / E684 P0  
FEMALE EFI 5.9%

EVERETT, AMY S BREEDER & OWNER  
SHARON SPRINGS, NY  
518-284-2476

PA -812M -16F -21P  
-150CM\$ -152NM\$ -155FM\$  
0.6PL -1.4DPR -1.6CCR 0.3HCR 3.12SCS  
PA TYPE 0.9 JPI 14%R -72  
ST SR DF RA RW RL FA  
1.4 0.4 0.0 H0.1 0.6 P0.8 S0.7  
FU RH RUW UC UD TP TL  
1.6 1.0 0.5 0.3 S2.3 C0.5 L0.5

SELLING OPEN

**SIRE:**

JT OF COBYROCK  
USA 119012648  
PA -1626M -45F -45P  
-391CM\$ -393NM\$ -398FM\$  
-1.8PL -1.3DPR -2.2CCR -0.8HCR 3.19SCS  
PA TYPE 1.0 JPI 34%R -164

**DAM:**

LONGVIEW CHUCK LUCKY-P  
USA 118940551  
TATTOO / E644  
DHIA HERD # 21-42-0437 CONTROL #  
2-05 86%  
ST SR DF RA RW RL FA FU RH RUW UC UD TP TL RTR RTS  
37 32 34 32 35 18 36 42 48 42 38 42 32 23 38 34  
PA 3M 12F 2P  
90CM\$ 90NM\$ 88FM\$  
2.9PL -1.4DPR -1.0CCR 1.5HCR 3.06SCS  
PA TYPE 0.7 JPI 21%R 20

**SISTER(S):**

LONGVIEW COLTON LADY GAGA  
SELLING AS LOT 221

**TOWER VUE PRIME TEQUILA-ET**

USA 114816452 GTHD BBR 100 JH1F JH2F 76JE156  
CDCB GPTA 08/01/2016 2332DAUS 844HRDS 15%RIP  
99%R -1659M 0.26% -32F 0%ILE  
99%R 0.11% -40P -419CM\$ -426NM\$ -445FM\$ -472GM\$  
-3.4PL -3.6DPR -5.1CCR -1.8HCR 3.33SCS  
AJCA 08/01/2016 1700DAUS  
GPTAT 99%R 1.8 GJUI 27.4 GJPI 97%R -172  
TIERNEYS REWARD JENNA 90%  
USA 118012074  
TATTOO / TA315  
DHIA HERD # 21-42-0437 CONTROL # 1410  
2-00 305 2 12670 5.5 695 3.9 488 100DCR 1689C  
3-02 305 2 15080 4.5 682 3.8 572 101DCR 1886C  
305 2X ME AVG 2L 16507M 822F 632P 2138C  
PPA -2955M -110F -84P / YD -3153M -113F -94P  
CDCB PTA 08/01/2016 2RECS 50%R 1%ILE  
-1593M -57F -49P -362CM\$ -359NM\$ -351FM\$ -311GM\$  
-0.1PL 1.0DPR 0.8CCR 0.2HCR 3.04SCS  
AJCA 08/01/2016 PTAT 44%R 0.2 JUI 10.4 JPI 40%R-156

**LONGVIEW ECLIPSE CHUCK-P**

USA 118269784  
PA -337M 12F -5P  
-83CM\$ -89NM\$ -103FM\$  
0.2PL -1.8DPR -1.0CCR 2.9HCR 3.09SCS  
PA TYPE 0.7 JPI 37%R -42

**LONGVIEW LADY A**

USA 117989304 GT 92%  
TATTOO / E618  
DHIA HERD # 21-42-0437 CONTROL # 1378  
1-11 305 2 17750 4.4 782 3.4 603 99DCR 2083C  
3-00 305 2 19670 4.4 864 3.6 714 101DCR 2373C  
305 2X ME AVG 2L 21768M 958F 770P 2600C  
PPA 1159M 44F 26P / YD 755M 28F 14P  
CDCB PTA 08/01/2016 3RECS 53%R 90%ILE  
342M 12F 8P 263CM\$ 268NM\$ 279FM\$ 176GM\$  
5.7PL -1.0DPR -1.0CCR 0.1HCR 3.02SCS  
AJCA 08/01/2016 PTAT 54%R 1.8 JUI 25.5 JPI 47%R 82  
SIRE: ALL LYNNS LOUIE VALENTINO-ET GJPI 128 64%ILE

**NEXT DAM:**

LONGVIEW JACINTO ALBANY 91%  
3-10 305 2 22730 4.6 1035 3.5 803 101DCR 2767C  
SIRE: MASON LEMVIG JACINTO-ET GJPI 0 14%ILE

**4TH DAM:**

LONGVIEW LEGION ANGELICA 92%  
4-10 305 2 21310 3.9 835 3.5 751 102DCR 2378C

# LOT 217 LONGVIEW PREMIER APPLE CRISP USA 119593583

BORN 12/13/2015 TATTOO / E685 P1  
 FEMALE EFI 7.2%

EVERETT, AMY S BREEDER & OWNER  
 SHARON SPRINGS, NY  
 518-284-2476

PA -355M 18F 5P  
 122CM\$ 97NM\$ 36FM\$  
 1.6PL -0.4DPR -1.1CCR 0.2HCR 3.07SCS  
 PA TYPE 0.3 JPI 30%R 27  
 ST SR DF RA RW RL FA  
 0.9 0.4 0.0 H0.1 0.5 P0.6 S0.6  
 FU RH RUW UC UD TP TL  
 0.0 -0.4 -0.2 0.3 S0.4 W0.1 L0.2

ISDK Q IMPULS  
 JEDNK00000301592 GTHD BBR 100 JH1F JH2F 236JE3  
 CDCB GPTA 08/01/2016 31829DAUS 3018HRDS 4%RIP  
 99%R -11M 0.18% 36F 39%ILE  
 99%R 0.12% 24P 298CM\$ 260NM\$ 168FM\$ 276GM\$  
 1.3PL 1.4DPR 2.3CCR 0.3HCR 3.10SCS  
 AJCA 08/01/2016 17309DAUS  
 GPTAT 99%R 0.0 GJUI -2.7 GJPI 99%R 99

SELLING OPEN

HAWARDEN JACE PIX  
 USA 114714077 GT3K BBR 100 JH1C  
 TATTOO / W339  
 DHIA HERD # 33-87-0722 CONTROL # 10  
 4-10 305 2 21410 4.8 1026 3.8 823 102DCR 2785C  
 5-10 305 2 20460 4.9 996 4.0 810 102DCR 2720C  
 7-01 305 2 16950 4.6 780 3.6 611 102DCR 2094C  
 8-11 305 2 17020 4.8 819 3.4 585 102DCR 2021C  
 305 2X ME AVG 7L 19710M 967F 753P 2557C  
 PPA -160M 82F 51P / YD -844M 47F 23P  
 CDCB GPTA 08/01/2016 5RECS 85%R 68%ILE  
 -485M 16F 6P 206CM\$ 168NM\$ 80FM\$ 140GM\$  
 2.4PL 0.2DPR -1.5CCR -0.4HCR 2.96SCS  
 AJCA 08/01/2016 GPTAT 80%R 1.1 GJUI 12.5 GJPI 81%R 55

SIRE:  
 HAWARDEN IMPULS PREMIER  
 USA 067107510 GT50K BBR 100 JH1C JH2F 29JE3756  
 CDCB GPTA 08/01/2016 3975DAUS 562HRDS 21%RIP  
 99%R -708M 0.29% 23F 40%ILE  
 99%R 0.16% 5P 307CM\$ 264NM\$ 161FM\$ 252GM\$  
 4.8PL 1.7DPR 0.2CCR 0.5HCR 3.07SCS  
 AJCA 08/01/2016 2148DAUS  
 GPTAT 99%R 1.0 GJUI 11.6 GJPI 98%R 76

LONGVIEW ECLIPSE CHUCK-P  
 USA 118269784  
 PA -337M 12F -5P  
 -83CM\$ -89NM\$ -103FM\$  
 0.2PL -1.8DPR -1.0CCR 2.9HCR 3.09SCS  
 PA TYPE 0.7 JPI 37%R -42

DAM:  
 LONGVIEW CHUCK APPLE PIE-P  
 USA 118940560  
 TATTOO / E6445  
 DHIA HERD # 21-42-0437 CONTROL #

LONGVIEW STONE ALICIA  
 USA 117989331 GT  
 TATTOO / E621  
 DHIA HERD # 21-42-0437 CONTROL # 1381  
 1-08 305 2 15160 4.5 682 3.7 554 100DCR 1859C  
 305 2X ME AVG 1L 20089M 909F 746P 2490C  
 PPA 459M 28F 33P / YD 421M 28F 33P  
 CDCB PTA 08/01/2016 1RECS 50%R 15%ILE  
 331M 14F 16P -42CM\$ -51NM\$ -74FM\$ -103GM\$  
 -3.3PL -3.0DPR -3.8CCR -3.0HCR 3.04SCS  
 AJCA 08/01/2016 PTAT 47%R -0.2 JUI -7.0 JPI 45%R -4  
 SIRE: SR IMPULS STONE-ET GJPI 58 17%ILE

2-05 85%  
 ST SR DF RA RW RL FA FU RH RUW UC UD TP TL RTR RTS  
 38 36 35 29 37 25 38 29 38 35 37 36 28 27 42 34

NEXT DAM:  
 LONGVIEW SABER ALL-STAR 86%  
 2-11 304 2 20610 3.9 812 3.3 676 101DCR 2233C  
 SIRE: O.F. MONTANA SABER-ET GJPI -63 3%ILE

PA -3M 13F 6P  
 -63CM\$ -70NM\$ -89FM\$  
 -1.6PL -2.4DPR -2.4CCR -0.1HCR 3.07SCS  
 PA TYPE -0.4 JPI 20%R -23

4TH DAM:  
 LONGVIEW PARAMOUNT ADRIENNE 91%  
 4-00 305 2 21850 4.5 982 3.5 773 99DCR 2641C

# LOT 218 LONGVIEW HIRED GUN CHEER USA 119593592

BORN 12/23/2015 TATTOO / E686 P0  
 FEMALE EFI 5.3%

EVERETT, RANDI  
 SHARON SPGS, NY  
 518-284-2476  
 BREEDER & OWNER

PA -1060M 2F -16P  
 82CM\$ 55NM\$ -8FM\$  
 2.8PL 2.2DPR 2.3CCR 0.7HCR 3.07SCS  
 PA TYPE 0.6 JPI 36%R -1  
 ST SR DF RA RW RL FA  
 0.8 0.8 -0.5 H1.4 1.0 P0.7 S0.9  
 FU RH RUW UC UD TP TL  
 1.1 -0.2 -0.4 -0.1 S1.5 C0.2 S0.5

SELLING OPEN

**SIRE:**

SV JADE HIRED GUN-ET  
 USA 115093063 GT50K BBR 100 JH1F JH2F 94JE3720  
 CDCB GPTA 08/01/2016 1804DAUS 587HRDS 18%RIP  
 99%R -1439M 0.27% -19F 8%ILE  
 99%R 0.12% -29P -37CM\$ -59NM\$ -109FM\$ 11GM\$  
 2.5PL 3.1DPR 3.9CCR 1.3HCR 3.11SCS  
 AJCA 08/01/2016 1110DAUS  
 GPTAT 99%R 1.0 GJUI 16.4 GJPI 98%R -42

**DAM:**

LONGVIEW PREMIER CHILLY  
 USA 118940609  
 TATTOO / E647  
 DHIA HERD # 21-42-0437 CONTROL # 1409

2-02 84%  
 ST SR DF RA RW RL FA FU RH RUW UC UD TP TL RTR RTS  
 36 35 34 25 32 25 34 38 35 32 37 40 20 18 35 32  
 PPA -2041M 18F -18P / YD -2283M 8F -23P  
 CDCB PTA 08/01/2016 1RECS 50%R 68%ILE  
 -681M 22F -2P 200CM\$ 169NM\$ 94FM\$ 160GM\$  
 3.0PL 1.3DPR 0.6CCR 0.0HCR 3.02SCS  
 AJCA 08/01/2016 PTAT 46%R 0.2 JUI 5.3 JPI 44%R 40

**GIPRAT BELLES JADE-ET**

JECAN00010008436 70JE9967  
 CDCB PTA 08/01/2016 2723DAUS 956HRDS 3%RIP  
 99%R -1176M 0.21% -16F 15%ILE  
 99%R 0.07% -29P 50CM\$ 38NM\$ 9FM\$ 61GM\$  
 4.8PL 2.6DPR 3.3CCR 0.3HCR 2.98SCS  
 AJCA 08/01/2016 1896DAUS  
 GPTAT 99%R 0.7 JUI 15.0 JPI 98%R -24

**PLEASANT VALLEY PRIME HEATHER**

USA 110432463  
 TATTOO L38 / L38  
 DHIA HERD # 51-04-9222 CONTROL # 265  
 3-01 305 2 13290 5.2 688 4.1 546 99DCR 1860C  
 4-06 305 2 15610 6.0 936 4.1 647 97DCR 2241C  
 5-10 305 2 18710 6.3 1177 3.8 708 87DCR 2450C  
 7-05 305 2 20750 6.6 1364 3.8 790 49DCR 2734C  
 305 2X ME AVG 5L 16186M 967F 645P 2222C  
 PPA -2515M 21F -14P / YD -3038M -26F -59P  
 CDCB PTA 08/01/2016 5RECS 82%R 3%ILE  
 -1680M -26F -40P -197CM\$ -215NM\$ -255FM\$ -183GM\$  
 0.5PL 0.9DPR 1.1CCR 0.0HCR 3.03SCS  
 AJCA 08/01/2016 PTAT 74%R -0.1 JUI 11.0 JPI 73%R-106

**HAWARDEN IMPULS PREMIER**

USA 067107510 GT50K BBR 100 JH1C JH2F 29JE3756  
 CDCB GPTA 08/01/2016 3975DAUS 562HRDS 21%RIP  
 99%R -708M 0.29% 23F 40%ILE  
 99%R 0.16% 5P 307CM\$ 264NM\$ 161FM\$ 252GM\$  
 4.8PL 1.7DPR 0.2CCR 0.5HCR 3.07SCS  
 AJCA 08/01/2016 2148DAUS  
 GPTAT 99%R 1.0 GJUI 11.6 GJPI 98%R 76

**LONGVIEW VERMEER CHICKASAW**

USA 117567786  
 TATTOO / E606  
 DHIA HERD # 21-42-0437 CONTROL # 1364  
 1-10 305 2 12160 5.6 686 3.9 472 99DCR 1633C  
 2-11 305 2 14920 6.0 902 3.9 585 101DCR 2025C  
 4-00 305 2 18170 5.3 959 3.8 689 102DCR 2384C  
 305 2X ME AVG 3L 16907M 954F 656P 2272C  
 PPA -1572M 58F -25P / YD -1217M 57F -16P  
 CDCB PTA 08/01/2016 3RECS 56%R 64%ILE  
 -502M 28F -5P 172CM\$ 154NM\$ 111FM\$ 144GM\$  
 2.5PL 1.0DPR 1.1CCR -0.6HCR 2.98SCS  
 AJCA 08/01/2016 PTAT 51%R -0.5 JUI -1.6 JPI 48%R 27  
 SIRE: CAVE CREEK VERMEER-ET GJPI 71 36%ILE

**SISTER(S):**

LONGVIEW SIGNATURE CHEROKEE 91%  
 5-08 305 2 20390 5.0 1023 3.7 764 101DCR 2643C  
 LONGVIEW IOTOLA CHOCTAW 95%  
 6-01 305 2 23340 5.0 1164 3.8 879 101DCR 3041C

**NEXT DAM:**

LONGVIEW THUNDER CHIPPEWA 91%  
 5-07 305 2 21530 5.0 1079 3.8 813 98DCR 2813C  
 SIRE: GIPRAT B MIDNIGHT THUNDER-ET JPI -80 5%ILE

**4TH DAM:**

LONGVIEW LIGHTNING CHEERFUL 91%  
 3-00 293 2 19370 5.3 1027 3.6 703 98DCR 2431C

## LOT 219 LONGVIEW JT AMY USA 119671009

BORN 01/17/2016 TATTOO / E688 PO  
 FEMALE EFI 4.4%

EVERETT, AMY S BREEDER & OWNER  
 SHARON SPRINGS, NY  
 518-284-2476

PA -1345M -39F -38P  
 -319CM\$ -318NM\$ -316FM\$  
 -0.9PL -1.0DPR -1.8CCR -0.9HCR 3.16SCS  
 PA TYPE 1.0 JPI 19%R -135  
 ST SR DF RA RW RL FA  
 2.1 0.6 0.0 H1.1 0.9 P0.8 S0.7  
 FU RH RUW UC UD TP TL  
 1.5 0.6 0.3 0.4 S2.7 C0.5 L1.2

SELLING OPEN

**SIRE:**

JT OF COBYROCK  
 USA 119012648  
 PA -1626M -45F -45P  
 -391CM\$ -393NM\$ -398FM\$  
 -1.8PL -1.3DPR -2.2CCR -0.8HCR 3.19SCS  
 PA TYPE 1.0 JPI 34%R -164

**DAM:**

LONGVIEW TEQUILA ARCTIC  
 USA 118940636  
 TATTOO / E649  
 DHIA HERD # 21-42-0437 CONTROL # 1412  
 2-01 87%  
 ST SR DF RA RW RL FA FU RH RUW UC UD TP TL RTR RTS  
 37 35 40 23 34 28 42 37 39 38 40 32 29 40 33  
 PPA -1997M -44F -67P / YD -1740M -48F -64P  
 CDCB PTA 08/01/2016 1RECS 48%R 3%ILE  
 -1064M -34F -32P -247CM\$ -243NM\$ -233FM\$ -247GM\$  
 0.0PL -0.6DPR -1.5CCR -1.0HCR 3.14SCS  
 AJCA 08/01/2016 PTAT 44%R 1.0 JUI 19.2 JPI 41%R-106

**TOWER VUE PRIME TEQUILA-ET**

USA 114816452 GTHD BBR 100 JH1F JH2F 76JE156  
 CDCB GPTA 08/01/2016 2332DAUS 844HRDS 15%RIP  
 99%R -1659M 0.26% -32F 0%ILE  
 99%R 0.11% -40P -419CM\$ -426NM\$ -445FM\$ -472GM\$  
 -3.4PL -3.6DPR -5.1CCR -1.8HCR 3.33SCS  
 AJCA 08/01/2016 1700DAUS  
 GPTAT 99%R 1.8 GJUI 27.4 GJPI 97%R -172  
 TIERNEYS REWARD JENNA 90%  
 USA 118012074  
 TATTOO / TA315  
 DHIA HERD # 21-42-0437 CONTROL # 1410  
 2-00 305 2 12670 5.5 695 3.9 488 100DCR 1689C  
 3-02 305 2 15080 4.5 682 3.8 572 101DCR 1886C  
 305 2X ME AVG 2L 16507M 822F 632P 2138C  
 PPA -2955M -110F -84P / YD -3153M -113F -94P  
 CDCB PTA 08/01/2016 2RECS 50%R 1%ILE  
 -1593M -57F -49P -362CM\$ -359NM\$ -351FM\$ -311GM\$  
 -0.1PL 1.0DPR 0.8CCR 0.2HCR 3.04SCS  
 AJCA 08/01/2016 PTAT 44%R 0.2 JUI 10.4 JPI 40%R-156

**TOWER VUE PRIME TEQUILA-ET**

USA 114816452 GTHD BBR 100 JH1F JH2F 76JE156  
 CDCB GPTA 08/01/2016 2332DAUS 844HRDS 15%RIP  
 99%R -1659M 0.26% -32F 0%ILE  
 99%R 0.11% -40P -419CM\$ -426NM\$ -445FM\$ -472GM\$  
 -3.4PL -3.6DPR -5.1CCR -1.8HCR 3.33SCS  
 AJCA 08/01/2016 1700DAUS  
 GPTAT 99%R 1.8 GJUI 27.4 GJPI 97%R -172  
 LONGVIEW AMMO AUBRY 87%  
 USA 117774069 GT  
 TATTOO / E612  
 DHIA HERD # 21-42-0437 CONTROL # 1372  
 1-09 281 2 11980 3.9 469 3.4 403 99DCR 1308C  
 2-08 305 2 15770 3.9 618 3.4 535 101DCR 1729C  
 3-09 296 2 17940 3.7 660 3.5 630 102DCR 1930C  
 305 2X ME AVG 3L 18353M 701F 628P 1991C  
 PPA -1291M -166F -74P / YD -1132M -108F -54P  
 CDCB PTA 08/01/2016 4RECS 47%R 15%ILE  
 -530M -40F -22P -60CM\$ -51NM\$ -29FM\$ -10QM\$  
 3.5PL 2.8DPR 2.4CCR 0.6HCR 2.96SCS  
 AJCA 08/01/2016 PTAT 41%R 0.1 JUI 16.5 JPI 37%R -28  
 SIRE: LONGVIEW HIRED GUN AMMO

**SISTER(S):**

LONGVIEW VALENTINO AMAYA 90%  
 3-02 303 2 19050 4.5 865 3.7 713 101DCR 2374C  
 LONGVIEW TEQUILA AGNES 90%

**NEXT DAM:**

LONGVIEW BIGBOY ANGEL 91%  
 5-01 305 2 16710 5.0 829 3.9 654 101DCR 2235C  
 SIRE: LONGVIEW ROCKET BIG BOY GJPI 16 15%ILE

**4TH DAM:**

LONGVIEW PARAMOUNT ALIYA 90%  
 3-11 305 2 21260 3.7 792 3.4 733 99DCR 2284C

**LOT 220 LONGVIEW PREMIER CINTHIA USA 119671036**

BORN 01/24/2016 TATTOO / E689 P0  
 FEMALE EFI 7.2%

EVERETT, RANDI BREEDER & OWNER  
 SHARON SPGS, NY  
 518-284-2476

PA -683M -4F -6P  
 43CM\$ 20NM\$ -35FM\$  
 1.7PL 0.0DPR 0.0CCR 0.8HCR 3.11SCS  
 PA TYPE 1.0 JPI 37%  
 ST SR DF RA RW RL FA  
 1.1 0.7 0.5 H0.5 0.6 P0.4 S0.8  
 FU RH RUW UC UD TP TL  
 1.1 0.6 0.3 0.4 S1.4 C0.4 L0.1

ISDK Q IMPULS  
 JEDNK00000301592 GTHD BBR 100 JH1F JH2F 236JE3  
 CDCB GPTA 08/01/2016 31829DAUS 3018HRDS 4%RIP  
 99%R -11M 0.18% 36F 39%ILE  
 99%R 0.12% 24P 298CM\$ 260NM\$ 168FM\$ 276GM\$  
 1.3PL 1.4DPR 2.3CCR 0.3HCR 3.10SCS  
 AJCA 08/01/2016 17309DAUS  
 GPTAT 99%R 0.0 GJUI -2.7 GJPI 99%R 99

SELLING OPEN

HAWARDEN JACE PIX 95%  
 USA 114714077 GT3K BBR 100 JH1C  
 TATTOO / W339  
 DHIA HERD # 33-87-0722 CONTROL # 10  
 4-10 305 2 21410 4.8 1026 3.8 823 102DCR 2785C  
 5-10 305 2 20460 4.9 996 4.0 810 102DCR 2720C  
 7-01 305 2 16950 4.6 780 3.6 611 102DCR 2094C  
 8-11 305 2 17020 4.8 819 3.4 585 102DCR 2021C  
 305 2X ME AVG 7L 19710M 967F 753P 2557C  
 PPA -160M 82F 51P / YD -844M 47F 23P  
 CDCB GPTA 08/01/2016 5RECS 85%R 68%ILE  
 -485M 16F 6P 206CM\$ 168NM\$ 80FM\$ 140GM\$  
 2.4PL 0.2DPR -1.5CCR -0.4HCR 2.96SCS  
 AJCA 08/01/2016 GPTAT 80%R 1.1 GJUI 12.5 GJPI 81%R 55

SISTER(S):  
 LONGVIEW ALVIN CELIA 83%

SIRE:  
 HAWARDEN IMPULS PREMIER  
 USA 067107510 GT50K BBR 100 JH1C JH2F 29JE3756  
 CDCB GPTA 08/01/2016 3975DAUS 562HRDS 21%RIP  
 99%R -708M 0.29% 23F 40%ILE  
 99%R 0.16% 5P 307CM\$ 264NM\$ 161FM\$ 252GM\$  
 4.8PL 1.7DPR 0.2CCR 0.5HCR 3.07SCS  
 AJCA 08/01/2016 2148DAUS  
 GPTAT 99%R 1.0 GJUI 11.6 GJPI 98%R 76

SUNSET CANYON GOLDEN HARVEST  
 USA 113553028 GT50K BBR 100 JH1F JH2F 7JE778  
 CDCB GPTA 08/01/2016 2878DAUS 566HRDS 10%RIP  
 99%R -444M 0.03% -16F 3%ILE  
 99%R 0.05% -7P -208CM\$ -216NM\$ -235FM\$ -293GM\$  
 -3.2PL -5.2DPR -2.7CCR 1.8HCR 3.11SCS  
 AJCA 08/01/2016 931DAUS  
 GPTAT 98%R 1.3 GJUI 12.4 GJPI 98%R -70

DAM:  
 LONGVIEW HARVEST CINDERELLA  
 USA 117774108  
 TATTOO / E616  
 DHIA HERD # 21-42-0437 CONTROL # 1376  
 1-09 305 2 12090 4.9 592 3.8 454 100DCR 1570C  
 3-01 305 2 18190 4.9 883 3.9 701 101DCR 2386C  
 305 2X ME AVG 2L 18046M 864F 684P 2332C  
 1-11 85% 3-04 91%  
 ST SR DF RA RW RL FA FU RH RUW UC UD TP TL RTR RTS  
 48 38 44 26 43 36 32 45 47 41 35 36 27 34 39 38  
 PPA -1399M -48F -30P / YD -1210M -51F -27P  
 CDCB PTA 08/01/2016 3RECS 55%R 3%ILE  
 -658M -30F -16P -222CM\$ -224NM\$ -230FM\$ -229GM\$  
 -1.5PL -1.7DPR -0.2CCR 1.0HCR 3.14SCS  
 AJCA 08/01/2016 PTAT 51%R 1.0 JUI 14.6 JPI 48%R -74

LONGVIEW SIGNATURE CINDY 94%  
 USA 115089866 GT  
 TATTOO / E504  
 DHIA HERD # 21-42-0437 CONTROL # 1214  
 2-04 305 2 16170 4.5 729 3.8 607 100DCR 2009C  
 3-04 289 2 15310 4.3 653 3.9 595 97DCR 1873C  
 4-04 303 2 19220 4.4 853 3.8 727 101DCR 2375C  
 5-03 305 2 18990 4.2 802 3.9 733 102DCR 2303C  
 6-04 305 2 18130 4.8 862 3.9 699 101DCR 2350C  
 7-07 305 2 18680 4.8 890 3.7 695 101DCR 2388C  
 305 2X ME AVG 6L 18456M 821F 701P 2288C  
 PPA -1397M -75F -29P / YD -1986M -102F -58P  
 CDCB PTA 08/01/2016 5RECS 61%R 4%ILE  
 -977M -50F -30P -208CM\$ -209NM\$ -211FM\$ -149GM\$  
 0.8PL 2.0DPR 2.5CCR 1.1HCR 2.92SCS  
 AJCA 08/01/2016 PTAT 54%R 0.2 JUI 13.2 JPI 50%R -77  
 4TH JUNIOR THREE-YEAR-OLD, 2009 NEW YORK SPRING CAROUSEL  
 10TH SUMMER YEARLING, 2007 ALL AMERICAN JERSEY SHOW  
 SIRE: FAMILY HILL AVERY SIGNATURE GJPI -54 8%ILE

SISTER(S):  
 LONGVIEW STONE CECELIA 91%  
 LONGVIEW TEQUILA CRUNCH 85%  
 LONGVIEW BIGBOY CINNAMON 87%

NEXT DAM:  
 LONGVIEW ROCK CARYN 81%  
 1-09 305 2 12170 4.3 520 3.5 428 98DCR 1425C  
 SIRE: LONGVIEW ROCK

4TH DAM:  
 LONGVIEW WENDELL CASEY 87%  
 2-01 304 2 15510 5.1 789 3.8 587 99DCR 2031C



LONGVIEW LEGION ANGELICA, E-92%  
GREAT-GRANDAM OF LOT 221

**LOT 221 LONGVIEW COLTON LADY GAGA USA 119671054**

BORN 02/08/2016 TATTOO / E690 P1  
FEMALE EFI 8.1%

EVERETT, AMY S BREEDER & OWNER  
SHARON SPRINGS, NY  
518-284-2476

PA -313M 11F -5P  
184CM\$ 177NM\$ 160FM\$  
4.0PL 0.2DPR 0.0CCR 1.5HCR 3.06SCS  
PA TYPE 1.6 JPI 35%R 45  
ST SR DF RA RW RL FA  
1.0 -0.1 1.0 L0.7 0.1 S0.1 S0.5  
FU RH RUW UC UD TP TL  
2.0 1.8 1.4 0.7 S2.2 C0.9 L0.1

SELLING OPEN

SISTER(S):  
LONGVIEW CHUCK LUCKY-P 86%

SIRE:  
CHILLI ACTION COLTON-ET  
USA 066738335 GT50K BBR 100 JH1F JH2F 7JE1088  
CDCB GPTA 08/01/2016 425DAUS 156HRDS 7%RIP  
96%R -967M 0.30% 10F 18%ILE  
97%R 0.10% -17P 104CM\$ 85NM\$ 40FM\$ 107GM\$  
2.3PL 1.4DPR 1.0CCR 2.9HCR 3.09SCS  
AJCA 08/01/2016 158DAUS  
GPTAT 89%R 1.4 GJUI 24.5 GJPI 93%R 8

DAM:  
LONGVIEW LADY A  
USA 117989304  
TATTOO / E618  
DHIA HERD # 21-42-0437 CONTROL # 1378  
1-11 305 2 17750 4.4 782 3.4 603 99DCR 2083C  
3-00 305 2 19670 4.4 864 3.6 714 101DCR 2373C  
305 2X ME AVG 2L 21768M 958F 770P 2600C  
2-05 86% 3-01 90% 3-08 91% 4-04 92%  
ST SR DF RA RW RL FA FU RH RUW UC UD TP TL RTR RTS  
42 37 40 29 39 23 42 45 42 46 40 23 34 28 37 33  
PPA 1159M 44F 26P / YD 755M 28F 14P  
CDCB PTA 08/01/2016 3RECS 53%R 90%ILE  
342M 12F 8P 263CM\$ 268NM\$ 279FM\$ 176GM\$  
5.7PL -1.0DPR -1.0CCR 0.1HCR 3.02SCS  
AJCA 08/01/2016 PTAT 54%R 1.8 JUI 25.5 JPI 47%R 82

FOREST GLEN AVERY ACTION-ET  
USA 111023978 GTHD BBR 100 JH1F JH2F 7JE590  
CDCB GPTA 08/01/2016 23704DAUS 2755HRDS 4%RIP  
99%R -335M -0.02% -19F 14%ILE  
99%R 0.00% -12P 26CM\$ 28NM\$ 35FM\$ 45GM\$  
2.8PL 1.3DPR 1.0CCR 3.0HCR 2.99SCS  
AJCA 08/01/2016 12055DAUS  
GPTAT 99%R 1.2 GJUI 16.1 GJPI 99%R 2  
FAMILY HILL CONNECTION CHILLI-ET 91%  
USA 114535186 GT3K BBR 100 JH1F  
TATTOO / F950  
DHIA HERD # 51-09-0284 CONTROL # 950  
2-04 266 2 17560 7.6 1335 4.0 694 89DCR 2403C  
305 2X ME AVG 1L 23610M 1760F 934P 3234C  
CDCB GPTA 08/01/2016 0RECS 88%R 25%ILE  
-1451M -9F -27P 39CM\$ 8NM\$ -66FM\$ 31GM\$  
2.1PL 1.2DPR 1.2CCR 1.5HCR 2.90SCS  
AJCA 08/01/2016 GPTAT 83%R 1.6 GJUI 24.5 GJPI 81%R -24

ALL LYNN'S LOUIE VALENTINO-ET  
USA 116279413 GT50K BBR 100 JH1C JH2F 7JE1038  
CDCB GPTA 08/01/2016 8724DAUS 1019HRDS 21%RIP  
99%R 787M -0.06% 25F 64%ILE  
99%R -0.01% 26P 361CM\$ 356NM\$ 343FM\$ 237GM\$  
5.9PL -2.0DPR -2.7CCR 0.2HCR 2.99SCS  
AJCA 08/01/2016 4315DAUS  
GPTAT 99%R 2.0 GJUI 19.0 GJPI 99%R 128  
LONGVIEW JACINTO ALBANY 91%  
USA 116653482 GT  
TATTOO / E555  
DHIA HERD # 21-42-0437 CONTROL # 1312  
1-09 305 2 17150 4.2 715 3.2 550 100DCR 1898C  
2-10 305 2 21840 4.3 938 3.6 780 102DCR 2582C  
3-10 305 2 22730 4.6 1035 3.5 803 101DCR 2767C  
5-01 239 2 10210 5.3 541 4.1 417 100DCR 1444C  
305 2X ME AVG 4L 20166M 907F 718P 2445C  
PPA 964M 56F 26P / YD 444M 32F 7P  
CDCB PTA 08/01/2016 2RECS 56%R 42%ILE  
-164M -1F -4P 72CM\$ 77NM\$ 86FM\$ 48GM\$  
2.8PL -0.2DPR 0.6CCR 0.0HCR 3.20SCS  
AJCA 08/01/2016 PTAT 53%R 0.9 JUI 16.9 JPI 49%R 10  
SIRE: MASON LEMVIG JACINTO-ET GJPI 0 14%ILE

SISTER(S):  
LONGVIEW HIRED GUN ANNIE 87%  
2-10 305 2 16740 5.2 874 3.7 625 102DCR 2162C

NEXT DAM:  
LONGVIEW LEGION ANGELICA 92%  
4-10 305 2 21310 3.9 835 3.5 751 102DCR 2378C  
SIRE: BW LEGION GJPI -2 14%ILE

4TH DAM:  
LONGVIEW PARAMOUNT ALANA 84%  
1-10 305 2 16890 5.1 855 3.6 609 99DCR 2106C

LOT 222 SSF VERBATIM CAROL JE840003014475957

BORN 10/07/2014 PO  
 FEMALE EFI 4.7% AMERICAN ID 1540 / 1540

PA -1351M -30F -38P  
 -226CM\$ -229NM\$ -236FM\$  
 -0.5PL 1.1DPR 2.2CCR 1.7HCR 3.08SCS  
 PA TYPE 0.7 JPI 36%R -111  
 ST SR DF RA RW RL FA  
 0.8 0.1 0.7 H0.9 0.3 P0.8 S1.1  
 FU RH RUW UC UD TP TL  
 1.3 0.3 0.3 -0.5 S0.8 W0.1 S0.1

PASTURE BRED FROM: 01/05/2016 DUE AFTER: 10/10/2016 TO  
 SILVER SPRING JAMES FRANCO-ET  
 JE840003014475985  
 PA -1686M -39F -45P  
 -344CM\$ -348NM\$ -359FM\$  
 -1.2PL -1.0DPR -1.7CCR -0.5HCR 3.18SCS  
 PA TYPE 1.1 JPI 44%R -154

SISTER(S):  
 SSF BELMONT CAROLINA 90%  
 3-07 305 2 16020 5.4 871 4.0 633 101DCR 2191C

SIRE:  
 ARETHUSA VERBATIM RESPONSE-ET  
 USA 116023076 GT50K BBR 100 JH1F JH2F 941E3704  
 CDCB GPTA 08/01/2016 656DAUS 313HRDS 24%RIP  
 97%R -1657M 0.32% -20F 4%ILE  
 97%R 0.11% -39P -186CM\$ -202NM\$ -241FM\$ -164GM\$  
 -0.6PL 0.3DPR 1.7CCR 1.9HCR 3.08SCS  
 AJCA 08/01/2016 490DAUS  
 GPTAT 96%R 0.9 GJUI 11.7 GJPI 94%R -106

DAM:  
 SSF GOVERNOR CARRIE  
 USA 116789769  
 TATTOO K39 /  
 DHIA HERD # 21-30-0358 CONTROL # 1239  
 1-11 305 2 13990 4.5 633 3.2 451 101DCR V 1557C  
 3-03 305 2 12130 4.6 558 3.3 398 102DCR 1374C  
 4-05 305 2 12070 4.6 555 3.5 425 101DCR 1469C  
 5-06 297 2 11410 4.4 506 3.6 414 101DCR 1383C  
 305 2X ME AVG 5L 12947M 579F 443P 1508C  
 2-02 87% 3-11 90%  
 ST SR DF RA RW RL FA FU RH RUW UC UD TP TL RTR RTS  
 42 35 37 28 35 27 25 34 45 38 28 18 37 28  
 PPA -3638M -184F -135P / YD -2644M -122F -97P  
 CDCB PTA 08/01/2016 5RECS 58%R 2%ILE  
 -1044M -40F -36P -266CM\$ -256NM\$ -231FM\$ -182GM\$  
 -0.4PL 1.8DPR 2.6CCR 1.4HCR 3.08SCS  
 AJCA 08/01/2016 PTAT 53%R 0.5 JUI 1.3 JPI 50%R-115  
 3RD JUNIOR TWO-YEAR-OLD, 2011 NEW YORK SPRING CAROUSEL  
 3RD JUNIOR YEARLING, 2010 NEW YORK STATE FAIR

SISTER(S):  
 SSF LEGION CINDY 92%  
 5-07 305 2 19570 5.6 1092 3.5 690 102DCR V 2385C  
 SSF DUAISEOIR CROWN 87%  
 4-03 305 2 16240 4.4 714 3.4 546 102DCR V 1886C

GORDON, JENNIFER L BREEDER & OWNER  
 WARSAW, IN  
 315-427-0713

HOLLYLANE R RESPONSE-ET  
 USA 000660024 158JE19  
 CDCB PTA 08/01/2016 137DAUS 43HRDS 2%RIP  
 95%R -1233M 0.09% -42F 3%ILE  
 95%R 0.02% -41P -327CM\$ -313NM\$ -281FM\$ -227GM\$  
 -1.5PL 1.4DPR 2.6CCR 3.2HCR 3.23SCS  
 AJCA 08/01/2016 101DAUS  
 PTAT 92%R 1.0 JUI 21.3 JPI 89%R -123  
 HURONIA CENTURION VERONICA 20J 97%  
 JECAN000010206465 GI BBR 100 JH1F  
 TATTOO UZA / 20J  
 DHIA HERD # 16-06-0456 CONTROL # 10104  
 4-09 305 2 21352 5.6 1205 3.9 835 DHIA 2891C  
 365 2 24568 5.7 1399 4.0 977 3383C  
 6-08 305 2 20819 5.5 1147 3.8 794 DHIR 2748C  
 365 2 24442 5.6 1380 3.9 955 DHIR 3306C  
 305 2X ME AVG 4L 23517M 1256F 922P 3164C  
 CDCB GPTA 08/01/2016 ORECS 95%R 9%ILE  
 -1491M -18F -28P -80CM\$ -105NM\$ -165FM\$ -64GM\$  
 1.0PL 1.4DPR 2.2CCR 0.3HCR 3.15SCS  
 AJCA 08/01/2016 GPTAT 89%R 0.3 GJUI 10.2 GJPI 92%R -69

GRIFFENS GOVERNOR-ET  
 USA 115087248 GT50K BBR 100 JH1F JH2F 7JE867  
 CDCB GPTA 08/01/2016 4690DAUS 1254HRDS 8%RIP  
 99%R -723M 0.13% -9F 5%ILE  
 99%R 0.01% -23P -205CM\$ -198NM\$ -182FM\$ -153GM\$  
 -2.4PL 0.1DPR 1.6CCR 2.2HCR 3.15SCS  
 AJCA 08/01/2016 2698DAUS  
 GPTAT 99%R 0.7 GJUI 4.7 GJPI 98%R -80

SSF JADE CALLIE 90%  
 USA 112566481  
 TATTOO F35 /  
 DHIA HERD # 21-30-0358 CONTROL # 726  
 2-03 296 2 15440 5.0 774 3.5 543 99DCR 1877C  
 3-03 305 2 17940 5.4 970 3.8 678 99DCR 2346C  
 4-03 298 2 17350 5.3 912 3.9 668 98DCR 2312C  
 5-03 305 2 19340 5.1 978 3.9 752 98DCR 2603C  
 7-03 305 2 17700 5.8 1028 3.8 672 101DCR 2325C  
 9-01 211 2 14020 5.6 785 3.5 486 96DCR V 1679C  
 305 2X ME AVG 6L 17880M 964F 672P 2323C  
 PPA -672M 62F 8P / YD -1999M -24F -41P  
 CDCB PTA 08/01/2016 5RECS 64%R 20%ILE  
 -1158M -24F -27P 0CM\$ -18NM\$ -60FM\$ 55GM\$  
 2.6PL 3.7DPR 3.8CCR 0.5HCR 2.85SCS  
 AJCA 08/01/2016 PTAT 58%R -0.1 JUI 1.5 JPI 54%R -37  
 SIRE: GIPRAT BELLES JADE-ET GJPI -24 15%ILE

SISTER(S):  
 SSF RENDITION CLASSIC  
 SENIOR & GRAND CHAMPION, 2007 HOUSTON LIVESTOCK JUNIOR SHOW  
 RESERVE SENIOR & RESERVE GRAND CHAMPION, 2007 HOUSTON LIVESTOCK  
 SHOW & SOUTHWESTERN EXPOSITION JUNIOR SHOW  
 1ST FOUR-YEAR-OLD, 2007 SOUTHWESTERN EXPOSITION OPEN & JUNIOR SHOW  
 & HOUSTON LIVESTOCK OPEN & JUNIOR SHOW

NEXT DAM:  
 SSF SPECIAL CREATION 82%  
 6-06 305 2 16300 4.9 798 3.8 612 98DCR 2117C  
 SIRE: SPECIALIST-ET GJPI -91 3%ILE

4TH DAM:  
 ROYALS CRAZY CREATURE OF SSF 81%  
 3-00 289 2 12430 5.2 648 4.4 545 DHIR 1751C





AHLEM BERRETTA CORA 6349 {6}-ET, E-90%  
FOURTH DAM OF LOT 223



AHLEM SKYLINE CORA {5}, E-91%  
FIFTH DAM OF LOT 223

**LOT 223 SEII REDPATH CINAMON JE840003014475956**

BORN 11/03/2014 PO  
FEMALE EFI 5.0% AMERICAN ID 1541 / 1541

PA -1114M -28F -28P  
-279CM\$ -287NM\$ -306FM\$  
-2.7PL -0.1DPR -0.4CCR -0.2HCR 3.08SCS  
PA TYPE 0.2 JPI 27%R -112  
ST SR DF RA RW RL FA  
0.6 0.6 -0.4 L0.0 0.5 P0.5 S0.1  
FU RH RUW UC UD TP TL  
0.9 -0.1 -0.3 -0.2 S0.7 W0.4 L0.7

PASTURE BRED FROM: 01/05/2016 DUE AFTER: 10/10/2016 TO  
SILVER SPRING JAMES FRANCO-ET  
JE840003014475956  
PA -1686M -39F -45P  
-344CM\$ -348NM\$ -359FM\$  
-1.2PL -1.0DPR -1.7CCR -0.5HCR 3.18SCS  
PA TYPE 1.1 JPI 44%R -154

SISTER(S):  
SE II BOEHEIM CARMELA 88%  
SE SSF REDPATH BLONDIE 82%

SIRE:  
RAPID BAY REDPATH-ET  
JECAN000104411805 70JE9938  
CDCB PTA 08/01/2016 19DAUS 11HRDS 63%RIP  
69%R -1881M 0.15% -63F 0%ILE  
70%R 0.08% -54P -569CM\$ -569NM\$ -567FM\$ -476GM\$  
-4.7PL 0.6DPR 0.0CCR -0.6HCR 3.17SCS  
AJCA 08/01/2016 7DAUS  
PTAT 49%R 0.0 JUI 5.2 JPI 56%R -220

DAM:  
SE II ACTION CARA  
USA 117463000  
TATTOO M11 /  
DHIA HERD # 21-30-0358 CONTROL # 1311  
2-00 289 2 11960 5.1 608 3.5 416 100DCR 1437C  
3-00 305 2 16270 5.3 855 3.7 608 101DCR 2103C  
4-03 305 2 19840 5.2 1025 3.8 747 101DCR 2584C  
305 2X ME AVG 3L 18483M 940F 673P 2326C  
2-07 83% 3-02 88% 4-07 90%  
ST SR DF RA RW RL FA FU RH RUW UC UD TP TL RTR RTS  
46 43 41 36 40 21 20 35 42 47 33 21 27 27 37 25  
PPA -398M 53F 8P / YD -630M 25F 0P  
CDCB PTA 08/01/2016 3RECS 58%R 23%ILE  
-347M 8F -1P 12CM\$ -4NM\$ -44FM\$ -14GM\$  
-0.7PL -0.7DPR -0.8CCR 0.3HCR 2.98SCS  
AJCA 08/01/2016 PTAT 54%R 0.4 JUI 1.6 JPI 50%R -3

SILVER EQUITIES BREEDER & OWNER  
SYRACUSE, NY

PIEDMONT PRIZE SOCRATES  
JECAN000010214071 11JE722  
CDCB PTA 08/01/2016 335DAUS 120HRDS 3%RIP  
97%R -1816M 0.17% -56F 3%ILE  
97%R 0.04% -58P -334CM\$ -330NM\$ -316FM\$ -241GM\$  
0.3PL 2.5DPR 3.4CCR 0.5HCR 2.95SCS  
AJCA 08/01/2016 198DAUS  
GPTAT 92%R 1.2 JUI 16.0 JPI 92%R -154

RAPID BAY WHISTLERS RUMOR SUP-EX 95-6E (CAN)  
JECAN000010009900  
TATTOO JSB / 16F  
8-11 305 2 20875 4.7 986 4.0 838 CAN 2745C  
11-07 305 2 19849 4.2 840 3.8 759 CAN 2400C  
13-11 305 2 13775 4.8 662 3.6 498 CAN 1722C  
16-10 305 2 5219 4.9 256 3.9 201 CAN 689C  
CDCB PTA 08/01/2016 ORECS 73%R 0%ILE  
-1625M -61F -45P -582CM\$ -583NM\$ -587FM\$ -517GM\$  
-5.5PL -0.4DPR -2.4CCR -0.7HCR 3.18SCS

FOREST GLEN AVERY ACTION-ET  
USA 111023978 GTHD BBR 100 JH1F JH2F 7JE590  
CDCB GPTA 08/01/2016 23704DAUS 2755HRDS 4%RIP  
99%R -335M -0.02% -19F 14%ILE  
99%R 0.00% -12P 26CM\$ 28NM\$ 35FM\$ 45GM\$  
2.8PL 1.3DPR 1.0CCR 3.0HCR 2.99SCS  
AJCA 08/01/2016 12055DAUS  
GPTAT 99%R 1.2 GJUI 16.1 GJPI 99%R 2

SE II BIG TIME CINDERELLA 87%  
USA 114003423  
TATTOO G78 /  
DHIA HERD # 21-30-0358 CONTROL # 881  
2-01 305 2 14770 5.3 781 3.8 559 100DCR 1934C  
3-03 305 2 17850 5.0 898 3.7 668 99DCR V 2311C  
5-02 280 2 16950 5.6 941 3.7 624 101DCR 2158C  
6-01 305 2 18930 5.1 974 3.6 682 102DCR 2358C  
7-04 305 2 15040 5.1 770 3.5 523 102DCR 1807C  
305 2X ME AVG 5L 18311M 947F 665P 2299C  
PPA -423M 67F 10P / YD -784M 30F -7P  
CDCB PTA 08/01/2016 5RECS 59%R 9%ILE  
-483M 9F -6P -94CM\$ -110NM\$ -147FM\$ -145GM\$  
-2.5PL -2.4DPR -2.2CCR -2.1HCR 2.96SCS  
AJCA 08/01/2016 PTAT 54%R -0.4 JUI -9.2 JPI 52%R -51  
SIRE: BLACKYS BIG TIME-ET GJPI -87 3%ILE

NEXT DAM:  
SE II LEMVIG CARLA 88%  
4-07 305 2 23020 4.9 1132 3.7 842 99DCR 2912C  
SIRE: ISDK FYN LEMVIG GJPI -12 12%ILE

4TH DAM:  
AHLEM BERRETTA CORA 6349 {6}-ET 90%  
5-03 305 2 21580 4.1 894 3.4 734 98DCR 2446C



SSF TIA, E-92%  
GREAT-GRANDAM OF LOT 224

**LOT 224 SSF GAMMON TIA FEATHER JE840003014475955**

BORN 11/05/2014 PO  
FEMALE EFI 5.8% AMERICAN ID 1542 / 1542

PA -404M 2F -12P  
-61CM\$ -64NM\$ -71FM\$  
-0.7PL -0.3DPR -0.6CCR -0.7HCR 2.91SCS  
PA TYPE 0.5 JPI 35%R -29  
ST SR DF RA RW RL FA  
0.7 0.7 0.4 H0.5 0.7 S0.2 S0.0  
FU RH RUW UC UD TP TL  
1.1 -0.1 -0.2 -0.4 S0.4 C0.8 L0.1

PASTURE BRED FROM: 01/05/2016 DUE AFTER: 10/10/2016 TO  
SILVER SPRING JAMES FRANCO-ET  
JE840003014475985  
PA -1686M -39F -45P  
-344CM\$ -348NM\$ -359FM\$  
-1.2PL -1.0DPR -1.7CCR -0.5HCR 3.18SCS  
PA TYPE 1.1 JPI 44%R -154

SIRE:  
RAPID BAY GAMMON-ET  
JECAN000105499917 GT50K BBR 100 JH1F JH2C 70JE9941  
CDCB GPTA 08/01/2016 201DAUS 119HRDS 7%RIP  
92%R -142M 0.11% 14F 12%ILE  
92%R 0.01% -4P -2CM\$ -5NM\$ -14FM\$ -29GM\$  
-0.6PL -0.7DPR -2.1CCR -1.5HCR 2.90SCS  
AJCA 08/01/2016 140DAUS  
GPTAT 89%R 0.9 GJUI 0.9 GJPI 88%R -7

DAM:  
SSF GOVERNOR TIA FLORI  
USA 117462858  
TATTOO K90 /  
DHIA HERD # 21-30-0358 CONTROL # 1290  
1-11 305 2 13000 4.9 638 3.4 445 100DCR 1537C  
3-03 305 2 14740 5.5 805 3.6 535 101DCR 1850C  
4-07 305 2 20540 4.9 1016 3.5 726 101DCR 2509C  
305 2X ME AVG 3L 17565M 889F 624P 2156C  
2-03 81% 2-10 84% 3-06 87% 4-11 90%  
ST SR DF RA RW RL FA FU RH RUW UC UD TP TL RTR RTS  
35 38 48 23 43 31 23 27 41 45 35 22 36 28 40 36  
PPA -914M 15F -23P / YD -1164M -10F -35P  
CDCB PTA 08/01/2016 4RECS 57%R 8%ILE  
-665M -10F -20P -119CM\$ -122NM\$ -127FM\$ -101GM\$  
-0.8PL 0.1DPR 0.9CCR 0.2HCR 2.91SCS  
AJCA 08/01/2016 PTAT 55%R 0.1 JUI 8.0 JPI 50%R -50

LUCHSINGER, CHARLES F BREEDER & OWNER  
SYRACUSE, NY  
315-492-6927

BW LEGION  
USA 110226426 GTHD BBR 100 JH1F JH2C 505JE101  
CDCB GPTA 08/01/2016 3580DAUS 807HRDS 3%RIP  
99%R -265M 0.11% 10F 14%ILE  
99%R 0.00% -8P 22CM\$ 21NM\$ 18FM\$ -29GM\$  
1.0PL -1.2DPR -2.3CCR -2.2HCR 2.93SCS  
AJCA 08/01/2016 2574DAUS  
GPTAT 99%R 1.3 GJUI 15.6 GJPI 99%R -2  
VANDENBERG AMEDEO GORGEIOUS EX-97-3E (CAN)  
JECAN000008252544  
TATTOO 8252544/  
3-01 305 2 15993 5.3 851 3.9 617 CAN 2136C  
4-05 305 2 20804 5.8 1215 4.0 838 CAN 2902C  
6-01 305 2 22952 5.5 1272 4.1 942 CAN 3263C  
8-02 305 2 23278 6.0 1394 3.8 891 CAN 3084C  
CDCB PTA 08/01/2016 ORECS 82%R 1%ILE  
-1718M -36F -50P -295CM\$ -301NM\$ -312FM\$ -280GM\$  
-0.4PL -0.1DPR -0.7CCR 1.9HCR 2.92SCS  
AJCA 12/01/2011 PTAT 37%R 0.5 JUI 16.0 JPI 66%R-138

GRIFFENS GOVERNOR-ET  
USA 115087248 GT50K BBR 100 JH1F JH2F 7JE867  
CDCB GPTA 08/01/2016 4690DAUS 1254HRDS 8%RIP  
99%R -723M 0.13% -9F 5%ILE  
99%R 0.01% -23P -205CM\$ -198NM\$ -182FM\$ -153GM\$  
-2.4PL 0.1DPR 1.6CCR 2.2HCR 3.15SCS  
AJCA 08/01/2016 2698DAUS  
GPTAT 99%R 0.7 GJUI 4.7 GJPI 98%R -80

SSF TIA MARIA 91%  
USA 113486087 GT  
TATTOO G01 /  
DHIA HERD # 21-30-0358 CONTROL # 797  
2-04 305 2 17100 4.8 816 3.4 583 99DCR 2014C  
3-09 305 2 19950 4.2 837 3.6 715 98DCR 2331C  
5-11 305 2 19820 5.0 993 3.5 698 101DCR 2413C  
7-00 270 2 16590 4.4 735 3.3 546 100DCR 1885C  
305 2X ME AVG 4L 18634M 863F 650P 2207C  
PPA 228M -5F 7P / YD -669M -29F -22P  
CDCB PTA 08/01/2016 4RECS 61%R 10%ILE  
-620M -18F -18P -88CM\$ -96NM\$ -114FM\$ -100GM\$  
0.3PL 0.0DPR -0.1CCR -2.0HCR 2.76SCS  
AJCA 08/01/2016 PTAT 55%R -0.3 JUI 9.4 JPI 53%R -39  
SIRE: BLACKYS BIG TIME-ET GJPI -87 3%ILE

SISTER(S):  
SSF BARBER TRIxie 88%  
3-05 305 2 17690 5.4 959 3.7 648 99DCR 2241C  
SSF JADE TAO 90%  
3-05 305 2 15300 5.4 829 3.7 564 100DCR 1951C

NEXT DAM:  
SSF TIA 92%  
8-01 305 2 19960 5.0 998 3.5 699 99DCR 2416C  
1ST SENIOR TWO-YEAR-OLD, 1998 ALL AMERICAN JUNIOR JERSEY SHOW  
5TH INTERMEDIATE CALF, 1996 ALL AMERICAN JERSEY SHOW  
7TH SENIOR TWO-YEAR-OLD, 1998 ALL AMERICAN JERSEY SHOW  
8TH SENIOR THREE-YEAR-OLD, 1999 ALL AMERICAN JERSEY SHOW  
10TH NATIONAL JERSEY JUG FUTURITY, 1999 ALL AMERICAN JERSEY SHOW  
SIRE: OSBS MISTER T GJPI -69 5%ILE

4TH DAM:  
TIENEYS IMPERIAL EVELYN 90%  
5-08 305 2 17620 6.0 1049 4.1 726 DHIR 2365C

# LOT 225 SSF DOM PARADE JE840003014475947

BORN 03/03/2015 PO  
 FEMALE EFI 5.2% AMERICAN ID 1550 / 1550

PA -1118M -14F -30P  
 -130CM\$ -139NM\$ -156FM\$  
 -0.2PL 0.4DPR 0.6CCR 0.8HCR 2.94SCS  
 PA TYPE 0.5 JPI 21%R -82  
 ST SR DF RA RW RL FA  
 0.9 0.7 -0.2 H0.9 0.8 P0.4 S0.5  
 FU RH RUW UC UD TP TL  
 1.5 0.4 0.1 -0.1 S1.7 C0.5 L0.1

PASTURE BRED FROM: 06/25/2016 DUE AFTER: 03/31/2017 TO  
 SILVER SPRING CRAFT  
 JE840003014475940  
 PA -783M -15F -25P  
 -101CM\$ -98NM\$ -91FM\$  
 0.7PL 1.1DPR 1.0CCR 1.3HCR 3.05SCS  
 PA TYPE 0.8 JPI 35%R -52

SIRE:  
 MORDALE DOMINATOR-ET  
 JECAN000011655715 GT BBR 100  
 CDCB GPTA 12/01/2014  
 68%R -1489M 0.38% -7F 1%ILE  
 68%R 0.09% -38P -181CM\$ -194NM\$ -223FM\$ -177GM\$  
 -1.3PL -0.2DPR -0.6CCR 0.4HCR 2.95SCS  
 AJCA 08/01/2016 ODAUS  
 GPTAT 71%R 0.8 GJUI 16.2 GJPI 65%R -99

DAM:  
 SSF ARNOLD PATCHES  
 USA 118327327  
 TATTOO M82 /  
 DHIA HERD # 21-30-0358 CONTROL # 1382  
 3-03 305 2 17520 5.1 888 3.6 633 101DCR 2189C  
 305 2X ME AVG 1L 18651M 941F 672P 2323C  
 3-10 87% 4-06 90%  
 ST SR DF RA RW RL FA FU RH RUW UC UD TP TL RTR RTS  
 44 36 39 36 36 23 23 37 46 42 36 25 28 29 30 31  
 PPA -977M -12F -22P / YD -628M 6F -13P  
 CDCB PTA 08/01/2016 2RECS 46%R 12%ILE  
 -747M -20F -22P -79CM\$ -83NM\$ -89FM\$ -54GM\$  
 0.9PL 1.0DPR 1.7CCR 1.1HCR 2.92SCS  
 PA TYPE 0.1 JUI JPI 20%R -66

LUCHSINGER, CHARLES F BREEDER & OWNER  
 SYRACUSE, NY  
 315-492-6927

BRIDON REMAKE COMERICA-ET  
 JECAN00008422994 GTHD BBR 100 JH1F JH2F 200JE131  
 CDCB GPTA 08/01/2016 4499DAUS 1508HRDS 7%RIP  
 99%R -1494M 0.25% -26F 3%ILE  
 99%R 0.05% -45P -324CM\$ -323NM\$ -320FM\$ -337GM\$  
 -2.0PL -1.9DPR -2.3CCR -1.2HCR 3.02SCS  
 AJCA 08/01/2016 2952DAUS  
 GPTAT 99%R 1.0 GJUI 23.4 GJPI 98%R -142  
 ARETHUSA ACTION DOMINIQUE 94%  
 USA 116760168 GT3K BBR 100 JH1F  
 TATTOO AF71 / AF71  
 DHIA HERD # 21-42-0458 CONTROL # 58225  
 PPA -2521M -114F -110P / YD -1895M -104F -90P  
 CDCB GPTA 08/01/2016 2RECS 76%R 6%ILE  
 -680M -30F -21P -151CM\$ -147NM\$ -137FM\$ -119GM\$  
 0.8PL 0.7DPR 1.6CCR 0.9HCR 3.13SCS  
 AJCA 08/01/2016 GPTAT 71%R 0.8 GJUI 10.4 GJPI 71%R -63

SILVER SPRING ARNOLD  
 USA 117534755  
 PA -767M -19F -29P  
 -145CM\$ -135NM\$ -110FM\$  
 0.3PL 1.1DPR 1.8CCR 1.2HCR 2.99SCS  
 PA TYPE 0.1 JPI 39%R -67  
 SSF BELLEMASTER PEP 92%  
 USA 115895580 GT  
 TATTOO J40 /  
 DHIA HERD # 21-30-0358 CONTROL # 1132  
 2-01 305 2 13400 4.8 645 3.5 469 100DCR 1621C  
 3-03 305 2 17400 4.9 857 3.6 618 102DCR 2136C  
 4-07 287 2 18660 4.6 865 3.5 651 101DCR 2250C  
 5-07 305 2 18730 4.4 833 3.3 625 102DCR 2158C  
 7-01 305 2 17930 4.6 831 3.7 656 101DCR 2239C  
 305 2X ME AVG 5L 18104M 848F 638P 2199C  
 PPA -409M -24F -5P / YD -1286M -50F -34P  
 CDCB PTA 08/01/2016 5RECS 57%R 4%ILE  
 -840M -32F -24P -183CM\$ -190NM\$ -204FM\$ -137GM\$  
 -1.2PL 1.0DPR 1.2CCR 0.8HCR 2.865SCS  
 AJCA 08/01/2016 PTAT 44%R 0.1 JUI 12.9 JPI 43%R -64  
 4TH AGED COW, 2014 NY STATE FAIR  
 SIRE: SSF BELLE MASTER

SISTER(S):  
 SSF MECCA PATTY 1008 86%  
 3-01 305 2 18500 4.7 867 3.6 657 95DCR 2271C  
 WOLFEBROS TBONE PIPPY 85%  
 3-04 305 2 17690 4.7 838 3.6 643 98DCR 2223C

NEXT DAM:  
 SSF SIGNATURE PIP 83%  
 2-05 305 2 15560 4.1 636 3.4 529 98DCR 1749C  
 SIRE: FAMILY HILL AVERY SIGNATURE GJPI -54 8%ILE

4TH DAM:  
 SQUIRE POPPER OF SSF 90%  
 5-05 305 2 19360 4.4 849 3.4 667 99DCR 2167C

**LOT 226 SSF DOM ABBEY JE840003014475945**

BORN 03/06/2015 PO  
 FEMALE EFI 5.2% AMERICAN ID 1552 / 1552

PA -1353M -10F -30P  
 -80CM\$ -99NM\$ -146FM\$  
 0.5PL 1.3DPR 1.5CCR 0.5HCR 2.98SCS  
 PA TYPE 0.7 JPI 28%R -59  
 ST SR DF RA RW RL FA  
 0.8 0.7 -0.1 H1.4 1.0 P0.4 S0.6  
 FU RH RUW UC UD TP TL  
 1.5 0.3 0.2 -0.1 S1.7 C0.7 S0.3

PASTURE BRED FROM: 07/08/2016 DUE AFTER: 04/13/2017 TO  
 SILVER SPRING CRAFT  
 JE840003014475940  
 PA -783M -15F -25P  
 -101CM\$ -98NM\$ -91FM\$  
 0.7PL 1.1DPR 1.0CCR 1.3HCR 3.05SCS  
 PA TYPE 0.8 JPI 35%R -52

SIRE:  
 MORDALE DOMINATOR-ET  
 JECAN000011655715 GT BBR 100  
 CDCB GPTA 12/01/2014  
 68%R -1489M 0.38% -7F 1%ILE  
 68%R 0.09% -38P -181CM\$ -194NM\$ -223FM\$ -177GM\$  
 -1.3PL -0.2DPR -0.6CCR 0.4HCR 2.95SCS  
 AJCA 08/01/2016 ODAUS  
 GPTAT 71%R 0.8 GJUI 16.2 GJPI 65%R -99  
 DAM:  
 SSF HIRED GUN AGNES  
 USA 118327943  
 TATTOO P22 /  
 DHIA HERD # 21-30-0358 CONTROL # 1422  
 2-07 305 2 13600 5.5 744 4.0 546 100DCR 1890C  
 305 2X ME AVG 1L 16049M 876F 652P 2258C  
 3-01 86% 3-09 90%  
 ST SR DF RA RW RL FA FU RH RUW UC UD TP TL RTR RTS  
 34 34 37 21 31 30 28 37 44 38 34 27 31 18 38 35  
 PPA -1936M 24F -15P / YD -1792M 21F -17P  
 CDCB PTA 08/01/2016 2RECS 54%R 23%ILE  
 -1216M -12F -21P 22CM\$ -4NM\$ -68FM\$ 52GM\$  
 2.2PL 2.8DPR 3.5CCR 0.6HCR 3.00SCS  
 AJCA 08/01/2016 PTAT 51%R 0.6 JUI 12.2 JPI 47%R -18

LUCHSINGER, CHARLES F BREEDER & OWNER  
 SYRACUSE, NY  
 315-492-6927

BRIDON REMAKE COMERICA-ET  
 JECAN00008422994 GTHD BBR 100 JH1F JH2F 200JE131  
 CDCB GPTA 08/01/2016 4499DAUS 1508HRDS 7%RIP  
 99%R -1494M 0.25% -26F 3%ILE  
 99%R 0.05% -45P -324CM\$ -323NM\$ -320FM\$ -337GM\$  
 -2.0PL -1.9DPR -2.3CCR -1.2HCR 3.02SCS  
 AJCA 08/01/2016 2952DAUS  
 GPTAT 99%R 1.0 GJUI 23.4 GJPI 98%R -142  
 ARETHUSA ACTION DOMINIQUE 94%  
 USA 116760168 GT3K BBR 100 JH1F  
 TATTOO AF71 / AF71  
 DHIA HERD # 21-42-0458 CONTROL # 58225  
 PPA -2521M -114F -110P / YD -1895M -104F -90P  
 CDCB GPTA 08/01/2016 2RECS 76%R 6%ILE  
 -680M -30F -21P -151CM\$ -147NM\$ -137FM\$ -119GM\$  
 0.8PL 0.7DPR 1.6CCR 0.9HCR 3.13SCS  
 AJCA 08/01/2016 GPTAT 71%R 0.8 GJUI 10.4 GJPI 71%R -63

SV JADE HIRED GUN-ET  
 USA 115093063 GT50K BBR 100 JH1F JH2F 94JE3720  
 CDCB GPTA 08/01/2016 1804DAUS 587HRDS 18%RIP  
 99%R -1439M 0.27% -19F 8%ILE  
 99%R 0.12% -29P -37CM\$ -59NM\$ -109FM\$ 11GM\$  
 2.5PL 3.1DPR 3.9CCR 1.3HCR 3.11SCS  
 AJCA 08/01/2016 1110DAUS  
 GPTAT 99%R 1.0 GJUI 16.4 GJPI 98%R -42

SSF CENTURION APPLE 88%  
 USA 114003339 GT  
 TATTOO G68 /  
 DHIA HERD # 21-30-0358 CONTROL # 871  
 2-01 284 2 13390 4.8 646 3.5 473 98DCR 1635C  
 3-00 280 2 14570 4.7 688 3.8 555 97DCR 1871C  
 3-11 279 2 14330 4.9 705 3.7 530 101DCR V 1833C  
 4-10 305 2 17170 5.3 902 3.7 637 101DCR 2203C  
 5-10 305 2 17880 5.0 887 3.8 678 101DCR 2346C  
 7-01 293 2 14580 5.1 745 3.5 513 102DCR V 1773C  
 8-03 305 2 13020 5.0 645 3.8 498 102DCR 1723C  
 9-03 305 2 11860 5.2 621 4.0 470 101DCR 1627C  
 305 2X ME AVG 9L 14969M 774F 561P 1935C  
 PPA -1948M -44F -35P / YD -2117M -42F -39P  
 CDCB PTA 08/01/2016 5RECS 64%R 6%ILE  
 -1086M -22F -22P -127CM\$ -149NM\$ -199FM\$ -84GM\$  
 -0.6PL 2.0DPR 2.2CCR 0.0HCR 2.90SCS  
 AJCA 08/01/2016 PTAT 58%R -0.3 JUI -5.0 JPI 54%R -64  
 SIRE: SOONER CENTURION-ET GJPI -47 6%ILE

NEXT DAM:  
 SSF EMMITT APRIL 79%  
 3-11 291 2 13320 4.6 619 3.7 489 99DCR 1668C  
 SIRE: SSF SAMBO EMMITT JPI -87 3%ILE

4TH DAM:  
 SSF BOOKER ASHLEY 86%  
 2-03 290 2 13070 4.8 624 3.7 482 99DCR 1567C

# LOT 227 JERSEYACRES ZIPPER BUTTE USA 119541728

BORN 09/19/2015 TATTOO JAF / 942 P4  
 FEMALE EFI 6.2%  
 PA 233M 10F 14P 39%R  
 243CM\$ 229NM\$ 198FM\$  
 3.3PL 1.8DPR 2.2CCR 1.1HCR 2.92SCS

HEFFNER, KARL R BREEDER & OWNER  
 PINE GROVE, PA  
 570-739-1153

SELLING OPEN

SIRE:  
 SUNRISE/HACKLINE BUNGY ZIPPER  
 USA 067039609 GT50K BBR 100 JH1F JH2F 7JE1046  
 CDCB GPTA 08/01/2016 277DAUS 96HRDS 62%RIP  
 96%R 705M 0.00% 34F 46%ILE  
 96%R 0.04% 33P 329CM\$ 311NM\$ 268FM\$ 327GM\$  
 1.7PL 1.6DPR 1.6CCR 1.6HCR 3.08SCS  
 AJCA 08/01/2016 67DAUS  
 GPTAT 89%R -0.4 GJUI -10.3 GJPI 91%R 121

DAM:  
 JERSEY ACRES SULTON BULLY  
 USA 114276982  
 TATTOO / JAF86  
 DHIA HERD # 23-54-0038 CONTROL # 86  
 PPA 42M -21F 2P / YD -274M -23F -6P  
 CDCB PTA 08/01/2016 5RECS 61%R 62%ILE  
 -240M -14F -6P 157CM\$ 147NM\$ 127FM\$ 146GM\$  
 4.9PL 2.0DPR 2.8CCR 0.5HCR 2.76SCS

ISDK JAS BUNGY  
 JEDNK00000301617 GT50K BBR 100 JH1F JH2F 228JE105  
 CDCB GPTA 08/01/2016 8739DAUS 1016HRDS 6%RIP  
 97%R -396M 0.21% 22F 32%ILE  
 97%R 0.09% 4P 260CM\$ 229NM\$ 155FM\$ 280GM\$  
 2.7PL 3.6DPR 1.9CCR 0.1HCR 2.89SCS  
 AJCA 08/01/2016 4781DAUS  
 GPTAT 95%R -0.7 GJUI -3.3 GJPI 95%R 68  
 IMPULS ZIPPER 504 90%  
 USA 067019504  
 DHIA HERD # 23-43-0530 CONTROL # 504  
 2-01 305 2 18310 4.4 807 3.5 646 95DCR 2186C  
 3-09 305 2 22120 4.2 928 3.6 800 98DCR 2595C  
 5-00 305 2 21730 4.2 904 3.8 826 96DCR 2596C  
 305 2X ME AVG 3L 22205M 936F 813P 2627C  
 PPA 2539M 63F 87P / YD 1864M 41F 64P  
 CDCB PTA 08/01/2016 3RECS 70%R 81%ILE  
 772M 20F 28P 226CM\$ 220NM\$ 205FM\$ 219GM\$  
 1.1PL 0.6DPR 1.5CCR 0.6HCR 3.08SCS  
 AJCA 08/01/2016 PTAT 60%R 0.3 JUI -3.4 JPI 60%R 94

MVF KULP SJ PMONT SULTON-ET  
 USA 113014192 GT50K BBR 100 JH1F JH2F 7JE730  
 CDCB GPTA 08/01/2016 772DAUS 224HRDS 4%RIP  
 99%R 224M -0.08% -5F 22%ILE  
 99%R 0.00% 9P 146CM\$ 138NM\$ 118FM\$ 142GM\$  
 1.8PL 0.9DPR 1.0CCR -0.5HCR 2.83SCS  
 AJCA 08/01/2016 238DAUS  
 GPTAT 97%R 0.3 GJUI 12.6 GJPI 97%R 60

JERSEY ACRES AVERY BOSSY  
 USA 111264902 GT  
 TATTOO / R87  
 DHIA HERD # 23-54-0038 CONTROL # 700  
 PPA -477M 29F -6P / YD -1200M -21F -32P  
 CDCB PTA 08/01/2016 5RECS 61%R 32%ILE  
 -802M -22F -24P 49CM\$ 40NM\$ 20FM\$ 66GM\$  
 4.5PL 2.6DPR 3.8CCR 2.2HCR 2.70SCS  
 SIRE: BANCREST LESTER AVERY GJPI -18 12%ILE

NEXT DAM:  
 JERSEY ACRES KYLE BEULAH  
 SIRE: PURPLE SOONER KYLE-ET JPI -121 3%ILE

4TH DAM:  
 JERSEY ACRES MAGIC BUBBLES

# LOT 228 JERSEYACRES PREMIER RIVET USA 119541700

BORN 08/20/2015 TATTOO JAF / 940 P1  
 FEMALE EFI 7.1%  
 PA -635M 26F 1P 39%R  
 185CM\$ 152NM\$ 75FM\$  
 2.0PL 1.0DPR -0.1CCR 0.4HCR 3.04SCS

JERSEY ACRES FARMS INC BREEDER & OWNER  
 PINE GROVE, PA  
 570-739-1153

SELLING OPEN

SIRE:  
 HAWARDEN IMPULS PREMIER  
 USA 067107510 GT50K BBR 100 JH1C JH2F 29JE3756  
 CDCB GPTA 08/01/2016 3975DAUS 562HRDS 21%RIP  
 99%R -708M 0.29% 23F 40%ILE  
 99%R 0.16% 5P 307CM\$ 264NM\$ 161FM\$ 252GM\$  
 4.8PL 1.7DPR 0.2CCR 0.5HCR 3.07SCS  
 AJCA 08/01/2016 2148DAUS  
 GPTAT 99%R 1.0 GJUI 11.6 GJPI 98%R 76

DAM:  
 JERSEY ACRES FLARE RASCAL  
 USA 117196173  
 TATTOO JAF / 477  
 DHIA HERD # 23-54-0038 CONTROL # 477  
 PPA -546M 124F 24P / YD -691M 94F 11P  
 CDCB PTA 08/01/2016 3RECS 57%R 32%ILE  
 -562M 28F -4P 62CM\$ 40NM\$ -12FM\$ 49GM\$  
 -0.9PL 0.2DPR -0.4CCR 0.3HCR 3.00SCS

ISDK Q IMPULS  
 JEDNK00000301592 GTHD BBR 100 JH1F JH2F 236JE3  
 CDCB GPTA 08/01/2016 31829DAUS 3018HRDS 4%RIP  
 99%R -11M 0.18% 36F 39%ILE  
 99%R 0.12% 24P 298CM\$ 260NM\$ 168FM\$ 276GM\$  
 1.3PL 1.4DPR 2.3CCR 0.3HCR 3.10SCS  
 AJCA 08/01/2016 17309DAUS  
 GPTAT 99%R 0.0 GJUI -2.7 GJPI 99%R 99  
 HAWARDEN JACE PIX  
 USA 114714077 GT3K BBR 100 JH1C 95%  
 TATTOO / W339  
 DHIA HERD # 33-87-0722 CONTROL # 10  
 4-10 305 2 21410 4.8 1026 3.8 823 102DCR 2785C  
 5-10 305 2 20460 4.9 996 4.0 810 102DCR 2720C  
 7-01 305 2 16950 4.6 780 3.6 611 102DCR 2094C  
 8-11 305 2 17020 4.8 819 3.4 585 102DCR 2021C  
 305 2X ME AVG 7L 19710M 967F 753P 2557C  
 PPA -160M 82F 51P / YD -844M 47F 23P  
 CDCB GPTA 08/01/2016 5RECS 85%R 68%ILE  
 -485M 16F 6P 206CM\$ 168NM\$ 80FM\$ 140GM\$  
 2.4PL 0.2DPR -1.5CCR -0.4HCR 2.96SCS  
 AJCA 08/01/2016 GPTAT 80%R 1.1 GJUI 12.5 GJPI 81%R 55

BUTTERCREST FLARE-ET  
 USA 115362563 GT50K BBR 100 JH1F JH2F 29JE3601  
 CDCB GPTA 08/01/2016 80DAUS 39HRDS 3%RIP  
 92%R -909M 0.29% 11F 12%ILE  
 93%R 0.13% -7P 32CM\$ -4NM\$ -89FM\$ 37GM\$  
 -0.9PL 1.5DPR 0.4CCR 0.3HCR 2.96SCS  
 AJCA 08/01/2016 44DAUS  
 GPTAT 86%R -0.5 GJUI -8.9 GJPI 89%R -14

JERSEY ACRES MECCA RUTH  
 USA 115786446 GT  
 TATTOO JAF / 137  
 DHIA HERD # 23-54-0038 CONTROL # 137  
 PPA 1287M 107F 22P / YD 130M 55F -6P  
 CDCB PTA 08/01/2016 4RECS 60%R 26%ILE  
 -127M 18F -8P 4CM\$ 12NM\$ 29FM\$ -18GM\$  
 0.2PL -1.1DPR -0.7CCR 0.4HCR 3.00SCS  
 SIRE: SUNSET CANYON MECCA-ET GJPI -19 12%ILE  
 NEXT DAM:  
 JERSEY ACRES MICKEY RALLY  
 SIRE: BUTTERCREST MICKEY GJPI -5 13%ILE  
 4TH DAM:  
 JERSEY ACRES ROMULUS RACHEL

# LOT 229 JERSEYACRES CHAD BREEZE {6} USA 119541698

BORN 08/14/2015 TATTOO JAF / 939 P1  
 FEMALE EFI 7.3%  
 PA -234M 11F 4P 32%R  
 160CM\$ 139NM\$ 89FM\$  
 2.1PL -0.4DPR -0.1CCR -0.7HCR 2.89SCS

JERSEY ACRES FARMS INC BREEDER & OWNER  
 PINE GROVE, PA  
 570-739-1153

**SELLING OPEN**

**SIRE:**

MARVEL CHAD J222 7160 {5}-ET  
 JE840003012257438 GT80K BBR 100 JH1F JH2F 7JE1310  
 CDCB GPTA 08/01/2016  
 72%R 654M 0.05% 42F 78%ILE  
 73%R 0.01% 27P 409CM\$ 394NM\$ 359FM\$ 325GM\$  
 4.3PL -0.6DPR -0.3CCR -1.7HCR 2.91SCS  
 AJCA 08/01/2016 0DAUS  
 GPTAT 72%R 1.1 GJUI 18.7 GJPI 69%R 144

**DAM:**

JERSEY ACRES KANNON BAHAMA  
 USA 118081803  
 TATTOO JAF / 652  
 DHIA HERD # 23-54-0038 CONTROL # 652  
 PPA -4418M -129F -108P / YD -3671M -100F -84P  
 CDCB PTA 08/01/2016 2RECS 53%R 9%ILE  
 -1121M -20F -20P -89CM\$ -117NM\$ -182FM\$ -111GM\$  
 -0.1PL -0.2DPR 0.1CCR 0.4HCR 2.87SCS

**ALL LYNN'S VALENTINO MARVEL**

USA 117422971 GT50K BBR 100 JH1C JH2F 11JE1118  
 CDCB GPTA 08/01/2016 4441DAUS 163HRDS 40%RIP  
 99%R 545M 0.04% 34F 64%ILE  
 99%R 0.00% 20P 364CM\$ 356NM\$ 336FM\$ 255GM\$  
 4.8PL -2.0DPR -0.9CCR -0.3HCR 2.93SCS  
 AJCA 08/01/2016 1756DAUS  
 GPTAT 99%R 1.6 GJUI 22.0 GJPI 97%R 120

**SMJ PLUS GINGER {4}**

USA 067361326 GT3K BBR 91 JH1F 88%  
 DHIA HERD # 48-89-0166 CONTROL # 1326  
 2-11 304 3 18330 5.5 1010 3.8 698 72DCR 2415C  
 3-11 305 3 21620 5.0 1088 3.8 814 87DCR 2816C  
 305 2X ME AVG 2L 18634M 1007F 720P 2490C  
 PPA 710M 30F 36P / YD 831M 31F 32P  
 CDCB GPTA 08/01/2016 3RECS 74%R 69%ILE  
 232M 12F 13P 190CM\$ 173NM\$ 135FM\$ 189GM\$  
 1.4PL 1.9DPR 0.3CCR -2.8HCR 2.82SCS  
 AJCA 08/01/2016 GPTAT 72%R 0.4 GJUI 13.2 GJPI 69%R 79

**SUN VALLEY T-BONE KANNON**

USA 117208694 GT50K BBR 100 JH1F JH2F 7JE1107  
 CDCB GPTA 08/01/2016 70DAUS 33HRDS 6%RIP  
 91%R -534M 0.23% 20F 27%ILE  
 92%R 0.14% 8P 215CM\$ 171NM\$ 67FM\$ 173GM\$  
 1.0PL 0.4DPR 1.1CCR 1.5HCR 2.89SCS  
 AJCA 08/01/2016 27DAUS  
 GPTAT 84%R 0.7 GJUI 5.7 GJPI 87%R 60

**JERSEY ACRES TEQUILA BEANO**

USA 116031884 GT  
 TATTOO JAF / 299  
 DHIA HERD # 23-54-0038 CONTROL # 299  
 2-02 324 2 10770 5.2 555 3.9 424 DHIA 1468C  
 3-02 352 2 16110 4.7 764 3.9 628 DHIA 2096C  
 PPA -2220M -79F -49P / YD -2386M -71F -52P  
 CDCB PTA 08/01/2016 5RECS 60%R 2%ILE  
 -1250M -37F -28P -262CM\$ -281NM\$ -324FM\$ -282GM\$  
 -1.6PL -1.2DPR -1.5CCR -0.8HCR 2.94SCS  
 SIRE: TOWER VUE PRIME TEQUILA-ET GJPI -172 0%ILE

**SISTER(S):**

JERSEY ACRES LANCE BARNUM  
 6-10 305 2 23744 2.7 650 3.5 829 DHIA 2195C

**NEXT DAM:**

JERSEY ACRES PARAGON BEBO  
 SIRE: H&B ALF PARAGON-ET GJPI -27 8%ILE

**4TH DAM:**

JERSEY ACRES SAVORY BEV 77%

## LOT 230 JERSEYACRES VOLCANO ARTY USA 119541689

BORN 08/07/2015 TATTOO JAF / 938 P7  
 FEMALE EFI 8.2%  
 PA 637M 24F 23P 38%R  
 252CM\$ 247NM\$ 235FM\$  
 2.7PL -1.6DPR -0.4CCR 1.6HCR 3.03SCS

JERSEY ACRES FARMS INC BREEDER & OWNER  
 PINE GROVE, PA  
 570-739-1153

**SELLING OPEN**

**SIRE:**

ALL LYNNS LEGAL VOLCANO-ET  
 USA 117222807 GT50K BBR 100 JH1F JH2F 29JE3762  
 CDCB GPTA 08/01/2016 3032DAUS 129HRDS 46%RIP  
 99%R 1369M -0.04% 56F 95%ILE  
 99%R -0.02% 45P 516CM\$ 506NM\$ 482FM\$ 397GM\$  
 4.6PL -2.4DPR -0.2CCR 3.7HCR 2.89SCS  
 AJCA 08/01/2016 465DAUS  
 GPTAT 98%R 1.1 GJUI 13.8 GJPI 97%R 202

**DAM:**

JERSEY ACRES BALLARD ASHLEY  
 USA 118383183

TATTOO JAF / 700  
 DHIA HERD # 23-54-0038 CONTROL # 700

PPA -2135M -80F -62P / YD -1708M -65F -52P  
 CDCB PTA 08/01/2016 1RECS 52%R 21%ILE  
 -95M -8F 0P -12CM\$ -12NM\$ -13FM\$ -37GM\$  
 0.8PL -0.8DPR -0.5CCR -0.5HCR 3.16SCS

TOLLENAARS IMPULS LEGAL 233-ET  
 USA 061929249 GTHD BBR 100 JH1C JH2F 29JE3506  
 CDCB GPTA 08/01/2016 9776DAUS 1014HRDS 16%RIP  
 99%R 325M -0.05% 5F 33%ILE  
 99%R 0.03% 17P 249CM\$ 237NM\$ 207FM\$ 225GM\$  
 3.6PL 0.5DPR 1.9CCR 3.6HCR 3.00SCS  
 AJCA 08/01/2016 4467DAUS  
 GPTAT 99%R 1.0 GJUI 21.5 GJPI 99%R 104

**D&E PARAMOUNT VIOLET**

USA 067007718 GTHD BBR 100 JH1F JH2F 90%  
 TATTOO / D7718  
 DHIA HERD # 35-57-0960 CONTROL # 7718  
 1-09 305 2 20540 4.6 954 3.3 684 94DCR 2362C  
 2-09 305 2 20550 4.5 921 3.4 705 94DCR 2436C  
 5-02 305 3 27600 4.2 1167 3.5 953 95DCR 3186C  
 305 2X ME AVG 3L 23841M 1059F 813P 2788C  
 PPA 4295M 159F 124P / YD 3830M 141F 120P  
 CDCB GPTA 08/01/2016 3RECS 96%R 99%ILE  
 1464M 51F 48P 427CM\$ 425NM\$ 417FM\$ 296GM\$  
 4.0PL -3.2DPR -1.8CCR 1.2HCR 3.14SCS  
 AJCA 08/01/2016 GPTAT 95%R 0.6 GJUI -2.9 GJPI 95%R 160

**GABYS BALLARD-ET**

USA 114826570 GT50K BBR 100 JH1F JH2F 29JE3542  
 CDCB GPTA 08/01/2016 2318DAUS 331HRDS 13%RIP  
 99%R 230M -0.05% 1F 20%ILE  
 99%R 0.02% 13P 103CM\$ 104NM\$ 104FM\$ 21GM\$  
 2.8PL -2.5DPR -2.0CCR 0.8HCR 3.37SCS  
 AJCA 08/01/2016 947DAUS  
 GPTAT 98%R 1.3 GJUI 19.5 GJPI 98%R 35

**JERSEY ACRES SHOWTIME ALMA**

USA 116977928 GT  
 TATTOO JAF / 421  
 DHIA HERD # 23-54-0038 CONTROL # 421  
 PPA -339M -2F 9P / YD -219M -5F 1P  
 CDCB PTA 08/01/2016 5RECS 59%R 19%ILE  
 -124M -5F -3P -20CM\$ -24NM\$ -32FM\$ -1GM\$  
 -0.4PL 0.8DPR 1.0CCR -1.7HCR 2.92SCS  
 SIRE: GABYS HALLMARK SHOWTIME GJPI -9 12%ILE

**SISTER(S):**

JERSEY ACRES MOR ACORN 88%

**NEXT DAM:**

JERSEY ACRES LELAND ALMOND  
 SIRE: WOODSTOCK MONTANA LELAND GJPI 2 12%ILE

**4TH DAM:**

JERSEY ACRES SHARIF ANDREA



# LOT 231 JERSEY ACRES SCHO MAYFLOW USA 119462322

BORN 07/16/2015 TATTOO JAF / 933 P3  
 FEMALE EFI 7.7%  
 PA 90M 39F 13P 34%R  
 270CM\$ 252NM\$ 209FM\$  
 2.7PL -1.6DPR -1.7CCR -0.8HCR 2.98SCS

SELLING OPEN

SISTER(S):  
 JERSEY ACRES LEGAL MAXINA 80%

SIRE:  
 SANDCREEKS TOPEKA ECHO-ET  
 JE840003010248895 GT80K BBR 100 JH1F JH2F 141E635  
 CDCB GPTA 08/01/2016  
 74%R 92M 0.20% 44F 29%ILE  
 75%R 0.07% 15P 233CM\$ 215NM\$ 173FM\$ 115GM\$  
 1.4PL -3.1DPR -3.4CCR -0.5HCR 3.13SCS  
 AJCA 08/01/2016 ODAUS  
 GPTAT 74%R 1.8 GJUI 20.5 GJPI 72%R 70

DAM:  
 JERSEY ACRES VICTORY MAXIE  
 USA 117196100  
 TATTOO JAF / 470  
 DHIA HERD # 23-54-0038 CONTROL # 470  
 PPA 1393M 149F 61P / YD 564M 94F 33P  
 CDCB PTA 08/01/2016 4RECS 59%R 92%ILE  
 88M 34F 10P 306CM\$ 288NM\$ 245FM\$ 227GM\$  
 3.9PL -0.1DPR 0.0CCR -1.1HCR 2.82SCS

JERSEY ACRES FARMS INC BREEDER & OWNER  
 PINE GROVE, PA  
 570-739-1153

HEARTLAND MERCHANT TOPEKA-ET  
 USA 067332021 GT50K BBR 100 JH1F JH2F 7JE1169  
 CDCB GPTA 08/01/2016 5959DAUS 530HRDS 42%RIP  
 99%R -96M 0.23% 40F 24%ILE  
 99%R 0.08% 11P 178CM\$ 159NM\$ 113FM\$ 49GM\$  
 0.8PL -3.7DPR -4.0CCR -1.9HCR 3.19SCS  
 AJCA 08/01/2016 1998DAUS  
 GPTAT 99%R 1.9 GJUI 20.8 GJPI 99%R 43  
 SANDCREEKS TBONE BUTTERMILK 90%  
 USA 117470899 GT6K BBR 100 JH1F JH2F  
 TATTOO L95 / L95  
 DHIA HERD # 34-08-0869 CONTROL # 5349  
 3-02 305 3 21190 4.7 992 3.6 769 103DCR 2653C  
 4-08 305 3 23540 5.3 1247 3.6 845 104DCR 2921C  
 305 2X ME AVG 2L 19974M 1018F 740P 2550C  
 PPA -5156M -118F -162P / YD -1281M -16F -22P  
 CDCB GPTA 08/01/2016 2RECS 80%R 39%ILE  
 41M 22F 4P 71CM\$ 68NM\$ 61FM\$ 10GM\$  
 0.2PL -2.2DPR -2.0CCR 0.4HCR 3.04SCS  
 AJCA 08/01/2016 GPTAT 76%R 1.1 GJUI 9.2 GJPI 76%R 21

ALL LYNN'S MAXIMUM VICTORY-ET  
 USA 115863934 GT50K BBR 100 JH1F JH2F 7JE1010  
 CDCB GPTA 08/01/2016 1280DAUS 200HRDS 35%RIP  
 99%R 618M 0.23% 77F 74%ILE  
 99%R 0.04% 29P 409CM\$ 389NM\$ 340FM\$ 278GM\$  
 2.0PL -2.5DPR -2.8CCR -2.3HCR 2.90SCS  
 AJCA 08/01/2016 341DAUS  
 GPTAT 97%R -0.1 GJUI -7.9 GJPI 96%R 121

JERSEY ACRES JADE MIA  
 USA 112895648 GT  
 TATTOO / A95  
 DHIA HERD # 23-54-0038 CONTROL # 790  
 PPA -2155M -110F -59P / YD -1488M -65F -39P  
 CDCB PTA 08/01/2016 5RECS 64%R 21%ILE  
 -668M -26F -17P -7CM\$ -16NM\$ -35FM\$ 27GM\$  
 2.7PL 2.6DPR 3.1CCR 0.2HCR 2.90SCS  
 SIRE: GIPRAT BELLES JADE-ET GJPI -24 15%ILE

NEXT DAM:  
 JERSEY ACRES KHAN MARGO  
 SIRE: GREENWOOD SOONER KHAN GJPI -42 8%ILE  
 4TH DAM:  
 JERSEY ACRES MAGIC MANATEE

LOT 232 JERSEY ACRES WHITE REVERSE {5} USA 119462304

BORN 07/10/2015 TATTOO JAF / 931 P4  
 FEMALE EFI 7.3%  
 PA 117M 37F 14P 31%R  
 318CM\$ 302NM\$ 260FM\$  
 3.6PL 0.6DPR 0.4CCR 0.6HCR 2.98SCS

JERSEY ACRES FARMS INC BREEDER & OWNER  
 PINE GROVE, PA  
 570-739-1153

SELLING OPEN

SIRE:  
 FARIA BROTHERS WALTER WHITE {4}-ET  
 JE840003011610018 GT50K BBR 100 JH1C JH2F 29JE3927  
 CDCB GPTA 08/01/2016  
 74%R 292M 0.28% 68F 98%ILE  
 75%R 0.10% 29P 555CM\$ 518NM\$ 428FM\$ 432GM\$  
 5.3PL -0.6DPR -1.3CCR 0.6HCR 2.94SCS  
 AJCA 08/01/2016 0DAUS  
 GPTAT 74%R 1.4 GJUI 16.8 GJPI 71%R 174

DAM:  
 JERSEY ACRES CLAUSE RAINBOW  
 USA 118533793 GA  
 TATTOO JAF / 724  
 DHIA HERD # 23-54-0038 CONTROL # 724  
 PPA -1255M -33F -40P / YD -1381M -38F -44P  
 CDCB GPTA 08/01/2016 1RECS 48%R 44%ILE  
 -58M 6F -2P 81CM\$ 85NM\$ 91FM\$ 114GM\$  
 1.9PL 1.8DPR 2.1CCR 0.5HCR 3.02SCS

CAL-MART RENEGADE HILARIO-ET  
 USA 117542312 GT50K BBR 100 JH1F JH2F 29JE3791  
 CDCB GPTA 08/01/2016 659DAUS 90HRDS 20%RIP  
 98%R -262M 0.39% 64F 71%ILE  
 98%R 0.14% 19P 416CM\$ 371NM\$ 262FM\$ 299GM\$  
 3.1PL -0.6DPR -2.6CCR -1.5HCR 3.04SCS  
 AJCA 08/01/2016 216DAUS  
 GPTAT 95%R 0.5 GJUI 6.2 GJPI 95%R 109

FARIA BROTHERS VALENTINO CARRIE {3} 88%  
 JE840003008536871 GT8K BBR 90 JH1C JH2F  
 DHIA HERD # 74-97-4513 CONTROL # 92503  
 1-09 305 2 19750 5.4 1068 3.8 744 101DCR 2574C  
 2-09 305 2 21180 5.5 1166 4.0 851 102DCR 2947C  
 3-09 297 2 21590 5.3 1155 3.9 837 101DCR 2897C  
 305 2X ME AVG 3L 23922M 1281F 931P 3221C  
 PPA 1788M 159F 89P / YD 1823M 143F 87P  
 CDCB GPTA 08/01/2016 3RECS 84%R 99%ILE  
 876M 61F 42P 520CM\$ 491NM\$ 420FM\$ 404GM\$  
 4.2PL -1.1DPR -0.8CCR 1.0HCR 2.94SCS  
 AJCA 08/01/2016 GPTAT 78%R 1.5 GJUI 16.2 GJPI 78%R 194

DEN-KEL LEGAL CLAUSE  
 USA 067100733 GT50K BBR 100 JH1F JH2F 7JE1121  
 CDCB GPTA 08/01/2016 29DAUS 21HRDS 7%RIP  
 87%R 274M -0.01% 12F 27%ILE  
 88%R 0.01% 11P 190CM\$ 188NM\$ 181FM\$ 218GM\$  
 2.6PL 2.1DPR 2.6CCR 2.1HCR 3.09SCS  
 AJCA 08/01/2016 16DAUS  
 GPTAT 81%R 0.5 GJUI 10.9 GJPI 83%R 77

JERSEY ACRES VERMEER RACHEL  
 USA 117078453 GT  
 TATTOO JAF / 455  
 DHIA HERD # 23-54-0038 CONTROL # 455  
 PPA -235M -21F -17P / YD -484M -3F -18P  
 CDCB PTA 08/01/2016 3RECS 58%R 31%ILE  
 -151M 9F -4P 34CM\$ 33NM\$ 31FM\$ 49GM\$  
 0.8PL 1.1DPR 1.6CCR -0.6HCR 3.00SCS  
 SIRE: CAVE CREEK VERMEER-ET GJPI 71 36%ILE

NEXT DAM:  
 JERSEY ACRES JUAN REVERSE  
 SIRE: MVF BARKLY JUAN 1107-ET GJPI -32 6%ILE  
 4TH DAM:  
 JERSEY ACRES AVERY BRITA

# LOT 233 JERSEY ACRES SHIMMY MARSHA {5} USA 119462256

BORN 06/08/2015 TATTOO JAF / 926 P3  
 FEMALE EFI 7.1%  
 PA 67M 24F 11P 36%R  
 112CM\$ 100NM\$ 70FM\$  
 1.1PL 1.6DPR 1.3CCR -0.2HCR 3.04SCS

JERSEY ACRES FARMS INC BREEDER & OWNER  
 PINE GROVE, PA  
 570-739-1153

SELLING OPEN

**SIRE:**

ROWLEYS SHIMMY-ET  
 USA 117968233 GT50K BBR 100 JH1F JH2F 29JE3851  
 CDCB GPTA 08/01/2016 27DAUS 14HRDS 89%RIP  
 83%R -296M 0.24% 33F 32%ILE  
 85%R 0.10% 9P 260CM\$ 230NM\$ 155FM\$ 244GM\$  
 2.4PL 2.0DPR 1.2CCR -0.4HCR 3.01SCS  
 AJCA 08/01/2016 8DAUS  
 GPTAT 76%R 0.3 GJUI -3.6 GJPI 79%R 68

**DAM:**

JERSEY ACRES COWELL MITZI {4}

USA 117269969  
 TATTOO JAF / 489  
 DHIA HERD # 23-54-0038 CONTROL # 489  
 PPA 1737M 19F 39P / YD 927M 1F 19P  
 CDCB PTA 08/01/2016 3RECS 57%R 18%ILE  
 145M -6F 2P -36CM\$ -30NM\$ -16FM\$ 2GM\$  
 -0.2PL 1.2DPR 1.4CCR 0.0HCR 3.06SCS

**HAWARDEN IMPULS PREMIER**

USA 067107510 GT50K BBR 100 JH1C JH2F 29JE3756  
 CDCB GPTA 08/01/2016 3975DAUS 562HRDS 21%RIP  
 99%R -708M 0.29% 23F 40%ILE  
 99%R 0.16% 5P 307CM\$ 264NM\$ 161FM\$ 252GM\$  
 4.8PL 1.7DPR 0.2CCR 0.5HCR 3.07SCS  
 AJCA 08/01/2016 2148DAUS  
 GPTAT 99%R 1.0 GJUI 11.6 GJPI 98%R 76

**GABYS MAXIMUM SPICE-ET**

USA 116027771 GT3K BBR 100 JH1F 85%  
 TATTOO G1508 / G1508  
 DHIA HERD # 65-06-0092 CONTROL # 11  
 2-02 305 2 16104 4.9 783 3.4 555 92DCR 1918C  
 3-02 305 2 17980 5.2 935 3.5 630 97DCR 2177C  
 5-01 227 2 10310 3.1 318 2.9 297 92DCR 917C  
 305 2X ME AVG 3L 16527M 735F 548P 1851C  
 PPA 5M 2F 3P / YD 148M 8F 5P  
 CDCB GPTA 08/01/2016 2RECS 83%R 78%ILE  
 17M 36F 15P 230CM\$ 208NM\$ 154FM\$ 238GM\$  
 0.8PL 1.9DPR 2.0CCR -0.6HCR 3.09SCS  
 AJCA 08/01/2016 GPTAT 79%R 0.4 GJUI -2.9 GJPI 78%R 73

**OOMSDALE CASEY COWELL {3}-ET**

USA 067080416 GT50K BBR 86 JH1C JH2F 7JE1013  
 CDCB GPTA 08/01/2016 955DAUS 148HRDS 6%RIP  
 99%R 400M -0.05% 10F 13%ILE  
 99%R 0.01% 15P 0CM\$ 7NM\$ 21FM\$ 0GM\$  
 0.2PL -0.2DPR 0.5CCR 0.5HCR 3.43SCS  
 AJCA 08/01/2016 221DAUS  
 GPTAT 95%R 0.0 GJUI -4.5 GJPI 97%R 18

**JERSEY ACRES RESCUE MAGGI**

USA 114922986 GT  
 TATTOO / JAF167  
 DHIA HERD # 23-54-0038 CONTROL # 167  
 PPA -1608M -41F -55P / YD -1310M -39F -47P  
 CDCB PTA 08/01/2016 3RECS 61%R 4%ILE  
 -602M -25F -23P -200CM\$ -196NM\$ -185FM\$ -113GM\$  
 -1.9PL 2.4DPR 1.3CCR -1.2HCR 2.85SCS  
 SIRE: SCHULTZ DECLO RESCUE GJPI -31 6%ILE

**NEXT DAM:**

JERSEY ACRES KELVIN MADGE  
 SIRE: JERSEY ACRES MONTANA KELVIN

**4TH DAM:**

JERSEY ACRES ARMOND MODGE

# LOT 234 JERSEY ACRES DECISION NANA USA 119462229

BORN 06/03/2015 TATTOO JAF / 923 P0  
 FEMALE EFI 6.2%  
 PA -483M 15F -6P 35%R  
 117CM\$ 101NM\$ 64FM\$  
 1.8PL 0.8DPR 0.6CCR 0.9HCR 3.00SCS

JERSEY ACRES FARMS INC BREEDER & OWNER  
 PINE GROVE, PA  
 570-739-1153

SELLING OPEN

SIRE:  
 SUNSET CANYON DECISION-ET  
 USA 118035316 GT50K BBR 100 JH1F JH2F 29JE3853  
 CDCB GPTA 08/01/2016 42DAUS 19HRDS 90%RIP  
 87%R 27M 0.25% 50F 44%ILE  
 88%R 0.07% 15P 326CM\$ 300NM\$ 238FM\$ 242GM\$  
 2.3PL -0.9DPR -1.4CCR 0.8HCR 2.96SCS  
 AJCA 08/01/2016 10DAUS  
 GPTAT 79%R 0.5 GJUI 4.8 GJPI 83%R 91

DAM:  
 JERSEY ACRES HGUN NAMMAH  
 USA 118383165  
 TATTOO JAF / 698  
 DHIA HERD # 23-54-0038 CONTROL # 698  
 PPA -969M -7F -14P / YD -1553M -35F -38P  
 CDCB PTA 08/01/2016 1RECS 53%R 10%ILE  
 -992M -20F -26P -92CM\$ -98NM\$ -111FM\$ -41GM\$  
 1.3PL 2.4DPR 2.6CCR 0.9HCR 3.04SCS

SUNSET CANYON ANTHEMS ALLSTAR-ET  
 USA 114581918 GT50K BBR 100 JH1F JH2F 11JE654  
 CDCB GPTA 08/01/2016 12118DAUS 694HRDS 12%RIP  
 99%R -549M 0.48% 65F 41%ILE  
 99%R 0.13% 5P 307CM\$ 266NM\$ 170FM\$ 206GM\$  
 0.4PL -1.6DPR -1.9CCR -2.1HCR 2.90SCS  
 AJCA 08/01/2016 2776DAUS  
 GPTAT 99%R 0.4 GJUI 13.1 GJPI 99%R 66  
 PEARLMONT IMPULS DAFFY  
 USA 114356624 GTHD BBR 100 JH1F JH2F 90%  
 TATTOO / T49  
 DHIA HERD # 92-23-0633 CONTROL # 9000  
 4-03 305 2 18560 5.0 932 3.8 707 102DCR 2446C  
 6-07 305 2 16190 5.1 825 3.9 637 102DCR 2205C  
 8-10 305 2 14990 5.6 839 4.0 606 102DCR 2098C  
 10-01 305 2 12690 4.9 628 4.5 566 100DCR 1796C  
 305 2X ME AVG 6L 16118M 820F 647P 2197C  
 PPA 551M 99F 75P / YD 386M 87F 59P  
 CDCB GPTA 08/01/2016 4RECS 95%R 98%ILE  
 209M 39F 27P 397CM\$ 359NM\$ 270FM\$ 308GM\$  
 3.8PL -0.4DPR -0.1CCR 3.8HCR 2.93SCS  
 AJCA 08/01/2016 GPTAT 94%R 0.4 GJUI 5.4 GJPI 94%R 137

SV JADE HIRED GUN-ET  
 USA 115093063 GT50K BBR 100 JH1F JH2F 94JE3720  
 CDCB GPTA 08/01/2016 1804DAUS 587HRDS 18%RIP  
 99%R -1439M 0.27% -19F 8%ILE  
 99%R 0.12% -29P -37CM\$ -59NM\$ -109FM\$ 11GM\$  
 2.5PL 3.1DPR 3.9CCR 1.3HCR 3.11SCS  
 AJCA 08/01/2016 1110DAUS  
 GPTAT 99%R 1.0 GJUI 16.4 GJPI 98%R -42

JERSEY ACRES BLAKE NOEL  
 USA 116090942 GT  
 TATTOO JAF / 315  
 DHIA HERD # 23-54-0038 CONTROL # 315  
 PPA -1291M -54F -74P / YD -964M -32F -53P  
 CDCB PTA 08/01/2016 3RECS 58%R 4%ILE  
 -654M -21F -27P -201CM\$ -188NM\$ -156FM\$ -144GM\$  
 -0.6PL 1.2DPR 0.6CCR 0.5HCR 3.02SCS  
 SIRE: SAR ACTIONS BLAKE-ET GJPI -58 6%ILE  
 SISTER(S):  
 JERSEY ACRES ZIPPER NANCI 84%  
 NEXT DAM:  
 JERSEY ACRES ROCCO NANCY  
 SIRE: JUNO ROCCO OF NETTLE CREEK-ET GJPI -102 5%ILE  
 4TH DAM:  
 JERSEY ACRES HAMILTON NELL

LOT 235 JERSEY ACRES JADESTAR MOOLA {4} USA 119179785

BORN 09/17/2014 TATTOO JAF / 857 P5  
 FEMALE EFI 6.9%  
 PA 267M 18F 14P 38%R  
 112CM\$ 102NM\$ 78FM\$  
 -0.1PL 0.3DPR 0.2CCR -0.9HCR 3.02SCS

HEFFNER, KARIN M BREEDER & OWNER  
 PINE GROVE, PA  
 570-739-1153

BRED: 01/13/2016 DUE: 10/18/2016 TO  
 ALL LYNN'S LEGAL VOLCANO-ET  
 USA 117222807 29JE3762  
 CDCB GPTA 08/01/2016 3032DAUS 129HRDS 46%RIP  
 99%R 1369M -0.04% 56F 95%ILE  
 99%R -0.02% 45P 516CM\$ 506NM\$ 482FM\$ 397GM\$  
 4.6PL -2.4DPR -0.2CCR 3.7HCR 2.89SCS  
 AJCA 08/01/2016 465DAUS  
 GPTAT 98%R 1.1 GJUI 13.8 GJPI 97%R 202

ISDK Q IMPULS  
 JEDNK00000301592 GTHD BBR 100 JH1F JH2F 236JE3  
 CDCB GPTA 08/01/2016 31829DAUS 3018HRDS 4%RIP  
 99%R -11M 0.18% 36F 39%ILE  
 99%R 0.12% 24P 298CM\$ 260NM\$ 168FM\$ 276GM\$  
 1.3PL 1.4DPR 2.3CCR 0.3HCR 3.10SCS  
 AJCA 08/01/2016 17309DAUS  
 GPTAT 99%R 0.0 GJUI -2.7 GJPI 99%R 99  
 FOREST GLEN JACE JADEY 86%  
 USA 067037058 GI BBR 100 JH1C  
 DHIA HERD # 92-20-0074 CONTROL # 758  
 6-08 290 2 16750 4.8 801 3.8 642 97DCR 2173C  
 7-07 303 2 14920 5.1 766 4.1 608 98DCR 2071C  
 8-06 305 2 11790 5.2 617 4.0 470 99DCR 1627C  
 10-00 305 2 12300 4.8 596 3.9 479 98DCR 1619C  
 305 2X ME AVG 9L 16642M 793F 647P 2165C  
 PPA 607M 40F 45P / YD 17M 7F 12P  
 CDCB GPTA 08/01/2016 5RECS 80%R 21%ILE  
 -281M -10F -6P -4CM\$ -13NM\$ -35FM\$ -22GM\$  
 0.7PL 0.2DPR -0.9CCR -1.6HCR 2.84SCS  
 AJCA 08/01/2016 GPTAT 70%R 0.2 GJUI 0.3 GJPI 73%R -12

SIRE:  
 FOREST GLEN IMPULS JADESTAR  
 USA 067261893 GT50K BBR 100 JH1F JH2F 29JE3675  
 CDCB GPTA 08/01/2016 142DAUS 47HRDS 51%RIP  
 94%R -29M 0.15% 28F 26%ILE  
 94%R 0.05% 9P 182CM\$ 164NM\$ 121FM\$ 164GM\$  
 0.9PL 0.6DPR 1.2CCR -1.2HCR 2.98SCS  
 AJCA 08/01/2016 34DAUS  
 GPTAT 84%R 0.7 GJUI 4.9 GJPI 89%R 57

OOMSDALE JACE GRATUDE GANNON {2}-ET  
 USA 067010225 GT50K BBR 77 JH1C JH2F 1JE604  
 CDCB GPTA 08/01/2016 12750DAUS 1447HRDS 4%RIP  
 99%R 1218M -0.13% 31F 27%ILE  
 99%R -0.08% 26P 165CM\$ 183NM\$ 225FM\$ 133GM\$  
 1.0PL -0.7DPR -2.2CCR -1.3HCR 2.99SCS  
 AJCA 08/01/2016 4905DAUS  
 GPTAT 99%R 0.5 GJUI -1.0 GJPI 99%R 86

DAM:  
 JERSEY ACRES GANNON MONICA {3}  
 USA 117092376  
 TATTOO JAF / 442  
 DHIA HERD # 23-54-0038 CONTROL # 442  
 PPA 2008M 30F 71P / YD 1472M 15F 49P  
 CDCB PTA 08/01/2016 4RECS 57%R 32%ILE  
 563M 8F 19P 41CM\$ 39NM\$ 34FM\$ 40GM\$  
 -1.0PL 0.0DPR -0.9CCR -0.6HCR 3.05SCS

JERSEY ACRES BO MARVEL  
 USA 115786820 GT  
 TATTOO JAF / 268  
 DHIA HERD # 23-54-0038 CONTROL # 268  
 PPA -1325M -56F -13P / YD -732M -34F -3P  
 CDCB PTA 08/01/2016 5RECS 57%R 7%ILE  
 -406M -20F -5P -132CM\$ -144NM\$ -172FM\$ -108GM\$  
 -1.7PL 0.6DPR 0.0CCR 0.0HCR 3.02SCS  
 SIRE: JERSEY ACRES KIP BO GJPI -122 2%ILE  
 NEXT DAM:  
 JERSEY ACRES FLIGHT MINI  
 SIRE: S.R. VIEW FLIGHT GJPI 21 15%ILE  
 4TH DAM:  
 JERSEY ACRES JASON MELINDA

# LOT 236 JERSEY ACRES JADSTAR VIGOLE USA 119079320

BORN 07/08/2014 TATTOO JAF / 845 P3  
 FEMALE EFI 7.4%  
 PA 85M 15F 7P 36%R  
 83CM\$ 74NM\$ 53FM\$  
 -0.1PL -0.1DPR 0.0CCR -0.9HCR 2.94SCS

JERSEY ACRES FARMS INC BREEDER & OWNER  
 PINE GROVE, PA  
 570-739-1153

BRED: 01/01/2016 DUE: 10/06/2016 TO  
 ALL LYNNS LEGAL VOLCANO-ET  
 USA 117222807 29JE3762  
 CDCB GPTA 08/01/2016 3032DAUS 129HRDS 46%RIP  
 99%R 1369M -0.04% 56F 95%ILE  
 99%R -0.02% 45P 516CM\$ 506NM\$ 482FM\$ 397GM\$  
 4.6PL -2.4DPR -0.2CCR 3.7HCR 2.89SCS  
 AJCA 08/01/2016 465DAUS  
 GPTAT 98%R 1.1 GJUI 13.8 GJPI 97%R 202

ISDK Q IMPULS  
 JEDNK00000301592 GTHD BBR 100 JH1F JH2F 236JE3  
 CDCB GPTA 08/01/2016 31829DAUS 3018HRDS 4%RIP  
 99%R -11M 0.18% 36F 39%ILE  
 99%R 0.12% 24P 298CM\$ 260NM\$ 168FM\$ 276GM\$  
 1.3PL 1.4DPR 2.3CCR 0.3HCR 3.10SCS  
 AJCA 08/01/2016 17309DAUS  
 GPTAT 99%R 0.0 GJUI -2.7 GJPI 99%R 99

FOREST GLEN JACE JADEY 86%  
 USA 067037058 GI BBR 100 JH1C  
 DHIA HERD # 92-20-0074 CONTROL # 758  
 6-08 290 2 16750 4.8 801 3.8 642 97DCR 2173C  
 7-07 303 2 14920 5.1 766 4.1 608 98DCR 2071C  
 8-06 305 2 11790 5.2 617 4.0 470 99DCR 1627C  
 10-00 305 2 12300 4.8 596 3.9 479 98DCR 1619C  
 305 2X ME AVG 9L 16642M 793F 647P 2165C  
 PPA 607M 40F 45P / YD 17M 7F 12P  
 CDCB GPTA 08/01/2016 5RECS 80%R 21%ILE  
 -281M -10F -6P -4CM\$ -13NM\$ -35FM\$ -22GM\$  
 0.7PL 0.2DPR -0.9CCR -1.6HCR 2.84SCS  
 AJCA 08/01/2016 GPTAT 70%R 0.2 GJUI 0.3 GJPI 73%R -12

SIRE:  
 FOREST GLEN IMPULS JADESTAR  
 USA 067261893 GT50K BBR 100 JH1F JH2F 29JE3675  
 CDCB GPTA 08/01/2016 142DAUS 47HRDS 51%RIP  
 94%R -29M 0.15% 28F 26%ILE  
 94%R 0.05% 9P 182CM\$ 164NM\$ 121FM\$ 164GM\$  
 0.9PL 0.6DPR 1.2CCR -1.2HCR 2.98SCS  
 AJCA 08/01/2016 34DAUS  
 GPTAT 84%R 0.7 GJUI 4.9 GJPI 89%R 57

SW LOUIE LEVI  
 USA 116513186 GT50K BBR 100 JH1C JH2F 7JE1043  
 CDCB GPTA 08/01/2016 82DAUS 43HRDS 4%RIP  
 93%R 616M -0.16% -2F 12%ILE  
 93%R -0.02% 17P -16CM\$ -16NM\$ -15FM\$ -84GM\$  
 -1.3PL -2.8DPR -3.5CCR -1.5HCR 2.93SCS  
 AJCA 08/01/2016 37DAUS  
 GPTAT 87%R 0.4 GJUI -1.7 GJPI 89%R 16

DAM:  
 JERSEY ACRES LEVI VICTORY  
 USA 117504268  
 TATTOO JAF / 531  
 DHIA HERD # 23-54-0038 CONTROL # 531  
 2-05 305 2 13875 4.6 642 3.5 492 DHIR 1701C  
 5-01 82%  
 ST SR DF RA RW RL FA FU RH RUW UC UD TP TL RTR RTS  
 40 34 37 23 37 30 18 23 34 37 32 14 30 16 34 26  
 PPA 1073M 26F 26P / YD 865M 27F 21P  
 CDCB PTA 08/01/2016 2RECS 51%R 21%ILE  
 198M 2F 4P -17CM\$ -16NM\$ -15FM\$ -30GM\$  
 -1.0PL -0.8DPR -1.2CCR -0.5HCR 2.90SCS

JERSEY ACRES HOTSHOT VICTORY  
 USA 115786585 GT  
 TATTOO JAF / 205  
 DHIA HERD # 23-54-0038 CONTROL # 205  
 PPA 72M 52F 14P / YD -299M 19F -4P  
 CDCB PTA 08/01/2016 3RECS 56%R 23%ILE  
 -368M -5F -11P -1CM\$ -5NM\$ -14FM\$ 14GM\$  
 1.0PL 1.4DPR 0.6CCR 0.0HCR 2.87SCS  
 SIRE: WINDHAVENS HOTSHOT GJPI -6 15%ILE

NEXT DAM:  
 JERSEY ACRES MUG VAL  
 SIRE: DEERVIEW FROSTY MUG-ET GJPI -62 5%ILE  
 4TH DAM:  
 JERSEY ACRES MERLIN VERA

## LOT 237 JERSEY ACRES DECOY BELAIR {3} USA 119027725

BORN 03/24/2014 TATTOO JAF / 817 P7  
 FEMALE EFI 7.6%  
 PA 543M 15F 21P 38%  
 179CM\$ 170NM\$ 146FM\$  
 1.8PL -2.1DPR -2.7CCR -0.4HCR 2.90SCS

JERSEY ACRES FARMS INC BREEDER & OWNER  
 PINE GROVE, PA  
 570-739-1153

BRED: 01/04/2016 DUE: 10/09/2016 TO  
 ALL LYNN'S LEGAL VOLCANO-ET  
 USA 117222807 29JE3762  
 CDCB GPTA 08/01/2016 3032DAUS 129HRDS 46%RIP  
 99%R 1369M -0.04% 56F 95%ILE  
 99%R -0.02% 45P 516CM\$ 506NM\$ 482FM\$ 397GM\$  
 4.6PL -2.4DPR -0.2CCR 3.7HCR 2.89SCS  
 AJCA 08/01/2016 465DAUS  
 GPTAT 98%R 1.1 GJUI 13.8 GJPI 97%R 202

SIRE:  
 SUNSET CANYON DECOY-ET  
 USA 117347328 GT50K BBR 100 JH1F JH2F 14JE600  
 CDCB GPTA 08/01/2016 317DAUS 88HRDS 30%RIP  
 97%R 1086M -0.13% 25F 77%ILE  
 97%R -0.03% 33P 397CM\$ 393NM\$ 382FM\$ 264GM\$  
 5.8PL -2.5DPR -2.6CCR 1.1HCR 2.85SCS  
 AJCA 08/01/2016 171DAUS  
 GPTAT 94%R 1.7 GJUI 13.8 GJPI 93%R 149

DAM:  
 JERSEY ACRES HARPER BELLA {2}  
 USA 117373129  
 TATTOO JAF / 514  
 DHIA HERD # 23-54-0038 CONTROL # 514  
 PPA -233M 11F 10P / YD -301M 1F 6P  
 CDCB PTA 08/01/2016 3RECS 53%R 15%ILE  
 0M 4F 8P -39CM\$ -54NM\$ -91FM\$ -80GM\$  
 -2.3PL -1.6DPR -2.7CCR -1.8HCR 2.94SCS

ALL LYNN'S LOUIE VALENTINO-ET  
 USA 116279413 GT50K BBR 100 JH1C JH2F 7JE1038  
 CDCB GPTA 08/01/2016 8724DAUS 1019HRDS 21%RIP  
 99%R 787M -0.06% 25F 64%ILE  
 99%R -0.01% 26P 361CM\$ 356NM\$ 343FM\$ 237GM\$  
 5.9PL -2.0DPR -2.7CCR 0.2HCR 2.99SCS  
 AJCA 08/01/2016 4315DAUS  
 GPTAT 99%R 2.0 GJUI 19.0 GJPI 99%R 128

PEARLMONT RESTORE DIXIE-ET 90%  
 USA 116341888 GT50K BBR 100 JH1F JH2C  
 TATTOO / P5  
 DHIA HERD # 33-87-0722 CONTROL # 305  
 2-00 305 2 19000 4.3 819 3.4 650 97DCR 2209C  
 365 2 22546 4.3 975 3.5 789 97DCR 2653C  
 3-07 305 2 20010 4.6 930 3.5 697 89DCR 2409C  
 5-06 305 3 24280 4.4 1072 3.4 833 102DCR 2867C  
 305 2X ME AVG 4L 17392M 791F 620P 2117C  
 PPA 1019M -4F 23P / YD 1404M 33F 46P  
 CDCB GPTA 08/01/2016 4RECS 92%R 98%ILE  
 961M 26F 28P 378CM\$ 371NM\$ 357FM\$ 285GM\$  
 5.1PL -1.4DPR 0.2CCR 2.7HCR 2.75SCS  
 AJCA 08/01/2016 GPTAT 90%R 0.6 GJUI 6.0 GJPI 89%R 142

CAL-MART LOUIE HARPER 3944-ET  
 USA 116193908 GT50K BBR 100 JH1C JH2F 7JE1030  
 CDCB GPTA 08/01/2016 152DAUS 83HRDS 5%RIP  
 94%R 867M -0.04% 34F 27%ILE  
 95%R 0.05% 41P 196CM\$ 175NM\$ 122FM\$ 102GM\$  
 -0.9PL -2.4DPR -3.0CCR -1.6HCR 3.16SCS  
 AJCA 08/01/2016 64DAUS  
 GPTAT 90%R -0.1 GJUI -12.5 GJPI 91%R 86

JERSEY ACRES BLITZ {1}  
 USA 113633126 GT  
 TATTOO / JAF43  
 DHIA HERD # 23-54-0038 CONTROL # 43  
 PPA -2838M -108F -89P / YD -1617M -66F -56P  
 CDCB PTA 08/01/2016 4RECS 53%R 4%ILE  
 -722M -28F -24P -205CM\$ -209NM\$ -215FM\$ -183GM\$  
 -1.4PL 0.4DPR -0.8CCR -0.8HCR 2.75SCS

NEXT DAM:  
 JERSEY ACRES KELVIN BIZZ  
 SIRE: JERSEY ACRES MONTANA KELVIN  
 4TH DAM:  
 JERSEY ACRES POINTER BUSTER

## LOT 238 NORTHERN LIGHTS RANA PILAR USA 118431840

BORN 04/29/2012 TATTOO / C435  
 FEMALE EFI 4.6%

CHASE, HESTER BREEDER & OWNER  
 CAPE VINCENT, NY  
 315-654-3134

PASTURE BRED FROM: 09/25/2016 DUE AFTER: 07/01/2017 TO  
 NORTHERN LIGHTS DARTMOUTH  
 USA 119778984

SIRE:  
 NORTHERN LIGHTS CASALS RANA  
 USA 117249246

DAM:  
 NL BELLE MEMORIAL MOHENJODARO  
 USA 115947371  
 TATTOO / C283

N LIGHTS IMPULS PABLO CASALS  
 USA 116545862  
 PA -1147M -16F -20P 32%  
 -119CM\$ -145NM\$ -204FM\$  
 -1.4PL 2.9DPR 2.7CCR 0.8HCR 2.99SCS

NORTHERN LIGHTS DEAR LITTLE RAZ  
 USA 113326769  
 TATTOO / C76

NORTHERN LIGHTS BOUYAN  
 USA 114708029  
 PA -1388M -24F -36P 33%  
 -230CM\$ -240NM\$ -263FM\$  
 -1.4PL 3.5DPR 2.2CCR -0.3HCR 3.04SCS

NORTHERN LIGHTS SHEBA  
 USA 113326871  
 TATTOO / C77  
 SIRE: IGNACIO RED SKAE DANLY

SISTER(S):  
 NORTHERN LIGHTS TRUDY 87%  
 5-10 305 3 22610 4.8 1089 3.8 858 93DCR 2933C  
 IGNACIO NANCY AMOS 85%

NEXT DAM:  
 IGNACIO BELLES MALVINA MALABAR  
 SIRE: BELLES EXPO-ET GJPI -155 3%ILE

4TH DAM:  
 MALVINA SKAE HOF

## LOT 239 NORTHERN LIGHTS LANA USA 118434928

BORN 09/21/2012 TATTOO / C462  
 FEMALE EFI 4.1%

BRED: 01/15/2016 DUE: 10/20/2016 TO  
 NORTHERN LIGHTS DARTMOUTH  
 USA 119778984

SIRE:  
 NORTHERN LIGHTS CASALS RANA  
 USA 117249246

DAM:  
 IGNACIO BELLES SKAE SPARKLES  
 USA 113326862  
 TATTOO / C64

PA -2362M -50F -61P 19%R  
 -399CM\$ -420NM\$ -467FM\$  
 -2.7PL 5.1DPR 4.7CCR 1.4HCR 2.90SCS

SISTER(S):  
 NORTHERN LIGHTS TRUDY 87%  
 5-10 305 3 22610 4.8 1089 3.8 858 93DCR 2933C  
 IGNACIO NANCY AMOS 85%

CHASE, HESTER BREEDER & OWNER  
 CAPE VINCENT, NY  
 315-654-3134

N LIGHTS IMPULS PABLO CASALS  
 USA 116545862  
 PA -1147M -16F -20P 32%R  
 -119CM\$ -145NM\$ -204FM\$  
 -1.4PL 2.9DPR 2.7CCR 0.8HCR 2.99SCS

NORTHERN LIGHTS DEAR LITTLE RAZ  
 USA 113326769  
 TATTOO / C76

IGNACIO SKAE HOF VIOLKA (TWIN)  
 USA 110991816  
 PA -2465M -50F -60P 32%R  
 -402CM\$ -431NM\$ -497FM\$  
 -3.0PL 5.3DPR 5.4CCR 1.8HCR 2.87SCS

IGNACIO BELLES MALVINA MALABAR  
 USA 113326460  
 TATTOO / C37  
 CDCB PTA 08/01/2016 ORECS 42%R 0%ILE  
 -2260M -50F -62P -396CM\$ -409NM\$ -437FM\$ -239GM\$  
 -2.3PL 4.9DPR 4.0CCR 1.1HCR 2.93SCS  
 AJCA 08/01/2007 PTAT 32%R -0.4 JUI 6.2 JPI 35%R-171  
 SIRE: BELLES EXPO-ET GJPI -155 3%ILE

NEXT DAM:  
 MALVINA SKAE HOF  
 SIRE: ISDK SKAE HOF JPI -108 3%ILE

4TH DAM:  
 IGNACIO BRASS SIDEREAL

## LOT 240 NORTHERN LIGHTS ADELLE USA 119778715

BORN 09/04/2013 TATTOO / C491  
 FEMALE EFI 6.0%

BRED: 08/26/2016 DUE: 06/01/2017 TO  
 NORTHERN LIGHTS SNOWDEN  
 USA 119779239

SIRE:  
 NORTHERN LIGHTS JACE ROY HARRY  
 USA 118080512

DAM:  
 NORTHERN LIGHTS IMPULS SHAKIRA  
 USA 116545901  
 TATTOO / C314

CHASE, HESTER BREEDER & OWNER  
 CAPE VINCENT, NY  
 315-654-3134

NORTHERN LIGHTS JACE DEFIANCE  
 USA 117248843

NORTHERN LIGHTS ARUNDHATI ROY  
 USA 113326808  
 TATTOO / C89

ISDK Q IMPULS  
 JEDNK000000301592 GTHD BBR 100 JH1F JH2F 236JE3  
 CDCB GPTA 08/01/2016 31829DAUS 3018HRDS 4%RIP  
 99%R -11M 0.18% 36F 39%ILE  
 99%R 0.12% 24P 298CM\$ 260NM\$ 168FM\$ 276GM\$  
 1.3PL 1.4DPR 2.3CCR 0.3HCR 3.10SCS  
 AJCA 08/01/2016 17309DAUS  
 GPTAT 99%R 0.0 GJUI -2.7 GJPI 99%R 99

NORTHERN LIGHTS MCCAULLEY  
 USA 113589119  
 TATTOO / C138  
 SIRE: NORTHERN LIGHTS FRONSKY

NEXT DAM:  
 IGNACIO RUBIA TINCTORUM  
 SIRE: BELLES EXPO-ET GJPI -155 3%ILE

4TH DAM:  
 MALVINA SKAE HOF



## LOT 241 NORTHERN LIGHTS PARACURO USA 119778706

BORN 06/02/2013 TATTOO / C472  
FEMALE EFI 5.8%

BRED: 07/06/2016 DUE: 04/11/2017 TO  
NORTHERN LIGHTS SNOWDEN  
USA 119779239

SIRE:  
NORTHERN LIGHTS JACE ROY HARRY  
USA 118080512

DAM:  
NORTHERN LIGHTS CASALS ARIA  
USA 117249228  
TATTOO / C374

PA -1714M -42F -42P 15%R  
-328CM\$ -347NM\$ -389FM\$  
-2.7PL 3.6DPR 2.8CCR 1.0HCR 2.93SCS

CHASE, HESTER BREEDER & OWNER  
CAPE VINCENT, NY  
315-654-3134

NORTHERN LIGHTS JACE DEFIANCE  
USA 117248843

NORTHERN LIGHTS ARUNDHATI ROY  
USA 113326808  
TATTOO / C89

N LIGHTS IMPULS PABLO CASALS  
USA 116545862  
PA -1147M -16F -20P 32%R  
-119CM\$ -145NM\$ -204FM\$  
-1.4PL 2.9DPR 2.7CCR 0.8HCR 2.99SCS

IGNACIO ROXANNE MARIA  
USA 113326424  
TATTOO / C25  
CDCB PTA 08/01/2016 ORECS 27%R 0%ILE  
-2282M -68F -64P -536CM\$ -549NM\$ -575FM\$ -375GM\$  
-4.0PL 4.3DPR 3.0CCR 1.2HCR 2.87SCS  
SIRE: IGNACIO SMILING BULL SCION

NEXT DAM:  
IGNACIO VOLUNTEER ROXANNE  
SIRE: MAYFIELD VOLUNTEER (TWIN) GJPI -202 0%ILE

4TH DAM:  
IGNACIO NAVANAX HINCKLE

## LOT 242 NORTHERN LIGHTS ZIMMER USA 119779882

BORN 07/07/2013 TATTOO / C476  
FEMALE EFI 7.1%

BRED: 02/01/2016 DUE: 11/06/2016 TO  
NORTHERN LIGHTS DARTMOUTH  
USA 119778984

SIRE:  
NORTHERN LIGHTS JACE ROY HARRY  
USA 118080512

DAM:  
NORTHERN LIGHTS JACE NOOR  
USA 118080521  
TATTOO / C420

CHASE, HESTER BREEDER & OWNER  
CAPE VINCENT, NY  
315-654-3134

NORTHERN LIGHTS JACE DEFIANCE  
USA 117248843

NORTHERN LIGHTS ARUNDHATI ROY  
USA 113326808  
TATTOO / C89

NORTHERN LIGHTS JACE DEFIANCE  
USA 117248843

N. LIGHTS RUBIA JEWELER NAOMI  
USA 115947362  
TATTOO / C281  
SIRE: FOREST GLEN EXCEED JEWELER-ET GJPI -30 8%ILE

NEXT DAM:  
IGNACIO RUBIA TINCTORUM  
SIRE: BELLES EXPO-ET GJPI -155 3%ILE

4TH DAM:  
MALVINA SKAE HOF

## LOT 243 NORTHERN LIGHTS SUSAN {1} USA 119780273

BORN 06/18/2013 TATTOO / C473  
FEMALE

BRED: 02/02/2016 DUE: 11/07/2016 TO  
NORTHERN LIGHTS DARTMOUTH  
USA 119778984

SIRE:  
NORTHERN LIGHTS JACE ROY HARRY  
USA 118080512

DAM:  
UR UNKNOWN JERSEY DAM

CHASE, HESTER BREEDER & OWNER  
CAPE VINCENT, NY  
315-654-3134

NORTHERN LIGHTS JACE DEFIANCE  
USA 117248843

NORTHERN LIGHTS ARUNDHATI ROY  
USA 113326808  
TATTOO / C89

UR UNKNOWN JERSEY SIRE  
UR UNKNOWN JERSEY DAM

## LOT 244 NORTHERN LIGHTS BALI {1} USA 119780282

BORN 06/23/2013 TATTOO / C475  
FEMALE

BRED: 07/03/2016 DUE: 04/08/2017 TO  
NORTHERN LIGHTS DARTMOUTH  
USA 119778984

SIRE:  
NORTHERN LIGHTS JACE ROY HARRY  
USA 118080512

DAM:  
UR UNKNOWN JERSEY DAM

CHASE, HESTER BREEDER & OWNER  
CAPE VINCENT, NY  
315-654-3134

NORTHERN LIGHTS JACE DEFIANCE  
USA 117248843

NORTHERN LIGHTS ARUNDHATI ROY  
USA 113326808  
TATTOO / C89

UR UNKNOWN JERSEY SIRE  
UR UNKNOWN JERSEY DAM

Mid-Atlantic Fall Classic Jersey Sale

## LOT 245 NORTHERN LIGHTS CALYPSO {1} USA 119780291

BORN 08/22/2013 TATTOO / C490  
 FEMALE

CHASE, HESTER BREEDER & OWNER  
 CAPE VINCENT, NY  
 315-654-3134

BRED: 07/03/2016 DUE: 04/08/2017 TO  
 NORTHERN LIGHTS SNOWDEN  
 USA 119779239

NORTHERN LIGHTS JACE DEFIANCE  
 USA 117248843

SIRE:  
 NORTHERN LIGHTS JACE ROY HARRY  
 USA 118080512

NORTHERN LIGHTS ARUNDHATI ROY  
 USA 113326808  
 TATTOO / C89

DAM:  
 UR UNKNOWN JERSEY DAM

UR UNKNOWN JERSEY SIRE  
 UR UNKNOWN JERSEY DAM

## LOT 246 NORTHERN LIGHTS KANSAS USA 118435787

BORN 08/23/2012 TATTOO / C457  
 FEMALE EFI 3.4%

CHASE, HESTER BREEDER & OWNER  
 CAPE VINCENT, NY  
 315-654-3134

BRED: 06/27/2016 DUE: 04/02/2017 TO  
 NORTHERN LIGHTS SNOWDEN  
 USA 119779239

N LIGHTS IMPULS PABLO CASALS  
 USA 116545862  
 PA -1147M -16F -20P 32%R  
 -119CM\$ -145NM\$ -204FM\$  
 -1.4PL 2.9DPR 2.7CCR 0.8HCR 2.99SCS

SIRE:  
 NORTHERN LIGHTS CASALS RANA  
 USA 117249246

NORTHERN LIGHTS DEAR LITTLE RAZ  
 USA 113326769  
 TATTOO / C76

DAM:  
 NORTHERN LIGHTS GOLDIGLOCS KANZA  
 USA 113326787  
 TATTOO / C79

IGNACIO SKAE HOF BRASS HANSEL  
 USA 111492226  
 PA -2582M -61F -67P 28%R  
 -491CM\$ -502NM\$ -556FM\$  
 -4.1PL 3.5DPR 3.7CCR 1.8HCR 2.88SCS

PA -2440M -55F -62P 14%R  
 -418CM\$ -444NM\$ -496FM\$  
 -3.4PL 2.7DPR 3.4CCR 2.1HCR 2.88SCS

IGNACIO RED SKAE PAVA  
 USA 003911965  
 TATTOO C23 /  
 CDCB PTA 12/01/2013 ORECS 28%R 0%ILE  
 -2298M -49F -57P -345CM\$ -386NM\$ -436FM\$  
 -2.7PL 1.9DPR 3.2CCR 2.4HCR 2.88SCS  
 SIRE: ISDK SKAE HOF GJPI -108 3%ILE

NEXT DAM:  
 IGNACIO BRASS SIDEREAL  
 SIRE: TACQUETS BRASS LAD

4TH DAM:  
 IGNACIO NAVANAX HINCKLE

# LOT 247 NORMANDELL MAGNUM VANA USA 067751160 GT13K

BORN 07/20/2014 P8  
 FEMALE EFI 5.8% AMERICAN ID 1160 / 1160  
 JH1F JH2F

NORMANDELL FARMS  
 LIBERTY, PA  
 570-324-5631

BREEDER & OWNER

CDCB GPTA 08/01/2016 ORECS 73%R 90%ILE  
 258M 38F 17P 292CM\$ 273NM\$ 227FM\$ 255GM\$  
 2.0PL 0.5DPR 1.1CCR -1.0HCR 2.86SCS  
 AJCA 08/01/2016 GPTAT 72%R 0.0 GJUI 1.6 GJPI 69%R 96  
 ST SR DF RA RW RL FA  
 -0.2 -0.2 0.5 L1.7 -0.7 S0.6 L0.2  
 FU RH RUW UC UD TP TL  
 -0.3 0.5 0.4 0.5 S0.1 W0.1 L0.6

BRED: 02/20/2016 DUE: 11/25/2016 TO  
 SUNSET CANYON DIMENSION-ET  
 USA 117168914 7JE1149  
 CDCB GPTA 08/01/2016 1211DAUS 192HRDS 13%RIP  
 99%R 109M 0.28% 59F 89%ILE  
 99%R 0.19% 40P 531CM\$ 464NM\$ 303FM\$ 444GM\$  
 2.8PL 0.6DPR 1.6CCR 4.4HCR 2.87SCS  
 AJCA 08/01/2016 476DAUS  
 GPTAT 98%R 0.3 GJUI 6.8 GJPI 97%R 192

SIRE:  
 WILSONVIEW JEVON MAGNUM-ET  
 USA 067010044 GT50K BBR 100 JH1F JH2F 523JE927  
 CDCB GPTA 08/01/2016 3611DAUS 87HRDS 84%RIP  
 99%R 1060M 0.16% 83F 98%ILE  
 99%R 0.01% 40P 533CM\$ 518NM\$ 481FM\$ 473GM\$  
 2.9PL 0.2DPR 1.8CCR -1.8HCR 2.96SCS  
 AJCA 08/01/2016 485DAUS  
 GPTAT 98%R 0.2 GJUI -5.2 GJPI 97%R 180

DAM:  
 NORMANDELL ZUMA VALOR  
 USA 067561054  
 DHIA HERD # 23-59-7050 CONTROL # 1054  
 2-00 297 2 12430 5.3 656 3.8 477 100DCR 1650C  
 3-00 305 2 12550 5.0 626 3.8 473 98DCR 1636C  
 305 2X ME AVG 3L 13645M 654F 520P 1737C  
 2-04 76% 3-07 82%  
 ST SR DF RA RW RL FA FU RH RUW UC UD TP TL RTR RTS  
 34 29 31 32 34 37 27 34 30 36 25 35 30 31 46 30  
 PPA -1985M -108F -59P / YD -1297M -46F -28P  
 CDCB PTA 08/01/2016 3RECS 55%R 26%ILE  
 -356M -2F -4P 30CM\$ 13NM\$ -26FM\$ 45GM\$  
 -0.2PL 0.8DPR 2.4CCR 1.8HCR 2.82SCS  
 AJCA 08/01/2016 PTAT 51%R -0.2 JUI 5.5 JPI 48%R 14

FOREST GLEN MECCAS JEVON-ET  
 USA 112797481 GT50K BBR 100 JH1F JH2F 29JE3346  
 CDCB GPTA 08/01/2016 7764DAUS 831HRDS 7%RIP  
 99%R 377M 0.05% 28F 22%ILE  
 99%R -0.02% 9P 144CM\$ 144NM\$ 144FM\$ 129GM\$  
 0.7PL 0.1DPR 0.5CCR -0.8HCR 2.86SCS  
 AJCA 08/01/2016 3814DAUS  
 GPTAT 99%R -0.3 GJUI -13.6 GJPI 99%R 43  
 IMPULSIVE MONET OF WILSONVIEW-ET 88%  
 USA 067181169 GI BBR 100 JH1F  
 DHIA HERD # 92-23-0233 CONTROL # 1169  
 2-00 305 2 16510 5.1 834 3.6 598 100DCR 2068C  
 3-03 305 2 17250 5.2 894 3.9 677 102DCR 2343C  
 305 2X ME AVG 2L 19754M 994F 743P 2570C  
 PPA -119M 58F 33P / YD -443M 40F 13P  
 CDCB GPTA 08/01/2016 2RECS 87%R 87%ILE  
 -138M 29F 3P 265CM\$ 253NM\$ 226FM\$ 245GM\$  
 3.8PL 1.3DPR 1.7CCR -1.5HCR 3.03SCS  
 AJCA 08/01/2016 GPTAT 81%R 0.5 GJUI 8.7 GJPI 82%R 64

ISDK DJ ZUMA  
 JEDNK00000302730 GT50K BBR 100 JH1F JH2F 236JE146  
 CDCB GPTA 08/01/2016 17504DAUS 1412HRDS 11%RIP  
 99%R -701M 0.30% 23F 54%ILE  
 99%R 0.13% -1P 375CM\$ 331NM\$ 230FM\$ 361GM\$  
 4.5PL 2.4DPR 4.6CCR 4.0HCR 2.75SCS  
 AJCA 08/01/2016 10429DAUS  
 GPTAT 99%R 0.6 GJUI 18.8 GJPI 98%R 101  
 NORMANDELL ABE VALEN 85%  
 USA 067022864 GT  
 DHIA HERD # 23-59-7050 CONTROL # 864  
 2-06 305 2 15220 5.3 804 3.6 551 100DCR 1905C  
 4-03 305 2 15210 4.8 729 3.9 593 102DCR 1990C  
 5-03 305 2 17200 4.8 821 3.8 646 101DCR 2210C  
 305 2X ME AVG 3L 17067M 842F 640P 2188C  
 PPA 212M -2F 9P / YD 339M 1F 13P  
 CDCB PTA 08/01/2016 3RECS 59%R 15%ILE  
 151M 3F 6P -46CM\$ -52NM\$ -66FM\$ -76GM\$  
 -1.8PL -1.6DPR -0.8CCR -1.9HCR 2.89SCS  
 AJCA 08/01/2016 PTAT 54%R -0.7 JUI -7.7 JPI 51%R -7  
 SIRE: AHLEM LEMVIG ABE {6}-ET GJPI 82 36%ILE

NEXT DAM:  
 NORMANDELL MANNIX VANILLA 86%  
 3-02 305 2 17000 5.3 894 3.5 602 96DCR 2081C  
 SIRE: ROCK MAPLE BROOK MANNIX GJPI -65 5%ILE  
 4TH DAM:  
 NORMANDELL FREEDOM VICKY 90%  
 9-03 305 2 18350 5.5 1016 3.5 636 102DCR 2198C



NORMANDELL TOP BRASS VALERIE, VG-88%  
EIGHTH DAM OF LOT 248

**LOT 248 NORMANDELL PRIMER VIOLA {4} USA 067751165**

BORN 09/20/2014 P6  
FEMALE EFI 7.2% AMERICAN ID 1165 / 1165

PA 18M 27F 15P  
262CM\$ 237NM\$ 177FM\$  
3.0PL 0.4DPR -0.9CCR 0.3HCR 3.01SCS  
PA TYPE 0.4 JPI 42%R 81  
ST SR DF RA RW RL FA  
0.6 0.7 0.1 H0.1 0.5 P0.7 S0.5  
FU RH RUW UC UD TP TL  
0.2 -0.1 -0.1 0.3 S0.4 W0.1 L0.1

BRED: 03/18/2016 DUE: 12/22/2016 TO  
AHLEM HEADLINE PHAROAH 21795  
USA 068951429 7JE1221  
CDCB GPTA 08/01/2016 393DAUS 85HRDS 87%RIP  
97%R 1143M -0.13% 26F 81%ILE  
97%R -0.06% 28P 398CM\$ 408NM\$ 433FM\$ 387GM\$  
5.5PL 1.5DPR 2.0CCR 1.1HCR 2.95SCS  
AJCA 08/01/2016 181DAUS  
GPTAT 94%R 1.6 GJUI 19.3 GJPI 92%R 161

SIRE:  
HAWARDEN IMPULS PREMIER  
USA 067107510 GT50K BBR 100 JH1C JH2F 29JE3756  
CDCB GPTA 08/01/2016 3975DAUS 562HRDS 21%RIP  
99%R -708M 0.29% 23F 40%ILE  
99%R 0.16% 5P 307CM\$ 264NM\$ 161FM\$ 252GM\$  
4.8PL 1.7DPR 0.2CCR 0.5HCR 3.07SCS  
AJCA 08/01/2016 2148DAUS  
GPTAT 99%R 1.0 GJUI 11.6 GJPI 98%R 76

DAM:  
NORMANDELL DALE VICTORIA {3}  
USA 067036984 GT3K BBR 90 JH1F  
DHIA HERD # 23-59-7050 CONTROL # 984  
2-04 305 2 17260 4.8 837 3.6 621 100DCR 2147C  
4-00 305 2 16050 4.9 792 3.9 632 101DCR 2146C  
4-11 305 2 21370 5.2 1101 3.8 802 98DCR 2775C  
305 2X ME AVG 4L 18144M 931F 696P 2392C  
2-11 83% 4-02 86%  
ST SR DF RA RW RL FA FU RH RUW UC UD TP TL RTR RTS  
39 34 41 26 42 21 37 38 36 41 38 16 32 36 37 28  
PPA 1752M 84F 78P / YD 1462M 72F 60P  
CDCB GPTA 09/06/2016 4RECS 76%R 78%ILE  
744M 30F 25P 216CM\$ 210NM\$ 193FM\$ 155GM\$  
1.2PL -1.0DPR -1.9CCR 0.1HCR 2.94SCS  
AJCA 09/06/2016 GPTAT 73%R -0.2 GJUI -5.8 GJPI 71%R 85

SISTER(S):  
NORMANDELL GERONIMO VIOLET 83%  
5-04 305 2 26740 5.1 1354 3.6 975 102DCR 3372C  
1ST PLACE, 2011 PA POT OF GOLD CONTEST  
2ND PLACE, 2011 NATIONAL YOUTH PRODUCTION CONTEST DIV. I

NORMANDELL FARMS BREEDER & OWNER  
LIBERTY, PA  
570-324-5631

ISDK Q IMPULS  
JEDNK00000301592 GTHD BBR 100 JH1F JH2F 236JE3  
CDCB GPTA 08/01/2016 31829DAUS 3018HRDS 4%RIP  
99%R -11M 0.18% 36F 39%ILE  
99%R 0.12% 24P 298CM\$ 260NM\$ 168FM\$ 276GM\$  
1.3PL 1.4DPR 2.3CCR 0.3HCR 3.10SCS  
AJCA 08/01/2016 17309DAUS  
GPTAT 99%R 0.0 GJUI -2.7 GJPI 99%R 99  
HAWARDEN JACE PIX 95%  
USA 114714077 GT3K BBR 100 JH1C  
TATTOO / W339  
DHIA HERD # 33-87-0722 CONTROL # 10  
4-10 305 2 21410 4.8 1026 3.8 823 102DCR 2785C  
5-10 305 2 20460 4.9 996 4.0 810 102DCR 2720C  
7-01 305 2 16950 4.6 780 3.6 611 102DCR 2094C  
8-11 305 2 17020 4.8 819 3.4 585 102DCR 2021C  
305 2X ME AVG 7L 19710M 967F 753P 2557C  
PPA -160M 82F 51P / YD -844M 47F 23P  
CDCB GPTA 09/06/2016 5RECS 85%R 69%ILE  
-482M 16F 6P 211CM\$ 174NM\$ 84FM\$ 145GM\$  
2.5PL 0.3DPR -1.4CCR -0.4HCR 2.95SCS  
AJCA 09/06/2016 GPTAT 80%R 1.1 GJUI 11.5 GJPI 81%R 56

OOMSDALE JACE GRATIT GARDEN {2}-ET  
USA 067010224 GTHD BBR 77 JH1F JH2F 77E768  
CDCB GPTA 08/01/2016 1402DAUS 469HRDS 5%RIP  
99%R 1218M -0.13% 31F 41%ILE  
99%R -0.05% 34P 262CM\$ 269NM\$ 285FM\$ 208GM\$  
3.1PL -0.5DPR -1.4CCR 0.0HCR 3.09SCS  
AJCA 08/01/2016 858DAUS  
GPTAT 99%R -0.1 GJUI -8.7 GJPI 98%R 112

NORMANDELL MOR VALI 90%  
USA 067000771 GT  
DHIA HERD # 23-59-7050 CONTROL # 771  
2-06 305 2 15097 6.2 932 3.5 521 96DCR 1801C  
3-11 305 2 18004 6.7 1205 4.0 724 96DCR 2507C  
4-11 294 2 18140 7.4 1334 3.9 708 101DCR 2451C  
5-11 305 2 18910 6.3 1182 4.1 769 102DCR 2663C  
8-00 305 2 19600 6.5 1276 3.8 741 101DCR 2564C  
305 2X ME AVG 6L 17132M 1119F 653P 2259C  
PPA 316M 123F 23P / YD 65M 72F 18P  
CDCB PTA 08/01/2016 4RECS 67%R 62%ILE  
-62M 24F 6P 169CM\$ 147NM\$ 94FM\$ 88GM\$  
0.8PL -1.6DPR -1.4CCR -0.2HCR 2.70SCS  
AJCA 08/01/2016 PTAT 58%R -0.4 JUI -4.7 JPI 56%R 41  
SIRE: WILSONVIEW KHAN MORGAN-ET GJPI -9 12%ILE

NEXT DAM:  
NORMANDELL QUEST VIVA 81%  
5-04 305 2 23090 5.4 1244 3.5 800 100DCR 2764C  
SIRE: WALDEN FARM MR T QUEST ANGEL-ET GJPI -53 6%ILE

4TH DAM:  
NORMANDELL PEREGRINE VELVET 87%  
4-10 268 2 20430 4.7 966 3.3 684 96DCR 2362C

# LOT 249 NORMANDELL ISSAC JUDITH USA 067751169

BORN 11/24/2014 P7  
 FEMALE EFI 7.8% AMERICAN ID 1169 / 1169

PA 338M 14F 16P  
 245CM\$ 236NM\$ 215FM\$  
 3.5PL 0.9DPR 1.7CCR 0.9HCR 3.04SCS  
 PA TYPE 0.8 JPI 30%R 89  
 ST SR DF RA RW RL FA  
 0.4 0.4 0.6 L0.0 0.2 P0.2 S0.6  
 FU RH RUW UC UD TP TL  
 0.8 0.8 0.6 0.1 S1.1 C0.2 L0.0

BRED: 05/22/2016 DUE: 02/25/2017 TO  
 GLYNN VALENTINO MARCIN  
 USA 117360129 11JE1117  
 CDCB GPTA 08/01/2016 638DAUS 65HRDS 49%RIP  
 98%R 2038M -0.21% 52F 99%ILE  
 98%R -0.04% 64P 535CM\$ 528NM\$ 508FM\$ 340GM\$  
 4.5PL -4.7DPR -4.8CCR -1.4HCR 2.90SCS  
 AJCA 08/01/2016 343DAUS  
 GPTAT 97%R 1.9 GJUI 14.6 GJPI 94%R 221

SISTER(S):  
 NORMANDELL ZUMA JUDY 90%  
 3-00 305 2 18600 6.4 1183 3.6 670 98DCR 2316C

SIRE:  
 DP MARVEL ISAAC-ET  
 USA 067481604 GT50K BBR 100 JH1F JH2F 11JE1186  
 CDCB GPTA 08/01/2016  
 74%R 574M 0.03% 34F 80%ILE  
 75%R 0.04% 29P 425CM\$ 404NM\$ 352FM\$ 386GM\$  
 4.6PL 1.3DPR 2.0CCR 1.1HCR 2.94SCS  
 AJCA 08/01/2016 2DAUS  
 GPTAT 75%R 0.9 GJUI 10.4 GJPI 71%R 154

DAM:  
 NORMANDELL JACINTO JUSTINE  
 USA 067036993  
 DHIA HERD # 23-59-7050 CONTROL # 993  
 2-00 305 2 14890 4.8 715 3.6 535 100DCR 1850C  
 3-01 305 2 15190 4.5 678 3.6 547 101DCR 1843C  
 4-01 283 2 14700 4.7 696 3.5 517 100DCR 1787C  
 5-00 305 2 19720 4.7 919 3.4 680 98DCR 2350C  
 305 2X ME AVG 4L 17528M 812F 621P 2131C  
 2-03 84% 3-06 84% 5-04 87%  
 ST SR DF RA RW RL FA FU RH RUW UC UD TP TL RTR RTS  
 35 37 34 24 37 28 24 37 34 36 38 29 30 32 34 32  
 PPA -495M -85F -24P / YD 69M -27F 0P  
 CDCB PTA 08/01/2016 5RECS 59%R 39%ILE  
 102M -6F 3P 64CM\$ 68NM\$ 78FM\$ 60GM\$  
 2.3PL 0.4DPR 1.4CCR 0.6HCR 3.14SCS  
 AJCA 08/01/2016 PTAT 53%R 0.7 JUI 9.2 JPI 50%R 24

NORMANDELL FARMS BREEDER & OWNER  
 LIBERTY, PA  
 570-324-5631

ALL LYNN VALENTINO MARVEL  
 USA 117422971 GT50K BBR 100 JH1C JH2F 11JE1118  
 CDCB GPTA 08/01/2016 4441DAUS 163HRDS 40%RIP  
 99%R 545M 0.04% 34F 64%ILE  
 99%R 0.00% 20P 364CM\$ 356NM\$ 336FM\$ 255GM\$  
 4.8PL -2.0DPR -0.9CCR -0.3HCR 2.93SCS  
 AJCA 08/01/2016 1756DAUS  
 GPTAT 99%R 1.6 GJUI 22.0 GJPI 97%R 120  
 DP IMPULS IRENE 638 90%  
 USA 067081638 GT8K BBR 100 JH1F JH2F  
 TATTOO / D638  
 DHIA HERD # 92-20-7001 CONTROL # 638  
 2-01 305 2 14600 5.3 772 3.9 573 104DCR 1983C  
 3-03 305 2 18520 5.0 924 3.8 712 104DCR 2464C  
 4-09 305 2 18910 5.8 1092 3.9 729 104DCR 2523C  
 305 2X ME AVG 3L 18678M 989F 727P 2512C  
 PPA 1654M 143F 100P / YD 855M 96F 72P  
 CDCB GPTA 08/01/2016 3RECS 83%R 91%ILE  
 -70M 21F 18P 320CM\$ 281NM\$ 190FM\$ 299GM\$  
 2.8PL 1.9DPR 2.4CCR 1.4HCR 2.90SCS  
 AJCA 08/01/2016 GPTAT 78%R 0.4 GJUI 7.7 GJPI 76%R 109

MASON LEMVIG JACINTO-ET  
 USA 112037374 GTHD BBR 100 JH1C JH2F 7JE667  
 CDCB GPTA 08/01/2016 10534DAUS 1314HRDS 3%RIP  
 99%R -163M 0.01% -6F 14%ILE  
 99%R 0.05% 3P 26CM\$ 21NM\$ 8FM\$ 5GM\$  
 1.4PL -0.6DPR 0.9CCR 0.7HCR 3.30SCS  
 AJCA 08/01/2016 4800DAUS  
 GPTAT 99%R 0.3 GJUI 5.5 GJPI 99%R 0  
 NORMANDELL BENSON JULIA 91%  
 USA 067022873 GT  
 DHIA HERD # 23-59-7050 CONTROL # 873  
 1-11 305 2 17350 5.0 862 3.6 617 100DCR 2133C  
 3-03 304 2 17990 5.0 902 3.8 678 101DCR 2346C  
 4-03 303 2 22620 4.7 1055 3.6 818 102DCR 2821C  
 5-03 305 2 22950 5.3 1205 3.6 820 101DCR 2835C  
 305 2X ME AVG 4L 21958M 1076F 792P 2731C  
 PPA 2441M 89F 79P / YD 1091M 28F 33P  
 CDCB PTA 08/01/2016 4RECS 58%R 36%ILE  
 307M 4F 8P 49CM\$ 54NM\$ 66FM\$ 55GM\$  
 0.7PL 0.4DPR 0.6CCR -0.4HCR 3.10SCS  
 AJCA 08/01/2016 PTAT 52%R 0.2 JUI 0.4 JPI 48%R 24  
 SIRE: MVF JACE BENSON-ET GJPI 8 13%ILE

SISTER(S):  
 NORMANDELL ACTION JANELLE 88%  
 3-02 305 2 16090 6.1 974 4.1 653 101DCR 2261C  
 NEXT DAM:  
 NORMANDELL JENETTA BILL JUNE 78%  
 4-03 305 2 17090 4.9 837 3.4 585 101DCR 2021C  
 SIRE: DEBOER JENETTA BARBER BILL-ET GJPI 32 19%ILE  
 4TH DAM:  
 NORMANDELL ALF JUBILEE 88%  
 7-10 305 2 20330 4.8 970 3.5 703 97DCR 2429C

# LOT 250 NORMANDELL SPARKY WILLA USA 067751172

BORN 12/06/2014 P5  
 FEMALE EFI 8.2% AMERICAN ID 1172 / 1172

PA 255M 19F 18P  
 196CM\$ 180NM\$ 142FM\$  
 2.2PL -0.7DPR -0.7CCR 0.2HCR 3.06SCS  
 PA TYPE 0.2 JPI 36%R 70  
 ST SR DF RA RW RL FA  
 0.5 -0.1 0.1 L0.6 0.6 P0.4 S0.3  
 FU RH RUW UC UD TP TL  
 -0.1 -0.7 -0.5 0.1 S0.8 C0.5 L0.2

BRED: 03/21/2016 DUE: 12/25/2016 TO  
 AHLEM HEADLINE PHAROAH 21795  
 USA 068951429 7JE1221  
 CDCB GPTA 08/01/2016 393DAUS 85HRDS 87%RIP  
 97%R 1143M -0.13% 26F 81%ILE  
 97%R -0.06% 28P 398CM\$ 408NM\$ 433FM\$ 387GM\$  
 5.5PL 1.5DPR 2.0CCR 1.1HCR 2.95SCS  
 AJCA 08/01/2016 181DAUS  
 GPTAT 94%R 1.6 GJUI 19.3 GJPI 92%R 161

SIRE:  
 MAINSTREAM IATOLA SPARKY  
 USA 116117474 GT50K BBR 100 JH1F JH2F 11JE1022  
 CDCB GPTA 08/01/2016 2766DAUS 145HRDS 15%RIP  
 99%R 507M 0.03% 30F 58%ILE  
 99%R 0.04% 26P 358CM\$ 340NM\$ 298FM\$ 279GM\$  
 4.1PL -0.4DPR -1.1CCR 0.6HCR 3.01SCS  
 AJCA 08/01/2016 1912DAUS  
 GPTAT 99%R 1.0 GJUI 15.3 GJPI 98%R 128

DAM:  
 NORMANDELL POLO WINNIE  
 USA 067561069  
 DHIA HERD # 23-59-7050 CONTROL # 1069  
 1-11 304 2 13770 5.1 708 3.6 497 100DCR 1718C  
 2-11 305 2 19000 5.7 1081 3.6 692 98DCR 2393C  
 305 2X ME AVG 2L 19204M 1040F 700P 2420C  
 2-06 78% 3-02 81% 3-10 85%  
 ST SR DF RA RW RL FA FU RH RUW UC UD TP TL RTR RTS  
 39 43 38 23 42 28 26 40 40 35 30 18 32 38 38 35  
 PPA -319M -9F 7P / YD -103M 9F 15P  
 CDCB PTA 08/01/2016 3RECS 54%R 27%ILE  
 2M 8F 10P 34CM\$ 19NM\$ -14FM\$ -11GM\$  
 0.3PL -1.0DPR -0.2CCR -0.2HCR 3.10SCS  
 AJCA 08/01/2016 PTAT 51%R -0.6 JUI -10.7 JPI 44%R 11

NORMANDELL FARMS BREEDER & OWNER  
 LIBERTY, PA  
 570-324-5631

SC GOLD DUST PARAMOUNT IATOLA-ET  
 USA 112118277 GTHD BBR 100 JH1F JH2F 29JE3301  
 CDCB GPTA 08/01/2016 18128DAUS 2459HRDS 6%RIP  
 99%R -311M 0.11% 7F 19%ILE  
 99%R 0.05% -2P 108CM\$ 93NM\$ 59FM\$ 94GM\$  
 0.9PL 0.3DPR 0.2CCR 0.1HCR 2.96SCS  
 AJCA 08/01/2016 9397DAUS  
 GPTAT 99%R 1.2 GJUI 15.7 GJPI 99%R 26  
 MAINSTREAM JACE SHELLY 91%  
 USA 113853052 GT3K BBR 100 JH1C  
 TATTOO / MK63  
 DHIA HERD # 91-74-0649 CONTROL # 54  
 7-08 305 2 34750 4.8 1673 3.5 1225 102DCR 4234C  
 365 2 40030 4.9 1953 3.6 1426 DHIR 4931C  
 9-01 305 2 32490 4.9 1594 3.8 1222 101DCR 4228C  
 365 2 38380 5.0 1919 3.8 1458 DHIR 5046C  
 305 2X ME AVG 7L 35785M 1777F 1310P 4521C  
 PPA 2478M 147F 97P / YD 1183M 91F 50P  
 CDCB GPTA 08/01/2016 5RECS 86%R 40%ILE  
 214M 5F 8P 73CM\$ 70NM\$ 63FM\$ 39GM\$  
 1.2PL -0.4DPR -1.6CCR 0.0HCR 3.02SCS  
 AJCA 08/01/2016 GPTAT 82%R -0.2 GJUI -4.7 GJPI 82%R 22

AVON ROAD TBONE POLO-ET  
 USA 067070569 GT50K BBR 100 JH1F JH2F 200JE159  
 CDCB GPTA 08/01/2016 64DAUS 31HRDS 2%RIP  
 91%R 74M 0.06% 16F 20%ILE  
 92%R 0.06% 15P 127CM\$ 102NM\$ 42FM\$ 66GM\$  
 0.2PL -1.0DPR -1.2CCR 0.8HCR 2.92SCS  
 AJCA 08/01/2016 53DAUS  
 GPTAT 89%R 0.1 GJUI -1.5 GJPI 87%R 50

NORMANDELL ABE WINTER 80%  
 USA 067030879 GT  
 DHIA HERD # 23-59-7050 CONTROL # 879  
 2-00 305 2 12080 5.6 680 3.8 460 100DCR 1591C  
 3-01 305 2 10450 5.7 595 4.2 438 102DCR 1517C  
 4-01 305 2 16780 5.6 939 3.7 621 102DCR 2148C  
 5-01 304 2 16490 5.8 957 3.8 627 101DCR 2169C  
 6-01 305 2 18280 5.4 993 3.7 673 101DCR 2328C  
 7-02 305 2 15900 5.4 862 3.8 610 100DCR 2111C  
 8-07 290 2 15370 5.4 836 3.7 568 98DCR 1964C  
 305 2X ME AVG 7L 15500M 867F 592P 2047C  
 PPA -924M -13F -21P / YD -449M 1F -1P  
 CDCB PTA 08/01/2016 5RECS 59%R 26%ILE  
 -172M 4F 2P 27CM\$ 12NM\$ -22FM\$ 0GM\$  
 0.9PL 0.0DPR 1.3CCR -1.0HCR 2.92SCS  
 AJCA 08/01/2016 PTAT 53%R -1.3 JUI -18.9 JPI 51%R -1  
 SIRE: AHLEM LEMVIG ABE {6}-ET GJPI 82 36%ILE

SISTER(S):  
 NORMANDELL SUGARDADDY WHISPER 87%  
 4-00 305 2 18010 5.4 966 3.7 662 101DCR 2289C

NEXT DAM:  
 NORMANDELL KENT WHISPER 84%  
 6-05 298 2 20850 5.6 1158 3.7 779 95DCR 2695C  
 SIRE: GREENWOOD SKYLINE KENT-ET GJPI -86 3%ILE

4TH DAM:  
 NORMANDELL LESTER WHITNEY 87%  
 9-00 305 2 17600 5.4 948 3.9 687 96DCR 2378C

# LOT 251 LAWTONS LEGAL BETSY JE840003012916468

BORN 10/18/2013 TATTOO / T234 P5  
 DHIA HERD # 21-48-0116 CONTROL #  
 FEMALE EFI 7.0%

2-00 294 2 14310 5.4 776 3.9 557 101DCR 1928C  
 305 2X ME AVG 1L 18540M 998F 729P 2523C

2-06 78%  
 ST SR DF RA RW RL FA FU RH RUW UC UD TP TL RTR RTS  
 34 33 26 23 28 22 24 46 24 27 22 40 31 25 30 32

PA 89M 3F 8P  
 139CM\$ 127NM\$ 99FM\$  
 1.9PL -0.3DPR 0.4CCR 1.6HCR 2.90SCS  
 PA TYPE 0.0 JPI 38%R 52  
 ST SR DF RA RW RL FA  
 -1.0 -0.2 -0.8 H1.2 -0.7 P0.1 S0.1  
 FU RH RUW UC UD TP TL  
 1.3 -0.3 -0.8 -0.4 S2.0 C0.2 S0.5

BRED: 12/30/2016 DUE: 10/05/2017 TO  
 TJF VISIONARY REGENCY  
 USA 067248196 14JE662  
 CDCB GPTA 08/01/2016  
 74%R 1025M -0.04% 41F 93%ILE  
 75%R 0.06% 47P 518CM\$ 486NM\$ 409FM\$ 404GM\$  
 4.1PL -1.4DPR 0.1CCR 1.7HCR 2.87SCS  
 AJCA 08/01/2016 ODAUS  
 GPTAT 75%R 1.5 GJUI 18.0 GJPI 72%R 201

SISTER(S):  
 LAWTONS SHOWTIME BOUNCE 92%  
 6-10 305 2 20790 5.2 1085 3.7 762 102DCR 2635C  
 LAWTONS DEACON BLACKIE-P 85%  
 1-11 305 2 15470 5.1 786 3.6 558 101DCR 1929C  
 LAWTONS TBONE BUTTERCUP 84%

SIRE:  
 TOLLENAARS IMPULS LEGAL 233-ET  
 USA 061929249 GTHD BBR 100 JH1C JH2F 29JE3506  
 CDCB GPTA 08/01/2016 9776DAUS 1014HRDS 16%RIP  
 99%R 325M -0.05% 5F 33%ILE  
 99%R 0.03% 17P 249CM\$ 237NM\$ 207FM\$ 225GM\$  
 3.6PL 0.5DPR 1.9CCR 3.6HCR 3.00SCS  
 AJCA 08/01/2016 4467DAUS  
 GPTAT 99%R 1.0 GJUI 21.5 GJPI 99%R 104

DAM:  
 LAWTONS MORGAN BEATRICE  
 USA 115012516  
 TATTOO / T155  
 DHIA HERD # 21-48-0116 CONTROL # 4155  
 2-00 305 2 17870 4.6 823 3.4 612 101DCR 2114C  
 3-00 305 2 21390 4.6 991 3.5 757 102DCR 2617C  
 4-00 305 2 24440 4.4 1078 3.4 838 102DCR 2884C  
 5-02 305 2 20600 4.4 915 3.6 745 102DCR 2497C  
 6-03 305 2 23800 4.6 1087 3.6 847 102DCR 2912C  
 7-05 305 2 21140 4.5 957 3.5 744 102DCR 2561C  
 305 2X ME AVG 6L 23478M 1062F 820P 2821C  
 2-07 83% 3-02 83%  
 ST SR DF RA RW RL FA FU RH RUW UC UD TP TL RTR RTS  
 28 29 35 18 38 38 18 45 35 34 18 23 20 32  
 PPA 1527M 37F 60P / YD 155M 12F 14P  
 CDCB PTA 08/01/2016 5RECS 61%R 27%ILE  
 -148M 0F -1P 29CM\$ 17NM\$ -9FM\$ -14GM\$  
 0.1PL -1.1DPR -1.2CCR -0.4HCR 2.80SCS  
 AJCA 08/01/2016 PTAT 56%R -0.5 JUI -2.4 JPI 52%R 0

LAWTON TIMOTHY & RYAN BREEDER & OWNER  
 NEWARK VALLEY, NY

ISDK Q IMPULS  
 JEDNK000000301592 GTHD BBR 100 JH1F JH2F 236JE3  
 CDCB GPTA 08/01/2016 31829DAUS 3018HRDS 4%RIP  
 99%R -11M 0.18% 36F 39%ILE  
 99%R 0.12% 24P 298CM\$ 260NM\$ 168FM\$ 276GM\$  
 1.3PL 1.4DPR 2.3CCR 0.3HCR 3.10SCS

AJCA 08/01/2016 17309DAUS  
 GPTAT 99%R 0.0 GJUI -2.7 GJPI 99%R 99

WOODSTOCK LEMVIG LINDY 90%

USA 111360167  
 TATTOO W505 / W505  
 DHIA HERD # 93-34-0279 CONTROL # 4505  
 1-11 305 2 15040 4.9 736 3.9 586 100DCR 1992C  
 3-01 305 2 21290 4.6 989 3.8 802 89DCR 2696C  
 305 2X ME AVG 2L 20374M 964F 784P 2632C  
 PPA -1861M -25F -12P / YD -1634M -19F -10P  
 CDCB PTA 08/01/2016 2RECS 77%R 27%ILE  
 -378M -8F -3P 34CM\$ 19NM\$ -16FM\$ 32GM\$  
 0.3PL 0.2DPR 0.8CCR 2.3HCR 2.98SCS  
 AJCA 08/01/2016 PTAT 70%R 0.7 JUI 18.1 JPI 71%R 15

WILSONVIEW KHAN MORGAN-ET  
 USA 000664195 GTHD BBR 100 JH1C JH2C 1JE480  
 CDCB GPTA 08/01/2016 9162DAUS 1569HRDS 3%RIP  
 99%R 104M -0.04% -3F 12%ILE  
 99%R -0.03% -2P 0CM\$ 0NM\$ 0FM\$ -75GM\$  
 0.3PL -2.7DPR -2.7CCR -0.6HCR 2.69SCS  
 AJCA 08/01/2016 3834DAUS  
 GPTAT 99%R -0.1 GJUI -3.9 GJPI 99%R -9

LAWTONS BOMBER BLAST 78%

USA 113852994 GT  
 TATTOO / T131  
 DHIA HERD # 21-48-0116 CONTROL # 4131  
 2-01 305 2 15580 5.1 795 3.6 558 100DCR 1929C  
 305 2X ME AVG 1L 19764M 1007F 716P 2476C  
 PPA -2349M -70F -74P / YD -1646M -41F -53P  
 CDCB PTA 08/01/2016 1RECS 57%R 10%ILE  
 -376M -7F -12P -100CM\$ -100NM\$ -99FM\$ -85GM\$  
 -1.1PL 0.0DPR -0.2CCR -0.2HCR 2.96SCS  
 AJCA 08/01/2016 PTAT 49%R -1.0 JUI -6.5 JPI 49%R -48  
 SIRE: WF BROOK BOMBER GJPI -77 3%ILE

SISTER(S):  
 LAWTONS HALLMARK JELLYBEAN 83%  
 4-00 305 2 16520 5.4 893 4.0 661 102DCR 2289C

NEXT DAM:  
 COUNTRYKINE BARBER BEATRICE BEA 87%  
 3-09 305 2 23060 5.0 1153 3.7 852 100DCR 2947C  
 SIRE: WF/L&M DUNCAN BARBER-ET GJPI -70 5%ILE

4TH DAM:  
 LAWTONS VIEW BEATRICE 76%  
 2-11 305 2 13600 5.6 766 4.1 560 94DCR 1939C

# LOT 252 MOLE HILL SPECTACULAR 201 {1} JE840003128647542 GT29K

BORN 10/10/2014 P3  
 FEMALE EFI 5.5% AMERICAN ID 201 / 201  
 JH1F JH2F

MOLE HILL DAIRY LLC BREEDER & OWNER  
 DAYTON, VA  
 540-879-3736

CDCB GPTA 08/01/2016 ORECS 68%R 55%ILE  
 360M 24F 11P 123CM\$ 123NM\$ 122FM\$ 98GM\$  
 0.1PL -0.8DPR -0.7CCR 0.5HCR 3.01SCS  
 AJCA 08/01/2016 GPTAT 67%R 0.0 GJUI 4.6 GJPI 64%R 46  
 ST SR DF RA RW RL FA  
 0.6 0.3 0.0 L0.4 0.0 S0.1 S0.8  
 FU RH RUW UC UD TP TL  
 0.3 0.1 0.1 0.0 S0.8 W0.4 S0.1

ISDK Q IMPULS  
 JEDNK00000301592 GTHD BBR 100 JH1F JH2F 236JE3  
 CDCB GPTA 08/01/2016 31829DAUS 3018HRDS 4%RIP  
 99%R -11M 0.18% 36F 39%ILE  
 99%R 0.12% 24P 298CM\$ 260NM\$ 168FM\$ 276GM\$  
 1.3PL 1.4DPR 2.3CCR 0.3HCR 3.10SCS  
 AJCA 08/01/2016 17309DAUS  
 GPTAT 99%R 0.0 GJUI -2.7 GJPI 99%R 99  
 SUNSET CANYON LV SEQUOIA I-ET 87%  
 USA 111556481 GI BBR 100 JH1F  
 TATTOO / C1027  
 DHIA HERD # 92-23-0420 CONTROL # 434  
 1-08 305 2 20610 6.9 1426 3.9 812 94DCR 2811C  
 3-01 305 2 20900 6.5 1357 3.8 788 92DCR 2726C  
 4-06 305 2 10680 4.7 499 3.8 408 91DCR 1365C  
 305 2X ME AVG 3L 20064M 1267F 778P 2673C  
 PPA -852M 49F 9P / YD -1200M 27F -5P  
 CDCB GPTA 08/01/2016 4RECS 83%R 9%ILE  
 -1103M -6F -15P -75CM\$ -107NM\$ -183FM\$ -101GM\$  
 -1.0PL -0.4DPR 0.0CCR 0.7HCR 2.97SCS  
 AJCA 08/01/2016 GPTAT 76%R -0.7 GJUI -3.1 GJPI 78%R -52

BRED: 12/21/2015 DUE: 09/25/2016 TO  
 SUNSET CANYON DIMENSION-ET  
 USA 117168914 7JE1149  
 CDCB GPTA 08/01/2016 1211DAUS 192HRDS 13%RIP  
 99%R 109M 0.28% 59F 89%ILE  
 99%R 0.19% 40P 531CM\$ 464NM\$ 303FM\$ 444GM\$  
 2.8PL 0.6DPR 1.6CCR 4.4HCR 2.87SCS  
 AJCA 08/01/2016 476DAUS  
 GPTAT 98%R 0.3 GJUI 6.8 GJPI 97%R 192  
 TESTED A2/A2

SIRE:  
 MAACK DAIRY SPECTACULAR-ET  
 USA 114245720 GT50K BBR 100 JH1F JH2F 7JE821  
 CDCB GPTA 08/01/2016 1756DAUS 315HRDS 14%RIP  
 99%R -352M 0.11% 4F 15%ILE  
 99%R 0.06% -2P 59CM\$ 42NM\$ 3FM\$ 3GM\$  
 0.4PL -1.6DPR -1.2CCR 0.6HCR 2.92SCS  
 AJCA 08/01/2016 345DAUS  
 GPTAT 96%R 0.3 GJUI 13.5 GJPI 97%R 10

DAM:  
 UR UNKNOWN JERSEY DAM

UR UNKNOWN JERSEY SIRE  
 UR UNKNOWN JERSEY DAM



# LOT 253 CIRCLEHAWK MILES 207 {5} JE840003128647536 GT29K

BORN 01/01/2015 P1  
 FEMALE EFI 5.7% AMERICAN ID 207 / 207  
 JH1C JH2F

CDCB GPTA 08/01/2016 ORECS 72%R 37%ILE  
 161M 15F 7P 60CM\$ 60NM\$ 59FM\$ 26GM\$  
 0.0PL -1.0DPR -1.6CCR -2.0HCR 3.10SCS  
 AJCA 08/01/2016 GPTAT 70%R 0.8 GJUI 8.7 GJPI 68%R 21  
 ST SR DF RA RW RL FA  
 0.8 0.4 0.4 H0.6 0.3 S0.1 S0.3  
 FU RH RUW UC UD TP TL  
 0.8 1.1 0.8 0.2 S0.7 C0.0 L0.4

BRED: 03/01/2016 DUE: 12/05/2016 TO  
 RIVER VALLEY FIRECRACKER FLAME {5}  
 JE840003013098077 7JE5013  
 CDCB GPTA 08/01/2016  
 73%R 731M 0.06% 46F 85%ILE  
 74%R 0.05% 36P 444CM\$ 418NM\$ 355FM\$ 394GM\$  
 2.8PL 0.5DPR 1.1CCR 2.3HCR 2.91SCS  
 AJCA 08/01/2016 ODAUS  
 GPTAT 73%R 1.4 GJUI 14.7 GJPI 70%R 173  
 TESTED A2/A2

SIRE:  
 THREE VALLEYS COUNTRY MILES-ET  
 USA 115089482 GT50K BBR 100 JH1F JH2F 7JE886  
 CDCB GPTA 08/01/2016 2938DAUS 432HRDS 40%RIP  
 99%R -154M 0.14% 21F 14%ILE  
 99%R 0.03% 0P 37CM\$ 29NM\$ 10FM\$ -59GM\$  
 -0.2PL -3.2DPR -3.6CCR -4.3HCR 2.98SCS  
 AJCA 08/01/2016 1068DAUS  
 GPTAT 98%R 1.0 GJUI 10.3 GJPI 97%R -5

DAM:  
 CIRCLEHAWK IMPULS TALENT ZITA {4}  
 USA 118456296  
 TATTOO / M9  
 DHIA HERD # 52-82-4503 CONTROL # 184  
 2-00 305 2 18950 4.9 927 3.6 682 75DCR 2358C  
 305 2X ME AVG 1L 2355M 1144F 861P 2978C  
 3-02 81%  
 ST SR DF RA RW RL FA FU RH RUW UC UD TP TL RTR RTS  
 30 31 32 24 36 43 20 33 37 33 34 27 14 17 33 37  
 PPA 342M 86F 53P / YD 359M 76F 49P  
 CDCB PTA 08/01/2016 2RECS 52%R 71%ILE  
 96M 20F 16P 201CM\$ 180NM\$ 130FM\$ 197GM\$  
 1.6PL 1.7DPR 1.6CCR 0.0HCR 3.06SCS  
 PA TYPE 0.5 JUI JPI 44%R 74

MOLE HILL DAIRY LLC OWNER  
 DAYTON, VA  
 540-879-3736

MYERS, PHILIP H BREEDER  
 LOUISVILLE, OH

BW COUNTRY-ET  
 USA 110834238 GT50K BBR 100 JH1C JH2F 200JE989  
 CDCB GPTA 08/01/2016 7002DAUS 1176HRDS 4%RIP  
 99%R 263M -0.08% -4F 14%ILE  
 99%R -0.04% 2P 14CM\$ 25NM\$ 53FM\$ 50GM\$  
 0.9PL 1.0DPR 1.8CCR 2.1HCR 3.05SCS  
 AJCA 08/01/2016 3779DAUS  
 GPTAT 99%R 0.4 GJUI -5.4 GJPI 99%R 11  
 SUNSET CANYON CENTURION MAID 91%  
 USA 113293104 GT50K BBR 100 JH1F JH2F  
 TATTOO / C242  
 DHIA HERD # 92-23-0635 CONTROL # 1242  
 1-09 305 2 20160 5.4 1097 3.6 728 95DCR 2517C  
 365 2 23546 5.6 1309 3.7 868 DHIR 3003C  
 3-07 305 2 25190 6.1 1537 3.5 883 100DCR 3052C  
 305 2X ME AVG 3L 20412M 1160F 723P 2499C  
 PPA 1361M 182F 71P / YD 359M 129F 45P  
 CDCB GPTA 08/01/2016 3RECS 93%R 38%ILE  
 -173M 30F 7P 84CM\$ 62NM\$ 10FM\$ -24GM\$  
 -0.9PL -3.4DPR -3.4CCR -2.7HCR 2.97SCS  
 AJCA 08/01/2016 GPTAT 89%R 0.4 GJUI 1.7 GJPI 90%R 11

ISDK Q IMPULS  
 JEDNK000000301592 GTHD BBR 100 JH1F JH2F 236JE3  
 CDCB GPTA 08/01/2016 31829DAUS 3018HRDS 4%RIP  
 99%R -11M 0.18% 36F 39%ILE  
 99%R 0.12% 24P 298CM\$ 260NM\$ 168FM\$ 276GM\$  
 1.3PL 1.4DPR 2.3CCR 0.3HCR 3.10SCS  
 AJCA 08/01/2016 17309DAUS  
 GPTAT 99%R 0.0 GJUI -2.7 GJPI 99%R 99  
 CIRCLEHAWK GANN PALS TALENT {3} 90%  
 USA 117107603 GT  
 TATTOO / T8  
 DHIA HERD # 31-76-1134 CONTROL # 129  
 1-10 294 2 16320 4.3 697 3.4 548 94DCR 1872C  
 2-09 305 2 18940 4.3 820 3.5 657 98DCR 2221C  
 3-09 305 2 19100 4.3 815 3.5 666 98DCR 2226C  
 4-10 305 2 20560 4.2 862 3.3 687 98DCR 2329C  
 305 2X ME AVG 4L 20236M 860F 692P 2333C  
 PPA -338M -79F -29P / YD 299M -36F -2P  
 CDCB PTA 08/01/2016 5RECS 56%R 17%ILE  
 302M -10F 4P -47CM\$ -36NM\$ -10FM\$ -9GM\$  
 -0.2PL 1.2DPR 0.0CCR -0.8HCR 3.08SCS  
 AJCA 08/01/2016 PTAT 50%R 1.0 JUI 5.0 JPI 49%R 6  
 SIRE: OOMS DALE JACE GRATUDE GANNON {2}-ET GJPI 86 27%ILE

NEXT DAM:  
 ROCKET LAVITA PAISLEY {4} 90%  
 3-01 305 2 22280 4.3 960 3.6 810 97DCR 2660C  
 SIRE: O.F. BARBER ROCKET GJPI -5 11%ILE

4TH DAM:  
 CIRCLEHAWK JUAN KACIE LAVITA {3} 78%  
 3-08 180 2 9990 5.0 503 3.6 359 88DCR 1241C

# LOT 254 PEARLMONT MESCHACH 210 JE840003128647533 GT29K

BORN 01/25/2015 P1  
 FEMALE EFI 8.0% AMERICAN ID 210 / 210  
 JH1C JH2F

CDCB GPTA 08/01/2016 ORECS 72%R 54%ILE  
 -366M 19F -4P 134CM\$ 122NM\$ 94FM\$ 90GM\$  
 2.4PL -0.2DPR -0.6CCR -0.4HCR 3.01SCS  
 AJCA 08/01/2016 GPTAT 72%R 0.2 GJUI 5.0 GJPI 69%R 19  
 ST SR DF RA RW RL FA  
 -0.7 -0.1 -0.4 L0.1 -0.3 P0.3 S0.0  
 FU RH RUW UC UD TP TL  
 0.6 0.1 0.1 -0.4 S0.7 W0.2 S0.8

BRED: 05/04/2016 DUE: 02/07/2017 TO  
 FARIA BROTHERS OMAR {3}-ET  
 JE840003011609997 1JE888  
 CDCB GPTA 08/01/2016  
 73%R 691M 0.27% 86F 98%ILE  
 74%R 0.05% 35P 540CM\$ 516NM\$ 457FM\$ 466GM\$  
 3.0PL 0.2DPR -0.9CCR -0.3HCR 3.01SCS  
 AJCA 08/01/2016 ODAUS  
 GPTAT 71%R 1.0 GJUI 12.6 GJPI 69%R 183  
 TESTED A2/A2

SIRE:  
 SHOT OF NAT MESCHACH-P-ET  
 USA 117981511 GT50K BBR 100 JH1F JH2F 11JE1168  
 CDCB GPTA 08/01/2016 65DAUS 19HRDS 91%RIP  
 90%R 102M 0.08% 21F 41%ILE  
 90%R 0.03% 10P 288CM\$ 273NM\$ 238FM\$ 232GM\$  
 4.3PL 0.2DPR 0.2CCR 1.1HCR 2.90SCS  
 AJCA 08/01/2016 32DAUS  
 GPTAT 84%R 0.5 GJUI 11.1 GJPI 84%R 88

DAM:  
 PEARLMONT PERSIVALE VIVA  
 USA 067208515 GT8K BBR 100 JH1C JH2F  
 TATTOO / G22  
 DHIA HERD # 52-82-4503 CONTROL # 177  
 1-10 305 2 16660 4.9 821 3.5 585 75DCR 2022C  
 305 2X ME AVG 1L 21451M 1048F 765P 2645C  
 2-05 84%  
 ST SR DF RA RW RL FA FU RH RUW UC UD TP TL RTR RTS  
 32 34 33 16 34 26 31 32 36 31 34 32 31 24 38 24  
 PPA -189M 46F 14P / YD -347M 58F 14P  
 CDCB GPTA 08/01/2016 1RECS 77%R 42%ILE  
 -122M 7F 3P 84CM\$ 77NM\$ 58FM\$ 79GM\$  
 1.4PL 0.8DPR 0.3CCR -1.2HCR 3.11SCS  
 AJCA 08/01/2016 GPTAT 77%R 0.6 GJUI 3.9 GJPI 73%R 21

SISTER(S):  
 PEARLMONT HEADLINE VIBRANT 87%  
 3-00 305 2 20990 4.0 834 3.4 707 102DCR 2313C  
 PEARLMONT VALENTINO VIXIE 86%  
 2-07 305 2 16000 4.4 705 3.7 589 101DCR 1945C

MOLE HILL DAIRY LLC OWNER  
 DAYTON, VA  
 540-879-3736

PEARL, WILLIAM H BREEDER  
 BARNET, VT

SCHULTZ LEGAL CRITIC-P  
 USA 117217618 GT50K BBR 100 JH1C JH2F 11JE1098  
 CDCB GPTA 08/01/2016 2686DAUS 242HRDS 28%RIP  
 99%R 450M 0.07% 36F 55%ILE  
 99%R 0.03% 23P 357CM\$ 338NM\$ 291FM\$ 249GM\$  
 3.4PL -1.9DPR -1.7CCR 0.2HCR 2.88SCS  
 AJCA 08/01/2016 1655DAUS  
 GPTAT 99%R 1.4 GJUI 20.5 GJPI 98%R 123  
 SUNSET CANYON RENEGADE ANTHEM-ET 91%  
 USA 117261130 GT3K BBR 100 JH1F  
 TATTOO / C902  
 DHIA HERD # 35-11-0828 CONTROL # 407  
 2-02 305 3 22760 7.0 1603 3.8 867 92DCR 3000C  
 3-04 305 3 32960 6.6 2184 3.8 1250 93DCR 4325C  
 305 2X ME AVG 2L 28533M 1952F 1093P 3782C  
 PPA 3277M 291F 152P / YD 1728M 183F 95P  
 CDCB GPTA 08/01/2016 2RECS 85%R 91%ILE  
 -11M 27F 13P 303CM\$ 280NM\$ 223FM\$ 274GM\$  
 3.3PL 1.1DPR 1.8CCR 1.1HCR 2.99SCS  
 AJCA 08/01/2016 GPTAT 79%R 0.7 GJUI 12.8 GJPI 79%R 97

GABYS LOUIE PERCIVALE-ET  
 USA 117277049 GT50K BBR 100 JH1F JH2F 1JE785  
 CDCB GPTA 08/01/2016 1340DAUS 208HRDS 30%RIP  
 99%R -417M 0.27% 32F 27%ILE  
 99%R 0.06% -3P 206CM\$ 191NM\$ 156FM\$ 196GM\$  
 2.6PL 1.6DPR 0.5CCR -2.0HCR 3.09SCS  
 AJCA 08/01/2016 413DAUS  
 GPTAT 97%R 1.2 GJUI 13.6 GJPI 96%R 43  
 PEARLMONT NATHAN AVE VIXEN 91%  
 USA 114951593 GT

TATTOO / T89  
 DHIA HERD # 13-03-0223 CONTROL # 200  
 1-09 305 2 13450 4.2 559 3.6 483 100DCR 1564C  
 2-09 305 2 15300 4.6 697 3.4 521 102DCR 1800C  
 3-10 305 2 17930 4.4 790 3.6 642 102DCR 2154C  
 5-00 305 2 16590 4.4 737 3.5 581 101DCR 1983C  
 6-00 305 2 15890 4.3 690 3.5 555 102DCR 1872C  
 7-02 303 2 16220 4.6 754 3.7 600 101DCR 2038C  
 8-02 305 2 16450 4.3 710 3.7 605 102DCR 1976C  
 305 2X ME AVG 8L 15991M 712F 576P 1935C  
 PPA 405M -50F 13P / YD 298M -53F 9P  
 CDCB PTA 08/01/2016 5RECS 59%R 15%ILE  
 94M -28F 4P -51CM\$ -51NM\$ -53FM\$ -67GM\$  
 0.8PL -0.5DPR -0.2CCR 0.0HCR 3.05SCS  
 AJCA 08/01/2016 PTAT 56%R -0.1 JUI 3.4 JPI 52%R -7  
 SIRE: WETUMPKA LEMVIG NATHAN-ET GJPI 29 15%ILE

SISTER(S):  
 PEARLMONT LEMVIG AVE VIOLA 82%  
 5-00 296 2 17190 4.3 734 3.7 643 101DCR 2068C

NEXT DAM:  
 PEARLMONT HALLMARK AVE VIP 93%  
 3-00 295 2 15520 3.6 563 3.4 527 98DCR 1631C  
 SIRE: SCHULTZ BROOK HALLMARK GJPI -25 7%ILE

4TH DAM:  
 PEARLMONT BERRETTA VISTA 91%  
 3-02 305 2 20850 4.0 838 3.4 713 100DCR V 2328C

LOT 255 CLEMSON TOPEKA 213 JE840003128957194 GT29K

BORN 03/31/2015 P1  
 FEMALE EFI 6.5% AMERICAN ID 213 / 213  
 JH1F JH2F

CDCB GPTA 08/01/2016 ORECS 73%R 32%ILE  
 -364M 8F -1P 54CM\$ 40NM\$ 6FM\$ 20GM\$  
 0.7PL -0.7DPR -0.3CCR -0.2HCR 3.13SCS  
 AJCA 08/01/2016 GPTAT 73%R 0.7 GJUI 12.1 GJPI 69%R 7  
 ST SR DF RA RW RL FA  
 1.4 0.2 0.5 L0.8 0.1 P0.7 S0.6  
 FU RH RUW UC UD TP TL  
 0.8 0.8 0.6 -0.2 S1.8 W0.2 S0.1

BRED: 06/23/2016 DUE: 03/29/2017 TO  
 FARIA BROTHERS VANDRELL {2}-ET  
 JE840003011609959 1JE892  
 CDCB GPTA 08/01/2016  
 70%R 1484M 0.00% 71F 100%ILE  
 71%R 0.03% 58P 693CM\$ 664NM\$ 593FM\$ 614GM\$  
 4.8PL 0.4DPR 2.0CCR 3.4HCR 2.81SCS  
 AJCA 08/01/2016 ODAUS  
 GPTAT 67%R 0.9 GJUI 17.2 GJPI 66%R 273  
 TESTED A2/A2

SIRE:  
 HEARTLAND MERCHANT TOPEKA-ET  
 USA 067332021 GT50K BBR 100 JH1F JH2F 7JE1169  
 CDCB GPTA 08/01/2016 5959DAUS 530HRDS 42%RIP  
 99%R -96M 0.23% 40F 24%ILE  
 99%R 0.08% 11P 178CM\$ 159NM\$ 113FM\$ 49GM\$  
 0.8PL -3.7DPR -4.0CCR -1.9HCR 3.19SCS  
 AJCA 08/01/2016 1998DAUS  
 GPTAT 99%R 1.9 GJUI 20.8 GJPI 99%R 43

DAM:  
 CLEMSON KRUCIAL 818 32  
 USA 117696039  
 TATTOO CU / 32  
 DHIA HERD # 52-82-4503 CONTROL # 199  
 1-10 303 3 14350 4.4 633 3.5 505 104DCR 1712C  
 2-09 184 3 11350 4.5 516 3.5 395 98DCR 1365C  
 3-10 305 2 17700 4.6 823 3.6 632 76DCR 2185C  
 305 2X ME AVG 3L 17868M 808F 636P 2174C  
 2-04 83% 3-00 84%  
 ST SR DF RA RW RL FA FU RH RUW UC UD TP TL RTR RTS  
 36 32 34 22 34 22 27 32 37 29 28 33 16 22 31 33  
 PPA 376M -7F 25P / YD 238M -5F 22P  
 CDCB PTA 08/01/2016 3RECS 51%R 33%ILE  
 67M -6F 8P 55CM\$ 44NM\$ 19FM\$ 19GM\$  
 0.7PL -0.6DPR -0.8CCR -0.8HCR 2.99SCS  
 AJCA 08/01/2016 PTAT 49%R 0.5 JUI 7.7 JPI 44%R 24

MOLE HILL DAIRY LLC OWNER  
 DAYTON, VA  
 540-879-3736

CLEMSON UNIVERSITY/DAIRY FARM BREEDER  
 CLEMSON, SC

SUNSET CANYON MERCHANT-ET  
 USA 114256027 GT50K BBR 100 JH1C JH2F 11JE884  
 CDCB GPTA 08/01/2016 2021DAUS 240HRDS 4%RIP  
 99%R 52M 0.14% 30F 20%ILE  
 99%R 0.03% 9P 120CM\$ 108NM\$ 79FM\$ -25GM\$  
 0.6PL -4.7DPR -4.9CCR -2.7HCR 3.02SCS  
 AJCA 08/01/2016 1383DAUS  
 GPTAT 99%R 1.5 GJUI 16.2 GJPI 98%R 28

HEARTLAND NATHAN TEXAS-ET 95%  
 USA 067041437 GT50K BBR 100 JH1F JH2F  
 DHIA HERD # 48-89-0168 CONTROL # 1437  
 2-10 305 3 21850 4.6 1008 3.9 843 93DCR 2785C  
 3-11 305 3 26340 4.3 1130 3.8 991 92DCR 3185C  
 5-01 305 3 25940 4.6 1185 3.7 963 94DCR 3232C  
 7-00 183 3 17610 4.8 844 3.5 610 79DCR 2108C  
 305 2X ME AVG 5L 21944M 1006F 828P 2737C  
 PPA 1602M 25F 67P / YD 766M 15F 44P  
 CDCB GPTA 08/01/2016 5RECS 90%R 47%ILE  
 50M -1F 11P 112CM\$ 96NM\$ 59FM\$ 23GM\$  
 1.7PL -2.3DPR -1.8CCR -0.4HCR 3.01SCS  
 AJCA 08/01/2016 GPTAT 86%R 1.1 GJUI 17.4 GJPI 85%R 41

FAIRWAY J KRUCIAL-ET  
 USA 067036011 GT50K BBR 100 JH1F JH2F 11JE977  
 CDCB GPTA 08/01/2016 379DAUS 52HRDS 1%RIP  
 97%R 430M -0.15% -9F 15%ILE  
 97%R 0.00% 16P 67CM\$ 60NM\$ 44FM\$ 11GM\$  
 0.8PL -1.5DPR -1.9CCR 0.1HCR 2.97SCS  
 AJCA 08/01/2016 243DAUS  
 GPTAT 96%R 0.7 GJUI 12.1 GJPI 95%R 44

CLEMSON JUAN 633 818 75%  
 USA 116790383 GT  
 TATTOO CU / 818  
 DHIA HERD # 56-39-0020 CONTROL # 818  
 2-06 305 2 13310 4.9 654 3.7 490 104DCR 1695C  
 3-10 289 2 12810 5.0 645 3.8 487 104DCR 1685C  
 305 2X ME AVG 2L 15024M 732F 560P 1937C  
 PPA -1334M -54F -28P / YD -981M -41F -21P  
 CDCB PTA 08/01/2016 2RECS 56%R 10%ILE  
 -332M -11F -6P -91CM\$ -96NM\$ -108FM\$ -99GM\$  
 -1.0PL -0.6DPR -1.1CCR -1.6HCR 3.07SCS  
 AJCA 08/01/2016 PTAT 51%R 0.0 JUI 1.6 JPI 48%R -40  
 SIRE: MVF MAXIMUS JUAN 1025-ET GJPI -63 5%ILE

NEXT DAM:  
 CLEMSON BOULREGUARD 104 633 86%  
 3-02 305 2 14770 5.0 743 3.6 528 103DCR 1825C  
 SIRE: ARCO-BRJ JACE BOULREGUARD GJPI -18 11%ILE

4TH DAM:  
 CLEMSON FREEDOM BAMBIE 86%  
 3-02 305 3 18770 4.4 824 3.5 666 96DCR 2241C

# LOT 256 SHAN-MAR LAJUN 218 OF MOLE HILL JE840003128957189 GT29K

BORN 05/21/2015 P3  
 FEMALE EFI 6.8% AMERICAN ID 218 / 218  
 JH1F JH2F

CDCB GPTA 08/01/2016 ORECS 68%R 73%ILE  
 -102M 37F 16P 220CM\$ 188NM\$ 112FM\$ 122GM\$  
 0.7PL -2.2DPR -1.5CCR 0.9HCR 3.07SCS  
 AJCA 08/01/2016 GPTAT 69%R 0.6 GJUI 3.2 GJPI 65%R 60  
 ST SR DF RA RW RL FA  
 -0.3 -0.1 0.4 L0.2 -0.2 P0.2 L0.1  
 FU RH RUW UC UD TP TL  
 0.3 0.7 0.6 -0.1 S0.2 C0.1 L0.1

BRED: 07/18/2016 DUE: 04/23/2017 TO  
 FARIA BROTHERS VANDRELL {2}-ET  
 JE840003011609959 1JE892  
 CDCB GPTA 08/01/2016  
 70%R 1484M 0.00% 71F 100%ILE  
 71%R 0.03% 58P 693CM\$ 664NM\$ 593FM\$ 614GM\$  
 4.8PL 0.4DPR 2.0CCR 3.4HCR 2.81SCS  
 AJCA 08/01/2016 ODAUS  
 GPTAT 67%R 0.9 GJUI 17.2 GJPI 66%R 273  
 TESTED A2/A2

SIRE:  
 SHAN-MAR RENE CAJUN-P  
 USA 067108048 GT8K BBR 100 JH1F JH2F  
 CDCB GPTA 08/01/2016  
 72%R 154M 0.20% 48F 42%ILE  
 73%R 0.10% 26P 312CM\$ 279NM\$ 198FM\$ 220GM\$  
 1.2PL -1.8DPR -0.8CCR 2.5HCR 3.11SCS  
 AJCA 08/01/2016 ODAUS  
 GPTAT 72%R 1.0 GJUI 3.3 GJPI 69%R 101  
 DAM:  
 SHAN-MAR BLITZEN MAHLON  
 USA 067160846 GT8K BBR 100 JH1F JH2F  
 DHIA HERD # 52-82-4503 CONTROL # 187  
 CDCB GPTA 08/01/2016 ORECS 73%R 59%ILE  
 -302M 32F 6P 165CM\$ 137NM\$ 69FM\$ 90GM\$  
 0.7PL -1.2DPR -1.1CCR -0.6HCR 2.93SCS  
 AJCA 08/01/2016 GPTAT 71%R -0.3 GJUI -3.9 GJPI 69%R 34

MOLE HILL DAIRY LLC OWNER  
 DAYTON, VA  
 540-879-3736

GARDNER MARK & SHANNON BREEDER  
 DAYTON, PA

TOLLENAARS RENE 1128 SIR-ET  
 JE840003007737229 GT50K BBR 100 JH1F JH2F 7JE1158  
 CDCB GPTA 08/01/2016 121DAUS 36HRDS 9%RIP  
 94%R 196M 0.28% 65F 85%ILE  
 95%R 0.10% 28P 456CM\$ 422NM\$ 340FM\$ 388GM\$  
 3.5PL 0.4DPR 1.1CCR 1.3HCR 3.14SCS  
 AJCA 08/01/2016 67DAUS  
 GPTAT 90%R 0.4 GJUI -3.5 GJPI 90%R 136  
 SHAN-MAR ECLIPSE CLOVER-P-ET 85%  
 USA 067138654 GT6K BBR 100 JH1F JH2F  
 DHIA HERD # 23-03-0154 CONTROL # 654  
 2-00 305 2 15740 4.6 727 3.7 581 100DCR 1969C  
 305 2X ME AVG 1L 20916M 947F 766P 2578C  
 PPA 1111M 39F 65P / YD 1786M 66F 90P  
 CDCB GPTA 08/01/2016 1RECS 80%R 36%ILE  
 538M 15F 22P 61CM\$ 56NM\$ 42FM\$ -25GM\$  
 -1.0PL -3.7DPR -3.1CCR 2.0HCR 3.16SCS  
 AJCA 08/01/2016 GPTAT 79%R 1.3 GJUI 9.0 GJPI 76%R 42

BARHAM MAXIMUS BLITZEN  
 USA 116256694 GT50K BBR 100 JH1F JH2F 147JE6183  
 CDCB GPTA 08/01/2016 446DAUS 46HRDS 7%RIP  
 98%R -608M 0.31% 31F 20%ILE  
 98%R 0.10% -4P 134CM\$ 102NM\$ 27FM\$ 30GM\$  
 0.5PL -2.2DPR -2.4CCR -1.2HCR 2.78SCS  
 AJCA 08/01/2016 97DAUS  
 GPTAT 91%R -0.4 GJUI 2.3 GJPI 95%R 13  
 SHAN-MAR IMPULS MADISON 80%  
 USA 067128533 GT  
 DHIA HERD # 23-03-0154 CONTROL # 533  
 2-01 305 2 17520 5.1 890 3.9 678 101DCR 2346C  
 3-02 305 2 16240 5.5 889 4.2 679 102DCR 2352C  
 4-05 305 2 21470 5.2 1109 4.1 878 102DCR 2996C  
 305 2X ME AVG 3L 19896M 1036F 810P 2783C  
 PPA 213M 84F 77P / YD 190M 59F 60P  
 CDCB PTA 08/01/2016 3RECS 58%R 64%ILE  
 -44M 18F 18P 189CM\$ 157NM\$ 80FM\$ 160GM\$  
 0.9PL 0.8DPR 1.1CCR -0.3HCR 3.04SCS  
 AJCA 08/01/2016 PTAT 47%R -0.4 JUI -7.7 JPI 50%R 61  
 SIRE: ISDK Q IMPULS GJPI 99 39%ILE

NEXT DAM:  
 SR MORGAN MAGGIE 84%  
 4-01 305 2 22690 4.2 956 3.3 749 102DCR 2564C  
 SIRE: WILSONVIEW KHAN MORGAN-ET GJPI -9 12%ILE

4TH DAM:  
 S.R. ROCKET MEGGY 85%  
 4-04 305 2 18630 4.5 846 3.8 708 94DCR 2337C

# LOT 257 RFF AJAX 220 OF MOLE HILL JE840003128957187 GT29K

BORN 07/01/2015 P3  
 FEMALE EFI 7.1% AMERICAN ID 220 / 220  
 JH1F JH2F

CDCB GPTA 08/01/2016 ORECS 71%R 74%ILE  
 217M 20F 11P 200CM\$ 190NM\$ 165FM\$ 215GM\$  
 1.8PL 1.8DPR 2.4CCR 1.0HCR 2.89SCS  
 AJCA 08/01/2016 GPTAT 70%R -0.1 GJUI -5.8 GJPI 67%R 69  
 ST SR DF RA RW RL FA  
 0.4 -0.2 0.4 L0.3 0.2 S0.3 S0.0  
 FU RH RUW UC UD TP TL  
 -0.5 -0.1 -0.1 -0.3 D0.6 W0.2 S0.2

BRED: 08/13/2016 DUE: 05/19/2017 TO  
 FARIA BROTHERS PROP JOE {3}-ET  
 JE840003011609994 1JE889  
 CDCB GPTA 08/01/2016  
 74%R 504M 0.36% 95F 100%ILE  
 75%R 0.10% 38P 651CM\$ 609NM\$ 508FM\$ 526GM\$  
 4.0PL -0.6DPR -1.9CCR -0.5HCR 2.91SCS  
 AJCA 08/01/2016 ODAUS  
 GPTAT 73%R 1.5 GJUI 21.5 GJPI 71%R 212  
 TESTED A2/A2

SIRE:  
 SHOT OF NAT DMNCN AJAX-ET  
 USA 118066439 GT80K BBR 100 JH1F JH2F 1JE838  
 CDCB GPTA 08/01/2016 25DAUS 3HRDS 80%RIP  
 84%R 268M 0.05% 23F 36%ILE  
 85%R 0.03% 14P 258CM\$ 249NM\$ 226FM\$ 214GM\$  
 4.0PL 0.2DPR 0.6CCR 2.5HCR 3.01SCS  
 AJCA 08/01/2016 5DAUS  
 GPTAT 77%R -0.1 GJUI 2.6 GJPI 79%R 86

DAM:  
 RFF DENNIS SUMMER  
 USA 067188615  
 DHIA HERD # 52-82-4503 CONTROL # 140  
 1-11 305 2 13910 4.7 660 3.6 507 76DCR 1753C  
 305 2X ME AVG 1L 19064M 881F 690P 2366C  
 2-01 83%  
 ST SR DF RA RW RL FA FU RH RUW UC UD TP TL RTR RTS  
 38 26 37 16 36 29 31 34 34 29 32 34 27 23 34 28  
 PPA -175M -4F 5P / YD -383M -11F 0P  
 CDCB PTA 08/01/2016 1RECS 49%R 23%ILE  
 94M 4F 7P 7CM\$ ONM\$ -15FM\$ 9GM\$  
 -1.1PL -0.1DPR 0.2CCR -0.9HCR 3.02SCS  
 AJCA 08/01/2016 PTAT 45%R 0.1 JUI 2.7 JPI 41%R 14

SISTER(S):  
 RFF RENEGADE CHARLEY 86%  
 4-01 305 2 15400 6.0 921 4.0 619 98DCR 2143C

MOLE HILL DAIRY LLC OWNER  
 DAYTON, VA  
 540-879-3736

RICHARDSON FAMILY FARM BREEDER  
 WOODSTOCK, VT

SUNSET CANYON DOMINICAN-ET  
 USA 117013483 GT50K BBR 100 JH1F JH2F 1JE770  
 CDCB GPTA 08/01/2016 4939DAUS 431HRDS 17%RIP  
 99%R 543M 0.07% 40F 59%ILE  
 99%R 0.02% 22P 357CM\$ 344NM\$ 313FM\$ 322GM\$  
 4.2PL 1.3DPR 0.2CCR 3.8HCR 2.92SCS  
 AJCA 08/01/2016 1391DAUS  
 GPTAT 99%R -0.4 GJUI -2.5 GJPI 99%R 128  
 SUNSET CANYON RENEGADE ANTHEM-ET 91%  
 USA 117261130 GT3K BBR 100 JH1F  
 TATTOO / C902  
 DHIA HERD # 35-11-0828 CONTROL # 407  
 2-02 305 3 22760 7.0 1603 3.8 867 92DCR 3000C  
 3-04 305 3 32960 6.6 2184 3.8 1250 93DCR 4325C  
 305 2X ME AVG 2L 28533M 1952F 1093P 3782C  
 PPA 3277M 291F 152P / YD 1728M 183F 95P  
 CDCB GPTA 08/01/2016 2RECS 85%R 91%ILE  
 -11M 27F 13P 303CM\$ 280NM\$ 223FM\$ 274GM\$  
 3.3PL 1.1DPR 1.8CCR 1.1HCR 2.99SCS  
 AJCA 08/01/2016 GPTAT 79%R 0.7 GJUI 12.8 GJPI 79%R 97

PEARLMONT PLUS DENNIS {6}  
 USA 067139406 GT50K BBR 100 JH1F JH2F 14JE574  
 CDCB GPTA 08/01/2016 281DAUS 84HRDS 42%RIP  
 96%R 599M -0.02% 24F 22%ILE  
 96%R 0.02% 25P 152CM\$ 143NM\$ 122FM\$ 114GM\$  
 -0.2PL -0.8DPR -0.3CCR -2.2HCR 3.10SCS  
 AJCA 08/01/2016 147DAUS  
 GPTAT 93%R 0.0 GJUI 2.1 GJPI 91%R 69

RFF RASMUS AUGUST {6} 84%  
 USA 067043459 GT  
 DHIA HERD # 13-14-0615 CONTROL # 459  
 1-11 296 2 14290 5.5 791 3.9 558 101DCR 1931C  
 2-10 283 2 13910 5.7 793 3.9 543 100DCR 1879C  
 3-10 305 2 16870 5.3 895 3.9 658 98DCR 2277C  
 4-10 273 2 14460 5.4 775 3.8 553 96DCR 1913C  
 5-09 298 2 17320 4.9 855 3.7 638 97DCR 2206C  
 6-10 302 2 16930 5.4 908 3.7 626 97DCR 2165C  
 305 2X ME AVG 6L 18221M 977F 688P 2381C  
 PPA -4M -13F -9P / YD -332M -17F -14P  
 CDCB PTA 08/01/2016 5RECS 61%R 16%ILE  
 -237M -8F -8P -50CM\$ -49NM\$ -47FM\$ -29GM\$  
 0.0PL 0.6DPR 1.0CCR 0.5HCR 2.98SCS  
 AJCA 08/01/2016 PTAT 56%R 0.0 JUI -3.8 JPI 52%R -24  
 SIRE: YOSEMITE LEMVIG BROOK RASMUS GJPI 1 14%ILE

SISTER(S):  
 RFF LASER HOLLY {6} 87%  
 3-07 305 2 20390 4.7 952 3.5 718 101DCR 2482C

NEXT DAM:  
 RFF HADYN HUMBUG {5} 80%  
 4-03 305 2 18650 5.4 1012 3.6 679 100DCR 2348C  
 SIRE: DJF BERRETTA HADYN GJPI 12 13%ILE

4TH DAM:  
 RFF BOLD JITTERBUG {4} 82%  
 8-03 291 2 20550 5.4 1110 3.5 713 102DCR 2464C

LOT 258 HIGHLAND SIDNEY 212 JE840003128957195 GT29K

BORN 03/01/2015 P7  
 FEMALE EFI 7.9% AMERICAN ID 212 / 212  
 JH1F JH2F

CDCB GPTA 08/01/2016 ORECS 70%R 90%ILE  
 585M 42F 24P 280CM\$ 269NM\$ 242FM\$ 230GM\$  
 1.5PL -0.5DPR -0.8CCR 1.0HCR 2.97SCS  
 AJCA 08/01/2016 GPTAT 71%R 0.5 GJUI 2.6 GJPI 66%R 104  
 ST SR DF RA RW RL FA  
 1.1 0.3 0.9 L1.5 0.2 S0.4 S0.0  
 FU RH RUW UC UD TP TL  
 0.1 0.7 0.5 -0.1 D0.1 C0.5 S0.4

BRED: 05/08/2016 DUE: 02/11/2017 TO  
 SUNSET CANYON DIMENSION-ET  
 USA 117168914 7JE1149  
 CDCB GPTA 08/01/2016 1211DAUS 192HRDS 13%RIP  
 99%R 109M 0.28% 59F 89%ILE  
 99%R 0.19% 40P 531CM\$ 464NM\$ 303FM\$ 444GM\$  
 2.8PL 0.6DPR 1.6CCR 4.4HCR 2.87SCS  
 AJCA 08/01/2016 476DAUS  
 GPTAT 98%R 0.3 GJUI 6.8 GJPI 97%R 192  
 TESTED A2/A2

SIRE:  
 HIGHLAND MEDALIST SIDNEY  
 USA 067222968 GT8K BBR 100 JH1F JH2F  
 CDCB GPTA 08/01/2016  
 73%R 299M 0.09% 31F 55%ILE  
 73%R 0.02% 12P 345CM\$ 335NM\$ 311FM\$ 298GM\$  
 4.4PL 0.5DPR 0.5CCR 0.4HCR 2.84SCS  
 AJCA 08/01/2016 ODAUS  
 GPTAT 73%R 1.4 GJUI 23.9 GJPI 70%R 117  
 DAM:  
 HIGHLAND DOMINICAN C GIPSY  
 USA 067463042  
 DHIA HERD # 52-82-4503 CONTROL # 180  
 2-01 305 2 19670 4.7 928 3.2 637 75DCR 2199C  
 305 2X ME AVG 1L 24431M 1138F 796P 2748C  
 2-06 77%  
 ST SR DF RA RW RL FA FU RH RUW UC UD TP TL RTR RTS  
 43 32 31 36 32 37 31 28 28 23 32 31 26 33 34 30  
 PPA 1668M 82F 41P / YD 2129M 80F 41P  
 CDCB PTA 08/01/2016 1RECS 49%R 34%ILE  
 340M 26F 12P 54CM\$ 49NM\$ 38FM\$ 52GM\$  
 -1.9PL -0.3DPR -1.4CCR 1.4HCR 2.94SCS  
 AJCA 08/01/2016 PTAT 46%R -0.5 JUI -6.2 JPI 44%R 35

MOLE HILL DAIRY LLC OWNER  
 DAYTON, VA  
 540-879-3736

HIGHLAND FARMS BREEDER  
 CORNISH, ME

SUNSET CANYON MEDALIST-ET  
 USA 117013205 GT50K BBR 100 JH1F JH2F 29JE3735  
 CDCB GPTA 08/01/2016 1678DAUS 276HRDS 4%RIP  
 99%R -96M 0.09% 13F 44%ILE  
 99%R 0.03% 3P 309CM\$ 296NM\$ 265FM\$ 250GM\$  
 6.4PL 0.8DPR 0.5CCR 0.7HCR 2.90SCS  
 AJCA 08/01/2016 1146DAUS  
 GPTAT 99%R 1.0 GJUI 26.0 GJPI 98%R 93  
 HIGHLAND ARIEN H SARA 88%  
 USA 067132264 GT3K BBR 100 JH1C  
 DHIA HERD # 11-23-0092 CONTROL # 2264  
 1-10 305 2 20430 4.7 957 3.3 683 104DCR 2359C  
 2-11 305 2 22200 5.0 1116 3.4 762 104DCR 2633C  
 4-01 305 2 20940 4.6 965 3.4 716 104DCR 2474C  
 305 2X ME AVG 4L 21914M 1052F 745P 2575C  
 PPA 1215M 50F 42P / YD 649M 32F 22P  
 CDCB GPTA 08/01/2016 4RECS 79%R 82%ILE  
 234M 18F 8P 237CM\$ 227NM\$ 203FM\$ 194GM\$  
 2.6PL 0.1DPR -0.9CCR -0.8HCR 2.72SCS  
 AJCA 08/01/2016 GPTAT 76%R 1.1 GJUI 21.4 GJPI 73%R 85

SUNSET CANYON DOMINICAN-ET  
 USA 117013483 GT50K BBR 100 JH1F JH2F 1JE770  
 CDCB GPTA 08/01/2016 4939DAUS 431HRDS 17%RIP  
 99%R 543M 0.07% 40F 59%ILE  
 99%R 0.02% 22P 357CM\$ 344NM\$ 313FM\$ 322GM\$  
 4.2PL 1.3DPR 0.2CCR 3.8HCR 2.92SCS  
 AJCA 08/01/2016 1391DAUS  
 GPTAT 99%R -0.4 GJUI -2.5 GJPI 99%R 128  
 HIGHLAND CLEM F GIPSY 83%  
 USA 067182502 GT  
 DHIA HERD # 11-23-0092 CONTROL # 2502  
 3-00 305 2 15940 5.3 848 3.8 612 104DCR 2118C  
 4-00 305 2 16640 5.7 942 4.0 664 104DCR 2299C  
 5-01 305 2 15340 6.1 932 4.0 612 104DCR 2119C  
 6-01 289 2 18600 5.7 1068 3.8 702 104DCR 2429C  
 305 2X ME AVG 4L 16908M 966F 660P 2284C  
 PPA -817M 38F 7P / YD -364M 25F 5P  
 CDCB PTA 08/01/2016 5RECS 59%R 19%ILE  
 -108M 10F 2P -13CM\$ -26NM\$ -56FM\$ -26GM\$  
 -2.3PL -0.8DPR -1.4CCR -0.6HCR 2.88SCS  
 AJCA 08/01/2016 PTAT 51%R -0.1 JUI -1.2 JPI 48%R -3  
 SIRE: AHLEM COUNTRY CLEM-ET GJPI 62 21%ILE  
 SISTER(S):  
 HIGHLAND PREMIER F GIPSY 82%  
 3-11 305 2 18730 5.2 969 3.7 695 104DCR 2404C  
 NEXT DAM:  
 HIGHLAND FLYER A GIPSY 87%  
 4-02 305 2 21430 5.1 1101 3.5 754 98DCR 2606C  
 SIRE: MOLLY BROOK GLENWOOD FLYER {6}-ET GJPI -81 5%ILE  
 4TH DAM:  
 HIGHLAND ALDEN TB GIPSY 90%  
 5-08 305 2 21500 4.6 990 3.1 667 DHIR 2163C

LOT 259 FERRISDALE BARNABAS 226 JE840003131657430 GT29K

BORN 07/26/2015 P6  
 FEMALE EFI 8.8% AMERICAN ID 226 / 226  
 JH1F JH2F

CDCB GPTA 08/01/2016 ORECS 70%R 88%ILE  
 531M 26F 18P 261CM\$ 259NM\$ 254FM\$ 194GM\$  
 3.0PL -1.0DPR -1.9CCR -0.7HCR 3.05SCS  
 AJCA 08/01/2016 GPTAT 71%R 1.8 GJUI 22.1 GJPI 66%R 94  
 ST SR DF RA RW RL FA  
 1.4 0.1 1.7 L1.3 0.3 S0.0 S0.5  
 FU RH RUW UC UD TP TL  
 1.7 2.3 1.8 0.3 S1.6 C1.4 S0.2

SELLING OPEN  
 TESTED A2/A2

SIRE:  
 JARS OF CLAY BARNABAS  
 USA 067342492 GT80K BBR 100 JH1F JH2F 7JE1294  
 CDCB GPTA 08/01/2016  
 74%R 598M 0.07% 43F 47%ILE  
 75%R 0.02% 25P 326CM\$ 315NM\$ 289FM\$ 222GM\$  
 2.8PL -1.9DPR -3.5CCR -1.0HCR 3.04SCS  
 AJCA 08/01/2016 ODAUS  
 GPTAT 75%R 2.2 GJUI 21.5 GJPI 72%R 116

DAM:  
 FERRISDALE FASTRACK DAME  
 USA 118534271 GT8K BBR 100 JH1F JH2F  
 TATTOO / F110  
 DHIA HERD # 52-82-4503 CONTROL # 139  
 2-01 305 2 15170 4.0 606 3.4 521 76DCR 1691C  
 305 2X ME AVG 1L 20073M 782F 685P 2200C  
 2-02 73%  
 ST SR DF RA RW RL FA FU RH RUW UC UD TP TL RTR RTS  
 31 13 20 45 31 26 45 18 35 26 31 36 32 21 30 24  
 PPA 297M -36F 3P / YD -60M -68F -14P  
 CDCB GPTA 08/01/2016 1RECS 77%R 50%ILE  
 353M -13F 2P 93CM\$ 108NM\$ 143FM\$ 106GM\$  
 3.2PL 1.1DPR 0.6CCR -0.2HCR 3.00SCS  
 AJCA 08/01/2016 GPTAT 76%R 0.7 GJUI 13.3 GJPI 73%R 34

MOLE HILL DAIRY LLC OWNER  
 DAYTON, VA  
 540-879-3736

FERRISDALE FARM BREEDER  
 FAIRFAX, VT

HEARTLAND MERCHANT TOPEKA-ET  
 USA 067332021 GT50K BBR 100 JH1F JH2F 7JE1169  
 CDCB GPTA 08/01/2016 5959DAUS 530HRDS 42%RIP  
 99%R -96M 0.23% 40F 24%ILE  
 99%R 0.08% 11P 178CM\$ 159NM\$ 113FM\$ 49GM\$  
 0.8PL -3.7DPR -4.0CCR -1.9HCR 3.19SCS  
 AJCA 08/01/2016 1998DAUS  
 GPTAT 99%R 1.9 GJUI 20.8 GJPI 99%R 43  
 JARS OF CLAY VALENTINO BRIDGET 91%  
 USA 067243298 GT50K BBR 100 JH1F JH2F  
 DHIA HERD # 93-54-0855 CONTROL # 3298  
 1-09 305 3 20640 4.3 893 3.3 684 95DCR 2362C  
 2-11 305 3 26210 4.6 1194 3.4 903 83DCR 3120C  
 305 2X ME AVG 2L 24711M 1102F 849P 2923C  
 PPA 4555M 134F 117P / YD 3421M 98F 84P  
 CDCB GPTA 08/01/2016 2RECS 83%R 99%ILE  
 1113M 36F 32P 395CM\$ 395NM\$ 396FM\$ 317GM\$  
 4.3PL -0.9DPR -1.4CCR 1.1HCR 2.89SCS  
 AJCA 08/01/2016 GPTAT 82%R 1.9 GJUI 20.1 GJPI 78%R 158

BW FASTRACK-ET  
 USA 117460119 GT50K BBR 100 JH1F JH2F 7JE1190  
 CDCB GPTA 08/01/2016 1163DAUS 217HRDS 21%RIP  
 99%R 218M 0.20% 49F 74%ILE  
 99%R 0.07% 22P 415CM\$ 389NM\$ 327FM\$ 332GM\$  
 4.4PL 0.1DPR -0.6CCR -1.0HCR 3.02SCS  
 AJCA 08/01/2016 591DAUS  
 GPTAT 98%R 0.6 GJUI 11.5 GJPI 96%R 127  
 FERRISDALE HEADLINE DAISY 86%  
 USA 117595851 GT3K BBR 100 JH1F  
 TATTOO / F45  
 DHIA HERD # 13-09-0955 CONTROL # 1179  
 2-02 301 2 14550 4.1 591 3.4 501 94DCR 1639C  
 3-02 305 2 15900 3.9 621 3.5 549 97DCR 1754C  
 4-02 275 2 16790 3.8 642 3.4 567 97DCR 1812C  
 305 2X ME AVG 3L 18459M 724F 632P 2033C  
 PPA -1128M -143F -55P / YD -13M -97F -24P  
 CDCB GPTA 08/01/2016 4RECS 77%R 48%ILE  
 500M -24F -1P 76CM\$ 99NM\$ 153FM\$ 123GM\$  
 3.8PL 2.4DPR 1.9CCR -0.6HCR 2.82SCS  
 AJCA 08/01/2016 GPTAT 75%R 0.7 GJUI 10.7 GJPI 73%R 38  
 SIRE: SCHULTZ RESCUE HEADLINE GJPI 92 36%ILE

SISTER(S):  
 FERRISDALE VALENTINO DOLLAR 84%  
 3-00 305 2 16500 4.3 715 3.7 606 98DCR 1985C

NEXT DAM:  
 GLENNVIEW DANDY DOLLY 82%  
 4-00 295 2 20050 4.4 886 3.4 689 96DCR 2370C  
 SIRE: BARBS POINTER DANDY-ET GJPI 22 14%ILE

4TH DAM:  
 HADYN DOTTY OF GLENNVIEW

LOT 260 GABYS CHRONICLE 228 OF MOLE HILL JE840003131657432 GT29K

BORN 08/23/2015 P4  
 FEMALE EFI 8.5% AMERICAN ID 228 / 228  
 JH1F JH2F

CDCB GPTA 08/01/2016 ORECS 74%R 68%ILE  
 701M 15F 20P 164CM\$ 169NM\$ 179FM\$ 141GM\$  
 1.6PL -0.2DPR -0.3CCR -0.7HCR 3.11SCS  
 AJCA 08/01/2016 GPTAT 74%R 1.0 GJUI 14.0 GJPI 70%R 77  
 ST SR DF RA RW RL FA  
 1.4 0.5 0.9 L0.4 0.7 P0.1 S0.0  
 FU RH RUW UC UD TP TL  
 0.7 1.2 1.0 0.8 S1.0 C0.7 L0.0

SELLING OPEN  
 TESTED A2/A2

SIRE:  
 GABYS CHRONICLE-ET  
 USA 117168820 GT50K BBR 100 JH1F JH2F 200JE370  
 CDCB GPTA 08/01/2016 792DAUS 81HRDS 34%RIP  
 98%R 1071M -0.15% 21F 61%ILE  
 98%R -0.08% 22P 329CM\$ 350NM\$ 398FM\$ 356GM\$  
 5.1PL 2.4DPR 2.6CCR -0.4HCR 3.08SCS  
 AJCA 08/01/2016 314DAUS  
 GPTAT 96%R 1.7 GJUI 19.9 GJPI 95%R 134

DAM:  
 GABYS SOPRANO RECITAL  
 USA 118142953  
 TATTOO G2132 / G2132  
 DHIA HERD # 52-82-4503 CONTROL # 147  
 2-01 200 2 11830 5.8 686 3.6 425 87DCR 1469C  
 3-00 305 2 19010 4.6 869 3.7 704 77DCR 2367C  
 305 2X ME AVG 2L 21439M 1105F 784P 2673C  
 2-06 84% 3-07 82%  
 ST SR DF RA RW RL FA FU RH RUW UC UD TP TL RTR RTS  
 29 27 43 22 33 27 34 20 33 28 36 14 42 14 49 24  
 PPA 429M 52F 27P / YD 418M 43F 25P  
 CDCB PTA 08/01/2016 2RECS 50%R 40%ILE  
 -28M 8F 4P 80CM\$ 71NM\$ 48FM\$ 51GM\$  
 0.8PL -0.2DPR -1.0CCR 0.1HCR 2.96SCS  
 AJCA 08/01/2016 PTAT 48%R 0.0 JUI 2.0 JPI 42%R 23

MOLE HILL DAIRY LLC OWNER  
 DAYTON, VA  
 540-879-3736

GABY JERSEY FARM BREEDER  
 GREENEVILLE, TN

SCHULTZ RESCUE HEADLINE  
 USA 114114336 GTHD BBR 100 JH1F JH2F 29JE3510  
 CDCB GPTA 08/01/2016 8445DAUS 885HRDS 11%RIP  
 99%R 928M -0.24% -6F 36%ILE  
 99%R -0.10% 12P 225CM\$ 251NM\$ 312FM\$ 248GM\$  
 6.0PL 2.3DPR 2.0CCR 0.3HCR 2.95SCS  
 AJCA 08/01/2016 4610DAUS  
 GPTAT 99%R 0.8 GJUI 10.7 GJPI 99%R 92  
 GABYS JACINTO ALYSSA 93%  
 USA 115761401 GT50K BBR 100 JH1F JH2F  
 TATTOO G1424 / G1424  
 DHIA HERD # 33-87-0722 CONTROL # 1424  
 1-10 305 2 18340 4.7 862 3.5 635 100DCR 2194C  
 3-03 305 2 22830 5.0 1140 3.6 825 102DCR 2853C  
 4-09 305 3 20620 4.3 896 3.2 659 95DCR 2274C  
 305 2X ME AVG 3L 22622M 1048F 783P 2707C  
 PPA 2407M 102F 79P / YD 1152M 65F 46P  
 CDCB GPTA 08/01/2016 3RECS 91%R 79%ILE  
 388M 25F 16P 216CM\$ 214NM\$ 208FM\$ 190GM\$  
 2.3PL 0.0DPR 0.5CCR -0.3HCR 3.18SCS  
 AJCA 08/01/2016 GPTAT 89%R 1.1 GJUI 13.7 GJPI 88%R 77

BELLWOOD CELEBRITY SOPRANO-ET  
 USA 117077283 GT50K BBR 100 JH1C JH2F 7JE1105  
 CDCB GPTA 08/01/2016 97DAUS 62HRDS 3%RIP  
 93%R -50M 0.06% 9F 19%ILE  
 93%R 0.03% 4P 104CM\$ 92NM\$ 64FM\$ 89GM\$  
 0.3PL 0.2DPR -0.4CCR -0.8HCR 2.94SCS  
 AJCA 08/01/2016 49DAUS  
 GPTAT 88%R 1.3 GJUI 17.3 GJPI 89%R 38

GABYS REBEL REVLON 81%  
 USA 114826383 GT  
 TATTOO G1257 / G1257  
 DHIA HERD # 63-12-0008 CONTROL # 1257  
 2-00 305 2 17540 4.3 758 3.4 602 101DCR 2045C  
 3-00 305 2 19100 5.0 955 3.7 702 101DCR 2428C  
 4-03 288 2 21060 4.8 1004 3.2 680 99DCR 2347C  
 5-04 305 2 18210 4.7 855 3.3 597 102DCR 2061C  
 305 2X ME AVG 5L 18547M 872F 630P 2162C  
 PPA -125M -11F -12P / YD -311M -18F -13P  
 CDCB PTA 08/01/2016 5RECS 58%R 15%ILE  
 -87M -5F -3P -58CM\$ -57NM\$ -56FM\$ -81GM\$  
 0.1PL -0.7DPR -1.3CCR -0.6HCR 3.00SCS  
 AJCA 08/01/2016 PTAT 53%R -1.0 JUI -13.2 JPI 50%R -31  
 SIRE: O.F. MANNIX REBEL-ET GJPI 28 16%ILE

SISTER(S):  
 GABYS RUEBEN ROSEANN 88%  
 6-03 305 2 25330 4.0 1016 3.2 810 102DCR 2743C

NEXT DAM:  
 GABYS TITAN ROSEANN 84%  
 8-06 305 2 24850 4.3 1073 3.3 832 98DCR 2866C  
 SIRE: PEELERS BERRETTA TITAN-ET JPI -73 3%ILE

4TH DAM:  
 GABYS SKY LINE ROSALEE {6} 87%  
 8-03 305 2 20850 4.4 911 3.2 657 98DCR 2267C



LOT 261 MOLE HILL MALIBU 229 {2} JE840003131657433 GT29K

BORN 09/07/2015 P2  
 FEMALE EFI 7.8% AMERICAN ID 229 / 229  
 JH1F JH2F

MOLE HILL DAIRY LLC BREEDER & OWNER  
 DAYTON, VA  
 540-879-3736

CDCB GPTA 08/01/2016 ORECS 68%R 54%ILE  
 235M 19F 9P 127CM\$ 120NM\$ 105FM\$ 59GM\$  
 1.1PL -2.0DPR -1.2CCR 0.4HCR 2.91SCS  
 AJCA 08/01/2016 GPTAT 70%R 0.6 GJUI 5.1 GJPI 65%R 43  
 ST SR DF RA RW RL FA  
 0.3 0.5 -0.1 H0.3 0.2 S0.5 S0.1  
 FU RH RUW UC UD TP TL  
 0.4 0.7 0.5 0.5 S0.4 W0.7 L0.5

SCHULTZ LEGAL CRITIC-P  
 USA 117217618 GT50K BBR 100 JH1C JH2F 11JE1098  
 CDCB GPTA 08/01/2016 2686DAUS 242HRDS 28%RIP  
 99%R 450M 0.07% 36F 55%ILE  
 99%R 0.03% 23P 357CM\$ 338NM\$ 291FM\$ 249GM\$  
 3.4PL -1.9DPR -1.7CCR 0.2HCR 2.88SCS  
 AJCA 08/01/2016 1655DAUS  
 GPTAT 99%R 1.4 GJUI 20.5 GJPI 98%R 123

SELLING OPEN  
 TESTED A2/A2

SUNSET CANYON LEGION L MAID 90%  
 USA 115320714 GT3K BBR 100 JH1F  
 TATTOO / C527  
 DHIA HERD # 93-24-1139 CONTROL # 2  
 2-00 305 3 15090 5.2 788 3.6 536 88DCR 1853C  
 4-00 305 2 20130 5.4 1097 3.7 741 98DCR 2563C  
 5-06 305 2 21520 5.3 1139 3.7 797 98DCR 2757C  
 6-09 238 2 15290 5.5 837 3.7 567 92DCR 1961C  
 305 2X ME AVG 4L 18901M 1008F 696P 2408C  
 PPA -865M 59F -26P / YD -883M 57F -30P  
 CDCB GPTA 08/01/2016 4RECS 88%R 75%ILE  
 -342M 32F -14P 194CM\$ 196NM\$ 202FM\$ 97GM\$  
 4.5PL -1.9DPR -2.4CCR -1.3HCR 2.88SCS  
 AJCA 08/01/2016 GPTAT 83%R 1.5 GJUI 19.6 GJPI 82%R 24

SIRE:  
 AHLEM CRITIC MALIBU-P  
 USA 071199744 GT50K BBR 100 JH1F JH2F 1JE840  
 CDCB GPTA 08/01/2016  
 75%R 20M 0.21% 42F 47%ILE  
 76%R 0.04% 8P 330CM\$ 314NM\$ 274FM\$ 233GM\$  
 4.2PL -1.2DPR -0.9CCR -0.4HCR 2.90SCS  
 AJCA 08/01/2016 ODAUS  
 GPTAT 75%R 1.4 GJUI 20.2 GJPI 73%R 94

WOODSTOCK LLV LIEUTENANT-ET  
 USA 111389227 GTHD BBR 100 JH1F JH2F 1JE506  
 CDCB GPTA 08/01/2016 4510DAUS 1030HRDS 4%RIP  
 99%R -605M 0.25% 20F 8%ILE  
 99%R 0.15% 7P -35CM\$ -75NM\$ -171FM\$ -131GM\$  
 -3.4PL -3.4DPR -2.6CCR -0.9HCR 3.11SCS  
 AJCA 08/01/2016 1273DAUS  
 GPTAT 99%R -0.8 GJUI -7.5 GJPI 99%R -24

DAM:  
 MOLE HILL LIEUTENANT 161 {1}  
 JE840003012550598  
 DHIA HERD # 52-82-4503 CONTROL #  
 2-04 75%  
 ST SR DF RA RW RL FA FU RH RUW UC UD TP TL RTR RTS  
 34 30 27 26 32 34 14 34 28 30 18 39 31 13 44 14

UR UNKNOWN JERSEY DAM

LOT 262 MOLE HILL COMBO 232 {1} JE840003134236621 GT29K

BORN 09/19/2015 P8  
 FEMALE EFI 6.7% AMERICAN ID 232 / 232  
 JH1F JH2F

SELLING OPEN  
 TESTED A2/A2

MOLE HILL DAIRY LLC BREEDER & OWNER  
 DAYTON, VA  
 540-879-3736

CDCB GPTA 08/01/2016 ORECS 66%R 92%ILE  
 1361M 43F 33P 275CM\$ 287NM\$ 316FM\$ 224GM\$  
 1.2PL -1.5DPR -0.7CCR -0.5HCR 2.94SCS  
 AJCA 08/01/2016 GPTAT 66%R 0.4 GJUI 1.9 GJPI 62%R 121  
 ST SR DF RA RW RL FA  
 1.0 0.8 0.3 L0.0 0.4 P0.1 S0.5  
 FU RH RUW UC UD TP TL  
 0.2 0.4 0.3 0.5 S0.1 W0.7 L0.7

ALL LYNNS LEGAL VISIONARY-ET  
 USA 117222740 GT50K BBR 100 JH1C JH2F 29JE3761  
 CDCB GPTA 08/01/2016 2315DAUS 341HRDS 27%RIP  
 99%R 859M -0.02% 37F 86%ILE  
 99%R 0.06% 43P 481CM\$ 448NM\$ 369FM\$ 350GM\$  
 4.5PL -2.3DPR 0.9CCR 3.8HCR 2.88SCS  
 AJCA 08/01/2016 1079DAUS  
 GPTAT 99%R 0.9 GJUI 14.8 GJPI 97%R 187

SIRE:  
 FARIA BROTHERS COMBO {3}  
 JE840003009138559 GT50K BBR 93 JH1F JH2F 1JE864  
 CDCB GPTA 08/01/2016  
 71%R 712M 0.04% 42F 64%ILE  
 72%R 0.02% 29P 373CM\$ 356NM\$ 316FM\$ 302GM\$  
 2.9PL -0.8DPR 0.6CCR 1.7HCR 2.85SCS  
 AJCA 08/01/2016 ODAUS  
 GPTAT 67%R 0.8 GJUI 9.9 GJPI 67%R 143

FARIA BROTHERS MAXIMUM 18051 {2} 81%  
 JE840003001575996 GT6K BBR 84 JH1F JH2F  
 DHIA HERD # 74-25-4555 CONTROL # 18051  
 2-11 305 2 20030 5.4 1075 3.7 738 102DCR 2552C  
 4-00 292 2 20490 5.1 1037 3.7 764 101DCR 2643C  
 5-00 305 2 18900 5.0 954 3.8 710 102DCR 2456C  
 6-00 304 2 20590 5.3 1083 3.7 766 102DCR 2650C  
 305 2X ME AVG 5L 21164M 1093F 783P 2709C  
 PPA 1776M 144F 77P / YD 279M 76F 22P  
 CDCB GPTA 08/01/2016 5RECS 69%R 86%ILE  
 14M 39F 5P 256CM\$ 244NM\$ 216FM\$ 240GM\$  
 2.4PL 1.2DPR 1.3CCR -0.9HCR 2.85SCS  
 AJCA 08/01/2016 GPTAT 44%R 0.0 GJUI 6.7 GJPI 61%R 77

DAM:  
 UR MOLE HILL 158  
 USA 119288409  
 TATTOO MH158 / 158  
 2-08 83%  
 ST SR DF RA RW RL FA FU RH RUW UC UD TP TL RTR RTS  
 32 33 31 25 34 26 34 26 40 35 27 26 22 24 36 38

UR UNKNOWN JERSEY SIRE  
 UR UNKNOWN JERSEY DAM

LOT 263 MOLE HILL LEXICON 235 {5} JE840003134236624 GT29K

BORN 10/24/2015 P5  
 FEMALE EFI 8.0% AMERICAN ID 235 / 235  
 JH1C JH2F

MOLE HILL DAIRY LLC BREEDER & OWNER  
 DAYTON, VA  
 540-879-3736

CDCB GPTA 08/01/2016 ORECS 73%R 72%ILE  
 599M 30F 24P 197CM\$ 184NM\$ 151FM\$ 145GM\$  
 0.0PL -0.9DPR -1.8CCR -0.2HCR 2.90SCS  
 AJCA 08/01/2016 GPTAT 74%R 0.3 GJUI 2.5 GJPI 70%R 86  
 ST SR DF RA RW RL FA  
 1.0 0.9 -0.4 L0.4 0.4 P0.3 S0.5  
 FU RH RUW UC UD TP TL  
 0.4 -0.3 -0.2 0.1 S0.3 C0.4 L0.2

WOODSTOCK LEXINGTON-ET  
 USA 112012496 GT50K BBR 100 JH1C JH2F 29JE3314  
 CDCB GPTA 08/01/2016 7273DAUS 933HRDS 5%RIP  
 99%R -382M 0.17% 15F 15%ILE  
 99%R 0.07% 0P 74CM\$ 54NM\$ 6FM\$ 55GM\$  
 -0.7PL 0.0DPR -1.0CCR -0.4HCR 2.99SCS  
 AJCA 08/01/2016 2326DAUS  
 GPTAT 99%R 0.2 GJUI 0.1 GJPI 99%R 5

SELLING OPEN  
 TESTED A2/A2

DUTCH HOLLOW REBEL DIVA 92%  
 USA 114536516 GT8K BBR 100 JH1F JH2F  
 TATTOO E085 / E085  
 DHIA HERD # 21-10-0357 CONTROL # 3085  
 3-05 305 3 24230 5.0 1208 3.5 850 102DCR 2938C  
 4-06 305 3 24340 5.0 1226 3.5 852 102DCR 2945C  
 5-07 305 3 23920 5.4 1299 3.6 854 102DCR 2952C  
 8-06 305 3 28250 5.4 1529 3.2 906 102DCR 3127C  
 305 2X ME AVG 5L 20340M 1081F 719P 2484C  
 PPA 1677M 140F 69P / YD 1181M 95F 53P  
 CDCB GPTA 08/01/2016 4RECS 88%R 99%ILE  
 515M 41F 22P 414CM\$ 393NM\$ 345FM\$ 300GM\$  
 5.0PL -0.9DPR -1.9CCR -1.1HCR 2.66SCS  
 AJCA 08/01/2016 GPTAT 83%R 0.7 GJUI 9.7 GJPI 84%R 138

SIRE:  
 DUTCH HOLLOW LEXICON  
 USA 115479865 GT50K BBR 100 JH1F JH2F 1JE700  
 CDCB GPTA 08/01/2016 966DAUS 205HRDS 26%RIP  
 98%R 369M 0.05% 27F 41%ILE  
 98%R 0.04% 20P 294CM\$ 273NM\$ 222FM\$ 224GM\$  
 2.1PL -0.6DPR -1.0CCR -1.3HCR 2.81SCS  
 AJCA 08/01/2016 299DAUS  
 GPTAT 96%R 1.4 GJUI 18.1 GJPI 96%R 108

SUNSET CANYON DOMINICAN-ET  
 USA 117013483 GT50K BBR 100 JH1F JH2F 1JE770  
 CDCB GPTA 08/01/2016 4939DAUS 431HRDS 17%RIP  
 99%R 543M 0.07% 40F 59%ILE  
 99%R 0.02% 22P 357CM\$ 344NM\$ 313FM\$ 322GM\$  
 4.2PL 1.3DPR 0.2CCR 3.8HCR 2.92SCS  
 AJCA 08/01/2016 1391DAUS  
 GPTAT 99%R -0.4 GJUI -2.5 GJPI 99%R 128

DAM:  
 NORMANDELL DOMICAN VERA {4}  
 USA 067731100  
 DHIA HERD # 52-82-4503 CONTROL # 191  
 2-11 79% 3-05 79%  
 ST SR DF RA RW RL FA FU RH RUW UC UD TP TL RTR RTS  
 44 38 34 42 36 37 19 29 33 30 21 19 26 16 39 34  
 PPA 730M 90F 39P / YD 327M 88F 34P  
 CDCB PTA 08/01/2016 1RECS 49%R 55%ILE  
 308M 29F 14P 135CM\$ 124NM\$ 99FM\$ 102GM\$  
 0.0PL -0.4DPR -1.4CCR 1.6HCR 2.92SCS  
 AJCA 08/01/2016 PTAT 50%R -0.5 JUI -5.4 JPI 44%R 55

NORMANDELL GANNON VELOUR {3} 81%  
 USA 067066968 GT  
 DHIA HERD # 23-59-7050 CONTROL # 968  
 2-03 305 2 15180 5.1 773 3.6 548 100DCR 1895C  
 3-04 200 2 9040 5.6 506 3.9 352 96DCR 1218C  
 305 2X ME AVG 2L 16200M 846F 601P 2078C  
 PPA -206M -10F -11P / YD 128M 8F -2P  
 CDCB PTA 08/01/2016 2RECS 58%R 14%ILE  
 250M 10F 4P -63CM\$ -59NM\$ -50FM\$ -88GM\$  
 -2.3PL -1.8DPR -2.8CCR -0.4HCR 2.92SCS  
 AJCA 08/01/2016 PTAT 48%R -0.3 JUI -10.3 JPI 49%R -16  
 SIRE: OOMSDALE JACE GRATUDE GANNON {2}-ET GJPI 86 27%ILE

SISTER(S):  
 NORMANDELL ACADEMY VALERIE 86%  
 3-05 305 2 17340 5.6 976 3.6 625 100DCR 2161C  
 NEXT DAM:  
 NORMANDELL JEWELER VAL 80%  
 2-00 305 2 12190 6.0 736 3.7 451 100DCR 1560C  
 SIRE: FOREST GLEN EXCEED JEWELER-ET GJPI -30 8%ILE

4TH DAM:  
 NORMANDELL REBEL VALERIE 77%  
 3-02 305 2 16280 6.4 1035 4.0 644 102DCR 2229C

# LOT 264 MOLE HILL LEXICON 236 JE840003134236625 GT29K

BORN 11/07/2015 P4  
 FEMALE EFI 8.5% AMERICAN ID 236 / 236  
 JH1F JH2F

MOLE HILL DAIRY LLC BREEDER & OWNER  
 DAYTON, VA  
 540-879-3736

CDCB GPTA 08/01/2016 ORECS 73%R 76%ILE  
 110M 22F 15P 221CM\$ 198NM\$ 142FM\$ 171GM\$  
 1.5PL -0.1DPR -0.6CCR 0.1HCR 2.89SCS  
 AJCA 08/01/2016 GPTAT 74%R 1.0 GJUI 10.1 GJPI 71%R 80  
 ST SR DF RA RW RL FA  
 0.6 0.6 0.6 L0.1 0.5 S0.0 S0.4  
 FU RH RUW UC UD TP TL  
 1.0 0.9 0.7 0.5 S0.2 C1.4 L0.1

SELLING OPEN  
 TESTED A2/A2

SIRE:  
 DUTCH HOLLOW LEXICON  
 USA 115479865 GT50K BBR 100 JH1F JH2F 1JE700  
 CDCB GPTA 08/01/2016 966DAUS 205HRDS 26%RIP  
 98%R 369M 0.05% 27F 41%ILE  
 98%R 0.04% 20P 294CM\$ 273NM\$ 222FM\$ 224GM\$  
 2.1PL -0.6DPR -1.0CCR -1.3HCR 2.81SCS  
 AJCA 08/01/2016 299DAUS  
 GPTAT 96%R 1.4 GJUI 18.1 GJPI 96%R 108

DAM:  
 DUTCH HOLLOW DIGNITARY VERNA (TWIN)  
 USA 067485015  
 TATTOO / G015  
 DHIA HERD # 52-82-4503 CONTROL # 189

2-10 82%  
 ST SR DF RA RW RL FA FU RH RUW UC UD TP TL RTR RTS  
 48 39 30 26 38 24 31 36 38 36 32 26 30 24 34 30  
 PPA 1773M 15F 77P / YD 2617M -29F 110P  
 CDCB PTA 08/01/2016 1RECS 47%R 65%ILE  
 551M 24F 26P 179CM\$ 160NM\$ 114FM\$ 146GM\$  
 -0.4PL -0.4DPR -0.3CCR 1.5HCR 2.92SCS  
 AJCA 08/01/2016 PTAT 46%R 0.0 JUI -6.3 JPI 43%R 82

WOODSTOCK LEXINGTON-ET  
 USA 112012496 GT50K BBR 100 JH1C JH2F 29JE3314  
 CDCB GPTA 08/01/2016 7273DAUS 933HRDS 5%RIP  
 99%R -382M 0.17% 15F 15%ILE  
 99%R 0.07% 0P 74CM\$ 54NM\$ 6FM\$ 55GM\$  
 -0.7PL 0.0DPR -1.0CCR -0.4HCR 2.99SCS  
 AJCA 08/01/2016 2326DAUS  
 GPTAT 99%R 0.2 GJUI 0.1 GJPI 99%R 5

DUTCH HOLLOW REBEL DIVA 92%  
 USA 114536516 GT8K BBR 100 JH1F JH2F  
 TATTOO E085 / E085  
 DHIA HERD # 21-10-0357 CONTROL # 3085  
 3-05 305 3 24230 5.0 1208 3.5 850 102DCR 2938C  
 4-06 305 3 24340 5.0 1226 3.5 852 102DCR 2945C  
 5-07 305 3 23920 5.4 1299 3.6 854 102DCR 2952C  
 8-06 305 3 28250 5.4 1529 3.2 906 102DCR 3127C  
 305 2X ME AVG 5L 20340M 1081F 719P 2484C  
 PPA 1677M 140F 69P / YD 1181M 95F 53P  
 CDCB GPTA 08/01/2016 4RECS 88%R 99%ILE  
 515M 41F 22P 414CM\$ 393NM\$ 345FM\$ 300GM\$  
 5.0PL -0.9DPR -1.9CCR -1.1HCR 2.66SCS  
 AJCA 08/01/2016 GPTAT 83%R 0.7 GJUI 9.7 GJPI 84%R 138

SUNSET CANYON DIGNITARY-ET  
 USA 117168941 GT50K BBR 100 JH1F JH2F 7JE1150  
 CDCB GPTA 08/01/2016 2222DAUS 271HRDS 29%RIP  
 99%R 462M 0.18% 58F 72%ILE  
 99%R 0.06% 30P 407CM\$ 376NM\$ 302FM\$ 343GM\$  
 2.2PL 0.2DPR -0.8CCR 3.0HCR 2.89SCS  
 AJCA 08/01/2016 704DAUS  
 GPTAT 98%R 0.1 GJUI -5.4 GJPI 97%R 140

DUTCH HOLLOW IMAGINE VISTA 81%  
 USA 116855558 GT  
 TATTOO E958 / E958  
 DHIA HERD # 21-10-0357 CONTROL # 3958  
 2-02 305 3 22880 4.0 912 3.0 676 101DCR 2330C  
 3-04 300 3 25500 4.2 1076 3.0 773 102DCR 2666C  
 305 2X ME AVG 2L 24960M 1033F 760P 2620C  
 PPA 3416M 63F 70P / YD 2013M 44F 42P  
 CDCB PTA 08/01/2016 2RECS 60%R 28%ILE  
 401M 6F 12P 23CM\$ 20NM\$ 14FM\$ 5GM\$  
 -1.1PL -1.0DPR -0.1CCR -0.2HCR 2.91SCS  
 AJCA 08/01/2016 PTAT 52%R -0.3 JUI -10.6 JPI 48%R 19  
 SIRE: DUTCH HOLLOW IMAGINATION-P GJPI 53 22%ILE

NEXT DAM:  
 DUTCH HOLLOW IATOLA VISION 69%  
 3-01 305 3 20240 4.3 871 3.5 710 102DCR 2377C  
 SIRE: SC GOLD DUST PARAMOUNT IATOLA-ET GJPI 26 19%ILE

4TH DAM:  
 DUTCH HOLLOW SPADE VIRTUE 77%  
 3-10 304 3 20830 5.1 1055 3.8 785 102DCR 2716C

LOT 265 MOLE HILL MATCH 240 JE840003134236629 GT29K

BORN 11/26/2015 P3  
 FEMALE EFI 6.7% AMERICAN ID 240 / 240  
 JH1C JH2F

MOLE HILL DAIRY LLC BREEDER & OWNER  
 DAYTON, VA  
 540-879-3736

CDCB GPTA 08/01/2016 ORECS 69%R 67%ILE  
 653M 14F 15P 154CM\$ 167NM\$ 196FM\$ 178GM\$  
 2.1PL 1.4DPR 1.1CCR 1.0HCR 3.15SCS  
 AJCA 08/01/2016 GPTAT 69%R 0.3 GJUI 1.9 GJPI 65%R 66  
 ST SR DF RA RW RL FA  
 0.3 0.6 0.2 H0.5 0.2 P0.1 S0.6  
 FU RH RUW UC UD TP TL  
 0.2 0.1 0.1 0.6 D0.1 C0.4 L0.8

SUNSET CANYON MACHETE-ET  
 USA 117324107 GT50K BBR 100 JH1F JH2F 1JE792  
 CDCB GPTA 08/01/2016 1485DAUS 135HRDS 43%RIP  
 99%R 982M -0.01% 44F 93%ILE  
 99%R 0.00% 34P 500CM\$ 491NM\$ 468FM\$ 444GM\$  
 5.9PL 0.9DPR 1.6CCR 0.8HCR 2.93SCS  
 AJCA 08/01/2016 399DAUS  
 GPTAT 97%R 0.2 GJUI -1.1 GJPI 96%R 169  
 JER-Z-BOYZ TBONE 32709 {5} 90%  
 USA 053904080 GT3K BBR 100 JH1F  
 TATTOO / L2709  
 DHIA HERD # 93-54-0735 CONTROL # 32709  
 1-08 305 2 16920 5.1 857 3.8 646 97DCR 2235C  
 3-00 275 2 20660 5.3 1091 3.9 816 96DCR 2825C  
 3-11 288 2 20530 5.0 1027 3.9 805 96DCR 2762C  
 4-10 298 2 19690 4.9 955 4.1 805 97DCR 2649C  
 305 2X ME AVG 4L 21878M 1098F 862P 2945C  
 PPA 1298M 114F 79P / YD 388M 76F 43P  
 CDCB GPTA 08/01/2016 4RECS 81%R 55%ILE  
 -203M 15F 3P 137CM\$ 123NM\$ 88FM\$ 158GM\$  
 1.1PL 1.9DPR 1.1CCR 1.9HCR 3.05SCS  
 AJCA 08/01/2016 GPTAT 75%R 1.0 GJUI 5.7 GJPI 75%R 43

SELLING OPEN  
 TESTED A2/A2

SIRE:  
 JER-Z-BOYZ MATCH {6}-ET  
 USA 118435086 GT80K BBR 100 JH1F JH2F 1JE874  
 CDCB GPTA 08/01/2016  
 74%R 697M 0.00% 33F 71%ILE  
 74%R 0.01% 24P 371CM\$ 367NM\$ 356FM\$ 346GM\$  
 4.5PL 1.2DPR 1.0CCR 0.8HCR 3.05SCS  
 AJCA 08/01/2016 ODAUS  
 GPTAT 73%R 1.1 GJUI 9.2 GJPI 70%R 130  
 DAM:  
 KANOO BEATRICE  
 USA 118745062  
 TATTOO R212 / R212  
 DHIA HERD # 52-82-4503 CONTROL # 167  
 2-03 81%  
 ST SR DF RA RW RL FA FU RH RUW UC UD TP TL RTR RTS  
 33 37 33 22 27 26 33 22 35 33 38 30 34 16 37 33  
 PPA 357M -8F -3P / YD 133M -24F -17P  
 CDCB PTA 08/01/2016 1RECS 49%R 45%ILE  
 360M 8F 10P 83CM\$ 88NM\$ 98FM\$ 108GM\$  
 0.7PL 1.0DPR 1.8CCR 1.5HCR 3.10SCS  
 AJCA 08/01/2016 PTAT 45%R 0.3 JUI 2.1 JPI 43%R 43

CAVE CREEK KANOO-ET  
 USA 114118219 GT50K BBR 100 JH1F JH2F 203JE522  
 CDCB GPTA 08/01/2016 1885DAUS 334HRDS 9%RIP  
 99%R 358M 0.00% 17F 27%ILE  
 99%R 0.02% 17P 183CM\$ 176NM\$ 160FM\$ 201GM\$  
 1.5PL 1.3DPR 2.9CCR 2.3HCR 3.14SCS  
 AJCA 08/01/2016 991DAUS  
 GPTAT 99%R -0.1 GJUI 3.2 GJPI 98%R 76  
 COUNTRY BEAR 82%  
 USA 116405203 GT  
 TATTOO M8720 / M8720  
 DHIA HERD # 64-48-0110 CONTROL # 18720  
 2-00 283 2 13530 4.7 637 3.7 507 100DCR 1723C  
 2-11 305 2 16380 4.5 741 3.8 616 102DCR 2041C  
 4-02 298 2 16040 4.6 743 3.4 553 100DCR 1911C  
 5-02 305 2 18700 4.2 782 3.5 646 97DCR 2145C  
 305 2X ME AVG 4L 18531M 817F 662P 2220C  
 PPA 2087M 71F 76P / YD 1266M 32F 39P  
 CDCB PTA 08/01/2016 4RECS 61%R 50%ILE  
 382M 8F 10P 103CM\$ 106NM\$ 112FM\$ 108GM\$  
 1.1PL 0.6DPR 1.0CCR 0.6HCR 3.00SCS  
 AJCA 08/01/2016 PTAT 47%R 0.2 JUI 0.4 JPI 51%R 45  
 SIRE: BW COUNTRY-ET GJPI 11 14%ILE  
 NEXT DAM:  
 NIX HONEY BEAR 74%  
 1-11 305 2 13640 5.2 703 3.6 494 97DCR 1708C  
 SIRE: BELLES NIX-ET GJPI -31 8%ILE  
 4TH DAM:  
 DEFENDER HONEY 79%  
 3-06 305 2 17580 5.2 912 3.7 651 97DCR 2252C

# LOT 266 DOMINOS DRAKO CADBURY {6} USA 119183816

BORN 09/07/2014 TATTOO / L4SK P1  
 FEMALE EFI 7.1%

PA 383M -2F 7P  
 26CM\$ 33NM\$ 51FM\$  
 0.1PL 0.4DPR 0.2CCR -0.2HCR 2.97SCS  
 PA TYPE -0.2 JPI 26%R 17  
 ST SR DF RA RW RL FA  
 -0.4 -0.3 0.2 L0.1 -0.3 P0.3 S0.0  
 FU RH RUW UC UD TP TL  
 -0.3 0.3 0.2 -0.1 D0.5 W0.7 L0.2

PASTURE BRED FROM: 09/01/2015 DUE AFTER: 06/06/2016 TO  
 DOMINOS DIVIDEND NICKLAUS {5}  
 USA 119765069  
 PA 978M 22F 26P  
 229CM\$ 234NM\$ 245FM\$  
 2.5PL -2.4DPR -1.9CCR 0.3HCR 2.96SCS  
 PA TYPE 1.0 JPI 43%R 93

SIRE:  
 DOMINOS DASHER DRAKO {5}  
 USA 118498456 GT80K BBR 100 JH1F JH2F  
 CDCB GPTA 08/01/2016  
 72%R 568M -0.07% 12F 22%ILE  
 73%R -0.03% 12P 128CM\$ 136NM\$ 156FM\$ 121GM\$  
 1.3PL 0.1DPR -0.2CCR 0.4HCR 2.96SCS  
 AJCA 08/01/2016 ODAUS  
 GPTAT 72%R -0.1 GJUI -6.4 GJPI 69%R 46

DAM:  
 DOMINOS JARRETT SKITTLES  
 USA 116537670  
 TATTOO / EC4H  
 PA 198M -17F 2P  
 -77CM\$ -70NM\$ -54FM\$  
 -1.2PL 0.6DPR 0.6CCR -0.8HCR 2.97SCS  
 PA TYPE -0.4 JPI 37%R -12

DEWITT, MARGARET ANNE BREEDER & OWNER  
 ACCORD, NY  
 845-626-7713

ASPEN GROVE RENEGADE DASHER  
 USA 117169241 GT50K BBR 100 JH1F JH2F 1JE784  
 CDCB GPTA 08/01/2016 53DAUS 15HRDS 6%RIP  
 90%R 467M 0.10% 42F 36%ILE  
 90%R 0.02% 20P 261CM\$ 251NM\$ 227FM\$ 210GM\$  
 1.6PL -0.3DPR -1.5CCR -0.7HCR 3.04SCS  
 AJCA 08/01/2016 24DAUS  
 GPTAT 82%R -0.2 GJUI -6.2 GJPI 85%R 79

DOMINOS JARRETT NIKKO {4} (TWIN) 88%

USA 116537559 GT8K BBR 100 JH1F JH2F  
 TATTOO / ESN8  
 DHIA HERD # 21-50-0069 CONTROL # 4382  
 2-00 305 2 21970 4.3 937 3.6 787 101DCR 2590C  
 3-01 305 2 18920 4.5 844 3.7 693 102DCR 2312C  
 4-04 305 2 26180 3.8 1005 3.3 862 102DCR 2800C  
 6-00 305 2 19380 4.1 801 3.5 677 101DCR 2220C  
 305 2X ME AVG 5L 22721M 938F 785P 2589C  
 PPA 2901M 29F 64P / YD 2239M 25F 51P  
 CDCB GPTA 08/01/2016 5RECS 80%R 29%ILE  
 1072M 9F 23P 5CM\$ 24NM\$ 67FM\$ -15GM\$  
 -2.0PL -2.0DPR -2.7CCR -0.8HCR 3.08SCS  
 AJCA 08/01/2016 GPTAT 79%R 0.4 GJUI -6.2 GJPI 76%R 29

FOREST GLEN VD JADES JARRETT-ET  
 USA 112894898 GT50K BBR 100 JH1F JH2F 1JE576  
 CDCB GPTA 08/01/2016 1150DAUS 271HRDS 3%RIP  
 99%R 832M -0.21% -3F 15%ILE  
 99%R -0.05% 19P 49CM\$ 60NM\$ 84FM\$ 63GM\$  
 -1.2PL -0.2DPR -0.4CCR -1.4HCR 3.00SCS  
 AJCA 08/01/2016 560DAUS  
 GPTAT 98%R 1.0 GJUI 3.9 GJPI 98%R 42

DOMINOS FROSTED CHARMS-P 81%  
 USA 113761106 GT  
 TATTOO / XTP2  
 DHIA HERD # 21-50-0069 CONTROL # 4891  
 1-10 305 2 15420 4.8 739 3.8 584 96DCR 1993C  
 3-00 291 2 18840 5.1 963 3.9 734 94DCR 2540C  
 4-00 305 2 21650 4.9 1063 3.9 841 96DCR 2869C  
 5-00 305 2 19090 5.3 1015 3.9 739 98DCR 2558C  
 6-02 305 2 22530 4.7 1055 3.8 856 102DCR 2877C  
 305 2X ME AVG 5L 20868M 1020F 800P 2727C  
 PPA -68M -12F 6P / YD -628M -48F -22P  
 CDCB PTA 08/01/2016 5RECS 61%R 4%ILE  
 -436M -30F -16P -203CM\$ -200NM\$ -192FM\$ -146GM\$  
 -1.1PL 1.4DPR 1.6CCR -0.1HCR 2.94SCS  
 AJCA 08/01/2016 PTAT 53%R -1.7 JUI -6.7 JPI 49%R -65  
 SIRE: POPLAR TOP B FROSTED-ET GJPI -53 5%ILE

NEXT DAM:  
 DOMINOS DEXTERITY TOOTSIE POP-P 90%  
 4-01 305 2 20290 5.0 1020 3.6 725 95DCR 2506C  
 SIRE: CLOVER FARMS DEXTERITY GJPI -71 4%ILE

4TH DAM:  
 DOMINOS MASCOT LOLLIPOP-P 85%  
 5-02 305 2 20530 5.0 1028 3.4 707 96DCR 2443C

## LOT 267 DOMINOS PAGEANT FLEECE {5} USA 119169724

BORN 09/08/2014 TATTOO / L3SK P7  
 FEMALE EFI 7.9%

PA 465M 35F 20P  
 271CM\$ 261NM\$ 236FM\$  
 2.2PL -1.2DPR -1.8CCR -0.4HCR 2.96SCS  
 PA TYPE 1.0 JPI 30%R 92  
 ST SR DF RA RW RL FA  
 0.9 0.4 1.0 L1.0 0.1 P0.3 S0.7  
 FU RH RUW UC UD TP TL  
 0.6 1.3 1.2 0.5 S0.4 C0.7 S0.2

PASTURE BRED FROM: 09/01/2015 DUE AFTER: 06/06/2016 TO  
 DOMINOS DIVIDEND NICKLAUS {5}  
 USA 119765069  
 PA 978M 22F 26P  
 229CM\$ 234NM\$ 245FM\$  
 2.5PL -2.4DPR -1.9CCR 0.3HCR 2.96SCS  
 PA TYPE 1.0 JPI 43%R 93

SISTER(S):  
 DOMINOS DENZEL CHALLIS 85%  
 1-10 305 2 17180 5.4 927 3.7 635 100DCR 2196C

SIRE:  
 BLUE MIST GOLDA PAGEANT {4}-ET  
 USA 118156365 GT50K BBR 100 JH1F JH2F 14J614  
 CDCB GPTA 08/01/2016  
 73%R 585M 0.13% 52F 45%ILE  
 74%R 0.06% 33P 327CM\$ 304NM\$ 247FM\$ 237GM\$  
 0.9PL -1.8DPR -2.1CCR 0.7HCR 3.09SCS  
 AJCA 08/01/2016 ODAUS  
 GPTAT 73%R 1.0 GJUI 9.4 GJPI 70%R 122

DAM:  
 DOMINOS JACE SILK  
 USA 116546733  
 TATTOO / CSV4  
 DHIA HERD # 21-50-0069 CONTROL # 4256  
 2-06 305 2 19630 5.0 980 3.5 686 100DCR 2371C  
 3-07 305 2 24480 4.3 1056 3.6 872 102DCR 2898C  
 4-10 305 2 22610 4.4 1003 3.5 781 101DCR 2685C  
 5-10 305 2 25630 4.3 1110 3.3 842 101DCR 2907C  
 7-01 305 2 19260 4.7 905 3.7 717 102DCR 2443C  
 8-03 305 2 22310 4.7 1045 3.5 786 102DCR 2717C  
 305 2X ME AVG 6L 23060M 1058F 808P 2767C  
 3-01 85% 3-08 90%  
 ST SR DF RA RW RL FA FU RH RUW UC UD TP TL RTR RTS  
 36 35 43 20 36 21 38 38 45 43 20 29 26 20  
 PPA 2291M 93F 55P / YD 954M 44F 17P  
 CDCB PTA 08/01/2016 5RECS 60%R 80%ILE  
 344M 18F 6P 215CM\$ 218NM\$ 224FM\$ 152GM\$  
 3.4PL -0.6DPR -1.4CCR -1.4HCR 2.83SCS  
 AJCA 08/01/2016 PTAT 53%R 0.9 JUI 10.2 JPI 51%R 62

DEWITT, MARGARET ANNE BREEDER & OWNER  
 ACCORD, NY  
 845-626-7713

OOMS DALE TBONE GOLDA {3}-ET  
 USA 067080468 GT50K BBR 88 JH1F JH2F 7J1E1067  
 CDCB GPTA 08/01/2016 3912DAUS 294HRDS 13%RIP  
 99%R 1464M -0.09% 51F 30%ILE  
 99%R -0.03% 47P 215CM\$ 218NM\$ 221FM\$ 125GM\$  
 -1.5PL -4.0DPR -3.2CCR 3.0HCR 3.26SCS  
 AJCA 08/01/2016 1279DAUS  
 GPTAT 99%R 1.0 GJUI 2.5 GJPI 98%R 118  
 BLUE MIST JUPITER PAM {4} 84%  
 USA 117057252 GT8K BBR 100 JH1F JH2F  
 TATTOO TJ395 / TJ395  
 DHIA HERD # 92-23-0458 CONTROL # 1155  
 1-10 301 2 14510 5.0 728 3.7 533 96DCR 1843C  
 2-10 305 2 17340 4.8 824 3.9 672 98DCR 2252C  
 4-02 305 2 21020 5.2 1098 3.6 749 98DCR 2589C  
 5-05 305 2 19360 5.2 1014 3.7 707 98DCR 2445C  
 305 2X ME AVG 4L 19649M 988F 726P 2488C  
 PPA 1463M 125F 61P / YD 511M 97F 39P  
 CDCB GPTA 08/01/2016 5RECS 82%R 84%ILE  
 428M 33F 17P 244CM\$ 236NM\$ 219FM\$ 220GM\$  
 1.7PL 0.5DPR -0.1CCR -1.2HCR 3.02SCS  
 AJCA 08/01/2016 GPTAT 78%R 0.2 GJUI 3.3 GJPI 76%R 81

WINDY WILLOW MONTANA JACE {6}  
 USA 110106571 GTHD BBR 100 JH1C JH2F 7J5E535  
 CDCB GPTA 08/01/2016 13011DAUS 1936HRDS 4%RIP  
 99%R 133M 0.07% 20F 21%ILE  
 99%R 0.02% 9P 126CM\$ 113NM\$ 83FM\$ 55GM\$  
 0.8PL -1.3DPR -2.9CCR -2.0HCR 2.83SCS  
 AJCA 08/01/2016 7773DAUS  
 GPTAT 99%R 0.5 GJUI -2.9 GJPI 99%R 35

DOMINOS BARKLY SUAVE 88%  
 USA 113430611 GT  
 TATTOO / ZVE5  
 DHIA HERD # 21-50-0069 CONTROL # 4019  
 2-01 305 2 19270 4.5 870 3.7 712 97DCR 2380C  
 3-02 305 2 23410 4.1 971 3.6 841 99DCR 2720C  
 4-08 305 2 26810 4.0 1066 3.4 915 102DCR 2973C  
 5-11 305 2 26540 5.1 1353 3.4 895 101DCR 3092C  
 7-06 225 2 13060 4.3 562 3.7 487 98DCR 1576C  
 305 2X ME AVG 6L 22185M 963F 788P 2586C  
 PPA 2028M 21F 48P / YD 852M 6F 12P  
 CDCB PTA 08/01/2016 5RECS 63%R 52%ILE  
 295M 2F 2P 103CM\$ 113NM\$ 138FM\$ 75GM\$  
 2.4PL -0.3DPR -0.6CCR -1.5HCR 2.95SCS  
 AJCA 08/01/2016 PTAT 57%R 0.3 JUI 8.3 JPI 52%R 28  
 SIRE: LONG DISTANCE BARBER BARKLY GJPI -25 8%ILE

SISTER(S):  
 DOMINOS LIBERTY VELOUR 84%  
 3-01 305 2 17290 4.3 743 4.2 719 99DCR 2193C

NEXT DAM:  
 DOMINOS LAND VELVET 84%  
 2-02 305 2 17650 5.2 909 3.8 679 97DCR 2350C  
 SIRE: PRICELAND PITINO THOR-ET GJPI -49 6%ILE

4TH DAM:  
 DOMINOS MARKER SILK BLOSSOM

# LOT 268 DOMINOS AJAX SUE ELLEN USA 119169742

BORN 09/18/2014 TATTOO / L5MG P4  
 FEMALE EFI 7.9%

PA 230M 11F 6P  
 174CM\$ 175NM\$ 177FM\$  
 3.4PL 0.8DPR 0.7CCR 1.2HCR 2.98SCS  
 PA TYPE 0.3 JPI 32%R 56  
 ST SR DF RA RW RL FA  
 0.2 -0.2 0.2 L0.4 -0.1 S0.2 S0.2  
 FU RH RUW UC UD TP TL  
 0.2 0.1 0.3 0.2 S0.1 C0.6 S0.4

PASTURE BRED FROM: 09/01/2015 DUE AFTER: 06/06/2016 TO  
 DOMINOS DIVIDEND NICKLAUS {5}  
 USA 119765069  
 PA 978M 22F 26P  
 229CM\$ 234NM\$ 245FM\$  
 2.5PL -2.4DPR -1.9CCR 0.3HCR 2.96SCS  
 PA TYPE 1.0 JPI 43%R 93

SISTER(S):  
 DOMINOS SCORE LISA MARIE 81%  
 2-00 305 2 17760 4.5 798 3.3 585 100DCR 2020C

SIRE:  
 SHOT OF NAT DMNCN AJAX-ET  
 USA 118066439 GT80K BBR 100 JH1F JH2F 11JE838  
 CDCB GPTA 08/01/2016 25DAUS 3HRDS 80%RIP  
 84%R 268M 0.05% 23F 36%ILE  
 85%R 0.03% 14P 258CM\$ 249NM\$ 226FM\$ 214GM\$  
 4.0PL 0.2DPR 0.6CCR 2.5HCR 3.01SCS  
 AJCA 08/01/2016 5DAUS  
 GPTAT 77%R -0.1 GJUI 2.6 GJPI 79%R 86

DAM:  
 DOMINOS RILEY MARYGRACE  
 USA 116493398  
 TATTOO / ECL2  
 DHIA HERD # 21-50-0069 CONTROL # 4349  
 2-00 294 2 18440 4.5 837 3.6 658 101DCR 2250C  
 2-11 305 2 21750 5.0 1095 3.5 763 101DCR 2637C  
 4-00 305 2 22510 4.4 992 3.4 773 101DCR 2656C  
 5-03 305 2 22150 4.4 967 3.4 756 102DCR 2592C  
 6-07 266 2 19120 4.4 842 3.6 693 100DCR 2308C  
 305 2X ME AVG 5L 22733M 1036F 801P 2729C  
 2-07 84% 3-03 90% 5-00 91%  
 ST SR DF RA RW RL FA FU RH RUW UC UD TP TL RTR RTS  
 38 37 37 20 30 26 22 34 37 37 34 31 33 29  
 PPA 1418M 35F 21P / YD 642M 9F 3P  
 CDCB PTA 08/01/2016 5RECS 58%R 48%ILE  
 191M -2F -2P 89CM\$ 100NM\$ 128FM\$ 100GM\$  
 2.8PL 1.4DPR 0.7CCR -0.2HCR 2.94SCS  
 AJCA 08/01/2016 PTAT 52%R 0.7 JUI 3.7 JPI 49%R 25

DEWITT, MARGARET ANNE BREEDER & OWNER  
 ACCORD, NY  
 845-626-7713

SUNSET CANYON DOMINICAN-ET  
 USA 117013483 GT50K BBR 100 JH1F JH2F 11JE770  
 CDCB GPTA 08/01/2016 4939DAUS 431HRDS 17%RIP  
 99%R 543M 0.07% 40F 59%ILE  
 99%R 0.02% 22P 357CM\$ 344NM\$ 313FM\$ 322GM\$  
 4.2PL 1.3DPR 0.2CCR 3.8HCR 2.92SCS  
 AJCA 08/01/2016 1391DAUS  
 GPTAT 99%R -0.4 GJUI -2.5 GJPI 99%R 128  
 SUNSET CANYON RENEGADE ANTHEM-ET 91%  
 USA 117261130 GT3K BBR 100 JH1F  
 TATTOO / C902  
 DHIA HERD # 35-11-0828 CONTROL # 407  
 2-02 305 3 22760 7.0 1603 3.8 867 92DCR 3000C  
 3-04 305 3 32960 6.6 2184 3.8 1250 93DCR 4325C  
 305 2X ME AVG 2L 28533M 1952F 1093P 3782C  
 PPA 3277M 291F 152P / YD 1728M 183F 95P  
 CDCB GPTA 08/01/2016 2RECS 85%R 91%ILE  
 -11M 27F 13P 303CM\$ 280NM\$ 223FM\$ 274GM\$  
 3.3PL 1.1DPR 1.8CCR 1.1HCR 2.99SCS  
 AJCA 08/01/2016 GPTAT 79%R 0.7 GJUI 12.8 GJPI 79%R 97

CHASIN-RAINBOWS ACT RILEY-ET  
 USA 067029404 GT50K BBR 100 JH1F JH2F 7JE859  
 CDCB GPTA 08/01/2016 6171DAUS 665HRDS 23%RIP  
 99%R -54M -0.13% -27F 15%ILE  
 99%R -0.04% -9P 48CM\$ 61NM\$ 92FM\$ 119GM\$  
 3.8PL 3.5DPR 2.9CCR 1.2HCR 2.98SCS  
 AJCA 08/01/2016 2520DAUS  
 GPTAT 99%R 1.1 GJUI 19.0 GJPI 99%R 24  
 DOMINOS JACE CINDY LOU (TWIN) 83%  
 USA 114928094 GT  
 TATTOO / CDM8  
 DHIA HERD # 21-50-0069 CONTROL # 4204  
 2-00 305 2 19340 4.7 910 3.7 710 101DCR 2440C  
 3-03 305 2 21040 5.1 1067 3.5 734 102DCR 2537C  
 4-04 303 2 24630 4.3 1053 3.7 907 101DCR 2944C  
 305 2X ME AVG 3L 24349M 1138F 885P 2983C  
 PPA 2085M 95F 65P / YD 888M 42F 22P  
 CDCB PTA 08/01/2016 3RECS 64%R 38%ILE  
 286M 12F 5P 58CM\$ 63NM\$ 74FM\$ 32GM\$  
 0.8PL -0.4DPR -1.2CCR -1.2HCR 2.94SCS  
 AJCA 08/01/2016 PTAT 55%R -0.4 JUI -11.2 JPI 51%R 13  
 SIRE: WINDY WILLOW MONTANA JACE {6} GJPI 35 21%ILE

SISTER(S):  
 DOMINOS JACE ELLIE MAY 81%  
 2-02 304 2 19640 5.3 1033 3.5 687 100DCR 2374C

NEXT DAM:  
 DOMINOS CORVETTE DAISY MAY 86%  
 5-02 305 2 28230 3.5 996 3.4 971 102DCR 2941C  
 SIRE: DOMINOS MANNIX CORVETTE JPI -75 5%ILE

4TH DAM:  
 DOMINOS TERRIFIC DAISY 83%  
 3-04 305 2 17950 4.8 858 3.6 644 96DCR 2226C

# LOT 269 DOMINOS AJAX DANIELLE USA 119169809

BORN 11/13/2014 TATTOO / LDA6 P6  
 FEMALE EFI 7.6%

DEWITT, MARGARET ANNE BREEDER & OWNER  
 ACCORD, NY  
 845-626-7713

PA 320M 13F 17P  
 226CM\$ 213NM\$ 182FM\$  
 3.1PL 0.5DPR 0.6CCR 0.9HCR 2.98SCS  
 PA TYPE 0.1 JPI 32%R 79  
 ST SR DF RA RW RL FA  
 0.1 -0.2 0.1 L0.6 -0.2 P0.1 S0.0  
 FU RH RUW UC UD TP TL  
 0.0 0.2 0.2 -0.2 D0.1 W0.1 S0.1

PASTURE BRED FROM: 09/01/2015 DUE AFTER: 06/06/2016 TO  
 DOMINOS DIVIDEND NICKLAUS {5}  
 USA 119765069  
 PA 978M 22F 26P  
 229CM\$ 234NM\$ 245FM\$  
 2.5PL -2.4DPR -1.9CCR 0.3HCR 2.96SCS  
 PA TYPE 1.0 JPI 43%R 93

SISTER(S):  
 DOMINOS PLUS DANI {6} 83%  
 3-04 305 2 23260 4.6 1068 3.7 855 102DCR 2895C

SIRE:  
 SHOT OF NAT DMNCN AJAX-ET  
 USA 118066439 GT80K BBR 100 JH1F JH2F 1JE838  
 CDCB GPTA 08/01/2016 25DAUS 3HRDS 80%RIP  
 84%R 268M 0.05% 23F 36%ILE  
 85%R 0.03% 14P 258CM\$ 249NM\$ 226FM\$ 214GM\$  
 4.0PL 0.2DPR 0.6CCR 2.5HCR 3.01SCS  
 AJCA 08/01/2016 5DAUS  
 GPTAT 77%R -0.1 GJUI 2.6 GJPI 79%R 86

DAM:  
 DOMINOS JARRETT DANICA  
 USA 116987439  
 TATTOO / FDR6  
 DHIA HERD # 21-50-0069 CONTROL # 4446  
 1-11 305 2 17220 4.9 843 4.0 686 100DCR 2303C  
 2-11 305 2 17670 5.0 888 4.3 752 100DCR 2469C  
 4-00 305 2 21380 5.0 1076 4.1 883 102DCR 2951C  
 5-03 305 2 21590 4.7 1017 4.0 871 102DCR 2840C  
 305 2X ME AVG 4L 22146M 1071F 896P 2961C  
 3-05 81% 4-01 78%  
 ST SR DF RA RW RL FA FU RH RUW UC UD TP TL RTR RTS  
 39 38 26 38 39 24 26 27 32 20 36 26 19 28 39 50  
 PPA 637M 24F 64P / YD 770M 18F 50P  
 CDCB PTA 08/01/2016 5RECS 57%R 70%ILE  
 372M 3F 20P 193CM\$ 177NM\$ 137FM\$ 165GM\$  
 2.1PL 0.8DPR 0.6CCR -0.8HCR 2.95SCS  
 AJCA 08/01/2016 PTAT 42%R 0.2 JUI -3.2 JPI 48%R 71

SISTER(S):  
 DOMINOS LEGION DEE 87%  
 3-00 305 2 23020 4.0 922 3.6 839 102DCR 2641C  
 DOMINOS JARRETT DEVON 82%  
 5-09 305 2 21070 4.9 1034 3.9 822 101DCR 2797C

SUNSET CANYON DOMINICAN-ET  
 USA 117013483 GT50K BBR 100 JH1F JH2F 1JE770  
 CDCB GPTA 08/01/2016 4939DAUS 431HRDS 17%RIP  
 99%R 543M 0.07% 40F 59%ILE  
 99%R 0.02% 22P 357CM\$ 344NM\$ 313FM\$ 322GM\$  
 4.2PL 1.3DPR 0.2CCR 3.8HCR 2.92SCS  
 AJCA 08/01/2016 1391DAUS  
 GPTAT 99%R -0.4 GJUI -2.5 GJPI 99%R 128  
 SUNSET CANYON RENEGADE ANTHEM-ET 91%  
 USA 117261130 GT3K BBR 100 JH1F  
 TATTOO / C902  
 DHIA HERD # 35-11-0828 CONTROL # 407  
 2-02 305 3 22760 7.0 1603 3.8 867 92DCR 3000C  
 3-04 305 3 32960 6.6 2184 3.8 1250 93DCR 4325C  
 305 2X ME AVG 2L 28533M 1952F 1093P 3782C  
 PPA 3277M 291F 152P / YD 1728M 183F 95P  
 CDCB GPTA 08/01/2016 2RECS 85%R 91%ILE  
 -11M 27F 13P 303CM\$ 280NM\$ 223FM\$ 274GM\$  
 3.3PL 1.1DPR 1.8CCR 1.1HCR 2.99SCS  
 AJCA 08/01/2016 GPTAT 79%R 0.7 GJUI 12.8 GJPI 79%R 97

FOREST GLEN VD JADES JARRETT-ET  
 USA 112894898 GT50K BBR 100 JH1F JH2F 1JE576  
 CDCB GPTA 08/01/2016 1150DAUS 271HRDS 3%RIP  
 99%R 832M -0.21% -3F 15%ILE  
 99%R -0.05% 19P 49CM\$ 60NM\$ 84FM\$ 63GM\$  
 -1.2PL -0.2DPR -0.4CCR -1.4HCR 3.00SCS  
 AJCA 08/01/2016 560DAUS  
 GPTAT 98%R 1.0 GJUI 3.9 GJPI 98%R 42  
 DOMINOS JACE DIERDRE 80%  
 USA 114127738 GT  
 TATTOO / ADL7  
 DHIA HERD # 21-50-0069 CONTROL # 4109  
 2-01 305 2 15100 4.8 727 3.9 596 100DCR 1992C  
 3-02 305 2 18450 4.6 847 4.0 744 99DCR 2392C  
 4-02 300 2 19450 5.1 983 4.1 792 101DCR 2675C  
 5-02 299 2 20010 5.0 1008 4.0 804 102DCR 2731C  
 6-01 305 2 20470 4.6 950 3.9 799 102DCR 2631C  
 305 2X ME AVG 6L 20779M 966F 804P 2662C  
 PPA 536M 19F 48P / YD -150M -14F 17P  
 CDCB PTA 08/01/2016 5RECS 65%R 47%ILE  
 -54M -7F 8P 118CM\$ 97NM\$ 48FM\$ 96GM\$  
 2.5PL 1.4DPR 1.0CCR -0.5HCR 2.86SCS  
 AJCA 08/01/2016 PTAT 57%R -0.7 JUI -10.5 JPI 54%R 36  
 SIRE: WINDY WILLOW MONTANA JACE {6} GJPI 35 21%ILE

SISTER(S):  
 DOMINOS AVERY DELAWARE 81%  
 3-02 305 2 19410 4.7 916 4.0 783 96DCR 2556C

NEXT DAM:  
 DOMINOS VIEW DELILAH 86%  
 4-04 305 2 24300 4.2 1012 3.6 871 96DCR 2827C  
 SIRE: DAR VIEW SKY LINE FROSTY GJPI -44 6%ILE

4TH DAM:  
 DOMINOS SOONER DELOREAN 87%  
 6-06 305 2 19520 4.4 850 3.2 632 95DCR 2182C



# LOT 270 DOMINOS SAMSON INTERLUDE USA 119595268

BORN 01/17/2015 TATTOO / M4AN P5  
 FEMALE EFI 8.2%

PA 463M 27F 17P  
 233CM\$ 225NM\$ 205FM\$  
 1.9PL -1.8DPR -2.0CCR -0.5HCR 2.88SCS  
 PA TYPE 0.8 JPI 32%R 87  
 ST SR DF RA RW RL FA  
 2.3 0.8 0.3 L0.3 0.9 P0.3 S0.6  
 FU RH RUW UC UD TP TL  
 0.6 0.3 0.4 0.1 S0.7 C0.2 L0.3

PASTURE BRED FROM: 03/01/2016 DUE AFTER: 12/05/2016 TO  
 UR DOMINOS MALIBU BULLY-P  
 USA 119609567

SIRE:  
 DP VALENTINO SAMSON  
 USA 067106977 GT50K BBR 100 JH1F JH2F 14JE576  
 CDCB GPTA 08/01/2016 421DAUS 151HRDS 62%RIP  
 97%R 733M 0.05% 45F 55%ILE  
 97%R 0.01% 28P 347CM\$ 334NM\$ 303FM\$ 219GM\$  
 2.8PL -3.0DPR -2.7CCR -0.7HCR 2.88SCS  
 AJCA 08/01/2016 261DAUS  
 GPTAT 96%R 2.4 GJUI 22.7 GJPI 93%R 132

DAM:  
 DOMINOS IRISH ANDANTE  
 USA 117349759  
 TATTOO / FCA3 CONTROL #  
 2-11 83% 3-06 90% 4-10 91%  
 ST SR DF RA RW RL FA FU RH RUW UC UD TP TL RTR RTS  
 35 30 35 24 35 29 35 37 43 37 35 27 28 29 39 29  
 PA 192M 10F 6P  
 119CM\$ 116NM\$ 106FM\$  
 1.1PL -0.6DPR -1.2CCR -0.2HCR 2.87SCS  
 PA TYPE -0.8 JPI 33%R 42

SISTER(S):  
 DOMINOS LOUIE ADVENT 83%  
 2-02 305 2 19110 5.0 954 3.8 722 100DCR 2498C

DEWITT, MARGARET ANNE BREEDER & OWNER  
 ACCORD, NY  
 845-626-7713

ALL LYNN'S LOUIE VALENTINO-ET  
 USA 116279413 GT50K BBR 100 JH1C JH2F 7JE1038  
 CDCB GPTA 08/01/2016 8724DAUS 1019HRDS 21%RIP  
 99%R 787M -0.06% 25F 64%ILE  
 99%R -0.01% 26P 361CM\$ 356NM\$ 343FM\$ 237GM\$  
 5.9PL -2.0DPR -2.7CCR 0.2HCR 2.99SCS  
 AJCA 08/01/2016 4315DAUS  
 GPTAT 99%R 2.0 GJUI 19.0 GJPI 99%R 128  
 DP IATOLA FLOWER 16 90%  
 USA 115517123 GT3K BBR 100 JH1F  
 TATTOO / D016  
 DHIA HERD # 92-20-7001 CONTROL # 16  
 2-09 288 2 18910 5.0 937 3.6 674 103DCR 2330C  
 3-08 305 2 20400 5.7 1171 3.7 764 104DCR 2643C  
 305 2X ME AVG 2L 21920M 1158F 798P 2758C  
 PPA 3407M 210F 116P / YD 2505M 166F 90P  
 CDCB GPTA 08/01/2016 2RECS 90%R 72%ILE  
 225M 33F 12P 196CM\$ 183NM\$ 153FM\$ 139GM\$  
 0.6PL -0.9DPR -1.8CCR -1.1HCR 2.84SCS  
 AJCA 08/01/2016 GPTAT 85%R 1.4 GJUI 14.5 GJPI 84%R 73

IRISHTOWNS W128 IATOLA JETHRO-ET  
 USA 115415971 GT50K BBR 100 JH1F JH2F 1JE693  
 CDCB GPTA 08/01/2016 69DAUS 47HRDS 1%RIP  
 92%R -86M 0.10% 15F 23%ILE  
 93%R 0.04% 4P 165CM\$ 151NM\$ 116FM\$ 131GM\$  
 1.0PL -0.5DPR -0.3CCR 1.4HCR 2.88SCS  
 AJCA 08/01/2016 28DAUS  
 GPTAT 85%R 1.6 GJUI 15.4 GJPI 89%R 50  
 DOMINOS SOL CAROLLER 85%  
 USA 115816941 GT  
 TATTOO / DSR2  
 DHIA HERD # 21-50-0069 CONTROL # 4315  
 3-01 305 2 24090 4.2 1004 3.5 840 102DCR 2770C  
 4-01 305 2 24150 4.3 1030 3.6 858 101DCR 2837C  
 5-02 305 2 21370 4.5 954 3.5 739 101DCR 2548C  
 305 2X ME AVG 3L 25657M 1088F 882P 2959C  
 PPA 2436M 30F 56P / YD 1498M 22F 31P  
 CDCB PTA 08/01/2016 4RECS 56%R 42%ILE  
 470M 4F 8P 73CM\$ 80NM\$ 96FM\$ 38QM\$  
 1.1PL -0.6DPR -2.1CCR -1.8HCR 2.86SCS  
 AJCA 08/01/2016 PTAT 52%R 0.2 JUI 2.8 JPI 44%R 33  
 SIRE: DOMINOS JACE SOL

SISTER(S):  
 DOMINOS DUKE SLEIGHBED  
 4-04 305 2 22870 5.2 1178 4.1 938 98DCR 3190C  
 NEXT DAM:  
 DOMINOS JB SLEIGHRIDE 85%  
 3-03 305 2 20990 5.3 1120 3.8 806 102DCR 2789C  
 SIRE: DEBOER JENETTA BARBER BILL-ET GJPI 32 19%ILE  
 4TH DAM:  
 DOMINOS MANNIX SLEIGHBELL 85%  
 6-08 305 2 24360 4.9 1203 3.7 901 102DCR 3116C

# LOT 271 DOMINOS DRAKO LANITA {6} USA 119594913

BORN 01/30/2015 TATTOO / M3LM P1  
 FEMALE EFI 7.1%

PA 263M 8F 8P  
 90CM\$ 89NM\$ 88FM\$  
 1.1PL -0.1DPR -0.6CCR 0.0HCR 2.98SCS  
 PA TYPE -0.1 JPI 26%R 28  
 ST SR DF RA RW RL FA  
 -0.5 -0.1 0.2 H0.3 -0.2 P0.2 S0.2  
 FU RH RUW UC UD TP TL  
 -0.4 0.1 0.4 -0.1 D0.9 W0.3 L0.2

PASTURE BRED FROM: 03/01/2016 DUE AFTER: 12/05/2016 TO  
 UR DOMINOS MALIBU BULLY-P  
 USA 119609567

**SIRE:**

DOMINOS DASHER DRAKO {5}  
 USA 118498456 GT80K BBR 100 JH1F JH2F  
 CDCB GPTA 08/01/2016  
 72%R 568M -0.07% 12F 22%ILE  
 73%R -0.03% 12P 128CM\$ 136NM\$ 156FM\$ 121GM\$  
 1.3PL 0.1DPR -0.2CCR 0.4HCR 2.96SCS  
 AJCA 08/01/2016 ODAUS  
 GPTAT 72%R -0.1 GJUI -6.4 GJPI 69%R 46

**DAM:**

DOMINOS APEX LAMARCA  
 USA 118421665  
 TATTOO / JLL7  
 DHIA HERD # 21-50-0069 CONTROL # 4636  
 2-04 305 2 18050 5.7 1026 4.1 742 100DCR 2570C  
 305 2X ME AVG 1L 21590M 1234F 904P 3132C  
 3-00 78%  
 ST SR DF RA RW RL FA FU RH RUW UC UD TP TL RTR RTS  
 37 30 24 21 38 33 24 30 46 42 32 31 36 23 42 47  
 PPA -372M 56F 24P / YD -111M 94F 46P  
 CDCB PTA 08/01/2016 1RECS 43%R 33%ILE  
 -42M 3F 4P 51CM\$ 42NM\$ 20FM\$ 21GM\$  
 0.9PL -0.2DPR -0.9CCR -0.4HCR 3.00SCS  
 AJCA 08/01/2016 PTAT 38%R -0.1 JUI -4.9 JPI 35%R 10

**SISTER(S):**

DOMINOS ACE LADONNA 82%  
 DOMINOS JARRETT LASILLA 85%  
 4-06 305 2 21090 4.5 951 3.7 787 102DCR 2614C  
 DOMINOS HOMBRE LAKOTAH 82%  
 3-10 305 2 20330 5.1 1044 3.7 761 101DCR 2633C

DEWITT, MARGARET ANNE BREEDER & OWNER  
 ACCORD, NY  
 845-626-7713

ASPEN GROVE RENEGADE DASHER  
 USA 117169241 GT50K BBR 100 JH1F JH2F 1JE784  
 CDCB GPTA 08/01/2016 53DAUS 15HRDS 6%RIP  
 90%R 467M 0.10% 42F 36%ILE  
 90%R 0.02% 20P 261CM\$ 251NM\$ 227FM\$ 210GM\$  
 1.6PL -0.3DPR -1.5CCR -0.7HCR 3.04SCS  
 AJCA 08/01/2016 24DAUS  
 GPTAT 82%R -0.2 GJUI -6.2 GJPI 85%R 79

DOMINOS JARRETT NIKKO {4} (TWIN) 88%

USA 116537559 GT8K BBR 100 JH1F JH2F  
 TATTOO / ESN8  
 DHIA HERD # 21-50-0069 CONTROL # 4382  
 2-00 305 2 21970 4.3 937 3.6 787 101DCR 2590C  
 3-01 305 2 18920 4.5 844 3.7 693 102DCR 2312C  
 4-04 305 2 26180 3.8 1005 3.3 862 102DCR 2800C  
 6-00 305 2 19380 4.1 801 3.5 677 101DCR 2220C  
 305 2X ME AVG 5L 22721M 938F 785P 2589C  
 PPA 2901M 29F 64P / YD 2239M 25F 51P  
 CDCB GPTA 08/01/2016 5RECS 80%R 29%ILE  
 1072M 9F 23P 5CM\$ 24NM\$ 67FM\$ -15GM\$  
 -2.0PL -2.0DPR -2.7CCR -0.8HCR 3.08SCS  
 AJCA 08/01/2016 GPTAT 79%R 0.4 GJUI -6.2 GJPI 76%R 29

**DOMINOS CARRIER APEX**

USA 117205468  
 PA 551M -12F 1P  
 -43CM\$ -13NM\$ 58FM\$  
 1.4PL 0.3DPR -0.7CCR -0.5HCR 3.08SCS  
 PA TYPE 0.4 JPI 39%R -5

DOMINOS JERRICK LA LONA 83%

USA 115329320 GT  
 TATTOO / ACO4  
 DHIA HERD # 21-50-0069 CONTROL # 4138  
 2-00 305 2 18648 4.8 896 3.9 719 DHIR 2433C  
 3-00 299 2 19600 5.0 985 4.0 777 102DCR 2656C  
 4-00 305 2 24120 5.3 1281 3.8 907 101DCR 3138C  
 5-02 305 2 25950 4.4 1135 3.9 1008 102DCR 3219C  
 6-03 305 2 21270 4.6 976 3.8 799 101DCR 2671C  
 7-08 305 2 23040 4.7 1087 4.0 932 101DCR 3037C  
 8-10 305 2 21250 4.5 955 3.8 800 102DCR 2639C  
 305 2X ME AVG 7L 22725M 1085F 878P 2931C  
 PPA 1257M 76F 78P / YD -139M 3F 18P  
 CDCB PTA 08/01/2016 5RECS 66%R 16%ILE  
 -270M -6F 1P -30CM\$ -48NM\$ -89FM\$ -35GM\$  
 -0.8PL 0.2DPR 0.0CCR 0.2HCR 2.94SCS  
 AJCA 08/01/2016 PTAT 60%R -0.5 JUI -11.5 JPI 54%R -13  
 SIRE: FERREIRA GOLDENS JERRICK-ET GJPI -34 12%ILE

**SISTER(S):**

DOMINOS BLAST MARSALA 82%

**NEXT DAM:**

DOMINOS TOPKICK CORTINA 85%  
 3-03 305 2 19560 4.5 875 4.1 795 96DCR 2508C  
 SIRE: AU LESTER TOPKICK-ET GJPI -79 5%ILE

**4TH DAM:**

DOMINOS COSMOS RAPHAELLA 78%  
 3-00 292 2 17370 4.7 817 3.8 667 95DCR 2234C

# LOT 272 DOMINOS DRAKO ORATORIO {6} USA 119594922

BORN 02/04/2015 TATTOO / MA34 P2  
 FEMALE EFI 7.7%

DEWITT, MARGARET ANNE BREEDER & OWNER  
 ACCORD, NY  
 845-626-7713

PA 567M 14F 16P  
 119CM\$ 121NM\$ 125FM\$  
 0.6PL -0.2DPR 0.1CCR 0.3HCR 2.97SCS  
 PA TYPE -0.1 JPI 35%R 51  
 ST SR DF RA RW RL FA  
 -0.1 0.0 0.6 L0.4 0.0 P0.1 S0.4  
 FU RH RUW UC UD TP TL  
 -0.5 0.0 0.1 0.0 D1.1 W0.2 L0.2

PASTURE BRED FROM: 03/01/2016 DUE AFTER: 12/05/2016 TO  
 UR DOMINOS MALIBU BULLY-P  
 USA 119609567

SIRE:  
 DOMINOS DASHER DRAKO {5}  
 USA 118498456 GT80K BBR 100 JH1F JH2F  
 CDCB GPTA 08/01/2016  
 72%R 568M -0.07% 12F 22%ILE  
 73%R -0.03% 12P 128CM\$ 136NM\$ 156FM\$ 121GM\$  
 1.3PL 0.1DPR -0.2CCR 0.4HCR 2.96SCS  
 AJCA 08/01/2016 ODAUS  
 GPTAT 72%R -0.1 GJUI -6.4 GJPI 69%R 46  
 DAM:  
 DOMINOS FOCUS ALTO  
 USA 118442231 GT80K BBR 100 JH1F JH2F  
 TATTOO / J334  
 CDCB GPTA 08/01/2016 ORECS 73%R 49%ILE  
 565M 16F 20P 110CM\$ 105NM\$ 93FM\$ 90GM\$  
 -0.2PL -0.5DPR 0.3CCR 0.1HCR 2.98SCS  
 AJCA 08/01/2016 GPTAT 73%R 0.0 GJUI -7.4 GJPI 70%R 55

ASPEN GROVE RENEGADE DASHER  
 USA 117169241 GT50K BBR 100 JH1F JH2F 1JE784  
 CDCB GPTA 08/01/2016 53DAUS 15HRDS 6%RIP  
 90%R 467M 0.10% 42F 36%ILE  
 90%R 0.02% 20P 261CM\$ 251NM\$ 227FM\$ 210GM\$  
 1.6PL -0.3DPR -1.5CCR -0.7HCR 3.04SCS  
 AJCA 08/01/2016 24DAUS  
 GPTAT 82%R -0.2 GJUI -6.2 GJPI 85%R 79  
 DOMINOS JARRETT NIKKO {4} (TWIN) 88%  
 USA 116537559 GT8K BBR 100 JH1F JH2F  
 TATTOO / ESN8  
 DHIA HERD # 21-50-0069 CONTROL # 4382  
 2-00 305 2 21970 4.3 937 3.6 787 101DCR 2590C  
 3-01 305 2 18920 4.5 844 3.7 693 102DCR 2312C  
 4-04 305 2 26180 3.8 1005 3.3 862 102DCR 2800C  
 6-00 305 2 19380 4.1 801 3.5 677 101DCR 2220C  
 305 2X ME AVG 5L 22721M 938F 785P 2589C  
 PPA 2901M 29F 64P / YD 2239M 25F 51P  
 CDCB GPTA 08/01/2016 5RECS 80%R 29%ILE  
 1072M 9F 23P 5CM\$ 24NM\$ 67FM\$ -15GM\$  
 -2.0PL -2.0DPR -2.7CCR -0.8HCR 3.08SCS  
 AJCA 08/01/2016 GPTAT 79%R 0.4 GJUI -6.2 GJPI 76%R 29

HEARTLAND VIBRANT FOCUS  
 USA 067311918 GT50K BBR 100 JH1F JH2F 7JE1162  
 CDCB GPTA 08/01/2016 50DAUS 30HRDS 4%RIP  
 89%R 1270M -0.18% 24F 36%ILE  
 90%R -0.07% 31P 233CM\$ 244NM\$ 268FM\$ 180GM\$  
 1.9PL -1.5DPR -0.3CCR 0.1HCR 2.93SCS  
 AJCA 08/01/2016 20DAUS  
 GPTAT 83%R -0.2 GJUI -9.5 GJPI 85%R 98

DOMINOS T-BONE TENOR  
 USA 117452392 GT  
 TATTOO / G2SP  
 DHIA HERD # 21-43-4501 CONTROL # 2392  
 1-10 180 2 5060 5.4 272 4.5 227 53DCR 752C  
 305 2X ME AVG 1L 9710M 535F 454P 1491C  
 PPA -250M 45F 38P / YD -174M 52F 57P  
 CDCB PTA 08/01/2016 1RECS 48%R 45%ILE  
 -154M 20F 12P 115CM\$ 89NM\$ 27FM\$ 88GM\$  
 -0.4PL -0.2DPR 0.2CCR 0.8HCR 3.10SCS  
 PA TYPE 0.7 JUI JPI 38%R 39  
 SIRE: RICHIES JACE TBONE A364 GJPI 43 20%ILE

SISTER(S):  
 DOMINOS AUDI ALTO 91%  
 4-01 305 2 24760 4.4 1093 3.8 930 101DCR 3041C  
 DOMINOS TBONE ACAPELLA 83%  
 NEXT DAM:  
 DOMINOS DUKE SOPRANO 88%  
 4-11 305 2 25060 4.5 1137 3.6 910 102DCR 3081C  
 SIRE: ASPEN GROVE PARAMOUNT DUKE-ET GJPI 35 15%ILE

4TH DAM:  
 DOMINOS DEXTERITY MELODY 91%  
 4-00 291 2 20370 5.8 1184 3.7 746 95DCR 2580C

# LOT 273 DOMINOS NIKON CHARDONNAY USA 119595008

BORN 05/18/2015 TATTOO / M7ZN P3  
 FEMALE EFI 7.8%

PA 209M 23F 11P  
 166CM\$ 157NM\$ 136FM\$  
 1.5PL -1.4DPR -1.7CCR -1.5HCR 2.99SCS  
 PA TYPE 0.7 JPI 25%R 70  
 ST SR DF RA RW RL FA  
 0.1 -0.1 0.4 L0.1 0.0 S0.0 S0.2  
 FU RH RUW UC UD TP TL  
 0.5 0.6 0.4 0.3 S1.1 C0.3 S0.2

SELLING OPEN

SIRE:  
 AHLEM NIKON-P  
 USA 071199770 GT50K BBR 100 JH1F JH2F 29JE3870  
 CDCB GPTA 08/01/2016 25DAUS 8HRDS 96%RIP  
 84%R 479M 0.20% 63F 73%ILE  
 85%R 0.07% 30P 413CM\$ 384NM\$ 315FM\$ 259GM\$  
 2.3PL -3.3DPR -3.2CCR -2.0HCR 2.95SCS  
 AJCA 08/01/2016 2DAUS  
 GPTAT 75%R 1.2 GJUI 19.7 GJPI 79%R 136

DAM:  
 DOMINOS APEX ZINFANDEL  
 USA 118409119  
 TATTOO / JME7  
 DHIA HERD # 21-50-0069 CONTROL # 4600  
 1-11 305 2 16840 4.6 779 3.8 634 99DCR 2126C  
 305 2X ME AVG 2L 16934M 800F 636P 2146C

3-04 75%  
 ST SR DF RA RW RL FA FU RH RUW UC UD TP TL RTR RTS  
 38 15 20 32 38 31 21 32 38 35 31 34 31 16 45 31  
 PPA -2020M -113F -67P / YD -1922M -121F -66P  
 CDCB PTA 08/01/2016 2RECS 46%R 13%ILE  
 -62M -18F -8P -81CM\$ -70NM\$ -43FM\$ -62GM\$  
 0.6PL 0.6DPR -0.2CCR -0.9HCR 3.02SCS  
 PA TYPE 0.2 JUI JPI 22%R 3

SISTER(S):  
 DOMINOS LEGIONAIRE CABERNET 90%  
 5-01 305 2 20190 5.6 1138 4.1 830 102DCR 2875C

DEWITT, MARGARET ANNE BREEDER & OWNER  
 ACCORD, NY  
 845-626-7713

SCHULTZ LEGAL CRITIC-P  
 USA 117217618 GT50K BBR 100 JH1C JH2F 11JE1098  
 CDCB GPTA 08/01/2016 2686DAUS 242HRDS 28%RIP  
 99%R 450M 0.07% 36F 55%ILE  
 99%R 0.03% 23P 357CM\$ 338NM\$ 291FM\$ 249GM\$  
 3.4PL -1.9DPR -1.7CCR 0.2HCR 2.88SCS  
 AJCA 08/01/2016 1655DAUS  
 GPTAT 99%R 1.4 GJUI 20.5 GJPI 98%R 123

AHLEM ALLSTAR NITA 36001 87%  
 USA 070047475 GT3K BBR 100 JH1F  
 TATTOO / L6001  
 DHIA HERD # 93-24-0224 CONTROL # 36001  
 1-09 269 2 14460 5.6 811 4.1 586 97DCR 2029C  
 2-08 305 3 19330 5.9 1149 4.0 774 96DCR 2680C  
 4-01 231 3 15260 5.4 826 3.7 565 90DCR 1954C  
 305 2X ME AVG 3L 20069M 1128F 793P 2746C  
 PPA -523M 192F 50P / YD -702M 134F 27P  
 CDCB GPTA 08/01/2016 3RECS 79%R 87%ILE  
 -216M 57F 14P 288CM\$ 251NM\$ 161FM\$ 207GM\$  
 0.2PL -1.0DPR -1.6CCR -0.8HCR 2.96SCS  
 AJCA 08/01/2016 GPTAT 77%R 0.6 GJUI 9.4 GJPI 74%R 82

DOMINOS CARRIER APEX  
 USA 117205468  
 PA 551M -12F 1P  
 -43CM\$ -13NM\$ 58FM\$  
 1.4PL 0.3DPR -0.7CCR -0.5HCR 3.08SCS  
 PA TYPE 0.4 JPI 39%R -5

DOMINOS BLAIR MERLOT {6} 88%  
 USA 115513941 GT

TATTOO / DCH2  
 DHIA HERD # 21-50-0069 CONTROL # 4252  
 1-11 305 2 19570 4.6 906 3.5 686 100DCR 2371C  
 4-00 305 2 22310 4.7 1043 3.5 780 102DCR 2696C  
 5-03 305 2 22070 4.2 918 3.5 765 101DCR 2528C  
 6-04 305 2 20850 4.6 957 3.7 780 102DCR 2614C  
 7-04 305 2 20120 4.3 875 3.7 749 101DCR 2440C  
 8-03 305 2 21020 5.1 1074 3.7 777 101DCR 2687C  
 305 2X ME AVG 6L 22016M 1025F 798P 2709C  
 PPA 761M 7F 17P / YD -82M 2F 1P  
 CDCB PTA 08/01/2016 5RECS 61%R 32%ILE  
 -162M OF -3P 46CM\$ 39NM\$ 23FM\$ 67GM\$  
 0.5PL 1.5DPR 1.0CCR -0.8HCR 2.87SCS  
 AJCA 08/01/2016 PTAT 53%R 0.1 JUI 0.2 JPI 51%R 11  
 SIRE: SIL-MIST MONTANA BLAIR 3753 {5}-ET GJPI 24 17%ILE

NEXT DAM:  
 DOMINOS PROMISE CHIANTI 69%  
 2-00 305 2 16318 5.0 817 3.6 580 DHIR 2005C  
 SIRE: JENKS PARAMOUNT PROMISE-ET GJPI 44 22%ILE

4TH DAM:  
 DOMINOS ANDREW CHAMPAGNE 76%  
 2-01 305 2 18710 5.7 1066 3.7 693 97DCR 2397C

# LOT 274 DOMINOS PRESENCE ADIRONDACK USA 119595035

BORN 05/28/2015 TATTOO / M5ED P2  
 FEMALE EFI 7.4%

DEWITT, MARGARET ANNE BREEDER & OWNER  
 ACCORD, NY  
 845-626-7713

PA 89M 25F 12P  
 167CM\$ 153NM\$ 117FM\$  
 2.1PL 1.0DPR 0.5CCR 0.8HCR 3.00SCS  
 PA TYPE 0.4 JPI 31%R 45  
 ST SR DF RA RW RL FA  
 0.1 0.5 0.4 L0.4 0.2 P0.3 S0.6  
 FU RH RUW UC UD TP TL  
 -0.1 0.2 0.2 0.6 D0.5 C0.3 L0.4

HAWARDEN IMPULS PREMIER  
 USA 067107510 GT50K BBR 100 JH1C JH2F 29JE3756  
 CDCB GPTA 08/01/2016 3975DAUS 562HRDS 21%RIP  
 99%R -708M 0.29% 23F 40%ILE  
 99%R 0.16% 5P 307CM\$ 264NM\$ 161FM\$ 252GM\$  
 4.8PL 1.7DPR 0.2CCR 0.5HCR 3.07SCS  
 AJCA 08/01/2016 2148DAUS  
 GPTAT 99%R 1.0 GJUI 11.6 GJPI 98%R 76

SELLING OPEN

JER-Z-BOYZ MAXIMUM 25062 {5} 85%  
 USA 117102729 GT3K BBR 100 JH1F  
 TATTOO / T5062  
 DHIA HERD # 93-54-0735 CONTROL # 25062  
 1-08 305 2 18686 5.4 1005 3.8 713 97DCR 2468C  
 3-00 305 2 21490 5.9 1274 3.9 846 97DCR 2929C  
 5-07 305 2 23350 5.3 1238 3.8 877 98DCR 3034C  
 305 2X ME AVG 3L 22759M 1247F 868P 3004C  
 PPA 3760M 303F 152P / YD 2701M 222F 107P  
 CDCB GPTA 08/01/2016 3RECS 90%R 96%ILE  
 548M 60F 23P 348CM\$ 334NM\$ 300FM\$ 288GM\$  
 2.1PL -0.4DPR 0.4CCR -0.6HCR 2.88SCS  
 AJCA 08/01/2016 GPTAT 84%R -0.2 GJUI -7.5 GJPI 84%R 113

SIRE:  
 JER-Z-BOYZ PRESENCE {6}-ET  
 USA 118322685 GT80K BBR 100 JH1C JH2F 1JE852  
 CDCB GPTA 08/01/2016  
 75%R 27M 0.23% 47F 46%ILE  
 76%R 0.08% 16P 334CM\$ 309NM\$ 246FM\$ 278GM\$  
 3.2PL 0.7DPR 0.1CCR -0.3HCR 3.00SCS  
 AJCA 08/01/2016 ODAUS  
 GPTAT 75%R 0.5 GJUI -0.7 GJPI 72%R 98

MOLLY BROOK BERRETTA FUTURE-ET  
 USA 000661399 GTHD BBR 100 JH1C JH2F 14JE306  
 CDCB GPTA 08/01/2016 4596DAUS 1077HRDS 4%RIP  
 99%R -712M 0.00% -33F 6%ILE  
 99%R 0.08% -11P -99CM\$ -112NM\$ -142FM\$ -71GM\$  
 -0.1PL 1.2DPR -0.5CCR 2.1HCR 3.19SCS  
 AJCA 08/01/2016 1730DAUS  
 GPTAT 99%R 0.7 GJUI 11.7 GJPI 98%R -43

DAM:  
 DOMINOS FUTURE EDY  
 USA 116801102  
 TATTOO / FMC9  
 DHIA HERD # 21-50-0069 CONTROL # 4428  
 2-01 305 2 18080 4.3 784 3.6 642 100DCR 2144C  
 3-01 305 2 20030 4.9 973 3.7 743 101DCR 2570C  
 4-01 305 2 18380 4.7 858 3.7 687 101DCR 2326C  
 5-02 305 2 19220 5.0 964 3.7 714 101DCR 2470C  
 6-02 305 2 17430 5.2 899 3.6 631 101DCR 2182C  
 305 2X ME AVG 5L 20503M 985F 752P 2568C  
 3-03 82% 3-10 84%  
 ST SR DF RA RW RL FA FU RH RUW UC UD TP TL RTR RTS  
 36 28 36 32 38 28 28 38 32 35 25 29 28 25  
 PPA -342M -3F -18P / YD -321M -11F -10P  
 CDCB PTA 08/01/2016 5RECS 62%R 23%ILE  
 -274M -12F -6P 0CM\$ -4NM\$ -13FM\$ 21GM\$  
 0.9PL 1.2DPR 0.8CCR 1.8HCR 3.00SCS  
 AJCA 08/01/2016 PTAT 40%R 0.2 JUI 0.4 JPI 50%R -8

DOMINOS KODY JANE 82%  
 USA 114127680 GT  
 TATTOO / AJC8  
 DHIA HERD # 21-50-0069 CONTROL # 4087  
 1-10 305 2 14900 4.7 707 3.7 549 100DCR 1892C  
 2-10 304 2 18300 4.6 835 3.6 654 98DCR 2242C  
 3-10 305 2 21930 4.7 1033 3.8 831 102DCR 2807C  
 305 2X ME AVG 4L 18854M 858F 699P 2343C  
 PPA -1318M -66F -44P / YD -388M -32F -17P  
 CDCB PTA 08/01/2016 4RECS 61%R 18%ILE  
 -134M -15F -6P -36CM\$ -34NM\$ -28FM\$ -28GM\$  
 1.0PL 0.4DPR 1.2CCR 0.5HCR 2.96SCS  
 AJCA 08/01/2016 PTAT 51%R -0.1 JUI -7.2 JPI 50%R -21  
 SIRE: D&E AVERY KODY GJPI -33 6%ILE

NEXT DAM:  
 DOMINOS VIEW JAVA CHIP 81%  
 5-00 305 2 21060 5.2 1105 3.5 745 95DCR 2575C  
 SIRE: DAR VIEW SKY LINE FROSTY GJPI -44 6%ILE

4TH DAM:  
 DOMINOS MALCOLM FRESHEN 90%  
 4-08 305 2 17400 5.2 901 3.6 634 93DCR 2061C

# LOT 275 DOMINOS PRESENCE ACTION USA 119595044

BORN 05/28/2015 TATTOO / M4DV P4  
 FEMALE EFI 7.4%

PA 125M 23F 14P  
 239CM\$ 222NM\$ 179FM\$  
 2.7PL 1.0DPR 0.7CCR -0.5HCR 2.96SCS  
 PA TYPE 0.1 JPI 31%R 71  
 ST SR DF RA RW RL FA  
 0.3 0.2 0.4 H0.4 0.0 P0.6 S0.4  
 FU RH RUW UC UD TP TL  
 -0.2 0.1 -0.1 0.1 D0.5 W0.6 L0.9

SELLING OPEN

SISTER(S):  
 DOMINOS PLUS PLYMOUTH {6} 84%  
 3-07 305 2 22090 4.9 1091 3.7 818 101DCR 2829C

SIRE:  
 JER-Z-BOYZ PRESENCE {6}-ET  
 USA 118322685 GT80K BBR 100 JH1C JH2F 11E852  
 CDCB GPTA 08/01/2016  
 75%R 27M 0.23% 47F 46%ILE  
 76%R 0.08% 16P 334CM\$ 309NM\$ 246FM\$ 278GM\$  
 3.2PL 0.7DPR 0.1CCR -0.3HCR 3.00SCS  
 AJCA 08/01/2016 ODAUS  
 GPTAT 75%R 0.5 GJUI -0.7 GJPI 72%R 98

DAM:  
 DOMINOS JARRETT DEVON  
 USA 116399788  
 TATTOO / E3DR  
 DHIA HERD # 21-50-0069 CONTROL # 4374  
 1-09 305 2 14160 5.0 712 4.1 576 101DCR 1941C  
 2-10 290 2 17350 4.7 822 3.9 677 101DCR 2256C  
 3-10 301 2 18700 5.0 944 4.0 742 101DCR 2542C  
 4-10 305 2 17410 4.9 858 4.0 695 101DCR 2339C  
 5-09 305 2 21070 4.9 1034 3.9 822 101DCR 2797C  
 6-09 305 2 18270 4.8 871 3.9 713 101DCR 2385C  
 305 2X ME AVG 6L 20111M 990F 790P 2682C  
 2-01 79% 3-11 71% 5-00 82%  
 ST SR DF RA RW RL FA FU RH RUW UC UD TP TL RTR RTS  
 36 26 38 23 38 26 36 18 38 37 26 23 19 23 23 28  
 PPA -414M 5F 10P / YD 204M 4F 19P  
 CDCB PTA 08/01/2016 5RECS 60%R 58%ILE  
 222M -2F 11P 144CM\$ 134NM\$ 111FM\$ 134GM\$  
 2.2PL 1.2DPR 1.2CCR -0.7HCR 2.92SCS  
 AJCA 08/01/2016 PTAT 53%R -0.3 JUI -8.9 JPI 50%R 44

SISTER(S):  
 DOMINOS LEGION DEE 87%  
 3-00 305 2 23020 4.0 922 3.6 839 102DCR 2641C

DEWITT, MARGARET ANNE BREEDER & OWNER  
 ACCORD, NY  
 845-626-7713

HAWARDEN IMPULS PREMIER  
 USA 067107510 GT50K BBR 100 JH1C JH2F 29JE3756  
 CDCB GPTA 08/01/2016 3975DAUS 562HRDS 21%RIP  
 99%R -708M 0.29% 23F 40%ILE  
 99%R 0.16% 5P 307CM\$ 264NM\$ 161FM\$ 252GM\$  
 4.8PL 1.7DPR 0.2CCR 0.5HCR 3.07SCS  
 AJCA 08/01/2016 2148DAUS  
 GPTAT 99%R 1.0 GJUI 11.6 GJPI 98%R 76  
 JER-Z-BOYZ MAXIMUM 25062 {5} 85%  
 USA 117102729 GT3K BBR 100 JH1F  
 TATTOO / T5062  
 DHIA HERD # 93-54-0735 CONTROL # 25062  
 1-08 305 2 18686 5.4 1005 3.8 713 97DCR 2468C  
 3-00 305 2 21490 5.9 1274 3.9 846 97DCR 2929C  
 5-07 305 2 23350 5.3 1238 3.8 877 98DCR 3034C  
 305 2X ME AVG 3L 22759M 1247F 868P 3004C  
 PPA 3760M 303F 152P / YD 2701M 222F 107P  
 CDCB GPTA 08/01/2016 3RECS 90%R 96%ILE  
 548M 60F 23P 348CM\$ 334NM\$ 300FM\$ 288GM\$  
 2.1PL -0.4DPR 0.4CCR -0.6HCR 2.88SCS  
 AJCA 08/01/2016 GPTAT 84%R -0.2 GJUI -7.5 GJPI 84%R 113

FOREST GLEN VD JADES JARRETT-ET  
 USA 112894898 GT50K BBR 100 JH1F JH2F 1JE576  
 CDCB GPTA 08/01/2016 1150DAUS 271HRDS 3%RIP  
 99%R 832M -0.21% -3F 15%ILE  
 99%R -0.05% 19P 49CM\$ 60NM\$ 84FM\$ 63GM\$  
 -1.2PL -0.2DPR -0.4CCR -1.4HCR 3.00SCS  
 AJCA 08/01/2016 560DAUS  
 GPTAT 98%R 1.0 GJUI 3.9 GJPI 98%R 42

DOMINOS JACE DIERDRE 80%  
 USA 114127738 GT  
 TATTOO / ADL7  
 DHIA HERD # 21-50-0069 CONTROL # 4109  
 2-01 305 2 15100 4.8 727 3.9 596 100DCR 1992C  
 3-02 305 2 18450 4.6 847 4.0 744 99DCR 2392C  
 4-02 300 2 19450 5.1 983 4.1 792 101DCR 2675C  
 5-02 299 2 20010 5.0 1008 4.0 804 102DCR 2731C  
 6-01 305 2 20470 4.6 950 3.9 799 102DCR 2631C  
 305 2X ME AVG 6L 20779M 966F 804P 2662C  
 PPA 536M 19F 48P / YD -150M -14F 17P  
 CDCB PTA 08/01/2016 5RECS 65%R 47%ILE  
 -54M -7F 8P 118CM\$ 97NM\$ 48FM\$ 96GM\$  
 2.5PL 1.4DPR 1.0CCR -0.5HCR 2.86SCS  
 AJCA 08/01/2016 PTAT 57%R -0.7 JUI -10.5 JPI 54%R 36  
 SIRE: WINDY WILLOW MONTANA JACE {6} GJPI 35 21%ILE

SISTER(S):  
 DOMINOS AVERY DELAWARE 81%  
 3-02 305 2 19410 4.7 916 4.0 783 96DCR 2556C

NEXT DAM:  
 DOMINOS VIEW DELILAH 86%  
 4-04 305 2 24300 4.2 1012 3.6 871 96DCR 2827C  
 SIRE: DAR VIEW SKY LINE FROSTY GJPI -44 6%ILE

4TH DAM:  
 DOMINOS SOONER DELOREAN 87%  
 6-06 305 2 19520 4.4 850 3.2 632 95DCR 2182C

# LOT 276 DOMINOS DRAKO PARAGON {6} USA 119595053

BORN 06/12/2015 TATTOO / MT6A P2  
 FEMALE EFI 7.4%

PA 674M 11F 15P  
 101CM\$ 110NM\$ 133FM\$  
 0.5PL -0.3DPR -0.5CCR -0.7HCR 2.99SCS  
 PA TYPE 0.3 JPI 22%R 46  
 ST SR DF RA RW RL FA  
 0.2 -0.3 0.8 H0.1 -0.1 P0.1 S0.2  
 FU RH RUW UC UD TP TL  
 -0.2 0.7 0.7 -0.1 D0.6 C0.1 S0.1

SELLING OPEN

**SIRE:**

DOMINOS DASHER DRAKO {5}  
 USA 118498456 GT80K BBR 100 JH1F JH2F  
 CDCB GPTA 08/01/2016  
 72%R 568M -0.07% 12F 22%ILE  
 73%R -0.03% 12P 128CM\$ 136NM\$ 156FM\$ 121GM\$  
 1.3PL 0.1DPR -0.2CCR 0.4HCR 2.96SCS  
 AJCA 08/01/2016 ODAUS  
 GPTAT 72%R -0.1 GJUI -6.4 GJPI 69%R 46

**DAM:**

DOMINOS BOULDER JEWEL  
 USA 118814779  
 TATTOO / K6JR  
 DHIA HERD # 21-50-0069 CONTROL #

2-02 80%  
 ST SR DF RA RW RL FA FU RH RUW UC UD TP TL RTR RTS  
 42 23 26 31 38 30 18 31 46 38 31 31 36 18 45 32  
 PA 780M 11F 18P  
 74CM\$ 85NM\$ 109FM\$  
 -0.3PL -0.8DPR -0.8CCR -1.8HCR 3.02SCS  
 PA TYPE 0.7 JPI 21%R 46

DEWITT, MARGARET ANNE BREEDER & OWNER  
 ACCORD, NY  
 845-626-7713

**ASPEN GROVE RENEGADE DASHER**

USA 117169241 GT50K BBR 100 JH1F JH2F 1JE784  
 CDCB GPTA 08/01/2016 53DAUS 15HRDS 6%RIP  
 90%R 467M 0.10% 42F 36%ILE  
 90%R 0.02% 20P 261CM\$ 251NM\$ 227FM\$ 210GM\$  
 1.6PL -0.3DPR -1.5CCR -0.7HCR 3.04SCS  
 AJCA 08/01/2016 24DAUS  
 GPTAT 82%R -0.2 GJUI -6.2 GJPI 85%R 79

**DOMINOS JARRETT NIKKO {4}**

(TWIN) 88%  
 USA 116537559 GT8K BBR 100 JH1F JH2F  
 TATTOO / ESN8  
 DHIA HERD # 21-50-0069 CONTROL # 4382  
 2-00 305 2 21970 4.3 937 3.6 787 101DCR 2590C  
 3-01 305 2 18920 4.5 844 3.7 693 102DCR 2312C  
 4-04 305 2 26180 3.8 1005 3.3 862 102DCR 2800C  
 6-00 305 2 19380 4.1 801 3.5 677 101DCR 2220C  
 305 2X ME AVG 5L 22721M 938F 785P 2589C  
 PPA 2901M 29F 64P / YD 2239M 25F 51P  
 CDCB GPTA 08/01/2016 5RECS 80%R 29%ILE  
 1072M 9F 23P 5CM\$ 24NM\$ 67FM\$ -15GM\$  
 -2.0PL -2.0DPR -2.7CCR -0.8HCR 3.08SCS  
 AJCA 08/01/2016 GPTAT 79%R 0.4 GJUI -6.2 GJPI 76%R 29

**DOMINOS PLUS BOULDER {6}**

USA 118261647  
 PA 1059M 26F 29P  
 130CM\$ 136NM\$ 148FM\$  
 -1.5PL -1.4DPR -1.6CCR -3.2HCR 3.05SCS  
 PA TYPE 0.8 JPI 44%R 69

**DOMINOS SWEET JORDANNA**

81%  
 USA 117714320 GT  
 TATTOO / H3JL  
 DHIA HERD # 21-50-0069 CONTROL # 4559  
 1-11 305 2 17320 4.2 735 3.6 632 100DCR 2053C  
 305 2X ME AVG 1L 23006M 971F 843P 2724C  
 PPA 220M -57F -4P / YD 257M -76F 3P  
 CDCB PTA 08/01/2016 1RECS 48%R 31%ILE  
 501M -5F 6P 19CM\$ 34NM\$ 70FM\$ 16GM\$  
 1.0PL -0.2DPR 0.0CCR -0.5HCR 2.98SCS  
 AJCA 08/01/2016 PTAT 41%R 0.2 JUI 6.1 JPI 39%R 23  
 SIRE: DEN-KEL RESTORE SWEET POTATO GJPI 13 8%ILE

**NEXT DAM:**

DOMINOS MOE JULY-P 84%  
 6-00 305 2 21650 4.7 1023 3.4 736 102DCR 2543C  
 SIRE: DEN-KEL ACTION MOE-P-ET GJPI 46 22%ILE

**4TH DAM:**

DOMINOS BLAIR DELAPLAYA {6} 79%  
 1-11 305 2 19610 4.4 862 3.6 697 100DCR 2345C

# LOT 277 DOMINOS TORTUGA ANGELISSE {5} USA 119595071

BORN 06/20/2015 TATTOO / M5AN P2  
 FEMALE EFI 7.9%

DEWITT, MARGARET ANNE BREEDER & OWNER  
 ACCORD, NY  
 845-626-7713

PA -140M 30F 9P  
 208CM\$ 188NM\$ 139FM\$  
 2.0PL -1.0DPR -1.8CCR -0.2HCR 3.09SCS  
 PA TYPE 1.0 JPI 27%R 58  
 ST SR DF RA RW RL FA  
 0.6 0.3 0.6 L0.6 0.1 P0.1 S0.7  
 FU RH RUW UC UD TP TL  
 1.0 1.1 0.9 0.4 S0.8 C0.8 S0.4

HEARTLAND MERCHANT TOPEKA-ET  
 USA 067332021 GT50K BBR 100 JH1F JH2F 7JE1169  
 CDCB GPTA 08/01/2016 5959DAUS 530HRDS 42%RIP  
 99%R -96M 0.23% 40F 24%ILE  
 99%R 0.08% 11P 178CM\$ 159NM\$ 113FM\$ 49GM\$  
 0.8PL -3.7DPR -4.0CCR -1.9HCR 3.19SCS  
 AJCA 08/01/2016 1998DAUS  
 GPTAT 99%R 1.9 GJUI 20.8 GJPI 99%R 43

**SELLING OPEN**

SIRE:  
 FARIA BROTHERS TORTUGA {4}-ET  
 JE840003011610059 GT50K BBR 100 JH1F JH2F 1JE867  
 CDCB GPTA 08/01/2016  
 72%R 163M 0.32% 70F 77%ILE  
 73%R 0.11% 28P 431CM\$ 393NM\$ 302FM\$ 297GM\$  
 2.5PL -2.1DPR -2.2CCR -0.7HCR 3.05SCS  
 AJCA 08/01/2016 ODAUS  
 GPTAT 71%R 1.0 GJUI 13.0 GJPI 69%R 133

FARIA BROTHERS RENEGADE WILFORK {3}  
 JE840003008321949 GT6K BBR 100 JH1F JH2F 82%  
 DHIA HERD # 74-97-4513 CONTROL # 71795  
 1-09 305 2 17280 6.4 1098 3.9 681 101DCR 2357C  
 305 2X ME AVG 1L 22875M 1436F 913P 3161C  
 PPA 940M 259F 93P / YD 1125M 275F 103P  
 CDCB GPTA 08/01/2016 1RECS 80%R 99%ILE  
 426M 91F 37P 541CM\$ 500NM\$ 403FM\$ 436GM\$  
 2.5PL -0.8DPR -0.2CCR 0.3HCR 3.02SCS  
 AJCA 08/01/2016 GPTAT 73%R 0.1 GJUI -1.3 GJPI 73%R 171

DAM:  
 DOMINOS FUTURE ANGELIQUE  
 USA 118409249  
 TATTOO / J3AN  
 DHIA HERD # 22-29-0483 CONTROL # 3  
 2-00 305 2 15200 4.9 745 3.8 577 100DCR 1992C  
 3-00 299 2 15860 5.7 909 4.2 668 101DCR 2314C  
 305 2X ME AVG 2L 19202M 1011F 765P 2638C

MOLLY BROOK BERRETTA FUTURE-ET  
 USA 000661399 GTHD BBR 100 JH1C JH2F 14JE306  
 CDCB GPTA 08/01/2016 4596DAUS 1077HRDS 4%RIP  
 99%R -712M 0.00% -33F 6%ILE  
 99%R 0.08% -11P -99CM\$ -112NM\$ -142FM\$ -71GM\$  
 -0.1PL 1.2DPR -0.5CCR 2.1HCR 3.19SCS  
 AJCA 08/01/2016 1730DAUS  
 GPTAT 99%R 0.7 GJUI 11.7 GJPI 98%R -43

3-03 79% 4-00 85%  
 ST SR DF RA RW RL FA FU RH RUW UC UD TP TL RTR RTS  
 34 36 40 33 30 19 23 38 33 37 37 28 36 25 36 35  
 PPA -1653M -37F -30P / YD -1223M -22F -19P  
 CDCB PTA 08/01/2016 2RECS 54%R 20%ILE  
 -442M -11F -10P -16CM\$ -18NM\$ -24FM\$ -31GM\$  
 1.5PL 0.1DPR -1.3CCR 0.4HCR 3.12SCS  
 PA TYPE 1.0 JUI JPI 37%R -17

DOMINOS LEGION ANGEL 86%  
 USA 116493419 GT  
 TATTOO / EHA5  
 DHIA HERD # 21-50-0069 CONTROL # 4360  
 2-01 303 2 16580 4.5 748 3.5 573 101DCR 1980C  
 3-01 305 2 19520 4.7 908 3.5 678 101DCR 2343C  
 4-04 305 2 18960 4.6 873 3.7 695 101DCR 2360C  
 5-04 305 2 17800 4.9 880 3.5 626 102DCR 2164C  
 305 2X ME AVG 4L 20274M 947F 714P 2457C  
 PPA -13M 1F -29P / YD -57M 13F -23P  
 CDCB PTA 08/01/2016 4RECS 61%R 42%ILE  
 6M 8F -8P 67CM\$ 79NM\$ 107FM\$ 27GM\$  
 2.6PL -0.6DPR -1.6CCR -1.3HCR 2.92SCS  
 AJCA 08/01/2016 PTAT 48%R 1.3 JUI 12.4 JPI 50%R 9  
 SIRE: BW LEGION GJPI -2 14%ILE

SISTER(S):  
 DOMINOS JARRETT AURA 88%  
 5-05 305 2 24430 3.8 928 3.5 853 101DCR 2668C  
 DOMINOS TORPEDO GLORY 82%  
 2-02 305 2 19000 4.8 914 3.8 717 100DCR 2457C

NEXT DAM:  
 DOMINOS JACE HALO 85%  
 6-09 305 2 26140 4.5 1165 3.5 918 102DCR 3135C  
 SIRE: WINDY WILLOW MONTANA JACE {6} GJPI 35 21%ILE

4TH DAM:  
 DOMINOS TOPKICK PARASOL 88%  
 6-00 305 2 27580 4.4 1204 3.4 940 101DCR 3226C



# LOT 278 DOMINOS GEOFFREY SUNGODDESS USA 119595147

BORN 07/08/2015 TATTOO / MSK6 P3  
 FEMALE EFI 7.5%

PA 485M 22F 18P  
 169CM\$ 164NM\$ 154FM\$  
 1.2PL -1.3DPR -1.6CCR -1.3HCR 3.06SCS  
 PA TYPE 0.6 JPI 28%R 62  
 ST SR DF RA RW RL FA  
 -0.6 -0.5 0.4 H0.6 -0.3 S0.3 L0.3  
 FU RH RUW UC UD TP TL  
 0.5 0.8 0.9 0.2 D0.1 C0.3 S0.4

SELLING OPEN

SIRE:  
 MOZART GEOFFREY J300 7200-ET  
 JE840003012257398 GT80K BBR 100 JH1F JH2F 7JE1315  
 CDCB GPTA 08/01/2016  
 74%R 308M 0.07% 27F 43%ILE  
 75%R 0.01% 13P 296CM\$ 287NM\$ 267FM\$ 224GM\$  
 3.8PL -0.7DPR -0.9CCR -0.3HCR 2.91SCS  
 AJCA 08/01/2016 ODAUS  
 GPTAT 75%R 1.0 GJUI 19.1 GJPI 71%R 96

DAM:  
 DOMINOS LINGO SUNKISSED  
 USA 118408501  
 TATTOO / J456  
 DHIA HERD # 21-50-0069 CONTROL # 4596  
 2-02 305 2 22250 4.4 978 3.7 826 100DCR 2712C  
 305 2X ME AVG 2L 20276M 921F 784P 2564C  
 2-04 78%  
 ST SR DF RA RW RL FA FU RH RUW UC UD TP TL RTR RTS  
 27 25 29 24 25 28 24 28 37 24 28 27 27 25 38 34  
 PPA 1646M 32F 63P / YD 1646M 32F 63P  
 CDCB PTA 08/01/2016 2RECS 50%R 32%ILE  
 661M 17F 23P 41CM\$ 41NM\$ 41FM\$ 1GM\$  
 -1.5PL -1.8DPR -2.3CCR -2.2HCR 3.20SCS  
 AJCA 08/01/2016 PTAT 43%R 0.1 JUI -8.7 JPI 41%R 27

DEWITT, MARGARET ANNE BREEDER & OWNER  
 ACCORD, NY  
 845-626-7713

PRAIRIE HARBOUR MOZART-ET  
 USA 067094101 GT50K BBR 100 JH1F JH2F 11JE1112  
 CDCB GPTA 08/01/2016 248DAUS 61HRDS 44%RIP  
 95%R 264M 0.07% 25F 44%ILE  
 96%R -0.02% 6P 296CM\$ 296NM\$ 297FM\$ 288GM\$  
 4.3PL 1.4DPR 1.7CCR 0.6HCR 2.91SCS  
 AJCA 08/01/2016 185DAUS  
 GPTAT 95%R 1.3 GJUI 29.5 GJPI 91%R 105  
 BLUE SKY JOHNSON BABEL 3277 87%  
 USA 067183277 GT3K BBR 100 JH1F  
 TATTOO A277 / A277  
 DHIA HERD # 42-84-0034 CONTROL # 13277  
 2-01 305 3 16140 5.2 835 3.6 577 85DCR 1995C  
 3-08 289 3 16020 5.5 878 3.7 585 104DCR 2023C  
 4-08 305 3 21410 4.3 910 3.4 732 104DCR 2469C  
 6-03 305 3 14260 4.4 633 3.6 512 104DCR 1722C  
 305 2X ME AVG 4L 16103M 796F 586P 2005C  
 PPA -478M 1F -26P / YD -597M -17F -27P  
 CDCB GPTA 08/01/2016 4RECS 82%R 55%ILE  
 159M 5F 3P 125CM\$ 123NM\$ 121FM\$ 118GM\$  
 2.0PL 0.9DPR 0.2CCR -1.2HCR 2.85SCS  
 AJCA 08/01/2016 GPTAT 76%R 0.3 GJUI 6.5 GJPI 76%R 42

SUGAR GROVE LOUIE LINGO-ET  
 USA 067044434 GT50K BBR 100 JH1C JH2F 7JE1101  
 CDCB GPTA 08/01/2016 84DAUS 47HRDS 2%RIP  
 91%R 992M -0.11% 26F 12%ILE  
 92%R -0.02% 31P -6CM\$ 2NM\$ 20FM\$ -112GM\$  
 -2.2PL -4.5DPR -5.7CCR -4.0HCR 3.35SCS  
 AJCA 08/01/2016 45DAUS  
 GPTAT 86%R -0.3 GJUI -14.6 GJPI 87%R 13

DOMINOS IATOLA SUNCATCHER 85%  
 USA 117162936 GT  
 TATTOO / FSS3  
 DHIA HERD # 21-50-0069 CONTROL # 4473  
 2-01 305 2 22020 4.3 953 3.5 760 100DCR 2576C  
 3-03 305 2 18120 5.0 913 3.8 689 102DCR 2384C  
 4-04 305 2 22570 4.6 1038 3.7 835 101DCR 2819C  
 5-07 305 2 19580 5.6 1099 3.9 759 102DCR 2627C  
 305 2X ME AVG 4L 22401M 1085F 829P 2828C  
 PPA 1882M 93F 59P / YD 1036M 40F 33P  
 CDCB PTA 08/01/2016 4RECS 58%R 59%ILE  
 330M 8F 10P 139CM\$ 137NM\$ 134FM\$ 133GM\$  
 1.3PL 0.6DPR 0.4CCR -0.2HCR 2.95SCS  
 AJCA 08/01/2016 PTAT 54%R 0.7 JUI 3.8 JPI 50%R 51  
 SIRE: SC GOLD DUST PARAMOUNT IATOLA-ET GJPI 26 19%ILE

SISTER(S):  
 DOMINOS LEGION SOLEIL 91%  
 3-00 305 2 21680 4.3 930 3.5 749 102DCR 2525C  
 DOMINOS MCBRIDE SUNBEAM 85%  
 3-11 305 2 20080 5.5 1097 3.9 793 101DCR 2745C

NEXT DAM:  
 DOMINOS BARKLY SUNSPOT 88%  
 3-11 305 2 27650 4.1 1125 3.4 944 102DCR 3107C  
 SIRE: LONG DISTANCE BARBER BARKLY GJPI -25 8%ILE

4TH DAM:  
 DOMINOS MANNIX SUNRISE 92%  
 5-09 305 2 24930 3.8 957 3.3 814 99DCR 2656C

# LOT 279 DOMINOS MARK MELANIA USA 119765126

BORN 12/10/2015 TATTOO / M3NT P4  
 FEMALE EFI 7.5%

DEWITT, MARGARET ANNE BREEDER & OWNER  
 ACCORD, NY  
 845-626-7713

PA 288M 30F 17P  
 239CM\$ 223NM\$ 186FM\$  
 3.3PL 0.1DPR 0.1CCR 1.0HCR 2.94SCS  
 PA TYPE 1.0 JPI 29%R 75  
 ST SR DF RA RW RL FA  
 -0.4 -0.3 0.1 H0.3 0.0 P0.5 S0.4  
 FU RH RUW UC UD TP TL  
 0.8 0.3 0.2 0.4 S1.2 C0.5 S0.4

MAINSTREAM IATOLA SPARKY  
 USA 116117474 GT50K BBR 100 JH1F JH2F 11JE1022  
 CDCB GPTA 08/01/2016 2766DAUS 145HRDS 15%RIP  
 99%R 507M 0.03% 30F 58%ILE  
 99%R 0.04% 26P 358CM\$ 340NM\$ 298FM\$ 279GM\$  
 4.1PL -0.4DPR -1.1CCR 0.6HCR 3.01SCS  
 AJCA 08/01/2016 1912DAUS  
 GPTAT 99%R 1.0 GJUI 15.3 GJPI 98%R 128  
 TOLLENAAR ZUMA 7242 83%  
 JE840003007844262 GT3K BBR 100 JH1F  
 DHIA HERD # 42-84-0034 CONTROL # 7242  
 2-06 305 3 15480 6.0 935 4.2 643 104DCR 2227C  
 305 2X ME AVG 1L 15713M 977F 677P 2346C  
 PPA -2111M 46F -15P / YD -1756M 46F -1P  
 CDCB GPTA 08/01/2016 1RECS 80%R 94%ILE  
 -691M 23F 2P 345CM\$ 300NM\$ 196FM\$ 316GM\$  
 4.5PL 2.2DPR 3.2CCR 3.0HCR 2.81SCS  
 AJCA 08/01/2016 GPTAT 69%R 0.6 GJUI 15.3 GJPI 73%R 97

SELLING OPEN

SIRE:  
 SPARKY MARK K091 7350-ET  
 JE840003013177491 GT80K BBR 100 JH1F JH2F 7JE1317  
 CDCB GPTA 08/01/2016  
 74%R 245M 0.10% 29F 69%ILE  
 75%R 0.06% 21P 384CM\$ 360NM\$ 300FM\$ 318GM\$  
 4.5PL 0.2DPR 0.7CCR 1.9HCR 2.95SCS  
 AJCA 08/01/2016 ODAUS  
 GPTAT 74%R 1.2 GJUI 19.4 GJPI 71%R 132

SUNSET CANYON LANDON-ET  
 USA 115773772 GT50K BBR 100 JH1C JH2F 11JE972  
 CDCB GPTA 08/01/2016 99DAUS 30HRDS 4%RIP  
 94%R 373M 0.03% 24F 24%ILE  
 94%R -0.03% 8P 148CM\$ 156NM\$ 175FM\$ 164GM\$  
 1.5PL 1.3DPR 0.3CCR 0.1HCR 3.07SCS  
 AJCA 08/01/2016 76DAUS  
 GPTAT 91%R 0.1 GJUI 0.5 GJPI 90%R 50  
 DOMINOS MOR ARACELY 87%  
 USA 116992048 GT  
 TATTOO / DPL6  
 DHIA HERD # 21-43-4501 CONTROL # 4333  
 2-00 299 2 14886 4.8 712 3.9 583 96DCR 1950C  
 2-11 305 2 16420 5.7 935 4.1 679 102DCR 2352C  
 4-01 305 2 17880 5.6 995 4.1 731 101DCR 2532C  
 305 2X ME AVG 3L 18457M 973F 740P 2534C  
 PPA -2453M -28F -51P / YD -1841M -27F -39P  
 CDCB PTA 08/01/2016 3RECS 62%R 16%ILE  
 -552M -9F -12P -34CM\$ -49NM\$ -83FM\$ -86GM\$  
 0.4PL -1.3DPR -1.6CCR -0.7HCR 2.77SCS  
 AJCA 08/01/2016 PTAT 55%R 0.7 JUI 2.3 JPI 51%R -29  
 SIRE: WILSONVIEW KHAN MORGAN-ET GJPI -9 12%ILE

DAM:  
 DOMINOS LANDON NATALIA  
 USA 117162945  
 TATTOO / FAY6  
 DHIA HERD # 21-50-0069 CONTROL # 4520  
 4-00 305 2 17200 4.9 851 4.1 710 101DCR 2351C  
 5-00 305 2 20200 5.0 1001 3.9 781 102DCR 2686C  
 305 2X ME AVG 2L 18553M 914F 740P 2490C  
 3-01 84% 3-09 84% 4-06 84%  
 ST SR DF RA RW RL FA FU RH RUW UC UD TP TL RTR RTS  
 34 32 28 24 36 27 29 34 36 31 29 34 27 24 27 29  
 PPA -827M -19F -11P / YD -496M -2F -7P  
 CDCB PTA 08/01/2016 4RECS 53%R 44%ILE  
 -146M 4F -2P 93CM\$ 86NM\$ 71FM\$ 59GM\$  
 2.1PL 0.0DPR -0.5CCR 0.1HCR 2.92SCS  
 AJCA 08/01/2016 PTAT 52%R 0.7 JUI 2.8 JPI 44%R 18  
 SISTER(S):  
 DOMINOS CARRIER ELLIANNA 83%  
 3-01 305 2 17060 4.8 822 3.6 615 101DCR 2126C

SISTER(S):  
 DOMINOS GUINES CORA {3} 86%  
 6-00 305 2 21010 5.7 1190 4.2 872 102DCR 3021C  
 NEXT DAM:  
 DOMINOS JACE PAULINA 86%  
 2-00 305 2 20390 4.6 943 3.8 770 101DCR 2578C  
 SIRE: WINDY WILLOW MONTANA JACE {6} GJPI 35 21%ILE  
 4TH DAM:  
 DOMINOS BARKLY CELIA 83%  
 3-00 305 2 20570 4.5 931 3.7 770 96DCR 2559C

## LOT 280 DOMINOS DRAKO GRENACHE {6} USA 119765199

BORN 01/02/2016 TATTOO / N2MS P1  
 FEMALE EFI 6.4%

DEWITT, MARGARET ANNE BREEDER & OWNER  
 ACCORD, NY  
 845-626-7713

PA 235M 18F 10P  
 176CM\$ 171NM\$ 158FM\$  
 1.8PL 0.2DPR 0.4CCR 0.8HCR 2.97SCS  
 PA TYPE 0.2 JPI 25%R 55  
 ST SR DF RA RW RL FA  
 -0.7 -0.1 0.1 H0.2 -0.2 P0.1 S0.3  
 FU RH RUW UC UD TP TL  
 0.2 0.7 0.4 0.2 D0.2 W0.2 S0.1

ASPEN GROVE RENEGADE DASHER  
 USA 117169241 GT50K BBR 100 JH1F JH2F 1JE784  
 CDCB GPTA 08/01/2016 53DAUS 15HRDS 6%RIP  
 90%R 467M 0.10% 42F 36%ILE  
 90%R 0.02% 20P 261CM\$ 251NM\$ 227FM\$ 210GM\$  
 1.6PL -0.3DPR -1.5CCR -0.7HCR 3.04SCS  
 AJCA 08/01/2016 24DAUS  
 GPTAT 82%R -0.2 GJUI -6.2 GJPI 85%R 79

SELLING OPEN

DOMINOS JARRETT NIKKO {4} (TWIN) 88%

SIRE:  
 DOMINOS DASHER DRAKO {5}  
 USA 118498456 GT80K BBR 100 JH1F JH2F  
 CDCB GPTA 08/01/2016  
 72%R 568M -0.07% 12F 22%ILE  
 73%R -0.03% 12P 128CM\$ 136NM\$ 156FM\$ 121GM\$  
 1.3PL 0.1DPR -0.2CCR 0.4HCR 2.96SCS  
 AJCA 08/01/2016 ODAUS  
 GPTAT 72%R -0.1 GJUI -6.4 GJPI 69%R 46

USA 116537559 GT8K BBR 100 JH1F JH2F  
 TATTOO / ESN8  
 DHIA HERD # 21-50-0069 CONTROL # 4382  
 2-00 305 2 21970 4.3 937 3.6 787 101DCR 2590C  
 3-01 305 2 18920 4.5 844 3.7 693 102DCR 2312C  
 4-04 305 2 26180 3.8 1005 3.3 862 102DCR 2800C  
 6-00 305 2 19380 4.1 801 3.5 677 101DCR 2220C  
 305 2X ME AVG 5L 22721M 938F 785P 2589C  
 PPA 2901M 29F 64P / YD 2239M 25F 51P  
 CDCB GPTA 08/01/2016 5RECS 80%R 29%ILE  
 1072M 9F 23P 5CM\$ 24NM\$ 67FM\$ -15GM\$  
 -2.0PL -2.0DPR -2.7CCR -0.8HCR 3.08SCS  
 AJCA 08/01/2016 GPTAT 79%R 0.4 GJUI -6.2 GJPI 76%R 29

DAM:  
 DOMINOS RADFORD MOSCATO  
 USA 118814890  
 TATTOO / KC4H  
 DHIA HERD # 21-50-0069 CONTROL #

BOYD-LEE ZUMA H RADFORD-ET  
 USA 117653300 GT50K BBR 100 JH1F JH2F 1JE811  
 CDCB GPTA 08/01/2016 121DAUS 25HRDS 62%RIP  
 92%R -174M 0.20% 30F 43%ILE  
 93%R 0.11% 15P 326CM\$ 291NM\$ 206FM\$ 299GM\$  
 2.7PL 1.2DPR 2.7CCR 2.8HCR 2.98SCS  
 AJCA 08/01/2016 45DAUS  
 GPTAT 84%R 0.5 GJUI 7.8 GJPI 87%R 102

2-08 79%  
 ST SR DF RA RW RL FA FU RH RUW UC UD TP TL RTR RTS  
 35 32 23 25 25 34 36 38 38 33 28 34 35 23 42 32  
 PA -99M 23F 8P  
 224CM\$ 205NM\$ 160FM\$  
 2.4PL 0.3DPR 1.1CCR 1.2HCR 2.97SCS  
 PA TYPE 0.4 JPI 33%R 65

DOMINOS VALOR CHAMPAGNE 80%  
 USA 117889369 GT  
 TATTOO / H6GR  
 DHIA HERD # 21-50-0069 CONTROL # 4570  
 2-01 305 2 16860 5.3 887 3.8 644 101DCR 2228C  
 305 2X ME AVG 1L 21511M 1113F 823P 2848C  
 PPA -554M 38F -12P / YD -851M 40F -19P  
 CDCB PTA 08/01/2016 1RECS 49%R 53%ILE  
 -24M 16F 0P 121CM\$ 119NM\$ 113FM\$ 77GM\$  
 2.0PL -0.6DPR -0.6CCR -0.4HCR 2.96SCS  
 AJCA 08/01/2016 PTAT 48%R -0.1 JUI 5.9 JPI 43%R 27  
 SIRE: SHAN-MAR JEVON VALOR GJPI 92 42%ILE

SISTER(S):  
 DOMINOS JENTRY WANDA 80%  
 DOMINOS LENNOX BIANCA 85%  
 4-06 305 2 20930 4.5 940 3.4 717 102DCR 2477C

NEXT DAM:  
 DOMINOS MOR GRAPEVINE 78%  
 6-01 305 2 24160 4.5 1092 3.5 846 102DCR 2918C  
 SIRE: WILSONVIEW KHAN MORGAN-ET GJPI -9 12%ILE

4TH DAM:  
 DOMINOS MANNIX VINE 87%  
 4-10 305 2 17680 5.0 888 3.4 595 100DCR 2055C

# LOT 281 DOMINOS DRAKO AUGUSTA {6} USA 119765087

BORN 01/23/2016 TATTOO / N2AU P0  
 FEMALE EFI 7.6%

PA 179M 8F 3P  
 56CM\$ 61NM\$ 74FM\$  
 0.7PL -0.4DPR -0.4CCR 0.4HCR 3.01SCS  
 PA TYPE 0.1 JPI 29%R 16  
 ST SR DF RA RW RL FA  
 -0.6 -0.3 0.5 H0.3 -0.2 S0.2 S0.3  
 FU RH RUW UC UD TP TL  
 0.1 0.4 0.5 0.4 D0.5 C0.5 L0.1

SELLING OPEN

**SIRE:**

DOMINOS DASHER DRAKO {5}  
 USA 118498456 GT80K BBR 100 JH1F JH2F  
 CDCB GPTA 08/01/2016  
 72%R 568M -0.07% 12F 22%ILE  
 73%R -0.03% 12P 128CM\$ 136NM\$ 156FM\$ 121GM\$  
 1.3PL 0.1DPR -0.2CCR 0.4HCR 2.96SCS  
 AJCA 08/01/2016 ODAUS  
 GPTAT 72%R -0.1 GJUI -6.4 GJPI 69%R 46

**DAM:**

DOMINOS TBONE AUGUST  
 USA 118409212  
 TATTOO / JJ7U  
 DHIA HERD # 21-50-0069 CONTROL # 4617  
 2-02 305 2 14940 5.3 787 3.9 578 100DCR 2000C  
 305 2X ME AVG 2L 15536M 819F 604P 2089C  
 3-03 81% 4-00 81%  
 ST SR DF RA RW RL FA FU RH RUW UC UD TP TL RTR RTS  
 26 22 27 14 30 21 28 29 34 32 34 36 28 22 16 27  
 PPA -2627M -61F -92P / YD -2641M -71F -93P  
 CDCB PTA 08/01/2016 2RECS 53%R 21%ILE  
 -211M 4F -7P -17CM\$ -14NM\$ -8FM\$ -31GM\$  
 0.1PL -0.8DPR -0.6CCR 0.3HCR 3.05SCS  
 AJCA 08/01/2016 PTAT 47%R 0.3 JUI 8.5 JPI 46%R -14

**SISTER(S):**

DOMINOS SWEET JORDANNA 81%  
 1-11 305 2 17320 4.2 735 3.6 632 100DCR 2053C

DEWITT, MARGARET ANNE BREEDER & OWNER  
 ACCORD, NY  
 845-626-7713

**ASPEN GROVE RENEGADE DASHER**

USA 117169241 GT50K BBR 100 JH1F JH2F 11E784  
 CDCB GPTA 08/01/2016 53DAUS 15HRDS 6%RIP  
 90%R 467M 0.10% 42F 36%ILE  
 90%R 0.02% 20P 261CM\$ 251NM\$ 227FM\$ 210GM\$  
 1.6PL -0.3DPR -1.5CCR -0.7HCR 3.04SCS  
 AJCA 08/01/2016 24DAUS  
 GPTAT 82%R -0.2 GJUI -6.2 GJPI 85%R 79

**DOMINOS JARRETT NIKKO {4}**

(TWIN) 88%  
 USA 116537559 GT8K BBR 100 JH1F JH2F  
 TATTOO / ESN8  
 DHIA HERD # 21-50-0069 CONTROL # 4382  
 2-00 305 2 21970 4.3 937 3.6 787 101DCR 2590C  
 3-01 305 2 18920 4.5 844 3.7 693 102DCR 2312C  
 4-04 305 2 26180 3.8 1005 3.3 862 102DCR 2800C  
 6-00 305 2 19380 4.1 801 3.5 677 101DCR 2220C  
 305 2X ME AVG 5L 22721M 938F 785P 2589C  
 PPA 2901M 29F 64P / YD 2239M 25F 51P  
 CDCB GPTA 08/01/2016 5RECS 80%R 29%ILE  
 1072M 9F 23P 5CM\$ 24NM\$ 67FM\$ -15GM\$  
 -2.0PL -2.0DPR -2.7CCR -0.8HCR 3.08SCS  
 AJCA 08/01/2016 GPTAT 79%R 0.4 GJUI -6.2 GJPI 76%R 29

**RICHIES JACE TBONE A364**

USA 113672851 GT50K BBR 100 JH1F JH2F 7JE1000  
 CDCB GPTA 08/01/2016 17576DAUS 1598HRDS 8%RIP  
 99%R -213M 0.21% 31F 20%ILE  
 99%R 0.11% 13P 129CM\$ 98NM\$ 24FM\$ 65GM\$  
 -1.0PL -1.7DPR -1.2CCR 1.6HCR 3.11SCS  
 AJCA 08/01/2016 10123DAUS  
 GPTAT 99%R 1.1 GJUI 6.4 GJPI 99%R 43

**DOMINOS MOE JULY-P**

84%  
 USA 117349740 GT  
 TATTOO / FDL5  
 DHIA HERD # 21-50-0069 CONTROL # 4439  
 2-11 305 2 19650 4.0 795 3.4 673 101DCR 2204C  
 3-11 305 2 20190 4.5 906 3.4 688 102DCR 2377C  
 4-10 305 2 20020 4.2 848 3.5 691 101DCR 2313C  
 6-00 305 2 21650 4.7 1023 3.4 736 102DCR 2543C  
 305 2X ME AVG 4L 22030M 968F 748P 2535C  
 PPA 886M -22F -20P / YD 998M -3F -2P  
 CDCB PTA 08/01/2016 4RECS 60%R 23%ILE  
 331M -3F -2P -22CM\$ -1NM\$ 47FM\$ 5GM\$  
 0.5PL 0.6DPR 0.4CCR -1.0HCR 3.00SCS  
 AJCA 08/01/2016 PTAT 41%R -0.6 JUI -1.9 JPI 47%R -5  
 SIRE: DEN-KEL ACTION MOE-P-ET GJPI 46 22%ILE

**SISTER(S):**

DOMINOS LIBERATE DEMARARA 80%  
 2-02 305 2 20610 4.9 1001 3.6 747 100DCR 2583C

**NEXT DAM:**

DOMINOS BLAIR DELAPLAYA {6} 79%  
 1-11 305 2 19610 4.4 862 3.6 697 100DCR 2345C  
 SIRE: SIL-MIST MONTANA BLAIR 3753 {5}-ET GJPI 24 17%ILE

**4TH DAM:**

DOMINOS MANNIX DELRIO (TWIN) 87%  
 6-01 305 2 26630 4.5 1188 3.2 841 101DCR 2902C

# LOT 282 DOMINOS SHEIK CORALINE {4} USA 119765135

BORN 02/17/2016 TATTOO / N3CR P3  
 FEMALE EFI 7.2%

DEWITT, MARGARET ANNE BREEDER & OWNER  
 ACCORD, NY  
 845-626-7713

PA 122M 21F 8P  
 238CM\$ 226NM\$ 198FM\$  
 3.2PL 0.2DPR -0.5CCR 0.2HCR 2.85SCS  
 PA TYPE 0.9 JPI 30%R 77  
 ST SR DF RA RW RL FA  
 1.1 0.6 0.5 H0.2 0.5 P0.4 S0.3  
 FU RH RUW UC UD TP TL  
 1.1 1.0 1.0 -0.1 S1.3 C0.1 S0.1

PRAIRIE HARBOUR MOZART-ET  
 USA 067094101 GT50K BBR 100 JH1F JH2F 11JE1112  
 CDCB GPTA 08/01/2016 248DAUS 61HRDS 44%RIP  
 95%R 264M 0.07% 25F 44%ILE  
 96%R -0.02% 6P 296CM\$ 296NM\$ 297FM\$ 288GM\$  
 4.3PL 1.4DPR 1.7CCR 0.6HCR 2.91SCS  
 AJCA 08/01/2016 185DAUS  
 GPTAT 95%R 1.3 GJUI 29.5 GJPI 91%R 105

SELLING OPEN

SIRE:  
 KASH-IN MOZART SHEIK-P-ET  
 JE840003013871589 GT80K BBR 100 JH1F JH2F 7JE1425  
 CDCB GPTA 08/01/2016  
 74%R 513M 0.03% 31F 43%ILE  
 75%R -0.02% 14P 295CM\$ 292NM\$ 285FM\$ 234GM\$  
 3.3PL -0.6DPR -1.3CCR 0.3HCR 2.80SCS  
 AJCA 08/01/2016 ODAUS  
 GPTAT 74%R 1.3 GJUI 23.7 GJPI 71%R 110

JARS OF CLAY VENERABLE 1771 2620-P 90%  
 USA 067142620 GT3K BBR 100 JH1F  
 DHIA HERD # 93-54-0855 CONTROL # 2620  
 1-08 294 3 14570 5.1 746 3.5 514 101DCR 1776C  
 2-08 305 3 20050 5.0 1011 3.8 769 81DCR 2661C  
 305 2X ME AVG 2L 20060M 1018F 748P 2586C  
 PPA 1431M 107F 57P / YD 1104M 94F 49P  
 CDCB GPTA 08/01/2016 2RECS 87%R 88%ILE  
 524M 37F 21P 271CM\$ 259NM\$ 230FM\$ 208GM\$  
 1.4PL -1.1DPR -1.2CCR 0.8HCR 2.86SCS  
 AJCA 08/01/2016 GPTAT 83%R 1.2 GJUI 11.3 GJPI 80%R 104

DAM:  
 DOMINOS GUINES CORA {3}  
 USA 116537661  
 TATTOO / EPA4  
 DHIA HERD # 21-50-0069 CONTROL # 4403  
 1-11 305 2 16410 5.7 935 3.9 633 101DCR 2191C  
 3-00 305 2 18800 5.6 1045 4.0 748 101DCR 2590C  
 4-00 305 2 17610 5.7 1008 4.1 725 102DCR 2511C  
 5-00 305 2 20410 5.3 1081 4.1 844 101DCR 2904C  
 6-00 305 2 21010 5.7 1190 4.2 872 102DCR 3021C  
 305 2X ME AVG 5L 19884M 1109F 807P 2791C  
 2-04 85% 3-06 86%  
 ST SR DF RA RW RL FA FU RH RUW UC UD TP TL RTR RTS  
 29 29 32 23 31 25 24 34 38 34 29 32 20 26  
 PPA -1158M 60F 4P / YD -716M 31F 4P  
 CDCB PTA 08/01/2016 5RECS 55%R 65%ILE  
 -270M 10F 2P 180CM\$ 160NM\$ 111FM\$ 143GM\$  
 3.1PL 1.0DPR 0.4CCR 0.0HCR 2.90SCS  
 AJCA 08/01/2016 PTAT 50%R 0.5 JUI 0.7 JPI 47%R 43  
 SISTER(S):  
 DOMINOS MOR ARACELY 87%  
 4-01 305 2 17880 5.6 995 4.1 731 101DCR 2532C

OOMSDALE IATOLA GRATITUDE GUINES {2}-ET  
 USA 067027349 GTHD BBR 74 JH1F JH2F 11JE939  
 CDCB GPTA 08/01/2016 206DAUS 63HRDS 4%RIP  
 96%R 344M -0.01% 15F 27%ILE  
 96%R 0.04% 19P 207CM\$ 195NM\$ 165FM\$ 187GM\$  
 2.7PL 1.0DPR 0.8CCR 1.0HCR 3.07SCS  
 AJCA 08/01/2016 125DAUS  
 GPTAT 92%R 0.0 GJUI -5.3 GJPI 93%R 76  
 DOMINOS JACE PAULINA 86%  
 USA 114927888 GT  
 TATTOO / BCE7  
 DHIA HERD # 21-50-0069 CONTROL # 4190  
 2-00 305 2 20390 4.6 943 3.8 770 101DCR 2578C  
 3-01 239 2 12060 5.1 616 3.7 447 98DCR 1546C  
 305 2X ME AVG 2L 20128M 968F 766P 2580C  
 PPA -728M -18F -18P / YD -1425M -43F -43P  
 CDCB PTA 08/01/2016 2RECS 61%R 18%ILE  
 -558M -12F -14P -23CM\$ -33NM\$ -55FM\$ -37GM\$  
 1.0PL 0.4DPR -0.7CCR -1.0HCR 2.84SCS  
 AJCA 08/01/2016 PTAT 52%R 0.5 JUI 1.7 JPI 51%R -29  
 SIRE: WINDY WILLOW MONTANA JACE {6} GJPI 35 21%ILE  
 NEXT DAM:  
 DOMINOS BARKLY CELIA 83%  
 3-00 305 2 20570 4.5 931 3.7 770 96DCR 2559C  
 SIRE: LONG DISTANCE BARBER BARKLY GJPI -25 8%ILE  
 4TH DAM:  
 DOMINOS TURBO JET CECILE 90%  
 2-02 299 2 13130 4.8 624 3.7 491 DHIR 1597C

# LOT 283 DOMINOS DRAKO SHIRLEY {6} USA 119765238

BORN 03/02/2016 TATTOO / NC5H P1  
 FEMALE EFI 7.5%

DEWITT, MARGARET ANNE BREEDER & OWNER  
 ACCORD, NY  
 845-626-7713

PA 338M 12F 8P  
 150CM\$ 151NM\$ 155FM\$  
 2.0PL 0.3DPR 0.1CCR 0.6HCR 2.91SCS  
 PA TYPE 0.2 JPI 28%R 53  
 ST SR DF RA RW RL FA  
 -0.3 -0.2 0.0 L0.2 -0.1 P0.2 S0.2  
 FU RH RUW UC UD TP TL  
 0.4 0.3 0.2 -0.1 S0.3 W0.5 S0.1

ASPEN GROVE RENEGADE DASHER  
 USA 117169241 GT50K BBR 100 JH1F JH2F 11E784  
 CDCB GPTA 08/01/2016 53DAUS 15HRDS 6%RIP  
 90%R 467M 0.10% 42F 36%ILE  
 90%R 0.02% 20P 261CM\$ 251NM\$ 227FM\$ 210GM\$  
 1.6PL -0.3DPR -1.5CCR -0.7HCR 3.04SCS  
 AJCA 08/01/2016 24DAUS  
 GPTAT 82%R -0.2 GJUI -6.2 GJPI 85%R 79

SELLING OPEN

DOMINOS JARRETT NIKKO {4} (TWIN) 88%

SIRE:  
 DOMINOS DASHER DRAKO {5}  
 USA 118498456 GT80K BBR 100 JH1F JH2F  
 CDCB GPTA 08/01/2016  
 72%R 568M -0.07% 12F 22%ILE  
 73%R -0.03% 12P 128CM\$ 136NM\$ 156FM\$ 121GM\$  
 1.3PL 0.1DPR -0.2CCR 0.4HCR 2.96SCS  
 AJCA 08/01/2016 ODAUS  
 GPTAT 72%R -0.1 GJUI -6.4 GJPI 69%R 46

USA 116537559 GT8K BBR 100 JH1F JH2F  
 TATTOO / ESN8  
 DHIA HERD # 21-50-0069 CONTROL # 4382  
 2-00 305 2 21970 4.3 937 3.6 787 101DCR 2590C  
 3-01 305 2 18920 4.5 844 3.7 693 102DCR 2312C  
 4-04 305 2 26180 3.8 1005 3.3 862 102DCR 2800C  
 6-00 305 2 19380 4.1 801 3.5 677 101DCR 2220C  
 305 2X ME AVG 5L 22721M 938F 785P 2589C  
 PPA 2901M 29F 64P / YD 2239M 25F 51P  
 CDCB GPTA 08/01/2016 5RECS 80%R 29%ILE  
 1072M 9F 23P 5CM\$ 24NM\$ 67FM\$ -15GM\$  
 -2.0PL -2.0DPR -2.7CCR -0.8HCR 3.08SCS  
 AJCA 08/01/2016 GPTAT 79%R 0.4 GJUI -6.2 GJPI 76%R 29

DAM:  
 DOMINOS LAYNE CHERYL  
 USA 118919232  
 TATTOO / K2SH  
 DHIA HERD # 21-50-0069 CONTROL # 4688

GOLDUST VALENTINO LAYNE-ET  
 USA 117432987 GT50K BBR 100 JH1F JH2F 11E1122  
 CDCB GPTA 08/01/2016 2517DAUS 160HRDS 56%RIP  
 99%R 323M 0.06% 28F 49%ILE  
 99%R 0.01% 14P 332CM\$ 319NM\$ 288FM\$ 277GM\$  
 4.5PL 0.5DPR -0.3CCR 1.0HCR 2.82SCS  
 AJCA 08/01/2016 1401DAUS  
 GPTAT 99%R 0.4 GJUI 14.6 GJPI 96%R 113

2-05 80%  
 ST SR DF RA RW RL FA FU RH RUW UC UD TP TL RTR RTS  
 36 32 28 29 32 34 32 35 37 30 25 38 33 22 36 29  
 PPA 578M 17F 10P / YD 839M 14F 11P  
 CDCB PTA 08/01/2016 1RECS 48%R 67%ILE  
 108M 11F 4P 172CM\$ 166NM\$ 153FM\$ 143GM\$  
 2.7PL 0.5DPR 0.3CCR 0.8HCR 2.85SCS  
 AJCA 08/01/2016 PTAT 46%R 0.5 JUI 11.4 JPI 42%R 59

DOMINOS IATOLA SHANA 87%  
 USA 117162981 GT  
 TATTOO / F4SH  
 DHIA HERD # 21-50-0069 CONTROL # 4471  
 2-00 283 2 17360 5.0 872 3.7 637 99DCR 2203C  
 3-00 304 2 19700 5.2 1025 3.9 761 102DCR 2634C  
 305 2X ME AVG 3L 19302M 1004F 763P 2618C  
 PPA -169M 55F 9P / YD -584M 21F -4P  
 CDCB PTA 08/01/2016 3RECS 57%R 34%ILE  
 -279M -4F -6P 53CM\$ 46NM\$ 31FM\$ 52GM\$  
 1.5PL 0.8DPR 0.7CCR 0.5HCR 2.92SCS  
 AJCA 08/01/2016 PTAT 53%R 0.6 JUI 4.6 JPI 49%R 6  
 SIRE: SC GOLD DUST PARAMOUNT IATOLA-ET GJPI 26 19%ILE

SISTER(S):  
 DOMINOS ADVANTAGE SHADE 85%  
 2-01 305 2 17140 4.9 840 3.7 629 100DCR 2175C

NEXT DAM:  
 DOMINOS MOR SHADOW 84%  
 8-01 305 2 23590 4.5 1072 3.3 783 102DCR 2704C  
 SIRE: WILSONVIEW KHAN MORGAN-ET GJPI -9 12%ILE

4TH DAM:  
 DOMINOS BEN PASTEL 82%  
 5-04 305 2 23980 4.1 974 3.2 766 96DCR 2615C

# LOT 284 DOMINOS WINDSTAR LIBERTY {5} USA 119765313

BORN 04/08/2016 TATTOO / N5NK P3  
 FEMALE EFI 7.1%

DEWITT, MARGARET ANNE BREEDER & OWNER  
 ACCORD, NY  
 845-626-7713

PA 553M 32F 23P  
 186CM\$ 176NM\$ 152FM\$  
 0.1PL -1.5DPR -1.8CCR -0.8HCR 3.03SCS  
 PA TYPE 0.9 JPI 36%R 75  
 ST SR DF RA RW RL FA  
 1.0 0.5 1.2 L0.0 0.2 P0.1 S0.3  
 FU RH RUW UC UD TP TL  
 0.3 1.0 0.8 0.7 S0.1 W0.1 L0.9

SUNSET CANYON MEGATRON-ET  
 USA 117763696 GT50K BBR 100 JH1C JH2F 147JE6209  
 CDCB GPTA 08/01/2016 686DAUS 45HRDS 76%RIP  
 98%R 248M 0.31% 74F 54%ILE  
 98%R 0.08% 24P 360CM\$ 332NM\$ 266FM\$ 209GM\$  
 1.7PL -3.4DPR -3.2CCR -2.9HCR 3.01SCS  
 AJCA 08/01/2016 203DAUS  
 GPTAT 95%R 1.3 GJUI 5.7 GJPI 93%R 103

SELLING OPEN

AHLEM LEGAL WYN 35647 86%  
 USA 069042853 GT3K BBR 100 JH1F  
 TATTOO / L5647  
 DHIA HERD # 93-24-0224 CONTROL # 35647  
 1-11 305 2 14300 5.1 732 3.9 557 97DCR 1928C  
 3-02 222 3 15080 5.1 767 3.7 560 90DCR 1937C  
 305 2X ME AVG 2L 18094M 916F 693P 2392C  
 PPA -529M 24F 13P / YD -1143M -13F -7P  
 CDCB GPTA 08/01/2016 2RECS 77%R 71%ILE  
 71M 11F 16P 206CM\$ 181NM\$ 122FM\$ 128GM\$  
 2.1PL -1.5DPR -0.4CCR 1.5HCR 2.95SCS  
 AJCA 08/01/2016 GPTAT 75%R 1.4 GJUI 23.3 GJPI 72%R 84

SIRE:  
 AHLEM MEGATRON WINDSTAR-ET  
 USA 072520611 GT80K BBR 100 JH1F JH2F 7JE1411  
 CDCB GPTA 08/01/2016  
 72%R 33M 0.27% 54F 52%ILE  
 73%R 0.11% 23P 366CM\$ 328NM\$ 236FM\$ 267GM\$  
 2.1PL -1.0DPR -0.8CCR -0.7HCR 2.98SCS  
 AJCA 08/01/2016 ODAUS  
 GPTAT 72%R 1.4 GJUI 16.0 GJPI 69%R 121

FOREST GLEN VD JADES JARRETT-ET  
 USA 112894898 GT50K BBR 100 JH1F JH2F 1JE576  
 CDCB GPTA 08/01/2016 1150DAUS 271HRDS 3%RIP  
 99%R 832M -0.21% -3F 15%ILE  
 99%R -0.05% 19P 49CM\$ 60NM\$ 84FM\$ 63GM\$  
 -1.2PL -0.2DPR -0.4CCR -1.4HCR 3.00SCS  
 AJCA 08/01/2016 560DAUS  
 GPTAT 98%R 1.0 GJUI 3.9 GJPI 98%R 42

DAM:  
 DOMINOS JARRETT NIKKO {4} (TWIN)  
 USA 116537559 GT8K BBR 100 JH1F JH2F  
 TATTOO / ESN8  
 DHIA HERD # 21-50-0069 CONTROL # 4382  
 2-00 305 2 21970 4.3 937 3.6 787 101DCR 2590C  
 3-01 305 2 18920 4.5 844 3.7 693 102DCR 2312C  
 4-04 305 2 26180 3.8 1005 3.3 862 102DCR 2800C  
 6-00 305 2 19380 4.1 801 3.5 677 101DCR 2220C  
 305 2X ME AVG 5L 22721M 938F 785P 2589C  
 2-01 82% 3-11 82% 4-06 88%  
 ST SR DF RA RW RL FA FU RH RUW UC UD TP TL RTR RTS  
 37 35 42 26 38 22 28 35 42 38 22 22 26 22  
 PPA 2901M 29F 64P / YD 2239M 25F 51P  
 CDCB GPTA 08/01/2016 5RECS 80%R 29%ILE  
 1072M 9F 23P 5CM\$ 24NM\$ 67FM\$ -15GM\$  
 -2.0PL -2.0DPR -2.7CCR -0.8HCR 3.08SCS  
 AJCA 08/01/2016 GPTAT 79%R 0.4 GJUI -6.2 GJPI 76%R 29

DOMINOS DALE SNAPDRAGON {3} 79%  
 USA 115329526 GT  
 TATTOO / BVB6  
 DHIA HERD # 21-50-0069 CONTROL # 4170  
 1-11 305 2 15790 4.9 779 3.9 614 99DCR 2099C  
 2-11 305 2 19270 5.2 997 3.9 751 102DCR 2599C  
 4-00 305 2 22760 5.0 1144 3.9 878 102DCR 3039C  
 5-00 305 2 20770 4.7 979 4.1 849 102DCR 2749C  
 6-01 305 2 25110 4.9 1219 3.9 974 102DCR 3304C  
 7-03 305 2 24840 4.5 1121 3.6 906 102DCR 3050C  
 305 2X ME AVG 6L 23273M 1118F 890P 3017C  
 PPA 1459M 111F 71P / YD 946M 46F 38P  
 CDCB PTA 08/01/2016 5RECS 64%R 29%ILE  
 398M 13F 14P 26CM\$ 26NM\$ 24FM\$ 3GM\$  
 -0.2PL -0.5DPR -1.4CCR -0.4HCR 3.11SCS  
 AJCA 08/01/2016 PTAT 58%R -0.9 JUI -18.2 JPI 54%R 15  
 SIRE: OOMSDALE JACE GRATIT GARDEN {2}-ET GJPI 112 41%ILE

SISTER(S):  
 DOMINOS FUTURE TORENIA {4} 80%  
 4-01 305 2 23480 4.6 1081 3.7 869 101DCR 2935C

NEXT DAM:  
 DOMINOS ASTRONOMER VERBENA 83%  
 5-05 305 2 22020 4.2 931 3.7 806 102DCR 2609C  
 SIRE: SJ BARMORE HALEYS ASTRONOMER-ET JPI -74 3%ILE  
 4TH DAM:  
 DOMINOS HERMITAGE ZINNIA 80%  
 9-02 305 2 20100 4.9 989 3.4 679 96DCR 2345C

# LOT 285 DOMINOS DRAKO MITSUBA {6} USA 119765283

BORN 04/09/2016 TATTOO / N5AK P2  
 FEMALE EFI 7.2%

PA 435M 24F 17P  
 204CM\$ 197NM\$ 181FM\$  
 1.7PL 0.0DPR -0.5CCR -0.3HCR 2.96SCS  
 PA TYPE 0.1 JPI 26%R 72  
 ST SR DF RA RW RL FA  
 0.4 0.0 0.3 L0.5 0.1 P0.1 S0.2  
 FU RH RUW UC UD TP TL  
 0.1 0.3 0.3 -0.4 D0.3 C0.2 S0.2

SELLING OPEN

**SIRE:**

DOMINOS DASHER DRAKO {5}  
 USA 118498456 GT80K BBR 100 JH1F JH2F  
 CDCB GPTA 08/01/2016  
 72%R 568M -0.07% 12F 22%ILE  
 73%R -0.03% 12P 128CM\$ 136NM\$ 156FM\$ 121GM\$  
 1.3PL 0.1DPR -0.2CCR 0.4HCR 2.96SCS  
 AJCA 08/01/2016 ODAUS  
 GPTAT 72%R -0.1 GJUI -6.4 GJPI 69%R 46

**DAM:**

DOMINOS FASTRACK AKEBIA {5}  
 USA 118919278  
 TATTOO / K115  
 DHIA HERD # 21-50-0069 CONTROL #

2-06 80%  
 ST SR DF RA RW RL FA FU RH RUW UC UD TP TL RTR RTS  
 37 29 32 29 34 25 34 25 34 37 20 32 36 17 35 37

PA 303M 36F 21P  
 280CM\$ 258NM\$ 207FM\$  
 2.1PL -0.2DPR -0.8CCR -1.0HCR 2.97SCS  
 PA TYPE 0.3 JPI 34%R 98

DEWITT, MARGARET ANNE BREEDER & OWNER  
 ACCORD, NY  
 845-626-7713

**ASPEN GROVE RENEGADE DASHER**

USA 117169241 GT50K BBR 100 JH1F JH2F 1JE784  
 CDCB GPTA 08/01/2016 53DAUS 15HRDS 6%RIP  
 90%R 467M 0.10% 42F 36%ILE  
 90%R 0.02% 20P 261CM\$ 251NM\$ 227FM\$ 210GM\$  
 1.6PL -0.3DPR -1.5CCR -0.7HCR 3.04SCS  
 AJCA 08/01/2016 24DAUS  
 GPTAT 82%R -0.2 GJUI -6.2 GJPI 85%R 79

**DOMINOS JARRETT NIKKO {4}**

(TWIN) 88%  
 USA 116537559 GT8K BBR 100 JH1F JH2F  
 TATTOO / ESN8

DHIA HERD # 21-50-0069 CONTROL # 4382  
 2-00 305 2 21970 4.3 937 3.6 787 101DCR 2590C  
 3-01 305 2 18920 4.5 844 3.7 693 102DCR 2312C  
 4-04 305 2 26180 3.8 1005 3.3 862 102DCR 2800C  
 6-00 305 2 19380 4.1 801 3.5 677 101DCR 2220C  
 305 2X ME AVG 5L 22721M 938F 785P 2589C  
 PPA 2901M 29F 64P / YD 2239M 25F 51P  
 CDCB GPTA 08/01/2016 5RECS 80%R 29%ILE  
 1072M 9F 23P 5CM\$ 24NM\$ 67FM\$ -15GM\$  
 -2.0PL -2.0DPR -2.7CCR -0.8HCR 3.08SCS  
 AJCA 08/01/2016 GPTAT 79%R 0.4 GJUI -6.2 GJPI 76%R 29

**BW FASTRACK-ET**

USA 117460119 GT50K BBR 100 JH1F JH2F 7JE1190  
 CDCB GPTA 08/01/2016 1163DAUS 217HRDS 21%RIP  
 99%R 218M 0.20% 49F 74%ILE  
 99%R 0.07% 22P 415CM\$ 389NM\$ 327FM\$ 332GM\$  
 4.4PL 0.1DPR -0.6CCR -1.0HCR 3.02SCS  
 AJCA 08/01/2016 591DAUS  
 GPTAT 98%R 0.6 GJUI 11.5 GJPI 96%R 127

**DOMINOS ROBINHOOD TRUMPETVINE {4}**

USA 118393452 GT  
 TATTOO / H2CL  
 DHIA HERD # 21-50-0069 CONTROL # 4575  
 PPA 732M 78F 59P / YD 693M 111F 75P  
 CDCB PTA 08/01/2016 1RECS 46%R 56%ILE  
 387M 22F 20P 144CM\$ 127NM\$ 86FM\$ 106GM\$  
 -0.3PL -0.4DPR -0.9CCR -1.0HCR 2.91SCS  
 AJCA 08/01/2016 PTAT 35%R 0.0 JUI 2.9 JPI 38%R 69  
 SIRE: TJF GANNON ROBINHOOD {3} GJPI 107 28%ILE

**NEXT DAM:**

DOMINOS GAIN CLEMATIS 83%  
 6-08 305 2 24570 4.9 1201 3.8 923 101DCR 3193C  
 SIRE: GOLDEN MEADOWS ROCKET GAIN-ET GJPI -25 6%ILE

**4TH DAM:**

DOMINOS JACE BITTERSWEET 88%  
 5-03 305 2 21390 5.2 1106 4.0 853 102DCR 2953C



# LOT 286 DOMINOS WILDFIRE MUMBAI {4} USA 119765340

BORN 04/19/2016 TATTOO / NM5L P4  
 FEMALE EFI 8.4%

PA 797M 27F 26P  
 218CM\$ 219NM\$ 220FM\$  
 2.1PL -1.5DPR -1.9CCR -0.6HCR 3.12SCS  
 PA TYPE 1.1 JPI 30%R 89  
 ST SR DF RA RW RL FA  
 0.9 0.3 1.0 L0.8 0.4 S0.6 L0.4  
 FU RH RUW UC UD TP TL  
 0.5 1.7 1.3 0.6 S0.4 C0.0 L0.4

SELLING OPEN

SISTER(S):  
 DOMINOS PLUS SMYRNA {4} 80%  
 2-03 305 3 23780 4.3 1034 3.7 890 82DCR 2891C

SIRE:  
 AHLEM GALVANIZE WILDFIRE {5}  
 USA 071199911 GT80K BBR 100 JH1F JH2F 141E660  
 CDCB GPTA 08/01/2016  
 74%R 1038M -0.11% 27F 51%ILE  
 75%R 0.02% 39P 332CM\$ 322NM\$ 295FM\$ 221GM\$  
 3.3PL -2.2DPR -2.5CCR 0.1HCR 3.10SCS  
 AJCA 08/01/2016 ODAUS  
 GPTAT 75%R 1.8 GJUI 15.9 GJPI 72%R 137

DAM:  
 DOMINOS GANNON MALABAR {3}  
 USA 117162918  
 TATTOO / FEV7  
 DHIA HERD # 21-50-0069 CONTROL # 4475  
 2-02 305 2 18600 4.7 870 3.6 669 100DCR 2313C  
 3-04 305 2 18920 5.2 991 3.8 718 101DCR 2484C  
 4-04 305 2 21760 4.6 1000 3.6 773 101DCR 2670C  
 5-05 305 2 21410 4.8 1032 3.6 768 101DCR 2655C  
 305 2X ME AVG 4L 21544M 1042F 786P 2713C  
 2-08 82% 3-10 79%  
 ST SR DF RA RW RL FA FU RH RUW UC UD TP TL RTR RTS  
 32 27 39 32 36 36 23 18 36 35 32 32 16 23 34 28  
 PPA 1347M 80F 34P / YD 1187M 62F 27P  
 CDCB PTA 08/01/2016 5RECS 56%R 53%ILE  
 556M 26F 12P 104CM\$ 116NM\$ 145FM\$ 77GM\$  
 0.8PL -0.8DPR -1.2CCR -1.2HCR 3.14SCS  
 AJCA 08/01/2016 PTAT 53%R 0.4 JUI 2.6 JPI 49%R 41

DEWITT, MARGARET ANNE BREEDER & OWNER  
 ACCORD, NY  
 845-626-7713

BUTTERCREST GALVANIZE  
 USA 117275551 GT50K BBR 100 JH1C JH2F 7JE1151  
 CDCB GPTA 08/01/2016 1896DAUS 198HRDS 32%RIP  
 99%R 923M -0.01% 41F 43%ILE  
 99%R 0.04% 40P 314CM\$ 294NM\$ 245FM\$ 145GM\$  
 1.8PL -4.4DPR -4.9CCR -2.3HCR 3.05SCS  
 AJCA 08/01/2016 508DAUS  
 GPTAT 98%R 1.6 GJUI 10.9 GJPI 97%R 120  
 AHLEM LEGAL WINOLA 37760 {4} 90%  
 USA 070049234 GT8K BBR 100 JH1C JH2F  
 TATTOO / L7760  
 DHIA HERD # 93-24-0224 CONTROL # 37760  
 1-09 305 3 16160 5.0 811 3.8 609 96DCR 2107C  
 2-11 305 3 22100 4.8 1053 3.7 808 95DCR 2794C  
 305 2X ME AVG 3L 20860M 1002F 777P 2676C  
 PPA 762M 56F 23P / YD 201M 16F 5P  
 CDCB GPTA 08/01/2016 3RECS 81%R 68%ILE  
 169M 6F 8P 171CM\$ 170NM\$ 167FM\$ 176GM\$  
 3.0PL 1.1DPR 1.5CCR 2.7HCR 3.11SCS  
 AJCA 08/01/2016 GPTAT 77%R 1.4 GJUI 19.6 GJPI 76%R 69

OOMSDALE JACE GRATUDE GANNON {2}-ET  
 USA 067010225 GT50K BBR 77 JH1C JH2F 1JE604  
 CDCB GPTA 08/01/2016 12750DAUS 1447HRDS 4%RIP  
 99%R 1218M -0.13% 31F 27%ILE  
 99%R -0.08% 26P 165CM\$ 183NM\$ 225FM\$ 133GM\$  
 1.0PL -0.7DPR -2.2CCR -1.3HCR 2.99SCS  
 AJCA 08/01/2016 4905DAUS  
 GPTAT 99%R 0.5 GJUI -1.0 GJPI 99%R 86  
 DOMINOS HOLLYWOOD EVERGLADE 90%  
 USA 115328833 GT  
 TATTOO / BDI6  
 DHIA HERD # 21-50-0069 CONTROL # 4181  
 2-00 305 2 16570 4.9 809 3.8 631 101DCR 2170C  
 3-00 305 2 16640 5.6 924 3.9 654 102DCR 2264C  
 4-01 305 2 19660 5.0 986 3.8 738 102DCR 2553C  
 5-02 305 2 20970 5.2 1084 3.8 794 102DCR 2747C  
 6-04 305 2 21990 4.8 1060 3.6 797 101DCR 2756C  
 7-11 305 2 18750 5.3 997 3.9 728 102DCR 2520C  
 9-01 305 2 21720 4.8 1036 3.7 806 102DCR 2775C  
 305 2X ME AVG 7L 19962M 1007F 757P 2611C  
 PPA -600M 34F -17P / YD -676M 13F -26P  
 CDCB PTA 08/01/2016 5RECS 58%R 21%ILE  
 -236M 10F -10P -21CM\$ -15NM\$ -2FM\$ -53GM\$  
 0.2PL -1.4DPR -1.0CCR -2.0HCR 3.02SCS  
 AJCA 08/01/2016 PTAT 52%R 0.2 JUI 4.9 JPI 49%R -27  
 SIRE: SENN-SATIONAL BARKLY HOLLYWOOD GJPI 5 15%ILE

NEXT DAM:  
 DOMINOS MOR DISNEY 91%  
 4-07 305 2 17690 5.5 977 3.8 678 102DCR 2346C  
 SIRE: WILSONVIEW KHAN MORGAN-ET GJPI -9 12%ILE

4TH DAM:  
 DOMINOS DUKE ORLANDO {6} 87%  
 7-10 304 2 18190 5.0 908 3.8 686 96DCR 2373C

# Index to Consignors

## Consignor

RE	LE	Lot
<b>ALDRICH, CORRINA A, SALEM, NY</b>		
PC26	PC26	1
<b>BILLINGS FARM &amp; MUSEUM, WOODSTOCK, VT</b>		
151	151	2
143	143	3
<b>CARLSON, CHERYL A, TULLY, NY</b>		
252	252	4
245	245	5
257	257	6
238	238	7
260	260	8
251	251	9
239	239	10
244	244	11
249	249	12
259	259	13
<b>CARMICHAEL DAVID &amp; MELANIE, VERGENNES, VT</b>		
5C03	5C03	26
5C15	5C15	27
5C16	5C16	28
5C18	5C18	29
5C20	5C20	30
5C22	5C22	31
6C01	6C01	32
6C04	6C04	33
6C08	6C08	34
6C11	6C11	35
6C13	6C13	36
6C17	6C17	37
<b>CHASE, HESTER, CAPE VINCENT, NY</b>		
C435	C435	238
C462	C462	239
C491	C491	240
C472	C472	241
C476	C476	242
C473	C473	243
C475	C475	244
C490	C490	245
C457	C457	246
<b>CHITTENDEN, ALAN OWEN, SCHODACK LANDING, NY</b>		
5675	5675	175
5736	5736	179
5792	5792	182
<b>CHITTENDEN, BRIAN K, SCHODACK LANDING, NY</b>		
5820	5820	184
<b>CHITTENDEN, CASSANDRA L, SCHODACK LANDING, NY</b>		
5894	5894	193
5921	5921	194
<b>CHITTENDEN, DONNA OOMS, SCHODACK LANDING, NY</b>		
5717	5717	177
5852	5852	190
5989	5989	196
<b>CHITTENDEN, EMILY JANE, SCHODACK LANDING, NY</b>		
6018	6018	197
<b>CHITTENDEN, MELANIE F, SCHODACK LANDING, NY</b>		
5691	5691	176
5786	5786	181
5799	5799	183
5824	5824	185
5825	5825	186
5829	5829	187
5878	5878	192
<b>CHITTENDEN, NATHAN GIBSON, SCHODACK LANDING, NY</b>		
5728	5728	178
<b>CHITTENDEN, PAUL C, SCHODACK LANDING, NY</b>		
5830	5830	188
5977	5977	195
6023	6023	198
<b>CLEVELAND WILLIAM L &amp; BARBARA A, WELLSBORO, PA</b>		
E80	E80	15
E72	E72	16
E75	E75	18
H06	H06	20
E94	E94	23
H34	H34	24

## Consignor

RE	LE	Lot
H27	H27	25
<b>CLEVELAND, BRYAN WILLIAM, WELLSBORO, PA</b>		
E79	E79	17
H18	H18	21
H19	H19	22
<b>CLEVELAND, TERI RENEE, WELLSBORO, PA</b>		
E76	E76	19
<b>COOMBS, SHELLEY SCHOFIELD, HINSDALE, NH</b>		
F046	F046	47
<b>COUCH, KARIN CHITTENDEN, SCHODACK LANDING, NY</b>		
5862	5862	191
<b>CRAIG, ERIC A, NORTH BANGOR, NY</b>		
G854	G854	203
R169	R169	204
R168	R168	205
1584	1584	206
G864	G864	207
G865	G865	208
G866	G866	209
R173	R173	210
R174	R174	211
<b>CRESCENT FARM, WALPOLE, NH</b>		
600H	600H	58
628H	628H	60
635H	635H	61
636H	636H	62
643H	643H	63
647H	647H	64
634H	634H	65
633H	633H	69
658H	658H	70
638H	638H	71
650H	650H	72
659H	659H	73
660H	660H	74
661H	661H	75
<b>DEWITT, MARGARET ANNE, ACCORD, NY</b>		
L45K	L45K	266
L35K	L35K	267
L5M	L5M	268
LDA6	LDA6	269
M4AN	M4AN	270
M3LM	M3LM	271
MA34	MA34	272
M7ZN	M7ZN	273
M5ED	M5ED	274
M4DV	M4DV	275
MT6A	MT6A	276
MSAN	MSAN	277
MSK6	MSK6	278
M3NT	M3NT	279
N2MS	N2MS	280
N2AU	N2AU	281
N3CR	N3CR	282
NCSH	NCSH	283
N5NK	N5NK	284
NSAK	NSAK	285
NM5L	NM5L	286
<b>DUTCH HOLLOW FARM, SCHODACK LANDING, NY</b>		
5760	5760	180
5839	5839	189
6027	6027	199
<b>EVERETT TIMOTHY &amp; PATRICIA, SHARON SPRINGS, NY</b>		
E679	E679	213
<b>EVERETT, AMY S, SHARON SPRINGS, NY</b>		
E684	E684	216
E685	E685	217
E688	E688	219
E690	E690	221
<b>EVERETT, RANDI, SHARON SPGS, NY</b>		
E678	E678	212
E681	E681	214
E683	E683	215
E686	E686	218
E689	E689	220
<b>GAWALT, KERRY, HARTLAND, VT</b>		
132	132	14

## Consignor

RE	LE	Lot
<b>GILBERT, RYAN G, ANDOVER, CT</b>		
3251	3251	166
3250	3250	167
3247	3247	168
3248	3248	169
3246	3246	170
3244	3244	171
3241	3241	172
3235	3235	173
3231	3231	174
<b>GORDON, JENNIFER L, WARSAW, IN</b>		
1540	1540	222
<b>HEFFNER, KARIN M, PINE GROVE, PA</b>		
JAF	857	235
<b>HEFFNER, KARL R, PINE GROVE, PA</b>		
JAF	942	227
<b>HIXSON, ANDREW, SCOTSDALE, PA</b>		
H561	H561	149
H581	H581	150
H605	H605	154
<b>HIXSON, ASHLEY ANN, SCOTSDALE, PA</b>		
H569	H569	151
H593	H593	152
H603	H603	153
H598	H598	155
<b>HOBIN, BETHANY, FREEDOM, NY</b>		
9896	9896	107
5821	5821	108
<b>JERSEY ACRES FARMS INC, PINE GROVE, PA</b>		
JAF	940	228
JAF	939	229
JAF	938	230
JAF	933	231
JAF	931	232
JAF	926	233
JAF	923	234
JAF	845	236
JAF	817	237
<b>KENNEDY, PATRICK, WEST CORNWALL, CT</b>		
K46	K46	165
<b>LAWTON TIMOTHY &amp; RYAN, NEWARK VALLEY, NY</b>		
4234	4234	251
<b>LUCHSINGER, CHARLES F, SYRACUSE, NY</b>		
1542	1542	224
1550	1550	225
1552	1552	226
<b>MCCLOY AMY AND CHAD, CORTLAND, NY</b>		
14	14	200
15	15	201
17	17	202
<b>MCNICHOLS, MATT, SCRANTON, PA</b>		
X6	X6	129
<b>MILLIRON, JAMES ALLEN, LACEYVILLE, PA</b>		
M	9428	76
M	9468	77
M	9449	78
M	9469	79
M	9448	80
<b>MOLE HILL DAIRY LLC, DAYTON, VA</b>		
201	201	252
207	207	253
210	210	254
213	213	255
218	218	256
220	220	257
212	212	258
226	226	259
228	228	260
229	229	261
232	232	262
235	235	263
236	236	264
240	240	265
<b>NORMANDELL FARMS, LIBERTY, PA</b>		

# Index to Consignors

Consignor		
RE	LE	Lot
1160	1160	247
1165	1165	248
1169	1169	249
1172	1172	250
<b>OOMS, ELENA L, VALATIE, NY</b>		
875	875	118
<b>OOMS, MICHAEL AREND, VALATIE, NY</b>		
3285	3285	109
3292	3292	110
826	826	111
831	831	112
840	840	113
846	846	114
847	847	115
848	848	116
887	887	119
888	888	120
921	921	121
922	922	122
924	924	123
<b>OOMSDALE FARM, VALATIE, NY</b>		
874	874	117
<b>PHILLIPS, TABITHA, WALPOLE, NH</b>		
	646H	59
	654H	68
<b>RHEIN TERRY LEE &amp; CRAIG A, PINE GROVE, PA</b>		
2093	2093	82
2181	2181	83
2206	2206	91
<b>RHEIN, CRAIG, PINE GROVE, PA</b>		
742	742	81
2235	2235	101
2236	2236	102
2237	2237	103
2314	2314	104
2254	2254	105
5999	5999	106
<b>RHEIN, CRAIG A, PINE GROVE, PA</b>		
2182	2182	84
2184	2184	85
2214	2214	88
2204	2204	89
2215	2215	90
2221	2221	94
2222	2222	95
2223	2223	96
2224	2224	97
2228	2228	98
2229	2229	99
2219	2219	100
<b>RHEIN, DAWN F, PINE GROVE, PA</b>		
2199	2199	86
2217	2217	93
<b>RHEIN, ERIKA D, PINE GROVE, PA</b>		
2210	2210	87
2213	2213	92
<b>RICHARDSON FAMILY FARM, WOODSTOCK, VT</b>		
664	664	134
666	666	135
669	669	136
670	670	137
672	672	138
673	673	139
674	674	140
676	676	141
677	677	142
679	679	143
682	682	144
683	683	145
686	686	146
688	688	147
689	689	148
<b>RIVERSIDE-F FARMS, WAYMART, PA</b>		
	T1	130
<b>SAWYER ROSELLA, WRIGHT SR HAROLD &amp; WRIGHT JR HAROLD, WALPOLE, NH</b>		
	653H	66

Consignor		
RE	LE	Lot
<b>SAWYER SHELDON AND/OR ROSELLA, WALPOLE, NH</b>		
	637H	67
<b>SAWYER, ROSELLA, WALPOLE, NH</b>		
	590H	57
<b>SCHOFIELD, GORDON H, HINSDALE, NH</b>		
	F048	48
<b>SCOTCH VIEW FARMS, STAMFORD, NY</b>		
1932	1932	156
1898	1898	157
1915	1915	158
1901	1901	159
1892	1892	160
1930	1930	161
1936	1936	162
1937	1937	163
1946	1946	164
<b>SILVER EQUITIES, SYRACUSE, NY</b>		
1541	1541	223
<b>SNOW WESLEY &amp; BRENDA, BROOKFIELD, VT</b>		
	S592	38
	S594	39
	S596	40
<b>THEOBALD, BECKY SUE, WAYMART, PA</b>		
	S21	124
	R14	126
	S25	127
	S8	133
<b>THEOBALD, STACY A, WAYMART, PA</b>		
	S13	125
	S26	128
	7S	131
	7R	132
<b>WHITE ROCK FARM, LLC, RANDOLPH CENTER, VT</b>		
	119W	49
	123W	50
	127W	51
	130W	52
	138W	53
	140W	54
	152W	55
	154W	56
<b>WRIGHT DERRICK OR BEVERLY, RANDOLPH, VT</b>		
DBW	M17	41
DBW	M16	42
DBW	N19	43
DBW	N18	44
DBW	N17	45
DBW	P2	46

Consignor		
RE	LE	Lot

# Mid-Atlantic Fall Jersey Classic Sale

September 23, 2016, Pine Grove, Pa.

## Index by Age Category

### Bulls

105 106

### Open Heifers

14 20 21 22 23 24 25 32 33 34 35 36  
37 38 39 40 43 44 45 46 47 48 50 51  
52 53 54 55 56 78 80 99 100 101 102 103  
104 107 108 123 128 129 152 153 154 155 161 162  
163 164 166 167 168 169 172 173 201 202 212 213  
214 215 216 217 218 219 220 221 227 228 229 230  
231 232 233 234 259 260 261 262 263 264 265 273  
274 275 276 277 278 279 280 281 282 283 284 285  
286

### Bred Heifers

1 8 9 10 11 12 13 26 27 28 29 30  
31 49 57 58 59 60 62 66 68 69 70 71  
72 73 74 75 76 77 79 87 88 90 92 93  
94 95 96 97 98 113 115 116 117 118 119 120  
121 122 124 125 126 127 135 138 139 140 141 142  
143 144 145 146 147 148 150 151 156 157 158 165  
170 171 177 178 179 194 195 196 197 198 199 200  
203 204 205 206 207 208 209 211 222 223 224 225  
226 249 250 254 255 256 257 258 270 271 272

### Springers (due within 3 months)

2 3 4 5 6 7 15 16 17 18 19 41  
42 61 63 64 65 67 84 85 86 89 91 109  
110 111 112 114 134 136 137 149 159 160 174 175  
176 180 181 182 183 184 185 186 187 188 189 190  
191 192 193 210 235 236 237 247 248 252 253 266  
267 268 269

### Cows

81 82 83 130 131 132 133 238 239 240 241 242  
243 244 245 246 251

**Mid-Atlantic Fall Classic Jersey Sale**