

Kentucky **NATIONAL** **JERSEY SHOW & SALE**



High selling female, 2017 Sale
Billings Joel Butternut-ET

Consignor: Billings Farm and Museum, Woodstock, Vt.
Buyer: Kelly Jo Manion, Scottsville, Ky.

Thursday, April 5, 2018 Louisville, Kentucky



Ryan Quarles
Commissioner



Phone: (502) 573-0450

Fax: (502) 573-0046

E-mail: ryan.quarles@ky.gov

Kentucky Department of Agriculture

Dear friends,

Welcome to the 56th annual Kentucky National Dairy Show and Sale, an early spring showcase of some of the top dairy genetics in the country. Last year's event generated sales of \$478,500, an increase of nearly \$53,000 over the previous year, and we expect another successful sale this year.

Kentucky Department of Agriculture staff members are on hand to keep the shows and sales running smoothly. Employees with the state veterinarian's office check the health papers of every animal that enters the fairgrounds. Shows and Fairs Division staff help conduct the shows and sales. If we can do anything to help during your stay, please don't hesitate to ask.

While you're in Louisville, we hope you'll take the time to dine in some of the dozens of restaurants that serve Kentucky Proud foods – delicious local foods grown, raised, processed, and/or manufactured in the Commonwealth. Kentucky Proud is one of the leading state farm marketing programs in the country and a major driver of Louisville's nationally acclaimed local food scene.

Again, welcome, and best wishes.

Ryan Quarles
Commissioner of Agriculture
Commonwealth of Kentucky



kyproud.com



56th Annual Kentucky National Show and Sale

Kentucky Fair and Exposition Center, Louisville, Kentucky Pavillion/New Market Hall
Thursday, April 5, 2018 — Show: 1:00 p.m. Sale: 3:00 p.m. (EDT)

Sponsored By:

The Kentucky Department of Agriculture

Ryan Quarles, Commissioner

Chris Caudill, Director of Show and Fair Promotion

Ethan Berry, Dairy Coordinator Division of Show and Fair Promotion

The Kentucky Jersey Cattle Club

Stacy Elmore, President – 270/737-1603

Christopher Thomas, Vice President – 270/789-1416

Brooke Powers, Secretary/Treasurer – 540/686-5182

Kentucky National Jersey Show Judge: **Ron Rider, Upton, Ky.**

Sale Staff:

Greg Lavan, JMS Manager	614/216-8838
Jason Robinson, Logistics & Onsite Auction Coordinator	614/216-5862
Ron Mosser, AJCA-NAJ Area Representative	614/264-0142
Neal Smith, AJCA-NAJ Executive Secretary.....	209/988-0601
Heather Lord, JerseyAuctionLive.com.....	614/313-5818
Erica Davis, Clerk.....	614/361-9716
Dante Carpenter, Sale Chair.....	270/585-1498
Lynn Lee, Smyrna, TN Auctioneer #RP07145.....	615/390-6312

Any member of the sale staff will be glad to handle your mail or phone bid in complete confidence.

Health Requirements: All animals will be tested for interstate shipment. All will be tested for BVD-PI, brucellosis (BAPA testing is recommended) and tuberculosis. All lactating animals will have a negative culture for *Staph aureus* and Mycoplasma Species. All animals will be given a shipping fever booster prior to the sale.

Please bring this catalog with you to the sale.
Catalog also available online at <http://jms.usjersey.com>



Discover, Visa, MasterCard, and American Express accepted.

NOTICE TO ALL BIDDERS ON A CHANGE TO PAYMENT TERMS: Cash, Check, Debit Card, Visa, MasterCard, American Express or Discover accepted. 3% buyer's premium on all sales with 3% waived for cash or check.

The pedigrees in this catalog are prepared by sale management using the most recent pedigree information available. Breeding and production information is provided to us by the consignors. Although information is verified to the best of sale management's knowledge, management can not guarantee against errors or omissions.

All announcements from the box on sale day, take precedence over printed materials.



2017 HIGH SELLER

BILLINGS JOEL BUTTERNUT-ET

was the high seller, purchased by Kelly Jo Manion, represented by Phil Cornwell, left, for \$3,900. The Junior Champion of the Kentucky National Show was consigned by Billings Farm and Museum, represented by Jason Robinson, Logistics and Onsite Sales Coordinator, right. At the halter is Sarah Shackelford and in the box are Greg Lavan, JMS Manager, and Lynn Lee, auctioneer.



The sale will be broadcast live,
with live bidding at
JerseyAuctionLive.com

Air Service:
Louisville International,
Louisville, Kentucky

Sale crew can be reached the week before the sale at the
LaQuinta Inn
Preston Highway, Louisville
502/368-0007 phone
502/375-1617 fax



JMS
Jersey Marketing Service

6486 E. Main Street, Reynoldsburg, OH 43068
614.322.4473 Jessica Adamson 614.322.4496 fax
JMS@USJersey.com | <http://JMS.USJersey.com>

A few of the greats that have sold



Generators Topsy, E-97%
1973 National Grand Champion
Winner, 1985 Great Cow Contest
Sold in the 1969 Sale



Generators Maid Snowdrop, E-92%
7-3 305 12,410 4.8% 592
Sold in the 1970 Kentucky National Sale



Sybil Surville Jesse, E-96%
7-8 365 15,140 5.5% 840
1976 & 1977 National Grand Champion
Sold in the 1973 Sale



Generators Imp, E-96%
6-3 365 25,220 4.7% 1,188
Sold in the 1974 Sale



A.S.M. Miss America of GJF, E-92%
7-2 305 15,510 4.8% 746 3.8% 595
Sold in the 1982 Kentucky National Sale



Sky Line Duncan Helen, E-92%
3-5 305 20,740 3.7% 775 3.7% 764
1st Sr. 3-year-old, 1995 All American Show
Sold in the 1994 Sale



Sunny Day RR Beck Beck-ET, VG-86%
2-11 305 25,430 4.2% 1,056 3.6% 918
Hall of Fame
Sold in the 1997 Sale



WF/L&M Berretta Bobbi-ET, E-90%
5-6 305 19,200 5.5% 1,050 3.8% 737
Grand Champion, 1999 KY National Show
Sold in the 1999 Sale



Giprat Renn Anastasia-ET, E-95%
1st Jr 3 & 4-year-old, 2000 & 2001 All American
Reserve Grand Champ, 2003 World Dairy Expo
Sold in the 1999 Sale



SJ Barmore Pitino Shooting Star, VG-84%
2-1 305 15,590 4.4% 689 3.6% 563
High selling female, 2000 KY National Sale



Rog-Al Barber Dee-Dee-ET, E-92%
4-5 305 3x 21,560 4.5% 978 3.6% 784
Sold in the 2002 Sale



Lyon TBone Apple, E-94%
4-5 305 19,970 4.3% 854 3.6% 711
Sold in 2012 Kentucky National Sale

in previous Kentucky National Sales



KCJF Jupiter Pollyanna, E-91%
4th Sr. Three-Year-Old, 2007 All American
1st Sr. Three-Year-Old, 2007 KY State Fair
Sold in the 2004 Sale



Payneside GG Got Milk, E-93%
Reserve Grand Champion,
2013 All American Junior Jersey Show
Sold in the 2012 Kentucky National Sale



KCBC Freedom Dixie Belle, E-92%
5-8 305 14,200 4.5% 642 3.5% 500
High Seller, 2005 Kentucky National Sale



Gabys latola Pearl-ET, E-91%
5-1 305 27,200 4.5% 1,229 3.4% 916
Sold in the 2006 Kentucky National Sale



TC 1457 Jade Iris, E-93%
4-5 305 15,670 5.5% 858 3.5% 550
Sold in the 2013 Kentucky National Sale



Gabys Blackstone Brassy, E-92%
3-1 305 21,200 5.6% 1,188 3.9% 829
Sold in the 2012 Kentucky National Sale



Connection Eli, E-92%
10-6 305 3x 17,020 5.4% 918 3.6% 613
4th National Jersey Jug Futurity, 2008
Sold in the 2007 Sale



Gabys Virgil Butterscotch-ET, E-93%
3-5 305 17,430 5.7% 993 3.7% 645
Sold in the 2014 Kentucky National Sale



Triple S Tequila Limearita, E-92%
Two-time Champion, Land of Lincoln Show
Sold in the 2015 Kentucky National Sale



Legion Polly, E-92%
3-1 305 16,190 5.3% 865 3.8% 621
Grand Champion, 2008 All American Jr Show
Second High Seller, 2008 Kentucky National Sale

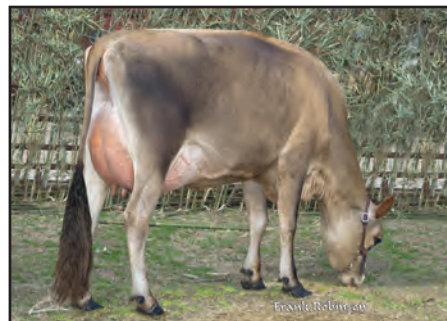

Surefire Helena, E-92%
1-11 305 12,850 4.7% 601 3.6% 461
Sold in the 2010 Kentucky National Sale



K&M Centurion Gillian, E-91%
2-5 247 14,108 4.7% 667 3.3% 471
Sold in the 2010 Kentucky National Sale

TERMS AND CONDITIONS FOR CONSIGNMENT SALES

Adopted December 31, 2005 by the American Jersey Cattle Association

TERMS: The terms of the sale are cash, check, or wire transfer for the full purchase price in U.S. funds on sale day. Parties unknown to the seller or sale management must furnish a statement or letter from his/her bank or a certified check. The seller, sponsor, or sale manager reserves the right to require payment by wire transfer, certified check, or in cash. If other arrangements for payment are made with the seller, a written agreement acknowledging such terms and signed by both parties must be filed with the sale clerk prior to release. All payments must be made to the sale clerk. No release will be given prior to a satisfactory settlement, whereupon a signed order from the clerk must be presented to the loading supervisor. Seller retains title until payment has been honored unless other arrangements are made. Buyers are entitled to warranties as listed below only after full compliance with these terms.

SALE POSITIVE: The highest bidder shall be the buyer. Every animal is pledged to absolute sale unless withdrawn for cause as determined by the sale manager. In case of dispute the animal shall again be put up for advance bids, and if there be no advance bid, the animal shall be sold to the person from whom the auctioneer accepted the last bid. If two or more claim the bid, the auctioneer shall indicate the party whose bid was recognized. Other claimants will be given an opportunity to increase the bid. Bidding directly or indirectly on an animal in which the bidder or any person for whom the bid is made has an ownership interest is prohibited unless the intention to bid is disclosed specific to each animal in the catalog or announced from the auction stand.

CERTIFICATES OF REGISTRATION: Certificates of registration or identification (whichever applies) showing transfer to the buyer on the records of the American Jersey Cattle Association will be furnished by the seller for each animal at no cost within a reasonable period of time. An animal may not be transferred back to the seller for a period of one year except at the discretion of the American Jersey Cattle Association. Registration certificates show registration on the records of the American Jersey Cattle Association, but are not documents of title.

CATALOG INFORMATION: The material in the sale catalog has been carefully edited. Any errors, omissions, or information noted after printing of the catalog will be announced from the auction stand. Such announcements will take precedence over printed matter in the catalog. In any event, neither the sponsor nor the sale manager shall be responsible for errors or omissions.

RISK: All animals are at the buyer's risk as soon as struck off, but will be cared for at no cost for 24 hours. Buyers must make arrangements for care of their purchases beyond the 24 hour period. Animals are solely at the seller's risk prior to being struck off, including that time while under the care and supervision of the sponsor or sale manager.

WARRANTIES:

(a) **Title.** The seller warrants clear title to the animal and other items sold and the right to sell the same.

(b) **Breeding.** The seller guarantees his/her animals to be breeders, but not beyond the purchase price, with the following understanding:

Males: Should any bull within four months after the sale date or within four months after reaching the age of fourteen months, whichever is later, fail to prove a breeder after being used on a registered Jersey female known to be a breeder, the matter shall be reported in writing to the seller who shall have four months from the date the bull is returned to him/her to prove him to be a breeder, before refunding the full purchase amount or making other satisfactory settlement with the buyer.

Females: Any female that has freshened normally within ninety days prior to the date of sale is, by that fact, considered to be a breeder. Should any other female when fresh over ninety days fail to become pregnant within four months of the sale date, or if she is less than sixteen months old when sold fail to become pregnant by the time she reaches the age of twenty months, after having been bred to a registered Jersey bull known to be a breeder and after having been treated by a licensed veterinarian, the matter shall be reported in writing to the seller within 90 days of the applicable limit, and the seller shall then have the privilege for four months after receiving the animal to prove her a breeder before refunding the full purchase price or making other settlement satisfactory to the buyer. Females bred when sold and pronounced in calf are presumed to be pregnant, but pregnancy is not guaranteed unless so announced. The seller makes no warranty that pregnant females will deliver calves or that they will carry them full term. Superovulation or flushing of a female after the sale negates any breeding warranty. Unless notice has been given to the sale manager prior to sale date and is noted in the catalog or announced from the auction stand that a female has been superovulated or flushed prior to sale date, the seller warrants that such is not the case. For animals that have been superovulated or flushed, a complete record of all embryo transfer offspring, pregnancies, and frozen embryos by service sire are to be given to the sale manager.

(c) **Embryos.** Only Grade 1 embryos collected and processed by an embryo transfer business (ETB) certified by the American Embryo Transfer Association (AETA) will be sold. Sale manager will have a copy of the Certificate of Embryo Recovery and Certificate of Freezing (AETA Forms A and C) before and during any sale.

(d) **Choice of Pregnancy.** Should an animal chosen from a specified flush fail to meet the breeding warranties, or should an animal of the sex specified by the buyer not result from a specified flush, the buyer and seller will take the following steps:

1. Seller will offer the choice of remaining animals from the specified flush, and/or

2. Seller will offer the choice of another flush already implanted or of a future flush. If the buyer accepts the choice of a future flush, unless otherwise agreed no interest will be charged to the buyer, but payment schedules will remain the same.

3. If neither of the above options are acceptable to the buyer, the seller will make full refund of all payments received.

(e) **Limited Warranties.** The Seller makes no other warranties, express or implied, including without limitation, merchantability or fitness for a particular purpose. All warranties cease when an animal is resold or transferred by the original purchaser.

HEALTH CERTIFICATE: The seller will provide to the buyer an official health certificate for interstate shipment of each animal. No warranty is made as to the condition or health of the animal or the result of any future health test or as to the condition of an animal's udder following calving. Herd and/or area accreditation and certification status and calfhood vaccination status will be printed in the catalog or announced from the auction stand. Health tests and condition for export sales to foreign countries or states with special health requirements are the sole responsibility of the buyer unless otherwise announced from the auction stand or otherwise agreed prior to sale between the seller and the potential buyer.

SHIPPING: Assistance will be given in loading and shipping animals after the sale but no risk is assumed by anyone associated with the sale when such assistance is given. All costs, risks and responsibilities are borne by the buyer, and transportation charges on all animals subject to adjustment shall be paid by the buyer, unless other arrangements are made.

ABSENTEE BIDDERS: While it is preferable for prospective bidders to attend the sale in person, for the convenience of those not present, members of the sales force will represent you at the sale. Others handling bids for absentee buyers should identify themselves to the sponsor or sale manager before the sale to ensure that the terms of the sale are complied with. Any person handling a bid for an absentee buyer does so as agent only and is not responsible to the buyer for any animal he may purchase in that capacity.

RESPONSIBILITY: The seller is solely responsible for all warranties, as to animals or other property offered for sale. The sale manager, auctioneer and sponsor are acting as agents only and are not responsible for the title, condition, quality, fitness, or productiveness of any animals or other items sold.

Examination of all purchases should be made immediately after purchase, and any complaint must be reported to the sale manager before the close of the sale. Neither the sale manager, the sponsor, the seller, the auctioneer, nor anyone associated with the sale shall be responsible for accident, injury or property loss to anyone attending the sale. The sale manager, sponsor, and auctioneer shall not be liable for payment of the purchase price of any animal or other item sold. In submitting entries and/or selling animals or other items, the seller agrees to the terms and conditions set forth herein and assumes full responsibility of his or her animals.

PENALTIES: Violations of these terms and conditions shall be considered unethical sales practices and shall subject the violator to such penalties as may be imposed by the American Jersey Cattle Association.

Kentucky National Show

Over \$10,000 in Premiums

Judge: Ron Rider, Upton, Ky.

Grand Champion Cow - In memory of Garlin Bastin • Reserve Grand Champion Cow - Courtesy of Kentucky Jersey Cattle Club
Junior Champion Female - Courtesy of Kentucky Jersey Cattle Club

Intermediate Calf **Kentucky Jersey Cattle Club**
1. Kleins Colton Chloe 2. DeMents VIP Wanda 3. Kleins Rums Riley
4. Kan Do Kate

Senior Calf..... **Kentucky Jersey Cattle Club**
5. Blue Creek Dazzler Do 6. Thistle Dew Colton OMG 7. DKG Ressurrection Cameo
8. Laurola Wildcate Galaxy 1064-ET 9. Jo-Kirch Lemonhead Baby Cakes 10. Call-Bolen Fizz of Jubilation

Summer Yearling **Kentucky Jersey Cattle Club**
11. JX Laurola Radical Amy {6}-P-ET 12. MD Pride Joel Rubyslippers 13. Ric-Dea-Flash Point
14. Jo-Kirch Billings Flicka 15. Earlywine Shutout Butternut 16. TJ Classic Centurion Vivid

Junior Yearling **Kentucky Jersey Cattle Club**
17. Gordons Andreas Virginia 18. JX Chapmans Brass Sandy {6} 19. Kleins RVMS Ginger

Winter Yearling..... **Kentucky Jersey Cattle Club**
20. Kleins RVMS Allie 21. Shew Paisley Layla

Senior Yearling **Kentucky Jersey Cattle Club**
22. BRJ Polonius Iatola Donna E-55 23. Arco-BRJ Polonius Bambi E-50 24. KC Olen
25. KC Brock Windy 26. Gatton Irwin Legion

Uncalved Two-Year-Old **Kentucky Jersey Cattle Club**
27. Billings Verb Latte 28. DeMents Governor Flash 29. KCJF Showdown Caresse
30. Starwischer Irwin Shadey Lady 33. Nutjob Lashae C69 of Clay Hill 34. Clay Hill Len Addie C68
35. Ameri-Milk Tex Alli 292 36. Showdowns Diamonds 38. Clay Hill Irwin Selia C67
44. WF Showdown Aspen 47. DeMents Dazzler Vanessa 48. KCJF Target Alexis
54. HJ Remake Sammie

Milking Junior Two-Year-Old..... **Kentucky Jersey Cattle Club**
31. JX Sunbow Combo Cilantro {4} 32. TC 2185 Irwin Bessie

Senior Two-Year-Old..... **Kentucky Jersey Cattle Club**
37. TC 2180 Irwin Rainbow 39. Hilltop-DRW Magnum Reese {5} 40. Chapmans Riley Bass Two
41. Piedmont Determinate Candice 42. JX Lalu Valentino Kira {3} 43. Hilltop-DRW Magnum Riley {6}
45. Clay Hill Chili Rings C57 {5} 46. Seacord Farm Gunman Beautygold

Senior Three-Year-Old..... **Kentucky Jersey Cattle Club**
49. Cold Run Ladd Bee Grand-ET 50. Blue Creek Kando Diamond 51. Blue Creek Vivitar Ruby

Four-Year-Old..... **Kentucky Jersey Cattle Club**
52. Scotch View Visionary Lucy

Five-Year-Old **Kentucky Jersey Cattle Club**
53. VWF Iatola Regal Beth

High PA Protein Award (uncalved females)..... **Trophy Donor, Knollwood Farm, Long Island, NY**
High PPA Protein Award (milking females)..... **Trophy Donor, Allen Dale Farm, Shelbyville, KY**

56th Annual

**KENTUCKY
NATIONAL DAIRY
SHOWS & SALES**

**MAKE PLANS TO ATTEND THE
2018 KENTUCKY NATIONAL DAIRY SHOW & SALE**

KENTUCKY FAIR & EXPOSITION CENTER, PAVILION—LOUISVILLE, KY— ALL TIMES ARE EDT.

AYRSHIRE/MILKING SHORTHORN

FRIDAY, APRIL 6

SHOW @ 1 PM

SALE @ 4 PM

SALE MANAGED BY:

KY AYRSHIRE CATTLE CLUB

AYRSHIRE CONTACT

BILLY BRANSTETTER— 270-528-6336

MILKING SHORTHORN CONTACT

DAVID CROSHAW—859-583-6682

**Online Bidding Available!!!
Log on to www.cowbuyer.com**

GUERNSEY

FRIDAY, APRIL 6

SHOW @ 11 AM

SALE @ 2 PM

SALE MANAGED BY:

KY GUERNSEY BREEDERS' ASSOCIATION

JOHN FUDGE— 270-407-9829

**Online Bidding Available!!!
Log on to www.cowbuyer.com**

For more Info & Updates:

www.kyagr.com

Facebook: Kentucky National Dairy Shows and Sales

Ethan Berry —KY Dept. of Ag

P- 502-782-4134 E- ethan.berry@ky.gov

BROWN SWISS

FRIDAY, APRIL 6

SHOW @ 9 AM

SALE @ 11 AM

SALE MANAGED BY:

KY BROWN SWISS BREEDERS' ASSOC.

RICHARD SPARROW—502-370-6730

**Online Bidding Available!!!
Log on to www.cowbuyer.com**

HOLSTEIN

THURSDAY, APRIL 5

SHOW @ 11 AM

SALE @ 1 PM

SALE MANAGED BY:

KY HOLSTEIN CATTLE CLUB

ROBERT COLVIN— 270-572-6046

DALE TURNER— 859-583-1695

**Online Bidding Available!!!
Log on to www.cowbuyer.com**

JERSEY

THURSDAY, APRIL 5

SHOW @ 1 PM

SALE @ 3 PM

SALE MANAGED BY:

JMS & KY JERSEY CATTLE CLUB

GREG LAVAN —614-322-4454

**Online Bidding Available!!!
Log on to www.jerseyauctionlive.com**

Thank You To Our 2018 Sponsors!!!



LOT 1 KLEINS COLTON CHLOE USA 173289855

BORN 12/19/2017 TATTOO / JK18
FEMALE EFI 5.8%

KLEIN, TREY
MILTON, IN
765-969-3315

BREEDER & OWNER

SELLING OPEN
INTERMEDIATE CALF

SIRE:
CHILLI ACTION COLTON-ET
USA 066738335 GT50K BBR 100 JH1F JH2F 7JE1088
CDCB GPTA 12/01/2017 541DAUS 215HRDS 12%RIP
97%R -874M 0.27% 9F 17%ILE
97%R 0.10% -14P 130CM\$ 114NM\$ 72FM\$ 119GM\$
2.2PL 2.7LIV 0.9DPR 1.0CCR 3.0HCR 3.10SCS
AJCA 12/01/2017 217DAUS
GPTAT 92%R 1.6 GJUI 24.5 GJPI 93%R 40

DAM:
HOOSIER TOPTIN MAZIE
USA 118008952
TATTOO DL10 /

FOREST GLEN AVERY ACTION-ET
USA 111023978 CTHD BBR 100 JH1F JH2F 7JE590
CDCB GPTA 12/01/2017 23828DAUS 2787HRDS 4%RIP
99%R -331M -0.02% -19F 14%ILE
99%R 0.00% -12P 47CM\$ 50NM\$ 56FM\$ 50GM\$
2.9PL 4.1LIV 0.9DPR 0.8CCR 3.1HCR 2.99SCS
AJCA 12/01/2017 12160DAUS
GPTAT 99%R 1.2 GJUI 15.5 GJPI 99%R 17

FAMILY HILL CONNECTION CHILLI-ET 91%
USA 114535186 GT3K BBR 100 JH1F
TATTOO / F950
DHIA HERD # 51-09-0284 CONTROL # 950
2-04 266 2 17560 7.6 1335 4.0 694 89DCR 2403C
305 2X ME AVG 1L 23610M 1760F 934P 3234C
CDCB GPTA 03/06/2018 ORECS 89%R 20%ILE
-1350M -8F -25P 33CM\$ 5NM\$ -60FM\$ 20GM\$
1.9PL 0.6LIV 0.7DPR 1.1CCR 1.2HCR 2.90SCS
AJCA 03/06/2018 GPTAT 84%R 1.5 GJUI 21.2
GJPI 82%R 11

HOOSIER VALLEY JUST TOPTIN
USA 000648266 GT50K BBR 100 JH1F JH2F 140JE18
CDCB GPTA 12/01/2017 286DAUS 100HRDS 1%RIP
96%R -1039M -0.04% -58F 4%ILE
96%R 0.03% -33P -188CM\$ -193NM\$ -204FM\$ -107GM\$
3.2PL 1.4LIV 3.9DPR 4.6CCR 1.1HCR 2.75SCS
AJCA 12/01/2017 196DAUS
GPTAT 93%R -1.2 GJUI -3.9 GJPI 92%R -61

BELLAVISTA HENRY MYRA
USA 115453191
TATTOO / F69
SIRE: MILLERS CENTURION HENRY

NEXT DAM:
VWF M REMAKE LAMAR MOLLY 77%
SIRE: VWF MILESTONE REMAKE

4TH DAM:
VWF LAMAR PURLIE MOLLY



LOT 2 DEMENTS VIP WANDA USA 173209671

BORN 12/17/2017 TATTOO / D654 PO
 FEMALE EFI 6.1%

DEMENT, TED
 KENNEY, IL
 217-944-2093

BREEDER & OWNER

PA -495M -12F -10P
 -4CM\$ -5NM\$ -10FM\$
 1.4PL 0.4DPR 0.3CCR 0.8HCR 3.27SCS
 PA TYPE 0.9 JPI 29%R 0
 ST SR DF RA RW RL FA FU
 0.8 -0.4 0.3 H0.2 0.1 S0.1 S0.4 1.5
 RH RUW UC UD TP TL RTR RTS
 1.5 0.4 0.9 S2.2 W0.1 L0.3

CHILLI ACTION COLTON-ET
 USA 066738335 GT50K BBR 100 JH1F JH2F 7JE1088
 CDCB GPTA 12/01/2017 541DAUS 215HRDS 12%RIP
 97%R -874M 0.27% 9F 17%ILE
 97%R 0.10% -14P 130CM\$ 114NM\$ 72FM\$ 119GM\$
 2.2PL 2.7LIV 0.9DPR 1.0CCR 3.0HCR 3.10SCS
 AJCA 12/01/2017 217DAUS
 GPTAT 92%R 1.6 GJUI 24.5 GJPI 93%R 40

SELLING OPEN
 INTERMEDIATE CALF

TJ CLASSIC MINISTER VENUS-ET 94%
 USA 117243875 GT13K BBR 100 JH1F JH2F
 TATTOO M15 / M15
 DHIA HERD # 33-87-0722 CONTROL # 4
 3-05 280 2 13050 5.1 671 3.9 506 98DCR 1751C
 4-05 269 2 13980 5.7 794 3.9 542 101DCR 1876C
 5-04 305 2 16090 6.3 1006 3.5 567 103DCR 1960C
 305 2X ME AVG 3L 16665M 939F 612P 2116C
 PPA -437M 20F -13P / YD -1675M -28F -41P
 CDCB GPTA 03/06/2018 3RECS 81%R 7%ILE
 -1252M -30F -31P -117CM\$ -125NM\$ -147FM\$ -118GM\$
 2.0PL 2.3LIV 0.6DPR -1.6CCR -0.9HCR 3.09SCS
 AJCA 03/06/2018 GPTAT 76%R 1.2 GJUI 18.5
 GJPI 73%R -48

SIRE:
 RIVER VALLEY VENUS V I P-ET
 JE840003126479167 GT99K BBR 100 JH1F JH2F
 200JE10003
 CDCB GPTA 12/01/2017
 74%R -1058M 0.18% -17F 10%ILE
 75%R 0.07% -25P -7CM\$ -16NM\$ -38FM\$ -2GM\$
 2.0PL 3.4LIV 1.1DPR 0.8CCR 1.0HCR 3.09SCS
 AJCA 12/01/2017 ODAUS
 GPTAT 74%R 1.2 GJUI 30.4 GJPI 69%R -1

GABYS BALLARD-ET
 USA 114826570 GT50K BBR 100 JH1F JH2F 29JE3542
 CDCB GPTA 12/01/2017 2470DAUS 373HRDS 6%RIP
 99%R 375M -0.07% 3F 18%ILE
 99%R 0.01% 16P 119CM\$ 121NM\$ 123FM\$ 41GM\$
 2.2PL 2.4LIV -2.6DPR -1.8CCR 1.3HCR 3.31SCS
 AJCA 12/01/2017 1005DAUS
 GPTAT 99%R 1.5 GJUI 18.3 GJPI 98%R 38

DAM:
 KCC APOLLO D199
 USA 117970009
 TATTOO D199 / D199
 DHIA HERD # 33-51-0672 CONTROL # 6001
 2-00 301 2 11790 4.0 471 3.8 443 95DCR 1370C
 2-11 305 2 14950 4.3 642 3.5 521 98DCR 1748C
 4-01 273 2 19610 4.5 887 3.5 679 95DCR 2346C
 5-01 256 2 18740 4.0 754 3.5 658 93DCR 2119C
 305 2X ME AVG 4L 17864M 756F 637P 2093C

KCC APOLLO 766H
 USA 115877506
 TATTOO 766H / 766H
 DHIA HERD # 74-09-0040 CONTROL # 5766
 PPA 1721M 64F 66P / YD 1843M 74F 74P
 CDCB PTA 12/01/2017 2RECS 60%R 25%ILE
 -30M -2F 6P 49CM\$ 41NM\$ 21FM\$ 61GM\$
 0.3PL 1.4LIV 1.2DPR 1.0CCR -0.3HCR 3.10SCS
 AJCA 12/01/2017 PTAT 34%R -0.4 JUI 6.7

ST SR DF RA RW RL FA FU RH RUW UC UD TP TL RTR RTS
 36 31 34 20 32 23 32 29 45 37 32 29 27 26 30 35
 PPA -1036M -74F -24P / YD -261M -34F 0P
 CDCB PTA 12/01/2017 4RECS 55%R 20%ILE
 68M -7F 6P OCM\$ 6NM\$ 19FM\$ -5GM\$
 0.8PL 1.9LIV -0.4DPR -0.2CCR 0.5HCR 3.45SCS
 AJCA 12/01/2017 PTAT 45%R 0.6 JUI 10.5
 JPI 45%R 1

SIRE: NORMANDELL REBEL APOLLO-ET GJPI -11 10%ILE
 SISTER(S):
 KCC GIZMO G164 84%
 1-11 305 3 15310 4.7 725 3.7 563 81DCR 1940C

NEXT DAM:
 KCC DO RIGHT 67L
 SIRE: VEE TEE DUNKIRK DO RIGHT-ET GJPI 26 13%ILE

4TH DAM:
 KCC LEVERAGE 871F ROSIE 90%
 7-03 305 2 15840 4.5 712 3.6 569 96DCR 1928C



M VOLUNTEER DISCOVERY FOXETTE, E-90%
Sixth Dam of Lot 3

LOT 3 KLEINS RUMS RILEY USA 173289846

BORN 12/15/2017 TATTOO / JK19
FEMALE EFI 6.1%

KLEIN, TREY
MILTON, IN
765-969-3315

BREEDER & OWNER

SELLING OPEN
INTERMEDIATE CALF

SIRE:
RIVER VALLEY MINISTER 784-ET
JE840003013098107 GT8K BBR 100 JH1C JH2F
CDCB GPTA 03/06/2018
73%R -998M 0.10% -28F 3%ILE
74%R 0.03% -31P -214CM\$ -205NM\$ -188FM\$ -160GM\$
-0.5PL 2.0LIV 1.4DPR 1.1CCR -0.9HCR 3.23SCS
AJCA 03/06/2018 ODAUS
GPTAT 72%R 0.1 GJUI 6.0 GJPI 69%R -74

DAM:
KLEINS SALLYS DAISY
USA 118945556
TATTOO JK4 /

SELECT-SCOTT MINISTER-ET
JECAN000101483843 GTHD BBR 100 JH1F JH2F 200JE427
CDCB GPTA 12/01/2017 1915DAUS 848HRDS 5%RIP
99%R -1605M 0.21% -39F 1%ILE
99%R 0.09% -41P -235CM\$ -241NM\$ -260FM\$ -202GM\$
0.5PL 2.6LIV 1.3DPR 1.8CCR -2.3HCR 3.16SCS
AJCA 12/01/2017 1328DAUS
GPTAT 98%R 0.3 GJUI 15.1 GJPI 97%R -80

LORMIERE FUSION CHRISTINE 95%
JECAN000103558709 GT50K BBR 100 JH1C JH2F
DHIA HERD # 33-87-0722 CONTROL # 11
1-11 293 2 11867 4.6 544 3.7 434 CAN 1472C
2-10 305 2 12218 4.4 537 3.8 465 CAN 1506C
3-10 305 2 16927 4.4 742 3.7 623 CAN 2052C
6-09 305 2 17860 4.8 849 3.2 565 102DCR 1950C
305 2X ME AVG 4L 17456M 783F 619P 2056C
CDCB GPTA 03/06/2018 ORECS 81%R 4%ILE
-455M -31F -23P -233CM\$ -212NM\$ -164FM\$ -177GM\$
-1.2PL 1.1LIV 0.9DPR -0.9CCR -1.6HCR 3.19SCS
AJCA 03/06/2018 GPTAT 74%R 0.4 GJUI 6.6
GJPI 74%R -76

THREE VALLEYS COUNTRY MILES-ET
USA 115089482 GT50K BBR 100 JH1F JH2F 7JE886
CDCB GPTA 12/01/2017 5467DAUS 716HRDS 18%RIP
99%R 73M 0.11% 26F 14%ILE
99%R 0.02% 7P 72CM\$ 65NM\$ 48FM\$ -44GM\$
0.0PL -0.6LIV -4.0DPR -4.2CCR -4.2HCR 3.02SCS
AJCA 12/01/2017 1795DAUS
GPTAT 99%R 1.0 GJUI 9.7 GJPI 99%R 11

KLEINS SULTANS SALLY
USA 115475227
TATTOO / JK2
SIRE: SHF CENTURION SULTAN GJPI 4 13%ILE

NEXT DAM:
KLEINS KHANS SUNNY
SIRE: GREENWOOD SOONER KHAN GJPI -28 10%ILE

4TH DAM:
MILLERS CISCO MEGAN



LOT 4 KAN DO KATE USA 173280173

BORN 12/03/2017 TATTOO / B44 P0
 FEMALE EFI 3.6%

RIDER, MICHAEL HARDY BREEDER & OWNER
 UPTON, KY
 270-369-0157

PA -1594M -71F -57P
 -425CM\$ -409NM\$ -374FM\$
 0.1PL 2.5DPR 2.2CCR 0.9HCR 3.06SCS
 PA TYPE -0.2 JPI 25%R -126
 ST SR DF RA RW RL FA FU
 0.5 0.1 -1.1 H1.5 0.6 P0.8 S0.3 1.2
 RH RUW UC UD TP TL RTR RTS
 -0.4 -1.0 -0.5 S2.1 C0.1 L0.7

SELLING OPEN
 INTERMEDIATE CALF

SISTER(S):
 GILLERS GRETA
 5TH SR 2-YEAR-OLD, 2014 KY STATE FAIR
 TEQUILLA TINKERBELL 86%

SIRE:
 WF AMEDEO KAN DO
 USA 114699369 179JE92
 CDCB PTA 12/01/2017 16DAUS 7HRDS 6%RIP
 72%R -1310M -0.16% -91F 0%ILE
 74%R -0.09% -63P -566CM\$ -526NM\$ -433FM\$ -451GM\$
 -0.6PL 1.2LIV 1.4DPR 0.5CCR 1.4HCR 3.06SCS
 AJCA 12/01/2017 23DAUS
 PTAT 66%R 0.3 JUI 12.1 JPI 58%R -166

DAM:
 DUSTINS BRANDY
 USA 115067730
 TATTOO / E342
 DHIA HERD # 61-11-0010 CONTROL # 29
 1-11 300 2 8490 5.7 487 4.2 357 93DCR 1237C
 3-01 305 2 8600 5.7 488 4.0 348 93DCR 1205C
 4-02 305 2 10620 5.4 572 3.9 416 96DCR 1440C
 7-04 305 2 10230 5.2 536 3.7 383 97DCR 1325C
 8-09 305 2 10840 5.6 611 3.8 407 94DCR 1408C
 10-04 305 2 12590 5.0 626 3.7 463 97DCR 1601C
 305 2X ME AVG 6L 10398M 566F 405P 1400C
 1-11 84% 4-04 87% 7-05 92% 11-01 93%
 ST SR DF RA RW RL FA FU RH RUW UC UD TP TL RTR RTS
 35 25 50 22 46 22 28 36 42 40 27 30 28 28 25 42

PPA -4553M -109F -111P / YD -4022M -101F -104P
 CDCB PTA 12/01/2017 4RECS 48%R 1%ILE
 -1878M -50F -50P -284CM\$ -292NM\$ -314FM\$ -191GM\$
 0.7PL 1.8LIV 3.6DPR 3.8CCR 0.4HCR 3.06SCS
 AJCA 12/01/2017 PTAT 42%R -0.7 JUI 5.6
 JPI 40%R -85

PIEDMONT GROVE AMEDEO
 JECAN000000139523 70JE9962
 CDCB PTA 12/01/2017 268DAUS 144HRDS 5%RIP
 95%R -1689M 0.06% -70F 0%ILE
 95%R 0.01% -59P -325CM\$ -315NM\$ -293FM\$ -270GM\$
 3.1PL 2.7LIV 2.0DPR 0.9CCR 2.5HCR 2.86SCS
 AJCA 12/01/2017 237DAUS
 GPTAT 89%R 0.5 JUI 9.7 JPI 90%R -110

JUDES KIM 94%
 USA 110815459
 TATTOO P55 / P55
 DHIA HERD # 52-33-0019 CONTROL # 4029
 1-10 305 2 13420 4.7 627 3.6 488 92DCR 1680C
 2-09 305 2 19400 4.8 930 3.3 636 94DCR 2196C
 4-01 305 2 19944 4.9 980 3.3 659 99DCR 2276C
 305 2X ME AVG 3L 21228M 992F 702P 2420C
 CDCB PTA 12/01/2017 ORECS 60%R 0%ILE
 -968M -61F -46P -441CM\$ -412NM\$ -347FM\$ -343GM\$
 -1.8PL 0.1LIV 1.3DPR 0.2CCR 0.4HCR 3.03SCS
 AJCA 12/01/2017 PTAT 49%R -0.4 JUI 4.7
 JPI 46%R -126

RAVENWOOD FAVORS REQUEST
 USA 110982342 GT50K BBR 100 JH1F JH2F 179JE24
 CDCB GPTA 12/01/2017 235DAUS 34HRDS 3%RIP
 96%R -1290M 0.11% -41F 4%ILE
 96%R 0.03% -40P -174CM\$ -176NM\$ -180FM\$ -77GM\$
 1.4PL 2.5LIV 4.2DPR 4.0CCR -0.4HCR 2.88SCS
 AJCA 12/01/2017 38DAUS
 GPTAT 86%R -0.5 GJUI 4.4 GJPI 92%R -51

FURORS ALICE 84%
 USA 114023128
 TATTOO / T73
 DHIA HERD # 61-11-0010 CONTROL # 90
 2-02 287 2 8500 5.0 423 3.9 334 94DCR 1141C
 3-00 305 2 10270 4.7 481 3.7 382 95DCR 1299C
 305 2X ME AVG 3L 9748M 447F 380P 1243C
 PPA -2850M -91F -79P / YD -3786M -109F -101P
 CDCB PTA 12/01/2017 3RECS 54%R 0%ILE
 -2220M -60F -60P -432CM\$ -436NM\$ -452FM\$ -328GM\$
 -1.0PL 1.6LIV 2.9DPR 3.5CCR 1.4HCR 3.18SCS
 AJCA 12/01/2017 PTAT 49%R -0.9 JUI 2.7
 JPI 44%R -130
 SIRE: PIEDMONT NADINE FUROR GJPI -97 1%ILE

NEXT DAM:
 MAJOR LORA 83%
 5-03 287 2 9470 4.4 415 3.6 340 93DCR 1135C
 SIRE: PERFECTION RENA MAJOR-ET JPI -94 0%ILE

4TH DAM:
 JUSTIN LOUELLA 92%
 4-06 305 2 14770 5.2 761 4.0 597 89DCR 1943C

LOT 5 BLUE CREEK DAZZLER DO USA 173201815

BORN 10/31/2017 TATTOO / G4 P0
 FEMALE EFI 5.8%

SIPE JOHN D & FAMILY AND KRANE BREEDER & OWNER
 MONROE, IN
 260-589-3367

PA -858M -30F -23P 31%R
 24CM\$ 18NM\$ 3FM\$
 4.4PL 2.5DPR 2.5CCR 2.7HCR 2.92SCS

SELLING OPEN

SENIOR CALF

SIRE:
 SUNSET CANYON DAZZLER-ET
 USA 117925081 GT50K BBR 100 JH1F JH2F 29JE3830
 CDCB GPTA 12/01/2017 708DAUS 152HRDS 11%RIP
 98%R -87M 0.13% 22F 66%ILE
 98%R 0.07% 11P 512CM\$ 484NM\$ 419FM\$ 471GM\$
 9.0PL 3.8LIV 2.8DPR 3.8CCR 4.2HCR 2.78SCS
 AJCA 12/01/2017 387DAUS
 GPTAT 97%R 1.8 GJUI 27.3 GJPI 94%R 150

DAM:
 BLUE CREEK KANDO DIAMOND
 USA 119242889
 TATTOO / J6

PA -1629M -82F -58P 27%R
 -465CM\$ -449NM\$ -413FM\$
 -0.3PL 2.1DPR 1.2CCR 1.1HCR 3.06SCS
 SELLING AS LOT 50

HAWARDEN IMPULS PREMIER
 USA 067107510 GT50K BBR 100 JH1C JH2F 29JE3756
 CDCB GPTA 12/01/2017 5570DAUS 832HRDS 11%RIP
 99%R -578M 0.26% 24F 50%ILE
 99%R 0.15% 8P 406CM\$ 368NM\$ 276FM\$ 324GM\$
 8.1PL 3.5LIV 1.9DPR 0.3CCR 0.4HCR 3.06SCS
 AJCA 12/01/2017 3140DAUS
 GPTAT 99%R 1.1 GJUI 12.2 GJPI 99%R 96

PEARLMONT RESTORE DIXIE-ET 90%
 USA 116341888 GT50K BBR 100 JH1F JH2C
 TATTOO / P5
 DHIA HERD # 33-87-0722 CONTROL # 305
 2-00 305 2 19000 4.3 819 3.4 650 97DCR 2209C
 365 2 22546 4.3 975 3.5 789 97DCR 2653C
 3-07 305 2 20010 4.6 930 3.5 697 89DCR 2409C
 5-06 305 3 24280 4.4 1072 3.4 833 102DCR 2867C
 305 2X ME AVG 4L 17392M 791F 620P 2117C
 PPA 1123M -5F 26P / YD 1595M 36F 54P
 CDCB GPTA 03/06/2018 4RECS 94%R 97%ILE
 1012M 28F 32P 393CM\$ 383NM\$ 362FM\$ 30
 7GM\$
 5.1PL 1.5LIV -1.1DPR 0.7CCR 3.3HCR 2.76SCS
 AJCA 03/06/2018 GPTAT 91%R 0.5 GJUI 7.0
 GJPI 90%R 121

WF AMEDEO KAN DO
 USA 114699369 179JE92
 CDCB PTA 12/01/2017 16DAUS 7HRDS 6%RIP
 72%R -1310M -0.16% -91F 0%ILE
 74%R -0.09% -63P -566CM\$ -526NM\$ -433FM\$ -451GM\$
 -0.6PL 1.2LIV 1.4DPR 0.5CCR 1.4HCR 3.06SCS
 AJCA 12/01/2017 23DAUS
 PTAT 66%R 0.3 JUI 12.1 JPI 58%R -166

BLUE CREEK DESTINY DELIGHT
 USA 118484923
 TATTOO / J3
 PA -1948M -72F -52P 32%R
 -363CM\$ -372NM\$ -393FM\$
 0.1PL 2.8DPR 1.9CCR 0.9HCR 3.06SCS
 SIRE: ROCK ELLA BW VIVITAR GJPI -87 0%ILE

NEXT DAM:
 BLUE CREEK VIVITAR DESTINY
 SIRE: ROCK ELLA BW VIVITAR JPI -87 0%ILE

4TH DAM:
 REGALS PERSISTANCE 91%



RICH VALLEY DUAISEOIR OREO 27L, SUP-EX 92-4E (CAN)
Fourth Dam of Lot 6

LOT 6 THISTLE DEW COLTON OMG JE840003146615817

BORN 10/01/2017
FEMALE EFI 6.3% AMERICAN ID 354 / 354

THISTLE DEW JERSEYS BREEDER & OWNER
VASSAR, MI
989-640-2543

SELLING OPEN
SENIOR CALF

SIRE:
CHILLI ACTION COLTON-ET
USA 066738335 GT50K BBR 100 JH1F JH2F 7JE1088
CDCB GPTA 12/01/2017 541DAUS 215HRDS 12%RIP
97%R -874M 0.27% 9F 17%ILE
97%R 0.10% -14P 130CM\$ 114NM\$ 72FM\$ 119GM\$
2.2PL 2.7LIV 0.9DPR 1.0CCR 3.0HCR 3.10SCS
AJCA 12/01/2017 217DAUS
GPTAT 92%R 1.6 GJUI 24.5 GJPI 93%R 40

DAM:
RICH VALLEY SHAMAN OKAY 257
JECAN000011914217
DHIA HERD # 34-79-1304 CONTROL #

FOREST GLEN AVERY ACTION-ET
USA 111023978 GTHD BBR 100 JH1F JH2F 7JE590
CDCB GPTA 12/01/2017 23828DAUS 2787HRDS 4%RIP
99%R -331M -0.02% -19F 14%ILE
99%R 0.00% -12P 47CM\$ 50NM\$ 56FM\$ 50GM\$
2.9PL 4.1LIV 0.9DPR 0.8CCR 3.1HCR 2.99SCS
AJCA 12/01/2017 12160DAUS
GPTAT 99%R 1.2 GJUI 15.5 GJPI 99%R 17

FAMILY HILL CONNECTION CHILLI-ET 91%
USA 114535186 GT3K BBR 100 JH1F
TATTOO / F950
DHIA HERD # 51-09-0284 CONTROL # 950
2-04 266 2 17560 7.6 1335 4.0 694 89DCR 2403C
305 2X ME AVG 1L 23610M 1760F 934P 3234C
CDCB GPTA 03/06/2018 ORECS 89%R 20%ILE
-1350M -8F -25P 33CM\$ 5NM\$ -60FM\$ 20GM\$
1.9PL 0.6LIV 0.7DPR 1.1CCR 1.2HCR 2.90SCS
AJCA 03/06/2018 GPTAT 84%R 1.5 GJUI 21.2
GJPI 82%R 11

3-11 156 2 9400 5.1 475 4.0 375 RIP

3-01 82% 4-03 83%
ST SR DF RA RW RL FA FU RH RUW UC UD TP TL RTR RTS
38 29 39 26 37 27 28 22 28 29 26 29 29 27 27 28

RICH VALLEY GOVERNOR SHAMAN 220
JECAN000011172870

RICH VALLEY GG OCTOBER 210 VG 87 (CAN)
JECAN000011172860
TATTOO VTK / 210

CONTROL #
2-00 305 2 13082 5.2 681 3.7 481 CAN 1664C
3-03 305 2 13051 5.2 675 3.8 496 CAN 1717C
4-05 303 2 15697 5.3 827 3.9 611 CAN 2115C
5-04 305 2 17691 6.1 1076 4.0 710 CAN 2459C
PA -1177M -31F -35P
-254CM\$ -253NM\$ -253FM\$
-1.3PL 0.7DPR 1.3CCR 1.5HCR 3.06SCS
PA TYPE 0.4 JPI 33%R -73
SIRE: GRIFFENS GOVERNOR-ET GJPI -56 4%ILE

SISTER(S):
RICH VALLEY VERIFY ORIANA 148 GP 83 (CAN)
8-04 305 2 18392 4.9 900 3.9 725 CAN 2448C
RICH VALLEY SZ MOMENT OCTAVIA VG 86 (CAN)
2-02 305 2 11720 4.8 558 3.7 428 CAN 1480C

NEXT DAM:
RICH VALLEY CONNECTION ORRY85P SUP-EX 91-6E (CAN)
6-11 305 2 15510 4.8 752 3.9 606 CAN 2046C
1 STAR BROOD COW IN CANADA, DECEMBER 2014
SIRE: GIPRAT BELLES CONNECTION-ET JPI 5 12%ILE

4TH DAM:
RICH VALLEY DUAISEOIR OREO 27L SUP-EX 92-4E (CAN)
8-11 305 2 14549 4.6 675 3.7 542 CAN 1832C



DKG EXCLAMATION SUNBURST
Dam of Lot 7 (Pictured on right)

LOT 7 DKG RESSURECTION CAMEO USA 173228432

BORN 09/30/2017 TATTOO MV99 / PO GREIWE JOHN, DONNA, TREVOR, LA BREEDER & OWNER
FEMALE EFI 4.0% SIDNEY, OH
937-492-7209

PA -799M -36F -24P
-166CM\$ -165NM\$ -164FM\$
0.8PL 1.8DPR 2.4CCR 1.4HCR 3.05SCS
PA TYPE 0.1 JPI 30%R -51
ST SR DF RA RW RL FA FU
0.7 0.4 -0.3 H1.1 0.7 P0.6 S0.5 0.7
RH RUW UC UD TP TL RTR RTS
-0.8 -0.3 -0.2 S0.5 C0.8 L0.8

SELLING OPEN
SENIOR CALF

SISTER(S):
DKG JADE SUPERSTAR 81%

SIRE:
RAPID BAY RESSURECTION-ET
JECAN000101735533 70JE9953
CDCB PTA 12/01/2017 1481DAUS 579HRDS 5%RIP
98%R -317M -0.02% -18F 9%ILE
98%R 0.02% -8P -88CM\$ -88NM\$ -88FM\$ -91GM\$
0.7PL 0.2LIV -0.5DPR 0.6CCR 0.8HCR 3.11SCS
AJCA 12/01/2017 943DAUS
GPTAT 96%R 0.8 JUI 0.5 JPI 94%R -33

DAM:
DKG EXCLAMATION SUNBURST
USA 117477748
TATTOO MV49 / CONTROL #
5-03 90% 5-11 90%
ST SR DF RA RW RL FA FU RH RUW UC UD TP TL RTR RTS
30 32 39 14 46 22 22 38 44 29 22 27 38 18 32 25

PA -1281M -53F -40P
-244CM\$ -243NM\$ -241FM\$
1.0PL 4.2DPR 4.1CCR 2.1HCR 2.98SCS
PA TYPE -0.6 JPI 25%R -69
2ND SR 2-YEAR-OLD, 2013 OHIO STATE FAIR JR SHOW
RESERVE JUNIOR CHAMPION, 2012 OHIO STATE FAIR

SISTER(S):
DKG MOTION HEIDI 83%
2-05 287 2 12230 5.1 623 4.2 513 55DCR 1711C

HOLLYLANE RENAISSANCE
JECAN000000138720 70JE9984
CDCB PTA 12/01/2017 1087DAUS 377HRDS 4%RIP
99%R -1527M 0.00% -72F 0%ILE
99%R 0.02% -52P -380CM\$ -367NM\$ -338FM\$ -332GM\$
1.9PL 1.6LIV 0.2DPR 2.1CCR 3.7HCR 3.13SCS
AJCA 12/01/2017 799DAUS
GPTAT 96%R 0.4 JUI 12.2 JPI 97%R -120

DUNCAN BELLE 92%
USA 003534492 GI BBR 100 JHIF
TATTOO J531 / J531
DHIA HERD # 52-33-0019 CONTROL # 2094
2-00 305 2 14210 5.3 752 4.0 563 DHIR 1833C
3-01 305 2 16860 5.4 905 4.0 676 DHIR 2201C
4-05 305 2 20417 5.2 1067 4.0 825 CAN 2855C
6-00 305 2 21029 5.5 1162 4.2 888 CAN 3077C
305 2X ME AVG 2L 18976M 978F 732P 2380C
PPA -903M 36F -12P / YD -1695M 5F -31P
CDCB GPTA 03/06/2018 2RECS 94%R 12%ILE
-1079M -15F -28P -49CM\$ -57NM\$ -77FM\$ 4GM\$
1.1PL 1.9LIV 2.7DPR 2.9CCR 0.5HCR 2.93SCS
AJCA 03/06/2018 GPTAT 91%R 0.5 GJUI 9.4
GJPI 92%R -20

ECLIPSES EXCLAMATION
USA 115934344 49JE319
CDCB PTA 12/01/2017 50DAUS 18HRDS 10%RIP
84%R -933M 0.07% -32F 7%ILE
85%R 0.06% -23P -101CM\$ -106NM\$ -121FM\$ -30GM\$
2.0PL 0.4LIV 3.0DPR 3.6CCR 2.0HCR 3.08SCS
AJCA 12/01/2017 45DAUS
PTAT 75%R 0.5 JUI 7.1 JPI 69%R -34

DKG VINDICATION KIT KAT (TWIN) 86%
USA 115525276
TATTOO MV91 /
CDCB PTA 12/01/2017 ORECS 35%R 0%ILE
-1628M -74F -56P -387CM\$ -379NM\$ -360FM\$ -220GM\$
-0.1PL 0.9LIV 5.3DPR 4.6CCR 2.1HCR 2.88SCS
AJCA 12/01/2017 PTAT 34%R -1.2 JUI 2.5
JPI 32%R -103

SIRE: VINDICATION GJPI -37 5%ILE

NEXT DAM:
DKG REX BLOSSOM
2ND JUNIOR THREE-YEAR-OLD, 2008 OHIO STATE FAIR
SIRE: MANDYS PATRICK REX JPI -114 0%ILE

4TH DAM:
DKG VALIANT IMPERIL DEBBIE



DKG EXCLAMATION SUNBURST
Dam of Lot 7



SWEET GRASS 2875 GURIT-ET
Great-Grandam of Lot 8



DEERVIEW ALF GALAXY-ET
Grandam of Lot 8



SWEET GRASS BRASS GULKA
Fourth Dam of Lot 8



DEERVIEW FROSTY GALAXY-ET
Sister to the Dam of Lot 8



DEERVIEW MONTANA GALAXY-ET
Sister to the Dam of Lot 8

LOT 8 LAUROLA WILDCAT GALAXY 1064-ET JE840003139717621

BORN 09/21/2017 PO BBR 100
FEMALE EFI 7.4% AMERICAN ID 1064 / 1064

BOWMAN DAIRY INC
JULIAN, NC
336-685-0579

BREEDER & OWNER

PA -351M 2F 2P
97CM\$ 74NM\$ 20FM\$
2.8PL -1.8DPR -1.8CCR 1.5HCR 2.90SCS
PA TYPE 1.3 JPI 38%R 23
ST SR DF RA RW RL FA FU
1.8 1.1 1.1 L0.3 0.9 P0.1 S0.5 1.0
RH RUW UC UD TP TL RTR RTS
1.1 0.8 0.6 S1.7 W0.2 L0.1

SELLING OPEN

SENIOR CALF

SISTER(S):

DEERVIEW BLAIR GEHA {6} 85%
3-09 305 2 19930 4.8 953 3.6 712 98DCR 2461C
DEERVIEW EXCITATION GERTRUDE 86%
2-00 305 3 20050 4.9 984 3.4 690 96DCR 2384C
JX LAUROLA GOLDA GABBI {4}-ET 82%
1-08 305 3 18820 4.6 864 3.6 684 92DCR 2330C
JX LAUROLA GOLDA GIADA {4}-ET 80%
1-08 295 3 20020 4.4 875 3.4 680 93DCR 2340C
JX LAUROLA GOLDA GALA {4}-ET 86%
1-08 305 3 18140 5.0 902 3.6 645 93DCR 2230C
LAUROLA PLUS GRACIOUS {6}-ET 76%
1-08 305 3 19820 5.3 1048 3.5 698 93DCR 2413C
LAUROLA IRWIN GENNEVIEW-ET 83%
LAUROLA CHARLAMANGE GWYN-ET 82%
LAUROLA GAL GINNY-ET 84%

SIRE:

AHLEM TEXAS WILDCAT 22702-ET
USA 074067487 GT99K BBR 100 JH1F JH2F 250JE1511
CDCB GPTA 12/01/2017
76%R 54M 0.00% 1F 21%ILE
77%R 0.07% 16P 221CM\$ 196NM\$ 137FM\$ 150GM\$
4.8PL -1.0LIV -0.6DPR -0.3CCR 2.7HCR 2.96SCS
AJCA 12/01/2017 ODAUS
GPTAT 77%R 2.0 GJUI 25.6 GJPI 71%R 67

DAM:

DEERVIEW MOR GEHA-ET
USA 067001598 GT13K BBR 100 JH1F JH2F
TATTOO D1598 / D1598
DHIA HERD # 55-40-0038 CONTROL # 1598
1-09 305 2 13760 5.3 729 3.8 520 95DCR 1799C
3-00 305 2 15910 5.1 816 3.8 611 95DCR 2114C
3-11 305 2 19360 5.2 1015 3.8 733 95DCR 2536C
5-06 305 2 20510 5.0 1029 3.4 705 97DCR 2436C
6-08 305 2 18140 5.0 911 3.6 647 98DCR 2237C
8-03 261 2 16290 5.2 847 3.6 589 95DCR 2036C
9-01 305 2 13540 6.8 915 4.0 546 98DCR 1890C
12-11 252 3 19970 4.2 837 3.2 642 84DCR 2216C
305 2X ME AVG 9L 17914M 943F 659P 2278C

3-05 88% 4-00 90% 4-07 91% 6-11 92%
ST SR DF RA RW RL FA FU RH RUW UC UD TP TL RTR RTS
40 45 50 27 49 32 26 42 43 48 32 15 22 31
PPA -384M 62F 12P / YD -783M 19F -8P
CDCB GPTA 03/06/2018 5RECS 87%R 13%ILE
-755M 3F -13P -27CM\$ -48NM\$ -97FM\$ -122GM\$
0.8PL -1.4LIV -3.0DPR -3.2CCR 0.2HCR 2.83SCS
AJCA 03/06/2018 GPTAT 84%R 0.5 GJUI 4.1
GJPI 81%R -22

11 BROTHER(S) IN A.I. SAMPLING.

SISTER(S):

BERRETTA GURIT OF BELLEFONT-ET 90%
3-06 303 2 15620 4.1 646 3.6 557 92DCR 1806C
DEERVIEW FROSTY GALAXY-ET 91%
3-07 305 2 19510 4.4 864 3.8 744 92DCR 2417C
DEERVIEW VIEW GALAXY-ET 86%
3-03 305 2 18590 4.2 787 3.7 685 94DCR 2210C
DEERVIEW MONTANA GALAXY-ET 94%
5-07 305 2 31810 4.5 1432 3.2 1004 94DCR 3465C
DEERVIEW DECLO GALAXY-ET 87%
2-00 305 2 19450 4.9 947 3.2 627 94DCR 2164C
DEERVIEW DECLO GALAXIE 88%
1-11 305 2 17040 4.1 702 3.5 604 97DCR 1961C
DEERVIEW LEGEND VENUS-ET 90%
5-04 305 2 21830 5.2 1144 3.7 814 98DCR 2816C
DEERVIEW LEGEND SATURN-ET 91%
5-01 305 2 24610 4.1 1004 3.2 795 97DCR 2703C
DEERVIEW RUEBEN MOON-ET 90%
5-06 305 2 30090 3.5 1049 3.1 927 97DCR 2957C
DEERVIEW RUEBEN SUN-ET 86%
4-05 297 2 19400 4.6 899 3.6 702 85DCR 2411C
DEERVIEW JW GAL-ET 90%
5-02 305 2 13880 4.9 675 3.5 479 97DCR 1655C
DEERVIEW JW GALAXY-ET 85%
3-05 305 2 13660 4.5 611 3.5 483 95DCR 1646C
DEERVIEW PARA GALAXY-ET 85%
5-01 305 2 23500 4.5 1049 3.3 779 98DCR 2690C

HEARTLAND IRWIN TEXAS-ET

USA 067312531 GT80K BBR 100 JH1F JH2F 7JE1354
CDCB GPTA 12/01/2017 787DAUS 176HRDS 81%RIP
98%R 373M -0.09% -1F 25%ILE
98%R 0.02% 18P 238CM\$ 226NM\$ 199FM\$ 165GM\$
5.5PL -1.2LIV -1.2DPR -1.1CCR 3.4HCR 2.98SCS
AJCA 12/01/2017 349DAUS
GPTAT 97%R 2.3 GJUI 29.3 GJPI 92%R 77

AHLEM LEGAL WYN 35647

86%
USA 069042853 GT3K BBR 100 JH1F
TATTOO / L5647
DHIA HERD # 93-24-0224 CONTROL # 35647
1-11 305 2 14300 5.1 732 3.9 557 97DCR 1928C
3-02 222 3 15080 5.1 767 3.7 560 90DCR 1937C
305 2X ME AVG 2L 18094M 916F 693P 2392C
PPA -733M 15F 7P / YD -1162M -13F -7P
CDCB GPTA 03/06/2018 2RECS 82%R 31%ILE
-109M 3F 9P 88CM\$ 69NM\$ 26FM\$ 15GM\$
2.0PL -0.9LIV -1.9DPR -1.3CCR 2.2HCR 3.04SCS
AJCA 03/06/2018 GPTAT 80%R 1.1 GJUI 14.0
GJPI 75%R 30

WILSONVIEW KHAN MORGAN-ET

USA 000664195 GTHD BBR 100 JH1C JH2C 1JE480
CDCB GPTA 12/01/2017 9283DAUS 1599HRDS 3%RIP
99%R 123M -0.04% -2F 12%ILE
99%R -0.03% -1P -1CM\$ -3NM\$ -5FM\$ -75GM\$
0.5PL -0.8LIV -2.8DPR -2.7CCR -0.5HCR 2.69SCS
AJCA 12/01/2017 3834DAUS
GPTAT 99%R -0.1 GJUI -2.8 GJPI 99%R -5

DEERVIEW ALF GALAXY-ET

94%
USA 003927946 GI BBR 100 JH1C
TATTOO P872 / P872
DHIA HERD # 55-29-0066 CONTROL # 872
2-01 305 2 18080 5.1 919 3.5 641 DHIR 2083C
4-02 305 2 26160 5.9 1549 3.6 938 94DCR 3049C
6-01 305 2 24400 5.4 1320 3.3 794 93DCR 2741C
305 2X ME AVG 3L 24197M 1307F 834P 2758C
PPA 1972M 196F 56P / YD 460M 78F 12P
CDCB GPTA 03/06/2018 3RECS 94%R 6%ILE
-250M -3F -10P -149CM\$ -145NM\$ -134FM\$ -194GM\$
-1.6PL -2.0LIV -3.0DPR -2.8CCR -0.1HCR 3.04SCS
AJCA 03/06/2018 GPTAT 92%R 0.3 GJUI 1.7
GJPI 91%R -46
SIRE: COMFORT ROYAL ALF-ET GJPI -13 10%ILE

SISTER(S):

DEERVIEW ADONIS GURCHAN-ET 86%
6-08 276 2 17320 4.7 809 3.7 639 93DCR 2180C
DEERVIEW ALF GURIT-ET 85%
3-00 305 2 20400 4.4 890 3.8 765 DHIR 2421C
DEERVIEW ALF GRANDER-ET 85%
3-00 305 2 23780 5.3 1252 3.7 879 DHIR 2859C
DEERVIEW ALF GLADDEAN-ET 85%
4-00 305 2 18940 4.4 842 3.9 741 94DCR 2315C
DEERVIEW ALF GUILTLESS-ET 90%
4-02 305 2 22470 4.3 964 3.5 793 93DCR 2573C

NEXT DAM:

SWEET GRASS 2875 GURIT-ET 90%
1-11 305 2 17390 4.4 765 3.6 620 DHIR 2015C
SIRE: HIGHLAND DUNCAN LESTER GJPI -87 1%ILE

4TH DAM:

SWEET GRASS BRASS GULKA 85%
4-09 286 2 24930 3.9 982 3.7 928 DHIR 2783C

LOT 9 JO-KIRCH LEMONHEAD BABY CAKES USA 173187407 GT

BORN 09/05/2017 TATTOO K524 / 158L PO BBR 100 KIRCHDOERFER, CLAYTON BREEDER & OWNER
 FEMALE EFI 6.8% JH1F JH2F CAPE GIRARDEAU, MO

CDCB GPTA 03/06/2018 ORECS 72%R 27%ILE
 -716M -5F -10P 64CM\$ 49NM\$ 11FM\$ 91GM\$
 2.2PL 1.6LIV 2.2DPR 3.0CCR 2.3HCR 3.09SCS
 AJCA 03/06/2018 GPTAT 71%R 0.6 GJUI 13.6
 GJPI 66%R 18
 ST SR DF RA RW RL FA FU
 1.8 0.5 -0.1 HO.1 0.8 PO.2 SO.7 1.1
 RH RUW UC UD TP TL RTR RTS
 0.2 -0.1 0.1 S2.1 CO.5 LO.3

SELLING OPEN
 SENIOR CALF

SIRE:
 STEINHAUERS SAMSON LEMONHEAD
 USA 118662185 GT80K BBR 100 JH1F JH2F 14JE670
 CDCB GPTA 12/01/2017 173DAUS 44HRDS 94%RIP
 93%R 351M 0.17% 50F 71%ILE
 94%R 0.07% 27P 521CM\$ 490NM\$ 420FM\$ 437GM\$
 5.6PL 2.2LIV 0.3DPR 1.4CCR 2.7HCR 2.86SCS
 AJCA 12/01/2017 46DAUS
 GPTAT 87%R 1.8 GJUI 23.6 GJPI 87%R 148

DAM:
 JO-KIRCH HIRED GUN BLING & BLING
 USA 119548725 GT29K BBR 100 JH1F JH2F
 TATTOO K337 / 41H5
 DHIA HERD # 43-14-0051 CONTROL # 337
 CDCB GPTA 03/06/2018 ORECS 74%R 5%ILE
 -952M -30F -28P -173CM\$ -170NM\$ -165FM\$ -125GM\$
 1.2PL -0.4LIV 1.4DPR 1.6CCR 1.5HCR 3.11SCS
 AJCA 03/06/2018 GPTAT 74%R 0.3 GJUI 9.0
 GJPI 69%R -53

DP VALENTINO SAMSON
 USA 067106977 GT50K BBR 100 JH1F JH2F 14JE576
 CDCB GPTA 12/01/2017 766DAUS 257HRDS 15%RIP
 98%R 816M 0.00% 39F 51%ILE
 99%R 0.00% 29P 386CM\$ 374NM\$ 350FM\$ 246GM\$
 4.2PL 1.7LIV -3.2DPR -2.3CCR 0.9HCR 2.87SCS
 AJCA 12/01/2017 573DAUS
 GPTAT 98%R 2.2 GJUI 24.1 GJPI 95%R 106

STEINHAUERS RENEGADE LEMONPIE-ET 88%
 USA 117255575 GT3K BBR 100 JH1F
 TATTOO S603 / S603
 DHIA HERD # 35-59-1096 CONTROL # 603
 2-00 305 2 14420 4.9 705 4.0 572 97DCR 1923C
 3-00 305 2 15690 5.0 785 4.0 635 98DCR 2139C
 305 2X ME AVG 3L 16501M 810F 621P 2089C
 PPA -81M 54F 16P / YD -72M 45F 15P
 CDCB GPTA 03/06/2018 3RECS 83%R 74%ILE
 112M 31F 15P 244CM\$ 226NM\$ 184FM\$ 248GM\$
 0.6PL -0.5LIV 1.4DPR 1.6CCR 0.6HCR 3.00SCS
 AJCA 03/06/2018 GPTAT 80%R 1.1 GJUI 13.9
 GJPI 76%R 78

SV JADE HIRED GUN-ET
 USA 115093063 GT50K BBR 100 JH1F JH2F 94JE3720
 CDCB GPTA 12/01/2017 2246DAUS 708HRDS 11%RIP
 99%R -1288M 0.22% -20F 8%ILE
 99%R 0.10% -28P -78CM\$ -90NM\$ -124FM\$ -23GM\$
 1.9PL 0.6LIV 2.7DPR 3.8CCR 1.2HCR 3.13SCS
 AJCA 12/01/2017 1417DAUS
 GPTAT 99%R 0.8 GJUI 14.2 GJPI 97%R -27

JO-KIRCH MOTION BUMBLE BEE 82%
 USA 118761129 GT8K BBR 100 JH1F JH2F
 TATTOO K162 / 100M
 DHIA HERD # 43-14-0051 CONTROL # 162
 2-00 305 2 17040 3.7 622 3.1 531 97DCR 1728C
 305 2X ME AVG 1L 22119M 789F 686P 2209C
 PPA 264M -104F -40P / YD 44M -98F -44P
 CDCB GPTA 03/06/2018 2RECS 78%R 2%ILE
 -168M -41F -23P -293CM\$ -257NM\$ -175FM\$ -222GM\$
 -0.7PL -0.4LIV 0.1DPR 0.4CCR 1.9HCR 3.23SCS
 AJCA 03/06/2018 GPTAT 79%R 0.2 GJUI 2.9
 GJPI 72%R -82
 SIRE: KCJF MOLLYS REN MOTION GJPI -114 0%ILE

NEXT DAM:
 JO-KIRCH ECLIPES BE A STAR-P 84%
 3-11 305 2 24060 3.8 911 3.3 806 98DCR 2573C
 SIRE: MAACK DAIRY ECLIPES-P-ET GJPI -18 10%ILE

4TH DAM:
 JO-KIRCH LEGION BELLA 88%
 2-11 305 2 22360 3.4 757 3.1 704 98DCR 2184C



FAMILY HILL BROOK LYNNA, E-94%
Fourth Dam of Lot 10



HARMONY-CORNERS LIBBY
Grandam of Lot 10



HARMONY CORNERS LUCINDA
Sister to Grandam of Lot 10

LOT 10 CALL-BOLEN FIZZ OF JUBILATION USA 173131394

BORN 09/04/2017 TATTOO CS17 / CS17 PO
FEMALE EFI 4.8%

CALL BRIAN, BOLEN TERRY AND MA BREEDER & OWNER
S CHARLESTON, OH
937-206-1398

PA -924M -15F -22P
-122CM\$ -128NM\$ -145FM\$
2.0PL 0.1DPR 0.4CCR -0.2HCR 3.10SCS
PA TYPE 0.5 JPI 29%R -43
ST SR DF RA RW RL FA FU
1.8 0.3 -0.4 HO.8 0.8 PO.7 50.7 1.6
RH RUW UC UD TP TL RTR RTS
0.3 -0.5 0.5 S2.6 WO.1 LO.8

TOWER VUE PRIME TEQUILA-ET
USA 114816452 GTHD BBR 100 JH1F JH2F 76JE156
CDCB GPTA 12/01/2017 3329DAUS 1108HRDS 12%RIP
99%R -1472M 0.23% -29F 0%ILE
99%R 0.09% -36P -406CM\$ -408NM\$ -419FM\$ -458GM\$
-2.5PL -4.4LIV -4.1DPR -5.3CCR -1.3HCR 3.36SCS
AJCA 12/01/2017 2330DAUS
GPTAT 99%R 1.6 GJUI 24.2 GJPI 97%R -125

SELLING OPEN

ENTERED IN 2020 OHIO JERSEY FUTURITY

SENIOR CALF

HARMONY CORNERS FZZY-ET 95%
USA 067052052 GT13K BBR 100 JH1F JH2C
DHIA HERD # 31-11-1023 CONTROL # 1001
6-06 305 2 17020 5.9 998 3.7 627 101DCR 2168C
8-04 305 2 18500 5.3 987 3.7 676 98DCR 2338C
305 2X ME AVG 2L 17474M 1000F 650P 2246C
PPA 483M 96F 41P / YD -845M 20F -4P
CDCB GPTA 03/06/2018 5RECS 82%R 26%ILE
-872M -6F -17P 63CM\$ 46NM\$ 6FM\$ -10GM\$
4.4PL 0.9LIV -1.2DPR 0.2CCR -0.5HCR 2.95SCS
AJCA 03/06/2018 GPTAT 78%R 0.9 GJUI 23.6
GJPI 76%R 8

SIRE:

J-KAY TEQUILA FIZZ
USA 067060052 GT99K BBR 100 JH1F JH2F 7JE1486
CDCB GPTA 12/01/2017
75%R -1172M 0.17% -25F 2%ILE
75%R 0.06% -31P -213CM\$ -214NM\$ -220FM\$ -255GM\$
1.2PL -0.9LIV -2.3DPR -1.7CCR 0.1HCR 3.16SCS
AJCA 12/01/2017 ODAUS
GPTAT 74%R 1.0 GJUI 20.2 GJPI 70%R -71

SELECT-SCOTT MINISTER-ET

JECAN000101483843 GTHD BBR 100 JH1F JH2F
200JE427
CDCB GPTA 12/01/2017 1915DAUS 848HRDS 5%RIP
99%R -1605M 0.21% -39F 1%ILE
99%R 0.09% -41P -235CM\$ -241NM\$ -260FM\$ -202GM\$
0.5PL 2.6LIV 1.3DPR 1.8CCR -2.3HCR 3.16SCS
AJCA 12/01/2017 1328DAUS
GPTAT 98%R 0.3 GJUI 15.1 GJPI 97%R -80

DAM:

HAWVER CREST LIBSTER JOY
USA 067030986
DHIA HERD # 31-12-0897 CONTROL # 302

HARMONY-CORNERS LIBBY 93%

USA 067020817
DHIA HERD # 41-72-0469 CONTROL # 83
2-02 300 2 14750 5.0 741 3.5 515 96DCR 1780C
3-02 305 2 17250 5.0 860 3.6 614 96DCR 2122C
4-02 305 2 17910 4.9 879 3.5 621 98DCR 2146C
5-04 305 2 18650 5.0 938 3.6 670 97DCR 2316C
6-06 305 2 18950 4.9 925 3.7 704 97DCR 2435C
7-09 191 2 12140 4.4 537 3.5 421 87DCR 1441C
305 2X ME AVG 6L 17879M 878F 641P 2217C
PPA 249M 55F 27P / YD -829M 12F -1P
CDCB PTA 12/01/2017 5RECS 61%R 34%ILE
-646M -2F -8P 97CM\$ 80NM\$ 37FM\$ 135GM\$
2.5PL 1.4LIV 3.3DPR 2.5CCR 0.4HCR 3.02SCS
AJCA 12/01/2017 PTAT 52%R -0.1 JUI 6.4 JPI
50%R 26
SIRE: SUNSET CANYON RP MILITIA-ET GJPI 31 18%ILE

2-03 305 2 12772 4.7 594 3.7 470 DHIR 1602C
3-03 305 2 15530 5.6 862 3.7 576 DHIR 1993C
365 2 21351 5.3 1135 3.7 800 DHIR 2768C
4-03 305 2 18328 5.2 946 3.7 676 DHIR 2338C
5-08 305 2 14151 5.4 760 4.1 580 DHIR 2009C
6-08 147 2 11549 6.3 729 3.7 422 RIP
19503 1242 674 PACT
20650 1301 758 PME

2-11 85% 4-00 87% 4-08 90%
ST SR DF RA RW RL FA FU RH RUW UC UD TP TL RTR RTS
45 34 42 28 44 34 23 45 45 35 35 37 35 28 45 35

PPA -1453M -69F -23P / YD -1848M -53F -39P
CDCB PTA 12/01/2017 5RECS 54%R 14%ILE
-986M -24F -22P -31CM\$ -42NM\$ -70FM\$ -3GM\$
2.8PL 2.3LIV 2.4DPR 2.4CCR -0.5HCR 3.03SCS
AJCA 12/01/2017 PTAT 43%R 0.0 JUI 14.2
JPI 45%R -14

5TH SR 3-YEAR-OLD, 2014 OHIO STATE FAIR

SISTER(S):

HAWVER CREST LIBSTER ANGEL 91%
5-05 305 2 18840 5.9 1108 3.8 708 101DCR 2449C
HAWVER CREST TEQUILA LIZZY 90%
3-01 305 2 20050 4.4 878 3.5 695 98DCR 2366C
HAWVER-CREST LOLLIPOP 90%
2-01 305 2 13200 5.0 664 3.8 503 97DCR 1740C

SISTER(S):

HARMONY CORNERS LUCINDA 90%
4-01 303 2 14400 5.2 754 3.6 512 98DCR 1770C

NEXT DAM:

LYNNA OF HARMONY CORNERS-ET 91%
4-11 305 2 15050 5.6 839 3.7 561 102DCR 1940C
SIRE: PERFECTION RENA MARSHALL JPI -153 0%ILE

4TH DAM:

FAMILY HILL BROOK LYNNA 94%
9-03 305 2 25460 4.7 1193 3.5 882 90DCR 3048C

LOT 11 JX LAUROLA RADICAL AMY {6}-P-ET JE840003139717606

BORN 08/04/2017 P7 BBR 100
 FEMALE EFI 8.1% AMERICAN ID 1049 / 1049

BOWMAN DAIRY INC BREEDER & OWNER
 JULIAN, NC
 336-685-0579

PA 521M 42F 37P
 384CM\$ 352NM\$ 274FM\$
 2.9PL -0.8DPR 0.1CCR 0.9HCR 3.05SCS
 PA TYPE 1.1 JPI 36%R 111
 ST SR DF RA RW RL FA FU
 1.2 0.4 1.2 H0.1 0.7 P0.3 S0.8 1.0
 RH RUW UC UD TP TL RTR RTS
 1.1 0.9 0.3 S0.7 C0.7 L0.3

SELLING OPEN
 SUMMER YEARLING

SISTER(S):
 HEARTLAND NITRO ADDIE 83%
 1-07 280 3 16390 5.2 854 3.7 612 92DCR 2117C

SIRE:
 JX MULTI-ROSE RADICAL {5}-P-ET
 JE840003132093005 GT50K BBR 100 JH1C JH2F 14JE736
 CDCB GPTA 12/01/2017
 74%R 1210M -0.10% 38F 64%ILE
 74%R 0.04% 52P 497CM\$ 471NM\$ 410FM\$ 409GM\$
 5.1PL -1.6LIV -0.5DPR 0.3CCR 1.6HCR 2.96SCS
 AJCA 12/01/2017 ODAUS
 GPTAT 73%R 1.8 GJUI 18.2 GJPI 69%R 147

DAM:
 HEARTLAND SANTIAGO ADORA-ET
 USA 067182938 GT8K BBR 100 JH1F JH2F
 TATTOO / 2938
 DHIA HERD # 55-40-0038 CONTROL # 2938
 1-08 305 2 15010 5.9 891 4.2 625 97DCR 2165C
 305 2X ME AVG 2L 20188M 1069F 822P 2784C

1-11 83% 2-11 83%
 ST SR DF RA RW RL FA FU RH RUW UC UD TP TL RTR RTS
 36 25 36 29 35 33 26 25 32 35 36 12 33 20 33 30

PPA -58M 96F 74P / YD -283M 97F 59P
 CDCB GPTA 03/06/2018 2RECS 81%R 75%ILE
 -169M 45F 22P 271CM\$ 232NM\$ 138FM\$ 192GM\$
 0.7PL -0.6LIV -1.0DPR -0.2CCR 0.1HCR 3.13SCS
 AJCA 03/06/2018 GPTAT 79%R 0.3 GJUI 2.1
 GJPI 74%R 75

BROTHER(S):
 HEARTLAND MERCHANT AVERY AT SELECT SIRES
 GJPI 44 18%ILE
 HEARTLAND PHAROAH APOLLO-ET AT SELECT SIRES
 GJPI 136 65%ILE

SISTER(S):
 HEARTLAND IMPRESS ALLISON-ET 82%
 3-04 305 2 15240 5.7 871 4.0 612 96DCR 2119C
 HEARTLAND PREMIER ALICE-ET 85%
 1-08 305 3 15530 5.8 898 3.9 600 90DCR 2076C
 HEARTLAND DIGNITARY ABIGAIL-ET 87%
 4-01 305 2 19300 5.8 1114 4.3 839 98DCR 2908C
 RANKS ON THE TOP 1-1/2% LIST FOR JPI
 HEARTLAND TOPEKA ATHENA-ET 88%
 3-01 305 3 22480 5.1 1155 3.8 847 94DCR 2930C
 HEARTLAND SANTIAGO ASHLEY-ET 83%
 2-08 305 3 18160 5.8 1050 4.0 727 94DCR 2517C
 HEARTLAND SANTIAGO AINSLEY-ET 91%
 3-00 293 2 18190 6.9 1251 4.5 814 97DCR 2822C
 HEARTLAND SANTIAGO AVANI-ET 86%
 2-01 305 2 11160 5.4 599 4.0 448 55DCR 1551C
 JX HEARTLAND SOPRANO AUSTIN {5}-ET 80%
 2-03 279 3 15940 5.3 839 4.0 637 104DCR 2205C

TJF VISIONARY REGENCY
 USA 067248196 GT80K BBR 100 JH1F JH2F 14JE662
 CDCB GPTA 12/01/2017 120DAUS 38HRDS 98%RIP
 93%R 1125M -0.11% 32F 55%ILE
 93%R 0.04% 47P 435CM\$ 411NM\$ 359FM\$ 361GM\$
 5.3PL -2.8LIV -0.5DPR 1.2CCR 3.2HCR 2.96SCS
 AJCA 12/01/2017 25DAUS
 GPTAT 84%R 1.6 GJUI 15.4 GJPI 87%R 134

JX MULTI-ROSE VINTAGE ROBIN {4}-P-ET
 JE840003012916788 GT8K BBR 92 JH1C JH2F
 CDCB GPTA 03/06/2018 ORECS 77%R 92%ILE
 961M 19F 31P 323CM\$ 317NM\$ 304FM\$ 241GM\$
 4.5PL 0.5LIV -1.0DPR -1.5CCR -0.9HCR 2.94SCS
 AJCA 03/06/2018 GPTAT 75%R 1.8 GJUI 15.9
 GJPI 71%R 85

FREEMANS SANTIAGO-ET
 USA 067431147 GT50K BBR 100 JH1F JH2F 11JE1147
 CDCB GPTA 12/01/2017 1452DAUS 110HRDS 29%RIP
 99%R 225M 0.31% 72F 46%ILE
 99%R 0.10% 28P 375CM\$ 347NM\$ 279FM\$ 311GM\$
 0.4PL -1.6LIV -1.1DPR 0.3CCR 1.5HCR 3.22SCS
 AJCA 12/01/2017 544DAUS
 GPTAT 98%R 1.3 GJUI 12.2 GJPI 95%R 107

HEARTLAND ABE AVALANCHE 91%
 USA 067191725 GT50K BBR 100 JH1F JH2F
 TATTOO / 1725
 DHIA HERD # 48-89-0168 CONTROL # 1725
 2-01 305 3 18510 5.8 1080 4.2 771 92DCR 2671C
 3-01 305 3 21820 6.9 1498 4.2 922 94DCR 3195C
 6-04 305 3 21420 6.3 1354 3.8 814 93DCR 2817C
 305 2X ME AVG 3L 17758M 1181F 740P 2565C
 PPA -332M 165F 56P / YD -1039M 102F 27P
 CDCB GPTA 03/06/2018 3RECS 88%R 83%ILE
 -772M 28F 3P 312CM\$ 266NM\$ 159FM\$ 246GM\$
 3.9PL 2.3LIV 1.2DPR 1.1CCR -0.4HCR 2.91SCS
 AJCA 03/06/2018 GPTAT 83%R 0.4 GJUI 8.1
 GJPI 80%R 77
 SIRE: AHLEM LEMVIG ABE {6}-ET GJPI 66 31%ILE

SISTER(S):
 KEMBERS STONE AVIS 7262 83%
 2-10 291 2 20750 5.4 1114 3.9 819 102DCR 2835C

NEXT DAM:
 HEARTLAND ACTION AVIS 85%
 3-09 297 2 15990 6.3 1001 3.8 606 91DCR 2097C
 SIRE: FOREST GLEN AVERY ACTION-ET GJPI 17 14%ILE

4TH DAM:
 HEARTLAND BERRETTA AMANDA 80%
 5-08 305 3 20390 5.6 1150 3.8 782 92DCR 2706C



HEARTLAND ABE AVALANCHE
 Grandam to Lot 11



HEARTLAND SANTIAGO AINSLEY-ET
 Sister to the Dam of Lot 11



HEARTLAND TOPEKA ATHENA-ET
 Sister to the Dam of Lot 11



HEARTLAND DIGNITARY ABIGAIL-ET
 Sister to the Dam of Lot 11



HEARTLAND ACTION AVIS
 Great-Grandam of Lot 11



AHLEM LEGAL RUTH 37900, E-92%
Sister to the Dam of Lot 12

LOT 12 MD PRIDE JOEL RUBYSLIPPERS JE840003149434583

BORN 07/20/2017 PO STANFORD SCOTT & BURDETTE ED BREEDER & OWNER
FEMALE EFI 7.8% AMERICAN ID 10 / 10 APPLETON, WI

PA -171M 4F 2P
-25CM\$ -29NM\$ -41FM\$
-0.8PL -0.9DPR -0.8CCR 0.3HCR 3.24SCS
PA TYPE 1.7 JPI 42%R 2
ST SR DF RA RW RL FA FU
1.5 0.2 1.1 H1.1 0.7 P0.6 S0.8 1.7
RH RUW UC UD TP TL RTR RTS
1.8 0.8 0.5 S2.1 C0.6 S0.1

SELLING OPEN
SUMMER YEARLING

SIRE:
GUIMO JOEL-ET
JECAN000106797223 GT50K BBR 100 JH1F JH2F 200JE384
CDCB GPTA 12/01/2017 1296DAUS 272HRDS 24%RIP
98%R -872M 0.09% -24F 4%ILE
98%R 0.08% -15P -174CM\$ -184NM\$ -212FM\$ -171GM\$
-1.4PL -1.8LIV -1.0DPR -0.8CCR 2.1HCR 3.24SCS
AJCA 12/01/2017 675DAUS
GPTAT 97%R 1.7 GJUI 29.6 GJPI 94%R -37

DAM:
AHLEM RUTHS SWEET REWARD {6}
USA 118945257 GT13K BBR 100 JH1F JH2F
TATTOO / OSB1
DHIA HERD # 35-14-0369 CONTROL # 2663

2-01 87%
ST SR DF RA RW RL FA FU RH RUW UC UD TP TL RTR RTS
45 28 36 27 25 20 31 36 49 43 26 37 24 17 30 34

PPA 2486M 117F 61P / YD 3070M 141F 69P
CDCB GPTA 03/06/2018 1RECS 78%R 46%ILE
530M 31F 19P 125CM\$ 127NM\$ 131FM\$ 117GM\$
-0.2PL -4.4LIV -0.7DPR -0.7CCR -1.5HCR 3.24SCS
AJCA 03/06/2018 GPTAT 78%R 1.7 GJUI 12.9
GJPI 73%R 41

SISTER(S):
AHLEM LEGAL RUTH 37900 92%
3-10 305 3 23220 4.5 1056 4.0 938 96DCR 2997C
RUTHS HIRED GUN REJOYCE
4TH WINTER YEARLING, 2017 INTERNATIONAL JR SHOW
3RD WINTER YEARLING, 2017 WISCONSIN SPRING SHOW

TOLLENAARS IMPULS LEGAL 233-ET
USA 061929249 GTHD BBR 100 JH1C JH2F 29JE3506
CDCB GPTA 12/01/2017 11631DAUS 1242HRDS 9%RIP
99%R 341M -0.07% 3F 20%ILE
99%R 0.02% 16P 187CM\$ 178NM\$ 157FM\$ 178GM\$
3.0PL 0.2LIV 0.6DPR 1.8CCR 3.9HCR 3.01SCS
AJCA 12/01/2017 5355DAUS
GPTAT 99%R 0.8 GJUI 18.3 GJPI 99%R 70

FERMAR PARAMOUNT JOY 95%
JECAN000104419880 GT BBR 100 JH1C JH2F
DHIA HERD # 33-87-0722 CONTROL # 31
2-00 305 2 15807 5.0 785 4.0 639 CAN 2146C
3-01 305 2 21400 5.2 1116 4.1 873 CAN 3001C
4-11 305 2 20860 5.1 1065 3.7 778 CAN 2692C
8-03 305 2 17130 5.1 870 3.5 594 103DCR 2053C
305 2X ME AVG 4L 21962M 1112F 848P 2894C
PPA -765M 13F -10P / YD -465M 33F 1P
CDCB GPTA 03/06/2018 1RECS 86%R 6%ILE
-825M -28F -18P -136CM\$ -143NM\$ -163FM\$ -100GM\$
-0.8PL 0.3LIV 0.9DPR 0.4CCR 0.5HCR 3.14SCS
AJCA 03/06/2018 GPTAT 81%R 1.5 GJUI 20.1
GJPI 80%R -33

SWEETIE PLUS IATOLAS BOLD {5}
USA 067129272 GT50K BBR 100 JH1F JH2F 1JE711
CDCB GPTA 12/01/2017 10647DAUS 884HRDS 9%RIP
99%R 1378M -0.07% 50F 21%ILE
99%R -0.02% 46P 218CM\$ 211NM\$ 197FM\$ 184GM\$
-0.9PL -10.1LIV -1.6DPR -2.0CCR -4.4HCR 3.04SCS
AJCA 12/01/2017 5466DAUS
GPTAT 99%R 1.6 GJUI 10.9 GJPI 99%R 78

AHLEM ACTION RUTH 33656 93%
USA 066623089 GT13K BBR 100 JH1F JH2F
TATTOO / L3656
DHIA HERD # 93-24-0224 CONTROL # 33656
1-09 291 2 15080 5.7 856 3.8 580 96DCR 2007C
2-08 240 3 14950 5.9 881 3.9 576 93DCR 1993C
3-08 249 3 16640 5.1 847 3.8 636 93DCR 2201C
305 2X ME AVG 3L 20182M 1117F 776P 2684C
PPA -1076M 70F -10P / YD -1022M 40F -13P
CDCB GPTA 03/06/2018 3RECS 83%R 45%ILE
-551M 5F -12P 130CM\$ 124NM\$ 108FM\$ 124GM\$
3.0PL 1.2LIV 0.8DPR 0.4CCR 1.9HCR 3.06SCS
AJCA 03/06/2018 GPTAT 81%R 1.9 GJUI 24.7
GJPI 77%R 32
SIRE: FOREST GLEN AVERY ACTION-ET GJPI 17 14%ILE

NEXT DAM:
AHLEM FUTURITY RUTH 16758-TWIN 86%
2-09 305 3 23550 4.7 1099 3.6 847 97DCR 2928C
SIRE: SUNSET CANYON FUTURITY-ET GJPI -22 10%ILE

4TH DAM:
AHLEM FREEDOM RUTH 1226 76%



WF ATTABOY APPLEPIE, E-95%
Sister to the Great-Grandam of Lot 13

LOT 13 RIC-DEA-FLASH POINT USA 173075977

BORN 06/25/2017 TATTOO D71 / D71 P0
FEMALE EFI 6.9%

SOLDNER RICHARD & FAMILY BREEDER & OWNER
PARRISH, FL
937-399-1446

PA 63M 18F 9P
70CM\$ 63NM\$ 44FM\$
0.7PL -2.3DPR -2.3CCR 0.3HCR 3.13SCS
PA TYPE 1.3 JPI 27%R 19
ST SR DF RA RW RL FA FU
2.6 0.6 0.9 L0.2 0.9 P0.3 S0.6 1.5
RH RUW UC UD TP TL RTR RTS
1.3 0.7 0.1 S2.2 C0.6 L0.7

DUTCH HOLLOW CHARLEMAGNE
USA 067485146 GT80K BBR 100 JH1F JH2F 7JE1376
CDCB GPTA 12/01/2017 266DAUS 89HRDS 85%RIP
96%R 1282M -0.11% 38F 33%ILE
96%R -0.03% 40P 266CM\$ 264NM\$ 260FM\$ 190GM\$
1.8PL -2.8LIV -1.9DPR -2.8CCR 0.3HCR 3.02SCS
AJCA 12/01/2017 138DAUS
GPTAT 93%R 0.7 GJUI 11.6 GJPI 89%R 81

SELLING OPEN
SUMMER YEARLING

DP JUPITER FIRECRACKER 1311-ET 90%
USA 067431311 GT6K BBR 100 JH1F JH2F
TATTOO / D1311
DHIA HERD # 33-87-0722 CONTROL # 1311
1-11 305 3 17300 5.0 862 3.6 618 101DCR 2136C
3-04 305 3 22990 4.7 1083 3.8 881 102DCR 2957C
305 2X ME AVG 2L 19684M 982F 754P 2568C
PPA 2378M 130F 112P / YD 1653M 100F 83P
CDCB GPTA 03/06/2018 2RECS 86%R 79%ILE
420M 37F 24P 265CM\$ 245NM\$ 198FM\$ 191GM\$
1.7PL -2.3LIV -1.5DPR -0.9CCR 1.0HCR 2.97SCS
AJCA 03/06/2018 GPTAT 81%R 1.2 GJUI 12.0
GJPI 79%R 73

SIRE:
RIVER VALLEY FLASH-ET
JE840003126479438 GT99K BBR 100 JH1F JH2F 7JE5040
CDCB GPTA 12/01/2017
76%R 1068M -0.03% 45F 40%ILE
77%R 0.02% 42P 334CM\$ 320NM\$ 286FM\$ 231GM\$
2.2PL -2.8LIV -2.7DPR -2.3CCR 1.1HCR 3.05SCS
AJCA 12/01/2017 ODAUS
GPTAT 77%R 1.4 GJUI 18.4 GJPI 72%R 99

DAM:
GLENVIEW TEQUILA BOOTS
JE840003132550547

PA -942M -9F -25P
-195CM\$ -195NM\$ -198FM\$
-0.9PL -1.8DPR -2.3CCR -0.6HCR 3.20SCS
PA TYPE 1.2 JPI 36%R -62
2ND SENIOR CALF, 2016 SPRING DAIRY EXPO

SISTER(S):
GLENVIEW TBONE BRYNN 84%
2-02 305 3 16550 5.4 892 3.8 631 95DCR 2183C

TOWER VUE PRIME TEQUILA-ET
USA 114816452 GTHD BBR 100 JH1F JH2F 76JE156
CDCB GPTA 12/01/2017 3329DAUS 1108HRDS 12%RIP
99%R -1472M 0.23% -29F 0%ILE
99%R 0.09% -36P -406CM\$ -408NM\$ -419FM\$ -458GM\$
-2.5PL -4.4LIV -4.1DPR -5.3CCR -1.3HCR 3.36SCS
AJCA 12/01/2017 2330DAUS
GPTAT 99%R 1.6 GJUI 24.2 GJPI 97%R -125

GLENVIEW IATOLA A BRITTNEY 88%
USA 117119479
TATTOO / C11
DHIA HERD # 23-56-4618 CONTROL # 911
2-03 305 2 17220 4.5 775 3.4 593 96DCR 2049C
3-04 305 2 18930 4.8 909 3.5 659 97DCR 2277C
4-07 305 2 21610 5.2 1134 3.6 768 96DCR 2655C
305 2X ME AVG 3L 21057M 1024F 740P 2557C
PPA 617M 107F 9P / YD -446M 47F -17P
CDCB PTA 12/01/2017 4RECS 58%R 22%ILE
-411M 11F -13P 16CM\$ 19NM\$ 23FM\$ 31GM\$
0.7PL -0.8LIV 0.5DPR 0.8CCR 0.2HCR 3.04SCS
AJCA 12/01/2017 PTAT 50%R 0.7 JUI 8.7
JPI 48%R 2

SIRE: SC GOLD DUST PARAMOUNT IATOLA-ET
GJPI 22 14%ILE

SISTER(S):
GLENVIEW IATOLA APPLE PIE 91%

NEXT DAM:
WF APOLLO APPLEBEE 92%
2ND SENIOR 3-YEAR-OLD, 2008 MID-ATLANTIC JUNIOR SHOW
SIRE: WF BOMBER APOLLO GJPI -45 6%ILE

4TH DAM:
WF BIG TIME MISS AMERICA 91%
6-09 305 2 18610 4.7 870 3.8 699 97DCR 2362C



WF APOLLO APPLEBEE
Great-Grandam of Lot 13



LOT 14 JO-KIRCH BILLINGS FLICKA USA 173134913 GT

BORN 06/22/2017 TATTOO K503 / 15B7 PO BBR 100
 FEMALE EFI 7.7% JH1F JH2F

KIRCHDOERFER, TYLER C OWNER
 CAPE GIRARDEAU, MO
 573-334-1133

CDCB GPTA 03/06/2018 ORECS 70%R 6%ILE
 -22ZM 4F 3P -149CM\$ -153NM\$ -168FM\$ -186GM\$
 -3.4PL -3.1LIV -2.9DPR -3.4CCR -0.6HCR 3.36SCS
 AJCA 03/06/2018 GPTAT 71%R 1.1 GJUI 11.2
 GJPI 65%R -41

WALTHER, TRICIA JO BREEDER
 JACKSON, MO

ST	SR	DF	RA	RW	RL	FA	FU		
2.6	1.1	0.9	HO.4	0.9	PO.3	SO.8	0.6		
RH	RUW	UC	UD	TP	TL	RTR	RTS		
0.3	0.7	0.6	S1.4	C1.3	L1.0				

TOWER VUE PRIME TEQUILA-ET
 USA 114816452 GTHD BBR 100 JH1F JH2F 76JE156
 CDCB GPTA 12/01/2017 3329DAUS 1108HRDS 12%RIP
 99%R -1472M 0.23% -29F 0%ILE
 99%R 0.09% -36P -406CM\$ -408NM\$ -419FM\$ -458GM\$
 -2.5PL -4.4LIV -4.1DPR -5.3CCR -1.3HCR 3.36SCS
 AJCA 12/01/2017 2330DAUS
 GPTAT 99%R 1.6 GJUI 24.2 GJPI 97%R -125

SELLING OPEN
 SUMMER YEARLING

SNAFU HOLBRIC TBONE DIAMOND 94%
 USA 117118030 GT13K BBR 100 JH1F JH2F
 TATTOO / SH01
 DHIA HERD # 33-86-0953 CONTROL # 555
 1-11 305 2 13480 5.5 737 3.9 519 95DCR 1796C
 3-03 305 2 18570 5.1 948 3.9 731 95DCR 2530C
 305 2X ME AVG 3L 14285M 790F 555P 1915C
 PPA -428M 38F 7P / YD -1054M 15F -16P
 CDCB GPTA 03/06/2018 5RECS 80%R 6%ILE
 -723M -6F -13P -149CM\$ -158NM\$ -180FM\$ -184GM\$
 -2.1PL -1.4LIV -2.3DPR -3.0CCR 0.7HCR 3.20SCS
 AJCA 03/06/2018 GPTAT 77%R 1.1 GJUI 13.3
 GJPI 76%R -46

SIRE:
 SNAFU HOLBRIC BILLINGS
 USA 119166365 GT99K BBR 100 JH1F JH2F 94JE3986
 CDCB GPTA 12/01/2017
 75%R -1309M 0.22% -21F 0%ILE
 75%R 0.11% -26P -319CM\$ -331NM\$ -364FM\$ -341GM\$
 -3.4PL -3.5LIV -2.5DPR -3.5CCR -0.3HCR 3.31SCS
 AJCA 12/01/2017 ODAUS
 GPTAT 75%R 1.1 GJUI 16.7 GJPI 71%R -95

D&E PAUL-ET
 USA 115181456 GT50K BBR 100 JH1F JH2F 11JE944
 CDCB GPTA 12/01/2017 5950DAUS 254HRDS 5%RIP
 99%R 1089M -0.10% 32F 27%ILE
 99%R 0.00% 39P 236CM\$ 230NM\$ 214FM\$ 121GM\$
 1.8PL -2.3LIV -3.3DPR -4.8CCR -0.8HCR 3.11SCS
 AJCA 12/01/2017 3518DAUS
 GPTAT 99%R 1.2 GJUI 15.7 GJPI 99%R 78

DAM:
 JO-KIRCH PAUL FIZZ
 USA 119014136 GT13K BBR 100 JH1F JH2F
 TATTOO K212 / 22P4
 DHIA HERD # 43-14-0051 CONTROL # 212
 2-00 305 2 17170 4.2 714 3.5 608 97DCR 1985C
 305 2X ME AVG 1L 21120M 881F 756P 2458C
 2-04 77% 3-06 83%
 ST SR DF RA RW RL FA FU RH RUW UC UD TP TL RTR RTS
 38 29 34 21 34 28 29 29 38 32 29 29 37 28 27 28
 PPA 723M -3F 42P / YD 339M 14F 36P
 CDCB GPTA 03/06/2018 2RECS 79%R 33%ILE
 461M 17F 19P 82CM\$ 77NM\$ 64FM\$ 10GM\$
 0.3PL -1.9LIV -2.6DPR -2.9CCR -0.2HCR 3.11SCS
 AJCA 03/06/2018 GPTAT 80%R 0.6 GJUI 11.1
 GJPI 74%R 26

JO-KIRCH VERBATIM FLUFF 84%
 USA 118082587
 TATTOO K38 / 111V
 DHIA HERD # 43-14-0051 CONTROL # 38
 2-00 305 2 13630 4.7 644 3.7 501 97DCR 1725C
 305 2X ME AVG 1L 16766M 795F 623P 2136C
 PPA -2744M -25F -68P / YD -2676M -29F -65P
 CDCB PTA 12/01/2017 1RECS 52%R 7%ILE
 -1057M -10F -24P -120CM\$ -134NM\$ -166FM\$ -136GM\$
 -1.1PL -1.1LIV -1.3DPR -0.2CCR 0.6HCR 2.96SCS
 AJCA 12/01/2017 PTAT 48%R 0.5 JUI 15.6
 JPI 43%R -31
 SIRE: ARETHUSA VERBATIM RESPONSE-ET GJPI -57 4%ILE

NEXT DAM:
 JO-KIRCH IATOLA FLOWER 80%
 2-11 305 2 18180 4.4 809 3.6 647 98DCR 2191C
 SIRE: SC GOLD DUST PARAMOUNT IATOLA-ET GJPI 22 14%ILE

4TH DAM:
 JO-KIRCH COMERICA FLUFFY 88%
 3-07 305 2 19060 4.8 906 3.5 669 98DCR 2312C

LOT 15 EARLYWINE SHUTOUT BUTTERNUT USA 173277678

BORN 06/18/2017 TATTOO / E22 PO
 FEMALE EFI 6.0%

EARLYWINE, LAURA BREEDER & OWNER
 ROCK CITY, IL
 815-275-4247

PA -732M -8F -17P
 -47CM\$ -51NM\$ -63FM\$
 1.7PL -1.2DPR -0.8CCR 0.8HCR 3.10SCS
 PA TYPE 1.3 JPI 27%R -19
 ST SR DF RA RW RL FA FU
 0.8 0.7 0.2 H1.3 0.9 P0.7 S1.0 2.5
 RH RUW UC UD TP TL RTR RTS
 0.5 0.2 0.1 S2.7 C1.0 L0.2

SELLING OPEN
 SUMMER YEARLING

SIRE:
 RIVER VALLEY SPICE SHUT OUT-ET
 JE840003013097952 GT80K BBR 100 JH1F JH2F 7JE5023
 CDCB GPTA 12/01/2017
 75%R -1121M 0.16% -22F 4%ILE
 76%R 0.07% -26P -157CM\$ -163NM\$ -181FM\$ -163GM\$
 0.5PL -0.4LIV -0.9DPR 0.4CCR 1.5HCR 3.21SCS
 AJCA 12/01/2017 ODAUS
 GPTAT 75%R 1.3 GJUI 23.4 GJPI 70%R -49

DAM:
 EARLYWINE IRRESISTIBLE BABE
 USA 119589706 GA
 TATTOO / E17
 DHIA HERD # 35-37-2824 CONTROL # 1059

2-01 82%
 ST SR DF RA RW RL FA FU RH RUW UC UD TP TL RTR RTS
 30 31 32 24 30 27 25 40 43 28 25 37 33 20 34 25

PPA -197M 63F 3P / YD 444M 103F 22P
 CDCB GPTA 12/01/2017 1RECS 43%R 29%ILE
 -343M 7F -8P 63CM\$ 61NM\$ 55FM\$ 3GM\$
 2.9PL -0.4LIV -1.5DPR -2.0CCR 0.0HCR 2.99SCS
 AJCA 12/01/2017 PTAT 40%R 1.3 GJUI 19.3
 GJPI 38%R 11

BRIDON EXCITATION
 JECAN000008572453 GT50K BBR 100 JH1F JH2F 200JE136
 CDCB GPTA 12/01/2017 2578DAUS 855HRDS 11%RIP
 99%R -1158M 0.12% -32F 2%ILE
 99%R 0.03% -36P -224CM\$ -215NM\$ -198FM\$ -212GM\$
 0.8PL 0.1LIV -1.0DPR 1.2CCR 1.4HCR 3.19SCS
 AJCA 12/01/2017 1792DAUS
 GPTAT 98%R 0.8 GJUI 24.2 GJPI 97%R -65

SOUTH MOUNTAIN VOLTAGE SPICE-ET 95%
 USA 116023133 GT3K BBR 100 JH1F
 TATTOO E224 / E224
 DHIA HERD # 33-87-0722 CONTROL # 728
 4-01 257 2 10940 5.2 569 3.8 415 99DCR 1436C
 5-01 305 2 16280 5.0 814 3.7 609 102DCR 2107C
 7-00 305 2 16320 6.4 1051 3.7 604 102DCR 2089C
 9-01 267 2 11210 5.7 638 3.8 428 101DCR 1481C
 305 2X ME AVG 6L 15352M 840F 585P 2024C
 PPA -884M 13F 14P / YD -1772M -22F -27P
 CDCB GPTA 03/06/2018 5RECS 82%R 7%ILE
 -1230M -19F -24P -119CM\$ -135NM\$ -177FM\$ -116GM\$
 0.2PL -0.2LIV 0.1DPR 0.3CCR 1.5HCR 3.14SCS
 AJCA 03/06/2018 GPTAT 75%R 0.9 GJUI 14.2
 GJPI 72%R -39

HOMETOWN IRRESISTIBLE-ET
 JECAN000011611206 GT80K BBR 100 JH1F JH2F 91JE5520
 CDCB GPTA 12/01/2017 45DAUS 28HRDS 86%RIP
 86%R -193M 0.04% -1F 16%ILE
 86%R 0.01% -5P 111CM\$ 112NM\$ 114FM\$ 50GM\$
 5.1PL 0.8LIV -0.8DPR -1.8CCR -0.2HCR 3.06SCS
 AJCA 12/01/2017 22DAUS
 GPTAT 83%R 1.4 GJUI 20.7 GJPI 81%R 22

EARLYWINE COMERICA BUTTERCUP 86%
 USA 118045407 GA
 TATTOO / E6
 DHIA HERD # 33-86-0162 CONTROL # 6
 2-02 305 2 15600 5.6 879 3.8 586 96DCR 2027C
 3-02 305 2 17470 5.7 994 3.9 688 96DCR 2382C
 4-11 213 2 15060 5.3 796 3.4 518 89DCR 1790C
 305 2X ME AVG 3L 18872M 1042F 705P 2438C
 PPA -544M 92F -1P / YD -348M 70F -2P
 CDCB GPTA 12/01/2017 3RECS 60%R 16%ILE
 -570M 6F -14P -13CM\$ -17NM\$ -28FM\$ -44GM\$
 1.0PL -1.6LIV -1.0DPR -1.9CCR 0.1HCR 2.94SCS
 AJCA 12/01/2017 PTAT 52%R 1.1 GJUI 16.3
 GJPI 52%R -7

SIRE: BRIDON REMAKE COMERICA-ET GJPI -103 0%ILE
 SISTER(S):
 EARLYWINE SUCCESS BASIL 90%
 2-02 305 2 14850 5.3 788 3.8 562 95DCR 1944C

NEXT DAM:
 EARLYWINE T-BONE BETH 90%
 4-00 305 2 21370 4.5 967 3.5 750 98DCR 2585C
 SIRE: RICHIES JACE TBONE A364 GJPI 41 16%ILE

4TH DAM:
 GRAYBILL SULTAN HELEN-P 91%
 6-08 305 2 23400 4.2 986 3.5 810 100DCR 2699C



TJ CLASSIC MINISTER VENUS-ET
Sister to the Grandam of Lot 16



STEPHAN SPARKLER VERA-ET
Great-Grandam of Lot 16



TJ CLASSIC ACTION VENUS
Sister to Grandam of Lot 16



TJ CLASSIC VERBATIM VICTORIA-ET
Sister to the Grandam of Lot 16



PIEDMONT RENAISSANCE VIVIAN-ET
Fourth Dam of Lot 16

LOT 16 TJ CLASSIC CENTURION VIVID JE840003136449472

BORN 06/14/2017 TATTOO TJ94 / TJ94 PO
FEMALE EFI 5.9%

BOURNE, GREG & JOEL BREEDER & OWNER
ANSONIA, OH

PA -903M -25F -23P
-213CM\$ -216NM\$ -227FM\$
-1.2PL -0.4DPR -0.1CCR -0.9HCR 3.13SCS
PA TYPE 0.9 JPI 35%R -62
ST SR DF RA RW RL FA FU
0.8 0.3 0.5 H0.5 0.5 P0.1 S0.3 0.9
RH RUW UC UD TP TL RTR RTS
0.6 0.4 0.1 S0.9 C0.7 S0.2

SOLDIERBOY BOOMER SOONER OF CJF
USA 000640211 GTHD BBR 100 JH1C JH2C 7JE159
CDCB GPTA 12/01/2017 20916DAUS 2404HRDS 3%RIP
99%R -315M -0.18% -50F 1%ILE
99%R -0.07% -24P -279CM\$ -247NM\$ -174FM\$ -145GM\$
-0.2PL 1.0LIV 3.5DPR 2.2CCR 0.4HCR 3.26SCS
AJCA 12/01/2017 12776DAUS
GPTAT 99%R -0.4 GJUI -12.9 GJPI 99%R -83

SELLING OPEN
SUMMER YEARLING

MAGIC KAVA KAY GLOVER 90%
USA 003491547
TATTOO R330 / R330
DHIA HERD # 64-48-0110 CONTROL # 1330
2-01 305 2 22370 4.7 1058 3.2 727 DHIR 2360C
365 2 26590 4.8 1274 3.4 896 DHIR 2910C
305 2X ME AVG 2L 20436M 974F 664P 2156C
PPA 1237M 37F 9P / YD 1917M 53F 19P
CDCB PTA 12/01/2017 1RECS 85%R 5%ILE
-528M -16F -14P -153CM\$ -161NM\$ -178FM\$ -76GM\$
-3.2PL -1.4LIV 1.8DPR 3.3CCR 0.1HCR 2.84SCS
AJCA 12/01/2017 PTAT 75%R -0.8 JUI -13.4
JPI 78%R -35

SIRE:
SOONER CENTURION-ET
USA 000655767 GTHD BBR 100 JH1F JH2C 7JE329
CDCB GPTA 12/01/2017 11440DAUS 2345HRDS 5%RIP
99%R -479M 0.04% -15F 6%ILE
99%R 0.03% -12P -111CM\$ -112NM\$ -116FM\$ -67GM\$
-1.5PL -0.8LIV 0.7DPR 1.7CCR -0.6HCR 3.10SCS
AJCA 12/01/2017 5462DAUS
GPTAT 99%R 0.9 GJUI 6.1 GJPI 99%R -26

TOWER VUE PRIME TEQUILA-ET
USA 114816452 GTHD BBR 100 JH1F JH2F 76JE156
CDCB GPTA 12/01/2017 3329DAUS 1108HRDS 12%RIP
99%R -1472M 0.23% -29F 0%ILE
99%R 0.09% -36P -406CM\$ -408NM\$ -419FM\$ -458GM\$
-2.5PL -4.4LIV -4.1DPR -5.3CCR -1.3HCR 3.36SCS
AJCA 12/01/2017 2330DAUS
GPTAT 99%R 1.6 GJUI 24.2 GJPI 97%R -125

DAM:
TJ CLASSIC TEQUILA VIVIAN
USA 119503889
TATTOO TJ69 / TJ69
DHIA HERD # 31-19-0005 CONTROL # 28

TJ CLASSIC REMAKE VALERIE-ET 87%
USA 118103965 GA
TATTOO TJ33 / TJ33
DHIA HERD # 31-19-0005 CONTROL # 20
2-00 284 2 12180 4.7 574 3.9 480 76DCR 1586C
3-00 305 2 16380 4.7 775 3.8 627 77DCR 2111C
305 2X ME AVG 3L 16207M 734F 618P 2033C
PPA -3061M -77F -64P / YD -3327M -75F -62P
CDCB GPTA 12/01/2017 1RECS 54%R 5%ILE
-1322M -38F -34P -176CM\$ -183NM\$ -203FM\$ -146GM\$
1.8PL 1.4LIV 1.6DPR 1.6CCR -0.2HCR 2.99SCS
AJCA 12/01/2017 PTAT 42%R 0.3 GJUI 11.4
GJPI 48%R -55

2-01 81% 2-07 85%
ST SR DF RA RW RL FA FU RH RUW UC UD TP TL RTR RTS
36 32 34 22 36 28 27 33 36 38 34 35 27 19 32 26
PPA -2499M -69F -60P / YD -1748M -57F -38P
CDCB PTA 12/01/2017 1RECS 48%R 1%ILE
-1326M -34F -33P -314CM\$ -320NM\$ -337FM\$ -329GM\$
-0.8PL -2.0LIV -1.5DPR -1.9CCR -1.1HCR 3.16SCS
AJCA 12/01/2017 PTAT 44%R 0.9 JUI 12.7
JPI 41%R -97

SISTER(S):
TJ CLASSIC HG VANESSA 91%
RES. INTERMEDIATE CHAMPION, 2017 UTAH SPRING SHOW

SIRE: ROCK ELLA REMAKE-ET GJPI -16 10%ILE
SISTER(S):
STEPHAN RINGMASTER VERNA 90%
6-09 305 2 11700 5.3 617 3.6 425 101DCR 1469C
TJ CLASSIC MINISTER VENUS-ET 94%
5-04 305 2 16090 6.3 1006 3.5 567 103DCR 1960C
NATIONAL GRAND CHAMPION, 2014
SUPREME CHAMPION, 2014 NORTH AMERICAN INTERNATIONAL
LIVESTOCK EXPO
SUPREME CHAMPION, 2014 WORLD DAIRY EXPO
GRAND AND SENIOR CHAMPION, 2014 INTERNATIONAL JERSEY
SHOW
ALL AMERICAN 4-YEAR-OLD, 2015
RESERVE NATIONAL GRAND CHAMPION, 2013
INTERMEDIATE CHAMPION, 2013 ALL AMERICAN SHOW
WINNER, 2013 NATIONAL JERSEY JUG FUTURITY
RES. SENIOR CHAMPION, 2015 INTERNATIONAL JERSEY SHOW
1ST 5-YEAR-OLD, 2015 INTERNATIONAL JERSEY SHOW
3RD PLACE, 2013 WORLD DAIRY EXPO FUTURITY
ALL AMERICAN JUNIOR YEARLING, 2011
HM ABA JUNIOR YEARLING HEIFER, 2011

NEXT DAM:
STEPHAN SPARKLER VERA-ET 95%
9-02 305 2 19800 3.8 755 3.7 731 80DCR 2225C
GRAND & SENIOR CHAMPION, 2009 CENTRAL NATIONAL
GRAND & SENIOR CHAMPION, 2012 OH STATE FAIR
RESERVE SENIOR & RESERVE GRAND CHAMPION, 2009 OH
STATE FAIR
RESERVE SENIOR CHAMPION, 2009 KY STATE FAIR
1ST AGED COW & BU, 2012 OH STATE FAIR
RESERVE ALL AMERICAN AGED COW, 2010
1ST AGED COW & BU, 2009 CENTRAL NATIONAL AND KY & OH
STATE FAIRS
3RD AGED COW, 2010 CENTRAL NATIONAL
3RD FIVE-YEAR-OLD, 2008 NY SPRING CAROUSEL
2ND FIVE-YEAR-OLD, 2008 SPRING DAIRY EXPO
2ND FOUR-YEAR-OLD, 2007 CENTRAL NATIONAL
SIRE: GIL-BAR UNIQUE SPARKLER JPI -159 0%ILE

TJ CLASSIC VERBATIM VICTORIA-ET VG 87 (CAN)
GRAND CHAMPION, 2017 FLORIDA STATE FAIR
BEST UDDER, 2015 NC STATE FAIR
GRAND CHAMPION, 2015 NC STATE FAIR
RES. GRAND CHAMPION, 2017 NC STATE FAIR JR SHOW
1ST 5-YEAR-OLD, 2017 FLORIDA STATE FAIR
1ST SR 3-YEAR-OLD, 2015 NC STATE FAIR
5TH SR 2-YEAR-OLD, 2014 INTERNATIONAL JERSEY SHOW
TJ CLASSIC VERA WANG-ET 85%
4-11 288 2 17120 5.3 909 3.7 638 96DCR 2207C
TJ CLASSIC REMAKE VANNA-ET 91%
3-11 305 2 19180 4.7 900 3.9 742 98DCR 2471C
2ND SUMMER YEARLING, 2013 ROYAL WINTER FAIR
1ST SUMMER YEARLING, 2013 INTERNATIONAL JERSEY SHOW
TJ CLASSIC ACTION VENUS 91%
JUNIOR ALL AMERICAN SR 2-YEAR-OLD, 2016
INTERMEDIATE CHAMPION, 2016 MID-ATLANTIC REGIONAL
RESERVE GRAND CHAMPION, 2016 MID-ATLANTIC REGIONAL
1ST SENIOR 2-YEAR-OLD, 2016 MID-ATLANTIC
5TH SR 3-YEAR-OLD, 2017 KY STATE FAIR
TJ CLASSIC MINISTER VANNA WHITE-ET 88%

4TH DAM:
PIEDMONT RENAISSANCE VIVIAN-ET 91%
5-08 305 2 18410 3.8 701 3.0 551 94DCR 1879C

LOT 17 GORDONS ANDREAS VIRGINA JE840003137071761

BORN 03/21/2017 PO
 FEMALE EFI 5.6% AMERICAN ID 2395 / 2395

GORDON PHIL & FAMILY BREEDER & OWNER
 SYRACUSE, IN
 574-457-4272

PA -720M -19F -16P
 -86CM\$ -92NM\$ -108FM\$
 1.4PL -1.0DPR -1.5CCR 0.3HCR 3.11SCS
 PA TYPE 1.6 JPI 39%R -27
 ST SR DF RA RW RL FA FU
 1.9 0.4 1.0 L0.0 0.7 P0.9 S1.1 1.8
 RH RUW UC UD TP TL RTR RTS
 1.6 0.8 0.7 S2.6 C0.5 L0.7

HOLLYLANE R RESPONSE-ET
 USA 000660024 158JE19
 CDCB PTA 12/01/2017 148DAUS 47HRDS 4%RIP
 95%R -1259M 0.07% -47F 0%ILE
 95%R 0.01% -43P -354CM\$ -338NM\$ -304FM\$ -270GM\$
 -1.6PL -0.3LIV 0.5DPR 2.3CCR 3.7HCR 3.24SCS
 AJCA 12/01/2017 110DAUS
 PTAT 92%R 0.9 JUI 21.3 JPI 89%R -96

SELLING OPEN
 JUNIOR YEARLING

SUNSET CANYON JADE ANNA 94%
 USA 112592581
 TATTOO / C139
 DHIA HERD # 92-23-0452 CONTROL # 1138
 2-07 305 2 19550 5.3 1040 3.5 690 94DCR 2385C
 4-02 305 2 20500 5.0 1030 3.7 764 95DCR 2643C
 5-03 305 2 22250 5.2 1167 3.8 851 93DCR 2945C
 6-03 305 2 23680 4.8 1126 3.8 890 97DCR 3037C
 305 2X ME AVG 5L 21347M 1087F 792P 2733C
 PPA -2017M -42F -54P / YD -1852M -58F -49P
 CDCB PTA 12/01/2017 4RECS 72%R 8%ILE
 -878M -29F -23P -105CM\$ -113NM\$ -134FM\$ -83GM\$
 0.3PL 1.8LIV 1.2DPR 0.6CCR 0.1HCR 2.88SCS
 AJCA 12/01/2017 PTAT 63%R 0.3 JUI 13.6
 JPI 59%R -32

SIRE:
 SUNSET CANYON ANDREAS
 USA 117597125 GT99K BBR 100 JH1F JH2F 94JE4036
 CDCB GPTA 12/01/2017 58DAUS 18HRDS 31%RIP
 90%R -1046M 0.09% -34F 4%ILE
 90%R 0.05% -29P -152CM\$ -154NM\$ -161FM\$ -128GM\$
 0.9PL 0.1LIV 0.5DPR 0.5CCR 0.6HCR 3.04SCS
 AJCA 12/01/2017 46DAUS
 GPTAT 85%R 1.4 GJUI 22.0 GJPI 82%R -46

DAM:
 GORDONS TOPEKA VICKIE
 USA 067192336 GT8K BBR 100 JH1F JH2F
 DHIA HERD # 32-20-0620 CONTROL # 2336
 2-07 305 2 18560 4.7 874 3.7 680 95DCR 2341C
 3-09 305 2 18160 4.8 870 3.8 691 97DCR 2351C
 305 2X ME AVG 2L 19395M 918F 728P 2480C

HEARTLAND MERCHANT TOPEKA-ET
 USA 067332021 GT50K BBR 100 JH1F JH2F 7JE1169
 CDCB GPTA 12/01/2017 9172DAUS 904HRDS 16%RIP
 99%R 296M 0.16% 46F 16%ILE
 99%R 0.04% 20P 121CM\$ 112NM\$ 86FM\$ 11GM\$
 0.3PL -7.0LIV -4.5DPR -4.7CCR -1.1HCR 3.26SCS
 AJCA 12/01/2017 3478DAUS
 GPTAT 99%R 1.9 GJUI 22.2 GJPI 99%R 36

3-01 86% 4-03 88%
 ST SR DF RA RW RL FA FU RH RUW UC UD TP TL RTR RTS
 41 37 39 32 34 27 20 35 39 35 35 28 37 19 47 35
 PPA -565M 4F 26P / YD -574M 5F 18P
 CDCB GPTA 03/06/2018 2RECS 79%R 15%ILE
 -393M -3F -2P -19CM\$ -29NM\$ -55FM\$ -90GM\$
 1.8PL -3.3LIV -2.5DPR -3.5CCR -0.1HCR 3.18SCS
 AJCA 03/06/2018 GPTAT 79%R 1.8 GJUI 23.6
 GJPI 74%R -7

GORDONS ACTION VICTORIA 91%
 USA 116721077 GT3K BBR 100 JH1F
 TATTOO / GF31
 DHIA HERD # 41-46-0708 CONTROL # 2984
 1-09 305 3 17580 4.1 725 3.3 585 89DCR 1968C
 2-10 305 3 18210 4.4 801 3.6 656 93DCR 2191C
 305 2X ME AVG 3L 17451M 748F 621P 2057C
 PPA -2005M -118F -64P / YD -1819M -92F -58P
 CDCB GPTA 03/06/2018 4RECS 79%R 11%ILE
 -612M -30F -19P -65CM\$ -65NM\$ -66FM\$ -72GM\$
 2.7PL 0.6LIV 0.0DPR -0.6CCR 1.6HCR 2.98SCS
 AJCA 03/06/2018 GPTAT 76%R 1.0 GJUI 15.7
 GJPI 73%R -18

SISTER(S):
 GORDONS GRANDPRIX VICTORY 86%
 2-02 256 2 9100 5.5 497 3.6 330 93DCR 1141C
 GORDONS TEQUILA VERA 87%
 2-00 291 2 11630 4.8 555 3.6 417 92DCR 1441C

SIRE: FOREST GLEN AVERY ACTION-ET GJPI 17 14%ILE
 NEXT DAM:
 SSF VINDI 92%
 3-08 282 3 21730 4.8 1052 3.3 726 91DCR 2507C
 4TH SENIOR THREE-YEAR-OLD, 2008 INDIANA STATE FAIR
 SIRE: VINDICATION GJPI -37 5%ILE

4TH DAM:
 SSF BARBER WREN 91%
 4-01 275 2 16170 5.3 865 3.8 611 98DCR 2114C



SSF VINDI
 Great-Grandam of Lot 17



GORDONS ACTION VICTORIA
 Grandam of Lot 17



GORDONS TEQUILA VERA
 Sister to the Dam of Lot 17



GORDONS GRANDPRIX VICTORY
 Sister to the Dam of Lot 17



LOT 18 JX CHAPMANS BRASS SANDY {6} JE840003133899836

BORN 03/01/2017 P1
 FEMALE EFI 7.0% AMERICAN ID 1060 / 1060

CHAPMAN, BILL
 TAYLORSVILLE, NC
 828-632-3129

BREEDER & OWNER

PA 245M 23F 12P
 198CM\$ 189NM\$ 171FM\$
 3.0PL -0.1DPR -0.4CCR -1.3HCR 2.95SCS
 PA TYPE 0.9 JPI 17%R 53
 ST SR DF RA RW RL FA FU
 0.8 -0.2 0.8 H0.2 0.3 S0.0 S0.1 0.5
 RH RUW UC UD TP TL RTR RTS
 1.0 0.8 -0.2 S0.8 C0.2 S0.3

SELLING OPEN
 JUNIOR YEARLING

SIRE:
 TC 2042 PLUS BRASS {6}
 JE840003127606290
 PA 274M 22F 10P
 172CM\$ 167NM\$ 157FM\$
 3.4PL 0.4DPR 0.0CCR -2.3HCR 2.94SCS
 PA TYPE 1.0 JPI 38%R 46

DAM:
 JX CHAPMANS DOZER SANDY B530 {5}
 USA 119444919
 TATTOO / B530
 DHIA HERD # 55-01-0033 CONTROL # 530

1-11 305 2 16350 4.8 790 3.7 612 97DCR 2113C
 305 2X ME AVG 1L 20988M 1000F 791P 2698C

2-02 84%
 ST SR DF RA RW RL FA FU RH RUW UC UD TP TL RTR RTS
 30 26 39 25 29 22 25 28 39 38 28 35 26 18 29 42

PPA 370M 77F 44P / YD -87M 96F 42P
 CDCB PTA 12/01/2017 1RECS 40%R 70%ILE
 216M 24F 13P 223CM\$ 211NM\$ 184FM\$ 162GM\$
 2.5PL 1.3LIV -0.6DPR -0.8CCR -0.2HCR 2.96SCS
 AJCA 12/01/2017 PTAT 36%R 0.9 JUI 5.6
 JPI 28%R 59

SWEETIE PLUS IATOLAS BOLD {5}
 USA 067129272 GT50K BBR 100 JH1F JH2F 1JE711
 CDCB GPTA 12/01/2017 10647DAUS 884HRDS 9%RIP
 99%R 1378M -0.07% 50F 21%ILE
 99%R -0.02% 46P 218CM\$ 211NM\$ 197FM\$ 184GM\$
 -0.9PL -10.LIV -1.6DPR -2.0CCR -4.4HCR 3.04SCS
 AJCA 12/01/2017 5466DAUS
 GPTAT 99%R 1.6 GJUI 10.9 GJPI 99%R 78

TC JADE 1096 BESSIE 90%

USA 115017650
 TATTOO T / 1096
 DHIA HERD # 55-54-0057 CONTROL # 1096
 7-10 305 2 17060 4.8 822 3.4 587 102DCR 2028C
 8-10 305 2 17910 5.0 889 3.4 611 102DCR 2111C
 10-00 285 2 14240 4.9 699 3.3 466 102DCR 1609C
 10-11 305 2 17520 4.5 788 3.3 576 102DCR 1989C
 305 2X ME AVG 10L 17727M 841F 589P 2035C
 PPA -1421M -17F -59P / YD -1506M -6F -49P
 CDCB PTA 12/01/2017 5RECS 65%R 45%ILE
 -830M -6F -26P 126CM\$ 123NM\$ 117FM\$ 119GM\$
 7.7PL 1.4LIV 2.4DPR 2.0CCR -0.2HCR 2.84SCS
 AJCA 12/01/2017 PTAT 57%R 0.3 JUI 8.1
 JPI 54%R 14

CHAPMANS VINCE DOZER
 USA 118488187
 CDCB PTA 12/01/2017 14DAUS 1HRDS 71%RIP
 62%R 416M -0.04% 11F 18%ILE
 64%R -0.03% 9P 150CM\$ 153NM\$ 163FM\$ 99GM\$
 2.7PL 1.2LIV -1.0DPR -0.8CCR -0.2HCR 2.94SCS
 AJCA 12/01/2017 8DAUS
 PTAT 49%R 0.7 JUI 8.3 JPI 48%R 44

JX CHAMPMANS CAMBO SANDY 924 {4} 84%
 USA 118487980 GA
 TATTOO / B924
 DHIA HERD # 55-01-0033 CONTROL # 924
 2-03 305 2 16950 4.5 770 3.4 572 97DCR 1976C
 3-09 305 2 19530 4.9 948 3.7 727 98DCR 2515C
 305 2X ME AVG 2L 20450M 940F 724P 2492C
 PPA 2568M 144F 96P / YD 1932M 115F 78P
 CDCB GPTA 12/01/2017 2RECS 52%R 57%ILE
 325M 26F 15P 179CM\$ 167NM\$ 141FM\$ 136GM\$
 0.4PL 1.2LIV -0.4DPR -0.4CCR 0.0HCR 2.94SCS
 AJCA 12/01/2017 PTAT 47%R 0.6 GJUI -0.1
 GJPI 41%R 47
 SIRE: JX TC 1469 DALE CAMBO {3} GJPI 16 16%ILE

NEXT DAM:
 JX CHAPMANS PENDLETON SANDY {4} 84%
 2-01 305 2 13400 4.6 616 3.4 456 97DCR 1575C
 SIRE: JX CHAPMANS DALE PENDLETON {3}
 GJPI 8 14%ILE

4TH DAM:
 CHAPMANS REDWOOD SANDY 63%
 1-10 271 2 13230 4.7 617 3.6 476 95DCR 1646C

LOT 19 KLEINS RVMS GINGER USA 172553638

BORN 03/01/2017 TATTOO / JK17 P0
FEMALE EFI 4.4%

KLEIN, TREY BREEDER & OWNER
MILTON, IN
765-969-3315

PA -869M -23F -28P 28%R
-211CM\$ -205NM\$ -192FM\$
-1.4PL 1.1DPR 1.3CCR -0.1HCR 3.12SCS

SELLING OPEN

JUNIOR YEARLING

SIRE:
RIVER VALLEY MINISTER 784-ET
JE840003013098107 GT8K BBR 100 JH1C JH2F
CDCB GPTA 03/06/2018
73%R -998M 0.10% -28F 3%ILE
74%R 0.03% -31P -214CM\$ -205NM\$ -188FM\$ -160GM\$
-0.5PL 2.0LIV 1.4DPR 1.1CCR -0.9HCR 3.23SCS
AJCA 03/06/2018 ODAUS
GPTAT 72%R 0.1 GJUI 6.0 GJPI 69%R -74

DAM:
KLEINS GOVENORS GABBY {6}
USA 119673971
TATTOO / JK6

PA -741M -18F -25P 36%R
-208CM\$ -204NM\$ -195FM\$
-2.2PL 0.9DPR 1.6CCR 0.7HCR 3.01SCS

SISTER(S):
FHJ KELLER KORY {6} 73%
5-07 266 2 11020 6.1 675 4.1 457 95DCR 1583C

SELECT-SCOTT MINISTER-ET
JECAN000101483843 GTHD BBR 100 JH1F JH2F 200JE427
CDCB GPTA 12/01/2017 1915DAUS 848HRDS 5%RIP
99%R -1605M 0.21% -39F 1%ILE
99%R 0.09% -41P -235CM\$ -241NM\$ -260FM\$ -202GM\$
0.5PL 2.6LIV 1.3DPR 1.8CCR -2.3HCR 3.16SCS
AJCA 12/01/2017 1328DAUS
GPTAT 98%R 0.3 GJUI 15.1 GJPI 97%R -80

LORMIERE FUSION CHRISTINE 95%
JECAN000103558709 GT50K BBR 100 JH1C JH2F
DHIA HERD # 33-87-0722 CONTROL # 11
1-11 293 2 11867 4.6 544 3.7 434 CAN 1472C
2-10 305 2 12218 4.4 537 3.8 465 CAN 1506C
3-10 305 2 16927 4.4 742 3.7 623 CAN 2052C
6-09 305 2 17860 4.8 849 3.2 565 102DCR 1950C
305 2X ME AVG 4L 17456M 783F 619P 2056C
CDCB GPTA 03/06/2018 ORECS 81%R 4%ILE
-455M -31F -23P -233CM\$ -212NM\$ -164FM\$ -177GM\$
-1.2PL 1.1LIV 0.9DPR -0.9CCR -1.6HCR 3.19SCS
AJCA 03/06/2018 GPTAT 74%R 0.4 GJUI 6.6
GJPI 74%R -76

GRIFFENS GOVERNOR-ET
USA 115087248 GT50K BBR 100 JH1F JH2F 7JE867
CDCB GPTA 12/01/2017 5094DAUS 1355HRDS 6%RIP
99%R -610M 0.10% -9F 4%ILE
99%R 0.00% -21P -205CM\$ -196NM\$ -176FM\$ -149GM\$
-2.3PL -3.0LIV -0.2DPR 1.5CCR 2.4HCR 3.15SCS
AJCA 12/01/2017 2896DAUS
GPTAT 99%R 0.7 GJUI 5.4 GJPI 99%R -56

FHJ THUNDER KALE {5}
USA 116805003
TATTOO / K15B
DHIA HERD # 31-85-1185 CONTROL # 215
PPA -356M -37F -29P / YD -1199M -46F -46P
CDCB PTA 12/01/2017 3RECS 46%R 4%ILE
-871M -26F -28P -211CM\$ -212NM\$ -214FM\$ -144GM\$
-2.1PL 0.6LIV 1.9DPR 1.6CCR -1.0HCR 2.86SCS
SIRE: SCHIRM PLAYBOY THUNDER-ET

NEXT DAM:
FHJ SATURN KAROL {4}
SIRE: VAN HOLME IMPERIALS SATURN GJPI -20 10%ILE

4TH DAM:
FHJ SILVER TIGGER {3}



LOT 20 KLEINS RVMS ALLIE USA 172553610

BORN 02/05/2017 TATTOO / JK16
FEMALE EFI 5.2%

KLEIN, TREY
MILTON, IN
765-969-3315

BREEDER & OWNER

SELLING OPEN
WINTER YEARLING

SIRE:
RIVER VALLEY MINISTER 784-ET
JE840003013098107 GT8K BBR 100 JH1C JH2F
CDCB GPTA 03/06/2018
73%R -998M 0.10% -28F 3%ILE
74%R 0.03% -31P -214CM\$ -205NM\$ -188FM\$ -160GM\$
-0.5PL 2.0LIV 1.4DPR 1.1CCR -0.9HCR 3.23SCS
AJCA 03/06/2018 ODAUS
GPTAT 72%R 0.1 GJUI 6.0 GJPI 69%R -74
DAM:
KLEINS SUNNYS APPLE
USA 118945565
TATTOO JK5 /

SELECT-SCOTT MINISTER-ET
JECAN000101483843 GTHD BBR 100 JH1F JH2F 200JE427
CDCB GPTA 12/01/2017 1915DAUS 848HRDS 5%RIP
99%R -1605M 0.21% -39F 1%ILE
99%R 0.09% -41P -235CM\$ -241NM\$ -260FM\$ -202GM\$
0.5PL 2.6LIV 1.3DPR 1.8CCR -2.3HCR 3.16SCS
AJCA 12/01/2017 1328DAUS
GPTAT 98%R 0.3 GJUI 15.1 GJPI 97%R -80

LORMIERE FUSION CHRISTINE 95%
JECAN000103558709 GT50K BBR 100 JH1C JH2F
DHIA HERD # 33-87-0722 CONTROL # 11
1-11 293 2 11867 4.6 544 3.7 434 CAN 1472C
2-10 305 2 12218 4.4 537 3.8 465 CAN 1506C
3-10 305 2 16927 4.4 742 3.7 623 CAN 2052C
6-09 305 2 17860 4.8 849 3.2 565 102DCR 1950C
305 2X ME AVG 4L 17456M 783F 619P 2056C
CDCB GPTA 03/06/2018 ORECS 81%R 4%ILE
-455M -31F -23P -233CM\$ -212NM\$ -164FM\$ -177GM\$
-1.2PL 1.1LIV 0.9DPR -0.9CCR -1.6HCR 3.19SCS
AJCA 03/06/2018 GPTAT 74%R 0.4 GJUI 6.6
GJPI 74%R -76

THREE VALLEYS COUNTRY MILES-ET
USA 115089482 GT50K BBR 100 JH1F JH2F 7JE886
CDCB GPTA 12/01/2017 5467DAUS 716HRDS 18%RIP
99%R 73M 0.11% 26F 14%ILE
99%R 0.02% 7P 72CM\$ 65NM\$ 48FM\$ -44GM\$
0.0PL -0.6LIV -4.0DPR -4.2CCR -4.2HCR 3.02SCS
AJCA 12/01/2017 1795DAUS
GPTAT 99%R 1.0 GJUI 9.7 GJPI 99%R 11

KLEINS KHANS SUNNY
USA 113848078
TATTOO / JK1
SIRE: GREENWOOD SOONER KHAN GJPI -28 10%ILE

NEXT DAM:
MILLERS CISCO MEGAN
SIRE: MILLERS PATRICK CISCO

4TH DAM:
MILLERS MAJESTIC FELICIA

LOT 21 SHEW PAISLEY LAYLA USA 067094333

BORN 12/01/2016 PO
 FEMALE EFI 4.7% AMERICAN ID 333 / 333

LEAGUE AUSTIN & WADE MIA OWNER
 SALVISA, KY
 859-613-8511

PA -1139M -46F -41P
 -232CM\$ -222NM\$ -200FM\$
 1.3PL 4.0DPR 4.6CCR 1.8HCR 2.96SCS
 PA TYPE -0.6 JPI 29%R -61
 ST SR DF RA RW RL FA FU
 0.3 -0.7 -1.3 H1.0 -0.1 P0.3 S0.4 0.8
 RH RUW UC UD TP TL RTR RTS
 -0.4 -1.3 0.0 S2.1 W0.1 L0.3

SHEWMAKER, SCOTT BREEDER
 HARRODSBURG, KY

SELLING OPEN
 WINTER YEARLING

NABDON MASTER PATRICK 7R
 USA 000642798 6JE6
 CDCB PTA 12/01/2017 518DAUS 190HRDS 2%RIP
 98%R -1340M -0.13% -87F 0%ILE
 98%R -0.11% -68P -456CM\$ -412NM\$ -311FM\$ -335GM\$
 4.7PL 1.3LIV 3.1DPR 3.5CCR 2.2HCR 2.96SCS
 AJCA 12/01/2017 274DAUS
 GPTAT 93%R -1.2 JUI 5.6 JPI 94%R -146

K.J.F. AMANDAS MERCURY MANDY 93%
 USA 003169136
 TATTOO K346 / K346
 DHIA HERD # 61-60-0034

SIRE:
 MANDYS PATRICK REX
 USA 000649453 158JE9
 CDCB PTA 12/01/2017 137DAUS 36HRDS 2%RIP
 93%R -1498M -0.02% -75F 0%ILE
 94%R -0.06% -65P -437CM\$ -404NM\$ -328FM\$ -208GM\$
 0.5PL 0.3LIV 6.6DPR 7.0CCR 2.6HCR 3.01SCS
 AJCA 12/01/2017 77DAUS
 PTAT 88%R -1.6 JUI 10.1 JPI 85%R -114

3-02 305 2 13580 4.4 598 3.5 470 DHIR 1527C
 4-08 305 2 16980 4.8 807 3.5 595 DHIR 1933C
 5-09 305 2 17400 4.9 844 3.3 579 DHIR 1880C
 7-02 305 2 17300 4.7 818 3.7 637 DHIR 2071C
 305 2X ME AVG 5L 15908M 737F 575P 1869C
 PPA -2555M -78F -107P / YD -3665M -136F -135P
 CDCB PTA 12/01/2017 5RECS 67%R 0%ILE
 -2002M -77F -72P -609CM\$ -593NM\$ -556FM\$ -340GM\$
 -4.8PL -1.0LIV 7.2DPR 7.6CCR 2.4HCR 2.88SCS
 AJCA 12/01/2017 PTAT 42%R -2.3 JUI -13.0
 JPI 56%R-161

DAM:
 KCJF RELENTLESS LIGHTNING
 USA 118746241
 TATTOO C960 / C960

KCJF RITZS SAMBO RELENTLESS-ET
 USA 117482254 GT50K BBR 100 JH1F JH2F
 CDCB GPTA 03/06/2018
 76%R -826M 0.07% -26F 5%ILE
 76%R 0.05% -20P -125CM\$ -134NM\$ -156FM\$ -98GM\$
 0.2PL -0.6LIV 0.8DPR 2.0CCR 0.4HCR 2.95SCS
 AJCA 03/06/2018 ODAUS
 GPTAT 77%R 0.4 GJUI 9.7 GJPI 72%R -35

PA -780M -17F -17P
 -28CM\$ -41NM\$ -72FM\$
 2.0PL 1.4DPR 2.1CCR 1.0HCR 2.91SCS
 PA TYPE 0.5 JPI 29%R -8

KCJF IATOLA LUSH 90%
 USA 117817126
 TATTOO C867 / C867
 DHIA HERD # 61-60-0034 CONTROL # 867
 2-01 281 2 14070 5.8 813 3.9 555 92DCR 1921C
 3-00 305 2 19590 5.2 1013 3.8 749 95DCR 2592C
 3-11 286 2 20680 5.5 1138 3.9 806 95DCR 2790C
 305 2X ME AVG 4L 20958M 1106F 804P 2781C
 PPA -1708M 25F -17P / YD -1578M -6F -26P
 CDCB PTA 12/01/2017 4RECS 53%R 28%ILE
 -734M -8F -14P 70CM\$ 53NM\$ 13FM\$ 81GM\$
 3.8PL -0.6LIV 2.0DPR 2.2CCR 1.6HCR 2.86SCS
 AJCA 12/01/2017 PTAT 45%R 0.5 JUI 8.3
 JPI 44%R 19
 SIRE: SC GOLD DUST PARAMOUNT IATOLA-ET GJPI 22 14%ILE

NEXT DAM:
 KCJF TRACERS LAVISH 91%
 6-03 305 2 24810 4.6 1141 3.6 892 96DCR 3061C
 SIRE: KCJF WHISTLERS TRACER JPI -29 7%ILE

4TH DAM:
 KCJF KATALYSTS LIBERTY 85%
 2-00 305 2 14220 5.3 750 3.7 528 93DCR 1826C



LOT 22 BRJ POLONIUS IATOLA DONNA E-55 JE840003138997316

BORN 10/22/2016 P4
 FEMALE EFI 7.7% AMERICAN ID 4755 / 4755

ADKINS, TED OWNER
 RUSSELL SPRINGS, KY
 270-866-5515

PA -25M 4F 4P
 258CM\$ 250NM\$ 232FM\$
 6.0PL 1.6DPR 1.4CCR 1.7HCR 2.97SCS
 PA TYPE 1.4 JPI 34%R 72
 ST SR DF RA RW RL FA FU
 0.2 -0.7 1.0 H1.0 -0.1 P0.4 S0.7 1.3
 RH RUW UC UD TP TL RTR RTS
 1.4 1.0 0.5 S1.7 C0.7 L0.1

BUSH RIVER JERSEYS BREEDER
 NEWBERRY, SC

BRED: 11/24/2017 DUE: 08/30/2018 TO
 IMPRESSIVE INDIANA-ET
 USA 112391117 138JE3163
 CDCB PTA 12/01/2017 161DAUS 83HRDS 3%RIP
 94%R -1299M -0.08% -76F 0%ILE
 95%R -0.01% -48P -543CM\$ -518NM\$ -464FM\$ -387GM\$
 -2.7PL -2.3LIV 2.3DPR 2.9CCR 3.4HCR 3.33SCS
 AJCA 12/01/2017 129DAUS
 PTAT 92%R 0.7 JUI 7.4 JPI 87%R -144
 SENIOR YEARLING

HAWARDEN IMPULS PREMIER
 USA 067107510 GT50K BBR 100 JH1C JH2F 29JE3756
 CDCB GPTA 12/01/2017 5570DAUS 832HRDS 11%RIP
 99%R -578M 0.26% 24F 50%ILE
 99%R 0.15% 8P 406CM\$ 368NM\$ 276FM\$ 324GM\$
 8.1PL 3.5LIV 1.9DPR 0.3CCR 0.4HCR 3.06SCS
 AJCA 12/01/2017 3140DAUS
 GPTAT 99%R 1.1 GJUI 12.2 GJPI 99%R 96

FOREST GLEN JACKSON CELESTE-P 91%
 USA 067037416 GT3K BBR 100 JH1F
 DHIA HERD # 92-20-0074 CONTROL # 416
 5-10 287 2 13670 5.1 701 3.8 523 97DCR 1810C
 6-10 305 2 18620 4.5 838 3.7 681 98DCR 2285C
 7-11 305 2 15570 4.6 720 3.6 558 99DCR 1925C
 9-01 290 2 10720 4.3 457 3.5 374 97DCR 1249C
 305 2X ME AVG 8L 17995M 800F 655P 2183C
 PPA 1745M 51F 70P / YD 1127M 16F 39P
 CDCB GPTA 03/06/2018 5RECS 86%R 23%ILE
 77M -10F 4P 29CM\$ 25NM\$ 18FM\$ 14GM\$
 1.5PL 0.2LIV -0.1DPR -0.1CCR 0.9HCR 3.00SCS
 AJCA 03/06/2018 GPTAT 79%R -0.5 GJUI 2.1
 GJPI 78%R 12

SISTER(S):
 BRJ JUPITER IATOLA DONNA T-37 86%
 2-04 291 2 17360 4.9 856 3.6 620 98DCR 2143C

SIRE:
 FOREST GLEN POLONIUS-P
 USA 067466209 GT80K BBR 100 JH1F JH2F 29JE3918
 CDCB GPTA 12/01/2017 79DAUS 32HRDS 49%RIP
 90%R 86M -0.03% -3F 33%ILE
 91%R 0.00% 3P 262CM\$ 262NM\$ 261FM\$ 255GM\$
 7.5PL 3.0LIV 2.4DPR 2.0CCR 2.3HCR 3.03SCS
 AJCA 12/01/2017 34DAUS
 GPTAT 84%R 1.2 GJUI 18.7 GJPI 85%R 72

SC GOLD DUST PARAMOUNT IATOLA-ET
 USA 112118277 GTHD BBR 100 JH1F JH2F 29JE3301
 CDCB GPTA 12/01/2017 18300DAUS 2517HRDS 6%RIP
 99%R -293M 0.10% 6F 14%ILE
 99%R 0.04% -2P 67CM\$ 54NM\$ 24FM\$ 55GM\$
 0.8PL -2.0LIV 0.0DPR -0.1CCR 0.2HCR 2.96SCS
 AJCA 12/01/2017 9527DAUS
 GPTAT 99%R 1.2 GJUI 12.8 GJPI 99%R 22

DAM:
 BRJ IATOLA ACTION DONNA N-19
 USA 067143619
 TATTOO / H19
 DHIA HERD # 56-36-0051 CONTROL # 3619
 1-11 305 2 17780 4.6 821 3.3 581 100DCR 2006C
 2-11 305 2 20500 4.9 1007 3.5 712 100DCR 2460C
 4-03 305 2 16450 6.0 995 3.8 626 99DCR 2166C
 305 2X ME AVG 4L 17968M 905F 632P 2186C

BRJ ACTION DUSTIN DONNA H-31
 USA 067173231
 DHIA HERD # 56-36-0051 CONTROL # 3231
 PPA 1017M 50F 39P / YD 2315M 112F 82P
 CDCB PTA 12/01/2017 1RECS 58%R 43%ILE
 -251M -8F -4P 126CM\$ 119NM\$ 102FM\$ 132GM\$
 2.9PL 3.4LIV 1.6DPR 1.8CCR 2.2HCR 2.94SCS
 AJCA 12/01/2017 PTAT 42%R 0.8 JUI 9.3
 JPI 47%R 38
 SIRE: FOREST GLEN AVERY ACTION-ET GJPI 17 14%ILE

2-03 86% 2-11 87%
 ST SR DF RA RW RL FA FU RH RUW UC UD TP TL RTR RTS
 36 26 38 23 33 27 28 36 42 45 36 25 32 27 30 33

SISTER(S):
 BRJ GERONIMO DUSTIN DONNA F-53 80%
 1-11 238 2 14740 4.9 716 3.5 514 72DCR 1776C
 BRJ IMPULS DUSTIN DONNA S-87 81%
 3-02 252 2 17210 3.9 663 3.4 583 98DCR 1868C

PPA 677M 88F 35P / YD 133M 47F 20P
 CDCB PTA 12/01/2017 4RECS 62%R 77%ILE
 -136M 11F 4P 254CM\$ 238NM\$ 202FM\$ 220GM\$
 4.4PL 0.6LIV 0.7DPR 0.8CCR 1.0HCR 2.91SCS
 AJCA 12/01/2017 PTAT 52%R 1.6 JUI 16.1
 JPI 50%R 71

NEXT DAM:
 BRJ DUSTIN PERIMITER DONNA K-71 86%
 8-01 305 2 16290 3.9 637 3.2 514 100DCR 1728C
 SIRE: RENAISSANCE DUSTIN JPI -155 0%ILE

4TH DAM:
 BRJ PERIMITER ALF DONNA 68%
 4-01 305 2 19800 4.4 863 4.0 793 95DCR 2486C

LOT 23 ACRO-BRJ POLONIUS BAMBI E-50 JE840003138997311

BORN 10/19/2016 P1
 FEMALE EFI 7.2% AMERICAN ID 4750 / 4750

ADKINS, TED OWNER
 RUSSELL SPRINGS, KY
 270-866-5515

PA -331M -7F -6P
 145CM\$ 139NM\$ 125FM\$
 5.2PL 1.4DPR 1.2CCR 1.3HCR 3.02SCS
 PA TYPE 1.1 JPI 29%R 37
 ST SR DF RA RW RL FA FU
 0.3 -0.2 0.7 H0.6 -0.1 P0.2 S0.6 1.3
 RH RUW UC UD TP TL RTR RTS
 0.6 0.1 0.4 S1.7 C0.5 S0.3

ARCO & BUSH RIVER BREEDER
 ALPINE, AL

BRED: 11/29/2017 DUE: 09/04/2018 TO
 SUNSET CANYON ANDREAS
 USA 117597125 94JE4036
 CDCB GPTA 12/01/2017 58DAUS 18HRDS 31%RIP
 90%R -1046M 0.09% -34F 4%ILE
 90%R 0.05% -29P -152CM\$ -154NM\$ -161FM\$ -128GM\$
 0.9PL 0.1LIV 0.5DPR 0.5CCR 0.6HCR 3.04SCS
 AJCA 12/01/2017 46DAUS
 GPTAT 85%R 1.4 GJUI 22.0 GJPI 82%R -46
 SENIOR YEARLING

HAWARDEN IMPULS PREMIER
 USA 067107510 GT50K BBR 100 JH1C JH2F
 29JE3756
 CDCB GPTA 12/01/2017 5570DAUS 832HRDS 11%RIP
 99%R -578M 0.26% 24F 50%ILE
 99%R 0.15% 8P 406CM\$ 368NM\$ 276FM\$ 324GM\$
 8.1PL 3.5LIV 1.9DPR 0.3CCR 0.4HCR 3.06SCS
 AJCA 12/01/2017 3140DAUS
 GPTAT 99%R 1.1 GJUI 12.2 GJPI 99%R 96

FOREST GLEN JACKSON CELESTE-P 91%
 USA 067037416 GT3K BBR 100 JH1F
 DHIA HERD # 92-20-0074 CONTROL # 416
 5-10 287 2 13670 5.1 701 3.8 523 97DCR 1810C
 6-10 305 2 18620 4.5 838 3.7 681 98DCR 2285C
 7-11 305 2 15570 4.6 720 3.6 558 99DCR 1925C
 9-01 290 2 10720 4.3 457 3.5 374 97DCR 1249C
 305 2X ME AVG 8L 17995M 800F 655P 2183C
 PPA 1745M 51F 70P / YD 1127M 16F 39P
 CDCB GPTA 03/06/2018 5RECS 86%R 23%ILE
 77M -10F 4P 29CM\$ 25NM\$ 18FM\$ 14GM\$
 1.5PL 0.2LIV -0.1DPR -0.1CCR 0.9HCR 3.00SCS
 AJCA 03/06/2018 GPTAT 79%R -0.5 GJUI 2.1
 GJPI 78%R 12

SIRE:
 FOREST GLEN POLONIUS-P
 USA 067466209 GT80K BBR 100 JH1F JH2F 29JE3918
 CDCB GPTA 12/01/2017 79DAUS 32HRDS 49%RIP
 90%R 86M -0.03% -3F 33%ILE
 91%R 0.00% 3P 262CM\$ 262NM\$ 261FM\$ 255GM\$
 7.5PL 3.0LIV 2.4DPR 2.0CCR 2.3HCR 3.03SCS
 AJCA 12/01/2017 34DAUS
 GPTAT 84%R 1.2 GJUI 18.7 GJPI 85%R 72

SAR PREMIER THRILLER
 USA 118363732
 PA -761M 4F -9P
 232CM\$ 210NM\$ 157FM\$
 6.8PL 1.7DPR 1.7CCR 0.6HCR 2.99SCS
 PA TYPE 1.3 JPI 43%R 55
 ARCO-BRJ EXCT CARRIER BAMBI R-16-TWIN 83%

DAM:
 ARCO-BRJ THRILLER BAMBI 4365
 USA 067314365
 DHIA HERD # 74-18-0004 CONTROL # 4365
 1-11 305 2 12320 4.3 526 3.8 473 89DCR 1499C
 305 2X ME AVG 1L 16543M 689F 636P 1988C
 2-07 83% 3-02 87%
 ST SR DF RA RW RL FA FU RH RUW UC UD TP TL RTR RTS
 36 32 40 27 36 34 27 37 39 42 34 35 32 22 36 32
 PPA -1624M -17F -25P / YD -1697M -15F -22P
 CDCB PTA 12/01/2017 1RECS 39%R 21%ILE
 -748M -10F -15P 28CM\$ 16NM\$ -11FM\$ 4GM\$
 2.9PL 1.5LIV 0.3DPR 0.3CCR 0.2HCR 3.01SCS
 AJCA 12/01/2017 PTAT 34%R 0.9 JUI 11.5
 JPI 31%R 2

USA 067223816
 DHIA HERD # 56-36-0051 CONTROL # 3816
 2-06 305 2 14730 5.4 795 3.6 529 99DCR 1829C
 3-10 258 2 15000 4.9 730 3.6 536 55DCR 1853C
 305 2X ME AVG 2L 17121M 864F 614P 2120C
 PPA -1252M -18F -35P / YD -1719M -41F -54P
 CDCB PTA 12/01/2017 1RECS 55%R 5%ILE
 -544M -21F -20P -184CM\$ -173NM\$ -150FM\$ -174GM\$
 -0.8PL 0.4LIV -0.8DPR -0.9CCR -0.4HCR 3.15SCS
 AJCA 12/01/2017 PTAT 51%R 0.3 JUI 4.3
 JPI 45%R -51
 SIRE: BRIDON EXCITATION GJPI -65 2%ILE

SISTER(S):
 ARCO-BRJ EXCTN CARRIER BAMBI R-15 84%
 3-09 305 2 16830 4.6 774 3.6 599 80DCR 2068C

NEXT DAM:
 ARCO/BRJ CARRIER GRMO BAMBI J-95
 SIRE: BW CARRIER-ET GJPI -24 10%ILE

4TH DAM:
 ARCO-BRJ GERONIMO BAMBI F-35 73%
 2-10 305 2 22160 3.8 837 3.6 795 101DCR 2444C



LOT 24 KC OLEN USA 119883734

BORN 10/01/2016 TATTOO K346 / K346 P0
 FEMALE EFI 6.2%

KC FARM
 RUSSELL SPRINGS, KY
 270-866-9363

BREEDER & OWNER

PA -358M -10F -12P
 -87CM\$ -84NM\$ -79FM\$
 0.3PL 0.5DPR 1.2CCR 1.2HCR 3.00SCS
 PA TYPE 0.8 JPI 17%R -25
 ST SR DF RA RW RL FA FU
 0.6 0.5 0.5 H0.4 0.4 P0.3 S0.5 1.2
 RH RUW UC UD TP TL RTR RTS
 0.5 0.2 0.0 S1.1 C0.0 L0.6

RATLIFF ACTION MONTY
 USA 117102158
 CDCB PTA 12/01/2017 11DAUS 2HRDS 9%RIP
 62%R -712M -0.02% -37F 10%ILE
 63%R -0.01% -28P -76CM\$ -66NM\$ -44FM\$ -44GM\$
 4.0PL 1.9LIV 1.5DPR 2.0CCR 2.2HCR 2.96SCS
 AJCA 12/01/2017 7DAUS
 PTAT 52%R 0.9 JUI 15.1 JPI 53%R -28

PASTURE BRED FROM: 09/12/2017 DUE AFTER:
 06/18/2018 TO
 IMPRESSION TOPS SJ LONDON
 USA 119688487
 PA -1042M -57F -43P
 -295CM\$ -277NM\$ -237FM\$
 1.3PL 2.7DPR 2.5CCR 1.3HCR 2.99SCS
 PA TYPE 0.2 JPI 39%R -83
 SENIOR YEARLING

KC VERBATIM OLENE 90%
 USA 117850994
 TATTOO K221 / K221
 DHIA HERD # 61-92-0029 CONTROL # 221
 1-10 305 2 11780 5.1 598 3.9 459 97DCR 1588C
 305 2X ME AVG 2L 13921M 628F 532P 1742C
 PPA -2199M -70F -52P / YD -2210M -70F -55P
 CDCB PTA 12/01/2017 2RECS 53%R 5%ILE
 -1132M -32F -28P -157CM\$ -165NM\$ -187FM\$ -116GM\$
 0.5PL 0.0LIV 1.3DPR 2.0CCR 1.0HCR 3.03SCS
 AJCA 12/01/2017 PTAT 47%R 0.6 JUI 14.2
 JPI 43%R -43

SIRE:
 KC MONTY OLEN
 USA 119441644
 PA -714M -25F -21P
 -117CM\$ -116NM\$ -116FM\$
 2.3PL 1.4DPR 2.0CCR 1.6HCR 3.00SCS
 PA TYPE 0.8 JPI 24%R -36

GRIFFENS GOVERNOR-ET
 USA 115087248 GT50K BBR 100 JH1F JH2F 7JE867
 CDCB GPTA 12/01/2017 5094DAUS 1355HRDS 6%RIP
 99%R -610M 0.10% -9F 4%ILE
 99%R 0.00% -21P -205CM\$ -196NM\$ -176FM\$ -149GM\$
 -2.3PL -3.0LIV -0.2DPR 1.5CCR 2.4HCR 3.15SCS
 AJCA 12/01/2017 2896DAUS
 GPTAT 99%R 0.7 GJUI 5.4 GJPI 99%R -56

DAM:
 KC GOVERNOR NORA
 USA 119164046
 TATTOO K524 / K524
 DHIA HERD # 61-92-0029 CONTROL # 524
 1-09 282 2 11750 4.5 528 3.5 415 95DCR 1419C
 305 2X ME AVG 1L 17250M 762F 616P 2073C
 2-01 83%
 ST SR DF RA RW RL FA FU RH RUW UC UD TP TL RTR RTS
 34 31 31 28 32 23 36 44 34 33 33 36 28 26 37 26
 PPA 903M 29F 11P / YD 1666M 51F 38P
 CDCB PTA 12/01/2017 1RECS 50%R 12%ILE
 -2M 4F -3P -58CM\$ -53NM\$ -42FM\$ -36GM\$
 -1.6PL -2.5LIV -0.4DPR 0.4CCR 0.8HCR 3.00SCS
 AJCA 12/01/2017 PTAT 47%R 0.9 JUI 2.3
 JPI 43%R -14

BELLVIEW RASMUS NORMA 299 92%
 USA 115487178
 TATTOO J299 / J299
 DHIA HERD # 61-92-0029 CONTROL # 1299
 1-09 277 2 13260 4.3 574 3.4 451 95DCR 1542C
 2-09 305 2 16230 4.4 708 3.7 601 98DCR 1967C
 5-05 271 2 13850 4.4 607 3.7 517 95DCR 1689C
 6-04 305 2 22350 4.8 1072 3.6 802 98DCR 2773C
 7-08 261 2 18930 4.1 775 3.5 670 95DCR 2169C
 305 2X ME AVG 5L 19374M 851F 693P 2302C
 PPA 2382M 77F 83P / YD 1186M 40F 37P
 CDCB PTA 12/01/2017 5RECS 59%R 29%ILE
 330M 10F 8P 61CM\$ 61NM\$ 62FM\$ 49GM\$
 -0.6PL -1.6LIV -0.7DPR -0.7CCR -0.7HCR 2.89SCS
 AJCA 12/01/2017 PTAT 56%R 0.9 JUI 4.1
 JPI 50%R 19
 SIRE: YOSEMITE LEMVIG BROOK RASMUS GJPI -2 11%ILE

SISTER(S):
 BELLVIEW IMPULS NYNX 364 86%
 3-01 305 2 16000 6.0 963 4.0 639 97DCR 2212C
 BELLVIEW VALENTINO NICOLE 391 86%
 2-10 305 2 17600 3.8 677 3.3 576 97DCR 1879C

NEXT DAM:
 BELLVIEW J B BILL NANCY 263 84%
 2-00 305 2 12370 4.5 558 3.3 408 92DCR 1409C
 SIRE: DEBOER JENETTA BARBER BILL-ET GJPI 24 16%ILE

4TH DAM:
 BELLVIEW MANNIX NEENA 235 86%
 2-03 250 2 11830 4.4 520 3.4 398 91DCR 1374C

LOT 25 KC BROCK WINDY USA 119883903

BORN 09/24/2016 TATTOO K336 / K336 PO
 FEMALE EFI 5.1%

CARPENTER, ELISE BREEDER & OWNER
 RUSSELL SPRINGS, KY
 270-866-9363

PA -1150M -31F -37P 19%R
 -193CM\$ -190NM\$ -185FM\$
 0.6PL 1.4DPR 2.0CCR 0.9HCR 2.93SCS

PASTURE BRED FROM: 09/12/2017 DUE AFTER:
 06/18/2018 TO
 IMPRESSION TOPS SJ LONDON
 USA 119688487
 PA -1042M -57F -43P
 -295CM\$ -277NM\$ -237FM\$
 1.3PL 2.7DPR 2.5CCR 1.3HCR 2.99SCS
 PA TYPE 0.2 JPI 39%R -83
 SENIOR YEARLING

ARETHUSA VERBATIM RESPONSE-ET
 USA 116023076 GT50K BBR 100 JH1F JH2F 94JE3704
 CDCB GPTA 12/01/2017 955DAUS 427HRDS 15%RIP
 98%R -1472M 0.27% -20F 4%ILE
 98%R 0.09% -37P -185CM\$ -196NM\$ -223FM\$ -177GM\$
 -0.9PL 0.2LIV -0.7DPR 1.1CCR 2.8HCR 3.04SCS
 AJCA 12/01/2017 730DAUS
 GPTAT 97%R 0.6 GJUI 10.3 GJPI 94%R -57

JIMS JADE BROOKIE 94%
 USA 113773806
 TATTOO B310 / B310
 CDCB PTA 12/01/2017 0RECS 23%R 3%ILE
 -1347M -38F -44P -236CM\$ -231NM\$ -222FM\$ -158GM\$
 1.1PL 1.0LIV 2.6DPR 3.2CCR 0.9HCR 2.94SCS
 AJCA 12/01/2017 PTAT 22%R -0.8 JUI 5.1
 JPI 19%R -75

SIRE:
 V RESPONSE SJ BROCK
 USA 118340593
 PA -1410M -29F -41P
 -211CM\$ -214NM\$ -223FM\$
 0.1PL 1.0DPR 2.2CCR 1.9HCR 2.99SCS
 PA TYPE -0.1 JPI 28%R -66

DAKATO ABE
 USA 117244250
 PA -1653M -70F -59P
 -422CM\$ -408NM\$ -375FM\$
 -0.1PL 2.9DPR 3.1CCR 1.5HCR 2.96SCS
 PA TYPE -0.7 JPI 27%R -123

DAM:
 TERRYOAKS ABE WHITNEY
 USA 117283707
 TATTOO / T105
 DHIA HERD # 61-92-0029 CONTROL # 105

TERRYOAKS BLAIR WINNIE {6}
 USA 116582586
 TATTOO / T48
 DHIA HERD # 61-31-0057 CONTROL # 53
 PPA 2044M 40F 51P / YD 883M 13F 16P
 CDCB PTA 12/01/2017 4RECS 60%R 14%ILE
 -51M -8F -6P -44CM\$ -41NM\$ -32FM\$ -7GM\$
 -0.3PL -0.2LIV 1.4DPR 0.9CCR -1.2HCR 2.87SCS
 SIRE: SIL-MIST MONTANA BLAIR 3753 {5}-ET
 GJPI 24 14%ILE

3-01	305	2	13110	5.3	689	3.8	492	90DCR	1702C
4-07	305	2	15800	4.5	712	3.6	563	98DCR	1919C
6-01	305	2	17260	4.7	806	3.5	610	98DCR	2108C
305	2X	ME	AVG	3L	15664M	740F	565P		1939C

3-11	87%	5-01	87%	7-00	88%										
ST	SR	DF	RA	RW	RL	FA	FU	RH	RW	UC	UD	TP	TL	RTR	RTS
38	39	43	15	34	28	22	37	35	41	22	19	39	26	32	30

PPA -1945M -51F -75P / YD -1708M -52F -64P
 CDCB PTA 12/01/2017 4RECS 46%R 5%ILE
 -890M -32F -34P -175CM\$ -167NM\$ -148FM\$ -120GM\$
 1.1PL 0.8LIV 1.8DPR 1.8CCR 0.0HCR 2.86SCS

NEXT DAM:
 TERRYOAKS MOORER WINNIE
 SIRE: MASON VIEW MOORER-ET GJPI -37 10%ILE

4TH DAM:
 TERRYOAKS BOOM WINIFRED



LOT 26 GATTON IRWIN LEGION USA 119892495

BORN 09/01/2016 TATTOO / GAT144 P2
 FEMALE EFI 8.1%

GATTON, JESSICA
 CONWAY, MO
 417-723-5683

BREEDER & OWNER

PA -220M 9F -1P
 153CM\$ 145NM\$ 124FM\$
 3.9PL -1.0DPR -0.9CCR 1.7HCR 3.02SCS
 PA TYPE 1.4 JPI 33%R 45
 ST SR DF RA RW RL FA FU
 1.0 -0.2 0.6 H0.1 -0.2 S0.0 S0.2 1.9
 RH RUW UC UD TP TL RTR RTS
 1.6 0.5 0.2 S2.3 C0.3 L0.1

ALL LYNNS LOUIE VALENTINO-ET
 USA 116279413 GT50K BBR 100 JH1C JH2F
 7JE1038
 CDCB GPTA 12/01/2017 13394DAUS 1598HRDS 15%RIP
 99%R 810M -0.08% 22F 46%ILE
 99%R -0.02% 25P 352CM\$ 350NM\$ 346FM\$ 217GM\$
 6.6PL 3.1LIV -2.3DPR -3.7CCR 0.8HCR 2.99SCS
 AJCA 12/01/2017 6442DAUS
 GPTAT 99%R 1.9 GJUI 17.5 GJPI 99%R 88
 JARS OF CLAY IATOLA 16710 2751 87%
 USA 067142751 GT50K BBR 100 JH1F JH2F
 DHIA HERD # 35-57-1394 CONTROL # 2751
 2-03 305 3 20230 4.6 924 3.6 727 92DCR 2485C
 305 2X ME AVG 1L 21994M 1031F 814P 2778C
 PPA 828M 34F 39P / YD 442M 26F 26P
 CDCB GPTA 03/06/2018 1RECS 88%R 51%ILE
 480M 18F 17P 147CM\$ 145NM\$ 139FM\$ 97GM\$
 2.0PL -0.8LIV -1.3DPR -1.0CCR 1.3HCR 3.08SCS
 AJCA 03/06/2018 GPTAT 85%R 0.7 GJUI -1.0
 GJPI 83%R 40

BRED: 12/09/2017 DUE: 09/14/2018 TO
 MAACK DAIRY ECLIPES-P-ET
 USA 114845461 7JE860
 CDCB GPTA 12/01/2017 13498DAUS 1812HRDS 7%RIP
 99%R -505M 0.18% 11F 10%ILE
 99%R 0.06% -7P -54CM\$ -60NM\$ -77FM\$ -163GM\$
 -1.0PL 1.6LIV -5.0DPR -3.8CCR 4.5HCR 3.22SCS
 AJCA 12/01/2017 5816DAUS
 GPTAT 99%R 1.2 GJUI 14.0 GJPI 99%R -18
 SENIOR YEARLING

SIRE:
 ALL LYNNS VALENTINO IRWIN-ET
 USA 117423084 GT50K BBR 100 JH1C JH2F 7JE1163
 CDCB GPTA 12/01/2017 2700DAUS 499HRDS 16%RIP
 99%R 438M 0.01% 23F 33%ILE
 99%R 0.00% 16P 282CM\$ 275NM\$ 260FM\$ 152GM\$
 5.5PL 0.2LIV -3.0DPR -3.3CCR 1.7HCR 2.94SCS
 AJCA 12/01/2017 1547DAUS
 GPTAT 99%R 1.8 GJUI 24.7 GJPI 97%R 78
 DAM:
 GATTON COLTON LEGIT
 USA 119189120
 TATTOO / GAT84B
 DHIA HERD # 43-91-0111 CONTROL # 84
 PPA -2522M -31F -59P / YD -2653M -35F -63P
 CDCB PTA 12/01/2017 1RECS 49%R 21%ILE
 -877M -6F -18P 24CM\$ 14NM\$ -12FM\$ 33GM\$
 2.2PL 1.2LIV 1.1DPR 1.6CCR 1.6HCR 3.09SCS
 PA TYPE 0.9 JUI
 JPI 34%R 11

CHILLI ACTION COLTON-ET
 USA 066738335 GT50K BBR 100 JH1F JH2F 7JE1088
 CDCB GPTA 12/01/2017 541DAUS 215HRDS 12%RIP
 97%R -874M 0.27% 9F 17%ILE
 97%R 0.10% -14P 130CM\$ 114NM\$ 72FM\$ 119GM\$
 2.2PL 2.7LIV 0.9DPR 1.0CCR 3.0HCR 3.10SCS
 AJCA 12/01/2017 217DAUS
 GPTAT 92%R 1.6 GJUI 24.5 GJPI 93%R 40
 GATTON SULTAN LACE 91%
 USA 114999517
 TATTOO / GAT02
 DHIA HERD # 43-91-0111 CONTROL # 30
 PPA -1075M -36F -27P / YD -1313M -36F -35P
 CDCB PTA 12/01/2017 5RECS 52%R 12%ILE
 -696M -18F -19P -54CM\$ -57NM\$ -66FM\$ -16GM\$
 2.0PL -0.6LIV 1.8DPR 2.2CCR 0.4HCR 2.98SCS
 AJCA 12/01/2017 PTAT 33%R 0.2 JUI 7.7
 JPI 43%R -18
 1ST JR 3-YEAR-OLD, 2016 SOUTHERN NATIONAL
 SIRE: SHF CENTURION SULTAN GJPI 4 13%ILE
 NEXT DAM:
 GATTON POWERSTROKE LANA 90%
 SIRE: BARBERS RONDE POWERSTROKE JPI -40 5%ILE
 4TH DAM:
 BUTTERFIELD WILD LAYNE



TIERNEYS TEQUILA LONDA {6}, E-91%
Sister to the Grandam of Lot 27

LOT 27 BILLINGS VERB LATTE JE840003136815508

BORN 07/22/2016 PO
FEMALE EFI 5.4% AMERICAN ID 212 / 212

BILLINGS FARM & MUSEUM BREEDER & OWNER
WOODSTOCK, VT
802-457-2355

PA -1295M -18F -27P
-114CM\$ -129NM\$ -168FM\$
0.5PL 1.4DPR 1.1CCR 1.0HCR 3.11SCS
PA TYPE 1.0 JPI 33%R -39
ST SR DF RA RW RL FA FU
1.1 0.9 0.3 H0.8 1.1 P0.4 S0.3 1.4
RH RUW UC UD TP TL RTR RTS
0.7 0.4 0.3 S1.2 W0.1 L0.6

FOREST GLEN AVERY ACTION-ET
USA 111023978 GTHD BBR 100 JH1F JH2F 7JE590
CDCB GPTA 12/01/2017 23828DAUS 2787HRDS 4%RIP
99%R -331M -0.02% -19F 14%ILE
99%R 0.00% -12P 47CM\$ 50NM\$ 56FM\$ 50GM\$
2.9PL 4.1LIV 0.9DPR 0.8CCR 3.1HCR 2.99SCS
AJCA 12/01/2017 12160DAUS
GPTAT 99%R 1.2 GJUI 15.5 GJPI 99%R 17

BRED: 11/06/2017 DUE: 08/12/2018 TO
TRIPLE-T-CF MR SWAGGER-ET
JE840003128791561 7JE1605
CDCB GPTA 12/01/2017
75%R -1636M 0.30% -21F 10%ILE
76%R 0.13% -33P -43CM\$ -64NM\$ -117FM\$ -37GM\$
2.0PL 3.1LIV 1.3DPR 1.2CCR 2.4HCR 3.15SCS
AJCA 12/01/2017 ODAUS
GPTAT 75%R 1.1 GJUI 31.4 GJPI 70%R -10

HURONIA CENTURION VERONICA 20J 97%
JECAN000010206465 GI BBR 100 JH1F
TATTOO UZA / 20J
DHIA HERD # 16-06-0456 CONTROL # 10104
4-09 305 2 21352 5.6 1205 3.9 835 DHIA 2891C
365 2 24568 5.7 1399 4.0 977 3383C
6-08 305 2 20819 5.5 1147 3.8 794 DHIR 2748C
365 2 24442 5.6 1380 3.9 955 DHIR 3306C
305 2X ME AVG 4L 23517M 1256F 922P 3164C
CDCB GPTA 03/06/2018 ORECS 96%R 7%ILE
-1399M -20F -28P -108CM\$ -127NM\$ -175FM\$ -91GM\$
0.5PL 0.9LIV 0.9DPR 2.1CCR 0.1HCR 3.13SCS
AJCA 03/06/2018 GPTAT 93%R 0.5 GJUI 11.9
GJPI 92%R -35

JR 2 YEAR-OLD

SISTER(S):
BILLINGS GENTRY LORETTA 86%
RESERVE GRAND CHAMPION, 2017 NY STATE FAIR JR SHOW
4TH JR 2-YEAR-OLD, 2017 NY STATE FAIR

SIRE:
ARETHUSA ACTION VERB-ET
USA 116773908 GT50K BBR 100 JH1F JH2F 94JE3750
CDCB GPTA 12/01/2017 212DAUS 126HRDS 13%RIP
94%R -1160M 0.20% -18F 7%ILE
95%R 0.09% -24P -78CM\$ -92NM\$ -128FM\$ -41GM\$
0.4PL 1.7LIV 2.0DPR 1.3CCR 1.5HCR 3.09SCS
AJCA 12/01/2017 152DAUS
GPTAT 91%R 1.1 GJUI 10.2 GJPI 89%R -25

SV JADE HIRED GUN-ET
USA 115093063 GT50K BBR 100 JH1F JH2F 94JE3720
CDCB GPTA 12/01/2017 2246DAUS 708HRDS 11%RIP
99%R -1288M 0.22% -20F 8%ILE
99%R 0.10% -28P -78CM\$ -90NM\$ -124FM\$ -23GM\$
1.9PL 0.6LIV 2.7DPR 3.8CCR 1.2HCR 3.13SCS
AJCA 12/01/2017 1417DAUS
GPTAT 99%R 0.8 GJUI 14.2 GJPI 97%R -27

DAM:
TIERNEYS HIRED GUN LAURA
USA 118530688
TATTOO / TA345
DHIA HERD # 13-14-0202 CONTROL # 345
2-02 305 2 11590 6.5 754 4.3 498 97DCR 1726C
3-04 305 2 13250 5.6 747 4.0 536 97DCR 1856C
305 2X ME AVG 2L 14823M 891F 614P 2128C

TIERNEYS TEQUILA LAURIE {6} 90%
USA 117644292
TATTOO / TA279
DHIA HERD # 21-16-0742 CONTROL # 279
2-01 305 2 9030 4.9 445 3.9 351 92DCR 1199C
3-03 286 2 12130 5.9 714 3.7 448 93DCR 1549C
305 2X ME AVG 3L 11410M 586F 431P 1456C
PPA -3063M -65F -80P / YD -2856M -57F -71P
CDCB PTA 12/01/2017 3RECS 60%R 2%ILE
-1388M -30F -36P -277CM\$ -282NM\$ -297FM\$ -285GM\$
-0.3PL -2.2LIV -1.1DPR -2.2CCR -0.6HCR 3.12SCS
AJCA 12/01/2017 PTAT 53%R 0.9 JUI 13.0
JPI 48%R -91
3RD SR 3-YEAR-OLD, 2014 EASTERN STATES EXPO
3RD SR 2-YEAR-OLD, 2013 EASTERN STATES EXPO
2ND SR 2-YEAR-OLD, 2013 VT STATE SHOW
SIRE: TOWER VUE PRIME TEQUILA-ET GJPI -125 0%ILE

2-04 87% 3-06 90% 4-09 91%
ST SR DF RA RW RL FA FU RH RUW UC UD TP TL RTR RTS
45 37 40 18 37 31 20 46 38 44 27 33 34 25 36 32

PPA -3272M -9F -60P / YD -2914M -15F -56P
CDCB PTA 12/01/2017 3RECS 52%R 5%ILE
-1429M -18F -30P -149CM\$ -165NM\$ -207FM\$ -133GM\$
0.6PL -1.0LIV 0.8DPR 0.8CCR 0.4HCR 3.13SCS
AJCA 12/01/2017 PTAT 44%R 0.9 JUI 12.3
JPI 44%R -52
1ST JR 2-YEAR-OLD, 2015 EASTERN STATES EXPO
1ST JR 2-YEAR-OLD, 2015 VT STATE JERSEY SHOW
3RD JUNIOR YEARLING, 2014 EASTERN STATES EXPO

SISTER(S):
TIERNEYS TEQUILA LONDA {6} 91%
3-02 248 2 11340 4.8 543 3.7 422 94DCR 1454C
GRAND CHAMPION, 2015 EASTERN STATES EXPO
SENIOR CHAMPION, 2015 EASTERN STATES EXPO
SR 3-YEAR-OLD, 2015 EASTERN STATES EXPO
NEXT DAM:
TIERNEYS BREAKAWAY LANA {5} 90%
7-05 268 2 16420 4.6 753 3.5 570 94DCR 1970C
SIRE: RAPID BAY BREAKAWAY-ET JPI -23 9%ILE

SISTER(S):
TIERNEYS VERBATIM LORALEI 83%
2-01 269 2 5260 5.2 273 3.8 198 76DCR 685C
TIERNEYS VERBATIM LEAUNA 84%

4TH DAM:
TIERNEYS PERFECTION LANNI {4} 91%
2-11 305 2 14550 4.7 677 3.6 526 93DCR 1812C



MILLERS PATRICK FARRAH, E-90%
Fourth Dam to Lot 28

LOT 28 DEMENTS GOVENOR FLASH USA 119784428

BORN 06/03/2016 TATTOO / D630 P0
FEMALE EFI 5.0%

DEMENTS JERSEYS & MOSSER AD, L OWNER
KENNEY, IL

PA -1030M -15F -30P
-128CM\$ -128NM\$ -128FM\$
0.8PL 0.8DPR 2.1CCR 1.6HCR 3.09SCS
PA TYPE 0.5 JPI 35%R -42
ST SR DF RA RW RL FA FU
1.6 0.7 0.1 H0.7 0.7 S1.0 1.7
RH RUW UC UD TP TL RTR RTS
0.0 -0.2 -0.3 S2.0 C0.7 L0.1

MILLER DICK & FAMILY BREEDER
OSGOOD, IN

BRED: 09/05/2017 DUE: 06/11/2018 TO
BW METALICA-ET
USA 117961544 7JE1251
CDCB GPTA 12/01/2017 622DAUS 186HRDS 38%RIP
98%R 22M 0.10% 21F 41%ILE
98%R 0.04% 9P 349CM\$ 330NM\$ 287FM\$ 316GM\$
5.8PL 1.6LIV 1.9DPR 1.6CCR 0.2HCR 2.82SCS
AJCA 12/01/2017 385DAUS
GPTAT 97%R 1.5 GJUI 17.6 GJPI 93%R 94
JR 2-YEAR-OLD

LESTER SAMBO
USA 000658836 GT50K BBR 100 JH1F JH2F 7JE356
CDCB GPTA 12/01/2017 9169DAUS 2264HRDS 4%RIP
99%R -686M 0.06% -21F 7%ILE
99%R 0.01% -22P -110CM\$ -102NM\$ -88FM\$ -84GM\$
1.3PL -0.2LIV 0.1DPR 1.9CCR 1.1HCR 3.16SCS
AJCA 12/01/2017 4475DAUS
GPTAT 99%R 1.2 GJUI 13.7 GJPI 99%R -33

LLOLYN JUDE GRIFFEN-ET 95%
JECAN000010211882 GI BBR 100 JH1F
TATTOO OPZ16K / 16K
DHIA HERD # 35-14-1833 CONTROL # 1318
5-00 365 2 31431 5.2 1635 3.6 1127 DHIR 3897C
6-11 305 2 24470 4.6 1129 3.4 826 92DCR 2853C
365 2 29163 14.9 4353 3.4 999 DHIR 3452C
9-05 305 2 24210 5.1 1235 3.6 860 97DCR 2973C
305 2X ME AVG 5L 20402M 1008F 720P 2489C
PPA -992M -54F -34P / YD -1906M -90F -65P
CDCB GPTA 03/06/2018 4RECS 88%R 0%ILE
-1413M -65F -48P -519CM\$ -505NM\$ -477FM\$ -398GM\$
-4.3PL -1.0LIV 1.6DPR 1.6CCR 0.7HCR 3.13SCS
AJCA 03/06/2018 GPTAT 79%R 0.2 GJUI 10.2
GJPI 81%R-141

SIRE:
GRIFFENS GOVERNOR-ET
USA 115087248 GT50K BBR 100 JH1F JH2F 7JE867
CDCB GPTA 12/01/2017 5094DAUS 1355HRDS 6%RIP
99%R -610M 0.10% -9F 4%ILE
99%R 0.00% -21P -205CM\$ -196NM\$ -176FM\$ -149GM\$
-2.3PL -3.0LIV -0.2DPR 1.5CCR 2.4HCR 3.15SCS
AJCA 12/01/2017 2896DAUS
GPTAT 99%R 0.7 GJUI 5.4 GJPI 99%R -56

GIPRAT BELLES JADE-ET
JECAN000010008436 70JE9967
CDCB PTA 12/01/2017 2736DAUS 963HRDS 3%RIP
99%R -1127M 0.20% -16F 14%ILE
99%R 0.07% -28P 63CM\$ 53NM\$ 29FM\$ 75GM\$
5.1PL 3.6LIV 2.4DPR 3.3CCR 0.5HCR 2.98SCS
AJCA 12/01/2017 1917DAUS
GPTAT 99%R 0.7 JUI 13.0 JPI 98%R -3

DAM:
MILLERS JADE FRANCINE
USA 118893354
TATTOO M169 /
DHIA HERD # 33-51-0672 CONTROL # 169
2-03 257 2 9310 6.0 556 3.9 366 92DCR 1267C
305 2X ME AVG 1L 12794M 765F 509P 1762C

MILLERS JUSTICE FRAN 86%
USA 117492699
TATTOO / M144
DHIA HERD # 61-92-0029 CONTROL # 144
3-05 239 2 8090 6.4 515 4.1 334 89DCR 1157C
305 2X ME AVG 1L 9656M 617F 405P 1403C
PPA -3837M -82F -109P / YD -4165M -87F -119P
CDCB PTA 12/01/2017 1RECS 43%R 3%ILE
-1574M -34F -44P -213CM\$ -216NM\$ -226FM\$ -185GM\$
1.9PL 0.9LIV 0.9DPR 2.0CCR 1.3HCR 3.05SCS
AJCA 12/01/2017 PTAT 22%R -0.4 JUI 12.4
JPI 30%R -69

2-04 84% 3-06 90%
ST SR DF RA RW RL FA FU RH RUW UC UD TP TL RTR RTS
44 45 42 23 38 24 24 47 45 36 25 40 35 16 40 42
PPA -3452M -24F -86P / YD -3238M -27F -79P
CDCB PTA 12/01/2017 2RECS 50%R 12%ILE
-1449M -21F -38P -51CM\$ -59NM\$ -79FM\$ -35GM\$
3.9PL 2.4LIV 1.8DPR 2.6CCR 0.7HCR 3.02SCS
AJCA 12/01/2017 PTAT 43%R 0.2 JUI 21.1
JPI 40%R -28
5TH JR 3-YEAR-OLD, 2017 INTERNATIONAL JERSEY SHOW

RESERVE SEN. & RES. GRAND CHAMPION, 2014 KY NATIONAL
1ST SENIOR THREE-YEAR-OLD, 2014 KY NATIONAL
3RD SENIOR THREE-YEAR-OLD, 2013 INDIANA STATE FAIR
SIRE: FUROR JUSTICE

SISTER(S):
MILLERS JADE FAITH 93%
5-06 292 2 22720 5.6 1265 3.8 864 96DCR 2990C
7TH JUNIOR TWO-YEAR-OLD, 2013 KY STATE FAIR
1ST MILKING SENIOR YEARLING, 2013 INDIANA STATE FAIR

4TH DAM:
MILLERS PATRICK FARRAH 90%
RESERVE ALL AMERICAN JUNIOR YEARLING, 1994
1ST JUNIOR TWO-YEAR-OLD, 1995 INDIANA STATE FAIR
2ND JUNIOR TWO-YEAR-OLD, 1995 KENTUCKY STATE FAIR

NEXT DAM:
MILLERS JACINTO FONDA
3RD FIVE-YEAR-OLD, 2013 INDIANA STATE FAIR
SIRE: MASON LEMVIG JACINTO-ET GJPI 1 13%ILE

LOT 29 KCJF SHOWDOWN CARESSE JE840003132256596

BORN 06/03/2016 PO
 FEMALE EFI 5.6% AMERICAN ID 1086 / 1086

CORE, BRADY BREEDER & OWNER
 SALVISA, KY
 859-865-4252

PA -983M -25F -24P
 -102CM\$ -106NM\$ -120FM\$
 2.2PL 1.1DPR 0.9CCR 1.7HCR 3.15SCS
 PA TYPE 0.8 JPI 28%R -35
 ST SR DF RA RW RL FA FU
 0.7 -0.2 0.6 H0.8 0.3 P0.5 S0.6 0.8
 RH RUW UC UD TP TL RTR RTS
 0.1 0.1 0.0 S1.0 C0.1 S0.3

HAWARDEN IMPULS PREMIER
 USA 067107510 GT50K BBR 100 JH1C JH2F
 29JE3756
 CDCB GPTA 12/01/2017 5570DAUS 832HRDS 11%RIP
 99%R -578M 0.26% 24F 50%ILE
 99%R 0.15% 8P 406CM\$ 368NM\$ 276FM\$ 324GM\$
 8.1PL 3.5LIV 1.9DPR 0.3CCR 0.4HCR 3.06SCS
 AJCA 12/01/2017 3140DAUS
 GPTAT 99%R 1.1 GJUI 12.2 GJPI 99%R 96

BRED: 10/04/2017 DUE: 07/10/2018 TO
 KCJF APPLEJACK BY DESIGN
 JE840003132256582
 PA -549M 7F -8P
 9CM\$ 1NM\$ -21FM\$
 0.0PL 1.1DPR 1.1CCR 0.6HCR 3.17SCS
 PA TYPE 1.4 JPI 36%R 6
 JR 2-YEAR-OLD

SOUTH MOUNTAIN VOLTAGE SPICE-ET 95%
 USA 116023133 GT3K BBR 100 JH1F
 TATTOO E224 / E224
 DHIA HERD # 33-87-0722 CONTROL # 728
 4-01 257 2 10940 5.2 569 3.8 415 99DCR 1436C
 5-01 305 2 16280 5.0 814 3.7 609 102DCR 2107C
 7-00 305 2 16320 6.4 1051 3.7 604 102DCR 2089C
 9-01 267 2 11210 5.7 638 3.8 428 101DCR 1481C
 305 2X ME AVG 6L 15352M 840F 585P 2024C
 PPA -884M 13F 14P / YD -1772M -22F -27P
 CDCB GPTA 03/06/2018 5RECS 82%R 7%ILE
 -1230M -19F -24P -119CM\$ -135NM\$ -177FM\$ -116GM\$
 0.2PL -0.2LIV 0.1DPR 0.3CCR 1.5HCR 3.14SCS
 AJCA 03/06/2018 GPTAT 75%R 0.9 GJUI 14.2
 GJPI 72%R -39

SIRE:
 RIVER VALLEY SPICE SHOWDOWN
 JE840003012423904 GT80K BBR 100 JH1F JH2F
 73E5015
 CDCB GPTA 12/01/2017 10DAUS 5HRDS 100%RIP
 80%R -666M 0.16% -1F 17%ILE
 81%R 0.11% -4P 135CM\$ 113NM\$ 57FM\$ 110GM\$
 4.0PL 1.1LIV 1.2DPR 0.6CCR 1.5HCR 3.12SCS
 AJCA 12/01/2017 1DAUS
 GPTAT 76%R 1.2 GJUI 10.7 GJPI 75%R 29

KCJF ONE IN A MILLION
 USA 117857740 GT50K BBR 100 JH1F JH2F 2931E85
 CDCB GPTA 12/01/2017 28DAUS 9HRDS 32%RIP
 86%R -1180M 0.07% -43F 0%ILE
 87%R 0.03% -37P -344CM\$ -336NM\$ -320FM\$ -263GM\$
 -1.5PL -2.6LIV 0.9DPR 1.5CCR 1.5HCR 3.16SCS
 AJCA 12/01/2017 18DAUS
 GPTAT 81%R 0.4 GJUI 10.7 GJPI 78%R -92

DAM:
 KCJF MILLIONS CLEVER
 JE840003126355822 GA
 DHIA HERD # 61-60-0034 CONTROL # 1005

KCJF ACTIONS CLEVER
 USA 118298458 GA
 TATTOO C938 / C938
 CDCB GPTA 12/01/2017 0RECS 39%R 6%ILE
 -984M -40F -32P -152CM\$ -144NM\$ -129FM\$ -116GM\$
 2.6PL 2.0LIV 1.2DPR 1.5CCR 2.3HCR 3.05SCS
 AJCA 12/01/2017 PTAT 39%R 0.5 GJUI 10.5
 GJPI 37%R -48
 SIRE: FOREST GLEN AVERY ACTION-ET GJPI 17 14%ILE

1-09 279 2 11840 5.2 621 3.7 440 89DCR 1522C
 305 2X ME AVG 2L 15682M 734F 586P 1944C

2-04 83% 2-11 88%
 ST SR DF RA RW RL FA FU RH RUW UC UD TP TL RTR RTS
 43 38 39 25 35 28 38 37 46 38 28 28 24 23 32 28

PPA -4676M -181F -153P / YD -4095M -157F -136P
 CDCB GPTA 12/01/2017 2RECS 47%R 1%ILE
 -1299M -49F -43P -338CM\$ -325NM\$ -297FM\$ -271GM\$
 0.4PL 0.0LIV 1.0DPR 1.2CCR 1.9HCR 3.18SCS
 AJCA 12/01/2017 PTAT 39%R 0.3 GJUI 3.7
 GJPI 37%R -99

NEXT DAM:
 KCJF MOTION CORVETTE 90%
 3-11 305 2 19500 5.9 1148 3.8 743 95DCR 2571C
 SIRE: KCJF MOLLYS REN MOTION JPI -114 0%ILE

4TH DAM:
 KCJF TRACERS CALLIE 93%
 5-08 305 2 18960 5.0 952 3.6 692 95DCR 2393C



LOT 30 STARWISCHER IRWIN SHADEY LADY USA 119778818

BORN 06/03/2016 TATTOO SW106 / P1 STARWISCHER JERSEYS/STARKEY ET BREEDER & OWNER
 FEMALE EFI 7.9% MECHANICSBURG, OH

PA -311M -8F -8P
 37CM\$ 35NM\$ 28FM\$
 2.8PL -0.7DPR -1.2CCR 1.6HCR 3.01SCS
 PA TYPE 0.9 JPI 32%R 17
 ST SR DF RA RW RL FA FU
 0.5 -0.3 0.1 L0.4 -0.5 S0.0 L0.2 1.4
 RH RUW UC UD TP TL RTR RTS
 1.2 -0.1 0.0 S1.9 C0.1 S0.1

BRED: 09/01/2017 DUE: 06/07/2018 TO
 AMERICANA COUNCELLER JACKPOT-ET
 USA 067228833
 PA -1375M -32F -32P
 -141CM\$ -157NM\$ -197FM\$
 1.9PL 0.9DPR 0.8CCR 0.0HCR 2.97SCS
 PA TYPE 0.1 JPI 37%R -51
 JR 2-YEAR-OLD

SIRE:
 ALL LYNNS VALENTINO IRWIN-ET
 USA 117423084 GT50K BBR 100 JH1C JH2F 7JE1163
 CDCB GPTA 12/01/2017 2700DAUS 499HRDS 16%RIP
 99%R 438M 0.01% 23F 33%ILE
 99%R 0.00% 16P 282CM\$ 275NM\$ 260FM\$ 152GM\$
 5.5PL 0.2LIV -3.0DPR -3.3CCR 1.7HCR 2.94SCS
 AJCA 12/01/2017 1547DAUS
 GPTAT 99%R 1.8 GJUI 24.7 GJPI 97%R 78

DAM:
 STARWISCHER ACTION SHADOW
 USA 118277341
 TATTOO SW637 /
 DHIA HERD # 31-11-1145 CONTROL # 13
 1-10 305 2 10070 4.7 473 3.8 386 93DCR 1293C
 3-04 305 2 14050 4.9 683 3.7 523 91DCR 1809C
 305 2X ME AVG 2L 13589M 650F 518P 1760C
 3-06 90%
 ST SR DF RA RW RL FA FU RH RUW UC UD TP TL RTR RTS
 38 28 46 22 42 28 26 45 43 43 32 25 35 20 46 38
 PPA -2982M -155F -90P / YD -2353M -103F -68P
 CDCB PTA 12/01/2017 3RECS 56%R 4%ILE
 -1060M -39F -31P -208CM\$ -206NM\$ -205FM\$ -158GM\$
 0.1PL 2.4LIV 1.6DPR 1.0CCR 1.5HCR 3.08SCS
 PA TYPE -0.1 JUI JPI 31%R -45
 5TH SR 3-YEAR-OLD, 2017 OHIO STATE FAIR JR SHOW

ALL LYNNS LOUIE VALENTINO-ET
 USA 116279413 GT50K BBR 100 JH1C JH2F 7JE1038
 CDCB GPTA 12/01/2017 13394DAUS 1598HRDS 15%RIP
 99%R 810M -0.08% 22F 46%ILE
 99%R -0.02% 25P 352CM\$ 350NM\$ 346FM\$ 217GM\$
 6.6PL 3.1LIV -2.3DPR -3.7CCR 0.8HCR 2.99SCS
 AJCA 12/01/2017 6442DAUS
 GPTAT 99%R 1.9 GJUI 17.5 GJPI 99%R 88
 JARS OF CLAY IATOLA 16710 2751 87%
 USA 067142751 GT50K BBR 100 JH1F JH2F
 DHIA HERD # 35-57-1394 CONTROL # 2751
 2-03 305 3 20230 4.6 924 3.6 727 92DCR 2485C
 305 2X ME AVG 1L 21994M 1031F 814P 2778C
 PPA 828M 34F 39P / YD 442M 26F 26P
 CDCB GPTA 03/06/2018 1RECS 88%R 51%ILE
 480M 18F 17P 147CM\$ 145NM\$ 139FM\$ 97GM\$
 2.0PL -0.8LIV -1.3DPR -1.0CCR 1.3HCR 3.08SCS
 AJCA 03/06/2018 GPTAT 85%R 0.7 GJUI -1.0
 GJPI 83%R 40

FOREST GLEN AVERY ACTION-ET
 USA 111023978 GTHD BBR 100 JH1F JH2F 7JE590
 CDCB GPTA 12/01/2017 23828DAUS 2787HRDS 4%RIP
 99%R -331M -0.02% -19F 14%ILE
 99%R 0.00% -12P 47CM\$ 50NM\$ 56FM\$ 50GM\$
 2.9PL 4.1LIV 0.9DPR 0.8CCR 3.1HCR 2.99SCS
 AJCA 12/01/2017 12160DAUS
 GPTAT 99%R 1.2 GJUI 15.5 GJPI 99%R 17

STARWISCHER RSJ SERENADE
 USA 114878791
 TATTOO / SW220
 DHIA HERD # 31-11-1145 CONTROL # 47
 4-06 283 2 12950 5.9 759 3.5 449 93DCR 1551C
 5-06 305 2 14120 6.1 862 3.9 550 91DCR 1904C
 305 2X ME AVG 2L 13477M 800F 496P 1715C
 PPA -3383M -48F -95P / YD -3540M -66F -97P
 CDCB PTA 12/01/2017 4RECS 52%R 0%ILE
 -1779M -38F -50P -365CM\$ -368NM\$ -377FM\$ -282GM\$
 -2.2PL 0.6LIV 2.2DPR 1.4CCR -0.1HCR 3.08SCS
 PA TYPE -1.3 JUI JPI 27%R -107
 SIRE: REMAKE SON OF JEWEL GJPI -140 0%ILE

SISTER(S):
 STARWISCHER RESPECT SHANIA 79%

NEXT DAM:
 STARWISCHER NATE SHINE
 6-06 271 2 11000 4.9 537 3.5 389 91DCR 1344C
 SIRE: SHELL RAY IMP J NATE-ET JPI -82 1%ILE

4TH DAM:
 MAR MI CHRIS BRASS TOP SHADOW 86%
 1-10 305 2 15430 4.9 757 3.7 564 DHIR 1834C



SUNBOW B.DANIEL GINGER, E-90%
Great-Grandam to Lot 31

LOT 31 JX SUNBOW COMBO CILANTRO {4} USA 119895434

BORN 05/18/2016 TATTOO S614 / S614 P2
FEMALE EFI 7.7%

SUNBOW JERSEYS BREEDER & OWNER
COTTAGE GROVE, TN
731-782-3463

PA 467M 23F 17P
181CM\$ 177NM\$ 169FM\$
2.1PL -0.7DPR 0.1CCR 1.5HCR 3.02SCS
PA TYPE 0.3 JPI 33%R 53
ST SR DF RA RW RL FA FU
0.0 -0.1 0.2 L0.4 0.1 S0.4 S0.1 0.2
RH RUW UC UD TP TL RTR RTS
0.5 -0.1 0.7 S0.7 W1.3 L0.3

FRESH: 01/24/2018
SELLING OPEN
60 LBS. MILK ON FIRST TEST DAY
JR 2-YEAR-OLD

ALL LYNNS LEGAL VISIONARY-ET
USA 117222740 GT50K BBR 100 JH1C JH2F 29JE3761
CDCB GPTA 12/01/2017 3261DAUS 450HRDS 19%RIP
99%R 994M -0.05% 37F 62%ILE
99%R 0.04% 45P 493CM\$ 464NM\$ 397FM\$ 368GM\$
6.5PL -0.1LIV -1.7DPR 0.8CCR 4.5HCR 2.87SCS
AJCA 12/01/2017 1535DAUS
GPTAT 99%R 1.0 GJUI 14.2 GJPI 98%R 145

JX FARIA BROTHERS MAXIMUM 18051 {2} 81%
JE840003001575996 GT6K BBR 84 JH1F JH2F
DHIA HERD # 74-25-4555 CONTROL # 18051
2-11 305 2 20030 5.4 1075 3.7 738 102DCR 2552C
4-00 292 2 20490 5.1 1037 3.7 764 101DCR 2643C
5-00 305 2 18900 5.0 954 3.8 710 102DCR 2456C
6-00 304 2 20590 5.3 1083 3.7 766 102DCR 2650C
305 2X ME AVG 5L 21164M 1093F 783P 2709C
PPA 1659M 138F 72P / YD -30M 63F 10P
CDCB GPTA 03/06/2018 5RECS 76%R 49%ILE
-220M 25F -2P 150CM\$ 138NM\$ 110FM\$
102GM\$
1.8PL 0.0LIV -0.5DPR -0.3CCR -1.5HCR 2.84SCS
AJCA 03/06/2018 GPTAT 57%R 0.1 GJUI 9.7
GJPI 68%R 34

SIRE:
JX FARIA BROTHERS COMBO {3}
JE840003009138559 GT50K BBR 93 JH1F JH2F 1JE864
CDCB GPTA 12/01/2017 1251DAUS 47HRDS 56%RIP
99%R 433M 0.03% 27F 29%ILE
99%R 0.01% 18P 259CM\$ 245NM\$ 215FM\$ 178GM\$
3.5PL -1.6LIV -1.6DPR -0.5CCR 1.2HCR 2.82SCS
AJCA 12/01/2017 103DAUS
GPTAT 91%R 0.9 GJUI 14.2 GJPI 91%R 72

SUNSET CANYON DURADO-ET
USA 117214941 GT50K BBR 100 JH1F JH2F 11JE1107
CDCB GPTA 12/01/2017 96DAUS 28HRDS 3%RIP
94%R 1460M -0.18% 32F 31%ILE
94%R -0.04% 45P 245CM\$ 253NM\$ 271FM\$ 168GM\$
2.0PL -0.4LIV -2.8DPR -1.1CCR 2.6HCR 3.32SCS
AJCA 12/01/2017 78DAUS
GPTAT 92%R -0.1 GJUI -3.0 GJPI 89%R 73

DAM:
SUNBOW DURADO SAFFRON
USA 118778842
TATTOO S439 / S439
DHIA HERD # 63-26-0068 CONTROL # 439
1-08 305 2 14250 5.0 714 3.5 494 96DCR 1707C
2-09 251 2 13720 5.0 692 3.3 457 96DCR 1578C
305 2X ME AVG 2L 18448M 918F 634P 2188C

SUNBOW B. BARON CLOVES 78%
USA 117878848
TATTOO S349 / S349
DHIA HERD # 63-26-0068 CONTROL # 349
1-07 232 2 6440 5.3 342 3.7 237 92DCR 819C
305 2X ME AVG 1L 12001M 624F 444P 1535C
PPA -1986M -48F -61P / YD -3952M -104F -116P
CDCB PTA 12/01/2017 1RECS 46%R 8%ILE
-434M -12F -17P -123CM\$ -116NM\$ -101FM\$ -47GM\$
-1.3PL 0.3LIV 2.4DPR 1.4CCR 0.0HCR 3.00SCS
AJCA 12/01/2017 PTAT 40%R -0.9 JUI -5.0 JPI 35%R -32
SIRE: SUNBOW BLACK BARON

2-01 83%
ST SR DF RA RW RL FA FU RH RUW UC UD TP TL RTR RTS
27 25 35 23 34 25 22 26 40 31 37 36 22 18 38 35
PPA 516M 53F 23P / YD 711M 57F 28P
CDCB PTA 12/01/2017 2RECS 51%R 41%ILE
501M 18F 15P 102CM\$ 109NM\$ 123FM\$ 108GM\$
0.6PL 0.1LIV 0.2DPR 0.7CCR 1.7HCR 3.22SCS
AJCA 12/01/2017 PTAT 43%R -0.4 JUI -3.1
JPI 39%R 33

SISTER(S):
SUNBOW SABER SASSAFRAS-ET 84%
2-10 305 2 18800 4.5 839 3.5 659 97DCR 2254C
SUNBOW AL CLIFF CAYENNE-ET 88%
3-07 305 2 22830 4.3 993 3.5 788 97DCR 2679C

NEXT DAM:
SUNBOW B.DANIEL GINGER 90%
5-09 305 2 21590 3.8 813 3.1 666 97DCR 2219C
SIRE: MVF BOLD VENTURE DANIEL GJPI 4 14%ILE

4TH DAM:
SUNBOW DUNKIRK CINNAMON-ET 80%
2-10 305 2 20050 4.4 879 3.3 653 92DCR 2254C



LOT 32 TC 2185 IRWIN BESSIE JE840003132630051

BORN 03/16/2016 P1
FEMALE EFI 8.2% AMERICAN ID 2185 / 2185

LUTZ, KEVIN ERIC
LINCOLN, NC
704-732-9471

BREEDER & OWNER

PA 265M 18F 8P
134CM\$ 136NM\$ 140FM\$
5.0PL -1.0DPR -1.6CCR 1.6HCR 2.98SCS
PA TYPE 1.2 JPI 37%R 30
ST SR DF RA RW RL FA FU
1.2 -0.1 0.6 L0.7 -0.3 P0.2 S0.2 1.3
RH RUW UC UD TP TL RTR RTS
1.3 0.2 -0.2 S2.0 C0.4 S0.2



TC BARBER 602 BESSIE
Great-Grandam of Lot 32

FRESH: 01/20/2018
BRED: 02/17/2018 DUE: 11/23/2018 TO
GRAMMER ADVENT MOHICAN
USA 067003947 141E425
CDCB GPTA 12/01/2017 58DAUS 31HRDS 3%RIP
92%R 182M -0.11% -13F 5%ILE
92%R -0.01% 4P -157CM\$ -153NM\$ -144FM\$ -200GM\$
-2.1PL -2.1LIV -3.0DPR -3.0CCR -1.0HCR 3.08SCS
AJCA 12/01/2017 33DAUS
GPTAT 86%R -0.8 GJUI -14.1 GJPI 87%R -47

JR 2-YEAR-OLD

ALL LYNNS LOUIE VALENTINO-ET
USA 116279413 GT50K BBR 100 JH1C JH2F 7JE1038
CDCB GPTA 12/01/2017 13394DAUS 1598HRDS 15%RIP
99%R 810M -0.08% 22F 46%ILE
99%R -0.02% 25P 352CM\$ 350NM\$ 346FM\$ 217GM\$
6.6PL 3.1LIV -2.3DPR -3.7CCR 0.8HCR 2.99SCS
AJCA 12/01/2017 6442DAUS
GPTAT 99%R 1.9 GJUI 17.5 GJPI 99%R 88

JARS OF CLAY IATOLA 16710 2751 87%
USA 067142751 GT50K BBR 100 JH1F JH2F
DHIA HERD # 35-57-1394 CONTROL # 2751
2-03 305 3 20230 4.6 924 3.6 727 92DCR 2485C
305 2X ME AVG 1L 21994M 1031F 814P 2778C
PPA 828M 34F 39P / YD 442M 26F 26P
CDCB GPTA 03/06/2018 1RECS 88%R 51%ILE
480M 18F 17P 147CM\$ 145NM\$ 139FM\$ 97GM\$
2.0PL -0.8LIV -1.3DPR -1.0CCR 1.3HCR 3.08SCS
AJCA 03/06/2018 GPTAT 85%R 0.7 GJUI -1.0
GJPI 83%R 40

SISTER(S):
TC 1511 ON TIME BESSIE 85%
3-07 267 2 13170 4.2 554 3.5 460 101DCR 1523C
TC 1603 RESPONSE BESSIE 84%
2-02 305 2 13410 4.8 646 3.5 464 101DCR 1603C

FAIRWAY TOPKICK DEACON-P
USA 112643858 GT50K BBR 100 JH1F JH2F 76JE140
CDCB GPTA 12/01/2017 671DAUS 201HRDS 3%RIP
98%R 395M -0.14% -11F 10%ILE
98%R -0.08% -2P -79CM\$ -59NM\$ -9FM\$ -124GM\$
0.0PL 0.0LIV -2.4DPR -4.8CCR -0.9HCR 2.92SCS
AJCA 12/01/2017 320DAUS
GPTAT 97%R 0.8 GJUI 10.0 GJPI 96%R -27

SIRE:
ALL LYNNS VALENTINO IRWIN-ET
USA 117423084 GT50K BBR 100 JH1C JH2F 7JE1163
CDCB GPTA 12/01/2017 2700DAUS 499HRDS 16%RIP
99%R 438M 0.01% 23F 33%ILE
99%R 0.00% 16P 282CM\$ 275NM\$ 260FM\$ 152GM\$
5.5PL 0.2LIV -3.0DPR -3.3CCR 1.7HCR 2.94SCS
AJCA 12/01/2017 1547DAUS
GPTAT 99%R 1.8 GJUI 24.7 GJPI 97%R 78

TC AVERY 747 BESSIE 86%
USA 112904296
TATTOO T / 747
DHIA HERD # 55-54-0057 CONTROL # 747
1-06 261 2 11700 4.7 546 3.4 395 94DCR 1364C
2-04 272 2 12900 5.0 646 3.5 448 96DCR 1548C
3-03 286 2 15480 4.6 714 3.4 527 96DCR 1820C
4-02 287 2 14160 4.4 627 3.4 476 99DCR 1644C
5-01 305 2 16180 4.5 729 3.5 559 100DCR 1931C
6-01 257 2 12730 4.4 556 3.5 446 102DCR 1507C
6-11 300 2 13060 3.9 505 3.4 443 102DCR 1421C
305 2X ME AVG 7L 17163M 770F 582P 1992C
PPA -1937M -68F -80P / YD -1796M -48F -69P
CDCB PTA 12/01/2017 5RECS 67%R 17%ILE
-880M -23F -33P -25CM\$ -14NM\$ 10FM\$ 34GM\$
5.7PL 0.9LIV 3.2DPR 3.6CCR 2.1HCR 3.00SCS
AJCA 12/01/2017 PTAT 59%R 0.3 JUI 8.0
JPI 55%R -17
SIRE: BANCREST LESTER AVERY GJPI 1 13%ILE

DAM:
TC 1317 DEACON BESSIE
USA 116433604
TATTOO T / 1317
DHIA HERD # 55-54-0057 CONTROL # 1317

1-09 241 2 9870 4.8 473 3.6 357 99DCR 1234C
2-07 305 2 16510 4.7 769 3.6 590 102DCR 2040C
3-07 305 2 18170 5.0 906 3.5 640 102DCR 2212C
4-08 305 2 16550 5.5 908 3.7 612 102DCR 2117C
5-09 255 2 14700 4.9 722 3.5 510 101DCR 1762C
6-07 288 2 12470 5.1 630 3.8 476 102DCR 1647C
305 2X ME AVG 6L 16612M 827F 601P 2076C
2-01 85% 2-08 85% 3-04 87% 5-01 88%
ST SR DF RA RW RL FA FU RH RUW UC UD TP TL RTR RTS
43 35 27 26 34 26 27 42 36 36 35 27 26 28

SISTER(S):
TC JADE 1096 BESSIE 90%
5-00 305 2 19260 4.2 808 3.1 602 102DCR 2077C
TC REMAKE 1196 BESSIE 90%
2-10 305 2 17750 4.8 851 3.3 594 96DCR 2051C
TC JADE 1289 BESSIE 90%
5-07 305 2 20250 5.1 1042 3.4 697 102DCR 2408C
TC 1513 LOUIE BESSIE-ET 85%
5-03 305 2 18510 4.3 798 3.5 651 102DCR 2178C
TC 1515 LOUIE BESSIE-ET 84%
4-00 305 2 18080 4.7 843 3.5 640 102DCR 2212C

PPA -991M 24F -22P / YD -1061M -15F -38P
CDCB PTA 12/01/2017 5RECS 64%R 18%ILE
-493M -14F -21P -14CM\$ -4NM\$ 20FM\$ -9GM\$
4.5PL 0.6LIV 1.0DPR 0.1CCR 1.4HCR 3.02SCS
AJCA 12/01/2017 PTAT 57%R 0.6 JUI 6.2
JPI 52%R -18

NEXT DAM:
TC BARBER 602 BESSIE 94%
7-05 305 2 19910 5.5 1096 3.7 727 102DCR 2514C
1ST AGED COW, 2009 NC STATE FAIR JR SHOW
1ST AGED COW, 2008 NC STATE FAIR JR SHOW
1ST 5-YEAR-OLD, 2006 NC STATE FAIR JR SHOW
1ST MILKING YEARLING, 2003 NC STATE FAIR
2ND AGED COW, 2009 NC STATE FAIR OPEN SHOW
2ND AGED COW, 2007 NC STATE FAIR OPEN SHOW
3RD AGED COW, 2008 NC STATE FAIR OPEN SHOW
3RD 5-YEAR-OLD, 2006 NC STATE FAIR OPEN SHOW
SIRE: WF/L&M DUNCAN BARBER-ET GJPI -48 4%ILE

SISTER(S):
TC MOR 895 BESSIE 84%
3-02 305 2 19210 4.9 939 3.5 672 89DCR 2322C
TC JADE 1068 BESSIE 86%
2-08 218 2 11570 4.7 546 3.3 383 99DCR 1322C

4TH DAM:
TC BERRETTA TOPTIN BESSIE 88%
3-10 297 2 19940 4.5 906 3.4 673 96DCR 2185C

LOT 33 NUTJOB LASHAE C69 OF CLAY HILL USA 119950364

BORN 03/15/2016 TATTOO C69 / P2
 FEMALE EFI 7.6%

KRON, MELVIN BREEDER & OWNER
 EVANSVILLE, IN
 812-963-5389

PA 149M 15F 14P
 171CM\$ 159NM\$ 132FM\$
 1.8PL 0.5DPR 0.5CCR 0.1HCR 3.10SCS
 PA TYPE 0.2 JPI 20%R 48
 ST SR DF RA RW RL FA FU
 -0.5 -0.3 0.2 L0.2 -0.5 P0.1 S0.1 0.2
 RH RUW UC UD TP TL RTR RTS
 0.4 0.2 -0.1 S0.3 C0.1 L0.2

ISDK Q IMPULS
 JEDNK00000301592 GTHD BBR 100 JH1F JH2F 236JE3
 CDCB GPTA 12/01/2017 31882DAUS 3007HRDS 4%RIP
 99%R 24M 0.17% 34F 28%ILE
 99%R 0.12% 24P 269CM\$ 235NM\$ 153FM\$ 247GM\$
 0.9PL -0.6LIV 1.1DPR 2.0CCR 0.6HCR 3.09SCS
 AJCA 12/01/2017 17629DAUS
 GPTAT 99%R -0.3 GJUI -1.8 GJPI 99%R 78

BRED: 08/26/2017 DUE: 06/01/2018 TO
 JX CRESCENT GRANITE {5}-ET
 USA 067275626 29JE4015
 CDCB GPTA 12/01/2017
 75%R 1263M -0.18% 23F 54%ILE
 76%R -0.06% 33P 386CM\$ 388NM\$ 398FM\$ 338GM\$
 5.7PL -0.5LIV -0.1DPR 1.0CCR 2.0HCR 2.83SCS
 AJCA 12/01/2017 ODAUS
 GPTAT 76%R 1.7 GJUI 18.1 GJPI 70%R 119
 JR 2-YEAR-OLD

CLAY HILL ACTION PEARL 91%
 USA 115980372
 TATTOO E10 /
 DHIA HERD # 32-65-0002 CONTROL # 81
 2-01 305 2 15000 3.8 568 3.3 502 97DCR 1603C
 3-01 305 2 15850 4.5 715 3.8 602 97DCR 1980C
 4-01 305 2 20350 4.4 902 3.8 769 97DCR 2512C
 305 2X ME AVG 4L 17387M 729F 632P 2043C
 PPA -513M -84F -26P / YD -118M -48F -11P
 CDCB PTA 12/01/2017 4RECS 56%R 20%ILE
 -16M -20F -4P OCM\$ 6NM\$ 22FM\$ -1GM\$
 1.8PL 1.6LIV 0.0DPR 0.0CCR 0.9HCR 3.04SCS
 AJCA 12/01/2017 PTAT 51%R 1.2 JUI 14.4
 JPI 46%R 7

SIRE:
 CLAYHILL IMPULS NUTJOB
 USA 118868433
 PA 4M 7F 10P
 135CM\$ 121NM\$ 88FM\$
 1.4PL 0.6DPR 1.0CCR 0.8HCR 3.07SCS
 PA TYPE 0.5 JPI 36%R 43

ALL LYNNS MAXIMUM VERNON-ET
 USA 115863998 GT50K BBR 100 JH1F JH2F 29JE3624
 CDCB GPTA 12/01/2017 7265DAUS 476HRDS 14%RIP
 99%R 1023M 0.04% 58F 51%ILE
 99%R 0.01% 39P 381CM\$ 377NM\$ 366FM\$ 320GM\$
 2.4PL 0.9LIV -0.5DPR -1.1CCR -0.5HCR 3.32SCS
 AJCA 12/01/2017 2325DAUS
 GPTAT 99%R 0.2 GJUI -3.3 GJPI 99%R 98

DAM:
 CLAY HILL LASSY
 USA 118842358
 TATTOO B73 /
 DHIA HERD # 32-65-0002 CONTROL # 35
 2-01 305 2 15590 4.8 751 3.7 576 95DCR 1992C
 305 2X ME AVG 1L 18916M 913F 706P 2440C
 2-05 79%
 ST SR DF RA RW RL FA FU RH RUW UC UD TP TL RTR RTS
 32 28 29 25 25 32 22 28 42 35 28 30 18 23 27 28
 PPA 296M 39F 27P / YD 538M 53F 31P
 CDCB PTA 12/01/2017 1RECS 49%R 66%ILE
 294M 22F 17P 207CM\$ 198NM\$ 176FM\$ 176GM\$
 2.3PL 1.1LIV 0.4DPR 0.0CCR -0.6HCR 3.14SCS
 AJCA 12/01/2017 PTAT 45%R 0.0 JUI -1.7
 JPI 42%R 53

CLAY HILL FANTOM LONI 78%
 USA 117544202
 TATTOO A43 /
 DHIA HERD # 32-65-0002 CONTROL # 73
 1-11 305 2 13070 4.3 556 3.7 480 95DCR 1556C
 305 2X ME AVG 2L 14773M 640F 572P 1821C
 PPA -1567M -63F -27P / YD -1388M -72F -26P
 CDCB PTA 12/01/2017 2RECS 55%R 18%ILE
 -418M -18F -4P 11CM\$ -4NM\$ -40FM\$ 19GM\$
 1.7PL 0.8LIV 1.6DPR 1.2CCR -0.8HCR 2.94SCS
 AJCA 12/01/2017 PTAT 48%R 0.1 JUI -0.6
 JPI 46%R 1
 SIRE: ALTAMONT MH FANTOM GJPI 23 14%ILE

NEXT DAM:
 CLAY HILL JACELANI 87%
 5-04 305 2 18750 4.6 855 3.8 720 96DCR 2369C
 SIRE: WINDY WILLOW MONTANA JACE {6} GJPI 29 18%ILE

4TH DAM:
 CLAY HILL VIEW LANI 78%
 2-01 305 2 15550 4.8 749 4.0 621 95DCR 2062C



LOT 34 CLAY HILL LEN ADDIE C68 USA 119950355

BORN 03/08/2016 TATTOO C68 / P2
FEMALE EFI 8.0%

ARNOLD, JAMES BREEDER & OWNER
POSEYVILLE, IN
812-963-9093

PA 597M 15F 15P
212CM\$ 217NM\$ 229FM\$
3.2PL 1.6DPR 1.4CCR 0.4HCR 3.03SCS
PA TYPE 0.4 JPI 31%R 58
ST SR DF RA RW RL FA FU
0.5 0.3 0.8 L0.6 -0.1 S0.1 S0.2 0.1
RH RUW UC UD TP TL RTR RTS
0.6 0.8 0.2 D0.3 W0.2 S0.1

ALL LYNNS MAXIMUM VERNON-ET
USA 115863998 GT50K BBR 100 JH1F JH2F 29JE3624
CDCB GPTA 12/01/2017 7265DAUS 476HRDS 14%RIP
99%R 1023M 0.04% 58F 51%ILE
99%R 0.01% 39P 381CM\$ 377NM\$ 366FM\$ 320GM\$
2.4PL 0.9LIV -0.5DPR -1.1CCR -0.5HCR 3.32SCS
AJCA 12/01/2017 2325DAUS
GPTAT 99%R 0.2 GJUI -3.3 GJPI 99%R 98

BRED: 08/28/2017 DUE: 06/03/2018 TO
JX AHLEM HARRIS BALTAZAR {5}-ET
USA 074067612 29JE4008
CDCB GPTA 12/01/2017
76%R 1271M -0.04% 53F 84%ILE
77%R 0.02% 50P 588CM\$ 565NM\$ 514FM\$ 502GM\$
5.9PL 0.5LIV 0.1DPR 0.9CCR 2.2HCR 2.87SCS
AJCA 12/01/2017 ODAUS
GPTAT 77%R 1.2 GJUI 15.8 GJPI 72%R 176
JR 2-YEAR-OLD

GOLDUST LEGION LEANNA 94%
USA 067161125 GT3K BBR 100 JH1C
TATTOO / G125
DHIA HERD # 82-52-0377 CONTROL # 1125
2-10 305 3 22750 1.0 234 3.8 869 62DCR 1596C
4-01 297 3 13330 7.8 1036 3.9 515 DHIA 1782C
5-01 305 2 26270 6.4 1672 3.5 928 102DCR 3208C
7-06 305 2 27390 8.0 2195 3.5 961 102DCR 3322C
305 2X ME AVG 5L 22110M 1238F 809P 2514C
PPA 1591M 164F 71P / YD 88M 101F 33P
CDCB GPTA 03/06/2018 4RECS 92%R 78%ILE
-608M 23F -2P 278CM\$ 241NM\$ 157FM\$ 250GM\$
3.2PL 0.8LIV 2.0DPR 1.3CCR 1.1HCR 2.67SCS
AJCA 03/06/2018 GPTAT 88%R 1.0 GJUI 22.2
GJPI 88%R 86

SIRE:
GOLDUST VERNON LEN-ET
USA 118606897 GT80K BBR 100 JH1F JH2F 7JE1391
CDCB GPTA 12/01/2017 25DAUS 14HRDS 92%RIP
85%R 170M 0.14% 37F 49%ILE
85%R 0.04% 14P 373CM\$ 356NM\$ 317FM\$ 350GM\$
4.7PL 1.7LIV 2.1DPR 1.7CCR 0.7HCR 2.93SCS
AJCA 12/01/2017 5DAUS
GPTAT 79%R 0.7 GJUI 8.6 GJPI 80%R 100

SCHULTZ RESCUE HEADLINE
USA 114114336 GTHD BBR 100 JH1F JH2F 29JE3510
CDCB GPTA 12/01/2017 8873DAUS 951HRDS 8%RIP
99%R 1016M -0.25% -4F 31%ILE
99%R -0.11% 14P 227CM\$ 252NM\$ 312FM\$ 235GM\$
6.1PL 3.4LIV 1.9DPR 1.6CCR 0.2HCR 2.95SCS
AJCA 12/01/2017 4798DAUS
GPTAT 99%R 0.8 GJUI 8.4 GJPI 99%R 64

DAM:
CLAY HILL ADELE
USA 118705000
TATTOO B36 /
DHIA HERD # 32-65-0002 CONTROL # 41
1-10 305 2 18270 3.4 615 3.1 568 97DCR 1768C
3-00 305 2 21780 3.3 714 3.2 703 96DCR 2116C
305 2X ME AVG 2L 22916M 762F 731P 2231C
2-09 82% 3-04 82%
ST SR DF RA RW RL FA FU RH RUW UC UD TP TL RTR RTS
41 28 34 23 28 22 23 25 42 35 45 12 35 26 34 39
PPA 3753M -43F 50P / YD 3343M -55F 40P
CDCB PTA 12/01/2017 2RECS 52%R 33%ILE
1024M -8F 16P 50CM\$ 77NM\$ 141FM\$ 85GM\$
1.7PL 0.9LIV 1.0DPR 1.0CCR 0.0HCR 3.12SCS
AJCA 12/01/2017 PTAT 50%R 0.0 JUI -6.5
JPI 44%R 15

CLAY HILL IMPULS ABBY 80%
USA 117544190
TATTOO A42 /
DHIA HERD # 32-65-0002 CONTROL # 93
2-01 305 2 14770 4.6 683 3.7 543 96DCR 1846C
3-04 305 2 17460 4.7 823 3.9 679 96DCR 2261C
305 2X ME AVG 3L 18561M 844F 712P 2340C
PPA 1151M 79F 65P / YD 1434M 70F 70P
CDCB PTA 12/01/2017 3RECS 57%R 38%ILE
300M 14F 16P 108CM\$ 97NM\$ 71FM\$ 91GM\$
0.4PL -1.5LIV -0.1DPR 0.2CCR 0.2HCR 3.01SCS
AJCA 12/01/2017 PTAT 52%R -0.6 JUI -13.3
JPI 46%R 27
SIRE: GABYS IMPULS DAVENPORT-ET GJPI 51 18%ILE

SISTER(S):
CLAY HILL SUCCESS ANDREA C43 80%

NEXT DAM:
CLAY HILL JACE ANGIE 82%
4-03 305 2 16940 4.8 817 3.9 658 98DCR 2221C
SIRE: WINDY WILLOW MONTANA JACE {6} GJPI 29 18%ILE
4TH DAM:
CLAY HILL KLASSIC ANGIE 79%
4-03 305 2 17120 4.4 752 3.9 671 98DCR 2137C



AMERI MILK JACE TAMARA, E-94%
Sister to the Grandam of Lot 35

LOT 35 AMERI-MILK TEX ALLI 292 USA 067250292

BORN 03/02/2016 P3
FEMALE EFI 7.7% AMERICAN ID 292 / 292

SOLDNER, RICHARD
SPRINGFIELD, OH

PA 237M -2F 15P
204CM\$ 186NM\$ 147FM\$
5.4PL 0.8DPR 0.7CCR 1.6HCR 2.90SCS
PA TYPE 1.5 JPI 35%R 66
ST SR DF RA RW RL FA FU
0.2 -0.1 0.8 H0.2 -0.1 P0.3 S0.2 2.0
RH RUW UC UD TP TL RTR RTS
2.0 0.7 0.4 S2.0 C0.3 S0.5

MIELKE, DON
MENASHA, WI

BREEDER

BRED: 11/01/2017 DUE: 08/07/2018 TO
RIVER VALLEY FLASH-ET
JE840003126479438 7JE5040
CDCB GPTA 12/01/2017
76%R 1068M -0.03% 45F 40%ILE
77%R 0.02% 42P 334CM\$ 320NM\$ 286FM\$ 231GM\$
2.2PL -2.8LIV -2.7DPR -2.3CCR 1.1HCR 3.05SCS
AJCA 12/01/2017 ODAUS
GPTAT 77%R 1.4 GJUI 18.4 GJPI 72%R 99
JR. 2-YEAR-OLD

ALL LYNNS VALENTINO IRWIN-ET
USA 117423084 GT50K BBR 100 JH1C JH2F 7JE1163
CDCB GPTA 12/01/2017 2700DAUS 499HRDS 16%RIP
99%R 438M 0.01% 23F 33%ILE
99%R 0.00% 16P 282CM\$ 275NM\$ 260FM\$ 152GM\$
5.5PL 0.2LIV -3.0DPR -3.3CCR 1.7HCR 2.94SCS
AJCA 12/01/2017 1547DAUS
GPTAT 99%R 1.8 GJUI 24.7 GJPI 97%R 78

HEARTLAND NATHAN TEXAS-ET 95%
USA 067041437 GT50K BBR 100 JH1F JH2F
DHIA HERD # 48-89-0168 CONTROL # 1437
2-10 305 3 21850 4.6 1008 3.9 843 93DCR 2785C
3-11 305 3 26340 4.3 1130 3.8 991 92DCR 3185C
5-01 305 3 25940 4.6 1185 3.7 963 94DCR 3232C
7-00 183 3 17610 4.8 844 3.5 610 79DCR 2108C
305 2X ME AVG 5L 21944M 1006F 828P 2737C
PPA 1701M 26F 71P / YD 1102M 23F 54P
CDCB GPTA 03/06/2018 5RECS 92%R 45%ILE
312M 6F 18P 138CM\$ 126NM\$ 99FM\$ 56GM\$
2.4PL -1.1LIV -2.4DPR -1.4CCR 0.4HCR 3.10SCS
AJCA 03/06/2018 GPTAT 89%R 1.5 GJUI 19.2
GJPI 87%R 41



DEBSCOTT JADE TAHOE
Great-Grandam of Lot 35

SISTER(S):
AMERI-MILK DIG TIELKE 186 90%
1-11 305 2 18980 4.9 933 3.9 740 96DCR 2521C

SIRE:
HEARTLAND IRWIN TEXAS-ET
USA 067312531 GT80K BBR 100 JH1F JH2F 7JE1354
CDCB GPTA 12/01/2017 787DAUS 176HRDS 81%RIP
98%R 373M -0.09% -1F 25%ILE
98%R 0.02% 18P 238CM\$ 226NM\$ 199FM\$ 165GM\$
5.5PL -1.2LIV -1.2DPR -1.1CCR 3.4HCR 2.98SCS
AJCA 12/01/2017 349DAUS
GPTAT 97%R 2.3 GJUI 29.3 GJPI 92%R 77

BW SEVILLE
USA 112984032 GTHD BBR 100 JH1C JH2F 200JE985
CDCB GPTA 12/01/2017 883DAUS 125HRDS 2%RIP
99%R 239M -0.20% -28F 14%ILE
99%R 0.02% 13P 88CM\$ 76NM\$ 48FM\$ 101GM\$
2.5PL 1.0LIV 1.9DPR 1.5CCR -0.3HCR 2.93SCS
AJCA 12/01/2017 354DAUS
GPTAT 97%R 0.5 GJUI 13.8 GJPI 97%R 45

DAM:
AMERI-MILK TREASURE 89
USA 067019089
DHIA HERD # 35-08-0296 CONTROL # 89
1-11 287 2 15020 4.1 623 3.5 524 96DCR 1723C
2-11 305 2 20790 4.7 976 3.6 758 98DCR 2612C
4-03 277 2 22560 4.4 995 3.5 784 97DCR 2677C
5-02 305 2 22680 4.1 925 3.7 828 97DCR 2630C
6-05 305 2 25140 4.2 1062 3.7 919 97DCR 2975C
7-08 305 2 19960 4.4 875 3.7 733 97DCR 2417C
305 2X ME AVG 6L 22668M 972F 814P 2683C

AMERI-MILK ROK TEGAN 42-ET 91%
USA 067010542
DHIA HERD # 35-08-0296 CONTROL # 42
2-03 305 2 17300 5.1 882 3.6 624 96DCR 2157C
3-05 305 2 25240 5.7 1444 3.7 930 97DCR 3217C
305 2X ME AVG 2L 24876M 1327F 896P 3096C
PPA -486M 89F 21P / YD -960M 56F 4P
CDCB PTA 12/01/2017 2RECS 60%R 56%ILE
-807M 5F -12P 189CM\$ 163NM\$ 104FM\$ 201GM\$
5.0PL 0.2LIV 3.4DPR 2.7CCR 0.1HCR 2.80SCS
AJCA 12/01/2017 PTAT 49%R 0.9 JUI 14.3
JPI 50%R 48

3-02 90% 4-05 91% 6-02 91% 6-11 92%
ST SR DF RA RW RL FA FU RH RUW UC UD TP TL RTR RTS
42 45 46 18 45 27 32 45 48 45 32 29 27 23 27 26
PPA -386M -63F 11P / YD -556M -43F 4P
CDCB PTA 12/01/2017 5RECS 58%R 51%ILE
-283M -18F 2P 169CM\$ 146NM\$ 94FM\$ 170GM\$
5.2PL 0.9LIV 2.8DPR 2.5CCR -0.2HCR 2.81SCS
AJCA 12/01/2017 PTAT 39%R 0.7 JUI 15.3
JPI 48%R 55

SIRE: O.F. BARBER ROCKET GJPI 0 10%ILE
SISTER(S):
AMERI MILK JACE TAMARA 94%
11-05 365 2 25730 6.6 1701 4.2 1069 DHIR 3704C
RECOGNIZED AS 2016 LIFETIME PRODUCTION COW FOR
WISCONSIN WITH 204,730M, 13,283F, AND 8,601P
AMERI-MILK ROCKET TEAL 142-ET 85%
3-03 273 2 19560 5.0 979 3.4 662 98DCR 2287C

SISTER(S):
JX AMERI-MILK TREASURE 114 {3} 90%
3-02 305 2 26840 4.9 1313 3.4 901 97DCR 3112C

NEXT DAM:
DEBSCOTT JADE TAHOE 92%
4-01 305 2 22000 6.3 1391 3.6 798 93DCR 2759C
SIRE: GIPRAT BELLES JADE-ET JPI -3 14%ILE
4TH DAM:
GLENHOLME REMAKES TONI 86%



RESPONSES CHERYL, E-95%
Grandam of Lot 36

LOT 36 SHOWDOWNS DIAMONDS USA 119685439

BORN 03/02/2016 TATTOO W383 / W383 PO
FEMALE EFI 5.1%

WHITE STEPHEN H, BRADLEY S, JO BREEDER & OWNER
NEW CASTLE, IN
765-529-2002

PA -749M -3F -12P
2CM\$ -13NM\$ -50FM\$
2.2PL 1.4DPR 1.4CCR 1.7HCR 3.11SCS
PA TYPE 0.8 JPI 29%R -4
ST SR DF RA RW RL FA FU
0.5 0.2 0.1 H1.5 0.5 P0.9 S1.0 1.8
RH RUW UC UD TP TL RTR RTS
0.0 -0.2 0.1 S1.9 C0.4 L0.2

HAWARDEN IMPULS PREMIER
USA 067107510 GT50K BBR 100 JH1C JH2F 29JE3756
CDCB GPTA 12/01/2017 5570DAUS 832HRDS 11%RIP
99%R -578M 0.26% 24F 50%ILE
99%R 0.15% 8P 406CM\$ 368NM\$ 276FM\$ 324GM\$
8.1PL 3.5LIV 1.9DPR 0.3CCR 0.4HCR 3.06SCS
AJCA 12/01/2017 3140DAUS
GPTAT 99%R 1.1 GJUI 12.2 GJPI 99%R 96

BRED: 09/05/2017 DUE: 06/11/2018 TO
LESTER SAMBO
USA 000658836 7JE356
CDCB GPTA 12/01/2017 9169DAUS 2264HRDS 4%RIP
99%R -686M 0.06% -21F 7%ILE
99%R 0.01% -22P -110CM\$ -102NM\$ -88FM\$ -84GM\$
1.3PL -0.2LIV 0.1DPR 1.9CCR 1.1HCR 3.16SCS
AJCA 12/01/2017 4475DAUS
GPTAT 99%R 1.2 GJUI 13.7 GJPI 99%R -33
JR 2-YEAR-OLD

SOUTH MOUNTAIN VOLTAGE SPICE-ET 95%
USA 116023133 GT3K BBR 100 JH1F
TATTOO E224 / E224
DHIA HERD # 33-87-0722 CONTROL # 728
4-01 257 2 10940 5.2 569 3.8 415 99DCR 1436C
5-01 305 2 16280 5.0 814 3.7 609 102DCR 2107C
7-00 305 2 16320 6.4 1051 3.7 604 102DCR 2089C
9-01 267 2 11210 5.7 638 3.8 428 101DCR 1481C
305 2X ME AVG 6L 15352M 840F 585P 2024C
PPA -884M 13F 14P / YD -1772M -22F -27P
CDCB GPTA 03/06/2018 5RECS 82%R 7%ILE
-1230M -19F -24P -119CM\$ -135NM\$ -177FM\$ -116GM\$
0.2PL -0.2LIV 0.1DPR 0.3CCR 1.5HCR 3.14SCS
AJCA 03/06/2018 GPTAT 75%R 0.9 GJUI 14.2
GJPI 72%R -39

SIRE:
RIVER VALLEY SPICE SHOWDOWN
JE840003012423904 GT80K BBR 100 JH1F JH2F 7JE5015
CDCB GPTA 12/01/2017 10DAUS 5HRDS 100%RIP
80%R -666M 0.16% -1F 17%ILE
81%R 0.11% -4P 135CM\$ 113NM\$ 57FM\$ 110GM\$
4.0PL 1.1LIV 1.2DPR 0.6CCR 1.5HCR 3.12SCS
AJCA 12/01/2017 1DAUS
GPTAT 76%R 1.2 GJUI 10.7 GJPI 75%R 29

BRIDON EXCITATION
JECAN00008572453 GT50K BBR 100 JH1F JH2F 200JE136
CDCB GPTA 12/01/2017 2578DAUS 855HRDS 11%RIP
99%R -1158M 0.12% -32F 2%ILE
99%R 0.03% -36P -224CM\$ -215NM\$ -198FM\$ -212GM\$
0.8PL 0.1LIV -1.0DPR 1.2CCR 1.4HCR 3.19SCS
AJCA 12/01/2017 1792DAUS
GPTAT 98%R 0.8 GJUI 24.2 GJPI 97%R -65

DAM:
EXCITATIONS CHANEL
USA 116432117
TATTOO W280 / W280
DHIA HERD # 32-33-1000 CONTROL # 303
3-05 87% 6-05 92%
ST SR DF RA RW RL FA FU RH RUW UC UD TP TL RTR RTS
43 40 42 16 40 32 35 45 45 36 37 29 30 26 38 25
PPA -1994M 18F -37P / YD -1951M 23F -35P
CDCB PTA 12/01/2017 2RECS 50%R 7%ILE
-1274M -20F -32P -131CM\$ -138NM\$ -157FM\$ -83GM\$
0.4PL 0.3LIV 1.6DPR 2.2CCR 1.8HCR 3.09SCS
AJCA 12/01/2017 PTAT 45%R 0.4 JUI 17.0
JPI 42%R -36
4TH 4-YEAR-OLD, 2013 INDIANA STATE FAIR
2ND 4-YEAR-OLD, 2013 INDIANA STATE FAIR JR SHOW
1ST SR 3-YEAR-OLD, 2012 INDIANA STATE FAIR JR SHOW

RESPONSES CHERYL 95%
USA 110822574
TATTOO W133 / W133
DHIA HERD # 32-33-1000 CONTROL # 133
CDCB PTA 12/01/2017 0RECS 66%R 4%ILE
-1399M -28F -36P -196CM\$ -204NM\$ -225FM\$ -105GM\$
-0.6PL -0.2LIV 3.0DPR 3.6CCR 1.8HCR 3.04SCS
AJCA 12/01/2017 PTAT 51%R 0.0 JUI 11.8
JPI 52%R -54

RESERVE ALL AMERICAN AGED COW, 2006
RESERVE JUNIOR ALL AMERICAN AGED COW, 2005
JUNIOR ALL AMERICAN AGED COW, 2004
6TH AGED COW, 2006 & 2008 ALL AMERICAN SHOW
5TH AGED COW, 2007 ALL AMERICAN SHOW
SIRE: HOLLYLANE R RESPONSE-ET GJPI -96 0%ILE

SISTER(S):
JUDES IMP IMPRESSIVE 90%
RESPONSES CHERYLINN-ET 86%
RESPONSES CHERYLEE-ET 85%
5TH SR 2-YEAR-OLD, 2008 INDIANA STATE FAIR
3RD SR 2-YEAR-OLD, 2008 INDIANA STATE FAIR JR SHOW

NEXT DAM:
J IMPERIAL TRIXIE
SIRE: MEADOW LAWN J IMPERIAL 50R-ET GJPI -89 1%ILE

4TH DAM:
FAVORITE VALIANT DREAMER 89%
2-00 291 2 10200 4.0 410 4.0 408 DHIR 1190C



CELESTIAL BROOK GLIMMER, E-93%
Fifth Dam of Lot 37

LOT 37 TC 2180 IRWIN RAINBOW JE840003132630046

BORN 02/29/2016 P1
FEMALE EFI 8.5% AMERICAN ID 2180 / 2180

LUTZ, KEVIN ERIC BREEDER & OWNER
LINCOLNTON, NC
704-732-9471

PA 293M OF 7P
134CM\$ 132NM\$ 130FM\$
3.6PL -0.3DPR -1.1CCR 0.7HCR 2.83SCS
PA TYPE 1.0 JPI 36%R 43
ST SR DF RA RW RL FA FU
0.1 -0.4 0.4 L0.6 -0.7 S0.2 L0.5 0.8
RH RUW UC UD TP TL RTR RTS
1.2 0.4 -0.1 S1.2 C0.2 S0.6

FRESH: 02/18/19
SELLING OPEN
SR 2-YEAR-OLD

SIRE:
ALL LYNNS VALENTINO IRWIN-ET
USA 117423084 GT50K BBR 100 JH1C JH2F 7JE1163
CDCB GPTA 12/01/2017 2700DAUS 499HRDS 16%RIP
99%R 438M 0.01% 23F 33%ILE
99%R 0.00% 16P 282CM\$ 275NM\$ 260FM\$ 152GM\$
5.5PL 0.2LIV -3.0DPR -3.3CCR 1.7HCR 2.94SCS
AJCA 12/01/2017 1547DAUS
GPTAT 99%R 1.8 GJUI 24.7 GJPI 97%R 78

DAM:
TC 1642 ROCKET RAINBOW
USA 117819623
TATTOO T / 1642
DHIA HERD # 55-54-0057 CONTROL # 1642

1-08 305 2 12590 4.2 528 3.4 432 101DCR 1442C
2-08 298 2 16080 4.0 637 3.4 543 102DCR 1771C
3-08 289 2 20140 4.1 817 3.4 679 102DCR 2246C
4-07 204 2 14130 3.8 544 3.2 457 98DCR 1501C
5-02 305 2 16840 4.3 731 3.7 622 102DCR 2033C
305 2X ME AVG 5L 19961M 805F 677P 2225C

2-01 83% 3-03 85% 4-00 90%
ST SR DF RA RW RL FA FU RH RUW UC UD TP TL RTR RTS
36 26 42 26 32 25 38 40 42 45 38 32 27 35 39 27
PPA 814M -34F 12P / YD 437M -52F -2P
CDCB PTA 12/01/2017 4RECS 57%R 17%ILE
147M -23F -3P -14CM\$ -11NM\$ 0FM\$ 33GM\$
1.7PL -1.0LIV 2.4DPR 1.2CCR -0.4HCR 2.71SCS
AJCA 12/01/2017 PTAT 50%R 0.1 JUI -1.6
JPI 48%R 7

ALL LYNNS LOUIE VALENTINO-ET
USA 116279413 GT50K BBR 100 JH1C JH2F 7JE1038
CDCB GPTA 12/01/2017 13394DAUS 1598HRDS 15%RIP
99%R 810M -0.08% 22F 46%ILE
99%R -0.02% 25P 352CM\$ 350NM\$ 346FM\$ 217GM\$
6.6PL 3.1LIV -2.3DPR -3.7CCR 0.8HCR 2.99SCS
AJCA 12/01/2017 6442DAUS
GPTAT 99%R 1.9 GJUI 17.5 GJPI 99%R 88

JARS OF CLAY IATOLA 16710 2751 87%
USA 067142751 GT50K BBR 100 JH1F JH2F
DHIA HERD # 35-57-1394 CONTROL # 2751
2-03 305 3 20230 4.6 924 3.6 727 92DCR 2485C
305 2X ME AVG 1L 21994M 1031F 814P 2778C
PPA 828M 34F 39P / YD 442M 26F 26P
CDCB GPTA 03/06/2018 1RECS 88%R 51%ILE
480M 18F 17P 147CM\$ 145NM\$ 139FM\$ 97GM\$
2.0PL -0.8LIV -1.3DPR -1.0CCR 1.3HCR 3.08SCS
AJCA 03/06/2018 GPTAT 85%R 0.7 GJUI -1.0
GJPI 83%R 40

O.F. BARBER ROCKET
USA 110437084 GTHD BBR 100 JH1C JH2F 9JE202
CDCB GPTA 12/01/2017 13474DAUS 1742HRDS 4%RIP
99%R -240M -0.05% -22F 10%ILE
99%R 0.00% -9P -63CM\$ -63NM\$ -61FM\$ 43GM\$
-0.2PL -1.8LIV 4.2DPR 2.2CCR -0.8HCR 2.94SCS
AJCA 12/01/2017 6422DAUS
GPTAT 99%R 0.7 GJUI 9.5 GJPI 99%R 0

TC NORTHSTATE 1103 RAINBOW 84%
USA 115017593
TATTOO T / 1103
DHIA HERD # 55-54-0057 CONTROL # 1103
1-10 305 2 17940 3.9 695 3.3 585 101DCR 1920C
3-01 305 3 22210 3.6 791 3.2 706 102DCR 2241C
4-03 305 2 17800 3.7 652 3.1 552 102DCR 1804C
5-03 305 2 16920 3.6 617 3.2 534 101DCR 1724C
7-03 299 2 19140 3.6 695 3.1 594 102DCR 1931C
305 2X ME AVG 5L 20557M 756F 654P 2112C
PPA 1541M -44F 8P / YD 1022M -33F 4P
CDCB PTA 12/01/2017 5RECS 59%R 18%ILE
348M -16F 0P -12CM\$ -7NM\$ 10FM\$ -4GM\$
0.8PL -0.6LIV 0.3DPR 0.2CCR 0.3HCR 2.64SCS
AJCA 12/01/2017 PTAT 51%R -0.3 JUI -2.6
JPI 47%R 7
SIRE: DEERVIEW OLE NORTHSTATE GJPI -12 10%ILE

SISTER(S):
TC ABE 1187 RAINBOW 78%
2-08 305 3 21260 4.8 1014 3.6 769 104DCR 2659C

NEXT DAM:
CELESTIAL BARKLY RAINBOW 80%
3-02 305 2 21700 4.1 886 3.4 742 97DCR 2445C
SIRE: LONG DISTANCE BARBER BARKLY GJPI -33 6%ILE

4TH DAM:
CELESTIAL FLYER GLAZE-ET 90%
4-01 305 2 19340 5.5 1072 3.9 760 100DCR 2631C



LOT 38 CLAY HILL IRWIN SELIA C67 USA 119950337

BORN 02/13/2016 TATTOO C67 / P1
 FEMALE EFI 8.2%

ARNOLD, JAMES BREEDER & OWNER
 POSEYVILLE, IN
 812-963-9093

PA 338M 21F 9P
 129CM\$ 131NM\$ 138FM\$
 3.6PL -2.1DPR -2.4CCR 0.5HCR 2.94SCS
 PA TYPE 1.3 JPI 37%R 34
 ST SR DF RA RW RL FA FU
 0.6 -0.3 0.4 L0.3 -0.4 P0.5 S0.4 1.9
 RH RUW UC UD TP TL RTR RTS
 1.5 0.3 -0.1 S2.4 C0.8 S0.7

ALL LYNNS LOUIE VALENTINO-ET
 USA 116279413 GT50K BBR 100 JH1C JH2F 7JE1038
 CDCB GPTA 12/01/2017 13394DAUS 1598HRDS 15%RIP
 99%R 810M -0.08% 22F 46%ILE
 99%R -0.02% 25P 352CM\$ 350NM\$ 346FM\$ 217GM\$
 6.6PL 3.1LIV -2.3DPR -3.7CCR 0.8HCR 2.99SCS
 AJCA 12/01/2017 6442DAUS
 GPTAT 99%R 1.9 GJUI 17.5 GJPI 99%R 88

BRED: 07/01/2017 DUE: 04/06/2018 TO
 DUTCH HOLLOW VINTAGE-P-ET
 USA 067184498 200JE499
 CDCB GPTA 12/01/2017 114DAUS 34HRDS 10%RIP
 94%R 7M 0.05% 9F 38%ILE
 94%R 0.04% 9P 314CM\$ 296NM\$ 254FM\$ 253GM\$
 6.3PL 2.0LIV 0.7DPR 0.2CCR 1.1HCR 2.84SCS
 AJCA 12/01/2017 103DAUS
 GPTAT 93%R 2.0 GJUI 18.0 GJPI 88%R 83
 SR 2-YEAR-OLD

JARS OF CLAY IATOLA 16710 2751 87%
 USA 067142751 GT50K BBR 100 JH1F JH2F
 DHIA HERD # 35-57-1394 CONTROL # 2751
 2-03 305 3 20230 4.6 924 3.6 727 92DCR 2485C
 305 2X ME AVG 1L 21994M 1031F 814P 2778C
 PPA 828M 34F 39P / YD 442M 26F 26P
 CDCB GPTA 03/06/2018 1RECS 88%R 51%ILE
 480M 18F 17P 147CM\$ 145NM\$ 139FM\$ 97GM\$
 2.0PL -0.8LIV -1.3DPR -1.0CCR 1.3HCR 3.08SCS
 AJCA 03/06/2018 GPTAT 85%R 0.7 GJUI -1.0
 GJPI 83%R 40

SISTER(S):
 CLAY HILL DAVENPORT SHIRLEY 86%
 4-05 305 2 16250 4.0 651 3.4 558 97DCR 1814C
 CLAY HILL SWEETI 85%
 3-02 305 2 17500 4.7 822 3.9 676 97DCR 2255C
 CLAY HILL SHERRY 85%
 3-02 305 2 15700 4.6 722 3.8 596 97DCR 1983C
 CLAY HILL SELEA 82%
 2-01 305 2 16900 4.2 716 3.5 585 94DCR 1955C

O.F. PARA LEGAL-ET
 USA 112084376 GT50K BBR 100 JH1F JH2F 7JE645
 CDCB GPTA 12/01/2017 891DAUS 237HRDS 4%RIP
 98%R -313M -0.01% -18F 10%ILE
 98%R 0.01% -8P -18CM\$ -25NM\$ -38FM\$ -75GM\$
 1.7PL 2.0LIV -1.5DPR -1.2CCR -1.0HCR 2.88SCS
 AJCA 12/01/2017 455DAUS
 GPTAT 97%R 0.1 GJUI 10.4 GJPI 96%R -10

SIRE:
 ALL LYNNS VALENTINO IRWIN-ET
 USA 117423084 GT50K BBR 100 JH1C JH2F 7JE1163
 CDCB GPTA 12/01/2017 2700DAUS 499HRDS 16%RIP
 99%R 438M 0.01% 23F 33%ILE
 99%R 0.00% 16P 282CM\$ 275NM\$ 260FM\$ 152GM\$
 5.5PL 0.2LIV -3.0DPR -3.3CCR 1.7HCR 2.94SCS
 AJCA 12/01/2017 1547DAUS
 GPTAT 99%R 1.8 GJUI 24.7 GJPI 97%R 78

CLAY HILL ELEGANT SELA 85%
 USA 114075451
 TATTOO C60 /
 DHIA HERD # 32-65-0002 CONTROL # 64
 2-00 305 2 14830 4.8 705 3.5 517 95DCR 1787C
 3-00 305 2 16350 4.9 794 3.8 629 95DCR 2144C
 4-04 305 2 17570 5.1 888 3.9 678 97DCR 2346C
 5-08 291 2 14990 4.7 705 3.6 545 98DCR 1883C
 6-07 305 2 16670 5.0 836 3.6 598 98DCR 2067C
 305 2X ME AVG 5L 17192M 834F 633P 2177C
 PPA -1028M -16F -32P / YD -1111M -30F -39P
 CDCB PTA 12/01/2017 5RECS 57%R 9%ILE
 -515M -18F -19P -104CM\$ -100NM\$ -91FM\$ -114GM\$
 0.2PL 1.2LIV -0.6DPR -1.2CCR -1.0HCR 2.93SCS
 AJCA 12/01/2017 PTAT 48%R 0.3 JUI 7.6
 JPI 43%R -34

DAM:
 CLAY HILL SELMA
 USA 116491501
 TATTOO C39 /
 DHIA HERD # 32-65-0002 CONTROL # 53
 2-02 305 2 20080 4.6 925 3.1 628 95DCR 2167C
 3-04 305 2 20610 4.9 1008 3.5 716 97DCR 2474C
 5-00 305 2 21090 4.7 981 3.5 748 96DCR 2586C
 6-04 305 2 22150 4.5 986 3.3 742 98DCR 2563C
 7-04 185 2 15410 4.0 623 3.3 504 87DCR 1693C
 305 2X ME AVG 5L 21086M 956F 713P 2448C

SIRE: CLOVER FARMS HALLMARK ELEGANT GJPI -34
 6%ILE
 NEXT DAM:
 CLAY HILL TOPSIDE STELLA
 SIRE: AU LESTER TOPSIDE-ET GJPI -37 6%ILE
 4TH DAM:
 CLAY HILL SARAH 78%
 4-01 305 2 17140 4.4 754 3.8 651 92DCR 2056C

2-09 87% 3-04 88% 5-10 88%
 ST SR DF RA RW RL FA FU RH RUW UC UD TP TL RTR RTS
 44 37 35 31 35 28 34 37 34 32 29 18 29 31 40 35
 PPA 2476M 109F 36P / YD 437M 18F -12P
 CDCB PTA 12/01/2017 5RECS 61%R 17%ILE
 -248M -12F -16P -25CM\$ -13NM\$ 15FM\$ -56GM\$
 1.7PL 2.3LIV -1.2DPR -1.4CCR -0.8HCR 2.94SCS
 AJCA 12/01/2017 PTAT 55%R 0.7 JUI 18.8
 JPI 49%R -10

SISTER(S):
 CLAY HILL MAXIMUS STELLA 83%
 4-04 305 2 18290 5.8 1066 3.7 684 98DCR 2366C

LOT 39 HILLTOP-DRW MAGNUM REESE {5} USA 119655139

BORN 02/10/2016 TATTOO DW15 / P1
 FEMALE EFI 5.3%

WICKER, DOUGLASS BREEDER & OWNER
 MILROY, IN
 765-561-4186

PA -212M 12F -2P 35%R
 76CM\$ 68NM\$ 48FM\$
 0.5PL 2.4DPR 1.6CCR -0.2HCR 2.98SCS

FRESH: 01/17/2018
 SELLING OPEN
 SR 2-YEAR-OLD

FOREST GLEN MECCAS JEVON-ET
 USA 112797481 GT50K BBR 100 JH1F JH2F 29JE3346
 CDCB GPTA 12/01/2017 7806DAUS 841HRDS 7%RIP
 99%R 389M 0.04% 27F 17%ILE
 99%R -0.02% 9P 113CM\$ 113NM\$ 115FM\$ 99GM\$
 0.2PL -1.3LIV -0.2DPR 0.2CCR -0.6HCR 2.86SCS
 AJCA 12/01/2017 3819DAUS
 GPTAT 99%R -0.3 GJUI -12.5 GJPI 99%R 28

WILSONVIEW IMPULSIVE MONET-ET 88%
 USA 067181169 GI BBR 100 JH1F
 DHIA HERD # 92-23-0233 CONTROL # 1169
 2-00 305 2 16510 5.1 834 3.6 598 100DCR 2068C
 3-03 305 2 17250 5.2 894 3.9 677 102DCR 2343C
 305 2X ME AVG 2L 19754M 994F 743P 2570C
 PPA -108M 55F 32P / YD -404M 38F 13P
 CDCB GPTA 03/06/2018 2RECS 87%R 78%ILE
 -192M 30F 4P 256CM\$ 243NM\$ 209FM\$ 268GM\$
 2.9PL 0.6LIV 2.6DPR 2.0CCR -1.3HCR 3.04SCS
 AJCA 03/06/2018 GPTAT 82%R 0.3 GJUI 9.2
 GJPI 82%R 75

SIRE:
 WILSONVIEW JEVON MAGNUM-ET
 USA 067010044 GT50K BBR 100 JH1F JH2F 203JE927
 CDCB GPTA 12/01/2017 6094DAUS 184HRDS 10%RIP
 99%R 903M 0.17% 80F 65%ILE
 99%R 0.02% 36P 488CM\$ 474NM\$ 440FM\$ 473GM\$
 2.6PL -1.8LIV 2.0DPR 1.4CCR -1.2HCR 3.00SCS
 AJCA 12/01/2017 1149DAUS
 GPTAT 99%R 0.1 GJUI -7.4 GJPI 99%R 136

JULIAN GOLD OF VWF
 USA 114372633
 PA -856M -30F -29P
 -164CM\$ -163NM\$ -156FM\$
 1.0PL 0.2DPR 0.7CCR -0.3HCR 2.89SCS
 PA TYPE -0.6 JPI 33%R -79
 LAMAR ROSE {3} 80%
 USA 113800072
 TATTOO WV21 /
 CDCB PTA 12/01/2017 ORECS 18%R 0%ILE
 -1909M -76F -58P -484CM\$ -483NM\$ -483FM\$ -336GM\$
 -2.4PL 1.4LIV 4.2DPR 3.6CCR 1.6HCR 2.98SCS
 SIRE: LAWMAN LAMAR GUSTAR OF VWF

DAM:
 VWF GOLD LAMAR ROSIE {4}
 USA 116397151
 TATTOO / R49
 DHIA HERD # 32-70-0904 CONTROL # 49

PPA -1791M -106F -54P / YD -1496M -104F -47P
 CDCB PTA 12/01/2017 1RECS 42%R 1%ILE
 -1327M -56F -39P -337CM\$ -339NM\$ -345FM\$ -244GM\$
 -1.7PL 1.3LIV 2.7DPR 1.8CCR 0.8HCR 2.96SCS

NEXT DAM:
 GENERATOR ROSE MAN ROSIE {2}
 SIRE: BOUQUETS ROSE MAN

4TH DAM:
 GENERATOR LILY ANN {1}



LOT 40 CHAPMANS RILEY BASS TWO JE840003133899921

BORN 02/06/2016 P1
 FEMALE EFI 7.8% AMERICAN ID 145 / 145

CHAPMAN, BILL BREEDER & OWNER
 TAYLORSVILLE, NC
 828-632-3129

1-10 90 2 5101 3.4 174 3.2 162 RIP
 20624 761 677 PME

1-11 83%
 ST SR DF RA RW RL FA FU RH RUW UC UD TP TL RTR RTS
 35 36 31 18 31 27 36 36 38 32 31 35 33 19 39 27

PA -81M -19F -6P
 84CM\$ 85NM\$ 88FM\$
 3.5PL 2.7DPR 2.2CCR 0.8HCR 2.85SCS
 PA TYPE 1.0 JPI 35%R 31
 ST SR DF RA RW RL FA FU
 0.6 -0.3 0.3 HO.5 -0.1 PO.3 SO.5 0.9
 RH RUW UC UD TP TL RTR RTS
 0.8 0.5 0.6 S1.4 C1.0 S0.1

FRESH: 12/18/2017
 BRED: 02/18/2018 DUE: 11/24/2018 TO
 BW CITATION A-ET
 USA 118367576 505JE125
 CDCB GPTA 12/01/2017 223DAUS 40HRDS 87%RIP
 96%R 340M 0.05% 25F 49%ILE
 96%R -0.01% 9P 361CM\$ 363NM\$ 368FM\$ 311GM\$
 7.4PL 2.2LIV 0.5DPR 1.0CCR 3.0HCR 3.02SCS
 AJCA 12/01/2017 160DAUS
 GPTAT 94%R 1.7 GJUI 28.7 GJPI 90%R 100
 +1,742M OVER HERDMATES
 SR 2-YEAR-OLD

SISTER(S):
 CHAPMANS TOPEKA BASS TWO 82%
 1-11 305 2 13200 4.7 621 3.5 458 97DCR 1582C

SIRE:
 CHASIN-RAINBOWS ACT RILEY-ET
 USA 067029404 GT50K BBR 100 JH1F JH2F 7JE859
 CDCB GPTA 12/01/2017 8415DAUS 788HRDS 18%RIP
 99%R 71M -0.15% -26F 16%ILE
 99%R -0.04% -5P 89CM\$ 101NM\$ 128FM\$ 142GM\$
 4.2PL 4.1LIV 3.2DPR 2.7CCR 1.5HCR 2.97SCS
 AJCA 12/01/2017 3021DAUS
 GPTAT 99%R 1.2 GJUI 18.2 GJPI 99%R 36

DAM:
 CHAPMANS DOMINO BASS TWO {6}-TWIN
 USA 117219852
 TATTOO / B812
 DHIA HERD # 55-01-0033 CONTROL # 812

1-11 305 2 11400 4.6 519 3.4 392 96DCR 1354C
 3-00 305 2 15090 4.7 716 3.5 524 98DCR 1811C
 4-05 305 2 16920 4.6 785 3.5 596 98DCR 2060C
 5-09 305 2 17740 4.7 828 3.5 624 97DCR 2157C
 305 2X ME AVG 4L 16207M 745F 568P 1960C

2-01 80% 3-04 86%
 ST SR DF RA RW RL FA FU RH RUW UC UD TP TL RTR RTS
 38 21 34 26 21 28 36 34 43 41 26 34 21 27

PPA -596M -12F -22P / YD -626M -17F -17P
 CDCB PTA 12/01/2017 4RECS 56%R 31%ILE
 -233M -12F -6P 78CM\$ 68NM\$ 47FM\$ 102GM\$
 2.7PL -0.9LIV 2.1DPR 1.7CCR 0.0HCR 2.72SCS
 AJCA 12/01/2017 PTAT 49%R 0.8 JUI 10.9
 JPI 42%R 26

FOREST GLEN AVERY ACTION-ET
 USA 111023978 GTHD BBR 100 JH1F JH2F 7JE590
 CDCB GPTA 12/01/2017 23828DAUS 2787HRDS 4%RIP
 99%R -331M -0.02% -19F 14%ILE
 99%R 0.00% -12P 47CM\$ 50NM\$ 56FM\$ 50GM\$
 2.9PL 4.1LIV 0.9DPR 0.8CCR 3.1HCR 2.99SCS
 AJCA 12/01/2017 12160DAUS
 GPTAT 99%R 1.2 GJUI 15.5 GJPI 99%R 17

PARAMOUNT ROSIE 86%
 USA 112485962
 TATTOO / A288
 DHIA HERD # 91-26-0066 CONTROL # 9288
 2-01 305 2 22380 5.3 1186 3.3 746 100DCR 2576C
 4-00 305 2 25850 5.0 1303 3.4 882 99DCR 3047C
 5-00 305 2 28200 5.6 1576 3.6 1007 100DCR 3481C
 6-01 305 3 22360 4.1 921 3.3 739 100DCR 2494C
 305 2X ME AVG 4L 24456M 1248F 848P 2922C
 PPA 2008M 135F 40P / YD 535M 37F 2P
 CDCB PTA 12/01/2017 4RECS 76%R 22%ILE
 -2M OF -6P 16CM\$ 22NM\$ 39FM\$ 43GM\$
 0.2PL 0.3LIV 1.0DPR 0.9CCR -0.8HCR 2.90SCS
 AJCA 12/01/2017 PTAT 65%R 0.5 JUI 6.0
 JPI 66%R 7

CHAPMANS IATOLA DOMINO-ET
 USA 115771154
 CDCB PTA 12/01/2017 21DAUS 1HRDS 0%RIP
 76%R 35M -0.03% -5F 16%ILE
 78%R 0.01% 4P 115CM\$ 108NM\$ 92FM\$ 132GM\$
 2.6PL -0.8LIV 1.7DPR 1.5CCR 0.2HCR 2.93SCS
 AJCA 12/01/2017 21DAUS
 PTAT 72%R 1.4 JUI 10.9 JPI 66%R 31

CHAPMANS TC ROCKET BASS {5} 90%
 USA 115435162
 TATTOO / C456
 DHIA HERD # 55-01-0033 CONTROL # 456
 2-00 305 2 15050 4.3 641 3.6 549 96DCR 1787C
 3-03 305 2 19050 4.2 797 3.6 681 98DCR 2220C
 4-06 305 2 18750 4.0 753 3.8 708 98DCR 2190C
 5-07 293 2 14240 4.4 622 3.6 508 97DCR 1699C
 305 2X ME AVG 4L 18301M 761F 669P 2147C
 PPA 600M -8F 43P / YD -292M -32F 5P
 CDCB PTA 12/01/2017 4RECS 62%R 18%ILE
 -345M -24F -8P 8CM\$ -3NM\$ -29FM\$ 57GM\$
 1.6PL -0.6LIV 2.8DPR 2.5CCR 0.0HCR 2.72SCS
 AJCA 12/01/2017 PTAT 51%R 0.2 JUI 9.0
 JPI 46%R 16
 SIRE: TC 1005 ROCKET GJPI 19 12%ILE

SISTER(S):
 CHAPMANS NATE BASS {5} 77%
 5-01 305 2 22710 4.4 1001 3.2 726 96DCR 2506C

NEXT DAM:
 CHAPMANS BOND BASS {4} 82%
 5-05 305 2 20780 3.9 808 3.2 671 95DCR 2219C
 SIRE: WF BARBER BOND-ET JPI -2 10%ILE

4TH DAM:
 CHAPMANS LEGEND BASS {3} 76%
 4-06 305 2 18330 4.4 802 3.1 568 94DCR 1959C

LOT 41 PIEDMONT DETERMINATE CANDICE USA 119644038

BORN 02/02/2016 TATTOO L2584 / L2584 P6
 FEMALE EFI 8.3%

LUTZ, COREY ALAN BREEDER & OWNER
 LINCOLNTON, NC
 704-735-1222

1-10 51 2 2954 4.6 137 3.4 101 RIP
 21551 887 735 PME

1-11 83%
 ST SR DF RA RW RL FA FU RH RUW UC UD TP TL RTR RTS
 33 32 31 27 27 21 35 35 45 34 22 36 31 14 34 33

PA 599M 23F 23P
 291CM\$ 283NM\$ 265FM\$
 3.7PL 0.4DPR 0.7CCR 1.7HCR 3.01SCS
 PA TYPE 0.9 JPI 35%R 87
 ST SR DF RA RW RL FA FU
 0.9 0.3 0.6 L0.1 0.4 S0.5 L0.3 1.1
 RH RUW UC UD TP TL RTR RTS
 1.0 0.4 0.0 S1.1 C0.8 S0.6

FRESH: 12/26/2017
 SELLING OPEN
 SR 2-YEAR-OLD

SIRE:
 SUNSET CANYON DETERMINATE-ET
 USA 117335794 GT50K BBR 100 JH1F JH2F 200JE9830
 CDCB GPTA 12/01/2017 564DAUS 72HRDS 5%RIP
 98%R 779M 0.01% 39F 58%ILE
 98%R 0.03% 34P 451CM\$ 431NM\$ 386FM\$ 368GM\$
 5.1PL 1.2LIV -0.4DPR 0.4CCR 3.2HCR 2.93SCS
 AJCA 12/01/2017 234DAUS
 GPTAT 96%R 1.3 GJUI 19.1 GJPI 95%R 138

DAM:
 PIEDMONT ACADEMY CANDICE
 USA 118998684 GA
 TATTOO L2313 / L2313
 DHIA HERD # 55-17-0017 CONTROL # 2313
 PPA -109M -24F -6P / YD -1590M -74F -44P
 CDCB GPTA 12/01/2017 1RECS 50%R 48%ILE
 418M 6F 11P 130CM\$ 134NM\$ 143FM\$ 133GM\$
 2.3PL 1.7LIV 1.2DPR 0.9CCR 0.2HCR 3.08SCS
 PA TYPE 0.5 GJUI
 GJPI 45%R 35

ALL LYNNS LOUIE VALENTINO-ET
 USA 116279413 GT50K BBR 100 JH1C JH2F 7JE1038
 CDCB GPTA 12/01/2017 13394DAUS 1598HRDS 15%RIP
 99%R 810M -0.08% 22F 46%ILE
 99%R -0.02% 25P 352CM\$ 350NM\$ 346FM\$ 217GM\$
 6.6PL 3.1LIV -2.3DPR -3.7CCR 0.8HCR 2.99SCS
 AJCA 12/01/2017 6442DAUS
 GPTAT 99%R 1.9 GJUI 17.5 GJPI 99%R 88
 PEARLMONT IMPULS DAFFY 90%
 USA 114356624 GTHD BBR 100 JH1F JH2F
 TATTOO / T49
 DHIA HERD # 92-23-0633 CONTROL # 9000
 4-03 305 2 18560 5.0 932 3.8 707 102DCR 2446C
 6-07 305 2 16190 5.1 825 3.9 637 102DCR 2205C
 8-10 305 2 14990 5.6 839 4.0 606 102DCR 2098C
 10-01 305 2 12690 4.9 628 4.5 566 100DCR 1796C
 305 2X ME AVG 6L 16118M 820F 647P 2197C
 PPA 621M 98F 76P / YD 504M 86F 62P
 CDCB GPTA 03/06/2018 4RECS 96%R 89%ILE
 214M 37F 26P 330CM\$ 297NM\$ 220FM\$ 248GM\$
 3.6PL -1.4LIV -0.8DPR -0.3CCR 4.4HCR 2.97SCS
 AJCA 03/06/2018 GPTAT 94%R 0.3 GJUI 3.7
 GJPI 94%R 94

BW ACADEMY-ET
 USA 116022712 GTHD BBR 100 JH1F JH2F 11JE1000
 CDCB GPTA 12/01/2017 4608DAUS 364HRDS 6%RIP
 99%R 749M -0.13% 9F 26%ILE
 99%R -0.09% 8P 205CM\$ 228NM\$ 282FM\$ 230GM\$
 4.0PL 4.1LIV 2.3DPR 1.5CCR 0.8HCR 2.95SCS
 AJCA 12/01/2017 2938DAUS
 GPTAT 99%R 1.0 GJUI 21.6 GJPI 99%R 66

PIEDMONT IMPULS CANDICE 83%
 USA 117740288 GT8K BBR 100 JH1F JH2F
 TATTOO L1948 / L1948
 DHIA HERD # 55-17-0017 CONTROL # 1948
 1-08 296 2 17570 4.3 761 3.6 632 101DCR 2094C
 2-07 273 2 16920 4.3 732 3.6 614 102DCR 2023C
 305 2X ME AVG 3L 21137M 901F 781P 2525C
 PPA 669M 15F 59P / YD 419M 17F 48P
 CDCB GPTA 03/06/2018 3RECS 80%R 30%ILE
 289M 10F 22P 77CM\$ 62NM\$ 25FM\$ 57GM\$
 -0.2PL -0.7LIV -0.1DPR 0.2CCR -0.5HCR 3.19SCS
 AJCA 03/06/2018 GPTAT 79%R -0.1 GJUI -10.1
 GJPI 74%R 19

SIRE: ISDK Q IMPULS GJPI 78 28%ILE

NEXT DAM:
 PIEDMONT ACTION CANDICE 85%
 5-10 305 2 18990 4.1 775 3.6 681 102DCR 2185C
 SIRE: FOREST GLEN AVERY ACTION-ET GJPI 17 14%ILE

4TH DAM:
 PIEDMONT LEGION CANDICE 90%
 6-06 305 2 17790 4.5 792 3.6 641 102DCR 2156C



LOT 42 JX LALU VALENTINO KIRA {3} USA 119757112

BORN 12/12/2015 TATTOO 5L33 / 5L33 P5
 FEMALE EFI 9.3%

GARRETT, LARKIN OWNER
 RICEVILLE, TN
 423-506-5913

2-02 84%
 ST SR DF RA RW RL FA FU RH RUW UC UD TP TL RTR RTS
 36 32 33 29 34 28 31 29 37 39 32 22 32 17 42 32

HALLIBURTON, SARA LAFEVER BREEDER
 SPARTA, TN

PA 570M 21F 21P
 256CM\$ 248NM\$ 231FM\$
 3.8PL -1.2DPR -1.6CCR 0.6HCR 2.97SCS
 PA TYPE 1.1 JPI 36%R 68
 ST SR DF RA RW RL FA FU
 1.1 0.4 0.7 L1.0 0.3 P0.2 S0.1 0.8
 RH RUW UC UD TP TL RTR RTS
 0.8 0.6 0.2 S0.5 C0.7 S0.1

BHF-SSF PARADE LOUIE-ET
 USA 113486117 GT50K BBR 100 JH1C JH2F 7JE738
 CDCB GPTA 12/01/2017 5311DAUS 664HRDS 3%RIP
 99%R 761M -0.18% -1F 7%ILE
 99%R -0.02% 23P -99CM\$ -93NM\$ -81FM\$ -130GM\$
 -3.1PL -3.0LIV -2.7DPR -2.9CCR -0.7HCR 3.19SCS
 AJCA 12/01/2017 1505DAUS
 GPTAT 99%R 0.2 GJUI -5.9 GJPI 99%R -18

FRESH: 12/09/2017
 WILL BE BRED BY SALE TIME
 SR 2-YEAR-OLD

D&E PARAMOUNT VIOLET 90%
 USA 067007718 GTHD BBR 100 JH1F JH2F
 TATTOO / D7718
 DHIA HERD # 35-57-0960 CONTROL # 7718
 1-09 305 2 20540 4.6 954 3.3 684 94DCR 2362C
 2-09 305 2 20550 4.5 921 3.4 705 94DCR 2436C
 5-02 305 3 27600 4.2 1167 3.5 953 95DCR 3186C
 305 2X ME AVG 3L 23841M 1059F 813P 2788C
 PPA 4338M 155F 124P / YD 3941M 139F 121P
 CDCB GPTA 03/06/2018 3RECS 96%R 99%ILE
 1581M 53F 51P 445CM\$ 444NM\$ 444FM\$ 321GM\$
 4.3PL 1.5LIV -2.9DPR -1.7CCR 1.8HCR 3.19SCS
 AJCA 03/06/2018 GPTAT 96%R 0.7 GJUI -1.2
 GJPI 95%R 117

SISTER(S):
 JX LALU RENEGADE KAMBER {3} 85%
 1-10 305 2 11000 5.5 607 4.0 435 95DCR 1506C

SIRE:
 ALL LYNNS LOUIE VALENTINO-ET
 USA 116279413 GT50K BBR 100 JH1C JH2F 7JE1038
 CDCB GPTA 12/01/2017 13394DAUS 1598HRDS 15%RIP
 99%R 810M -0.08% 22F 46%ILE
 99%R -0.02% 25P 352CM\$ 350NM\$ 346FM\$ 217GM\$
 6.6PL 3.1LIV -2.3DPR -3.7CCR 0.8HCR 2.99SCS
 AJCA 12/01/2017 6442DAUS
 GPTAT 99%R 1.9 GJUI 17.5 GJPI 99%R 88

MOLLY BROOK JACE FANFARE-ET
 USA 113791527 GT50K BBR 100 JH1C JH2F 7JE791
 CDCB GPTA 12/01/2017 535DAUS 175HRDS 7%RIP
 98%R 422M -0.03% 14F 13%ILE
 98%R -0.03% 10P 31CM\$ 35NM\$ 44FM\$ 6GM\$
 -0.2PL -3.3LIV -1.4DPR -1.5CCR -1.1HCR 2.98SCS
 AJCA 12/01/2017 169DAUS
 GPTAT 95%R 0.2 GJUI -1.7 GJPI 96%R 12

DAM:
 JX LALU FANFARE KIERA {2}
 USA 118141402
 TATTOO 1L30 / 1L30
 DHIA HERD # 63-60-0003 CONTROL # 130
 1-11 305 2 12190 5.5 666 4.1 501 96DCR 1735C
 2-11 305 2 17380 4.5 778 3.9 672 98DCR 2179C
 4-02 305 2 18710 4.9 915 3.8 707 96DCR 2445C
 5-02 295 2 15360 5.1 784 3.8 578 96DCR 2000C
 305 2X ME AVG 4L 17800M 862F 684P 2312C

JX LALU BOWIE KIRA {1} 83%
 USA 116433109
 TATTOO / 8L11
 DHIA HERD # 63-60-0003 CONTROL # 811
 2-00 305 2 17520 5.0 884 3.7 653 95DCR 2259C
 3-01 276 2 16140 5.2 832 3.7 598 97DCR 2068C
 4-01 305 2 17110 4.8 818 3.7 636 97DCR 2191C
 5-02 305 2 22380 4.7 1057 3.7 821 96DCR 2829C
 305 2X ME AVG 4L 21349M 1024F 779P 2684C
 PPA 2633M 111F 101P / YD 1368M 58F 55P
 CDCB PTA 12/01/2017 4RECS 53%R 62%ILE
 353M 15F 16P 198CM\$ 183NM\$ 151FM\$ 188GM\$
 1.2PL 1.4LIV 1.0DPR 1.8CCR 1.6HCR 2.81SCS
 AJCA 12/01/2017 PTAT 23%R 0.2 JUI 1.3
 JPI 37%R 62
 SIRE: WF/SUNNY ACTION BOWIE-ET GJPI -10 10%ILE

2-02 78% 3-04 85%
 ST SR DF RA RW RL FA FU RH RUW UC UD TP TL RTR RTS
 36 37 40 20 35 23 18 27 38 35 31 24 30 26 30 30
 PPA 674M 58F 54P / YD 664M 47F 40P
 CDCB PTA 12/01/2017 4RECS 55%R 51%ILE
 329M 20F 17P 160CM\$ 146NM\$ 115FM\$ 134GM\$
 0.9PL -0.8LIV 0.0DPR 0.6CCR 0.4HCR 2.94SCS
 AJCA 12/01/2017 PTAT 44%R 0.3 JUI -1.1
 JPI 44%R 48

NEXT DAM:
 UR LALU 661 81%

LOT 43 HILLTOP-DRW MAGNUM RILEY {6} USA 119546693

BORN 12/12/2015 TATTOO DW13 / P4
FEMALE EFI 7.1%

WICKER, DOUGLASS BREEDER & OWNER
MILROY, IN
765-561-4186

PA 262M 31F 14P 36R
246CM\$ 237NM\$ 212FM\$
2.2PL 1.2DPR 0.6CCR -0.2HCR 2.99SCS

FRESH: 01/19/2018
SELLING OPEN
SR 2-YEAR-OLD

SIRE:
WILSONVIEW JEVON MAGNUM-ET
USA 067010044 GT50K BBR 100 JH1F JH2F 203JE927
CDCB GPTA 12/01/2017 6094DAUS 184HRDS 10%RIP
99%R 903M 0.17% 80F 65%ILE
99%R 0.02% 36P 488CM\$ 474NM\$ 440FM\$ 473GM\$
2.6PL -1.8LIV 2.0DPR 1.4CCR -1.2HCR 3.00SCS
AJCA 12/01/2017 1149DAUS
GPTAT 99%R 0.1 GJUI -7.4 GJPI 99%R 136

DAM:
HILLTOP-DRW VALENTINO FLOSSIE {5}
USA 118907680
TATTOO / DW10
DHIA HERD # 32-70-0904 CONTROL # 99
PPA -1646M -57F -30P / YD -2195M -70F -39P
CDCB PTA 12/01/2017 1RECS 46%R 18%ILE
-380M -18F -8P 4CM\$ -1NM\$ -16FM\$ -8GM\$
1.7PL 2.6LIV 0.4DPR -0.2CCR 0.8HCR 2.97SCS

FOREST GLEN MECCAS JEVON-ET
USA 112797481 GT50K BBR 100 JH1F JH2F 29JE3346
CDCB GPTA 12/01/2017 7806DAUS 841HRDS 7%RIP
99%R 389M 0.04% 27F 17%ILE
99%R -0.02% 9P 113CM\$ 113NM\$ 115FM\$ 99GM\$
0.2PL -1.3LIV -0.2DPR 0.2CCR -0.6HCR 2.86SCS
AJCA 12/01/2017 3819DAUS
GPTAT 99%R -0.3 GJUI -12.5 GJPI 99%R 28

WILSONVIEW IMPULSIVE MONET-ET 88%
USA 067181169 GI BBR 100 JH1F
DHIA HERD # 92-23-0233 CONTROL # 1169
2-00 305 2 16510 5.1 834 3.6 598 100DCR 2068C
3-03 305 2 17250 5.2 894 3.9 677 102DCR 2343C
305 2X ME AVG 2L 19754M 994F 743P 2570C
PPA -108M 55F 32P / YD -404M 38F 13P
CDCB GPTA 03/06/2018 2RECS 87%R 78%ILE
-192M 30F 4P 256CM\$ 243NM\$ 209FM\$ 268GM\$
2.9PL 0.6LIV 2.6DPR 2.0CCR -1.3HCR 3.04SCS
AJCA 03/06/2018 GPTAT 82%R 0.3 GJUI 9.2
GJPI 82%R 75

ALL LYNNS LOUIE VALENTINO-ET
USA 116279413 GT50K BBR 100 JH1C JH2F 7JE1038
CDCB GPTA 12/01/2017 13394DAUS 1598HRDS 15%RIP
99%R 810M -0.08% 22F 46%ILE
99%R -0.02% 25P 352CM\$ 350NM\$ 346FM\$ 217GM\$
6.6PL 3.1LIV -2.3DPR -3.7CCR 0.8HCR 2.99SCS
AJCA 12/01/2017 6442DAUS
GPTAT 99%R 1.9 GJUI 17.5 GJPI 99%R 88

VWF GOLD LAMAR ROSIE {4}
USA 116397151
TATTOO / R49
DHIA HERD # 32-70-0904 CONTROL # 49
PPA -1791M -106F -54P / YD -1496M -104F -47P
CDCB PTA 12/01/2017 1RECS 42%R 1%ILE
-1327M -56F -39P -337CM\$ -339NM\$ -345FM\$ -244GM\$
-1.7PL 1.3LIV 2.7DPR 1.8CCR 0.8HCR 2.96SCS
SIRE: JULIAN GOLD OF VWF

NEXT DAM:
LAMAR ROSE {3} 80%
SIRE: LAWMAN LAMAR GUSTAR OF VWF

4TH DAM:
GENERATOR ROSE MAN ROSIE {2}



LOT 44 WF SHOWDOWN ASPEN JE840003134557380

BORN 11/11/2015 P1
FEMALE EFI 6.3% AMERICAN ID 5777 / 5777

WAVERLY FARM
CLEAR BROOK, VA
540-667-8061

BREEDER & OWNER

PA -717M -7F -10P
53CM\$ 38NM\$ -2FM\$
2.5PL 0.8DPR 0.9CCR 1.5HCR 3.10SCS
PA TYPE 1.0 JPI 29%R 10
ST SR DF RA RW RL FA FU
0.8 0.3 0.6 H1.4 0.7 P0.7 S1.0 1.6
RH RUW UC UD TP TL RTR RTS
0.4 0.5 0.2 S1.4 C0.3 S0.2

HAWARDEN IMPULS PREMIER
USA 067107510 GT50K BBR 100 JH1C JH2F 29JE3756
CDCB GPTA 12/01/2017 5570DAUS 832HRDS 11%RIP
99%R -578M 0.26% 24F 50%ILE
99%R 0.15% 8P 406CM\$ 368NM\$ 276FM\$ 324GM\$
8.1PL 3.5LIV 1.9DPR 0.3CCR 0.4HCR 3.06SCS
AJCA 12/01/2017 3140DAUS
GPTAT 99%R 1.1 GJUI 12.2 GJPI 99%R 96

SOUTH MOUNTAIN VOLTAGE SPICE-ET 95%
USA 116023133 GT3K BBR 100 JH1F
TATTOO E224 / E224
DHIA HERD # 33-87-0722 CONTROL # 728
4-01 257 2 10940 5.2 569 3.8 415 99DCR 1436C
5-01 305 2 16280 5.0 814 3.7 609 102DCR 2107C
7-00 305 2 16320 6.4 1051 3.7 604 102DCR 2089C
9-01 267 2 11210 5.7 638 3.8 428 101DCR 1481C
305 2X ME AVG 6L 15352M 840F 585P 2024C
PPA -884M 13F 14P / YD -1772M -22F -27P
CDCB GPTA 03/06/2018 5RECS 82%R 7%ILE
-1230M -19F -24P -119CM\$ -135NM\$ -177FM\$ -116GM\$
0.2PL -0.2LIV 0.1DPR 0.3CCR 1.5HCR 3.14SCS
AJCA 03/06/2018 GPTAT 75%R 0.9 GJUI 14.2
GJPI 72%R -39

BRED: 09/04/2017 DUE: 06/10/2018 TO
WF ACTION TERPSTER
USA 118049214 94JE3877
CDCB GPTA 12/01/2017 121DAUS 78HRDS 32%RIP
92%R -35M -0.19% -38F 5%ILE
92%R -0.03% -7P -140CM\$ -129NM\$ -102FM\$ -140GM\$
0.2PL 0.2LIV -1.1DPR -0.7CCR 0.1HCR 3.05SCS
AJCA 12/01/2017 79DAUS
GPTAT 88%R 1.4 GJUI 11.9 GJPI 85%R -31
SR 2-YEAR-OLD

SISTER(S):
WF TRIBUTE ADVERB 87%

SIRE:
RIVER VALLEY SPICE SHOWDOWN
JE840003012423904 GT80K BBR 100 JH1F JH2F 7JE5015
CDCB GPTA 12/01/2017 10DAUS 5HRDS 100%RIP
80%R -666M 0.16% -1F 17%ILE
81%R 0.11% -4P 135CM\$ 113NM\$ 57FM\$ 110GM\$
4.0PL 1.1LIV 1.2DPR 0.6CCR 1.5HCR 3.12SCS
AJCA 12/01/2017 1DAUS
GPTAT 76%R 1.2 GJUI 10.7 GJPI 75%R 29

ARETHUSA ACTION VERB-ET
USA 116773908 GT50K BBR 100 JH1F JH2F 94JE3750
CDCB GPTA 12/01/2017 212DAUS 126HRDS 13%RIP
94%R -1160M 0.20% -18F 7%ILE
95%R 0.09% -24P -78CM\$ -92NM\$ -128FM\$ -41GM\$
0.4PL 1.7LIV 2.0DPR 1.3CCR 1.5HCR 3.09SCS
AJCA 12/01/2017 152DAUS
GPTAT 91%R 1.1 GJUI 10.2 GJPI 89%R -25

DAM:
WF VERB ACTION
USA 118371362
TATTOO / W346
DHIA HERD # 52-33-0019 CONTROL # 5346
2-02 305 2 12590 5.2 654 3.8 473 97DCR 1636C
3-02 305 2 15860 5.0 789 3.8 600 95DCR 2076C
4-04 300 2 19610 4.8 941 3.6 707 98DCR 2444C
305 2X ME AVG 3L 17427M 851F 645P 2231C

WF DALTON AILEY
USA 117357905
TATTOO / W118
DHIA HERD # 23-21-0769 CONTROL # 22
PPA -2833M -78F -70P / YD -2443M -64F -58P
CDCB PTA 12/01/2017 2RECS 53%R 8%ILE
-775M -18F -18P -109CM\$ -114NM\$ -128FM\$ -81GM\$
0.1PL -0.1LIV 0.8DPR 1.1CCR 1.0HCR 3.10SCS
AJCA 12/01/2017 PTAT 35%R 0.0 JUI 6.0
JPI 38%R -35

SIRE: WF LENCREST DALTON GJPI -77 1%ILE
NEXT DAM:
WF SMARTBULL ALORA 85%
1-11 273 2 10250 5.5 567 3.9 404 96DCR 1398C
SIRE: WF FUTURITY SMARTBULL GJPI -42 5%ILE

4TH DAM:
WF SUPERIOR ABEBI 87%
5-03 305 2 14830 5.1 754 3.9 581 88DCR 2011C

SISTER(S):
RUSTIK A TEQUILA APRICOT 86%

LOT 45 CLAY HILL CHILI RINGS C57 {5} USA 119950270

BORN 11/11/2015 TATTOO C57 / P6
 FEMALE EFI 8.1%

ARNOLD, JAMES BREEDER & OWNER
 POSEYVILLE, IN
 812-963-9093

PA 128M 17F 18P
 230CM\$ 208NM\$ 157FM\$
 2.5PL 1.2DPR 2.1CCR 1.5HCR 3.01SCS
 PA TYPE 0.8 JPI 35%R 71
 ST SR DF RA RW RL FA FU
 0.4 0.3 0.3 L0.8 -0.1 S0.3 S0.1 0.5
 RH RUW UC UD TP TL RTR RTS
 0.6 0.2 -0.1 S0.9 C0.3 S0.5

PASTURE BRED FROM: 05/01/2017 DUE AFTER: 02/04/2018
 TO CLAYHILL IMPULS NUTJOB
 USA 118868433
 PA 4M 7F 10P
 135CM\$ 121NM\$ 88FM\$
 1.4PL 0.6DPR 1.0CCR 0.8HCR 3.07SCS
 PA TYPE 0.5 JPI 36%R 43
 SR 2-YEAR-OLD

SIRE:
 ROWLEYS 11 VISIONARY CHILI-ET
 USA 118201001 GT80K BBR 100 JH1F JH2F 29J3867
 CDCB GPTA 12/01/2017 1251DAUS 184HRDS 48%RIP
 99%R 670M 0.09% 50F 68%ILE
 99%R 0.09% 44P 528CM\$ 487NM\$ 392FM\$ 467GM\$
 4.7PL -0.6LIV 1.0DPR 2.8CCR 4.0HCR 2.92SCS
 AJCA 12/01/2017 537DAUS
 GPTAT 98%R 1.3 GJUI 9.2 GJPI 94%R 158

DAM:
 CLAY HILL RAINBO {4}
 USA 058924429
 TATTOO A81 /
 DHIA HERD # 32-65-0002 CONTROL # 49
 1-10 305 2 11930 4.7 563 3.8 449 95DCR 1524C
 2-10 305 2 13490 4.9 655 3.9 532 97DCR 1788C
 3-11 279 2 14620 4.8 698 3.9 568 95DCR 1906C
 305 2X ME AVG 3L 15119M 713F 582P 1949C
 2-08 82% 3-02 83% 4-00 86%
 ST SR DF RA RW RL FA FU RH RUW UC UD TP TL RTR RTS
 24 32 35 34 33 28 36 35 36 30 36 28 24 22 38 35
 PPA -2260M -86F -68P / YD -1646M -73F -51P
 CDCB PTA 12/01/2017 3RECS 59%R 12%ILE
 -261M 2F 2P -46CM\$ -57NM\$ -87FM\$ -54GM\$
 -1.9PL -1.0LIV -0.6DPR -0.6CCR -1.0HCR 3.14SCS
 AJCA 12/01/2017 PTAT 49%R 0.0 JUI -1.5
 JPI 45%R -11
 SIRE: SIL-MIST BLAIR FAITH LEVI {6}-ET GJPI 6
 13%ILE

SISTER(S):
 CLAY HILL B RAYE {4} 82%
 4-02 305 2 20210 4.4 889 3.9 784 98DCR 2513C
 CLAY HILL RETTA {4} 77%
 2-00 305 2 17550 4.7 819 3.8 671 97DCR 2242C

ALL LYNNS LEGAL VISIONARY-ET
 USA 117222740 GT50K BBR 100 JH1C JH2F 29J3761
 CDCB GPTA 12/01/2017 3261DAUS 450HRDS 19%RIP
 99%R 994M -0.05% 37F 62%ILE
 99%R 0.04% 45P 493CM\$ 464NM\$ 397FM\$ 368GM\$
 6.5PL -0.1LIV -1.7DPR 0.8CCR 4.5HCR 2.87SCS
 AJCA 12/01/2017 1535DAUS
 GPTAT 99%R 1.0 GJUI 14.2 GJPI 98%R 145

GABYS MAXIMUM SPICE-ET 85%
 USA 116027771 GT3K BBR 100 JH1F
 TATTOO G1508 / G1508
 DHIA HERD # 65-06-0092 CONTROL # 11
 2-02 305 2 16104 4.9 783 3.4 555 92DCR 1918C
 3-02 305 2 17980 5.2 935 3.5 630 97DCR 2177C
 5-01 227 2 10310 3.1 318 2.9 297 92DCR 917C
 305 2X ME AVG 3L 16527M 735F 548P 1851C
 PPA 6M 2F 7P / YD 140M 8F 9P
 CDCB GPTA 03/06/2018 2RECS 86%R 63%ILE
 -49M 33F 15P 210CM\$ 186NM\$ 129FM\$ 217GM\$
 1.0PL -1.6LIV 1.8DPR 2.2CCR 0.2HCR 3.11SCS
 AJCA 03/06/2018 GPTAT 82%R 0.1 GJUI -5.0
 GJPI 80%R 56

ALTAMONT MH FANTOM
 USA 113636848 GTHD BBR 100 JH1C JH2F 7J7E62
 CDCB GPTA 12/01/2017 4949DAUS 854HRDS 8%RIP
 99%R -343M 0.02% -11F 14%ILE
 99%R 0.04% -3P 87CM\$ 76NM\$ 49FM\$ 105GM\$
 3.7PL 1.4LIV 2.6DPR 2.6CCR -0.9HCR 2.99SCS
 AJCA 12/01/2017 2122DAUS
 GPTAT 99%R 0.0 GJUI 11.6 GJPI 99%R 23

CLAY HILL RAYE {3} 88%
 USA 116611464
 TATTOO E49 /
 DHIA HERD # 32-65-0002 CONTROL # 39
 2-00 305 2 15770 4.9 780 3.6 570 97DCR 1971C
 3-00 305 2 19540 5.4 1056 4.0 782 97DCR 2708C
 4-00 305 2 15560 5.1 787 4.0 625 96DCR 2128C
 305 2X ME AVG 3L 18439M 944F 716P 2462C
 PPA -714M 28F 12P / YD -609M 15F 8P
 CDCB PTA 12/01/2017 3RECS 59%R 12%ILE
 -261M 2F 2P -46CM\$ -57NM\$ -87FM\$ -54GM\$
 -1.9PL -1.0LIV -0.6DPR -0.6CCR -1.0HCR 3.14SCS
 AJCA 12/01/2017 PTAT 49%R 0.0 JUI -1.5
 JPI 45%R -11
 SIRE: SIL-MIST BLAIR FAITH LEVI {6}-ET GJPI 6
 13%ILE

NEXT DAM:
 RUBEN REECE OF CLAY HILL {2} 85%
 3-00 305 2 17670 4.2 738 3.8 671 98DCR 2114C
 SIRE: SUNBOW RUEBEN GJPI -34 5%ILE

4TH DAM:
 CLAY HILL REESA {1} 90%
 3-03 305 2 19830 5.5 1098 4.2 827 93DCR 2865C

LOT 46 SEACORD FARM GUNMAN BEAUTYGOLD USA 119681565

BORN 11/08/2015 TATTOO / J754 P0
 FEMALE EFI 4.1%

ADKINS, TED
 RUSSELL SPRINGS, KY
 270-866-5515

OWNER

PA -1393M -33F -45P
 -305CM\$ -293NM\$ -272FM\$
 -0.9PL 0.1DPR 0.6CCR 1.5HCR 3.21SCS
 PA TYPE 1.0 JPI 28%R -95
 ST SR DF RA RW RL FA FU
 1.5 0.8 0.5 H2.0 1.3 P0.5 S0.6 2.1
 RH RUW UC UD TP TL RTR RTS
 0.7 0.3 -0.2 S1.9 C0.8 L1.0

SEACORD, BRIAN S
 GREENWICH, NY BREEDER



LLOLYN JUDE GOLD 42D
 Great-Grandam to Lot 46

FRESH: 02/14/2018
 SELLING OPEN

SR 2-YEAR-OLD

SISTER(S):

SEACORD FARM HG HONEYGOLD 88%
 3-09 305 2 15800 5.2 815 4.0 636 96DCR 2188C
 SEACORD FARM VR VISTAGOLD 86%

SIRE:

RAPID BAY GUNMAN-ET
 JECAN000107536364 91JE5475
 CDCB PTA 12/01/2017 34DAUS 22HRDS 26%RIP
 79%R -1549M 0.24% -30F 1%ILE
 80%R 0.04% -49P -307CM\$ -294NM\$ -270FM\$ -253GM\$
 -0.8PL -0.1LIV 0.0DPR 0.9CCR 2.8HCR 3.26SCS
 AJCA 12/01/2017 33DAUS
 PTAT 71%R 1.5 JULI 20.2 JPI 64%R -94

DAM:

SEACORD FARM SULTAN BEAUTYGOLD
 USA 115784976
 TATTOO / J417
 DHIA HERD # 21-52-0241 CONTROL # 417

1-10	305	2	10960	5.6	609	3.8	421	94DCR	1457C
3-00	305	2	13100	5.7	749	4.0	519	97DCR	1797C
4-04	305	2	13540	5.3	712	3.9	531	96DCR	1838C
5-06	295	2	14350	5.3	758	3.7	532	95DCR	1840C
6-05	301	2	12570	5.7	721	3.8	482	96DCR	1668C
7-04	255	2	8790	5.7	499	3.9	341	93DCR	1180C
305	2X	ME	AVG	7L	12663M	683F	484P		1672C

2-00 85% 2-07 87% 3-02 90%
 ST SR DF RA RW RL FA FU RH RUW UC UD TP TL RTR RTS
 44 40 38 34 37 29 34 35 38 37 27 33 36 27

PPA -3812M -107F -124P / YD -2896M -85F -95P
 CDCB PTA 12/01/2017 5RECS 57%R 1%ILE
 -1236M -36F -40P -302CM\$ -292NM\$ -273FM\$ -260GM\$
 -1.0PL 0.8LIV 0.2DPR 0.2CCR 0.2HCR 3.15SCS
 AJCA 12/01/2017 PTAT 55%R 0.5 JULI 10.1
 JPI 49%R -95

SISTER(S):

SEACORD FARM CENT BUTTERGOLD 82%
 4-08 305 2 22030 4.1 897 3.3 722 97DCR 2432C
 SEACORD FARM CONNECT BELLEGOLD 90%
 6-00 300 2 16340 5.4 890 4.0 657 96DCR 2275C

NEXT DAM:

LLOLYN JUDE GOLD 42D EX 90 (CAN)
 3-06 303 2 18709 4.3 798 3.6 677 CAN 2216C
 8 STAR BROOD COW IN CANADA, DECEMBER 2011
 RESERVE JUNIOR CHAMPION, 1998 STRATFORD
 RESERVE GRAND CHAMPION, 1998 ONTARIO DAIRY DISCOVERY
 HM. GRAND CHAMPION, 1999 ST-HYACINTHE
 1ST INTERMEDIATE CALF, 2001 OXFORD PARISH SHOW
 1ST SENIOR CALF, 2001 OXFORD PARISH SHOW JUNIOR SHOW
 1ST FOUR YEAR OLD, 1999 ST-HYACINTHE
 1ST THREE YEAR OLD, 1998 OXFORD PARISH SHOW
 2ND SENIOR YEARLING, 1996 OXFORD JERSEY SHOW
 3RD TWO YEAR OLD, 1997 ONTARIO SPRING SHOW
 3RD DRY COW, 2000 ST-HYACINTHE
 9TH FOUR YEAR OLD, 1999 QUEBEC SPRING SHOW
 SILVER AWARD ON 2-3 RECORD
 SIRE: CURTSEY DUNCAN JUDE-ET GJPI -93 1%ILE

4TH DAM:

LLOLYN FRED'S GOLD 31B EX-2E (CAN)
 4-01 305 2 14895 5.2 770 3.9 578 CAN 2001C
 RESERVE ALL CANADIAN SENIOR YEARLING IN MILK, 1994
 2ND SEN. 2-YEAR-OLD, 1995 STRATFORD CHAMPIONSHIP SHOW
 2ND MILKING YEARLING, 1994 ROYAL WINTER FAIR
 HM. ALL CANADIAN SENIOR 2-YEAR-OLD, 1995



LLOLYN FRED'S GOLD 31B
 Fourth Dam to Lot 46



SELECT JADE GOLD 4-ET
 Sister to the Grandam of Lot 46



SELECT JW BABYGOLD-ET
 Sister to the Grandam of Lot 46

HOLLYLANE R RESPONSE-ET

USA 000660024 158JE19
 CDCB PTA 12/01/2017 148DAUS 47HRDS 4%RIP
 95%R -1259M 0.07% -47F 0%ILE
 95%R 0.01% -43P -354CM\$ -338NM\$ -304FM\$ -270GM\$
 -1.6PL -0.3LIV 0.5DPR 2.3CCR 3.7HCR 3.24SCS
 AJCA 12/01/2017 110DAUS
 PTAT 92%R 0.9 JULI 21.3 JPI 89%R -96

VANDENBERG AMEDEO GORGEOUS

EX 97-3E (CAN)

JECAN000008252544
 TATTOO 8252544/
 3-01 305 2 15993 5.3 851 3.9 617 CAN 2136C
 4-05 305 2 20804 5.8 1215 4.0 838 CAN 2902C
 6-01 305 2 22952 5.5 1272 4.1 942 CAN 3263C
 8-02 305 2 23278 6.0 1394 3.8 891 CAN 3084C
 CDCB PTA 12/01/2017 ORECS 85%R 2%ILE
 -1519M -31F -47P -275CM\$ -273NM\$ -270FM\$ -262GM\$
 -0.1PL 0.2LIV -0.4DPR -0.8CCR 1.3HCR 2.98SCS
 AJCA 12/01/2017 PTAT 76%R 0.8 JULI 14.5
 JPI 72%R -87

SHF CENTURION SULTAN

USA 110404026 GTHD BBR 100 JH1C JH2C 200JE303
 CDCB GPTA 12/01/2017 13430DAUS 2598HRDS 4%RIP
 99%R -237M 0.11% 11F 13%ILE
 99%R 0.03% -3P 27CM\$ 22NM\$ 10FM\$ -39GM\$
 1.1PL -1.0LIV -2.4DPR -1.4CCR -1.1HCR 3.04SCS
 AJCA 12/01/2017 8357DAUS
 GPTAT 99%R 1.0 GJUI 12.9 GJPI 99%R 4

SELECT JW BRANDYGOLD-ET

90%

JECAN000010215147

TATTOO C3G / 25L
 DHIA HERD # 21-52-0241 CONTROL # 25
 5-06 305 2 15510 4.6 720 4.0 622 94DCR 2018C
 305 2X ME AVG 1L 16280M 755F 645P 2106C
 PPA -2944M -98F -88P / YD -3206M -117F -100P
 CDCB PTA 12/01/2017 5RECS 63%R 0%ILE
 -1748M -66F -56P -499CM\$ -485NM\$ -457FM\$ -372GM\$
 -2.8PL 2.1LIV 2.8DPR 1.9CCR 1.2HCR 3.26SCS
 AJCA 12/01/2017 PTAT 54%R -0.3 JULI 8.3
 JPI 51%R -149

SIRE: RAPID BAY JUST WAIT

GJPI -171 0%ILE

SISTER(S):

LLOLYN TOP PRIZE GOLD 1G 91%
 4-07 301 2 18180 4.6 832 3.8 691 98DCR 2291C
 SELECT TP GOLDEN-ET VG 85 (CAN)
 3-06 295 2 19358 4.5 862 3.7 708 CAN 2362C
 SELECT JADE'S GOLD 2-ET EX 91-2E (CAN)
 5-00 305 2 18945 4.5 858 3.8 721 CAN 2375C
 1ST JUNIOR TWO-YEAR-OLD, 2003 ROYAL WINTER FAIR
 ALL CANADIAN JUNIOR TWO-YEAR-OLD, 2003
 1ST MATURE COW, 2007 EXPO ST-HYACINTHE
 SELECT PREM GOLDEN 2-ET
 4-00 305 2 17781 4.5 805 3.7 653 CAN 2194C
 SELECT JW BEAUTYGOLD-ET
 5-02 305 2 17999 4.5 816 3.7 670 CAN 2236C
 SELECT JW BETTYGOLD-ET EX 91-2E (CAN)
 5-00 305 2 14066 4.9 692 3.7 523 CAN 1809C
 4TH FOUR-YEAR-OLD, 2006 SALON INTERNATIONAL LAITIER
 SELECT JW BABYGOLD-ET VG 86 (CAN)
 6-00 285 2 15056 5.3 796 3.7 553 CAN 1913C
 HM. INT. CHAMPION, 2004 ROYAL WINTER FAIR
 2ND SENIOR TWO-YEAR-OLD, 2004 ROYAL WINTER FAIR
 RESERVE ALL-CANADIAN SENIOR TWO-YEAR-OLD, 2004
 SELECT JW BODYGOLD-ET 88%
 5-07 305 2 16810 5.4 903 3.8 636 94DCR 2200C
 NOMINATED ALL-CANADIAN INTERMEDIATE CALF, 2002
 5TH INT. CALF, 2002 ROYAL WINTER FAIR
 SELECT JADE GOLD 4-ET VG 87 (CAN)
 3-11 305 2 14061 5.4 759 3.8 529 CAN 1830C
 JUNIOR CHAMPION, 2003 ROYAL WINTER FAIR
 ALL CANADIAN SENIOR CALF, 2003
 SELECT JW GOLDIE-ET VG 86 (CAN)
 2-09 305 2 14509 4.2 613 3.7 531 CAN 1718C
 RESERVE ALL-CANADIAN INTERMEDIATE CALF, 2004
 HM. ALL-CANADIAN INT. YEARLING, 2005
 SELECT VIN JUDYGOLD-ET EX 91-3E (CAN)
 4-11 305 2 15574 4.8 754 3.8 595 CAN 2033C
 1ST FIVE-YEAR-OLD, 2011 BBQ BELLECHASSE
 3RD MATURE COW, 2012 EXPO BBQ
 2ND SENIOR THREE-YEAR-OLD, 2009 EXPO QUEBEC
 SELECT JADE JUSTINE-ET VG 85 (CAN)
 4-05 305 2 14615 4.1 604 3.6 529 CAN 1701C



DEMENTS EMERSON IDABELLE, E-91%
Sister to the Dam of Lot 47

LOT 47 DEMENTS DAZZLER VANESSA USA 119595932

BORN 10/02/2015 TATTOO / D621 P1
FEMALE EFI 5.9%

BAUM, JANELL M BREEDER & OWNER
CLINTON, IL

PA -420M -12F -12P
84CM\$ 82NM\$ 74FM\$
3.8PL 2.8DPR 3.3CCR 2.8HCR 2.95SCS
PA TYPE 0.9 JPI 31%R 26
ST SR DF RA RW RL FA FU
0.8 -0.2 0.5 H0.2 0.0 P0.5 S0.5 0.8
RH RUW UC UD TP TL RTR RTS
0.5 0.2 0.5 S1.4 C0.5 S1.0

HAWARDEN IMPULS PREMIER
USA 067107510 GT50K BBR 100 JH1C JH2F 29JE3756
CDCB GPTA 12/01/2017 5570DAUS 832HRDS 11%RIP
99%R -578M 0.26% 24F 50%ILE
99%R 0.15% 8P 406CM\$ 368NM\$ 276FM\$ 324GM\$
8.1PL 3.5LIV 1.9DPR 0.3CCR 0.4HCR 3.06SCS
AJCA 12/01/2017 3140DAUS
GPTAT 99%R 1.1 GJUI 12.2 GJPI 99%R 96

BRED: 09/03/2017 DUE: 06/09/2018 TO
BW SUREFIRE
USA 114204404 505JE110
CDCB GPTA 12/01/2017 1864DAUS 343HRDS 5%RIP
99%R -360M -0.05% -26F 12%ILE
99%R -0.02% -17P -20CM\$ -3NM\$ 33FM\$ 71GM\$
2.3PL 3.3LIV 3.1DPR 4.5CCR 3.3HCR 3.22SCS
AJCA 12/01/2017 971DAUS
GPTAT 99%R 1.3 GJUI 21.0 GJPI 97%R -2

PEARLMONT RESTORE DIXIE-ET 90%
USA 116341888 GT50K BBR 100 JH1F JH2C
TATTOO / P5
DHIA HERD # 33-87-0722 CONTROL # 305
2-00 305 2 19000 4.3 819 3.4 650 97DCR 2209C
365 2 22546 4.3 975 3.5 789 97DCR 2653C
3-07 305 2 20010 4.6 930 3.5 697 89DCR 2409C
5-06 305 3 24280 4.4 1072 3.4 833 102DCR 2867C
305 2X ME AVG 4L 17392M 791F 620P 2117C
PPA 1123M -5F 26P / YD 1595M 36F 54P
CDCB GPTA 03/06/2018 4RECS 94%R 97%ILE
1012M 28F 32P 393CM\$ 383NM\$ 362FM\$ 307GM\$
5.1PL 1.5LIV -1.1DPR 0.7CCR 3.3HCR 2.76SCS
AJCA 03/06/2018 GPTAT 91%R 0.5 GJUI 7.0
GJPI 90%R 121

BRED USING SEXED SEMEN

SR 2-YEAR-OLD

SISTER(S):
DEMENTS GRAND PRIX VALORIE 85%
3-00 285 2 14410 3.3 469 3.2 457 95DCR 1382C

IMPRESSIVE INDIANA-ET
USA 112391117 138JE3163
CDCB PTA 12/01/2017 161DAUS 83HRDS 3%RIP
94%R -1299M -0.08% -76F 0%ILE
95%R -0.01% -48P -543CM\$ -518NM\$ -464FM\$ -387GM\$
-2.7PL -2.3LIV 2.3DPR 2.9CCR 3.4HCR 3.33SCS
AJCA 12/01/2017 129DAUS
PTAT 92%R 0.7 JUI 7.4 JPI 87%R -144

SIRE:
SUNSET CANYON DAZZLER-ET
USA 117925081 GT50K BBR 100 JH1F JH2F 29JE3830
CDCB GPTA 12/01/2017 708DAUS 152HRDS 11%RIP
98%R -87M 0.13% 22F 66%ILE
98%R 0.07% 11P 512CM\$ 484NM\$ 419FM\$ 471GM\$
9.0PL 3.8LIV 2.8DPR 3.8CCR 4.2HCR 2.78SCS
AJCA 12/01/2017 387DAUS
GPTAT 97%R 1.8 GJUI 27.3 GJPI 94%R 150

JJF BARBER FR ISABELLE 90%
USA 112327945
TATTOO / DJ41
DHIA HERD # 33-19-0214 CONTROL # 1443
1-11 305 2 11900 4.3 515 3.3 397 95DCR 1371C
3-00 295 2 12180 4.2 512 3.4 412 92DCR 1389C
4-00 305 2 14200 3.9 558 3.4 479 92DCR 1556C
5-03 305 2 14620 4.3 625 3.4 497 90DCR 1687C
6-03 277 2 13210 4.4 575 3.4 444 88DCR 1533C
7-03 305 2 16390 4.2 681 3.2 527 92DCR 1816C
8-08 305 2 18650 3.8 702 3.2 588 95DCR 1934C
305 2X ME AVG 7L 15507M 640F 512P 1729C
PPA -1849M -42F -64P / YD -1300M -36F -51P
CDCB PTA 12/01/2017 5RECS 51%R 5%ILE
-693M -20F -27P -188CM\$ -180NM\$ -163FM\$ -93GM\$
-0.6PL -1.0LIV 3.1DPR 2.6CCR -0.7HCR 2.91SCS
AJCA 12/01/2017 PTAT 44%R -0.7 JUI -6.2
JPI 37%R -54

DAM:
DEMENTS INDIANA VALENTINE
USA 117275131
TATTOO / D536
DHIA HERD # 33-51-0672 CONTROL # 1536
5-07 289 2 21800 3.7 810 3.0 654 96DCR 2196C
6-06 305 2 13190 4.4 575 3.4 448 97DCR 1539C
305 2X ME AVG 2L 18733M 728F 579P 1962C

SIRE: BUSH RIVER BARBER MBSB FRANKLIN-ET
GJPI -7 10%ILE
NEXT DAM:
JJF DEMENT GEM ANNABELLE 83%
4-11 273 2 12180 4.2 506 3.6 439 92DCR 1419C
SIRE: DEMENTS BROOK GEM JPI -104 0%ILE

3-11 86%
ST SR DF RA RW RL FA FU RH RUW UC UD TP TL RTR RTS
38 28 38 21 42 26 26 38 38 29 25 28 28 25 38 28

PPA -435M -72F -51P / YD -748M -72F -51P
CDCB PTA 12/01/2017 2RECS 55%R 1%ILE
-752M -46F -34P -344CM\$ -321NM\$ -271FM\$ -217GM\$
-1.4PL -1.4LIV 2.7DPR 2.8CCR 1.4HCR 3.12SCS
PA TYPE 0.0 JUI
JPI 31%R -99

SISTER(S):
DEMENTS EMERSON IDABELLE 91%
DEMENTS SIGNATURE MAYBELLE 83%
4-04 305 2 16890 4.7 794 3.3 563 95DCR 1944C

4TH DAM:
DEMENTS IMPERIAL BELLE



ROCKIN J SUREFIRE MADGE, E-90%
Grandam of Lot 48

LOT 48 KCJF TARGET ALEXIS JE840003132256567

BORN 09/03/2015 PO
FEMALE EFI 5.3% AMERICAN ID 1057 / 1057

LEAGUE AUSTIN & ABBY OWNER
SALVISA, KY
859-613-8511

PA -1122M -28F -32P
-207CM\$ -206NM\$ -208FM\$
0.1PL 0.3DPR -0.6CCR 0.5HCR 3.12SCS
PA TYPE 0.5 JPI 25%R -53
ST SR DF RA RW RL FA FU
0.4 -0.2 -0.4 L0.0 0.0 P0.8 S0.5 1.1
RH RUW UC UD TP TL RTR RTS
0.4 -0.4 -0.1 S1.9 W0.4 L0.3

KEIGHTLEY & CORE BREEDER
SALVISA, KY

SERVICE SIRE INFORMATION TO BE ANNOUNCED.

SR. 2-YEAR-OLD

SIRE:
KCJF TREASURES TOPEKA TARGET-ET
USA 118408592 GT8K BBR 100 JH1F JH2F
CDCB GPTA 03/06/2018
74%R -854M 0.23% 4F 13%ILE
75%R 0.06% -18P 37CM\$ 26NM\$ -1FM\$ -6GM\$
3.3PL -1.2LIV -0.6DPR -0.8CCR 0.0HCR 3.05SCS
AJCA 03/06/2018 ODAUS
GPTAT 74%R 0.9 GJUI 18.6 GJPI 70%R 0

DAM:
ROCKIN J SHYSTER MAYBELLE
USA 118548263
TATTOO C18 / C18
DHIA HERD # 61-60-0034 CONTROL # 18

PPA -4554M -185F -141P / YD -5757M -228F -179P
CDCB PTA 12/01/2017 1RECS 46%R 0%ILE
-1389M -60F -45P -450CM\$ -438NM\$ -415FM\$ -361GM\$
-3.1PL 0.6LIV 1.2DPR -0.3CCR 0.9HCR 3.19SCS
PA TYPE 0.1 JUI

JPI 28%R-106

HEARTLAND MERCHANT TOPEKA-ET
USA 067332021 GT50K BBR 100 JH1F JH2F 7JE1169
CDCB GPTA 12/01/2017 9172DAUS 904HRDS 16%RIP
99%R 296M 0.16% 46F 16%ILE
99%R 0.04% 20P 121CM\$ 112NM\$ 86FM\$ 11GM\$
0.3PL -7.0LIV -4.5DPR -4.7CCR -1.1HCR 3.26SCS
AJCA 12/01/2017 3478DAUS
GPTAT 99%R 1.9 GJUI 22.2 GJPI 99%R 36

KCJF REGENCY TREASURE 97%

USA 112399816 GI BBR 100 JH1F
TATTOO C579 / C579
DHIA HERD # 61-60-0034 CONTROL # 579
5-11 305 2 20020 4.8 964 3.6 722 90DCR 2496C
7-00 305 2 21170 5.2 1103 3.5 732 94DCR 2529C
8-11 305 2 20230 5.4 1084 3.6 732 96DCR 2531C
10-03 305 2 21390 5.0 1071 3.8 805 97DCR 2785C
305 2X ME AVG 8L 20603M 1116F 763P 2637C
PPA -743M 98F 22P / YD -1883M -6F -40P
CDCB GPTA 03/06/2018 5RECS 79%R 15%ILE
-1667M -32F -41P -18CM\$ -33NM\$ -69FM\$ 75GM\$
4.8PL 1.6LIV 5.1DPR 6.1CCR 2.5HCR 2.98SCS
AJCA 03/06/2018 GPTAT 66%R 0.2 GJUI 17.7
GJPI 68%R -5

WF AMADEO SHYSTER
USA 114957478 70JE9949
CDCB PTA 12/01/2017 334DAUS 203HRDS 3%RIP
93%R -1625M 0.03% -72F 0%ILE
93%R 0.05% -49P -480CM\$ -476NM\$ -471FM\$ -437GM\$
-1.3PL 0.4LIV 0.2DPR -1.8CCR 1.2HCR 3.11SCS
AJCA 12/01/2017 77DAUS
PTAT 85%R 0.2 JUI 2.5 JPI 84%R -148

ROCKIN J SUREFIRE MADGE 90%

USA 117087374
TATTOO W683 / W683
DHIA HERD # 61-41-0001 CONTROL # 6112
5-00 305 2 12870 5.2 664 3.8 493 92DCR 1706C
305 2X ME AVG 1L 12384M 633F 471P 1630C
PPA -1863M -56F -68P / YD -1838M -56F -68P
CDCB PTA 12/01/2017 2RECS 49%R 2%ILE
-752M -30F -30P -288CM\$ -269NM\$ -229FM\$ -194GM\$
-3.3PL 0.4LIV 1.2DPR 1.6CCR 0.2HCR 3.20SCS
PA TYPE 0.1 JUI

JPI 29%R -63

5TH 5-YEAR-OLD, 2015 KY STATE FAIR
SIRE: SUREFIRE GUS GJPI -41 5%ILE

NEXT DAM:
ROCKIN J TOP MADGE 83%
4-10 305 2 15810 4.5 708 3.4 545 58DCR 1883C
SIRE: AU LESTER TOPKICK-ET GJPI -60 4%ILE

4TH DAM:
ROCKIN J BELLES MADGE {6} 84%
2-05 296 2 10510 4.0 421 3.5 364 87DCR 1147C

LOT 49 COLD RUN LADD BEE GRAND-ET USA 119218389 GT13K

BORN 01/06/2015 TATTOO C096 / C096 P2 BBR 100 FEMALE EFI 6.5% JH1C JH2F
 FREMSTAD GRANT, BURDETTE ED WESTBY, WI OWNER

2-01 86%
 ST SR DF RA RW RL FA FU RH RUW UC UD TP TL RTR RTS COLD RUN JERSEYS LLC BREEDER
 40 34 33 24 40 25 38 40 40 26 28 38 34 18 34 30 SALEM, OH

CDCB GPTA 03/06/2018 ORECS 75%R 44%ILE
 -629M 18F -12P 134CM\$ 122NM\$ 93FM\$ 104GM\$
 2.2PL -0.5LIV -0.2DPR -0.1CCR 0.6HCR 2.98SCS
 AJCA 03/06/2018 GPTAT 78%R 1.9 GJUI 25.5
 GJPI 71%R 35
 ST SR DF RA RW RL FA FU
 1.3 -0.1 1.2 H0.3 0.8 P0.4 S1.0 2.7
 RH RUW UC UD TP TL RTR RTS
 1.7 0.9 -0.4 S3.2 C0.0 S0.3 W0.4 C0.5

BW KARBALA-ET
 USA 115611760 GTHD BBR 100 JH1C JH2F 111E978
 CDCB GPTA 12/01/2017 3030DAUS 299HRDS 6%RIP
 99%R 131M 0.11% 28F 24%ILE
 99%R 0.00% 5P 230CM\$ 225NM\$ 216FM\$ 162GM\$
 3.2PL 0.3LIV -1.4DPR -1.0CCR 0.8HCR 2.90SCS
 AJCA 12/01/2017 1868DAUS
 GPTAT 99%R 1.8 GJUI 26.8 GJPI 98%R 71

FRESH: 12/03/2017
 SELLING OPEN
 JUNIOR CHAMPION, 2015 WI SPRING SPECTACULAR
 RES. JUNIOR CHAMPION, 2015 WI STATE SHOW
 SR 3-YEAR-OLD

GOLDUST LEGION LEANNA 94%
 USA 067161125 GT3K BBR 100 JH1C
 TATTOO / G125
 DHIA HERD # 82-52-0377 CONTROL # 1125
 2-10 305 3 22750 1.0 234 3.8 869 62DCR 1596C
 4-01 297 3 13330 7.8 1036 3.9 515 DHIA 1782C
 5-01 305 2 26270 6.4 1672 3.5 928 102DCR 3208C
 7-06 305 2 27390 8.0 2195 3.5 961 102DCR 3322C
 305 2X ME AVG 5L 22110M 1238F 809P 2514C
 PPA 1591M 164F 71P / YD 88M 101F 33P
 CDCB GPTA 03/06/2018 4RECS 92%R 78%ILE
 -608M 23F -2P 278CM\$ 241NM\$ 157FM\$ 250GM\$
 3.2PL 0.8LIV 2.0DPR 1.3CCR 1.1HCR 2.67SCS
 AJCA 03/06/2018 GPTAT 88%R 1.0 GJUI 22.2 \ GJPI 88%R 86

SISTER(S):
 COLD RUN SPIRO BLESSING 91%
 2-00 281 2 15300 5.7 875 3.8 582 103DCR 2014C

SIRE:
 GOLDUST KARBALA LADD-ET
 USA 117627303 GT50K BBR 100 JH1F JH2F 111E1140
 CDCB GPTA 12/01/2017 1111DAUS 139HRDS 38%RIP
 99%R -607M 0.29% 25F 27%ILE
 99%R 0.07% -8P 252CM\$ 232NM\$ 184FM\$ 206GM\$
 3.4PL 1.2LIV 0.1DPR 0.3CCR 2.3HCR 2.88SCS
 AJCA 12/01/2017 650DAUS
 GPTAT 98%R 2.5 GJUI 36.4 GJPI 94%R 75

BRIDON REMAKE COMERICA-ET
 JECAN00008422994 GTHD BBR 100 JH1F JH2F 200JE131
 CDCB GPTA 12/01/2017 4771DAUS 1562HRDS 6%RIP
 99%R -1417M 0.23% -25F 0%ILE
 99%R 0.04% -43P -339CM\$ -337NM\$ -334FM\$ -351GM\$
 -2.0PL -2.5LIV -2.2DPR -2.6CCR -1.0HCR 3.02SCS
 AJCA 12/01/2017 3159DAUS
 GPTAT 99%R 1.0 GJUI 19.0 GJPI 98%R -103

DAM:
 COLD RUN COMERICA BEE GREAT
 USA 116426422 GT8K BBR 100 JH1C JH2F
 TATTOO C410 / C410
 DHIA HERD # 31-15-0002 CONTROL # 410
 2-00 302 2 14830 5.6 832 3.7 552 102DCR 1909C
 3-00 289 2 17560 6.4 1125 4.1 714 103DCR 2473C
 3-11 286 2 17910 5.1 918 4.1 729 103DCR 2483C
 4-11 305 2 17620 6.0 1065 4.1 730 103DCR 2529C
 6-01 285 2 22700 6.3 1421 3.9 883 103DCR 3056C
 305 2X ME AVG 5L 19335M 1136F 769P 2651C

WELCOME VIEW RINGO BEE 64%
 USA 114674203
 TATTOO / W909
 DHIA HERD # 31-15-0002 CONTROL # 166
 2-10 305 2 16890 5.1 863 3.9 666 102DCR 2305C
 305 2X ME AVG 2L 17714M 844F 644P 2216C
 PPA 430M 52F 22P / YD -228M 30F -4P
 CDCB PTA 12/01/2017 3RECS 68%R 14%ILE
 -240M 10F -6P -35CM\$ -38NM\$ -46FM\$ 34GM\$
 -2.2PL -1.4LIV 2.2DPR 2.2CCR 0.6HCR 2.96SCS
 AJCA 12/01/2017 PTAT 46%R -1.2 JUI -17.3
 JPI 53%R -12
 SIRE: SHANES RINGO OF SUNNY DAY-ET GJPI 12 13%ILE

SISTER(S):
 WELCOME VIEW FREEDOM PEARL 90%
 7-01 298 2 15150 4.7 718 3.5 531 104DCR 1835C

PPA -1443M -22F -26P / YD -1427M -12F -34P
 CDCB GPTA 03/06/2018 5RECS 82%R 10%ILE
 -452M -2F -15P -78CM\$ -77NM\$ -74FM\$ -82GM\$
 -0.3PL -1.9LIV -0.7DPR -0.7CCR -1.1HCR 2.98SCS
 AJCA 03/06/2018 GPTAT 79%R 0.6 GJUI 7.7 GJPI 75%R -29

NEXT DAM:
 WELCOME VIEW SPIRIT LAURA
 SIRE: WELCOME VIEW SELECT SPIRIT JPI -88 1%ILE

4TH DAM:
 WELCOME VIEW BARBER SALLY

SISTER(S):
 WELCOME VIEW IMAGE BELINDA 81%
 3-03 305 2 19240 5.1 984 3.7 706 102DCR 2442C
 COLD RUN ACTION BAZIL 80%
 3-11 287 2 21380 4.9 1056 3.7 791 103DCR 2736C



LOT 50 BLUE CREEK KANDO DIAMOND USA 119242889

BORN 10/12/2014 TATTOO / J6 P0
FEMALE EFI 4.0%

SIPE JOHN D & FAMILY AND KRANE BREEDER & OWNER
MONROE, IN
260-589-3367

PA -1629M -82F -58P 27%R
-465CM\$ -449NM\$ -413FM\$
-0.3PL 2.1DPR 1.2CCR 1.1HCR 3.06SCS

FRESH: 12/17/2017
BRED: 02/09/2018 DUE: 11/15/2018 TO
PAYNESIDE GAME CHANGER
JECAN000011830110 94JE4029
CDCB GPTA 12/01/2017
74%R -1152M 0.14% -28F 1%ILE
75%R 0.05% -33P -285CM\$ -279NM\$ -270FM\$ -276GM\$
-0.6PL -1.3LIV -1.0DPR -1.6CCR 0.0HCR 3.26SCS
AJCA 12/01/2017 ODAUS
GPTAT 73%R 1.0 GJUI 16.7 GJPI 69%R -87
SR 3-YEAR-OLD

SIRE:
WF AMEDEO KAN DO
USA 114699369 179JE92
CDCB PTA 12/01/2017 16DAUS 7HRDS 6%RIP
72%R -1310M -0.16% -91F 0%ILE
74%R -0.09% -63P -566CM\$ -526NM\$ -433FM\$ -451GM\$
-0.6PL 1.2LIV 1.4DPR 0.5CCR 1.4HCR 3.06SCS
AJCA 12/01/2017 23DAUS
PTAT 66%R 0.3 JUI 12.1 JPI 58%R -166

DAM:
BLUE CREEK DESTINY DELIGHT
USA 118484923
TATTOO / J3

PA -1948M -72F -52P 32%R
-363CM\$ -372NM\$ -393FM\$
0.1PL 2.8DPR 1.9CCR 0.9HCR 3.06SCS

PIEDMONT GROVE AMEDEO
JECAN00000139523 70JE9962
CDCB PTA 12/01/2017 268DAUS 144HRDS 5%RIP
95%R -1689M 0.06% -70F 0%ILE
95%R 0.01% -59P -325CM\$ -315NM\$ -293FM\$ -270GM\$
3.1PL 2.7LIV 2.0DPR 0.9CCR 2.5HCR 2.86SCS
AJCA 12/01/2017 237DAUS
GPTAT 89%R 0.5 JUI 9.7 JPI 90%R -110

JUDES KIM 94%
USA 110815459
TATTOO P55 / P55
DHIA HERD # 52-33-0019 CONTROL # 4029
1-10 305 2 13420 4.7 627 3.6 488 92DCR 1680C
2-09 305 2 19400 4.8 930 3.3 636 94DCR 2196C
4-01 305 2 19944 4.9 980 3.3 659 99DCR 2276C
305 2X ME AVG 3L 21228M 992F 702P 2420C
CDCB PTA 12/01/2017 ORECS 60%R 0%ILE
-968M -61F -46P -441CM\$ -412NM\$ -347FM\$ -343GM\$
-1.8PL 0.1LIV 1.3DPR 0.2CCR 0.4HCR 3.03SCS
AJCA 12/01/2017 PTAT 49%R -0.4 JUI 4.7
JPI 46%R -126

ROCK ELLA BW VIVITAR
JECAN000010219535
CDCB PTA 12/01/2017 74DAUS 48HRDS 10%RIP
83%R -1812M 0.11% -67F 0%ILE
83%R 0.12% -44P -303CM\$ -317NM\$ -352FM\$ -257GM\$
0.4PL 3.0LIV 1.9DPR 1.0CCR 0.5HCR 3.08SCS
AJCA 12/01/2017 18DAUS
PTAT 61%R 0.5 JUI 20.5 JPI 68%R -87

BLUE CREEK VIVITAR DESTINY
USA 116719005
TATTOO / A1
DHIA HERD # 32-02-0252 CONTROL # 86
PPA -3967M -162F -130P / YD -3823M -164F -129P
CDCB PTA 12/01/2017 1RECS 45%R 0%ILE
-2084M -77F -60P -423CM\$ -426NM\$ -434FM\$ -309GM\$
-0.2PL 2.2LIV 3.7DPR 2.7CCR 1.2HCR 3.04SCS
SIRE: ROCK ELLA BW VIVITAR GJPI -87 0%ILE

SISTER(S):
PARAMOUNT PRETTY 87%
6-10 305 3 19460 4.7 916 3.6 709 84DCR 2448C

NEXT DAM:
REGALS PERSISTANCE 91%
SIRE: HOLLYLANE R REGAL-ET JPI -130 0%ILE

4TH DAM:
SLEEPER VALIANT LANA 84%
4-08 305 2 16580 4.6 762 4.0 660 DHIR 2082C

LOT 51 BLUE CREEK VIVITAR RUBY USA 119242898

BORN 09/17/2014 TATTOO / J5 P0
 FEMALE EFI 3.6%

SIPE JOHN D & FAMILY AND KRANE BREEDER & OWNER
 MONROE, IN
 260-589-3367

PA -1646M -67F -46P 29%R
 -367CM\$ -370NM\$ -379FM\$
 -0.8PL 2.1DPR 1.5CCR 0.8HCR 3.07SCS

FRESH: 10/31/2017
 BRED: 02/26/2018 DUE: 12/02/2018 TO
 GOLDEN DOMINATE-ET
 JECAN000012344082 94JE4062
 CDCB GPTA 12/01/2017
 76%R 371M 0.07% 30F 29%ILE
 76%R 0.03% 17P 251CM\$ 240NM\$ 215FM\$ 180GM\$
 3.0PL -1.8LIV -1.8DPR -0.2CCR 2.0HCR 2.97SCS
 AJCA 12/01/2017 ODAUS
 GPTAT 76%R 1.6 GJUI 23.8 GJPI 72%R 77
 SR 3-YEAR-OLD

GIPRAT BELLES BY WHOM-ET
 JECAN000010203358 138JE1984
 CDCB PTA 12/01/2017 27DAUS 29HRDS
 77%R -1516M 0.04% -65F 1%ILE
 77%R 0.06% -44P -305CM\$ -307NM\$ -313FM\$ -222GM\$
 0.9PL 2.0LIV 3.0DPR 2.8CCR 0.6HCR 2.98SCS
 AJCA 12/01/2017 5DAUS
 PTAT 63%R 0.3 JUI 11.0 JPI 66%R -89

ELLIOTTS SD VANNA-ET 93%
 USA 113946758 GT8K BBR 100 JH1F JH2F
 TATTOO EK47 / EK47
 DHIA HERD # 32-33-1000 CONTROL # 209
 PPA -970M -42F -2P / YD -2259M -91F -47P
 CDCB GPTA 03/06/2018 5RECS 82%R 5%ILE
 -1226M -52F -29P -172CM\$ -183NM\$ -213FM\$ -164GM\$
 1.7PL 1.6LIV 0.4DPR 1.2CCR 0.5HCR 3.02SCS
 AJCA 03/06/2018 GPTAT 80%R 1.2 GJUI 27.9
 GJPI 77%R -45

SIRE:
 ROCK ELLA BW VIVITAR
 JECAN000010219535
 CDCB PTA 12/01/2017 74DAUS 48HRDS 10%RIP
 83%R -1812M 0.11% -67F 0%ILE
 83%R 0.12% -44P -303CM\$ -317NM\$ -352FM\$ -257GM\$
 0.4PL 3.0LIV 1.9DPR 1.0CCR 0.5HCR 3.08SCS
 AJCA 12/01/2017 18DAUS
 PTAT 61%R 0.5 JUI 20.5 JPI 68%R -87

VWF BEACON REGAL
 USA 115598625
 PA -1706M -60F -53P
 -407CM\$ -403NM\$ -395FM\$
 -1.5PL 3.4DPR 2.7CCR 1.0HCR 3.03SCS
 PA TYPE -0.8 JPI 20%R -114

DAM:
 BLUE CREEK REGAL ROSE
 USA 117582329
 TATTOO / 1J
 DHIA HERD # 32-02-0252 CONTROL # 85

BELLAVISTA JUD DANA
 USA 116533939
 TATTOO / B887
 PA -1524M -69F -45P 27%R
 -466CM\$ -462NM\$ -457FM\$
 -1.7PL 1.4DPR 1.4CCR 1.2HCR 3.10SCS
 SIRE: OBLONG VALLEY DUAI JUD-ET GJPI -121 0%ILE

PPA -2590M -131F -92P / YD -2527M -136F -99P
 CDCB PTA 12/01/2017 1RECS 33%R 0%ILE
 -1480M -67F -48P -431CM\$ -423NM\$ -406FM\$ -326GM\$
 -1.9PL 0.8LIV 2.2DPR 2.0CCR 1.0HCR 3.06SCS

NEXT DAM:
 BELLAVISTA INDIANA DINA
 SIRE: IMPRESSIVE INDIANA-ET JPI -144 0%ILE

4TH DAM:
 BELLAVISTA PRIDE DANA



SCOTCH VIEW LESTER NANCY, E-90%
Fourth Dam to Lot 52

LOT 52 SCOTCH VIEW VISIONARY LUCY USA 067391851 GT8K

BORN 09/08/2013 BBR 100
DHIA HERD # 42-82-0161 CONTROL # 1078
FEMALE EFI 9.9% AMERICAN ID 1851 / 1851
JH1F JH2F

MAXWELL, JOHN DAVID OWNER
DONAHUE, IA
319-843-2349

SCOTCH VIEW FARMS BREEDER
STAMFORD, NY

2-01 305 2 17740 4.8 851 4.0 708 101DCR 2347C
3-01 305 2 22230 5.0 1116 4.4 969 103DCR 3138C
305 2X ME AVG 2L 23067M 1110F 960P 3112C

2-04 84% 3-06 84%
ST SR DF RA RW RL FA FU RH RUW UC UD TP TL RTR RTS
28 34 34 24 37 38 27 32 36 35 41 22 35 18 46 30
PPA -65M 10F 43P / YD 435M 33F 53P
CDCB GPTA 03/06/2018 2RECS 80%R 81%ILE
77M 16F 21P 288CM\$ 255NM\$ 179FM\$ 210GM\$
4.6PL -1.1LIV -0.5DPR 0.8CCR 3.0HCR 2.89SCS
AJCA 03/06/2018 GPTAT 80%R 1.2 GJUI 17.5

TOLLENAARS IMPULS LEGAL 233-ET
USA 061929249 GTHD BBR 100 JH1C JH2F 29JE3506
CDCB GPTA 12/01/2017 11631DAUS 1242HRDS 9%RIP
99%R 341M -0.07% 3F 20%ILE
99%R 0.02% 16P 187CM\$ 178NM\$ 157FM\$ 178GM\$
3.0PL 0.2LIV 0.6DPR 1.8CCR 3.9HCR 3.01SCS
AJCA 12/01/2017 5355DAUS
GPTAT 99%R 0.8 GJUI 18.3 GJPI 99%R 70

GJPI 75%R 89
ST SR DF RA RW RL FA FU
-0.8 0.8 0.2 H0.5 0.4 S0.0 S0.5 2.0
RH RUW UC UD TP TL RTR RTS
0.4 0.1 0.8 S1.2 C1.4 S0.3 C1.5 C0.2

D&E PARAMOUNT VIOLET 90%
USA 067007718 GTHD BBR 100 JH1F JH2F
TATTOO / D7718
DHIA HERD # 35-57-0960 CONTROL # 7718
1-09 305 2 20540 4.6 954 3.3 684 94DCR 2362C
2-09 305 2 20550 4.5 921 3.4 705 94DCR 2436C
5-02 305 3 27600 4.2 1167 3.5 953 95DCR 3186C
305 2X ME AVG 3L 23841M 1059F 813P 2788C
PPA 4338M 155F 124P / YD 3941M 139F 121P
CDCB GPTA 03/06/2018 3RECS 96%R 99%ILE
1581M 53F 51P 445CM\$ 444NM\$ 444FM\$ 321GM\$
4.3PL 1.5LIV -2.9DPR -1.7CCR 1.8HCR 3.19SCS
AJCA 03/06/2018 GPTAT 96%R 0.7 GJUI -1.2
GJPI 95%R 117

FRESH: 02/11/2018
SELLING OPEN
4-YEAR-OLD

SISTER(S):
SCOTCH VIEW DOMINICAN JUDY 87%
3-10 286 2 15010 4.5 677 3.6 545 102DCR 1839C
SCOTCH VIEW PLUS MARCIE {6} 82%
1-09 278 2 11010 5.0 549 3.8 416 100DCR 1439C

RICHIES JACE TBONE A364
USA 113672851 GT50K BBR 100 JH1F JH2F 7JE1000
CDCB GPTA 12/01/2017 19287DAUS 1764HRDS 6%RIP
99%R -191M 0.20% 31F 16%ILE
99%R 0.11% 14P 134CM\$ 106NM\$ 37FM\$ 71GM\$
-1.2PL -1.5LIV -1.9DPR -1.4CCR 1.8HCR 3.11SCS
AJCA 12/01/2017 10817DAUS
GPTAT 99%R 1.1 GJUI 7.4 GJPI 99%R 41

SIRE:
ALL LYNNS LEGAL VISIONARY-ET
USA 117222740 GT50K BBR 100 JH1C JH2F 29JE3761
CDCB GPTA 12/01/2017 3261DAUS 450HRDS 19%RIP
99%R 994M -0.05% 37F 62%ILE
99%R 0.04% 45P 493CM\$ 464NM\$ 397FM\$ 368GM\$
6.5PL -0.1LIV -1.7DPR 0.8CCR 4.5HCR 2.87SCS
AJCA 12/01/2017 1535DAUS
GPTAT 99%R 1.0 GJUI 14.2 GJPI 98%R 145

SCOTCH VIEW IMPULS WALTON 73%
USA 115731455
TATTOO W511 / W511
DHIA HERD # 21-42-0398 CONTROL # 1511
1-11 301 2 11610 4.6 535 3.7 430 100DCR 1452C
305 2X ME AVG 2L 11633M 504F 410P 1376C
PPA -1928M -100F -51P / YD -2214M -111F -59P
CDCB PTA 12/01/2017 2RECS 60%R 13%ILE
-368M -18F -3P -35CM\$ -48NM\$ -77FM\$ -8GM\$
1.5PL -0.2LIV 1.9DPR 2.0CCR 0.7HCR 3.02SCS
AJCA 12/01/2017 PTAT 51%R -0.9 JUI -10.7
JPI 50%R -13

DAM:
SCOTCH VIEW TBONE CHERYL
USA 116829319
TATTOO W624 / W624
DHIA HERD # 21-42-0398 CONTROL # 1624
1-11 305 2 14630 4.9 714 3.7 538 101DCR 1861C
3-01 300 2 16370 5.1 829 3.7 612 102DCR 2117C
4-01 291 2 12370 4.9 605 3.8 474 101DCR 1626C
305 2X ME AVG 4L 15318M 742F 572P 1964C

SIRE: ISDK Q IMPULS GJPI 78 28%ILE
SISTER(S):
SCOTCH VIEW NIX OPPIY 80%
6-02 305 3 24130 4.8 1149 3.7 901 98DCR 3088C
SCOTCH VIEW JACE RETA 91%
9-02 291 2 18300 4.1 758 3.5 638 102DCR 2097C

2-04 83% 3-06 90%
ST SR DF RA RW RL FA FU RH RUW UC UD TP TL RTR RTS
40 40 42 26 40 28 27 40 42 45 27 28 26 25
PPA -96M 13F 14P / YD -233M 22F 17P
CDCB PTA 12/01/2017 4RECS 62%R 30%ILE
-189M 9F 8P 80CM\$ 62NM\$ 17FM\$ 64GM\$
0.7PL -0.8LIV 0.2DPR 0.5CCR 1.3HCR 3.12SCS
AJCA 12/01/2017 PTAT 55%R 0.5 JUI 1.5
JPI 51%R 20

NEXT DAM:
SCOTCH VIEW BERRETTE IVY 79%
5-04 300 2 18890 4.0 749 3.7 690 99DCR 2157C
SIRE: MASON BOOMER SOONER BERRETTE {6} GJPI -31 5%ILE
4TH DAM:
SCOTCH VIEW LESTER NANCY 90%
4-01 295 2 19450 4.1 794 3.4 652 DHIR 2116C



JUNO PERFECT AURORA, E-92%
Fourth Dam of Lot 53

LOT 53 VWF IATOLA REGAL BETH USA 118408912

BORN 09/22/2012 TATTOO / 2R5 PO
FEMALE EFI 4.4%

RIGGS TODD & FAMILY, RIGGS LEE OWNER
EVANSVILLE, IN
812-867-5035

PA -1429M -47F -45P 12%R
-368CM\$ -364NM\$ -356FM\$
-1.8PL 1.0DPR 0.6CCR 0.4HCR 3.05SCS

VALLEY-WAY FARM INC BREEDER
ROCKFORD, OH

FRESH: 09/01/2017
BRED: 11/22/2017 DUE: 08/28/2018 TO
HAWARDEN IMPULS PREMIER
USA 067107510 29JE3756
CDCB GPTA 12/01/2017 5570DAUS 832HRDS 11%RIP
99%R -578M 0.26% 24F 50%ILE
99%R 0.15% 8P 406CM\$ 368NM\$ 276FM\$ 324GM\$
8.1PL 3.5LIV 1.9DPR 0.3CCR 0.4HCR 3.06SCS
AJCA 12/01/2017 3140DAUS
GPTAT 99%R 1.1 GJUI 12.2 GJPI 99%R 96
5-YEAR-OLD

ISC GOLD DUST PARAMOUNT IATOLA-ET
USA 112118277 GTHD BBR 100 JH1F JH2F 29JE3301
CDCB GPTA 12/01/2017 18300DAUS 2517HRDS 6%RIP
99%R -293M 0.10% 6F 14%ILE
99%R 0.04% -2P 67CM\$ 54NM\$ 24FM\$ 55GM\$
0.8PL -2.0LIV 0.0DPR -0.1CCR 0.2HCR 2.96SCS
AJCA 12/01/2017 9527DAUS
GPTAT 99%R 1.2 GJUI 12.8 GJPI 99%R 22

SMART EVENING C TOPS LYNN
USA 114382751
TATTOO / S187
CDCB PTA 12/01/2017 ORECS 35%R 0%ILE
-1316M -42F -44P -396CM\$ -386NM\$ -364FM\$ -338GM\$
-2.5PL -1.0LIV 0.0DPR 0.1CCR 0.8HCR 3.08SCS

SIRE:
GEISLER IATOLA LEE
USA 118023607
PA -805M -18F -23P 34%R
-165CM\$ -166NM\$ -170FM\$
-0.9PL 0.0DPR 0.0CCR 0.5HCR 3.02SCS

VWF PRE REGAL BEACON
USA 116397124
PA -2413M -91F -76P
-707CM\$ -697NM\$ -678FM\$
-4.1PL 1.9DPR 0.8CCR 0.2HCR 3.11SCS
PA TYPE -1.4 JPI 23%R -205

DAM:
VWF GOLD REGAL BELLE
USA 117359831
TATTOO / R82
PA -2053M -75F -66P
-572CM\$ -562NM\$ -542FM\$
-2.7PL 2.0DPR 1.1CCR 0.3HCR 3.08SCS
PA TYPE -1.2 JPI 11%R -169

VWF GOLD APRIL
USA 116397142
TATTOO / R48
CDCB PTA 12/01/2017 ORECS 28%R 0%ILE
-1694M -60F -56P -437CM\$ -427NM\$ -406FM\$ -344GM\$
-1.4PL 1.0LIV 2.0DPR 1.4CCR 0.4HCR 3.04SCS
AJCA 12/01/2017 PTAT 17%R -1.1 JUI 3.1
JPI 21%R -133

SISTER(S):
VWF GOLD UNIQUE AUDRA 80%

SIRE: JULIAN GOLD OF VWF
NEXT DAM:
VWF PRIDE JUNO ADA
SIRE: JIF MINNIES PRIDE JPI -212 0%ILE

4TH DAM:
JUNO PERFECT AURORA 92%
10-03 305 3 23320 5.2 1209 3.6 841 95DCR V 2908C



LOT 54 HJ REMAKE SAMMIE USA 067150962



JWH COUNCILLERS SWEET PEA
Fourth Dam of Lot 54



HBJ ACTION SIERRA
Sister to the Dam of Lot 54

BORN 04/20/2016 PO
FEMALE EFI 5.9% AMERICAN ID 62 / 62

MULL, EMMA
RICEVILLE, TN
OWNER

PA -1165M -20F -30P
-78CM\$ -89NM\$ -115FM\$
1.5PL 0.8DPR 1.0CCR 0.4HCR 2.93SCS
PA TYPE 0.5 JPI 35%R -24
ST SR DF RA RW RL FA FU
1.3 0.1 0.5 H1.7 1.1 SO.0 SO.1 1.7
RH RUW UC UD TP TL RTR RTS
0.6 0.2 0.2 S2.4 CO.8 LO.3

DANIELSON, DANIELLE
TROY, OH
BREEDER

BRED: 12/20/2017 DUE: 09/25/2018 TO
TOWER VUE PRIME TEQUILA-ET
USA 114816452 76JE156
CDCB GPTA 12/01/2017 3329DAUS 1108HRDS 12%RIP
99%R -1472M 0.23% -29F 0%ILE
99%R 0.09% -36P -406CM\$ -408NM\$ -419FM\$ -458GM\$
-2.5PL -4.4LIV -4.1DPR -5.3CCR -1.3HCR 3.36SCS
AJCA 12/01/2017 2330DAUS
GPTAT 99%R 1.6 GJUI 24.2 GJPI 97%R -125

CURTSEYS KING JAMES-ET
USA 000656794 GT50K BBR 100 JH1F JH2F 73JE47
CDCB GPTA 12/01/2017 492DAUS 299HRDS 6%RIP
96%R -1273M 0.10% -41F 1%ILE
96%R 0.06% -35P -281CM\$ -288NM\$ -305FM\$ -264GM\$
-0.1PL 0.5LIV 0.6DPR 0.2CCR -2.3HCR 2.95SCS
AJCA 12/01/2017 296DAUS
GPTAT 92%R -1.5 GJUI 1.8 GJPI 93%R -87

BRED USING SEXED SEMEN

JR 2-YEAR-OLD

DUNCAN BELLE 92%
USA 003534492 GI BBR 100 JH1F
TATTOO J531 / J531
DHIA HERD # 52-33-0019 CONTROL # 2094
2-00 305 2 14210 5.3 752 4.0 563 DHIR 1833C
3-01 305 2 16860 5.4 905 4.0 676 DHIR 2201C
4-05 305 2 20417 5.2 1067 4.0 825 CAN 2855C
6-00 305 2 21029 5.5 1162 4.2 888 CAN 3077C
305 2X ME AVG 2L 18976M 978F 732P 2380C
PPA -903M 36F -12P / YD -1695M 5F -31P
CDCB GPTA 03/06/2018 2RECS 94%R 12%ILE
-1079M -15F -28P -49CM\$ -57NM\$ -77FM\$ 4GM\$
1.1PL 1.9LIV 2.7DPR 2.9CCR 0.5HCR 2.93SCS
AJCA 03/06/2018 GPTAT 91%R 0.5 GJUI 9.4 GJPI 92%R -20

SIRE:
ROCK ELLA REMAKE-ET
JECAN000000139233 GTHD BBR 100 JH1F JH2F 94JE3083
CDCB GPTA 12/01/2017 3730DAUS 1279HRDS 4%RIP
99%R -1018M 0.16% -18F 10%ILE
99%R 0.03% -31P -49CM\$ -54NM\$ -64FM\$ -17GM\$
2.4PL 1.5LIV 2.3DPR 1.8CCR -0.4HCR 2.82SCS
AJCA 12/01/2017 2199DAUS
GPTAT 99%R -0.1 GJUI 11.6
GJPI 98%R -16

CHILLI ACTION COLTON-ET
USA 066738335 GT50K BBR 100 JH1F JH2F 7JE1088
CDCB GPTA 12/01/2017 541DAUS 215HRDS 12%RIP
97%R -874M 0.27% 9F 17%ILE
97%R 0.10% -14P 130CM\$ 114NM\$ 72FM\$ 119GM\$
2.2PL 2.7LIV 0.9DPR 1.0CCR 3.0HCR 3.10SCS
AJCA 12/01/2017 217DAUS
GPTAT 92%R 1.6 GJUI 24.5 GJPI 93%R 40

DAM:
COLTON JWH STACY
USA 118409669
TATTOO JH / 80
DHIA HERD # 31-55-9020 CONTROL # 417
2-02 305 2 13310 5.3 711 4.2 554 96DCR 1909C
305 2X ME AVG 2L 14368M 784F 600P 2063C

JWH JUSTICE SARA
USA 116202882
TATTOO JH / 44
CDCB PTA 12/01/2017 ORECS 50%R 1%ILE
-1724M -45F -43P -314CM\$ -328NM\$ -365FM\$ -332GM\$
-0.6PL 0.3LIV -1.3DPR -0.7CCR -0.5HCR 2.96SCS
AJCA 12/01/2017 PTAT 40%R 0.3 JUI 12.2
JPI 41%R -96

2-08 87%
ST SR DF RA RW RL FA FU RH RUW UC UD TP TL RTR RTS
72 36 40 20 35 32 28 42 47 45 35 42 37 28 41 45

8TH SR YEARLING, 2010 SPRING DAIRY EXPO JR SHOW
SIRE: JANES PRIMETIME JUSTICE-ET GJPI -155 0%ILE

PPA -3003M -72F -62P / YD -2831M -62F -61P
CDCB PTA 12/01/2017 2RECS 53%R 7%ILE
-1311M -22F -28P -107CM\$ -123NM\$ -165FM\$ -131GM\$
0.6PL 1.4LIV -0.8DPR 0.2CCR 1.1HCR 3.04SCS
AJCA 12/01/2017 PTAT 41%R 1.0 JUI 25.1 JPI 42%R -31

SISTER(S):
JWH JOKER SUNFLOWER 84%
HBJ RM SERENITY 87%
3-11 305 2 22260 5.2 1167 3.4 765 96DCR 2643C
JWH NATE SILVER
RESERVE JR. CHAMPION, 2014 ALL AMERICAN JERSEY SHOW
ALL AMERICAN SENIOR CALF, 2014
2ND SENIOR YEARLING, 2015 INTERNATIONAL JERSEY SHOW
2ND SENIOR YEARLING, 2015 KENTUCKY STATE FAIR
3RD SENIOR YEARLING, 2015 OHIO STATE FAIR
2ND SENIOR YEARLING, 2015 SPRING DAIRY EXPO

SISTER(S):
HBJ ACTION SEIRRA 90%
2-08 305 2 16680 5.1 845 3.7 622 96DCR 2152C
3RD PLACE, 2013 OH STATE FAIR FUTURITY
8TH SEN. TWO-YEAR-OLD, 2013 ALL AMERICAN JUNIOR SHOW
3RD SEN. TWO-YEAR-OLD, 2013 OH STATE FAIR JUNIOR SHOW
8TH SEN. 3-YEAR-OLD, 2014 ALL AMERICAN
7TH SEN. 3-YEAR-OLD, 2014 ALL AMERICAN
HBJ TANG SASSY 90%
4-11 305 2 17550 5.9 1035 4.1 712 103DCR 2466C
HBJ TOPEKA JOLLY 80%

NEXT DAM:
JWH SASSAFRAS 90%
6-09 305 2 16300 5.5 897 3.8 626 96DCR 2166C
6TH 4-YEAR-OLD, 2008 OHIO SPRING EXPO
11TH FIVE-YEAR-OLD, 2009 ALL AMERICAN JERSEY SHOW
SIRE: PIEDMONT NADINE FUROR GJPI -97 1%ILE

4TH DAM:
JWH COUNCILLERS SWEET PEA 92%
GRAND CHAMPION, 2007 SPRING DAIRY EXPO OPEN AND JUNIOR SHOWS
SUPREME CHAMPION, 2007 SPRING DAIRY EXPO JUNIOR SHOW
RESERVE SUPREME CHAMPION, 2007 SPRING DAIRY EXPO OPEN SHOW
GRAND CHAMPION, 2006 ADAMS COUNTY FAIR
GRAND CHAMPION, 2005 SHELBY COUNTY FAIR
GRAND CHAMPION, 2005 MIAMI COUNTY FAIR
GRAND CHAMPION, 2005 OHIO DISTRICT 9 SHOW
1ST SENIOR 2-YEAR-OLD, 2004 ALL AMERICAN JUNIOR SHOW
2ND SENIOR 2-YEAR-OLD, 2004 ALL AMERICAN JERSEY SHOW
4TH SENIOR 3-YEAR-OLD, 2005 OHIO STATE FAIR
4TH SENIOR 3-YEAR-OLD, 2005 WORLD DAIRY EXPO
2ND SENIOR 3-YEAR-OLD, 2005 ALL AMERICAN JERSEY SHOW
3RD SENIOR 3-YEAR-OLD, 2005 ALL AMERICAN JUNIOR SHOW
6TH FOUR-YEAR-OLD, 2006 WORLD DAIRY EXPO OPEN SHOW
2ND FOUR-YEAR-OLD, 2006 WORLD DAIRY EXPO JUNIOR SHOW
5TH FOUR-YEAR-OLD, 2006 ALL AMERICAN JERSEY SHOW
2ND FOUR-YEAR-OLD, 2006 ALL AMERICAN JUNIOR SHOW
7TH PREMIER PERFORMANCE COW, 2005 ALL AMERICAN JERSEY SHOW

Jersey Auction Live.com

**A one-stop shop for buying cattle
from the comfort of home!**

Catch us this spring at these events!

THURSDAY, APRIL 5, KENTUCKY NATIONAL JERSEY SALE: 3:00 pm (EDT)

FRIDAY, APRIL 13, CENTRAL KANSAS JERSEY BREEDERS SALE: 11:00 am (CDT)

SATURDAY, APRIL 28, NORTHEAST CLASSIC & JERSEY BREEDERS SALE: 11:00 am (EDT)

SATURDAY, MAY 5, NEW YORK NEXT GENERATION SALE: 11:00 am (EDT)

MONDAY, MAY 28, OHIO SPRING CLASSIC SALE: 11:00 am (EDT)

THURSDAY, JUNE 28, NATIONAL HEIFER SALE: 6:00 pm (EDT)

SATURDAY, JULY 14, ARETHUSA/AVONLEA SUMMER SPLASH: 11:00 am (EDT)

**Bid from anywhere online with this service.
Log on at sale time and see the sale...live.**

Owned and managed by Jersey Marketing Service. For more information contact Erica Davis at 614.361.9716.



Jersey Marketing Service is proud to offer these group lots on JerseyBid.com. Bidding will open the week of the sale and conclude at the end of the Kentucky National Sale.

Log on that week and register for your bidder number for these three groups of bred heifers. Then begin placing your bids!

**SELLS AS A GROUP OF SIX (LOTS 100A-100F)
 LOT 100A 4W GENOMINATOR 2438 {6} USA 067562438**

BORN 03/12/2016 P2
 FEMALE EFI 7.7% AMERICAN ID 2438 / 2438

FOUR W FARM BREEDER & OWNER
 RUSSELLVILLE, KY
 270-726-7079

PA -278M 5F -4P
 205CM\$ 192NM\$ 164FM\$
 5.2PL 1.4DPR 1.9CCR 1.9HCR 2.82SCS
 PA TYPE 1.1 JPI 32%R 57
 ST SR DF RA RW RL FA FU
 0.5 -0.1 0.3 L0.1 0.1 S0.1 S0.3 1.1
 RH RUW UC UD TP TL RTR RTS
 0.8 0.3 0.5 S1.8 C0.1 S0.1

ALL LYNNS VALENTINO MARVEL
 USA 117422971 GT50K BBR 100 JH1C JH2F 11JE1118
 CDCB GPTA 12/01/2017 8239DAUS 272HRDS 22%RIP
 99%R 757M -0.01% 35F 58%ILE
 99%R -0.01% 26P 439CM\$ 433NM\$ 419FM\$ 323GM\$
 7.4PL 2.0LIV -1.5DPR -0.4CCR 0.2HCR 2.95SCS
 AJCA 12/01/2017 3703DAUS
 GPTAT 99%R 1.7 GJUI 20.7 GJPI 99%R 117

BRED: 07/26/2017 DUE: 05/01/2018 TO
 HEARTLAND IRWIN TEXAS-ET
 USA 067312531 7JE1354
 CDCB GPTA 12/01/2017 787DAUS 176HRDS 81%RIP
 98%R 373M -0.09% -1F 25%ILE
 98%R 0.02% 18P 238CM\$ 226NM\$ 199FM\$ 165GM\$
 5.5PL -1.2LIV -1.2DPR -1.1CCR 3.4HCR 2.98SCS
 AJCA 12/01/2017 349DAUS
 GPTAT 97%R 2.3 GJUI 29.3 GJPI 92%R 77

AHLEM LEGAL VETTE 37469 84%
 USA 070048943 GT3K BBR 100 JH1F
 TATTOO / L7469
 DHIA HERD # 93-24-0224 CONTROL # 37469
 2-08 267 3 18510 4.5 824 3.6 668 93DCR 2244C
 3-07 279 3 19470 5.0 965 3.7 730 94DCR 2525C
 4-07 273 3 21250 4.4 943 3.6 761 93DCR 2563C
 5-06 268 3 16350 4.9 800 3.8 622 93DCR 2143C
 305 2X ME AVG 5L 19373M 928F 725P 2481C
 PPA 184M 37F 17P / YD -126M 12F 9P
 CDCB GPTA 03/06/2018 5RECS 83%R 54%ILE
 -3M -5F 0P 156CM\$ 155NM\$ 155FM\$ 115GM\$
 5.2PL 1.6LIV -0.3DPR 0.6CCR 3.5HCR 2.97SCS
 AJCA 03/06/2018 GPTAT 79%R 1.4 GJUI 22.3
 GJPI 76%R 48

SELLS AS A GROUP OF SIX (LOTS 100A-100F)

SIRE:
 AHLEM GENOMINATOR
 USA 071199882 GT80K BBR 100 JH1C JH2F 200JE241
 CDCB GPTA 12/01/2017 242DAUS 36HRDS 97%RIP
 95%R 278M 0.07% 28F 62%ILE
 96%R 0.04% 19P 485CM\$ 461NM\$ 408FM\$ 402GM\$
 8.6PL 1.6LIV 0.7DPR 1.7CCR 2.7HCR 2.78SCS
 AJCA 12/01/2017 92DAUS
 GPTAT 91%R 2.1 GJUI 29.4 GJPI 88%R 138

4W JEVON IKE {4}
 USA 117596647
 CDCB PTA 12/01/2017 25DAUS 1HRDS 0%RIP
 78%R -517M 0.09% -7F 10%ILE
 80%R -0.01% -20P -19CM\$ -16NM\$ -8FM\$ 24GM\$
 0.9PL 0.6LIV 1.7DPR 2.1CCR 0.7HCR 2.85SCS
 AJCA 12/01/2017 23DAUS
 PTAT 71%R 0.3 JUI 6.4 JPI 65%R -5

DAM:
 4W IKE MISTY {5}
 USA 119232387
 TATTOO 4W / 1906
 DHIA HERD # 61-14-0008 CONTROL # 1906
 2-00 298 2 13340 4.9 660 3.5 463 104DCR 1600C
 2-11 296 2 16190 4.9 796 3.5 574 104DCR 1984C
 3-11 305 2 19360 5.0 964 3.6 691 104DCR 2389C
 305 2X ME AVG 3L 18397M 900F 649P 2243C
 2-05 80% 3-02 81%
 ST SR DF RA RW RL FA FU RH RUW UC UD TP TL RTR RTS
 32 33 31 25 32 36 26 30 33 34 32 25 25 25 32
 PPA -2366M -53F -68P / YD -1778M -35F -56P
 CDCB PTA 12/01/2017 3RECS 55%R 10%ILE
 -834M -19F -27P -76CM\$ -78NM\$ -80FM\$ -34GM\$
 1.8PL 0.4LIV 2.0DPR 2.0CCR 1.1HCR 2.85SCS
 AJCA 12/01/2017 PTAT 46%R 0.1 JUI 0.8
 JPI 39%R -25

4W WILL MYRA 84%
 USA 117519738
 TATTOO 4W / 1204
 DHIA HERD # 61-14-0008 CONTROL # 1204
 2-00 289 2 11960 4.7 559 3.7 437 104DCR 1500C
 2-11 305 2 15300 5.0 763 3.8 584 72DCR 2021C
 4-00 296 2 16030 4.9 790 3.6 585 104DCR 2023C
 5-00 278 2 16530 5.1 842 3.7 617 104DCR 2134C
 5-10 305 2 16410 5.1 842 3.7 612 104DCR 2117C
 6-11 305 2 20430 4.8 971 3.4 703 104DCR 2429C
 305 2X ME AVG 6L 17085M 841F 626P 2157C
 PPA -2536M -64F -64P / YD -2133M -70F -63P
 CDCB PTA 12/01/2017 5RECS 63%R 4%ILE
 -1033M -36F -32P -196CM\$ -197NM\$ -201FM\$ -152GM\$
 1.0PL 0.1LIV 1.6DPR 1.4CCR 0.6HCR 2.89SCS
 AJCA 12/01/2017 PTAT 50%R -0.1 JUI -3.7
 JPI 46%R -60
 SIRE: 4W BLAIR WILL {6} GJPI -40 5%ILE

SISTER(S):
 4W KYROS MOST 81%
 2-01 305 2 19940 4.0 790 3.3 657 104DCR 2172C

NEXT DAM:
 4W KODY MONICA 77%
 2-02 305 2 10780 4.5 488 3.3 351 95DCR 1211C
 SIRE: D&E AVERY KODY GJPI -34 7%ILE

4TH DAM:
 4W SAMBO MORNA 88%
 3-08 300 3 17990 5.3 949 3.5 624 96DCR 2156C



**SELLS AS A GROUP OF SIX (LOTS 100A-100F)
 LOT 100B 4W TALON 2450 {3} USA 067562450**

BORN 03/22/2016
 FEMALE EFI 7.2% AMERICAN ID 2450 / 2450

FOUR W FARM
 RUSSELLVILLE, KY
 270-726-7079

BREEDER & OWNER

BRED: 07/18/2017 DUE: 04/23/2018 TO
 JX FARIA BROTHERS MESSI {5}-ET
 JE840003124526297 200JE913
 CDCB GPTA 12/01/2017
 75%R 1425M 0.13% 95F 95%ILE
 76%R 0.07% 65P 710CM\$ 670NM\$ 580FM\$ 532GM\$
 4.8PL -1.7LIV -2.8DPR -2.2CCR 0.2HCR 2.88SCS
 AJCA 12/01/2017 ODAUS
 GPTAT 75%R 1.1 GJUI 11.3 GJPI 71%R 197
 SELLS AS A GROUP OF SIX (LOTS 100A-100F)

SIRE:
 HEARTLAND GALVANIZE TALON 2652-ET
 USA 067342652 GT8K BBR 100 JH1C JH2F
 CDCB GPTA 03/06/2018
 75%R -95M 0.13% 20F 18%ILE
 76%R 0.08% 13P 157CM\$ 138NM\$ 91FM\$ 81GM\$
 2.1PL 0.0LIV -1.4DPR -1.5CCR -1.1HCR 3.21SCS
 AJCA 03/06/2018 5DAUS
 GPTAT 79%R 0.7 GJUI 8.3 GJPI 72%R 36

DAM:
 4W RETRO BETTY {2}

USA 118639220
 TATTOO 4W / 1607
 DHIA HERD # 61-14-0008 CONTROL #

2-10 76% 3-05 79%
 ST SR DF RA RW RL FA FU RH RUW UC UD TP TL RTR RTS
 41 37 38 23 36 36 22 27 30 38 17 20 35 16 43 23

BUTTERCREST GALVANIZE
 USA 117275551 GT50K BBR 100 JH1C JH2F 7JE1151
 CDCB GPTA 12/01/2017 3393DAUS 343HRDS 20%RIP
 99%R 898M -0.03% 36F 38%ILE
 99%R 0.03% 38P 307CM\$ 293NM\$ 260FM\$ 174GM\$
 3.2PL -0.7LIV -3.2DPR -3.5CCR -1.5HCR 3.14SCS
 AJCA 12/01/2017 1107DAUS
 GPTAT 99%R 1.7 GJUI 13.2 GJPI 97%R 82

HEARTLAND MILITIA TULSA 92%
 USA 067191688 GT50K BBR 100 JH1F JH2F
 TATTOO / 1688
 DHIA HERD # 48-89-0168 CONTROL # 1688
 2-08 305 3 23200 4.8 1123 3.7 860 94DCR 2975C
 3-11 305 3 23210 5.0 1171 3.9 902 93DCR 3122C
 5-02 305 3 19630 5.6 1109 3.7 733 94DCR 2536C
 6-03 305 3 22190 4.9 1078 3.7 811 94DCR 2805C
 305 2X ME AVG 4L 20615M 1068F 788P 2724C
 PPA 349M -13F 23P / YD -566M -7F -3P
 CDCB GPTA 03/06/2018 5RECS 87%R 22%ILE
 -341M 2F -4P 31CM\$ 24NM\$ 6FM\$ 41GM\$
 1.0PL 0.6LIV 1.0DPR 1.2CCR 0.2HCR 3.11SCS
 AJCA 03/06/2018 GPTAT 83%R 0.2 GJUI 5.8
 GJPI 80%R 5

4W BLAIR RETRO {6}
 USA 117042700
 CDCB PTA 12/01/2017 13DAUS 2HRDS 0%RIP
 68%R -187M -0.10% -29F 4%ILE
 70%R -0.04% -15P -185CM\$ -175NM\$ -148FM\$ -103GM\$
 -2.2PL -0.9LIV 1.9DPR 1.3CCR -0.9HCR 2.85SCS
 AJCA 12/01/2017 4DAUS
 JUI -3.4 JPI 55%R -43

4W BELLA {1} 81%
 USA 055943366
 TATTOO 4W / 948
 6-01 305 2 16730 4.7 786 3.6 607 104DCR 2098C
 305 2X ME AVG 1L 17530M 816F 628P 2171C

NEXT DAM:
 WC KILOWATT ZANA BELLA 81%
 3-03 238 3 7160 5.6 404 3.9 279 87DCR 965C
 SIRE: AVONLEA FIRST KILOWATT-ET JPI -199 0%ILE

4TH DAM:
 WC ENNISKILLEN REWARD ZANETTA

**SELLS AS A GROUP OF SIX (LOTS 100A-100F)
 LOT 100C 4W BARNABAS 2455 {5} USA 067542455**

BORN 03/25/2016 P2
 FEMALE EFI 7.8% AMERICAN ID 2455 / 2455

WRIGHT, MARY LOU BREEDER & OWNER
 RUSSELLVILLE, KY
 502-726-7079

PA 247M 21F 11P
 192CM\$ 183NM\$ 165FM\$
 2.9PL -1.5DPR -1.5CCR 0.7HCR 2.92SCS
 PA TYPE 1.7 JPI 35%R 56
 ST SR DF RA RW RL FA FU
 0.8 0.5 1.1 L0.2 0.3 P0.8 S0.8 1.4
 RH RUW UC UD TP TL RTR RTS
 1.4 0.8 0.7 S1.7 C0.5 S0.2

HEARTLAND MERCHANT TOPEKA-ET
 USA 067332021 GT50K BBR 100 JH1F JH2F 7JE1169
 CDCB GPTA 12/01/2017 9172DAUS 904HRDS 16%RIP
 99%R 296M 0.16% 46F 16%ILE
 99%R 0.04% 20P 121CM\$ 112NM\$ 86FM\$ 11GM\$
 0.3PL -7.0LIV -4.5DPR -4.7CCR -1.1HCR 3.26SCS
 AJCA 12/01/2017 3478DAUS
 GPTAT 99%R 1.9 GJUI 22.2 GJPI 99%R 36

BRED: 07/24/2017 DUE: 04/29/2018 TO
 JX FARIA BROTHERS AVON {2}-ET
 JE840003011609974 14JE673
 CDCB GPTA 12/01/2017 172DAUS 8HRDS 96%RIP
 94%R 1658M -0.11% 56F 98%ILE
 94%R -0.01% 57P 746CM\$ 728NM\$ 691FM\$ 692GM\$
 8.8PL 2.8LIV 2.4DPR 3.3CCR 5.3HCR 2.83SCS
 AJCA 12/01/2017 7DAUS
 GPTAT 73%R 1.7 GJUI 30.6 GJPI 84%R 226
 SELLS AS A GROUP OF SIX (LOTS 100A-100F)

JARS OF CLAY VALENTINO BRIDGET 91%
 USA 067243298 GT50K BBR 100 JH1F JH2F
 DHIA HERD # 93-54-0855 CONTROL # 3298
 1-09 305 3 20640 4.3 893 3.3 684 95DCR 2362C
 2-11 305 3 26210 4.6 1194 3.4 903 83DCR 3120C
 305 2X ME AVG 2L 24711M 1102F 849P 2923C
 PPA 4581M 137F 118P / YD 3381M 97F 82P
 CDCB GPTA 03/06/2018 2RECS 88%R 97%ILE
 960M 33F 27P 381CM\$ 380NM\$ 379FM\$ 265GM\$
 5.6PL 1.3LIV -2.2DPR -2.4CCR 1.5HCR 2.86SCS
 AJCA 03/06/2018 GPTAT 85%R 1.9 GJUI 21.2
 GJPI 82%R 100

SIRE:
 JARS OF CLAY BARNABAS
 USA 067342492 GT80K BBR 100 JH1F JH2F 7JE1294
 CDCB GPTA 12/01/2017 984DAUS 214HRDS 63%RIP
 98%R 595M 0.05% 38F 23%ILE
 98%R 0.00% 22P 232CM\$ 224NM\$ 208FM\$ 123GM\$
 2.3PL -4.2LIV -3.6DPR -3.6CCR 0.8HCR 2.97SCS
 AJCA 12/01/2017 525DAUS
 GPTAT 98%R 2.3 GJUI 22.9 GJPI 92%R 65

SCHULTZ LEGAL CRITIC-P
 USA 117217618 GT50K BBR 100 JH1C JH2F 11JE1098
 CDCB GPTA 12/01/2017 3541DAUS 306HRDS 10%RIP
 99%R 568M 0.06% 39F 54%ILE
 99%R 0.03% 27P 407CM\$ 388NM\$ 346FM\$ 285GM\$
 5.8PL -0.7LIV -1.9DPR -1.8CCR 0.3HCR 2.89SCS
 AJCA 12/01/2017 2302DAUS
 GPTAT 99%R 1.5 GJUI 21.1 GJPI 99%R 120

DAM:
 4W CRITIC COCOA {4}
 USA 119223297
 TATTOO 4W / 1873
 DHIA HERD # 61-14-0008 CONTROL # 1873
 2-01 305 2 17020 4.5 766 3.5 591 104DCR 2042C
 3-01 305 2 19730 4.3 842 3.5 684 104DCR 2294C
 305 2X ME AVG 2L 21284M 920F 738P 2494C
 2-07 86% 3-04 86%
 ST SR DF RA RW RL FA FU RH RUW UC UD TP TL RTR RTS
 32 39 36 25 35 32 35 33 39 38 35 25 25 22 35 32
 PPA -179M 9F 3P / YD 19M 14F 8P
 CDCB PTA 12/01/2017 3RECS 58%R 50%ILE
 -101M 3F 0P 152CM\$ 142NM\$ 122FM\$ 129GM\$
 3.4PL 0.4LIV 0.6DPR 0.6CCR 0.6HCR 2.86SCS
 AJCA 12/01/2017 PTAT 50%R 1.1 JUI 15.0
 JPI 46%R 46

4W ZOOM CORALEE {3} 85%
 USA 117563483
 TATTOO 4W / 1236
 DHIA HERD # 61-14-0008 CONTROL # 1236
 1-10 270 2 9730 4.9 479 3.7 359 104DCR 1241C
 2-09 264 2 11850 4.7 556 3.8 447 77DCR 1510C
 3-08 302 2 13650 4.6 624 3.6 498 104DCR 1689C
 4-07 305 2 15270 4.6 696 3.6 549 104DCR 1874C
 5-09 305 2 18910 4.3 808 3.4 636 104DCR 2172C
 305 2X ME AVG 6L 15454M 700F 550P 1880C
 PPA -2792M -108F -87P / YD -2120M -90F -68P
 CDCB PTA 12/01/2017 5RECS 63%R 10%ILE
 -890M -38F -29P -78CM\$ -80NM\$ -84FM\$ -18GM\$
 2.7PL 1.5LIV 3.0DPR 2.8CCR 1.0HCR 2.80SCS
 AJCA 12/01/2017 PTAT 49%R 0.4 JUI 18.4
 JPI 44%R -22

SISTER(S):
 4W ARCHER CICI {4} 82%
 3-01 305 2 18010 4.7 855 3.5 633 104DCR 2188C

SIRE: 4W ZEK ZOOM GJPI 8 14%ILE
 SISTER(S):
 4W LEADER CHAYA {3} 86%
 3-08 305 2 19820 3.9 765 3.2 639 97DCR 2106C
 NEXT DAM:
 4W ADMIRAL CORA {2} 84%
 SIRE: RENAISSANCE ADMRAL JPI -103 0%ILE
 4TH DAM:
 4W CHESTER COCOA {1} 73%



**SELLS AS A GROUP OF SIX (LOTS 100A-100F)
LOT 100D 4W GENOMINATOR 2456 USA 067542456**

BORN 03/25/2016 P5
FEMALE EFI 7.6% AMERICAN ID 2456 / 2456

FOUR W FARM
RUSSELLVILLE, KY
270-726-7079

BREEDER & OWNER

PA 34M 26F 12P
285CM\$ 266NM\$ 223FM\$
4.3PL -0.3DPR 0.2CCR 1.3HCR 2.94SCS
PA TYPE 1.1 JPI 33%R 79
ST SR DF RA RW RL FA FU
0.1 0.2 0.2 H0.5 0.3 P0.3 S0.3 1.5
RH RUW UC UD TP TL RTR RTS
0.8 0.4 0.4 S1.8 C0.5 L0.1

ALL LYNNS VALENTINO MARVEL
USA 117422971 GT50K BBR 100 JH1C JH2F 11JE1118
CDCB GPTA 12/01/2017 8239DAUS 272HRDS 22%RIP
99%R 757M -0.01% 35F 58%ILE
99%R -0.01% 26P 439CM\$ 433NM\$ 419FM\$ 323GM\$
7.4PL 2.0LIV -1.5DPR -0.4CCR 0.2HCR 2.95SCS
AJCA 12/01/2017 3703DAUS
GPTAT 99%R 1.7 GJUI 20.7 GJPI 99%R 117

BRED: 07/17/2017 DUE: 04/22/2018 TO
IGL SANTANA TORPEDO-ET
JE840003125325348 250JE1456
CDCB GPTA 12/01/2017
75%R 859M -0.01% 39F 60%ILE
76%R 0.02% 34P 460CM\$ 442NM\$ 403FM\$ 325GM\$
6.0PL 0.7LIV -2.2DPR -1.9CCR 0.8HCR 2.86SCS
AJCA 12/01/2017 ODAUS
GPTAT 76%R 1.7 GJUI 26.8 GJPI 70%R 130
SELLS AS A GROUP OF SIX (LOTS 100A-100F)

AHLEM LEGAL VETTE 37469 84%
USA 070048943 GT3K BBR 100 JH1F
TATTOO / L7469
DHIA HERD # 93-24-0224 CONTROL # 37469
2-08 267 3 18510 4.5 824 3.6 668 93DCR 2244C
3-07 279 3 19470 5.0 965 3.7 730 94DCR 2525C
4-07 273 3 21250 4.4 943 3.6 761 93DCR 2563C
5-06 268 3 16350 4.9 800 3.8 622 93DCR 2143C
305 2X ME AVG 5L 19373M 928F 725P 2481C
PPA 184M 37F 17P / YD -126M 12F 9P
CDCB GPTA 03/06/2018 5RECS 83%R 54%ILE
-3M -5F 0P 156CM\$ 155NM\$ 155FM\$ 115GM\$
5.2PL 1.6LIV -0.3DPR 0.6CCR 3.5HCR 2.97SCS
AJCA 03/06/2018 GPTAT 79%R 1.4 GJUI 22.3
GJPI 76%R 48

SIRE:
AHLEM GENOMINATOR
USA 071199882 GT80K BBR 100 JH1C JH2F 200JE241
CDCB GPTA 12/01/2017 242DAUS 36HRDS 97%RIP
95%R 278M 0.07% 28F 62%ILE
96%R 0.04% 19P 485CM\$ 461NM\$ 408FM\$ 402GM\$
8.6PL 1.6LIV 0.7DPR 1.7CCR 2.7HCR 2.78SCS
AJCA 12/01/2017 92DAUS
GPTAT 91%R 2.1 GJUI 29.4 GJPI 88%R 138

SHAN-MAR JEVON VALOR
USA 067100316 GT50K BBR 100 JH1F JH2F 11JE1034
CDCB GPTA 12/01/2017 514DAUS 54HRDS 3%RIP
98%R 313M 0.13% 42F 32%ILE
98%R 0.04% 20P 272CM\$ 256NM\$ 218FM\$ 192GM\$
2.2PL 0.9LIV -1.1DPR -1.3CCR -0.4HCR 3.03SCS
AJCA 12/01/2017 337DAUS
GPTAT 97%R 0.0 GJUI 3.2 GJPI 95%R 72

DAM:
4W VALOR FLO
USA 119226843
TATTOO 4W / 1883
DHIA HERD # 61-14-0008 CONTROL # 1883
2-00 305 2 14330 5.4 780 3.7 533 104DCR 1844C
305 2X ME AVG 1L 18082M 972F 677P 2342C
2-06 82%
ST SR DF RA RW RL FA FU RH RUW UC UD TP TL RTR RTS
28 26 29 22 38 23 22 36 35 33 31 33 26 21 34 30
PPA -1282M 38F -8P / YD -1275M 33F -10P
CDCB PTA 12/01/2017 1RECS 55%R 31%ILE
-210M 23F 4P 84CM\$ 71NM\$ 37FM\$ 35GM\$
-0.1PL -0.1LIV -1.3DPR -1.3CCR -0.1HCR 3.10SCS
AJCA 12/01/2017 PTAT 45%R 0.0 JUI 3.0
JPI 44%R 19

4W LENCREST FLOWER 81%
USA 118412454
TATTOO 4W / 1541
DHIA HERD # 61-14-0008 CONTROL # 1541
1-11 271 2 9330 5.4 501 4.0 371 103DCR 1284C
2-10 305 2 16100 5.2 842 3.7 595 104DCR 2058C
305 2X ME AVG 2L 15666M 814F 597P 2066C
PPA -2235M -18F -51P / YD -1912M -17F -43P
CDCB PTA 12/01/2017 2RECS 58%R 8%ILE
-658M -3F -14P -101CM\$ -106NM\$ -121FM\$ -96GM\$
-1.2PL -1.0LIV -0.4DPR -0.4CCR 0.4HCR 3.12SCS
AJCA 12/01/2017 PTAT 38%R 0.1 JUI 3.0
JPI 45%R -34
SIRE: LENCREST ON TARGET-ET GJPI -32 7%ILE

NEXT DAM:
4W WILL FLORENCE 84%
3-01 276 2 13580 4.7 632 3.4 465 76DCR 1606C
SIRE: 4W BLAIR WILL {6} JPI -40 5%ILE

4TH DAM:
4W REBEL FLOWERY 68%
2-02 305 2 20040 4.9 980 3.5 692 96DCR 2391C

**SELLS AS A GROUP OF SIX (LOTS 100A-100F)
LOT 100E 4W KARAT 2474 USA 067542474**

BORN 04/30/2016 P1
FEMALE EFI 7.8% AMERICAN ID 2474 / 2474

WRIGHT, MARY LOU BREEDER & OWNER
RUSSELLVILLE, KY
502-726-7079

PA -19M 9F 4P
61CM\$ 57NM\$ 45FM\$
0.6PL -1.1DPR -0.5CCR 2.7HCR 3.07SCS
PA TYPE 0.8 JPI 26%R 18
ST SR DF RA RW RL FA FU
1.0 0.2 0.8 L1.1 0.2 S0.5 L0.6 -0.2
RH RUW UC UD TP TL RTR RTS
0.7 0.6 0.7 D0.2 C0.1 L0.3

DP VALENTINO SAMSON
USA 067106977 GT50K BBR 100 JH1F JH2F 14JE576
CDCB GPTA 12/01/2017 766DAUS 257HRDS 15%RIP
98%R 816M 0.00% 39F 51%ILE
99%R 0.00% 29P 386CM\$ 374NM\$ 350FM\$ 246GM\$
4.2PL 1.7LIV -3.2DPR -2.3CCR 0.9HCR 2.87SCS
AJCA 12/01/2017 573DAUS
GPTAT 98%R 2.2 GJUI 24.1 GJPI 95%R 106

BRED: 07/26/2017 DUE: 05/01/2018 TO
OAKLANE DAZZLER DISCO 2127-ET
USA 067742127 73E1528
CDCB GPTA 12/01/2017
74%R 510M 0.14% 54F 93%ILE
75%R 0.05% 28P 673CM\$ 646NM\$ 585FM\$ 583GM\$
9.9PL 2.6LIV 1.5DPR 2.2CCR 2.5HCR 2.79SCS
AJCA 12/01/2017 ODAUS
GPTAT 75%R 1.8 GJUI 31.5 GJPI 70%R 190
SELLS AS A GROUP OF SIX (LOTS 100A-100F)

SCHULTZ DOMAIN KATHI 91%
USA 067228089
TATTOO K89 / K89
DHIA HERD # 52-98-0014 CONTROL # 8089
3-07 286 2 16900 5.0 839 3.7 618 104DCR 2137C
4-06 305 2 17150 4.8 830 3.8 645 104DCR 2223C
5-07 287 2 18720 4.5 840 3.7 696 104DCR 2310C
6-06 241 2 12710 4.6 588 3.8 489 102DCR 1620C
305 2X ME AVG 6L 17508M 815F 653P 2202C
PPA 37M -16F 23P / YD -372M -31F 1P
CDCB PTA 12/01/2017 5RECS 57%R 29%ILE
-256M -18F -3P 68CM\$ 57NM\$ 31FM\$ 80GM\$
3.3PL 0.8LIV 2.0DPR 1.4CCR 1.2HCR 2.88SCS
AJCA 12/01/2017 PTAT 45%R 0.4 JUI 4.8
JPI 42%R 24

SIRE:
SCHULTZ SAMSON KARAT
USA 118819309 GT8K BBR 100 JH1C JH2F
CDCB GPTA 03/06/2018
74%R 301M 0.03% 20F 20%ILE
75%R 0.02% 14P 194CM\$ 187NM\$ 170FM\$ 165GM\$
2.3PL 0.6LIV 0.0DPR 0.3CCR 2.5HCR 3.06SCS
AJCA 03/06/2018 ODAUS
GPTAT 76%R 1.0 GJUI 5.6 GJPI 70%R 54

MAACK DAIRY ECLIPES-P-ET
USA 114845461 GT50K BBR 100 JH1F JH2F 7JE860
CDCB GPTA 12/01/2017 13498DAUS 1812HRDS 7%RIP
99%R -505M 0.18% 11F 10%ILE
99%R 0.06% -7P -54CM\$ -60NM\$ -77FM\$ -163GM\$
-1.0PL 1.6LIV -5.0DPR -3.8CCR 4.5HCR 3.22SCS
AJCA 12/01/2017 5816DAUS
GPTAT 99%R 1.2 GJUI 14.0 GJPI 99%R -18

DAM:
4W ECLIPES CORIE {6}
USA 067602133
DHIA HERD # 61-14-0008 CONTROL #

4W BRONSON CORA {5} 79%
USA 118485072
TATTOO 4W / 1584
DHIA HERD # 61-14-0008 CONTROL # 1584
2-00 305 2 15280 4.5 689 3.4 520 104DCR 1796C
3-00 305 2 19830 4.5 894 3.5 698 104DCR 2396C
4-01 305 2 17800 4.6 825 3.5 629 104DCR 2174C
305 2X ME AVG 3L 20306M 913F 709P 2440C
PPA -73M -11F 4P / YD 45M -8F 0P
CDCB PTA 12/01/2017 3RECS 55%R 10%ILE
-171M -14F -7P -89CM\$ -88NM\$ -84FM\$ -51GM\$
-1.1PL 0.0LIV 0.8DPR 1.3CCR 1.2HCR 2.95SCS
AJCA 12/01/2017 PTAT 34%R -0.1 JUI -3.5
JPI 40%R -19
SIRE: GABYS QUE BRONSON {6}-ET GJPI -34 5%ILE

2-08 80%
ST SR DF RA RW RL FA FU RH RUW UC UD TP TL RTR RTS
32 34 31 33 31 34 13 34 36 34 32 27 31 20 33 32

PA -338M -2F -7P
-72CM\$ -74NM\$ -81FM\$
-1.1PL -2.1DPR -1.3CCR 2.9HCR 3.09SCS
PA TYPE 0.5 JPI 35%R -19

NEXT DAM:
4W BOAZ CHANTEL {4} 87%
1-10 305 2 14650 4.7 690 3.6 531 97DCR 1836C
SIRE: 4W MAX BOAZ JPI -15 10%ILE

4TH DAM:
4W LEADER CHAYA {3} 86%
3-08 305 2 19820 3.9 765 3.2 639 97DCR 2106C



**SELLS AS A GROUP OF SIX (LOTS 100A-100F)
LOT 100F JX 4W AVON 2487 {3} USA 067542487**

BORN 05/20/2016 P6
FEMALE EFI 8.2% AMERICAN ID 2487 / 2487

FOUR W FARM
RUSSELLVILLE, KY
270-726-7079

BREEDER & OWNER

PA 884M 30F 29P
283CM\$ 277NM\$ 265FM\$
3.6PL 2.0DPR 2.2CCR 3.0HCR 2.91SCS
PA TYPE 0.7 JPI 33%R 93
ST SR DF RA RW RL FA FU
0.7 0.4 -0.4 L0.2 0.3 P0.1 S0.3 1.2
RH RUW UC UD TP TL RTR RTS
0.3 -0.5 0.8 S1.8 C0.1 S0.4

ALL LYNNS LEGAL VISIONARY-ET
USA 117222740 GT50K BBR 100 JH1C JH2F 29JE3761
CDCB GPTA 12/01/2017 3261DAUS 450HRDS 19%RIP
99%R 994M -0.05% 37F 62%ILE
99%R 0.04% 45P 493CM\$ 464NM\$ 397FM\$ 368GM\$
6.5PL -0.1LIV -1.7DPR 0.8CCR 4.5HCR 2.87SCS
AJCA 12/01/2017 1535DAUS
GPTAT 99%R 1.0 GJUI 14.2 GJPI 98%R 145

BRED: 07/18/2017 DUE: 04/23/2018 TO
IGL SANTANA TORPEDO-ET
JE840003125325348 250JE1456
CDCB GPTA 12/01/2017
75%R 859M -0.01% 39F 60%ILE
76%R 0.02% 34P 460CM\$ 442NM\$ 403FM\$ 325GM\$
6.0PL 0.7LIV -2.2DPR -1.9CCR 0.8HCR 2.86SCS
AJCA 12/01/2017 ODAUS
GPTAT 76%R 1.7 GJUI 26.8 GJPI 70%R 130
SELLS AS A GROUP OF SIX (LOTS 100A-100F)

JX FARIA BROTHERS ACTION DEAN SMITH {1} 92%
JE840003001860402 GT50K BBR 74 JH1F JH2F
DHIA HERD # 74-97-4513 CONTROL # 507854
6-09 295 3 22340 4.9 1093 3.6 798 104DCR 2759C
7-11 305 2 29240 4.5 1309 3.5 1032 102DCR 3523C
9-00 275 2 19200 5.1 977 3.7 706 101DCR 2442C
10-02 305 2 22970 4.7 1091 3.5 810 101DCR 2800C
305 2X ME AVG 9L 25914M 1172F 905P 3079C
PPA 4786M 156F 138P / YD 3692M 156F 122P
CDCB GPTA 03/06/2018 5RECS 91%R 100%ILE
1644M 69F 53P 846CM\$ 831NM\$ 800FM\$ 775GM\$
10.4PL 4.1LIV 2.6DPR 2.8CCR 4.2HCR 2.74SCS
AJCA 03/06/2018 GPTAT 83%R 2.4 GJUI 35.1
GJPI 82%R 246

SIRE:
JX FARIA BROTHERS AVON {2}-ET
JE840003011609974 GT80K BBR 86 JH1F JH2F 14JE673
CDCB GPTA 12/01/2017 172DAUS 8HRDS 96%RIP
94%R 1658M -0.11% 56F 98%ILE
94%R -0.01% 57P 746CM\$ 728NM\$ 691FM\$ 692GM\$
8.8PL 2.8LIV 2.4DPR 3.3CCR 5.3HCR 2.83SCS
AJCA 12/01/2017 7DAUS
GPTAT 73%R 1.7 GJUI 30.6 GJPI 84%R 226

GALAXIES INFLUENCE-ET
USA 113586161 GT50K BBR 100 JH1C JH2F 7JE780
CDCB GPTA 12/01/2017 1737DAUS 279HRDS 5%RIP
99%R 358M -0.13% -9F 9%ILE
99%R -0.03% 7P -95CM\$ -85NM\$ -63FM\$ -68GM\$
-1.9PL -1.8LIV 0.0DPR -1.0CCR -0.5HCR 3.12SCS
AJCA 12/01/2017 475DAUS
GPTAT 97%R 0.1 GJUI 0.0 GJPI 98%R -14

DAM:
4W INFLUENCE TRUE
USA 117804612
TATTOO 4W / 1351
DHIA HERD # 61-14-0008 CONTROL # 1351
2-01 305 2 14080 4.7 663 3.4 483 89DCR 1669C
3-02 301 2 17090 4.5 768 3.4 588 104DCR 2032C
4-02 305 2 20330 4.3 876 3.3 676 104DCR 2334C
5-02 305 2 19730 4.5 887 3.3 650 104DCR 2244C
305 2X ME AVG 5L 17863M 792F 602P 2072C

4W KING LOUIE TRUDY 82%
USA 117045842
TATTOO 4W / 1024
DHIA HERD # 61-14-0008 CONTROL # 1024
2-01 265 2 10810 4.7 508 3.6 384 90DCR 1327C
3-00 305 2 14040 4.5 628 3.6 501 104DCR 1699C
4-11 305 2 14440 4.5 646 3.6 527 104DCR 1764C
305 2X ME AVG 4L 13030M 633F 480P 1630C
PPA -3678M -130F -122P / YD -2987M -99F -98P
CDCB PTA 12/01/2017 4RECS 57%R 1%ILE
-1427M -47F -46P -317CM\$ -317NM\$ -317FM\$ -232GM\$
-1.2PL 1.0LIV 2.4DPR 2.2CCR 1.3HCR 2.81SCS
AJCA 12/01/2017 PTAT 46%R -0.8 JUI 3.6
JPI 40%R -86

2-06 78% 4-04 84%
ST SR DF RA RW RL FA FU RH RUW UC UD TP TL RTR RTS
32 33 36 26 35 35 34 28 37 33 26 26 36 18 45 28
PPA -808M -34F -36P / YD -608M -32F -26P
CDCB PTA 12/01/2017 5RECS 59%R 5%ILE
-443M -22F -17P -180CM\$ -174NM\$ -162FM\$ -117GM\$
-1.6PL -0.3LIV 1.5DPR 1.0CCR 0.6HCR 2.98SCS
AJCA 12/01/2017 PTAT 45%R -0.3 JUI 0.1
JPI 46%R -41

SIRE: DUSTINS KING LOUIE GJPI -117 0%ILE
NEXT DAM:
4W SOONER PRUDY 80%
10-11 305 3 18570 4.8 894 3.3 619 95DCR 2138C
SIRE: BARLU SOONER SHOOTER

4TH DAM:
4W PACER TRUDY

**SELLS AS A GROUP OF SIX (LOTS 101A-101F)
 LOT 101A JX 4W GONZAGA 2458 {5} USA 067542458**

BORN 03/28/2016 P1
 FEMALE EFI 7.3% AMERICAN ID 2458 / 2458

WRIGHT, BLAKE BREEDER & OWNER
 RUSSELLVILLE, KY
 502-726-7079

PA 198M 31F 10P
 110CM\$ 104NM\$ 88FM\$
 -0.4PL 0.2DPR -0.1CCR -0.9HCR 2.97SCS
 PA TYPE 0.3 JPI 28%R 27
 ST SR DF RA RW RL FA FU
 2.8 0.8 0.7 L1.0 0.5 S0.5 S0.5 -0.4
 RH RUW UC UD TP TL RTR RTS
 0.7 0.2 -0.1 D0.1 W0.3 L0.7

DUTCH HOLLOW PRESCOTT {6}-ET
 USA 067184369 GT80K BBR 100 JH1F JH2F 7JE1173
 CDCB GPTA 12/01/2017 1663DAUS 223HRDS 17%RIP
 99%R 1199M -0.04% 49F 28%ILE
 99%R -0.01% 41P 244CM\$ 235NM\$ 214FM\$ 201GM\$
 -0.4PL -6.7LIV -1.3DPR -2.1CCR -1.9HCR 2.96SCS
 AJCA 12/01/2017 579DAUS
 GPTAT 98%R 0.5 GJUI -0.3 GJPI 96%R 73

BRED: 07/28/2017 DUE: 05/03/2018 TO
 STEINHAUERS SAMSON LEMONHEAD
 USA 118662185 14JE670
 CDCB GPTA 12/01/2017 173DAUS 44HRDS 94%RIP
 93%R 351M 0.17% 50F 71%ILE
 94%R 0.07% 27P 521CM\$ 490NM\$ 420FM\$ 437GM\$
 5.6PL 2.2LIV 0.3DPR 1.4CCR 2.7HCR 2.86SCS
 AJCA 12/01/2017 46DAUS
 GPTAT 87%R 1.8 GJUI 23.6 GJPI 87%R 148
 SELLS AS A GROUP OF SIX (LOTS 101A-101F)

FAIRWAY MAXIMUM DALYLA-ET 86%
 USA 067048030 GT3K BBR 100 JH1F
 TATTOO K30 / K30
 DHIA HERD # 52-98-0014 CONTROL # 8030
 1-08 305 2 17150 5.6 960 3.5 601 104DCR 2077C
 2-08 305 2 18530 5.3 974 3.5 653 104DCR 2257C
 3-09 305 2 20080 5.2 1054 3.6 724 104DCR 2503C
 4-11 302 2 19730 5.5 1082 3.5 683 104DCR 2360C
 305 2X ME AVG 4L 21115M 1121F 742P 2564C
 PPA 1550M 159F 58P / YD 659M 91F 27P
 CDCB GPTA 03/06/2018 4RECS 80%R 28%ILE
 71M 19F 3P 55CM\$ 55NM\$ 54FM\$ 53GM\$
 0.2PL -1.2LIV 0.2DPR -0.3CCR -0.7HCR 3.02SCS
 AJCA 03/06/2018 GPTAT 77%R -0.3 GJUI -7.0
 GJPI 73%R 8

SIRE:
 FAIRWAY PRESCOTT DEXTER
 USA 118819381 GT8K BBR 100 JH1F JH2F
 CDCB GPTA 03/06/2018
 73%R 179M 0.19% 47F 29%ILE
 74%R 0.05% 17P 265CM\$ 244NM\$ 196FM\$ 222GM\$
 1.5PL -2.9LIV 0.2DPR -0.8CCR -1.5HCR 2.94SCS
 AJCA 03/06/2018 ODAUS
 GPTAT 74%R 0.4 GJUI -0.2 GJPI 69%R 67

JX JER-Z-BOYZ GONZAGA {3}-ET
 USA 117848669 GT50K BBR 83 JH1F JH2F 29JE3838
 CDCB GPTA 12/01/2017 224DAUS 42HRDS 4%RIP
 95%R 817M 0.12% 62F 34%ILE
 96%R 0.00% 29P 285CM\$ 276NM\$ 258FM\$ 244GM\$
 0.3PL -3.2LIV -0.8DPR -0.1CCR 0.2HCR 2.96SCS
 AJCA 12/01/2017 171DAUS
 GPTAT 94%R 0.5 GJUI 0.7 GJPI 89%R 76

DAM:
 JX 4W GONZAGA JEN {4}
 USA 067602066
 DHIA HERD # 61-14-0008 CONTROL # 2066
 2-02 305 2 20960 4.3 896 3.3 683 104DCR 2358C
 305 2X ME AVG 1L 25658M 1084F 841P 2895C
 2-04 76% 3-07 82%
 ST SR DF RA RW RL FA FU RH RUW UC UD TP TL RTR RTS
 58 30 34 36 31 34 27 28 46 38 28 23 37 29 31 32
 PPA 1384M 65F 20P / YD 851M 45F 7P
 CDCB PTA 12/01/2017 2RECS 54%R 14%ILE
 216M 14F 2P -45CM\$ -37NM\$ -20FM\$ -15GM\$
 -2.2PL -2.2LIV 0.1DPR 0.7CCR -0.3HCR 3.00SCS
 AJCA 12/01/2017 PTAT 48%R 0.1 JUI -2.3
 JPI 41%R -13

4W GYMPSON JENNA 74%
 USA 117563559
 TATTOO 4W / 1244
 DHIA HERD # 61-14-0008 CONTROL # 1244
 1-10 276 2 11810 4.4 522 3.5 415 104DCR 1410C
 2-09 265 2 12650 4.5 565 3.6 456 78DCR 1536C
 3-07 273 2 13540 4.4 589 3.6 488 103DCR 1619C
 305 2X ME AVG 4L 13232M 628F 488P 1639C
 PPA -1894M -85F -71P / YD -1497M -87F -60P
 CDCB PTA 12/01/2017 4RECS 60%R 2%ILE
 -468M -37F -24P -286CM\$ -270NM\$ -233FM\$ -202GM\$
 -1.8PL -1.6LIV 1.4DPR 1.6CCR -0.4HCR 3.00SCS
 AJCA 12/01/2017 PTAT 49%R -0.6 JUI -2.7
 JPI 44%R -77
 SIRE: GABYS WHISPER GYPSON GJPI -96 0%ILE

SISTER(S):
 TC BONGO 1151 JENNY 86%
 2-05 305 3 17130 3.9 669 3.5 608 98DCR 1914C

NEXT DAM:
 TC SAMBO 938 JENNY 81%
 3-11 288 3 17240 4.7 810 3.5 597 95DCR 2063C
 SIRE: LESTER SAMBO GJPI -33 7%ILE

4TH DAM:
 SMITHS SOONER JENNY 90%
 5-11 298 2 22760 4.5 1023 3.6 809 97DCR 2757C



**SELLS AS A GROUP OF SIX (LOTS 101A-101F)
LOT 101B 4W DAVID 2459 {2} USA 067542459**

BORN 03/31/2016 P3
FEMALE EFI 8.5% AMERICAN ID 2459 / 2459

FOUR W FARM
RUSSELLVILLE, KY
270-726-7079

BREEDER & OWNER

PA 302M 11F 14P
181CM\$ 172NM\$ 150FM\$
3.0PL -0.7DPR -0.6CCR 1.8HCR 2.95SCS
PA TYPE 0.8 JPI 35%R 60
ST SR DF RA RW RL FA FU
0.3 -0.2 0.3 L0.9 0.1 P0.2 L0.1 0.8
RH RUW UC UD TP TL RTR RTS
0.4 0.3 1.0 S1.3 C1.5 S0.8

ALL LYNNS LOUIE VALENTINO-ET
USA 116279413 GT50K BBR 100 JH1C JH2F 7JE1038
CDCB GPTA 12/01/2017 13394DAUS 1598HRDS 15%RIP
99%R 810M -0.08% 22F 46%ILE
99%R -0.02% 25P 352CM\$ 350NM\$ 346FM\$ 217GM\$
6.6PL 3.1LIV -2.3DPR -3.7CCR 0.8HCR 2.99SCS
AJCA 12/01/2017 6442DAUS
GPTAT 99%R 1.9 GJUI 17.5 GJPI 99%R 88

PEARLMONT IMPULS DAFFY 90%
USA 114356624 GTHD BBR 100 JH1F JH2F
TATTOO / T49
DHIA HERD # 92-23-0633 CONTROL # 9000
4-03 305 2 18560 5.0 932 3.8 707 102DCR 2446C
6-07 305 2 16190 5.1 825 3.9 637 102DCR 2205C
8-10 305 2 14990 5.6 839 4.0 606 102DCR 2098C
10-01 305 2 12690 4.9 628 4.5 566 100DCR 1796C
305 2X ME AVG 6L 16118M 820F 647P 2197C
PPA 621M 98F 76P / YD 504M 86F 62P
CDCB GPTA 03/06/2018 4RECS 96%R 89%ILE
214M 37F 26P 330CM\$ 297NM\$ 220FM\$ 248GM\$
3.6PL -1.4LIV -0.8DPR -0.3CCR 4.4HCR 2.97SCS
AJCA 03/06/2018 GPTAT 94%R 0.3 GJUI 3.7
GJPI 94%R 94

BRED: 07/27/2017 DUE: 05/02/2018 TO
SHAN-MAR ARCHER KNOCK-OUT-ET
USA 067460152 14JE758
CDCB GPTA 12/01/2017
75%R 858M 0.10% 60F 81%ILE
76%R 0.04% 39P 557CM\$ 533NM\$ 478FM\$ 477GM\$
5.0PL 0.7LIV 0.6DPR -0.4CCR 0.1HCR 2.92SCS
AJCA 12/01/2017 ODAUS
GPTAT 76%R 1.6 GJUI 22.2 GJPI 71%R 161
SELLS AS A GROUP OF SIX (LOTS 101A-101F)

GALAXIES CELEBRITY-ET
USA 113586152 GT50K BBR 100 JH1C JH2F 11JE826
CDCB GPTA 12/01/2017 8952DAUS 774HRDS 5%RIP
99%R 28M 0.06% 13F 16%ILE
99%R 0.01% 4P 92CM\$ 84NM\$ 66FM\$ 93GM\$
1.8PL -4.8LIV 0.5DPR -0.2CCR 1.3HCR 2.88SCS
AJCA 12/01/2017 5220DAUS
GPTAT 99%R 1.3 GJUI 16.6 GJPI 99%R 40

UR CHAIN 00095 61140008 80%
USA 055948414
CDCB PTA 12/01/2017 ORECS 16%R 10%ILE
268M -12F -4P -96CM\$ -79NM\$ -38FM\$ -60GM\$
-0.5PL -0.4LIV 0.4DPR 0.9CCR -0.2HCR 2.92SCS
AJCA 12/01/2017 PTAT 9%R -0.8 JUI -2.0
JPI 9%R -25

SIRE:
SUNSET CANYON DAVID-ET
USA 117335815 GT50K BBR 100 JH1F JH2F 200JE183
CDCB GPTA 12/01/2017 3876DAUS 446HRDS 11%RIP
99%R 536M -0.02% 21F 41%ILE
99%R 0.06% 32P 356CM\$ 330NM\$ 270FM\$ 230GM\$
5.0PL 2.2LIV -1.9DPR -1.6CCR 1.9HCR 3.00SCS
AJCA 12/01/2017 1890DAUS
GPTAT 99%R 1.2 GJUI 20.5 GJPI 98%R 107

DAM:
4W CELEBRITY ANSWER {1}
USA 119226861
TATTOO 4W / 1885
DHIA HERD # 61-14-0008 CONTROL # 1885

2-00 305 2 14790 4.5 665 3.2 474 104DCR 1636C
3-01 305 2 19780 4.5 895 3.2 636 104DCR 2195C
4-02 305 2 18880 4.3 808 3.4 643 104DCR 2182C
305 2X ME AVG 3L 19677M 863F 646P 2212C

2-06 80% 3-03 81%
ST SR DF RA RW RL FA FU RH RUW UC UD TP TL RTR RTS
31 35 38 22 26 26 22 28 32 38 37 22 38 21 42 25

PPA -654M -14F -36P / YD -146M -7F -18P
CDCB PTA 12/01/2017 3RECS 53%R 21%ILE
68M OF -4P 6CM\$ 13NM\$ 30FM\$ 27GM\$
1.0PL -2.0LIV 0.5DPR 0.4CCR 1.6HCR 2.90SCS
AJCA 12/01/2017 PTAT 44%R 0.3 JUI 11.0
JPI 41%R 12

**SELLS AS A GROUP OF SIX (LOTS 101A-101F)
 LOT 101C 4W DEXTER 2463 USA 067542463**

BORN 04/07/2016 P1
 FEMALE EFI 7.2% AMERICAN ID 2463 / 2463

FOUR W FARM
 RUSSELLVILLE, KY
 270-726-7079

BREEDER & OWNER

PA 32M 22F 9P
 122CM\$ 112NM\$ 86FM\$
 1.0PL 0.4DPR -0.2CCR -0.2HCR 3.05SCS
 PA TYPE 0.3 JPI 27%R 30
 ST SR DF RA RW RL FA FU
 0.6 0.6 0.3 HO.4 0.4 SO.1 SO.7 0.5
 RH RUW UC UD TP TL RTR RTS
 0.2 0.4 0.0 DO.1 CO.6 LO.4

DUTCH HOLLOW PRESCOTT {6}-ET
 USA 067184369 GT80K BBR 100 JH1F JH2F 7JE1173
 CDCB GPTA 12/01/2017 1663DAUS 223HRDS 17%RIP
 99%R 1199M -0.04% 49F 28%ILE
 99%R -0.01% 41P 244CM\$ 235NM\$ 214FM\$ 201GM\$
 -0.4PL -6.7LIV -1.3DPR -2.1CCR -1.9HCR 2.96SCS
 AJCA 12/01/2017 579DAUS
 GPTAT 98%R 0.5 GJUI -0.3 GJPI 96%R 73

BRED: 07/29/2017 DUE: 05/04/2018 TO
 OAKLANE DAZZLER DISCO 2127-ET
 USA 067742127 7JE1528
 CDCB GPTA 12/01/2017
 74%R 510M 0.14% 54F 93%ILE
 75%R 0.05% 28P 673CM\$ 646NM\$ 585FM\$ 583GM\$
 9.9PL 2.6LIV 1.5DPR 2.2CCR 2.5HCR 2.79SCS
 AJCA 12/01/2017 ODAUS
 GPTAT 75%R 1.8 GJUI 31.5 GJPI 70%R 190
 SELLS AS A GROUP OF SIX (LOTS 101A-101F)

FAIRWAY MAXIMUM DALYLA-ET 86%
 USA 067048030 GT3K BBR 100 JH1F
 TATTOO K30 / K30
 DHIA HERD # 52-98-0014 CONTROL # 8030
 1-08 305 2 17150 5.6 960 3.5 601 104DCR 2077C
 2-08 305 2 18530 5.3 974 3.5 653 104DCR 2257C
 3-09 305 2 20080 5.2 1054 3.6 724 104DCR 2503C
 4-11 302 2 19730 5.5 1082 3.5 683 104DCR 2360C
 305 2X ME AVG 4L 21115M 1121F 742P 2564C
 PPA 1550M 159F 58P / YD 659M 91F 27P
 CDCB GPTA 03/06/2018 4RECS 80%R 28%ILE
 71M 19F 3P 55CM\$ 55NM\$ 54FM\$ 53GM\$
 0.2PL -1.2LIV 0.2DPR -0.3CCR -0.7HCR 3.02SCS
 AJCA 03/06/2018 GPTAT 77%R -0.3 GJUI -7.0
 GJPI 73%R 8

SIRE:
 FAIRWAY PRESCOTT DEXTER
 USA 118819381 GT8K BBR 100 JH1F JH2F
 CDCB GPTA 03/06/2018
 73%R 179M 0.19% 47F 29%ILE
 74%R 0.05% 17P 265CM\$ 244NM\$ 196FM\$ 222GM\$
 1.5PL -2.9LIV 0.2DPR -0.8CCR -1.5HCR 2.94SCS
 AJCA 03/06/2018 ODAUS
 GPTAT 74%R 0.4 GJUI -0.2 GJPI 69%R 67

4W LEGAL CARBON
 USA 118496070
 CDCB PTA 12/01/2017 30DAUS 2HRDS 13%RIP
 79%R -213M 0.04% -3F 12%ILE
 80%R 0.04% 0P -1CM\$ -7NM\$ -23FM\$ 7GM\$
 0.1PL -0.2LIV 0.3DPR 0.4CCR 2.0HCR 3.14SCS
 AJCA 12/01/2017 27DAUS
 PTAT 71%R 0.1 JUI 12.2 JPI 65%R 6

DAM:
 4W CARBON MELANA
 USA 067602078
 DHIA HERD # 61-14-0008 CONTROL # 2078
 2-01 305 2 15510 4.6 710 3.6 564 104DCR 1918C
 3-02 290 2 16820 4.4 747 3.7 617 103DCR 2051C
 305 2X ME AVG 2L 19060M 849F 698P 2328C

4W LOUIE MELISSA 86%
 USA 118139953
 TATTOO 4W / 1699
 DHIA HERD # 61-14-0008 CONTROL # 1699
 1-11 286 2 14630 4.3 625 3.3 487 104DCR 1672C
 2-10 305 2 19990 4.7 940 3.4 670 104DCR 2314C
 4-00 305 2 22060 4.5 997 3.3 737 104DCR 2545C
 5-00 305 2 21320 4.2 894 3.4 721 104DCR 2427C
 305 2X ME AVG 4L 21176M 932F 712P 2435C
 PPA -15M -9F -6P / YD 395M 11F 8P
 CDCB PTA 12/01/2017 4RECS 63%R 36%ILE
 173M 6F 4P 87CM\$ 90NM\$ 97FM\$ 92GM\$
 1.6PL -0.5LIV 0.6DPR 0.2CCR 0.0HCR 3.04SCS
 AJCA 12/01/2017 PTAT 54%R 0.7 JUI 13.4
 JPI 51%R 28
 SIRE: TOLLENAARS IMPULS LOUIE 260-ET GJPI 51 23%ILE

2-11 75% 3-06 78%
 ST SR DF RA RW RL FA FU RH RUW UC UD TP TL RTR RTS
 42 38 28 24 36 26 35 25 21 38 25 21 37 26 37 34
 PPA -1178M -47F -18P / YD -850M -37F -14P
 CDCB PTA 12/01/2017 2RECS 52%R 16%ILE
 -116M -4F 0P -21CM\$ -21NM\$ -25FM\$ -7GM\$
 0.4PL -0.3LIV 0.5DPR 0.4CCR 1.1HCR 3.16SCS
 AJCA 12/01/2017 PTAT 47%R 0.1 JUI 3.3
 JPI 39%R -8

SISTER(S):
 4W FASTRACK 2443
 SELLING AS LOT 102A

SISTER(S):
 JX 4W DAZZLE 2430 {4} 82%

NEXT DAM:
 4W TBONE MEGAN {6} 91%
 4-11 305 2 23180 4.5 1042 3.5 813 104DCR 2792C
 SIRE: RICHIES JACE TBONE A364 GJPI 41 16%ILE

4TH DAM:
 4W EXTREME MEG {5} 77%
 3-10 270 2 16080 4.0 646 3.2 511 95DCR 1738C



SELLS AS A GROUP OF SIX (LOTS 101A-101F)
LOT 101D JX 4W LEONEL 2465 {4} USA 067542465

BORN 04/08/2016 P6
FEMALE EFI 7.5% AMERICAN ID 2465 / 2465

FOUR W FARM
RUSSELLVILLE, KY
270-726-7079

BREEDER & OWNER

PA 1013M 46F 39P
273CM\$ 259NM\$ 230FM\$
1.2PL 0.4DPR 0.1CCR -0.5HCR 2.93SCS
PA TYPE 0.6 JPI 35%R 86
ST SR DF RA RW RL FA FU
1.2 0.9 -0.4 L0.1 0.7 P0.1 S0.1 1.4
RH RUW UC UD TP TL RTR RTS
0.3 -0.2 -0.1 S1.2 C0.7 S0.4

JX FARIA BROTHERS LEVY {3}
JE840003005174554 GT50K BBR 89 JH1C JH2F 97JE1
CDCB GPTA 12/01/2017 1175DAUS 19HRDS 12%RIP
99%R 711M 0.11% 55F 54%ILE
99%R 0.04% 34P 425CM\$ 401NM\$ 349FM\$ 280GM\$
3.5PL 1.9LIV -2.3DPR -2.7CCR -3.3HCR 2.92SCS
AJCA 12/01/2017 77DAUS
GPTAT 90%R 1.0 GJUI 14.3 GJPI 95%R 110

BRED: 07/31/2017 DUE: 05/06/2018 TO
JX FARIA BROTHERS MESSI {5}-ET
JE840003124526297 200JE913
CDCB GPTA 12/01/2017
75%R 1425M 0.13% 95F 95%ILE
76%R 0.07% 65P 710CM\$ 670NM\$ 580FM\$ 532GM\$
4.8PL -1.7LIV -2.8DPR -2.2CCR 0.2HCR 2.88SCS
AJCA 12/01/2017 ODAUS
GPTAT 75%R 1.1 GJUI 11.3 GJPI 71%R 197
SELLS AS A GROUP OF SIX (LOTS 101A-101F)

JX FARIA BROTHERS DO RIGHT DORSEY {2} 90%
JE840003003859375 GT6K BBR 77 JH1F JH2F
DHIA HERD # 74-97-4513 CONTROL # 41808
3-08 286 2 24670 4.3 1069 3.4 850 101DCR 2886C
4-07 305 2 28730 3.9 1121 3.6 1027 98DCR 3219C
5-09 305 2 25750 4.3 1097 3.5 909 101DCR 3015C
7-03 305 2 32160 4.4 1415 3.7 1183 102DCR 3906C
305 2X ME AVG 7L 26487M 1087F 947P 3047C
PPA 5477M 129F 162P / YD 4168M 106F 136P
CDCB GPTA 03/06/2018 5RECS 90%R 99%ILE
1778M 45F 59P 480CM\$ 468NM\$ 443FM\$ 468GM\$
2.1PL 1.1LIV 2.1DPR 1.8CCR -1.1HCR 2.94SCS
AJCA 03/06/2018 GPTAT 78%R 0.4 GJUI 6.8
GJPI 79%R 152

SISTER(S):
4W LOTTO BREEZE 80%
1-09 274 2 13250 4.5 602 3.5 465 104DCR 1606C

GALAXIES INFLUENCE-ET
USA 113586161 GT50K BBR 100 JH1C JH2F 7JE780
CDCB GPTA 12/01/2017 1737DAUS 279HRDS 5%RIP
99%R 358M -0.13% -9F 9%ILE
99%R -0.03% 7P -95CM\$ -85NM\$ -63FM\$ -68GM\$
-1.9PL -1.8LIV 0.0DPR -1.0CCR -0.5HCR 3.12SCS
AJCA 12/01/2017 475DAUS
GPTAT 97%R 0.1 GJUI 0.0 GJPI 98%R -14

SIRE:
JX FARIA BROTHERS LEONEL {3}-ET
JE840003011610079 GT80K BBR 85 JH1F JH2F
14JE648
CDCB GPTA 12/01/2017 970DAUS 52HRDS 85%RIP
98%R 1661M 0.04% 88F 97%ILE
98%R 0.03% 66P 750CM\$ 719NM\$ 651FM\$ 638GM\$
5.0PL 1.5LIV 0.1DPR 0.3CCR -0.1HCR 2.88SCS
AJCA 12/01/2017 173DAUS
GPTAT 93%R 1.6 GJUI 24.0 GJPI 89%R 218

4W KARISMA BEVERLY 87%
USA 117046094
TATTOO 4W / 1036
DHIA HERD # 61-14-0008 CONTROL # 1036
2-00 305 2 13470 4.8 653 3.7 495 94DCR 1712C
3-02 300 2 16540 4.5 739 3.5 574 104DCR 1976C
4-02 305 2 16870 4.7 789 3.5 587 85DCR 2028C
5-05 305 2 15070 4.8 719 3.5 523 104DCR 1807C
6-07 305 2 18780 4.9 916 3.4 638 104DCR 2204C
305 2X ME AVG 5L 17371M 815F 608P 2094C
PPA -1434M -48F -57P / YD -1768M -61F -62P
CDCB PTA 12/01/2017 5RECS 64%R 1%ILE
-1033M -42F -36P -333CM\$ -330NM\$ -323FM\$ -282GM\$
-2.4PL 0.0LIV 0.8DPR 0.0CCR -0.8HCR 2.81SCS
AJCA 12/01/2017 PTAT 53%R -0.6 JUI 1.6
JPI 47%R -94

DAM:
4W INFLUENCE BESS
USA 117945320
TATTOO 4W / 1360
DHIA HERD # 61-14-0008 CONTROL # 1360
1-11 295 2 13580 4.4 594 3.6 484 79DCR 1621C
2-11 305 2 18020 4.0 725 3.5 634 104DCR 2039C
4-01 295 2 21260 4.0 855 3.4 721 104DCR 2366C
5-01 305 2 22770 4.0 905 3.3 749 104DCR 2483C
305 2X ME AVG 4L 20496M 834F 706P 2312C

SIRE: WF COUNCILLER KARISMA GJPI -120 0%ILE
NEXT DAM:
4W BIG TIME BEV 73%
2-11 305 2 16910 4.6 778 3.4 578 98DCR 1997C
SIRE: BLACKYS BIG TIME-ET GJPI -61 3%ILE

2-05 78% 3-00 79%
ST SR DF RA RW RL FA FU RH RUW UC UD TP TL RTR RTS
42 38 28 28 38 36 16 26 39 35 25 27 25 18
PPA 763M -33F 21P / YD 527M -33F 15P
CDCB PTA 12/01/2017 4RECS 63%R 4%ILE
-108M -26F -6P -205CM\$ -201NM\$ -191FM\$ -161GM\$
-2.7PL -0.8LIV 0.6DPR -0.2CCR -0.8HCR 2.98SCS
AJCA 12/01/2017 PTAT 55%R -0.4 JUI -1.9
JPI 50%R -47

4TH DAM:
4W POTTER BETTY 65%

**SELLS AS A GROUP OF SIX (LOTS 101A-101F)
LOT 101E 4W FASRTACK 2466 USA 067542466**

BORN 04/10/2016 P2
FEMALE EFI 7.0% AMERICAN ID 2466 / 2466

FOUR W FARM
RUSSELLVILLE, KY
270-726-7079

BREEDER & OWNER

PA 253M 19F 14P
235CM\$ 224NM\$ 201FM\$
4.1PL 0.7DPR 0.4CCR -0.5HCR 2.99SCS
PA TYPE -0.4 JPI 36%R 58
ST SR DF RA RW RL FA FU
0.2 -0.6 -0.6 L1.5 -0.4 S0.4 L0.1 -0.1
RH RUW UC UD TP TL RTR RTS
-0.1 -0.9 -0.7 S0.4 W0.2 L0.1

BW RENEGADE-ET
USA 115883929 GT50K BBR 100 JH1F JH2F 200JE60
CDCB GPTA 12/01/2017 8933DAUS 757HRDS 6%RIP
99%R -8M 0.28% 55F 41%ILE
99%R 0.10% 19P 352CM\$ 322NM\$ 251FM\$ 313GM\$
1.6PL 0.1LIV 0.6DPR 1.4CCR 1.6HCR 3.04SCS
AJCA 12/01/2017 3533DAUS
GPTAT 99%R -0.1 GJUI -0.8 GJPI 99%R 95

BRED: 07/30/2017 DUE: 05/05/2018 TO
OAKLANE DAZZLER DISCO 2127-ET
USA 067742127 7JE1528
CDCB GPTA 12/01/2017
74%R 510M 0.14% 54F 93%ILE
75%R 0.05% 28P 673CM\$ 646NM\$ 585FM\$ 583GM\$
9.9PL 2.6LIV 1.5DPR 2.2CCR 2.5HCR 2.79SCS
AJCA 12/01/2017 ODAUS
GPTAT 75%R 1.8 GJUI 31.5 GJPI 70%R 190
SELLS AS A GROUP OF SIX LOTS (101A-101F)

BW AVERY SUZANNE ET119-ET 90%
USA 110834126 GT50K BBR 100 JH1C JH2F
TATTOO ET119 / ET119
DHIA HERD # 93-52-0150 CONTROL # 372
2-11 305 2 24100 5.0 1195 3.3 797 95DCR 2752C
365 2 28140 5.0 1395 3.3 942 DHIR 3254C
5-00 305 3 22660 4.7 1070 3.4 772 94DCR 2667C
365 3 26720 4.7 1252 3.4 909 DHIR 3141C
305 2X ME AVG 3L 21613M 1026F 727P 2510C
PPA 1008M 36F 16P / YD 1029M 34F 25P
CDCB GPTA 03/06/2018 3RECS 94%R 80%ILE
359M 4F 4P 237CM\$ 250NM\$ 281FM\$ 206GM\$
7.3PL 4.7LIV 1.3DPR 1.0CCR 0.7HCR 3.07SCS
AJCA 03/06/2018 GPTAT 92%R 0.3 GJUI 9.0
GJPI 90%R 53

SIRE:
BW FASRTACK-ET
USA 117460119 GT50K BBR 100 JH1F JH2F
7JE1190
CDCB GPTA 12/01/2017 1490DAUS 276HRDS 12%RIP
99%R 306M 0.18% 50F 62%ILE
99%R 0.07% 25P 485CM\$ 460NM\$ 401FM\$ 391GM\$
6.6PL 2.2LIV 0.4DPR 0.2CCR -0.4HCR 3.04SCS
AJCA 12/01/2017 777DAUS
GPTAT 99%R 0.7 GJUI 10.5 GJPI 97%R 121

TOLLENAARS IMPULS LOUIE 260-ET
USA 061929276 GT50K BBR 100 JH1C JH2F 14JE473
CDCB GPTA 12/01/2017 5181DAUS 826HRDS 3%RIP
99%R 951M -0.03% 40F 23%ILE
99%R -0.06% 22P 210CM\$ 221NM\$ 247FM\$ 171GM\$
1.6PL -0.7LIV -0.6DPR -1.7CCR -2.9HCR 3.01SCS
AJCA 12/01/2017 2674DAUS
GPTAT 99%R -0.2 GJUI -2.6 GJPI 99%R 51

DAM:
4W LOUIE LIZ
USA 118706720
TATTOO 4W / 1937
DHIA HERD # 61-14-0008 CONTROL # 1937
1-11 281 2 15000 3.8 568 3.2 476 104DCR 1566C
2-10 305 2 18140 3.6 649 3.2 588 104DCR 1851C
305 2X ME AVG 2L 20846M 756F 670P 2136C
2-03 71% 3-00 71%
ST SR DF RA RW RL FA FU RH RUW UC UD TP TL RTR RTS
28 12 25 22 25 35 22 18 28 35 22 18 22 32 27 32
PPA -427M -103F -24P / YD 217M -57F -3P
CDCB PTA 12/01/2017 3RECS 58%R 17%ILE
200M -12F 2P -16CM\$ -12NM\$ 0FM\$ -5GM\$
1.5PL 0.6LIV 1.0DPR 0.6CCR -0.6HCR 2.94SCS
AJCA 12/01/2017 PTAT 48%R -1.5 JUI -13.9
JPI 46%R -6

4W DARIN LACEY 79%
USA 118535339
TATTOO 4W / 1593
DHIA HERD # 61-14-0008 CONTROL # 1593
2-00 305 2 14980 4.6 687 3.6 538 104DCR 1844C
2-11 305 2 18300 4.7 868 3.6 664 104DCR 2296C
4-01 305 2 19700 4.5 878 3.4 679 104DCR 2344C
5-05 289 2 16450 4.4 730 3.6 597 103DCR 1996C
305 2X ME AVG 4L 19571M 880F 698P 2375C
PPA -801M -41F -8P / YD -1021M -58F -21P
CDCB PTA 12/01/2017 4RECS 59%R 6%ILE
-654M -37F -16P -151CM\$ -158NM\$ -173FM\$ -108GM\$
0.9PL 1.3LIV 2.0DPR 2.1CCR 1.1HCR 2.98SCS
AJCA 12/01/2017 PTAT 32%R -1.4 JUI -14.9
JPI 40%R -45

SIRE: 4W KODY DARIN
NEXT DAM:
4W SINCLAIR LACE
SIRE: 4W SIGNATURE SINCLAIR JPI -61 4%ILE

SISTER(S):
4W THOR 2315 82%
1-10 288 2 16400 4.5 739 3.6 589 103DCR 1998C

4TH DAM:
4W EXTREME LIZZIE 82%
2-09 285 3 12890 5.2 673 4.0 511 95DCR 1769C



**SELLS AS A GROUP OF SIX (LOTS 101A-101F)
LOT 101F 4W JORDACHE 2468 USA 067542468**

BORN 04/15/2016 P1
FEMALE EFI 7.4% AMERICAN ID 2468 / 2468

WRIGHT, JAMES N JR BREEDER & OWNER
RUSSELLVILLE, KY
270-726-7079

PA -252M 22F 6P
135CM\$ 113NM\$ 62FM\$
1.6PL -3.2DPR -3.1CCR -1.2HCR 2.97SCS
PA TYPE 0.8 JPI 34%R 30
ST SR DF RA RW RL FA FU
0.6 0.2 0.4 L0.8 0.1 S0.1 S0.1 1.0
RH RUW UC UD TP TL RTR RTS
0.8 0.3 0.3 S1.6 W0.3 L0.6

BRED: 07/29/2017 DUE: 05/04/2018 TO
JX FARIA BROTHERS MESSI {5}-ET
JE840003124526297 200JE913
CDCB GPTA 12/01/2017
75%R 1425M 0.13% 95F 95%ILE
76%R 0.07% 65P 710CM\$ 670NM\$ 580FM\$ 532GM\$
4.8PL -1.7LIV -2.8DPR -2.2CCR 0.2HCR 2.88SCS
AJCA 12/01/2017 ODAUS
GPTAT 75%R 1.1 GJUI 11.3 GJPI 71%R 197
SELLS AS A GROUP OF SIX (LOTS 101A-101F)

SIRE:
SUNSET CANYON JORDACHE-ET
USA 118216768 GT50K BBR 100 JH1F JH2F
7JE1335
CDCB GPTA 12/01/2017 1039DAUS 91HRDS 81%RIP
98%R -424M 0.39% 54F 33%ILE
98%R 0.15% 14P 319CM\$ 275NM\$ 171FM\$ 113GM\$
2.7PL 0.2LIV -5.0DPR -4.9CCR -1.8HCR 2.95SCS
AJCA 12/01/2017 356DAUS
GPTAT 97%R 1.4 GJUI 20.8 GJPI 92%R 77

DAM:
4W KYROS MOST
USA 067602094
DHIA HERD # 61-14-0008 CONTROL # 2094
2-01 305 2 19940 4.0 790 3.3 657 104DCR 2172C
305 2X ME AVG 1L 24948M 977F 829P 2710C
2-10 81% 3-05 81%
ST SR DF RA RW RL FA FU RH RUW UC UD TP TL RTR RTS
43 41 30 27 38 37 18 30 34 32 28 25 36 28 38 31
PPA 860M -2F 25P / YD 712M -15F 14P
CDCB PTA 12/01/2017 2RECS 55%R 13%ILE
-80M -11F -3P -49CM\$ -49NM\$ -47FM\$ -84GM\$
0.5PL 0.2LIV -1.4DPR -1.2CCR -0.6HCR 2.99SCS
AJCA 12/01/2017 PTAT 51%R 0.2 JUI 2.4
JPI 45%R -18

SISTER(S):
4W IKE MISTY {5} 81%
3-11 305 2 19360 5.0 964 3.6 691 104DCR 2389C

SUNSET CANYON DAVID-ET
USA 117335815 GT50K BBR 100 JH1F JH2F 200JE183
CDCB GPTA 12/01/2017 3876DAUS 446HRDS 11%RIP
99%R 536M -0.02% 21F 41%ILE
99%R 0.06% 32P 356CM\$ 330NM\$ 270FM\$ 230GM\$
5.0PL 2.2LIV -1.9DPR -1.6CCR 1.9HCR 3.00SCS
AJCA 12/01/2017 1890DAUS
GPTAT 99%R 1.2 GJUI 20.5 GJPI 98%R 107

SUNSET CANYON IMPULS L MAID 4-ET 91%
USA 116519669 GT50K BBR 100 JH1F JH2F
TATTOO / C749
DHIA HERD # 92-23-0452 CONTROL # 1749
1-08 305 2 17030 6.0 1016 3.9 670 97DCR 2319C
365 2 19834 6.0 1192 4.0 794 97DCR 2750C
3-11 305 2 22730 5.8 1310 3.7 847 95DCR 2930C
305 2X ME AVG 2L 20902M 1242F 820P 2836C
PPA 1367M 244F 93P / YD 802M 207F 75P
CDCB GPTA 03/06/2018 2RECS 94%R 94%ILE
-193M 69F 18P 368CM\$ 333NM\$ 247FM\$ 257GM\$
2.3PL -0.2LIV -1.5DPR -1.2CCR -0.1HCR 3.08SCS
AJCA 03/06/2018 GPTAT 91%R 0.5 GJUI 0.2
GJPI 89%R 82

SUNSET CANYON KYROS-ET
USA 114704155 GT50K BBR 100 JH1F JH2F
7JE865
CDCB GPTA 12/01/2017 4285DAUS 806HRDS 8%RIP
99%R 478M -0.03% 17F 13%ILE
99%R 0.00% 18P 28CM\$ 27NM\$ 23FM\$ -79GM\$
-1.5PL -0.5LIV -4.7DPR -4.1CCR -1.6HCR 3.15SCS
AJCA 12/01/2017 1419DAUS
GPTAT 99%R 0.6 GJUI 0.9 GJPI 99%R 1

4W WILL MYRA 84%
USA 117519738
TATTOO 4W / 1204
DHIA HERD # 61-14-0008 CONTROL # 1204
2-00 289 2 11960 4.7 559 3.7 437 104DCR 1500C
2-11 305 2 15300 5.0 763 3.8 584 72DCR 2021C
4-00 296 2 16030 4.9 790 3.6 585 104DCR 2023C
5-00 278 2 16530 5.1 842 3.7 617 104DCR 2134C
5-10 305 2 16410 5.1 842 3.7 612 104DCR 2117C
6-11 305 2 20430 4.8 971 3.4 703 104DCR 2429C
305 2X ME AVG 6L 17085M 841F 626P 2157C
PPA -2536M -64F -64P / YD -2133M -70F -63P
CDCB PTA 12/01/2017 5RECS 63%R 4%ILE
-1033M -36F -32P -196CM\$ -197NM\$ -201FM\$ -152GM\$
1.0PL 0.1LIV 1.6DPR 1.4CCR 0.6HCR 2.89SCS
AJCA 12/01/2017 PTAT 50%R -0.1 JUI -3.7
JPI 46%R -60
SIRE: 4W BLAIR WILL {6} GJPI -40 5%ILE

NEXT DAM:
4W KODY MONICA 77%
2-02 305 2 10780 4.5 488 3.3 351 95DCR 1211C
SIRE: D&E AVERY KODY GJPI -34 7%ILE

4TH DAM:
4W SAMBO MORNA 88%
3-08 300 3 17990 5.3 949 3.5 624 96DCR 2156C

**SELLS AS A GROUP OF FIVE (LOTS 102A-102E)
 LOT 102A 4W FASTRACK 2443 USA 067562443**

BORN 03/17/2016 P4
 FEMALE EFI 7.4% AMERICAN ID 2443 / 2443

FOUR W FARM BREEDER & OWNER
 RUSSELLVILLE, KY
 270-726-7079

PA 240M 28F 15P
 286CM\$ 275NM\$ 249FM\$
 4.1PL 0.5DPR 0.2CCR -0.2HCR 3.04SCS
 PA TYPE 0.7 JPI 37%R 75
 ST SR DF RA RW RL FA FU
 1.1 0.1 0.4 L0.6 0.5 S0.0 S0.7 1.4
 RH RUW UC UD TP TL RTR RTS
 0.9 0.0 -0.5 S1.5 C0.9 L0.2

BW RENEGADE-ET
 USA 115883929 GT50K BBR 100 JH1F JH2F 200JE60
 CDCB GPTA 12/01/2017 8933DAUS 757HRDS 6%RIP
 99%R -8M 0.28% 55F 41%ILE
 99%R 0.10% 19P 352CM\$ 322NM\$ 251FM\$ 313GM\$
 1.6PL 0.1LIV 0.6DPR 1.4CCR 1.6HCR 3.04SCS
 AJCA 12/01/2017 3533DAUS
 GPTAT 99%R -0.1 GJUI -0.8 GJPI 99%R 95

BRED: 07/31/2017 DUE: 05/06/2018 TO
 JX FARIA BROTHERS RONALDINHO {3}
 JE840003126052015 7JE1503
 CDCB GPTA 12/01/2017
 75%R 1834M -0.02% 82F 91%ILE
 76%R 0.04% 72P 639CM\$ 611NM\$ 547FM\$ 493GM\$
 4.3PL -3.2LIV -2.5DPR -2.2CCR 0.2HCR 3.00SCS
 AJCA 12/01/2017 ODAUS
 GPTAT 76%R 1.9 GJUI 12.7 GJPI 71%R 184
 SELLS AS A GROUP OF FIVE (LOTS 102A-102E)

BW AVERY SUZANNE ET119-ET 90%
 USA 110834126 GT50K BBR 100 JH1C JH2F
 TATTOO ET119 / ET119
 DHIA HERD # 93-52-0150 CONTROL # 372
 2-11 305 2 24100 5.0 1195 3.3 797 95DCR 2752C
 365 2 28140 5.0 1395 3.3 942 DHIR 3254C
 5-00 305 3 22660 4.7 1070 3.4 772 94DCR 2667C
 365 3 26720 4.7 1252 3.4 909 DHIR 3141C
 305 2X ME AVG 3L 21613M 1026F 727P 2510C
 PPA 1008M 36F 16P / YD 1029M 34F 25P
 CDCB GPTA 03/06/2018 3RECS 94%R 80%ILE
 359M 4F 4P 237CM\$ 250NM\$ 281FM\$ 206GM\$
 7.3PL 4.7LIV 1.3DPR 1.0CCR 0.7HCR 3.07SCS
 AJCA 03/06/2018 GPTAT 92%R 0.3 GJUI 9.0
 GJPI 90%R 53

SIRE:
 BW FASTRACK-ET
 USA 117460119 GT50K BBR 100 JH1F JH2F 7JE1190
 CDCB GPTA 12/01/2017 1490DAUS 276HRDS 12%RIP
 99%R 306M 0.18% 50F 62%ILE
 99%R 0.07% 25P 485CM\$ 460NM\$ 401FM\$ 391GM\$
 6.6PL 2.2LIV 0.4DPR 0.2CCR -0.4HCR 3.04SCS
 AJCA 12/01/2017 777DAUS
 GPTAT 99%R 0.7 GJUI 10.5 GJPI 97%R 121

TOLLENAARS IMPULS LOUIE 260-ET
 USA 061929276 GT50K BBR 100 JH1C JH2F 14JE473
 CDCB GPTA 12/01/2017 5181DAUS 826HRDS 3%RIP
 99%R 951M -0.03% 40F 23%ILE
 99%R -0.06% 22P 210CM\$ 221NM\$ 247FM\$ 171GM\$
 1.6PL -0.7LIV -0.6DPR -1.7CCR -2.9HCR 3.01SCS
 AJCA 12/01/2017 2674DAUS
 GPTAT 99%R -0.2 GJUI -2.6 GJPI 99%R 51

DAM:
 4W LOUIE MELISSA
 USA 118139953
 TATTOO 4W / 1699
 DHIA HERD # 61-14-0008 CONTROL # 1699
 1-11 286 2 14630 4.3 625 3.3 487 104DCR 1672C
 2-10 305 2 19990 4.7 940 3.4 670 104DCR 2314C
 4-00 305 2 22060 4.5 997 3.3 737 104DCR 2545C
 5-00 305 2 21320 4.2 894 3.4 721 104DCR 2427C
 305 2X ME AVG 4L 21176M 932F 712P 2435C
 2-11 82% 3-06 86%
 ST SR DF RA RW RL FA FU RH RUW UC UD TP TL RTR RTS
 39 30 38 22 39 26 28 37 38 38 26 33 33 23 36 30
 PPA -15M -9F -6P / YD 395M 11F 8P
 CDCB PTA 12/01/2017 4RECS 63%R 36%ILE
 173M 6F 4P 87CM\$ 90NM\$ 97FM\$ 92GM\$
 1.6PL -0.5LIV 0.6DPR 0.2CCR 0.0HCR 3.04SCS
 AJCA 12/01/2017 PTAT 54%R 0.7 JUI 13.4
 JPI 51%R 28

4W TBONE MEGAN {6} 91%
 USA 117804546
 TATTOO 4W / 1344
 DHIA HERD # 61-14-0008 CONTROL # 1344
 2-00 277 2 14610 4.5 659 3.7 541 82DCR 1805C
 2-11 285 2 16760 4.8 797 3.7 624 104DCR 2141C
 3-11 276 2 20600 4.5 922 3.6 749 104DCR 2514C
 4-11 305 2 23180 4.5 1042 3.5 813 104DCR 2792C
 305 2X ME AVG 4L 21121M 950F 767P 2584C
 PPA 2224M 108F 98P / YD 159M 17F 24P
 CDCB PTA 12/01/2017 5RECS 63%R 22%ILE
 -305M -8F -2P 32CM\$ 21NM\$ -6FM\$ 55GM\$
 0.6PL -0.6LIV 1.1DPR 1.4CCR 2.4HCR 3.00SCS
 AJCA 12/01/2017 PTAT 53%R 0.8 JUI 14.5
 JPI 49%R 18

SISTER(S):
 JX 4W DAZZLE 2430 {4} 82%

SIRE: RICHIES JACE TBONE A364 GJPI 41 16%ILE
 SISTER(S):
 4W ZEK MEGAN {6} 82%
 1-09 291 2 15380 4.4 677 3.3 505 96DCR 1743C
 NEXT DAM:
 4W EXTREME MEG {5} 77%
 3-10 270 2 16080 4.0 646 3.2 511 95DCR 1738C
 SIRE: EXTREME EXCLUSIVE JPI -102 0%ILE

4TH DAM:
 MARKHAM PEREGRINE MEMORY {4} 90%



**SELLS AS A GROUP OF FIVE (LOTS 102A-102E)
LOT 102B 4W FASTRACK 2447 USA 067562447**

BORN 03/22/2016 P1
FEMALE EFI 7.8% AMERICAN ID 2447 / 2447

FOUR W FARM
RUSSELLVILLE, KY
270-726-7079
BREEDER & OWNER

PA 16M 24F 9P
196CM\$ 188NM\$ 167FM\$
3.2PL 0.7DPR 0.6CCR 0.7HCR 3.18SCS
PA TYPE 0.0 JPI 36%R 44
ST SR DF RA RW RL FA FU
0.5 -0.2 -0.3 L2.2 -0.3 S0.5 L0.1 0.1
RH RUW UC UD TP TL RTR RTS
-0.1 -0.4 -0.9 S0.5 C0.2 S0.2

BW RENEGADE-ET
USA 115883929 GT50K BBR 100 JH1F JH2F 200JE60
CDCB GPTA 12/01/2017 8933DAUS 757HRDS 6%RIP
99%R -8M 0.28% 55F 41%ILE
99%R 0.10% 19P 352CM\$ 322NM\$ 251FM\$ 313GM\$
1.6PL 0.1LIV 0.6DPR 1.4CCR 1.6HCR 3.04SCS
AJCA 12/01/2017 3533DAUS
GPTAT 99%R -0.1 GJUI -0.8 GJPI 99%R 95

BRED: 08/07/2017 DUE: 05/13/2018 TO
JX FARIA BROTHERS RONALDINHO {3}
JE840003126052015 7JE1503
CDCB GPTA 12/01/2017
75%R 1834M -0.02% 82F 91%ILE
76%R 0.04% 72P 639CM\$ 611NM\$ 547FM\$ 493GM\$
4.3PL -3.2LIV -2.5DPR -2.2CCR 0.2HCR 3.00SCS
AJCA 12/01/2017 ODAUS
GPTAT 76%R 1.9 GJUI 12.7 GJPI 71%R 184
SELLS AS A GROUP OF FIVE (LOTS 102A-102E)

BW AVERY SUZANNE ET119-ET 90%
USA 110834126 GT50K BBR 100 JH1C JH2F
TATTOO ET119 / ET119
DHIA HERD # 93-52-0150 CONTROL # 372
2-11 305 2 24100 5.0 1195 3.3 797 95DCR 2752C
365 2 28140 5.0 1395 3.3 942 DHIR 3254C
5-00 305 3 22660 4.7 1070 3.4 772 94DCR 2667C
365 3 26720 4.7 1252 3.4 909 DHIR 3141C
305 2X ME AVG 3L 21613M 1026F 727P 2510C
PPA 1008M 36F 16P / YD 1029M 34F 25P
CDCB GPTA 03/06/2018 3RECS 94%R 80%ILE
359M 4F 4P 237CM\$ 250NM\$ 281FM\$ 206GM\$
7.3PL 4.7LIV 1.3DPR 1.0CCR 0.7HCR 3.07SCS
AJCA 03/06/2018 GPTAT 92%R 0.3 GJUI 9.0
GJPI 90%R 53

SIRE:
BW FASTRACK-ET
USA 117460119 GT50K BBR 100 JH1F JH2F 7JE1190
CDCB GPTA 12/01/2017 1490DAUS 276HRDS 12%RIP
99%R 306M 0.18% 50F 62%ILE
99%R 0.07% 25P 485CM\$ 460NM\$ 401FM\$ 391GM\$
6.6PL 2.2LIV 0.4DPR 0.2CCR -0.4HCR 3.04SCS
AJCA 12/01/2017 777DAUS
GPTAT 99%R 0.7 GJUI 10.5 GJPI 97%R 121

GOLDUST VALENTINO LAYNE-ET
USA 117432987 GT50K BBR 100 JH1F JH2F 11JE1122
CDCB GPTA 12/01/2017 5529DAUS 223HRDS 28%RIP
99%R 227M 0.06% 24F 39%ILE
99%R 0.01% 11P 321CM\$ 310NM\$ 285FM\$ 254GM\$
6.0PL 2.9LIV 0.5DPR -0.3CCR 2.0HCR 2.84SCS
AJCA 12/01/2017 3196DAUS
GPTAT 99%R 0.1 GJUI 11.0 GJPI 99%R 89

DAM:
4W LAYNE MANDA
USA 119232220
TATTOO 4W / 1890
DHIA HERD # 61-14-0008 CONTROL # 1890
2-00 295 2 15380 4.6 705 3.3 511 104DCR 1765C
3-00 273 2 16310 4.4 725 3.5 564 103DCR 1940C
305 2X ME AVG 3L 18720M 846F 640P 2205C
2-06 76% 3-03 70%
ST SR DF RA RW RL FA FU RH RUW UC UD TP TL RTR RTS
34 39 37 33 25 38 22 12 32 33 12 12 22 21 33 32
PPA -933M -30F -30P / YD -883M -20F -26P
CDCB PTA 12/01/2017 3RECS 58%R 10%ILE
-274M -3F -8P -94CM\$ -85NM\$ -67FM\$ -53GM\$
-0.3PL 0.9LIV 1.0DPR 1.0CCR 1.7HCR 3.31SCS
AJCA 12/01/2017 PTAT 50%R -0.7 JUI -12.4
JPI 47%R -33

4W JACINTO MINDA 81%
USA 117804519
TATTOO 4W / 1341
DHIA HERD # 61-14-0008 CONTROL # 1341
2-00 301 2 13100 5.0 651 3.7 490 82DCR 1695C
3-01 261 2 13530 4.8 647 3.7 495 103DCR 1712C
305 2X ME AVG 3L 16069M 733F 590P 1988C
PPA -1188M -36F -27P / YD -1803M -64F -51P
CDCB PTA 12/01/2017 3RECS 59%R 3%ILE
-650M -22F -19P -235CM\$ -226NM\$ -207FM\$ -164GM\$
-2.2PL 0.0LIV 1.0DPR 1.8CCR 1.1HCR 3.34SCS
AJCA 12/01/2017 PTAT 49%R -0.3 JUI -8.9
JPI 47%R -71
SIRE: MASON LEMVIG JACINTO-ET GJPI 1 13%ILE

NEXT DAM:
4W DILLON MINNA 75%
2-00 294 2 13780 4.7 650 3.5 479 93DCR 1655C
SIRE: 4W MECCA DILLION JPI -40 6%ILE

4TH DAM:
4W EXTREME MIRABEL 78%
3-09 292 2 18350 4.1 757 3.4 615 97DCR 2061C

**SELLS AS A GROUP OF FIVE (LOTS 102A-102E)
LOT 102C 4W TALON 2451 USA 067542451**

BORN 03/22/2016 PO
FEMALE EFI 7.2% AMERICAN ID 2451 / 2451

FOUR W FARM BREEDER & OWNER
RUSSELLVILLE, KY
270-726-7079

PA -510M -5F -7P
11CM\$ -2NM\$ -33FM\$
1.9PL -0.2DPR -0.2CCR -0.3HCR 3.05SCS
PA TYPE 0.3 JPI 30%R -6
ST SR DF RA RW RL FA FU
0.8 0.4 -0.4 L0.6 0.2 P0.7 S0.5 0.6
RH RUW UC UD TP TL RTR RTS
0.1 -0.4 -0.2 S1.2 W0.4 L0.3

BUTTERCREST GALVANIZE
USA 117275551 GT50K BBR 100 JH1C JH2F 7JE1151
CDCB GPTA 12/01/2017 3393DAUS 343HRDS 20%RIP
99%R 898M -0.03% 36F 38%ILE
99%R 0.03% 38P 307CM\$ 293NM\$ 260FM\$ 174GM\$
3.2PL -0.7LIV -3.2DPR -3.5CCR -1.5HCR 3.14SCS
AJCA 12/01/2017 1107DAUS
GPTAT 99%R 1.7 GJUI 13.2 GJPI 97%R 82

BRED: 08/08/2017 DUE: 05/14/2018 TO
RIVER VALLEY CECE CHROME-ET
JE840003012423929 7JE5004
CDCB GPTA 12/01/2017 298DAUS 66HRDS 94%RIP
96%R 983M 0.07% 61F 84%ILE
96%R 0.01% 37P 596CM\$ 576NM\$ 532FM\$ 526GM\$
7.4PL -2.5LIV 0.8DPR 1.4CCR 2.7HCR 2.77SCS
AJCA 12/01/2017 132DAUS
GPTAT 93%R 2.2 GJUI 28.9 GJPI 89%R 182
SELLS AS A GROUP OF FIVE (LOTS 102A-102E)

HEARTLAND MILITIA TULSA 92%
USA 067191688 GT50K BBR 100 JH1F JH2F
TATTOO / 1688
DHIA HERD # 48-89-0168 CONTROL # 1688
2-08 305 3 23200 4.8 1123 3.7 860 94DCR 2975C
3-11 305 3 23210 5.0 1171 3.9 902 93DCR 3122C
5-02 305 3 19630 5.6 1109 3.7 733 94DCR 2536C
6-03 305 3 22190 4.9 1078 3.7 811 94DCR 2805C
305 2X ME AVG 4L 20615M 1068F 788P 2724C
PPA 349M -13F 23P / YD -566M -7F -3P
CDCB GPTA 03/06/2018 5RECS 87%R 22%ILE
-341M 2F -4P 31CM\$ 24NM\$ 6FM\$ 41GM\$
1.0PL 0.6LIV 1.0DPR 1.2CCR 0.2HCR 3.11SCS
AJCA 03/06/2018 GPTAT 83%R 0.2 GJUI 5.8
GJPI 80%R 5

SISTER(S):
4W ANACONDA LIZ 84%
5-10 305 2 19790 4.1 814 3.6 707 104DCR 2283C
4W CARBON LANELLE 84%
1-10 277 2 12920 4.8 626 3.6 462 102DCR 1597C

TC SABER BAXTER
USA 114738244 GT50K BBR 100 JH1F JH2F 1JE661
CDCB GPTA 12/01/2017 39DAUS 28HRDS 0%RIP
90%R -329M 0.08% 1F 4%ILE
90%R 0.00% -13P -196CM\$ -191NM\$ -181FM\$ -183GM\$
-3.6PL -3.5LIV -1.4DPR -1.2CCR -0.5HCR 3.00SCS
AJCA 12/01/2017 32DAUS
GPTAT 87%R -0.2 GJUI -5.1 GJPI 85%R -56

SIRE:
HEARTLAND GALVANIZE TALON 2652-ET
USA 067342652 GT8K BBR 100 JH1C JH2F
CDCB GPTA 03/06/2018
75%R -95M 0.13% 20F 18%ILE
76%R 0.08% 13P 157CM\$ 138NM\$ 91FM\$ 81GM\$
2.1PL 0.0LIV -1.4DPR -1.5CCR -1.1HCR 3.21SCS
AJCA 03/06/2018 5DAUS
GPTAT 79%R 0.7 GJUI 8.3 GJPI 72%R 36

4W SIGNATURE LADY 87%
USA 115055656
TATTOO 4W / 783
DHIA HERD # 61-14-0008 CONTROL # 783
2-00 305 3 17530 4.6 805 3.5 614 96DCR 2122C
3-01 283 2 17020 5.3 901 3.7 632 97DCR 2186C
4-01 285 2 17760 5.0 889 3.9 692 95DCR 2383C
305 2X ME AVG 4L 17052M 769F 625P 2067C
PPA -716M 14F 0P / YD -1068M -9F -16P
CDCB PTA 12/01/2017 4RECS 62%R 17%ILE
-831M -24F -22P 0CM\$ -10NM\$ -34FM\$ 41GM\$
2.6PL 2.8LIV 2.9DPR 3.0CCR 1.4HCR 2.80SCS
AJCA 12/01/2017 PTAT 51%R -0.3 JUI -0.1
SIRE: FAMILY HILL AVERY SIGNATURE GJPI -31 7%ILE

DAM:
4W TC BAXTER LANE
USA 116608521
TATTOO 4W / 1157
DHIA HERD # 61-14-0008 CONTROL # 1157
1-10 286 2 9750 4.9 476 3.7 357 103DCR 1234C
2-10 274 2 9620 5.2 504 4.0 382 104DCR 1322C
4-01 283 2 14330 4.3 623 3.8 540 104DCR 1747C
5-00 303 2 16500 4.8 786 3.9 640 104DCR 2147C
6-00 305 2 17860 4.6 815 3.8 674 104DCR 2240C
7-03 305 2 20130 4.2 839 3.3 674 104DCR 2274C
305 2X ME AVG 7L 15816M 713F 588P 1956C
2-07 73% 3-01 79% 4-03 79% 5-07 82%
ST SR DF RA RW RL FA FU RH RUW UC UD TP TL RTR RTS
38 36 32 17 38 36 38 37 32 35 16 38 21 18 42 32

SISTER(S):
4W SIGNAL MACY 87%
2-00 305 2 15620 4.6 716 3.4 537 94DCR 1855C
NEXT DAM:
4W MINT LANEY 83%
4-09 295 2 20760 5.2 1089 3.8 782 93DCR 2705C
SIRE: 4W SOONER PATTIES MINT

PPA -3057M -113F -84P / YD -2177M -75F -61P
CDCB PTA 12/01/2017 5RECS 61%R 6%ILE
-925M -30F -26P -135CM\$ -141NM\$ -156FM\$ -118GM\$
1.7PL 0.2LIV 1.0DPR 1.2CCR 0.5HCR 2.88SCS
AJCA 12/01/2017 PTAT 50%R -0.2 JUI 3.1
JPI 46%R -48

4TH DAM:
4W SHOOTER MACE



SELLS AS A GROUP OF FIVE (LOTS 102A-102E)
LOT 102D 4W LEMONHEAD 2453 USA 067542453

BORN 03/24/2016 P3
FEMALE EFI 7.3% AMERICAN ID 2453 / 2453

FOUR W FARM
RUSSELLVILLE, KY
270-726-7079

BREEDER & OWNER

PA -17M 17F 6P
222CM\$ 206NM\$ 170FM\$
2.6PL 1.2DPR 1.4CCR 1.6HCR 2.82SCS
PA TYPE 0.8 JPI 33%R 61
ST SR DF RA RW RL FA FU
2.3 1.2 0.4 L0.3 1.3 P0.3 S0.7 0.9
RH RUW UC UD TP TL RTR RTS
0.6 0.5 0.4 S1.3 C0.6 L0.4

BRED: 08/07/2017 DUE: 05/13/2018 TO
JX FARIA BROTHERS RONALDINHO {3}
JE840003126052015 7JE1503
CDCB GPTA 12/01/2017
75%R 1834M -0.02% 82F 91%ILE
76%R 0.04% 72P 639CM\$ 611NM\$ 547FM\$ 493GM\$
4.3PL -3.2LIV -2.5DPR -2.2CCR 0.2HCR 3.00SCS
AJCA 12/01/2017 ODAUS
GPTAT 76%R 1.9 GJUI 12.7 GJPI 71%R 184
SELLS AS A GROUP OF FIVE (LOTS 102A-102E)

SISTER(S):

4W IKE CATHERINE {5} 80%
2-10 305 2 18980 5.1 966 3.6 674 104DCR 2330C
4W VITO CASSIDY 79%
3-03 305 2 23410 3.9 906 3.3 768 104DCR 2511C

SIRE:

STEINHAUERS SAMSON LEMONHEAD
USA 118662185 GT80K BBR 100 JH1F JH2F 14JE670
CDCB GPTA 12/01/2017 173DAUS 44HRDS 94%RIP
93%R 351M 0.17% 50F 71%ILE
94%R 0.07% 27P 521CM\$ 490NM\$ 420FM\$ 437GM\$
5.6PL 2.2LIV 0.3DPR 1.4CCR 2.7HCR 2.86SCS
AJCA 12/01/2017 46DAUS
GPTAT 87%R 1.8 GJUI 23.6 GJPI 87%R 148

DAM:

4W ZOON CHASITY
USA 117773394
TATTOO 4W / 1313
DHIA HERD # 61-14-0008 CONTROL # 1313

2-01 304 2 13340 4.9 654 3.6 486 72DCR 1680C
3-02 277 2 15930 4.7 753 3.5 555 104DCR 1918C
4-01 305 2 19050 4.8 906 3.5 675 104DCR 2333C
5-02 305 2 22240 4.8 1059 3.3 742 104DCR 2563C
6-04 305 2 22190 4.8 1056 3.5 771 104DCR 2664C
305 2X ME AVG 5L 19137M 913F 671P 2318C

2-09 76% 3-03 81% 4-07 83%
ST SR DF RA RW RL FA FU RH RUW UC UD TP TL RTR RTS
42 38 31 21 44 28 30 28 36 34 16 32 22 18 42 34

PPA 101M 33F 1P / YD -448M -12F -20P
CDCB PTA 12/01/2017 5RECS 62%R 10%ILE
-385M -16F -15P -78CM\$ -79NM\$ -81FM\$ -30GM\$
-0.4PL 1.0LIV 2.0DPR 1.4CCR 0.5HCR 2.77SCS
AJCA 12/01/2017 PTAT 51%R -0.2 JUI -1.8
JPI 43%R -27

DP VALENTINO SAMSON

USA 067106977 GT50K BBR 100 JH1F JH2F
14JE576
CDCB GPTA 12/01/2017 766DAUS 257HRDS 15%RIP
98%R 816M 0.00% 39F 51%ILE
99%R 0.00% 29P 386CM\$ 374NM\$ 350FM\$ 246GM\$
4.2PL 1.7LIV -3.2DPR -2.3CCR 0.9HCR 2.87SCS
AJCA 12/01/2017 573DAUS
GPTAT 98%R 2.2 GJUI 24.1 GJPI 95%R 106

STEINHAUERS RENEGADE LEMONPIE-ET 88%

USA 117255575 GT3K BBR 100 JH1F
TATTOO S603 / S603
DHIA HERD # 35-59-1096 CONTROL # 603
2-00 305 2 14420 4.9 705 4.0 572 97DCR 1923C
3-00 305 2 15690 5.0 785 4.0 635 98DCR 2139C
305 2X ME AVG 3L 16501M 810F 621P 2089C
PPA -81M 54F 16P / YD -72M 45F 15P
CDCB GPTA 03/06/2018 3RECS 83%R 74%ILE
112M 31F 15P 244CM\$ 226NM\$ 184FM\$ 248GM\$
0.6PL -0.5LIV 1.4DPR 1.6CCR 0.6HCR 3.00SCS
AJCA 03/06/2018 GPTAT 80%R 1.1 GJUI 13.9
GJPI 76%R 78

4W ZEK ZOOM

USA 116606529
CDCB PTA 12/01/2017 14DAUS 1HRDS 0%RIP
72%R -374M 0.03% -11F 14%ILE
75%R -0.01% -15P 52CM\$ 53NM\$ 57FM\$ 93GM\$
2.7PL 1.3LIV 2.6DPR 1.9CCR 0.3HCR 2.83SCS
AJCA 12/01/2017 14DAUS
PTAT 62%R 0.5 JUI 9.8 JPI 57%R 8

4W KNIGHT CATH 76%

USA 116325440
TATTOO 4W / 878
DHIA HERD # 61-14-0008 CONTROL # 878
2-00 305 2 15270 4.7 717 3.5 542 97DCR 1873C
3-00 288 2 9230 4.2 386 3.5 322 95DCR 1063C
305 2X ME AVG 2L 15360M 676F 540P 1829C
PPA -3144M -153F -108P / YD -2078M -111F -79P
CDCB PTA 12/01/2017 2RECS 58%R 1%ILE
-878M -44F -32P -323CM\$ -320NM\$ -310FM\$ -241GM\$
-2.7PL 0.2LIV 1.8DPR 1.5CCR 0.9HCR 2.81SCS
AJCA 12/01/2017 PTAT 47%R -0.7 JUI -9.5
JPI 40%R -95

SIRE: 4W KODY KNIGHT GJPI -47 4%ILE

NEXT DAM:

4W EXTREME CHANEL 81%
1-10 205 2 8810 4.6 403 3.3 294 83DCR 1015C
SIRE: EXTREME EXCLUSIVE JPI -102 0%ILE

4TH DAM:

4W WOOLLY BOY CATHY 86%

**SELLS AS A GROUP OF FIVE (LOTS 102A-102E)
LOT 102E 4W NEVIN 2461 USA 067542461**

BORN 04/01/2016 P1
FEMALE EFI 8.2% AMERICAN ID 2461 / 2461

FOUR W FARM
RUSSELLVILLE, KY
270-726-7079

BREEDER & OWNER

PA 402M 10F 10P
112CM\$ 117NM\$ 127FM\$
1.6PL -1.1DPR -1.5CCR 0.9HCR 3.03SCS
PA TYPE 1.1 JPI 31%R 36
ST SR DF RA RW RL FA FU
1.3 0.1 0.7 HO.1 0.4 SO.2 SO.3 1.3
RH RUW UC UD TP TL RTR RTS
0.6 0.8 0.3 S1.7 CO.9 LO.2

BRED: 08/08/2017 DUE: 05/14/2018 TO
IGL SANTANA TORPEDO-ET
JE840003125325348 250JE1456
CDCB GPTA 12/01/2017
75%R 859M -0.01% 39F 60%ILE
76%R 0.02% 34P 460CM\$ 442NM\$ 403FM\$ 325GM\$
6.0PL 0.7LIV -2.2DPR -1.9CCR 0.8HCR 2.86SCS
AJCA 12/01/2017 ODAUS
GPTAT 76%R 1.7 GJUI 26.8 GJPI 70%R 130
SELLS AS A GROUP OF FIVE (LOTS 102A-102E)

SIRE:
ALL LYNNS IRWIN NEVIN-ET
USA 118392349 GT80K BBR 100 JH1C JH2F 14JE664
CDCB GPTA 12/01/2017 137DAUS 39HRDS 72%RIP
93%R 848M 0.00% 41F 32%ILE
94%R 0.00% 30P 261CM\$ 256NM\$ 244FM\$ 169GM\$
1.4PL -0.6LIV -2.6DPR -2.9CCR 1.1HCR 3.05SCS
AJCA 12/01/2017 42DAUS
GPTAT 87%R 1.2 GJUI 13.8 GJPI 87%R 79

DAM:
4W BLAZE OLIVIA {6}
USA 119074585
TATTOO 4W / 1852
DHIA HERD # 61-14-0008 CONTROL # 1852
2-02 305 2 15450 4.1 636 3.2 494 104DCR 1699C
3-03 305 2 18780 4.0 752 3.3 611 104DCR 2047C
305 2X ME AVG 2L 19513M 782F 632P 2124C

2-08 85% 3-05 87% 5-02 90%
ST SR DF RA RW RL FA FU RH RUW UC UD TP TL RTR RTS
37 34 39 25 37 27 32 45 38 36 34 28 32 21 41 32

PPA -502M -68F -36P / YD -1M -46F -20P
CDCB PTA 12/01/2017 3RECS 52%R 16%ILE
-45M -22F -10P -37CM\$ -22NM\$ 10FM\$ -23GM\$
1.7PL 2.0LIV 0.4DPR 0.0CCR 0.6HCR 3.01SCS
AJCA 12/01/2017 PTAT 42%R 1.0 JUI 15.5
JPI 38%R -7

ALL LYNNS VALENTINO IRWIN-ET
USA 117423084 GT50K BBR 100 JH1C JH2F 7JE1163
CDCB GPTA 12/01/2017 2700DAUS 499HRDS 16%RIP
99%R 438M 0.01% 23F 33%ILE
99%R 0.00% 16P 282CM\$ 275NM\$ 260FM\$ 152GM\$
5.5PL 0.2LIV -3.0DPR -3.3CCR 1.7HCR 2.94SCS
AJCA 12/01/2017 1547DAUS
GPTAT 99%R 1.8 GJUI 24.7 GJPI 97%R 78

SPRING CREEK T-BONE NETTY-ET 91%
USA 067124500 GI BBR 100 JH1F
TATTOO / K500
DHIA HERD # 35-57-0960 CONTROL # 500
3-00 305 3 21290 4.6 987 3.6 766 95DCR 2640C
4-01 305 3 33460 4.2 1412 3.5 1161 93DCR 3867C
5-01 305 3 28710 5.2 1504 3.8 1097 95DCR 3796C
6-03 305 2 26300 4.8 1261 3.4 903 98DCR 3120C
305 2X ME AVG 5L 25723M 1221F 938P 3193C
PPA 3066M 150F 120P / YD 1893M 98F 83P
CDCB GPTA 03/06/2018 5RECS 84%R 60%ILE
895M 41F 36P 185CM\$ 177NM\$ 157FM\$ 146GM\$
-2.0PL -1.3LIV -1.5DPR -1.4CCR 0.8HCR 3.21SCS
AJCA 03/06/2018 GPTAT 79%R 0.5 GJUI 0.1
GJPI 77%R 60

4W CARRIER BLAZE
USA 117596601
CDCB PTA 12/01/2017 11DAUS 1HRDS 0%RIP
70%R 107M -0.15% -25F 7%ILE
72%R -0.06% -9P -127CM\$ -105NM\$ -54FM\$ -95GM\$
0.0PL 1.1LIV 0.3DPR -0.4CCR -0.5HCR 3.07SCS
AJCA 12/01/2017 11DAUS
PTAT 59%R 0.6 JUI 3.5 JPI 58%R -33

4W ACTION OPAL {5}
USA 117284539
TATTOO 4W / 1156
CDCB PTA 12/01/2017 ORECS 35%R 22%ILE
-286M -15F -11P 19CM\$ 21NM\$ 25FM\$ 23GM\$
1.7PL 2.8LIV 0.6DPR 0.7CCR 1.5HCR 2.92SCS
AJCA 12/01/2017 PTAT 39%R 0.8 JUI 13.8
JPI 32%R 9
SIRE: FOREST GLEN AVERY ACTION-ET GJPI 17 14%ILE

SISTER(S):
4W KNIGHT OLIVIA {5} 84%
4-08 252 2 11070 5.4 598 4.3 473 103DCR 1616C
4W SINCLAIR OLIVE {5} 86%
5-02 264 2 14030 4.8 670 3.7 524 103DCR 1799C

NEXT DAM:
4W LEROY OLLIE {4} 88%
SIRE: 4W HALLMARK LEROY

4TH DAM:
4W REX OPAL {3} 78%

INDEX TO CONSIGNORS

<i>Consigner Name</i>	<i>LE</i>	<i>RE</i>	<i>Lot</i>
Adkins, Ted, Russell Springs, KY		J754	46
.....	4755	4755	22
.....	4750	4750	23
Arnold, James, Poseyville, IN	C57		45
.....	C67		38
.....	C68		34
Baum, Janell M, Clinton, IL	D621		47
Billings Farm & Museum, Woodstock, VT	212	212	27
Bourne, Greg & Joel, Ansonia, OH	TJ94	TJ94	16
Bowman Dairy Inc, Julian, NC	1064	1064	8
.....	1049	1049	11
Call Brian, S. Charleston, OH	CS17	CS17	10
Carpenter, Elise, Russell Springs, KY	K336	K336	25
Chapman, Bill, Taylorsville, NC	1060	1060	18
.....	145	145	40
Core, Brady, Salvisa, KY	1086	1086	29
Dement, Ted, Kenney, IL	D654		2
.....	D630		28
Earlywine, Laura, Rock City, IL	E22		15
Fremstad Grant, Burdette Ed & Stanford Scott, Westby, WI	C096	C096	49
Garrett, Larkin, Riceville, TN	5L33	5L33	42
Gatton, Jessica, Conway, MO		GAT144	26
Gordon Phil & Family, Syracuse, IN	2395	2395	17
Greiwe John, Donna, Trevor, Lane & Blake, Sidney, OH	MV99		7
Kc Farm, Russell Springs, KY	K346	K346	24
Kirchdoerfer, Clayton, Cape Girardeau, MO	K524	158L	9
.....	K503	15B7	14
Klein, Trey, Milton, IN		JK17	19
.....		JK16	20
.....		JK19	3
.....		JK18	1
Kron, Melvin, Evansville, IN	C69		33
League Austin & Abby, Salvisa, KY	1057	1057	48
.....	333	333	21
Lutz, Kevin Eric, Lincolnton, NC	L2584	L2584	41
.....	2180	2180	37
.....	2185	2185	32
Maxwell, John David, Donahue, IA	1851	1851	52
Mull, Emma, Riceville, TN	62	62	54
Rider, Michael Hardy, Upton, KY		B44	4
Riggs Todd & Family, Riggs Lee M & Family, Evansville, IN		2R5	53
Sipe John D & Family And Kraner Kaleb, Monroe, IN		J5	51
.....		J6	50
.....		G4	5
Soldner Richard & Family, Parrish, FL	D71	D71	13
.....	292	292	35
Stanford Scott & Burdette Ed, Appleton, WI	10	10	12
Starwischer Jerseys/Starkey Ethan, Kadey & Heath, Mechanicsburg, OH		SW106	30
Sunbow Jerseys, Cottage Grove, TN	S614	S614	31
Thistle Dew Jerseys, Vassar, MI	354	354	6
Waverly Farm, Clear Brook, VA	5777	5777	44
White Stephen H, Bradley S, John M & Alivia M, New Castle, IN	W383	W383	36
Wicker, Douglass, Milroy, IN	DW15		39
.....	DW13		43
Four W Farm, Russellville, KY 2438	2438	2438	100A
.....	2450	2450	100B
.....	2456	2456	100D
.....	2487	2487	100F
.....	2459	2459	101B
.....	2463	2463	101C
.....	2465	2465	101D
.....	2466	2466	101E
.....	2443	2443	102A
.....	2447	2447	102B
.....	2451	2451	102C
.....	2453	2453	102D
.....	2461	2461	102E
.....	2458	2458	101A
.....	2468	2468	101F
.....	2455	2455	100C
.....	2474	2474	100E



