



Gaby's

MILKING HERD & BRED HEIFER

Sale

Thursday, December 15, 2016
10:00 A.M. Greeneville, Tenn.

Terms and Conditions for Dispersal Sales

(Limited Warranty)

Adopted March 4, 1996 by the American Jersey Cattle Association

TERMS: The terms of the sale are cash, check, or wire transfer for the full purchase price in U.S. funds on sale day. Parties unknown to the seller or sale management must furnish a statement or letter from his/her bank or a certified check. The seller, sponsor, or sale manager reserves the right to require payment by wire transfer, certified check, or in cash. If other arrangements for payment are made with the seller, a written agreement acknowledging such terms and signed by both parties must be filed with the sale clerk prior to release. All payments must be made to the sale clerk. No release will be given prior to a satisfactory settlement, whereupon a signed order from the clerk must be presented to the loading supervisor. Seller retains title until payment has been honored unless other arrangements are made. Buyers are entitled to warranties as listed below only after full compliance with these terms.

SALE POSITIVE: The highest bidder shall be the buyer. Every animal is pledged to absolute sale unless withdrawn for cause as determined by the sale manager. In case of dispute the animal shall again be put up for advance bids, and if there be no advance bid, the animal shall be sold to the person from whom the auctioneer accepted the last bid. If two or more claim the bid, the auctioneer shall indicate the party whose bid was recognized. Other claimants will be given an opportunity to increase the bid. Bidding directly or indirectly on an animal in which the bidder or any person for whom the bid is made has an ownership interest is prohibited unless the intention to bid is disclosed specific to each animal in the catalog or announced from the auction stand.

CERTIFICATES OF REGISTRATION: Certificates of registration or identification (whichever applies) showing transfer to the buyer on the records of the American Jersey Cattle Association will be furnished by the seller for each animal at no cost within a reasonable period of time. An animal may not be transferred back to the seller for a period of one year except at the discretion of the American Jersey Cattle Association. Registration certificates show registration on the records of the American Jersey Cattle Association, but are not documents of title.

CATALOG INFORMATION: The material in the sale catalog has been carefully edited. Any errors, omissions, or information noted after printing of the catalog will be announced from the auction stand. Such announcements will take precedence over printed matter in the catalog. In any event, neither the sponsor nor the sale manager shall be responsible for errors or omissions.

RISK: All animals are at the buyer's risk as soon as struck off, but will be cared for at no cost for 24 hours. Buyers must make arrangements for care of their purchases beyond the 24 hour period. Animals are solely at the seller's risk prior to being struck off, including that time while under the care and supervision of the sponsor or sale manager.

BREEDING WARRANTY: All animals are sold "as is" in regard to pregnancy or breeding status. No animals are guaranteed pregnant, to breed, to deliver normal calves, or to carry calves to term. However, all animals that have been bred for a reasonable period of time will be checked by a licensed veterinarian before the sale and his diagnosis will be announced, but not guaranteed.

WARRANTY: The seller warrants clear title to the animal and other items sold and the right to sell the same. The seller makes no other warranties, express or implied, including without limitation, merchantability or fitness for a particular purpose. All warranties cease when an animal is resold or transferred by the original purchaser.

HEALTH CERTIFICATE: The seller will provide to the buyer an official health certificate for interstate shipment of each animal. No warranty is made as to the condition or health of the animal or the result of any future health test or as to the condition of an animal's udder following calving. Herd and/or area accreditation and certification status and calfhood vaccination status will be printed in the catalog or announced from the auction stand. Health tests and condition for export sales to foreign countries or states with special health requirements are the sole responsibility of the buyer unless otherwise announced from the auction stand or otherwise agreed prior to sale between the seller and the potential buyer.

SHIPPING: Assistance will be given in loading and shipping animals after the sale but no risk is assumed by anyone associated with the sale when such assistance is given. All costs, risks and responsibilities are borne by the buyer, and transportation charges on all animals subject to adjustment shall be paid by the buyer, unless other arrangements are made.

ABSENTEE BIDDERS: While it is preferable for prospective bidders to attend the sale in person, for the convenience of those not present, members of the sales force will represent you at the sale. Others handling bids for absentee buyers should identify themselves to the sponsor or sale manager before the sale to ensure that the terms of the sale are complied with. Any person handling a bid for an absentee buyer does so as agent only and is not responsible to the buyer for any animal he may purchase in that capacity.

RESPONSIBILITY: The seller is solely responsible for all warranties, as to animals or other property offered for sale. The sale manager, auctioneer and sponsor are acting as agents only and are not responsible for the title, condition, quality, fitness, or productiveness of any animals or other items sold. Examination of all purchases should be made immediately after purchase, and any complaint must be reported to the sale manager before the close of the sale. Neither the sale manager, the sponsor, the seller, the auctioneer, nor anyone associated with the sale shall be responsible for accident, injury or property loss to anyone attending the sale. The sale manager, sponsor, and auctioneer shall not be liable for payment of the purchase price of any animal or other item sold. In submitting entries and/or selling animals or other items, the seller agrees to the terms and conditions set forth herein and assumes full responsibility of his or her animals.

PENALTIES: Violations of these terms and conditions shall be considered unethical sales practices and shall subject the violator to such penalties as may be imposed by the American Jersey Cattle Association.



Gaby's Milking Herd and Bred Heifer Sale

Thursday, December 15, 2016 10:00 A.M. (EST) Greeneville, Tenn.

Sale Staff

Greg Lavan, Manager.....	614/216-8838	Herby Lutz	614/570-2444
Jason Robinson, Logistics Supervisor.....	614/216-5862	Neil Hunter.....	613/929-3607
Erica Davis, Internet & Area Representative..	614/361-9716	Dan Bauer, pedigrees.....	608/338-8210
Neal Smith, AJCA-NAJ Executive Secretary...	209/988-0601	Sally Stine, Clerk	530/304-4009
Ron Mosser, Area Representative.....	614/264-0142	Lynn Lee, Auctioneer.....	615/390-6312
Shawn Styer, Area Representative.....	614/266-2419		

Health Tests: All animals tested for interstate shipment. All eligible animals are official calfhood vaccinates, unless noted or announced. All animals have been tested for brucellosis, tuberculosis, BVD-PI and have received shipping fever boosters. All milking cows will be tested for *Staph aureus* and *Mycoplasma* species.

Sale Headquarters

Quailty Inn 3160 E. Andrew Johnson Hwy.
Phone: 423/638-7511

Other Greeneville lodging

Hampton Inn 3130 E. Andrew Johnson Hwy.
Phone: 423/638-3735

General Morgan Inn 111 N. Main St
Phone 423/787-1000

Owners of Gaby Jersey Farm:

Warren, Johnny and Henry Gaby
195 Gaby Lane, Greeneville, TN 37745
423/234-5924 Warren 423/234-5261 John
423/234-0705 Henry's Home 423/620-9343 Henry's Cell
Email: gaby2@earthlink.net
<http://gabyjerseyfarm.usjersey.com>



Discover, Visa, MasterCard, and American Express accepted.

NOTICE TO ALL BIDDERS ON A CHANGE TO PAYMENT TERMS: Cash, Check, Debit Card, Visa, MasterCard, American Express or Discover accepted. 3% buyer's premium on all sales with 3% waived for cash or check.



This sale will be broadcast live on JerseyAuctionLive.com. Bid from anywhere online with this service. Log on at sale time and see the sale...live.



The pedigrees in this catalog are prepared by sale management using the most recent pedigree information available. Breeding and production information is provided to us by the consignors. Although information is verified to the best of sale management's knowledge, management can not guarantee against errors or omissions.

All announcements from the box on sale day, take precedence over printed materials.

The American Jersey Cattle Association and National All-Jersey Inc., promote the use of authentic and unaltered photographic images of Jersey animals, and disapproves of the use of any photographic images that alter the body of the Jersey animal. The American Jersey Cattle Association therefore requests that all photographic images of Jersey animals submitted for publication in catalogs of Jersey Marketing Service contain no alterations to the body of the animal.

Despite its best efforts to ensure that only unaltered photographs of Jersey animals are used in this publication, the American Jersey Cattle Association cannot guarantee that every photographic image of a Jersey animal is authentic and unaltered.



Historic attractions

Andrew Johnson National Historic Site
101 N. College St., Greeneville, TN 37743
www.nps.gov/anjo

The Nathanael Greene Museum
101 West McKee Street, Greeneville, TN 37743
www.nathanaelgreenemuseum.com



The kind we breed, develop and sell!

Jersey 
Auction
Live.com

*This sale will be broadcast live on
JerseyAuctionLive.com. Bid from
anywhere online with this service.
Log on at sale time and see the sale...live.*

Airports

Tri-Cities Regional Airport, Blountville, Tenn. (45 min.)
Charlotte/Douglas International Airport, N.C. (3 hrs. 30 min.)
Nashville International Airport, Tenn. (4 hrs.)
McHee Tyson Airport, Knoxville, Tenn. (1 hr. 10 min.)

Driving Directions

From Sale Headquarters (Quality Inn, 3160 E. Andrew Johnson Hwy., Greeneville, TN 37745) - start out west on Andrew Johnson Hwy (11E/US 321) for approximately 2 miles; take the Baileyton Exit (on your right), then turn right onto Baileyton Road (Hwy 172 N). Stay on Hwy 172 N for about 6½ miles. Turn left at the T-intersection (not a crossroads) onto Ottway Road (sign noting Ottway Ruritan Club is just before the turn). Stay on Ottway Road for approximately 5 miles—the road curves quite a bit. Just before you get to the overpass for I-81 (not an exit), turn left into the farm on Gaby Lane.

From I-81—take Exit 36 (Baileyton) onto Hwy 172 N for approximately ¾ of a mile (you will drive past Dollar General and Family Dollar Stores, on your left), to the flashing light (4-way stop). Turn left at this intersection, onto Horton Highway. Stay on Horton Highway for approximately 4 miles. Turn left onto Ottway Road (sign at intersection for Mountain Valley Church of the Brethren). Cross I-81 overpass (not an exit) and turn right into the farm at Gaby Lane (immediately past the overpass).

LOT 1 COTILLION ACRES CRITIC RUTH USA 119688496

BORN 03/25/2013 TATTOO A1 / A1 P5
 FEMALE EFI 7.9%

COTILLION ACRES, LLC BREEDER & OWNER
 PADUCAH, KY



3-02 166 2 11279 4.5 508 3.3 376 RIP
 20485 973 705 PME

PA -179M 22F 6P
 171CM\$ 151NM\$ 103FM\$
 1.7PL -1.6DPR -1.3CCR 0.8HCR 2.98SCS
 PA TYPE 1.1 JPI 43%R 49
 ST SR DF RA RW RL FA
 0.6 0.2 0.9 L0.2 -0.1 S0.2 S0.1
 FU RH RUW UC UD TP TL
 0.9 1.1 0.9 0.8 S1.3 C0.7 L0.3

FRESH: 06/04/2016
 BRED: 11/08/2016 DUE: 08/14/2017 TO
 GLYNN HEADLINE NEWS-ET
 USA 117315110 7JE1184
 CDCB GPTA 08/01/2016 107DAUS 39HRDS 35%RIP
 93%R 1756M -0.27% 27F 94%ILE
 93%R -0.06% 50P 500CM\$ 499NM\$ 497FM\$ 434GM\$
 5.8PL 0.4DPR 0.8CCR -0.9HCR 2.81SCS
 AJCA 08/01/2016 65DAUS
 GPTAT 89%R 1.0 GJUI 7.0 GJPI 89%R 207
 67 LBS MILK NOV. TEST
 SCS: 3.6

SISTER(S):
 COTILLION MAGNUM ROBIN 75%
 PROJECTED TO 13,318M, 742F, 507P ME AT 1-11
 SELLING AS LOT 4
 COTILLION HOBBIT RUE
 SELLING AS LOT 5

SIRE:
 SCHULTZ LEGAL CRITIC-P
 USA 117217618 GT50K BBR 100 JH1C JH2F
 11JE1098
 CDCB GPTA 08/01/2016 2686DAUS 242HRDS 28%RIP
 99%R 450M 0.07% 36F 55%ILE
 99%R 0.03% 23P 357CM\$ 338NM\$ 291FM\$ 249GM\$
 3.4PL -1.9DPR -1.7CCR 0.2HCR 2.88SCS
 AJCA 08/01/2016 1655DAUS
 GPTAT 99%R 1.4 GJUI 20.5 GJPI 98%R 123

DAM:
 ORTHRIDGE-DB ECLIPSES REGAN-P-ET
 USA 067127815 GT3K BBR 100 JH1F
 DHIA HERD # 63-12-0008 CONTROL # 815
 1-10 305 2 16010 5.7 913 3.8 613 87DCR 2121C
 2-09 305 2 17390 5.1 892 3.9 682 96DCR 2361C
 3-09 305 2 15890 5.2 825 3.7 594 91DCR 2055C
 4-10 231 2 15901 5.4 854 3.6 565 RIP
 18232 981 661 PME
 305 2X ME AVG 3L 18949M 1002F 726P 2512C

2-06 81% 3-01 83% 4-04 85%
 ST SR DF RA RW RL FA FU RH RUW UC UD TP TL RTR RTS
 48 37 35 22 40 34 38 33 36 38 20 32 25 26 35 44

PPA -1416M -3F -3P / YD -1120M 11F -6P
 CDCB GPTA 11/01/2016 4RECS 77%R 17%ILE
 -807M 7F -11P -16CM\$ -37NM\$ -85FM\$ -63GM\$
 0.0PL -1.3DPR -0.9CCR 1.4HCR 3.08SCS
 AJCA 11/01/2016 GPTAT 76%R 0.8 GJUI 9.7
 GJPI 73%R -25

SELLING AS LOT 815

SISTER(S):
 GABYS JUSTIN RHUBARB 88%
 2-09 305 3 20390 5.1 1047 3.7 755 94DCR 2611C
 ORTHRIDGE-DB ECLIPSES RYLEE-P-ET 78%
 2-00 273 3 14380 5.8 829 4.1 583 91DCR 2019C
 ORTHRIDGE-DB ECLIPSES RADISON-P-ET 78%
 ORTHRIDGE-DB SAMBO RAMBLE-ET 87%
 2-02 305 3 17790 5.3 939 3.8 681 91DCR 2356C
 ORTHRIDGE-DB MEDALIST RAYNA 84%
 2-11 305 3 17370 5.3 925 3.7 638 94DCR 2206C

TOLLENAARS IMPULS LEGAL 233-ET
 USA 061929249 GTHD BBR 100 JH1C JH2F
 29JE3506
 CDCB GPTA 08/01/2016 9776DAUS 1014HRDS 16%RIP
 99%R 325M -0.05% 5F 33%ILE
 99%R 0.03% 17P 249CM\$ 237NM\$ 207FM\$ 225GM\$
 3.6PL 0.5DPR 1.9CCR 3.6HCR 3.00SCS
 AJCA 08/01/2016 4467DAUS
 GPTAT 99%R 1.0 GJUI 21.5 GJPI 99%R 104

SCHULTZ MYGENT CHILLI-P 90%
 USA 067116089 GT3K BBR 100 JH1F
 TATTOO / H89
 DHIA HERD # 52-98-0014 CONTROL # 6089
 1-11 305 2 17520 4.7 827 3.5 620 103DCR V 2143C
 2-11 298 2 19160 5.3 1012 3.9 755 103DCR 2614C
 3-11 291 2 20270 5.0 1014 3.6 730 104DCR 2524C
 305 2X ME AVG 4L 22632M 1088F 842P 2864C
 PPA 2080M 127F 101P / YD 1036M 86F 56P
 CDCB GPTA 11/01/2016 4RECS 86%R 45%ILE
 26M 30F 13P 110CM\$ 89NM\$ 37FM\$ -21GM\$
 -0.6PL -4.0DPR -5.2CCR -2.3HCR 2.99SCS
 AJCA 11/01/2016 GPTAT 83%R 0.7 GJUI 6.3
 GJPI 83%R 27

MAACK DAIRY ECLIPES-P-ET
 USA 114845461 GT50K BBR 100 JH1F JH2F
 7JE860
 CDCB GPTA 08/01/2016 11408DAUS 1545HRDS 14%RIP
 99%R -608M 0.20% 11F 6%ILE
 99%R 0.07% -9P -99CM\$ -109NM\$ -133FM\$ -206GM\$
 -1.0PL -5.0DPR -3.5CCR 4.8HCR 3.22SCS
 AJCA 08/01/2016 5091DAUS
 GPTAT 99%R 1.2 GJUI 13.6 GJPI 99%R -44

GABYS BLAIR RUMBA {6}-ET 92%
 USA 115222726 GT3K BBR 100 JH1F
 TATTOO G1336 / G1336
 DHIA HERD # 35-22-2099 CONTROL # 611
 1-09 251 2 10494 4.8 505 3.6 377 98DCR 1304C
 2-09 300 2 17000 5.4 926 3.6 606 101DCR 2095C
 3-08 305 3 19330 5.3 1033 3.8 725 94DCR 2508C
 4-10 305 3 20600 5.1 1052 3.7 768 94DCR 2657C
 365 2 23954 5.2 1239 3.7 894 DHIR 3094C
 6-00 305 3 19490 5.4 1052 3.7 724 94DCR 2504C
 7-01 305 3 16230 5.7 917 4.0 657 94DCR 2275C
 8-10 305 3 18810 5.4 1016 3.6 668 94DCR 2309C
 305 2X ME AVG 7L 17595M 955F 657P 2274C
 PPA -253M 52F 7P / YD -505M 26F -5P
 CDCB GPTA 11/01/2016 5RECS 83%R 43%ILE
 -313M 14F -6P 92CM\$ 81NM\$ 56FM\$ 64GM\$
 1.0PL -0.1DPR -0.5CCR -1.6HCR 2.86SCS
 AJCA 11/01/2016 GPTAT 79%R 1.0 GJUI 9.3
 GJPI 77%R 13

SIRE: SIL-MIST MONTANA BLAIR 3753 {5}-ET
 GJPI 24 17%ILE

SISTER(S):
 GABYS BLAIR WALTZ {6}-ET 87%
 5-06 305 2 24640 4.6 1144 3.6 895 101DCR 3071C
 GABYS BLAIR SAMBA {6}-ET 86%
 2-00 305 2 18080 4.5 813 3.3 605 100DCR 2089C
 BLAIR AQUA OF SCHULTZ {6}-ET 92%
 2-10 291 2 20690 5.5 1136 3.5 725 104DCR 2506C
 GABYS JACINTO ATHENS-ET 84%
 4-03 305 2 26230 4.9 1273 3.7 979 93DCR 3387C
 GABYS JACINTO ALPHA-ET 85%
 2-02 261 2 13740 5.1 695 3.3 456 99DCR 1575C
 GABYS BLAIR AQUA 2 {6}-ET 84%
 2-00 277 2 13760 4.5 622 3.6 501 103DCR 1690C
 GABYS BLAIR AQUA 3 {6}-ET 81%
 2-04 205 2 11180 4.5 502 3.3 369 86DCR 1274C
 GABYS SHOWTIME APRIL-ET 87%
 7-04 305 2 17390 5.0 867 3.2 554 97DCR 1912C
 GABYS JEWELER ALMA-ET 84%
 2-01 305 2 12420 4.8 591 3.3 414 99DCR 1430C

NEXT DAM:
 GABYS IATOLA AQUAMARINE-ET 88%
 3-00 305 2 19170 5.1 970 3.6 695 100DCR 2403C
 SIRE: SC GOLD DUST PARAMOUNT IATOLA-ET
 GJPI 26 19%ILE

4TH DAM:
 GABYS HERMITAGE ROXETTE 90%
 4-01 305 2 21640 4.9 1060 3.7 799 DHIR 2598C



GABYS BLAIR RUMBA {6}-ET
 Grandam of Lot 1



GABYS JUSTIN RHUBARB
 Sister to the Dam of Lot 1



GABYS IATOLA AQUAMARINE-ET
 Great-Grandam of Lot 1



GABYS HERMITAGE ROXETTE
 Fourth Dam of Lot 1



LOT 4 COTILLION MAGNUM ROBIN USA 118904164

BORN 03/13/2014 TATTOO A4 / A4 P6
 DHIA HERD # 63-12-0008 CONTROL #
 FEMALE EFI 7.2%

COTILLION ACRES, LLC BREEDER & OWNER
 PADUCAH, KY

1-11 278 2 13128 5.5 727 3.7 490 RIP
 13318 742 507 PME

2-02 75%
 ST SR DF RA RW RL FA FU RH RUW UC UD TP TL RTR RTS
 25 25 38 28 36 25 22 28 27 17 27 22 26 18 28 44

PA 127M 45F 15P
 259CM\$ 241NM\$ 198FM\$
 1.5PL -0.6DPR 0.5CCR -0.2HCR 3.02SCS

PA TYPE 0.3 JPI 43%R 78

ST SR DF RA RW RL FA
 -0.7 -0.1 0.3 L0.6 -0.5 S0.3 L0.6
 FU RH RUW UC UD TP TL
 -0.6 -0.2 0.0 0.4 D1.2 C0.4 L0.6

FOREST GLEN MECCAS JEVON-ET
 USA 112797481 GT50K BBR 100 JH1F JH2F
 29JE3346

CDCB GPTA 08/01/2016 7764DAUS 831HRDS 7%RIP
 99%R 377M 0.05% 28F 22%ILE
 99%R -0.02% 9P 144CM\$ 144NM\$ 144FM\$ 129GM\$
 0.7PL 0.1DPR 0.5CCR -0.8HCR 2.86SCS

AJCA 08/01/2016 3814DAUS
 GPTAT 99%R -0.3 GJUI -13.6 GJPI 99%R 43

IMPULSIVE MONET OF WILSONVIEW-ET 88%
 USA 067181169 GI BBR 100 JH1F
 DHIA HERD # 92-23-0233 CONTROL # 1169
 2-00 305 2 16510 5.1 834 3.6 598 100DCR 2068C
 3-03 305 2 17250 5.2 894 3.9 677 102DCR 2343C
 305 2X ME AVG 2L 19754M 994F 743P 2570C
 PPA -119M 58F 33P / YD -443M 40F 13P
 CDCB GPTA 11/01/2016 2RECS 87%R 87%ILE
 -137M 29F 3P 266CM\$ 254NM\$ 225FM\$ 246GM\$
 3.8PL 1.4DPR 1.7CCR -1.5HCR 3.03SCS

AJCA 11/01/2016 GPTAT 81%R 0.5 GJUI 8.7
 GJPI 82%R 65

FRESH: 02/13/2016
 BRED: 05/15/2016 DUE: 02/18/2017 TO
 BW FASTRACK-ET
 USA 117460119 7JE1190
 CDCB GPTA 08/01/2016 1163DAUS 217HRDS 21%RIP
 99%R 218M 0.20% 49F 74%ILE
 99%R 0.07% 22P 415CM\$ 389NM\$ 327FM\$ 332GM\$
 4.4PL 0.1DPR -0.6CCR -1.0HCR 3.02SCS

AJCA 08/01/2016 591DAUS
 GPTAT 98%R 0.6 GJUI 11.5 GJPI 96%R 127

38 LBS MILK NOV. TEST
 SCS: 2.7

MAACK DAIRY ECLIPES-P-ET
 USA 114845461 GT50K BBR 100 JH1F JH2F
 7JE860

CDCB GPTA 08/01/2016 11408DAUS 1545HRDS 14%RIP
 99%R -608M 0.20% 11F 6%ILE
 99%R 0.07% -9P -99CM\$ -109NM\$ -133FM\$ -206GM\$
 -1.0PL -5.0DPR -3.5CCR 4.8HCR 3.22SCS

AJCA 08/01/2016 5091DAUS
 GPTAT 99%R 1.2 GJUI 13.6 GJPI 99%R -44

SISTER(S):
 COTILLION ACRES CRITIC RUTH
 PROJECTED TO 20,485M, 973F, 705P ME AT 3-2
 SELLING AS LOT 1
 COTILLION HOBBIT RUE
 SELLING AS LOT 5

GABYS BLAIR RUMBA {6}-ET 92%
 USA 115222726 GT3K BBR 100 JH1F
 TATTOO G1336 / G1336
 DHIA HERD # 35-22-2099 CONTROL # 611

1-09 251 2 10494 4.8 505 3.6 377 98DCR 1304C
 2-09 300 2 17000 5.4 926 3.6 606 101DCR 2095C
 3-08 305 3 19330 5.3 1033 3.8 725 94DCR 2508C
 4-10 305 3 20600 5.1 1052 3.7 768 94DCR 2657C
 365 2 23954 5.2 1239 3.7 894 DHIR 3093C
 6-00 305 3 19490 5.4 1052 3.7 724 94DCR 2504C
 7-01 305 3 16230 5.7 917 4.0 657 94DCR 2275C
 8-10 305 3 18810 5.4 1016 3.6 668 94DCR 2309C
 305 2X ME AVG 7L 17595M 955F 657P 2274C
 PPA -253M 52F 7P / YD -505M 26F -5P

CDCB GPTA 11/01/2016 5RECS 83%R 43%ILE
 -131M 14F -6P 92CM\$ 81NM\$ 56FM\$ 64GM\$
 1.0PL -0.1DPR -0.5CCR -1.6HCR 2.86SCS

AJCA 11/01/2016 GPTAT 79%R 1.0 GJUI 9.3
 GJPI 77%R 13

SIRE: SIL-MIST MONTANA BLAIR 3753 {5}-ET
 GJPI 24 17%ILE

SIRE:
 WILSONVIEW JEVON MAGNUM-ET
 USA 067010044 GT50K BBR 100 JH1F JH2F
 523JE927

CDCB GPTA 08/01/2016 3611DAUS 87HRDS 84%RIP
 99%R 1060M 0.16% 83F 98%ILE
 99%R 0.01% 40P 533CM\$ 518NM\$ 481FM\$ 473GM\$
 2.9PL 0.2DPR 1.8CCR -1.8HCR 2.96SCS

AJCA 08/01/2016 485DAUS
 GPTAT 98%R 0.2 GJUI -5.2 GJPI 97%R 180

SISTER(S):
 GABYS BLAIR WALTZ {6}-ET 87%
 5-06 305 2 24640 4.6 1144 3.6 895 101DCR 3071C
 GABYS BLAIR SAMBA {6}-ET 86%
 2-00 305 2 18080 4.5 813 3.3 605 100DCR 2089C
 BLAIR AQUA OF SCHULTZ {6}-ET 92%
 2-10 291 2 20690 5.5 1136 3.5 725 104DCR 2506C
 GABYS JACINTO ATHENS-ET 84%
 4-03 305 2 26230 4.9 1273 3.7 979 93DCR 3387C
 GABYS JACINTO ALPHA-ET 85%
 2-02 261 2 13740 5.1 695 3.3 456 99DCR 1575C
 GABYS BLAIR AQUA 2 {6}-ET 84%
 2-00 277 2 13760 4.5 622 3.6 501 103DCR 1690C
 GABYS BLAIR AQUA 3 {6}-ET 81%
 2-04 205 2 11180 4.5 502 3.3 369 86DCR 1274C
 GABYS SHOWTIME APRIL-ET 87%
 7-04 305 2 17390 5.0 867 3.2 554 97DCR 1912C
 GABYS JEWELER ALMA-ET 84%
 2-01 305 2 12420 4.8 591 3.3 414 99DCR 1430C
 GABYS JEWELER ABBY-ET

DAM:
 ORTHRIDGE-DB ECLIPSES REGAN-P-ET
 USA 067127815 GT3K BBR 100 JH1F
 DHIA HERD # 63-12-0008 CONTROL # 815

1-10 305 2 16010 5.7 913 3.8 613 87DCR 2121C
 2-09 305 2 17390 5.1 892 3.9 682 96DCR 2361C
 3-09 305 2 15890 5.2 825 3.7 594 91DCR 2055C
 4-10 231 2 15901 5.4 854 3.6 565 RIP
 18232 981 661 PME
 305 2X ME AVG 3L 18949M 1002F 726P 2512C

NEXT DAM:
 GABYS IATOLA AQUAMARINE-ET 88%
 3-00 305 2 19170 5.1 970 3.6 695 100DCR 2403C
 SIRE: SC GOLD DUST PARAMOUNT IATOLA-ET
 GJPI 26 19%ILE

2-06 81% 3-01 83% 4-04 85%
 ST SR DF RA RW RL FA FU RH RUW UC UD TP TL RTR RTS
 48 37 35 22 40 34 38 33 36 38 20 32 25 26 35 44

PPA -1416M -3F -3P / YD -1120M 11F -6P
 CDCB GPTA 11/01/2016 4RECS 77%R 17%ILE
 -807M 7F -11P -16CM\$ -37NM\$ -85FM\$ -63GM\$
 0.0PL -1.3DPR -0.9CCR 1.4HCR 3.08SCS

AJCA 11/01/2016 GPTAT 76%R 0.8 GJUI 9.7
 GJPI 73%R -25

SELLING AS LOT 815

4TH DAM:
 GABYS HERMITAGE ROXETTE 90%
 4-01 305 2 21640 4.9 1060 3.7 799 DHIR 2598C

SISTER(S):
 GABYS JUSTIN RHUBARB 88%
 2-09 305 3 20390 5.1 1047 3.7 755 94DCR 2611C
 ORTHRIDGE-DB ECLIPSES RYLEE-P-ET 78%
 2-00 273 3 14380 5.8 829 4.1 583 91DCR 2019C
 ORTHRIDGE-DB ECLIPSES RADISON-P-ET 78%
 ORTHRIDGE-DB SAMBO RAMBLE-ET 87%
 2-02 305 3 17790 5.3 939 3.8 681 91DCR 2356C
 ORTHRIDGE-DB MEDALIST RAYNA 84%
 2-11 305 3 17370 5.3 925 3.7 638 94DCR 2206C



GABYS JUSTIN RHUBARB
 Sister to the Dam of Lot 4



GABYS BLAIR RUMBA {6}-ET
 Grandam of Lot 4



GABYS IATOLA AQUAMARINE-ET
 Great-Grandam of Lot 4



GABYS HERMITAGE ROXETTE
 Fourth Dam of Lot 4

LOT 5 COTILLION HOBBIT RUE USA 119330487

BORN 03/07/2015 TATTOO A5 / A5 P3
 FEMALE EFI 7.8%

COTILLION ACRES, LLC BREEDER & OWNER
 PADUCAH, KY

PA 65M 29F 13P
 210CM\$ 195NM\$ 161FM\$
 2.3PL -1.0DPR -0.5CCR 1.5HCR 3.12SCS
 PA TYPE 0.5 JPI 40%R 68
 ST SR DF RA RW RL FA
 0.6 0.3 0.3 L1.0 0.1 S0.3 S0.0
 FU RH RUW UC UD TP TL
 0.8 0.5 0.4 0.5 S0.8 C1.2 L0.1

BRED: 06/26/2016 DUE: 04/01/2017 TO
 FARIA BROTHERS MARLO {2}-ET
 JE840003011610022 14JE652
 CDCB GPTA 08/01/2016
 74%R 1106M 0.18% 89F 100%ILE
 75%R 0.06% 52P 729CM\$ 696NM\$ 615FM\$ 668GM\$
 4.8PL 1.9DPR 0.8CCR 1.2HCR 2.94SCS
 AJCA 08/01/2016 ODAUS
 GPTAT 72%R 1.1 GJUI 14.8 GJPI 70%R 262

SISTER(S):
 COTILLION ACRES CRITIC RUTH
 PROJECTED TO 20,485M, 973F, 705P ME AT 3-2
 SELLING AS LOT 1
 COTILLION MAGNUM ROBIN 75%
 PROJECTED TO 13,318M, 742F, 507P ME AT 1-11
 SELLING AS LOT 4

SIRE:
 AHLEM DOMINICAN HOBBIT 21931
 USA 071199746 GT50K BBR 100 JH1F JH2F
 203JE1387
 CDCB GPTA 08/01/2016 101DAUS 17HRDS 88%RIP
 91%R 937M 0.03% 51F 85%ILE
 92%R 0.01% 36P 436CM\$ 427NM\$ 406FM\$ 357GM\$
 4.5PL -0.7DPR 0.0CCR 1.5HCR 3.15SCS
 AJCA 08/01/2016 20DAUS
 GPTAT 82%R 0.2 GJUI 11.2 GJPI 85%R 160

DAM:
 ORTHRIDGE-DB ECLIPSES REGAN-P-ET
 USA 067127815 GT3K BBR 100 JH1F
 DHIA HERD # 63-12-0008 CONTROL # 815
 1-10 305 2 16010 5.7 913 3.8 613 87DCR 2121C
 2-09 305 2 17390 5.1 892 3.9 682 96DCR 2361C
 3-09 305 2 15890 5.2 825 3.7 594 91DCR 2055C
 4-10 231 2 15901 5.4 854 3.6 565 RIP
 18232 981 661 PME
 305 2X ME AVG 3L 18949M 1002F 726P 2512C

2-06 81% 3-01 83% 4-04 85%
 ST SR DF RA RW RL FA FU RH RUW UC UD TP TL RTR RTS
 48 37 35 22 40 34 38 33 36 38 20 32 25 26 35 44

PPA -1416M -3F -3P / YD -1120M 11F -6P
 CDCB GPTA 11/01/2016 4RECS 77%R 17%ILE
 -807M 7F -11P -16CM\$ -37NM\$ -85FM\$ -63GM\$
 0.0PL -1.3DPR -0.9CCR 1.4HCR 3.08SCS
 AJCA 11/01/2016 GPTAT 76%R 0.8 GJUI 9.7
 GJPI 73%R -25
 SELLING AS LOT 815

SISTER(S):
 GABYS JUSTIN RHUBARB 88%
 2-09 305 3 20390 5.1 1047 3.7 755 94DCR 2611C
 ORTHRIDGE-DB ECLIPSES RYLEE-P-ET 78%
 2-00 273 3 14380 5.8 829 4.1 583 91DCR 2019C
 ORTHRIDGE-DB ECLIPSES RADISON-P-ET 78%
 ORTHRIDGE-DB SAMBO RAMBLE-ET 87%
 2-02 305 3 17790 5.3 939 3.8 681 91DCR 2356C
 ORTHRIDGE-DB MEDALIST RAYNA 84%
 2-11 305 3 17370 5.3 925 3.7 638 94DCR 2206C

SUNSET CANYON DOMINICAN-ET
 USA 117013483 GT50K BBR 100 JH1F JH2F
 1JE770
 CDCB GPTA 08/01/2016 4939DAUS 431HRDS 17%RIP
 99%R 543M 0.07% 40F 59%ILE
 99%R 0.02% 22P 357CM\$ 344NM\$ 313FM\$ 322GM\$
 4.2PL 1.3DPR 0.2CCR 3.8HCR 2.92SCS
 AJCA 08/01/2016 1391DAUS
 GPTAT 99%R -0.4 GJUI -2.5 GJPI 99%R 128

AHLEM LEGAL HAVS 35561 85%
 USA 069042767 GT3K BBR 100 JH1F
 TATTOO / L5561
 DHIA HERD # 93-24-0224 CONTROL # 35561
 1-10 305 2 16380 5.0 814 3.6 597 98DCR 2064C
 305 2X ME AVG 2L 19248M 946F 710P 2454C
 PPA 319M 43F 12P / YD -490M 3F -13P
 CDCB GPTA 11/01/2016 2RECS 81%R 91%ILE
 496M 25F 18P 284CM\$ 280NM\$ 270FM\$ 241GM\$
 3.5PL -0.3DPR 0.9CCR 1.9HCR 3.04SCS
 AJCA 11/01/2016 GPTAT 78%R 0.8 GJUI 11.0
 GJPI 76%R 99

MAACK DAIRY ECLIPES-P-ET
 USA 114845461 GT50K BBR 100 JH1F JH2F
 7JE860
 CDCB GPTA 08/01/2016 11408DAUS 1545HRDS 14%RIP
 99%R -608M 0.20% 11F 6%ILE
 99%R 0.07% -9P -99CM\$ -109NM\$ -133FM\$ -206GM\$
 -1.0PL -5.0DPR -3.5CCR 4.8HCR 3.22SCS
 AJCA 08/01/2016 5091DAUS
 GPTAT 99%R 1.2 GJUI 13.6 GJPI 99%R -44

GABYS BLAIR RUMBA {6}-ET 92%
 USA 115222726 GT3K BBR 100 JH1F
 TATTOO G1336 / G1336
 DHIA HERD # 35-22-2099 CONTROL # 611
 1-09 251 2 10494 4.8 505 3.6 377 98DCR 1304C
 2-09 300 2 17000 5.4 926 3.6 606 101DCR 2095C
 3-08 305 3 19330 5.3 1033 3.8 725 94DCR 2508C
 4-10 305 3 20600 5.1 1052 3.7 768 94DCR 2657C
 365 2 23954 5.2 1239 3.7 894 DHIR 3093C
 6-00 305 3 19490 5.4 1052 3.7 724 94DCR 2504C
 7-01 305 3 16230 5.7 917 4.0 657 94DCR 2275C
 8-10 305 3 18810 5.4 1016 3.6 668 94DCR 2309C
 305 2X ME AVG 7L 17595M 955F 657P 2274C
 PPA -253M 52F 7P / YD -505M 26F -5P
 CDCB GPTA 11/01/2016 5RECS 83%R 43%ILE
 -313M 14F -6P 92CM\$ 81NM\$ 56FM\$ 64GM\$
 1.0PL -0.1DPR -0.5CCR -1.6HCR 2.86SCS
 AJCA 11/01/2016 GPTAT 79%R 1.0 GJUI 9.3
 GJPI 77%R 13

SIRE: SIL-MIST MONTANA BLAIR 3753 {5}-ET
 GJPI 24 17%ILE

SISTER(S):
 GABYS BLAIR WALTZ {6}-ET 87%
 5-06 305 2 24640 4.6 1144 3.6 895 101DCR 3071C
 GABYS BLAIR SAMBA {6}-ET 86%
 2-00 305 2 18080 4.5 813 3.3 605 100DCR 2089C
 BLAIR AQUA OF SCHULTZ {6}-ET 92%
 2-10 291 2 20690 5.5 1136 3.5 725 104DCR 2506C
 GABYS JACINTO ATHENS-ET 84%
 4-03 305 2 26230 4.9 1273 3.7 979 93DCR 3387C
 GABYS JACINTO ALPHA-ET 85%
 2-02 261 2 13740 5.1 695 3.3 456 99DCR 1575C
 GABYS BLAIR AQUA 2 {6}-ET 84%
 2-00 277 2 13760 4.5 622 3.6 501 103DCR 1690C
 GABYS BLAIR AQUA 3 {6}-ET 81%
 2-04 205 2 11180 4.5 502 3.3 369 86DCR 1274C
 GABYS SHOWTIME APRIL-ET 87%
 7-04 305 2 17390 5.0 867 3.2 554 97DCR 1912C
 GABYS JEWELER ALMA-ET 84%
 2-01 305 2 12420 4.8 591 3.3 414 99DCR 1430C

NEXT DAM:
 GABYS IATOLA AQUAMARINE-ET 88%
 3-00 305 2 19170 5.1 970 3.6 695 100DCR 2403C
 SIRE: SC GOLD DUST PARAMOUNT IATOLA-ET
 GJPI 26 19%ILE

4TH DAM:
 GABYS HERMITAGE ROXETTE 90%
 4-01 305 2 21640 4.9 1060 3.7 799 DHIR 2598C



GABYS JUSTIN RHUBARB
 Sister to the Dam of Lot 5



GABYS BLAIR RUMBA {6}-ET
 Grandam of Lot 5



GABYS IATOLA AQUAMARINE-ET
 Great-Grandam of Lot 5



GABYS HERMITAGE ROXETTE
 Fourth Dam of Lot 5

LOT 7 COTILLION BARKSDALE BETTY {3} USA 119685411



GABYS VIBRANT BRAZIL
Sister to Lot 7

BORN 05/02/2015 TATTOO A7 / A7 P9
FEMALE EFI 7.9%

COTILLION ACRES, LLC BREEDER & OWNER
PADUCAH, KY

PA 506M 43F 26P
412CM\$ 394NM\$ 349FM\$
4.0PL -0.9DPR -0.6CCR 0.7HCR 2.95SCS
PA TYPE 1.3 JPI 35%R 143
ST SR DF RA RW RL FA
0.0 -0.3 0.2 H0.4 -0.1 P0.6 S0.3
FU RH RUW UC UD TP TL
1.7 1.4 1.1 0.1 S2.2 C0.5 S0.5

ALL LYNN'S VALENTINO MARVEL
USA 117422971 GT50K BBR 100 JH1C JH2F
11J1E1118
CDCB GPTA 08/01/2016 4441DAUS 163HRDS 40%RIP
99%R 545M 0.04% 34F 64%ILE
99%R 0.00% 20P 364CM\$ 356NM\$ 336FM\$ 255GM\$
4.8PL -2.0DPR -0.9CCR -0.3HCR 2.93SCS
AJCA 08/01/2016 1756DAUS
GPTAT 99%R 1.6 GJUI 22.0 GJPI 97%R 120

BRED: 10/24/2016 DUE: 07/30/2017 TO
GLYNN HEADLINE NEWS-ET
USA 117315110 7JE1184
CDCB GPTA 08/01/2016 107DAUS 39HRDS 35%RIP
93%R 1756M -0.27% 27F 94%ILE
93%R -0.06% 50P 500CM\$ 499NM\$ 497FM\$ 434GM\$
5.8PL 0.4DPR 0.8CCR -0.9HCR 2.81SCS
AJCA 08/01/2016 65DAUS
GPTAT 89%R 1.0 GJUI 7.0 GJPI 89%R 207

FARIA BROTHERS ACTION DEAN SMITH {1} 92%
JE840003001860402 GT50K BBR 74 JH1F JH2F
DHIA HERD # 74-97-4513 CONTROL # 507854
5-07 305 2 27910 4.4 1234 3.5 967 91DCR 3312C
6-09 295 3 22340 4.9 1093 3.6 798 104DCR 2759C
7-11 305 2 29240 4.5 1309 3.5 1032 102DCR 3523C
9-00 275 2 19200 5.1 977 3.7 706 101DCR 2442C
305 2X ME AVG 8L 26136M 1174F 913P 3100C
PPA 4991M 167F 146P / YD 4313M 183F 146P
CDCB GPTA 11/01/2016 5RECS 84%R 100%ILE
1815M 84F 65P 895CM\$ 873NM\$ 819FM\$ 867GM\$
7.7PL 3.4DPR 4.2CCR 3.6HCR 2.82SCS
AJCA 11/01/2016 GPTAT 74%R 1.6 GJUI 32.1
GJPI 74%R 351

SISTER(S):
GABYS VIBRANT BRAZIL 91%
5-00 305 3 27930 4.1 1140 3.5 973 104DCR 3172C

SIRE:
FARIA BROTHERS BARKSDALE {2}-ET
JE840003011610025 GT50K BBR 84 JH1F JH2F
97JE50
CDCB GPTA 08/01/2016
69%R 1253M 0.05% 68F 100%ILE
70%R 0.00% 45P 670CM\$ 652NM\$ 607FM\$ 578GM\$
6.1PL 0.1DPR 0.9CCR 1.0HCR 2.76SCS
AJCA 08/01/2016 ODAUS
GPTAT 66%R 1.4 GJUI 25.2 GJPI 65%R 248

LENCREST BLACKSTONE-ET
JECAN000102058939 GT50K BBR 100 JH1C JH2F
200JE423
CDCB GPTA 08/01/2016 8900DAUS 1757HRDS 5%RIP
99%R -112M 0.08% 11F 12%ILE
99%R 0.07% 9P 13CM\$ -3NM\$ -42FM\$ -53GM\$
-1.2PL -2.4DPR -1.9CCR -1.2HCR 3.15SCS
AJCA 11/01/2016 4704DAUS
GPTAT 99%R 0.7 GJUI 6.0 GJPI 99%R 4

DAM:
GABYS BLACKSTONE BRASSY-ET
USA 116615431 GT3K BBR 100 JH1F
TATTOO G1657 / G1657
DHIA HERD # 63-12-0008 CONTROL # 1657
1-10 305 2 17160 5.6 958 3.8 647 101DCR 2238C
3-01 305 2 21200 5.6 1188 3.9 829 101DCR 2869C
4-06 305 2 21270 4.7 990 3.8 805 93DCR 2702C
6-05 305 2 19380 5.3 1026 3.4 662 91DCR 2287C
305 2X ME AVG 4L 21338M 1116F 802P 2745C

GABYS ACTION BABY-ET EX 90-3E (CAN)
USA 114826486 GT50K BBR 100 JH1F JH2F
TATTOO G1233 / G1233
DHIA HERD # 63-12-0008 CONTROL # 1233
2-00 305 2 14240 5.2 741 3.4 482 100DCR 1665C
3-06 305 2 21350 5.4 1160 3.7 782 101DCR 2704C
4-11 305 2 25527 5.0 1277 3.7 935 CAN 3234C
6-10 305 2 21058 5.1 1076 3.4 706 CAN 2439C
305 2X ME AVG 2L 20356M 1061F 720P 2487C
PPA 179M 97F 24P / YD 280M 83F 31P
CDCB GPTA 11/01/2016 2RECS 88%R 60%ILE
-340M 18F -5P 154CM\$ 142NM\$ 114FM\$ 87GM\$
2.6PL -1.2DPR -1.6CCR 2.0HCR 2.92SCS
AJCA 11/01/2016 GPTAT 84%R 1.2 GJUI 17.4
GJPI 84%R 33

2-01 87% 3-01 90% 5-01 92%
ST SR DF RA RW RL FA FU RH RUW UC UD TP TL RTR RTS
42 29 45 25 35 26 35 42 42 45 22 28 26 19 26 29
PPA 956M 98F 66P / YD 198M 68F 39P
CDCB GPTA 11/01/2016 4RECS 80%R 58%ILE
-242M 17F 6P 154CM\$ 135NM\$ 90FM\$ 73GM\$
1.9PL -1.8DPR -2.0CCR 0.4HCR 3.13SCS
AJCA 11/01/2016 GPTAT 76%R 1.2 GJUI 16.2
GJPI 75%R 37

SILVER AWARD ON 6-10 RECORD IN CANADA
SIRE: FOREST GLEN AVERY ACTION-ET
GJPI 2 14%ILE

BROTHER(S):
GABYS TBONE BRANSON-ET AT ANDROGENICS
GJPI 32 21%ILE
GABYS DALE BANKER {3}-ET AT ANDROGENICS
GJPI 87 43%ILE
GABYS DALE DONOVAN {3}-ET AT ANDROGENICS
GJPI 83 32%ILE
HOMETOWN GAMEPLAN-ET AT DEPENDA-BULL SERVICES
GJPI 39 22%ILE
HOMETOWN SAMSON GENUINE-ET AT DEPENDA-BULL SERVICES
GJPI 95 36%ILE

SISTER(S):
GABYS RUEBEN BLONDIE 90%
6-06 305 2 26215 4.3 1123 3.2 826 95DCR 2851C
GABYS HALLMARK BALLET 85%
6-04 305 2 19650 5.3 1051 3.8 750 102DCR 2595C
GABYS ACTION BARB-ET 90%
4-11 301 3 19040 6.1 1168 3.8 720 99DCR 2491C
GABYS RESCUE BLING-ET 84%
2-01 305 2 12080 4.5 539 3.2 381 100DCR 1314C
GABYS IATOLA BRISTOL-ET 92%
4-08 305 2 22700 5.0 1137 3.7 841 102DCR 2909C
GABYS SHOWTIME BLACKBERRY-ET 84%
3-04 305 2 17580 5.5 963 3.8 662 102DCR 2290C
GABYS ABRAM BLUEBERRY 85%
4-02 305 2 22050 4.9 1089 3.6 802 101DCR 2773C
GABYS IATOLA BARB-ET 90%
5-00 305 2 20150 5.0 1008 3.6 733 104DCR 2535C
GABYS ELROY BOBBI JO-ET 85%
2-02 305 2 15850 4.9 777 3.6 577 100DCR 1995C
GABYS CARRIER BARB 84%
2-00 305 2 15650 4.5 709 3.4 525 100DCR 1813C
GABYS STONEY BARBETTE 90%
4-02 304 2 21280 5.1 1078 3.6 762 93DCR 2634C
SELLING AS LOT 2035
GABYS LST ELROY BARBIE-ET 86%
2-03 305 2 10900 4.0 438 3.0 329 87DCR 1134C

SISTER(S):
GABYS DALE BALI {3}-ET 90%
3-02 305 2 22930 4.9 1123 3.5 810 101DCR 2800C
GABYS TBONE BUTTERCUP-ET 94%
5-06 305 2 25020 5.6 1389 3.8 942 97DCR 3259C

NEXT DAM:
GABYS LEMVIG BARBIE 92%
6-09 305 2 23550 5.6 1319 3.6 850 101DCR 2939C
SIRE: ISDK FYN LEMVIG GJPI -12 12%ILE



GABYS BLACKSTONE BRASSY-ET
Dam of Lot 7



GABYS TBONE BUTTERCUP-ET
Sister to the Dam of Lot 7



GABYS ACTION BABY-ET
Grandam of Lot 7



GABYS RUEBEN BLONDIE
Sister to the Grandam of Lot 7

4TH DAM:
GABYS ALF BALLET 90%
4-11 305 2 25450 4.6 1181 3.5 903 98DCR 3122C

LOT 9 GABYS R SOUTHERN ACCENT-ET USA 117495656 GT50K

BORN 03/01/2011 TATTOO G9 / G9 BBR 100
 DHIA HERD # 63-12-0008 CONTROL # 9
 FEMALE EFI 7.2% JH1F JH2F
 1-07 305 2 15880 5.6 889 3.3 527 97DCR 1820C
 2-10 305 2 19690 4.8 947 3.2 625 93DCR 2157C
 4-00 305 2 17380 3.9 676 3.2 557 88DCR 1850C
 5-01 223 2 18463 4.3 793 3.2 587 RIP
 20397 890 665 PME
 305 2X ME AVG 3L 20498M 972F 665P 2267C

2-00 87% 3-04 87%
 ST SR DF RA RW RL FA FU RH RUW UC UD TP TL RTR RTS
 35 33 36 22 36 28 27 29 37 31 24 24 27 28 27 35

PPA 879M -23F 13P / YD 869M 18F 19P
 CDCB GPTA 11/01/2016 4RECS 81%R 23%ILE
 404M 15F 5P -18CM\$ -2NM\$ 36FM\$ -67GM\$
 -0.4PL -2.2DPR -3.4CCR -3.2HCR 3.14SCS
 AJCA 11/01/2016 GPTAT 80%R 0.4 GJUI 1.9
 GJPI 77%R -7

ST SR DF RA RW RL FA
 0.1 0.4 0.5 H1.2 0.4 S0.8 S0.4
 FU RH RUW UC UD TP TL
 0.3 0.2 0.2 0.1 S0.0 W0.1 S0.1

SIX BROTHERS IN A.I. SAMPLING

SISTER(S):

GABYS JEWELER AMYRILLIS-ET 91%
 6-07 305 2 24690 4.5 1101 3.8 929 93DCR 3052C
 GABYS JACINTO ALYSSA 93%
 3-03 305 2 22830 5.0 1140 3.6 825 102DCR 2853C
 GABYS BLACKSTONE ANAKORNIKOVA-ET 90%
 3-07 305 2 22250 5.0 1117 3.5 776 101DCR 2682C
 GABYS BLACKSTONE ANGELINA-ET 92%
 6-04 305 2 24900 6.2 1547 3.8 954 87DCR 3301C
 GABYS BLACKSTONE AUBURN-ET 90%
 3-01 305 3 17650 5.2 910 3.5 626 99DCR 2164C
 GABYS BALTIMORE ALAIRE-ET 80%
 2-03 305 2 13660 5.5 756 3.8 525 97DCR 1817C
 GABYS LEGAL ALLIE 80%
 1-11 305 2 18708 5.0 936 3.4 645 98DCR 2229C
 HOMETOWN R HOLD THE APPLAUSE-ET VG 86 (CAN)
 HOMETOWN BLADE ALLURE-ET VG 85 (CAN)
 1-11 305 2 15472 4.2 657 3.5 542 CAN 1802C
 HOMETOWN LEGAL ARIEL-ET VG 88 (CAN)
 GABYS BRANSON AVALON-ET GP 80 (CAN)
 1-10 305 2 12948 5.0 648 3.7 474 CAN 1640C
 GABYS FASTRACK ADORE-ET 84%
 1-10 305 2 17560 5.2 917 3.5 609 94DCR 2104C
 GABYS CHAMP ALYSSA-ET 85%
 2-02 305 2 18460 4.5 824 3.6 661 91DCR 2234C

SIRE:

MAACKDAIRY REGION-ET
 USA 114011567 GT50K BBR 100 JH1F JH2F
 200J1E944
 CDCB GPTA 08/01/2016 5404DAUS 597HRDS 4%RIP
 99%R 79M 0.17% 38F 19%ILE
 99%R 0.03% 8P 91CM\$ 86NM\$ 73FM\$ -37GM\$
 0.0PL -4.3DPR -5.3CCR -3.7HCR 3.14SCS
 AJCA 08/01/2016 2415DAUS
 GPTAT 99%R 0.7 GJUI 13.4 GJPI 99%R 16

DAM:

GABYS ARTIST AMBROSIA
 USA 114719504 GT50K BBR 100 JH1F JH2F
 TATTOO G1189 / G1189
 DHIA HERD # 63-12-0008 CONTROL # 1189

1-11 305 2 19720 4.6 902 3.2 633 100DCR 2185C
 3-08 305 2 28430 5.7 1607 3.1 886 101DCR 3057C
 305 2X ME AVG 2L 26662M 1346F 850P 2934C

3-09 90% 4-01 91% 7-00 92% 9-08 94%
 ST SR DF RA RW RL FA FU RH RUW UC UD TP TL RTR RTS
 45 38 45 20 40 28 26 38 45 40 33 26 30 34 30 30

PPA 3395M 151F 89P / YD 2693M 117F 67P
 CDCB GPTA 11/01/2016 2RECS 91%R 49%ILE
 470M 30F 12P 99CM\$ 105NM\$ 119FM\$ 70GM\$
 0.0PL -1.0DPR -1.0CCR -1.5HCR 3.11SCS
 AJCA 11/01/2016 GPTAT 88%R 0.3 GJUI -4.8
 GJPI 87%R 32

SIX BROTHER IN A.I. SAMPLING

SISTER(S):

GABYS NATHAN ASTORIA-ET 91%
 2-01 305 2 21360 4.7 1002 3.3 695 100DCR 2399C
 GABYS BLAIR ARUBA {6}-ET VG 87 (CAN)
 5-08 305 2 26202 4.6 1197 3.8 988 CAN 3288C
 5 STAR BROOD COW IN CANADA, FEBRUARY 2015
 GABYS BLAIR ANTIQUA {6}-ET EX 91-3E (CAN)
 3-03 305 2 20348 4.9 988 3.8 770 CAN 2650C
 GABYS BLAIR ANQUILLA {6}-ET 92%
 7-02 352 2 27882 5.4 1498 3.3 921 DHIR 3181C

GABY JERSEY FARM
 GREENEVILLE, TN OWNER

GABY JERSEY FARM & HOMETOWN JE BREEDER
 GREENEVILLE, TN Voca no. Tifenit,

FRESH: 04/08/2016
 BRED: 06/27/2016 DUE: 04/02/2017 TO
 IGL CHILI MARCUS-ET
 JE840003126822810 7JE1466
 CDCB GPTA 08/01/2016
 72%R 529M 0.07% 39F 71%ILE
 72%R 0.08% 34P 400CM\$ 369NM\$ 295FM\$ 330GM\$
 2.8PL -0.2DPR 0.6CCR 1.1HCR 3.01SCS
 AJCA 08/01/2016 ODAUS
 GPTAT 72%R 1.5 GJUI 19.2 GJPI 68%R 155
 38 LBS MILK NOV. TEST
 SCS: 5.3

BW LEGION

USA 110226426 GTHD BBR 100 JH1F JH2C 505JE101
 CDCB GPTA 08/01/2016 3580DAUS 807HRDS 3%RIP
 99%R -265M 0.11% 10F 14%ILE
 99%R 0.00% -8P 22CM\$ 21NM\$ 18FM\$ -29GM\$
 1.0PL -1.2DPR -2.3CCR -2.2HCR 2.93SCS
 AJCA 08/01/2016 2574DAUS
 GPTAT 99%R 1.3 GJUI 15.6 GJPI 99%R -2

SUNSET CANYON LEMVIG RIBBON-ET 91%

USA 111693597 GT50K BBR 100 JH1C JH2F
 TATTOO / C965
 DHIA HERD # 92-23-0448 CONTROL # 31
 1-09 305 2 19240 4.4 847 3.7 718 88DCR 2352C
 3-01 305 2 28320 4.5 1267 3.6 1022 93DCR 3444C
 4-06 305 2 21140 5.0 1053 3.8 805 79DCR 2785C
 7-06 183 2 9540 5.5 527 4.2 399 85DCR 1382C
 305 2X ME AVG 4L 21605M 1021F 820P 2752C
 PPA 710M 62F 42P / YD 443M 42F 35P
 CDCB GPTA 11/01/2016 5RECS 88%R 19%ILE
 -98M 4F 4P -20CM\$ -28NM\$ -49FM\$ -94GM\$
 -0.6PL -2.9DPR -2.4CCR -1.0HCR 3.14SCS
 AJCA 11/01/2016 GPTAT 84%R -0.2 GJUI -0.1
 GJPI 84%R -18

ISDK JAS ARTIST

JEDNKO00000301607 GTHD BBR 100 JH1F JH2F
 236JE4
 CDCB GPTA 08/01/2016 5766DAUS 1318HRDS 4%RIP
 99%R 492M -0.01% 22F 36%ILE
 99%R -0.03% 12P 246CM\$ 247NM\$ 252FM\$ 225GM\$
 3.3PL 0.8DPR 0.8CCR -1.7HCR 2.87SCS
 AJCA 08/01/2016 2979DAUS
 GPTAT 99%R -0.3 GJUI -3.4 GJPI 99%R 74

GABYS IATOLA AMETHUST-ET 90%

USA 113699469 GI BBR 100 JH1F
 TATTOO G1023 / G1023
 DHIA HERD # 63-12-0008 CONTROL # 1023
 1-09 305 2 21300 4.8 1028 3.4 716 99DCR 2473C
 305 2X ME AVG 1L 29747M 1409F 1004P 3468C
 PPA 4341M 188F 135P / YD 5046M 215F 158P
 CDCB GPTA 11/01/2016 1RECS 87%R 43%ILE
 232M 24F 9P 86CM\$ 81NM\$ 69FM\$ 52GM\$
 -0.4PL -0.9DPR -1.1CCR -1.5HCR 2.94SCS
 AJCA 11/01/2016 GPTAT 84%R 0.2 GJUI -3.4
 GJPI 84%R 29

SIRE: SC GOLD DUST PARAMOUNT IATOLA-ET

GJPI 26 19%ILE

SISTER(S):

GABYS BERRETTA ROXELLA 88%
 2-00 305 2 19700 3.3 652 3.5 692 DHIR 1946C
 GABYS FLYER AMAZON-ET 88%
 2-06 269 2 15540 5.4 836 3.6 567 98DCR 1961C
 3RD JR YEARLING, 2001 ALL AMERICAN JR SHOW
 GABYS MANNIX SATIN-ET 90%
 3-08 305 3 25280 4.0 1004 3.6 909 89DCR 2868C
 GABYS FREDRICO ROXE WINDOW-ET 90%
 6-01 305 2 25900 5.1 1325 3.5 919 101DCR 3177C
 GABYS IATOLA EMERALD-ET 87%
 3-09 305 2 23040 2.7 628 3.7 859 92DCR 2205C
 GABYS IATOLA AQUAMARINE-ET 88%
 3-00 305 2 19170 5.1 970 3.6 695 100DCR 2403C
 GABYS IATOLA ZIRCON-ET 90%
 3-01 305 2 23770 5.1 1201 3.6 861 100DCR 2977C
 DAM OF 2008 NATIONAL HEIFER SALE HIGH SELLER
 GABYS IATOLA PEARL-ET 91%
 5-01 305 2 27200 4.5 1229 3.4 916 97DCR 3164C

NEXT DAM:

GABYS HERMITAGE ROXETTE 90%
 4-01 305 2 21640 4.9 1060 3.7 799 DHIR 2598C

SIRE: REBOD DUNCAN HERMITAGE-ET GJPI -107 3%ILE

4TH DAM:

GABYS BOOMER ROXY {6} 91%
 6-00 305 2 21800 4.4 961 3.6 778 DHIR 2529C



GABYS JEWELER AMYRILLIS-ET
 Sister to Lot 9



GABYS JACINTO ALYSSA
 Sister to Lot 9



GABYS BLACKSTONE ANGELINA-ET
 Sister to Lot 9

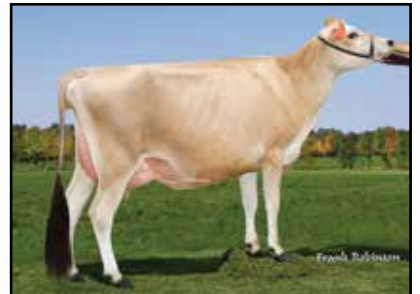

HOMETOWN LEGAL ARIEL-ET
 Sister to Lot 9



GABYS ARTIST AMBROSIA
 Dam of Lot 9



LOT 20 UR COTILLION SUSIE USA 119876244

BORN 05/13/2015 TATTOO / A20
FEMALE

COTILLION ACRES, LLC
PADUCAH, KY

BREEDER & OWNER

PASTURE BRED FROM: 03/01/2016 DUE AFTER:
12/05/2016 TO
GABYS GAMEDAY ATTICUS {6}
USA 119199435
PA 731M 41F 34P
353CM\$ 332NM\$ 280FM\$
2.7PL -1.8DPR -1.0CCR 0.7HCR 2.95SCS
PA TYPE 0.7 JPI 38%R 135

UR UNKNOWN JERSEY SIRE

UR UNKNOWN JERSEY DAM

UR UNKNOWN JERSEY SIRE

UR UNKNOWN JERSEY DAM

SIRE:

UR UNKNOWN JERSEY SIRE

DAM:

UR UNKNOWN JERSEY DAM

LOT 21 UR COTILLION EMMA USA 119866966

BORN 05/14/2015 TATTOO / A21
FEMALE

COTILLION ACRES, LLC
PADUCAH, KY

BREEDER & OWNER

PASTURE BRED FROM: 03/01/2016 DUE AFTER:
12/05/2016 TO
GABYS GAMEDAY ATTICUS {6}
USA 119199435
PA 731M 41F 34P
353CM\$ 332NM\$ 280FM\$
2.7PL -1.8DPR -1.0CCR 0.7HCR 2.95SCS
PA TYPE 0.7 JPI 38%R 135

UR UNKNOWN JERSEY SIRE

UR UNKNOWN JERSEY DAM

UR UNKNOWN JERSEY SIRE

UR UNKNOWN JERSEY DAM

SIRE:

UR UNKNOWN JERSEY SIRE

DAM:

UR UNKNOWN JERSEY DAM

LOT 22 UR COTILLION OLIVIA USA 119866975

BORN 05/17/2015 TATTOO / A22
FEMALE

COTILLION ACRES, LLC
PADUCAH, KY

BREEDER & OWNER

PASTURE BRED FROM: 03/01/2016 DUE AFTER:
12/05/2016 TO
GABYS GAMEDAY ATTICUS {6}
USA 119199435
PA 731M 41F 34P
353CM\$ 332NM\$ 280FM\$
2.7PL -1.8DPR -1.0CCR 0.7HCR 2.95SCS
PA TYPE 0.7 JPI 38%R 135

UR UNKNOWN JERSEY SIRE

UR UNKNOWN JERSEY DAM

UR UNKNOWN JERSEY SIRE

UR UNKNOWN JERSEY DAM

SIRE:

UR UNKNOWN JERSEY SIRE

DAM:

UR UNKNOWN JERSEY DAM



LOT 23 UR COTILLION AVA USA 119866984

BORN 05/21/2015 TATTOO / A23
FEMALE

COTILLION ACRES, LLC
PADUCAH, KY

BREEDER & OWNER

PASTURE BRED FROM: 03/01/2016 DUE AFTER:
12/05/2016 TO
GABYS GAMEDAY ATTICUS {6}
USA 119199435
PA 731M 41F 34P
353CM\$ 332NM\$ 280FM\$
2.7PL -1.8DPR -1.0CCR 0.7HCR 2.95SCS
PA TYPE 0.7 JPI 38%R 135

UR UNKNOWN JERSEY SIRE

UR UNKNOWN JERSEY DAM

UR UNKNOWN JERSEY SIRE

UR UNKNOWN JERSEY DAM

SIRE:

UR UNKNOWN JERSEY SIRE

DAM:

UR UNKNOWN JERSEY DAM



GABYS SABER EMERALD, E-90%
Great-Grandam of Lot 26

LOT 26 DOUBLE HEART CRIS SUNNY USA 119320248

BORN 11/24/2014 TATTOO DH26 / DH26 P5
FEMALE EFI 6.9%

CLOYD, ANDREW OWNER
GREENEVILLE, TN

1-00 76 2 3290 4.2 139 3.3 107 RIP

WILLIAMS DALE & CATHY / DOUBLE BREEDER
ELIZABETHTON, TN

PA 179M 28F 11P
221CM\$ 210NM\$ 183FM\$
2.0PL -0.2DPR -0.3CCR -0.8HCR 2.96SCS
PA TYPE 0.6 JPI 31%R 69
ST SR DF RA RW RL FA
0.0 0.2 0.2 H0.4 0.0 P0.1 S0.5
FU RH RUW UC UD TP TL
0.6 0.6 0.4 0.3 S1.0 W0.3 L0.3

SCHULTZ LEGAL CRITIC-P
USA 117217618 GT50K BBR 100 JH1C JH2F
11JE1098
CDCB GPTA 08/01/2016 2686DAUS 242HRDS 28%RIP
99%R 450M 0.07% 36F 55%ILE
99%R 0.03% 23P 357CM\$ 338NM\$ 291FM\$ 249GM\$
3.4PL -1.9DPR -1.7CCR 0.2HCR 2.88SCS
AJCA 08/01/2016 1655DAUS
GPTAT 99%R 1.4 GJUI 20.5 GJPI 98%R 123

FRESH: 09/02/2016
SELLING OPEN
45 LBS MILK NOV. TEST
SCS: 3.5

JER-Z-BOYZ MAXIMUM 25062 {5} 85%
USA 117102729 GT3K BBR 100 JH1F
TATTOO / T5062
DHIA HERD # 93-54-0735 CONTROL # 25062
1-08 305 2 18686 5.4 1005 3.8 713 97DCR 2468C
3-00 305 2 21490 5.9 1274 3.9 846 97DCR 2929C
5-07 305 2 23350 5.3 1238 3.8 877 98DCR 3034C
305 2X ME AVG 3L 22759M 1247F 868P 3004C
PPA 3760M 303F 152P / YD 2701M 222F 107P
CDCB GPTA 11/01/2016 3RECS 90%R 96%ILE
555M 60F 23P 350CM\$ 336NM\$ 303FM\$ 291GM\$
2.1PL -0.3DPR 0.5CCR -0.5HCR 2.88SCS
AJCA 11/01/2016 GPTAT 84%R -0.2 GJUI -7.9
GJPI 84%R 114

SIRE:
JER-Z-BOYZ CRIS {6}-P-ET
USA 118125701 GT50K BBR 100 JH1C JH2F
203JE1388
CDCB GPTA 08/01/2016 139DAUS 15HRDS 87%RIP
93%R 279M 0.11% 36F 49%ILE
93%R 0.03% 16P 336CM\$ 318NM\$ 277FM\$ 247GM\$
4.0PL -0.7DPR -0.6CCR -1.6HCR 2.86SCS
AJCA 08/01/2016 18DAUS
GPTAT 81%R 0.7 GJUI 11.8 GJPI 87%R 105

TOLLENAARS ARTIST LYNDON-ET
USA 061929278 GT50K BBR 100 JH1F JH2F
29JE3508
CDCB GPTA 08/01/2016 2740DAUS 268HRDS 17%RIP
99%R 125M 0.04% 14F 16%ILE
99%R -0.02% 1P 67CM\$ 75NM\$ 93FM\$ 95GM\$
0.0PL 0.8DPR 0.1CCR 1.3HCR 3.09SCS
AJCA 08/01/2016 651DAUS
GPTAT 98%R 0.6 GJUI 4.3 GJPI 98%R 19

DAM:
DH LYNDONS PRINCESS
USA 118537032
TATTOO DH4 / DH4

PA 78M 20F 7P
107CM\$ 101NM\$ 88FM\$
-0.1PL 0.3DPR 0.0CCR 0.1HCR 3.06SCS
PA TYPE 0.5 JPI 36%R 33

GABYS IMPULS ENGLAND-ET
USA 116544982
TATTOO G1669 / G1669
DHIA HERD # 63-12-0008 CONTROL # 1669
PPA -835M 22F 2P / YD -2362M -46F -50P
CDCB PTA 08/01/2016 1RECS 56%R 56%ILE
31M 25F 12P 146CM\$ 127NM\$ 83FM\$ 116GM\$
-0.2PL -0.3DPR -0.1CCR -1.1HCR 3.02SCS
AJCA 08/01/2016 PTAT 44%R 0.4 JUI 3.6
JPI 47%R 47

SISTER(S):
GABYS SUNAMI ZUBEL 84%
DH LYNDONS ENCHANTED 85%
1-11 305 2 16240 5.1 832 3.8 613 91DCR 2121C
SELLING AS LOT 2296

SIRE: ISDK Q IMPULS GJPI 99 39%ILE

NEXT DAM:
GABYS SABER EMERALD 90%
6-06 305 2 23570 5.0 1170 3.7 872 101DCR 3016C
SIRE: O.F. MONTANA SABER-ET GJPI -63 3%ILE

4TH DAM:
GABYS PARAMOUNT SAPPHIRE-ET 91%
2-09 305 2 21880 5.0 1102 3.4 744 99DCR 2570C

LOT 29 UR COTILLION CAILEY USA 119866948

BORN 03/01/2014 TATTOO / A29
FEMALE

COTILLION ACRES, LLC
PADUCAH, KY

BREEDER & OWNER

PASTURE BRED FROM: 03/01/2016 DUE AFTER:
12/05/2016 TO
GABYS GAMEDAY ATTICUS {6}
USA 119199435
PA 731M 41F 34P
353CM\$ 332NM\$ 280FM\$
2.7PL -1.8DPR -1.0CCR 0.7HCR 2.95SCS
PA TYPE 0.7 JPI 38%R 135

UR UNKNOWN JERSEY SIRE

UR UNKNOWN JERSEY DAM

UR UNKNOWN JERSEY SIRE

UR UNKNOWN JERSEY DAM

SIRE:
UR UNKNOWN JERSEY SIRE

DAM:
UR UNKNOWN JERSEY DAM



LOT 36 UR COTILLION SOPHIA USA 119866957

BORN 05/05/2015 TATTOO / A6
FEMALE

COTILLION ACRES, LLC
PADUCAH, KY

BREEDER & OWNER

PASTURE BRED FROM: 03/01/2016 DUE AFTER:
12/05/2016 TO
GABYS GAMEDAY ATTICUS {6}
USA 119199435
PA 731M 41F 34P
353CM\$ 332NM\$ 280FM\$
2.7PL -1.8DPR -1.0CCR 0.7HCR 2.95SCS
PA TYPE 0.7 JPI 38%R 135

UR UNKNOWN JERSEY SIRE

UR UNKNOWN JERSEY DAM

UR UNKNOWN JERSEY SIRE

UR UNKNOWN JERSEY DAM

SIRE:
UR UNKNOWN JERSEY SIRE

DAM:
UR UNKNOWN JERSEY DAM

LOT 42 GABYS FASTRACK ADMIRE-ET USA 118375432 GA



GABYS JEWELER AMYRILLIS-ET
Sister to Lot 42

BORN 12/05/2012 TATTOO 42Z / NMH
DHIA HERD # 63-12-0008 CONTROL # 42
FEMALE EFI 6.7%

2-09 294 2 17590 5.7 999 3.7 648 90DCR 2241C
3-08 86 2 6986 5.8 403 3.2 225 RIP
26418 1463 878 PME
305 2X ME AVG 1L 22131M 1224F 808P 2794C

3-05 77%
ST SR DF RA RW RL FA FU RH RUW UC UD TP TL RTR RTS
45 43 14 23 48 22 26 35 42 43 21 28 25 18 26 25

PPA 717M 129F 35P / YD 720M 141F 38P
CDCB GPTA 08/01/2016 1RECS 57%R 93%ILE
288M 46F 17P 313CM\$ 299NM\$ 266FM\$ 257GM\$
2.8PL 0.1DPR -0.8CCR -0.9HCR 3.03SCS
AJCA 08/01/2016 PTAT 52%R 0.3 GJUI 8.7
GJPI 51%R 99

ST SR DF RA RW RL FA FU RH RUW UC UD TP TL RTR RTS
0.9 0.8 -0.4 L0.7 0.8 P0.3 S0.3
1.1 0.8 0.4 -0.4 S0.9 C0.5 L0.1

FRESH: 08/23/2016
SELLING OPEN

105 LBS MILK NOV. TEST
SCS: 2.6



GABYS JACINTO ALYSSA
Sister to Lot 42

SEVEN BROTHERS IN A.I. SAMPLING

SISTER(S):
GABYS JEWELER AMYRILLIS-ET 91%
6-07 305 2 24690 4.5 1101 3.8 929 93DCR 3052C
GABYS JACINTO ALYSSA 93%
3-03 305 2 22830 5.0 1140 3.6 825 102DCR 2853C
GABYS BLACKSTONE ANAKORNIKOVA-ET 90%
3-07 305 2 22250 5.0 1117 3.5 776 101DCR 2682C
GABYS BLACKSTONE ANGELINA-ET 92%
6-04 305 2 24900 6.2 1547 3.8 954 87DCR 3301C
GABYS BLACKSTONE AUBURN-ET 90%
3-01 305 3 17650 5.2 910 3.5 626 99DCR 2164C
GABYS R SOUTHERN ACCENT-ET 87%
2-10 305 2 19690 4.8 947 3.2 625 93DCR 2157C
SELLING AS LOT 9
HOMETOWN R HOLD THE APPLAUSE-ET VG 86 (CAN)
HOMETOWN BLADE ALLURE-ET VG 85 (CAN)
1-11 305 2 15472 4.2 657 3.5 542 CAN 1802C
HOMETOWN LEGAL ARIEL-ET VG 88 (CAN)
GABYS FASTRACK ADORE-ET 84%
1-10 305 2 17560 5.2 917 3.5 609 94DCR 2104C
GABYS CHAMP ALYSSA-ET 85%
2-02 305 2 18460 4.5 824 3.6 661 91DCR 2234C



GABYS BLACKSTONE ANGELINA-ET
Sister to Lot 42



HOMETOWN LEGAL ARIEL-ET
Sister to Lot 42

SIRE:
BW FASTRACK-ET
USA 117460119 GT50K BBR 100 JH1F JH2F
7JE1190
CDCB GPTA 08/01/2016 1163DAUS 217HRDS 21%RIP
99%R 218M 0.20% 49F 74%ILE
99%R 0.07% 22P 415CM\$ 389NM\$ 327FM\$ 332GM\$
4.4PL 0.1DPR -0.6CCR -1.0HCR 3.02SCS
AJCA 08/01/2016 591DAUS
GPTAT 98%R 0.6 GJUI 11.5 GJPI 96%R 127

DAM:
GABYS ARTIST AMBROSIA
USA 114719504 GT50K BBR 100 JH1F JH2F
TATTOO G1189 / G1189
DHIA HERD # 63-12-0008 CONTROL # 1189

1-11 305 2 19720 4.6 902 3.2 633 100DCR 2185C
3-08 305 2 28430 5.7 1607 3.1 886 101DCR 3057C
305 2X ME AVG 2L 26662M 1346F 850P 2934C

3-09 90% 4-01 91% 7-00 92% 9-08 94%
ST SR DF RA RW RL FA FU RH RUW UC UD TP TL RTR RTS
45 38 45 20 40 28 26 38 45 40 33 26 30 34 30 30

PPA 3395M 151F 89P / YD 2693M 117F 67P
CDCB GPTA 11/01/2016 2RECS 91%R 49%ILE
470M 30F 12P 99CM\$ 105NM\$ 119FM\$ 70GM\$
0.0PL -1.0DPR -1.0CCR -1.5HCR 3.11SCS
AJCA 11/01/2016 GPTAT 88%R 0.3 GJUI -4.8
GJPI 87%R 32



GABYS ARTIST AMBROSIA
Dam of Lot 42

SIX BROTHER IN A.I. SAMPLING

SISTER(S):
GABYS NATHAN ASTORIA-ET 91%
2-01 305 2 21360 4.7 1002 3.3 695 100DCR 2399C
GABYS BLAIR ARUBA {6}-ET VG 87 (CAN)
5-08 305 2 26202 4.6 1197 3.8 988 CAN 3288C
5 STAR BROOD COW IN CANADA, FEBRUARY 2015
GABYS BLAIR ANTIQUA {6}-ET EX 91-3E (CAN)
3-03 305 2 20348 4.9 988 3.8 770 CAN 2650C
GABYS BLAIR ANQUILLA {6}-ET 92%
7-02 352 2 27882 5.4 1498 3.3 921 DHIR 3181C

GABY JERSEY FARM & HOMETOWN JE BREEDER & OWNER
GREENEVILLE, TN

BW RENEGADE-ET
USA 115883929 GT50K BBR 100 JH1F JH2F 200JE60
CDCB GPTA 08/01/2016 7459DAUS 647HRDS 13%RIP
99%R -74M 0.31% 58F 63%ILE
99%R 0.11% 19P 388CM\$ 353NM\$ 267FM\$ 337GM\$
2.5PL 0.7DPR 1.2CCR 0.9HCR 3.05SCS
AJCA 08/01/2016 2946DAUS
GPTAT 99%R 0.1 GJUI -0.3 GJPI 99%R 110

BW AVERY SUZANNE ET119-ET 90%
USA 110834126 GT50K BBR 100 JH1C JH2F
TATTOO ET119 / ET119
DHIA HERD # 93-52-0150 CONTROL # 372
2-11 305 2 24100 5.0 1195 3.3 797 95DCR 2752C
365 2 28140 5.0 1395 3.3 942 DHIR 3254C
5-00 305 3 22660 4.7 1070 3.4 772 94DCR 2667C
365 3 26720 4.7 1252 3.4 909 DHIR 3141C
305 2X ME AVG 3L 21613M 1026F 727P 2510C
PPA 959M 37F 16P / YD 979M 38F 25P
CDCB GPTA 11/01/2016 3RECS 94%R 80%ILE
316M 6F 5P 204CM\$ 215NM\$ 241FM\$ 213GM\$
5.4PL 2.1DPR 1.9CCR 0.5HCR 3.08SCS
AJCA 11/01/2016 GPTAT 91%R 0.1 GJUI 10.1
GJPI 90%R 69

ISDK JAS ARTIST
JEDNK00000301607 GTHD BBR 100 JH1F JH2F
236JE4
CDCB GPTA 08/01/2016 5766DAUS 1318HRDS 4%RIP
99%R 492M -0.01% 22F 36%ILE
99%R -0.03% 12P 246CM\$ 247NM\$ 252FM\$ 225GM\$
3.3PL 0.8DPR 0.8CCR -1.7HCR 2.87SCS
AJCA 08/01/2016 2979DAUS
GPTAT 99%R -0.3 GJUI -3.4 GJPI 99%R 74

GABYS IATOLA AMETHUST-ET 90%
USA 113699469 GI BBR 100 JH1F
TATTOO G1023 / G1023
DHIA HERD # 63-12-0008 CONTROL # 1023
1-09 305 2 21300 4.8 1028 3.4 716 99DCR 2473C
305 2X ME AVG 1L 29747M 1409F 1004P 3468C
PPA 4341M 188F 135P / YD 5046M 215F 158P
CDCB GPTA 11/01/2016 1RECS 87%R 43%ILE
232M 24F 9P 86CM\$ 81NM\$ 69FM\$ 52GM\$
-0.4PL -0.9DPR -1.1CCR -1.5HCR 2.94SCS
AJCA 11/01/2016 GPTAT 84%R 0.2 GJUI -3.4
GJPI 84%R 29

SIRE: SC GOLD DUST PARAMOUNT IATOLA-ET
GJPI 26 19%ILE

SISTER(S):
GABYS BERRETTA ROXELLA 88%
2-00 305 2 19700 3.3 652 3.5 692 DHIR 1946C
GABYS ADONIS ROXSHERRI-ET 80%
2-10 305 2 17580 5.1 897 4.1 722 96DCR 2351C
GABYS ADONIS ROXSHELIA-ET 81%
2-11 305 2 17450 4.7 821 3.6 626 99DCR 2035C
GABYS SHANE ROXSHARON-ET 86%
5-11 305 2 21810 4.6 1013 3.1 678 99DCR 2339C
GABYS BVD ROXSHASTA-ET 85%
4-03 305 2 23750 5.1 1221 3.4 808 99DCR 2791C
GABYS BERRETTA ROXSALLEY-ET 84%
3-01 305 2 23040 4.4 1025 3.5 796 97DCR 2741C
GABYS MANNIX SCARLET-ET 80%
4-07 305 2 20750 4.6 950 3.6 752 100DCR 2562C
GABYS FLYER AMAZON-ET 88%
2-06 269 2 15540 5.4 836 3.6 567 98DCR 1961C
3RD JR YEARLING, 2001 ALL AMERICAN JR SHOW

GABYS MANNIX SATIN-ET 90%
3-08 305 3 25280 4.0 1004 3.6 909 89DCR 2868C
GABYS FREDRICO ROXE WINDOW-ET 90%
6-01 305 2 25900 5.1 1325 3.5 919 101DCR 3177C
DIAS & DIAS FREDRICO 1152-ET 86%
1-09 305 3 22410 4.2 936 3.3 746 91DCR 2528C
GABYS HALLMARK INDIGO-ET 84%
5-05 305 2 23050 4.7 1082 3.6 833 102DCR 2880C
GABYS IATOLA EMERALD-ET 87%
3-09 305 2 23040 2.7 628 3.7 859 92DCR 2205C
GABYS IATOLA AQUAMARINE-ET 88%
3-00 305 2 19170 5.1 970 3.6 695 100DCR 2403C
GABYS IATOLA ZIRCON-ET 90%
3-01 305 2 23770 5.1 1201 3.6 861 100DCR 2977C
DAM OF 2008 NATIONAL HEIFER SALE HIGH SELLER
GABYS IATOLA PEARL-ET 91%
5-01 305 2 27200 4.5 1229 3.4 916 97DCR 3164C
GABYS ILLUSION LAST ONE ROXETTE-ET 85%
4-09 305 2 20370 4.8 970 3.6 736 102DCR 2545C

NEXT DAM:
GABYS HERMITAGE ROXETTE 90%
4-01 305 2 21640 4.9 1060 3.7 799 DHIR 2598C
SIRE: REBOB DUNCAN HERMITAGE-ET GJPI -107 3%ILE

4TH DAM:
GABYS BOOMER ROXY {6} 91%
6-00 305 2 21800 4.4 961 3.6 778 DHIR 2529C

LOT 45 GABYS FASTRACK ADORE-ET USA 118375441 GT8K

BORN 12/06/2012 TATTOO 45Z / NMH BBR 100
 DHIA HERD # 63-12-0008 CONTROL # 45
 FEMALE EFI 6.7% JH1F JH2F

1-10 305 2 17560 5.2 917 3.5 609 94DCR 2104C
 305 2X ME AVG 1L 24042M 1223F 835P 2886C

2-02 84%
 ST SR DF RA RW RL FA FU RH RUW UC UD TP TL RTR RTS
 35 26 24 20 42 26 31 32 45 45 32 40 30 37 30 35

PPA 860M 91F 21P / YD 865M 89F 19P
 CDCB GPTA 11/01/2016 1RECS 79%R 93%ILE
 435M 45F 18P 306CM\$ 298NM\$ 277FM\$ 233GM\$
 2.8PL -1.0DPR -1.1CCR -0.6HCR 2.98SCS
 AJCA 11/01/2016 GPTAT 77%R 0.8 GJUI 8.3

GJPI 75%R 98
 ST SR DF RA RW RL FA
 1.4 0.5 0.4 L1.7 0.6 S0.0 S0.4
 FU RH RUW UC UD TP TL
 0.9 1.2 0.9 -0.2 S0.9 C0.4 L0.9

FRESH: 10/15/2014
 BRED: 07/15/2016 DUE: 04/20/2017 TO
 HEARTLAND MARVEL TORNADO-ET
 USA 067342699 7J1E1428
 CDCB GPTA 08/01/2016
 75%R 475M 0.02% 28F 32%ILE
 76%R 0.02% 20P 243CM\$ 234NM\$ 210FM\$ 117GM\$
 2.5PL -3.5DPR -3.0CCR -0.4HCR 3.04SCS
 AJCA 08/01/2016 ODAUS
 GPTAT 75%R 1.7 GJUI 20.0 GJPI 72%R 83

SEVEN BROTHERS IN A.I. SAMPLING

SISTER(S):
 GABYS JEWELER AMYRILLIS-ET 91%
 6-07 305 2 24690 4.5 1101 3.8 929 93DCR 3052C
 GABYS JACINTO ALYSSA 93%
 3-03 305 2 22830 5.0 1140 3.6 825 102DCR 2853C
 GABYS BLACKSTONE ANAKORNIKOVA-ET 90%
 3-07 305 2 22250 5.0 1117 3.5 776 101DCR 2682C
 GABYS BLACKSTONE ANGELINA-ET 92%
 6-04 305 2 24900 6.2 1547 3.8 954 87DCR 3301C
 GABYS BLACKSTONE AUBURN-ET 90%
 3-01 305 3 17650 5.2 910 3.5 626 99DCR 2164C
 GABYS R SOUTHERN ACCENT-ET 87%
 2-10 305 2 19690 4.8 947 3.2 625 93DCR 2157C
 SELLING AS LOT 9
 HOMETOWN R HOLD THE APPLAUSE-ET VG 86 (CAN)
 HOMETOWN BLADE ALLURE-ET VG 85 (CAN)
 1-11 305 2 15472 4.2 657 3.5 542 CAN 1802C
 HOMETOWN LEGAL ARIEL-ET VG 88 (CAN)
 GABYS CHAMP ALYSSA-ET 85%
 2-02 305 2 18460 4.5 824 3.6 661 91DCR 2234C

SIRE:
 BW FASTRACK-ET
 USA 117460119 GT50K BBR 100 JH1F JH2F
 7J1E1190
 CDCB GPTA 08/01/2016 1163DAUS 217HRDS 21%RIP
 99%R 218M 0.20% 49F 74%ILE
 99%R 0.07% 22P 415CM\$ 389NM\$ 327FM\$ 332GM\$
 4.4PL 0.1DPR -0.6CCR -1.0HCR 3.02SCS
 AJCA 08/01/2016 591DAUS
 GPTAT 98%R 0.6 GJUI 11.5 GJPI 96%R 127

DAM:
 GABYS ARTIST AMBROSIA
 USA 114719504 GT50K BBR 100 JH1F JH2F
 TATTOO G1189 / G1189
 DHIA HERD # 63-12-0008 CONTROL # 1189

1-11 305 2 19720 4.6 902 3.2 633 100DCR 2185C
 3-08 305 2 28430 5.7 1607 3.1 886 101DCR 3057C
 305 2X ME AVG 2L 26662M 1346F 850P 2934C

3-09 90% 4-01 91% 7-00 92% 9-08 94%
 ST SR DF RA RW RL FA FU RH RUW UC UD TP TL RTR RTS
 45 38 45 20 40 28 26 38 45 40 33 26 30 34 30 30

PPA 3395M 151F 89P / YD 2693M 117F 67P
 CDCB GPTA 11/01/2016 2RECS 91%R 49%ILE
 470M 30F 12P 99CM\$ 105NM\$ 119FM\$ 70GM\$
 0.0PL -1.0DPR -1.0CCR -1.5HCR 3.11SCS
 AJCA 11/01/2016 GPTAT 88%R 0.3 GJUI -4.8
 GJPI 87%R 32

SIX BROTHER IN A.I. SAMPLING

SISTER(S):
 GABYS NATHAN ASTORIA-ET 91%
 2-01 305 2 21360 4.7 1002 3.3 695 100DCR 2399C
 GABYS BLAIR ARUBA {6}-ET VG 87 (CAN)
 5-08 305 2 26202 4.6 1197 3.8 988 CAN 3288C
 5 STAR BROOD COW IN CANADA, FEBRUARY 2015
 GABYS BLAIR ANTIQUA {6}-ET EX 91-3E (CAN)
 3-03 305 2 20348 4.9 988 3.8 770 CAN 2650C
 GABYS BLAIR ANQUILLA {6}-ET 92%
 7-02 352 2 27882 5.4 1498 3.3 921 DHIR 3181C

GABY JERSEY FARM & HOMETOWN JE BREEDER & OWNER
 GREENEVILLE, TN

BW RENEGADE-ET
 USA 115883929 GT50K BBR 100 JH1F JH2F 200J60
 CDCB GPTA 08/01/2016 7459DAUS 647HRDS 13%RIP
 99%R -74M 0.31% 58F 63%ILE
 99%R 0.11% 19P 388CM\$ 353NM\$ 267FM\$ 337GM\$
 2.5PL 0.7DPR 1.2CCR 0.9HCR 3.05SCS
 AJCA 08/01/2016 2946DAUS
 GPTAT 99%R 0.1 GJUI -0.3 GJPI 99%R 110

BW AVERY SUZANNE ET119-ET 90%
 USA 110834126 GT50K BBR 100 JH1C JH2F
 TATTOO ET119 / ET119
 DHIA HERD # 93-52-0150 CONTROL # 372
 2-11 305 2 24100 5.0 1195 3.3 797 95DCR 2752C
 365 2 28140 5.0 1395 3.3 942 DHIR 3254C
 5-00 305 3 22660 4.7 1070 3.4 772 94DCR 2667C
 365 3 26720 4.7 1252 3.4 909 DHIR 3141C
 305 2X ME AVG 3L 21613M 1026F 727P 2510C
 PPA 959M 37F 16P / YD 979M 38F 25P
 CDCB GPTA 11/01/2016 3RECS 94%R 80%ILE
 316M 6F 5P 204CM\$ 215NM\$ 241FM\$ 213GM\$
 5.4PL 2.1DPR 1.9CCR 0.5HCR 3.08SCS
 AJCA 11/01/2016 GPTAT 91%R 0.1 GJUI 10.1
 GJPI 90%R 69

ISDK JAS ARTIST
 JEDNK00000301607 GTHD BBR 100 JH1F JH2F
 236JE4
 CDCB GPTA 08/01/2016 5766DAUS 131HRDS 4%RIP
 99%R 492M -0.01% 22F 36%ILE
 99%R -0.03% 12P 246CM\$ 247NM\$ 252FM\$ 225GM\$
 3.3PL 0.8DPR 0.8CCR -1.7HCR 2.87SCS
 AJCA 08/01/2016 2979DAUS
 GPTAT 99%R -0.3 GJUI -3.4 GJPI 99%R 74

GABYS IATOLA AMETHUST-ET 90%
 USA 113699469 GI BBR 100 JH1F
 TATTOO G1023 / G1023
 DHIA HERD # 63-12-0008 CONTROL # 1023
 1-09 305 2 21300 4.8 1028 3.4 716 99DCR 2473C
 305 2X ME AVG 1L 29747M 1409F 1004P 3468C
 PPA 4341M 188F 135P / YD 5046M 215F 158P
 CDCB GPTA 11/01/2016 1RECS 87%R 43%ILE
 232M 24F 9P 86CM\$ 81NM\$ 69FM\$ 52GM\$
 -0.4PL -0.9DPR -1.1CCR -1.5HCR 2.94SCS
 AJCA 11/01/2016 GPTAT 84%R 0.2 GJUI -3.4
 GJPI 84%R 29

SIRE: SC GOLD DUST PARAMOUNT IATOLA-ET
 GJPI 26 19%ILE

SISTER(S):
 GABYS BERRETTA ROXELLA 88%
 2-00 305 2 19700 3.3 652 3.5 692 DHIR 1946C
 GABYS ADONIS ROXSHERRI-ET 80%
 2-10 305 2 17580 5.1 897 4.1 722 96DCR 2351C
 GABYS ADONIS ROXSHELIA-ET 81%
 2-11 305 2 17450 4.7 821 3.6 626 99DCR 2035C
 GABYS SHANE ROXSHARON-ET 86%
 5-11 305 2 21810 4.6 1013 3.1 678 99DCR 2339C
 GABYS BVD ROXSHASTA-ET 85%
 4-03 305 2 23750 5.1 1221 3.4 808 99DCR 2791C
 GABYS BERRETTA ROXSALLEY-ET 84%
 3-01 305 2 23040 4.4 1025 3.5 796 97DCR 2741C
 GABYS MANNIX SCARLET-ET 80%
 4-07 305 2 20750 4.6 950 3.6 752 100DCR 2562C
 GABYS FLYER AMAZON-ET 88%
 2-06 269 2 15540 5.4 836 3.6 567 98DCR 1961C
 3RD JR YEARLING, 2001 ALL AMERICAN JR SHOW

GABYS MANNIX SATIN-ET 90%
 3-08 305 3 25280 4.0 1004 3.6 909 89DCR 2868C
 GABYS FREDRICO ROXE WINDOW-ET 90%
 6-01 305 2 25900 5.1 1325 3.5 919 101DCR 3177C
 DIAS & DIAS FREDRICO 1152-ET 86%
 1-09 305 3 22410 4.2 936 3.3 746 91DCR 2528C
 GABYS HALLMARK INDIGO-ET 84%
 5-05 305 2 23050 4.7 1082 3.6 833 102DCR 2880C
 GABYS IATOLA EMERALD-ET 87%
 3-09 305 2 23040 2.7 628 3.7 859 92DCR 2205C
 GABYS IATOLA AQUAMARINE-ET 88%
 3-00 305 2 19170 5.1 970 3.6 695 100DCR 2403C
 GABYS IATOLA ZIRCON-ET 90%
 3-01 305 2 23770 5.1 1201 3.6 861 100DCR 2977C
 DAM OF 2008 NATIONAL HEIFER SALE HIGH SELLER
 GABYS IATOLA PEARL-ET 91%
 5-01 305 2 27200 4.5 1229 3.4 916 97DCR 3164C
 GABYS ILLUSION LAST ONE ROXETTE-ET 85%
 4-09 305 2 20370 4.8 970 3.6 736 102DCR 2545C

NEXT DAM:
 GABYS HERMITAGE ROXETTE 90%
 4-01 305 2 21640 4.9 1060 3.7 799 DHIR 2598C
 SIRE: REBOB DUNCAN HERMITAGE-ET GJPI -107 3%ILE

4TH DAM:
 GABYS BOOMER ROXY {6} 91%
 6-00 305 2 21800 4.4 961 3.6 778 DHIR 2529C



GABYS NATHAN ASTORIA-ET
 Sister to the Dam of Lot 45



GABYS BLAIR ARUBA {6}-ET
 Sister to the Dam of Lot 45



GABYS IATOLA AMETHUST-ET
 Grandam of Lot 45



GABYS IATOLA ZIRCON-ET
 Sister to the Grandam of Lot 45



GABYS IATOLA PEARL-ET
 Sister to the Grandam of Lot 45



TENNGEN C ANN, E-92%
Great-Grandam of Lot 104



SOONER JUNO ANN
Fourth Dam of Lot 104

LOT 104 EPEE ANN USA 118978167

BORN 09/09/2013 TATTOO H104 / HTF PO
DHIA HERD # 63-12-0008 CONTROL #
FEMALE EFI 5.4%

DAVENPORT BRIE ANNE, LILLIAN B OWNER
MAYNARDVILLE, TN

3-01 17 2 888 4.8 43 3.7 33 RIP

DAVENPORT, BRIE ANNE BREEDER
MAYNARDVILLE, TN

2-08 83%
ST SR DF RA RW RL FA FU RH RUW UC UD TP TL RTR RTS
42 35 26 25 29 27 28 35 38 42 38 35 26 26 28 35

GIL-BAR SPARKLER PRIMETIME
USA 000663520 36JE23
CDCB PTA 08/01/2016 142DAUS 42HRDS 3%RIP
95%R -1933M 0.24% -49F 0%ILE
95%R 0.09% -53P -423CM\$ -431NM\$ -448FM\$ -412GM\$
-1.8PL -0.7DPR -1.7CCR -1.8HCR 3.04SCS
AJCA 11/01/2016 60DAUS
PTAT 90%R 0.8 JUI 13.1 JPI 91%R -185

PA -796M -22F -23P
-325CM\$ -319NM\$ -308FM\$
-3.5PL -2.7DPR -3.9CCR -1.6HCR 3.22SCS

PLEASANT NOOK SAMBO TEAL 94%
JECAN000010202602
TATTOO D8W / 8J
3-11 305 2 17540 5.3 923 3.5 615 94DCR 2125C
5-00 305 3 19040 5.2 990 3.5 662 94DCR 2288C
6-06 305 2 21960 5.9 1287 3.4 755 94DCR 2609C
8-00 305 2 25000 6.0 1501 3.5 869 95DCR 3003C
305 2X ME AVG 6L 19008M 1065F 676P 2335C
PA -1082M -25F -32P
-230CM\$ -230NM\$ -229FM\$
-1.0PL 0.1DPR 0.8CCR 0.4HCR 3.08SCS
PA TYPE 0.5 JPI 39%R -96

PA TYPE 0.9 JPI 33%R -123
ST SR DF RA RW RL FA
1.8 0.3 0.3 H0.3 0.4 P0.6 S0.3
FU RH RUW UC UD TP TL
0.9 0.7 0.8 0.7 S1.6 C0.8 L1.1

FRESH: 12/01/2015
SELLING OPEN

65 LBS MILK NOV. TEST
SCS: 0.1

SIRE:
TOWER VUE PRIME TEQUILA-ET
USA 114816452 CTHD BBR 100 JH1F JH2F 76JE156
CDCB GPTA 08/01/2016 2332DAUS 844HRDS 15%RIP
99%R -1659M 0.26% -32F 0%ILE
99%R 0.11% -40P -419CM\$ -426NM\$ -445FM\$ -472GM\$
-3.4PL -3.6DPR -5.1CCR -1.8HCR 3.33SCS
AJCA 08/01/2016 1700DAUS
GPTAT 99%R 1.8 GJUI 27.4 GJPI 97%R -172

O.F. MONTANA SABER-ET
USA 110885047 GTHD BBR 100 JH1F JH2F
122J5181
CDCB GPTA 08/01/2016 8420DAUS 946HRDS 4%RIP
99%R 585M -0.13% 1F 3%ILE
99%R -0.06% 8P -236CM\$ -216NM\$ -171FM\$ -276GM\$
-5.7PL -4.1DPR -5.2CCR -3.0HCR 3.09SCS
AJCA 08/01/2016 5143DAUS
GPTAT 99%R 0.2 GJUI -10.6 GJPI 99%R -63

DAM:
SABER ANN
USA 116696009
TATTOO / H100 CONTROL #

BOMBER ANN 92%
USA 114401913
TATTOO / 6D73 CONTROL #

4-08 86%
ST SR DF RA RW RL FA FU RH RUW UC UD TP TL RTR RTS
50 42 38 22 31 24 38 33 33 42 33 18 29 35

PA -453M -26F -21P
-224CM\$ -209NM\$ -172FM\$
-1.3PL 0.7DPR -0.3CCR 0.4HCR 3.12SCS
PA TYPE -0.3 JPI 37%R -85
SIRE: WF BROOK BOMBER GJPI -77 3%ILE

PA 66M -12F -6P
-230CM\$ -212NM\$ -172FM\$
-3.5PL -1.7DPR -2.8CCR -1.3HCR 3.10SCS
PA TYPE 0.0 JPI 34%R -74

NEXT DAM:
TENNGEN C ANN 92%
7-07 305 2 18440 4.3 800 3.7 683 94DCR 2228C
SIRE: GLENHOLME COUNCELLER GJPI -77 5%ILE

4TH DAM:
SOONER JUNO ANN 95%
7-10 305 2 16300 4.6 744 3.3 536 96DCR 1851C
ALL AMERICAN JR 2-YEAR-OLD, 1996

LOT 154 SUNSET CANYON ALLSTAR DAFFY 154-ET USA 118035204 GT8K

BORN 05/30/2012 TATTOO / C154 P9 BBR 100
 FEMALE EFI 7.3% JH1F JH2F
 4-03 79 2 5815 4.0 235 3.2 187 RIP
 18910 931 635 PME

COTILLION ACRES, LLC OWNER
 PADUCAH, KY
 ROOS BRUCE, HALE KARA & SUNSET BREEDER
 BEAVER, OR

FRESH: 08/30/2016
 SELLING OPEN
 67 LBS MILK NOV. TEST
 SCS: 2.3

3-03 81%
 ST SR DF RA RW RL FA FU RH RUW UC UD TP TL RTR RTS
 38 37 34 23 44 24 40 33 34 33 16 32 14 34 33 36
 CDCB GPTA 11/01/2016 ORECS 75%R 98%ILE
 204M 73F 27P 426CM\$ 388NM\$ 297FM\$ 308GM\$
 1.7PL -2.0DPR -1.3CCR 1.8HCR 2.93SCS
 AJCA 11/01/2016 GPTAT 77%R 0.3 GJUI 1.6
 GJPI 73%R 131
 ST SR DF RA RW RL FA
 0.6 0.4 0.4 H0.2 0.3 P0.2 S0.0
 FU RH RUW UC UD TP TL
 0.1 0.6 0.5 -0.1 S0.5 W0.9 L0.6

30 BROTHERS IN A.I. SAMPLING

SISTER(S):
 PEARLMONT JIMMIE DARLING-ET 90%
 4-09 305 2 18880 4.9 921 3.8 709 86DCR 2453C
 PEARLMONT JIMMIE DAWN-ET 90%
 1-11 305 2 17226 4.0 686 3.7 644 104DCR 1994C
 PEARLMONT JIMMIE DAYLIGHT-ET 90%
 5-00 305 2 21420 4.8 1032 3.8 807 102DCR 2771C
 PEARLMONT RESTORE DEENA-ET 90%
 4-10 305 2 18990 5.1 963 3.7 707 102DCR 2446C
 PEARLMONT RESTORE DIXIE-ET 90%
 5-06 305 3 24280 4.4 1072 3.4 833 102DCR 2867C
 RANKS ON THE TOP 1-1/2% LIST FOR JPI
 PEARLMONT RESTORE DIANE-ET 82%
 4-11 305 2 20550 5.0 1030 3.6 732 102DCR 2530C
 RANKS ON THE TOP 1-1/2% LIST FOR JPI
 SUNSET CANYON HEADLINE DAFFY 1-ET 90%
 3-09 305 2 21320 4.9 1040 3.8 805 98DCR 2781C
 SUNSET CANYON HEADLINE DAFFY 2-ET 91%
 3-09 305 2 20920 5.9 1230 3.9 824 98DCR 2852C
 SUNSET CANYON HEADLINE DAFFY 3-ET 90%
 4-06 305 3 24060 4.4 1048 3.3 795 102DCR 2745C
 SUNSET CANYON RENEGADE DAFFY-ET 90%
 3-03 297 2 20930 5.8 1210 4.1 857 97DCR 2968C
 SUNSET CANYON VIBRANT DAFFY 921-ET 90%
 5-03 305 2 21220 3.5 750 3.4 716 102DCR 2192C
 SUNSET CANYON VIBRANT DAFFY 922-ET 86%
 4-05 305 2 26280 4.7 1226 3.3 878 98DCR 3032C
 RANKS ON THE TOP 1-1/2% LIST FOR JPI
 SUNSET CANYON MERCHANT DAFFY 90%
 2-08 305 2 19060 6.0 1137 4.1 779 98DCR 2698C
 SUNSET CANYON ALLSTAR DAFFY 161-ET 88%
 3-06 305 2 16330 5.6 918 4.2 679 102DCR 2352C
 RANKS ON THE TOP 1-1/2% LIST FOR JPI
 SUNSET CANYON ALLSTAR DAFFY 164-ET 90%
 2-08 305 2 17310 5.9 1025 3.8 662 97DCR 2291C
 SUNSET CANYON VICTORY DAFFY 242-ET 85%
 2-09 305 2 19660 5.2 1025 3.7 718 96DCR 2483C
 RANKS ON THE TOP 1-1/2% LIST FOR JPI
 SUNSET CANYON VICTORY DAFFY 248-ET 90%
 1-10 305 2 17870 5.2 934 3.7 669 96DCR 2314C
 RANKS ON THE TOP 1-1/2% LIST FOR JPI

SIRE:
 SUNSET CANYON ANTHEMS ALLSTAR-ET
 USA 114581918 GT50K BBR 100 JH1F JH2F
 1J6E54
 CDCB GPTA 08/01/2016 12118DAUS 694HRDS 12%RIP
 99%R -549M 0.48% 65F 41%ILE
 99%R 0.13% 5P 307CM\$ 266NM\$ 170FM\$ 206GM\$
 0.4PL -1.6DPR -1.9CCR -2.1HCR 2.90SCS
 AJCA 08/01/2016 2776DAUS
 GPTAT 99%R 0.4 GJUI 13.1 GJPI 99%R 66

DAM:
 PEARLMONT IMPULS DAFFY
 USA 114356624 GTHD BBR 100 JH1F JH2F
 TATTOO / T49
 DHIA HERD # 92-23-0633 CONTROL # 9000
 1-10 305 2 13620 5.0 686 3.9 530 100DCR 1833C
 2-11 305 2 17990 5.1 912 4.0 728 101DCR 2472C
 4-03 305 2 18560 5.0 932 3.8 707 102DCR 2446C
 6-07 305 2 16190 5.1 825 3.9 637 102DCR 2205C
 8-10 305 2 14990 5.6 839 4.0 606 102DCR 2098C
 10-01 305 2 12690 4.9 628 4.5 566 100DCR 1796C
 305 2X ME AVG 6L 16118M 820F 647P 2197C

2-02 84% 3-04 90%
 ST SR DF RA RW RL FA FU RH RUW UC UD TP TL RTR RTS
 43 32 41 26 38 24 26 29 42 34 26 24 38 26
 PPA 551M 99F 75P / YD 386M 87F 59P
 CDCB GPTA 11/01/2016 4RECS 95%R 98%ILE
 206M 38F 27P 395CM\$ 358NM\$ 268FM\$ 307GM\$
 3.8PL -0.3DPR -0.1CCR 3.8HCR 2.93SCS
 AJCA 11/01/2016 GPTAT 94%R 0.4 GJUI 5.4
 GJPI 94%R 137

FINALIST 2015 GREAT COW CONTEST
 RANKS ON THE TOP 1-1/2% LIST FOR JPI

SUNSET CANYON MAXIMUS-ET
 USA 111355530 GTHD BBR 100 JH1F JH2F 7J6E20
 CDCB GPTA 08/01/2016 8671DAUS 1019HRDS 4%RIP
 99%R -726M 0.47% 55F 20%ILE
 99%R 0.15% 2P 140CM\$ 99NM\$ 1FM\$ 65GM\$
 -1.8PL -1.6DPR -0.9CCR -1.8HCR 3.01SCS
 AJCA 08/01/2016 2739DAUS
 GPTAT 99%R -0.8 GJUI -10.3 GJPI 99%R 10

SUNSET CANYON MBSB ANTHEM-ET 95%
 USA 003986910 GI BBR 100 JH1F
 TATTOO / C744
 DHIA HERD # 92-23-0452 CONTROL # 744
 3-04 305 2 23150 4.8 1107 3.6 833 93DCR 2707C
 365 2 28236 5.1 1449 3.7 1032 DHIR 3570C
 5-04 305 2 31780 4.6 1474 3.7 1171 91DCR 3983C
 365 2 37087 4.7 1732 3.7 1383 DHIR 4961C
 305 2X ME AVG 3L 23474M 1189F 886P 2930C
 PPA 543M 98F 40P / YD -520M 17F 0P
 CDCB GPTA 11/01/2016 3RECS 94%R 5%ILE
 -706M -25F -17P -179CM\$ -183NM\$ -193FM\$ -106GM\$
 -2.2PL 2.0DPR 0.9CCR -0.9HCR 3.09SCS
 AJCA 11/01/2016 GPTAT 92%R 0.6 GJUI 11.2
 GJPI 92%R -61

ISDK Q IMPULS
 JEDNK000000301592 GTHD BBR 100 JH1F JH2F
 236JE3
 CDCB GPTA 08/01/2016 31829DAUS 3018HRDS 4%RIP
 99%R -11M 0.18% 36F 39%ILE
 99%R 0.12% 24P 298CM\$ 260NM\$ 168FM\$ 276GM\$
 1.3PL 1.4DPR 2.3CCR 0.3HCR 3.10SCS
 AJCA 08/01/2016 17309DAUS
 GPTAT 99%R 0.0 GJUI -2.7 GJPI 99%R 99

PEARLMONT PARAMOUNT DAFFODIL 91%
 USA 113148262 GT50K BBR 100 JH1C JH2F
 TATTOO / PM71
 DHIA HERD # 13-03-0223 CONTROL # 781
 1-11 286 2 15570 4.3 663 3.3 517 97DCR 1775C
 2-10 305 2 19640 4.3 853 3.3 653 99DCR 2255C
 4-01 297 2 20740 4.4 904 3.3 694 98DCR 2397C
 5-00 305 2 20700 4.0 828 3.3 689 102DCR 2277C
 6-03 305 2 19510 4.7 911 3.3 645 102DCR 2227C
 305 2X ME AVG 5L 20779M 890F 692P 2358C
 PPA 2950M 83F 56P / YD 1348M 40F 28P
 CDCB GPTA 11/01/2016 5RECS 84%R 36%ILE
 250M 3F 4P 53CM\$ 56NM\$ 64FM\$ 44GM\$
 0.6PL -0.3DPR -0.2CCR 2.0HCR 2.88SCS
 AJCA 11/01/2016 GPTAT 81%R 0.4 GJUI 4.6
 GJPI 80%R 30
 SIRE: ROCK ELLA PARAMOUNT-ET GJPI 6 13%ILE

SISTER(S):
 PEARLMONT JOHN DAMSEL 92%
 5-10 305 2 23480 5.0 1179 3.5 831 98DCR 2872C
 PEARLMONT GOOSE DAHLIA {3} 87%
 2-10 305 2 15140 5.5 832 3.4 515 101DCR 1779C

NEXT DAM:
 SOMERHILL MONTANA DAISY 91%
 6-04 305 2 21390 4.5 962 3.5 739 100DCR 2554C
 SIRE: ROCK MAPLE BROOK MONTANA-ET GJPI -58 5%ILE

4TH DAM:
 SOMERHILL BE-MAGIC TULIP {6}-P 82%
 5-07 305 2 23830 4.6 1088 3.4 807 100DCR 2620C



PEARLMONT JIMMIE DAWN-ET
 Sister to Lot 154



PEARLMONT RESTORE DEENA-ET
 Sister to Lot 154



PEARLMONT RESTORE DIXIE-ET
 Sister to Lot 154



SUNSET CANYON HEADLINE DAFFY 3-ET
 Sister to Lot 154



SUNSET CANYON ALLSTAR DAFFY 161-ET
 Sister to Lot 154

LOT 211 HTF1 GORGEOUS HARVEST KATIE {4} USA 118527941



BORN 12/04/2012 TATTOO HTF / 2D1
DHIA HERD # 63-12-0008 CONTROL # 21
FEMALE EFI 5.9%

DAVENPORT BRIE ANNE, LILLIAN B OWNER
MAYNARDVILLE, TN

DAVENPORT, BRIE ANNE BREEDER
MAYNARDVILLE, TN

1-11 305 2 13990 4.9 684 3.5 489 91DCR 1690C
3-00 300 2 18360 5.6 1033 3.4 633 93DCR 2187C
305 2X ME AVG 2L 19068M 987F 660P 2282C

2-02 85% 3-05 87%
ST SR DF RA RW RL FA FU RH RUW UC UD TP TL RTR RTS
46 32 38 18 46 27 32 36 38 42 28 28 19 21 36 42

PPA -2905M -82F -107P / YD -2205M -50F -80P
CDCB PTA 08/01/2016 2RECS 54%R 8%ILE
-1044M -26F -34P -131CM\$ -130NM\$ -127FM\$ -111GM\$
1.2PL 0.6DPR 1.0CCR 1.5HCR 2.88SCS

AJCA 08/01/2016 PTAT 49%R 1.0 JUI 14.2
JPI 44%R -72

ST	SR	DF	RA	RW	RL	FA
0.5	0.4	0.2	H2.0	0.7	P0.3	S1.1
FU	RH	RUW	UC	UD	TP	TL
2.1	0.7	0.3	-0.4	S1.4	C0.3	S0.2

FRESH: 12/10/2015
BRED: 02/24/2016 DUE: 11/29/2016 TO
STEINHAUERS SAMSON LEMONHEAD
USA 118662185 14JE670
CDCB GPTA 08/01/2016
74%R 375M 0.15% 49F 85%ILE
75%R 0.07% 27P 448CM\$ 420NM\$ 353FM\$ 387GM\$
4.0PL 0.6DPR 0.9CCR 0.1HCR 2.97SCS
AJCA 08/01/2016 ODAUS
GPTAT 75%R 2.0 GJUI 22.4 GJPI 71%R 159

BRED USING SEXED SEMEN

DAUGHTER(S):
HTF1 VALENTINO SUZIE {5}
SELLING AS LOT 4121

SISTER(S):
HTF1 GORGEOUS HARVEST BECKY {4} 83%
2-00 235 2 9250 5.2 480 3.8 353 87DCR 1221C

SIRE:
RAPID BAY GRAND-PRIX-ET
JECAN000104411831 54JE588
CDCB PTA 08/01/2016 387DAUS 201HRDS 20%RIP
94%R -1828M 0.32% -30F 4%ILE
94%R 0.09% -50P -203CM\$ -213NM\$ -236FM\$ -160GM\$
0.9PL 1.8DPR 1.0CCR 1.4HCR 2.97SCS
AJCA 11/01/2016 247DAUS
GPTAT 90%R 0.5 JUI 14.1 JPI 88%R -119

DAM:
AHF HARVEST BOUNTY {3}
USA 067079769
DHIA HERD # 63-12-0008 CONTROL # 769

2-02 305 2 17680 4.5 804 3.4 599 100DCR 2069C
3-02 305 2 21690 4.1 883 3.6 771 98DCR 2482C
4-06 239 2 13960 4.4 609 3.5 482 90DCR 1641C
305 2X ME AVG 3L 20152M 861F 703P 2343C

2-04 85% 3-06 90%
ST SR DF RA RW RL FA FU RH RUW UC UD TP TL RTR RTS
43 35 44 20 22 24 35 38 44 41 28 31 33 37

PPA -102M -74F -10P / YD -399M -54F -17P
CDCB PTA 08/01/2016 3RECS 58%R 17%ILE
-184M -19F -7P -37CM\$ -38NM\$ -41FM\$ -60GM\$
0.8PL -1.1DPR 0.8CCR 1.4HCR 2.86SCS
AJCA 08/01/2016 PTAT 54%R 0.9 JUI 11.1
JPI 49%R -10

GIPRAT BELLES JADE-ET
JECAN000010008436 70JE9967
CDCB PTA 08/01/2016 2723DAUS 956HRDS 3%RIP
99%R -1176M 0.21% -16F 15%ILE
99%R 0.07% -29P 50CM\$ 38NM\$ 9FM\$ 61GM\$
4.8PL 2.6DPR 3.3CCR 0.3HCR 2.98SCS
AJCA 11/01/2016 1896DAUS
GPTAT 99%R 0.7 JUI 15.0 JPI 98%R -24

VANDENBERG AMEDEO GORGEOUS EX 97-3E (CAN)
JECAN000008252544

TATTOO 8252544/
3-01 305 2 7253 5.3 386 3.9 280 CAN 969C
4-05 305 2 9435 5.8 551 4.0 380 CAN 1316C
6-01 305 2 10409 5.5 577 4.1 427 CAN 1479C
8-02 305 2 10557 6.0 632 3.8 404 CAN 1398C
CDCB PTA 08/01/2016 ORECS 82%R 1%ILE
-1718M -36F -50P -295CM\$ -301NM\$ -312FM\$ -280GM\$
-0.4PL -0.1DPR -0.7CCR 1.9HCR 2.92SCS
AJCA 12/01/2011 PTAT 37%R 0.5 JUI 16.0
JPI 66%R-138

SUNSET CANYON GOLDEN HARVEST
USA 113553028 GT50K BBR 100 JH1F JH2F
7JE778
CDCB GPTA 08/01/2016 2878DAUS 566HRDS 10%RIP
99%R -444M 0.03% -16F 3%ILE
99%R 0.05% -7P -208CM\$ -216NM\$ -235FM\$ -293GM\$
-3.2PL -5.2DPR -2.7CCR 1.8HCR 3.11SCS
AJCA 08/01/2016 931DAUS
GPTAT 98%R 1.3 GJUI 12.4 GJPI 98%R -70

AHF LEW AL BECKY {2} 83%

USA 113684618
TATTOO A277 / A277
DHIA HERD # 43-14-0094 CONTROL # 277
3-05 305 3 23370 4.6 1071 3.5 817 103DCR 2824C
4-07 305 3 22440 4.6 1033 3.5 792 104DCR 2738C
305 2X ME AVG 2L 22310M 1012F 779P 2692C
PPA 2698M 91F 72P / YD 1013M 23F 25P
CDCB PTA 08/01/2016 4RECS 58%R 59%ILE
167M 0F 2P 139CM\$ 137NM\$ 132FM\$ 176GM\$
2.4PL 2.6DPR 3.5CCR 1.5HCR 2.74SCS
AJCA 08/01/2016 PTAT 51%R -0.1 JUI -5.5
JPI 44%R 51

SIRE: TSUNAMI LEW AL OF AHF GJPI -56 6%ILE

SISTER(S):
AHF GALILEO DHARMA {2} 83%
1-09 305 3 15720 4.7 740 3.5 554 104DCR 1915C

NEXT DAM:
AHF CHEYENNE DAB OF 742 {1} 90%
3-04 305 3 23310 4.2 988 3.2 750 85DCR V 2589C
SIRE: BECKS CHEYENNE OF DAB JPI 45 15%ILE

LOT 311 HTF1 GRAND GORGIOUS HEATHER USA 118527978

BORN 04/10/2013 TATTOO HTF / 3A1 PO
 DHIA HERD # 63-12-0008 CONTROL #
 FEMALE EFI 4.1%

DAVENPORT BRIE ANNE, LILLIAN B OWNER
 MAYNARDVILLE, TN
 DAVENPORT, BRIE ANNE BREEDER
 MAYNARDVILLE, TN



3-01 169 2 8007 5.0 399 3.6 288 RIP
 14352 693 521 PME

2-05 84%
 ST SR DF RA RW RL FA FU RH RUW UC UD TP TL RTR RTS
 36 35 38 22 40 20 42 35 37 30 24 38 18 17 46 36

PA -1726M -38F -49P
 -266CM\$ -271NM\$ -282FM\$
 0.3PL 1.9DPR 1.8CCR 1.6HCR 3.02SCS
 PA TYPE 0.3 JPI 31%R -130
 ST SR DF RA RW RL FA
 0.2 0.4 -1.0 H2.4 1.0 PO.8 S1.1
 FU RH RUW UC UD TP TL
 2.1 -0.3 -0.7 -1.0 S2.1 C0.1 S0.2

GIPRAT BELLES JADE-ET
 JECAN000010008436 70JE9967
 CDCB PTA 08/01/2016 2723DAUS 956HRDS 3%RIP
 99%R -1176M 0.21% -16F 15%ILE
 99%R 0.07% -29P 50CM\$ 38NM\$ 9FM\$ 61GM\$
 4.8PL 2.6DPR 3.3CCR 0.3HCR 2.98SCS
 AJCA 11/01/2016 1896DAUS
 GPTAT 99%R 0.7 JUI 15.0 JPI 98%R -24

VANDENBERG AMEDEO GORGEIOUS EX 97-3E (CAN)
 JECAN000008252544
 TATTOO 8252544/
 3-01 305 2 7253 5.3 386 3.9 280 CAN 969C
 4-05 305 2 9435 5.8 551 4.0 380 CAN 1316C
 6-01 305 2 10409 5.5 577 4.1 427 CAN 1479C
 8-02 305 2 10557 6.0 632 3.8 404 CAN 1398C
 CDCB PTA 08/01/2016 ORECS 82%R 1%ILE
 -1718M -36F -50P -295CM\$ -301NM\$ -312FM\$ -280GM\$
 -0.4PL -0.1DPR -0.7CCR 1.9HCR 2.92SCS
 AJCA 12/01/2011 PTAT 37%R 0.5 JUI 16.0
 JPI 66%R-138

FRESH: 06/01/2016
 BRED: 09/07/2016 DUE: 06/13/2017 TO
 CHILLI ACTION COLTON-ET
 USA 066738335 73E1088
 CDCB GPTA 08/01/2016 425DAUS 156HRDS 7%RIP
 96%R -967M 0.30% 10F 18%ILE
 97%R 0.10% -17P 104CM\$ 85NM\$ 40FM\$ 107GM\$
 2.3PL 1.4DPR 1.0CCR 2.9HCR 3.09SCS
 AJCA 08/01/2016 158DAUS
 GPTAT 89%R 1.4 GJUI 24.5 GJPI 93%R 8
 BRED USING SEXED SEMEN
 40 LBS MILK NOV. TEST
 SCS: 4.3

SV JADE HIRED GUN-ET
 USA 115093063 GT50K BBR 100 JH1F JH2F
 94JE3720
 CDCB GPTA 08/01/2016 1804DAUS 587HRDS 18%RIP
 99%R -1439M 0.27% -19F 8%ILE
 99%R 0.12% -29P -37CM\$ -59NM\$ -109FM\$ 11GM\$
 2.5PL 3.1DPR 3.9CCR 1.3HCR 3.11SCS
 AJCA 08/01/2016 1110DAUS
 GPTAT 99%R 1.0 GJUI 16.4 GJPI 98%R -42

DAUGHTER(S):
 HTF1 VALENTINO WENDI
 SELLING AS LOT 532

WH EXTREME WENDI 77%
 USA 116110413
 TATTOO / H24
 DHIA HERD # 61-11-0002 CONTROL # 604
 PPA -3996M -143F -139P / YD -4446M -138F -145P
 CDCB PTA 08/01/2016 1RECS 47%R 0%ILE
 -1808M -74F -67P -622CM\$ -600NM\$ -546FM\$ -508GM\$
 -3.3PL 0.8DPR 1.2CCR 2.2HCR 3.02SCS
 AJCA 08/01/2016 PTAT 43%R -1.4 JUI -0.2
 JPI 42%R-241
 SIRE: PIEDMONT NADINE EXTREME-ET GJPI -258 0%ILE

SIRE:
 RAPID BAY GRAND-PRIX-ET
 JECAN000104411831 54JE588
 CDCB PTA 08/01/2016 387DAUS 201HRDS 20%RIP
 94%R -1828M 0.32% -30F 4%ILE
 94%R 0.09% -50P -203CM\$ -213NM\$ -236FM\$ -160GM\$
 0.9PL 1.8DPR 1.0CCR 1.4HCR 2.97SCS
 AJCA 11/01/2016 247DAUS
 GPTAT 90%R 0.5 JUI 14.1 JPI 88%R -119

SISTER(S):
 REMAKE JORDAN 88%
 6-07 305 2 18430 5.0 917 4.0 737 91DCR 2492C
 MAJOR DEANIE 81%
 3-02 305 2 16850 4.9 829 3.3 548 92DCR 1892C
 WH PREMONITION JUDY 88%
 2-07 266 2 7850 4.6 364 3.4 264 85DCR 912C
 1ST INTERMEDIATE CALF, 2005 MID-ATLANTIC REGIONAL
 9TH INTERMEDIATE CALF, 2005 WORLD DAIRY EXPO
 WH REGAL VIXEN 81%
 2-00 202 2 7220 4.8 349 3.5 255 88DCR V 881C

DAM:
 WH HIRED WHISPER
 USA 117629118
 TATTOO / E323 CONTROL #

NEXT DAM:
 JUDES POLLY 86%
 3-01 305 2 12370 4.1 502 3.3 409 88DCR 1368C
 SIRE: CURTSEY DUNCAN JUDE-ET GJPI -125 3%ILE

PA -1624M -47F -48P
 -330CM\$ -330NM\$ -328FM\$
 -0.4PL 2.0DPR 2.6CCR 1.8HCR 3.07SCS
 PA TYPE -0.2 JPI 35%R -142

4TH DAM:
 MCC CHERRY 88%
 7-04 305 2 14640 4.6 678 3.6 530 DHIR 1723C



LOT 342 HTF1 VALENTINO GOLDEN GEM {5} USA 118978185

BORN 12/02/2013 TATTOO 3D2 / HTF
 DHIA HERD # 63-12-0008 CONTROL # 342
 FEMALE EFI 8.0%

DAVENPORT BRIE ANNE, LILLIAN B OWNER
 MAYNARDVILLE, TN

DAVENPORT, LILLIE BROOKE BREEDER
 MAYNARDVILLE, TN

2-00 300 2 14250 4.4 627 3.3 468 92DCR 1616C
 305 2X ME AVG 1L 18025M 785F 599P 2068C

2-06 79%
 ST SR DF RA RW RL FA FU RH RUW UC UD TP TL RTR RTS
 37 27 26 25 38 27 28 37 37 25 26 36 22 18 46 42

PPA -1278M -65F -42P / YD -1910M -90F -62P
 CDCB PTA 08/01/2016 1RECS 51%R 34%ILE
 -298M -13F -8P 52CM\$ 48NM\$ 39FM\$ 12GM\$
 3.0PL -0.3DPR -0.4CCR 0.8HCR 2.92SCS
 AJCA 08/01/2016 PTAT 45%R 1.1 JUI 18.9

JPI 44%R 11
 ST SR DF RA RW RL FA
 1.0 0.2 -0.1 H0.5 0.4 P0.4 S0.7
 FU RH RUW UC UD TP TL
 2.0 0.8 0.3 -0.4 S2.3 C0.5 S0.4

BHF-SSF PARADE LOUIE-ET
 USA 113486117 GT50K BBR 100 JH1C JH2F
 7JE738
 CDCB GPTA 08/01/2016 5252DAUS 644HRDS 4%RIP
 99%R 776M -0.19% -1F 8%ILE
 99%R -0.02% 23P -74CM\$ -68NM\$ -55FM\$ -102GM\$
 -2.8PL -2.2DPR -2.4CCR -0.8HCR 3.19SCS
 AJCA 08/01/2016 1491DAUS
 GPTAT 99%R 0.2 GJUI -6.3 GJPI 99%R 10

D&E PARAMOUNT VIOLET 90%
 USA 067007718 GTHD BBR 100 JH1F JH2F
 TATTOO / D7718
 DHIA HERD # 35-57-0960 CONTROL # 7718
 1-09 305 2 20540 4.6 954 3.3 684 94DCR 2362C
 2-09 305 2 20550 4.5 921 3.4 705 94DCR 2436C
 5-02 305 3 27600 4.2 1167 3.5 953 95DCR 3186C
 305 2X ME AVG 3L 23841M 1059F 813P 2788C
 PPA 4295M 159F 124P / YD 3830M 141F 120P
 CDCB GPTA 11/01/2016 3RECS 96%R 99%ILE
 1474M 51F 48P 427CM\$ 425NM\$ 418FM\$ 297GM\$
 3.9PL -3.2DPR -1.8CCR 1.2HCR 3.14SCS
 AJCA 11/01/2016 GPTAT 95%R 0.6 GJUI -2.9
 GJPI 95%R 159

FRESH: 12/10/2015
 BRED: 03/02/2016 DUE: 12/06/2016 TO
 CHILLI ACTION COLTON-ET
 USA 066738335 7JE1088
 CDCB GPTA 08/01/2016 425DAUS 156HRDS 7%RIP
 96%R -967M 0.30% 10F 18%ILE
 97%R 0.10% -17P 104CM\$ 85NM\$ 40FM\$ 107GM\$
 2.3PL 1.4DPR 1.0CCR 2.9HCR 3.09SCS
 AJCA 08/01/2016 158DAUS
 GPTAT 89%R 1.4 GJUI 24.5 GJPI 93%R 8

BRED USING SEXED SEMEN

RAPID BAY GRAND-PRX-ET
 JECAN000104411831 54JE588
 CDCB PTA 08/01/2016 387DAUS 201HRDS 20%RIP
 94%R -1828M 0.32% -30F 4%ILE
 94%R 0.09% -50P -203CM\$ -213NM\$ -236FM\$ -160GM\$
 0.9PL 1.8DPR 1.0CCR 1.4HCR 2.97SCS
 AJCA 11/01/2016 247DAUS
 GPTAT 90%R 0.5 JUI 14.1 JPI 88%R -119

SISTER(S):
 HTF1 VALENTINO SUZANNE {5}
 SELLING AS LOT 531

AHF HARVEST BOUNTY {3} 90%
 USA 067079769
 DHIA HERD # 63-12-0008 CONTROL # 769
 2-02 305 2 17680 4.5 804 3.4 599 100DCR 2069C
 3-02 305 2 21690 4.1 883 3.6 771 98DCR 2482C
 4-06 239 2 13960 4.4 609 3.5 482 90DCR 1641C
 305 2X ME AVG 3L 20152M 861F 703P 2343C
 PPA -102M -74F -10P / YD -399M -54F -17P
 CDCB PTA 08/01/2016 3RECS 58%R 17%ILE
 -184M -19F -7P -37CM\$ -38NM\$ -41FM\$ -60GM\$
 0.8PL -1.1DPR 0.8CCR 1.4HCR 2.86SCS
 AJCA 08/01/2016 PTAT 54%R 0.9 JUI 11.1
 JPI 49%R -10
 SIRE: SUNSET CANYON GOLDEN HARVEST GJPI -70 3%ILE

SIRE:
 ALL LYNNS LOUIE VALENTINO-ET
 USA 116279413 GT50K BBR 100 JH1C JH2F 7JE1038
 CDCB GPTA 08/01/2016 8724DAUS 1019HRDS 21%RIP
 99%R 787M -0.06% 25F 64%ILE
 99%R -0.01% 26P 361CM\$ 356NM\$ 343FM\$ 237GM\$
 5.9PL -2.0DPR -2.7CCR 0.2HCR 2.99SCS
 AJCA 08/01/2016 4315DAUS
 GPTAT 99%R 2.0 GJUI 19.0 GJPI 99%R 128

DAM:
 HTF1 GORGEOUS HARVEST BECKY {4}
 USA 118027937
 TATTOO HTF / 101
 DHIA HERD # 63-12-0008 CONTROL # 101

2-00 235 2 9250 5.2 480 3.8 353 87DCR 1221C
 305 2X ME AVG 1L 14017M 732F 550P 1904C

2-07 83%
 ST SR DF RA RW RL FA FU RH RUW UC UD TP TL RTR RTS
 42 30 29 17 37 27 29 37 30 24 22 45 40 22 47 36

PPA -3897M -148F -109P / YD -4013M -152F -104P
 CDCB PTA 08/01/2016 1RECS 51%R 5%ILE
 -1178M -36F -34P -170CM\$ -176NM\$ -189FM\$ -150GM\$
 0.8PL 0.6DPR 1.0CCR 1.5HCR 2.88SCS
 AJCA 08/01/2016 PTAT 46%R 0.5 JUI 18.4
 JPI 42%R -78

SISTER(S):
 HTF1 GORGEOUS HARVEST KATIE {4} 87%
 3-00 300 2 18360 5.6 1033 3.4 633 93DCR 2187C
 SELLING AS LOT 211

NEXT DAM:
 AHF LEW AL BECKY {2} 83%
 3-05 305 3 23370 4.6 1071 3.5 817 103DCR 2824C
 SIRE: TSUNAMI LEW AL OF AHF JPI -56 6%ILE

4TH DAM:
 AHF CHEYENNE DAB OF 742 {1} 90%
 3-04 305 3 23310 4.2 988 3.2 750 85DCR V 2589C



SHELL RAY DUASEOIR NARLEY, E-91%
Sister to the Grandam of Lot 510



LOT 510 BALBARS DEMON USA 119723779

BORN 10/18/2015 TATTOO E510 / E510 PO
FEMALE EFI 3.3%

PA -1508M -52F -45P
-194CM\$ -185NM\$ -194FM\$
2.2PL 1.8DPR 2.7CCR 1.5HCR 2.97SCS
PA TYPE 0.3 JPI 18%R -95
ST SR DF RA RW RL FA
1.1 0.0 -0.7 H0.8 0.7 P1.2 S1.0
FU RH RUW UC UD TP TL
2.0 0.2 -0.8 -0.1 S3.1 C0.3 L0.5

BRED: 08/17/2016 DUE: 05/23/2017 TO
ALL LYNNS LOUIE VALENTINO-ET
USA 116279413 7JE1038
CDCB GPTA 08/01/2016 8724DAUS 1019HRDS 21%RIP
99%R 787M -0.06% 25F 64%ILE
99%R -0.01% 26P 361CM\$ 356NM\$ 343FM\$ 237GM\$
5.9PL -2.0DPR -2.7CCR 0.2HCR 2.99SCS
AJCA 08/01/2016 4315DAUS
GPTAT 99%R 2.0 GJUI 19.0 GJPI 99%R 128

SISTER(S):
WH JUSTICE PHOEBE 85%
1-11 305 2 15490 4.6 710 3.8 582 81DCR 1944C

SIRE:
KCJF REGENCYS DEMON
USA 116686851
PA -1254M -64F -42P
-118CM\$ -87NM\$ -79FM\$
4.5PL 2.8DPR 4.9CCR 2.3HCR 3.02SCS
PA TYPE 0.6 JPI 32%R -64

DAM:
WH MAJOR SHELIA
USA 114930758
TATTOO W11 /
DHIA HERD # 61-11-0002 CONTROL # 41

2-00 264 2 9800 5.0 486 3.7 358 84DCR 1238C
3-06 199 2 6580 4.1 271 3.3 216 89DCR 732C
4-09 305 2 11410 6.1 692 4.4 499 83DCR 1729C
6-02 305 2 19340 5.9 1143 4.0 776 90DCR 2687C
305 2X ME AVG 4L 13180M 704F 514P 1772C

2-00 85% 2-08 87% 3-11 90%
ST SR DF RA RW RL FA FU RH RUW UC UD TP TL RTR RTS
37 27 43 22 45 28 28 40 41 39 28 35 29 35

PPA -4447M -113F -125P / YD -4062M -95F -109P
CDCB PTA 08/01/2016 4RECS 50%R 2%ILE
-1762M -40F -47P -269CM\$ -282NM\$ -310FM\$ -242GM\$
-0.1PL 0.8DPR 0.4CCR 0.8HCR 2.93SCS
AJCA 08/01/2016 PTAT 41%R 0.1 JUI 16.6
JPI 39%R-127

SISTER(S):
WH JURISDICTION DIAMOND 90%
3-00 305 2 24440 4.6 1122 3.4 826 96DCR 2853C

DAVENPORT BRIE ANNE, LILLIAN B OWNER
MAYNARDVILLE, TN

ELMORE LOGAN & JORDAN BREEDER
ELIZABETHTOWN, KY

RENAISSANCE KIMS REGENCY
USA 000663963 70JE9971
CDCB PTA 08/01/2014 265DAUS 117HRDS 6%RIP
93%R -939M -0.14% -67F 16%ILE
93%R -0.08% -47P 41CM\$ 122NM\$ 183FM\$
8.4PL 4.2DPR 9.0CCR 3.3HCR 3.07SCS
AJCA 08/01/2014 211DAUS
PTAT 88%R 0.9 JUI 31.8 JPI 89%R -18

POTWELL BY WHOMS DENISE 32M 95%
JECAN000008704525
TATTOO ZAX / 32M
DHIA HERD # 61-60-0034 CONTROL # 902
5-00 305 2 14580 4.3 625 4.1 593 97DCR 1827C
6-06 305 2 23490 4.6 1087 3.9 922 95DCR 3022C
7-11 305 2 23030 4.3 993 3.9 892 96DCR 2830C
9-10 244 2 15230 4.8 738 3.9 588 83DCR 1997C
305 2X ME AVG 6L 18530M 834F 730P 2350C
PPA -2842M -101F -39P / YD -3042M -115F -63P
CDCB PTA 08/01/2016 5RECS 51%R 1%ILE
-1568M -60F -37P -277CM\$ -296NM\$ -340FM\$ -248GM\$
0.5PL 1.4DPR 0.8CCR 1.2HCR 2.96SCS
AJCA 12/01/2012 PTAT 30%R 0.2 JUI 15.8
JPI 40%R-109

PERFECTION RENA MAJOR-ET
USA 110151683
CDCB PTA 08/01/2016 12DAUS 5HRDS 8%RIP
69%R -2020M 0.23% -55F 3%ILE
71%R 0.08% -59P -280CM\$ -283NM\$ -288FM\$ -198GM\$
1.7PL 3.0DPR 2.8CCR 2.1HCR 3.02SCS
AJCA 11/01/2016 15DAUS
PTAT 64%R 0.0 JUI 22.8 JPI 60%R -140

SHELL RAY JUDE NATIE-ET 93%
USA 111492477
TATTOO R36 / R36
DHIA HERD # 61-11-0002 CONTROL # 21
5-06 217 2 11120 5.7 632 4.2 462 79DCR 1600C
6-05 305 2 19970 4.7 948 3.9 774 88DCR 2592C
305 2X ME AVG 3L 14929M 745F 582P 1978C
PPA -1974M -27F -43P / YD -1878M -20F -39P
CDCB PTA 08/01/2016 4RECS 56%R 3%ILE
-1158M -22F -30P -221CM\$ -231NM\$ -253FM\$ -224GM\$
-1.3PL -0.7DPR -1.0CCR -0.4HCR 2.96SCS
AJCA 08/01/2016 PTAT 47%R 0.1 JUI 6.8
JPI 47%R-100
SIRE: CURTSEY DUNCAN JUDE-ET GJPI -125 3%ILE

SISTER(S):
SHELL RAY DUASEOIR NARLEY 91%
5-04 305 2 17450 5.9 1028 3.6 625 102DCR 2161C
1ST, 2007 OH STATE FAIR FUTURITY
BB&O 2-YEAR-OLD, 2006 OH STATE FAIR FUTURITY

NEXT DAM:
SHELL RAY IMP J NATALIE-ET
1ST INTERMEDIATE YEARLING, 1998 OH STATE FAIR
3RD INTERMEDIATE YEARLING, 1998 ALL AMERICAN
SIRE: MEADOW LAWN J IMPERIAL 50R-ET
GJPI -125 3%ILE

4TH DAM:
CLUB HILL BEACON NICKI 85%
7-09 365 2 19450 5.3 1033 3.9 761 DHIR 2635C
6TH NATIONAL JERSEY JUG FUTURITY, 1992 ALL AMERICAN



LOT 531 HTF1 VALENTINO SUZANNE {5} USA 119381746

BORN 03/01/2015 TATTOO HTF / 531 P1
FEMALE EFI 8.0%

DAVENPORT BRIE ANNE, LILLIAN B BREEDER & OWNER
MAYNARDVILLE, TN

PA 61M 6F 6P
96CM\$ 90NM\$ 77FM\$
3.4PL -0.7DPR -0.9CCR 0.9HCR 2.94SCS
PA TYPE 1.3 JPI 35%R 25
ST SR DF RA RW RL FA
1.3 0.5 0.4 0.4 0.7 P0.4 S0.9
FU RH RUW UC UD TP TL
2.0 0.9 0.5 -0.2 S2.0 C0.7 S0.3

BHF-SSF PARADE LOUIE-ET
USA 113486117 GT50K BBR 100 JH1C JH2F
7JE738
CDCB GPTA 08/01/2016 5252DAUS 644HRDS 4%RIP
99%R 776M -0.19% -1F 8%ILE
99%R -0.02% 23P -74CM\$ -68NM\$ -55FM\$ -102GM\$
-2.8PL -2.2DPR -2.4CCR -0.8HCR 3.19SCS
AJCA 08/01/2016 1491DAUS
GPTAT 99%R 0.2 GJUI -6.3 GJPI 99%R 10

BRED: 04/30/2016 DUE: 02/03/2017 TO
ALL LYNNS IRWIN NEVIN-ET
USA 118392349 14JE664
CDCB GPTA 08/01/2016
75%R 762M -0.02% 33F 27%ILE
76%R 0.01% 27P 209CM\$ 203NM\$ 187FM\$ 104GM\$
0.8PL -3.2DPR -3.5CCR 0.3HCR 3.02SCS
AJCA 08/01/2016 ODAUS
GPTAT 76%R 1.5 GJUI 15.2 GJPI 73%R 92

BRED USING SEXED SEMEN

D&E PARAMOUNT VIOLET 90%
USA 067007718 GTHD BBR 100 JH1F JH2F
TATTOO / D7718
DHIA HERD # 35-57-0960 CONTROL # 7718
1-09 305 2 20540 4.6 954 3.3 684 94DCR 2362C
2-09 305 2 20550 4.5 921 3.4 705 94DCR 2436C
5-02 305 3 27600 4.2 1167 3.5 953 95DCR 3186C
305 2X ME AVG 3L 23841M 1059F 813P 2788C
PPA 4295M 159F 124P / YD 3830M 141F 120P
CDCB GPTA 11/01/2016 3RECS 96%R 99%ILE
1474M 51F 48P 427CM\$ 425NM\$ 418FM\$ 297GM\$
3.9PL -3.2DPR -1.8CCR 1.2HCR 3.14SCS
AJCA 11/01/2016 GPTAT 95%R 0.6 GJUI -2.9
GJPI 95%R 159

SISTER(S):
HTF1 VALENTINO GOLDEN GEM {5} 79%
2-00 300 2 14250 4.4 627 3.3 468 92DCR 1616C
SELLING AS LOT 342

RAPID BAY GRAND-PRIX-ET
JECAN000104411831 54JE588
CDCB PTA 08/01/2016 387DAUS 201HRDS 20%RIP
94%R -1828M 0.32% -30F 4%ILE
94%R 0.09% -50P -203CM\$ -213NM\$ -236FM\$ -160GM\$
0.9PL 1.8DPR 1.0CCR 1.4HCR 2.97SCS
AJCA 11/01/2016 247DAUS
GPTAT 90%R 0.5 JUI 14.1 JPI 88%R -119

SIRE:
ALL LYNNS LOUIE VALENTINO-ET
USA 116279413 GT50K BBR 100 JH1C JH2F
7JE1038
CDCB GPTA 08/01/2016 8724DAUS 1019HRDS 21%RIP
99%R 787M -0.06% 25F 64%ILE
99%R -0.01% 26P 361CM\$ 356NM\$ 343FM\$ 237GM\$
5.9PL -2.0DPR -2.7CCR 0.2HCR 2.99SCS
AJCA 08/01/2016 4315DAUS
GPTAT 99%R 2.0 GJUI 19.0 GJPI 99%R 128

AHF HARVEST BOUNTY {3} 90%
USA 067079769
DHIA HERD # 63-12-0008 CONTROL # 769
2-02 305 2 17680 4.5 804 3.4 599 100DCR 2069C
3-02 305 2 21690 4.1 883 3.6 771 98DCR 2482C
4-06 239 2 13960 4.4 609 3.5 482 90DCR 1641C
305 2X ME AVG 3L 20152M 861F 703P 2343C
PPA -102M -74F -10P / YD -399M -54F -17P
CDCB PTA 08/01/2016 3RECS 58%R 17%ILE
-184M -19F -7P -37CM\$ -38NM\$ -41FM\$ -60GM\$
0.8PL -1.1DPR 0.8CCR 1.4HCR 2.86SCS
AJCA 08/01/2016 PTAT 54%R 0.9 JUI 11.1
JPI 49%R -10

DAM:
HTF1 GORGEOUS HARVEST BECKY {4}
USA 118027937
TATTOO HTF / 101
DHIA HERD # 63-12-0008 CONTROL # 101

2-00 235 2 9250 5.2 480 3.8 353 87DCR 1221C
305 2X ME AVG 1L 14017M 732F 550P 1904C

SIRE: SUNSET CANYON GOLDEN HARVEST GJPI -70 3%ILE

NEXT DAM:
AHF LEW AL BECKY {2} 83%
3-05 305 3 23370 4.6 1071 3.5 817 103DCR 2824C
SIRE: TSUNAMI LEW AL OF AHF JPI -56 6%ILE

2-07 83%
ST SR DF RA RW RL FA FU RH RUW UC UD TP TL RTR RTS
42 30 29 17 37 29 37 30 24 22 45 40 22 47 36

PPA -3897M -148F -109P / YD -4013M -152F -104P
CDCB PTA 08/01/2016 1RECS 51%R 5%ILE
-1178M -36F -34P -170CM\$ -176NM\$ -189FM\$ -150GM\$
0.8PL 0.6DPR 1.0CCR 1.5HCR 2.88SCS
AJCA 08/01/2016 PTAT 46%R 0.5 JUI 18.4
JPI 42%R -78

4TH DAM:
AHF CHEYENNE DAB OF 742 {1} 90%
3-04 305 3 23310 4.2 988 3.2 750 85DCR V 2589C

SISTER(S):
HTF1 GORGEOUS HARVEST KATIE {4} 87%
3-00 300 2 18360 5.6 1033 3.4 633 93DCR 2187C
SELLING AS LOT 211

LOT 532 HTF1 VALENTINO WENDI USA 119381755

BORN 03/03/2015 TATTOO HTF / 532 PO
 FEMALE EFI 7.1%

DAVENPORT BRIE ANNE, LILLIAN B BREEDER & OWNER
 MAYNARDVILLE, TN



PA -469M -7F -12P
 47CM\$ 42NM\$ 31FM\$
 3.1PL -0.1DPR -0.5CCR 0.9HCR 3.00SCS
 PA TYPE 1.2 JPI 32%R -1
 ST SR DF RA RW RL FA
 0.9 0.4 0.1 H0.5 0.8 P0.6 S0.8
 FU RH RUW UC UD TP TL
 1.9 0.7 0.3 -0.5 S1.8 C0.5 S0.4

BRED: 06/12/2016 DUE: 03/18/2017 TO
 CHILLI ACTION COLTON-ET
 USA 066738335 7JE1088
 CDCB GPTA 08/01/2016 425DAUS 156HRDS 7%RIP
 96%R -967M 0.30% 10F 18%ILE
 97%R 0.10% -17P 104CM\$ 85NM\$ 40FM\$ 107GM\$
 2.3PL 1.4DPR 1.0CCR 2.9HCR 3.09SCS
 AJCA 08/01/2016 158DAUS
 GPTAT 89%R 1.4 GJUI 24.5 GJPI 93%R 8
 BRED USING SEXED SEMEN

SIRE:
 ALL LYNNS LOUIE VALENTINO-ET
 USA 116279413 GT50K BBR 100 JH1C JH2F
 7JE1038
 CDCB GPTA 08/01/2016 8724DAUS 1019HRDS 21%RIP
 99%R 787M -0.06% 25F 64%ILE
 99%R -0.01% 26P 361CM\$ 356NM\$ 343FM\$ 237GM\$
 5.9PL -2.0DPR -2.7CCR 0.2HCR 2.99SCS
 AJCA 08/01/2016 4315DAUS
 GPTAT 99%R 2.0 GJUI 19.0 GJPI 99%R 128

DAM:
 HTF1 GRAND GORGIOUS HEATHER
 USA 118527978
 TATTOO HTF / 3A1
 DHIA HERD # 63-12-0008 CONTROL #
 3-01 169 2 8007 5.0 399 3.6 288 RIP
 14352 693 521 PME
 2-05 84%
 ST SR DF RA RW RL FA FU RH RUW UC UD TP TL RTR RTS
 36 35 38 22 40 20 42 35 37 30 24 38 18 17 46 36

PA -1726M -38F -49P
 -266CM\$ -271NM\$ -282FM\$
 0.3PL 1.9DPR 1.8CCR 1.6HCR 3.02SCS
 PA TYPE 0.3 JPI 31%R -130
 SELLING AS LOT 311

BHF-SSF PARADE LOUIE-ET
 USA 113486117 GT50K BBR 100 JH1C JH2F
 7JE738
 CDCB GPTA 08/01/2016 5252DAUS 644HRDS 4%RIP
 99%R 776M -0.19% -1F 8%ILE
 99%R -0.02% 23P -74CM\$ -68NM\$ -55FM\$ -102GM\$
 -2.8PL -2.2DPR -2.4CCR -0.8HCR 3.19SCS
 AJCA 08/01/2016 1491DAUS
 GPTAT 99%R 0.2 GJUI -6.3 GJPI 99%R 10

D&E PARAMOUNT VIOLET 90%
 USA 067007718 GTHD BBR 100 JH1F JH2F
 TATTOO / D7718
 DHIA HERD # 35-57-0960 CONTROL # 7718
 1-09 305 2 20540 4.6 954 3.3 684 94DCR 2362C
 2-09 305 2 20550 4.5 921 3.4 705 94DCR 2436C
 5-02 305 3 27600 4.2 1167 3.5 953 95DCR 3186C
 305 2X ME AVG 3L 23841M 1059F 813P 2788C
 PPA 4295M 159F 124P / YD 3830M 141F 120P
 CDCB GPTA 11/01/2016 3RECS 96%R 99%ILE
 1474M 51F 48P 427CM\$ 425NM\$ 418FM\$ 297GM\$
 3.9PL -3.2DPR -1.8CCR 1.2HCR 3.14SCS
 AJCA 11/01/2016 GPTAT 95%R 0.6 GJUI -2.9
 GJPI 95%R 159

RAPID BAY GRAND-PRIX-ET
 JECAN000104411831 54JE588
 CDCB PTA 08/01/2016 387DAUS 201HRDS 20%RIP
 94%R -1828M 0.32% -30F 4%ILE
 94%R 0.09% -50P -203CM\$ -213NM\$ -236FM\$ -160GM\$
 0.9PL 1.8DPR 1.0CCR 1.4HCR 2.97SCS
 AJCA 11/01/2016 247DAUS
 GPTAT 90%R 0.5 JUI 14.1 JPI 88%R -119

WH HIRED WHISPER
 USA 117629118
 TATTOO / E323 CONTROL #
 PA -1624M -47F -48P
 -330CM\$ -330NM\$ -328FM\$
 -0.4PL 2.0DPR 2.6CCR 1.8HCR 3.07SCS
 PA TYPE -0.2 JPI 35%R -142
 SIRE: SV JADE HIRED GUN-ET GJPI -42 8%ILE

NEXT DAM:
 WH EXTREME WENDI 77%
 SIRE: PIEDMONT NADINE EXTREME-ET GJPI -258 0%ILE

4TH DAM:
 JUDES POLLY 86%
 3-01 305 2 12370 4.1 502 3.3 409 88DCR 1368C

LOT 561 HTF1 VERONICA EDGE USA 119689545



BORN 06/30/2015 TATTOO HTF / 561 PO
FEMALE EFI 3.8%

DAVENPORT BRIE ANNE, LILLIAN B BREEDER & OWNER
MAYNARDVILLE, TN

PA -1668M -61F -52P
-418CM\$ -413NM\$ -400FM\$
-1.2PL 1.8DPR 2.3CCR 1.4HCR 3.06SCS
PA TYPE -0.4 JPI 14%R -170
ST SR DF RA RW RL FA
1.0 0.2 -1.3 H1.5 0.5 P1.0 S1.0
FU RH RUW UC UD TP TL
1.1 -1.1 -1.3 -0.5 S2.1 W0.5 L0.3

WF AMEDEO KAN DO
USA 114699369 179JE92
CDCB PTA 08/01/2016 16DAUS 7HRDS 25%RIP
70%R -1414M -0.08% -82F 0%ILE
72%R -0.04% -58P -531CM\$ -502NM\$ -432FM\$ -421GM\$
-1.3PL 1.3DPR 1.1CCR 1.7HCR 3.08SCS
AJCA 08/01/2016 23DAUS
PTAT 65%R 0.2 JUI 12.1 JPI 58%R -201

BRED: 10/02/2016 DUE: 07/08/2017 TO
ROCK ELLA IMPRESSION-ET
JECAN000011227649 250JE3285
CDCB GPTA 08/01/2016 274DAUS 143HRDS 35%RIP
94%R -1761M 0.11% -65F 2%ILE
94%R 0.05% -54P -388CM\$ -382NM\$ -365FM\$ -290GM\$
-0.1PL 2.3DPR 2.3CCR 2.2HCR 3.17SCS
AJCA 11/01/2016 220DAUS
GPTAT 92%R 0.8 GJUI 16.3 GJPI 88%R -164

DUSTIN LILLY
USA 114606934
TATTOO M90 / E90
PA -2039M -76F -61P
-539CM\$ -540NM\$ -540FM\$
-2.8PL 3.3DPR 3.8CCR 1.7HCR 3.04SCS
PA TYPE -1.0 JPI 34%R -206

SIRE:
KAN DO CUTTING EDGE
USA 118116693
PA -1726M -79F -59P
-535CM\$ -521NM\$ -486FM\$
-2.1PL 2.3DPR 2.4CCR 1.7HCR 3.06SCS
PA TYPE -0.4 JPI 23%R -203

ARETHUSA VERBATIM RESPONSE-ET
USA 116023076 GT50K BBR 100 JH1F JH2F
94JE3704
CDCB GPTA 08/01/2016 656DAUS 313HRDS 24%RIP
97%R -1657M 0.32% -20F 4%ILE
97%R 0.11% -39P -186CM\$ -202NM\$ -241FM\$ -164GM\$
-0.6PL 0.3DPR 1.7CCR 1.9HCR 3.08SCS
AJCA 08/01/2016 490DAUS
GPTAT 96%R 0.9 GJUI 11.7 GJPI 94%R -106

DAM:
WH VERBATIM GLEE
USA 117996148
TATTOO / G28

CHARLYN JADES GRACEFUL 90%
JECAN000009220326
TATTOO KJK / 14L
DHIA HERD # 61-11-0002 CONTROL # 4
2-03 300 2 7960 4.7 376 3.7 293 94DCR 1007C
3-02 214 2 7140 5.0 354 3.9 275 80DCR 948C
4-05 305 2 17060 4.2 719 3.6 607 77DCR 1992C
7-11 305 2 17580 4.9 868 3.5 615 94DCR 2125C
305 2X ME AVG 4L 13391M 627F 486P 1642C
PPA -3336M -124F -100P / YD -3234M -125F -101P
CDCB PTA 08/01/2016 4RECS 47%R 1%ILE
-1556M -58F -48P -326CM\$ -324NM\$ -320FM\$ -243GM\$
0.7PL 2.7DPR 3.0CCR 0.4HCR 2.98SCS
AJCA 08/01/2016 PTAT 48%R -1.1 JUI 2.3
JPI 41%R -142

CDCB PTA 08/01/2016 ORECS 37%R 1%ILE
-1609M -44F -45P -300CM\$ -304NM\$ -313FM\$ -242GM\$
-0.3PL 1.3DPR 2.2CCR 1.1HCR 3.06SCS
AJCA 08/01/2016 PTAT 38%R -0.3 JUI 7.1 JPI
34%R -137

1ST SR CALF, 2002 SOUTH-WESTERN SHOW
6TH SR CALF, 2002 ROYAL AG WINTER FAIR
SIRE: GIPRAT BELLES JADE-ET GJPI -24 15%ILE

SISTER(S):
W H BARBARO GRACIE 86%
2-02 305 2 20780 4.6 956 3.2 665 93DCR 2295C

NEXT DAM:
PAYNESIDE VIS GRACIE GP 83 (CAN)
3-06 300 2 12924 4.0 512 3.7 483 CAN 1491C
1ST SR HEIFER, 2000 SOUTHWESTERN SHOW
SIRE: ENNISKILLEN VISION-ET JPI -278 0%ILE

4TH DAM:
PAYNESIDE TT BIG GULP VG 87 (CAN)
5-01 305 2 18485 4.3 789 3.7 679 CAN 2206C



WESTER IMP INELL ISSY {5}-P, E-95%
Fourth Dam of Lot 814



LOT 814 SCHLECHT SECRET HIDEAWAY USA 119173846

BORN 07/29/2014 TATTOO / S814 PO
FEMALE EFI 5.6%

DAVENPORT BRIE ANNE, LILLIAN B OWNER
MAYNARDVILLE, TN

PA -693M -10F -17P
-65CM\$ -71NM\$ -83FM\$
0.8PL -0.2DPR -0.4CCR -0.2HCR 3.07SCS
PA TYPE 1.3 JPI 28%R -35
ST SR DF RA RW RL FA
2.4 1.3 0.3 H0.5 1.4 P0.5 S1.0
FU RH RUW UC UD TP TL
1.7 0.9 0.6 0.3 S2.0 C0.4 L0.6

SCHLECHT KIM & KARI BREEDER
BALATON, MN

SV JADE HIRED GUN-ET
USA 115093063 GT50K BBR 100 JH1F JH2F
94JE3720
CDCB GPTA 08/01/2016 1804DAUS 587HRDS 18%RIP
99%R -1439M 0.27% -19F 8%ILE
99%R 0.12% -29P -37CM\$ -59NM\$ -109FM\$ 11GMS
2.5PL 3.1DPR 3.9CCR 1.3HCR 3.11SCS
AJCA 08/01/2016 1110DAUS
GPTAT 99%R 1.0 GJUI 16.4 GJPI 98%R -42

FRESH: 10/03/2016
SELLING OPEN

SCHLECHT IATOLA SUZIE 93%
USA 117158458 GT13K BBR 100 JH1F JH2F
TATTOO / S410
DHIA HERD # 41-53-0166 CONTROL # 10612
PPA -567M 66F 3P / YD -599M 28F -10P
CDCB GPTA 11/01/2016 3RECS 79%R 37%ILE
-332M 9F -5P 71CM\$ 61NM\$ 38FM\$ 33GMS
0.8PL -0.8DPR -1.6CCR -0.7HCR 2.97SCS
AJCA 11/01/2016 GPTAT 75%R 1.6 GJUI 22.7
GJPI 75%R 15

SIRE:
SCHLECHTS SECRET WEAPON
USA 118198945 GT13K BBR 100 JH1F JH2F
CDCB GPTA 11/01/2016
71%R -636M 0.11% -12F 11%ILE
72%R 0.04% -17P -46CM\$ -49NM\$ -54FM\$ -37GMS
1.0PL 0.6DPR 0.5CCR -0.9HCR 3.02SCS
AJCA 11/01/2016 ODAUS
GPTAT 70%R 1.6 GJUI 24.5 GJPI 68%R -23

AVONLEA CF GT BALLS OF FIRE-ET
JECAN000010989464 GT50K BBR 100 JH1F JH2F
73E1124
CDCB GPTA 08/01/2016 808DAUS 370HRDS 22%RIP
98%R -745M 0.10% -17F 8%ILE
98%R 0.10% -9P -66CM\$ -86NM\$ -135FM\$ -103GMS
1.1PL -0.5DPR -0.7CCR 1.4HCR 3.13SCS
AJCA 11/01/2016 479DAUS
GPTAT 97%R 0.8 GJUI 3.7 GJPI 95%R -35

DAM:
HIXSON FIRE HALLE
USA 118448291
TATTOO / H463
DHIA HERD # 46-03-0171 CONTROL # 5657
2-00 305 2 12250 4.7 570 3.6 443 96DCR 1525C
3-03 292 2 19030 4.8 911 3.6 679 96DCR 2347C
305 2X ME AVG 2L 18491M 852F 657P 2258C

HIXSON LEGION HALIMA 91%
USA 115521870
TATTOO H244 /

2-02 86% 3-06 90%
ST SR DF RA RW RL FA FU RH RUW UC UD TP TL RTR RTS
42 39 41 22 46 25 42 40 40 38 36 30 24 21 38 36
PPA -555M 11F -1P / YD -616M 23F -2P
CDCB PTA 08/01/2016 2RECS 52%R 11%ILE
-750M -7F -16P -84CM\$ -92NM\$ -112FM\$ -116GMS
0.6PL -0.9DPR -1.2CCR 0.6HCR 3.11SCS
AJCA 08/01/2016 PTAT 50%R 0.9 JUI 10.6
JPI 45%R -46

DHIA HERD # 23-65-0345 CONTROL # 254
2-00 237 2 10040 5.3 532 3.5 350 92DCR 1209C
3-02 234 2 13080 5.4 712 3.4 443 88DCR 1530C
4-02 263 2 16080 5.7 922 3.4 552 87DCR 1907C
5-01 232 2 10110 4.6 466 3.5 358 88DCR 1237C
5-11 305 2 16940 5.8 979 3.4 569 94DCR 1965C
7-03 305 2 15550 5.1 798 3.4 536 94DCR 1852C
8-07 282 2 14260 5.6 796 3.4 489 95DCR 1689C
305 2X ME AVG 7L 16128M 870F 551P 1904C
PPA -2316M -35F -89P / YD -2045M -27F -78P
CDCB PTA 08/01/2016 5RECS 61%R 4%ILE
-964M -12F -33P -206CM\$ -198NM\$ -177FM\$ -207GMS
-0.3PL -0.8DPR -1.3CCR -0.7HCR 3.06SCS
AJCA 08/01/2016 PTAT 56%R 0.8 JUI 12.7
JPI 53%R -97

SISTER(S):
HIXSON MINISTER HAZEL 83%
HIXSON ACTION HATTY 86%
3-04 305 3 16280 5.8 939 3.9 627 90DCR 2170C

SIRE: BW LEGION GJPI -2 14%ILE

NEXT DAM:
HIXSON DELUXE HANNAH {6}-ET 90%
4-09 305 2 17800 5.3 936 3.7 660 99DCR 2283C
SIRE: ELLIOTT'S RENAISSANCE DELUXE GJPI -163 2%ILE

4TH DAM:
WESTER IMP INELL ISSY {5}-P 95%
11-07 305 2 19770 5.3 1045 3.4 663 94DCR 2290C



GABYS JUSTIN RHUBARB
Sister to Lot 815



GABYS BLAIR RUMBA {6}-ET
Dam of Lot 815



GABYS IATOLA AQUAMARINE-ET
Grandam of Lot 815



GABYS HERMITAGE ROXETTE
Great-Grandam of Lot 815



GABYS BOOMER ROXY {6}
Fourth Dam of Lot 815

LOT 815 ORTHRIDGE-DB ECLIPSES REGAN-P-ET USA 067127815 GT3K

BORN 05/24/2011 BBR 100
DHIA HERD # 63-12-0008 CONTROL # 815
FEMALE EFI 7.9% AMERICAN ID 815 / 815
JH1F

1-10 305 2 16010 5.7 913 3.8 613 87DCR 2121C
2-09 305 2 17390 5.1 892 3.9 682 96DCR 2361C
3-09 305 2 15890 5.2 825 3.7 594 91DCR 2055C
4-10 231 2 15901 5.4 854 3.6 565 RIP
18232 981 661 PME
305 2X ME AVG 3L 18949M 1002F 726P 2512C

2-06 81% 3-01 83% 4-04 85%
ST SR DF RA RW RL FA FU RH RUW UC UD TP TL RTR RTS
48 37 35 22 40 34 38 33 36 38 20 32 25 26 35 44
PPA -1416M -3F -3P / YD -1120M 11F -6P
CDCB GPTA 11/01/2016 4RECS 77%R 17%ILE
-807M 7F -11P -16CM\$ -37NM\$ -85FM\$ -63GM\$
0.0PL -1.3DPR -0.9CCR 1.4HCR 3.08SCS
AJCA 11/01/2016 GPTAT 76%R 0.8 GJUI 9.7
GJPI 73%R -25

DAUGHTER(S):
COTILLION HOBBIT RUE SELLING AS LOT 5
COTILLION MAGNUM ROBIN 75%
PROJECTED TO 13,318M, 742F, 507P ME AT 1-11
SELLING AS LOT 4
COTILLION ACRES CRITIC RUTH
PROJECTED TO 20,485M, 973F, 705P ME AT 3-2
SELLING AS LOT 1

SISTER(S):
GABYS JUSTIN RHUBARB 88%
2-09 305 3 20390 5.1 1047 3.7 755 94DCR 2611C
ORTHRIDGE-DB SAMBO RAMBLE-ET 87%
2-02 305 3 17790 5.3 939 3.8 681 91DCR 2356C
ORTHRIDGE-DB MEDALIST RAYNA 84%
2-11 305 3 17370 5.3 925 3.7 638 94DCR 2206C

SIRE:
MAACK DAIRY ECLIPES-P-ET
USA 114845461 GT50K BBR 100 JH1F JH2F
71E860
CDCB GPTA 08/01/2016 11408DAUS 1545HRDS 14%RIP
99%R -608M 0.20% 11F 6%ILE
99%R 0.07% -9P -99CM\$ -109NM\$ -133FM\$ -206GM\$
-1.0PL -5.0DPR -3.5CCR 4.8HCR 3.22SCS
AJCA 08/01/2016 5091DAUS
GPTAT 99%R 1.2 GJUI 13.6 GJPI 99%R -44

DAM:
GABYS BLAIR RUMBA {6}-ET
USA 115222726 GT3K BBR 100 JH1F
TATTOO G1336 / G1336
DHIA HERD # 35-22-2099 CONTROL # 611
1-09 251 2 10494 4.8 505 3.6 377 98DCR 1304C
2-09 300 2 17000 5.4 926 3.6 606 101DCR 2095C
3-08 305 3 19330 5.3 1033 3.8 725 94DCR 2508C
4-10 305 3 20600 5.1 1052 3.7 768 94DCR 2657C
365 2 23954 5.2 1239 3.7 894 DHIR 3093C
6-00 305 3 19490 5.4 1052 3.7 724 94DCR 2504C
7-01 305 3 16230 5.7 917 4.0 657 94DCR 2275C
8-10 305 3 18810 5.4 1016 3.6 668 94DCR 2309C
305 2X ME AVG 7L 17595M 955F 657P 2274C

4-10 91% 5-06 92% 6-09 92% 9-03 92%
ST SR DF RA RW RL FA FU RH RUW UC UD TP TL RTR RTS
38 45 46 28 29 26 35 43 38 37 26 23 36 26 31 30
PPA -253M 52F 7P / YD -505M 26F -5P
CDCB GPTA 11/01/2016 5RECS 83%R 43%ILE
-313M 14F -6P 92CM\$ 81NM\$ 56FM\$ 64GM\$
1.0PL -0.1DPR -0.5CCR -1.6HCR 2.86SCS
AJCA 11/01/2016 GPTAT 79%R 1.0 GJUI 9.3
GJPI 77%R 13

TWO BROTHERS IN A.I. SAMPLING
SISTER(S):
GABYS BLAIR WALTZ {6}-ET 87%
5-06 305 2 24640 4.6 1144 3.6 895 101DCR 3071C
GABYS BLAIR SAMBA {6}-ET 86%
2-00 305 2 18080 4.5 813 3.3 605 100DCR 2089C
BLAIR AQUA OF SCHULTZ {6}-ET 92%
2-10 291 2 20690 5.5 1136 3.5 725 104DCR 2506C
GABYS JACINTO ATHENS-ET 84%
4-03 305 2 26230 4.9 1273 3.7 979 93DCR 3387C
GABYS JACINTO ALPHA-ET 85%
2-02 261 2 13740 5.1 695 3.3 456 99DCR 1575C
GABYS BLAIR AQUA 2 {6}-ET 84%
2-00 277 2 13760 4.5 622 3.6 501 103DCR 1690C
GABYS SHOWTIME APRIL-ET 87%
7-04 305 2 17390 5.0 867 3.2 554 97DCR 1912C

COTILLION ACRES, LLC OWNER
PADUCAH, KY
ORTHRIDGE FARMS & BAUER DAN BREEDER
LANCASTER, WI

FRESH: 03/31/2016
BRED: 10/15/2016 DUE: 07/21/2017 TO
HOMETOWN CATAPULT-P-ET
USA 118400884 91JE5502
CDCB GPTA 08/01/2016
76%R 137M 0.14% 35F 36%ILE
77%R 0.03% 13P 262CM\$ 244NM\$ 203FM\$ 182GM\$
2.3PL -1.0DPR -2.4CCR -0.8HCR 2.92SCS
AJCA 08/01/2016 ODAUS
GPTAT 76%R 0.9 GJUI 16.9 GJPI 74%R 85
49 LBS MILK NOV. TEST
SCS: 3.8

FOREST GLEN AVERY ACTION-ET
USA 111023978 GTHD BBR 100 JH1F JH2F 7JE590
CDCB GPTA 08/01/2016 23704DAUS 2755HRDS 4%RIP
99%R -335M -0.02% -19F 14%ILE
99%R 0.00% -12P 26CM\$ 28NM\$ 35FM\$ 45GM\$
2.8PL 1.3DPR 1.0CCR 3.0HCR 2.99SCS
AJCA 08/01/2016 12055DAUS
GPTAT 99%R 1.2 GJUI 16.1 GJPI 99%R 2

MILLSTREAM HENERY ETTA BELLE-P 90%
USA 113084847
TATTOO W10 / W10
DHIA HERD # 92-23-0420 CONTROL # 579
2-01 305 2 19920 5.0 996 3.5 689 94DCR 2381C
305 2X ME AVG 1L 24573M 1217F 857P 2962C
PPA 1196M 124F 48P / YD 353M 84F 22P
CDCB PTA 08/01/2016 2RECS 69%R 12%ILE
-359M 18F -6P -75CM\$ -81NM\$ -96FM\$ -151GM\$
-2.2PL -4.1DPR -2.9CCR 2.0HCR 3.07SCS
AJCA 08/01/2016 PTAT 62%R 0.2 JUI 1.6
JPI 63%R -40

SIL-MIST MONTANA BLAIR 3753 {5}-ET
USA 111142055 GT50K BBR 100 JH1F JH2F
14JE366
CDCB GPTA 08/01/2016 4158DAUS 834HRDS 4%RIP
99%R -78M 0.05% 6F 17%ILE
99%R 0.01% 0P 89CM\$ 79NM\$ 57FM\$ 78GM\$
0.6PL 0.6DPR -0.5CCR -2.3HCR 2.80SCS
AJCA 08/01/2016 2189DAUS
GPTAT 99%R 0.5 GJUI 6.1 GJPI 99%R 24

GABYS IATOLA AQUAMARINE-ET 88%
USA 113700493 GT3K BBR 100 JH1F
TATTOO G1026 / G1026
DHIA HERD # 51-17-0421 CONTROL # 1026
2-00 305 2 16460 5.0 822 3.3 546 99DCR 1885C
3-00 305 2 19170 5.1 970 3.6 695 100DCR 2403C
4-03 305 2 18580 4.6 862 3.4 628 102DCR 2169C
5-06 305 2 17690 4.5 796 3.4 598 101DCR 2066C
305 2X ME AVG 4L 19946M 943F 680P 2350C
PPA -397M -11F -16P / YD -481M 0F -14P
CDCB GPTA 11/01/2016 5RECS 89%R 12%ILE
-334M 7F -11P -81CM\$ -78NM\$ -69FM\$ -36GM\$
-0.8PL 1.1DPR 1.9CCR -0.7HCR 3.08SCS
AJCA 11/01/2016 GPTAT 84%R 0.5 GJUI 2.5
GJPI 84%R -35

SIRE: SC GOLD DUST PARAMOUNT IATOLA-ET
GJPI 26 19%ILE

SISTER(S):
GABYS BERRETTA ROXELLA 88%
2-00 305 2 19700 3.3 652 3.5 692 DHIR 1946C
GABYS FLYER AMAZON-ET 88%
2-06 269 2 15540 5.4 836 3.6 567 98DCR 1961C
3RD JR YEARNING, 2001 ALL AMERICAN JR SHOW
GABYS MANNIX SATIN-ET 90%
3-08 305 3 25280 4.0 1004 3.6 909 89DCR 2868C
GABYS FREDRICO ROXE WINDOW-ET 90%
6-01 305 2 25900 5.1 1325 3.5 919 101DCR 3177C
GABYS IATOLA AMETHUST-ET 90%
1-09 305 2 21300 4.8 1028 3.4 716 99DCR 2473C
GABYS IATOLA EMERALD-ET 87%
3-09 305 2 23040 2.7 628 3.7 859 92DCR 2205C
GABYS IATOLA ZIRCON-ET 90%
3-01 305 2 23770 5.1 1201 3.6 861 100DCR 2977C
DAM OF 2008 NATIONAL HEIFER SALE HIGH SELLER
GABYS IATOLA PEARL-ET 91%
5-01 305 2 27200 4.5 1229 3.4 916 97DCR 3164C

NEXT DAM:
GABYS HERMITAGE ROXETTE 90%
4-01 305 2 21640 4.9 1060 3.7 799 DHIR 2598C
SIRE: REBOB DUNCAN HERMITAGE-ET GJPI -107 3%ILE

4TH DAM:
GABYS BOOMER ROXY {6} 91%
6-00 305 2 21800 4.4 961 3.6 778 DHIR 2529C

LOT 1206 GABYS ACTION MICKA USA 114719483 GT3K

BORN 07/18/2005 TATTOO G1206 / G1206 BBR 100
 DHIA HERD # 63-12-0008 CONTROL # 1206
 FEMALE EFI 8.0% JH1F

GABY JERSEY FARM BREEDER & OWNER
 GREENEVILLE, TN



2-00 305 2 17410 4.7 816 3.2 558 100DCR 1926C
 3-04 305 2 25190 5.1 1283 3.3 829 101DCR 2862C
 4-09 305 2 24980 4.5 1116 3.3 814 102DCR 2810C
 5-11 305 2 26210 4.7 1227 3.3 875 102DCR 3022C
 7-02 305 2 21050 4.9 1032 3.4 709 99DCR 2449C
 8-03 305 2 20960 4.2 875 3.3 698 93DCR 2364C
 9-02 305 2 23710 5.3 1245 3.4 814 96DCR 2812C
 10-03 305 2 20100 3.8 771 3.3 654 93DCR 2137C
 305 2X ME AVG 8L 23905M 1110F 787P 2702C

FRESH: 10/24/2015
 BRED: 02/11/2016 DUE: 11/16/2016 TO
 SUNSET CANYON DIMENSION-ET
 USA 117168914 7JE1149
 CDCB GPTA 08/01/2016 1211DAUS 192HRDS 13%RIP
 99%R 109M 0.28% 59F 89%ILE
 99%R 0.19% 40P 531CM\$ 464NM\$ 303FM\$ 444GM\$
 2.8PL 0.6DPR 1.6CCR 4.4HCR 2.87SCS
 AJCA 08/01/2016 476DAUS
 GPTAT 98%R 0.3 GJUI 6.8 GJPI 97%R 192

2-01 84% 2-10 87% 3-07 90% 5-01 91%
 ST SR DF RA RW RL FA FU RH RUW UC UD TP TL RTR RTS
 38 35 44 22 38 28 26 32 42 42 35 16 30 35

BANCREST LESTER AVERY
 USA 000659230 GT50K BBR 100 JH1F JH2F
 122JE5063
 CDCB GPTA 08/01/2016 5062DAUS 887HRDS 3%RIP
 99%R -603M 0.02% -26F 12%ILE
 99%R -0.01% -23P 4CM\$ 6NM\$ 13FM\$ 29GM\$
 3.8PL 1.5DPR 3.5CCR 3.6HCR 2.82SCS
 AJCA 11/01/2016 3784DAUS
 GPTAT 99%R 0.6 GJUI 9.1 GJPI 99%R -18

PPA 2651M 110F 63P / YD 1600M 52F 44P
 CDCB GPTA 11/01/2016 5RECS 84%R 41%ILE
 485M 13F 9P 61CM\$ 76NM\$ 110FM\$ 57GM\$
 0.6PL -0.7DPR 0.1CCR 1.3HCR 3.19SCS
 AJCA 11/01/2016 GPTAT 79%R 0.6 GJUI 4.3
 GJPI 78%R 29
 ST SR DF RA RW RL FA
 -0.7 0.1 1.3 H0.4 -0.1 S0.6 L0.3
 FU RH RUW UC UD TP TL
 0.1 0.9 0.7 1.1 D0.8 C1.3 L0.3

WOLF RIVER BERRETTA ADDIE-ET 90%
 USA 003925986 GT50K BBR 100 JH1C JH2F
 TATTOO WR41 / WR41
 DHIA HERD # 92-20-0074 CONTROL # 496
 2-00 305 3 25720 4.3 1106 3.7 956 DHIR 3016C
 305 2X ME AVG 1L 28078M 1171F 1012P 3191C
 PPA 2065M 61F 77P / YD 2764M 90F 103P
 CDCB GPTA 11/01/2016 1RECS 90%R 20%ILE
 27M -15F 3P -21CM\$ -22NM\$ -24FM\$ -29GM\$
 0.9PL 0.2DPR -1.1CCR -0.3HCR 3.11SCS
 AJCA 11/01/2016 GPTAT 86%R 0.0 GJUI 0.3
 GJPI 87%R -4

SON(S):
 GABYS CHAMP MARLEC-ET AT SEXING TECHNOLOGIES
 GJPI 56 19%ILE
 GABYS CHAMP MURPHY-ET AT SEXING TECHNOLOGIES
 GJPI 86 32%ILE

DAUGHTER(S):
 GABYS CHAMP MERCY-ET 83%
 4-02 305 2 20990 5.2 1085 3.7 774 93DCR 2677C
 GABYS GIBRALTER MILAN 81%
 2-02 305 2 15000 5.2 787 4.1 610 98DCR 2107C

ISDK FYN LEMVIG
 JEDNK000000300003 GTHD BBR 100 JH1F JH2F
 164JE1
 CDCB GPTA 08/01/2016 28422DAUS 2898HRDS 4%RIP
 99%R -569M 0.25% 22F 12%ILE
 99%R 0.09% -2P 32CM\$ 5NM\$ -56FM\$ -65GM\$
 -0.8PL -3.4DPR -0.9CCR -0.6HCR 2.98SCS
 AJCA 08/01/2016 9969DAUS
 GPTAT 99%R -0.5 GJUI 0.7 GJPI 99%R -12

SISTER(S):
 GABYS DUNKIRK NICKIE 86%
 1-11 232 2 11390 4.7 540 3.3 374 95DCR 1291C

GABYS BOLD DAN NICOLE 88%
 USA 110527732
 TATTOO G563 / G563
 DHIA HERD # 63-12-0008 CONTROL # 563
 2-00 305 2 18840 4.5 855 3.3 618 99DCR 2134C
 3-00 304 2 22860 4.8 1102 3.3 759 98DCR 2621C
 4-00 305 2 24520 4.8 1182 3.3 801 98DCR 2765C
 5-04 305 2 21730 4.3 941 3.1 680 99DCR 2346C
 6-04 298 2 22760 4.7 1060 3.1 700 98DCR 2414C
 305 2X ME AVG 5L 24511M 1117F 780P 2692C
 PPA 3566M 148F 87P / YD 1420M 57F 37P
 CDCB PTA 08/01/2016 5RECS 64%R 19%ILE
 366M 16F 11P -31CM\$ -28NM\$ -21FM\$ -31GM\$
 -2.7PL -1.0DPR -1.6CCR -1.2HCR 3.11SCS
 AJCA 08/01/2016 PTAT 56%R -0.5 JUI -8.6
 JPI 54%R -1

SIRE:
 FOREST GLEN AVERY ACTION-ET
 USA 111023978 GTHD BBR 100 JH1F JH2F 7JE590
 CDCB GPTA 08/01/2016 23704DAUS 2755HRDS 4%RIP
 99%R -335M -0.02% -19F 14%ILE
 99%R 0.00% -12P 26CM\$ 28NM\$ 35FM\$ 45GM\$
 2.8PL 1.3DPR 1.0CCR 3.0HCR 2.99SCS
 AJCA 08/01/2016 12055DAUS
 GPTAT 99%R 1.2 GJUI 16.1 GJPI 99%R 2

SIRE: MOLLY BROOK BOLD DAN-ET GJPI -109 3%ILE

DAM:
 GABYS LEMVIG NICKA
 USA 112427346
 TATTOO G828 / G828
 DHIA HERD # 63-12-0008 CONTROL # 828
 1-10 305 2 14930 5.2 769 3.5 526 99DCR 1818C
 2-10 305 2 19010 5.0 955 3.5 664 98DCR 2295C
 305 2X ME AVG 3L 19494M 939F 680P 2335C

SISTER(S):
 GABYS ALF NAN 80%
 1-10 305 2 12230 4.5 550 3.9 480 DHIR 1507C
 GABYS AVERY NOEL 85%
 8-07 305 2 24000 4.7 1119 3.5 836 101DCR 2889C

2-05 88% 3-00 88%
 ST SR DF RA RW RL FA FU RH RUW UC UD TP TL RTR RTS
 34 36 43 20 41 27 37 37 39 44 20 20 33 22

NEXT DAM:
 GABYS BRASS MAJOR NOEL 87%
 4-00 305 2 22230 4.1 917 3.6 797 DHIR 2505C
 SIRE: MOLLY BROOK BRASS MAJOR GJPI -89 4%ILE

PPA 418M 44F 30P / YD 372M 52F 26P
 CDCB PTA 08/01/2016 3RECS 66%R 20%ILE
 130M 24F 10P -16CM\$ -21NM\$ -33FM\$ -37GM\$
 -3.0PL -2.0DPR -1.0CCR -0.8HCR 3.20SCS
 AJCA 08/01/2016 PTAT 56%R 0.0 JUI -0.4
 JPI 55%R 0

4TH DAM:
 GABYS BOOMER NICOLE 83%
 3-00 305 2 17030 4.6 776 3.6 610 DHIR 1983C



GABYS ACTION MICKA
 Selling as Lot 1206



LOT 1307 GABYS FLIGHT DEIZZLE USA 11522605

BORN 07/12/2006 TATTOO G1307 / G1307
 DHIA HERD # 63-12-0008 CONTROL # 1307
 FEMALE EFI 7.0%

GABY JERSEY FARM BREEDER & OWNER
 GREENEVILLE, TN

1-10	305	2	15880	5.1	808	3.5	561	100DCR	1939C
3-01	304	2	16980	5.3	900	3.8	647	102DCR	2239C
4-01	305	2	17230	5.8	1002	3.9	670	102DCR	2319C
5-02	305	2	19530	5.0	980	3.7	719	102DCR	2487C
6-03	305	2	18000	5.4	966	3.8	679	99DCR	2349C
7-03	305	2	18560	5.1	938	3.6	665	92DCR	2299C
	362	2	21801	5.0	1095	3.6	787	DHIR	2722C
8-07	305	2	22300	4.8	1066	3.4	750	92DCR	2591C
9-11	133	2	9440	6.3	592	3.2	301	RIP	
			19639		1210		673	PME	
305 2X ME AVG				7L	19770M	1016F	717P		2480C

2-04	82%	3-06	82%												
ST	SR	DF	RA	RW	RL	FA	FU	RH	RUW	UC	UD	TP	TL	RTR	RTS
40	39	41	26	35	38	22	20	32	38	23	21	33	30		
PPA	-309M	28F	9P	/	YD	-565M	-14F	-5P							
CDCB PTA	08/01/2016	5RECS	57%R	21%ILE											
	-333M	-14F	-4P	1CM\$	-12NM\$	-46FM\$	15GM\$								
	0.9PL	1.6DPR	1.2CCR	0.4HCR	2.86SCS										
AJCA 08/01/2016	PTAT	49%R	-0.7	JUI	-11.6	JPI	48%R	-7							
ST	SR	DF	RA	RW	RL	FA									
-0.7	0.1	-0.3	H0.5	-0.2	S0.1	L0.4									
FU	RH	RUW	UC	UD	TP	TL									
-0.9	-0.8	-0.3	0.2	D1.2	W0.4	L0.8									

FRESH: 07/07/2016
 SELLING OPEN
 37 LBS MILK NOV. TEST
 SCS: 3.4

SIRE:
 S.R. VIEW FLIGHT
 USA 110300836 CT50K BBR 100 JH1F JH2F
 29JE3226
 CDCB GPTA 08/01/2016 1560DAUS 361HRDS 4%RIP
 99%R -67M -0.10% -23F 15%ILE
 99%R 0.02% 2P 46CM\$ 35NM\$ 10FM\$ 61GM\$
 2.2PL 1.9DPR 1.5CCR 0.4HCR 2.87SCS
 AJCA 08/01/2016 300DAUS
 GPTAT 96%R -0.8 GJUI -2.3 GJPI 98%R 21

DAM:
 GABYS SIMON DAPHANIE
 USA 113283228
 TATTOO G942 / G942
 DHIA HERD # 63-12-0008 CONTROL # 942
 2-05 305 2 17120 4.6 785 3.5 591 99DCR 2042C
 3-07 305 2 13620 4.9 670 3.4 460 100DCR 1589C
 305 2X ME AVG 3L 14969M 715F 510P 1763C

2-05	82%	4-02	83%												
ST	SR	DF	RA	RW	RL	FA	FU	RH	RUW	UC	UD	TP	TL	RTR	RTS
26	35	27	18	36	35	20	28	38	28	25	26	39	39		
PPA	-1285M	-61F	-55P	/	YD	-1211M	-55F	-41P							
CDCB PTA	08/01/2016	3RECS	56%R	6%ILE											
	-541M	-28F	-16P	-146CM\$	-147NM\$	-149FM\$	-103GM\$								
	-0.3PL	1.4DPR	0.8CCR	0.3HCR	2.99SCS										
AJCA 08/01/2016	PTAT	47%R	-0.9	JUI	-12.4	JPI	44%R	-66							

DAR VIEW SKY LINE FROSTY
 USA 000657025 GT50K BBR 100 JH1F JH2F
 29JE3027
 CDCB GPTA 08/01/2016 3524DAUS 919HRDS 4%RIP
 99%R -438M -0.10% -41F 6%ILE
 99%R 0.05% -7P -97CM\$ -114NM\$ -151FM\$ -127GM\$
 1.3PL -0.4DPR 0.9CCR -0.6HCR 2.82SCS
 AJCA 11/01/2016 1894DAUS
 GPTAT 99%R -1.4 GJUI -13.0 GJPI 99%R -44

SR BERRETTA FLOSSY 91%
 USA 003899381 GT50K BBR 100 JH1F JH2F
 TATTOO / F41
 DHIA HERD # 23-20-0326 CONTROL # 151
 3-03 305 2 21670 4.1 888 3.6 789 DHIR 2449C
 4-04 305 2 22560 4.1 914 3.6 820 98DCR 2531C
 5-08 291 2 21070 4.4 927 3.6 752 99DCR 2444C
 6-07 301 2 19340 4.3 830 3.8 737 98DCR 2353C
 305 2X ME AVG 6L 21250M 884F 764P 2426C
 PPA 1832M 33F / YD 327M -20F 21P
 CDCB GPTA 11/01/2016 5RECS 87%R 11%ILE
 -162M -28F -5P -94CM\$ -91NM\$ -85FM\$ -19GM\$
 0.0PL 2.8DPR 1.5CCR 0.5HCR 3.09SCS
 AJCA 11/01/2016 GPTAT 83%R -0.3 GJUI -7.3
 GJPI 82%R -28

GABYS TACO SIMON
 USA 112052029
 CDCB PTA 08/01/2016 15DAUS 2HRDS 0%RIP
 71%R -141M -0.01% -9F 8%ILE
 72%R 0.04% 2P -50CM\$ -60NM\$ -86FM\$ -44GM\$
 -1.0PL 0.3DPR -0.1CCR -0.3HCR 3.01SCS
 AJCA 08/01/2016 15DAUS
 PTAT 65%R -1.0 JUI -21.8 JPI 63%R -28

GABYS BERRETTA DRUSCELLA 84%
 USA 111791398
 TATTOO G740 / G740
 DHIA HERD # 63-12-0008 CONTROL # 740
 2-03 305 2 12940 4.9 633 3.5 458 99DCR 1583C
 305 2X ME AVG 2L 13364M 666F 492P 1702C
 PPA -2409M -133F -76P / YD -2744M -153F -87P
 CDCB PTA 08/01/2016 2RECS 58%R 3%ILE
 -834M -56F -26P -246CM\$ -244NM\$ -239FM\$ -174GM\$
 0.2PL 2.4DPR 1.4CCR 0.3HCR 3.02SCS
 AJCA 08/01/2016 PTAT 50%R -0.8 JUI -6.0
 JPI 49%R -99
 SIRE: MASON BOOMER SOONER BERRETTA {6}
 GJPI -48 6%ILE

SISTER(S):
 GABYS BERRETTA DEMA 92%
 5-00 305 2 19460 4.2 823 3.7 719 98DCR 2315C

NEXT DAM:
 GABYS SKY LINE DRUSILLA 80%
 6-07 305 2 22290 4.0 882 3.5 774 98DCR 2418C
 SIRE: ROCKY HILL SKY LINE GJPI -94 3%ILE

4TH DAM:
 GABYS TOP BRASS DUMPLIN 85%
 6-03 305 2 20070 4.2 843 3.5 700 DHIR 2258C

LOT 1493 GABYS BALLARD WENDY USA 115848065

BORN 10/24/2007 TATTOO G1493 / G1493
 DHIA HERD # 63-12-0008 CONTROL # 1493
 FEMALE EFI 8.4%

GABY, HENRY BREEDER & OWNER
 GREENEVILLE, TN

2-00 305 2 17400 5.0 865 3.4 589 100DCR 2035C
 3-04 305 2 20730 5.0 1037 3.7 758 102DCR 2621C
 4-07 305 2 20050 4.5 905 3.5 696 101DCR 2405C
 5-08 305 2 21030 4.6 976 3.6 750 91DCR 2593C
 7-00 305 2 16940 5.2 874 3.6 610 91DCR 2109C
 8-05 227 2 20171 6.5 1316 1.5 308 RIP
 23351 1506 741 PME
 305 2X ME AVG 5L 20415M 982F 723P 2497C

2-03 82% 3-08 86% 8-07 88%
 ST SR DF RA RW RL FA FU RH RUW UC UD TP TL RTR RTS
 46 36 48 27 45 25 26 39 38 45 45 12 38 25 38 35

PPA 634M 35F 23P / YD 472M 27F 24P
 CDCB PTA 08/01/2016 5RECS 55%R 44%ILE
 194M 10F 12P 90CM\$ 85NM\$ 71FM\$ 26GM\$
 1.3PL -1.6DPR -1.8CCR 0.0HCR 3.18SCS
 AJCA 08/01/2016 PTAT 50%R 0.1 JUI 3.2
 JPI 48%R 29
 ST SR DF RA RW RL FA
 -0.8 -0.4 0.3 L0.9 -0.5 S0.3 L0.2
 FU RH RUW UC UD TP TL
 0.1 0.4 0.1 0.7 D0.2 C0.6 L0.4

FRESH: 04/04/2016
 BRED: 10/27/2016 DUE: 08/02/2017 TO
 VERMALAR ULYSSE-ET
 USA 067012181 147JE6212
 CDCB GPTA 08/01/2016 10DAUS 2HRDS 80%RIP
 79%R -87M 0.26% 46F 71%ILE
 80%R 0.09% 14P 398CM\$ 368NM\$ 296FM\$ 329GM\$
 4.5PL 0.5DPR 0.3CCR 1.2HCR 2.96SCS
 AJCA 08/01/2016 5DAUS
 GPTAT 76%R 1.7 GJUI 13.7 GJPI 75%R 118
 62 LBS MILK NOV. TEST
 SCS: 3.9

SIRE:
 GABYS BALLARD-ET
 USA 114826570 GT50K BBR 100 JH1F JH2F
 29JE3542
 CDCB GPTA 08/01/2016 2318DAUS 331HRDS 13%RIP
 99%R 230M -0.05% 1F 20%ILE
 99%R 0.02% 13P 103CM\$ 104NM\$ 104FM\$ 21GM\$
 2.8PL -2.5DPR -2.0CCR 0.8HCR 3.37SCS
 AJCA 08/01/2016 947DAUS
 GPTAT 98%R 1.3 GJUI 19.5 GJPI 98%R 35

DAM:
 GABYS JACE WILLOW
 USA 114166191
 TATTOO G1110 / G1110
 DHIA HERD # 63-12-0008 CONTROL # 1110
 2-00 305 2 16230 4.6 749 3.7 606 101DCR 2039C
 305 2X ME AVG 2L 20890M 899F 762P 2495C

2-06 69%
 ST SR DF RA RW RL FA FU RH RUW UC UD TP TL RTR RTS
 31 39 23 22 36 29 29 31 19 15 11 18 33 21
 PPA 1059M 23F 59P / YD 726M 16F 49P
 CDCB PTA 08/01/2016 2RECS 60%R 27%ILE
 132M 8F 12P 31CM\$ 16NM\$ -17FM\$ 25GM\$
 -0.9PL 0.4DPR -0.3CCR -0.7HCR 2.98SCS
 AJCA 08/01/2016 PTAT 49%R -1.1 JUI -20.7
 JPI 51%R 13

FOREST GLEN AVERY ACTION-ET
 USA 111023978 GTHD BBR 100 JH1F JH2F 7JE590
 CDCB GPTA 08/01/2016 23704DAUS 2755HRDS 4%RIP
 99%R -335M -0.02% -19F 14%ILE
 99%R 0.00% -12P 26CM\$ 28NM\$ 35FM\$ 45GM\$
 2.8PL 1.3DPR 1.0CCR 3.0HCR 2.99SCS
 AJCA 08/01/2016 12055DAUS
 GPTAT 99%R 1.2 GJUI 16.1 GJPI 99%R 2

GABYS LEMVIG BARBIE 92%
 USA 112427533 GI BBR 100 JH1F
 TATTOO G836 / C836
 DHIA HERD # 63-12-0008 CONTROL # 836
 6-09 305 2 23550 5.6 1319 3.6 850 101DCR 2939C
 8-01 305 2 22210 6.0 1335 3.6 793 102DCR 2741C
 10-00 305 2 21980 5.2 1150 3.7 809 102DCR 2798C
 11-00 305 2 12310 5.8 714 4.0 498 100DCR 1724C
 305 2X ME AVG 10L 19285M 1018F 702P 2418C
 PPA 486M 88F 47P / YD -110M 66F 20P
 CDCB GPTA 11/01/2016 5RECS 91%R 57%ILE
 -256M 21F OP 143CM\$ 130NM\$ 97FM\$ 54GM\$
 2.5PL -2.0DPR -1.5CCR 0.7HCR 3.01SCS
 AJCA 11/01/2016 GPTAT 86%R 0.3 GJUI 3.8
 GJPI 87%R 23

WINDY WILLOW MONTANA JACE {6}
 USA 110106571 GTHD BBR 100 JH1C JH2F 7JE535
 CDCB GPTA 08/01/2016 13011DAUS 1936HRDS 4%RIP
 99%R 133M 0.07% 20F 21%ILE
 99%R 0.02% 9P 126CM\$ 113NM\$ 83FM\$ 55GM\$
 0.8PL -1.3DPR -2.9CCR -2.0HCR 2.83SCS
 AJCA 11/01/2016 7773DAUS
 GPTAT 99%R 0.5 GJUI -2.9 GJPI 99%R 35

GABYS FREDRICO WINDSONG-ET 82%
 USA 112964681
 TATTOO G900 / G900
 DHIA HERD # 63-12-0008 CONTROL # 900
 PPA -1501M -69F -47P / YD -3567M -140F -110P
 CDCB PTA 08/01/2016 1RECS 60%R 20%ILE
 -87M -4F OP -19CM\$ -21NM\$ -27FM\$ 40GM\$
 -0.1PL 2.4DPR 2.8CCR 0.2HCR 3.08SCS
 AJCA 08/01/2016 PTAT 55%R -1.1 JUI -16.9
 JPI 55%R -8
 SIRE: MVF BERRETTA FREDRICO-ET GJPI 21 15%ILE

SISTER(S):
 GABYS BERRETTA ROXELLA 88%
 2-00 305 2 19700 3.3 652 3.5 692 DHIR 1946C
 GABYS ADONIS ROXSHERRI-ET 80%
 2-10 305 2 17580 5.1 897 4.1 722 96DCR 2351C
 GABYS ADONIS ROXSHELIA-ET 81%
 2-11 305 2 17450 4.7 821 3.6 626 99DCR 2035C
 GABYS SHANE ROXSHARON-ET 86%
 5-11 305 2 21810 4.6 1013 3.1 678 99DCR 2339C
 GABYS BVD ROXSHASTA-ET 85%
 4-03 305 2 23750 5.1 1221 3.4 808 99DCR 2791C
 GABYS BERRETTA ROXSALLEY-ET 84%
 3-01 305 2 23040 4.4 1025 3.5 796 97DCR 2741C
 GABYS MANNIX SCARLET-ET 80%
 4-07 305 2 20750 4.6 950 3.6 752 100DCR 2562C
 GABYS FLYER AMAZON-ET 88%
 2-06 269 2 15540 5.4 836 3.6 567 98DCR 1961C
 3RD JR YEARLING, 2001 ALL AMERICAN JR SHOW
 GABYS MANNIX SATIN-ET 90%
 3-08 305 3 25280 4.0 1004 3.6 909 89DCR 2868C
 GABYS FREDRICO ROXE WINDOW-ET 90%
 6-01 305 2 25900 5.1 1325 3.5 919 101DCR 3177C
 DIAS & DIAS FREDRICO 1152-ET 86%
 1-09 305 3 22410 4.2 936 3.3 746 91DCR 2528C
 GABYS HALLMARK INDIGO-ET 84%
 5-05 305 2 23050 4.7 1082 3.6 833 102DCR 2880C
 GABYS IATOLA AMETHUST-ET 90%
 1-09 305 2 21300 4.8 1028 3.4 716 99DCR 2473C
 GABYS IATOLA EMERALD-ET 87%
 3-09 305 2 23040 2.7 628 3.7 859 92DCR 2205C
 GABYS IATOLA AQUAMARINE-ET 88%
 3-00 305 2 19170 5.1 970 3.6 695 100DCR 2403C
 GABYS IATOLA ZIRCON-ET 90%
 3-01 305 2 23770 5.1 1201 3.6 861 100DCR 2977C
 DAM OF 2008 NATIONAL HEIFER SALE HIGH SELLER
 GABYS IATOLA PEARL-ET 91%
 5-01 305 2 27200 4.5 1229 3.4 916 97DCR 3164C
 GABYS ILLUSION LAST ONE ROXETTE-ET 85%
 4-09 305 2 20370 4.8 970 3.6 736 102DCR 2545C

NEXT DAM:
 GABYS HERMITAGE ROXETTE 90%
 4-01 305 2 21640 4.9 1060 3.7 799 DHIR 2598C
 SIRE: REBOB DUNCAN HERMITAGE-ET GJPI -107 3%ILE

4TH DAM:
 GABYS BOOMER ROXY {6} 91%
 6-00 305 2 21800 4.4 961 3.6 778 DHIR 2529C

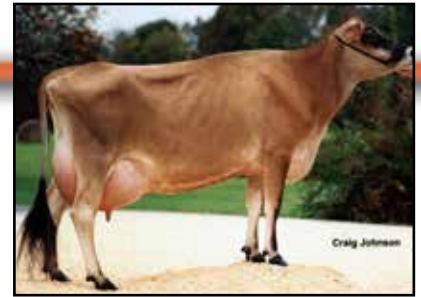

GABYS FREDRICO ROXE WINDOW-ET
 Sister to the Grandam of Lot 1493



GABYS IATOLA ZIRCON-ET
 Sister to the Grandam of Lot 1493



GABYS IATOLA PEARL-ET
 Sister to the Grandam of Lot 1493



GABYS HERMITAGE ROXETTE
 Great-Grandam of Lot 1493



GABYS BOOMER ROXY {6}
 Fourth Dam of Lot 1493



LOT 1506 GABYS ABRAM DARCIE-ET USA 115885109 GT3K



GABYS ABRAM DEMA-ET
Sister to Lot 1506



GABYS IMPULS DIANE-ET
Sister to Lot 1506



GABYS JACINTO DEMA
Dam of Lot 1506

BORN 12/08/2007 TATTOO G1506 / G1506 BBR 100
DHIA HERD # 63-12-0008 CONTROL # 1506
FEMALE EFI 8.4% JH1F

1-11	305	2	18190	3.7	670	3.3	597	100DCR	1898C
3-00	305	2	23090	4.1	949	3.3	759	102DCR	2567C
4-02	305	2	24770	4.1	1007	3.2	784	101DCR	2692C
5-07	305	2	24830	3.9	968	3.3	831	91DCR	2699C
6-10	305	2	25980	4.5	1164	3.3	846	95DCR	2921C
8-00	305	2	25670	4.7	1201	3.0	764	91DCR	2634C
305 2X ME AVG			6L	24736M	1022F		797P		2661C

2-02	80%	3-06	84%	5-03	87%										
ST	SR	DF	RA	RW	RL	FA	FU	RH	RUW	UC	UD	TP	TL	RTR	RTS
38	40	40	20	42	28	25	40	35	32	29	22	32	31		

PPA 3178M OF 74P / YD 2334M -6F 49P
CDCB GPTA 11/01/2016 5RECS 80%R 35%ILE
896M -14F 17P 33CM\$ 52NM\$ 96FM\$ 43GM\$
1.1PL 0.1DPR 0.7CCR -0.8HCR 3.04SCS
AJCA 11/01/2016 GPTAT 77%R -0.5 GJUI -5.3

ST	SR	DF	RA	RW	RL	FA
-1.6	-0.8	0.1	L0.1	-0.9	S0.3	L0.7
FU	RH	RUW	UC	UD	TP	TL
-0.7	-0.2	-0.1	0.0	D0.4	W0.4	L0.1

SON(S):
GABYS VALENTINO DART AT SELECT SIRE
GJPI 80 27%ILE

BROTHER(S):
GABYS ABRAM DAUPHIN-ET AT ABS GLOBAL
GJPI 19 15%ILE
GABYS IMPULS DAKOTA-ET AT ABS GLOBAL
GJPI 60 24%ILE
GABYS IMPULS DAVENPORT-ET AT SELECT SIRE
GJPI 59 27%ILE
GABYS RESTORE DENVER-ET AT ACCELERATED GENETICS
GJPI 55 19%ILE
GABYS RESTORE DALLAS-ET AT ABS GLOBAL
GJPI 32 15%ILE
GABYS ABEL DELONG-ET AT ABS GLOBAL
GJPI 50 22%ILE
GABYS ABRAM DELMAR-ET AT SEXING TECHNOLOGIES
GJPI 68 22%ILE

SISTER(S):
GABYS REBEL DARCIE 86%
5-02 305 3 25780 3.7 964 3.4 871 94DCR 2749C
GABY IATOLA DREW 86%
6-01 305 2 19770 4.6 918 3.6 709 104DCR 2451C
GABYS ABRAM DEMA-ET 90%
7-00 305 2 18530 3.6 663 3.0 553 91DCR 1822C
GABYS IMPULS DIANE-ET 85%
6-07 305 2 25780 5.0 1292 3.8 967 95DCR 3345C
SELLING AS LOT 1514
GABYS RESTORE DIAMOND-ET 85%
6-08 305 2 24210 3.7 896 3.3 799 93DCR 2539C
SELLING AS LOT 1519
GABYS ABEL DELHIA-ET 90%
3-10 305 2 16580 5.0 828 4.0 662 98DCR 2245C
GABYS ABEL DANICA-ET 84%
2-01 305 2 12790 4.8 616 3.7 478 81DCR 1648C
GABYS ABRAM DEMILLA-ET 83%
3-09 305 2 22360 5.0 1107 3.4 750 101DCR 2590C
GABYS ALEXANDER DEMA-ET 83%
2-02 305 2 16820 4.2 708 3.3 552 99DCR 1895C

SIRE:
GABYS PARAMOUNT ABRAM-ET
USA 112605601 GT50K BBR 100 JH1F JH2F
29JE3349
CDCB GPTA 08/01/2016 656DAUS 159HRDS 5%RIP
98%R 901M -0.21% -2F 20%ILE
98%R -0.10% 13P 74CM\$ 97NM\$ 153FM\$ 98GM\$
1.6PL 0.7DPR 1.7CCR -0.3HCR 2.95SCS
AJCA 08/01/2016 220DAUS
GPTAT 97%R -1.1 GJUI -9.4 GJPI 97%R 42

DAM:
GABYS JACINTO DEMA
USA 113700288 GI BBR 100 JH1F
TATTOO G1056 / G1056
DHIA HERD # 63-12-0008 CONTROL # 1056
2-00 305 2 19700 4.8 944 3.2 633 99DCR 2185C
3-01 305 2 32540 4.1 1324 3.4 1094 99DCR 3632C
4-09 305 2 34510 4.6 1571 3.3 1141 102DCR 3940C
305 2X ME AVG 3L 31408M 1368F 1036P 3512C

2-08	85%	3-03	90%	4-10	91%	5-00	91%								
ST	SR	DF	RA	RW	RL	FA	FU	RH	RUW	UC	UD	TP	TL	RTR	RTS
36	35	44	26	42	28	26	41	43	46	32	20	32	23		

PPA 6622M 222F 208P / YD 3380M 90F 105P
CDCB GPTA 11/01/2016 3RECS 90%R 29%ILE
812M -2F 17P 8CM\$ 25NM\$ 64FM\$ 7GM\$
0.0PL -0.7DPR -0.1CCR 0.4HCR 3.13SCS
AJCA 11/01/2016 GPTAT 84%R -0.2 GJUI -11.2
GJPI 85%R 22

GABY, HENRY BREEDER & OWNER
GREENEVILLE, TN

FRESH: 12/17/2015
BRED: 10/30/2016 DUE: 08/05/2017 TO
FARIA BROTHERS RONALDINHO {3}
JE840003126052015 7JE1503
CDCB GPTA 08/01/2016
72%R 1431M 0.03% 74F 100%ILE
73%R 0.05% 60P 621CM\$ 594NM\$ 526FM\$ 501GM\$
4.1PL -1.2DPR -0.6CCR -0.3HCR 3.03SCS
AJCA 08/01/2016 ODAUS
GPTAT 71%R 1.9 GJUI 13.1 GJPI 69%R 240
45 LBS MILK NOV. TEST
SCS: 2.6

ROCK ELLA PARAMOUNT-ET
USA 000663877 GTHD BBR 100 JH1C JH2F 7JE442
CDCB GPTA 08/01/2016 16955DAUS 2823HRDS 4%RIP
99%R -53M -0.01% -4F 13%ILE
99%R 0.03% 3P 25CM\$ 18NM\$ 1FM\$ 25GM\$
0.2PL 0.2DPR 0.2CCR 0.9HCR 3.05SCS
AJCA 11/01/2016 8655DAUS
GPTAT 99%R 0.3 GJUI -0.9 GJPI 99%R 6

GABYS BVD ROXSHASTA-ET 85%
USA 110015233 GI BBR 100 JH1F
TATTOO G528 / G528
DHIA HERD # 63-12-0008 CONTROL # 528
3-02 304 2 22030 4.6 1020 3.4 750 97DCR 2591C
4-03 305 2 23750 5.1 1221 3.4 808 99DCR 2791C
5-05 305 2 20720 5.2 1071 3.2 653 99DCR 2253C
6-08 288 2 11420 5.3 608 3.4 393 95DCR 1358C
305 2X ME AVG 5L 20036M 977F 673P 2294C
PPA 308M 39F 1P / YD 545M 34F 6P
CDCB GPTA 11/01/2016 5RECS 87%R 42%ILE
40M 12F -2P 77CM\$ 78NM\$ 79FM\$ 109GM\$
1.4PL 2.0DPR 2.8CCR -1.4HCR 2.83SCS
AJCA 11/01/2016 GPTAT 82%R -0.9 GJUI -17.4
GJPI 84%R 16

MASON LEMVIG JACINTO-ET
USA 112037374 GTHD BBR 100 JH1C JH2F 7JE667
CDCB GPTA 08/01/2016 10534DAUS 1314HRDS 3%RIP
99%R -163M 0.01% -6F 14%ILE
99%R 0.05% 3P 26CM\$ 21NM\$ 8FM\$ 5GM\$
1.4PL -0.6DPR 0.9CCR 0.7HCR 3.30SCS
AJCA 08/01/2016 4800DAUS
GPTAT 99%R 0.3 GJUI 5.5 GJPI 99%R 0

GABYS ALL AMERICAN DEMA 88%
USA 112427328
TATTOO G850 / G850
2-00 305 2 14550 4.5 660 3.2 467 99DCR 1612C
3-10 305 2 19850 4.8 960 3.3 649 99DCR 2241C
5-04 305 2 22080 4.1 903 3.4 743 98DCR 2472C
305 2X ME AVG 3L 19484M 863F 645P 2194C
CDCB PTA 08/01/2016 ORECS 56%R 8%ILE
59M -16F -2P -128CM\$ -120NM\$ -101FM\$ -90GM\$
-1.6PL 0.4DPR 0.3CCR -0.8HCR 3.05SCS
AJCA 08/01/2016 PTAT 58%R -0.8 JUI -11.4
JPI 51%R -40
SIRE: AL-TOP ALL AMERICAN GJPI -86 3%ILE

SISTER(S):
GABYS PARADOX DANISH 84%
2-10 234 2 13470 4.3 573 3.4 458 95DCR 1487C
GABYS PEREGRINE DEMO 88%
2-09 305 2 15570 4.3 670 3.6 558 98DCR 1845C

NEXT DAM:
GABYS BERRETTA DEMA 92%
5-00 305 2 19460 4.2 823 3.7 719 98DCR 2315C
SIRE: MASON BOOMER SOONER BERRETTA {6}
GJPI -48 6%ILE

4TH DAM:
GABYS SKY LINE DRUSILLA 80%
6-07 305 2 22290 4.0 882 3.5 774 98DCR 2418C

LOT 1514 GABYS IMPULS DIANE-ET USA 116027735 GT50K

BORN 01/25/2008 TATTOO G1514 / G1514 BBR 100
 DHIA HERD # 63-12-0008 CONTROL # 1514
 FEMALE EFI 6.4% JH1F JH2F

GABY, HENRY BREEDER & OWNER
 GREENEVILLE, TN



2-00	305	2	17740	4.5	803	3.4	602	101DCR	2079C
3-06	305	2	22910	4.9	1115	3.6	828	102DCR	2863C
4-07	305	2	25770	4.9	1254	3.6	925	100DCR	3198C
5-07	305	2	24130	4.7	1135	3.6	878	91DCR	3033C
6-07	305	2	25780	5.0	1292	3.8	967	95DCR	3345C
7-08	305	2	24200	5.0	1202	3.7	892	94DCR	3085C
8-07	77	2	4148	3.9	161	3.5	146	RIP	
			15707		630		555	PME	
305 2X ME AVG			6L	25239M	1203F		903P		3122C

FRESH: 11/05/2016
 SELLING OPEN
 BRED USING SEXED SEMEN
 71 LBS MILK NOV. TEST
 SCS: 6.8

2-05 85% 3-11 85%
 ST SR DF RA RW RL FA FU RH RUW UC UD TP TL RTR RTS
 31 35 34 37 42 28 33 25 33 39 32 22 42 18

PPA 3415M 169F 132P / YD 1735M 89F 78P
 CDCB GPTA 11/01/2016 5RECS 81%R 78%ILE
 609M 21F 25P 212CM\$ 207NM\$ 192FM\$ 205GM\$
 1.9PL 0.9DPR 1.3CCR 0.5HCR 3.18SCS
 AJCA 11/01/2016 GPTAT 79%R -0.3 GJUI -8.8
 GJPI 77%R 81

ST SR DF RA RW RL FA
 -0.8 0.1 0.3 L0.6 -0.6 S0.1 L0.2
 FU RH RUW UC UD TP TL
 -0.5 -0.1 -0.1 -0.4 D1.2 W0.2 S0.3

ISDK SKAE IDE
 JEDNK00000049522 GT50K BBR 100 JH1F JH2F
 CDCB GPTA 08/01/2016 812DAUS 415HRDS
 94%R -108M 0.08% 13F 21%ILE
 94%R 0.05% 7P 131CM\$ 115NM\$ 75FM\$ 150GM\$
 0.9PL 1.9DPR 1.5CCR 0.8HCR 3.03SCS
 AJCA 08/01/2016 302DAUS
 GPTAT 92%R -0.3 GJUI -11.8 GJPI 93%R 33

DNK 25490 01966
 JEDNK002549001966
 CDCB PTA 08/01/2016 ORECS 63%R 60%ILE
 -1124M 39F -4P 197CM\$ 140NM\$ 6FM\$ 212GM\$
 -0.3PL 3.0DPR 3.0CCR 1.8HCR 2.83SCS



GABYS IMPULS DIANE-ET
 Selling as Lot 1514

SEVEN BROTHERS IN A.I. SAMPLING

SISTER(S):
 GABYS REBEL DARCIÉ 86%
 5-02 305 3 25780 3.7 964 3.4 871 94DCR 2749C
 GABY IATOLA DREW 86%
 6-01 305 2 19770 4.6 918 3.6 709 104DCR 2451C
 GABYS ABRAM DEMA-ET 90%
 7-00 305 2 18530 3.6 663 3.0 553 91DCR 1822C
 GABYS ABRAM DARCIÉ-ET 87%
 6-10 305 2 25980 4.5 1164 3.3 846 95DCR 2921C
 SELLING AS LOT 1506

GABYS RESTORE DIAMOND-ET 85%
 6-08 305 2 24210 3.7 896 3.3 799 93DCR 2539C
 SELLING AS LOT 1519

GABYS RESTORE DIXIE-ET 81%
 3-06 305 3 22760 4.0 912 3.4 766 95DCR 2519C
 GABYS ABEL DELHIA-ET 90%
 3-10 305 2 16580 5.0 828 4.0 662 98DCR 2245C
 GABYS ABEL DANICA-ET 84%
 2-01 305 2 12790 4.8 616 3.7 478 81DCR 1648C
 GABYS JEWELER DREAMA 75%
 3-04 305 2 22060 4.5 995 3.4 760 101DCR 2626C
 GABYS ABRAM DEMILLA-ET 83%
 3-09 305 2 22360 5.0 1107 3.4 750 101DCR 2590C
 GABYS ALEXANDER DEMA-ET 83%
 2-02 305 2 16820 4.2 708 3.3 552 99DCR 1895C

MASON LEMVIG JACINTO-ET
 USA 112037374 GTHD BBR 100 JH1C JH2F 77E667
 CDCB GPTA 08/01/2016 10534DAUS 1314HRDS 3%RIP
 99%R -163M 0.01% -6F 14%ILE
 99%R 0.05% 3P 26CM\$ 21NM\$ 8FM\$ 5GM\$
 1.4PL -0.6DPR 0.9CCR 0.7HCR 3.30SCS
 AJCA 08/01/2016 4800DAUS
 GPTAT 99%R 0.3 GJUI 5.5 GJPI 99%R 0



GABYS ABRAM DEMA-ET
 Sister to Lot 1514

GABYS ALL AMERICAN DEMA 88%
 USA 112427328
 TATTOO G850 / G850
 2-00 305 2 14550 4.5 660 3.2 467 99DCR 1612C
 3-10 305 2 19850 4.8 960 3.3 649 99DCR 2241C
 5-04 305 2 22080 4.1 903 3.4 743 98DCR 2472C
 305 2X ME AVG 3L 19484M 863F 645P 2194C
 CDCB PTA 08/01/2016 ORECS 56%R 8%ILE
 59M -16F -2P -128CM\$ -120NM\$ -101FM\$ -90GM\$
 -1.6PL 0.4DPR 0.3CCR -0.8HCR 3.05SCS
 AJCA 08/01/2016 PTAT 58%R -0.8 JUI -11.4
 JPI 51%R -40

SIRE: AL-TOP ALL AMERICAN GJPI -86 3%ILE



GABYS JACINTO DEMA
 Dam of Lot 1514

SIRE:
 ISDK Q IMPULS
 JEDNK000000301592 GTHD BBR 100 JH1F JH2F
 236JE3
 CDCB GPTA 08/01/2016 31829DAUS 3018HRDS 4%RIP
 99%R -11M 0.18% 36F 39%ILE
 99%R 0.12% 24P 298CM\$ 260NM\$ 168FM\$ 276GM\$
 1.3PL 1.4DPR 2.3CCR 0.3HCR 3.10SCS
 AJCA 08/01/2016 17309DAUS
 GPTAT 99%R 0.0 GJUI -2.7 GJPI 99%R 99

SISTER(S):
 GABYS PARADOX DANISH 84%
 2-10 234 2 13470 4.3 573 3.4 458 95DCR 1487C
 GABYS PEGREGRINE DEMO 88%
 2-09 305 2 15570 4.3 670 3.6 558 98DCR 1845C

NEXT DAM:
 GABYS BERRETTA DEMA 92%
 5-00 305 2 19460 4.2 823 3.7 719 98DCR 2315C
 SIRE: MASON BOOMER SOONER BERRETTA {6}
 GJPI -48 6%ILE

4TH DAM:
 GABYS SKY LINE DRUSILLA 80%
 6-07 305 2 22290 4.0 882 3.5 774 98DCR 2418C

DAM:
 GABYS JACINTO DEMA
 USA 113700288 GI BBR 100 JH1F
 TATTOO G1056 / G1056
 DHIA HERD # 63-12-0008 CONTROL # 1056

2-00	305	2	19700	4.8	944	3.2	633	99DCR	2185C
3-01	305	2	32540	4.1	1324	3.4	1094	99DCR	3632C
4-09	305	2	34510	4.6	1571	3.3	1141	102DCR	3940C
305 2X ME AVG			3L	31408M	1368F		1036P		3512C

2-08 85% 3-03 90% 4-10 91% 5-00 91%
 ST SR DF RA RW RL FA FU RH RUW UC UD TP TL RTR RTS
 36 35 44 26 42 28 26 41 43 46 32 20 32 23

PPA 6622M 222F 208P / YD 3380M 90F 105P
 CDCB GPTA 11/01/2016 3RECS 90%R 29%ILE
 812M -2F 17P 8CM\$ 25NM\$ 64FM\$ 7GM\$
 0.0PL -0.7DPR -0.1CCR 0.4HCR 3.13SCS
 AJCA 11/01/2016 GPTAT 84%R -0.2 GJUI -11.2
 GJPI 85%R 22



LOT 1519 GABYS RESTORE DIAMOND-ET USA 116027799 GT50K

BORN 02/18/2008 TATTOO G1519 / G1519 BBR 100
 DHIA HERD # 63-12-0008 CONTROL # 1519
 FEMALE EFI 7.8% JH1F JH2C

GABY, HENRY BREEDER & OWNER
 GREENEVILLE, TN

2-01 305 2 19820 3.9 782 3.2 629 101DCR 2119C
 3-05 305 2 20740 3.9 804 3.4 700 102DCR 2255C
 4-05 305 2 20710 3.0 629 3.5 719 100DCR 2006C
 5-06 305 2 22280 3.8 852 3.4 748 91DCR 2399C
 6-08 305 2 24210 3.7 896 3.3 799 93DCR 2539C
 8-00 255 2 20554 6.3 1297 3.1 631 RIP
 21757 1391 701 PME
 305 2X ME AVG 5L 23421M 850F 773P 2431C

FRESH: 03/07/2016
 BRED: 05/31/2016 DUE: 03/06/2017 TO
 SUNSET CANYON DIMENSION-ET
 USA 117168914 7JE1149
 CDCB GPTA 08/01/2016 1211DAUS 192HRDS 13%RIP
 99%R 109M 0.28% 59F 89%ILE
 99%R 0.19% 40P 531CM\$ 464NM\$ 303FM\$ 444GM\$
 2.8PL 0.6DPR 1.6CCR 4.4HCR 2.87SCS
 AJCA 08/01/2016 476DAUS
 GPTAT 98%R 0.3 GJUI 6.8 GJPI 97%R 192

2-04 85% 3-11 85%
 ST SR DF RA RW RL FA FU RH RUW UC UD TP TL RTR RTS
 39 25 44 22 42 32 28 32 32 31 33 25 28 25

BRED USING SEXED SEMEN

62 LBS MILK NOV. TEST
 SCS: 0.1

PPA 2685M -49F 51P / YD 2497M -8F 59P
 CDCB GPTA 11/01/2016 5RECS 84%R 43%ILE
 1350M OF 29P 62CM\$ 82NM\$ 128FM\$ 30GM\$
 0.0PL -1.8DPR -0.9CCR -1.1HCR 3.00SCS
 AJCA 11/01/2016 GPTAT 82%R 0.0 GJUI -5.9
 ST SR DF RA RW RL FA FU RH RUW UC UD TP TL RTR RTS
 -0.5 -0.4 1.0 L0.7 -0.7 S0.4 L0.3
 FU RH RUW UC UD TP TL
 -0.6 0.1 0.1 0.1 D1.4 C0.7 S0.6

CLOVER FARMS DUDLEY-ET
 USA 000662452 GT50K BBR 100 JH1F JH2F
 29JE3147
 CDCB GPTA 08/01/2016 106DAUS 63HRDS 3%RIP
 95%R 256M -0.15% -17F 19%ILE
 95%R -0.03% 3P 84CM\$ 88NM\$ 99FM\$ 130GM\$
 3.1PL 2.7DPR 3.3CCR 0.6HCR 2.87SCS
 AJCA 11/01/2016 55DAUS
 GPTAT 93%R -0.8 GJUI -8.6 GJPI 93%R 33

DAUGHTER(S):
 GABYS HATMAN DREW 88%
 2-03 305 2 16610 5.4 893 4.0 662 93DCR 2292C
 SELLING AS LOT 2278
 GABYS LANCELOT DRAGONETTE 90%
 3-03 305 3 24220 4.2 1014 3.6 871 104DCR 2831C
 GABYS REDHOT DEMA 82%
 2-10 262 2 16020 4.6 744 3.5 565 95DCR 1953C

SCHULTZ HALLMARK RENAE 90%
 USA 004021278 GI BBR 100 JH1F
 TATTOO Y85 / Y85
 DHIA HERD # 52-98-0014 CONTROL # 7085
 3-00 305 2 18180 4.8 869 3.5 642 96DCR 2086C
 4-01 211 2 14230 4.2 591 3.6 515 80DCR 1660C
 5-03 295 2 15640 4.7 736 3.9 604 97DCR 2017C
 6-07 305 2 18520 4.3 801 3.6 663 97DCR 2201C
 305 2X ME AVG 5L 19348M 878F 706P 2308C
 PPA 588M -14F 24P / YD 450M -25F 4P
 CDCB GPTA 11/01/2016 5RECS 91%R 11%ILE
 -219M -15F -9P -88CM\$ -90NM\$ -95FM\$ -36GM\$
 -1.3PL 1.6DPR 2.1CCR -1.2HCR 2.77SCS
 AJCA 11/01/2016 GPTAT 86%R -0.6 GJUI -6.7
 GJPI 87%R -27

SEVEN BROTHERS IN A.I. SAMPLING

SISTER(S):
 GABYS REBEL DARCIE 86%
 5-02 305 3 25780 3.7 964 3.4 871 94DCR 2749C
 GABY IATOLA DREW 86%
 6-01 305 2 19770 4.6 918 3.6 709 104DCR 2451C
 GABYS ABRAM DEMA-ET 90%
 7-00 305 2 18530 3.6 663 3.0 553 91DCR 1822C
 GABYS ABRAM DARCIE-ET 87%
 6-10 305 2 25980 4.5 1164 3.3 846 95DCR 2921C
 SELLING AS LOT 1506
 GABYS IMPULS DIANE-ET 85%
 6-07 305 2 25780 5.0 1292 3.8 967 95DCR 3345C
 SELLING AS LOT 1514
 GABYS RESTORE DIXIE-ET 81%
 3-06 305 3 22760 4.0 912 3.4 766 95DCR 2519C
 GABYS ABEL DELHIA-ET 90%
 3-10 305 2 16580 5.0 828 4.0 662 98DCR 2245C
 GABYS ABEL DANICA-ET 84%
 2-01 305 2 12790 4.8 616 3.7 478 81DCR 1648C
 GABYS ABRAM DEMILLA-ET 83%
 3-09 305 2 22360 5.0 1107 3.4 750 101DCR 2590C
 GABYS ALEXANDER DEMA-ET 83%
 2-02 305 2 16820 4.2 708 3.3 552 99DCR 1895C

MASON LEMVIG JACINTO-ET
 USA 112037374 GTHD BBR 100 JH1C JH2F 7JE667
 CDCB GPTA 08/01/2016 10534DAUS 1314HRDS 3%RIP
 99%R -163M 0.01% -6F 14%ILE
 99%R 0.05% 3P 26CM\$ 21NM\$ 8FM\$ 5GM\$
 1.4PL -0.6DPR 0.9CCR 0.7HCR 3.30SCS
 AJCA 08/01/2016 4800DAUS
 GPTAT 99%R 0.3 GJUI 5.5 GJPI 99%R 0

SIRE:
 SCHULTZ DUDLEY RESTORE-ET
 USA 113008443 GTHD BBR 100 JH1F JH2C
 29JE3360
 CDCB GPTA 08/01/2016 2227DAUS 351HRDS 8%RIP
 99%R 1057M -0.29% -10F 20%ILE
 99%R -0.09% 19P 93CM\$ 109NM\$ 148FM\$ 96GM\$
 1.7PL 0.2DPR 1.6CCR -0.4HCR 2.82SCS
 AJCA 08/01/2016 699DAUS
 GPTAT 98%R -0.8 GJUI -9.5 GJPI 98%R 57

GABYS ALL AMERICAN DEMA 88%
 USA 112427328
 TATTOO G850 / G850
 2-00 305 2 14550 4.5 660 3.2 467 99DCR 1612C
 3-10 305 2 19850 4.8 960 3.3 649 99DCR 2241C
 5-04 305 2 22080 4.1 903 3.4 743 98DCR 2472C
 305 2X ME AVG 3L 19484M 863F 645P 2194C
 CDCB PTA 08/01/2016 0RECS 56%R 8%ILE
 59M -16F -2P -128CM\$ -120NM\$ -101FM\$ -90GM\$
 -1.6PL 0.4DPR 0.3CCR -0.8HCR 3.05SCS
 AJCA 08/01/2016 PTAT 58%R -0.8 JUI -11.4
 JPI 51%R -40
 SIRE: AL-TOP ALL AMERICAN GJPI -86 3%ILE

DAM:
 GABYS JACINTO DEMA
 USA 113700288 GI BBR 100 JH1F
 TATTOO G1056 / G1056
 DHIA HERD # 63-12-0008 CONTROL # 1056
 2-00 305 2 19700 4.8 944 3.2 633 99DCR 2185C
 3-01 305 2 32540 4.1 1324 3.4 1094 99DCR 3632C
 4-09 305 2 34510 4.6 1571 3.3 1141 102DCR 3940C
 305 2X ME AVG 3L 31408M 1368F 1036P 3512C

SISTER(S):
 GABYS PARADOX DANISH 84%
 2-10 234 2 13470 4.3 573 3.4 458 95DCR 1487C
 GABYS PEREGRINE DEMO 88%
 2-09 305 2 15570 4.3 670 3.6 558 98DCR 1845C

NEXT DAM:
 GABYS BERRETTA DEMA 92%
 5-00 305 2 19460 4.2 823 3.7 719 98DCR 2315C
 SIRE: MASON BOOMER SOONER BERRETTA {6}
 GJPI -48 6%ILE

4TH DAM:
 GABYS SKY LINE DRUSILLA 80%
 6-07 305 2 22290 4.0 882 3.5 774 98DCR 2418C

2-08 85% 3-03 90% 4-10 91% 5-00 91%
 ST SR DF RA RW RL FA FU RH RUW UC UD TP TL RTR RTS
 36 35 44 26 42 28 26 41 43 46 32 20 32 23

PPA 6622M 222F 208P / YD 3380M 90F 105P
 CDCB GPTA 11/01/2016 3RECS 90%R 29%ILE
 812M -2F 17P 8CM\$ 25NM\$ 64FM\$ 7GM\$
 0.0PL -0.7DPR -0.1CCR 0.4HCR 3.13SCS
 AJCA 11/01/2016 GPTAT 84%R -0.2 GJUI -11.2
 GJPI 85%R 22



GABYS ABRAM DEMA-ET
 Sister to Lot 1519



GABYS IMPULS DIANE-ET
 Sister to Lot 1519



GABYS JACINTO DEMA
 Dam of Lot 1519

LOT 1668 GABYS ABE AQUA USA 116546331 GT3K

BORN 12/24/2008 TATTOO G1668 / G1668 BBR 100
DHIA HERD # 63-12-0008 CONTROL # 1668
FEMALE EFI 8.0% JH1F
2-02 305 2 17340 5.4 936 3.6 620 101DCR 2143C
3-05 305 2 20010 5.5 1102 3.8 754 101DCR 2609C
4-06 305 2 21790 5.1 1106 3.8 833 86DCR 2882C
5-08 305 2 24740 7.0 1728 3.4 846 95DCR 2923C
6-09 305 2 24520 5.8 1411 3.8 932 94DCR 3225C
305 2X ME AVG 5L 23319M 1334F 853P 2949C

2-06 87% 3-07 88% 4-02 90% 6-01 91%
ST SR DF RA RW RL FA FU RH RUW UC UD TP TL RTR RTS
34 40 45 20 40 28 27 29 48 45 32 22 30 26 35 35

PPA 1873M 176F 88P / YD 1200M 129F 60P
CDCB GPTA 11/01/2016 5RECS 78%R 98%ILE
397M 53F 25P 387CM\$ 363NM\$ 304FM\$ 303GM\$
3.OPL -0.5DPR 0.2CCR -1.9HCR 2.92SCS
AJCA 11/01/2016 GPTAT 77%R 0.1 GJUI -0.2
GJPI 74%R 121

ST SR DF RA RW RL FA
-1.1 -0.3 0.4 L0.9 -0.4 S0.2 L0.4
FU RH RUW UC UD TP TL
-0.1 0.3 0.2 0.2 D0.6 C0.3 S0.6

DAUGHTER(S):

GABYS MAREL AUDREY SELLING AS LOT 2388
GABYS SAMSON AVA 86%
PROJECTED TO 22,018M, 1,115F, 756P ME AT 2-6
SELLING AS LOT 2247
GABYS RENEGADE ALLURE 88%
3-04 287 3 17860 5.6 1009 3.9 697 104DCR 2412C
RANKS ON THE TOP 1-1/2% LIST FOR JPI
GABYS RENEGADE ASTRID 84%
1-09 305 2 15290 5.2 796 3.8 579 96DCR 2003C

SISTER(S):

GABYS MERCHANT BERMUDA 80%
2-03 289 2 12540 5.6 707 3.8 475 87DCR 1643C
GABYS DOMINICAN ATTIRE 82%
2-05 231 2 12530 4.8 604 3.5 433 90DCR 1496C
GABYS BERRETTA ALEXIS 80%
PROJECTED TO 20,036M, 948F, 635P ME AT 2-2
SELLING AS LOT 2345

SIRE:

AHLEM LEMVIG ABE {6}-ET
USA 111334898 GTHD BBR 100 JH1F JH2F
122JE5198
CDCB GPTA 08/01/2016 9763DAUS 695HRDS 4%RIP
99%R 392M 0.10% 39F 36%ILE
99%R 0.05% 24P 263CM\$ 239NM\$ 181FM\$ 169GM\$
1.4PL -1.8DPR 0.1CCR -2.0HCR 2.90SCS
AJCA 08/01/2016 6329DAUS
GPTAT 99%R -0.9 GJUI -11.0 GJPI 99%R 82

DAM:

GABYS BLAIR ANQUILLA {6}-ET
USA 115335743 GT3K BBR 100 JH1F
TATTOO G1371 / G1371
DHIA HERD # 63-12-0008 CONTROL # 1371
2-01 305 2 17550 5.0 873 3.4 594 99DCR 2052C
3-03 305 2 15300 5.6 851 3.9 597 101DCR 2066C
4-03 305 2 23820 5.7 1350 3.7 875 102DCR 3026C
5-05 305 2 22290 6.3 1412 3.7 820 101DCR 2836C
7-02 305 2 24540 5.4 1315 3.4 833 95DCR 2878C
352 2 27882 5.4 1498 3.3 921 DHIR 3181C
305 2X ME AVG 5L 20932M 1171F 759P 2623C
2-03 85% 4-07 91% 5-01 91% 5-06 92%
ST SR DF RA RW RL FA FU RH RUW UC UD TP TL RTR RTS
44 35 46 20 35 27 29 42 49 47 22 21 34 23

PPA 1705M 187F 72P / YD 682M 113F 33P
CDCB GPTA 11/01/2016 4RECS 80%R 70%ILE
141M 33F 8P 187CM\$ 177NM\$ 154FM\$ 116GM\$
1.OPL -1.8DPR -1.2CCR -1.4HCR 2.91SCS
AJCA 11/01/2016 GPTAT 77%R 0.9 GJUI 10.5
GJPI 76%R 53

SIX BROTHERS IN A.I. SAMPLING

SISTER(S):

GABYS ARTIST AMBROSIA 94%
3-08 305 2 28430 5.7 1607 3.1 886 101DCR 3057C
2ND AGED COW, 2011 QUINTE CANADIAN SHOW
2ND AGED COW, 2011 STRATFORD CHAMPIONSHIP
GABYS NATHAN ASTORIA-ET 91%
2-01 305 2 21360 4.7 1002 3.3 695 100DCR 2399C
GABYS BLAIR ARUBA {6}-ET VG 87 (CAN)
5-08 305 2 26202 4.6 1197 3.8 988 CAN 3288C
5 STAR BROOD COW IN CANADA, FEBRUARY 2015
PLATINUM AWARD ON 5-8 LACTATION
SILVER AWARD ON 7-3 LACTATION
GABYS BLAIR ANTIQUA {6}-ET EX 91-3E (CAN)
3-03 305 2 20348 4.9 988 3.8 770 CAN 2650C

GABY, HENRY BREEDER & OWNER
GREENEVILLE, TN

FRESH: 09/25/2015
BRED: 10/07/2016 DUE: 07/13/2017 TO
DUTCH HOLLOW OLIVER-P
USA 067184544 7JE1219
CDCB GPTA 08/01/2016 229DAUS 66HRDS 80%RIP
96%R 534M 0.03% 32F 72%ILE
96%R -0.01% 17P 382CM\$ 379NM\$ 371FM\$ 322GM\$
5.4PL 0.2DPR -0.4CCR 0.1HCR 2.92SCS
AJCA 08/01/2016 142DAUS
GPTAT 93%R 1.9 GJUI 24.0 GJPI 91%R 130
58 LBS MILK NOV. TEST
SCS: 0.1

ISDK FYN LEMVIG

JEDNK00000300003 GTHD BBR 100 JH1F JH2F
164JE1
CDCB GPTA 08/01/2016 28422DAUS 2898HRDS 4%RIP
99%R -569M 0.25% 22F 12%ILE
99%R 0.09% -2P 32CM\$ 5NM\$ -56FM\$ -65GM\$
-0.8PL -3.4DPR -0.9CCR -0.6HCR 2.98SCS
AJCA 08/01/2016 9969DAUS
GPTAT 99%R -0.5 GJUI 0.7 GJPI 99%R -12

AHLEM SKY LINE CORA {5}

91%
USA 003768191 GI BBR 100 JH1F
TATTOO / B3946
DHIA HERD # 93-24-0224 CONTROL # 3946
1-10 305 2 19160 4.3 824 3.8 735 DHIR 2278C
3-09 305 2 22710 4.0 908 3.9 897 DHIR 2627C
5-04 305 2 23810 4.3 1035 3.7 889 DHIR 2815C
305 2X ME AVG 3L 24984M 1042F 949P 2906C
PPA 2333M 11F 96P / YD 1489M 6F 60P
CDCB GPTA 11/01/2016 4RECS 90%R 26%ILE
564M -3F 20P 21CM\$ 14NM\$ -4FM\$ -60GM\$
0.2PL -2.4DPR -2.4CCR -2.0HCR 2.92SCS
AJCA 11/01/2016 GPTAT 87%R -1.0 GJUI -23.3
GJPI 86%R 14

SIL-MIST MONTANA BLAIR 3753 {5}-ET

USA 111142055 GT5OK BBR 100 JH1F JH2F
14JE366
CDCB GPTA 08/01/2016 4158DAUS 834HRDS 4%RIP
99%R -78M 0.05% 6F 17%ILE
99%R 0.01% 0P 89CM\$ 79NM\$ 57FM\$ 78GM\$
0.6PL 0.6DPR -0.5CCR -2.3HCR 2.80SCS
AJCA 08/01/2016 2189DAUS
GPTAT 99%R 0.5 GJUI 6.1 GJPI 99%R 24

GABYS IATOLA AMETHUST-ET

90%
USA 113699469 GI BBR 100 JH1F
TATTOO G1023 / G1023
DHIA HERD # 63-12-0008 CONTROL # 1023
1-09 305 2 21300 4.8 1028 3.4 716 99DCR 2473C
305 2X ME AVG 1L 29747M 1409F 1004P 3468C
PPA 4341M 188F 135P / YD 5046M 215F 158P
CDCB GPTA 11/01/2016 1RECS 87%R 43%ILE
232M 24F 9P 86CM\$ 81NM\$ 69FM\$ 52GM\$
-0.4PL -0.9DPR -1.1CCR -1.5HCR 2.94SCS
AJCA 11/01/2016 GPTAT 84%R 0.2 GJUI -3.4
GJPI 84%R 29

SIRE: SC GOLD DUST PARAMOUNT IATOLA-ET
GJPI 26 19%ILE

SISTER(S):

GABYS BERRETTA ROXELLA 88%
2-00 305 2 19700 3.3 652 3.5 692 DHIR 1946C
GABYS SHANE ROXSHARON-ET 86%
5-11 305 2 21810 4.6 1013 3.1 678 99DCR 2339C
GABYS FLYER AMAZON-ET 88%
2-06 269 2 15540 5.4 836 3.6 567 98DCR 1961C
3RD JR YEARLING, 2001 ALL AMERICAN JUNIOR SHOW
GABYS MANNIX SATIN-ET 90%
3-08 305 3 25280 4.0 1004 3.6 909 89DCR 2868C
GABYS FREDRICO ROXE WINDOW-ET 90%
6-01 305 2 25900 5.1 1325 3.5 919 101DCR 3177C
DIAS & DIAS FREDRICO 1152-ET 86%
1-09 305 3 22410 4.2 936 3.3 746 91DCR 2528C
GABYS IATOLA EMERALD-ET 87%
3-09 305 2 23040 2.7 628 3.7 859 92DCR 2205C
GABYS IATOLA AQUAMARINE-ET 88%
3-00 305 2 19170 5.1 970 3.6 695 100DCR 2403C
GABYS IATOLA ZIRCON-ET 90%
3-01 305 2 23770 5.1 1201 3.6 861 100DCR 2977C
DAM OF 2008 NATIONAL HEIFER SALE HIGH SELLER
GABYS IATOLA PEARL-ET 91%
5-01 305 2 27200 4.5 1229 3.4 916 97DCR 3164C

NEXT DAM:

GABYS HERMITAGE ROXETTE 90%
4-01 305 2 21640 4.9 1060 3.7 799 DHIR 2598C
SIRE: REBOB DUNCAN HERMITAGE-ET GJPI -107 3%ILE

4TH DAM:

GABYS BOOMER ROXY {6} 91%
6-00 305 2 21800 4.4 961 3.6 778 DHIR 2529C



GABYS RENEGADE ALLURE
Daughter of Lot 1668



GABYS ARTIST AMBROSIA
Sister to the Dam of Lot 1668



GABYS NATHAN ASTORIA-ET
Sister to the Dam of Lot 1668



GABYS BLAIR ARUBA {6}-ET
Sister to the Dam of Lot 1668



GABYS IATOLA AMETHUST-ET
Grandam of Lot 1668

LOT 1701 GABYS NAVARA ABIGAIL USA 116836434 GT50K



GABYS MEDALIST ALYMPIAN
Daughter of Lot 1701

BORN 04/30/2009 TATTOO G1701 / G1701 BBR 100
DHIA HERD # 63-12-0008 CONTROL # 1701
FEMALE EFI 6.9% JH1F JH2F

1-11	305	2	18750	5.0	945	3.7	697	101DCR	2411C
3-02	305	2	18560	4.9	914	4.0	738	101DCR	2489C
4-06	305	2	21550	4.3	917	3.7	802	92DCR	2581C
5-11	305	2	27340	5.6	1532	3.6	994	91DCR	3437C
7-02	122	2	10575	6.1	650	3.2	336	RIP	
			21305		1374		723	PME	
305 2X ME AVG				4L	22981M		1133F	865P	2914C

2-01 87% 3-03 88%
ST SR DF RA RW RL FA FU RH RUW UC UD TP TL RTR RTS
37 27 40 26 35 28 23 30 38 40 28 22 38 32

PPA 2397M 142F 112P / YD 1423M 113F 79P
CDCB GPTA 11/01/2016 4RECS 84%R 97%ILE
517M 46F 29P 358CM\$ 340NM\$ 293FM\$ 329GM\$
2.2PL 0.8DPR 0.3CCR 1.3HCR 3.15SCS
AJCA 11/01/2016 GPTAT 81%R 1.0 GJUI 12.4
GJPI 79%R 133

ST	SR	DF	RA	RW	RL	FA
0.4	0.7	1.4	L0.6	0.6	S0.1	S0.3
FU	RH	RUW	UC	UD	TP	TL
0.9	1.6	1.2	0.8	S0.1	C1.4	L0.0

2 SONS IN A.I. SAMPLING

DAUGHTER(S):
GABYS CHUCK APRIL-ET SELLING AS LOT 2433
GABYS MEDALIST ALYMPIAN 90%
1-09 305 2 19660 5.1 1005 3.5 695 95DCR 2402C
RANKS ON THE TOP 1-1/2% LIST FOR JPI
GABYS ARROW ABRACADABRA-ET 83%
3-02 305 3 23480 4.9 1143 3.8 902 103DCR 3081C
RANKS ON THE TOP 1-1/2% LIST FOR JPI

14 SONS IN A.I. SAMPLING

SISTER(S):
GABYS DALE APRICOT {3}-ET 90%
3-05 305 2 20370 5.2 1065 3.8 771 101DCR 2668C
GABYS HEADLINE ANASTASIA-ET 90%
1-11 305 2 16290 3.2 515 2.8 463 95DCR 1461C
GABYS VALENTINO ANNALISA-ET 90%
3-03 305 2 20550 4.5 933 3.8 772 93DCR 2565C
GABYS CHAMP AMANDA-ET 90%
3-07 305 3 18770 4.2 791 3.5 658 99DCR 2177C
GABYS JANTE ALBERTA-ET 87%
3-03 305 2 19590 6.1 1188 3.7 719 91DCR 2487C
SELLING AS LOT 2074
GABYS VITO ALICIA 90%
3-05 305 2 25210 4.7 1175 3.5 881 92DCR 3045C
SELLING AS LOT 2098
TWO SISTERS RANK ON THE TOP 1-1/2% LIST FOR JPI
SIX ADDITIONAL VERY GOOD SISTERS

SIRE:

ISAU DARAWAY FLOWERPOWER NAVARA-ET
JEAUS000A00015916 GT50K BBR 100 JH1F JH2F
29JE3452
CDCB GPTA 08/01/2016 241DAUS 88HRDS 3%RIP
97%R -374M 0.27% 35F 22%ILE
97%R 0.10% 7P 168CM\$ 141NM\$ 75FM\$ 166GM\$
-0.2PL 1.3DPR 0.2CCR 1.3HCR 3.15SCS
AJCA 08/01/2016 159DAUS
GPTAT 95%R 0.8 GJUI 7.3 GJPI 96%R 50

DAM:

GABYS JACINTO ALYSSA
USA 115761401 GT50K BBR 100 JH1F JH2F
TATTOO G1424 / G1424
DHIA HERD # 33-87-0722 CONTROL # 1424
1-10 305 2 18340 4.7 862 3.5 635 100DCR 2194C
3-03 305 2 22830 5.0 1140 3.6 825 102DCR 2853C
4-09 305 3 20620 4.3 896 3.2 659 95DCR 2274C
305 2X ME AVG 3L 22622M 1048F 783P 2707C
2-01 89% 3-06 91% 5-00 93%

ST SR DF RA RW RL FA FU RH RUW UC UD TP TL RTR RTS
39 34 44 21 33 26 41 44 49 48 29 28 37 26

PPA 2407M 102F 79P / YD 1152M 65F 46P
CDCB GPTA 11/01/2016 3RECS 91%R 79%ILE
392M 25F 16P 214CM\$ 213NM\$ 208FM\$ 189GM\$
2.3PL 0.0DPR 0.4CCR -0.4HCR 3.18SCS
AJCA 11/01/2016 GPTAT 89%R 1.1 GJUI 13.7
GJPI 88%R 77

6 BROTHERS IN A.I. SAMPLING

SISTER(S):
GABYS JEWELER AMYRILLIS-ET 91%
6-07 305 2 24690 4.5 1101 3.8 929 93DCR 3052C
GABYS BLACKSTONE ANAKORNIKOVA-ET 90%
3-07 305 2 22250 5.0 1117 3.5 776 101DCR 2682C
GABYS BLACKSTONE ANGELINA-ET 92%
6-04 305 2 24900 6.2 1547 3.8 954 87DCR 3301C
GABYS BLACKSTONE AUBURN-ET 90%
3-01 305 3 17650 5.2 910 3.5 626 99DCR 2164C
8 ADDITIONAL VERY GOOD SISTERS

GABY, HENRY BREEDER & OWNER
GREENEVILLE, TN

FRESH: 07/18/2016
BRED: 10/29/2016 DUE: 08/04/2017 TO
FARIA BROTHERS RONALDINHO {3}
JE840003126052015 7JE1503
CDCB GPTA 08/01/2016
72%R 1431M 0.03% 74F 100%ILE
73%R 0.05% 60P 621CM\$ 594NM\$ 526FM\$ 501GM\$
4.1PL -1.2DPR -0.6CCR -0.3HCR 3.03SCS
AJCA 08/01/2016 ODAUS
GPTAT 71%R 1.9 GJUI 13.1 GJPI 69%R 240
RANKS ON THE TOP 1-1/2% LIST FOR JPI
67 LBS MILK NOV. TEST
SCS: 4.9

ISAU CLAYDON PARK FLOWER POWER
JEAUS000A00011104 BBR 100 29JE3359
CDCB PTA 08/01/2016 9193DAUS 1213HRDS 2%RIP
97%R 287M -0.08% -3F 6%ILE
97%R 0.01% 12P -116CM\$ -112NM\$ -106FM\$ -123GM\$
-2.8PL -1.7DPR -1.8CCR -0.1HCR 3.29SCS
AJCA 08/01/2016 1134DAUS
GPTAT 82%R -0.1 JUI -9.0 JPI 94%R -24
AUS DARAWAY TARANAK VANESSA VHC9
JEAUS000S02005599
TATTOO DRW / 0997
CDCB PTA 08/01/2016 ORECS 55%R 21%ILE
-936M 12F -16P 7CM\$ -15NM\$ -69FM\$ 57GM\$
-0.7PL 2.5DPR 2.4CCR 1.6HCR 2.93SCS
AJCA 12/01/2010 PTAT 25%R -0.4 JUI 0.3
JPI 42%R -15

MASON LEMVIG JACINTO-ET
USA 112037374 GTHD BBR 100 JH1C JH2F 7JE667
CDCB GPTA 08/01/2016 10534DAUS 1314HRDS 3%RIP
99%R -163M 0.01% -6F 14%ILE
99%R 0.05% 3P 26CM\$ 21NM\$ 8FM\$ 5GM\$
1.4PL -0.6DPR 0.9CCR 0.7HCR 3.30SCS
AJCA 08/01/2016 4800DAUS
GPTAT 99%R 0.3 GJUI 5.5 GJPI 99%R 0

GABYS ARTIST AMBROSIA 94%
USA 114719504 GT50K BBR 100 JH1F JH2F
TATTOO G1189 / G1189
DHIA HERD # 63-12-0008 CONTROL # 1189
1-11 305 2 19720 4.6 902 3.2 633 100DCR 2185C
3-08 305 2 28430 5.7 1607 3.1 886 101DCR 3057C
305 2X ME AVG 2L 26662M 1346F 850P 2934C
PPA 3395M 151F 89P / YD 2693M 117F 67P
CDCB GPTA 11/01/2016 2RECS 91%R 49%ILE
470M 30F 12P 99CM\$ 105NM\$ 119FM\$ 70GM\$
0.0PL -1.0DPR -1.0CCR -1.5HCR 3.11SCS
AJCA 11/01/2016 GPTAT 88%R 0.3 GJUI -4.8
GJPI 87%R 32
2ND AGED COW, 2011 QUINTE CANADIAN SHOW
2ND AGED COW, 2011 STRATFORD CHAMPIONSHIP
SIRE: ISDK JAS ARTIST GJPI 74 36%ILE

SISTER(S):
GABYS NATHAN ASTORIA-ET 91%
2-01 305 2 21360 4.7 1002 3.3 695 100DCR 2399C
GABYS BLAIR ARUBA {6}-ET VG 87 (CAN)
5-08 305 2 26202 4.6 1197 3.8 988 CAN 3288C
5 STAR BROOD COW IN CANADA, FEBRUARY 2015
PLATINUM AWARD ON 5-8 LACTATION
SILVER AWARD ON 7-3 LACTATION
GABYS BLAIR ANTIQUA {6}-ET EX 91-3E (CAN)
3-03 305 2 20348 4.9 988 3.8 770 CAN 2650C
GABYS BLAIR ANQUILLA {6}-ET 92%
7-02 352 2 27882 5.4 1498 3.3 921 DHIR 3181C

NEXT DAM:
GABYS IATOLA AMETHUST-ET 90%
1-09 305 2 21300 4.8 1028 3.4 716 99DCR 2473C
SIRE: SC GOLD DUST PARAMOUNT IATOLA-ET
GJPI 26 19%ILE

4TH DAM:
GABYS HERMITAGE ROXETTE 90%
4-01 305 2 21640 4.9 1060 3.7 799 DHIR 2598C



GABYS DALE APRICOT {3}-ET
Sister to Lot 1701



GABYS VALENTINO ANNALISA-ET
Sister to Lot 1701



GABYS VITO ALICIA
Sister to Lot 1701



GABYS JACINTO ALYSSA
Dam of Lot 1701

LOT 1748 GABYS TBONE CHIME USA 116842950 GT8K

BORN 08/14/2009 TATTOO G1748 / G1748 BBR 100
 DHIA HERD # 63-12-0008 CONTROL # 1748
 FEMALE EFI 8.6% JH1C JH2F

1-10 300 2 18600 5.0 923 3.5 651 100DCR 2250C
 2-10 305 2 19690 5.0 993 3.7 721 100DCR 2493C
 4-03 305 2 24920 4.8 1189 3.4 857 95DCR 2961C
 5-07 305 2 25090 5.2 1313 3.4 853 86DCR 2947C
 7-00 67 2 5728 5.2 298 3.3 189 RIP
 23807 1089 786 PME
 305 2X ME AVG 4L 24358M 1199F 851P 2940C

2-05 87% 3-00 90% 4-11 91%
 ST SR DF RA RW RL FA FU RH RUW UC UD TP TL RTR RTS
 35 36 37 17 37 28 27 36 36 37 25 18 44 25 47 36

PPA 2728M 165F 93P / YD 1607M 110F 60P
 CDCB GPTA 11/01/2016 4RECS 82%R 85%ILE
 335M 33F 14P 247CM\$ 239NM\$ 220FM\$ 220GM\$
 2.2PL 0.2DPR 1.0CCR 1.1HCR 2.96SCS
 AJCA 11/01/2016 GPTAT 80%R 0.7 GJUI 7.6
 GJPI 77%R 88

ST SR DF RA RW RL FA
 0.2 0.5 1.4 L0.1 0.5 S0.5 S0.5
 FU RH RUW UC UD TP TL
 0.2 0.5 0.4 1.0 D0.4 C2.1 S0.5

FRESH: 09/11/2016
 SELLING OPEN
 94 LBS MILK NOV. TEST
 SCS: 0.3

DAUGHTER(S):
 GABYS AXIS CHARLENE SELLING AS LOT 2468
 GABYS VINKA CRIMSON-ET SELLING AS LOT 2432
 GABYS PERCIVALE CHIVES 75%
 1-09 305 2 13990 5.2 723 3.5 487 90DCR 1683C
 SELLING AS LOT 2320
 GABYS LAYNE CAROLINE-ET 83%
 2-01 305 2 16600 4.8 797 3.6 600 104DCR 2074C
 GABYS ARRIVAL CHARIOT 84%
 2-02 180 2 12250 5.3 646 3.4 412 85DCR 1423C
 GABYS STONEY CHLOE 88%
 3-03 305 2 21570 5.4 1172 3.6 774 95DCR 2676C
 SELLING AS LOT 1981

SISTER(S):
 GABYS LEGACY CHERRY-COKE 82%
 2-00 305 2 13110 5.4 704 3.9 514 97DCR 1779C

SIRE:
 RICHIES JACE TBONE A364
 USA 113672851 GT50K BBR 100 JH1F JH2F
 73E1000
 CDCB GPTA 08/01/2016 17576DAUS 1598HRDS 8%RIP
 99%R -213M 0.21% 31F 20%ILE
 99%R 0.11% 13P 129CM\$ 98NM\$ 24FM\$ 65GM\$
 -1.0PL -1.7DPR -1.2CCR 1.6HCR 3.11SCS
 AJCA 08/01/2016 10123DAUS
 GPTAT 99%R 1.1 GJUI 6.4 GJPI 99%R 43

DAM:
 GABYS FREDRICO CHERRY
 USA 113956072 GT3K BBR 100 JH1C
 TATTOO G1084 / G1084
 DHIA HERD # 63-12-0008 CONTROL # 1084
 1-11 305 2 17120 4.7 797 3.3 567 98DCR 1958C
 3-03 305 2 18740 4.2 784 3.5 647 99DCR 2150C
 4-03 296 2 18450 4.9 898 3.6 665 99DCR 2299C
 5-04 305 2 19880 5.0 998 3.4 681 102DCR 2353C
 6-05 304 2 20420 5.6 1143 3.5 717 101DCR 2478C
 7-04 305 2 21760 4.9 1071 3.6 787 102DCR 2721C
 8-06 305 2 21670 4.5 985 3.6 784 99DCR 2663C
 9-06 305 2 23800 5.2 1228 3.4 816 94DCR 2819C
 305 2X ME AVG 8L 22112M 1073F 764P 2622C

2-03 84% 3-05 85%
 ST SR DF RA RW RL FA FU RH RUW UC UD TP TL RTR RTS
 28 32 38 26 27 32 32 30 37 38 26 24 26 25

PPA 648M 6F 13P / YD 312M 7F 7P
 CDCB GPTA 11/01/2016 5RECS 80%R 35%ILE
 134M -17F -2P 42CM\$ 51NM\$ 72FM\$ 98GM\$
 2.5PL 2.7DPR 3.1CCR 0.6HCR 2.94SCS
 AJCA 11/01/2016 GPTAT 77%R -0.5 GJUI 0.0
 GJPI 75%R 21

GABY JERSEY FARM BREEDER & OWNER
 GREENEVILLE, TN

WINDY WILLOW MONTANA JACE {6}
 USA 110106571 GTHD BBR 100 JH1C JH2F 7JE535
 CDCB GPTA 08/01/2016 13011DAUS 1936HRDS 4%RIP
 99%R 133M 0.07% 20F 21%ILE
 99%R 0.02% 9P 126CM\$ 113NM\$ 83FM\$ 55GM\$
 0.8PL -1.3DPR -2.9CCR -2.0HCR 2.83SCS
 AJCA 11/01/2016 7773DAUS
 GPTAT 99%R 0.5 GJUI -2.9 GJPI 99%R 35

RICHIES LEMVIG STAR M1096 86%
 USA 112417424
 TATTOO M1096 / M1096
 DHIA HERD # 74-81-0162 CONTROL # 35
 1-09 288 3 24150 5.3 1278 3.8 924 88DCR 3197C
 2-09 305 3 30450 5.8 1764 4.1 1240 84DCR 4295C
 305 2X ME AVG 2L 31016M 1660F 1205P 4170C
 PPA 3022M 189F 165P / YD 2009M 148F 125P
 CDCB PTA 08/01/2016 2RECS 72%R 72%ILE
 64M 40F 27P 222CM\$ 184NM\$ 91FM\$ 160GM\$
 -1.2PL -1.4DPR 0.0CCR 0.5HCR 3.16SCS
 AJCA 08/01/2016 PTAT 62%R 0.4 JUI 1.6
 JPI 65%R 79

MVF BERRETTA FREDRICO-ET
 USA 000664350 GT50K BBR 100 JH1F JH2F
 73E474
 CDCB GPTA 08/01/2016 1881DAUS 481HRDS 5%RIP
 99%R -185M 0.00% -9F 15%ILE
 99%R 0.02% -2P 60CM\$ 54NM\$ 41FM\$ 89GM\$
 2.1PL 2.0DPR 2.1CCR 1.4HCR 3.01SCS
 AJCA 11/01/2016 816DAUS
 GPTAT 99%R -0.5 GJUI 4.5 GJPI 98%R 21

GABYS BVD CHENELL 81%
 USA 112052131
 TATTOO G790 / G790
 DHIA HERD # 63-12-0008 CONTROL # 790
 1-10 305 2 12830 4.7 599 3.3 418 99DCR 1443C
 3-00 305 2 17190 5.2 887 3.6 625 98DCR 2161C
 305 2X ME AVG 2L 17572M 854F 612P 2114C
 PPA -1158M -53F -28P / YD -855M -47F -28P
 CDCB PTA 08/01/2016 2RECS 59%R 20%ILE
 27M -8F -4P -26CM\$ -21NM\$ -9FM\$ -15GM\$
 0.5PL 0.6DPR 0.6CCR -0.9HCR 2.88SCS
 AJCA 08/01/2016 PTAT 53%R -1.2 JUI -13.1
 JPI 50%R -16
 SIRE: MVF BOLD VENTURE DANIEL GJPI 8 15%ILE

NEXT DAM:
 GABYS ROXEMMIT CARROT 90%
 2-11 305 2 18700 4.6 853 3.3 616 98DCR 2127C
 SIRE: GABYS BARBER ROXEMMIT-ET

4TH DAM:
 GABYS BERRETTA CHNELL 84%
 3-03 305 2 16700 4.0 671 3.6 594 99DCR 1846C



GABYS TBONE CHIME
 Selling as Lot 1748

LOT 1793 GABYS BRUNO ELVIRA USA 116978796

BORN 11/20/2009 TATTOO G1793 / G1793
 DHIA HERD # 63-12-0008 CONTROL # 1793
 FEMALE EFI 7.3%

GABY JERSEY FARM BREEDER & OWNER
 GREENEVILLE, TN

1-08 305 2 15190 5.1 771 3.7 567 100DCR 1961C
 2-09 305 2 18830 4.7 878 3.8 718 99DCR 2402C
 3-09 305 2 23660 4.8 1131 3.6 859 93DCR 2970C
 4-11 305 2 27920 5.2 1459 3.5 967 93DCR 3342C
 6-04 225 2 19707 5.5 1076 3.2 634 RIP
 23049 1253 775 PME
 305 2X ME AVG 4L 24758M 1194F 890P 3046C

MS QUEST 459E {5}
 USA 112245292 GT50K BBR 100 JH1F JH2F
 11JE774
 CDCB GPTA 08/01/2016 1932DAUS 217HRDS 3%RIP
 99%R 25M 0.09% 20F 12%ILE
 99%R 0.01% 3P -6CM\$ -9NM\$ -17FM\$ 17GM\$
 -2.4PL 0.0DPR 1.2CCR 2.4HCR 3.02SCS
 AJCA 08/01/2016 1291DAUS
 GPTAT 99%R -0.5 GJUI -14.2 GJPI 98%R -1

2-00 84% 3-03 86% 5-02 90%
 ST SR DF RA RW RL FA FU RH RUW UC UD TP TL RTR RTS
 45 38 47 16 40 26 28 28 45 39 37 23 30 28 45 30

GABYS RUEBEN BLONDIE 90%
 USA 113699384
 TATTOO G1016 / G1016
 DHIA HERD # 41-79-0484 CONTROL # 1016
 2-11 305 2 19460 4.5 876 3.6 705 101DCR 2379C
 4-00 305 2 20802 5.2 1085 3.6 749 92DCR 2590C
 5-03 305 2 24535 4.1 1015 3.2 787 95DCR 2710C
 6-06 305 2 26215 4.3 1123 3.2 826 95DCR 2851C
 305 2X ME AVG 5L 23748M 1057F 794P 2726C
 PPA 2291M 79F 72P / YD 1781M 55F 52P
 CDCB PTA 08/01/2016 5RECS 59%R 85%ILE
 738M 18F 21P 97CM\$ 99NM\$ 102FM\$ 27GM\$
 -0.3PL -2.6DPR -2.2CCR -1.7HCR 2.98SCS
 AJCA 08/01/2016 PTAT 70%R 0.1 JUI -4.3
 JPI 69%R 45

PPA 2694M 115F 108P / YD 2133M 87F 81P
 CDCB PTA 08/01/2016 5RECS 59%R 85%ILE
 846M 34F 33P 251CM\$ 238NM\$ 208FM\$ 217GM\$
 0.1PL -0.4DPR 0.0CCR 0.3HCR 3.02SCS
 AJCA 08/01/2016 PTAT 52%R 0.5 JUI -2.8
 JPI 48%R 107
 ST SR DF RA RW RL FA
 0.2 0.9 1.2 H0.7 1.0 S0.1 S0.7
 FU RH RUW UC UD TP TL
 0.0 0.8 1.3 0.5 D1.4 C0.0 L0.2

YOSEMITE LEMVIG BROOK RASMUS
 USA 111275722 GTHD BBR 100 JH1F JH2F
 122JE5194
 CDCB GPTA 08/01/2016 5363DAUS 305HRDS 4%RIP
 99%R -22M 0.01% 1F 14%ILE
 99%R 0.02% 3P 26CM\$ 20NM\$ 5FM\$ 7GM\$
 -0.8PL -1.0DPR -0.5CCR 0.0HCR 3.01SCS
 AJCA 08/01/2016 3049DAUS
 GPTAT 99%R 0.7 GJUI 2.7 GJPI 99%R 1

FRESH: 04/06/2016
 BRED: 10/15/2016 DUE: 07/21/2017 TO
 FARIA BROTHERS MARLO {2}-ET
 JE840003011610022 14JE652
 CDCB GPTA 08/01/2016
 74%R 1106M 0.18% 89F 100%ILE
 75%R 0.06% 52P 729CM\$ 696NM\$ 615FM\$ 668GM\$
 4.8PL 1.9DPR 0.8CCR 1.2HCR 2.94SCS
 AJCA 08/01/2016 ODAUS
 GPTAT 72%R 1.1 GJUI 14.8 GJPI 70%R 262
 67 LBS MILK NOV. TEST
 SCS: 2.7

GABYS JACE EUROPE 85%
 USA 114303756
 TATTOO G1139 / G1139
 DHIA HERD # 63-12-0008 CONTROL # 1139
 1-10 305 2 16950 4.3 737 3.4 573 101DCR 1971C
 2-10 305 2 21800 5.0 1081 3.5 770 100DCR 2662C
 3-10 285 2 24370 6.0 1454 3.5 864 96DCR 2987C
 305 2X ME AVG 3L 26106M 1298F 895P 3076C
 PPA 3365M 154F 109P / YD 2092M 90F 72P
 CDCB PTA 08/01/2016 3RECS 64%R 57%ILE
 623M 23F 22P 140CM\$ 132NM\$ 113FM\$ 126GM\$
 -0.5PL 0.2DPR -0.6CCR -1.0HCR 2.92SCS
 AJCA 08/01/2016 PTAT 58%R -0.1 JUI -6.7
 JPI 54%R 68
 SIRE: WINDY WILLOW MONTANA JACE {6}
 GJPI 35 21%ILE

DAUGHTER(S):
 GABYS LANCELOT ELLIE 85%
 2-11 305 2 23720 4.9 1165 3.6 856 93DCR 2960C
 SELLING AS LOT 2149
 GABYS PLUS ELSIE {6} 91%
 2-02 305 2 22100 4.2 932 3.6 786 93DCR 2581C

NEXT DAM:
 GABYS ROSECRANS EUROPE 80%
 3-11 305 2 23020 4.3 983 3.4 786 99DCR 2660C
 SIRE: BW ROSECRANS {6}-ET GJPI -55 6%ILE

SIRE:
 GABYS QUE BRUNO {6}-ET
 USA 115746505 GT50K BBR 100 JH1F JH2F 11JE973
 CDCB GPTA 08/01/2016 89DAUS 31HRDS 4%RIP
 94%R 376M 0.10% 37F 20%ILE
 94%R 0.02% 17P 107CM\$ 99NM\$ 79FM\$ 93GM\$
 -1.8PL -0.7DPR 0.2CCR 0.7HCR 3.07SCS
 AJCA 08/01/2016 62DAUS
 GPTAT 91%R -0.2 GJUI -9.2 GJPI 90%R 46

4TH DAM:
 GABYS MICAH ELSIE 84%
 4-02 305 2 20730 5.0 1030 3.5 723 98DCR 2349C

DAM:
 GABYS RASMUS ENGLAND
 USA 115839489
 TATTOO G1467 / G1467
 DHIA HERD # 63-12-0008 CONTROL # 1467

2-02 305 2 16950 4.2 713 3.3 560 100DCR 1914C
 3-05 305 2 20930 4.8 999 3.6 751 102DCR 2596C
 4-08 305 2 19780 4.2 836 3.4 682 100DCR 2281C
 5-10 305 2 19280 3.5 676 3.5 670 91DCR 2012C
 6-11 305 2 21390 4.9 1046 3.5 738 95DCR 2550C
 305 2X ME AVG 5L 20838M 901F 721P 2400C

2-05 86% 3-09 90%
 ST SR DF RA RW RL FA FU RH RUW UC UD TP TL RTR RTS
 41 45 39 23 45 25 38 42 43 48 23 22 26 26

PPA 761M -29F 18P / YD 961M 6F 30P
 CDCB PTA 08/01/2016 5RECS 58%R 61%ILE
 514M 10F 18P 154CM\$ 146NM\$ 129FM\$ 118GM\$
 0.7PL -0.6DPR -0.6CCR -0.4HCR 2.90SCS
 AJCA 08/01/2016 PTAT 54%R 0.7 JUI 5.8
 JPI 51%R 67

SISTER(S):
 GABYS NATHAN EGYPT 86%
 5-01 305 2 23950 5.0 1186 3.5 831 102DCR 2872C



GABYS PLUS ELSIE {6}
 Daughter of Lot 1793

LOT 1798 GABYS ALEXANDER WILMA USA 116981273 GT6K

BORN 12/06/2009 TATTOO G1798 / G1798 BBR 100
 DHIA HERD # 63-12-0008 CONTROL # 1798
 FEMALE EFI 8.8% JH1F JH2F

2-01 305 2 17400 5.4 935 3.6 622 99DCR 2150C
 3-02 305 2 20910 4.8 999 3.7 769 95DCR 2660C
 4-09 305 2 24420 5.1 1244 3.7 906 95DCR 3134C
 5-10 305 2 24730 5.2 1291 3.7 925 94DCR 3200C
 305 2X ME AVG 4L 22997M 1159F 845P 2918C

2-06 82% 3-03 86% 5-02 90%
 ST SR DF RA RW RL FA FU RH RUW UC UD TP TL RTR RTS
 45 38 42 31 45 28 35 38 37 32 28 24 35 34 30 30

PPA 1145M 109F 78P / YD 927M 92F 55P
 CDCB GPTA 11/01/2016 4RECS 79%R 63%ILE
 -101M 35F 13P 324CM\$ 296NM\$ 227FM\$ 306GM\$
 2.8PL 2.0DPR 1.3CCR -1.3HCR 2.96SCS
 AJCA 11/01/2016 GPTAT 78%R 0.6 GJUI 13.4
 GJPI 75%R 102
 ST SR DF RA RW RL FA
 0.0 -0.3 -0.1 H0.3 0.1 S0.1 S0.0
 FU RH RUW UC UD TP TL
 1.1 0.3 0.2 -0.2 S2.1 C0.3 L0.2

FRESH: 10/15/2015
 BRED: 10/31/2016 DUE: 08/06/2017 TO
 DUTCH HOLLOW OLIVER-P
 USA 067184544 7JE1219
 CDCB GPTA 08/01/2016 229DAUS 66HRDS 80%RIP
 96%R 534M 0.03% 32F 72%ILE
 96%R -0.01% 17P 382CM\$ 379NM\$ 371FM\$ 322GM\$
 5.4PL 0.2DPR -0.4CCR 0.1HCR 2.92SCS
 AJCA 08/01/2016 142DAUS
 GPTAT 93%R 1.9 GJUI 24.0 GJPI 91%R 130
 45 LBS MILK NOV. TEST
 SCS: 3.8

SISTER(S):
 GABYS RENEGADE WINTER 79%
 GABYS BRANSON WONDERLAND 90%
 2-11 305 2 18140 5.3 953 3.7 673 93DCR 2328C
 SELLING AS LOT 2064

SIRE:
 FOREST GLEN ARTIST ALEXANDER
 USA 067037158 GT50K BBR 100 JH1F JH2F
 14JE472
 CDCB GPTA 08/01/2016 2244DAUS 352HRDS 4%RIP
 99%R -237M 0.15% 18F 27%ILE
 99%R 0.05% OP 209CM\$ 193NM\$ 155FM\$ 201GM\$
 3.3PL 2.1DPR 1.5CCR -2.2HCR 2.89SCS
 AJCA 08/01/2016 1174DAUS
 GPTAT 99%R -0.3 GJUI -1.4 GJPI 98%R 47

DAM:
 GABYS IATOLA WANDA
 USA 115222696 GI BBR 100 JH1F
 TATTOO G1319 / G1319
 DHIA HERD # 63-12-0008 CONTROL # 1319
 2-02 305 2 22290 4.8 1080 3.4 758 100DCR 2619C
 3-03 305 2 18770 5.2 977 3.6 683 102DCR 2362C
 4-03 305 2 22890 6.1 1390 3.6 824 102DCR 2849C
 5-03 304 2 23340 5.2 1216 3.5 815 100DCR 2817C
 6-03 284 2 19630 5.1 994 3.6 712 98DCR 2462C
 305 2X ME AVG 5L 22732M 1182F 800P 2765C

3-05 88% 4-03 90% 4-09 91% 6-06 92%
 ST SR DF RA RW RL FA FU RH RUW UC UD TP TL RTR RTS
 44 43 50 28 35 31 25 34 39 42 27 15 37 32

PPA 1638M 124F 64P / YD 491M 75F 35P
 CDCB GPTA 11/01/2016 5RECS 70%R 35%ILE
 -143M 16F 2P 63CM\$ 52NM\$ 25FM\$ 82GM\$
 -0.9PL 1.0DPR 1.0CCR -0.3HCR 2.99SCS
 AJCA 11/01/2016 GPTAT 65%R 0.1 GJUI 6.1
 GJPI 65%R 23

BROTHER(S):
 GABYS ACTION WYOMING-ET AT ABS GLOBAL
 GJPI 19 16%ILE
 GABYS ABE ABEL AT SELECT SIRES
 GJPI 68 27%ILE

NEXT DAM:
 GABYS HERMITAGE ROXETTE 90%
 4-01 305 2 21640 4.9 1060 3.7 799 DHIR 2598C
 SIRE: REBOB DUNCAN HERMITAGE-ET GJPI -107 3%ILE

4TH DAM:
 GABYS BOOMER ROXY {6} 91%
 6-00 305 2 21800 4.4 961 3.6 778 DHIR 2529C

GABY, HENRY BREEDER & OWNER
 GREENEVILLE, TN

ISDK JAS ARTIST
 JEDNK00000301607 GTHD BBR 100 JH1F JH2F
 236JE4
 CDCB GPTA 08/01/2016 5766DAUS 1318HRDS 4%RIP
 99%R 492M -0.01% 22F 36%ILE
 99%R -0.03% 12P 246CM\$ 247NM\$ 252FM\$ 225GM\$
 3.3PL 0.8DPR 0.8CCR -1.7HCR 2.87SCS
 AJCA 08/01/2016 2979DAUS
 GPTAT 99%R -0.3 GJUI -3.4 GJPI 99%R 74

FOREST GLEN BOLD FANNY-ET 88%
 USA 112593461 GI BBR 100 JH1F
 TATTOO C212 / C212
 DHIA HERD # 92-20-0074 CONTROL # 5212
 4-01 305 3 27180 4.8 1294 3.6 969 92DCR 3350C
 5-01 305 3 31440 4.2 1335 3.7 1156 97DCR 3741C
 6-02 287 3 22580 4.1 916 3.5 794 99DCR 2566C
 7-02 204 3 9720 4.5 438 3.7 361 95DCR 1202C
 305 2X ME AVG 6L 21527M 972F 776P 2609C
 PPA 3016M 143F 117P / YD 1161M 67F 49P
 CDCB GPTA 11/01/2016 5RECS 84%R 37%ILE
 -132M 7F 1P 69CM\$ 60NM\$ 40FM\$ 67GM\$
 1.0PL 1.0DPR 0.7CCR -1.8HCR 2.98SCS
 AJCA 11/01/2016 GPTAT 76%R -0.7 GJUI -7.7
 GJPI 78%R 10

SC GOLD DUST PARAMOUNT IATOLA-ET
 USA 112118277 GTHD BBR 100 JH1F JH2F
 29JE3301
 CDCB GPTA 08/01/2016 18128DAUS 2459HRDS 6%RIP
 99%R -311M 0.11% 7F 19%ILE
 99%R 0.05% -2P 108CM\$ 93NM\$ 59FM\$ 94GM\$
 0.9PL 0.3DPR 0.2CCR 0.1HCR 2.96SCS
 AJCA 08/01/2016 9397DAUS
 GPTAT 99%R 1.2 GJUI 15.7 GJPI 99%R 26

GABYS FREDRICO ROXE WINDOW-ET 90%
 USA 112964672
 TATTOO G898 / G898
 DHIA HERD # 63-12-0008 CONTROL # 898
 2-00 305 2 17960 5.0 891 3.4 605 98DCR 2090C
 3-01 305 2 19400 5.0 968 3.6 706 99DCR 2441C
 4-01 300 2 21490 5.0 1072 3.6 776 100DCR 2683C
 5-00 305 2 20390 5.1 1044 3.3 680 100DCR 2348C
 6-01 305 2 25900 5.1 1325 3.5 919 101DCR 3177C
 305 2X ME AVG 5L 23977M 1183F 826P 2853C
 PPA 2235M 105F 78P / YD 844M 66F 41P
 CDCB PTA 08/01/2016 5RECS 77%R 78%ILE
 155M 24F 13P 222CM\$ 206NM\$ 167FM\$ 236GM\$
 1.7PL 2.2DPR 2.8CCR 0.6HCR 2.94SCS
 AJCA 08/01/2016 PTAT 68%R -0.2 JUI -1.7
 JPI 68%R 80
 SIRE: MVF BERRETTA FREDRICO-ET GJPI 21 15%ILE

SISTER(S):
 GABYS BERRETTA ROXELLA 88%
 2-00 305 2 19700 3.3 652 3.5 692 DHIR 1946C
 GABYS ADONIS ROXSHERRI-ET 80%
 2-10 305 2 17580 5.1 897 4.1 722 96DCR 2351C
 GABYS ADONIS ROXSHELIA-ET 81%
 2-11 305 2 17450 4.7 821 3.6 626 99DCR 2035C
 GABYS SHANE ROXSHARON-ET 86%
 5-11 305 2 21810 4.6 1013 3.1 678 99DCR 2339C
 GABYS BVD ROXSHASTA-ET 85%
 4-03 305 2 23750 5.1 1221 3.4 808 99DCR 2791C
 GABYS BERRETTA ROXSALLEY-ET 84%
 3-01 305 2 23040 4.4 1025 3.5 796 97DCR 2741C
 GABYS MANNIX SCARLET-ET 80%
 4-07 305 2 20750 4.6 950 3.6 752 100DCR 2562C
 GABYS FLYER AMAZON-ET 88%
 2-06 269 2 15540 5.4 836 3.6 567 98DCR 1961C
 3RD JUNIOR YEARLING, 2001 ALL AMERICAN JUNIOR SHOW
 GABYS MANNIX SATIN-ET 90%
 3-08 305 3 25280 4.0 1004 3.6 909 89DCR 2868C
 GABYS FREDRICO WINDSONG-ET 82%
 DIAS & DIAS FREDRICO 1152-ET 86%
 1-09 305 3 22410 4.2 936 3.3 746 91DCR 2528C
 GABYS HALLMARK INDIGO-ET 84%
 5-05 305 2 23050 4.7 1082 3.6 833 102DCR 2880C
 GABYS IATOLA AMETHUST-ET 90%
 1-09 305 2 21300 4.8 1028 3.4 716 99DCR 2473C
 GABYS IATOLA EMERALD-ET 87%
 3-09 305 2 23040 2.7 628 3.7 859 92DCR 2205C
 GABYS IATOLA JADE-ET 79%
 5-00 305 2 22040 5.3 1162 3.8 830 102DCR 2872C
 GABYS IATOLA AQUAMARINE-ET 88%
 3-00 305 2 19170 5.1 970 3.6 695 100DCR 2403C
 GABYS IATOLA ZIRCON-ET 90%
 3-01 305 2 23770 5.1 1201 3.6 861 100DCR 2977C
 DAM OF 2008 NATIONAL HEIFER SALE HIGH SELLER
 GABYS IATOLA PEARL-ET 91%
 5-01 305 2 27200 4.5 1229 3.4 916 97DCR 3164C
 GABYS ILLUSION LAST ONE ROXETTE-ET 85%
 4-09 305 2 20370 4.8 970 3.6 736 102DCR 2545C

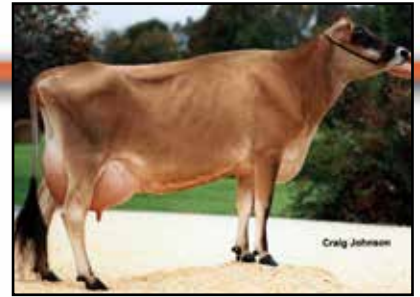

GABYS FREDRICO ROXE WINDOW-ET
 Grandam of Lot 1798



GABYS IATOLA ZIRCON-ET
 Sister to the Grandam of Lot 1798



GABYS IATOLA PEARL-ET
 Sister to the Grandam of Lot 1798



GABYS HERMITAGE ROXETTE
 Great-Grandam of Lot 1798



GABYS BOOMER ROXY {6}
 Fourth Dam of Lot 1798

LOT 1849 GABYS NAVARA ANNALEE-ET USA 117254529 GT50K



GABYS NAVARA ALMA-ET
Full Sister to Lot 1849

BORN 06/13/2010 TATTOO G1849 / G1849 BBR 100
DHIA HERD # 63-12-0008 CONTROL # 1849
FEMALE EFI 6.7% JH1F JH2F

2-00 305 2 18150 4.6 838 3.7 674 99DCR 2276C
3-06 305 2 21980 4.1 912 3.4 753 95DCR 2501C
4-07 305 2 23200 4.2 972 3.5 804 91DCR 2668C
5-08 258 2 23321 4.8 1127 3.3 760 RIP
24266 1186 814 PME
305 2X ME AVG 3L 22774M 972F 809P 2676C

2-02 84% 4-01 87%
ST SR DF RA RW RL FA FU RH RUW UC UD TP TL RTR RTS
35 34 37 29 35 27 27 34 39 34 22 25 37 25 43 36

PPA 2019M 63F 71P / YD 1075M 39F 41P
CDCB GPTA 11/01/2016 4RECS 80%R 81%ILE
420M 18F 18P 229CM\$ 222NM\$ 204FM\$ 219GM\$
2.2PL 0.9DPR 0.8CCR 1.0HCR 3.07SCS
AJCA 11/01/2016 GPTAT 79%R 0.2 GJUI 5.5
GJPI 76%R 83

ST SR DF RA RW RL FA
-0.4 -0.8 0.4 L0.4 -0.3 P0.2 S0.1
FU RH RUW UC UD TP TL
0.1 0.8 0.6 -0.2 S0.3 C0.1 S1.4

BROTHER(S):
GABYS LOTTO ARROWHEAD AT SELECT SIRE
GJPI 31 20%ILE
GABYS ASA AT SEMEX ALLIANCE
GJPI 79 36%ILE

SISTER(S):
GABYS NAVARA ALMA-ET 86%
3-06 305 3 23860 5.4 1286 3.7 876 93DCR 3030C

SIRE:
ISAU DARAWAY FLOWERPOWER NAVARA-ET
JEAUS000A00015916 GT50K BBR 100 JH1F JH2F
29JE3452
CDCB GPTA 08/01/2016 241DAUS 88HRDS 3%RIP
97%R -374M 0.27% 35F 22%ILE
97%R 0.10% 7P 168CM\$ 141NM\$ 75FM\$ 166GM\$
-0.2PL 1.3DPR 0.2CCR 1.3HCR 3.15SCS
AJCA 08/01/2016 159DAUS
GPTAT 95%R 0.8 GJUI 7.3 GJPI 96%R 50

DAM:
GABYS RESTORE ARROW
USA 116215994 GI BBR 100 JH1F
TATTOO G1608 / G1608
DHIA HERD # 63-12-0008 CONTROL # 1608

2-00 304 2 15160 4.5 683 3.6 545 99DCR 1848C
2-11 305 2 18690 4.4 817 3.6 678 102DCR 2247C
3-11 305 2 18150 3.5 629 3.6 657 99DCR 1920C
5-03 305 2 22860 3.4 784 3.3 746 93DCR 2287C
305 2X ME AVG 4L 21400M 828F 745P 2358C

2-04 83% 3-05 85% 4-00 87%
ST SR DF RA RW RL FA FU RH RUW UC UD TP TL RTR RTS
42 30 39 23 32 26 28 32 36 35 23 22 30 22

PPA 572M -102F 5P / YD 1241M -28F 28P
CDCB GPTA 11/01/2016 4RECS 75%R 42%ILE
650M -5F 8P 63CM\$ 79NM\$ 119FM\$ 55GM\$
1.4PL -0.4DPR -0.3CCR -0.2HCR 2.90SCS
AJCA 11/01/2016 GPTAT 67%R -0.4 GJUI -1.0
GJPI 68%R 28

BROTHER(S):
GABYS CARRIER ALEX-ET AT ALTA GENETICS
GJPI 49 20%ILE

SISTER(S):
GABYS JIMMIE AZALEA-ET 86%
4-03 305 2 19320 4.7 904 3.9 755 100DCR 2496C
GABYS JIMMIE ALISSA-ET 83%
2-00 289 2 14610 4.5 658 3.5 505 100DCR 1745C
GABYS JEVON ALEXIS-ET 82%
1-10 305 2 13280 5.3 703 3.5 467 101DCR 1614C
GABYS JEVON ANNALEE-ET 86%
1-11 305 2 16580 5.2 868 3.6 602 101DCR 2082C
GABYS CHAMP ASTONIA 88%
GABYS HARVEST ASTORIA-ET 90%
3-05 305 2 19780 3.6 710 3.5 696 95DCR 2103C
GABYS VERNON ASTER 90%
4-09 305 2 26020 5.2 1358 3.8 995 98DCR 3443C

GABY, HENRY BREEDER & OWNER
GREENEVILLE, TN

FRESH: 03/04/2016
BRED: 06/22/2016 DUE: 03/28/2017 TO
DP NXLEVEL-ET
USA 119095209 200JE1035
CDCB GPTA 08/01/2016
69%R 890M 0.13% 69F 100%ILE
70%R 0.07% 46P 588CM\$ 556NM\$ 477FM\$ 500GM\$
4.3PL 0.0DPR 0.7CCR 1.9HCR 3.00SCS
AJCA 08/01/2016 ODAUS
GPTAT 71%R 1.1 GJUI 10.8 GJPI 66%R 212
65 LBS MILK NOV. TEST
SCS: 3.3

ISAU CLAYDON PARK FLOWER POWER
JEAUS000A00011104 BBR 100 29JE3359
CDCB PTA 08/01/2016 9193DAUS 1213HRDS 2%RIP
97%R 287M -0.08% -3F 6%ILE
97%R 0.01% 12P -116CM\$ -112NM\$ -106FM\$ -123GM\$
-2.8PL -1.7DPR -1.8CCR -0.1HCR 3.29SCS
AJCA 08/01/2016 1134DAUS
GPTAT 82%R -0.1 JUI -9.0 JPI 94%R -24

AUS DARAWAY TARANAK VANESSA VHC9
JEAUS000S02005599
TATTOO DRW / 0997
CDCB PTA 08/01/2016 ORECS 55%R 21%ILE
-936M 12F -16P 7CM\$ -15NM\$ -69FM\$ 57GM\$
-0.7PL 2.5DPR 2.4CCR 1.6HCR 2.93SCS
AJCA 12/01/2010 PTAT 25%R -0.4 JUI 0.3
JPI 42%R -15

SCHULTZ DUDLEY RESTORE-ET
USA 113008443 GTHD BBR 100 JH1F JH2C
29JE3360
CDCB GPTA 08/01/2016 2227DAUS 351HRDS 8%RIP
99%R 1057M -0.29% -10F 20%ILE
99%R -0.09% 19P 93CM\$ 109NM\$ 148FM\$ 96GM\$
1.7PL 0.2DPR 1.6CCR -0.4HCR 2.82SCS
AJCA 08/01/2016 699DAUS
GPTAT 98%R -0.8 GJUI -9.5 GJPI 98%R 57

GABYS NATHAN ASTORIA-ET 91%
USA 115222566 GI BBR 100 JH1F
TATTOO G1297 / G1297
DHIA HERD # 35-36-1359 CONTROL # 404
2-01 305 2 21360 4.7 1002 3.3 695 100DCR 2399C
3-03 302 2 20480 4.7 966 3.4 687 102DCR 2373C
4-04 223 2 19510 4.9 961 3.3 639 93DCR 2206C
305 2X ME AVG 3L 24896M 1161F 815P 2813C
PPA 1781M 62F 27P / YD 1141M 46F 22P
CDCB GPTA 11/01/2016 3RECS 84%R 72%ILE
389M 16F 10P 183CM\$ 184NM\$ 186FM\$ 149GM\$
2.3PL -0.5DPR 0.1CCR 0.7HCR 2.96SCS
AJCA 11/01/2016 GPTAT 78%R 0.6 GJUI 14.6
GJPI 78%R 67
SIRE: WETUMPKA LEMVIG NATHAN-ET GJPI 29 15%ILE

SISTER(S):
GABYS ARTIST AMBROSIA 94%
3-08 305 2 28430 5.7 1607 3.1 886 101DCR 3057C
2ND AGED COW, 2011 QUINTE CANADIAN SHOW
2ND AGED COW, 2011 STRATFORD CHAMPIONSHIP
GABYS BLAIR ARUBA {6}-ET VG 87 (CAN)
5-08 305 2 26202 4.6 1197 3.8 988 CAN 3288C
5 STAR BROOD COW IN CANADA, FEBRUARY 2015
PLATINUM AWARD ON 5-8 LACTATION
SILVER AWARD ON 7-3 LACTATION
GABYS BLAIR ANTIQUA {6}-ET EX 91-3E (CAN)
3-03 305 2 20348 4.9 988 3.8 770 CAN 2650C
GABYS BLAIR ANQUILLA {6}-ET 92%
7-02 352 2 27882 5.4 1498 3.3 921 DHIR 3181C

NEXT DAM:
GABYS IATOLA AMETHUST-ET 90%
1-09 305 2 21300 4.8 1028 3.4 716 99DCR 2473C
SIRE: SC GOLD DUST PARAMOUNT IATOLA-ET
GJPI 26 19%ILE

4TH DAM:
GABYS HERMITAGE ROXETTE 90%
4-01 305 2 21640 4.9 1060 3.7 799 DHIR 2598C



GABYS VERNON ASTER
Sister to the Dam of Lot 1849



GABYS NATHAN ASTORIA-ET
Grandam of Lot 1849



GABYS ARTIST AMBROSIA
Sister to the Grandam of Lot 1849



GABYS IATOLA AMETHUST-ET
Great-Grandam of Lot 1849

LOT 1900 GABYS ON TIME GAIL USA 117477186 GT8K



BORN 09/01/2010 TATTOO G1900 / G1900 BBR 100
 DHIA HERD # 63-12-0008 CONTROL # 1900
 FEMALE EFI 7.2% JH1F JH2F

DANIELS, MASON OWNER
 GREENEVILLE, TN
 GABY JERSEY FARM BREEDER
 GREENEVILLE, TN

1-09 305 2 17550 5.2 916 3.7 650 99DCR 2248C
 2-09 305 2 16260 5.4 877 3.8 615 89DCR 2128C
 4-00 305 2 21240 5.3 1116 3.6 757 96DCR 2617C
 5-02 305 2 25390 4.9 1244 3.4 867 94DCR 2995C
 305 2X ME AVG 4L 22687M 1153F 815P 2818C

SHF CENTURION SULTAN
 USA 110404026 GTHD BBR 100 JH1C JH2C 200JE303
 CDCB GPTA 08/01/2016 13244DAUS 2561HRDS 4%RIP
 99%R -281M 0.12% 9F 14%ILE
 99%R 0.03% -4P 27CM\$ 22NM\$ 9FM\$ -31GM\$
 0.7PL -2.0DPR -1.3CCR -1.0HCR 3.05SCS
 AJCA 11/01/2016 8231DAUS
 GPTAT 99%R 1.0 GJUI 15.1 GJPI 99%R -2

1-09 85% 1-11 88% 3-03 90% 4-05 91%
 ST SR DF RA RW RL FA FU RH RUW UC UD TP TL RTR RTS
 42 36 42 27 40 28 35 32 46 40 42 26 35 23 35 40

PIEDMONT DECLO BELLE
 JECAN000010209243 GI BBR 100 JH1C
 1-11 305 2 17231 5.5 944 4.0 692 CAN 2397C
 3-05 305 2 20876 5.6 1177 3.9 809 CAN 2800C
 5-03 305 2 24776 4.9 1208 3.9 955 CAN 3260C
 CDCB GPTA 11/01/2016 0RECS 89%R 3%ILE
 -688M -24F -17P -244CM\$ -244NM\$ -244FM\$ -230GM\$
 -2.9PL -1.0DPR -1.3CCR -1.0HCR 3.22SCS
 AJCA 11/01/2016 GPTAT 85%R 0.6 GJUI 5.5
 GJPI 86%R -96

PPA 967M 108F 51P / YD -122M 39F 6P
 CDCB GPTA 11/01/2016 4RECS 79%R 41%ILE
 -264M 15F 1P 89CM\$ 76NM\$ 44FM\$ 43GM\$
 0.6PL -1.0DPR -1.4CCR -1.2HCR 3.07SCS
 AJCA 11/01/2016 GPTAT 79%R 1.5 GJUI 16.6
 GJPI 75%R 20
 ST SR DF RA RW RL FA
 1.1 0.3 1.1 H0.7 0.7 P0.4 S0.8
 FU RH RUW UC UD TP TL
 1.5 1.6 1.2 0.2 S1.1 C1.1 S0.2

FRESH: 11/22/2015
 BRED: 11/03/2016 DUE: 08/09/2017 TO
 HOMETOWN CATAPULT-P-ET
 USA 118400884 91JE5502
 CDCB GPTA 08/01/2016
 76%R 137M 0.14% 35F 36%ILE
 77%R 0.03% 13P 262CM\$ 244NM\$ 203FM\$ 182GM\$
 2.3PL -1.0DPR -2.4CCR -0.8HCR 2.92SCS
 AJCA 08/01/2016 ODAUS
 GPTAT 76%R 0.9 GJUI 16.9 GJPI 74%R 85
 45 LBS MILK NOV. TEST
 SCS: 5.2

FAMILY HILL AVERY SIGNATURE
 USA 113017917 GTHD BBR 100 JH1F JH2F 11JE725
 CDCB GPTA 08/01/2016 1971DAUS 705HRDS 4%RIP
 99%R -638M -0.07% -44F 8%ILE
 99%R -0.03% -29P -102CM\$ -89NM\$ -54FM\$ -51GM\$
 3.4PL 1.8DPR 3.0CCR 3.0HCR 2.91SCS
 AJCA 08/01/2016 1068DAUS
 GPTAT 98%R 0.2 GJUI 9.3 GJPI 98%R -54

GABYS PARAMOUNT GEMINI 86%
 USA 113414095
 TATTOO G965 / G965
 DHIA HERD # 56-30-0047 CONTROL # 2233
 2-03 305 2 14390 5.0 723 3.7 529 99DCR 1829C
 3-03 305 2 17660 5.5 969 3.6 629 102DCR 2174C
 4-04 305 2 17160 5.5 937 3.6 614 103DCR 2123C
 5-04 305 2 21740 5.2 1137 3.4 743 104DCR 2567C
 7-01 305 2 19020 5.2 996 3.5 657 104DCR 2270C
 305 2X ME AVG 5L 19316M 1018F 683P 2360C
 PPA -293M 21F -1P / YD -27M 29F 8P
 CDCB PTA 08/01/2016 5RECS 69%R 17%ILE
 -42M 10F 2P -36CM\$ -42NM\$ -55FM\$ 11GM\$
 -2.7PL 1.1DPR 0.3CCR 0.2HCR 3.00SCS
 AJCA 08/01/2016 PTAT 59%R -0.4 JUI -7.4
 JPI 57%R -5
 SIRE: ROCK ELLA PARAMOUNT-ET GJPI 6 13%ILE

DAUGHTER(S):
 GABYS LOUIE GRACEFUL 87%
 2-03 305 2 19230 5.1 975 3.5 675 93DCR 2333C
 SELLING AS LOT 2109

SIRE:
 LENCREST ON TIME-ET
 JECAN000101962790 GT50K BBR 100 JH1C JH2F
 200JE430
 CDCB GPTA 08/01/2016 4680DAUS 1253HRDS 4%RIP
 99%R -191M 0.04% -2F 11%ILE
 99%R 0.08% 8P -13CM\$ -30NM\$ -71FM\$ -75GM\$
 -1.5PL -2.5DPR -2.3CCR -2.0HCR 3.23SCS
 AJCA 11/01/2016 2709DAUS
 GPTAT 99%R 1.7 GJUI 16.7 GJPI 98%R -5

SISTER(S):
 GABYS GAMEPLAN GABBIE 83%

DAM:
 GABYS SIGNATURE GEISA
 USA 114719540
 TATTOO G1181 / G1181
 DHIA HERD # 63-12-0008 CONTROL # 1181

NEXT DAM:
 GABYS VIRGIL GRACE 87%
 4-07 305 2 20440 4.7 961 3.2 648 97DCR 2236C
 SIRE: POPLAR TOP VIRGIL {6}-ET GJPI -101 3%ILE

2-00 273 2 9800 4.6 452 3.3 328 98DCR 1133C
 2-11 305 2 17690 4.9 860 3.5 620 101DCR 2143C
 3-11 305 2 15840 4.9 773 3.5 560 101DCR 1936C
 5-03 305 2 17110 5.1 867 3.7 638 102DCR 2207C
 6-05 286 2 16770 5.1 850 3.7 616 101DCR 2130C
 7-07 236 2 11140 4.6 518 3.7 413 95DCR 1401C
 305 2X ME AVG 6L 16291M 791F 585P 2020C

4TH DAM:
 GABYS ROXEMMIT GILDNA 72%
 3-00 305 2 23330 4.7 1088 3.5 825 98DCR 2852C

2-03 81% 3-03 86% 4-01 88% 5-03 90%
 ST SR DF RA RW RL FA FU RH RUW UC UD TP TL RTR RTS
 36 38 43 23 40 33 43 36 43 36 49 16 44 25

PPA -2160M -88F -71P / YD -1027M -43F -39P
 CDCB PTA 08/01/2016 5RECS 61%R 15%ILE
 -396M -16F -16P -56CM\$ -51NM\$ -38FM\$ -12GM\$
 0.9PL 1.6DPR 1.8CCR 1.4HCR 2.94SCS
 AJCA 08/01/2016 PTAT 54%R 0.1 JUI 1.7
 JPI 52%R -30

SISTER(S):
 GABYS PIRANHA BURGANDY 87%
 2-00 305 2 16030 5.4 873 3.7 588 100DCR 2033C
 GABYS GEMINIS LAW OF EASTGLEN 82%
 3-09 305 2 19630 5.9 1153 3.9 762 104DCR 2637C
 EASTGLEN JACINTO GEMINI 80%
 2-08 305 2 20520 5.1 1045 3.3 684 104DCR 2362C



GABYS JEWELER AMYRILLIS-ET
Grandam of Lot 1920

LOT 1920 GABYS VIBRANT SHERTON {4} USA 117477328 GT6K

BORN 10/13/2010 TATTOO G1920 / G1920 BBR 92
DHIA HERD # 63-12-0008 CONTROL # 1920
FEMALE EFI 5.5% JH1F JH2F

2-00 305 2 17210 4.5 777 3.3 576 97DCR 1989C
2-11 305 2 16690 4.5 746 3.4 575 92DCR 1987C
4-00 305 2 23400 4.5 1056 3.3 767 95DCR 2648C
5-00 305 2 24160 4.3 1037 3.4 810 94DCR 2778C
305 2X ME AVG 4L 22780M 988F 754P 2593C

2-05 80% 3-01 80%
ST SR DF RA RW RL FA FU RH RUW UC UD TP TL RTR RTS
38 22 45 25 28 26 28 35 32 30 27 22 25 25 38 36

PPA 2210M 28F 39P / YD 1861M 17F 36P
CDCB GPTA 11/01/2016 4RECS 78%R 63%ILE
1002M 11F 16P 127CM\$ 152NM\$ 211FM\$ 113GM\$
2.5PL -0.4DPR 0.3CCR 0.2HCR 3.02SCS
AJCA 11/01/2016 GPTAT 76%R -0.6 GJUI -14.0
GJPI 73%R 49

ST SR DF RA RW RL FA
-1.1 -0.7 0.3 HO.1 -0.3 SO.0 LO.5
FU RH RUW UC UD TP TL
-1.8 -0.1 -0.1 0.8 D2.0 W0.9 LO.3

FRESH: 11/08/2015
BRED: 05/18/2016 DUE: 02/21/2017 TO
FARIA BROTHERS MARLO {2}-ET
JE84003011610022 14JE652
CDCB GPTA 08/01/2016
74%R 1106M 0.18% 89F 100%ILE
75%R 0.06% 52P 729CM\$ 696NM\$ 615FM\$ 668GM\$
4.8PL 1.9DPR 0.8CCR 1.2HCR 2.94SCS
AJCA 08/01/2016 ODAUS
GPTAT 72%R 1.1 GJUI 14.8 GJPI 70%R 262
49 LBS MILK NOV. TEST
SCS: 4.3

SIRE:
ALL LYNNS RESTORE VIBRANT-ET
USA 116076850 GT50K BBR 100 JH1F JH2F
29JE3647
CDCB GPTA 08/01/2016 1068DAUS 256HRDS 12%RIP
99%R 1477M -0.25% 17F 43%ILE
99%R -0.09% 33P 272CM\$ 292NM\$ 339FM\$ 231GM\$
3.8PL -1.0DPR 1.5CCR 1.2HCR 3.02SCS
AJCA 08/01/2016 662DAUS
GPTAT 99%R -0.6 GJUI -9.2 GJPI 98%R 112

DAM:
GABYS DALE SHERATON {3}-ET
USA 116541653 GA
TATTOO G1660 / G1660
DHIA HERD # 63-12-0008 CONTROL # 1660
2-06 87% 3-01 82%
ST SR DF RA RW RL FA FU RH RUW UC UD TP TL RTR RTS
31 35 28 16 35 32 28 24 45 36 35 23 27 42
PPA 2167M 50F 57P / YD 2111M 5F 47P
CDCB GPTA 08/01/2016 1RECS 55%R 55%ILE
658M 22F 21P 122CM\$ 125NM\$ 129FM\$ 72GM\$
0.6PL -1.2DPR -2.0CCR 0.0HCR 3.06SCS
AJCA 08/01/2016 PTAT 54%R 0.4 GJUI -7.1
GJPI 50%R 56

BROTHER(S):
GABYS DALE ARAMIS {3}-ET AT ABS GLOBAL
GJPI 54 27%ILE
GABYS LEGAL ATTORNEY-ET AT ALTA GENETICS
GJPI 58 23%ILE

SISTER(S):
GABYS CELEBRITY AMANDA-ET 86%
4-06 305 2 21790 5.2 1139 3.4 746 95DCR 2577C
GABYS CELEBRITY ARIZONA-ET 84%
2-01 305 2 15660 4.6 728 3.6 570 99DCR 1955C
GABYS RED HOT ACTRESS 84%



GABYS JACINTO ALYSSA
Sister to the Grandam of Lot 1920



GABYS BLACKSTONE ANGELINA-ET
Sister to the Grandam of Lot 1920



GABYS ARTIST AMBROSIA
Great-Grandam of Lot 1920



GABYS IATOLA AMETHUST-ET
Fourth Dam of Lot 1920

GABY, HENRY BREEDER & OWNER
GREENEVILLE, TN

SCHULTZ DUDLEY RESTORE-ET
USA 113008443 GTHD BBR 100 JH1F JH2C
29JE3360
CDCB GPTA 08/01/2016 2227DAUS 351HRDS 8%RIP
99%R 1057M -0.29% -10F 20%ILE
99%R -0.09% 19P 93CM\$ 109NM\$ 148FM\$ 96GM\$
1.7PL 0.2DPR 1.6CCR -0.4HCR 2.82SCS
AJCA 08/01/2016 699DAUS
GPTAT 98%R -0.8 GJUI -9.5 GJPI 98%R 57

D&E PARAMOUNT VIOLET 90%
USA 067007718 GTHD BBR 100 JH1F JH2F
TATTOO / D7718
DHIA HERD # 35-57-0960 CONTROL # 7718
1-09 305 2 20540 4.6 954 3.3 684 94DCR 2362C
2-09 305 2 20550 4.5 921 3.4 705 94DCR 2436C
5-02 305 3 27600 4.2 1167 3.5 953 95DCR 3186C
305 2X ME AVG 3L 23841M 1059F 813P 2788C
PPA 4295M 159F 12P / YD 3830M 141F 120P
CDCB GPTA 11/01/2016 3RECS 96%R 99%ILE
1474M 51F 48P 427CM\$ 425NM\$ 418FM\$ 297GM\$
3.9PL -3.2DPR -1.8CCR 1.2HCR 3.14SCS
AJCA 11/01/2016 GPTAT 95%R 0.6 GJUI -2.9
GJPI 95%R 159

OOMSDALE JACE GRATIT GARDEN {2}-ET
USA 067010224 GTHD BBR 77 JH1F JH2F 7JE768
CDCB GPTA 08/01/2016 1402DAUS 469HRDS 5%RIP
99%R 1218M -0.13% 31F 41%ILE
99%R -0.05% 34P 262CM\$ 269NM\$ 285FM\$ 208GM\$
3.1PL -0.5DPR -1.4CCR 0.0HCR 3.09SCS
AJCA 08/01/2016 858DAUS
GPTAT 99%R -0.1 GJUI -8.7 GJPI 98%R 112

GABYS JEWELER AMYRILLIS-ET 91%
USA 115529065 GI BBR 100 JH1F
TATTOO G1410 / G1410
DHIA HERD # 63-12-0008 CONTROL # 1410
1-10 305 2 17050 5.0 850 3.7 628 100DCR 2172C
3-02 305 2 18010 5.8 1037 3.7 670 102DCR 2317C
4-06 305 2 23720 5.2 1239 3.6 852 102DCR 2946C
6-07 305 2 24690 4.5 1101 3.8 929 93DCR 3052C
305 2X ME AVG 4L 21709M 1091F 803P 2742C
PPA 1336M 107F 71P / YD 705M 71F 41P
CDCB GPTA 11/01/2016 4RECS 82%R 23%ILE
-50M 26F 8P 9CM\$ -4NM\$ -37FM\$ -49GM\$
-2.5PL -2.4DPR -3.0CCR -0.1HCR 3.06SCS
AJCA 11/01/2016 GPTAT 77%R 0.3 GJUI -7.5
GJPI 76%R -3

SIRE: FOREST GLEN EXCEED JEWELER-ET
GJPI -30 8%ILE

SISTER(S):
GABYS JACINTO ALYSSA 93%
3-03 305 2 22830 5.0 1140 3.6 825 102DCR 2853C
GABYS BLACKSTONE ANAKORNKOVA-ET 90%
3-07 305 2 22250 5.0 1117 3.5 776 101DCR 2682C
GABYS BLACKSTONE ANGELINA-ET 92%
6-04 305 2 24900 6.2 1547 3.8 954 87DCR 3301C
GABYS BLACKSTONE AUBURN-ET 90%
3-01 305 3 17650 5.2 910 3.5 626 99DCR 2164C
GABYS BALTIMORE ALAIRE-ET 80%
2-03 305 2 13660 5.5 756 3.8 525 97DCR 1817C
GABYS LEGAL ALLIE 80%
1-11 305 2 18708 5.0 936 3.4 645 98DCR 2229C
GABYS R SOUTHERN ACCENT-ET 87%
2-10 305 2 19690 4.8 947 3.2 625 93DCR 2157C
SELLING AS LOT 9
HOMETOWN R HOLD THE APPLAUSE-ET VG 86 (CAN)
HOMETOWN BLADE ALLURE-ET VG 85 (CAN)
1-11 305 2 15472 4.2 657 3.5 542 CAN 1802C
HOMETOWN LEGAL ARIEL-ET VG 88 (CAN)
GABYS BRANSON AVALON-ET GP 80 (CAN)
1-10 305 2 12948 5.0 648 3.7 474 CAN 1640C
GABYS FASTRACK ADMIRE-ET 77%
2-09 294 2 17590 5.7 999 3.7 648 90DCR 2241C
SELLING AS LOT 42
GABYS FASTRACK ADORE-ET 84%
1-10 305 2 17560 5.2 917 3.5 609 94DCR 2104C
SELLING AS LOT 45
GABYS CHAMP ALYSSA-ET 85%
2-02 305 2 18460 4.5 824 3.6 661 91DCR 2234C
SELLING AS LOT 2210

NEXT DAM:
GABYS ARTIST AMBROSIA 94%
3-08 305 2 28430 5.7 1607 3.1 886 101DCR 3057C
2ND AGED COW, 2011 QUINTE CANADIAN SHOW
2ND AGED COW, 2011 STRATFORD CHAMPIONSHIP
SIRE: ISDK JAS ARTIST GJPI 74 36%ILE

4TH DAM:
GABYS IATOLA AMETHUST-ET 90%
1-09 305 2 21300 4.8 1028 3.4 716 99DCR 2473C

LOT 1922 GABYS RENEGADE BLISSFUL USA 117477355 GT50K

BORN 10/17/2010 TATTOO G1922 / G1922 BBR 100
 DHIA HERD # 63-12-0008 CONTROL # 1922
 FEMALE EFI 7.6% JH1F JH2F

3-02	305	2	21930	4.3	940	3.3	730	94DCR	2512C
4-05	305	2	24860	5.2	1282	3.5	858	91DCR	2965C
5-04	252	2	24299	5.7	1375	3.4	829	RIP	
			25652		1461		913	PME	
305 2X ME AVG		2L	23676M	1108F			804P		2758C

2-04 86% 3-09 88% 4-11 90%
 ST SR DF RA RW RL FA FU RH RUW UC UD TP TL RTR RTS
 40 37 44 23 36 17 35 37 41 37 34 26 33 30 38 37

PPA 2602M 194F 94P / YD 2035M 157F 74P
 CDCB GPTA 11/01/2016 4RECS 82%R 83%ILE
 705M 42F 26P 237CM\$ 230NM\$ 211FM\$ 181GM\$
 0.3PL -1.3DPR -0.6CCR -1.3HCR 3.01SCS
 AJCA 11/01/2016 GPTAT 80%R 0.1 GJUI -1.8
 GJPI 77%R 88

ST	SR	DF	RA	RW	RL	FA
0.3	0.1	0.5	L0.3	0.1	S0.2	S0.4
FU	RH	RUW	UC	UD	TP	TL
-0.1	0.7	0.6	0.3	D1.0	C0.2	L0.0

FRESH: 03/10/2016
 BRED: 06/24/2016 DUE: 03/30/2017 TO
 BARBS MBSB JEROME
 USA 000660531 7JE390
 CDCB PTA 08/01/2016 177DAUS 75HRDS 0%RIP
 81%R -1458M 0.16% -39F 6%ILE
 81%R 0.12% -30P -100CM\$ -124NM\$ -180FM\$ -22GM\$
 1.5PL 4.2DPR 3.6CCR 0.8HCR 2.99SCS
 AJCA 11/01/2016 42DAUS
 GPTAT 71%R -1.0 JUI -7.4 JPI 75%R -76

62 LBS MILK NOV. TEST
 SCS: 5.1

DAUGHTER(S):
 GABYS PAGEANT BRIDGET {5} SELLING AS LOT 2466
 GABYS IRWIN BLUE 80%
 PROJECTED TO 18,103M, 986F, 643P ME AT 2-2
 SELLING AS LOT 2336
 GABYS FRONTRUNNER BRISTOL-ET 87%
 PROJECTED TO 19,897M, 919F, 640P ME AT 2-2
 SELLING AS LOT 2325
 GABYS FRONTRUNNER BOSTON-ET 84%
 1-09 305 2 15510 4.2 651 3.4 534 92DCR 1781C
 SELLING AS LOT 2318
 GABYS FRONTRUNNER BRAZILE-ET 82%
 2-00 305 3 18050 5.3 958 3.4 619 91DCR 2139C

SIRE:
 BW RENEGADE-ET
 USA 115883929 GT50K BBR 100 JH1F JH2F 200JE60
 CDCB GPTA 08/01/2016 7459DAUS 647HRDS 13%RIP
 99%R -74M 0.31% 58F 63%ILE
 99%R 0.11% 19P 388CM\$ 353NM\$ 267FM\$ 337GM\$
 2.5PL 0.7DPR 1.2CCR 0.9HCR 3.05SCS
 AJCA 08/01/2016 2946DAUS
 GPTAT 99%R 0.1 GJUI -0.3 GJPI 99%R 110

DAM:
 GABYS PROVIDER BLISS
 USA 116484413 GA
 TATTOO G1642 / G1642
 DHIA HERD # 63-12-0008 CONTROL # 1642

2-00	305	2	15820	5.2	823	3.6	566	100DCR	1957C
3-00	305	2	21640	4.3	936	3.5	750	102DCR	2536C
4-00	305	2	19120	4.6	884	3.5	672	99DCR	2323C
5-00	305	2	21400	4.4	936	3.5	744	94DCR	2527C
6-04	305	2	21060	4.4	930	3.5	728	91DCR	2495C
305 2X ME AVG		5L	21667M	971F	750P		2562C		

2-08 79% 3-02 82%
 ST SR DF RA RW RL FA FU RH RUW UC UD TP TL RTR RTS
 40 36 35 23 38 32 26 30 36 32 26 22 23 25

PPA 1461M 26F 37P / YD 1390M 43F 35P
 CDCB GPTA 08/01/2016 5RECS 62%R 53%ILE
 644M 25F 14P 111CM\$ 118NM\$ 132FM\$ 71GM\$
 0.2PL -1.3DPR -0.7CCR -1.0HCR 2.89SCS
 AJCA 08/01/2016 PTAT 52%R -0.1 GJUI -7.1
 GJPI 53%R 46

BROTHER(S):
 GABYS BRILEY AT SEMEX ALLIANCE
 GJPI 85 28%ILE
 GABYS VIRGIL BIFF AT SELECT SIRE
 GJPI 124 49%ILE

GABY JERSEY FARM BREEDER & OWNER
 GREENEVILLE, TN

SUNSET CANYON MAXIMUM-ET
 USA 111950696 GT50K BBR 100 JH1F JH2F
 203JE607
 CDCB GPTA 08/01/2016 13639DAUS 422HRDS 10%RIP
 99%R -258M 0.32% 51F 27%ILE
 99%R 0.06% 3P 217CM\$ 198NM\$ 153FM\$ 200GM\$
 0.6PL 0.9DPR 0.9CCR -1.8HCR 2.99SCS
 AJCA 08/01/2016 2196DAUS
 GPTAT 99%R -0.4 GJUI -6.6 GJPI 99%R 44

BW CENTURION IRIS K347 {6} 95%
 USA 111122015 GT50K BBR 100 JH1F JH2C
 TATTOO K347 / K347
 DHIA HERD # 93-52-0150 CONTROL # 1057
 6-09 305 3 34440 4.8 1655 3.5 1212 103DCR 4189C
 365 3 39630 4.8 1895 3.5 1392 DHIR 4812C
 9-04 305 3 31420 3.9 1233 3.0 939 103DCR 3237C
 365 3 37050 4.0 1465 3.0 1109 DHIR 3824C
 305 2X ME AVG 5L 24889M 1147F 823P 2840C
 PPA 2476M 98F 69P / YD 1527M 68F 48P
 CDCB GPTA 11/01/2016 4RECS 92%R 86%ILE
 312M 9F 6P 238CM\$ 248NM\$ 269FM\$ 267GM\$
 4.5PL 2.3DPR 2.5CCR 1.1HCR 3.10SCS
 AJCA 11/01/2016 GPTAT 88%R 1.3 GJUI 19.0
 GJPI 88%R 80

GABYS NATHAN PROVIDER-ET
 USA 115107072 GT50K BBR 100 JH1F JH2F
 29JE3568
 CDCB GPTA 08/01/2016 94DAUS 53HRDS 10%RIP
 94%R 170M 0.03% 14F 20%ILE
 94%R 0.00% 7P 104CM\$ 100NM\$ 89FM\$ 108GM\$
 0.6PL 0.7DPR 1.0CCR -0.4HCR 2.97SCS
 AJCA 08/01/2016 62DAUS
 GPTAT 89%R 0.0 GJUI 0.6 GJPI 90%R 38

GABYS REBEL BRENDA 90%
 USA 114826150 GT3K BBR 100 JH1F
 TATTOO G1217 / G1217
 DHIA HERD # 63-12-0008 CONTROL # 1217
 1-11 305 2 17280 4.4 764 3.2 553 100DCR 1908C
 3-01 305 2 26010 4.8 1243 3.4 878 101DCR 3033C
 4-02 305 2 24400 4.7 1139 3.3 794 102DCR 2741C
 5-02 305 2 27780 5.2 1434 3.5 959 102DCR 3314C
 305 2X ME AVG 4L 26522M 1233F 871P 3007C
 PPA 4122M 153F 107P / YD 2425M 84F 64P
 CDCB GPTA 11/01/2016 5RECS 85%R 49%ILE
 804M 36F 18P 95CM\$ 104NM\$ 127FM\$ 9GM\$
 -0.6PL -3.4DPR -3.7CCR -1.6HCR 2.99SCS
 AJCA 11/01/2016 GPTAT 79%R -0.5 GJUI -11.9
 GJPI 79%R 33

SIRE: O.F. MANNIX REBEL-ET GJPI 28 16%ILE
 SISTER(S):
 GABYS IATOLA BRUNETTE 91%
 3-00 305 2 19920 4.9 969 3.5 702 101DCR 2426C
 GABYS QUE BETHANY {6}-ET 85%
 4-00 305 2 21200 5.3 1117 3.6 753 102DCR 2603C

NEXT DAM:
 GABYS RUEBEN BLONDIE 90%
 6-06 305 2 26215 4.3 1123 3.2 826 95DCR 2851C
 SIRE: SUNBOW RUEBEN GJPI -23 6%ILE

4TH DAM:
 GABYS LEMVIG BARBIE 92%
 6-09 305 2 23550 5.6 1319 3.6 850 101DCR 2939C

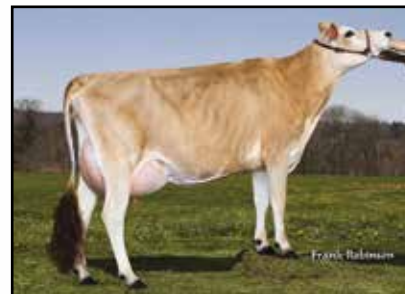

GABYS RENEGADE BLISSFUL
 Selling as Lot 1922



GABYS RENEGADE BLISSFUL
 Selling as Lot 1922



GABYS RUEBEN BLONDIE
 Great-Grandam of Lot 1922



GABYS LEMVIG BARBIE
 Fourth Dam of Lot 1922

LOT 1954 GABYS SAMARI BELLA USA 117765380



BORN 03/18/2011 TATTOO G1954 / G1954
DHIA HERD # 63-12-0008 CONTROL # 1954
FEMALE EFI 7.1%

GABY JERSEY FARM BREEDER & OWNER
GREENEVILLE, TN

2-00 305 2 15810 4.3 687 3.4 531 90DCR 1833C
2-11 305 2 24640 4.6 1143 3.3 818 95DCR 2825C
4-00 305 2 24670 4.7 1166 3.5 864 91DCR 2986C
5-00 216 2 17591 5.0 887 3.0 528 RIP
21375 1098 665 PME
305 2X ME AVG 3L 24035M 1090F 815P 2807C

SUNSET CANYON RP MILITIA-ET
USA 111953541 GT50K BBR 100 JH1F JH2F
200JE990
CDCB GPTA 08/01/2016 5230DAUS 731HRDS 4%RIP
99%R -53M 0.11% 21F 22%ILE
99%R 0.06% 9P 136CM\$ 124NM\$ 95FM\$ 195GM\$
0.8PL 3.6DPR 2.3CCR -0.4HCR 3.24SCS
AJCA 08/01/2016 2389DAUS
GPTAT 99%R -0.7 GJUI -13.8 GJPI 99%R 35

2-08 85% 3-04 87% 4-06 90%
ST SR DF RA RW RL FA FU RH RUW UC UD TP TL RTR RTS
42 38 38 20 42 33 35 34 42 38 36 29 35 18 38 34

FLEURIEU ASTOUND SELLY-ET
JEAUS000502009734
TATTOO /TWF1233
2-02 305 2 19530 4.4 867 3.5 681 DHIA 2330C
3-05 305 2 21091 4.3 915 3.6 750 DHIA 2504C
4-05 305 2 23503 4.5 1054 3.6 840 DHIA 2851C
CDCB PTA 08/01/2016 0RECS 55%R 3%ILE
-32M -26F -4P -232CM\$ -222NM\$ -199FM\$ -190GM\$
-3.9PL -0.8DPR -1.4CCR -0.2HCR 3.16SCS
AJCA 12/01/2012 PTAT 32%R -0.3 JUI -4.2
JPI 44%R -72

PPA 2075M 33F 51P / YD 1338M 18F 36P
CDCB PTA 08/01/2016 4RECS 54%R 75%ILE
474M 6F 14P 194CM\$ 197NM\$ 203FM\$ 224GM\$
2.7PL 2.5DPR 1.5CCR 0.2HCR 3.08SCS
AJCA 08/01/2016 PTAT 45%R 1.1 JUI 16.3
JPI 44%R 84
ST SR DF RA RW RL FA
1.7 0.5 1.2 L0.0 0.7 P0.2 S0.6
FU RH RUW UC UD TP TL
0.9 1.5 1.4 0.4 S1.5 C0.5 S0.2

BW CARRIER-ET
USA 113292756 GT50K BBR 100 JH1C JH2F
11JE806
CDCB GPTA 08/01/2016 6196DAUS 500HRDS 3%RIP
99%R 647M -0.22% -15F 11%ILE
99%R -0.10% 3P -80CM\$ -46NM\$ 34FM\$ -58GM\$
1.2PL 0.2DPR -1.2CCR -0.7HCR 3.20SCS
AJCA 08/01/2016 4099DAUS
GPTAT 99%R 0.4 GJUI 1.6 GJPI 99%R -8

FRESH: 04/15/2016
BRED: 08/03/2016 DUE: 05/09/2017 TO
DP NXLEVEL-ET
USA 119095209 200JE1035
CDCB GPTA 08/01/2016
69%R 890M 0.13% 69F 100%ILE
70%R 0.07% 46P 588CM\$ 556NM\$ 477FM\$ 500GM\$
4.3PL 0.0DPR 0.7CCR 1.9HCR 3.00SCS
AJCA 08/01/2016 ODAUS
GPTAT 71%R 1.1 GJUI 10.8 GJPI 66%R 212

60 LBS MILK NOV. TEST
SCS: 0.3

GABYS JACE BRITTLE 93%
USA 114303626
TATTOO G1144 / G1144
DHIA HERD # 63-12-0008 CONTROL # 1144
2-02 305 2 14970 4.7 700 3.4 510 99DCR 1762C
3-02 305 2 18920 4.8 903 3.6 684 102DCR 2365C
4-04 305 2 21210 4.7 1002 3.7 776 102DCR 2679C
5-03 299 2 18080 5.2 934 3.6 658 101DCR 2275C
6-03 305 2 20950 5.2 1086 3.6 759 102DCR 2624C
7-05 305 2 19110 5.1 983 3.6 683 100DCR 2361C
305 2X ME AVG 7L 18617M 914F 665P 2297C
PPA -126M 14F 10P / YD -333M 0F 3P
CDCB PTA 08/01/2016 5RECS 65%R 86%ILE
-176M -1F 0P 260CM\$ 244NM\$ 205FM\$ 227GM\$
5.6PL 2.2DPR 1.1CCR -0.2HCR 2.74SCS
AJCA 08/01/2016 PTAT 57%R 0.6 JUI 14.8
JPI 55%R 76

SISTER(S):
GABYS MEDALIST BLING 84%
1-11 300 2 16120 4.7 752 3.5 557 94DCR 1925C

SIRE: WINDY WILLOW MONTANA JACE {6}
GJPI 35 21%ILE

SIRE:
ISAU FLEURIEU SAMARI
JEAUS00000576862 GT50K BBR 100 JH1F JH2F
200JE8128
CDCB GPTA 08/01/2016 73DAUS 23HRDS 3%RIP
92%R 511M -0.08% 7F 15%ILE
92%R 0.00% 17P 27CM\$ 32NM\$ 42FM\$ 71GM\$
-1.8PL 1.1DPR -0.3CCR -0.6HCR 3.25SCS
AJCA 08/01/2016 13DAUS
GPTAT 79%R 0.8 GJUI 9.0 GJPI 87%R 37

SISTER(S):
GABYS CLARION BERNIECE 86%
3-01 286 2 19630 4.4 867 3.7 717 98DCR 2382C
GABYS BVD NECKLESS 81%
3-03 305 2 20210 4.1 835 3.3 671 96DCR 2263C

DAM:
GABYS CARRIER BELLE
USA 116719537
TATTOO G1693 / G1693
DHIA HERD # 63-12-0008 CONTROL # 1693
1-11 305 2 16830 5.1 862 3.8 636 101DCR 2200C
2-10 305 2 19480 4.8 935 3.8 732 101DCR 2512C
3-11 305 2 19330 4.2 811 3.8 743 91DCR 2332C
5-00 305 2 22740 4.7 1070 3.7 832 96DCR 2865C
305 2X ME AVG 4L 21432M 1005F 808P 2718C

NEXT DAM:
GABYS POINTER BRACELET 88%
6-02 305 2 20800 4.8 993 3.5 734 96DCR 2537C
SIRE: HL LESTER POINTER GJPI 19 17%ILE

2-02 85% 3-04 90%
ST SR DF RA RW RL FA FU RH RUW UC UD TP TL RTR RTS
42 38 46 23 42 28 28 38 38 40 25 36 32 28

4TH DAM:
GABYS SOONER BERTHA 90%
7-02 305 2 22750 3.9 885 3.3 747 98DCR 2385C

PPA 518M 15F 47P / YD 637M 18F 34P
CDCB PTA 08/01/2016 4RECS 59%R 86%ILE
236M 2F 9P 249CM\$ 245NM\$ 235FM\$ 229GM\$
5.4PL 2.2DPR 1.0CCR -0.3HCR 2.97SCS
AJCA 08/01/2016 PTAT 55%R 0.8 JUI 16.0
JPI 51%R 87

SISTER(S):
GABYS SHOWTIME BREEZY 90%
4-06 288 2 16140 4.5 733 3.3 534 101DCR 1844C
GABYS IMPRESSION BATH 79%
2-07 305 2 14990 5.3 794 3.6 541 93DCR 1870C
SELLING AS LOT 2239

LOT 1966 GABYS BALLARD DUNKIN USA 117765438



BORN 06/01/2011 TATTOO G1966 / G1966
 DHIA HERD # 63-12-0008 CONTROL # 1966
 FEMALE EFI 7.7%

DANIELS, AIDAN
 GREENEVILLE, TN

OWNER

2-03 305 2 21140 3.5 742 3.4 709 90DCR 2170C
 3-03 267 2 13870 4.0 554 3.4 473 89DCR 1541C
 4-02 303 2 23630 4.7 1101 3.4 798 92DCR 2757C
 305 2X ME AVG 3L 23699M 935F 787P 2546C

GABY JERSEY FARM
 GREENEVILLE, TN

BREEDER

2-06 86% 3-08 88% 4-03 90% 5-00 91%
 ST SR DF RA RW RL FA FU RH RUW UC UD TP TL RTR RTS
 42 36 40 16 45 22 30 44 42 45 26 32 27 28 25 35

FOREST GLEN AVERY ACTION-ET

USA 111023978 CTHD BBR 100 JH1F JH2F 7JE590
 CDCB GPTA 08/01/2016 23704DAUS 2755HRDS 4%RIP
 99%R -335M -0.02% -19F 14%ILE
 99%R 0.00% -12P 26CM\$ 28NM\$ 35FM\$ 45GM\$
 2.8PL 1.3DPR 1.0CCR 3.0HCR 2.99SCS
 AJCA 08/01/2016 12055DAUS
 GPTAT 99%R 1.2 GJUI 16.1 GJPI 99%R 2

PPA 1687M -47F 29P / YD 1368M -33F 25P
 CDCB PTA 08/01/2016 3RECS 57%R 28%ILE
 477M -14F 8P 7CM\$ 23NM\$ 58FM\$ 0GM\$
 1.1PL -0.6DPR -0.4CCR -0.1HCR 3.14SCS
 AJCA 08/01/2016 PTAT 51%R 1.1 JUI 12.7

GABYS LEMVIG BARBIE

USA 112427533 GI BBR 100 JH1F
 TATTOO G836 / G836
 DHIA HERD # 63-12-0008 CONTROL # 836
 6-09 305 2 23550 5.6 1319 3.6 850 101DCR 2939C
 8-01 305 2 22210 6.0 1335 3.6 793 102DCR 2741C
 10-00 305 2 21980 5.2 1150 3.7 809 102DCR 2798C
 11-00 305 2 12310 5.8 714 4.0 498 100DCR 1724C
 305 2X ME AVG 10L 19285M 1018F 702P 2418C
 PPA 486M 88F 47P / YD -110M 66F 20P
 CDCB GPTA 11/01/2016 5RECS 91%R 57%ILE
 -256M 21F OP 143CM\$ 130NM\$ 97FM\$ 54GM\$
 2.5PL -2.0DPR -1.5CCR 0.7HCR 3.01SCS
 AJCA 11/01/2016 GPTAT 86%R 0.3 GJUI 3.8
 GJPI 87%R 23

JPI 48%R 19
 ST SR DF RA RW RL FA
 -0.4 -0.4 0.3 HO.6 -0.3 SO.4 50.2
 FU RH RUW UC UD TP TL
 1.2 1.5 0.7 0.8 50.6 CO.2 LO.6

FRESH: 09/01/2016
 SELLING OPEN
 56 LBS MILK NOV. TEST
 SCS: 2.8

DAUGHTER(S):

GABYS EDDIE DANNIE
 PROJECTED TO 21,788M, 990F, 781P ME AT 1-11
 SELLING AS LOT 2390
 GABYS TAXI DANIELA 89%
 PROJECTED TO 19,389M, 851F, 642P ME AT 2-4
 SELLING AS LOT 2281

SCHULTZ PARAGON REDWOOD-ET

USA 112170637 GT50K BBR 100 JH1F JH2F
 11JE769
 CDCB GPTA 08/01/2016 907DAUS 163HRDS 4%RIP
 99%R -34M -0.05% -11F 11%ILE
 99%R -0.01% -4P -45CM\$ -41NM\$ -32FM\$ 1GM\$
 -0.9PL 1.1DPR 1.6CCR 0.9HCR 2.96SCS
 AJCA 08/01/2016 551DAUS
 GPTAT 98%R 0.6 GJUI 10.0 GJPI 97%R -2

SIRE:

GABYS BALLARD-ET
 USA 114826570 GT50K BBR 100 JH1F JH2F
 29JE3542
 CDCB GPTA 08/01/2016 2318DAUS 331HRDS 13%RIP
 99%R 230M -0.05% IF 20%ILE
 99%R 0.02% 13P 103CM\$ 104NM\$ 104FM\$ 21GM\$
 2.8PL -2.5DPR -2.0CCR 0.8HCR 3.37SCS
 AJCA 08/01/2016 947DAUS
 GPTAT 98%R 1.3 GJUI 19.5 GJPI 98%R 35

GABYS BRAZO DOMINIKA {6}

USA 115082074
 TATTOO G1281 / G1281
 DHIA HERD # 63-12-0008 CONTROL # 1281
 2-01 269 2 13770 4.2 580 3.1 432 95DCR 1490C
 305 2X ME AVG 2L 17082M 674F 539P 1814C
 PPA -162M -60F -30P / YD 28M -65F -23P
 CDCB PTA 08/01/2016 2RECS 61%R 12%ILE
 492M -12F 6P -97CM\$ -79NM\$ -37FM\$ -65GM\$
 -1.2PL 0.3DPR -0.9CCR -1.4HCR 3.09SCS
 AJCA 08/01/2016 PTAT 51%R -1.0 JUI -11.9
 JPI 50%R -20

DAM:

GABYS REDWOOD DARLA
 USA 116842884
 TATTOO G1728 / G1728
 DHIA HERD # 63-12-0008 CONTROL # 1728

SIRE: SIL-MIST RMBM BUTTONS BRAZO {5}-ET

GJPI 33 17%ILE

NEXT DAM:

GABYS HALLMARK STAMP DELL 85%
 4-02 305 2 26000 4.7 1231 3.5 908 102DCR 3138C
 SIRE: SUNBOW STAMP OF HALLMARK-ET GJPI -18 8%ILE

2-00 78%
 ST SR DF RA RW RL FA FU RH RUW UC UD TP TL RTR RTS
 36 35 37 30 32 31 26 35 36 27 25 22 22 23

PPA -332M -67F -46P / YD -1130M -100F -86P
 CDCB PTA 08/01/2016 1RECS 52%R 8%ILE
 269M -18F -3P -140CM\$ -122NM\$ -77FM\$ -79GM\$
 -1.9PL 0.8DPR 0.3CCR -0.8HCR 2.98SCS
 AJCA 08/01/2016 PTAT 48%R 0.0 JUI -2.8
 JPI 45%R -31

4TH DAM:

GABYS SONNY DELL 80%
 1-11 305 2 19030 4.2 797 3.5 664 99DCR 2195C

SISTER(S):

GABYS JIMMIE DOMINO 86%
 5-08 303 2 24760 4.3 1077 3.7 904 103DCR 2978C

LOT 1972 GABYS VITO BUTTON USA 117635036 GT50K



GABYS VIRGIL BUTTERSCOTCH-ET
Sister to Lot 1972



GABYS TBONE BUTTERCUP-ET
Dam of Lot 1972



GABYS BLACKSTONE BRASSY-ET
Sister to the Dam of Lot 1972



GABYS ACTION BABY-ET
Grandam of Lot 1972



GABYS RUEBEN BLONDIE
Sister to the Grandam of Lot 1972

BORN 06/23/2011 TATTOO G1972 / G1972 BBR 100
DHIA HERD # 63-12-0008 CONTROL # 1972
FEMALE EFI 9.0% JH1F JH2C

2-04 305 2 20440 4.0 819 3.6 741 92DCR 2339C
3-04 285 2 11270 4.2 477 3.6 406 90DCR 1326C
20673 850 696 PME
305 2X ME AVG 2L 18826M 754F 679P 2150C

3-00 86% 4-11 86%
ST SR DF RA RW RL FA FU RH RUW UC UD TP TL RTR RTS
46 36 43 23 46 24 25 18 32 33 22 16 26 22 27 25

PPA -179M -111F OP / YD 657M -40F 31P
CDCB GPTA 11/01/2016 3RECS 80%R 54%ILE
1098M 15F 36P 118CM\$ 121NM\$ 123FM\$ 45GM\$
-0.3PL -3.0DPR -1.7CCR 0.1HCR 3.21SCS
AJCA 11/01/2016 GPTAT 78%R 0.8 GJUI -0.7
GJPI 76%R 73

ST SR DF RA RW RL FA
1.1 0.5 1.4 L0.9 0.4 P0.1 S0.7
FU RH RUW UC UD TP TL
0.1 0.6 0.5 0.2 D0.6 C0.5 L0.7

FRESH: 02/06/2016
BRED: 06/29/2016 DUE: 04/04/2017 TO
IGL CHILLI MARCUS-ET
JE840003126822810 7JE1466
CDCB GPTA 08/01/2016
72%R 529M 0.07% 39F 71%ILE
72%R 0.08% 34P 400CM\$ 369NM\$ 295FM\$ 330GM\$
2.8PL -0.2DPR 0.6CCR 1.1HCR 3.01SCS
AJCA 08/01/2016 ODAUS
GPTAT 72%R 1.5 GJUI 19.2 GJPI 68%R 155

56 LBS MILK NOV. TEST
SCS: 4.8

DAUGHTER(S):
GABYS PERFORM BUFFY SELLING AS LOT 2409
GABYS AWESOME BABY {5}-ET
PROJECTED TO 19,443M, 709F, 637P ME AT 2-1
SELLING AS LOT 2360

SISTER(S):
GABYS VIRGIL BUTTERSCOTCH-ET 91%
3-05 305 2 17430 5.7 993 3.7 645 96DCR 2231C

SIRE:
ALL LYNNS RESTORE VITO-ET
USA 116076869 GT50K BBR 100 JH1F JH2C
14JE533
CDCB GPTA 08/01/2016 1061DAUS 189HRDS 20%RIP
99%R 1848M -0.25% 33F 29%ILE
99%R -0.04% 58P 215CM\$ 215NM\$ 210FM\$ 51GM\$
-0.1PL -6.0DPR -3.6CCR -1.2HCR 3.11SCS
AJCA 08/01/2016 436DAUS
GPTAT 97%R -0.2 GJUI -18.4 GJPI 97%R 114

DAM:
GABYS TBONE BUTTERCUP-ET
USA 116842763 GT3K BBR 100 JH1F
TATTOO G1707 / G1707
DHIA HERD # 31-38-4607 CONTROL # 1707
2-00 305 2 17930 5.1 922 3.7 672 101DCR 2325C
3-02 273 2 15660 5.1 798 3.9 603 96DCR 2087C
4-04 305 2 24770 5.7 1410 3.9 964 91DCR 3337C
5-06 305 2 25020 5.6 1389 3.8 942 97DCR 3259C
305 2X ME AVG 4L 22755M 1206F 866P 2995C

4-05 92% 5-00 93% 5-07 94% 6-02 94%
ST SR DF RA RW RL FA FU RH RUW UC UD TP TL RTR RTS
38 41 44 23 42 30 32 46 46 41 29 18 36 29 44 38
PPA 901M 133F 54P / YD 197M 87F 33P
CDCB GPTA 11/01/2016 4RECS 79%R 71%ILE
-116M 27F 10P 201CM\$ 179NM\$ 125FM\$ 112GM\$
1.6PL -1.9DPR -1.9CCR 0.8HCR 3.02SCS
AJCA 11/01/2016 GPTAT 77%R 1.6 GJUI 16.1
GJPI 75%R 59

BROTHER(S):
GABYS TBONE BRANSON-ET AT ANDROGENICS
GJPI 32 21%ILE
GABYS DALE BANKER {3}-ET AT ANDROGENICS
GJPI 87 43%ILE
GABYS DALE DONOVAN {3}-ET AT ANDROGENICS
GJPI 83 32%ILE
HOMETOWN GAMEPLAN-ET AT DEPENDA-BULL SERVICES
GJPI 39 22%ILE
HOMETOWN SAMSON GENUINE-ET AT DEPENDA-BULL SERVICES
GJPI 95 36%ILE

SISTER(S):
GABYS BLACKSTONE BRASSY-ET 92%
4-06 305 2 21270 4.7 990 3.8 805 93DCR 2702C
GABYS DALE BALI {3}-ET 90%
3-02 305 2 22930 4.9 1123 3.5 810 101DCR 2800C

GABY JERSEY FARM BREEDER & OWNER
GREENEVILLE, TN

SCHULTZ DUDLEY RESTORE-ET
USA 113008443 GTHD BBR 100 JH1F JH2C
29JE3360
CDCB GPTA 08/01/2016 2227DAUS 351HRDS 8%RIP
99%R 1057M -0.29% -10F 20%ILE
99%R -0.09% 19P 93CM\$ 109NM\$ 148FM\$ 96GM\$
1.7PL 0.2DPR 1.6CCR -0.4HCR 2.82SCS
AJCA 08/01/2016 699DAUS
GPTAT 98%R -0.8 GJUI -9.5 GJPI 98%R 57

D&E PARAMOUNT VIOLET 90%
USA 067007718 GTHD BBR 100 JH1F JH2F
TATTOO / D7718
DHIA HERD # 35-57-0960 CONTROL # 7718
1-09 305 2 20540 4.6 954 3.3 684 94DCR 2362C
2-09 305 2 20550 4.5 921 3.4 705 94DCR 2436C
5-02 305 3 27600 4.2 1167 3.5 953 95DCR 3186C
305 2X ME AVG 3L 23841M 1059F 813P 2788C
PPA 4295M 159F 124P / YD 3830M 141F 120P
CDCB GPTA 11/01/2016 3RECS 96%R 99%ILE
1474M 51F 48P 427CM\$ 425NM\$ 418FM\$ 297GM\$
3.9PL -3.2DPR -1.8CCR 1.2HCR 3.14SCS
AJCA 11/01/2016 GPTAT 95%R 0.6 GJUI -2.9
GJPI 95%R 159

RICHIES JACE TBONE A364
USA 113672851 GT50K BBR 100 JH1F JH2F
7JE1000
CDCB GPTA 08/01/2016 17576DAUS 1598HRDS 8%RIP
99%R -213M 0.21% 31F 20%ILE
99%R 0.11% 13P 129CM\$ 98NM\$ 24FM\$ 65GM\$
-1.0PL -1.7DPR -1.2CCR 1.6HCR 3.11SCS
AJCA 08/01/2016 10123DAUS
GPTAT 99%R 1.1 GJUI 6.4 GJPI 99%R 43

GABYS ACTION BABY-ET EX 90-3E (CAN)
USA 114826486 GT50K BBR 100 JH1F JH2F
TATTOO G1233 / G1233
DHIA HERD # 63-12-0008 CONTROL # 1233
2-00 305 2 14240 5.2 741 3.4 482 100DCR 1665C
3-06 305 2 21350 5.4 1160 3.7 782 101DCR 2704C
4-11 305 2 25527 5.0 1277 3.7 935 CAN 3234C
6-10 305 2 21058 5.1 1076 3.4 706 CAN 2439C
305 2X ME AVG 2L 20356M 1061F 720P 2487C
PPA 179M 97F 24P / YD 280M 83F 31P
CDCB GPTA 11/01/2016 2RECS 88%R 60%ILE
-340M 18F -5P 154CM\$ 142NM\$ 114FM\$ 87GM\$
2.6PL -1.2DPR -1.6CCR 2.0HCR 2.92SCS
AJCA 11/01/2016 GPTAT 84%R 1.2 GJUI 17.4
GJPI 84%R 33

SILVER AWARD ON 6-10 RECORD IN CANADA
SIRE: FOREST GLEN AVERY ACTION-ET GJPI 2 14%ILE

SISTER(S):
GABYS RUEBEN BLONDIE 90%
6-06 305 2 26215 4.3 1123 3.2 826 95DCR 2851C
GABYS HALLMARK BALLET 85%
6-04 305 2 19650 5.3 1051 3.8 750 102DCR 2595C
GABYS ACTION BARB-ET 90%
4-11 301 3 19040 6.1 1168 3.8 720 99DCR 2491C
GABYS RESCUE BLING-ET 84%
2-01 305 2 12080 4.5 539 3.2 381 100DCR 1314C
GABYS IATOLA BRISTOL-ET 92%
4-08 305 2 22700 5.0 1137 3.7 841 102DCR 2909C
GABYS SHOWTIME BLACKBERRY-ET 84%
3-04 305 2 17580 5.5 963 3.8 662 102DCR 2290C
GABYS ABRAM BLUEBERRY 85%
4-02 305 2 22050 4.9 1089 3.6 802 101DCR 2773C
GABYS IATOLA BARB-ET 90%
5-00 305 2 20150 5.0 1008 3.6 733 104DCR 2535C
GABYS ELROY BOBBI JO-ET 85%
2-02 305 2 15850 4.9 777 3.6 577 100DCR 1995C
GABYS CARRIER BARB 84%
2-00 305 2 15650 4.5 709 3.4 525 100DCR 1813C
GABYS STONEY BARBETTE 90%
4-02 304 2 21280 5.1 1078 3.6 762 93DCR 2634C
SELLING AS LOT 2035
GABYS LST ELROY BARBIE-ET 86%
2-03 305 2 10900 4.0 438 3.0 329 87DCR 1134C
GABYS DIMENSION BANNER 82%

NEXT DAM:
GABYS LEMVIG BARBIE 92%
6-09 305 2 23550 5.6 1319 3.6 850 101DCR 2939C
SIRE: ISDK FYN LEMVIG GJPI -12 12%ILE

4TH DAM:
GABYS ALF BALLET 90%
4-11 305 2 25450 4.6 1181 3.5 903 98DCR 3122C

LOT 1977 GABYS LOTTO ASHLEY USA 117779390

BORN 07/02/2011 TATTOO G1977 / G1977
 DHIA HERD # 63-12-0008 CONTROL # 1977
 FEMALE EFI 7.7%

GABY, HENRY BREEDER & OWNER
 GREENEVILLE, TN

1-11 305 2 18590 4.7 873 3.6 667 91DCR 2306C
 3-01 305 2 19070 4.7 897 3.6 685 95DCR 2368C
 4-04 305 2 20550 5.1 1058 3.6 730 93DCR 2523C
 305 2X ME AVG 3L 22312M 1055F 794P 2739C

2-05 78% 3-07 84%
 ST SR DF RA RW RL FA FU RH RUW UC UD TP TL RTR RTS
 42 38 43 20 50 28 42 31 35 23 30 24 40 35

PPA 1108M 70F 52P / YD 839M 59F 39P
 CDCB PTA 08/01/2016 3RECS 55%R 85%ILE
 304M 26F 15P 255CM\$ 239NM\$ 202FM\$ 175GMS
 2.6PL -0.9DPR -1.0CCR -0.3HCR 2.80SCS
 AJCA 08/01/2016 PTAT 51%R 0.5 JUI -1.1 JPI
 48R 78
 ST SR DF RA RW RL FA
 -0.4 -0.4 0.8 H0.1 -0.3 S0.3 S0.0
 FU RH RUW UC UD TP TL
 -0.5 0.6 0.4 0.7 D0.5 W0.3 L0.6

FRESH: 11/20/2016
 SELLING OPEN

SISTER(S):
 GABYS DECOY ARLENE 87%
 2-02 305 2 18810 4.8 911 3.6 668 92DCR 2309C
 SELLING AS LOT 2251

SIRE:
 MVF JEVON LOTTO-ET
 JE840003004222446 GT50K BBR 100 JH1F JH2F
 14JE537
 CDCB GPTA 08/01/2016 1007DAUS 211HRDS 9%RIP
 99%R 330M 0.16% 49F 36%ILE
 99%R -0.02% 9P 251CM\$ 246NM\$ 235FM\$ 196GMS
 1.7PL -0.6DPR -1.5CCR -0.7HCR 2.79SCS
 AJCA 08/01/2016 437DAUS
 GPTAT 98%R 0.6 GJUI -1.8 GJPI 98%R 73

DAM:
 GABYS JIMMIE AZALEA-ET
 USA 116186052
 TATTOO G1540 / G1540
 DHIA HERD # 63-12-0008 CONTROL # 1540
 2-01 305 2 15360 4.9 758 3.9 602 101DCR 2049C
 3-02 305 2 17930 5.1 913 3.9 700 102DCR 2423C
 4-03 305 2 19320 4.7 904 3.9 755 100DCR 2496C
 5-03 305 2 17040 4.1 691 3.7 634 91DCR 1987C
 305 2X ME AVG 4L 19713M 917F 757P 2519C

2-05 83% 3-09 86%
 ST SR DF RA RW RL FA FU RH RUW UC UD TP TL RTR RTS
 30 28 41 20 35 20 31 35 28 33 26 31 36 26
 PPA -491M -15F 23P / YD 44M -8F 27P
 CDCB PTA 08/01/2016 4RECS 63%R 65%ILE
 150M -2F 14P 178CM\$ 159NM\$ 111FM\$ 111GMS
 2.4PL -0.8DPR 0.0CCR -0.4HCR 2.88SCS
 AJCA 08/01/2016 PTAT 57%R 0.7 JUI 7.4
 JPI 54%R 60

BROTHER(S):
 GABYS CARRIER ALEX-ET AT ALTA GENETICS
 GJPI 49 20%ILE

SISTER(S):
 GABYS JIMMIE ALISSA-ET 83%
 2-00 289 2 14610 4.5 658 3.5 505 100DCR 1745C
 GABYS RESTORE ARROW 87%
 5-03 305 2 22860 3.4 784 3.3 746 93DCR 2287C
 GABYS JEVON ALEXIS-ET 82%
 1-10 305 2 13280 5.3 703 3.5 467 101DCR 1614C
 GABYS JEVON ANNALEE-ET 86%
 1-11 305 2 16580 5.2 868 3.6 602 101DCR 2082C
 GABYS CHAMP ASTONIA 88%
 GABYS HARVEST ASTORIA-ET 90%
 3-05 305 2 19780 3.6 710 3.5 696 95DCR 2103C
 GABYS VERNON ASTER 90%
 4-09 305 2 26020 5.2 1358 3.8 995 98DCR 3443C

FOREST GLEN MECCAS JEVON-ET
 USA 112797481 GT50K BBR 100 JH1F JH2F
 29JE3346
 CDCB GPTA 08/01/2016 7764DAUS 831HRDS 7%RIP
 99%R 377M 0.05% 28F 22%ILE
 99%R -0.02% 9P 144CM\$ 144NM\$ 144FM\$ 129GMS
 0.7PL 0.1DPR 0.5CCR -0.8HCR 2.86SCS
 AJCA 08/01/2016 3814DAUS
 GPTAT 99%R -0.3 GJUI -13.6 GJPI 99%R 43

WILDERNESS JACE LOTTO 92%
 USA 113441637 GI BBR 100 JH1F
 TATTOO D347 / D347
 DHIA HERD # 23-54-0005 CONTROL # 347
 2-00 305 2 16230 4.3 694 3.2 512 91DCR 1767C
 3-08 305 2 21640 4.8 1035 3.4 744 91DCR 2571C
 5-08 305 2 21250 5.3 1132 3.1 651 95DCR 2245C
 7-03 305 2 17440 5.0 869 3.4 599 94DCR 2070C
 305 2X ME AVG 4L 19249M 930F 636P 2195C
 PPA 1609M 102F 14P / YD 990M 55F 9P
 CDCB GPTA 11/01/2016 4RECS 83%R 50%ILE
 487M 11F 1P 87CM\$ 107NM\$ 154FM\$ 68GMS
 1.8PL -0.5DPR -1.7CCR 0.2HCR 2.86SCS
 AJCA 11/01/2016 GPTAT 68%R 1.1 GJUI 9.0
 GJPI 77%R 34

FOREST GLEN VD JADES JIMMIE-ET
 USA 112894928 GT50K BBR 100 JH1C JH2F
 14JE408
 CDCB GPTA 08/01/2016 1524DAUS 288HRDS 5%RIP
 99%R 66M -0.15% -27F 13%ILE
 99%R 0.05% 12P 33CM\$ 16NM\$ -25FM\$ 8GMS
 0.5PL -0.4DPR 0.2CCR -0.8HCR 3.01SCS
 AJCA 08/01/2016 767DAUS
 GPTAT 99%R 0.7 GJUI 5.0 GJPI 98%R 18

GABYS NATHAN ASTORIA-ET 91%
 USA 115222566 GI BBR 100 JH1F
 TATTOO G1297 / G1297
 DHIA HERD # 35-36-1359 CONTROL # 404
 2-01 305 2 21360 4.7 1002 3.3 695 100DCR 2399C
 3-03 302 2 20480 4.7 966 3.4 687 102DCR 2373C
 4-04 223 2 19510 4.9 961 3.3 639 93DCR 2206C
 305 2X ME AVG 3L 24896M 1161F 815P 2813C
 PPA 1781M 62F 27P / YD 1141M 46F 22P
 CDCB GPTA 11/01/2016 3RECS 84%R 72%ILE
 389M 16F 10P 183CM\$ 184NM\$ 186FM\$ 149GMS
 2.3PL -0.5DPR 0.1CCR 0.7HCR 2.96SCS
 AJCA 11/01/2016 GPTAT 78%R 0.6 GJUI 14.6
 GJPI 78%R 67

SIRE: WETUMPKA LEMVIG NATHAN-ET GJPI 29 15%ILE

SISTER(S):
 GABYS ARTIST AMBROSIA 94%
 3-08 305 2 28430 5.7 1607 3.1 886 101DCR 3057C
 2ND AGED COW, 2011 QUINTE CANADIAN SHOW
 2ND AGED COW, 2011 STRATFORD CHAMPIONSHIP
 GABYS BLAIR ARUBA {6}-ET VG 87 (CAN)
 5-08 305 2 26202 4.6 1197 3.8 988 CAN 3288C
 5 STAR BROOD COW IN CANADA, FEBRUARY 2015
 PLATINUM AWARD ON 5-8 LACTATION
 SILVER AWARD ON 7-3 LACTATION
 GABYS BLAIR ANTIQUA {6}-ET EX 91-3E (CAN)
 3-03 305 2 20348 4.9 988 3.8 770 CAN 2650C
 GABYS BLAIR ANQUILLA {6}-ET 92%
 7-02 352 2 27882 5.4 1498 3.3 921 DHIR 3181C

NEXT DAM:
 GABYS IATOLA AMETHUST-ET 90%
 1-09 305 2 21300 4.8 1028 3.4 716 99DCR 2473C
 SIRE: SC GOLD DUST PARAMOUNT IATOLA-ET
 GJPI 26 19%ILE

4TH DAM:
 GABYS HERMITAGE ROXETTE 90%
 4-01 305 2 21640 4.9 1060 3.7 799 DHIR 2598C



GABYS VERNON ASTER
 Sister to the Dam of Lot 1977



GABYS NATHAN ASTORIA-ET
 Grandam of Lot 1977



GABYS ARTIST AMBROSIA
 Sister to the Grandam of Lot 1977



GABYS BLAIR ARUBA {6}-ET
 Sister to the Grandam of Lot 1977



GABYS IATOLA AMETHUST-ET
 Great-Grandam of Lot 1977



LOT 1981 GABYS STONEY CHLOE USA 117872310 GT8K



GABYS TBONE CHIME
Dam of Lot 1981

BORN 07/10/2011 TATTOO G1981 / G1981 BBR 100
DHIA HERD # 63-12-0008 CONTROL # 1981
FEMALE EFI 7.6% JH1F JH2F

GABY JERSEY FARM BREEDER & OWNER
GREENEVILLE, TN

1-10 305 2 18420 4.6 854 3.5 638 91DCR 2205C
3-03 305 2 21570 5.4 1172 3.6 774 95DCR 2676C
305 2X ME AVG 2L 24265M 1184F 852P 2946C

LENCREST BLACKSTONE-ET
JECAN000102058939 GT50K BBR 100 JH1C JH2F
200JE423
CDCB GPTA 08/01/2016 8900DAUS 1757HRDS 5%RIP
99%R -112M 0.08% 11F 12%ILE
99%R 0.07% 9P 13CM\$ -3NM\$ -42FM\$ -53GM\$
-1.2PL -2.4DPR -1.9CCR -1.2HCR 3.15SCS
AJCA 11/01/2016 4704DAUS
GPTAT 99%R 0.7 GJUI 6.0 GJPI 99%R 4

2-05 82% 3-07 88%
ST SR DF RA RW RL FA FU RH RUW UC UD TP TL RTR RTS
42 38 40 20 42 26 35 32 40 38 27 26 30 23 30 30

GABYS ARTIST AMBROSIA 94%
USA 114719504 GT50K BBR 100 JH1F JH2F
TATTOO G1189 / G1189
DHIA HERD # 63-12-0008 CONTROL # 1189
1-11 305 2 19720 4.6 902 3.2 633 100DCR 2185C
3-08 305 2 28430 5.7 1607 3.1 886 101DCR 3057C
305 2X ME AVG 2L 26662M 1346F 850P 2934C
PPA 3395M 151F 89P / YD 2693M 117F 67P
CDCB GPTA 11/01/2016 2RECS 91%R 49%ILE
470M 30F 12P 99CM\$ 105NM\$ 119FM\$ 70GM\$
0.0PL -1.0DPR -1.0CCR -1.5HCR 3.11SCS
AJCA 11/01/2016 GPTAT 88%R 0.3 GJUI -4.8
GJPI 87%R 32

PPA 2184M 131F 74P / YD 1796M 117F 66P
CDCB GPTA 11/01/2016 2RECS 79%R 88%ILE
618M 37F 26P 269CM\$ 256NM\$ 223FM\$ 191GM\$
1.9PL -1.5DPR -0.6CCR 0.3HCR 2.98SCS
AJCA 11/01/2016 GPTAT 78%R 0.3 GJUI 1.1
GJPI 75%R 101

ST SR DF RA RW RL FA
0.3 0.5 0.9 L0.3 0.4 S0.1 S0.0
FU RH RUW UC UD TP TL
-0.1 0.3 0.2 0.2 D0.3 C0.6 S0.3

FRESH: 11/15/2016
SELLING OPEN

DAUGHTER(S):
GABYS VISIONARY CLEOPATRA 84%
2-00 305 2 15530 4.6 710 3.8 587 104DCR 1951C
RANKS ON THE TOP 1-1/2% LIST FOR JPI

RICHIES JACE TBONE A364
USA 113672851 GT50K BBR 100 JH1F JH2F
7JE1000
CDCB GPTA 08/01/2016 17576DAUS 1598HRDS 8%RIP
99%R -213M 0.21% 31F 20%ILE
99%R 0.11% 13P 129CM\$ 98NM\$ 24FM\$ 65GM\$
-1.0PL -1.7DPR -1.2CCR 1.6HCR 3.11SCS
AJCA 08/01/2016 10123DAUS
GPTAT 99%R 1.1 GJUI 6.4 GJPI 99%R 43

SISTER(S):
GABYS ARRIVAL CHARIOT 84%
2-02 180 2 12250 5.3 646 3.4 412 85DCR 1423C
GABYS LAYNE CAROLINE-ET 83%
2-01 305 2 16600 4.8 797 3.6 600 104DCR 2074C
GABYS PERCIVALE CHIVES 75%
1-09 305 2 13990 5.2 723 3.5 487 90DCR 1683C
SELLING AS LOT 2320
GABYS VINKA CRIMSON-ET SELLING AS LOT 2432
GABYS AXIS CHARLENE SELLING AS LOT 2468

GABYS FREDRICO CHERRY 85%
USA 113956072 GT3K BBR 100 JH1C
TATTOO G1084 / G1084
DHIA HERD # 63-12-0008 CONTROL # 1084
1-11 305 2 17120 4.7 797 3.3 567 98DCR 1958C
3-03 305 2 18740 4.2 784 3.5 647 99DCR 2150C
4-03 296 2 18450 4.9 898 3.6 665 99DCR 2299C
5-04 305 2 19880 5.0 998 3.4 681 102DCR 2353C
6-05 304 2 20420 5.6 1143 3.5 717 101DCR 2478C
7-04 305 2 21760 4.9 1071 3.6 787 102DCR 2721C
8-06 305 2 21670 4.5 985 3.6 784 99DCR 2663C
9-06 305 2 23800 5.2 1228 3.4 816 94DCR 2819C
305 2X ME AVG 8L 22112M 1073F 764P 2622C
PPA 648M 6F 13P / YD 312M 7F 7P
CDCB GPTA 11/01/2016 5RECS 80%R 35%ILE
134M -17F -2P 42CM\$ 51NM\$ 72FM\$ 98GM\$
2.5PL 2.7DPR 3.1CCR 0.6HCR 2.94SCS
AJCA 11/01/2016 GPTAT 77%R -0.5 GJUI 0.0
GJPI 75%R 21
SIRE: MVF BERRETTA FREDRICO-ET GJPI 21 15%ILE

SIRE:
GABYS AMBROSIA STONEY-ET
USA 116478858 GT50K BBR 100 JH1F JH2F
7JE1042
CDCB GPTA 08/01/2016 213DAUS 79HRDS 2%RIP
96%R 486M 0.05% 33F 15%ILE
96%R 0.01% 18P 54CM\$ 55NM\$ 55FM\$ -28GM\$
-1.2PL -3.4DPR -3.2CCR -1.4HCR 3.23SCS
AJCA 08/01/2016 104DAUS
GPTAT 92%R 0.4 GJUI 0.7 GJPI 93%R 26

DAM:
GABYS TBONE CHIME
USA 116842950 GT8K BBR 100 JH1C JH2F
TATTOO G1748 / G1748
DHIA HERD # 63-12-0008 CONTROL # 1748
1-10 300 2 18600 5.0 923 3.5 651 100DCR 2250C
2-10 305 2 19690 5.0 993 3.7 721 100DCR 2493C
4-03 305 2 24920 4.8 1189 3.4 857 95DCR 2961C
5-07 305 2 25090 5.2 1313 3.4 853 86DCR 2947C
7-00 67 2 5728 5.2 298 3.3 189 RIP
23807 1089 786 PME
305 2X ME AVG 4L 24358M 1199F 851P 2940C

NEXT DAM:
GABYS BVD CHENELL 81%
3-00 305 2 17190 5.2 887 3.6 625 98DCR 2161C
SIRE: MVF BOLD VENTURE DANIEL GJPI 8 15%ILE

2-05 87% 3-00 90% 4-11 91%
ST SR DF RA RW RL FA FU RH RUW UC UD TP TL RTR RTS
35 36 37 17 37 28 27 36 36 37 25 18 44 25 47 36

4TH DAM:
GABYS ROXEMMIT CARROT 90%
2-11 305 2 18700 4.6 853 3.3 616 98DCR 2127C

PPA 2728M 165F 93P / YD 1607M 110F 60P
CDCB GPTA 11/01/2016 4RECS 82%R 85%ILE
335M 33F 14P 247CM\$ 239NM\$ 220FM\$ 220GM\$
2.2PL 0.2DPR 1.0CCR 1.1HCR 2.96SCS
AJCA 11/01/2016 GPTAT 80%R 0.7 GJUI 7.6
GJPI 77%R 88
SELLING AS LOT 1748

SISTER(S):
GABYS LEGACY CHERRY-COKE 82%
2-00 305 2 13110 5.4 704 3.9 514 97DCR 1779C

LOT 1996 GABYS RENEGADE BESSIE USA 117869105 GA

BORN 07/30/2011 TATTOO G1996 / G1996
 DHIA HERD # 63-12-0008 CONTROL # 1996
 FEMALE EFI 7.1%

2-02 305 2 16480 5.3 868 3.8 627 92DCR 2169C
 3-02 305 2 13560 5.4 733 3.8 521 93DCR 1803C
 4-01 274 2 15090 5.6 840 3.8 575 87DCR 1989C
 305 2X ME AVG 3L 18082M 949F 681P 2356C

2-04 80% 3-06 83%
 ST SR DF RA RW RL FA FU RH RUW UC UD TP TL RTR RTS
 33 37 32 20 37 28 35 35 37 32 33 28 38 26 40 30

PPA -2227M -18F -40P / YD -917M 36F -5P
 CDCB GPTA 08/01/2016 3RECS 58%R 63%ILE
 -63M 30F 8P 167CM\$ 151NM\$ 110FM\$ 134GM\$

0.8PL -0.3DPR 0.4CCR 0.4HCR 3.06SCS
 AJCA 08/01/2016 PTAT 51%R 0.1 GJUI -1.7
 GJPI 52%R 42

ST SR DF RA RW RL FA
 -0.3 0.3 0.2 HO.2 0.2 SO.2 SO.4
 FU RH RUW UC UD TP TL
 0.3 0.3 0.4 -0.1 D1.0 CO.6 SO.5

FRESH: 11/16/2016
 SELLING OPEN

SIRE:

BW RENEGADE-ET
 USA 115883929 GT50K BBR 100 JH1F JH2F 200JE60
 CDCB GPTA 08/01/2016 7459DAUS 647HRDS 13%RIP
 99%R -74M 0.31% 58F 63%ILE
 99%R 0.11% 19P 388CM\$ 353NM\$ 267FM\$ 337GM\$
 2.5PL 0.7DPR 1.2CCR 0.9HCR 3.05SCS
 AJCA 08/01/2016 2946DAUS
 GPTAT 99%R 0.1 GJUI -0.3 GJPI 99%R 110

DAM:

GABYS QUE BETHANY {6}-ET
 USA 115842041 GT3K BBR 100 JH1F
 TATTOO G1449 / G1449
 DHIA HERD # 63-12-0008 CONTROL # 1449

1-11 305 2 17520 5.1 892 3.4 594 100DCR 2052C
 3-00 292 2 15500 5.4 830 3.5 544 99DCR 1880C
 4-00 305 2 21200 5.3 1117 3.6 753 102DCR 2603C
 5-02 305 2 18760 5.6 1054 3.8 714 99DCR 2470C
 305 2X ME AVG 4L 21150M 1108F 746P 2576C

1-11 83% 3-01 85%
 ST SR DF RA RW RL FA FU RH RUW UC UD TP TL RTR RTS
 35 37 39 26 38 38 29 33 40 38 35 15 28 26

PPA 667M 86F 18P / YD 564M 57F 16P
 CDCB GPTA 11/01/2016 4RECS 79%R 41%ILE
 328M 18F 10P 74CM\$ 75NM\$ 76FM\$ 30GM\$
 0.1PL -1.7DPR -0.8CCR 0.0HCR 3.03SCS
 AJCA 11/01/2016 GPTAT 76%R 0.2 GJUI -0.7
 GJPI 75%R 28

BROTHER(S):

GABYS QUE BRUNO {6}-ET AT ALTA GENETICS
 GJPI 46 20%ILE

SISTER(S):

GABYS REBEL BRENDA 90%
 5-02 305 2 27780 5.2 1434 3.5 959 102DCR 3314C
 GABYS IATOLA BRUNETTE 91%
 3-00 305 2 19920 4.9 969 3.5 702 101DCR 2426C

GABY, HENRY OWNER
 GREENEVILLE, TN

GABY JERSEY FARM BREEDER
 GREENEVILLE, TN

SUNSET CANYON MAXIMUM-ET

USA 111950696 GT50K BBR 100 JH1F JH2F
 203JE607
 CDCB GPTA 08/01/2016 13639DAUS 422HRDS 10%RIP
 99%R -258M 0.32% 51F 27%ILE
 99%R 0.06% 3P 217CM\$ 198NM\$ 153FM\$ 200GM\$
 0.6PL 0.9DPR 0.9CCR -1.8HCR 2.99SCS
 AJCA 08/01/2016 2196DAUS
 GPTAT 99%R -0.4 GJUI -6.6 GJPI 99%R 44

BW CENTURION IRIS K347 {6}

USA 111122015 GT50K BBR 100 JH1F JH2C 95%
 TATTOO K347 / K347
 DHIA HERD # 93-52-0150 CONTROL # 1057
 6-09 305 3 34440 4.8 1655 3.5 1212 103DCR 4189C
 365 3 39630 4.8 1895 3.5 1392 DHIR 4812C
 9-04 305 3 31420 3.9 1233 3.0 939 103DCR 3237C
 365 3 37050 4.0 1465 3.0 1109 DHIR 3824C
 305 2X ME AVG 5L 24889M 1147F 823P 2840C
 PPA 2476M 98F 69P / YD 1527M 68F 48P
 CDCB GPTA 11/01/2016 4RECS 92%R 86%ILE
 312M 9F 6P 238CM\$ 248NM\$ 269FM\$ 267GM\$
 4.5PL 2.3DPR 2.5CCR 1.1HCR 3.10SCS
 AJCA 11/01/2016 GPTAT 88%R 1.3 GJUI 19.0
 GJPI 88%R 80

MS QUEST 459E {5}

USA 112245292 GT50K BBR 100 JH1F JH2F
 11JE774
 CDCB GPTA 08/01/2016 1932DAUS 217HRDS 3%RIP
 99%R 25M 0.09% 20F 12%ILE
 99%R 0.01% 3P -6CM\$ -9NM\$ -17FM\$ 17GM\$
 -2.4PL 0.0DPR 1.2CCR 2.4HCR 3.02SCS
 AJCA 08/01/2016 1291DAUS
 GPTAT 99%R -0.5 GJUI -14.2 GJPI 98%R -1

GABYS RUEBEN BLONDIE 90%

USA 113699384
 TATTOO G1016 / G1016
 DHIA HERD # 41-79-0484 CONTROL # 1016
 1-11 304 2 16300 4.7 764 3.5 568 99DCR 1963C
 2-11 305 2 19460 4.5 876 3.6 705 101DCR 2379C
 4-00 305 2 20802 5.2 1085 3.6 749 92DCR 2590C
 5-03 305 2 24535 4.1 1015 3.2 787 95DCR 2710C
 6-06 305 2 26215 4.3 1123 3.2 826 95DCR 2851C
 305 2X ME AVG 5L 23748M 1057F 794P 2726C
 PPA 2291M 79F 72P / YD 1781M 55F 52P
 CDCB PTA 08/01/2016 5RECS 79%R 48%ILE
 738M 18F 21P 97CM\$ 99NM\$ 102FM\$ 27GM\$
 -0.3PL -2.6DPR -2.2CCR -1.7HCR 2.98SCS
 AJCA 08/01/2016 PTAT 70%R 0.1 JUI -4.3
 JPI 69%R 45

SIRE: SUNBOW RUEBEN GJPI -23 6%ILE

SISTER(S):

GABYS HALLMARK BALLETT 85%
 6-04 305 2 19650 5.3 1051 3.8 750 102DCR 2595C
 GABYS ACTION BARB-ET 90%
 4-11 301 3 19040 6.1 1168 3.8 720 99DCR 2491C
 GABYS ACTION BABY-ET EX 90-3E (CAN)
 4-11 305 2 25527 5.0 1277 3.7 935 CAN 3234C
 SILVER AWARD ON 6-10 RECORD IN CANADA
 GABYS RESCUE BLING-ET 84%
 2-01 305 2 12080 4.5 539 3.2 381 100DCR 1314C
 GABYS IATOLA BRISTOL-ET 92%
 4-08 305 2 22700 5.0 1137 3.7 841 102DCR 2909C
 GABYS SHOWTIME BLACKBERRY-ET 84%
 3-04 305 2 17580 5.5 963 3.8 662 102DCR 2290C
 GABYS ABRAM BLUEBERRY 85%
 4-02 305 2 22050 4.9 1089 3.6 802 101DCR 2773C
 GABYS IATOLA BARB-ET 90%
 5-00 305 2 20150 5.0 1008 3.6 733 104DCR 2535C
 GABYS ELROY BOBBI JO-ET 85%
 2-02 305 2 15850 4.9 777 3.6 577 100DCR 1995C
 GABYS CARRIER BARB 84%
 2-00 305 2 15650 4.5 709 3.4 525 100DCR 1813C
 GABYS STONEY BARBETTE 90%
 4-02 304 2 21280 5.1 1078 3.6 762 93DCR 2634C
 SELLING AS LOT 2035
 GABYS LST ELROY BARBIE-ET 86%
 2-03 305 2 10900 4.0 438 3.0 329 87DCR 1134C
 GABYS DIMENSION BANNER 82%

NEXT DAM:

GABYS LEMVIG BARBIE 92%
 6-09 305 2 23550 5.6 1319 3.6 850 101DCR 2939C
 SIRE: ISDK FYN LEMVIG GJPI -12 12%ILE

4TH DAM:

GABYS ALF BALLETT 90%
 4-11 305 2 25450 4.6 1181 3.5 903 98DCR 3122C



GABYS RUEBEN BLONDIE
 Grandam of Lot 1996



GABYS ACTION BABY-ET
 Sister to the Grandam of Lot 1996



GABYS IATOLA BRISTOL-ET
 Sister to the Grandam of Lot 1996



GABYS LEMVIG BARBIE
 Great-Grandam of Lot 1996



GABYS ALF BALLETT
 Fourth Dam of Lot 1996



LOT 1999 GABYS NOAH MAY USA 117869123

BORN 08/04/2011 TATTOO G1999 / G1999
 DHIA HERD # 63-12-0008 CONTROL # 1999
 FEMALE EFI 7.7%

GABY JERSEY FARM BREEDER & OWNER
 GREENEVILLE, TN

2-00 305 2 16420 4.3 698 3.4 551 89DCR 1878C
 3-00 305 2 17750 4.5 796 3.4 606 95DCR 2094C
 4-09 172 2 11053 5.0 555 3.5 386 RIP
 17874 890 665 PME
 305 2X ME AVG 2L 21906M 928F 729P 2486C

2-04 79% 3-06 80%
 ST SR DF RA RW RL FA FU RH RUW UC UD TP TL RTR RTS
 36 34 28 26 35 32 31 27 38 35 32 24 30 26 35 30

PPA -424M -79F -36P / YD -115M -59F -23P
 CDCB PTA 08/01/2016 2RECS 57%R 10%ILE
 -82M -20F -8P -102CM\$ -98NM\$ -89FM\$ -55GM\$
 -0.6PL 1.5DPR 1.0CCR 0.1HCR 2.80SCS
 AJCA 08/01/2016 PTAT 52%R -1.0 JUI -12.8
 JPI 48%R -31

ST SR DF RA RW RL FA
 -0.1 0.5 -0.8 L0.5 0.0 P0.2 L0.2
 FU RH RUW UC UD TP TL
 -1.3 -1.0 -0.6 0.2 D1.2 W1.1 S0.1

FRESH: 05/29/2016
 BRED: 09/05/2016 DUE: 06/11/2017 TO
 GABYS GAZETTE-ET
 USA 117168802 91JE5405
 CDCB GPTA 08/01/2016 11DAUS 6HRDS 55%RIP
 81%R 651M -0.07% 17F 40%ILE
 82%R -0.03% 16P 252CM\$ 263NM\$ 289FM\$ 259GM\$
 4.4PL 1.7DPR 1.5CCR -0.3HCR 3.14SCS
 AJCA 08/01/2016 6DAUS
 GPTAT 78%R 0.8 GJUI 10.8 GJPI 78%R 93
 67 LBS MILK NOV. TEST
 SCS: 0.1

DAUGHTER(S):
 GABYS VEGAS MARBLE 71%
 2-03 305 2 18270 5.0 912 3.8 695 90DCR 2405C
 SELLING AS LOT 2268

SISTER(S):
 GABYS MADISON MAID 83%
 2-05 305 2 19510 3.9 764 3.1 598 80DCR 2046C

SIRE:
 GABYS PARAMOUNT NOAH-ET
 USA 112605580 GT50K BBR 100 JH1F JH2F
 29JE3348
 CDCB GPTA 08/01/2016 871DAUS 123HRDS 5%RIP
 99%R 3M -0.03% -5F 20%ILE
 99%R 0.04% 8P 129CM\$ 107NM\$ 56FM\$ 140GM\$
 1.5PL 2.2DPR 1.6CCR -0.4HCR 2.75SCS
 AJCA 08/01/2016 328DAUS
 GPTAT 97%R -0.2 GJUI -4.3 GJPI 97%R 50

DAM:
 GABYS VIEW FLIGHT MAXINE
 USA 114897655
 TATTOO G1262 / G1262
 DHIA HERD # 63-12-0008 CONTROL # 1262

2-00 305 2 13030 3.9 514 3.0 389 100DCR 1341C
 3-03 250 2 13020 4.0 526 3.2 413 94DCR 1411C
 4-04 305 2 19760 4.6 904 3.4 663 102DCR 2290C
 5-08 305 2 22720 4.0 916 3.3 760 102DCR 2517C
 7-02 220 2 16710 4.2 694 3.2 535 93DCR 1846C
 305 2X ME AVG 5L 18643M 775F 607P 2066C

2-05 79% 3-07 80% 4-07 83% 7-03 84%
 ST SR DF RA RW RL FA FU RH RUW UC UD TP TL RTR RTS
 34 35 32 16 35 25 28 25 38 45 22 16 34 28

PPA -599M -87F -46P / YD -391M -63F -36P
 CDCB PTA 08/01/2016 5RECS 59%R 7%ILE
 -150M -26F -16P -159CM\$ -144NM\$ -107FM\$ -118GM\$
 -0.3PL 0.8DPR 0.3CCR -0.1HCR 2.84SCS
 AJCA 08/01/2016 PTAT 54%R -1.0 JUI -8.0
 JPI 51%R -57

SISTER(S):
 GABYS ABRAM MADDY 86%
 5-03 305 2 18790 5.3 1000 3.4 639 96DCR 2207C
 GABYS MILITIA MARTHA 85%
 2-10 305 2 20350 4.7 949 3.5 720 94DCR 2489C

ROCK ELLA PARAMOUNT-ET
 USA 000663877 GTHD BBR 100 JH1C JH2F 7JE442
 CDCB GPTA 08/01/2016 16955DAUS 2823HRDS 4%RIP
 99%R -53M -0.01% -4F 13%ILE
 99%R 0.03% 3P 25CM\$ 18NM\$ 1FM\$ 25GM\$
 0.2PL 0.2DPR 0.2CCR 0.9HCR 3.05SCS
 AJCA 11/01/2016 8655DAUS
 GPTAT 99%R 0.3 GJUI -0.9 GJPI 99%R 6

GABYS BVD ROXSHASTA-ET 85%
 USA 110015233 GI BBR 100 JH1F
 TATTOO G528 / G528
 DHIA HERD # 63-12-0008 CONTROL # 528
 3-02 304 2 22030 4.6 1020 3.4 750 97DCR 2591C
 4-03 305 2 23750 5.1 1221 3.4 808 99DCR 2791C
 5-05 305 2 20720 5.2 1071 3.2 653 99DCR 2253C
 6-08 288 2 11420 5.3 608 3.4 393 95DCR 1358C
 305 2X ME AVG 5L 20036M 977F 673P 2294C
 PPA 308M 39F 1P / YD 545M 34F 6P
 CDCB GPTA 11/01/2016 5RECS 87%R 42%ILE
 40M 12F -2P 77CM\$ 78NM\$ 79FM\$ 109GM\$
 1.4PL 2.0DPR 2.8CCR -1.4HCR 2.83SCS
 AJCA 11/01/2016 GPTAT 82%R -0.9 GJUI -17.4
 GJPI 84%R 16

S.R. VIEW FLIGHT
 USA 110300836 GT50K BBR 100 JH1F JH2F
 29JE3226
 CDCB GPTA 08/01/2016 1560DAUS 361HRDS 4%RIP
 99%R -67M -0.10% -23F 15%ILE
 99%R 0.02% 2P 46CM\$ 35NM\$ 10FM\$ 61GM\$
 2.2PL 1.9DPR 1.5CCR 0.4HCR 2.87SCS
 AJCA 08/01/2016 300DAUS
 GPTAT 96%R -0.8 GJUI -2.3 GJPI 98%R 21

GABYS CURTIS MARTHA 92%
 USA 113118047
 TATTOO G926 / G926
 DHIA HERD # 63-12-0008 CONTROL # 926
 2-01 305 2 17580 4.7 826 3.2 562 99DCR 1940C
 3-02 289 2 19240 5.0 967 3.3 632 98DCR 2182C
 4-02 305 2 21150 4.8 1006 3.4 727 99DCR 2512C
 5-02 305 2 20720 5.5 1143 3.3 685 102DCR 2365C
 6-03 305 2 27420 5.2 1414 3.3 896 100DCR 3094C
 305 2X ME AVG 5L 22547M 1115F 738P 2547C
 PPA 1159M 86F 14P / YD -266M 8F -33P
 CDCB PTA 08/01/2016 5RECS 64%R 6%ILE
 -334M -7F -23P -164CM\$ -149NM\$ -109FM\$ -111GM\$
 -1.5PL 0.8DPR 0.6CCR -1.0HCR 2.78SCS
 AJCA 08/01/2016 PTAT 58%R -0.5 JUI -9.2
 JPI 52%R -69

SIRE: VEE TEE AMERICAN ADDIE CURTIS-ET
 GJPI -83 5%ILE

SISTER(S):
 GABYS DENNY MARIA 91%
 3-02 305 2 16570 4.9 820 3.6 602 99DCR 2082C
 GABYS BOLD DAN MISSOURI 86%
 1-11 303 2 12910 4.8 625 3.6 460 97DCR 1590C
 GABYS ALERT MIA 87%
 5-04 305 2 23780 4.4 1048 3.4 814 100DCR 2802C

NEXT DAM:
 GABYS BOOMER MILKWAY 90%
 5-10 305 2 18720 5.3 983 3.2 596 99DCR 2057C
 SIRE: SOLDIERBOY BOOMER SOONER OF CJF
 GJPI -114 3%ILE

4TH DAM:
 GABYS ROYAL MARSHMELLOW 87%
 4-00 305 2 17010 5.0 852 3.6 604 DHIR 1963C

LOT 2018 GABYS TEQUILA SHEBA USA 117869208 GT8K

BORN 09/01/2011 TATTOO G2018 / G2018 BBR 100
 DHIA HERD # 63-12-0008 CONTROL # 2018
 FEMALE EFI 6.0% JH1F JH2F

2-01 296 2 14420 5.5 790 3.9 560 89DCR 1938C
 3-00 255 2 12650 5.7 717 4.0 506 87DCR 1752C
 3-11 273 2 15860 6.7 1065 3.9 618 83DCR 2139C
 5-00 77 2 5610 5.6 316 3.8 215 RIP
 19598 1109 747 PME
 305 2X ME AVG 3L 18379M 1070F 711P 2461C

2-03 84% 3-05 87% 4-00 90%
 ST SR DF RA RW RL FA FU RH RUW UC UD TP TL RTR RTS
 44 42 48 23 45 21 36 44 36 35 32 30 38 32 42 38

PPA -2385M 40F -27P / YD -2492M 15F -38P
 CDCB GPTA 11/01/2016 3RECS 79%R 10%ILE
 -1145M 5F -18P -76CM\$ -101NM\$ -161FM\$ -127GM\$
 -1.0PL -1.5DPR -2.2CCR -0.4HCR 3.11SCS
 AJCA 11/01/2016 GPTAT 77%R 1.6 GJUI 20.0
 GJPI 74%R -49

ST SR DF RA RW RL FA
 2.2 0.6 0.7 H1.0 1.0 P0.4 S0.4
 FU RH RUW UC UD TP TL
 1.5 1.0 0.7 0.4 S2.4 C0.8 L0.7

FRESH: 09/01/2016
 SELLING OPEN
 69 LBS MILK NOV. TEST
 SCS: 0.1

DAUGHTER(S):
 GABYS IMPRESSION SIENA
 PROJECTED TO 22,308M, 1,132F, 699P ME AT 1-11
 SELLING AS LOT 2395
 GABYS ROBINSON SCARLETT 84%
 1-11 305 2 12750 5.2 668 3.9 499 93DCR 1727C
 SELLING AS LOT 2308

SIRE:
 TOWER VUE PRIME TEQUILA-ET
 USA 114816452 GTHD BBR 100 JH1F JH2F 76JE156
 CDCB GPTA 08/01/2016 2332DAUS 844HRDS 15%RIP
 99%R -1659M 0.26% -32F 0%ILE
 99%R 0.11% -40P -419CM\$ -426NM\$ -445FM\$ -472GM\$
 -3.4PL -3.6DPR -5.1CCR -1.8HCR 3.33SCS
 AJCA 08/01/2016 1700DAUS
 GPTAT 99%R 1.8 GJUI 27.4 GJPI 97%R -172

DAM:
 GABYS SULTAN SEQUIN
 USA 115085536
 TATTOO G1280 / G1280
 DHIA HERD # 63-12-0008 CONTROL # 1280

2-04 305 2 16920 5.6 951 3.8 635 100DCR 2197C
 3-04 257 2 13270 6.0 790 4.0 526 96DCR 1821C
 4-05 252 2 12030 5.8 703 3.8 462 96DCR 1599C
 5-04 214 2 13880 5.8 808 3.9 544 99DCR 1883C
 305 2X ME AVG 4L 17826M 1016F 682P 2359C

2-05 87% 3-10 74%
 ST SR DF RA RW RL FA FU RH RUW UC UD TP TL RTR RTS
 44 35 30 28 46 28 32 20 38 35 8 15 20 22

PPA -1775M 6F -34P / YD -1089M 22F -15P
 CDCB PTA 08/01/2016 4RECS 60%R 8%ILE
 -418M 13F -5P -109CM\$ -118NM\$ -138FM\$ -92GM\$
 -3.5PL -0.6DPR -0.8CCR -0.3HCR 3.16SCS
 AJCA 08/01/2016 PTAT 52%R 0.4 JUI -2.5
 JPI 51%R -43

DANIELS, MASON OWNER
 GREENEVILLE, TN

GABY, HENRY BREEDER
 GREENEVILLE, TN

GIL-BAR SPARKLER PRIMETIME
 USA 000663520 36JE23
 CDCB PTA 08/01/2016 142DAUS 42HRDS 3%RIP
 95%R -1933M 0.24% -49F 0%ILE
 95%R 0.09% -53P -423CM\$ -431NM\$ -448FM\$ -412GM\$
 -1.8PL -0.7DPR -1.7CCR -1.8HCR 3.04SCS
 AJCA 11/01/2016 60DAUS
 PTAT 90%R 0.8 JUI 13.1 JPI 91%R -185

PLEASANT NOOK SAMBO TEAL 94%
 JECAN000010202602
 TATTOO D8W / 8J
 3-11 305 2 17540 5.3 923 3.5 615 94DCR 2125C
 5-00 305 3 19040 5.2 990 3.5 662 94DCR 2288C
 6-06 305 2 21960 5.9 1287 3.4 755 94DCR 2609C
 8-00 305 2 25000 6.0 1501 3.5 869 95DCR 3003C
 305 2X ME AVG 6L 19008M 1065F 676P 2335C
 PA -1082M -25F -32P
 -230CM\$ -230NM\$ -229FM\$
 -1.0PL 0.1DPR 0.8CCR 0.4HCR 3.08SCS
 PA TYPE 0.5 JPI 39%R -96

SHF CENTURION SULTAN
 USA 110404026 GTHD BBR 100 JH1C JH2C 200JE303
 CDCB GPTA 08/01/2016 13244DAUS 2561HRDS 4%RIP
 99%R -281M 0.12% 9F 14%ILE
 99%R 0.03% -4P 27CM\$ 22NM\$ 9FM\$ -31GM\$
 0.7PL -2.0DPR -1.3CCR -1.0HCR 3.05SCS
 AJCA 11/01/2016 8231DAUS
 GPTAT 99%R 1.0 GJUI 15.1 GJPI 99%R -2

GABYS BOMBER SHEBA-ET 87%
 USA 114028477
 TATTOO G1074 / G1074
 DHIA HERD # 63-12-0008 CONTROL # 1074
 2-01 305 2 17060 5.5 932 3.4 575 98DCR 1986C
 305 2X ME AVG 1L 21344M 1153F 725P 2505C
 PPA 43M 84F 5P / YD -33M 68F 5P
 CDCB PTA 08/01/2016 1RECS 60%R 9%ILE
 -126M 12F -2P -114CM\$ -113NM\$ -109FM\$ -62GM\$
 -3.7PL 0.4DPR -0.4CCR 0.2HCR 3.16SCS
 AJCA 08/01/2016 PTAT 51%R 0.1 JUI -9.0
 JPI 52%R -37
 SIRE: WF BROOK BOMBER GJPI -77 3%ILE

SISTER(S):
 GABYS BOMBER SHENAA-ET 86%
 3-00 305 2 19090 4.8 924 3.4 649 98DCR 2242C
 BOMBER FLYER AMAZON-ET 85%
 3-02 305 2 18730 4.7 880 3.5 651 98DCR 2250C

NEXT DAM:
 GABYS FLYER AMAZON-ET 88%
 2-06 269 2 15540 5.4 836 3.6 567 98DCR 1961C
 3RD JUNIOR YEARLING, 2001 ALL AMERICAN JUNIOR SHOW
 SIRE: MOLLY BROOK BERRETTA FLYER-ET
 GJPI -33 8%ILE

4TH DAM:
 GABYS HERMITAGE ROXETTE 90%
 4-01 305 2 21640 4.9 1060 3.7 799 DHIR 2598C



GABYS HERMITAGE ROXETTE
 Fourth Dam of Lot 2018



GABYS BOOMER ROXY {6}
 Fifth Dam of Lot 2018



LOT 2034 GABYS RENEGADE SHANTEL USA 117869310

BORN 09/27/2011 TATTOO G2034 / G2034
 DHIA HERD # 63-12-0008 CONTROL # 2034
 FEMALE EFI 7.2%

GABY, HENRY BREEDER & OWNER
 GREENEVILLE, TN

2-06 305 2 17660 4.9 872 3.4 603 95DCR 2083C
 4-00 305 2 18950 4.7 882 3.4 638 93DCR 2204C
 305 2X ME AVG 2L 20014M 942F 679P 2346C

SUNSET CANYON MAXIMUM-ET
 USA 111950696 GT50K BBR 100 JH1F JH2F
 203JE607
 CDCB GPTA 08/01/2016 13639DAUS 422HRDS 10%RIP
 99%R -258M 0.32% 51F 27%ILE
 99%R 0.06% 3P 217CM\$ 198NM\$ 153FM\$ 200GM\$
 0.6PL 0.9DPR 0.9CCR -1.8HCR 2.99SCS
 AJCA 08/01/2016 2196DAUS
 GPTAT 99%R -0.4 GJUI -6.6 GJPI 99%R 44

2-09 74% 4-08 74%
 ST SR DF RA RW RL FA FU RH RUW UC UD TP TL RTR RTS
 43 32 36 27 45 28 28 16 25 28 22 18 15 18 17 25

BW CENTURION IRIS K347 {6} 95%
 USA 111122015 GT50K BBR 100 JH1F JH2C
 TATTOO K347 / K347
 DHIA HERD # 93-52-0150 CONTROL # 1057
 6-09 305 3 34440 4.8 1655 3.5 1212 103DCR 4189C
 365 3 39630 4.8 1895 3.5 1392 DHIR 4812C
 9-04 305 3 31420 3.9 1233 3.0 939 103DCR 3237C
 365 3 37050 4.0 1465 3.0 1109 DHIR 3824C
 305 2X ME AVG 5L 24889M 1147F 823P 2840C
 PPA 2476M 98F 69P / YD 1527M 68F 48P
 CDCB GPTA 11/01/2016 4RECS 92%R 86%ILE
 312M 9F 6P 238CM\$ 248NM\$ 269FM\$ 267GM\$
 4.5PL 2.3DPR 2.5CCR 1.1HCR 3.10SCS
 AJCA 11/01/2016 GPTAT 88%R 1.3 GJUI 19.0
 GJPI 88%R 80

PPA -1180M -26F -32P / YD -360M 15F -8P
 CDCB PTA 08/01/2016 2RECS 57%R 40%ILE
 -44M 20F 3P 81CM\$ 71NM\$ 48FM\$ 64GM\$
 0.2PL 0.1DPR 0.2CCR -0.6HCR 2.92SCS
 AJCA 08/01/2016 PTAT 52%R -0.9 JUI -12.0
 JPI 49%R 15
 ST SR DF RA RW RL FA FU RH RUW UC UD TP TL RTR RTS
 0.1 -0.1 0.4 L1.1 -0.3 S0.6 L0.3
 FU RH RUW UC UD TP TL
 -0.6 -0.2 -0.3 -1.0 D1.6 C0.1 S1.0

FRESH: 11/17/2016
 SELLING OPEN

DAUGHTER(S):
 GABYS ROBINSON STRAWBERRY 83%
 PROJECTED TO 18,514M, 873F, 631P ME AT 1-11
 SELLING AS LOT 2355

SISTER(S):
 GABYS VISIONARY SHANIA 83%
 GABYS WIZARD SHIMMER
 SELLING AS LOT 2443

SCHULTZ RAWHIDE-ET
 USA 114600826 GT50K BBR 100 JH1F JH2F
 7JE853
 CDCB GPTA 08/01/2016 81DAUS 45HRDS 1%RIP
 93%R 55M -0.10% -18F 3%ILE
 93%R -0.07% -12P -254CM\$ -228NM\$ -167FM\$ -171GM\$
 -3.3PL 0.9DPR 0.5CCR -0.6HCR 3.06SCS
 AJCA 08/01/2016 36DAUS
 GPTAT 87%R -0.9 GJUI -11.4 GJPI 90%R -76

SIRE:
 BW RENEGADE-ET
 USA 115883929 GT50K BBR 100 JH1F JH2F 200JE60
 CDCB GPTA 08/01/2016 7459DAUS 647HRDS 13%RIP
 99%R -74M 0.31% 58F 63%ILE
 99%R 0.11% 19P 388CM\$ 353NM\$ 267FM\$ 337GM\$
 2.5PL 0.7DPR 1.2CCR 0.9HCR 3.05SCS
 AJCA 08/01/2016 2946DAUS
 GPTAT 99%R 0.1 GJUI -0.3 GJPI 99%R 110

GABYS LEGION SHASTA 88%
 USA 114166230
 TATTOO G1113 / G1113
 DHIA HERD # 63-12-0008 CONTROL # 1113
 1-11 305 2 14960 4.9 733 3.5 526 101DCR 1818C
 3-00 305 2 14730 5.6 828 3.7 539 99DCR 1864C
 3-11 305 2 18110 5.6 1020 3.6 656 99DCR 2268C
 5-01 305 2 18110 5.4 985 3.6 651 102DCR 2251C
 6-02 305 2 17200 5.6 957 3.7 638 102DCR 2207C
 305 2X ME AVG 5L 18815M 1002F 671P 2321C
 PPA -1011M 5F -29P / YD -216M 21F -10P
 CDCB PTA 08/01/2016 5RECS 66%R 52%ILE
 6M 14F -2P 118CM\$ 115NM\$ 109FM\$ 78GM\$
 2.3PL 0.0DPR -0.1CCR -1.7HCR 2.78SCS
 AJCA 08/01/2016 PTAT 59%R 0.2 JUI -3.4
 JPI 58%R 25

DAM:
 GABYS RAWHIDE SHANIA
 USA 115838022
 TATTOO G1460 / G1460
 DHIA HERD # 63-12-0008 CONTROL # 1460

SIRE: BW LEGION GJPI -2 14%ILE
 SISTER(S):
 GABYS DECLO SYMPHONY 83%
 2-10 300 2 18040 4.7 854 3.4 622 99DCR 2149C
 GABYS PARAMOUNT SAPPHIRE-ET 91%
 2-09 305 2 21880 5.0 1102 3.4 744 99DCR 2570C
 GABYS PARAMOUNT SEQUOIA-ET 84%
 4-00 305 2 19250 5.3 1024 3.3 630 96DCR 2175C
 PARAMOUNT ROXSHASTA OF SDF-ET 84%
 3-11 305 2 20110 5.1 1025 3.8 769 100DCR 2661C
 GABYS J BARBER BILL SABLE-ET 90%
 2-00 305 2 17990 4.5 815 3.5 634 99DCR 2181C
 GABYS J BARBER BILL SATIN-ET 82%
 1-11 305 2 19160 3.9 743 3.2 613 91DCR 2035C
 GABYS BILL SHEILA-ET 81%
 3-01 305 2 18630 5.4 1000 3.7 681 101DCR 2355C
 GABYS ACTION SHASTA 90%
 4-02 305 2 18480 5.9 1088 3.8 696 102DCR 2408C

2-01 305 2 16530 4.7 785 3.3 549 101DCR 1896C
 3-01 304 2 19700 5.9 1162 3.7 734 101DCR 2539C
 4-01 305 2 23500 4.7 1116 3.5 829 102DCR 2865C
 5-02 305 2 22790 4.5 1034 3.4 784 99DCR 2709C
 6-03 305 2 23660 4.2 983 3.3 777 94DCR 2646C
 7-06 305 2 24960 5.3 1312 3.4 843 90DCR 2912C
 305 2X ME AVG 7L 22893M 1110F 771P 2659C

NEXT DAM:
 GABYS BVD ROXSHASTA-ET 85%
 4-03 305 2 23750 5.1 1221 3.4 808 99DCR 2791C
 SIRE: MVF BOLD VENTURE DANIEL GJPI 8 15%ILE

2-06 79% 3-04 80%
 ST SR DF RA RW RL FA FU RH RUW UC UD TP TL RTR RTS
 36 34 32 27 29 26 28 25 42 22 25 24 26 22

4TH DAM:
 GABYS HERMITAGE ROXETTE 90%
 4-01 305 2 21640 4.9 1060 3.7 799 DHIR 2598C

PPA 2026M 76F 51P / YD 643M 21F 8P
 CDCB PTA 08/01/2016 5RECS 61%R 27%ILE
 102M 2F -3P 14CM\$ 19NM\$ 31FM\$ 11GM\$
 0.9PL 0.4DPR 0.4CCR -1.2HCR 2.81SCS
 AJCA 08/01/2016 PTAT 52%R -0.8 JUI -12.3
 JPI 50%R -2

SISTER(S):
 GABYS BALLARD SHASTA 86%
 3-03 305 2 21330 4.4 939 3.4 721 95DCR 2491C



GABYS HERMITAGE ROXETTE
 Fourth Dam of Lot 2034



GABYS BOOMER ROXY {6}
 Fifth Dam of Lot 2034

LOT 2035 GABYS STONEY BARBETTE USA 117869329

BORN 09/30/2011 TATTOO G2035 / G2035
 DHIA HERD # 63-12-0008 CONTROL # 2035
 FEMALE EFI 7.0%

GABY JERSEY FARM BREEDER & OWNER
 GREENEVILLE, TN

FRESH: 11/22/2016
 SELLING OPEN

2-00 305 2 16840 4.8 804 3.5 589 90DCR 2035C
 3-00 305 2 20240 4.7 961 3.4 687 95DCR 2373C
 4-02 304 2 21280 5.1 1078 3.6 762 93DCR 2634C
 305 2X ME AVG 3L 22151M 1048F 766P 2648C

2-02 85% 3-04 90%
 ST SR DF RA RW RL FA FU RH RUW UC UD TP TL RTR RTS
 31 29 37 23 36 28 35 30 43 40 31 27 30 31 30 35

PPA 849M 41F 27P / YD 610M 42F 25P
 CDCB PTA 08/01/2016 3RECS 61%R 62%ILE
 300M 26F 14P 155CM\$ 149NM\$ 135FM\$ 57GM\$
 1.7PL -2.6DPR -2.3CCR -0.8HCR 3.10SCS
 AJCA 08/01/2016 PTAT 56%R 0.6 JUI 2.8
 JPI 53%R 45

ST SR DF RA RW RL FA
 -0.1 0.4 0.8 L0.4 0.4 S0.0 S0.2
 FU RH RUW UC UD TP TL
 0.2 0.6 0.8 0.1 D0.1 C0.4 S0.1

DAUGHTER(S):
 GABYS PAUL BELLA 87%
 1-11 305 2 20010 4.2 844 3.6 711 92DCR 2336C
 SELLING AS LOT 2303

8 BROTHERS IN A.I. SAMPLING

SISTER(S):
 GABYS RUEBEN BLONDIE 90%
 6-06 305 2 26215 4.3 1123 3.2 826 95DCR 2851C
 GABYS HALLMARK BALLETT 85%
 6-04 305 2 19650 5.3 1051 3.8 750 102DCR 2595C
 GABYS ACTION BARB-ET 90%
 4-11 301 3 19040 6.1 1168 3.8 720 99DCR 2491C
 GABYS ACTION BABY-ET EX 90-3E (CAN)
 4-11 305 2 25527 5.0 1277 3.7 935 CAN 3234C
 SILVER AWARD ON 6-10 RECORD IN CANADA
 GABYS RESCUE BLING-ET 84%
 2-01 305 2 12080 4.5 539 3.2 381 100DCR 1314C
 GABYS IATOLA BRISTOL-ET 92%
 4-08 305 2 22700 5.0 1137 3.7 841 102DCR 2909C
 GABYS SHOWTIME BLACKBERRY-ET 84%
 3-04 305 2 17580 5.5 963 3.8 662 102DCR 2290C
 GABYS ABRAM BLUEBERRY 85%
 4-02 305 2 22050 4.9 1089 3.6 802 101DCR 2773C
 GABYS IATOLA BARB-ET 90%
 5-00 305 2 20150 5.0 1008 3.6 733 104DCR 2535C
 GABYS ELROY BOBBI JO-ET 85%
 2-02 305 2 15850 4.9 777 3.6 577 100DCR 1995C
 GABYS CARRIER BARB 84%
 2-00 305 2 15650 4.5 709 3.4 525 100DCR 1813C

SIRE:
 GABYS AMBROSIAS STONEY-ET
 USA 116478858 GT50K BBR 100 JH1F JH2F
 73E1042
 CDCB GPTA 08/01/2016 213DAUS 79HRDS 2%RIP
 96%R 486M 0.05% 33F 15%ILE
 96%R 0.01% 18P 54CM\$ 55NM\$ 55FM\$ -28GM\$
 -1.2PL -3.4DPR -3.2CCR -1.4HCR 3.23SCS
 AJCA 08/01/2016 104DAUS
 GPTAT 92%R 0.4 GJUI 0.7 GJPI 93%R 26

DAM:
 GABYS LEMVIG BARBIE
 USA 112427533 GI BBR 100 JH1F
 TATTOO G836 / G836
 DHIA HERD # 63-12-0008 CONTROL # 836
 1-11 305 2 14430 5.3 761 3.7 535 98DCR 1850C
 2-10 305 2 19470 5.4 1042 3.8 734 98DCR 2539C
 4-02 305 2 18600 5.5 1026 3.6 670 99DCR 2316C
 5-08 305 2 19620 4.8 948 3.6 704 100DCR 2434C
 6-09 305 2 23550 5.6 1319 3.6 850 101DCR 2939C
 8-01 305 2 22210 6.0 1335 3.6 793 102DCR 2741C
 10-00 305 2 21980 5.2 1150 3.7 809 102DCR 2798C
 11-00 305 2 12310 5.8 714 4.0 498 100DCR 1724C
 305 2X ME AVG 10L 19285M 1018F 702P 2418C

3-00 90% 4-09 91% 5-11 92% 7-02 92%
 ST SR DF RA RW RL FA FU RH RUW UC UD TP TL RTR RTS
 38 36 42 30 43 33 26 42 42 46 30 18 32 26

PPA 486M 88F 47P / YD -110M 66F 20P
 CDCB GPTA 11/01/2016 5RECS 91%R 57%ILE
 -256M 21F 0P 143CM\$ 130NM\$ 97FM\$ 54GM\$
 2.5PL -2.0DPR -1.5CCR 0.7HCR 3.01SCS
 AJCA 11/01/2016 GPTAT 86%R 0.3 GJUI 3.8
 GJPI 87%R 23

SISTER(S):
 GABYS DECLIO BALI 86%
 4-11 305 2 19870 4.4 870 3.4 674 97DCR 2323C
 GABYS SECURITY BALLETT 87%
 1-11 257 2 13130 4.9 647 3.5 460 100DCR 1590C

LENCREST BLACKSTONE-ET
 JECAN000102058939 GT50K BBR 100 JH1C JH2F
 2001E423
 CDCB GPTA 08/01/2016 8900DAUS 1757HRDS 5%RIP
 99%R -112M 0.08% 11F 12%ILE
 99%R 0.07% 9P 13CM\$ -3NM\$ -42FM\$ -53GM\$
 -1.2PL -2.4DPR -1.9CCR -1.2HCR 3.15SCS
 AJCA 11/01/2016 4704DAUS
 GPTAT 99%R 0.7 GJUI 6.0 GJPI 99%R 4

GABYS ARTIST AMBROSIA 94%
 USA 114719504 GT50K BBR 100 JH1F JH2F
 TATTOO G1189 / G1189
 DHIA HERD # 63-12-0008 CONTROL # 1189
 1-11 305 2 19720 4.6 902 3.2 633 100DCR 2185C
 3-08 305 2 28430 5.7 1607 3.1 886 101DCR 3057C
 305 2X ME AVG 2L 26662M 1346F 850P 2934C
 PPA 3395M 151F 89P / YD 2693M 117F 67P
 CDCB GPTA 11/01/2016 2RECS 91%R 49%ILE
 470M 30F 12P 99CM\$ 105NM\$ 119FM\$ 70GM\$
 0.0PL -1.0DPR -1.0CCR -1.5HCR 3.11SCS
 AJCA 11/01/2016 GPTAT 88%R 0.3 GJUI -4.8
 GJPI 87%R 32

ISDK FYN LEMVIG
 JEDNK000000300003 GTHD BBR 100 JH1F JH2F
 164J1E1
 CDCB GPTA 08/01/2016 28422DAUS 2898HRDS 4%RIP
 99%R -569M 0.25% 22F 12%ILE
 99%R 0.09% -2P 32CM\$ 5NM\$ -56FM\$ -65GM\$
 -0.8PL -3.4DPR -0.9CCR -0.6HCR 2.98SCS
 AJCA 08/01/2016 9969DAUS
 GPTAT 99%R -0.5 GJUI 0.7 GJPI 99%R -12

GABYS ALF BALLETT 90%
 USA 003979044
 TATTOO G369 / G369
 DHIA HERD # 63-12-0008 CONTROL # 369
 1-10 305 2 14950 4.1 606 3.7 556 DHIR 1695C
 2-11 305 2 22600 4.2 949 3.6 824 99DCR 2592C
 3-11 305 2 21140 4.5 949 3.8 796 98DCR 2555C
 4-11 305 2 25450 4.6 1181 3.5 903 98DCR 3122C
 5-11 305 2 21450 4.4 940 3.4 740 98DCR 2528C
 7-01 305 2 22930 4.5 1022 3.4 777 99DCR 2684C
 8-00 305 2 17490 4.3 754 3.5 613 98DCR 2055C
 9-00 288 2 19860 4.7 929 3.6 707 97DCR 2444C
 10-00 305 2 22230 4.5 1003 3.7 830 99DCR 2757C
 11-02 305 2 18980 4.0 767 3.1 597 102DCR 2050C
 305 2X ME AVG 11L 22110M 959F 764P 2548C
 PPA 2360M 61F 95P / YD 526M 8F 27P
 CDCB PTA 08/01/2016 5RECS 71%R 45%ILE
 -98M -8F 0P 102CM\$ 90NM\$ 64FM\$ 93GM\$
 2.5PL 1.4DPR 1.0CCR 0.4HCR 2.78SCS
 AJCA 08/01/2016 PTAT 61%R 0.1 JUI -3.2
 JPI 61%R 29
 SIRE: COMFORT ROYAL ALF-ET GJPI -33 8%ILE

SISTER(S):
 GABYS ALF BIANCA 83%
 GABYS ADONIS BELINDA 83%
 3-04 305 2 19100 4.6 878 3.7 711 53DCR 2391C
 GABYS POINTER BRACELET 88%
 6-02 305 2 20800 4.8 993 3.5 734 96DCR 2537C
 GABYS ANDREW BERTHA 88%
 4-01 305 2 20190 4.1 833 3.1 631 98DCR 2177C

NEXT DAM:
 GABYS SOONER BERTHA 90%
 7-02 305 2 22750 3.9 885 3.3 747 98DCR 2385C
 SIRE: SOLDIERBOY BOOMER SOONER OF CJF
 GJPI -114 3%ILE

4TH DAM:
 GABYS DUNCAN BELINDA 88%
 5-02 305 2 17270 5.0 858 3.8 660 DHIR 2147C



GABYS RUEBEN BLONDIE
 Sister to Lot 2035



GABYS ARTIST AMBROSIA
 Sister to Lot 2035



GABYS IATOLA BRISTOL-ET
 Sister to Lot 2035



GABYS LEMVIG BARBIE
 Dam of Lot 2035



GABYS ALF BALLETT
 Grandam of Lot 2035

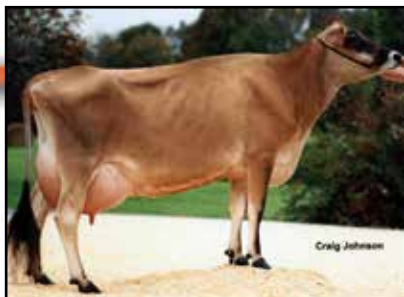

GABYS FREDRICO ROXE WINDOW-ET
Grandam of Lot 2064



GABYS IATOLA ZIRCON-ET
Sister to the Grandam of Lot 2064



GABYS IATOLA PEARL-ET
Sister to the Grandam of Lot 2064



GABYS HERMITAGE ROXETTE
Great-Grandam of Lot 2064



GABYS BOOMER ROXY {6}
Fourth Dam of Lot 2064

LOT 2064 GABYS BRANSON WONDERLAND USA 117876789 GT8K

BORN 12/02/2011 TATTOO G2064 / G2064 BBR 100
DHIA HERD # 63-12-0008 CONTROL # 2064
FEMALE EFI 8.4% JH1F JH2F

1-10 305 2 15670 5.4 846 4.0 628 92DCR 2174C
2-11 305 2 18140 5.3 953 3.7 673 93DCR 2328C
4-00 305 2 17080 6.0 1032 4.0 687 95DCR 2379C
305 2X ME AVG 3L 19436M 1051F 757P 2619C

2-00 82% 3-02 87% 4-06 90%
ST SR DF RA RW RL FA FU RH RUW UC UD TP TL RTR RTS
45 35 42 17 48 28 26 39 43 39 38 26 27 25 40 42

PPA -1376M 38F 2P / YD -739M 65F 20P
CDCB GPTA 11/01/2016 3RECS 79%R 89%ILE
-219M 25F 8P 291CM\$ 265NM\$ 204FM\$ 258GM\$
3.4PL 1.1DPR 1.0CCR 1.2HCR 2.96SCS
AJCA 11/01/2016 GPTAT 78%R 1.1 GJUI 16.7

GJPI 74%R 88
ST SR DF RA RW RL FA
-0.5 -0.4 0.5 H0.5 -0.1 S0.2 S0.1
FU RH RUW UC UD TP TL
1.0 1.2 0.9 0.8 S1.4 C0.7 L0.1

FRESH: 12/06/2015
BRED: 03/25/2016 DUE: 12/29/2016 TO
FARIA BROTHERS MESSI {5}-ET
JE840003124526297 200JE913
CDCB GPTA 08/01/2016
72%R 1281M 0.14% 88F 100%ILE
73%R 0.05% 55P 671CM\$ 640NM\$ 566FM\$ 511GM\$
4.6PL -2.4DPR -1.6CCR -0.5HCR 2.92SCS
AJCA 08/01/2016 ODAUS
GPTAT 69%R 1.0 GJUI 11.0 GJPI 68%R 236
48 LBS MILK NOV. TEST
SCS: 3.2

SON(S):
GABYS VOLCANO WARREN AT HOLLAND GENETICS
GJPI 138 71%ILE

SISTER(S):
GABYS ALEXANDER WILMA 90%
5-10 305 2 24730 5.2 1291 3.7 925 94DCR 3200C
SELLING AS LOT 1798

SIRE:
GABYS TBONE BRANSON-ET
USA 116697813 GT50K BBR 100 JH1F JH2F
147JE6185
CDCB GPTA 08/01/2016 338DAUS 113HRDS 5%RIP
94%R -801M 0.31% 20F 21%ILE
94%R 0.11% -7P 153CM\$ 122NM\$ 51FM\$ 89GM\$
2.0PL -0.6DPR -1.3CCR 2.7HCR 2.96SCS
AJCA 08/01/2016 214DAUS
GPTAT 89%R 1.4 GJUI 21.9 GJPI 90%R 32

DAM:
GABYS IATOLA WANDA
USA 115222696 GI BBR 100 JH1F
TATTOO G1319 / G1319
DHIA HERD # 63-12-0008 CONTROL # 1319
2-02 305 2 22290 4.8 1080 3.4 758 100DCR 2619C
3-03 305 2 18770 5.2 977 3.6 683 102DCR 2362C
4-03 305 2 22890 6.1 1390 3.6 824 102DCR 2849C
5-03 304 2 23340 5.2 1216 3.5 815 100DCR 2817C
6-03 284 2 19630 5.1 994 3.6 712 98DCR 2462C
305 2X ME AVG 5L 22732M 1182F 800P 2765C

3-05 88% 4-03 90% 4-09 91% 6-06 92%
ST SR DF RA RW RL FA FU RH RUW UC UD TP TL RTR RTS
44 43 50 28 35 31 25 34 39 42 27 15 37 32

PPA 1638M 124F 64P / YD 491M 75F 35P
CDCB GPTA 11/01/2016 5RECS 70%R 35%ILE
-143M 16F 2P 63CM\$ 52NM\$ 25FM\$ 82GM\$
-0.9PL 1.0DPR 1.0CCR -0.3HCR 2.99SCS
AJCA 11/01/2016 GPTAT 65%R 0.1 GJUI 6.1
GJPI 65%R 23

BROTHER(S):
GABYS ACTION WYOMING-ET AT ABS GLOBAL
GJPI 19 16%ILE
GABYS ABE ABEL AT SELECT SIRE
GJPI 68 27%ILE

GABY, HENRY BREEDER & OWNER
GREENEVILLE, TN

RICHIES JACE TBONE A364
USA 113672851 GT50K BBR 100 JH1F JH2F
7JE1000
CDCB GPTA 08/01/2016 17576DAUS 1598HRDS 8%RIP
99%R -213M 0.21% 31F 20%ILE
99%R 0.11% 13P 129CM\$ 98NM\$ 24FM\$ 65GM\$
-1.0PL -1.7DPR -1.2CCR 1.6HCR 3.11SCS
AJCA 08/01/2016 10123DAUS
GPTAT 99%R 1.1 GJUI 6.4 GJPI 99%R 43

GABYS ACTION BABY-ET EX 90-3E (CAN)
USA 114826486 GT50K BBR 100 JH1F JH2F
TATTOO G1233 / G1233
DHIA HERD # 63-12-0008 CONTROL # 1233
2-00 305 2 14240 5.2 741 3.4 482 100DCR 1665C
3-06 305 2 21350 5.4 1160 3.7 782 101DCR 2704C
4-11 305 2 25527 5.0 1277 3.7 935 CAN 3234C
6-10 305 2 21058 5.1 1076 3.4 706 CAN 2439C
305 2X ME AVG 2L 20356M 1061F 720P 2487C
PPA 179M 97F 24P / YD 280M 83F 31P
CDCB GPTA 11/01/2016 2RECS 88%R 60%ILE
-340M 18F -5P 154CM\$ 142NM\$ 114FM\$ 87GM\$
2.6PL -1.2DPR -1.6CCR 2.0HCR 2.92SCS
AJCA 11/01/2016 GPTAT 84%R 1.2 GJUI 17.4
GJPI 84%R 33

SC GOLD DUST PARMOUNT IATOLA-ET
USA 112118277 GTHD BBR 100 JH1F JH2F
29JE3301
CDCB GPTA 08/01/2016 18128DAUS 2459HRDS 6%RIP
99%R -311M 0.11% 7F 19%ILE
99%R 0.05% -2P 108CM\$ 93NM\$ 59FM\$ 94GM\$
0.9PL 0.3DPR 0.2CCR 0.1HCR 2.96SCS
AJCA 08/01/2016 9397DAUS
GPTAT 99%R 1.2 GJUI 15.7 GJPI 99%R 26

GABYS FREDRICO ROXE WINDOW-ET 90%
USA 112964672
TATTOO G898 / G898
DHIA HERD # 63-12-0008 CONTROL # 898
2-00 305 2 17960 5.0 891 3.4 605 98DCR 2090C
3-01 305 2 19400 5.0 968 3.6 706 99DCR 2441C
4-01 300 2 21490 5.0 1072 3.6 776 100DCR 2683C
5-00 305 2 20390 5.1 1044 3.3 680 100DCR 2348C
6-01 305 2 25900 5.1 1325 3.5 919 101DCR 3177C
305 2X ME AVG 5L 23977M 1183F 826P 2853C
PPA 2235M 105F 78P / YD 844M 66F 41P
CDCB PTA 08/01/2016 5RECS 77%R 78%ILE
155M 24F 13P 222CM\$ 206NM\$ 167FM\$ 236GM\$
1.7PL 2.2DPR 2.8CCR 0.6HCR 2.94SCS
AJCA 08/01/2016 PTAT 68%R -0.2 JUI -1.7
JPI 68%R 80

SIRE: MVF BERRETTA FREDRICO-ET GJPI 21 15%ILE

SISTER(S):
GABYS BERRETTA ROXELLA 88%
2-00 305 2 19700 3.3 652 3.5 692 DHIR 1946C
GABYS ADONIS ROXSHELLIA-ET 81%
2-11 305 2 17450 4.7 821 3.6 626 99DCR 2035C
GABYS SHANE ROXSHARON-ET 86%
5-11 305 2 21810 4.6 1013 3.1 678 99DCR 2339C
GABYS BVD ROXSHASTA-ET 85%
4-03 305 2 23750 5.1 1221 3.4 808 99DCR 2791C
GABYS BERRETTA ROXSALLEY-ET 84%
3-01 305 2 23040 4.4 1025 3.5 796 97DCR 2741C
GABYS FLYER AMAZON-ET 88%
2-06 269 2 15540 5.4 836 3.6 567 98DCR 1961C
3RD JUNIOR YEARLING, 2001 ALL AMERICAN JUNIOR SHOW
GABYS MANNIX SATIN-ET 90%
3-08 305 3 25280 4.0 1004 3.6 909 89DCR 2868C
DIAS & DIAS FREDRICO 1152-ET 86%
1-09 305 3 22410 4.2 936 3.3 746 91DCR 2528C
GABYS HALLMARK INDIGO-ET 84%
5-05 305 2 23050 4.7 1082 3.6 833 102DCR 2880C
GABYS IATOLA AMETHUST-ET 90%
1-09 305 2 21300 4.8 1028 3.4 716 99DCR 2473C
GABYS IATOLA EMERALD-ET 87%
3-09 305 2 23040 2.7 628 3.7 859 92DCR 2205C
GABYS IATOLA AQUAMARINE-ET 88%
3-00 305 2 19170 5.1 970 3.6 695 100DCR 2403C
GABYS IATOLA ZIRCON-ET 90%
3-01 305 2 23770 5.1 1201 3.6 861 100DCR 2977C
DAM OF 2008 NATIONAL HEIFER SALE HIGH SELLER
GABYS IATOLA PEARL-ET 91%
5-01 305 2 27200 4.5 1229 3.4 916 97DCR 3164C
GABYS ILLUSION LAST ONE ROXETTE-ET 85%
4-09 305 2 20370 4.8 970 3.6 736 102DCR 2545C

NEXT DAM:
GABYS HERMITAGE ROXETTE 90%
4-01 305 2 21640 4.9 1060 3.7 799 DHIR 2598C
SIRE: REBOB DUNCAN HERMITAGE-ET GJPI -107 3%ILE

4TH DAM:
GABYS BOOMER ROXY {6} 91%
6-00 305 2 21800 4.4 961 3.6 778 DHIR 2529C

LOT 2074 GABYS JANTE ALBERTA-ET USA 117876882 GT50K

BORN 12/22/2011 TATTOO G2074 / G2074 BBR 100
 DHIA HERD # 63-12-0008 CONTROL # 2074
 FEMALE EFI 7.1% JH1F JH2F

2-00 305 2 18020 4.7 855 3.8 680 93DCR 2312C
 3-03 305 2 19590 6.1 1188 3.7 719 91DCR 2487C
 305 2X ME AVG 2L 21361M 1135F 802P 2732C

2-07 86% 3-09 87%
 ST SR DF RA RW RL FA FU RH RUW UC UD TP TL RTR RTS
 43 37 38 16 36 25 35 38 35 35 26 35 32 26 42 34

PPA 263M 83F 44P / YD 413M 92F 43P
 CDCB GPTA 11/01/2016 2RECS 82%R 81%ILE
 -11M 50F 16P 245CM\$ 219NM\$ 158FM\$ 195GM\$

0.3PL -0.4DPR -0.3CCR -0.7HCR 3.09SCS
 AJCA 11/01/2016 GPTAT 80%R 0.8 GJUI 10.5
 GJPI 77%R 81

ST SR DF RA RW RL FA FU RH RUW UC UD TP TL
 1.4 1.1 0.5 H0.6 0.9 P0.2 S0.9
 0.8 0.3 0.3 0.6 S0.8 C1.1 L0.2

SON(S):
 GABYS AVALON-ET AT ABS GLOBAL
 GJPI 112 63%ILE

DAUGHTER(S):
 GABYS JUMBO ARIEL {5} SELLING AS LOT 2469
 GABYS MANTIS ANDREA-ET SELLING AS LOT 2434
 GABYS MANTIS ANNE-ET SELLING AS LOT 2431
 GABYS BIFF ALLIE 74%
 PROJECTED TO 22,190M, 1,188F, 745P ME AT 2-2
 SELLING AS LOT 2335

15 BROTHERS IN A.I. SAMPLING

SISTER(S):
 GABYS DALE APRICOT {3}-ET 90%
 3-05 305 2 20370 5.2 1065 3.8 771 101DCR 2668C
 GABYS NAVARA ABIGAIL 88%
 5-11 305 2 27340 5.6 1532 3.6 994 91DCR 3437C
 SELLING AS LOT 1701

RANKS ON THE TOP 1-1/2% LIST FOR JPI
 GABYS HEADLINE ANASTASIA-ET 90%
 1-11 305 2 16290 3.2 515 2.8 463 95DCR 1461C
 GABYS VALENTINO ANNALISA-ET 90%
 3-03 305 2 20550 4.5 933 3.8 772 93DCR 2565C
 GABYS CHAMP AMANDA-ET 90%
 3-07 305 3 18770 4.2 791 3.5 658 99DCR 2177C
 GABYS VITO ALICIA 90%
 3-05 305 2 25210 4.7 1175 3.5 881 92DCR 3045C
 SELLING AS LOT 2098
 RIVER VALLEY GALVANIZE ANGEL-ET 85%
 1-09 305 3 18590 4.5 832 3.7 686 103DCR 2283C
 RANKS ON THE TOP 1-1/2% LIST FOR JPI
 RIVER VALLEY AXIS ASHLYN-ET 86%
 RANKS ON THE TOP 1-1/2% LIST FOR JPI

SIRE:
 ISDK DJ JANTE
 JEDNK00000302761 GT50K BBR 100 JH1F JH2F
 236JE145
 CDCB GPTA 08/01/2016 7117DAUS 855HRDS 6%RIP
 97%R -3M 0.17% 34F 27%ILE
 97%R 0.05% 9P 207CM\$ 187NM\$ 139FM\$ 207GM\$
 0.9PL 1.7DPR 1.4CCR -0.1HCR 2.84SCS
 AJCA 08/01/2016 4286DAUS
 GPTAT 93%R 0.1 GJUI -5.3 GJPI 94%R 68

DAM:
 GABYS JACINTO ALYSSA
 USA 115761401 GT50K BBR 100 JH1F JH2F
 TATTOO G1424 / G1424
 DHIA HERD # 33-87-0722 CONTROL # 1424

1-10 305 2 18340 4.7 862 3.5 635 100DCR 2194C
 3-03 305 2 22830 5.0 1140 3.6 825 102DCR 2853C
 4-09 305 3 20620 4.3 896 3.2 659 95DCR 2274C
 305 2X ME AVG 3L 22622M 1048F 783P 2707C

2-01 89% 3-06 91% 5-00 93%
 ST SR DF RA RW RL FA FU RH RUW UC UD TP TL RTR RTS
 39 34 44 21 33 26 41 44 49 48 29 28 37 26

PPA 2407M 102F 79P / YD 1152M 65F 46P
 CDCB GPTA 11/01/2016 3RECS 91%R 79%ILE
 392M 25F 16P 214CM\$ 213NM\$ 208FM\$ 189GM\$
 2.3PL 0.0DPR 0.4CCR -0.4HCR 3.18SCS

AJCA 11/01/2016 GPTAT 89%R 1.1 GJUI 13.7
 GJPI 88%R 77

SIX BROTHERS IN A.I. SAMPLING

SISTER(S):
 GABYS JEWELER AMYRILLIS-ET 91%
 6-07 305 2 24690 4.5 1101 3.8 929 93DCR 3052C
 GABYS BLACKSTONE ANAKORNKOVA-ET 90%
 3-07 305 2 22250 5.0 1117 3.5 776 101DCR 2682C
 GABYS BLACKSTONE ANGELINA-ET 92%
 6-04 305 2 24900 6.2 1547 3.8 954 87DCR 3301C
 GABYS BLACKSTONE AUBURN-ET 90%
 3-01 305 3 17650 5.2 910 3.5 626 99DCR 2164C

GABY, HENRY BREEDER & OWNER
 GREENEVILLE, TN

SELLING FRESH AND OPEN

WINDY WILLOW MONTANA JACE {6}
 USA 110106571 GTHD BBR 100 JH1C JH2F 7JE535
 CDCB GPTA 08/01/2016 13011DAUS 1936HRDS 4%RIP
 99%R 133M 0.07% 20F 21%ILE
 99%R 0.02% 9P 126CM\$ 113NM\$ 83FM\$ 55GM\$
 0.8PL -1.3DPR -2.9CCR -2.0HCR 2.83SCS
 AJCA 11/01/2016 7773DAUS
 GPTAT 99%R 0.5 GJUI -2.9 GJPI 99%R 35

DNK 039323-01226
 JEDNK003932301226
 CDCB PTA 08/01/2016 ORECS 62%R 90%ILE
 -35M 50F 17P 302CM\$ 270NM\$ 192FM\$ 294GM\$
 0.8PL 1.6DPR 2.8CCR 1.6HCR 2.96SCS
 AJCA 12/01/2012 PTAT 31%R -0.2 JUI 0.0
 JPI 51%R 103

MASON LEMVIG JACINTO-ET
 USA 112037374 GTHD BBR 100 JH1C JH2F 7JE667
 CDCB GPTA 08/01/2016 10534DAUS 1314HRDS 3%RIP
 99%R -163M 0.01% -6F 14%ILE
 99%R 0.05% 3P 26CM\$ 21NM\$ 8FM\$ 5GM\$
 1.4PL -0.6DPR 0.9CCR 0.7HCR 3.30SCS
 AJCA 08/01/2016 4800DAUS
 GPTAT 99%R 0.3 GJUI 5.5 GJPI 99%R 0

GABYS ARTIST AMBROSIA 94%
 USA 114719504 GT50K BBR 100 JH1F JH2F
 TATTOO G1189 / G1189
 DHIA HERD # 63-12-0008 CONTROL # 1189
 1-11 305 2 19720 4.6 902 3.2 633 100DCR 2185C
 3-08 305 2 28430 5.7 1607 3.1 886 101DCR 3057C
 305 2X ME AVG 2L 26662M 1346F 850P 2934C
 PPA 3395M 151F 89P / YD 2693M 117F 67P
 CDCB GPTA 11/01/2016 2RECS 91%R 49%ILE
 470M 30F 12P 99CM\$ 105NM\$ 119FM\$ 70GM\$
 0.0PL -1.0DPR -1.0CCR -1.5HCR 3.11SCS
 AJCA 11/01/2016 GPTAT 88%R 0.3 GJUI -4.8
 GJPI 87%R 32
 2ND AGED COW, 2011 QUINTE CANADIAN SHOW
 2ND AGED COW, 2011 STRATFORD CHAMPIONSHIP
 SIRE: ISDK JAS ARTIST GJPI 74 36%ILE

SISTER(S):
 GABYS NATHAN ASTORIA-ET 91%
 2-01 305 2 21360 4.7 1002 3.3 695 100DCR 2399C
 GABYS BLAIR ARUBA {6}-ET VG 87 (CAN)
 5-08 305 2 26202 4.6 1197 3.8 988 CAN 3288C
 5 STAR BROOD COW IN CANADA, FEBRUARY 2015
 PLATINUM AWARD ON 5-8 LACTATION
 SILVER AWARD ON 7-3 LACTATION
 GABYS BLAIR ANTIQUA {6}-ET EX 91-3E (CAN)
 3-03 305 2 20348 4.9 988 3.8 770 CAN 2650C
 GABYS BLAIR ANQUILLA {6}-ET 92%
 7-02 352 2 27882 5.4 1498 3.3 921 DHIR 3181C

NEXT DAM:
 GABYS IATOLA AMETHUST-ET 90%
 1-09 305 2 21300 4.8 1028 3.4 716 99DCR 2473C
 SIRE: SC GOLD DUST PARAMOUNT IATOLA-ET
 GJPI 26 19%ILE

4TH DAM:
 GABYS HERMITAGE ROXETTE 90%
 4-01 305 2 21640 4.9 1060 3.7 799 DHIR 2598C



GABYS DALE APRICOT {3}-ET
 Sister to Lot 2074



GABYS VALENTINO ANNALISA-ET
 Sister to Lot 2074



GABYS VITO ALICIA
 Sister to Lot 2074



GABYS CHAMP AMANDA-ET
 Sister to Lot 2074



GABYS JACINTO ALYSSA
 Dam of Lot 2074



GABYS BLAIR ARUBA {6}-ET
Grandam of Lot 2078



GABYS ARTIST AMBROSIA
Sister to the Grandam of Lot 2078



GABYS NATHAN ASTORIA-ET
Sister to the Grandam of Lot 2078



GABYS IATOLA AMETHUST-ET
Great-Grandam of Lot 2078



GABYS HERMITAGE ROXETTE
Fourth Dam of Lot 2078

LOT 2078 GABYS BENEFACTOR ANNMARIE USA 117876912 GT8K

BORN 12/25/2011 TATTOO G2078 / G2078 BBR 100
DHIA HERD # 63-12-0008 CONTROL # 2078
FEMALE EFI 7.8% JH1C JH2F

2-00 305 2 19110 4.5 864 3.4 648 94DCR 2238C
3-01 305 2 22590 5.3 1187 3.4 766 88DCR 2646C
4-03 234 2 20482 5.0 1017 3.4 701 RIP
24396 1217 853 PME
305 2X ME AVG 2L 23732M 1146F 810P 2798C

2-06 84% 3-08 87% 4-05 90%
ST SR DF RA RW RL FA FU RH RUW UC UD TP TL RTR RTS
42 32 46 27 45 25 25 39 38 45 26 38 38 20 38 32

PPA 1745M 113F 54P / YD 1566M 93F 54P
CDCB GPTA 11/01/2016 3RECS 78%R 75%ILE
806M 30F 28P 205CM\$ 196NM\$ 175FM\$ 117GM\$
0.5PL -2.3DPR -2.6CCR -1.4HCR 2.93SCS
AJCA 11/01/2016 GPTAT 77%R 0.2 GJUI -1.4
GJPI 74%R 83

ST SR DF RA RW RL FA
0.4 0.1 0.8 L1.6 -0.1 P0.2 50.4
FU RH RUW UC UD TP TL
-0.1 0.2 0.1 0.1 D0.7 C1.0 L0.0

FRESH: 03/28/2016
BRED: 07/05/2016 DUE: 04/10/2017 TO
VERJATIN WESTSTAR-ET
JECAN000109411770 200JE1064
CDCB GPTA 08/01/2016
70%R 981M 0.07% 61F 100%ILE
70%R 0.05% 44P 565CM\$ 536NM\$ 468FM\$ 449GM\$
4.8PL -0.8DPR -1.0CCR -0.3HCR 2.85SCS
AJCA 11/01/2016 ODAUS
GPTAT 71%R 1.3 GJUI 9.5 GJPI 67%R 201
71 LBS MILK NOV. TEST
SCS: 3.7

SISTER(S):
GABYS DAVID ANGELIQUE
RANKS ON THE TOP 1-1/2% LIST FOR JPI

SIRE:
DUTCH HOLLOW BENEFACTOR
USA 067284003 GT50K BBR 100 JH1C JH2F
29JE3699
CDCB GPTA 08/01/2016 115DAUS 42HRDS 3%RIP
94%R 127M 0.07% 21F 23%ILE
94%R 0.06% 17P 170CM\$ 147NM\$ 91FM\$ 87GM\$
0.8PL -1.7DPR -2.2CCR -0.1HCR 2.98SCS
AJCA 08/01/2016 69DAUS
GPTAT 90%R 0.2 GJUI 0.9 GJPI 90%R 55

DAM:
GABYS NITIS AZELEA {6}-ET
USA 116981330 GA
TATTOO G1802 / G1802
DHIA HERD # 63-12-0008 CONTROL # 1802
2-00 305 2 21630 4.3 933 3.2 690 99DCR 2381C
3-00 305 2 22080 4.2 933 3.5 779 98DCR 2572C
4-01 305 2 23480 4.0 929 3.1 739 95DCR 2505C
305 2X ME AVG 3L 24836M 1019F 816P 2744C

2-05 81% 3-03 78%
ST SR DF RA RW RL FA FU RH RUW UC UD TP TL RTR RTS
34 32 38 24 28 34 19 22 23 31 16 22 42 20

PPA 3429M 78F 89P / YD 2565M 63F 69P
CDCB GPTA 08/01/2016 3RECS 60%R 38%ILE
813M 22F 23P 58CM\$ 62NM\$ 72FM\$ 24GM\$
-1.6PL -1.5DPR -2.0CCR -2.3HCR 3.09SCS
AJCA 08/01/2016 PTAT 53%R -0.2 GJUI -5.8 GJPI
53%R 41

5 BROTHERS IN A.I. SAMPLING

SISTER(S):
GABYS SPECIAL FORCES ATHENS-ET 87%
2-02 305 2 18300 4.4 798 3.6 654 97DCR 2183C
GABYS SPECIAL FORCES ANGEL-ET 91%
4-03 305 2 19110 4.4 849 3.7 705 97DCR 2337C
GABYS LOUIE ACCENT 85%
3-01 305 2 24890 4.4 1094 3.6 884 101DCR 2975C
GABYS LEGAL ALESSANDRA-ET 79%
4-01 305 2 26670 4.7 1263 3.8 1001 86DCR 3410C

GABY, CAMBELL OWNER
GREENEVILLE, TN

GABY, HENRY BREEDER
GREENEVILLE, TN

RICHIES JACE TBONE A364
USA 113672851 GT50K BBR 100 JH1F JH2F
7JE1000
CDCB GPTA 08/01/2016 17576DAUS 1598HRDS 8%RIP
99%R -213M 0.21% 31F 20%ILE
99%R 0.11% 13P 129CM\$ 98NM\$ 24FM\$ 65GM\$
-1.0PL -1.7DPR -1.2CCR 1.6HCR 3.11SCS
AJCA 08/01/2016 10123DAUS
GPTAT 99%R 1.1 GJUI 6.4 GJPI 99%R 43

DUTCH HOLLOW LOUIE CHARITY 86%
USA 115372430 GI BBR 100 JH1C
TATTOO E346 / E346
DHIA HERD # 21-10-0357 CONTROL # 3346
1-09 305 3 24420 4.2 1015 3.3 801 101DCR 2730C
2-10 305 3 26150 4.7 1232 3.4 896 102DCR 3096C
305 2X ME AVG 3L 22759M 1039F 764P 2625C
PPA 4118M 118F 123P / YD 3055M 83F 97P
CDCB GPTA 11/01/2016 3RECS 92%R 82%ILE
1089M 26F 34P 233CM\$ 227NM\$ 214FM\$ 137GM\$
1.4PL -2.2DPR -3.1CCR -1.4HCR 2.89SCS
AJCA 11/01/2016 GPTAT 88%R 0.2 GJUI -0.4
GJPI 88%R 105

CAL-MART DUNKIRK NITIS 3825 {5}-ET
USA 113931895 GT50K BBR 100 JH1F JH2F
11JE868
CDCB GPTA 08/01/2016 112DAUS 46HRDS 4%RIP
94%R 850M -0.18% 2F 11%ILE
95%R -0.09% 13P -71CM\$ -46NM\$ 14FM\$ -92GM\$
-1.6PL -2.3DPR -1.8CCR -2.2HCR 3.16SCS
AJCA 08/01/2016 82DAUS
GPTAT 92%R -0.4 GJUI -6.6 GJPI 91%R -8

GABYS BLAIR ARUBA {6}-ET VG 87 (CAN)
USA 115335695 GT50K BBR 100 JH1F JH2F
TATTOO G1367 / G1367
DHIA HERD # 51-17-0421 CONTROL # 1367
2-01 305 2 18870 4.7 884 3.6 688 100DCR 2368C
3-02 305 2 19825 5.1 1017 3.9 767 CAN 2655C
5-08 305 2 26202 4.6 1197 3.8 988 CAN 3288C
7-03 305 2 23216 4.8 1118 3.9 897 CAN 3035C
305 2X ME AVG 2L 19892M 974F 722P 2474C
PPA 1511M 84F 75P / YD 1070M 62F 59P
CDCB GPTA 11/01/2016 2RECS 87%R 39%ILE
171M 20F 16P 86CM\$ 68NM\$ 23FM\$ 47GM\$
-1.3PL -0.6DPR -2.1CCR -2.6HCR 2.98SCS
AJCA 11/01/2016 GPTAT 83%R 0.1 GJUI -1.9
GJPI 83%R 36

5 STAR BROOD COW IN CANADA, FEBRUARY 2015
PLATINUM AWARD ON 5-8 LACTATION
SILVER AWARD ON 7-3 LACTATION
SIRE: SIL-MIST MONTANA BLAIR 3753 {5}-ET
GJPI 24 17%ILE

SISTER(S):
GABYS ARTIST AMBROSIA 94%
3-08 305 2 28430 5.7 1607 3.1 886 101DCR 3057C
2ND AGED COW, 2011 QUINTE CANADIAN SHOW
2ND AGED COW, 2011 STRATFORD CHAMPIONSHIP
GABYS NATHAN ASTORIA-ET 91%
2-01 305 2 21360 4.7 1002 3.3 695 100DCR 2399C
GABYS BLAIR ANTIQUA {6}-ET EX 91-3E (CAN)
3-03 305 2 20348 4.9 988 3.8 770 CAN 2650C
GABYS BLAIR ANQUILLA {6}-ET 92%
7-02 352 2 27882 5.4 1498 3.3 921 DHIR 3181C

NEXT DAM:
GABYS IATOLA AMETHUST-ET 90%
1-09 305 2 21300 4.8 1028 3.4 716 99DCR 2473C
SIRE: SC GOLD DUST PARAMOUNT IATOLA-ET
GJPI 26 19%ILE

4TH DAM:
GABYS HERMITAGE ROXETTE 90%
4-01 305 2 21640 4.9 1060 3.7 799 DHIR 2598C

LOT 2098 GABYS VITO ALICIA USA 117973404 GT50K

BORN 03/25/2012 TATTOO G2098 / G2098 BBR 100
DHIA HERD # 63-12-0008 CONTROL # 2098
FEMALE EFI 8.1% JH1F JH2F

GABY, HENRY BREEDER & OWNER
GREENEVILLE, TN

FRESH: 09/03/2016
SELLING OPEN
89 LBS MILK NOV. TEST
SCS: 0.6

2-02 305 2 19990 4.4 881 3.4 689 95DCR 2362C
3-05 305 2 25210 4.7 1175 3.5 881 92DCR 3045C
4-05 75 2 6491 4.4 287 3.4 221 RIP
24272 1131 815 PME
305 2X ME AVG 2L 26676M 1185F 920P 3152C

2-03 88% 4-02 90%
ST SR DF RA RW RL FA FU RH RUW UC UD TP TL RTR RTS
46 45 47 27 46 28 38 42 40 45 25 18 26 27 20 25

PPA 2622M 81F 89P / YD 2711M 98F 95P
CDCB GPTA 11/01/2016 2RECS 81%R 81%ILE
918M 37F 34P 225CM\$ 220NM\$ 206FM\$ 132GM\$
0.8PL -3.1DPR -1.0CCR 0.0HCR 3.21SCS
AJCA 11/01/2016 GPTAT 80%R 0.8 GJUI 3.6
GJPI 77%R 95

ST SR DF RA RW RL FA
0.9 0.7 0.8 L0.9 0.4 P0.4 S0.4
FU RH RUW UC UD TP TL
0.8 0.6 0.4 -0.2 S0.2 C0.4 L0.7

DAUGHTER(S):
GABYS MARLO PRIMROSE {3}-ET SELLING AS LOT 2476

14 BROTHERS IN A.I. SAMPLING

SISTER(S):
GABYS DALE APRICOT {3}-ET 90%
3-05 305 2 20370 5.2 1065 3.8 771 101DCR 2668C
GABYS NAVARA ABIGAIL 88%
5-11 305 2 27340 5.6 1532 3.6 994 91DCR 3437C
SELLING AS LOT 1701

RANKS ON THE TOP 1-1/2% LIST FOR JPI
GABYS HEADLINE ANASTASIA-ET 90%
1-11 305 2 16290 3.2 515 2.8 463 95DCR 1461C
GABYS VALENTINO ANNALISA-ET 90%
3-03 305 2 20550 4.5 933 3.8 772 93DCR 2565C
GABYS CHAMP AMANDA-ET 90%
3-07 305 3 18770 4.2 791 3.5 658 99DCR 2177C
GABYS JANTE ALBERTA-ET 87%
3-03 305 2 19590 6.1 1188 3.7 719 91DCR 2487C
SELLING AS LOT 2074
RIVER VALLEY GALVANIZE ANGEL-ET 85%
1-09 305 3 18590 4.5 832 3.7 686 103DCR 2283C
RANKS ON THE TOP 1-1/2% LIST FOR JPI
RIVER VALLEY AXIS ASHLYN-ET 86%
RANKS ON THE TOP 1-1/2% LIST FOR JPI

SIRE:
ALL LYNNS RESTORE VITO-ET
USA 116076869 GT50K BBR 100 JH1F JH2C
14JE533
CDCB GPTA 08/01/2016 1061DAUS 189HRDS 20%RIP
99%R 1848M -0.25% 33F 29%ILE
99%R -0.04% 58P 215CM\$ 215NM\$ 210FM\$ 51GM\$
-0.1PL -6.0DPR -3.6CCR -1.2HCR 3.11SCS
AJCA 08/01/2016 436DAUS
GPTAT 97%R -0.2 GJUI -18.4 GJPI 97%R 114

DAM:
GABYS JACINTO ALYSSA
USA 115761401 GT50K BBR 100 JH1F JH2F
TATTOO G1424 / G1424
DHIA HERD # 33-87-0722 CONTROL # 1424
1-10 305 2 18340 4.7 862 3.5 635 100DCR 2194C
3-03 305 2 22830 5.0 1140 3.6 825 102DCR 2853C
4-09 305 3 20620 4.3 896 3.2 659 95DCR 2274C
305 2X ME AVG 3L 22622M 1048F 783P 2707C

2-01 89% 3-06 91% 5-00 93%
ST SR DF RA RW RL FA FU RH RUW UC UD TP TL RTR RTS
39 34 44 21 33 26 41 44 49 48 29 28 37 26
PPA 2407M 102F 79P / YD 1152M 65F 46P
CDCB GPTA 11/01/2016 3RECS 91%R 79%ILE
392M 25F 16P 214CM\$ 213NM\$ 208FM\$ 189GM\$
2.3PL 0.0DPR 0.4CCR -0.4HCR 3.18SCS
AJCA 11/01/2016 GPTAT 89%R 1.1 GJUI 13.7
GJPI 88%R 77

SIX BROTHERS IN A.I. SAMPLING

SISTER(S):
GABYS JEWELER AMYRILLIS-ET 91%
6-07 305 2 24690 4.5 1101 3.8 929 93DCR 3052C
GABYS BLACKSTONE ANAKORNIKOVA-ET 90%
3-07 305 2 22250 5.0 1117 3.5 776 101DCR 2682C
GABYS BLACKSTONE ANGELINA-ET 92%
6-04 305 2 24900 6.2 1547 3.8 954 87DCR 3301C
GABYS BLACKSTONE AUBURN-ET 90%
3-01 305 3 17650 5.2 910 3.5 626 99DCR 2164C

SCHULTZ DUDLEY RESTORE-ET
USA 113008443 GTHD BBR 100 JH1F JH2C
29JE3360
CDCB GPTA 08/01/2016 2227DAUS 351HRDS 8%RIP
99%R 1057M -0.29% -10F 20%ILE
99%R -0.09% 19P 93CM\$ 109NM\$ 148FM\$ 96GM\$
1.7PL 0.2DPR 1.6CCR -0.4HCR 2.82SCS
AJCA 08/01/2016 699DAUS
GPTAT 98%R -0.8 GJUI -9.5 GJPI 98%R 57

D&E PARAMOUNT VIOLET 90%
USA 067007718 GTHD BBR 100 JH1F JH2F
TATTOO / D7718
DHIA HERD # 35-57-0960 CONTROL # 7718
1-09 305 2 20540 4.6 954 3.3 684 94DCR 2362C
2-09 305 2 20550 4.5 921 3.4 705 94DCR 2436C
5-02 305 3 27600 4.2 1167 3.5 953 95DCR 3186C
305 2X ME AVG 3L 23841M 1059F 813P 2788C
PPA 4295M 159F 124P / YD 3830M 141F 120P
CDCB GPTA 11/01/2016 3RECS 96%R 99%ILE
1474M 51F 48P 427CM\$ 425NM\$ 418FM\$ 297GM\$
3.9PL -3.2DPR -1.8CCR 1.2HCR 3.14SCS
AJCA 11/01/2016 GPTAT 95%R 0.6 GJUI -2.9
GJPI 95%R 159

MASON LEMVIG JACINTO-ET
USA 112037374 GTHD BBR 100 JH1C JH2F 7JE667
CDCB GPTA 08/01/2016 10534DAUS 1314HRDS 3%RIP
99%R -163M 0.01% -6F 14%ILE
99%R 0.05% 3P 26CM\$ 21NM\$ 8FM\$ 5GM\$
1.4PL -0.6DPR 0.9CCR 0.7HCR 3.30SCS
AJCA 08/01/2016 4800DAUS
GPTAT 99%R 0.3 GJUI 5.5 GJPI 99%R 0

GABYS ARTIST AMBROSIA 94%
USA 114719504 GT50K BBR 100 JH1F JH2F
TATTOO G1189 / G1189
DHIA HERD # 63-12-0008 CONTROL # 1189
1-11 305 2 19720 4.6 902 3.2 633 100DCR 2185C
3-08 305 2 28430 5.7 1607 3.1 886 101DCR 3057C
305 2X ME AVG 2L 26662M 1346F 850P 2934C
PPA 3395M 151F 89P / YD 2693M 117F 67P
CDCB GPTA 11/01/2016 2RECS 91%R 49%ILE
470M 30F 12P 99CM\$ 105NM\$ 119FM\$ 70GM\$
0.0PL -1.0DPR -1.0CCR -1.5HCR 3.11SCS
AJCA 11/01/2016 GPTAT 88%R 0.3 GJUI -4.8
GJPI 87%R 32

2ND AGED COW, 2011 QUINTE CANADIAN SHOW
2ND AGED COW, 2011 STRATFORD CHAMPIONSHIP
SIRE: ISDK JAS ARTIST GJPI 74 36%ILE

SISTER(S):
GABYS NATHAN ASTORIA-ET 91%
2-01 305 2 21360 4.7 1002 3.3 695 100DCR 2399C
GABYS BLAIR ARUBA {6}-ET VG 87 (CAN)
5-08 305 2 26202 4.6 1197 3.8 988 CAN 3288C
5 STAR BROOD COW IN CANADA, FEBRUARY 2015
PLATINUM AWARD ON 5-8 LACTATION
SILVER AWARD ON 7-3 LACTATION
GABYS BLAIR ANTIQUA {6}-ET EX 91-3E (CAN)
3-03 305 2 20348 4.9 988 3.8 770 CAN 2650C
GABYS BLAIR ANQUILLA {6}-ET 92%
7-02 352 2 27882 5.4 1498 3.3 921 DHIR 3181C

NEXT DAM:
GABYS IATOLA AMETHUST-ET 90%
1-09 305 2 21300 4.8 1028 3.4 716 99DCR 2473C
SIRE: SC GOLD DUST PARAMOUNT IATOLA-ET
GJPI 26 19%ILE

4TH DAM:
GABYS HERMITAGE ROXETTE 90%
4-01 305 2 21640 4.9 1060 3.7 799 DHIR 2598C



GABYS VITO ALICIA
Selling as Lot 2098



GABYS DALE APRICOT {3}-ET
Sister to Lot 2098



GABYS VALENTINO ANNALISA-ET
Sister to Lot 2098



GABYS ARTIST AMBROSIA
Grandam of Lot 2098



GABYS JACINTO ALYSSA
Dam of Lot 2098

LOT 2100 GABYS VIBRANT SPRUCE USA 118085535



BORN 04/01/2012 TATTOO G2100 / G2100
 DHIA HERD # 63-12-0008 CONTROL # 2100
 FEMALE EFI 8.5%

GABY, HENRY BREEDER & OWNER
 GREENEVILLE, TN

2-06 305 2 25170 5.6 1417 3.7 940 94DCR 3252C
 3-06 305 2 29220 5.2 1520 3.2 944 91DCR 3259C
 305 2X ME AVG 2L 31370M 1651F 1080P 3732C

SCHULTZ DUDLEY RESTORE-ET
 USA 113008443 GTHD BBR 100 JH1F JH2C
 29JE3360
 CDCB GPTA 08/01/2016 2227DAUS 351HRDS 8%RIP
 99%R 1057M -0.29% -10F 20%ILE
 99%R -0.09% 19P 93CM\$ 109NM\$ 148FM\$ 96GM\$
 1.7PL 0.2DPR 1.6CCR -0.4HCR 2.82SCS
 AJCA 08/01/2016 699DAUS
 GPTAT 98%R -0.8 GJUI -9.5 GJPI 98%R 57

2-10 84% 4-02 84%
 ST SR DF RA RW RL FA FU RH RUW UC UD TP TL RTR RTS
 46 32 46 38 42 27 22 20 42 45 26 16 27 22 45 40

D&E PARAMOUNT VIOLET 90%
 USA 067007718 GTHD BBR 100 JH1F JH2F
 TATTOO / D7718
 DHIA HERD # 35-57-0960 CONTROL # 7718
 1-09 305 2 20540 4.6 954 3.3 684 94DCR 2362C
 2-09 305 2 20550 4.5 921 3.4 705 94DCR 2436C
 5-02 305 3 27600 4.2 1167 3.5 953 95DCR 3186C
 305 2X ME AVG 3L 23841M 1059F 813P 2788C
 PPA 4295M 159F 124P / YD 3830M 141F 120P
 CDCB GPTA 11/01/2016 3RECS 96%R 99%ILE
 1474M 51F 48P 427CM\$ 425NM\$ 418FM\$ 297GM\$
 3.9PL -3.2DPR -1.8CCR 1.2HCR 3.14SCS
 AJCA 11/01/2016 GPTAT 95%R 0.6 GJUI -2.9
 GJPI 95%R 159

PPA 5182M 232F 157P / YD 3887M 173F 120P
 CDCB PTA 08/01/2016 2RECS 54%R 98%ILE
 1150M 44F 35P 377CM\$ 374NM\$ 365FM\$ 329GM\$
 2.7PL -0.1DPR 1.2CCR 0.2HCR 2.90SCS
 AJCA 08/01/2016 PTAT 50%R 0.0 JUI -4.9
 JPI 47%R 143

ST SR DF RA RW RL FA
 -0.3 -0.8 1.0 L2.4 -0.4 S0.2 L0.3
 FU RH RUW UC UD TP TL
 -1.0 0.6 0.4 0.6 D1.2 W0.3 S0.3

GALAXIES CELEBRITY-ET
 USA 113586152 GT50K BBR 100 JH1C JH2F
 11JE826
 CDCB GPTA 08/01/2016 8198DAUS 695HRDS 6%RIP
 99%R -21M 0.07% 13F 23%ILE
 99%R 0.02% 4P 164CM\$ 154NM\$ 129FM\$ 158GM\$
 1.6PL 1.0DPR 0.1CCR 0.9HCR 2.90SCS
 AJCA 08/01/2016 4876DAUS
 GPTAT 99%R 1.2 GJUI 16.7 GJPI 99%R 59

FRESH: 10/29/2015
 BRED: 03/08/2016 DUE: 12/12/2016 TO
 STEINHAUERS SAMSON LEMONHEAD
 USA 118662185 14JE670
 CDCB GPTA 08/01/2016
 74%R 375M 0.15% 49F 85%ILE
 75%R 0.07% 27P 448CM\$ 420NM\$ 353FM\$ 387GM\$
 4.0PL 0.6DPR 0.9CCR 0.1HCR 2.97SCS
 AJCA 08/01/2016 ODAUS
 GPTAT 75%R 2.0 GJUI 22.4 GJPI 71%R 159
 RANKS ON THE TOP 1-1/2% LIST FOR JPI
 BRED USING SEXED SEMEN
 64 LBS MILK NOV. TEST
 SCS: 2.2

GABYS MAXIMUM SAGE-ET 82%
 USA 115848131
 TATTOO G1496 / G1496
 DHIA HERD # 63-12-0008 CONTROL # 1496
 2-00 304 2 14780 6.0 886 3.6 537 100DCR 1857C
 305 2X ME AVG 1L 18511M 1099F 680P 2352C
 PPA -797M 75F -2P / YD -793M 79F -4P
 CDCB PTA 08/01/2016 1RECS 62%R 77%ILE
 3M 38F 9P 217CM\$ 202NM\$ 165FM\$ 215GM\$
 0.9PL 1.4DPR 1.3CCR -1.2HCR 3.00SCS
 AJCA 08/01/2016 PTAT 55%R 0.0 JUI -3.6
 JPI 54%R 59
 SIRE: SUNSET CANYON MAXIMUM-ET GJPI 44 27%ILE

DAUGHTER(S):
 GABYS ROBERSON STELLA
 PROJECTED TO 20,734M, 1,063F, 736P ME AT 1-8
 SELLING AS LOT 2398

SIRE:
 ALL LYNNS RESTORE VIBRANT-ET
 USA 116076850 GT50K BBR 100 JH1F JH2F
 29JE3647
 CDCB GPTA 08/01/2016 1068DAUS 256HRDS 12%RIP
 99%R 1477M -0.25% 17F 43%ILE
 99%R -0.09% 33P 272CM\$ 292NM\$ 339FM\$ 231GM\$
 3.8PL -1.0DPR 1.5CCR 1.2HCR 3.02SCS
 AJCA 08/01/2016 662DAUS
 GPTAT 99%R -0.6 GJUI -9.2 GJPI 98%R 112

SISTER(S):
 GABYS JACINTO ZOWIE-ET 85%
 5-08 305 2 21550 5.2 1123 3.5 764 88DCR 2641C
 GABYS JACINTO ZINITH-ET 87%
 4-00 305 2 19850 5.4 1080 3.8 763 102DCR 2640C
 GABYS MAXIMUM SPICE-ET 85%
 3-02 305 2 17980 5.2 935 3.5 630 97DCR 2177C
 GABYS JACINTO ZSA ZSA-ET 91%
 3-01 305 3 26660 4.9 1307 3.6 973 97DCR 3365C
 GABYS AWARD ZIVA-ET 84%
 3-06 301 2 17880 4.5 799 3.9 690 101DCR 2238C
 GABYS DELL ZANDRA-ET 86%
 2-01 305 2 17790 4.8 861 3.7 661 101DCR 2286C

DAM:
 GABYS CELEBRITY SPRUCE
 USA 116978808
 TATTOO G1795 / G1795
 DHIA HERD # 63-12-0008 CONTROL # 1795
 2-06 83% 3-03 83%
 ST SR DF RA RW RL FA FU RH RUW UC UD TP TL RTR RTS
 28 29 30 44 28 25 27 31 35 21 29 31 34 26

NEXT DAM:
 GABYS IATOLA ZIRCON-ET 90%
 3-01 305 2 23770 5.1 1201 3.6 861 100DCR 2977C
 DAM OF 2008 NATIONAL HEIFER SALE HIGH SELLER
 SIRE: SC GOLD DUST PARAMOUNT IATOLA-ET
 GJPI 26 19%ILE

PPA 2122M 76F 57P / YD 4431M 80F 107P
 CDCB PTA 08/01/2016 1RECS 51%R 90%ILE
 344M 34F 16P 284CM\$ 271NM\$ 239FM\$ 266GM\$
 1.9PL 1.2DPR 0.7CCR -0.1HCR 2.87SCS
 AJCA 08/01/2016 PTAT 52%R 0.6 JUI 3.0
 JPI 46%R 96

4TH DAM:
 GABYS HERMITAGE ROXETTE 90%
 4-01 305 2 21640 4.9 1060 3.7 799 DHIR 2598C

SISTER(S):
 GABYS HARPER SAGE 81%
 1-11 305 2 15860 4.9 776 3.7 587 97DCR 2030C



GABYS MAXIMUM SPICE-ET
 Sister to the Grandam of Lot 2100



GABYS JACINTO ZSA ZSA-ET
 Sister to the Grandam of Lot 2100



GABYS IATOLA ZIRCON-ET
 Great-Grandam of Lot 2100



GABYS HERMITAGE ROXETTE
 Fourth Dam of Lot 2100

LOT 2109 GABYS LOUIE GRACEFUL USA 118050623 GT8K



BORN 06/01/2012 TATTOO G2109 / G2109 BBR 100
 DHIA HERD # 63-12-0008 CONTROL # 2109
 FEMALE EFI 6.9% JH1C JH2F

DANIELS, MASON BREEDER & OWNER
 GREENEVILLE, TN

2-03 305 2 19230 5.1 975 3.5 675 93DCR 2333C
 4-01 133 2 11277 6.3 706 2.9 325 RIP
 21111 1296 627 PME
 305 2X ME AVG 1L 25187M 1244F 878P 3034C

ISDK Q IMPULS
 JEDNK000000301592 GTHD BBR 100 JH1F JH2F
 236JE3
 CDCB GPTA 08/01/2016 31829DAUS 3018HRDS 4%RIP
 99%R -11M 0.18% 36F 39%ILE
 99%R 0.12% 24P 298CM\$ 260NM\$ 168FM\$ 276GM\$
 1.3PL 1.4DPR 2.3CCR 0.3HCR 3.10SCS
 AJCA 08/01/2016 17309DAUS
 GPTAT 99%R 0.0 GJUI -2.7 GJPI 99%R 99

2-08 87%
 ST SR DF RA RW RL FA FU RH RUW UC UD TP TL RTR RTS
 38 32 34 26 40 23 42 35 39 34 32 32 25 23 30 25

BUDDVU ALLYS LOU-ET 91%
 USA 111374980 GT50K BBR 100 JH1C JH2C
 TATTOO / 5713
 DHIA HERD # 93-34-0279 CONTROL # 5713
 1-09 305 2 18820 4.6 866 3.7 693 88DCR 2347C
 3-02 305 2 24930 4.4 1099 3.2 797 96DCR 2751C
 4-03 305 2 30530 5.6 1720 4.1 1251 90DCR 4333C
 305 2X ME AVG 4L 24856M 1262F 902P 3089C
 PPA 3591M 157F 105P / YD 1707M 87F 45P
 CDCB GPTA 11/01/2016 4RECS 89%R 47%ILE
 666M 22F 9P 77CM\$ 97NM\$ 144FM\$ 55GM\$
 1.0PL -0.6DPR -1.9CCR -2.3HCR 3.05SCS
 AJCA 11/01/2016 GPTAT 85%R 0.0 GJUI -4.4
 GJPI 85%R 28

PPA 1497M 88F 41P / YD 1774M 99F 51P
 CDCB GPTA 11/01/2016 1RECS 77%R 81%ILE
 270M 38F 13P 229CM\$ 221NM\$ 202FM\$ 157GM\$
 1.6PL -1.3DPR -2.1CCR -2.0HCR 3.00SCS
 AJCA 11/01/2016 GPTAT 76%R 1.0 GJUI 12.3
 GJPI 74%R 70
 ST SR DF RA RW RL FA FU RH RUW UC UD TP TL RTR RTS
 1.2 0.3 0.3 H0.4 0.4 P0.1 S1.1
 FU RH RUW UC UD TP TL
 1.0 1.0 0.8 0.1 S1.2 W0.1 S0.4

FRESH: 07/07/2016
 BRED: 11/08/2016 DUE: 08/14/2017 TO
 FARIA BROTHERS RONALDINHO {3}
 JE840003126052015 7JE1503
 CDCB GPTA 08/01/2016
 72%R 1431M 0.03% 74F 100%ILE
 73%R 0.05% 60P 621CM\$ 594NM\$ 526FM\$ 501GM\$
 4.1PL -1.2DPR -0.6CCR -0.3HCR 3.03SCS
 AJCA 08/01/2016 ODAUS
 GPTAT 71%R 1.9 GJUI 13.1 GJPI 69%R 240
 56 LBS MILK NOV. TEST
 SCS: 0.4

LENCREST ON TIME-ET
 JECAN000101962790 GT50K BBR 100 JH1C JH2F
 200JE430
 CDCB GPTA 08/01/2016 4680DAUS 1253HRDS 4%RIP
 99%R -191M 0.04% -2F 11%ILE
 99%R 0.08% 8P -13CM\$ -30NM\$ -71FM\$ -75GM\$
 -1.5PL -2.5DPR -2.3CCR -2.0HCR 3.23SCS
 AJCA 11/01/2016 2709DAUS
 GPTAT 99%R 1.7 GJUI 16.7 GJPI 98%R -5

SIRE:
 TOLLENAARS IMPULS LOUIE 260-ET
 USA 061929276 GT50K BBR 100 JH1C JH2F
 14JE473
 CDCB GPTA 08/01/2016 5047DAUS 784HRDS 5%RIP
 99%R 878M -0.01% 40F 35%ILE
 99%R -0.05% 21P 228CM\$ 238NM\$ 262FM\$ 182GM\$
 2.2PL -0.5DPR -1.6CCR -2.9HCR 3.01SCS
 AJCA 08/01/2016 2618DAUS
 GPTAT 99%R -0.1 GJUI -3.9 GJPI 99%R 82

GABYS SIGNATURE GEISA 90%
 USA 114719540
 TATTOO G1181 / G1181
 DHIA HERD # 63-12-0008 CONTROL # 1181
 2-00 273 2 9800 4.6 452 3.3 328 98DCR 1133C
 2-11 305 2 17690 4.9 860 3.5 620 101DCR 2143C
 3-11 305 2 15840 4.9 773 3.5 560 101DCR 1936C
 5-03 305 2 17110 5.1 867 3.7 638 102DCR 2207C
 6-05 286 2 16770 5.1 850 3.7 616 101DCR 2130C
 7-07 236 2 11140 4.6 518 3.7 413 95DCR 1401C
 305 2X ME AVG 6L 16291M 791F 585P 2020C
 PPA -2160M -88F -71P / YD -1027M -43F -39P
 CDCB PTA 08/01/2016 5RECS 61%R 15%ILE
 -396M -16F -16P -56CM\$ -51NM\$ -38FM\$ -12GM\$
 0.9PL 1.6DPR 1.8CCR 1.4HCR 2.94SCS
 AJCA 08/01/2016 PTAT 54%R 0.1 JUI 1.7
 JPI 52%R -30
 SIRE: FAMILY HILL AVERY SIGNATURE GJPI -54 8%ILE

DAM:
 GABYS ON TIME GAIL
 USA 117477186 GT8K BBR 100 JH1F JH2F
 TATTOO G1900 / G1900
 DHIA HERD # 63-12-0008 CONTROL # 1900

SISTER(S):
 GABYS PIRANHA BURGANDY 87%
 2-00 305 2 16030 5.4 873 3.7 588 100DCR 2033C
 GABYS GEMINIS LAW OF EASTGLEN 82%
 3-09 305 2 19630 5.9 1153 3.9 762 104DCR 2637C
 EASTGLEN JACINTO GEMINI 80%
 2-08 305 2 20520 5.1 1045 3.3 684 104DCR 2362C

1-09 305 2 17550 5.2 916 3.7 650 99DCR 2248C
 2-09 305 2 16260 5.4 877 3.8 615 89DCR 2128C
 4-00 305 2 21240 5.3 1116 3.6 757 96DCR 2617C
 5-02 305 2 25390 4.9 1244 3.4 867 94DCR 2995C
 305 2X ME AVG 4L 22687M 1153F 815P 2818C

NEXT DAM:
 GABYS PARAMOUNT GEMINI 86%
 5-04 305 2 21740 5.2 1137 3.4 743 104DCR 2567C
 SIRE: ROCK ELLA PARAMOUNT-ET GJPI 6 13%ILE

1-09 85% 1-11 88% 3-03 90% 4-05 91%
 ST SR DF RA RW RL FA FU RH RUW UC UD TP TL RTR RTS
 42 36 42 27 40 28 35 32 46 40 42 26 35 23 35 40

4TH DAM:
 GABYS VIRGIL GRACE 87%
 4-07 305 2 20440 4.7 961 3.2 648 97DCR 2236C

PPA 967M 108F 51P / YD -122M 39F 6P
 CDCB GPTA 11/01/2016 4RECS 79%R 41%ILE
 -264M 15F 1P 89CM\$ 76NM\$ 44FM\$ 43GM\$
 0.6PL -1.0DPR -1.4CCR -1.2HCR 3.07SCS
 AJCA 11/01/2016 GPTAT 79%R 1.5 GJUI 16.6
 GJPI 75%R 20

SELLING AS LOT 1900



GABYS PLUS ELSIE {6}, E-91%
Sister to Lot 2149



GABYS PLUS ELSIE {6}
Sister to Lot 2149

LOT 2149 GABYS LANCELOT ELLIE USA 118166924 GT8K

BORN 09/02/2012 TATTOO G2149 / G2149 BBR 100
DHIA HERD # 63-12-0008 CONTROL # 2149
FEMALE EFI 7.2% JH1F JH2F
1-11 305 2 19740 4.7 936 3.5 694 94DCR 2399C
2-11 305 2 23720 4.9 1165 3.6 856 93DCR 2960C
4-00 73 2 4438 5.7 254 4.0 177 RIP
18551 954 730 PME
305 2X ME AVG 2L 27776M 1300F 974P 3365C

3-00 85%
ST SR DF RA RW RL FA FU RH RUW UC UD TP TL RTR RTS
44 40 32 36 43 20 30 36 36 38 18 32 28 17 37 33
PPA 3032M 116F 107P / YD 2713M 110F 96P
CDCB GPTA 11/01/2016 2RECS 76%R 81%ILE
503M 29F 19P 227CM\$ 222NM\$ 210FM\$ 209GM\$
1.8PL 0.6DPR 0.5CCR -0.4HCR 3.04SCS
AJCA 11/01/2016 GPTAT 72%R 0.4 GJUI 4.1
GJPI 71%R 87

ST SR DF RA RW RL FA
0.4 0.5 0.0 H0.3 0.4 S0.1 S0.4
FU RH RUW UC UD TP TL
0.7 0.1 0.1 -0.6 S0.6 C0.3 S0.4

FRESH: 09/05/2016
SELLING OPEN
65 LBS MILK NOV. TEST
SCS: 0.1

SISTER(S):
GABYS PLUS ELSIE {6} 91%
2-02 305 2 22100 4.2 932 3.6 786 93DCR 2581C
GABYS VISIONARY ELOISE 78%
2-02 305 2 14070 5.2 734 3.7 527 76DCR 1823C

SIRE:
GABYS LOUIE LANCELOT-ET
USA 117277021 GT50K BBR 100 JH1F JH2F
147JE6201
CDCB GPTA 08/01/2016
76%R 626M 0.00% 29F 27%ILE
77%R -0.01% 20P 203CM\$ 204NM\$ 204FM\$ 182GM\$
1.8PL 0.3DPR 0.2CCR -1.7HCR 3.10SCS
AJCA 08/01/2016 6DAUS
GPTAT 79%R 0.4 GJUI 5.2 GJPI 73%R 81

DAM:
GABYS BRUNO ELVIRA
USA 116978796
TATTOO G1793 / G1793
DHIA HERD # 63-12-0008 CONTROL # 1793
1-08 305 2 15190 5.1 771 3.7 567 100DCR 1961C
2-09 305 2 18830 4.7 878 3.8 718 99DCR 2402C
3-09 305 2 23660 4.8 1131 3.6 859 93DCR 2970C
4-11 305 2 27920 5.2 1459 3.5 967 93DCR 3342C
6-04 225 2 19707 5.5 1076 3.2 634 RIP
23049 1253 775 PME
305 2X ME AVG 4L 24758M 1194F 890P 3046C

2-00 84% 3-03 86% 5-02 90%
ST SR DF RA RW RL FA FU RH RUW UC UD TP TL RTR RTS
45 38 47 16 40 26 28 28 45 39 37 23 30 28 45 30
PPA 2694M 115F 108P / YD 2133M 87F 81P
CDCB PTA 08/01/2016 5RECS 59%R 85%ILE
846M 34F 33P 251CM\$ 238NM\$ 208FM\$ 217GM\$
0.1PL -0.4DPR 0.0CCR 0.3HCR 3.02SCS
AJCA 08/01/2016 PTAT 52%R 0.5 JUI -2.8
JPI 48%R 107

SELLING AS LOT 1793

GABY JERSEY FARM BREEDER & OWNER
GREENEVILLE, TN

TOLLENAARS IMPULS LOUIE 260-ET
USA 061929276 GT50K BBR 100 JH1C JH2F
14JE473
CDCB GPTA 08/01/2016 5047DAUS 784HRDS 5%RIP
99%R 878M -0.01% 40F 35%ILE
99%R -0.05% 21P 228CM\$ 238NM\$ 262FM\$ 182GM\$
2.2PL -0.5DPR -1.6CCR -2.9HCR 3.01SCS
AJCA 08/01/2016 2618DAUS
GPTAT 99%R -0.1 GJUI -3.9 GJPI 99%R 82

GABYS JACINTO ALYSSA 93%
USA 115761401 GT50K BBR 100 JH1F JH2F
TATTOO G1424 / G1424
DHIA HERD # 33-87-0722 CONTROL # 1424
1-10 305 2 18340 4.7 862 3.5 635 100DCR 2194C
3-03 305 2 22830 5.0 1140 3.6 825 102DCR 2853C
4-09 305 3 20620 4.3 896 3.2 659 95DCR 2274C
305 2X ME AVG 3L 22622M 1048F 783P 2707C
PPA 2407M 102F 79P / YD 1152M 65F 46P
CDCB GPTA 11/01/2016 3RECS 91%R 79%ILE
392M 25F 16P 214CM\$ 213NM\$ 208FM\$ 189GM\$
2.3PL 0.0DPR 0.4CCR -0.4HCR 3.18SCS
AJCA 11/01/2016 GPTAT 89%R 1.1 GJUI 13.7
GJPI 88%R 77

GABYS QUE BRUNO {6}-ET
USA 115746505 GT50K BBR 100 JH1F JH2F
11JE973
CDCB GPTA 08/01/2016 89DAUS 31HRDS 4%RIP
94%R 376M 0.10% 37F 20%ILE
94%R 0.02% 17P 107CM\$ 99NM\$ 79FM\$ 93GM\$
-1.8PL -0.7DPR 0.2CCR 0.7HCR 3.07SCS
AJCA 08/01/2016 62DAUS
GPTAT 91%R -0.2 GJUI -9.2 GJPI 90%R 46

GABYS RASMUS ENGLAND 90%
USA 115839489
TATTOO G1467 / G1467
DHIA HERD # 63-12-0008 CONTROL # 1467
2-02 305 2 16950 4.2 713 3.3 560 100DCR 1914C
3-05 305 2 20930 4.8 999 3.6 751 102DCR 2596C
4-08 305 2 19780 4.2 836 3.4 682 100DCR 2281C
5-10 305 2 19280 3.5 676 3.5 670 91DCR 2012C
6-11 305 2 21390 4.9 1046 3.5 738 95DCR 2550C
305 2X ME AVG 5L 20838M 901F 721P 2400C
PPA 761M -29F 18P / YD 961M 6F 30P
CDCB PTA 08/01/2016 5RECS 58%R 61%ILE
514M 10F 18P 154CM\$ 146NM\$ 129FM\$ 118GM\$
0.7PL -0.6DPR -0.6CCR -0.4HCR 2.90SCS
AJCA 08/01/2016 PTAT 54%R 0.7 JUI 5.8
JPI 51%R 67

SIRE: YOSEMITE LEMVIG BROOK RASMUS GJPI 1 14%ILE

SISTER(S):
GABYS NATHAN EGYPT 86%
5-01 305 2 23950 5.0 1186 3.5 831 102DCR 2872C

NEXT DAM:
GABYS JACE EUROPE 85%
3-10 285 2 24370 6.0 1454 3.5 864 96DCR 2987C
SIRE: WINDY WILLOW MONTANA JACE {6}
GJPI 35 21%ILE

4TH DAM:
GABYS ROSECRANS EUROPE 80%
3-11 305 2 23020 4.3 983 3.4 786 99DCR 2660C

LOT 2152 GABYS VISIONARY ARLENE {5} USA 118166951 GT8K

BORN 09/03/2012 TATTOO G2152 / G2152 BBR 100
 DHIA HERD # 63-12-0008 CONTROL # 2152
 FEMALE EFI 7.2% JH1F JH2F

2-02 305 2 19520 5.2 1009 3.7 724 92DCR 2504C
 3-02 305 2 23110 4.0 914 3.6 824 94DCR 2606C
 305 2X ME AVG 2L 24877M 1107F 900P 2968C

2-05 85% 3-08 85%
 ST SR DF RA RW RL FA FU RH RUW UC UD TP TL RTR RTS
 42 38 37 28 42 26 38 39 33 35 23 28 21 27 23 25

PPA 1907M 87F 80P / YD 2074M 104F 89P
 CDCB GPTA 11/01/2016 2RECS 78%R 97%ILE
 749M 50F 35P 369CM\$ 348NM\$ 296FM\$ 288GM\$
 2.2PL -1.2DPR 0.0CCR 2.4HCR 3.02SCS

AJCA 11/01/2016 GPTAT 77%R 0.5 GJUI 3.3
 GJPI 73%R 142

ST SR DF RA RW RL FA
 0.3 1.1 -0.2 L0.5 0.5 P0.2 L0.1
 FU RH RUW UC UD TP TL
 0.6 0.1 0.1 0.2 S0.4 W0.1 L0.8

FRESH: 11/24/2016
 SELLING OPEN

SIRE:
 ALL LYNNS LEGAL VISIONARY-ET
 USA 117222740 GT50K BBR 100 JH1C JH2F
 29JE3761
 CDCB GPTA 08/01/2016 2315DAUS 341HRDS 27%RIP
 99%R 859M -0.02% 37F 86%ILE
 99%R 0.06% 43P 481CM\$ 448NM\$ 369FM\$ 350GM\$
 4.5PL -2.3DPR 0.9CCR 3.8HCR 2.88SCS
 AJCA 08/01/2016 1079DAUS
 GPTAT 99%R 0.9 GJUI 14.8 GJPI 97%R 187

DAM:
 GABYS NAVARA AVON {4}-ET
 USA 117477140 GT50K BBR 100 JH1F JH2F
 TATTOO G1896 / G1896
 DHIA HERD # 63-12-0008 CONTROL # 1896
 2-00 305 2 15920 5.2 823 3.8 606 99DCR 2097C
 3-07 305 2 22780 5.9 1333 3.6 812 96DCR 2807C
 305 2X ME AVG 2L 22110M 1197F 818P 2828C

2-06 85% 3-10 87%
 ST SR DF RA RW RL FA FU RH RUW UC UD TP TL RTR RTS
 30 35 36 18 35 27 19 28 37 28 25 18 27 27 30 37
 PPA 1355M 138F 71P / YD 934M 116F 55P
 CDCB GPTA 11/01/2016 2RECS 79%R 81%ILE
 172M 46F 15P 231CM\$ 220NM\$ 191FM\$ 203GM\$
 1.3PL 0.4DPR -0.8CCR 0.4HCR 3.17SCS
 AJCA 11/01/2016 GPTAT 77%R 0.3 GJUI -3.8
 GJPI 74%R 68

GABY, HENRY BREEDER & OWNER
 GREENEVILLE, TN
 TOLLENAARS IMPULS LEGAL 233-ET
 USA 061929249 GTHD BBR 100 JH1C JH2F
 29JE3506
 CDCB GPTA 08/01/2016 9776DAUS 1014HRDS 16%RIP
 99%R 325M -0.05% 5F 33%ILE
 99%R 0.03% 17P 249CM\$ 237NM\$ 207FM\$ 225GM\$
 3.6PL 0.5DPR 1.9CCR 3.6HCR 3.00SCS
 AJCA 08/01/2016 4467DAUS
 GPTAT 99%R 1.0 GJUI 21.5 GJPI 99%R 104

D&E PARAMOUNT VIOLET 90%
 USA 067007718 GTHD BBR 100 JH1F JH2F
 TATTOO / D7718
 DHIA HERD # 35-57-0960 CONTROL # 7718
 1-09 305 2 20540 4.6 954 3.3 684 94DCR 2362C
 2-09 305 2 20550 4.5 921 3.4 705 94DCR 2436C
 5-02 305 3 27600 4.2 1167 3.5 953 95DCR 3186C
 305 2X ME AVG 3L 23841M 1059F 813P 2788C
 PPA 4295M 159F 124P / YD 3830M 141F 120P
 CDCB GPTA 11/01/2016 3RECS 96%R 99%ILE
 1474M 51F 48P 427CM\$ 425NM\$ 418FM\$ 297GM\$
 3.9PL -3.2DPR -1.8CCR 1.2HCR 3.14SCS
 AJCA 11/01/2016 GPTAT 95%R 0.6 GJUI -2.9
 GJPI 95%R 159

ISAU DARAWAY FLOWERPOWER NAVARA-ET
 JEAU000A00015916 GT50K BBR 100 JH1F JH2F
 29JE3452
 CDCB GPTA 08/01/2016 241DAUS 88HRDS 3%RIP
 97%R -374M 0.27% 35F 22%ILE
 97%R 0.10% 7P 168CM\$ 141NM\$ 75FM\$ 166GM\$
 -0.2PL 1.3DPR 0.2CCR 1.3HCR 3.15SCS
 AJCA 08/01/2016 159DAUS
 GPTAT 95%R 0.8 GJUI 7.3 GJPI 96%R 50

GABYS DALE AVON {3}-ET
 USA 116541251 GA
 TATTOO G1658 / G1658
 CDCB GPTA 08/01/2016 0RECS 50%R 78%ILE
 871M 35F 25P 206CM\$ 209NM\$ 220FM\$ 158GM\$
 1.6PL -0.8DPR -1.2CCR -0.8HCR 3.11SCS
 AJCA 08/01/2016 PTAT 48%R 0.3 GJUI -3.6
 GJPI 48%R 83
 SIRE: OOMSDALE JACE GRATIT GARDEN {2}-ET
 GJPI 112 41%ILE

SISTER(S):
 GABYS JEWELER AMYRILLIS-ET 91%
 6-07 305 2 24690 4.5 1101 3.8 929 93DCR 3052C
 GABYS JACINTO ALYSSA 93%
 3-03 305 2 22830 5.0 1140 3.6 825 102DCR 2853C
 GABYS BLACKSTONE ANAKORNKOVA-ET 90%
 3-07 305 2 22250 5.0 1117 3.5 776 101DCR 2682C
 GABYS BLACKSTONE ANGELINA-ET 92%
 6-04 305 2 24900 6.2 1547 3.8 954 87DCR 3301C
 GABYS BLACKSTONE AUBURN-ET 90%
 3-01 305 3 17650 5.2 910 3.5 626 99DCR 2164C
 GABYS BALTIMORE ALAIRE-ET 80%
 2-03 305 2 13660 5.5 756 3.8 525 97DCR 1817C
 GABYS LEGAL ALLIE 80%
 1-11 305 2 18708 5.0 936 3.4 645 98DCR 2229C
 GABYS BALLARD AMARETTO-ET 80%
 1-10 181 2 6710 4.9 326 3.6 243 87DCR 840C
 GABYS R SOUTHERN ACCENT-ET 87%
 2-10 305 2 19690 4.8 947 3.2 625 93DCR 2157C
 SELLING AS LOT 9
 HOMETOWN R HOLD THE APPLAUSE-ET VG 86 (CAN)
 HOMETOWN BLADE ALLURE-ET VG 85 (CAN)
 1-11 305 2 15472 4.2 657 3.5 542 CAN 1802C
 HOMETOWN LEGAL ARIEL-ET VG 88 (CAN)
 GABYS BRANSON AVALON-ET GP 80 (CAN)
 1-10 305 2 12948 5.0 648 3.7 474 CAN 1640C
 GABYS FASTER ADMIRE-ET 77%
 2-09 294 2 17590 5.7 999 3.7 648 90DCR 2241C
 SELLING AS LOT 42
 GABYS FASTER ADORE-ET 84%
 1-10 305 2 17560 5.2 917 3.5 609 94DCR 2104C
 SELLING AS LOT 45
 GABYS CHAMP ALYSSA-ET 85%
 2-02 305 2 18460 4.5 824 3.6 661 91DCR 2234C
 SELLING AS LOT 2210

NEXT DAM:
 GABYS ARTIST AMBROSIA 94%
 3-08 305 2 28430 5.7 1607 3.1 886 101DCR 3057C
 2ND AGED COW, 2011 QUINTE CANADIAN SHOW
 2ND AGED COW, 2011 STRATFORD CHAMPIONSHIP
 SIRE: ISDK JAS ARTIST GJPI 74 36%ILE

4TH DAM:
 GABYS IATOLA AMETHUST-ET 90%
 1-09 305 2 21300 4.8 1028 3.4 716 99DCR 2473C



GABYS VISIONARY ARLENE {5}
 Selling as Lot 2152



GABYS JEWELER AMYRILLIS-ET
 Sister to the Grandam of Lot 2152



GABYS JACINTO ALYSSA
 Sister to the Grandam of Lot 2152



GABYS BLACKSTONE ANGELINA-ET
 Sister to the Grandam of Lot 2152



GABYS ARTIST AMBROSIA
 Great-Grandam of Lot 2152



GABYS HERMITAGE ROXETTE
Fourth Dam of Lot 2157

LOT 2157 GABYS VISIONARY SHADOW USA 118183336 GT8K

BORN 09/05/2012 TATTOO G2157 / G2157 BBR 100
DHIA HERD # 63-12-0008 CONTROL # 2157
FEMALE EFI 8.4% JH1F JH2F

GABY, HENRY BREEDER & OWNER
GREENEVILLE, TN

2-01 305 2 15330 5.1 779 3.6 556 93DCR 1922C
3-01 305 2 17310 5.0 857 3.5 599 94DCR 2070C
305 2X ME AVG 2L 19975M 972F 700P 2420C

TOLLENAARS IMPULS LEGAL 233-ET
USA 061929249 GTHD BBR 100 JH1C JH2F
29JE3506
CDCB GPTA 08/01/2016 9776DAUS 1014HRDS 16%RIP
99%R 325M -0.05% 5F 33%ILE
99%R 0.03% 17P 249CM\$ 237NM\$ 207FM\$ 225GM\$
3.6PL 0.5DPR 1.9CCR 3.6HCR 3.00SCS
AJCA 08/01/2016 4467DAUS
GPTAT 99%R 1.0 GJUI 21.5 GJPI 99%R 104

2-05 82% 3-08 82%
ST SR DF RA RW RL FA FU RH RUW UC UD TP TL RTR RTS
45 35 22 25 45 27 28 38 45 28 25 25 26 25 36 38

D&E PARAMOUNT VIOLET 90%
USA 067007718 GTHD BBR 100 JH1F JH2F
TATTOO / D7718
DHIA HERD # 35-57-0960 CONTROL # 7718
1-09 305 2 20540 4.6 954 3.3 684 94DCR 2362C
2-09 305 2 20550 4.5 921 3.4 705 94DCR 2436C
5-02 305 3 27600 4.2 1167 3.5 953 95DCR 3186C
305 2X ME AVG 3L 23841M 1059F 813P 2788C
PPA 4295M 159F 124P / YD 3830M 141F 120P
CDCB GPTA 11/01/2016 3RECS 96%R 99%ILE
1474M 51F 48P 427CM\$ 425NM\$ 418FM\$ 297GM\$
3.9PL -3.2DPR -1.8CCR 1.2HCR 3.14SCS
AJCA 11/01/2016 GPTAT 95%R 0.6 GJUI -2.9
GJPI 95%R 159

PPA -1264M -66F -38P / YD -446M -23F -7P
CDCB GPTA 11/01/2016 2RECS 79%R 62%ILE
43M 16F 11P 166CM\$ 148NM\$ 106FM\$ 115GM\$
1.6PL -0.9DPR 0.7CCR 2.0HCR 2.98SCS
AJCA 11/01/2016 GPTAT 78%R 0.2 GJUI 6.5
GJPI 74%R 58

ST SR DF RA RW RL FA
-0.2 -0.2 -0.2 L0.3 -0.2 S0.1 L0.2
FU RH RUW UC UD TP TL
0.4 -0.1 -0.1 0.0 S1.1 W0.4 S0.5

FRESH: 10/18/2015
SELLING OPEN

DAUGHTER(S):
GABYS PROMISE SKYLAR
PROJECTED TO 20,002M, 944F, 721P ME AT 1-10
SELLING AS LOT 2407

SISTER(S):
GABYS BENEFACTOR SADIE 75%
4-01 305 2 21120 5.1 1067 3.7 774 94DCR 2677C

SIRE:
ALL LYNNS LEGAL VISIONARY-ET
USA 117222740 GT50K BBR 100 JH1C JH2F
29JE3761
CDCB GPTA 08/01/2016 2315DAUS 341HRDS 27%RIP
99%R 859M -0.02% 37F 86%ILE
99%R 0.06% 43P 481CM\$ 448NM\$ 369FM\$ 350GM\$
4.5PL -2.3DPR 0.9CCR 3.8HCR 2.88SCS
AJCA 08/01/2016 1079DAUS
GPTAT 99%R 0.9 GJUI 14.8 GJPI 97%R 187

C-BAR HALLMARK GERONIMO
USA 111974939 GTHD BBR 100 JH1C JH2F 7JE670
CDCB GPTA 08/01/2016 1949DAUS 514HRDS 4%RIP
99%R 967M -0.26% -7F 14%ILE
99%R -0.11% 12P -11CM\$ 20NM\$ 95FM\$ 14GM\$
0.3PL -0.3DPR 1.0CCR 0.4HCR 3.07SCS
AJCA 08/01/2016 1063DAUS
GPTAT 99%R -0.3 GJUI -6.7 GJPI 98%R 18

DAM:
GABYS GERONIMO SALSA
USA 115535219 GA
TATTOO G1421 / G1421
DHIA HERD # 63-12-0008 CONTROL # 1421

GABYS ACTION SHASTA 90%
USA 114719429 GT3K BBR 100 JH1F
TATTOO G1200 / G1200
DHIA HERD # 63-12-0008 CONTROL # 1200
1-11 305 2 13580 4.6 624 3.5 477 100DCR 1648C
3-01 303 2 18060 5.8 1055 3.7 662 101DCR 2289C
4-02 305 2 18480 5.9 1088 3.8 696 102DCR 2408C
305 2X ME AVG 3L 19366M 1041F 703P 2424C
PPA -954M 30F -15P / YD -496M 28F -1P
CDCB GPTA 11/01/2016 3RECS 82%R 61%ILE
25M 3F -3P 143CM\$ 144NM\$ 145FM\$ 158GM\$
3.4PL 1.9DPR 1.9CCR 0.8HCR 2.79SCS
AJCA 11/01/2016 GPTAT 80%R 0.5 GJUI 1.6
GJPI 78%R 43

2-01 305 2 16680 5.2 860 3.8 626 100DCR 2166C
3-01 305 2 16070 5.2 839 3.7 595 100DCR 2058C
4-02 305 2 18720 5.3 987 3.8 718 102DCR 2485C
5-03 305 2 15740 5.3 832 3.9 614 99DCR 2125C
6-03 300 2 20110 5.5 1116 3.7 751 89DCR 2598C
7-02 287 2 18230 5.8 1063 3.7 679 90DCR 2349C
8-01 305 2 25040 6.9 1717 3.6 911 60DCR 3150C
305 2X ME AVG 7L 20921M 1183F 775P 2679C

SIRE: FOREST GLEN AVERY ACTION-ET GJPI 2 14%ILE

2-01 86% 3-03 87% 6-06 90%
ST SR DF RA RW RL FA FU RH RUW UC UD TP TL RTR RTS
42 32 42 25 45 28 19 39 42 45 25 22 25 25 35 33

SISTER(S):
GABYS DECLO SYMPHONY 83%
2-10 300 2 18040 4.7 854 3.4 622 99DCR 2149C
GABYS PARAMOUNT SAPPHIRE-ET 91%
2-09 305 2 21880 5.0 1102 3.4 744 99DCR 2570C
GABYS PARAMOUNT SEQUOIA-ET 84%
4-00 305 2 19250 5.3 1024 3.3 630 96DCR 2175C
PARAMOUNT ROXSHASTA OF SDF-ET 84%
3-11 305 2 20110 5.1 1025 3.8 769 100DCR 2661C
GABYS J BARBER BILL SABLE-ET 90%
2-00 305 2 17990 4.5 815 3.5 634 99DCR 2181C
GABYS J BARBER BILL SATIN-ET 82%
1-11 305 2 19160 3.9 743 3.2 613 91DCR 2035C
GABYS BILL SHEILA-ET 81%
3-01 305 2 18630 5.4 1000 3.7 681 101DCR 2355C
GABYS LEGION SHASTA 88%
3-11 305 2 18110 5.6 1020 3.6 656 99DCR 2268C

PPA -535M 35F 8P / YD -18M 13F 7P
CDCB GPTA 08/01/2016 5RECS 64%R 47%ILE
181M OF 2P 92CM\$ 96NM\$ 107FM\$ 97GM\$
2.5PL 1.0DPR 1.9CCR 0.4HCR 2.93SCS
AJCA 08/01/2016 PTAT 56%R -0.1 GJUI -5.0
GJPI 56%R 28

NEXT DAM:
GABYS BVD ROXSHASTA-ET 85%
4-03 305 2 23750 5.1 1221 3.4 808 99DCR 2791C
SIRE: MVF BOLD VENTURE DANIEL GJPI 8 15%ILE

SISTER(S):
GABYS RESTORE SUGAR 86%
3-01 293 2 13140 5.9 778 4.0 523 93DCR 1811C
LYLESTANLEY DEACONP SHASTA 1172-P-ET 85%
3-00 305 2 11310 4.6 524 3.8 430 91DCR 1435C
LYLESTANLEY DEACONP SHEEN 1183-ET 87%
3-02 305 2 14270 4.6 658 3.2 456 91DCR 1574C
LYLESTANLEY TEQUILA SHANIA 1697-ET 79%

4TH DAM:
GABYS HERMITAGE ROXETTE 90%
4-01 305 2 21640 4.9 1060 3.7 799 DHIR 2598C

LOT 2196 GABYS TEQUILA RACHEL USA 118327701

BORN 12/01/2012 TATTOO G2196 / G2196
 DHIA HERD # 63-12-0008 CONTROL # 2196
 FEMALE EFI 5.8%

2-04 305 2 18660 4.5 837 3.6 666 89DCR 2262C
 3-06 169 2 10501 3.4 358 3.4 352 RIP
 17175 699 591 PME
 305 2X ME AVG 1L 22429M 996F 806P 2711C

2-09 78%
 ST SR DF RA RW RL FA FU RH RUW UC UD TP TL RTR RTS
 42 32 36 28 35 17 38 26 36 34 14 26 17 22 37 24

PPA -724M -20F -5P / YD -479M -27F -2P
 CDCB PTA 08/01/2016 1RECS 52%R 4%ILE
 -886M -18F -18P -189CM\$ -198NM\$ -220FM\$ -208GM\$
 -1.4PL -1.3DPR -1.8CCR -1.1HCR 3.20SCS
 AJCA 08/01/2016 PTAT 46%R 0.9 JUI 8.0
 JPI 45%R -85

ST SR DF RA RW RL FA
 1.9 0.2 0.7 H0.3 0.5 P0.8 S0.5
 FU RH RUW UC UD TP TL
 0.5 0.8 0.3 -0.2 S1.5 W0.1 L1.0

DAVENPORT BRIE ANNE, LILLIAN B OWNER
 MAYNARDVILLE, TN

GABY, HENRY BREEDER
 GREENEVILLE, TN

GIL-BAR SPARKLER PRIMETIME
 USA 000663520 36JE23
 CDCB PTA 08/01/2016 142DAUS 42HRDS 3%RIP
 95%R -1933M 0.24% -49F 0%ILE
 95%R 0.09% -53P -423CM\$ -431NM\$ -448FM\$ -412GM\$
 -1.8PL -0.7DPR -1.7CCR -1.8HCR 3.04SCS
 AJCA 11/01/2016 60DAUS
 PTAT 90%R 0.8 JUI 13.1 JPI 91%R -185

PLEASANT NOOK SAMBO TEAL 94%
 JECAN00010202602
 TATTOO D8W / 8J
 3-11 305 2 17540 5.3 923 3.5 615 94DCR 2125C
 5-00 305 3 19040 5.2 990 3.5 662 94DCR 2288C
 6-06 305 2 21960 5.9 1287 3.4 755 94DCR 2609C
 8-00 305 2 25000 6.0 1501 3.5 869 95DCR 3003C
 305 2X ME AVG 6L 19008M 1065F 676P 2335C
 PA -1082M -25F -32P
 -230CM\$ -230NM\$ -229FM\$
 -1.0PL 0.1DPR 0.8CCR 0.4HCR 3.08SCS
 PA TYPE 0.5 JPI 39%R -96



GABYS LEMVIG REBEKAH
 Grandam of Lot 2196



GABYS HERMITAGE ROXETTE
 Sister to the Grandam of Lot 2196

FRESH: 06/01/2016
 BRED: 10/31/2016 DUE: 08/06/2017 TO
 CHILLI ACTION COLTON-ET
 USA 066738335 73E1088
 CDCB GPTA 08/01/2016 425DAUS 156HRDS 7%RIP
 96%R -967M 0.30% 10F 18%ILE
 97%R 0.10% -17P 104CM\$ 85NM\$ 40FM\$ 107GM\$
 2.3PL 1.4DPR 1.0CCR 2.9HCR 3.09SCS
 AJCA 08/01/2016 158DAUS
 GPTAT 89%R 1.4 GJUI 24.5 GJPI 93%R 8

BRED USING SEXED SEMEN

45 LBS MILK NOV. TEST
 SCS: 0.7

STEINHAUERS IATOLA APPLEJACK
 USA 115488982 GT50K BBR 100 JH1F JH2F
 11JE968
 CDCB GPTA 08/01/2016 1492DAUS 220HRDS 32%RIP
 99%R -399M 0.16% 11F 17%ILE
 99%R 0.08% OP 95CM\$ 81NM\$ 47FM\$ 148GM\$
 0.0PL 2.3DPR 2.5CCR 1.6HCR 3.26SCS
 AJCA 08/01/2016 818DAUS
 GPTAT 98%R 1.5 GJUI 18.6 GJPI 97%R 29



GABYS TIMBERLINE ROXHEART
 Sister to the Grandam of Lot 2196

SISTER(S):
 GABYS SOPRANO REBA {5} 76%
 PROJECTED TO 19,533M, 897F, 727P ME AT 2-0
 SELLING AS LOT 2342

GABYS LEMVIG REBEKAH 92%
 USA 112201254
 TATTOO G822 / G822
 DHIA HERD # 63-12-0008 CONTROL # 822
 2-11 298 2 14310 5.4 766 3.7 536 98DCR 1854C
 3-10 305 2 16840 5.7 960 3.7 628 98DCR 2172C
 5-00 305 2 17480 5.3 933 4.0 702 101DCR 2431C
 6-01 301 2 16930 5.5 934 3.9 655 100DCR 2267C
 7-00 305 2 18610 5.5 1023 3.9 729 101DCR 2523C
 9-01 305 2 20280 5.6 1136 3.9 797 102DCR 2759C
 305 2X ME AVG 7L 17884M 987F 691P 2392C
 PPA -1266M -7F -7P / YD -1402M -6F -22P
 CDCB PTA 08/01/2016 5RECS 74%R 27%ILE
 -738M -4F -14P 35CM\$ 15NM\$ -30FM\$ 12GM\$
 1.7PL 0.4DPR 1.5CCR 0.0HCR 2.81SCS
 AJCA 12/01/2011 PTAT 56%R 0.4 JUI 8.7
 JPI 60%R -6

SIRE: ISDK FYN LEMVIG GJPI -12 12%ILE

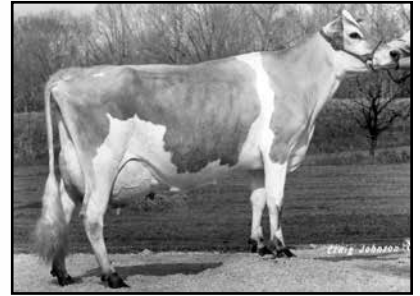

GABYS TORO ROXANNE
 Sister to the Grandam of Lot 2196

SIRE:
 TOWER VUE PRIME TEQUILA-ET
 USA 114816452 GTHD BBR 100 JH1F JH2F 76JE156
 CDCB GPTA 08/01/2016 2332DAUS 844HRDS 15%RIP
 99%R -1659M 0.26% -32F 0%ILE
 99%R 0.11% -40P -419CM\$ -426NM\$ -445FM\$ -472GM\$
 -3.4PL -3.6DPR -5.1CCR -1.8HCR 3.33SCS
 AJCA 08/01/2016 1700DAUS
 GPTAT 99%R 1.8 GJUI 27.4 GJPI 97%R -172

SISTER(S):
 GABYS TORO ROXANNE 90%
 4-02 305 2 18500 5.2 971 3.8 711 DHIR 2314C
 GABYS HERMITAGE ROXETTE 90%
 4-01 305 2 21640 4.9 1060 3.7 799 DHIR 2598C
 GABYS TIMBERLINE ROXHEART 90%
 6-11 305 2 17920 5.0 903 3.6 638 97DCR 2205C
 4TH MILKING SR YEARLING, 1996 ALL AMERICAN JR SHOW
 GABYS BARBER ROXESTER-ET 81%
 1-10 305 2 13880 5.1 701 3.2 447 99DCR 1451C
 GABYS BARBER ROXEMILY-ET 85%
 2-06 300 2 16650 4.6 774 3.3 546 98DCR 1772C
 GABYS BARBER ROXEMMA-ET 91%
 2-03 305 2 12250 4.4 543 3.3 401 99DCR 1302C
 GABYS BARBER ROXEDITH-ET 85%
 3-02 305 2 16110 5.1 814 3.4 552 98DCR 1907C
 GABYS BARBER ROXEDNA-ET 86%
 5-05 284 3 19680 4.4 867 3.5 687 89DCR 2338C
 GABYS MANNIX SHALIMAR-ET 86%
 5-02 305 2 24220 4.2 1008 3.3 801 98DCR 2719C
 GABYS MECCA BLIZZARD-ET 88%
 3-03 305 2 18040 5.0 904 3.3 602 100DCR 2079C



GABYS BOOMER ROXY {6}
 Great-Grandam of Lot 2196

DAM:
 GABYS APPLEJACK REBEKAH
 USA 117477234
 TATTOO G1905 / G1905
 DHIA HERD # 63-12-0008 CONTROL # 1905

2-02 305 2 15500 4.8 747 3.7 577 97DCR 1995C
 3-04 305 2 19500 4.8 943 3.6 710 95DCR 2455C
 305 2X ME AVG 2L 19555M 930F 722P 2482C

2-06 86% 3-10 90%
 ST SR DF RA RW RL FA FU RH RUW UC UD TP TL RTR RTS
 37 35 38 22 37 28 29 31 42 35 35 28 34 28 30 31

PPA -935M -4F 1P / YD -881M 0F 1P
 CDCB PTA 08/01/2016 2RECS 60%R 37%ILE
 -469M 0F -2P 80CM\$ 61NM\$ 16FM\$ 85GM\$
 1.2PL 1.2DPR 1.9CCR 0.8HCR 3.07SCS
 AJCA 08/01/2016 PTAT 54%R 0.7 JUI 8.6
 JPI 51%R 16

SISTER(S):
 GABYS RUEBEN RANDIE 85%
 3-01 305 2 15520 5.0 770 3.8 585 100DCR 2024C
 GABYS JACE ROBIN 90%
 3-04 259 2 15780 5.2 820 3.3 528 101DCR 1823C
 GABYS IATOLA RIO-ET 92%
 5-05 305 2 23540 5.3 1247 4.0 945 101DCR 3272C
 GABYS BRYCE RONDA 82%
 2-04 265 2 12500 4.8 596 3.3 416 98DCR 1436C

NEXT DAM:
 GABYS BOOMER ROXY {6} 91%
 6-00 305 2 21800 4.4 961 3.6 778 DHIR 2529C
 SIRE: SOLDIERBOY BOOMER SOONER OF CJF
 GJPI -114 3%ILE

4TH DAM:
 GABYS DUNCAN ROMONA {5} 85%
 5-11 305 2 20430 5.1 1040 3.6 740 DHIR 2406C



LOT 2204 GABYS CHRONICLE DOVE USA 118458382

BORN 12/22/2012 TATTOO G2204 / G2204
 DHIA HERD # 63-12-0008 CONTROL # 2204
 FEMALE EFI 7.9%

GABY, HENRY BREEDER & OWNER
 GREENEVILLE, TN

2-02 305 2 21230 4.8 1023 3.5 746 89DCR 2578C
 3-03 230 2 18207 4.3 778 3.0 543 RIP
 23250 987 701 PME
 305 2X ME AVG 1L 25989M 1237F 919P 3177C

SCHULTZ RESCUE HEADLINE
 USA 114114336 GTHD BBR 100 JH1F JH2F
 29JE3510
 CDCB GPTA 08/01/2016 8445DAUS 885HRDS 11%RIP
 99%R 928M -0.24% -6F 36%ILE
 99%R -0.10% 12P 225CM\$ 251NM\$ 312FM\$ 248GM\$
 6.0PL 2.3DPR 2.0CCR 0.3HCR 2.95SCS
 AJCA 08/01/2016 4610DAUS
 GPTAT 99%R 0.8 GJUI 10.7 GJPI 99%R 92

2-09 82% 3-05 82%
 ST SR DF RA RW RL FA FU RH RUW UC UD TP TL RTR RTS
 42 26 46 27 46 25 26 22 38 39 40 16 26 28 42 28

PPA 2652M 52F 58P / YD 2558M 30F 57P
 CDCB PTA 08/01/2016 2RECS 53%R 87%ILE
 1210M 17F 28P 235CM\$ 249NM\$ 282FM\$ 228GM\$
 2.6PL 0.6DPR 1.5CCR 0.4HCR 2.98SCS
 AJCA 08/01/2016 PTAT 50%R 0.1 JUI -5.0
 JPI 45%R 104

ST SR DF RA RW RL FA
 0.5 -0.2 0.7 L1.1 -0.1 S0.0 L0.2
 FU RH RUW UC UD TP TL
 -0.8 0.6 0.2 0.2 D0.6 W0.8 L0.5

GABYS JACINTO ALYSSA 93%
 USA 115761401 GT50K BBR 100 JH1F JH2F
 TATTOO G1424 / G1424
 DHIA HERD # 33-87-0722 CONTROL # 1424
 1-10 305 2 18340 4.7 862 3.5 635 100DCR 2194C
 3-03 305 2 22830 5.0 1140 3.6 825 102DCR 2853C
 4-09 305 3 20620 4.3 896 3.2 659 95DCR 2274C
 305 2X ME AVG 3L 22622M 1048F 783P 2707C
 PPA 2407M 102F 79P / YD 1152M 65F 46P
 CDCB GPTA 11/01/2016 3RECS 91%R 79%ILE
 392M 25F 16P 214CM\$ 213NM\$ 208FM\$ 189GM\$
 2.3PL 0.0DPR 0.4CCR -0.4HCR 3.18SCS
 AJCA 11/01/2016 GPTAT 89%R 1.1 GJUI 13.7
 GJPI 88%R 77



GABYS ABRAM DEMA-ET
 Sister to the Grandam of Lot 2204



GABYS IMPULS DIANE-ET
 Sister to the Grandam of Lot 2204



GABYS JACINTO DEMA
 Great-Grandam of Lot 2204

FRESH: 04/01/2016
 BRED: 07/15/2016 DUE: 04/20/2017 TO
 HEARTLAND MARVEL TORNADO-ET
 USA 067342699 7JE1428
 CDCB GPTA 08/01/2016
 75%R 475M 0.02% 28F 32%ILE
 76%R 0.02% 20P 243CM\$ 234NM\$ 210FM\$ 117GM\$
 2.5PL -3.5DPR -3.0CCR -0.4HCR 3.04SCS
 AJCA 08/01/2016 ODAUS
 GPTAT 75%R 1.7 GJUI 20.0 GJPI 72%R 83

58 LBS MILK NOV. TEST
 SCS: 3.2

SIRE:
 GABYS CHRONICLE-ET
 USA 117168820 GT50K BBR 100 JH1F JH2F
 200JE370
 CDCB GPTA 08/01/2016 792DAUS 81HRDS 34%RIP
 98%R 1071M -0.15% 21F 61%ILE
 98%R -0.08% 22P 329CM\$ 350NM\$ 398FM\$ 356GM\$
 5.1PL 2.4DPR 2.6CCR -0.4HCR 3.08SCS
 AJCA 08/01/2016 314DAUS
 GPTAT 96%R 1.7 GJUI 19.9 GJPI 95%R 134

DAM:
 GABYS VIBRANT DREMA
 USA 117477300
 TATTOO G1917 / G1917
 DHIA HERD # 63-12-0008 CONTROL # 1917

2-02 305 2 21030 3.6 749 3.1 652 95DCR 2098C
 3-02 305 2 23420 4.2 986 3.4 791 94DCR 2671C
 305 2X ME AVG 2L 25686M 980F 830P 2713C

2-05 79% 3-09 79%
 ST SR DF RA RW RL FA FU RH RUW UC UD TP TL RTR RTS
 30 25 29 23 34 29 28 24 34 31 25 17 31 32 46 37

PPA 4541M 86F 105P / YD 3740M 57F 85P
 CDCB PTA 08/01/2016 2RECS 57%R 58%ILE
 1286M 16F 30P 120CM\$ 135NM\$ 169FM\$ 96GM\$
 -0.1PL -1.4DPR -0.2CCR 1.4HCR 2.99SCS
 AJCA 08/01/2016 PTAT 54%R -1.3 JUI -25.5
 JPI 49%R 61

ALL LYNNS RESTORE VIBRANT-ET
 USA 116076850 GT50K BBR 100 JH1F JH2F
 29JE3647
 CDCB GPTA 08/01/2016 1068DAUS 256HRDS 12%RIP
 99%R 1477M -0.25% 17F 43%ILE
 99%R -0.09% 33P 272CM\$ 292NM\$ 339FM\$ 231GM\$
 3.8PL -1.0DPR 1.5CCR 1.2HCR 3.02SCS
 AJCA 08/01/2016 662DAUS
 GPTAT 99%R -0.6 GJUI -9.2 GJPI 98%R 112

GABYS JEWELER DREAMA 75%
 USA 116216007
 TATTOO G1617 / G1617
 DHIA HERD # 63-12-0008 CONTROL # 1617
 2-01 305 2 19010 5.0 957 3.6 678 101DCR 2344C
 3-04 305 2 22060 4.5 995 3.4 760 101DCR 2626C
 305 2X ME AVG 3L 20543M 867F 700P 2317C
 PPA 2195M 67F 67P / YD 1926M 52F 59P
 CDCB PTA 08/01/2016 2RECS 62%R 17%ILE
 584M 11F 19P -34CM\$ -37NM\$ -43FM\$ -62GM\$
 -3.0PL -2.3DPR -1.5CCR 1.6HCR 3.00SCS
 AJCA 08/01/2016 PTAT 59%R -1.7 JUI -36.6
 JPI 55%R -7

SIRE: FOREST GLEN EXCEED JEWELER-ET
 GJPI -30 8%ILE

SISTER(S):
 GABYS REBEL DARCIÉ 86%
 5-02 305 3 25780 3.7 964 3.4 871 94DCR 2749C
 GABY IATOLA DREW 86%
 6-01 305 2 19770 4.6 918 3.6 709 104DCR 2451C
 GABYS ABRAM DEMA-ET 90%
 7-00 305 2 18530 3.6 663 3.0 553 91DCR 1822C
 GABYS ABRAM DARCIÉ-ET 87%
 6-10 305 2 25980 4.5 1164 3.3 846 95DCR 2921C
 SELLING AS LOT 1506
 GABYS IMPULS DIANE-ET 85%
 6-07 305 2 25780 5.0 1292 3.8 967 95DCR 3345C
 SELLING AS LOT 1514
 GABYS RESTORE DIAMOND-ET 85%
 6-08 305 2 24210 3.7 896 3.3 799 93DCR 2539C
 SELLING AS LOT 1519
 GABYS RESTORE DIXIE-ET 81%
 3-06 305 3 22760 4.0 912 3.4 766 95DCR 2519C
 GABYS ABEL DELHIA-ET 90%
 3-10 305 2 16580 5.0 828 4.0 662 98DCR 2245C
 GABYS ABEL DANICA-ET 84%
 2-01 305 2 12790 4.8 616 3.7 478 81DCR 1648C
 GABYS ABRAM DEMILLA-ET 83%
 3-09 305 2 22360 5.0 1107 3.4 750 101DCR 2590C
 GABYS ALEXANDER DEMA-ET 83%
 2-02 305 2 16820 4.2 708 3.3 552 99DCR 1895C

NEXT DAM:
 GABYS JACINTO DEMA 91%
 4-09 305 2 34510 4.6 1571 3.3 1141 102DCR 3940C
 SIRE: MASON LEMWIG JACINTO-ET GJPI 0 14%ILE

4TH DAM:
 GABYS ALL AMERICAN DEMA 88%
 5-04 305 2 22080 4.1 903 3.4 743 98DCR 2472C

LOT 2210 GABYS CHAMP ALYSSA-ET USA 118415961 GT8K

BORN 01/01/2013 TATTOO G2210 / G2210 BBR 100
 DHIA HERD # 63-12-0008 CONTROL # 2210
 FEMALE EFI 9.1% JH1C JH2F

2-02 305 2 18460 4.5 824 3.6 661 91DCR 2234C
 3-06 136 2 11305 4.8 538 3.3 374 RIP
 25367 1163 863 PME
 305 2X ME AVG 1L 22598M 997F 814P 2724C

2-08 85%
 ST SR DF RA RW RL FA FU RH RUW UC UD TP TL RTR RTS
 38 35 37 36 33 28 36 48 35 36 21 34 33 21 30 38

PPA 1038M 18F 39P / YD 645M -5F 28P
 CDCB GPTA 11/01/2016 1RECS 79%R 70%ILE
 482M 24F 18P 181CM\$ 177NM\$ 165FM\$ 152GM\$
 0.9PL -0.4DPR -0.3CCR -0.9HCR 3.07SCS
 AJCA 11/01/2016 GPTAT 78%R 0.8 GJUI 13.2
 GJPI 76%R 75

ST SR DF RA RW RL FA
 0.3 -0.1 0.7 L0.8 -0.1 S0.3 L0.1
 FU RH RUW UC UD TP TL
 0.9 0.7 0.6 0.4 S1.1 C1.0 S0.3

SIX BROTHERS IN A.I. SAMPLING

SISTER(S):
 GABYS JEWELER AMYRILLIS-ET 91%
 6-07 305 2 24690 4.5 1101 3.8 929 93DCR 3052C
 GABYS JACINTO ALYSSA 93%
 3-03 305 2 22830 5.0 1140 3.6 825 102DCR 2853C
 GABYS BLACKSTONE ANAKORNIKOVA-ET 90%
 3-07 305 2 22250 5.0 1117 3.5 776 101DCR 2682C
 GABYS BLACKSTONE ANGELINA-ET 92%
 6-04 305 2 24900 6.2 1547 3.8 954 87DCR 3301C
 GABYS BLACKSTONE AUBURN-ET 90%
 3-01 305 3 17650 5.2 910 3.5 626 99DCR 2164C
 GABYS LEGAL ALLIE 80%
 1-11 305 2 18708 5.0 936 3.4 645 98DCR 2229C
 GABYS R SOUTHERN ACCENT-ET 87%
 2-10 305 2 19690 4.8 947 3.2 625 93DCR 2157C
 SELLING AS LOT 9
 HOMETOWN BLADE ALLURE-ET VG 85 (CAN)
 1-11 305 2 15472 4.2 657 3.5 542 CAN 1802C
 GABYS FASTRACK ADMIRE-ET 77%
 2-09 294 2 17590 5.7 999 3.7 648 90DCR 2241C
 SELLING AS LOT 42
 GABYS FASTRACK ADORE-ET 84%
 1-10 305 2 17560 5.2 917 3.5 609 94DCR 2104C
 SELLING AS LOT 45

SIRE:
 MARGANDALE CHERRY CHAMP (TWIN)
 USA 113900950 GT50K BBR 100 JH1C JH2F
 29JE3471
 CDCB GPTA 08/01/2016 629DAUS 155HRDS 18%RIP
 98%R 539M 0.01% 27F 23%ILE
 98%R 0.01% 20P 161CM\$ 154NM\$ 138FM\$ 105GM\$
 -0.1PL -1.4DPR -2.1CCR -2.1HCR 3.01SCS
 AJCA 08/01/2016 319DAUS
 GPTAT 98%R 0.9 GJUI 9.0 GJPI 97%R 66

DAM:
 GABYS ARTIST AMBROSIA
 USA 114719504 GT50K BBR 100 JH1F JH2F
 TATTOO G1189 / G1189
 DHIA HERD # 63-12-0008 CONTROL # 1189

1-11 305 2 19720 4.6 902 3.2 633 100DCR 2185C
 3-08 305 2 28430 5.7 1607 3.1 886 101DCR 3057C
 305 2X ME AVG 2L 26662M 1346F 850P 2934C

3-09 90% 4-01 91% 7-00 92% 9-08 94%
 ST SR DF RA RW RL FA FU RH RUW UC UD TP TL RTR RTS
 45 38 45 20 40 28 26 38 45 40 33 26 30 34 30 30

PPA 3395M 151F 89P / YD 2693M 117F 67P
 CDCB GPTA 11/01/2016 2RECS 91%R 49%ILE
 470M 30F 12P 99CM\$ 105NM\$ 119FM\$ 70GM\$
 0.0PL -1.0DPR -1.0CCR -1.5HCR 3.11SCS
 AJCA 11/01/2016 GPTAT 88%R 0.3 GJUI -4.8
 GJPI 87%R 32

2ND AGED COW, 2011 QUINTE CANADIAN SHOW
 2ND AGED COW, 2011 STRATFORD CHAMPIONSHIP

SIX BROTHERS IN A.I. SAMPLING

SISTER(S):
 GABYS NATHAN ASTORIA-ET 91%
 2-01 305 2 21360 4.7 1002 3.3 695 100DCR 2399C
 GABYS BLAIR ARUBA {6}-ET VG 87 (CAN)
 5-08 305 2 26202 4.6 1197 3.8 988 CAN 3288C
 5 STAR BROOD COW IN CANADA, FEBRUARY 2015
 PLATINUM AWARD ON 5-8 LACTATION
 SILVER AWARD ON 7-3 LACTATION
 GABYS BLAIR ANTIQUA {6}-ET EX 91-3E (CAN)
 3-03 305 2 20348 4.9 988 3.8 770 CAN 2650C
 GABYS BLAIR ANQUILLA {6}-ET 92%
 7-02 352 2 27882 5.4 1498 3.3 921 DHIR 3181C

GABY JERSEY FARM & STEVE ROWLE OWNER
 GREENEVILLE, TN
 GABY JERSEY FARM & HOMETOWN JE BREEDER
 GREENEVILLE, TN

FRESH: 07/04/2016
 BRED: 11/05/2016 DUE: 08/11/2017 TO
 GLYNN HEADLINE NEWS-ET
 USA 117315110 7JE1184
 CDCB GPTA 08/01/2016 107DAUS 39HRDS 35%RIP
 93%R 1756M -0.27% 27F 94%ILE
 93%R -0.06% 50P 500CM\$ 499NM\$ 497FM\$ 434GM\$
 5.8PL 0.4DPR 0.8CCR -0.9HCR 2.81SCS
 AJCA 08/01/2016 65DAUS
 GPTAT 89%R 1.0 GJUI 7.0 GJPI 89%R 207

80 LBS MILK NOV. TEST
 SCS: 0.5

WINDY WILLOW MONTANA JACE {6}
 USA 110106571 GTHD BBR 100 JH1C JH2F 7JE535
 CDCB GPTA 08/01/2016 13011DAUS 1936HRDS 4%RIP
 99%R 133M 0.07% 20F 21%ILE
 99%R 0.02% 9P 126CM\$ 113NM\$ 83FM\$ 55GM\$
 0.8PL -1.3DPR -2.9CCR -2.0HCR 2.83SCS
 AJCA 11/01/2016 7773DAUS
 GPTAT 99%R 0.5 GJUI -2.9 GJPI 99%R 35

GAYWINDS BARBER CHERRY 90%
 USA 111918614
 TATTOO / S652
 DHIA HERD # 31-38-9001 CONTROL # 60
 3-01 305 2 19910 4.9 981 3.8 758 99DCR 2621C
 4-05 305 2 23370 5.0 1174 3.8 878 100DCR 3038C
 5-07 305 2 24330 5.0 1218 3.7 892 99DCR 3085C
 7-09 305 2 18760 4.7 889 3.5 662 102DCR 2288C
 305 2X ME AVG 4L 21020M 1040F 782P 2700C
 PPA 1668M 65F 66P / YD -28M -9F 7P
 CDCB PTA 08/01/2016 5RECS 74%R 11%ILE
 -124M -12F -2P -88CM\$ -92NM\$ -99FM\$ -60GM\$
 -1.9PL 0.4DPR 0.1CCR -1.5HCR 2.99SCS
 AJCA 08/01/2016 PTAT 64%R -0.1 JUI 2.4
 JPI 65%R -23

ISDK JAS ARTIST
 JEDNK00000301607 GTHD BBR 100 JH1F JH2F
 236JE4
 CDCB GPTA 08/01/2016 5766DAUS 1318HRDS 4%RIP
 99%R 492M -0.01% 22F 36%ILE
 99%R -0.03% 12P 246CM\$ 247NM\$ 252FM\$ 225GM\$
 3.3PL 0.8DPR 0.8CCR -1.7HCR 2.87SCS
 AJCA 08/01/2016 2979DAUS
 GPTAT 99%R -0.3 GJUI -3.4 GJPI 99%R 74

GABYS IATOLA AMETHUST-ET 90%
 USA 113699469 GI BBR 100 JH1F
 TATTOO G1023 / G1023
 DHIA HERD # 63-12-0008 CONTROL # 1023
 1-09 305 2 21300 4.8 1028 3.4 716 99DCR 2473C
 305 2X ME AVG 1L 29747M 1409F 1004P 3468C
 PPA 4341M 188F 135P / YD 5046M 215F 158P
 CDCB GPTA 11/01/2016 1RECS 87%R 43%ILE
 232M 24F 9P 86CM\$ 81NM\$ 69FM\$ 52GM\$
 -0.4PL -0.9DPR -1.1CCR -1.5HCR 2.94SCS
 AJCA 11/01/2016 GPTAT 84%R 0.2 GJUI -3.4
 GJPI 84%R 29

SIRE: SC GOLD DUST PARAMOUNT IATOLA-ET
 GJPI 26 19%ILE

SISTER(S):
 GABYS BERRETTA ROXELLA 88%
 2-00 305 2 19700 3.3 652 3.5 692 DHIR 1946C
 GABYS FLYER AMAZON-ET 88%
 2-06 269 2 15540 5.4 836 3.6 567 98DCR 1961C
 3RD JUNIOR YEARLING, 2001 ALL AMERICAN JUNIOR SHOW
 GABYS MANNIX SATIN-ET 90%
 3-08 305 3 25280 4.0 1004 3.6 909 89DCR 2868C
 GABYS FREDRICO ROXE WINDOW-ET 90%
 6-01 305 2 25900 5.1 1325 3.5 919 101DCR 3177C
 GABYS IATOLA EMERALD-ET 87%
 3-09 305 2 23040 2.7 628 3.7 859 92DCR 2205C
 GABYS IATOLA AQUAMARINE-ET 88%
 3-00 305 2 19170 5.1 970 3.6 695 100DCR 2403C
 GABYS IATOLA ZIRCON-ET 90%
 3-01 305 2 23770 5.1 1201 3.6 861 100DCR 2977C
 DAM OF 2008 NATIONAL HEIFER SALE HIGH SELLER
 GABYS IATOLA PEARL-ET 91%
 5-01 305 2 27200 4.5 1229 3.4 916 97DCR 3164C

NEXT DAM:
 GABYS HERMITAGE ROXETTE 90%
 4-01 305 2 21640 4.9 1060 3.7 799 DHIR 2598C
 SIRE: REBOB DUNCAN HERMITAGE-ET GJPI -107 3%ILE

4TH DAM:
 GABYS BOOMER ROXY {6} 91%
 6-00 305 2 21800 4.4 961 3.6 778 DHIR 2529C



GABYS JEWELER AMYRILLIS-ET
 Sister to Lot 2210



GABYS JACINTO ALYSSA
 Sister to Lot 2210



GABYS BLACKSTONE ANGELINA-ET
 Sister to Lot 2210



GABYS ARTIST AMBROSIA
 Dam of Lot 2210



GABYS BLAIR ARUBA {6}-ET
 Sister to the Dam of Lot 2210



GABYS BLAIR ARUBA {6}-ET
Grandam of Lot 2213



GABYS ARTIST AMBROSIA
Sister to the Grandam of Lot 2213



GABYS NATHAN ASTORIA-ET
Sister to the Grandam of Lot 2213



GABYS IATOLA AMETHUST-ET
Great-Grandam of Lot 2213



GABYS HERMITAGE ROXETTE
Fourth Dam of Lot 2213

LOT 2213 GABYS LOTTO ACORM USA 118458917 GA

BORN 01/10/2013 TATTOO G2213 / G2213
DHIA HERD # 63-12-0008 CONTROL # 2213
FEMALE EFI 7.6%

GABY, HENRY
GREENEVILLE, TN

BREEDER & OWNER

2-03 305 2 17560 5.0 879 3.6 626 87DCR 2164C
3-07 74 2 5322 6.4 339 4.6 244 RIP
305 2X ME AVG 1L 21365M 1058F 767P 2652C

2-08 81% 3-04 86%
ST SR DF RA RW RL FA FU RH RUW UC UD TP TL RTR RTS
46 40 35 22 49 27 26 38 42 45 26 27 25 22 38 39

PPA -20M 10F -1P / YD -170M -5F -8P
CDCB GPTA 08/01/2016 1RECS 55%R 35%ILE
85M 22F 3P 54CM\$ 50NM\$ 39FM\$ 38GM\$
-1.0PL -0.5DPR -1.2CCR -0.5HCR 2.92SCS

AJCA 08/01/2016 PTAT 51.0R 0.6 GJUI 3.6
GJPI 49%R 20
ST SR DF RA RW RL FA
1.3 0.7 0.7 HO.3 0.5 SO.5 SO.0
FU RH RUW UC UD TP TL
0.2 0.6 0.8 0.4 SO.1 CO.2 LO.5

SELLING OPEN

71 LBS MILK NOV. TEST
SCS: 0.1

DAUGHTER(S):
GABYS IRRESISTIBLE ANGEL
SELLING AS LOT 2473

SIRE:
MVF JEVON LOTTO-ET
JE840003004222446 GT50K BBR 100 JH1F JH2F
14JE537

CDCB GPTA 08/01/2016 1007DAUS 211HRDS 9%RIP
99%R 330M 0.16% 49F 36%ILE
99%R -0.02% 9P 251CM\$ 246NM\$ 235FM\$ 196GM\$
1.7PL -0.6DPR -1.5CCR -0.7HCR 2.79SCS
AJCA 08/01/2016 437DAUS
GPTAT 98%R 0.6 GJUI -1.8 GJPI 98%R 73

DAM:
GABYS SPECIAL FORCES ANGEL-ET
USA 116384889 GT3K BBR 100 JH1C
TATTOO G1636 / G1636
DHIA HERD # 63-12-0008 CONTROL # 1636

1-11 305 2 13140 5.5 726 3.8 494 100DCR 1709C
3-00 305 2 12020 5.0 601 3.9 470 100DCR 1614C
4-03 305 2 19110 4.4 849 3.7 705 97DCR 2337C
305 2X ME AVG 4L 17863M 822F 634P 2154C

2-03 88% 3-02 90% 4-05 91%
ST SR DF RA RW RL FA FU RH RUW UC UD TP TL RTR RTS
35 34 48 15 36 19 26 38 44 48 25 22 34 27

PPA -1924M -87F -63P / YD -1022M -42F -34P
CDCB GPTA 11/01/2016 4RECS 79%R 12%ILE
-188M 7F 1P -69CM\$ -76NM\$ -95FM\$ -54GM\$
-3.0PL -0.3DPR -0.4CCR -0.5HCR 3.12SCS
AJCA 11/01/2016 GPTAT 76%R 0.7 GJUI 5.7 GJPI
74%R -16

BROTHER(S):
GABYS ARROW AT SEMEX ALLIANCE
GJPI 75 27%ILE
GABYS ANTHONY-ET AT SEMEX ALLIANCE
GJPI 69 20%ILE
HOMETOWN ARIES-ET AT SEMEX ALLIANCE
GJPI 31 19%ILE
HOMETOWN MERCHANT ANDRETTI-ET AT DEPENDA-BULL SERVICES
GJPI 45 20%ILE
HOMETOWN BRANSON ADVANTAGE-ET AT DEPENDA-BULL SERVICES
GJPI 60 24%ILE

SISTER(S):
GABYS SPECIAL FORCES ATHENS-ET 87%
2-02 305 2 18300 4.4 798 3.6 654 97DCR 2183C
GABYS LOUIE ACCENT 85%
3-01 305 2 24890 4.4 1094 3.6 884 101DCR 2975C
GABYS NITIS AZELEA {6}-ET 78%
4-01 305 2 23480 4.0 929 3.1 739 95DCR 2505C
GABYS LEGAL ALESSANDRA-ET 79%
4-01 305 2 26670 4.7 1263 3.8 1001 86DCR 3410C

FOREST GLEN MECCAS JEVON-ET
USA 112797481 GT50K BBR 100 JH1F JH2F
29JE3346
CDCB GPTA 08/01/2016 7764DAUS 831HRDS 7%RIP
99%R 377M 0.05% 28F 22%ILE
99%R -0.02% 9P 144CM\$ 144NM\$ 144FM\$ 129GM\$
0.7PL 0.1DPR 0.5CCR -0.8HCR 2.86SCS
AJCA 08/01/2016 3814DAUS
GPTAT 99%R -0.3 GJUI -13.6 GJPI 99%R 43

WILDERNESS JACE LOTTO 92%
USA 113441637 GI BBR 100 JH1F
TATTOO D347 / D347
DHIA HERD # 23-54-0005 CONTROL # 347
2-00 305 2 16230 4.3 694 3.2 512 91DCR 1767C
3-08 305 2 21640 4.8 1035 3.4 744 91DCR 2571C
5-08 305 2 21250 5.3 1132 3.1 651 95DCR 2245C
7-03 305 2 17440 5.0 869 3.4 599 94DCR 2070C
305 2X ME AVG 4L 19249M 930F 636P 2195C
PPA 1609M 102F 14P / YD 990M 55F 9P
CDCB GPTA 11/01/2016 4RECS 83%R 50%ILE
487M 11F 1P 87CM\$ 107NM\$ 154FM\$ 68GM\$
1.8PL -0.5DPR -1.7CCR 0.2HCR 2.86SCS
AJCA 11/01/2016 GPTAT 68%R 1.1 GJUI 9.0
GJPI 77%R 34

BW SPECIAL FORCES
USA 113245268 GT50K BBR 100 JH1C JH2F
203JE504
CDCB GPTA 08/01/2016 2385DAUS 236HRDS 5%RIP
99%R -394M 0.02% -14F 5%ILE
99%R -0.02% -17P -172CM\$ -159NM\$ -129FM\$ -79GM\$
-2.0PL 1.8DPR 2.8CCR 1.2HCR 3.14SCS
AJCA 08/01/2016 1272DAUS
GPTAT 99%R 0.2 GJUI -1.0 GJPI 98%R -61

GABYS BLAIR ARUBA {6}-ET VG 87 (CAN)
USA 115335695 GT50K BBR 100 JH1F JH2F
TATTOO G1367 / G1367
DHIA HERD # 51-17-0421 CONTROL # 1367
2-01 305 2 18870 4.7 884 3.6 688 100DCR 2368C
3-02 305 2 19825 5.1 1017 3.9 767 CAN 2655C
5-08 305 2 26202 4.6 1197 3.8 988 CAN 3288C
7-03 305 2 23216 4.8 1118 3.9 897 CAN 3035C
305 2X ME AVG 2L 19892M 974F 722P 2474C
PPA 1511M 84F 75P / YD 1070M 62F 59P
CDCB GPTA 11/01/2016 2RECS 87%R 39%ILE
171M 20F 16P 86CM\$ 68NM\$ 23FM\$ 47GM\$
-1.3PL -0.6DPR -2.1CCR -2.6HCR 2.98SCS
AJCA 11/01/2016 GPTAT 83%R 0.1 GJUI -1.9
GJPI 83%R 36

5 STAR BROOD COW IN CANADA, FEBRUARY 2015
PLATINUM AWARD ON 5-8 LACTATION
SILVER AWARD ON 7-3 LACTATION
SIRE: SIL-MIST MONTANA BLAIR 3753 {5}-ET
GJPI 24 17%ILE

SISTER(S):
GABYS ARTIST AMBROSIA 94%
3-08 305 2 28430 5.7 1607 3.1 886 101DCR 3057C
2ND AGED COW, 2011 QUINTE CANADIAN SHOW
2ND AGED COW, 2011 STRATFORD CHAMPIONSHIP
GABYS NATHAN ASTORIA-ET 91%
2-01 305 2 21360 4.7 1002 3.3 695 100DCR 2399C
GABYS BLAIR ANTIQUA {6}-ET EX 91-3E (CAN)
3-03 305 2 20348 4.9 988 3.8 770 CAN 2650C
GABYS BLAIR ANQUILLA {6}-ET 92%
7-02 352 2 27882 5.4 1498 3.3 921 DHIR 3181C

NEXT DAM:
GABYS IATOLA AMETHUST-ET 90%
1-09 305 2 21300 4.8 1028 3.4 716 99DCR 2473C
SIRE: SC GOLD DUST PARAMOUNT IATOLA-ET
GJPI 26 19%ILE

4TH DAM:
GABYS HERMITAGE ROXETTE 90%
4-01 305 2 21640 4.9 1060 3.7 799 DHIR 2598C

LOT 2239 GABYS IMPRESSION BATH USA 118533029

BORN 06/01/2013 TATTOO G2239 / G2239
 DHIA HERD # 63-12-0008 CONTROL # 2239
 FEMALE EFI 6.1%

GABY JERSEY FARM BREEDER & OWNER
 GREENEVILLE, TN



2-07 305 2 14990 5.3 794 3.6 541 93DCR 1870C
 305 2X ME AVG 1L 17137M 902F 626P 2165C

3-00 79%
 ST SR DF RA RW RL FA FU RH RUW UC UD TP TL RTR RTS
 42 25 26 27 39 28 29 30 39 29 22 40 17 15 32 28

PPA -2387M -64F -68P / YD -2524M -63F -72P
 CDCB PTA 08/01/2016 1RECS 49%R 13%ILE
 -1034M -33F -29P -68CM\$ -71NM\$ -76FM\$ -51GM\$
 3.4PL 1.8DPR 1.3CCR 0.8HCR 3.04SCS
 AJCA 08/01/2016 PTAT 46%R 0.6 JUI 17.5
 JPI 41%R -52
 ST SR DF RA RW RL FA
 0.7 -0.5 0.0 HO.2 -0.1 PO.8 SO.9
 FU RH RUW UC UD TP TL
 1.1 0.5 -0.3 0.5 S2.1 C0.4 S0.3

IMPRESSIVE INDIANA-ET
 USA 112391117 138JE3163
 CDCB PTA 08/01/2016 153DAUS 79HRDS 3%RIP
 94%R -1429M -0.06% -79F 0%ILE
 94%R 0.00% -51P -554CM\$ -532NM\$ -478FM\$ -393GM\$
 -3.1PL 2.6DPR 2.6CCR 3.1HCR 3.30SCS
 AJCA 08/01/2016 123DAUS
 PTAT 91%R 0.9 JUI 8.0 JPI 87%R -197

HURONIA CONNECTN CRYSTALYN 23L
 JECAN000010214696 GT50K BBR 100 JH1F JH2C
 TATTOO UZA / 23L
 CDCB GPTA 11/01/2016 ORECS 83%R 13%ILE
 -983M -36F -28P -62CM\$ -67NM\$ -77FM\$ -5GM\$
 2.5PL 2.6DPR 3.1CCR 1.8HCR 2.95SCS
 AJCA 11/01/2016 GPTAT 76%R 1.0 GJUI 22.2
 GJPI 77%R -38

WINDY WILLOW MONTANA JACE {6}
 USA 110106571 GTHD BBR 100 JH1C JH2F 7JE535
 CDCB GPTA 08/01/2016 13011DAUS 1936HRDS 4%RIP
 99%R 133M 0.07% 20F 21%ILE
 99%R 0.02% 9P 126CM\$ 113NM\$ 83FM\$ 55GM\$
 0.8PL -1.3DPR -2.9CCR -2.0HCR 2.83SCS
 AJCA 11/01/2016 7773DAUS
 GPTAT 99%R 0.5 GJUI -2.9 GJPI 99%R 35

GABYS POINTER BRACELET 88%
 USA 110695662
 TATTOO G599 / G599

DHIA HERD # 63-12-0008 CONTROL # 599
 1-10 305 2 13590 4.9 670 3.6 492 99DCR 1701C
 2-11 305 2 18170 4.8 871 3.5 633 98DCR 2187C
 4-00 305 2 18400 5.0 923 3.4 622 99DCR 2148C
 5-02 305 2 19720 4.9 974 3.4 670 99DCR 2314C
 6-02 305 2 20800 4.8 993 3.5 734 96DCR 2537C
 305 2X ME AVG 6L 17898M 863F 627P 2162C
 PPA -422M -9F -9P / YD -525M -44F -14P
 CDCB PTA 08/01/2016 5RECS 66%R 51%ILE
 -288M -26F -8P 119CM\$ 111NM\$ 93FM\$ 158GM\$
 4.7PL 4.0DPR 3.2CCR 0.6HCR 2.77SCS
 AJCA 08/01/2016 PTAT 58%R -0.1 JUI 7.6
 JPI 55%R 36
 SIRE: HL LESTER POINTER GJPI 19 17%ILE

SISTER(S):
 GABYS ALF BIANCA 83%
 GABYS ALF BALLETT 90%
 4-11 305 2 25450 4.6 1181 3.5 903 98DCR 3122C
 GABYS ADONIS BELINDA 83%
 3-04 305 2 19100 4.6 878 3.7 711 53DCR 2391C
 GABYS ANDREW BERTHA 88%
 4-01 305 2 20190 4.1 833 3.1 631 98DCR 2177C

NEXT DAM:
 GABYS SOONER BERTHA 90%
 7-02 305 2 22750 3.9 885 3.3 747 98DCR 2385C
 SIRE: SOLDIERBOY BOOMER SOONER OF CJF
 GJPI -114 3%ILE

4TH DAM:
 GABYS DUNCAN BELINDA 88%
 5-02 305 2 17270 5.0 858 3.8 660 DHIR 2147C



GABYS ALF BALLETT
 Sister to Grandam of Lot 2239

FRESH: 01/15/2016
 BRED: 05/22/2016 DUE: 02/25/2017 TO
 DP NXLEVEL-ET
 USA 119095209 200JE1035
 CDCB GPTA 08/01/2016
 69%R 890M 0.13% 69F 100%ILE
 70%R 0.07% 46P 588CM\$ 556NM\$ 477FM\$ 500GM\$
 4.3PL 0.0DPR 0.7CCR 1.9HCR 3.00SCS
 AJCA 08/01/2016 ODAUS
 GPTAT 71%R 1.1 GJUI 10.8 GJPI 66%R 212
 36 LBS MILK NOV. TEST
 SCS: 2.4

SISTER(S):
 GABYS SHOWTIME BREEZY 90%
 4-06 288 2 16140 4.5 733 3.3 534 101DCR 1844C
 GABYS CARRIER BELLE 90%
 5-00 305 2 22740 4.7 1070 3.7 832 96DCR 2865C

SIRE:
 ROCK ELLA IMPRESSION-ET
 JECAN000011227649 GT50K BBR 100 JH1F JH2F
 250JE3285
 CDCB GPTA 08/01/2016 274DAUS 143HRDS 35%RIP
 94%R -1761M 0.11% -65F 2%ILE
 94%R 0.05% -54P -388CM\$ -382NM\$ -365FM\$ -290GM\$
 -0.1PL 2.3DPR 2.3CCR 2.2HCR 3.17SCS
 AJCA 11/01/2016 220DAUS
 GPTAT 92%R 0.8 GJUI 16.3 GJPI 88%R -164

DAM:
 GABYS JACE BRITTLE
 USA 114303626
 TATTOO G1144 / G1144
 DHIA HERD # 63-12-0008 CONTROL # 1144
 2-02 305 2 14970 4.7 700 3.4 510 99DCR 1762C
 3-02 305 2 18920 4.8 903 3.6 684 102DCR 2365C
 4-04 305 2 21210 4.7 1002 3.7 776 102DCR 2679C
 5-03 299 2 18080 5.2 934 3.6 658 101DCR 2275C
 6-03 305 2 20950 5.2 1086 3.6 759 102DCR 2624C
 7-05 305 2 19110 5.1 983 3.6 683 100DCR 2361C
 305 2X ME AVG 7L 18617M 914F 665P 2297C

3-05 90% 4-07 91% 6-06 92% 7-08 93%
 ST SR DF RA RW RL FA FU RH RUW UC UD TP TL RTR RTS
 38 38 43 23 43 28 32 41 40 40 28 18 32 28

PPA -126M 14F 10P / YD -333M OF 3P
 CDCB PTA 08/01/2016 5RECS 65%R 86%ILE
 -176M -1F OP 260CM\$ 244NM\$ 205FM\$ 227GM\$
 5.6PL 2.2DPR 1.1CCR -0.2HCR 2.74SCS
 AJCA 08/01/2016 PTAT 57%R 0.6 JUI 14.8
 JPI 55%R 76

SISTER(S):
 GABYS CLARION BERNIECE 86%
 3-01 286 2 19630 4.4 867 3.7 717 98DCR 2382C
 GABYS BVD NECKLESS 81%
 3-03 305 2 20210 4.1 835 3.3 671 96DCR 2263C



GABYS VOLCANO ANITA-ET
Selling as Lot 2243



GABYS CHAMP AMANDA-ET
Dam of Lot 2243



GABYS DALE APPRICOT {3}-ET
Sister to the Dam of Lot 2243



GABYS VALENTINO ANALISA-ET
Sister to the Dam of Lot 2243



GABYS JACINTO ALYSSA
Grandam of Lot 2243

LOT 2243 GABYS VOLCANO ANITA-ET USA 119016549 GT13K

BORN 06/24/2013 TATTOO G2243 / G2243 BBR 100
DHIA HERD # 63-12-0008 CONTROL # 2243
FEMALE EFI 8.8% JH1F JH2F

2-05 305 2 21990 4.6 1011 3.3 736 93DCR 2542C
305 2X ME AVG 1L 25782M 1176F 871P 3009C

2-11 76%
ST SR DF RA RW RL FA FU RH RUW UC UD TP TL RTR RTS
42 32 45 27 46 22 20 26 27 37 15 18 15 19 16 26

PPA 2995M 123F 104P / YD 3210M 133F 112P
CDCB GPTA 11/01/2016 1RECS 78%R 95%ILE
821M 34F 29P 318CM\$ 310NM\$ 287FM\$ 253GM\$
2.6PL -1.0DPR 0.1CCR 1.0HCR 2.95SCS
AJCA 11/01/2016 GPTAT 77%R 1.0 GJUI 13.7

ST SR DF RA RW RL FA FU RH RUW UC UD TP TL RTR RTS
0.6 0.6 0.9 L0.5 0.4 P0.1 S0.5
1.1 0.6 0.4 0.4 S1.1 C1.0 S0.4

BROTHER(S):
GABYS ARCHER-ET AT SEMEX ALLIANCE
GJPI 167 72%ILE

SIRE:
ALL LYNNS LEGAL VOLCANO-ET
USA 117222807 GT50K BBR 100 JH1F JH2F
29JE3762
CDCB GPTA 08/01/2016 3032DAUS 129HRDS 46%RIP
99%R 1369M -0.04% 56F 95%ILE
99%R -0.02% 45P 516CM\$ 506NM\$ 482FM\$ 397GM\$
4.6PL -2.4DPR -0.2CCR 3.7HCR 2.89SCS
AJCA 08/01/2016 465DAUS
GPTAT 98%R 1.1 GJUI 13.8 GJPI 97%R 202

DAM:
GABYS CHAMP AMANDA-ET
USA 117869271 GT50K BBR 100 JH1F JH2F
TATTOO G2028 / G2028
DHIA HERD # 55-48-0049 CONTROL # 2028
1-11 305 2 16500 4.8 789 3.5 578 90DCR 1998C
3-07 305 3 18770 4.2 791 3.5 658 99DCR 2177C
305 2X ME AVG 2L 19588M 884F 696P 2353C

2-02 87%
ST SR DF RA RW RL FA FU RH RUW UC UD TP TL RTR RTS
42 38 45 23 42 24 28 39 42 45 25 38 28 25 25 28
PPA 136M -26F -5P / YD 19M -23F -8P
CDCB GPTA 11/01/2016 2RECS 82%R 63%ILE
294M 26F 18P 166CM\$ 151NM\$ 116FM\$ 122GM\$
-0.1PL -0.9DPR -1.0CCR -1.3HCR 3.03SCS
AJCA 11/01/2016 GPTAT 80%R 1.3 GJUI 14.0
GJPI 78%R 69

14 BROTHERS IN A.I. SAMPLING

SISTER(S):
GABYS DALE APPLE {3}-ET 84%
2-04 305 2 19220 4.7 905 3.6 696 101DCR 2407C
GABYS DALE APRICOT {3}-ET 90%
3-05 305 2 20370 5.2 1065 3.8 771 101DCR 2668C
GABYS DALE AVALON {3}-ET 83%
3-06 297 2 13800 4.9 673 3.6 498 97DCR 1722C
GABYS NAVARA ABIGAIL 88%
5-11 305 2 27340 5.6 1532 3.6 994 91DCR 3437C
SELLING AS LOT 1701
RANKS ON THE TOP 1-1/2% LIST FOR JPI
GABYS HEADLINE ANASTASIA-ET 90%
1-11 305 2 16290 3.2 515 2.8 463 95DCR 1461C
GABYS VALENTINO ANNALISA-ET 90%
3-03 305 2 20550 4.5 933 3.8 772 93DCR 2565C
GABYS GOOSE ASIA {3}-ET 86%
3-07 303 2 18940 4.0 749 3.6 677 83DCR 2138C
GABYS JANTE ALBERTA-ET 87%
3-03 305 2 19590 6.1 1188 3.7 719 91DCR 2487C
SELLING AS LOT 2074
GABYS REDHOT AMBERS-ET 87%
1-11 305 2 16180 4.1 658 3.5 566 93DCR 1837C
GABYS VITO ALICIA 90%
3-05 305 2 25210 4.7 1175 3.5 881 92DCR 3045C
SELLING AS LOT 2098
RIVER VALLEY GALVANIZE ANGEL-ET 85%
1-09 305 3 18590 4.5 832 3.7 686 103DCR 2283C
RANKS ON THE TOP 1-1/2% LIST FOR JPI
RIVER VALLEY DAZZLER ALYSSA 833-ET 86%
1-09 305 3 13210 5.5 732 4.3 564 103DCR 1954C
RIVER VALLEY NITRO ARIANNA 895-ET 81%
1-09 305 3 19280 4.9 948 3.5 670 91DCR 2315C
RIVER VALLEY AXIS ASHLYN-ET 86%
RANKS ON THE TOP 1-1/2% LIST FOR JPI

GABY, CAMBELL BREEDER & OWNER
GREENEVILLE, TN

FRESH: 12/08/2015
BRED: 03/14/2016 DUE: 12/18/2016 TO
ICL SANTANA TORPEDO-ET
JE840003125325348 250JE1456
CDCB GPTA 08/01/2016
71%R 783M 0.04% 45F 87%ILE
72%R 0.03% 33P 470CM\$ 450NM\$ 400FM\$ 353GM\$
4.7PL -1.5DPR -1.7CCR 0.7HCR 2.84SCS
AJCA 08/01/2016 ODAUS
GPTAT 71%R 1.1 GJUI 20.0 GJPI 67%R 169
RANKS ON THE TOP 1-1/2% LIST FOR JPI

TOLLENAARS IMPULS LEGAL 233-ET
USA 061929249 GTHD BBR 100 JH1C JH2F
29JE3506
CDCB GPTA 08/01/2016 9776DAUS 1014HRDS 16%RIP
99%R 325M -0.05% 5F 33%ILE
99%R 0.03% 17P 249CM\$ 237NM\$ 207FM\$ 225GM\$
3.6PL 0.5DPR 1.9CCR 3.6HCR 3.00SCS
AJCA 08/01/2016 4467DAUS
GPTAT 99%R 1.0 GJUI 21.5 GJPI 99%R 104

D&E PARAMOUNT VIOLET 90%
USA 067007718 GTHD BBR 100 JH1F JH2F
TATTOO / D7718
DHIA HERD # 35-57-0960 CONTROL # 7718
1-09 305 2 20540 4.6 954 3.3 684 94DCR 2362C
2-09 305 2 20550 4.5 921 3.4 705 94DCR 2436C
5-02 305 3 27600 4.2 1167 3.5 953 95DCR 3186C
305 2X ME AVG 3L 23841M 1059F 813P 2788C
PPA 4295M 159F 124P / YD 3830M 141F 120P
CDCB GPTA 11/01/2016 3RECS 96%R 99%ILE
1474M 51F 48P 427CM\$ 425NM\$ 418FM\$ 297GM\$
3.9PL -3.2DPR -1.8CCR 1.2HCR 3.14SCS
AJCA 11/01/2016 GPTAT 95%R 0.6 GJUI 15.9
GJPI 95%R 159

MARGANDALE CHERRY CHAMP (TWIN)
USA 113900950 GT50K BBR 100 JH1C JH2F
29JE3471
CDCB GPTA 08/01/2016 629DAUS 155HRDS 18%RIP
98%R 539M 0.01% 27F 23%ILE
98%R 0.01% 20P 161CM\$ 154NM\$ 138FM\$ 105GM\$
-0.1PL -1.4DPR -2.1CCR -2.1HCR 3.01SCS
AJCA 08/01/2016 319DAUS
GPTAT 98%R 0.9 GJUI 9.0 GJPI 97%R 66

GABYS JACINTO ALYSSA 93%
USA 115761401 GT50K BBR 100 JH1F JH2F
TATTOO G1424 / G1424
DHIA HERD # 33-87-0722 CONTROL # 1424
1-10 305 2 18340 4.7 862 3.5 635 100DCR 2194C
3-03 305 2 22830 5.0 1140 3.6 825 102DCR 2853C
4-09 305 3 20620 4.3 896 3.2 659 95DCR 2274C
305 2X ME AVG 3L 22622M 1048F 783P 2707C
PPA 2407M 102F 79P / YD 1152M 65F 46P
CDCB GPTA 11/01/2016 3RECS 91%R 79%ILE
392M 25F 16P 214CM\$ 213NM\$ 208FM\$ 189GM\$
2.3PL 0.0DPR 0.4CCR -0.4HCR 3.18SCS
AJCA 11/01/2016 GPTAT 89%R 1.1 GJUI 13.7
GJPI 88%R 77
SIRE: MASON LEMVIG JACINTO-ET GJPI 0 14%ILE

SISTER(S):
GABYS JEWELER AMYRILLIS-ET 91%
6-07 305 2 24690 4.5 1101 3.8 929 93DCR 3052C
GABYS BLACKSTONE ANAKORNKOVA-ET 90%
3-07 305 2 22250 5.0 1117 3.5 776 101DCR 2682C
GABYS BLACKSTONE ANGELINA-ET 92%
6-04 305 2 24900 6.2 1547 3.8 954 87DCR 3301C
GABYS BLACKSTONE AUBURN-ET 90%
3-01 305 3 17650 5.2 910 3.5 626 99DCR 2164C
GABYS R SOUTHERN ACCENT-ET 87%
2-10 305 2 19690 4.8 947 3.2 625 93DCR 2157C
SELLING AS LOT 9
GABYS FASTRACK ADMIRE-ET 77%
2-09 294 2 17590 5.7 999 3.7 648 90DCR 2241C
SELLING AS LOT 42
GABYS FASTRACK ADORE-ET 84%
1-10 305 2 17560 5.2 917 3.5 609 94DCR 2104C
SELLING AS LOT 45
GABYS CHAMP ALYSSA-ET 85%
2-02 305 2 18460 4.5 824 3.6 661 91DCR 2234C
SELLING AS LOT 2210

NEXT DAM:
GABYS ARTIST AMBROSIA 94%
3-08 305 2 28430 5.7 1607 3.1 886 101DCR 3057C
2ND AGED COW, 2011 QUINTE CANADIAN SHOW
2ND AGED COW, 2011 STRATFORD CHAMPIONSHIP
SIRE: ISDK JAS ARTIST GJPI 74 36%ILE

4TH DAM:
GABYS IATOLA AMETHUST-ET 90%
1-09 305 2 21300 4.8 1028 3.4 716 99DCR 2473C

LOT 2245 GABYS ARRIVAL SANDRA USA 118760436 GT13K



BORN 06/30/2013 TATTOO G2245 / G2245 BBR 100
 DHIA HERD # 63-12-0008 CONTROL # 2245
 FEMALE EFI 8.6% JH1C JH2F

GABY, HENRY BREEDER & OWNER
 GREENEVILLE, TN

2-05 305 2 20210 4.5 912 3.5 703 92DCR 2429C
 305 2X ME AVG 1L 23695M 1061F 832P 2849C

2-11 83%
 ST SR DF RA RW RL FA FU RH RUW UC UD TP TL RTR RTS
 45 35 30 25 44 25 35 38 37 40 23 27 22 19 33 39

PPA 1130M 55F 47P / YD 931M 38F 49P
 CDCB GPTA 11/01/2016 1RECS 78%R 55%ILE
 -34M 12F 12P 142CM\$ 123NM\$ 75FM\$ 74GM\$
 2.1PL -0.9DPR -1.1CCR 0.0HCR 3.07SCS
 AJCA 11/01/2016 GPTAT 77%R 0.5 GJUI 1.2

GJPI 73%R 44
 ST SR DF RA RW RL FA FU RH RUW UC UD TP TL
 0.7 0.5 -0.2 L0.2 0.2 P0.2 S0.2
 0.6 -0.2 -0.2 -0.7 S0.7 W0.2 L0.3

FRESH: 11/22/2016
 SELLING OPEN

SIRE:
 GABYS VALENTINO ARRIVAL-ET
 USA 117221011 GT50K BBR 100 JH1C JH2F
 147JE6198
 CDCB GPTA 08/01/2016 135DAUS 32HRDS 8%RIP
 95%R 150M 0.09% 25F 55%ILE
 95%R 0.04% 14P 352CM\$ 338NM\$ 303FM\$ 286GM\$
 6.0PL 0.3DPR 1.0CCR 1.0HCR 3.06SCS
 AJCA 08/01/2016 64DAUS
 GPTAT 91%R 1.4 GJUI 14.6 GJPI 91%R 107

DAM:
 GABYS BENEFACTOR SADIE
 USA 117869132
 TATTOO G2003 / G2003
 DHIA HERD # 63-12-0008 CONTROL # 2003
 1-10 305 2 16060 4.9 779 3.7 599 89DCR 2072C
 3-00 269 2 14240 5.4 770 3.8 543 89DCR 1879C
 4-01 305 2 21120 5.1 1067 3.7 774 94DCR 2677C
 305 2X ME AVG 3L 20452M 1014F 758P 2612C

2-04 81% 3-06 75%
 ST SR DF RA RW RL FA FU RH RUW UC UD TP TL RTR RTS
 36 38 23 15 36 32 28 24 32 26 25 23 15 23 30 35
 PPA -586M -4F 4P / YD -178M 10F 17P
 CDCB PTA 08/01/2016 3RECS 56%R 48%ILE
 46M 10F 10P 118CM\$ 101NM\$ 61FM\$ 65GM\$
 1.4PL -0.6DPR -0.4CCR 0.3HCR 2.94SCS
 AJCA 08/01/2016 PTAT 51%R -0.3 JUI -9.0
 JPI 46%R 33

SISTER(S):
 GABYS VISIONARY SHADOW 82%
 3-01 305 2 17310 5.0 857 3.5 599 94DCR 2070C
 SELLING AS LOT 2157

ALL LYNN'S LOUIE VALENTINO-ET
 USA 116279413 GT50K BBR 100 JH1C JH2F
 7JE1038
 CDCB GPTA 08/01/2016 8724DAUS 1019HRDS 21%RIP
 99%R 787M -0.06% 25F 64%ILE
 99%R -0.01% 26P 361CM\$ 356NM\$ 343FM\$ 237GM\$
 5.9PL -2.0DPR -2.7CCR 0.2HCR 2.99SCS
 AJCA 08/01/2016 4315DAUS
 GPTAT 99%R 2.0 GJUI 19.0 GJPI 99%R 128

GABYS JACINTO ALYSSA 93%
 USA 115761401 GT50K BBR 100 JH1F JH2F
 TATTOO G1424 / G1424
 DHIA HERD # 33-87-0722 CONTROL # 1424
 1-10 305 2 18340 4.7 862 3.5 635 100DCR 2194C
 3-03 305 2 22830 5.0 1140 3.6 825 102DCR 2853C
 4-09 305 3 20620 4.3 896 3.2 659 95DCR 2274C
 305 2X ME AVG 3L 22622M 1048F 783P 2707C
 PPA 2407M 102F 79P / YD 1152M 65F 46P
 CDCB GPTA 11/01/2016 3RECS 91%R 79%ILE
 392M 25F 16P 214CM\$ 213NM\$ 208FM\$ 189GM\$
 2.3PL 0.0DPR 0.4CCR -0.4HCR 3.18SCS
 AJCA 11/01/2016 GPTAT 89%R 1.1 GJUI 13.7
 GJPI 88%R 77

DUTCH HOLLOW BENEFACTOR
 USA 067284003 GT50K BBR 100 JH1C JH2F
 29JE3699
 CDCB GPTA 08/01/2016 115DAUS 42HRDS 3%RIP
 94%R 127M 0.07% 21F 23%ILE
 94%R 0.06% 17P 170CM\$ 147NM\$ 91FM\$ 87GM\$
 0.8PL -1.7DPR -2.2CCR -0.1HCR 2.98SCS
 AJCA 08/01/2016 69DAUS
 GPTAT 90%R 0.2 GJUI 0.9 GJPI 90%R 55

GABYS GERONIMO SALSA 90%
 USA 115535219 GA
 TATTOO G1421 / G1421
 DHIA HERD # 63-12-0008 CONTROL # 1421
 2-01 305 2 16680 5.2 860 3.8 626 100DCR 2166C
 3-01 305 2 16070 5.2 839 3.7 595 100DCR 2058C
 4-02 305 2 18720 5.3 987 3.8 718 102DCR 2485C
 5-03 305 2 15740 5.3 832 3.9 614 99DCR 2125C
 6-03 300 2 20110 5.5 1116 3.7 751 89DCR 2598C
 7-02 287 2 18230 5.8 1063 3.7 679 90DCR 2349C
 8-01 305 2 25040 6.9 1717 3.6 911 60DCR 3150C
 305 2X ME AVG 7L 20921M 1183F 775P 2679C
 PPA -535M 35F 8P / YD -18M 13F 7P
 CDCB GPTA 08/01/2016 5RECS 64%R 47%ILE
 181M 0F 2P 92CM\$ 96NM\$ 107FM\$ 97GM\$
 2.5PL 1.0DPR 1.9CCR 0.4HCR 2.93SCS
 AJCA 08/01/2016 PTAT 56%R -0.1 GJUI -5.0
 GJPI 56%R 28
 SIRE: C-BAR HALLMARK GERONIMO GJPI 18 14%ILE

SISTER(S):
 GABYS RESTORE SUGAR 86%
 3-01 293 2 13140 5.9 778 4.0 523 93DCR 1811C
 LYLESTANLEY DEACONP SHASTA 1172-P-ET 85%
 3-00 305 2 11310 4.6 524 3.8 430 91DCR 1435C
 LYLESTANLEY DEACONP SHEEN 1183-ET 87%
 3-02 305 2 14270 4.6 658 3.2 456 91DCR 1574C

NEXT DAM:
 GABYS ACTION SHASTA 90%
 4-02 305 2 18480 5.9 1088 3.8 696 102DCR 2408C
 SIRE: FOREST GLEN AVERY ACTION-ET GJPI 2 14%ILE

4TH DAM:
 GABYS BVD ROXSHASTA-ET 85%
 4-03 305 2 23750 5.1 1221 3.4 808 99DCR 2791C



GABYS RENEGADE ALURE
Sister to Lot 2247



GABYS ARTIST AMBROSIA
Sister to the Grandam of Lot 2247



GABYS BLAIR ARUBA {6}-ET
Sister to the Grandam of Lot 2247



GABYS NATHAN ASTORIA-ET
Sister to the Grandam of Lot 2247



GABYS IATOLA AMETHUST-ET
Great-Grandam of Lot 2247

LOT 2247 GABYS SAMSON AVA USA 118760445 GT13K

BORN 06/30/2013 TATTOO G2247 / G2247 BBR 100
DHIA HERD # 63-12-0008 CONTROL # 2247
FEMALE EFI 8.4% JH1F JH2F

GABY, HENRY BREEDER & OWNER
GREENEVILLE, TN

2-06 302 2 19007 5.2 979 3.5 663 RIP
22018 1115 756 PME

ALL LYNNS LOUIE VALENTINO-ET
USA 116279413 GT50K BBR 100 JH1C JH2F
7JE1038
CDCB GPTA 08/01/2016 8724DAUS 1019HRDS 21%RIP
99%R 787M -0.06% 25F 64%ILE
99%R -0.01% 26P 361CM\$ 356NM\$ 343FM\$ 237GM\$
5.9PL -2.0DPR -2.7CCR 0.2HCR 2.99SCS
AJCA 08/01/2016 4315DAUS
GPTAT 99%R 2.0 GJUI 19.0 GJPI 99%R 128

2-11 86%
ST SR DF RA RW RL FA FU RH RUW UC UD TP TL RTR RTS
43 32 39 27 46 27 29 38 37 33 35 36 20 22 32 25

DP IATOLA FLOWER 16 90%
USA 115517123 GT3K BBR 100 JH1F
TATTOO / D016
DHIA HERD # 92-20-7001 CONTROL # 16
2-09 288 2 18910 5.0 937 3.6 674 103DCR 2330C
3-08 305 2 20400 5.7 1171 3.7 764 104DCR 2643C
305 2X ME AVG 2L 21920M 1158F 798P 2758C
PPA 3407M 210F 116P / YD 2505M 166F 90P
CDCB GPTA 11/01/2016 2RECS 90%R 72%ILE
229M 33F 12P 197CM\$ 184NM\$ 153FM\$ 140GM\$
0.6PL -0.9DPR -1.8CCR -1.1HCR 2.84SCS
AJCA 11/01/2016 GPTAT 85%R 1.4 GJUI 14.9
GJPI 84%R 73

PPA 1762M 146F 63P / YD 2309M 173F 75P
CDCB GPTA 11/01/2016 1RECS 78%R 96%ILE
379M 56F 26P 353CM\$ 327NM\$ 265FM\$ 255GM\$
1.9PL -1.5DPR -0.9CCR -1.4HCR 2.95SCS
AJCA 11/01/2016 GPTAT 77%R 0.7 GJUI 4.9
GJPI 73%R 116

AHLEM LEMVIG ABE {6}-ET
USA 111334898 GTHD BBR 100 JH1F JH2F
122JE5198
CDCB GPTA 08/01/2016 9763DAUS 695HRDS 4%RIP
99%R 392M 0.10% 39F 36%ILE
99%R 0.05% 24P 263CM\$ 239NM\$ 181FM\$ 169GM\$
1.4PL -1.8DPR 0.1CCR -2.0HCR 2.90SCS
AJCA 08/01/2016 6329DAUS
GPTAT 99%R -0.9 GJUI -11.0 GJPI 99%R 82

ST SR DF RA RW RL FA
1.2 0.2 0.3 L1.0 0.2 P0.3 S0.3
FU RH RUW UC UD TP TL
0.4 0.3 0.3 0.0 S0.8 W0.3 L0.3

FRESH: 01/20/2016
BRED: 05/22/2016 DUE: 02/25/2017 TO
IGL SANTANA TORPEDO-ET
JE840003125325348 250JE1456
CDCB GPTA 08/01/2016
71%R 783M 0.04% 45F 87%ILE
72%R 0.03% 33P 470CM\$ 450NM\$ 400FM\$ 353GM\$
4.7PL -1.5DPR -1.7CCR 0.7HCR 2.84SCS
AJCA 08/01/2016 ODAUS
GPTAT 71%R 1.1 GJUI 20.0 GJPI 67%R 169

GABYS BLAIR ANQUILLA {6}-ET 92%
USA 115335743 GT3K BBR 100 JH1F
TATTOO G1371 / G1371
DHIA HERD # 63-12-0008 CONTROL # 1371
2-01 305 2 17550 5.0 873 3.4 594 99DCR 2052C
3-03 305 2 15300 5.6 851 3.9 597 101DCR 2066C
4-03 305 2 23820 5.7 1350 3.7 875 102DCR 3026C
5-05 305 2 22290 6.3 1412 3.7 820 101DCR 2836C
7-02 305 2 24540 5.4 1315 3.4 833 95DCR 2878C
352 2 27882 5.4 1498 3.3 921 DHIR 3181C
305 2X ME AVG 5L 20932M 1171F 759P 2623C
PPA 1705M 187F 72P / YD 682M 113F 33P
CDCB GPTA 11/01/2016 4RECS 80%R 70%ILE
141M 33F 8P 187CM\$ 177NM\$ 154FM\$ 116GM\$
1.0PL -1.8DPR -1.2CCR -1.4HCR 2.91SCS
AJCA 11/01/2016 GPTAT 77%R 0.9 GJUI 10.5
GJPI 76%R 53

SISTER(S):
GABYS RENEGADE ASTRID 84%
1-09 305 2 15290 5.2 796 3.8 579 96DCR 2003C
GABYS RENEGADE ALLURE 88%
3-04 287 3 17860 5.6 1009 3.9 697 104DCR 2412C
RANKS ON THE TOP 1-1/2% LIST FOR JPI
GABYS MAREL AUDREY
SELLING AS LOT 2388

SIRE: SIL-MIST MONTANA BLAIR 3753 {5}-ET
GJPI 24 17%ILE

SIRE:
DP VALENTINO SAMSON
USA 067106977 GT50K BBR 100 JH1F JH2F
14JE576
CDCB GPTA 08/01/2016 421DAUS 151HRDS 62%RIP
97%R 733M 0.05% 45F 55%ILE
97%R 0.01% 28P 347CM\$ 334NM\$ 303FM\$ 219GM\$
2.8PL -3.0DPR -2.7CCR -0.7HCR 2.88SCS
AJCA 08/01/2016 261DAUS
GPTAT 96%R 2.4 GJUI 22.7 GJPI 93%R 132

SISTER(S):
GABYS ARTIST AMBROSIA 94%
3-08 305 2 28430 5.7 1607 3.1 886 101DCR 3057C
2ND AGED COW, 2011 QUINTE CANADIAN SHOW
2ND AGED COW, 2011 STRATFORD CHAMPIONSHIP
GABYS NATHAN ASTORIA-ET 91%
2-01 305 2 21360 4.7 1002 3.3 695 100DCR 2399C
GABYS BLAIR ARUBA {6}-ET VG 87 (CAN)
5-08 305 2 26202 4.6 1197 3.8 988 CAN 3288C
5 STAR BROOD COW IN CANADA, FEBRUARY 2015
PLATINUM AWARD ON 5-8 LACTATION
SILVER AWARD ON 7-3 LACTATION
GABYS BLAIR ANTIQUA {6}-ET EX 91-3E (CAN)
3-03 305 2 20348 4.9 988 3.8 770 CAN 2650C

DAM:
GABYS ABE AQUA
USA 116546331 GT3K BBR 100 JH1F
TATTOO G1668 / G1668
DHIA HERD # 63-12-0008 CONTROL # 1668
2-02 305 2 17340 5.4 936 3.6 620 101DCR 2143C
3-05 305 2 20010 5.5 1102 3.8 754 101DCR 2609C
4-06 305 2 21790 5.1 1106 3.8 833 86DCR 2882C
5-08 305 2 24740 7.0 1728 3.4 846 95DCR 2923C
6-09 305 2 24520 5.8 1411 3.8 932 94DCR 3225C
305 2X ME AVG 5L 23319M 1334F 853P 2949C

NEXT DAM:
GABYS IATOLA AMETHUST-ET 90%
1-09 305 2 21300 4.8 1028 3.4 716 99DCR 2473C
SIRE: SC GOLD DUST PARAMOUNT IATOLA-ET
GJPI 26 19%ILE

2-06 87% 3-07 88% 4-02 90% 6-01 91%
ST SR DF RA RW RL FA FU RH RUW UC UD TP TL RTR RTS
34 40 45 20 40 28 27 29 48 45 32 22 30 26 35 35
PPA 1873M 176F 88P / YD 1200M 129F 60P
CDCB GPTA 11/01/2016 5RECS 78%R 98%ILE
397M 53F 25P 387CM\$ 363NM\$ 304FM\$ 303GM\$
3.0PL -0.5DPR 0.2CCR -1.9HCR 2.92SCS
AJCA 11/01/2016 GPTAT 77%R 0.1 GJUI -0.2
GJPI 74%R 121

4TH DAM:
GABYS HERMITAGE ROXETTE 90%
4-01 305 2 21640 4.9 1060 3.7 799 DHIR 2598C

SELLING AS LOT 1668
SISTER(S):
GABYS MERCHANT BERMUDA 80%
2-03 289 2 12540 5.6 707 3.8 475 87DCR 1643C
GABYS DOMINICAN ATTIRE 82%
2-05 231 2 12530 4.8 604 3.5 433 90DCR 1496C
GABYS BERRETTA ALEXIS 80%
PROJECTED TO 20,036M, 948F, 635P ME AT 2-2
SELLING AS LOT 2345

LOT 2251 GABYS DECOY ARLENE USA 118760463

BORN 07/10/2013 TATTOO G2251 / G2251
 DHIA HERD # 63-12-0008 CONTROL # 2251
 FEMALE EFI 8.3%

GABY, HENRY BREEDER & OWNER
 GREENEVILLE, TN

2-02 305 2 18810 4.8 911 3.6 668 92DCR 2309C
 3-01 99 2 4155 4.5 189 4.1 171 RIP
 13596 710 577 PME
 305 2X ME AVG 1L 24993M 1179F 881P 3045C

2-10 87%
 ST SR DF RA RW RL FA FU RH RUW UC UD TP TL RTR RTS
 40 27 39 21 39 25 26 38 42 35 35 28 28 19 36 38

PPA 2285M 82F 79P / YD 2378M 73F 82P
 CDCB PTA 08/01/2016 1RECS 52%R 95%ILE
 695M 16F 26P 335CM\$ 322NM\$ 292FM\$ 229GM\$
 4.5PL -1.4DPR -1.0CCR 0.3HCR 2.86SCS
 AJCA 08/01/2016 PTAT 46%R 1.4 JUI 12.8
 JPI 43%R 121

ST SR DF RA RW RL FA
 -0.4 -0.6 1.3 L0.2 -0.3 P0.2 S0.1
 FU RH RUW UC UD TP TL
 0.7 1.8 1.5 0.4 S0.4 C0.9 S0.8

FRESH: 08/10/2016
 BRED: 10/09/2016 DUE: 07/15/2017 TO
 HOMETOWN CATAPULT-P-ET
 USA 118400884 91JES502
 CDCB GPTA 08/01/2016
 76%R 137M 0.14% 35F 36%ILE
 77%R 0.03% 13P 262CM\$ 244NM\$ 203FM\$ 182GM\$
 2.3PL -1.0DPR -2.4CCR -0.8HCR 2.92SCS
 AJCA 08/01/2016 ODAUS
 GPTAT 76%R 0.9 GJUI 16.9 GJPI 74%R 85

42 LBS MILK NOV. TEST
 SCS: 0.1

SISTER(S):
 GABYS LOTTO ASHLEY 84%
 4-04 305 2 20550 5.1 1058 3.6 730 93DCR 2523C
 SELLING AS LOT 1977

SIRE:
 SUNSET CANYON DECOY-ET
 USA 117347328 GT50K BBR 100 JH1F JH2F
 14JE600
 CDCB GPTA 08/01/2016 317DAUS 88HRDS 30%RIP
 97%R 1086M -0.13% 25F 77%ILE
 97%R -0.03% 33P 397CM\$ 393NM\$ 382FM\$ 264GM\$
 5.8PL -2.5DPR -2.6CCR 1.1HCR 2.85SCS
 AJCA 08/01/2016 171DAUS
 GPTAT 94%R 1.7 GJUI 13.8 GJPI 93%R 149

DAM:
 GABYS JIMMIE AZALEA-ET
 USA 116186052
 TATTOO G1540 / G1540
 DHIA HERD # 63-12-0008 CONTROL # 1540
 2-01 305 2 15360 4.9 758 3.9 602 101DCR 2049C
 3-02 305 2 17930 5.1 913 3.9 700 102DCR 2423C
 4-03 305 2 19320 4.7 904 3.9 755 100DCR 2496C
 5-03 305 2 17040 4.1 691 3.7 634 91DCR 1987C
 305 2X ME AVG 4L 19713M 917F 757P 2519C

2-05 83% 3-09 86%
 ST SR DF RA RW RL FA FU RH RUW UC UD TP TL RTR RTS
 30 28 41 20 35 20 31 35 28 33 26 31 36 26
 PPA -491M -15F 23P / YD 44M -8F 27P
 CDCB PTA 08/01/2016 4RECS 63%R 65%ILE
 150M -2F 14P 178CM\$ 159NM\$ 111FM\$ 111GM\$
 2.4PL -0.8DPR 0.0CCR -0.4HCR 2.88SCS
 AJCA 08/01/2016 PTAT 57%R 0.7 JUI 7.4
 JPI 54%R 60

BROTHER(S):
 GABYS CARRIER ALEX-ET AT ALTA GENETICS
 GJPI 49 20%ILE

SISTER(S):
 GABYS JIMMIE ALISSA-ET 83%
 2-00 289 2 14610 4.5 658 3.5 505 100DCR 1745C
 GABYS RESTORE ARROW 87%
 5-03 305 2 22860 3.4 784 3.3 746 93DCR 2287C
 GABYS JEVON ALEXIS-ET 82%
 1-10 305 2 13280 5.3 703 3.5 467 101DCR 1614C
 GABYS JEVON ANNALLEE-ET 86%
 1-11 305 2 16580 5.2 868 3.6 602 101DCR 2082C
 GABYS CHAMP ASTONIA 88%
 GABYS HARVEST ASTORIA-ET 90%
 3-05 305 2 19780 3.6 710 3.5 696 95DCR 2103C
 GABYS VERNON ASTER 90%
 4-09 305 2 26020 5.2 1358 3.8 995 98DCR 3443C

ALL LYNNS LOUIE VALENTINO-ET
 USA 116279413 GT50K BBR 100 JH1C JH2F
 7JE1038
 CDCB GPTA 08/01/2016 8724DAUS 1019HRDS 21%RIP
 99%R 787M -0.06% 25F 64%ILE
 99%R -0.01% 26P 361CM\$ 356NM\$ 343FM\$ 237GM\$
 5.9PL -2.0DPR -2.7CCR 0.2HCR 2.99SCS
 AJCA 08/01/2016 4315DAUS
 GPTAT 99%R 2.0 GJUI 19.0 GJPI 99%R 128

PEARLMONT RESTORE DIXIE-ET 90%
 USA 116341888 GT50K BBR 100 JH1F JH2C
 TATTOO / P5
 DHIA HERD # 33-87-0722 CONTROL # 305
 2-00 305 2 19000 4.3 819 3.4 650 97DCR 2209C
 365 2 22546 4.3 975 3.5 789 97DCR 2653C
 3-07 305 2 20010 4.6 930 3.5 697 89DCR 2409C
 5-06 305 3 24280 4.4 1072 3.4 833 102DCR 2867C
 305 2X ME AVG 4L 17392M 791F 620P 2117C
 PPA 1019M -4F 23P / YD 1404M 33F 46P
 CDCB GPTA 11/01/2016 4RECS 92%R 98%ILE
 976M 26F 28P 371CM\$ 366NM\$ 356FM\$ 281GM\$
 4.9PL -1.4DPR 0.2CCR 2.7HCR 2.75SCS
 AJCA 11/01/2016 GPTAT 90%R 0.6 GJUI 6.0
 GJPI 89%R 141

FOREST GLEN VD JADES JIMMIE-ET
 USA 112894928 GT50K BBR 100 JH1C JH2F
 14JE408
 CDCB GPTA 08/01/2016 1524DAUS 288HRDS 5%RIP
 99%R 66M -0.15% -27F 13%ILE
 99%R 0.05% 12P 33CM\$ 16NM\$ -25FM\$ 8GM\$
 0.5PL -0.4DPR 0.2CCR -0.8HCR 3.01SCS
 AJCA 08/01/2016 767DAUS
 GPTAT 99%R 0.7 GJUI 5.0 GJPI 98%R 18

GABYS NATHAN ASTORIA-ET 91%
 USA 11522566 GI BBR 100 JH1F
 TATTOO G1297 / G1297
 DHIA HERD # 35-36-1359 CONTROL # 404
 2-01 305 2 21360 4.7 1002 3.3 695 100DCR 2399C
 3-03 302 2 20480 4.7 966 3.4 687 102DCR 2373C
 4-04 223 2 19510 4.9 961 3.3 639 93DCR 2206C
 305 2X ME AVG 3L 24896M 1161F 815P 2813C
 PPA 1781M 62F 27P / YD 1141M 46F 22P
 CDCB GPTA 11/01/2016 3RECS 84%R 72%ILE
 389M 16F 10P 183CM\$ 184NM\$ 186FM\$ 149GM\$
 2.3PL -0.5DPR 0.1CCR 0.7HCR 2.96SCS
 AJCA 11/01/2016 GPTAT 78%R 0.6 GJUI 14.6
 GJPI 78%R 67

SIRE: WETUMPKA LEMVIG NATHAN-ET GJPI 29 15%ILE
 SISTER(S):
 GABYS ARTIST AMBROSIA 94%
 3-08 305 2 28430 5.7 1607 3.1 886 101DCR 3057C
 2ND AGED COW, 2011 QUINTE CANADIAN SHOW
 2ND AGED COW, 2011 STRATFORD CHAMPIONSHIP
 GABYS BLAIR ARUBA {6}-ET VG 87 (CAN)
 5-08 305 2 26202 4.6 1197 3.8 988 CAN 3288C
 5 STAR BROOD COW IN CANADA, FEBRUARY 2015
 PLATINUM AWARD ON 5-8 LACTATION
 SILVER AWARD ON 7-3 LACTATION
 GABYS BLAIR ANTIQUA {6}-ET EX 91-3E (CAN)
 3-03 305 2 20348 4.9 988 3.8 770 CAN 2650C
 GABYS BLAIR ANQUILLA {6}-ET 92%
 7-02 352 2 27882 5.4 1498 3.3 921 DHIR 3181C

NEXT DAM:
 GABYS IATOLA AMETHUST-ET 90%
 1-09 305 2 21300 4.8 1028 3.4 716 99DCR 2473C
 SIRE: SC GOLD DUST PARAMOUNT IATOLA-ET
 GJPI 26 19%ILE

4TH DAM:
 GABYS HERMITAGE ROXETTE 90%
 4-01 305 2 21640 4.9 1060 3.7 799 DHIR 2598C



GABYS VERNON ASTER
 Sister to the Dam of Lot 2251



GABYS NATHAN ASTORIA-ET
 Grandam of Lot 2251



GABYS ARTIST AMBROSIA
 Sister to the Grandam of Lot 2251



GABYS BLAIR ARUBA {6}-ET
 Sister to the Grandam of Lot 2251



GABYS IATOLA AMETHUST-ET
 Great-Grandam of Lot 2251



GABYS LEMVIG REBEKAH

Grandam of Lot 2252



GABYS TORO ROXANNE

Sister to the Grandam of Lot 2252



GABYS HERMITAGE ROXETTE

Sister to the Grandam of Lot 2252



GABYS TIMBERLINE ROXHEART

Sister to the Grandam of Lot 2252



GABYS BOOMER ROXY {6}

Great-Grandam of Lot 2252

LOT 2252 GABYS DECOY RIO USA 118760472

BORN 07/12/2013 TATTOO G2252 / G2252
DHIA HERD # 63-12-0008 CONTROL # 2252
FEMALE EFI 8.5%

GABY, HENRY BREEDER & OWNER
GREENEVILLE, TN

2-02 305 2 17060 5.8 981 3.7 623 93DCR 2154C
305 2X ME AVG 1L 22668M 1270F 822P 2842C

2-10 82%
ST SR DF RA RW RL FA FU RH RUW UC UD TP TL RTR RTS
32 26 33 27 34 28 22 33 40 37 42 27 34 21 43 44

PPA 796M 138F 41P / YD 668M 144F 37P
CDCB PTA 08/01/2016 1RECS 52%R 97%ILE
194M 28F 14P 360CM\$ 341NM\$ 294FM\$ 248GM\$
5.0PL -1.2DPR -0.3CCR 0.5HCR 2.81SCS
AJCA 08/01/2016 PTAT 45%R 1.2 JUI 13.6

JPI 43%R 107
ST SR DF RA RW RL FA
-1.0 -0.6 0.8 L0.2 -0.4 P0.3 S0.1
FU RH RUW UC UD TP TL
0.8 1.5 1.3 0.6 S0.4 C1.4 S0.7

FRESH: 09/27/2015
BRED: 10/26/2016 DUE: 08/01/2017 TO
GLYNN HEADLINE NEWS-ET
USA 117315110 7JE1184
CDCB GPTA 08/01/2016 107DAUS 39HRDS 35%RIP
93%R 1756M -0.27% 27F 94%ILE
93%R -0.06% 50P 500CM\$ 499NM\$ 497FM\$ 434GM\$
5.8PL 0.4DPR 0.8CCR -0.9HCR 2.81SCS
AJCA 08/01/2016 65DAUS
GPTAT 89%R 1.0 GJUI 7.0 GJPI 89%R 207
40 LBS MILK NOV. TEST
SCS: 2.9

SIRE:
SUNSET CANYON DECOY-ET
USA 117347328 GT50K BBR 100 JH1F JH2F
14JE600
CDCB GPTA 08/01/2016 317DAUS 88HRDS 30%RIP
97%R 1086M -0.13% 25F 77%ILE
97%R -0.03% 33P 397CM\$ 393NM\$ 382FM\$ 264GM\$
5.8PL -2.5DPR -2.6CCR 1.1HCR 2.85SCS
AJCA 08/01/2016 171DAUS
GPTAT 94%R 1.7 GJUI 13.8 GJPI 93%R 149

DAM:
GABYS IATOLA RIO-ET
USA 115315972
TATTOO G1296 / G1296
DHIA HERD # 63-12-0008 CONTROL # 1296
1-11 301 2 14570 5.2 757 3.9 573 100DCR 1983C
3-02 305 2 19190 5.2 989 3.9 750 102DCR 2596C
4-03 305 2 17320 5.9 1029 4.5 773 102DCR 2680C
5-05 305 2 23540 5.3 1247 4.0 945 101DCR 3272C
305 2X ME AVG 5L 19031M 1021F 743P 2570C

2-05 83% 3-07 90% 5-06 91% 6-01 92%
ST SR DF RA RW RL FA FU RH RUW UC UD TP TL RTR RTS
32 34 48 23 42 28 32 43 47 46 25 20 28 23
PPA -480M 39F 35P / YD -964M 23F 7P
CDCB PTA 08/01/2016 5RECS 62%R 68%ILE
-538M 10F -2P 200CM\$ 169NM\$ 99FM\$ 144GM\$
2.7PL 0.2DPR 0.7CCR 0.0HCR 2.81SCS
AJCA 08/01/2016 PTAT 53%R 0.8 JUI 12.1
JPI 53%R 44

SISTER(S):
GABYS RUEBEN RANDIE 85%
3-01 305 2 15520 5.0 770 3.8 585 100DCR 2024C
GABYS JACE ROBIN 90%
3-04 259 2 15780 5.2 820 3.3 528 101DCR 1823C
GABYS BRYCE RONDA 82%
2-04 265 2 12500 4.8 596 3.3 416 98DCR 1436C
GABYS APPLEJACK REBEKAH 90%
3-04 305 2 19500 4.8 943 3.6 710 95DCR 2455C

ALL LYNNS LOUIE VALENTINO-ET
USA 116279413 GT50K BBR 100 JH1C JH2F
7JE1038
CDCB GPTA 08/01/2016 8724DAUS 1019HRDS 21%RIP
99%R 787M -0.06% 25F 64%ILE
99%R -0.01% 26P 361CM\$ 356NM\$ 343FM\$ 237GM\$
5.9PL -2.0DPR -2.7CCR 0.2HCR 2.99SCS
AJCA 08/01/2016 4315DAUS
GPTAT 99%R 2.0 GJUI 19.0 GJPI 99%R 128

PEARLMONT RESTORE DIXIE-ET 90%
USA 116341888 GT50K BBR 100 JH1F JH2C
TATTOO / P5
DHIA HERD # 33-87-0722 CONTROL # 305
2-00 305 2 19000 4.3 819 3.4 650 97DCR 2209C
365 2 22546 4.3 975 3.5 789 97DCR 2653C
3-07 305 2 20010 4.6 930 3.5 697 89DCR 2409C
5-06 305 3 24280 4.4 1072 3.4 833 102DCR 2867C
305 2X ME AVG 4L 17392M 791F 620P 2117C
PPA 1019M -4F 23P / YD 1404M 33F 46P
CDCB GPTA 11/01/2016 4RECS 92%R 98%ILE
976M 26F 28P 371CM\$ 366NM\$ 356FM\$ 281GM\$
4.9PL -1.4DPR 0.2CCR 2.7HCR 2.75SCS
AJCA 11/01/2016 GPTAT 90%R 0.6 GJUI 6.0
GJPI 89%R 141

SC GOLD DUST PARAMOUNT IATOLA-ET
USA 112118277 GTHD BBR 100 JH1F JH2F
29JE3301
CDCB GPTA 08/01/2016 18128DAUS 2459HRDS 6%RIP
99%R -311M 0.11% 7F 19%ILE
99%R 0.05% -2P 108CM\$ 93NM\$ 59FM\$ 94GM\$
0.9PL 0.3DPR 0.2CCR 0.1HCR 2.96SCS
AJCA 08/01/2016 9397DAUS
GPTAT 99%R 1.2 GJUI 15.7 GJPI 99%R 26

GABYS LEMVIG REBEKAH 92%
USA 112201254
TATTOO G822 / G822
DHIA HERD # 63-12-0008 CONTROL # 822
2-11 298 2 14310 5.4 766 3.7 536 98DCR 1854C
3-10 305 2 16840 5.7 960 3.7 628 98DCR 2172C
5-00 305 2 17480 5.3 933 4.0 702 101DCR 2431C
6-01 301 2 16930 5.5 934 3.9 655 100DCR 2267C
7-00 305 2 18610 5.5 1023 3.9 729 101DCR 2523C
9-01 305 2 20280 5.6 1136 3.9 797 102DCR 2759C
305 2X ME AVG 7L 17884M 987F 691P 2392C
PPA -1266M -7F -7P / YD -1402M -6F -22P
CDCB PTA 08/01/2016 5RECS 74%R 27%ILE
-738M -4F -14P 35CM\$ 15NM\$ -30FM\$ 12GM\$
1.7PL 0.4DPR 1.5CCR 0.0HCR 2.81SCS
AJCA 12/01/2011 PTAT 56%R 0.4 JUI 8.7
JPI 60%R -6

SIRE: ISDK FYN LEMVIG GJPI -12 12%ILE
SISTER(S):
GABYS TORO ROXANNE 90%
4-02 305 2 18500 5.2 971 3.8 711 DHIR 2314C
GABYS HERMITAGE ROXETTE 90%
4-01 305 2 21640 4.9 1060 3.7 799 DHIR 2598C
GABYS TIMBERLINE ROXHEART 90%
6-11 305 2 17920 5.0 903 3.6 638 97DCR 2205C
4TH MILKING SR YEARLING, 1996 ALL AMERICAN JR SHOW
GABYS BARBER ROXESTER-ET 81%
1-10 305 2 13880 5.1 701 3.2 447 99DCR 1451C
GABYS BARBER ROXEMILY-ET 85%
2-06 300 2 16650 4.6 774 3.3 546 98DCR 1772C
GABYS BARBER ROXEMMA-ET 91%
2-03 305 2 12250 4.4 543 3.3 401 99DCR 1302C
GABYS BARBER ROXEDITH-ET 85%
3-02 305 2 16110 5.1 814 3.4 552 98DCR 1907C
GABYS BARBER ROXEDNA-ET 86%
5-05 284 3 19680 4.4 867 3.5 687 89DCR 2338C
GABYS MANNIX SHALIMAR-ET 86%
5-02 305 2 24220 4.2 1008 3.3 801 98DCR 2719C
GABYS MECCA BLIZZARD-ET 88%
3-03 305 2 18040 5.0 904 3.3 602 100DCR 2079C

NEXT DAM:
GABYS BOOMER ROXY {6} 91%
6-00 305 2 21800 4.4 961 3.6 778 DHIR 2529C
SIRE: SOLDIERBOY BOOMER SOONER OF CJF
GJPI -114 3%ILE

4TH DAM:
GABYS DUNCAN ROMONA {5} 85%
5-11 305 2 20430 5.1 1040 3.6 740 DHIR 2406C

LOT 2261 GABYS AUTHORITY BETTY USA 118760502 GA



BORN 07/30/2013 TATTOO G2261 / G2261
 DHIA HERD # 63-12-0008 CONTROL # 2261
 FEMALE EFI 6.7%

GABY JERSEY FARM BREEDER & OWNER
 GREENEVILLE, TN

1-10 305 2 13090 4.1 543 3.9 508 87DCR 1576C
 2-11 115 2 6758 4.5 301 3.3 223 RIP
 19722 870 673 PME
 305 2X ME AVG 1L 17901M 730F 697P 2139C

2-01 82%
 ST SR DF RA RW RL FA FU RH RUW UC UD TP TL RTR RTS
 36 28 34 27 26 21 32 30 33 29 34 34 34 14 43 38

PPA -496M -55F 13P / YD -676M -75F 13P
 CDCB GPTA 08/01/2016 1RECS 46%R 40%ILE
 202M 5F 10P 76CM\$ 71NM\$ 59FM\$ 52GM\$
 0.9PL 0.0DPR -0.5CCR -0.4HCR 3.11SCS
 AJCA 08/01/2016 PTAT 35%R 0.6 GJUI 7.4
 GJPI 38%R 35
 ST SR DF RA RW RL FA
 0.1 0.0 0.5 L0.4 0.0 S0.0 L0.2
 FU RH RUW UC UD TP TL
 0.2 0.3 0.5 0.6 S0.2 C1.1 S0.7

FRESH: 07/25/2016
 BRED: 11/08/2016 DUE: 08/14/2017 TO
 HOMETOWN BRANSON ADVANTAGE-ET
 USA 117967111 91JE5478
 CDCB GPTA 08/01/2016
 75%R -54M 0.11% 17F 24%ILE
 76%R 0.06% 9P 179CM\$ 157NM\$ 105FM\$ 118GM\$
 1.5PL -0.6DPR -1.6CCR -0.3HCR 2.88SCS
 AJCA 08/01/2016 ODAUS
 GPTAT 76%R 1.0 GJUI 14.8 GJPI 73%R 60
 60 LBS MILK NOV. TEST
 SCS: 2.2

SIRE:
 GABYS NAVARA AUTHORITY-ET
 USA 117495647 GT50K BBR 100 JH1F JH2F
 CDCB GPTA 11/01/2016
 75%R 156M 0.11% 29F 15%ILE
 76%R 0.01% 8P 63CM\$ 62NM\$ 60FM\$ 48GM\$
 -0.8PL -0.5DPR -1.0CCR -0.4HCR 3.18SCS
 AJCA 11/01/2016 ODAUS
 GPTAT 75%R 0.2 GJUI -5.3 GJPI 73%R 16

DAM:
 GABYS HEADLINE BURMA
 USA 117477001
 TATTOO G1866 / G1866
 DHIA HERD # 63-12-0008 CONTROL # 1866
 3-00 305 2 20160 4.3 870 3.3 672 91DCR 2320C
 305 2X ME AVG 1L 24070M 1011F 794P 2714C

3-04 78%
 ST SR DF RA RW RL FA FU RH RUW UC UD TP TL RTR RTS
 40 35 31 28 36 28 18 30 31 28 18 28 26 18 28 31

PPA 1385M 10F 26P / YD 1606M 31F 29P
 CDCB PTA 08/01/2016 1RECS 53%R 55%ILE
 384M 2F 10P 123CM\$ 125NM\$ 130FM\$ 124GM\$
 2.1PL 1.1DPR 1.1CCR -0.4HCR 2.98SCS
 AJCA 08/01/2016 PTAT 47%R 0.3 JUI 3.7
 JPI 45%R 52

ISAU DARAWAY FLOWERPOWER NAVARA-ET
 JEAUS000A00015916 GT50K BBR 100 JH1F JH2F
 29JE3452
 CDCB GPTA 08/01/2016 241DAUS 88HRDS 3%RIP
 97%R -374M 0.27% 35F 22%ILE
 97%R 0.10% 7P 168CM\$ 141NM\$ 75FM\$ 166GM\$
 -0.2PL 1.3DPR 0.2CCR 1.3HCR 3.15SCS
 AJCA 08/01/2016 159DAUS
 GPTAT 95%R 0.8 GJUI 7.3 GJPI 96%R 50

GABYS ARTIST AMBROSIA 94%
 USA 114719504 GT50K BBR 100 JH1F JH2F
 TATTOO G1189 / G1189
 DHIA HERD # 63-12-0008 CONTROL # 1189
 1-11 305 2 19720 4.6 902 3.2 633 100DCR 2185C
 3-08 305 2 28430 5.7 1607 3.1 886 101DCR 3057C
 305 2X ME AVG 2L 26662M 1346F 850P 2934C
 PPA 3395M 151F 89P / YD 2693M 117F 67P
 CDCB GPTA 11/01/2016 2RECS 91%R 49%ILE
 470M 30F 12P 99CM\$ 105NM\$ 119FM\$ 70GM\$
 0.0PL -1.0DPR -1.0CCR -1.5HCR 3.11SCS
 AJCA 11/01/2016 GPTAT 88%R 0.3 GJUI -4.8
 GJPI 87%R 32

SCHULTZ RESCUE HEADLINE
 USA 114114336 GTHD BBR 100 JH1F JH2F
 29JE3510
 CDCB GPTA 08/01/2016 8445DAUS 885HRDS 11%RIP
 99%R 928M -0.24% -6F 36%ILE
 99%R -0.10% 12P 225CM\$ 251NM\$ 312FM\$ 248GM\$
 6.0PL 2.3DPR 2.0CCR 0.3HCR 2.95SCS
 AJCA 08/01/2016 4610DAUS
 GPTAT 99%R 0.8 GJUI 10.7 GJPI 99%R 92

GABYS IMPULS BELINDA 83%
 USA 116385068
 TATTOO G1581 / G1581
 DHIA HERD # 63-12-0008 CONTROL # 1581
 2-00 305 2 13500 5.7 771 3.9 526 99DCR 1820C
 305 2X ME AVG 1L 18167M 1011F 703P 2433C
 PPA -1088M 17F -1P / YD -2004M -26F -34P
 CDCB PTA 08/01/2016 1RECS 55%R 49%ILE
 -255M 15F 7P 130CM\$ 104NM\$ 42FM\$ 102GM\$
 0.4PL 0.2DPR 0.6CCR -0.2HCR 2.98SCS
 AJCA 08/01/2016 PTAT 48%R 0.3 JUI 1.6
 JPI 47%R 36
 SIRE: ISDK Q IMPULS GJPI 99 39%ILE

NEXT DAM:
 GABYS IATOLA BAMBIE 87%
 2-10 305 2 18510 5.1 952 3.9 714 101DCR 2471C
 SIRE: SC GOLD DUST PARAMOUNT IATOLA-ET
 GJPI 26 19%ILE

4TH DAM:
 GABYS HALLMARK BALLET 85%
 6-04 305 2 19650 5.3 1051 3.8 750 102DCR 2595C



GABYS LEMVIG BARBIE, E-92%
Fourth Dam of Lot 2265

LOT 2265 GABYS PERCIVALE BECKET USA 118760539

BORN 08/20/2013 TATTOO G2265 / G2265
DHIA HERD # 63-12-0008 CONTROL # 2265
FEMALE EFI 7.3%

GABY JERSEY FARM BREEDER & OWNER
GREENEVILLE, TN

1-09 303 2 17830 5.3 952 3.5 625 87DCR 2160C
2-09 164 2 10549 6.1 639 3.5 365 RIP
20691 1112 727 PME
305 2X ME AVG 1L 24901M 1305F 876P 3028C

2-01 82%
ST SR DF RA RW RL FA FU RH RUW UC UD TP TL RTR RTS
33 36 34 26 32 24 35 28 36 33 31 34 22 17 37 30

PPA 2201M 175F 80P / YD 2420M 187F 87P
CDCB PTA 08/01/2016 1RECS 51%R 97%ILE
252M 36F 14P 358CM\$ 349NM\$ 326FM\$ 320GM\$
5.5PL 2.0DPR 1.2CCR -0.9HCR 3.06SCS
AJCA 08/01/2016 PTAT 46%R 0.7 JUI 4.5
JPI 44%R 107

ST SR DF RA RW RL FA
0.5 0.2 0.1 L0.5 0.2 P0.1 S0.2
FU RH RUW UC UD TP TL
0.3 0.3 -0.2 0.2 S0.5 W0.3 S0.1

FRESH: 06/06/2016
BRED: 11/01/2016 DUE: 08/07/2017 TO
GLYNN HEADLINE NEWS-ET
USA 117315110 7J1E1184
CDCB GPTA 08/01/2016 107DAUS 39HRDS 35%RIP
93%R 1756M -0.27% 27F 94%ILE
93%R -0.06% 50P 500CM\$ 499NM\$ 497FM\$ 434GM\$
5.8PL 0.4DPR 0.8CCR -0.9HCR 2.81SCS
AJCA 08/01/2016 65DAUS
GPTAT 89%R 1.0 GJUI 7.0 GJPI 89%R 207
58 LBS MILK NOV. TEST
SCS: 0.1

SIRE:
GABYS LOUIE PERCIVALE-ET
USA 117277049 GT50K BBR 100 JH1F JH2F
11E785
CDCB GPTA 08/01/2016 1340DAUS 208HRDS 30%RIP
99%R -417M 0.27% 32F 27%ILE
99%R 0.06% -3P 206CM\$ 191NM\$ 156FM\$ 196GM\$
2.6PL 1.6DPR 0.5CCR -2.0HCR 3.09SCS
AJCA 08/01/2016 413DAUS
GPTAT 97%R 1.2 GJUI 13.6 GJPI 96%R 43

DAM:
GABYS HEADLINE BOSTON
USA 117476943
TATTOO G1852 / G1852
DHIA HERD # 52-82-4503 CONTROL # 151

2-01 305 2 19510 3.9 764 3.4 666 99DCR 2145C
3-01 305 2 20560 4.3 877 3.5 727 93DCR 2411C
305 2X ME AVG 3L 22997M 946F 788P 2600C

2-08 79% 3-05 80%
ST SR DF RA RW RL FA FU RH RUW UC UD TP TL RTR RTS
42 18 38 35 35 36 26 22 32 36 26 22 26 20 37 36

PPA 3036M 51F 88P / YD 2327M 49F 71P
CDCB PTA 08/01/2016 3RECS 55%R 94%ILE
696M 16F 22P 307CM\$ 306NM\$ 303FM\$ 291GM\$
5.0PL 2.1DPR 1.8CCR 0.6HCR 3.03SCS
AJCA 08/01/2016 PTAT 53%R 0.1 JUI -0.1
JPI 49%R 112

SISTER(S):
GABYS LOUIE BETSY 83%
3-00 305 2 20060 5.3 1055 3.7 752 95DCR 2601C

TOLLENAARS IMPULS LOUIE 260-ET
USA 061929276 GT50K BBR 100 JH1C JH2F
14JE473
CDCB GPTA 08/01/2016 5047DAUS 784HRDS 5%RIP
99%R 878M -0.01% 40F 35%ILE
99%R -0.05% 21P 228CM\$ 238NM\$ 262FM\$ 182GM\$
2.2PL -0.5DPR -1.6CCR -2.9HCR 3.01SCS
AJCA 08/01/2016 2618DAUS
GPTAT 99%R -0.1 GJUI -3.9 GJPI 99%R 82

GABYS JACINTO ALYSSA 93%
USA 115761401 GT50K BBR 100 JH1F JH2F
TATTOO G1424 / G1424
DHIA HERD # 33-87-0722 CONTROL # 1424
1-10 305 2 18340 4.7 862 3.5 635 100DCR 2194C
3-03 305 2 22830 5.0 1140 3.6 825 102DCR 2853C
4-09 305 3 20620 4.3 896 3.2 659 95DCR 2274C
305 2X ME AVG 3L 22622M 1048F 783P 2707C
PPA 2407M 102F 79P / YD 1152M 65F 46P
CDCB GPTA 11/01/2016 3RECS 91%R 79%ILE
392M 25F 16P 214CM\$ 213NM\$ 208FM\$ 189GM\$
2.3PL 0.0DPR 0.4CCR -0.4HCR 3.18SCS
AJCA 11/01/2016 GPTAT 89%R 1.1 GJUI 13.7
GJPI 88%R 77

SCHULTZ RESCUE HEADLINE
USA 114114336 GTHD BBR 100 JH1F JH2F
29JE3510
CDCB GPTA 08/01/2016 8445DAUS 885HRDS 11%RIP
99%R 928M -0.24% -6F 36%ILE
99%R -0.10% 12P 225CM\$ 251NM\$ 312FM\$ 248GM\$
6.0PL 2.3DPR 2.0CCR 0.3HCR 2.95SCS
AJCA 08/01/2016 4610DAUS
GPTAT 99%R 0.8 GJUI 10.7 GJPI 99%R 92

GABYS MILITIA BARB 84%
USA 115837982 GA
TATTOO G1450 / G1450
DHIA HERD # 63-12-0008 CONTROL # 1450
1-10 248 2 10500 5.7 596 4.0 415 95DCR 1436C
2-10 305 2 17190 5.2 896 3.9 667 102DCR 2308C
4-01 302 2 16610 5.6 935 4.0 671 101DCR 2323C
5-00 305 2 18930 5.4 1022 3.9 744 100DCR 2575C
305 2X ME AVG 4L 18936M 1018F 741P 2564C
PPA -1415M 20F -6P / YD -486M 44F 17P
CDCB GPTA 08/01/2016 4RECS 63%R 75%ILE
-174M 21F 10P 217CM\$ 197NM\$ 147FM\$ 206GM\$
2.8PL 1.8DPR 1.1CCR 0.7HCR 3.11SCS
AJCA 08/01/2016 PTAT 57%R -0.1 GJUI -2.2
GJPI 56%R 61

SIRE: SUNSET CANYON RP MILITIA-ET GJPI 35 22%ILE

SISTER(S):
GRAMMER DALE BARBRA {3} 80%
5-11 305 3 22880 6.3 1439 3.5 809 94DCR 2796C
GRAMMER DALE BARBIE {3} 81%
4-00 305 3 21280 5.0 1073 3.6 763 99DCR 2638C
GRAMMER DALE BARBARA {3} 79%
2-09 305 3 17860 5.4 960 3.6 644 97DCR 2227C

NEXT DAM:
GABYS ACTION BARB-ET 90%
4-11 301 3 19040 6.1 1168 3.8 720 99DCR 2491C
SIRE: FOREST GLEN AVERY ACTION-ET GJPI 2 14%ILE

4TH DAM:
GABYS LEMVIG BARBIE 92%
6-09 305 2 23550 5.6 1319 3.6 850 101DCR 2939C

LOT 2268 GABYS VEGAS MARBLE USA 118760566

BORN 09/01/2013 TATTOO G2268 / G2268
 DHIA HERD # 63-12-0008 CONTROL # 2268
 FEMALE EFI 8.3%

GABY JERSEY FARM BREEDER & OWNER
 GREENEVILLE, TN



2-03 305 2 18270 5.0 912 3.8 695 90DCR 2405C
 305 2X ME AVG 1L 21914M 1085F 842P 2905C

2-09 71%
 ST SR DF RA RW RL FA FU RH RUW UC UD TP TL RTR RTS
 42 38 19 28 42 29 18 19 25 29 23 16 17 24 24 25

PPA -882M 30F -10P / YD -921M 44F -15P
 CDCB PTA 08/01/2016 1RECS 51%R 36%ILE
 101M 22F 10P 71CM\$ 56NM\$ 19FM\$ 29GM\$
 -0.6PL -0.8DPR -1.2CCR -0.6HCR 2.88SCS
 AJCA 08/01/2016 PTAT 46%R -1.0 JUI -18.7

JPI 43%R 20
 ST SR DF RA RW RL FA
 0.5 1.1 -0.9 L0.8 0.5 P0.2 L0.1
 FU RH RUW UC UD TP TL
 -1.5 -1.1 -0.5 0.1 D1.7 W1.7 L0.8

FRESH: 12/21/2015
 BRED: 03/20/2016 DUE: 12/24/2016 TO
 STEINHAUERS SAMSON LEMONHEAD
 USA 118662185 14JE670
 CDCB GPTA 08/01/2016
 74%R 375M 0.15% 49F 85%ILE
 75%R 0.07% 27P 448CM\$ 420NM\$ 353FM\$ 387GM\$
 4.0PL 0.6DPR 0.9CCR 0.1HCR 2.97SCS
 AJCA 08/01/2016 ODAUS
 GPTAT 75%R 2.0 GJUI 22.4 GJPI 71%R 159

BRED USING SEXED SEMEN

SIRE:
 ALL LYNNS LOTTO VEGAS-ET
 USA 117423141 GT50K BBR 100 JH1F JH2F
 14JE572
 CDCB GPTA 08/01/2016 1311DAUS 134HRDS 19%RIP
 99%R 576M 0.17% 61F 70%ILE
 99%R 0.08% 37P 395CM\$ 361NM\$ 279FM\$ 250GM\$
 2.3PL -2.6DPR -3.0CCR -1.0HCR 3.01SCS
 AJCA 08/01/2016 365DAUS
 GPTAT 97%R 0.2 GJUI -8.4 GJPI 96%R 127

DAM:
 GABYS NOAH MARY
 USA 117869123
 TATTOO G1999 / G1999
 DHIA HERD # 63-12-0008 CONTROL # 1999

2-00 305 2 16420 4.3 698 3.4 551 89DCR 1878C
 3-00 305 2 17750 4.5 796 3.4 606 95DCR 2094C
 4-09 172 2 11053 5.0 555 3.5 386 RIP
 17874 890 665 PME
 305 2X ME AVG 2L 21906M 928F 729P 2486C

2-04 79% 3-06 80%
 ST SR DF RA RW RL FA FU RH RUW UC UD TP TL RTR RTS
 36 34 28 26 35 32 31 27 38 35 32 24 30 26 35 30

PPA -424M -79F -36P / YD -115M -59F -23P
 CDCB PTA 08/01/2016 2RECS 57%R 10%ILE
 -82M -20F -8P -102CM\$ -98NM\$ -89FM\$ -55GM\$
 -0.6PL 1.5DPR 1.0CCR 0.1HCR 2.80SCS
 AJCA 08/01/2016 PTAT 52%R -1.0 JUI -12.8
 JPI 48%R -31

SELLING AS LOT 1999

SISTER(S):
 GABYS MADISON MAID 83%
 2-05 305 2 19510 3.9 764 3.1 598 80DCR 2046C

MVF JEVON LOTTO-ET
 JE840003004222446 GT50K BBR 100 JH1F JH2F
 14JE537
 CDCB GPTA 08/01/2016 1007DAUS 211HRDS 9%RIP
 99%R 330M 0.16% 49F 36%ILE
 99%R -0.02% 9P 251CM\$ 246NM\$ 235FM\$ 196GM\$
 1.7PL -0.6DPR -1.5CCR -0.7HCR 2.79SCS
 AJCA 08/01/2016 437DAUS
 GPTAT 98%R 0.6 GJUI -1.8 GJPI 98%R 73

D&E PARAMOUNT VIOLET 90%
 USA 067007718 GTHD BBR 100 JH1F JH2F
 TATTOO / D7718
 DHIA HERD # 35-57-0960 CONTROL # 7718
 1-09 305 2 20540 4.6 954 3.3 684 94DCR 2362C
 2-09 305 2 20550 4.5 921 3.4 705 94DCR 2436C
 5-02 305 3 27600 4.2 1167 3.5 953 95DCR 3186C
 305 2X ME AVG 3L 23841M 1059F 813P 2788C
 PPA 4295M 159F 124P / YD 3830M 141F 120P
 CDCB GPTA 11/01/2016 3RECS 96%R 99%ILE
 1474M 51F 48P 427CM\$ 425NM\$ 418FM\$ 297GM\$
 3.9PL -3.2DPR -1.8CCR 1.2HCR 3.14SCS
 AJCA 11/01/2016 GPTAT 95%R 0.6 GJUI -2.9
 GJPI 95%R 159

GABYS PARAMOUNT NOAH-ET
 USA 112605580 GT50K BBR 100 JH1F JH2F
 29JE3348
 CDCB GPTA 08/01/2016 871DAUS 123HRDS 5%RIP
 99%R 3M -0.03% -5F 20%ILE
 99%R 0.04% 8P 129CM\$ 107NM\$ 56FM\$ 140GM\$
 1.5PL 2.2DPR 1.6CCR -0.4HCR 2.75SCS
 AJCA 08/01/2016 328DAUS
 GPTAT 97%R -0.2 GJUI -4.3 GJPI 97%R 50

GABYS VIEW FLIGHT MAXINE 84%
 USA 114897655
 TATTOO G1262 / G1262
 DHIA HERD # 63-12-0008 CONTROL # 1262
 2-00 305 2 13030 3.9 514 3.0 389 100DCR 1341C
 3-03 250 2 13020 4.0 526 3.2 413 94DCR 1411C
 4-04 305 2 19760 4.6 904 3.4 663 102DCR 2290C
 5-08 305 2 22720 4.0 916 3.3 760 102DCR 2517C
 7-02 220 2 16710 4.2 694 3.2 535 93DCR 1846C
 305 2X ME AVG 5L 18643M 775F 607P 2066C
 PPA -599M -87F -46P / YD -391M -63F -36P
 CDCB PTA 08/01/2016 5RECS 59%R 7%ILE
 -150M -26F -16P -159CM\$ -144NM\$ -107FM\$ -118GM\$
 -0.3PL 0.8DPR 0.3CCR -0.1HCR 2.84SCS
 AJCA 08/01/2016 PTAT 54%R -1.0 JUI -8.0
 JPI 51%R -57

SIRE: S.R. VIEW FLIGHT GJPI 21 15%ILE

SISTER(S):
 GABYS ABRAM MADDY 86%
 5-03 305 2 18790 5.3 1000 3.4 639 96DCR 2207C
 GABYS MILITIA MARTHA 85%
 2-10 305 2 20350 4.7 949 3.5 720 94DCR 2489C

NEXT DAM:
 GABYS CURTIS MARTHA 92%
 6-03 305 2 27420 5.2 1414 3.3 896 100DCR 3094C
 SIRE: VEE TEE AMERICAN ADDIE CURTIS-ET
 JPI -83 5%ILE

4TH DAM:
 GABYS BOOMER MILKWAY 90%
 5-10 305 2 18720 5.3 983 3.2 596 99DCR 2057C



GABYS HERMITAGE ROXETTE, E-90%
Fifth Dam of Lot 2275

LOT 2275 GABYS VEGAS STYLE USA 118760584

BORN 09/07/2013 TATTOO G2275 / G2275
DHIA HERD # 63-12-0008 CONTROL # 2275
FEMALE EFI 8.5%

GABY, HENRY BREEDER & OWNER
GREENEVILLE, TN

2-03 305 2 15960 4.9 780 3.6 578 92DCR 1998C
305 2X ME AVG 1L 19143M 928F 701P 2424C

2-08 75%
ST SR DF RA RW RL FA FU RH RUW UC UD TP TL RTR RTS
42 28 28 28 28 32 28 25 27 34 21 26 26 17 30 24

PPA -271M 4F 12P / YD -385M 5F 9P
CDCB PTA 08/01/2016 1RECS 51%R 69%ILE
524M 21F 20P 182CM\$ 174NM\$ 156FM\$ 121GM\$
1.8PL -0.8DPR -1.0CCR -0.9HCR 2.99SCS
AJCA 08/01/2016 PTAT 44%R 0.0 JUI -6.5
JPI 43%R 66

ST SR DF RA RW RL FA
0.2 0.6 0.0 L0.9 0.1 P0.1 S0.1
FU RH RUW UC UD TP TL
-0.5 -0.3 0.2 0.1 D0.8 W0.5 L0.1

MVF JEVON LOTTO-ET
JE840003004222446 GT50K BBR 100 JH1F JH2F
14JE537
CDCB GPTA 08/01/2016 1007DAUS 211HRDS 9%RIP
99%R 330M 0.16% 49F 36%ILE
99%R -0.02% 9P 251CM\$ 246NM\$ 235FM\$ 196GM\$
1.7PL -0.6DPR -1.5CCR -0.7HCR 2.79SCS
AJCA 08/01/2016 437DAUS
GPTAT 98%R 0.6 GJUI -1.8 GJPI 98%R 73

D&E PARAMOUNT VIOLET 90%
USA 067007718 GTHD BBR 100 JH1F JH2F
TATTOO / D7718
DHIA HERD # 35-57-0960 CONTROL # 7718
1-09 305 2 20540 4.6 954 3.3 684 94DCR 2362C
2-09 305 2 20550 4.5 921 3.4 705 94DCR 2436C
5-02 305 3 27600 4.2 1167 3.5 953 95DCR 3186C
305 2X ME AVG 3L 23841M 1059F 813P 2788C
PPA 4295M 159F 124P / YD 3830M 141F 120P
CDCB GPTA 11/01/2016 3RECS 96%R 99%ILE
1474M 51F 48P 427CM\$ 425NM\$ 418FM\$ 297GM\$
3.9PL -3.2DPR -1.8CCR 1.2HCR 3.14SCS
AJCA 11/01/2016 GPTAT 95%R 0.6 GJUI -2.9
GJPI 95%R 159

FRESH: 12/07/2015
BRED: 06/30/2016 DUE: 04/05/2017 TO
IGL CHILI MARCUS-ET
JE840003126822810 7JE1466
CDCB GPTA 08/01/2016
72%R 529M 0.07% 39F 71%ILE
72%R 0.08% 34P 400CM\$ 369NM\$ 295FM\$ 330GM\$
2.8PL -0.2DPR 0.6CCR 1.1HCR 3.01SCS
AJCA 08/01/2016 ODAUS
GPTAT 72%R 1.5 GJUI 19.2 GJPI 68%R 155

SCHULTZ RESCUE HEADLINE
USA 114114336 GTHD BBR 100 JH1F JH2F
29JE3510
CDCB GPTA 08/01/2016 8445DAUS 885HRDS 11%RIP
99%R 928M -0.24% -6F 36%ILE
99%R -0.10% 12P 225CM\$ 251NM\$ 312FM\$ 248GM\$
6.0PL 2.3DPR 2.0CCR 0.3HCR 2.95SCS
AJCA 08/01/2016 4610DAUS
GPTAT 99%R 0.8 GJUI 10.7 GJPI 99%R 92

SIRE:
ALL LYNNS LOTTO VEGAS-ET
USA 117423141 GT50K BBR 100 JH1F JH2F
14JE572
CDCB GPTA 08/01/2016 1311DAUS 134HRDS 19%RIP
99%R 576M 0.17% 61F 70%ILE
99%R 0.08% 37P 395CM\$ 361NM\$ 279FM\$ 250GM\$
2.3PL -2.6DPR -3.0CCR -1.0HCR 3.01SCS
AJCA 08/01/2016 365DAUS
GPTAT 97%R 0.2 GJUI -8.4 GJPI 96%R 127

GABYS REBEL MAX STYLE
USA 116384713
TATTOO G1616 / G1616
DHIA HERD # 63-12-0008 CONTROL # 1616
PPA 269M -78F -19P / YD -143M -142F -47P
CDCB PTA 08/01/2016 1RECS 51%R 13%ILE
320M -10F 2P -75CM\$ -66NM\$ -44FM\$ -84GM\$
-0.9PL -1.0DPR -0.9CCR -1.4HCR 2.86SCS
AJCA 08/01/2016 PTAT 37%R -1.1 JUI -16.0
JPI 42%R -23
SIRE: TOLLENAARS REBEL MAX-ET GJPI -6 12%ILE

DAM:
GABYS HEADLINE STYLISH
USA 117476970
TATTOO G1861 / G1861
DHIA HERD # 51-04-0510 CONTROL # 1861

2-01 305 2 19340 3.5 677 3.2 616 99DCR 1934C
305 2X ME AVG 1L 26017M 886F 820P 2551C

2-08 81%
ST SR DF RA RW RL FA FU RH RUW UC UD TP TL RTR RTS
34 35 29 28 32 24 26 32 34 33 28 25 34 18

PPA 2841M -38F 38P / YD 2287M -30F 31P
CDCB PTA 08/01/2016 3RECS 58%R 40%ILE
786M -14F 9P 48CM\$ 70NM\$ 125FM\$ 74GM\$
2.1PL 1.2DPR 1.2CCR -0.4HCR 2.91SCS
AJCA 08/01/2016 PTAT 45%R -0.1 JUI -2.4
JPI 48%R 37

SISTER(S):
GABYS SABER SUE 86%
1-11 305 2 12830 4.6 585 3.5 443 100DCR 1531C
GABYS IATOLA SUNSET 91%
4-11 305 2 20600 5.3 1082 3.6 735 104DCR 2541C

NEXT DAM:
GABYS BILL SHEILA-ET 81%
3-01 305 2 18630 5.4 1000 3.7 681 101DCR 2355C
SIRE: JENKS BARBER BILL GJPI -15 8%ILE

4TH DAM:
GABYS BVD ROXSHASTA-ET 85%
4-03 305 2 23750 5.1 1221 3.4 808 99DCR 2791C

5TH DAM:
GABYS HERMITAGE ROXETTE 90%
4-01 305 2 21640 4.9 1060 3.7 799 DHIR 2598C

LOT 2278 GABYS HATMAN DREW USA 118760605 GA

BORN 09/10/2013 TATTOO G2278 / G2278
DHIA HERD # 63-12-0008 CONTROL # 2278
FEMALE EFI 6.7%

GABY, HENRY BREEDER & OWNER
GREENEVILLE, TN



2-03 305 2 16610 5.4 893 4.0 662 93DCR 2292C
305 2X ME AVG 1L 19779M 1057F 799P 2767C

2-08 88%
ST SR DF RA RW RL FA FU RH RUW UC UD TP TL RTR RTS
33 23 43 25 42 26 22 48 42 45 25 29 25 28 36 38

PPA -56M 43F 50P / YD -168M 46F 56P
CDCB GPTA 08/01/2016 1RECS 52%R 74%ILE
268M 18F 20P 213CM\$ 193NM\$ 141FM\$ 164GM\$
1.2PL -0.3DPR -0.2CCR -0.6HCR 3.02SCS
AJCA 08/01/2016 PTAT 42%R 0.7 GJUI 8.1

GJPI 47%R 77
ST SR DF RA RW RL FA
-0.8 -0.5 1.0 L0.0 -0.4 S0.2 L0.3
FU RH RUW UC UD TP TL
0.8 1.2 1.2 0.2 S0.1 C0.8 S0.1

SISTER(S):

GABYS REDHOT DEMA 82%
2-10 262 2 16020 4.6 744 3.5 565 95DCR 1953C
GABYS LANCELOT DRAGONETTE 90%
3-03 305 3 24220 4.2 1014 3.6 871 104DCR 2831C

SIRE:

ISAU BROADLIN HATMAN {6}-ET
JEAUS00000603276 GT50K BBR 100 JH1F JH2F
200JE8165
CDCB GPTA 08/01/2016 103DAUS 22HRDS 38%RIP
92%R -621M 0.32% 33F 24%ILE
93%R 0.15% 8P 201CM\$ 158NM\$ 55FM\$ 148GM\$
0.3PL 0.0DPR -0.6CCR -0.2HCR 3.09SCS
AJCA 08/01/2016 30DAUS
GPTAT 83%R 1.4 GJUI 15.8 GJPI 87%R 56

DAM:

GABYS RESTORE DIAMOND-ET
USA 116027799 GT50K BBR 100 JH1F JH2C
TATTOO G1519 / G1519
DHIA HERD # 63-12-0008 CONTROL # 1519
2-01 305 2 19820 3.9 782 3.2 629 101DCR 2119C
3-05 305 2 20740 3.9 804 3.4 700 102DCR 2255C
4-05 305 2 20710 3.0 629 3.5 719 100DCR 2006C
5-06 305 2 22280 3.8 852 3.4 748 91DCR 2399C
6-08 305 2 24210 3.7 896 3.3 799 93DCR 2539C
8-00 255 2 20554 6.3 1297 3.1 631 RIP
21757 1391 701 PME
305 2X ME AVG 5L 23421M 850F 773P 2431C

2-04 85% 3-11 85%
ST SR DF RA RW RL FA FU RH RUW UC UD TP TL RTR RTS
39 25 44 22 42 32 28 32 32 31 33 25 28 25

PPA 2685M -49F 51P / YD 2497M -8F 59P
CDCB GPTA 11/01/2016 5RECS 84%R 43%ILE
1350M OF 29P 62CM\$ 82NM\$ 128FM\$ 30GM\$
0.0PL -1.8DPR -0.9CCR -1.1HCR 3.00SCS
AJCA 11/01/2016 GPTAT 82%R 0.0 GJUI -5.9
GJPI 80%R 58

SELLING AS LOT 1519

7 BROTHERS IN A.I. SAMPLING

SISTER(S):

GABYS REBEL DARCIE 86%
5-02 305 3 25780 3.7 964 3.4 871 94DCR 2749C
GABY IATOLA DREW 86%
6-01 305 2 19770 4.6 918 3.6 709 104DCR 2451C
GABYS ABRAM DEMA-ET 90%
7-00 305 2 18530 3.6 663 3.0 553 91DCR 1822C
GABYS ABRAM DARCIE-ET 87%
6-10 305 2 25980 4.5 1164 3.3 846 95DCR 2921C
SELLING AS LOT 1506
GABYS IMPULS DIANE-ET 85%
6-07 305 2 25780 5.0 1292 3.8 967 95DCR 3345C
SELLING AS LOT 1514
GABYS RESTORE DIXIE-ET 81%
3-06 305 3 22760 4.0 912 3.4 766 95DCR 2519C
GABYS ABEL DELHIA-ET 90%
3-10 305 2 16580 5.0 828 4.0 662 98DCR 2245C
GABYS ABEL DANICA-ET 84%
2-01 305 2 12790 4.8 616 3.7 478 81DCR 1648C
GABYS ABRAM DEMILLA-ET 83%
3-09 305 2 22360 5.0 1107 3.4 750 101DCR 2590C
GABYS ALEXANDER DEMA-ET 83%
2-02 305 2 16820 4.2 708 3.3 552 99DCR 1895C

FRESH: 01/30/2016
BRED: 11/08/2016 DUE: 08/14/2017 TO
HOMETOWN BRANSON ADVANTAGE-ET
USA 117967111 91JE5478
CDCB GPTA 08/01/2016
75%R -54M 0.11% 17F 24%ILE
76%R 0.06% 9P 179CM\$ 157NM\$ 105FM\$ 118GM\$
1.5PL -0.6DPR -1.6CCR -0.3HCR 2.88SCS
AJCA 08/01/2016 ODAUS
GPTAT 76%R 1.0 GJUI 14.8 GJPI 73%R 60
49 LBS MILK NOV. TEST
SCS: 2.1

ISAU DARAWAY FLOWERPOWER NAVARA-ET
JEAUS000A00015916 GT50K BBR 100 JH1F JH2F
29JE3452
CDCB GPTA 08/01/2016 241DAUS 88HRDS 3%RIP
97%R -374M 0.27% 35F 22%ILE
97%R 0.10% 7P 168CM\$ 141NM\$ 75FM\$ 166GM\$
-0.2PL 1.3DPR 0.2CCR 1.3HCR 3.15SCS
AJCA 08/01/2016 159DAUS
GPTAT 95%R 0.8 GJUI 7.3 GJPI 96%R 50

AUS PANNOO MANHATTEN VANESSA {5}-ET
JEAUS000408005930
CDCB PTA 08/01/2016 ORECS 56%R 18%ILE
-402M 14F 6P -5CM\$ -32NM\$ -97FM\$ -27GM\$
-2.3PL -0.8DPR -0.6CCR -0.4HCR 3.15SCS
AJCA 08/01/2016 PTAT 44%R -0.3 JUI -2.2
JPI 47%R -4

SCHULTZ DUDLEY RESTORE-ET
USA 113008443 GTHD BBR 100 JH1F JH2C
29JE3360
CDCB GPTA 08/01/2016 2227DAUS 351HRDS 8%RIP
99%R 1057M -0.29% -10F 20%ILE
99%R -0.09% 19P 93CM\$ 109NM\$ 148FM\$ 96GM\$
1.7PL 0.2DPR 1.6CCR -0.4HCR 2.82SCS
AJCA 08/01/2016 699DAUS
GPTAT 98%R -0.8 GJUI -9.5 GJPI 98%R 57

GABYS JACINTO DEMA 91%
USA 113700288 GI BBR 100 JH1F
TATTOO G1056 / G1056
DHIA HERD # 63-12-0008 CONTROL # 1056
2-00 305 2 19700 4.8 944 3.2 633 99DCR 2185C
3-01 305 2 32540 4.1 1324 3.4 1094 99DCR 3632C
4-09 305 2 34510 4.6 1571 3.3 1141 102DCR 3940C
305 2X ME AVG 3L 31408M 1368F 1036P 3512C
PPA 6622M 222F 208P / YD 3380M 90F 105P
CDCB GPTA 11/01/2016 3RECS 90%R 29%ILE
812M -2F 17P 8CM\$ 25NM\$ 64FM\$ 7GM\$
0.0PL -0.7DPR -0.1CCR 0.4HCR 3.13SCS
AJCA 11/01/2016 GPTAT 84%R -0.2 GJUI -11.2
GJPI 85%R 22
SIRE: MASON LEMVIG JACINTO-ET GJPI 0 14%ILE

NEXT DAM:

GABYS ALL AMERICAN DEMA 88%
5-04 305 2 22080 4.1 903 3.4 743 98DCR 2472C
SIRE: AL-TOP ALL AMERICAN GJPI -86 3%ILE

4TH DAM:

GABYS BERRETTA DEMA 92%
5-00 305 2 19460 4.2 823 3.7 719 98DCR 2315C



GABYS LANCELOT DRAGONETTE
Sister to Lot 2278



GABYS ABRAM DEMA-ET
Sister to the Dam of Lot 2278



GABYS IMPULS DIANE-ET
Sister to the Dam of Lot 2278



GABYS JACINTO DEMA
Grandam of Lot 2278



LOT 2279 GABYS HARDWOOD CATLIN USA 118760614

BORN 09/13/2013 TATTOO G2279 / G2279
 DHIA HERD # 63-12-0008 CONTROL # 2279
 FEMALE EFI 6.7%

GABY JERSEY FARM
 GREENEVILLE, TN

BREEDER & OWNER

1-11 302 2 13510 4.9 661 3.8 511 86DCR 1766C
 2-10 112 2 5536 6.9 381 3.3 185 RIP
 16616 995 576 PME
 305 2X ME AVG 1L 19024M 904F 712P 2434C

2-00 83%
 ST SR DF RA RW RL FA FU RH RUW UC UD TP TL RTR RTS
 34 31 33 27 35 29 21 37 37 33 28 41 33 16 37 30

PPA -205M 15F 22P / YD -340M 13F 20P
 CDCB PTA 08/01/2016 1RECS 50%R 68%ILE
 136M 10F 12P 187CM\$ 171NM\$ 131FM\$ 142GM\$
 2.3PL 0.1DPR 0.2CCR -0.1HCR 2.90SCS
 AJCA 08/01/2016 PTAT 43%R 0.5 JUI 9.6

JPI 41%R 69
 ST SR DF RA RW RL FA
 0.1 0.3 -0.1 L0.5 0.4 S0.1 S0.1
 FU RH RUW UC UD TP TL
 0.8 0.6 0.2 0.1 S0.8 C0.7 S0.3

FRESH: 07/28/2016
 BRED: 10/12/2016 DUE: 07/18/2017 TO
 GABYS ARCHER-ET
 USA 118827461 200JE912
 CDCB GPTA 08/01/2016
 74%R 1466M -0.14% 40F 72%ILE
 75%R -0.05% 41P 373CM\$ 375NM\$ 378FM\$ 294GM\$
 2.5PL -1.8DPR -1.2CCR 0.5HCR 2.87SCS
 AJCA 08/01/2016 ODAUS
 GPTAT 74%R 1.4 GJUI 17.1 GJPI 72%R 167
 49 LBS MILK NOV. TEST
 SCS: 2.9

SIRE:
 SUN VALLEY RENEGADE HARDWOOD-ET
 USA 117461259 GT50K BBR 100 JH1F JH2F
 14JE582
 CDCB GPTA 08/01/2016 235DAUS 90HRDS 30%RIP
 95%R 98M 0.13% 31F 44%ILE
 95%R 0.10% 23P 342CM\$ 303NM\$ 209FM\$ 304GM\$
 1.9PL 1.0DPR 1.8CCR 1.1HCR 2.82SCS
 AJCA 08/01/2016 111DAUS
 GPTAT 91%R 0.4 GJUI 6.5 GJPI 90%R 121

DAM:
 GABYS CARRIER CATLIN (TWIN)
 USA 117227772
 TATTOO G1856 / G1856
 DHIA HERD # 51-04-0510 CONTROL # 1856

2-02 264 2 11110 4.9 547 3.4 381 91DCR 1316C
 305 2X ME AVG 1L 16238M 786F 558P 1928C

2-08 80%
 ST SR DF RA RW RL FA FU RH RUW UC UD TP TL RTR RTS
 31 34 28 32 38 25 34 32 31 25 34 33 29 28

PPA -385M -88F -36P / YD 215M -50F -16P
 CDCB PTA 08/01/2016 3RECS 59%R 23%ILE
 297M -15F 0P -16CM\$ 0NM\$ 37FM\$ -27GM\$
 2.2PL 0.1DPR -0.6CCR -1.0HCR 3.02SCS
 AJCA 08/01/2016 PTAT 49%R 0.1 JUI -0.4
 JPI 50%R -1

SISTER(S):
 GABYS SHOWTIME CATHY 90%
 3-11 295 2 20910 4.6 972 3.6 743 99DCR 2568C

BW RENEGADE-ET
 USA 115883929 GT50K BBR 100 JH1F JH2F 200JE60
 CDCB GPTA 08/01/2016 7459DAUS 647HRDS 13%RIP
 99%R -74M 0.31% 58F 63%ILE
 99%R 0.11% 19P 388CM\$ 353NM\$ 267FM\$ 337GM\$
 2.5PL 0.7DPR 1.2CCR 0.9HCR 3.05SCS
 AJCA 08/01/2016 2946DAUS
 GPTAT 99%R 0.1 GJUI -0.3 GJPI 99%R 110

SUN VALLEY IMPULS HOLLY-ET 93%
 USA 114592073 GT50K BBR 100 JH1F JH2F
 TATTOO S1511 / S1511
 DHIA HERD # 92-23-0652 CONTROL # 1511
 4-07 305 2 22560 4.7 1054 3.7 827 100DCR 2833C
 6-07 305 2 22810 4.7 1068 3.8 859 98DCR 2901C
 8-07 305 2 24590 4.9 1203 3.7 901 98DCR 3116C
 10-04 305 3 26810 5.1 1355 3.5 943 96DCR 3259C
 305 2X ME AVG 6L 22410M 1062F 828P 2806C
 PPA 2761M 98F 125P / YD 1236M 41F 64P
 CDCB GPTA 11/01/2016 4RECS 93%R 59%ILE
 107M 9F 12P 154CM\$ 137NM\$ 95FM\$ 141GM\$
 0.7PL 0.5DPR 0.6CCR 1.1HCR 2.90SCS
 AJCA 11/01/2016 GPTAT 89%R 0.5 GJUI 8.5
 GJPI 88%R 62

BW CARRIER-ET
 USA 113292756 GT50K BBR 100 JH1C JH2F
 11JE806
 CDCB GPTA 08/01/2016 6196DAUS 500HRDS 3%RIP
 99%R 647M -0.22% -15F 11%ILE
 99%R -0.10% 3P -80CM\$ -46NM\$ 34FM\$ -58GM\$
 1.2PL 0.2DPR -1.2CCR -0.7HCR 3.20SCS
 AJCA 08/01/2016 4099DAUS
 GPTAT 99%R 0.4 GJUI 1.6 GJPI 99%R -8

GABYS ARTIST CAITIN 84%
 USA 114719380
 TATTOO G1191 / G1191
 DHIA HERD # 63-12-0008 CONTROL # 1191
 1-11 305 2 14100 4.5 631 3.4 485 99DCR 1676C
 3-11 304 2 17920 4.5 815 3.6 641 100DCR 2192C
 5-00 305 2 20240 4.4 896 3.5 704 102DCR 2408C
 6-01 305 2 20570 4.4 909 3.5 710 102DCR 2436C
 7-01 305 2 20840 5.2 1094 3.8 789 100DCR 2730C
 305 2X ME AVG 5L 20532M 954F 727P 2499C
 PPA -396M -21F -7P / YD 162M -9F 5P
 CDCB PTA 08/01/2016 5RECS 66%R 41%ILE
 162M -2F 5P 80CM\$ 75NM\$ 62FM\$ 64GM\$
 1.7PL 0.6DPR 0.7CCR -0.8HCR 2.82SCS
 AJCA 08/01/2016 PTAT 57%R -0.4 JUI -9.6
 JPI 55%R 26
 SIRE: ISDK JAS ARTIST GJPI 74 36%ILE

NEXT DAM:
 GABYS MORGAN CAITLIN 84%
 2-10 305 3 12070 4.2 508 3.4 408 98DCR 1377C
 SIRE: WILSONVIEW KHAN MORGAN-ET GJPI -9 12%ILE

4TH DAM:
 GABYS HAMMER CONNIE 75%
 6-01 305 3 17020 4.2 714 3.6 621 83DCR 2004C

LOT 2280 GABYS LAYNE AMI USA 118760623 GA

BORN 09/14/2013 TATTOO G2280 / G2280
 DHIA HERD # 63-12-0008 CONTROL # 2280
 FEMALE EFI 7.6%

GABY, HENRY
 GREENEVILLE, TN

BREEDER & OWNER

1-11 305 2 14870 5.3 791 3.4 507 91DCR 1751C
 3-00 39 2 2371 5.2 123 3.5 83 RIP
 305 2X ME AVG 1L 20732M 1070F 700P 2418C

2-00 79%
 ST SR DF RA RW RL FA FU RH RUW UC UD TP TL RTR RTS
 36 30 35 36 22 31 29 35 36 28 34 35 14 13 37 27

PPA 449M 71F 7P / YD 429M 74F 1P
 CDCB GPTA 08/01/2016 1RECS 55%R 82%ILE
 149M 28F 8P 236CM\$ 226NM\$ 198FM\$ 185GM\$
 2.6PL -0.1DPR -0.7CCR -0.1HCR 2.84SCS

AJCA 08/01/2016 PTAT 45%R 0.4 GJUI 8.7
 GJPI 48%R 73

ST SR DF RA RW RL FA
 0.2 -0.3 0.1 L1.2 -0.4 S0.4 L0.2
 FU RH RUW UC UD TP TL
 0.7 0.3 -0.1 0.3 S1.1 W0.7 S0.2

FRESH: 08/22/2015
 BRED: 01/05/2016 DUE: 10/10/2016 TO
 PLEASANT NOOK WR TEQUILAS VENOM-ET
 JECAN000011950641 91JE5603
 CDCB GPTA 08/01/2016
 72%R -1964M 0.41% -16F 3%ILE
 73%R 0.19% -34P -183CM\$ -218NM\$ -303FM\$ -191GM\$
 -1.0PL 0.1DPR -0.3CCR -0.6HCR 3.27SCS
 AJCA 11/01/2016 ODAUS
 GPTAT 71%R 1.1 GJUI 20.7 GJPI 69%R -105
 67 LBS MILK NOV. TEST
 SCS: 0.1

SIRE:
 GOLDUST VALENTINO LAYNE-ET
 USA 117432987 GT50K BBR 100 JH1F JH2F
 11JE1122
 CDCB GPTA 08/01/2016 2517DAUS 160HRDS 56%RIP
 99%R 323M 0.06% 28F 49%ILE
 99%R 0.01% 14P 332CM\$ 319NM\$ 288FM\$ 277GM\$
 4.5PL 0.5DPR -0.3CCR 1.0HCR 2.82SCS
 AJCA 08/01/2016 1401DAUS
 GPTAT 99%R 0.4 GJUI 14.6 GJPI 96%R 113

DAM:
 GABYS RED HOT ACTRESS
 USA 117783195 GT50K BBR 100 JH1F JH2F
 TATTOO G2048 / G2048
 DHIA HERD # 63-12-0008 CONTROL # 2048

2-01 84%
 ST SR DF RA RW RL FA FU RH RUW UC UD TP TL RTR RTS
 34 25 39 28 28 25 38 38 40 32 28 40 20 20 28 28

PPA -231M 13F 27P / YD -351M 2F 40P
 CDCB GPTA 11/01/2016 1RECS 78%R 66%ILE
 -25M 23F 8P 180CM\$ 164NM\$ 126FM\$ 118GM\$
 1.7PL -0.7DPR -1.6CCR -1.1HCR 2.95SCS
 AJCA 11/01/2016 GPTAT 77%R 0.3 GJUI 2.2
 GJPI 73%R 45

BROTHER(S):
 GABYS DALE ARAMIS {3}-ET AT ABS GLOBAL
 GJPI 54 27%ILE
 GABYS LEGAL ATTORNEY-ET AT ALTA GENETICS
 GJPI 58 23%ILE

SISTER(S):
 GABYS DALE SHERATON {3}-ET 82%
 GABYS CELEBRITY AMANDA-ET 86%
 4-06 305 2 21790 5.2 1139 3.4 746 95DCR 2577C
 GABYS CELEBRITY ARIZONA-ET 84%
 2-01 305 2 15660 4.6 728 3.6 570 99DCR 1955C

NEXT DAM:
 GABYS ARTIST AMBROSIA 94%
 3-08 305 2 28430 5.7 1607 3.1 886 101DCR 3057C
 2ND AGED COW, 2011 QUINTE CANADIAN SHOW
 2ND AGED COW, 2011 STRATFORD CHAMPIONSHIP
 SIRE: ISDK JAS ARTIST GJPI 74 36%ILE

4TH DAM:
 GABYS IATOLA AMETHUST-ET 90%
 1-09 305 2 21300 4.8 1028 3.4 716 99DCR 2473C

ALL LYNNS LOUIE VALENTINO-ET
 USA 116279413 GT50K BBR 100 JH1C JH2F
 7JE1038
 CDCB GPTA 08/01/2016 8724DAUS 1019HRDS 21%RIP
 99%R 787M -0.06% 25F 64%ILE
 99%R -0.01% 26P 361CM\$ 356NM\$ 343FM\$ 237GM\$
 5.9PL -2.0DPR -2.7CCR 0.2HCR 2.99SCS
 AJCA 08/01/2016 4315DAUS
 GPTAT 99%R 2.0 GJUI 19.0 GJPI 99%R 128

GOLDUST LEGION LEANNA 94%
 USA 067161125 GT3K BBR 100 JH1C
 TATTOO / G125
 DHIA HERD # 82-52-0377 CONTROL # 1125
 2-10 305 3 22750 1.0 234 3.8 869 62DCR 1596C
 4-01 297 3 13330 7.8 1036 3.9 515 DHIA 1782C
 5-01 305 2 26270 6.4 1672 3.5 928 102DCR 3208C
 7-06 305 2 27390 8.0 2195 3.5 961 102DCR 3322C
 305 2X ME AVG 5L 22110M 1238F 809P 2514C
 PPA 1798M 174F 78P / YD 429M 113F 44P
 CDCB GPTA 11/01/2016 4RECS 92%R 85%ILE
 -446M 29F 5P 285CM\$ 243NM\$ 145FM\$ 258GM\$
 1.5PL 1.6DPR 0.6CCR 0.0HCR 2.65SCS
 AJCA 11/01/2016 GPTAT 87%R 0.9 GJUI 23.0
 GJPI 87%R 96

FOREST GLEN IMPULS REDHOT
 USA 067261882 GT50K BBR 100 JH1F JH2F
 29JE3673
 CDCB GPTA 08/01/2016 98DAUS 43HRDS 6%RIP
 94%R 460M -0.01% 20F 32%ILE
 94%R 0.01% 18P 246CM\$ 235NM\$ 210FM\$ 220GM\$
 2.3PL 0.7DPR 0.6CCR -1.3HCR 2.86SCS
 AJCA 08/01/2016 58DAUS
 GPTAT 90%R 0.2 GJUI 3.0 GJPI 90%R 89

GABYS JEWELER AMYRILLIS-ET 91%
 USA 115529065 GI BBR 100 JH1F
 TATTOO G1410 / G1410
 DHIA HERD # 63-12-0008 CONTROL # 1410
 1-10 305 2 17050 5.0 850 3.7 628 100DCR 2172C
 3-02 305 2 18010 5.8 1037 3.7 670 102DCR 2317C
 4-06 305 2 23720 5.2 1239 3.6 852 102DCR 2946C
 6-07 305 2 24690 4.5 1101 3.8 929 93DCR 3052C
 305 2X ME AVG 4L 21709M 1091F 803P 2742C
 PPA 1336M 107F 71P / YD 705M 71F 41P
 CDCB GPTA 11/01/2016 4RECS 82%R 23%ILE
 -50M 26F 8P 9CM\$ -4NM\$ -37FM\$ -49GM\$
 -2.5PL -2.4DPR -3.0CCR -0.1HCR 3.06SCS
 AJCA 11/01/2016 GPTAT 77%R 0.3 GJUI -7.5
 GJPI 76%R -3

SIRE: FOREST GLEN EXCEED JEWELER-ET
 GJPI -30 8%ILE

SISTER(S):
 GABYS JACINTO ALYSSA 93%
 3-03 305 2 22830 5.0 1140 3.6 825 102DCR 2853C
 GABYS BLACKSTONE ANAKORNKOVA-ET 90%
 3-07 305 2 22250 5.0 1117 3.5 776 101DCR 2682C
 GABYS BLACKSTONE ANGELINA-ET 92%
 6-04 305 2 24900 6.2 1547 3.8 954 87DCR 3301C
 GABYS BLACKSTONE AUBURN-ET 90%
 3-01 305 3 17650 5.2 910 3.5 626 99DCR 2164C
 GABYS BALTIMORE ALAIRE-ET 80%
 2-03 305 2 13660 5.5 756 3.8 525 97DCR 1817C
 GABYS LEGAL ALLIE 80%
 1-11 305 2 18708 5.0 936 3.4 645 98DCR 2229C
 GABYS R SOUTHERN ACCENT-ET 87%
 2-10 305 2 19690 4.8 947 3.2 625 93DCR 2157C

SELLING AS LOT 9
 HOMETOWN R HOLD THE APPLAUSE-ET VG 86 (CAN)
 HOMETOWN BLADE ALLURE-ET VG 85 (CAN)
 1-11 305 2 15472 4.2 657 3.5 542 CAN 1802C
 HOMETOWN LEGAL ARIEL-ET VG 88 (CAN)
 GABYS BRANSON AVALON-ET GP 80 (CAN)
 1-10 305 2 12948 5.0 648 3.7 474 CAN 1640C
 GABYS FASTRACK ADMIRE-ET 77%
 2-09 294 2 17590 5.7 999 3.7 648 90DCR 2241C
 SELLING AS LOT 42
 GABYS FASTRACK ADORE-ET 84%
 1-10 305 2 17560 5.2 917 3.5 609 94DCR 2104C
 SELLING AS LOT 45
 GABYS CHAMP ALYSSA-ET 85%
 2-02 305 2 18460 4.5 824 3.6 661 91DCR 2234C
 SELLING AS LOT 2210



GABYSJEWELER AMYRILLIS-ET
 Grandam of Lot 2280



GABYS JACINTO ALYSSA
 Sister to the Grandam of Lot 2280



GABYS BLACKSTONE ANGELINA-ET
 Sister to the Grandam of Lot 2280



GABYS ARTIST AMBROSIA
 Great-Grandam of Lot 2280



GABYS IATOLA AMETHUST-ET
 Fourth Dam of Lot 2280



LOT 2281 GABYS TAXI DANIELA USA 118760397 GA

BORN 09/15/2013 TATTOO G2281 / G2281
 DHIA HERD # 63-12-0008 CONTROL # 2281
 FEMALE EFI 6.1%

DANIELS, AIDAN BREEDER & OWNER
 GREENEVILLE, TN

2-04 302 2 16605 4.4 734 3.3 554 RIP
 19389 851 642 PME

2-08 89%
 ST SR DF RA RW RL FA FU RH RUW UC UD TP TL RTR RTS
 35 32 39 22 45 27 26 36 45 38 26 27 25 25 39 38

PPA -100M -55F -13P / YD 129M -58F -9P
 CDCB GPTA 08/01/2016 1RECS 46%R 11%ILE
 -254M -18F -7P -88CM\$ -87NM\$ -86FM\$ -100GM\$
 -0.3PL -0.7DPR -1.2CCR -0.4HCR 3.05SCS
 AJCA 08/01/2016 PTAT 35%R 1.1 GJUI 11.7

GJPI 38%R -30
 ST SR DF RA RW RL FA
 0.4 0.0 0.3 H0.7 0.2 P0.5 S0.2
 FU RH RUW UC UD TP TL
 1.0 1.1 0.6 0.6 S0.9 C0.4 L0.8

TOWER VUE PRIME TEQUILA-ET
 USA 114816452 GTHD BBR 100 JH1F JH2F 76JE156
 CDCB GPTA 08/01/2016 2332DAUS 844HRDS 15%RIP
 99%R -1659M 0.26% -32F 0%ILE
 99%R 0.11% -40P -419CM\$ -426NM\$ -445FM\$ -472GM\$
 -3.4PL -3.6DPR -5.1CCR -1.8HCR 3.33SCS
 AJCA 08/01/2016 1700DAUS
 GPTAT 99%R 1.8 GJUI 27.4 GJPI 97%R -172

GABYS MMC ZONA-ET 77%
 USA 116650304 GT3K BBR 100 JH1F
 TATTOO G1679 / G1679
 DHIA HERD # 63-12-0008 CONTROL # 1679
 2-04 305 2 16440 5.1 839 3.7 609 101DCR 2106C
 305 2X ME AVG 1L 20852M 1039F 767P 2653C
 PPA -1402M -35F -34P / YD -1607M -47F -41P
 CDCB GPTA 11/01/2016 1RECS 76%R 3%ILE
 -682M -44F -20P -220CM\$ -226NM\$ -238FM\$ -140GM\$
 -1.4PL 2.8DPR 1.8CCR -1.0HCR 2.81SCS
 AJCA 11/01/2016 GPTAT 74%R -1.0 GJUI -4.2
 GJPI 72%R -70

FRESH: 01/20/2016
 BRED: 05/20/2016 DUE: 02/23/2017 TO
 FARIA BROTHERS AVON {2}-ET
 JE840003011609974 14JE673
 CDCB GPTA 08/01/2016
 67%R 1665M -0.13% 54F 100%ILE
 69%R 0.00% 58P 655CM\$ 639NM\$ 598FM\$ 613GM\$
 5.4PL 1.3DPR 3.0CCR 3.9HCR 2.90SCS
 AJCA 08/01/2016 ODAUS
 GPTAT 64%R 1.3 GJUI 26.7 GJPI 63%R 276
 40 LBS MILK NOV. TEST
 SCS: 0.1

GABYS BALLARD-ET
 USA 114826570 GT50K BBR 100 JH1F JH2F
 29JE3542
 CDCB GPTA 08/01/2016 2318DAUS 331HRDS 13%RIP
 99%R 230M -0.05% 1F 20%ILE
 99%R 0.02% 13P 103CM\$ 104NM\$ 104FM\$ 21GM\$
 2.8PL -2.5DPR -2.0CCR 0.8HCR 3.37SCS
 AJCA 08/01/2016 947DAUS
 GPTAT 98%R 1.3 GJUI 19.5 GJPI 98%R 35

SISTER(S):
 GABYS EDDIE DANNIE
 PROJECTED TO 21,788M, 990F, 781P ME AT 1-11
 SELLING AS LOT 2390

GABYS REDWOOD DARLA 78%
 USA 116842884
 TATTOO G1728 / G1728
 DHIA HERD # 63-12-0008 CONTROL # 1728
 PPA -332M -67F -46P / YD -1130M -100F -86P
 CDCB PTA 08/01/2016 1RECS 52%R 8%ILE
 269M -18F -3P -140CM\$ -122NM\$ -77FM\$ -79GM\$
 -1.9PL 0.8DPR 0.3CCR -0.8HCR 2.98SCS
 AJCA 08/01/2016 PTAT 48%R 0.0 JUI -2.8
 JPI 45%R -31
 SIRE: SCHULTZ PARAGON REDWOOD-ET GJPI -2 11%ILE

SIRE:
 GABYS TEQUILA TAXI
 USA 117731282 GT50K BBR 100 JH1F JH2F
 CDCB GPTA 11/01/2016
 72%R -1192M 0.21% -18F 3%ILE
 73%R 0.10% -25P -209CM\$ -227NM\$ -270FM\$ -224GM\$
 -2.3PL -1.0DPR -2.2CCR -0.5HCR 3.04SCS
 AJCA 11/01/2016 ODAUS
 GPTAT 72%R 0.7 GJUI 16.6 GJPI 69%R -88

SISTER(S):
 GABYS JIMMIE DOMINO 86%
 5-08 303 2 24760 4.3 1077 3.7 904 103DCR 2978C
 NEXT DAM:
 GABYS BRAZO DOMINIKA {6} 74%
 2-01 269 2 13770 4.2 580 3.1 432 95DCR 1490C
 SIRE: SIL-MIST RMBM BUTTONS BRAZO {5}-ET
 GJPI 33 17%ILE

DAM:
 GABYS BALLARD DUNKIN
 USA 117765438
 TATTOO G1966 / G1966
 DHIA HERD # 63-12-0008 CONTROL # 1966
 2-03 305 2 21140 3.5 742 3.4 709 90DCR 2170C
 3-03 267 2 13870 4.0 554 3.4 473 89DCR 1541C
 4-02 303 2 23630 4.7 1101 3.4 798 92DCR 2757C
 305 2X ME AVG 3L 23699M 935F 787P 2546C

4TH DAM:
 GABYS HALLMARK STAMP DELL 85%
 4-02 305 2 26000 4.7 1231 3.5 908 102DCR 3138C

2-06 86% 3-08 88% 4-03 90% 5-00 91%
 ST SR DF RA RW RL FA FU RH RUW UC UD TP TL RTR RTS
 42 36 40 16 45 22 30 44 42 45 26 32 27 28 25 35

PPA 1687M -47F 29P / YD 1368M -33F 25P
 CDCB PTA 08/01/2016 3RECS 57%R 28%ILE
 477M -14F 8P 7CM\$ 23NM\$ 58FM\$ 0GM\$
 1.1PL -0.6DPR -0.4CCR -0.1HCR 3.14SCS
 AJCA 08/01/2016 PTAT 51%R 1.1 JUI 12.7
 JPI 48%R 19
 SELLING AS LOT 1966

LOT 2285 GABUS AWESOME MARIE {5} USA 118760669 GA

BORN 09/17/2013 TATTOO G2285 / G2285
 DHIA HERD # 63-12-0008 CONTROL # 2285
 FEMALE EFI 8.2%

GABY JERSEY FARM BREEDER & OWNER
 GREENEVILLE, TN



1-11 305 2 17740 3.8 670 3.4 605 91DCR 1910C
 305 2X ME AVG 1L 24733M 907F 835P 2608C

2-00 82%
 ST SR DF RA RW RL FA FU RH RUW UC UD TP TL RTR RTS
 33 28 37 33 23 14 36 28 38 37 33 31 37 18 46 31

PPA 2621M 29F 84P / YD 2925M 12F 92P
 CDCB GPTA 08/01/2016 1RECS 54%R 75%ILE
 954M 26F 34P 196CM\$ 195NM\$ 189FM\$ 162GM\$
 0.7PL -0.7DPR -0.2CCR 0.1HCR 3.29SCS
 AJCA 08/01/2016 PTAT 45%R 0.5 GJUI -0.6
 GJPI 48%R 92

ST SR DF RA RW RL FA
 -0.5 0.3 1.5 L0.4 0.0 S0.1 S0.2
 FU RH RUW UC UD TP TL
 -0.6 0.4 1.3 1.1 D1.4 C1.7 S0.1

FRESH: 08/31/2015
 BRED: 11/11/2015 DUE: 08/16/2016 TO
 BW FASTRACK-ET
 USA 117460119 7JE1190
 CDCB GPTA 08/01/2016 1163DAUS 217HRDS 21%RIP
 99%R 218M 0.20% 49F 74%ILE
 99%R 0.07% 22P 415CM\$ 389NM\$ 327FM\$ 332GM\$
 4.4PL 0.1DPR -0.6CCR -1.0HCR 3.02SCS
 AJCA 08/01/2016 591DAUS
 GPTAT 98%R 0.6 GJUI 11.5 GJPI 96%R 127

SIRE:
 GABYS VERNON AWESOME {4}
 USA 117506028 GT50K BBR 100 JH1F JH2F
 29JE3796
 CDCB GPTA 08/01/2016 342DAUS 63HRDS 54%RIP
 96%R 1100M 0.00% 53F 51%ILE
 97%R 0.05% 48P 337CM\$ 324NM\$ 288FM\$ 283GM\$
 1.2PL -0.8DPR 0.7CCR 1.3HCR 3.42SCS
 AJCA 08/01/2016 136DAUS
 GPTAT 92%R 0.0 GJUI -10.5 GJPI 91%R 136

DAM:
 GABYS CHAMP MERCY-ET
 USA 117477270 GT8K BBR 100 JH1F JH2F
 TATTOO G1912 / G1912
 DHIA HERD # 63-12-0008 CONTROL # 1912
 1-11 305 2 16350 4.8 779 3.6 585 97DCR 2022C
 2-11 305 2 17410 4.6 806 3.5 614 91DCR 2122C
 4-02 305 2 20990 5.2 1085 3.7 774 93DCR 2677C
 305 2X ME AVG 3L 21403M 1010F 761P 2632C

2-05 82% 3-02 83%
 ST SR DF RA RW RL FA FU RH RUW UC UD TP TL RTR RTS
 29 25 39 22 38 25 28 25 36 42 40 18 35 22 48 35

PPA 1373M 63F 52P / YD 1120M 49F 41P
 CDCB GPTA 11/01/2016 3RECS 81%R 46%ILE
 425M 17F 15P 92CM\$ 94NM\$ 99FM\$ 68GM\$
 0.3PL -0.7DPR -0.9CCR -1.1HCR 3.18SCS
 AJCA 11/01/2016 GPTAT 79%R 0.5 GJUI 5.2
 GJPI 76%R 41

BROTHER(S):
 GABYS CHAMP MURPHY-ET AT SEXING TECHNOLOGIES
 GJPI 86 32%ILE
 GABYS CHAMP MARLEC-ET AT SEXING TECHNOLOGIES
 GJPI 56 19%ILE

SISTER(S):
 GABYS GIBRALTER MILAN 81%
 2-02 305 2 15000 5.2 787 4.1 610 98DCR 2107C

ALL LYNNS MAXIMUM VERNON-ET
 USA 115863998 GT50K BBR 100 JH1F JH2F
 29JE3624
 CDCB GPTA 08/01/2016 4479DAUS 288HRDS 48%RIP
 99%R 904M 0.07% 58F 62%ILE
 99%R 0.03% 38P 359CM\$ 351NM\$ 327FM\$ 293GM\$
 2.2PL -0.9DPR -0.1CCR -0.7HCR 3.33SCS
 AJCA 08/01/2016 1211DAUS
 GPTAT 99%R 0.3 GJUI -6.2 GJPI 97%R 123

GABYS DALE APRICOT {3}-ET 90%
 USA 116650265 GT50K BBR 89 JH1F JH2F
 TATTOO G1675 / G1675
 DHIA HERD # 63-12-0008 CONTROL # 1675
 2-00 305 2 19160 5.4 1029 3.5 675 101DCR 2333C
 3-05 305 2 20370 5.2 1065 3.8 771 101DCR 2668C
 305 2X ME AVG 2L 23098M 1205F 843P 2916C
 PPA 2439M 171F 95P / YD 1944M 139F 79P
 CDCB GPTA 11/01/2016 2RECS 85%R 90%ILE
 544M 45F 24P 276CM\$ 270NM\$ 255FM\$ 218GM\$
 2.5PL -0.7DPR -0.7CCR 0.6HCR 3.26SCS
 AJCA 11/01/2016 GPTAT 79%R 0.4 GJUI 2.4
 GJPI 79%R 94

MARGANDALE CHERRY CHAMP (TWIN)
 USA 113900950 GT50K BBR 100 JH1C JH2F
 29JE3471
 CDCB GPTA 08/01/2016 629DAUS 155HRDS 18%RIP
 98%R 539M 0.01% 27F 23%ILE
 98%R 0.01% 20P 161CM\$ 154NM\$ 138FM\$ 105GM\$
 -0.1PL -1.4DPR -2.1CCR -2.1HCR 3.01SCS
 AJCA 08/01/2016 319DAUS
 GPTAT 98%R 0.9 GJUI 9.0 GJPI 97%R 66

GABYS ACTION MICKA 91%
 USA 114719483 GT3K BBR 100 JH1F
 TATTOO G1206 / G1206
 DHIA HERD # 63-12-0008 CONTROL # 1206
 2-00 305 2 17410 4.7 816 3.2 558 100DCR 1926C
 3-04 305 2 25190 5.1 1283 3.3 829 101DCR 2862C
 4-09 305 2 24980 4.5 1116 3.3 814 102DCR 2810C
 5-11 305 2 26210 4.7 1227 3.3 875 102DCR 3022C
 7-02 305 2 21050 4.9 1032 3.4 709 99DCR 2449C
 8-03 305 2 20960 4.2 875 3.3 698 93DCR 2364C
 9-02 305 2 23710 5.3 1245 3.4 814 96DCR 2812C
 10-03 305 2 20100 3.8 771 3.3 654 93DCR 2137C
 305 2X ME AVG 8L 23905M 1110F 787P 2702C
 PPA 2651M 110F 63P / YD 1600M 52F 44P
 CDCB GPTA 11/01/2016 5RECS 84%R 41%ILE
 485M 13F 9P 61CM\$ 76NM\$ 110FM\$ 57GM\$
 0.6PL -0.7DPR 0.1CCR 1.3HCR 3.19SCS
 AJCA 11/01/2016 GPTAT 79%R 0.6 GJUI 4.3
 GJPI 78%R 29

SELLING AS LOT 1206
 SIRE: FOREST GLEN AVERY ACTION-ET GJPI 2 14%ILE

SISTER(S):
 GABYS DUNKIRK NICKIE 86%
 1-11 232 2 11390 4.7 540 3.3 374 95DCR 1291C

NEXT DAM:
 GABYS LEMVIG NICKA 88%
 2-10 305 2 19010 5.0 955 3.5 664 98DCR 2295C
 SIRE: ISDK FYN LEMVIG GJPI -12 12%ILE

4TH DAM:
 GABYS BOLD DAN NICOLE 88%
 4-00 305 2 24520 4.8 1182 3.3 801 98DCR 2765C



GABYS HERMITAGE ROXETTE, E-90%
Fifth Dam of Lot 2296

LOT 2296 DH LYNDONS ENCHANTED USA 118868376

BORN 09/16/2013 TATTOO G2296 / G2296
DHIA HERD # 63-12-0008 CONTROL # 2296
FEMALE EFI 6.5%

GABY, CABBELL OWNER
GREENEVILLE, TN

WILLIAMS DALE & CATHY / DOUBLE BREEDER
ELIZABETHTON, TN

1-11 305 2 16240 5.1 832 3.8 613 91DCR 2121C
305 2X ME AVG 1L 22722M 1131F 852P 2947C

2-00 85%
ST SR DF RA RW RL FA FU RH RUW UC UD TP TL RTR RTS
38 34 37 23 35 17 42 36 48 32 27 36 19 17 38 34

PPA 455M 50F 38P / YD 507M 52F 42P
CDCB PTA 08/01/2016 1RECS 52%R 61%ILE
100M 20F 10P 157CM\$ 146NM\$ 120FM\$ 143GM\$
0.5PL 0.2DPR 0.0CCR 0.2HCR 3.05SCS
AJCA 08/01/2016 PTAT 44%R 0.8 JUI 9.2

JPI 45%R 52
ST SR DF RA RW RL FA
0.3 0.3 0.8 H0.8 0.5 P0.7 S1.1
FU RH RUW UC UD TP TL
0.7 1.4 0.7 0.2 S0.7 W0.2 L0.2

ISDK JAS ARTIST
JEDNK000000301607 GTHD BBR 100 JH1F JH2F
236JE4
CDCB GPTA 08/01/2016 5766DAUS 1318HRDS 4%RIP
99%R 492M -0.01% 22F 36%ILE
99%R -0.03% 12P 246CM\$ 247NM\$ 252FM\$ 225GM\$
3.3PL 0.8DPR 0.8CCR -1.7HCR 2.87SCS
AJCA 08/01/2016 2979DAUS
GPTAT 99%R -0.3 GJUI -3.4 GJPI 99%R 74

WOODSTOCK LEMVIG LINDY 90%
USA 111360167
TATTOO W505 / W505
DHIA HERD # 93-34-0279 CONTROL # 4505
1-11 305 2 15040 4.9 736 3.9 586 100DCR 1992C
3-01 305 2 21290 4.6 989 3.8 802 89DCR 2696C
305 2X ME AVG 2L 20374M 964F 784P 2632C
PPA -1861M -25F -12P / YD -1634M -19F -10P
CDCB PTA 08/01/2016 2RECS 77%R 27%ILE
-378M -8F -3P 34CM\$ 19NM\$ -16FM\$ 32GM\$
0.3PL 0.2DPR 0.8CCR 2.3HCR 2.98SCS
AJCA 08/01/2016 PTAT 70%R 0.7 JUI 18.1
JPI 71%R 15

FRESH: 09/01/2015
BRED: 03/15/2016 DUE: 12/19/2016 TO
STEINHAUERS SAMSON LEMONHEAD
USA 118662185 14JE670
CDCB GPTA 08/01/2016
74%R 375M 0.15% 49F 85%ILE
75%R 0.07% 27P 448CM\$ 420NM\$ 353FM\$ 387GM\$
4.0PL 0.6DPR 0.9CCR 0.1HCR 2.97SCS
AJCA 08/01/2016 ODAUS
GPTAT 75%R 2.0 GJUI 22.4 GJPI 71%R 159
BRED USING SEXED SEMEN

ISDK Q IMPULS
JEDNK000000301592 GTHD BBR 100 JH1F JH2F
236JE3
CDCB GPTA 08/01/2016 31829DAUS 3018HRDS 4%RIP
99%R -11M 0.18% 36F 39%ILE
99%R 0.12% 24P 298CM\$ 260NM\$ 168FM\$ 276GM\$
1.3PL 1.4DPR 2.3CCR 0.3HCR 3.10SCS
AJCA 08/01/2016 17309DAUS
GPTAT 99%R 0.0 GJUI -2.7 GJPI 99%R 99

SISTER(S):
GABYS SUNAMI ZUBEL 84%

GABYS SABER EMERALD 90%
USA 114977409
TATTOO G1264 / G1264
DHIA HERD # 63-12-0008 CONTROL # 1264
1-11 305 2 18470 5.1 935 3.3 607 101DCR 2096C
3-03 305 2 23180 4.5 1052 3.3 769 101DCR 2656C
4-06 305 2 22380 5.2 1161 3.6 795 102DCR 2748C
6-06 305 2 23570 5.0 1170 3.7 872 101DCR 3016C
8-00 224 2 17620 4.3 757 3.2 565 86DCR 1950C
305 2X ME AVG 5L 22367M 1079F 774P 2674C
PPA 2378M 144F 83P / YD 1286M 69F 41P
CDCB PTA 08/01/2016 4RECS 67%R 37%ILE
415M 20F 12P 62CM\$ 61NM\$ 59FM\$ 22GM\$
-1.2PL -1.7DPR -1.9CCR -2.3HCR 2.95SCS
AJCA 08/01/2016 PTAT 58%R 0.4 JUI -1.0
JPI 57%R 25
SIRE: 0.F. MONTANA SABER-ET GJPI -63 3%ILE

SIRE:
TOLLENAARS ARTIST LYNDON-ET
USA 061929278 GT50K BBR 100 JH1F JH2F
29JE3508
CDCB GPTA 08/01/2016 2740DAUS 268HRDS 17%RIP
99%R 125M 0.04% 14F 16%ILE
99%R -0.02% 1P 67CM\$ 75NM\$ 93FM\$ 95GM\$
0.0PL 0.8DPR 0.1CCR 1.3HCR 3.09SCS
AJCA 08/01/2016 651DAUS
GPTAT 98%R 0.6 GJUI 4.3 GJPI 98%R 19

DAM:
GABYS IMPULS ENGLAND-ET
USA 116544982
TATTOO G1669 / G1669
DHIA HERD # 63-12-0008 CONTROL # 1669
PPA -835M 22F 2P / YD -2362M -46F -50P
CDCB PTA 08/01/2016 1RECS 56%R 56%ILE
31M 25F 12P 146CM\$ 127NM\$ 83FM\$ 116GM\$
-0.2PL -0.3DPR -0.1CCR -1.1HCR 3.02SCS
AJCA 08/01/2016 PTAT 44%R 0.4 JUI 3.6
JPI 47%R 47

SISTER(S):
GABYS SULTAN SOPHIE 84%
5-02 305 2 21550 5.2 1118 3.4 738 102DCR 2550C
GABYS IMPULS SHERBERT-ET 86%
2-02 305 2 17810 5.1 917 3.7 653 93DCR 2258C
NEXT DAM:
GABYS PARAMOUNT SAPPHIRE-ET 91%
2-09 305 2 21880 5.0 1102 3.4 744 99DCR 2570C
SIRE: ROCK ELLA PARAMOUNT-ET GJPI 6 13%ILE

BROTHER(S):
GABYS JACINTO EXCALIBUR AT GENEX / CRI
GJPI 8 15%ILE

4TH DAM:
GABYS BVD ROXSHASTA-ET 85%
4-03 305 2 23750 5.1 1221 3.4 808 99DCR 2791C
5TH DAM:
GABYS HERMITAGE ROXETTE 90%
4-01 305 2 21640 4.9 1060 3.7 799 DHIR 2598C

LOT 2303 GABYS PAUL BELLA USA 118760726

BORN 10/10/2013 TATTOO G2303 / G2303
DHIA HERD # 63-12-0008 CONTROL # 2303
FEMALE EFI 7.4%

GABY JERSEY FARM BREEDER & OWNER
GREENEVILLE, TN



1-11 305 2 20010 4.2 844 3.6 711 92DCR 2336C
3-00 35 2 2495 4.6 114 3.8 94 RIP
305 2X ME AVG 1L 26868M 1105F 956P 3094C

FRESH: 10/13/2016
SELLING OPEN

80 LBS MILK NOV. TEST
SCS: 0.1

2-07 87%
ST SR DF RA RW RL FA FU RH RUW UC UD TP TL RTR RTS
44 34 42 17 42 27 35 28 42 45 32 32 26 22 42 46

PPA 3061M 60F 109P / YD 3290M 61F 116P
CDCB PTA 08/01/2016 1RECS 52%R 82%ILE
857M 28F 32P 234CM\$ 226NM\$ 203FM\$ 112GM\$
1.6PL -3.2DPR -3.6CCR -1.5HCR 3.06SCS
AJCA 08/01/2016 PTAT 47%R 1.0 JUI 10.5
JPI 45%R 97
ST SR DF RA RW RL FA
1.0 0.2 1.2 HO.4 0.2 SO.1 SO.2
FU RH RUW UC UD TP TL
0.4 1.2 1.4 0.6 SO.5 CO.8 SO.2

O.F. MANNIX REBEL-ET
USA 111080315 GT50K BBR 100 JH1F JH2F
14JE365
CDCB GPTA 08/01/2016 7475DAUS 1096HRDS 3%RIP
99%R 243M 0.06% 23F 16%ILE
99%R 0.02% 12P 86CM\$ 76NM\$ 49FM\$ -10GM\$
0.0PL -2.7DPR -4.1CCR -1.5HCR 2.92SCS
AJCA 08/01/2016 3246DAUS
GPTAT 99%R -0.4 GJUI -2.0 GJPI 99%R 28

JO-GEP HALLMARK PARTY TIME 90%

USA 112733270 GI BBR 100 JH1F
TATTOO / GK03
DHIA HERD # 93-24-0662 CONTROL # 3003
1-10 305 2 14860 4.3 636 3.5 515 101DCR 1730C
3-00 305 2 18530 4.2 782 3.3 620 86DCR 2108C
5-01 305 2 19980 3.9 772 3.4 673 99DCR 2167C
6-04 305 2 18650 3.7 691 3.3 621 101DCR 1965C
305 2X ME AVG 4L 18703M 745F 631P 2064C
PPA 348M -78F -17P / YD 1196M -29F 19P
CDCB GPTA 11/01/2016 4RECS 87%R 54%ILE
844M -7F 17P 108CM\$ 120NM\$ 150FM\$ 96GM\$
1.7PL -0.2DPR -1.0CCR -0.1HCR 2.95SCS
AJCA 11/01/2016 GPTAT 83%R 1.1 GJUI 19.5
GJPI 82%R 69



GABYS ACTION BABY-ET
Sister to the Dam of Lot 2303

SIRE:
D&E PAUL-ET
USA 115181456 GT50K BBR 100 JH1F JH2F
11JE944
CDCB GPTA 08/01/2016 5261DAUS 228HRDS 21%RIP
99%R 984M -0.07% 32F 27%ILE
99%R 0.00% 36P 215CM\$ 207NM\$ 187FM\$ 93GM\$
0.5PL -3.5DPR -4.7CCR -1.8HCR 3.09SCS
AJCA 08/01/2016 3051DAUS
GPTAT 99%R 1.0 GJUI 13.7 GJPI 99%R 101

DAM:
GABYS STONEY BARBETTE
USA 117869329
TATTOO G2035 / G2035
DHIA HERD # 63-12-0008 CONTROL # 2035
2-00 305 2 16840 4.8 804 3.5 589 90DCR 2035C
3-00 305 2 20240 4.7 961 3.4 687 95DCR 2373C
4-02 304 2 21280 5.1 1078 3.6 762 93DCR 2634C
305 2X ME AVG 3L 22151M 1048F 766P 2648C
2-02 85% 3-04 90%
ST SR DF RA RW RL FA FU RH RUW UC UD TP TL RTR RTS
31 29 37 23 36 28 35 30 43 40 31 27 30 31 30 35

GABYS AMBROSIA STONEY-ET
USA 116478858 GT50K BBR 100 JH1F JH2F
7JE1042
CDCB GPTA 08/01/2016 213DAUS 79HRDS 2%RIP
96%R 486M 0.05% 33F 15%ILE
96%R 0.01% 18P 54CM\$ 55NM\$ 55FM\$ -28GM\$
-1.2PL -3.4DPR -3.2CCR -1.4HCR 3.23SCS
AJCA 08/01/2016 104DAUS
GPTAT 92%R 0.4 GJUI 0.7 GJPI 93%R 26



GABYS IATOLA BRISTOL-ET
Sister to the Dam of Lot 2303

PPA 849M 41F 27P / YD 610M 42F 25P
CDCB PTA 08/01/2016 3RECS 61%R 62%ILE
300M 26F 14P 155CM\$ 149NM\$ 135FM\$ 57GM\$
1.7PL -2.6DPR -2.3CCR -0.8HCR 3.10SCS
AJCA 08/01/2016 PTAT 56%R 0.6 JUI 2.8
JPI 53%R 45
SELLING AS LOT 2035

GABYS LEMVIG BARBIE
USA 112427533 GI BBR 100 JH1F
TATTOO G836 / G836
DHIA HERD # 63-12-0008 CONTROL # 836
1-11 305 2 14430 5.3 761 3.7 535 98DCR 1850C
2-10 305 2 19470 5.4 1042 3.8 734 98DCR 2539C
4-02 305 2 18600 5.5 1026 3.6 670 99DCR 2316C
5-08 305 2 19620 4.8 948 3.6 704 100DCR 2434C
6-09 305 2 23550 5.6 1319 3.6 850 101DCR 2939C
8-01 305 2 22210 6.0 1335 3.6 793 102DCR 2741C
10-00 305 2 21980 5.2 1150 3.7 809 102DCR 2798C
11-00 305 2 12310 5.8 714 4.0 498 100DCR 1724C
305 2X ME AVG 10L 19285M 1018F 702P 2418C
PPA 486M 88F 47P / YD -110M 66F 20P
CDCB GPTA 11/01/2016 5RECS 91%R 57%ILE
-256M 21F OP 143CM\$ 130NM\$ 97FM\$ 54GM\$
2.5PL -2.0DPR -1.5CCR 0.7HCR 3.01SCS
AJCA 11/01/2016 GPTAT 86%R 0.3 GJUI 3.8
GJPI 87%R 23



GABYS LEMVIG BARBIE
Grandam of Lot 2303

8 BROTHERS IN A.I. SAMPLING

SISTER(S):
GABYS RUEBEN BLONDIE 90%
6-06 305 2 26215 4.3 1123 3.2 826 95DCR 2851C
GABYS HALLMARK BALLET 85%
6-04 305 2 19650 5.3 1051 3.8 750 102DCR 2595C
GABYS ACTION BARB-ET 90%
4-11 301 3 19040 6.1 1168 3.8 720 99DCR 2491C
GABYS ACTION BABY-ET EX 90-3E (CAN)
4-11 305 2 25527 5.0 1277 3.7 935 CAN 3234C
SILVER AWARD ON 6-10 RECORD IN CANADA
GABYS RESCUE BLING-ET 84%
2-01 305 2 12080 4.5 539 3.2 381 100DCR 1314C
GABYS IATOLA BRISTOL-ET 92%
4-08 305 2 22700 5.0 1137 3.7 841 102DCR 2909C
GABYS SHOWTIME BLACKBERRY-ET 84%
3-04 305 2 17580 5.5 963 3.8 662 102DCR 2290C
GABYS ABRAM BLUEBERRY 85%
4-02 305 2 22050 4.9 1089 3.6 802 101DCR 2773C
GABYS IATOLA BARB-ET 90%
5-00 305 2 20150 5.0 1008 3.6 733 104DCR 2535C
GABYS ELROY BOBBI JO-ET 85%
2-02 305 2 15850 4.9 777 3.6 577 100DCR 1995C
GABYS CARRIER BARB 84%
2-00 305 2 15650 4.5 709 3.4 525 100DCR 1813C
GABYS LST ELROY BARBIE-ET 86%
2-03 305 2 10900 4.0 438 3.0 329 87DCR 1134C
GABYS DIMENSION BANNER 82%

SIRE: ISDK FYN LEMVIG GJPI -12 12%ILE
SISTER(S):
GABYS DECLLO BALI 86%
4-11 305 2 19870 4.4 870 3.4 674 97DCR 2323C
GABYS SECURITY BALLET 87%
1-11 257 2 13130 4.9 647 3.5 460 100DCR 1590C
NEXT DAM:
GABYS ALF BALLET 90%
4-11 305 2 25450 4.6 1181 3.5 903 98DCR 3122C
SIRE: COMFORT ROYAL ALF-ET GJPI -33 8%ILE
4TH DAM:
GABYS SOONER BERTHA 90%
7-02 305 2 22750 3.9 885 3.3 747 98DCR 2385C



GABYS ALF BALLET
Great-Grandam of Lot 2303



LOT 2304 GABYS CHRONICLE ZELLA USA 118760735

BORN 10/14/2013 TATTOO G2304 / G2304
 DHIA HERD # 63-12-0008 CONTROL # 2304
 FEMALE EFI 7.5%

GABY, ISAAC
 GREENEVILLE, TN

BREEDER & OWNER

1-11 304 2 14390 5.7 821 3.6 512 90DCR 1770C
 2-10 68 2 4772 6.0 286 3.1 148 RIP
 24759 1339 753 PME
 305 2X ME AVG 1L 20133M 1116F 711P 2458C

2-07 84%
 ST SR DF RA RW RL FA FU RH RUW UC UD TP TL RTR RTS
 42 40 26 25 45 22 38 46 42 48 26 39 26 18 36 36

PPA 210M 78F -1P / YD -234M 55F -14P
 CDCB PTA 08/01/2016 1RECS 50%R 86%ILE
 426M 27F 12P 242CM\$ 246NM\$ 255FM\$ 221GM\$
 2.9PL 0.5DPR 0.8CCR -0.7HCR 3.09SCS
 AJCA 08/01/2016 PTAT 44%R 1.4 JUI 20.6

JPI 41%R 86
 ST SR DF RA RW RL FA
 1.1 0.7 0.5 HO.1 0.7 PO.5 SO.8
 FU RH RUW UC UD TP TL
 1.8 1.9 1.2 0.3 51.7 CO.7 LO.0

FRESH: 09/10/2016
 SELLING OPEN

80 LBS MILK NOV. TEST
 SCS: 4.5

SIRE:

GABYS CHRONICLE-ET
 USA 117168820 GT50K BBR 100 JH1F JH2F
 200JE370
 CDCB GPTA 08/01/2016 792DAUS 81HRDS 34%RIP
 98%R 1071M -0.15% 21F 61%ILE
 98%R -0.08% 22P 329CM\$ 350NM\$ 398FM\$ 356GM\$
 5.1PL 2.4DPR 2.6CCR -0.4HCR 3.08SCS
 AJCA 08/01/2016 314DAUS
 GPTAT 96%R 1.7 GJUI 19.9 GJPI 95%R 134

DAM:

GABYS SUNAMI ZUBEL
 USA 117923641
 TATTOO DH1 / DH1
 DHIA HERD # 63-12-0008 CONTROL # 5000

2-02 84%
 ST SR DF RA RW RL FA FU RH RUW UC UD TP TL RTR RTS
 30 26 39 18 38 25 28 38 40 36 26 38 26 17 36 26

PPA 1312M 121F 59P / YD 2962M 225F 108P
 CDCB PTA 08/01/2016 1RECS 46%R 64%ILE
 96M 28F 12P 171CM\$ 157NM\$ 123FM\$ 115GM\$
 0.6PL -1.2DPR -0.8CCR -0.4HCR 3.06SCS
 AJCA 08/01/2016 PTAT 43%R 0.9 JUI 9.5
 JPI 39%R 53

SISTER(S):

DH LYNDONS ENCHANTED 85%
 1-11 305 2 16240 5.1 832 3.8 613 91DCR 2121C
 SELLING AS LOT 2296

SCHULTZ RESCUE HEADLINE

USA 114114336 GTHD BBR 100 JH1F JH2F
 29JE3510
 CDCB GPTA 08/01/2016 8445DAUS 885HRDS 11%RIP
 99%R 928M -0.24% -6F 36%ILE
 99%R -0.10% 12P 225CM\$ 251NM\$ 312FM\$ 248GM\$
 6.0PL 2.3DPR 2.0CCR 0.3HCR 2.95SCS
 AJCA 08/01/2016 4610DAUS
 GPTAT 99%R 0.8 GJUI 10.7 GJPI 99%R 92

GABYS JACINTO ALYSSA

93%
 USA 115761401 GT50K BBR 100 JH1F JH2F
 TATTOO G1424 / G1424
 DHIA HERD # 33-87-0722 CONTROL # 1424
 1-10 305 2 18340 4.7 862 3.5 635 100DCR 2194C
 3-03 305 2 22830 5.0 1140 3.6 825 102DCR 2853C
 4-09 305 3 20620 4.3 896 3.2 659 95DCR 2274C
 305 2X ME AVG 3L 22622M 1048F 783P 2707C
 PPA 2407M 102F 79P / YD 1152M 65F 46P
 CDCB GPTA 11/01/2016 3RECS 91%R 79%ILE
 392M 25F 16P 214CM\$ 213NM\$ 208FM\$ 189GM\$
 2.3PL 0.0DPR 0.4CCR -0.4HCR 3.18SCS
 AJCA 11/01/2016 GPTAT 89%R 1.1 GJUI 13.7
 GJPI 88%R 77

FREEMAN HP SUNAMI-ET

USA 116771139 GT50K BBR 100 JH1F JH2F
 7JE1078
 CDCB GPTA 08/01/2016 81DAUS 41HRDS 1%RIP
 92%R 158M 0.04% 15F 15%ILE
 93%R 0.02% 11P 40CM\$ 33NM\$ 16FM\$ -4GM\$
 -0.8PL -1.9DPR -1.2CCR 0.9HCR 3.11SCS
 AJCA 08/01/2016 37DAUS
 GPTAT 86%R 0.8 GJUI 1.3 GJPI 88%R 20

GABYS IMPULS ENGLAND-ET

USA 116544982
 TATTOO G1669 / G1669
 DHIA HERD # 63-12-0008 CONTROL # 1669
 PPA -835M 22F 2P / YD -2362M -46F -50P
 CDCB PTA 08/01/2016 1RECS 56%R 56%ILE
 31M 25F 12P 146CM\$ 127NM\$ 83FM\$ 116GM\$
 -0.2PL -0.3DPR -0.1CCR -1.1HCR 3.02SCS
 AJCA 08/01/2016 PTAT 44%R 0.4 JUI 3.6
 JPI 47%R 47

SIRE: ISDK Q IMPULS GJPI 99 39%ILE

NEXT DAM:

GABYS SABER EMERALD 90%
 6-06 305 2 23570 5.0 1170 3.7 872 101DCR 3016C
 SIRE: O.F. MONTANA SABER-ET GJPI -63 3%ILE

4TH DAM:

GABYS PARAMOUNT SAPPHIRE-ET 91%
 2-09 305 2 21880 5.0 1102 3.4 744 99DCR 2570C

LOT 2305 GABYS CHRONICLE BEVERLEY USA 118760744



BORN 10/14/2013 TATTOO G2305 / G2305
 DHIA HERD # 63-12-0008 CONTROL # 2305
 FEMALE EFI 7.6%

GABY, HENRY BREEDER & OWNER
 GREENEVILLE, TN

2-02 305 2 21460 4.5 963 3.3 707 93DCR 2441C
 305 2X ME AVG 1L 26081M 1161F 869P 3001C

2-07 84%
 ST SR DF RA RW RL FA FU RH RUW UC UD TP TL RTR RTS
 42 32 40 26 42 33 23 31 37 48 38 22 22 16 39 27

PPA 2970M 121F 85P / YD 3671M 130F 108P
 CDCB PTA 08/01/2016 1RECS 51%R 89%ILE
 815M 22F 23P 261CM\$ 264NM\$ 270FM\$ 229GM\$
 3.3PL 0.5DPR 0.8CCR -0.8HCR 3.00SCS
 AJCA 08/01/2016 PTAT 46%R 0.8 JUI 3.5

JPI 42%R 102
 ST SR DF RA RW RL FA
 0.7 0.4 0.9 L0.8 0.4 S0.2 S0.0
 FU RH RUW UC UD TP TL
 0.2 0.9 1.0 0.5 D0.3 C0.0 L0.0

FRESH: 12/29/2015
 BRED: 05/12/2016 DUE: 02/15/2017 TO
 FARIA BROTHERS MARLO {2}-ET
 JE840003011610022 14JE652
 CDCB GPTA 08/01/2016
 74%R 1106M 0.18% 89F 100%ILE
 75%R 0.06% 52P 729CM\$ 696NM\$ 615FM\$ 668GM\$
 4.8PL 1.9DPR 0.8CCR 1.2HCR 2.94SCS
 AJCA 08/01/2016 ODAUS
 GPTAT 72%R 1.1 GJUI 14.8 GJPI 70%R 262
 60 LBS MILK NOV. TEST
 SCS: 2.6

SISTER(S):
 GABYS ARRIVAL BENTLEY 82%
 3-00 305 3 20490 5.3 1077 3.9 809 103DCR 2801C

SIRE:
 GABYS CHRONICLE-ET
 USA 117168820 GT50K BBR 100 JH1F JH2F
 200JE370
 CDCB GPTA 08/01/2016 792DAUS 81HRDS 34%RIP
 98%R 1071M -0.15% 21F 61%ILE
 98%R -0.08% 22P 329CM\$ 350NM\$ 398FM\$ 356GM\$
 5.1PL 2.4DPR 2.6CCR -0.4HCR 3.08SCS
 AJCA 08/01/2016 314DAUS
 GPTAT 96%R 1.7 GJUI 19.9 GJPI 95%R 134

DAM:
 GABYS BENSON BETSY
 USA 115223996
 TATTOO G1303 / G1303
 DHIA HERD # 63-12-0008 CONTROL # 1303

1-11 305 2 18870 4.5 841 3.5 659 100DCR 2257C
 3-01 304 2 17570 4.8 852 3.7 658 101DCR 2276C
 4-00 305 2 19600 5.6 1088 3.8 736 101DCR 2546C
 5-00 305 2 20550 4.6 948 3.6 732 102DCR 2530C
 334 2 22088 4.6 1018 3.6 791 DHIR 2725C
 6-01 305 2 20160 4.6 925 3.6 727 100DCR 2487C
 7-03 305 2 22460 4.0 905 3.6 805 93DCR 2565C
 8-03 305 2 20890 4.7 974 3.6 747 89DCR 2582C
 9-03 245 2 20880 4.6 965 3.5 733 81DCR 2533C
 305 2X ME AVG 8L 22554M 1044F 802P 2735C

2-02 84% 3-07 84% 4-02 87% 8-00 88%
 ST SR DF RA RW RL FA FU RH RUW UC UD TP TL RTR RTS
 30 31 35 22 30 28 27 31 37 39 36 14 28 32 40 36

PPA 1124M 39F 48P / YD 656M 20F 31P
 CDCB PTA 08/01/2016 5RECS 61%R 50%ILE
 258M 7F 13P 117CM\$ 106NM\$ 81FM\$ 55GM\$
 1.7PL -1.0DPR -0.6CCR -0.6HCR 2.94SCS
 AJCA 08/01/2016 PTAT 52%R -0.3 JUI -9.4
 JPI 49%R 37

SCHULTZ RESCUE HEADLINE
 USA 114114336 GTHD BBR 100 JH1F JH2F
 29JE3510
 CDCB GPTA 08/01/2016 8445DAUS 885HRDS 11%RIP
 99%R 928M -0.24% -6F 36%ILE
 99%R -0.10% 12P 225CM\$ 251NM\$ 312FM\$ 248GM\$
 6.0PL 2.3DPR 2.0CCR 0.3HCR 2.95SCS
 AJCA 08/01/2016 4610DAUS
 GPTAT 99%R 0.8 GJUI 10.7 GJPI 99%R 92

GABYS JACINTO ALYSSA 93%
 USA 115761401 GT50K BBR 100 JH1F JH2F
 TATTOO G1424 / G1424
 DHIA HERD # 33-87-0722 CONTROL # 1424
 1-10 305 2 18340 4.7 862 3.5 635 100DCR 2194C
 3-03 305 2 22830 5.0 1140 3.6 825 102DCR 2853C
 4-09 305 3 20620 4.3 896 3.2 659 95DCR 2274C
 305 2X ME AVG 3L 22622M 1048F 783P 2707C
 PPA 2407M 102F 79P / YD 1152M 65F 46P
 CDCB GPTA 11/01/2016 3RECS 91%R 79%ILE
 392M 25F 16P 214CM\$ 213NM\$ 208FM\$ 189GM\$
 2.3PL 0.0DPR 0.4CCR -0.4HCR 3.18SCS
 AJCA 11/01/2016 GPTAT 89%R 1.1 GJUI 13.7
 GJPI 88%R 77

MVF JACE BENSON-ET
 USA 067061238 GT50K BBR 100 JH1F JH2F
 7JE805
 CDCB GPTA 08/01/2016 112DAUS 66HRDS 4%RIP
 94%R 342M -0.06% 4F 13%ILE
 94%R 0.00% 12P 15CM\$ 16NM\$ 19FM\$ -11GM\$
 0.4PL -0.7DPR -0.9CCR -0.9HCR 3.16SCS
 AJCA 08/01/2016 77DAUS
 GPTAT 91%R -0.4 GJUI -12.6 GJPI 91%R 8

GABYS FREEMAN BESS (TWIN) 84%
 USA 114166481

TATTOO G1107 / G1107
 DHIA HERD # 35-09-1386 CONTROL # 707
 1-11 305 2 14250 4.6 657 3.5 504 92DCR 1742C
 3-03 302 2 11850 5.0 593 3.9 459 98DCR 1586C
 4-04 305 2 18000 4.5 812 3.6 653 98DCR 2204C
 305 2X ME AVG 3L 16336M 751F 595P 2027C
 PPA 1143M 48F 46P / YD 36M -8F 5P
 CDCB PTA 08/01/2016 5RECS 64%R 37%ILE
 -140M -12F -4P 68CM\$ 61NM\$ 44FM\$ 1GM\$
 2.8PL -1.1DPR -0.6CCR -0.8HCR 2.76SCS
 AJCA 08/01/2016 PTAT 54%R 0.0 JUI 1.0
 JPI 50%R 6

SIRE: DEERVIEW FREEMAN-ET GJPI -34 11%ILE

SISTER(S):
 GABYS FREEMAN BESSIE 81%
 2-02 305 2 12010 4.6 547 3.4 406 100DCR 1402C

NEXT DAM:
 GABYS SONNY ROXALLIE 84%
 2-10 305 2 15450 4.9 757 3.7 574 98DCR 1985C
 SIRE: GABYS FROSTY SONNY-ET

4TH DAM:
 GABYS SKY LINE ROXALLIE 76%
 3-07 227 2 11890 5.4 644 3.4 403 94DCR 1392C

LOT 2308 GABYS ROBINSON SCARLETT USA 118760762 GT8K



BORN 10/18/2013 TATTOO G2308 / G2308 BBR 100
DHIA HERD # 63-12-0008 CONTROL # 2308
FEMALE EFI 6.0% JH1F JH2F

DANIELS, MASON
GREENEVILLE, TN

BREEDER & OWNER

1-11 305 2 12750 5.2 668 3.9 499 93DCR 1727C
305 2X ME AVG 1L 17839M 908F 693P 2398C

2-07 84%
ST SR DF RA RW RL FA FU RH RUW UC UD TP TL RTR RTS
43 35 30 26 45 22 27 38 32 36 28 42 25 25 36 38

PPA -2147M -39F -36P / YD -2060M -34F -32P
CDCB GPTA 11/01/2016 1RECS 75%R 22%ILE
-758M 15F -9P 13CM\$ -9NM\$ -64FM\$ 11GM\$
-0.7PL 0.7DPR 0.3CCR -0.7HCR 3.04SCS
AJCA 11/01/2016 GPTAT 74%R 0.5 GJUI 8.4

GJPI 69%R -10

ST	SR	DF	RA	RW	RL	FA			
1.9	1.1	-0.4	L0.3	0.8	P0.3	S0.2			
FU	RH	RUW	UC	UD	TP	TL			
0.9	-0.1	-0.1	0.0	S1.7	CO.0	L1.3			

FRESH: 11/22/2016
SELLING OPEN

SISTER(S):
GABYS IMPRESSION SIENA
PROJECTED TO 22,308M, 1,132F, 699P ME AT 1-11
SELLING AS LOT 2395

SIRE:
GABYS JANTE ROBINSON-ET
USA 117872767 GT50K BBR 100 JH1F JH2F
CDCB GPTA 11/01/2016
76%R -138M 0.15% 23F 27%ILE
76%R 0.04% 3P 185CM\$ 170NM\$ 136FM\$ 196GM\$
1.7PL 2.0DPR 1.8CCR -0.7HCR 2.94SCS
AJCA 11/01/2016 ODAUS
GPTAT 75%R 0.2 GJUI 3.7 GJPI 73%R 53

DAM:
GABYS TEQUILA SHEBA
USA 117869208 GT8K BBR 100 JH1F JH2F
TATTOO G2018 / G2018
DHIA HERD # 63-12-0008 CONTROL # 2018

2-01	296	2	14420	5.5	790	3.9	560	89DCR	1938C
3-00	255	2	12650	5.7	717	4.0	506	87DCR	1752C
3-11	273	2	15860	6.7	1065	3.9	618	83DCR	2139C
5-00	77	2	5610	5.6	316	3.8	215	RIP	
			19598		1109		747	PME	
305 2X ME AVG			3L 18379M		1070F		711P	2461C	

2-03 84% 3-05 87% 4-00 90%
ST SR DF RA RW RL FA FU RH RUW UC UD TP TL RTR RTS
44 42 48 23 45 21 36 44 36 35 32 30 38 32 42 38

PPA -2385M 40F -27P / YD -2492M 15F -38P
CDCB GPTA 11/01/2016 3RECS 79%R 10%ILE
-1145M 5F -18P -76CM\$ -101NM\$ -127GM\$
-1.0PL -1.5DPR -2.2CCR -0.4HCR 3.11SCS
AJCA 11/01/2016 GPTAT 77%R 1.6 GJUI 20.0
GJPI 74%R -49

SELLING AS LOT 2018

ISDK DJ JANTE
JEDNK000000302761 GT50K BBR 100 JH1F JH2F
236JE145
CDCB GPTA 08/01/2016 7117DAUS 855HRDS 6%RIP
97%R -3M 0.17% 34F 27%ILE
97%R 0.05% 9P 207CM\$ 187NM\$ 139FM\$ 207GM\$
0.9PL 1.7DPR 1.4CCR -0.1HCR 2.84SCS
AJCA 08/01/2016 4286DAUS
GPTAT 93%R 0.1 GJUI -5.3 GJPI 94%R 68

GABYS JACINTO ALYSSA 93%
USA 115761401 GT50K BBR 100 JH1F JH2F
TATTOO G1424 / G1424
DHIA HERD # 33-87-0722 CONTROL # 1424
1-10 305 2 18340 4.7 862 3.5 635 100DCR 2194C
3-03 305 2 22830 5.0 1140 3.6 825 102DCR 2853C
4-09 305 3 20620 4.3 896 3.2 659 95DCR 2274C
305 2X ME AVG 3L 22622M 1048F 783P 2707C
PPA 2407M 102F 79P / YD 1152M 65F 46P
CDCB GPTA 11/01/2016 3RECS 91%R 79%ILE
392M 25F 16P 214CM\$ 213NM\$ 208FM\$ 189GM\$
2.3PL 0.0DPR 0.4CCR -0.4HCR 3.18SCS
AJCA 11/01/2016 GPTAT 89%R 1.1 GJUI 13.7
GJPI 88%R 77

TOWER VUE PRIME TEQUILA-ET
USA 114816452 GTHD BBR 100 JH1F JH2F 76JE156
CDCB GPTA 08/01/2016 2332DAUS 844HRDS 15%RIP
99%R -1659M 0.26% -32F 0%ILE
99%R 0.11% -40P -419CM\$ -426NM\$ -445FM\$ -472GM\$
-3.4PL -3.6DPR -5.1CCR -1.8HCR 3.33SCS
AJCA 08/01/2016 1700DAUS
GPTAT 99%R 1.8 GJUI 27.4 GJPI 97%R -172

GABYS SULTAN SEQUIN 74%
USA 115085536
TATTOO G1280 / G1280
DHIA HERD # 63-12-0008 CONTROL # 1280
2-04 305 2 16920 5.6 951 3.8 635 100DCR 2197C
3-04 257 2 13270 6.0 790 4.0 526 96DCR 1821C
4-05 252 2 12030 5.8 703 3.8 462 96DCR 1599C
5-04 214 2 13880 5.8 808 3.9 544 99DCR 1883C
305 2X ME AVG 4L 17826M 1016F 682P 2359C
PPA -1775M 6F -34P / YD -1089M 22F -15P
CDCB PTA 08/01/2016 4RECS 60%R 8%ILE
-418M 13F -5P -109CM\$ -118NM\$ -138FM\$ -92GM\$
-3.5PL -0.6DPR -0.8CCR -0.3HCR 3.16SCS
AJCA 08/01/2016 PTAT 52%R 0.4 JUI -2.5
JPI 51%R -43
SIRE: SHF CENTURION SULTAN GJPI -2 14%ILE

NEXT DAM:
GABYS BOMBER SHEBA-ET 87%
2-01 305 2 17060 5.5 932 3.4 575 98DCR 1986C
SIRE: WF BROOK BOMBER GJPI -77 3%ILE

4TH DAM:
GABYS FLYER AMAZON-ET 88%
2-06 269 2 15540 5.4 836 3.6 567 98DCR 1961C
3RD JUNIOR YEARLING, 2001 ALL AMERICAN JUNIOR SHOW

LOT 2310 GABYS LEGAL ADA {4} USA 118760780

BORN 10/23/2013 TATTOO G2310 / G2310
 DHIA HERD # 63-12-0008 CONTROL # 2310
 FEMALE EFI 7.6%

GABY, HENRY
 GREENEVILLE, TN

BREEDER & OWNER



2-02 305 2 17470 4.6 803 3.4 591 92DCR 2041C
 305 2X ME AVG 1L 21232M 968F 726P 2508C

2-07 87%
 ST SR DF RA RW RL FA FU RH RUW UC UD TP TL RTR RTS
 32 27 38 27 38 27 38 40 42 46 26 36 25 18 38 32

PPA 78M -26F 12P / YD -594M -59F -15P
 CDCB PTA 08/01/2016 1RECS 51%R 77%ILE
 418M 4F 15P 210CM\$ 205NM\$ 193FM\$ 178GM\$
 3.0PL 0.2DPR 0.6CCR 1.6HCR 2.97SCS
 AJCA 08/01/2016 PTAT 46%R 1.5 JUI 18.0

JPI 45%R 86
 ST SR DF RA RW RL FA
 -0.4 0.0 0.5 H1.0 0.1 P0.3 S0.5
 FU RH RUW UC UD TP TL
 1.4 1.0 0.6 0.3 S1.8 C0.7 S0.3

ISDK Q IMPULS
 JEDNK00000301592 GTHD BBR 100 JH1F JH2F
 236JE3
 CDCB GPTA 08/01/2016 31829DAUS 3018HRDS 4%RIP
 99%R -11M 0.18% 36F 39%ILE
 99%R 0.12% 24P 298CM\$ 260NM\$ 168FM\$ 276GM\$
 1.3PL 1.4DPR 2.3CCR 0.3HCR 3.10SCS
 AJCA 08/01/2016 17309DAUS
 GPTAT 99%R 0.0 GJUI -2.7 GJPI 99%R 99

WOODSTOCK LEMVIG LINDY 90%
 USA 111360167
 TATTOO W505 / W505
 DHIA HERD # 93-34-0279 CONTROL # 4505
 1-11 305 2 15040 4.9 736 3.9 586 100DCR 1992C
 3-01 305 2 21290 4.6 989 3.8 802 89DCR 2696C
 305 2X ME AVG 2L 20374M 964F 784P 2632C
 PPA -1861M -25F -12P / YD -1634M -19F -10P
 CDCB PTA 08/01/2016 2RECS 77%R 27%ILE
 -378M -8F -3P 34CM\$ 19NM\$ -16FM\$ 32GM\$
 0.3PL 0.2DPR 0.8CCR 2.3HCR 2.98SCS
 AJCA 08/01/2016 PTAT 70%R 0.7 JUI 18.1
 JPI 71%R 15



GABYS VERNON ASTER
 Sister to the Grandam of Lot 2310

FRESH: 12/25/2015
 BRED: 03/19/2016 DUE: 12/23/2016 TO
 TJF VISIONARY REGENCY
 USA 067248196 14JE662
 CDCB GPTA 08/01/2016
 74%R 1025M -0.04% 41F 93%ILE
 75%R 0.06% 47P 518CM\$ 486NM\$ 409FM\$ 404GM\$
 4.1PL -1.4DPR 0.1CCR 1.7HCR 2.87SCS
 AJCA 08/01/2016 ODAUS
 GPTAT 75%R 1.5 GJUI 18.0 GJPI 72%R 201

BRED USING SEXED SEMEN

OOMSDALE ROCKET GOOSE {2}-ET
 USA 067027311 GT50K BBR 69 JH1F JH2F 1JE672
 CDCB GPTA 08/01/2016 5879DAUS 352HRDS 8%RIP
 99%R 1149M -0.11% 32F 41%ILE
 99%R -0.02% 36P 271CM\$ 266NM\$ 253FM\$ 262GM\$
 0.8PL 1.1DPR -0.7CCR -0.2HCR 2.92SCS
 AJCA 08/01/2016 1482DAUS
 GPTAT 99%R 1.2 GJUI 2.9 GJPI 99%R 134



GABYS NATHAN ASTORIA-ET
 Great-Grandam of Lot 2310

SIRE:
 TOLLENAARS IMPULS LEGAL 233-ET
 USA 061929249 GTHD BBR 100 JH1C JH2F
 29JE3506
 CDCB GPTA 08/01/2016 9776DAUS 1014HRDS 16%RIP
 99%R 325M -0.05% 5F 33%ILE
 99%R 0.03% 17P 249CM\$ 237NM\$ 207FM\$ 225GM\$
 3.6PL 0.5DPR 1.9CCR 3.6HCR 3.00SCS
 AJCA 08/01/2016 4467DAUS
 GPTAT 99%R 1.0 GJUI 21.5 GJPI 99%R 104

GABYS CHAMP ASTONIA 88%
 USA 116976543 GT3K BBR 100 JH1F
 TATTOO G1780 / G1780
 DHIA HERD # 63-12-0008 CONTROL # 1780
 PPA 1590M 66F 56P / YD 1881M 84F 65P
 CDCB GPTA 11/01/2016 1RECS 77%R 78%ILE
 467M 14F 13P 209CM\$ 210NM\$ 211FM\$ 168GM\$
 2.8PL -0.3DPR -0.6CCR -0.5HCR 2.93SCS
 AJCA 11/01/2016 GPTAT 76%R 0.9 GJUI 12.7
 GJPI 73%R 75

SIRE: MARGANDALE CHERRY CHAMP (TWIN)
 GJPI 66 23%ILE

DAM:
 GABYS GOOSE ADRIENNE {3}
 USA 117869347 GA
 TATTOO G2037 / G2037
 DHIA HERD # 63-12-0008 CONTROL # 2037
 2-00 305 2 17170 4.1 703 3.4 577 93DCR 1923C
 305 2X ME AVG 2L 20309M 872F 704P 2366C

SISTER(S):
 GABYS JIMMIE AZALEA-ET 86%
 4-03 305 2 19320 4.7 904 3.9 755 100DCR 2496C
 GABYS JIMMIE ALISSA-ET 83%
 2-00 289 2 14610 4.5 658 3.5 505 100DCR 1745C
 GABYS RESTORE ARROW 87%
 5-03 305 2 22860 3.4 784 3.3 746 93DCR 2287C
 GABYS JEVON ALEXIS-ET 82%
 1-10 305 2 13280 5.3 703 3.5 467 101DCR 1614C
 GABYS JEVON ANNALLEE-ET 86%
 1-11 305 2 16580 5.2 868 3.6 602 101DCR 2082C
 GABYS HARVEST ASTORIA-ET 90%
 3-05 305 2 19780 3.6 710 3.5 696 95DCR 2103C
 GABYS VERNON ASTER 90%
 4-09 305 2 26020 5.2 1358 3.8 995 98DCR 3443C



GABYS IATOLA AMETHUST-ET
 Fourth Dam of Lot 2310

2-02 81% 3-04 86%
 ST SR DF RA RW RL FA FU RH RUW UC UD TP TL RTR RTS
 33 35 40 28 37 23 35 33 39 34 28 31 25 21 20 25

PPA 844M -15F 27P / YD 1036M 3F 33P
 CDCB GPTA 08/01/2016 2RECS 58%R 76%ILE
 722M 13F 20P 198CM\$ 199NM\$ 198FM\$ 164GM\$
 2.0PL 0.0DPR -0.9CCR -0.6HCR 2.93SCS
 AJCA 08/01/2016 PTAT 52%R 1.3 GJUI 7.1
 GJPI 52%R 83

NEXT DAM:
 GABYS NATHAN ASTORIA-ET 91%
 2-01 305 2 21360 4.7 1002 3.3 695 100DCR 2399C
 SIRE: WETUMPKA LEMVIG NATHAN-ET GJPI 29 15%ILE

4TH DAM:
 GABYS IATOLA AMETHUST-ET 90%
 1-09 305 2 21300 4.8 1028 3.4 716 99DCR 2473C



LOT 2311 GABYS PERCIVALE PIOUSSETTE {5} USA 118760799 GA

BORN 10/29/2013 TATTOO G2311 / G2311
 DHIA HERD # 63-12-0008 CONTROL # 2311
 FEMALE EFI 7.6%

GABY JERSEY FARM
 GREENEVILLE, TN

BREEDER & OWNER

2-01 305 2 21840 4.9 1070 3.4 750 93DCR 2591C
 305 2X ME AVG 1L 26927M 1308F 935P 3231C

2-07 85%
 ST SR DF RA RW RL FA FU RH RUW UC UD TP TL RTR RTS
 44 34 41 21 43 32 26 38 39 43 33 36 39 17 38 38

PPA 2182M 188F 87P / YD 2455M 199F 98P
 CDCB GPTA 08/01/2016 1RECS 55%R 87%ILE
 190M 38F 12P 263CM\$ 252NM\$ 226FM\$ 213GM\$
 2.4PL -0.1DPR -0.6CCR -1.4HCR 3.03SCS
 AJCA 08/01/2016 PTAT 46%R 1.5 GJUI 21.3
 GJPI 49%R 89

ST SR DF RA RW RL FA
 0.7 0.8 0.8 L0.0 0.7 P0.1 S0.5
 FU RH RUW UC UD TP TL
 1.7 1.1 1.0 0.7 S1.6 C1.6 S0.4



GABYS BLACKSTONE BRASSY-ET
 Sister to the Grandam of Lot 2311

FRESH: 12/08/2015
 BRED: 03/14/2016 DUE: 12/18/2016 TO
 IGL SANTANA TORPEDO-ET
 JE840003125325348 250JE1456
 CDCB GPTA 08/01/2016
 71%R 783M 0.04% 45F 87%ILE
 72%R 0.03% 33P 470CM\$ 450NM\$ 400FM\$ 353GM\$
 4.7PL -1.5DPR -1.7CCR 0.7HCR 2.84SCS
 AJCA 08/01/2016 ODAUS
 GPTAT 71%R 1.1 GJUI 20.0 GJPI 67%R 169

SIRE:
 GABYS LOUIE PERCIVALE-ET
 USA 117277049 GT50K BBR 100 JH1F JH2F
 1JE785
 CDCB GPTA 08/01/2016 1340DAUS 208HRDS 30%RIP
 99%R -417M 0.27% 32F 27%ILE
 99%R 0.06% -3P 206CM\$ 191NM\$ 156FM\$ 196GM\$
 2.6PL 1.6DPR 0.5CCR -2.0HCR 3.09SCS
 AJCA 08/01/2016 413DAUS
 GPTAT 97%R 1.2 GJUI 13.6 GJPI 96%R 43

DAM:
 GABYS CHAMP BALLERINA {4}-ET
 USA 117869244 GT8K BBR 100 JH1F JH2F
 TATTOO G2023 / G2023
 DHIA HERD # 63-12-0008 CONTROL # 2023

2-01 305 2 15060 4.9 741 3.4 506 91DCR 1748C
 3-01 305 2 15010 4.8 716 3.7 549 92DCR 1898C
 305 2X ME AVG 3L 18537M 888F 639P 2204C

2-03 83% 3-05 86%
 ST SR DF RA RW RL FA FU RH RUW UC UD TP TL RTR RTS
 35 36 38 40 37 28 26 38 40 38 32 32 35 26 45 30

PPA -351M -11F -15P / YD -34M 8F -4P
 CDCB GPTA 11/01/2016 3RECS 80%R 60%ILE
 536M 18F 13P 134CM\$ 141NM\$ 156FM\$ 71GM\$
 1.7PL -1.9DPR -1.9CCR -0.7HCR 3.03SCS
 AJCA 11/01/2016 GPTAT 78%R 1.2 GJUI 13.7
 GJPI 76%R 56

SISTER(S):
 GABYS ARROW BULLETTE {4} 76%
 2-00 304 2 20560 4.2 868 3.1 640 95DCR 2208C



GABYS TBONE BUTTERCUP-ET
 Sister to the Grandam of Lot 2311



GABYS ACTION BABY-ET
 Great-Grandam of Lot 2311



GABYS LEMVIG BARBIE
 Fourth Dam of Lot 2311

TOLLENAARS IMPULS LOUIE 260-ET
 USA 061929276 GT50K BBR 100 JH1C JH2F
 14JE473
 CDCB GPTA 08/01/2016 5047DAUS 784HRDS 5%RIP
 99%R 878M -0.01% 40F 35%ILE
 99%R -0.05% 21P 228CM\$ 238NM\$ 262FM\$ 182GM\$
 2.2PL -0.5DPR -1.6CCR -2.9HCR 3.01SCS
 AJCA 08/01/2016 2618DAUS
 GPTAT 99%R -0.1 GJUI -3.9 GJPI 99%R 82

GABYS JACINTO ALYSSA 93%
 USA 115761401 GT50K BBR 100 JH1F JH2F
 TATTOO G1424 / G1424
 DHIA HERD # 33-87-0722 CONTROL # 1424
 1-10 305 2 18340 4.7 862 3.5 635 100DCR 2194C
 3-03 305 2 22830 5.0 1140 3.6 825 102DCR 2853C
 4-09 305 3 20620 4.3 896 3.2 659 95DCR 2274C
 305 2X ME AVG 3L 22622M 1048F 783P 2707C
 PPA 2407M 102F 79P / YD 1152M 65F 46P
 CDCB GPTA 11/01/2016 3RECS 91%R 79%ILE
 392M 25F 16P 214CM\$ 213NM\$ 208FM\$ 189GM\$
 2.3PL 0.0DPR 0.4CCR -0.4HCR 3.18SCS
 AJCA 11/01/2016 GPTAT 89%R 1.1 GJUI 13.7
 GJPI 88%R 77

MARGANDALE CHERRY CHAMP (TWIN)
 USA 113900950 GT50K BBR 100 JH1C JH2F
 29JE3471
 CDCB GPTA 08/01/2016 629DAUS 155HRDS 18%RIP
 98%R 539M 0.01% 27F 23%ILE
 98%R 0.01% 20P 161CM\$ 154NM\$ 138FM\$ 105GM\$
 -0.1PL -1.4DPR -2.1CCR -2.1HCR 3.01SCS
 AJCA 08/01/2016 319DAUS
 GPTAT 98%R 0.9 GJUI 9.0 GJPI 97%R 66

GABYS DALE BALI {3}-ET 90%
 USA 116544964 GT3K BBR 90 JH1F
 TATTOO G1666 / G1666
 DHIA HERD # 63-12-0008 CONTROL # 1666
 1-09 305 2 17010 5.5 929 3.6 607 101DCR 2098C
 3-02 305 2 22930 4.9 1123 3.5 810 101DCR 2800C
 4-06 305 2 22560 5.2 1169 3.5 800 89DCR 2765C
 5-08 206 2 17160 5.3 902 3.8 644 89DCR 2228C
 305 2X ME AVG 4L 23260M 1197F 842P 2910C
 PPA 2236M 135F 84P / YD 1400M 84F 55P
 CDCB GPTA 11/01/2016 4RECS 78%R 68%ILE
 430M 24F 10P 168CM\$ 171NM\$ 177FM\$ 95GM\$
 2.3PL -1.8DPR -2.0CCR 0.1HCR 2.91SCS
 AJCA 11/01/2016 GPTAT 74%R 0.4 GJUI 4.2
 GJPI 73%R 55

SIRE: OOMSDALE JACE GRATIT GARDEN {2}-ET
 GJPI 112 41%ILE

SISTER(S):
 GABYS BLACKSTONE BRASSY-ET 92%
 4-06 305 2 21270 4.7 990 3.8 805 93DCR 2702C
 GABYS TBONE BUTTERCUP-ET 94%
 5-06 305 2 25020 5.6 1389 3.8 942 97DCR 3259C

NEXT DAM:
 GABYS ACTION BABY-ET EX 90-3E (CAN)
 4-11 305 2 25527 5.0 1277 3.7 935 CAN 3234C
 SILVER AWARD ON 6-10 RECORD IN CANADA
 SIRE: FOREST GLEN AVERY ACTION-ET GJPI 2 14%ILE

4TH DAM:
 GABYS LEMVIG BARBIE 92%
 6-09 305 2 23550 5.6 1319 3.6 850 101DCR 2939C

LOT 2314 GABYS DENNIS JUDY {5} USA 118784292



BORN 11/15/2013 TATTOO G2314 / G2314
 DHIA HERD # 63-12-0008 CONTROL # 2314
 FEMALE EFI 7.5%

GABY JERSEY FARM BREEDER & OWNER
 GREENEVILLE, TN

2-01 305 2 16290 4.9 804 3.4 557 93DCR 1924C
 305 2X ME AVG 1L 19936M 978F 692P 2391C

2-06 86%
 ST SR DF RA RW RL FA FU RH RUW UC UD TP TL RTR RTS
 43 23 39 18 45 22 36 38 43 33 39 40 26 18 30 30

PPA 621M 22F 29P / YD 623M 19F 28P
 CDCB PTA 08/01/2016 1RECS 48%R 53%ILE
 314M 15F 15P 127CM\$ 118NM\$ 96FM\$ 77GM\$
 0.4PL -1.2DPR -1.2CCR -1.3HCR 3.01SCS
 AJCA 08/01/2016 PTAT 42%R 0.7 JUI 15.5
 JPI 39%R 57
 ST SR DF RA RW RL FA
 1.4 0.0 0.9 HO.7 0.4 SO.1 SO.4
 FU RH RUW UC UD TP TL
 0.4 1.3 0.9 1.1 S1.1 C0.8 SO.3

FRESH: 01/07/2016
 BRED: 05/30/2016 DUE: 03/05/2017 TO
 FARIA BROTHERS MARLO {2}-ET
 JE840003011610022 14JE652
 CDCB GPTA 08/01/2016
 74%R 1106M 0.18% 89F 100%ILE
 75%R 0.06% 52P 729CM\$ 696NM\$ 615FM\$ 668GM\$
 4.8PL 1.9DPR 0.8CCR 1.2HCR 2.94SCS
 AJCA 08/01/2016 ODAUS
 GPTAT 72%R 1.1 GJUI 14.8 GJPI 70%R 262
 40 LBS MILK NOV. TEST
 SCS: 3.4

SIRE:
 PEARLMONT PLUS DENNIS {6}
 USA 067139406 GT50K BBR 100 JH1F JH2F
 14JE574
 CDCB GPTA 08/01/2016 281DAUS 84HRDS 42%RIP
 96%R 599M -0.02% 24F 22%ILE
 96%R 0.02% 25P 152CM\$ 143NM\$ 122FM\$ 114GM\$
 -0.2PL -0.8DPR -0.3CCR -2.2HCR 3.10SCS
 AJCA 08/01/2016 147DAUS
 GPTAT 93%R 0.0 GJUI 2.1 GJPI 91%R 69

DAM:
 GABYS BANKER JERRIE {4}
 USA 117779411 GA
 TATTOO G2043 / G2043
 DHIA HERD # 63-12-0008 CONTROL # 2043

2-00 305 2 15420 5.0 777 3.4 529 92DCR 1828C
 305 2X ME AVG 2L 16690M 836F 610P 2105C

2-01 83%
 ST SR DF RA RW RL FA FU RH RUW UC UD TP TL RTR RTS
 38 28 29 19 45 22 28 37 38 38 24 40 28 25 28 28

PPA -112M 13F 2P / YD -171M 16F -2P
 CDCB GPTA 08/01/2016 2RECS 52%R 45%ILE
 20M 14F 5P 98CM\$ 90NM\$ 70FM\$ 42GM\$
 1.0PL -1.3DPR -1.8CCR 0.0HCR 2.96SCS
 AJCA 08/01/2016 PTAT 40%R 0.9 GJUI 11.9
 GJPI 42%R 34

SWEETIE PLUS IATOLAS BOLD {5}
 USA 067129272 GT50K BBR 100 JH1F JH2F
 1JE711
 CDCB GPTA 08/01/2016 8415DAUS 766HRDS 21%RIP
 99%R 1314M -0.06% 50F 44%ILE
 99%R -0.01% 44P 303CM\$ 296NM\$ 277FM\$ 241GM\$
 -1.0PL -1.5DPR -1.9CCR -5.0HCR 3.03SCS
 AJCA 08/01/2016 4169DAUS
 GPTAT 99%R 1.5 GJUI 10.5 GJPI 99%R 134

PEARLMONT RESTORE DEENA-ET 90%
 USA 116341860 GT50K BBR 100 JH1F JH2F
 TATTOO / MP99
 DHIA HERD # 13-03-0223 CONTROL # 302
 3-08 305 2 16880 4.7 798 3.6 612 102DCR 2116C
 4-10 305 2 18990 5.1 963 3.7 707 102DCR 2446C
 5-10 305 2 18860 4.8 897 3.8 725 102DCR 2442C
 305 2X ME AVG 3L 19194M 921F 706P 2422C
 PPA 1693M 81F 83P / YD 1021M 52F 57P
 CDCB GPTA 11/01/2016 4RECS 89%R 66%ILE
 423M 2F 14P 169CM\$ 164NM\$ 151FM\$ 151GM\$
 2.7PL 0.5DPR 1.1CCR 1.6HCR 2.92SCS
 AJCA 11/01/2016 GPTAT 86%R -0.4 GJUI -4.5
 GJPI 85%R 62

GABYS DALE BANKER {3}-ET
 USA 116697859 GT50K BBR 92 JH1F JH2F
 147JE6186
 CDCB GPTA 08/01/2016 25DAUS 9HRDS 12%RIP
 87%R 188M 0.11% 31F 43%ILE
 87%R 0.03% 13P 296CM\$ 283NM\$ 251FM\$ 197GM\$
 4.6PL -1.2DPR -1.9CCR 0.4HCR 2.95SCS
 AJCA 08/01/2016 6DAUS
 GPTAT 78%R 0.8 GJUI 7.3 GJPI 82%R 87

GABYS REDWOOD JENKS 86%
 USA 115838040
 TATTOO G1454 / G1454
 DHIA HERD # 63-12-0008 CONTROL # 1454
 3-00 305 2 16290 5.3 871 3.9 628 102DCR 2173C
 4-02 305 2 18960 5.2 986 3.7 709 101DCR 2453C
 5-03 291 2 21100 5.2 1091 3.6 757 96DCR 2617C
 305 2X ME AVG 3L 19894M 1019F 731P 2528C
 PPA -182M 3F 13P / YD -75M 6F 13P
 CDCB PTA 08/01/2016 3RECS 59%R 15%ILE
 -112M 1F 2P -45CM\$ -53NM\$ -72FM\$ -41GM\$
 -1.7PL -0.3DPR -0.2CCR -0.6HCR 3.05SCS
 AJCA 08/01/2016 PTAT 51%R 0.2 JUI -2.2
 JPI 50%R -12

SIRE: SCHULTZ PARAGON REDWOOD-ET GJPI -2 11%ILE

NEXT DAM:
 GABYS REBEL JENKS 78%
 SIRE: O.F. MANNIX REBEL-ET GJPI 28 16%ILE

4TH DAM:
 GABYS JERRICK JENKS



LOT 2315 GABYS VISIONARY DELIAH USA 118784304

BORN 11/16/2013 TATTOO G2315 / G2315
 DHIA HERD # 63-12-0008 CONTROL # 2315
 FEMALE EFI 8.5%

GABY, HENRY BREEDER & OWNER
 GREENEVILLE, TN

2-04 216 2 12771 3.9 495 3.2 409 RIP
 20204 801 662 PME

PPA 324M -62F 9P / YD 100M -114F -7P
 CDCB PTA 08/01/2016 1RECS 46%R 78%ILE
 565M 7F 23P 219CM\$ 206NM\$ 174FM\$ 168GM\$
 2.3PL -0.6DPR 1.3CCR 2.0HCR 2.90SCS
 PA TYPE 0.5 JUI JPI 39%R 95
 ST SR DF RA RW RL FA
 -0.5 -0.1 0.2 L0.2 -0.4 P0.2 S0.0
 FU RH RUW UC UD TP TL
 0.6 0.3 0.3 0.1 S0.7 W0.3 S0.3

TOLLENAARS IMPULS LEGAL 233-ET
 USA 061929249 GTHD BBR 100 JH1C JH2F
 29JE3506
 CDCB GPTA 08/01/2016 9776DAUS 1014HRDS 16%RIP
 99%R 325M -0.05% 5F 33%ILE
 99%R 0.03% 17P 249CM\$ 237NM\$ 207FM\$ 225GM\$
 3.6PL 0.5DPR 1.9CCR 3.6HCR 3.00SCS
 AJCA 08/01/2016 4467DAUS
 GPTAT 99%R 1.0 GJUI 21.5 GJPI 99%R 104

D&E PARAMOUNT VIOLET 90%
 USA 067007718 GTHD BBR 100 JH1F JH2F
 TATTOO / D7718
 DHIA HERD # 35-57-0960 CONTROL # 7718
 1-09 305 2 20540 4.6 954 3.3 684 94DCR 2362C
 2-09 305 2 20550 4.5 921 3.4 705 94DCR 2436C
 5-02 305 3 27600 4.2 1167 3.5 953 95DCR 3186C
 305 2X ME AVG 3L 23841M 1059F 813P 2788C
 PPA 4295M 159F 124P / YD 3830M 141F 120P
 CDCB GPTA 11/01/2016 3RECS 96%R 99%ILE
 1474M 51F 48P 427CM\$ 425NM\$ 418FM\$ 297GM\$
 3.9PL -3.2DPR -1.8CCR 1.2HCR 3.14SCS
 AJCA 11/01/2016 GPTAT 95%R 0.6 GJUI -2.9
 GJPI 95%R 159



GABYS ABRAM DEMA-ET
 Sister to the Grandam of Lot 2315



GABYS IMPULS DIANE-ET
 Sister to the Grandam of Lot 2315



GABYS JACINTO DEMA
 Great-Grandam of Lot 2315

FRESH: 04/15/2016
 BRED: 11/04/2016 DUE: 08/10/2017 TO
 FARIA BROTHERS RONALDINHO {3}
 JE840003126052015 7JE1503
 CDCB GPTA 08/01/2016
 72%R 1431M 0.03% 74F 100%ILE
 73%R 0.05% 60P 621CM\$ 594NM\$ 526FM\$ 501GM\$
 4.1PL -1.2DPR -0.6CCR -0.3HCR 3.03SCS
 AJCA 08/01/2016 ODAUS
 GPTAT 71%R 1.9 GJUI 13.1 GJPI 69%R 240

57 LBS MILK NOV. TEST
 SCS: 0.7

SIRE:
 ALL LYNNS LEGAL VISIONARY-ET
 USA 117222740 GT50K BBR 100 JH1C JH2F
 29JE3761
 CDCB GPTA 08/01/2016 2315DAUS 341HRDS 27%RIP
 99%R 859M -0.02% 37F 86%ILE
 99%R 0.06% 43P 481CM\$ 448NM\$ 369FM\$ 350GM\$
 4.5PL -2.3DPR 0.9CCR 3.8HCR 2.88SCS
 AJCA 08/01/2016 1079DAUS
 GPTAT 99%R 0.9 GJUI 14.8 GJPI 97%R 187

DAM:
 GABYS ZORBA DANCER
 USA 118285092
 TATTOO G1846 / G1846
 DHIA HERD # 63-12-0008 CONTROL # 1846

2-05 304 2 18970 4.1 787 3.4 646 96DCR 2153C
 305 2X ME AVG 1L 22653M 928F 776P 2559C

2-09 83%
 ST SR DF RA RW RL FA FU RH RUW UC UD TP TL RTR RTS
 34 38 44 29 25 34 28 29 32 31 17 28 34 22

PPA 1659M 31F 56P / YD 2091M 33F 64P
 CDCB PTA 08/01/2016 1RECS 46%R 39%ILE
 210M -4F 8P 72CM\$ 68NM\$ 58FM\$ 86GM\$
 0.9PL 1.1DPR 1.7CCR 0.2HCR 2.96SCS
 AJCA 08/01/2016 PTAT 38%R 0.0 JUI -2.3
 JPI 36%R 32

GABYS AWARD ZORBA-ET
 USA 116027687
 PA -233M -5F -4P
 12CM\$ 7NM\$ -6FM\$
 -0.3PL 2.4DPR 2.7CCR 0.3HCR 3.01SCS
 PA TYPE 0.4 JPI 46%R 5

GABYS ABEL DANICA-ET 84%
 USA 116109778 GA
 TATTOO G1543 / G1543
 DHIA HERD # 31-20-0815 CONTROL # 1543
 2-01 305 2 12790 4.8 616 3.7 478 81DCR 1648C
 3-03 243 2 9280 5.3 492 4.1 382 76DCR 1318C
 305 2X ME AVG 2L 14022M 699F 546P 1876C
 PPA -1510M -71F -43P / YD -1587M -79F -40P
 CDCB GPTA 08/01/2016 2RECS 57%R 36%ILE
 230M OF 11P 58CM\$ 56NM\$ 51FM\$ 33GM\$
 1.1PL -0.5DPR 0.7CCR -0.4HCR 2.95SCS
 AJCA 08/01/2016 PTAT 54%R -0.3 GJUI -3.9
 GJPI 51%R 33

SIRE: GABYS ABE ABEL GJPI 68 27%ILE

SISTER(S):
 GABYS REBEL DARCIÉ 86%
 5-02 305 3 25780 3.7 964 3.4 871 94DCR 2749C
 GABY IATOLA DREW 86%
 6-01 305 2 19770 4.6 918 3.6 709 104DCR 2451C
 GABYS ABRAM DEMA-ET 90%
 7-00 305 2 18530 3.6 663 3.0 553 91DCR 1822C
 GABYS ABRAM DARCIÉ-ET 87%
 6-10 305 2 25980 4.5 1164 3.3 846 95DCR 2921C
 SELLING AS LOT 1506
 GABYS IMPULS DIANE-ET 85%
 6-07 305 2 25780 5.0 1292 3.8 967 95DCR 3345C
 SELLING AS LOT 1514
 GABYS RESTORE DIAMOND-ET 85%
 6-08 305 2 24210 3.7 896 3.3 799 93DCR 2539C
 SELLING AS LOT 1519
 GABYS RESTORE DIXIE-ET 81%
 3-06 305 3 22760 4.0 912 3.4 766 95DCR 2519C
 GABYS ABEL DELHIA-ET 90%
 3-10 305 2 16580 5.0 828 4.0 662 98DCR 2245C
 GABYS ABRAM DEMILLA-ET 83%
 3-09 305 2 22360 5.0 1107 3.4 750 101DCR 2590C
 GABYS ALEXANDER DEMA-ET 83%
 2-02 305 2 16820 4.2 708 3.3 552 99DCR 1895C

NEXT DAM:
 GABYS JACINTO DEMA 91%
 4-09 305 2 34510 4.6 1571 3.3 1141 102DCR 3940C
 SIRE: MASON LEMVIG JACINTO-ET GJPI 0 14%ILE

4TH DAM:
 GABYS ALL AMERICAN DEMA 88%
 5-04 305 2 22080 4.1 903 3.4 743 98DCR 2472C

LOT 2316 GABYS SAMSON ZEBRA USA 118784313



BORN 12/04/2013 TATTOO G2316 / G2316
 DHIA HERD # 63-12-0008 CONTROL # 2316
 FEMALE EFI 7.8%

GABY JERSEY FARM BREEDER & OWNER
 GREENEVILLE, TN

2-00 305 2 15160 4.9 737 3.6 545 93DCR 1884C
 305 2X ME AVG 1L 18987M 915F 691P 2389C

2-05 85%
 ST SR DF RA RW RL FA FU RH RUW UC UD TP TL RTR RTS
 39 27 39 26 42 25 22 35 38 35 42 27 26 19 43 38

PPA -408M 24F 5P / YD -789M 8F -3P
 CDCB PTA 08/01/2016 1RECS 52%R 63%ILE
 234M 24F 14P 165CM\$ 151NM\$ 118FM\$ 113GM\$
 0.5PL -1.0DPR -1.1CCR -0.5HCR 2.94SCS
 AJCA 08/01/2016 PTAT 46%R 1.3 JUI 10.8
 JPI 43%R 64

ST SR DF RA RW RL FA
 1.2 0.4 0.9 L0.1 0.5 P0.2 S0.4
 FU RH RUW UC UD TP TL
 0.6 0.9 0.6 0.7 S0.7 C0.5 L0.0

FRESH: 12/09/2015
 BRED: 03/30/2016 DUE: 01/03/2017 TO
 FARIA BROTHERS MESSI {5}-ET
 JE840003124526297 200JE913
 CDCB GPTA 08/01/2016
 72%R 1281M 0.14% 88F 100%ILE
 73%R 0.05% 55P 671CM\$ 640NM\$ 566FM\$ 511GM\$
 4.6PL -2.4DPR -1.6CCR -0.5HCR 2.92SCS
 AJCA 08/01/2016 ODAUS
 GPTAT 69%R 1.0 GJUI 11.0 GJPI 68%R 236
 37 LBS MILK NOV. TEST
 SCS: 0.1

SISTER(S):
 GABYS HEADLINE ZULU 84%
 3-00 305 2 17350 4.5 781 3.7 643 93DCR 2142C
 GABYS JOURNALIST ZIPPER 82%

SIRE:
 DP VALENTINO SAMSON
 USA 067106977 GT50K BBR 100 JH1F JH2F
 14JE576
 CDCB GPTA 08/01/2016 421DAUS 151HRDS 62%RIP
 97%R 733M 0.05% 45F 55%ILE
 97%R 0.01% 28P 347CM\$ 334NM\$ 303FM\$ 219GM\$
 2.8PL -3.0DPR -2.7CCR -0.7HCR 2.88SCS
 AJCA 08/01/2016 261DAUS
 GPTAT 96%R 2.4 GJUI 22.7 GJPI 93%R 132

DAM:
 GABYS IMPULS ZEBRA
 USA 114719362
 TATTOO G1188 / G1188
 DHIA HERD # 63-12-0008 CONTROL # 1188

1-11 305 2 13160 4.9 651 3.5 462 100DCR 1597C
 3-01 305 2 21670 4.9 1066 3.7 797 101DCR 2756C
 4-02 305 2 21970 4.7 1042 3.8 829 102DCR 2818C
 5-03 305 2 22080 5.6 1235 3.8 843 102DCR 2917C
 6-03 305 2 20370 4.9 1008 3.8 771 102DCR 2668C
 7-03 305 2 22370 4.8 1065 3.5 786 99DCR 2717C
 8-06 259 2 17250 3.7 639 3.5 599 91DCR 1853C
 305 2X ME AVG 7L 21759M 1041F 788P 2685C

2-03 83% 3-05 85%
 ST SR DF RA RW RL FA FU RH RUW UC UD TP TL RTR RTS
 42 30 33 23 38 22 32 30 42 28 28 25 32 26

PPA 780M 50F 51P / YD 79M 19F 19P
 CDCB PTA 08/01/2016 5RECS 64%R 29%ILE
 -12M 8F 7P 35CM\$ 26NM\$ 6FM\$ 57GM\$
 -0.9PL 0.8DPR 1.1CCR -0.3HCR 3.15SCS
 AJCA 08/01/2016 PTAT 56%R -0.1 JUI -0.3
 JPI 54%R 15

ALL LYNNS LOUIE VALENTINO-ET
 USA 116279413 GT50K BBR 100 JH1C JH2F
 7JE1038
 CDCB GPTA 08/01/2016 8724DAUS 1019HRDS 21%RIP
 99%R 787M -0.06% 25F 64%ILE
 99%R -0.01% 26P 361CM\$ 356NM\$ 343FM\$ 237GM\$
 5.9PL -2.0DPR -2.7CCR 0.2HCR 2.99SCS
 AJCA 08/01/2016 4315DAUS
 GPTAT 99%R 2.0 GJUI 19.0 GJPI 99%R 128

DP IATOLA FLOWER 16 90%
 USA 115517123 GT3K BBR 100 JH1F
 TATTOO / D016
 DHIA HERD # 92-20-7001 CONTROL # 16
 2-09 288 2 18910 5.0 937 3.6 674 103DCR 2330C
 3-08 305 2 20400 5.7 1171 3.7 764 104DCR 2643C
 305 2X ME AVG 2L 21920M 1158F 798P 2758C
 PPA 3407M 210F 116P / YD 2505M 166F 90P
 CDCB GPTA 11/01/2016 2RECS 90%R 72%ILE
 229M 33F 12P 197CM\$ 184NM\$ 153FM\$ 140GM\$
 0.6PL -0.9DPR -1.8CCR -1.1HCR 2.84SCS
 AJCA 11/01/2016 GPTAT 85%R 1.4 GJUI 14.9
 GJPI 84%R 73

ISDK Q IMPULS
 JEDNK00000301592 GTHD BBR 100 JH1F JH2F
 236JE3
 CDCB GPTA 08/01/2016 31829DAUS 3018HRDS 4%RIP
 99%R -11M 0.18% 36F 39%ILE
 99%R 0.12% 24P 298CM\$ 260NM\$ 168FM\$ 276GM\$
 1.3PL 1.4DPR 2.3CCR 0.3HCR 3.10SCS
 AJCA 08/01/2016 17309DAUS
 GPTAT 99%R 0.0 GJUI -2.7 GJPI 99%R 99

GABYS ELEVATION ZOE 90%
 USA 113585058
 TATTOO G984 / G984
 DHIA HERD # 63-12-0008 CONTROL # 984
 1-11 305 2 16340 4.2 692 3.3 535 99DCR 1845C
 3-03 305 2 21430 5.0 1082 3.4 737 100DCR 2546C
 4-05 305 2 23130 5.0 1147 3.4 785 102DCR 2712C
 5-10 305 2 24980 4.1 1015 3.2 809 101DCR 2741C
 7-03 305 2 22070 5.9 1303 3.3 724 102DCR 2500C
 305 2X ME AVG 5L 22661M 1081F 756P 2591C
 PPA 2176M 86F 49P / YD 568M 9F 2P
 CDCB PTA 08/01/2016 5RECS 62%R 8%ILE
 30M -8F -7P -134CM\$ -120NM\$ -87FM\$ -95GM\$
 -2.5PL -0.2DPR -0.5CCR -1.2HCR 3.01SCS
 AJCA 08/01/2016 PTAT 56%R -0.5 JUI -4.0
 JPI 52%R -47
 SIRE: EASTGLEN BARBER ELEVATION GJPI -46 6%ILE

NEXT DAM:
 GABYS DECLO ZANDRA 76%
 3-00 305 2 15060 4.3 649 3.4 505 98DCR 1736C
 SIRE: BARBS MBSB DECLO GJPI -57 5%ILE

4TH DAM:
 GABYS BARBER ZONIE 85%
 2-00 305 2 14390 4.2 603 3.4 483 98DCR 1568C



GABYS RENEGADE BLISSFUL
Dam of Lot 2318



GABYS RENEGADE BLISSFUL
Dam of Lot 2318



GABYS RUEBEN BLONDIE
Fourth Dam of Lot 2318

LOT 2318 GABYS FRONTRUNNER BOSTON-ET USA 118784331 GT13K

BORN 12/08/2013 TATTOO G2318 / G2318 BBR 100
DHIA HERD # 63-12-0008 CONTROL # 2318
FEMALE EFI 7.6% JH1F JH2F

GABY JERSEY FARM BREEDER & OWNER
GREENEVILLE, TN

1-09 305 2 15510 4.2 651 3.4 534 92DCR 1781C
2-10 40 2 3727 6.5 242 3.4 126 RIP
305 2X ME AVG 1L 22637M 920F 774P 2543C

HAWARDEN IMPULS PREMIER
USA 067107510 GT50K BBR 100 JH1C JH2F
29JE3756
CDCB GPTA 08/01/2016 3975DAUS 562HRDS 21%RIP
99%R -708M 0.29% 23F 40%ILE
99%R 0.16% 5P 307CM\$ 264NM\$ 161FM\$ 252GM\$
4.8PL 1.7DPR 0.2CCR 0.5HCR 3.07SCS
AJCA 08/01/2016 2148DAUS
GPTAT 99%R 1.0 GJUI 11.6 GJPI 98%R 76

1-09 78% 2-05 84%
ST SR DF RA RW RL FA FU RH RUW UC UD TP TL RTR RTS
42 32 38 25 39 26 28 38 41 38 36 38 25 22 35 27

DP IATOLA FLOWER 16 90%
USA 115517123 GT3K BBR 100 JH1F
TATTOO / D016
DHIA HERD # 92-20-7001 CONTROL # 16
2-09 288 2 18910 5.0 937 3.6 674 103DCR 2330C
3-08 305 2 20400 5.7 1171 3.7 764 104DCR 2643C
305 2X ME AVG 2L 21920M 1158F 798P 2758C
PPA 3407M 210F 116P / YD 2505M 166F 90P
CDCB GPTA 11/01/2016 2RECS 90%R 72%ILE
229M 33F 12P 197CM\$ 184NM\$ 153FM\$ 140GM\$
0.6PL -0.9DPR -1.8CCR -1.1HCR 2.84SCS
AJCA 11/01/2016 GPTAT 85%R 1.4 GJUI 14.9
GJPI 84%R 73

PPA 669M 28F 16P / YD 345M 24F 2P
CDCB GPTA 11/01/2016 1RECS 78%R 85%ILE
326M 42F 18P 251CM\$ 240NM\$ 215FM\$ 187GM\$
1.5PL -1.1DPR -1.2CCR -0.8HCR 3.10SCS
AJCA 11/01/2016 GPTAT 78%R 1.0 GJUI 14.5
GJPI 74%R 86

ST SR DF RA RW RL FA
1.4 0.2 0.8 HO.4 0.4 PO.1 SO.8
FU RH RUW UC UD TP TL
1.1 1.0 0.8 0.5 S1.3 CO.3 L0.0

FRESH: 10/08/2016
SELLING OPEN

102 LBS MILK NOV. TEST
SCS: 0.4

SISTER(S):
GABYS FRONTRUNNER BRAZILE-ET 82%
2-00 305 3 18050 5.3 958 3.4 619 91DCR 2139C
GABYS FRONTRUNNER BRISTOL-ET 87%
PROJECTED TO 19,897M, 919F, 640P ME AT 2-2
SELLING AS LOT 2325

GABYS IRWIN BLUE 80%
PROJECTED TO 18,103M, 986F, 643P ME AT 2-2
SELLING AS LOT 2336
GABYS PAGEANT BRIDGET {5}
SELLING AS LOT 2466

SIRE:
DP FRONTRUNNER-ET
USA 067431362 GT50K BBR 100 JH1F JH2F
200JE514
CDCB GPTA 08/01/2016 509DAUS 86HRDS 89%RIP
97%R -39M 0.16% 29F 43%ILE
98%R 0.04% 5P 306CM\$ 293NM\$ 262FM\$ 273GM\$
4.2PL 1.1DPR 0.4CCR -0.2HCR 2.93SCS
AJCA 08/01/2016 161DAUS
GPTAT 93%R 1.8 GJUI 24.9 GJPI 92%R 94

DAM:
GABYS RENEGADE BLISSFUL
USA 117477355 GT50K BBR 100 JH1F JH2F
TATTOO G1922 / G1922
DHIA HERD # 63-12-0008 CONTROL # 1922
3-02 305 2 21930 4.3 940 3.3 730 94DCR 2512C
4-05 305 2 24860 5.2 1282 3.5 858 91DCR 2965C
5-04 252 2 24299 5.7 1375 3.4 829 RIP
25652 1461 913 PME
305 2X ME AVG 2L 23676M 1108F 804P 2758C

2-04 86% 3-09 88% 4-11 90%
ST SR DF RA RW RL FA FU RH RUW UC UD TP TL RTR RTS
40 37 44 23 36 17 35 37 41 37 34 26 33 30 38 37

PPA 2602M 194F 94P / YD 2035M 157F 74P
CDCB GPTA 11/01/2016 4RECS 82%R 83%ILE
705M 42F 26P 237CM\$ 230NM\$ 211FM\$ 181GM\$
0.3PL -1.3DPR -0.6CCR -1.3HCR 3.01SCS
AJCA 11/01/2016 GPTAT 80%R 0.1 GJUI -1.8
GJPI 77%R 88

SELLING AS LOT 1922

BW RENEGADE-ET
USA 115883929 GT50K BBR 100 JH1F JH2F 200JE60
CDCB GPTA 08/01/2016 7459DAUS 647HRDS 13%RIP
99%R -74M 0.31% 58F 63%ILE
99%R 0.11% 19P 388CM\$ 353NM\$ 267FM\$ 337GM\$
2.5PL 0.7DPR 1.2CCR 0.9HCR 3.05SCS
AJCA 08/01/2016 2946DAUS
GPTAT 99%R 0.1 GJUI -0.3 GJPI 99%R 110

GABYS PROVIDER BLISS 82%
USA 116484413 GA
TATTOO G1642 / G1642
DHIA HERD # 63-12-0008 CONTROL # 1642
2-00 305 2 15820 5.2 823 3.6 566 100DCR 1957C
3-00 305 2 21640 4.3 936 3.5 750 102DCR 2536C
4-00 305 2 19120 4.6 884 3.5 672 99DCR 2523C
5-00 305 2 21400 4.4 936 3.5 744 94DCR 2527C
6-04 305 2 21060 4.4 930 3.5 728 91DCR 2495C
305 2X ME AVG 5L 21667M 971F 750P 2562C
PPA 1461M 26F 37P / YD 1390M 43F 35P
CDCB GPTA 08/01/2016 5RECS 62%R 53%ILE
644M 25F 14P 111CM\$ 118NM\$ 132FM\$ 71GM\$
0.2PL -1.3DPR -0.7CCR -1.0HCR 2.89SCS
AJCA 08/01/2016 PTAT 52%R -0.1 GJUI -7.1
GJPI 53%R 46
SIRE: GABYS NATHAN PROVIDER-ET GJPI 38 20%ILE

NEXT DAM:
GABYS REBEL BRENDA 90%
5-02 305 2 27780 5.2 1434 3.5 959 102DCR 3314C
SIRE: O.F. MANNIX REBEL-ET GJPI 28 16%ILE

4TH DAM:
GABYS RUEBEN BLONDIE 90%
6-06 305 2 26215 4.3 1123 3.2 826 95DCR 2851C



GABYS TBONE CHIME, E-91%
Dam of Lot 2320



LOT 2320 GABYS PERCIVALE CHIVES USA 118784359 GA

BORN 12/09/2013 TATTOO G2320 / G2320
DHIA HERD # 63-12-0008 CONTROL # 2320
FEMALE EFI 7.7%

GABY JERSEY FARM
GREENEVILLE, TN

BREEDER & OWNER

1-09 305 2 13990 5.2 723 3.5 487 90DCR 1683C
2-09 57 2 3277 4.8 158 3.1 102 RIP
21300 1016 647 PME
305 2X ME AVG 1L 20418M 1022F 706P 2440C

FRESH: 09/21/2016
SELLING OPEN

69 LBS MILK NOV. TEST
SCS: 3.4

2-05 75%
ST SR DF RA RW RL FA FU RH RUW UC UD TP TL RTR RTS
39 28 24 18 38 19 30 35 39 23 25 37 16 17 35 45
PPA -132M 53F -9P / YD -870M 6F -37P
CDCB GPTA 08/01/2016 1RECS 55%R 75%ILE
-67M 26F 0P 199CM\$ 194NM\$ 183FM\$ 187GM\$
2.7PL 1.0DPR 0.9CCR -0.2HCR 2.99SCS
AJCA 08/01/2016 PTAT 47%R 0.6 GJUI 13.8
GJPI 49%R 55
ST SR DF RA RW RL FA
0.7 0.5 0.1 H0.6 0.4 P0.2 S0.8
FU RH RUW UC UD TP TL
1.2 0.7 -0.1 0.0 S1.6 C0.2 S0.3

TOLLENAARS IMPULS LOUIE 260-ET
USA 061929276 GT50K BBR 100 JH1C JH2F
14JE473
CDCB GPTA 08/01/2016 5047DAUS 784HRDS 5%RIP
99%R 878M -0.01% 40F 35%ILE
99%R -0.05% 21P 228CM\$ 238NM\$ 262FM\$ 182GM\$
2.2PL -0.5DPR -1.6CCR -2.9HCR 3.01SCS
AJCA 08/01/2016 2618DAUS
GPTAT 99%R -0.1 GJUI -3.9 GJPI 99%R 82

GABYS JACINTO ALYSSA 93%
USA 115761401 GT50K BBR 100 JH1F JH2F
TATTOO G1424 / G1424
DHIA HERD # 33-87-0722 CONTROL # 1424
1-10 305 2 18340 4.7 862 3.5 635 100DCR 2194C
3-03 305 2 22830 5.0 1140 3.6 825 102DCR 2853C
4-09 305 3 20620 4.3 896 3.2 659 95DCR 2274C
305 2X ME AVG 3L 22622M 1048F 783P 2707C
PPA 2407M 102F 79P / YD 1152M 65F 46P
CDCB GPTA 11/01/2016 3RECS 91%R 79%ILE
392M 25F 16P 214CM\$ 213NM\$ 208FM\$ 189GM\$
2.3PL 0.0DPR 0.4CCR -0.4HCR 3.18SCS
AJCA 11/01/2016 GPTAT 89%R 1.1 GJUI 13.7
GJPI 88%R 77

SISTER(S):
GABYS STONEY CHLOE 88%
3-03 305 2 21570 5.4 1172 3.6 774 95DCR 2676C
SELLING AS LOT 1981
GABYS ARRIVAL CHARLOT 84%
2-02 180 2 12250 5.3 646 3.4 412 85DCR 1423C
GABYS LAYNE CAROLINE-ET 83%
2-01 305 2 16600 4.8 797 3.6 600 104DCR 2074C
GABYS VINKA CRIMSON-ET SELLING AS LOT 2432
GABYS AXIS CHARLENE SELLING AS LOT 2468

SIRE:
GABYS LOUIE PERCIVALE-ET
USA 117277049 GT50K BBR 100 JH1F JH2F
11E785
CDCB GPTA 08/01/2016 1340DAUS 208HRDS 30%RIP
99%R -417M 0.27% 32F 27%ILE
99%R 0.06% -3P 206CM\$ 191NM\$ 156FM\$ 196GM\$
2.6PL 1.6DPR 0.5CCR -2.0HCR 3.09SCS
AJCA 08/01/2016 413DAUS
GPTAT 97%R 1.2 GJUI 13.6 GJPI 96%R 43

RICHIES JACE TBONE A364
USA 113672851 GT50K BBR 100 JH1F JH2F
73E1000
CDCB GPTA 08/01/2016 17576DAUS 1598HRDS 8%RIP
99%R -213M 0.21% 31F 20%ILE
99%R 0.11% 13P 129CM\$ 98NM\$ 24FM\$ 65GM\$
-1.0PL -1.7DPR -1.2CCR 1.6HCR 3.11SCS
AJCA 08/01/2016 10123DAUS
GPTAT 99%R 1.1 GJUI 6.4 GJPI 99%R 43

DAM:
GABYS TBONE CHIME
USA 116842950 GT8K BBR 100 JH1C JH2F
TATTOO G1748 / G1748
DHIA HERD # 63-12-0008 CONTROL # 1748
1-10 300 2 18600 5.0 923 3.5 651 100DCR 2250C
2-10 305 2 19690 5.0 993 3.7 721 100DCR 2493C
4-03 305 2 24920 4.8 1189 3.4 857 95DCR 2961C
5-07 305 2 25090 5.2 1313 3.4 853 86DCR 2947C
7-00 67 2 5728 5.2 298 3.3 189 RIP
23807 1089 786 PME
305 2X ME AVG 4L 24358M 1199F 851P 2940C
2-05 87% 3-00 90% 4-11 91%
ST SR DF RA RW RL FA FU RH RUW UC UD TP TL RTR RTS
35 36 37 17 37 28 27 36 36 37 25 18 44 25 47 36
PPA 2728M 165F 93P / YD 1607M 110F 60P
CDCB GPTA 11/01/2016 4RECS 82%R 85%ILE
335M 33F 14P 247CM\$ 239NM\$ 220FM\$ 220GM\$
2.2PL 0.2DPR 1.0CCR 1.1HCR 2.96SCS
AJCA 11/01/2016 GPTAT 80%R 0.7 GJUI 7.6
GJPI 77%R 88
SELLING AS LOT 1748

GABYS FREDRICO CHERRY 85%
USA 113956072 GT3K BBR 100 JH1C
TATTOO G1084 / G1084
DHIA HERD # 63-12-0008 CONTROL # 1084
1-11 305 2 17120 4.7 797 3.3 567 98DCR 1958C
3-03 305 2 18740 4.2 784 3.5 647 99DCR 2150C
4-03 296 2 18450 4.9 898 3.6 665 99DCR 2299C
5-04 305 2 19880 5.0 998 3.4 681 102DCR 2353C
6-05 304 2 20420 5.6 1143 3.5 717 101DCR 2478C
7-04 305 2 21760 4.9 1071 3.6 787 102DCR 2721C
8-06 305 2 21670 4.5 985 3.6 784 99DCR 2663C
9-06 305 2 23800 5.2 1228 3.4 816 94DCR 2819C
305 2X ME AVG 8L 22112M 1073F 764P 2622C
PPA 648M 6F 13P / YD 312M 7F 7P
CDCB GPTA 11/01/2016 5RECS 80%R 35%ILE
134M -17F -2P 42CM\$ 51NM\$ 72FM\$ 98GM\$
2.5PL 2.7DPR 3.1CCR 0.6HCR 2.94SCS
AJCA 11/01/2016 GPTAT 77%R -0.5 GJUI 0.0
GJPI 75%R 21
SIRE: MVF BERRETTA FREDRICO-ET GJPI 21 15%ILE

SISTER(S):
GABYS LEGACY CHERRY-COKE 82%
2-00 305 2 13110 5.4 704 3.9 514 97DCR 1779C

4TH DAM:
GABYS ROXEMMIT CARROT 90%
2-11 305 2 18700 4.6 853 3.3 616 98DCR 2127C



GABYS RENEGADE BLISSFUL
Dam of Lot 2325



GABYS RENEGADE BLISSFUL
Dam of Lot 2325



GABYS RUEBEN BLONDIE
Fourth Dam of Lot 2325

LOT 2325 GABYS FRONTRUNNER BRISTOL-ET USA 118784395 GT13K

BORN 12/16/2013 TATTOO G2325 / G2325 BBR 100
DHIA HERD # 63-12-0008 CONTROL # 2325
FEMALE EFI 7.6% JH1F JH2F

GABY JERSEY FARM BREEDER & OWNER
GREENEVILLE, TN

2-02 263 2 14932 4.7 702 3.2 483 RIP
19897 919 640 PME

HAWARDEN IMPULS PREMIER
USA 067107510 GT50K BBR 100 JH1C JH2F
29JE3756
CDCB GPTA 08/01/2016 3975DAUS 562HRDS 21%RIP
99%R -708M 0.29% 23F 40%ILE
99%R 0.16% 5P 307CM\$ 264NM\$ 161FM\$ 252GM\$
4.8PL 1.7DPR 0.2CCR 0.5HCR 3.07SCS
AJCA 08/01/2016 2148DAUS
GPTAT 99%R 1.0 GJUI 11.6 GJPI 98%R 76

2-05 87%
ST SR DF RA RW RL FA FU RH RUW UC UD TP TL RTR RTS
36 32 42 22 28 27 28 45 42 38 26 35 25 22 39 38

DP IATOLA FLOWER 16 90%
USA 115517123 GT3K BBR 100 JH1F
TATTOO / D016
DHIA HERD # 92-20-7001 CONTROL # 16
2-09 288 2 18910 5.0 937 3.6 674 103DCR 2330C
3-08 305 2 20400 5.7 1171 3.7 764 104DCR 2643C
305 2X ME AVG 2L 21920M 1158F 798P 2758C
PPA 3407M 210F 116P / YD 2505M 166F 90P
CDCB GPTA 11/01/2016 2RECS 90%R 72%ILE
229M 33F 12P 197CM\$ 184NM\$ 153FM\$ 140GM\$
0.6PL -0.9DPR -1.8CCR -1.1HCR 2.84SCS
AJCA 11/01/2016 GPTAT 85%R 1.4 GJUI 14.9
GJPI 84%R 73

PPA 511M 46F 12P / YD 52M 39F -10P
CDCB GPTA 11/01/2016 1RECS 77%R 95%ILE
631M 29F 12P 304CM\$ 312NM\$ 330FM\$ 271GM\$
4.2PL 0.3DPR 0.3CCR -0.2HCR 2.87SCS
AJCA 11/01/2016 GPTAT 76%R 1.0 GJUI 13.3
GJPI 73%R 101

ST SR DF RA RW RL FA
0.0 -0.5 0.4 H0.7 -0.3 S0.0 S0.5
FU RH RUW UC UD TP TL
1.1 0.8 0.6 0.5 S1.0 C0.5 S0.3

FRESH: 02/28/2016
BRED: 05/27/2016 DUE: 03/02/2017 TO
FARIA BROTHERS AVON {2}-ET
JE840003011609974 14JE673
CDCB GPTA 08/01/2016
67%R 1665M -0.13% 54F 100%ILE
69%R 0.00% 58P 655CM\$ 639NM\$ 598FM\$ 613GM\$
5.4PL 1.3DPR 3.0CCR 3.9HCR 2.90SCS
AJCA 08/01/2016 ODAUS
GPTAT 64%R 1.3 GJUI 26.7 GJPI 63%R 276
49 LBS MILK NOV. TEST
SCS: 0.1

BW RENEGADE-ET
USA 115883929 GT50K BBR 100 JH1F JH2F 200JE60
CDCB GPTA 08/01/2016 7459DAUS 647HRDS 13%RIP
99%R -74M 0.31% 58F 63%ILE
99%R 0.11% 19P 388CM\$ 353NM\$ 267FM\$ 337GM\$
2.5PL 0.7DPR 1.2CCR 0.9HCR 3.05SCS
AJCA 08/01/2016 2946DAUS
GPTAT 99%R 0.1 GJUI -0.3 GJPI 99%R 110

SISTER(S):
GABYS FRONTRUNNER BRAZILE-ET 82%
2-00 305 3 18050 5.3 958 3.4 619 91DCR 2139C
GABYS FRONTRUNNER BOSTON-ET 84%
1-09 305 2 15510 4.2 651 3.4 534 92DCR 1781C
SELLING AS LOT 2318
GABYS IRWIN BLUE 80%
PROJECTED TO 18,103M, 986F, 643P ME AT 2-2
SELLING AS LOT 2336
GABYS PAGEANT BRIDGET {5}
SELLING AS LOT 2466

GABYS PROVIDER BLISS 82%
USA 116484413 GA
TATTOO G1642 / G1642
DHIA HERD # 63-12-0008 CONTROL # 1642
2-00 305 2 15820 5.2 823 3.6 566 100DCR 1957C
3-00 305 2 21640 4.3 936 3.5 750 102DCR 2536C
4-00 305 2 19120 4.6 884 3.5 672 99DCR 2323C
5-00 305 2 21400 4.4 936 3.5 744 94DCR 2527C
6-04 305 2 21060 4.4 930 3.5 728 91DCR 2495C
305 2X ME AVG 5L 21667M 971F 750P 2562C
PPA 1461M 26F 37P / YD 1390M 43F 35P
CDCB GPTA 08/01/2016 5RECS 62%R 53%ILE
644M 25F 14P 111CM\$ 118NM\$ 132FM\$ 71GM\$
0.2PL -1.3DPR -0.7CCR -1.0HCR 2.89SCS
AJCA 08/01/2016 PTAT 52%R -0.1 GJUI -7.1
GJPI 53%R 46

SIRE:
DP FRONTRUNNER-ET
USA 067431362 GT50K BBR 100 JH1F JH2F
200JE514
CDCB GPTA 08/01/2016 509DAUS 86HRDS 89%RIP
97%R -39M 0.16% 29F 43%ILE
98%R 0.04% 5P 306CM\$ 293NM\$ 262FM\$ 273GM\$
4.2PL 1.1DPR 0.4CCR -0.2HCR 2.93SCS
AJCA 08/01/2016 161DAUS
GPTAT 93%R 1.8 GJUI 24.9 GJPI 92%R 94

SIRE: GABYS NATHAN PROVIDER-ET GJPI 38 20%ILE
NEXT DAM:
GABYS REBEL BRENDA 90%
5-02 305 2 27780 5.2 1434 3.5 959 102DCR 3314C
SIRE: O.F. MANNIX REBEL-ET GJPI 28 16%ILE

DAM:
GABYS RENEGADE BLISSFUL
USA 117477355 GT50K BBR 100 JH1F JH2F
TATTOO G1922 / G1922
DHIA HERD # 63-12-0008 CONTROL # 1922
3-02 305 2 21930 4.3 940 3.3 730 94DCR 2512C
4-05 305 2 24860 5.2 1282 3.5 858 91DCR 2965C
5-04 252 2 24299 5.7 1375 3.4 829 RIP
25652 1461 913 PME
305 2X ME AVG 2L 23676M 1108F 804P 2758C

4TH DAM:
GABYS RUEBEN BLONDIE 90%
6-06 305 2 26215 4.3 1123 3.2 826 95DCR 2851C

2-04 86% 3-09 88% 4-11 90%
ST SR DF RA RW RL FA FU RH RUW UC UD TP TL RTR RTS
40 37 44 23 36 17 35 37 41 37 34 26 33 30 38 37

PPA 2602M 194F 94P / YD 2035M 157F 74P
CDCB GPTA 11/01/2016 4RECS 82%R 83%ILE
705M 42F 26P 237CM\$ 230NM\$ 211FM\$ 181GM\$
0.3PL -1.3DPR -0.6CCR -1.3HCR 3.01SCS
AJCA 11/01/2016 GPTAT 80%R 0.1 GJUI -1.8
GJPI 77%R 88
SELLING AS LOT 1922



GABYS HERMITAGE ROXETTE, E-90%
Fifth Dam of Lot 2326

LOT 2326 GABYS ERA SELINA {5} USA 118784407

BORN 12/21/2013 TATTOO G2326 / G2326
DHIA HERD # 63-12-0008 CONTROL # 2326
FEMALE EFI 6.4%

GABY, HENRY BREEDER & OWNER
GREENEVILLE, TN

1-09 305 2 16270 4.5 732 3.5 562 93DCR 1942C
305 2X ME AVG 1L 23746M 1035F 814P 2782C

ISDK DJ ZUMA
JEDNK00000302730 GT50K BBR 100 JH1F JH2F
236JE146
CDCB GPTA 08/01/2016 17504DAUS 1412HRDS 11%RIP
99%R -701M 0.30% 23F 54%ILE
99%R 0.13% -1P 375CM\$ 331NM\$ 230FM\$ 361GM\$
4.5PL 2.4DPR 4.6CCR 4.0HCR 2.75SCS
AJCA 08/01/2016 10429DAUS
GPTAT 99%R 0.6 GJUI 18.8 GJPI 98%R 101

2-05 86%
ST SR DF RA RW RL FA FU RH RUW UC UD TP TL RTR RTS
44 34 36 19 42 22 23 38 42 32 35 32 27 21 36 25

PEARLMONT MOR DIAMOND ERIS 92%
USA 113764686 GI BBR 100 JH1F
TATTOO / T14
DHIA HERD # 13-03-0223 CONTROL # 124
4-10 299 2 19330 4.5 870 3.8 734 101DCR 2412C
5-10 305 2 18950 4.7 886 3.7 695 101DCR 2381C
6-09 296 2 17520 4.6 803 3.6 630 101DCR 2157C
7-09 305 2 18160 4.3 773 3.5 642 101DCR 2126C
305 2X ME AVG 8L 18673M 820F 674P 2244C
PPA 2727M 72F 115P / YD 1062M 18F 61P
CDCB GPTA 11/01/2016 5RECS 74%R 71%ILE
231M 1F 13P 197CM\$ 181NM\$ 145FM\$ 219GM\$
2.2PL 2.6DPR 2.1CCR 0.0HCR 2.81SCS
AJCA 11/01/2016 GPTAT 66%R 0.4 GJUI -0.9
GJPI 66%R 76

PPA 1261M 5F 36P / YD 1369M 2F 38P
CDCB PTA 08/01/2016 1RECS 49%R 66%ILE
325M 11F 12P 167CM\$ 161NM\$ 146FM\$ 149GM\$
1.6PL 0.3DPR 0.8CCR 0.7HCR 2.92SCS
AJCA 08/01/2016 PTAT 40%R 1.0 JUI 13.0
JPI 38%R 71

ST SR DF RA RW RL FA
0.1 0.7 0.6 HO.7 0.5 SO.1 SO.2
FU RH RUW UC UD TP TL
0.8 1.0 0.8 1.0 SO.8 CO.6 LO.3

FRESH: 09/24/2015
BRED: 03/04/2016 DUE: 12/08/2016 TO
SUNSET CANYON BY DESIGN-P
USA 118895561 7JE1449
CDCB GPTA 08/01/2016
75%R 1024M -0.12% 25F 80%ILE
75%R -0.02% 31P 407CM\$ 401NM\$ 387FM\$ 322GM\$
5.3PL -0.7DPR -0.5CCR 0.2HCR 2.83SCS
AJCA 08/01/2016 ODAUS
GPTAT 76%R 1.0 GJUI 13.4 GJPI 72%R 152

GABYS DALE DONOVAN {3}-ET
USA 116697868 GT50K BBR 87 JH1F JH2F
147JE187
CDCB GPTA 08/01/2016 348DAUS 15HRDS 2%RIP
97%R 581M 0.02% 32F 32%ILE
97%R 0.00% 21P 229CM\$ 222NM\$ 205FM\$ 123GM\$
2.2PL -2.5DPR -3.6CCR 0.0HCR 2.98SCS
AJCA 08/01/2016 19DAUS
GPTAT 82%R 0.5 GJUI 8.3 GJPI 94%R 83

SIRE:
PEARLMONT ZUMA ERA
USA 067139429 GT50K BBR 100 JH1F JH2F
7JE1229
CDCB GPTA 08/01/2016 83DAUS 41HRDS 77%RIP
90%R -233M 0.09% 5F 33%ILE
91%R 0.10% 10P 271CM\$ 237NM\$ 157FM\$ 263GM\$
3.4PL 2.0DPR 3.4CCR 2.9HCR 2.83SCS
AJCA 08/01/2016 36DAUS
GPTAT 83%R 0.6 GJUI 9.7 GJPI 85%R 91

GABYS ARTIST SATIN 90%
USA 114565075 GI BBR 100 JHIC
TATTOO G1149 / G1149
DHIA HERD # 63-12-0008 CONTROL # 1149
2-01 305 2 15420 4.4 681 3.3 508 97DCR 1754C
3-01 305 2 19810 4.9 975 3.4 665 102DCR 2297C
4-05 305 2 22200 5.8 1277 3.5 767 101DCR 2650C
5-05 305 2 22070 5.1 1116 3.3 723 102DCR 2496C
6-08 305 2 21550 5.2 1116 3.5 751 101DCR 2595C
7-07 293 2 16650 5.1 842 3.6 592 96DCR 2046C
8-07 305 2 18900 5.3 1000 3.5 655 91DCR 2263C
9-08 305 2 23020 4.1 950 3.2 746 91DCR 2549C
305 2X ME AVG 8L 21320M 1058F 718P 2478C
PPA 1050M 75F 19P / YD 843M 40F 6P
CDCB GPTA 11/01/2016 5RECS 80%R 31%ILE
278M 7F -4P 17CM\$ 36NM\$ 80FM\$ 67GM\$
0.3PL 1.5DPR 1.8CCR -1.4HCR 2.91SCS
AJCA 11/01/2016 GPTAT 71%R -0.1 GJUI -5.1
GJPI 72%R 4

DAM:
GABYS DONOVAN SEQUIN {4}
USA 117869392 GA
TATTOO G2049 / G2049
DHIA HERD # 61-27-0084 CONTROL # 2049
2-01 305 2 19670 4.8 944 3.4 669 94DCR 2311C
305 2X ME AVG 2L 20905M 1094F 744P 2574C

SIRE: ISDK JAS ARTIST GJPI 74 36%ILE
SISTER(S):
SHENANDOAH ANT JACE SILK 80%
4-09 305 2 20100 4.2 843 3.3 656 104DCR 2254C
NEXT DAM:
GABYS J BARBER BILL SATIN-ET 82%
1-11 305 2 19160 3.9 743 3.2 613 91DCR 2035C
SIRE: JENKS BARBER BILL GJPI -15 8%ILE

2-08 81% 3-10 90%
ST SR DF RA RW RL FA FU RH RUW UC UD TP TL RTR RTS
36 38 44 22 45 22 38 42 42 45 26 24 28 25 27 28
PPA 1802M 55F 28P / YD 1560M 49F 25P
CDCB GPTA 08/01/2016 3RECS 56%R 68%ILE
600M 18F 9P 158CM\$ 171NM\$ 206FM\$ 122GM\$
2.4PL -0.6DPR -0.8CCR -0.6HCR 2.97SCS
AJCA 08/01/2016 PTAT 47%R 0.9 GJUI 12.3
GJPI 49%R 61

3 BROTHERS IN A.I. SAMPLING

SISTER(S):
GABYS BLUEPRINT STAR 80%
2-11 305 2 17990 5.7 1030 3.8 686 102DCR 2374C
GABYS JOHNSON SHANTEL-ET 88%
3-00 305 2 17240 4.9 849 3.8 655 101DCR 2266C
GABYS ELROY SHILOH 84%

4TH DAM:
GABYS BVD ROXSHASTA-ET 85%
4-03 305 2 23750 5.1 1221 3.4 808 99DCR 2791C
5TH DAM:
GABYS HERMITAGE ROXETTE 90%
4-01 305 2 21640 4.9 1060 3.7 799 DHIR 2598C



LOT 2328 GABYS DENVER SOPHIE USA 118784425 GT13K

BORN 12/25/2013 TATTOO G2328 / G2328 BBR 100
 DHIA HERD # 63-12-0008 CONTROL # 2328
 FEMALE EFI 7.8% JH1F JH2F

GABY, HENRY BREEDER & OWNER
 GREENEVILLE, TN

1-11 305 2 20580 4.8 979 3.4 702 92DCR 2425C
 305 2X ME AVG 1L 26218M 1235F 905P 3127C

SCHULTZ DUDLEY RESTORE-ET
 USA 113008443 GTHD BBR 100 JH1F JH2C
 29JE3360
 CDCB GPTA 08/01/2016 2227DAUS 351HRDS 8%RIP
 99%R 1057M -0.29% -10F 20%ILE
 99%R -0.09% 19P 93CM\$ 109NM\$ 148FM\$ 96GM\$
 1.7PL 0.2DPR 1.6CCR -0.4HCR 2.82SCS
 AJCA 08/01/2016 699DAUS
 GPTAT 98%R -0.8 GJUI -9.5 GJPI 98%R 57

2-05 77%
 ST SR DF RA RW RL FA FU RH RUW UC UD TP TL RTR RTS
 43 23 36 25 36 27 22 28 35 41 21 22 14 18 17 39

GABYS JACINTO DEMA 91%
 USA 113700288 GI BBR 100 JH1F
 TATTOO G1056 / G1056
 DHIA HERD # 63-12-0008 CONTROL # 1056
 2-00 305 2 19700 4.8 944 3.2 633 99DCR 2185C
 3-01 305 2 32540 4.1 1324 3.4 1094 99DCR 3632C
 4-09 305 2 34510 4.6 1571 3.3 1141 102DCR 3940C
 305 2X ME AVG 3L 31408M 1368F 1036P 3512C
 PPA 6622M 222F 208P / YD 3380M 90F 105P
 CDCB GPTA 11/01/2016 3RECS 90%R 29%ILE
 812M -2F 17P 8CM\$ 25NM\$ 64FM\$ 7GM\$
 0.0PL -0.7DPR -0.1CCR 0.4HCR 3.13SCS
 AJCA 11/01/2016 GPTAT 84%R -0.2 GJUI -11.2
 GJPI 85%R 22

PPA 2244M 69F 50P / YD 2615M 80F 55P
 CDCB GPTA 11/01/2016 1RECS 78%R 53%ILE
 753M 15F 21P 115CM\$ 118NM\$ 126FM\$ 89GM\$
 0.4PL -0.7DPR -0.3CCR -0.1HCR 3.03SCS
 AJCA 11/01/2016 GPTAT 77%R -0.1 GJUI -8.6
 GJPI 74%R 54

ST SR DF RA RW RL FA FU RH RUW UC UD TP TL RTR RTS
 0.0 -0.3 1.1 H0.4 -0.3 S0.6 L0.8
 FU RH RUW UC UD TP TL
 -0.5 0.5 0.4 -0.3 D1.2 W0.7 L0.3

SHF CENTURION SULTAN
 USA 110404026 GTHD BBR 100 JH1C JH2C 200JE303
 CDCB GPTA 08/01/2016 13244DAUS 2561HRDS 4%RIP
 99%R -281M 0.12% 9F 14%ILE
 99%R 0.03% -4P 27CM\$ 22NM\$ 9FM\$ -31GM\$
 0.7PL -2.0DPR -1.3CCR -1.0HCR 3.05SCS
 AJCA 11/01/2016 8231DAUS
 GPTAT 99%R 1.0 GJUI 15.1 GJPI 99%R -2

FRESH: 12/20/2015
 BRED: 07/25/2016 DUE: 04/30/2017 TO
 GABYS DALE DONOVAN {3}-ET
 USA 116697868 147JE6187
 CDCB GPTA 08/01/2016 348DAUS 15HRDS 2%RIP
 97%R 581M 0.02% 32F 32%ILE
 97%R 0.00% 21P 229CM\$ 222NM\$ 205FM\$ 123GM\$
 2.2PL -2.5DPR -3.6CCR 0.0HCR 2.98SCS
 AJCA 08/01/2016 19DAUS
 GPTAT 82%R 0.5 GJUI 8.3 GJPI 94%R 83
 51 LBS MILK NOV. TEST
 SCS: 4.2

GABYS PARAMOUNT SAPPHIRE-ET 91%
 USA 112605599
 TATTOO G860 / G860
 DHIA HERD # 63-12-0008 CONTROL # 860
 1-09 305 2 14570 5.4 787 3.5 509 99DCR 1759C
 2-09 305 2 21880 5.0 1102 3.4 744 99DCR 2570C
 3-10 305 2 19650 5.0 979 3.3 643 37DCR 2220C
 4-09 305 2 16700 4.1 688 3.3 555 99DCR 1868C
 6-07 270 2 15390 4.9 751 3.4 519 99DCR 1793C
 305 2X ME AVG 6L 18502M 904F 628P 2162C
 PPA -682M 1F -24P / YD 168M 41F 10P
 CDCB PTA 08/01/2016 5RECS 74%R 67%ILE
 176M 23F 8P 175CM\$ 167NM\$ 148FM\$ 164GM\$
 1.4PL 0.8DPR 1.2CCR -0.6HCR 2.88SCS
 AJCA 08/01/2016 PTAT 65%R 0.0 JUI -5.2
 JPI 63%R 53

SISTER(S):
 GABYS TAD SHOWY 80%

SIRE:
 GABYS RESTORE DENVER-ET
 USA 116027669 GT50K BBR 100 JH1F JH2F
 14JE535
 CDCB GPTA 08/01/2016 129DAUS 65HRDS 4%RIP
 94%R 941M -0.23% -2F 19%ILE
 95%R -0.04% 25P 86CM\$ 90NM\$ 100FM\$ 66GM\$
 0.3PL -0.7DPR -0.2CCR 0.4HCR 2.96SCS
 AJCA 08/01/2016 64DAUS
 GPTAT 90%R -0.6 GJUI -10.7 GJPI 91%R 55

SIRE: ROCK ELLA PARAMOUNT-ET GJPI 6 13%ILE
 SISTER(S):
 GABYS DECLO SYMPHONY 83%
 2-10 300 2 18040 4.7 854 3.4 622 99DCR 2149C
 GABYS PARAMOUNT SEQUOIA-ET 84%
 4-00 305 2 19250 5.3 1024 3.3 630 96DCR 2175C
 PARAMOUNT ROXSHASTA OF SDF-ET 84%
 3-11 305 2 20110 5.1 1025 3.8 769 100DCR 2661C
 GABYS J BARBER BILL SABLE-ET 90%
 2-00 305 2 17990 4.5 815 3.5 634 99DCR 2181C
 GABYS J BARBER BILL SATIN-ET 82%
 1-11 305 2 19160 3.9 743 3.2 613 91DCR 2035C
 GABYS BILL SHEILA-ET 81%
 3-01 305 2 18630 5.4 1000 3.7 681 101DCR 2355C
 GABYS LEGION SHASTA 88%
 3-11 305 2 18110 5.6 1020 3.6 656 99DCR 2268C
 GABYS ACTION SHASTA 90%
 4-02 305 2 18480 5.9 1088 3.8 696 102DCR 2408C

DAM:
 GABYS SULTAN SOPHIE
 USA 114303804
 TATTOO G1142 / G1142
 DHIA HERD # 63-12-0008 CONTROL # 1142

1-11 305 2 13240 4.1 547 3.5 457 99DCR 1508C
 3-00 305 2 16400 5.2 850 3.5 566 102DCR 1956C
 4-01 304 2 20500 5.1 1048 3.4 690 100DCR 2383C
 5-02 305 2 21550 5.2 1118 3.4 738 102DCR 2550C
 6-04 305 2 21530 5.7 1226 3.5 757 102DCR 2616C
 7-08 305 2 17540 5.3 925 3.6 632 100DCR 2185C
 305 2X ME AVG 7L 18970M 960F 658P 2255C

NEXT DAM:
 GABYS BVD ROXSHASTA-ET 85%
 4-03 305 2 23750 5.1 1221 3.4 808 99DCR 2791C
 SIRE: MVF BOLD VENTURE DANIEL GJPI 8 15%ILE

2-03 81% 3-06 81% 7-02 84%
 ST SR DF RA RW RL FA FU RH RUW UC UD TP TL RTR RTS
 45 42 42 15 42 20 25 28 20 42 36 22 20 42

4TH DAM:
 GABYS HERMITAGE ROXETTE 90%
 4-01 305 2 21640 4.9 1060 3.7 799 DHIR 2598C

PPA -779M -5F -32P / YD -240M 25F -5P
 CDCB PTA 08/01/2016 5RECS 61%R 51%ILE
 -69M 16F 0P 115CM\$ 110NM\$ 98FM\$ 78GM\$
 1.8PL -0.4DPR 0.4CCR -0.6HCR 2.94SCS
 AJCA 08/01/2016 PTAT 55%R 0.2 JUI -0.7
 JPI 53%R 23

SISTER(S):
 GABYS SABER EMERALD 90%
 6-06 305 2 23570 5.0 1170 3.7 872 101DCR 3016C
 GABYS IMPULS SHERBERT-ET 86%
 2-02 305 2 17810 5.1 917 3.7 653 93DCR 2258C



GABYS SABER EMERALD
 Sister to the Dam of Lot 2328



GABYS IMPULS SHERBERT-ET
 Sister to the Dam of Lot 2328



GABYS HERMITAGE ROXETTE
 Fourth Dam of Lot 2328



GABYS IATOLA AQUAMARINE-ET, VG-88%
Fourth Dam of Lot 2329



LOT 2329 GABYS AWESOME ASTRID {5} USA 118784434

BORN 12/25/2013 TATTOO G2329 / G2329
DHIA HERD # 63-12-0008 CONTROL # 2329
FEMALE EFI 7.6%

GABY, HENRY
GREENEVILLE, TN

BREEDER & OWNER

2-01 278 2 13979 4.6 641 3.4 480 RIP
17920 824 617 PME

2-05 83%
ST SR DF RA RW RL FA FU RH RUW UC UD TP TL RTR RTS
37 22 39 25 29 26 35 28 39 29 21 37 22 18 30 30

PPA 683M 43F 29P / YD 559M 30F 21P
CDCB PTA 08/01/2016 1RECS 48%R 85%ILE
446M 27F 21P 244CM\$ 238NM\$ 221FM\$ 187GM\$
3.1PL -0.5DPR 0.4CCR 0.5HCR 3.22SCS
AJCA 08/01/2016 PTAT 42%R 0.4 JUI -1.0
JPI 39%R 78

ST SR DF RA RW RL FA
0.0 0.2 0.6 L0.3 -0.1 P0.3 S0.4
FU RH RUW UC UD TP TL
-0.4 0.3 0.4 -0.2 S0.0 C0.1 S0.1

FRESH: 02/13/2016
BRED: 05/25/2016 DUE: 02/28/2017 TO
FARIA BROTHERS AVON {2}-ET
JE840003011609974 14JE673
CDCB GPTA 08/01/2016
67%R 1665M -0.13% 54F 100%ILE
69%R 0.00% 58P 655CM\$ 639NM\$ 598FM\$ 613GM\$
5.4PL 1.3DPR 3.0CCR 3.9HCR 2.90SCS
AJCA 08/01/2016 ODAUS
GPTAT 64%R 1.3 GJUI 26.7 GJPI 63%R 276
40 LBS MILK NOV. TEST
SCS: 2.9

SISTER(S):
GABYS LEGAL PROMISE ADORA {5}
SELLING AS LOT 2451

SIRE:
GABYS VERNON AWESOME {4}
USA 117506028 GT50K BBR 100 JH1F JH2F
29JE3796
CDCB GPTA 08/01/2016 342DAUS 63HRDS 54%RIP
96%R 1100M 0.00% 53F 51%ILE
97%R 0.05% 48P 337CM\$ 324NM\$ 288FM\$ 283GM\$
1.2PL -0.8DPR 0.7CCR 1.3HCR 3.42SCS
AJCA 08/01/2016 136DAUS
GPTAT 92%R 0.0 GJUI -10.5 GJPI 91%R 136

DAM:
GABYS BANKER ADORA {4}
USA 117869431 GA
TATTOO G2054 / G2054
DHIA HERD # 63-12-0008 CONTROL # 2054
2-01 305 2 16440 5.1 834 3.5 576 94DCR 1991C
305 2X ME AVG 2L 16166M 799F 590P 2026C

2-08 84%
ST SR DF RA RW RL FA FU RH RUW UC UD TP TL RTR RTS
34 35 34 28 35 28 29 35 37 31 32 37 28 24 37 36
PPA -1143M -38F -28P / YD -1271M -40F -33P
CDCB GPTA 08/01/2016 2RECS 51%R 43%ILE
-280M 4F -4P 83CM\$ 81NM\$ 75FM\$ 49GM\$
2.9PL 0.0DPR -0.1CCR -0.1HCR 2.97SCS
AJCA 08/01/2016 PTAT 40%R 0.8 GJUI 7.1
GJPI 42%R 18

ALL LYNN'S MAXIMUM VERNON-ET
USA 115863998 GT50K BBR 100 JH1F JH2F
29JE3624
CDCB GPTA 08/01/2016 4479DAUS 288HRDS 48%RIP
99%R 904M 0.07% 58F 62%ILE
99%R 0.03% 38P 359CM\$ 351NM\$ 327FM\$ 293GM\$
2.2PL -0.9DPR -0.1CCR -0.7HCR 3.33SCS
AJCA 08/01/2016 1211DAUS
GPTAT 99%R 0.3 GJUI -6.2 GJPI 97%R 123

GABYS DALE APRICOT {3}-ET 90%
USA 116650265 GT50K BBR 89 JH1F JH2F
TATTOO G1675 / G1675
DHIA HERD # 63-12-0008 CONTROL # 1675
2-00 305 2 19160 5.4 1029 3.5 675 101DCR 2333C
3-05 305 2 20370 5.2 1065 3.8 771 101DCR 2668C
305 2X ME AVG 2L 23098M 1205F 843P 2916C
PPA 2439M 171F 95P / YD 1944M 139F 79P
CDCB GPTA 11/01/2016 2RECS 85%R 90%ILE
544M 45F 24P 276CM\$ 270NM\$ 255FM\$ 218GM\$
2.5PL -0.7DPR -0.7CCR 0.6HCR 3.26SCS
AJCA 11/01/2016 GPTAT 79%R 0.4 GJUI 2.4
GJPI 79%R 94

GABYS DALE BANKER {3}-ET
USA 116697859 GT50K BBR 92 JH1F JH2F
147JE6186
CDCB GPTA 08/01/2016 25DAUS 9HRDS 12%RIP
87%R 188M 0.11% 31F 43%ILE
87%R 0.03% 13P 296CM\$ 283NM\$ 251FM\$ 197GM\$
4.6PL -1.2DPR -1.9CCR 0.4HCR 2.95SCS
AJCA 08/01/2016 6DAUS
GPTAT 78%R 0.8 GJUI 7.3 GJPI 82%R 87

GABYS ALEXANDER ANNE 81%
USA 116978648
TATTOO G1785 / G1785
DHIA HERD # 63-12-0008 CONTROL # 1785
2-00 305 2 14600 5.2 762 3.5 514 100DCR 1776C
305 2X ME AVG 2L 15299M 812F 554P 1916C
PPA -2867M -65F -89P / YD -2612M -50F -80P
CDCB PTA 08/01/2016 2RECS 56%R 12%ILE
-624M -5F -18P -83CM\$ -82NM\$ -79FM\$ -47GM\$
0.1PL 1.2DPR 1.6CCR -1.0HCR 3.09SCS
AJCA 08/01/2016 PTAT 53%R -0.1 JUI -2.8
JPI 49%R -52

SIRE: FOREST GLEN ARTIST ALEXANDER GJPI 47 27%ILE
NEXT DAM:
GABYS JACINTO ALPHA-ET 85%
2-02 261 2 13740 5.1 695 3.3 456 99DCR 1575C
SIRE: MASON LEMVIG JACINTO-ET GJPI 0 14%ILE

4TH DAM:
GABYS IATOLA AQUAMARINE-ET 88%
3-00 305 2 19170 5.1 970 3.6 695 100DCR 2403C



LOT 2331 GABYS SOPRANO BUTTERS {5} USA 118893653 GA

BORN 01/03/2014 TATTOO G2331 / G2331
 DHIA HERD # 63-12-0008 CONTROL # 2331
 FEMALE EFI 7.0%

GABY JERSEY FARM
 GREENEVILLE, TN

BREEDER & OWNER

2-03 201 2 12322 4.8 587 3.3 412 RIP
 20038 976 686 PME

2-04 84%
 ST SR DF RA RW RL FA FU RH RUW UC UD TP TL RTR RTS
 39 25 42 40 41 27 20 34 45 35 33 35 22 18 39 40

PPA 990M 85F 40P / YD 1314M 105F 50P
 CDCB GPTA 08/01/2016 1RECS 52%R 97%ILE
 436M 36F 24P 370CM\$ 350NM\$ 302FM\$ 318GM\$
 3.2PL 0.0DPR 0.6CCR 3.0HCR 2.95SCS
 AJCA 08/01/2016 PTAT 45%R 1.2 GJUI 16.0

GJPI 46%R 134

ST SR DF RA RW RL FA
 0.3 -0.1 1.1 L2.0 0.1 S0.3 S0.4
 FU RH RUW UC UD TP TL
 1.1 1.9 0.8 0.5 S1.2 C0.3 L0.1



GABYS TBONE BUTTERCUP-ET
 Grandam of Lot 2331



GABYS BLACKSTONE BRASSY-ET
 Sister to the Grandam of Lot 2331



GABYS ACTION BABY-ET
 Great-Grandam of Lot 2331



GABYS LEMVIG BARBIE
 Fourth Dam of Lot 2331

FRESH: 04/30/2016
 BRED: 07/23/2016 DUE: 04/28/2017 TO
 SUNSET CANYON BY DESIGN-P
 USA 118895561 7JE1449
 CDCB GPTA 08/01/2016
 75%R 1024M -0.12% 25F 80%ILE
 75%R -0.02% 31P 407CM\$ 401NM\$ 387FM\$ 322GM\$
 5.3PL -0.7DPR -0.5CCR 0.2HCR 2.83SCS
 AJCA 08/01/2016 ODAUS
 GPTAT 76%R 1.0 GJUI 13.4 GJPI 72%R 152

49 LBS MILK NOV. TEST
 SCS: 4.2

SIRE:
 WILSONVIEW SOPRANO {4}
 USA 117824371 GT50K BBR 100 JH1F JH2F
 200JE521
 CDCB GPTA 08/01/2016 639DAUS 78HRDS 91%RIP
 98%R 868M 0.03% 46F 96%ILE
 98%R 0.01% 33P 527CM\$ 507NM\$ 460FM\$ 488GM\$
 4.8PL 1.2DPR 2.4CCR 4.9HCR 2.73SCS
 AJCA 08/01/2016 261DAUS
 GPTAT 95%R 1.2 GJUI 13.0 GJPI 92%R 197

DAM:
 GABYS VIRGIL BUTTERSCOTCH-ET
 USA 117783216 GT50K BBR 100 JH1F JH2F
 TATTOO G2038 / G2038
 DHIA HERD # 32-20-0620 CONTROL # 2038

2-02 305 2 14870 5.2 776 3.9 580 89DCR 2007C
 3-05 305 2 17430 5.7 993 3.7 645 96DCR 2231C
 305 2X ME AVG 2L 17628M 962F 676P 2338C

2-10 85% 3-05 91%
 ST SR DF RA RW RL FA FU RH RUW UC UD TP TL RTR RTS
 42 32 45 22 43 26 36 41 48 42 25 32 27 23 35 32

PPA -1046M -23F -1P / YD -197M 18F 19P
 CDCB GPTA 11/01/2016 3RECS 80%R 72%ILE
 -13M 24F 15P 205CM\$ 185NM\$ 134FM\$ 138GM\$
 1.8PL -1.1DPR -1.4CCR 0.9HCR 3.17SCS
 AJCA 11/01/2016 GPTAT 79%R 0.8 GJUI 10.0
 style="text-align: right;">GJPI 76%R 62

SISTER(S):
 GABYS VITO BUTTON 86%
 2-04 305 2 20440 4.0 819 3.6 741 92DCR 2339C
 SELLING AS LOT 1972

ISDK DJ ZUMA
 JEDNK00000302730 GT50K BBR 100 JH1F JH2F
 236JE146
 CDCB GPTA 08/01/2016 17504DAUS 1412HRDS 11%RIP
 99%R -701M 0.30% 23F 54%ILE
 99%R 0.13% -1P 375CM\$ 331NM\$ 230FM\$ 361GM\$
 4.5PL 2.4DPR 4.6CCR 4.0HCR 2.75SCS
 AJCA 08/01/2016 10429DAUS
 GPTAT 99%R 0.6 GJUI 18.8 GJPI 98%R 101

WILSONVIEW GARDEN SOCHI {3}-ET 92%
 USA 067191494 GT3K BBR 83 JH1F
 DHIA HERD # 92-23-0233 CONTROL # 1494
 1-09 305 2 17490 5.3 921 3.5 604 101DCR 2087C
 3-04 305 2 22630 4.6 1047 3.6 806 102DCR 2786C
 5-00 305 2 24090 5.0 1201 3.3 788 101DCR 2721C
 6-04 305 2 22970 4.8 1092 3.4 773 101DCR 2670C
 305 2X ME AVG 4L 22533M 1105F 778P 2682C
 PPA 3486M 208F 112P / YD 2322M 126F 66P
 CDCB GPTA 11/01/2016 4RECS 88%R 97%ILE
 892M 41F 24P 340CM\$ 346NM\$ 360FM\$ 284GM\$
 4.4PL -0.4DPR -0.3CCR 1.6HCR 3.02SCS
 AJCA 11/01/2016 GPTAT 82%R 0.5 GJUI 1.6
 style="text-align: right;">GJPI 81%R 120

ALL LYNNS ARTIST VIRGIL-ET
 USA 116279459 GT50K BBR 100 JH1F JH2F
 29JE3665
 CDCB GPTA 08/01/2016 791DAUS 145HRDS 12%RIP
 99%R 923M -0.03% 38F 40%ILE
 99%R -0.02% 30P 256CM\$ 262NM\$ 274FM\$ 160GM\$
 2.8PL -2.6DPR -2.3CCR -0.5HCR 3.34SCS
 AJCA 08/01/2016 412DAUS
 GPTAT 98%R -0.1 GJUI -10.4 GJPI 97%R 76

GABYS TBONE BUTTERCUP-ET 94%
 USA 116842763 GT3K BBR 100 JH1F
 TATTOO G1707 / G1707
 DHIA HERD # 31-38-4607 CONTROL # 1707
 2-00 305 2 17930 5.1 922 3.7 672 101DCR 2325C
 3-02 273 2 15660 5.1 798 3.9 603 96DCR 2087C
 4-04 305 2 24770 5.7 1410 3.9 964 91DCR 3337C
 5-06 305 2 25020 5.6 1389 3.8 942 97DCR 3259C
 305 2X ME AVG 4L 22755M 1206F 866P 2995C
 PPA 901M 133F 54P / YD 197M 87F 33P
 CDCB GPTA 11/01/2016 4RECS 79%R 71%ILE
 -116M 27F 10P 201CM\$ 179NM\$ 125FM\$ 112GM\$
 1.6PL -1.9DPR -1.9CCR 0.8HCR 3.02SCS
 AJCA 11/01/2016 GPTAT 77%R 1.6 GJUI 16.1
 style="text-align: right;">GJPI 75%R 59

SIRE: RICHIES JACE TBONE A364 GJPI 43 20%ILE

SISTER(S):
 GABYS BLACKSTONE BRASSY-ET 92%
 4-06 305 2 21270 4.7 990 3.8 805 93DCR 2702C
 GABYS DALE BALI {3}-ET 90%
 3-02 305 2 22930 4.9 1123 3.5 810 101DCR 2800C

NEXT DAM:
 GABYS ACTION BABY-ET EX 90-3E (CAN)
 4-11 305 2 25527 5.0 1277 3.7 935 CAN 3234C
 SILVER AWARD ON 6-10 RECORD IN CANADA
 SIRE: FOREST GLEN AVERY ACTION-ET GJPI 2 14%ILE

4TH DAM:
 GABYS LEMVIG BARBIE 92%
 6-09 305 2 23550 5.6 1319 3.6 850 101DCR 2939C

LOT 2335 GABYS BIFF ALLIE USA 118893671 GT13K

BORN 01/14/2014 TATTOO G2335 / G2335 BBR 100
DHIA HERD # 63-12-0008 CONTROL # 2335
FEMALE EFI 8.6% JH1F JH2F

2-02 224 2 14342 5.4 779 3.3 473 RIP
22190 1188 745 PME
2-04 74%
ST SR DF RA RW RL FA FU RH RUW UC UD TP TL RTR RTS
32 22 25 38 32 27 22 15 33 35 26 22 26 16 35 25
PPA 2647M 221F 97P / YD 3716M 321F 128P
CDCB GPTA 11/01/2016 1RECS 77%R 77%ILE
667M 45F 30P 212CM\$ 202NM\$ 175FM\$ 140GM\$
-0.3PL -2.0DPR -2.0CCR -1.4HCR 3.23SCS
AJCA 11/01/2016 GPTAT 77%R 0.0 GJUI -6.2
GJPI 73%R 74

ST SR DF RA RW RL FA
-0.4 -0.6 0.7 H0.4 -0.2 S0.3 S0.2
FU RH RUW UC UD TP TL
-0.7 0.1 0.1 0.2 D1.1 C0.0 S0.1

BROTHER(S):
GABYS AVALON-ET AT ABS GLOBAL
GJPI 112 63%ILE

SISTER(S):
GABYS MANTIS ANNE-ET SELLING AS LOT 2431
GABYS MANTIS ANDREA-ET SELLING AS LOT 2434
GABYS JUMBO ARIEL {5} SELLING AS LOT 2469

SIRE:
GABYS VIRGIL BIFF
USA 117471591 GT50K BBR 100 JH1F JH2F
71E1213
CDCB GPTA 08/01/2016 80DAUS 27HRDS 28%RIP
92%R 1326M -0.12% 38F 49%ILE
92%R -0.02% 43P 317CM\$ 318NM\$ 318FM\$ 211GM\$
2.3PL -2.7DPR -2.9CCR -1.1HCR 3.17SCS
AJCA 08/01/2016 26DAUS
GPTAT 84%R 0.3 GJUI -1.2 GJPI 87%R 124

DAM:
GABYS JANTE ALBERTA-ET
USA 117876882 GT50K BBR 100 JH1F JH2F
TATTOO G2074 / G2074
DHIA HERD # 63-12-0008 CONTROL # 2074
2-00 305 2 18020 4.7 855 3.8 680 93DCR 2312C
3-03 305 2 19590 6.1 1188 3.7 719 91DCR 2487C
305 2X ME AVG 2L 21361M 1135F 802P 2732C
2-07 86% 3-09 87%
ST SR DF RA RW RL FA FU RH RUW UC UD TP TL RTR RTS
43 37 38 16 36 25 35 38 35 26 33 32 26 42 34
PPA 263M 83F 44P / YD 413M 92F 43P
CDCB GPTA 11/01/2016 2RECS 82%R 81%ILE
-11M 50F 16P 245CM\$ 219NM\$ 158FM\$ 195GM\$
0.3PL -0.4DPR -0.3CCR -0.7HCR 3.09SCS
AJCA 11/01/2016 GPTAT 80%R 0.8 GJUI 10.5
GJPI 77%R 81
SELLING AS LOT 2074

14 BROTHERS IN A.I. SAMPLING
SISTER(S):
GABYS DALE APPLE {3}-ET 84%
2-04 305 2 19220 4.7 905 3.6 696 101DCR 2407C
GABYS DALE APRICOT {3}-ET 90%
3-05 305 2 20370 5.2 1065 3.8 771 101DCR 2668C
GABYS DALE AVALON {3}-ET 83%
3-06 297 2 13800 4.9 673 3.6 498 97DCR 1722C
GABYS NAVARA ABIGAIL 88%
5-11 305 2 27340 5.6 1532 3.6 994 91DCR 3437C
SELLING AS LOT 1701
RANKS ON THE TOP 1-1/2% LIST FOR JPI
GABYS HEADLINE ANASTASIA-ET 90%
1-11 305 2 16290 3.2 515 2.8 463 95DCR 1461C
GABYS VALENTINO ANNALISA-ET 90%
3-03 305 2 20550 4.5 933 3.8 772 93DCR 2565C
GABYS CHAMP AMANDA-ET 90%
3-07 305 3 18770 4.2 791 3.5 658 99DCR 2177C
GABYS GOOSE ASIA {3}-ET 86%
3-07 303 2 18940 4.0 749 3.6 677 83DCR 2138C
GABYS REDHOT AMBERS-ET 87%
1-11 305 2 16180 4.1 658 3.5 566 93DCR 1837C
GABYS VITO ALICIA 90%
3-05 305 2 25210 4.7 1175 3.5 881 92DCR 3045C
SELLING AS LOT 2098
RIVER VALLEY GALVANIZE ANGEL-ET 85%
1-09 305 3 18590 4.5 832 3.7 686 103DCR 2283C
RANKS ON THE TOP 1-1/2% LIST FOR JPI
RIVER VALLEY DAZZLER ALYSSA 83%-ET 86%
1-09 305 3 13210 5.5 732 4.3 564 103DCR 1954C
RIVER VALLEY NITRO ARIANNA 85%-ET 81%
1-09 305 3 19280 4.9 948 3.5 670 91DCR 2315C
RIVER VALLEY AXIS ASHLYN-ET 86%
RANKS ON THE TOP 1-1/2% LIST FOR JPI

GABY, HENRY BREEDER & OWNER
GREENEVILLE, TN

FRESH: 04/07/2016
BRED: 08/26/2016 DUE: 06/01/2017 TO
FARIA BROTHERS MARLO {2}-ET
JEB40003011610022 14JE652
CDCB GPTA 08/01/2016
74%R 1106M 0.18% 89F 100%ILE
75%R 0.06% 52P 729CM\$ 696NM\$ 615FM\$ 668GM\$
4.8PL 1.9DPR 0.8CCR 1.2HCR 2.94SCS
AJCA 08/01/2016 ODAUS
GPTAT 72%R 1.1 GJUI 14.8 GJPI 70%R 262
56 LBS MILK NOV. TEST
SCS: 0.1

ALL LYNNS ARTIST VIRGIL-ET
USA 116279459 GT50K BBR 100 JH1F JH2F
29JE3665
CDCB GPTA 08/01/2016 791DAUS 145HRDS 12%RIP
99%R 923M -0.03% 38F 40%ILE
99%R -0.02% 30P 256CM\$ 262NM\$ 274FM\$ 160GM\$
2.8PL -2.6DPR -2.3CCR -0.5HCR 3.34SCS
AJCA 08/01/2016 412DAUS
GPTAT 98%R -0.1 GJUI -10.4 GJPI 97%R 76
GABYS REBEL BRENDA 90%

USA 114826150 GT3K BBR 100 JH1F
TATTOO G1217 / G1217
DHIA HERD # 63-12-0008 CONTROL # 1217
1-11 305 2 17280 4.4 764 3.2 553 100DCR 1908C
3-01 305 2 26010 4.8 1243 3.4 878 101DCR 3033C
4-02 305 2 24400 4.7 1139 3.3 794 102DCR 2741C
5-02 305 2 27780 5.2 1434 3.5 959 102DCR 3314C
305 2X ME AVG 4L 26522M 1233F 871P 3007C
PPA 4122M 153F 107P / YD 2425M 84F 64P
CDCB GPTA 11/01/2016 5RECS 85%R 49%ILE
804M 36F 18P 95CM\$ 104NM\$ 127FM\$ 9GM\$
-0.6PL -3.4DPR -3.7CCR -1.6HCR 2.99SCS
AJCA 11/01/2016 GPTAT 79%R -0.5 GJUI -11.9
GJPI 79%R 33

ISDK DJ JANTE
JEDNK000000302761 GT50K BBR 100 JH1F JH2F
236JE145
CDCB GPTA 08/01/2016 7117DAUS 855HRDS 6%RIP
97%R -3M 0.17% 34F 27%ILE
97%R 0.05% 9P 207CM\$ 187NM\$ 139FM\$ 207GM\$
0.9PL 1.7DPR 1.4CCR -0.1HCR 2.84SCS
AJCA 08/01/2016 4286DAUS
GPTAT 93%R 0.1 GJUI -5.3 GJPI 94%R 68
GABYS JACINTO ALYSSA 93%

USA 115761401 GT50K BBR 100 JH1F JH2F
TATTOO G1424 / G1424
DHIA HERD # 33-87-0722 CONTROL # 1424
1-10 305 2 18340 4.7 862 3.5 635 100DCR 2194C
3-03 305 2 22830 5.0 1140 3.6 825 102DCR 2853C
4-09 305 3 20620 4.3 896 3.2 659 95DCR 2274C
305 2X ME AVG 3L 22622M 1048F 783P 2707C
PPA 2407M 102F 79P / YD 1152M 65F 46P
CDCB GPTA 11/01/2016 3RECS 91%R 79%ILE
392M 25F 16P 214CM\$ 213NM\$ 208FM\$ 189GM\$
2.3PL 0.0DPR 0.4CCR -0.4HCR 3.18SCS
AJCA 11/01/2016 GPTAT 89%R 1.1 GJUI 13.7
GJPI 88%R 77
SIRE: MASON LEMVIG JACINTO-ET GJPI 0 14%ILE

SISTER(S):
GABYS JEWELER AMYRILLIS-ET 91%
6-07 305 2 24690 4.5 1101 3.8 929 93DCR 3052C
GABYS BLACKSTONE ANAKORNKOVA-ET 90%
3-07 305 2 22250 5.0 1117 3.5 776 101DCR 2682C
GABYS BLACKSTONE ANGELINA-ET 92%
6-04 305 2 24900 6.2 1547 3.8 954 87DCR 3301C
GABYS BLACKSTONE AUBURN-ET 90%
3-01 305 3 17650 5.2 910 3.5 626 99DCR 2164C
GABYS R SOUTHERN ACCENT-ET 87%
2-10 305 2 19690 4.8 947 3.2 625 93DCR 2157C
SELLING AS LOT 9
GABYS FSTRACK ADMIRE-ET 77%
2-09 294 2 17590 5.7 999 3.7 648 90DCR 2241C
SELLING AS LOT 42
GABYS FSTRACK ADDRE-ET 84%
1-10 305 2 17560 5.2 917 3.5 609 94DCR 2104C
SELLING AS LOT 45
GABYS CHAMP ALYSSA-ET 85%
2-02 305 2 18460 4.5 824 3.6 661 91DCR 2234C
SELLING AS LOT 2210
NEXT DAM:
GABYS ARTIST AMBROSIA 94%
3-08 305 2 28430 5.7 1607 3.1 886 101DCR 3057C
2ND AGED COW, 2011 QUINTE CANADIAN SHOW
2ND AGED COW, 2011 STRATFORD CHAMPIONSHIP
SIRE: ISDK JAS ARTIST GJPI 74 36%ILE

4TH DAM:
GABYS IATOLA AMETHUST-ET 90%
1-09 305 2 21300 4.8 1028 3.4 716 99DCR 2473C



GABYS DALE APRICOT {3}-ET
Sister to the Dam of Lot 2335



GABYS VALENTINO ANNALISA-ET
Sister to the Dam of Lot 2335



GABYS VITO ALICIA
Sister to the Dam of Lot 2335



GABYS CHAMP AMANDA-ET
Sister to the Dam of Lot 2335



GABYS JACINTO ALYSSA
Grandam of Lot 2335



LOT 2336 GABYS IRWIN BLUE USA 118893680 GT13K

BORN 01/16/2014 TATTOO G2336 / G2336 BBR 100
 DHIA HERD # 63-12-0008 CONTROL # 2336
 FEMALE EFI 8.4% JH1F JH2F

GABY JERSEY FARM BREEDER & OWNER
 GREENEVILLE, TN

2-02 227 2 11727 5.3 623 3.5 409 RIP
 18103 986 643 PME

ALL LYNNS LOUIE VALENTINO-ET
 USA 116279413 GT50K BBR 100 JH1C JH2F
 7JE1038
 CDCB GPTA 08/01/2016 8724DAUS 1019HRDS 21%RIP
 99%R 787M -0.06% 25F 64%ILE
 99%R -0.01% 26P 361CM\$ 356NM\$ 343FM\$ 237GM\$
 5.9PL -2.0DPR -2.7CCR 0.2HCR 2.99SCS
 AJCA 08/01/2016 4315DAUS
 GPTAT 99%R 2.0 GJUI 19.0 GJPI 99%R 128

2-04 80%
 ST SR DF RA RW RL FA FU RH RUW UC UD TP TL RTR RTS
 35 33 28 26 36 25 29 27 42 35 26 27 18 16 32 25

JARS OF CLAY IATOLA 16710 2751 87%
 USA 067142751 GT50K BBR 100 JH1F JH2F
 DHIA HERD # 35-57-1394 CONTROL # 2751
 2-03 305 3 20230 4.6 924 3.6 727 92DCR 2485C
 305 2X ME AVG 1L 21994M 1031F 814P 2778C
 PPA 413M 27F 26P / YD 152M 21F 17P
 CDCB GPTA 11/01/2016 1RECS 86%R 41%ILE
 348M 15F 11P 75CM\$ 76NM\$ 77FM\$ 39GM\$
 -0.2PL -1.4DPR -1.8CCR 0.0HCR 3.07SCS
 AJCA 11/01/2016 GPTAT 82%R 0.7 GJUI 3.8 GJPI 82%R 28

PPA -908M 23F -12P / YD -2180M -10F -51P
 CDCB GPTA 11/01/2016 1RECS 77%R 93%ILE
 -95M 34F 6P 314CM\$ 293NM\$ 245FM\$ 223GM\$
 3.9PL -1.0DPR -1.1CCR -0.1HCR 2.85SCS
 AJCA 11/01/2016 GPTAT 78%R 1.2 GJUI 17.3
 GJPI 74%R 83

ST SR DF RA RW RL FA
 -0.3 -0.2 0.1 L0.2 -0.4 P0.1 S0.1
 FU RH RUW UC UD TP TL
 1.5 1.8 1.4 0.4 S1.1 C0.4 S0.4

FRESH: 04/04/2016
 BRED: 06/21/2016 DUE: 03/27/2017 TO
 GABYS ARCHER-ET
 USA 118827461 200JE912
 CDCB GPTA 08/01/2016
 74%R 1466M -0.14% 40F 72%ILE
 75%R -0.05% 41P 373CM\$ 375NM\$ 378FM\$ 294GM\$
 2.5PL -1.8DPR -1.2CCR 0.5HCR 2.87SCS
 AJCA 08/01/2016 ODAUS
 GPTAT 74%R 1.4 GJUI 17.1 GJPI 72%R 167

BW RENEGADE-ET
 USA 115883929 GT50K BBR 100 JH1F JH2F 200JE60
 CDCB GPTA 08/01/2016 7459DAUS 647HRDS 13%RIP
 99%R -74M 0.31% 58F 63%ILE
 99%R 0.11% 19P 388CM\$ 353NM\$ 267FM\$ 337GM\$
 2.5PL 0.7DPR 1.2CCR 0.9HCR 3.05SCS
 AJCA 08/01/2016 2946DAUS
 GPTAT 99%R 0.1 GJUI -0.3 GJPI 99%R 110

47 LBS MILK NOV. TEST
 SCS: 4.0

GABYS PROVIDER BLISS 82%
 USA 116484413 GA
 TATTOO G1642 / G1642
 DHIA HERD # 63-12-0008 CONTROL # 1642
 2-00 305 2 15820 5.2 823 3.6 566 100DCR 1957C
 3-00 305 2 21640 4.3 936 3.5 750 102DCR 2536C
 4-00 305 2 19120 4.6 884 3.5 672 99DCR 2323C
 5-00 305 2 21400 4.4 936 3.5 744 94DCR 2527C
 6-04 305 2 21060 4.4 930 3.5 728 91DCR 2495C
 305 2X ME AVG 5L 21667M 971F 750P 2562C
 PPA 1461M 26F 37P / YD 1390M 43F 35P
 CDCB GPTA 08/01/2016 5RECS 62%R 53%ILE
 644M 25F 14P 111CM\$ 118NM\$ 132FM\$ 71GM\$
 0.2PL -1.3DPR -0.7CCR -1.0HCR 2.89SCS
 AJCA 08/01/2016 PTAT 52%R -0.1 GJUI -7.1
 GJPI 53%R 46

SISTER(S):
 GABYS FRONTRUNNER BRAZILE-ET 82%
 2-00 305 3 18050 5.3 958 3.4 619 91DCR 2139C
 GABYS FRONTRUNNER BOSTON-ET 84%
 1-09 305 2 15510 4.2 651 3.4 534 92DCR 1781C
 SELLING AS LOT 2318
 GABYS FRONTRUNNER BRISTOL-ET 87%
 PROJECTED TO 19,897M, 919F, 640P ME AT 2-2
 SELLING AS LOT 2325
 GABYS PAGEANT BRIDGET {5} SELLING AS LOT 2466

SIRE: GABYS NATHAN PROVIDER-ET GJPI 38 20%ILE
 SISTER(S):
 GABYS RENEGADE BLONDIE 79%
 NEXT DAM:
 GABYS REBEL BRENDA 90%
 5-02 305 2 27780 5.2 1434 3.5 959 102DCR 3314C
 SIRE: O.F. MANNIX REBEL-ET GJPI 28 16%ILE

DAM:
 GABYS RENEGADE BLISSFUL
 USA 117477355 GT50K BBR 100 JH1F JH2F
 TATTOO G1922 / G1922
 DHIA HERD # 63-12-0008 CONTROL # 1922
 3-02 305 2 21930 4.3 940 3.3 730 94DCR 2512C
 4-05 305 2 24860 5.2 1282 3.5 858 91DCR 2965C
 5-04 252 2 24299 5.7 1375 3.4 829 RIP
 25652 1461 913 PME
 305 2X ME AVG 2L 23676M 1108F 804P 2758C

4TH DAM:
 GABYS RUEBEN BLONDIE 90%
 6-06 305 2 26215 4.3 1123 3.2 826 95DCR 2851C

2-04 86% 3-09 88% 4-11 90%
 ST SR DF RA RW RL FA FU RH RUW UC UD TP TL RTR RTS
 40 37 44 23 36 17 35 37 41 37 34 26 33 30 38 37

PPA 2602M 194F 94P / YD 2035M 157F 74P
 CDCB GPTA 11/01/2016 4RECS 82%R 83%ILE
 705M 42F 26P 237CM\$ 230NM\$ 211FM\$ 181GM\$
 0.3PL -1.3DPR -0.6CCR -1.3HCR 3.01SCS
 AJCA 11/01/2016 GPTAT 80%R 0.1 GJUI -1.8
 GJPI 77%R 88

SELLING AS LOT 1922



GABYS RENEGADE BLISSFUL
 Dam of Lot 2336



GABYS RENEGADE BLISSFUL
 Dam of Lot 2336



GABYS RUEBEN BLONDIE
 Fourth Dam of Lot 2336

LOT 2338 GABYS VEGAS ADA USA 118893701 GA

BORN 01/18/2014 TATTOO G2338 / G2338
 DHIA HERD # 63-12-0008 CONTROL # 2338
 FEMALE EFI 8.0%

GABY JERSEY FARM BREEDER & OWNER
 GREENEVILLE, TN

2-02 238 2 13055 4.6 596 3.5 453 RIP
 18547 856 645 PME

2-04 75%
 ST SR DF RA RW RL FA FU RH RUW UC UD TP TL RTR RTS
 33 25 27 29 28 32 21 26 33 33 35 32 17 18 36 28

PPA 35M 28F 46P / YD 334M 30F 64P
 CDCB GPTA 08/01/2016 1RECS 53%R 85%ILE
 283M 30F 22P 263CM\$ 240NM\$ 184FM\$ 153GM\$
 2.7PL -2.0DPR -1.5CCR -0.3HCR 3.06SCS
 AJCA 08/01/2016 PTAT 46%R 0.3 GJUI 2.2
 GJPI 49%R 82

ST SR DF RA RW RL FA
 0.1 0.5 -0.3 L0.4 0.3 S0.0 S0.2
 FU RH RUW UC UD TP TL
 0.1 0.4 0.2 0.7 S0.1 W0.7 L0.8

SIRE:
 ALL LYNNS LOTTO VEGAS-ET
 USA 117423141 GT50K BBR 100 JH1F JH2F
 14JE572
 CDCB GPTA 08/01/2016 1311DAUS 134HRDS 19%RIP
 99%R 576M 0.17% 61F 70%ILE
 99%R 0.08% 37P 395CM\$ 361NM\$ 279FM\$ 250GM\$
 2.3PL -2.6DPR -3.0CCR -1.0HCR 3.01SCS
 AJCA 08/01/2016 365DAUS
 GPTAT 97%R 0.2 GJUI -8.4 GJPI 96%R 127

DAM:
 GABYS BALLARD AMARETTO-ET
 USA 117495629 GT50K BBR 100 JH1F JH2F
 TATTOO G6 / G6
 DHIA HERD # 63-12-0008 CONTROL # 6
 1-10 181 2 6710 4.9 326 3.6 243 87DCR 840C
 305 2X ME AVG 2L 12429M 596F 460P 1584C

2-01 80%
 ST SR DF RA RW RL FA FU RH RUW UC UD TP TL RTR RTS
 35 40 23 27 41 19 38 35 33 26 25 33 34 26
 PPA -3125M -127F -90P / YD -4020M -151F -113P
 CDCB GPTA 11/01/2016 2RECS 81%R 43%ILE
 5M 3F 2P 80CM\$ 81NM\$ 82FM\$ 28GM\$
 2.5PL -1.3DPR -0.7CCR 0.4HCR 3.13SCS
 AJCA 11/01/2016 GPTAT 79%R 0.5 GJUI 11.6
 GJPI 77%R 19

7 BROTHERS IN A.I. SAMPLING

SISTER(S):
 GABYS JEWELER AMYRILLIS-ET 91%
 6-07 305 2 24690 4.5 1101 3.8 929 93DCR 3052C
 GABYS JACINTO ALYSSA 93%
 3-03 305 2 22830 5.0 1140 3.6 825 102DCR 2853C
 GABYS BLACKSTONE ANAKORNIKOVA-ET 90%
 3-07 305 2 22250 5.0 1117 3.5 776 101DCR 2682C
 GABYS BLACKSTONE ANGELINA-ET 92%
 6-04 305 2 24900 6.2 1547 3.8 954 87DCR 3301C
 GABYS BLACKSTONE AUBURN-ET 90%
 3-01 305 3 17650 5.2 910 3.5 626 99DCR 2164C
 GABYS BALTIMORE ALAIRE-ET 80%
 2-03 305 2 13660 5.5 756 3.8 525 97DCR 1817C
 GABYS LEGAL ALLIE 80%
 1-11 305 2 18708 5.0 936 3.4 645 98DCR 2229C
 GABYS R SOUTHERN ACCENT-ET 87%
 2-10 305 2 19690 4.8 947 3.2 625 93DCR 2157C

SELLING AS LOT 9
 HOMETOWN R HOLD THE APPLAUSE-ET VG 86 (CAN)
 HOMETOWN BLADE ALLURE-ET VG 85 (CAN)
 1-11 305 2 15472 4.2 657 3.5 542 CAN 1802C
 HOMETOWN LEGAL ARIEL-ET VG 88 (CAN)
 GABYS BRANSON AVALON-ET GP 80 (CAN)
 1-10 305 2 12948 5.0 648 3.7 474 CAN 1640C
 GABYS FASTRACK ADMIRE-ET 77%
 2-09 294 2 17590 5.7 999 3.7 648 90DCR 2241C
 SELLING AS LOT 42
 GABYS FASTRACK ADORE-ET 84%
 1-10 305 2 17560 5.2 917 3.5 609 94DCR 2104C
 SELLING AS LOT 45
 GABYS CHAMP ALYSSA-ET 85%
 2-02 305 2 18460 4.5 824 3.6 661 91DCR 2234C
 SELLING AS LOT 2210

FRESH: 03/24/2016
 BRED: 09/03/2016 DUE: 06/09/2017 TO
 DP NXLEVEL-ET
 USA 119095209 200JE1035
 CDCB GPTA 08/01/2016
 69%R 890M 0.13% 69F 100%ILE
 70%R 0.07% 46P 588CM\$ 556NM\$ 477FM\$ 500GM\$
 4.3PL 0.0DPR 0.7CCR 1.9HCR 3.00SCS
 AJCA 08/01/2016 ODAUS
 GPTAT 71%R 1.1 GJUI 10.8 GJPI 66%R 212
 40 LBS MILK NOV. TEST
 SCS: 4.1

MVF JEVON LOTTO-ET
 JE840003004222446 GT50K BBR 100 JH1F JH2F
 14JE537
 CDCB GPTA 08/01/2016 1007DAUS 211HRDS 9%RIP
 99%R 330M 0.16% 49F 36%ILE
 99%R -0.02% 9P 251CM\$ 246NM\$ 235FM\$ 196GM\$
 1.7PL -0.6DPR -1.5CCR -0.7HCR 2.79SCS
 AJCA 08/01/2016 437DAUS
 GPTAT 98%R 0.6 GJUI -1.8 GJPI 98%R 73

D&E PARAMOUNT VIOLET 90%
 USA 067007718 GTHD BBR 100 JH1F JH2F
 TATTOO / D7718
 DHIA HERD # 35-57-0960 CONTROL # 7718
 1-09 305 2 20540 4.6 954 3.3 684 94DCR 2362C
 2-09 305 2 20550 4.5 921 3.4 705 94DCR 2436C
 5-02 305 3 27600 4.2 1167 3.5 953 95DCR 3186C
 305 2X ME AVG 3L 23841M 1059F 813P 2788C
 PPA 4295M 159F 124P / YD 3830M 141F 120P
 CDCB GPTA 11/01/2016 3RECS 96%R 99%ILE
 1474M 51F 48P 427CM\$ 425NM\$ 418FM\$ 297GM\$
 3.9PL -3.2DPR -1.8CCR 1.2HCR 3.14SCS
 AJCA 11/01/2016 GPTAT 95%R 0.6 GJUI -2.9
 GJPI 95%R 159

GABYS BALLARD-ET
 USA 114826570 GT50K BBR 100 JH1F JH2F
 29JE3542
 CDCB GPTA 08/01/2016 2318DAUS 331HRDS 13%RIP
 99%R 230M -0.05% 1F 20%ILE
 99%R 0.02% 13P 103CM\$ 104NM\$ 104FM\$ 21GM\$
 2.8PL -2.5DPR -2.0CCR 0.8HCR 3.37SCS
 AJCA 08/01/2016 947DAUS
 GPTAT 98%R 1.3 GJUI 19.5 GJPI 98%R 35

GABYS ARTIST AMBROSIA 94%
 USA 114719504 GT50K BBR 100 JH1F JH2F
 TATTOO G1189 / G1189
 DHIA HERD # 63-12-0008 CONTROL # 1189
 1-11 305 2 19720 4.6 902 3.2 633 100DCR 2185C
 3-08 305 2 28430 5.7 1607 3.1 886 101DCR 3057C
 305 2X ME AVG 2L 26662M 1346F 850P 2934C
 PPA 3395M 151F 89P / YD 2693M 117F 67P
 CDCB GPTA 11/01/2016 2RECS 91%R 49%ILE
 470M 30F 12P 99CM\$ 105NM\$ 119FM\$ 70GM\$
 0.0PL -1.0DPR -1.0CCR -1.5HCR 3.11SCS
 AJCA 11/01/2016 GPTAT 88%R 0.3 GJUI -4.8
 GJPI 87%R 32
 2ND AGED COW, 2011 QUINTE CANADIAN SHOW
 2ND AGED COW, 2011 STRATFORD CHAMPIONSHIP
 SIRE: ISDK JAS ARTIST GJPI 74 36%ILE

SISTER(S):
 GABYS NATHAN ASTORIA-ET 91%
 2-01 305 2 21360 4.7 1002 3.3 695 100DCR 2399C
 GABYS BLAIR ARUBA {6}-ET VG 87 (CAN)
 5-08 305 2 26202 4.6 1197 3.8 988 CAN 3288C
 5 STAR BROOD COW IN CANADA, FEBRUARY 2015
 PLATINUM AWARD ON 5-8 LACTATION
 SILVER AWARD ON 7-3 LACTATION
 GABYS BLAIR ANTIQUA {6}-ET EX 91-3E (CAN)
 3-03 305 2 20348 4.9 988 3.8 770 CAN 2650C
 GABYS BLAIR ANQUILLA {6}-ET 92%
 7-02 352 2 27882 5.4 1498 3.3 921 DHIR 3181C
 NEXT DAM:
 GABYS IATOLA AMETHUST-ET 90%
 1-09 305 2 21300 4.8 1028 3.4 716 99DCR 2473C
 SIRE: SC GOLD DUST PARAMOUNT IATOLA-ET
 GJPI 26 19%ILE

4TH DAM:
 GABYS HERMITAGE ROXETTE 90%
 4-01 305 2 21640 4.9 1060 3.7 799 DHIR 2598C



GABYS JEWELER AMYRILLIS-ET
 Sister to the Dam of Lot 2338



GABYS JACINTO ALYSSA
 Sister to the Dam of Lot 2338



GABYS BLACKSTONE ANGELINA-ET
 Sister to the Dam of Lot 2338

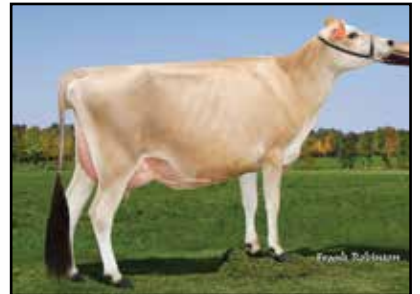

HOMETOWN LEGAL ARIEL-ET
 Sister to the Dam of Lot 2338



GABYS ARTIST AMBROSIA
 Grandam of Lot 2338



GABYS VERNON ASTER
Sister to the Dam of Lot 2339



GABYS NATHAN ASTORIA-ET
Grandam of Lot 2339



GABYS ARTIST AMBROSIA
Sister to the Grandam of Lot 2339



GABYS BLAIR ARUBA {6}-ET
Sister to the Grandam of Lot 2339



GABYS IATOLA AMETHUST-ET
Great-Grandam of Lot 2339

LOT 2339 GABYS SOPRANO AUTUM {5} USA 118893729 GA

BORN 01/19/2014 TATTOO G2339 / G2339
DHIA HERD # 63-12-0008 CONTROL # 2339
FEMALE EFI 7.1%

GABY, HENRY BREEDER & OWNER
GREENEVILLE, TN

1-11 305 2 16410 4.9 812 3.2 530 93DCR 1829C
305 2X ME AVG 1L 20746M 1019F 680P 2348C

ISDK DJ ZUMA
JEDNK00000302730 GT50K BBR 100 JH1F JH2F
236JE146
CDCB GPTA 08/01/2016 17504DAUS 1412HRDS 11%RIP
99%R -701M 0.30% 23F 54%ILE
99%R 0.13% -1P 375CM\$ 331NM\$ 230FM\$ 361GM\$
4.5PL 2.4DPR 4.6CCR 4.0HCR 2.75SCS
AJCA 08/01/2016 10429DAUS
GPTAT 99%R 0.6 GJUI 18.8 GJPI 98%R 101

2-04 82%
ST SR DF RA RW RL FA FU RH RUW UC UD TP TL RTR RTS
29 25 45 36 33 27 28 27 39 29 39 35 28 22 30 42

WILSONVIEW GARDEN SOCHI {3}-ET 92%
USA 067191494 GT3K BBR 83 JH1F
DHIA HERD # 92-23-0233 CONTROL # 1494
1-09 305 2 17490 5.3 921 3.5 604 101DCR 2087C
3-04 305 2 22630 4.6 1047 3.6 806 102DCR 2786C
5-00 305 2 24090 5.0 1201 3.3 788 101DCR 2721C
6-04 305 2 22970 4.8 1092 3.4 773 101DCR 2670C
305 2X ME AVG 4L 22533M 1105F 778P 2682C
PPA 3486M 208F 112P / YD 2322M 126F 66P
CDCB GPTA 11/01/2016 4RECS 88%R 97%ILE
892M 41F 24P 340CM\$ 346NM\$ 360FM\$ 284GM\$
4.4PL -0.4DPR -0.3CCR 1.6HCR 3.02SCS
AJCA 11/01/2016 GPTAT 82%R 0.5 GJUI 1.6
GJPI 81%R 120

PPA 227M 64F -18P / YD 109M 75F -33P
CDCB GPTA 08/01/2016 1RECS 54%R 88%ILE
347M 24F 9P 259CM\$ 256NM\$ 251FM\$ 223GM\$
2.9PL -0.5DPR 1.3CCR 3.1HCR 2.86SCS
AJCA 08/01/2016 PTAT 46%R 1.4 GJUI 15.1
GJPI 48%R 87

SUNSET CANYON GOLDEN HARVEST
USA 113553028 GT50K BBR 100 JH1F JH2F
7JE778
CDCB GPTA 08/01/2016 2878DAUS 566HRDS 10%RIP
99%R -444M 0.03% -16F 3%ILE
99%R 0.05% -7P -208CM\$ -216NM\$ -235FM\$ -293GM\$
-3.2PL -5.2DPR -2.7CCR 1.8HCR 3.11SCS
AJCA 08/01/2016 931DAUS
GPTAT 98%R 1.3 GJUI 12.4 GJPI 98%R -70

ST SR DF RA RW RL FA FU RH RUW UC UD TP TL RTR RTS
-0.3 -0.2 0.9 L1.4 -0.1 S0.4 S0.1
FU RH RUW UC UD TP TL
0.9 1.6 0.5 0.5 S1.2 CO.4 S0.1

GABYS NATHAN ASTORIA-ET 91%
USA 115222566 GI BBR 100 JH1F
TATTOO G1297 / G1297
DHIA HERD # 35-36-1359 CONTROL # 404
2-01 305 2 21360 4.7 1002 3.3 695 100DCR 2399C
3-03 302 2 20480 4.7 966 3.4 687 102DCR 2373C
4-04 223 2 19510 4.9 961 3.3 639 93DCR 2206C
305 2X ME AVG 3L 24896M 1161F 815P 2813C
PPA 1781M 62F 27P / YD 1141M 46F 22P
CDCB GPTA 11/01/2016 3RECS 84%R 72%ILE
389M 16F 10P 183CM\$ 184NM\$ 186FM\$ 149GM\$
2.3PL -0.5DPR 0.1CCR 0.7HCR 2.96SCS
AJCA 11/01/2016 GPTAT 78%R 0.6 GJUI 14.6
GJPI 78%R 67

FRESH: 01/11/2016
BRED: 05/23/2016 DUE: 02/26/2017 TO
IGL SANTANA TORPEDO-ET
JE840003125325348 250JE1456
CDCB GPTA 08/01/2016
71%R 783M 0.04% 45F 87%ILE
72%R 0.03% 33P 470CM\$ 450NM\$ 400FM\$ 353GM\$
4.7PL -1.5DPR -1.7CCR 0.7HCR 2.84SCS
AJCA 08/01/2016 ODAUS
GPTAT 71%R 1.1 GJUI 20.0 GJPI 67%R 169
49 LBS MILK NOV. TEST
SCS: 2.3

SIRE: WETUMPKA LEMVIG NATHAN-ET GJPI 29 15%ILE

SISTER(S):
GABYS VISIONARY ALMOND-ET 79%

SISTER(S):
GABYS ARTIST AMBROSIA 94%
3-08 305 2 28430 5.7 1607 3.1 886 101DCR 3057C
2ND AGED COW, 2011 QUINTE CANADIAN SHOW
2ND AGED COW, 2011 STRATFORD CHAMPIONSHIP
GABYS BLAIR ARUBA {6}-ET VG 87 (CAN)
5-08 305 2 26202 4.6 1197 3.8 988 CAN 3288C
5 STAR BROOD COW IN CANADA, FEBRUARY 2015
PLATINUM AWARD ON 5-8 LACTATION
SILVER AWARD ON 7-3 LACTATION
GABYS BLAIR ANTIQUA {6}-ET EX 91-3E (CAN)
3-03 305 2 20348 4.9 988 3.8 770 CAN 2650C
GABYS BLAIR ANQUILLA {6}-ET 92%
7-02 352 2 27882 5.4 1498 3.3 921 DHIR 3181C

SIRE:
WILSONVIEW SOPRANO {4}
USA 117824371 GT50K BBR 100 JH1F JH2F
200JE521
CDCB GPTA 08/01/2016 639DAUS 78HRDS 91%RIP
98%R 868M 0.03% 46F 96%ILE
98%R 0.01% 33P 527CM\$ 507NM\$ 460FM\$ 488GM\$
4.8PL 1.2DPR 2.4CCR 4.9HCR 2.73SCS
AJCA 08/01/2016 261DAUS
GPTAT 95%R 1.2 GJUI 13.0 GJPI 92%R 197

NEXT DAM:
GABYS IATOLA AMETHUST-ET 90%
1-09 305 2 21300 4.8 1028 3.4 716 99DCR 2473C
SIRE: SC GOLD DUST PARAMOUNT IATOLA-ET
GJPI 26 19%ILE

DAM:
GABYS HARVEST ASTORIA-ET
USA 117477092 GT50K BBR 100 JH1F JH2F
TATTOO G1880 / G1880
DHIA HERD # 63-12-0008 CONTROL # 1880

2-04 305 2 19240 4.8 924 3.5 666 97DCR 2301C
3-05 305 2 19780 3.6 710 3.5 696 95DCR 2103C
305 2X ME AVG 2L 21637M 903F 757P 2451C

4TH DAM:
GABYS HERMITAGE ROXETTE 90%
4-01 305 2 21640 4.9 1060 3.7 799 DHIR 2598C

2-07 89% 4-00 90%
ST SR DF RA RW RL FA FU RH RUW UC UD TP TL RTR RTS
45 37 37 24 37 30 27 36 42 37 28 34 31 27 39 27

PPA 1279M 14F 42P / YD 847M 18F 30P
CDCB GPTA 11/01/2016 2RECS 82%R 30%ILE
-31M -1F 0P 31CM\$ 30NM\$ 27FM\$ -14GM\$
0.5PL -2.1DPR -0.7CCR 1.5HCR 3.02SCS
AJCA 11/01/2016 GPTAT 81%R 1.4 GJUI 21.4
GJPI 78%R 14

BROTHER(S):
GABYS CARRIER ALEX-ET AT ALTA GENETICS
GJPI 49 20%ILE

SISTER(S):
GABYS JIMMIE AZALEA-ET 86%
4-03 305 2 19320 4.7 904 3.9 755 100DCR 2496C
GABYS JIMMIE ALISSA-ET 83%
2-00 289 2 14610 4.5 658 3.5 505 100DCR 1745C
GABYS RESTORE ARROW 87%
5-03 305 2 22860 3.4 784 3.3 746 93DCR 2287C
GABYS JEVON ALEXIS-ET 82%
1-10 305 2 13280 5.3 703 3.5 467 101DCR 1614C
GABYS JEVON ANNALLEE-ET 86%
1-11 305 2 16580 5.2 868 3.6 602 101DCR 2082C
GABYS CHAMP ASTONIA 88%
GABYS VERNON ASTER 90%
4-09 305 2 26020 5.2 1358 3.8 995 98DCR 3443C

LOT 2342 GABYS SOPRANO REBA {5} USA 118893710

BORN 01/22/2014 TATTOO G2342 / G2342
 DHIA HERD # 63-12-0008 CONTROL # 2342
 FEMALE EFI 7.0%

GABY, HENRY BREEDER & OWNER
 GREENEVILLE, TN

2-00 280 2 14778 4.6 682 3.8 556 RIP
 19533 897 727 PME

2-04 76%
 ST SR DF RA RW RL FA FU RH RUW UC UD TP TL RTR RTS
 33 19 35 39 28 29 25 35 37 23 16 38 17 18 18 39

PPA -158M 6F 22P / YD -286M -18F 28P
 CDCB PTA 08/01/2016 1RECS 50%R 92%ILE
 131M 18F 16P 311CM\$ 288NM\$ 232FM\$ 286GM\$
 3.5PL 1.4DPR 2.4CCR 3.1HCR 2.92SCS
 AJCA 08/01/2016 PTAT 46%R 0.7 JUI 10.3
 JPI 41%R 108
 ST SR DF RA RW RL FA
 -0.1 -0.5 0.5 L1.6 -0.4 S0.1 S0.1
 FU RH RUW UC UD TP TL
 0.7 1.2 -0.2 -0.4 S1.5 W0.3 S0.1

FRESH: 02/11/2016
 BRED: 07/06/2016 DUE: 04/11/2017 TO
 SUNSET CANYON BY DESIGN-P
 USA 118895561 7J1E1449
 CDCB GPTA 08/01/2016
 75%R 1024M -0.12% 25F 80%ILE
 75%R -0.02% 31P 407CM\$ 401NM\$ 387FM\$ 322GM\$
 5.3PL -0.7DPR -0.5CCR 0.2HCR 2.83SCS
 AJCA 08/01/2016 ODAUS
 GPTAT 76%R 1.0 GJUI 13.4 GJPI 72%R 152
 56 LBS MILK NOV. TEST
 SCS: 4.0

SISTER(S):
 GABYS TEQUILA RACHEL 78%
 2-04 305 2 18660 4.5 837 3.6 666 89DCR 2262C
 SELLING AS LOT 2196

SIRE:
 WILSONVIEW SOPRANO {4}
 USA 117824371 GT50K BBR 100 JH1F JH2F
 200JES21
 CDCB GPTA 08/01/2016 639DAUS 78HRDS 91%RIP
 98%R 868M 0.03% 46F 96%ILE
 98%R 0.01% 33P 527CM\$ 507NM\$ 460FM\$ 488GM\$
 4.8PL 1.2DPR 2.4CCR 4.9HCR 2.73SCS
 AJCA 08/01/2016 261DAUS
 GPTAT 95%R 1.2 GJUI 13.0 GJPI 92%R 197

DAM:
 GABYS APPLEJACK REBEKAH
 USA 117477234
 TATTOO G1905 / G1905
 DHIA HERD # 63-12-0008 CONTROL # 1905
 2-02 305 2 15500 4.8 747 3.7 577 97DCR 1995C
 3-04 305 2 19500 4.8 943 3.6 710 95DCR 2455C
 305 2X ME AVG 2L 19555M 930F 722P 2482C

2-06 86% 3-10 90%
 ST SR DF RA RW RL FA FU RH RUW UC UD TP TL RTR RTS
 37 35 38 22 37 28 29 31 42 35 35 28 34 28 30 31

PPA -935M -4F 1P / YD -881M 0F 1P
 CDCB PTA 08/01/2016 2RECS 60%R 37%ILE
 -469M 0F -2P 80CM\$ 61NM\$ 16FM\$ 85GM\$
 1.2PL 1.2DPR 1.9CCR 0.8HCR 3.07SCS
 AJCA 08/01/2016 PTAT 54%R 0.7 JUI 8.6
 JPI 51%R 16

SISTER(S):
 GABYS RUEBEN RANDIE 85%
 3-01 305 2 15520 5.0 770 3.8 585 100DCR 2024C
 GABYS JACE ROBIN 90%
 3-04 259 2 15780 5.2 820 3.3 528 101DCR 1823C
 GABYS IATOLA RIO-ET 92%
 5-05 305 2 23540 5.3 1247 4.0 945 101DCR 3272C
 GABYS BRYCE RONDA 82%
 2-04 265 2 12500 4.8 596 3.3 416 98DCR 1436C

ISDK DJ ZUMA
 JEDNK000000302730 GT50K BBR 100 JH1F JH2F
 236JE146
 CDCB GPTA 08/01/2016 17504DAUS 1412HRDS 11%RIP
 99%R -701M 0.30% 23F 54%ILE
 99%R 0.13% -1P 375CM\$ 331NM\$ 230FM\$ 361GM\$
 4.5PL 2.4DPR 4.6CCR 4.0HCR 2.75SCS
 AJCA 08/01/2016 10429DAUS
 GPTAT 99%R 0.6 GJUI 18.8 GJPI 98%R 101

WILSONVIEW GARDEN SOCHI {3}-ET 92%
 USA 067191494 GT3K BBR 83 JH1F
 DHIA HERD # 92-23-0233 CONTROL # 1494
 1-09 305 2 17490 5.3 921 3.5 604 101DCR 2087C
 3-04 305 2 22630 4.6 1047 3.6 806 102DCR 2786C
 5-00 305 2 24090 5.0 1201 3.3 788 101DCR 2721C
 6-04 305 2 22970 4.8 1092 3.4 773 101DCR 2670C
 305 2X ME AVG 4L 22533M 1105F 778P 2682C
 PPA 3486M 208F 112P / YD 2322M 126F 66P
 CDCB GPTA 11/01/2016 4RECS 88%R 97%ILE
 892M 41F 24P 340CM\$ 346NM\$ 360FM\$ 284GM\$
 4.4PL -0.4DPR -0.3CCR 1.6HCR 3.02SCS
 AJCA 11/01/2016 GPTAT 82%R 0.5 GJUI 1.6
 GJPI 81%R 120

STEINHAUERS IATOLA APPLEJACK
 USA 115488982 GT50K BBR 100 JH1F JH2F
 11JE968
 CDCB GPTA 08/01/2016 1492DAUS 220HRDS 32%RIP
 99%R -399M 0.16% 11F 17%ILE
 99%R 0.08% 0P 95CM\$ 81NM\$ 47FM\$ 148GM\$
 0.0PL 2.3DPR 2.5CCR 1.6HCR 3.26SCS
 AJCA 08/01/2016 818DAUS
 GPTAT 98%R 1.5 GJUI 18.6 GJPI 97%R 29

GABYS LEMVIG REBEKAH 92%
 USA 112201254
 TATTOO G822 / G822
 DHIA HERD # 63-12-0008 CONTROL # 822
 2-11 298 2 14310 5.4 766 3.7 536 98DCR 1854C
 3-10 305 2 16840 5.7 960 3.7 628 98DCR 2172C
 5-00 305 2 17480 5.3 933 4.0 702 101DCR 2431C
 6-01 301 2 16930 5.5 934 3.9 655 100DCR 2267C
 7-00 305 2 18610 5.5 1023 3.9 729 101DCR 2523C
 9-01 305 2 20280 5.6 1136 3.9 797 102DCR 2759C
 305 2X ME AVG 7L 17884M 987F 691P 2392C
 PPA -1266M -7F -7P / YD -1402M -6F -22P
 CDCB PTA 08/01/2016 5RECS 74%R 27%ILE
 -738M -4F -14P 35CM\$ 15NM\$ -30FM\$ 12GM\$
 1.7PL 0.4DPR 1.5CCR 0.0HCR 2.81SCS
 AJCA 12/01/2011 PTAT 56%R 0.4 JUI 8.7
 JPI 60%R -6
 SIRE: ISDK FYN LEMVIG GJPI -12 12%ILE

SISTER(S):
 GABYS TORO ROXANNE 90%
 4-02 305 2 18500 5.2 971 3.8 711 DHIR 2314C
 GABYS HERMITAGE ROXETTE 90%
 4-01 305 2 21640 4.9 1060 3.7 799 DHIR 2598C
 GABYS TIMBERLINE ROXHEART 90%
 6-11 305 2 17920 5.0 903 3.6 638 97DCR 2205C
 4TH MILKING SR YEARLING, 1996 ALL AMERICAN JR SHOW
 GABYS BARBER ROXESTER-ET 81%
 1-10 305 2 13880 5.1 701 3.2 447 99DCR 1451C
 GABYS BARBER ROXEMILLY-ET 85%
 2-06 300 2 16650 4.6 774 3.3 546 98DCR 1772C
 GABYS BARBER ROXEMMA-ET 91%
 2-03 305 2 12250 4.4 543 3.3 401 99DCR 1302C
 GABYS BARBER ROXEDITH-ET 85%
 3-02 305 2 16110 5.1 814 3.4 552 98DCR 1907C
 GABYS BARBER ROXEDNA-ET 86%
 5-05 284 3 19680 4.4 867 3.5 687 89DCR 2338C
 GABYS MANNIX SHALIMAR-ET 86%
 5-02 305 2 24220 4.2 1008 3.3 801 98DCR 2719C
 GABYS MECCA BLIZZARD-ET 88%
 3-03 305 2 18040 5.0 904 3.3 602 100DCR 2079C

NEXT DAM:
 GABYS BOOMER ROXY {6} 91%
 6-00 305 2 21800 4.4 961 3.6 778 DHIR 2529C
 SIRE: SOLDIERBOY BOOMER SOONER OF CJF
 GJPI -114 3%ILE

4TH DAM:
 GABYS DUNCAN ROMONA {5} 85%
 5-11 305 2 20430 5.1 1040 3.6 740 DHIR 2406C



GABYS LEMVIG REBEKAH
 Grandam of Lot 2342



GABYS HERMITAGE ROXETTE
 Sister to the Grandam of Lot 2342



GABYS TIMBERLINE ROXHEART
 Sister to the Grandam of Lot 2342

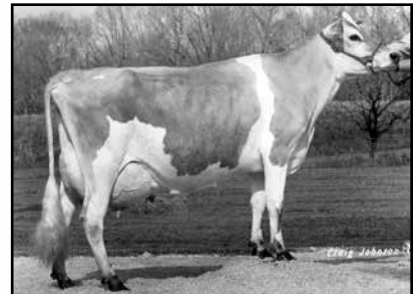

GABYS TORO ROXANNE
 Sister to the Grandam of Lot 2342



GABYS BOOMER ROXY {6}
 Great-Grandam of Lot 2342



GABYS HERMITAGE ROXETTE, E-90%
Fifth Dam of Lot 2343

LOT 2343 GABYS FRONTRUNNER SUSIE USA 118893738 GA

BORN 01/23/2014 TATTOO G2343 / G2343
DHIA HERD # 63-12-0008 CONTROL # 2343
FEMALE EFI 7.7%

GABY, HENRY BREEDER & OWNER
GREENEVILLE, TN

2-01 263 2 15282 4.8 740 3.6 545 RIP
20286 994 735 PME

2-04 82%
ST SR DF RA RW RL FA FU RH RUW UC UD TP TL RTR RTS
45 22 30 25 28 27 36 37 42 35 30 36 21 18 19 35

PPA 1357M 79F 68P / YD 1687M 113F 89P
CDCB GPTA 08/01/2016 1RECS 53%R 85%ILE
319M 29F 16P 251CM\$ 239NM\$ 211FM\$ 197GM\$
2.4PL -0.2DPR -1.0CCR -0.6HCR 2.97SCS
AJCA 08/01/2016 PTAT 45%R 1.0 GJUI 15.5
GJPI 47%R 91

ST SR DF RA RW RL FA
1.5 0.0 0.7 HO.2 0.0 PO.2 50.5
FU RH RUW UC UD TP TL
1.1 0.8 0.3 0.6 S1.7 WO.1 L0.1

HAWARDEN IMPULS PREMIER
USA 067107510 GT50K BBR 100 JH1C JH2F
29JE3756
CDCB GPTA 08/01/2016 3975DAUS 562HRDS 21%RIP
99%R -708M 0.29% 23F 40%ILE
99%R 0.16% 5P 307CM\$ 264NM\$ 161FM\$ 252GM\$
4.8PL 1.7DPR 0.2CCR 0.5HCR 3.07SCS
AJCA 08/01/2016 2148DAUS
GPTAT 99%R 1.0 GJUI 11.6 GJPI 98%R 76

DP IATOLA FLOWER 16 90%
USA 115517123 GT3K BBR 100 JH1F
TATTOO / D016
DHIA HERD # 92-20-7001 CONTROL # 16
2-09 288 2 18910 5.0 937 3.6 674 103DCR 2330C
3-08 305 2 20400 5.7 1171 3.7 764 104DCR 2643C
305 2X ME AVG 2L 21920M 1158F 798P 2758C
PPA 3407M 210F 116P / YD 2505M 166F 90P
CDCB GPTA 11/01/2016 2RECS 90%R 72%ILE
229M 33F 12P 197CM\$ 184NM\$ 153FM\$ 140GM\$
0.6PL -0.9DPR -1.8CCR -1.1HCR 2.84SCS
AJCA 11/01/2016 GPTAT 85%R 1.4 GJUI 14.9
GJPI 84%R 73

FRESH: 02/28/2016
BRED: 09/03/2016 DUE: 06/09/2017 TO
DP NXLEVEL-ET
USA 119095209 200JE1035
CDCB GPTA 08/01/2016
69%R 890M 0.13% 69F 100%ILE
70%R 0.07% 46P 588CM\$ 556NM\$ 477FM\$ 500GM\$
4.3PL 0.0DPR 0.7CCR 1.9HCR 3.00SCS
AJCA 08/01/2016 ODAUS
GPTAT 71%R 1.1 GJUI 10.8 GJPI 66%R 212

45 LBS MILK NOV. TEST
SCS: 4.4

O.F. MANNIX REBEL-ET
USA 111080315 GT50K BBR 100 JH1F JH2F
14JE365
CDCB GPTA 08/01/2016 7475DAUS 1096HRDS 3%RIP
99%R 243M 0.06% 23F 16%ILE
99%R 0.02% 12P 86CM\$ 76NM\$ 49FM\$ -10GM\$
0.0PL -2.7DPR -4.1CCR -1.5HCR 2.92SCS
AJCA 08/01/2016 3246DAUS
GPTAT 99%R -0.4 GJUI -2.0 GJPI 99%R 28

SIRE:
DP FRONTRUNNER-ET
USA 067431362 GT50K BBR 100 JH1F JH2F
200JE514
CDCB GPTA 08/01/2016 509DAUS 86HRDS 89%RIP
97%R -39M 0.16% 29F 43%ILE
98%R 0.04% 5P 306CM\$ 293NM\$ 262FM\$ 273GM\$
4.2PL 1.1DPR 0.4CCR -0.2HCR 2.93SCS
AJCA 08/01/2016 161DAUS
GPTAT 93%R 1.8 GJUI 24.9 GJPI 92%R 94

GABYS JACE SHARLENE 85%
USA 113700233
TATTOO G1053 / G1053
DHIA HERD # 63-12-0008 CONTROL # 1053
2-05 305 2 21140 4.8 1006 3.3 689 98DCR 2379C
305 2X ME AVG 2L 20982M 1002F 700P 2419C
PPA 1838M 72F 44P / YD 1387M 54F 38P
CDCB PTA 08/01/2016 2RECS 61%R 58%ILE
376M 16F 13P 140CM\$ 133NM\$ 115FM\$ 108GM\$
0.5PL -0.2DPR -1.0CCR -1.7HCR 2.84SCS
AJCA 08/01/2016 PTAT 54%R 0.4 JUI -2.5
JPI 52%R 51

DAM:
GABYS REBEL SHARLENE
USA 115817175 GT6K BBR 100 JH1C JH2F
TATTOO G1436 / G1436
DHIA HERD # 63-12-0008 CONTROL # 1436

1-07 305 2 16280 5.0 822 3.6 578 100DCR 1998C
2-09 305 2 20560 4.9 1003 3.5 729 102DCR 2520C
4-03 305 2 25160 4.9 1228 3.6 896 102DCR 3097C
5-04 305 2 22570 5.0 1127 3.5 798 99DCR 2758C
6-07 305 2 23200 4.2 983 3.2 749 95DCR 2585C
305 2X ME AVG 5L 22967M 1089F 802P 2772C

2-00 86% 3-02 88% 4-07 90% 5-01 91%
ST SR DF RA RW RL FA FU RH RUW UC UD TP TL RTR RTS
40 48 50 26 46 26 28 43 40 40 26 22 30 26

PPA 2298M 122F 82P / YD 1162M 69F 47P
CDCB GPTA 11/01/2016 5RECS 81%R 46%ILE
551M 21F 17P 97CM\$ 95NM\$ 89FM\$ 43GM\$
-0.1PL -1.6DPR -1.9CCR -0.9HCR 2.94SCS
AJCA 11/01/2016 GPTAT 79%R 0.3 GJUI -6.8
GJPI 77%R 43

SIRE: WINDY WILLOW MONTANA JACE {6}
GJPI 35 21%ILE

SISTER(S):
GABYS PARAMOUNT SONG 81%
4-10 305 3 21260 4.2 895 3.9 838 84DCR 2600C

NEXT DAM:
GABYS DECLLO SYMPHONY 83%
2-10 300 2 18040 4.7 854 3.4 622 99DCR 2149C
SIRE: BARBS MBSB DECLLO GJPI -57 5%ILE

4TH DAM:
GABYS BVD ROXSHASTA-ET 85%
4-03 305 2 23750 5.1 1221 3.4 808 99DCR 2791C

5TH DAM:
GABYS HERMITAGE ROXETTE 90%
4-01 305 2 21640 4.9 1060 3.7 799 DHIR 2598C



LOT 2346 GABYS FASTRACK DELORIS USA 118912374

BORN 02/07/2014 TATTOO G2346 / G2346
DHIA HERD # 63-12-0008 CONTROL # 2346
FEMALE EFI 7.8%

GABY JERSEY FARM
GREENEVILLE, TN

BREEDER & OWNER

2-02 215 2 12427 4.8 602 3.4 417 RIP
19227 981 659 PME

2-03 77%

ST SR DF RA RW RL FA FU RH RUW UC UD TP TL RTR RTS
46 26 28 29 45 32 21 25 38 35 26 25 25 18 25 27

PPA 175M 20F 23P / YD 102M -9F 19P
CDCB PTA 08/01/2016 1RECS 46%R 60%ILE
92M 16F 14P 162CM\$ 143NM\$ 98FM\$ 141GM\$
0.9PL 0.7DPR -0.1CCR -0.6HCR 3.02SCS
AJCA 08/01/2016 PTAT 44%R 0.3 JUI 4.4

JPI 40%R 59
ST SR DF RA RW RL FA
0.9 -0.3 0.3 L1.0 0.2 S0.2 S0.0
FU RH RUW UC UD TP TL
0.4 0.5 0.2 -0.5 S0.5 C0.7 S0.3

FRESH: 04/16/2016
BRED: 07/24/2016 DUE: 04/29/2017 TO
GLYNN HEADLINE NEWS-ET
USA 117315110 7JE1184
CDCB GPTA 08/01/2016 107DAUS 39HRDS 35%RIP
93%R 1756M -0.27% 27F 94%ILE
93%R -0.06% 50P 500CM\$ 499NM\$ 497FM\$ 434GM\$
5.8PL 0.4DPR 0.8CCR -0.9HCR 2.81SCS
AJCA 08/01/2016 65DAUS
GPTAT 89%R 1.0 GJUI 7.0 GJPI 89%R 207

45 LBS MILK NOV. TEST
SCS: 3.2

SIRE:

BW FASTRACK-ET
USA 117460119 GT50K BBR 100 JH1F JH2F
7JE1190
CDCB GPTA 08/01/2016 1163DAUS 217HRDS 21%RIP
99%R 218M 0.20% 49F 74%ILE
99%R 0.07% 22P 415CM\$ 389NM\$ 327FM\$ 332GM\$
4.4PL 0.1DPR -0.6CCR -1.0HCR 3.02SCS
AJCA 08/01/2016 591DAUS
GPTAT 98%R 0.6 GJUI 11.5 GJPI 96%R 127

DAM:

GABYS ZORBA DUBLIN
USA 117802357
TATTOO G1864 / G1864
DHIA HERD # 63-12-0008 CONTROL # 1864

2-05 305 2 18550 4.5 827 3.7 688 97DCR 2278C
305 2X ME AVG 1L 21749M 962F 814P 2670C

2-08 81%

ST SR DF RA RW RL FA FU RH RUW UC UD TP TL RTR RTS
27 15 34 28 23 34 26 37 30 40 25 32 32 19

PPA 993M 10F 63P / YD 1303M 8F 80P
CDCB PTA 08/01/2016 1RECS 46%R 26%ILE
-66M -12F 6P 27CM\$ 14NM\$ -15FM\$ 49GM\$
-0.1PL 1.3DPR 1.0CCR -0.2HCR 3.04SCS
AJCA 08/01/2016 PTAT 40%R 0.3 JUI 3.7
JPI 37%R 16

SISTER(S):

GABYS CARRIER DARLENE 84%
2-01 303 2 18170 4.9 896 3.5 644 101DCR 2226C

BW RENEGADE-ET

USA 115883929 GT50K BBR 100 JH1F JH2F 200JE60
CDCB GPTA 08/01/2016 7459DAUS 647HRDS 13%RIP
99%R -74M 0.31% 58F 63%ILE
99%R 0.11% 19P 388CM\$ 353NM\$ 267FM\$ 337GM\$
2.5PL 0.7DPR 1.2CCR 0.9HCR 3.05SCS
AJCA 08/01/2016 2946DAUS
GPTAT 99%R 0.1 GJUI -0.3 GJPI 99%R 110

BW AVERY SUZANNE ET119-ET 90%

USA 110834126 GT50K BBR 100 JH1C JH2F
TATTOO ET119 / ET119
DHIA HERD # 93-52-0150 CONTROL # 372
2-11 305 2 24100 5.0 1195 3.3 797 95DCR 2752C
365 2 28140 5.0 1395 3.3 942 DHIR 3254C
5-00 305 3 22660 4.7 1070 3.4 772 94DCR 2667C
365 3 26720 4.7 1252 3.4 909 DHIR 3141C
305 2X ME AVG 3L 21613M 1026F 727P 2510C
PPA 959M 37F 16P / YD 979M 38F 25P
CDCB GPTA 11/01/2016 3RECS 94%R 80%ILE
316M 6F 5P 204CM\$ 215NM\$ 241FM\$ 213GM\$
5.4PL 2.1DPR 1.9CCR 0.5HCR 3.08SCS
AJCA 11/01/2016 GPTAT 91%R 0.1 GJUI 10.1
GJPI 90%R 69

GABYS AWARD ZORBA-ET

USA 116027687
PA -233M -5F -4P
12CM\$ 7NM\$ -6FM\$
-0.3PL 2.4DPR 2.7CCR 0.3HCR 3.01SCS
PA TYPE 0.4 JPI 46%R 5

GABYS IATOLA DAKOTA 81%

USA 115817090
TATTOO G1423 / G1423
DHIA HERD # 63-12-0008 CONTROL # 1423
PPA 9M -50F -1P / YD 105M -78F -11P
CDCB PTA 08/01/2016 1RECS 56%R 12%ILE
-284M -18F -4P -74CM\$ -81NM\$ -98FM\$ -65GM\$
-1.0PL 0.0DPR -0.4CCR -0.1HCR 3.02SCS
AJCA 08/01/2016 PTAT 50%R 0.3 JUI 3.5
JPI 48%R -27

SIRE: SC GOLD DUST PARAMOUNT IATOLA-ET
GJPI 26 19%ILE

NEXT DAM:

GABYS FUTURE DUBLIN 87%
1-11 305 2 13090 4.7 613 3.6 465 98DCR 1607C
SIRE: MOLLY BROOK BERRETTA FUTURE-ET
GJPI -43 6%ILE

4TH DAM:

GABYS ALL AMERICAN DESIGN 90%
4-07 305 2 20190 4.7 954 3.8 772 99DCR 2599C



GABYS IATOLA AQUAMARINE-ET, VG-88%
Fourth Dam of Lot 2349

LOT 2349 GABYS ROBINSON WINNIE USA 118894793 GA

BORN 03/03/2014 TATTOO G2349 / G2349
DHIA HERD # 63-12-0008 CONTROL # 2349
FEMALE EFI 7.4%

DANIELS, MASON
GREENEVILLE, TN

BREEDER & OWNER

2-02 77%
ST SR DF RA RW RL FA FU RH RUW UC UD TP TL RTR RTS
37 27 38 26 28 29 27 25 36 35 45 22 28 25 46 36
PPA -555M 0F -9P / YD -220M 8F -7P
CDCB GPTA 08/01/2016 1RECS 44%R 60%ILE
-195M 14F 2P 157CM\$ 143NM\$ 109FM\$ 161GM\$
2.1PL 1.9DPR 1.8CCR -0.6HCR 2.94SCS
AJCA 08/01/2016 PTAT 34%R 0.4 GJUI 0.6
GJPI 38%R 43
ST SR DF RA RW RL FA
0.4 0.6 0.7 L0.3 0.2 S0.2 S0.3
FU RH RUW UC UD TP TL
-0.1 0.0 0.4 0.9 D0.6 C1.0 L0.7

FRESH: 03/04/2016
BRED: 06/06/2016 DUE: 03/12/2017 TO
SUN VALLEY RENEGADE HEBO-ET
USA 117461240 14JE581
CDCB GPTA 08/01/2016 169DAUS 67HRDS 17%RIP
94%R -257M 0.15% 16F 29%ILE
94%R 0.08% 6P 242CM\$ 213NM\$ 144FM\$ 210GM\$
2.4PL 0.8DPR 1.2CCR 1.1HCR 2.84SCS
AJCA 08/01/2016 80DAUS
GPTAT 90%R 0.8 GJUI 10.7 GJPI 90%R 70
47 LBS MILK NOV. TEST
SCS: 2.4

SIRE:
GABYS JANTE ROBINSON-ET
USA 117872767 GT50K BBR 100 JH1F JH2F
CDCB GPTA 11/01/2016
76%R -138M 0.15% 23F 27%ILE
76%R 0.04% 3P 185CM\$ 170NM\$ 136FM\$ 196GM\$
1.7PL 2.0DPR 1.8CCR -0.7HCR 2.94SCS
AJCA 11/01/2016 ODAUS
GPTAT 75%R 0.2 GJUI 3.7 GJPI 73%R 53

DAM:
GABYS JANTE WYLIE
USA 118050614
TATTOO G2096 / G2096
DHIA HERD # 63-12-0008 CONTROL # 2096
PPA -2126M -61F -27P / YD -3869M -150F -73P
CDCB PTA 08/01/2016 1RECS 50%R 64%ILE
-245M 11F 6P 181CM\$ 155NM\$ 96FM\$ 166GM\$
2.2PL 1.6DPR 1.7CCR 0.5HCR 2.93SCS
AJCA 08/01/2016 PTAT 38%R 0.2 JUI 1.5
JPI 42%R 54

ISDK DJ JANTE
JEDNK000000302761 GT50K BBR 100 JH1F JH2F
236JE145
CDCB GPTA 08/01/2016 7117DAUS 855HRDS 6%RIP
97%R -3M 0.17% 34F 27%ILE
97%R 0.05% 9P 207CM\$ 187NM\$ 139FM\$ 207GM\$
0.9PL 1.7DPR 1.4CCR -0.1HCR 2.84SCS
AJCA 08/01/2016 4286DAUS
GPTAT 93%R 0.1 GJUI -5.3 GJPI 94%R 68

GABYS JACINTO ALYSSA 93%
USA 115761401 GT50K BBR 100 JH1F JH2F
TATTOO G1424 / G1424
DHIA HERD # 33-87-0722 CONTROL # 1424
1-10 305 2 18340 4.7 862 3.5 635 100DCR 2194C
3-03 305 2 22830 5.0 1140 3.6 825 102DCR 2853C
4-09 305 3 20620 4.3 896 3.2 659 95DCR 2274C
305 2X ME AVG 3L 22622M 1048F 783P 2707C
PPA 2407M 102F 79P / YD 1152M 65F 46P
CDCB GPTA 11/01/2016 3RECS 91%R 79%ILE
392M 25F 16P 214CM\$ 213NM\$ 208FM\$ 189GM\$
2.3PL 0.0DPR 0.4CCR -0.4HCR 3.18SCS
AJCA 11/01/2016 GPTAT 89%R 1.1 GJUI 13.7
GJPI 88%R 77

ISDK DJ JANTE
JEDNK000000302761 GT50K BBR 100 JH1F JH2F
236JE145
CDCB GPTA 08/01/2016 7117DAUS 855HRDS 6%RIP
97%R -3M 0.17% 34F 27%ILE
97%R 0.05% 9P 207CM\$ 187NM\$ 139FM\$ 207GM\$
0.9PL 1.7DPR 1.4CCR -0.1HCR 2.84SCS
AJCA 08/01/2016 4286DAUS
GPTAT 93%R 0.1 GJUI -5.3 GJPI 94%R 68

GABYS JACINTO WYNONAH 90%
USA 116384692
TATTOO G1614 / G1614
DHIA HERD # 63-12-0008 CONTROL # 1614
2-07 296 2 17280 5.7 985 4.0 696 101DCR 2410C
3-07 305 2 19070 5.1 968 3.8 729 101DCR 2523C
5-00 305 2 20150 5.2 1039 3.9 790 93DCR 2735C
305 2X ME AVG 4L 19930M 1073F 774P 2679C
PPA 630M 120F 76P / YD -289M 54F 36P
CDCB PTA 08/01/2016 4RECS 58%R 65%ILE
-232M 10F 10P 185CM\$ 158NM\$ 93FM\$ 129GM\$
2.2PL -0.2DPR 0.5CCR -0.6HCR 3.08SCS
AJCA 08/01/2016 PTAT 54%R 0.7 JUI 12.8
JPI 51%R 54
SIRE: MASON LEMVIG JACINTO-ET GJPI 0 14%ILE

SISTER(S):
GABYS HARVEST WONDERFUL 88%
5-02 305 2 21150 4.3 914 3.5 742 93DCR 2490C
NEXT DAM:
GABYS BLAIR WALTZ {6}-ET 87%
5-06 305 2 24640 4.6 1144 3.6 895 101DCR 3071C
SIRE: SIL-MIST MONTANA BLAIR 3753 {5}-ET GJPI 24 17%ILE

4TH DAM:
GABYS IATOLA AQUAMARINE-ET 88%
3-00 305 2 19170 5.1 970 3.6 695 100DCR 2403C



LOT 2350 GABYS FRONTRUNNER BEAUTY {5} USA 118894805 GA

BORN 03/15/2014 TATTOO G2350 / G2350
 DHIA HERD # 63-12-0008 CONTROL # 2350
 FEMALE EFI 7.7%

DANIELS, AIDAN BREEDER & OWNER
 GREENEVILLE, TN

2-01 188 2 12024 4.0 483 3.4 407 RIP
 21805 939 762 PME

PPA 2017M 27F 81P / YD 3013M 4F 123P
 CDCB GPTA 08/01/2016 1RECS 51%R 89%ILE
 569M 30F 22P 274CM\$ 264NM\$ 237FM\$ 202GM\$
 2.7PL -0.7DPR -1.6CCR -1.5HCR 2.93SCS
 PA TYPE 0.8 GJUI GJPI 46%R 99
 ST SR DF RA RW RL FA
 1.8 0.4 0.6 10.4 0.5 P0.2 S0.6
 FU RH RUW UC UD TP TL
 0.5 0.2 0.2 0.4 S1.0 C0.2 L0.6

HAWARDEN IMPULS PREMIER
 USA 067107510 GT50K BBR 100 JH1C JH2F
 29JE3756
 CDCB GPTA 08/01/2016 3975DAUS 562HRDS 21%RIP
 99%R -708M 0.29% 23F 40%ILE
 99%R 0.16% 5P 307CM\$ 264NM\$ 161FM\$ 252GM\$
 4.8PL 1.7DPR 0.2CCR 0.5HCR 3.07SCS
 AJCA 08/01/2016 2148DAUS
 GPTAT 99%R 1.0 GJUI 11.6 GJPI 98%R 76

DP IATOLA FLOWER 16 90%
 USA 115517123 GT3K BBR 100 JH1F
 TATTOO / D016
 DHIA HERD # 92-20-7001 CONTROL # 16
 2-09 288 2 18910 5.0 937 3.6 674 103DCR 2330C
 3-08 305 2 20400 5.7 1171 3.7 764 104DCR 2643C
 305 2X ME AVG 2L 21920M 1158F 798P 2758C
 PPA 3407M 210F 116P / YD 2505M 166F 90P
 CDCB GPTA 11/01/2016 2RECS 90%R 72%ILE
 229M 33F 12P 197CM\$ 184NM\$ 153FM\$ 140GM\$
 0.6PL -0.9DPR -1.8CCR -1.1HCR 2.84SCS
 AJCA 11/01/2016 GPTAT 85%R 1.4 GJUI 14.9
 GJPI 84%R 73



GABYS TBONE BUTTERCUP-ET
 Sister to the Grandam of Lot 2350

FRESH: 05/13/2016
 BRED: 09/12/2016 DUE: 06/18/2017 TO
 VERMALAR ULYSSE-ET
 USA 067012181 147JE6212
 CDCB GPTA 08/01/2016 10DAUS 2HRDS 80%RIP
 79%R -87M 0.26% 46F 71%ILE
 80%R 0.09% 14P 398CM\$ 368NM\$ 296FM\$ 329GM\$
 4.5PL 0.5DPR 0.3CCR 1.2HCR 2.96SCS
 AJCA 08/01/2016 5DAUS
 GPTAT 76%R 1.7 GJUI 13.7 GJPI 75%R 118

58 LBS MILK NOV. TEST
 SCS: 0.6



GABYS BLACKSTONE BRASSY-ET
 Sister to the Grandam of Lot 2350

SIRE:
 DP FRONTRUNNER-ET
 USA 067431362 GT50K BBR 100 JH1F JH2F
 200JE514
 CDCB GPTA 08/01/2016 509DAUS 86HRDS 89%RIP
 97%R -39M 0.16% 29F 43%ILE
 98%R 0.04% 5P 306CM\$ 293NM\$ 262FM\$ 273GM\$
 4.2PL 1.1DPR 0.4CCR -0.2HCR 2.93SCS
 AJCA 08/01/2016 161DAUS
 GPTAT 93%R 1.8 GJUI 24.9 GJPI 92%R 94

DAM:
 GABYS ARROW BULLETTE {4}
 USA 117967595 GT8K BBR 100 JH1F JH2F
 TATTOO G2090 / G2090
 DHIA HERD # 63-12-0008 CONTROL # 2090

2-00 304 2 20560 4.2 868 3.1 640 95DCR 2208C
 3-00 194 2 14220 5.3 757 3.4 490 76DCR 1693C
 305 2X ME AVG 2L 23314M 1090F 766P 2646C

2-04 76%
 ST SR DF RA RW RL FA FU RH RUW UC UD TP TL RTR RTS
 34 27 34 37 31 28 24 27 40 29 10 26 24 25 24 35

PPA 1747M 93F 49P / YD 1726M 90F 54P
 CDCB GPTA 11/01/2016 2RECS 78%R 74%ILE
 823M 44F 26P 195CM\$ 192NM\$ 185FM\$ 92GM\$
 0.6PL -2.8DPR -3.6CCR -2.5HCR 2.96SCS
 AJCA 11/01/2016 GPTAT 75%R -0.2 GJUI -9.5
 GJPI 74%R 72

SISTER(S):
 GABYS CHAMP BALLERINA {4}-ET 86%
 2-01 305 2 15060 4.9 741 3.4 506 91DCR 1748C

GABYS ARROW
 USA 117007789 GT50K BBR 100 JH1C JH2F
 200JE362
 CDCB GPTA 08/01/2016 639DAUS 220HRDS 8%RIP
 98%R 698M 0.07% 46F 27%ILE
 98%R 0.03% 30P 194CM\$ 178NM\$ 139FM\$ 113GM\$
 -0.8PL -1.7DPR -3.0CCR -3.5HCR 3.00SCS
 AJCA 08/01/2016 317DAUS
 GPTAT 95%R -0.2 GJUI -11.0 GJPI 95%R 75

GABYS DALE BALI {3}-ET 90%
 USA 116544964 GT3K BBR 90 JH1F
 TATTOO G1666 / G1666
 DHIA HERD # 63-12-0008 CONTROL # 1666
 1-09 305 2 17010 5.5 929 3.6 607 101DCR 2098C
 3-02 305 2 22930 4.9 1123 3.5 810 101DCR 2800C
 4-06 305 2 22560 5.2 1169 3.5 800 89DCR 2765C
 5-08 206 2 17160 5.3 902 3.8 644 89DCR 2228C
 305 2X ME AVG 4L 23260M 1197F 842P 2910C
 PPA 2236M 135F 84P / YD 1400M 84F 55P
 CDCB GPTA 11/01/2016 4RECS 78%R 68%ILE
 430M 24F 10P 168CM\$ 171NM\$ 177FM\$ 95GM\$
 2.3PL -1.8DPR -2.0CCR 0.1HCR 2.91SCS
 AJCA 11/01/2016 GPTAT 74%R 0.4 GJUI 4.2
 GJPI 73%R 55

SIRE: OOMSDALE JACE GRATIT GARDEN {2}-ET
 GJPI 112 41%ILE

SISTER(S):
 GABYS BLACKSTONE BRASSY-ET 92%
 4-06 305 2 21270 4.7 990 3.8 805 93DCR 2702C
 GABYS TBONE BUTTERCUP-ET 94%
 5-06 305 2 25020 5.6 1389 3.8 942 97DCR 3259C

NEXT DAM:
 GABYS ACTION BABY-ET EX 90-3E (CAN)
 4-11 305 2 25527 5.0 1277 3.7 935 CAN 3234C
 SILVER AWARD ON 6-10 RECORD IN CANADA
 SIRE: FOREST GLEN AVERY ACTION-ET GJPI 2 14%ILE

4TH DAM:
 GABYS LEMVIG BARBIE 92%
 6-09 305 2 23550 5.6 1319 3.6 850 101DCR 2939C



GABYS ACTION BABY-ET
 Great-Grandam of Lot 2350



GABYS LEMVIG BARBIE
 Fourth Dam of Lot 2350

LOT 2352 GABYS FASTRACK HANNAH USA 118895310

BORN 03/24/2014 TATTOO G2352 / G2352 PS
FEMALE EFI 7.5%

GABY, HENRY
GREENEVILLE, TN

BREEDER & OWNER



2-02 171 2 9909 4.2 414 3.2 313 RIP
19935 931 661 PME

PA 48M 29F 11P
223CM\$ 206NM\$ 166FM\$
1.9PL 0.5DPR 0.3CCR -0.8HCR 3.00SCS
PA TYPE 0.5 JPI 43%R 69
ST SR DF RA RW RL FA
0.8 0.4 0.1 L1.0 0.4 PO.1 S0.3
FU RH RUW UC UD TP TL
0.7 0.6 0.5 0.0 S0.6 C0.5 L0.1

BW RENEGADE-ET
USA 115883929 GT50K BBR 100 JH1F JH2F 200JE60
CDCB GPTA 08/01/2016 7459DAUS 647HRDS 13%RIP
99%R -74M 0.31% 58F 63%ILE
99%R 0.11% 19P 388CM\$ 353NM\$ 267FM\$ 337GM\$
2.5PL 0.7DPR 1.2CCR 0.9HCR 3.05SCS
AJCA 08/01/2016 2946DAUS
GPTAT 99%R 0.1 GJUI -0.3 GJPI 99%R 110

BW AVERY SUZANNE ET119-ET 90%
USA 110834126 GT50K BBR 100 JH1C JH2F
TATTOO ET119 / ET119
DHIA HERD # 93-52-0150 CONTROL # 372
2-11 305 2 24100 5.0 1195 3.3 797 95DCR 2752C
365 2 28140 5.0 1395 3.3 942 DHIR 3254C
5-00 305 3 22660 4.7 1070 3.4 772 94DCR 2667C
365 3 26720 4.7 1252 3.4 909 DHIR 3141C
305 2X ME AVG 3L 21613M 1026F 727P 2510C
PPA 959M 37F 16P / YD 979M 38F 25P
CDCB GPTA 11/01/2016 3RECS 94%R 80%ILE
316M 6F 5P 204CM\$ 215NM\$ 241FM\$ 213GM\$
5.4PL 2.1DPR 1.9CCR 0.5HCR 3.08SCS
AJCA 11/01/2016 GPTAT 91%R 0.1 GJUI 10.1
GJPI 90%R 69

FRESH: 05/30/2016
BRED: 11/24/2016 DUE: 08/30/2017 TO
DUTCH HOLLOW OLIVER-P
USA 067184544 7JE1219
CDCB GPTA 08/01/2016 229DAUS 66HRDS 80%RIP
96%R 534M 0.03% 32F 72%ILE
96%R -0.01% 17P 382CM\$ 379NM\$ 371FM\$ 322GM\$
5.4PL 0.2DPR -0.4CCR 0.1HCR 2.92SCS
AJCA 08/01/2016 142DAUS
GPTAT 93%R 1.9 GJUI 24.0 GJPI 91%R 130
60 LBS MILK NOV. TEST
SCS: 4.0



GABYS IATOLA PEARL-ET
Great-Grandam of Lot 2352

SIRE:
BW FASTRACK-ET
USA 117460119 GT50K BBR 100 JH1F JH2F
7JE1190
CDCB GPTA 08/01/2016 1163DAUS 217HRDS 21%RIP
99%R 218M 0.20% 49F 74%ILE
99%R 0.07% 22P 415CM\$ 389NM\$ 327FM\$ 332GM\$
4.4PL 0.1DPR -0.6CCR -1.0HCR 3.02SCS
AJCA 08/01/2016 591DAUS
GPTAT 98%R 0.6 GJUI 11.5 GJPI 96%R 127

GABYS QUE BRUNO {6}-ET
USA 115746505 GT50K BBR 100 JH1F JH2F
11JE973
CDCB GPTA 08/01/2016 89DAUS 31HRDS 4%RIP
94%R 376M 0.10% 37F 20%ILE
94%R 0.02% 17P 107CM\$ 99NM\$ 79FM\$ 93GM\$
-1.8PL -0.7DPR 0.2CCR 0.7HCR 3.07SCS
AJCA 08/01/2016 62DAUS
GPTAT 91%R -0.2 GJUI -9.2 GJPI 90%R 46



GABYS HERMITAGE ROXETTE
Fourth Dam of Lot 2352

DAM:
GABYS BRUNO PURPLE
USA 117477207 GT50K BBR 100 JH1F JH2F
TATTOO G1902 / G1902
DHIA HERD # 63-12-0008 CONTROL # 1902
2-06 305 2 15260 4.9 747 3.4 518 86DCR 1789C
3-06 295 2 18810 5.1 958 3.7 692 95DCR 2393C
4-06 232 2 14750 4.5 663 3.1 464 82DCR 1601C
305 2X ME AVG 3L 18435M 886F 631P 2181C

GABYS ACTION PINK 86%
USA 114826299 GA
TATTOO G1241 / G1241
DHIA HERD # 63-12-0008 CONTROL # 1241
2-00 283 2 11450 5.0 577 3.4 388 97DCR 1340C
2-10 291 2 16400 5.6 926 3.2 527 99DCR 1819C
4-00 265 2 13720 5.6 764 3.5 479 99DCR 1655C
305 2X ME AVG 4L 17168M 908F 579P 2000C
PPA -2070M -43F -82P / YD -1064M -25F -42P
CDCB GPTA 08/01/2016 4RECS 67%R 17%ILE
-390M -9F -14P -40CM\$ -36NM\$ -24FM\$ 3GM\$
0.6PL 1.4DPR 1.6CCR 1.0HCR 3.02SCS
AJCA 12/01/2015 PTAT 48%R 0.8 GJUI 10.9
GJPI 57%R -19
SIRE: FOREST GLEN AVERY ACTION-ET GJPI 2 14%ILE

3-03 83% 3-10 86%
ST SR DF RA RW RL FA FU RH RUW UC UD TP TL RTR RTS
45 30 35 29 34 28 28 34 34 35 35 28 28 27 45 27
PPA -470M -7F -20P / YD -86M 8F -10P
CDCB GPTA 11/01/2016 3RECS 80%R 28%ILE
-122M 8F 0P 30CM\$ 22NM\$ 4FM\$ 46GM\$
-0.6PL 0.8DPR 1.1CCR -0.6HCR 2.97SCS
AJCA 11/01/2016 GPTAT 79%R 0.4 GJUI 2.3
GJPI 76%R 11

SISTER(S):
DODAN CELEBRITY PEARLS PRIDE-ET 79%
2-01 305 2 17810 5.0 890 3.7 664 96DCR 2297C
DODAN REGION PEARL HARBOR-ET 79%
2-05 305 2 21460 5.0 1073 3.8 805 102DCR 2785C
DODAN TOPEKA PEARL-ET 84%
2-10 305 2 19540 5.6 1102 4.0 773 98DCR 2676C

SISTER(S):
GABYS PRIMER PERFECT 86%
GABYS TBONE PATIENCE 85%
3-10 305 3 15710 5.6 885 4.1 637 88DCR 2206C

NEXT DAM:
GABYS IATOLA PEARL-ET 91%
5-01 305 2 27200 4.5 1229 3.4 916 97DCR 3164C
SIRE: SC GOLD DUST PARAMOUNT IATOLA-ET
GJPI 26 19%ILE

4TH DAM:
GABYS HERMITAGE ROXETTE 90%
4-01 305 2 21640 4.9 1060 3.7 799 DHIR 2598C



GABYS HERMITAGE ROXETTE, E-90%
Fifth Dam of Lot 2355

LOT 2355 GABYS ROBINSON STRAWBERRY USA 118904182 GA

BORN 04/03/2014 TATTOO G2355 / G2355
DHIA HERD # 63-12-0008 CONTROL # 2355
FEMALE EFI 7.1%

GABY, HENRY BREEDER & OWNER
GREENEVILLE, TN

1-11 230 2 11607 4.6 532 3.4 389 RIP
18514 873 631 PME

2-01 83%
ST SR DF RA RW RL FA FU RH RUW UC UD TP TL RTR RTS
37 22 42 35 28 27 28 33 37 35 26 36 42 16 46 42

PPA -1370M -16F -26P / YD -2155M -43F -46P
CDCB GPTA 08/01/2016 1RECS 44%R 53%ILE
-199M 16F 0P 129CM\$ 117NM\$ 89FM\$ 122GM\$
1.5PL 1.0DPR 1.5CCR -0.4HCR 2.93SCS
AJCA 08/01/2016 PTAT 37%R 0.1 GJUI 3.3
GJPI 38%R 34

ST SR DF RA RW RL FA
0.4 0.1 0.8 L1.0 0.0 S0.4 S0.0
FU RH RUW UC UD TP TL
0.3 0.2 0.3 0.0 D0.2 C1.4 S0.5

ISDK DJ JANTE
JEDNK000000302761 GT50K BBR 100 JH1F JH2F
236JE145
CDCB GPTA 08/01/2016 7117DAUS 855HRDS 6%RIP
97%R -3M 0.17% 34F 27%ILE
97%R 0.05% 9P 207CM\$ 187NM\$ 139FM\$ 207GM\$
0.9PL 1.7DPR 1.4CCR -0.1HCR 2.84SCS
AJCA 08/01/2016 4286DAUS
GPTAT 93%R 0.1 GJUI -5.3 GJPI 94%R 68

GABYS JACINTO ALYSSA 93%
USA 115761401 GT50K BBR 100 JH1F JH2F
TATTOO G1424 / G1424
DHIA HERD # 33-87-0722 CONTROL # 1424
1-10 305 2 18340 4.7 862 3.5 635 100DCR 2194C
3-03 305 2 22830 5.0 1140 3.6 825 102DCR 2853C
4-09 305 3 20620 4.3 896 3.2 659 95DCR 2274C
305 2X ME AVG 3L 22622M 1048F 783P 2707C
PPA 2407M 102F 79P / YD 1152M 65F 46P
CDCB GPTA 11/01/2016 3RECS 91%R 79%ILE
392M 25F 16P 214CM\$ 213NM\$ 208FM\$ 189GM\$
2.3PL 0.0DPR 0.4CCR -0.4HCR 3.18SCS
AJCA 11/01/2016 GPTAT 89%R 1.1 GJUI 13.7
GJPI 88%R 77

FRESH: 04/01/2016
BRED: 07/24/2016 DUE: 04/29/2017 TO
GLYNN HEADLINE NEWS-ET
USA 117315110 7JE1184
CDCB GPTA 08/01/2016 107DAUS 39HRDS 35%RIP
93%R 1756M -0.27% 27F 94%ILE
93%R -0.06% 50P 500CM\$ 499NM\$ 497FM\$ 434GM\$
5.8PL 0.4DPR 0.8CCR -0.9HCR 2.81SCS
AJCA 08/01/2016 65DAUS
GPTAT 89%R 1.0 GJUI 7.0 GJPI 89%R 207

45 LBS MILK NOV. TEST
SCS: 3.6

BW RENEGADE-ET
USA 115883929 GT50K BBR 100 JH1F JH2F 200JE60
CDCB GPTA 08/01/2016 7459DAUS 647HRDS 13%RIP
99%R -74M 0.31% 58F 63%ILE
99%R 0.11% 19P 388CM\$ 353NM\$ 267FM\$ 337GM\$
2.5PL 0.7DPR 1.2CCR 0.9HCR 3.05SCS
AJCA 08/01/2016 2946DAUS
GPTAT 99%R 0.1 GJUI -0.3 GJPI 99%R 110

SIRE:
GABYS JANTE ROBINSON-ET
USA 117872767 GT50K BBR 100 JH1F JH2F
CDCB GPTA 11/01/2016
76%R -138M 0.15% 23F 27%ILE
76%R 0.04% 3P 185CM\$ 170NM\$ 136FM\$ 196GM\$
1.7PL 2.0DPR 1.8CCR -0.7HCR 2.94SCS
AJCA 11/01/2016 ODAUS
GPTAT 75%R 0.2 GJUI 3.7 GJPI 73%R 53

GABYS RAWHIDE SHANIA 80%
USA 115838022
TATTOO G1460 / G1460
DHIA HERD # 63-12-0008 CONTROL # 1460
2-01 305 2 16530 4.7 785 3.3 549 101DCR 1896C
3-01 304 2 19700 5.9 1162 3.7 734 101DCR 2539C
4-01 305 2 23500 4.7 1116 3.5 829 102DCR 2865C
5-02 305 2 22790 4.5 1034 3.4 784 99DCR 2709C
6-03 305 2 23660 4.2 983 3.3 777 94DCR 2646C
7-06 305 2 24960 5.3 1312 3.4 843 90DCR 2912C
305 2X ME AVG 7L 22893M 1110F 771P 2659C
PPA 2026M 76F 51P / YD 643M 21F 8P
CDCB PTA 08/01/2016 5RECS 61%R 27%ILE
102M 2F -3P 14CM\$ 19NM\$ 31FM\$ 11GM\$
0.9PL 0.4DPR 0.4CCR -1.2HCR 2.81SCS
AJCA 08/01/2016 PTAT 52%R -0.8 JUI -12.3
JPI 50%R -2

DAM:
GABYS RENEGADE SHANTEL
USA 117869310
TATTOO G2034 / G2034 CONTROL # 2034
DHIA HERD # 63-12-0008
2-06 305 2 17660 4.9 872 3.4 603 95DCR 2083C
4-00 305 2 18950 4.7 882 3.4 638 93DCR 2204C
305 2X ME AVG 2L 20014M 942F 679P 2346C

SIRE: SCHULTZ RAWHIDE-ET GJPI -76 3%ILE

2-09 74% 4-08 74%
ST SR DF RA RW RL FA FU RH RUW UC UD TP TL RTR RTS
43 32 36 27 45 28 28 16 25 28 22 18 15 18 17 25

PPA -1180M -26F -32P / YD -360M 15F -8P
CDCB PTA 08/01/2016 2RECS 57%R 40%ILE
-44M 20F 3P 81CM\$ 71NM\$ 48FM\$ 64GM\$
0.2PL 0.1DPR 0.2CCR -0.6HCR 2.92SCS
AJCA 08/01/2016 PTAT 52%R -0.9 JUI -12.0
JPI 49%R 15

SISTER(S):
GABYS BALLARD SHASTA 86%
3-03 305 2 21330 4.4 939 3.4 721 95DCR 2491C

NEXT DAM:
GABYS LEGION SHASTA 88%
3-11 305 2 18110 5.6 1020 3.6 656 99DCR 2268C
SIRE: BW LEGION GJPI -2 14%ILE

SELLING AS LOT 2034

4TH DAM:
GABYS BVD ROXSHASTA-ET 85%
4-03 305 2 23750 5.1 1221 3.4 808 99DCR 2791C

SISTER(S):
GABYS VISIONARY SHANIA 83%
GABYS WIZARD SHIMMER SELLING AS LOT 2443

LOT 2360 GABYS AWESOME BABY {5}-ET USA 118930303

BORN 04/25/2014 TATTOO G2360 / G2360 P8
FEMALE EFI 8.4%

GABY JERSEY FARM BREEDER & OWNER
GREENEVILLE, TN



2-01 165 2 9023 3.7 331 3.2 291 RIP
19443 709 637 PME

PA 1099M 34F 42P
228CM\$ 223NM\$ 206FM\$
0.5PL -1.9DPR -0.5CCR 0.7HCR 3.32SCS
PA TYPE 0.4 JPI 42%R 105
ST SR DF RA RW RL FA
0.6 0.7 1.2 L1.0 0.4 PO.1 50.4
FU RH RUW UC UD TP TL
-0.5 0.3 0.2 0.2 D1.2 C0.5 L0.3

FRESH: 06/05/2016
BRED: 10/03/2016 DUE: 07/09/2017 TO
SUNSET CANYON BY DESIGN-P
USA 118895561 7JE1449
CDCB GPTA 08/01/2016
75%R 1024M -0.12% 25F 80%ILE
75%R -0.02% 31P 407CM\$ 401NM\$ 387FM\$ 322GM\$
5.3PL -0.7DPR -0.5CCR 0.2HCR 2.83SCS
AJCA 08/01/2016 ODAUS
GPTAT 76%R 1.0 GJUI 13.4 GJPI 72%R 152

51 LBS MILK NOV. TEST
SCS: 5.7

SISTER(S):
GABYS PERFORM BUFFY
SELLING AS LOT 2409

SIRE:
GABYS VERNON AWESOME {4}
USA 117506028 GT50K BBR 100 JH1F JH2F
29JE3796
CDCB GPTA 08/01/2016 342DAUS 63HRDS 54%RIP
96%R 1100M 0.00% 53F 51%ILE
97%R 0.05% 48P 337CM\$ 324NM\$ 288FM\$ 283GM\$
1.2PL -0.8DPR 0.7CCR 1.3HCR 3.42SCS
AJCA 08/01/2016 136DAUS
GPTAT 92%R 0.0 GJUI -10.5 GJPI 91%R 136

DAM:
GABYS VITO BUTTON
USA 117635036 GT50K BBR 100 JH1F JH2C
TATTOO G1972 / G1972
DHIA HERD # 63-12-0008 CONTROL # 1972

2-04 305 2 20440 4.0 819 3.6 741 92DCR 2339C
3-04 285 2 11270 4.2 477 3.6 406 90DCR 1326C
20673 850 696 PME
305 2X ME AVG 2L 18826M 754F 679P 2150C

3-00 86% 4-11 86%
ST SR DF RA RW RL FA FU RH RUW UC UD TP TL RTR RTS
46 36 43 23 46 24 25 18 32 33 22 16 26 22 27 25

PPA -179M -111F 0P / YD 657M -40F 31P
CDCB GPTA 11/01/2016 3RECS 80%R 54%ILE
1098M 15F 36P 118CM\$ 121NM\$ 123FM\$ 45GM\$
-0.3PL -3.0DPR -1.7CCR 0.1HCR 3.21SCS
AJCA 11/01/2016 GPTAT 78%R 0.8 GJUI -0.7
GJPI 76%R 73
SELLING AS LOT 1972

SISTER(S):
GABYS VIRGIL BUTTERSCOTCH-ET 91%
3-05 305 2 17430 5.7 993 3.7 645 96DCR 2231C

ALL LYNNS MAXIMUM VERNON-ET
USA 115863998 GT50K BBR 100 JH1F JH2F
29JE3624
CDCB GPTA 08/01/2016 4479DAUS 288HRDS 48%RIP
99%R 904M 0.07% 58F 62%ILE
99%R 0.03% 38P 359CM\$ 351NM\$ 327FM\$ 293GM\$
2.2PL -0.9DPR -0.1CCR -0.7HCR 3.33SCS
AJCA 08/01/2016 1211DAUS
GPTAT 99%R 0.3 GJUI -6.2 GJPI 97%R 123

GABYS DALE APRICOT {3}-ET 90%
USA 116650265 GT50K BBR 89 JH1F JH2F
TATTOO G1675 / G1675
DHIA HERD # 63-12-0008 CONTROL # 1675
2-00 305 2 19160 5.4 1029 3.5 675 101DCR 2333C
3-05 305 2 20370 5.2 1065 3.8 771 101DCR 2668C
305 2X ME AVG 2L 23098M 1205F 843P 2916C
PPA 2439M 171F 95P / YD 1944M 139F 79P
CDCB GPTA 11/01/2016 2RECS 85%R 90%ILE
544M 45F 24P 276CM\$ 270NM\$ 255FM\$ 218GM\$
2.5PL -0.7DPR -0.7CCR 0.6HCR 3.26SCS
AJCA 11/01/2016 GPTAT 79%R 0.4 GJUI 2.4
GJPI 79%R 94

ALL LYNNS RESTORE VITO-ET
USA 116076869 GT50K BBR 100 JH1F JH2C
14JE533
CDCB GPTA 08/01/2016 1061DAUS 189HRDS 20%RIP
99%R 1848M -0.25% 33F 29%ILE
99%R -0.04% 58P 215CM\$ 215NM\$ 210FM\$ 51GM\$
-0.1PL -6.0DPR -3.6CCR -1.2HCR 3.11SCS
AJCA 08/01/2016 436DAUS
GPTAT 97%R -0.2 GJUI -18.4 GJPI 97%R 114

GABYS TBONE BUTTERCUP-ET 94%
USA 116842763 GT3K BBR 100 JH1F
TATTOO G1707 / G1707
DHIA HERD # 31-38-4607 CONTROL # 1707
2-00 305 2 17930 5.1 922 3.7 672 101DCR 2325C
3-02 273 2 15660 5.1 798 3.9 603 96DCR 2087C
4-04 305 2 24770 5.7 1410 3.9 964 91DCR 3337C
5-06 305 2 25020 5.6 1389 3.8 942 97DCR 3259C
305 2X ME AVG 4L 22755M 1206F 866P 2995C
PPA 901M 133F 54P / YD 197M 87F 33P
CDCB GPTA 11/01/2016 4RECS 79%R 71%ILE
-116M 27F 10P 201CM\$ 179NM\$ 125FM\$ 112GM\$
1.6PL -1.9DPR -1.9CCR 0.8HCR 3.02SCS
AJCA 11/01/2016 GPTAT 77%R 1.6 GJUI 16.1
GJPI 75%R 59

SIRE: RICHIES JACE TBONE A364 GJPI 43 20%ILE

SISTER(S):
GABYS BLACKSTONE BRASSY-ET 92%
4-06 305 2 21270 4.7 990 3.8 805 93DCR 2702C
GABYS DALE BALI {3}-ET 90%
3-02 305 2 22930 4.9 1123 3.5 810 101DCR 2800C

NEXT DAM:
GABYS ACTION BABY-ET EX 90-3E (CAN)
4-11 305 2 25527 5.0 1277 3.7 935 CAN 3234C
SILVER AWARD ON 6-10 RECORD IN CANADA
SIRE: FOREST GLEN AVERY ACTION-ET GJPI 2 14%ILE

4TH DAM:
GABYS LEMVIG BARBIE 92%
6-09 305 2 23550 5.6 1319 3.6 850 101DCR 2939C



GABYS TBONE BUTTERCUP-ET
Grandam of Lot 2360



GABYS BLACKSTONE BRASSY-ET
Sister to the Grandam of Lot 2360



GABYS ACTION BABY-ET
Great-Grandam of Lot 2360



GABYS LEMVIG BARBIE
Fourth Dam of Lot 2360

LOT 2364 GABYS MAGNUM AGATHA USA 119173903 GA

BORN 06/01/2014 TATTOO G2364 / G2364
 DHIA HERD # 63-12-0008 CONTROL # 2364
 FEMALE EFI 6.9%

GABY, HENRY BREEDER & OWNER
 GREENEVILLE, TN



GABYS JEWELER AMYRILLIS-ET
 Sister to the Grandam of Lot 2364

1-11 185 2 10215 4.3 439 3.2 325 RIP
 20068 855 662 PME

PPA 1683M 47F 68P / YD 2005M 10F 83P
 CDCB GPTA 08/01/2016 1RECS 51%R 89%ILE
 571M 38F 24P 274CM\$ 265NM\$ 240FM\$ 228GM\$
 1.6PL -0.4DPR 0.6CCR -1.0HCR 3.05SCS
 PA TYPE 0.5 GJUI GJPI 46%R 96
 ST SR DF RA RW RL FA
 -0.4 -0.2 0.3 L0.8 -0.4 S0.1 L0.2
 FU RH RUW UC UD TP TL
 0.2 0.9 0.7 0.3 D0.1 W0.2 L0.6

FRESH: 05/16/2016
 BRED: 10/05/2016 DUE: 07/11/2017 TO
 GLYNN HEADLINE NEWS-ET
 USA 117315110 73E1184
 CDCB GPTA 08/01/2016 107DAUS 39HRDS 35%RIP
 93%R 1756M -0.27% 27F 94%ILE
 93%R -0.06% 50P 500CM\$ 499NM\$ 497FM\$ 434GM\$
 5.8PL 0.4DPR 0.8CCR -0.9HCR 2.81SCS
 AJCA 08/01/2016 65DAUS
 GPTAT 89%R 1.0 GJUI 7.0 GJPI 89%R 207

56 LBS MILK NOV. TEST
 SCS: 4.4

SIRE:
 WILSONVIEW JEVON MAGNUM-ET
 USA 067010044 GT50K BBR 100 JH1F JH2F
 523JE927
 CDCB GPTA 08/01/2016 3611DAUS 87HRDS 84%RIP
 99%R 1060M 0.16% 83F 98%ILE
 99%R 0.01% 40P 533CM\$ 518NM\$ 481FM\$ 473GM\$
 2.9PL 0.2DPR 1.8CCR -1.8HCR 2.96SCS
 AJCA 08/01/2016 485DAUS
 GPTAT 98%R 0.2 GJUI -5.2 GJPI 97%R 180

DAM:
 GABYS BENEFACTOR APPLAUSE
 USA 118085601 GT8K BBR 100 JH1F JH2F
 TATTOO G2113 / G2113
 DHIA HERD # 61-27-0084 CONTROL # 2113

1-11 305 2 16270 4.2 687 3.4 549 95DCR 1858C
 3-02 288 3 18880 4.3 803 3.6 677 100DCR 2224C
 305 2X ME AVG 2L 20463M 860F 716P 2367C

2-01 83% 3-02 86% 4-00 90%
 ST SR DF RA RW RL FA FU RH RUW UC UD TP TL RTR RTS
 39 32 42 26 32 25 26 35 42 46 32 29 26 25 32 38
 PPA -531M -44F -25P / YD -163M -26F -8P
 CDCB GPTA 11/01/2016 2RECS 78%R 30%ILE
 -153M 3F -1P 35CM\$ 31NM\$ 21FM\$ 5GM\$
 0.6PL -1.0DPR -0.6CCR 0.1HCR 3.07SCS
 AJCA 11/01/2016 GPTAT 78%R 0.7 GJUI 10.2
 GJPI 74%R 3

SISTER(S):
 GABYS ARROW AMBER-ET 83%
 2-02 305 2 17180 4.6 798 3.5 594 95DCR 2052C
 GABYS REDHOT ASTERISK-ET 85%
 3-02 305 2 20290 4.3 871 3.3 666 77DCR 2299C



GABYS JACINTO ALYSSA
 Sister to the Grandam of Lot 2364



GABYS BLACKSTONE ANGELINA-ET
 Sister to the Grandam of Lot 2364



GABYS ARTIST AMBROSIA
 Great-Grandam of Lot 2364



GABYS IATOLA AMETHUST-ET
 Fourth Dam of Lot 2364

FOREST GLEN MECCAS JEVON-ET
 USA 112797481 GT50K BBR 100 JH1F JH2F
 29JE3346
 CDCB GPTA 08/01/2016 7764DAUS 831HRDS 7%RIP
 99%R 377M 0.05% 28F 22%ILE
 99%R -0.02% 9P 144CM\$ 144NM\$ 144FM\$ 129GM\$
 0.7PL 0.1DPR 0.5CCR -0.8HCR 2.86SCS
 AJCA 08/01/2016 3814DAUS
 GPTAT 99%R -0.3 GJUI -13.6 GJPI 99%R 43

IMPULSIVE MONET OF WILSONVIEW-ET 88%
 USA 067181169 GI BBR 100 JH1F
 DHIA HERD # 92-23-0233 CONTROL # 1169
 2-00 305 2 16510 5.1 834 3.6 598 100DCR 2068C
 3-03 305 2 17250 5.2 894 3.9 677 102DCR 2343C
 305 2X ME AVG 2L 19754M 994F 743P 2570C
 PPA -119M 58F 33P / YD -443M 40F 13P
 CDCB GPTA 11/01/2016 2RECS 87%R 87%ILE
 -137M 29F 3P 266CM\$ 254NM\$ 225FM\$ 246GM\$
 3.8PL 1.4DPR 1.7CCR -1.5HCR 3.03SCS
 AJCA 11/01/2016 GPTAT 81%R 0.5 GJUI 8.7
 GJPI 82%R 65

DUTCH HOLLOW BENEFACTOR
 USA 067284003 GT50K BBR 100 JH1C JH2F
 29JE3699
 CDCB GPTA 08/01/2016 115DAUS 42HRDS 3%RIP
 94%R 127M 0.07% 21F 23%ILE
 94%R 0.06% 17P 170CM\$ 147NM\$ 91FM\$ 87GM\$
 0.8PL -1.7DPR -2.2CCR -0.1HCR 2.98SCS
 AJCA 08/01/2016 69DAUS
 GPTAT 90%R 0.2 GJUI 0.9 GJPI 90%R 55

GABYS BLACKSTONE ANAKONIKOVA-ET 90%
 USA 116484495 GT50K BBR 100 JH1F JH2F
 TATTOO G1649 / G1649
 DHIA HERD # 63-12-0008 CONTROL # 1649
 2-00 305 2 18170 5.0 914 3.4 618 101DCR 2135C
 3-07 305 2 22250 5.0 1117 3.5 776 101DCR 2682C
 4-09 302 2 18930 4.8 903 3.6 686 92DCR 2372C
 305 2X ME AVG 3L 21951M 1071F 769P 2659C
 PPA 910M 73F 27P / YD 613M 51F 19P
 CDCB GPTA 11/01/2016 3RECS 82%R 42%ILE
 73M 19F 5P 84CM\$ 80NM\$ 70FM\$ 41GM\$
 0.4PL -1.2DPR -0.9CCR -0.8HCR 3.03SCS
 AJCA 11/01/2016 GPTAT 81%R 0.8 GJUI 6.0
 GJPI 78%R 24
 SIRE: LENCREST BLACKSTONE-ET GJPI 4 12%ILE

SISTER(S):
 GABYS JEWELER AMYRILLIS-ET 91%
 6-07 305 2 24690 4.5 1101 3.8 929 93DCR 3052C
 GABYS JACINTO ALYSSA 93%
 3-03 305 2 22830 5.0 1140 3.6 825 102DCR 2853C
 GABYS BLACKSTONE ANGELINA-ET 92%
 6-04 305 2 24900 6.2 1547 3.8 954 87DCR 3301C
 GABYS BLACKSTONE AUBURN-ET 90%
 3-01 305 3 17650 5.2 910 3.5 626 99DCR 2164C
 GABYS BALTIMORE ALAIRE-ET 80%
 2-03 305 2 13660 5.5 756 3.8 525 97DCR 1817C
 GABYS LEGAL ALLIE 80%
 1-11 305 2 18708 5.0 936 3.4 645 98DCR 2229C
 GABYS BALLARD AMARETTO-ET 80%
 1-10 181 2 6710 4.9 326 3.6 243 87DCR 840C
 GABYS R SOUTHERN ACCENT-ET 87%
 2-10 305 2 19690 4.8 947 3.2 625 93DCR 2157C
 SELLING AS LOT 9
 HOMETOWN R HOLD THE APPLAUSE-ET VG 86 (CAN)
 HOMETOWN BLADE ALLURE-ET VG 85 (CAN)
 1-11 305 2 15472 4.2 657 3.5 542 CAN 1802C
 HOMETOWN LEGAL ARIEL-ET VG 88 (CAN)
 GABYS BRANSON AVALON-ET GP 80 (CAN)
 1-10 305 2 12948 5.0 648 3.7 474 CAN 1640C
 GABYS FASTRACK ADMIRE-ET 77%
 2-09 294 2 17590 5.7 999 3.7 648 90DCR 2241C
 SELLING AS LOT 42
 GABYS FASTRACK ADORE-ET 84%
 1-10 305 2 17560 5.2 917 3.5 609 94DCR 2104C
 SELLING AS LOT 45
 GABYS CHAMP ALYSSA-ET 85%
 2-02 305 2 18460 4.5 824 3.6 661 91DCR 2234C
 SELLING AS LOT 2210

NEXT DAM:
 GABYS ARTIST AMBROSIA 94%
 3-08 305 2 28430 5.7 1607 3.1 886 101DCR 3057C
 2ND AGED COW, 2011 QUINTE CANADIAN SHOW
 2ND AGED COW, 2011 STRATFORD CHAMPIONSHIP
 SIRE: ISDK JAS ARTIST GJPI 74 36%ILE

4TH DAM:
 GABYS IATOLA AMETHUST-ET 90%
 1-09 305 2 21300 4.8 1028 3.4 716 99DCR 2473C

LOT 2368 GABYS ZOCHA TYNE USA 119173912

BORN 06/21/2014 TATTOO G2368 / G2368 P3
 FEMALE EFI 7.1%

GABY JERSEY FARM BREEDER & OWNER
 GREENEVILLE, TN



1-11 169 2 9481 4.5 427 3.1 291 RIP
 21311 1038 664 PME

PA -6M 2F 1P
 158CM\$ 156NM\$ 151FM\$
 3.4PL 2.5DPR 2.1CCR 0.5HCR 2.96SCS
 PA TYPE 0.4 JPI 32%R 47
 ST SR DF RA RW RL FA
 0.1 -0.4 -0.3 L0.1 -0.3 P0.5 S0.5
 FU RH RUW UC UD TP TL
 0.6 -0.1 -0.4 -0.2 S0.9 C0.0 S0.5

HAWARDEN IMPULS PREMIER
 USA 067107510 GT50K BBR 100 JHIC JH2F
 29JE3756
 CDCB GPTA 08/01/2016 3975DAUS 562HRDS 21%RIP
 99%R -708M 0.29% 23F 40%ILE
 99%R 0.16% 5P 307CM\$ 264NM\$ 161FM\$ 252GM\$
 4.8PL 1.7DPR 0.2CCR 0.5HCR 3.07SCS
 AJCA 08/01/2016 2148DAUS
 GPTAT 99%R 1.0 GJUI 11.6 GJPI 98%R 76

BW CENTURION IRIS K347 {6} 95%
 USA 111122015 GT50K BBR 100 JH1F JH2C
 TATTOO K347 / K347
 DHIA HERD # 93-52-0150 CONTROL # 1057
 6-09 305 3 34440 4.8 1655 3.5 1212 103DCR 4189C
 365 3 39630 4.8 1895 3.5 1392 DHIR 4812C
 9-04 305 3 31420 3.9 1233 3.0 939 103DCR 3237C
 365 3 37050 4.0 1465 3.0 1109 DHIR 3824C
 305 2X ME AVG 5L 24889M 1147F 823P 2840C
 PPA 2476M 98F 69P / YD 1527M 68F 48P
 CDCB GPTA 11/01/2016 4RECS 92%R 86%ILE
 312M 9F 6P 238CM\$ 248NM\$ 269FM\$ 267GM\$
 4.5PL 2.3DPR 2.5CCR 1.1HCR 3.10SCS
 AJCA 11/01/2016 GPTAT 88%R 1.3 GJUI 19.0
 GJPI 88%R 80

FRESH: 06/01/2016
 BRED: 08/27/2016 DUE: 06/02/2017 TO
 GLYNN HEADLINE NEWS-ET
 USA 117315110 7JE1184
 CDCB GPTA 08/01/2016 107DAUS 39HRDS 35%RIP
 93%R 1756M -0.27% 27F 94%ILE
 93%R -0.06% 50P 500CM\$ 499NM\$ 497FM\$ 434GM\$
 5.8PL 0.4DPR 0.8CCR -0.9HCR 2.81SCS
 AJCA 08/01/2016 65DAUS
 GPTAT 89%R 1.0 GJUI 7.0 GJPI 89%R 207
 56 LBS MILK NOV. TEST
 SCS: 0.5

SIRE:
 BW METALICA-ET
 USA 117961544 GT50K BBR 100 JHIC JH2F
 7JE1251
 CDCB GPTA 08/01/2016 104DAUS 44HRDS 93%RIP
 93%R 231M 0.08% 26F 72%ILE
 93%R 0.03% 14P 392CM\$ 378NM\$ 344FM\$ 371GM\$
 5.5PL 2.3DPR 1.0CCR 0.7HCR 2.91SCS
 AJCA 08/01/2016 44DAUS
 GPTAT 87%R 1.5 GJUI 21.4 GJPI 88%R 130

DAM:
 GABYS ZORBA TRULEY
 USA 117477131
 TATTOO G1890 / G1890
 DHIA HERD # 63-12-0008 CONTROL # 1890
 2-10 298 2 15030 4.1 619 3.4 504 87DCR 1687C
 3-10 305 2 19150 4.7 900 3.6 682 95DCR 2358C
 305 2X ME AVG 2L 19469M 850F 670P 2274C

3-03 74% 3-11 77%
 ST SR DF RA RW RL FA FU RH RUW UC UD TP TL RTR RTS
 30 25 28 24 27 28 31 24 37 31 27 18 24 25 30 24

PPA -1149M -100F -70P / YD -1364M -108F -75P
 CDCB PTA 08/01/2016 2RECS 48%R 13%ILE
 -242M -23F -13P -77CM\$ -67NM\$ -42FM\$ -7GM\$
 1.2PL 2.6DPR 3.2CCR 0.2HCR 3.01SCS
 AJCA 08/01/2016 PTAT 44%R -0.8 JUI -9.6
 JPI 39%R -36

GABYS AWARD ZORBA-ET
 USA 116027687
 PA -233M -5F -4P
 12CM\$ 7NM\$ -6FM\$
 -0.3PL 2.4DPR 2.7CCR 0.3HCR 3.01SCS
 PA TYPE 0.4 JPI 46%R 5

GABYS IMPULS TRUDIE 77%
 USA 116109666
 TATTOO G1544 / G1544
 DHIA HERD # 74-81-0162 CONTROL # 1524
 2-03 305 2 16620 5.0 827 3.6 591 62DCR 2043C
 3-04 295 2 18870 4.6 865 3.9 731 94DCR 2400C
 4-04 305 2 14340 4.9 700 3.7 536 94DCR 1854C
 5-05 255 2 15150 4.4 667 3.7 562 91DCR 1847C
 305 2X ME AVG 4L 19174M 882F 701P 2356C
 PPA 659M 18F 32P / YD -254M -17F 1P
 CDCB PTA 08/01/2016 4RECS 60%R 20%ILE
 -298M -12F -4P -11CM\$ -19NM\$ -40FM\$ 34GM\$
 0.7PL 2.2DPR 3.2CCR 0.7HCR 3.00SCS
 AJCA 08/01/2016 PTAT 53%R -0.9 JUI -7.1
 JPI 51%R -6

SIRE: ISDK Q IMPULS GJPI 99 39%ILE

SISTER(S):
 GABYS MANNIX TURVEY 84%
 1-10 305 2 15760 4.5 702 3.2 510 99DCR 1760C

NEXT DAM:
 GABYS AVERY TOPSY 83%
 8-10 305 2 23810 4.4 1057 3.4 820 102DCR 2825C
 SIRE: BANCREST LESTER AVERY GJPI -18 12%ILE

4TH DAM:
 GABYS ORE TULIP 80%
 1-11 199 2 9110 4.1 376 3.5 319 DHIR 1016C



LOT 2370 GABYS LAYNE DESTING USA 119173930

BORN 07/01/2014 TATTOO G2370 / G2370 P8
 FEMALE EFI 8.0%

GABY, HENRY BREEDER & OWNER
 GREENEVILLE, TN

2-02 75 2 4114 5.8 240 2.8 117 RIP
 21485 1143 602 PME

PA 575M 18F 17P
 257CM\$ 253NM\$ 244FM\$
 3.3PL 0.4DPR -0.3CCR -0.1HCR 2.84SCS
 PA TYPE 0.2 JPI 37%R 96
 ST SR DF RA RW RL FA
 -0.3 -0.6 0.0 L1.2 -0.7 S0.5 L0.3
 FU RH RUW UC UD TP TL
 0.8 0.1 0.1 0.3 S1.1 C0.0 S0.4

ALL LYNNS LOUIE VALENTINO-ET
 USA 116279413 GT50K BBR 100 JH1C JH2F
 7JE1038
 CDCB GPTA 08/01/2016 8724DAUS 1019HRDS 21%RIP
 99%R 787M -0.06% 25F 64%ILE
 99%R -0.01% 26P 361CM\$ 356NM\$ 343FM\$ 237GM\$
 5.9PL -2.0DPR -2.7CCR 0.2HCR 2.99SCS
 AJCA 08/01/2016 4315DAUS
 GPTAT 99%R 2.0 GJUI 19.0 GJPI 99%R 128

GOLDUST LEGION LEANNA 94%
 USA 067161125 GT3K BBR 100 JH1C
 TATTOO / G125
 DHIA HERD # 82-52-0377 CONTROL # 1125
 2-10 305 3 22750 1.0 234 3.8 869 62DCR 1596C
 4-01 297 3 13330 7.8 1036 3.9 515 DHIA 1782C
 5-01 305 2 26270 6.4 1672 3.5 928 102DCR 3208C
 7-06 305 2 27390 8.0 2195 3.5 961 102DCR 3322C
 305 2X ME AVG 5L 22110M 1238F 809P 2514C
 PPA 1798M 174F 78P / YD 429M 113F 44P
 CDCB GPTA 11/01/2016 4RECS 92%R 85%ILE
 -446M 29F 5P 285CM\$ 243NM\$ 145FM\$ 258GM\$
 1.5PL 1.6DPR 0.6CCR 0.0HCR 2.65SCS
 AJCA 11/01/2016 GPTAT 87%R 0.9 GJUI 23.0
 GJPI 87%R 96

FRESH: 09/03/2016
 BRED: 11/27/2016 DUE: 09/02/2017 TO
 SUNSET CANYON DIMENSION-ET
 USA 117438914 7JE1149
 CDCB GPTA 08/01/2016 1211DAUS 192HRDS 13%RIP
 99%R 109M 0.28% 59F 89%ILE
 99%R 0.19% 40P 531CM\$ 464NM\$ 303FM\$ 444GM\$
 2.8PL 0.6DPR 1.6CCR 4.4HCR 2.87SCS
 AJCA 08/01/2016 476DAUS
 GPTAT 98%R 0.3 GJUI 6.8 GJPI 97%R 192
 BRED USING SEXED SEMEN
 62 LBS MILK NOV. TEST
 SCS: 2.6

FOREST GLEN IMPULS REDHOT
 USA 067261882 GT50K BBR 100 JH1F JH2F
 29JE3673
 CDCB GPTA 08/01/2016 98DAUS 43HRDS 6%RIP
 94%R 460M -0.01% 20F 32%ILE
 94%R 0.01% 18P 246CM\$ 235NM\$ 210FM\$ 220GM\$
 2.3PL 0.7DPR 0.6CCR -1.3HCR 2.86SCS
 AJCA 08/01/2016 58DAUS
 GPTAT 90%R 0.2 GJUI 3.0 GJPI 90%R 89

GABYS RESTORE DIAMOND-ET 85%
 USA 116027799 GT50K BBR 100 JH1F JH2C
 TATTOO G1519 / G1519
 DHIA HERD # 63-12-0008 CONTROL # 1519
 2-01 305 2 19820 3.9 782 3.2 629 101DCR 2119C
 3-05 305 2 20740 3.9 804 3.4 700 102DCR 2255C
 4-05 305 2 20710 3.0 629 3.5 719 100DCR 2006C
 5-06 305 2 22280 3.8 852 3.4 748 91DCR 2399C
 6-08 305 2 24210 3.7 896 3.3 799 93DCR 2539C
 8-00 255 2 20554 6.3 1297 3.1 631 RIP
 21757 1391 701 PME
 305 2X ME AVG 5L 23421M 850F 773P 2431C
 PPA 2685M -49F 51P / YD 2497M -8F 59P
 CDCB GPTA 11/01/2016 5RECS 84%R 43%ILE
 1350M 0F 29P 62CM\$ 82NM\$ 128FM\$ 30GM\$
 0.0PL -1.8DPR -0.9CCR -1.1HCR 3.00SCS
 AJCA 11/01/2016 GPTAT 82%R 0.0 GJUI -5.9
 GJPI 80%R 58

SELLING AS LOT 1519
 SIRE: SCHULTZ DUDLEY RESTORE-ET GJPI 57 20%ILE

SISTER(S):
 GABYS REBEL DARCIÉ 86%
 5-02 305 3 25780 3.7 964 3.4 871 94DCR 2749C
 GABY IATOLA DREW 86%
 6-01 305 2 19770 4.6 918 3.6 709 104DCR 2451C
 GABYS ABRAM DEMA-ET 90%
 7-00 305 2 18530 3.6 663 3.0 553 91DCR 1822C
 GABYS ABRAM DARCIÉ-ET 87%
 6-10 305 2 25980 4.5 1164 3.3 846 95DCR 2921C
 SELLING AS LOT 1506
 GABYS IMPULS DIANE-ET 85%
 6-07 305 2 25780 5.0 1292 3.8 967 95DCR 3345C
 SELLING AS LOT 1514
 GABYS RESTORE DIXIE-ET 81%
 3-06 305 3 22760 4.0 912 3.4 766 95DCR 2519C
 GABYS ABEL DELHIA-ET 90%
 3-10 305 2 16580 5.0 828 4.0 662 98DCR 2245C
 GABYS ABEL DANICA-ET 84%
 2-01 305 2 12790 4.8 616 3.7 478 81DCR 1648C
 GABYS ABRAM DEMILLA-ET 83%
 3-09 305 2 22360 5.0 1107 3.4 750 101DCR 2590C
 GABYS ALEXANDER DEMA-ET 83%
 2-02 305 2 16820 4.2 708 3.3 552 99DCR 1895C

NEXT DAM:
 GABYS JACINTO DEMA 91%
 4-09 305 2 34510 4.6 1571 3.3 1141 102DCR 3940C
 SIRE: MASON LEMVIG JACINTO-ET GJPI 0 14%ILE

4TH DAM:
 GABYS ALL AMERICAN DEMA 88%
 5-04 305 2 22080 4.1 903 3.4 743 98DCR 2472C



GABYS LANCELOT DRAGONETTE
 Sister to the Dam Lot 2370



GABYS IMPULS DIANE-ET
 Sister to the Grandam Lot 2370



GABYS ABRAM DEMA-ET
 Sister to the Grandam Lot 2370



GABYS JACINTO DEMA
 Great-Grandam of Lot 2370

SIRE:
 GOLDUST VALENTINO LAYNE-ET
 USA 117432987 GT50K BBR 100 JH1F JH2F
 11JE1122
 CDCB GPTA 08/01/2016 2517DAUS 160HRDS 56%RIP
 99%R 323M 0.06% 28F 49%ILE
 99%R 0.01% 14P 332CM\$ 319NM\$ 288FM\$ 277GM\$
 4.5PL 0.5DPR -0.3CCR 1.0HCR 2.82SCS
 AJCA 08/01/2016 1401DAUS
 GPTAT 99%R 0.4 GJUI 14.6 GJPI 96%R 113
 DAM:
 GABYS REDHOT DEMA (TWIN)
 USA 118553685 GA
 TATTOO G2001 / G2001
 DHIA HERD # 63-12-0008 CONTROL # 2001
 1-10 293 2 15580 4.4 690 3.4 530 87DCR 1831C
 2-10 262 2 16020 4.6 744 3.5 565 95DCR 1953C
 305 2X ME AVG 2L 21638M 956F 740P 2542C

2-11 82%
 ST SR DF RA RW RL FA FU RH RUW UC UD TP TL RTR RTS
 35 30 34 28 27 28 27 37 35 32 24 46 22 46 27
 PPA 613M -15F 11P / YD 1070M 1F 21P
 CDCB GPTA 08/01/2016 2RECS 56%R 73%ILE
 827M 7F 19P 182CM\$ 187NM\$ 199FM\$ 162GM\$
 2.0PL 0.2DPR -0.2CCR -1.2HCR 2.85SCS
 AJCA 08/01/2016 PTAT 50%R 0.0 GJUI 4.3
 GJPI 50%R 79

SISTER(S):
 GABYS LANCELOT DRAGONETTE 90%
 3-03 305 3 24220 4.2 1014 3.6 871 104DCR 2831C
 GABYS HATMAN DREW 88%
 2-03 305 2 16610 5.4 893 4.0 662 93DCR 2292C
 SELLING AS LOT 2278

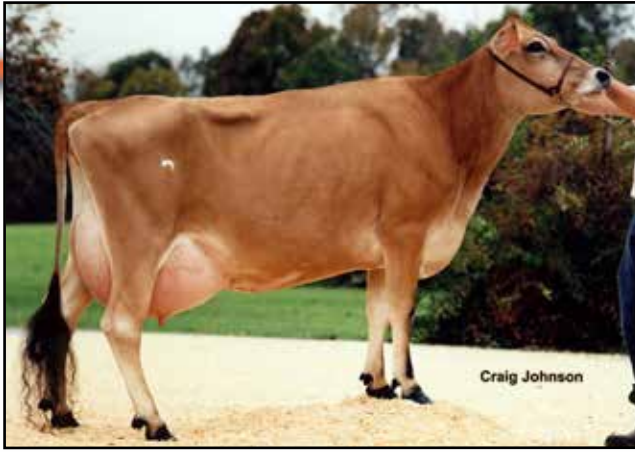

GABYS RUEBEN BLONDIE, E-90%
Fourth Dam of Lot 2371



LOT 2371 GABYS ROBINSON BLONDIE USA 119828438

BORN 08/06/2014 TATTOO G2371 / P2 GABY JERSEY FARM BREEDER & OWNER
FEMALE EFI 7.1% GREENEVILLE, TN

1-11 119 2 6773 4.6 311 3.1 210 RIP
20470 930 675 PME

PA 115M 19F 7P
108CM\$ 101NM\$ 85FM\$
0.4PL 0.3DPR -0.2CCR -1.5HCR 2.96SCS

PA TYPE -0.2 JPI 29%R 35

ST SR DF RA RW RL FA
1.6 0.7 -0.4 L0.9 0.5 P0.3 S0.3

FU RH RUW UC UD TP TL
-0.1 -0.7 -0.5 0.0 S0.4 C0.2 L0.3

FRESH: 07/21/2016
BRED: 10/18/2016 DUE: 07/24/2017 TO
GLYNN HEADLINE NEWS-ET
USA 117315110 7JE1184
CDCB GPTA 08/01/2016 107DAUS 39HRDS 35%RIP
93%R 1756M -0.27% 27F 94%ILE
93%R -0.06% 50P 500CM\$ 499NM\$ 497FM\$ 434GM\$
5.8PL 0.4DPR 0.8CCR -0.9HCR 2.81SCS
AJCA 08/01/2016 65DAUS
GPTAT 89%R 1.0 GJUI 7.0 GJPI 89%R 207

51 LBS MILK NOV. TEST
SCS: 2.2

SIRE:
GABYS JANTE ROBINSON-ET
USA 117872767 GT50K BBR 100 JH1F JH2F
CDCB GPTA 11/01/2016
76%R -138M 0.15% 23F 27%ILE
76%R 0.04% 3P 185CM\$ 170NM\$ 136FM\$ 196GM\$
1.7PL 2.0DPR 1.8CCR -0.7HCR 2.94SCS
AJCA 11/01/2016 ODAUS
GPTAT 75%R 0.2 GJUI 3.7 GJPI 73%R 53

DAM:
GABYS ARROW BROWN
USA 118085478
TATTOO G2086 / G2086
DHIA HERD # 63-12-0008 CONTROL #

3-00 83%
ST SR DF RA RW RL FA FU RH RUW UC UD TP TL RTR RTS
43 37 26 31 43 26 35 28 34 32 33 34 35 23 35 28

PA 369M 15F 10P
31CM\$ 32NM\$ 35FM\$
-0.9PL -1.5DPR -2.1CCR -2.2HCR 2.98SCS
PA TYPE -0.5 JPI 42%R 17

ISDK DJ JANTE
JEDNK00000302761 GT50K BBR 100 JH1F JH2F
236JE145
CDCB GPTA 08/01/2016 7117DAUS 855HRDS 6%RIP
97%R -3M 0.17% 34F 27%ILE
97%R 0.05% 9P 207CM\$ 187NM\$ 139FM\$ 207GM\$
0.9PL 1.7DPR 1.4CCR -0.1HCR 2.84SCS
AJCA 08/01/2016 4286DAUS
GPTAT 93%R 0.1 GJUI -5.3 GJPI 94%R 68

GABYS JACINTO ALYSSA 93%
USA 115761401 GT50K BBR 100 JH1F JH2F
TATTOO G1424 / G1424
DHIA HERD # 33-87-0722 CONTROL # 1424
1-10 305 2 18340 4.7 862 3.5 635 100DCR 2194C
3-03 305 2 22830 5.0 1140 3.6 825 102DCR 2853C
4-09 305 3 20620 4.3 896 3.2 659 95DCR 2274C
305 2X ME AVG 3L 22622M 1048F 783P 2707C
PPA 2407M 102F 79P / YD 1152M 65F 46P
CDCB GPTA 11/01/2016 3RECS 91%R 79%ILE
392M 25F 16P 214CM\$ 213NM\$ 208FM\$ 189GM\$
2.3PL 0.0DPR 0.4CCR -0.4HCR 3.18SCS
AJCA 11/01/2016 GPTAT 89%R 1.1 GJUI 13.7
GJPI 88%R 77

GABYS ARROW
USA 117007789 GT50K BBR 100 JH1C JH2F
200JE362
CDCB GPTA 08/01/2016 639DAUS 220HRDS 8%RIP
98%R 698M 0.07% 46F 27%ILE
98%R 0.03% 30P 194CM\$ 178NM\$ 139FM\$ 113GM\$
-0.8PL -1.7DPR -3.0CCR -3.5HCR 3.00SCS
AJCA 08/01/2016 317DAUS
GPTAT 95%R -0.2 GJUI -11.0 GJPI 95%R 75

GABYS SPECIAL FORCES BROWN 87%
USA 116384861 GT3K BBR 100 JH1F
TATTOO G1632 / G1632
DHIA HERD # 63-12-0008 CONTROL # 1632
2-01 305 2 19280 5.2 999 3.4 652 101DCR 2252C
305 2X ME AVG 1L 24235M 1239F 826P 2854C
PPA 577M -24F 5P / YD 1049M -10F 18P
CDCB GPTA 11/01/2016 1RECS 75%R 9%ILE
39M -16F -10P -133CM\$ -114NM\$ -70FM\$ -134GM\$
-0.9PL -1.3DPR -1.2CCR -0.9HCR 2.96SCS
AJCA 11/01/2016 GPTAT 74%R 0.8 GJUI 8.6
GJPI 72%R -42

SIRE: BW SPECIAL FORCES GJPI -61 5%ILE

NEXT DAM:
GABYS IATOLA BRUNETTE 91%
3-00 305 2 19920 4.9 969 3.5 702 101DCR 2426C
SIRE: SC GOLD DUST PARAMOUNT IATOLA-ET
GJPI 26 19%ILE

4TH DAM:
GABYS RUEBEN BLONDIE 90%
6-06 305 2 26215 4.3 1123 3.2 826 95DCR 2851C



GABYS TBONE CHIME, E-91%
Grandam of Lot 2373

LOT 2373 GABYS MAGNUM SAGE-ET USA 119173725 GT13K

BORN 08/12/2014 TATTOO G2373 / G2373 P9 BBR 100 GABY JERSEY FARM BREEDER & OWNER
FEMALE EFI 7.5% JH1F JH2F GREENEVILLE, TN

2-01 38 2 2354 5.3 124 3.0 71 RIP

CDCB GPTA 11/01/2016 ORECS 73%R 99%ILE
301M 65F 24P 459CM\$ 433NM\$ 368FM\$ 410GM\$
3.5PL 0.8DPR 2.6CCR -0.5HCR 2.97SCS
AJCA 11/01/2016 GPTAT 74%R 0.6 GJUI 0.0

GJPI 70%R 139

ST	SR	DF	RA	RW	RL	FA
0.0	0.2	1.0	L1.1	-0.2	S0.2	S0.1
FU	RH	RUW	UC	UD	TP	TL
0.2	0.8	0.6	0.2	D0.7	C0.4	L0.4

FRESH: 07/22/2016
BRED: 11/01/2016 DUE: 08/07/2017 TO
GLYNN HEADLINE NEWS-ET
USA 117315110 7JE1184
CDCB GPTA 08/01/2016 107DAUS 39HRDS 35%RIP
93%R 1756M -0.27% 27F 94%ILE
93%R -0.06% 50P 500CM\$ 499NM\$ 497FM\$ 434GM\$
5.8PL 0.4DPR 0.8CCR -0.9HCR 2.81SCS
AJCA 08/01/2016 65DAUS
GPTAT 89%R 1.0 GJUI 7.0 GJPI 89%R 207
62 LBS MILK NOV. TEST
SCS: 0.1

SISTER(S):
GABYS MAGNUM SPICE-ET
PROJECTED TO 22,606M, 1,070F, 706P ME AT 1-11
SELLING AS LOT 2374
GABYS MAGNUM BASIL-ET SELLING AS LOT 2380
GABYS MAGNUM NUTMEG-ET SELLING AS LOT 2379

SIRE:
WILSONVIEW JEVO MAGNUM-ET
USA 067010044 GT50K BBR 100 JH1F JH2F
523JE927
CDCB GPTA 08/01/2016 3611DAUS 87HRDS 84%RIP
99%R 1060M 0.16% 83F 98%ILE
99%R 0.01% 40P 533CM\$ 518NM\$ 481FM\$ 473GM\$
2.9PL 0.2DPR 1.8CCR -1.8HCR 2.96SCS
AJCA 08/01/2016 485DAUS
GPTAT 98%R 0.2 GJUI -5.2 GJPI 97%R 180

DAM:
GABYS ARRIVAL CHARIOT
USA 118138345 GT8K BBR 100 JH1C JH2F
TATTOO G2121 / G2121
DHIA HERD # 63-12-0008 CONTROL # 2121
2-02 180 2 12250 5.3 646 3.4 412 85DCR 1423C
305 2X ME AVG 1L 24090M 1279F 831P 2871C
2-07 84%
ST SR DF RA RW RL FA FU RH RUW UC UD TP TL RTR RTS
34 33 38 32 36 23 35 34 37 33 26 28 30 26 30 25
PPA 1914M 156F 56P / YD 2029M 173F 62P
CDCB GPTA 11/01/2016 1RECS 77%R 98%ILE
284M 32F 15P 374CM\$ 361NM\$ 331FM\$ 310GM\$
5.7PL 0.1DPR 2.0CCR 1.5HCR 2.94SCS
AJCA 11/01/2016 GPTAT 76%R 1.2 GJUI 10.5
GJPI 73%R 117

SISTER(S):
GABYS STONEY CHLOE 88%
3-03 305 2 21570 5.4 1172 3.6 774 95DCR 2676C
SELLING AS LOT 1981
GABYS PERCIVALE CHIVES 75%
1-09 305 2 13990 5.2 723 3.5 487 90DCR 1683C
SELLING AS LOT 2320
GABYS VINKA CRIMSON-ET SELLING AS LOT 2432
GABYS AXIS CHARLENE SELLING AS LOT 2468

FOREST GLEN MECCAS JEVO-ET
USA 112797481 GT50K BBR 100 JH1F JH2F
29JE3346
CDCB GPTA 08/01/2016 7764DAUS 831HRDS 7%RIP
99%R 377M 0.05% 28F 22%ILE
99%R -0.02% 9P 144CM\$ 144NM\$ 144FM\$ 129GM\$
0.7PL 0.1DPR 0.5CCR -0.8HCR 2.86SCS
AJCA 08/01/2016 3814DAUS
GPTAT 99%R -0.3 GJUI -13.6 GJPI 99%R 43

IMPULSIVE MONET OF WILSONVIEW-ET 88%
USA 067181169 GI BBR 100 JH1F
DHIA HERD # 92-23-0233 CONTROL # 1169
2-00 305 2 16510 5.1 834 3.6 598 100DCR 2068C
3-03 305 2 17250 5.2 894 3.9 677 102DCR 2343C
305 2X ME AVG 2L 19754M 994F 743P 2570C
PPA -119M 58F 33P / YD -443M 40F 13P
CDCB GPTA 11/01/2016 2RECS 87%R 87%ILE
-137M 29F 3P 266CM\$ 254NM\$ 225FM\$ 246GM\$
3.8PL 1.4DPR 1.7CCR -1.5HCR 3.03SCS
AJCA 11/01/2016 GPTAT 81%R 0.5 GJUI 8.7
GJPI 82%R 65

GABYS VALENTINO ARRIVAL-ET
USA 117221011 GT50K BBR 100 JH1C JH2F
147JE6198
CDCB GPTA 08/01/2016 135DAUS 32HRDS 8%RIP
95%R 150M 0.09% 25F 55%ILE
95%R 0.04% 14P 352CM\$ 338NM\$ 303FM\$ 286GM\$
6.0PL 0.3DPR 1.0CCR 1.0HCR 3.06SCS
AJCA 08/01/2016 64DAUS
GPTAT 91%R 1.4 GJUI 14.6 GJPI 91%R 107

GABYS TBONE CHIME 91%
USA 116842950 GT8K BBR 100 JH1C JH2F
TATTOO G1748 / G1748
DHIA HERD # 63-12-0008 CONTROL # 1748
1-10 300 2 18600 5.0 923 3.5 651 100DCR 2250C
2-10 305 2 19690 5.0 993 3.7 721 100DCR 2493C
4-03 305 2 24920 4.8 1189 3.4 857 95DCR 2961C
5-07 305 2 25090 5.2 1313 3.4 853 86DCR 2947C
7-00 67 2 5728 5.2 298 3.3 189 RIP
23807 1089 786 PME
305 2X ME AVG 4L 24358M 1199F 851P 2940C
PPA 2728M 165F 93P / YD 1607M 110F 60P
CDCB GPTA 11/01/2016 4RECS 82%R 85%ILE
335M 33F 14P 247CM\$ 239NM\$ 220FM\$ 220GM\$
2.2PL 0.2DPR 1.0CCR 1.1HCR 2.96SCS
AJCA 11/01/2016 GPTAT 80%R 0.7 GJUI 7.6
GJPI 77%R 88
SELLING AS LOT 1748
SIRE: RICHIES JACE TBONE A364 GJPI 43 20%ILE

SISTER(S):
GABYS LEGACY CHERRY-COKE 82%
2-00 305 2 13110 5.4 704 3.9 514 97DCR 1779C

NEXT DAM:
GABYS FREDRICO CHERRY 85%
9-06 305 2 23800 5.2 1228 3.4 816 94DCR 2819C
SIRE: MVF BERRETTA FREDRICO-ET GJPI 21 15%ILE

4TH DAM:
GABYS BVD CHENELL 81%
3-00 305 2 17190 5.2 887 3.6 625 98DCR 2161C



GABYS TBONE CHIME, E-91%
Grandam of Lot 2374



LOT 2374 GABYS MAGNUM SPICE-ET USA 119173743 GT13K

BORN 08/13/2014 TATTOO G2374 / G2374 P9 BBR 100
FEMALE EFI 7.5% JH1F JH2F

GABY JERSEY FARM BREEDER & OWNER
GREENEVILLE, TN

1-11 118 2 6750 4.7 315 3.0 203 RIP
22606 1070 706 PME

CDCB GPTA 11/01/2016 0RECS 73%R 99%ILE
812M 48F 21P 399CM\$ 402NM\$ 407FM\$ 353GM\$
4.6PL 0.1DPR 1.8CCR 0.2HCR 2.89SCS

AJCA 11/01/2016 GPTAT 74%R 0.8 GJUI 3.2
GJPI 70%R 131

ST	SR	DF	RA	RW	RL	FA
-1.3	-0.1	0.8	L1.1	-0.4	S0.5	L0.3
FU	RH	RUW	UC	UD	TP	TL
0.2	0.8	0.7	0.8	D0.8	C1.1	L0.2

FOREST GLEN MECCAS JEVON-ET
USA 112797481 GT50K BBR 100 JH1F JH2F
29JE3346

CDCB GPTA 08/01/2016 7764DAUS 831HRDS 7%RIP
99%R 377M 0.05% 28F 22%ILE
99%R -0.02% 9P 144CM\$ 144NM\$ 144FM\$ 129GM\$
0.7PL 0.1DPR 0.5CCR -0.8HCR 2.86SCS

AJCA 08/01/2016 3814DAUS
GPTAT 99%R -0.3 GJUI -13.6 GJPI 99%R 43

IMPULSIVE MONET OF WILSONVIEW-ET 88%
USA 067181169 GI BBR 100 JH1F
DHIA HERD # 92-23-0233 CONTROL # 1169

2-00 305 2 16510 5.1 834 3.6 598 100DCR 2068C
3-03 305 2 17250 5.2 894 3.9 677 102DCR 2343C
305 2X ME AVG 2L 19754M 994F 743P 2570C
PPA -119M 58F 33P / YD -443M 40F 13P

CDCB GPTA 11/01/2016 2RECS 87%R 87%ILE
-137M 29F 3P 266CM\$ 254NM\$ 225FM\$ 246GM\$
3.8PL 1.4DPR 1.7CCR -1.5HCR 3.03SCS

AJCA 11/01/2016 GPTAT 81%R 0.5 GJUI 8.7
GJPI 82%R 65

FRESH: 07/22/2016
BRED: 11/01/2016 DUE: 08/07/2017 TO
GLYNN HEADLINE NEWS-ET
USA 117315110 7JE1184

CDCB GPTA 08/01/2016 107DAUS 39HRDS 35%RIP
93%R 1756M -0.27% 27F 94%ILE
93%R -0.06% 50P 500CM\$ 499NM\$ 497FM\$ 434GM\$
5.8PL 0.4DPR 0.8CCR -0.9HCR 2.81SCS

AJCA 08/01/2016 65DAUS
GPTAT 89%R 1.0 GJUI 7.0 GJPI 89%R 207

62 LBS MILK NOV. TEST
SCS: 0.1

GABYS VALENTINO ARRIVAL-ET
USA 117221011 GT50K BBR 100 JH1C JH2F
147JE6198

CDCB GPTA 08/01/2016 135DAUS 32HRDS 8%RIP
95%R 150M 0.09% 25F 55%ILE
95%R 0.04% 14P 352CM\$ 338NM\$ 303FM\$ 286GM\$
6.0PL 0.3DPR 1.0CCR 1.0HCR 3.06SCS

AJCA 08/01/2016 64DAUS
GPTAT 91%R 1.4 GJUI 14.6 GJPI 91%R 107

SISTER(S):
GABYS MAGNUM SAGE-ET SELLING AS LOT 2373
GABYS MAGNUM BASIL-ET SELLING AS LOT 2380
GABYS MAGNUM NUTMEG-ET SELLING AS LOT 2379

GABYS TBONE CHIME 91%
USA 116842950 GT8K BBR 100 JH1C JH2F
TATTOO G1748 / G1748

DHIA HERD # 63-12-0008 CONTROL # 1748

1-10 300 2 18600 5.0 923 3.5 651 100DCR 2250C
2-10 305 2 19690 5.0 993 3.7 721 100DCR 2493C
4-03 305 2 24920 4.8 1189 3.4 857 95DCR 2961C
5-07 305 2 25090 5.2 1313 3.4 853 86DCR 2947C
7-00 67 2 5728 5.2 298 3.3 189 RIP
23807 1089 786 PME

305 2X ME AVG 4L 24358M 1199F 851P 2940C
PPA 2728M 165F 93P / YD 1607M 110F 60P

CDCB GPTA 11/01/2016 4RECS 82%R 85%ILE
335M 33F 14P 247CM\$ 239NM\$ 220FM\$ 220GM\$
2.2PL 0.2DPR 1.0CCR 1.1HCR 2.96SCS

AJCA 11/01/2016 GPTAT 80%R 0.7 GJUI 7.6
GJPI 77%R 88

SIRE:
WILSONVIEW JEVON MAGNUM-ET
USA 067010044 GT50K BBR 100 JH1F JH2F
523JE927

CDCB GPTA 08/01/2016 3611DAUS 87HRDS 84%RIP
99%R 1060M 0.16% 83F 98%ILE
99%R 0.01% 40P 533CM\$ 518NM\$ 481FM\$ 473GM\$
2.9PL 0.2DPR 1.8CCR -1.8HCR 2.96SCS

AJCA 08/01/2016 485DAUS
GPTAT 98%R 0.2 GJUI -5.2 GJPI 97%R 180

SELLING AS LOT 1748
SIRE: RICHIES JACE TBONE A364 GJPI 43 20%ILE

DAM:
GABYS ARRIVAL CHARIOT
USA 118138345 GT8K BBR 100 JH1C JH2F
TATTOO G2121 / G2121

DHIA HERD # 63-12-0008 CONTROL # 2121

2-02 180 2 12250 5.3 646 3.4 412 85DCR 1423C
305 2X ME AVG 1L 24090M 1279F 831P 2871C

2-07 84%
ST SR DF RA RW RL FA FU RH RUW UC UD TP TL RTR RTS
34 33 38 32 36 23 35 34 37 33 26 28 30 26 30 25

PPA 1914M 156F 56P / YD 2029M 173F 62P
CDCB GPTA 11/01/2016 1RECS 77%R 98%ILE
284M 32F 15P 374CM\$ 361NM\$ 331FM\$ 310GM\$
5.7PL 0.1DPR 2.0CCR 1.5HCR 2.94SCS

AJCA 11/01/2016 GPTAT 76%R 1.2 GJUI 10.5
GJPI 73%R 117

SISTER(S):
GABYS LEGACY CHERRY-COKE 82%
2-00 305 2 13110 5.4 704 3.9 514 97DCR 1779C

SISTER(S):
GABYS STONEY CHLOE 88%
3-03 305 2 21570 5.4 1172 3.6 774 95DCR 2676C
SELLING AS LOT 1981

GABYS LAYNE CAROLINE-ET 83%
2-01 305 2 16600 4.8 797 3.6 600 104DCR 2074C
GABYS PERCIVALE CHIVES 75%
1-09 305 2 13990 5.2 723 3.5 487 90DCR 1683C
SELLING AS LOT 2320

GABYS VINKA CRIMSON-ET SELLING AS LOT 2432
GABYS AXIS CHARLENE SELLING AS LOT 2468

NEXT DAM:
GABYS FREDRICO CHERRY 85%
9-06 305 2 23800 5.2 1228 3.4 816 94DCR 2819C
SIRE: MVF BERRETTA FREDRICO-ET GJPI 21 15%ILE

4TH DAM:
GABYS BVD CHENELL 81%
3-00 305 2 17190 5.2 887 3.6 625 98DCR 2161C

LOT 2376 GABYS MAGNUM OPAL-ET USA 119173819 GT13K

BORN 08/14/2014 TATTOO G2376 / G2376 P9 BBR 100
 FEMALE EFI 5.4% JH1F JH2F

GABY, HENRY BREEDER & OWNER
 GREENEVILLE, TN

CDCB GPTA 11/01/2016 ORECS 72%R 99%ILE
 943M 68F 35P 433CM\$ 425NM\$ 404FM\$ 389GM\$
 2.3PL 0.3DPR 0.3CCR -1.1HCR 3.09SCS
 AJCA 11/01/2016 GPTAT 70%R 0.5 GJUI 3.1
 GJPI 67%R 152

ST	SR	DF	RA	RW	RL	FA
0.0	0.0	0.8	1.1	-0.1	50.3	50.1
FU	RH	RW	UC	UD	TP	TL
0.2	0.9	0.7	0.3	0.2	0.1	0.1

FOREST GLEN MECCAS JEVON-ET
 USA 112797481 GT50K BBR 100 JH1F JH2F
 29JE3346
 CDCB GPTA 08/01/2016 7764DAUS 831HRDS 7%RIP
 99%R 377M 0.05% 28F 22%ILE
 99%R -0.02% 9P 144CM\$ 144NM\$ 144FM\$ 129GM\$
 0.7PL 0.1DPR 0.5CCR -0.8HCR 2.86SCS
 AJCA 08/01/2016 3814DAUS
 GPTAT 99%R -0.3 GJUI -13.6 GJPI 99%R 43

SELLING FRESH AND OPEN

SISTER(S):
 GABYS MAGNUM DIAMOND-ET SELLING AS LOT 2377
 GABYS MAGNUM EMERNAD-ET SELLING AS LOT 2378
 GAVYS MAGNUM TOPAZ-ET
 PROJECTED TO 20,492M, 966F, 744P ME AT 1-11
 SELLING AS LOT 2381
 GABYS MAGNUM MOONSTONE-ET
 PROJECTED TO 22,016M, 1,145F, 748P ME AT 1-11
 SELLING AS LOT 2383
 GABYS BALDWIN ADDISON {5}
 PROJECTED TO 22,802M, 1,061F, 765P ME AT 1-9
 SELLING AS LOT 2410

IMPULSIVE MONET OF WILSONVIEW-ET 88%
 USA 067181169 GI BBR 100 JH1F
 DHIA HERD # 92-23-0233 CONTROL # 1169
 2-00 305 2 16510 5.1 834 3.6 598 100DCR 2068C
 3-03 305 2 17250 5.2 894 3.9 677 102DCR 2343C
 305 2X ME AVG 2L 19754M 994F 743P 2570C
 PPA -119M 58F 33P / YD -443M 40F 13P
 CDCB GPTA 11/01/2016 2RECS 87%R 87%ILE
 -137M 29F 3P 266CM\$ 254NM\$ 225FM\$ 246GM\$
 3.8PL 1.4DPR 1.7CCR -1.5HCR 3.03SCS
 AJCA 11/01/2016 GPTAT 81%R 0.5 GJUI 8.7
 GJPI 82%R 65

CAVE CREEK KANOO-ET
 USA 114118219 GT50K BBR 100 JH1F JH2F
 203JE522
 CDCB GPTA 08/01/2016 1885DAUS 334HRDS 9%RIP
 99%R 358M 0.00% 17F 27%ILE
 99%R 0.02% 17P 183CM\$ 176NM\$ 160FM\$ 201GM\$
 1.5PL 1.3DPR 2.9CCR 2.3HCR 3.14SCS
 AJCA 08/01/2016 991DAUS
 GPTAT 99%R -0.1 GJUI 3.2 GJPI 98%R 76

GABYS VALENTINO ANNALISA-ET 90%
 USA 117245680 GT50K BBR 100 JH1C JH2F
 TATTOO G1860 / G1860
 DHIA HERD # 65-06-0092 CONTROL # 854
 1-10 305 2 19130 4.2 802 3.4 653 99DCR 2187C
 3-03 305 2 20550 4.5 933 3.8 772 93DCR 2565C
 305 2X ME AVG 3L 23435M 1015F 839P 2786C
 PPA 3401M 126F 122P / YD 2676M 105F 100P
 CDCB GPTA 11/01/2016 3RECS 82%R 81%ILE
 692M 24F 29P 229CM\$ 220NM\$ 194FM\$ 131GM\$
 2.0PL -2.3DPR -3.0CCR -0.7HCR 3.16SCS
 AJCA 11/01/2016 GPTAT 80%R 1.5 GJUI 11.2
 GJPI 78%R 90
 SIRE: ALL LYNN LOUIE VALENTINO-ET GJPI 128 64%ILE

SISTER(S):
 GABYS DALE APPLE {3}-ET 84%
 2-04 305 2 19220 4.7 905 3.6 696 101DCR 2407C
 GABYS DALE APRICOT {3}-ET 90%
 3-05 305 2 20370 5.2 1065 3.8 771 101DCR 2668C
 GABYS DALE AVALON {3}-ET 83%
 3-06 297 2 13800 4.9 673 3.6 498 97DCR 1722C
 GABYS NAVARA ABIGAIL 88%
 5-11 305 2 27340 5.6 1532 3.6 994 91DCR 3437C
 SELLING AS LOT 1701
 RANKS ON THE TOP 1-1/2% LIST FOR JPI
 GABYS HEADLINE ANASTASIA-ET 90%
 1-11 305 2 16290 3.2 515 2.8 463 95DCR 1461C
 GABYS CHAMP AMANDA-ET 90%
 3-07 305 3 18770 4.2 791 3.5 658 99DCR 2177C
 GABYS GOOSE ASIA {3}-ET 86%
 3-07 303 2 18940 4.0 749 3.6 677 83DCR 2138C
 GABYS JANTE ALBERTA-ET 87%
 3-03 305 2 19590 6.1 1188 3.7 719 91DCR 2487C
 SELLING AS LOT 2074
 GABYS REDHOT AMBERS-ET 87%
 1-11 305 2 16180 4.1 658 3.5 566 93DCR 1837C
 GABYS VITO ALICIA 90%
 3-05 305 2 25210 4.7 1175 3.5 881 92DCR 3045C
 SELLING AS LOT 2098
 RIVER VALLEY GALVANIZE ANGEL-ET 85%
 1-09 305 3 18590 4.5 832 3.7 686 103DCR 2283C
 RANKS ON THE TOP 1-1/2% LIST FOR JPI
 RIVER VALLEY DAZZLER ALYSSA 833-ET 86%
 1-09 305 3 13210 5.5 732 4.3 564 103DCR 1954C
 RIVER VALLEY NITRO ARIANNA 895-ET 81%
 1-09 305 3 19280 4.9 948 3.5 670 91DCR 2315C
 RIVER VALLEY AXIS ASHLYN-ET 86%
 RANKS ON THE TOP 1-1/2% LIST FOR JPI

NEXT DAM:
 GABYS JACINTO ALYSSA 93%
 3-03 305 2 22830 5.0 1140 3.6 825 102DCR 2853C
 SIRE: MASON LEWIG JACINTO-ET GJPI 0 14%ILE

4TH DAM:
 GABYS ARTIST AMBROSIA 94%
 3-08 305 2 28430 5.7 1607 3.1 886 101DCR 3057C
 2ND AGED COW, 2011 QUINTA CANADIAN SHOW
 2ND AGED COW, 2011 STRATFORD CHAMPIONSHIP



GABYS VALENTINO ANNALISA-ET
 Grandam of Lot 2376



GABYS DALE APRICOT {3}-ET
 Sister to the Grandam of Lot 2376



GABYS CHAMP AMANDA
 Sister to the Grandam of Lot 2376



GABYS JACINTO ALYSSA
 Great-Grandam of Lot 2376



GABYS ARTIST AMBROSIA
 Fourth Dam of Lot 2376

SIRE:
 WILSONVIEW JEVON MAGNUM-ET
 USA 067010044 GT50K BBR 100 JH1F JH2F
 523JE927
 CDCB GPTA 08/01/2016 3611DAUS 87HRDS 84%RIP
 99%R 1060M 0.16% 83F 98%ILE
 99%R 0.01% 40P 533CM\$ 518NM\$ 481FM\$ 473GM\$
 2.9PL 0.2DPR 1.8CCR -1.8HCR 2.96SCS
 AJCA 08/01/2016 485DAUS
 GPTAT 98%R 0.2 GJUI -5.2 GJPI 97%R 180

DAM:
 GABYS KANOO APPALACHIA
 USA 118085599 GT8K BBR 100 JH1F JH2F
 TATTOO G2112 / G2112
 DHIA HERD # 55-48-0049 CONTROL # 2112

2-08	85%	4-03	87%												
ST	SR	DF	RA	RW	RL	FA	FU	RH	RW	UC	UD	TP	TL	RTR	RTS
45	43	42	23	45	25	32	29	32	45	23	23	30	21	33	30

PPA 2194M 75F 96P / YD 2734M 87F 118P
 CDCB GPTA 11/01/2016 1RECS 76%R 82%ILE
 390M 18F 17P 227CM\$ 224NM\$ 214FM\$ 207GM\$
 2.8PL 0.5DPR 0.1CCR 0.7HCR 3.19SCS
 AJCA 11/01/2016 GPTAT 74%R 1.3 GJUI 19.5

SISTER(S):
 GABYS TBONE ALACARTE-ET 80%
 2-02 276 2 16950 4.8 808 3.7 623 94DCR 2155C
 GABYS FLASHBACK ANNALEE SELLING AS LOT 2423

LOT 2377 GABYS MAGNUM DIAMOND-ET USA 119173855 GT13K

BORN 08/14/2014 TATTOO G2377 / G2377 P9 BBR 100
 FEMALE EFI 6.1% JH1F JH2F

GABY, HENRY BREEDER & OWNER
 GREENEVILLE, TN

CDCB GPTA 11/01/2016 ORECS 72%R 99%ILE
 646M 47F 24P 399CM\$ 392NM\$ 373FM\$ 352GM\$
 4.1PL 0.6DPR 0.9CCR -1.7HCR 2.99SCS
 AJCA 11/01/2016 GPTAT 71%R 0.9 GJUI 9.8
 GJPI 69%R 133

ST	SR	DF	RA	RW	RL	FA
-0.6	0.0	0.6	L0.0	-0.4	S0.3	S0.2
FU	RH	RW	UC	UD	TP	TL
0.9	1.0	0.8	0.6	S0.4	C0.3	L0.1

FOREST GLEN MECCAS JEVON-ET
 USA 112797481 GT50K BBR 100 JH1F JH2F
 29JE3346
 CDCB GPTA 08/01/2016 7764DAUS 831HRDS 7%RIP
 99%R 377M 0.05% 28F 22%ILE
 99%R -0.02% 9P 144CM\$ 144NM\$ 144FM\$ 129GM\$
 0.7PL 0.1DPR 0.5CCR -0.8HCR 2.86SCS
 AJCA 08/01/2016 3814DAUS
 GPTAT 99%R -0.3 GJUI -13.6 GJPI 99%R 43

FRESH: 10/30/2016
 SELLING OPEN
 49 LBS MILK NOV. TEST
 SCS: 3.6

SISTER(S):
 GABYS MAGNUM OPAL-ET SELLING AS LOT 2376
 GABYS MAGNUM EMERNAD-ET SELLING AS LOT 2378
 GAVYS MAGNUM TOPAZ-ET
 PROJECTED TO 20,492M, 966F, 744P ME AT 1-11
 SELLING AS LOT 2381
 GABYS MAGNUM MOONSTONE-ET
 PROJECTED TO 22,016M, 1,145F, 748P ME AT 1-11
 SELLING AS LOT 2383
 GABYS BALDWIN ADDISON {5}
 PROJECTED TO 22,802M, 1,061F, 765P ME AT 1-9
 SELLING AS LOT 2410

SIRE:
 WILSONVIEW JEVON MAGNUM-ET
 USA 067010044 GT50K BBR 100 JH1F JH2F
 523JE927
 CDCB GPTA 08/01/2016 3611DAUS 87HRDS 84%RIP
 99%R 1060M 0.16% 83F 98%ILE
 99%R 0.01% 40P 533CM\$ 518NM\$ 481FM\$ 473GM\$
 2.9PL 0.2DPR 1.8CCR -1.8HCR 2.96SCS
 AJCA 08/01/2016 485DAUS
 GPTAT 98%R 0.2 GJUI -5.2 GJPI 97%R 180

DAM:
 GABYS KANOO APPALACHIA
 USA 118085599 GT8K BBR 100 JH1F JH2F
 TATTOO G2112 / G2112
 DHIA HERD # 55-48-0049 CONTROL # 2112

2-08	85%	4-03	87%
------	-----	------	-----

ST	SR	DF	RA	RW	RL	FA	FU	RH	RW	UC	UD	TP	TL	RTR	RTS
45	43	42	23	45	25	32	29	32	45	23	23	30	21	33	30

PPA 2194M 75F 96P / YD 2734M 87F 118P
 CDCB GPTA 11/01/2016 1RECS 76%R 82%ILE
 390M 18F 17P 227CM\$ 224NM\$ 214FM\$ 207GM\$
 2.8PL 0.5DPR 0.1CCR 0.7HCR 3.19SCS
 AJCA 11/01/2016 GPTAT 74%R 1.3 GJUI 19.5
 GJPI 72%R 87

SISTER(S):
 GABYS TBONE ALACARTE-ET 80%
 2-02 276 2 16950 4.8 808 3.7 623 94DCR 2155C
 GABYS FLASHBACK ANNALEE SELLING AS LOT 2423

IMPULSIVE MONET OF WILSONVIEW-ET 88%
 USA 067181169 GI BBR 100 JH1F
 DHIA HERD # 92-23-0233 CONTROL # 1169
 2-00 305 2 16510 5.1 834 3.6 598 100DCR 2068C
 3-03 305 2 17250 5.2 894 3.9 677 102DCR 2343C
 305 2X ME AVG 2L 19754M 994F 743P 2570C
 PPA -119M 58F 33P / YD -443M 40F 13P
 CDCB GPTA 11/01/2016 2RECS 87%R 87%ILE
 -137M 29F 3P 266CM\$ 254NM\$ 225FM\$ 246GM\$
 3.8PL 1.4DPR 1.7CCR -1.5HCR 3.03SCS
 AJCA 11/01/2016 GPTAT 81%R 0.5 GJUI 8.7
 GJPI 82%R 65

CAVE CREEK KANOO-ET
 USA 114118219 GT50K BBR 100 JH1F JH2F
 203JE522
 CDCB GPTA 08/01/2016 1885DAUS 334HRDS 9%RIP
 99%R 358M 0.00% 17F 27%ILE
 99%R 0.02% 17P 183CM\$ 176NM\$ 160FM\$ 201GM\$
 1.5PL 1.3DPR 2.9CCR 2.3HCR 3.14SCS
 AJCA 08/01/2016 991DAUS
 GPTAT 99%R -0.1 GJUI 3.2 GJPI 98%R 76

GABYS VALENTINO ANNALISA-ET 90%
 USA 117245680 GT50K BBR 100 JH1C JH2F
 TATTOO G1860 / G1860
 DHIA HERD # 65-06-0092 CONTROL # 854
 1-10 305 2 19130 4.2 802 3.4 653 99DCR 2187C
 3-03 305 2 20550 4.5 933 3.8 772 93DCR 2565C
 305 2X ME AVG 3L 23435M 1015F 839P 2786C
 PPA 3401M 126F 122P / YD 2676M 105F 100P
 CDCB GPTA 11/01/2016 3RECS 82%R 81%ILE
 692M 24F 29P 229CM\$ 220NM\$ 194FM\$ 131GM\$
 2.0PL -2.3DPR -3.0CCR -0.7HCR 3.16SCS
 AJCA 11/01/2016 GPTAT 80%R 1.5 GJUI 11.2
 GJPI 78%R 90
 SIRE: ALL LYNNS LOUIE VALENTINO-ET GJPI 128 64%ILE

SISTER(S):
 GABYS DALE APPLE {3}-ET 84%
 2-04 305 2 19220 4.7 905 3.6 696 101DCR 2407C
 GABYS DALE APRICOT {3}-ET 90%
 3-05 305 2 20370 5.2 1065 3.8 771 101DCR 2668C
 GABYS DALE AVALON {3}-ET 83%
 3-06 297 2 13800 4.9 673 3.6 498 97DCR 1722C
 GABYS NAVARA ABIGAIL 88%
 5-11 305 2 27340 5.6 1532 3.6 994 91DCR 3437C
 SELLING AS LOT 1701
 RANKS ON THE TOP 1-1/2% LIST FOR JPI
 GABYS HEADLINE ANASTASIA-ET 90%
 1-11 305 2 16290 3.2 515 2.8 463 95DCR 1461C
 GABYS CHAMP AMANDA-ET 90%
 3-07 305 3 18770 4.2 791 3.5 658 99DCR 2177C
 GABYS GOOSE ASIA {3}-ET 86%
 3-07 303 2 18940 4.0 749 3.6 677 83DCR 2138C
 GABYS JANTE ALBERTA-ET 87%
 3-03 305 2 19590 6.1 1188 3.7 719 91DCR 2487C
 SELLING AS LOT 2074
 GABYS REDHOT AMBERS-ET 87%
 1-11 305 2 16180 4.1 658 3.5 566 93DCR 1837C
 GABYS VITO ALICIA 90%
 3-05 305 2 25210 4.7 1175 3.5 881 92DCR 3045C
 SELLING AS LOT 2098
 RIVER VALLEY GALVANIZE ANGEL-ET 85%
 1-09 305 3 18590 4.5 832 3.7 686 103DCR 2283C
 RANKS ON THE TOP 1-1/2% LIST FOR JPI
 RIVER VALLEY DAZZLER ALYSSA 83%-ET 86%
 1-09 305 3 13210 5.5 732 4.3 564 103DCR 1954C
 RIVER VALLEY NITRO ARIANNA 895-ET 81%
 1-09 305 3 19280 4.9 948 3.5 670 91DCR 2315C
 RIVER VALLEY AXIS ASHLYN-ET 86%
 RANKS ON THE TOP 1-1/2% LIST FOR JPI

NEXT DAM:
 GABYS JACINTO ALYSSA 93%
 3-03 305 2 22830 5.0 1140 3.6 825 102DCR 2853C
 SIRE: MASON LEMVIG JACINTO-ET GJPI 0 14%ILE

4TH DAM:
 GABYS ARTIST AMBROSIA 94%
 3-08 305 2 28430 5.7 1607 3.1 886 101DCR 3057C
 2ND AGED COW, 2011 QUINTE CANADIAN SHOW
 2ND AGED COW, 2011 STRATFORD CHAMPIONSHIP



GABYS VALENTINO ANNALISA-ET
 Grandam of Lot 2377



GABYS DALE APRICOT {3}-ET
 Sister to the Grandam of Lot 2377



GABYS CHAMP AMANDA
 Sister to the Grandam of Lot 2377



GABYS JACINTO ALYSSA
 Great-Grandam of Lot 2377



GABYS ARTIST AMBROSIA
 Fourth Dam of Lot 2377



GABYS VALENTINO ANNALISA-ET
Grandam of Lot 2378



GABYS DALE APRICOT {3}-ET
Sister to the Grandam of Lot 2378



GABYS CHAMP AMANDA
Sister to the Grandam of Lot 2378



GABYS JACINTO ALYSSA
Great-Grandam of Lot 2378



GABYS ARTIST AMBROSIA
Fourth Dam of Lot 2378

LOT 2378 GABYS MAGNUM EMERNAD-ET USA 119173864 GT13K

BORN 08/17/2014 TATTOO G2378 / G2378 P9 BBR
100
FEMALE EFI 6.8% JH1F JH2F

GABY, HENRY BREEDER & OWNER
GREENEVILLE, TN

CDCB GPTA 11/01/2016 ORECS 73%R 94%ILE
633M 41F 27P 311CM\$ 305NM\$ 287FM\$ 306GM\$
2.3PL 1.2DPR 1.8CCR -0.2HCR 3.23SCS
AJCA 11/01/2016 GPTAT 72%R 0.3 GJUI 2.7
GJPI 69%R 112
ST SR DF RA RW RL FA
-0.1 0.1 0.2 L1.0 -0.3 S0.1 S0.0
FU RH RUW UC UD TP TL
0.4 0.7 0.6 0.1 S0.2 W0.5 L0.6

FRESH: 10/26/2016
SELLING OPEN

60 LBS MILK NOV. TEST
SCS: 2.7

SISTER(S):

GABYS MAGNUM DIAMOND-ET SELLING AS LOT 2377
GABYS MAGNUM OPAL-ET SELLING AS LOT 2376
GAVYS MAGNUM TOPAZ-ET
PROJECTED TO 20,492M, 966F, 744P ME AT 1-11
SELLING AS LOT 2381
GABYS MAGNUM MOONSTONE-ET
PROJECTED TO 22,016M, 1,145F, 748P ME AT 1-11
SELLING AS LOT 2383
GABYS BALDWIN ADDISON {5}
PROJECTED TO 22,802M, 1,061F, 765P ME AT 1-9
SELLING AS LOT 2410

SIRE:

WILSONVIEW JEVON MAGNUM-ET
USA 067010044 GT50K BBR 100 JH1F JH2F
523JE927
CDCB GPTA 08/01/2016 3611DAUS 87HRDS 84%RIP
99%R 1060M 0.16% 83F 98%ILE
99%R 0.01% 40P 533CM\$ 518NM\$ 481FM\$ 473GM\$
2.9PL 0.2DPR 1.8CCR -1.8HCR 2.96SCS
AJCA 08/01/2016 485DAUS
GPTAT 98%R 0.2 GJUI -5.2 GJPI 97%R 180

DAM:

GABYS KANOO APPALACHIA
USA 118085599 GT8K BBR 100 JH1F JH2F
TATTOO G2112 / G2112
DHIA HERD # 55-48-0049 CONTROL # 2112

2-08 85% 4-03 87%
ST SR DF RA RW RL FA FU RH RUW UC UD TP TL RTR RTS
45 43 42 23 45 25 32 29 32 45 23 23 30 21 33 30

PPA 2194M 75F 96P / YD 2734M 87F 118P
CDCB GPTA 11/01/2016 1RECS 76%R 82%ILE
390M 18F 17P 227CM\$ 224NM\$ 214FM\$ 207GM\$
2.8PL 0.5DPR 0.1CCR 0.7HCR 3.19SCS
AJCA 11/01/2016 GPTAT 74%R 1.3 GJUI 19.5
GJPI 72%R 87

SISTER(S):

GABYS TBONE ALACARTE-ET 80%
2-02 276 2 16950 4.8 808 3.7 623 94DCR 2155C
GABYS FLASHBACK ANNALEE SELLING AS LOT 2423

FOREST GLEN MECCAS JEVON-ET
USA 112797481 GT50K BBR 100 JH1F JH2F
29JE3346
CDCB GPTA 08/01/2016 7764DAUS 831HRDS 7%RIP
99%R 377M 0.05% 28F 22%ILE
99%R -0.02% 9P 144CM\$ 144NM\$ 144FM\$ 129GM\$
0.7PL 0.1DPR 0.5CCR -0.8HCR 2.86SCS
AJCA 08/01/2016 3814DAUS
GPTAT 99%R -0.3 GJUI -13.6 GJPI 99%R 43

IMPULSIVE MONET OF WILSONVIEW-ET 88%
USA 067181169 GI BBR 100 JH1F
DHIA HERD # 92-23-0233 CONTROL # 1169
2-00 305 2 16510 5.1 834 3.6 598 100DCR 2068C
3-03 305 2 17250 5.2 894 3.9 677 102DCR 2343C
305 2X ME AVG 2L 19754M 994F 743P 2570C
PPA -119M 58F 33P / YD -443M 40F 13P
CDCB GPTA 11/01/2016 2RECS 87%R 87%ILE
-137M 29F 3P 266CM\$ 254NM\$ 225FM\$ 246GM\$
3.8PL 1.4DPR 1.7CCR -1.5HCR 3.03SCS
AJCA 11/01/2016 GPTAT 81%R 0.5 GJUI 8.7
GJPI 82%R 65

CAVE CREEK KANOO-ET
USA 114118219 GT50K BBR 100 JH1F JH2F
203JE522
CDCB GPTA 08/01/2016 1885DAUS 334HRDS 9%RIP
99%R 358M 0.00% 17F 27%ILE
99%R 0.02% 17P 183CM\$ 176NM\$ 160FM\$ 201GM\$
1.5PL 1.3DPR 2.9CCR 2.3HCR 3.14SCS
AJCA 08/01/2016 991DAUS
GPTAT 99%R -0.1 GJUI 3.2 GJPI 98%R 76

GABYS VALENTINO ANNALISA-ET 90%
USA 117245680 GT50K BBR 100 JH1C JH2F
TATTOO G1860 / G1860
DHIA HERD # 65-06-0092 CONTROL # 854
1-10 305 2 19130 4.2 802 3.4 653 99DCR 2187C
3-03 305 2 20550 4.5 933 3.8 772 93DCR 2565C
305 2X ME AVG 3L 23435M 1015F 839P 2786C
PPA 3401M 126F 122P / YD 2676M 105F 100P
CDCB GPTA 11/01/2016 3RECS 82%R 81%ILE
692M 24F 29P 229CM\$ 220NM\$ 194FM\$ 131GM\$
2.0PL -2.3DPR -3.0CCR -0.7HCR 3.16SCS
AJCA 11/01/2016 GPTAT 80%R 1.5 GJUI 11.2
GJPI 78%R 90
SIRE: ALL LYNNS LOUIE VALENTINO-ET GJPI 128 64%ILE

SISTER(S):

GABYS DALE APPLE {3}-ET 84%
2-04 305 2 19220 4.7 905 3.6 696 101DCR 2407C
GABYS DALE APRICOT {3}-ET 90%
3-05 305 2 20370 5.2 1065 3.8 771 101DCR 2668C
GABYS DALE AVALON {3}-ET 83%
3-06 297 2 13800 4.9 673 3.6 498 97DCR 1722C
GABYS NAVARA ABIGAIL 88%
5-11 305 2 27340 5.6 1532 3.6 994 91DCR 3437C
SELLING AS LOT 1701
RANKS ON THE TOP 1-1/2% LIST FOR JPI
GABYS HEADLINE ANASTASIA-ET 90%
1-11 305 2 16290 3.2 515 2.8 463 95DCR 1461C
GABYS CHAMP AMANDA-ET 90%
3-07 305 3 18770 4.2 791 3.5 658 99DCR 2177C
GABYS GOOSE ASIA {3}-ET 86%
3-07 303 2 18940 4.0 749 3.6 677 83DCR 2138C
GABYS JANTE ALBERTA-ET 87%
3-03 305 2 19590 6.1 1188 3.7 719 91DCR 2487C
SELLING AS LOT 2074
GABYS REDHOT AMBERS-ET 87%
1-11 305 2 16180 4.1 658 3.5 566 93DCR 1837C
GABYS VITO ALICIA 90%
3-05 305 2 25210 4.7 1175 3.5 881 92DCR 3045C
SELLING AS LOT 2098
RIVER VALLEY GALVANIZE ANGEL-ET 85%
1-09 305 3 18590 4.5 832 3.7 686 103DCR 2283C
RANKS ON THE TOP 1-1/2% LIST FOR JPI
RIVER VALLEY DAZZLER ALYSSA 833-ET 86%
1-09 305 3 13210 5.5 732 4.3 564 103DCR 1954C
RIVER VALLEY NITRO ARIANNA 895-ET 81%
1-09 305 3 19280 4.9 948 3.5 670 91DCR 2315C
RIVER VALLEY AXIS ASHLYN-ET 86%
RANKS ON THE TOP 1-1/2% LIST FOR JPI

NEXT DAM:

GABYS JACINTO ALYSSA 93%
3-03 305 2 22830 5.0 1140 3.6 825 102DCR 2853C
SIRE: MASON LEWIG JACINTO-ET GJPI 0 14%ILE

4TH DAM:

GABYS ARTIST AMBROSIA 94%
3-08 305 2 28430 5.7 1607 3.1 886 101DCR 3057C
2ND AGED COW, 2011 QUINTE CANADIAN SHOW
2ND AGED COW, 2011 STRATFORD CHAMPIONSHIP



GABYS TBONE CHIME, E-91%
Grandam of Lot 2379

LOT 2379 GABYS MAGNUM NUTMEG-ET USA 119173882 GT13K

BORN 08/19/2014 TATTOO G2379 / G2379 P9 BBR 100 GABY JERSEY FARM BREEDER & OWNER
FEMALE EFI 7.5% JH1F JH2F GREENEVILLE, TN

CDCB GPTA 11/01/2016 ORECS 73%R 99%ILE
1160M 61F 34P 463CM\$ 463NM\$ 464FM\$ 396GM\$
4.3PL -0.4DPR 0.9CCR -0.6HCR 2.94SCS
AJCA 11/01/2016 GPTAT 73%R 0.6 GJUI 0.3
GJPI 70%R 161
ST SR DF RA RW RL FA
-0.2 0.0 1.1 L0.8 -0.4 S0.3 L0.2
FU RH RUW UC UD TP TL
0.0 0.6 0.5 0.5 D0.6 C0.4 L0.5

FOREST GLEN MECCAS JEVON-ET
USA 112797481 GT50K BBR 100 JH1F JH2F
29JE3346
CDCB GPTA 08/01/2016 7764DAUS 831HRDS 7%RIP
99%R 377M 0.05% 28F 22%ILE
99%R -0.02% 9P 144CM\$ 144NM\$ 144FM\$ 129GM\$
0.7PL 0.1DPR 0.5CCR -0.8HCR 2.86SCS
AJCA 08/01/2016 3814DAUS
GPTAT 99%R -0.3 GJUI -13.6 GJPI 99%R 43

BRED: 06/12/2016 DUE: 03/18/2017 TO
IGL SANTANA TORPEDO-ET
JE840003125325348 250JE1456
CDCB GPTA 08/01/2016
71%R 783M 0.04% 45F 87%ILE
72%R 0.03% 33P 470CM\$ 450NM\$ 400FM\$ 353GM\$
4.7PL -1.5DPR -1.7CCR 0.7HCR 2.84SCS
AJCA 08/01/2016 ODAUS
GPTAT 71%R 1.1 GJUI 20.0 GJPI 67%R 169

IMPULSIVE MONET OF WILSONVIEW-ET 88%
USA 067181169 GI BBR 100 JH1F
DHIA HERD # 92-23-0233 CONTROL # 1169
2-00 305 2 16510 5.1 834 3.6 598 100DCR 2068C
3-03 305 2 17250 5.2 894 3.9 677 102DCR 2343C
305 2X ME AVG 2L 19754M 994F 743P 2570C
PPA -119M 58F 33P / YD -443M 40F 13P
CDCB GPTA 11/01/2016 2RECS 87%R 87%ILE
-137M 29F 3P 266CM\$ 254NM\$ 225FM\$ 246GM\$
3.8PL 1.4DPR 1.7CCR -1.5HCR 3.03SCS
AJCA 11/01/2016 GPTAT 81%R 0.5 GJUI 8.7
GJPI 82%R 65

SISTER(S):
GABYS MAGNUM SAGE-ET SELLING AS LOT 2373
GABYS MAGNUM SPICE-ET
PROJECTED TO 22,606M, 1,070F, 706P ME AT 1-11
SELLING AS LOT 2374
GABYS MAGNUM BASIL-ET SELLING AS LOT 2380

GABYS VALENTINO ARRIVAL-ET
USA 117221011 GT50K BBR 100 JH1C JH2F
147JE6198
CDCB GPTA 08/01/2016 135DAUS 32HRDS 8%RIP
95%R 150M 0.09% 25F 55%ILE
95%R 0.04% 14P 352CM\$ 338NM\$ 303FM\$ 286GM\$
6.0PL 0.3DPR 1.0CCR 1.0HCR 3.06SCS
AJCA 08/01/2016 64DAUS
GPTAT 91%R 1.4 GJUI 14.6 GJPI 91%R 107

SIRE:
WILSONVIEW JEVON MAGNUM-ET
USA 067010044 GT50K BBR 100 JH1F JH2F
523JE927
CDCB GPTA 08/01/2016 3611DAUS 87HRDS 84%RIP
99%R 1060M 0.16% 83F 98%ILE
99%R 0.01% 40P 533CM\$ 518NM\$ 481FM\$ 473GM\$
2.9PL 0.2DPR 1.8CCR -1.8HCR 2.96SCS
AJCA 08/01/2016 485DAUS
GPTAT 98%R 0.2 GJUI -5.2 GJPI 97%R 180

GABYS TBONE CHIME 91%
USA 116842950 GT8K BBR 100 JH1C JH2F
TATTOO G1748 / G1748
DHIA HERD # 63-12-0008 CONTROL # 1748
1-10 300 2 18600 5.0 923 3.5 651 100DCR 2250C
2-10 305 2 19690 5.0 993 3.7 721 100DCR 2493C
4-03 305 2 24920 4.8 1189 3.4 857 95DCR 2961C
5-07 305 2 25090 5.2 1313 3.4 853 86DCR 2947C
7-00 67 2 5728 5.2 298 3.3 189 RIP
23807 1089 786 PME
305 2X ME AVG 4L 24358M 1199F 851P 2940C
PPA 2728M 165F 93P / YD 1607M 110F 60P
CDCB GPTA 11/01/2016 4RECS 82%R 85%ILE
335M 33F 14P 247CM\$ 239NM\$ 220FM\$ 220GM\$
2.2PL 0.2DPR 1.0CCR 1.1HCR 2.96SCS
AJCA 11/01/2016 GPTAT 80%R 0.7 GJUI 7.6
GJPI 77%R 88

DAM:
GABYS ARRIVAL CHARIOT
USA 118138345 GT8K BBR 100 JH1C JH2F
TATTOO G2121 / G2121
DHIA HERD # 63-12-0008 CONTROL # 2121
2-02 180 2 12250 5.3 646 3.4 412 85DCR 1423C
305 2X ME AVG 1L 24090M 1279F 831P 2871C

2-07 84%
ST SR DF RA RW RL FA FU RH RUW UC UD TP TL RTR RTS
34 33 38 32 36 23 35 34 37 33 26 28 30 26 30 25
PPA 1914M 156F 56P / YD 2029M 173F 62P
CDCB GPTA 11/01/2016 1RECS 77%R 98%ILE
284M 32F 15P 374CM\$ 361NM\$ 331FM\$ 310GM\$
5.7PL 0.1DPR 2.0CCR 1.5HCR 2.94SCS
AJCA 11/01/2016 GPTAT 76%R 1.2 GJUI 10.5
GJPI 73%R 117

SELLING AS LOT 1748
SIRE: RICHIES JACE TBONE A364 GJPI 43 20%ILE
SISTER(S):
GABYS LEGACY CHERRY-COKE 82%
2-00 305 2 13110 5.4 704 3.9 514 97DCR 1779C

SISTER(S):
GABYS STONEY CHLOE 88%
3-03 305 2 21570 5.4 1172 3.6 774 95DCR 2676C
SELLING AS LOT 1981
GABYS LAYNE CAROLINE-ET 83%
2-01 305 2 16600 4.8 797 3.6 600 104DCR 2074C
GABYS PERCIVALE CHIVES 75%
1-09 305 2 13990 5.2 723 3.5 487 90DCR 1683C
SELLING AS LOT 2320
GABYS VINKA CRIMSON-ET SELLING AS LOT 2432
GABYS AXIS CHARLENE SELLING AS LOT 2468

NEXT DAM:
GABYS FREDRICO CHERRY 85%
9-06 305 2 23800 5.2 1228 3.4 816 94DCR 2819C
SIRE: MVF BERRETTA FREDRICO-ET GJPI 21 15%ILE
4TH DAM:
GABYS BVD CHENELL 81%
3-00 305 2 17190 5.2 887 3.6 625 98DCR 2161C



GABYS TBONE CHIME, E-91%
Grandam of Lot 2380

LOT 2380 GABYS MAGNUM BASIL-ET USA 119194225 GT13K

BORN 08/19/2014 TATTOO G2380 / G2380 P9 BBR 100 GABY JERSEY FARM BREEDER & OWNER
FEMALE EFI 7.5% JH1F JH2F GREENEVILLE, TN

CDCB GPTA 11/01/2016 ORECS 73%R 98%ILE
960M 56F 35P 383CM\$ 374NM\$ 351FM\$ 319GM\$
2.4PL -0.8DPR 0.8CCR -0.8HCR 3.02SCS
AJCA 11/01/2016 GPTAT 73%R 0.7 GJUI -0.9
GJPI 70%R 140

ST	SR	DF	RA	RW	RL	FA
-0.1	0.3	1.5	L1.0	-0.1	S0.6	L0.2
FU	RH	RUW	UC	UD	TP	TL
-0.1	0.8	0.6	0.6	D1.1	C0.7	L0.4

FOREST GLEN MECCAS JEVON-ET
USA 112797481 GT50K BBR 100 JH1F JH2F
29JE3346
CDCB GPTA 08/01/2016 7764DAUS 831HRDS 7%RIP
99%R 377M 0.05% 28F 22%ILE
99%R -0.02% 9P 144CM\$ 144NM\$ 144FM\$ 129GM\$
0.7PL 0.1DPR 0.5CCR -0.8HCR 2.86SCS
AJCA 08/01/2016 3814DAUS
GPTAT 99%R -0.3 GJUI -13.6 GJPI 99%R 43

FRESH: 11/01/2016
SELLING OPEN

56 LBS MILK NOV. TEST
SCS: 0.6

IMPULSIVE MONET OF WILSONVIEW-ET 88%
USA 067181169 GI BBR 100 JH1F
DHIA HERD # 92-23-0233 CONTROL # 1169
2-00 305 2 16510 5.1 834 3.6 598 100DCR 2068C
3-03 305 2 17250 5.2 894 3.9 677 102DCR 2343C
305 2X ME AVG 2L 19754M 994F 743P 2570C
PPA -119M 58F 33P / YD -443M 40F 13P
CDCB GPTA 11/01/2016 2RECS 87%R 87%ILE
-137M 29F 3P 266CM\$ 254NM\$ 225FM\$ 246GM\$
3.8PL 1.4DPR 1.7CCR -1.5HCR 3.03SCS
AJCA 11/01/2016 GPTAT 81%R 0.5 GJUI 8.7
GJPI 82%R 65

SISTER(S):
GABYS MAGNUM SAGE-ET SELLING AS LOT 2373
GABYS MAGNUM SPICE-ET
PROJECTED TO 22,606M, 1,070F, 706P ME AT 1-11
SELLING AS LOT 2374
GABYS MAGNUM NUTMEG-ET SELLING AS LOT 2379

SIRE:
WILSONVIEW JEVON MAGNUM-ET
USA 067010044 GT50K BBR 100 JH1F JH2F
523JE927
CDCB GPTA 08/01/2016 3611DAUS 87HRDS 84%RIP
99%R 1060M 0.16% 83F 98%ILE
99%R 0.01% 40P 533CM\$ 518NM\$ 481FM\$ 473GM\$
2.9PL 0.2DPR 1.8CCR -1.8HCR 2.96SCS
AJCA 08/01/2016 485DAUS
GPTAT 98%R 0.2 GJUI -5.2 GJPI 97%R 180

GABYS VALENTINO ARRIVAL-ET
USA 117221011 GT50K BBR 100 JH1C JH2F
147JE6198
CDCB GPTA 08/01/2016 135DAUS 32HRDS 8%RIP
95%R 150M 0.09% 25F 55%ILE
95%R 0.04% 14P 352CM\$ 338NM\$ 303FM\$ 286GM\$
6.0PL 0.3DPR 1.0CCR 1.0HCR 3.06SCS
AJCA 08/01/2016 64DAUS
GPTAT 91%R 1.4 GJUI 14.6 GJPI 91%R 107

DAM:
GABYS ARRIVAL CHARIOT
USA 118138345 GT8K BBR 100 JH1C JH2F
TATTOO G2121 / G2121
DHIA HERD # 63-12-0008 CONTROL # 2121

2-02 180 2 12250 5.3 646 3.4 412 85DCR 1423C
305 2X ME AVG 1L 24090M 1279F 831P 2871C

GABYS TBONE CHIME 91%
USA 116842950 GT8K BBR 100 JH1C JH2F
TATTOO G1748 / G1748
DHIA HERD # 63-12-0008 CONTROL # 1748
1-10 300 2 18600 5.0 923 3.5 651 100DCR 2250C
2-10 305 2 19690 5.0 993 3.7 721 100DCR 2493C
4-03 305 2 24920 4.8 1189 3.4 857 95DCR 2961C
5-07 305 2 25090 5.2 1313 3.4 853 86DCR 2947C
7-00 67 2 5728 5.2 298 3.3 189 RIP
23807 1089 786 PME
305 2X ME AVG 4L 24358M 1199F 851P 2940C
PPA 2728M 165F 93P / YD 1607M 110F 60P
CDCB GPTA 11/01/2016 4RECS 82%R 85%ILE
335M 33F 14P 247CM\$ 239NM\$ 220FM\$ 220GM\$
2.2PL 0.2DPR 1.0CCR 1.1HCR 2.96SCS
AJCA 11/01/2016 GPTAT 80%R 0.7 GJUI 7.6
GJPI 77%R 88

2-07 84%
ST SR DF RA RW RL FA FU RH RUW UC UD TP TL RTR RTS
34 33 38 32 36 23 35 34 37 33 26 28 30 26 30 25

PPA 1914M 156F 56P / YD 2029M 173F 62P
CDCB GPTA 11/01/2016 1RECS 77%R 98%ILE
284M 32F 15P 374CM\$ 361NM\$ 331FM\$ 310GM\$
5.7PL 0.1DPR 2.0CCR 1.5HCR 2.94SCS
AJCA 11/01/2016 GPTAT 76%R 1.2 GJUI 10.5
GJPI 73%R 117

SELLING AS LOT 1748
SIRE: RICHIES JACE TBONE A364 GJPI 43 20%ILE

SISTER(S):
GABYS STONEY CHLOE 88%
3-03 305 2 21570 5.4 1172 3.6 774 95DCR 2676C
SELLING AS LOT 1981
GABYS LAYNE CAROLINE-ET 83%
2-01 305 2 16600 4.8 797 3.6 600 104DCR 2074C
GABYS PERCIVALE CHIVES 75%
1-09 305 2 13990 5.2 723 3.5 487 90DCR 1683C
SELLING AS LOT 2320
GABYS VINKA CRIMSON-ET SELLING AS LOT 2432
GABYS AXIS CHARLENE SELLING AS LOT 2468

SISTER(S):
GABYS LEGACY CHERRY-COKE 82%
2-00 305 2 13110 5.4 704 3.9 514 97DCR 1779C

NEXT DAM:
GABYS FREDRICO CHERRY 85%
9-06 305 2 23800 5.2 1228 3.4 816 94DCR 2819C
SIRE: MVF BERRETTA FREDRICO-ET GJPI 21 15%ILE

4TH DAM:
GABYS BVD CHENELL 81%
3-00 305 2 17190 5.2 887 3.6 625 98DCR 2161C

LOT 2381 GAVYS MAGNUM TOPAZ-ET USA 119194234 GT13K

BORN 08/19/2014 TATTOO G2381 / G2381 P9 BBR 100
 FEMALE EFI 6.7% JH1F JH2F

GABY, HENRY BREEDER & OWNER
 GREENEVILLE, TN

1-11 91 2 4801 4.7 225 3.5 168 RIP
 20492 966 744 PME

CDCB GPTA 11/01/2016 ORECS 72%R 99%ILE
 840M 60F 33P 405CM\$ 396NM\$ 373FM\$ 369GM\$
 2.5PL 0.5DPR 1.0CCR -0.9HCR 3.14SCS
 AJCA 11/01/2016 GPTAT 72%R 0.7 GJUI 5.4
 GJPI 69%R 145

ST SR DF RA RW RL FA
 -0.1 0.3 0.7 L0.0 0.0 S0.2 S0.1
 FU RH RUW UC UD TP TL
 0.6 0.9 0.7 0.5 D0.1 C0.2 L0.3

FRESH: 08/18/2016
 SELLING OPEN
 56 LBS MILK NOV. TEST
 SCS: 0.6

SISTER(S):
 GABYS MAGNUM DIAMOND-ET SELLING AS LOT 2377
 GABYS MAGNUM OPAL-ET SELLING AS LOT 2376
 GABYS MAGNUM EMERNAD-ET SELLING AS LOT 2378
 GABYS MAGNUM MOONSTONE-ET
 PROJECTED TO 22,016M, 1,145F, 748P ME AT 1-11
 SELLING AS LOT 2383
 GABYS BALDWIN ADDISON {5}
 PROJECTED TO 22,802M, 1,061F, 765P ME AT 1-9
 SELLING AS LOT 2410

SIRE:
 WILSONVIEW JEVON MAGNUM-ET
 USA 067010044 GT50K BBR 100 JH1F JH2F
 523JE927
 CDCB GPTA 08/01/2016 3611DAUS 87HRDS 84%RIP
 99%R 1060M 0.16% 83F 98%ILE
 99%R 0.01% 40P 533CM\$ 518NM\$ 481FM\$ 473GM\$
 2.9PL 0.2DPR 1.8CCR -1.8HCR 2.96SCS
 AJCA 08/01/2016 485DAUS
 GPTAT 98%R 0.2 GJUI -5.2 GJPI 97%R 180

DAM:
 GABYS KANOO APPALACHIA
 USA 118085599 GT8K BBR 100 JH1F JH2F
 TATTOO G2112 / G2112
 DHIA HERD # 55-48-0049 CONTROL # 2112
 2-08 85% 4-03 87%
 ST SR DF RA RW RL FA FU RH RUW UC UD TP TL RTR RTS
 45 43 42 23 45 25 32 29 32 45 23 23 30 21 33 30

PPA 2194M 75F 96P / YD 2734M 87F 118P
 CDCB GPTA 11/01/2016 1RECS 76%R 82%ILE
 390M 18F 17P 227CM\$ 224NM\$ 214FM\$ 207GM\$
 2.8PL 0.5DPR 0.1CCR 0.7HCR 3.19SCS
 AJCA 11/01/2016 GPTAT 74%R 1.3 GJUI 19.5
 GJPI 72%R 87

SISTER(S):
 GABYS TBONE ALACARTE-ET 80%
 2-02 276 2 16950 4.8 808 3.7 623 94DCR 2155C
 GABYS FLASHBACK ANNALEE SELLING AS LOT 2423

FOREST GLEN MECCAS JEVON-ET
 USA 112797481 GT50K BBR 100 JH1F JH2F
 29JE3346
 CDCB GPTA 08/01/2016 7764DAUS 831HRDS 7%RIP
 99%R 377M 0.05% 28F 22%ILE
 99%R -0.02% 9P 144CM\$ 144NM\$ 144FM\$ 129GM\$
 0.7PL 0.1DPR 0.5CCR -0.8HCR 2.86SCS
 AJCA 08/01/2016 3814DAUS
 GPTAT 99%R -0.3 GJUI -13.6 GJPI 99%R 43

IMPULSIVE MONET OF WILSONVIEW-ET 88%
 USA 067181169 GI BBR 100 JH1F
 DHIA HERD # 92-23-0233 CONTROL # 1169
 2-00 305 2 16510 5.1 834 3.6 598 100DCR 2068C
 3-03 305 2 17250 5.2 894 3.9 677 102DCR 2343C
 305 2X ME AVG 2L 19754M 994F 743P 2570C
 PPA -119M 58F 33P / YD -443M 40F 13P
 CDCB GPTA 11/01/2016 2RECS 87%R 87%ILE
 -137M 29F 3P 266CM\$ 254NM\$ 225FM\$ 246GM\$
 3.8PL 1.4DPR 1.7CCR -1.5HCR 3.03SCS
 AJCA 11/01/2016 GPTAT 81%R 0.5 GJUI 8.7
 GJPI 82%R 65

CAVE CREEK KANOO-ET
 USA 114118219 GT50K BBR 100 JH1F JH2F
 203JE522
 CDCB GPTA 08/01/2016 1885DAUS 334HRDS 9%RIP
 99%R 358M 0.00% 17F 27%ILE
 99%R 0.02% 17P 183CM\$ 176NM\$ 160FM\$ 201GM\$
 1.5PL 1.3DPR 2.9CCR 2.3HCR 3.14SCS
 AJCA 08/01/2016 991DAUS
 GPTAT 99%R -0.1 GJUI 3.2 GJPI 98%R 76

GABYS VALENTINO ANNALISA-ET 90%
 USA 117245680 GT50K BBR 100 JH1C JH2F
 TATTOO G1860 / G1860
 DHIA HERD # 65-06-0092 CONTROL # 854
 1-10 305 2 19130 4.2 802 3.4 653 99DCR 2187C
 3-03 305 2 20550 4.5 933 3.8 772 93DCR 2565C
 305 2X ME AVG 3L 23435M 1015F 839P 2786C
 PPA 3401M 126F 122P / YD 2676M 105F 100P
 CDCB GPTA 11/01/2016 3RECS 82%R 81%ILE
 692M 24F 29P 229CM\$ 220NM\$ 194FM\$ 131GM\$
 2.0PL -2.3DPR -3.0CCR -0.7HCR 3.16SCS
 AJCA 11/01/2016 GPTAT 80%R 1.5 GJUI 11.2
 GJPI 78%R 90
 SIRE: ALL LYNNS LOUIE VALENTINO-ET GJPI 128 64%ILE

SISTER(S):
 GABYS DALE APPLE {3}-ET 84%
 2-04 305 2 19220 4.7 905 3.6 696 101DCR 2407C
 GABYS DALE APRICOT {3}-ET 90%
 3-05 305 2 20370 5.2 1065 3.8 771 101DCR 2668C
 GABYS DALE AVALON {3}-ET 83%
 3-06 297 2 13800 4.9 673 3.6 498 97DCR 1722C
 GABYS NAVARA ABIGAIL 88%
 5-11 305 2 27340 5.6 1532 3.6 994 91DCR 3437C
 SELLING AS LOT 1701
 RANKS ON THE TOP 1-1/2% LIST FOR JPI
 GABYS HEADLINE ANASTASIA-ET 90%
 1-11 305 2 16290 3.2 515 2.8 463 95DCR 1461C
 GABYS CHAMP AMANDA-ET 90%
 3-07 305 3 18770 4.2 791 3.5 658 99DCR 2177C
 GABYS GOOSE ASIA {3}-ET 86%
 3-07 303 2 18940 4.0 749 3.6 677 83DCR 2138C
 GABYS JANTE ALBERTA-ET 87%
 3-03 305 2 19590 6.1 1188 3.7 719 91DCR 2487C
 SELLING AS LOT 2074
 GABYS REDHOT AMBERS-ET 87%
 1-11 305 2 16180 4.1 658 3.5 566 93DCR 1837C
 GABYS VITO ALICIA 90%
 3-05 305 2 25210 4.7 1175 3.5 881 92DCR 3045C
 SELLING AS LOT 2098
 RIVER VALLEY GALVANIZE ANGEL-ET 85%
 1-09 305 3 18590 4.5 832 3.7 686 103DCR 2283C
 RANKS ON THE TOP 1-1/2% LIST FOR JPI
 RIVER VALLEY DAZZLER ALYSSA 83%-ET 86%
 1-09 305 3 13210 5.5 732 4.3 564 103DCR 1954C
 RIVER VALLEY NITRO ARIANNA 895-ET 81%
 1-09 305 3 19280 4.9 948 3.5 670 91DCR 2315C
 RIVER VALLEY AXIS ASHLYN-ET 86%
 RANKS ON THE TOP 1-1/2% LIST FOR JPI

NEXT DAM:
 GABYS JACINTO ALYSSA 93%
 3-03 305 2 22830 5.0 1140 3.6 825 102DCR 2853C
 SIRE: MASON LEMVIG JACINTO-ET GJPI 0 14%ILE

4TH DAM:
 GABYS ARTIST AMBROSIA 94%
 3-08 305 2 28430 5.7 1607 3.1 886 101DCR 3057C
 2ND AGED COW, 2011 QUINTE CANADIAN SHOW
 2ND AGED COW, 2011 STRATFORD CHAMPIONSHIP



GABYS VALENTINO ANNALISA-ET
 Grandam of Lot 2381



GABYS DALE APRICOT {3}-ET
 Sister to the Grandam of Lot 2381



GABYS CHAMP AMANDA
 Sister to the Grandam of Lot 2381



GABYS JACINTO ALYSSA
 Great-Grandam of Lot 2381



GABYS ARTIST AMBROSIA
 Fourth Dam of Lot 2381



GABYS VALENTINO ANNALISA-ET
Grandam of Lot 2383



GABYS DALE APRICOT {3}-ET
Sister to the Grandam of Lot 2383



GABYS CHAMP AMANDA
Sister to the Grandam of Lot 2383



GABYS JACINTO ALYSSA
Great-Grandam of Lot 2383



GABYS ARTIST AMBROSIA
Fourth Dam of Lot 2383

LOT 2383 GABYS MAGNUM MOONSTONE-ET USA 119194252 GT13K

BORN 08/21/2014 TATTOO G2383 / G2383 P9 BBR 100
FEMALE EFI 6.8% JH1F JH2F

GABY, HENRY BREEDER & OWNER
GREENEVILLE, TN

1-11 96 2 5411 5.3 287 3.3 177 RIP
22016 1145 748 PME

CDCB GPTA 11/01/2016 ORECS 73%R 99%ILE
768M 56F 33P 411CM\$ 394NM\$ 353FM\$ 341GM\$
2.4PL -0.5DPR -0.5CCR -1.3HCR 3.01SCS
AJCA 11/01/2016 GPTAT 72%R 0.9 GJUI 6.0
GJPI 69%R 142

ST SR DF RA RW RL FA
-0.7 0.1 0.9 H0.1 -0.1 S0.0 S0.4
FU RH RUW UC UD TP TL
0.7 1.2 0.9 0.5 D0.3 C0.4 L0.2

FRESH: 08/13/2016
SELLING OPEN

60 LBS MILK NOV. TEST
SCS: 0.1

SISTER(S):

GABYS MAGNUM DIAMOND-ET SELLING AS LOT 2377
GABYS MAGNUM OPAL-ET SELLING AS LOT 2376
GABYS MAGNUM EMERNAD-ET SELLING AS LOT 2378
GABYS MAGNUM TOPAZ-ET
PROJECTED TO 20,492M, 966F, 744P ME AT 1-11
SELLING AS LOT 2381
GABYS BALDWIN ADDISON {5}
PROJECTED TO 22,802M, 1,061F, 765P ME AT 1-9
SELLING AS LOT 2410

SIRE:

WILSONVIEW JEVON MAGNUM-ET
USA 067010044 GT50K BBR 100 JH1F JH2F
523JE927
CDCB GPTA 08/01/2016 3611DAUS 87HRDS 84%RIP
99%R 1060M 0.16% 83F 98%ILE
99%R 0.01% 40P 533CM\$ 518NM\$ 481FM\$ 473GM\$
2.9PL 0.2DPR 1.8CCR -1.8HCR 2.96SCS
AJCA 08/01/2016 485DAUS
GPTAT 98%R 0.2 GJUI -5.2 GJPI 97%R 180

DAM:

GABYS KANOO APPALACHIA
USA 118085599 GT8K BBR 100 JH1F JH2F
TATTOO G2112 / G2112
DHIA HERD # 55-48-0049 CONTROL # 2112
2-08 85% 4-03 87%
ST SR DF RA RW RL FA FU RH RUW UC UD TP TL RTR RTS
45 43 42 23 45 25 32 29 32 45 23 23 30 21 33 30
PPA 2194M 75F 96P / YD 2734M 87F 118P
CDCB GPTA 11/01/2016 1RECS 76%R 82%ILE
390M 18F 17P 227CM\$ 224NM\$ 214FM\$ 207GM\$
2.8PL 0.5DPR 0.1CCR 0.7HCR 3.19SCS
AJCA 11/01/2016 GPTAT 74%R 1.3 GJUI 19.5
GJPI 72%R 87

SISTER(S):

GABYS TBONE ALACARTE-ET 80%
2-02 276 2 16950 4.8 808 3.7 623 94DCR 2155C
GABYS FLASHBACK ANNALEE SELLING AS LOT 2423

FOREST GLEN MECCAS JEVON-ET
USA 112797481 GT50K BBR 100 JH1F JH2F
29JE3346
CDCB GPTA 08/01/2016 7764DAUS 831HRDS 7%RIP
99%R 377M 0.05% 28F 22%ILE
99%R -0.02% 9P 144CM\$ 144NM\$ 144FM\$ 129GM\$
0.7PL 0.1DPR 0.5CCR -0.8HCR 2.86SCS
AJCA 08/01/2016 3814DAUS
GPTAT 99%R -0.3 GJUI -13.6 GJPI 99%R 43

IMPULSIVE MONET OF WILSONVIEW-ET 88%
USA 067181169 GI BBR 100 JH1F
DHIA HERD # 92-23-0233 CONTROL # 1169
2-00 305 2 16510 5.1 834 3.6 598 100DCR 2068C
3-03 305 2 17250 5.2 894 3.9 677 102DCR 2343C
305 2X ME AVG 2L 19754M 994F 743P 2570C
PPA -119M 58F 33P / YD -443M 40F 13P
CDCB GPTA 11/01/2016 2RECS 87%R 87%ILE
-137M 29F 3P 266CM\$ 254NM\$ 225FM\$ 246GM\$
3.8PL 1.4DPR 1.7CCR -1.5HCR 3.03SCS
AJCA 11/01/2016 GPTAT 81%R 0.5 GJUI 8.7
GJPI 82%R 65

CAVE CREEK KANOO-ET
USA 114118219 GT50K BBR 100 JH1F JH2F
203JE522
CDCB GPTA 08/01/2016 1885DAUS 334HRDS 9%RIP
99%R 358M 0.00% 17F 27%ILE
99%R 0.02% 17P 183CM\$ 176NM\$ 160FM\$ 201GM\$
1.5PL 1.3DPR 2.9CCR 2.3HCR 3.14SCS
AJCA 08/01/2016 991DAUS
GPTAT 99%R -0.1 GJUI 3.2 GJPI 98%R 76

GABYS VALENTINO ANNALISA-ET 90%
USA 117245680 GT50K BBR 100 JH1C JH2F
TATTOO G1860 / G1860
DHIA HERD # 65-06-0092 CONTROL # 854
1-10 305 2 19130 4.2 802 3.4 653 99DCR 2187C
3-03 305 2 20550 4.5 933 3.8 772 93DCR 2565C
305 2X ME AVG 3L 23435M 1015F 839P 2786C
PPA 3401M 126F 122P / YD 2676M 105F 100P
CDCB GPTA 11/01/2016 3RECS 82%R 81%ILE
692M 24F 29P 229CM\$ 220NM\$ 194FM\$ 131GM\$
2.0PL -2.3DPR -3.0CCR -0.7HCR 3.16SCS
AJCA 11/01/2016 GPTAT 80%R 1.5 GJUI 11.2
GJPI 78%R 90
SIRE: ALL LYNNS LOUIE VALENTINO-ET GJPI 128 64%ILE

SISTER(S):
GABYS DALE APPLE {3}-ET 84%
2-04 305 2 19220 4.7 905 3.6 696 101DCR 2407C
GABYS DALE APRICOT {3}-ET 90%
3-05 305 2 20370 5.2 1065 3.8 771 101DCR 2668C
GABYS DALE AVALON {3}-ET 83%
3-06 297 2 13800 4.9 673 3.6 498 97DCR 1722C
GABYS NAVARA ABIGAIL 88%
5-11 305 2 27340 5.6 1532 3.6 994 91DCR 3437C
SELLING AS LOT 1701
RANKS ON THE TOP 1-1/2% LIST FOR JPI
GABYS HEADLINE ANASTASIA-ET 90%
1-11 305 2 16290 3.2 515 2.8 463 95DCR 1461C
GABYS CHAMP AMANDA-ET 90%
3-07 305 3 18770 4.2 791 3.5 658 99DCR 2177C
GABYS GOOSE ASIA {3}-ET 86%
3-07 303 2 18940 4.0 749 3.6 677 83DCR 2138C
GABYS JANTE ALBERTA-ET 87%
3-03 305 2 19590 6.1 1188 3.7 719 91DCR 2487C
SELLING AS LOT 2074
GABYS REDHOT AMBERS-ET 87%
1-11 305 2 16180 4.1 658 3.5 566 93DCR 1837C
GABYS VITO ALICIA 90%
3-05 305 2 25210 4.7 1175 3.5 881 92DCR 3045C
SELLING AS LOT 2098
RIVER VALLEY GALVANIZE ANGEL-ET 85%
1-09 305 3 18590 4.5 832 3.7 686 103DCR 2283C
RANKS ON THE TOP 1-1/2% LIST FOR JPI
RIVER VALLEY DAZZLER ALYSSA 833-ET 86%
1-09 305 3 13210 5.5 732 4.3 564 103DCR 1954C
RIVER VALLEY NITRO ARIANNA 895-ET 81%
1-09 305 3 19280 4.9 948 3.5 670 91DCR 2315C
RIVER VALLEY AXIS ASHLYN-ET 86%
RANKS ON THE TOP 1-1/2% LIST FOR JPI

NEXT DAM:
GABYS JACINTO ALYSSA 93%
3-03 305 2 22830 5.0 1140 3.6 825 102DCR 2853C
SIRE: MASON LEWIG JACINTO-ET GJPI 0 14%ILE

4TH DAM:
GABYS ARTIST AMBROSIA 94%
3-08 305 2 28430 5.7 1607 3.1 886 101DCR 3057C
2ND AGED COW, 2011 QUINTE CANADIAN SHOW
2ND AGED COW, 2011 STRATFORD CHAMPIONSHIP

LOT 2387 GABYS EDDIE RIPLEY USA 119173967



BORN 09/01/2014 TATTOO G2387 / G2387 P8
 FEMALE EFI 7.0%

GABY JERSEY FARM BREEDER & OWNER
 GREENEVILLE, TN

2-00 53 2 2466 4.9 121 3.4 85 RIP
 18013 970 606 PME

PA 506M 28F 23P
 259CM\$ 246NM\$ 215FM\$
 2.0PL -0.4DPR -0.2CCR 0.7HCR 2.98SCS
 PA TYPE 0.6 JPI 30%R 99
 ST SR DF RA RW RL FA
 1.0 0.0 1.0 L1.0 0.2 S0.4 S0.3
 FU RH RUW UC UD TP TL
 0.2 0.8 0.6 0.5 S0.6 C0.6 L0.2

FRESH: 09/25/2016
 SELLING OPEN
 49 LBS MILK NOV. TEST
 SCS: 0.1

SIRE:
 TC 1709 IMPRESSIVE EDDIE
 USA 118017770 GT80K BBR 100 JH1F JH2F
 14JE622
 CDCB GPTA 08/01/2016
 74%R 418M 0.14% 47F 45%ILE
 75%R 0.08% 31P 336CM\$ 306NM\$ 234FM\$ 250GM\$
 1.6PL -1.0DPR -1.5CCR 0.4HCR 3.03SCS
 AJCA 08/01/2016 1DAUS
 GPTAT 75%R 1.2 GJUI 10.3 GJPI 71%R 126

DAM:
 GABYS GERONIMO RENDEZVOUS
 USA 116842754
 TATTOO G1705 / G1705
 DHIA HERD # 51-04-0510 CONTROL # 1705
 1-10 305 2 16830 5.0 846 3.5 586 101DCR 2025C
 3-01 305 2 20310 4.9 989 3.6 725 100DCR 2506C
 4-03 305 2 19940 4.6 924 3.5 701 93DCR 2423C
 5-03 200 2 15350 6.4 977 3.5 531 89DCR 1835C
 305 2X ME AVG 4L 21804M 1126F 763P 2638C

2-01 86% 3-03 90%
 ST SR DF RA RW RL FA FU RH RUW UC UD TP TL RTR RTS
 32 30 38 23 35 28 23 38 48 48 26 32 28 23
 PPA 1483M 47F 40P / YD 1353M 27F 33P
 CDCB PTA 08/01/2016 5RECS 56%R 72%ILE
 594M 9F 14P 182CM\$ 186NM\$ 196FM\$ 164GM\$
 2.4PL 0.2DPR 1.2CCR 0.9HCR 2.92SCS
 AJCA 08/01/2016 PTAT 50%R -0.1 JUI 4.0
 JPI 48%R 71

SISTER(S):
 GABYS ARRIVAL RUBIX 85%
 2-02 305 2 22070 5.0 1094 3.5 762 89DCR 2633C
 SELLING AS LOT 21656

FOREST GLEN IMPULS IMPRESSIVE
 USA 067323161 GT50K BBR 100 JH1C JH2F
 7JE1110
 CDCB GPTA 08/01/2016 239DAUS 62HRDS 6%RIP
 97%R 747M 0.08% 51F 43%ILE
 97%R 0.05% 36P 317CM\$ 293NM\$ 234FM\$ 230GM\$
 0.1PL -1.8DPR -1.8CCR -0.8HCR 2.99SCS
 AJCA 08/01/2016 89DAUS
 GPTAT 91%R 0.4 GJUI -2.5 GJPI 93%R 117

TC 1378 TBONE BESSIE 90%
 USA 116679941 GT3K BBR 100 JH1F
 TATTOO T / 1378
 DHIA HERD # 55-54-0057 CONTROL # 1378
 1-11 305 2 14860 5.1 755 3.9 573 101DCR 1983C
 2-11 290 2 14390 5.5 792 3.8 548 101DCR 1896C
 3-10 305 2 16970 5.6 949 4.1 689 102DCR 2386C
 4-10 305 2 18210 5.4 983 3.9 710 102DCR 2457C
 305 2X ME AVG 4L 17650M 939F 688P 2380C
 PPA -862M 84F 29P / YD -956M 65F 19P
 CDCB GPTA 11/01/2016 4RECS 79%R 54%ILE
 -547M 24F 5P 154CM\$ 121NM\$ 41FM\$ 104GM\$
 1.1PL -0.1DPR -0.4CCR 0.3HCR 3.13SCS
 AJCA 11/01/2016 GPTAT 77%R 0.9 GJUI 9.1
 GJPI 75%R 37

C-BAR HALLMARK GERONIMO
 USA 111974939 GTHD BBR 100 JH1C JH2F 7JE670
 CDCB GPTA 08/01/2016 1949DAUS 514HRDS 4%RIP
 99%R 967M -0.26% -7F 14%ILE
 99%R -0.11% 12P -11CM\$ 20NM\$ 95FM\$ 14GM\$
 0.3PL -0.3DPR 1.0CCR 0.4HCR 3.07SCS
 AJCA 08/01/2016 1063DAUS
 GPTAT 99%R -0.3 GJUI -6.7 GJPI 98%R 18

GABYS MOGENS RUBIX 83%
 USA 115223884
 TATTOO G1299 / G1299
 DHIA HERD # 63-12-0008 CONTROL # 1299
 1-11 272 2 15710 5.4 843 3.5 548 99DCR 1894C
 2-10 290 2 19940 4.0 804 3.5 700 100DCR 2257C
 3-10 305 2 19860 5.1 1013 3.6 713 102DCR 2465C
 5-02 236 2 19090 4.6 875 3.7 697 95DCR 2366C
 305 2X ME AVG 4L 22642M 1070F 810P 2730C
 PPA 1497M 52F 67P / YD 451M 32F 27P
 CDCB PTA 08/01/2016 4RECS 61%R 55%ILE
 137M 17F 10P 138CM\$ 125NM\$ 94FM\$ 121GM\$
 0.8PL 0.4DPR 0.9CCR 0.4HCR 2.90SCS
 AJCA 08/01/2016 PTAT 51%R -0.8 JUI -2.5
 JPI 49%R 50
 SIRE: SUNSET CANYON MOGENS-ET GJPI -35 11%ILE

NEXT DAM:
 GABYS NEAMIAH RUBY 84%
 3-07 305 2 19130 4.8 922 3.4 641 98DCR 2214C
 SIRE: GABYS FREDRICO NEAMIAH

4TH DAM:
 GABYS COSMO ROSE {6} 81%



GABYS RENEGADE ALLURE
Sister to Lot 2388



GABYS ARTIST AMBROSIA
Sister to the Grandam of Lot 2388



GABYS BLAIR ARUBA {6}-ET
Sister to the Grandam of Lot 2388



GABYS NATHAN ASTORIA-ET
Sister to the Grandam of Lot 2388



GABYS IATOLA AMETHUST-ET
Great-Grandam of Lot 2388

LOT 2388 GABYS MAREL AUDREY USA 119173976

BORN 09/02/2014 TATTOO G2388 / G2388 P9
FEMALE EFI 7.9%

GABY, HENRY
GREENEVILLE, TN

BREEDER & OWNER

2-01 35 2 2345 5.5 130 3.3 77 RIP

PA 471M 44F 23P
376CM\$ 360NM\$ 320FM\$
3.9PL -1.3DPR -0.4CCR -1.1HCR 2.93SCS
PA TYPE 0.9 JPI 43%R 121
ST SR DF RA RW RL FA
-0.3 -0.3 0.5 L0.2 -0.1 P0.2 L0.1
FU RH RUW UC UD TP TL
0.9 1.1 0.8 0.1 S0.9 C0.1 S0.5

FRESH: 10/13/2016
SELLING OPEN

78 LBS MILK NOV. TEST
SCS: 3.2

SISTER(S):

GABYS RENEGADE ASTRID 84%
1-09 305 2 15290 5.2 796 3.8 579 96DCR 2003C
GABYS RENEGADE ALLURE 88%
3-04 287 3 17860 5.6 1009 3.9 697 104DCR 2412C
RANKS ON THE TOP 1-1/2% LIST FOR JPI
GABYS SAMSON AVA 86%
PROJECTED TO 22,018M, 1,115F, 756P ME AT 2-6
SELLING AS LOT 2247

SIRE:

ALL LYNNS VALENTINO MARVEL
USA 117422971 GT50K BBR 100 JH1C JH2F
11JE1118
CDCB GPTA 08/01/2016 444IDAUS 163HRDS 40%RIP
99%R 545M 0.04% 34F 64%ILE
99%R 0.00% 20P 364CM\$ 356NM\$ 336FM\$ 255GM\$
4.8PL -2.0DPR -0.9CCR -0.3HCR 2.93SCS
AJCA 08/01/2016 1756DAUS
GPTAT 99%R 1.6 GJUI 22.0 GJPI 97%R 120

DAM:

GABYS ABE AQUA
USA 116546331 GT3K BBR 100 JH1F
TATTOO G1668 / G1668
DHIA HERD # 63-12-0008 CONTROL # 1668

2-02 305 2 17340 5.4 936 3.6 620 101DCR 2143C
3-05 305 2 20010 5.5 1102 3.8 754 101DCR 2609C
4-06 305 2 21790 5.1 1106 3.8 833 86DCR 2882C
5-08 305 2 24740 7.0 1728 3.4 846 95DCR 2923C
6-09 305 2 24520 5.8 1411 3.8 932 94DCR 3225C
305 2X ME AVG 5L 23319M 1334F 853P 2949C

2-06 87% 3-07 88% 4-02 90% 6-01 91%
ST SR DF RA RW RL FA FU RH RUW UC UD TP TL RTR RTS
34 40 45 20 40 28 27 29 48 45 32 22 30 26 35 35

PPA 1873M 176F 88P / YD 1200M 129F 60P
CDCB GPTA 11/01/2016 5RECS 78%R 98%ILE
397M 53F 25P 387CM\$ 363NM\$ 304FM\$ 303GM\$
3.0PL -0.5DPR 0.2CCR -1.9HCR 2.92SCS
AJCA 11/01/2016 GPTAT 77%R 0.1 GJUI -0.2
GJPI 74%R 121

SELLING AS LOT 1668

SISTER(S):

GABYS MERCHANT BERMUDA 80%
2-03 289 2 12540 5.6 707 3.8 475 87DCR 1643C
GABYS DOMINICAN ATTIRE 82%
2-05 231 2 12530 4.8 604 3.5 433 90DCR 1496C
GABYS BERRETTA ALEXIS 80%
PROJECTED TO 20,036M, 948F, 635P ME AT 2-2
SELLING AS LOT 2345

ALL LYNNS LOUIE VALENTINO-ET

USA 116279413 GT50K BBR 100 JH1C JH2F
7JE1038
CDCB GPTA 08/01/2016 8724DAUS 1019HRDS 21%RIP
99%R 787M -0.06% 25F 64%ILE
99%R -0.01% 26P 361CM\$ 356NM\$ 343FM\$ 237GM\$
5.9PL -2.0DPR -2.7CCR 0.2HCR 2.99SCS
AJCA 08/01/2016 4315DAUS
GPTAT 99%R 2.0 GJUI 19.0 GJPI 99%R 128

IMPULS MONICAS MARVEL-ET

USA 116279570 GI BBR 100 JH1F
TATTOO / A1195
DHIA HERD # 35-57-0960 CONTROL # 1195
2-02 305 3 22170 4.4 965 3.7 817 94DCR 2678C
3-10 305 2 21100 4.9 1027 3.9 825 98DCR 2790C
5-00 305 3 29270 4.7 1369 3.9 1152 93DCR 3793C
6-06 305 3 23260 4.1 964 3.6 846 94DCR 2717C
305 2X ME AVG 5L 21927M 1029F 833P 2750C
PPA 1440M 67F 93P / YD 704M 67F 66P
CDCB GPTA 11/01/2016 4RECS 80%R 90%ILE
16M 17F 16P 296CM\$ 268NM\$ 202FM\$ 279GM\$
3.1PL 1.6DPR 2.5CCR 0.8HCR 2.98SCS
AJCA 11/01/2016 GPTAT 74%R 0.6 GJUI 12.0
GJPI 75%R 100

AHLEM LEMVIG ABE {6}-ET

USA 111334898 GTHD BBR 100 JH1F JH2F
122JE5198
CDCB GPTA 08/01/2016 9763DAUS 695HRDS 4%RIP
99%R 392M 0.10% 39F 36%ILE
99%R 0.05% 24P 263CM\$ 239NM\$ 181FM\$ 169GM\$
1.4PL -1.8DPR 0.1CCR -2.0HCR 2.90SCS
AJCA 08/01/2016 6329DAUS
GPTAT 99%R -0.9 GJUI -11.0 GJPI 99%R 82

GABYS BLAIR ANQUILLA {6}-ET

USA 115335743 GT3K BBR 100 JH1F
TATTOO G1371 / G1371
DHIA HERD # 63-12-0008 CONTROL # 1371
2-01 305 2 17550 5.0 873 3.4 594 99DCR 2052C
3-03 305 2 15300 5.6 851 3.9 597 101DCR 2066C
4-03 305 2 23820 5.7 1350 3.7 875 102DCR 3026C
5-05 305 2 22290 6.3 1412 3.7 820 101DCR 2836C
7-02 305 2 24540 5.4 1315 3.4 833 95DCR 2878C
352 2 27882 5.4 1498 3.3 921 DHIR 3181C
305 2X ME AVG 7L 20932M 1171F 759P 2623C
PPA 1705M 187F 72P / YD 682M 113F 33P
CDCB GPTA 11/01/2016 4RECS 80%R 70%ILE
141M 33F 8P 187CM\$ 177NM\$ 154FM\$ 116GM\$
1.0PL -1.8DPR -1.2CCR -1.4HCR 2.91SCS
AJCA 11/01/2016 GPTAT 77%R 0.9 GJUI 10.5
GJPI 76%R 53

SIRE: SIL-MIST MONTANA BLAIR 3753 {5}-ET

GJPI 24 17%ILE

SISTER(S):

GABYS ARTIST AMBROSIA 94%
3-08 305 2 28430 5.7 1607 3.1 886 101DCR 3057C
2ND AGED COW, 2011 QUINTE CANADIAN SHOW
2ND AGED COW, 2011 STRATFORD CHAMPIONSHIP
GABYS NATHAN ASTORIA-ET 91%
2-01 305 2 21360 4.7 1002 3.3 695 100DCR 2399C
GABYS BLAIR ARUBA {6}-ET VG 87 (CAN)
5-08 305 2 26202 4.6 1197 3.8 988 CAN 3288C
5 STAR BROOD COW IN CANADA, FEBRUARY 2015
PLATINUM AWARD ON 5-8 LACTATION
SILVER AWARD ON 7-3 LACTATION
GABYS BLAIR ANTIQUA {6}-ET EX 91-3E (CAN)
3-03 305 2 20348 4.9 988 3.8 770 CAN 2650C

NEXT DAM:

GABYS IATOLA AMETHUST-ET 90%
1-09 305 2 21300 4.8 1028 3.4 716 99DCR 2473C
SIRE: SC GOLD DUST PARAMOUNT IATOLA-ET
GJPI 26 19%ILE

4TH DAM:

GABYS HERMITAGE ROXETTE 90%
4-01 305 2 21640 4.9 1060 3.7 799 DHIR 2598C

LOT 2390 GABYS EDDIE DANNIE USA 119173994

BORN 09/03/2014 TATTOO G2390 / G2390 P6
 FEMALE EFI 7.5%

DANIELS, AIDAN BREEDER & OWNER
 GREENEVILLE, TN



1-11 97 2 5579 4.2 232 3.5 193 RIP
 21788 990 781 PME

PA 448M 17F 20P
 172CM\$ 165NM\$ 146FM\$
 1.4PL -0.8DPR -1.0CCR 0.2HCR 3.09SCS
 PA TYPE 1.2 JPI 30%R 73
 ST SR DF RA RW RL FA
 1.0 0.2 1.0 L0.5 0.3 S0.4 S0.5
 FU RH RUW UC UD TP TL
 0.9 1.2 0.7 0.8 S0.7 C0.8 L0.6

FRESH: 08/12/2016
 SELLING OPEN
 58 LBS MILK NOV. TEST
 SCS: 5.0

SISTER(S):
 GABYS TAXI DANIELA 89%
 PROJECTED TO 19,389M, 851F, 642P ME AT 2-4
 SELLING AS LOT 2281

SIRE:
 TC 1709 IMPRESSIVE EDDIE
 USA 118017770 GT80K BBR 100 JH1F JH2F
 14JE622
 CDCB GPTA 08/01/2016
 74%R 418M 0.14% 47F 45%ILE
 75%R 0.08% 31P 336CM\$ 306NM\$ 234FM\$ 250GM\$
 1.6PL -1.0DPR -1.5CCR 0.4HCR 3.03SCS
 AJCA 08/01/2016 1DAUS
 GPTAT 75%R 1.2 GJUI 10.3 GJPI 71%R 126

DAM:
 GABYS BALLARD DUNKIN
 USA 117765438
 TATTOO G1966 / G1966
 DHIA HERD # 63-12-0008 CONTROL # 1966
 2-03 305 2 21140 3.5 742 3.4 709 90DCR 2170C
 3-03 267 2 13870 4.0 554 3.4 473 89DCR 1541C
 4-02 303 2 23630 4.7 1101 3.4 798 92DCR 2757C
 305 2X ME AVG 3L 23699M 935F 787P 2546C
 2-06 86% 3-08 88% 4-03 90% 5-00 91%
 ST SR DF RA RW RL FA FU RH RUW UC UD TP TL RTR RTS
 42 36 40 16 45 22 30 44 42 45 26 32 27 28 25 35
 PPA 1687M -47F 29P / YD 1368M -33F 25P
 CDCB PTA 08/01/2016 3RECS 57%R 28%ILE
 477M -14F 8P 7CM\$ 23NM\$ 58FM\$ 0GM\$
 1.1PL -0.6DPR -0.4CCR -0.1HCR 3.14SCS
 AJCA 08/01/2016 PTAT 51%R 1.1 JUI 12.7
 JPI 48%R 19
 SELLING AS LOT 1966

FOREST GLEN IMPULS IMPRESSIVE
 USA 067323161 GT50K BBR 100 JH1C JH2F
 7JE1110
 CDCB GPTA 08/01/2016 239DAUS 62HRDS 6%RIP
 97%R 747M 0.08% 51F 43%ILE
 97%R 0.05% 36P 317CM\$ 293NM\$ 234FM\$ 230GM\$
 0.1PL -1.8DPR -1.8CCR -0.8HCR 2.99SCS
 AJCA 08/01/2016 89DAUS
 GPTAT 91%R 0.4 GJUI -2.5 GJPI 93%R 117
 TC 1378 TBONE BESSIE 90%
 USA 116679941 GT3K BBR 100 JH1F
 TATTOO T / 1378
 DHIA HERD # 55-54-0057 CONTROL # 1378
 1-11 305 2 14860 5.1 755 3.9 573 101DCR 1983C
 2-11 290 2 14390 5.5 792 3.8 548 101DCR 1896C
 3-10 305 2 16970 5.6 949 4.1 689 102DCR 2386C
 4-10 305 2 18210 5.4 983 3.9 710 102DCR 2457C
 305 2X ME AVG 4L 17650M 939F 688P 2380C
 PPA -862M 84F 29P / YD -956M 65F 19P
 CDCB GPTA 11/01/2016 4RECS 79%R 54%ILE
 -547M 24F 5P 154CM\$ 121NM\$ 41FM\$ 104GM\$
 1.1PL -0.1DPR -0.4CCR 0.3HCR 3.13SCS
 AJCA 11/01/2016 GPTAT 77%R 0.9 GJUI 9.1
 GJPI 75%R 37

GABYS BALLARD-ET
 USA 114826570 GT50K BBR 100 JH1F JH2F
 29JE3542
 CDCB GPTA 08/01/2016 2318DAUS 331HRDS 13%RIP
 99%R 230M -0.05% 1F 20%ILE
 99%R 0.02% 13P 103CM\$ 104NM\$ 104FM\$ 21GM\$
 2.8PL -2.5DPR -2.0CCR 0.8HCR 3.37SCS
 AJCA 08/01/2016 947DAUS
 GPTAT 98%R 1.3 GJUI 19.5 GJPI 98%R 35

GABYS REDWOOD DARLA 78%
 USA 116842884
 TATTOO G1728 / G1728
 DHIA HERD # 63-12-0008 CONTROL # 1728
 PPA -332M -67F -46P / YD -1130M -100F -86P
 CDCB PTA 08/01/2016 1RECS 52%R 8%ILE
 269M -18F -3P -140CM\$ -122NM\$ -77FM\$ -79GM\$
 -1.9PL 0.8DPR 0.3CCR -0.8HCR 2.98SCS
 AJCA 08/01/2016 PTAT 48%R 0.0 JUI -2.8
 JPI 45%R -31
 SIRE: SCHULTZ PARAGON REDWOOD-ET GJPI -2 11%ILE

SISTER(S):
 GABYS JIMMIE DOMINO 86%
 5-08 303 2 24760 4.3 1077 3.7 904 103DCR 2978C

NEXT DAM:
 GABYS BRAZO DOMINIKA {6} 74%
 2-01 269 2 13770 4.2 580 3.1 432 95DCR 1490C
 SIRE: SIL-MIST RMBM BUTTONS BRAZO {5}-ET
 GJPI 33 17%ILE

4TH DAM:
 GABYS HALLMARK STAMP DELL 85%
 4-02 305 2 26000 4.7 1231 3.5 908 102DCR 3138C



GABYS IATOLA PEARL-ET, E-91%
Fourth Dam of Lot 2391

LOT 2391 GABYS EDDIE PIPER USA 119174007

BORN 09/11/2014 TATTOO G2391 / G2391 P9
FEMALE EFI 7.8%

GABY, HENRY BREEDER & OWNER
GREENEVILLE, TN

1-11 75 2 4313 5.0 217 3.5 149 RIP
23204 1243 797 PME

PA 475M 45F 28P
295CM\$ 274NM\$ 223FM\$
1.2PL -1.2DPR -1.5CCR 0.7HCR 3.07SCS
PA TYPE 1.1 JPI 36%R 111
ST SR DF RA RW RL FA
1.8 0.2 1.7 L1.0 0.3 S0.5 S0.4
FU RH RUW UC UD TP TL
0.3 1.0 0.8 0.9 S0.4 C1.3 L0.4

FRESH: 09/03/2016
SELLING OPEN
65 LBS MILK NOV. TEST
SCS: 0.1

SIRE:
TC 1709 IMPRESSIVE EDDIE
USA 118017770 GT80K BBR 100 JH1F JH2F
14JE622
CDCB GPTA 08/01/2016
74%R 418M 0.14% 47F 45%ILE
75%R 0.08% 31P 336CM\$ 306NM\$ 234FM\$ 250GM\$
1.6PL -1.0DPR -1.5CCR 0.4HCR 3.03SCS
AJCA 08/01/2016 1DAUS
GPTAT 75%R 1.2 GJUI 10.3 GJPI 71%R 126
DAM:
GABYS PAUL PIPER
USA 118138390 GT8K BBR 100 JH1F JH2F
TATTOO G2135 / G2135
DHIA HERD # 63-12-0008 CONTROL # 2135
CDCB GPTA 11/01/2016 ORECS 74%R 85%ILE
532M 42F 25P 253CM\$ 241NM\$ 211FM\$ 189GM\$
0.8PL -1.4DPR -1.4CCR 0.9HCR 3.10SCS
AJCA 11/01/2016 GPTAT 74%R 1.0 GJUI 9.2
GJPI 71%R 96

FOREST GLEN IMPULS IMPRESSIVE
USA 067323161 GT50K BBR 100 JH1C JH2F
7JE1110
CDCB GPTA 08/01/2016 239DAUS 62HRDS 6%RIP
97%R 747M 0.08% 51F 43%ILE
97%R 0.05% 36P 317CM\$ 293NM\$ 234FM\$ 230GM\$
0.1PL -1.8DPR -1.8CCR -0.8HCR 2.99SCS
AJCA 08/01/2016 89DAUS
GPTAT 91%R 0.4 GJUI -2.5 GJPI 93%R 117

TC 1378 TBONE BESSIE 90%
USA 116679941 GT3K BBR 100 JH1F
TATTOO T / 1378
DHIA HERD # 55-54-0057 CONTROL # 1378
1-11 305 2 14860 5.1 755 3.9 573 101DCR 1983C
2-11 290 2 14390 5.5 792 3.8 548 101DCR 1896C
3-10 305 2 16970 5.6 949 4.1 689 102DCR 2386C
4-10 305 2 18210 5.4 983 3.9 710 102DCR 2457C
305 2X ME AVG 4L 17650M 939F 688P 2380C
PPA -862M 84F 29P / YD -956M 65F 19P
CDCB GPTA 11/01/2016 4RECS 79%R 54%ILE
-547M 24F 5P 154CM\$ 121NM\$ 41FM\$ 104GM\$
1.1PL -0.1DPR -0.4CCR 0.3HCR 3.13SCS
AJCA 11/01/2016 GPTAT 77%R 0.9 GJUI 9.1 GJPI
75%R 37

D&E PAUL-ET
USA 115181456 GT50K BBR 100 JH1F JH2F 11JE944
CDCB GPTA 08/01/2016 5261DAUS 228HRDS 21%RIP
99%R 984M -0.07% 32F 27%ILE
99%R 0.00% 36P 215CM\$ 207NM\$ 187FM\$ 93GM\$
0.5PL -3.5DPR -4.7CCR -1.8HCR 3.09SCS
AJCA 08/01/2016 3051DAUS
GPTAT 99%R 1.0 GJUI 13.7 GJPI 99%R 101

GABYS TBONE PATIENCE 85%
USA 116976495
TATTOO G1774 / G1774
DHIA HERD # 74-81-0162 CONTROL # 2143
1-11 305 2 12700 6.3 794 4.1 523 100DCR 1811C
2-10 252 2 13710 5.2 719 4.2 569 97DCR 1942C
3-10 305 3 15710 5.6 885 4.1 637 88DCR 2206C
305 2X ME AVG 3L 17145M 965F 701P 2411C
PPA -2257M 28F -26P / YD -1761M 26F -20P
CDCB PTA 08/01/2016 3RECS 59%R 31%ILE
-574M 13F -5P 54CM\$ 36NM\$ -6FM\$ 55GM\$
0.2PL 0.6DPR 1.0CCR 1.8HCR 3.11SCS
AJCA 08/01/2016 PTAT 50%R 0.8 JUI 7.3 JPI
51%R 5
SIRE: RICHIES JACE TBONE A364 GJPI 43 20%ILE

SISTER(S):
GABYS PRIMER PERFECT 86%
GABYS BRUNO PURPLE 86%
3-06 295 2 18810 5.1 958 3.7 692 95DCR 2393C

NEXT DAM:
GABYS ACTION PINK 86%
2-10 291 2 16400 5.6 926 3.2 527 99DCR 1819C
SIRE: FOREST GLEN AVERY ACTION-ET GJPI 2 14%ILE

4TH DAM:
GABYS IATOLA PEARL-ET 91%
5-01 305 2 27200 4.5 1229 3.4 916 97DCR 3164C

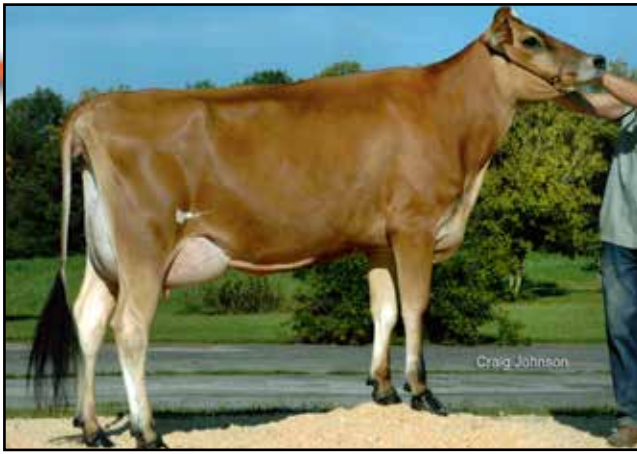

GABYS NATHAN ASTORIA-ET, E-91%
Fourth Dam of Lot 2392



LOT 2392 GABYS LAYNE ARIA USA 119196012

BORN 09/11/2014 TATTOO G2392 / G2392 P8
FEMALE EFI 8.2%

GABY, HENRY BREEDER & OWNER
GREENEVILLE, TN

1-11 98 2 4300 5.0 214 3.7 159 RIP
17180 909 659 PME

PA 395M 26F 13P
277CM\$ 271NM\$ 255FM\$
3.8PL 0.8DPR -0.1CCR 1.6HCR 2.85SCS
PA TYPE -0.1 JPI 42%R 96
ST SR DF RA RW RL FA
0.2 -0.3 -0.4 L1.5 -0.2 S0.5 L0.3
FU RH RUW UC UD TP TL
0.5 -0.5 -0.4 -0.2 S0.9 W0.3 S0.9

ALL LYNNS LOUIE VALENTINO-ET
USA 116279413 GT50K BBR 100 JH1C JH2F
7JE1038
CDCB GPTA 08/01/2016 8724DAUS 1019HRDS 21%RIP
99%R 787M -0.06% 25F 64%ILE
99%R -0.01% 26P 361CM\$ 356NM\$ 343FM\$ 237GM\$
5.9PL -2.0DPR -2.7CCR 0.2HCR 2.99SCS
AJCA 08/01/2016 4315DAUS
GPTAT 99%R 2.0 GJUI 19.0 GJPI 99%R 128

GOLDUST LEGION LEANNA 94%
USA 067161125 GT3K BBR 100 JH1C
TATTOO / G125
DHIA HERD # 82-52-0377 CONTROL # 1125
2-10 305 3 22750 1.0 234 3.8 869 62DCR 1596C
4-01 297 3 13330 7.8 1036 3.9 515 DHIA 1782C
5-01 305 2 26270 6.4 1672 3.5 928 102DCR 3208C
7-06 305 2 27390 8.0 2195 3.5 961 102DCR 3322C
305 2X ME AVG 5L 22110M 1238F 809P 2514C
PPA 1798M 174F 78P / YD 429M 113F 44P
CDCB GPTA 11/01/2016 4RECS 92%R 85%ILE
-446M 29F 5P 285CM\$ 243NM\$ 145FM\$ 258GM\$
1.5PL 1.6DPR 0.6CCR 0.0HCR 2.65SCS
AJCA 11/01/2016 GPTAT 87%R 0.9 GJUI 23.0
GJPI 87%R 96



GABYS NAVARA ALMA-ET
Sister to the Grandam of Lot 2392

FRESH: 08/11/2016
BRED: 10/10/2016 DUE: 07/16/2017 TO
SUN VALLEY IMPULS JUPITER
USA 115870022 29JE3615
CDCB GPTA 08/01/2016 2588DAUS 354HRDS 29%RIP
99%R 800M 0.04% 45F 30%ILE
99%R 0.02% 34P 226CM\$ 218NM\$ 196FM\$ 161GM\$
-0.4PL -2.0DPR -1.7CCR 0.0HCR 3.26SCS
AJCA 08/01/2016 1132DAUS
GPTAT 99%R 0.5 GJUI -1.6 GJPI 98%R 90
45 LBS MILK NOV. TEST
SCS: 3.3

SUNSET CANYON DOMINICAN-ET
USA 117013483 GT50K BBR 100 JH1F JH2F
1JE770
CDCB GPTA 08/01/2016 4939DAUS 431HRDS 17%RIP
99%R 543M 0.07% 40F 59%ILE
99%R 0.02% 22P 357CM\$ 344NM\$ 313FM\$ 322GM\$
4.2PL 1.3DPR 0.2CCR 3.8HCR 2.92SCS
AJCA 08/01/2016 1391DAUS
GPTAT 99%R -0.4 GJUI -2.5 GJPI 99%R 128

SIRE:
GOLDUST VALENTINO LAYNE-ET
USA 117432987 GT50K BBR 100 JH1F JH2F
11JE1122
CDCB GPTA 08/01/2016 2517DAUS 160HRDS 56%RIP
99%R 323M 0.06% 28F 49%ILE
99%R 0.01% 14P 332CM\$ 319NM\$ 288FM\$ 277GM\$
4.5PL 0.5DPR -0.3CCR 1.0HCR 2.82SCS
AJCA 08/01/2016 1401DAUS
GPTAT 99%R 0.4 GJUI 14.6 GJPI 96%R 113

GABYS NAVARA ANNALEE-ET 87%
USA 117254529 GT50K BBR 100 JH1F JH2F
TATTOO G1849 / G1849
DHIA HERD # 63-12-0008 CONTROL # 1849
2-00 305 2 18150 4.6 838 3.7 674 99DCR 2276C
3-06 305 2 21980 4.1 912 3.4 753 95DCR 2501C
4-07 305 2 23200 4.2 972 3.5 804 91DCR 2668C
5-08 258 2 23321 4.8 1127 3.3 760 RIP
24266 1186 814 PME
305 2X ME AVG 3L 22774M 972F 809P 2676C
PPA 2019M 63F 71P / YD 1075M 39F 41P
CDCB GPTA 11/01/2016 4RECS 80%R 81%ILE
420M 18F 18P 229CM\$ 222NM\$ 204FM\$ 219GM\$
2.2PL 0.9DPR 0.8CCR 1.0HCR 3.07SCS
AJCA 11/01/2016 GPTAT 79%R 0.2 GJUI 5.5
GJPI 76%R 83

DAM:
GABYS DOMINICAN ANNALIZA
USA 118085665 GT8K BBR 100 JH1F JH2F
TATTOO G2120 / G2120
DHIA HERD # 63-12-0008 CONTROL # 2120
CDCB GPTA 11/01/2016 0RECS 73%R 81%ILE
467M 24F 12P 222CM\$ 222NM\$ 222FM\$ 207GM\$
3.0PL 1.0DPR 0.1CCR 2.2HCR 2.88SCS
AJCA 11/01/2016 GPTAT 73%R -0.6 GJUI -5.2
GJPI 70%R 78

SELLING AS LOT 1849
SIRE: ISAU DARAWAY FLOWERPOWER NAVARA-ET
GJPI 50 22%ILE

SISTER(S):
GABYS NAVARA ALMA-ET 86%
3-06 305 3 23860 5.4 1286 3.7 876 93DCR 3030C

NEXT DAM:
GABYS RESTORE ARROW 87%
5-03 305 2 22860 3.4 784 3.3 746 93DCR 2287C
SIRE: SCHULTZ DUDLEY RESTORE-ET GJPI 57 20%ILE

4TH DAM:
GABYS NATHAN ASTORIA-ET 91%
2-01 305 2 21360 4.7 1002 3.3 695 100DCR 2399C



LOT 2394 GABYS AXIS SCARLETT USA 119174016

BORN 09/14/2014 TATTOO G2394 / G2394 P8
 FEMALE EFI 7.5%

GABY JERSEY FARM BREEDER & OWNER
 GREENEVILLE, TN

1-10 100 2 5929 4.3 254 3.4 202 RIP
 21194 996 746 PME

PA 819M 12F 23P
 287CM\$ 287NM\$ 285FM\$
 4.6PL -0.7DPR 0.5CCR -0.3HCR 2.89SCS
 PA TYPE 0.6 JPI 34%R 103
 ST SR DF RA RW RL FA
 -0.7 -0.6 0.2 L1.1 -0.6 PO.1 SO.2
 FU RH RUW UC UD TP TL
 0.1 0.5 0.1 -0.2 SO.1 WO.1 SO.3

FRESH: 08/09/2016
 SELLING OPEN
 51 LBS MILK NOV. TEST
 SCS: 0.1

BROTHER(S):
 GABYS VALENTINO STEVE AT ACCELERATED GENETICS
 GJPI 112 50%ILE

SISTER(S):
 GABYS VISIONARY SHARLENE 84%
 1-09 305 3 18000 4.3 766 3.4 618 98DCR 2081C

SIRE:
 SUGAR GROVE VALENTINO AXIS
 USA 067072875 GT50K BBR 100 JH1F JH2F
 7JE1274
 CDCB GPTA 08/01/2016 45DAUS 16HRDS 91%RIP
 88%R 1334M -0.17% 27F 92%ILE
 89%R -0.02% 42P 479CM\$ 470NM\$ 447FM\$ 361GM\$
 6.4PL -1.4DPR -0.4CCR -0.1HCR 2.80SCS
 AJCA 08/01/2016 16DAUS
 GPTAT 82%R 1.4 GJUI 9.8 GJPI 84%R 183

DAM:
 GABYS ARTIST SHARISSA
 USA 116842790
 TATTOO G1716 / G1716
 DHIA HERD # 63-12-0008 CONTROL # 1716
 2-02 305 2 15650 4.4 694 3.7 572 100DCR 1904C
 3-02 305 2 18670 4.7 878 3.5 655 100DCR 2264C
 4-03 301 2 21510 3.9 846 3.4 742 92DCR 2382C
 5-03 305 2 21250 4.4 929 3.4 732 95DCR 2499C
 305 2X ME AVG 4L 22068M 936F 762P 2543C

2-07 77% 3-00 80% 3-09 85%
 ST SR DF RA RW RL FA FU RH RUW UC UD TP TL RTR RTS
 28 29 37 28 20 29 34 32 36 33 26 22 27 22

PPA 1012M -21F 19P / YD 835M -14F 12P
 CDCB PTA 08/01/2016 4RECS 60%R 49%ILE
 303M -4F 4P 95CM\$ 104NM\$ 123FM\$ 78GM\$
 2.8PL 0.1DPR 1.4CCR -0.4HCR 2.98SCS
 AJCA 08/01/2016 PTAT 56%R -0.3 JUI -6.5
 JPI 52%R 22

SISTER(S):
 GABYS LOTTO SHILOH 82%
 2-02 303 2 16010 5.3 844 3.7 597 97DCR 2065C
 SPAHRS BRAXTON JACINTO SHEA 2362 {4} 81%
 3-10 305 2 17150 4.7 800 3.5 601 98DCR 2077C
 SPAHRS 2674 80%
 2-10 305 2 12990 4.3 556 3.6 467 98DCR 1537C

ALL LYNN'S LOUIE VALENTINO-ET
 USA 116279413 GT50K BBR 100 JH1C JH2F
 7JE1038
 CDCB GPTA 08/01/2016 8724DAUS 1019HRDS 21%RIP
 99%R 787M -0.06% 25F 64%ILE
 99%R -0.01% 26P 361CM\$ 356NM\$ 343FM\$ 237GM\$
 5.9PL -2.0DPR -2.7CCR 0.2HCR 2.99SCS
 AJCA 08/01/2016 4315DAUS
 GPTAT 99%R 2.0 GJUI 19.0 GJPI 99%R 128

SUGAR GROVE RESTORE ADDIE-ET 87%
 USA 067251259 GT3K BBR 100 JH1F
 DHIA HERD # 52-86-0023 CONTROL # 1259
 1-09 305 2 14340 4.2 609 3.4 488 101DCR 1649C
 2-10 278 2 18320 4.0 733 3.5 635 101DCR 2053C
 305 2X ME AVG 3L 17793M 773F 595P 1968C
 PPA 1942M 41F 52P / YD 1794M 22F 51P
 CDCB GPTA 11/01/2016 3RECS 82%R 93%ILE
 740M 1F 20P 299CM\$ 296NM\$ 292FM\$ 265GM\$
 5.3PL 0.8DPR 1.9CCR 0.8HCR 2.77SCS
 AJCA 11/01/2016 GPTAT 77%R 0.1 GJUI 1.8
 GJPI 77%R 110

ISDK JAS ARTIST
 JEDNK00000301607 GTHD BBR 100 JH1F JH2F
 236JE4
 CDCB GPTA 08/01/2016 5766DAUS 1318HRDS 4%RIP
 99%R 492M -0.01% 22F 36%ILE
 99%R -0.03% 12P 246CM\$ 247NM\$ 252FM\$ 225GM\$
 3.3PL 0.8DPR 0.8CCR -1.7HCR 2.87SCS
 AJCA 08/01/2016 2979DAUS
 GPTAT 99%R -0.3 GJUI -3.4 GJPI 99%R 74

GABYS JACINTCO SHILOH 87%
 USA 115838031
 TATTOO G1456 / G1456
 DHIA HERD # 31-32-9780 CONTROL # 14560
 1-09 305 2 14060 5.3 743 3.9 542 100DCR 1876C
 2-11 305 2 13970 4.9 689 3.9 543 98DCR 1857C
 3-10 305 2 14960 5.2 782 4.2 622 98DCR 2117C
 5-03 305 2 18980 5.2 986 3.6 687 98DCR 2375C
 305 2X ME AVG 5L 16491M 847F 640P 2203C
 PPA 316M 44F 36P / YD -236M -9F 9P
 CDCB PTA 08/01/2016 5RECS 67%R 29%ILE
 -76M -10F 2P 28CM\$ 24NM\$ 14FM\$ 15GM\$
 1.4PL -0.1DPR 1.2CCR 0.5HCR 3.12SCS
 AJCA 08/01/2016 PTAT 58%R 0.4 JUI 7.0
 JPI 56%R 8
 SIRE: MASON LEMVIG JACINTO-ET GJPI 0 14%ILE

SISTER(S):
 GABYS BLAIR STORMY {6} 85%
 2-03 305 2 18240 4.4 810 3.3 601 93DCR 2075C

NEXT DAM:
 GABYS HALLMARK STORMY 85%
 2-11 305 2 17120 5.2 884 3.4 584 99DCR 2017C
 SIRE: SCHULTZ BROOK HALLMARK GJPI -25 7%ILE

4TH DAM:
 GABYS AVERY STORM {6} 88%
 5-01 305 2 16800 5.5 930 3.5 582 98DCR 2011C

LOT 2395 GABYS IMPRESSION SIENA USA 119174025

BORN 09/15/2014 TATTOO G2395 / G2395 PO
 FEMALE EFI 4.8%

DANIELS, MASON BREEDER & OWNER
 GREENEVILLE, TN



1-11 74 2 4339 5.7 248 3.2 137 RIP
 22308 1132 699 PME

PA -1453M -30F -36P
 -232CM\$ -242NM\$ -263FM\$
 -0.6PL 0.4DPR 0.1CCR 0.9HCR 3.14SCS
 PA TYPE 1.2 JPI 41%R -107
 ST SR DF RA RW RL FA
 1.5 0.3 0.4 H1.1 0.8 PO.8 SO.9
 FU RH RUW UC UD TP TL
 1.3 0.7 0.5 0.5 S2.1 C0.7 L0.1

FRESH: 09/04/2016
 SELLING OPEN
 60 LBS MILK NOV. TEST
 SCS: 4.3

SISTER(S):
 GABYS ROBINSON SCARLETT 84%
 1-11 305 2 12750 5.2 668 3.9 499 93DCR 1727C
 SELLING AS LOT 2308

SIRE:
 ROCK ELLA IMPRESSION-ET
 JECAN000011227649 GT50K BBR 100 JH1F JH2F
 250JE3285
 CDCB GPTA 08/01/2016 274DAUS 143HRDS 35%RIP
 94%R -1761M 0.11% -65F 2%ILE
 94%R 0.05% -54P -388CM\$ -382NM\$ -365FM\$ -290GM\$
 -0.1PL 2.3DPR 2.3CCR 2.2HCR 3.17SCS
 AJCA 11/01/2016 220DAUS
 GPTAT 92%R 0.8 GJUI 16.3 GJPI 88%R -164

DAM:
 GABYS TEQUILA SHEBA
 USA 117869208 GT8K BBR 100 JH1F JH2F
 TATTOO G2018 / G2018
 DHIA HERD # 63-12-0008 CONTROL # 2018
 2-01 296 2 14420 5.5 790 3.9 560 89DCR 1938C
 3-00 255 2 12650 5.7 717 4.0 506 87DCR 1752C
 3-11 273 2 15860 6.7 1065 3.9 618 83DCR 2139C
 5-00 77 2 5610 5.6 316 3.8 215 RIP
 19598 1109 747 PME
 305 2X ME AVG 3L 18379M 1070F 711P 2461C

2-03 84% 3-05 87% 4-00 90%
 ST SR DF RA RW RL FA FU RH RUW UC UD TP TL RTR RTS
 44 42 48 23 45 21 36 44 36 35 32 30 38 32 42 38

PPA -2385M 40F -27P / YD -2492M 15F -38P
 CDCB GPTA 11/01/2016 3RECS 79%R 10%ILE
 -1145M 5F -18P -76CM\$ -101NM\$ -161FM\$ -127GM\$
 -1.0PL -1.5DPR -2.2CCR -0.4HCR 3.11SCS
 AJCA 11/01/2016 GPTAT 77%R 1.6 GJUI 20.0
 GJPI 74%R -49

SELLING AS LOT 2018

IMPRESSIVE INDIANA-ET
 USA 112391117 138JE3163
 CDCB PTA 08/01/2016 153DAUS 79HRDS 3%RIP
 94%R -1429M -0.06% -79F 0%ILE
 94%R 0.00% -51P -554CM\$ -532NM\$ -478FM\$ -393GM\$
 -3.1PL 2.6DPR 2.6CCR 3.1HCR 3.30SCS
 AJCA 08/01/2016 123DAUS
 PTAT 91%R 0.9 JUI 8.0 JPI 87%R -197

HURONIA CONNECTN CRYSTALYN 23L SUP-EX 95-3E (CAN)
 JECAN000010214696 GT50K BBR 100 JH1F JH2C
 TATTOO UZA / 23L
 3-00 305 2 15135 5.2 792 4.0 600 CAN 2078C
 4-08 305 2 17777 5.0 897 3.8 670 CAN 2318C
 5-10 305 2 17514 4.7 825 3.8 659 CAN 2235C
 9-11 305 2 15902 5.1 811 3.7 584 CAN 2020C
 CDCB GPTA 11/01/2016 ORECS 83%R 13%ILE
 -983M -36F -28P -62CM\$ -67NM\$ -77FM\$ -5GM\$
 2.5PL 2.6DPR 3.1CCR 1.8HCR 2.95SCS
 AJCA 11/01/2016 GPTAT 76%R 1.0 GJUI 22.2
 GJPI 77%R -38

TOWER VUE PRIME TEQUILA-ET
 USA 114816452 GTHD BBR 100 JH1F JH2F 76JE156
 CDCB GPTA 08/01/2016 2332DAUS 844HRDS 15%RIP
 99%R -1659M 0.26% -32F 0%ILE
 99%R 0.11% -40P -419CM\$ -426NM\$ -445FM\$ -472GM\$
 -3.4PL -3.6DPR -5.1CCR -1.8HCR 3.33SCS
 AJCA 08/01/2016 1700DAUS
 GPTAT 99%R 1.8 GJUI 27.4 GJPI 97%R -172

GABYS SULTAN SEQUIN 74%
 USA 115085536
 TATTOO G1280 / G1280
 DHIA HERD # 63-12-0008 CONTROL # 1280
 2-04 305 2 16920 5.6 951 3.8 635 100DCR 2197C
 3-04 257 2 13270 6.0 790 4.0 526 96DCR 1821C
 4-05 252 2 12030 5.8 703 3.8 462 96DCR 1599C
 5-04 214 2 13880 5.8 808 3.9 544 99DCR 1883C
 305 2X ME AVG 4L 17826M 1016F 682P 2359C
 PPA -1775M 6F -34P / YD -1089M 22F -15P
 CDCB PTA 08/01/2016 4RECS 60%R 8%ILE
 -418M 13F -5P -109CM\$ -118NM\$ -138FM\$ -92GM\$
 -3.5PL -0.6DPR -0.8CCR -0.3HCR 3.16SCS
 AJCA 08/01/2016 PTAT 52%R 0.4 JUI -2.5
 JPI 51%R -43
 SIRE: SHF CENTURION SULTAN GJPI -2 14%ILE

NEXT DAM:
 GABYS BOMBER SHEBA-ET 87%
 2-01 305 2 17060 5.5 932 3.4 575 98DCR 1986C
 SIRE: WF BROOK BOMBER GJPI -77 3%ILE

4TH DAM:
 GABYS FLYER AMAZON-ET 88%
 2-06 269 2 15540 5.4 836 3.6 567 98DCR 1961C
 3RD JUNIOR YEARLING, 2001 ALL AMERICAN JUNIOR SHOW



LOT 2397 GABYS ACCURACY BROOK USA 119174034

BORN 09/18/2014 TATTOO G2397 / G2397 P9
 FEMALE EFI 6.9%

GABY JERSEY FARM BREEDER & OWNER
 GREENEVILLE, TN

1-11 74 2 4902 4.8 236 3.3 162 RIP
 24597 1213 807 PME

PA 745M 54F 36P
 385CM\$ 364NM\$ 313FM\$
 2.6PL -0.7DPR -1.5CCR -0.9HCR 3.05SCS
 PA TYPE 0.5 JPI 32%R 138
 ST SR DF RA RW RL FA
 1.1 0.2 0.7 L0.7 0.1 S0.2 S0.2
 FU RH RUW UC UD TP TL
 -0.3 0.4 -0.1 0.6 D0.2 C0.1 L0.3

GABYS ARROW
 USA 117007789 GT50K BBR 100 JH1C JH2F
 200JE362
 CDCB GPTA 08/01/2016 639DAUS 220HRDS 8%RIP
 98%R 698M 0.07% 46F 27%ILE
 98%R 0.03% 30P 194CM\$ 178NM\$ 139FM\$ 113GM\$
 -0.8PL -1.7DPR -3.0CCR -3.5HCR 3.00SCS
 AJCA 08/01/2016 317DAUS
 GPTAT 95%R -0.2 GJUI -11.0 GJPI 95%R 75

GABYS NAVARA ABIGAIL 88%
 USA 116836434 GT50K BBR 100 JH1F JH2F
 TATTOO G1701 / G1701
 DHIA HERD # 63-12-0008 CONTROL # 1701
 1-11 305 2 18750 5.0 945 3.7 697 101DCR 2411C
 3-02 305 2 18560 4.9 914 4.0 738 101DCR 2489C
 4-06 305 2 21550 4.3 917 3.7 802 92DCR 2581C
 5-11 305 2 27340 5.6 1532 3.6 994 91DCR 3437C
 7-02 122 2 10575 6.1 650 3.2 336 RIP
 21305 1374 723 PME
 305 2X ME AVG 4L 22981M 1133F 865P 2914C
 PPA 2397M 142F 112P / YD 1423M 113F 79P
 CDCB GPTA 11/01/2016 4RECS 84%R 97%ILE
 517M 46F 29P 358CM\$ 340NM\$ 293FM\$ 329GM\$
 2.2PL 0.8DPR 0.3CCR 1.3HCR 3.15SCS
 AJCA 11/01/2016 GPTAT 81%R 1.0 GJUI 12.4
 GJPI 79%R 133



GABYS LEMVIG BARBIE
 Fourth Dam of Lot 2397

FRESH: 09/04/2016
 SELLING OPEN
 67 LBS MILK NOV. TEST
 SCS: 2.5

SIRE:
 GABYS ARROW ACCURACY-ET
 USA 117966174 GT80K BBR 100 JH1C JH2F
 11E829
 CDCB GPTA 08/01/2016 34DAUS 9HRDS 91%RIP
 86%R 1044M 0.08% 65F 71%ILE
 87%R 0.04% 46P 385CM\$ 363NM\$ 307FM\$ 281GM\$
 0.6PL -2.0DPR -2.7CCR -0.8HCR 3.07SCS
 AJCA 08/01/2016 4DAUS
 GPTAT 77%R 0.9 GJUI 1.4 GJPI 80%R 153

TOLLENAARS IMPULS LOUIE 260-ET
 USA 061929276 GT50K BBR 100 JH1C JH2F 14JE473
 CDCB GPTA 08/01/2016 5047DAUS 784HRDS 5%RIP
 99%R 878M -0.01% 40F 35%ILE
 99%R -0.05% 21P 228CM\$ 238NM\$ 262FM\$ 182GM\$
 2.2PL -0.5DPR -1.6CCR -2.9HCR 3.01SCS
 AJCA 08/01/2016 2618DAUS
 GPTAT 99%R -0.1 GJUI -3.9 GJPI 99%R 82

DAM:
 GABYS LOUIE BETSY
 USA 117869217
 TATTOO G2019 / G2019
 DHIA HERD # 63-12-0008 CONTROL # 2019

GABYS MILITIA BARB 84%
 USA 115837982 GA
 TATTOO G1450 / G1450
 DHIA HERD # 63-12-0008 CONTROL # 1450
 1-10 248 2 10500 5.7 596 4.0 415 95DCR 1436C
 2-10 305 2 17190 5.2 896 3.9 667 102DCR 2308C
 4-01 302 2 16610 5.6 935 4.0 671 101DCR 2323C
 5-00 305 2 18930 5.4 1022 3.9 744 100DCR 2575C
 305 2X ME AVG 4L 18936M 1018F 741P 2564C
 PPA -1415M 20F -6P / YD -486M 44F 17P
 CDCB GPTA 08/01/2016 4RECS 63%R 75%ILE
 -174M 21F 10P 217CM\$ 197NM\$ 147FM\$ 206GM\$
 2.8PL 1.8DPR 1.1CCR 0.7HCR 3.11SCS
 AJCA 08/01/2016 PTAT 57%R -0.1 GJUI -2.2
 GJPI 56%R 61
 SIRE: SUNSET CANYON RP MILITIA-ET GJPI 35 22%ILE

1-11 305 2 17740 5.1 911 3.8 673 90DCR 2328C
 3-00 305 2 20060 5.3 1055 3.7 752 95DCR 2601C
 305 2X ME AVG 2L 23872M 1201F 888P 3072C

2-03 79% 3-05 83%
 ST SR DF RA RW RL FA FU RH RUW UC UD TP TL RTR RTS
 43 31 37 20 37 32 26 27 37 34 33 28 30 26 35 30

PPA 1880M 139F 95P / YD 1710M 129F 89P
 CDCB PTA 08/01/2016 2RECS 54%R 98%ILE
 446M 42F 25P 384CM\$ 365NM\$ 318FM\$ 308GM\$
 4.5PL 0.6DPR -0.3CCR -1.0HCR 3.02SCS
 AJCA 08/01/2016 PTAT 52%R 0.0 JUI 0.3
 JPI 48%R 123

SISTER(S):
 GABYS HEADLINE BOSTON 80%
 3-01 305 2 20560 4.3 877 3.5 727 93DCR 2411C

SISTER(S):
 GRAMMER DALE BARBRA {3} 80%
 5-11 305 3 22880 6.3 1439 3.5 809 94DCR 2796C
 GRAMMER DALE BARBIE {3} 81%
 4-00 305 3 21280 5.0 1073 3.6 763 99DCR 2638C
 GRAMMER DALE BARBARA {3} 79%
 2-09 305 3 17860 5.4 960 3.6 644 97DCR 2227C

NEXT DAM:
 GABYS ACTION BARB-ET 90%
 4-11 301 3 19040 6.1 1168 3.8 720 99DCR 2491C
 SIRE: FOREST GLEN AVERY ACTION-ET GJPI 2 14%ILE

4TH DAM:
 GABYS LEMVIG BARBIE 92%
 6-09 305 2 23550 5.6 1319 3.6 850 101DCR 2939C



GABYS IATOLA ZIRCON-ET, E-90%
Fourth Dam of Lot 2398



LOT 2398 GABYS ROBERSON STELLA USA 119196030

BORN 10/03/2014 TATTOO G2398 / G2398 P8
FEMALE EFI 7.8%

GABY, HENRY BREEDER & OWNER
GREENEVILLE, TN

1-08 153 2 7587 5.2 395 3.5 262 RIP
20734 1063 736 PME

PA 506M 34F 19P
281CM\$ 272NM\$ 251FM\$
2.2PL 1.0DPR 1.5CCR -0.3HCR 2.92SCS
PA TYPE 0.1 JPI 30%R 98
ST SR DF RA RW RL FA
0.2 -0.3 0.4 L1.4 -0.1 S0.0 L0.1
FU RH RUW UC UD TP TL
-0.3 0.2 0.1 0.2 D0.2 W0.1 L0.1

ISDK DJ JANTE
JEDNK00000302761 GT50K BBR 100 JH1F JH2F
236JE145
CDCB GPTA 08/01/2016 7117DAUS 855HRDS 6%RIP
97%R -3M 0.17% 34F 27%ILE
97%R 0.05% 9P 207CM\$ 187NM\$ 139FM\$ 207GMS
0.9PL 1.7DPR 1.4CCR -0.1HCR 2.84SCS
AJCA 08/01/2016 4286DAUS
GPTAT 93%R 0.1 GJUI -5.3 GJPI 94%R 68

GABYS JACINTO ALYSSA 93%
USA 115761401 GT50K BBR 100 JH1F JH2F
TATTOO G1424 / G1424
DHIA HERD # 33-87-0722 CONTROL # 1424
1-10 305 2 18340 4.7 862 3.5 635 100DCR 2194C
3-03 305 2 22830 5.0 1140 3.6 825 102DCR 2853C
4-09 305 3 20620 4.3 896 3.2 659 95DCR 2274C
305 2X ME AVG 3L 22622M 1048F 783P 2707C
PPA 2407M 102F 79P / YD 1152M 65F 46P
CDCB GPTA 11/01/2016 3RECS 91%R 79%ILE
392M 25F 16P 214CM\$ 213NM\$ 208FM\$ 189GMS
2.3PL 0.0DPR 0.4CCR -0.4HCR 3.18SCS
AJCA 11/01/2016 GPTAT 89%R 1.1 GJUI 13.7
GJPI 88%R 77

FRESH: 06/17/2016
BRED: 10/12/2016 DUE: 07/18/2017 TO
GLYNN HEADLINE NEWS-ET
USA 117315110 7JE1184
CDCB GPTA 08/01/2016 107DAUS 39HRDS 35%RIP
93%R 1756M -0.27% 27F 94%ILE
93%R -0.06% 50P 500CM\$ 499NM\$ 497FM\$ 434GMS
5.8PL 0.4DPR 0.8CCR -0.9HCR 2.81SCS
AJCA 08/01/2016 65DAUS
GPTAT 89%R 1.0 GJUI 7.0 GJPI 89%R 207
53 LBS MILK NOV. TEST
SCS: 4.0

ALL LYNNS RESTORE VIBRANT-ET
USA 116076850 GT50K BBR 100 JH1F JH2F
29JE3647
CDCB GPTA 08/01/2016 1068DAUS 256HRDS 12%RIP
99%R 1477M -0.25% 17F 43%ILE
99%R -0.09% 33P 272CM\$ 292NM\$ 339FM\$ 231GMS
3.8PL -1.0DPR 1.5CCR 1.2HCR 3.02SCS
AJCA 08/01/2016 662DAUS
GPTAT 99%R -0.6 GJUI -9.2 GJPI 98%R 112

SIRE:
GABYS JANTE ROBINSON-ET
USA 117872767 CT50K BBR 100 JH1F JH2F
CDCB GPTA 11/01/2016
76%R -138M 0.15% 23F 27%ILE
76%R 0.04% 3P 185CM\$ 170NM\$ 136FM\$ 196GMS
1.7PL 2.0DPR 1.8CCR -0.7HCR 2.94SCS
AJCA 11/01/2016 ODAUS
GPTAT 75%R 0.2 GJUI 3.7 GJPI 73%R 53

GABYS CELEBRITY SPRUCE 83%
USA 116978808
TATTOO G1795 / G1795
DHIA HERD # 63-12-0008 CONTROL # 1795
PPA 2122M 76F 57P / YD 4431M 80F 107P
CDCB PTA 08/01/2016 1RECS 51%R 90%ILE
344M 34F 16P 284CM\$ 271NM\$ 239FM\$ 266GMS
1.9PL 1.2DPR 0.7CCR -0.1HCR 2.87SCS
AJCA 08/01/2016 PTAT 52%R 0.6 JUI 3.0
JPI 46%R 96

DAM:
GABYS VIBRANT SPRUCE
USA 118085535
TATTOO G2100 / G2100
DHIA HERD # 63-12-0008 CONTROL # 2100
2-06 305 2 25170 5.6 1417 3.7 940 94DCR 3252C
3-06 305 2 29220 5.2 1520 3.2 944 91DCR 3259C
305 2X ME AVG 2L 31370M 1651F 1080P 3732C

SIRE: GALAXIES CELEBRITY-ET GJPI 59 23%ILE
SISTER(S):
GABYS HARPER SAGE 81%
1-11 305 2 15860 4.9 776 3.7 587 97DCR 2030C

2-10 84% 4-02 84%
ST SR DF RA RW RL FA FU RH RUW UC UD TP TL RTR RTS
46 32 46 38 42 27 22 20 42 45 26 16 27 22 45 40
PPA 5182M 232F 157P / YD 3887M 173F 120P
CDCB PTA 08/01/2016 2RECS 54%R 98%ILE
1150M 44F 35P 377CM\$ 374NM\$ 365FM\$ 329GMS
2.7PL -0.1DPR 1.2CCR 0.2HCR 2.90SCS
AJCA 08/01/2016 PTAT 50%R 0.0 JUI -4.9
JPI 47%R 143

NEXT DAM:
GABYS MAXIMUM SAGE-ET 82%
2-00 304 2 14780 6.0 886 3.6 537 100DCR 1857C
SIRE: SUNSET CANYON MAXIMUM-ET GJPI 44 27%ILE
4TH DAM:
GABYS IATOLA ZIRCON-ET 90%
3-01 305 2 23770 5.1 1201 3.6 861 100DCR 2977C
DAM OF 2008 NATIONAL HEIFER SALE HIGH SELLER

SELLING AS LOT 2100
RANKS ON THE TOP 1-1/2% LIST FOR JPI

LOT 2399 GABYS BALDWIN AUBREE {5} USA 119174043

BORN 10/11/2014 TATTOO G2399 / G2399 P8
FEMALE EFI 7.8%

GABY, HENRY BREEDER & OWNER
GREENEVILLE, TN

1-10 96 2 4979 4.7 232 3.0 149 RIP
21404 1035 666 PME

PA 525M 31F 20P
241CM\$ 230NM\$ 203FM\$
1.3PL -0.9DPR -0.1CCR 1.0HCR 2.85SCS
PA TYPE 1.0 JPI 36%R 95
ST SR DF RA RW RL FA
0.9 0.7 0.9 H0.1 0.9 P0.2 S0.1
FU RH RUW UC UD TP TL
0.6 1.0 0.8 0.6 S0.3 C0.1 L0.4

ALL LYNNS LEGAL VISIONARY-ET
USA 117222740 GT50K BBR 100 JH1C JH2F 29JE3761
CDCB GPTA 08/01/2016 2315DAUS 341HRDS 27%RIP
99%R 859M -0.02% 37F 86%ILE
99%R 0.06% 43P 481CM\$ 448NM\$ 369FM\$ 350GM\$
4.5PL -2.3DPR 0.9CCR 3.8HCR 2.88SCS
AJCA 08/01/2016 1079DAUS
GPTAT 99%R 0.9 GJUI 14.8 GJPI 97%R 187

BARHAMS GOOSE BLACK BEAUTY {3}-ET 85%
USA 117266489 GT3K BBR 91 JH1F
TATTOO / A607
DHIA HERD # 65-06-0092 CONTROL # 1607
2-01 305 2 14140 4.4 622 3.5 499 95DCR 1686C
3-10 305 2 12150 4.4 536 3.8 462 97DCR 1500C
305 2X ME AVG 2L 15184M 656F 554P 1819C
PPA 2151M 91F 88P / YD 1996M 84F 80P
CDCB GPTA 11/01/2016 2RECS 78%R 84%ILE
477M 25F 22P 253CM\$ 236NM\$ 194FM\$ 194GM\$
1.6PL -0.5DPR -1.0CCR -0.4HCR 2.83SCS
AJCA 11/01/2016 GPTAT 75%R 0.5 GJUI 3.8
GJPI 73%R 95

GALAXIES CELEBRITY-ET
USA 113586152 GT50K BBR 100 JH1C JH2F
11JE826
CDCB GPTA 08/01/2016 8198DAUS 695HRDS 6%RIP
99%R -21M 0.07% 13F 23%ILE
99%R 0.02% 4P 164CM\$ 154NM\$ 129FM\$ 158GM\$
1.6PL 1.0DPR 0.1CCR 0.9HCR 2.90SCS
AJCA 08/01/2016 4876DAUS
GPTAT 99%R 1.2 GJUI 16.7 GJPI 99%R 59

GABYS JEWELER AMYRILLIS-ET 91%
USA 115529065 GI BBR 100 JH1F
TATTOO G1410 / G1410
DHIA HERD # 63-12-0008 CONTROL # 1410
1-10 305 2 17050 5.0 850 3.7 628 100DCR 2172C
3-02 305 2 18010 5.8 1037 3.7 670 102DCR 2317C
4-06 305 2 23720 5.2 1239 3.6 852 102DCR 2946C
6-07 305 2 24690 4.5 1101 3.8 929 93DCR 3052C
305 2X ME AVG 4L 21709M 1091F 803P 2742C
PPA 1336M 107F 71P / YD 705M 71F 41P
CDCB GPTA 11/01/2016 4RECS 82%R 23%ILE
-50M 26F 8P 9CM\$ -4NM\$ -37FM\$ -49GM\$
-2.5PL -2.4DPR -3.0CCR -0.1HCR 3.06SCS
AJCA 11/01/2016 GPTAT 77%R 0.3 GJUI -7.5
GJPI 76%R -3

SIRE: FOREST GLEN EXCEED JEWELER-ET
GJPI -30 8%ILE

SISTER(S):
GABYS JACINTO ALYSSA 93%
3-03 305 2 22830 5.0 1140 3.6 825 102DCR 2853C
GABYS BLACKSTONE ANAKORNIKOVA-ET 90%
3-07 305 2 22250 5.0 1117 3.5 776 101DCR 2682C
GABYS BLACKSTONE ANGELINA-ET 92%
6-04 305 2 24900 6.2 1547 3.8 954 87DCR 3301C
GABYS BLACKSTONE AUBURN-ET 90%
3-01 305 3 17650 5.2 910 3.5 626 99DCR 2164C
GABYS LEGAL ALLIE 80%
1-11 305 2 18708 5.0 936 3.4 645 98DCR 2229C
GABYS R SOUTHERN ACCENT-ET 87%
2-10 305 2 19690 4.8 947 3.2 625 93DCR 2157C
SELLING AS LOT 9
HOMETOWN R HOLD THE APPLAUSE-ET VG 86 (CAN)
HOMETOWN BLADE ALLURE-ET VG 85 (CAN)
1-11 305 2 15472 4.2 657 3.5 542 CAN 1802C
HOMETOWN LEGAL ARIEL-ET VG 88 (CAN)
GABYS BRANSON AVALON-ET GP 80 (CAN)
1-10 305 2 12948 5.0 648 3.7 474 CAN 1640C
GABYS FASTRACK ADMIRE-ET 77%
2-09 294 2 17590 5.7 999 3.7 648 90DCR 2241C
SELLING AS LOT 42
GABYS FASTRACK ADORE-ET 84%
1-10 305 2 17560 5.2 917 3.5 609 94DCR 2104C
SELLING AS LOT 45
GABYS CHAMP ALYSSA-ET 85%
2-02 305 2 18460 4.5 824 3.6 661 91DCR 2234C
SELLING AS LOT 2210

NEXT DAM:
GABYS ARTIST AMBROSIA 94%
3-08 305 2 28430 5.7 1607 3.1 886 101DCR 3057C
2ND AGED COW, 2011 QUINTE CANADIAN SHOW
2ND AGED COW, 2011 STRATFORD CHAMPIONSHIP
SIRE: ISDK JAS ARTIST GJPI 74 36%ILE

4TH DAM:
GABYS IATOLA AMETHUST-ET 90%
1-09 305 2 21300 4.8 1028 3.4 716 99DCR 2473C

FRESH: 08/13/2016
BRED: 11/14/2016 DUE: 08/20/2017 TO
DUTCH HOLLOW OLIVER-P
USA 067184544 7JE1219
CDCB GPTA 08/01/2016 229DAUS 66HRDS 80%RIP
96%R 534M 0.03% 32F 72%ILE
96%R -0.01% 17P 382CM\$ 379NM\$ 371FM\$ 322GM\$
5.4PL 0.2DPR -0.4CCR 0.1HCR 2.92SCS
AJCA 08/01/2016 142DAUS
GPTAT 93%R 1.9 GJUI 24.0 GJPI 91%R 130
58 LBS MILK NOV. TEST
SCS: 0.4

SIRE:
ANTEBELLUM VISONRY BALDWIN {4}-ET
USA 118190938 GT50K BBR 100 JH1F JH2F
7JE1330
CDCB GPTA 08/01/2016
72%R 713M -0.05% 25F 46%ILE
73%R 0.00% 27P 327CM\$ 311NM\$ 273FM\$ 254GM\$
3.0PL -1.0DPR 0.4CCR 1.3HCR 2.79SCS
AJCA 08/01/2016 ODAUS
GPTAT 72%R 1.2 GJUI 14.4 GJPI 69%R 132
DAM:
GABYS CELEBRITY AMANDA-ET
USA 117217494 GT3K BBR 100 JH1F
TATTOO G1829 / G1829
DHIA HERD # 63-12-0008 CONTROL # 1829
2-00 305 2 17570 5.3 929 3.6 638 99DCR 2206C
3-04 305 2 21050 4.6 973 3.5 733 93DCR 2533C
4-06 305 2 21790 5.2 1139 3.4 746 95DCR 2577C
305 2X ME AVG 3L 22532M 1111F 787P 2721C

2-02 83% 2-04 86% 3-08 86%
ST SR DF RA RW RL FA FU RH RUW UC UD TP TL RTR RTS
45 35 38 25 39 25 28 28 38 40 25 18 28 25 28 26
PPA 1352M 110F 44P / YD 699M 85F 31P
CDCB GPTA 11/01/2016 3RECS 77%R 62%ILE
337M 36F 12P 155CM\$ 148NM\$ 132FM\$ 125GM\$
-0.5PL -0.8DPR -0.5CCR 0.7HCR 2.90SCS
AJCA 11/01/2016 GPTAT 77%R 0.8 GJUI -0.1
GJPI 73%R 57

BROTHER(S):
GABYS DALE ARAMIS {3}-ET AT ABS GLOBAL
GJPI 54 27%ILE
GABYS LEGAL ATTORNEY-ET AT ALTA GENETICS
GJPI 58 23%ILE

SISTER(S):
GABYS DALE SHERATON {3}-ET 82%
GABYS CELEBRITY ARIZONA-ET 84%
2-01 305 2 15660 4.6 728 3.6 570 99DCR 1955C
GABYS RED HOT ACTRESS 84%



GABYS JEWELER AMYRILLIS-ET
Grandam of Lot 2399



GABYS JACINTO ALYSSA
Sister to the Grandam of Lot 2399



GABYS BLACKSTONE ANGELINA-ET
Sister to the Grandam of Lot 2399



GABYS ARTIST AMBROSIA
Great-Grandam of Lot 2399



GABYS IATOLA AMETHUST-ET
Fourth Dam of Lot 2399

LOT 2400 GABYS PLUS ISABELLA {6} USA 119174052

BORN 11/11/2014 TATTOO G2400 / G2400 P8
 FEMALE EFI 7.6%

GABY, HENRY BREEDER & OWNER
 GREENEVILLE, TN



1-08 103 2 6431 5.8 375 3.7 239 RIP
 22806 1371 869 PME

PA 944M 33F 32P
 226CM\$ 223NM\$ 213FM\$
 0.2PL -1.4DPR -1.6CCR -2.7HCR 3.07SCS
 PA TYPE 1.1 JPI 38%R 98
 ST SR DF RA RW RL FA
 0.8 -0.7 1.4 L0.2 -0.1 S0.4 S0.0
 FU RH RUW UC UD TP TL
 0.4 1.3 1.1 0.3 S0.3 C0.9 S0.1

SC GOLD DUST PARAMOUNT IATOLA-ET
 USA 112118277 GTHD BBR 100 JH1F JH2F
 29JE3301
 CDCB GPTA 08/01/2016 18128DAUS 2459HRDS 6%RIP
 99%R -311M 0.11% 7F 19%ILE
 99%R 0.05% -2P 108CM\$ 93NM\$ 59FM\$ 94GM\$
 0.9PL 0.3DPR 0.2CCR 0.1HCR 2.96SCS
 AJCA 08/01/2016 9397DAUS
 GPTAT 99%R 1.2 GJUI 15.7 GJPI 99%R 26

SWEETIE PLUS FG ARTIST BOLD {4} 88%
 USA 067037181 GT3K BBR 100 JH1F
 DHIA HERD # 92-20-0074 CONTROL # 7181
 2-09 305 3 24790 4.1 1027 3.4 855 97DCR 2827C
 4-02 299 3 29310 4.0 1173 3.3 969 102DCR 3216C
 5-01 271 3 25070 3.7 919 3.3 833 99DCR 2624C
 6-00 305 2 17190 4.6 785 3.5 603 97DCR 2084C
 305 2X ME AVG 5L 23950M 978F 809P 2680C
 PPA 4622M 125F 123P / YD 3433M 98F 84P
 CDCB GPTA 11/01/2016 5RECS 85%R 72%ILE
 1396M 38F 30P 165CM\$ 184NM\$ 228FM\$ 121GM\$
 -1.0PL -2.0DPR -2.3CCR -3.6HCR 2.93SCS
 AJCA 11/01/2016 GPTAT 79%R 0.7 GJUI -2.2
 GJPI 80%R 82



GABYS HERITAGE ROXETTE
 Great-Grandam of Lot 2400

FRESH: 08/06/2016
 BRED: 11/05/2016 DUE: 08/11/2017 TO
 GLYNN HEADLINE NEWS-ET
 USA 117315110 73E1184
 CDCB GPTA 08/01/2016 107DAUS 39HRDS 35%RIP
 93%R 1756M -0.27% 27F 94%ILE
 93%R -0.06% 50P 500CM\$ 499NM\$ 497FM\$ 434GM\$
 5.8PL 0.4DPR 0.8CCR -0.9HCR 2.81SCS
 AJCA 08/01/2016 65DAUS
 GPTAT 89%R 1.0 GJUI 7.0 GJPI 89%R 207
 51 LBS MILK NOV. TEST
 SCS: 2.7

SIRE:
 SWEETIE PLUS IATOLAS BOLD {5}
 USA 067129272 GT50K BBR 100 JH1F JH2F
 13E711
 CDCB GPTA 08/01/2016 8415DAUS 766HRDS 21%RIP
 99%R 1314M -0.06% 50F 44%ILE
 99%R -0.01% 44P 303CM\$ 296NM\$ 277FM\$ 241GM\$
 -1.0PL -1.5DPR -1.9CCR -5.0HCR 3.03SCS
 AJCA 08/01/2016 4169DAUS
 GPTAT 99%R 1.5 GJUI 10.5 GJPI 99%R 134

GABYS BALLARD-ET
 USA 114826570 GT50K BBR 100 JH1F JH2F
 29JE3542
 CDCB GPTA 08/01/2016 2318DAUS 331HRDS 13%RIP
 99%R 230M -0.05% 1F 20%ILE
 99%R 0.02% 13P 103CM\$ 104NM\$ 104FM\$ 21GM\$
 2.8PL -2.5DPR -2.0CCR 0.8HCR 3.37SCS
 AJCA 08/01/2016 947DAUS
 GPTAT 98%R 1.3 GJUI 19.5 GJPI 98%R 35



GABYS BOOMER ROXY {6}
 Fourth Dam of Lot 2400

DAM:
 GABYS BALLARD IRMA
 USA 115839537
 TATTOO G1473 / G1473
 DHIA HERD # 63-12-0008 CONTROL # 1473
 2-00 303 2 19050 4.7 896 3.3 629 100DCR 2172C
 3-00 305 2 21680 5.3 1156 3.6 777 101DCR 2686C
 4-05 305 2 23210 4.2 969 3.2 746 101DCR 2575C
 5-10 305 2 24360 4.1 995 3.3 803 91DCR 2701C
 305 2X ME AVG 5L 23037M 1041F 773P 2648C

GABYS HALLMARK INDIGO-ET 84%
 USA 113921393
 TATTOO G974 / C974
 DHIA HERD # 63-12-0008 CONTROL # 974
 1-11 305 2 19070 4.3 829 3.4 644 99DCR 2216C
 3-03 305 2 16760 5.0 835 3.4 574 100DCR 1983C
 4-04 305 2 17470 5.2 907 3.5 606 99DCR 2094C
 5-05 305 2 23050 4.7 1082 3.6 833 102DCR 2880C
 305 2X ME AVG 4L 21532M 1006F 742P 2552C
 PPA 1018M 32F 28P / YD 626M 15F 16P
 CDCB PTA 08/01/2016 4RECS 67%R 27%ILE
 310M 6F 8P 17CM\$ 18NM\$ 20FM\$ 36GM\$
 -0.9PL 0.6DPR 0.4CCR -1.3HCR 2.95SCS
 AJCA 08/01/2016 PTAT 60%R -0.1 JUI -6.6
 JPI 60%R 17



GABYS IATOLA PEARL-ET
 Sister to the Grandam of Lot 2400

2-04 81% 3-03 85%
 ST SR DF RA RW RL FA FU RH RUW UC UD TP TL RTR RTS
 33 30 41 27 31 34 24 34 36 39 25 24 38 24
 PPA 2573M 80F 68P / YD 1612M 50F 49P
 CDCB PTA 08/01/2016 5RECS 60%R 62%ILE
 574M 16F 19P 149CM\$ 150NM\$ 149FM\$ 94GM\$
 1.4PL -1.3DPR -1.3CCR -0.4HCR 3.10SCS
 AJCA 08/01/2016 PTAT 52%R 0.6 JUI 5.6
 JPI 52%R 61

SIRE: SCHULTZ BROOK HALLMARK GJPI -25 7%ILE
 SISTER(S):
 GABYS BERRETTA ROXELLA 88%
 2-00 305 2 19700 3.3 652 3.5 692 DHIR 1946C
 GABYS SHANE ROXSHARON-ET 86%
 5-11 305 2 21810 4.6 1013 3.1 678 99DCR 2339C
 GABYS BVD ROXSHASTA-ET 85%
 4-03 305 2 23750 5.1 1221 3.4 808 99DCR 2791C
 GABYS BERRETTA ROXSALLEY-ET 84%
 3-01 305 2 23040 4.4 1025 3.5 796 97DCR 2741C
 GABYS MANNIX SCARLET-ET 80%
 4-07 305 2 20750 4.6 950 3.6 752 100DCR 2562C
 GABYS FLYER AMAZON-ET 88%
 2-06 269 2 15540 5.4 836 3.6 567 98DCR 1961C
 GABYS MANNIX SATIN-ET 90%
 3-08 305 3 25280 4.0 1004 3.6 909 89DCR 2868C
 GABYS FREDRICO ROXE WINDOW-ET 90%
 6-01 305 2 25900 5.1 1325 3.5 919 101DCR 3177C
 DIAS & DIAS FREDRICO 1152-ET 86%
 1-09 305 3 22410 4.2 936 3.3 746 91DCR 2528C
 GABYS IATOLA AMETHUST-ET 90%
 1-09 305 2 21300 4.8 1028 3.4 716 99DCR 2473C
 GABYS IATOLA EMERALD-ET 87%
 3-09 305 2 23040 2.7 628 3.7 859 92DCR 2205C
 GABYS IATOLA JADE-ET 79%
 5-00 305 2 22040 5.3 1162 3.8 830 102DCR 2872C
 GABYS IATOLA AQUAMARINE-ET 88%
 3-00 305 2 19170 5.1 970 3.6 695 100DCR 2403C
 GABYS IATOLA ZIRCON-ET 90%
 3-01 305 2 23770 5.1 1201 3.6 861 100DCR 2977C
 DAM OF 2008 NATIONAL HEIFER SALE HIGH SELLER
 GABYS IATOLA PEARL-ET 91%
 5-01 305 2 27200 4.5 1229 3.4 916 97DCR 3164C
 GABYS ILLUSION LAST ONE ROXETTE-ET 85%
 4-09 305 2 20370 4.8 970 3.6 736 102DCR 2545C



GABYS IATOLA AMETHUST-ET
 Sister to the Grandam of Lot 2400

4TH DAM:
 GABYS BOOMER ROXY {6} 91%
 6-00 305 2 21800 4.4 961 3.6 778 DHIR 2529C

NEXT DAM:
 GABYS HERITAGE ROXETTE 90%
 4-01 305 2 21640 4.9 1060 3.7 799 DHIR 2598C
 SIRE: REBOB DUNCAN HERMITAGE-ET GJPI -107 3%ILE



LOT 2401 GABYS VALENTINO REAGAN USA 119174061

BORN 10/14/2014 TATTOO G2401 / G2401 P5
FEMALE EFI 9.0%

GABY, HENRY
GREENEVILLE, TN

BREEDER & OWNER

1-10 65 2 2881 4.8 139 3.9 111 RIP
18571 892 705 PME

PA 534M 13F 21P
182CM\$ 178NM\$ 163FM\$
2.6PL -1.8DPR -1.9CCR -0.3HCR 3.11SCS
PA TYPE 0.8 JPI 35%R 68
ST SR DF RA RW RL FA
0.4 0.1 0.6 L0.7 0.1 P0.3 S0.2
FU RH RUW UC UD TP TL
0.7 0.8 0.8 -0.2 S0.5 C0.4 S0.5

FRESH: 09/13/2016
SELLING OPEN

49 LBS MILK NOV. TEST
SCS: 2.1

SIRE:
ALL LYNNS LOUIE VALENTINO-ET
USA 116279413 GT50K BBR 100 JH1C JH2F
73E1038
CDCB GPTA 08/01/2016 8724DAUS 1019HRDS 21%RIP
99%R 787M -0.06% 25F 64%ILE
99%R -0.01% 26P 361CM\$ 356NM\$ 343FM\$ 237GM\$
5.9PL -2.0DPR -2.7CCR 0.2HCR 2.99SCS
AJCA 08/01/2016 4315DAUS
GPTAT 99%R 2.0 GJUI 19.0 GJPI 99%R 128

DAM:
GABYS GABRIEL ROWENA
USA 118142926 GA
TATTOO G2129 / G2129
DHIA HERD # 63-12-0008 CONTROL # 2129

2-06 80%
ST SR DF RA RW RL FA FU RH RUW UC UD TP TL RTR RTS
24 26 27 20 33 38 24 38 38 35 28 34 25 23 35 25
PPA -281M -44F 13P / YD -675M -60F 6P
CDCB GPTA 08/01/2016 1RECS 46%R 23%ILE
280M OF 15P 3CM\$ -1NM\$ -17FM\$ -31GM\$
-0.7PL -1.5DPR -1.0CCR -0.7HCR 3.22SCS
AJCA 08/01/2016 PTAT 36%R -0.4 GJUI -4.8
GJPI 39%R 8

BHF-SSF PARADE LOUIE-ET
USA 113486117 GT50K BBR 100 JH1C JH2F
73E738
CDCB GPTA 08/01/2016 5252DAUS 644HRDS 4%RIP
99%R 776M -0.19% -1F 8%ILE
99%R -0.02% 23P -74CM\$ -68NM\$ -55FM\$ -102GM\$
-2.8PL -2.2DPR -2.4CCR -0.8HCR 3.19SCS
AJCA 08/01/2016 1491DAUS
GPTAT 99%R 0.2 GJUI -6.3 GJPI 99%R 10

D&E PARAMOUNT VIOLET 90%
USA 067007718 GTHD BBR 100 JH1F JH2F
TATTOO / D7718
DHIA HERD # 35-57-0960 CONTROL # 7718
1-09 305 2 20540 4.6 954 3.3 684 94DCR 2362C
2-09 305 2 20550 4.5 921 3.4 705 94DCR 2436C
5-02 305 3 27600 4.2 1167 3.5 953 95DCR 3186C
305 2X ME AVG 3L 23841M 1059F 813P 2788C
PPA 4295M 159F 124P / YD 3830M 141F 120P
CDCB GPTA 11/01/2016 3RECS 96%R 99%ILE
1474M 51F 48P 427CM\$ 425NM\$ 418FM\$ 297GM\$
3.9PL -3.2DPR -1.8CCR 1.2HCR 3.14SCS
AJCA 11/01/2016 GPTAT 95%R 0.6 GJUI -2.9
GJPI 95%R 159

GABYS VITO GABRIEL
USA 117274046 GT50K BBR 100 JH1C JH2C
CDCB GPTA 08/01/2016 16DAUS 3HRDS 0%RIP
83%R 611M -0.09% 10F 13%ILE
84%R -0.02% 18P 7CM\$ 12NM\$ 22FM\$ -23GM\$
-1.5PL -1.9DPR -1.2CCR -0.6HCR 3.16SCS
AJCA 08/01/2016 2DAUS
GPTAT 75%R 0.4 GJUI -5.5 GJPI 78%R 18

GABYS LOUIE ROXANNE 74%
USA 116981415
TATTOO G1806 / G1806
DHIA HERD # 63-12-0008 CONTROL # 1806
2-07 305 2 16750 4.9 817 3.9 649 98DCR 2209C
3-07 305 2 19340 4.7 900 4.0 772 92DCR 2515C
305 2X ME AVG 3L 20353M 952F 794P 2627C
PPA 77M 14F 56P / YD 65M 5F 39P
CDCB PTA 08/01/2016 3RECS 59%R 21%ILE
152M 1F 16P 0CM\$ -11NM\$ -40FM\$ -26GM\$
-1.0PL -1.0DPR -0.8CCR -0.9HCR 3.28SCS
AJCA 08/01/2016 PTAT 52%R -0.6 JUI -7.4
JPI 50%R 5
SIRE: BHF-SSF PARADE LOUIE-ET GJPI 10 8%ILE

NEXT DAM:
GABYS ABE ROXY 90%
4-03 305 2 20410 5.5 1116 3.8 767 100DCR 2653C
SIRE: AHLEM LEMVIC ABE {6}-ET GJPI 82 36%ILE

4TH DAM:
GABYS BOOMER ROMONA {6} 81%
2-11 305 2 17080 5.0 853 3.4 584 100DCR 2018C

LOT 2402 GABYS BALDWIN GENESIS {5} USA 119174070

BORN 10/15/2014 TATTOO G2402 / G2402 P9
 FEMALE EFI 6.8%

GABY JERSEY FARM BREEDER & OWNER
 GREENEVILLE, TN



PA 416M 28F 20P
 308CM\$ 290NM\$ 246FM\$
 2.8PL -0.7DPR 0.6CCR 1.2HCR 2.80SCS
 PA TYPE 0.9 JPI 35%R 112
 ST SR DF RA RW RL FA
 0.7 0.2 0.2 0.4 0.4 0.4 0.4 0.5
 FU RH RUW UC UD TP TL
 0.9 0.7 0.6 0.0 51.9 50.9 50.1

ALL LYNNS LEGAL VISIONARY-ET
 USA 117222740 GT50K BBR 100 JH1C JH2F
 29JE3761
 CDCB GPTA 08/01/2016 2315DAUS 341HRDS 27%RIP
 99%R 859M -0.02% 37F 86%ILE
 99%R 0.06% 43P 481CM\$ 448NM\$ 369FM\$ 350GM\$
 4.5PL -2.3DPR 0.9CCR 3.8HCR 2.88SCS
 AJCA 08/01/2016 1079DAUS
 GPTAT 99%R 0.9 GJUI 14.8 GJPI 97%R 187

FRESH: 10/15/2014
 SELLING OPEN
 56 LBS MILK NOV. TEST
 SCS: 4.1

BARHAMS GOOSE BLACK BEAUTY {3}-ET 85%
 USA 117266489 GT3K BBR 91 JH1F
 TATTOO / A607
 DHIA HERD # 65-06-0092 CONTROL # 1607
 2-01 305 2 14140 4.4 622 3.5 499 95DCR 1686C
 3-10 305 2 12150 4.4 536 3.8 462 97DCR 1500C
 305 2X ME AVG 2L 15184M 656F 554P 1819C
 PPA 2151M 91F 88P / YD 1996M 84F 80P
 CDCB GPTA 11/01/2016 2RECS 78%R 84%ILE
 477M 25F 22P 253CM\$ 236NM\$ 194FM\$ 194GM\$
 1.6PL -0.5DPR -1.0CCR -0.4HCR 2.83SCS
 AJCA 11/01/2016 GPTAT 75%R 0.5 GJUI 3.8
 GJPI 73%R 95

SIRE:
 ANTEBELLUM VISONRY BALDWIN {4}-ET
 USA 118190938 GT50K BBR 100 JH1F JH2F
 7JE1330
 CDCB GPTA 08/01/2016
 72%R 713M -0.05% 25F 46%ILE
 73%R 0.00% 27P 327CM\$ 311NM\$ 273FM\$ 254GM\$
 3.0PL -1.0DPR 0.4CCR 1.3HCR 2.79SCS
 AJCA 08/01/2016 ODAUS
 GPTAT 72%R 1.2 GJUI 14.4 GJPI 69%R 132

ISDK DJ ZUMA
 JEDNK00000302730 GT50K BBR 100 JH1F JH2F
 236JE146
 CDCB GPTA 08/01/2016 17504DAUS 1412HRDS 11%RIP
 99%R -701M 0.30% 23F 54%ILE
 99%R 0.13% -1P 375CM\$ 331NM\$ 230FM\$ 361GM\$
 4.5PL 2.4DPR 4.6CCR 4.0HCR 2.75SCS
 AJCA 08/01/2016 10429DAUS
 GPTAT 99%R 0.6 GJUI 18.8 GJPI 98%R 101

DAM:
 GABYS ZUMA GLITTER
 USA 117869150 GT8K BBR 100 JH1C JH2F
 TATTOO G2009 / G2009
 DHIA HERD # 63-12-0008 CONTROL # 2009
 2-01 305 2 17620 5.4 943 3.7 656 92DCR 2269C
 305 2X ME AVG 2L 21914M 1096F 817P 2814C

GABYS MOGENS GLORY 87%
 USA 115222584
 TATTOO G1304 / G1304
 DHIA HERD # 63-12-0008 CONTROL # 1304
 1-11 305 2 19890 5.2 1041 3.6 707 100DCR 2444C
 3-00 305 2 22890 5.4 1245 3.8 866 101DCR 2996C
 4-01 305 2 25350 4.9 1240 3.6 918 102DCR 3174C
 5-01 305 2 25640 4.8 1240 3.5 896 102DCR 3097C
 6-02 305 2 26230 4.6 1212 3.6 933 99DCR 3225C
 7-02 260 2 20040 4.7 939 3.5 697 92DCR 2409C
 305 2X ME AVG 6L 26483M 1293F 936P 3237C
 PPA 3976M 195F 143P / YD 1546M 107F 67P
 CDCB PTA 08/01/2016 5RECS 60%R 58%ILE
 426M 40F 22P 149CM\$ 135NM\$ 100FM\$ 120GM\$
 -1.2PL -0.6DPR -0.2CCR -0.9HCR 3.06SCS
 AJCA 08/01/2016 PTAT 52%R -0.4 JUI -17.7
 JPI 49%R 53
 SIRE: SUNSET CANYON MOGENS-ET GJPI -35 11%ILE

2-03 80% 3-06 90%
 ST SR DF RA RW RL FA FU RH RUW UC UD TP TL RTR RTS
 31 37 42 20 37 28 37 35 40 38 34 32 30 26 35 30
 PPA 586M 91F 56P / YD 681M 94F 57P
 CDCB GPTA 11/01/2016 2RECS 77%R 90%ILE
 118M 30F 12P 289CM\$ 268NM\$ 218FM\$ 232GM\$
 2.5PL -0.4DPR 0.8CCR 1.0HCR 2.80SCS
 AJCA 11/01/2016 GPTAT 76%R 0.5 GJUI 9.8
 GJPI 72%R 91

SISTER(S):
 GABYS AVENGER GISELLE 82%
 5-02 305 2 22250 4.3 950 3.5 780 90DCR 2600C

NEXT DAM:
 GABYS AMERICAN GLORY 85%
 3-05 305 2 26420 4.3 1130 3.4 899 98DCR 3051C
 SIRE: AL-TOP ALL AMERICAN GJPI -86 3%ILE

4TH DAM:
 GABYS FLOWER GOLDIE 88%
 4-05 305 2 26490 4.7 1233 3.3 879 99DCR 3036C



LOT 2404 GABYS PLUS TRINITY {5} USA 119174098

BORN 10/19/2014 TATTOO G2404 / G2404 P8
 FEMALE EFI 7.4%

GABY JERSEY FARM BREEDER & OWNER
 GREENEVILLE, TN

1-10 70 2 3546 4.7 167 3.3 117 RIP
 19831 992 644 PME

PA 750M 34F 28P
 250CM\$ 241NM\$ 219FM\$
 0.9PL -1.4DPR -1.6CCR -2.4HCR 3.02SCS
 PA TYPE 1.0 JPI 36%R 98
 ST SR DF RA RW RL FA
 0.7 -0.7 1.0 H0.2 -0.1 S0.1 S0.1
 FU RH RUW UC UD TP TL
 0.4 1.3 1.0 -0.1 S0.9 C0.7 S0.2

FRESH: 09/08/2016
 SELLING OPEN
 51 LBS MILK NOV. TEST
 SCS: 3.3

SIRE:
 SWEETIE PLUS IATOLAS BOLD {5}
 USA 067129272 GT50K BBR 100 JH1F JH2F
 1J2E711
 CDCB GPTA 08/01/2016 8415DAUS 766HRDS 21%RIP
 99%R 1314M -0.06% 50F 44%ILE
 99%R -0.01% 44P 303CM\$ 296NM\$ 277FM\$ 241GM\$
 -1.0PL -1.5DPR -1.9CCR -5.0HCR 3.03SCS
 AJCA 08/01/2016 4169DAUS
 GPTAT 99%R 1.5 GJUI 10.5 GJPI 99%R 134

DAM:
 GABYS BANKER TIFFANY {4}
 USA 117869141 GA
 TATTOO G2007 / G2007
 DHIA HERD # 63-12-0008 CONTROL # 2007

2-01 305 2 17920 4.5 798 3.7 658 92DCR 2190C
 305 2X ME AVG 2L 21268M 1014F 812P 2734C

2-03 82% 2-11 85% 3-06 88%
 ST SR DF RA RW RL FA FU RH RUW UC UD TP TL RTR RTS
 33 28 37 20 34 32 26 31 45 40 33 32 35 23 35 35

PPA 646M 59F 56P / YD 629M 62F 53P
 CDCB GPTA 08/01/2016 2RECS 51%R 72%ILE
 185M 18F 12P 196CM\$ 186NM\$ 161FM\$ 120GM\$
 2.7PL -1.3DPR -1.2CCR 0.2HCR 3.00SCS
 AJCA 08/01/2016 PTAT 47%R 0.5 GJUI 8.3
 GJPI 43%R 62

SC GOLD DUST PARAMOUNT IATOLA-ET
 USA 112118277 GTHD BBR 100 JH1F JH2F
 29JE3301
 CDCB GPTA 08/01/2016 18128DAUS 2459HRDS 6%RIP
 99%R -311M 0.11% 7F 19%ILE
 99%R 0.05% -2P 108CM\$ 93NM\$ 59FM\$ 94GM\$
 0.9PL 0.3DPR 0.2CCR 0.1HCR 2.96SCS
 AJCA 08/01/2016 9397DAUS
 GPTAT 99%R 1.2 GJUI 15.7 GJPI 99%R 26

SWEETIE PLUS FG ARTIST BOLD {4} 88%
 USA 067037181 GT3K BBR 100 JH1F
 DHIA HERD # 92-20-0074 CONTROL # 7181
 2-09 305 3 24790 4.1 1027 3.4 855 97DCR 2827C
 4-02 299 3 29310 4.0 1173 3.3 969 102DCR 3216C
 5-01 271 3 25070 3.7 919 3.3 833 99DCR 2624C
 6-00 305 2 17190 4.6 785 3.5 603 97DCR 2084C
 305 2X ME AVG 5L 23950M 978F 809P 2680C
 PPA 4622M 125F 123P / YD 3433M 98F 84P
 CDCB GPTA 11/01/2016 5RECS 85%R 72%ILE
 1396M 38F 30P 165CM\$ 184NM\$ 228FM\$ 121GM\$
 -1.0PL -2.0DPR -2.3CCR -3.6HCR 2.93SCS
 AJCA 11/01/2016 GPTAT 79%R 0.7 GJUI -2.2
 GJPI 80%R 82

GABYS DALE BANKER {3}-ET
 USA 116697859 GT50K BBR 92 JH1F JH2F
 147JE6186
 CDCB GPTA 08/01/2016 25DAUS 9HRDS 12%RIP
 87%R 188M 0.11% 31F 43%ILE
 87%R 0.03% 13P 296CM\$ 283NM\$ 251FM\$ 197GM\$
 4.6PL -1.2DPR -1.9CCR 0.4HCR 2.95SCS
 AJCA 08/01/2016 6DAUS
 GPTAT 78%R 0.8 GJUI 7.3 GJPI 82%R 87

GABYS GERONIMO TAMARA 81%
 USA 116842857
 TATTOO G1722 / G1722
 DHIA HERD # 63-12-0008 CONTROL # 1722
 2-01 305 2 16010 4.3 681 3.5 555 100DCR 1858C
 3-02 305 2 16370 4.6 758 3.5 571 99DCR 1973C
 4-01 266 2 15550 4.8 748 3.5 541 92DCR 1869C
 305 2X ME AVG 3L 19708M 874F 673P 2290C
 PPA -243M -65F -32P / YD 26M -61F -26P
 CDCB PTA 08/01/2016 2RECS 58%R 11%ILE
 253M -10F -1P -105CM\$ -88NM\$ -49FM\$ -105GM\$
 -1.0PL -1.4DPR -0.6CCR 0.6HCR 3.06SCS
 AJCA 08/01/2016 PTAT 52%R -0.4 JUI -4.6
 JPI 50%R -31
 SIRE: C-BAR HALLMARK GERONIMO GJPI 18 14%ILE

NEXT DAM:
 GABYS JEWELER TOPAZ 83%
 2-00 219 2 8280 6.1 506 3.6 302 92DCR 1044C
 SIRE: FOREST GLEN EXCEED JEWELER-ET
 GJPI -30 8%ILE

4TH DAM:
 GABYS ROGER TIFFANY 78%
 3-04 305 2 17060 4.8 813 3.4 583 104DCR 2014C

LOT 2407 GABYS PROMISE SKYLAR USA 119174100

BORN 10/25/2014 TATTOO G2407 / G2407 P9
 FEMALE EFI 8.2%

GABY, HENRY
 GREENEVILLE, TN

BREEDER & OWNER



1-10 71 2 3341 4.5 152 3.7 122 RIP
 20002 944 721 PME

PA 81M 25F 17P
 327CM\$ 300NM\$ 234FM\$
 3.7PL 0.4DPR 1.3CCR 2.5HCR 2.92SCS
 PA TYPE 0.4 JPI 42%R 112
 ST SR DF RA RW RL FA
 -0.8 -0.3 -0.6 L0.2 -0.5 P0.1 S0.2
 FU RH RUW UC UD TP TL
 0.7 0.1 0.1 0.5 S1.7 C0.2 S0.7

FRESH: 09/07/2016
 SELLING OPEN
 53 LBS MILK NOV. TEST
 SCS: 0.1

SIRE:
 CRF LEGAL PROMISE
 USA 117722352 GT50K BBR 100 JH1F JH2F
 203JE1347
 CDCB GPTA 08/01/2016 1032DAUS 101HRDS 86%RIP
 98%R 118M 0.13% 33F 88%ILE
 98%R 0.09% 23P 488CM\$ 451NM\$ 362FM\$ 434GM\$
 5.7PL 1.7DPR 1.8CCR 3.0HCR 2.86SCS
 AJCA 08/01/2016 255DAUS
 GPTAT 95%R 0.6 GJUI 21.0 GJPI 93%R 166

DAM:
 GABYS VISIONARY SHADOW
 USA 118183336 GT8K BBR 100 JH1F JH2F
 TATTOO G2157 / G2157
 DHIA HERD # 63-12-0008 CONTROL # 2157
 2-01 305 2 15330 5.1 779 3.6 556 93DCR 1922C
 3-01 305 2 17310 5.0 857 3.5 599 94DCR 2070C
 305 2X ME AVG 2L 19975M 972F 700P 2420C

2-05 82% 3-08 82%
 ST SR DF RA RW RL FA FU RH RUW UC UD TP TL RTR RTS
 45 35 22 25 45 27 28 38 45 28 25 25 26 25 36 38
 PPA -1264M -66F -38P / YD -446M -23F -7P
 CDCB GPTA 11/01/2016 2RECS 79%R 62%ILE
 43M 16F 11P 166CM\$ 148NM\$ 106FM\$ 115GM\$
 1.6PL -0.9DPR 0.7CCR 2.0HCR 2.98SCS
 AJCA 11/01/2016 GPTAT 78%R 0.2 GJUI 6.5
 GJPI 74%R 58
 SELLING AS LOT 2157

SISTER(S):
 GABYS BENEFACOR SADIE 75%
 4-01 305 2 21120 5.1 1067 3.7 774 94DCR 2677C

TOLLENAARS IMPULS LEGAL 233-ET
 USA 061929249 GTHD BBR 100 JH1C JH2F
 29JE3506
 CDCB GPTA 08/01/2016 9776DAUS 1014HRDS 16%RIP
 99%R 325M -0.05% 5F 33%ILE
 99%R 0.03% 17P 249CM\$ 237NM\$ 207FM\$ 225GM\$
 3.6PL 0.5DPR 1.9CCR 3.6HCR 3.00SCS
 AJCA 08/01/2016 4467DAUS
 GPTAT 99%R 1.0 GJUI 21.5 GJPI 99%R 104

HAWARDEN JACE PIXY 90%
 USA 114076890 GT50K BBR 100 JH1F JH2F
 TATTOO / W259
 DHIA HERD # 87-25-0057 CONTROL # 732
 1-10 305 2 13590 5.5 745 4.2 571 100DCR 1978C
 305 2X ME AVG 1L 17592M 957F 744P 2567C
 PPA -1579M 51F 14P / YD -1693M 22F -3P
 CDCB GPTA 11/01/2016 5RECS 85%R 84%ILE
 -680M 14F -1P 276CM\$ 237NM\$ 145FM\$ 220GM\$
 4.2PL 1.2DPR 0.2CCR 0.2HCR 2.81SCS
 AJCA 11/01/2016 GPTAT 82%R 0.7 GJUI 17.5
 GJPI 81%R 68

ALL LYNNS LEGAL VISIONARY-ET
 USA 117222740 GT50K BBR 100 JH1C JH2F
 29JE3761
 CDCB GPTA 08/01/2016 2315DAUS 341HRDS 27%RIP
 99%R 859M -0.02% 37F 86%ILE
 99%R 0.06% 43P 481CM\$ 448NM\$ 369FM\$ 350GM\$
 4.5PL -2.3DPR 0.9CCR 3.8HCR 2.88SCS
 AJCA 08/01/2016 1079DAUS
 GPTAT 99%R 0.9 GJUI 14.8 GJPI 97%R 187

GABYS GERONIMO SALSA 90%
 USA 115535219 GA
 TATTOO G1421 / G1421
 DHIA HERD # 63-12-0008 CONTROL # 1421
 2-01 305 2 16680 5.2 860 3.8 626 100DCR 2166C
 3-01 305 2 16070 5.2 839 3.7 595 100DCR 2058C
 4-02 305 2 18720 5.3 987 3.8 718 102DCR 2485C
 5-03 305 2 15740 5.3 832 3.9 614 99DCR 2125C
 6-03 300 2 20110 5.5 1116 3.7 751 89DCR 2598C
 7-02 287 2 18230 5.8 1063 3.7 679 90DCR 2349C
 8-01 305 2 25040 6.9 1717 3.6 911 60DCR 3150C
 305 2X ME AVG 7L 20921M 1183F 775P 2679C
 PPA -535M 35F 8P / YD -18M 13F 7P
 CDCB GPTA 08/01/2016 5RECS 64%R 47%ILE
 181M 0F 2P 92CM\$ 96NM\$ 107FM\$ 97GM\$
 2.5PL 1.0DPR 1.9CCR 0.4HCR 2.93SCS
 AJCA 08/01/2016 PTAT 56%R -0.1 GJUI -5.0
 GJPI 56%R 28
 SIRE: C-BAR HALLMARK GERONIMO GJPI 18 14%ILE

SISTER(S):
 GABYS RESTORE SUGAR 86%
 3-01 293 2 13140 5.9 778 4.0 523 93DCR 1811C
 LYLESTANLEY DEACONP SHASTA 1172-P-ET 85%
 3-00 305 2 11310 4.6 524 3.8 430 91DCR 1435C
 LYLESTANLEY DEACONP SHEEN 1183-ET 87%
 3-02 305 2 14270 4.6 658 3.2 456 91DCR 1574C

NEXT DAM:
 GABYS ACTION SHASTA 90%
 4-02 305 2 18480 5.9 1088 3.8 696 102DCR 2408C
 SIRE: FOREST GLEN AVERY ACTION-ET GJPI 2 14%ILE

4TH DAM:
 GABYS BVD ROXSHASTA-ET 85%
 4-03 305 2 23750 5.1 1221 3.4 808 99DCR 2791C



LOT 2409 GABYS PERFORM BUFFY USA 119190986

BORN 11/01/2014 TATTOO G2409 / G2409 P7
 FEMALE EFI 8.6%

GABY JERSEY FARM
 GREENEVILLE, TN

BREEDER & OWNER

PA 1098M 25F 30P
 200CM\$ 206NM\$ 219FM\$
 1.5PL -3.3DPR -1.9CCR 1.5HCR 2.98SCS
 PA TYPE 0.8 JPI 43%R 91
 ST SR DF RA RW RL FA
 0.7 0.3 1.1 L0.6 0.2 S0.3 S0.6
 FU RH RUW UC UD TP TL
 0.1 0.5 0.4 0.5 D0.1 C0.5 L0.5

TOLLENAARS IMPULS LEGAL 233-ET
 USA 061929249 GT50K BBR 100 JH1C JH2F
 29JE3506
 CDCB GPTA 08/01/2016 9776DAUS 1014HRDS 16%RIP
 99%R 325M -0.05% 5F 33%ILE
 99%R 0.03% 17P 249CM\$ 237NM\$ 207FM\$ 225GM\$
 3.6PL 0.5DPR 1.9CCR 3.6HCR 3.00SCS
 AJCA 08/01/2016 4467DAUS
 GPTAT 99%R 1.0 GJUI 21.5 GJPI 99%R 104

BRED: 05/24/2016 DUE: 02/27/2017 TO
 IGL SANTANA TORPEDO-ET
 JE840003125325348 250JE1456
 CDCB GPTA 08/01/2016
 71%R 783M 0.04% 45F 87%ILE
 72%R 0.03% 33P 470CM\$ 450NM\$ 400FM\$ 353GM\$
 4.7PL -1.5DPR -1.7CCR 0.7HCR 2.84SCS
 AJCA 08/01/2016 ODAUS
 GPTAT 71%R 1.1 GJUI 20.0 GJPI 67%R 169

WAUNAKEE JACE PEGGY-ET 86%
 USA 115234042 GT50K BBR 100 JH1C JH2F
 TATTOO / W1688
 DHIA HERD # 35-25-0350 CONTROL # 1688
 1-11 305 3 19480 4.5 880 3.1 610 91DCR 2104C
 2-11 305 3 26410 4.9 1291 3.3 863 94DCR 2980C
 4-01 305 3 25210 4.8 1218 3.4 860 94DCR 2971C
 5-02 305 3 28670 4.7 1360 3.4 975 94DCR 3368C
 305 2X ME AVG 4L 24441M 1173F 816P 2818C
 PPA 1228M 50F 33P / YD 1061M 36F 30P
 CDCB GPTA 11/01/2016 4RECS 86%R 59%ILE
 227M 12F 5P 139CM\$ 137NM\$ 132FM\$ 96GM\$
 2.0PL -0.6DPR -0.6CCR 0.2HCR 2.79SCS
 AJCA 11/01/2016 GPTAT 83%R 0.5 GJUI 0.0 GJPI 82%R 43

SISTER(S):
 GABYS AWESOME BABY {5}-ET
 PROJECTED TO 19,443M, 709F, 637P ME AT 2-1
 SELLING AS LOT 2360

ALL LYNNS RESTORE VITO-ET
 USA 116076869 GT50K BBR 100 JH1F JH2C
 14JE533
 CDCB GPTA 08/01/2016 1061DAUS 189HRDS 20%RIP
 99%R 1848M -0.25% 33F 29%ILE
 99%R -0.04% 58P 215CM\$ 215NM\$ 210FM\$ 51GM\$
 -0.1PL -6.0DPR -3.6CCR -1.2HCR 3.11SCS
 AJCA 08/01/2016 436DAUS
 GPTAT 97%R -0.2 GJUI -18.4 GJPI 97%R 114

SIRE:
 WAUNAKEE LEGAL PERFORM
 USA 066857901 GT50K BBR 100 JH1F JH2F
 11JE1114
 CDCB GPTA 08/01/2016 3549DAUS 137HRDS 44%RIP
 99%R 1097M -0.09% 34F 43%ILE
 99%R -0.08% 23P 281CM\$ 291NM\$ 315FM\$ 167GM\$
 3.3PL -3.6DPR -2.1CCR 2.8HCR 2.75SCS
 AJCA 08/01/2016 1673DAUS
 GPTAT 99%R 0.8 GJUI 5.6 GJPI 97%R 109

GABYS TBONE BUTTERCUP-ET 94%
 USA 116842763 GT3K BBR 100 JH1F
 TATTOO G1707 / G1707
 DHIA HERD # 31-38-4607 CONTROL # 1707
 2-00 305 2 17930 5.1 922 3.7 672 101DCR 2325C
 3-02 273 2 15660 5.1 798 3.9 603 96DCR 2087C
 4-04 305 2 24770 5.7 1410 3.9 964 91DCR 3337C
 5-06 305 2 25020 5.6 1389 3.8 942 97DCR 3259C
 305 2X ME AVG 4L 22755M 1206F 866P 2995C
 PPA 901M 133F 54P / YD 197M 87F 33P
 CDCB GPTA 11/01/2016 4RECS 79%R 71%ILE
 -116M 27F 10P 201CM\$ 179NM\$ 125FM\$ 112GM\$
 1.6PL -1.9DPR -1.9CCR 0.8HCR 3.02SCS
 AJCA 11/01/2016 GPTAT 77%R 1.6 GJUI 16.1 GJPI 75%R 59

DAM:
 GABYS VITO BUTTON
 USA 117635036 GT50K BBR 100 JH1F JH2C
 TATTOO G1972 / G1972
 DHIA HERD # 63-12-0008 CONTROL # 1972
 2-04 305 2 20440 4.0 819 3.6 741 92DCR 2339C
 3-04 285 2 11270 4.2 477 3.6 406 90DCR 1326C
 20673 850 696 PME
 305 2X ME AVG 2L 18826M 754F 679P 2150C
 3-00 86% 4-11 86%
 ST SR DF RA RW RL FA FU RH RUW UC UD TP TL RTR RTS
 46 36 43 23 46 24 25 18 32 33 22 16 26 22 27 25
 PPA -179M -111F OP / YD 657M -40F 31P
 CDCB GPTA 11/01/2016 3RECS 80%R 54%ILE
 1098M 15F 36P 118CM\$ 121NM\$ 123FM\$ 45GM\$
 -0.3PL -3.0DPR -1.7CCR 0.1HCR 3.21SCS
 AJCA 11/01/2016 GPTAT 78%R 0.8 GJUI -0.7 GJPI 76%R 73
 SELLING AS LOT 1972

SIRE: RICHIES JACE TBONE A364 GJPI 43 20%ILE
 SISTER(S):
 GABYS BLACKSTONE BRASSY-ET 92%
 4-06 305 2 21270 4.7 990 3.8 805 93DCR 2702C
 GABYS DALE BALI {3}-ET 90%
 3-02 305 2 22930 4.9 1123 3.5 810 101DCR 2800C

SISTER(S):
 GABYS VIRGIL BUTTERSCOTCH-ET 91%
 3-05 305 2 17430 5.7 993 3.7 645 96DCR 2231C

NEXT DAM:
 GABYS ACTION BABY-ET EX 90-3E (CAN)
 4-11 305 2 25527 5.0 1277 3.7 935 CAN 3234C
 SILVER AWARD ON 6-10 RECORD IN CANADA
 SIRE: FOREST GLEN AVERY ACTION-ET GJPI 2 14%ILE

4TH DAM:
 GABYS LEMVIG BARBIE 92%
 6-09 305 2 23550 5.6 1319 3.6 850 101DCR 2939C



GABYS TBONE BUTTERCUP-ET
 Grandam of Lot 2409



GABYS BLACKSTONE BRASSY-ET
 Sister to the Grandam of Lot 2409



GABYS ACTION BABY-ET
 Great-Grandam of Lot 2409



GABYS LEMVIG BARBIE
 Fourth Dam of Lot 2409

LOT 2410 GABYS BALDWIN ADDISON {5} USA 119174119

BORN 11/03/2014 TATTOO G2410 / G2410 P9
 FEMALE EFI 7.5%

GABY, HENRY BREEDER & OWNER
 GREENEVILLE, TN

1-09 76 2 4422 4.9 217 3.4 150 RIP
 22802 1061 765 PME

PA 552M 22F 22P
 277CM\$ 268NM\$ 244FM\$
 2.9PL -0.3DPR 0.3CCR 1.0HCR 2.99SCS
 PA TYPE 1.3 JPI 35%R 110
 ST SR DF RA RW RL FA
 0.8 0.6 0.3 H0.5 0.6 P0.4 S0.6
 FU RH RUW UC UD TP TL
 1.5 1.1 0.9 0.3 S1.9 W0.3 L0.1

FRESH: 09/02/2016
 SELLING OPEN
 58 LBS MILK NOV. TEST
 SCS: 4.1

SISTER(S):
 GABYS MAGNUM DIAMOND-ET
 SELLING AS LOT 2377
 GABYS MAGNUM OPAL-ET
 SELLING AS LOT 2376
 GABYS MAGNUM EMERNAD-ET
 SELLING AS LOT 2378
 GAVYS MAGNUM TOPAZ-ET
 PROJECTED TO 20,492M, 966F, 744P ME AT 1-11
 SELLING AS LOT 2381
 GABYS MAGNUM MOONSTONE-ET
 PROJECTED TO 22,016M, 1,145F, 748P ME AT 1-11
 SELLING AS LOT 2383

SIRE:
 ANTEBELLUM VISONRY BALDWIN {4}-ET
 USA 118190938 GT50K BBR 100 JH1F JH2F
 73E1330
 CDCB GPTA 08/01/2016
 72%R 713M -0.05% 25F 46%ILE
 73%R 0.00% 27P 327CM\$ 311NM\$ 273FM\$ 254GM\$
 3.0PL -1.0DPR 0.4CCR 1.3HCR 2.79SCS
 AJCA 08/01/2016 ODAUS
 GPTAT 72%R 1.2 GJUI 14.4 GJPI 69%R 132

DAM:
 GABYS KANOO APPALACHIA
 USA 118085599 GT8K BBR 100 JH1F JH2F
 TATTOO G2112 / G2112
 DHIA HERD # 55-48-0049 CONTROL # 2112

2-08 85% 4-03 87%
 ST SR DF RA RW RL FA FU RH RUW UC UD TP TL RTR RTS
 45 43 42 23 45 25 32 29 32 45 23 23 30 21 33 30

PPA 2194M 75F 96P / YD 2734M 87F 118P
 CDCB GPTA 11/01/2016 1RECS 76%R 82%ILE
 390M 18F 17P 227CM\$ 224NM\$ 214FM\$ 207GM\$
 2.8PL 0.5DPR 0.1CCR 0.7HCR 3.19SCS
 AJCA 11/01/2016 GPTAT 74%R 1.3 GJUI 19.5
 GJPI 72%R 87

SISTER(S):
 GABYS TBONE ALACARTE-ET 80%
 2-02 276 2 16950 4.8 808 3.7 623 94DCR 2155C
 GABYS FLASHBACK ANNALLEE
 SELLING AS LOT 2423

4TH DAM:
 GABYS ARTIST AMBROSIA 94%
 3-08 305 2 28430 5.7 1607 3.1 886 101DCR 3057C
 2ND AGED COW, 2011 QUINTE CANADIAN SHOW
 2ND AGED COW, 2011 STRATFORD CHAMPIONSHIP

ALL LYNNS LEGAL VISIONARY-ET
 USA 117222740 GT50K BBR 100 JH1C JH2F
 29JE3761
 CDCB GPTA 08/01/2016 2315DAUS 341HRDS 27%RIP
 99%R 859M -0.02% 37F 86%ILE
 99%R 0.06% 43P 481CM\$ 448NM\$ 369FM\$ 350GM\$
 4.5PL -2.3DPR 0.9CCR 3.8HCR 2.88SCS
 AJCA 08/01/2016 1079DAUS
 GPTAT 99%R 0.9 GJUI 14.8 GJPI 97%R 187

BARHAMS GOOSE BLACK BEAUTY {3}-ET 85%
 USA 117266489 GT3K BBR 91 JH1F
 TATTOO / A607
 DHIA HERD # 65-06-0092 CONTROL # 1607
 2-01 305 2 14140 4.4 622 3.5 499 95DCR 1686C
 3-10 305 2 12150 4.4 536 3.8 462 97DCR 1500C
 305 2X ME AVG 2L 15184M 656F 554P 1819C
 PPA 2151M 91F 88P / YD 1996M 84F 80P
 CDCB GPTA 11/01/2016 2RECS 78%R 84%ILE
 477M 25F 22P 253CM\$ 236NM\$ 194FM\$ 194GM\$
 1.6PL -0.5DPR -1.0CCR -0.4HCR 2.83SCS
 AJCA 11/01/2016 GPTAT 75%R 0.5 GJUI 3.8
 GJPI 73%R 95

CAVE CREEK KANOO-ET
 USA 114118219 GT50K BBR 100 JH1F JH2F
 203JE522
 CDCB GPTA 08/01/2016 1885DAUS 334HRDS 9%RIP
 99%R 358M 0.00% 17F 27%ILE
 99%R 0.02% 17P 183CM\$ 176NM\$ 160FM\$ 201GM\$
 1.5PL 1.3DPR 2.9CCR 2.3HCR 3.14SCS
 AJCA 08/01/2016 991DAUS
 GPTAT 99%R -0.1 GJUI 3.2 GJPI 98%R 76

GABYS VALENTINO ANNALISA-ET 90%
 USA 117245680 GT50K BBR 100 JH1C JH2F
 TATTOO G1860 / G1860
 DHIA HERD # 65-06-0092 CONTROL # 854
 1-10 305 2 19130 4.2 802 3.4 653 99DCR 2187C
 3-03 305 2 20550 4.5 933 3.8 772 93DCR 2565C
 305 2X ME AVG 3L 23435M 1015F 839P 2786C
 PPA 3401M 126F 122P / YD 2676M 105F 100P
 CDCB GPTA 11/01/2016 3RECS 82%R 81%ILE
 692M 24F 29P 229CM\$ 220NM\$ 194FM\$ 131GM\$
 2.0PL -2.3DPR -3.0CCR -0.7HCR 3.16SCS
 AJCA 11/01/2016 GPTAT 80%R 1.5 GJUI 11.2
 GJPI 78%R 90

SIRE: ALL LYNNS LOUIE VALENTINO-ET GJPI 128 64%ILE

SISTER(S):
 GABYS DALE APPLE {3}-ET 84%
 2-04 305 2 19220 4.7 905 3.6 696 101DCR 2407C
 GABYS DALE APRICOT {3}-ET 90%
 3-05 305 2 20370 5.2 1065 3.8 771 101DCR 2668C
 GABYS NAVARA ABIGAIL 88%
 5-11 305 2 27340 5.6 1532 3.6 994 91DCR 3437C
 SELLING AS LOT 1701
 RANKS ON THE TOP 1-1/2% LIST FOR JPI
 GABYS HEADLINE ANASTASIA-ET 90%
 1-11 305 2 16290 3.2 515 2.8 463 95DCR 1461C
 GABYS CHAMP AMANDA-ET 90%
 3-07 305 3 18770 4.2 791 3.5 658 99DCR 2177C
 GABYS GOOSE ASIA {3}-ET 86%
 3-07 303 2 18940 4.0 749 3.6 677 83DCR 2138C
 GABYS JANTE ALBERTA-ET 87%
 3-03 305 2 19590 6.1 1188 3.7 719 91DCR 2487C
 SELLING AS LOT 2074
 GABYS REDHOT AMBERS-ET 87%
 1-11 305 2 16180 4.1 658 3.5 566 93DCR 1837C
 GABYS VITO ALICIA 90%
 3-05 305 2 25210 4.7 1175 3.5 881 92DCR 3045C
 SELLING AS LOT 2098
 RIVER VALLEY GALVANIZE ANGEL-ET 85%
 1-09 305 3 18590 4.5 832 3.7 686 103DCR 2283C
 RANKS ON THE TOP 1-1/2% LIST FOR JPI
 RIVER VALLEY DAZZLER ALYSSA 833-ET 86%
 1-09 305 3 13210 5.5 732 4.3 564 103DCR 1954C
 RIVER VALLEY NITRO ARIANNA 895-ET 81%
 1-09 305 3 19280 4.9 948 3.5 670 91DCR 2315C
 RIVER VALLEY AXIS ASHLYN-ET 86%
 RANKS ON THE TOP 1-1/2% LIST FOR JPI

NEXT DAM:
 GABYS JACINTO ALYSSA 93%
 3-03 305 2 22830 5.0 1140 3.6 825 102DCR 2853C
 SIRE: MASON LEMWIG JACINTO-ET GJPI 0 14%ILE



GABYS VALENTINO ANNALISA-ET
 Grandam of Lot 2410



GABYS DALE APRICOT {3}-ET
 Sister to the Grandam of Lot 2410



GABYS CHAMP AMANDA
 Sister to the Grandam of Lot 2410



GABYS JACINTO ALYSSA-ET
 Great-Grandam of Lot 2410



GABYS ARTIST AMBROSIA
 Fourth Dam of Lot 2410



GABYS ABRAM MEMPHIS, VG-88%
Great-Grandam of Lot 2411

LOT 2411 GABYS VANGUARD MONICO USA 119174128

BORN 11/04/2014 TATTOO G2411 / G2411 P9
FEMALE EFI 7.5%

GABY JERSEY FARM
GREENEVILLE, TN

BREEDER & OWNER

1-10 74 2 5054 4.6 230 2.8 139 RIP
30318 1419 825 PME

PA 542M 33F 27P
389CM\$ 365NM\$ 310FM\$
3.8PL 0.0DPR 0.4CCR 0.4HCR 2.83SCS
PA TYPE 0.6 JPI 30%R 134

ST SR DF RA RW RL FA
-0.3 -0.2 0.3 L0.6 -0.2 P0.1 S0.2
FU RH RUW UC UD TP TL
0.5 0.6 0.7 0.3 S0.4 C0.2 L0.1

FRESH: 09/04/2016
SELLING OPEN

89 LBS MILK NOV. TEST
SCS: 0.1

SIRE:
ALL LYNNS HENDRIX VANGUARD-ET
USA 117893267 GT50K BBR 100 JH1C JH2F
29JE3825
CDCB GPTA 08/01/2016 72DAUS 29HRDS 61%RIP
90%R 72M 0.17% 38F 81%ILE
91%R 0.08% 17P 443CM\$ 408NM\$ 325FM\$ 361GM\$
4.8PL 0.2DPR 0.9CCR 1.7HCR 2.71SCS
AJCA 08/01/2016 31DAUS
GPTAT 83%R 0.7 GJUI 10.0 GJPI 85%R 134

DAM:
GABYS JOURNALIST MONICO
USA 118327242 GA
TATTOO G2568 / G2568
DHIA HERD # 63-12-0008 CONTROL # 2568

PPA 3834M 169F 174P / YD 5778M 279F 276P
CDCB GPTA 08/01/2016 1RECS 42%R 95%ILE
1011M 27F 36P 334CM\$ 322NM\$ 294FM\$ 271GM\$
2.8PL -0.2DPR -0.2CCR -1.0HCR 2.94SCS
PA TYPE 0.5 GJUI GJPI 35%R 134

PF LENNOX HENDRIX
USA 116844046 GT50K BBR 100 JH1C JH2F 1JE768
CDCB GPTA 08/01/2016 1668DAUS 253HRDS 13%RIP
99%R 217M 0.15% 41F 77%ILE
99%R 0.04% 15P 416CM\$ 393NM\$ 339FM\$ 395GM\$
3.6PL 1.8DPR 1.9CCR 1.2HCR 2.71SCS
AJCA 08/01/2016 645DAUS
GPTAT 98%R 0.6 GJUI 11.5 GJPI 98%R 134

ALL LYNNS IMPULS VALENTINE-ET 86%
USA 116159960 GT6K BBR 100 JH1F JH2F
TATTOO / A1170
DHIA HERD # 35-57-0960 CONTROL # 1170
2-04 305 3 23170 4.3 994 3.4 795 94DCR 2690C
4-00 305 2 19740 4.3 844 3.8 748 98DCR 2390C
5-06 305 3 29160 3.7 1075 3.3 973 91DCR 3067C
6-06 305 3 31530 3.8 1208 3.4 1069 94DCR 3413C
305 2X ME AVG 4L 23916M 978F 852P 2746C
PPA 1632M -4F 56P / YD 1332M 35F 54P
CDCB GPTA 11/01/2016 5RECS 86%R 90%ILE
619M 23F 26P 280CM\$ 271NM\$ 248FM\$ 232GM\$
3.4PL -0.2DPR 1.2CCR 1.9HCR 3.12SCS
AJCA 11/01/2016 GPTAT 82%R 0.4 GJUI 1.5
GJPI 81%R 104

GABYS HEADLINE JOURNALIST-ET
USA 117168811 GT50K BBR 100 JH1F JH2F
147JE6202
CDCB GPTA 08/01/2016
77%R 1046M -0.18% 13F 32%ILE
77%R -0.08% 20P 205CM\$ 225NM\$ 273FM\$ 173GM\$
3.3PL -0.6DPR -0.3CCR -1.0HCR 3.03SCS
AJCA 08/01/2016 3DAUS
GPTAT 79%R 1.3 GJUI 13.4 GJPI 75%R 88

GABSY MVF MADRID 83%
USA 116976561
TATTOO G1782 / G1782
DHIA HERD # 51-04-0510 CONTROL # 1782
1-08 305 2 16290 4.9 793 3.6 588 101DCR 2033C
2-11 305 2 22430 4.5 999 3.6 799 99DCR 2705C
305 2X ME AVG 2L 24450M 1105F 871P 2960C
PPA 3161M 64F 85P / YD 2065M 33F 55P
CDCB PTA 08/01/2016 4RECS 58%R 64%ILE
758M 9F 21P 158CM\$ 156NM\$ 153FM\$ 131GM\$
1.3PL 0.1DPR 0.1CCR -1.3HCR 2.84SCS
AJCA 08/01/2016 PTAT 50%R -0.3 JUI -9.2
JPI 48%R 69
SIRE: MVF BARKLY JUAN 1107-ET GJPI -32 6%ILE

SISTER(S):
GABYS RALPH MIMI 90%
3-01 305 2 24320 4.3 1046 3.4 822 102DCR 2810C

NEXT DAM:
GABYS ABRAM MEMPHIS 88%
4-08 305 2 23890 4.5 1064 3.3 783 102DCR 2703C
SIRE: GABYS PARAMOUNT ABRAM-ET GJPI 42 20%ILE

4TH DAM:
GABYS ALF MEMPHIS 91%
7-04 305 2 23360 3.9 919 3.6 846 97DCR 2646C



GABYS HERMITAGE ROXETTE, E-90%
Fifth Dam of Lot 2413

LOT 2413 GABYS ULYSSE SERENA USA 119199444

BORN 11/07/2014 TATTOO G2413 / G2413 P8
FEMALE EFI 8.0%

GABY, HENRY
GREENEVILLE, TN

BREEDER & OWNER

1-10 65 2 2986 5.2 156 3.7 109 RIP
20777 1030 748 PME

PA 148M 33F 16P
326CM\$ 303NM\$ 247FM\$
3.7PL -0.3DPR 0.5CCR 1.3HCR 2.88SCS
PA TYPE 0.9 JPI 30%R 105
ST SR DF RA RW RL FA
0.3 0.3 0.9 L0.2 0.1 S0.0 S0.3
FU RH RUW UC UD TP TL
0.5 0.7 0.5 0.6 S0.2 C0.5 S0.4

FRESH: 09/13/2016
SELLING OPEN

58 LBS MILK NOV. TEST
SCS: 0.1

GABYS VALENTINO ARRIVAL-ET
USA 117221011 GT50K BBR 100 JH1C JH2F
147JE6198
CDCB GPTA 08/01/2016 135DAUS 32HRDS 8%RIP
95%R 150M 0.09% 25F 55%ILE
95%R 0.04% 14P 352CM\$ 338NM\$ 303FM\$ 286GM\$
6.0PL 0.3DPR 1.0CCR 1.0HCR 3.06SCS
AJCA 08/01/2016 64DAUS
GPTAT 91%R 1.4 GJUI 14.6 GJPI 91%R 107

MOLLY BROOK NAVARA UNISON-ET
USA 067139510 GT3K BBR 100 JH1F
TATTOO / M510
CDCB GPTA 11/01/2016 ORECS 74%R 90%ILE
-115M 41F 12P 304CM\$ 274NM\$ 202FM\$ 259GM\$
1.9PL 0.4DPR 0.3CCR 2.0HCR 2.89SCS
AJCA 11/01/2016 GPTAT 73%R 1.4 GJUI 9.7
GJPI 71%R 95

SIRE:
VERMALAR ULYSSE-ET
USA 067012181 GT50K BBR 100 JH1F JH2F
147JE6212
CDCB GPTA 08/01/2016 10DAUS 2HRDS 80%RIP
79%R -87M 0.26% 46F 71%ILE
80%R 0.09% 14P 398CM\$ 368NM\$ 296FM\$ 329GM\$
4.5PL 0.5DPR 0.3CCR 1.2HCR 2.96SCS
AJCA 08/01/2016 5DAUS
GPTAT 76%R 1.7 GJUI 13.7 GJPI 75%R 118

ALL LYNNS LEGAL VISIONARY-ET
USA 117222740 GT50K BBR 100 JH1C JH2F
29JE3761
CDCB GPTA 08/01/2016 2315DAUS 341HRDS 27%RIP
99%R 859M -0.02% 37F 86%ILE
99%R 0.06% 43P 481CM\$ 448NM\$ 369FM\$ 350GM\$
4.5PL -2.3DPR 0.9CCR 3.8HCR 2.88SCS
AJCA 08/01/2016 1079DAUS
GPTAT 99%R 0.9 GJUI 14.8 GJPI 97%R 187

DAM:
GABYS VISIONARY SHANIA
USA 118327420
TATTOO G2177 / G2177
DHIA HERD # 63-12-0008 CONTROL # 2177
2-04 83%
ST SR DF RA RW RL FA FU RH RUW UC UD TP TL RTR RTS
30 28 32 20 30 29 31 36 38 34 32 32 25 24 30 35
PPA -188M 8F 7P / YD -265M 26F 11P
CDCB PTA 08/01/2016 1RECS 51%R 84%ILE
382M 20F 18P 254CM\$ 237NM\$ 197FM\$ 177GM\$
2.9PL -1.0DPR 0.6CCR 1.4HCR 2.80SCS
AJCA 08/01/2016 PTAT 46%R 0.1 JUI 1.3
JPI 44%R 91

GABYS RAWHIDE SHANIA 80%
USA 115838022
TATTOO G1460 / G1460
DHIA HERD # 63-12-0008 CONTROL # 1460
2-01 305 2 16530 4.7 785 3.3 549 101DCR 1896C
3-01 304 2 19700 5.9 1162 3.7 734 101DCR 2539C
4-01 305 2 23500 4.7 1116 3.5 829 102DCR 2865C
5-02 305 2 22790 4.5 1034 3.4 784 99DCR 2709C
6-03 305 2 23660 4.2 983 3.3 777 94DCR 2646C
7-06 305 2 24960 5.3 1312 3.4 843 90DCR 2912C
305 2X ME AVG 7L 22893M 1110F 771P 2659C
PPA 2026M 76F 51P / YD 643M 21F 8P
CDCB PTA 08/01/2016 5RECS 61%R 27%ILE
102M 2F -3P 14CM\$ 19NM\$ 31FM\$ 11GM\$
0.9PL 0.4DPR 0.4CCR -1.2HCR 2.81SCS
AJCA 08/01/2016 PTAT 52%R -0.8 JUI -12.3
JPI 50%R -2
SIRE: SCHULTZ RAWHIDE-ET GJPI -76 3%ILE

SISTER(S):
GABYS RENEGADE SHANTEL 74%
4-00 305 2 18950 4.7 882 3.4 638 93DCR 2204C
SELLING AS LOT 2034
GABYS WIZARD SHIMMER
SELLING AS LOT 2443

SISTER(S):
GABYS BALLARD SHASTA 86%
3-03 305 2 21330 4.4 939 3.4 721 95DCR 2491C
NEXT DAM:
GABYS LEGION SHASTA 88%
3-11 305 2 18110 5.6 1020 3.6 656 99DCR 2268C
SIRE: BW LEGION GJPI -2 14%ILE

4TH DAM:
GABYS BVD ROXSHASTA-ET 85%
4-03 305 2 23750 5.1 1221 3.4 808 99DCR 2791C

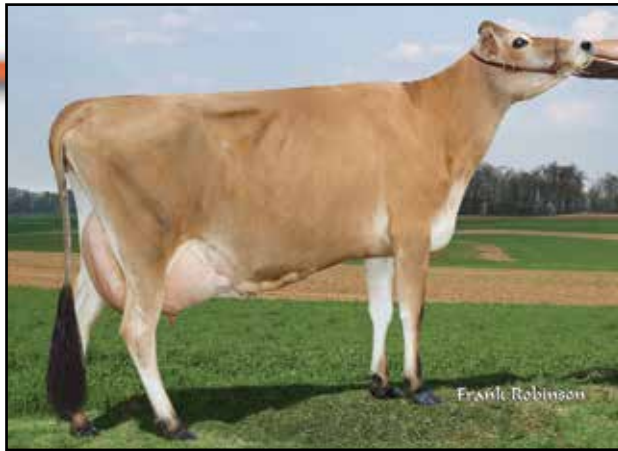

GABYS IMPULS SHERBERT-ET, VG-86%
Sister to the Grandam of Lot 2415

LOT 2415 GABYS CURLEY SELMA USA 119199426

BORN 11/18/2014 TATTOO G2415 / G2415 P6
FEMALE EFI 8.1%

GABY, HENRY BREEDER & OWNER
GREENEVILLE, TN

1-08 103 2 6053 4.0 241 3.3 198 RIP
23696 1086 799 PME

PA 72M 26F 9P
229CM\$ 215NM\$ 183FM\$
2.6PL -0.3DPR 0.1CCR 0.4HCR 2.94SCS
PA TYPE 1.3 JPI 28%R 73
ST SR DF RA RW RL FA
1.5 0.6 0.7 L0.0 0.7 P0.3 S0.7
FU RH RUW UC UD TP TL
0.9 1.1 0.6 0.8 S1.2 C0.2 L1.1

DP VALENTINO SAMSON
USA 067106977 GT50K BBR 100 JH1F JH2F
14JE576
CDCB GPTA 08/01/2016 421DAUS 151HRDS 62%RIP
97%R 733M 0.05% 45F 55%ILE
97%R 0.01% 28P 347CM\$ 334NM\$ 303FM\$ 219GM\$
2.8PL -3.0DPR -2.7CCR -0.7HCR 2.88SCS
AJCA 08/01/2016 261DAUS
GPTAT 96%R 2.4 GJUI 22.7 GJPI 93%R 132

GABYS CHAMP AMANDA-ET 90%
USA 117869271 GT50K BBR 100 JH1F JH2F
TATTOO G2028 / G2028
DHIA HERD # 55-48-0049 CONTROL # 2028
1-11 305 2 16500 4.8 789 3.5 578 90DCR 1998C
3-07 305 3 18770 4.2 791 3.5 658 99DCR 2177C
305 2X ME AVG 2L 19588M 884F 696P 2353C
PPA 136M -26F -5P / YD 19M -23F -8P
CDCB GPTA 11/01/2016 2RECS 82%R 63%ILE
294M 26F 18P 166CM\$ 151NM\$ 116FM\$ 122GM\$
-0.1PL -0.9DPR -1.0CCR -1.3HCR 3.03SCS
AJCA 11/01/2016 GPTAT 80%R 1.3 GJUI 14.0
GJPI 78%R 69

FRESH: 08/06/2016
SELLING OPEN
58 LBS MILK NOV. TEST
SCS: 4.3

SIRE:
GABYS SAMSON CURLEY-ET
USA 118532970 GT80K BBR 100 JH1F JH2F
CDCB GPTA 11/01/2016
74%R 392M 0.07% 33F 32%ILE
75%R 0.00% 14P 234CM\$ 229NM\$ 216FM\$ 170GM\$
2.0PL -1.4DPR -0.9CCR 0.0HCR 2.94SCS
AJCA 11/01/2016 ODAUS
GPTAT 75%R 2.1 GJUI 22.1 GJPI 71%R 89

HEARTLAND ACTION TAD
USA 067231747 GT50K BBR 100 JH1F JH2F
7JE1083
CDCB GPTA 08/01/2016 87DAUS 48HRDS 2%RIP
92%R -202M 0.07% 5F 23%ILE
93%R 0.05% 2P 167CM\$ 149NM\$ 105FM\$ 128GM\$
2.7PL 0.3DPR -0.3CCR 0.7HCR 2.85SCS
AJCA 08/01/2016 38DAUS
GPTAT 86%R 0.9 GJUI 10.0 GJPI 88%R 46

DAM:
GABYS TAD SHOWY
USA 118142917
TATTOO G2124 / G2124
DHIA HERD # 63-12-0008 CONTROL # 2124
2-07 80%
ST SR DF RA RW RL FA FU RH RUW UC UD TP TL RTR RTS
32 27 32 20 36 24 35 30 35 31 32 32 25 31 25 30
PPA -634M 95F 29P / YD -786M 103F 36P
CDCB PTA 08/01/2016 1RECS 48%R 76%ILE
-248M 19F 4P 223CM\$ 201NM\$ 150FM\$ 184GM\$
3.1PL 0.8DPR 1.0CCR 0.7HCR 2.94SCS
AJCA 08/01/2016 PTAT 43%R 0.5 JUI 3.0
JPI 40%R 56

GABYS SULTAN SOPHIE 84%
USA 114303804
TATTOO G1142 / G1142
DHIA HERD # 63-12-0008 CONTROL # 1142
1-11 305 2 13240 4.1 547 3.5 457 99DCR 1508C
3-00 305 2 16400 5.2 850 3.5 566 102DCR 1956C
4-01 304 2 20500 5.1 1048 3.4 690 100DCR 2383C
5-02 305 2 21550 5.2 1118 3.4 738 102DCR 2550C
6-04 305 2 21530 5.7 1226 3.5 757 102DCR 2616C
7-08 305 2 17540 5.3 925 3.6 632 100DCR 2185C
305 2X ME AVG 7L 18970M 960F 658P 2255C
PPA -779M -5F -32P / YD -240M 25F -5P
CDCB PTA 08/01/2016 5RECS 61%R 51%ILE
-69M 16F 0P 115CM\$ 110NM\$ 98FM\$ 78GM\$
1.8PL -0.4DPR 0.4CCR -0.6HCR 2.94SCS
AJCA 08/01/2016 PTAT 55%R 0.2 JUI -0.7
JPI 53%R 23
SIRE: SHF CENTURION SULTAN GJPI -2 14%ILE

SISTER(S):
GABYS DENVER SOPHIE 77%
1-11 305 2 20580 4.8 979 3.4 702 92DCR 2425C
SELLING AS LOT 2328

SISTER(S):
GABYS SABER EMERALD 90%
6-06 305 2 23570 5.0 1170 3.7 872 101DCR 3016C
GABYS IMPULS SHERBERT-ET 86%
2-02 305 2 17810 5.1 917 3.7 653 93DCR 2258C

NEXT DAM:
GABYS PARAMOUNT SAPPHIRE-ET 91%
2-09 305 2 21880 5.0 1102 3.4 744 99DCR 2570C
SIRE: ROCK ELLA PARAMOUNT-ET GJPI 6 13%ILE

4TH DAM:
GABYS BVD ROXSHASTA-ET 85%
4-03 305 2 23750 5.1 1221 3.4 808 99DCR 2791C



GABYS IATOLA AQUAMARINE-ET, VG-88%
Fourth Dam of Lot 2421



LOT 2421 GABYS ANDROID STARSTRUCK {5} USA 119313301

BORN 12/02/2014 TATTOO G2421 / G2421 P2
FEMALE EFI 7.4%

GABY, HENRY
GREENEVILLE, TN

BREEDER & OWNER

PA 407M 33F 17P
95CM\$ 91NM\$ 80FM\$
-1.2PL -2.3DPR -2.0CCR -1.5HCR 3.12SCS
PA TYPE 0.1 JPI 28%R 33
ST SR DF RA RW RL FA
0.2 0.4 0.5 L0.5 0.4 PO.2 L0.1
FU RH RUW UC UD TP TL
0.0 0.6 0.8 -0.6 D0.4 W0.5 L0.2

BRED: 07/12/2016 DUE: 04/17/2017 TO
SUNSET CANYON BY DESIGN-P
USA 118895561 73E1449
CDCB GPTA 08/01/2016
75%R 1024M -0.12% 25F 80%ILE
75%R -0.02% 31P 407CM\$ 401NM\$ 387FM\$ 322GM\$
5.3PL -0.7DPR -0.5CCR 0.2HCR 2.83SCS
AJCA 08/01/2016 ODAUS
GPTAT 76%R 1.0 GJUI 13.4 GJPI 72%R 152

SIRE:
GABYS ALLSTAR ANDROID {4} (TWIN)
USA 118138327 GT50K BBR 100 JH1F JH2F
29JE3875
CDCB GPTA 08/01/2016
73%R 270M 0.22% 55F 42%ILE
74%R 0.02% 14P 281CM\$ 274NM\$ 256FM\$ 205GM\$
1.6PL -1.8DPR -1.6CCR -0.3HCR 3.08SCS
AJCA 08/01/2016 ODAUS
GPTAT 72%R 0.8 GJUI 12.0 GJPI 70%R 81

DAM:
GABYS HARPER SMOOTH
USA 118183327
TATTOO G2156 / G2156
DHIA HERD # 63-12-0008 CONTROL # 2156
2-02 182 2 11110 4.6 512 3.5 393 86DCR 1358C
305 2X ME AVG 1L 19849M 938F 733P 2517C

2-05 72%
ST SR DF RA RW RL FA FU RH RUW UC UD TP TL RTR RTS
36 21 28 26 36 28 35 24 30 26 12 21 20 23 25 30

PPA 693M -6F 19P / YD 596M -16F 10P
CDCB PTA 08/01/2016 1RECS 50%R 11%ILE
543M 10F 20P -91CM\$ -92NM\$ -97FM\$ -126GM\$
-4.0PL -2.8DPR -2.3CCR -2.6HCR 3.16SCS
AJCA 08/01/2016 PTAT 44%R -0.6 JUI -19.0
JPI 42%R -15

SISTER(S):
GABYS ZORBA SEASON 90%
4-04 305 2 21620 5.0 1077 3.8 821 89DCR 2841C

SUNSET CANYON ANTHEMS ALLSTAR-ET
USA 114581918 GT50K BBR 100 JH1F JH2F
1JE654
CDCB GPTA 08/01/2016 12118DAUS 694HRDS 12%RIP
99%R -549M 0.48% 65F 41%ILE
99%R 0.13% 5P 307CM\$ 266NM\$ 170FM\$ 206GM\$
0.4PL -1.6DPR -1.9CCR -2.1HCR 2.90SCS
AJCA 08/01/2016 2776DAUS
GPTAT 99%R 0.4 GJUI 13.1 GJPI 99%R 66

GABYS DALE APRICOT {3}-ET 90%
USA 116650265 GT50K BBR 89 JH1F JH2F
TATTOO G1675 / G1675
DHIA HERD # 63-12-0008 CONTROL # 1675
2-00 305 2 19160 5.4 1029 3.5 675 101DCR 2333C
3-05 305 2 20370 5.2 1065 3.8 771 101DCR 2668C
305 2X ME AVG 2L 23098M 1205F 843P 2916C
PPA 2439M 171F 95P / YD 1944M 139F 79P
CDCB GPTA 11/01/2016 2RECS 85%R 90%ILE
544M 45F 24P 276CM\$ 270NM\$ 255FM\$ 218GM\$
2.5PL -0.7DPR -0.7CCR 0.6HCR 3.26SCS
AJCA 11/01/2016 GPTAT 79%R 0.4 GJUI 2.4
GJPI 79%R 94

CAL-MART LOUIE HARPER 3944-ET
USA 116193908 GT50K BBR 100 JH1C JH2F
73E1030
CDCB GPTA 08/01/2016 152DAUS 83HRDS 5%RIP
94%R 867M -0.04% 34F 27%ILE
95%R 0.05% 41P 196CM\$ 175NM\$ 122FM\$ 102GM\$
-0.9PL -2.4DPR -3.0CCR -1.6HCR 3.16SCS
AJCA 08/01/2016 64DAUS
GPTAT 90%R -0.1 GJUI -12.5 GJPI 91%R 86

GABYS PRIMER SAVANAH 88%
USA 116384825
TATTOO G1628 / G1628
DHIA HERD # 63-12-0008 CONTROL # 1628
1-11 259 2 11210 4.6 518 3.6 404 95DCR 1388C
2-10 300 2 14320 4.7 675 3.6 517 102DCR 1787C
305 2X ME AVG 2L 17738M 805F 631P 2160C
PPA -1755M -140F -68P / YD -897M -91F -40P
CDCB PTA 08/01/2016 2RECS 62%R 11%ILE
213M -6F 2P -101CM\$ -93NM\$ -73FM\$ -100GM\$
-1.8PL -0.9DPR -1.2CCR -2.7HCR 3.02SCS
AJCA 08/01/2016 PTAT 52%R 0.3 JUI -4.1
JPI 51%R -27
SIRE: BW PRIMER GJPI 16 15%ILE

SISTER(S):
GABYS CORAL SEQUENE-ET 80%
3-05 305 3 21450 5.2 1115 3.8 811 99DCR 2806C
GABYS LST CORAL SAMBA-ET 90%
3-00 290 2 12470 4.1 512 3.6 451 92DCR 1445C

NEXT DAM:
GABYS BLAIR SAMBA {6}-ET 86%
2-00 305 2 18080 4.5 813 3.3 605 100DCR 2089C
SIRE: SIL-MIST MONTANA BLAIR 3753 {5}-ET
GJPI 24 17%ILE

4TH DAM:
GABYS IATOLA AQUAMARINE-ET 88%
3-00 305 2 19170 5.1 970 3.6 695 100DCR 2403C



GABYS GOLDEN NATTIE, E-90%
Fourth Dam of Lot 2422

LOT 2422 GABYS MAGNUM MILLEY USA 119319857

BORN 12/03/2014 TATTOO G2422 / G2422 P9
FEMALE EFI 6.9%

GABY JERSEY FARM
GREENEVILLE, TN

BREEDER & OWNER

PA 657M 59F 29P
385CM\$ 370NM\$ 332FM\$
2.1PL -0.4DPR 0.3CCR -0.9HCR 3.02SCS
PA TYPE 0.6 JPI 35%R 131
ST SR DF RA RW RL FA
-0.3 -0.1 0.9 L0.5 -0.2 S0.2 L0.1
FU RH RUW UC UD TP TL
0.2 0.9 0.8 0.5 D0.2 C0.3 L0.4

BRED: 05/30/2016 DUE: 03/05/2017 TO
FARIA BROTHERS MARLO {2}-ET
JE840003011610022 14JE652
CDCB GPTA 08/01/2016
74%R 1106M 0.18% 89F 100%ILE
75%R 0.06% 52P 729CM\$ 696NM\$ 615FM\$ 668GM\$
4.8PL 1.9DPR 0.8CCR -1.2HCR 2.94SCS
AJCA 08/01/2016 ODAUS
GPTAT 72%R 1.1 GJUI 14.8 GJPI 70%R 262

SIRE:
WILSONVIEW JEVON MAGNUM-ET
USA 067010044 GT50K BBR 100 JH1F JH2F
523JE927
CDCB GPTA 08/01/2016 3611DAUS 87HRDS 84%RIP
99%R 1060M 0.16% 83F 98%ILE
99%R 0.01% 40P 533CM\$ 518NM\$ 481FM\$ 473GM\$
2.9PL 0.2DPR 1.8CCR -1.8HCR 2.96SCS
AJCA 08/01/2016 485DAUS
GPTAT 98%R 0.2 GJUI -5.2 GJPI 97%R 180

DAM:
GABYS ATTORNEY MILDRED
USA 118327336
TATTOO G2572 / G2572
DHIA HERD # 63-12-0008 CONTROL # 2572
2-04 87%
ST SR DF RA RW RL FA FU RH RUW UC UD TP TL RTR RTS
32 27 36 20 41 28 38 39 42 38 36 40 30 26 35 25

PPA 1114M 131F 72P / YD 1469M 168F 93P
CDCB PTA 08/01/2016 1RECS 49%R 81%ILE
253M 34F 18P 236CM\$ 221NM\$ 183FM\$ 173GM\$
1.3PL -1.0DPR -1.2CCR 0.0HCR 3.08SCS
AJCA 08/01/2016 PTAT 45%R 1.0 JUI 12.1
JPI 42%R 81

FOREST GLEN MECCAS JEVON-ET
USA 112797481 GT50K BBR 100 JH1F JH2F
29JE3346
CDCB GPTA 08/01/2016 7764DAUS 831HRDS 7%RIP
99%R 377M 0.05% 28F 22%ILE
99%R -0.02% 9P 144CM\$ 144NM\$ 144FM\$ 129GM\$
0.7PL 0.1DPR 0.5CCR -0.8HCR 2.86SCS
AJCA 08/01/2016 3814DAUS
GPTAT 99%R -0.3 GJUI -13.6 GJPI 99%R 43

IMPULSIVE MONET OF WILSONVIEW-ET 88%
USA 067181169 GI BBR 100 JH1F
DHIA HERD # 92-23-0233 CONTROL # 1169
2-00 305 2 16510 5.1 834 3.6 598 100DCR 2068C
3-03 305 2 17250 5.2 894 3.9 677 102DCR 2343C
305 2X ME AVG 2L 19754M 994F 743P 2570C
PPA -119M 58F 33P / YD -443M 40F 13P
CDCB GPTA 11/01/2016 2RECS 87%R 87%ILE
-137M 29F 3P 266CM\$ 254NM\$ 225FM\$ 246GM\$
3.8PL 1.4DPR 1.7CCR -1.5HCR 3.03SCS
AJCA 11/01/2016 GPTAT 81%R 0.5 GJUI 8.7
GJPI 82%R 65

GABYS LEGAL ATTORNEY-ET
USA 117046179 GT50K BBR 100 JH1C JH2F
11JE1089
CDCB GPTA 08/01/2016 343DAUS 58HRDS 13%RIP
97%R 357M 0.06% 30F 23%ILE
97%R 0.02% 16P 162CM\$ 154NM\$ 134FM\$ 76GM\$
0.6PL -2.7DPR -2.5CCR 1.2HCR 3.04SCS
AJCA 08/01/2016 232DAUS
GPTAT 95%R 1.0 GJUI 8.1 GJPI 93%R 58

GABYS CHAMP MONDAY-TWIN 82%
USA 117477047
TATTOO G1871 / G1871
DHIA HERD # 51-04-0510 CONTROL # 1871
2-02 305 2 18340 4.8 877 3.6 661 97DCR 2285C
305 2X ME AVG 1L 24369M 1135F 872P 3015C
PPA 1346M 60F 54P / YD 938M 50F 40P
CDCB PTA 08/01/2016 2RECS 58%R 66%ILE
209M 20F 13P 173CM\$ 164NM\$ 142FM\$ 179GM\$
1.0PL 1.4DPR 0.8CCR -1.0HCR 3.09SCS
AJCA 08/01/2016 PTAT 48%R 0.5 JUI 3.1
JPI 48%R 59

SIRE: MARGANDALE CHERRY CHAMP (TWIN)
GJPI 66 23%ILE

SISTER(S):
GABYS MAXIMUS MACY 80%
4-00 305 2 20400 5.9 1194 3.6 737 85DCR 2548C

NEXT DAM:
GABYS ANDREW MONDAY 87%
5-02 303 2 20840 5.3 1098 3.7 775 99DCR 2681C
SIRE: GABYS ADDONIS ROX ANDREW-ET GJPI -41 8%ILE

4TH DAM:
GABYS GOLDEN NATTIE 90%
4-02 292 2 14710 5.7 833 3.8 555 93DCR 1920C

LOT 2423 GABYS FLASHBACK ANNALEE USA 119319866

BORN 12/07/2014 TATTOO G2423 / G2423 P9
FEMALE EFI 7.5%

GABY, HENRY BREEDER & OWNER
GREENEVILLE, TN

PA 876M 54F 35P
381CM\$ 369NM\$ 338FM\$
2.5PL -1.1DPR -0.6CCR -1.3HCR 3.06SCS
PA TYPE 0.9 JPI 44%R 135
ST SR DF RA RW RL FA
0.3 0.4 0.9 L1.0 0.0 S0.1 S0.1
FU RH RUW UC UD TP TL
0.5 1.1 0.8 0.3 D0.2 C0.0 L0.8

BRED: 03/25/2016 DUE: 12/29/2016 TO
IGL SANTANA TORPEDO-ET
JE840003125325348 250JE1456
CDCB GPTA 08/01/2016
71%R 783M 0.04% 45F 87%ILE
72%R 0.03% 33P 470CM\$ 450NM\$ 400FM\$ 353GM\$
4.7PL -1.5DPR -1.7CCR 0.7HCR 2.84SCS
AJCA 08/01/2016 ODAUS
GPTAT 71%R 1.1 GJUI 20.0 GJPI 67%R 169

SISTER(S):
GABYS TBONE ALACARTE-ET 80%
2-02 276 2 16950 4.8 808 3.7 623 94DCR 2155C
GABYS KANOO APPALACHIA 87%

SIRE:
WILSONVIEW JEVON MAGNUM-ET
USA 067010044 GT50K BBR 100 JH1F JH2F
523JE927
CDCB GPTA 08/01/2016 3611DAUS 87HRDS 84%RIP
99%R 1060M 0.16% 83F 98%ILE
99%R 0.01% 40P 533CM\$ 518NM\$ 481FM\$ 473GM\$
2.9PL 0.2DPR 1.8CCR -1.8HCR 2.96SCS
AJCA 08/01/2016 485DAUS
GPTAT 98%R 0.2 GJUI -5.2 GJPI 97%R 180

DAM:
GABYS VALENTINO ANNALISA-ET
USA 117245680 GT50K BBR 100 JH1C JH2F
TATTOO G1860 / G1860
DHIA HERD # 65-06-0092 CONTROL # 854
1-10 305 2 19130 4.2 802 3.4 653 99DCR 2187C
3-03 305 2 20550 4.5 933 3.8 772 93DCR 2565C
305 2X ME AVG 3L 23435M 1015F 839P 2786C

2-01 87% 3-05 88% 4-07 90%
ST SR DF RA RW RL FA FU RH RUW UC UD TP TL RTR RTS
45 37 43 20 40 32 35 34 45 40 45 23 35 31 30 25
PPA 3401M 126F 122P / YD 2676M 105F 100P
CDCB GPTA 11/01/2016 3RECS 82%R 81%ILE
692M 24F 29P 229CM\$ 220NM\$ 194FM\$ 131GM\$
2.0PL -2.3DPR -3.0CCR -0.7HCR 3.16SCS
AJCA 11/01/2016 GPTAT 80%R 1.5 GJUI 11.2
GJPI 78%R 90

BROTHER(S):
GABYS CHRONICLE-ET AT SEMEX ALLIANCE
GABYS VALENTINO ANTIDOTE-ET AT SELECT SIRE
GABYS LOUIE GALAHAD-ET AT ABS GLOBAL
GABYS LOUIE PERCIVALE-ET AT GENEX / CRI
GABYS MANTLE-ET AT SEMEX ALLIANCE
GABYS CHAMP MUSIAL-ET AT GENEX / CRI
GABYS CHAMP MARIS-ET AT ACCELERATED GENETICS
RIVER VALLEY ALYSSA AVENGER-ET AT SELECT SIRE

SISTER(S):
GABYS DALE APRICOT {3}-ET 90%
3-05 305 2 20370 5.2 1065 3.8 771 101DCR 2668C
GABYS NAVARA ABIGAIL 88%
5-11 305 2 27340 5.6 1532 3.6 994 91DCR 3437C
SELLING AS LOT 1701
RANKS ON THE TOP 1-1/2% LIST FOR JPI
GABYS HEADLINE ANASTASIA-ET 90%
1-11 305 2 16290 3.2 515 2.8 463 95DCR 1461C
GABYS CHAMP AMANDA-ET 90%
3-07 305 3 18770 4.2 791 3.5 658 99DCR 2177C
GABYS GOOSE ASIA {3}-ET 86%
3-07 303 2 18940 4.0 749 3.6 677 83DCR 2138C
GABYS JANTE ALBERTA-ET 87%
3-03 305 2 19590 6.1 1188 3.7 719 91DCR 2487C
SELLING AS LOT 2074
GABYS REDHOT AMBERS-ET 87%
1-11 305 2 16180 4.1 658 3.5 566 93DCR 1837C
GABYS VITO ALICIA 90%
3-05 305 2 25210 4.7 1175 3.5 881 92DCR 3045C
SELLING AS LOT 2098
RIVER VALLEY GALVANIZE ANGEL-ET 85%
1-09 305 3 18590 4.5 832 3.7 686 103DCR 2283C
RANKS ON THE TOP 1-1/2% LIST FOR JPI
RIVER VALLEY NITRO ARIANNA 895-ET 81%
1-09 305 3 19280 4.9 948 3.5 670 91DCR 2315C
RIVER VALLEY AXIS ASHLYN-ET 86%
RANKS ON THE TOP 1-1/2% LIST FOR JPI

FOREST GLEN MECCAS JEVON-ET
USA 112797481 GT50K BBR 100 JH1F JH2F
29JE3346
CDCB GPTA 08/01/2016 7764DAUS 831HRDS 7%RIP
99%R 377M 0.05% 28F 22%ILE
99%R -0.02% 9P 144CM\$ 144NM\$ 144FM\$ 129GM\$
0.7PL 0.1DPR 0.5CCR -0.8HCR 2.86SCS
AJCA 08/01/2016 3814DAUS
GPTAT 99%R -0.3 GJUI -13.6 GJPI 99%R 43

IMPULSIVE MONET OF WILSONVIEW-ET 88%
USA 067181169 GI BBR 100 JH1F
DHIA HERD # 92-23-0233 CONTROL # 1169
2-00 305 2 16510 5.1 834 3.6 598 100DCR 2068C
3-03 305 2 17250 5.2 894 3.9 677 102DCR 2343C
305 2X ME AVG 2L 19754M 994F 743P 2570C
PPA -119M 58F 33P / YD -443M 40F 13P
CDCB GPTA 11/01/2016 2RECS 87%R 87%ILE
-137M 29F 3P 266CM\$ 254NM\$ 225FM\$ 246GM\$
3.8PL 1.4DPR 1.7CCR -1.5HCR 3.03SCS
AJCA 11/01/2016 GPTAT 81%R 0.5 GJUI 8.7
GJPI 82%R 65

ALL LYNNS LOUIE VALENTINO-ET
USA 116279413 GT50K BBR 100 JH1C JH2F
7JE1038
CDCB GPTA 08/01/2016 8724DAUS 1019HRDS 21%RIP
99%R 787M -0.06% 25F 64%ILE
99%R -0.01% 26P 361CM\$ 356NM\$ 343FM\$ 237GM\$
5.9PL -2.0DPR -2.7CCR 0.2HCR 2.99SCS
AJCA 08/01/2016 4315DAUS
GPTAT 99%R 2.0 GJUI 19.0 GJPI 99%R 128

GABYS JACINTO ALYSSA 93%
USA 115761401 GT50K BBR 100 JH1F JH2F
TATTOO G1424 / G1424
DHIA HERD # 33-87-0722 CONTROL # 1424
1-10 305 2 18340 4.7 862 3.5 635 100DCR 2194C
3-03 305 2 22830 5.0 1140 3.6 825 102DCR 2853C
4-09 305 3 20620 4.3 896 3.2 659 95DCR 2274C
305 2X ME AVG 3L 22622M 1048F 783P 2707C
PPA 2407M 102F 79P / YD 1152M 65F 46P
CDCB GPTA 11/01/2016 3RECS 91%R 79%ILE
392M 25F 16P 214CM\$ 213NM\$ 208FM\$ 189GM\$
2.3PL 0.0DPR 0.4CCR -0.4HCR 3.18SCS
AJCA 11/01/2016 GPTAT 89%R 1.1 GJUI 13.7
GJPI 88%R 77
SIRE: MASON LEMVIG JACINTO-ET GJPI 0 14%ILE

SISTER(S):
GABYS JEWELER AMYRILLIS-ET 91%
6-07 305 2 24690 4.5 1101 3.8 929 93DCR 3052C
GABYS BLACKSTONE ANAKORNIKOVA-ET 90%
3-07 305 2 22250 5.0 1117 3.5 776 101DCR 2682C
GABYS BLACKSTONE ANGELINA-ET 92%
6-04 305 2 24900 6.2 1547 3.8 954 87DCR 3301C
GABYS BLACKSTONE AUBURN-ET 90%
3-01 305 3 17650 5.2 910 3.5 626 99DCR 2164C
GABYS LEGAL ALLIE 80%
1-11 305 2 18708 5.0 936 3.4 645 98DCR 2229C
GABYS BALLARD AMARETTO-ET 80%
1-10 181 2 6710 4.9 326 3.6 243 87DCR 840C
GABYS R SOUTHERN ACCENT-ET 87%
2-10 305 2 19690 4.8 947 3.2 625 93DCR 2157C
SELLING AS LOT 9

HOMETOWN R HOLD THE APPLAUSE-ET VG 86 (CAN)
HOMETOWN BLADE ALLURE-ET VG 85 (CAN)
1-11 305 2 15472 4.2 657 3.5 542 CAN 1802C
HOMETOWN LEGAL ARIEL-ET VG 88 (CAN)
GABYS FASTRACK ADMIRE-ET 77%
2-09 294 2 17590 5.7 999 3.7 648 90DCR 2241C
SELLING AS LOT 42
GABYS FASTRACK ADORE-ET 84%
1-10 305 2 17560 5.2 917 3.5 609 94DCR 2104C
SELLING AS LOT 45
GABYS CHAMP ALYSSA-ET 85%
2-02 305 2 18460 4.5 824 3.6 661 91DCR 2234C
SELLING AS LOT 2210

NEXT DAM:
GABYS ARTIST AMBROSIA 94%
3-08 305 2 28430 5.7 1607 3.1 886 101DCR 3057C
2ND AGED COW, 2011 QUINTE CANADIAN SHOW
2ND AGED COW, 2011 STRATFORD CHAMPIONSHIP
SIRE: ISDK JAS ARTIST GJPI 74 36%ILE

4TH DAM:
GABYS IATOLA AMETHUST-ET 90%
1-09 305 2 21300 4.8 1028 3.4 716 99DCR 2473C



GABYS VALENTINO ANNALISA-ET
Dam of Lot 2423



GABYS JACINTO ALYSSA
Grandam of Lot 2423



GABYS VITO ALICIA
Sister to the Dam of Lot 2423



GABYS CHAMP AMANDA-ET
Sister to the Dam of Lot 2423



GABYS ARTIST AMBROSIA
Great-Grandam of Lot 2423



GABYS REBEL LILAC, E-91%
Dam of Lot 2424

LOT 2424 GABYS GALVANIZE LILAC USA 119319875

BORN 12/30/2014 TATTOO G2424 / G2424 P6
FEMALE EFI 8.4%

GABY JERSEY FARM
GREENEVILLE, TN

BREEDER & OWNER

PA 609M 33F 27P
208CM\$ 193NM\$ 154FM\$
0.7PL -3.5DPR -4.3CCR -1.6HCR 2.96SCS
PA TYPE 1.0 JPI 44%R 79
ST SR DF RA RW RL FA
0.9 0.4 0.8 L1.1 0.4 P0.2 S0.3
FU RH RUW UC UD TP TL
0.3 0.8 0.6 0.8 S0.0 CO.2 L0.3

ALL LYNNS LOUIE VALENTINO-ET
USA 116279413 GT50K BBR 100 JH1C JH2F
7JE1038
CDCB GPTA 08/01/2016 8724DAUS 1019HRDS 21%RIP
99%R 787M -0.06% 25F 64%ILE
99%R -0.01% 26P 361CM\$ 356NM\$ 343FM\$ 237GM\$
5.9PL -2.0DPR -2.7CCR 0.2HCR 2.99SCS
AJCA 08/01/2016 4315DAUS
GPTAT 99%R 2.0 GJUI 19.0 GJPI 99%R 128

BRED: 05/25/2016 DUE: 02/28/2017 TO
GABYS ATTRACTION
USA 118827612 200JE1016
CDCB GPTA 08/01/2016
74%R 529M -0.07% 11F 32%ILE
75%R -0.04% 10P 217CM\$ 225NM\$ 244FM\$ 155GM\$
4.1PL -1.1DPR -1.1CCR 0.4HCR 2.92SCS
AJCA 08/01/2016 ODAUS
GPTAT 76%R 1.4 GJUI 24.2 GJPI 72%R 81

BUTTERCREST JEVON GALVESTON 88%
USA 116438597 GT3K BBR 100 JH1F
TATTOO C354 / C354
DHIA HERD # 31-45-0129 CONTROL # 354
1-11 305 2 22110 5.5 1220 3.8 835 101DCR 2889C
2-11 305 2 25240 5.5 1400 3.6 904 102DCR 3125C
305 2X ME AVG 2L 29812M 1608F 1078P 3728C
PPA 5640M 307F 217P / YD 4349M 233F 168P
CDCB GPTA 11/01/2016 2RECS 83%R 64%ILE
544M 38F 27P 176CM\$ 156NM\$ 110FM\$ 83GM\$
-0.9PL -2.5DPR -2.6CCR -2.4HCR 2.98SCS
AJCA 11/01/2016 GPTAT 78%R 0.4 GJUI -8.7
GJPI 79%R 65

SISTER(S):
GABYS JEWELER LILLY 88%
7-00 305 2 23100 5.0 1152 3.7 844 95DCR 2919C

SIRE:
BUTTERCREST GALVANIZE
USA 117275551 GT50K BBR 100 JH1C JH2F
7JE1151
CDCB GPTA 08/01/2016 1896DAUS 198HRDS 32%RIP
99%R 923M -0.01% 41F 43%ILE
99%R 0.04% 40P 314CM\$ 294NM\$ 245FM\$ 145GM\$
1.8PL -4.4DPR -4.9CCR -2.3HCR 3.05SCS
AJCA 08/01/2016 508DAUS
GPTAT 98%R 1.6 GJUI 10.9 GJPI 97%R 120

O.F. MANNIX REBEL-ET
USA 111080315 GT50K BBR 100 JH1F JH2F
14JE365
CDCB GPTA 08/01/2016 7475DAUS 1096HRDS 3%RIP
99%R 243M 0.06% 23F 16%ILE
99%R 0.02% 12P 86CM\$ 76NM\$ 49FM\$ -10GM\$
0.0PL -2.7DPR -4.1CCR -1.5HCR 2.92SCS
AJCA 08/01/2016 3246DAUS
GPTAT 99%R -0.4 GJUI -2.0 GJPI 99%R 28

DAM:
GABYS REBEL LILAC
USA 114826235 GT6K BBR 100 JH1F JH2F
TATTOO G1230 / G1230
DHIA HERD # 63-12-0008 CONTROL # 1230
1-11 305 2 15130 5.0 757 3.5 528 100DCR 1825C
2-10 305 2 23560 5.3 1248 3.7 875 101DCR 3027C
3-10 305 2 21270 5.7 1223 3.8 801 101DCR 2771C
4-11 305 2 22060 5.8 1284 3.6 793 102DCR 2742C
6-02 305 2 25620 4.6 1186 3.5 892 102DCR 3083C
7-08 305 2 20790 5.3 1092 3.5 722 92DCR 2495C
305 2X ME AVG 7L 22891M 1179F 814P 2813C

GABYS JACE FLOWER 83%
USA 113850956
TATTOO G1061 / G1061
DHIA HERD # 63-12-0008 CONTROL # 1061
1-09 305 2 15630 4.5 699 3.4 524 99DCR 1810C
2-11 305 2 17710 4.5 801 3.6 644 99DCR 2174C
305 2X ME AVG 2L 21426M 930F 738P 2506C
PPA -373M -50F -14P / YD -353M -42F -8P
CDCB PTA 08/01/2016 2RECS 60%R 31%ILE
34M -2F 3P 42CM\$ 34NM\$ 15FM\$ 32GM\$
0.3PL 0.4DPR -0.5CCR -0.8HCR 2.84SCS
AJCA 08/01/2016 PTAT 54%R 0.0 JUI -2.9
JPI 51%R 15
SIRE: WINDY WILLOW MONTANA JACE {6}
GJPI 35 21%ILE

2-00 84% 3-00 90% 6-04 91%
ST SR DF RA RW RL FA FU RH RUW UC UD TP TL RTR RTS
38 36 47 32 42 22 26 28 39 42 40 15 35 26

NEXT DAM:
GABYS BERT FANTASIA 82%
4-03 305 2 22040 4.6 1003 3.3 732 99DCR 2528C
SIRE: CAL-A-NAN TB MAGIC BERT GJPI -68 5%ILE

PPA 2275M 150F 93P / YD 879M 69F 44P
CDCB GPTA 11/01/2016 5RECS 81%R 45%ILE
295M 25F 13P 102CM\$ 91NM\$ 63FM\$ 15GM\$
-0.5PL -2.6DPR -3.6CCR -0.8HCR 2.86SCS
AJCA 11/01/2016 GPTAT 79%R 0.3 GJUI 0.4
GJPI 77%R 38

4TH DAM:
GABYS BARBER FLOWER 87%
5-08 305 2 26260 4.2 1108 3.2 852 99DCR 2941C

LOT 2425 GABYS GAMEDAY ROSEANNA USA 119319884

BORN 12/17/2014 TATTOO G2425 / G2425 P9
 FEMALE EFI 7.7%

DANIELS, AIDAN
 GREENEVILLE, TN

OWNER

PA 515M 31F 24P
 307CM\$ 292NM\$ 254FM\$
 3.2PL -1.2DPR -0.8CCR -0.4HCR 2.93SCS
 PA TYPE 0.7 JPI 30%R 110
 ST SR DF RA RW RL FA
 0.8 0.2 0.9 L1.1 0.2 S0.2 S0.2
 FU RH RUW UC UD TP TL
 0.5 1.3 1.0 0.5 S0.5 C0.5 S0.1

GABY JERSEY FARM
 GREENEVILLE, TN

BREEDER



BRED: 05/12/2016 DUE: 02/15/2017 TO
 FARIA BROTHERS MARLO {2}-ET
 JE840003011610022 14JE652
 CDCB GPTA 08/01/2016
 74%R 1106M 0.18% 89F 100%ILE
 75%R 0.06% 52P 729CM\$ 696NM\$ 615FM\$ 668GM\$
 4.8PL 1.9DPR 0.8CCR 1.2HCR 2.94SCS
 AJCA 08/01/2016 ODAUS
 GPTAT 72%R 1.1 GJUI 14.8 GJPI 70%R 262

SUNSET CANYON DAVID-ET
 USA 117335815 GT50K BBR 100 JH1F JH2F
 200JE183
 CDCB GPTA 08/01/2016 2756DAUS 324HRDS 35%RIP
 99%R 577M -0.02% 24F 78%ILE
 99%R 0.07% 33P 423CM\$ 395NM\$ 326FM\$ 289GM\$
 5.9PL -1.7DPR -1.2CCR 1.7HCR 2.97SCS
 AJCA 08/01/2016 1348DAUS
 GPTAT 99%R 1.0 GJUI 20.4 GJPI 97%R 155

BUTTERCREST JEVON GALVESTON 88%
 USA 116438597 GT3K BBR 100 JH1F
 TATTOO C354 / C354
 DHIA HERD # 31-45-0129 CONTROL # 354
 1-11 305 2 22110 5.5 1220 3.8 835 101DCR 2889C
 2-11 305 2 25240 5.5 1400 3.6 904 102DCR 3125C
 305 2X ME AVG 2L 29812M 1608F 1078P 3728C
 PPA 5640M 307F 217P / YD 4349M 233F 168P
 CDCB GPTA 11/01/2016 2RECS 83%R 64%ILE
 544M 38F 27P 176CM\$ 156NM\$ 110FM\$ 83GM\$
 -0.9PL -2.5DPR -2.6CCR -2.4HCR 2.98SCS
 AJCA 11/01/2016 GPTAT 78%R 0.4 GJUI -8.7
 GJPI 79%R 65

SIRE:
 BUTTERCREST GAMEDAY-ET
 USA 118169888 GT50K BBR 100 JH1F JH2F
 200JE230
 CDCB GPTA 08/01/2016 10DAUS 2HRDS 100%RIP
 80%R 713M -0.01% 32F 47%ILE
 81%R 0.03% 32P 336CM\$ 315NM\$ 264FM\$ 210GM\$
 3.2PL -2.4DPR -2.0CCR -1.1HCR 2.88SCS
 AJCA 08/01/2016 ODAUS
 GPTAT 76%R 0.9 GJUI 10.3 GJPI 77%R 127

GABYS VALENTINO ARRIVAL-ET
 USA 117221011 GT50K BBR 100 JH1C JH2F
 147JE6198
 CDCB GPTA 08/01/2016 135DAUS 32HRDS 8%RIP
 95%R 150M 0.09% 25F 55%ILE
 95%R 0.04% 14P 352CM\$ 338NM\$ 303FM\$ 286GM\$
 6.0PL 0.3DPR 1.0CCR 1.0HCR 3.06SCS
 AJCA 08/01/2016 64DAUS
 GPTAT 91%R 1.4 GJUI 14.6 GJPI 91%R 107

DAM:
 GABYS ARRIVAL RUBIX
 USA 118327233
 TATTOO G21656 / G21656
 DHIA HERD # 63-12-0008 CONTROL # 21656
 2-02 305 2 22070 5.0 1094 3.5 762 89DCR 2633C
 3-09 128 2 11004 4.7 518 3.3 359 RIP
 23931 1146 804 PME
 305 2X ME AVG 1L 26822M 1318F 936P 3235C

GABYS MOGENS RUBIX 83%
 USA 115223884
 TATTOO G1299 / G1299
 DHIA HERD # 63-12-0008 CONTROL # 1299
 1-11 272 2 15710 5.4 843 3.5 548 99DCR 1894C
 2-10 290 2 19940 4.0 804 3.5 700 100DCR 2257C
 3-10 305 2 19860 5.1 1013 3.6 713 102DCR 2465C
 5-02 236 2 19090 4.6 875 3.7 697 95DCR 2366C
 305 2X ME AVG 4L 22642M 1070F 810P 2730C
 PPA 1497M 52F 67P / YD 451M 32F 27P
 CDCB PTA 08/01/2016 4RECS 61%R 55%ILE
 137M 17F 10P 138CM\$ 125NM\$ 94FM\$ 121GM\$
 0.8PL 0.4DPR 0.9CCR 0.4HCR 2.90SCS
 AJCA 08/01/2016 PTAT 51%R -0.8 JUI -2.5
 JPI 49%R 50
 SIRE: SUNSET CANYON MOGENS-ET GJPI -35 11%ILE

2-04 85%
 ST SR DF RA RW RL FA FU RH RUW UC UD TP TL RTR RTS
 32 28 34 20 34 20 13 38 46 39 33 32 25 23 35 30
 PPA 2198M 124F 58P / YD 2353M 129F 65P
 CDCB PTA 08/01/2016 1RECS 51%R 90%ILE
 316M 30F 15P 278CM\$ 268NM\$ 244FM\$ 226GM\$
 3.2PL 0.0DPR 0.5CCR 0.4HCR 2.98SCS
 AJCA 08/01/2016 PTAT 44%R 0.5 JUI 8.8
 JPI 41%R 92

SELLING AS LOT 21656

SISTER(S):
 GABYS GERONIMO RENDEZVOUS 90%
 3-01 305 2 20310 4.9 989 3.6 725 100DCR 2506C

NEXT DAM:
 GABYS NEAMIAH RUBY 84%
 3-07 305 2 19130 4.8 922 3.4 641 98DCR 2214C
 SIRE: GABYS FREDRICO NEAMIAH

4TH DAM:
 GABYS COSMO ROSE {6} 81%



LOT 2427 GABYS FLASBACK SYLVIA {5} USA 119319893

BORN 12/31/2014 TATTOO G2427 / G2427 P9
FEMALE EFI 8.1%

GABY JERSEY FARM BREEDER & OWNER
GREENEVILLE, TN

PA 658M 31F 32P
427CM\$ 404NM\$ 347FM\$
5.4PL -0.1DPR 0.1CCR 1.4HCR 2.88SCS
PA TYPE 0.3 JPI 29%R 155
ST SR DF RA RW RL FA
0.4 0.0 -0.5 L1.3 -0.3 P0.1 L0.2
FU RH RUW UC UD TP TL
0.4 0.1 -0.4 0.5 S1.1 C0.3 L0.1

BRED: 05/13/2016 DUE: 02/16/2017 TO
FARIA BROTHERS AVON {2}-ET
JE840003011609974 14JE673
CDCB GPTA 08/01/2016
67%R 1665M -0.13% 54F 100%ILE
69%R 0.00% 58P 655CM\$ 639NM\$ 598FM\$ 613GM\$
5.4PL 1.3DPR 3.0CCR 3.9HCR 2.90SCS
AJCA 08/01/2016 ODAUS
GPTAT 64%R 1.3 GJUI 26.7 GJPI 63%R 276

SIRE:
DUPAT DOMINICAN FLASHBACK {4}-ET
USA 067163410 GT80K BBR 93 JH1F JH2F 1JE843
CDCB GPTA 08/01/2016
73%R 652M 0.05% 40F 87%ILE
74%R 0.04% 31P 474CM\$ 450NM\$ 391FM\$ 399GM\$
5.7PL 0.8DPR 0.6CCR 1.7HCR 2.82SCS
AJCA 08/01/2016 ODAUS
GPTAT 72%R 0.0 GJUI 4.7 GJPI 69%R 168

DAM:
GABYS DAVID SIRUS
USA 118327363
TATTOO G2573 / G2573
DHIA HERD # 31-60-0858 CONTROL # 2573

2-02 305 2 20137 3.8 773 3.4 692 98DCR 2196C
305 2X ME AVG 1L 21453M 1042F 729P 2519C

2-04 82% 3-05 82%
ST SR DF RA RW RL FA FU RH RUW UC UD TP TL RTR RTS
33 25 32 22 25 32 22 25 32 25 26 32 25 26 25 32
PPA 2783M 50F 109P / YD 2937M 54F 114P
CDCB PTA 08/01/2016 2RECS 52%R 97%ILE
664M 22F 32P 379CM\$ 357NM\$ 303FM\$ 268GM\$
5.0PL -0.9DPR -0.4CCR 1.0HCR 2.94SCS
AJCA 08/01/2016 PTAT 51%R 0.6 JUI 11.6
JPI 45%R 142

RANKS ON THE TOP 1-1/2% LIST FOR JPI

SUNSET CANYON DOMINICAN-ET
USA 117013483 GT50K BBR 100 JH1F JH2F 1JE770
CDCB GPTA 08/01/2016 4939DAUS 431HRDS 17%RIP
99%R 543M 0.07% 40F 59%ILE
99%R 0.02% 22P 357CM\$ 344NM\$ 313FM\$ 322GM\$
4.2PL 1.3DPR 0.2CCR 3.8HCR 2.92SCS
AJCA 08/01/2016 1391DAUS
GPTAT 99%R -0.4 GJUI -2.5 GJPI 99%R 128

SHAN-MAR DALE FRAZZLED {3}-ET 77%
USA 067100332 GT3K BBR 84 JH1F
DHIA HERD # 93-24-0534 CONTROL # 332
1-07 305 2 20950 5.2 1085 3.6 756 104DCR 2614C
2-07 305 2 22840 4.4 996 3.9 880 104DCR 2818C
305 2X ME AVG 2L 29401M 1348F 1072P 3557C
PPA 3313M 94F 131P / YD 2427M 64F 97P
CDCB GPTA 11/01/2016 2RECS 81%R 95%ILE
576M 15F 26P 336CM\$ 315NM\$ 263FM\$ 238GM\$
5.0PL -0.6DPR -1.0CCR 0.0HCR 2.80SCS
AJCA 11/01/2016 GPTAT 74%R -0.1 GJUI -3.2
GJPI 73%R 114

SUNSET CANYON DAVID-ET
USA 117335815 GT50K BBR 100 JH1F JH2F
200JE183
CDCB GPTA 08/01/2016 2756DAUS 324HRDS 35%RIP
99%R 577M -0.02% 24F 78%ILE
99%R 0.07% 33P 423CM\$ 395NM\$ 326FM\$ 289GM\$
5.9PL -1.7DPR -1.2CCR 1.7HCR 2.97SCS
AJCA 08/01/2016 1348DAUS
GPTAT 99%R 1.0 GJUI 20.4 GJPI 97%R 155

GABYS LOTTO SHILOH 82%
USA 117477074
TATTOO G1878 / G1878
DHIA HERD # 55-00-0003 CONTROL # 1878
2-02 303 2 16010 5.3 844 3.7 597 97DCR 2065C
305 2X ME AVG 2L 19199M 946F 720P 2458C
PPA 448M 73F 39P / YD 385M 77F 37P
CDCB PTA 08/01/2016 2RECS 56%R 76%ILE
212M 24F 12P 211CM\$ 200NM\$ 172FM\$ 161GM\$
2.3PL -0.2DPR 0.0CCR 0.2HCR 2.94SCS
AJCA 08/01/2016 PTAT 53%R 0.4 JUI 1.7
JPI 48%R 67

SIRE: MVF JEVON LOTTO-ET GJPI 73 36%ILE

SISTER(S):
GABYS ARTIST SHARISSA 85%
4-03 301 2 21510 3.9 846 3.4 742 92DCR 2382C
SPAHRs BRAXTON JACINTO SHEA 2362 {4} 81%
3-10 305 2 17150 4.7 800 3.5 601 98DCR 2077C
SPAHRs 2674 80%
2-10 305 2 12990 4.3 556 3.6 467 98DCR 1537C

NEXT DAM:
GABYS JACINTCO SHILOH 87%
5-03 305 2 18980 5.2 986 3.6 687 98DCR 2375C
SIRE: MASON LEMVIG JACINTO-ET GJPI 0 14%ILE

4TH DAM:
GABYS HALLMARK STORMY 85%
2-11 305 2 17120 5.2 884 3.4 584 99DCR 2017C



GABYS RENEGADE ALLURE, VG-88%
Sister to the Dam of Lot 2429



LOT 2429 GABYS GALVANIZE ASTRID USA 119319905

BORN 01/14/2015 TATTOO G2429 / G2429 P7
FEMALE EFI 8.2%

GABY, HENRY BREEDER & OWNER
GREENEVILLE, TN

PA 400M 46F 27P
342CM\$ 317NM\$ 255FM\$
2.6PL -2.0DPR -2.6CCR -1.6HCR 3.00SCS
PA TYPE 0.8 JPI 43%R 108
ST SR DF RA RW RL FA
0.2 0.1 0.3 L1.0 -0.1 P0.3 S0.6
FU RH RUW UC UD TP TL
0.6 0.6 0.4 0.1 S0.3 C0.4 S0.2

ALL LYNNS LOUIE VALENTINO-ET
USA 116279413 GT50K BBR 100 JHIC JH2F
7JE1038
CDCB GPTA 08/01/2016 8724DAUS 1019HRDS 21%RIP
99%R 787M -0.06% 25F 64%ILE
99%R -0.01% 26P 361CM\$ 356NM\$ 343FM\$ 237GM\$
5.9PL -2.0DPR -2.7CCR 0.2HCR 2.99SCS
AJCA 08/01/2016 4315DAUS
GPTAT 99%R 2.0 GJUI 19.0 GJPI 99%R 128

PASTURE BRED FROM: 03/01/2016 DUE AFTER:
12/05/2016 TO
GABYS GAMEDAY ATTICUS {6}
USA 119199435
PA 731M 41F 34P
353CM\$ 332NM\$ 280FM\$
2.7PL -1.8DPR -1.0CCR 0.7HCR 2.95SCS
PA TYPE 0.7 JPI 38%R 135

BUTTERCREST JEVEON GALVESTON 88%
USA 116438597 GT3K BBR 100 JH1F
TATTOO C354 / C354
DHIA HERD # 31-45-0129 CONTROL # 354
1-11 305 2 22110 5.5 1220 3.8 835 101DCR 2889C
2-11 305 2 25240 5.5 1400 3.6 904 102DCR 3125C
305 2X ME AVG 2L 29812M 1608F 1078P 3728C
PPA 5640M 307F 217P / YD 4349M 233F 168P
CDCB GPTA 11/01/2016 2RECS 83%R 64%ILE
544M 38F 27P 176CM\$ 156NM\$ 110FM\$ 83GM\$
-0.9PL -2.5DPR -2.6CCR -2.4HCR 2.98SCS
AJCA 11/01/2016 GPTAT 78%R 0.4 GJUI -8.7
GJPI 79%R 65

SIRE:
BUTTERCREST GALVANIZE
USA 117275551 GT50K BBR 100 JHIC JH2F
7JE1151
CDCB GPTA 08/01/2016 1896DAUS 198HRDS 32%RIP
99%R 923M -0.01% 41F 43%ILE
99%R 0.04% 40P 314CM\$ 294NM\$ 245FM\$ 145GM\$
1.8PL -4.4DPR -4.9CCR -2.3HCR 3.05SCS
AJCA 08/01/2016 508DAUS
GPTAT 98%R 1.6 GJUI 10.9 GJPI 97%R 120

BW RENEGADE-ET
USA 115883929 GT50K BBR 100 JH1F JH2F 200JE60
CDCB GPTA 08/01/2016 7459DAUS 647HRDS 13%RIP
99%R -74M 0.31% 58F 63%ILE
99%R 0.11% 19P 388CM\$ 353NM\$ 267FM\$ 337GM\$
2.5PL 0.7DPR 1.2CCR 0.9HCR 3.05SCS
AJCA 08/01/2016 2946DAUS
GPTAT 99%R 0.1 GJUI -0.3 GJPI 99%R 110

DAM:
GABYS RENEGADE ASTRID
USA 117872329 GT8K BBR 100 JH1F JH2F
TATTOO G1955 / G1955
DHIA HERD # 63-12-0008 CONTROL # 1955
1-09 305 2 15290 5.2 796 3.8 579 96DCR 2003C
2-09 305 2 15190 5.4 823 4.0 608 95DCR 2105C
305 2X ME AVG 3L 17343M 874F 650P 2249C

GABYS ABE AQUA 91%
USA 116546331 GT3K BBR 100 JH1F
TATTOO G1668 / G1668
DHIA HERD # 63-12-0008 CONTROL # 1668
2-02 305 2 17340 5.4 936 3.6 620 101DCR 2143C
3-05 305 2 20010 5.5 1102 3.8 754 101DCR 2609C
4-06 305 2 21790 5.1 1106 3.8 833 86DCR 2882C
5-08 305 2 24740 7.0 1728 3.4 846 95DCR 2923C
6-09 305 2 24520 5.8 1411 3.8 932 94DCR 3225C
305 2X ME AVG 5L 23319M 1334F 853P 2949C
PPA 1873M 176F 88P / YD 1200M 129F 60P
CDCB GPTA 11/01/2016 5RECS 78%R 98%ILE
397M 53F 25P 387CM\$ 363NM\$ 304FM\$ 303GM\$
3.0PL -0.5DPR 0.2CCR -1.9HCR 2.92SCS
AJCA 11/01/2016 GPTAT 77%R 0.1 GJUI -0.2
GJPI 74%R 121

1-11 83% 3-04 84%
ST SR DF RA RW RL FA FU RH RUW UC UD TP TL RTR RTS
36 29 32 28 32 27 24 39 32 35 22 31 39 27 46 28
PPA -1361M 29F -1P / YD -400M 72F 24P
CDCB GPTA 11/01/2016 3RECS 78%R 97%ILE
-123M 50F 13P 370CM\$ 339NM\$ 265FM\$ 303GM\$
3.4PL 0.5DPR -0.2CCR -0.8HCR 2.94SCS
AJCA 11/01/2016 GPTAT 76%R -0.1 GJUI 0.3
GJPI 73%R 95

SELLING AS LOT 1668
SIRE: AHLEM LEMVIG ABE {6}-ET GJPI 82 36%ILE

SISTER(S):
GABYS RENEGADE ALLURE 88%
3-04 287 3 17860 5.6 1009 3.9 697 104DCR 2412C
RANKS ON THE TOP 1-1/2% LIST FOR JPI
GABYS SAMSON AVA 86%
PROJECTED TO 22,018M, 1,115F, 756P ME AT 2-6
SELLING AS LOT 2247
GABYS MAREL AUDREY
SELLING AS LOT 2388

SISTER(S):
GABYS MERCHANT BERMUDA 80%
2-03 289 2 12540 5.6 707 3.8 475 87DCR 1643C
GABYS DOMINICAN ATTIRE 82%
2-05 231 2 12530 4.8 604 3.5 433 90DCR 1496C
GABYS BERRETTA ALEXIS 80%
PROJECTED TO 20,036M, 948F, 635P ME AT 2-2
SELLING AS LOT 2345

NEXT DAM:
GABYS BLAIR ANQUILLA {6}-ET 92%
7-02 352 2 27882 5.4 1498 3.3 921 DHIR 3181C
SIRE: SIL-MIST MONTANA BLAIR 3753 {5}-ET
GJPI 24 17%ILE

4TH DAM:
GABYS IATOLA AMETHUST-ET 90%
1-09 305 2 21300 4.8 1028 3.4 716 99DCR 2473C



GABYS IATOLA AMETHUST-ET
Fourth Dam of Lot 2429



GABYS IATOLA AQUAMARINE-ET, VG-88%
Fourth Dam of Lot 2430

LOT 2430 GABYS VINKA APPLE {5} USA 119319914

BORN 02/01/2015 TATTOO G2430 / G2430 P9
FEMALE EFI 8.2%

GABY, HENRY BREEDER & OWNER
GREENEVILLE, TN

PA 555M 35F 24P
371CM\$ 359NM\$ 329FM\$
4.7PL -0.5DPR -0.7CCR -0.1HCR 2.95SCS
PA TYPE 0.9 JPI 29%R 127
ST SR DF RA RW RL FA
0.3 0.3 0.3 0.3 L0.3 0.2 P0.1 S0.2
FU RH RUW UC UD TP TL
1.0 1.0 0.9 0.2 S1.2 C0.6 L0.1

BW FASTRACK-ET
USA 117460119 GT50K BBR 100 JH1F JH2F
7JE1190
CDCB GPTA 08/01/2016 1163DAUS 217HRDS 21%RIP
99%R 218M 0.20% 49F 74%ILE
99%R 0.07% 22P 415CM\$ 389NM\$ 327FM\$ 332GM\$
4.4PL 0.1DPR -0.6CCR -1.0HCR 3.02SCS
AJCA 08/01/2016 591DAUS
GPTAT 98%R 0.6 GJUI 11.5 GJPI 96%R 127

BRED: 06/09/2016 DUE: 03/15/2017 TO
GABYS LEGAL ATTORNEY-ET
USA 117046179 11JE1089
CDCB GPTA 08/01/2016 343DAUS 58HRDS 13%RIP
97%R 357M 0.06% 30F 23%ILE
97%R 0.02% 16P 162CM\$ 154NM\$ 134FM\$ 76GM\$
0.6PL -2.7DPR -2.5CCR 1.2HCR 3.04SCS
AJCA 08/01/2016 232DAUS
GPTAT 95%R 1.0 GJUI 8.1 GJPI 93%R 58

ALL LYNNS LOTTO VADKA-ET 92%
USA 117332072 GT3K BBR 100 JH1F
TATTOO / A1400
DHIA HERD # 23-15-7000 CONTROL # 51400
2-03 305 2 18350 4.7 871 3.7 671 96DCR 2320C
3-07 305 2 22560 4.9 1114 3.6 807 97DCR 2790C
5-00 305 2 24370 4.5 1105 3.5 850 98DCR 2938C
305 2X ME AVG 3L 23065M 1090F 831P 2859C
PPA 4062M 216F 143P / YD 2861M 156F 99P
CDCB GPTA 11/01/2016 3RECS 80%R 99%ILE
890M 54F 32P 405CM\$ 394NM\$ 366FM\$ 308GM\$
3.6PL -1.4DPR -0.9CCR 0.8HCR 2.92SCS
AJCA 11/01/2016 GPTAT 77%R 0.6 GJUI -1.1
GJPI 76%R 142

SIRE:
SEXING FASTRACK VINKA
JE840003010347693 GT80K BBR 100 JH1F JH2F
151JE24
CDCB GPTA 08/01/2016
74%R 552M 0.10% 47F 87%ILE
75%R 0.03% 27P 467CM\$ 449NM\$ 403FM\$ 373GM\$
5.8PL -0.1DPR -0.6CCR 0.4HCR 2.94SCS
AJCA 08/01/2016 ODAUS
GPTAT 74%R 0.7 GJUI 9.4 GJPI 71%R 152

GABYS DALE BANKER {3}-ET
USA 116697859 GT50K BBR 92 JH1F JH2F
147JE6186
CDCB GPTA 08/01/2016 25DAUS 9HRDS 12%RIP
87%R 188M 0.11% 31F 43%ILE
87%R 0.03% 13P 296CM\$ 283NM\$ 251FM\$ 197GM\$
4.6PL -1.2DPR -1.9CCR 0.4HCR 2.95SCS
AJCA 08/01/2016 6DAUS
GPTAT 78%R 0.8 GJUI 7.3 GJPI 82%R 87

DAM:
GABYS BANKER ABBY {4}
USA 117869301 GA
TATTOO G2032 / G2032
DHIA HERD # 63-12-0008 CONTROL # 2032
2-03 305 2 22080 4.0 881 3.3 732 93DCR 2421C
3-04 305 2 22800 4.2 948 3.5 790 88DCR 2611C
305 2X ME AVG 2L 25026M 1008F 852P 2792C

GABYS CHAMP ALTHEA 85%
USA 116976507
TATTOO G1776 / G1776
DHIA HERD # 55-00-0003 CONTROL # 1776
1-11 305 2 18040 4.7 851 3.6 653 100DCR 2258C
2-11 305 2 13990 5.3 742 3.9 544 99DCR 1883C
305 2X ME AVG 2L 20982M 1005F 770P 2650C
PPA 520M 17F 28P / YD 321M 11F 19P
CDCB PTA 08/01/2016 2RECS 58%R 65%ILE
352M 12F 14P 165CM\$ 158NM\$ 141FM\$ 130GM\$
1.6PL -0.2DPR 0.4CCR -1.0HCR 2.95SCS
AJCA 08/01/2016 PTAT 53%R 0.6 JUI 9.6
JPI 50%R 66
SIRE: MARGANDALE CHERRY CHAMP (TWIN)
GJPI 66 23%ILE

2-09 87% 3-04 91%
ST SR DF RA RW RL FA FU RH RUW UC UD TP TL RTR RTS
42 37 43 20 40 28 27 38 47 40 32 32 30 23 35 35
PPA 2758M 60F 85P / YD 2311M 59F 73P
CDCB GPTA 08/01/2016 2RECS 52%R 90%ILE
557M 22F 20P 275CM\$ 269NM\$ 254FM\$ 203GM\$
3.6PL -0.8DPR -0.8CCR -0.6HCR 2.95SCS
AJCA 08/01/2016 PTAT 44%R 1.1 GJUI 15.1
GJPI 43%R 102

SISTER(S):
GABYS HEADLINE ASIA 83%
2-00 303 2 16440 5.0 829 3.5 577 96DCR 1994C

NEXT DAM:
GABYS JACINTO ATHENS-ET 84%
4-03 305 2 26230 4.9 1273 3.7 979 93DCR 3387C
SIRE: MASON LEMWIG JACINTO-ET GJPI 0 14%ILE

4TH DAM:
GABYS IATOLA AQUAMARINE-ET 88%
3-00 305 2 19170 5.1 970 3.6 695 100DCR 2403C

LOT 2431 GABYS MANTIS ANNE-ET USA 119319923

BORN 02/03/2015 TATTOO G2431 / G2431 P7
FEMALE EFI 7.6%

GABY, HENRY
GREENEVILLE, TN

BREEDER & OWNER

PA 126M 46F 19P
318CM\$ 294NM\$ 237FM\$
2.3PL -0.5DPR -0.6CCR 0.2HCR 3.0SSCS
PA TYPE 1.1 JPI 37%R 104
ST SR DF RA RW RL FA
0.8 0.7 0.4 H0.2 0.5 P0.1 S0.8
FU RH RUW UC UD TP TL
1.1 0.8 0.7 0.6 S1.1 C0.9 L0.1

BRED: 08/04/2016 DUE: 05/10/2017 TO
GLYNN HEADLINE NEWS-ET
USA 117315110 7JE1184
CDCB GPTA 08/01/2016 107DAUS 39HRDS 35%RIP
93%R 1756M -0.27% 27F 94%ILE
93%R -0.06% 50P 500CM\$ 499NM\$ 497FM\$ 434GM\$
5.8PL 0.4DPR 0.8CCR -0.9HCR 2.81SCS
AJCA 08/01/2016 65DAUS
GPTAT 89%R 1.0 GJUI 7.0 GJPI 89%R 207

BROTHER(S):
GABYS AVALON-ET AT ABS GLOBAL GJPI 112 63%ILE

SISTER(S):
GABYS BIFF ALLIE 74%
PROJECTED TO 22,190M, 1,188F, 745P ME AT 2-2
SELLING AS LOT 2335
GABYS MANTIS ANDREA-ET SELLING AS LOT 2434
GABYS JUMBO ARIEL {5} SELLING AS LOT 2469

SIRE:
BLUE MIST MARVEL MANTIS-ET
USA 118405188 GT80K BBR 100 JH1C JH2F
14JE642
CDCB GPTA 08/01/2016
74%R 263M 0.15% 42F 71%ILE
75%R 0.06% 21P 390CM\$ 368NM\$ 315FM\$ 301GM\$
4.3PL -0.6DPR -0.9CCR 1.1HCR 3.01SCS
AJCA 08/01/2016 ODAUS
GPTAT 74%R 1.3 GJUI 17.1 GJPI 71%R 126

DAM:
GABYS JANTE ALBERTA-ET
USA 117876882 GT50K BBR 100 JH1F JH2F
TATTOO G2074 / G2074
DHIA HERD # 63-12-0008 CONTROL # 2074
2-00 305 2 18020 4.7 855 3.8 680 93DCR 2312C
3-03 305 2 19590 6.1 1188 3.7 719 91DCR 2487C
305 2X ME AVG 2L 21361M 1135F 802P 2732C

2-07 86% 3-09 87%
ST SR DF RA RW RL FA FU RH RUW UC UD TP TL RTR RTS
43 37 38 16 36 25 35 38 35 35 26 35 32 26 42 34

PPA 263M 83F 44P / YD 413M 92F 43P
CDCB GPTA 11/01/2016 2RECS 82%R 81%ILE
-11M 50F 16P 245CM\$ 219NM\$ 158FM\$ 195GM\$
0.3PL -0.4DPR -0.3CCR -0.7HCR 3.09SCS
AJCA 11/01/2016 GPTAT 80%R 0.8 GJUI 10.5
GJPI 77%R 81

SELLING AS LOT 2074

EIGHT (8) BROTHERS IN A.I. PROGRAMS

SISTER(S):
GABYS DALE APRICOT {3}-ET 90%
3-05 305 2 20370 5.2 1065 3.8 771 101DCR 2668C
GABYS NAVARA ABIGAIL 88%
5-11 305 2 27340 5.6 1532 3.6 994 91DCR 3437C
SELLING AS LOT 1701
RANKS ON THE TOP 1-1/2% LIST FOR JPI
GABYS HEADLINE ANASTASIA-ET 90%
1-11 305 2 16290 3.2 515 2.8 463 95DCR 1461C
GABYS VALENTINO ANNALISA-ET 90%
3-03 305 2 20550 4.5 933 3.8 772 93DCR 2565C
GABYS CHAMP AMANDA-ET 90%
3-07 305 3 18770 4.2 791 3.5 658 99DCR 2177C
GABYS GOOSE ASIA {3}-ET 86%
3-07 303 2 18940 4.0 749 3.6 677 83DCR 2138C
GABYS REDHOT AMBERS-ET 87%
1-11 305 2 16180 4.1 658 3.5 566 93DCR 1837C
GABYS VITO ALICIA 90%
3-05 305 2 25210 4.7 1175 3.5 881 92DCR 3045C
SELLING AS LOT 2098
RIVER VALLEY GALVANIZE ANGEL-ET 85%
1-09 305 3 18590 4.5 832 3.7 686 103DCR 2283C
RANKS ON THE TOP 1-1/2% LIST FOR JPI
RIVER VALLEY NITRO ARIANNA 895-ET 81%
1-09 305 3 19280 4.9 948 3.5 670 91DCR 2315C
RIVER VALLEY AXIS ASHLYN-ET 86%
RANKS ON THE TOP 1-1/2% LIST FOR JPI

ALL LYNNS VALENTINO MARVEL
USA 117422971 GT50K BBR 100 JH1C JH2F
11JE1118
CDCB GPTA 08/01/2016 4441DAUS 163HRDS 40%RIP
99%R 545M 0.04% 34F 64%ILE
99%R 0.00% 20P 364CM\$ 356NM\$ 336FM\$ 255GM\$
4.8PL -2.0DPR -0.9CCR -0.3HCR 2.93SCS
AJCA 08/01/2016 1756DAUS
GPTAT 99%R 1.6 GJUI 22.0 GJPI 97%R 120

BLUE MIST TBONE MADDY 2-ET 85%
USA 117215885 GT8K BBR 100 JH1F JH2F
TATTOO TJ453 / TJ453
DHIA HERD # 92-23-0458 CONTROL # 1192
1-09 305 2 15710 5.2 813 3.6 573 97DCR 1981C
305 2X ME AVG 1L 20094M 1047F 744P 2573C
PPA 1306M 178F 82P / YD 2194M 224F 106P
CDCB GPTA 11/01/2016 1RECS 83%R 96%ILE
196M 54F 26P 361CM\$ 329NM\$ 251FM\$ 296GM\$
1.9PL -0.1DPR -0.4CCR 1.2HCR 3.10SCS
AJCA 11/01/2016 GPTAT 80%R 0.6 GJUI 6.5 GJPI 78%R 120

ISDK DJ JANTE
JEDNK00000302761 GT50K BBR 100 JH1F JH2F
236JE145
CDCB GPTA 08/01/2016 7117DAUS 855HRDS 6%RIP
97%R -3M 0.17% 34F 27%ILE
97%R 0.05% 9P 207CM\$ 187NM\$ 139FM\$ 207GM\$
0.9PL 1.7DPR 1.4CCR -0.1HCR 2.84SCS
AJCA 08/01/2016 4286DAUS
GPTAT 93%R 0.1 GJUI -5.3 GJPI 94%R 68

GABYS JACINTO ALYSSA 93%
USA 115761401 GT50K BBR 100 JH1F JH2F
TATTOO G1424 / G1424
DHIA HERD # 33-87-0722 CONTROL # 1424
1-10 305 2 18340 4.7 862 3.5 635 100DCR 2194C
3-03 305 2 22830 5.0 1140 3.6 825 102DCR 2853C
4-09 305 3 20620 4.3 896 3.2 659 95DCR 2274C
305 2X ME AVG 3L 22622M 1048F 783P 2707C
PPA 2407M 102F 79P / YD 1152M 65F 46P
CDCB GPTA 11/01/2016 3RECS 91%R 79%ILE
392M 25F 16P 214CM\$ 213NM\$ 208FM\$ 189GM\$
2.3PL 0.0DPR 0.4CCR -0.4HCR 3.18SCS
AJCA 11/01/2016 GPTAT 89%R 1.1 GJUI 13.7
GJPI 88%R 77
SIRE: MASON LEMVIG JACINTO-ET GJPI 0 14%ILE

SISTER(S):
GABYS JEWELER AMYRILLIS-ET 91%
6-07 305 2 24690 4.5 1101 3.8 929 93DCR 3052C
GABYS BLACKSTONE ANAKORNKOVA-ET 90%
3-07 305 2 22250 5.0 1117 3.5 776 101DCR 2682C
GABYS BLACKSTONE ANGELINA-ET 92%
6-04 305 2 24900 6.2 1547 3.8 954 87DCR 3301C
GABYS BLACKSTONE AUBURN-ET 90%
3-01 305 3 17650 5.2 910 3.5 626 99DCR 2164C
GABYS LEGAL ALLIE 80%
1-11 305 2 18708 5.0 936 3.4 645 98DCR 2229C
GABYS R SOUTHERN ACCENT-ET 87%
2-10 305 2 19690 4.8 947 3.2 625 93DCR 2157C
SELLING AS LOT 9
HOMETOWN R HOLD THE APPLAUSE-ET VG 86 (CAN)
HOMETOWN BLADE ALLURE-ET VG 85 (CAN)
1-11 305 2 15472 4.2 657 3.5 542 CAN 1802C
HOMETOWN LEGAL ARIEL-ET VG 88 (CAN)
GABYS FASTRACK ADMIRE-ET 77%
2-09 294 2 17590 5.7 999 3.7 648 90DCR 2241C
SELLING AS LOT 42
GABYS FASTRACK ADORE-ET 84%
1-10 305 2 17560 5.2 917 3.5 609 94DCR 2104C
SELLING AS LOT 45
GABYS CHAMP ALYSSA-ET 85%
2-02 305 2 18460 4.5 824 3.6 661 91DCR 2234C
SELLING AS LOT 2210
NEXT DAM:
GABYS ARTIST AMBROSIA 94%
3-08 305 2 28430 5.7 1607 3.1 886 101DCR 3057C
2ND AGED COW, 2011 QUINTE CANADIAN SHOW
2ND AGED COW, 2011 STRATFORD CHAMPIONSHIP
SIRE: ISDK JAS ARTIST GJPI 74 36%ILE

4TH DAM:
GABYS IATOLA AMETHUST-ET 90%
1-09 305 2 21300 4.8 1028 3.4 716 99DCR 2473C



GABYS JACINTO ALYSSA
Grandam of Lot 2431



GABYS VALENTINO ANNALISA-ET
Sister to the Dam of Lot 2431



GABYS VITO ALICIA
Sister to the Dam of Lot 2431



GABYS CHAMP AMANDA-ET
Sister to the Dam of Lot 2431



GABYS ARTIST AMBROSIA
Great-Grandam of Lot 2431



GABYS TBONE CHIME, E-91%
Dam of Lot 2432

LOT 2432 GABYS VINKA CRIMSON-ET USA 119319932

BORN 02/03/2015 TATTOO G2432 / G2432 P8
FEMALE EFI 8.4%

GABY JERSEY FARM BREEDER & OWNER
GREENEVILLE, TN

PA 444M 40F 21P
357CM\$ 344NM\$ 312FM\$
4.0PL 0.1DPR 0.2CCR 0.8HCR 2.95SCS
PA TYPE 0.7 JPI 37%R 120
ST SR DF RA RW RL FA
0.3 0.3 0.6 L0.5 0.2 S0.3 S0.3
FU RH RUW UC UD TP TL
0.6 0.6 0.5 0.4 S0.4 C1.2 S0.2

BRED: 05/18/2016 DUE: 02/21/2017 TO
FARIA BROTHERS AVON {2}-ET
JE840003011609974 14JE673
CDCB GPTA 08/01/2016
67%R 1665M -0.13% 54F 100%ILE
69%R 0.00% 58P 655CM\$ 639NM\$ 598FM\$ 613GM\$
5.4PL 1.3DPR 3.0CCR 3.9HCR 2.90SCS
AJCA 08/01/2016 ODAUS
GPTAT 64%R 1.3 GJUI 26.7 GJPI 63%R 276

SISTER(S):
GABYS STONEY CHLOE 88%
3-03 305 2 21570 5.4 1172 3.6 774 95DCR 2676C
SELLING AS LOT 1981
GABYS ARRIVAL CHARIOT 84%
2-02 180 2 12250 5.3 646 3.4 412 85DCR 1423C
GABYS LAYNE CAROLINE-ET 83%
2-01 305 2 16600 4.8 797 3.6 600 104DCR 2074C
GABYS PERCIVALE CHIVES 75%
1-09 305 2 13990 5.2 723 3.5 487 90DCR 1683C
SELLING AS LOT 2320
GABYS AXIS CHARLENE SELLING AS LOT 2468

BW FASTRACK-ET
USA 117460119 GT50K BBR 100 JH1F JH2F 7JE1190
CDCB GPTA 08/01/2016 1163DAUS 217HRDS 21%RIP
99%R 218M 0.20% 49F 74%ILE
99%R 0.07% 22P 415CM\$ 389NM\$ 327FM\$ 332GM\$
4.4PL 0.1DPR -0.6CCR -1.0HCR 3.02SCS
AJCA 08/01/2016 591DAUS
GPTAT 98%R 0.6 GJUI 11.5 GJPI 96%R 127

ALL LYNNS LOTTO VADKA-ET 92%
USA 117332072 GT3K BBR 100 JH1F
TATTOO / A1400
DHIA HERD # 23-15-7000 CONTROL # 51400
2-03 305 2 18350 4.7 871 3.7 671 96DCR 2320C
3-07 305 2 22560 4.9 1114 3.6 807 97DCR 2790C
5-00 305 2 24370 4.5 1105 3.5 850 98DCR 2938C
305 2X ME AVG 3L 23065M 1090F 831P 2859C
PPA 4062M 216F 143P / YD 2861M 156F 99P
CDCB GPTA 11/01/2016 3RECS 80%R 99%ILE
890M 54F 32P 405CM\$ 394NM\$ 366FM\$ 308GM\$
3.6PL -1.4DPR -0.9CCR 0.8HCR 2.92SCS
AJCA 11/01/2016 GPTAT 77%R 0.6 GJUI -1.1
GJPI 76%R 142

SIRE:
SEXING FASTRACK VINKA
JE840003010347693 GT80K BBR 100 JH1F JH2F
151JE24
CDCB GPTA 08/01/2016
74%R 552M 0.10% 47F 87%ILE
75%R 0.03% 27P 467CM\$ 449NM\$ 403FM\$ 373GM\$
5.8PL -0.1DPR -0.6CCR 0.4HCR 2.94SCS
AJCA 08/01/2016 ODAUS
GPTAT 74%R 0.7 GJUI 9.4 GJPI 71%R 152

RICHIES JACE TBONE A364
USA 113672851 GT50K BBR 100 JH1F JH2F 7JE1000
CDCB GPTA 08/01/2016 17576DAUS 1598HRDS 8%RIP
99%R -213M 0.21% 31F 20%ILE
99%R 0.11% 13P 129CM\$ 98NM\$ 24FM\$ 65GM\$
-1.0PL -1.7DPR -1.2CCR 1.6HCR 3.11SCS
AJCA 08/01/2016 10123DAUS
GPTAT 99%R 1.1 GJUI 6.4 GJPI 99%R 43

DAM:
GABYS TBONE CHIME
USA 116842950 GT8K BBR 100 JH1C JH2F
TATTOO G1748 / G1748
DHIA HERD # 63-12-0008 CONTROL # 1748
1-10 300 2 18600 5.0 923 3.5 651 100DCR 2250C
2-10 305 2 19690 5.0 993 3.7 721 100DCR 2493C
4-03 305 2 24920 4.8 1189 3.4 857 95DCR 2961C
5-07 305 2 25090 5.2 1313 3.4 853 86DCR 2947C
7-00 67 2 5728 5.2 298 3.3 189 RIP
23807 1089 786 PME
305 2X ME AVG 4L 24358M 1199F 851P 2940C
2-05 87% 3-00 90% 4-11 91%
ST SR DF RA RW RL FA FU RH RUW UC UD TP TL RTR RTS
35 36 37 17 37 28 27 36 36 37 25 18 44 25 47 36
PPA 2728M 165F 93P / YD 1607M 110F 60P
CDCB GPTA 11/01/2016 4RECS 82%R 85%ILE
335M 33F 14P 247CM\$ 239NM\$ 220FM\$ 220GM\$
2.2PL 0.2DPR 1.0CCR 1.1HCR 2.96SCS
AJCA 11/01/2016 GPTAT 80%R 0.7 GJUI 7.6
GJPI 77%R 88
SELLING AS LOT 1748

GABYS FREDRICO CHERRY 85%
USA 113956072 GT3K BBR 100 JH1C
TATTOO G1084 / G1084
DHIA HERD # 63-12-0008 CONTROL # 1084
1-11 305 2 17120 4.7 797 3.3 567 98DCR 1958C
3-03 305 2 18740 4.2 784 3.5 647 99DCR 2150C
4-03 296 2 18450 4.9 898 3.6 665 99DCR 2299C
5-04 305 2 19880 5.0 998 3.4 681 102DCR 2353C
6-05 304 2 20420 5.6 1143 3.5 717 101DCR 2478C
7-04 305 2 21760 4.9 1071 3.6 787 102DCR 2721C
8-06 305 2 21670 4.5 985 3.6 784 99DCR 2663C
9-06 305 2 23800 5.2 1228 3.4 816 94DCR 2819C
305 2X ME AVG 8L 22112M 1073F 764P 2622C
PPA 648M 6F 13P / YD 312M 7F 7P
CDCB GPTA 11/01/2016 5RECS 80%R 35%ILE
134M -17F -2P 42CM\$ 51NM\$ 72FM\$ 98GM\$
2.5PL 2.7DPR 3.1CCR 0.6HCR 2.94SCS
AJCA 11/01/2016 GPTAT 77%R -0.5 GJUI 0.0
GJPI 75%R 21
SIRE: MVF BERRETTA FREDRICO-ET GJPI 21 15%ILE

SISTER(S):
GABYS LEGACY CHERRY-COKE 82%
2-00 305 2 13110 5.4 704 3.9 514 97DCR 1779C

NEXT DAM:
GABYS BVD CHENELL 81%
3-00 305 2 17190 5.2 887 3.6 625 98DCR 2161C
SIRE: MVF BOLD VENTURE DANIEL GJPI 8 15%ILE

4TH DAM:
GABYS ROXEMMIT CARROT 90%
2-11 305 2 18700 4.6 853 3.3 616 98DCR 2127C

LOT 2433 GABYS CHUCK APRIL-ET USA 119319941

BORN 02/05/2015 TATTOO G2433 / G2433 P9
FEMALE EFI 6.9%

GABY, HENRY
GREENEVILLE, TN

BREEDER & OWNER

PA 392M 44F 25P
394CM\$ 371NM\$ 316FM\$
3.7PL 0.4DPR 0.0CCR 1.4HCR 2.97SCS
PA TYPE 0.7 JPI 40%R 135
ST SR DF RA RW RL FA
0.2 0.4 0.8 0.9 0.3 50.0 50.4
FU RH RUW UC UD TP TL
0.8 0.8 0.6 0.6 50.5 50.3

BRED: 06/28/2016 DUE: 04/03/2017 TO
IGL SANTANA TORPEDO-ET
JE840003125325348 250JE1456
CDBC GPTA 08/01/2016
71%R 783M 0.04% 45F 87%ILE
72%R 0.03% 33P 470CM\$ 450NM\$ 400FM\$ 353GM\$
4.7PL -1.5DPR -1.7CCR 0.7HCR 2.84SCS
AJCA 08/01/2016 ODAUS
GPTAT 71%R 1.1 GJUI 20.0 GJPI 67%R 169

BROTHER(S):
GABYS ARROW ACCURACY-ET AT GENEX / CRI
GJPI 153 71%ILE
GABYS VISIONARY ADOR AT HOLLAND GENETICS
GJPI 174 81%ILE

SISTER(S):
GABYS CHAMP ADRIENNE-ET 80%
3-02 290 3 16490 4.7 767 3.6 590 102DCR 2040C
GABYS ARROW ABRACADABRA-ET 83%
3-02 305 3 23480 4.9 1143 3.8 902 103DCR 3081C
RANKS ON THE TOP 1-1/2% LIST FOR JPI
GABYS MEDALIST ALYMPIAN 90%
1-09 305 2 19660 5.1 1005 3.5 695 95DCR 2402C
RANKS ON THE TOP 1-1/2% LIST FOR JPI

SIRE:
SHAN-MAR DOMINICAN CHUCK-ET
USA 067108026 GT80K BBR 100 JH1F JH2F
1J8E846
CDBC GPTA 08/01/2016 38DAUS 4HRDS 82%RIP
86%R 267M 0.15% 41F 80%ILE
87%R 0.05% 20P 430CM\$ 402NM\$ 338FM\$ 339GM\$
5.2PL 0.0DPR -0.3CCR 1.4HCR 2.78SCS
AJCA 08/01/2016 ODAUS
GPTAT 75%R 0.4 GJUI 8.5 GJPI 81%R 137

DAM:
GABYS NAVARA ABIGAIL
USA 116836434 GT50K BBR 100 JH1F JH2F
TATTOO G1701 / G1701
DHIA HERD # 63-12-0008 CONTROL # 1701
1-11 305 2 18750 5.0 945 3.7 697 101DCR 2411C
3-02 305 2 18560 4.9 914 4.0 738 101DCR 2489C
4-06 305 2 21550 4.3 917 3.7 802 92DCR 2581C
5-11 305 2 27340 5.6 1532 3.6 994 91DCR 3437C
7-02 122 2 10575 6.1 650 3.2 336 RIP
21305 1374 723 PME
305 2X ME AVG 4L 22981M 1133F 865P 2914C
2-01 87% 3-03 88%
ST SR DF RA RW RL FA FU RH RUW UC UD TP TL RTR RTS
37 27 40 26 35 28 23 30 38 40 28 22 38 32
PPA 2397M 142F 112P / YD 1423M 113F 79P
CDBC GPTA 11/01/2016 4RECS 84%R 97%ILE
517M 46F 29P 358CM\$ 340NM\$ 293FM\$ 329GM\$
2.2PL 0.8DPR 0.3CCR 1.3HCR 3.15SCS
AJCA 11/01/2016 GPTAT 81%R 1.0 GJUI 12.4
GJPI 79%R 133
SELLING AS LOT 1701
RANKS ON THE TOP 1-1/2% LIST FOR JPI

EIGHT (8) BROTHERS IN A.I. SAMPLING PROGRAMS

SISTER(S):
GABYS DALE APRICOT {3}-ET 90%
3-05 305 2 20370 5.2 1065 3.8 771 101DCR 2668C
GABYS HEADLINE ANASTASIA-ET 90%
1-11 305 2 16290 3.2 515 2.8 463 95DCR 1461C
GABYS VALENTINO ANNALISA-ET 90%
3-03 305 2 20550 4.5 933 3.8 772 93DCR 2565C
GABYS CHAMP AMANDA-ET 90%
3-07 305 3 18770 4.2 791 3.5 658 99DCR 2177C
GABYS JANTE ALBERTA-ET 87%
3-03 305 2 19590 6.1 1188 3.7 719 91DCR 2487C
SELLING AS LOT 2074
GABYS VITO ALICIA 90%
3-05 305 2 25210 4.7 1175 3.5 881 92DCR 3045C
SELLING AS LOT 2098
RIVER VALLEY GALVANIZE ANGEL-ET 85%
1-09 305 3 18590 4.5 832 3.7 686 103DCR 2283C
RANKS ON THE TOP 1-1/2% LIST FOR JPI
RIVER VALLEY AXIS ASHLYN-ET 86%
RANKS ON THE TOP 1-1/2% LIST FOR JPI

SUNSET CANYON DOMINICAN-ET
USA 117013483 GT50K BBR 100 JH1F JH2F
1J8E770
CDBC GPTA 08/01/2016 4939DAUS 431HRDS 17%RIP
99%R 543M 0.07% 40F 59%ILE
99%R 0.02% 22P 357CM\$ 344NM\$ 313FM\$ 322GM\$
4.2PL 1.3DPR 0.2CCR 3.8HCR 2.92SCS
AJCA 08/01/2016 1391DAUS
GPTAT 99%R -0.4 GJUI -2.5 GJPI 99%R 128

SHAN-MAR LEGACY CARISSA-ET 86%
USA 067100355 GT3K BBR 100 JH1F
DHIA HERD # 23-03-0154 CONTROL # 355
2-03 305 2 18980 5.1 971 3.8 726 101DCR 2512C
3-09 273 2 21630 5.2 1130 3.8 814 101DCR 2816C
305 2X ME AVG 2L 23284M 1198F 892P 3086C
PPA 2863M 218F 156P / YD 2065M 151F 119P
CDBC GPTA 11/01/2016 2RECS 81%R 90%ILE
452M 24F 24P 290CM\$ 269NM\$ 218FM\$ 243GM\$
2.1PL 0.2DPR -0.5CCR 0.2HCR 2.91SCS
AJCA 11/01/2016 GPTAT 77%R 1.1 GJUI 9.3
GJPI 76%R 109

ISAU DARAWAY FLOWERPOWER NAVARA-ET
JEAUS000A00015916 GT50K BBR 100 JH1F JH2F 29JE3452
CDBC GPTA 08/01/2016 241DAUS 88HRDS 3%RIP
97%R -374M 0.27% 35F 22%ILE
97%R 0.10% 7P 168CM\$ 141NM\$ 75FM\$ 166GM\$
-0.2PL 1.3DPR 0.2CCR 1.3HCR 3.15SCS
AJCA 08/01/2016 159DAUS
GPTAT 95%R 0.8 GJUI 7.3 GJPI 96%R 50

GABYS JACINTO ALYSSA 93%
USA 115761401 GT50K BBR 100 JH1F JH2F
TATTOO G1424 / G1424
DHIA HERD # 33-87-0722 CONTROL # 1424
1-10 305 2 18340 4.7 862 3.5 635 100DCR 2194C
3-03 305 2 22830 5.0 1140 3.6 825 102DCR 2853C
4-09 305 3 20620 4.3 896 3.2 659 95DCR 2274C
305 2X ME AVG 3L 22622M 1048F 783P 2707C
PPA 2407M 102F 79P / YD 1152M 65F 46P
CDBC GPTA 11/01/2016 3RECS 91%R 79%ILE
392M 25F 16P 214CM\$ 213NM\$ 208FM\$ 189GM\$
2.3PL 0.0DPR 0.4CCR -0.4HCR 3.18SCS
AJCA 11/01/2016 GPTAT 89%R 1.1 GJUI 13.7
GJPI 88%R 77

SIRE: MASON LEMVIG JACINTO-ET GJPI 0 14%ILE

SISTER(S):
GABYS JEWELER AMYRILLIS-ET 91%
6-07 305 2 24690 4.5 1101 3.8 929 93DCR 3052C
GABYS BLACKSTONE ANAKORNIKOVA-ET 90%
3-07 305 2 22250 5.0 1117 3.5 776 101DCR 2682C
GABYS BLACKSTONE ANGELINA-ET 92%
6-04 305 2 24900 6.2 1547 3.8 954 87DCR 3301C
GABYS BLACKSTONE AUBURN-ET 90%
3-01 305 3 17650 5.2 910 3.5 626 99DCR 2164C
GABYS BALTIMORE ALAIRE-ET 80%
2-03 305 2 13660 5.5 756 3.8 525 97DCR 1817C
GABYS LEGAL ALLIE 80%
1-11 305 2 18708 5.0 936 3.4 645 98DCR 2229C
GABYS R SOUTHERN ACCENT-ET 87%
2-10 305 2 19690 4.8 947 3.2 625 93DCR 2157C
SELLING AS LOT 9
HOMETOWN R HOLD THE APPLAUSE-ET VG 86 (CAN)
HOMETOWN BLADE ALLURE-ET VG 85 (CAN)
1-11 305 2 15472 4.2 657 3.5 542 CAN 1802C
HOMETOWN LEGAL ARIEL-ET VG 88 (CAN)
GABYS FASTRACK ADMIRE-ET 77%
2-09 294 2 17590 5.7 999 3.7 648 90DCR 2241C
SELLING AS LOT 42
GABYS FASTRACK ADORE-ET 84%
1-10 305 2 17560 5.2 917 3.5 609 94DCR 2104C
SELLING AS LOT 45
GABYS CHAMP ALYSSA-ET 85%
2-02 305 2 18460 4.5 824 3.6 661 91DCR 2234C
SELLING AS LOT 2210

NEXT DAM:
GABYS ARTIST AMBROSIA 94%
3-08 305 2 28430 5.7 1607 3.1 886 101DCR 3057C
2ND AGED COW, 2011 QUINTE CANADIAN SHOW
2ND AGED COW, 2011 STRATFORD CHAMPIONSHIP
SIRE: ISDK JAS ARTIST GJPI 74 36%ILE

4TH DAM:
GABYS IATOLA AMETHUST-ET 90%
1-09 305 2 21300 4.8 1028 3.4 716 99DCR 2473C



GABYS MEDALIST ALYMPIAN
Sister to Lot 2433



GABYS JACINTO ALYSSA
Grandam of Lot 2433



GABYS VALENTINO ANNALISA-ET
Sister to the Dam of Lot 2433



GABYS CHAMP AMANDA-ET
Sister to the Dam of Lot 2433



GABYS ARTIST AMBROSIA
Great-Grandam of Lot 2433



GABYS JACINTO ALYSSA
Grandam of Lot 2434



GABYS VALENTINO ANNALISA-ET
Sister to the Dam of Lot 2434



GABYS VITO ALICIA
Sister to the Dam of Lot 2434



GABYS CHAMP AMANDA-ET
Sister to the Dam of Lot 2434



GABYS ARTIST AMBROSIA
Great-Grandam of Lot 2434

LOT 2434 GABYS MANTIS ANDREA-ET USA 119319950

BORN 02/06/2015 TATTOO G2434 / G2434 P7
FEMALE EFI 7.6%

GABY, HENRY
GREENEVILLE, TN

BREEDER & OWNER

PA 126M 46F 19P
318CM\$ 294NM\$ 237FM\$
2.3PL -0.5DPR -0.6CCR 0.2HCR 3.05SCS
PA TYPE 1.1 JPI 37%R 104
ST SR DF RA RW RL FA
0.8 0.7 0.4 HO.2 0.5 PO.1 SO.8
FU RH RUW UC UD TP TL
1.1 0.8 0.7 0.6 S1.1 CO.9 L0.1

BRED: 05/13/2016 DUE: 02/16/2017 TO
FARIA BROTHERS AVON {2}-ET
JE840003011609974 14JE673
CDCB GPTA 08/01/2016
67%R 1665M -0.13% 54F 100%ILE
69%R 0.00% 58P 655CM\$ 639NM\$ 598FM\$ 613GM\$
5.4PL 1.3DPR 3.0CCR 3.9HCR 2.90SCS
AJCA 08/01/2016 ODAUS
GPTAT 64%R 1.3 GJUI 26.7 GJPI 63%R 276

BROTHER(S):
GABYS AVALON-ET AT ABS GLOBAL
GJPI 112 63%ILE

SISTER(S):
GABYS BIFF ALLIE 74%
PROJECTED TO 22,190M, 1,188F, 745P ME AT 2-2
SELLING AS LOT 2335
GABYS MANTIS ANNE-ET SELLING AS LOT 2431
GABYS JUMBO ARIEL {5} SELLING AS LOT 2469

SIRE:
BLUE MIST MARVEL MANTIS-ET
USA 118405188 GT80K BBR 100 JH1C JH2F
14JE642
CDCB GPTA 08/01/2016
74%R 263M 0.15% 42F 71%ILE
75%R 0.06% 21P 390CM\$ 368NM\$ 315FM\$ 301GM\$
4.3PL -0.6DPR -0.9CCR 1.1HCR 3.01SCS
AJCA 08/01/2016 ODAUS
GPTAT 74%R 1.3 GJUI 17.1 GJPI 71%R 126

DAM:
GABYS JANTE ALBERTA-ET
USA 117876882 GT50K BBR 100 JH1F JH2F
TATTOO G2074 / G2074
DHIA HERD # 63-12-0008 CONTROL # 2074

2-00 305 2 18020 4.7 855 3.8 680 93DCR 2312C
3-03 305 2 19590 6.1 1188 3.7 719 91DCR 2487C
305 2X ME AVG 2L 21361M 1135F 802P 2732C

2-07 86% 3-09 87%
ST SR DF RA RW RL FA FU RH RUW UC UD TP TL RTR RTS
43 37 38 16 36 25 35 38 35 35 26 35 32 26 42 34
PPA 263M 83F 44P / YD 413M 92F 43P
CDCB GPTA 11/01/2016 2RECS 82%R 81%ILE
-11M 50F 16P 245CM\$ 219NM\$ 158FM\$ 195GM\$
0.3PL -0.4DPR -0.3CCR -0.7HCR 3.09SCS
AJCA 11/01/2016 GPTAT 80%R 0.8 GJUI 10.5
GJPI 77%R 81

SELLING AS LOT 2074

EIGHT (8) BROTHERS IN A.I. PROGRAMS

SISTER(S):
GABYS DALE APRICOT {3}-ET 90%
3-05 305 2 20370 5.2 1065 3.8 771 101DCR 2668C
GABYS NAVARA ABIGAIL 88%
5-11 305 2 27340 5.6 1532 3.6 994 91DCR 3437C
SELLING AS LOT 1701
RANKS ON THE TOP 1-1/2% LIST FOR JPI
GABYS HEADLINE ANASTASIA-ET 90%
1-11 305 2 16290 3.2 515 2.8 463 95DCR 1461C
GABYS VALENTINO ANNALISA-ET 90%
3-03 305 2 20550 4.5 933 3.8 772 93DCR 2565C
GABYS CHAMP AMANDA-ET 90%
3-07 305 3 18770 4.2 791 3.5 658 99DCR 2177C
GABYS GOOSE ASIA {3}-ET 86%
3-07 303 2 18940 4.0 749 3.6 677 83DCR 2138C
GABYS REDHOT AMBERS-ET 87%
1-11 305 2 16180 4.1 658 3.5 566 93DCR 1837C
GABYS VITO ALICIA 90%
3-05 305 2 25210 4.7 1175 3.5 881 92DCR 3045C
SELLING AS LOT 2098
RIVER VALLEY GALVANIZE ANGEL-ET 85%
1-09 305 3 18590 4.5 832 3.7 686 103DCR 2283C
RANKS ON THE TOP 1-1/2% LIST FOR JPI
RIVER VALLEY NITRO ARIANNA 895-ET 81%
1-09 305 3 19280 4.9 948 3.5 670 91DCR 2315C
RIVER VALLEY AXIS ASHLYN-ET 86%
RANKS ON THE TOP 1-1/2% LIST FOR JPI

ALL LYNNS VALENTINO MARVEL
USA 117422971 GT50K BBR 100 JH1C JH2F
11JE1118
CDCB GPTA 08/01/2016 4441DAUS 163HRDS 40%RIP
99%R 545M 0.04% 34F 64%ILE
99%R 0.00% 20P 364CM\$ 356NM\$ 336FM\$ 255GM\$
4.8PL -2.0DPR -0.9CCR -0.3HCR 2.93SCS
AJCA 08/01/2016 1756DAUS
GPTAT 99%R 1.6 GJUI 22.0 GJPI 97%R 120

BLUE MIST TBONE MADDY 2-ET 85%
USA 117215885 GT8K BBR 100 JH1F JH2F
TATTOO TJ453 / TJ453
DHIA HERD # 92-23-0458 CONTROL # 1192
1-09 305 2 15710 5.2 813 3.6 573 97DCR 1981C
305 2X ME AVG 1L 20094M 1047F 744P 2573C
PPA 1306M 178F 82P / YD 2194M 224F 106P
CDCB GPTA 11/01/2016 1RECS 83%R 96%ILE
196M 54F 26P 361CM\$ 329NM\$ 251FM\$ 296GM\$
1.9PL -0.1DPR -0.4CCR 1.2HCR 3.10SCS
AJCA 11/01/2016 GPTAT 80%R 0.6 GJUI 6.5
GJPI 78%R 120

ISDK DJ JANTE
JEDNK00000302761 GT50K BBR 100 JH1F JH2F
236JE145
CDCB GPTA 08/01/2016 7117DAUS 855HRDS 6%RIP
97%R -3M 0.17% 34F 27%ILE
97%R 0.05% 9P 207CM\$ 187NM\$ 139FM\$ 207GM\$
0.9PL 1.7DPR 1.4CCR -0.1HCR 2.84SCS
AJCA 08/01/2016 4286DAUS
GPTAT 93%R 0.1 GJUI -5.3 GJPI 94%R 68

GABYS JACINTO ALYSSA 93%
USA 115761401 GT50K BBR 100 JH1F JH2F
TATTOO G1424 / G1424
DHIA HERD # 33-87-0722 CONTROL # 1424
1-10 305 2 18340 4.7 862 3.5 635 100DCR 2194C
3-03 305 2 22830 5.0 1140 3.6 825 102DCR 2853C
4-09 305 3 20620 4.3 896 3.2 659 95DCR 2274C
305 2X ME AVG 3L 22622M 1048F 783P 2707C
PPA 2407M 102F 79P / YD 1152M 65F 46P
CDCB GPTA 11/01/2016 3RECS 91%R 79%ILE
392M 25F 16P 214CM\$ 213NM\$ 208FM\$ 189GM\$
2.3PL 0.0DPR 0.4CCR -0.4HCR 3.18SCS
AJCA 11/01/2016 GPTAT 89%R 1.1 GJUI 13.7
GJPI 88%R 77

SIRE: MASON LEMVIG JACINTO-ET GJPI 0 14%ILE

SISTER(S):
GABYS JEWELER AMYRILLIS-ET 91%
6-07 305 2 24690 4.5 1101 3.8 929 93DCR 3052C
GABYS BLACKSTONE ANAKORNIKOVA-ET 90%
3-07 305 2 22250 5.0 1117 3.5 776 101DCR 2682C
GABYS BLACKSTONE ANGELINA-ET 92%
6-04 305 2 24900 6.2 1547 3.8 954 87DCR 3301C
GABYS BLACKSTONE AUBURN-ET 90%
3-01 305 3 17650 5.2 910 3.5 626 99DCR 2164C
GABYS LEGAL ALLIE 80%
1-11 305 2 18708 5.0 936 3.4 645 98DCR 2229C
GABYS R SOUTHERN ACCENT-ET 87%
2-10 305 2 19690 4.8 947 3.2 625 93DCR 2157C
SELLING AS LOT 9
HOMETOWN R HOLD THE APPLAUSE-ET VG 86 (CAN)
HOMETOWN BLADE ALLURE-ET VG 85 (CAN)
1-11 305 2 15472 4.2 657 3.5 542 CAN 1802C
HOMETOWN LEGAL ARIEL-ET VG 88 (CAN)
GABYS FASTRACK ADMIRE-ET 77%
2-09 294 2 17590 5.7 999 3.7 648 90DCR 2241C
SELLING AS LOT 42
GABYS FASTRACK ADORE-ET 84%
1-10 305 2 17560 5.2 917 3.5 609 94DCR 2104C
SELLING AS LOT 45
GABYS CHAMP ALYSSA-ET 85%
2-02 305 2 18460 4.5 824 3.6 661 91DCR 2234C
SELLING AS LOT 2210

NEXT DAM:
GABYS ARTIST AMBROSIA 94%
3-08 305 2 28430 5.7 1607 3.1 886 101DCR 3057C
2ND AGED COW, 2011 QUINTE CANADIAN SHOW
2ND AGED COW, 2011 STRATFORD CHAMPIONSHIP
SIRE: ISDK JAS ARTIST GJPI 74 36%ILE

4TH DAM:
GABYS IATOLA AMETHUST-ET 90%
1-09 305 2 21300 4.8 1028 3.4 716 99DCR 2473C



GABYS RENEGADE BLISSFUL, E-90%
Grandam of Lot 2437



LOT 2437 GABYS JUMBO BONNIE {5} USA 119319772

BORN 02/11/2015 TATTOO G2437 / G2437 P9
FEMALE EFI 8.0%

DANIELS, AIDAN
GREENEVILLE, TN

BREEDER & OWNER

PA 787M 39F 31P
368CM\$ 356NM\$ 324FM\$
3.8PL -1.0DPR -0.2CCR 0.4HCR 2.96SCS
PA TYPE 1.0 JPI 34%R 138
ST SR DF RA RW RL FA
1.3 0.9 0.6 L0.1 0.6 S0.1 S0.5
FU RH RUW UC UD TP TL
0.9 0.8 0.7 0.5 S0.8 C0.0 L0.6

ALL LYNNS LEGAL VISIONARY-ET
USA 117222740 GT50K BBR 100 JH1C JH2F
29JE3761
CDCB GPTA 08/01/2016 2315DAUS 341HRDS 27%RIP
99%R 859M -0.02% 37F 86%ILE
99%R 0.06% 43P 481CM\$ 448NM\$ 369FM\$ 350GM\$
4.5PL -2.3DPR 0.9CCR 3.8HCR 2.88SCS
AJCA 08/01/2016 1079DAUS
GPTAT 99%R 0.9 GJUI 14.8 GJPI 97%R 187

BRED: 05/12/2016 DUE: 02/15/2017 TO
IGL SANTANA TORPEDO-ET
JE840003125325348 250JE1456
CDCB GPTA 08/01/2016
71%R 783M 0.04% 45F 87%ILE
72%R 0.03% 33P 470CM\$ 450NM\$ 400FM\$ 353GM\$
4.7PL -1.5DPR -1.7CCR 0.7HCR 2.84SCS
AJCA 08/01/2016 ODAUS
GPTAT 71%R 1.1 GJUI 20.0 GJPI 67%R 169

DEN-KEL JAMBOREE {3}-ET 90%
USA 067100779 GT3K BBR 88 JH1F
DHIA HERD # 65-06-0092 CONTROL # 1779
2-02 305 2 14190 4.4 628 3.3 468 94DCR 1616C
3-06 305 2 14510 5.0 725 3.9 566 97DCR 1946C
305 2X ME AVG 2L 16102M 744F 578P 1982C
PPA 3268M 183F 124P / YD 2651M 162F 112P
CDCB GPTA 11/01/2016 2RECS 77%R 98%ILE
903M 54F 34P 403CM\$ 387NM\$ 350FM\$ 320GM\$
2.9PL -0.8DPR -1.1CCR 0.1HCR 2.86SCS
AJCA 11/01/2016 GPTAT 73%R 1.2 GJUI 7.4
GJPI 71%R 156

SIRE:
DENKEL ROWLEYS V JUMBO 2114 {4}-ET
USA 118277109 GT50K BBR 93 JH1F JH2F 14JE630
CDCB GPTA 08/01/2016
71%R 932M -0.01% 44F 86%ILE
73%R 0.03% 39P 469CM\$ 445NM\$ 387FM\$ 356GM\$
4.5PL -1.3DPR -0.2CCR 0.4HCR 2.79SCS
AJCA 08/01/2016 ODAUS
GPTAT 70%R 1.3 GJUI 15.2 GJPI 68%R 183

GABYS VALENTINO ARRIVAL-ET
USA 117221011 GT50K BBR 100 JH1C JH2F
147JE6198
CDCB GPTA 08/01/2016 135DAUS 32HRDS 8%RIP
95%R 150M 0.09% 25F 55%ILE
95%R 0.04% 14P 352CM\$ 338NM\$ 303FM\$ 286GM\$
6.0PL 0.3DPR 1.0CCR 1.0HCR 3.06SCS
AJCA 08/01/2016 64DAUS
GPTAT 91%R 1.4 GJUI 14.6 GJPI 91%R 107

DAM:
GABYS ARRIVAL BONNIE
USA 118327729 GT8K BBR 100 JH1C JH2F
TATTOO G2198 / G2198
CDCB GPTA 11/01/2016 ORECS 73%R 89%ILE
641M 34F 22P 267CM\$ 266NM\$ 261FM\$ 214GM\$
3.0PL -0.7DPR -0.1CCR 0.4HCR 3.13SCS
AJCA 11/01/2016 GPTAT 71%R 0.6 GJUI 3.0
GJPI 69%R 93

GABYS RENEGADE BLISSFUL 90%
USA 117477355 GT50K BBR 100 JH1F JH2F
TATTOO G1922 / G1922
DHIA HERD # 63-12-0008 CONTROL # 1922
3-02 305 2 21930 4.3 940 3.3 730 94DCR 2512C
4-05 305 2 24860 5.2 1282 3.5 858 91DCR 2965C
5-04 252 2 24299 5.7 1375 3.4 829 RIP
25652 1461 913 PME
305 2X ME AVG 2L 23676M 1108F 804P 2758C
PPA 2602M 194F 94P / YD 2035M 157F 74P
CDCB GPTA 11/01/2016 4RECS 82%R 83%ILE
705M 42F 26P 237CM\$ 230NM\$ 211FM\$ 181GM\$
0.3PL -1.3DPR -0.6CCR -1.3HCR 3.01SCS
AJCA 11/01/2016 GPTAT 80%R 0.1 GJUI -1.8
GJPI 77%R 88

SISTER(S):
GABYS FRONTRUNNER BRAZILE-ET 82%
2-00 305 3 18050 5.3 958 3.4 619 91DCR 2139C
GABYS FRONTRUNNER BOSTON-ET 84%
1-09 305 2 15510 4.2 651 3.4 534 92DCR 1781C
SELLING AS LOT 2318
GABYS FRONTRUNNER BRISTOL-ET 87%
PROJECTED TO 19,897M, 919F, 640P ME AT 2-2
SELLING AS LOT 2325
GABYS IRWIN BLUE 80%
PROJECTED TO 18,103M, 986F, 643P ME AT 2-2
SELLING AS LOT 2336
GABYS PAGEANT BRIDGET {5}
SELLING AS LOT 2466

SELLING AS LOT 1922
SIRE: BW RENEGADE-ET GJPI 110 63%ILE

NEXT DAM:
GABYS PROVIDER BLISS 82%
3-00 305 2 21640 4.3 936 3.5 750 102DCR 2536C
SIRE: GABYS NATHAN PROVIDER-ET GJPI 38 20%ILE

4TH DAM:
GABYS REBEL BRENDA 90%
5-02 305 2 27780 5.2 1434 3.5 959 102DCR 3314C



GABYS RENEGADE BLISSFUL
Grandam of Lot 2437



GABYS SHANE ROXSHARON-ET, VG-86%
Fifth Dam of Lot 2438

LOT 2438 GABYS BALDWIN SPARK {5} USA 11931987

BORN 02/14/2015 TATTOO G2438 / G2438 P7
FEMALE EFI 7.7%

GABY, HENRY BREEDER & OWNER
GREENEVILLE, TN

PA 498M 21F 17P
277CM\$ 269NM\$ 252FM\$
3.3PL 0.7DPR 1.0CCR 0.2HCR 2.88SCS
PA TYPE 1.0 JPI 27%R 104
ST SR DF RA RW RL FA
0.6 0.5 0.2 H0.2 0.5 P0.3 S0.2
FU RH RUW UC UD TP TL
1.1 0.8 0.7 0.1 S1.4 W0.5 S0.1

BRED: 06/02/2016 DUE: 03/08/2017 TO
PLEASANT NOOK WR TEQUILAS VENOM-ET
JECAN000011950641 91JE5603
CDCB GPTA 08/01/2016
72%R -1964M 0.41% -16F 3%ILE
73%R 0.19% -34P -183CM\$ -218NM\$ -303FM\$ -191GM\$
-1.0PL 0.1DPR -0.3CCR -0.6HCR 3.27SCS
AJCA 11/01/2016 ODAUS
GPTAT 71%R 1.1 GJUI 20.7 GJPI 69%R -105

SIRE:
ANTEBELLUM VISONRY BALDWIN {4}-ET
USA 118190938 GT50K BBR 100 JH1F JH2F
73E1330
CDCB GPTA 08/01/2016
72%R 713M -0.05% 25F 46%ILE
73%R 0.00% 27P 327CM\$ 311NM\$ 273FM\$ 254GM\$
3.0PL -1.0DPR 0.4CCR 1.3HCR 2.79SCS
AJCA 08/01/2016 ODAUS
GPTAT 72%R 1.2 GJUI 14.4 GJPI 69%R 132

DAM:
GABYS PERCIVALE SOPHIA
USA 118327550
TATTOO G2189 / G2189
DHIA HERD # 63-12-0008 CONTROL # 2189
PPA 1776M 82F 45P / YD 2960M 93F 70P
CDCB PTA 08/01/2016 1RECS 46%R 82%ILE
282M 17F 7P 226CM\$ 227NM\$ 230FM\$ 233GM\$
3.6PL 2.3DPR 1.5CCR -1.0HCR 2.96SCS
PA TYPE 0.7 JUI JPI 40%R 76

ALL LYNNS LEGAL VISIONARY-ET
USA 117222740 GT50K BBR 100 JH1C JH2F
29JE3761
CDCB GPTA 08/01/2016 2315DAUS 341HRDS 27%RIP
99%R 859M -0.02% 37F 86%ILE
99%R 0.06% 43P 481CM\$ 448NM\$ 369FM\$ 350GM\$
4.5PL -2.3DPR 0.9CCR 3.8HCR 2.88SCS
AJCA 08/01/2016 1079DAUS
GPTAT 99%R 0.9 GJUI 14.8 GJPI 97%R 187

BARHAMS GOOSE BLACK BEAUTY {3}-ET 85%
USA 117266489 GT3K BBR 91 JH1F
TATTOO / A607
DHIA HERD # 65-06-0092 CONTROL # 1607
2-01 305 2 14140 4.4 622 3.5 499 95DCR 1686C
3-10 305 2 12150 4.4 536 3.8 462 97DCR 1500C
305 2X ME AVG 2L 15184M 656F 554P 1819C
PPA 2151M 91F 88P / YD 1996M 84F 80P
CDCB GPTA 11/01/2016 2RECS 78%R 84%ILE
477M 25F 22P 253CM\$ 236NM\$ 194FM\$ 194GM\$
1.6PL -0.5DPR -1.0CCR -0.4HCR 2.83SCS
AJCA 11/01/2016 GPTAT 75%R 0.5 GJUI 3.8
GJPI 73%R 95

GABYS LOUIE PERCIVALE-ET
USA 117277049 GT50K BBR 100 JH1F JH2F
1JE785
CDCB GPTA 08/01/2016 1340DAUS 208HRDS 30%RIP
99%R -417M 0.27% 32F 27%ILE
99%R 0.06% -3P 206CM\$ 191NM\$ 156FM\$ 196GM\$
2.6PL 1.6DPR 0.5CCR -2.0HCR 3.09SCS
AJCA 08/01/2016 413DAUS
GPTAT 97%R 1.2 GJUI 13.6 GJPI 96%R 43

GABYS HEADLINE SHARON 81%
USA 117477122
TATTOO G1886 / G1886
DHIA HERD # 55-00-0003 CONTROL # 1886
2-02 305 2 18470 4.0 748 3.1 580 97DCR 1996C
305 2X ME AVG 1L 23601M 935F 742P 2519C
PPA 2671M 19F 47P / YD 2616M 29F 49P
CDCB PTA 08/01/2016 2RECS 55%R 70%ILE
750M -2F 12P 162CM\$ 177NM\$ 211FM\$ 180GM\$
3.1PL 1.8DPR 1.4CCR -0.2HCR 2.86SCS
AJCA 08/01/2016 PTAT 46%R 0.2 JUI 5.3
JPI 47%R 74
SIRE: SCHULTZ RESCUE HEADLINE GJPI 92 36%ILE

NEXT DAM:
GABYS ROCKET SWEDEN 88%
5-02 305 2 19650 4.9 962 3.6 704 101DCR 2434C
SIRE: O.F. BARBER ROCKET GJPI -5 11%ILE

4TH DAM:
GABYS BVD SWEDEN-ET 72%
3-00 305 2 21340 4.9 1045 3.5 747 99DCR 2582C



GABYS IATOLA PEARL-ET, E-91%
Fourth Dam of Lot 2439

LOT 2439 GABYS LEGAL PROMISE PANDA USA 119330469

BORN 02/14/2015 TATTOO G2439 / G2439 P7
FEMALE EFI 7.4%

GABY, HENRY
GREENEVILLE, TN

BREEDER & OWNER

PA 109M 26F 14P
282CM\$ 262NM\$ 214FM\$
2.8PL 0.8DPR 0.8CCR 1.3HCR 2.97SCS
PA TYPE 0.7 JPI 35%R 99
ST SR DF RA RW RL FA
-0.4 -0.1 0.1 LO.0 -0.2 PO.1 SO.3
FU RH RUW UC UD TP TL
0.8 0.7 0.8 1.1 S1.2 CO.9 SO.7

BRED: 06/02/2016 DUE: 03/08/2017 TO
IGL SANTANA TORPEDO-ET
JE840003125325348 250JE1456
CDCB GPTA 08/01/2016
71%R 783M 0.04% 45F 87%ILE
72%R 0.03% 33P 470CM\$ 450NM\$ 400FM\$ 353GM\$
4.7PL -1.5DPR -1.7CCR 0.7HCR 2.84SCS
AJCA 08/01/2016 ODAUS
GPTAT 71%R 1.1 GJUI 20.0 GJPI 67%R 169

SIRE:
CRF LEGAL PROMISE
USA 117722352 GT50K BBR 100 JH1F JH2F
203JE1347
CDCB GPTA 08/01/2016 1032DAUS 101HRDS 86%RIP
98%R 118M 0.13% 33F 88%ILE
98%R 0.09% 23P 488CM\$ 451NM\$ 362FM\$ 434GM\$
5.7PL 1.7DPR 1.8CCR 3.0HCR 2.86SCS
AJCA 08/01/2016 255DAUS
GPTAT 95%R 0.6 GJUI 21.0 GJPI 93%R 166

DAM:
GABYS AUTHORITY PURPLE
USA 118459011 GA
TATTOO G2227 / G2227
DHIA HERD # 31-60-0858 CONTROL # 2227
2-04 81%
ST SR DF RA RW RL FA FU RH RUW UC UD TP TL RTR RTS
28 24 30 25 19 32 28 36 41 32 38 38 34 13 44 32
PPA 876M 49F 25P / YD 1081M 53F 30P
CDCB GPTA 08/01/2016 1RECS 50%R 40%ILE
99M 19F 5P 75CM\$ 72NM\$ 65FM\$ 62GM\$
-0.1PL -0.2DPR -0.3CCR -0.5HCR 3.07SCS
AJCA 08/01/2016 PTAT 36%R 0.8 GJUI 11.1
GJPI 45%R 31

SISTER(S):
GABYS FASTRACK HANNAH
PROJECTED TO 19,935M, 931F, 661P ME AT 2-2
SELLING AS LOT 2352

TOLLENAARS IMPULS LEGAL 233-ET
USA 061929249 GTHD BBR 100 JH1C JH2F
29JE3506
CDCB GPTA 08/01/2016 9776DAUS 1014HRDS 16%RIP
99%R 325M -0.05% 5F 33%ILE
99%R 0.03% 17P 249CM\$ 237NM\$ 207FM\$ 225GM\$
3.6PL 0.5DPR 1.9CCR 3.6HCR 3.00SCS
AJCA 08/01/2016 4467DAUS
GPTAT 99%R 1.0 GJUI 21.5 GJPI 99%R 104

HAWARDEN JACE PIXY 90%
USA 114076890 GT50K BBR 100 JH1F JH2F
TATTOO / W259
DHIA HERD # 87-25-0057 CONTROL # 732
1-10 305 2 13590 5.5 745 4.2 571 100DCR 1978C
305 2X ME AVG 1L 17592M 957F 744P 2567C
PPA -1579M 51F 14P / YD -1693M 22F -3P
CDCB GPTA 11/01/2016 5RECS 85%R 84%ILE
-680M 14F -1P 276CM\$ 237NM\$ 145FM\$ 220GM\$
4.2PL 1.2DPR 0.2CCR 0.2HCR 2.81SCS
AJCA 11/01/2016 GPTAT 82%R 0.7 GJUI 17.5 GJPI
81%R 68

GABYS NAVARA AUTHORITY-ET
USA 117495647 GT50K BBR 100 JH1F JH2F
CDCB GPTA 11/01/2016
75%R 156M 0.11% 29F 15%ILE
76%R 0.01% 8P 63CM\$ 62NM\$ 60FM\$ 48GM\$
-0.8PL -0.5DPR -1.0CCR -0.4HCR 3.18SCS
AJCA 11/01/2016 ODAUS
GPTAT 75%R 0.2 GJUI -5.3 GJPI 73%R 16

GABYS BRUNO PURPLE 86%
USA 117477207 GT50K BBR 100 JH1F JH2F
TATTOO G1902 / G1902
DHIA HERD # 63-12-0008 CONTROL # 1902
2-06 305 2 15260 4.9 747 3.4 518 86DCR 1789C
3-06 295 2 18810 5.1 958 3.7 692 95DCR 2393C
4-06 232 2 14750 4.5 663 3.1 464 82DCR 1601C
305 2X ME AVG 3L 18435M 886F 631P 2181C
PPA -470M -7F -20P / YD -86M 8F -10P
CDCB GPTA 11/01/2016 3RECS 80%R 28%ILE
-122M 8F 0P 30CM\$ 22NM\$ 4FM\$ 46GM\$
-0.6PL 0.8DPR 1.1CCR -0.6HCR 2.97SCS
AJCA 11/01/2016 GPTAT 79%R 0.4 GJUI 2.3
GJPI 76%R 11
SIRE: GABYS QUE BRUNO {6}-ET GJPI 46 20%ILE

SISTER(S):
GABYS PRIMER PERFECT 86%
GABYS TBONE PATIENCE 85%
3-10 305 3 15710 5.6 885 4.1 637 88DCR 2206C

NEXT DAM:
GABYS ACTION PINK 86%
2-10 291 2 16400 5.6 926 3.2 527 99DCR 1819C
SIRE: FOREST GLEN AVERY ACTION-ET GJPI 2 14%ILE

4TH DAM:
GABYS IATOLA PEARL-ET 91%
5-01 305 2 27200 4.5 1229 3.4 916 97DCR 3164C

LOT 2442 GABYS LEGAL KARLEE USA 119320015

BORN 03/01/2015 TATTOO G2442 / G2442 P8
 FEMALE EFI 7.9%

GABY, HENRY
 GREENEVILLE, TN

BREEDER & OWNER

PA 282M 18F 16P
 312CM\$ 299NM\$ 267FM\$
 4.3PL 1.0DPR 1.3CCR 2.0HCR 2.97SCS
 PA TYPE 0.9 JPI 42%R 112
 ST SR DF RA RW RL FA
 -0.1 0.0 -0.3 L0.0 -0.1 P0.1 S0.3
 FU RH RUW UC UD TP TL
 1.1 1.1 0.9 0.7 S2.0 C0.3 S0.1

TOLLENAARS IMPULS LEGAL 233-ET
 USA 061929249 GTHD BBR 100 JH1C JH2F
 29JE3506
 CDCB GPTA 08/01/2016 9776DAUS 1014HRDS 16%RIP
 99%R 325M -0.05% 5F 33%ILE
 99%R 0.03% 17P 249CM\$ 237NM\$ 207FM\$ 225GM\$
 3.6PL 0.5DPR 1.9CCR 3.6HCR 3.00SCS
 AJCA 08/01/2016 4467DAUS
 GPTAT 99%R 1.0 GJUI 21.5 GJPI 99%R 104

BRED: 07/12/2016 DUE: 04/17/2017 TO
 SUNSET CANYON BY DESIGN-P
 USA 118895561 7JE1449
 CDCB GPTA 08/01/2016
 75%R 1024M -0.12% 25F 80%ILE
 75%R -0.02% 31P 407CM\$ 401NM\$ 387FM\$ 322GM\$
 5.3PL -0.7DPR -0.5CCR 0.2HCR 2.83SCS
 AJCA 08/01/2016 ODAUS
 GPTAT 76%R 1.0 GJUI 13.4 GJPI 72%R 152

HAWARDEN JACE PIXY 90%
 USA 114076890 GT50K BBR 100 JH1F JH2F
 TATTOO / W259
 DHIA HERD # 87-25-0057 CONTROL # 732
 1-10 305 2 13590 5.5 745 4.2 571 100DCR 1978C
 305 2X ME AVG 1L 17592M 957F 744P 2567C
 PPA -1579M 51F 14P / YD -1693M 22F -3P
 CDCB GPTA 11/01/2016 5RECS 85%R 84%ILE
 -680M 14F -1P 276CM\$ 237NM\$ 145FM\$ 220GM\$
 4.2PL 1.2DPR 0.2CCR 0.2HCR 2.81SCS
 AJCA 11/01/2016 GPTAT 82%R 0.7 GJUI 17.5
 GJPI 81%R 68

SIRE:
 CRF LEGAL PROMISE
 USA 117722352 GT50K BBR 100 JH1F JH2F
 203JE1347
 CDCB GPTA 08/01/2016 1032DAUS 101HRDS 86%RIP
 98%R 118M 0.13% 33F 88%ILE
 98%R 0.09% 23P 488CM\$ 451NM\$ 362FM\$ 434GM\$
 5.7PL 1.7DPR 1.8CCR 3.0HCR 2.86SCS
 AJCA 08/01/2016 255DAUS
 GPTAT 95%R 0.6 GJUI 21.0 GJPI 93%R 166

GABYS CHRONICLE-ET
 USA 117168820 GT50K BBR 100 JH1F JH2F
 200JE370
 CDCB GPTA 08/01/2016 792DAUS 81HRDS 34%RIP
 98%R 1071M -0.15% 21F 61%ILE
 98%R -0.08% 22P 329CM\$ 350NM\$ 398FM\$ 356GM\$
 5.1PL 2.4DPR 2.6CCR -0.4HCR 3.08SCS
 AJCA 08/01/2016 314DAUS
 GPTAT 96%R 1.7 GJUI 19.9 GJPI 95%R 134

DAM:
 GABYS CHRONICLE ABILENE
 USA 118327710 GT8K BBR 100 JH1F JH2F
 TATTOO G2197 / G2197
 DHIA HERD # 63-12-0008 CONTROL # 2197
 PPA 834M 33F 13P / YD 478M -1F 3P
 CDCB GPTA 11/01/2016 1RECS 77%R 61%ILE
 445M 3F 9P 136CM\$ 146NM\$ 171FM\$ 129GM\$
 2.8PL 0.2DPR 0.7CCR 0.9HCR 3.08SCS
 AJCA 11/01/2016 GPTAT 74%R 1.2 GJUI 16.1
 GJPI 73%R 57

GABYS HARVEST ASTORIA-ET 90%
 USA 117477092 GT50K BBR 100 JH1F JH2F
 TATTOO G1880 / G1880
 DHIA HERD # 63-12-0008 CONTROL # 1880
 2-04 305 2 19240 4.8 924 3.5 666 97DCR 2301C
 3-05 305 2 19780 3.6 710 3.5 696 95DCR 2103C
 305 2X ME AVG 2L 21637M 903F 757P 2451C
 PPA 1279M 14F 42P / YD 847M 18F 30P
 CDCB GPTA 11/01/2016 2RECS 82%R 30%ILE
 -31M -1F OP 31CM\$ 30NM\$ 27FM\$ -14GM\$
 0.5PL -2.1DPR -0.7CCR 1.5HCR 3.02SCS
 AJCA 11/01/2016 GPTAT 81%R 1.4 GJUI 21.4
 GJPI 78%R 14
 SIRE: SUNSET CANYON GOLDEN HARVEST GJPI -70 3%ILE

SISTER(S):
 GABYS SOPRANO AUTUM {5} 82%
 1-11 305 2 16410 4.9 812 3.2 530 93DCR 1829C
 SELLING AS LOT 2339

SISTER(S):
 GABYS JIMMIE AZALEA-ET 86%
 4-03 305 2 19320 4.7 904 3.9 755 100DCR 2496C
 GABYS JIMMIE ALISSA-ET 83%
 2-00 289 2 14610 4.5 658 3.5 505 100DCR 1745C
 GABYS RESTORE ARROW 87%
 5-03 305 2 22860 3.4 784 3.3 746 93DCR 2287C
 GABYS JEVON ALEXIS-ET 82%
 1-10 305 2 13280 5.3 703 3.5 467 101DCR 1614C
 GABYS JEVON ANNALEE-ET 86%
 1-11 305 2 16580 5.2 868 3.6 602 101DCR 2082C
 GABYS CHAMP ASTONIA 88%
 GABYS VERNON ASTER 90%
 4-09 305 2 26020 5.2 1358 3.8 995 98DCR 3443C

NEXT DAM:
 GABYS NATHAN ASTORIA-ET 91%
 2-01 305 2 21360 4.7 1002 3.3 695 100DCR 2399C
 SIRE: WETUMPKA LEMVIG NATHAN-ET GJPI 29 15%ILE

4TH DAM:
 GABYS IATOLA AMETHUST-ET 90%
 1-09 305 2 21300 4.8 1028 3.4 716 99DCR 2473C



GABYS VERNON ASTER
 Sister to the Grandam of Lot 2442



GABYS NATHAN ASTORIA-ET
 Great-Grandam of Lot 2442



GABYS IATOLA AMETHUST-ET
 Fourth Dam of Lot 2442

LOT 2443 GABYS WIZARD SHIMMER USA 119320024

BORN 03/01/2015 TATTOO G2443 / G2443 P2
 FEMALE EFI 7.0%

MEADOWS, EMMA
 GREENEVILLE, TN

OWNER

PA 176M 30F 10P
 200CM\$ 190NM\$ 165FM\$
 2.1PL -0.3DPR -0.1CCR -0.8HCR 2.93SCS
 PA TYPE -0.5 JPI 34%R 56
 ST SR DF RA RW RL FA
 -0.1 0.1 0.2 L0.3 -0.2 S0.5 L0.2
 FU RH RUW UC UD TP TL
 -0.2 0.0 0.0 -0.7 D0.9 W0.1 S0.7

GABY, HENRY
 GREENEVILLE, TN

BREEDER

BRED: 07/16/2016 DUE: 04/21/2017 TO
 GABYS CHRONICLE-ET
 USA 117168820 200JE370
 CDCB GPTA 08/01/2016 792DAUS 81HRDS 34%RIP
 98%R 1071M -0.15% 21F 61%ILE
 98%R -0.08% 22P 329CM\$ 350NM\$ 398FM\$ 356GM\$
 5.1PL 2.4DPR 2.6CCR -0.4HCR 3.08SCS
 AJCA 08/01/2016 314DAUS
 GPTAT 96%R 1.7 GJUI 19.9 GJPI 95%R 134

BW RENEGADE-ET
 USA 115883929 CT50K BBR 100 JH1F JH2F 200JE60
 CDCB GPTA 08/01/2016 7459DAUS 647HRDS 13%RIP
 99%R -74M 0.31% 58F 63%ILE
 99%R 0.11% 19P 388CM\$ 353NM\$ 267FM\$ 337GM\$
 2.5PL 0.7DPR 1.2CCR 0.9HCR 3.05SCS
 AJCA 08/01/2016 2946DAUS
 GPTAT 99%R 0.1 GJUI -0.3 GJPI 99%R 110

NORSE STAR ABE WHISPER 81%
 USA 114691165
 TATTOO / N2091
 DHIA HERD # 35-63-0983 CONTROL # 2881
 1-09 305 3 20200 5.7 1151 3.8 777 90DCR 2689C
 3-00 305 3 26300 6.6 1734 3.9 1019 94DCR 3527C
 5-07 305 3 19380 5.4 1050 3.9 753 94DCR 2606C
 305 2X ME AVG 3L 20810M 1271F 815P 2822C
 PPA 233M 102F 28P / YD 6M 54F 12P
 CDCB PTA 08/01/2016 3RECS 68%R 73%ILE
 108M 24F 8P 195CM\$ 187NM\$ 167FM\$ 138GM\$
 2.8PL -0.6DPR 1.0CCR -0.3HCR 3.00SCS
 AJCA 08/01/2016 PTAT 60%R -0.7 JUI -3.5
 JPI 56%R 50

SISTER(S):
 GABYS RENEGADE SHANTEL 74%
 4-00 305 2 18950 4.7 882 3.4 638 93DCR 2204C
 SELLING AS LOT 2034
 GABYS VISIONARY SHANIA 83%

SIRE:
 NORSE STAR RENEGADE WIZARD (TWIN)
 USA 117523775 CT50K BBR 100 JH1F JH2F
 73E1216
 CDCB GPTA 08/01/2016 62DAUS 40HRDS 44%RIP
 89%R 249M 0.23% 58F 69%ILE
 90%R 0.07% 23P 385CM\$ 360NM\$ 298FM\$ 293GM\$
 3.2PL -0.9DPR -0.5CCR -0.4HCR 3.05SCS
 AJCA 08/01/2016 29DAUS
 GPTAT 82%R -0.1 GJUI 0.6 GJPI 85%R 113

SCHULTZ RAWHIDE-ET
 USA 114600826 GT50K BBR 100 JH1F JH2F
 73E853
 CDCB GPTA 08/01/2016 81DAUS 45HRDS 1%RIP
 93%R 55M -0.10% -18F 3%ILE
 93%R -0.07% -12P -254CM\$ -228NM\$ -167FM\$ -171GM\$
 -3.3PL 0.9DPR 0.5CCR -0.6HCR 3.06SCS
 AJCA 08/01/2016 36DAUS
 GPTAT 87%R -0.9 GJUI -11.4 GJPI 90%R -76

DAM:
 GABYS RAWHIDE SHANIA
 USA 115838022
 TATTOO G1460 / G1460
 DHIA HERD # 63-12-0008 CONTROL # 1460
 2-01 305 2 16530 4.7 785 3.3 549 101DCR 1896C
 3-01 304 2 19700 5.9 1162 3.7 734 101DCR 2539C
 4-01 305 2 23500 4.7 1116 3.5 829 102DCR 2865C
 5-02 305 2 22790 4.5 1034 3.4 784 99DCR 2709C
 6-03 305 2 23660 4.2 983 3.3 777 94DCR 2646C
 7-06 305 2 24960 5.3 1312 3.4 843 90DCR 2912C
 305 2X ME AVG 7L 22893M 1110F 771P 2659C

GABYS LEGION SHASTA 88%
 USA 114166230
 TATTOO G1113 / G1113
 DHIA HERD # 63-12-0008 CONTROL # 1113
 1-11 305 2 14960 4.9 733 3.5 526 101DCR 1818C
 3-00 305 2 14730 5.6 828 3.7 539 99DCR 1864C
 3-11 305 2 18110 5.6 1020 3.6 656 99DCR 2268C
 5-01 305 2 18110 5.4 985 3.6 651 102DCR 2251C
 6-02 305 2 17200 5.6 957 3.7 638 102DCR 2207C
 305 2X ME AVG 5L 18815M 1002F 671P 2321C
 PPA -1011M 5F -29P / YD -216M 21F -10P
 CDCB PTA 08/01/2016 5RECS 66%R 52%ILE
 6M 14F -2P 118CM\$ 115NM\$ 109FM\$ 78GM\$
 2.3PL 0.0DPR -0.1CCR -1.7HCR 2.78SCS
 AJCA 08/01/2016 PTAT 59%R 0.2 JUI -3.4
 JPI 58%R 25

2-06 79% 3-04 80%
 ST SR DF RA RW RL FA FU RH RUW UC UD TP TL RTR RTS
 36 34 32 27 29 26 28 25 42 22 25 24 26 22

PPA 2026M 76F 51P / YD 643M 21F 8P
 CDCB PTA 08/01/2016 5RECS 61%R 27%ILE
 102M 2F -3P 14CM\$ 19NM\$ 31FM\$ 11GM\$
 0.9PL 0.4DPR 0.4CCR -1.2HCR 2.81SCS
 AJCA 08/01/2016 PTAT 52%R -0.8 JUI -12.3
 JPI 50%R -2

SIRE: BW LEGION GJPI -2 14%ILE
 SISTER(S):
 GABYS DECLO SYMPHONY 83%
 2-10 300 2 18040 4.7 854 3.4 622 99DCR 2149C
 GABYS PARAMOUNT SAPPHIRE-ET 91%
 2-09 305 2 21880 5.0 1102 3.4 744 99DCR 2570C
 GABYS PARAMOUNT SEQUOIA-ET 84%
 4-00 305 2 19250 5.3 1024 3.3 630 96DCR 2175C
 PARAMOUNT ROXSHASTA OF SDF-ET 84%
 3-11 305 2 20110 5.1 1025 3.8 769 100DCR 2661C
 GABYS J BARBER BILL SABLE-ET 90%
 2-00 305 2 17990 4.5 815 3.5 634 99DCR 2181C
 GABYS J BARBER BILL SATIN-ET 82%
 1-11 305 2 19160 3.9 743 3.2 613 91DCR 2035C
 GABYS BILL SHEILA-ET 81%
 3-01 305 2 18630 5.4 1000 3.7 681 101DCR 2355C
 GABYS ACTION SHASTA 90%
 4-02 305 2 18480 5.9 1088 3.8 696 102DCR 2408C

SISTER(S):
 GABYS BALLARD SHASTA 86%
 3-03 305 2 21330 4.4 939 3.4 721 95DCR 2491C

NEXT DAM:
 GABYS BVD ROXSHASTA-ET 85%
 4-03 305 2 23750 5.1 1221 3.4 808 99DCR 2791C
 SIRE: MVF BOLD VENTURE DANIEL GJPI 8 15%ILE

4TH DAM:
 GABYS HERMITAGE ROXETTE 90%
 4-01 305 2 21640 4.9 1060 3.7 799 DHIR 2598C



GABYS HERMITAGE ROXETTE
 Fourth Dam of Lot 2443



GABYS PLUS ELSIE {6}, E-91%
Dam of Lot 2445



GABYS PLUS ELSIE {6}
Dam of Lot 2445

LOT 2445 GABYS VINKA ELSIE USA 119320033

BORN 03/01/2015 TATTOO G2445 / G2445 P9
FEMALE EFI 7.8%

GABY JERSEY FARM
GREENEVILLE, TN

BREEDER & OWNER

PA 903M 41F 34P
346CM\$ 334NM\$ 304FM\$
2.3PL -0.9DPR -1.2CCR -1.5HCR 2.97SCS
PA TYPE 1.0 JPI 37%R 131
ST SR DF RA RW RL FA
0.7 0.2 0.8 L0.4 0.3 S0.1 S0.4
FU RH RUW UC UD TP TL
0.5 1.1 0.8 0.1 S0.2 C0.3 L0.4

BW FASTRACK-ET
USA 117460119 GT50K BBR 100 JH1F JH2F
7JE1190
CDCB GPTA 08/01/2016 1163DAUS 217HRDS 21%RIP
99%R 218M 0.20% 49F 74%ILE
99%R 0.07% 22P 415CM\$ 389NM\$ 327FM\$ 332GM\$
4.4PL 0.1DPR -0.6CCR -1.0HCR 3.02SCS
AJCA 08/01/2016 591DAUS
GPTAT 98%R 0.6 GJUI 11.5 GJPI 96%R 127

BRED: 05/27/2016 DUE: 03/02/2017 TO
FARIA BROTHERS AVON {2}-ET
JE840003011609974 14JE673
CDCB GPTA 08/01/2016
67%R 1665M -0.13% 54F 100%ILE
69%R 0.00% 58P 655CM\$ 639NM\$ 598FM\$ 613GM\$
5.4PL 1.3DPR 3.0CCR 3.9HCR 2.90SCS
AJCA 08/01/2016 ODAUS
GPTAT 64%R 1.3 GJUI 26.7 GJPI 63%R 276

ALL LYNNS LOTTO VADKA-ET 92%
USA 117332072 GT3K BBR 100 JH1F
TATTOO / A1400
DHIA HERD # 23-15-7000 CONTROL # 51400
2-03 305 2 18350 4.7 871 3.7 671 96DCR 2320C
3-07 305 2 22560 4.9 1114 3.6 807 97DCR 2790C
5-00 305 2 24370 4.5 1105 3.5 850 98DCR 2938C
305 2X ME AVG 3L 23065M 1090F 831P 2859C
PPA 4062M 216F 143P / YD 2861M 156F 99P
CDCB GPTA 11/01/2016 3RECS 80%R 99%ILE
890M 54F 32P 405CM\$ 394NM\$ 366FM\$ 308GM\$
3.6PL -1.4DPR -0.9CCR 0.8HCR 2.92SCS
AJCA 11/01/2016 GPTAT 77%R 0.6 GJUI -1.1
GJPI 76%R 142

SIRE:
SEXING FASTRACK VINKA
JE840003010347693 GT80K BBR 100 JH1F JH2F
151JE24
CDCB GPTA 08/01/2016
74%R 552M 0.10% 47F 87%ILE
75%R 0.03% 27P 467CM\$ 449NM\$ 403FM\$ 373GM\$
5.8PL -0.1DPR -0.6CCR 0.4HCR 2.94SCS
AJCA 08/01/2016 ODAUS
GPTAT 74%R 0.7 GJUI 9.4 GJPI 71%R 152

SWEETIE PLUS IATOLAS BOLD {5}
USA 067129272 GT50K BBR 100 JH1F JH2F
1JE711
CDCB GPTA 08/01/2016 8415DAUS 766HRDS 21%RIP
99%R 1314M -0.06% 50F 44%ILE
99%R -0.01% 44P 303CM\$ 296NM\$ 277FM\$ 241GM\$
-1.0PL -1.5DPR -1.9CCR -5.0HCR 3.03SCS
AJCA 08/01/2016 4169DAUS
GPTAT 99%R 1.5 GJUI 10.5 GJPI 99%R 134

DAM:
GABYS PLUS ELSIE {6}
USA 117869169 GT13K BBR 100 JH1F JH2F
TATTOO G2010 / G2010
DHIA HERD # 55-48-0049 CONTROL # 2010
2-02 305 2 22100 4.2 932 3.6 786 93DCR 2581C
305 2X ME AVG 2L 23120M 1122F 862P 2871C

GABYS BRUNO ELVIRA 90%
USA 116978796
TATTOO G1793 / G1793
DHIA HERD # 63-12-0008 CONTROL # 1793
1-08 305 2 15190 5.1 771 3.7 567 100DCR 1961C
2-09 305 2 18830 4.7 878 3.8 718 99DCR 2402C
3-09 305 2 23660 4.8 1131 3.6 859 93DCR 2920C
4-11 305 2 27920 5.2 1459 3.5 967 93DCR 3342C
6-04 225 2 19707 5.5 1076 3.2 634 RIP
23049 1253 775 PME
305 2X ME AVG 4L 24758M 1194F 890P 3046C
PPA 2694M 115F 108P / YD 2133M 87F 81P
CDCB PTA 08/01/2016 5RECS 59%R 85%ILE
846M 34F 33P 251CM\$ 238NM\$ 208FM\$ 217GM\$
0.1PL -0.4DPR 0.0CCR 0.3HCR 3.02SCS
AJCA 08/01/2016 PTAT 52%R 0.5 JUI -2.8
JPI 48%R 107

2-03 89% 3-10 91%
ST SR DF RA RW RL FA FU RH RUW UC UD TP TL RTR RTS
42 32 48 19 42 22 38 39 42 45 36 16 26 27 33 36
PPA 4279M 87F 146P / YD 3727M 78F 126P
CDCB GPTA 11/01/2016 2RECS 79%R 80%ILE
1254M 35F 41P 224CM\$ 218NM\$ 204FM\$ 168GM\$
-1.2PL -1.7DPR -1.7CCR -3.3HCR 3.00SCS
AJCA 11/01/2016 GPTAT 79%R 1.3 GJUI 0.1
GJPI 75%R 109

SELLING AS LOT 1793
SIRE: GABYS QUE BRUNO {6}-ET GJPI 46 20%ILE
NEXT DAM:
GABYS RASMUS ENGLAND 90%
6-11 305 2 21390 4.9 1046 3.5 738 95DCR 2550C
SIRE: YOSEMITE LEMVIG BROOK RASMUS GJPI 1 14%ILE

SISTER(S):
GABYS LANCELOT ELLIE 85%
2-11 305 2 23720 4.9 1165 3.6 856 93DCR 2960C
SELLING AS LOT 2149
GABYS VISIONARY ELOISE 78%
2-02 305 2 14070 5.2 734 3.7 527 76DCR 1823C

4TH DAM:
GABYS JACE EUROPE 85%
3-10 285 2 24370 6.0 1454 3.5 864 96DCR 2987C

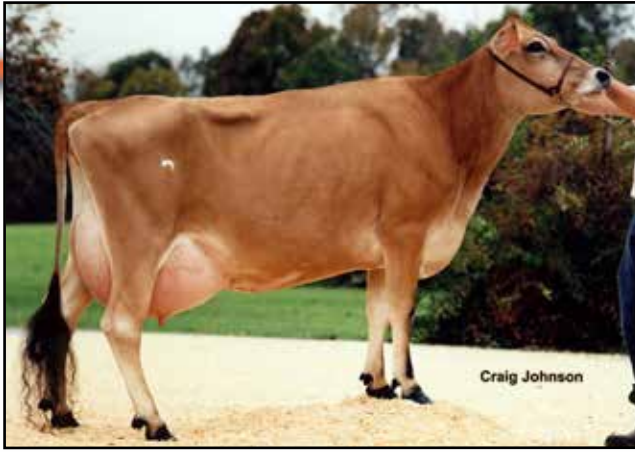

GABYS RUEBEN BLONDIE, E-90%
Great-Grandam of Lot 2447



LOT 2447 GABYS AXIS BRENDA USA 119320042

BORN 03/01/2015 TATTOO G2447 / G2447 P8
FEMALE EFI 8.0%

PA 807M 24F 26P
306CM\$ 301NM\$ 288FM\$
3.7PL -0.6DPR -0.6CCR -1.0HCR 2.90SCS
PA TYPE 1.0 JPI 39%R 114
ST SR DF RA RW RL FA
0.5 0.2 0.7 L0.4 0.1 P0.2 S0.3
FU RH RUW UC UD TP TL
0.5 0.8 0.7 0.2 S0.4 C0.1 S0.8

BRED: 05/18/2016 DUE: 02/21/2017 TO
IGL SANTANA TORPEDO-ET
JE840003125325348 250JE1456
CDCB GPTA 08/01/2016
71%R 783M 0.04% 45F 87%ILE
72%R 0.03% 33P 470CM\$ 450NM\$ 400FM\$ 353GM\$
4.7PL -1.5DPR -1.7CCR 0.7HCR 2.84SCS
AJCA 08/01/2016 ODAUS
GPTAT 71%R 1.1 GJUI 20.0 GJPI 67%R 169

SIRE:
SUGAR GROVE VALENTINO AXIS
USA 067072875 GT50K BBR 100 JH1F JH2F
73E1274
CDCB GPTA 08/01/2016 45DAUS 16HRDS 91%RIP
88%R 1334M -0.17% 27F 92%ILE
89%R -0.02% 42P 479CM\$ 470NM\$ 447FM\$ 361GM\$
6.4PL -1.4DPR -0.4CCR -0.1HCR 2.80SCS
AJCA 08/01/2016 16DAUS
GPTAT 82%R 1.4 GJUI 9.8 GJPI 84%R 183

DAM:
GABYS PERCIVALE BRENDA
USA 118363611 GT8K BBR 100 JH1F JH2F
TATTOO G2206 / G2206
DHIA HERD # 63-12-0008 CONTROL # 2206
PPA 249M 69F 13P / YD -1752M -12F -47P
CDCB GPTA 11/01/2016 1RECS 77%R 57%ILE
280M 20F 9P 133CM\$ 132NM\$ 128FM\$ 114GM\$
1.0PL 0.2DPR -0.8CCR -1.9HCR 3.00SCS
AJCA 11/01/2016 GPTAT 74%R 0.5 GJUI 4.2
GJPI 73%R 45

BROTHER(S):
GABYS BRILEY AT SEMEX ALLIANCE
GJPI 85 28%ILE
GABYS VIRGIL BIFF AT SELECT SIRE
GJPI 124 49%ILE

SISTER(S):
GABYS PROVIDER BLISS 82%
3-00 305 2 21640 4.3 936 3.5 750 102DCR 2536C

GABY, ISAAC OWNER
GREENEVILLE, TN

GABY JERSEY FARM BREEDER
GREENEVILLE, TN

ALL LYNNS LOUIE VALENTINO-ET
USA 116279413 GT50K BBR 100 JH1C JH2F
73E1038
CDCB GPTA 08/01/2016 8724DAUS 1019HRDS 21%RIP
99%R 787M -0.06% 25F 64%ILE
99%R -0.01% 26P 361CM\$ 356NM\$ 343FM\$ 237GM\$
5.9PL -2.0DPR -2.7CCR 0.2HCR 2.99SCS
AJCA 08/01/2016 4315DAUS
GPTAT 99%R 2.0 GJUI 19.0 GJPI 99%R 128

SUGAR GROVE RESTORE ADDIE-ET 87%
USA 067251259 GT3K BBR 100 JH1F
DHIA HERD # 52-86-0023 CONTROL # 1259
1-09 305 2 14340 4.2 609 3.4 488 101DCR 1649C
2-10 278 2 18320 4.0 733 3.5 635 101DCR 2053C
305 2X ME AVG 3L 17793M 773F 595P 1968C
PPA 1942M 41F 52P / YD 1794M 22F 51P
CDCB GPTA 11/01/2016 3RECS 82%R 93%ILE
740M 1F 20P 299CM\$ 296NM\$ 292FM\$ 265GM\$
5.3PL 0.8DPR 1.9CCR 0.8HCR 2.77SCS
AJCA 11/01/2016 GPTAT 77%R 0.1 GJUI 1.8
GJPI 77%R 110

GABYS LOUIE PERCIVALE-ET
USA 117277049 GT50K BBR 100 JH1F JH2F 1JE785
CDCB GPTA 08/01/2016 1340DAUS 208HRDS 30%RIP
99%R -417M 0.27% 32F 27%ILE
99%R 0.06% -3P 206CM\$ 191NM\$ 156FM\$ 196GM\$
2.6PL 1.6DPR 0.5CCR -2.0HCR 3.09SCS
AJCA 08/01/2016 413DAUS
GPTAT 97%R 1.2 GJUI 13.6 GJPI 96%R 43

GABYS REBEL BRENDA 90%
USA 114826150 GT3K BBR 100 JH1F
TATTOO G1217 / G1217
DHIA HERD # 63-12-0008 CONTROL # 1217
1-11 305 2 17280 4.4 764 3.2 553 100DCR 1908C
3-01 305 2 26010 4.8 1243 3.4 878 101DCR 3033C
4-02 305 2 24400 4.7 1139 3.3 794 102DCR 2741C
5-02 305 2 27780 5.2 1434 3.5 959 102DCR 3314C
305 2X ME AVG 4L 26522M 1233F 871P 3007C
PPA 4122M 153F 107P / YD 2425M 84F 64P
CDCB GPTA 11/01/2016 5RECS 85%R 49%ILE
804M 36F 18P 95CM\$ 104NM\$ 127FM\$ 9GM\$
-0.6PL -3.4DPR -3.7CCR -1.6HCR 2.99SCS
AJCA 11/01/2016 GPTAT 79%R -0.5 GJUI -11.9
GJPI 79%R 33
SIRE: O.F. MANNIX REBEL-ET GJPI 28 16%ILE

SISTER(S):
GABYS IATOLA BRUNETTE 91%
3-00 305 2 19920 4.9 969 3.5 702 101DCR 2426C
GABYS QUE BETHANY {6}-ET 85%
4-00 305 2 21200 5.3 1117 3.6 753 102DCR 2603C

NEXT DAM:
GABYS RUEBEN BLONDIE 90%
6-06 305 2 26215 4.3 1123 3.2 826 95DCR 2851C
SIRE: SUNBOW RUEBEN GJPI -23 6%ILE

4TH DAM:
GABYS LEMVIG BARBIE 92%
6-09 305 2 23550 5.6 1319 3.6 850 101DCR 2939C



GABYS LEMVIG BARBIE
Fourth Dam of Lot 2447



GABYS JACINTO DEMA, E-91%
Fourth Dam of Lot 2448

LOT 2448 GABYS THOR DALIAH (TWIN) USA 119320051

BORN 03/02/2015 TATTOO G2448 / G2448 P2
FEMALE EFI 7.4%

GABY, HENRY BREEDER & OWNER
GREENEVILLE, TN

PA 503M 11F 18P
136CM\$ 134NM\$ 130FM\$
1.8PL -1.5DPR -1.5CCR -1.3HCR 3.12SCS
PA TYPE 0.6 JPI 27%R 53
ST SR DF RA RW RL FA
0.3 0.1 0.7 L1.0 0.0 S0.2 S0.2
FU RH RUW UC UD TP TL
0.7 1.0 0.8 -0.3 S0.5 C0.3 S0.5

BW FASTRACK-ET
USA 117460119 GT50K BBR 100 JH1F JH2F
7JE1190
CDCB GPTA 08/01/2016 1163DAUS 217HRDS 21%RIP
99%R 218M 0.20% 49F 74%ILE
99%R 0.07% 22P 415CM\$ 389NM\$ 327FM\$ 332GM\$
4.4PL 0.1DPR -0.6CCR -1.0HCR 3.02SCS
AJCA 08/01/2016 591DAUS
GPTAT 98%R 0.6 GJUI 11.5 GJPI 96%R 127

BRED: 06/26/2016 DUE: 04/01/2017 TO
GABYS CHRONICLE-ET
USA 117168820 200J370
CDCB GPTA 08/01/2016 792DAUS 81HRDS 34%RIP
98%R 1071M -0.15% 21F 61%ILE
98%R -0.08% 22P 329CM\$ 350NM\$ 398FM\$ 356GM\$
5.1PL 2.4DPR 2.6CCR -0.4HCR 3.08SCS
AJCA 08/01/2016 314DAUS
GPTAT 96%R 1.7 GJUI 19.9 GJPI 95%R 134

HEARTLAND NATHAN TEXAS-ET 95%
USA 067041437 GT50K BBR 100 JH1F JH2F
DHIA HERD # 48-89-0168 CONTROL # 1437
2-10 305 3 21850 4.6 1008 3.9 843 93DCR 2785C
3-11 305 3 26340 4.3 1130 3.8 991 92DCR 3185C
5-01 305 3 25940 4.6 1185 3.7 963 94DCR 3232C
7-00 183 3 17610 4.8 844 3.5 610 79DCR 2108C
305 2X ME AVG 5L 21944M 1006F 828P 2737C
PPA 1602M 25F 67P / YD 766M 15F 44P
CDCB GPTA 11/01/2016 5RECS 90%R 47%ILE
46M OF 11P 113CM\$ 97NM\$ 59FM\$ 22GM\$
1.8PL -2.4DPR -1.9CCR -0.4HCR 3.01SCS
AJCA 11/01/2016 GPTAT 86%R 1.1 GJUI 17.6
GJPI 85%R 41

SIRE:
HEARTLAND FASTRACK THOR-ET
USA 067342453 GT80K BBR 100 JH1F JH2F
14JE621
CDCB GPTA 08/01/2016 13DAUS 5HRDS 100%RIP
81%R 405M -0.05% 11F 32%ILE
82%R 0.01% 16P 238CM\$ 233NM\$ 221FM\$ 158GM\$
4.2PL -1.3DPR -1.0CCR -0.7HCR 3.08SCS
AJCA 08/01/2016 4DAUS
GPTAT 77%R 1.3 GJUI 22.6 GJPI 77%R 84

SUGAR GROVE LOUIE LINGO-ET
USA 067044434 GT50K BBR 100 JH1C JH2F
7JE1101
CDCB GPTA 08/01/2016 84DAUS 47HRDS 2%RIP
91%R 992M -0.11% 26F 12%ILE
92%R -0.02% 31P -6CM\$ 2NM\$ 20FM\$ -112GM\$
-2.2PL -4.5DPR -5.7CCR -4.0HCR 3.35SCS
AJCA 08/01/2016 45DAUS
GPTAT 86%R -0.3 GJUI -14.6 GJPI 87%R 13

DAM:
GABYS LINGO DALIAH
USA 118327608
TATTOO G2191 / G2191

GABYS ZORBA DANCER 83%
USA 118285092
TATTOO G1846 / G1846
DHIA HERD # 63-12-0008 CONTROL # 1846
2-05 304 2 18970 4.1 787 3.4 646 96DCR 2153C
305 2X ME AVG 1L 22653M 928F 776P 2559C
PPA 1659M 31F 56P / YD 2091M 33F 64P
CDCB PTA 08/01/2016 1RECS 46%R 39%ILE
210M -4F 8P 72CM\$ 68NM\$ 58FM\$ 86GM\$
0.9PL 1.1DPR 1.7CCR 0.2HCR 2.96SCS
AJCA 08/01/2016 PTAT 38%R 0.0 JUI -2.3
JPI 36%R 32

PA 601M 11F 20P
33CM\$ 35NM\$ 39FM\$
-0.7PL -1.7DPR -2.0CCR -1.9HCR 3.16SCS
PA TYPE -0.2 JPI 31%R 23

SISTER(S):
GABYS VISIONARY DELIAH
PROJECTED TO 20,204M, 801F, 662P ME AT 2-4
SELLING AS LOT 2315

SIRE: GABYS AWARD ZORBA-ET
NEXT DAM:
GABYS ABEL DANICA-ET 84%
2-01 305 2 12790 4.8 616 3.7 478 81DCR 1648C
SIRE: GABYS ABE ABEL GJPI 68 27%ILE

4TH DAM:
GABYS JACINTO DEMA 91%
4-09 305 2 34510 4.6 1571 3.3 1141 102DCR 3940C



GABYS IATOLA AQUAMARINE-ET, VG-88%
Fourth Dam of Lot 2451



LOT 2451 GABYS LEGAL PROMISE ADORA {5} USA 119320060

BORN 03/02/2015 TATTOO G2451 / G2451 P6
FEMALE EFI 7.7%

GABY, HENRY BREEDER & OWNER
GREENEVILLE, TN

PA -81M 19F 10P
286CM\$ 266NM\$ 219FM\$
4.3PL 0.9DPR 0.9CCR 1.5HCR 2.92SCS
PA TYPE 0.7 JPI 34%R 92
ST SR DF RA RW RL FA
-0.6 -0.1 -0.3 H0.1 -0.3 P0.3 S0.5
FU RH RUW UC UD TP TL
0.7 0.4 0.3 0.6 S1.6 C0.5 S0.4

TOLLENAARS IMPULS LEGAL 233-ET
USA 061929249 GTHD BBR 100 JH1C JH2F
29JE3506
CDCB GPTA 08/01/2016 9776DAUS 1014HRDS 16%RIP
99%R 325M -0.05% 5F 33%ILE
99%R 0.03% 17P 249CM\$ 237NM\$ 207FM\$ 225GM\$
3.6PL 0.5DPR 1.9CCR 3.6HCR 3.00SCS
AJCA 08/01/2016 4467DAUS
GPTAT 99%R 1.0 GJUI 21.5 GJPI 99%R 104

BRED: 05/18/2016 DUE: 02/21/2017 TO
IGL SANTANA TORPEDO-ET
JE840003125325348 250JE1456
CDCB GPTA 08/01/2016
71%R 783M 0.04% 45F 87%ILE
72%R 0.03% 33P 470CM\$ 450NM\$ 400FM\$ 353GM\$
4.7PL -1.5DPR -1.7CCR 0.7HCR 2.84SCS
AJCA 08/01/2016 ODAUS
GPTAT 71%R 1.1 GJUI 20.0 GJPI 67%R 169

HAWARDEN JACE PIXY 90%
USA 114076890 GT50K BBR 100 JH1F JH2F
TATTOO / W259
DHIA HERD # 87-25-0057 CONTROL # 732
1-10 305 2 13590 5.5 745 4.2 571 100DCR 1978C
305 2X ME AVG 1L 17592M 957F 744P 2567C
PPA -1579M 51F 14P / YD -1693M 22F -3P
CDCB GPTA 11/01/2016 5RECS 85%R 84%ILE
-680M 14F -1P 276CM\$ 237NM\$ 145FM\$ 220GM\$
4.2PL 1.2DPR 0.2CCR 0.2HCR 2.81SCS
AJCA 11/01/2016 GPTAT 82%R 0.7 GJUI 17.5
GJPI 81%R 68

SISTER(S):
GABYS AWESOME ASTRID {5} 83%
PROJECTED TO 17,920M, 824F, 617P ME AT 2-1
SELLING AS LOT 2329

SIRE:
CRF LEGAL PROMISE
USA 117722352 GT50K BBR 100 JH1F JH2F
203JE1347
CDCB GPTA 08/01/2016 1032DAUS 101HRDS 86%RIP
98%R 118M 0.13% 33F 88%ILE
98%R 0.09% 23P 488CM\$ 451NM\$ 362FM\$ 434GM\$
5.7PL 1.7DPR 1.8CCR 3.0HCR 2.86SCS
AJCA 08/01/2016 255DAUS
GPTAT 95%R 0.6 GJUI 21.0 GJPI 93%R 166

GABYS DALE BANKER {3}-ET
USA 116697859 GT50K BBR 92 JH1F JH2F
147JE6186
CDCB GPTA 08/01/2016 25DAUS 9HRDS 12%RIP
87%R 188M 0.11% 31F 43%ILE
87%R 0.03% 13P 296CM\$ 283NM\$ 251FM\$ 197GM\$
4.6PL -1.2DPR -1.9CCR 0.4HCR 2.95SCS
AJCA 08/01/2016 6DAUS
GPTAT 78%R 0.8 GJUI 7.3 GJPI 82%R 87

DAM:
GABYS BANKER ADORA {4}
USA 117869431 GA
TATTOO G2054 / G2054
DHIA HERD # 63-12-0008 CONTROL # 2054
2-01 305 2 16440 5.1 834 3.5 576 94DCR 1991C
305 2X ME AVG 2L 16166M 799F 590P 2026C

GABYS ALEXANDER ANNE 81%
USA 116978648
TATTOO G1785 / G1785
DHIA HERD # 63-12-0008 CONTROL # 1785
2-00 305 2 14600 5.2 762 3.5 514 100DCR 1776C
305 2X ME AVG 2L 15299M 812F 554P 1916C
PPA -2867M -65F -89P / YD -2612M -50F -80P
CDCB PTA 08/01/2016 2RECS 56%R 12%ILE
-624M -5F -18P -83CM\$ -82NM\$ -79FM\$ -47GM\$
0.1PL 1.2DPR 1.6CCR -1.0HCR 3.09SCS
AJCA 08/01/2016 PTAT 53%R -0.1 JUI -2.8
JPI 49%R -52
SIRE: FOREST GLEN ARTIST ALEXANDER GJPI 47 27%ILE

2-08 84%
ST SR DF RA RW RL FA FU RH RUW UC UD TP TL RTR RTS
34 35 34 28 35 28 29 35 37 31 32 37 28 24 37 36

PPA -1143M -38F -28P / YD -1271M -40F -33P
CDCB GPTA 08/01/2016 2RECS 51%R 43%ILE
-280M 4F -4P 83CM\$ 81NM\$ 75FM\$ 49GM\$
2.9PL 0.0DPR -0.1CCR -0.1HCR 2.97SCS
AJCA 08/01/2016 PTAT 40%R 0.8 GJUI 7.1
GJPI 42%R 18

NEXT DAM:
GABYS JACINTO ALPHA-ET 85%
2-02 261 2 13740 5.1 695 3.3 456 99DCR 1575C
SIRE: MASON LEMVIG JACINTO-ET GJPI 0 14%ILE
4TH DAM:
GABYS IATOLA AQUAMARINE-ET 88%
3-00 305 2 19170 5.1 970 3.6 695 100DCR 2403C



LOT 2453 GABYS BRASS RUNNER USA 119320079

BORN 03/02/2015 TATTOO G2453 / G2453 P1
FEMALE EFI 7.1%

GABY, CAMBELL
GREENEVILLE, TN

BREEDER & OWNER

PA -59M 16F 9P
96CM\$ 82NM\$ 47FM\$
0.7PL -2.9DPR -2.4CCR -0.5HCR 3.11SCS
PA TYPE 1.4 JPI 29%R 29
ST SR DF RA RW RL FA
0.8 0.2 0.6 H0.1 0.3 P0.6 S0.4
FU RH RUW UC UD TP TL
1.3 1.1 1.0 0.4 S1.7 C0.3 L0.4

BRED: 06/12/2016 DUE: 03/18/2017 TO
SUNSET CANYON DIMENSION-ET
USA 117168914 7JE1149
CDCB GPTA 08/01/2016 1211DAUS 192HRDS 13%RIP
99%R 109M 0.28% 59F 89%ILE
99%R 0.19% 40P 531CM\$ 464NM\$ 303FM\$ 444GM\$
2.8PL 0.6DPR 1.6CCR 4.4HCR 2.87SCS
AJCA 08/01/2016 476DAUS
GPTAT 98%R 0.3 GJUI 6.8 GJPI 97%R 192

BRED USING SEXED SEMEN

SIRE:
COTILLION VISIONARY BRASS (TWIN)
USA 118827733 GT8K BBR 100 JH1C JH2F
CDCB GPTA 11/01/2016
73%R 715M 0.03% 41F 60%ILE
73%R 0.03% 31P 369CM\$ 353NM\$ 315FM\$ 237GM\$
3.5PL -3.2DPR -1.4CCR 0.9HCR 3.01SCS
AJCA 11/01/2016 ODAUS
GPTAT 73%R 1.2 GJUI 19.6 GJPI 70%R 135

DAM:
GABYS TEQUILA RUNNER
USA 118074377
TATTOO G2116 / G2116
DHIA HERD # 31-60-0858 CONTROL # 2116

3-01 83%
ST SR DF RA RW RL FA FU RH RUW UC UD TP TL RTR RTS
33 23 32 28 32 27 26 33 35 34 33 34 25 28 38 32
PPA -534M 13F -3P / YD -116M 26F 6P
CDCB PTA 08/01/2016 1RECS 50%R 4%ILE
-833M -10F -14P -177CM\$ -190NM\$ -222FM\$ -226GM\$
-2.1PL -2.5DPR -3.4CCR -1.8HCR 3.20SCS
AJCA 08/01/2016 PTAT 46%R 1.6 JUI 12.5
JPI 45%R -78

ALL LYNNS LEGAL VISIONARY-ET
USA 117222740 GT50K BBR 100 JH1C JH2F
29JE3761
CDCB GPTA 08/01/2016 2315DAUS 341HRDS 27%RIP
99%R 859M -0.02% 37F 86%ILE
99%R 0.06% 43P 481CM\$ 448NM\$ 369FM\$ 350GM\$
4.5PL -2.3DPR 0.9CCR 3.8HCR 2.88SCS
AJCA 08/01/2016 1079DAUS
GPTAT 99%R 0.9 GJUI 14.8 GJPI 97%R 187

GABYS BLACKSTONE BRASSY-ET 92%
USA 116615431 GT3K BBR 100 JH1F
TATTOO G1657 / G1657
DHIA HERD # 63-12-0008 CONTROL # 1657
1-10 305 2 17160 5.6 958 3.8 647 101DCR 2238C
3-01 305 2 21200 5.6 1188 3.9 829 101DCR 2869C
4-06 305 2 21270 4.7 990 3.8 805 93DCR 2702C
6-05 305 2 19380 5.3 1026 3.4 662 91DCR 2287C
305 2X ME AVG 4L 21338M 1116F 802P 2745C
PPA 956M 98F 66P / YD 198M 68F 39P
CDCB GPTA 11/01/2016 4RECS 80%R 58%ILE
-242M 17F 6P 154CM\$ 135NM\$ 90FM\$ 73GM\$
1.9PL -1.8DPR -2.0CCR 0.4HCR 3.13SCS
AJCA 11/01/2016 GPTAT 76%R 1.2 GJUI 16.2
GJPI 75%R 37

TOWER VUE PRIME TEQUILA-ET
USA 114816452 GTHD BBR 100 JH1F JH2F 76JE156
CDCB GPTA 08/01/2016 2332DAUS 844HRDS 15%RIP
99%R -1659M 0.26% -32F 0%ILE
99%R 0.11% -40P -419CM\$ -426NM\$ -445FM\$ -472GM\$
-3.4PL -3.6DPR -5.1CCR -1.8HCR 3.33SCS
AJCA 08/01/2016 1700DAUS
GPTAT 99%R 1.8 GJUI 27.4 GJPI 97%R -172

GABYS ON TIME RONNIE 90%
USA 117477056
TATTOO G1874 / G1874
DHIA HERD # 63-12-0008 CONTROL # 1874
1-11 305 2 16840 6.2 1044 4.0 673 99DCR 2330C
3-05 305 2 18680 5.3 990 4.1 760 95DCR 2632C
305 2X ME AVG 3L 18993M 1028F 748P 2576C
PPA -336M 58F 53P / YD -863M 22F 18P
CDCB PTA 08/01/2016 3RECS 56%R 27%ILE
-304M 6F 5P 37CM\$ 16NM\$ -36FM\$ -4GM\$
-0.7PL -1.1DPR -1.2CCR -0.8HCR 3.09SCS
AJCA 08/01/2016 PTAT 52%R 1.2 JUI 5.3
JPI 48%R 5
SIRE: LENCREST ON TIME-ET GJPI -5 11%ILE

SISTER(S):
GABYS ZURICK ROMIE 87%
3-06 305 2 17930 6.0 1074 3.7 667 104DCR 2307C

NEXT DAM:
GABYS ACTION RONNIE 90%
2-10 305 2 18458 4.7 870 3.5 640 100DCR 2212C
SIRE: FOREST GLEN AVERY ACTION-ET GJPI 2 14%ILE

4TH DAM:
GABYS SAVORY ROXALLIE 90%
6-05 305 2 18450 5.2 968 3.4 621 102DCR 2145C

LOT 2454 GABYS HOBBIT ANGELIQUE USA 119320088

BORN 03/04/2015 TATTOO G2454 / G2454 P9
 FEMALE EFI 8.0%

GABY, HENRY
 GREENEVILLE, TN

BREEDER & OWNER



PA 854M 43F 36P
 378CM\$ 363NM\$ 326FM\$
 3.4PL -1.4DPR -0.9CCR 0.7HCR 3.09SCS
 PA TYPE 0.3 JPI 31%R 143
 ST SR DF RA RW RL FA
 0.1 -0.2 0.3 L1.2 -0.3 S0.2 L0.1
 FU RH RUW UC UD TP TL
 0.4 0.3 0.3 0.3 S0.7 C1.1 S0.9

BRED: 05/16/2016 DUE: 02/19/2017 TO
 FARIA BROTHERS MARLO {2}-ET
 JE840003011610022 14JE652
 CDCB GPTA 08/01/2016
 74%R 1106M 0.18% 89F 100%ILE
 75%R 0.06% 52P 729CM\$ 696NM\$ 615FM\$ 668GM\$
 4.8PL 1.9DPR 0.8CCR 1.2HCR 2.94SCS
 AJCA 08/01/2016 ODAUS
 GPTAT 72%R 1.1 GJUI 14.8 GJPI 70%R 262

SIRE:
 AHLEM DOMINICAN HOBBIT 21931
 USA 071199746 GT50K BBR 100 JH1F JH2F
 203JE1387
 CDCB GPTA 08/01/2016 101DAUS 17HRDS 88%RIP
 91%R 937M 0.03% 51F 85%ILE
 92%R 0.01% 36P 436CM\$ 427NM\$ 406FM\$ 357GM\$
 4.5PL -0.7DPR 0.0CCR 1.5HCR 3.15SCS
 AJCA 08/01/2016 20DAUS
 GPTAT 82%R 0.2 GJUI 11.2 GJPI 85%R 160

DAM:
 GABYS DAVID ANGELIQUE
 USA 118458412
 TATTOO G2208 / G2208
 DHIA HERD # 63-12-0008 CONTROL # 2208
 PPA 2369M 127F 118P / YD 3948M 244F 205P
 CDCB PTA 08/01/2016 1RECS 46%R 93%ILE
 770M 34F 36P 319CM\$ 298NM\$ 245FM\$ 208GM\$
 2.3PL -2.0DPR -1.7CCR -0.2HCR 3.02SCS
 PA TYPE 0.4 JUI JPI 40%R 126
 RANKS ON THE TOP 1-1/2% LIST FOR JPI

SISTER(S):
 GABYS BENEFACOR ANNMARIE 90%
 3-01 305 2 22590 5.3 1187 3.4 766 88DCR 2646C
 SELLING AS LOT 2078

SUNSET CANYON DOMINICAN-ET
 USA 117013483 GT50K BBR 100 JH1F JH2F
 11E770
 CDCB GPTA 08/01/2016 4939DAUS 431HRDS 17%RIP
 99%R 543M 0.07% 40F 59%ILE
 99%R 0.02% 22P 357CM\$ 344NM\$ 313FM\$ 322GM\$
 4.2PL 1.3DPR 0.2CCR 3.8HCR 2.92SCS
 AJCA 08/01/2016 1391DAUS
 GPTAT 99%R -0.4 GJUI -2.5 GJPI 99%R 128

AHLEM LEGAL HAVS 35561 85%
 USA 069042767 GT3K BBR 100 JH1F
 TATTOO / L5561
 DHIA HERD # 93-24-0224 CONTROL # 35561
 1-10 305 2 16380 5.0 814 3.6 597 98DCR 2064C
 305 2X ME AVG 2L 19248M 946F 710P 2454C
 PPA 319M 43F 12P / YD -490M 3F -13P
 CDCB GPTA 11/01/2016 2RECS 81%R 91%ILE
 496M 25F 18P 284CM\$ 280NM\$ 270FM\$ 241GM\$
 3.5PL -0.3DPR 0.9CCR 1.9HCR 3.04SCS
 AJCA 11/01/2016 GPTAT 78%R 0.8 GJUI 11.0
 GJPI 76%R 99

SUNSET CANYON DAVID-ET
 USA 117335815 GT50K BBR 100 JH1F JH2F 200JE183
 CDCB GPTA 08/01/2016 2756DAUS 324HRDS 35%RIP
 99%R 577M -0.02% 24F 78%ILE
 99%R 0.07% 33P 423CM\$ 395NM\$ 326FM\$ 289GM\$
 5.9PL -1.7DPR -1.2CCR 1.7HCR 2.97SCS
 AJCA 08/01/2016 1348DAUS
 GPTAT 99%R 1.0 GJUI 20.4 GJPI 97%R 155

GABYS NITIS AZELEA {6}-ET 78%
 USA 116981330 GA
 TATTOO G1802 / G1802
 DHIA HERD # 63-12-0008 CONTROL # 1802
 2-00 305 2 21630 4.3 933 3.2 690 99DCR 2381C
 3-00 305 2 22080 4.2 933 3.5 779 98DCR 2572C
 4-01 305 2 23480 4.0 929 3.1 739 95DCR 2505C
 305 2X ME AVG 3L 24836M 1019F 816P 2744C
 PPA 3429M 78F 89P / YD 2565M 63F 69P
 CDCB GPTA 08/01/2016 3RECS 60%R 38%ILE
 813M 22F 23P 58CM\$ 62NM\$ 72FM\$ 24GM\$
 -1.6PL -1.5DPR -2.0CCR -2.3HCR 3.09SCS
 AJCA 08/01/2016 PTAT 53%R -0.2 GJUI -5.8
 GJPI 53%R 41

SIRE: CAL-MART DUNKIRK NITIS 3825 {5}-ET
 GJPI -8 11%ILE

SISTER(S):
 GABYS SPECIAL FORCES ATHENS-ET 87%
 2-02 305 2 18300 4.4 798 3.6 654 97DCR 2183C
 GABYS SPECIAL FORCES ANGEL-ET 91%
 4-03 305 2 19110 4.4 849 3.7 705 97DCR 2337C
 GABYS LOUIE ACCENT 85%
 3-01 305 2 24890 4.4 1094 3.6 884 101DCR 2975C
 GABYS LEGAL ALESSANDRA-ET 79%
 4-01 305 2 26670 4.7 1263 3.8 1001 86DCR 3410C
 HOMETOWN N FEATURE ATTRACTION-ET VG 87 (CAN)
 3-05 305 2 19770 4.7 937 3.8 761 CAN 2557C
 HOMETOWN N CENTRE OF ATTENTION-ET VG 86 (CAN)
 4-01 305 2 12760 4.9 631 4.2 534 CAN 1754C
 HOMETOWN REGION MON AMIE-ET VG 87 (CAN)
 4-01 305 2 18679 4.9 919 3.7 684 CAN 2366C
 HOMETOWN LOUIE APHRODITE-ET VG 85 (CAN)
 4-00 305 2 20039 4.7 937 3.5 708 CAN 2448C
 HOMETOWN BALLARD ADVENTURE-ET VG 85 (CAN)
 2-02 304 2 16509 4.1 684 3.6 602 CAN 1931C
 HOMETOWN BRANSON AVEO-ET VG 86 (CAN)
 1-11 305 2 14050 5.0 699 3.9 549 CAN 1881C

NEXT DAM:
 GABYS BLAIR ARUBA {6}-ET VG 87 (CAN)
 5-08 305 2 26202 4.6 1197 3.8 988 CAN 3288C
 5 STAR BROOD COW IN CANADA, FEBRUARY 2015
 PLATINUM AWARD ON 5-8 LACTATION
 SILVER AWARD ON 7-3 LACTATION
 SIRE: SIL-MIST MONTANA BLAIR 3753 {5}-ET
 GJPI 24 17%ILE

4TH DAM:
 GABYS IATOLA AMETHUST-ET 90%
 1-09 305 2 21300 4.8 1028 3.4 716 99DCR 2473C



GABYS BLAIR ARUBA {6}-ET
 Great-Grandam of Lot 2454



GABYS BLAIR ARUBA {6}-ET
 Great-Grandam of Lot 2454



GABYS IATOLA AMETHUST-ET
 Fourth Dam of Lot 2454



HOMETOWN N FEATURE ATTRACTION-ET
 Sister to the Grandam of Lot 2454



LOT 2455 GABYS MAGNUM BAILEY USA 119320097

BORN 03/04/2015 TATTOO G2455 / G2455 P9
 FEMALE EFI 6.5%

GABY JERSEY FARM BREEDER & OWNER
 GREENEVILLE, TN

PA 764M 52F 26P
 371CM\$ 366NM\$ 353FM\$
 3.1PL 0.1DPR 0.9CCR -1.5HCR 2.99SCS
 PA TYPE 0.2 JPI 42%R 127
 ST SR DF RA RW RL FA
 -0.3 0.0 0.0 L0.3 -0.3 S0.2 L0.2
 FU RH RUW UC UD TP TL
 0.3 0.4 0.3 0.1 S0.1 W0.2 L0.2

BRED: 05/24/2016 DUE: 02/27/2017 TO
 IGL SANTANA TORPEDO-ET
 JE840003125325348 250JE1456
 CDCB GPTA 08/01/2016
 71%R 783M 0.04% 45F 87%ILE
 72%R 0.03% 33P 470CM\$ 450NM\$ 400FM\$ 353GM\$
 4.7PL -1.5DPR -1.7CCR 0.7HCR 2.84SCS
 AJCA 08/01/2016 ODAUS
 GPTAT 71%R 1.1 GJUI 20.0 GJPI 67%R 169

SIRE:
 WILSONVIEW JEVON MAGNUM-ET
 USA 067010044 GT50K BBR 100 JH1F JH2F
 523JE927
 CDCB GPTA 08/01/2016 3611DAUS 87HRDS 84%RIP
 99%R 1060M 0.16% 83F 98%ILE
 99%R 0.01% 40P 533CM\$ 518NM\$ 481FM\$ 473GM\$
 2.9PL 0.2DPR 1.8CCR -1.8HCR 2.96SCS
 AJCA 08/01/2016 485DAUS
 GPTAT 98%R 0.2 GJUI -5.2 GJPI 97%R 180

DAM:
 GABYS LANCELOT BAILEY
 USA 118166915 GT8K BBR 100 JH1C JH2F
 TATTOO G2148 / G2148
 DHIA HERD # 47-16-0047 CONTROL # 2148
 2-06 305 2 16390 4.6 755 3.4 557 94DCR 1924C
 305 2X ME AVG 1L 19277M 886F 662P 2287C
 2-10 80% 4-00 83%
 ST SR DF RA RW RL FA FU RH RUW UC UD TP TL RTR RTS
 32 30 31 33 30 29 27 32 35 37 30 24 27 24 28 27
 PPA 242M 27F 2P / YD 302M 29F 6P
 CDCB GPTA 11/01/2016 2RECS 76%R 79%ILE
 468M 21F 12P 209CM\$ 214NM\$ 224FM\$ 175GM\$
 3.2PL 0.0DPR 0.0CCR -1.2HCR 3.01SCS
 AJCA 11/01/2016 GPTAT 75%R 0.1 GJUI 9.6
 GJPI 71%R 73

SISTER(S):
 GABYS HEADLINE BOBBIE 87%
 3-04 266 3 17410 4.8 835 3.7 644 87DCR 2227C

FOREST GLEN MECCAS JEVON-ET
 USA 112797481 GT50K BBR 100 JH1F JH2F
 29JE3346
 CDCB GPTA 08/01/2016 7764DAUS 831HRDS 7%RIP
 99%R 377M 0.05% 28F 22%ILE
 99%R -0.02% 9P 144CM\$ 144NM\$ 144FM\$ 129GM\$
 0.7PL 0.1DPR 0.5CCR -0.8HCR 2.86SCS
 AJCA 08/01/2016 3814DAUS
 GPTAT 99%R -0.3 GJUI -13.6 GJPI 99%R 43

IMPULSIVE MONET OF WILSONVIEW-ET 88%
 USA 067181169 GI BBR 100 JH1F
 DHIA HERD # 92-23-0233 CONTROL # 1169
 2-00 305 2 16510 5.1 834 3.6 598 100DCR 2068C
 3-03 305 2 17250 5.2 894 3.9 677 102DCR 2343C
 305 2X ME AVG 2L 19754M 994F 743P 2570C
 PPA -119M 58F 33P / YD -443M 40F 13P
 CDCB GPTA 11/01/2016 2RECS 87%R 87%ILE
 -137M 29F 3P 266CM\$ 254NM\$ 225FM\$ 246GM\$
 3.8PL 1.4DPR 1.7CCR -1.5HCR 3.03SCS
 AJCA 11/01/2016 GPTAT 81%R 0.5 GJUI 8.7
 GJPI 82%R 65

GABYS LOUIE LANCELOT-ET
 USA 117277021 GT50K BBR 100 JH1F JH2F
 147JE6201
 CDCB GPTA 08/01/2016
 76%R 626M 0.00% 29F 27%ILE
 77%R -0.01% 20P 203CM\$ 204NM\$ 204FM\$ 182GM\$
 1.8PL 0.3DPR 0.2CCR -1.7HCR 3.10SCS
 AJCA 08/01/2016 6DAUS
 GPTAT 79%R 0.4 GJUI 5.2 GJPI 73%R 81

GABYS SENIOR BAILEY 87%
 USA 116385004
 TATTOO G1571 / G1571
 DHIA HERD # 47-16-0047 CONTROL # 1571
 1-11 305 2 13980 4.9 683 3.6 503 100DCR 1739C
 3-02 305 2 16730 5.0 830 3.8 640 101DCR 2215C
 4-02 300 2 14710 5.7 835 3.9 576 95DCR 1994C
 5-02 305 3 19030 5.2 984 3.9 748 97DCR 2589C
 6-03 305 2 19130 4.7 908 4.0 758 96DCR 2507C
 7-03 269 2 16860 4.7 797 3.9 661 89DCR 2194C
 305 2X ME AVG 6L 18609M 918F 708P 2411C
 PPA -817M -8F 1P / YD -305M 20F 11P
 CDCB PTA 08/01/2016 5RECS 61%R 58%ILE
 -140M 12F 4P 149CM\$ 134NM\$ 98FM\$ 132GM\$
 2.0PL 1.0DPR 0.9CCR 0.0HCR 2.96SCS
 AJCA 08/01/2016 PTAT 54%R -0.2 JUI 4.3
 JPI 52%R 45

SIRE: PINE HAVEN SENIOR GJPI 19 15%ILE
 NEXT DAM:
 GABYS PIRANHA BURGANDY 87%
 2-00 305 2 16030 5.4 873 3.7 588 100DCR 2033C
 SIRE: FERREIRA LEMVIG PIRANHA-ET GJPI -31 11%ILE

4TH DAM:
 GABYS PARAMOUNT GEMINI 86%
 5-04 305 2 21740 5.2 1137 3.4 743 104DCR 2567C

LOT 2457 GABYS BRASS MILLIE USA 119320109

BORN 03/05/2015 TATTOO G2457 / G2457 P7
 FEMALE EFI 8.0%

GABY JERSEY FARM BREEDER & OWNER
 GREENEVILLE, TN



PA 715M 32F 27P
 271CM\$ 262NM\$ 241FM\$
 2.4PL -2.0DPR -1.1CCR -0.5HCR 3.04SCS
 PA TYPE 1.0 JPI 35%R 106
 ST SR DF RA RW RL FA
 1.0 0.7 0.5 L0.7 0.4 P0.3 S0.6
 FU RH RUW UC UD TP TL
 1.1 0.9 0.7 0.1 S1.2 C0.2 S0.3

BRED: 05/20/2016 DUE: 02/23/2017 TO
 SUNSET CANYON DIMENSION-ET
 USA 117168914 73E1149
 CDCB GPTA 08/01/2016 1211DAUS 192HRDS 13%RIP
 99%R 109M 0.28% 59F 89%ILE
 99%R 0.19% 40P 531CM\$ 464NM\$ 303FM\$ 444GM\$
 2.8PL 0.6DPR 1.6CCR 4.4HCR 2.87SCS
 AJCA 08/01/2016 476DAUS
 GPTAT 98%R 0.3 GJUI 6.8 GJPI 97%R 192
 BRED USING SEXED SEMEN

SIRE:
 COTILLION VISIONARY BRASS (TWIN)
 USA 118827733 GT8K BBR 100 JH1C JH2F
 CDCB GPTA 11/01/2016
 73%R 715M 0.03% 41F 60%ILE
 73%R 0.03% 31P 369CM\$ 353NM\$ 315FM\$ 237GM\$
 3.5PL -3.2DPR -1.4CCR 0.9HCR 3.01SCS
 AJCA 11/01/2016 ODAUS
 GPTAT 73%R 1.2 GJUI 19.6 GJPI 70%R 135

DAM:
 GABYS LANCELOT MILLIE
 USA 118166849 GT8K BBR 100 JH1F JH2F
 TATTOO G2140 / G2140
 DHIA HERD # 31-60-0858 CONTROL # 2140
 2-11 82%
 ST SR DF RA RW RL FA FU RH RUW UC UD TP TL RTR RTS
 35 32 28 32 28 28 35 36 35 36 32 35 25 12 38 25
 PPA 2345M 86F 71P / YD 2693M 102F 81P
 CDCB GPTA 11/01/2016 1RECS 75%R 68%ILE
 715M 23F 23P 172CM\$ 171NM\$ 167FM\$ 130GM\$
 1.2PL -0.7DPR -0.7CCR -1.8HCR 3.07SCS
 AJCA 11/01/2016 GPTAT 75%R 0.7 GJUI 4.2
 GJPI 71%R 76

ALL LYNNS LEGAL VISIONARY-ET
 USA 117222740 GT50K BBR 100 JH1C JH2F
 29JE3761
 CDCB GPTA 08/01/2016 2315DAUS 341HRDS 27%RIP
 99%R 859M -0.02% 37F 86%ILE
 99%R 0.06% 43P 481CM\$ 448NM\$ 369FM\$ 350GM\$
 4.5PL -2.3DPR 0.9CCR 3.8HCR 2.88SCS
 AJCA 08/01/2016 1079DAUS
 GPTAT 99%R 0.9 GJUI 14.8 GJPI 97%R 187

GABYS BLACKSTONE BRASSY-ET 92%
 USA 116615431 GT3K BBR 100 JH1F
 TATTOO G1657 / G1657
 DHIA HERD # 63-12-0008 CONTROL # 1657
 1-10 305 2 17160 5.6 958 3.8 647 101DCR 2238C
 3-01 305 2 21200 5.6 1188 3.9 829 101DCR 2869C
 4-06 305 2 21270 4.7 990 3.8 805 93DCR 2702C
 6-05 305 2 19380 5.3 1026 3.4 662 91DCR 2287C
 305 2X ME AVG 4L 21338M 1116F 802P 2745C
 PPA 956M 98F 66P / YD 198M 68F 39P
 CDCB GPTA 11/01/2016 4RECS 80%R 58%ILE
 -242M 17F 6P 154CM\$ 135NM\$ 90FM\$ 73GM\$
 1.9PL -1.8DPR -2.0CCR 0.4HCR 3.13SCS
 AJCA 11/01/2016 GPTAT 76%R 1.2 GJUI 16.2
 GJPI 75%R 37

GABYS LOUIE LANCELOT-ET
 USA 117277021 GT50K BBR 100 JH1F JH2F
 147JE6201
 CDCB GPTA 08/01/2016
 76%R 626M 0.00% 29F 27%ILE
 77%R -0.01% 20P 203CM\$ 204NM\$ 204FM\$ 182GM\$
 1.8PL 0.3DPR 0.2CCR -1.7HCR 3.10SCS
 AJCA 08/01/2016 6DAUS
 GPTAT 79%R 0.4 GJUI 5.2 GJPI 73%R 81

GABYS HEADLINE MILDRED 88%
 USA 117476907
 TATTOO G1842 / G1842
 DHIA HERD # 63-12-0008 CONTROL # 1842
 2-02 305 2 15860 4.7 748 3.5 558 99DCR 1928C
 3-03 305 2 17080 4.1 706 3.5 594 93DCR 1952C
 305 2X ME AVG 3L 18723M 833F 663P 2243C
 PPA -227M -46F -12P / YD 82M -28F -2P
 CDCB PTA 08/01/2016 3RECS 59%R 74%ILE
 416M -6F 8P 189CM\$ 193NM\$ 203FM\$ 152GM\$
 4.7PL 0.8DPR 0.0CCR -0.8HCR 2.87SCS
 AJCA 08/01/2016 PTAT 53%R 0.9 JUI 12.2
 JPI 51%R 68
 SIRE: SCHULTZ RESCUE HEADLINE GJPI 92 36%ILE

SISTER(S):
 GABYS RALPH MAINE 90%
 4-03 305 2 25130 4.3 1075 3.5 882 102DCR 2942C
 GABYS JACINTO MAPLE 82%
 2-00 305 2 20600 3.7 759 3.4 697 101DCR 2180C
 GABYS ISAIAH MELINDA 82%
 2-03 305 2 15790 4.9 775 3.7 590 101DCR 2041C
 GABYS AMAZON MURPHY 81%
 3-00 248 2 17820 4.5 806 3.5 619 94DCR 2139C
 GABYS TEQUILA MAPLE 90%

NEXT DAM:
 GABYS JACE MANNER 90%
 6-02 305 2 23320 4.5 1044 3.5 815 102DCR 2798C
 SIRE: WINDY WILLOW MONTANA JACE {6}
 GJPI 35 21%ILE

4TH DAM:
 GABYS BVD MATTIE 91%
 6-05 305 2 27400 4.6 1256 3.7 1006 101DCR 3405C



LOT 2458 GABYS PAGEANT BRIGHT {5} USA 119319781

BORN 03/05/2015 TATTOO G2458 / G2458 P5
 FEMALE EFI 7.5%

DANIELS, AIDAN OWNER
 GREENEVILLE, TN

PA 394M 38F 21P
 248CM\$ 236NM\$ 204FM\$
 1.4PL -1.2DPR -1.6CCR 0.2HCR 3.10SCS
 PA TYPE 1.0 JPI 36%R 87
 ST SR DF RA RW RL FA
 1.1 0.4 0.6 L1.5 0.2 P0.1 S0.3
 FU RH RUW UC UD TP TL
 0.8 1.4 1.1 0.1 S0.8 C0.3 S0.1

GABY JERSEY FARM BREEDER
 GREENEVILLE, TN

BRED: 05/20/2016 DUE: 02/23/2017 TO
 SUNSET CANYON DIMENSION-ET
 USA 117168914 7JE1149
 CDCB GPTA 08/01/2016 1211DAUS 192HRDS 13%RIP
 99%R 109M 0.28% 59F 89%ILE
 99%R 0.19% 40P 531CM\$ 464NM\$ 303FM\$ 444GM\$
 2.8PL 0.6DPR 1.6CCR 4.4HCR 2.87SCS
 AJCA 08/01/2016 476DAUS
 GPTAT 98%R 0.3 GJUI 6.8 GJPI 97%R 192

BRED USING SEXED SEMEN

SIRE:
 BLUE MIST GOLDA PAGEANT {4}-ET
 USA 118156365 GT50K BBR 100 JH1F JH2F
 14JE614
 CDCB GPTA 08/01/2016
 73%R 585M 0.13% 52F 45%ILE
 74%R 0.06% 33P 327CM\$ 304NM\$ 247FM\$ 237GM\$
 0.9PL -1.8DPR -2.1CCR 0.7HCR 3.09SCS
 AJCA 08/01/2016 ODAUS
 GPTAT 73%R 1.0 GJUI 9.4 GJPI 70%R 122

DAM:
 GABYS CHRONICLE BRILLIANT-ET
 USA 118363602 GT8K BBR 100 JH1F JH2F
 TATTOO G2205 / G2205
 DHIA HERD # 63-12-0008 CONTROL # 2205
 PPA 354M 31F 12P / YD -326M -25F -8P
 CDCB GPTA 11/01/2016 1RECS 77%R 67%ILE
 202M 23F 9P 169CM\$ 167NM\$ 161FM\$ 129GM\$
 1.8PL -0.6DPR -1.0CCR -0.3HCR 3.11SCS
 AJCA 11/01/2016 GPTAT 74%R 0.9 GJUI 11.7
 GJPI 72%R 51

SISTER(S):
 GABYS VIBRANT BRAZIL 91%
 5-00 305 3 27930 4.1 1140 3.5 973 104DCR 3172C
 COTILLION BARKSDALE BETTY {3}
 SELLING AS LOT 7

OOMSDALE TBONE GOLDA {3}-ET
 USA 067080468 GT8K BBR 88 JH1F JH2F
 7JE1067
 CDCB GPTA 08/01/2016 3912DAUS 294HRDS 13%RIP
 99%R 1464M -0.09% 51F 30%ILE
 99%R -0.03% 47P 215CM\$ 218NM\$ 221FM\$ 125GM\$
 -1.5PL -4.0DPR -3.2CCR 3.0HCR 3.26SCS
 AJCA 08/01/2016 1279DAUS
 GPTAT 99%R 1.0 GJUI 2.5 GJPI 98%R 118

BLUE MIST JUPITER PAM {4} 84%
 USA 117057252 GT8K BBR 100 JH1F JH2F
 TATTOO T3395 / T3395
 DHIA HERD # 92-23-0458 CONTROL # 1155
 1-10 301 2 14510 5.0 728 3.7 533 96DCR 1843C
 2-10 305 2 17340 4.8 824 3.9 672 98DCR 2252C
 4-02 305 2 21020 5.2 1098 3.6 749 98DCR 2589C
 5-05 305 2 19360 5.2 1014 3.7 707 98DCR 2445C
 305 2X ME AVG 4L 19649M 988F 726P 2488C
 PPA 1463M 125F 61P / YD 511M 97F 39P
 CDCB GPTA 11/01/2016 5RECS 82%R 84%ILE
 400M 34F 17P 241CM\$ 233NM\$ 214FM\$ 216GM\$
 1.6PL 0.5DPR -0.1CCR -1.3HCR 3.01SCS
 AJCA 11/01/2016 GPTAT 78%R 0.2 GJUI 2.8
 GJPI 76%R 81

GABYS CHRONICLE-ET
 USA 117168820 GT50K BBR 100 JH1F JH2F
 200JE370
 CDCB GPTA 08/01/2016 792DAUS 81HRDS 34%RIP
 98%R 1071M -0.15% 21F 61%ILE
 98%R -0.08% 22P 329CM\$ 350NM\$ 398FM\$ 356GM\$
 5.1PL 2.4DPR 2.6CCR -0.4HCR 3.08SCS
 AJCA 08/01/2016 314DAUS
 GPTAT 96%R 1.7 GJUI 19.9 GJPI 95%R 134

GABYS BLACKSTONE BRASSY-ET 92%
 USA 116615431 GT3K BBR 100 JH1F
 TATTOO G1657 / G1657
 DHIA HERD # 63-12-0008 CONTROL # 1657
 1-10 305 2 17160 5.6 958 3.8 647 101DCR 2238C
 3-01 305 2 21200 5.6 1188 3.9 829 101DCR 2869C
 4-06 305 2 21270 4.7 990 3.8 805 93DCR 2702C
 6-05 305 2 19380 5.3 1026 3.4 662 91DCR 2287C
 305 2X ME AVG 4L 21338M 1116F 802P 2745C
 PPA 956M 98F 66P / YD 198M 68F 39P
 CDCB GPTA 11/01/2016 4RECS 80%R 58%ILE
 -242M 17F 6P 154CM\$ 135NM\$ 90FM\$ 73GM\$
 1.9PL -1.8DPR -2.0CCR 0.4HCR 3.13SCS
 AJCA 11/01/2016 GPTAT 76%R 1.2 GJUI 16.2
 GJPI 75%R 37
 SIRE: LENCREST BLACKSTONE-ET GJPI 4 12%ILE

SISTER(S):
 GABYS DALE BALI {3}-ET 90%
 3-02 305 2 22930 4.9 1123 3.5 810 101DCR 2800C
 GABYS TBONE BUTTERCUP-ET 94%
 5-06 305 2 25020 5.6 1389 3.8 942 97DCR 3259C
 HOMETOWN APPLEJACK GORGEOUS-ET VG 87 (CAN)
 2-03 305 2 16524 4.7 783 3.8 626 CAN 2122C
 NOMINATED ALL ONTARIO SR 2-YEAR-OLD, 2015
 HOMETOWN APPLEJACK GLORIOUS-ET VG 88 (CAN)
 2-01 305 2 13521 4.8 644 3.8 512 CAN 1741C

NEXT DAM:
 GABYS ACTION BABY-ET EX 90 (CAN)
 4-11 305 2 25527 5.0 1277 3.7 935 CAN 3234C
 SILVER AWARD ON 6-10 RECORD IN CANADA
 SIRE: FOREST GLEN AVERY ACTION-ET GJPI 2 14%ILE

4TH DAM:
 GABYS LEMVIG BARBIE 92%
 6-09 305 2 23550 5.6 1319 3.6 850 101DCR 2939C



GABYS BLACKSTONE BRASSY-ET
 Grandam of Lot 2458



GABYS TBONE BUTTERCUP-ET
 Sister to the Grandam of Lot 2458



GABYS ACTION BABY-ET
 Great-Grandam of Lot 2458



GABYS LEMVIG BARBIE
 Fourth Dam of Lot 2458

LOT 2461 GABYS REBELLION KARRY USA 119320118

BORN 03/11/2015 TATTOO G2461 / G2461 P3
 FEMALE EFI 6.6%

DANIELS, MASON
 GREENEVILLE, TN

BREEDER & OWNER



PA 144M 27F 15P
 206CM\$ 193NM\$ 163FM\$
 1.6PL 0.5DPR 0.7CCR -0.5HCR 3.17SCS
 PA TYPE 0.5 JPI 34%R 66
 ST SR DF RA RW RL FA
 -0.2 0.0 0.3 H0.4 -0.1 S0.1 S0.3
 FU RH RUW UC UD TP TL
 0.9 0.9 0.7 0.1 S0.2 W0.1 S0.4

BW RENEGADE-ET
 USA 115883929 GT50K BBR 100 JH1F JH2F 200JE60
 CDCB GPTA 08/01/2016 7459DAUS 647HRDS 13%RIP
 99%R -74M 0.31% 58F 63%ILE
 99%R 0.11% 19P 388CM\$ 353NM\$ 267FM\$ 337GM\$
 2.5PL 0.7DPR 1.2CCR 0.9HCR 3.05SCS
 AJCA 08/01/2016 2946DAUS
 GPTAT 99%R 0.1 GJUI -0.3 GJPI 99%R 110

BRED: 05/24/2016 DUE: 02/27/2017 TO
 FARIA BROTHERS MESSI {5}-ET
 JE840003124526297 200JE913
 CDCB GPTA 08/01/2016
 72%R 1281M 0.14% 88F 100%ILE
 73%R 0.05% 55P 671CM\$ 640NM\$ 566FM\$ 511GM\$
 4.6PL -2.4DPR -1.6CCR -0.5HCR 2.92SCS
 AJCA 08/01/2016 ODAUS
 GPTAT 69%R 1.0 GJUI 11.0 GJPI 68%R 236

BW BLACKSTONE NANCY ET586-ET 92%
 USA 116249720 GT50K BBR 100 JH1C JH2F
 TATTOO ET586 / ET586
 DHIA HERD # 33-87-0722 CONTROL # 1117
 1-11 305 3 24260 4.7 1137 3.6 871 103DCR 3011C
 3-04 305 3 22389 4.8 1064 3.4 761 89DCR 2629C
 4-10 305 3 13450 5.8 779 3.5 477 101DCR 1649C
 305 2X ME AVG 4L 19226M 995F 686P 2370C
 PPA 1873M 149F 64P / YD 799M 87F 36P
 CDCB GPTA 11/01/2016 4RECS 87%R 72%ILE
 -8M 26F 2P 185CM\$ 186NM\$ 186FM\$ 175GM\$
 2.3PL 0.5DPR 0.4CCR -0.7HCR 3.15SCS
 AJCA 11/01/2016 GPTAT 83%R 1.6 GJUI 19.5
 GJPI 83%R 50

SIRE:
 BW REBELLION
 USA 117265200 GT50K BBR 100 JH1C JH2F
 203JE1253
 CDCB GPTA 08/01/2016 842DAUS 84HRDS 29%RIP
 98%R -277M 0.27% 39F 37%ILE
 98%R 0.09% 9P 278CM\$ 255NM\$ 199FM\$ 255GM\$
 2.5PL 1.3DPR 0.8CCR -1.0HCR 3.23SCS
 AJCA 08/01/2016 260DAUS
 GPTAT 95%R 0.9 GJUI 13.3 GJPI 95%R 72

CAVE CREEK KANOO-ET
 USA 114118219 GT50K BBR 100 JH1F JH2F
 203JE522
 CDCB GPTA 08/01/2016 1885DAUS 334HRDS 9%RIP
 99%R 358M 0.00% 17F 27%ILE
 99%R 0.02% 17P 183CM\$ 176NM\$ 160FM\$ 201GM\$
 1.5PL 1.3DPR 2.9CCR 2.3HCR 3.14SCS
 AJCA 08/01/2016 991DAUS
 GPTAT 99%R -0.1 GJUI 3.2 GJPI 98%R 76

DAM:
 GABYS KANOO KAYLAN
 USA 118458421
 TATTOO G2212 / G2212

D&E AZTEC KENNY 22100 82%
 USA 067422100 GT3K BBR 100 JH1C
 TATTOO / D2100
 DHIA HERD # 63-12-0008 CONTROL # 22100
 2-02 305 2 20180 4.6 935 3.3 658 96DCR 2272C
 305 2X ME AVG 1L 24346M 1121F 805P 2780C
 PPA 1793M 73F 45P / YD 2085M 92F 52P
 CDCB GPTA 11/01/2016 1RECS 72%R 44%ILE
 771M 11F 23P 83CM\$ 87NM\$ 93FM\$ 26GM\$
 0.0PL -2.0DPR -1.7CCR -2.1HCR 3.08SCS
 AJCA 11/01/2016 GPTAT 71%R 0.3 GJUI -4.4
 GJPI 67%R 43
 SIRE: GABYS JIMMIE AZTEC-ET GJPI 40 15%ILE

PA 565M 14F 20P
 133CM\$ 132NM\$ 127FM\$
 0.8PL -0.4DPR 0.6CCR 0.1HCR 3.11SCS
 PA TYPE 0.1 JPI 41%R 60

NEXT DAM:
 D&E JEVON KENNY 21389 84%
 2-00 280 2 16090 4.3 684 3.4 544 100DCR 1846C
 SIRE: FOREST GLEN MECCAS JEVON-ET GJPI 43 22%ILE

4TH DAM:
 D&E ROCKET KENNY 11250 85%
 3-09 305 2 19300 4.5 875 3.5 680 101DCR 2341C



LOT 2465 GABYS CATAPULT MIRANDA {5} USA 119320127

BORN 03/14/2015 TATTOO G2465 / G2465 P6
FEMALE EFI 7.8%

GABY JERSEY FARM
GREENEVILLE, TN

BREEDER & OWNER

PA 440M 38F 21P
252CM\$ 238NM\$ 206FM\$
1.5PL -1.4DPR -2.2CCR -1.0HCR 2.92SCS
PA TYPE 0.4 JPI 27%R 90
ST SR DF RA RW RL FA
0.2 0.2 0.1 L0.3 0.2 P0.1 S0.2
FU RH RUW UC UD TP TL
0.5 0.3 0.2 0.0 S0.8 W0.3 L0.3

BRED: 07/04/2016 DUE: 04/09/2017 TO
FARIA BROTHERS MARLO {2}-ET
JE840003011610022 14JE652
CDCB GPTA 08/01/2016
74%R 1106M 0.18% 89F 100%ILE
75%R 0.06% 52P 729CM\$ 696NM\$ 615FM\$ 668GM\$
4.8PL 1.9DPR 0.8CCR 1.2HCR 2.94SCS
AJCA 08/01/2016 ODAUS
GPTAT 72%R 1.1 GJUI 14.8 GJPI 70%R 262

SIRE:
HOMETOWN CATAPULT-P-ET
USA 118400884 GT80K BBR 100 JH1F JH2F
91JE5502
CDCB GPTA 08/01/2016
76%R 137M 0.14% 35F 36%ILE
77%R 0.03% 13P 262CM\$ 244NM\$ 203FM\$ 182GM\$
2.3PL -1.0DPR -2.4CCR -0.8HCR 2.92SCS
AJCA 08/01/2016 ODAUS
GPTAT 76%R 0.9 GJUI 16.9 GJPI 74%R 85

DAM:
GABYS BUMPS MIRANDA {4}
USA 118464406
TATTOO G2230 / G2230

PA 744M 41F 29P
242CM\$ 233NM\$ 208FM\$
0.7PL -1.8DPR -2.0CCR -1.2HCR 2.93SCS
PA TYPE 0.0 JPI 33%R 95

GOLDUST VALENTINO LAYNE-ET
USA 117432987 GT50K BBR 100 JH1F JH2F
11JE1122
CDCB GPTA 08/01/2016 2517DAUS 160HRDS 56%RIP
99%R 323M 0.06% 28F 49%ILE
99%R 0.01% 14P 332CM\$ 319NM\$ 288FM\$ 277GM\$
4.5PL 0.5DPR -0.3CCR -1.0HCR 2.82SCS
AJCA 08/01/2016 1401DAUS
GPTAT 99%R 0.4 GJUI 14.6 GJPI 96%R 113

SCHULTZ MYGENT CHILLI-P 90%
USA 067116089 GT3K BBR 100 JH1F
TATTOO / H89
DHIA HERD # 52-98-0014 CONTROL # 6089
1-11 305 2 17520 4.7 827 3.5 620 103DCR V 2143C
2-11 298 2 19160 5.3 1012 3.9 755 103DCR 2614C
3-11 291 2 20270 5.0 1014 3.6 730 104DCR 2524C
305 2X ME AVG 4L 22632M 1088F 842P 2864C
PPA 2080M 127F 101P / YD 1036M 86F 56P
CDCB GPTA 11/01/2016 4RECS 86%R 45%ILE
26M 30F 13P 110CM\$ 89NM\$ 37FM\$ -21GM\$
-0.6PL -4.0DPR -5.2CCR -2.3HCR 2.99SCS
AJCA 11/01/2016 GPTAT 83%R 0.7 GJUI 6.3
GJPI 83%R 27

BARHAMS GOOSE BUMPS {3}-ET
USA 117266452 GT50K BBR 90 JH1F JH2F
203JE1222
CDCB GPTA 08/01/2016 752DAUS 73HRDS 48%RIP
98%R 1207M 0.03% 65F 73%ILE
98%R -0.01% 43P 400CM\$ 384NM\$ 343FM\$ 272GM\$
1.1PL -2.7DPR -4.1CCR -1.6HCR 2.79SCS
AJCA 08/01/2016 324DAUS
GPTAT 96%R 0.6 GJUI -6.2 GJPI 94%R 151

GABYS ABE MIRANDA
USA 117872374 GA
TATTOO G1949 / G1949
DHIA HERD # 63-12-0008 CONTROL # 1949
PPA 154M 13F 12P / YD -222M -34F -6P
CDCB GPTA 08/01/2016 1RECS 47%R 43%ILE
280M 16F 14P 83CM\$ 81NM\$ 73FM\$ 52GM\$
0.3PL -0.8DPR 0.2CCR -0.8HCR 3.06SCS
PA TYPE -0.7 GJUI GJPI 36%R 40
SIRE: AHLEM LEMVIG ABE {6}-ET GJPI 82 36%ILE

NEXT DAM:
GABYS BACH MERCY 78%
SIRE: GABYS IATOLA BACH-ET GJPI 39 22%ILE

4TH DAM:
GABYS RALPH MIMI 90%
3-01 305 2 24320 4.3 1046 3.4 822 102DCR 2810C

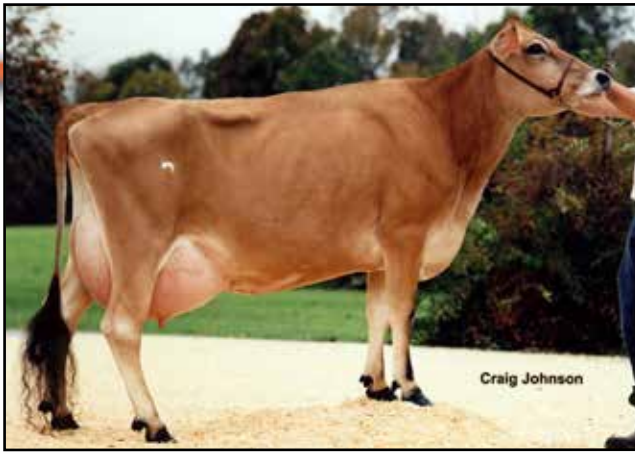

GABYS RUEBEN BLONDIE, E-90%
Fourth Dam of Lot 2466



LOT 2466 GABYS PAGEANT BRIDGET {5} USA 119320136

BORN 03/17/2015 TATTOO G2466 / G2466 P7
FEMALE EFI 7.3%

GABY JERSEY FARM BREEDER & OWNER
GREENEVILLE, TN

PA 645M 47F 30P
282CM\$ 267NM\$ 229FM\$
0.6PL -1.6DPR -1.4CCR -0.3HCR 3.05SCS
PA TYPE 0.6 JPI 37%R 105
ST SR DF RA RW RL FA
0.9 0.4 0.7 L1.4 0.2 S0.2 S0.4
FU RH RUW UC UD TP TL
0.2 1.1 0.9 0.4 D0.4 C0.5 S0.1

OOMSDALE TBONE GOLDA {3}-ET
USA 067080468 GT5OK BBR 88 JH1F JH2F
73E1067
CDCB GPTA 08/01/2016 3912DAUS 294HRDS 13%RIP
99%R 1464M -0.09% 51F 30%ILE
99%R -0.03% 47P 215CM\$ 218NM\$ 221FM\$ 125GM\$
-1.5PL -4.0DPR -3.2CCR 3.0HCR 3.26SCS
AJCA 08/01/2016 1279DAUS
GPTAT 99%R 1.0 GJUI 2.5 GJPI 98%R 118

BRED: 05/24/2016 DUE: 02/27/2017 TO
FARIA BROTHERS AVON {2}-ET
JE840003011609974 14JE673
CDCB GPTA 08/01/2016
67%R 1665M -0.13% 54F 100%ILE
69%R 0.00% 58P 655CM\$ 639NM\$ 598FM\$ 613GM\$
5.4PL 1.3DPR 3.0CCR 3.9HCR 2.90SCS
AJCA 08/01/2016 ODAUS
GPTAT 64%R 1.3 GJUI 26.7 GJPI 63%R 276

BLUE MIST JUPITER PAM {4} 84%
USA 117057252 GT8K BBR 100 JH1F JH2F
TATTOO T3395 / T3395
DHIA HERD # 92-23-0458 CONTROL # 1155
1-10 301 2 14510 5.0 728 3.7 533 96DCR 1843C
2-10 305 2 17340 4.8 824 3.9 672 98DCR 2252C
4-02 305 2 21020 5.2 1098 3.6 749 98DCR 2589C
5-05 305 2 19360 5.2 1014 3.7 707 98DCR 2445C
305 2X ME AVG 4L 19649M 988F 726P 2488C
PPA 1463M 125F 61P / YD 511M 97F 39P
CDCB GPTA 11/01/2016 5RECS 82%R 84%ILE
400M 34F 17P 241CM\$ 233NM\$ 214FM\$ 216GM\$
1.6PL 0.5DPR -0.1CCR -1.3HCR 3.01SCS
AJCA 11/01/2016 GPTAT 78%R 0.2 GJUI 2.8
GJPI 76%R 81

SISTER(S):
GABYS FRONTRUNNER BRAZILE-ET 82%
2-00 305 3 18050 5.3 958 3.4 619 91DCR 2139C
GABYS FRONTRUNNER BOSTON-ET 84%
1-09 305 2 15510 4.2 651 3.4 534 92DCR 1781C
SELLING AS LOT 2318
GABYS FRONTRUNNER BRISTOL-ET 87%
PROJECTED TO 19,897M, 919F, 640P ME AT 2-2
SELLING AS LOT 2325
GABYS IRWIN BLUE 80%
PROJECTED TO 18,103M, 986F, 643P ME AT 2-2
SELLING AS LOT 2336

BW RENEGADE-ET
USA 115883929 GT5OK BBR 100 JH1F JH2F 200JE60
CDCB GPTA 08/01/2016 7459DAUS 647HRDS 13%RIP
99%R -74M 0.31% 58F 63%ILE
99%R 0.11% 19P 388CM\$ 353NM\$ 267FM\$ 337GM\$
2.5PL 0.7DPR 1.2CCR 0.9HCR 3.05SCS
AJCA 08/01/2016 2946DAUS
GPTAT 99%R 0.1 GJUI -0.3 GJPI 99%R 110

SIRE:
BLUE MIST GOLDA PAGEANT {4}-ET
USA 118156365 GT5OK BBR 100 JH1F JH2F
14JE614
CDCB GPTA 08/01/2016
73%R 585M 0.13% 52F 45%ILE
74%R 0.06% 33P 327CM\$ 304NM\$ 247FM\$ 237GM\$
0.9PL -1.8DPR -2.1CCR 0.7HCR 3.09SCS
AJCA 08/01/2016 ODAUS
GPTAT 73%R 1.0 GJUI 9.4 GJPI 70%R 122

GABYS PROVIDER BLISS 82%
USA 116484413 GA
TATTOO G1642 / G1642
DHIA HERD # 63-12-0008 CONTROL # 1642
2-00 305 2 15820 5.2 823 3.6 566 100DCR 1957C
3-00 305 2 21640 4.3 936 3.5 750 102DCR 2536C
4-00 305 2 19120 4.6 884 3.5 672 99DCR 2323C
5-00 305 2 21400 4.4 936 3.5 744 94DCR 2527C
6-04 305 2 21060 4.4 930 3.5 728 91DCR 2495C
305 2X ME AVG 5L 21667M 971F 750P 2562C
PPA 1461M 26F 37P / YD 1390M 43F 35P
CDCB GPTA 08/01/2016 5RECS 62%R 53%ILE
644M 25F 14P 111CM\$ 118NM\$ 132FM\$ 71GM\$
0.2PL -1.3DPR -0.7CCR -1.0HCR 2.89SCS
AJCA 08/01/2016 PTAT 52%R -0.1 GJUI -7.1
GJPI 53%R 46

DAM:
GABYS RENEGADE BLISSFUL
USA 117477355 GT5OK BBR 100 JH1F JH2F
TATTOO G1922 / G1922
DHIA HERD # 63-12-0008 CONTROL # 1922
3-02 305 2 21930 4.3 940 3.3 730 94DCR 2512C
4-05 305 2 24860 5.2 1282 3.5 858 91DCR 2965C
5-04 252 2 24299 5.7 1375 3.4 829 RIP
25652 1461 913 PME
305 2X ME AVG 2L 23676M 1108F 804P 2758C
2-04 86% 3-09 88% 4-11 90%
ST SR DF RA RW RL FA FU RH RUW UC UD TP TL RTR RTS
40 37 44 23 36 17 35 37 41 37 34 26 33 30 38 37

SIRE: GABYS NATHAN PROVIDER-ET GJPI 38 20%ILE
NEXT DAM:
GABYS REBEL BRENDA 90%
5-02 305 2 27780 5.2 1434 3.5 959 102DCR 3314C
SIRE: O.F. MANNIX REBEL-ET GJPI 28 16%ILE

PPA 2602M 194F 94P / YD 2035M 157F 74P
CDCB GPTA 11/01/2016 4RECS 82%R 83%ILE
705M 42F 26P 237CM\$ 230NM\$ 211FM\$ 181GM\$
0.3PL -1.3DPR -0.6CCR -1.3HCR 3.01SCS
AJCA 11/01/2016 GPTAT 80%R 0.1 GJUI -1.8
GJPI 77%R 88
SELLING AS LOT 1922

4TH DAM:
GABYS RUEBEN BLONDIE 90%
6-06 305 2 26215 4.3 1123 3.2 826 95DCR 2851C



LOT 2468 GABYS AXIS CHARLENE USA 119320145

BORN 03/25/2015 TATTOO G2468 / G2468 P9
 FEMALE EFI 8.8%

GABY JERSEY FARM
 GREENEVILLE, TN

BREEDER & OWNER

PA 835M 30F 28P
 363CM\$ 355NM\$ 334FM\$
 4.3PL -0.6DPR 0.3CCR 0.5HCR 2.88SCS
 PA TYPE 1.1 JPI 40%R 136
 ST SR DF RA RW RL FA
 0.5 0.3 1.4 L0.8 0.3 S0.2 S0.4
 FU RH RUW UC UD TP TL
 0.4 1.0 0.8 0.7 D0.1 C1.3 S0.6

ALL LYNNS LOUIE VALENTINO-ET
 USA 116279413 GT50K BBR 100 JH1C JH2F
 7JE1038
 CDCB GPTA 08/01/2016 8724DAUS 1019HRDS 21%RIP
 99%R 787M -0.06% 25F 64%ILE
 99%R -0.01% 26P 361CM\$ 356NM\$ 343FM\$ 237GM\$
 5.9PL -2.0DPR -2.7CCR 0.2HCR 2.99SCS
 AJCA 08/01/2016 4315DAUS
 GPTAT 99%R 2.0 GJUI 19.0 GJPI 99%R 128



GABYS TBONE CHIME
 Dam of Lot 2468

BRED: 06/26/2016 DUE: 04/01/2017 TO
 GABYS LEGAL ATTORNEY-ET
 USA 117046179 11JE1089
 CDCB GPTA 08/01/2016 343DAUS 58HRDS 13%RIP
 97%R 357M 0.06% 30F 23%ILE
 97%R 0.02% 16P 162CM\$ 154NM\$ 134FM\$ 76GM\$
 0.6PL -2.7DPR -2.5CCR 1.2HCR 3.04SCS
 AJCA 08/01/2016 232DAUS
 GPTAT 95%R 1.0 GJUI 8.1 GJPI 93%R 58

SUGAR GROVE RESTORE ADDIE-ET 87%
 USA 067251259 GT3K BBR 100 JH1F
 DHIA HERD # 52-86-0023 CONTROL # 1259
 1-09 305 2 14340 4.2 609 3.4 488 101DCR 1649C
 2-10 278 2 18320 4.0 733 3.5 635 101DCR 2053C
 305 2X ME AVG 3L 17793M 773F 595P 1968C
 PPA 1942M 41F 52P / YD 1794M 22F 51P
 CDCB GPTA 11/01/2016 3RECS 82%R 93%ILE
 740M 1F 20P 299CM\$ 296NM\$ 292FM\$ 265GM\$
 5.3PL 0.8DPR 1.9CCR 0.8HCR 2.77SCS
 AJCA 11/01/2016 GPTAT 77%R 0.1 GJUI 1.8
 GJPI 77%R 110

SISTER(S):
 GABYS STONEY CHLOE 88%
 3-03 305 2 21570 5.4 1172 3.6 774 95DCR 2676C
 SELLING AS LOT 1981
 GABYS ARRIVAL CHARIOT 84%
 2-02 180 2 12250 5.3 646 3.4 412 85DCR 1423C
 GABYS LAYNE CAROLINE-ET 83%
 2-01 305 2 16600 4.8 797 3.6 600 104DCR 2074C
 GABYS PERCIVALE CHIVES 75%
 1-09 305 2 13990 5.2 723 3.5 487 90DCR 1683C
 SELLING AS LOT 2320
 GABYS VINKA CRIMSON-ET
 SELLING AS LOT 2432

RICHIES JACE TBONE A364
 USA 113956072 GT50K BBR 100 JH1F JH2F
 7JE1000
 CDCB GPTA 08/01/2016 17576DAUS 1598HRDS 8%RIP
 99%R -213M 0.21% 31F 20%ILE
 99%R 0.11% 13P 129CM\$ 98NM\$ 24FM\$ 65GM\$
 -1.0PL -1.7DPR -1.2CCR 1.6HCR 3.11SCS
 AJCA 08/01/2016 10123DAUS
 GPTAT 99%R 1.1 GJUI 6.4 GJPI 99%R 43

SIRE:
 SUGAR GROVE VALENTINO AXIS
 USA 067072875 GT50K BBR 100 JH1F JH2F
 7JE1274
 CDCB GPTA 08/01/2016 45DAUS 16HRDS 91%RIP
 88%R 1334M -0.17% 27F 92%ILE
 89%R -0.02% 42P 479CM\$ 470NM\$ 447FM\$ 361GM\$
 6.4PL -1.4DPR -0.4CCR -0.1HCR 2.80SCS
 AJCA 08/01/2016 16DAUS
 GPTAT 82%R 1.4 GJUI 9.8 GJPI 84%R 183

GABYS FREDRICO CHERRY 85%
 USA 113956072 GT3K BBR 100 JH1C
 TATTOO G1084 / G1084
 DHIA HERD # 63-12-0008 CONTROL # 1084
 1-11 305 2 17120 4.7 797 3.3 567 98DCR 1958C
 3-03 305 2 18740 4.2 784 3.5 647 99DCR 2150C
 4-03 296 2 18450 4.9 898 3.6 665 99DCR 2299C
 5-04 305 2 19880 5.0 998 3.4 681 102DCR 2353C
 6-05 304 2 20420 5.6 1143 3.5 717 101DCR 2478C
 7-04 305 2 21760 4.9 1071 3.6 787 102DCR 2721C
 8-06 305 2 21670 4.5 985 3.6 784 99DCR 2663C
 9-06 305 2 23800 5.2 1228 3.4 816 94DCR 2819C
 305 2X ME AVG 8L 22112M 1073F 764P 2622C
 PPA 648M 6F 13P / YD 312M 7F 7P
 CDCB GPTA 11/01/2016 5RECS 80%R 35%ILE
 134M -17F -2P 42CM\$ 51NM\$ 72FM\$ 98GM\$
 2.5PL 2.7DPR 3.1CCR 0.6HCR 2.94SCS
 AJCA 11/01/2016 GPTAT 77%R -0.5 GJUI 0.0
 GJPI 75%R 21

DAM:
 GABYS TBONE CHIME
 USA 116842950 GT8K BBR 100 JH1C JH2F
 TATTOO G1748 / G1748
 DHIA HERD # 63-12-0008 CONTROL # 1748
 1-10 300 2 18600 5.0 923 3.5 651 100DCR 2250C
 2-10 305 2 19690 5.0 993 3.7 721 100DCR 2493C
 4-03 305 2 24920 4.8 1189 3.4 857 95DCR 2961C
 5-07 305 2 25090 5.2 1313 3.4 853 86DCR 2947C
 7-00 67 2 5728 5.2 298 3.3 189 RIP
 23807 1089 786 PME
 305 2X ME AVG 4L 24358M 1199F 851P 2940C
 2-05 87% 3-00 90% 4-11 91%
 ST SR DF RA RW RL FA FU RH RUW UC UD TP TL RTR RTS
 35 36 37 17 37 28 27 36 36 37 25 18 44 25 47 36

SIRE: MVF BERRETTA FREDRICO-ET GJPI 21 15%ILE
 NEXT DAM:
 GABYS BVD CHENELL 81%
 3-00 305 2 17190 5.2 887 3.6 625 98DCR 2161C
 SIRE: MVF BOLD VENTURE DANIEL GJPI 8 15%ILE

PPA 2728M 165F 93P / YD 1607M 110F 60P
 CDCB GPTA 11/01/2016 4RECS 82%R 85%ILE
 335M 33F 14P 247CM\$ 239NM\$ 220FM\$ 220GM\$
 2.2PL 0.2DPR 1.0CCR 1.1HCR 2.96SCS
 AJCA 11/01/2016 GPTAT 80%R 0.7 GJUI 7.6
 GJPI 77%R 88
 SELLING AS LOT 1748

4TH DAM:
 GABYS ROXEMMIT CARROT 90%
 2-11 305 2 18700 4.6 853 3.3 616 98DCR 2127C

SISTER(S):
 GABYS LEGACY CHERRY-COKE 82%
 2-00 305 2 13110 5.4 704 3.9 514 97DCR 1779C

LOT 2469 GABYS JUMBO ARIEL {5} USA 119320154

BORN 03/28/2015 TATTOO G2469 / G2469 P9
FEMALE EFI 7.6%

GABY, HENRY BREEDER & OWNER
GREENEVILLE, TN

PA 461M 47F 28P
357CM\$ 332NM\$ 273FM\$
2.4PL -0.9DPR -0.3CCR -0.2HCR 2.94SCS
PA TYPE 1.1 JPI 36%R 132
ST SR DF RA RW RL FA
1.7 1.2 0.4 H0.2 1.0 P0.1 50.7
FU RH RUW UC UD TP TL
1.1 0.6 0.5 0.7 S1.3 C0.4 L0.6

BRED: 06/30/2016 DUE: 04/05/2017 TO
FARIA BROTHERS MARLO {2}-ET
JE840003011610022 14JE652
CDCB GPTA 08/01/2016
74%R 1106M 0.18% 89F 100%ILE
75%R 0.06% 52P 729CM\$ 696NM\$ 615FM\$ 668GM\$
4.8PL 1.9DPR 0.8CCR 1.2HCR 2.94SCS
AJCA 08/01/2016 ODAUS
GPTAT 72%R 1.1 GJUI 14.8 GJPI 70%R 262

BROTHER(S):
GABYS AVALON-ET AT ABS GLOBAL
GJPI 112 63%ILE

SISTER(S):
GABYS BIFF ALLIE 74%
PROJECTED TO 22,190M, 1,188F, 745P ME AT 2-2
SELLING AS LOT 2335
GABYS MANTIS ANNE-ET SELLING AS LOT 2431
GABYS MANTIS ANDREA-ET SELLING AS LOT 2434

SIRE:
DENKEL ROWLEYS V JUMBO 2114 {4}-ET
USA 118277109 GT50K BBR 93 JH1F JH2F 14JE630
CDCB GPTA 08/01/2016
71%R 932M -0.01% 44F 86%ILE
73%R 0.03% 39P 469CM\$ 445NM\$ 387FM\$ 356GM\$
4.5PL -1.3DPR -0.2CCR 0.4HCR 2.79SCS
AJCA 08/01/2016 ODAUS
GPTAT 70%R 1.3 GJUI 15.2 GJPI 68%R 183

DAM:
GABYS JANTE ALBERTA-ET
USA 117876882 GT50K BBR 100 JH1F JH2F
TATTOO G2074 / G2074
DHIA HERD # 63-12-0008 CONTROL # 2074
2-00 305 2 18020 4.7 855 3.8 680 93DCR 2312C
3-03 305 2 19590 6.1 1188 3.7 719 91DCR 2487C
305 2X ME AVG 2L 21361M 1135F 802P 2732C

2-07 86% 3-09 87%
ST SR DF RA RW RL FA FU RH RUW UC UD TP TL RTR RTS
43 37 38 16 36 25 35 38 35 35 26 35 32 26 42 34
PPA 263M 83F 44P / YD 413M 92F 43P
CDCB GPTA 11/01/2016 2RECS 82%R 81%ILE
-11M 50F 16P 245CM\$ 219NM\$ 158FM\$ 195GM\$
0.3PL -0.4DPR -0.3CCR -0.7HCR 3.09SCS
AJCA 11/01/2016 GPTAT 80%R 0.8 GJUI 10.5
GJPI 77%R 81

SELLING AS LOT 2074

14 BROTHERS IN A.I. SAMPLING

SISTER(S):
GABYS DALE APPLE {3}-ET 84%
2-04 305 2 19220 4.7 905 3.6 696 101DCR 2407C
GABYS DALE APRICOT {3}-ET 90%
3-05 305 2 20370 5.2 1065 3.8 771 101DCR 2668C
GABYS NAVARA ABIGAIL 88%
5-11 305 2 27340 5.6 1532 3.6 994 91DCR 3437C
SELLING AS LOT 1701
RANKS ON THE TOP 1-1/2% LIST FOR JPI
GABYS HEADLINE ANASTASIA-ET 90%
1-11 305 2 16290 3.2 515 2.8 463 95DCR 1461C
GABYS VALENTINO ANNALISA-ET 90%
3-03 305 2 20550 4.5 933 3.8 772 93DCR 2565C
GABYS CHAMP AMANDA-ET 90%
3-07 305 3 18770 4.2 791 3.5 658 99DCR 2177C
GABYS GOOSE ASIA {3}-ET 86%
3-07 303 2 18940 4.0 749 3.6 677 83DCR 2138C
GABYS REDHOT AMBERS-ET 87%
1-11 305 2 16180 4.1 658 3.5 566 93DCR 1837C
GABYS VITO ALICIA 90%
3-05 305 2 25210 4.7 1175 3.5 881 92DCR 3045C
SELLING AS LOT 2098
RIVER VALLEY GALVANIZE ANGEL-ET 85%
1-09 305 3 18590 4.5 832 3.7 686 103DCR 2283C
RANKS ON THE TOP 1-1/2% LIST FOR JPI
RIVER VALLEY DAZZLER ALYSSA 833-ET 86%
1-09 305 3 13210 5.5 732 4.3 564 103DCR 1954C
RIVER VALLEY AXIS ASHLYN-ET 86%
RANKS ON THE TOP 1-1/2% LIST FOR JPI

ALL LYNNS LEGAL VISIONARY-ET
USA 117222740 GT50K BBR 100 JH1C JH2F
29JE3761
CDCB GPTA 08/01/2016 2315DAUS 341HRDS 27%RIP
99%R 859M -0.02% 37F 86%ILE
99%R 0.06% 43P 481CM\$ 448NM\$ 369FM\$ 350GM\$
4.5PL -2.3DPR 0.9CCR 3.8HCR 2.88SCS
AJCA 08/01/2016 1079DAUS
GPTAT 99%R 0.9 GJUI 14.8 GJPI 97%R 187

DEN-KEL JAMBOREE {3}-ET 90%
USA 067100779 GT3K BBR 88 JH1F
DHIA HERD # 65-06-0092 CONTROL # 1779
2-02 305 2 14190 4.4 628 3.3 468 94DCR 1616C
3-06 305 2 14510 5.0 725 3.9 566 97DCR 1946C
305 2X ME AVG 2L 16102M 744F 578P 1982C
PPA 3268M 183F 124P / YD 2651M 162F 112P
CDCB GPTA 11/01/2016 2RECS 77%R 98%ILE
903M 54F 34P 403CM\$ 387NM\$ 350FM\$ 320GM\$
2.9PL -0.8DPR -1.1CCR 0.1HCR 2.86SCS
AJCA 11/01/2016 GPTAT 73%R 1.2 GJUI 7.4
GJPI 71%R 156

ISDK DJ JANTE
JEDNK000000302761 GT50K BBR 100 JH1F JH2F
236JE145
CDCB GPTA 08/01/2016 7117DAUS 855HRDS 6%RIP
97%R -3M 0.17% 34F 27%ILE
97%R 0.05% 9P 207CM\$ 187NM\$ 139FM\$ 207GM\$
0.9PL 1.7DPR 1.4CCR -0.1HCR 2.84SCS
AJCA 08/01/2016 4286DAUS
GPTAT 93%R 0.1 GJUI -5.3 GJPI 94%R 68

GABYS JACINTO ALYSSA 93%
USA 115761401 GT50K BBR 100 JH1F JH2F
TATTOO G1424 / G1424
DHIA HERD # 33-87-0722 CONTROL # 1424
1-10 305 2 18340 4.7 862 3.5 635 100DCR 2194C
3-03 305 2 22830 5.0 1140 3.6 825 102DCR 2853C
4-09 305 3 20620 4.3 896 3.2 659 95DCR 2274C
305 2X ME AVG 3L 22622M 1048F 783P 2707C
PPA 2407M 102F 79P / YD 1152M 65F 46P
CDCB GPTA 11/01/2016 3RECS 91%R 79%ILE
392M 25F 16P 214CM\$ 213NM\$ 208FM\$ 189GM\$
2.3PL 0.0DPR 0.4CCR -0.4HCR 3.18SCS
AJCA 11/01/2016 GPTAT 89%R 1.1 GJUI 13.7
GJPI 88%R 77
SIRE: MASON LEMVIG JACINTO-ET GJPI 0 14%ILE

SISTER(S):
GABYS JEWELER AMYRILLIS-ET 91%
6-07 305 2 24690 4.5 1101 3.8 929 93DCR 3052C
GABYS BLACKSTONE ANAKORNKOVA-ET 90%
3-07 305 2 22250 5.0 1117 3.5 776 101DCR 2682C
GABYS BLACKSTONE ANGELINA-ET 92%
6-04 305 2 24900 6.2 1547 3.8 954 87DCR 3301C
GABYS BLACKSTONE AUBURN-ET 90%
3-01 305 3 17650 5.2 910 3.5 626 99DCR 2164C
GABYS BALTIMORE ALAIRE-ET 80%
2-03 305 2 13660 5.5 756 3.8 525 97DCR 1817C
GABYS LEGAL ALLIE 80%
1-11 305 2 18708 5.0 936 3.4 645 98DCR 2229C
GABYS BALLARD AMARETTO-ET 80%
1-10 181 2 6710 4.9 326 3.6 243 87DCR 840C
GABYS R SOUTHERN ACCENT-ET 87%
2-10 305 2 19690 4.8 947 3.2 625 93DCR 2157C
SELLING AS LOT 9
HOMETOWN R HOLD THE APPLAUSE-ET VG 86 (CAN)
HOMETOWN BLADE ALLURE-ET VG 85 (CAN)
1-11 305 2 15472 4.2 657 3.5 542 CAN 1802C
HOMETOWN LEGAL ARIEL-ET VG 88 (CAN)
GABYS BRANSON AVALON-ET GP 80 (CAN)
1-10 305 2 12948 5.0 648 3.7 474 CAN 1640C
GABYS FASTRACK ADMIRE-ET 77%
2-09 294 2 17590 5.7 999 3.7 648 90DCR 2241C
SELLING AS LOT 42
GABYS FASTRACK ADORE-ET 84%
1-10 305 2 17560 5.2 917 3.5 609 94DCR 2104C
SELLING AS LOT 45
GABYS CHAMP ALYSSA-ET 85%
2-02 305 2 18460 4.5 824 3.6 661 91DCR 2234C
SELLING AS LOT 2210

NEXT DAM:
GABYS ARTIST AMBROSIA 94%
3-08 305 2 28430 5.7 1607 3.1 886 101DCR 3057C
2ND AGED COW, 2011 QUINTE CANADIAN SHOW
2ND AGED COW, 2011 STRATFORD CHAMPIONSHIP
SIRE: ISDK JAS ARTIST GJPI 74 36%ILE

4TH DAM:
GABYS IATOLA AMETHUST-ET 90%
1-09 305 2 21300 4.8 1028 3.4 716 99DCR 2473C



GABYS DALE APRICOT {3}-ET
Sister to the Dam of Lot 2469



GABYS CHAMP AMANDA
Sister to the Dam of Lot 2469



GABYS JACINTO ALYSSA
Grandam of Lot 2469



GABYS BLACKSTONE ANGELINA-ET
Sister to the Grandam of Lot 2469



GABYS ARTIST AMBROSIA
Great-Grandam of Lot 2469



GABYS BLAIR ARUBA {6}-ET, VG 87 (CAN)
Great-Grandam of Lot 2473



GABYS BLAIR ARUBA {6}-ET
Great-Grandam of Lot 2473



GABYS IATOLA AMETHUST-ET
Fourth Dam of Lot 2473



**HOMETOWN N FEATURE
ATTRACTION-ET**
Sister to the Grandam of Lot 2473

LOT 2473 GABYS IRRESISTIBLE ANGEL USA 119320181

BORN 04/11/2015 TATTOO G2473 / G2473 P1
FEMALE EFI 7.5%

GABY, HENRY
GREENEVILLE, TN

BREEDER & OWNER

PA -54M 10F -2P
57CM\$ 56NM\$ 53FM\$
0.8PL -0.8DPR -1.7CCR -0.6HCR 3.00SCS
PA TYPE 0.9 JPI 30%R 14
ST SR DF RA RW RL FA
1.0 0.3 0.4 H0.4 0.2 S0.0 S0.3
FU RH RUW UC UD TP TL
1.3 0.9 0.9 0.0 S1.6 C0.5 L0.3

ALL LYNNS VALENTINO IRWIN-ET
USA 117423084 GT50K BBR 100 JH1C JH2F
7J1E163
CDCB GPTA 08/01/2016 1598DAUS 252HRDS 48%RIP
99%R 377M 0.02% 22F 37%ILE
99%R 0.00% 14P 266CM\$ 259NM\$ 243FM\$ 131GM\$
4.0PL -3.2DPR -4.1CCR -0.6HCR 2.91SCS
AJCA 08/01/2016 708DAUS
GPTAT 98%R 1.8 GJUI 28.0 GJPI 96%R 86

BRED: 07/01/2016 DUE: 04/06/2017 TO
IGL SANTANA TORPEDO-ET
JE840003125325348 250JE1456
CDCB GPTA 08/01/2016
71%R 783M 0.04% 45F 87%ILE
72%R 0.03% 33P 470CM\$ 450NM\$ 400FM\$ 353GM\$
4.7PL -1.5DPR -1.7CCR 0.7HCR 2.84SCS
AJCA 08/01/2016 ODAUS
GPTAT 71%R 1.1 GJUI 20.0 GJPI 67%R 169

HURONIA CONNECTN CRYSTALYN 23L
HURONIA CONNECTN CRYSTALYN 23L SUP-EX 95-3E (CAN)
JECAN00010214696 GT50K JH1F JH2C BBR 100 TATTOO UZA / 23L
3-00 305 2 15135 5.2 792 4.0 600 CAN 2078C
4-08 305 2 17777 5.0 897 3.8 670 CAN 2318C
5-10 305 2 17514 4.7 825 3.8 659 CAN 2235C
9-11 305 2 15902 5.1 811 3.7 584 CAN 2020C
USDA GPTA 03/05/2013 ORECS 75%R 64%ILE
-469M -9F -11P 164CM\$ 148NM\$ 127FM\$
2.9PL 1.5DPR 2.90SCS
AJCA 03/05/2013 GPTAT 61%R 1.5 GJPI 67%R 41

SIRE:
HOMETOWN IRRESISTABLE-ET
JECAN00011611206 GT80K BBR 100 JH1F JH2F
91JE5520
CDCB GPTA 08/01/2016
75%R -192M 0.03% -3F 15%ILE
75%R 0.01% -6P 59CM\$ 61NM\$ 67FM\$ 9GM\$
2.6PL -1.1DPR -2.1CCR -0.7HCR 3.07SCS
AJCA 11/01/2016 ODAUS
GPTAT 74%R 1.2 GJUI 23.8 GJPI 71%R 7

MVF JEVON LOTTO-ET
JE840003004222446 GT50K BBR 100 JH1F JH2F
14JE537
CDCB GPTA 08/01/2016 1007DAUS 211HRDS 9%RIP
99%R 330M 0.16% 49F 36%ILE
99%R -0.02% 9P 251CM\$ 246NM\$ 235FM\$ 196GM\$
1.7PL -0.6DPR -1.5CCR -0.7HCR 2.79SCS
AJCA 08/01/2016 437DAUS
GPTAT 98%R 0.6 GJUI -1.8 GJPI 98%R 73

DAM:
GABYS LOTTO ACORM
USA 118458917 GA
TATTOO G2213 / G2213
DHIA HERD # 63-12-0008 CONTROL # 2213
2-03 305 2 17560 5.0 879 3.6 626 87DCR 2164C
3-07 74 2 5322 6.4 339 4.6 244 RIP
305 2X ME AVG 1L 21365M 1058F 767P 2652C

GABYS SPECIAL FORCES ANGEL-ET 91%
USA 116384889 GT3K BBR 100 JH1C
TATTOO G1636 / G1636
DHIA HERD # 63-12-0008 CONTROL # 1636
1-11 305 2 13140 5.5 726 3.8 494 100DCR 1709C
3-00 305 2 12020 5.0 601 3.9 470 100DCR 1614C
4-03 305 2 19110 4.4 849 3.7 705 97DCR 2337C
305 2X ME AVG 4L 17863M 822F 634P 2154C
PPA -1924M -87F -63P / YD -1022M -42F -34P
CDCB GPTA 11/01/2016 4RECS 79%R 12%ILE
-188M 7F 1P -69CM\$ -76NM\$ -95FM\$ -54GM\$
-3.0PL -0.3DPR -0.4CCR -0.5HCR 3.12SCS
AJCA 11/01/2016 GPTAT 76%R 0.7 GJUI 5.7
GJPI 74%R -16

2-08 81% 3-04 86%
ST SR DF RA RW RL FA FU RH RUW UC UD TP TL RTR RTS
46 40 35 22 49 27 26 38 42 45 26 27 25 22 38 39
PPA -20M 10F -1P / YD -170M -5F -8P
CDCB GPTA 08/01/2016 1RECS 55%R 35%ILE
85M 22F 3P 54CM\$ 50NM\$ 39FM\$ 38GM\$
-1.0PL -0.5DPR -1.2CCR -0.5HCR 2.92SCS
AJCA 08/01/2016 PTAT 51%R 0.6 GJUI 3.6
GJPI 49%R 20
SELLING AS LOT 2213

SIRE: SIL-MIST MONTANA BLAIR 3753 {5}-ET
GJPI 24 17%ILE
SISTER(S):
GABYS SPECIAL FORCES ATHENS-ET 87%
2-02 305 2 18300 4.4 798 3.6 654 97DCR 2183C
GABYS LOUIE ACCENT 85%
3-01 305 2 24890 4.4 1094 3.6 884 101DCR 2975C
GABYS LEGAL ALESSANDRA-ET 79%
4-01 305 2 26670 4.7 1263 3.8 1001 86DCR 3410C
HOMETOWN N FEATURE ATTRACTION-ET VG 87 (CAN)
3-05 305 2 19770 4.7 937 3.8 761 CAN 2557C
HOMETOWN N CENTRE OF ATTENTION-ET VG 86 (CAN)
4-01 305 2 12760 4.9 631 4.2 534 CAN 1754C
HOMETOWN REGION MON AMIE-ET VG 87 (CAN)
4-01 305 2 18679 4.9 919 3.7 684 CAN 2366C
HOMETOWN LOUIE APHRODITE-ET VG 85 (CAN)
4-00 305 2 20039 4.7 937 3.5 708 CAN 2448C
HOMETOWN BALLARD ADVENTURE-ET VG 85 (CAN)
2-02 304 2 16509 4.1 684 3.6 602 CAN 1931C
HOMETOWN BRANSON AVEO-ET VG 86 (CAN)
1-11 305 2 14050 5.0 699 3.9 549 CAN 1881C

NEXT DAM:
GABYS BLAIR ARUBA {6}-ET VG 87 (CAN)
5-08 305 2 26202 4.6 1197 3.8 988 CAN 3288C
5 STAR BROOD COW IN CANADA, FEBRUARY 2015
PLATINUM AWARD ON 5-8 LACTATION
SILVER AWARD ON 7-3 LACTATION

4TH DAM:
GABYS IATOLA AMETHUST-ET 90%
1-09 305 2 21300 4.8 1028 3.4 716 99DCR 2473C

LOT 2474 GABYS ARTIS RUBARB USA 119331732

BORN 04/12/2015 TATTOO G2474 / G2474 P1
 FEMALE EFI 5.7%

GABY, HENRY BREEDER & OWNER
 GREENEVILLE, TN

PA -85M 6F OP
 94CM\$ 88NM\$ 75FM\$
 1.6PL 0.8DPR 0.7CCR -0.4HCR 2.89SCS
 PA TYPE -0.1 JPI 35%R 23
 ST SR DF RA RW RL FA
 -0.3 -0.2 -0.3 L0.3 0.0 P0.2 S0.4
 FU RH RUW UC UD TP TL
 0.1 -0.1 -0.2 -0.5 S0.3 W0.6 L0.2

PASTURE BRED FROM: 07/01/2016 DUE AFTER:
 04/06/2017 TO
 GABYS GAMEDAY ATTICUS {6}
 USA 119199435
 PA 731M 41F 34P
 353CM\$ 332NM\$ 280FM\$
 2.7PL -1.8DPR -1.0CCR 0.7HCR 2.95SCS
 PA TYPE 0.7 JPI 38%R 135

SIRE:
 ISDK JAS ARTIST
 JEDNK000000301607 GTHD BBR 100 JH1F JH2F
 236JE4
 CDCB GPTA 08/01/2016 5766DAUS 1318HRDS 4%RIP
 99%R 492M -0.01% 22F 36%ILE
 99%R -0.03% 12P 246CM\$ 247NM\$ 252FM\$ 225GM\$
 3.3PL 0.8DPR 0.8CCR -1.7HCR 2.87SCS
 AJCA 08/01/2016 2979DAUS
 GPTAT 99%R -0.3 GJUI -3.4 GJPI 99%R 74

DAM:
 GABYS BRANSON RUBARB
 USA 118458999 GA
 TATTOO G2224 / G2224
 DHIA HERD # 63-12-0008 CONTROL # 2224
 PPA -2273M -88F -60P / YD -2815M -145F -79P
 CDCB GPTA 08/01/2016 1RECS 45%R 13%ILE
 -662M -11F -12P -58CM\$ -71NM\$ -102FM\$ -40GM\$
 -0.2PL 0.7DPR 0.6CCR 0.9HCR 2.90SCS
 PA TYPE 0.1 GJUI GJPI 41%R -28

ISDK SKAE IDE
 JEDNK000000049522 GT50K BBR 100 JH1F JH2F
 CDCB GPTA 08/01/2016 812DAUS 415HRDS
 94%R -108M 0.08% 13F 21%ILE
 94%R 0.05% 7P 131CM\$ 115NM\$ 75FM\$ 150GM\$
 0.9PL 1.9DPR 1.5CCR 0.8HCR 3.03SCS
 AJCA 08/01/2016 302DAUS
 GPTAT 92%R -0.3 GJUI -11.8 GJPI 93%R 33

DNK 40048 00636
 JEDNK004004800636 GA
 CDCB GPTA 08/01/2016 0RECS 59%R 29%ILE
 -623M 28F -17P 38CM\$ 28NM\$ 8FM\$ 86GM\$
 -0.9PL 2.2DPR 0.9CCR -0.5HCR 2.81SCS
 AJCA 11/01/2005 PTAT 15%R -1.1 GJUI -4.2
 GJPI 51%R -12

GABYS TBONE BRANSON-ET
 USA 116697813 GT50K BBR 100 JH1F JH2F
 147JE6185
 CDCB GPTA 08/01/2016 338DAUS 113HRDS 5%RIP
 94%R -801M 0.31% 20F 21%ILE
 94%R 0.11% -7P 153CM\$ 122NM\$ 51FM\$ 89GM\$
 2.0PL -0.6DPR -1.3CCR 2.7HCR 2.96SCS
 AJCA 08/01/2016 214DAUS
 GPTAT 89%R 1.4 GJUI 21.9 GJPI 90%R 32

GABYS ILLUSION LAST ONE ROXETTE-ET 85%
 USA 115228124
 TATTOO G1364 / G1364
 DHIA HERD # 63-12-0008 CONTROL # 1364
 2-03 304 2 15880 4.0 632 3.2 516 98DCR 1724C
 3-06 305 2 18640 4.8 892 3.5 646 102DCR 2232C
 4-09 305 2 20370 4.8 970 3.6 736 102DCR 2545C
 305 2X ME AVG 3L 20050M 891F 690P 2354C
 PPA -63M -48F -16P / YD -490M -54F -23P
 CDCB PTA 08/01/2016 3RECS 67%R 6%ILE
 -368M -28F -14P -166CM\$ -164NM\$ -158FM\$ -86GM\$
 -1.4PL 2.1DPR 2.7CCR 0.5HCR 2.90SCS
 AJCA 08/01/2016 PTAT 59%R -1.3 JUI -20.3
 JPI 59%R -64

SIRE: SUNSET CANYON ANTH ILLUSION-ET
 GJPI -87 3%ILE

SISTER(S):
 GABYS BERRETTA ROXELLA 88%
 2-00 305 2 19700 3.3 652 3.5 692 DHIR 1946C
 GABYS ADONIS ROXSHERRI-ET 80%
 2-10 305 2 17580 5.1 897 4.1 722 96DCR 2351C
 GABYS ADONIS ROXSHELIA-ET 81%
 2-11 305 2 17450 4.7 821 3.6 626 99DCR 2035C
 GABYS SHANE ROXSHARON-ET 86%
 5-11 305 2 21810 4.6 1013 3.1 678 99DCR 2339C
 GABYS BVD ROXSHASTA-ET 85%
 4-03 305 2 23750 5.1 1221 3.4 808 99DCR 2791C
 GABYS BERRETTA ROXSALLEY-ET 84%
 3-01 305 2 23040 4.4 1025 3.5 796 97DCR 2741C
 GABYS MANNIX SCARLET-ET 80%
 4-07 305 2 20750 4.6 950 3.6 752 100DCR 2562C
 GABYS FLYER AMAZON-ET 88%
 2-06 269 2 15540 5.4 836 3.6 567 98DCR 1961C
 3RD JUNIOR YEARLING, 2001 ALL AMERICAN JUNIOR SHOW
 GABYS MANNIX SATIN-ET 90%
 3-08 305 3 25280 4.0 1004 3.6 909 89DCR 2868C
 GABYS FREDRICO ROXE WINDOW-ET 90%
 6-01 305 2 25900 5.1 1325 3.5 919 101DCR 3177C
 DIAS & DIAS FREDRICO 1152-ET 86%
 1-09 305 3 22410 4.2 936 3.3 746 91DCR 2528C
 GABYS HALLMARK INDIGO-ET 84%
 5-05 305 2 23050 4.7 1082 3.6 833 102DCR 2880C
 GABYS IATOLA AMETHUST-ET 90%
 1-09 305 2 21300 4.8 1028 3.4 716 99DCR 2473C
 GABYS IATOLA EMERALD-ET 87%
 3-09 305 2 23040 2.7 628 3.7 859 92DCR 2205C
 GABYS IATOLA JADE-ET 79%
 5-00 305 2 22040 5.3 1162 3.8 830 102DCR 2872C
 GABYS IATOLA AQUAMARINE-ET 88%
 3-00 305 2 19170 5.1 970 3.6 695 100DCR 2403C
 GABYS IATOLA ZIRCON-ET 90%
 3-01 305 2 23770 5.1 1201 3.6 861 100DCR 2977C
 DAM OF 2008 NATIONAL HEIFER SALE HIGH SELLER
 GABYS IATOLA PEARL-ET 91%
 5-01 305 2 27200 4.5 1229 3.4 916 97DCR 3164C

NEXT DAM:
 GABYS HERMITAGE ROXETTE 90%
 4-01 305 2 21640 4.9 1060 3.7 799 DHIR 2598C
 SIRE: REBOB DUNCAN HERMITAGE-ET GJPI -107 3%ILE

4TH DAM:
 GABYS BOOMER ROXY {6} 91%
 6-00 305 2 21800 4.4 961 3.6 778 DHIR 2529C



GABYS FREDRICO ROXE WINDOW-ET
 Sister to the Grandam of Lot 2474



GABYS IATOLA ZIRCON-ET
 Sister to the Grandam of Lot 2474



GABYS IATOLA PEARL-ET
 Sister to the Grandam of Lot 2474



GABYS HERMITAGE ROXETTE
 Great-Grandam of Lot 2474



GABYS BOOMER ROXY {6}
 Fourth Dam of Lot 2474



LOT 2475 GABY PAGENT BETHANY {5} USA 119855306

BORN 04/23/2015 TATTOO / G2475 P8
 FEMALE EFI 7.5%

GABY JERSEY FARM BREEDER & OWNER
 GREENEVILLE, TN

PA 616M 43F 26P
 316CM\$ 306NM\$ 281FM\$
 2.4PL -1.1DPR -1.0CCR 0.2HCR 3.06SCS
 PA TYPE 1.2 JPI 36%R 114
 ST SR DF RA RW RL FA
 1.0 0.3 0.9 L1.5 0.2 P0.1 S0.3
 FU RH RUW UC UD TP TL
 0.8 1.5 1.2 0.3 S0.8 C0.8 S0.4

OOMSDALE TBONE GOLDA {3}-ET
 USA 067080468 GT50K BBR 88 JH1F JH2F 7JE1067
 CDCB GPTA 08/01/2016 3912DAUS 294HRDS 13%RIP
 99%R 1464M -0.09% 51F 30%ILE
 99%R -0.03% 47P 215CM\$ 218NM\$ 221FM\$ 125GM\$
 -1.5PL -4.0DPR -3.2CCR 3.0HCR 3.26SCS
 AJCA 08/01/2016 1279DAUS
 GPTAT 99%R 1.0 GJUI 2.5 GJPI 98%R 118



GABYS BLACKSTONE BRASSY-ET
 Grandam of Lot 2475

BRED: 07/05/2016 DUE: 04/10/2017 TO
 SUNSET CANYON DIMENSION-ET
 USA 117168914 7JE1149
 CDCB GPTA 08/01/2016 1211DAUS 192HRDS 13%RIP
 99%R 109M 0.28% 59F 89%ILE
 99%R 0.19% 40P 531CM\$ 464NM\$ 303FM\$ 444GM\$
 2.8PL 0.6DPR 1.6CCR 4.4HCR 2.87SCS
 AJCA 08/01/2016 476DAUS
 GPTAT 98%R 0.3 GJUI 6.8 GJPI 97%R 192
 BRED USING SEXED SEMEN

BLUE MIST JUPITER PAM {4} 84%
 USA 117057252 GT8K BBR 100 JH1F JH2F
 TATTOO T3395 / T3395
 DHIA HERD # 92-23-0458 CONTROL # 1155
 1-10 301 2 14510 5.0 728 3.7 533 96DCR 1843C
 2-10 305 2 17340 4.8 824 3.9 672 98DCR 2252C
 4-02 305 2 21020 5.2 1098 3.6 749 98DCR 2589C
 5-05 305 2 19360 5.2 1014 3.7 707 98DCR 2445C
 305 2X ME AVG 4L 19649M 988F 726P 2488C
 PPA 1463M 125F 61P / YD 511M 97F 39P
 CDCB GPTA 11/01/2016 5RECS 82%R 84%ILE
 400M 34F 17P 241CM\$ 233NM\$ 214FM\$ 216GM\$
 1.6PL 0.5DPR -0.1CCR -1.3HCR 3.01SCS
 AJCA 11/01/2016 GPTAT 78%R 0.2 GJUI 2.8
 GJPI 76%R 81



GABYS TBONE BUTTERCUP-ET
 Sister to the Grandam of Lot 2475

SIRE:
 BLUE MIST GOLDA PAGEANT {4}-ET
 USA 118156365 GT50K BBR 100 JH1F JH2F
 14JE614
 CDCB GPTA 08/01/2016
 73%R 585M 0.13% 52F 45%ILE
 74%R 0.06% 33P 327CM\$ 304NM\$ 247FM\$ 237GM\$
 0.9PL -1.8DPR -2.1CCR 0.7HCR 3.09SCS
 AJCA 08/01/2016 ODAUS
 GPTAT 73%R 1.0 GJUI 9.4 GJPI 70%R 122

GABYS CHRONICLE-ET
 USA 117168820 GT50K BBR 100 JH1F JH2F
 200JE370
 CDCB GPTA 08/01/2016 792DAUS 81HRDS 34%RIP
 98%R 1071M -0.15% 21F 61%ILE
 98%R -0.08% 22P 329CM\$ 350NM\$ 398FM\$ 356GM\$
 5.1PL 2.4DPR 2.6CCR -0.4HCR 3.08SCS
 AJCA 08/01/2016 314DAUS
 GPTAT 96%R 1.7 GJUI 19.9 GJPI 95%R 134

DAM:
 GABYS CHRONICLE BRIGHT-ET
 USA 118363620 GT8K BBR 100 JH1F JH2F
 TATTOO G2207 / G2207
 DHIA HERD # 63-12-0008 CONTROL # 2207
 PPA 1332M 195F 48P / YD 2391M 400F 82P
 CDCB GPTA 11/01/2016 1RECS 76%R 94%ILE
 646M 33F 18P 304CM\$ 308NM\$ 315FM\$ 257GM\$
 3.8PL -0.3DPR 0.1CCR -0.3HCR 3.03SCS
 AJCA 11/01/2016 GPTAT 74%R 1.3 GJUI 16.0
 GJPI 72%R 106

GABYS BLACKSTONE BRASSY-ET 92%
 USA 116615431 GT3K BBR 100 JH1F
 TATTOO G1657 / G1657
 DHIA HERD # 63-12-0008 CONTROL # 1657
 1-10 305 2 17160 5.6 958 3.8 647 101DCR 2238C
 3-01 305 2 21200 5.6 1188 3.9 829 101DCR 2869C
 4-06 305 2 21270 4.7 990 3.8 805 93DCR 2702C
 6-05 305 2 19380 5.3 1026 3.4 662 91DCR 2287C
 305 2X ME AVG 4L 21338M 1116F 802P 2745C
 PPA 956M 98F 66P / YD 198M 68F 39P
 CDCB GPTA 11/01/2016 4RECS 80%R 58%ILE
 -242M 17F 6P 154CM\$ 135NM\$ 90FM\$ 73GM\$
 1.9PL -1.8DPR -2.0CCR 0.4HCR 3.13SCS
 AJCA 11/01/2016 GPTAT 76%R 1.2 GJUI 16.2
 GJPI 75%R 37
 SIRE: LENCREST BLACKSTONE-ET GJPI 4 12%ILE



GABYS ACTION BABY-ET
 Great-Grandam of Lot 2475

SISTER(S):
 GABYS VIBRANT BRAZIL 91%
 5-00 305 3 27930 4.1 1140 3.5 973 104DCR 3172C
 COTILLION BARKSDALE BETTY {3}
 SELLING AS LOT 7

SISTER(S):
 GABYS DALE BALI {3}-ET 90%
 3-02 305 2 22930 4.9 1123 3.5 810 101DCR 2800C
 GABYS TBONE BUTTERCUP-ET 94%
 5-06 305 2 25020 5.6 1389 3.8 942 97DCR 3259C
 HOMETOWN APPLEJACK GORGEOUS-ET VG 87 (CAN)
 2-03 305 2 16524 4.7 783 3.8 626 CAN 2122C
 NOMINATED ALL ONTARIO SR 2-YEAR-OLD, 2015
 HOMETOWN APPLEJACK GLORIOUS-ET VG 88 (CAN)
 2-01 305 2 13521 4.8 644 3.8 512 CAN 1741C



GABYS LEMVIG BARBIE
 Fourth Dam of Lot 2475

NEXT DAM:
 GABYS ACTION BABY-ET EX 90 (CAN)
 4-11 305 2 25527 5.0 1277 3.7 935 CAN 3234C
 SILVER AWARD ON 6-10 RECORD IN CANADA
 SIRE: FOREST GLEN AVERY ACTION-ET GJPI 2 14%ILE

4TH DAM:
 GABYS LEMVIG BARBIE 92%
 6-09 305 2 23550 5.6 1319 3.6 850 101DCR 2939C

LOT 2476 GABYS MARLO PRIMROSE {3}-ET USA 119596102

BORN 06/01/2015 TATTOO G2476 / G2476 P9
FEMALE EFI 7.7%

GABY, HENRY BREEDER & OWNER
GREENEVILLE, TN

PA 1012M 63F 43P
477CM\$ 458NM\$ 411FM\$
2.8PL -0.6DPR -0.1CCR 0.6HCR 3.08SCS
PA TYPE 1.0 JPI 37%R 179
ST SR DF RA RW RL FA
0.6 0.5 0.4 L0.6 0.4 P0.4 S0.5
FU RH RUW UC UD TP TL
1.1 0.9 0.7 0.2 S0.8 C0.5 L0.6

BRED: 06/26/2016 DUE: 04/01/2017 TO
VERJATIN WESTSTAR-ET
JECAN000109411770 200JE1064
CDCB GPTA 08/01/2016
70%R 981M 0.07% 61F 100%ILE
70%R 0.05% 44P 565CM\$ 536NM\$ 468FM\$ 449GM\$
4.8PL -0.8DPR -1.0CCR -0.3HCR 2.85SCS
AJCA 11/01/2016 ODAUS
GPTAT 71%R 1.3 GJUI 9.5 GJPI 67%R 201

SIRE:
FARIA BROTHERS MARLO {2}-ET
JE840003011610022 GT80K BBR 89 JH1F JH2F
14JE652
CDCB GPTA 08/01/2016
74%R 1106M 0.18% 89F 100%ILE
75%R 0.06% 52P 729CM\$ 696NM\$ 615FM\$ 668GM\$
4.8PL 1.9DPR 0.8CCR 1.2HCR 2.94SCS
AJCA 08/01/2016 ODAUS
GPTAT 72%R 1.1 GJUI 14.8 GJPI 70%R 262

DAM:
GABYS VITO ALICIA
USA 117973404 GT50K BBR 100 JH1F JH2F
TATTOO G2098 / G2098
DHIA HERD # 63-12-0008 CONTROL # 2098
2-02 305 2 19990 4.4 881 3.4 689 95DCR 2362C
3-05 305 2 25210 4.7 1175 3.5 881 92DCR 3045C
4-05 75 2 6491 4.4 287 3.4 221 RIP
24272 1131 815 PME
305 2X ME AVG 2L 26676M 1185F 920P 3152C

2-03 88% 4-02 90%
ST SR DF RA RW RL FA FU RH RUW UC UD TP TL RTR RTS
46 45 47 27 46 28 38 42 40 45 25 18 26 27 20 25
PPA 2622M 81F 89P / YD 2711M 98F 95P
CDCB GPTA 11/01/2016 2RECS 81%R 81%ILE
918M 37F 34P 225CM\$ 220NM\$ 206FM\$ 132GM\$
0.8PL -3.1DPR -1.0CCR 0.0HCR 3.21SCS
AJCA 11/01/2016 GPTAT 80%R 0.8 GJUI 3.6
GJPI 77%R 95

SELLING AS LOT 2098

14 BROTHERS IN A.I. SAMPLING

SISTER(S):
GABYS DALE APPLE {3}-ET 84%
2-04 305 2 19220 4.7 905 3.6 696 101DCR 2407C
GABYS DALE APRICOT {3}-ET 90%
3-05 305 2 20370 5.2 1065 3.8 771 101DCR 2668C
GABYS DALE AVALON {3}-ET 83%
3-06 297 2 13800 4.9 673 3.6 498 97DCR 1722C
GABYS NAVARA ABIGAIL 88%
5-11 305 2 27340 5.6 1532 3.6 994 91DCR 3437C
SELLING AS LOT 1701
RANKS ON THE TOP 1-1/2% LIST FOR JPI
GABYS HEADLINE ANASTASIA-ET 90%
1-11 305 2 16290 3.2 515 2.8 463 95DCR 1461C
GABYS VALENTINO ANNALISA-ET 90%
3-03 305 2 20550 4.5 933 3.8 772 93DCR 2565C
GABYS CHAMP AMANDA-ET 90%
3-07 305 3 18770 4.2 791 3.5 658 99DCR 2177C
GABYS GOOSE ASIA {3}-ET 86%
3-07 303 2 18940 4.0 749 3.6 677 83DCR 2138C
GABYS JANTE ALBERTA-ET 87%
3-03 305 2 19590 6.1 1188 3.7 719 91DCR 2487C
SELLING AS LOT 2074
GABYS REDHOT AMBERS-ET 87%
1-11 305 2 16180 4.1 658 3.5 566 93DCR 1837C
RIVER VALLEY GALVANIZE ANGEL-ET 85%
1-09 305 3 18590 4.5 832 3.7 686 103DCR 2283C
RANKS ON THE TOP 1-1/2% LIST FOR JPI
RIVER VALLEY DAZZLER ALYSSA 833-ET 86%
1-09 305 3 13210 5.5 732 4.3 564 103DCR 1954C
RIVER VALLEY NITRO ARIANNA 895-ET 81%
1-09 305 3 19280 4.9 948 3.5 670 91DCR 2315C
RIVER VALLEY AXIS ASHLYN-ET 86%
RANKS ON THE TOP 1-1/2% LIST FOR JPI

CAL-MART RENEGADE HILARIO-ET
USA 117542312 GT50K BBR 100 JH1F JH2F
29JE3791
CDCB GPTA 08/01/2016 659DAUS 90HRDS 20%RIP
98%R -262M 0.39% 64F 71%ILE
98%R 0.14% 19P 416CM\$ 371NM\$ 262FM\$ 299GM\$
3.1PL -0.6DPR -2.6CCR -1.5HCR 3.04SCS
AJCA 08/01/2016 216DAUS
GPTAT 95%R 0.5 GJUI 6.2 GJPI 95%R 109

FARIA BROTHERS ACTION DEAN SMITH {1} 92%
JE840003001860402 GT50K BBR 74 JH1F JH2F
DHIA HERD # 74-97-4513 CONTROL # 507854
5-07 305 2 27910 4.4 1234 3.5 967 91DCR 3312C
6-09 295 3 22340 4.9 1093 3.6 798 104DCR 2759C
7-11 305 2 29240 4.5 1309 3.5 1032 102DCR 3523C
9-00 275 2 19200 5.1 977 3.7 706 101DCR 2442C
305 2X ME AVG 8L 26136M 1174F 913P 3100C
PPA 4991M 167F 146P / YD 4313M 183F 146P
CDCB GPTA 11/01/2016 5RECS 84%R 100%ILE
1815M 84F 65P 895CM\$ 873NM\$ 819FM\$ 867GM\$
7.7PL 3.4DPR 4.2CCR 3.6HCR 2.82SCS
AJCA 11/01/2016 GPTAT 74%R 1.6 GJUI 32.1
GJPI 74%R 351

ALL LYNNS RESTORE VITO-ET
USA 116076869 GT50K BBR 100 JH1F JH2C
14JE533
CDCB GPTA 08/01/2016 1061DAUS 189HRDS 20%RIP
99%R 1848M -0.25% 33F 29%ILE
99%R -0.04% 58P 215CM\$ 215NM\$ 210FM\$ 51GM\$
-0.1PL -6.0DPR -3.6CCR -1.2HCR 3.11SCS
AJCA 08/01/2016 436DAUS
GPTAT 97%R -0.2 GJUI -18.4 GJPI 97%R 114

GABYS JACINTO ALYSSA 93%
USA 115761401 GT50K BBR 100 JH1F JH2F
TATTOO G1424 / G1424
DHIA HERD # 33-87-0722 CONTROL # 1424
1-10 305 2 18340 4.7 862 3.5 635 100DCR 2194C
3-03 305 2 22830 5.0 1140 3.6 825 102DCR 2853C
4-09 305 3 20620 4.3 896 3.2 659 95DCR 2274C
305 2X ME AVG 3L 22622M 1048F 783P 2707C
PPA 2407M 102F 79P / YD 1152M 65F 46P
CDCB GPTA 11/01/2016 3RECS 91%R 79%ILE
392M 25F 16P 214CM\$ 213NM\$ 208FM\$ 189GM\$
2.3PL 0.0DPR 0.4CCR -0.4HCR 3.18SCS
AJCA 11/01/2016 GPTAT 89%R 1.1 GJUI 13.7
GJPI 88%R 77
SIRE: MASON LEMVIG JACINTO-ET GJPI 0 14%ILE

SISTER(S):
GABYS JEWELER AMYRILLIS-ET 91%
6-07 305 2 24690 4.5 1101 3.8 929 93DCR 3052C
GABYS BLACKSTONE ANAKORNIKOVA-ET 90%
3-07 305 2 22250 5.0 1117 3.5 776 101DCR 2682C
GABYS BLACKSTONE ANGELINA-ET 92%
6-04 305 2 24900 6.2 1547 3.8 954 87DCR 3301C
GABYS BLACKSTONE AUBURN-ET 90%
3-01 305 3 17650 5.2 910 3.5 626 99DCR 2164C
GABYS BALTIMORE ALAIRE-ET 80%
2-03 305 2 13660 5.5 756 3.8 525 97DCR 1817C
GABYS LEGAL ALLIE 80%
1-11 305 2 18708 5.0 936 3.4 645 98DCR 2229C
GABYS R SOUTHERN ACCENT-ET 87%
2-10 305 2 19690 4.8 947 3.2 625 93DCR 2157C
SELLING AS LOT 9

HOMETOWN R HOLD THE APPLAUSE-ET VG 86 (CAN)
HOMETOWN BLADE ALLURE-ET VG 85 (CAN)
1-11 305 2 15472 4.2 657 3.5 542 CAN 1802C
HOMETOWN LEGAL ARIEL-ET VG 88 (CAN)
GABYS BRANSON AVALON-ET GP 80 (CAN)
1-10 305 2 12948 5.0 648 3.7 474 CAN 1640C
GABYS FASTRACK ADMIRE-ET 77%
2-09 294 2 17590 5.7 999 3.7 648 90DCR 2241C
SELLING AS LOT 42
GABYS FASTRACK ADORE-ET 84%
1-10 305 2 17560 5.2 917 3.5 609 94DCR 2104C
SELLING AS LOT 45
GABYS CHAMP ALYSSA-ET 85%
2-02 305 2 18460 4.5 824 3.6 661 91DCR 2234C
SELLING AS LOT 2210

NEXT DAM:
GABYS ARTIST AMBROSIA 94%
3-08 305 2 28430 5.7 1607 3.1 886 101DCR 3057C
2ND AGED COW, 2011 QUINTE CANADIAN SHOW
2ND AGED COW, 2011 STRATFORD CHAMPIONSHIP
SIRE: ISDK JAS ARTIST GJPI 74 36%ILE

4TH DAM:
GABYS IATOLA AMETHUST-ET 90%
1-09 305 2 21300 4.8 1028 3.4 716 99DCR 2473C



GABYS VITO ALICIA
Dam of Lot 2476



GABYS DALE APRICOT {3}-ET
Sister to the Dam of Lot 2476



GABYS VALENTINO ANNALISA-ET
Sister to the Dam of Lot 2476



GABYS ARTIST AMBROSIA
Great-Grandam of Lot 2476



GABYS JACINTO ALYSSA
Grandam of Lot 2476



LOT 4121 HTF1 VALENTINO SUZIE {5} USA 119381438

BORN 12/01/2014 TATTOO HTF / 4121 P2
FEMALE EFI 8.0%

DAVENPORT BRIE ANNE, LILLIAN B BREEDER & OWNER
MAYNARDVILLE, TN

PA -129M -1F -4P
115CM\$ 113NM\$ 108FM\$
3.6PL -0.7DPR -0.9CCR 0.9HCR 2.94SCS
PA TYPE 1.5 JPI 36%R 28
ST SR DF RA RW RL FA
1.0 0.4 0.7 H0.3 0.6 P0.4 S0.8
FU RH RUW UC UD TP TL
1.9 1.2 0.8 -0.2 S1.5 C0.6 S0.4

SELLING FRESH AND OPEN

SIRE:
ALL LYNNS LOUIE VALENTINO-ET
USA 116279413 GT50K BBR 100 JH1C JH2F
73E1038
CDCB GPTA 08/01/2016 8724DAUS 1019HRDS 21%RIP
99%R 787M -0.06% 25F 64%ILE
99%R -0.01% 26P 361CM\$ 356NM\$ 343FM\$ 237GM\$
5.9PL -2.0DPR -2.7CCR 0.2HCR 2.99SCS
AJCA 08/01/2016 4315DAUS
GPTAT 99%R 2.0 GJUI 19.0 GJPI 99%R 128

DAM:
HTF1 GORGEOUS HARVEST KATIE {4}
USA 118527941
TATTOO HTF / 2D1
DHIA HERD # 63-12-0008 CONTROL # 21

1-11 305 2 13990 4.9 684 3.5 489 91DCR 1690C
3-00 300 2 18360 5.6 1033 3.4 633 93DCR 2187C
305 2X ME AVG 2L 19068M 987F 660P 2282C

2-02 85% 3-05 87%
ST SR DF RA RW RL FA FU RH RUW UC UD TP TL RTR RTS
46 32 38 18 46 27 32 36 38 42 28 28 19 21 36 42
PPA -2905M -82F -107P / YD -2205M -50F -80P
CDCB PTA 08/01/2016 2RECS 54%R 8%ILE
-1044M -26F -34P -131CM\$ -130NM\$ -127FM\$ -111GM\$
1.2PL 0.6DPR 1.0CCR 1.5HCR 2.88SCS
AJCA 08/01/2016 PTAT 49%R 1.0 JUI 14.2
JPI 44%R -72

SELLING AS LOT 211

SISTER(S):
HTF1 GORGEOUS HARVEST BECKY {4} 83%
2-00 235 2 9250 5.2 480 3.8 353 87DCR 1221C

BHF-SSF PARADE LOUIE-ET
USA 113486117 GT50K BBR 100 JH1C JH2F
73E738
CDCB GPTA 08/01/2016 5252DAUS 644HRDS 4%RIP
99%R 776M -0.19% -1F 8%ILE
99%R -0.02% 23P -74CM\$ -68NM\$ -55FM\$ -102GM\$
-2.8PL -2.2DPR -2.4CCR -0.8HCR 3.19SCS
AJCA 08/01/2016 1491DAUS
GPTAT 99%R 0.2 GJUI -6.3 GJPI 99%R 10

D&E PARAMOUNT VIOLET 90%
USA 067007718 GTHD BBR 100 JH1F JH2F
TATTOO / D7718
DHIA HERD # 35-57-0960 CONTROL # 7718
1-09 305 2 20540 4.6 954 3.3 684 94DCR 2362C
2-09 305 2 20550 4.5 921 3.4 705 94DCR 2436C
5-02 305 3 27600 4.2 1167 3.5 953 95DCR 3186C
305 2X ME AVG 3L 23841M 1059F 813P 2788C
PPA 4295M 159F 124P / YD 3830M 141F 120P
CDCB GPTA 11/01/2016 3RECS 96%R 99%ILE
1474M 51F 48P 427CM\$ 425NM\$ 418FM\$ 297GM\$
3.9PL -3.2DPR -1.8CCR 1.2HCR 3.14SCS
AJCA 11/01/2016 GPTAT 95%R 0.6 GJUI -2.9
GJPI 95%R 159

RAPID BAY GRAND-PRIX-ET
JECAN000104411831 54JE588
CDCB PTA 08/01/2016 387DAUS 201HRDS 20%RIP
94%R -1828M 0.32% -30F 4%ILE
94%R 0.09% -50P -203CM\$ -213NM\$ -236FM\$ -160GM\$
0.9PL 1.8DPR 1.0CCR 1.4HCR 2.97SCS
AJCA 11/01/2016 247DAUS
GPTAT 90%R 0.5 JUI 14.1 JPI 88%R -119

AHF HARVEST BOUNTY {3} 90%
USA 067079769
DHIA HERD # 63-12-0008 CONTROL # 769
2-02 305 2 17680 4.5 804 3.4 599 100DCR 2069C
3-02 305 2 21690 4.1 883 3.6 771 98DCR 2482C
4-06 239 2 13960 4.4 609 3.5 482 90DCR 1641C
305 2X ME AVG 3L 20152M 861F 703P 2343C
PPA -102M -74F -10P / YD -399M -54F -17P
CDCB PTA 08/01/2016 3RECS 58%R 17%ILE
-184M -19F -7P -37CM\$ -38NM\$ -41FM\$ -60GM\$
0.8PL -1.1DPR 0.8CCR 1.4HCR 2.86SCS
AJCA 08/01/2016 PTAT 54%R 0.9 JUI 11.1
JPI 49%R -10

SIRE: SUNSET CANYON GOLDEN HARVEST GJPI -70 3%ILE

NEXT DAM:
AHF LEW AL BECKY {2} 83%
3-05 305 3 23370 4.6 1071 3.5 817 103DCR 2824C
SIRE: TSUNAMI LEW AL OF AHF JPI -56 6%ILE

4TH DAM:
AHF CHEYENNE DAB OF 742 {1} 90%
3-04 305 3 23310 4.2 988 3.2 750 85DCR V 2589C



HTF1 GRAND IATOLA GORGIOUS BELLA, VG-87%
 Dam of Lot 4122



LOT 4122 HTF1 VALENTINO VICKIE USA 119381447

BORN 12/01/2014 TATTOO HTF / 4122 P1
 FEMALE EFI 7.5%

DAVENPORT BRIE ANNE, LILLIAN B OWNER
 MAYNARDVILLE, TN

PA -457M -14F -13P
 40CM\$ 36NM\$ 29FM\$
 3.3PL 0.2DPR -0.6CCR 0.6HCR 2.95SCS
 PA TYPE 1.3 JPI 35%R -3
 ST SR DF RA RW RL FA
 1.2 0.5 0.2 H0.3 0.8 P0.7 S1.0
 FU RH RUW UC UD TP TL
 2.0 0.9 0.4 -0.3 S2.0 C0.5 S0.1

DAVENPORT, LILLIE BROOKE BREEDER
 MAYNARDVILLE, TN

BRED: 04/11/2016 DUE: 01/15/2017 TO
 CHILLI ACTION COLTON-ET
 USA 066738335 7JE1088
 CDCB GPTA 08/01/2016 425DAUS 156HRDS 7%RIP
 96%R -967M 0.30% 10F 18%ILE
 97%R 0.10% -17P 104CM\$ 85NM\$ 40FM\$ 107GM\$
 2.3PL 1.4DPR 1.0CCR 2.9HCR 3.09SCS
 AJCA 08/01/2016 158DAUS
 GPTAT 89%R 1.4 GJUI 24.5 GJPI 93%R 8
 BRED USING SEXED SEMEN

BHF-SSF PARADE LOUIE-ET
 USA 113486117 GT50K BBR 100 JH1C JH2F
 7JE738
 CDCB GPTA 08/01/2016 5252DAUS 644HRDS 4%RIP
 99%R 776M -0.19% -1F 8%ILE
 99%R -0.02% 23P -74CM\$ -68NM\$ -55FM\$ -102GM\$
 -2.8PL -2.2DPR -2.4CCR -0.8HCR 3.19SCS
 AJCA 08/01/2016 1491DAUS
 GPTAT 99%R 0.2 GJUI -6.3 GJPI 99%R 10

D&E PARAMOUNT VIOLET 90%
 USA 067007718 GTHD BBR 100 JH1F JH2F
 TATTOO / D7718
 DHIA HERD # 35-57-0960 CONTROL # 7718
 1-09 305 2 20540 4.6 954 3.3 684 94DCR 2362C
 2-09 305 2 20550 4.5 921 3.4 705 94DCR 2436C
 5-02 305 3 27600 4.2 1167 3.5 953 95DCR 3186C
 305 2X ME AVG 3L 23841M 1059F 813P 2788C
 PPA 4295M 159F 124P / YD 3830M 141F 120P
 CDCB GPTA 11/01/2016 3RECS 96%R 99%ILE
 1474M 51F 48P 427CM\$ 425NM\$ 418FM\$ 297GM\$
 3.9PL -3.2DPR -1.8CCR 1.2HCR 3.14SCS
 AJCA 11/01/2016 GPTAT 95%R 0.6 GJUI -2.9
 GJPI 95%R 159

SIRE:
 ALL LYNNS LOUIE VALENTINO-ET
 USA 116279413 GT50K BBR 100 JH1C JH2F
 7JE1038
 CDCB GPTA 08/01/2016 8724DAUS 1019HRDS 21%RIP
 99%R 787M -0.06% 25F 64%ILE
 99%R -0.01% 26P 361CM\$ 356NM\$ 343FM\$ 237GM\$
 5.9PL -2.0DPR -2.7CCR 0.2HCR 2.99SCS
 AJCA 08/01/2016 4315DAUS
 GPTAT 99%R 2.0 GJUI 19.0 GJPI 99%R 128

RAPID BAY GRAND-PRIX-ET
 JECAN000104411831 54JE588
 CDCB PTA 08/01/2016 387DAUS 201HRDS 20%RIP
 94%R -1828M 0.32% -30F 4%ILE
 94%R 0.09% -50P -203CM\$ -213NM\$ -236FM\$ -160GM\$
 0.9PL 1.8DPR 1.0CCR 1.4HCR 2.97SCS
 AJCA 11/01/2016 247DAUS
 GPTAT 90%R 0.5 JUI 14.1 JPI 88%R -119

DAM:
 HTF1 GRAND IATOLA GORGIOUS BELLA
 USA 118527969
 TATTOO HTF / 3J1
 DHIA HERD # 61-27-0084 CONTROL # 311
 1-11 228 3 5980 5.4 320 3.9 231 72DCR 799C
 305 2X ME AVG 1L 9050M 496F 364P 1260C
 2-01 82% 2-08 87% 3-05 87%
 ST SR DF RA RW RL FA FU RH RUW UC UD TP TL RTR RTS
 39 38 42 18 35 25 32 35 39 42 15 28 19 30 22 26
 PPA -4922M -202F -156P / YD -4192M -164F -131P
 CDCB PTA 08/01/2016 2RECS 49%R 2%ILE
 -1700M -52F -52P -282CM\$ -284NM\$ -285FM\$ -212GM\$
 0.7PL 2.3DPR 1.5CCR 1.0HCR 2.91SCS
 AJCA 08/01/2016 PTAT 50%R 0.5 JUI 15.8
 JPI 40%R-133

HARDWAY JAMES BELITHA 84%
 USA 117433438
 TATTOO B010 / B010
 DHIA HERD # 63-12-0008 CONTROL #
 RESERVE JR & RESERVE GRAND CHAMPION, 2012 CLAIBORNE
 CO JR SHOW
 JR & GRAND CHAMPION, 2012 SEVIER CO JR & OPEN SHOWS
 JR CHAMPION, 2012 WESTERN NC STATE FAIR JR & OPEN
 SHOWS
 1ST SR YEARLING, 2012 GREENE CO FAIR JR & OPEN SHOWS
 2ND SR YEARLING, 2012 JEFFERSON CO FAIR JR&OPEN
 SHOWS
 3RD SR YEALING, 2012 APPALACHIAN CO FAIR JR&OPEN
 SHOWS
 1ST SR YEARLING, 2012 TN STATE FAIR & TN VALLEY JR
 FAIR SHOWS

SIRE: PLEASANT NOOK IATOLA HARDWAY-ET
 GJPI -51 11%ILE

NEXT DAM:
 JAMES TOP B BELLA 89%

4TH DAM:
 TOP BILLINGS SCATMAN BELITHA 82%



CHILLI ACTION COUTURE-ET
Grandam of Lot 10521



CHILLI MINISTER CINNAMON-ET
Sister to the Grandam of Lot 10521



CHILLI PREMIER CINEMA-ET
Sister to the Grandam of Lot 10521



FAMILY HILL CONNECTION CHILLI-ET
Great-Grandam of Lot 10521



PLEASANT NOOK F PRIZE CIRCUS
Fourth Dam of Lot 10521

LOT 10521 MISS NITRO CHILI-ET USA 119291904

BORN 09/01/2014 TATTOO / S10521 P6
FEMALE EFI 7.4%

DAVENPORT BRIE ANNE, LILLIAN B OWNER
MAYNARDVILLE, TN

SCHIRM DUSTIN AND STEINLAGE JA BREEDER
LOUISVILLE, OH

1-02 140 2 7561 4.0 303 3.1 238 RIP

PA 250M 16F 15P
208CM\$ 197NM\$ 172FM\$
1.9PL 1.8DPR 1.1CCR 1.8HCR 3.06SCS
PA TYPE 1.2 JPI 41%R 82
ST SR DF RA RW RL FA
1.1 0.3 1.0 H0.1 0.3 S0.2 S0.7
FU RH RUW UC UD TP TL
0.9 1.0 0.8 0.5 S0.8 C0.9 L0.4

FRESH: 08/13/2016
SELLING OPEN

SIRE:
ALL LYNNS HENDRIX NITRO
USA 117951556 GT50K BBR 100 JH1F JH2F
7JE1242
CDCB GPTA 08/01/2016 191DAUS 50HRDS 92%RIP
94%R 716M -0.05% 24F 42%ILE
95%R 0.03% 31P 292CM\$ 274NM\$ 230FMS 307GMS
0.7PL 1.9DPR 1.3CCR 1.9HCR 2.92SCS
AJCA 08/01/2016 46DAUS
GPTAT 86%R 1.2 GJUI 14.7 GJPI 88%R 137

DAM:
CHILLI PREMIER COCKTAIL
USA 071577216 GT50K BBR 100 JH1F JH2F
DHIA HERD # 23-58-0337 CONTROL # 266
2-01 305 2 21140 4.3 900 3.6 763 95DCR 2498C
305 2X ME AVG 1L 26972M 1130F 975P 3161C
2-07 87% 3-03 90%
ST SR DF RA RW RL FA FU RH RUW UC UD TP TL RTR RTS
36 42 40 20 40 28 27 41 37 36 32 19 36 28 38 35
PPA -488M -39F -19P / YD -940M -28F -26P
CDCB GPTA 11/01/2016 2RECS 79%R 54%ILE
-217M 7F -2P 123CM\$ 120NM\$ 113FMS 136GMS
3.0PL 1.7DPR 0.8CCR 1.6HCR 3.20SCS
AJCA 11/01/2016 GPTAT 79%R 1.2 GJUI 7.3
GJPI 76%R 26

NEXT DAM:
FAMILY HILL CONNECTION CHILLI-ET 91%
3-04 365 2 27470 6.3 1740 3.8 1038 DHIR 3592C
1ST SR 2-YEAR-OLD & BU, 2007 MD STATE FAIR
1ST SR 2-YEAR-OLD & BU, 2007 MID-ATLANTIC REGIONAL
7TH SR 2-YEAR-OLD, 2007 ALL AMERICAN
NOMINATED ABA SENIOR TWO-YEAR-OLD, 2007
SIRE: GIPRAT BELLES CONNECTION-ET JPI -31 12%ILE

4TH DAM:
PLEASANT NOOK F PRIZE CIRCUS 97%
6-04 305 2 22920 4.5 1038 3.5 813 92DCR 2786C
NATIONAL GRAND CHAMPION, 2003
NATIONAL GRAND CHAMPION, 2006
RESERVE NATIONAL GRAND CHAMPION, 2005
GRAND CHAMPION, 2003, 2005, & 2006 WESTERN NATIONALS
BEST BRED AND OWNED OF THE SHOW, 2006 ALL AMERICAN
PPA PROTEIN WINNER, 2003 ALL AMERICAN SHOW
5TH OVERALL PREMIER PERFORMANCE COW, 2006 ALL AMERICAN SHOW
ALL AMERICAN AGED COW, 2005 & 2006
ALL AMERICAN FOUR-YEAR-OLD, 2003
ALL AMERICAN SENIOR THREE-YEAR-OLD, 2002

PF LENNOX HENDRIX
USA 116844046 GT50K BBR 100 JH1C JH2F
1JE768
CDCB GPTA 08/01/2016 1668DAUS 253HRDS 13%RIP
99%R 217M 0.15% 41F 77%ILE
99%R 0.04% 15P 416CM\$ 393NM\$ 339FMS 395GMS
3.6PL 1.8DPR 1.9CCR 1.2HCR 2.71SCS
AJCA 08/01/2016 645DAUS
GPTAT 98%R 0.6 GJUI 11.5 GJPI 98%R 134

SPRING CREEK T-BONE NETTY-ET 91%
USA 067124500 GI BBR 100 JH1F
TATTOO / K500
DHIA HERD # 35-57-0960 CONTROL # 500
1-11 305 3 19500 4.4 850 3.6 700 96DCR 2330C
3-00 305 3 21290 4.6 987 3.6 766 95DCR 2640C
4-01 305 3 33460 4.2 1412 3.5 1161 93DCR 3867C
5-01 305 3 28710 5.2 1504 3.8 1097 95DCR 3796C
305 2X ME AVG 4L 25491M 1201F 943P 3195C
PPA 2325M 114F 99P / YD 1540M 84F 76P
CDCB GPTA 11/01/2016 4RECS 77%R 60%ILE
778M 41F 33P 155CM\$ 142NM\$ 111FMS 117GMS
-2.6PL -1.6DPR -1.7CCR 0.9HCR 3.16SCS
AJCA 11/01/2016 GPTAT 72%R 1.0 GJUI 4.9
GJPI 71%R 87

HAWARDEN IMPULS PREMIER
USA 067107510 GT50K BBR 100 JH1C JH2F
29JE3756
CDCB GPTA 08/01/2016 3975DAUS 562HRDS 21%RIP
99%R -708M 0.29% 23F 40%ILE
99%R 0.16% 5P 307CM\$ 264NM\$ 161FMS 252GMS
4.8PL 1.7DPR 0.2CCR 0.5HCR 3.07SCS
AJCA 08/01/2016 2148DAUS
GPTAT 99%R 1.0 GJUI 11.6 GJPI 98%R 76

CHILLI ACTION COUTURE-ET 92%
USA 069678629 GT50K BBR 100 JH1F JH2F
DHIA HERD # 51-09-0284 CONTROL # 134
3-05 365 2 26500 6.4 1707 3.7 972 DHIA 3362C
PPA -28M 73F 12P / YD -1190M 13F -26P
CDCB GPTA 11/01/2016 3RECS 81%R 40%ILE
-558M -10F -15P 77CM\$ 73NM\$ 63FMS 131GMS
2.8PL 3.0DPR 2.5CCR 2.3HCR 2.94SCS
AJCA 11/01/2016 GPTAT 81%R 1.3 GJUI 19.0
GJPI 78%R 16
1ST JR 2-YEAR-OLD, 2014 MARYLAND STATE FAIR
SIRE: FOREST GLEN AVERY ACTION-ET GJPI 2 14%ILE

SISTER(S):
CHILLI COMERICA CONQUESO-ET 90%
3-00 305 3 14320 5.6 795 4.1 585 87DCR 2026C
CHILLI MINISTER CINNAMON-ET 91%
3RD SR 3-YEAR-OLD, 2013 MID-ATLANTIC REGIONAL
1ST SR 3-YEAR-OLD, 2013 MD STATE FAIR
4TH SR 2-YEAR-OLD, 2012 ALL AMERICAN
2ND INTERMEDIATE YEARLING, 2011 MD STATE FAIR
1ST INTERMEDIATE CALF, 2010 MD STATE FAIR
CHILLI ACADEMY COSMO-ET 85%
CHILLI BAILOUT CELEBRITY-ET 88%
CHILLI PREMIER CINEMA-ET 93%
2-11 305 2 21669 5.4 1179 3.8 820 91DCR 2838C
1ST JR 3-YEAR-OLD, 2015 INTERNATIONAL JERSEY SHOW
RES. INT. CHAMPION, 2015 INTERNATIONAL JERSEY SHOW
RES. INT. CHAMPION, 2015 MID-ATLANTIC REGIONAL
1ST JR 3-YEAR-OLD, 2015 MARYLAND STATE FAIR
1ST JR 2-YEAR-OLD, 2014 MARYLAND STATE FAIR
CHILLI PT CHICQUITA-ET 91%
4TH MILKING YEARLING, 2014 MARYLAND STATE FAIR
5TH SR 2-YEAR-OLD, 2015 MARYLAND STATE FAIR
CHILLI PT COUNTES-ET 86%
2-00 305 2 10200 6.0 607 4.2 429 97DCR 1486C
CHILLI PT COUNTES-ET
4TH MILKING YEARLING, 2014 MID-ATLANTIC REGIONAL
CHILLI PT CENTURY-ET
CHILLI PT CHEYENNE-ET 91%
CHILLI HABIT COMOMILE-ET 87%
CHILLI MEGATRON CARDIGAN-ET 82%
1-10 266 2 13360 5.7 760 3.8 506 103DCR 1751C
CHILLI MEGATRON CALYPSO-ET 88%
CHILLI GILLER COSTAR 84%
CHILLI NITRO CARMEN-ET 80%

LOT 21656 GABYS ARRIVAL RUBIX USA 118327233



BORN 09/20/2012 TATTOO G21656 / G21656
 DHIA HERD # 63-12-0008 CONTROL # 21656
 FEMALE EFI 7.2%

GABY JERSEY FARM BREEDER & OWNER
 GREENEVILLE, TN

2-02 305 2 22070 5.0 1094 3.5 762 89DCR 2633C
 3-09 128 2 11004 4.7 518 3.3 359 RIP
 23931 1146 804 PME
 305 2X ME AVG 1L 26822M 1318F 936P 3235C

2-04 85%
 ST SR DF RA RW RL FA FU RH RUW UC UD TP TL RTR RTS
 32 28 34 20 34 20 13 38 46 39 33 32 25 23 35 30

PPA 2198M 124F 58P / YD 2353M 129F 65P
 CDCB PTA 08/01/2016 1RECS 51%R 90%ILE
 316M 30F 15P 278CM\$ 268NM\$ 244FM\$ 226GM\$
 3.2PL 0.0DPR 0.5CCR 0.4HCR 2.98SCS
 AJCA 08/01/2016 PTAT 44%R 0.5 JUI 8.8

JPI 41%R 92
 ST SR DF RA RW RL FA
 0.8 0.3 0.5 L0.6 0.3 S0.0 S0.3
 FU RH RUW UC UD TP TL
 0.7 1.1 0.8 -0.1 S0.8 C0.1 S0.2

FRESH: 07/12/2016
 SELLING OPEN
 85.1 ON OCTOBER TEST

DAUGHTER(S):
 GABYS GAMEDAY ROSEANNA
 SELLING AS LOT 2425

SISTER(S):
 GABYS GERONIMO RENDEZVOUS 90%
 3-01 305 2 20310 4.9 989 3.6 725 100DCR 2506C

SIRE:
 GABYS VALENTINO ARRIVAL-ET
 USA 117221011 GT50K BBR 100 JH1C JH2F
 1477E6198
 CDCB GPTA 08/01/2016 135DAUS 32HRDS 8%RIP
 95%R 150M 0.09% 25F 55%ILE
 95%R 0.04% 14P 352CM\$ 338NM\$ 303FM\$ 286GM\$
 6.0PL 0.3DPR 1.0CCR 1.0HCR 3.06SCS
 AJCA 08/01/2016 64DAUS
 GPTAT 91%R 1.4 GJUI 14.6 GJPI 91%R 107

DAM:
 GABYS MOGENS RUBIX
 USA 115223884
 TATTOO G1299 / G1299
 DHIA HERD # 63-12-0008 CONTROL # 1299
 1-11 272 2 15710 5.4 843 3.5 548 99DCR 1894C
 2-10 290 2 19940 4.0 804 3.5 700 100DCR 2257C
 3-10 305 2 19860 5.1 1013 3.6 713 102DCR 2465C
 5-02 236 2 19090 4.6 875 3.7 697 95DCR 2366C
 305 2X ME AVG 4L 22642M 1070F 810P 2730C

2-04 74% 3-00 79% 5-06 83%
 ST SR DF RA RW RL FA FU RH RUW UC UD TP TL RTR RTS
 40 37 35 26 35 20 26 27 35 38 35 18 45 28

PPA 1497M 52F 67P / YD 451M 32F 27P
 CDCB PTA 08/01/2016 4RECS 61%R 55%ILE
 137M 17F 10P 138CM\$ 125NM\$ 94FM\$ 121GM\$
 0.8PL 0.4DPR 0.9CCR 0.4HCR 2.90SCS
 AJCA 08/01/2016 PTAT 51%R -0.8 JUI -2.5
 JPI 49%R 50

ALL LYNNS LOUIE VALENTINO-ET
 USA 116279413 GT50K BBR 100 JH1C JH2F
 7JE1038
 CDCB GPTA 08/01/2016 8724DAUS 1019HRDS 21%RIP
 99%R 787M -0.06% 25F 64%ILE
 99%R -0.01% 26P 361CM\$ 356NM\$ 343FM\$ 237GM\$
 5.9PL -2.0DPR -2.7CCR 0.2HCR 2.99SCS
 AJCA 08/01/2016 4315DAUS
 GPTAT 99%R 2.0 GJUI 19.0 GJPI 99%R 128

GABYS JACINTO ALYSSA 93%
 USA 115761401 GT50K BBR 100 JH1F JH2F
 TATTOO G1424 / G1424
 DHIA HERD # 33-87-0722 CONTROL # 1424
 1-10 305 2 18340 4.7 862 3.5 635 100DCR 2194C
 3-03 305 2 22830 5.0 1140 3.6 825 102DCR 2853C
 4-09 305 3 20620 4.3 896 3.2 659 95DCR 2274C
 305 2X ME AVG 3L 22622M 1048F 783P 2707C
 PPA 2407M 102F 79P / YD 1152M 65F 46P
 CDCB GPTA 11/01/2016 3RECS 91%R 79%ILE
 392M 25F 16P 214CM\$ 213NM\$ 208FM\$ 189GM\$
 2.3PL 0.0DPR 0.4CCR -0.4HCR 3.18SCS
 AJCA 11/01/2016 GPTAT 89%R 1.1 GJUI 13.7
 GJPI 88%R 77

SUNSET CANYON MOGENS-ET
 USA 112974099 GTHD BBR 100 JH1F JH2F 7JE735
 CDCB GPTA 08/01/2016 144DAUS 84HRDS 1%RIP
 95%R -480M 0.23% 22F 11%ILE
 95%R 0.06% -6P -29CM\$ -38NM\$ -62FM\$ -55GM\$
 -0.7PL -0.9DPR -0.3CCR 0.0HCR 3.18SCS
 AJCA 08/01/2016 44DAUS
 GPTAT 86%R -0.6 GJUI -13.9 GJPI 91%R -35

GABYS NEAMIAH RUBY 84%
 USA 114166276
 TATTOO G1117 / G1117
 DHIA HERD # 35-09-1386 CONTROL # 717
 1-10 305 2 14930 4.9 736 3.5 523 92DCR 1807C
 3-07 305 2 19130 4.8 922 3.4 641 98DCR 2214C
 4-09 210 2 11280 4.8 541 3.4 383 91DCR 1323C
 305 2X ME AVG 3L 17762M 858F 613P 2118C
 PPA 1393M 65F 37P / YD 831M 27F 21P
 CDCB PTA 08/01/2016 3RECS 59%R 46%ILE
 301M 4F 7P 97CM\$ 94NM\$ 88FM\$ 127GM\$
 0.3PL 1.6DPR 1.5CCR 0.6HCR 2.78SCS
 AJCA 08/01/2016 PTAT 51%R -0.7 JUI 9.2
 JPI 46%R 56

SIRE: GABYS FREDRICO NEAMIAH
 GABYS KLASSIC 2217 81%

NEXT DAM:
 GABYS COSMO ROSE {6} 81%
 SIRE: BARBS MBSB COSMO-ET GJPI -13 6%ILE

4TH DAM:
 GABYS DUNCAN ROSE {5} 85%
 7-00 305 2 22450 4.2 951 3.5 780 DHIR 2534C



Index To Cattle Selling

Balbars Demon.....	E510	E510	510
Cotillion Acres Critic Ruth.....	A1	A1	1
Cotillion Barksdale Betty {3}.....	A7	A7	7
Cotillion Hobbit Rue.....	A5	A5	5
Cotillion Magnum Robin.....	A4	A4	4
Dh Lyndons Enchanted.....	G2296	G2296	2296
Double Heart Cris Sunny.....	DH26	DH26	26
Epee Ann.....	H104	HTF	104
Gabus Awesome Marie {5}.....	G2285	G2285	2285
Gaby Pagent Bethany {5}.....	G2475	G2475	2475
Gabys Abe Aqua.....	G1668	G1668	1668
Gabys Abram Darcie-ET.....	G1506	G1506	1506
Gabys Accuracy Brook.....	G2397	G2397	2397
Gabys Action Micka.....	G1206	G1206	1206
Gabys Alexander Wilma.....	G1798	G1798	1798
Gabys Android Starstruck {5}.....	G2421	G2421	2421
Gabys Arrival Rubix.....	G21656	G21656	21656
Gabys Arrival Sandra.....	G2245	G2245	2245
Gabys Artis Rubarb.....	G2474	G2474	2474
Gabys Authority Betty.....	G2261	G2261	2261
Gabys Awesome Astrid {5}.....	G2329	G2329	2329
Gabys Awesome Baby {5}-ET.....	G2360	G2360	2360
Gabys Axis Brenda.....	G2447	G2447	2447
Gabys Axis Charlene.....	G2468	G2468	2468
Gabys Axis Scarlett.....	G2394	G2394	2394
Gabys Baldwin Addison {5}.....	G2410	G2410	2410
Gabys Baldwin Aubree {5}.....	G2399	G2399	2399
Gabys Baldwin Genesis {5}.....	G2402	G2402	2402
Gabys Baldwin Spark {5}.....	G2438	G2438	2438
Gabys Ballard Dunkin.....	G1966	G1966	1966
Gabys Ballard Wendy.....	G1493	G1493	1493
Gabys Benefactor Annmarie.....	G2078	G2078	2078
Gabys Berretta Alexis.....	G2345	G2345	2345
Gabys Biff Allie.....	G2335	G2335	2335
Gabys Branson Wonderland.....	G2064	G2064	2064
Gabys Brass Millie.....	G2457	G2457	2457
Gabys Brass Runner.....	G2453	G2453	2453
Gabys Bruno Elvira.....	G1793	G1793	1793
Gabys Catapult Miranda {5}.....	G2465	G2465	2465
Gabys Champ Alyssa-ET.....	G2210	G2210	2210
Gabys Chronicle Beverley.....	G2305	G2305	2305
Gabys Chronicle Dove.....	G2204	G2204	2204
Gabys Chronicle Zella.....	G2304	G2304	2304
Gabys Chuck April-ET.....	G2433	G2433	2433
Gabys Curley Selma.....	G2415	G2415	2415
Gabys Decoy Arlene.....	G2251	G2251	2251
Gabys Decoy Rio.....	G2252	G2252	2252
Gabys Dennis Judy {5}.....	G2314	G2314	2314
Gabys Denver Sophie.....	G2328	G2328	2328
Gabys Eddie Dannie.....	G2390	G2390	2390
Gabys Eddie Piper.....	G2391	G2391	2391
Gabys Eddie Ripley.....	G2387	G2387	2387

Gabys Era Selina {5}.....	G2326	G2326	2326
Gabys Fastrack Admire-ET.....	42Z	NMH	42
Gabys Fastrack Adore-ET.....	45Z	NMH	45
Gabys Fastrack Deloris.....	G2346	G2346	2346
Gabys Fastrack Hannah.....	G2352	G2352	2352
Gabys Flasback Sylvia {5}.....	G2427	G2427	2427
Gabys Flashback Annalee.....	G2423	G2423	2423
Gabys Flight Deizzle.....	G1307	G1307	1307
Gabys Frontrunner Beauty {5}.....	G2350	G2350	2350
Gabys Frontrunner Boston-ET.....	G2318	G2318	2318
Gabys Frontrunner Bristol-ET.....	G2325	G2325	2325
Gabys Frontrunner Susie.....	G2343	G2343	2343
Gabys Galvanize Astrid.....	G2429	G2429	2429
Gabys Galvanize Lilac.....	G2424	G2424	2424
Gabys Gameday Roseanna.....	G2425	G2425	2425
Gabys Hardwood Catlin.....	G2279	G2279	2279
Gabys Hatman Drew.....	G2278	G2278	2278
Gabys Hobbit Angelique.....	G2454	G2454	2454
Gabys Impression Bath.....	G2239	G2239	2239
Gabys Impression Siena.....	G2395	G2395	2395
Gabys Impuls Diane-ET.....	G1514	G1514	1514
Gabys Irresistible Angel.....	G2473	G2473	2473
Gabys Irwin Blue.....	G2336	G2336	2336
Gabys Jante Alberta-ET.....	G2074	G2074	2074
Gabys Jumbo Ariel {5}.....	G2469	G2469	2469
Gabys Jumbo Bonnie {5}.....	G2437	G2437	2437
Gabys Lancelot Ellie.....	G2149	G2149	2149
Gabys Layne Ami.....	G2280	G2280	2280
Gabys Layne Aria.....	G2392	G2392	2392
Gabys Layne Desting.....	G2370	G2370	2370
Gabys Legal Ada {4}.....	G2310	G2310	2310
Gabys Legal Karlee.....	G2442	G2442	2442
Gabys Legal Promise Adora {5}.....	G2451	G2451	2451
Gabys Legal Promise Panda.....	G2439	G2439	2439
Gabys Lotto Acorm.....	G2213	G2213	2213
Gabys Lotto Ashley.....	G1977	G1977	1977
Gabys Louie Graceful.....	G2109	G2109	2109
Gabys Magnum Agatha.....	G2364	G2364	2364
Gabys Magnum Bailey.....	G2455	G2455	2455
Gabys Magnum Basil-ET.....	G2380	G2380	2380
Gabys Magnum Diamond-ET.....	G2377	G2377	2377
Gabys Magnum Emernad-ET.....	G2378	G2378	2378
Gabys Magnum Milley.....	G2422	G2422	2422
Gabys Magnum Moonstone-ET.....	G2383	G2383	2383
Gabys Magnum Nutmeg-ET.....	G2379	G2379	2379
Gabys Magnum Opal-ET.....	G2376	G2376	2376
Gabys Magnum Sage-ET.....	G2373	G2373	2373
Gabys Magnum Spice-ET.....	G2374	G2374	2374
Gabys Mantis Andrea-ET.....	G2434	G2434	2434
Gabys Mantis Anne-ET.....	G2431	G2431	2431
Gabys Marel Audrey.....	G2388	G2388	2388
Gabys Marlo Primrose {3}-ET.....	G2476	G2476	2476



Gabys Navara Abigail.....	G1701	G1701	1701
Gabys Navara Annalee-ET.....	G1849	G1849	1849
Gabys Noah May.....	G1999	G1999	1999
Gabys On Time Gail.....	G1900	G1900	1900
Gabys Pageant Bridget {5}.....	G2466	G2466	2466
Gabys Pageant Bright {5}.....	G2458	G2458	2458
Gabys Paul Bella.....	G2303	G2303	2303
Gabys Percivale Becket.....	G2265	G2265	2265
Gabys Percivale Chives.....	G2320	G2320	2320
Gabys Percivale Piouette {5}.....	G2311	G2311	2311
Gabys Perform Buffy.....	G2409	G2409	2409
Gabys Plus Isabella {6}.....	G2400	G2400	2400
Gabys Plus Trinity {5}.....	G2404	G2404	2404
Gabys Promise Skylar.....	G2407	G2407	2407
Gabys R Southern Accent-ET.....	G9	G9	9
Gabys Rebellion Karry.....	G2461	G2461	2461
Gabys Renegade Bessie.....	G1996	G1996	1996
Gabys Renegade Blissful.....	G1922	G1922	1922
Gabys Renegade Shantel.....	G2034	G2034	2034
Gabys Restore Diamond-ET.....	G1519	G1519	1519
Gabys Roberson Stella.....	G2398	G2398	2398
Gabys Robinson Blondie.....	G2371	G2371	2371
Gabys Robinson Scarlett.....	G2308	G2308	2308
Gabys Robinson Strawberry.....	G2355	G2355	2355
Gabys Robinson Winnie.....	G2349	G2349	2349
Gabys Samari Bella.....	G1954	G1954	1954
Gabys Samson Ava.....	G2247	G2247	2247
Gabys Samson Zebra.....	G2316	G2316	2316
Gabys Soprano Autum {5}.....	G2339	G2339	2339
Gabys Soprano Butters {5}.....	G2331	G2331	2331
Gabys Soprano Reba {5}.....	G2342	G2342	2342
Gabys Stoney Barbette.....	G2035	G2035	2035
Gabys Stoney Chloe.....	G1981	G1981	1981
Gabys Taxi Daniela.....	G2281	G2281	2281
Gabys Tbone Chime.....	G1748	G1748	1748
Gabys Tequila Rachel.....	G2196	G2196	2196

Gabys Tequila Sheba.....	G2018	G2018	2018
Gabys Thor Daliah.....	G2448	G2448	2448
Gabys Ulysse Serena.....	G2413	G2413	2413
Gabys Valentino Reagan.....	G2401	G2401	2401
Gabys Vanguard Monico.....	G2411	G2411	2411
Gabys Vegas Ada.....	G2338	G2338	2338
Gabys Vegas Marble.....	G2268	G2268	2268
Gabys Vegas Style.....	G2275	G2275	2275
Gabys Vibrant Sherton {4}.....	G1920	G1920	1920
Gabys Vibrant Spruce.....	G2100	G2100	2100
Gabys Vinka Apple {5}.....	G2430	G2430	2430
Gabys Vinka Crimson-ET.....	G2432	G2432	2432
Gabys Vinka Elsie.....	G2445	G2445	2445
Gabys Visionary Arlene {5}.....	G2152	G2152	2152
Gabys Visionary Deliah.....	G2315	G2315	2315
Gabys Visionary Shadow.....	G2157	G2157	2157
Gabys Vito Alicia.....	G2098	G2098	2098
Gabys Vito Button.....	G1972	G1972	1972
Gabys Volcano Anita-ET.....	G2243	G2243	2243
Gabys Wizard Shimmer.....	G2443	G2443	2443
Gabys Zocha Tyne.....	G2368	G2368	2368
Gavys Magnum Topaz-ET.....	G2381	G2381	2381
Htf1 Gorgeous Harvest Katie {4}.....	HTF	2D1	211
Htf1 Grand Gorgious Heather.....	HTF	3A1	311
Htf1 Valentino Golden Gem {5}.....	3D2	HTF	342
Htf1 Valentino Suzanne {5}.....	HTF	531	531
Htf1 Valentino Suzie {5}.....	HTF	4121	4121
Htf1 Valentino Vickie.....	HTF	4122	4122
Htf1 Valentino Wendi.....	HTF	532	532
Htf1 Veronica Edge.....	HTF	561	561
Miss Nitro Chili-ET.....		S10521	10521
Orthridge-Db Eclipses Regan-P-ET.....	815	815	815
Schlecht Secret Hideaway.....		S814	814
Sunset Canyon Allstar Daffy 154-ET.....		C154	154
UR Cotillion Ava.....		A23	23
UR Cotillion Cailey.....		A29	29
UR Cotillion Emma.....		A21	21
UR Cotillion Olivia.....		A22	22
UR Cotillion Sophia.....		A6	36
UR Cotillion Susie.....		A20	20



Gaby's
MILKING HERD & BRED HEIFER
Sale