



MAPLELINE ALF FULLPINT, VG-87%  
Fourth Dam of Lot 400

**LOT 400 MAPLELINE TEQUILA PRINCESS USA 067194389**

BORN 07/05/2013 PO  
FEMALE EFI 5.5% AMERICAN ID 4389 / 4389

KOKOSKI, JOHN BREEDER & OWNER  
HADLEY, MA  
413-549-6486

PA -736M -1F -13P  
-301CM\$ -307NM\$ -322FM\$  
-3.0PL -2.5DPR -2.8CCR -0.1HCR 3.18SCS  
PA TYPE 0.7 JPI 33%R -99  
ST SR DF RA RW RL FA  
1.9 0.9 0.2 HO.2 0.8 PO.2 SO.4  
FU RH RUW UC UD TP TL  
0.8 0.4 0.5 0.5 S1.3 CO.4 L0.7

GIL-BAR SPARKLER PRIMETIME  
USA 000663520 36JE23  
CDCB PTA 04/01/2015 139DAUS 42HRDS 6%RIP  
95%R -1963M 0.23% -53F 0%ILE  
95%R 0.09% -55P -414CM\$ -421NM\$ -408GM\$  
-1.0PL -0.7DPR -1.6CCR 0.0HCR 3.02SCS  
AJCA 04/01/2015 60DAUS  
PTAT 89%R 0.8 JUI 14.4 JPI 90%R -183

BRED: 08/26/2014 DUE: 06/01/2015 TO  
GR OOMSDALE TBONE GOLDA{3}-ET  
USA 067080468 7JE1067  
CDCB GPTA 04/01/2015 2718DAUS 200HRDS 41%RIP  
99%R 1822M -0.12% 60F 61%ILE  
99%R -0.04% 56P 305CM\$ 307NM\$ 310FM\$ 209GM\$  
-1.2PL -4.1DPR -2.0CCR 3.2HCR 3.13SCS  
AJCA 04/01/2015 769DAUS  
GPTAT 98%R 1.5 GJUI 6.0 GJPI 96%R 162

PLEASANT NOOK SAMBO TEAL 94%  
JECAN000010202602 TATTOO D8W / 8J  
3-11 305 2 17540 5.3 923 3.5 615 94DCR 2125C  
5-00 305 3 19040 5.2 990 3.5 662 94DCR 2288C  
6-06 305 2 21960 5.9 1287 3.4 755 94DCR 2609C  
8-00 305 2 25000 6.0 1501 3.5 869 95DCR 3003C  
305 2X ME AVG 6L 19008M 1065F 676P 2335C  
PA -1024M -26F -32P  
-252CM\$ -249NM\$ -241FM\$  
-1.4PL -0.3DPR 0.6CCR 0.8HCR 3.07SCS  
PA TYPE 0.5 JPI 39%R -101

SIRE:  
TOWER VUE PRIME TEQUILA-ET  
USA 114816452 GTHD JH1F JH2F 76JE156  
CDCB GPTA 04/01/2015 1354DAUS 570HRDS 31%RIP  
99%R -1706M 0.26% -35F 0%ILE  
99%R 0.10% -43P -431CM\$ -437NM\$ -452FM\$ -470GM\$  
-3.5PL -3.3DPR -4.5CCR 0.3HCR 3.30SCS  
AJCA 04/01/2015 924DAUS  
GPTAT 98%R 1.9 GJUI 28.1 GJPI 96%R -174

WOODSTOCK LLV LIEUTENANT-ET  
USA 111389227 GT HD JH1F JH2F 1JE506  
CDCB GPTA 04/01/2015 4460DAUS 1011HRDS 4%RIP  
99%R -554M 0.25% 21F 4%ILE  
99%R 0.15% 9P -30CM\$ -71NM\$ -168FM\$ -129GM\$  
-3.5PL -3.5DPR -2.7CCR -0.8HCR 3.12SCS  
AJCA 04/01/2015 1269DAUS  
GPTAT 99%R -0.8 GJUI -8.6 GJPI 99%R -21

DAM:  
MAPLELINE LEIUTENANT PIONEER  
USA 067154195  
DHIA HERD # 14-12-0531 CONTROL # 4195  
3-08 272 2 10610 4.8 513 4.0 422 96DCR 1408C  
4-07 208 2 10710 4.6 493 4.1 434 91DCR 1393C  
305 2X ME AVG 2L 13708M 647F 548P 1797C

MAPLELINE MONTEREY JACK PINTO 85%  
USA 067124097  
DHIA HERD # 14-12-0531 CONTROL # 4097  
2-01 305 2 16350 4.7 762 3.4 554 101DCR 1914C  
3-02 305 2 17840 5.0 896 3.5 624 101DCR 2156C  
4-03 305 2 21420 5.1 1094 3.5 759 101DCR 2624C  
5-05 305 2 21640 5.3 1149 3.6 771 98DCR 2665C  
305 2X ME AVG 5L 18814M 930F 639P 2208C  
PPA 1691M 66F 21P / YD 690M 10F 1P  
CDCB PTA 04/01/2015 4RECS 58%R 16%ILE  
91M -10F -4P -106CM\$ -95NM\$ -67FM\$ -80GM\$  
-0.8PL 0.1DPR 0.4CCR 0.2HCR 2.99SCS  
AJCA 04/01/2015 PTAT 51%R -0.4 JUI -4.5  
JPI 47%R -25  
SIRE: DUTCH HOLLOW MONTEREY JACK-P-ET  
GJPI -26 4%ILE

4-09 81%  
ST SR DF RA RW RL FA FU RH RUW UC UD TP TL RTR RTS  
38 42 33 31 34 23 40 36 38 32 34 9 23 29  
PPA -2395M -129F -72P / YD -2024M -105F -60P  
CDCB PTA 04/01/2015 2RECS 55%R 7%ILE  
-352M -10F -6P -170CM\$ -176NM\$ -191FM\$ -183GM\$  
-2.5PL -1.6DPR -1.1CCR -0.4HCR 3.06SCS  
PA TYPE -0.6 JUI JPI 37%R -23

SISTER(S):  
MAPLELINE FREEZE JACKPINT 84%  
3-01 286 2 17380 5.3 926 3.9 685 96DCR 2371C

SISTER(S):  
MAPLELINE FANCLUB BIG PINT 85%  
3-00 295 2 18200 4.1 745 3.5 645 98DCR 2086C

NEXT DAM:  
MAPLELINE MANNIX LITTLE PINT 78%  
4-06 305 2 17460 4.9 848 3.7 654 99DCR 2262C  
SIRE: ROCK MAPLE BROOK MANNIX GJPI -69 1%ILE

4TH DAM:  
MAPLELINE ALF FULLPINT 87%  
5-02 305 2 18500 4.7 863 3.9 728 99DCR 2393C



**MOLLYBROOK MONTANA FAYLINE, E-91%**  
Fifth Dam of Lot 401

**LOT 401 FERRISDALE SAMSON FRAPP{5} USA 067279236 GT13K**

BORN 08/15/2014 P6  
FEMALE EFI 7.8% AMERICAN ID 236 / 236  
JH1C JH2F

FERRISDALE FARM  
BROOKFIELD, VT  
802-728-4834

BREEDER & OWNER

CDCB GPTA 04/01/2015 ORECS 67%R 89%ILE  
349M 26F 15P 227CM\$ 216NM\$ 191FM\$ 221GM\$  
1.9PL 1.2DPR 0.8CCR 2.1HCR 2.92SCS  
AJCA 04/01/2015 GPTAT 65%R 0.7 GJUI 3.9  
GJPI 62%R 89

ST	SR	DF	RA	RW	RL	FA
2.5	1.4	0.6	L1.3	1.3	P0.5	S1.0
FU	RH	RUW	UC	UD	TP	TL
0.2	0.2	0.2	0.6	S0.0	C0.8	L0.4

ALL LYNNS LOUIE VALENTINO-ET  
USA 116279413 GT50K JH1C JH2F 7JE1038  
CDCB GPTA 04/01/2015 549IDAUS 550HRDS 34%RIP  
99%R 1105M -0.08% 35F 81%ILE  
99%R -0.02% 36P 409CM\$ 401NM\$ 383FM\$ 298GM\$  
4.5PL -1.9DPR -2.0CCR 0.3HCR 2.92SCS  
AJCA 04/01/2015 2587DAUS  
GPTAT 99%R 1.9 GJUI 21.3 GJPI 99%R 161

SELLING OPEN

DP IATOLA FLOWER 16 90%  
USA 115517123 GT3K JH1F TATTOO / D016  
DHIA HERD # 92-20-7001 CONTROL # 16  
2-09 288 2 18910 5.0 937 3.6 674 103DCR 2330C  
3-08 305 2 20400 5.7 1171 3.7 764 104DCR 2643C  
305 2X ME AVG 2L 21920M 1158F 798P 2758C  
PPA 3504M 206F 120P / YD 2586M 161F 98P  
CDCB GPTA 04/01/2015 2RECS 83%R 88%ILE  
262M 31F 13P 224CM\$ 209NM\$ 174FM\$ 204GM\$  
0.8PL 0.5DPR 0.2CCR 0.3HCR 2.81SCS  
AJCA 04/01/2015 GPTAT 76%R 0.9 GJUI 14.1  
GJPI 76%R 89

SIRE:  
DP VALENTINO SAMSON  
USA 067106977 GT50K JH1F JH2F 14JE576  
CDCB GPTA 04/01/2015  
73%R 887M -0.01% 41F 75%ILE  
74%R -0.01% 30P 372CM\$ 363NM\$ 342FM\$ 297GM\$  
3.0PL -1.2DPR -0.1CCR 0.7HCR 2.90SCS  
AJCA 04/01/2015 2DAUS  
GPTAT 74%R 2.0 GJUI 24.0 GJPI 71%R 151

SUNSET CANYON DOMINICAN-ET  
USA 117013483 GT 50K JH1F JH2F 1JE770  
CDCB GPTA 04/01/2015 2910DAUS 256HRDS 60%RIP  
99%R 683M 0.04% 41F 69%ILE  
99%R 0.00% 24P 345CM\$ 336NM\$ 313FM\$ 336GM\$  
3.1PL 2.0DPR 0.4CCR 2.0HCR 2.88SCS  
AJCA 04/01/2015 560DAUS  
GPTAT 98%R 0.1 GJUI -0.8 GJPI 95%R 132

DAM:  
FERRISDALE DOMINICAN FIZZ{4}  
USA 118376983 GT8K JH1C JH2F TATTOO / F98  
DHIA HERD # 13-09-0955 CONTROL # 19  
1-11 198 2 8136 4.6 375 3.7 299 1015C

GR SLYE HOLLOW GANNON FATE{3} 88%  
USA 117244988 GT TATTOO / F19  
DHIA HERD # 13-09-0955 CONTROL # 1155  
2-01 305 2 14640 4.1 603 3.6 523 96DCR 1690C  
3-01 305 2 18060 4.1 746 3.7 676 96DCR 2133C  
4-03 107 2 8257 4.1 341 3.6 298 RIP  
19074 801 703 PME  
305 2X ME AVG 2L 19864M 800F 716P 2273C  
PPA 894M -47F 19P / YD 743M -40F 14P  
CDCB PTA 04/01/2015 3RECS 55%R 14%ILE  
386M -10F 6P -113CM\$ -105NM\$ -86FM\$ -124GM\$  
-1.8PL -1.2DPR -2.4CCR -1.3HCR 2.94SCS  
AJCA 04/01/2015 PTAT 52%R -0.4 JUI -8.2  
JPI 48%R -19

2-03 76%  
ST SR DF RA RW RL FA FU RH RUW UC UD TP TL RTR RTS  
29 25 25 18 40 18 32 27 25 35 25 14 25 26 42 45  
PPA -386M -34F -15P / YD -843M -55F -35P  
CDCB GPTA 04/01/2015 1RECS 75%R 60%ILE  
194M 9F 6P 90CM\$ 88NM\$ 83FM\$ 103GM\$  
1.0PL 1.4DPR -0.4CCR 1.8HCR 2.97SCS  
AJCA 04/01/2015 GPTAT 73%R -0.1 GJUI -5.0  
GJPI 69%R 35

SIRE: PR OOMSDALE JACE GRATUDE GANNON{2}-ET  
GJPI 91 34%ILE

SISTER(S):  
FERRISDALE ECLIPES FLIGHT 81%  
2-00 294 2 12540 4.8 597 3.8 473 95DCR 1611C

NEXT DAM:  
MOLLY BROOK LETTERMAN FATAL 82%  
2-10 305 2 15400 4.2 644 3.6 558 101DCR 1805C  
SIRE: WOODSTOCK LETTERMAN-ET GJPI -56 2%ILE

4TH DAM:  
MOLLY BROOK FANCLUB FAY 86%  
2-07 305 2 17710 5.0 879 3.8 669 99DCR 2315C

# LOT 402 JSW HILARIO HILLARY USA 118787129

BORN 11/17/2013 TATTOO JSW / L17 P6  
 FEMALE EFI 7.2%

WRIGHT, JOEL S BREEDER & OWNER  
 RANDOLPH, VT  
 802-234-5027

PA -367M 25F 4P  
 254CM\$ 226NM\$ 159FM\$  
 3.3PL 0.4DPR 0.3CCR 0.3HCR 2.92SCS  
 PA TYPE 0.8 JPI 33%R 66  
 ST SR DF RA RW RL FA  
 0.1 0.3 0.4 L0.1 0.1 S0.0 S0.4  
 FU RH RUW UC UD TP TL  
 0.8 1.0 0.7 0.7 S0.6 C0.3 L0.2

BW RENEGADE-ET  
 USA 115883929 GT50K JH1F JH2F 200JE60  
 CDCB GPTA 04/01/2015 5366DAUS 358HRDS 28%RIP  
 99%R -40M 0.32% 60F 79%ILE  
 99%R 0.10% 20P 423CM\$ 388NM\$ 303FM\$ 375GM\$  
 3.1PL 0.9DPR 1.9CCR 2.3HCR 3.02SCS  
 AJCA 04/01/2015 1743DAUS  
 GPTAT 99%R 0.4 GJUI 0.3 GJPI 99%R 125

BRED: 03/04/2015 DUE: 12/08/2015 TO  
 AHLEM MEGATRON WINDSTAR-ET  
 USA 072520611 7JE1411  
 CDCB GPTA 04/01/2015  
 65%R 253M 0.23% 57F 81%ILE  
 66%R 0.10% 29P 430CM\$ 392NM\$ 299FM\$ 342GM\$  
 2.6PL -0.5DPR 0.1CCR 0.2HCR 2.96SCS  
 AJCA 04/01/2015 ODAUS  
 GPTAT 64%R 1.5 GJUI 18.9 GJPI 61%R 151

CAL-MART NAVARA HOSHI 2778-ET 81%  
 USA 116677015 GT50K JH1F JH2F TATTOO / K778  
 DHIA HERD # 92-23-0426 CONTROL # 2778  
 1-10 305 2 13530 5.5 743 3.9 534 97DCR 1848C  
 3-00 297 3 16250 5.5 886 3.8 616 98DCR 2131C  
 4-00 304 2 16400 5.5 894 3.9 635 98DCR 2198C  
 305 2X ME AVG 4L 15927M 868F 623P 2156C  
 PPA -2719M -40F -59P / YD -1686M 18F -17P  
 CDCB GPTA 04/01/2015 4RECS 86%R 84%ILE  
 -417M 23F 1P 211CM\$ 186NM\$ 126FM\$ 172GM\$  
 2.5PL 0.8DPR 0.0CCR -1.6HCR 2.93SCS  
 AJCA 04/01/2015 GPTAT 79%R 0.9 GJUI 11.3  
 GJPI 79%R 51

SIRE:  
 CAL-MART RENEGADE HILARIO-ET  
 USA 117542312 GT50K JH1F JH2F 29JE3791  
 CDCB GPTA 04/01/2015 82DAUS 5HRDS 100%RIP  
 91%R -325M 0.32% 46F 69%ILE  
 91%R 0.11% 10P 366CM\$ 331NM\$ 249FM\$ 287GM\$  
 4.0PL 0.3DPR 0.0CCR -1.1HCR 2.97SCS  
 AJCA 04/01/2015 5DAUS  
 GPTAT 75%R 0.9 GJUI 10.4 GJPI 83%R 95

FOREST GLEN AVERY ACTION-ET  
 USA 111023978 GT 50K JH1F JH2F 7JE590  
 CDCB GPTA 04/01/2015 23166DAUS 2656HRDS 5%RIP  
 99%R -357M -0.01% -20F 14%ILE  
 99%R 0.00% -13P 14CM\$ 17NM\$ 25FM\$ 38GM\$  
 2.6PL 1.3DPR 1.1CCR 3.4HCR 2.99SCS  
 AJCA 04/01/2015 11679DAUS  
 GPTAT 99%R 1.1 GJUI 16.4 GJPI 99%R -1

DAM:  
 JSW ACTION ELINOR  
 USA 117064528 TATTOO JSW / H1  
 DHIA HERD # 13-09-0435 CONTROL # 481  
 1-10 305 2 13510 4.7 636 3.5 473 100DCR 1635C  
 2-11 273 2 14780 4.9 724 3.7 549 101DCR 1899C  
 3-10 305 2 19430 4.6 890 3.7 726 101DCR 2432C  
 305 2X ME AVG 3L 18210M 852F 667P 2274C  
 2-05 78% 3-00 83% 4-02 87%  
 ST SR DF RA RW RL FA FU RH RUW UC UD TP TL RTR RTS  
 38 33 32 27 34 26 35 38 42 38 36 28 32 24 32 33  
 PPA 145M 37F 31P / YD -412M 20F 10P  
 CDCB PTA 04/01/2015 3RECS 54%R 69%ILE  
 -409M 4F -2P 142CM\$ 120NM\$ 69FM\$ 104GM\$  
 2.5PL 0.4DPR 0.6CCR 1.6HCR 2.87SCS  
 AJCA 04/01/2015 PTAT 52%R 0.6 JUI 10.5  
 JPI 48%R 37

DBW MAXIMUS ZENIA 84%  
 USA 114775472 GT TATTOO DBW / C21  
 DHIA HERD # 13-09-0435 CONTROL # 426  
 1-11 278 2 12260 5.0 612 3.5 425 100DCR 1468C  
 2-10 305 2 13250 5.5 734 3.8 498 102DCR 1723C  
 4-01 305 2 18820 5.3 999 3.7 687 102DCR 2376C  
 5-04 305 2 17770 5.2 916 3.6 640 101DCR 2213C  
 6-07 305 2 16110 5.6 907 3.9 622 101DCR 2153C  
 305 2X ME AVG 5L 16825M 895F 620P 2143C  
 PPA -1327M 44F -23P / YD -1314M 45F -14P  
 CDCB PTA 04/01/2015 5RECS 54%R 63%ILE  
 -614M 24F -5P 125CM\$ 96NM\$ 29FM\$ 70GM\$  
 0.9PL -0.4DPR -0.1CCR -0.4HCR 2.82SCS  
 AJCA 04/01/2015 PTAT 53%R -0.1 JUI 3.9  
 JPI 48%R 21  
 SIRE: SUNSET CANYON MAXIMUS-ET GJPI 13 22%ILE

SISTER(S):  
 DBW HOVBORG CAREY 92%  
 5-03 305 2 19910 5.3 1051 3.7 733 101DCR 2535C  
 DBW LELAND DEBBIE 84%  
 3-01 273 2 14670 5.3 777 3.8 564 101DCR 1952C

NEXT DAM:  
 DBW PARAGON YVETTE-P 90%  
 4-08 285 2 15550 4.8 742 3.5 552 101DCR 1908C  
 SIRE: H&B ALF PARAGON-ET GJPI -28 4%ILE

4TH DAM:  
 DBW DIVIDEND VERMONT-P 91%  
 5-11 305 2 19090 4.3 827 3.6 678 99DCR 2263C

# LOT 403 BLODGETT ROCKY DEREK USA 067097881

BORN 05/24/2014 P2  
 FEMALE EFI 6.2% AMERICAN ID 81 / 81  
 PA 170M 11F 7P 22%R  
 -59CM\$ -59NM\$ -61FM\$  
 -1.5PL -0.1DPR -0.5CCR -1.3HCR 2.99SCS

BLODGETT, JAMES BREEDER & OWNER  
 BROOKFIELD CENTER, VT  
 802-249-0587

SELLING OPEN

SIRE:  
 SKITCHECONN IMP STONE ROCKY  
 USA 067115050  
 PA 335M 18F 12P 38%R  
 28CM\$ 24NM\$ 13FM\$  
 -1.9PL -1.1DPR -1.3CCR -2.3HCR 2.94SCS

DAM:  
 OTTER MORR OLE DIXIE  
 USA 116080561 TATTOO MBF / G12  
 DHIA HERD # 13-09-0968 CONTROL # 1404  
 4-02 282 2 9040 4.2 381 3.4 309 95DCR 1037C  
 5-01 305 2 10000 4.6 461 3.4 339 96DCR 1171C  
 6-02 305 2 11060 4.9 540 3.5 386 96DCR 1334C  
 305 2X ME AVG 3L 10554M 490F 363P 1244C  
 5-05 78%  
 ST SR DF RA RW RL FA FU RH RUW UC UD TP TL RTR RTS  
 35 33 34 26 32 38 26 27 35 27 32 29 17 28  
 PPA -1010M -79F -48P / YD -920M -53F -34P  
 CDCB PTA 04/01/2015 5RECS 49%R 10%ILE  
 -331M -18F -11P -145CM\$ -142NM\$ -134FM\$ -105GM\$  
 -1.2PL 0.8DPR 0.3CCR -0.2HCR 3.05SCS  
 PA TYPE -0.6 JUI JPI 34%R -39

SR IMPULS STONE-ET  
 USA 114332783 GT50K JH1F JH2F 1JE634  
 CDCB GPTA 04/01/2015 1673DAUS 303HRDS 21%RIP  
 99%R 564M 0.07% 41F 19%ILE  
 99%R 0.06% 33P 108CM\$ 81NM\$ 14FM\$ -8GM\$  
 -3.6PL -4.0DPR -4.4CCR -3.5HCR 2.99SCS  
 AJCA 04/01/2015 722DAUS  
 GPTAT 98%R -0.1 GJUI 0.4 GJPI 97%R 62

OTTER MORR JOULE RITZ 78%  
 USA 116817123 TATTOO MBF / H41  
 DHIA HERD # 13-09-0968 CONTROL # 813  
 3-01 267 2 10250 5.0 509 3.2 331 95DCR 1142C  
 4-00 299 2 12070 5.1 613 3.3 400 96DCR 1381C  
 305 2X ME AVG 3L 12228M 576F 390P 1347C  
 PPA 757M 3F -17P / YD 448M -5F -18P  
 CDCB PTA 04/01/2015 4RECS 51%R 27%ILE  
 106M -6F -10P -53CM\$ -34NM\$ 12FM\$ 13GM\$  
 -0.1PL 1.9DPR 1.8CCR -1.1HCR 2.88SCS

SR REBEL NAPOLEON-ET  
 USA 114738178 GT 50K JH1F JH2F 1JE652  
 CDCB GPTA 04/01/2015 225DAUS 145HRDS 7%RIP  
 93%R 163M 0.12% 31F 30%ILE  
 93%R 0.05% 16P 185CM\$ 165NM\$ 118FM\$ 111GM\$  
 0.7PL -1.4DPR -2.4CCR 0.6HCR 2.96SCS  
 AJCA 04/01/2015 122DAUS  
 GPTAT 81%R -0.1 GJUI -0.6 GJPI 88%R 61

OTTER MORR BEEBE DUCHESS 83%  
 USA 110965529 GT TATTOO MBF / U17  
 DHIA HERD # 13-01-0099 CONTROL # 1071  
 PPA -2291M -144F -71P / YD -1941M -119F -63P  
 CDCB PTA 04/01/2015 5RECS 61%R 1%ILE  
 -847M -52F -28P -379CM\$ -370NM\$ -348FM\$ -271GM\$  
 -2.9PL 2.0DPR 2.0CCR -0.6HCR 3.17SCS  
 AJCA 04/01/2015 PTAT 39%R -1.0 JUI -11.8  
 JPI 46%R-138  
 SIRE: TRADER BABES FIDDLE BEBEE GJPI -138 0%ILE

NEXT DAM:  
 OTTER MORR BEN DUCKY 79%  
 3-00 305 2 19170 4.2 812 3.7 711 99DCR 2226C  
 SIRE: LONG DISTANCE SKY LINE BEN-ET  
 GJPI -129 0%ILE

4TH DAM:  
 OTTER MORR SOONER PEANUT 80%



# LOT 404 SEACORD FARM DENNIS DOLLY GOLD USA 118923112

BORN 06/03/2013 TATTOO / J662 P1  
FEMALE EFI 6.8%

SEACORD, BRIAN S BREEDER & OWNER  
GREENWICH, NY  
518-692-9844

PA 180M OF 5P  
-44CM\$ -38NM\$ -27FM\$  
-1.6PL 0.7DPR 0.8CCR -0.8HCR 3.14SCS  
PA TYPE 0.4 JPI 33%R -4  
ST SR DF RA RW RL FA  
1.5 0.2 0.7 L0.2 0.6 P0.1 S0.4  
FU RH RUW UC UD TP TL  
0.2 0.6 0.4 -0.4 D0.2 C0.0 S0.1

SWEETIE PLUS IATOLAS BOLD  
USA 067129272 GT50K JH1F JH2F 1JE711  
CDCB GPTA 04/01/2015 4609DAUS 521HRDS 32%RIP  
99%R 1462M -0.07% 55F 79%ILE  
99%R -0.02% 48P 374CM\$ 367NM\$ 349FM\$ 308GM\$  
0.0PL -1.4DPR -1.5CCR -3.6HCR 3.00SCS  
AJCA 04/01/2015 2031DAUS  
GPTAT 99%R 1.4 GJUI 7.8 GJPI 98%R 157

BRED: 10/27/2014 DUE: 08/02/2015 TO  
FARIA BROTHERS GUS FRING  
JE840003011199101 1JE859  
CDCB GPTA 04/01/2015  
64%R 962M 0.00% 45F 86%ILE  
66%R 0.01% 34P 427CM\$ 418NM\$ 393FM\$ 365GM\$  
3.8PL -0.4DPR 0.7CCR 1.2HCR 2.97SCS  
AJCA 04/01/2015 ODAUS  
GPTAT 58%R 1.2 GJUI 19.9 GJPI 59%R 167

PEARLMONT RESTORE DEENA-ET 90%  
USA 116341860 GT50K JH1F JH2F TATTOO / MP99  
DHIA HERD # 13-03-0223 CONTROL # 302  
3-08 305 2 16880 4.7 798 3.6 612 102DCR 2116C  
4-10 305 2 18990 5.1 963 3.7 707 102DCR 2446C  
305 2X ME AVG 2L 19060M 926F 692P 2394C  
PPA 1988M 88F 91P / YD 1432M 56F 68P  
CDCB GPTA 04/01/2015 4RECS 85%R 92%ILE  
687M 11F 22P 238CM\$ 233NM\$ 221FM\$ 237GM\$  
2.7PL 1.4DPR 1.7CCR 1.0HCR 2.92SCS  
AJCA 04/01/2015 GPTAT 80%R 0.0 GJUI -5.6  
GJPI 80%R 93

SISTER(S):  
SEACORD FARM GAIN GRACEGOLD 79%  
3-00 256 2 14400 4.1 588 3.4 491 101DCR 1620C

SOONER CENTURION-ET  
USA 000655767 GT 50K JH1F JH2C 7JE329  
CDCB GPTA 04/01/2015 11458DAUS 2344HRDS 5%RIP  
99%R -479M 0.03% -17F 3%ILE  
99%R 0.02% -13P -136CM\$ -136NM\$ -137FM\$ -93GM\$  
-1.8PL 0.5DPR 1.5CCR -0.2HCR 3.09SCS  
AJCA 04/01/2015 5417DAUS  
GPTAT 99%R 0.9 GJUI 6.7 GJPI 99%R -51

SIRE:  
PEARLMONT PLUS DENNIS  
USA 067139406 GT50K JH1F JH2F 14JE574  
CDCB GPTA 04/01/2015 39DAUS 24HRDS 95%RIP  
86%R 1073M -0.03% 44F 65%ILE  
86%R 0.01% 40P 326CM\$ 315NM\$ 286FM\$ 289GM\$  
0.7PL -0.1DPR 0.2CCR -1.8HCR 3.09SCS  
AJCA 04/01/2015 12DAUS  
GPTAT 77%R 0.8 GJUI -1.7 GJPI 80%R 130

SELECT JW BRANDYGOLD-ET 90%  
JECAN00010215147 GT TATTOO CJG / 25L  
DHIA HERD # 21-52-0241 CONTROL # 25  
5-06 305 2 15510 4.6 720 4.0 622 94DCR 2018C  
305 2X ME AVG 1L 16280M 755F 645P 2106C  
PPA -2888M -100F -89P / YD -3143M -119F -100P  
CDCB PTA 04/01/2015 5RECS 63%R 0%ILE  
-1713M -66F -55P -589CM\$ -576NM\$ -544FM\$ -426GM\$  
-4.6PL 2.8DPR 1.8CCR 1.6HCR 3.25SCS  
AJCA 04/01/2015 PTAT 57%R -0.4 JUI 8.2  
JPI 53%R-209  
SIRE: RAPID BAY JUST WAIT GJPI -245 0%ILE

DAM:  
SEACORD FARM CENT BUTTERGOLD  
USA 115052895 TATTOO / J313  
DHIA HERD # 21-52-0241 CONTROL # 7871  
2-02 300 2 18140 4.6 838 3.3 602 94DCR 2079C  
3-02 249 2 13290 3.8 509 3.5 461 93DCR 1453C  
4-08 305 2 22030 4.1 897 3.3 722 97DCR 2432C  
6-01 302 2 19190 3.9 754 3.4 654 96DCR 2112C  
7-01 302 2 17980 4.2 747 3.4 614 95DCR 2045C  
305 2X ME AVG 6L 19535M 816F 650P 2169C

SISTER(S):  
LLOLYN TOP PRIZE GOLD 1G 91%  
4-07 301 2 18180 4.6 832 3.8 691 98DCR 2291C  
6TH SR. 3-YEAR-OLD, 2000 ROYAL WINTER FAIR  
SELECT TP GOLDEN-ET VG 85 (CAN)  
3-06 295 2 19358 4.5 862 3.7 708 CAN 2362C  
SELECT JADES GOLD 2-ET EX 91-2E (CAN)  
5-00 305 2 18945 4.5 858 3.8 721 CAN 2375C  
1ST JUNIOR TWO-YEAR-OLD, 2003 ROYAL WINTER FAIR  
ALL CANADIAN JUNIOR TWO-YEAR-OLD, 2003  
1ST MATURE COW, 2007 EXPO ST-HYACINTHE  
SELECT PREM GOLDEN 1-ET VG 85 (CAN)  
3-01 305 2 11892 3.9 459 3.5 417 CAN 1313C  
SELECT PREM GOLDEN 2-ET VG 85 (CAN)  
4-00 305 2 17781 4.5 805 3.7 653 CAN 2194C  
SELECT JW BEAUTYGOLD-ET EX 91 (CAN)  
5-02 305 2 17999 4.5 816 3.7 670 CAN 2236C  
4TH SENIOR THREE-YEAR-OLD, 2005 ROYAL AG WINTER FAIR  
NOMINATED ALL-CANADIAN SENIOR THREE-YEAR-OLD, 2005  
RESERVE ALL-CANADIAN INTERMEDIATE YEARLING, 2003  
RESERVE ALL-CANADIAN INTERMEDIATE CALF, 2002  
SELECT JW BETTYGOLD-ET EX 91-2E (CAN)  
5-00 305 2 14066 4.9 692 3.7 523 CAN 1809C  
4TH FOUR-YEAR-OLD, 2006 SALON INTERNATIONAL LAITIER  
SELECT JW BABYGOLD-ET VG 86 (CAN)  
6-00 285 2 15056 5.3 796 3.7 553 CAN 1913C  
HM INTERMEDIATE CHAMPION, 2004 ROYAL WINTER FAIR  
2ND SENIOR TWO-YEAR-OLD, 2004 ROYAL WINTER FAIR  
ALL CANADIAN INTERMEDIATE CALF, 2002  
RESERVE ALL-CANADIAN SENIOR TWO-YEAR-OLD, 2004  
SELECT JW BODYGOLD-ET 88%  
5-07 305 2 16810 5.4 903 3.8 636 94DCR 2200C  
NOMINATED ALL-CANADIAN INTERMEDIATE CALF, 2002  
SELECT JADE GOLD 4-ET VG 87 (CAN)  
3-11 305 2 14061 5.4 759 3.8 529 CAN 1830C  
JUNIOR CHAMPION, 2003 ROYAL WINTER FAIR  
ALL CANADIAN SENIOR CALF, 2003  
SELECT JW GOLDIE-ET VG 86 (CAN)  
2-09 305 2 14509 4.2 613 3.7 531 CAN 1718C  
RESERVE ALL-CANADIAN INTERMEDIATE CALF, 2004  
HM ALL-CANADIAN INTERMEDIATE YEARLING, 2005  
SELECT VIN JUDYGOLD-ET EX 91-3E (CAN)  
4-11 305 2 15574 4.8 754 3.8 595 CAN 2033C  
1ST FIVE-YEAR-OLD, 2011 BBQ BELLECHASSE  
3RD MATURE COW, 2012 EXPO BBQ  
2ND SENIOR THREE-YEAR-OLD, 2009 EXPO QUEBEC  
SELECT JADE JUSTINE-ET VG 85 (CAN)  
4-05 305 2 14615 4.1 604 3.6 529 CAN 1701C

2-04 82% 3-06 82%  
ST SR DF RA RW RL FA FU RH RUW UC UD TP TL RTR RTS  
43 32 27 36 34 28 24 24 34 35 26 15 35 26

PPA 361M -56F -28P / YD -931M -87F -56P  
CDCB PTA 04/01/2015 5RECS 57%R 1%ILE  
-714M -44F -31P -413CM\$ -391NM\$ -339FM\$ -292GM\$  
-3.9PL 1.4DPR 1.4CCR 0.3HCR 3.18SCS  
AJCA 04/01/2015 PTAT 53%R -0.1 JUI 1.2  
JPI 50%R-137

SISTER(S):  
SEACORD FARM CONNECT BELLEGOLD 90%  
6-00 300 2 16340 5.4 890 4.0 657 96DCR 2275C  
SEACORD FARM SULTAN BEAUTYGOLD 90%  
5-06 295 2 14350 5.3 758 3.7 532 95DCR 1840C

NEXT DAM:  
LLOLYN JUDE GOLD 42D EX 90 (CAN)  
3-06 303 2 18709 4.3 798 3.6 677 CAN 2216C  
8 STAR BROOD COW IN CANADA, DECEMBER 2011  
RESERVE JUNIOR CHAMPION, 1998 STRATFORD  
RESERVE GRAND CHAMPION, 1998 ONTARIO DAIRY DISCOVERY  
HONORABLE MENTION GRAND CHAMPION, 1999 ST-HYACINTHE  
1ST FOUR YEAR OLD, 1999 ST-HYACINTHE  
1ST THREE YEAR OLD, 1998 OXFORD PARISH SHOW  
3RD TWO YEAR OLD, 1997 ONTARIO SPRING SHOW  
3RD DRY COW, 2000 ST-HYACINTHE  
9TH FOUR YEAR OLD, 1999 QUEBEC SPRING SHOW  
SILVER AWARD ON 2-3 RECORD  
SIRE: CURTSEY DUNCAN JUDE-ET GJPI -125 0%ILE

4TH DAM:  
LLOLYN FRED'S GOLD 31B EX-2E (CAN)  
4-01 305 2 14895 5.2 770 3.9 578 CAN 2001C  
RESERVE ALL-CANADIAN SENIOR YEARLING IN MILK, 1994  
2ND SR 2-YEAR-OLD, 1995 STRATFORD CHAMPIONSHIP SHOW  
2ND MILKING YEARLING, 1994 ROYAL WINTER FAIR  
HM ALL CANADIAN SENIOR TWO-YEAR-OLD, 1995



**SELECT JADES GOLD 2-ET**  
Sister to the Grandam of Lot 404



**SELECT JW BABYGOLD-ET**  
Sister to the Grandam of Lot 404



**SELECT JADE GOLD 4-ET**  
Sister to the Grandam of Lot 404

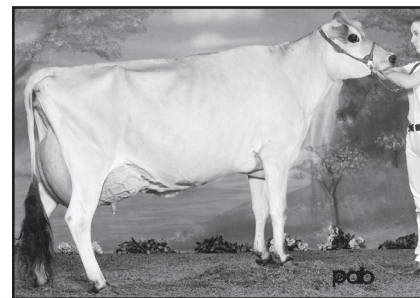

**LLOLYN JUDE GOLD 42D**  
Great-Grandam of Lot 404

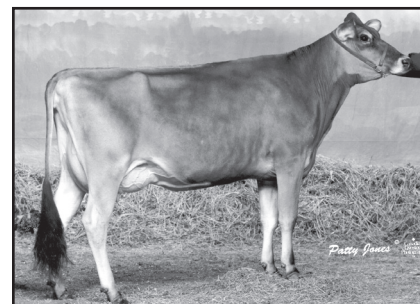

**LLOLYN FRED'S GOLD 31B**  
Fourth Dam of Lot 404

# LOT 405 SECORD FARM GATOR GIDGET USA 118923149

BORN 07/26/2013 TATTOO / J668 PO  
 FEMALE EFI 4.3%

SEACORD, RICHARD T BREEDER & OWNER  
 GREENWICH, NY

PA -1366M -39F -38P  
 -347CM\$ -350NM\$ -356FM\$  
 -1.7PL -1.2DPR -1.3CCR -0.5HCR 3.09SCS  
 PA TYPE 0.8 JPI 35%R -144  
 ST SR DF RA RW RL FA  
 1.9 0.8 -0.1 H1.2 1.2 P0.6 S0.7  
 FU RH RUW UC UD TP TL  
 0.9 0.2 0.1 0.2 S1.0 C0.5 L0.2

SHF CENTURION SULTAN  
 USA 110404026 GT50K JH1C JH2C 200JE303  
 CDCB GPTA 04/01/2015 12621DAUS 2448HRDS 6%RIP  
 99%R -274M 0.11% 8F 12%ILE  
 99%R 0.03% -4P 16CM\$ 11NM\$ OFM\$ -43GM\$  
 0.5PL -2.2DPR -1.4CCR -0.5HCR 3.05SCS  
 AJCA 04/01/2015 7845DAUS  
 GPTAT 99%R 1.0 GJUI 15.1 GJPI 99%R -4

BRED: 09/17/2014 DUE: 06/23/2015 TO  
 PEARLMONT CRITIC DEMETRI-P-ET  
 USA 067139497 14JE656  
 CDCB GPTA 04/01/2015  
 72%R 485M 0.09% 40F 73%ILE  
 73%R 0.04% 25P 361CM\$ 344NM\$ 302FM\$ 297GM\$  
 3.1PL -0.4DPR 0.2CCR 1.2HCR 3.01SCS  
 AJCA 04/01/2015 ODAUS  
 GPTAT 72%R 0.8 GJUI 12.4 GJPI 68%R 126

LLLOLYN JUDE GRIFFEN-ET 95%  
 JECAN000010211882 GI JH1F TATTOO OPZ16K / 16K  
 DHIA HERD # 35-14-1833 CONTROL # 1318  
 3-06 200 2 14000 4.3 604 3.3 460 78DCR 1588C  
 5-00 305 2 27980 5.2 1456 3.5 978 91DCR 3380C  
 6-11 305 2 24470 4.6 1129 3.4 826 92DCR 2853C  
 9-05 305 2 24210 5.1 1235 3.6 860 97DCR 2973C  
 305 2X ME AVG 5L 20402M 1008F 720P 2489C  
 PPA -826M -55F -33P / YD -1865M -88F -65P  
 CDCB GPTA 04/01/2015 4RECS 86%R 0%ILE  
 -1432M -64F -50P -570CM\$ -555NM\$ -519FM\$ -438GM\$  
 -5.2PL -3.2DPR -2.7CCR 0.0HCR 3.10SCS  
 AJCA 04/01/2015 GPTAT 78%R 0.1 GJUI 9.7  
 GJPI 79%R-195

SISTER(S):  
 FORTRESS SULTANS JEMMI 83%  
 2-00 305 2 14540 5.4 779 3.7 537 95DCR 1857C

SIRE:  
 BUDJON-VAIL SULTAN GATOR-ET  
 USA 115582136 GT50K JH1C JH2F 94JE3605  
 CDCB GPTA 04/01/2015 299DAUS 173HRDS 18%RIP  
 95%R -1152M 0.07% -41F 0%ILE  
 95%R 0.04% -33P -424CM\$ -423NM\$ -421FM\$ -406GM\$  
 -4.2PL -1.4DPR -2.1CCR -1.1HCR 3.13SCS  
 AJCA 04/01/2015 195DAUS  
 GPTAT 92%R 1.3 GJUI 14.8 GJPI 90%R -148

JANES PRIMETIME JUSTICE-ET  
 USA 114383583 94JE3723  
 CDCB PTA 04/01/2015 295DAUS 122HRDS 3%RIP  
 96%R -1710M 0.12% -60F 0%ILE  
 96%R 0.04% -55P -547CM\$ -542NM\$ -527FM\$ -561GM\$  
 -3.1PL -3.2DPR -2.7CCR 0.0HCR 2.98SCS  
 AJCA 04/01/2015 231DAUS  
 PTAT 95%R 0.3 JUI 5.4 JPI 91%R -221

DAM:  
 FORTRESS JUSTICE JAME  
 USA 116682419 TATTOO / C149  
 DHIA HERD # 21-52-0241 CONTROL # 149  
 2-03 305 2 12290 5.7 696 3.9 477 95DCR 1651C  
 3-08 302 2 14690 5.6 828 4.0 583 95DCR 2018C  
 4-07 305 2 15270 5.9 908 4.2 641 96DCR 2221C  
 305 2X ME AVG 3L 15942M 908F 636P 2203C

FORTRESS JADE JEZEBEL 90%  
 USA 113473256 GT TATTOO CR94 /  
 DHIA HERD # 21-52-0241 CONTROL # 3674  
 2-07 305 2 12970 5.4 697 4.0 523 94DCR 1811C  
 3-07 305 2 14570 6.0 877 4.1 601 94DCR 2082C  
 4-08 305 2 15800 5.5 876 3.8 606 98DCR 2097C  
 5-09 305 2 12660 6.0 759 4.1 523 96DCR 1811C  
 6-09 305 2 15080 5.9 884 4.1 619 96DCR 2144C  
 7-09 305 2 15530 6.2 962 3.9 603 96DCR 2087C  
 305 2X ME AVG 7L 14264M 814F 566P 1958C  
 PPA -3360M -40F -79P / YD -2829M -42F -68P  
 CDCB PTA 04/01/2015 5RECS 61%R 21%ILE  
 -1322M -22F -34P -54CM\$ -61NM\$ -76FM\$ -30GM\$  
 3.7PL 2.2DPR 3.2CCR 0.4HCR 3.12SCS  
 AJCA 04/01/2015 PTAT 55%R 0.5 JUI 8.0  
 JPI 52%R -66

2-05 86% 4-01 86%  
 ST SR DF RA RW RL FA FU RH RUW UC UD TP TL RTR RTS  
 36 28 38 18 42 36 38 28 36 38 26 22 27 25  
 PPA -2763M -28F -70P / YD -3132M -55F -81P  
 CDCB PTA 04/01/2015 3RECS 56%R 3%ILE  
 -1580M -36F -43P -269CM\$ -276NM\$ -291FM\$ -290GM\$  
 0.8PL -0.9DPR -0.4CCR 0.2HCR 3.04SCS  
 AJCA 04/01/2015 PTAT 52%R 0.2 JUI 2.3  
 JPI 48%R-139

SIRE: GIPRAT BELLES JADE-ET GJPI -26 16%ILE  
 SISTER(S):  
 FORTRESS EXTREME SHADOW 86%  
 4-01 305 2 14820 4.9 728 3.6 537 97DCR 1857C

NEXT DAM:  
 FORTRESS SAMBOS SABLE 80%  
 2-11 303 2 19040 5.0 953 3.4 649 92DCR 2242C  
 SIRE: LESTER SAMBO GJPI -60 4%ILE

4TH DAM:  
 FORTRESS AEROSTAR CHARLOTTE 88%  
 6-11 305 2 22770 4.5 1021 3.5 790 94DCR 2726C

# LOT 406 HANCOCK DELORES DAR USA 118550552

BORN 03/27/2013 TATTOO / J521 P7  
 FEMALE EFI 6.1%

SMITH, CALEB PEPPER BREEDER & OWNER  
 DANBY, VT  
 802-293-7884

PA 611M 22F 18P  
 218CM\$ 216NM\$ 213FM\$  
 1.8PL 0.7DPR 0.8CCR -0.6HCR 2.90SCS  
 PA TYPE -0.3 JPI 31%R 81  
 ST SR DF RA RW RL FA  
 -0.7 0.1 0.3 L0.3 -0.2 P0.1 S0.2  
 FU RH RUW UC UD TP TL  
 -0.4 -0.1 -0.2 -0.7 D0.6 W0.6 L0.0

ISDK Q IMPULS  
 JEDNK00000301592 GTHD JH1F JH2F 236JE3  
 CDCB GPTA 04/01/2015 30407DAUS 2868HRDS 10%RIP  
 99%R 82M 0.17% 39F 58%ILE  
 99%R 0.12% 26P 329CM\$ 290NM\$ 197FM\$ 312GM\$  
 1.4PL 1.6DPR 2.6CCR 0.5HCR 3.09SCS  
 AJCA 04/01/2015 16558DAUS  
 GPTAT 99%R -0.1 GJUI -3.1 GJPI 99%R 109

BRED: 10/26/2014 DUE: 08/01/2015 TO  
 DORSET PEAK ROY SOLO  
 USA 067013666  
 PA -140M 12F 9P  
 76CM\$ 51NM\$ -8FM\$  
 0.7PL 0.8DPR 0.6CCR -0.7HCR 2.88SCS  
 PA TYPE -0.7 JPI 35%R 13

O.F. MAXIMUS HOLIDAZE 84%  
 USA 067025957 GT50K JH1F JH2F TATTOO / E5957  
 DHIA HERD # 35-49-0017 CONTROL # 5957  
 1-11 305 2 17530 5.1 895 3.5 621 101DCR 2146C  
 2-11 298 2 18200 4.9 900 3.7 678 102DCR 2345C  
 3-11 305 2 17710 5.2 914 4.0 714 102DCR 2455C  
 305 2X ME AVG 4L 19020M 986F 710P 2454C  
 PPA 390M 93F 21P / YD 1059M 75F 27P  
 CDCB GPTA 04/01/2015 4RECS 82%R 81%ILE  
 373M 35F 8P 172CM\$ 170NM\$ 166FM\$ 143GM\$  
 0.8PL -0.3DPR 0.6CCR -1.5HCR 2.74SCS  
 AJCA 04/01/2015 GPTAT 76%R -0.6 GJUI -13.2  
 GJPI 76%R 50

SIRE:  
 O.F. IMPULS HANCOCK  
 USA 067027185 GT50K JH1F JH2F 14JE553  
 CDCB GPTA 04/01/2015 160DAUS 68HRDS 33%RIP  
 93%R 1399M -0.11% 43F 75%ILE  
 94%R -0.06% 39P 363CM\$ 363NM\$ 364FM\$ 339GM\$  
 1.6PL 0.3DPR 0.9CCR -0.6HCR 2.80SCS  
 AJCA 04/01/2015 53DAUS  
 GPTAT 83%R 0.3 GJUI 1.4 GJPI 86%R 158

FOREST GLEN ARTIST ALEXANDER  
 USA 067037158 GT 50K JH1F JH2F 14JE472  
 CDCB GPTA 04/01/2015 2117DAUS 328HRDS 10%RIP  
 99%R -169M 0.15% 21F 38%ILE  
 99%R 0.04% 1P 207CM\$ 194NM\$ 164FM\$ 207GM\$  
 3.0PL 2.1DPR 1.4CCR -1.9HCR 2.92SCS  
 AJCA 04/01/2015 1120DAUS  
 GPTAT 99%R -0.2 GJUI 0.6 GJPI 98%R 51

DAM:  
 HIGHLAND ALEXANDER R DELORES  
 USA 067222630  
 DHIA HERD # 13-11-0739 CONTROL #  
 4-04 305 2 19350 5.7 1109 3.7 712 93DCR 2462C  
 305 2X ME AVG 1L 19589M 1134F 723P 2501C  
 2-05 82% 3-08 86% 4-11 90%  
 ST SR DF RA RW RL FA FU RH RUW UC UD TP TL RTR RTS  
 27 37 42 16 45 26 36 42 42 44 28 22 36 28 38 28  
 PA -177M 1F -4P  
 72CM\$ 69NM\$ 61FM\$  
 1.9PL 1.1DPR 0.8CCR -0.6HCR 2.99SCS  
 PA TYPE -0.8 JPI 37%R 5

HIGHLAND RASMUS R DELORES 80%  
 USA 112978927 GT TATTOO P1680 /  
 DHIA HERD # 11-23-0092 CONTROL # 1680  
 2-01 292 2 14710 4.6 678 3.5 519 99DCR 1794C  
 3-01 305 2 17170 4.4 757 3.7 627 99DCR 2081C  
 4-02 305 2 19860 4.5 893 3.5 703 103DCR 2402C  
 5-03 305 2 19960 4.7 941 3.6 722 104DCR 2496C  
 6-03 305 2 19810 4.9 979 3.4 674 104DCR 2328C  
 7-04 258 2 15990 4.5 717 3.3 535 103DCR 1848C  
 305 2X ME AVG 6L 18988M 867F 666P 2273C  
 PPA 255M -47F 4P / YD -359M -43F -14P  
 CDCB PTA 04/01/2015 5RECS 58%R 22%ILE  
 -184M -20F -8P -63CM\$ -57NM\$ -42FM\$ -58GM\$  
 0.8PL 0.0DPR 0.1CCR 0.8HCR 3.06SCS  
 AJCA 04/01/2015 PTAT 52%R -0.5 JUI -11.0  
 JPI 49%R -42  
 SIRE: YOSEMITE LEMVIG BROOK RASMUS GJPI -3 14%ILE

SISTER(S):  
 HIGHLAND HALLMARK RO DELORES 87%  
 4-06 305 2 24300 4.5 1085 3.0 735 104DCR 2534C

NEXT DAM:  
 HIGHLAND ROSCOE H DELORES 74%  
 3-11 305 2 20740 4.7 968 3.3 686 99DCR 2369C  
 SIRE: HIGHLAND BERRETTA ROSCOE JPI -61 2%ILE

4TH DAM:  
 HIGHLAND HENERY S DELORES 83%  
 6-01 305 2 19370 4.9 948 3.5 677 99DCR 2340C