

opportunity in the heart of dairyland

Dairyland *Protein* Sale



Friday, October 5, 2018 11:00 AM (CDT)

Rock County 4-H Fairgrounds,
Janesville, Wisconsin

TERMS AND CONDITIONS FOR CONSIGNMENT SALES

Adopted December 31, 2005 by the American Jersey Cattle Association

TERMS: The terms of the sale are cash, check, or wire transfer for the full purchase price in U.S. funds on sale day. Parties unknown to the seller or sale management must furnish a statement or letter from his/her bank or a certified check. The seller, sponsor, or sale manager reserves the right to require payment by wire transfer, certified check, or in cash. If other arrangements for payment are made with the seller, a written agreement acknowledging such terms and signed by both parties must be filed with the sale clerk prior to release. All payments must be made to the sale clerk. No release will be given prior to a satisfactory settlement, whereupon a signed order from the clerk must be presented to the loading supervisor. Seller retains title until payment has been honored unless other arrangements are made. Buyers are entitled to warranties as listed below only after full compliance with these terms.

SALE POSITIVE: The highest bidder shall be the buyer. Every animal is pledged to absolute sale unless withdrawn for cause as determined by the sale manager. In case of dispute the animal shall again be put up for advance bids, and if there be no advance bid, the animal shall be sold to the person from whom the auctioneer accepted the last bid. If two or more claim the bid, the auctioneer shall indicate the party whose bid was recognized. Other claimants will be given an opportunity to increase the bid. Bidding directly or indirectly on an animal in which the bidder or any person for whom the bid is made has an ownership interest is prohibited unless the intention to bid is disclosed specific to each animal in the catalog or announced from the auction stand.

CERTIFICATES OF REGISTRATION: Certificates of registration or identification (whichever applies) showing transfer to the buyer on the records of the American Jersey Cattle Association will be furnished by the seller for each animal at no cost within a reasonable period of time. An animal may not be transferred back to the seller for a period of one year except at the discretion of the American Jersey Cattle Association. Registration certificates show registration on the records of the American Jersey Cattle Association, but are not documents of title.

CATALOG INFORMATION: The material in the sale catalog has been carefully edited. Any errors, omissions, or information noted after printing of the catalog will be announced from the auction stand. Such announcements will take precedence over printed matter in the catalog. In any event, neither the sponsor nor the sale manager shall be responsible for errors or omissions.

RISK: All animals are at the buyer's risk as soon as struck off, but will be cared for at no cost for 24 hours. Buyers must make arrangements for care of their purchases beyond the 24 hour period. Animals are solely at the seller's risk prior to being struck off, including that time while under the care and supervision of the sponsor or sale manager.

WARRANTIES:

- (a) **Title.** The seller warrants clear title to the animal and other items sold and the right to sell the same.
- (b) **Breeding.** The seller guarantees his/her animals to be breeders, but not beyond the purchase price, with the following understanding:
 - Males:** Should any bull within four months after the sale date or within four months after reaching the age of fourteen months, whichever is later, fail to prove a breeder after being used on a registered Jersey female known to be a breeder, the matter shall be reported in writing to the seller who shall have four months from the date the bull is returned to him/her to prove him to be a breeder, before refunding the full purchase amount or making other satisfactory settlement with the buyer.
 - Females:** Any female that has freshened normally within ninety days prior to the date of sale is, by that fact, considered to be a breeder. Should any other female when fresh over ninety days fail to become pregnant within four months of the sale date, or if she is less than sixteen months old when sold fail to become pregnant by the time she reaches the age of twenty months, after having been bred to a registered Jersey bull known to be a breeder and after having been treated by a licensed veterinarian, the matter shall be reported in writing to the seller within 90 days of the applicable limit, and the seller shall then have the privilege for four months after receiving the animal to prove her a breeder before refunding the full purchase price or making other settlement satisfactory to the buyer. Females bred when sold and pronounced in calf are presumed to be pregnant, but pregnancy is not guaranteed unless so announced. The seller makes no warranty that pregnant females will deliver calves or that they will carry them full term. Superovulation or flushing of a female after the sale negates any breeding warranty. Unless notice has been given to the sale manager prior to sale date and is noted in the catalog or announced from the auction stand that a female has been superovulated or flushed prior to sale date, the seller warrants that such is not the case. For animals that have been superovulated or flushed, a complete record of all embryo transfer offspring, pregnancies, and frozen embryos by service sire are to be given to the sale manager.
- (c) **Embryos.** Only Grade 1 embryos collected and processed by an embryo transfer business (ETB) certified by the American Embryo Transfer Association (AETA) will be sold. Sale manager will have a copy of the Certificate of Embryo Recovery and Certificate of Freezing (AETA Forms A and C) before and during any sale.
- (d) **Choice of Pregnancy.** Should an animal chosen from a specified flush fail to meet the breeding warranties, or should an animal of the sex specified by the buyer not result from a specified flush, the buyer and seller will take the following steps:
 1. Seller will offer the choice of remaining animals from the specified flush, and/or
 2. Seller will offer the choice of another flush already implanted or of a future flush. If the buyer accepts the choice of a future flush, unless otherwise agreed no interest will be charged to the buyer, but payment schedules will remain the same.
 3. If neither of the above options are acceptable to the buyer, the seller will make full refund of all payments received.
- (e) **Limited Warranties.** The Seller makes no other warranties, express or implied, including without limitation, merchantability or fitness for a particular purpose. All warranties cease when an animal is resold or transferred by the original purchaser.

HEALTH CERTIFICATE: The seller will provide to the buyer an official health certificate for interstate shipment of each animal. No warranty is made as to the condition or health of the animal or the result of any future health test or as to the condition of an animal's udder following calving. Herd and/or area accreditation and certification status and calfhood vaccination status will be printed in the catalog or announced from the auction stand. Health tests and condition for export sales to foreign countries or states with special health requirements are the sole responsibility of the buyer unless otherwise announced from the auction stand or otherwise agreed prior to sale between the seller and the potential buyer.

SHIPPING: Assistance will be given in loading and shipping animals after the sale but no risk is assumed by anyone associated with the sale when such assistance is given. All costs, risks and responsibilities are borne by the buyer, and transportation charges on all animals subject to adjustment shall be paid by the buyer, unless other arrangements are made.

ABSENTEE BIDDERS: While it is preferable for prospective bidders to attend the sale in person, for the convenience of those not present, members of the sales force will represent you at the sale. Others handling bids for absentee buyers should identify themselves to the sponsor or sale manager before the sale to ensure that the terms of the sale are complied with. Any person handling a bid for an absentee buyer does so as agent only and is not responsible to the buyer for any animal he may purchase in that capacity.

RESPONSIBILITY: The seller is solely responsible for all warranties, as to animals or other property offered for sale. The sale manager, auctioneer and sponsor are acting as agents only and are not responsible for the title, condition, quality, fitness, or productiveness of any animals or other items sold.

Examination of all purchases should be made immediately after purchase, and any complaint must be reported to the sale manager before the close of the sale. Neither the sale manager, the sponsor, the seller, the auctioneer, nor anyone associated with the sale shall be responsible for accident, injury or property loss to anyone attending the sale. The sale manager, sponsor, and auctioneer shall not be liable for payment of the purchase price of any animal or other item sold. In submitting entries and/or selling animals or other items, the seller agrees to the terms and conditions set forth herein and assumes full responsibility of his or her animals.

PENALTIES: Violations of these terms and conditions shall be considered unethical sales practices and shall subject the violator to such penalties as may be imposed by the American Jersey Cattle Association.

Dairyland Protein Sale

Friday, October 5, 2018 - 11:00 AM (CDT)
Rock County 4-H Fairgrounds, Janesville, Wisconsin
GPS: 1301 Craig Ave., Janesville, WI 53545

Sale Staff

Greg Lavan	JMS Manager.....	614/216-8838
Jason Robinson	Logistics and Onsite Auction Supervisor	614/216-5862
Kristin Paul.....	AJCA-NAJ Area Representative	209/402-5679
Ron Mosser.....	AJCA-NAJ Area Representative	614/264-0142
Danielle Brown.....	AJCA-NAJ Area Representative	614/266-2419
Sydney Endres.....	AJCA-NAJ Area Representative	614/313-5818
Erica Davis.....	JMS Internet Marketing Coordinator and Clerk	614/361-9716
Neal Smith	AJCA-NAJ Executive Secretary.....	209/988-0601
Lynn Lee	Auctioneer, #RP07145.....	615/390-6312

Any member of the sale staff would be glad to handle your bids in complete confidence.

All animals tested for interstate shipment. All eligible animals are official calfhood vaccinates, unless noted or announced. All animals have been tested for BVD-PI, tuberculosis, and brucellosis.

All milking cows will be tested for *Staph aureus* and *Mycoplasma* species.

Directions to the fairgrounds: Exit from I-90 at Hwy 26 and turn Southwest towards Janesville. Continue for about 1 mile on Hwy 26/Milton Avenue and turn left onto Mt. Zion Street. Turn right on Randall Avenue and continue to the fairgrounds.



Discover, Visa, MasterCard, and American Express accepted.

NOTICE TO ALL BIDDERS ON A CHANGE TO PAYMENT TERMS: Cash, Check, Debit Card, Visa, MasterCard, American Express or Discover accepted. 3% buyer's premium on all sales with 3% waived for cash or check.

The pedigrees in this catalog are prepared by sale management using the most recent pedigree information available. Breeding and production information is provided to us by the consignors. Although information is verified to the best of sale management's knowledge, management can not guarantee against errors or omissions.

All announcements from the box on sale day, take precedence over printed materials.

ON THE COVER

Side view from THE JERSEY paintings by Bonnie L. Mohr, commissioned by the American Jersey Cattle Association.
Copyright © American Jersey Cattle Association 2018
All Rights Reserved

Sale Headquarters

Super 8 Janesville

3430 Milton Ave., Janesville, WI
Phone/Fax: 608/756-2040

Online catalog available at <http://JMS.USJersey.com>



JMS

Jersey Marketing Service

6486 E. Main Street, Reynoldsburg, OH 43068
614.322.4473 Hannah Meller 614.322.4496 fax
JMS@USJersey.com | <http://JMS.USJersey.com>

The American Jersey Cattle Association and National All-Jersey Inc., promote the use of authentic and unaltered photographic images of Jersey animals, and disapproves of the use of any photographic images that alter the body of the Jersey animal. The American Jersey Cattle Association therefore requests that all photographic images of Jersey animals submitted for publication in catalogs of Jersey Marketing Service contain no alterations to the body of the animal.

Despite its best efforts to ensure that only unaltered photographs of Jersey animals are used in this publication, the American Jersey Cattle Association cannot guarantee that every photographic image of a Jersey animal is authentic and unaltered.



AHLEM B JOHN PRINCESS 3183-ET, E-91%
FIFTH DAM OF LOT 1

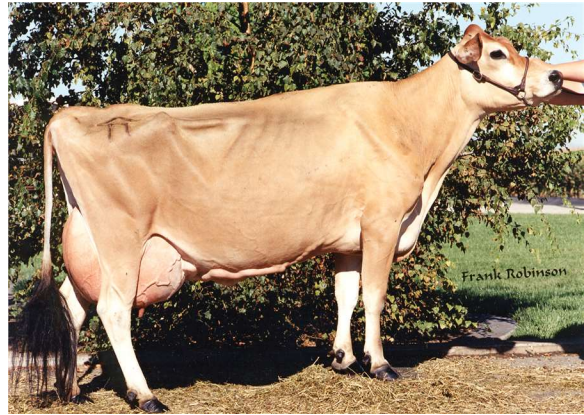

AHLEM BSB PRINCESS 6112 {6}, E-93%
SIXTH DAM OF LOT 1

LOT 1 JX WAUNAKEE AVON POLINA 5163 {3} JE840003137580779 GT

BORN 09/15/2016 P9 BBR 100
FEMALE EFI 6.0% AMERICAN ID 5163 / 5163
JH1F JH2F

CDCB GPTA 09/04/2018 ORECS 75%R 97%ILE
1066M 30F 32P 387CM\$ 383NM\$ 377FM\$ 344GM\$
3.8PL 1.9LIV 0.5DPR 0.7CCR 3.1HCR 2.82SCS
AJCA 09/04/2018 GPTAT 73%R 1.1 GJUI 21.1 GJPI 69%R 129
ST SR DF RA RW RL FA FU
0.7 0.1 0.5 L0.2 0.1 S0.3 S0.4 1.2
RH RUW UC UD TP TL RTR RTS
0.9 0.3 1.1 S2.5 C0.4 L0.4

BRED: 03/23/2018 DUE: 12/27/2018 TO
JX FARIA BROTHERS KEVIN GARNETT {3}-ET
JE840003135124344 29JE4070
CDCB GPTA 08/01/2018 0%RIP
75%R 1486M 0.05% 81F 98%ILE
75%R 0.01% 55P 644CM\$ 625NM\$ 585FM\$ 514GM\$
3.9PL 0.1LIV -1.5DPR -1.6CCR 0.8HCR 2.91SCS
AJCA 08/01/2018 ODAUS
GPTAT 74%R 2.0 GJUI 26.6 GJPI 69%R 187

BRED USING SEXED SEMEN

SISTER(S):
JX WAUNAKEE GOT MAID PATTY 5629 {6}
SELLING AS LOT 2

SIRE:
JX FARIA BROTHERS AVON {2}-ET
JE840003011609974 GT80K BBR 86 JH1F JH2F 14JE673
CDCB GPTA 08/01/2018 1822DAUS 46HRDS 83%RIP
99%R 1721M -0.24% 31F 83%ILE
99%R -0.06% 48P 491CM\$ 492NM\$ 498FM\$ 466GM\$
5.0PL 2.0LIV 1.4DPR 2.8CCR 3.9HCR 2.78SCS
AJCA 08/01/2018 112DAUS
GPTAT 92%R 1.8 GJUI 29.2 GJPI 91%R 168

DAM:
WAUNAKEE SPARKY PUMA 4394
USA 073850647 GT13K BBR 100 JH1F JH2F
DHIA HERD # 35-51-0348 CONTROL # 4394
1-10 305 3 21980 4.8 1056 3.6 797 94DCR 2756C
305 2X ME AVG 1L 26015M 1252F 956P 3306C
2-04 84% 3-07 84%
ST SR DF RA RW RL FA FU RH RUW UC UD TP TL RTR RTS
48 33 32 28 38 34 35 35 37 38 32 32 26 20 45 27
PPA 179M 42F 25P / YD 328M 39F 29P
CDCB GPTA 09/04/2018 2RECS 80%R 84%ILE
261M 30F 19P 301CM\$ 281NM\$ 237FM\$ 251GM\$
2.4PL 0.9LIV 0.3DPR 0.2CCR 0.9HCR 2.87SCS
AJCA 09/04/2018 GPTAT 79%R 0.9 GJUI 11.2 GJPI 76%R 94

BROTHER(S):
WAUNAKEE DOMINICAN POSTMAN AT ABS GLOBAL
GJPI 88 37%ILE

LAUFENBERG, GERALD BREEDER & OWNER
MOUNT HOREB, WI
608-437-5393

ALL LYNNS LEGAL VISIONARY-ET
USA 117222740 GT50K BBR 100 JH1C JH2F 29JE3761
CDCB GPTA 08/01/2018 4212DAUS 520HRDS 23%RIP
99%R 1025M -0.06% 37F 56%ILE
99%R 0.04% 45P 411CM\$ 385NM\$ 330FM\$ 312GM\$
3.3PL -0.4LIV -1.6DPR 1.0CCR 4.0HCR 2.87SCS
AJCA 08/01/2018 1799DAUS
GPTAT 99%R 1.0 GJUI 14.0 GJPI 99%R 134
JX FARIA BROTHERS ACTION DEAN SMITH {1} 92%
JE840003001860402 GT50K BBR 74 JH1F JH2F
DHIA HERD # 74-97-4513 CONTROL # 507854
6-09 295 3 22340 4.9 1093 3.6 798 104DCR 2759C
7-11 305 2 29240 4.5 1309 3.5 1032 102DCR 3523C
9-00 275 2 19200 5.1 977 3.7 706 101DCR 2442C
10-02 305 2 22970 4.7 1091 3.5 810 101DCR 2800C
305 2X ME AVG 9L 25914M 1172F 905P 3079C
PPA 4846M 156F 138P / YD 3486M 136F 111P
CDCB GPTA 09/04/2018 5RECS 92%R 99%ILE
1561M 57F 48P 690CM\$ 683NM\$ 672FM\$ 653GM\$
6.6PL 4.3LIV 2.6DPR 2.9CCR 4.6HCR 2.79SCS
AJCA 09/04/2018 GPTAT 86%R 2.6 GJUI 34.4 GJPI 85%R 214

MAINSTREAM IATOLA SPARKY
USA 116117474 GT50K BBR 100 JH1F JH2F 11JE1022
CDCB GPTA 08/01/2018 2900DAUS 181HRDS 3%RIP
99%R 563M 0.02% 31F 46%ILE
99%R 0.03% 26P 321CM\$ 306NM\$ 274FM\$ 227GM\$
2.8PL 2.3LIV -1.2DPR -2.2CCR 0.3HCR 2.99SCS
AJCA 08/01/2018 2116DAUS
GPTAT 99%R 0.9 GJUI 13.8 GJPI 99%R 92
WAUNAKEE LEGAL PAOLI 2777 86%
USA 069781435 GT3K BBR 100 JH1C
DHIA HERD # 35-36-1436 CONTROL # 2777
2-09 305 2 17740 4.8 850 4.1 723 98DCR 2367C
4-01 215 2 15210 4.9 742 3.7 561 91DCR 1940C
305 2X ME AVG 2L 19629M 938F 764P 2562C
PPA -752M 23F 32P / YD 214M 36F 40P
CDCB GPTA 09/04/2018 3RECS 81%R 45%ILE
137M 14F 16P 161CM\$ 142NM\$ 99FM\$ 113GM\$
1.3PL -0.4LIV -0.7DPR -0.3CCR 2.2HCR 2.98SCS
AJCA 09/04/2018 GPTAT 77%R 0.7 GJUI 1.6 GJPI 75%R 50
SIRE: TOLLENAARS IMPULS LEGAL 233-ET GJPI 70 17%ILE

NEXT DAM:
WAUNAKEE JEVON PET 2175 82%
4-07 305 3 28640 5.7 1639 4.0 1134 94DCR 3926C
SIRE: FOREST GLEN MECCAS JEVON-ET GJPI 29 16%ILE

4TH DAM:
WAUNAKEE JACE PEGGY-ET 86%
5-02 305 3 28670 4.7 1360 3.4 975 94DCR 3368C



AHLEM B JOHN PRINCESS 3183-ET, E-91%
FIFTH DAM OF LOT 2



AHLEM BSB PRINCESS 6112 {6}, E-93%
SIXTH DAM OF LOT 2

LOT 2 JX WAUNAKEE GOT MAID PATTY 5629 {6} JE840003147921722 GT

BORN 11/11/2017 P9 BBR 100
FEMALE EFI 8.6% AMERICAN ID 5629 / 5629
JH1F JH2F

CDCB GPTA 09/04/2018 ORECS 71%R 98%ILE
1173M 47F 43P 438CM\$ 422NM\$ 390FM\$ 366GM\$
2.9PL -0.6LIV -0.5DPR 0.3CCR 1.8HCR 2.85SCS
AJCA 09/04/2018 GPTAT 72%R 1.0 GJUI 5.7 GJPI 67%R 134
ST SR DF RA RW RL FA FU
-0.2 -0.3 1.0 H0.2 -0.2 P0.2 S0.4 0.4
RH RUW UC UD TP TL RTR RTS
0.6 0.8 0.3 S0.5 C0.1 L0.4

SELLING OPEN

SIRE:

JX SUNSET CANYON GOT MAID {5}-ET
USA 119407594 GT99K BBR 100 JH1F JH2F 551JE1650
CDCB GPTA 08/01/2018 0%RIP
76%R 1450M 0.04% 78F 97%ILE
77%R 0.04% 61P 608CM\$ 574NM\$ 505FM\$ 459GM\$
3.0PL -1.4LIV -2.2DPR -1.4CCR 1.1HCR 2.75SCS
AJCA 08/01/2018 0DAUS
GPTAT 77%R 1.0 GJUI 7.9 GJPI 72%R 180

DAM:

WAUNAKEE SPARKY PUMA 4394
USA 073850647 GT13K BBR 100 JH1F JH2F
DHIA HERD # 35-51-0348 CONTROL # 4394
1-10 305 3 21980 4.8 1056 3.6 797 94DCR 2756C
305 2X ME AVG 1L 26015M 1252F 956P 3306C
2-04 84% 3-07 84%
ST SR DF RA RW RL FA FU RH RUW UC UD TP TL RTR RTS
48 33 32 28 38 34 35 35 37 38 32 32 26 20 45 27
PPA 179M 42F 25P / YD 328M 39F 29P
CDCB GPTA 09/04/2018 2RECS 80%R 84%ILE
261M 30F 19P 301CM\$ 281NM\$ 237FM\$ 251GM\$
2.4PL 0.9LIV 0.3DPR 0.2CCR 0.9HCR 2.87SCS
AJCA 09/04/2018 GPTAT 79%R 0.9 GJUI 11.2 GJPI 76%R 94

BROTHER(S):

WAUNAKEE DOMINICAN POSTMAN AT ABS GLOBAL
GJPI 88 37%ILE

LAUFENBERG, GERALD BREEDER & OWNER
MOUNT HOREB, WI
608-437-5393

JX SCHULTZ VOLCANO HARRIS {4}
USA 118157731 GT80K BBR 100 JH1F JH2F 29JE3866
CDCB GPTA 08/01/2018 4750DAUS 191HRDS 31%RIP
99%R 2124M -0.08% 84F 90%ILE
99%R 0.01% 79P 556CM\$ 528NM\$ 470FM\$ 354GM\$
0.7PL -4.4LIV -5.4DPR -4.5CCR -1.1HCR 2.86SCS
AJCA 08/01/2018 1217DAUS
GPTAT 99%R 1.0 GJUI 6.8 GJPI 97%R 166
SUNSET CANYON DAZZLER V MAID 342-ET 87%
USA 118690399 GT8K BBR 100 JH1F JH2F
TATTOO / C342
DHIA HERD # 74-95-4513 CONTROL # 2342
1-10 284 2 16120 4.1 661 3.4 553 100DCR 1823C
2-09 298 2 17350 5.5 961 3.8 666 102DCR 2305C
3-08 196 3 8190 5.2 423 3.7 307 96DCR 1062C
305 2X ME AVG 3L 19264M 918F 695P 2349C
PPA -1049M -46F -32P / YD -29M 11F 6P
CDCB GPTA 09/04/2018 3RECS 83%R 98%ILE
331M 40F 22P 446CM\$ 424NM\$ 378FM\$ 367GM\$
5.6PL 3.4LIV 0.7DPR 0.7CCR 2.3HCR 2.88SCS
AJCA 09/04/2018 GPTAT 82%R 1.1 GJUI 15.5 GJPI 77%R 125

MAINSTREAM IATOLA SPARKY

USA 116117474 GT50K BBR 100 JH1F JH2F 11JE1022
CDCB GPTA 08/01/2018 2900DAUS 181HRDS 3%RIP
99%R 563M 0.02% 31F 46%ILE
99%R 0.03% 26P 321CM\$ 306NM\$ 274FM\$ 227GM\$
2.8PL 2.3LIV -1.2DPR -2.2CCR 0.3HCR 2.99SCS
AJCA 08/01/2018 2116DAUS
GPTAT 99%R 0.9 GJUI 13.8 GJPI 99%R 92
WAUNAKEE LEGAL PAOLI 2777 86%
USA 069781435 GT3K BBR 100 JH1C
DHIA HERD # 35-36-1436 CONTROL # 2777
2-09 305 2 17740 4.8 850 4.1 723 98DCR 2367C
4-01 215 2 15210 4.9 742 3.7 561 91DCR 1940C
305 2X ME AVG 2L 19629M 938F 764P 2562C
PPA -752M 23F 32P / YD 214M 36F 40P
CDCB GPTA 09/04/2018 3RECS 81%R 45%ILE
137M 14F 16P 161CM\$ 142NM\$ 99FM\$ 113GM\$
1.3PL -0.4LIV -0.7DPR -0.3CCR 2.2HCR 2.98SCS
AJCA 09/04/2018 GPTAT 77%R 0.7 GJUI 1.6 GJPI 75%R 50
SIRE: TOLLENAARS IMPULS LEGAL 233-ET GJPI 70 17%ILE

NEXT DAM:

WAUNAKEE JEVON PET 2175 82%
4-07 305 3 28640 5.7 1639 4.0 1134 94DCR 3926C
SIRE: FOREST GLEN MECCAS JEVON-ET GJPI 29 16%ILE

4TH DAM:

WAUNAKEE JACE PEGGY-ET 86%
5-02 305 3 28670 4.7 1360 3.4 975 94DCR 3368C



WAUNAKEE LEGAL PUFF-ET, E-90%
SISTER TO DAM OF LOT 3



WAUNAKEE JEVON PROMISE 2058, VG-86%
GRANDAM OF LOT 3



AHLEM B JOHN PRINCESS 3183-ET, E-91%
GREAT-GRANDAM OF LOT 3



AHLEM BSB PRINCESS 6112 {6}, E-93%
FOURTH DAM OF LOT 3



WAUNAKEE JACE PANNY-ET, VG-86%
SISTER TO GRANDAM OF LOT 3



JX WAUNAKEE DALE JOEY 2332 {3}-ET, VG-85%
SISTER TO GRANDAM OF LOT 3

LOT 3 JX WAUNAKEE HARRIS PAULINE 5436 {5} JE840003144662008 GT

BORN 06/18/2017 P7 BBR 100
 FEMALE EFI 6.4% AMERICAN ID 5436 / 5436
 JH1F JH2F

LAUFENBERG, GERALD BREEDER & OWNER
 MOUNT HOREB, WI
 608-437-5393

CDCB GPTA 09/04/2018 ORECS 75%R 94%ILE
 1657M 57F 52P 359CM\$ 354NM\$ 346FM\$ 260GM\$
 0.0PL -3.1LIV -3.0DPR -2.3CCR 0.1HCR 2.98SCS
 AJCA 09/04/2018 GPTAT 75%R 0.8 GJUI 4.8 GJPI 71%R 105
 ST SR DF RA RW RL FA FU
 0.8 0.6 0.9 L0.0 0.1 P0.3 S0.5 0.4
 RH RUW UC UD TP TL RTR RTS
 1.1 0.7 0.4 S0.2 C0.0 L1.1

ALL LYNN'S LEGAL VOLCANO-ET
 USA 117222807 GT50K BBR 100 JH1F JH2F 29JE3762
 CDCB GPTA 08/01/2018 5102DAUS 277HRDS 13%RIP
 99%R 1645M -0.10% 56F 68%ILE
 99%R -0.05% 49P 446CM\$ 444NM\$ 442FM\$ 340GM\$
 3.0PL -1.4LIV -2.7DPR -1.1CCR 4.1HCR 2.89SCS
 AJCA 08/01/2018 985DAUS
 GPTAT 99%R 1.3 GJUI 12.8 GJPI 99%R 140
 JX SCHULTZ DALE HARMAIL {3} 86%
 USA 067269177 GT3K BBR 92 JH1F
 TATTOO L177 / L177
 DHIA HERD # 52-98-0014 CONTROL # 9177
 3-10 305 2 12870 4.6 597 3.6 465 103DCR 1599C
 4-10 209 2 13330 4.7 623 3.6 476 98DCR 1645C
 5-10 254 2 11630 4.2 493 3.6 424 103DCR 1377C
 6-10 209 2 8280 5.3 442 3.5 288 97DCR 995C
 305 2X ME AVG 7L 15183M 704F 539P 1834C
 PPA 1128M OF 45P / YD 2101M 58F 73P
 CDCB GPTA 09/04/2018 5RECS 85%R 71%ILE
 839M 27F 31P 242CM\$ 230NM\$ 205FM\$ 167GM\$
 2.1PL -1.4LIV -1.3DPR -0.6CCR -0.8HCR 2.87SCS
 AJCA 09/04/2018 GPTAT 80%R 0.4 GJUI 2.2 GJPI 79%R 70

BRED: 07/19/2018 DUE: 04/24/2019 TO
 AHLEM AXIS BANCROFT-ET
 USA 073409475 29JE3991
 CDCB GPTA 08/01/2018 100%RIP
 80%R 1247M -0.08% 43F 77%ILE
 80%R 0.01% 46P 490CM\$ 477NM\$ 447FM\$ 423GM\$
 3.3PL 2.4LIV 0.0DPR 0.7CCR 2.2HCR 3.02SCS
 AJCA 08/01/2018 3DAUS
 GPTAT 79%R 1.4 GJUI 14.0 GJPI 75%R 149
 BRED USING SEXED SEMEN

SIRE:
 JX SCHULTZ VOLCANO HARRIS {4}
 USA 118157731 GT80K BBR 100 JH1F JH2F 29JE3866
 CDCB GPTA 08/01/2018 4750DAUS 191HRDS 31%RIP
 99%R 2124M -0.08% 84F 90%ILE
 99%R 0.01% 79P 556CM\$ 528NM\$ 470FM\$ 354GM\$
 0.7PL -4.4LIV -5.4DPR -4.5CCR -1.1HCR 2.86SCS
 AJCA 08/01/2018 1217DAUS
 GPTAT 99%R 1.0 GJUI 6.8 GJPI 97%R 166

DAM:
 WAUNAKEE DIGNITARY PATSY 3927-ET
 USA 072457807 GT8K BBR 100 JH1F JH2F
 DHIA HERD # 35-51-0348 CONTROL # 3927
 1-11 305 3 21570 4.7 1022 3.4 723 95DCR 2497C
 2-11 305 3 30180 5.4 1629 3.6 1088 94DCR 3762C
 305 2X ME AVG 3L 26515M 1294F 919P 3160C
 2-05 82% 3-00 82% 3-07 88% 4-02 88%
 ST SR DF RA RW RL FA FU RH RUW UC UD TP TL RTR RTS
 37 36 41 36 38 34 23 32 38 35 35 26 36 21 28 23
 PPA 3107M 149F 89P / YD 2310M 110F 65P
 CDCB GPTA 09/04/2018 3RECS 82%R 77%ILE
 481M 32F 14P 259CM\$ 253NM\$ 246FM\$ 243GM\$
 2.4PL -0.2LIV 1.0DPR 1.1CCR 1.2HCR 2.71SCS
 AJCA 09/04/2018 GPTAT 78%R 0.1 GJUI -0.1 GJPI 76%R 77

SUNSET CANYON DIGNITARY-ET
 USA 117168941 GT50K BBR 100 JH1F JH2F 7JE1150
 CDCB GPTA 08/01/2018 3324DAUS 389HRDS 8%RIP
 99%R 483M 0.16% 56F 41%ILE
 99%R 0.06% 30P 315CM\$ 287NM\$ 230FM\$ 253GM\$
 0.4PL -3.6LIV -0.6DPR -1.0CCR 2.5HCR 2.90SCS
 AJCA 08/01/2018 940DAUS
 GPTAT 99%R -0.1 GJUI -4.6 GJPI 99%R 85
 WAUNAKEE JEVON PROMIS 2058 86%
 USA 116069883 GT50K BBR 100 JH1F JH2F
 TATTOO / W2058
 DHIA HERD # 35-25-0350 CONTROL # 2058
 1-11 280 3 26010 5.7 1470 3.1 809 85DCR 2791C
 305 2X ME AVG 1L 31119M 1803F 1000P 3452C
 PPA 3183M 121F 98P / YD 3705M 148F 113P
 CDCB GPTA 09/04/2018 1RECS 90%R 59%ILE
 810M 6F 17P 183CM\$ 191NM\$ 213FM\$ 217GM\$
 2.9PL -0.1LIV 2.0DPR 3.0CCR 2.0HCR 2.86SCS
 AJCA 09/04/2018 GPTAT 86%R 0.4 GJUI 5.3 GJPI 85%R 71
 SIRE: FOREST GLEN MECCAS JEVON-ET GJPI 29 16%ILE

BROTHER(S):
 WAUNAKEE MERCHANT PROSPECT-ET AT ABS GLOBAL
 GJPI 37 15%ILE
 WAUNAKEE PREMIER PLAYER-ET AT ABS GLOBAL
 GJPI 83 34%ILE
 WAUNAKEE PREMIER PITCHER-ET AT ABS GLOBAL
 GJPI 77 28%ILE
 WAUNAKEE CRITIC PERKY-P-ET AT ABS GLOBAL
 GJPI 42 16%ILE
 WAUNAKEE DIGNITARY PROGRESS-ET AT ABS GLOBAL
 GJPI 82 32%ILE
 WAUNAKEE DIGNITARY PROTECTOR-ET AT ABS GLOBAL
 GJPI 107 51%ILE

SISTER(S):
 WAUNAKEE COUNTRY PENNY 88%
 1-10 305 3 22070 3.7 820 3.0 660 91DCR 2220C
 WAUNAKEE JACE PEGGY-ET 86%
 5-02 305 3 28670 4.7 1360 3.4 975 94DCR 3368C
 WAUNAKEE JACE PANNY-ET 86%
 6-03 305 3 30010 5.6 1671 3.6 1083 94DCR 3745C
 WAUNAKEE JACE PATTY-ETS 87%
 3-02 294 3 25420 5.3 1357 3.5 893 93DCR 3087C
 WAUNAKEE LEXINGTON PEARL 2011-ET 87%
 5-04 305 3 30320 4.6 1399 3.7 1119 94DCR 3791C
 JX WAUNAKEE DALE POSEY 2330 {3}-ET 85%
 4-02 305 3 32080 3.7 1173 3.3 1050 94DCR 3329C
 JX WAUNAKEE DALE PRIDE 2331 {3}-ET 85%
 1-11 305 3 24400 4.0 974 3.1 766 93DCR 2614C
 JX WAUNAKEE DALE JOEY 2332 {3}-ET 85%
 2-11 305 3 21870 4.1 906 3.4 737 94DCR 2469C
 JX WAUNAKEE DALE PETTY 2333 {3}-ET 90%
 3-09 305 3 33230 5.3 1752 3.6 1200 92DCR 4149C
 JX WAUNAKEE DALE PENEL 2520 {3}-ET 85%
 5-04 305 3 25090 4.8 1193 3.3 820 104DCR 2831C
 WAUNAKEE MAGNIFICO PEPPIE 2622 84%
 3-02 305 3 22600 4.5 1013 4.0 899 94DCR 2873C
 WAUNAKEE SPARKY PRICELESS 4184
 2-04 305 3 21960 4.5 991 3.3 735 93DCR 2539C

SISTER(S):
 WAUNAKEE LOUIE PANSY 2605 86%
 3-03 305 3 24670 4.9 1201 3.7 916 94DCR 3168C
 WAUNAKEE LEGAL PUFF-ET 90%
 3-06 305 3 27870 4.5 1260 3.5 983 97DCR 3377C
 WAUNAKEE ECLIPES POLITE-ET 88%
 3-11 305 3 26590 4.8 1264 3.6 948 94DCR 3277C
 WAUNAKEE MERCHANT PRICKLE 3241-ET 92%
 4-01 305 3 26750 5.3 1413 3.7 997 93DCR 3449C
 WAUNAKEE CRITIC PLEDGE 3433-P-ET 88%
 3-07 305 3 33350 5.0 1667 3.4 1140 95DCR 3939C
 WAUNAKEE CRITIC PAGE 3434-P-ET 86%
 3-10 305 3 21550 4.2 901 3.7 808 95DCR 2565C
 WAUNAKEE DIGNITARY PASSION 3918-ET 83%
 1-10 305 2 18650 4.8 903 3.7 688 97DCR 2379C

NEXT DAM:
 AHLEM B JOHN PRINCESS 3183-ET 91%
 6-09 305 3 35900 4.8 1728 3.2 1153 94DCR 3980C
 RANKS IN THE TOP 1 1/2% OF THE BREED FOR JPI
 SIRE: FOREST GLEN BARBERS JOHN-ET GJPI 17 5%ILE
 4TH DAM:
 AHLEM BSB PRINCESS 6112 {6} 93%
 4-05 365 3 32068 4.8 1552 3.8 1219 DHIR 4176C



AHLEM B JOHN PRINCESS 3183-ET, E-91%
GREAT-GRANDAM OF LOT 4



AHLEM BSB PRINCESS 6112 {6}, E-93%
FOURTH DAM OF LOT 4



WAUNAKEE JACE PANNY-ET, VG-86%
SISTER TO GRANDAM OF LOT 4



WAUNAKEE JEVON PROMISE 2058, VG-86%
SISTER TO GRANDAM OF LOT 4



JX WAUNAKEE DALE JOEY 2332 {3}-ET, VG-85%
SISTER TO GRANDAM OF LOT 4

LOT 4 JX WAUNAKEE HALT POGO 5458 {5} JE840003144662030 GT

BORN 07/08/2017 P8 BBR 100
 FEMALE EFI 7.1% AMERICAN ID 5458 / 5458
 JH1F JH2F

LAUFENBERG, GERALD BREEDER & OWNER
 MOUNT HOREB, WI
 608-437-5393

CDCB GPTA 09/04/2018 ORECS 70%R 97%ILE
 1496M 39F 49P 392CM\$ 383NM\$ 365FM\$ 306GM\$
 3.0PL -0.2LIV -1.1DPR -1.0CCR 1.0HCR 2.90SCS
 AJCA 09/04/2018 GPTAT 71%R 0.3 GJUI 2.4 GJPI 65%R 121
 ST SR DF RA RW RL FA FU
 1.3 -0.1 1.0 L1.0 -0.3 S0.6 S0.2 -0.8
 RH RUW UC UD TP TL RTR RTS
 0.3 0.7 0.5 S0.4 C0.3 L0.2

JX SCHULTZ VOLCANO HARRIS {4}
 USA 118157731 GT80K BBR 100 JH1F JH2F 29JE3866
 CDCB GPTA 08/01/2018 4750DAUS 191HRDS 31%RIP
 99%R 2124M -0.08% 84F 90%ILE
 99%R 0.01% 79P 556CM\$ 528NM\$ 470FM\$ 354GM\$
 0.7PL -4.4LIV -5.4DPR -4.5CCR -1.1HCR 2.86SCS
 AJCA 08/01/2018 1217DAUS
 GPTAT 99%R 1.0 GJUI 6.8 GJPI 97%R 166
 FOREST GLEN HENDRIX ROSE 87%
 USA 067466112 GT8K BBR 100 JH1F JH2F
 DHIA HERD # 92-20-0074 CONTROL # 6112
 1-11 305 2 11770 4.7 554 3.8 453 96DCR 1516C
 3-00 305 2 18410 4.8 876 3.7 681 97DCR 2346C
 4-00 305 2 19090 4.9 932 3.7 705 98DCR 2438C
 305 2X ME AVG 3L 18060M 859F 675P 2304C
 PPA 927M 52F 50P / YD 592M 40F 30P
 CDCB GPTA 09/04/2018 4RECS 82%R 88%ILE
 316M 26F 21P 332CM\$ 307NM\$ 256FM\$ 288GM\$
 3.5PL 0.5LIV 1.3DPR 0.5CCR 0.3HCR 2.68SCS
 AJCA 09/04/2018 GPTAT 80%R 0.8 GJUI 5.9 GJPI 76%R 101

BRED: 06/17/2018 DUE: 03/23/2019 TO
 CAL-MART BARRICADE
 USA 067384455 29JE4044
 CDCB GPTA 08/01/2018 0%RIP
 76%R 474M 0.21% 65F 88%ILE
 76%R 0.10% 38P 558CM\$ 514NM\$ 423FM\$ 474GM\$
 3.9PL -1.2LIV 0.6DPR 1.4CCR 2.5HCR 2.77SCS
 AJCA 08/01/2018 ODAUS
 GPTAT 76%R 0.9 GJUI 13.7 GJPI 71%R 164
 BRED USING SEXED SEMEN

SIRE:
 JX FOREST GLEN HARRIS HALT {5}
 USA 067578752 GT99K BBR 100 JH1F JH2F 29JE3989
 CDCB GPTA 08/01/2018 0%RIP
 76%R 1547M -0.01% 72F 88%ILE
 76%R 0.03% 62P 544CM\$ 514NM\$ 453FM\$ 391GM\$
 2.2PL -2.4LIV -2.8DPR -2.7CCR -0.9HCR 2.79SCS
 AJCA 08/01/2018 1DAUS
 GPTAT 78%R 1.1 GJUI 6.5 GJPI 73%R 163

SUNSET CANYON MEDALIST-ET
 USA 117013205 GT50K BBR 100 JH1F JH2F 29JE3735
 CDCB GPTA 08/01/2018 1732DAUS 294HRDS 2%RIP
 99%R 260M 0.05% 23F 49%ILE
 99%R 0.01% 11P 329CM\$ 322NM\$ 308FM\$ 263GM\$
 5.9PL 3.6LIV 0.6DPR -0.2CCR 0.1HCR 2.91SCS
 AJCA 08/01/2018 1189DAUS
 GPTAT 99%R 0.9 GJUI 23.4 GJPI 98%R 93
 JX WAUNAKEE DALE POSEY 2330 {3}-ET 85%
 USA 066438856 GT50K BBR 90 JH1F JH2F
 DHIA HERD # 35-25-0350 CONTROL # 2330
 1-09 305 3 23980 3.7 899 3.0 727 93DCR 2439C
 2-11 305 3 28030 4.4 1237 3.3 924 95DCR 3191C
 4-02 305 3 32080 3.7 1173 3.3 1050 94DCR 3329C
 5-09 305 3 28530 3.9 1112 3.1 890 97DCR 3006C
 6-11 305 3 30270 3.9 1187 3.2 957 95DCR 3219C
 305 2X ME AVG 6L 26366M 1055F 852P 2854C
 PPA 3063M 16F 54P / YD 2628M 25F 55P
 CDCB GPTA 09/04/2018 5RECS 82%R 36%ILE
 1343M 0F 29P 96CM\$ 112NM\$ 150FM\$ 82GM\$
 1.3PL 0.1LIV -0.4DPR -0.5CCR 0.8HCR 2.94SCS
 AJCA 09/04/2018 GPTAT 80%R -0.3 GJUI -8.3 GJPI 77%R 35
 SIRE: JX OOMSDALE JACE GRATIT GARDEN {2}-ET GJPI 51 29%ILE

DAM:
 JX WAUNAKEE MEDALIST PRESENT 3348 {4}
 USA 070925517 GT50K BBR 100 JH1F JH2F
 DHIA HERD # 35-25-1541 CONTROL # 3348
 3-03 305 2 20380 4.3 886 3.7 752 97DCR 2462C
 4-03 305 2 29280 4.7 1362 3.4 1001 98DCR 3458C
 305 2X ME AVG 3L 27975M 1522F 941P 3201C
 2-06 84% 3-09 85%
 ST SR DF RA RW RL FA FU RH RUW UC UD TP TL RTR RTS
 35 36 49 18 32 12 23 37 32 36 35 16 34 26 46 32
 PPA 2403M 36F 79P / YD 1949M 34F 58P
 CDCB GPTA 09/04/2018 3RECS 81%R 84%ILE
 806M 14F 24P 282CM\$ 282NM\$ 283FM\$ 246GM\$
 4.5PL 2.3LIV 0.7DPR 0.4CCR 1.8HCR 2.99SCS
 AJCA 09/04/2018 GPTAT 78%R 0.4 GJUI 7.9 GJPI 76%R 86

SISTER(S):
 WAUNAKEE COUNTRY PENNY 88%
 1-10 305 3 22070 3.7 820 3.0 660 91DCR 2220C
 WAUNAKEE JACE PEGGY-ET 86%
 5-02 305 3 28670 4.7 1360 3.4 975 94DCR 3368C
 WAUNAKEE JACE PANNY-ET 86%
 6-03 305 3 30010 5.6 1671 3.6 1083 94DCR 3745C
 WAUNAKEE JACE PATTY-ETS 87%
 3-02 294 3 25420 5.3 1357 3.5 893 93DCR 3087C
 WAUNAKEE LEXINGTON PEARL 2011-ET 87%
 5-04 305 3 30320 4.6 1399 3.7 1119 94DCR 3791C
 WAUNAKEE JEVON PROMIS 2058 86%
 1-11 280 3 26010 5.7 1470 3.1 809 85DCR 2791C
 JX WAUNAKEE DALE PRIDE 2331 {3}-ET 85%
 1-11 305 3 24400 4.0 974 3.1 766 93DCR 2614C
 JX WAUNAKEE DALE JOEY 2332 {3}-ET 85%
 2-11 305 3 21870 4.1 906 3.4 737 94DCR 2469C
 JX WAUNAKEE DALE PETTY 2333 {3}-ET 90%
 3-09 305 3 33230 5.3 1752 3.6 1200 92DCR 4149C
 JX WAUNAKEE DALE PENEL 2520 {3}-ET 85%
 5-04 305 3 25090 4.8 1193 3.3 820 104DCR 2831C
 WAUNAKEE MAGNIFICO PEPPIE 2622 84%
 3-02 305 3 22600 4.5 1013 4.0 899 94DCR 2873C
 WAUNAKEE SPARKY PRICELESS 4184
 2-04 305 3 21960 4.5 991 3.3 735 93DCR 2539C

SISTER(S):
 JX WAUNAKEE CHILI POPPY 4935 {4} 83%

NEXT DAM:
 AHLEM B JOHN PRINCESS 3183-ET 91%
 6-09 305 3 35900 4.8 1728 3.2 1153 94DCR 3980C
 RANKS IN THE TOP 1 1/2% OF THE BREED FOR JPI
 SIRE: FOREST GLEN BARBERS JOHN-ET GJPI 17 5%ILE
 4TH DAM:
 AHLEM BSB PRINCESS 6112 {6} 93%
 4-05 365 3 32068 4.8 1552 3.8 1219 DHIR 4176C



MAINSTREAM JACE J LO-ET, E-91%
FOURTH DAM OF LOT 5



MAINSTREAM BERRETTA JOY, VG-88%
FIFTH DAM OF LOT 5
FORMER WORLD MILK CHAMPION

LOT 5 JX WAUNAKEE BANCROFT JILL 5646 {4} JE840003147921739 GT

BORN 11/20/2017 P8 BBR 100
FEMALE EFI 8.0% AMERICAN ID 5646 / 5646
JH1F JH2F

CDCB GPTA 09/04/2018 ORECS 71%R 97%ILE
871M 38F 31P 402CM\$ 393NM\$ 375FM\$ 360GM\$
2.9PL 2.3LIV 0.6DPR 0.7CCR 2.1HCR 2.97SCS
AJCA 09/04/2018 GPTAT 72%R 1.3 GJUI 13.7 GJPI 66%R 120
ST SR DF RA RW RL FA FU
0.4 -0.2 0.5 L0.9 0.1 P0.6 S0.5 0.9
RH RUW UC UD TP TL RTR RTS
1.7 0.4 0.4 S1.3 W0.2 L0.3

SELLING OPEN

SIRE:

AHLEM AXIS BANCROFT-ET
USA 073409475 GT99K BBR 100 JH1F JH2F 29JE3991
CDCB GPTA 08/01/2018 100%RIP
80%R 1247M -0.08% 43F 77%ILE
80%R 0.01% 46P 490CM\$ 477NM\$ 447FM\$ 423GM\$
3.3PL 2.4LIV 0.0DPR 0.7CCR 2.2HCR 3.02SCS
AJCA 08/01/2018 3DAUS
GPTAT 79%R 1.4 GJUI 14.0 GJPI 75%R 149

DAM:

JX WAUNAKEE MARLO JEWEL 4798 {3}
JE840003131012576 GT29K BBR 100 JH1F JH2F
DHIA HERD # 35-51-0348 CONTROL # 4798
2-05 84%
ST SR DF RA RW RL FA FU RH RUW UC UD TP TL RTR RTS
35 24 37 34 28 27 25 35 36 34 38 28 26 23 42 32
PPA 2829M 141F 82P / YD 3231M 167F 99P
CDCB GPTA 09/04/2018 1RECS 79%R 95%ILE
783M 55F 28P 369CM\$ 363NM\$ 348FM\$ 322GM\$
1.4PL 0.4LIV -0.1DPR -0.9CCR 2.7HCR 3.05SCS
AJCA 09/04/2018 GPTAT 78%R 1.2 GJUI 6.5 GJPI 74%R 101

LAUFENBERG, GERALD BREEDER & OWNER
MOUNT HOREB, WI
608-437-5393

SUGAR GROVE VALENTINO AXIS
USA 067072875 GT50K BBR 100 JH1F JH2F 7JE1274
CDCB GPTA 08/01/2018 1908DAUS 255HRDS 18%RIP
99%R 1884M -0.24% 38F 62%ILE
99%R -0.05% 57P 423CM\$ 418NM\$ 411FM\$ 240GM\$
3.2PL 2.2LIV -4.8DPR -4.5CCR 0.0HCR 2.83SCS
AJCA 08/01/2018 811DAUS
GPTAT 99%R 1.8 GJUI 12.5 GJPI 96%R 126
AHLEM RENEGADE BUTTONS 38500 90%
USA 070950992 GT8K BBR 100 JH1F JH2F
TATTOO / L8500
DHIA HERD # 93-24-0224 CONTROL # 38500
1-09 305 2 16920 5.1 855 3.8 640 97DCR 2214C
2-11 305 3 21120 5.3 1112 3.9 824 96DCR 2852C
4-01 305 3 24000 4.9 1170 3.8 923 95DCR 3154C
305 2X ME AVG 4L 19442M 986F 752P 2592C
PPA 1482M 167F 90P / YD 753M 95F 55P
CDCB GPTA 09/04/2018 4RECS 84%R 98%ILE
187M 42F 17P 425CM\$ 407NM\$ 366FM\$ 401GM\$
3.6PL 1.2LIV 1.4DPR 2.3CCR 2.5HCR 2.98SCS
AJCA 09/04/2018 GPTAT 83%R 1.6 GJUI 23.4 GJPI 78%R 128

JX FARIA BROTHERS MARLO {2}-ET
JE840003011610022 GT80K BBR 89 JH1F JH2F 14JE652
CDCB GPTA 08/01/2018 1593DAUS 79HRDS 59%RIP
99%R 918M 0.15% 75F 93%ILE
99%R 0.01% 36P 573CM\$ 557NM\$ 523FM\$ 472GM\$
3.2PL 1.9LIV -0.6DPR -1.3CCR 0.7HCR 2.87SCS
AJCA 08/01/2018 291DAUS
GPTAT 96%R 2.1 GJUI 22.1 GJPI 94%R 162
WAUNAKEE PERFORM JAYNE 3697 83%
USA 072073790 GT8K BBR 100 JH1F JH2F
DHIA HERD # 35-52-0278 CONTROL # 3697
2-11 305 3 25570 5.5 1417 3.7 948 93DCR 3279C
3-11 305 3 25850 4.9 1269 3.8 984 86DCR 3396C
305 2X ME AVG 3L 20721M 1099F 798P 2758C
PPA -67M 56F 22P / YD 565M 58F 34P
CDCB GPTA 09/04/2018 4RECS 81%R 62%ILE
643M 32F 19P 199CM\$ 200NM\$ 201FM\$ 129GM\$
1.4PL -0.5LIV -2.1DPR -1.7CCR 2.4HCR 3.01SCS
AJCA 09/04/2018 GPTAT 78%R 0.5 GJUI 3.6 GJPI 77%R 55
SIRE: WAUNAKEE LEGAL PERFORM GJPI 88 41%ILE

NEXT DAM:

WAUNAKEE JACINTO JILL 1931-ET 90%
5-02 257 3 24410 4.8 1175 3.7 899 85DCR 3109C
SIRE: MASON LEMVIG JACINTO-ET GJPI 3 10%ILE

4TH DAM:

MAINSTREAM JACE J LO-ET 91%
5-00 305 3 30190 4.6 1391 3.4 1017 94DCR 3513C

LOT 6 KILGUS SHOWDOWN BECKY JE840003132562224

BORN 07/10/2016 P1
 FEMALE EFI 7.0% AMERICAN ID 843 / 843

PA -66M 19F 10P
 155CM\$ 136NM\$ 95FM\$
 0.5PL -0.1DPR -0.2CCR 1.1HCR 3.03SCS
 PA TYPE 0.6 JPI 30%R 14
 ST SR DF RA RW RL FA FU
 0.6 0.3 0.8 H0.3 0.4 S0.0 S0.7 0.4
 RH RUW UC UD TP TL RTR RTS
 -0.1 0.7 0.2 S0.0 C0.7 L0.1

FRESH: 06/16/2018
 SELLING OPEN

SIRE:
 RIVER VALLEY SPICE SHOWDOWN
 JE840003012423904 GT80K BBR 100 JH1F JH2F 7JE5015
 CDCB GPTA 08/01/2018 93DAUS 38HRDS 77%RIP
 91%R -449M 0.15% 8F 16%ILE
 92%R 0.10% 4P 143CM\$ 115NM\$ 55FM\$ 116GM\$
 1.6PL 0.8LIV 0.8DPR 0.3CCR 0.6HCR 3.03SCS
 AJCA 08/01/2018 47DAUS
 GPTAT 86%R 0.9 GJUI 6.5 GJPI 84%R 37

DAM:
 KILGUS TBONE BETTY
 USA 117443695
 TATTOO / K543
 DHIA HERD # 33-51-0672 CONTROL # 543
 2-07 86% 3-09 88%
 ST SR DF RA RW RL FA FU RH RUW UC UD TP TL RTR RTS
 30 32 40 20 37 30 29 34 39 40 27 18 31 32 40 32
 PPA 1383M 125F 66P / YD 1335M 104F 55P
 CDCB PTA 08/01/2018 2RECS 50%R 49%ILE
 317M 29F 16P 166CM\$ 156NM\$ 134FM\$ 127GM\$
 -0.7PL 0.0LIV -1.0DPR -0.6CCR 1.5HCR 3.03SCS
 PA TYPE 0.3 JUI JPI 37%R -9

SISTER(S):
 KILGUS DESIGN BAMBI 90%
 5-02 305 2 21950 2.8 622 3.1 680 97DCR 1936C

KILGUS DAIRY BREEDER & OWNER
 FAIRBURY, IL
 815-692-4814

HAWARDEN IMPULS PREMIER
 USA 067107510 GT50K BBR 100 JH1C JH2F 29JE3756
 CDCB GPTA 08/01/2018 6185DAUS 962HRDS 8%RIP
 99%R -499M 0.24% 23F 34%ILE
 99%R 0.13% 8P 307CM\$ 271NM\$ 192FM\$ 260GM\$
 3.8PL 3.1LIV 1.9DPR 0.1CCR 0.0HCR 3.06SCS
 AJCA 08/01/2018 3414DAUS
 GPTAT 99%R 1.0 GJUI 10.8 GJPI 99%R 77
 SOUTH MOUNTAIN VOLTAGE SPICE-ET 95%
 USA 116023133 GT3K BBR 100 JH1F
 TATTOO E224 / E224
 DHIA HERD # 33-87-0722 CONTROL # 728
 4-01 257 2 10940 5.2 569 3.8 415 99DCR 1436C
 5-01 305 2 16280 5.0 814 3.7 609 102DCR 2107C
 7-00 305 2 16320 6.4 1051 3.7 604 102DCR 2089C
 9-01 267 2 11210 5.7 638 3.8 428 101DCR 1481C
 305 2X ME AVG 6L 15352M 840F 585P 2024C
 PPA -840M 17F 17P / YD -1414M -9F -15P
 CDCB GPTA 09/04/2018 5RECS 86%R 8%ILE
 -1038M -15F -15P -68CM\$ -92NM\$ -145FM\$ -79GM\$
 -0.2PL -0.1LIV -0.1DPR 0.0CCR 0.3HCR 3.11SCS
 AJCA 09/04/2018 GPTAT 78%R 0.9 GJUI 15.2 GJPI 76%R -22

RICHIES JACE TBONE A364
 USA 113672851 GT50K BBR 100 JH1F JH2F 7JE1000
 CDCB GPTA 08/01/2018 19938DAUS 1842HRDS 4%RIP
 99%R -169M 0.20% 31F 17%ILE
 99%R 0.10% 14P 155CM\$ 127NM\$ 63FM\$ 93GM\$
 -1.0PL -1.6LIV -1.6DPR -1.3CCR 1.9HCR 3.12SCS
 AJCA 08/01/2018 11085DAUS
 GPTAT 99%R 1.0 GJUI 6.1 GJPI 99%R 41

KILGUS RIVAL BROOKE 84%
 USA 114815385
 TATTOO / K217
 DHIA HERD # 33-51-0672 CONTROL # 217
 2-00 305 2 12620 4.2 528 3.4 435 91DCR 1447C
 2-11 305 2 16440 4.2 695 3.7 610 91DCR 1959C
 4-00 303 2 18120 4.9 887 3.7 666 94DCR 2303C
 5-00 305 2 16850 4.4 742 3.7 621 91DCR 2049C
 305 2X ME AVG 5L 16340M 722F 593P 1973C
 PPA -1373M -85F -40P / YD -1130M -70F -37P
 CDCB PTA 08/01/2018 5RECS 58%R 4%ILE
 -506M -31F -18P -184CM\$ -179NM\$ -168FM\$ -160GM\$
 0.6PL 0.4LIV 0.3DPR 0.4CCR 0.5HCR 3.03SCS
 AJCA 08/01/2018 PTAT 46%R -0.5 JUI -9.2 JPI 49%R -58
 SIRE: SUNSET CANYON RIVAL-ET GJPI -63 3%ILE

SISTER(S):
 KILGUS MASON BERRIE 91%
 5-04 305 2 19010 4.5 850 3.3 621 102DCR 2144C
 3RD SR 2-YEAR-OLD, 2006 ALL AMERICAN SHOW

NEXT DAM:
 KILGUS FAIR BRITTANY 85%
 2-11 237 2 14440 4.9 712 3.5 506 84DCR 1749C
 SIRE: MOLLY BROOK BERRETTA FAIR-ET GJPI -14 6%ILE

4TH DAM:
 KILGUS TRADER BRIDGET
 5-04 305 2 18100 4.0 726 3.5 637 94DCR 2045C

LOT 7 NORSE STAR ON TIME 5130 USA 067665130

BORN 03/10/2016 PO
 FEMALE EFI 7.5% AMERICAN ID 5130 / 5130

PA -18M 10F 7P
 51CM\$ 42NM\$ 21FM\$
 -0.2PL -2.7DPR -2.4CCR -0.3HCR 3.16SCS
 PA TYPE 1.2 JPI 36%R 13
 ST SR DF RA RW RL FA FU
 -0.7 -0.7 0.8 H1.1 -0.3 P0.5 S0.4 1.2
 RH RUW UC UD TP TL RTR RTS
 1.3 0.5 0.0 S0.7 C0.4 S0.3

FRESH: 08/24/2018
 SELLING OPEN

SIRE:
 LENCREST ON TIME-ET
 JECAN000101962790 GT50K BBR 100 JH1C JH2F 200JE430
 CDCB GPTA 08/01/2018 5641DAUS 1561HRDS 5%RIP
 99%R -121M 0.03% OF 6%ILE
 99%R 0.07% 9P -9CM\$ -25NM\$ -63FM\$ -63GM\$
 -1.5PL -2.7LIV -2.5DPR -2.4CCR -1.7HCR 3.20SCS
 AJCA 08/01/2018 3258DAUS
 GPTAT 99%R 1.8 GJUI 16.9 GJPI 98%R 0

DAM:
 NORSE STAR MASTER 4005
 USA 067494005
 DHIA HERD # 42-60-0851 CONTROL # 568
 2-03 83% 3-05 83% 4-09 84%
 ST SR DF RA RW RL FA FU RH RUW UC UD TP TL RTR RTS
 39 38 42 26 32 33 31 33 38 36 28 16 39 19 39 28
 PPA 498M 61F 16P / YD 497M 64F 19P
 CDCB PTA 08/01/2018 2RECS 52%R 36%ILE
 86M 20F 5P 111CM\$ 109NM\$ 105FM\$ 29GM\$
 1.2PL 0.7LIV -2.8DPR -2.4CCR 1.2HCR 3.12SCS
 AJCA 08/01/2018 PTAT 47%R 0.5 JUI 5.1 JPI 44%R 25

KILGUS DAIRY OWNER
 FAIRBURY, IL
 815-692-4814
 NORSE STAR JERSEYS BREEDER
 WESTBY, WI

SHF CENTURION SULTAN
 USA 110404026 GTHD BBR 100 JH1C JH2C 200JE303
 CDCB GPTA 08/01/2018 13482DAUS 2614HRDS 4%RIP
 99%R -255M 0.11% 10F 9%ILE
 99%R 0.03% -4P 25CM\$ 20NM\$ 8FM\$ -39GM\$
 0.9PL -1.1LIV -2.3DPR -1.5CCR -1.2HCR 3.04SCS
 AJCA 08/01/2018 8384DAUS
 GPTAT 99%R 1.0 GJUI 13.2 GJPI 99%R 1
 PIEDMONT DECLLO BELLE EX 94 (CAN)
 JECAN000010209243 GI BBR 100 JH1C
 1-11 305 2 17231 5.5 944 4.0 692 CAN 2397C
 3-05 305 2 20876 5.6 1177 3.9 809 CAN 2800C
 5-03 305 2 24776 4.9 1208 3.9 955 CAN 3260C
 CDCB GPTA 09/04/2018 ORECS 90%R 4%ILE
 -561M -20F -10P -191CM\$ -197NM\$ -216FM\$ -180GM\$
 -2.5PL -2.9LIV -1.0DPR -1.4CCR -0.5HCR 3.19SCS
 AJCA 09/04/2018 GPTAT 86%R 0.6 GJUI 6.2 GJPI 87%R -56

HER-MAN ECLIPES MASTER-P
 USA 117473995 GT50K BBR 100 JH1F JH2F 7JE1203
 CDCB GPTA 08/01/2018 232DAUS 93HRDS 7%RIP
 96%R -201M 0.21% 32F 22%ILE
 96%R 0.06% 4P 216CM\$ 200NM\$ 165FM\$ 78GM\$
 2.4PL 2.7LIV -3.8DPR -3.0CCR 3.2HCR 3.00SCS
 AJCA 08/01/2018 117DAUS
 GPTAT 94%R 1.0 GJUI 11.2 GJPI 91%R 47
 NORSE STAR DYNASTY N3071 82%
 USA 067343071
 TATTOO / N3071
 DHIA HERD # 35-63-0983 CONTROL # 4163
 2-01 292 3 19310 5.1 982 3.8 731 91DCR 2529C
 3-00 305 3 22800 6.1 1397 4.1 941 94DCR 3259C
 4-01 305 3 20840 5.5 1141 4.1 845 92DCR 2926C
 305 2X ME AVG 4L 19343M 1126F 779P 2698C
 PPA 416M 57F 38P / YD 571M 14F 18P
 CDCB PTA 08/01/2018 4RECS 59%R 13%ILE
 320M -3F 5P -41CM\$ -30NM\$ -9FM\$ -68GM\$
 0.2PL -1.3LIV -1.8DPR -1.7CCR -0.9HCR 3.17SCS
 AJCA 08/01/2018 PTAT 48%R -0.2 JUI -3.3 JPI 48%R -11
 SIRE: SUNBOW DYNASTY GJPI -22 5%ILE

NEXT DAM:
 NORSE STAR RAINIER DEDRA 75%
 3-05 305 3 19560 5.1 1000 3.6 697 93DCR 2409C
 SIRE: WOODSTOCK MORGAN RAINIER GJPI -16 5%ILE

4TH DAM:
 NORSE STAR FREEDOM DALIA 80%
 3-00 305 2 16760 4.7 788 3.5 582 93DCR 2011C



WF BARBER LEELA, E-92%
FOURTH DAM OF LOT 8



W.F. JUSTIN LANITA, E-96%
EIGHTH DAM OF LOT 8
1983 & 1985 NATIONAL GRAND CHAMPION

LOT 8 KILGUS RAMBO LUCKY JE840003132562140

BORN 05/20/2015
 DHIA HERD # 33-51-0672 CONTROL # 7590
 FEMALE EFI 6.7% AMERICAN ID 759 / 759
 2-01 291 2 11600 4.8 557 3.8 440 95DCR 1502C
 305 2X ME AVG 1L 15048M 719F 573P 1946C
 2-03 84%
 ST SR DF RA RW RL FA FU RH RUW UC UD TP TL RTR RTS
 28 25 38 24 38 27 22 34 44 35 27 37 40 28 33 30
 PPA -1632M -52F -41P / YD -2250M -85F -48P
 CDCB PTA 08/01/2018 1RECS 34%R 9%ILE
 -442M -15F -15P -88CM\$ -85NM\$ -78FM\$ -40GM\$
 -0.4PL -0.2LIV 1.1DPR 1.3CCR 0.5HCR 3.01SCS
 AJCA 08/01/2018 PTAT 29%R 0.3 JUI 10.2 JPI 26%R -18
 ST SR DF RA RW RL FA FU
 0.1 -0.8 -0.2 H1.0 0.2 P0.5 S0.2 0.7
 RH RUW UC UD TP TL RTR RTS
 0.3 -0.3 -0.1 S1.7 C0.7 L0.4 C0.2 C0.2

FRESH: 06/20/2018
 SELLING OPEN

SIRE:
 KILGUS FIRE RAMBO
 USA 119173088
 PA -768M -14F -17P
 -92CM\$ -100NM\$ -119FM\$
 0.8PL -0.6DPR -0.8CCR 0.9HCR 3.07SCS
 PA TYPE 0.9 JPI 37%R -36

DAM:
 KILGUS IATOLA LISA
 USA 118744285
 TATTOO / K645
 DHIA HERD # 42-53-0212 CONTROL # 6
 2-00 265 2 9950 4.0 398 3.1 312 93DCR 1066C
 2-11 291 3 18140 5.0 916 3.4 612 91DCR 2114C
 3-10 270 3 16990 5.5 939 3.5 593 93DCR 2049C
 305 2X ME AVG 3L 16457M 831F 561P 1931C
 2-06 82% 3-02 88% 5-02 90%
 ST SR DF RA RW RL FA FU RH RUW UC UD TP TL RTR RTS
 37 33 42 13 39 36 28 39 42 35 28 30 29 32 33 34
 PPA -3618M -126F -136P / YD -2412M -78F -88P
 CDCB PTA 08/01/2018 4RECS 58%R 6%ILE
 -1041M -28F -35P -151CM\$ -145NM\$ -131FM\$ -91GM\$
 1.7PL -0.6LIV 1.6DPR 1.9CCR 0.6HCR 3.01SCS
 AJCA 08/01/2018 PTAT 49%R 0.6 JUI 18.3 JPI 50%R -40

KILGUS DAIRY/CARLA KILGUS BREEDER & OWNER
 FAIRBURY, IL
 815-692-4814

AVONLEA CF GT BALLS OF FIRE-ET
 JECAN00010989464 GT50K BBR 100 JH1F JH2F 7JE1124
 CDCB GPTA 08/01/2018 1049DAUS 462HRDS 8%RIP
 99%R -563M 0.06% -15F 5%ILE
 99%R 0.07% -7P -38CM\$ -51NM\$ -81FM\$ -73GM\$
 1.7PL 2.2LIV -0.4DPR -0.6CCR 2.1HCR 3.16SCS
 AJCA 08/01/2018 629DAUS
 GPTAT 97%R 0.6 GJUI 5.3 GJPI 96%R -24

KILGUS COMERICA RUBY 91%
 USA 117213454
 TATTOO / K441
 DHIA HERD # 33-51-0672 CONTROL # 65
 1-11 305 2 12190 5.2 637 3.7 445 88DCR 1539C
 3-00 262 2 12890 5.0 639 3.6 467 89DCR 1615C
 4-00 191 2 8810 4.7 416 3.5 311 83DCR 1075C
 305 2X ME AVG 3L 14992M 745F 540P 1866C
 PPA -1908M -14F -54P / YD -2198M -21F -62P
 CDCB PTA 08/01/2018 3RECS 59%R 5%ILE
 -972M -12F -27P -145CM\$ -149NM\$ -157FM\$ -150GM\$
 -0.2PL -1.3LIV -0.8DPR -1.0CCR -0.4HCR 2.98SCS
 AJCA 08/01/2018 PTAT 43%R 1.2 JUI 14.7 JPI 50%R -47

SC GOLD DUST PARAMOUNT IATOLA-ET
 USA 112118277 GTHD BBR 100 JH1F JH2F 29JE3301
 CDCB GPTA 08/01/2018 18378DAUS 2544HRDS 6%RIP
 99%R -295M 0.10% 6F 11%ILE
 99%R 0.04% -2P 60CM\$ 48NM\$ 23FM\$ 54GM\$
 0.6PL -2.1LIV 0.1DPR -0.1CCR 0.0HCR 2.97SCS
 AJCA 08/01/2018 9574DAUS
 GPTAT 99%R 1.3 GJUI 13.1 GJPI 99%R 20

UHT FUROR LADY 92%
 USA 118117890
 TATTOO / UHT311
 DHIA HERD # 33-51-0672 CONTROL # 56
 1-10 305 2 9960 5.4 533 3.6 359 94DCR 1241C
 3-03 305 2 16580 4.6 763 3.4 559 96DCR 1931C
 4-04 259 2 12940 5.2 668 3.5 454 94DCR 1569C
 5-02 305 2 12650 5.4 680 3.8 480 97DCR 1661C
 305 2X ME AVG 4L 14800M 736F 520P 1795C
 PPA -3472M -86F -116P / YD -3248M -75F -103P
 CDCB PTA 08/01/2018 5RECS 59%R 3%ILE
 -1591M -37F -50P -217CM\$ -211NM\$ -200FM\$ -151GM\$
 2.7PL 0.7LIV 1.9DPR 3.0CCR 1.2HCR 3.10SCS
 AJCA 08/01/2018 PTAT 50%R 0.3 JUI 17.1 JPI 50%R -66
 SIRE: PIEDMONT NADINE FUROR GJPI -95 0%ILE

SISTER(S):
 UHT TEQUILA LILLY 93%
 4-02 305 2 19140 4.7 899 3.4 646 96DCR 2231C

NEXT DAM:
 UHT CANAAN APOLLO LISA 91%
 6-02 296 2 17990 4.0 726 3.6 656 48DCR 2073C
 SIRE: WF BOMBER APOLLO GJPI -47 4%ILE

4TH DAM:
 WF BARBER LEELA 92%
 6-02 305 2 22240 4.8 1068 3.5 786 102DCR 2717C
 8TH JR 3-YEAR-OLD, 2005 ALL AMERICAN



EGGINK JADE BETSY-ET
GRANDAM OF LOT 9



RENMOOR ETHERNAL BLISS, VG-86%
FIFTH DAM OF LOT 9

LOT 9 EGGINK TEQUILA BOBBIE USA 119339570

BORN 04/11/2015 TATTOO E146 / E146
DHIA HERD # 42-72-0079 CONTROL # 994
FEMALE EFI 4.3%

1-11 78% 3-03 83%
ST SR DF RA RW RL FA FU RH RUW UC UD TP TL RTR RTS
46 42 34 26 44 31 25 28 17 32 26 28 29 28 44 32

PPA -2500M -17F -41P / YD -2429M -8F -37P
CDCB PTA 08/01/2018 1RECS 50%R 3%ILE
-1392M -27F -31P -202CM\$ -216NM\$ -249FM\$ -226GM\$
0.3PL -0.7LIV -1.2DPR -1.6CCR -0.4HCR 3.14SCS
AJCA 08/01/2018 PTAT 35%R 1.0 JUI 19.8 JPI 43%R -68
ST SR DF RA RW RL FA FU
2.4 0.7 0.2 H1.0 1.1 P0.6 S0.9 1.8
RH RUW UC UD TP TL RTR RTS
0.5 0.3 0.2 S2.8 C1.0 L0.8 CO.9 B0.3

FRESH: 06/04/2018
SELLING OPEN

SIRE:
TOWER VUE PRIME TEQUILA-ET
USA 114816452 GTHD BBR 100 JH1F JH2F 76JE156
CDCB GPTA 08/01/2018 3880DAUS 1264HRDS 12%RIP
99%R -1420M 0.22% -28F 0%ILE
99%R 0.09% -35P -363CM\$ -367NM\$ -382FM\$ -404GM\$
-2.2PL -4.2LIV -3.4DPR -5.5CCR -1.9HCR 3.37SCS
AJCA 08/01/2018 2679DAUS
GPTAT 99%R 1.7 GJUI 25.2 GJPI 98%R -118

DAM:
EGGINK KONSPIRACY BRANDY
USA 118608424
TATTOO E143 /
DHIA HERD # 42-72-0079 CONTROL # 999
4-06 279 2 13940 4.7 660 3.8 532 96DCR 1795C
305 2X ME AVG 1L 15208M 702F 571P 1916C

4-01 88%
ST SR DF RA RW RL FA FU RH RUW UC UD TP TL RTR RTS
42 38 35 18 46 22 48 36 43 45 26 28 25 27 30 30
PPA -1372M -55F -25P / YD -2122M -69F -48P
CDCB PTA 08/01/2018 3RECS 53%R 6%ILE
-1322M -39F -32P -135CM\$ -147NM\$ -174FM\$ -78GM\$
1.7PL 2.8LIV 2.7DPR 3.0CCR 1.2HCR 3.01SCS
AJCA 08/01/2018 PTAT 29%R 0.4 JUI 14.0 JPI 43%R -39

SISTER(S):
EGGINK EXCEL BUTTERCUP 85%

EGGINK, ROD OWNER
BECKER, MN
763-234-7419

RENDON BRUCE R & EGGINK RODNEY BREEDER
BECKER, MN

GIL-BAR SPARKLER PRIMETIME
USA 000663520 36JE23
CDCB PTA 08/01/2018 145DAUS 42HRDS 2%RIP
95%R -1831M 0.22% -47F 0%ILE
96%R 0.09% -50P -380CM\$ -386NM\$ -402FM\$ -373GM\$
-0.3PL -1.4LIV -0.9DPR -1.3CCR -1.9HCR 3.05SCS
AJCA 08/01/2018 61DAUS
PTAT 89%R 0.6 JUI 14.8 JPI 91%R -122

PLEASANT NOOK SAMBO TEAL 94%
JECAN000010202602
TATTOO D8W / 8J
3-11 305 2 17540 5.3 923 3.5 615 94DCR 2125C
5-00 305 3 19040 5.2 990 3.5 662 94DCR 2288C
6-06 305 2 21960 5.9 1287 3.4 755 94DCR 2609C
8-00 305 2 25000 6.0 1501 3.5 869 95DCR 3003C
305 2X ME AVG 6L 19008M 1065F 676P 2335C
PA -1050M -24F -31P
-197CM\$ -196NM\$ -197FM\$
-0.1PL -0.4DPR 0.6CCR 0.1HCR 3.10SCS
PA TYPE 0.3 JPI 40%R -64

AVONLEA KOOKIES KONSPIRACY-ET
JECAN00010989473 GT50K BBR 100 JH1F JH2C 76JE3276
CDCB GPTA 08/01/2018 105DAUS 65HRDS 7%RIP
91%R -1681M 0.17% -50F 1%ILE
91%R 0.08% -46P -268CM\$ -272NM\$ -285FM\$ -197GM\$
0.1PL 2.6LIV 1.9DPR 2.2CCR 2.1HCR 3.10SCS
AJCA 08/01/2018 89DAUS
GPTAT 87%R 0.8 GJUI 20.5 GJPI 85%R -78

EGGINK JADE BETSY-ET
USA 113894707
TATTOO E127 / E127
DHIA HERD # 35-63-1760 CONTROL # 489
2-01 253 2 7219 4.8 345 3.8 277 87DCR 937C
2-11 277 2 9351 4.3 402 3.9 366 89DCR 1153C
305 2X ME AVG 2L 11930M 518F 444P 1444C
PPA -3299M -129F -79P / YD -3134M -112F -76P
CDCB PTA 08/01/2018 4RECS 61%R 5%ILE
-1435M -45F -35P -135CM\$ -149NM\$ -180FM\$ -77GM\$
3.3PL 3.0LIV 3.4DPR 3.8CCR 0.3HCR 2.92SCS
AJCA 08/01/2018 PTAT 35%R -0.2 JUI 8.2 JPI 52%R -42
RESERVE GRAND CHAMPION, 2005 MINNESOTA STATE FAIR 4-H SHOW
RESERVE GRAND CHAMPION, 2006 MINNESOTA STATE FAIR 4-H SHOW
3RD JR 2-YEAR-OLD, 2005 MINNESOTA STATE FAIR OPEN SHOW
4TH JR 3-YEAR-OLD, 2006 MINNESOTA STATE FAIR OPEN SHOW
4TH 4-YEAR-OLD, 2007 MINNESOTA STATE FAIR OPEN SHOW
SIRE: GIPRAT BELLES JADE-ET GJPI 0 11%ILE

SISTER(S):
EGGINK JADE BONITA-ET 85%
EGGINK CENTURION BUFFY-ET 83%
5-06 305 2 15510 4.8 746 3.6 555 98DCR 1919C

NEXT DAM:
RENMOOR REMAKE BOBBIE
GRAND CHAMPION, 2000 NEBRASKA STATE 4-H SHOW
GRAND CHAMPION, 2001 MINNESOTA STATE 4-H SHOW
GRAND CHAMPION, 2002 MINNESOTA STATE 4-H SHOW
RESERVE GRAND CHAMPION, 2000 MINNESOTA STATE 4-H SHOW
RESERVE GRAND CHAMPION, 2003 MINNESOTA STATE 4-H SHOW
8TH 4-YEAR-OLD, 2002 WORLD DAIRY EXPO
9TH 3-YEAR-OLD, 2001 WORLD DAIRY EXPO
SIRE: ROCK ELLA REMAKE-ET GJPI -16 5%ILE

4TH DAM:
RENMOOR JIMS BECKY 88%
3-01 305 2 14290 5.5 790 4.0 565 DHIR 1839C



CANTENDO SOONER X RUBY, E-91%
SIXTH DAM OF LOT 10

LOT 10 DEMENTS BLAZE ROZZ USA 119784503

BORN 07/27/2016 TATTOO / D635 P0
FEMALE EFI 7.8%

DEMENT, CHERYL BREEDER & OWNER
KENNEY, IL
217-944-2093

PA 70M -6F 1P
12CM\$ 13NM\$ 14FM\$
1.3PL -1.3DPR -1.4CCR -0.5HCR 2.97SCS
PA TYPE 0.8 JPI 20%R 5
ST SR DF RA RW RL FA FU
1.4 0.6 0.5 L0.5 0.6 S0.1 S0.2 1.2
RH RUW UC UD TP TL RTR RTS
0.7 0.4 0.4 S1.0 C0.8 S0.1

FRESH: 05/17/2018
BRED: 08/07/2018 DUE: 05/13/2019 TO
PLEASANT NOOK WR HG VENUE
JECAN00011950642 91JE5604
CDCB GPTA 08/01/2018 100%RIP
78%R -1415M 0.34% -5F 6%ILE
78%R 0.14% -25P -14CM\$ -40NM\$ -100FM\$ 37GM\$
0.5PL 0.1LIV 2.9DPR 3.2CCR 0.0HCR 3.08SCS
AJCA 08/01/2018 1DAUS
GPTAT 76%R 0.8 GJUI 12.7 GJPI 73%R -10

SIRE:
KILGUS VALENTINO BLAZE
USA 119175099
PA 394M -3F 11P
121CM\$ 122NM\$ 125FM\$
2.7PL -0.8DPR -1.0CCR 0.6HCR 2.95SCS
PA TYPE 1.2 JPI 36%R 42

DAM:
DEMENTS COUNTRY MILES RAE
USA 119254280
TATTOO / D606
DHIA HERD # 33-51-0672 CONTROL # 606
3-01 272 2 15200 4.7 710 3.6 552 96DCR 1901C
305 2X ME AVG 1L 17755M 810F 639P 2181C
2-05 83% 3-09 85%
ST SR DF RA RW RL FA FU RH RUW UC UD TP TL RTR RTS
53 33 36 32 47 38 33 36 37 32 36 39 34 39 34
PPA -817M -39F -19P / YD -1699M -84F -52P
CDCB PTA 08/01/2018 1RECS 50%R 8%ILE
-255M -9F -8P -98CM\$ -97NM\$ -97FM\$ -139GM\$
-0.2PL 0.3LIV -1.8DPR -1.8CCR -1.6HCR 2.98SCS
AJCA 08/01/2018 PTAT 46%R 0.3 JUI 6.9 JPI 43%R -32

ALL LYNNS LOUIE VALENTINO-ET
USA 116279413 GT50K BBR 100 JH1C JH2F 7JE1038
CDCB GPTA 08/01/2018 15613DAUS 1801HRDS 12%RIP
99%R 805M -0.08% 22F 41%ILE
99%R -0.02% 25P 290CM\$ 288NM\$ 285FM\$ 170GM\$
4.0PL 3.1LIV -2.5DPR -3.2CCR 0.5HCR 2.99SCS
AJCA 08/01/2018 7330DAUS
GPTAT 99%R 1.9 GJUI 18.0 GJPI 99%R 79

KILGUS DESIGN BERTHA
USA 117378094
TATTOO / K504
DHIA HERD # 33-51-0672 CONTROL # 504
1-11 305 2 17590 3.5 608 3.4 602 95DCR 1808C
3-00 305 2 16500 3.6 599 3.4 563 96DCR 1739C
4-02 305 2 25580 3.9 1005 3.3 839 96DCR 2767C
305 2X ME AVG 3L 21280M 784F 721P 2254C
PPA 2259M -22F 53P / YD 966M -42F 20P
CDCB PTA 08/01/2018 3RECS 53%R 12%ILE
-17M -28F -4P -48CM\$ -44NM\$ -35FM\$ -21GM\$
1.4PL 0.8LIV 0.9DPR 1.3CCR 0.7HCR 2.91SCS
AJCA 08/01/2018 PTAT 46%R 0.5 JUI 16.4 JPI 45%R 4

THREE VALLEYS COUNTRY MILES-ET
USA 115089482 GT50K BBR 100 JH1F JH2F 7JE886
CDCB GPTA 08/01/2018 5990DAUS 807HRDS 10%RIP
99%R 170M 0.10% 27F 15%ILE
99%R 0.01% 9P 103CM\$ 98NM\$ 86FM\$ -26GM\$
0.1PL 0.5LIV -4.2DPR -4.6CCR -4.2HCR 3.05SCS
AJCA 08/01/2018 1920DAUS
GPTAT 99%R 1.0 GJUI 9.6 GJPI 99%R 15

DEMENTS TWILIGHT ROSE
USA 117709421
TATTOO / D560
SIRE: DEMENTS ACTION TWILIGHT

SISTER(S):
DEMENTS COUNTRY MILES ROXANNE 92%
4-05 305 2 24160 3.8 917 3.4 810 97DCR 2588C
1ST JR 3-YEAR-OLD, 2012 LAND OF LINCOLN SHOW
1ST JR 3-YEAR-OLD, 2012 ILLINOIS STATE FAIR
RESERVE GRAND CHAMPION, 2011 LAND OF LINCOLN SHOW
RESERVE INTERMEDIATE CHAMPION, 2011 LAND OF LINCOLN SHOW
1ST JR 2-YEAR-OLD, 2011 LAND OF LINCOLN SHOW
3RD JR 2-YEAR-OLD, 2011 ILLINOIS STATE FAIR
DEMENTS GP RASCAL 86%
4-03 305 2 15750 4.2 666 3.4 532 97DCR 1801C

NEXT DAM:
DEMENTS SAGE ROSEMARY 93%
4-04 257 2 12230 4.3 526 3.4 420 88DCR 1422C
SIRE: WF COUNCILLER SAGE JPI -52 3%ILE

4TH DAM:
DEMENTS REBEL REBECCA 92%
4-05 305 2 18560 4.2 773 3.2 599 89DCR 2063C
RESERVE SENIOR CHAMPION, 2007 ILLINOIS STATE FAIR
1ST FIVE-YEAR-OLD, 2007 ILLINOIS STATE FAIR



CANTENDO SOONER X RUBY, E-91%
FIFTH DAM OF LOT 11

LOT 11 DEMENTS BLAZE RILEY USA 119784491

BORN 07/25/2016 TATTOO / D634 P0
FEMALE EFI 7.8%

DEMENT, CHERYL BREEDER & OWNER
KENNEY, IL
217-944-2093

PA -1M -7F -3P
9CM\$ 16NM\$ 29FM\$
1.2PL 0.7DPR 0.6CCR 1.4HCR 3.07SCS
PA TYPE 0.9 JPI 28%R 8
ST SR DF RA RW RL FA FU
0.1 -0.1 0.4 H0.6 0.2 P0.5 S0.4 1.3
RH RUW UC UD TP TL RTR RTS
1.0 0.4 0.1 S1.1 C0.8 S0.3

ALL LYNNS LOUIE VALENTINO-ET
USA 116279413 GT50K BBR 100 JH1C JH2F 7JE1038
CDCB GPTA 08/01/2018 15613DAUS 1801HRDS 12%RIP
99%R 805M -0.08% 22F 41%ILE
99%R -0.02% 25P 290CM\$ 288NM\$ 285FM\$ 170GM\$
4.0PL 3.1LIV -2.5DPR -3.2CCR 0.5HCR 2.99SCS
AJCA 08/01/2018 7330DAUS
GPTAT 99%R 1.9 GJUI 18.0 GJPI 99%R 79

FRESH: 06/20/2018
BRED: 07/18/2018 DUE: 04/23/2019 TO
HOMETOWN IRRESISTABLE-ET
JECAN00011611206 91JE5520
CDCB GPTA 08/01/2018 92DAUS 58HRDS 52%RIP
91%R -439M 0.09% -4F 9%ILE
90%R 0.01% -14P 21CM\$ 23NM\$ 27FM\$ -39GM\$
2.8PL 1.6LIV -1.7DPR -1.9CCR -0.7HCR 3.02SCS
AJCA 08/01/2018 75DAUS
GPTAT 88%R 1.4 GJUI 22.0 GJPI 84%R 0

KILGUS DESIGN BERTHA 91%
USA 117378094
TATTOO / K504
DHIA HERD # 33-51-0672 CONTROL # 504
1-11 305 2 17590 3.5 608 3.4 602 95DCR 1808C
3-00 305 2 16500 3.6 599 3.4 563 96DCR 1739C
4-02 305 2 25580 3.9 1005 3.3 839 96DCR 2767C
305 2X ME AVG 3L 21280M 784F 721P 2254C
PPA 2259M -22F 53P / YD 966M -42F 20P
CDCB PTA 08/01/2018 3RECS 53%R 12%ILE
-17M -28F -4P -48CM\$ -44NM\$ -35FM\$ -21GM\$
1.4PL 0.8LIV 0.9DPR 1.3CCR 0.7HCR 2.91SCS
AJCA 08/01/2018 PTAT 46%R 0.5 JUI 16.4 JPI 45%R 4

SIRE:
KILGUS VALENTINO BLAZE
USA 119175099
PA 394M -3F 11P
121CM\$ 122NM\$ 125FM\$
2.7PL -0.8DPR -1.0CCR 0.6HCR 2.95SCS
PA TYPE 1.2 JPI 36%R 42

STEINHAUERS IATOLA APPLEJACK
USA 115488982 GT50K BBR 100 JH1F JH2F 11JE968
CDCB GPTA 08/01/2018 2929DAUS 394HRDS 10%RIP
99%R -302M 0.11% 7F 8%ILE
99%R 0.06% 1P 17CM\$ 8NM\$ -17FM\$ 94GM\$
-1.4PL -4.2LIV 2.1DPR 2.9CCR 2.1HCR 3.34SCS
AJCA 08/01/2018 1514DAUS
GPTAT 99%R 1.5 GJUI 17.4 GJPI 98%R 16

DAM:
DEMENTS APPLEJACK RABBIT
USA 119254262 GT13K BBR 100 JH1F JH2F
TATTOO / D601
DHIA HERD # 33-51-0672 CONTROL # 601
2-01 264 2 13410 4.1 546 3.3 443 92DCR 1485C
3-00 305 2 19740 4.3 852 3.3 660 97DCR 2275C
305 2X ME AVG 2L 21364M 887F 704P 2392C

DEMENTS COMERICA RAVEN 91%
USA 116666101
TATTOO / D523
DHIA HERD # 33-51-0672 CONTROL # 3523
2-00 305 2 13110 5.0 658 3.5 458 94DCR 1583C
3-00 305 2 18710 4.9 915 3.6 666 96DCR 2302C
4-02 304 2 15610 4.9 769 3.5 551 96DCR 1904C
5-02 305 2 19580 4.5 876 3.3 650 96DCR 2245C
6-03 285 2 19810 4.1 810 3.3 653 96DCR 2198C
7-01 305 2 19270 4.7 915 3.5 674 96DCR 2329C
305 2X ME AVG 7L 19252M 917F 667P 2300C
PPA 214M 62F 8P / YD -1061M 19F -29P
CDCB PTA 08/01/2018 5RECS 61%R 12%ILE
-762M 0F -21P -43CM\$ -44NM\$ -49FM\$ -31GM\$
0.8PL 0.2LIV 0.6DPR 0.4CCR 0.2HCR 3.07SCS
AJCA 08/01/2018 PTAT 53%R 0.6 JUI 10.8 JPI 52%R -22
3RD 5-YEAR-OLD, 2014 LAND OF LINCOLN SHOW
4TH 5-YEAR-OLD, 2014 ILLINOIS STATE FAIR
11TH IN THE 2012 NATIONAL JERSEY JUG FUTURITY
SIRE: BRIDON REMAKE COMERICA-ET GJPI -104 0%ILE

2-08 84% 3-03 85%
ST SR DF RA RW RL FA FU RH RUW UC UD TP TL RTR RTS
28 30 39 18 37 27 25 33 43 33 25 22 34 19 36 35
PPA 546M 12F 2P / YD -160M -1F -15P
CDCB GPTA 09/04/2018 2RECS 80%R 8%ILE
-396M -11F -17P -103CM\$ -91NM\$ -68FM\$ -11GM\$
-0.4PL -2.3LIV 2.2DPR 2.2CCR 2.1HCR 3.18SCS
AJCA 09/04/2018 GPTAT 80%R 0.6 GJUI 8.6 GJPI 75%R -25
SELLING AS LOT 12

SISTER(S):
DEMENTS GOVENOR RAINA 87%
3-00 305 2 17250 4.9 842 3.6 617 96DCR 2133C

SISTER(S):
DEMENTS CRUSH RITZ 87%
NEXT DAM:
DEMENTS MARINER ROYAL 90%
6-04 304 2 16320 5.8 945 3.8 628 96DCR 2173C
2ND 4-YEAR-OLD, 2010 LAND OF LINCOLN SHOW
1ST SR 3-YEAR-OLD, 2009 LAND OF LINCOLN SHOW
RESERVE INETERMEDIATE CHAMPION, 2009 LAND OF LINCOLN SHOW
3RD SR 3-YEAR-OLD, 2009 ILLINOIS STATE FAIR
3RD SR 2-YEAR-OLD, 2008 ILLINOIS STATE FAIR
SIRE: SUNSET CANYON MARINER-ET GJPI -8 9%ILE
4TH DAM:
DEMENTS DC RUTHIE 91%
7-07 305 2 15020 3.3 500 3.2 478 89DCR 1461C



CANTENDO SOONER X RUBY, E-91%
FOURTH DAM OF LOT 12

LOT 12 DEMENTS APPLEJACK RABBIT USA 119254262 GT13K

BORN 06/03/2014 TATTOO / D601 BBR 100
DHIA HERD # 33-51-0672 CONTROL # 601
FEMALE EFI 6.8% JH1F JH2F
2-01 264 2 13410 4.1 546 3.3 443 92DCR 1485C
3-00 305 2 19740 4.3 852 3.3 660 97DCR 2275C
305 2X ME AVG 2L 21364M 887F 704P 2392C

2-08 84% 3-03 85%
ST SR DF RA RW RL FA FU RH RUW UC UD TP TL RTR RTS
28 30 39 18 37 27 25 33 43 33 25 22 34 19 36 35

PPA 546M 12F 2P / YD -160M -1F -15P
CDCB GPTA 09/04/2018 2RECS 80%R 8%ILE
-396M -11F -17P -103CM\$ -91NM\$ -68FM\$ -11GM\$
-0.4PL -2.3LIV 2.2DPR 2.2CCR 2.1HCR 3.18SCS
AJCA 09/04/2018 GPTAT 80%R 0.6 GJUI 8.6 GJPI 75%R -25
ST SR DF RA RW RL FA FU
-0.6 -0.5 0.0 H1.6 0.0 P0.6 S0.4 1.0
RH RUW UC UD TP TL RTR RTS
0.7 0.0 -0.3 S1.0 C0.6 L0.1 C0.8 C0.3

FRESH: 07/01/2018
SELLING OPEN

DAUGHTER(S):
DEMENTS BLAZE RILEY
SELLING AS LOT 11

SISTER(S):
DEMENTS GOVENOR RAINA 87%
3-00 305 2 17250 4.9 842 3.6 617 96DCR 2133C

SIRE:
STEINHAUERS IATOLA APPLEJACK
USA 115488982 GT50K BBR 100 JH1F JH2F 11JE968
CDCB GPTA 08/01/2018 2929DAUS 394HRDS 10%RIP
99%R -302M 0.11% 7F 8%ILE
99%R 0.06% 1P 17CM\$ 8NM\$ -17FM\$ 94GM\$
-1.4PL -4.2LIV 2.1DPR 2.9CCR 2.1HCR 3.34SCS
AJCA 08/01/2018 1514DAUS
GPTAT 99%R 1.5 GJUI 17.4 GJPI 98%R 16

DAM:
DEMENTS COMERICA RAVEN
USA 116666101
TATTOO / D523
DHIA HERD # 33-51-0672 CONTROL # 3523
2-00 305 2 13110 5.0 658 3.5 458 94DCR 1583C
3-00 305 2 18710 4.9 915 3.6 666 96DCR 2302C
4-02 304 2 15610 4.9 769 3.5 551 96DCR 1904C
5-02 305 2 19580 4.5 876 3.3 650 96DCR 2245C
6-03 285 2 19810 4.1 810 3.3 653 96DCR 2198C
7-01 305 2 19270 4.7 915 3.5 674 96DCR 2329C
305 2X ME AVG 7L 19252M 917F 667P 2300C

2-03 89% 3-05 91%
ST SR DF RA RW RL FA FU RH RUW UC UD TP TL RTR RTS
40 42 44 20 35 28 26 44 39 38 26 36 31 24
PPA 214M 62F 8P / YD -1061M 19F -29P
CDCB PTA 08/01/2018 5RECS 61%R 12%ILE
-762M 0F -21P -43CM\$ -44NM\$ -49FM\$ -31GM\$
0.8PL 0.2LIV 0.6DPR 0.4CCR 0.2HCR 3.07SCS
AJCA 08/01/2018 PTAT 53%R 0.6 JUI 10.8 JPI 52%R -22
3RD 5-YEAR-OLD, 2014 LAND OF LINCOLN SHOW
4TH 5-YEAR-OLD, 2014 ILLINOIS STATE FAIR
11TH IN THE 2012 NATIONAL JERSEY JUG FUTURITY

SISTER(S):
DEMENTS CRUSH RITZ 87%

DEMENT, CHERYL
KENNEY, IL
217-944-2093

BREEDER & OWNER

SC GOLD DUST PARAMOUNT IATOLA-ET
USA 112118277 GTHD BBR 100 JH1F JH2F 29JE3301
CDCB GPTA 08/01/2018 18378DAUS 2544HRDS 6%RIP
99%R -295M 0.10% 6F 11%ILE
99%R 0.04% -2P 60CM\$ 48NM\$ 23FM\$ 54GM\$
0.6PL -2.1LIV 0.1DPR -0.1CCR 0.0HCR 2.97SCS
AJCA 08/01/2018 9574DAUS
GPTAT 99%R 1.3 GJUI 13.1 GJPI 99%R 20

STEINHAUERS H MARK APPLEPIE 92%
USA 113506044 GT50K BBR 100 JH1F JH2F
TATTOO S42 / S42
DHIA HERD # 35-59-1096 CONTROL # 42
3-04 278 2 18020 5.1 927 3.7 664 94DCR 2296C
4-03 305 2 23540 4.7 1117 3.8 888 94DCR 3020C
5-03 305 2 20350 4.6 926 3.6 729 98DCR 2491C
6-03 305 2 17130 4.6 796 3.7 628 98DCR 2144C
305 2X ME AVG 5L 21394M 1022F 786P 2698C
PPA -22M 37F 19P / YD 64M 35F 20P
CDCB GPTA 09/04/2018 5RECS 90%R 23%ILE
-124M 1F -1P 50CM\$ 49NM\$ 45FM\$ 109GM\$
0.7PL -2.5LIV 2.1DPR 2.4CCR 0.0HCR 3.16SCS
AJCA 09/04/2018 GPTAT 88%R 1.4 GJUI 20.5 GJPI 85%R 25

BRIDON REMAKE COMERICA-ET
JECAN000008422994 GTHD BBR 100 JH1F JH2F 200JE131
CDCB GPTA 08/01/2018 4881DAUS 1586HRDS 5%RIP
99%R -1398M 0.23% -25F 0%ILE
99%R 0.04% -43P -334CM\$ -331NM\$ -327FM\$ -342GM\$
-2.0PL -2.4LIV -2.3DPR -2.6CCR -1.1HCR 3.03SCS
AJCA 08/01/2018 3223DAUS
GPTAT 99%R 1.0 GJUI 18.7 GJPI 98%R -104

DEMENTS MARINER ROYAL 90%
USA 115016060
TATTOO / D474
DHIA HERD # 33-51-0672 CONTROL # 102
2-01 283 2 11270 4.4 491 3.3 369 89DCR 1274C
3-01 235 2 11390 4.7 532 3.4 391 87DCR 1351C
4-01 305 2 15460 4.8 746 3.3 514 96DCR 1775C
5-04 262 2 11270 5.3 601 3.9 440 91DCR 1523C
6-04 304 2 16320 5.8 945 3.8 628 96DCR 2173C
7-04 305 2 15580 5.1 796 3.7 569 96DCR 1968C
305 2X ME AVG 6L 15044M 765F 540P 1868C
PPA -1281M 36F -26P / YD -1233M 24F -23P
CDCB PTA 08/01/2018 5RECS 54%R 22%ILE
-614M 6F -12P 49CM\$ 42NM\$ 25FM\$ 80GM\$
1.6PL 2.2LIV 2.4DPR 2.1CCR 0.4HCR 3.18SCS
AJCA 08/01/2018 PTAT 48%R -0.4 JUI -1.6 JPI 47%R 0
2ND 4-YEAR-OLD, 2010 LAND OF LINCOLN SHOW
1ST SR 3-YEAR-OLD, 2009 LAND OF LINCOLN SHOW
RESERVE INETERMEDIATE CHAMPION, 2009 LAND OF LINCOLN SHOW
3RD SR 3-YEAR-OLD, 2009 ILLINOIS STATE FAIR
3RD SR 2-YEAR-OLD, 2008 ILLINOIS STATE FAIR
SIRE: SUNSET CANYON MARINER-ET GJPI -8 9%ILE

NEXT DAM:
DEMENTS DC RUTHIE 91%
7-07 305 2 15020 3.3 500 3.2 478 89DCR 1461C
SIRE: DUNCAN CHIEF GJPI -4 6%ILE

4TH DAM:
CANTENDO SOONER X RUBY 91%
5-02 290 2 16650 4.1 678 3.4 571 DHIA 1827C



**DEMENTS JADE DAWN, E-93%
GREAT-GRANDAM OF LOT 13**



**DEMENTS LESTER D DOTTIE, E-90%
FOURTH DAM OF LOT 13**



**RRF BOOM DOREEN, E-91%
FIFTH DAM OF LOT 13**

LOT 13 DEMENTS GAGE BRENDA USA 119784446

BORN 05/12/2016 TATTOO / D629 P0
 FEMALE EFI 5.0%

BAUM, JANELL M BREEDER & OWNER
 CLINTON, IL

PA -909M -20F -25P
 -129CM\$ -132NM\$ -140FM\$
 0.9PL 0.5DPR 0.7CCR 0.8HCR 3.06SCS
 PA TYPE 0.5 JPI 28%R -47
 ST SR DF RA RW RL FA FU
 1.5 1.0 -0.4 H0.9 1.3 P0.4 S0.9 1.6
 RH RUW UC UD TP TL RTR RTS
 -0.2 -0.3 -0.5 S1.8 C0.1 L0.3

FRESH: 07/17/2018
 SELLING OPEN

SIRE:
 PTJ FIRE GAGE-ET
 USA 118523527 GT8K BBR 100 JH1F JH2F 138JE5358
 CDCB GPTA 08/01/2018 56%RIP
 79%R -872M 0.19% -5F 6%ILE
 79%R 0.08% -16P -14CM\$ -28NM\$ -62FM\$ -24GM\$
 1.4PL 0.8LIV 0.4DPR 0.6CCR 1.4HCR 3.07SCS
 AJCA 08/01/2018 16DAUS
 GPTAT 79%R 0.7 GJUI 14.7 GJPI 73%R -16

DAM:
 DEMENTS MUSKATEER BLING
 USA 118346124
 TATTOO / D580
 DHIA HERD # 33-87-0010 CONTROL # 1580
 2-00 305 2 14310 4.5 637 3.6 510 96DCR 1726C
 305 2X ME AVG 2L 16742M 693F 594P 1932C
 2-05 81% 3-09 85%
 ST SR DF RA RW RL FA FU RH RUW UC UD TP TL RTR RTS
 43 36 37 34 37 29 42 35 37 36 25 28 26 25 35 26
 PPA -1330M -68F -44P / YD -1638M -70F -56P
 CDCB PTA 08/01/2018 3RECS 48%R 3%ILE
 -945M -35F -33P -244CM\$ -235NM\$ -218FM\$ -200GM\$
 0.4PL -0.1LIV 0.6DPR 0.7CCR 0.2HCR 3.05SCS
 AJCA 08/01/2018 PTAT 45%R 0.3 JUI 5.0 JPI 39%R -77

SISTER(S):
 DEMENTS VERB DIAMOND 87%

AVONLEA CF GT BALLS OF FIRE-ET
 JECAN000010989464 GT50K BBR 100 JH1F JH2F 7JE1124
 CDCB GPTA 08/01/2018 1049DAUS 462HRDS 8%RIP
 99%R -563M 0.06% -15F 5%ILE
 99%R 0.07% -7P -38CM\$ -51NM\$ -81FM\$ -73GM\$
 1.7PL 2.2LIV -0.4DPR -0.6CCR 2.1HCR 3.16SCS
 AJCA 08/01/2018 629DAUS
 GPTAT 97%R 0.6 GJUI 5.3 GJPI 96%R -24

K&M COMERICA GINNY-ET 94%
 USA 116477138 GT8K BBR 100 JH1F JH2F
 TATTOO / B719
 DHIA HERD # 35-14-1833 CONTROL # 1984
 3-04 305 2 18530 4.9 906 3.6 658 88DCR 2274C
 4-05 305 2 20060 4.9 981 3.7 738 97DCR 2552C
 6-05 305 2 23760 5.1 1222 3.6 865 97DCR 2991C
 7-06 305 2 22740 5.4 1234 3.6 824 98DCR 2849C
 305 2X ME AVG 5L 19960M 1020F 733P 2535C
 PPA 298M 76F 19P / YD -1339M 9F -39P
 CDCB GPTA 09/04/2018 5RECS 81%R 4%ILE
 -1085M -7F -33P -180CM\$ -177NM\$ -173FM\$ -148GM\$
 -1.1PL -1.6LIV 0.0DPR 0.2CCR 0.2HCR 3.09SCS
 AJCA 09/04/2018 GPTAT 75%R 0.6 GJUI 13.0 GJPI 75%R -62

RATLIFF MUSKETEER
 USA 115795871 138JE4591
 CDCB PTA 08/01/2018 50DAUS 30HRDS 8%RIP
 86%R -731M -0.02% -38F 1%ILE
 87%R -0.05% -35P -270CM\$ -245NM\$ -192FM\$ -175GM\$
 0.5PL -0.1LIV 1.9DPR 1.9CCR 0.9HCR 3.22SCS
 AJCA 08/01/2018 57DAUS
 PTAT 82%R 0.3 JUI 4.0 JPI 74%R -89

DEMENTS COMERICA DAZZLE 85%
 USA 116120577
 TATTOO / D510
 DHIA HERD # 33-51-0672 CONTROL # 169
 1-11 305 2 11730 4.4 512 3.5 415 93DCR 1394C
 3-03 305 2 13040 4.8 623 3.9 509 96DCR 1704C
 4-04 305 2 13710 5.1 699 3.9 537 96DCR 1859C
 305 2X ME AVG 4L 13460M 642F 506P 1717C
 PPA -2568M -62F -71P / YD -2684M -65F -76P
 CDCB PTA 08/01/2018 4RECS 60%R 3%ILE
 -1311M -30F -37P -215CM\$ -220NM\$ -231FM\$ -204GM\$
 0.4PL -0.2LIV -0.2DPR -0.1CCR -0.5HCR 2.92SCS
 AJCA 08/01/2018 PTAT 47%R 0.6 JUI 12.7 JPI 51%R -66
 SIRE: BRIDON REMAKE COMERICA-ET GJPI -104 0%ILE

SISTER(S):
 DEMENTS ROSEBUD DELIGHT 90%
 4-05 305 2 16230 5.5 896 3.9 629 101DCR 2177C
 DEMENTS NEVADA DOROTHY 90%
RESERVE SR CHAMPION, 2015 LAND OF LINCOLN SHOW
1ST 5-YEAR-OLD, 2014 LAND OF LINCOLN SHOW
2ND 5-YEAR-OLD, 2014 ILLINOIS STATE FAIR
12TH IN THE 2012 NATIONAL JERSEY JUG FUTURITY

DEMENTS GP DIVA 91%
 5-07 305 2 18600 3.8 702 3.4 635 97DCR 2003C
2ND 4-YEAR-OLD, 2016 LAND OF LINCOLN SHOW
3RD SR 3-YEAR-OLD, 2015 LAND OF LINCOLN SHOW
5TH SR 3-YEAR-OLD, 2015 ILLINOIS STATE FAIR

NEXT DAM:
 DEMENTS JADE DAWN 93%
 3-07 305 2 15400 4.8 735 3.7 565 89DCR 1954C
SUPREME CHAMPION, 2007 ILLINOIS STATE FAIR JUNIOR SHOW
SENIOR & GRAND CHAMPION, 2007 ILLINOIS STATE FAIR JUNIOR SHOW
1ST SR 2-YEAR-OLD, 2006 ALL AMERICAN JUNIOR SHOW
1ST SR 3-YEAR-OLD, 2007 ILLINOIS STATE FAIR
1ST 3-YEAR-OLD, 2007 ILLINOIS STATE FAIR JUNIOR SHOW
2ND OVERALL PREMIER PERFORMANCE, 2006 ALL AMERICAN JUNIOR SHOW
3RD SR 3-YEAR-OLD, 2007 ALL AMERICAN JERSEY SHOW
3RD OVERALL PREMIER PERFORMANCE, 2007 ALL AMERICAN OPEN & JUNIOR SHOW
3RD 4-YEAR-OLD, 2008 ILLINOIS STATE FAIR OPEN & JUNIOR SHOW
6TH 4-YEAR-OLD, 2008 ALL AMERICAN JUNIOR SHOW
7TH SR 2-YEAR-OLD, 2006 ALL AMERICAN JERSEY SHOW
10TH OVERALL PREMIER PERFORMANCE, 2006 ALL AMERICAN SHOW
16TH PLACE, 2007 NATIONAL JERSEY JUG FUTURITY
 SIRE: GIPRAT BELLES JADE-ET JPI 0 11%ILE

4TH DAM:
 DEMENTS LESTER D DOTTIE 90%
 4-00 290 2 12910 4.3 550 3.4 442 93DCR 1491C



DEMENTS ZUKOR NIOLA, E-93%
FOURTH DAM OF LOT 14

LOT 14 DEMENTS IRWIN NORA USA 119595866

BORN 08/16/2015 TATTOO / D618 P1

FEMALE EFI 8.0%

PA -241M 3F -6P
84CM\$ 82NM\$ 78FM\$
3.2PL -1.3DPR -1.2CCR 1.5HCR 3.00SCS

PA	TYPE	1.5	JPI	36%	R	22	
ST	SR	DF	RA	RW	RL	FA	FU
1.6	0.3	0.5	LO.2	0.2	PO.4	SO.4	2.3
RH	RUW	UC	UD	TP	TL	RTR	RTS
1.4	0.2	-0.2	S2.7	CO.8	SO.3		

FRESH: 08/26/2018
SELLING OPEN

SIRE:

ALL LYNNS VALENTINO IRWIN-ET
USA 117423084 GT50K BBR 100 JH1C JH2F 7JE1163
CDCB GPTA 08/01/2018 3147DAUS 595HRDS 10%RIP
99%R 438M 0.00% 20F 29%ILE
99%R 0.00% 15P 234CM\$ 230NM\$ 222FM\$ 106GM\$
4.4PL 0.6LIV -3.4DPR -3.2CCR 1.8HCR 2.96SCS
AJCA 08/01/2018 1888DAUS
GPTAT 99%R 1.8 GJUI 24.9 GJPI 99%R 68

DAM:

DEMENTS GRANDIOUS NICOLLETTE
USA 118050164
TATTOO / D570
DHIA HERD # 33-51-0672 CONTROL # 1570
1-11 305 2 12020 5.4 651 3.6 434 94DCR 1500C
3-02 305 2 14520 5.3 771 3.7 536 97DCR 1854C
4-05 305 2 15800 5.2 815 3.7 585 97DCR 2023C
305 2X ME AVG 3L 15637M 816F 572P 1979C
2-02 86% 3-05 91% 4-08 92%
ST SR DF RA RW RL FA FU RH RUW UC UD TP TL RTR RTS
35 36 35 22 35 28 33 48 45 34 31 39 27 28 28 31
PPA -1823M 15F -48P / YD -1831M -16F -52P
CDCB PTA 08/01/2018 4RECS 53%R 10%ILE
-920M -14F -27P -66CM\$ -66NM\$ -67FM\$ -46GM\$
2.0PL 0.8LIV 0.9DPR 0.8CCR 1.2HCR 3.04SCS
AJCA 08/01/2018 PTAT 47%R 1.1 JUI 20.5 JPI 45%R -24
3RD JR 2-YEAR-OLD, 2014 LAND OF LINCOLN SHOW
5TH JR 2-YEAR-OLD, 2014 ILLINOIS STATE FAIR
3RD IN THE 2014 ILLINOIS STATE FAIR FUTURITY

DEMENTS JERSEYS
KENNEY, IL
217-725-2432

BREEDER & OWNER

ALL LYNNS LOUIE VALENTINO-ET
USA 116279413 GT50K BBR 100 JH1C JH2F 7JE1038
CDCB GPTA 08/01/2018 15613DAUS 1801HRDS 12%RIP
99%R 805M -0.08% 22F 41%ILE
99%R -0.02% 25P 290CM\$ 288NM\$ 285FM\$ 170GM\$
4.0PL 3.1LIV -2.5DPR -3.2CCR 0.5HCR 2.99SCS
AJCA 08/01/2018 7330DAUS
GPTAT 99%R 1.9 GJUI 18.0 GJPI 99%R 79
JARS OF CLAY IATOLA 16710 2751 87%
USA 067142751 GT50K BBR 100 JH1F JH2F
DHIA HERD # 35-57-1394 CONTROL # 2751
2-03 305 3 20230 4.6 924 3.6 727 92DCR 2485C
305 2X ME AVG 1L 21994M 1031F 814P 2778C
PPA 774M 31F 39P / YD 275M 19F 22P
CDCB GPTA 09/04/2018 1RECS 88%R 48%ILE
488M 19F 20P 159CM\$ 153NM\$ 137FM\$ 103GM\$
1.0PL 0.0LIV -1.4DPR -1.2CCR 1.3HCR 3.10SCS
AJCA 09/04/2018 GPTAT 85%R 0.6 GJUI -0.2 GJPI 84%R 45

RAPID BAY GRANDIOUS
JECAN000105499925 GT50K BBR 100 JH1F JH2C 70JE9942
CDCB GPTA 08/01/2018 267DAUS 168HRDS 6%RIP
95%R -1358M 0.35% OF 6%ILE
95%R 0.11% -29P 2CM\$ -18NM\$ -61FM\$ -23GM\$
1.9PL 0.4LIV 0.1DPR -0.7CCR 0.8HCR 2.93SCS
AJCA 08/01/2018 217DAUS
GPTAT 93%R 1.5 GJUI 20.2 GJPI 90%R -7

DEMENTS SUREFIRE NAOMI 83%
USA 117275216
TATTOO / D543
DHIA HERD # 33-51-0672 CONTROL # 2543
2-00 244 2 9500 3.9 373 3.6 338 90DCR 1066C
305 2X ME AVG 1L 14200M 565F 516P 1621C
PPA -1374M -111F -57P / YD -1460M -148F -65P
CDCB PTA 08/01/2018 1RECS 53%R 3%ILE
-502M -41F -25P -224CM\$ -204NM\$ -164FM\$ -134GM\$
0.3PL 1.2LIV 2.0DPR 2.7CCR 1.5HCR 3.17SCS
AJCA 08/01/2018 PTAT 47%R 0.5 JUI 9.4 JPI 45%R -63
SIRE: BW SUREFIRE GJPI -3 7%ILE

SISTER(S):

DEMENTS JADE NELLIE 84%
3-02 305 2 16090 4.6 733 3.5 563 98DCR 1946C

NEXT DAM:

DEMENTS EMERSON NORMA 90%
2-00 305 2 12360 3.9 483 3.2 401 91DCR 1326C
SIRE: BRIDON REMAKE EMERSON-ET JPI -82 1%ILE

4TH DAM:

DEMENTS ZUKOR NIOLA 93%
5-01 305 2 19020 3.8 720 3.0 578 93DCR 1948C

LOT 15 JAZZY VALENTINO 5745 JE840003012140446

BORN 07/03/2014
 DHIA HERD # 35-11-0803 CONTROL # 5745
 FEMALE EFI 8.5% AMERICAN ID 5745 / 5745

1-11 305 2 14340 5.6 806 3.9 564 98DCR 1952C
 305 2X ME AVG 1L 19281M 1061F 754P 2610C

2-00 77% 3-10 80%
 ST SR DF RA RW RL FA FU RH RUW UC UD TP TL RTR RTS
 41 28 32 25 38 34 33 34 36 35 28 13 36 21 38 36

PPA 700M 152F 57P / YD 515M 137F 49P
 CDCB PTA 08/01/2018 2RECS 57%R 91%ILE
 116M 45F 18P 353CM\$ 328NM\$ 274FM\$ 251GM\$
 3.1PL 0.9LIV -1.2DPR -1.3CCR 0.3HCR 2.93SCS
 AJCA 08/01/2018 PTAT 51%R 1.0 JUI 7.9 JPI 51%R 92
 ST SR DF RA RW RL FA FU
 0.1 -0.1 1.1 L0.7 0.1 S0.0 S0.2 0.8
 RH RUW UC UD TP TL RTR RTS
 1.0 1.1 -0.1 S0.4 C0.5 S0.5 C1.4 C0.4

FRESH: 03/02/2018
 BRED: 05/24/2018 DUE: 02/27/2019 TO
 JX FARIA BROTHERS VANDRELL {2}-ET
 JE840003011609959 1JE892
 CDCB GPTA 08/01/2018 2489DAUS 69HRDS 73%RIP
 99%R 1110M -0.11% 29F 63%ILE
 99%R 0.01% 42P 436CM\$ 422NM\$ 392FM\$ 446GM\$
 3.3PL 2.9LIV 2.7DPR 4.3CCR 7.1HCR 3.01SCS
 AJCA 08/01/2018 129DAUS
 GPTAT 92%R 1.4 GJUI 13.1 GJPI 92%R 148

SIRE:
 ALL LYNN'S LOUIE VALENTINO-ET
 USA 116279413 GT50K BBR 100 JH1C JH2F 7JE1038
 CDCB GPTA 08/01/2018 15613DAUS 1801HRDS 12%RIP
 99%R 805M -0.08% 22F 41%ILE
 99%R -0.02% 25P 290CM\$ 288NM\$ 285FM\$ 170GM\$
 4.0PL 3.1LIV -2.5DPR -3.2CCR 0.5HCR 2.99SCS
 AJCA 08/01/2018 7330DAUS
 GPTAT 99%R 1.9 GJUI 18.0 GJPI 99%R 79

DAM:
 ORTHRIDGE ZUMA ROSEMONT
 USA 067721193 GT13K BBR 100 JH1F JH2F
 DHIA HERD # 35-11-0803 CONTROL # 10448
 1-09 305 2 14310 6.0 861 4.0 571 102DCR 1977C
 2-10 305 2 17920 6.3 1127 4.3 769 104DCR 2665C
 3-11 293 2 13990 6.3 887 4.4 609 98DCR 2111C
 4-10 305 2 15130 6.2 935 4.3 644 100DCR 2231C
 305 2X ME AVG 4L 18388M 1111F 758P 2624C
 1-10 76% 3-02 80%
 ST SR DF RA RW RL FA FU RH RUW UC UD TP TL RTR RTS
 25 23 29 25 22 28 32 35 37 34 35 24 23 22 32 36
 PPA -38M 160F 63P / YD -748M 108F 26P
 CDCB GPTA 09/04/2018 4RECS 82%R 90%ILE
 -411M 54F 14P 364CM\$ 319NM\$ 222FM\$ 291GM\$
 2.1PL -1.4LIV 0.2DPR 0.6CCR 0.0HCR 2.87SCS
 AJCA 09/04/2018 GPTAT 79%R 0.4 GJUI 2.1 GJPI 76%R 98

ENDRES JAZZY JERSEYS BREEDER & OWNER
 LODI, WI
 608-592-7856

BHF-SSF PARADE LOUIE-ET
 USA 113486117 GT50K BBR 100 JH1C JH2F 7JE738
 CDCB GPTA 08/01/2018 5301DAUS 657HRDS 3%RIP
 99%R 754M -0.18% -1F 5%ILE
 99%R -0.02% 23P -86CM\$ -82NM\$ -77FM\$ -121GM\$
 -3.0PL -3.1LIV -2.7DPR -2.9CCR -0.8HCR 3.20SCS
 AJCA 08/01/2018 1506DAUS
 GPTAT 99%R 0.2 GJUI -5.5 GJPI 99%R -19
 D&E PARAMOUNT VIOLET 90%
 USA 067007718 GTHD BBR 100 JH1F JH2F
 TATTOO / D7718
 DHIA HERD # 35-57-0960 CONTROL # 7718
 1-09 305 2 20540 4.6 954 3.3 684 94DCR 2362C
 2-09 305 2 20550 4.5 921 3.4 705 94DCR 2436C
 5-02 305 3 27600 4.2 1167 3.5 953 95DCR 3186C
 305 2X ME AVG 3L 23841M 1059F 813P 2788C
 PPA 4361M 158F 124P / YD 3927M 138F 120P
 CDCB GPTA 09/04/2018 3RECS 97%R 98%ILE
 1578M 51F 50P 414CM\$ 414NM\$ 410FM\$ 289GM\$
 2.8PL 1.5LIV -3.0DPR -1.9CCR 1.4HCR 3.19SCS
 AJCA 09/04/2018 GPTAT 96%R 0.7 GJUI -1.0 GJPI 95%R 107

ISDK DJ ZUMA
 JEDNK000000302730 GT50K BBR 100 JH1F JH2F 236JE146
 CDCB GPTA 08/01/2018 19949DAUS 1719HRDS 3%RIP
 99%R -474M 0.24% 24F 39%ILE
 99%R 0.11% 4P 318CM\$ 283NM\$ 211FM\$ 328GM\$
 3.7PL -0.8LIV 2.6DPR 4.6CCR 4.6HCR 2.75SCS
 AJCA 08/01/2018 11595DAUS
 GPTAT 99%R 0.8 GJUI 17.1 GJPI 99%R 110

ORTHRIDGE MAXIMUS ROSETTE
 USA 067116709
 DHIA HERD # 35-22-2099 CONTROL # 709
 PPA -2162M 57F -34P / YD -4477M -37F -127P
 CDCB PTA 08/01/2018 1RECS 53%R 37%ILE
 -575M 44F 0P 143CM\$ 116NM\$ 55FM\$ 88GM\$
 -1.2PL -1.1LIV -1.0DPR -0.9CCR -0.7HCR 3.01SCS
 AJCA 08/01/2018 PTAT 42%R -0.4 JUI -11.0 JPI 46%R 21
 SIRE: SUNSET CANYON MAXIMUS-ET GJPI 23 17%ILE

NEXT DAM:
 ORTHRIDGE JEVON ROSINE 83%
 2-09 305 3 17700 5.8 1027 4.2 740 94DCR 2564C
 SIRE: FOREST GLEN MECCAS JEVON-ET GJPI 29 16%ILE
 4TH DAM:
 ROC-ELLS PONCHO ROSE 72%
 2-10 305 3 18080 5.6 1011 3.8 691 94DCR 2391C

LOT 16 JX JAZZY VETERAN 5913 {5} JE840003012140278

BORN 11/16/2014
 DHIA HERD # 35-11-0803 CONTROL # 5913
 FEMALE EFI 8.1% AMERICAN ID 5913 / 5913
 1-11 305 2 12800 5.5 699 3.5 448 96DCR 1548C
 305 2X ME AVG 1L 15769M 858F 560P 1936C

2-09 70% 3-06 85%
 ST SR DF RA RW RL FA FU RH RUW UC UD TP TL RTR RTS
 33 33 33 33 33 19 29 42 42 31 32 36 36 36 36 38
 PPA -246M 49F -13P / YD 113M 63F -1P
 CDCB PTA 08/01/2018 2RECS 56%R 71%ILE
 191M 41F 8P 234CM\$ 229NM\$ 218FM\$ 190GM\$
 1.1PL -0.9LIV -0.7DPR -0.8CCR -0.4HCR 2.92SCS
 AJCA 08/01/2018 PTAT 48%R -0.4 JUI 17.2 JPI 46%R 67
 ST SR DF RA RW RL FA FU
 -0.3 -0.3 -0.1 H0.4 -0.2 P0.6 S0.3 1.5
 RH RUW UC UD TP TL RTR RTS
 0.7 -0.5 0.1 S2.3 C0.7 L0.2 C0.9 B0.6

FRESH: 02/24/2018
 BRED: 05/03/2018 DUE: 02/06/2019 TO
 JX FARIA BROTHERS TONY ALLEN {3}
 JE840003135124099 1JE979
 CDCB GPTA 08/01/2018 0%RIP
 70%R 1107M -0.02% 48F 74%ILE
 70%R 0.00% 39P 473CM\$ 460NM\$ 435FM\$ 425GM\$
 3.4PL 0.6LIV 0.4DPR 1.7CCR 4.4HCR 2.84SCS
 AJCA 08/01/2018 0DAUS
 GPTAT 65%R 1.1 GJUI 15.6 GJPI 63%R 150

SIRE:
 ALL LYNN'S CHERRY CHAMP VETERAN-ET
 USA 117916487 GT50K BBR 100 JH1F JH2F 29JE3826
 CDCB GPTA 08/01/2018 111DAUS 36HRDS 0%RIP
 94%R 427M 0.20% 61F 51%ILE
 94%R 0.04% 24P 375CM\$ 355NM\$ 312FM\$ 278GM\$
 1.6PL -1.0LIV -1.7DPR -1.5CCR 0.4HCR 2.90SCS
 AJCA 08/01/2018 50DAUS
 GPTAT 89%R 0.6 GJUI 6.4 GJPI 88%R 101

DAM:
 JX JAZZY ALLSTAR 4305 {4}
 USA 067344305
 DHIA HERD # 35-11-0803 CONTROL # 4305
 2-01 66% 3-05 69%
 ST SR DF RA RW RL FA FU RH RUW UC UD TP TL RTR RTS
 25 28 25 21 25 46 24 34 37 25 24 27 38 22 46 25
 PPA -1490M -13F -55P / YD -998M 18F -32P
 CDCB PTA 08/01/2018 3RECS 65%R 32%ILE
 -195M 23F -3P 98CM\$ 94NM\$ 84FM\$ 89GM\$
 0.6PL -0.8LIV 0.3DPR -0.1CCR -1.2HCR 3.03SCS
 AJCA 08/01/2018 PTAT 55%R -1.0 JUI 7.5 JPI 56%R 24

ENDRES JAZZY JERSEYS BREEDER & OWNER
 LODI, WI
 608-592-7856

MARGANDALE CHERRY CHAMP (TWIN)
 USA 113900950 GT50K BBR 100 JH1C JH2F 29JE3471
 CDCB GPTA 08/01/2018 631DAUS 156HRDS 17%RIP
 99%R 646M 0.00% 31F 17%ILE
 99%R 0.00% 24P 159CM\$ 152NM\$ 138FM\$ 108GM\$
 -0.6PL -2.8LIV -1.4DPR -2.7CCR -2.0HCR 3.05SCS
 AJCA 08/01/2018 322DAUS
 GPTAT 98%R 0.9 GJUI 7.6 GJPI 97%R 54
 ALL LYNN'S IMPULS VACHEL-ET 82%
 USA 116159951 GI BBR 100 JH1F
 TATTOO / A1161
 DHIA HERD # 35-57-0960 CONTROL # 1161
 1-11 305 3 19100 4.8 917 3.5 663 96DCR 2291C
 305 2X ME AVG 1L 24806M 1179F 866P 2993C
 PPA 233M 83F 22P / YD 103M 106F 17P
 CDCB GPTA 09/04/2018 1RECS 80%R 95%ILE
 483M 48F 28P 378CM\$ 356NM\$ 309FM\$ 280GM\$
 2.7PL 0.3LIV -1.3DPR -1.1CCR 0.4HCR 3.02SCS
 AJCA 09/04/2018 GPTAT 75%R 0.6 GJUI 11.3 GJPI 74%R 103

SUNSET CANYON ANTHEMS ALLSTAR-ET
 USA 114581918 GT50K BBR 100 JH1F JH2F 1JE654
 CDCB GPTA 08/01/2018 15410DAUS 855HRDS 6%RIP
 99%R -344M 0.42% 65F 46%ILE
 99%R 0.12% 10P 337CM\$ 301NM\$ 225FM\$ 227GM\$
 0.7PL -1.6LIV -1.8DPR -2.2CCR -2.1HCR 2.86SCS
 AJCA 08/01/2018 3389DAUS
 GPTAT 99%R 0.5 GJUI 11.8 GJPI 99%R 85
 JX JAZZY MILITIA 3494 {3} 57%
 USA 067193494
 DHIA HERD # 35-11-0803 CONTROL # 3494
 PPA 1896M 25F 66P / YD 1495M 33F 53P
 CDCB PTA 08/01/2018 2RECS 62%R 28%ILE
 358M 9F 13P 78CM\$ 76NM\$ 71FM\$ 116GM\$
 0.3PL -0.1LIV 2.3DPR 1.7CCR -0.3HCR 3.09SCS
 AJCA 08/01/2018 PTAT 54%R -1.6 JUI -14.7 JPI 53%R 17
 SIRE: SUNSET CANYON RP MILITIA-ET GJPI 30 17%ILE

SISTER(S):
 JX JAZZY MARSHALL 4260 {3} 80%
 4-05 284 2 21530 4.1 879 3.5 743 99DCR 2435C
 NEXT DAM:
 JX JAZZY JACE 2274 {2} 82%
 SIRE: WINDY WILLOW MONTANA JACE {6} GJPI 30 15%ILE
 4TH DAM:
 JX RUDGERS BOLD ROSE {1} 90%

LOT 17 JX JAZZY ERIC 5928 {4} JE840003012140263

BORN 11/29/2014
 DHIA HERD # 35-11-0803 CONTROL # 5928
 FEMALE EFI 7.6% AMERICAN ID 5928 / 5928

2-00 305 2 11600 5.6 649 3.7 432 97DCR 1494C
 305 2X ME AVG 1L 14064M 788F 535P 1851C

2-02 75% 3-05 79%
 ST SR DF RA RW RL FA FU RH RUW UC UD TP TL RTR RTS
 40 32 23 25 35 38 35 34 36 35 35 28 28 21 41 26

PPA -323M 74F 17P / YD -654M 38F 4P
 CDCB PTA 08/01/2018 2RECS 53%R 45%ILE
 -102M 10F 3P 154CM\$ 142NM\$ 117FM\$ 135GM\$
 2.5PL 0.1LIV 0.6DPR 0.3CCR 2.3HCR 2.88SCS
 AJCA 08/01/2018 PTAT 45%R 0.4 JUI 17.5 JPI 43%R 52
 ST SR DF RA RW RL FA FU
 -0.6 0.2 -0.6 H0.3 0.3 S0.1 S0.3 1.7
 RH RUW UC UD TP TL RTR RTS
 0.7 0.4 0.3 S1.6 C0.9 S0.8 C1.6 B0.5

FRESH: 01/06/2018
 BRED: 04/27/2018 DUE: 01/31/2019 TO
 MAINSTREAM REGENCY SPENCER
 USA 067276302 7JE1609
 CDCB GPTA 09/04/2018 0%RIP
 77%R 1365M -0.09% 46F 70%ILE
 77%R 0.02% 54P 474CM\$ 449NM\$ 396FM\$ 371GM\$
 3.5PL -0.7LIV -1.2DPR 0.2CCR 3.5HCR 2.80SCS
 AJCA 09/04/2018 0DAUS
 GPTAT 78%R 1.0 GJUI 10.3 GJPI 73%R 150

SIRE:
 PEARLMONT DOMINICAN ERIC
 USA 067139490 GT50K BBR 100 JH1F JH2F 11JE858
 CDCB GPTA 08/01/2018 33DAUS 15HRDS 6%RIP
 88%R -78M 0.10% 15F 26%ILE
 89%R 0.05% 7P 241CM\$ 220NM\$ 178FM\$ 199GM\$
 4.2PL -0.6LIV 0.6DPR 0.0CCR 3.0HCR 2.72SCS
 AJCA 08/01/2018 14DAUS
 GPTAT 82%R 0.6 GJUI 16.9 GJPI 82%R 84

DAM:
 JX GRAMMER CARL BIBINE {3}
 USA 067183784
 DHIA HERD # 35-11-0803 CONTROL # 10291
 1-09 305 2 15030 4.5 676 3.4 514 102DCR 1776C
 2-10 286 2 16580 4.5 745 3.4 571 104DCR 1973C
 3-10 305 2 17710 4.3 768 3.4 608 103DCR 2070C
 305 2X ME AVG 3L 18803M 821F 644P 2204C
 2-00 82% 3-03 85%
 ST SR DF RA RW RL FA FU RH RUW UC UD TP TL RTR RTS
 35 40 37 24 37 30 42 37 40 35 28 25 29 25 47 25
 PPA 602M -26F OP / YD 798M -17F 5P
 CDCB PTA 08/01/2018 3RECS 62%R 18%ILE
 249M -7F OP -2CM\$ 12NM\$ 42FM\$ 25GM\$
 0.8PL 0.9LIV 0.7DPR 0.7CCR 1.6HCR 3.11SCS
 AJCA 08/01/2018 PTAT 53%R 0.9 JUI 10.7 JPI 53%R -2

ENDRES JAZZY JERSEYS BREEDER & OWNER
 LODI, WI
 608-592-7856

SUNSET CANYON DOMINICAN-ET
 USA 117013483 GT50K BBR 100 JH1F JH2F 11JE770
 CDCB GPTA 08/01/2018 5599DAUS 519HRDS 4%RIP
 99%R 582M 0.05% 38F 42%ILE
 99%R 0.01% 23P 303CM\$ 291NM\$ 267FM\$ 263GM\$
 3.3PL -0.3LIV 0.7DPR 0.2CCR 4.2HCR 2.87SCS
 AJCA 08/01/2018 1552DAUS
 GPTAT 99%R -0.5 GJUI -2.7 GJPI 99%R 89
 PEARLMONT LEGAL ERIN
 USA 067104382 GT50K BBR 100 JH1F JH2F
 TATTOO / P87
 DHIA HERD # 13-03-0223 CONTROL # 382
 PPA -1458M -99F -28P / YD -3833M -234F -105P
 CDCB GPTA 09/04/2018 1RECS 83%R 39%ILE
 -103M -8F 5P 137CM\$ 121NM\$ 87FM\$ 148GM\$
 3.2PL 0.6LIV 1.8DPR 2.6CCR 2.7HCR 2.84SCS
 AJCA 09/04/2018 GPTAT 80%R 0.3 GJUI 9.2 GJPI 77%R 57

JX OOMS DALE GRATITUDE COUNTRY CARL {2}-ET
 USA 067010255 GTHD BBR 74 JH1C JH2F 11JE885
 CDCB GPTA 08/01/2018 2002DAUS 118HRDS 2%RIP
 99%R 623M -0.19% -10F 6%ILE
 99%R -0.06% 11P -40CM\$ -22NM\$ 14FM\$ -24GM\$
 0.5PL 1.2LIV 0.3DPR 0.1CCR 2.1HCR 3.27SCS
 AJCA 08/01/2018 923DAUS
 GPTAT 99%R 0.6 GJUI 5.2 GJPI 98%R -18
 GRAMMER AWARD BIEL 73%
 USA 067192846
 DHIA HERD # 31-15-1156 CONTROL # 2846
 PPA -799M 49F -27P / YD -177M 158F -3P
 CDCB PTA 08/01/2018 1RECS 55%R 14%ILE
 -266M -4F -14P -24CM\$ -16NM\$ 3FM\$ 17GM\$
 0.5PL 0.1LIV 1.3DPR 1.1CCR 0.1HCR 2.93SCS
 AJCA 08/01/2018 PTAT 55%R 0.3 JUI 4.3 JPI 48%R -5
 SIRE: BW AWARD GJPI -10 5%ILE

NEXT DAM:
 GRAMMER JACE BLYTHE 85%
 5-02 305 3 24280 4.2 1028 3.2 787 100DCR 2717C
 SIRE: WINDY WILLOW MONTANA JACE {6} GJPI 30 15%ILE

4TH DAM:
 GRAMMER BARKLY BIEL 84%
 3-11 305 3 24880 4.6 1133 3.1 783 97DCR 2702C

LOT 18 JAZZY BRUNO 6105 JE840003127937292

BORN 05/03/2015
 DHIA HERD # 35-11-0803 CONTROL # 6105
 FEMALE EFI 7.7% AMERICAN ID 6105 / 6105
 1-10 294 2 14090 4.2 592 3.3 465 97DCR 1589C
 305 2X ME AVG 1L 18793M 786F 628P 2125C

2-04 75% 3-00 75%
 ST SR DF RA RW RL FA FU RH RUW UC UD TP TL RTR RTS
 34 28 30 17 32 35 24 16 21 23 32 12 28 28 36 27
 PPA -63M -17F 3P / YD -476M -19F -13P
 CDCB PTA 08/01/2018 2RECS 57%R 16%ILE
 -100M 1F OP 7CM\$ 3NM\$ -7FM\$ -8GM\$
 0.4PL 0.7LIV -0.3DPR 0.4CCR -0.3HCR 3.03SCS
 AJCA 08/01/2018 PTAT 51%R -0.3 JUI -9.3 JPI 49%R -5
 ST SR DF RA RW RL FA FU
 -0.4 -0.1 0.1 L0.4 -0.4 S0.3 S0.6 -1.1
 RH RUW UC UD TP TL RTR RTS
 -1.0 -0.6 0.6 D1.2 C0.2 L0.4 C1.3 C0.3

FRESH: 02/18/2018
 BRED: 05/13/2018 DUE: 02/16/2019 TO
 JX FARIA BROTHERS AL HORFORD {3}
 JE840003135124097 1JE981
 CDCB GPTA 08/01/2018 0%RIP
 75%R 1200M -0.07% 43F 85%ILE
 75%R -0.01% 41P 509CM\$ 497NM\$ 474FM\$ 492GM\$
 5.0PL 2.9LIV 2.7DPR 3.3CCR 4.0HCR 2.84SCS
 AJCA 08/01/2018 0DAUS
 GPTAT 74%R 0.5 GJUI 1.7 GJPI 69%R 159

SIRE:
 BOYD-LEE T BONE BRUNO
 USA 116750732 GT50K BBR 100 JH1F JH2F 1JE759
 CDCB GPTA 08/01/2018 2083DAUS 266HRDS 6%RIP
 99%R 344M 0.12% 41F 26%ILE
 99%R 0.02% 17P 235CM\$ 221NM\$ 193FM\$ 178GM\$
 -0.8PL 0.5LIV -1.3DPR -0.7CCR 0.2HCR 2.85SCS
 AJCA 08/01/2018 399DAUS
 GPTAT 97%R 0.6 GJUI 0.3 GJPI 98%R 67

DAM:
 GOLDEN PLAIN FANTOM 3775
 USA 067193775
 DHIA HERD # 35-11-0803 CONTROL # 3775
 2-01 305 2 14470 4.9 715 3.9 563 103DCR 1926C
 3-06 305 2 13750 5.3 735 3.9 541 103DCR 1873C
 305 2X ME AVG 2L 16366M 820F 637P 2180C

2-04 80% 4-01 80%
 ST SR DF RA RW RL FA FU RH RUW UC UD TP TL RTR RTS
 38 33 18 32 27 30 42 35 36 32 18 20 26 22 35 23
 PPA -1850M -115F -51P / YD -1476M -85F -38P
 CDCB PTA 08/01/2018 2RECS 63%R 6%ILE
 -524M -30F -12P -141CM\$ -143NM\$ -149FM\$ -125GM\$
 1.2PL 0.9LIV 0.6DPR 1.1CCR -0.5HCR 3.21SCS
 AJCA 08/01/2018 PTAT 54%R -0.3 JUI -0.9 JPI 54%R -48

SISTER(S):
 JAZZY HOBSON 4509 82%
 4-02 252 2 19630 4.5 889 3.9 759 75DCR 2478C

ENDRES JAZZY JERSEYS BREEDER & OWNER
 LODI, WI
 608-592-7856

RICHIES JACE TBONE A364
 USA 113672851 GT50K BBR 100 JH1F JH2F 7JE1000
 CDCB GPTA 08/01/2018 19938DAUS 1842HRDS 4%RIP
 99%R -169M 0.20% 31F 17%ILE
 99%R 0.10% 14P 155CM\$ 127NM\$ 63FM\$ 93GM\$
 -1.0PL -1.6LIV -1.6DPR -1.3CCR 1.9HCR 3.12SCS
 AJCA 08/01/2018 11085DAUS
 GPTAT 99%R 1.0 GJUI 6.1 GJPI 99%R 41

BOYD-LEE MATINEE HOLLY-ET 86%
 USA 115582985 GT50K BBR 100 JH1C JH2F
 TATTOO L293 / L293
 DHIA HERD # 92-23-0452 CONTROL # 295
 1-11 305 2 19120 4.7 904 3.4 655 96DCR 2263C
 3-03 305 2 18620 4.7 883 3.8 701 98DCR 2386C
 4-03 287 2 17140 4.9 847 3.7 627 91DCR 2168C
 305 2X ME AVG 3L 20938M 990F 752P 2579C
 PPA 839M 49F 22P / YD 998M 65F 29P
 CDCB GPTA 09/04/2018 3RECS 87%R 71%ILE
 713M 41F 19P 223CM\$ 229NM\$ 240FM\$ 201GM\$
 0.0PL 0.9LIV -0.3DPR 0.1CCR 0.1HCR 3.09SCS
 AJCA 09/04/2018 GPTAT 82%R -0.2 GJUI -9.4 GJPI 82%R 52

ALMAMONT MH FANTOM
 USA 113636848 GTHD BBR 100 JH1C JH2F 7JE762
 CDCB GPTA 08/01/2018 5269DAUS 1044HRDS 8%RIP
 99%R -305M 0.02% -11F 13%ILE
 99%R 0.04% -3P 77CM\$ 67NM\$ 45FM\$ 98GM\$
 3.5PL 1.6LIV 2.6DPR 2.5CCR -0.7HCR 2.99SCS
 AJCA 08/01/2018 2249DAUS
 GPTAT 99%R 0.0 GJUI 11.4 GJPI 99%R 23

GOLDEN PLAIN JACINTO TRYPHENA 79%
 USA 067079280
 DHIA HERD # 35-11-0803 CONTROL # 280
 1-06 305 2 12010 5.4 645 4.0 476 94DCR 1648C
 2-07 305 2 13110 4.8 631 4.2 552 102DCR 1779C
 3-06 184 2 12100 6.6 800 4.2 505 92DCR 1749C
 305 2X ME AVG 3L 17695M 982F 718P 2430C
 PPA -834M -17F 8P / YD -870M -28F -2P
 CDCB PTA 08/01/2018 3RECS 65%R 8%ILE
 -397M -16F -4P -81CM\$ -89NM\$ -109FM\$ -104GM\$
 0.4PL 0.6LIV -1.0DPR -0.1CCR 0.4HCR 3.23SCS
 AJCA 08/01/2018 PTAT 54%R -0.2 JUI -1.6 JPI 55%R -29
 SIRE: MASON LEMVIG JACINTO-ET GJPI 3 10%ILE

NEXT DAM:
 GOLDEN PLAIN TIPPY 90%
 7-02 305 3 22600 5.7 1282 3.8 855 94DCR 2958C
 SIRE: O.F. MANNIX REBEL-ET GJPI 25 14%ILE

4TH DAM:
 MURRAY CENTURION TUNE 91%
 5-05 305 2 23740 4.6 1098 3.7 879 97DCR 2976C

LOT 19 JAZZY 1J794 6301 {6} JE840003127937096

BORN 10/12/2015
 DHIA HERD # 35-11-0803 CONTROL # 6301
 FEMALE EFI 7.4% AMERICAN ID 6301 / 6301

ENDRES JAZZY JERSEYS BREEDER & OWNER
 LODI, WI
 608-592-7856

2-07 81%
 ST SR DF RA RW RL FA FU RH RUW UC UD TP TL RTR RTS
 37 33 38 33 36 37 29 29 36 37 39 29 39 38 38 36
 PPA 1336M 56F 53P / YD 529M 19F 20P
 CDCB PTA 08/01/2018 1RECS 52%R 50%ILE
 482M 22F 16P 160CM\$ 159NM\$ 156FM\$ 130GM\$
 2.1PL -0.9LIV 0.2DPR -0.4CCR -2.6HCR 3.09SCS
 AJCA 08/01/2018 PTAT 47%R 0.5 JUI -1.9 JPI 46%R 36
 ST SR DF RA RW RL FA FU
 0.7 0.4 0.7 L0.3 0.5 S0.5 L0.2 0.3
 RH RUW UC UD TP TL RTR RTS
 0.2 0.7 -0.2 D0.5 C0.5 L0.6 C0.5 C0.6

SWEETIE PLUS IATOLAS BOLD {5}
 USA 067129272 GT50K BBR 100 JH1F JH2F 1JE711
 CDCB GPTA 08/01/2018 10972DAUS 924HRDS 5%RIP
 99%R 1402M -0.07% 52F 28%ILE
 99%R -0.02% 46P 230CM\$ 225NM\$ 213FM\$ 195GM\$
 -1.4PL -10.LIV -1.5DPR -2.2CCR -4.4HCR 3.06SCS
 AJCA 08/01/2018 5724DAUS
 GPTAT 99%R 1.5 GJUI 11.9 GJPI 99%R 77
 CAL-MART ABE ZIPPORIA 8783 {4} 86%
 USA 114900207 GT3K BBR 100 JH1F
 TATTOO / H783
 DHIA HERD # 92-23-0426 CONTROL # 696
 2-09 305 2 23900 5.0 1200 3.7 879 98DCR 3040C
 3-09 305 2 25470 5.3 1361 3.7 955 97DCR 3304C
 5-00 292 2 24380 4.9 1200 3.5 862 97DCR 2980C
 5-11 305 2 23850 4.9 1177 3.7 894 98DCR 3093C
 305 2X ME AVG 5L 26515M 1314F 958P 3312C
 PPA 2340M 157F 91P / YD 1253M 86F 55P
 CDCB GPTA 09/04/2018 5RECS 88%R 50%ILE
 443M 19F 15P 168CM\$ 161NM\$ 149FM\$ 113GM\$
 1.7PL 0.2LIV -0.5DPR -1.2CCR -2.9HCR 2.81SCS
 AJCA 09/04/2018 GPTAT 82%R -0.2 GJUI 3.2 GJPI 82%R 47

FRESH: 02/15/2018
 BRED: 04/21/2018 DUE: 01/25/2019 TO
 GABYS ARROW ACCURACY-ET
 USA 117966174 1JE829
 CDCB GPTA 08/01/2018 92DAUS 27HRDS 10%RIP
 93%R 1208M 0.07% 73F 58%ILE
 93%R 0.02% 48P 408CM\$ 390NM\$ 351FM\$ 289GM\$
 -0.1PL -2.2LIV -2.6DPR -3.4CCR -1.7HCR 3.06SCS
 AJCA 08/01/2018 28DAUS
 GPTAT 87%R 0.5 GJUI 0.3 GJPI 86%R 109
 BRED USING SEXED SEMEN

SIRE:
 CAL-MART PLUS ZAYD {5}
 USA 117349003 GT50K BBR 100 JH1F JH2F 1JE794
 CDCB GPTA 08/01/2018 8180DAUS 395HRDS 11%RIP
 99%R 1076M 0.01% 53F 33%ILE
 99%R -0.03% 33P 260CM\$ 260NM\$ 259FM\$ 201GM\$
 1.0PL -3.4LIV -0.4DPR -2.6CCR -6.3HCR 3.07SCS
 AJCA 08/01/2018 957DAUS
 GPTAT 99%R 0.3 GJUI 1.7 GJPI 99%R 63

MASON LEMVIG JACINTO-ET
 USA 112037374 GTHD BBR 100 JH1C JH2F 7JE667
 CDCB GPTA 08/01/2018 10605DAUS 1345HRDS 3%RIP
 99%R -163M 0.01% -6F 10%ILE
 99%R 0.05% 3P 30CM\$ 24NM\$ 5FM\$ 9GM\$
 1.2PL 1.3LIV -0.6DPR 0.9CCR 1.0HCR 3.30SCS
 AJCA 08/01/2018 4815DAUS
 GPTAT 99%R 0.3 GJUI 4.0 GJPI 99%R 3

DAM:
 JAZZY JACINTO 3379
 USA 067193379
 DHIA HERD # 35-11-0803 CONTROL # 3379
 1-10 305 2 13440 4.9 661 3.6 478 101DCR 1652C
 2-10 305 2 17800 5.6 1002 4.0 714 103DCR 2472C
 3-11 305 2 15760 4.9 778 4.0 632 102DCR 2124C
 5-03 305 2 16440 5.0 824 3.8 629 104DCR 2176C
 6-03 305 2 17740 4.7 835 3.9 700 104DCR 2310C
 7-03 305 2 14000 4.8 677 3.8 537 98DCR 1829C
 305 2X ME AVG 6L 17160M 855F 659P 2250C
 2-00 82% 3-03 82%
 ST SR DF RA RW RL FA FU RH RUW UC UD TP TL RTR RTS
 35 29 35 26 35 38 26 34 37 29 32 16 38 25
 PPA -631M -28F -10P / YD -291M -16F -2P
 CDCB PTA 08/01/2018 5RECS 66%R 25%ILE
 -67M -5F 1P 65CM\$ 63NM\$ 57FM\$ 59GM\$
 2.4PL 1.6LIV 0.5DPR 1.2CCR 1.1HCR 3.15SCS
 AJCA 08/01/2018 PTAT 55%R 0.3 JUI -0.5 JPI 56%R 12

DOWNE JAZZY MATINEE 2689 82%
 USA 115733082
 TATTOO 2689E / 2689E
 DHIA HERD # 35-11-0803 CONTROL # 2689
 1-11 305 3 17350 4.6 799 3.1 544 101DCR 1877C
 3-00 299 2 20810 4.9 1028 3.4 700 89DCR 2418C
 3-11 305 2 19020 4.9 927 3.7 703 102DCR 2431C
 5-01 305 2 21700 5.3 1152 3.5 768 103DCR 2655C
 305 2X ME AVG 4L 22791M 1098F 766P 2647C
 PPA 1936M 92F 51P / YD 837M 53F 19P
 CDCB PTA 08/01/2018 4RECS 64%R 48%ILE
 215M 17F 3P 147CM\$ 152NM\$ 163FM\$ 163GM\$
 2.4PL 0.9LIV 1.6DPR 1.8CCR 0.7HCR 2.97SCS
 AJCA 08/01/2018 PTAT 52%R -0.2 JUI -8.7 JPI 55%R 32
 SIRE: SUNSET CANYON MATINEE-ET GJPI 63 42%ILE
 SISTER(S):
 DOWNE SAMMY UNRUFFLED 81%
 3-00 293 2 18360 4.2 762 3.3 597 93DCR 2043C
 NEXT DAM:
 DC SOLO OF DOWNE 85%
 7-05 305 2 19640 4.0 783 3.3 649 76DCR 2150C
 SIRE: DUNCAN CHIEF GJPI -4 6%ILE
 4TH DAM:
 NSD SANTAS JUSTINE 82%
 2-10 305 2 15900 4.2 666 3.4 542 93DCR 1760C

LOT 20 JAZZY CHAMPION 6316 JE840003127937081

BORN 10/25/2015
 DHIA HERD # 35-11-0803 CONTROL # 6316
 FEMALE EFI 7.7% AMERICAN ID 6316 / 6316

ENDRES JAZZY JERSEYS BREEDER & OWNER
 LODI, WI
 608-592-7856

2-06 85%
 ST SR DF RA RW RL FA FU RH RUW UC UD TP TL RTR RTS
 36 38 33 32 33 37 28 42 38 37 34 39 36 28 43 33
 PPA 483M 61F 18P / YD 1237M 84F 42P
 CDCB PTA 08/01/2018 1RECS 45%R 67%ILE
 238M 29F 10P 223CM\$ 216NM\$ 204FM\$ 187GM\$
 1.9PL 0.2LIV -0.2DPR 0.4CCR 0.8HCR 2.93SCS
 AJCA 08/01/2018 PTAT 38%R 0.8 JUI 12.4 JPI 38%R 65
 ST SR DF RA RW RL FA FU
 -0.2 0.2 0.4 H0.1 0.3 S0.2 S0.3 1.2
 RH RUW UC UD TP TL RTR RTS
 0.6 0.0 0.2 S1.2 C1.0 L0.0 C1.1 80.0

WAUNAKEE LEGAL PERFORM
 USA 066857901 GT50K BBR 100 JH1F JH2F 11JE1114
 CDCB GPTA 08/01/2018 7218DAUS 207HRDS 15%RIP
 99%R 1246M -0.10% 39F 41%ILE
 99%R -0.08% 29P 280CM\$ 288NM\$ 311FM\$ 165GM\$
 3.0PL -1.3LIV -3.8DPR -2.8CCR 3.7HCR 2.78SCS
 AJCA 08/01/2018 3724DAUS
 GPTAT 99%R 0.8 GJUI 8.7 GJPI 99%R 88
 AHLEM RENEGADE CAROL 38649-ET 91%
 USA 070951141 GT8K BBR 100 JH1C JH2F
 TATTOO / L8649
 DHIA HERD # 93-24-0224 CONTROL # 38649
 1-09 305 2 15840 5.7 896 3.9 619 97DCR 2142C
 2-11 305 3 20820 5.8 1207 3.9 804 96DCR 2782C
 4-03 305 3 22610 5.5 1240 3.8 870 93DCR 3011C
 5-05 305 3 21480 5.7 1227 3.9 831 93DCR 2876C
 305 2X ME AVG 4L 20387M 1162F 800P 2768C
 PPA 555M 242F 65P / YD -181M 138F 28P
 CDCB GPTA 09/04/2018 4RECS 85%R 98%ILE
 -90M 57F 14P 457CM\$ 431NM\$ 373FM\$ 425GM\$
 3.3PL 1.2LIV 1.8DPR 2.1CCR 0.8HCR 3.03SCS
 AJCA 09/04/2018 GPTAT 82%R 2.0 GJUI 26.0 GJPI 79%R 129

FRESH: 01/23/2018
 BRED: 05/10/2018 DUE: 02/13/2019 TO
 JX FARIA BROTHERS AL HORFORD {3}
 JE840003135124097 1JE981
 CDCB GPTA 08/01/2018 0%RIP
 75%R 1200M -0.07% 43F 85%ILE
 75%R -0.01% 41P 509CM\$ 497NM\$ 474FM\$ 492GM\$
 5.0PL 2.9LIV 2.7DPR 3.3CCR 4.0HCR 2.84SCS
 AJCA 08/01/2018 ODAUS
 GPTAT 74%R 0.5 GJUI 1.7 GJPI 69%R 159

SIRE:
 AHLEM PERFORM CHAMPION
 USA 072520636 GT80K BBR 100 JH1F JH2F 1JE899
 CDCB GPTA 08/01/2018 22DAUS 9HRDS 82%RIP
 85%R 451M 0.12% 46F 51%ILE
 86%R 0.00% 16P 365CM\$ 358NM\$ 345FM\$ 297GM\$
 3.7PL 0.5LIV -0.7DPR 0.2CCR 2.0HCR 2.86SCS
 AJCA 08/01/2018 13DAUS
 GPTAT 81%R 1.2 GJUI 22.0 GJPI 80%R 107

CAL-MART IMPULS NAVAJO {6}-ET
 USA 116902924 GT50K BBR 100 JH1F JH2F 29JE3712
 CDCB GPTA 08/01/2018 89DAUS 39HRDS 3%RIP
 93%R -215M 0.24% 37F 29%ILE
 94%R 0.11% 13P 270CM\$ 238NM\$ 170FM\$ 205GM\$
 1.3PL 0.1LIV -0.4DPR 0.2CCR -0.3HCR 3.00SCS
 AJCA 08/01/2018 21DAUS
 GPTAT 84%R 0.2 GJUI 2.0 GJPI 87%R 70

DAM:
 JAZZY NAVAJO 4299
 USA 067344299
 DHIA HERD # 35-11-0803 CONTROL # 4299
 1-09 305 2 16960 4.3 728 3.2 549 103DCR 1895C
 2-09 305 2 19160 4.6 879 3.4 642 104DCR 2217C
 3-10 278 2 18590 4.3 795 3.3 611 103DCR 2110C
 305 2X ME AVG 4L 19810M 844F 651P 2232C
 2-01 73% 3-05 75%
 ST SR DF RA RW RL FA FU RH RUW UC UD TP TL RTR RTS
 29 34 32 21 37 30 32 24 28 35 25 15 40 22 46 20
 PPA 1931M 38F 41P / YD 710M 28F 18P
 CDCB PTA 08/01/2018 4RECS 63%R 25%ILE
 57M 10F 3P 64CM\$ 62NM\$ 57FM\$ 66GM\$
 0.1PL -0.1LIV 0.3DPR 0.6CCR -0.4HCR 3.00SCS
 AJCA 08/01/2018 PTAT 49%R -0.2 JUI 1.3 JPI 50%R 19

JAZZY LAKE 3212 {6} 78%
 USA 067193212
 DHIA HERD # 35-11-0803 CONTROL # 3212
 1-11 289 2 10380 5.2 539 3.8 392 100DCR 1356C
 2-10 305 2 14220 5.9 846 4.0 570 102DCR 1973C
 305 2X ME AVG 3L 15085M 827F 589P 2039C
 PPA -2041M -50F -55P / YD -1264M -42F -38P
 CDCB PTA 08/01/2018 3RECS 59%R 10%ILE
 -413M -17F -14P -68CM\$ -68NM\$ -68FM\$ -30GM\$
 1.1PL -0.3LIV 1.5DPR 1.7CCR -0.4HCR 2.83SCS
 AJCA 08/01/2018 PTAT 45%R -0.9 JUI -1.6 JPI 47%R -15
 SIRE: DUTCH HOLLOW BLAIR BLAKE {6}-ET GJPI 43 15%ILE
 NEXT DAM:
 HDF FRED MARTY 151 {5} 67%
 6-04 305 2 17630 4.8 849 3.7 647 100DCR 2238C
 SIRE: HDF SAMBO FRED
 4TH DAM:
 HDF ROMULUS MARIE 108 {4} 80%

LOT 21 JAZZY ERIC 6372 JE840003127937025

BORN 12/09/2015
 DHIA HERD # 35-11-0803 CONTROL # 6372
 FEMALE EFI 7.5% AMERICAN ID 6372 / 6372

ENDRES JAZZY JERSEYS BREEDER & OWNER
 LODI, WI
 608-592-7856

2-05 78%
 ST SR DF RA RW RL FA FU RH RUW UC UD TP TL RTR RTS
 40 34 30 34 26 28 25 34 27 23 31 23 18 32 27
 PPA 698M 17F 26P / YD 567M -3F 20P
 CDCB PTA 08/01/2018 1RECS 44%R 43%ILE
 423M 19F 16P 144CM\$ 136NM\$ 120FM\$ 109GM\$
 1.1PL -1.4LIV -0.3DPR -0.7CCR -0.7HCR 2.87SCS
 AJCA 08/01/2018 PTAT 39%R 0.2 JUI -3.0 JPI 38%R 38
 ST SR DF RA RW RL FA FU
 0.6 0.5 0.0 L0.1 0.1 S0.1 L0.2 0.1
 RH RUW UC UD TP TL RTR RTS
 0.6 0.0 -0.5 D0.3 W1.0 L0.2 W1.5 C0.2

DUTCH HOLLOW PRESCOTT {6}-ET
 USA 067184369 GT80K BBR 100 JH1F JH2F 7JE1173
 CDCB GPTA 08/01/2018 1788DAUS 243HRDS 10%RIP
 99%R 1311M -0.05% 52F 29%ILE
 99%R -0.01% 45P 251CM\$ 241NM\$ 219FM\$ 201GM\$
 -1.6PL -7.0LIV -1.5DPR -2.5CCR -2.3HCR 2.96SCS
 AJCA 08/01/2018 628DAUS
 GPTAT 98%R 0.5 GJUI -0.9 GJPI 97%R 75
 TOLLENAAR LOTTO 6810 87%
 JE840003007843830 GT3K BBR 100 JH1F
 DHIA HERD # 42-84-0034 CONTROL # 6810
 PPA -2516M 8F -65P / YD -2959M -10F -83P
 CDCB GPTA 09/04/2018 1RECS 90%R 71%ILE
 -51M 42F 9P 252CM\$ 231NM\$ 189FM\$ 163GM\$
 1.1PL 0.8LIV -1.3DPR -2.6CCR -0.4HCR 2.82SCS
 AJCA 09/04/2018 GPTAT 82%R 0.8 GJUI 8.9 GJPI 83%R 60

FRESH: 04/08/2018
 BRED: 06/14/2018 DUE: 03/20/2019 TO
 JX FARIA BROTHERS JODECI {3}
 JE840003126051999 1JE964
 CDCB GPTA 08/01/2018 0%RIP
 76%R 747M 0.19% 74F 94%ILE
 76%R 0.10% 47P 601CM\$ 561NM\$ 474FM\$ 484GM\$
 3.8PL 0.3LIV -0.5DPR -0.3CCR 2.5HCR 2.99SCS
 AJCA 08/01/2018 ODAUS
 GPTAT 74%R 1.1 GJUI 15.8 GJPI 71%R 177

FOREST GLEN MECCAS JEVON-ET
 USA 112797481 GT50K BBR 100 JH1F JH2F 29JE3346
 CDCB GPTA 08/01/2018 7826DAUS 847HRDS 7%RIP
 99%R 393M 0.05% 28F 16%ILE
 99%R -0.03% 9P 114CM\$ 116NM\$ 122FM\$ 108GM\$
 0.1PL -1.6LIV 0.1DPR 0.3CCR -0.7HCR 2.87SCS
 AJCA 08/01/2018 3822DAUS
 GPTAT 99%R -0.3 GJUI -11.8 GJPI 99%R 29

SIRE:
 PRESCOTT ERIC J454 7271-ET
 JE840003012257327 GT80K BBR 100 JH1F JH2F 7JE1381
 CDCB GPTA 08/01/2018 40DAUS 25HRDS 80%RIP
 88%R 393M 0.10% 38F 31%ILE
 89%R 0.04% 23P 269CM\$ 247NM\$ 201FM\$ 170GM\$
 1.4PL -2.9LIV -2.0DPR -3.3CCR -1.4HCR 2.80SCS
 AJCA 08/01/2018 15DAUS
 GPTAT 82%R 1.1 GJUI 17.1 GJPI 82%R 77

JAZZY ROCK 2513 83%
 USA 115499074
 TATTOO 2513E / 2513E
 DHIA HERD # 35-11-0803 CONTROL # 2513
 1-11 274 3 14630 4.5 654 3.2 469 100DCR 1619C
 2-10 305 2 19510 4.1 805 3.3 653 101DCR 2191C
 4-01 305 2 21270 4.6 977 3.4 717 102DCR 2477C
 5-02 217 2 15370 4.5 689 3.4 519 94DCR 1793C
 305 2X ME AVG 4L 20032M 888F 676P 2314C
 PPA 713M -22F 8P / YD 474M -15F 9P
 CDCB PTA 08/01/2018 4RECS 66%R 19%ILE
 155M -9F 3P 25CM\$ 26NM\$ 29FM\$ 61GM\$
 0.8PL 1.0LIV 1.7DPR 2.2CCR 0.1HCR 2.92SCS
 AJCA 08/01/2018 PTAT 53%R 0.1 JUI -3.8 JPI 55%R 16
 SIRE: KJF 2266 ROCK 3253-ET GJPI 17 9%ILE

DAM:
 JAZZY JEVON 3192
 USA 067193192
 DHIA HERD # 35-11-0803 CONTROL # 3192
 1-11 305 2 17640 4.4 776 3.3 589 101DCR 2034C
 2-11 288 2 21970 5.1 1126 3.7 812 102DCR 2809C
 3-11 298 2 22500 4.5 1017 3.7 833 102DCR 2783C
 4-10 271 2 13320 4.7 629 3.7 496 103DCR 1694C
 5-09 305 2 18780 5.1 964 3.5 658 104DCR 2274C
 305 2X ME AVG 6L 18438M 864F 666P 2253C
 2-00 73% 3-02 78%
 ST SR DF RA RW RL FA FU RH RUW UC UD TP TL RTR RTS
 35 40 30 27 32 20 18 30 37 32 18 19 22 32
 PPA 1809M 57F 62P / YD 1029M 29F 32P
 CDCB PTA 08/01/2018 5RECS 63%R 34%ILE
 405M 11F 12P 105CM\$ 104NM\$ 103FM\$ 123GM\$
 0.7PL 0.1LIV 1.4DPR 1.8CCR -0.1HCR 2.95SCS
 AJCA 08/01/2018 PTAT 53%R -0.3 JUI -13.3 JPI 54%R 28

NEXT DAM:
 JAZZY LEMVIG 1910 81%
 2-07 300 2 12630 4.7 597 3.9 489 102DCR 1635C
 SIRE: ISDK FYN LEMVIG GJPI -3 7%ILE
 4TH DAM:
 JAZZY AVERY MAX 909 80%
 4-07 287 2 20340 4.1 824 3.2 651 90DCR 2216C

LOT 22 JAZZY BAXTER 6381 JE840003127937016

BORN 12/21/2015
 DHIA HERD # 35-11-0803 CONTROL # 6381
 FEMALE EFI 7.9% AMERICAN ID 6381 / 6381

ENDRES JAZZY JERSEYS BREEDER & OWNER
 LODI, WI
 608-592-7856

2-05 78%
 ST SR DF RA RW RL FA FU RH RUW UC UD TP TL RTR RTS
 38 32 27 32 32 39 32 35 32 33 32 32 24 16 38 40
 PPA -1408M -14F -54P / YD -441M 20F -15P
 CDCB PTA 08/01/2018 1RECS 48%R 38%ILE
 92M 16F 2P 119CM\$ 118NM\$ 118FM\$ 77GM\$
 2.5PL 0.3LIV -0.4DPR -0.8CCR -0.4HCR 2.92SCS
 AJCA 08/01/2018 PTAT 38%R 0.0 JUI 6.3 JPI 40%R 29
 ST SR DF RA RW RL FA FU
 0.4 0.4 -0.2 L0.4 0.2 S0.2 S0.0 0.8
 RH RUW UC UD TP TL RTR RTS
 -0.1 -0.3 0.0 S1.1 W0.6 S0.1 W0.3 B0.6

GOLDUST VALENTINO LAYNE-ET
 USA 117432987 GT50K BBR 100 JH1F JH2F 11JE1122
 CDCB GPTA 08/01/2018 6396DAUS 257HRDS 13%RIP
 99%R 329M 0.05% 26F 41%ILE
 99%R 0.01% 14P 295CM\$ 285NM\$ 266FM\$ 214GM\$
 4.7PL 3.0LIV -0.2DPR -1.4CCR 1.3HCR 2.85SCS
 AJCA 08/01/2018 3652DAUS
 GPTAT 99%R 0.2 GJUI 12.2 GJPI 99%R 86

CAL-MART IMPULS BROOKE 9515 88%
 USA 115462629 GT3K BBR 100 JH1F
 TATTOO / J515

FRESH: 11/22/2017
 BRED: 04/19/2018 DUE: 01/23/2019 TO
 JX CO-OP AD BADGER WISDOM {4}-ET
 JE840003126073710 1JE929
 CDCB GPTA 08/01/2018 100%RIP
 80%R 740M 0.14% 64F 74%ILE
 80%R 0.06% 39P 496CM\$ 464NM\$ 398FM\$ 356GM\$
 3.4PL 0.5LIV -2.2DPR -1.3CCR 3.4HCR 2.78SCS
 AJCA 08/01/2018 1DAUS
 GPTAT 77%R 0.7 GJUI 4.2 GJPI 75%R 141

DHIA HERD # 92-23-0426 CONTROL # 28
 2-09 305 2 25780 3.9 1017 3.5 912 98DCR 2893C
 3-09 305 2 24150 4.4 1054 3.6 866 98DCR 2887C
 5-06 305 2 25450 4.8 1229 3.5 902 98DCR 3118C
 6-07 278 2 23280 4.7 1101 3.5 810 96DCR 2799C
 305 2X ME AVG 5L 25626M 1126F 902P 3018C
 PPA 2795M 59F 86P / YD 1318M 29F 46P
 CDCB GPTA 09/04/2018 5RECS 86%R 53%ILE
 550M 23F 22P 178CM\$ 169NM\$ 151FM\$ 139GM\$
 0.7PL -1.0LIV -0.6DPR -0.5CCR 0.3HCR 3.03SCS
 AJCA 09/04/2018 GPTAT 80%R 0.2 GJUI -3.6 GJPI 78%R 47

SIRE:
 CAL-MART LAYNE BAXTER
 USA 067244315 GT80K BBR 100 JH1F JH2F 1JE901
 CDCB GPTA 08/01/2018 50DAUS 11HRDS 86%RIP
 89%R -246M 0.20% 27F 23%ILE
 90%R 0.06% 2P 225CM\$ 206NM\$ 167FM\$ 132GM\$
 3.8PL 1.2LIV -1.2DPR -1.3CCR 0.1HCR 2.81SCS
 AJCA 08/01/2018 17DAUS
 GPTAT 82%R 0.1 GJUI 10.7 GJPI 83%R 58

TEN SPRINGS CELEBRITY STATUS
 USA 116985503 GT50K BBR 100 JH1C JH2F 11JE1087
 CDCB GPTA 08/01/2018 311DAUS 35HRDS 6%RIP
 97%R 1389M -0.11% 42F 37%ILE
 97%R -0.08% 32P 262CM\$ 275NM\$ 308FM\$ 217GM\$
 1.5PL -1.4LIV -0.7DPR -2.1CCR -0.8HCR 2.94SCS
 AJCA 08/01/2018 65DAUS
 GPTAT 91%R 0.9 GJUI 5.5 GJPI 93%R 74

DAM:
 JAZZY STATUS 4539
 USA 067344539
 DHIA HERD # 35-11-0803 CONTROL # 4539
 2-06 269 2 15330 5.2 797 3.5 534 103DCR 1845C
 305 2X ME AVG 2L 10746M 560F 387P 1334C

JAZZY SHOWTIME 2869 72%
 USA 116096210
 TATTOO 2869E / 2869E
 DHIA HERD # 35-11-0803 CONTROL # 2869
 2-01 305 2 21110 4.4 938 3.3 694 95DCR 2396C
 3-02 305 2 16900 4.3 725 3.7 628 102DCR 2032C
 305 2X ME AVG 3L 20596M 935F 714P 2415C
 PPA 1227M 34F 47P / YD 615M 12F 25P
 CDCB PTA 08/01/2018 3RECS 62%R 18%ILE
 104M -3F 5P 16CM\$ 13NM\$ 5FM\$ 42GM\$
 0.5PL 0.2LIV 1.6DPR 1.4CCR -0.8HCR 2.98SCS
 AJCA 08/01/2018 PTAT 53%R -0.7 JUI -14.5 JPI 53%R 5
 SIRE: GABYS HALLMARK SHOWTIME GJPI -3 7%ILE

2-09 81%
 ST SR DF RA RW RL FA FU RH RUW UC UD TP TL RTR RTS
 37 33 34 23 35 40 28 35 40 27 28 37 37 34 46 32
 PPA 2418M 147F 76P / YD 2293M 143F 67P
 CDCB PTA 08/01/2018 1RECS 55%R 65%ILE
 744M 31F 20P 208CM\$ 210NM\$ 215FM\$ 189GM\$
 1.3PL -0.6LIV 0.5DPR -0.3CCR -0.8HCR 2.91SCS
 AJCA 08/01/2018 PTAT 46%R 0.1 JUI -0.9 JPI 47%R 58

NEXT DAM:
 JAZZY ROGUE 1553 80%
 3-11 295 2 18160 4.0 733 3.5 643 102DCR 2064C
 SIRE: AHLEM BERRETTA ROGUE {6} GJPI -4 7%ILE

4TH DAM:
 JAZZY BERRETTA SKYLA 84%
 4-02 305 2 25180 4.0 1001 3.6 899 90DCR 2772C

LOT 23 JAZZY ETHAN 6396 {5} JE840003127937001

BORN 01/10/2016
 DHIA HERD # 35-11-0803 CONTROL # 6396
 FEMALE EFI 8.6% AMERICAN ID 6396 / 6396

ENDRES JAZZY JERSEYS BREEDER & OWNER
 LODI, WI
 608-592-7856

2-04 80%
 ST SR DF RA RW RL FA FU RH RUW UC UD TP TL RTR RTS
 33 23 35 24 21 35 35 34 31 26 28 40 24 18 38 27
 PPA -531M -11F -30P / YD -785M -25F -48P
 CDCB PTA 08/01/2018 1RECS 48%R 36%ILE
 274M 18F 6P 108CM\$ 111NM\$ 117FM\$ 85GM\$
 0.7PL -1.5LIV -1.1DPR -0.3CCR 2.1HCR 2.96SCS
 AJCA 08/01/2018 PTAT 37%R 0.7 JUI 14.8 JPI 40%R 42
 ST SR DF RA RW RL FA FU
 -0.2 -0.8 0.3 H0.8 -0.5 P0.1 S0.5 1.3
 RH RUW UC UD TP TL RTR RTS
 0.5 -0.4 0.0 S2.1 C0.4 L0.0 C0.5 B0.1

ALL LYNN'S LEGAL VOLCANO-ET
 USA 117222807 GT50K BBR 100 JH1F JH2F 29JE3762
 CDCB GPTA 08/01/2018 5102DAUS 277HRDS 13%RIP
 99%R 1645M -0.10% 56F 68%ILE
 99%R -0.05% 49P 446CM\$ 444NM\$ 442FM\$ 340GM\$
 3.0PL -1.4LIV -2.7DPR -1.1CCR 4.1HCR 2.89SCS
 AJCA 08/01/2018 985DAUS
 GPTAT 99%R 1.3 GJUI 12.8 GJPI 99%R 140
 AARDEMA LEGAL 22496 {3} 84%
 JE840003007163838 GT29K BBR 100 JH1C JH2F
 DHIA HERD # 82-20-0057 CONTROL # 22496
 PPA 3263M 102F 97P / YD 1388M 60F 51P
 CDCB GPTA 09/04/2018 5RECS 84%R 68%ILE
 551M 28F 21P 229CM\$ 221NM\$ 204FM\$ 178GM\$
 1.6PL -0.4LIV -0.8DPR -0.6CCR 1.7HCR 2.97SCS
 AJCA 09/04/2018 GPTAT 76%R 0.7 GJUI 9.3 GJPI 78%R 69

FRESH: 01/14/2018
 BRED: 04/05/2018 DUE: 01/09/2019 TO
 JX HEARTLAND HARRIS MAGLIO {5}
 USA 119531794 1JE963
 CDCB GPTA 08/01/2018 0%RIP
 76%R 1359M 0.01% 66F 77%ILE
 76%R 0.04% 57P 511CM\$ 480NM\$ 418FM\$ 388GM\$
 1.7PL -1.3LIV -2.0DPR -1.0CCR 1.7HCR 2.82SCS
 AJCA 08/01/2018 ODAUS
 GPTAT 76%R 0.4 GJUI 1.3 GJPI 71%R 150
 BRED USING SEXED SEMEN

STEINHAUERS IATOLA APPLEJACK
 USA 115488982 GT50K BBR 100 JH1F JH2F 11JE968
 CDCB GPTA 08/01/2018 2929DAUS 394HRDS 10%RIP
 99%R -302M 0.11% 7F 8%ILE
 99%R 0.06% 1P 17CM\$ 8NM\$ -17FM\$ 94GM\$
 -1.4PL -4.2LIV 2.1DPR 2.9CCR 2.1HCR 3.34SCS
 AJCA 08/01/2018 1514DAUS
 GPTAT 99%R 1.5 GJUI 17.4 GJPI 98%R 16
 CLEAR VU TBONE DAWN 634 82%
 USA 118309017
 TATTOO C634 / C634
 DHIA HERD # 35-11-0803 CONTROL # 10179
 2-11 305 2 14390 5.5 790 4.1 596 102DCR 2064C
 4-04 305 2 15220 5.6 849 3.9 595 104DCR 2059C
 305 2X ME AVG 3L 15157M 768F 572P 1975C
 PPA -2239M -16F -63P / YD -1482M -12F -44P
 CDCB PTA 08/01/2018 4RECS 64%R 10%ILE
 -467M 3F -15P -64CM\$ -61NM\$ -54FM\$ -75GM\$
 -0.8PL -1.2LIV -1.5DPR -1.0CCR 1.1HCR 3.10SCS
 AJCA 08/01/2018 PTAT 54%R 0.3 JUI 13.4 JPI 55%R -19
 SIRE: RICHIES JACE TBONE A364 GJPI 41 17%ILE

SIRE:
 AARDEMA 4025 ETHAN {4}
 JE840003007161651 GT80K BBR 100 JH1F JH2F 11E902
 CDCB GPTA 08/01/2018 71DAUS 8HRDS 69%RIP
 91%R 1075M -0.02% 47F 55%ILE
 92%R -0.01% 37P 393CM\$ 381NM\$ 358FM\$ 267GM\$
 3.1PL -0.2LIV -2.9DPR -2.1CCR 2.7HCR 2.80SCS
 AJCA 08/01/2018 10DAUS
 GPTAT 79%R 1.1 GJUI 17.2 GJPI 84%R 122

NEXT DAM:
 CLEAR VU MECCA DEENA 490 87%
 1-10 305 2 16000 4.7 752 3.4 549 96DCR 1897C
 SIRE: SUNSET CANYON MECCA-ET GJPI -4 11%ILE

DAM:
 CLEARVU APPLEJACK 4880-TWIN
 JE840003011169814
 DHIA HERD # 35-11-0803 CONTROL # 4880
 1-11 287 2 10350 4.9 508 3.6 374 104DCR 1293C
 305 2X ME AVG 1L 13608M 666F 500P 1729C
 2-02 72%
 ST SR DF RA RW RL FA FU RH RUW UC UD TP TL RTR RTS
 29 20 19 21 19 37 24 23 30 17 26 37 30 29 40 25
 PPA -1630M -52F -51P / YD -1890M -60F -60P
 CDCB PTA 08/01/2018 1RECS 56%R 8%ILE
 -484M -4F -14P -105CM\$ -101NM\$ -96FM\$ -45GM\$
 -1.7PL -2.7LIV 0.7DPR 1.4CCR 1.6HCR 3.22SCS
 AJCA 08/01/2018 PTAT 48%R 0.5 JUI 11.8 JPI 48%R -23

4TH DAM:
 CLEAR VU MORGAN DEBBY 427 83%
 1-09 225 2 9190 3.4 314 3.1 287 86DCR 898C

LOT 24 JAZZY DIVIDEND 6409 {6} JE840003127936988

BORN 01/20/2016
 DHIA HERD # 35-11-0803 CONTROL # 6409
 FEMALE EFI 9.0% AMERICAN ID 6409 / 6409

ENDRES JAZZY JERSEYS BREEDER & OWNER
 LODI, WI
 608-592-7856

2-04 86%
 ST SR DF RA RW RL FA FU RH RUW UC UD TP TL RTR RTS
 33 33 34 37 33 13 29 44 43 39 38 38 32 32 39 37
 PPA 1398M 26F 61P / YD -367M -47F 9P
 CDCB PTA 08/01/2018 1RECS 51%R 91%ILE
 833M 29F 31P 337CM\$ 325NM\$ 301FM\$ 223GM\$
 3.5PL 1.3LIV -2.5DPR -1.2CCR 1.9HCR 2.90SCS
 AJCA 08/01/2018 PTAT 44%R 1.6 JUI 14.3 JPI 44%R 102
 ST SR DF RA RW RL FA FU
 0.4 -0.3 1.2 L0.9 -0.3 P0.3 S0.2 0.8
 RH RUW UC UD TP TL RTR RTS
 1.6 0.8 0.8 S1.0 C0.5 L0.3 C0.7 80.1

ALL LYNNS LOUIE VALENTINO-ET
 USA 116279413 GT50K BBR 100 JH1C JH2F 7JE1038
 CDCB GPTA 08/01/2018 15613DAUS 180IHRDS 12%RIP
 99%R 805M -0.08% 22F 41%ILE
 99%R -0.02% 25P 290CM\$ 288NM\$ 285FM\$ 170GM\$
 4.0PL 3.1LIV -2.5DPR -3.2CCR 0.5HCR 2.99SCS
 AJCA 08/01/2018 7330DAUS
 GPTAT 99%R 1.9 GJUI 18.0 GJPI 99%R 79
 PEARLMONT RESTORE DIXIE-ET 90%
 USA 116341888 GT50K BBR 100 JH1F JH2C
 TATTOO / P5
 DHIA HERD # 33-87-0722 CONTROL # 305
 2-00 305 2 19000 4.3 819 3.4 650 97DCR 2209C
 365 2 22546 4.3 975 3.5 789 97DCR 2653C
 3-07 305 2 20010 4.6 930 3.5 697 89DCR 2409C
 5-06 305 3 24280 4.4 1072 3.4 833 102DCR 2867C
 305 2X ME AVG 4L 17392M 791F 620P 2117C
 PPA 1130M -4F 26P / YD 1659M 39F 55P
 CDCB GPTA 09/04/2018 4RECS 94%R 97%ILE
 1055M 30F 35P 400CM\$ 389NM\$ 370FM\$ 310GM\$
 4.9PL 2.1LIV -0.9DPR 0.4CCR 2.8HCR 2.75SCS
 AJCA 09/04/2018 GPTAT 92%R 0.5 GJUI 6.8 GJPI 91%R 130

FRESH: 12/24/2017
 BRED: 05/05/2018 DUE: 02/08/2019 TO
 MAINSTREAM REGENCY SPENCER
 USA 067276302 7JE1609
 CDCB GPTA 09/04/2018 0%RIP
 77%R 1365M -0.09% 46F 70%ILE
 77%R 0.02% 54P 474CM\$ 449NM\$ 396FM\$ 371GM\$
 3.5PL -0.7LIV -1.2DPR 0.2CCR 3.5HCR 2.80SCS
 AJCA 09/04/2018 ODAUS
 GPTAT 78%R 1.0 GJUI 10.3 GJPI 73%R 150

SIRE:
 SUNSET CANYON DIVIDEND-ET
 USA 117335691 GT50K BBR 100 JH1F JH2F 1JE791
 CDCB GPTA 08/01/2018 3388DAUS 405HRDS 9%RIP
 99%R 1001M -0.03% 41F 74%ILE
 99%R 0.00% 35P 478CM\$ 467NM\$ 444FM\$ 323GM\$
 6.2PL 3.2LIV -2.9DPR -1.5CCR 2.0HCR 2.85SCS
 AJCA 08/01/2018 1230DAUS
 GPTAT 99%R 1.7 GJUI 17.3 GJPI 99%R 139
 DAM:
 JAZZY VOLCANO 5519 {5}
 JE840003012140672
 DHIA HERD # 35-11-0803 CONTROL # 5519
 CDCB PTA 08/01/2018 0RECS 40%R 89%ILE
 945M 39F 35P 326CM\$ 313NM\$ 288FM\$ 248GM\$
 1.2PL -0.2LIV -1.7DPR -0.7CCR 1.8HCR 2.92SCS
 AJCA 08/01/2018 PTAT 37%R 1.1 JUI 8.4 JPI 37%R 101

ALL LYNNS LEGAL VOLCANO-ET
 USA 117222807 GT50K BBR 100 JH1F JH2F 29JE3762
 CDCB GPTA 08/01/2018 5102DAUS 277HRDS 13%RIP
 99%R 1645M -0.10% 56F 68%ILE
 99%R -0.05% 49P 446CM\$ 444NM\$ 442FM\$ 340GM\$
 3.0PL -1.4LIV -2.7DPR -1.1CCR 4.1HCR 2.89SCS
 AJCA 08/01/2018 985DAUS
 GPTAT 99%R 1.3 GJUI 12.8 GJPI 99%R 140
 JAZZY SUMMETZ 4441 {4} 76%
 USA 067344441
 DHIA HERD # 35-11-0803 CONTROL # 4441
 PPA 2571M 164F 111P / YD 4519M 237F 177P
 CDCB PTA 08/01/2018 1RECS 49%R 77%ILE
 401M 33F 25P 277CM\$ 254NM\$ 207FM\$ 214GM\$
 0.4PL 1.0LIV -0.7DPR -0.3CCR -0.5HCR 2.93SCS
 AJCA 08/01/2018 PTAT 41%R 0.6 JUI 1.8 JPI 42%R 80
 SIRE: SUMMETZ LENNOX LEON-ET GJPI 28 15%ILE
 NEXT DAM:
 JAZZY APPARTITION 3264 {3} 85%
 3-00 305 2 18950 5.8 1095 4.2 801 103DCR 2775C
 SIRE: SUNSET CANYON APPARTITION-ET GJPI 76 32%ILE
 4TH DAM:
 POCANTICO JAZZY IATOLA 2592 {2} 82%

LOT 25 JAZZY ZAYD 6415 {6} JE840003127936982

BORN 01/23/2016
 DHIA HERD # 35-11-0803 CONTROL # 6415
 FEMALE EFI 8.0% AMERICAN ID 6415 / 6415

ENDRES JAZZY JERSEYS BREEDER & OWNER
 LODI, WI
 608-592-7856

2-03 81%
 ST SR DF RA RW RL FA FU RH RUW UC UD TP TL RTR RTS
 33 39 37 34 33 26 36 34 33 34 29 38 39 24 33 36
 PPA 293M 37F 28P / YD -1087M -24F -21P
 CDCB PTA 08/01/2018 1RECS 52%R 35%ILE
 322M 27F 14P 111CM\$ 105NM\$ 91FM\$ 61GM\$
 0.9PL -3.4LIV -1.0DPR -2.1CCR -3.0HCR 3.05SCS
 AJCA 08/01/2018 PTAT 47%R 0.4 JUI 5.6 JPI 46%R 27
 ST SR DF RA RW RL FA FU
 1.0 0.4 0.3 L1.7 0.2 S0.6 L0.2 0.5
 RH RUW UC UD TP TL RTR RTS
 0.4 -0.3 0.0 S0.6 C0.4 L0.0 C0.3 C0.9

SWEETIE PLUS IATOLAS BOLD {5}
 USA 067129272 GT50K BBR 100 JH1F JH2F 1JE711
 CDCB GPTA 08/01/2018 10972DAUS 924HRDS 5%RIP
 99%R 1402M -0.07% 52F 28%ILE
 99%R -0.02% 46P 230CM\$ 225NM\$ 213FM\$ 195GM\$
 -1.4PL -10.LIV -1.5DPR -2.2CCR -4.4HCR 3.06SCS
 AJCA 08/01/2018 5724DAUS
 GPTAT 99%R 1.5 GJUI 11.9 GJPI 99%R 77
 CAL-MART ABE ZIPPORIA 8783 {4} 86%
 USA 114900207 GT3K BBR 100 JH1F
 TATTOO / H783
 DHIA HERD # 92-23-0426 CONTROL # 696
 2-09 305 2 23900 5.0 1200 3.7 879 98DCR 3040C
 3-09 305 2 25470 5.3 1361 3.7 955 97DCR 3304C
 5-00 292 2 24380 4.9 1200 3.5 862 97DCR 2980C
 5-11 305 2 23850 4.9 1177 3.7 894 98DCR 3093C
 305 2X ME AVG 5L 26515M 1314F 958P 3312C
 PPA 2340M 157F 91P / YD 1253M 86F 55P
 CDCB GPTA 09/04/2018 5RECS 88%R 50%ILE
 443M 19F 15P 168CM\$ 161NM\$ 149FM\$ 113GM\$
 1.7PL 0.2LIV -0.5DPR -1.2CCR -2.9HCR 2.81SCS
 AJCA 09/04/2018 GPTAT 82%R -0.2 GJUI 3.2 GJPI 82%R 47

FRESH: 02/01/2018
 BRED: 04/02/2018 DUE: 01/06/2019 TO
 ALL LYNN'S LEGAL VISIONARY-ET
 USA 117222740 29JE3761
 CDCB GPTA 08/01/2018 4212DAUS 520HRDS 23%RIP
 99%R 1025M -0.06% 37F 56%ILE
 99%R 0.04% 45P 411CM\$ 385NM\$ 330FM\$ 312GM\$
 3.3PL -0.4LIV -1.6DPR 1.0CCR 4.0HCR 2.87SCS
 AJCA 08/01/2018 1799DAUS
 GPTAT 99%R 1.0 GJUI 14.0 GJPI 99%R 134
 BRED USING SEXED SEMEN

SIRE:
 CAL-MART PLUS ZAYD {5}
 USA 117349003 GT50K BBR 100 JH1F JH2F 1JE794
 CDCB GPTA 08/01/2018 8180DAUS 395HRDS 11%RIP
 99%R 1076M 0.01% 53F 33%ILE
 99%R -0.03% 33P 260CM\$ 260NM\$ 259FM\$ 201GM\$
 1.0PL -3.4LIV -0.4DPR -2.6CCR -6.3HCR 3.07SCS
 AJCA 08/01/2018 957DAUS
 GPTAT 99%R 0.3 GJUI 1.7 GJPI 99%R 63

HEARTLAND MERCHANT TOPEKA-ET
 USA 067332021 GT50K BBR 100 JH1F JH2F 7JE1169
 CDCB GPTA 08/01/2018 10404DAUS 1077HRDS 12%RIP
 99%R 399M 0.14% 47F 17%ILE
 99%R 0.04% 22P 148CM\$ 137NM\$ 110FM\$ 29GM\$
 -0.5PL -6.8LIV -4.7DPR -5.2CCR -1.0HCR 3.27SCS
 AJCA 08/01/2018 3969DAUS
 GPTAT 99%R 1.8 GJUI 21.7 GJPI 99%R 35

DAM:
 JAZZY TOPEKA 5432
 JE840003012140759
 DHIA HERD # 35-11-0803 CONTROL # 5432
 2-02 305 2 12200 5.4 654 4.1 496 102DCR 1718C
 3-03 305 2 15700 5.3 835 3.8 601 98DCR 2080C
 305 2X ME AVG 2L 15574M 832F 618P 2141C
 2-08 69% 3-09 72%
 ST SR DF RA RW RL FA FU RH RUW UC UD TP TL RTR RTS
 33 44 29 43 33 29 33 14 36 33 28 36 36 21 36 29
 PPA -433M 31F 11P / YD -968M 14F -6P
 CDCB PTA 08/01/2018 2RECS 60%R 16%ILE
 -202M 14F 3P 9CM\$ -4NM\$ -34FM\$ -42GM\$
 0.0PL -3.8LIV -1.9DPR -2.1CCR 0.3HCR 3.08SCS
 AJCA 08/01/2018 PTAT 53%R 0.2 JUI 4.3 JPI 52%R 3

JAZZY TBONE 3572 76%
 USA 067193572
 DHIA HERD # 35-11-0803 CONTROL # 3572
 2-00 305 2 15290 4.5 695 3.8 576 101DCR 1912C
 2-11 271 2 15700 5.1 798 4.0 624 101DCR 2144C
 305 2X ME AVG 3L 15165M 736F 589P 1988C
 PPA -1969M -85F -53P / YD -1428M -48F -34P
 CDCB PTA 08/01/2018 3RECS 64%R 11%ILE
 -401M -9F -7P -38CM\$ -48NM\$ -68FM\$ -35GM\$
 0.4PL 0.3LIV 0.4DPR 0.6CCR 1.3HCR 2.92SCS
 AJCA 08/01/2018 PTAT 54%R -0.3 JUI -5.8 JPI 55%R -6
 SIRE: RICHIES JACE TBONE A364 GJPI 41 17%ILE
 NEXT DAM:
 JAZZY RILEY 2874 81%
 3-11 301 2 18420 5.2 950 3.6 667 102DCR 2306C
 SIRE: CHASIN-RAINBOWS ACT RILEY-ET GJPI 33 13%ILE
 4TH DAM:
 JAZZY BOLD 972 65%
 3-00 305 2 19290 4.3 831 3.2 620 92DCR 2140C

LOT 26 JX JAZZY 537J1117 6421 {4} JE840003127936976

BORN 01/28/2016
 DHIA HERD # 35-11-0803 CONTROL # 6421
 FEMALE EFI 7.7% AMERICAN ID 6421 / 6421

ENDRES JAZZY JERSEYS BREEDER & OWNER
 LODI, WI
 608-592-7856

2-03 78%
 ST SR DF RA RW RL FA FU RH RUW UC UD TP TL RTR RTS
 33 14 33 32 26 29 39 36 29 33 36 38 22 33 38 36
 PPA -751M 56F -4P / YD -1035M 56F -11P
 CDCB PTA 08/01/2018 1RECS 50%R 69%ILE
 -5M 28F 8P 234CM\$ 222NM\$ 194FM\$ 206GM\$
 2.9PL 0.4LIV 0.8DPR 0.2CCR 2.1HCR 3.03SCS
 AJCA 08/01/2018 PTAT 43%R -0.1 JUI 1.4 JPI 43%R 58
 ST SR DF RA RW RL FA FU
 0.3 -0.4 -0.1 L0.5 -0.1 S0.0 S0.0 -0.1
 RH RUW UC UD TP TL RTR RTS
 0.3 0.3 -0.1 S0.5 C0.0 L0.6 W0.3 B0.1

JX OOMSDALE JACE GRATIT GARDEN {2}-ET
 USA 067010224 GTHD BBR 77 JH1F JH2F 71E768
 CDCB GPTA 08/01/2018 1407DAUS 472HRDS 4%RIP
 99%R 1330M -0.14% 33F 29%ILE
 99%R -0.06% 36P 235CM\$ 242NM\$ 259FM\$ 167GM\$
 2.5PL -0.2LIV -1.1DPR -1.8CCR 0.5HCR 3.09SCS
 AJCA 08/01/2018 861DAUS
 GPTAT 99%R -0.2 GJUI -9.1 GJPI 99%R 51
 RIVERBEND JACINTO JERSEY BELL 85%
 USA 116064141 GT8K BBR 100 JH1C JH2F
 TATTOO DD182 /
 DHIA HERD # 93-16-0434 CONTROL # 11964
 3-00 297 3 18740 4.4 822 3.8 703 91DCR 2292C
 5-01 305 3 16310 4.3 700 3.8 621 98DCR 1983C
 6-11 277 2 18320 4.8 878 3.9 723 88DCR 2410C
 7-10 305 3 16430 4.9 799 3.9 641 94DCR 2169C
 305 2X ME AVG 4L 17012M 802F 667P 2210C
 PPA -687M -56F 6P / YD -493M -28F 10P
 CDCB GPTA 09/04/2018 5RECS 86%R 23%ILE
 35M -13F 10P 64CM\$ 49NM\$ 18FM\$ 25GM\$
 2.2PL 0.6LIV -0.4DPR -0.2CCR 0.3HCR 2.99SCS
 AJCA 09/04/2018 GPTAT 81%R 0.6 GJUI 10.9 GJPI 81%R 28

FRESH: 01/14/2018
 BRED: 05/24/2018 DUE: 02/27/2019 TO
 JX FARIA BROTHERS VANDRELL {2}-ET
 JE840003011609959 13E892
 CDCB GPTA 08/01/2018 2489DAUS 69HRDS 73%RIP
 99%R 1110M -0.11% 29F 63%ILE
 99%R 0.01% 42P 436CM\$ 422NM\$ 392FM\$ 446GM\$
 3.3PL 2.9LIV 2.7DPR 4.3CCR 7.1HCR 3.01SCS
 AJCA 08/01/2018 129DAUS
 GPTAT 92%R 1.4 GJUI 13.1 GJPI 92%R 148

SUNSET CANYON DOMINICAN-ET
 USA 117013483 GT50K BBR 100 JH1F JH2F 11E770
 CDCB GPTA 08/01/2018 5599DAUS 519HRDS 4%RIP
 99%R 582M 0.05% 38F 42%ILE
 99%R 0.01% 23P 303CM\$ 291NM\$ 267FM\$ 263GM\$
 3.3PL -0.3LIV 0.7DPR 0.2CCR 4.2HCR 2.87SCS
 AJCA 08/01/2018 1552DAUS
 GPTAT 99%R -0.5 GJUI -2.7 GJPI 99%R 89
 JX JAZZY ATHENS 3929 {3} 82%
 USA 067193929 GT13K BBR 92 JH1C JH2F
 DHIA HERD # 35-11-0803 CONTROL # 3929
 PPA -2135M -33F -62P / YD -778M 13F -21P
 CDCB GPTA 09/04/2018 4RECS 82%R 48%ILE
 -96M 23F 0P 159CM\$ 154NM\$ 142FM\$ 192GM\$
 1.6PL -0.3LIV 2.8DPR 1.5CCR -0.5HCR 2.95SCS
 AJCA 09/04/2018 GPTAT 79%R -0.2 GJUI 8.3 GJPI 74%R 41
 SIRE: LYON JEVON ATHENS GJPI 52 22%ILE

SIRE:
 JX RIVERBEND DALE ROCKHARD {3}
 USA 117092291 GT50K BBR 100 JH1F JH2F 203JE1117
 CDCB GPTA 08/01/2018 581DAUS 54HRDS 4%RIP
 98%R 110M 0.10% 26F 27%ILE
 98%R 0.05% 14P 238CM\$ 224NM\$ 190FM\$ 180GM\$
 3.5PL 1.0LIV -0.1DPR -0.5CCR 2.3HCR 3.14SCS
 AJCA 08/01/2018 183DAUS
 GPTAT 95%R -0.1 GJUI -6.4 GJPI 95%R 51

DAM:
 JX JAZZY DOMINICAN 5546 {4}
 JE840003012140645 CONTROL #

PA 243M 31F 12P
 231CM\$ 223NM\$ 205FM\$
 2.5PL 1.8DPR 0.9CCR 1.9HCR 2.91SCS
 PA TYPE -0.2 JPI 43%R 65

SISTER(S):
 JX JAZZY PJS 4839 {1} 80%

NEXT DAM:
 JX JAZZY KLASSIC 2452 {2} 84%
 SIRE: EASTGLEN ALF KLASSIC-ET GJPI 21 11%ILE
 4TH DAM:
 JX JAZZY AMERICAN 9236 {1} 81%

LOT 27 JAZZY ETHAN 6423 {5} JE840003127936974

BORN 01/31/2016
 DHIA HERD # 35-11-0803 CONTROL # 6423
 FEMALE EFI 8.3% AMERICAN ID 6423 / 6423

ENDRES JAZZY JERSEYS BREEDER & OWNER
 LODI, WI
 608-592-7856

2-03 79%
 ST SR DF RA RW RL FA FU RH RUW UC UD TP TL RTR RTS
 39 33 22 33 29 19 36 38 36 34 29 36 39 34 36 38
 PPA -406M -27F -3P / YD -1191M -57F -23P
 CDCB PTA 08/01/2018 1RECS 42%R 40%ILE
 558M 16F 17P 130CM\$ 127NM\$ 123FM\$ 86GM\$
 0.5PL 0.0LIV -1.2DPR -0.9CCR 1.5HCR 2.90SCS
 AJCA 08/01/2018 PTAT 29%R 0.3 JUI 8.9 JPI 33%R 44
 ST SR DF RA RW RL FA FU
 0.9 0.6 -0.5 L0.0 0.2 P0.3 S0.4 0.9
 RH RUW UC UD TP TL RTR RTS
 0.2 -0.1 0.3 S1.1 C0.8 L0.8 C0.4 B0.3

ALL LYNN'S LEGAL VOLCANO-ET
 USA 117222807 GT50K BBR 100 JH1F JH2F 29JE3762
 CDCB GPTA 08/01/2018 5102DAUS 277HRDS 13%RIP
 99%R 1645M -0.10% 56F 68%ILE
 99%R -0.05% 49P 446CM\$ 444NM\$ 442FM\$ 340GM\$
 3.0PL -1.4LIV -2.7DPR -1.1CCR 4.1HCR 2.89SCS
 AJCA 08/01/2018 985DAUS
 GPTAT 99%R 1.3 GJUI 12.8 GJPI 99%R 140
 AARDEMA LEGAL 22496 {3} 84%
 JE840003007163838 GT29K BBR 100 JH1C JH2F
 DHIA HERD # 82-20-0057 CONTROL # 22496
 PPA 3263M 102F 97P / YD 1388M 60F 51P
 CDCB GPTA 09/04/2018 5RECS 84%R 68%ILE
 551M 28F 21P 229CM\$ 221NM\$ 204FM\$ 178GM\$
 1.6PL -0.4LIV -0.8DPR -0.6CCR 1.7HCR 2.97SCS
 AJCA 09/04/2018 GPTAT 76%R 0.7 GJUI 9.3 GJPI 78%R 69

FRESH: 03/01/2018
 BRED: 06/19/2018 DUE: 03/25/2019 TO
 JX RIVER VALLEY BELLA BOLD {6}-ET
 USA 075341080 7JE5073
 CDCB GPTA 08/01/2018 0%RIP
 73%R 962M -0.01% 44F 63%ILE
 73%R 0.06% 47P 452CM\$ 421NM\$ 355FM\$ 355GM\$
 3.1PL -1.2LIV -0.5DPR -0.9CCR -2.2HCR 2.93SCS
 AJCA 08/01/2018 0DAUS
 GPTAT 75%R 1.2 GJUI 16.5 GJPI 69%R 135

SWEETIE PLUS IATOLAS BOLD {5}
 USA 067129272 GT50K BBR 100 JH1F JH2F 1JE711
 CDCB GPTA 08/01/2018 10972DAUS 924HRDS 5%RIP
 99%R 1402M -0.07% 52F 28%ILE
 99%R -0.02% 46P 230CM\$ 225NM\$ 213FM\$ 195GM\$
 -1.4PL -10.LIV -1.5DPR -2.2CCR -4.4HCR 3.06SCS
 AJCA 08/01/2018 5724DAUS
 GPTAT 99%R 1.5 GJUI 11.9 GJPI 99%R 77
 JAZZY SEDRIC 3926 78%
 USA 067193926
 DHIA HERD # 35-11-0803 CONTROL # 3926
 2-01 300 2 16160 4.9 787 3.8 610 101DCR 2105C
 305 2X ME AVG 2L 16789M 888F 653P 2248C
 PPA 258M 27F 28P / YD 260M 20F 27P
 CDCB PTA 08/01/2018 2RECS 56%R 12%ILE
 -251M -5F -1P -31CM\$ -44NM\$ -70FM\$ -50GM\$
 -0.4PL 1.0LIV -0.3DPR 0.0CCR 0.1HCR 2.90SCS
 AJCA 08/01/2018 PTAT 50%R -0.8 JUI -13.0 JPI 46%R -12
 SIRE: CAL-MART ABE SEDRIC-ET GJPI 6 7%ILE

SIRE:
 AARDEMA 4025 ETHAN {4}
 JE840003007161651 GT80K BBR 100 JH1F JH2F 1JE902
 CDCB GPTA 08/01/2018 71DAUS 8HRDS 69%RIP
 91%R 1075M -0.02% 47F 55%ILE
 92%R -0.01% 37P 393CM\$ 381NM\$ 358FM\$ 267GM\$
 3.1PL -0.2LIV -2.9DPR -2.1CCR 2.7HCR 2.80SCS
 AJCA 08/01/2018 10DAUS
 GPTAT 79%R 1.1 GJUI 17.2 GJPI 84%R 122

NEXT DAM:
 JAZZY KLASSIC 2352 82%
 4-04 305 2 18140 4.8 871 3.6 654 101DCR 2261C
 SIRE: EASTGLEN ALF KLASSIC-ET GJPI 21 11%ILE

DAM:
 JAZZY PLUS 5516 {6}
 JE840003012140675
 DHIA HERD # 35-11-0803 CONTROL #
 2-06 66%
 ST SR DF RA RW RL FA FU RH RUW UC UD TP TL RTR RTS
 26 32 26 34 32 38 29 13 29 35 26 15 32 13 35 30
 PA 576M 24F 23P
 100CM\$ 91NM\$ 72FM\$
 -0.9PL -0.9DPR -1.1CCR -2.2HCR 2.98SCS
 PA TYPE -0.1 JPI 36%R 33

4TH DAM:
 JAZZY MILES E618 76%
 2-01 305 3 13350 5.1 687 3.7 491 91DCR 1698C

LOT 28 JX JAZZY TODD 6526 {3} JE840003135649419

BORN 04/07/2016
 DHIA HERD # 35-11-0803 CONTROL # 6526
 FEMALE EFI 7.4% AMERICAN ID 6526 / 6526

ENDRES JAZZY JERSEYS BREEDER & OWNER
 LODI, WI
 608-592-7856

2-01 81%
 ST SR DF RA RW RL FA FU RH RUW UC UD TP TL RTR RTS
 33 28 37 21 33 39 42 41 38 33 26 39 29 22 36 28
 PPA 832M 47F 54P / YD 261M 9F 40P
 CDCB PTA 08/01/2018 1RECS 50%R 93%ILE
 809M 42F 32P 356CM\$ 342NM\$ 314FM\$ 291GM\$
 2.3PL 0.1LIV -0.4DPR -0.1CCR 0.2HCR 2.96SCS
 AJCA 08/01/2018 PTAT 41%R 0.5 JUI 9.6 JPI 42%R 104
 ST SR DF RA RW RL FA FU
 0.4 0.2 0.6 H0.7 0.6 S0.1 S0.4 1.2
 RH RUW UC UD TP TL RTR RTS
 0.6 0.2 -0.2 S1.3 W0.2 L0.1 W0.4 C0.6

ALL LYNN'S VALENTINO MARVEL
 USA 117422971 GT50K BBR 100 JH1C JH2F 11JE1118
 CDCB GPTA 08/01/2018 9749DAUS 305HRDS 16%RIP
 99%R 773M -0.01% 35F 52%ILE
 99%R -0.02% 24P 373CM\$ 370NM\$ 366FM\$ 264GM\$
 4.9PL 2.4LIV -1.9DPR -1.0CCR -0.1HCR 2.96SCS
 AJCA 08/01/2018 4419DAUS
 GPTAT 99%R 1.6 GJUI 20.3 GJPI 99%R 103
 JX FARIA BROTHERS TBONE HANSBROUGH {1} 89%
 JE840003001576516 GT3K BBR 71 JH1F
 DHIA HERD # 74-97-4513 CONTROL # 18571
 2-09 305 2 26900 4.9 1316 3.6 971 102DCR 3357C
 3-09 243 2 16630 4.9 807 3.6 592 97DCR 2046C
 4-10 305 2 26440 5.1 1347 3.6 964 100DCR 3334C
 6-04 305 2 28190 5.2 1457 3.6 1010 102DCR 3492C
 305 2X ME AVG 5L 26181M 1296F 944P 3265C
 PPA 4426M 214F 144P / YD 3401M 184F 126P
 CDCB GPTA 09/04/2018 5RECS 83%R 99%ILE
 1790M 84F 61P 559CM\$ 548NM\$ 523FM\$ 443GM\$
 1.3PL 0.5LIV -1.8DPR -1.5CCR 1.3HCR 3.03SCS
 AJCA 09/04/2018 GPTAT 69%R 0.4 GJUI 11.5 GJPI 72%R 154

FRESH: 03/10/2018
 BRED: 05/07/2018 DUE: 02/10/2019 TO
 JX AARDEMA VANDRELL REEF {3}
 JE840003012658892 1JE985
 CDCB GPTA 08/01/2018 0%RIP
 75%R 1155M 0.01% 58F 85%ILE
 75%R 0.02% 45P 518CM\$ 498NM\$ 458FM\$ 428GM\$
 3.6PL 1.8LIV -0.1DPR -0.4CCR 2.3HCR 2.88SCS
 AJCA 08/01/2018 ODAUS
 GPTAT 74%R 1.5 GJUI 8.3 GJPI 70%R 149
 BRED USING SEXED SEMEN

SIRE:
 JX FARIA BROTHERS TODD {2}-ET
 JE840003011609989 GT80K BBR 85 JH1C JH2F 1JE891
 CDCB GPTA 08/01/2018 512DAUS 25HRDS 44%RIP
 98%R 1193M 0.06% 70F 91%ILE
 98%R 0.02% 47P 555CM\$ 536NM\$ 494FM\$ 429GM\$
 4.0PL 1.4LIV -1.4DPR -0.5CCR 0.6HCR 2.94SCS
 AJCA 08/01/2018 33DAUS
 GPTAT 82%R 0.7 GJUI 6.4 GJPI 90%R 150

DAM:
 JAZZY FIGUEROA 4831 {5}
 JE840003011169863
 DHIA HERD # 35-11-0803 CONTROL # 4831
 2-01 305 2 13750 4.3 592 3.5 479 104DCR 1610C
 3-02 305 2 17090 4.6 789 3.6 617 100DCR 2117C
 305 2X ME AVG 2L 17740M 790F 632P 2140C
 2-03 71% 3-05 71%
 ST SR DF RA RW RL FA FU RH RUW UC UD TP TL RTR RTS
 36 33 30 21 32 26 23 18 23 30 27 15 32 16 10 28
 PPA 82M -11F -1P / YD 477M 16F 15P
 CDCB PTA 08/01/2018 2RECS 59%R 52%ILE
 571M 27F 19P 171CM\$ 167NM\$ 160FM\$ 150GM\$
 0.6PL -1.2LIV -0.1DPR 0.4CCR -0.1HCR 2.99SCS
 AJCA 08/01/2018 PTAT 51%R -0.4 JUI -3.3 JPI 49%R 47

STORNAWAY FIG FIGUEROA
 USA 116607397 GT50K BBR 100 JH1F JH2F 1JE754
 CDCB GPTA 08/01/2018 512DAUS 119HRDS 3%RIP
 98%R 948M -0.02% 40F 41%ILE
 98%R -0.03% 27P 287CM\$ 286NM\$ 288FM\$ 235GM\$
 1.9PL -0.5LIV -0.7DPR 0.2CCR -0.3HCR 2.87SCS
 AJCA 08/01/2018 277DAUS
 GPTAT 97%R 0.7 GJUI -2.5 GJPI 95%R 76
 JAZZY HULK 3826 {4} 73%
 USA 067193826
 DHIA HERD # 35-11-0803 CONTROL # 3826
 2-05 250 2 17370 4.6 797 3.4 598 99DCR 2066C
 305 2X ME AVG 1L 23514M 1088F 829P 2865C
 PPA 2378M 92F 77P / YD 2318M 83F 74P
 CDCB PTA 08/01/2018 1RECS 55%R 55%ILE
 450M 37F 22P 192CM\$ 177NM\$ 146FM\$ 164GM\$
 -0.1PL -1.9LIV 0.1DPR 0.0CCR 0.0HCR 2.96SCS
 AJCA 08/01/2018 PTAT 45%R -0.8 JUI -12.3 JPI 46%R 54
 SIRE: ISDK DJ HULK GJPI 145 81%ILE

NEXT DAM:
 JAZZY BEST MAN 3131 {3}-TWIN
 SIRE: NORSE STAR BLAIR BEST MAN {6}-ET GJPI -3 7%ILE
 4TH DAM:
 JAZZY ANDREW 1936 {2} 82%
 3-06 294 2 18130 4.0 733 3.4 620 101DCR 2031C

LOT 29 JX JAZZY TARHEEL 6544 {5} JE840003135649437

BORN 04/25/2016
 DHIA HERD # 35-11-0803 CONTROL # 6544
 FEMALE EFI 7.7% AMERICAN ID 6544 / 6544

ENDRES JAZZY JERSEYS BREEDER & OWNER
 LODI, WI
 608-592-7856

2-00 79%
 ST SR DF RA RW RL FA FU RH RUW UC UD TP TL RTR RTS
 33 24 33 19 29 39 28 33 33 26 29 39 38 27 36 28
 PPA -611M 21F 21P / YD -1085M 8F 12P
 CDCB PTA 08/01/2018 1RECS 50%R 80%ILE
 120M 30F 20P 290CM\$ 263NM\$ 203FM\$ 267GM\$
 1.6PL -0.1LIV 1.4DPR 1.3CCR 0.2HCR 2.96SCS
 AJCA 08/01/2018 PTAT 42%R 0.9 JUI 11.4 JPI 42%R 86
 ST SR DF RA RW RL FA FU
 1.0 0.4 0.4 H0.4 0.7 P0.3 S0.6 1.4
 RH RUW UC UD TP TL RTR RTS
 0.6 0.4 -0.1 S1.2 C1.0 L0.3 C1.0 C0.2

CAL-MART RENEGADE BOWMAN
 USA 118015116 GT50K BBR 100 JH1C JH2F 29JE3857
 CDCB GPTA 08/01/2018 393DAUS 47HRDS 4%RIP
 98%R 282M 0.26% 66F 66%ILE
 98%R 0.11% 33P 474CM\$ 437NM\$ 353FM\$ 440GM\$
 1.1PL 0.1LIV 1.6DPR 2.5CCR 1.5HCR 3.10SCS
 AJCA 08/01/2018 98DAUS
 GPTAT 93%R 0.2 GJUI 4.8 GJPI 94%R 132
 JX FARIA BROTHERS VALENTINO CARRIE {3} 88%
 JE840003008536871 GT8K BBR 90 JH1C JH2F
 DHIA HERD # 74-97-4513 CONTROL # 92503
 1-09 305 2 19750 5.4 1068 3.8 744 101DCR 2574C
 2-09 305 2 21180 5.5 1166 4.0 851 102DCR 2947C
 3-09 297 2 21590 5.3 1155 3.9 837 101DCR 2897C
 4-09 275 2 14380 5.6 808 3.8 549 102DCR 1900C
 305 2X ME AVG 4L 21743M 1175F 843P 2917C
 PPA 1402M 128F 73P / YD 1655M 123F 79P
 CDCB GPTA 09/04/2018 3RECS 91%R 98%ILE
 840M 59F 43P 457CM\$ 426NM\$ 361FM\$ 319GM\$
 2.0PL 0.3LIV -2.2DPR -2.8CCR -0.2HCR 2.93SCS
 AJCA 09/04/2018 GPTAT 85%R 1.8 GJUI 14.9 GJPI 85%R 126

FRESH: 03/12/2018
 BRED: 05/15/2018 DUE: 02/18/2019 TO
 JX AARDEMA VANDRELL REEF {3}
 JE840003012658892 1JE985
 CDCB GPTA 08/01/2018 0%RIP
 75%R 1155M 0.01% 58F 85%ILE
 75%R 0.02% 45P 518CM\$ 498NM\$ 458FM\$ 428GM\$
 3.6PL 1.8LIV -0.1DPR -0.4CCR 2.3HCR 2.88SCS
 AJCA 08/01/2018 ODAUS
 GPTAT 74%R 1.5 GJUI 8.3 GJPI 70%R 149
 BRED USING SEXED SEMEN

SISTER(S):
 JX JAZZY DIVIDEND 5623 {5} 82%
 1-11 305 2 15260 5.1 782 4.0 616 101DCR 2108C

JX CAL-MART DALE KUPER {3}
 USA 116496588 GT50K BBR 89 JH1F JH2F 29JE3693
 CDCB GPTA 08/01/2018 101DAUS 40HRDS 10%RIP
 93%R 136M 0.05% 16F 17%ILE
 94%R 0.09% 22P 154CM\$ 128NM\$ 68FM\$ 136GM\$
 0.1PL 0.3LIV 1.1DPR 0.4CCR 0.3HCR 3.13SCS
 AJCA 08/01/2018 47DAUS
 GPTAT 87%R -0.9 GJUI -6.9 GJPI 88%R 40
 JAZZY JUAN 2926 78%
 USA 116096694
 TATTOO 2926E / 2926E
 DHIA HERD # 35-11-0803 CONTROL # 2926

SIRE:
 JX FARIA BROTHERS TARHEEL {4}-ET
 JE840003012575909 GT80K BBR 100 JH1F JH2F 1JE912
 CDCB GPTA 08/01/2018 1151DAUS 25HRDS 90%RIP
 99%R 424M 0.17% 55F 71%ILE
 99%R 0.09% 33P 492CM\$ 457NM\$ 382FM\$ 458GM\$
 3.1PL -0.5LIV 2.2DPR 2.1CCR 0.8HCR 2.90SCS
 AJCA 08/01/2018 47DAUS
 GPTAT 88%R 1.4 GJUI 18.8 GJPI 91%R 146

DAM:
 JX JAZZY KUPER 4108 {4}
 USA 067344108
 DHIA HERD # 35-11-0803 CONTROL # 4108
 1-10 291 2 16720 5.5 914 3.6 610 101DCR 2109C
 2-09 305 2 19280 4.8 934 3.7 709 104DCR 2452C
 3-11 288 2 16680 4.9 816 3.5 589 104DCR 2036C
 4-10 305 2 22170 4.7 1037 3.5 778 99DCR 2689C
 6-00 305 2 19430 5.0 971 3.5 687 100DCR 2375C
 305 2X ME AVG 5L 21055M 1047F 756P 2615C
 2-00 77% 3-02 78%
 ST SR DF RA RW RL FA FU RH RUW UC UD TP TL RTR RTS
 31 30 24 28 35 32 40 41 30 32 34 16 36 28 36 27
 PPA 1273M 83F 56P / YD 378M 42F 33P
 CDCB PTA 08/01/2018 5RECS 63%R 33%ILE
 27M 13F 13P 118CM\$ 99NM\$ 57FM\$ 101GM\$
 0.2PL 0.4LIV 0.7DPR 0.5CCR -0.4HCR 3.05SCS
 AJCA 08/01/2018 PTAT 51%R -0.4 JUI -5.0 JPI 51%R 29

DAM:
 JX JAZZY KUPER 4108 {4}
 USA 067344108
 DHIA HERD # 35-11-0803 CONTROL # 4108
 1-10 291 2 16720 5.5 914 3.6 610 101DCR 2109C
 2-09 305 2 19280 4.8 934 3.7 709 104DCR 2452C
 3-11 288 2 16680 4.9 816 3.5 589 104DCR 2036C
 4-10 305 2 22170 4.7 1037 3.5 778 99DCR 2689C
 6-00 305 2 19430 5.0 971 3.5 687 100DCR 2375C
 305 2X ME AVG 5L 21055M 1047F 756P 2615C
 2-00 77% 3-02 78%
 ST SR DF RA RW RL FA FU RH RUW UC UD TP TL RTR RTS
 31 30 24 28 35 32 40 41 30 32 34 16 36 28 36 27
 PPA 1273M 83F 56P / YD 378M 42F 33P
 CDCB PTA 08/01/2018 5RECS 63%R 33%ILE
 27M 13F 13P 118CM\$ 99NM\$ 57FM\$ 101GM\$
 0.2PL 0.4LIV 0.7DPR 0.5CCR -0.4HCR 3.05SCS
 AJCA 08/01/2018 PTAT 51%R -0.4 JUI -5.0 JPI 51%R 29

2-01 296 2 15770 5.3 842 3.6 573 91DCR 1981C
 3-01 305 2 15440 4.9 764 3.5 545 102DCR 1884C
 4-02 305 2 17650 4.8 854 3.6 628 103DCR 2171C
 305 2X ME AVG 3L 19059M 952F 676P 2337C
 PPA -284M -19F -15P / YD -306M -17F -10P
 CDCB PTA 08/01/2018 3RECS 64%R 8%ILE
 -119M -7F -3P -92CM\$ -92NM\$ -92FM\$ -93GM\$
 -0.8PL 0.4LIV -0.2DPR -0.4CCR -1.1HCR 3.07SCS
 AJCA 08/01/2018 PTAT 54%R -0.6 JUI -16.6 JPI 54%R -36
 SIRE: MVF MAXIMUS JUAN 1025-ET GJPI -58 4%ILE
 SISTER(S):
 JAZZY KAIRO 3703 81%
 5-03 305 2 25190 3.9 992 3.7 936 104DCR 2889C
 NEXT DAM:
 JAZZY DANDY 1978 77%
 2-10 305 2 22620 4.3 978 3.5 786 102DCR 2653C
 SIRE: BARBS POINTER DANDY-ET GJPI 14 7%ILE
 4TH DAM:
 JAZZY ELEGANT E742 79%
 4-10 298 2 16010 5.4 870 3.4 537 87DCR 1855C

LOT 30 JAZZY ANACONDA 6558 {5} JE840003135649451

BORN 05/06/2016
 DHIA HERD # 35-11-0803 CONTROL # 6558
 FEMALE EFI 7.3% AMERICAN ID 6558 / 6558

ENDRES JAZZY JERSEYS BREEDER & OWNER
 LODI, WI
 608-592-7856

2-00 77%
 ST SR DF RA RW RL FA FU RH RUW UC UD TP TL RTR RTS
 66 36 23 38 28 29 36 34 38 33 39 39 32 23 43 33
 PPA 684M 57F 58P / YD -1143M -5F 16P
 CDCB PTA 08/01/2018 1RECS 44%R 61%ILE
 561M 33F 27P 210CM\$ 195NM\$ 161FM\$ 172GM\$
 0.6PL -2.8LIV 0.0DPR -0.4CCR -1.7HCR 3.05SCS
 AJCA 08/01/2018 PTAT 35%R 0.5 JUI 10.2 JPI 37%R 59
 ST SR DF RA RW RL FA FU
 3.8 1.4 0.5 L0.8 1.1 S0.1 S0.4 0.5
 RH RUW UC UD TP TL RTR RTS
 1.1 0.4 0.5 S0.9 C0.4 L0.4 C0.3 C0.3

SWEETIE PLUS IATOLAS BOLD {5}
 USA 067129272 GT50K BBR 100 JH1F JH2F 1JE711
 CDCB GPTA 08/01/2018 10972DAUS 924HRDS 5%RIP
 99%R 1402M -0.07% 52F 28%ILE
 99%R -0.02% 46P 230CM\$ 225NM\$ 213FM\$ 195GM\$
 -1.4PL -10.LIV -1.5DPR -2.2CCR -4.4HCR 3.06SCS
 AJCA 08/01/2018 5724DAUS
 GPTAT 99%R 1.5 GJUI 11.9 GJPI 99%R 77
 AARDEMA DOMINOS 32556 {3} 79%
 JE840003010705203
 DHIA HERD # 82-20-0057 CONTROL # 32556
 PPA 1871M 135F 98P / YD 1325M 91F 74P
 CDCB PTA 08/01/2018 3RECS 65%R 86%ILE
 664M 42F 34P 316CM\$ 295NM\$ 249FM\$ 281GM\$
 0.6PL -0.3LIV 0.4DPR 0.9CCR 1.6HCR 3.10SCS
 AJCA 08/01/2018 PTAT 28%R 0.0 JUI 1.7 JPI 52%R 90

FRESH: 03/12/2018
 BRED: 05/16/2018 DUE: 02/19/2019 TO
 JX PEARLMONT PROP JOE DIMMER {4}
 USA 067270655 1JE955
 CDCB GPTA 08/01/2018 0%RIP
 76%R 382M 0.15% 49F 68%ILE
 76%R 0.06% 26P 469CM\$ 444NM\$ 389FM\$ 413GM\$
 4.5PL 1.6LIV 1.2DPR 1.6CCR 3.2HCR 2.90SCS
 AJCA 08/01/2018 ODAUS
 GPTAT 76%R 1.1 GJUI 15.5 GJPI 72%R 135
 BRED USING SEXED SEMEN

GABYS LOUIE PERCIVALE-ET
 USA 117277049 GT50K BBR 100 JH1F JH2F 1JE785
 CDCB GPTA 08/01/2018 1504DAUS 257HRDS 6%RIP
 99%R -60M 0.21% 39F 41%ILE
 99%R 0.05% 7P 298CM\$ 286NM\$ 258FM\$ 286GM\$
 2.9PL 1.4LIV 2.2DPR 0.9CCR -2.3HCR 3.09SCS
 AJCA 08/01/2018 518DAUS
 GPTAT 98%R 1.0 GJUI 13.6 GJPI 97%R 69

SIRE:
 AARDEMA PLUS ANACONDA {4}
 JE840003012316332 GT80K BBR 91 JH1F JH2F 1JE911
 CDCB GPTA 08/01/2018 23DAUS 8HRDS 96%RIP
 83%R 1706M -0.08% 63F 49%ILE
 84%R -0.03% 55P 326CM\$ 320NM\$ 308FM\$ 259GM\$
 -0.8PL -6.5LIV -1.8DPR -2.3CCR -2.6HCR 3.04SCS
 AJCA 08/01/2018 9DAUS
 GPTAT 75%R 0.6 GJUI 4.5 GJPI 75%R 99

JAZZY PROMISE 2829 78%
 USA 116095808
 TATTOO 2829E / 2829E
 DHIA HERD # 35-11-0803 CONTROL # 2829
 2-01 291 2 17460 4.2 730 3.2 556 95DCR 1919C
 3-00 305 2 17910 4.4 794 3.5 629 102DCR 2141C
 4-02 305 2 21960 4.4 971 3.5 768 101DCR 2617C
 5-06 305 2 15880 4.5 708 3.5 550 102DCR 1893C
 305 2X ME AVG 5L 18471M 817F 634P 2169C
 PPA 622M -21F 10P / YD 52M -22F -6P
 CDCB PTA 08/01/2018 5RECS 67%R 13%ILE
 -72M -11F -5P -35CM\$ -32NM\$ -24FM\$ -14GM\$
 1.2PL 0.4LIV 0.9DPR 1.5CCR 0.8HCR 2.93SCS
 AJCA 08/01/2018 PTAT 51%R -0.5 JUI -4.4 JPI 55%R -10
 SIRE: JENKS PARAMOUNT PROMISE-ET GJPI 31 17%ILE

DAM:
 JAZZY PERCIVALE 5143
 JE840003012141048
 DHIA HERD # 35-11-0803 CONTROL # 5143
 1-10 301 2 13740 5.7 787 3.7 510 104DCR 1764C
 2-10 294 2 14740 5.1 747 3.9 572 99DCR 1980C
 3-09 305 2 14870 4.6 685 3.7 548 98DCR 1856C
 305 2X ME AVG 3L 17256M 881F 645P 2220C
 3-00 68% 4-02 75%
 ST SR DF RA RW RL FA FU RH RUW UC UD TP TL RTR RTS
 38 35 28 41 43 36 38 18 32 33 33 13 23 28 44 38
 PPA -942M 21F -5P / YD -792M 19F -8P
 CDCB PTA 08/01/2018 3RECS 64%R 34%ILE
 -307M 11F -2P 112CM\$ 102NM\$ 78FM\$ 122GM\$
 1.9PL 0.9LIV 1.9DPR 1.4CCR -0.7HCR 3.05SCS
 AJCA 08/01/2018 PTAT 39%R 0.2 JUI 6.9 JPI 53%R 24

SISTER(S):
 JAZZY ABE 3189 82%
 4-01 305 2 22250 6.0 1342 3.9 862 102DCR 2983C
 NEXT DAM:
 JAZZY MANDATE 1597 78%
 3-07 305 2 18070 4.4 802 3.8 687 102DCR 2238C
 SIRE: TENN MANNIX MANDATE-ET GJPI -19 7%ILE
 4TH DAM:
 EASTWOOD ALF PAT 78%
 3-01 305 3 16540 4.9 814 3.4 564 91DCR 1948C

LOT 31 JAZZY SEVEN 6564 {3} JE840003135649457

BORN 05/16/2016 P4
 DHIA HERD # 35-11-0803 CONTROL #
 FEMALE EFI 7.5% AMERICAN ID 6564 / 6564

2-00 75%
 ST SR DF RA RW RL FA FU RH RUW UC UD TP TL RTR RTS
 56 17 33 21 33 22 31 29 21 17 22 38 36 29 36 28

PA 461M 24F 18P
 238CM\$ 231NM\$ 216FM\$
 2.8PL -0.3DPR 0.1CCR -0.2HCR 3.00SCS

PA TYPE 0.5 JPI 41%R 68
 ST SR DF RA RW RL FA FU
 2.2 0.0 0.0 H0.3 0.4 P0.5 S0.8 2.0
 RH RUW UC UD TP TL RTR RTS
 0.7 -0.5 -0.1 S3.1 C0.9 L1.1 C1.3 B0.6

SIRE:
 JER-Z-BOYZ SEVEN
 USA 118830292 GT80K BBR 100 JH1F JH2F 7JE1447
 CDCB GPTA 08/01/2018 111DAUS 22HRDS 89%RIP
 92%R 1033M 0.01% 51F 61%ILE
 92%R 0.01% 39P 417CM\$ 403NM\$ 375FM\$ 311GM\$
 2.8PL -0.7LIV -1.8DPR -1.7CCR -0.8HCR 3.00SCS
 AJCA 08/01/2018 36DAUS
 GPTAT 86%R 1.4 GJUI 21.5 GJPI 85%R 119

DAM:
 JAZZY FANTOM 4049 {2}
 USA 067344049 GT13K BBR 100 JH1F JH2F
 DHIA HERD # 35-11-0803 CONTROL # 4049
 1-10 305 2 17810 4.8 855 3.6 634 100DCR 2192C
 3-02 293 2 15770 4.6 732 3.4 539 104DCR 1862C
 4-02 291 2 18140 4.9 890 3.6 660 104DCR 2282C
 5-01 303 2 17370 4.3 755 3.5 614 99DCR 2058C
 305 2X ME AVG 5L 18109M 847F 637P 2190C

2-09 73% 4-08 80%
 ST SR DF RA RW RL FA FU RH RUW UC UD TP TL RTR RTS
 37 36 32 28 32 25 23 32 37 32 35 18 36 22 34 32
 PPA -81M -13F -6P / YD -284M -5F -7P
 CDCB GPTA 09/04/2018 5RECS 83%R 25%ILE
 -112M -3F -3P 59CM\$ 59NM\$ 57FM\$ 66GM\$
 2.8PL 1.0LIV 1.2DPR 1.9CCR 0.5HCR 3.00SCS
 AJCA 09/04/2018 GPTAT 79%R 0.3 GJUI 9.4 GJPI 77%R 16

FRESH: 03/22/2018
 BRED: 06/08/2018 DUE: 03/14/2019 TO
 JX FARIA BROTHERS USAIN BOLT {3}
 JE840003135124231 1JE984
 CDCB GPTA 08/01/2018 0%RIP
 74%R 736M 0.23% 82F 98%ILE
 74%R 0.10% 46P 630CM\$ 591NM\$ 505FM\$ 533GM\$
 3.3PL -0.1LIV 0.3DPR 0.6CCR 2.1HCR 2.96SCS
 AJCA 08/01/2018 ODAUS
 GPTAT 71%R 1.0 GJUI 23.2 GJPI 67%R 179

ENDRES JAZZY JERSEYS BREEDER & OWNER
 LODI, WI
 608-592-7856

SUNSET CANYON MACHETE-ET
 USA 117324107 GT50K BBR 100 JH1F JH2F 1JE792
 CDCB GPTA 08/01/2018 2924DAUS 243HRDS 12%RIP
 99%R 1168M -0.07% 40F 58%ILE
 99%R -0.02% 37P 395CM\$ 391NM\$ 384FM\$ 334GM\$
 3.4PL 1.8LIV -0.1DPR -0.1CCR 1.5HCR 2.98SCS
 AJCA 08/01/2018 864DAUS
 GPTAT 99%R 0.2 GJUI -1.7 GJPI 98%R 112
 JER-Z-BOYZ PLUS 36307 {6} 90%
 USA 118480554 GT8K BBR 100 JH1F JH2F
 TATTOO / L6307
 DHIA HERD # 93-54-0735 CONTROL # 36307
 1-08 295 2 15400 4.6 713 3.8 579 96DCR 1944C
 2-08 305 2 18890 4.5 845 3.9 738 97DCR 2379C
 5-02 305 2 22880 4.6 1063 3.8 866 98DCR 2903C
 6-05 304 2 24810 4.6 1147 3.9 964 97DCR 3176C
 305 2X ME AVG 4L 22790M 1031F 868P 2855C
 PPA 2689M 81F 102P / YD 2052M 85F 81P
 CDCB GPTA 09/04/2018 4RECS 85%R 69%ILE
 822M 39F 32P 235CM\$ 222NM\$ 196FM\$ 153GM\$
 0.3PL -4.6LIV -2.3DPR -2.6CCR -1.7HCR 2.98SCS
 AJCA 09/04/2018 GPTAT 80%R 1.4 GJUI 21.0 GJPI 78%R 73

ALTAMONT MH FANTOM
 USA 113636848 GTHD BBR 100 JH1C JH2F 7JE762
 CDCB GPTA 08/01/2018 5269DAUS 1044HRDS 8%RIP
 99%R -305M 0.02% -11F 13%ILE
 99%R 0.04% -3P 77CM\$ 67NM\$ 45FM\$ 98GM\$
 3.5PL 1.6LIV 2.6DPR 2.5CCR -0.7HCR 2.99SCS
 AJCA 08/01/2018 2249DAUS
 GPTAT 99%R 0.0 GJUI 11.4 GJPI 99%R 23

JAZZY NATHAN 9743 {1}
 USA 118575887
 TATTOO 9743E / 9743E
 CDCB PTA 08/01/2018 ORECS 38%R 15%ILE
 -8M -7F -2P -14CM\$ -12NM\$ -7FM\$ 12GM\$
 0.5PL 0.6LIV 0.9DPR 2.1CCR 1.6HCR 2.96SCS
 AJCA 08/01/2018 PTAT 25%R -0.5 JUI -2.0 JPI 33%R -5
 SIRE: WETUMPKA LEMVIG NATHAN-ET GJPI 12 11%ILE

LOT 32 JX JAZZY UNIVERSAL 6567 {6} (TWIN) JE840003135649460

BORN 05/18/2016 P2
 DHIA HERD # 35-11-0803 CONTROL #
 FEMALE EFI 7.1% AMERICAN ID 6567 / 6567

ENDRES JAZZY JERSEYS BREEDER & OWNER
 LODI, WI
 608-592-7856

2-00 75%
 ST SR DF RA RW RL FA FU RH RUW UC UD TP TL RTR RTS
 33 29 33 29 22 36 34 24 22 23 36 29 36 22 39 36

PA 771M 30F 25P
 158CM\$ 158NM\$ 157FM\$
 0.2PL -1.6DPR -1.6CCR 1.3HCR 3.12SCS
 PA TYPE 0.5 JPI 39%R 46
 ST SR DF RA RW RL FA FU
 0.0 -0.2 0.5 L0.4 -0.1 S0.1 S0.2 -0.1
 RH RUW UC UD TP TL RTR RTS
 -0.2 -0.5 0.6 S0.4 C0.3 S0.4 C1.4 B0.0

FRESH: 03/10/2018
 BRED: 05/30/2018 DUE: 03/05/2019 TO
 JX FARIA BROTHERS USAIN BOLT {3}
 JE840003135124231 1JE984
 CDCB GPTA 08/01/2018 0%RIP
 74%R 736M 0.23% 82F 98%ILE
 74%R 0.10% 46P 630CM\$ 591NM\$ 505FM\$ 533GM\$
 3.3PL -0.1LIV 0.3DPR 0.6CCR 2.1HCR 2.96SCS
 AJCA 08/01/2018 0DAUS
 GPTAT 71%R 1.0 GJUI 23.2 GJPI 67%R 179

SISTER(S):
 JX JAZZY PERCIVALE 6066 {6} 82%
 1-11 304 2 15450 4.2 643 3.4 520 97DCR 1748C

SIRE:
 JX HEARTLAND SOPRANO UNIVERSAL {5}
 USA 067372722 GT80K BBR 100 JH1F JH2F 7JE1427
 CDCB GPTA 08/01/2018 34DAUS 17HRDS 94%RIP
 86%R 687M 0.05% 42F 29%ILE
 87%R 0.01% 27P 245CM\$ 237NM\$ 218FM\$ 198GM\$
 1.0PL -3.5LIV -1.0DPR -1.2CCR 2.1HCR 3.11SCS
 AJCA 08/01/2018 7DAUS
 GPTAT 79%R 1.0 GJUI 3.5 GJPI 80%R 70

DAM:
 JX AVI-LANCHE RASCAL 4925 {5}
 JE840003011169769 GT13K BBR 100 JH1F JH2F
 DHIA HERD # 35-11-0803 CONTROL # 4925
 2-00 305 2 17740 4.1 727 3.3 577 104DCR 1960C
 3-02 305 2 24330 3.9 953 3.4 830 99DCR 2674C
 305 2X ME AVG 2L 24451M 973F 818P 2689C

2-09 78% 3-04 78%
 ST SR DF RA RW RL FA FU RH RUW UC UD TP TL RTR RTS
 36 32 26 25 26 21 24 26 35 32 33 16 32 13 36 33
 PPA 3350M 73F 96P / YD 2051M 45F 57P
 CDCB GPTA 09/04/2018 2RECS 82%R 28%ILE
 854M 18F 22P 70CM\$ 78NM\$ 95FM\$ 30GM\$
 -0.6PL -2.7LIV -2.2DPR -1.9CCR 0.5HCR 3.12SCS
 AJCA 09/04/2018 GPTAT 81%R 0.5 GJUI 3.3 GJPI 75%R 22

JX WILSONVIEW SOPRANO {4}
 USA 117824371 GT50K BBR 100 JH1F JH2F 200JE521
 CDCB GPTA 08/01/2018 1597DAUS 130HRDS 15%RIP
 99%R 682M 0.05% 42F 24%ILE
 99%R 0.02% 28P 228CM\$ 212NM\$ 182FM\$ 202GM\$
 -0.1PL -6.9LIV -0.9DPR -0.2CCR 4.1HCR 2.86SCS
 AJCA 08/01/2018 778DAUS
 GPTAT 99%R 1.1 GJUI 13.6 GJPI 97%R 88
 HEARTLAND PREMIER UNIQUE 86%
 USA 067262636 GT8K BBR 100 JH1F JH2F
 TATTOO / 2636
 DHIA HERD # 48-89-0166 CONTROL # 2636
 1-08 305 3 18620 4.9 908 3.8 709 93DCR 2437C
 3-00 270 3 16560 5.1 841 3.6 601 102DCR 2078C
 3-11 305 3 19330 4.5 870 4.0 772 104DCR 2467C
 5-01 283 3 18140 5.5 1002 3.9 702 99DCR 2429C
 305 2X ME AVG 4L 18967M 962F 740P 2502C
 PPA -212M 14F 9P / YD -217M 23F 12P
 CDCB GPTA 09/04/2018 4RECS 82%R 68%ILE
 145M 27F 18P 239CM\$ 221NM\$ 178FM\$ 203GM\$
 1.8PL -0.3LIV 0.5DPR -0.2CCR -0.6HCR 3.18SCS
 AJCA 09/04/2018 GPTAT 80%R 1.2 GJUI 10.1 GJPI 77%R 66

YOSEMITE MERCHANT RASCAL
 JE840003005791854 GT50K BBR 100 JH1F JH2F 11JE1126
 CDCB GPTA 08/01/2018 67DAUS 23HRDS 4%RIP
 92%R 623M 0.04% 38F 29%ILE
 93%R -0.01% 21P 233CM\$ 231NM\$ 225FM\$ 182GM\$
 1.3PL -1.8LIV -0.9DPR -1.8CCR -0.3HCR 3.08SCS
 AJCA 08/01/2018 41DAUS
 GPTAT 88%R 0.7 GJUI 9.7 GJPI 86%R 63

JX D&E GILAM MONA 3034 {4} 83%
 USA 067303034
 TATTOO / A3034
 DHIA HERD # 35-11-0803 CONTROL # 10197
 2-01 255 2 14130 4.8 678 3.5 494 101DCR 1707C
 3-01 197 2 8860 4.8 422 3.7 327 96DCR 1128C
 305 2X ME AVG 2L 16380M 784F 592P 2046C
 PPA -1072M -58F -37P / YD -1132M -62F -44P
 CDCB PTA 08/01/2018 2RECS 60%R 6%ILE
 -447M -25F -17P -147CM\$ -140NM\$ -126FM\$ -119GM\$
 0.7PL -0.7LIV 0.3DPR 0.3CCR 0.7HCR 3.05SCS
 AJCA 08/01/2018 PTAT 48%R 0.1 JUI 4.9 JPI 49%R -41
 SIRE: JX OOMS DALE IATOLA GINNY GILAM {3}-ET GJPI -10 5%ILE

SISTER(S):
 D&E HYATT MONA 1947 81%
 4-10 305 2 21930 4.6 1014 3.8 830 103DCR 2775C

NEXT DAM:
 D&E LONNIE MONA 20502 88%
 5-09 305 2 16490 4.7 781 3.8 619 103DCR 2108C
 SIRE: D&E MOR LONNIE-ET GJPI -16 5%ILE

4TH DAM:
 D&E CASSIES DANIEL MONA 88%
 6-02 305 2 24310 5.3 1299 3.4 831 97DCR 2871C

LOT 33 SNO-KREST LINGO SPARKLE-P USA 119590281

BORN 05/04/2015 TATTOO / 5578
 DHIA HERD # 35-11-0803 CONTROL # 10583
 FEMALE EFI 8.1%
 1-09 305 2 12980 4.7 614 3.5 457 97DCR 1579C
 305 2X ME AVG 1L 16932M 795F 605P 2091C

2-04 72% 3-00 79%
 ST SR DF RA RW RL FA FU RH RUW UC UD TP TL RTR RTS
 49 38 36 16 33 42 8 33 32 28 32 36 36 21 39 29
 PPA -206M -2F 5P / YD -47M -1F 8P
 CDCB PTA 08/01/2018 2RECS 53%R 18%ILE
 135M 1F 7P 20CM\$ 17NM\$ 10FM\$ -24GM\$
 0.0PL 0.7LIV -1.6DPR -1.6CCR 0.7HCR 3.10SCS
 AJCA 08/01/2018 PTAT 45%R 0.2 JUI 8.7 JPI 43%R 9
 ST SR DF RA RW RL FA FU
 0.2 0.1 0.3 H0.8 0.3 S0.1 L0.4 0.9
 RH RUW UC UD TP TL RTR RTS
 0.1 0.3 0.2 S1.0 C0.8 L0.3 C0.7 B0.8

FRESH: 03/04/2018
 BRED: 06/14/2018 DUE: 03/20/2019 TO
 JX FARIA BROTHERS PROP JOE {3}-ET
 JE840003011609994 1JE889
 CDCB GPTA 08/01/2018 2931DAUS 88HRDS 67%RIP
 99%R 83M 0.31% 66F 70%ILE
 99%R 0.10% 22P 491CM\$ 454NM\$ 378FM\$ 397GM\$
 2.9PL 0.1LIV -0.1DPR -0.9CCR 0.6HCR 2.75SCS
 AJCA 08/01/2018 164DAUS
 GPTAT 94%R 1.4 GJUI 20.6 GJPI 93%R 141

SIRE:
 HILLVIEW ECLIPSE KEY LINGO-PP
 USA 118448826 GT8K BBR 100 JH1F JH2F 76JE171
 CDCB GPTA 08/01/2018 74DAUS 42HRDS 58%RIP
 91%R 312M -0.04% 7F 14%ILE
 91%R 0.00% 11P 83CM\$ 80NM\$ 73FM\$ -3GM\$
 0.8PL 1.3LIV -3.0DPR -2.3CCR 1.4HCR 2.97SCS
 AJCA 08/01/2018 38DAUS
 GPTAT 85%R 0.6 GJUI 11.2 GJPI 84%R 30

DAM:
 HIGH LAWN PARAMOUNT SHOWGIRL
 USA 117057775
 TATTOO L444 / L444
 DHIA HERD # 13-09-4535 CONTROL # 103
 1-10 305 2 14330 4.8 687 3.6 523 104DCR 1808C
 3-00 298 2 16050 5.2 840 3.6 573 88DCR 1981C
 4-00 305 2 14500 4.6 669 3.4 499 96DCR 1724C
 5-02 305 2 15510 4.5 703 3.5 550 98DCR 1886C
 305 2X ME AVG 4L 16618M 802F 595P 2054C
 2-03 77% 3-05 83% 4-00 85% 5-04 87%
 ST SR DF RA RW RL FA FU RH RUW UC UD TP TL RTR RTS
 36 37 36 23 36 21 29 37 36 34 23 27 16 47 34
 PPA -169M -13F -2P / YD -441M -25F -12P
 CDCB PTA 08/01/2018 4RECS 55%R 11%ILE
 -33M -4F 0P -57CM\$ -54NM\$ -51FM\$ -55GM\$
 -0.8PL 0.0LIV -0.3DPR -0.9CCR 0.0HCR 3.20SCS
 AJCA 08/01/2018 PTAT 47%R 0.1 JUI -2.7 JPI 49%R -20

ENDRES JAZZY JERSEYS OWNER
 LODI, WI
 608-592-7856
 SNOW WESLEY & BRENDA BREEDER
 BROOKFIELD, VT

MAACK DAIRY ECLIPES-P-ET
 USA 114845461 GT50K BBR 100 JH1F JH2F 7JE860
 CDCB GPTA 08/01/2018 14167DAUS 1971HRDS 6%RIP
 99%R -495M 0.17% 9F 5%ILE
 99%R 0.05% -8P -51CM\$ -57NM\$ -73FM\$ -159GM\$
 -1.2PL 1.5LIV -5.0DPR -3.8CCR 4.2HCR 3.24SCS
 AJCA 08/01/2018 6069DAUS
 GPTAT 99%R 1.2 GJUI 14.0 GJPI 99%R -23

CIRCLE S ABE KEY LARGO-P 86%
 USA 116381046 GT8K BBR 100 JH1F JH2F
 TATTOO / CS71
 DHIA HERD # 35-23-1609 CONTROL # 1
 2-00 305 2 21750 4.2 907 3.3 715 96DCR 2438C
 4-05 305 2 26240 4.1 1085 3.1 820 98DCR 2829C
 5-07 305 2 24460 4.3 1043 3.5 849 97DCR 2844C
 7-00 305 3 24160 4.3 1050 3.3 798 101DCR 2756C
 305 2X ME AVG 4L 24108M 1024F 807P 2746C
 PPA 5004M 119F 116P / YD 3165M 70F 76P
 CDCB GPTA 09/04/2018 4RECS 84%R 53%ILE
 1022M 17F 24P 163CM\$ 170NM\$ 189FM\$ 102GM\$
 1.7PL 0.6LIV -1.7DPR -0.3CCR -1.8HCR 2.83SCS
 AJCA 09/04/2018 GPTAT 81%R -0.6 GJUI -9.5 GJPI 78%R 50

ROCK ELLA PARAMOUNT-ET
 USA 000663877 GTHD BBR 100 JH1C JH2F 7JE442
 CDCB GPTA 08/01/2018 17057DAUS 2913HRDS 4%RIP
 99%R -58M -0.01% -4F 9%ILE
 99%R 0.03% 3P 24CM\$ 18NM\$ 3FM\$ 20GM\$
 0.2PL 0.7LIV 0.1DPR 0.0CCR 0.9HCR 3.05SCS
 AJCA 08/01/2018 8721DAUS
 GPTAT 99%R 0.4 GJUI -0.3 GJPI 99%R 8

HIGH LAWN BRAZO RAZZLE DAZZLE {6} 80%
 USA 115615120
 TATTOO H177 / H177
 DHIA HERD # 14-10-0002 CONTROL # 8177
 1-11 283 2 13910 5.0 698 3.4 475 104DCR 1641C
 2-10 305 2 16920 4.8 810 3.6 610 104DCR 2109C
 4-01 263 2 14830 5.0 743 3.5 523 101DCR 1808C
 305 2X ME AVG 3L 18315M 906F 648P 2240C
 PPA 55M 26F 1P / YD 601M 28F 16P
 CDCB PTA 08/01/2018 3RECS 61%R 16%ILE
 298M 8F 7P -9CM\$ -2NM\$ 11FM\$ -32GM\$
 -0.6PL -0.9LIV -1.1DPR -2.5CCR -1.0HCR 3.20SCS
 AJCA 08/01/2018 PTAT 52%R 0.2 JUI -6.0 JPI 53%R -12
 SIRE: SIL-MIST RMBM BUTTONS BRAZO {5}-ET GJPI 22 15%ILE

NEXT DAM:
 HIGH LAWN ADVENTURE FLASHY 88%
 4-11 305 2 21370 4.6 982 3.4 725 104DCR 2504C
 SIRE: MOLLY BROOK POSEIDON ADVENTURE GJPI -35 4%ILE
 4TH DAM:
 FREEDOM M RAZ MA TAZ 88%
 3-08 305 2 17060 4.7 804 3.4 586 95DCR 2025C

LOT 34 TLJ GABE ARIEL USA 067392219 GT29K

BORN 12/07/2015 BBR 100
 DHIA HERD # 41-79-0758 CONTROL # 2219
 FEMALE EFI 6.0% AMERICAN ID 2219 / 2219
 JH1F JH2F

LEHNERTZ, TRAVIS BREEDER & OWNER
 PLAINVIEW, MN

2-07 81%
 ST SR DF RA RW RL FA FU RH RUW UC UD TP TL RTR RTS
 27 29 33 35 32 29 19 36 33 28 25 33 27 24 34 27
 PPA 197M -14F OP / YD 296M -18F -4P
 CDCB GPTA 09/04/2018 1RECS 75%R 49%ILE
 613M 18F 21P 159CM\$ 156NM\$ 147FM\$ 94GM\$
 1.5PL 0.3LIV -1.7DPR -0.9CCR 1.2HCR 3.03SCS
 AJCA 09/04/2018 GPTAT 72%R 0.0 GJUI 2.0 GJPI 69%R 48
 ST SR DF RA RW RL FA FU
 -0.5 -0.3 0.0 L0.5 -0.4 S0.5 L0.4 0.1
 RH RUW UC UD TP TL RTR RTS
 0.0 0.0 -0.1 S0.2 C0.3 S0.5

ALL LYNNS LEGAL VISIONARY-ET
 USA 117222740 GT50K BBR 100 JH1C JH2F 29JE3761
 CDCB GPTA 08/01/2018 4212DAUS 520HRDS 23%RIP
 99%R 1025M -0.06% 37F 56%ILE
 99%R 0.04% 45P 411CM\$ 385NM\$ 330FM\$ 312GM\$
 3.3PL -0.4LIV -1.6DPR 1.0CCR 4.0HCR 2.87SCS
 AJCA 08/01/2018 1799DAUS
 GPTAT 99%R 1.0 GJUI 14.0 GJPI 99%R 134

GIESEKES MADDIX GLADYS-P 88%
 USA 067301653 GT8K BBR 100 JH1F JH2F
 TATTOO / G571
 DHIA HERD # 41-79-0758 CONTROL # 1653
 2-01 294 2 15500 4.6 716 3.6 556 96DCR 1915C
 3-01 305 2 21580 4.4 958 3.6 772 96DCR 2603C
 4-03 305 2 21630 4.5 967 3.6 770 97DCR 2614C
 5-06 291 2 17020 4.3 725 3.4 587 97DCR 1972C
 305 2X ME AVG 4L 21033M 918F 738P 2491C
 PPA 1712M 21F 41P / YD 1298M 21F 38P
 CDCB GPTA 09/04/2018 4RECS 81%R 29%ILE
 666M 15F 17P 76CM\$ 82NM\$ 96FM\$ 51GM\$
 0.3PL -1.5LIV -1.0DPR -0.9CCR -0.4HCR 3.10SCS
 AJCA 09/04/2018 GPTAT 79%R -0.1 GJUI -5.1 GJPI 76%R 21

FRESH: 03/29/2018
 BRED: 07/01/2018 DUE: 04/06/2019 TO
 SUNSET CANYON MAID-RITE-ET
 USA 119714531 100JE7382
 CDCB GPTA 09/04/2018 0%RIP
 76%R 68M 0.32% 67F 79%ILE
 76%R 0.14% 30P 529CM\$ 482NM\$ 380FM\$ 472GM\$
 3.1PL 0.6LIV 1.9DPR 2.0CCR 3.3HCR 2.89SCS
 AJCA 09/04/2018 ODAUS
 GPTAT 76%R 0.3 GJUI 7.3 GJPI 72%R 152

ALL LYNNS MAXIMUM VERNON-ET
 USA 115863998 GT50K BBR 100 JH1F JH2F 29JE3624
 CDCB GPTA 08/01/2018 7744DAUS 529HRDS 7%RIP
 99%R 1021M 0.04% 57F 56%ILE
 99%R 0.01% 38P 389CM\$ 383NM\$ 368FM\$ 295GM\$
 2.2PL 1.3LIV -1.5DPR -1.6CCR -0.7HCR 3.33SCS
 AJCA 08/01/2018 2561DAUS
 GPTAT 99%R 0.1 GJUI -3.3 GJPI 99%R 90

SIRE:
 TLJ VISIONARY GABE-P
 USA 067210513 GT80K BBR 100 JH1F JH2F 14JE669
 CDCB GPTA 08/01/2018 13DAUS 7HRDS 46%RIP
 82%R 968M -0.10% 26F 28%ILE
 83%R 0.00% 35P 238CM\$ 228NM\$ 206FM\$ 134GM\$
 1.5PL -0.5LIV -3.1DPR -1.5CCR 2.3HCR 2.97SCS
 AJCA 08/01/2018 3DAUS
 GPTAT 78%R 0.6 GJUI 5.2 GJPI 77%R 77

TLJ ACADEMY AFTON 80%
 USA 067224196
 DHIA HERD # 41-79-0758 CONTROL # 366
 1-11 289 2 12060 5.0 603 3.5 426 96DCR 1472C
 2-11 305 2 12330 5.3 653 3.6 440 97DCR 1521C
 3-11 305 2 17100 4.8 813 3.4 581 98DCR 2007C
 5-00 264 2 12090 5.1 614 3.4 413 95DCR 1427C
 305 2X ME AVG 4L 15876M 791F 548P 1893C
 PPA -2041M -80F -88P / YD -1154M -69F -58P
 CDCB PTA 08/01/2018 4RECS 57%R 7%ILE
 -411M -32F -23P -125CM\$ -109NM\$ -74FM\$ -55GM\$
 2.4PL 2.5LIV 2.6DPR 2.6CCR 2.1HCR 2.93SCS
 AJCA 08/01/2018 PTAT 49%R -0.6 JUI 5.6 JPI 50%R -28
 SIRE: BW ACADEMY-ET GJPI 65 26%ILE

DAM:
 TLJ VERNON ARIE-TWIN
 USA 067302058 GT8K BBR 100 JH1F JH2F
 DHIA HERD # 41-79-0758 CONTROL # 2058
 2-05 210 2 9530 4.9 470 3.7 348 89DCR 1203C
 3-05 277 2 16410 4.6 747 3.4 557 97DCR 1924C
 305 2X ME AVG 2L 16418M 779F 585P 2022C
 3-08 77%
 ST SR DF RA RW RL FA FU RH RUW UC UD TP TL RTR RTS
 33 24 24 29 26 23 27 25 39 34 32 17 31 16 35 31
 PPA -1025M -68F -47P / YD -832M -68F -46P
 CDCB GPTA 09/04/2018 2RECS 79%R 31%ILE
 146M 12F OP 79CM\$ 88NM\$ 107FM\$ 88GM\$
 1.4PL 1.4LIV 0.7DPR 1.0CCR 1.0HCR 3.11SCS
 AJCA 09/04/2018 GPTAT 75%R -0.4 GJUI -4.1 GJPI 73%R 14

SISTER(S):
 TLJ VALENTINO ARCADIA 80%
 4-02 305 2 18550 4.9 909 3.8 700 98DCR 2422C

NEXT DAM:
 OAK RIDGE JUNO ASHLEY 82%
 4-08 273 2 12690 4.5 577 3.9 494 96DCR 1610C
 SIRE: VALLEYSTREAM J I S JUNO GJPI -121 0%ILE

4TH DAM:
 MORGAN RICHEY JUDE ALLIE 90%
 4-10 305 2 19150 4.1 781 3.3 640 98DCR 2134C

LOT 35 TLJ GABE BARBIE-P USA 067392229 GT29K

BORN 02/20/2016 P1 BBR 100
 FEMALE EFI 7.0% AMERICAN ID 2229 / 2229
 JH1F JH2F

CDCB GPTA 09/04/2018 ORECS 73%R 24%ILE
 660M 7F 18P 54CM\$ 55NM\$ 59FM\$ 19GM\$
 0.0PL -0.8LIV -1.2DPR -1.1CCR 0.0HCR 2.92SCS
 AJCA 09/04/2018 GPTAT 73%R -0.4 GJUI -4.5 GJPI 68%R 25
 ST SR DF RA RW RL FA FU
 0.5 -0.5 0.2 L1.9 -0.6 S1.1 L0.8 -1.1
 RH RUW UC UD TP TL RTR RTS
 -0.2 0.2 -0.3 D0.2 W0.3 S1.0

FRESH: 08/03/2018
 SELLING OPEN

SIRE:
 TLJ VISIONARY GABE-P
 USA 067210513 GT80K BBR 100 JH1F JH2F 14JE669
 CDCB GPTA 08/01/2018 13DAUS 7HRDS 46%RIP
 82%R 968M -0.10% 26F 28%ILE
 83%R 0.00% 35P 238CM\$ 228NM\$ 206FM\$ 134GM\$
 1.5PL -0.5LIV -3.1DPR -1.5CCR 2.3HCR 2.97SCS
 AJCA 08/01/2018 3DAUS
 GPTAT 78%R 0.6 GJUI 5.2 GJPI 77%R 77

DAM:
 GIESEKES STONE BAKER AT TLJ
 USA 067492022 GT8K BBR 100 JH1F JH2F
 DHIA HERD # 41-79-0758 CONTROL # 2022
 1-11 305 2 16630 5.4 898 3.6 601 96DCR 2078C
 3-04 278 2 17400 4.8 836 3.4 589 97DCR 2035C
 305 2X ME AVG 3L 18631M 960F 668P 2309C
 2-07 83% 3-10 83%
 ST SR DF RA RW RL FA FU RH RUW UC UD TP TL RTR RTS
 43 28 32 33 40 25 26 27 31 36 30 27 16 15 37 33
 PPA 147M 59F 5P / YD 119M 56F 13P
 CDCB GPTA 09/04/2018 3RECS 79%R 14%ILE
 -133M 6F 0P -6CM\$ -16NM\$ -34FM\$ -6GM\$
 -1.6PL -1.3LIV 0.1DPR -0.8CCR -1.5HCR 2.86SCS
 AJCA 09/04/2018 GPTAT 79%R -0.4 GJUI 5.2 GJPI 74%R 6

SISTER(S):
 GIESEKES REGION BECKY 80%
 2-02 305 2 18440 6.1 1127 3.9 721 102DCR 2496C
 GIESEKES ECLIPES BETTY 81%

LEHNERTZ, TRAVIS BREEDER & OWNER
 PLAINVIEW, MN

ALL LYNNS LEGAL VISIONARY-ET
 USA 117222740 GT50K BBR 100 JH1C JH2F 29JE3761
 CDCB GPTA 08/01/2018 4212DAUS 520HRDS 23%RIP
 99%R 1025M -0.06% 37F 56%ILE
 99%R 0.04% 45P 411CM\$ 385NM\$ 330FM\$ 312GM\$
 3.3PL -0.4LIV -1.6DPR 1.0CCR 4.0HCR 2.87SCS
 AJCA 08/01/2018 1799DAUS
 GPTAT 99%R 1.0 GJUI 14.0 GJPI 99%R 134

GIESEKES MADDIX GLADYS-P 88%
 USA 067301653 GT8K BBR 100 JH1F JH2F
 TATTOO / G571
 DHIA HERD # 41-79-0758 CONTROL # 1653
 2-01 294 2 15500 4.6 716 3.6 556 96DCR 1915C
 3-01 305 2 21580 4.4 958 3.6 772 96DCR 2603C
 4-03 305 2 21630 4.5 967 3.6 770 97DCR 2614C
 5-06 291 2 17020 4.3 725 3.4 587 97DCR 1972C
 305 2X ME AVG 4L 21033M 918F 738P 2491C
 PPA 1712M 21F 41P / YD 1298M 21F 38P
 CDCB GPTA 09/04/2018 4RECS 81%R 29%ILE
 666M 15F 17P 76CM\$ 82NM\$ 96FM\$ 51GM\$
 0.3PL -1.5LIV -1.0DPR -0.9CCR -0.4HCR 3.10SCS
 AJCA 09/04/2018 GPTAT 79%R -0.1 GJUI -5.1 GJPI 76%R 21

SR IMPULS STONE-ET
 USA 114332783 GT50K BBR 100 JH1F JH2F 1JE634
 CDCB GPTA 08/01/2018 2580DAUS 442HRDS 2%RIP
 99%R 559M 0.05% 36F 14%ILE
 99%R 0.06% 32P 102CM\$ 77NM\$ 23FM\$ -16GM\$
 -3.1PL -4.2LIV -4.1DPR -4.5CCR -4.4HCR 2.99SCS
 AJCA 08/01/2018 978DAUS
 GPTAT 99%R -0.5 GJUI 0.8 GJPI 98%R 32

GIESEKES LEGACY BARB 84%
 USA 067191562
 DHIA HERD # 41-79-0758 CONTROL # 1562
 1-11 298 2 17150 5.8 994 3.8 658 97DCR 2277C
 2-11 305 2 18030 5.4 980 3.8 691 82DCR 2391C
 305 2X ME AVG 3L 17613M 989F 697P 2412C
 PPA -688M 86F 32P / YD -1054M 43F 4P
 CDCB PTA 08/01/2018 3RECS 58%R 42%ILE
 -524M 17F -1P 157CM\$ 132NM\$ 76FM\$ 138GM\$
 2.1PL 1.4LIV 1.6DPR 0.8CCR 0.6HCR 2.90SCS
 AJCA 08/01/2018 PTAT 53%R -0.5 JUI -6.6 JPI 50%R 34
 SIRE: HOLLYLANE LILIBETS LEGACY GJPI 68 23%ILE

NEXT DAM:
 GIESEKES BIG SHOT BLAIR 50%
 1-11 305 2 17790 5.0 892 3.6 646 96DCR 2234C
 SIRE: BLACKYS BIG SHOT-ET GJPI -74 1%ILE

4TH DAM:
 GIESEKES JACE BUBBLES 79%
 3-03 305 2 20720 5.2 1080 3.6 740 94DCR 2558C

LOT 36 TLJ GENOMINATOR BEAMER USA 067392236 GT29K

BORN 03/12/2016 BBR 100
 DHIA HERD # 41-79-0758 CONTROL # 2236
 FEMALE EFI 8.7% AMERICAN ID 2236 / 2236
 JH1C JH2F

LEHNERTZ, TRAVIS BREEDER & OWNER
 PLAINVIEW, MN

2-04 76%
 ST SR DF RA RW RL FA FU RH RUW UC UD TP TL RTR RTS
 28 24 26 32 28 35 34 23 27 24 27 40 26 23 33 25
 CDCB GPTA 09/04/2018 ORECS 75%R 94%ILE
 471M 44F 22P 367CM\$ 355NM\$ 329FM\$ 293GM\$
 3.5PL 0.9LIV -0.5DPR -0.8CCR 1.2HCR 3.04SCS
 AJCA 09/04/2018 GPTAT 76%R 1.4 GJUI 13.3 GJPI 71%R 99
 ST SR DF RA RW RL FA FU
 1.0 0.2 1.5 H0.1 0.2 S0.2 S0.2 1.3
 RH RUW UC UD TP TL RTR RTS
 1.4 1.1 0.5 S0.9 C0.5 L0.5

ALL LYNNS VALENTINO MARVEL
 USA 117422971 GT50K BBR 100 JH1C JH2F 11JE1118
 CDCB GPTA 08/01/2018 9749DAUS 305HRDS 16%RIP
 99%R 773M -0.01% 35F 52%ILE
 99%R -0.02% 24P 373CM\$ 370NM\$ 366FM\$ 264GM\$
 4.9PL 2.4LIV -1.9DPR -1.0CCR -0.1HCR 2.96SCS
 AJCA 08/01/2018 4419DAUS
 GPTAT 99%R 1.6 GJUI 20.3 GJPI 99%R 103
 AHLEM LEGAL VETTE 37469 84%
 USA 070048943 GT3K BBR 100 JH1F
 TATTOO / L7469
 DHIA HERD # 93-24-0224 CONTROL # 37469
 2-08 267 3 18510 4.5 824 3.6 668 93DCR 2244C
 3-07 279 3 19470 5.0 965 3.7 730 94DCR 2525C
 4-07 273 3 21250 4.4 943 3.6 761 93DCR 2563C
 5-06 268 3 16350 4.9 800 3.8 622 93DCR 2143C
 305 2X ME AVG 5L 19373M 928F 725P 2481C
 PPA 112M 34F 14P / YD -88M 17F 10P
 CDCB GPTA 09/04/2018 5RECS 85%R 47%ILE
 95M 0F 2P 151CM\$ 151NM\$ 152FM\$ 124GM\$
 3.4PL 2.4LIV -0.1DPR 0.5CCR 3.6HCR 2.93SCS
 AJCA 09/04/2018 GPTAT 81%R 1.5 GJUI 21.6 GJPI 79%R 54

FRESH: 05/28/2018
 BRED: 08/06/2018 DUE: 05/12/2019 TO
 GOLDEN DREAM AMERICAN PHAROAH-P
 USA 172553124 566JE106
 CDCB GPTA 08/01/2018 0%RIP
 74%R 557M -0.03% 21F 60%ILE
 74%R 0.02% 25P 410CM\$ 395NM\$ 362FM\$ 403GM\$
 5.3PL 3.4LIV 3.0DPR 3.3CCR 2.3HCR 2.90SCS
 AJCA 08/01/2018 ODAUS
 GPTAT 76%R 1.3 GJUI 18.9 GJPI 71%R 126

SIRE:
 AHLEM GENOMINATOR
 USA 071199882 GT80K BBR 100 JH1C JH2F 200JE241
 CDCB GPTA 08/01/2018 818DAUS 124HRDS 68%RIP
 98%R 274M 0.10% 33F 53%ILE
 98%R 0.04% 17P 395CM\$ 375NM\$ 337FM\$ 294GM\$
 5.2PL 2.4LIV -1.0DPR -0.1CCR 2.8HCR 2.76SCS
 AJCA 08/01/2018 353DAUS
 GPTAT 96%R 2.1 GJUI 25.4 GJPI 92%R 117

WILSONVIEW JEVON MAGNUM-ET
 USA 067010044 GT50K BBR 100 JH1F JH2F 203JE927
 CDCB GPTA 08/01/2018 6224DAUS 199HRDS 4%RIP
 99%R 1237M 0.13% 85F 88%ILE
 99%R 0.01% 47P 532CM\$ 516NM\$ 482FM\$ 489GM\$
 1.9PL -2.2LIV 1.4DPR 0.4CCR -2.0HCR 3.03SCS
 AJCA 08/01/2018 1247DAUS
 GPTAT 99%R 0.1 GJUI -7.8 GJPI 99%R 145

DAM:
 TLJ MAGNUM BEVERLY
 USA 067682101 GT13K BBR 100 JH1F JH2F
 DHIA HERD # 41-79-0758 CONTROL # 2101
 1-11 305 2 17390 5.4 934 3.5 616 96DCR 2129C
 3-02 305 2 19400 5.2 1013 3.7 724 98DCR 2504C
 305 2X ME AVG 2L 21786M 1146F 794P 2744C
 2-04 87% 3-08 87% 4-03 88%
 ST SR DF RA RW RL FA FU RH RUW UC UD TP TL RTR RTS
 38 29 36 26 32 29 32 37 44 30 33 17 35 26 35 32
 PPA 1657M 168F 80P / YD 1679M 148F 70P
 CDCB GPTA 09/04/2018 2RECS 80%R 96%ILE
 449M 55F 22P 382CM\$ 367NM\$ 335FM\$ 328GM\$
 3.1PL -1.2LIV 0.6DPR -0.4CCR -1.5HCR 2.94SCS
 AJCA 09/04/2018 GPTAT 80%R 0.7 GJUI 11.4 GJPI 75%R 106

TLJ ACADEMY BEL-AIR 91%
 USA 067224195 GI JH1F
 DHIA HERD # 41-79-0758 CONTROL # 195
 1-10 305 2 14010 5.6 786 3.8 534 96DCR 1848C
 2-10 305 2 16270 5.7 923 3.7 605 97DCR 2093C
 4-01 282 2 15330 5.7 870 3.7 564 96DCR 1950C
 5-01 305 2 13260 5.4 722 3.5 468 98DCR 1617C
 6-02 305 2 15460 5.7 885 3.8 582 98DCR 2013C
 305 2X ME AVG 5L 16696M 939F 619P 2143C
 PPA -1775M 35F -44P / YD -774M 36F -15P
 CDCB GPTA 09/04/2018 5RECS 67%R 45%ILE
 -302M 22F -5P 151CM\$ 144NM\$ 128FM\$ 129GM\$
 2.2PL 1.1LIV 0.7DPR 0.4CCR -0.8HCR 2.96SCS
 AJCA 09/04/2018 GPTAT 62%R 0.8 GJUI 15.6 GJPI 59%R 39
 SIRE: BW ACADEMY-ET GJPI 65 26%ILE

SISTER(S):
 TLJ ZUMA BELIEVE 80%
 TLJ SANTANA BIRDIE 84%
 1-11 305 2 17690 5.2 914 3.6 645 97DCR 2230C

NEXT DAM:
 TLJ ESTER IATOLA EMMY 90%
 7-10 305 2 18680 5.9 1099 4.1 758 98DCR 2625C
 SIRE: SC GOLD DUST PARAMOUNT IATOLA-ET GJPI 20 11%ILE
 4TH DAM:
 MJ CHAIRMAN ESTER 80%
 3-05 305 2 15760 4.7 746 3.7 582 91DCR 2000C

LOT 37 TLJ GABE CASEY-P USA 067392222 GT29K

BORN 12/22/2015 BBR 100
 DHIA HERD # 41-79-0758 CONTROL # 2222
 FEMALE EFI 7.8% AMERICAN ID 2222 / 2222
 JH1F JH2F

2-06 78%
 ST SR DF RA RW RL FA FU RH RUW UC UD TP TL RTR RTS
 24 36 25 28 33 31 22 40 37 32 27 32 26 25 40 35

CDCB GPTA 09/04/2018 ORECS 73%R 59%ILE
 1084M 20F 27P 185CM\$ 190NM\$ 206FM\$ 103GM\$
 1.9PL -0.9LIV -2.7DPR -1.6CCR -0.3HCR 2.87SCS
 AJCA 09/04/2018 GPTAT 74%R 0.7 GJUI 3.8 GJPI 68%R 57
 ST SR DF RA RW RL FA FU
 -1.2 0.0 0.5 H0.1 -0.2 S0.1 S0.1 0.8
 RH RUW UC UD TP TL RTR RTS
 0.6 0.4 0.0 S0.1 W0.2 L0.2

SISTER(S):
 TLJ SAMSON CANDY CRUSH 82%
 -1-11 290 2 14020 4.8 670 3.5 486 96DCR 1679C
 SELLING AS LOT 39

SIRE:
 TLJ VISIONARY GABE-P
 USA 067210513 GT80K BBR 100 JH1F JH2F 14JE669
 CDCB GPTA 08/01/2018 13DAUS 7HRDS 46%RIP
 82%R 968M -0.10% 26F 28%ILE
 83%R 0.00% 35P 238CM\$ 228NM\$ 206FM\$ 134GM\$
 1.5PL -0.5LIV -3.1DPR -1.5CCR 2.3HCR 2.97SCS
 AJCA 08/01/2018 3DAUS
 GPTAT 78%R 0.6 GJUI 5.2 GJPI 77%R 77

DAM:
 GIESEKES MARKSMAN CANDY
 USA 067301656
 TATTOO / G574
 DHIA HERD # 41-79-0758 CONTROL # 1656
 2-00 305 2 14490 4.9 714 3.5 513 97DCR 1773C
 3-03 294 2 19850 5.0 996 3.3 650 96DCR 2244C
 4-02 305 2 20890 5.0 1043 3.4 711 97DCR 2456C
 5-05 292 2 20510 5.0 1029 3.2 659 97DCR 2275C
 6-04 223 2 17320 4.6 797 3.3 564 92DCR 1947C
 305 2X ME AVG 5L 20673M 1001F 685P 2365C

2-04 80% 2-11 83% 3-06 85% 4-10 90%
 ST SR DF RA RW RL FA FU RH RUW UC UD TP TL RTR RTS
 30 34 41 24 37 30 26 37 45 37 35 15 30 27 40 42
 PPA 1569M 75F 9P / YD 400M 35F -6P
 CDCB PTA 08/01/2018 5RECS 54%R 40%ILE
 -15M 10F -6P 116CM\$ 124NM\$ 143FM\$ 89GM\$
 3.0PL 2.0LIV -0.3DPR 0.0CCR 0.1HCR 2.98SCS
 AJCA 08/01/2018 PTAT 51%R 0.3 JUI 1.4 JPI 46%R 19

SISTER(S):
 GIESEKES SULTAN CLOUD 90%
 3-09 305 2 22940 4.6 1063 3.5 814 98DCR 2814C
 GIESEKES COUNTRY COCO 82%
 2-04 305 2 17320 4.4 766 3.5 612 97DCR 2073C
 GIESEKES SULTON CASEY 88%
 5-07 305 2 22610 4.2 956 3.6 821 98DCR 2669C

FRESH: 05/07/2018
 BRED: 08/15/2018 DUE: 05/21/2019 TO
 JX JARS OF CLAY BODE {4}-ET
 JE840003138463617 7JE1641
 CDCB GPTA 08/01/2018 0%RIP
 74%R 1126M 0.00% 54F 68%ILE
 74%R 0.03% 47P 464CM\$ 439NM\$ 389FM\$ 343GM\$
 3.0PL -0.8LIV -1.8DPR -1.7CCR 1.2HCR 2.86SCS
 AJCA 08/01/2018 ODAUS
 GPTAT 76%R 1.8 GJUI 12.4 GJPI 70%R 134

LEHNERTZ, TRAVIS BREEDER & OWNER
 PLAINVIEW, MN

ALL LYNNS LEGAL VISIONARY-ET
 USA 117222740 GT50K BBR 100 JH1C JH2F 29JE3761
 CDCB GPTA 08/01/2018 4212DAUS 520HRDS 23%RIP
 99%R 1025M -0.06% 37F 56%ILE
 99%R 0.04% 45P 411CM\$ 385NM\$ 330FM\$ 312GM\$
 3.3PL -0.4LIV -1.6DPR 1.0CCR 4.0HCR 2.87SCS
 AJCA 08/01/2018 1799DAUS
 GPTAT 99%R 1.0 GJUI 14.0 GJPI 99%R 134

GIESEKES MADDIX GLADYS-P 88%
 USA 067301653 GT8K BBR 100 JH1F JH2F
 TATTOO / G571
 DHIA HERD # 41-79-0758 CONTROL # 1653
 2-01 294 2 15500 4.6 716 3.6 556 96DCR 1915C
 3-01 305 2 21580 4.4 958 3.6 772 96DCR 2603C
 4-03 305 2 21630 4.5 967 3.6 770 97DCR 2614C
 5-06 291 2 17020 4.3 725 3.4 587 97DCR 1972C
 305 2X ME AVG 4L 21033M 918F 738P 2491C
 PPA 1712M 21F 41P / YD 1298M 21F 38P
 CDCB GPTA 09/04/2018 4RECS 81%R 29%ILE
 666M 15F 17P 76CM\$ 82NM\$ 96FM\$ 51GM\$
 0.3PL -1.5LIV -1.0DPR -0.9CCR -0.4HCR 3.10SCS
 AJCA 09/04/2018 GPTAT 79%R -0.1 GJUI -5.1 GJPI 76%R 21

SUNSET CANYON MARKSMAN-ET
 USA 116022084 GT50K BBR 100 JH1F JH2F 29JE3640
 CDCB GPTA 08/01/2018 96DAUS 57HRDS 17%RIP
 94%R -105M 0.26% 46F 31%ILE
 94%R 0.05% 7P 264CM\$ 245NM\$ 205FM\$ 175GM\$
 2.2PL 1.0LIV -1.1DPR -1.1CCR -1.2HCR 2.88SCS
 AJCA 08/01/2018 53DAUS
 GPTAT 88%R -0.1 GJUI -6.5 GJPI 89%R 55

GIESEKES CHAIRMAN CARLY 86%
 USA 067071391
 TATTOO / G310
 DHIA HERD # 41-83-0063 CONTROL # 1391
 2-00 305 2 17730 4.2 743 3.2 561 94DCR 1936C
 3-02 305 2 22460 4.1 910 3.5 777 98DCR 2532C
 4-04 305 2 22980 4.0 927 3.4 788 96DCR 2574C
 305 2X ME AVG 4L 21777M 872F 732P 2406C
 PPA 272M -76F -13P / YD -305M -74F -24P
 CDCB PTA 08/01/2018 4RECS 64%R 10%ILE
 -301M -36F -16P -82CM\$ -70NM\$ -44FM\$ -34GM\$
 2.2PL 3.0LIV 1.5DPR 2.2CCR 1.5HCR 3.04SCS
 AJCA 08/01/2018 PTAT 59%R 0.6 JUI 5.4 JPI 55%R -19
 SIRE: GIPRAT BELLES CHAIRMAN-ET GJPI -41 4%ILE

NEXT DAM:
 GIESEKES AVERY CARLY 87%
 3-02 305 2 24140 4.2 1015 3.2 771 92DCR 2661C
 SIRE: BANCREST LESTER AVERY GJPI -1 6%ILE

4TH DAM:
 GIESEKES BERRETTA CODY 70%
 5-00 305 2 23960 4.3 1041 3.7 897 92DCR 2912C

LOT 38 TLJ TEXAS CIERA (TWIN) USA 067392244

BORN 04/11/2016 P4
 FEMALE EFI 8.6% AMERICAN ID 2244 / 2244

PA 654M 5F 17P
 203CM\$ 206NM\$ 215FM\$
 4.0PL -0.6DPR -0.8CCR 0.7HCR 2.98SCS
 PA TYPE 1.8 JPI 36%R 68
 ST SR DF RA RW RL FA FU
 -0.4 -0.3 1.0 L0.1 -0.2 P0.6 S0.4 2.0
 RH RUW UC UD TP TL RTR RTS
 2.0 1.0 0.3 S1.9 C0.6 L0.0

PASTURE BRED FROM: 12/01/2017 DUE AFTER: 09/06/2018 TO
 TLJ REGENCY KILLZONE {6}-ET
 USA 067300602
 CDCB GPTA 09/04/2018 0%RIP
 76%R 965M 0.10% 67F 85%ILE
 76%R 0.05% 45P 529CM\$ 504NM\$ 448FM\$ 443GM\$
 2.7PL -2.1LIV -0.8DPR -0.1CCR 1.7HCR 3.04SCS
 AJCA 09/04/2018 ODAUS
 GPTAT 77%R 2.5 GJUI 23.7 GJPI 72%R 158

SISTER(S):
 GIESEKES RILEY CRISIS AT TLJ 90%
 3-02 269 2 16060 4.5 725 3.5 561 96DCR 1936C
 TLJ TEXAS CECE 83%

SIRE:
 HEARTLAND IRWIN TEXAS-ET
 USA 067312531 GT80K BBR 100 JH1F JH2F 7JE1354
 CDCB GPTA 08/01/2018 1965DAUS 315HRDS 56%RIP
 99%R 534M -0.13% OF 26%ILE
 99%R 0.00% 20P 229CM\$ 222NM\$ 209FM\$ 168GM\$
 4.5PL -0.1LIV -1.0DPR -0.9CCR 2.3HCR 3.01SCS
 AJCA 08/01/2018 828DAUS
 GPTAT 98%R 2.5 GJUI 32.7 GJPI 94%R 84

DAM:
 GIESEKES HEADLINE CIERA
 USA 067361715
 TATTOO / G32
 DHIA HERD # 41-79-0758 CONTROL # 1715
 2-03 300 2 18800 4.6 856 3.2 604 96DCR 2085C
 3-02 305 2 21890 4.6 1017 3.4 745 98DCR 2574C
 305 2X ME AVG 2L 23576M 1080F 781P 2697C
 2-09 85% 3-06 87%
 ST SR DF RA RW RL FA FU RH RUW UC UD TP TL RTR RTS
 37 34 37 25 35 28 36 37 35 29 34 32 30 31 37 30
 PPA 2851M 74F 59P / YD 2405M 65F 52P
 CDCB PTA 08/01/2018 2RECS 58%R 59%ILE
 773M 9F 14P 177CM\$ 190NM\$ 221FM\$ 146GM\$
 3.4PL 1.2LIV -0.2DPR -0.6CCR -1.0HCR 2.94SCS
 AJCA 08/01/2018 PTAT 51%R 1.0 JUI 9.9 JPI 50%R 51

LEHNERTZ, TRAVIS
 PLAINVIEW, MN BREEDER & OWNER

ALL LYNN'S VALENTINO IRWIN-ET
 USA 117423084 GT50K BBR 100 JH1C JH2F 7JE1163
 CDCB GPTA 08/01/2018 3147DAUS 595HRDS 10%RIP
 99%R 438M 0.00% 20F 29%ILE
 99%R 0.00% 15P 234CM\$ 230NM\$ 222FM\$ 106GM\$
 4.4PL 0.6LIV -3.4DPR -3.2CCR 1.8HCR 2.96SCS
 AJCA 08/01/2018 1888DAUS
 GPTAT 99%R 1.8 GJUI 24.9 GJPI 99%R 68
 HEARTLAND NATHAN TEXAS-ET 95%
 USA 067041437 GT50K BBR 100 JH1F JH2F
 DHIA HERD # 48-89-0168 CONTROL # 1437
 2-10 305 3 21850 4.6 1008 3.9 843 93DCR 2785C
 3-11 305 3 26340 4.3 1130 3.8 991 92DCR 3185C
 5-01 305 3 25940 4.6 1185 3.7 963 94DCR 3232C
 7-00 183 3 17610 4.8 844 3.5 610 79DCR 2108C
 305 2X ME AVG 5L 21944M 1006F 828P 2737C
 PPA 1718M 28F 71P / YD 1190M 28F 56P
 CDCB GPTA 09/04/2018 5RECS 93%R 45%ILE
 401M 11F 22P 160CM\$ 145NM\$ 112FM\$ 91GM\$
 1.0PL -0.9LIV -1.9DPR -1.1CCR 0.7HCR 3.06SCS
 AJCA 09/04/2018 GPTAT 90%R 1.5 GJUI 19.7 GJPI 89%R 54

SCHULTZ RESCUE HEADLINE
 USA 114114336 GTHD BBR 100 JH1F JH2F 29JE3510
 CDCB GPTA 08/01/2018 9026DAUS 974HRDS 8%RIP
 99%R 1029M -0.25% -3F 24%ILE
 99%R -0.11% 14P 186CM\$ 212NM\$ 270FM\$ 205GM\$
 5.1PL 3.2LIV 2.0DPR 1.6CCR 0.2HCR 2.95SCS
 AJCA 08/01/2018 4864DAUS
 GPTAT 99%R 0.7 GJUI 6.9 GJPI 99%R 60
 GIESEKES TRIUMPH CHLOE 87%
 USA 067301627
 TATTOO / G545
 DHIA HERD # 41-34-0399 CONTROL # 5
 2-00 305 2 16310 4.4 716 3.5 567 93DCR 1930C
 3-06 282 2 14030 4.9 688 3.6 501 97DCR 1732C
 4-05 305 2 14270 5.3 751 3.8 538 97DCR 1861C
 305 2X ME AVG 3L 16739M 804F 606P 2076C
 PPA 795M 24F 22P / YD 689M 20F 21P
 CDCB PTA 08/01/2018 3RECS 57%R 21%ILE
 297M 8F 10P 36CM\$ 34NM\$ 30FM\$ -50GM\$
 0.0PL -0.2LIV -3.1DPR -3.5CCR -2.4HCR 2.99SCS
 AJCA 08/01/2018 PTAT 50%R 0.7 JUI 3.7 JPI 50%R 5
 SIRE: NORSE STAR JACE TRIUMPH-ET GJPI -1 7%ILE
 NEXT DAM:
 GIESEKES SULTAN CLOUD 90%
 3-09 305 2 22940 4.6 1063 3.5 814 98DCR 2814C
 SIRE: SHF CENTURION SULTAN GJPI 1 9%ILE
 4TH DAM:
 GIESEKES CHAIRMAN CARLY 86%
 4-04 305 2 22980 4.0 927 3.4 788 96DCR 2574C

LOT 39 TLJ SAMSON CANDY CRUSH USA 067682136 13K

BORN 10/12/2014 BBR 100
 DHIA HERD # 41-79-0758 CONTROL # 2136
 FEMALE EFI 8.6% AMERICAN ID 2136 / 2136
 JH1F JH2F

1-11 290 2 14020 4.8 670 3.5 486 96DCR 1679C
 2-10 291 2 13680 5.2 711 3.7 506 97DCR 1750C
 305 2X ME AVG 2L 18194M 881F 638P 2206C

2-04 81% 3-02 82%
 ST SR DF RA RW RL FA FU RH RUW UC UD TP TL RTR RTS
 33 43 23 21 36 21 37 29 38 42 33 22 28 26 37 31
 PPA -963M -25F -41P / YD -568M -6F -29P
 CDCB PTA 08/01/2018 2RECS 51%R 55%ILE
 266M 18F 5P 173CM\$ 177NM\$ 185FM\$ 105GM\$
 2.8PL 1.8LIV -1.7DPR -0.7CCR 0.2HCR 2.94SCS
 AJCA 08/01/2018 PTAT 49%R 1.1 JUI 11.9 JPI 44%R 40
 ST SR DF RA RW RL FA FU
 0.0 0.4 0.2 H0.2 0.3 P0.4 S0.8 1.4
 RH RUW UC UD TP TL RTR RTS
 0.7 0.7 0.5 S1.0 C0.4 L0.6 C0.8 C0.3

SISTER(S):
 TLJ GABE CASEY-P 78%
 SELLING AS LOT 37

SIRE:
 DP VALENTINO SAMSON
 USA 067106977 GT50K BBR 100 JH1F JH2F 14JE576
 CDCB GPTA 08/01/2018 801DAUS 261HRDS 8%RIP
 99%R 810M 0.00% 38F 51%ILE
 99%R 0.00% 29P 348CM\$ 337NM\$ 317FM\$ 215GM\$
 2.9PL 1.6LIV -3.1DPR -2.5CCR 0.2HCR 2.87SCS
 AJCA 08/01/2018 605DAUS
 GPTAT 98%R 2.1 GJUI 23.1 GJPI 96%R 99

DAM:
 GIESEKES MARKSMAN CANDY
 USA 067301656
 TATTOO / G574
 DHIA HERD # 41-79-0758 CONTROL # 1656
 2-00 305 2 14490 4.9 714 3.5 513 97DCR 1773C
 3-03 294 2 19850 5.0 996 3.3 650 96DCR 2244C
 4-02 305 2 20890 5.0 1043 3.4 711 97DCR 2456C
 5-05 292 2 20510 5.0 1029 3.2 659 97DCR 2275C
 6-04 223 2 17320 4.6 797 3.3 564 92DCR 1947C
 305 2X ME AVG 5L 20673M 1001F 685P 2365C

2-04 80% 2-11 83% 3-06 85% 4-10 90%
 ST SR DF RA RW RL FA FU RH RUW UC UD TP TL RTR RTS
 30 34 41 24 37 30 26 37 45 37 35 15 30 27 40 42
 PPA 1569M 75F 9P / YD 400M 35F -6P
 CDCB PTA 08/01/2018 5RECS 54%R 40%ILE
 -15M 10F -6P 116CM\$ 124NM\$ 143FM\$ 89GM\$
 3.0PL 2.0LIV -0.3DPR 0.0CCR 0.1HCR 2.98SCS
 AJCA 08/01/2018 PTAT 51%R 0.3 JUI 1.4 JPI 46%R 19

SISTER(S):
 GIESEKES SULTAN CLOUD 90%
 3-09 305 2 22940 4.6 1063 3.5 814 98DCR 2814C
 GIESEKES COUNTRY COCO 82%
 2-04 305 2 17320 4.4 766 3.5 612 97DCR 2073C
 GIESEKES SULTON CASEY 88%
 5-07 305 2 22610 4.2 956 3.6 821 98DCR 2669C

FRESH: 07/26/2018
 SELLING OPEN

LEHNERTZ, TRAVIS BREEDER & OWNER
 PLAINVIEW, MN

ALL LYNNS LOUIE VALENTINO-ET
 USA 116279413 GT50K BBR 100 JH1C JH2F 73E1038
 CDCB GPTA 08/01/2018 15613DAUS 1801HRDS 12%RIP
 99%R 805M -0.08% 22F 41%ILE
 99%R -0.02% 25P 290CM\$ 288NM\$ 285FM\$ 170GM\$
 4.0PL 3.1LIV -2.5DPR -3.2CCR 0.5HCR 2.99SCS
 AJCA 08/01/2018 7330DAUS
 GPTAT 99%R 1.9 GJUI 18.0 GJPI 99%R 79
 DP IATOLA FLOWER 16 90%
 USA 115517123 GT3K BBR 100 JH1F
 TATTOO / D016
 DHIA HERD # 92-20-7001 CONTROL # 16
 2-09 288 2 18910 5.0 937 3.6 674 103DCR 2330C
 3-08 305 2 20400 5.7 1171 3.7 764 104DCR 2643C
 305 2X ME AVG 2L 21920M 1158F 798P 2758C
 PPA 3287M 198F 113P / YD 2315M 147F 86P
 CDCB GPTA 09/04/2018 2RECS 93%R 48%ILE
 158M 29F 11P 167CM\$ 153NM\$ 126FM\$ 110GM\$
 0.2PL -1.2LIV -1.1DPR -2.0CCR -0.4HCR 2.84SCS
 AJCA 09/04/2018 GPTAT 89%R 1.3 GJUI 12.7 GJPI 88%R 47

SUNSET CANYON MARKSMAN-ET
 USA 116022084 GT50K BBR 100 JH1F JH2F 29JE3640
 CDCB GPTA 08/01/2018 96DAUS 57HRDS 17%RIP
 94%R -105M 0.26% 46F 31%ILE
 94%R 0.05% 7P 264CM\$ 245NM\$ 205FM\$ 175GM\$
 2.2PL 1.0LIV -1.1DPR -1.1CCR -1.2HCR 2.88SCS
 AJCA 08/01/2018 53DAUS
 GPTAT 88%R -0.1 GJUI -6.5 GJPI 89%R 55

GIESEKES CHAIRMAN CARLY 86%
 USA 067071391
 TATTOO / G310
 DHIA HERD # 41-83-0063 CONTROL # 1391
 2-00 305 2 17730 4.2 743 3.2 561 94DCR 1936C
 3-02 305 2 22460 4.1 910 3.5 777 98DCR 2532C
 4-04 305 2 22980 4.0 927 3.4 788 96DCR 2574C
 305 2X ME AVG 4L 21777M 872F 732P 2406C
 PPA 272M -76F -13P / YD -305M -74F -24P
 CDCB PTA 08/01/2018 4RECS 64%R 10%ILE
 -301M -36F -16P -82CM\$ -70NM\$ -44FM\$ -34GM\$
 2.2PL 3.0LIV 1.5DPR 2.2CCR 1.5HCR 3.04SCS
 AJCA 08/01/2018 PTAT 59%R 0.6 JUI 5.4 JPI 55%R -19
 SIRE: GIPRAT BELLES CHAIRMAN-ET GJPI -41 4%ILE

NEXT DAM:
 GIESEKES AVERY CARLY 87%
 3-02 305 2 24140 4.2 1015 3.2 771 92DCR 2661C
 SIRE: BANCREST LESTER AVERY GJPI -1 6%ILE

4TH DAM:
 GIESEKES BERRETTA CODY 70%
 5-00 305 2 23960 4.3 1041 3.7 897 92DCR 2912C



FAMILY HILL REN CARLY-ET, E-90%
GRANDAM OF LOT 40



PLEASANT NOOK F PRIZE CIRCUS, E-97%
GREAT-GRANDAM OF LOT 40



FAMILY HILL JADE CAROLINA-ET, E-91%
SISTER TO GRANDAM OF LOT 40



FAMILY HILL CONNECTION CHILLI-ET, E-91%
SISTER TO GRANDAM OF LOT 40



FAMILY HILL AMADEO COLBI, E-94%
SISTER TO GRANDAM OF LOT 40



FAMILY HILL COMERICA CHANCE-ET, E-95%
SISTER TO GRANDAM OF LOT 40

LOT 40 TLJ IRWIN COMPTON USA 067342272

BORN 07/20/2016 P0
 FEMALE EFI 7.1% AMERICAN ID 2272 / 2272

LEHNERTZ, TRAVIS
 PLAINVIEW, MN

BREEDER & OWNER

PA -123M -3F -3P
 37CM\$ 36NM\$ 34FM\$
 2.1PL -1.5DPR -1.0CCR 1.8HCR 3.03SCS
 PA TYPE 1.4 JPI 44%R 11
 ST SR DF RA RW RL FA FU
 1.5 0.4 0.7 L0.5 0.2 P0.6 S0.5 1.8
 RH RUW UC UD TP TL RTR RTS
 1.2 0.5 0.0 S2.0 C1.1 S0.1

FRESH: 08/26/2018
 SELLING OPEN

SISTER(S):

TLJ TEQUILA CANCUN-ET 86%
 1-10 186 2 8020 5.3 426 3.9 310 85DCR 1073C
 TLJ BARNABAS CAMEL 85%
 1-11 305 2 14530 4.7 682 3.7 533 97DCR 1830C

SIRE:

ALL LYNNIS VALENTINO IRWIN-ET
 USA 117423084 GT50K BBR 100 JH1C JH2F 7JE1163
 CDCB GPTA 08/01/2018 3147DAUS 595HRDS 10%RIP
 99%R 438M 0.00% 20F 29%ILE
 99%R 0.00% 15P 234CM\$ 230NM\$ 222FM\$ 106GM\$
 4.4PL 0.6LIV -3.4DPR -3.2CCR 1.8HCR 2.96SCS
 AJCA 08/01/2018 1888DAUS
 GPTAT 99%R 1.8 GJUI 24.9 GJPI 99%R 68

DAM:

TLJ GOVERNOR CANDY-ET
 USA 067224213 GT8K BBR 100 JH1F JH2F
 DHIA HERD # 41-79-0758 CONTROL # 376
 2-00 305 2 14340 5.1 732 3.5 498 95DCR 1721C
 4-04 305 2 17190 5.1 878 3.6 625 98DCR 2161C
 5-04 297 2 18250 4.8 880 3.7 684 98DCR 2357C
 305 2X ME AVG 3L 18899M 942F 679P 2348C
 2-06 78% 3-03 78% 3-10 80%
 ST SR DF RA RW RL FA FU RH RUW UC UD TP TL RTR RTS
 42 45 25 32 46 30 45 36 32 38 20 25 38 29 42 48
 PPA -536M -4F -7P / YD -1387M -35F -35P
 CDCB GPTA 09/04/2018 4RECS 80%R 5%ILE
 -684M -25F -21P -161CM\$ -158NM\$ -154FM\$ -122GM\$
 -0.3PL -0.4LIV 0.4DPR 1.2CCR 1.7HCR 3.09SCS
 AJCA 09/04/2018 GPTAT 80%R 0.9 GJUI 11.9 GJPI 75%R -47

SISTER(S):

TLJ VALENTINO CAMELLE 91%
 4-11 305 2 18100 4.8 865 3.5 641 98DCR 2216C
 TLJ TEQUILA CAMEL-ET 89%
 3-04 278 2 11360 5.0 572 3.9 444 93DCR 1532C
 TLJ PRIMERO CELENE-ET 86%
 2-05 258 2 11280 4.6 515 3.8 426 94DCR 1415C

NEXT DAM:

PLEASANT NOOK F PRIZE CIRCUS 97%
 6-04 305 2 22920 4.5 1038 3.5 813 92DCR 2786C
 1ST AGED COW, 2005 ALL AMERICAN OPEN JERSEY SHOW
 BEST BRED AND OWNED, 2005 ALL AMERICAN OPEN JERSEY SHOW
 BEST UDDER, 2005 ALL AMERICAN OPEN JERSEY SHOW
 RESERVE GRAND & RESERVE SENIOR CHAMPION, 2005 ALL AMERICAN SHOW
 1ST PREMIER PERFORMANCE, 2005 ALL AMERICAN OPEN JERSEY SHOW
 1ST AGED COW, 2006 ALL AMERICAN OPEN JERSEY SHOW
 BEST UDDER, 2006 ALL AMERICAN OPEN JERSEY SHOW
 GRAND CHAMPION AND SENIOR CHAMPION, 2006 ALL AMERICAN SHOW
 SIRE: BOVI-LACT FIRST PRIZE-ET JPI -65 3%ILE

4TH DAM:

FAMILY HILL BROOK CITRUS 91%
 7-06 305 2 15370 4.8 731 4.0 614 90DCR 1972C

ALL LYNNIS LOUIE VALENTINO-ET

USA 116279413 GT50K BBR 100 JH1C JH2F 7JE1038
 CDCB GPTA 08/01/2018 15613DAUS 1801HRDS 12%RIP
 99%R 805M -0.08% 22F 41%ILE
 99%R -0.02% 25P 290CM\$ 288NM\$ 285FM\$ 170GM\$
 4.0PL 3.1LIV -2.5DPR -3.2CCR 0.5HCR 2.99SCS
 AJCA 08/01/2018 7330DAUS
 GPTAT 99%R 1.9 GJUI 18.0 GJPI 99%R 79

JARS OF CLAY IATOLA 16710 2751 87%

USA 067142751 GT50K BBR 100 JH1F JH2F
 DHIA HERD # 35-57-1394 CONTROL # 2751
 2-03 305 3 20230 4.6 924 3.6 727 92DCR 2485C
 305 2X ME AVG 1L 21994M 1031F 814P 2778C
 PPA 774M 31F 39P / YD 275M 19F 22P
 CDCB GPTA 09/04/2018 1RECS 88%R 48%ILE
 488M 19F 20P 159CM\$ 153NM\$ 137FM\$ 103GM\$
 1.0PL 0.0LIV -1.4DPR -1.2CCR 1.3HCR 3.10SCS
 AJCA 09/04/2018 GPTAT 85%R 0.6 GJUI -0.2 GJPI 84%R 45

GRIFFENS GOVERNOR-ET

USA 115087248 GT50K BBR 100 JH1F JH2F 7JE867
 CDCB GPTA 08/01/2018 5183DAUS 1382HRDS 5%RIP
 99%R -557M 0.10% -8F 3%ILE
 99%R 0.01% -19P -182CM\$ -175NM\$ -163FM\$ -128GM\$
 -2.5PL -3.2LIV -0.2DPR 1.5CCR 2.4HCR 3.15SCS
 AJCA 08/01/2018 2933DAUS
 GPTAT 99%R 0.7 GJUI 5.6 GJPI 99%R -52

FAMILY HILL REN CARLY-ET 90%

USA 117264272 GT8K BBR 100 JH1F JH2F
 TATTOO / F339
 DHIA HERD # 41-79-0758 CONTROL # 272
 1-10 285 2 10960 4.6 507 3.7 407 96DCR 1376C
 2-10 305 2 16350 4.8 788 3.8 624 97DCR 2127C
 4-01 305 2 12020 3.9 465 3.7 445 97DCR 1363C
 5-03 305 2 16840 4.8 811 3.7 631 97DCR 2173C
 305 2X ME AVG 4L 15912M 723F 594P 1982C
 PPA -2752M -143F -82P / YD -2952M -129F -89P
 CDCB GPTA 09/04/2018 4RECS 83%R 1%ILE
 -1550M -65F -47P -339CM\$ -336NM\$ -332FM\$ -275GM\$
 1.3PL 2.5LIV 1.5DPR 2.2CCR 0.9HCR 3.09SCS
 AJCA 09/04/2018 GPTAT 80%R 0.3 GJUI 13.5 GJPI 77%R-101
 SIRE: HOLLYLANE RENAISSANCE GJPI -117 0%ILE

SISTER(S):

FAMILY HILL KICK CRANBERRY 91%
 4-11 305 2 17180 5.0 861 3.5 597 93DCR 2063C
 FAMILY HILL JADE CAROLINA-ET 91%
 6-10 305 2 18520 5.4 999 3.6 674 102DCR 2331C
 11TH PLACE, 2008 NATIONAL JERSEY JUG FUTURITY
 2ND 4-YEAR-OLD, 2009 ILLINOIS STATE FAIR
 3RD SR 3-YEAR-OLD, 2008 ILLINOIS STATE FAIR
 7TH 4-YEAR-OLD, 2009 ALL AMERICAN JUNIOR SHOW
 FAMILY HILL CONNECTION CHILLI-ET 91%
 3-04 365 2 27470 6.3 1740 3.8 1038 DHIR 3592C
 1ST SR 2-YEAR-OLD AND BEST UDDER, 2007 MARYLAND STATE FAIR
 1ST SR 2-YEAR-OLD AND BEST UDDER, 2007 MID-ATLANTIC SHOW
 7TH SR 2-YEAR-OLD, 2007 ALL AMERICAN SHOW
 FAMILY HILL AMADEO COLBI 94%
 5-07 275 2 14930 3.5 527 2.9 431 87DCR 1435C
 4TH AGED COW, 2013 FORT WORTH STOCK SHOW
 2ND 3-YEAR-OLD, 2008 TEXAS STATE FAIR
 FAMILY HILL COMERICA CHANCE-ET 95%
 7-07 305 2 18330 6.3 1152 3.9 713 77DCR 2468C
 2ND AGED COW, 2016 FLORIDA STATE FAIR
 4TH 5-YEAR-OLD, 2013 MINNESOTA STATE FAIR
 INTERMEDIATE CHAMPION, 2011 WISCONSIN STATE JERSEY SHOW
 RESERVE GRAND CHAMPION, 2011 WISCONSIN STATE FAIR & STATE SHOW
 9TH SR 3-YEAR-OLD, 2011 CENTRAL NATIONAL
 FAMILY HILL IATOLA CALICO-ET 95%
 6-03 305 2 19820 4.4 867 3.7 742 93DCR 2418C
 FAMILY HILL IATOLA CASHMERE-ET 91%
 4-09 305 2 21950 5.6 1219 3.7 819 97DCR 2833C
 FAMILY HILL IATOLA OLYMPIA-ET 85%
 7-03 305 3 20440 4.6 947 3.7 752 90DCR 2558C
 FAMILY HILL EXCITE CHAOS-ET 90%
 FAMILY HILL VINDICATION CHARM-ET 88%
 2-02 305 2 12890 5.3 688 3.5 449 96DCR 1551C
 FAMILY HILL VINDICATION CARNIVAL-ET 94%
 6-04 305 2 17200 4.8 831 3.2 555 96DCR 1916C
 ROYALTY RIDGE TEQUILA CUTIE-ET 90%
 3-05 305 2 17770 4.8 861 3.5 621 96DCR 2146C
 ROYALTY RIDGE TEQUILA CIRCUS-ET 91%
 3-07 305 2 16900 4.6 785 3.9 657 104DCR 2169C



KCJF DHARMAS RENAISSANCE DYNASTY, E-91%
GRANDAM OF LOT 41



KCJF SAMBO DHARMA, E-93%
GREAT-GRANDAM OF LOT 41

LOT 41 TLJ TOPEKA DOROTHY USA 067342296

BORN 10/02/2016 P0
FEMALE EFI 6.7% AMERICAN ID 2296 / 2296

PA -280M 3F -4P
-39CM\$ -43NM\$ -54FM\$
0.4PL -2.3DPR -2.2CCR 0.4HCR 3.19SCS
PA TYPE 1.1 JPI 37%R -18
ST SR DF RA RW RL FA FU
1.1 0.6 0.6 L1.3 0.2 P0.5 S0.4 0.9
RH RUW UC UD TP TL RTR RTS
1.0 0.4 0.6 S1.4 C0.3 S0.1

FRESH: 09/20/2018
SELLING OPEN

SIRE:
HEARTLAND MERCHANT TOPEKA-ET
USA 067332021 GT50K BBR 100 JH1F JH2F 7JE1169
CDCB GPTA 08/01/2018 10404DAUS 1077HRDS 12%RIP
99%R 399M 0.14% 47F 17%ILE
99%R 0.04% 22P 148CM\$ 137NM\$ 110FM\$ 29GM\$
-0.5PL -6.8LIV -4.7DPR -5.2CCR -1.0HCR 3.27SCS
AJCA 08/01/2018 3969DAUS
GPTAT 99%R 1.8 GJUI 21.7 GJPI 99%R 35

DAM:
TLJ BALLS OF FIRE DOLLY-ET
USA 067302030
DHIA HERD # 41-79-0758 CONTROL # 2030
2-00 305 2 13830 4.9 671 3.6 499 97DCR 1725C
3-00 274 2 14110 5.0 712 3.6 502 96DCR 1735C
3-11 202 2 11160 4.6 517 3.5 395 92DCR 1365C
305 2X ME AVG 3L 16259M 778F 580P 2005C
2-07 84% 3-03 85%
ST SR DF RA RW RL FA FU RH RUW UC UD TP TL RTR RTS
40 36 25 33 40 23 25 34 43 38 34 23 28 23 37 32
PPA -2238M -124F -82P / YD -1851M -95F -63P
CDCB PTA 08/01/2018 3RECS 54%R 3%ILE
-958M -42F -29P -225CM\$ -222NM\$ -218FM\$ -204GM\$
1.3PL 1.7LIV 0.2DPR 0.8CCR 1.7HCR 3.10SCS
AJCA 08/01/2018 PTAT 49%R 0.4 JUI 6.2 JPI 48%R -71

SISTER(S):
KCJF TRACER DINA 91%
4-00 302 2 19450 4.7 914 3.6 697 96DCR 2410C

LEHNERTZ, TRAVIS BREEDER & OWNER
PLAINVIEW, MN

SUNSET CANYON MERCHANT-ET
USA 114256027 GT50K BBR 100 JH1C JH2F 11JE884
CDCB GPTA 08/01/2018 2052DAUS 248HRDS 3%RIP
99%R 58M 0.13% 28F 13%ILE
99%R 0.03% 9P 80CM\$ 69NM\$ 44FM\$ -47GM\$
-0.2PL -3.0LIV -4.6DPR -5.3CCR -2.5HCR 3.02SCS
AJCA 08/01/2018 1403DAUS
GPTAT 99%R 1.4 GJUI 15.2 GJPI 99%R 18
HEARTLAND NATHAN TEXAS-ET 95%
USA 067041437 GT50K BBR 100 JH1F JH2F
DHIA HERD # 48-89-0168 CONTROL # 1437
2-10 305 3 21850 4.6 1008 3.9 843 93DCR 2785C
3-11 305 3 26340 4.3 1130 3.8 991 92DCR 3185C
5-01 305 3 25940 4.6 1185 3.7 963 94DCR 3232C
7-00 183 3 17610 4.8 844 3.5 610 79DCR 2108C
305 2X ME AVG 5L 21944M 1006F 828P 2737C
PPA 1718M 28F 71P / YD 1190M 28F 56P
CDCB GPTA 09/04/2018 5RECS 93%R 45%ILE
401M 11F 22P 160CM\$ 145NM\$ 112FM\$ 91GM\$
1.0PL -0.9LIV -1.9DPR -1.1CCR 0.7HCR 3.06SCS
AJCA 09/04/2018 GPTAT 90%R 1.5 GJUI 19.7 GJPI 89%R 54

AVONLEA CF GT BALLS OF FIRE-ET
JECAN00010989464 GT50K BBR 100 JH1F JH2F 7JE1124
CDCB GPTA 08/01/2018 1049DAUS 462HRDS 8%RIP
99%R -563M 0.06% -15F 5%ILE
99%R 0.07% -7P -38CM\$ -51NM\$ -81FM\$ -73GM\$
1.7PL 2.2LIV -0.4DPR -0.6CCR 2.1HCR 3.16SCS
AJCA 08/01/2018 629DAUS
GPTAT 97%R 0.6 GJUI 5.3 GJPI 96%R -24
KCJF DHARMAS RENAISSANCE DYNASTY 91%
USA 114990983 GT8K BBR 100 JH1F JH2F
TATTOO C701 / C701
DHIA HERD # 41-79-0758 CONTROL # 12
2-10 286 2 10360 4.5 468 3.8 390 90DCR 1290C
4-02 305 2 16170 5.0 815 3.9 633 96DCR 2183C
6-01 305 2 13350 4.6 619 3.9 515 97DCR 1706C
7-02 305 2 14720 5.1 744 3.9 580 98DCR 1996C
8-02 275 2 13840 4.9 672 3.8 521 96DCR 1798C
305 2X ME AVG 7L 13659M 683F 532P 1810C
PPA -4234M -141F -110P / YD -3418M -127F -101P
CDCB GPTA 09/04/2018 5RECS 82%R 1%ILE
-1619M -56F -49P -331CM\$ -328NM\$ -323FM\$ -273GM\$
1.0PL 1.3LIV 0.9DPR 2.3CCR 1.4HCR 3.11SCS
AJCA 09/04/2018 GPTAT 78%R 0.3 GJUI 12.5 GJPI 76%R-100
SIRE: HOLLYLANE RENAISSANCE GJPI -117 0%ILE

SISTER(S):
KCJF RENAISSANCE DARIA 90%
2-06 305 2 15180 4.5 678 3.5 529 92DCR 1817C

NEXT DAM:
KCJF SAMBO DHARMA 93%
3-10 305 2 20590 5.0 1038 3.8 781 93DCR 2702C
3RD SR 3-YEAR-OLD, 2004 ALL AMERICAN JR SHOW
SIRE: LESTER SAMBO GJPI -33 4%ILE

4TH DAM:
REXS PATRICK DESTINATION 90%
4-03 289 2 17560 5.1 897 3.6 639 93DCR 2077C

LOT 42 JX TLJ PREMIUM KESSLER {4} USA 067392238 GT29K

BORN 03/27/2016 P3 BBR 100
 FEMALE EFI 6.9% AMERICAN ID 2238 / 2238
 JH1F JH2F

LEHNERTZ, TRAVIS BREEDER & OWNER
 PLAINVIEW, MN

CDCB GPTA 09/04/2018 ORECS 75%R 68%ILE
 527M 41F 18P 226CM\$ 221NM\$ 212FM\$ 171GM\$
 0.9PL -1.1LIV -1.1DPR -1.1CCR 1.0HCR 2.95SCS
 AJCA 09/04/2018 GPTAT 75%R 0.6 GJUI 0.1 GJPI 70%R 56
 ST SR DF RA RW RL FA FU
 1.1 1.0 0.9 L1.1 0.6 S0.0 S0.1 -0.5
 RH RUW UC UD TP TL RTR RTS
 0.8 0.6 0.9 D0.8 C0.3 L0.6

HAWARDEN IMPULS PREMIER
 USA 067107510 GT50K BBR 100 JH1C JH2F 29JE3756
 CDCB GPTA 08/01/2018 6185DAUS 962HRDS 8%RIP
 99%R -499M 0.24% 23F 34%ILE
 99%R 0.13% 8P 307CM\$ 271NM\$ 192FM\$ 260GM\$
 3.8PL 3.1LIV 1.9DPR 0.1CCR 0.0HCR 3.06SCS
 AJCA 08/01/2018 3414DAUS
 GPTAT 99%R 1.0 GJUI 10.8 GJPI 99%R 77

FRESH: 07/13/2018
 SELLING OPEN

JER-Z-BOYZ MAXIMUM 25062 {5} 85%
 USA 117102729 GT3K BBR 100 JH1F
 TATTOO / T5062
 DHIA HERD # 93-54-0735 CONTROL # 25062
 1-08 305 2 18690 5.4 1005 3.8 713 DHIR 2467C
 3-00 305 2 21490 5.9 1274 3.9 846 97DCR 2929C
 5-07 305 2 23350 5.3 1238 3.8 877 98DCR 3034C
 305 2X ME AVG 3L 22760M 1247F 868P 3002C
 PPA 3762M 319F 156P / YD 2676M 249F 113P
 CDCB GPTA 09/04/2018 3RECS 93%R 97%ILE
 578M 73F 27P 415CM\$ 397NM\$ 359FM\$ 307GM\$
 3.0PL -1.9LIV -1.6DPR -0.7CCR -0.2HCR 2.89SCS
 AJCA 09/04/2018 GPTAT 89%R -0.4 GJUI -7.2 GJPI 88%R 98

SISTER(S):
 JX TLJ JACKAL KEELI {4} 84%
 1-11 295 2 17900 4.5 813 3.6 647 96DCR 2197C

JX OOMSDALE JACE GRATUDE GANNON {2}-ET
 USA 067010225 GT50K BBR 77 JH1C JH2F 1JE604
 CDCB GPTA 08/01/2018 13169DAUS 1521HRDS 3%RIP
 99%R 1282M -0.14% 32F 21%ILE
 99%R -0.09% 28P 176CM\$ 193NM\$ 229FM\$ 137GM\$
 0.9PL -1.0LIV -0.8DPR -2.4CCR -1.4HCR 2.99SCS
 AJCA 08/01/2018 4979DAUS
 GPTAT 99%R 0.5 GJUI 1.7 GJPI 99%R 46

SIRE:
 JER-Z-BOYZ PREMIUM {6}-ET
 USA 118322676 GT80K BBR 100 JH1F JH2F 29JE3891
 CDCB GPTA 08/01/2018 324DAUS 66HRDS 12%RIP
 97%R -170M 0.30% 50F 61%ILE
 97%R 0.12% 18P 444CM\$ 406NM\$ 322FM\$ 380GM\$
 4.2PL 1.8LIV 1.3DPR 1.9CCR 2.1HCR 2.92SCS
 AJCA 08/01/2018 113DAUS
 GPTAT 93%R 0.9 GJUI 9.4 GJPI 91%R 121

TLJ KEEVA {2} 87%
 USA 052764582
 TATTOO TL846 /
 DHIA HERD # 41-79-0758 CONTROL # 173
 3-08 305 2 15050 4.5 680 3.5 525 97DCR 1814C
 4-09 297 2 17720 4.4 782 3.6 638 98DCR 2136C
 5-08 305 2 19650 4.5 877 3.5 693 96DCR 2363C
 305 2X ME AVG 4L 17884M 781F 634P 2128C
 PPA -747M -76F -17P / YD -1114M -76F -31P
 CDCB PTA 08/01/2018 5RECS 49%R 3%ILE
 -662M -41F -19P -217CM\$ -217NM\$ -218FM\$ -159GM\$
 -0.9PL 0.8LIV 1.3DPR 0.6CCR 1.8HCR 3.06SCS
 AJCA 08/01/2018 PTAT 29%R 0.0 JUI 2.2 JPI 41%R -57
 SIRE: MOLLY BROOK BERRETTA FUTURE-ET GJPI -21 4%ILE

DAM:
 JX TLJ KESSLER KEEVA GANNON {3}
 USA 067139170
 DHIA HERD # 41-79-0758 CONTROL # 342
 2-04 305 2 18490 4.3 791 3.5 642 97DCR 2154C
 3-04 305 2 19850 4.6 906 3.5 698 97DCR 2412C
 4-06 305 2 20520 4.4 899 3.3 687 98DCR 2373C
 305 2X ME AVG 4L 17402M 782F 604P 2060C
 3-00 83% 3-06 83% 4-10 85%
 ST SR DF RA RW RL FA FU RH RUW UC UD TP TL RTR RTS
 42 37 36 31 37 30 32 37 30 34 35 18 30 25 30 28
 PPA 689M -50F -1P / YD 690M -26F 5P
 CDCB PTA 08/01/2018 4RECS 56%R 15%ILE
 416M -7F 5P -17CM\$ -6NM\$ 18FM\$ -4GM\$
 0.2PL 0.1LIV 0.4DPR -0.7CCR 0.1HCR 2.95SCS
 AJCA 08/01/2018 PTAT 44%R 0.4 JUI 1.9 JPI 49%R -2

NEXT DAM:
 TLJ KARMEN {1}

LOT 43 TLJ BARNABAS LADY {5} USA 067392205 GT29K

BORN 08/28/2015 BBR 100
 DHIA HERD # 41-79-0758 CONTROL # 2205
 FEMALE EFI 8.1% AMERICAN ID 2205 / 2205
 JH1F JH2F

1-10 300 2 14520 5.2 752 3.7 544 96DCR 1882C
 305 2X ME AVG 1L 20039M 1014F 745P 2577C

2-03 78%
 ST SR DF RA RW RL FA FU RH RUW UC UD TP TL RTR RTS
 44 42 21 28 32 17 32 29 34 36 35 26 34 26 43 28

PPA -364M 14F 0P / YD -1321M 3F -24P
 CDCB GPTA 09/04/2018 1RECS 79%R 26%ILE
 188M 11F 9P 73CM\$ 68NM\$ 56FM\$ 24GM\$
 1.0PL -2.3LIV -1.8DPR -1.0CCR 1.4HCR 3.00SCS
 AJCA 09/04/2018 GPTAT 79%R 1.4 GJUI 13.7 GJPI 74%R 20
 ST SR DF RA RW RL FA FU
 2.7 1.6 1.5 L0.2 1.2 P0.8 S1.1 0.8
 RH RUW UC UD TP TL RTR RTS
 0.6 1.1 0.7 S1.1 C1.4 S0.2 C2.5 C0.1

SISTER(S):
 TLJ TOPEKA LEXI {5} 87%
 2-02 305 2 17850 5.7 1014 3.6 642 97DCR 2220C

SIRE:
 JARS OF CLAY BARNABAS
 USA 067342492 GT80K BBR 100 JH1F JH2F 7JE1294
 CDCB GPTA 08/01/2018 2214DAUS 379HRDS 50%RIP
 99%R 703M 0.01% 35F 23%ILE
 99%R -0.01% 23P 211CM\$ 207NM\$ 200FM\$ 100GM\$
 1.7PL -4.4LIV -4.0DPR -3.6CCR 1.1HCR 2.98SCS
 AJCA 08/01/2018 1112DAUS
 GPTAT 98%R 2.4 GJUI 22.5 GJPI 95%R 60

DAM:
 TLJ LYNN LEXUS LEGAL {4}
 USA 067139171
 DHIA HERD # 41-79-0758 CONTROL # 343
 2-02 305 2 16850 4.5 752 3.6 600 96DCR 2034C
 3-02 283 2 13460 5.1 690 3.9 519 96DCR 1796C
 4-01 300 2 17060 4.5 772 3.6 621 97DCR 2096C
 305 2X ME AVG 4L 18492M 825F 650P 2211C

2-04 78% 3-06 80% 4-10 84%
 ST SR DF RA RW RL FA FU RH RUW UC UD TP TL RTR RTS
 37 37 34 21 34 28 37 37 34 36 27 17 40 24 47 25
 PPA -144M -41F -14P / YD -304M -34F -11P
 CDCB PTA 08/01/2018 4RECS 59%R 20%ILE
 -209M -15F -5P 36CM\$ 31NM\$ 22FM\$ 89GM\$
 2.3PL 0.6LIV 2.6DPR 3.5CCR 3.1HCR 2.86SCS
 AJCA 08/01/2018 PTAT 51%R -0.1 JUI 8.4 JPI 51%R 29

SISTER(S):
 TLJ JACE LEGEND {4} 83%
 3-00 305 2 16040 5.6 898 4.1 650 97DCR 2251C

FRESH: 06/28/2018
 BRED: 09/06/2018 DUE: 06/12/2019 TO
 SUNSET CANYON MAID-RITE-ET
 USA 119714531 100JE7382
 CDCB GPTA 09/04/2018 0%RIP
 76%R 68M 0.32% 67F 79%ILE
 76%R 0.14% 30P 529CM\$ 482NM\$ 380FM\$ 472GM\$
 3.1PL 0.6LIV 1.9DPR 2.0CCR 3.3HCR 2.89SCS
 AJCA 09/04/2018 ODAUS
 GPTAT 76%R 0.3 GJUI 7.3 GJPI 72%R 152

LEHNERTZ, TRAVIS BREEDER & OWNER
 PLAINVIEW, MN

HEARTLAND MERCHANT TOPEKA-ET
 USA 067332021 GT50K BBR 100 JH1F JH2F 7JE1169
 CDCB GPTA 08/01/2018 10404DAUS 1077HRDS 12%RIP
 99%R 399M 0.14% 47F 17%ILE
 99%R 0.04% 22P 148CM\$ 137NM\$ 110FM\$ 29GM\$
 -0.5PL -6.8LIV -4.7DPR -5.2CCR -1.0HCR 3.27SCS
 AJCA 08/01/2018 3969DAUS
 GPTAT 99%R 1.8 GJUI 21.7 GJPI 99%R 35
 JARS OF CLAY VALENTINO BRIDGET-P 91%
 USA 067243298 GT50K BBR 100 JH1F JH2F
 DHIA HERD # 93-54-0855 CONTROL # 3298
 1-09 305 3 20640 4.3 893 3.3 684 95DCR 2362C
 2-11 305 3 26210 4.6 1194 3.4 903 83DCR 3120C
 305 2X ME AVG 2L 24711M 1102F 849P 2923C
 PPA 4721M 131F 121P / YD 3537M 90F 84P
 CDCB GPTA 09/04/2018 2RECS 90%R 93%ILE
 1164M 31F 31P 339CM\$ 343NM\$ 352FM\$ 229GM\$
 4.5PL 0.1LIV -2.5DPR -2.3CCR 1.1HCR 2.87SCS
 AJCA 09/04/2018 GPTAT 88%R 2.2 GJUI 21.7 GJPI 84%R 95

TOLLENAARS IMPULS LEGAL 233-ET
 USA 061929249 GTHD BBR 100 JH1C JH2F 29JE3506
 CDCB GPTA 08/01/2018 12415DAUS 1359HRDS 7%RIP
 99%R 392M -0.06% 6F 17%ILE
 99%R 0.01% 17P 174CM\$ 165NM\$ 147FM\$ 169GM\$
 2.0PL 0.5LIV 0.7DPR 1.6CCR 3.5HCR 3.01SCS
 AJCA 08/01/2018 5601DAUS
 GPTAT 99%R 0.8 GJUI 17.1 GJPI 99%R 70

TLJ LEXUS {3} 84%
 USA 116091439
 TATTOO / TL841
 DHIA HERD # 41-79-0758 CONTROL # 159
 5-02 305 2 13260 5.3 701 3.6 477 98DCR 1649C
 6-04 305 2 13750 5.5 762 3.5 481 97DCR 1662C
 305 2X ME AVG 2L 13562M 740F 483P 1670C
 PPA -2213M -87F -75P / YD -1543M -72F -52P
 CDCB PTA 08/01/2018 5RECS 55%R 7%ILE
 -724M -37F -24P -125CM\$ -125NM\$ -123FM\$ -27GM\$
 1.8PL 0.8LIV 3.6DPR 4.5CCR 2.7HCR 2.81SCS
 AJCA 08/01/2018 PTAT 38%R -1.1 JUI -4.2 JPI 47%R -21
 SIRE: FOREST GLEN BARBERS JOHN-ET GJPI 17 5%ILE

NEXT DAM:
 TLJ LEXY {2}
 SIRE: ALTHEAS SELECT-ET GJPI -51 3%ILE

4TH DAM:
 TLJ LANE {1}

LOT 44 JX TLJ GABE MERRY {5}-P USA 067392223 GT29K

BORN 12/25/2015 P5 BBR 100
 FEMALE EFI 6.2% AMERICAN ID 2223 / 2223
 JH1F JH2F

CDCB GPTA 09/04/2018 ORECS 72%R 62%ILE
 850M 24F 22P 199CM\$ 201NM\$ 209FM\$ 156GM\$
 1.1PL 0.5LIV -0.7DPR -1.4CCR 0.3HCR 2.85SCS
 AJCA 09/04/2018 GPTAT 72%R 0.1 GJUI -2.4 GJPI 67%R 64
 ST SR DF RA RW RL FA FU
 -0.9 -1.1 0.0 L1.2 -1.1 S1.1 L0.9 -0.4
 RH RUW UC UD TP TL RTR RTS
 0.6 0.0 -0.6 S0.0 W1.0 S0.5

FRESH: 07/11/2018
 SELLING OPEN

SIRE:
 TLJ VISIONARY GABE-P
 USA 067210513 GT80K BBR 100 JH1F JH2F 14JE669
 CDCB GPTA 08/01/2018 13DAUS 7HRDS 46%RIP
 82%R 968M -0.10% 26F 28%ILE
 83%R 0.00% 35P 238CM\$ 228NM\$ 206FM\$ 134GM\$
 1.5PL -0.5LIV -3.1DPR -1.5CCR 2.3HCR 2.97SCS
 AJCA 08/01/2018 3DAUS
 GPTAT 78%R 0.6 GJUI 5.2 GJPI 77%R 77

DAM:
 JX TLJ HENDRIX MEXICO {4}
 USA 067302033 GT8K BBR 90 JH1F JH2F
 DHIA HERD # 41-79-0758 CONTROL # 2033
 1-10 305 2 16100 5.0 800 3.6 573 96DCR 1981C
 3-00 305 2 18620 4.8 901 3.5 644 97DCR 2225C
 4-03 305 2 20740 4.6 947 3.4 709 98DCR 2449C
 305 2X ME AVG 3L 20153M 959F 707P 2442C
 2-05 77% 3-01 82%
 ST SR DF RA RW RL FA FU RH RUW UC UD TP TL RTR RTS
 43 32 33 32 38 38 32 25 46 35 25 28 22 25 36 35
 PPA 1016M 38F 18P / YD 1078M 56F 23P
 CDCB GPTA 09/04/2018 3RECS 78%R 81%ILE
 557M 30F 16P 272CM\$ 269NM\$ 266FM\$ 283GM\$
 2.0PL 1.7LIV 2.4DPR 1.2CCR 0.6HCR 2.81SCS
 AJCA 09/04/2018 GPTAT 77%R -0.2 GJUI -2.6 GJPI 72%R 84

LEHNERTZ, TRAVIS BREEDER & OWNER
 PLAINVIEW, MN

ALL LYNNS LEGAL VISIONARY-ET
 USA 117222740 GT50K BBR 100 JH1C JH2F 29JE3761
 CDCB GPTA 08/01/2018 4212DAUS 520HRDS 23%RIP
 99%R 1025M -0.06% 37F 56%ILE
 99%R 0.04% 45P 411CM\$ 385NM\$ 330FM\$ 312GM\$
 3.3PL -0.4LIV -1.6DPR 1.0CCR 4.0HCR 2.87SCS
 AJCA 08/01/2018 1799DAUS
 GPTAT 99%R 1.0 GJUI 14.0 GJPI 99%R 134
 GIESEKES MADDIX GLADYS-P 88%
 USA 067301653 GT8K BBR 100 JH1F JH2F
 TATTOO / G571
 DHIA HERD # 41-79-0758 CONTROL # 1653
 2-01 294 2 15500 4.6 716 3.6 556 96DCR 1915C
 3-01 305 2 21580 4.4 958 3.6 772 96DCR 2603C
 4-03 305 2 21630 4.5 967 3.6 770 97DCR 2614C
 5-06 291 2 17020 4.3 725 3.4 587 97DCR 1972C
 305 2X ME AVG 4L 21033M 918F 738P 2491C
 PPA 1712M 21F 41P / YD 1298M 21F 38P
 CDCB GPTA 09/04/2018 4RECS 81%R 29%ILE
 666M 15F 17P 76CM\$ 82NM\$ 96FM\$ 51GM\$
 0.3PL -1.5LIV -1.0DPR -0.9CCR -0.4HCR 3.10SCS
 AJCA 09/04/2018 GPTAT 79%R -0.1 GJUI -5.1 GJPI 76%R 21

PF LENNOX HENDRIX
 USA 116844046 GT50K BBR 100 JH1C JH2F 1JE768
 CDCB GPTA 08/01/2018 2017DAUS 316HRDS 8%RIP
 99%R 446M 0.11% 44F 69%ILE
 99%R 0.02% 20P 462CM\$ 446NM\$ 414FM\$ 447GM\$
 4.8PL 1.8LIV 2.8DPR 2.4CCR 0.8HCR 2.73SCS
 AJCA 08/01/2018 682DAUS
 GPTAT 98%R 0.3 GJUI 7.6 GJPI 98%R 136
 JX GIESEKES GANNON MISSY {3} 79%
 USA 067191619
 TATTOO / G537
 DHIA HERD # 41-79-0758 CONTROL # 1619
 3-02 305 2 17330 4.8 832 3.6 630 98DCR 2178C
 4-05 295 2 20050 4.6 915 3.3 656 96DCR 2265C
 5-04 287 2 18440 4.5 825 3.3 614 97DCR 2120C
 305 2X ME AVG 5L 17298M 820F 592P 2031C
 PPA 742M 10F -4P / YD 751M 19F 6P
 CDCB PTA 08/01/2018 5RECS 58%R 26%ILE
 423M 9F 6P 55CM\$ 64NM\$ 85FM\$ 36GM\$
 1.0PL -0.4LIV -0.4DPR -1.3CCR -0.9HCR 2.91SCS
 AJCA 08/01/2018 PTAT 52%R 0.1 JUI 7.6 JPI 51%R 18
 SIRE: JX OOMS DALE JACE GRATUDE GANNON {2}-ET GJPI 46 21%ILE

NEXT DAM:
 GIESEKES CAMPBELL MITTINS-TWIN 78%
 5-01 305 2 17160 4.9 846 4.0 681 97DCR 2300C
 SIRE: CALAMITYS ACTION CAMPBELL-ET GJPI 36 15%ILE

4TH DAM:
 GIESEKES HALLMARK MIRANDA 86%
 5-01 305 2 16720 4.6 766 3.7 615 93DCR 2078C

LOT 45 TLJ GABE MISSION-P USA 067392203 GT29K

BORN 08/16/2015 BBR 100
 DHIA HERD # 41-79-0758 CONTROL # 2203
 FEMALE EFI 6.7% AMERICAN ID 2203 / 2203
 JH1F JH2F

2-01	305	2	14680	5.1	742	3.7	546	97DCR	1888C
305	2X	ME	AVG	1L	17906M	896F	673P	2328C	

2-03 81%
 ST SR DF RA RW RL FA FU RH RUW UC UD TP TL RTR RTS
 27 29 30 22 30 23 39 37 37 29 28 37 29 28 34 31

PPA -1107M -64F -29P / YD -1388M -83F -36P
 CDCB GPTA 09/04/2018 1RECS 76%R 41%ILE
 231M 4F 8P 132CM\$ 129NM\$ 123FM\$ 104GM\$
 2.7PL 0.6LIV -0.2DPR 0.5CCR 2.1HCR 2.93SCS
 AJCA 09/04/2018 GPTAT 76%R 0.5 GJUI 9.5 GJPI 70%R 43

ST	SR	DF	RA	RW	RL	FA	FU		
-1.0	-0.1	-0.3	H0.4	-0.3	S0.2	S0.4	1.2		
RH	RUW	UC	UD	TP	TL	RTR	RTS		
0.1	-0.3	-0.1	S1.5	C0.0	L0.3	C0.8	B0.1		

SISTER(S):
 TLJ SAMSON MONTANA 86%
 2-01 305 2 17560 4.5 795 3.4 592 97DCR 2045C
 TLJ TOPEKA MCBRIDE 87%
 1-10 305 2 17110 5.4 922 3.6 609 97DCR 2105C

SIRE:
 TLJ VISIONARY GABE-P
 USA 067210513 GT80K BBR 100 JH1F JH2F 14JE669
 CDCB GPTA 08/01/2018 13DAUS 7HRDS 46%RIP
 82%R 968M -0.10% 26F 28%ILE
 83%R 0.00% 35P 238CM\$ 228NM\$ 206FM\$ 134GM\$
 1.5PL -0.5LIV -3.1DPR -1.5CCR 2.3HCR 2.97SCS
 AJCA 08/01/2018 3DAUS 87%
 GPTAT 78%R 0.6 GJUI 5.2 GJPI 77%R 77

DAM:
 TLJ MISSY MISCHA LEGAL
 USA 067174168
 DHIA HERD # 41-79-0758 CONTROL # 341

2-00	305	2	16870	4.5	755	3.3	559	96DCR	1930C
3-01	293	2	15140	4.7	714	3.6	539	97DCR	1863C
4-00	305	2	16700	4.5	758	3.3	559	97DCR	1931C
5-02	298	2	16890	4.9	835	3.3	561	96DCR	1937C
305	2X	ME	AVG	5L	18017M	827F	598P	2064C	

2-06 75% 3-08 79% 4-03 81%
 ST SR DF RA RW RL FA FU RH RUW UC UD TP TL RTR RTS
 30 38 28 32 32 34 36 37 32 33 42 18 40 28 46 30

PPA -638M -44F -53P / YD -684M -36F -38P
 CDCB PTA 08/01/2018 5RECS 58%R 13%ILE
 -345M -16F -15P -38CM\$ -33NM\$ -20FM\$ -3GM\$
 2.1PL 1.2LIV 1.4DPR 2.3CCR 1.7HCR 2.90SCS
 AJCA 08/01/2018 PTAT 52%R -0.2 JUI 4.9 JPI 49%R -2

SISTER(S):
 TLJ MISCHA IATOLA MORGAN 84%
 2-10 305 2 16610 4.6 763 3.6 604 98DCR 2058C

FRESH: 10/05/2017
 BRED: 01/05/2018 DUE: 10/11/2018 TO
 JX FARIA BROTHERS TOM BRADY {5}-ET
 JE840003135124336 97JE159
 CDCB GPTA 08/01/2018 0%RIP
 74%R 1420M 0.06% 80F 95%ILE
 75%R 0.02% 55P 592CM\$ 568NM\$ 519FM\$ 483GM\$
 2.7PL -0.3LIV -0.7DPR -0.5CCR -0.8HCR 2.84SCS
 AJCA 08/01/2018 ODAUS
 GPTAT 73%R 0.9 GJUI 7.6 GJPI 69%R 172

LEHNERTZ, TRAVIS BREEDER & OWNER
 PLAINVIEW, MN

ALL LYNN'S LEGAL VISIONARY-ET
 USA 117222740 GT50K BBR 100 JH1C JH2F 29JE3761
 CDCB GPTA 08/01/2018 4212DAUS 520HRDS 23%RIP
 99%R 1025M -0.06% 37F 56%ILE
 99%R 0.04% 45P 411CM\$ 385NM\$ 330FM\$ 312GM\$
 3.3PL -0.4LIV -1.6DPR 1.0CCR 4.0HCR 2.87SCS
 AJCA 08/01/2018 1799DAUS
 GPTAT 99%R 1.0 GJUI 14.0 GJPI 99%R 134

GIESEKES MADDIX GLADYS-P 88%
 USA 067301653 GT8K BBR 100 JH1F JH2F
 TATTOO / G571

DHIA HERD # 41-79-0758 CONTROL # 1653
 2-01 294 2 15500 4.6 716 3.6 556 96DCR 1915C
 3-01 305 2 21580 4.4 958 3.6 772 96DCR 2603C
 4-03 305 2 21630 4.5 967 3.6 770 97DCR 2614C
 5-06 291 2 17020 4.3 725 3.4 587 97DCR 1972C
 305 2X ME AVG 4L 21033M 918F 738P 2491C
 PPA 1712M 21F 41P / YD 1298M 21F 38P
 CDCB GPTA 09/04/2018 4RECS 81%R 29%ILE
 666M 15F 17P 76CM\$ 82NM\$ 96FM\$ 51GM\$
 0.3PL -1.5LIV -1.0DPR -0.9CCR -0.4HCR 3.10SCS
 AJCA 09/04/2018 GPTAT 79%R -0.1 GJUI -5.1 GJPI 76%R 21

TOLLENAARS IMPULS LEGAL 233-ET
 USA 061929249 GTHD BBR 100 JH1C JH2F 29JE3506
 CDCB GPTA 08/01/2018 12415DAUS 1359HRDS 7%RIP
 99%R 392M -0.06% 6F 17%ILE
 99%R 0.01% 17P 174CM\$ 165NM\$ 147FM\$ 169GM\$
 2.0PL 0.5LIV 0.7DPR 1.6CCR 3.5HCR 3.01SCS
 AJCA 08/01/2018 5601DAUS
 GPTAT 99%R 0.8 GJUI 17.1 GJPI 99%R 70

ADVANCER SALLY MISCHA 88%
 USA 113903140
 TATTOO D658 /

DHIA HERD # 41-79-0758 CONTROL # 52
 3-04 301 2 9870 4.2 415 3.4 339 100DCR 1133C
 4-03 305 2 12610 4.4 553 3.5 443 95DCR 1498C
 5-05 305 2 18660 4.0 754 3.3 611 97DCR 2050C
 6-08 305 2 16530 4.5 741 3.3 553 97DCR 1910C
 305 2X ME AVG 5L 14613M 623F 486P 1650C
 CDCB PTA 08/01/2018 ORECS 40%R 2%ILE
 -1225M -40F -42P -242CM\$ -238NM\$ -228FM\$ -176GM\$
 1.5PL 1.4LIV 2.2DPR 3.1CCR -0.7HCR 2.75SCS
 AJCA 08/01/2018 PTAT 36%R -1.2 JUI -7.9 JPI 34%R -73
 SIRE: ADVANCER SAINT SALLY

NEXT DAM:
 ADVANCER JUDE CAVELA 86%
 4-06 305 2 10900 5.0 548 3.8 412 100DCR 1425C
 SIRE: VAN HOLME IMPERIALS SATURN GJPI -21 6%ILE

4TH DAM:
 ADVANCER KNIGHT ANGLE 87%
 6-03 305 2 12740 5.0 639 3.8 485 99DCR 1678C

LOT 46 JX TLJ CALYPSO NEVADA {5} USA 067342268 GT29K

BORN 07/07/2016 P2 BBR 100
 FEMALE EFI 8.4% AMERICAN ID 2268 / 2268
 JH1F JH2F

LEHNERTZ, TRAVIS
 PLAINVIEW, MN BREEDER & OWNER

CDCB GPTA 09/04/2018 ORECS 75%R 51%ILE
 806M 12F 18P 156CM\$ 164NM\$ 183FM\$ 124GM\$
 2.1PL -1.3LIV -0.8DPR -0.9CCR -0.1HCR 2.90SCS
 AJCA 09/04/2018 GPTAT 76%R 1.6 GJUI 16.6 GJPI 71%R 55
 ST SR DF RA RW RL FA FU
 1.0 0.0 0.7 L0.6 0.0 S0.5 S0.3 1.4
 RH RUW UC UD TP TL RTR RTS
 1.9 0.6 0.0 S1.7 C0.0 L0.0

DUTCH HOLLOW PRESCOTT {6}-ET
 USA 067184369 GT80K BBR 100 JH1F JH2F 7JE1173
 CDCB GPTA 08/01/2018 1788DAUS 243HRDS 10%RIP
 99%R 1311M -0.05% 52F 29%ILE
 99%R -0.01% 45P 251CM\$ 241NM\$ 219FM\$ 201GM\$
 -1.6PL -7.0LIV -1.5DPR -2.5CCR -2.3HCR 2.96SCS
 AJCA 08/01/2018 628DAUS
 GPTAT 98%R 0.5 GJUI -0.9 GJPI 97%R 75

FRESH: 09/07/2018
 SELLING OPEN

AHLEM HEADLINE CAROL 34265-ET 90%
 USA 069041471 GT3K BBR 100 JH1C
 TATTOO / L4265
 DHIA HERD # 93-24-0224 CONTROL # 34265
 3-00 305 3 20110 4.0 811 3.4 687 97DCR 2249C
 4-04 299 3 24550 4.0 978 3.5 855 94DCR 2750C
 5-04 305 3 24010 4.0 950 3.6 853 97DCR 2704C
 6-07 305 3 24510 3.9 958 3.4 836 95DCR 2691C
 305 2X ME AVG 5L 21807M 898F 764P 2496C
 PPA 2019M -42F 22P / YD 1557M -42F 17P
 CDCB GPTA 09/04/2018 5RECS 86%R 57%ILE
 710M -11F 5P 160CM\$ 183NM\$ 236FM\$ 223GM\$
 5.1PL 2.7LIV 3.5DPR 3.6CCR 2.0HCR 2.85SCS
 AJCA 09/04/2018 GPTAT 82%R 1.3 GJUI 14.3 GJPI 79%R 61

SIRE:
 AHLEM PRESCOTT CALYPSO-ET
 USA 071199843 GT80K BBR 100 JH1F JH2F 7JE1350
 CDCB GPTA 08/01/2018 2055DAUS 174HRDS 66%RIP
 99%R 1340M -0.24% 13F 26%ILE
 99%R -0.08% 31P 214CM\$ 222NM\$ 244FM\$ 192GM\$
 2.3PL -3.3LIV -0.4DPR 0.0CCR -0.8HCR 2.67SCS
 AJCA 08/01/2018 950DAUS
 GPTAT 98%R 1.5 GJUI 15.7 GJPI 93%R 84

ALL LYNNS LOUIE VALENTINO-ET
 USA 116279413 GT50K BBR 100 JH1C JH2F 7JE1038
 CDCB GPTA 08/01/2018 15613DAUS 1801HRDS 12%RIP
 99%R 805M -0.08% 22F 41%ILE
 99%R -0.02% 25P 290CM\$ 288NM\$ 285FM\$ 170GM\$
 4.0PL 3.1LIV -2.5DPR -3.2CCR 0.5HCR 2.99SCS
 AJCA 08/01/2018 7330DAUS
 GPTAT 99%R 1.9 GJUI 18.0 GJPI 99%R 79

DAM:
 JX TLJ VALENTINO NIGERIA {4}
 USA 067302072 GT8K BBR 100 JH1F JH2F
 DHIA HERD # 41-79-0758 CONTROL # 2072
 1-09 280 2 15690 4.8 756 3.4 529 95DCR 1827C
 305 2X ME AVG 2L 18582M 876F 614P 2118C
 2-04 82% 2-11 85%
 ST SR DF RA RW RL FA FU RH RUW UC UD TP TL RTR RTS
 40 36 37 38 36 20 38 28 37 35 36 24 28 18 37 38
 PPA 2079M 51F 40P / YD 1621M 42F 28P
 CDCB GPTA 09/04/2018 2RECS 79%R 52%ILE
 649M 27F 16P 162CM\$ 168NM\$ 182FM\$ 101GM\$
 1.3PL 0.4LIV -1.6DPR -1.9CCR -0.1HCR 3.04SCS
 AJCA 09/04/2018 GPTAT 80%R 1.0 GJUI 4.3 GJPI 74%R 40

JX GIESEKES GANNON NITRO {3} 90%
 USA 067301628
 DHIA HERD # 41-79-0758 CONTROL # 1628
 3-09 305 2 21280 4.5 965 3.5 743 96DCR 2568C
 5-01 292 2 21220 4.5 963 3.4 723 97DCR 2498C
 305 2X ME AVG 3L 20531M 955F 712P 2449C
 PPA 1463M 19F 20P / YD 1278M 30F 21P
 CDCB PTA 08/01/2018 3RECS 59%R 21%ILE
 615M 15F 11P 25CM\$ 38NM\$ 65FM\$ 8GM\$
 -0.6PL -1.2LIV -1.0DPR -1.7CCR -0.9HCR 3.04SCS
 AJCA 08/01/2018 PTAT 53%R 0.3 JUI -1.6 JPI 51%R 6
 SIRE: JX OOMS DALE JACE GRATUDE GANNON {2}-ET GJPI 46 21%ILE

SISTER(S):
 JX TLJ AXIS NETTIE {4} 83%
 2-05 305 2 19910 4.2 837 3.4 685 97DCR 2287C

NEXT DAM:
 GIESEKES BIG TIME NOEL 76%
 2-01 305 2 19480 4.8 928 3.5 689 96DCR 2382C
 SIRE: BLACKYS BIG TIME-ET GJPI -57 3%ILE

4TH DAM:
 GIESEKES TOPFLIGHT NORMA 82%
 4-02 305 2 23410 4.1 957 3.3 780 97DCR 2609C

LOT 47 TLJ RUMBLE PUNKY USA 067682180 GT13K

BORN 04/10/2015 BBR 100
 DHIA HERD # 41-79-0758 CONTROL # 2180
 FEMALE EHI 7.2% AMERICAN ID 2180 / 2180
 JH1F JH2F

2-01 302 2 14810 4.9 722 3.9 575 97DCR 1954C
 305 2X ME AVG 1L 18967M 916F 741P 2495C

2-08 79% 3-03 79%
 ST SR DF RA RW RL FA FU RH RUW UC UD TP TL RTR RTS
 40 40 25 28 31 32 22 32 25 23 24 30 22 31 21

PPA -1469M -52F -7P / YD -1314M -34F 4P
 CDCB GPTA 09/04/2018 2RECS 79%R 38%ILE
 101M 10F 13P 135CM\$ 117NM\$ 79FM\$ 106GM\$
 0.6PL 0.1LIV 0.0DPR 0.1CCR 0.9HCR 2.91SCS
 AJCA 09/04/2018 GPTAT 78%R -0.2 GJUI 3.5 GJPI 73%R 43
 ST SR DF RA RW RL FA FU
 0.5 -0.1 -0.2 H0.3 0.3 P0.7 S0.5 0.8
 RH RUW UC UD TP TL RTR RTS
 -0.1 -0.2 -0.8 S1.1 W0.9 S0.5 W1.8 C0.9

FRESH: 04/24/2018
 BRED: 07/18/2018 DUE: 04/23/2019 TO
 JX JARS OF CLAY BODE {4}-ET
 JE840003138463617 7JE1641
 CDCB GPTA 08/01/2018 0%RIP
 74%R 1126M 0.00% 54F 68%ILE
 74%R 0.03% 47P 464CM\$ 439NM\$ 389FM\$ 343GM\$
 3.0PL -0.8LIV -1.8DPR -1.7CCR 1.2HCR 2.86SCS
 AJCA 08/01/2018 ODAUS
 GPTAT 76%R 1.8 GJUI 12.4 GJPI 70%R 134

SIRE:
 ALL LYNNS RUMBLE AT TLJ
 USA 067224219 GT50K BBR 100 JH1F JH2F 14JE607
 CDCB GPTA 08/01/2018 156DAUS 40HRDS 35%RIP
 94%R 664M -0.02% 28F 51%ILE
 95%R 0.04% 33P 365CM\$ 339NM\$ 287FM\$ 318GM\$
 2.9PL 1.2LIV 1.1DPR 1.1CCR 0.3HCR 2.81SCS
 AJCA 08/01/2018 39DAUS
 GPTAT 86%R 0.0 GJUI 4.3 GJPI 88%R 112

DAM:
 GIESEKES ENIGMA PATTY
 USA 067301629
 DHIA HERD # 41-79-0758 CONTROL # 1629
 3-02 305 2 16990 5.2 878 3.9 660 98DCR 2284C
 4-03 305 2 17740 5.0 892 3.6 637 97DCR 2202C
 6-05 278 2 12830 4.8 612 3.4 432 96DCR 1492C
 305 2X ME AVG 4L 16374M 832F 610P 2108C
 2-05 84% 3-07 88% 4-09 90%
 ST SR DF RA RW RL FA FU RH RUW UC UD TP TL RTR RTS
 40 44 34 23 38 21 28 43 42 38 18 28 28 26 32 28
 PPA -1185M -29F -32P / YD -1251M -25F -28P
 CDCB PTA 08/01/2018 5RECS 58%R 8%ILE
 -638M -12F -13P -86CM\$ -95NM\$ -115FM\$ -91GM\$
 -0.4PL -1.1LIV -0.5DPR -0.9CCR 0.0HCR 3.05SCS
 AJCA 08/01/2018 PTAT 47%R 0.7 JUI 9.4 JPI 48%R -28

LEHNERTZ, TRAVIS
 PLAINVIEW, MN BREEDER & OWNER

ALL LYNNS VAUGHN-ET
 USA 116160016 GT50K BBR 100 JH1F JH2F 200JE485
 CDCB GPTA 08/01/2018 521DAUS 109HRDS 2%RIP
 98%R 1002M -0.10% 27F 32%ILE
 98%R 0.00% 35P 264CM\$ 257NM\$ 241FM\$ 253GM\$
 0.5PL 1.0LIV 0.8DPR 1.3CCR 1.5HCR 3.05SCS
 AJCA 08/01/2018 224DAUS
 GPTAT 95%R -0.8 GJUI -13.3 GJPI 95%R 76
 ALL LYNNS ALEXANDER ROYALE 90%
 USA 117011043 GT8K BBR 100 JH1C JH2F
 TATTOO / A1294
 DHIA HERD # 41-79-0758 CONTROL # 1294
 4-08 305 2 18690 5.0 931 3.8 716 96DCR 2478C
 5-08 305 2 19710 4.3 851 3.7 733 97DCR 2380C
 6-09 305 2 17930 4.9 883 3.8 680 98DCR 2353C
 7-10 305 2 20540 4.9 1005 3.7 761 98DCR 2632C
 305 2X ME AVG 6L 20362M 946F 757P 2553C
 PPA 919M 29F 53P / YD 763M 29F 38P
 CDCB GPTA 09/04/2018 5RECS 84%R 79%ILE
 346M 10F 17P 271CM\$ 259NM\$ 233FM\$ 264GM\$
 3.8PL 2.9LIV 2.4DPR 1.8CCR -0.6HCR 2.91SCS
 AJCA 09/04/2018 GPTAT 81%R 0.2 GJUI 8.1 GJPI 78%R 81

BW ENIGMA-ET
 USA 115154225 GT50K BBR 100 JH1C JH2F 200JE982
 CDCB GPTA 08/01/2018 113DAUS 37HRDS 1%RIP
 94%R -136M -0.04% -15F 5%ILE
 94%R -0.02% -8P -98CM\$ -89NM\$ -71FM\$ -37GM\$
 -0.3PL -0.8LIV 1.7DPR 0.8CCR 0.6HCR 3.12SCS
 AJCA 08/01/2018 26DAUS
 GPTAT 86%R 0.7 GJUI 1.6 GJPI 89%R -27

GIESEKES BIG TIME PATTY
 USA 067151509
 TATTOO / G427
 DHIA HERD # 41-83-0063 CONTROL # 1509
 CDCB PTA 08/01/2018 ORECS 42%R 2%ILE
 -1024M -18F -23P -241CM\$ -254NM\$ -281FM\$ -258GM\$
 -3.6PL -1.4LIV -2.2DPR -1.9CCR -0.6HCR 3.00SCS
 AJCA 08/01/2018 PTAT 40%R 0.0 JUI 3.2 JPI 39%R -74
 SIRE: BLACKYS BIG TIME-ET GJPI -57 3%ILE

NEXT DAM:
 GIESEKES RENDITION PINTO-TWIN 80%
 2-00 305 2 9990 5.5 547 3.8 382 96DCR 1322C
 SIRE: SUNSET CANYON HR RENDITION-ET GJPI -134 0%ILE

4TH DAM:
 GIESEKES QUEST PONY 83%
 1-11 305 2 14220 5.2 736 3.9 549 95DCR 1900C

LOT 48 JX TLJ LEMONHEAD RENO {4} USA 067392227 GT29K

BORN 01/21/2016 P9 BBR 100
 FEMALE EFI 6.0% AMERICAN ID 2227 / 2227
 JH1F JH2F

LEHNERTZ, TRAVIS BREEDER & OWNER
 PLAINVIEW, MN

2-05 82%
 ST SR DF RA RW RL FA FU RH RUW UC UD TP TL RTR RTS
 37 34 29 33 27 28 27 27 35 33 26 30 27 24 41 27

CDCB GPTA 09/04/2018 ORECS 74%R 98%ILE
 529M 47F 22P 429CM\$ 419NM\$ 396FM\$ 384GM\$
 4.2PL 2.3LIV 1.0DPR 1.2CCR 3.0HCR 2.97SCS
 AJCA 09/04/2018 GPTAT 74%R 1.2 GJUI 13.2 GJPI 69%R 115
 ST SR DF RA RW RL FA FU
 2.3 0.7 0.6 H0.2 1.1 P0.5 S0.9 1.2
 RH RUW UC UD TP TL RTR RTS
 1.0 0.5 0.5 S1.4 C0.3 L0.9

FRESH: 06/03/2018
 BRED: 07/31/2018 DUE: 05/06/2019 TO
 JX FARIA BROTHERS FUTURE {3}-ET
 JE840003126052250 1J1E966
 CDCB GPTA 08/01/2018 0%RIP
 76%R 1027M 0.10% 69F 98%ILE
 77%R 0.03% 43P 609CM\$ 587NM\$ 541FM\$ 509GM\$
 4.3PL 2.1LIV 0.0DPR 0.0CCR 0.2HCR 2.90SCS
 AJCA 08/01/2018 0DAUS
 GPTAT 76%R 2.2 GJUI 25.3 GJPI 72%R 176

SIRE:
 STEINHAUERS SAMSON LEMONHEAD
 USA 118662185 GT80K BBR 100 JH1F JH2F 14JE670
 CDCB GPTA 08/01/2018 1369DAUS 195HRDS 82%RIP
 99%R 481M 0.16% 55F 85%ILE
 99%R 0.07% 32P 541CM\$ 507NM\$ 436FM\$ 470GM\$
 4.1PL 1.5LIV 0.8DPR 2.6CCR 2.9HCR 2.71SCS
 AJCA 08/01/2018 533DAUS
 GPTAT 98%R 1.9 GJUI 24.7 GJPI 92%R 164

DAM:
 JX GIESEKES GANNON RIKKI {3}
 USA 067301638
 TATTOO / G556
 DHIA HERD # 41-79-0758 CONTROL # 1638
 3-10 305 2 23010 4.5 1035 3.3 755 98DCR 2607C
 4-11 305 2 24620 4.5 1097 3.4 844 98DCR 2916C
 5-11 305 2 20480 4.7 965 3.4 691 98DCR 2387C
 6-11 305 2 20910 4.7 982 3.4 714 98DCR 2467C
 305 2X ME AVG 6L 18668M 884F 662P 2277C
 2-02 85% 3-11 85% 4-06 88% 5-03 90%
 ST SR DF RA RW RL FA FU RH RUW UC UD TP TL RTR RTS
 40 37 42 21 40 37 28 29 40 37 38 15 29 37 30 32
 PPA 2698M 50F 57P / YD 1970M 48F 44P
 CDCB PTA 08/01/2018 5RECS 54%R 59%ILE
 832M 21F 18P 179CM\$ 189NM\$ 212FM\$ 156GM\$
 1.9PL 0.4LIV 0.2DPR -1.1CCR -1.3HCR 2.95SCS
 AJCA 08/01/2018 PTAT 50%R 0.6 JUI -0.5 JPI 48%R 44

DP VALENTINO SAMSON
 USA 067106977 GT50K BBR 100 JH1F JH2F 14JE576
 CDCB GPTA 08/01/2018 801DAUS 261HRDS 8%RIP
 99%R 810M 0.00% 38F 51%ILE
 99%R 0.00% 29P 348CM\$ 337NM\$ 317FM\$ 215GM\$
 2.9PL 1.6LIV -3.1DPR -2.5CCR 0.2HCR 2.87SCS
 AJCA 08/01/2018 605DAUS
 GPTAT 98%R 2.1 GJUI 23.1 GJPI 96%R 99
 STEINHAUERS RENEGADE LEMONPIE-ET 88%
 USA 117255575 GT3K BBR 100 JH1F
 TATTOO S603 / S603
 DHIA HERD # 35-59-1096 CONTROL # 603
 2-00 305 2 14420 4.9 705 4.0 572 97DCR 1923C
 3-00 305 2 15690 5.0 785 4.0 635 98DCR 2139C
 305 2X ME AVG 3L 16501M 810F 621P 2089C
 PPA -67M 50F 17P / YD -53M 41F 16P
 CDCB GPTA 09/04/2018 3RECS 86%R 80%ILE
 216M 31F 19P 283CM\$ 263NM\$ 218FM\$ 289GM\$
 0.9PL -0.8LIV 1.8DPR 2.0CCR 0.8HCR 2.98SCS
 AJCA 09/04/2018 GPTAT 82%R 1.4 GJUI 16.7 GJPI 79%R 91

JX OOMSDALE JACE GRATUDE GANNON {2}-ET
 USA 067010225 GT50K BBR 77 JH1C JH2F 1JE604
 CDCB GPTA 08/01/2018 13169DAUS 1521HRDS 3%RIP
 99%R 1282M -0.14% 32F 21%ILE
 99%R -0.09% 28P 176CM\$ 193NM\$ 229FM\$ 137GM\$
 0.9PL -1.0LIV -0.8DPR -2.4CCR -1.4HCR 2.99SCS
 AJCA 08/01/2018 4979DAUS
 GPTAT 99%R 0.5 GJUI 1.7 GJPI 99%R 46
 GIESEKES MILITIA RANGER 80%
 USA 067191527
 TATTOO / G445
 DHIA HERD # 41-83-0063 CONTROL # 1527
 1-11 305 2 17570 4.7 829 3.4 590 96DCR 2038C
 305 2X ME AVG 2L 20152M 952F 689P 2380C
 PPA -90M 13F -11P / YD 139M 8F 0P
 CDCB PTA 08/01/2018 2RECS 60%R 29%ILE
 82M 6F 4P 84CM\$ 81NM\$ 76FM\$ 92GM\$
 1.2PL 1.3LIV 1.4DPR 0.6CCR -0.8HCR 2.99SCS
 AJCA 08/01/2018 PTAT 43%R -0.5 JUI -12.0 JPI 51%R 15
 SIRE: SUNSET CANYON RP MILITIA-ET GJPI 30 17%ILE
 NEXT DAM:
 GIESEKES BVD RACHEL 86%
 7-08 305 2 24100 4.0 976 3.5 855 97DCR 2748C
 SIRE: MVF BOLD VENTURE DANIEL GJPI 6 12%ILE
 4TH DAM:
 PRESTIGE BERRETTA RAQUEL G10-ET 91%
 4-07 305 2 25390 4.8 1220 3.5 890 93DCR 3076C



SEPTEMBER STAR IMPULS, E-94%
SISTER TO DAM OF LOT 49



SOONER ELISE OF SSF, E-93%
SIXTH DAM OF LOT 49

LOT 49 TLJ MAGNUM SUMMER USA 067682197 GT29K

BORN 06/24/2015 BBR 100
DHIA HERD # 41-79-0758 CONTROL # 2197
FEMALE EFI 7.4% AMERICAN ID 2197 / 2197
JH1F JH2F
2-00 305 2 15000 5.9 885 4.0 597 97DCR 2067C
305 2X ME AVG 1L 19867M 1149F 787P 2725C
2-05 83%
ST SR DF RA RW RL FA FU RH RUW UC UD TP TL RTR RTS
28 38 32 22 33 23 27 35 41 40 32 28 26 32 33 34
PPA -280M 127F 33P / YD -855M 113F 14P
CDCB GPTA 09/04/2018 1RECS 79%R 61%ILE
69M 49F 16P 214CM\$ 195NM\$ 151FM\$ 150GM\$
0.0PL -2.9LIV -1.1DPR -2.1CCR -1.8HCR 3.15SCS
AJCA 09/04/2018 GPTAT 79%R 0.2 GJUI 3.3 GJPI 74%R 48
ST SR DF RA RW RL FA FU
-0.3 0.1 0.1 L0.5 -0.3 P0.1 L0.3 0.5
RH RUW UC UD TP TL RTR RTS
0.5 0.1 0.1 S0.4 W0.3 L0.8 C0.5 B0.5

SISTER(S):
GOFF MANTRA SATURN AT TLJ 86%
2-10 305 2 17630 4.8 838 3.8 668 98DCR 2268C

SIRE:
WILSONVIEW JEVON MAGNUM-ET
USA 067010044 GT50K BBR 100 JH1F JH2F 203JE927
CDCB GPTA 08/01/2018 6224DAUS 199HRDS 4%RIP
99%R 1237M 0.13% 85F 88%ILE
99%R 0.01% 47P 532CM\$ 516NM\$ 482FM\$ 489GM\$
1.9PL -2.2LIV 1.4DPR 0.4CCR -2.0HCR 3.03SCS
AJCA 08/01/2018 1247DAUS
GPTAT 99%R 0.1 GJUI -7.8 GJPI 99%R 145

DAM:
GOFF TOPEKA 21774-ET
USA 067921774 GT8K BBR 100 JH1F JH2F
DHIA HERD # 41-79-0758 CONTROL # 21774
1-09 305 2 16870 4.8 814 3.3 554 96DCR 1913C
305 2X ME AVG 1L 22954M 1088F 755P 2607C
1-11 82%
ST SR DF RA RW RL FA FU RH RUW UC UD TP TL RTR RTS
32 37 27 23 28 28 36 31 36 36 35 35 30 22 40 40
PPA 1469M 96F 32P / YD 1503M 70F 26P
CDCB GPTA 09/04/2018 1RECS 81%R 21%ILE
58M 17F 2P 31CM\$ 35NM\$ 41FM\$ -28GM\$
0.7PL -3.5LIV -2.6DPR -3.3CCR -0.8HCR 3.21SCS
AJCA 09/04/2018 GPTAT 79%R 1.1 GJUI 19.8 GJPI 76%R -1

SISTER(S):
SEPTEMBER STAR IMPULS 94%
6-05 305 2 21490 4.1 876 3.6 776 97DCR 2479C
OVERALL PREMIER PERFORMANCE COW, 2011 ALL AMERICAN
RESERVE PREMIER PERFORMANCE COW, 2010 ALL AMERICAN
4TH 4-YEAR-OLD, 2012 ALL AMERICAN
5TH PREMIER PERFORMANCE, 2012 ALL AMERICAN
INTERMEDIATE CHAMPION, 2011 ALL AMERICAN
ALL AMERICAN SR 3-YEAR-OLD, 2011
INTERMEDIATE CHAMPION, 2011 CENTRAL NATIONAL
1ST SR 3-YEAR-OLD, 2011 CENTRAL NATIONAL
GRAND & SENIOR CHAMPION, 2011 OH STATE FAIR
ALL AMERICAN SR 3-YEAR-OLD, 2011 ALLBREEDS ACCESS
3RD SR 2-YEAR-OLD, 2010 ALL AMERICAN
1ST SR 2-YEAR-OLD, 2010 CENTRAL NATIONAL
GOFF VALENTINO 21208-ET 85%
GOFF DIMENSION 21331-ET 86%
GOFF DIMENSION 21345-ET 80%
GOFF SEBASTIAN 21605-ET 82%
GOFF TOPEKA 21777-ET 80%
GOFF FIRE 21840-ET 86%
GOFF FIRE 21842-ET 84%

FRESH: 08/16/2018
BRED: 09/21/2018 DUE: 06/27/2019 TO
RIVER VALLEY CECE CHROME-ET
JE840003012423929 7JE5004
CDCB GPTA 08/01/2018 848DAUS 167HRDS 60%RIP
98%R 1176M 0.07% 70F 95%ILE
98%R 0.01% 44P 593CM\$ 573NM\$ 533FM\$ 512GM\$
5.0PL -2.9LIV 0.0DPR 0.4CCR 2.8HCR 2.71SCS
AJCA 08/01/2018 488DAUS
GPTAT 97%R 2.6 GJUI 30.9 GJPI 93%R 193
BRED USING SEXED SEMEN

LEHNERTZ, TRAVIS BREEDER & OWNER
PLAINVIEW, MN

FOREST GLEN MECCAS JEVON-ET
USA 112797481 GT50K BBR 100 JH1F JH2F 29JE3346
CDCB GPTA 08/01/2018 7826DAUS 847HRDS 7%RIP
99%R 393M 0.05% 28F 16%ILE
99%R -0.03% 9P 114CM\$ 116NM\$ 122FM\$ 108GM\$
0.1PL -1.6LIV 0.1DPR 0.3CCR -0.7HCR 2.87SCS
AJCA 08/01/2018 3822DAUS
GPTAT 99%R -0.3 GJUI -11.8 GJPI 99%R 29

WILSONVIEW IMPULSIVE MONET-ET 88%
USA 067181169 GI BBR 100 JH1F
DHIA HERD # 92-23-0233 CONTROL # 1169
2-00 305 2 16510 5.1 834 3.6 598 100DCR 2068C
3-03 305 2 17250 5.2 894 3.9 677 102DCR 2343C
305 2X ME AVG 2L 19754M 994F 743P 2570C
PPA -32M 56F 35P / YD -320M 39F 15P
CDCB GPTA 09/04/2018 2RECS 87%R 80%ILE
-39M 35F 10P 283CM\$ 265NM\$ 227FM\$ 285GM\$
2.1PL 0.3LIV 2.3DPR 1.6CCR -1.2HCR 3.04SCS
AJCA 09/04/2018 GPTAT 82%R 0.1 GJUI 6.9 GJPI 82%R 81

HEARTLAND MERCHANT TOPEKA-ET
USA 067332021 GT50K BBR 100 JH1F JH2F 7JE1169
CDCB GPTA 08/01/2018 10404DAUS 1077HRDS 12%RIP
99%R 399M 0.14% 47F 17%ILE
99%R 0.04% 22P 148CM\$ 137NM\$ 110FM\$ 29GM\$
-0.5PL -6.8LIV -4.7DPR -5.2CCR -1.0HCR 3.27SCS
AJCA 08/01/2018 3969DAUS
GPTAT 99%R 1.8 GJUI 21.7 GJPI 99%R 35

JADE STAR OF DARK HORSE 87%
USA 114659464 GT8K BBR 100 JH1F JH2F
TATTOO / W1
DHIA HERD # 31-06-1141 CONTROL # 1146
CDCB GPTA 09/04/2018 0RECS 87%R 3%ILE
-1048M -28F -35P -215CM\$ -208NM\$ -194FM\$ -172GM\$
0.3PL 0.4LIV 0.9DPR 0.4CCR -0.3HCR 3.05SCS
AJCA 09/04/2018 GPTAT 82%R -0.3 GJUI 9.1 GJPI 81%R -74
SIRE: GIPRAT BELLES JADE-ET GJPI 0 11%ILE

NEXT DAM:
DARK HORSE SATURN SPARKLER
SIRE: VAN HOLME IMPERIALS SATURN GJPI -21 6%ILE

4TH DAM:
SHF SAMBO SAPPHIRE 94%
6-02 305 2 20250 3.9 786 3.5 717 95DCR 2253C

LOT 50 JX JZM WALTERS MYSTERY 1079 {5} USA 072947331 GT

BORN 12/27/2015 BBR 100
 DHIA HERD # 42-45-0400 CONTROL # 1079
 FEMALE EFI 7.2% AMERICAN ID 1079 / 1079
 JH1C JH2F

1-09 305 2 11320 5.9 669 4.0 456 97DCR 1579C
 305 2X ME AVG 1L 14635M 851F 595P 2060C

1-11 80%
 ST SR DF RA RW RL FA FU RH RUW UC UD TP TL RTR RTS
 18 36 33 29 36 38 18 36 38 36 34 32 28 36 36 29

PPA -3132M 3F -49P / YD -3914M -13F -70P
 CDCB GPTA 09/04/2018 1RECS 78%R 83%ILE
 -97M 52F 17P 312CM\$ 278NM\$ 205FM\$ 190GM\$
 1.1PL 1.4LIV -1.8DPR -2.8CCR -0.9HCR 2.91SCS
 AJCA 09/04/2018 GPTAT 77%R 0.2 GJUI -1.3 GJPI 73%R 72
 ST SR DF RA RW RL FA FU
 -1.0 0.1 -1.1 L0.1 0.2 P0.2 S0.4 0.7
 RH RUW UC UD TP TL RTR RTS
 -0.7 -0.8 -0.3 S0.1 W0.4 L0.1 C0.0 C0.6

FRESH: 10/14/2017
 BRED: 01/10/2018 DUE: 10/16/2018 TO
 JX FARIA BROTHERS PROP JOE {3}-ET
 JE840003011609994 1JE889
 CDCB GPTA 08/01/2018 2931DAUS 88HRDS 67%RIP
 99%R 83M 0.31% 66F 70%ILE
 99%R 0.10% 22P 491CM\$ 454NM\$ 378FM\$ 397GM\$
 2.9PL 0.1LIV -0.1DPR -0.9CCR 0.6HCR 2.75SCS
 AJCA 08/01/2018 164DAUS
 GPTAT 94%R 1.4 GJUI 20.6 GJPI 93%R 141
 BRED USING SEXED SEMEN

SIRE:
 JX FARIA BROTHERS WALTER WHITE {4}-ET
 JE840003011610018 GT50K BBR 100 JH1C JH2F 29JE3927
 CDCB GPTA 08/01/2018 1004DAUS 77HRDS 52%RIP
 99%R 303M 0.31% 77F 80%ILE
 99%R 0.14% 38P 533CM\$ 482NM\$ 374FM\$ 352GM\$
 2.2PL 0.0LIV -2.7DPR -4.2CCR -1.4HCR 2.79SCS
 AJCA 08/01/2018 161DAUS
 GPTAT 94%R 1.3 GJUI 13.6 GJPI 94%R 142

DAM:
 JZM MIAMI 1065 {6}
 USA 072947317
 DHIA HERD # 42-45-0400 CONTROL # 820
 4-06 305 2 18310 5.5 1011 4.1 743 98DCR 2573C
 305 2X ME AVG 1L 18194M 1009F 744P 2577C
 2-10 81% 3-04 82% 5-03 85%
 ST SR DF RA RW RL FA FU RH RUW UC UD TP TL RTR RTS
 23 46 38 29 34 34 32 46 36 38 34 14 32 29 38 23
 PPA -2781M -14F -45P / YD -1698M 22F -21P
 CDCB PTA 08/01/2018 4RECS 58%R 32%ILE
 -537M 21F -4P 112CM\$ 93NM\$ 51FM\$ 81GM\$
 0.8PL 1.0LIV 0.2DPR 0.4CCR -0.6HCR 3.01SCS
 AJCA 08/01/2018 PTAT 44%R -0.4 JUI -2.8 JPI 49%R 17

SISTER(S):
 JZM MYSTI 1071 {6} 81%

MARTIN, JAMES Z BREEDER & OWNER
 LIME SPRINGS, IA
 641-220-4273

CAL-MART RENEGADE HILARIO-ET
 USA 117542312 GT50K BBR 100 JH1F JH2F 29JE3791
 CDCB GPTA 08/01/2018 687DAUS 100HRDS 4%RIP
 99%R 10M 0.31% 62F 51%ILE
 99%R 0.11% 23P 391CM\$ 354NM\$ 275FM\$ 255GM\$
 2.3PL 0.1LIV -1.7DPR -3.5CCR -2.3HCR 3.01SCS
 AJCA 08/01/2018 241DAUS
 GPTAT 97%R 0.4 GJUI 7.4 GJPI 96%R 96
 JX FARIA BROTHERS VALENTINO CARRIE {3} 88%
 JE840003008536871 GT8K BBR 90 JH1C JH2F
 DHIA HERD # 74-97-4513 CONTROL # 92503
 1-09 305 2 19750 5.4 1068 3.8 744 101DCR 2574C
 2-09 305 2 21180 5.5 1166 4.0 851 102DCR 2947C
 3-09 297 2 21590 5.3 1155 3.9 837 101DCR 2897C
 4-09 275 2 14380 5.6 808 3.8 549 102DCR 1900C
 305 2X ME AVG 4L 21743M 1175F 843P 2917C
 PPA 1402M 128F 73P / YD 1655M 123F 79P
 CDCB GPTA 09/04/2018 3RECS 91%R 98%ILE
 840M 59F 43P 457CM\$ 426NM\$ 361FM\$ 319GM\$
 2.0PL 0.3LIV -2.2DPR -2.8CCR -0.2HCR 2.93SCS
 AJCA 09/04/2018 GPTAT 85%R 1.8 GJUI 14.9 GJPI 85%R 126

SF IMPULS 8916 {5}
 USA 114635185 GT50K BBR 100 JH1C JH2F 1JE648
 CDCB GPTA 08/01/2018 653DAUS 95HRDS 29%RIP
 98%R 241M 0.12% 36F 32%ILE
 98%R 0.03% 14P 272CM\$ 258NM\$ 230FM\$ 218GM\$
 1.2PL 1.3LIV -0.4DPR -0.4CCR -0.8HCR 2.86SCS
 AJCA 08/01/2018 197DAUS
 GPTAT 96%R 0.0 GJUI 5.4 GJPI 95%R 79
 JZM VERMEER MYSTIQU 1061 {5} 86%
 USA 072947313
 DHIA HERD # 42-45-0400 CONTROL # 759
 6-04 305 2 18500 5.5 1014 4.0 742 98DCR 2569C
 305 2X ME AVG 1L 17526M 968F 709P 2455C
 PPA -1358M 77F -11P / YD -1049M 49F -10P
 CDCB PTA 08/01/2018 5RECS 56%R 36%ILE
 -426M 21F -4P 126CM\$ 112NM\$ 80FM\$ 110GM\$
 1.8PL 0.7LIV 0.9DPR 1.4CCR -0.5HCR 2.99SCS
 AJCA 08/01/2018 PTAT 31%R -0.8 JUI -8.8 JPI 48%R 12
 SIRE: CAVE CREEK VERMEER-ET GJPI 55 32%ILE

SISTER(S):
 JZM RUSSEL MONGREL 1062 {5} 83%
 5-10 305 2 20090 5.4 1085 4.1 823 98DCR 2850C

NEXT DAM:
 JZM ARTIST MISTIQU {4}
 SIRE: ISDK JAS ARTIST GJPI 50 22%ILE

4TH DAM:
 JZM TIDY MISTIQU {3}



FAMILY HILL REN FLIRT-ET, E-94%
GRANDAM OF LOT 51



PLEASANT NOOK BERRETTA FELICE, E-95%
GREAT-GRANDAM OF LOT 51



FAMILY HILL KJ FAVOR, E-94%
SISTER TO GRANDAM OF LOT 51



FAMILY HILL SD FAVORITE, E-95%
SISTER TO GRANDAM OF LOT 51



FAMILY HILL COMERICA FLAME-ET, E-95%
SISTER TO GRANDAM OF LOT 51



FAMILY HILL SOCRATES FLYNN-ET, E-95%
SISTER TO GRANDAM OF LOT 51

LOT 51 TLJ MALCOLM SASSY USA 067392201

BORN 07/20/2015
 DHIA HERD # 41-79-0758 CONTROL # 2201
 FEMALE EFI 7.0% AMERICAN ID 2201 / 2201

LEHNERTZ, TRAVIS BREEDER & OWNER
 PLAINVIEW, MN

1-10 305 2 14700 5.2 771 3.8 556 97DCR 1924C
 305 2X ME AVG 1L 19667M 1016F 745P 2578C

2-04 76%
 ST SR DF RA RW RL FA FU RH RUW UC UD TP TL RTR RTS
 24 23 29 26 25 22 26 27 34 19 31 36 28 22 35 31

PPA -735M 34F 2P / YD -760M 40F 2P
 CDCB PTA 08/01/2018 1RECS 41%R 35%ILE
 -338M 10F 2P 124CM\$ 106NM\$ 66FM\$ 66GM\$
 2.4PL 0.8LIV -0.7DPR -0.9CCR 0.6HCR 3.09SCS
 AJCA 08/01/2018 PTAT 33%R 0.5 JUI 7.6 JPI 34%R 32
 ST SR DF RA RW RL FA FU
 -1.1 -1.1 -0.2 H0.8 -0.3 P0.4 S0.1 0.6
 RH RUW UC UD TP TL RTR RTS
 -0.1 -1.2 0.0 S1.4 C0.2 L0.1 C0.2 C0.2

FRESH: 08/01/2018
 SELLING OPEN

SIRE:
 TLJ HILARIO MALCOLM
 USA 067210521 GT80K BBR 100 JH1F JH2F
 CDCB GPTA 09/04/2018 0%RIP
 77%R 142M 0.29% 64F 51%ILE
 77%R 0.11% 27P 380CM\$ 345NM\$ 268FM\$ 240GM\$
 1.1PL 0.4LIV -2.5DPR -3.3CCR -1.0HCR 3.09SCS
 AJCA 09/04/2018 ODAUS
 GPTAT 77%R 0.5 GJUI 1.9 GJPI 73%R 92

DAM:
 FLIRTS SHOCKER SEBRING-ET
 USA 067302040
 PA -531M -38F -13P
 -55CM\$ -59NM\$ -69FM\$
 3.8PL 1.1DPR 1.5CCR 2.2HCR 3.08SCS
 PA TYPE 0.5 JPI 38%R -14

SISTER(S):
 BEL LITTLE ICON FLIRT 83%
 2-10 305 2 13050 4.5 583 3.6 470 98DCR 1584C
 BEL ACTION FIONA-ET 88%
 1-08 232 3 7650 3.2 245 3.8 287 83DCR 792C
 BEL ACTION FLASHY-ET 85%
 1-09 266 2 12150 3.5 427 3.5 428 103DCR 1278C
 BEL SAMBO FINALE-ET 88%
 3-00 305 2 19760 3.8 757 3.5 684 104DCR 2159C
 BEL SHOCKER FLAVOR-ET 90%
 3-00 305 3 19640 3.6 710 3.3 647 95DCR 2031C
 BEL SHOCKER FANTASY-ET 83%
 3-09 291 2 19980 4.3 856 3.7 730 95DCR 2383C
 FLIRTS SHOCKER SEQUOIA-ET 84%
 BEL SAMBO FLIRTY-ET 85%
 2-09 305 3 20020 4.9 987 3.9 772 104DCR 2651C

NEXT DAM:
 PLEASANT NOOK BERRETTA FELICE 95%
 4-11 305 2 24280 4.9 1178 3.8 925 87DCR 3169C
 2ND 5-YEAR-OLD, 2003 WESTERN NATIONAL JERSEY SHOW
 4TH 5-YEAR-OLD, 2003 ALL AMERICAN JERSEY SHOW
 NASCO TYPE AND PRODUCTION WINNER, 2003 ALL AMERICAN
 2ND 4-YEAR-OLD, 2002 WESTERN NATIONAL JERSEY SHOW
 2ND JR 3-YEAR-OLD, 2001 WESTERN NATIONAL
 RESERVE INTERMEDIATE CHAMPION, 2001 WESTERN NATIONAL
 2ND JR 3-YEAR-OLD, 2001 WORLD DAIRY EXPO
 SIRE: MASON BOOMER SOONER BERRETTA {6} GJPI -30 4%ILE

4TH DAM:
 GOLDCREST GROVE FELICITY 90%
 5-07 305 2 14000 4.9 683 3.9 552 89DCR 1860C

CAL-MART RENEGADE HILARIO-ET
 USA 117542312 GT50K BBR 100 JH1F JH2F 29JE3791
 CDCB GPTA 08/01/2018 687DAUS 100HRDS 4%RIP
 99%R 10M 0.31% 62F 51%ILE
 99%R 0.11% 23P 391CM\$ 354NM\$ 275FM\$ 255GM\$
 2.3PL 0.1LIV -1.7DPR -3.5CCR -2.3HCR 3.01SCS
 AJCA 08/01/2018 241DAUS
 GPTAT 97%R 0.4 GJUI 7.4 GJPI 96%R 96

SUNSET CANYON VALEN I MAID 116-ET 88%
 USA 117924987 GT8K BBR 100 JH1F JH2F
 TATTOO / C116
 DHIA HERD # 41-79-0758 CONTROL # 116
 1-10 305 2 18770 5.3 986 3.7 693 96DCR 2397C
 4-10 305 2 18110 5.7 1034 4.0 716 98DCR 2479C
 305 2X ME AVG 2L 20517M 1112F 789P 2730C
 PPA 835M 131F 67P / YD 76M 96F 41P
 CDCB GPTA 09/04/2018 4RECS 84%R 84%ILE
 9M 36F 20P 314CM\$ 284NM\$ 218FM\$ 193GM\$
 2.5PL 2.2LIV -2.0DPR -2.1CCR 0.4HCR 3.11SCS
 AJCA 09/04/2018 GPTAT 82%R 1.0 GJUI 9.9 GJPI 78%R 77

WF IATOLA SHOCKER-ET
 USA 115613454 GT50K BBR 100 JH1F JH2F 203JE918
 CDCB GPTA 08/01/2018 351DAUS 60HRDS 7%RIP
 97%R -157M -0.02% -12F 11%ILE
 97%R 0.02% -2P 46CM\$ 43NM\$ 36FM\$ 52GM\$
 2.5PL 0.5LIV 0.6DPR 1.7CCR 2.2HCR 3.08SCS
 AJCA 08/01/2018 156DAUS
 GPTAT 95%R 0.8 GJUI 16.4 GJPI 93%R 17

FAMILY HILL REN FLIRT-ET 94%
 USA 114977061
 TATTOO / F994
 DHIA HERD # 56-12-0001 CONTROL # 1
 2-03 305 2 20150 3.8 766 3.5 700 97DCR 2196C
 3-07 305 2 21010 4.0 849 3.6 752 98DCR 2402C
 365 2 23489 4.1 968 3.6 848 DHIR 2726C
 4-11 305 2 22450 4.5 1009 3.7 837 104DCR 2776C
 6-03 305 2 23880 4.2 1002 3.4 806 104DCR 2718C
 305 2X ME AVG 4L 22664M 926F 804P 2598C
 PPA 543M -49F 29P / YD -1068M -102F -22P
 CDCB PTA 08/01/2018 4RECS 70%R 5%ILE
 -904M -63F -23P -156CM\$ -161NM\$ -174FM\$ -136GM\$
 5.1PL 1.9LIV 1.5DPR 1.3CCR 2.2HCR 3.07SCS
 AJCA 08/01/2018 PTAT 63%R 0.5 JUI 8.1 JPI 60%R -44
 5TH PLACE, 2009 NATIONAL JERSEY JUG FUTURITY
 7TH OVERALL PREMIER PERFORMANCE COW, 2009 ALL AMERICAN
 E. LEA MARSH PRODUCTION WINNER, 2009 NATIONAL JERSEY JUG FUTURITY
 SIRE: HOLLYLANE RENAISSANCE GJPI -117 0%ILE

SISTER(S):
 FAMILY HILL KJ FAVOR 94%
 4-03 288 2 18390 5.8 1069 3.8 704 99DCR 2436C
 FAMILY HILL SD FAVORITE 95%
 6-07 305 2 20940 4.3 900 3.7 775 97DCR 2516C
 RES. SR & RES. GRAND CHAMPION, 2006 WESTERN NATIONAL
 RESERVE INTERMEDIATE CHAMPION, 2004 ALL AMERICAN
 ALL AMERICAN JUNIOR THREE-YEAR-OLD, 2004
 1ST 5-YEAR-OLD, 2006 WESTERN NATIONAL
 1ST PREMIER PERFORMANCE 4-YEAR-OLD, 2005 ALL AMERICAN SHOW
 2ND 4-YEAR-OLD, 2005 ALL AMERICAN JERSEY SHOW
 6TH OVERALL PREMIER PERFORMANCE, 2005 ALL AMERICAN
 7TH 5-YEAR-OLD, 2006 ALL AMERICAN JERSEY SHOW
 FAMILY HILL AMEDEO FINLEY-ET 91%
 4-10 305 2 18260 4.6 848 3.8 688 94DCR 2312C
 FAMILY HILL REN FUN-ET 91%
 4-03 305 2 20350 3.8 770 3.5 709 95DCR 2215C
 FAMILY HILL GILLER FELICIA 90%
 6-08 305 2 19500 5.7 1105 4.0 771 97DCR 2669C
 FAMILY HILL COMERICA FLAME-ET 95%
 6-08 305 2 23200 4.6 1069 3.7 856 102DCR 2898C
 JUNIOR ALL AMERICAN AGED COW, 2014
 ALL AMERICAN 5-YEAR-OLD, 2013
 RESERVE JUNIOR ALL AMERICAN 5-YEAR-OLD, 2013
 1ST AGED COW, 2014 OHIO STATE FAIR JR SHOW
 3RD AGED COW, 2014 OHIO STATE FAIR
 RESERVE GRAND CHAMPION, 2013 OH STATE FAIR JR SHOW
 1ST 5-YEAR-OLD, 2013 OH STATE FAIR OPEN & JR SHOWS
 OVERALL PRODUCTION WINNER, 2013 OH STATE FAIR OPEN & JR SHOWS
 3RD SR 3-YEAR-OLD, 2011 OH STATE FAIR
 4TH SR 2-YEAR-OLD, 2010 SPRING DAIRY EXPO
 FAMILY HILL SIGNATURE FLURRY-ET 91%
 8-00 305 2 18560 4.7 878 3.6 673 96DCR 2327C
 FAMILY HILL SOCRATES FLYNN-ET 95%
 4-10 305 2 17850 4.2 745 3.8 671 96DCR 2125C
 FAMILY HILL SOCRATES FLOWER-ET 93%
 6-02 305 2 19660 4.8 943 3.8 753 95DCR 2554C



PREDESTINATION PERFECT ANNA, E-91%
FOURTH DAM OF LOT 52



JUNO PERFECT AURORA, E-92%
FIFTH DAM OF LOT 52

LOT 52 JX JZM PTBULL VENUS 604 {5} JE840003140136529

BORN 03/27/2017 PO
FEMALE EFI 6.1% AMERICAN ID 604 / 604
PA -416M 8F -7P 36%R
125CM\$ 117NM\$ 98FM\$
3.1PL 0.5DPR 0.6CCR 0.6HCR 3.02SCS

BRED: 03/17/2018 DUE: 12/21/2018 TO
JX FARIA BROTHERS MARLO {2}-ET
JE840003011610022 14JE652
CDCB GPTA 08/01/2018 1593DAUS 79HRDS 59%RIP
99%R 918M 0.15% 75F 93%ILE
99%R 0.01% 36P 573CM\$ 557NM\$ 523FM\$ 472GM\$
3.2PL 1.9LIV -0.6DPR -1.3CCR 0.7HCR 2.87SCS
AJCA 08/01/2018 291DAUS
GPTAT 96%R 2.1 GJUI 22.1 GJPI 94%R 162

SISTER(S):
ESPERANZA COLTON VIENA 88%

SIRE:
JX FARIA BROTHERS PITBULL {4}-ET
JE840003124526352 GT99K BBR 100 JH1C JH2F 14JE705
CDCB GPTA 08/01/2018 54DAUS 9HRDS 100%RIP
89%R 727M 0.12% 59F 95%ILE
90%R 0.02% 31P 586CM\$ 567NM\$ 528FM\$ 507GM\$
6.3PL 2.6LIV 1.0DPR 1.8CCR 1.5HCR 2.80SCS
AJCA 08/01/2018 5DAUS
GPTAT 78%R 1.6 GJUI 23.3 GJPI 82%R 165

DAM:
ESPERANZA PT VIENA
USA 067078767
DHIA HERD # 42-45-0400 CONTROL # 1175
2-02 280 2 13320 5.1 673 3.4 455 96DCR 1572C
305 2X ME AVG 1L 17841M 892F 611P 2111C
3-04 83%
ST SR DF RA RW RL FA FU RH RUW UC UD TP TL RTR RTS
43 42 43 25 34 35 32 20 25 35 25 26 25 25 26 25
PPA -3006M -67F -80P / YD -3042M -84F -89P
CDCB PTA 08/01/2018 3RECS 54%R 1%ILE
-1558M -43F -45P -337CM\$ -334NM\$ -333FM\$ -300GM\$
-0.1PL -1.2LIV 0.0DPR -0.6CCR -0.3HCR 3.23SCS

MARTIN, JAMES Z BREEDER & OWNER
LIME SPRINGS, IA
641-220-4273

ALL LYNNS VALENTINO MARVEL
USA 117422971 GT50K BBR 100 JH1C JH2F 11JE1118
CDCB GPTA 08/01/2018 9749DAUS 305HRDS 16%RIP
99%R 773M -0.01% 35F 52%ILE
99%R -0.02% 24P 373CM\$ 370NM\$ 366FM\$ 264GM\$
4.9PL 2.4LIV -1.9DPR -1.0CCR -0.1HCR 2.96SCS
AJCA 08/01/2018 4419DAUS
GPTAT 99%R 1.6 GJUI 20.3 GJPI 99%R 103
JX FARIA BROTHERS APPARTITION COTA {3} 90%
JE840003005623248 GT3K BBR 90 JH1F
DHIA HERD # 74-97-4513 CONTROL # 507152
1-10 305 2 17620 4.9 860 3.7 650 101DCR 2248C
3-02 305 2 21490 5.4 1151 4.0 851 102DCR 2946C
4-03 305 2 22260 5.2 1166 3.9 861 101DCR 2980C
5-04 305 2 23660 5.6 1315 4.0 954 102DCR 3304C
305 2X ME AVG 4L 23793M 1234F 920P 3184C
PPA 2532M 164F 116P / YD 1779M 147F 100P
CDCB GPTA 09/04/2018 4RECS 87%R 99%ILE
715M 52F 35P 482CM\$ 456NM\$ 403FM\$ 422GM\$
3.7PL 1.3LIV 1.3DPR 1.6CCR -0.9HCR 2.82SCS
AJCA 09/04/2018 GPTAT 78%R 0.3 GJUI 6.6 GJPI 78%R 139

TOWER VUE PRIME TEQUILA-ET
USA 114816452 GTHD BBR 100 JH1F JH2F 76JE156
CDCB GPTA 08/01/2018 3880DAUS 1264HRDS 12%RIP
99%R -1420M 0.22% -28F 0%ILE
99%R 0.09% -35P -363CM\$ -367NM\$ -382FM\$ -404GM\$
-2.2PL -4.2LIV -3.4DPR -5.5CCR -1.9HCR 3.37SCS
AJCA 08/01/2018 2679DAUS
GPTAT 99%R 1.7 GJUI 25.2 GJPI 98%R -118

ESPERANZA JADE VIANN 87%
USA 067078742
DHIA HERD # 42-45-0400 CONTROL # 1031
2-00 219 2 7780 4.6 359 3.6 280 89DCR 962C
2-10 265 2 10050 4.4 439 3.7 373 94DCR 1220C
3-10 305 2 15280 4.6 706 3.7 561 97DCR 1907C
305 2X ME AVG 4L 14009M 643F 502P 1699C
PPA -4594M -168F -139P / YD -3983M -150F -125P
CDCB PTA 08/01/2018 4RECS 56%R 1%ILE
-1739M -60F -54P -297CM\$ -293NM\$ -287FM\$ -208GM\$
2.6PL 2.3LIV 3.0DPR 3.2CCR 1.1HCR 3.01SCS
SIRE: GIPRAT BELLES JADE-ET GJPI 0 11%ILE

SISTER(S):
ESPERANZA SULTAN VICKY 93%

NEXT DAM:
PERFECT VINNEY 90%
3-10 271 2 19120 4.5 861 3.3 633 95DCR 2186C
SIRE: VINDICATION GJPI -34 3%ILE

4TH DAM:
PREDESTINATION PERFECT ANNA 91%
3-05 305 3 19310 5.3 1031 3.7 706 92DCR 2441C
RESERVE INTERMEDIATE CHAMPION, 2007 MINNESOTA STATE FAIR
1ST SR 3-YEAR-OLD & BEST UDDER, 2007 ALL AMERICAN SHOW
2ND SR 3-YEAR-OLD, 2007 MIDWEST JAMBOREE
2ND SR 3-YEAR-OLD, 2007 MINNESOTA STATE FAIR
ALL AMERICAN SR 3-YEAR-OLD, 2007 ALL AMERICAN SHOW

LOT 53 JZM ZENON DOE 608 JE840003140136533

BORN 04/26/2017 P2
 FEMALE EFI 7.6% AMERICAN ID 608 / 608

MARTIN, JAMES Z BREEDER & OWNER
 LIME SPRINGS, IA
 641-220-4273

PA 400M 36F 24P
 253CM\$ 236NM\$ 198FM\$
 1.3PL -1.7DPR -1.1CCR 0.5HCR 3.08SCS
 PA TYPE 0.9 JPI 30%R 70
 ST SR DF RA RW RL FA FU
 0.3 0.2 0.9 H0.3 0.3 S0.5 S0.0 1.0
 RH RUW UC UD TP TL RTR RTS
 0.8 0.6 0.5 S0.8 C0.2 L0.5

TJF VISIONARY REGENCY
 USA 067248196 GT80K BBR 100 JH1F JH2F 14JE662
 CDCB GPTA 08/01/2018 1042DAUS 99HRDS 86%RIP
 99%R 1599M -0.15% 45F 60%ILE
 99%R 0.03% 63P 417CM\$ 395NM\$ 346FM\$ 314GM\$
 1.5PL -2.9LIV -2.4DPR -0.1CCR 1.3HCR 3.12SCS
 AJCA 08/01/2018 246DAUS
 GPTAT 96%R 1.9 GJUI 16.1 GJPI 93%R 135
 SANDCREEKS CRITIC CHIPSTER-P-ET 92%
 JE840003011509740 GT50K BBR 100 JH1F JH2F
 TATTOO L574 / L574
 DHIA HERD # 42-06-0056 CONTROL # 574
 2-01 279 3 14940 5.7 858 3.5 529 79DCR 1828C
 3-00 280 3 21130 5.5 1166 3.5 745 81DCR 2575C
 3-11 278 3 19560 5.9 1157 3.7 731 81DCR 2529C
 305 2X ME AVG 3L 20276M 1185F 743P 2568C
 PPA -9M -22F -6P / YD 860M 62F 32P
 CDCB GPTA 09/04/2018 4RECS 84%R 98%ILE
 673M 62F 31P 445CM\$ 425NM\$ 384FM\$ 326GM\$
 3.0PL -0.7LIV -2.2DPR -1.6CCR 1.5HCR 2.91SCS
 AJCA 09/04/2018 GPTAT 82%R 1.6 GJUI 15.8 GJPI 78%R 124

BRED: 07/13/2018 DUE: 04/18/2019 TO
 GOLDEN DOMINATE-ET
 JECAN000012344082 94JE4062
 CDCB GPTA 08/01/2018 0%RIP
 77%R 321M 0.04% 24F 21%ILE
 77%R 0.02% 16P 205CM\$ 194NM\$ 170FM\$ 139GM\$
 1.7PL -1.6LIV -1.8DPR -0.6CCR 1.7HCR 2.95SCS
 AJCA 08/01/2018 ODAUS
 GPTAT 77%R 1.7 GJUI 24.3 GJPI 73%R 68

THREE VALLEYS COUNTRY MILES-ET
 USA 115089482 GT50K BBR 100 JH1F JH2F 7JE886
 CDCB GPTA 08/01/2018 5990DAUS 807HRDS 10%RIP
 99%R 170M 0.10% 27F 15%ILE
 99%R 0.01% 9P 103CM\$ 98NM\$ 86FM\$ -26GM\$
 0.1PL 0.5LIV -4.2DPR -4.6CCR -4.2HCR 3.05SCS
 AJCA 08/01/2018 1920DAUS
 GPTAT 99%R 1.0 GJUI 9.6 GJPI 99%R 15
 LUCKY A MECCA DARA 84%

SIRE:
 SANDCREEKS REGENCY ZENON-P-ET
 JE840003126823312 GT50K BBR 100 JH1F JH2F 14JE740
 CDCB GPTA 08/01/2018 0%RIP
 77%R 941M 0.05% 56F 62%ILE
 77%R 0.05% 45P 441CM\$ 416NM\$ 360FM\$ 357GM\$
 2.0PL -1.4LIV -1.0DPR 0.0CCR 2.6HCR 3.10SCS
 AJCA 08/01/2018 ODAUS
 GPTAT 78%R 1.6 GJUI 15.6 GJPI 73%R 133

LUCKY A MECCA DARA 84%
 USA 116618126
 TATTOO / K39
 DHIA HERD # 35-12-0458 CONTROL # 724
 1-10 305 2 8890 5.1 450 3.3 297 96DCR 1025C
 2-11 305 2 10180 5.1 522 3.6 365 96DCR 1262C
 4-00 305 2 13370 5.5 736 3.6 475 98DCR 1642C
 5-03 199 2 9400 5.6 522 3.3 314 92DCR 1084C
 305 2X ME AVG 4L 11837M 628F 413P 1426C
 PPA -1189M 14F -20P / YD -1111M 13F -27P
 CDCB PTA 08/01/2018 4RECS 59%R 14%ILE
 -474M 5F -14P -17CM\$ -17NM\$ -18FM\$ -48GM\$
 1.2PL -0.1LIV -1.2DPR -0.4CCR 0.7HCR 2.99SCS
 AJCA 08/01/2018 PTAT 39%R -0.4 JUI 2.0 JPI 50%R -13
 SIRE: SUNSET CANYON MECCA-ET GJPI -4 11%ILE

DAM:
 LUCKY A MILES DOE
 USA 067021392
 DHIA HERD # 42-45-0400 CONTROL # 92
 2-04 82%
 ST SR DF RA RW RL FA FU RH RUW UC UD TP TL RTR RTS
 28 26 35 26 30 25 26 30 38 39 38 25 25 35 26 35
 PPA -138M 31F 24P / YD -108M 30F 28P
 CDCB PTA 08/01/2018 1RECS 51%R 24%ILE
 -142M 16F 2P 64CM\$ 55NM\$ 35FM\$ -15GM\$
 0.6PL 0.2LIV -2.4DPR -2.2CCR -1.7HCR 3.06SCS
 AJCA 08/01/2018 PTAT 42%R 0.2 JUI 3.6 JPI 45%R 7

NEXT DAM:
 LUCKY A EXCITATION DESTINY 87%
 5-01 305 2 13200 5.1 677 3.6 477 97DCR 1649C
 SIRE: BRIDON EXCITATION GJPI -66 2%ILE
 4TH DAM:
 LUCKY -A CHP DORIS-P 90%
 5-01 304 2 16720 4.3 717 3.3 551 93DCR 1902C

LOT 54 JZM NICKIE 596 JE840003140136521 GT

BORN 12/06/2016 P6 BBR 100
 FEMALE EFI 7.1% AMERICAN ID 596 / 596
 JH1F JH2F

MARTIN, JAMES Z BREEDER & OWNER
 LIME SPRINGS, IA
 641-220-4273

CDCB GPTA 09/04/2018 ORECS 75%R 82%ILE
 1115M 29F 35P 278CM\$ 275NM\$ 269FM\$ 203GM\$
 1.9PL -1.7LIV -2.0DPR -1.6CCR 1.3HCR 2.98SCS
 AJCA 09/04/2018 GPTAT 76%R 1.7 GJUI 17.7 GJPI 70%R 87
 ST SR DF RA RW RL FA FU
 0.6 0.6 1.2 H0.6 0.7 P0.9 S0.6 2.2
 RH RUW UC UD TP TL RTR RTS
 2.0 0.9 -0.3 S1.6 W0.3 S0.3

BRED: 01/02/2018 DUE: 10/08/2018 TO
 ELLIOTT'S REGENCY CASINO-ET
 JE840003125141657 14JE725
 CDCB GPTA 08/01/2018 0%RIP
 76%R 490M 0.04% 31F 52%ILE
 76%R 0.08% 34P 391CM\$ 361NM\$ 293FM\$ 322GM\$
 3.0PL 1.1LIV 0.1DPR 0.7CCR 2.2HCR 3.03SCS
 AJCA 08/01/2018 ODAUS
 GPTAT 77%R 2.1 GJUI 26.3 GJPI 72%R 125

SISTER(S):
 HEI-BRI MAXIMUM NATA 83%
 2-02 283 2 19960 5.3 1051 3.8 758 93DCR 2623C

SIRE:
 TJF VISIONARY REGENCY
 USA 067248196 GT80K BBR 100 JH1F JH2F 14JE662
 CDCB GPTA 08/01/2018 1042DAUS 99HRDS 86%RIP
 99%R 1599M -0.15% 45F 60%ILE
 99%R 0.03% 63P 417CM\$ 395NM\$ 346FM\$ 314GM\$
 1.5PL -2.9LIV -2.4DPR -0.1CCR 1.3HCR 3.12SCS
 AJCA 08/01/2018 246DAUS
 GPTAT 96%R 1.9 GJUI 16.1 GJPI 93%R 135

DAM:
 HEI-BRI PAT NAT
 USA 067100667
 DHIA HERD # 42-45-0400 CONTROL # 667
 1-11 281 2 15680 4.5 701 3.2 496 95DCR 1711C
 2-10 305 2 17770 4.7 836 3.4 608 97DCR 2100C
 305 2X ME AVG 2L 21051M 940F 686P 2367C
 3-03 86% 5-02 90% 5-08 91% 7-01 92%
 ST SR DF RA RW RL FA FU RH RUW UC UD TP TL RTR RTS
 32 42 42 13 33 26 28 42 38 39 36 13 29 16 39 33
 PPA -593M -26F -45P / YD -170M 8F -16P
 CDCB PTA 08/01/2018 5RECS 54%R 20%ILE
 -61M 11F -2P 30CM\$ 32NM\$ 36FM\$ -3GM\$
 0.3PL -1.4LIV -1.3DPR -2.3CCR -1.1HCR 3.09SCS
 AJCA 08/01/2018 PTAT 53%R 1.0 JUI 13.2 JPI 47%R 0

SISTER(S):
 HEI-BRI IMPULS NAVARA 85%
 2-02 305 2 22140 4.2 931 3.5 769 94DCR 2554C

ALL LYNN'S LEGAL VISIONARY-ET
 USA 117222740 GT50K BBR 100 JH1C JH2F 29JE3761
 CDCB GPTA 08/01/2018 4212DAUS 520HRDS 23%RIP
 99%R 1025M -0.06% 37F 56%ILE
 99%R 0.04% 45P 411CM\$ 385NM\$ 330FM\$ 312GM\$
 3.3PL -0.4LIV -1.6DPR 1.0CCR 4.0HCR 2.87SCS
 AJCA 08/01/2018 1799DAUS
 GPTAT 99%R 1.0 GJUI 14.0 GJPI 99%R 134
 TJF PLUS ROXY 963 {6} 87%
 USA 117349900 GT8K BBR 100 JH1F JH2F
 TATTOO / T963
 DHIA HERD # 65-27-0029 CONTROL # 963
 1-08 305 2 12870 4.0 520 3.5 448 97DCR 1453C
 2-10 270 2 11200 4.6 512 3.6 401 96DCR 1374C
 305 2X ME AVG 2L 15630M 656F 553P 1816C
 PPA 1491M 50F 60P / YD 1399M 48F 57P
 CDCB GPTA 09/04/2018 2RECS 84%R 63%ILE
 1095M 27F 40P 214CM\$ 203NM\$ 179FM\$ 177GM\$
 0.0PL -3.9LIV -0.6DPR -0.8CCR -1.5HCR 3.04SCS
 AJCA 09/04/2018 GPTAT 81%R 0.9 GJUI 7.7 GJPI 79%R 74

AVON ROAD IMPULS PAT
 USA 067070529 GT50K BBR 100 JH1F JH2F 7JE1036
 CDCB GPTA 08/01/2018 1539DAUS 287HRDS 11%RIP
 99%R -642M 0.29% 25F 17%ILE
 99%R 0.16% 8P 218CM\$ 171NM\$ 72FM\$ 94GM\$
 1.3PL 1.6LIV -1.8DPR -2.9CCR -2.0HCR 2.89SCS
 AJCA 08/01/2018 503DAUS
 GPTAT 97%R 0.7 GJUI 10.2 GJPI 96%R 57
 HEI-BRI BOMBER NAVY 88%
 USA 067084440
 DHIA HERD # 42-33-0432 CONTROL # 440
 2-01 305 2 22230 4.0 892 3.1 694 96DCR 2383C
 3-01 305 2 24840 4.1 1018 3.2 793 98DCR 2722C
 305 2X ME AVG 3L 22196M 1061F 713P 2436C
 PPA 3526M 96F 41P / YD 2517M 67F 28P
 CDCB PTA 08/01/2018 3RECS 59%R 6%ILE
 539M 3F -1P -166CM\$ -132NM\$ -63FM\$ -125GM\$
 -3.0PL -4.9LIV -1.3DPR -2.0CCR -0.5HCR 3.28SCS
 AJCA 08/01/2018 PTAT 54%R 0.5 JUI -1.4 JPI 51%R -56
 SIRE: WF BROOK BOMBER GJPI -68 2%ILE

NEXT DAM:
 HEI BRI WHISPER NEVADA 86%
 3-00 301 2 18480 4.4 818 3.5 648 97DCR 2206C
 SIRE: ROCHA SABER WHISPER-ET GJPI -84 1%ILE

4TH DAM:
 HEI-BRI AMERICAN NANCY-ET 87%
 4-00 305 2 21770 4.8 1047 3.7 800 94DCR 2767C

LOT 55 HILLVIEW LEMONHEAD BRAILEE USA 067423500

BORN 10/30/2016 P9
 FEMALE EFI 9.0% AMERICAN ID 3500 / 3500

PA 468M 44F 29P
 405CM\$ 378NM\$ 321FM\$
 3.4PL -0.5DPR 1.0CCR 2.6HCR 2.81SCS
 PA TYPE 1.2 JPI 41%R 123
 ST SR DF RA RW RL FA FU
 1.3 0.4 0.5 L0.7 0.4 P0.1 S0.4 1.2
 RH RUW UC UD TP TL RTR RTS
 0.8 0.4 0.7 S1.5 C0.9 L0.3

BRED: 12/28/2018 DUE: 10/03/2019 TO
 ALL LYNNS LOUIE VALENTINO-ET
 USA 116279413 7JE1038
 CDCB GPTA 08/01/2018 15613DAUS 1801HRDS 12%RIP
 99%R 805M -0.08% 22F 41%ILE
 99%R -0.02% 25P 290CM\$ 288NM\$ 285FM\$ 170GM\$
 4.0PL 3.1LIV -2.5DPR -3.2CCR 0.5HCR 2.99SCS
 AJCA 08/01/2018 7330DAUS
 GPTAT 99%R 1.9 GJUI 18.0 GJPI 99%R 79

SIRE:
 STEINHAUERS SAMSON LEMONHEAD
 USA 118662185 GT80K BBR 100 JH1F JH2F 14JE670
 CDCB GPTA 08/01/2018 1369DAUS 195HRDS 82%RIP
 99%R 481M 0.16% 55F 85%ILE
 99%R 0.07% 32P 541CM\$ 507NM\$ 436FM\$ 470GM\$
 4.1PL 1.5LIV 0.8DPR 2.6CCR 2.9HCR 2.71SCS
 AJCA 08/01/2018 533DAUS
 GPTAT 98%R 1.9 GJUI 24.7 GJPI 92%R 164

DAM:
 HILLVIEW VISIONARY BETTAY
 USA 067333402 GT29K BBR 100 JH1F JH2F
 DHIA HERD # 35-45-0252 CONTROL # 3402
 CDCB GPTA 09/04/2018 ORECS 75%R 76%ILE
 454M 32F 25P 268CM\$ 248NM\$ 205FM\$ 176GM\$
 2.6PL -0.9LIV -1.8DPR -0.6CCR 2.2HCR 2.91SCS
 AJCA 09/04/2018 GPTAT 76%R 0.5 GJUI 6.1 GJPI 72%R 82

SISTER(S):
 HILLVIEW GAZILLION BARBIE 85%

SORENSONS HILLVIEW JERSEY FARM BREEDER & OWNER
 PINE RIVER, WI
 920-987-5495

DP VALENTINO SAMSON
 USA 067106977 GT50K BBR 100 JH1F JH2F 14JE576
 CDCB GPTA 08/01/2018 801DAUS 261HRDS 8%RIP
 99%R 810M 0.00% 38F 51%ILE
 99%R 0.00% 29P 348CM\$ 337NM\$ 317FM\$ 215GM\$
 2.9PL 1.6LIV -3.1DPR -2.5CCR 0.2HCR 2.87SCS
 AJCA 08/01/2018 605DAUS
 GPTAT 98%R 2.1 GJUI 23.1 GJPI 96%R 99
 STEINHAUERS RENEGADE LEMONPIE-ET 88%
 USA 117255575 GT3K BBR 100 JH1F
 TATTOO S603 / S603
 DHIA HERD # 35-59-1096 CONTROL # 603
 2-00 305 2 14420 4.9 705 4.0 572 97DCR 1923C
 3-00 305 2 15690 5.0 785 4.0 635 98DCR 2139C
 305 2X ME AVG 3L 16501M 810F 621P 2089C
 PPA -67M 50F 17P / YD -53M 41F 16P
 CDCB GPTA 09/04/2018 3RECS 86%R 80%ILE
 216M 31F 19P 283CM\$ 263NM\$ 218FM\$ 289GM\$
 0.9PL -0.8LIV 1.8DPR 2.0CCR 0.8HCR 2.98SCS
 AJCA 09/04/2018 GPTAT 82%R 1.4 GJUI 16.7 GJPI 79%R 91

ALL LYNNS LEGAL VISIONARY-ET
 USA 117222740 GT50K BBR 100 JH1C JH2F 29JE3761
 CDCB GPTA 08/01/2018 4212DAUS 520HRDS 23%RIP
 99%R 1025M -0.06% 37F 56%ILE
 99%R 0.04% 45P 411CM\$ 385NM\$ 330FM\$ 312GM\$
 3.3PL -0.4LIV -1.6DPR 1.0CCR 4.0HCR 2.87SCS
 AJCA 08/01/2018 1799DAUS
 GPTAT 99%R 1.0 GJUI 14.0 GJPI 99%R 134

HILLVIEW DOMINICAN BARDOT 86%
 USA 067213291 GT8K BBR 100 JH1F JH2F
 TATTOO / L40
 DHIA HERD # 35-70-0345 CONTROL # 3291
 1-10 305 2 14910 5.4 809 4.0 593 97DCR 2053C
 305 2X ME AVG 2L 18260M 942F 680P 2352C
 PPA 416M 76F 43P / YD 330M 73F 41P
 CDCB GPTA 09/04/2018 2RECS 79%R 50%ILE
 -148M 23F 8P 183CM\$ 161NM\$ 115FM\$ 104GM\$
 2.4PL -0.9LIV -1.3DPR -1.8CCR 1.0HCR 2.92SCS
 AJCA 09/04/2018 GPTAT 80%R 0.7 GJUI 9.9 GJPI 75%R 51
 SIRE: SUNSET CANYON DOMINICAN-ET GJPI 89 42%ILE

SISTER(S):
 HILLVIEW RENEGADE BOGO 83%
 4-03 287 2 18680 5.1 947 4.2 780 97DCR 2602C
 HILLVIEW LEGAL BANDOL 82%

NEXT DAM:
 HILLVIEW MAGNUM BOSTON 87%
 4-00 303 2 19810 5.1 1002 3.8 755 98DCR 2612C
 SIRE: THREE VALLEYS MAGNUM-ET GJPI 26 14%ILE

4TH DAM:
 HILLVIEW JACE BUDDU 82%
 3-00 305 2 20340 4.8 969 3.7 745 95DCR 2576C

LOT 56 HILLVIEW DAYBREAK KAYLEE-P USA 067423504 GT

BORN 11/27/2016 P5 BBR 100
 FEMALE EFI 8.1% AMERICAN ID 3504 / 3504
 JH1F JH2F

CDCB GPTA 09/04/2018 ORECS 74%R 73%ILE
 782M 18F 27P 242CM\$ 238NM\$ 227FM\$ 169GM\$
 2.6PL 1.7LIV -1.5DPR -1.0CCR 2.1HCR 3.06SCS
 AJCA 09/04/2018 GPTAT 75%R 0.7 GJUI 8.9 GJPI 71%R 79
 ST SR DF RA RW RL FA FU
 -0.6 -1.1 0.6 L0.4 -0.8 S0.6 L0.4 0.0
 RH RUW UC UD TP TL RTR RTS
 0.7 0.4 0.7 S0.9 C0.1 S0.1

BRED: 02/05/2018 DUE: 11/11/2018 TO
 JX DUPAT JLS AVON KLAY {3}-P-ET
 JE840003127607528 7JE1569
 CDCB GPTA 08/01/2018 0%RIP
 75%R 1532M -0.09% 54F 93%ILE
 76%R -0.01% 52P 558CM\$ 545NM\$ 520FM\$ 504GM\$
 4.1PL 0.6LIV 0.8DPR 1.8CCR 2.7HCR 2.89SCS
 AJCA 08/01/2018 ODAUS
 GPTAT 75%R 1.3 GJUI 17.4 GJPI 71%R 173
 BRED USING SEXED SEMEN

SIRE:
 SUNSET CANYON DAYBREAK-ET
 USA 117250114 GT50K BBR 100 JH1F JH2F 29JE3768
 CDCB GPTA 08/01/2018 1688DAUS 149HRDS 39%RIP
 99%R 1113M -0.02% 49F 74%ILE
 99%R 0.01% 43P 482CM\$ 467NM\$ 435FM\$ 418GM\$
 3.5PL 1.6LIV 0.0DPR 0.8CCR 4.6HCR 3.06SCS
 AJCA 08/01/2018 520DAUS
 GPTAT 98%R 0.5 GJUI 3.9 GJPI 97%R 145

DAM:
 HILLVIEW LINGO BELAIR-P
 USA 067333422

PA 206M 4F 9P
 97CM\$ 93NM\$ 83FM\$
 1.6PL -1.8DPR -1.3CCR 0.7HCR 2.96SCS
 PA TYPE 0.6 JPI 40%R 32

SORENSONS HILLVIEW JERSEY FARM BREEDER & OWNER
 PINE RIVER, WI
 920-987-5495

ALL LYNN'S RESTORE VIBRANT-ET
 USA 116076850 GT50K BBR 100 JH1F JH2F 29JE3647
 CDCB GPTA 08/01/2018 1092DAUS 262HRDS 7%RIP
 99%R 1536M -0.27% 15F 29%ILE
 99%R -0.10% 34P 222CM\$ 242NM\$ 285FM\$ 187GM\$
 2.6PL 1.7LIV -1.1DPR 1.2CCR 1.7HCR 3.02SCS
 AJCA 08/01/2018 679DAUS
 GPTAT 99%R -0.4 GJUI -9.1 GJPI 98%R 73
 PEARLMONT IMPULS DAFFY
 USA 114356624 GTHD BBR 100 JH1F JH2F 90%
 TATTOO / T49
 DHIA HERD # 92-23-0633 CONTROL # 9000
 4-03 305 2 18560 5.0 932 3.8 707 102DCR 2446C
 6-07 305 2 16190 5.1 825 3.9 637 102DCR 2205C
 8-10 305 2 14990 5.6 839 4.0 606 102DCR 2098C
 10-01 305 2 12690 4.9 628 4.5 566 100DCR 1796C
 305 2X ME AVG 6L 16118M 820F 647P 2197C
 PPA 637M 99F 77P / YD 586M 89F 63P
 CDCB GPTA 09/04/2018 4RECS 96%R 86%ILE
 283M 40F 29P 326CM\$ 291NM\$ 218FM\$ 237GM\$
 2.1PL -1.0LIV -1.0DPR -1.1CCR 3.7HCR 2.95SCS
 AJCA 09/04/2018 GPTAT 95%R 0.2 GJUI 4.0 GJPI 94%R 96

HILLVIEW ECLIPSE KEY LINGO-PP
 USA 118448826 GT8K BBR 100 JH1F JH2F 76JE171
 CDCB GPTA 08/01/2018 74DAUS 42HRDS 58%RIP
 91%R 312M -0.04% 7F 14%ILE
 91%R 0.00% 11P 83CM\$ 80NM\$ 73FM\$ -3GM\$
 0.8PL 1.3LIV -3.0DPR -2.3CCR 1.4HCR 2.97SCS
 AJCA 08/01/2018 38DAUS
 GPTAT 85%R 0.6 GJUI 11.2 GJPI 84%R 30

HILLVIEW ACADEMY BELANNA
 USA 067253200 GT13K BBR 100 JH1C JH2F 88%
 TATTOO / K5
 DHIA HERD # 35-70-0033 CONTROL # 3200
 1-10 305 2 13080 5.3 692 3.9 505 97DCR 1748C
 2-11 296 2 15760 4.9 774 3.9 612 98DCR 2088C
 3-10 287 2 19660 4.5 886 3.8 740 97DCR 2445C
 305 2X ME AVG 3L 18119M 879F 699P 2362C
 PPA -479M -4F 4P / YD -131M 11F 9P
 CDCB GPTA 09/04/2018 3RECS 80%R 35%ILE
 99M 1F 6P 111CM\$ 105NM\$ 93FM\$ 64GM\$
 2.4PL 2.4LIV -0.5DPR -0.2CCR 0.0HCR 2.95SCS
 AJCA 09/04/2018 GPTAT 80%R 0.6 GJUI 15.1 GJPI 75%R 34
 SIRE: BW ACADEMY-ET GJPI 65 26%ILE

SISTER(S):
 HILLVIEW GOLIATH BANDANA 86%

NEXT DAM:
 HILLVIEW SULTAN BANANA 85%
 8-06 333 2 22850 5.8 1315 3.9 881 DHIR 3049C
 SIRE: SHF CENTURION SULTAN GJPI 1 9%ILE

4TH DAM:
 HILLVIEW TWISTER BUMBI 83%
 4-11 305 2 23050 5.5 1273 3.8 880 94DCR 3045C

LOT 57 HILLVIEW DAYBREAK FAITH {1} USA 067423505

BORN 01/31/2017
 FEMALE EFI 7.7% AMERICAN ID 3505 / 3505

BRED: 02/11/2018 DUE: 11/17/2018 TO
 JX DUPAT JLS AVON KLAY {3}-P-ET
 JE840003127607528 7JE1569
 CDCB GPTA 08/01/2018 0%RIP
 75%R 1532M -0.09% 54F 93%ILE
 76%R -0.01% 52P 558CM\$ 545NM\$ 520FM\$ 504GM\$
 4.1PL 0.6LIV 0.8DPR 1.8CCR 2.7HCR 2.89SCS
 AJCA 08/01/2018 ODAUS
 GPTAT 75%R 1.3 GJUI 17.4 GJPI 71%R 173

BRED USING SEXED SEMEN

SIRE:
 SUNSET CANYON DAYBREAK-ET
 USA 117250114 GT50K BBR 100 JH1F JH2F 29JE3768
 CDCB GPTA 08/01/2018 1688DAUS 149HRDS 39%RIP
 99%R 1113M -0.02% 49F 74%ILE
 99%R 0.01% 43P 482CM\$ 467NM\$ 435FM\$ 418GM\$
 3.5PL 1.6LIV 0.0DPR 0.8CCR 4.6HCR 3.06SCS
 AJCA 08/01/2018 520DAUS
 GPTAT 98%R 0.5 GJUI 3.9 GJPI 97%R 145

DAM:
 UNREGISTERED JERSEY DAM

SORENSEN CHRIS & CHERYL OWNER
 PINE RIVER, WI
 920-987-5495

MAPLE CREEK JERSEYS BREEDER
 NEW LONDON, WI

ALL LYNNS RESTORE VIBRANT-ET
 USA 116076850 GT50K BBR 100 JH1F JH2F 29JE3647
 CDCB GPTA 08/01/2018 1092DAUS 262HRDS 7%RIP
 99%R 1536M -0.27% 15F 29%ILE
 99%R -0.10% 34P 222CM\$ 242NM\$ 285FM\$ 187GM\$
 2.6PL 1.7LIV -1.1DPR 1.2CCR 1.7HCR 3.02SCS
 AJCA 08/01/2018 679DAUS
 GPTAT 99%R -0.4 GJUI -9.1 GJPI 98%R 73
 PEARLMONT IMPULS DAFFY 90%
 USA 114356624 GTHD BBR 100 JH1F JH2F
 TATTOO / T49
 DHIA HERD # 92-23-0633 CONTROL # 9000
 4-03 305 2 18560 5.0 932 3.8 707 102DCR 2446C
 6-07 305 2 16190 5.1 825 3.9 637 102DCR 2205C
 8-10 305 2 14990 5.6 839 4.0 606 102DCR 2098C
 10-01 305 2 12690 4.9 628 4.5 566 100DCR 1796C
 305 2X ME AVG 6L 16118M 820F 647P 2197C
 PPA 637M 99F 77P / YD 586M 89F 63P
 CDCB GPTA 09/04/2018 4RECS 96%R 86%ILE
 283M 40F 29P 326CM\$ 291NM\$ 218FM\$ 237GM\$
 2.1PL -1.0LIV -1.0DPR -1.1CCR 3.7HCR 2.95SCS
 AJCA 09/04/2018 GPTAT 95%R 0.2 GJUI 4.0 GJPI 94%R 96

UNIDENTIFIED UNKNOWN BREED MATERNAL GRANDSIRE
 UNIDENTIFIED UNKNOWN BREED MATERNAL GRANDDAM

LOT 58 JX HILLVIEW PROP JOE ANNABELLE {1} USA 067423503

BORN 12/12/2016
 FEMALE EFI 7.7% AMERICAN ID 3503 / 3503

BRED: 02/18/2018 DUE: 11/24/2018 TO
 ALL LYNNS VALENTINO IRWIN-ET
 USA 117423084 7JE1163
 CDCB GPTA 08/01/2018 3147DAUS 595HRDS 10%RIP
 99%R 438M 0.00% 20F 29%ILE
 99%R 0.00% 15P 234CM\$ 230NM\$ 222FM\$ 106GM\$
 4.4PL 0.6LIV -3.4DPR -3.2CCR 1.8HCR 2.96SCS
 AJCA 08/01/2018 1888DAUS
 GPTAT 99%R 1.8 GJUI 24.9 GJPI 99%R 68

SIRE:
 JX FARIA BROTHERS PROP JOE {3}-ET
 JE840003011609994 GT80K BBR 100 JH1F JH2F 1JE889
 CDCB GPTA 08/01/2018 2931DAUS 88HRDS 67%RIP
 99%R 83M 0.31% 66F 70%ILE
 99%R 0.10% 22P 491CM\$ 454NM\$ 378FM\$ 397GM\$
 2.9PL 0.1LIV -0.1DPR -0.9CCR 0.6HCR 2.75SCS
 AJCA 08/01/2018 164DAUS
 GPTAT 94%R 1.4 GJUI 20.6 GJPI 93%R 141

DAM:
 UR UNKNOWN JERSEY DAM

SORENSEN CHRIS & CHERYL BREEDER & OWNER
 PINE RIVER, WI
 920-987-5495

CAL-MART RENEGADE HILARIO-ET
 USA 117542312 GT50K BBR 100 JH1F JH2F 29JE3791
 CDCB GPTA 08/01/2018 687DAUS 100HRDS 4%RIP
 99%R 10M 0.31% 62F 51%ILE
 99%R 0.11% 23P 391CM\$ 354NM\$ 275FM\$ 255GM\$
 2.3PL 0.1LIV -1.7DPR -3.5CCR -2.3HCR 3.01SCS
 AJCA 08/01/2018 241DAUS
 GPTAT 97%R 0.4 GJUI 7.4 GJPI 96%R 96
 JX FARIA BROTHERS TARGET RONALDO {2} 88%
 JE840003007109191 GT6K BBR 89 JH1F JH2F
 DHIA HERD # 74-97-4513 CONTROL # 80982
 3-02 305 2 22630 6.0 1361 3.9 886 101DCR 3067C
 4-07 271 2 21550 5.8 1252 4.0 858 101DCR 2971C
 5-06 305 2 25390 5.7 1442 4.0 1007 101DCR 3486C
 6-11 305 2 21750 5.7 1241 3.7 803 102DCR 2777C
 305 2X ME AVG 5L 24307M 1369F 932P 3227C
 PPA 2989M 243F 126P / YD 2765M 197F 113P
 CDCB GPTA 09/04/2018 5RECS 92%R 99%ILE
 1143M 76F 46P 607CM\$ 584NM\$ 537FM\$ 514GM\$
 3.1PL 2.6LIV 0.2DPR 0.1CCR 1.1HCR 2.82SCS
 AJCA 09/04/2018 GPTAT 86%R 1.2 GJUI 9.7 GJPI 86%R 174

UR UNKNOWN JERSEY SIRE
 UR UNKNOWN JERSEY DAM

LOT 59 HILLVIEW MACKENZIE BLOSSOM USA 067423502

BORN 11/10/2016 P7
 FEMALE EFI 7.9% AMERICAN ID 3502 / 3502

PA 609M 55F 33P
 363CM\$ 343NM\$ 298FM\$
 1.6PL -2.0DPR -2.4CCR -1.5HCR 3.16SCS
 PA TYPE 1.1 JPI 32%R 91
 ST SR DF RA RW RL FA FU
 0.1 0.2 0.9 H0.2 0.1 P0.3 S0.2 0.9
 RH RUW UC UD TP TL RTR RTS
 1.1 0.7 -0.1 S0.4 C0.1 S0.1

BRED: 03/18/2018 DUE: 12/22/2018 TO
 HILLVIEW LISTOWEL-P
 USA 067333440 200JE1045
 CDCB GPTA 08/01/2018 0%RIP
 77%R 1161M -0.03% 49F 84%ILE
 77%R 0.03% 48P 517CM\$ 493NM\$ 444FM\$ 445GM\$
 4.4PL 0.8LIV 0.5DPR 1.8CCR 2.2HCR 2.90SCS
 AJCA 08/01/2018 ODAUS
 GPTAT 78%R 0.8 GJUI 5.7 GJPI 73%R 160

SIRE:
 MISSISKA MACKENZIE-ET
 JECAN000107987355 GT80K BBR 100 JH1F JH2F 200JE1007
 CDCB GPTA 08/01/2018 3659DAUS 214HRDS 67%RIP
 99%R 649M 0.32% 96F 95%ILE
 99%R 0.13% 50P 619CM\$ 573NM\$ 471FM\$ 432GM\$
 2.4PL -1.1LIV -3.2DPR -2.6CCR -2.3HCR 3.19SCS
 AJCA 08/01/2018 1439DAUS
 GPTAT 99%R 1.9 GJUI 14.9 GJPI 94%R 154

DAM:
 HILLVIEW GANSEY BRINDE
 USA 067253395
 PA 568M 13F 15P
 108CM\$ 113NM\$ 125FM\$
 0.8PL -0.8DPR -2.2CCR -0.7HCR 3.12SCS
 PA TYPE 0.3 JPI 34%R 27

SISTER(S):
 HILLVIEW BOLD BINDY {6} 83%

MAPLE CREEK JERSEYS OWNER
 NEW LONDON, WI

SORENSONS HILLVIEW JERSEY FARM BREEDER
 PINE RIVER, WI

ALL LYNNS VINNIE-ET
 USA 117655133 GT50K BBR 100 JH1F JH2F 200JE207
 CDCB GPTA 08/01/2018 206DAUS 114HRDS 2%RIP
 95%R 666M 0.18% 68F 64%ILE
 95%R 0.10% 44P 464CM\$ 427NM\$ 346FM\$ 294GM\$
 1.4PL 1.5LIV -3.2DPR -3.5CCR -0.9HCR 3.12SCS
 AJCA 08/01/2018 121DAUS
 GPTAT 91%R 1.0 GJUI 2.8 GJPI 91%R 115
 SUNSET CANYON MERCHANTS I MAID-ET EX 90-2E (CAN)
 USA 117763650 GT50K BBR 100 JH1C JH2F
 TATTOO / C84
 1-08 305 2 14979 5.9 886 3.9 584 CAN 2022C
 3-01 305 2 17241 5.8 1008 4.0 697 CAN 2414C
 4-06 305 2 17812 5.9 1050 4.0 714 CAN 2473C
 5-06 305 2 18010 6.4 1144 4.3 774 CAN 2683C
 CDCB GPTA 09/04/2018 ORECS 85%R 85%ILE
 90M 55F 18P 311CM\$ 287NM\$ 235FM\$ 208GM\$
 2.1PL -2.6LIV -2.0DPR -1.9CCR -0.3HCR 3.06SCS
 AJCA 09/04/2018 GPTAT 83%R 1.1 GJUI 8.2 GJPI 81%R 73

DP PREMIER GANSEY-ET
 USA 067431420 GT80K BBR 100 JH1F JH2F 7JE1248
 CDCB GPTA 08/01/2018 57DAUS 34HRDS 2%RIP
 91%R 678M -0.05% 22F 35%ILE
 92%R 0.00% 24P 276CM\$ 272NM\$ 262FM\$ 218GM\$
 2.9PL 2.1LIV -0.4DPR -1.4CCR 0.8HCR 3.09SCS
 AJCA 08/01/2018 28DAUS
 GPTAT 85%R 0.7 GJUI 7.6 GJPI 85%R 80

HILLVIEW BRAZO BMBLBEE {6} 81%
 USA 067163074
 TATTOO H32 /
 DHIA HERD # 35-70-0345 CONTROL # 3074
 2-04 305 2 18870 4.5 842 3.4 634 97DCR 2190C
 3-06 305 2 18960 4.4 835 3.5 659 97DCR 2248C
 4-07 305 2 20890 4.5 941 3.4 713 98DCR 2463C
 5-10 305 2 19190 4.6 889 3.7 701 98DCR 2394C
 352 2 20734 4.7 968 3.7 769 DHIR 2616C
 305 2X ME AVG 5L 20220M 886F 697P 2372C
 PPA 1402M 9F 21P / YD 1061M 5F 14P
 CDCB PTA 08/01/2018 4RECS 54%R 12%ILE
 458M 4F 6P -61CM\$ -46NM\$ -13FM\$ -78GM\$
 -1.3PL -0.1LIV -1.2DPR -3.0CCR -2.1HCR 3.15SCS
 AJCA 08/01/2018 PTAT 52%R -0.1 JUI -9.5 JPI 49%R -26
 SIRE: SIL-MIST RMBM BUTTONS BRAZO {5}-ET GJPI 22 15%ILE

SISTER(S):
 HILLVIEW PERIMETER BABBITT 82%
 5-03 305 2 21280 5.1 1091 3.5 753 98DCR 2603C
 HILLVIEW HALLMARK BIZY B 85%
 2-05 305 2 15050 5.0 759 3.5 533 97DCR 1842C

NEXT DAM:
 HILLVIEW MONTANA BAGMAR 90%
 4-10 305 2 21470 4.8 1030 3.4 740 95DCR 2557C
 SIRE: ROCK MAPLE BROOK MONTANA-ET GJPI -49 4%ILE

4TH DAM:
 HILLVIEW ADONIS BETH {6} 87%
 4-00 305 2 21920 4.8 1060 3.5 773 94DCR 2512C

LOT 60 JX HILLVIEW SYRIOUS SADDY {5} (TWIN) USA 067273493

BORN 06/04/2016 P3
 FEMALE EFI 7.4% AMERICAN ID 3493 / 3493

PA 505M 41F 30P
 216CM\$ 193NM\$ 143FM\$
 -0.5PL -2.7DPR -3.1CCR -1.3HCR 3.0ISCS
 PA TYPE 0.4 JPI 33%R 57
 ST SR DF RA RW RL FA FU
 0.9 0.3 0.5 L0.3 0.2 P0.3 S0.3 0.2
 RH RUW UC UD TP TL RTR RTS
 -0.2 0.4 -0.2 D0.2 C1.1 S0.7

BRED: 12/29/2017 DUE: 10/04/2018 TO
 ALL LYNNS LOUIE VALENTINO-ET
 USA 116279413 7JE1038
 CDCB GPTA 08/01/2018 15613DAUS 1801HRDS 12%RIP
 99%R 805M -0.08% 22F 41%ILE
 99%R -0.02% 25P 290CM\$ 288NM\$ 285FM\$ 170GM\$
 4.0PL 3.1LIV -2.5DPR -3.2CCR 0.5HCR 2.99SCS
 AJCA 08/01/2018 7330DAUS
 GPTAT 99%R 1.9 GJUI 18.0 GJPI 99%R 79

SISTER(S):
 HILLVIEW DEACON SPRING 83%

SIRE:
 JX WILSONVIEW SYRIOUS {4}-ET
 USA 117835780 GT50K BBR 100 JH1F JH2F 200JE520
 CDCB GPTA 08/01/2018 251DAUS 44HRDS 8%RIP
 96%R 932M 0.07% 58F 46%ILE
 97%R 0.05% 44P 323CM\$ 298NM\$ 243FM\$ 197GM\$
 -0.2PL -2.6LIV -3.0DPR -3.1CCR -1.7HCR 3.06SCS
 AJCA 08/01/2018 89DAUS
 GPTAT 92%R 0.2 GJUI 1.1 GJPI 91%R 83

DAM:
 HILLVIEW POLO SEANA
 USA 067253232
 DHIA HERD # 35-70-0345 CONTROL # 3232
 2-05 285 2 13990 5.2 729 4.0 560 96DCR 1939C
 3-03 305 2 15820 6.0 953 4.6 721 98DCR 2500C
 3-03 308 2 15978 6.0 962 4.6 728 DHIR 2525C
 305 2X ME AVG 2L 17924M 992F 762P 2635C
 3-00 86%
 ST SR DF RA RW RL FA FU RH RUW UC UD TP TL RTR RTS
 34 32 33 29 36 19 32 46 44 44 28 32 28 18 32 38
 PPA 463M 104F 53P / YD 504M 88F 48P
 CDCB PTA 08/01/2018 3RECS 50%R 31%ILE
 77M 23F 15P 109CM\$ 88NM\$ 42FM\$ 27GM\$
 -0.8PL -1.4LIV -2.3DPR -3.0CCR -0.9HCR 2.96SCS
 AJCA 08/01/2018 PTAT 44%R 0.5 JUI 0.7 JPI 42%R 31

SORENSONS HILLVIEW JERSEY FARM OWNER
 PINE RIVER, WI
 920-987-5495

SORENSEN CHRIS & CHERYL BREEDER
 PINE RIVER, WI

GABYS ARROW
 USA 117007789 GT50K BBR 100 JH1C JH2F 200JE362
 CDCB GPTA 08/01/2018 679DAUS 250HRDS 2%RIP
 98%R 803M 0.04% 47F 17%ILE
 98%R 0.02% 32P 160CM\$ 148NM\$ 123FM\$ 78GM\$
 -1.8PL -3.3LIV -2.2DPR -3.6CCR -4.1HCR 3.07SCS
 AJCA 08/01/2018 352DAUS
 GPTAT 96%R -0.6 GJUI -14.7 GJPI 95%R 31
 JX WILSONVIEW GARDEN SILVIA {3}-ET 91%
 USA 067191493 GT3K BBR 91 JH1F
 DHIA HERD # 92-23-0233 CONTROL # 1493
 1-11 305 2 17470 4.5 789 3.4 593 101DCR 2048C
 3-05 305 2 18740 4.7 890 3.7 696 102DCR 2389C
 4-10 305 2 22830 4.5 1030 3.2 722 102DCR 2491C
 6-02 305 2 22960 4.3 978 3.3 757 102DCR 2610C
 305 2X ME AVG 4L 21199M 950F 722P 2482C
 PPA 1994M 76F 62P / YD 1483M 54F 46P
 CDCB GPTA 09/04/2018 4RECS 87%R 56%ILE
 792M 28F 24P 178CM\$ 180NM\$ 182FM\$ 104GM\$
 1.0PL -1.7LIV -2.4DPR -2.3CCR -0.2HCR 3.10SCS
 AJCA 09/04/2018 GPTAT 82%R 0.9 GJUI 11.1 GJPI 80%R 45

AVON ROAD TBONE POLO-ET
 USA 067070569 GT50K BBR 100 JH1F JH2F 200JE159
 CDCB GPTA 08/01/2018 68DAUS 33HRDS 3%RIP
 92%R 138M 0.03% 13F 14%ILE
 93%R 0.06% 16P 91CM\$ 71NM\$ 27FM\$ 8GM\$
 0.0PL -0.5LIV -2.2DPR -2.6CCR 0.4HCR 2.93SCS
 AJCA 08/01/2018 57DAUS
 GPTAT 90%R 0.0 GJUI -0.1 GJPI 87%R 28
 HILLVIEW HALLMARK SUNSHYN 84%
 USA 067163094
 DHIA HERD # 35-70-0033 CONTROL # 3094
 2-04 305 2 13400 5.3 707 3.8 507 97DCR 1754C
 305 2X ME AVG 1L 16891M 868F 631P 2183C
 PPA -599M 16F -12P / YD -189M 36F 4P
 CDCB PTA 08/01/2018 1RECS 54%R 9%ILE
 -58M OF 0P -71CM\$ -75NM\$ -84FM\$ -119GM\$
 -1.5PL -2.2LIV -2.4DPR -3.3CCR -2.1HCR 2.93SCS
 AJCA 08/01/2018 PTAT 47%R 0.4 JUI 0.4 JPI 47%R -17
 SIRE: SCHULTZ BROOK HALLMARK GJPI -22 4%ILE

NEXT DAM:
 HILLVIEW FREEZE ST HELEN 84%
 2-01 305 2 15850 4.7 752 3.6 571 97DCR 1974C
 SIRE: MOLLY BROOK JACE FREEZE-ET GJPI 30 16%ILE
 4TH DAM:
 HILLVIEW RUEBEN SHAE 81%
 2-00 305 2 19830 3.9 782 3.2 634 94DCR 2126C

LOT 61 LEUM ARCHER TESLA JE840003137548604

BORN 04/11/2016 P1
 FEMALE EFI 7.5% AMERICAN ID 215 / 215

PA 711M 16F 19P
 115CM\$ 117NM\$ 124FM\$
 0.6PL -1.6DPR -1.3CCR 0.4HCR 2.90SCS
 PA TYPE 0.7 JPI 34%R 37
 ST SR DF RA RW RL FA FU
 1.4 0.5 0.5 L0.1 0.5 P0.2 S0.2 0.8
 RH RUW UC UD TP TL RTR RTS
 -0.1 0.1 -0.1 S1.4 W0.4 L1.1

FRESH: 09/10/2018
 SELLING OPEN

SIRE:
 GABYS ARCHER-ET
 USA 118827461 GT80K BBR 100 JH1F JH2F 200JE912
 CDCB GPTA 08/01/2018 1088DAUS 125HRDS 68%RIP
 99%R 1997M -0.21% 50F 58%ILE
 99%R -0.10% 51P 380CM\$ 391NM\$ 417FM\$ 284GM\$
 1.9PL -2.1LIV -2.8DPR -2.3CCR 0.2HCR 2.84SCS
 AJCA 08/01/2018 457DAUS
 GPTAT 97%R 1.6 GJUI 16.2 GJPI 93%R 119

DAM:
 JTL EPIC TEMPLE
 USA 118012056
 TATTOO / JL34
 DHIA HERD # 35-63-1922 CONTROL # 34
 2-04 79% 3-02 86%
 ST SR DF RA RW RL FA FU RH RUW UC UD TP TL RTR RTS
 35 36 35 23 34 25 34 36 37 34 36 33 24 25 35 36
 PPA -1734M -90F -52P / YD -1539M -72F -44P
 CDCB PTA 08/01/2018 2RECS 52%R 5%ILE
 -576M -18F -14P -151CM\$ -157NM\$ -170FM\$ -146GM\$
 -0.8PL -0.5LIV -0.3DPR -0.3CCR 0.5HCR 2.95SCS
 AJCA 08/01/2018 PTAT 40%R -0.2 JUI -5.1 JPI 43%R -45

LEUM, JACOB
 VIROQUA, WI
 608-634-3778

BREEDER & OWNER

ALL LYNN'S LEGAL VOLCANO-ET
 USA 117222807 GT50K BBR 100 JH1F JH2F 29JE3762
 CDCB GPTA 08/01/2018 5102DAUS 277HRDS 13%RIP
 99%R 1645M -0.10% 56F 68%ILE
 99%R -0.05% 49P 446CM\$ 444NM\$ 442FM\$ 340GM\$
 3.0PL -1.4LIV -2.7DPR -1.1CCR 4.1HCR 2.89SCS
 AJCA 08/01/2018 985DAUS
 GPTAT 99%R 1.3 GJUI 12.8 GJPI 99%R 140
 GABYS CHAMP AMANDA-ET 90%
 USA 117869271 GT50K BBR 100 JH1F JH2F
 TATTOO G2028 / G2028
 DHIA HERD # 55-48-0049 CONTROL # 2028
 1-11 305 2 16500 4.8 789 3.5 578 90DCR 1998C
 3-07 305 3 18770 4.2 791 3.5 658 99DCR 2177C
 305 2X ME AVG 2L 19588M 884F 696P 2353C
 PPA 600M -18F 5P / YD 548M -14F 3P
 CDCB GPTA 09/04/2018 2RECS 86%R 65%ILE
 498M 34F 24P 225CM\$ 211NM\$ 180FM\$ 167GM\$
 0.4PL -1.6LIV -1.0DPR -1.2CCR -1.2HCR 3.03SCS
 AJCA 09/04/2018 GPTAT 83%R 1.2 GJUI 10.7 GJPI 81%R 61

AHLEM JACE EPIC-ET
 USA 113978283 GT50K BBR 100 JH1F JH2F 14JE460
 CDCB GPTA 08/01/2018 3368DAUS 487HRDS 3%RIP
 99%R 348M 0.06% 29F 17%ILE
 99%R 0.03% 19P 147CM\$ 132NM\$ 99FM\$ 67GM\$
 -0.7PL -1.8LIV -2.5DPR -2.5CCR -0.2HCR 2.92SCS
 AJCA 08/01/2018 875DAUS
 GPTAT 98%R 0.5 GJUI 4.6 GJPI 98%R 47
 JTL LEX TICK 90%
 USA 116002455
 TATTOO / JL10
 CDCB PTA 08/01/2018 ORECS 29%R 1%ILE
 -1430M -55F -43P -328CM\$ -328NM\$ -330FM\$ -235GM\$
 0.1PL 1.0LIV 2.8DPR 2.0CCR 1.2HCR 2.94SCS
 AJCA 08/01/2018 PTAT 22%R -0.7 JUI -3.9 JPI 24%R -94
 SIRE: SUNNY LEA VIN LEX

SISTER(S):
 JTL DIESEL TREASURE 87%
 JTL TRIUMPH TRIBUNE 90%

NEXT DAM:
 JTL RINGMASTER TAYLOR
 GRAND CHAMPION, 2008 PARISH 4 JUNIOR AND OPEN SHOWS
 GRAND CHAMPION, 2010 VERNON COUNTY FAIR JUNIOR SHOW
 1ST WINTER CALF, 2006 WI SPRING JUNIOR SHOW
 1ST SR 2-YEAR-OLD, 2008 WISCONSIN STATE FAIR JUNIOR SHOW
 SIRE: FAMILY HILL RINGMASTER GJPI -70 2%ILE

4TH DAM:
 SUNNY LEA S S TESSIE

LOT 62 LEUM PRIMERO GAMMA JE840003130960390 GA

BORN 11/02/2015
 DHIA HERD # 35-63-1922 CONTROL # 99
 FEMALE EFI 6.5% AMERICAN ID 206 / 206

LEUM, JACOB BREEDER & OWNER
 VIROQUA, WI
 608-634-3778

1-09 305 2 12289 4.8 584 3.6 448 DHIA 1550C
 2-06 81%
 ST SR DF RA RW RL FA FU RH RUW UC UD TP TL RTR RTS
 29 35 27 22 32 32 25 40 31 32 36 40 33 23 35 33
 PPA -1319M -21F -26P / YD -449M -15F -8P
 CDCB GPTA 12/01/2017 1RECS 48%R 42%ILE
 -920M -12F -19P 125CM\$ 113NM\$ 84FM\$ 130GM\$
 6.5PL 2.6LIV 2.3DPR 3.7CCR 3.0HCR 3.01SCS
 AJCA 08/01/2018 PTAT 39%R 0.8 GJUI 17.8 GJPI 39%R -19
 ST SR DF RA RW RL FA FU
 0.4 0.4 -0.8 H0.9 0.4 P0.4 S0.6 1.8
 RH RUW UC UD TP TL RTR RTS
 -0.2 -0.9 0.3 S2.5 C0.0 S0.6 C0.6 C0.1

FRESH: 09/10/2018
 SELLING OPEN

SIRE:
 EVANGELO DEL PRIMERO
 USA 067172944 GT80K BBR 100 JH1F JH2F 14JE682
 CDCB GPTA 08/01/2018 594DAUS 125HRDS 70%RIP
 97%R -1273M 0.23% -18F 11%ILE
 98%R 0.11% -26P 51CM\$ 36NM\$ 1FM\$ 75GM\$
 4.8PL 3.1LIV 2.4DPR 3.7CCR 3.9HCR 3.24SCS
 AJCA 08/01/2018 174DAUS
 GPTAT 93%R 1.7 GJUI 30.7 GJPI 91%R 10
 DAM:
 JTL CAYENNE GRETTA
 JE840003014526057 GT8K BBR 100 JH1F JH2F
 CDCB GPTA 09/04/2018 0RECS 71%R 5%ILE
 -1310M -31F -37P -149CM\$ -152NM\$ -160FM\$ -85GM\$
 1.3PL 2.1LIV 2.3DPR 3.0CCR 1.5HCR 3.02SCS
 AJCA 09/04/2018 GPTAT 73%R 0.7 GJUI 12.0 GJPI 66%R -48

ALL LYNN'S VALENTINO MARVEL
 USA 117422971 GT50K BBR 100 JH1C JH2F 11JE1118
 CDCB GPTA 08/01/2018 9749DAUS 305HRDS 16%RIP
 99%R 773M -0.01% 35F 52%ILE
 99%R -0.02% 24P 373CM\$ 370NM\$ 366FM\$ 264GM\$
 4.9PL 2.4LIV -1.9DPR -1.0CCR -0.1HCR 2.96SCS
 AJCA 08/01/2018 4419DAUS
 GPTAT 99%R 1.6 GJUI 20.3 GJPI 99%R 103
 EVANGELO HIRED GUN BECKY 91%
 USA 067108680 GT13K BBR 100 JH1F JH2F
 DHIA HERD # 93-16-0339 CONTROL # 680
 2-01 292 2 13260 5.3 707 4.2 551 101DCR 1898C
 3-01 305 2 16040 5.3 847 4.1 650 100DCR 2251C
 4-01 283 2 16090 5.2 833 4.0 638 98DCR 2209C
 5-00 305 2 18600 4.9 916 3.9 718 98DCR 2463C
 305 2X ME AVG 4L 17936M 922F 715P 2462C
 PPA -752M 34F 30P / YD -1928M -12F -19P
 CDCB GPTA 09/04/2018 4RECS 86%R 14%ILE
 -1154M -22F -22P 1CM\$ -15NM\$ -54FM\$ 30GM\$
 3.6PL 1.4LIV 2.3DPR 2.8CCR 2.0HCR 3.17SCS
 AJCA 09/04/2018 GPTAT 82%R 1.6 GJUI 23.7 GJPI 79%R -2

ELLIOTTS ACTION CAYENNE-ET
 USA 117600599 GT50K BBR 100 JH1F JH2F 76JE166
 CDCB GPTA 08/01/2018 27DAUS 20HRDS 22%RIP
 87%R -822M 0.07% -26F 5%ILE
 88%R 0.02% -26P -72CM\$ -68NM\$ -61FM\$ -19GM\$
 2.0PL 2.3LIV 1.8DPR 2.6CCR 3.4HCR 3.08SCS
 AJCA 08/01/2018 22DAUS
 GPTAT 83%R 1.2 GJUI 21.3 GJPI 81%R -16
 JTL LINDY GLIMMER
 USA 117283396
 TATTOO / JL19

CONTROL #

SIRE: NORSE STAR JADE LINDY-ET GJPI -52 4%ILE
 NEXT DAM:
 PINE PRAIRIES RESPONSE GLADYS 83%
 SIRE: RP RESPONSE
 4TH DAM:
 PINE PRAIRIES VINDICATION GRETTA 90%
 3-11 305 2 16650 4.9 816 3.8 640 95DCR 2194C

LOT 63 LEUM DAVID JAZMIN {5} JE840003014526041 GT13K

BORN 08/15/2014 BBR 100
 DHIA HERD # 35-63-1922 CONTROL # 77
 FEMALE EFI 7.8% AMERICAN ID 173 / 173
 JH1F JH2F

LEUM TOM & DONNA BREEDER & OWNER
 VIROQUA, WI
 608-634-3778

1-11 77% 2-05 82% 3-09 84%
 ST SR DF RA RW RL FA FU RH RUW UC UD TP TL RTR RTS
 37 31 32 29 35 38 28 36 35 33 29 27 35 27 33 34
 PPA -857M 26F 23P / YD -864M 19F 18P
 CDCB GPTA 09/04/2018 2RECS 78%R 45%ILE
 -255M 8F 8P 168CM\$ 143NM\$ 89FM\$ 74GM\$
 3.7PL 1.4LIV -1.3DPR -1.2CCR 0.8HCR 3.04SCS
 AJCA 09/04/2018 GPTAT 77%R 0.6 GJUI 15.4 GJPI 73%R 43
 ST SR DF RA RW RL FA FU
 1.3 0.5 0.1 L0.9 0.6 S0.0 S0.2 1.0
 RH RUW UC UD TP TL RTR RTS
 0.6 0.1 0.8 S1.9 C0.3 L0.6 C0.4 B0.0

FRESH: 09/10/2018
 SELLING OPEN

SISTER(S):
 JX LEUM REVOLUTION JOLT {3} 85%

SIRE:
 SUNSET CANYON DAVID-ET
 USA 117335815 GT50K BBR 100 JH1F JH2F 200JE183
 CDCB GPTA 08/01/2018 4658DAUS 560HRDS 15%RIP
 99%R 621M -0.03% 24F 51%ILE
 99%R 0.05% 33P 356CM\$ 332NM\$ 281FM\$ 229GM\$
 4.5PL 2.4LIV -1.8DPR -2.1CCR 1.9HCR 2.98SCS
 AJCA 08/01/2018 2123DAUS
 GPTAT 99%R 1.2 GJUI 22.1 GJPI 99%R 112

DAM:
 LEUM PEDRO JEAN {4}
 USA 067473125

CDCB PTA 08/01/2018 ORECS 29%R 4%ILE
 -1377M -41F -34P -172CM\$ -186NM\$ -215FM\$ -122GM\$
 2.0PL 1.5LIV 2.4DPR 2.7CCR 1.5HCR 2.89SCS
 AJCA 08/01/2018 PTAT 16%R -0.4 JUI 0.6 JPI 23%R -53

ALL LYNN'S LOUIE VALENTINO-ET
 USA 116279413 GT50K BBR 100 JH1C JH2F 7JE1038
 CDCB GPTA 08/01/2018 15613DAUS 1801HRDS 12%RIP
 99%R 805M -0.08% 22F 41%ILE
 99%R -0.02% 25P 290CM\$ 288NM\$ 285FM\$ 170GM\$
 4.0PL 3.1LIV -2.5DPR -3.2CCR 0.5HCR 2.99SCS
 AJCA 08/01/2018 7330DAUS
 GPTAT 99%R 1.9 GJUI 18.0 GJPI 99%R 79

PEARLMONT IMPULS DAFFY 90%
 USA 114356624 GTHD BBR 100 JH1F JH2F
 TATTOO / T49
 DHIA HERD # 92-23-0633 CONTROL # 9000
 4-03 305 2 18560 5.0 932 3.8 707 102DCR 2446C
 6-07 305 2 16190 5.1 825 3.9 637 102DCR 2205C
 8-10 305 2 14990 5.6 839 4.0 606 102DCR 2098C
 10-01 305 2 12690 4.9 628 4.5 566 100DCR 1796C
 305 2X ME AVG 6L 16118M 820F 647P 2197C
 PPA 637M 99F 77P / YD 586M 89F 63P
 CDCB GPTA 09/04/2018 4RECS 96%R 86%ILE
 283M 40F 29P 326CM\$ 291NM\$ 218FM\$ 237GM\$
 2.1PL -1.0LIV -1.0DPR -1.1CCR 3.7HCR 2.95SCS
 AJCA 09/04/2018 GPTAT 95%R 0.2 GJUI 4.0 GJPI 94%R 96

GIL-BAR VINDICATION PEDRO
 USA 117126839
 PA -1594M -62F -48P
 -293CM\$ -296NM\$ -301FM\$
 2.0PL 3.3DPR 3.1CCR 2.8HCR 2.89SCS
 PA TYPE -0.4 JPI 33%R -79

LEUM LINDY JAYLYN {3}
 USA 119087914
 TATTOO / Y039

CONTROL #
 PA -1131M -25F -28P
 -101CM\$ -113NM\$ -138FM\$
 1.9PL 2.0DPR 2.5CCR 0.2HCR 2.93SCS
 PA TYPE -0.9 JPI 25%R -38
 SIRE: NORSE STAR JADE LINDY-ET GJPI -52 4%ILE

NEXT DAM:
 LEUM YUCATAN JUMBO {2}
 SIRE: CAVE CREEK YUCATAN-ET GJPI -16 5%ILE

4TH DAM:
 LEUM BULL 22 JANET {1}

LOT 64 LEUM PRIMERO TATIANA JE840003130960391

BORN 11/03/2015 PO
 DHIA HERD # 35-63-1922 CONTROL #
 FEMALE EFI 5.4% AMERICAN ID 207 / 207

LEUM, JACOB BREEDER & OWNER
 VIROQUA, WI
 608-634-3778

2-06 78%
 ST SR DF RA RW RL FA FU RH RUW UC UD TP TL RTR RTS
 37 38 26 22 35 23 34 32 24 32 28 41 28 22 36 33

PA -1229M -25F -32P
 -134CM\$ -140NM\$ -154FM\$
 1.7PL 0.7DPR 1.6CCR 1.4HCR 3.15SCS

PA TYPE 0.5 JPI 41%R -43
 ST SR DF RA RW RL FA FU
 1.1 0.9 -0.9 H1.2 1.1 P0.6 S0.7 1.8
 RH RUW UC UD TP TL RTR RTS
 -0.6 -1.0 -0.1 S2.7 C0.4 S0.6 C0.7 C0.4

FRESH: 11/04/2017
 BRED: 01/31/2018 DUE: 11/06/2018 TO
 JX CAL-MART AVON PAVIT 4521 {3}
 USA 067384521 14JE768
 CDCB GPTA 08/01/2018 0%RIP
 75%R 1769M -0.18% 45F 81%ILE
 75%R -0.04% 56P 489CM\$ 484NM\$ 475FM\$ 466GM\$
 3.5PL 0.8LIV 1.8DPR 2.0CCR 1.2HCR 3.03SCS
 AJCA 08/01/2018 0DAUS
 GPTAT 74%R 1.2 GJUI 7.5 GJPI 69%R 149

SIRE:
 EVANGELO DEL PRIMERO
 USA 067172944 GT80K BBR 100 JH1F JH2F 14JE682
 CDCB GPTA 08/01/2018 594DAUS 125HRDS 70%RIP
 97%R -1273M 0.23% -18F 11%ILE
 98%R 0.11% -26P 51CM\$ 36NM\$ 1FM\$ 75GM\$
 4.8PL 3.1LIV 2.4DPR 3.7CCR 3.9HCR 3.24SCS
 AJCA 08/01/2018 174DAUS
 GPTAT 93%R 1.7 GJUI 30.7 GJPI 91%R 10

DAM:
 JTL COMERICA TRUFFLE
 JE840003014526063 GT8K BBR 100 JH1F JH2F
 TATTOO / 151
 DHIA HERD # 35-63-1922 CONTROL # 6
 2-00 83% 3-02 88% 4-05 90%
 ST SR DF RA RW RL FA FU RH RUW UC UD TP TL RTR RTS
 34 36 38 19 32 26 25 43 43 32 29 34 33 24 36 24
 PPA -1039M 5F -34P / YD -1958M -30F -57P
 CDCB GPTA 09/04/2018 3RECS 79%R 1%ILE
 -1184M -32F -37P -319CM\$ -316NM\$ -309FM\$ -300GM\$
 -1.5PL -1.6LIV -1.0DPR -0.6CCR -1.2HCR 3.05SCS
 AJCA 09/04/2018 GPTAT 77%R 0.4 GJUI 15.3 GJPI 72%R -95

SISTER(S):
 JTL JACK TRINITY 90%

ALL LYNN'S VALENTINO MARVEL
 USA 117422971 GT50K BBR 100 JH1C JH2F 11JE1118
 CDCB GPTA 08/01/2018 9749DAUS 305HRDS 16%RIP
 99%R 773M -0.01% 35F 52%ILE
 99%R -0.02% 24P 373CM\$ 370NM\$ 366FM\$ 264GM\$
 4.9PL 2.4LIV -1.9DPR -1.0CCR -0.1HCR 2.96SCS
 AJCA 08/01/2018 4419DAUS
 GPTAT 99%R 1.6 GJUI 20.3 GJPI 99%R 103

EVANGELO HIRED GUN BECKY 91%
 USA 067108680 GT13K BBR 100 JH1F JH2F
 DHIA HERD # 93-16-0339 CONTROL # 680
 2-01 292 2 13260 5.3 707 4.2 551 101DCR 1898C
 3-01 305 2 16040 5.3 847 4.1 650 100DCR 2251C
 4-01 283 2 16090 5.2 833 4.0 638 98DCR 2209C
 5-00 305 2 18600 4.9 916 3.9 718 98DCR 2463C
 305 2X ME AVG 4L 17936M 922F 715P 2462C
 PPA -752M 34F 30P / YD -1928M -12F -19P
 CDCB GPTA 09/04/2018 4RECS 86%R 14%ILE
 -1154M -22F -22P 1CM\$ -15NM\$ -54FM\$ 30GM\$
 3.6PL 1.4LIV 2.3DPR 2.8CCR 2.0HCR 3.17SCS
 AJCA 09/04/2018 GPTAT 82%R 1.6 GJUI 23.7 GJPI 79%R -2

BRIDON REMAKE COMERICA-ET
 JECAN000008422994 GTHD BBR 100 JH1F JH2F 200JE131
 CDCB GPTA 08/01/2018 4881DAUS 158HRDS 5%RIP
 99%R -1398M 0.23% -25F 0%ILE
 99%R 0.04% -43P -334CM\$ -331NM\$ -327FM\$ -342GM\$
 -2.0PL -2.4LIV -2.3DPR -2.6CCR -1.1HCR 3.03SCS
 AJCA 08/01/2018 3223DAUS
 GPTAT 99%R 1.0 GJUI 18.7 GJPI 98%R -104

JTL RINGMASTER TRUTH 84%
 USA 117485967
 TATTOO / J122
 CDCB PTA 08/01/2018 ORECS 48%R 0%ILE
 -1749M -48F -48P -343CM\$ -347NM\$ -360FM\$ -269GM\$
 -0.5PL 0.8LIV 1.8DPR 2.2CCR 0.0HCR 3.12SCS
 AJCA 08/01/2018 PTAT 47%R -0.5 JUI 3.3 JPI 41%R-103
 SIRE: FAMILY HILL RINGMASTER GJPI -70 2%ILE

NEXT DAM:
 JTL FUROR TESSA 86%
 SIRE: PIEDMONT NADINE FUROR GJPI -95 0%ILE
 4TH DAM:
 SUNNY LEA S S TESSIE

LOT 65 LEUM PRIMERO ADDILYN {5} JE840003014526016

BORN 08/22/2015
 DHIA HERD # 35-63-1922 CONTROL # 97
 FEMALE EFI 6.5% AMERICAN ID 198 / 198

1-11 305 2 11248 5.7 639 3.9 436 DHIA 1509C

2-08 83%

ST SR DF RA RW RL FA FU RH RUW UC UD TP TL RTR RTS
 32 29 32 17 25 22 32 36 35 32 27 36 40 22 35 24

PPA -3576M -51F -80P / YD -3609M -30F -77P

CDCB PTA 08/01/2018 1RECS 44%R 7%ILE

-1461M -31F -36P -103CM\$ -113NM\$ -139FM\$ -54GM\$

2.7PL 1.8LIV 2.2DPR 3.1CCR 2.7HCR 3.08SCS

AJCA 08/01/2018 PTAT 39%R 0.6 JUI 17.8 JPI 37%R -31

ST SR DF RA RW RL FA FU

-0.1 -0.1 -0.5 H1.4 0.1 P0.9 S1.0 1.9

RH RUW UC UD TP TL RTR RTS

0.1 -0.5 0.0 S2.3 C0.9 S0.5 C1.0 C0.2

FRESH: 07/21/2018
 SELLING OPEN

SIRE:

EVANGELO DEL PRIMERO

USA 067172944 GT80K BBR 100 JH1F JH2F 14JE682

CDCB GPTA 08/01/2018 594DAUS 125HRDS 70%RIP

97%R -1273M 0.23% -18F 11%ILE

98%R 0.11% -26P 51CM\$ 36NM\$ 1FM\$ 75GM\$

4.8PL 3.1LIV 2.4DPR 3.7CCR 3.9HCR 3.24SCS

AJCA 08/01/2018 174DAUS

GPTAT 93%R 1.7 GJUI 30.7 GJPI 91%R 10

DAM:

CJL DIESEL ANNA {4}

USA 117522279

TATTOO / L27

CONTROL #

4-03 88%

ST SR DF RA RW RL FA FU RH RUW UC UD TP TL RTR RTS
 34 36 34 25 35 33 33 36 42 36 29 32 34 24 35 36

PA -1011M -42F -34P

-326CM\$ -318NM\$ -301FM\$

0.1PL 1.8DPR 2.3CCR 1.5HCR 3.03SCS

PA TYPE -0.3 JPI 19%R -93

LEUM TOM & DONNA
 VIROQUA, WI
 608-634-3778

OWNER

LEUM, CARRIE JO
 VIROQUA, WI

BREEDER

ALL LYNNS VALENTINO MARVEL

USA 117422971 GT50K BBR 100 JH1C JH2F 11JE1118

CDCB GPTA 08/01/2018 9749DAUS 305HRDS 16%RIP

99%R 773M -0.01% 35F 52%ILE

99%R -0.02% 24P 373CM\$ 370NM\$ 366FM\$ 264GM\$

4.9PL 2.4LIV -1.9DPR -1.0CCR -0.1HCR 2.96SCS

AJCA 08/01/2018 4419DAUS

GPTAT 99%R 1.6 GJUI 20.3 GJPI 99%R 103

EVANGELO HIRED GUN BECKY

91%

USA 067108680 GT13K BBR 100 JH1F JH2F

DHIA HERD # 93-16-0339 CONTROL # 680

2-01 292 2 13260 5.3 707 4.2 551 101DCR 1898C

3-01 305 2 16040 5.3 847 4.1 650 100DCR 2251C

4-01 283 2 16090 5.2 833 4.0 638 98DCR 2209C

5-00 305 2 18600 4.9 916 3.9 718 98DCR 2463C

305 2X ME AVG 4L 17936M 922F 715P 2462C

PPA -752M 34F 30P / YD -1928M -12F -19P

CDCB GPTA 09/04/2018 4RECS 86%R 14%ILE

-1154M -22F -22P 1CM\$ -15NM\$ -54FM\$ 30GM\$

3.6PL 1.4LIV 2.3DPR 2.8CCR 2.0HCR 3.17SCS

AJCA 09/04/2018 GPTAT 82%R 1.6 GJUI 23.7 GJPI 79%R -2

KYLES SAMBO DIESEL-ET

USA 117320019

PA -955M -40F -32P

-255CM\$ -248NM\$ -234FM\$

0.2PL 0.4DPR 1.4CCR 0.8HCR 3.06SCS

PA TYPE 0.2 JPI 33%R -69

CJL KAPTAIN AUBREY {3}

68%

USA 114913458

TATTOO / L6

DHIA HERD # 35-63-1477 CONTROL # 467

PPA -3678M -141F -136P / YD -3833M -146F -146P

CDCB PTA 08/01/2018 1RECS 47%R 0%ILE

-1643M -64F -55P -397CM\$ -388NM\$ -368FM\$ -273GM\$

-0.1PL 1.4LIV 3.1DPR 3.3CCR 2.2HCR 3.00SCS

AJCA 08/01/2018 PTAT 40%R -1.0 JUI 6.8 JPI 41%R -117

SIRE: AVONLEA RENAISSANCE KAPTAIN-ET GJPI -130 0%ILE

NEXT DAM:

CJL BERRETTA MAY {2}

SIRE: MASON BOOMER SOONER BERRETTA {6} GJPI -30 4%ILE

4TH DAM:

LITTLE ANN {1}

LOT 66 LEUM NXLEVEL WINONA {4} JE840003137548625

BORN 12/03/2016 P1
 FEMALE EFI 6.1% AMERICAN ID 236 / 236

PA 12M 9F 9P
 137CM\$ 125NM\$ 98FM\$
 2.1PL 0.3DPR 0.8CCR 0.9HCR 3.06SCS
 PA TYPE 0.6 JPI 29%R 37
 ST SR DF RA RW RL FA FU
 0.7 0.1 0.2 0.1 0.4 0.5 0.3 0.5
 RH RUW UC UD TP TL RTR RTS
 0.4 0.2 0.2 0.9 0.6 0.2

FRESH: 08/16/2018
 SELLING OPEN
 45 LBS ON FIRST TEST 9 DAYS FRESH

SISTER(S):
 LEUM TYSON WINNI {4} 87%

SIRE:
 DP NXLEVEL-ET
 USA 119095209 GT80K BBR 100 JH1F JH2F 200JE1035
 CDCB GPTA 08/01/2018 14DAUS 4HRDS 100%RIP
 84%R 1333M 0.11% 86F 98%ILE
 84%R 0.07% 62P 656CM\$ 623NM\$ 549FM\$ 523GM\$
 3.5PL -0.1LIV -1.2DPR -0.2CCR 0.4HCR 3.12SCS
 AJCA 08/01/2018 6DAUS
 GPTAT 79%R 1.4 GJUI 8.4 GJPI 78%R 184

DAM:
 LEUM KAMIL WHITNEY {3}
 USA 067473146
 DHIA HERD # 35-63-1922 CONTROL # 33
 3-05 83% 4-00 87%
 ST SR DF RA RW RL FA FU RH RUW UC UD TP TL RTR RTS
 35 34 32 26 35 34 27 38 34 32 26 34 24 25 32 26
 PPA -3613M -190F -130P / YD -3122M -163F -110P
 CDCB PTA 08/01/2018 3RECS 50%R 0%ILE
 -1309M -68F -45P -383CM\$ -374NM\$ -353FM\$ -298GM\$
 0.6PL 1.1LIV 1.8DPR 1.8CCR 1.4HCR 3.00SCS
 AJCA 08/01/2018 PTAT 21%R -0.3 JUI 3.1 JPI 37%R-111

SISTER(S):
 LEUM ROY WAVERLY {3} 83%

LEUM TOM & DONNA
 VIROQUA, WI
 608-634-3778

BREEDER & OWNER

DP MARVEL ISAAC-ET
 USA 067481604 GT50K BBR 100 JH1F JH2F 11JE1186
 CDCB GPTA 08/01/2018 1480DAUS 93HRDS 48%RIP
 99%R 1198M -0.04% 49F 68%ILE
 99%R 0.03% 50P 465CM\$ 442NM\$ 391FM\$ 357GM\$
 3.6PL 0.3LIV -1.1DPR 0.6CCR -1.5HCR 2.98SCS
 AJCA 08/01/2018 842DAUS
 GPTAT 98%R 1.0 GJUI 10.9 GJPI 95%R 139
 DP DAYBREAK CASSIE 4-1540-ET 82%
 USA 067431540 GT8K BBR 100 JH1F JH2F
 TATTOO / D1540
 DHIA HERD # 92-20-7001 CONTROL # 1540
 2-01 305 2 17110 5.9 1005 3.7 628 101DCR 2172C
 305 2X ME AVG 1L 20478M 1208F 764P 2643C
 PPA 823M 73F 52P / YD 917M 78F 54P
 CDCB GPTA 09/04/2018 3RECS 82%R 99%ILE
 702M 59F 38P 461CM\$ 434NM\$ 375FM\$ 362GM\$
 2.3PL 1.1LIV -0.8DPR -1.0CCR 0.8HCR 3.04SCS
 AJCA 09/04/2018 GPTAT 80%R 0.8 GJUI 4.2 GJPI 77%R 129

RATLIFF F PRIZE KAMIL-ET
 USA 114928357 138JE3901
 PA -1315M -55F -37P
 -285CM\$ -287NM\$ -293FM\$
 1.0PL 1.2DPR 1.5CCR 2.0HCR 3.09SCS
 PA TYPE 0.4 JPI 44%R -87
 LEUM LEX WISKEY {2}
 USA 118619516
 TATTOO / Y270
 CDCB PTA 08/01/2018 ORECS 32%R 1%ILE
 -1083M -53F -37P -304CM\$ -298NM\$ -285FM\$ -216GM\$
 0.4PL 0.8LIV 2.5DPR 2.0CCR 0.9HCR 2.91SCS
 AJCA 08/01/2018 PTAT 16%R -0.7 JUI 0.5 JPI 24%R -81
 SIRE: SUNNY LEA VIN LEX

NEXT DAM:
 LEUM ONYX WISE {1}
 SIRE: SUNBOW DECLO ONYX GJPI -75 1%ILE

LOT 67 LEUM ARCHER SALUTE JE840003137548623

BORN 11/11/2016 P1
 FEMALE EFI 6.0% AMERICAN ID 234 / 234

PA 293M 2F 8P
 86CM\$ 87NM\$ 88FM\$
 1.9PL -0.3DPR 0.3CCR 0.8HCR 2.97SCS
 PA TYPE 1.1 JPI 34%R 26
 ST SR DF RA RW RL FA FU
 1.9 0.6 0.7 H0.5 0.9 P0.7 S0.7 1.2
 RH RUW UC UD TP TL RTR RTS
 0.2 0.4 -0.1 S1.8 C0.0 L0.8

FRESH: 09/12/2018
 SELLING OPEN

SIRE:
 GABYS ARCHER-ET
 USA 118827461 GT80K BBR 100 JH1F JH2F 200JE912
 CDCB GPTA 08/01/2018 1088DAUS 125HRDS 68%RIP
 99%R 1997M -0.21% 50F 58%ILE
 99%R -0.10% 51P 380CM\$ 391NM\$ 417FM\$ 284GM\$
 1.9PL -2.1LIV -2.8DPR -2.3CCR 0.2HCR 2.84SCS
 AJCA 08/01/2018 457DAUS
 GPTAT 97%R 1.6 GJUI 16.2 GJPI 93%R 119

DAM:
 VALHALLA JACK SASSY
 USA 118511872
 TATTOO / V124
 DHIA HERD # 35-63-1922 CONTROL # 56
 2-03 84% 3-05 88%
 ST SR DF RA RW RL FA FU RH RUW UC UD TP TL RTR RTS
 39 22 39 22 46 22 38 40 42 39 26 28 38 21 25 27
 PPA -2580M -101F -60P / YD -2764M -99F -67P
 CDCB PTA 08/01/2018 3RECS 51%R 3%ILE
 -1411M -47F -35P -209CM\$ -218NM\$ -242FM\$ -152GM\$
 1.9PL 1.5LIV 2.2DPR 2.8CCR 1.4HCR 3.09SCS
 AJCA 08/01/2018 PTAT 42%R 0.5 JUI 4.2 JPI 41%R -67

LEUM TOM & DONNA
 VIROQUA, WI
 608-634-3778

BREEDER & OWNER

ALL LYNN'S LEGAL VOLCANO-ET
 USA 117222807 GT50K BBR 100 JH1F JH2F 29JE3762
 CDCB GPTA 08/01/2018 5102DAUS 277HRDS 13%RIP
 99%R 1645M -0.10% 56F 68%ILE
 99%R -0.05% 49P 446CM\$ 444NM\$ 442FM\$ 340GM\$
 3.0PL -1.4LIV -2.7DPR -1.1CCR 4.1HCR 2.89SCS
 AJCA 08/01/2018 985DAUS
 GPTAT 99%R 1.3 GJUI 12.8 GJPI 99%R 140
 GABYS CHAMP AMANDA-ET 90%
 USA 117869271 GT50K BBR 100 JH1F JH2F
 TATTOO G2028 / G2028
 DHIA HERD # 55-48-0049 CONTROL # 2028
 1-11 305 2 16500 4.8 789 3.5 578 90DCR 1998C
 3-07 305 3 18770 4.2 791 3.5 658 99DCR 2177C
 305 2X ME AVG 2L 19588M 884F 696P 2353C
 PPA 600M -18F 5P / YD 548M -14F 3P
 CDCB GPTA 09/04/2018 2RECS 86%R 65%ILE
 498M 34F 24P 225CM\$ 211NM\$ 180FM\$ 167GM\$
 0.4PL -1.6LIV -1.0DPR -1.2CCR -1.2HCR 3.03SCS
 AJCA 09/04/2018 GPTAT 83%R 1.2 GJUI 10.7 GJPI 81%R 61

OBLONG VALLEY FP JACK-ET
 USA 116571711 191JE64
 CDCB PTA 08/01/2018 47DAUS 27HRDS 2%RIP
 85%R -1468M 0.14% -45F 2%ILE
 86%R 0.09% -36P -201CM\$ -211NM\$ -236FM\$ -161GM\$
 2.2PL 3.2LIV 1.8DPR 3.1CCR 2.0HCR 3.13SCS
 AJCA 08/01/2018 44DAUS
 PTAT 77%R 0.2 JUI -3.5 JPI 75%R -73
 VALHALLA HG SALLY 81%
 USA 118136884
 TATTOO / VH979
 CDCB PTA 08/01/2018 0RECS 40%R 2%ILE
 -1428M -45F -38P -248CM\$ -254NM\$ -269FM\$ -170GM\$
 0.7PL -0.2LIV 2.4DPR 2.6CCR 0.8HCR 3.06SCS
 AJCA 08/01/2018 PTAT 37%R 0.6 JUI 11.7 JPI 37%R -70
 SIRE: SV JADE HIRED GUN-ET GJPI -30 4%ILE

SISTER(S):
 VALHALLA VINCENT SANDEE 84%
 NEXT DAM:
 VALHALLA JAMAICA SADIE L-ET 86%
 9-02 305 2 9080 5.3 479 3.7 340 98DCR 1176C
 SIRE: BRIDON JAMAICA-ET GJPI -93 0%ILE
 4TH DAM:
 VALHALLA SPARKLER LAUREN 93%

LOT 68 LEUM NXLEVEL BRYNN {3} JE840003137548627

BORN 01/07/2017 P2
 FEMALE EFI 6.3% AMERICAN ID 238 / 238

PA 149M 21F 15P
 216CM\$ 199NM\$ 163FM\$
 2.2PL 0.3DPR 0.9CCR 0.8HCR 3.04SCS
 PA TYPE 0.6 JPI 27%R 62
 ST SR DF RA RW RL FA FU
 0.1 -0.3 0.3 L0.4 -0.2 P0.3 L0.2 0.1
 RH RUW UC UD TP TL RTR RTS
 0.5 0.2 0.4 S0.6 W0.4 S0.2

BRED: 02/02/2018 DUE: 11/08/2018 TO
 JX FARIA BROTHERS MARLO {2}-ET
 JE840003011610022 14JE652
 CDCB GPTA 08/01/2018 1593DAUS 79HRDS 59%RIP
 99%R 918M 0.15% 75F 93%ILE
 99%R 0.01% 36P 573CM\$ 557NM\$ 523FM\$ 472GM\$
 3.2PL 1.9LIV -0.6DPR -1.3CCR 0.7HCR 2.87SCS
 AJCA 08/01/2018 291DAUS
 GPTAT 96%R 2.1 GJUI 22.1 GJPI 94%R 162

BRED USING SEXED SEMEN

SIRE:
 DP NXLEVEL-ET
 USA 119095209 GT80K BBR 100 JH1F JH2F 200JE1035
 CDCB GPTA 08/01/2018 14DAUS 4HRDS 100%RIP
 84%R 1333M 0.11% 86F 98%ILE
 84%R 0.07% 62P 656CM\$ 623NM\$ 549FM\$ 523GM\$
 3.5PL -0.1LIV -1.2DPR -0.2CCR 0.4HCR 3.12SCS
 AJCA 08/01/2018 6DAUS
 GPTAT 79%R 1.4 GJUI 8.4 GJPI 78%R 184

DAM:
 LEUM PEDRO BRANDI {2}
 USA 067473133
 DHIA HERD # 35-63-1922 CONTROL # 39
 2-05 82% 3-02 86%
 ST SR DF RA RW RL FA FU RH RUW UC UD TP TL RTR RTS
 30 25 32 29 32 32 28 33 40 43 34 35 32 22 36 32
 PPA -2343M -94F -73P / YD -2224M -84F -67P
 CDCB PTA 08/01/2018 2RECS 41%R 3%ILE
 -1036M -44F -32P -225CM\$ -225NM\$ -223FM\$ -163GM\$
 0.9PL 0.9LIV 1.8DPR 1.9CCR 1.1HCR 2.95SCS
 AJCA 08/01/2018 PTAT 31%R -0.3 JUI 2.3 JPI 30%R -60

LEUM TOM & DONNA
 VIROQUA, WI
 608-634-3778

BREEDER & OWNER

DP MARVEL ISAAC-ET
 USA 067481604 GT50K BBR 100 JH1F JH2F 11JE1186
 CDCB GPTA 08/01/2018 1480DAUS 93HRDS 48%RIP
 99%R 1198M -0.04% 49F 68%ILE
 99%R 0.03% 50P 465CM\$ 442NM\$ 391FM\$ 357GM\$
 3.6PL 0.3LIV -1.1DPR 0.6CCR -1.5HCR 2.98SCS
 AJCA 08/01/2018 842DAUS
 GPTAT 98%R 1.0 GJUI 10.9 GJPI 95%R 139

DP DAYBREAK CASSIE 4-1540-ET 82%
 USA 067431540 GT8K BBR 100 JH1F JH2F
 TATTOO / D1540
 DHIA HERD # 92-20-7001 CONTROL # 1540
 2-01 305 2 17110 5.9 1005 3.7 628 101DCR 2172C
 305 2X ME AVG 1L 20478M 1208F 764P 2643C
 PPA 823M 73F 52P / YD 917M 78F 54P
 CDCB GPTA 09/04/2018 3RECS 82%R 99%ILE
 702M 59F 38P 461CM\$ 434NM\$ 375FM\$ 362GM\$
 2.3PL 1.1LIV -0.8DPR -1.0CCR 0.8HCR 3.04SCS
 AJCA 09/04/2018 GPTAT 80%R 0.8 GJUI 4.2 GJPI 77%R 129

GIL-BAR VINDICATION PEDRO
 USA 117126839
 PA -1594M -62F -48P
 -293CM\$ -296NM\$ -301FM\$
 2.0PL 3.3DPR 3.1CCR 2.8HCR 2.89SCS
 PA TYPE -0.4 JPI 33%R -79

LEUM NUTSIE BREAD {1}
 USA 119041750
 TATTOO / Y188
 CDCB PTA 08/01/2018 ORECS 18%R 5%ILE
 -446M -25F -14P -170CM\$ -168NM\$ -166FM\$ -149GM\$
 -1.0PL 1.0LIV 0.1DPR 0.3CCR -0.5HCR 3.02SCS
 AJCA 08/01/2018 PTAT 14%R -0.6 JUI -3.7 JPI 14%R -49

NEXT DAM:
 LEUMS BAMBI {3} 90%
 SIRE: FERREIRA VIEW CHASE-ET GJPI -91 0%ILE
 4TH DAM:
 LEUMS BONNIE {2} 90%

LOT 69 NORSE STAR BRUCE 5500 USA 067385500

BORN 03/23/2017 P2
 FEMALE EFI 7.0% AMERICAN ID 5500 / 5500

PA -91M 19F 10P
 226CM\$ 207NM\$ 166FM\$
 2.7PL 2.0DPR 0.9CCR 0.1HCR 3.05SCS
 PA TYPE 0.3 JPI 36%R 63
 ST SR DF RA RW RL FA FU
 0.5 0.1 -0.1 H0.7 0.4 P0.2 S0.4 0.8
 RH RUW UC UD TP TL RTR RTS
 -0.1 -0.2 -0.1 S1.5 C0.0 S0.1

BRED: 04/14/2018 DUE: 01/18/2019 TO
 JX SPRING CREEK MARLO STONEY {3}-ET
 JE840003011730374 14JE769
 CDCB GPTA 08/01/2018 0%RIP
 76%R 588M 0.30% 89F 98%ILE
 76%R 0.09% 40P 657CM\$ 619NM\$ 537FM\$ 534GM\$
 4.1PL -0.3LIV -0.6DPR -0.2CCR 1.4HCR 2.91SCS
 AJCA 08/01/2018 ODAUS
 GPTAT 76%R 1.4 GJUI 17.7 GJPI 72%R 178

SIRE:
 VERMALAR BRUCE-ET
 JECAN000107206271 GT50K BBR 100 JH1F JH2F 200JE511
 CDCB GPTA 08/01/2018 994DAUS 274HRDS 12%RIP
 98%R -132M 0.20% 33F 31%ILE
 98%R 0.09% 13P 272CM\$ 246NM\$ 189FM\$ 200GM\$
 2.3PL 0.6LIV -0.2DPR -1.3CCR -1.5HCR 3.08SCS
 AJCA 08/01/2018 590DAUS
 GPTAT 97%R 1.4 GJUI 20.1 GJPI 94%R 71

DAM:
 NORSE STAR KILOWATT 3609
 USA 067243609
 DHIA HERD # 35-37-2824 CONTROL # 3609
 2-01 209 3 5440 5.1 278 4.3 236 81DCR 774C
 3-00 243 3 19120 5.4 1032 3.8 732 89DCR 2533C
 5-05 271 2 19750 4.7 926 3.8 741 96DCR 2510C
 305 2X ME AVG 4L 16555M 875F 669P 2284C
 2-03 77% 3-07 80%
 ST SR DF RA RW RL FA FU RH RUW UC UD TP TL RTR RTS
 43 40 35 28 34 29 35 42 35 38 12 20 18 20 16 33
 PPA -926M -35F -10P / YD -273M -1F 9P
 CDCB PTA 08/01/2018 4RECS 57%R 52%ILE
 -49M 4F 6P 180CM\$ 168NM\$ 142FM\$ 233GM\$
 3.0PL 2.2LIV 4.2DPR 3.1CCR 1.7HCR 3.01SCS
 AJCA 08/01/2018 PTAT 50%R -0.9 JUI -3.0 JPI 49%R 55

LEUM TOM & DONNA OWNER
 VIROQUA, WI
 608-634-3778
 BREEDER
 FREMSTAD, MICHAEL
 WESTBY, WI

GABYS TBONE BRANSON-ET
 USA 116697813 GT50K BBR 100 JH1F JH2F 147JE6185
 CDCB GPTA 08/01/2018 779DAUS 237HRDS 15%RIP
 96%R -538M 0.26% 25F 26%ILE
 95%R 0.09% -2P 240CM\$ 217NM\$ 166FM\$ 188GM\$
 2.9PL 2.2LIV 0.4DPR -0.7CCR 2.0HCR 2.97SCS
 AJCA 08/01/2018 500DAUS
 GPTAT 92%R 1.4 GJUI 21.6 GJPI 91%R 67
 RJF BELLES INSPIRATION-ET EX 90-2E (CAN)
 JECAN00007858501 GT50K BBR 100 JH1F JH2F
 2-03 305 2 16751 5.2 871 3.7 617 CAN 2134C
 3-07 305 2 19178 5.4 1045 3.9 745 CAN 2579C
 5-02 305 2 20554 6.0 1239 3.8 776 CAN 2685C
 CDCB GPTA 09/04/2018 ORECS 85%R 10%ILE
 -482M -13F -12P -68CM\$ -72NM\$ -80FM\$ -86GM\$
 0.8PL -0.4LIV -0.6DPR -1.0CCR -1.6HCR 3.01SCS
 AJCA 09/04/2018 GPTAT 80%R 0.9 GJUI 15.0 GJPI 80%R -21

FAIRWAY KLASSIC KILOWATT-ET
 USA 114656667 GT50K BBR 100 JH1F JH2F 11JE921
 CDCB GPTA 08/01/2018 5135DAUS 203HRDS 3%RIP
 99%R 261M 0.05% 23F 52%ILE
 99%R 0.06% 21P 396CM\$ 373NM\$ 324FM\$ 449GM\$
 4.5PL 3.6LIV 5.8DPR 4.4CCR 3.5HCR 2.92SCS
 AJCA 08/01/2018 3312DAUS
 GPTAT 99%R -0.8 GJUI -1.4 GJPI 99%R 126

NORSE STAR JACKSON N2193 83%
 USA 114952428
 TATTOO / N2193
 DHIA HERD # 35-63-0983 CONTROL # 3008
 1-11 269 3 17200 4.6 787 3.7 630 91DCR 2133C
 2-09 305 3 22850 5.2 1180 3.7 842 92DCR 2912C
 3-09 305 3 20810 5.0 1031 3.9 813 92DCR 2779C
 4-09 305 3 26840 4.8 1295 3.9 1059 91DCR 3545C
 305 2X ME AVG 5L 19597M 951F 762P 2553C
 PPA -341M -15F -4P / YD -410M -18F -10P
 CDCB PTA 08/01/2018 5RECS 62%R 14%ILE
 -239M -9F -6P -17CM\$ -17NM\$ -18FM\$ 35GM\$
 1.1PL 0.1LIV 2.4DPR 1.7CCR -0.1HCR 3.09SCS
 AJCA 08/01/2018 PTAT 53%R -0.6 JUI -7.3 JPI 52%R -7
 SIRE: LF/DH JACKSON-ET GJPI 1 9%ILE

SISTER(S):
 NORSE STAR MILITIA N2599 83%
 3-11 305 3 24330 5.5 1335 4.0 962 93DCR 3330C

NEXT DAM:
 NORSE STAR REMAKE MILLIE 77%
 4-00 305 3 27390 5.3 1448 3.5 963 90DCR 3329C
 SIRE: ROCK ELLA REMAKE-ET GJPI -16 5%ILE

4TH DAM:
 LOWBIRD PACER 427 KHAN N873 88%
 6-00 302 3 23480 4.4 1034 3.4 804 93DCR 2766C

LOT 70 CROSSWIND CALYPSO 7241 {5} JE840003138043913 GT

BORN 10/04/2016 P4 BBR 100
 FEMALE EFI 5.7% AMERICAN ID 7241 / 7241
 JH1F JH2F

CROSSWIND JERSEYS BREEDER & OWNER
 ELKTON, SD
 605-690-0853

CDCB GPTA 09/04/2018 ORECS 73%R 62%ILE
 1005M 21F 27P 198CM\$ 200NM\$ 208FM\$ 170GM\$
 1.5PL -2.0LIV -0.4DPR -0.5CCR 0.0HCR 2.89SCS
 AJCA 09/04/2018 GPTAT 73%R 1.1 GJUI 4.4 GJPI 68%R 66
 ST SR DF RA RW RL FA FU
 0.8 0.1 1.2 L0.5 0.2 S0.6 S0.2 0.4
 RH RUW UC UD TP TL RTR RTS
 1.1 0.9 -0.1 S0.0 W0.1 S0.5

DUTCH HOLLOW PRESCOTT {6}-ET
 USA 067184369 GT80K BBR 100 JH1F JH2F 7JE1173
 CDCB GPTA 08/01/2018 1788DAUS 243HRDS 10%RIP
 99%R 1311M -0.05% 52F 29%ILE
 99%R -0.01% 45P 251CM\$ 241NM\$ 219FM\$ 201GM\$
 -1.6PL -7.0LIV -1.5DPR -2.5CCR -2.3HCR 2.96SCS
 AJCA 08/01/2018 628DAUS
 GPTAT 98%R 0.5 GJUI -0.9 GJPI 97%R 75

BRED: 01/17/2018 DUE: 10/23/2018 TO
 JX FARIA BROTHERS USAIN BOLT {3}
 JE840003135124231 1JE984
 CDCB GPTA 08/01/2018 0%RIP
 74%R 736M 0.23% 82F 98%ILE
 74%R 0.10% 46P 630CM\$ 591NM\$ 505FM\$ 533GM\$
 3.3PL -0.1LIV 0.3DPR 0.6CCR 2.1HCR 2.96SCS
 AJCA 08/01/2018 ODAUS
 GPTAT 71%R 1.0 GJUI 23.2 GJPI 67%R 179

AHLEM HEADLINE CAROL 34265-ET 90%
 USA 069041471 GT3K BBR 100 JH1C
 TATTOO / L4265
 DHIA HERD # 93-24-0224 CONTROL # 34265
 3-00 305 3 20110 4.0 811 3.4 687 97DCR 2249C
 4-04 299 3 24550 4.0 978 3.5 855 94DCR 2750C
 5-04 305 3 24010 4.0 950 3.6 853 97DCR 2704C
 6-07 305 3 24510 3.9 958 3.4 836 95DCR 2691C
 305 2X ME AVG 5L 21807M 898F 764P 2496C
 PPA 2019M -42F 22P / YD 1557M -42F 17P
 CDCB GPTA 09/04/2018 5RECS 86%R 57%ILE
 710M -11F 5P 160CM\$ 183NM\$ 236FM\$ 223GM\$
 5.1PL 2.7LIV 3.5DPR 3.6CCR 2.0HCR 2.85SCS
 AJCA 09/04/2018 GPTAT 82%R 1.3 GJUI 14.3 GJPI 79%R 61

SIRE:
 AHLEM PRESCOTT CALYPSO-ET
 USA 071199843 GT80K BBR 100 JH1F JH2F 7JE1350
 CDCB GPTA 08/01/2018 2055DAUS 174HRDS 66%RIP
 99%R 1340M -0.24% 13F 26%ILE
 99%R -0.08% 31P 214CM\$ 222NM\$ 244FM\$ 192GM\$
 2.3PL -3.3LIV -0.4DPR 0.0CCR -0.8HCR 2.67SCS
 AJCA 08/01/2018 950DAUS
 GPTAT 98%R 1.5 GJUI 15.7 GJPI 93%R 84

SHOT OF NAT DMNCN AJAX-ET
 USA 118066439 GT80K BBR 100 JH1F JH2F 1JE838
 CDCB GPTA 08/01/2018 655DAUS 72HRDS 13%RIP
 98%R 650M 0.02% 35F 45%ILE
 98%R 0.00% 23P 298CM\$ 294NM\$ 284FM\$ 273GM\$
 3.3PL 0.8LIV 1.0DPR 1.4CCR 1.9HCR 3.08SCS
 AJCA 08/01/2018 140DAUS
 GPTAT 94%R -0.1 GJUI 1.7 GJPI 94%R 81

DAM:
 CROSSWIND AJAX 6014 {4}
 JE840003126532257 GT13K BBR 100 JH1F JH2F
 DHIA HERD # 46-06-0268 CONTROL # 6014
 1-09 279 3 17620 6.0 1050 3.5 609 95DCR 2104C
 2-08 285 3 17870 6.8 1217 3.6 649 100DCR 2244C
 305 2X ME AVG 2L 20901M 1338F 752P 2600C
 2-02 84% 2-11 84%
 ST SR DF RA RW RL FA FU RH RUW UC UD TP TL RTR RTS
 44 32 38 26 32 26 37 28 41 35 31 26 26 37 36 29
 PPA 1531M 157F 48P / YD 1176M 114F 35P
 CDCB GPTA 09/04/2018 2RECS 81%R 74%ILE
 459M 33F 19P 249CM\$ 242NM\$ 225FM\$ 181GM\$
 2.7PL -0.1LIV -1.1DPR -0.7CCR 1.1HCR 3.06SCS
 AJCA 09/04/2018 GPTAT 78%R 0.8 GJUI 5.4 GJPI 74%R 65

CROSSWIND SULTAN 2839 {3} 82%
 USA 118853646
 TATTOO / C2839
 DHIA HERD # 46-06-0268 CONTROL # 2839
 4-00 305 3 25079 6.6 1665 3.6 910 90DCR 3147C
 4-11 305 3 26121 6.0 1569 3.8 988 90DCR 3419C
 305 2X ME AVG 2L 22557M 1471F 854P 2956C
 PPA 1836M 122F 52P / YD 1228M 95F 37P
 CDCB PTA 08/01/2018 3RECS 66%R 39%ILE
 262M 25F 8P 121CM\$ 122NM\$ 122FM\$ 85GM\$
 0.3PL -0.8LIV -1.1DPR -0.7CCR -0.7HCR 3.03SCS
 AJCA 08/01/2018 PTAT 38%R 1.0 JUI 10.4 JPI 54%R 30
 SIRE: SHF CENTURION SULTAN GJPI 1 9%ILE

SISTER(S):
 CROSSWIND IATOLA 3785 {4} 90%
 2-10 305 3 16427 5.9 969 4.0 658 90DCR 2279C
 CROSSWIND ECLIPES 4372 {4} 87%
 CROSSWIND RENEGADE 5012 {4} 80%

NEXT DAM:
 CROSSWIND LELAND 1663 {2}
 SIRE: WOODSTOCK MONTANA LELAND GJPI 0 7%ILE
 4TH DAM:
 CROSSWIND PJS 761 {1}

LOT 71 JX CROSSWIND AVON 7283 {3} JE840003138043955 GT

BORN 10/22/2016 P8 BBR 100
 FEMALE EFI 5.3% AMERICAN ID 7283 / 7283
 JH1F JH2F

CROSSWIND JERSEYS BREEDER & OWNER
 ELKTON, SD
 605-690-0853

CDCB GPTA 09/04/2018 ORECS 73%R 87%ILE
 1033M 18F 29P 302CM\$ 299NM\$ 298FM\$ 241GM\$
 2.8PL 1.5LIV -0.8DPR -0.6CCR 1.7HCR 2.73SCS
 AJCA 09/04/2018 GPTAT 71%R 1.5 GJUI 26.5 GJPI 67%R 104
 ST SR DF RA RW RL FA FU
 0.4 0.8 -0.1 H0.1 0.7 P1.0 S1.3 2.6
 RH RUW UC UD TP TL RTR RTS
 1.3 -0.1 0.8 S2.9 C0.1 L0.3

ALL LYNN'S LEGAL VISIONARY-ET
 USA 117222740 GT50K BBR 100 JH1C JH2F 29JE3761
 CDCB GPTA 08/01/2018 4212DAUS 520HRDS 23%RIP
 99%R 1025M -0.06% 37F 56%ILE
 99%R 0.04% 45P 411CM\$ 385NM\$ 330FM\$ 312GM\$
 3.3PL -0.4LIV -1.6DPR 1.0CCR 4.0HCR 2.87SCS
 AJCA 08/01/2018 1799DAUS
 GPTAT 99%R 1.0 GJUI 14.0 GJPI 99%R 134

BRED: 01/23/2018 DUE: 10/29/2018 TO
 JX FARIA BROTHERS FUTURE {3}-ET
 JE840003126052250 1JE966
 CDCB GPTA 08/01/2018 0%RIP
 76%R 1027M 0.10% 69F 98%ILE
 77%R 0.03% 43P 609CM\$ 587NM\$ 541FM\$ 509GM\$
 4.3PL 2.1LIV 0.0DPR 0.0CCR 0.2HCR 2.90SCS
 AJCA 08/01/2018 0DAUS
 GPTAT 76%R 2.2 GJUI 25.3 GJPI 72%R 176

JX FARIA BROTHERS ACTION DEAN SMITH {1} 92%
 JE840003001860402 GT50K BBR 74 JH1F JH2F
 DHIA HERD # 74-97-4513 CONTROL # 507854
 6-09 295 3 22340 4.9 1093 3.6 798 104DCR 2759C
 7-11 305 2 29240 4.5 1309 3.5 1032 102DCR 3523C
 9-00 275 2 19200 5.1 977 3.7 706 101DCR 2442C
 10-02 305 2 22970 4.7 1091 3.5 810 101DCR 2800C
 305 2X ME AVG 9L 25914M 1172F 905P 3079C
 PPA 4846M 156F 138P / YD 3486M 136F 111P
 CDCB GPTA 09/04/2018 5RECS 92%R 99%ILE
 1561M 57F 48P 690CM\$ 683NM\$ 672FM\$ 653GM\$
 6.6PL 4.3LIV 2.6DPR 2.9CCR 4.6HCR 2.79SCS
 AJCA 09/04/2018 GPTAT 86%R 2.6 GJUI 34.4 GJPI 85%R 214

SIRE:
 JX FARIA BROTHERS AVON {2}-ET
 JE840003011609974 GT80K BBR 86 JH1F JH2F 14JE673
 CDCB GPTA 08/01/2018 1822DAUS 46HRDS 83%RIP
 99%R 1721M -0.24% 31F 83%ILE
 99%R -0.06% 48P 491CM\$ 492NM\$ 498FM\$ 466GM\$
 5.0PL 2.0LIV 1.4DPR 2.8CCR 3.9HCR 2.78SCS
 AJCA 08/01/2018 112DAUS
 GPTAT 92%R 1.8 GJUI 29.2 GJPI 91%R 168

SUGAR GROVE VALENTINO AXIS
 USA 067072875 GT50K BBR 100 JH1F JH2F 7JE1274
 CDCB GPTA 08/01/2018 1908DAUS 255HRDS 18%RIP
 99%R 1884M -0.24% 38F 62%ILE
 99%R -0.05% 57P 423CM\$ 418NM\$ 411FM\$ 240GM\$
 3.2PL 2.2LIV -4.8DPR -4.5CCR 0.0HCR 2.83SCS
 AJCA 08/01/2018 811DAUS
 GPTAT 99%R 1.8 GJUI 12.5 GJPI 96%R 126

DAM:
 CROSSWIND AXIS 5864 {4}-TWIN
 JE840003126532407
 DHIA HERD # 46-06-0268 CONTROL # 5864
 2-01 279 3 20580 4.9 1014 3.3 687 98DCR 2373C
 3-00 234 3 15270 4.4 678 3.8 586 93DCR 1899C
 305 2X ME AVG 2L 20791M 1000F 758P 2544C
 2-06 82% 3-02 82%
 ST SR DF RA RW RL FA FU RH RUW UC UD TP TL RTR RTS
 28 23 33 34 33 22 33 23 38 39 38 13 33 28 36 33
 PPA 2227M 22F 72P / YD 1725M 6F 57P
 CDCB PTA 08/01/2018 2RECS 57%R 55%ILE
 888M 12F 28P 182CM\$ 176NM\$ 165FM\$ 74GM\$
 1.5PL 1.5LIV -2.9DPR -3.0CCR -0.4HCR 2.82SCS
 AJCA 08/01/2018 PTAT 47%R 1.0 JUI -0.7 JPI 48%R 52

CROSSWIND JEWET 3799 {3} 88%
 JE840003007926689
 DHIA HERD # 46-06-0268 CONTROL # 3799
 PPA 322M 53F 20P / YD -133M 20F 2P
 CDCB PTA 08/01/2018 3RECS 61%R 18%ILE
 -173M -3F -4P 20CM\$ 15NM\$ 6FM\$ 17GM\$
 1.0PL 0.7LIV 0.5DPR 0.3CCR -0.2HCR 2.86SCS
 AJCA 08/01/2018 PTAT 24%R -0.3 JUI -2.1 JPI 47%R 6
 SIRE: LA PRESENTATION JEWET {6} GJPI 21 12%ILE

NEXT DAM:
 CROSSWIND ACTION 2777 {2}
 SIRE: FOREST GLEN AVERY ACTION-ET GJPI 17 11%ILE
 4TH DAM:
 CROSSWIND PJS 5082 {1}

LOT 72 JX CROSSWIND CAMPEONE 7336 {4} JE840003138044008 GT

BORN 11/15/2016 P9 BBR 100
 FEMALE EFI 6.6% AMERICAN ID 7336 / 7336
 JH1F JH2F

CDCB GPTA 09/04/2018 ORECS 70%R 95%ILE
 914M 25F 32P 374CM\$ 364NM\$ 345FM\$ 316GM\$
 4.6PL 0.3LIV 0.0DPR 0.4CCR 2.3HCR 2.91SCS
 AJCA 09/04/2018 GPTAT 71%R 1.6 GJUI 20.9 GJPI 65%R 114
 ST SR DF RA RW RL FA FU
 2.1 0.3 0.9 H0.3 0.9 P0.9 S1.3 2.3
 RH RUW UC UD TP TL RTR RTS
 1.7 0.7 -0.6 S2.8 C0.1 L0.3

BRED: 03/03/2018 DUE: 12/07/2018 TO
 JX FARIA BROTHERS AVON {2}-ET
 JE840003011609974 14JE673
 CDCB GPTA 08/01/2018 1822DAUS 46HRDS 83%RIP
 99%R 1721M -0.24% 31F 83%ILE
 99%R -0.06% 48P 491CM\$ 492NM\$ 498FM\$ 466GM\$
 5.0PL 2.0LIV 1.4DPR 2.8CCR 3.9HCR 2.78SCS
 AJCA 08/01/2018 112DAUS
 GPTAT 92%R 1.8 GJUI 29.2 GJPI 91%R 168

SISTER(S):
 CROSSWIND AXIS 6013 {5} 83%
 2-08 305 3 19630 5.4 1056 3.4 664 99DCR 2294C

SIRE:
 JX FARIA BROTHERS CAMPEONE {3}
 JE840003126051887 GT99K BBR 92 JH1C JH2F 14JE707
 CDCB GPTA 08/01/2018 0%RIP
 76%R 1022M -0.07% 33F 77%ILE
 77%R -0.02% 33P 486CM\$ 477NM\$ 463FM\$ 413GM\$
 5.9PL 3.0LIV 0.3DPR 0.6CCR 2.4HCR 2.80SCS
 AJCA 08/01/2018 1DAUS
 GPTAT 77%R 2.1 GJUI 27.8 GJPI 73%R 151

DAM:
 CROSSWIND LASTING 5001 {4}
 USA 118863193
 TATTOO / C5001
 DHIA HERD # 46-06-0268 CONTROL # 5001
 3-09 305 3 26470 3.4 895 3.3 864 100DCR 2628C
 305 2X ME AVG 1L 23282M 805F 779P 2368C
 2-03 74% 2-11 64%
 ST SR DF RA RW RL FA FU RH RUW UC UD TP TL RTR RTS
 42 25 36 38 17 14 44 16 36 22 8 12 8 12 36 30
 PPA 3547M -63F 94P / YD 1951M -26F 55P
 CDCB PTA 08/01/2018 4RECS 62%R 33%ILE
 632M -3F 19P 100CM\$ 99NM\$ 97FM\$ 131GM\$
 1.3PL -1.2LIV 1.6DPR 2.1CCR 1.3HCR 2.94SCS
 AJCA 08/01/2018 PTAT 51%R -0.6 JUI -6.3 JPI 52%R 40

CROSSWIND JERSEYS BREEDER & OWNER
 ELKTON, SD
 605-690-0853

ALL LYNN'S VALENTINO MARVEL
 USA 117422971 GT50K BBR 100 JH1C JH2F 11JE1118
 CDCB GPTA 08/01/2018 9749DAUS 305HRDS 16%RIP
 99%R 773M -0.01% 35F 52%ILE
 99%R -0.02% 24P 373CM\$ 370NM\$ 366FM\$ 264GM\$
 4.9PL 2.4LIV -1.9DPR -1.0CCR -0.1HCR 2.96SCS
 AJCA 08/01/2018 4419DAUS
 GPTAT 99%R 1.6 GJUI 20.3 GJPI 99%R 103
 JX FARIA BROTHERS VALENTINO JEMMYE {2} 91%
 JE840003008537404 GT3K BBR 89 JH1F
 DHIA HERD # 74-97-4513 CONTROL # 93036
 2-03 305 2 20830 4.8 1010 3.7 767 100DCR 2653C
 3-04 287 2 25230 5.0 1254 3.8 949 102DCR 3283C
 4-03 305 2 25730 5.1 1318 3.9 1005 102DCR 3479C
 5-08 305 2 27630 5.2 1440 3.7 1014 102DCR 3507C
 305 2X ME AVG 4L 27630M 1366F 1030P 3564C
 PPA 5194M 234F 184P / YD 3357M 134F 114P
 CDCB GPTA 09/04/2018 4RECS 86%R 99%ILE
 1202M 45F 40P 570CM\$ 560NM\$ 542FM\$ 492GM\$
 5.7PL 4.1LIV 0.5DPR 0.5CCR 3.1HCR 2.85SCS
 AJCA 09/04/2018 GPTAT 77%R 2.7 GJUI 33.4 GJPI 78%R 175

TOLLENAARS LENNOX LASTING (TWIN)
 JE840003000872022 GT50K BBR 100 JH1C JH2F 203JE1026
 CDCB GPTA 08/01/2018 676DAUS 84HRDS 3%RIP
 99%R -152M 0.05% 2F 17%ILE
 99%R 0.05% 4P 152CM\$ 135NM\$ 100FM\$ 161GM\$
 2.3PL -1.5LIV 1.3DPR 1.9CCR 2.1HCR 2.85SCS
 AJCA 08/01/2018 298DAUS
 GPTAT 97%R 1.1 GJUI 20.3 GJPI 96%R 62

CROSSWIND IATOLA 3954 {3} 84%
 JE840003007927080
 DHIA HERD # 46-06-0268 CONTROL # 3954
 PPA 2305M 62F 85P / YD 1560M 44F 57P
 CDCB PTA 08/01/2018 5RECS 63%R 40%ILE
 576M 12F 21P 132CM\$ 126NM\$ 114FM\$ 146GM\$
 0.2PL -0.9LIV 1.2DPR 1.4CCR 0.5HCR 3.02SCS
 AJCA 08/01/2018 PTAT 41%R -0.1 JUI -5.3 JPI 52%R 41
 SIRE: SC GOLD DUST PARAMOUNT IATOLA-ET GJPI 20 11%ILE

NEXT DAM:
 CROSSWIND LUCKY 1776 {2}
 SIRE: GOLDEN MEADOW DECLLO LUCKY GJPI 15 10%ILE
 4TH DAM:
 CROSSWIND PJS 812 {1}

LOT 73 CROSSWIND LEMONHEAD 7338 {4} JE840003138044010 GT

BORN 11/19/2016 P8 BBR 100
 FEMALE EFI 8.2% AMERICAN ID 7338 / 7338
 JH1F JH2F

CROSSWIND JERSEYS BREEDER & OWNER
 ELKTON, SD
 605-690-0853

CDCB GPTA 09/04/2018 ORECS 75%R 89%ILE
 558M 34F 26P 330CM\$ 311NM\$ 273FM\$ 259GM\$
 2.5PL 0.0LIV -0.6DPR 0.0CCR 0.1HCR 2.83SCS
 AJCA 09/04/2018 GPTAT 74%R 1.5 GJUI 20.7 GJPI 71%R 103
 ST SR DF RA RW RL FA FU
 1.6 0.2 0.3 L0.7 0.6 P0.5 S0.1 1.6
 RH RUW UC UD TP TL RTR RTS
 1.6 0.2 0.2 S2.3 C1.0 L0.2

DP VALENTINO SAMSON
 USA 067106977 GT50K BBR 100 JH1F JH2F 14JE576
 CDCB GPTA 08/01/2018 801DAUS 261HRDS 8%RIP
 99%R 810M 0.00% 38F 51%ILE
 99%R 0.00% 29P 348CM\$ 337NM\$ 317FM\$ 215GM\$
 2.9PL 1.6LIV -3.1DPR -2.5CCR 0.2HCR 2.87SCS
 AJCA 08/01/2018 605DAUS
 GPTAT 98%R 2.1 GJUI 23.1 GJPI 96%R 99
 STEINHAUERS RENEGADE LEMONPIE-ET 88%
 USA 117255575 GT3K BBR 100 JH1F
 TATTOO S603 / S603
 DHIA HERD # 35-59-1096 CONTROL # 603
 2-00 305 2 14420 4.9 705 4.0 572 97DCR 1923C
 3-00 305 2 15690 5.0 785 4.0 635 98DCR 2139C
 305 2X ME AVG 3L 16501M 810F 621P 2089C
 PPA -67M 50F 17P / YD -53M 41F 16P
 CDCB GPTA 09/04/2018 3RECS 86%R 80%ILE
 216M 31F 19P 283CM\$ 263NM\$ 218FM\$ 289GM\$
 0.9PL -0.8LIV 1.8DPR 2.0CCR 0.8HCR 2.98SCS
 AJCA 09/04/2018 GPTAT 82%R 1.4 GJUI 16.7 GJPI 79%R 91

BRED: 01/26/2018 DUE: 11/01/2018 TO
 JX CROSSWIND CROSBY {3}-ET
 JE840003134421672 200JE1103
 CDCB GPTA 08/01/2018 0%RIP
 76%R 877M -0.09% 23F 54%ILE
 76%R 0.01% 33P 392CM\$ 376NM\$ 346FM\$ 330GM\$
 4.1PL 1.9LIV -0.2DPR 1.4CCR 4.7HCR 2.78SCS
 AJCA 08/01/2018 ODAUS
 GPTAT 76%R 1.9 GJUI 18.2 GJPI 71%R 132

SISTER(S):
 CROSSWIND IMPULS 4600 {4} 82%
 CROSSWIND PLUS 5229 {4} 87%
 3-04 305 3 27990 5.2 1463 3.3 928 100DCR 3205C

SIRE:
 STEINHAUERS SAMSON LEMONHEAD
 USA 118662185 GT80K BBR 100 JH1F JH2F 14JE670
 CDCB GPTA 08/01/2018 1369DAUS 195HRDS 82%RIP
 99%R 481M 0.16% 55F 85%ILE
 99%R 0.07% 32P 541CM\$ 507NM\$ 436FM\$ 470GM\$
 4.1PL 1.5LIV 0.8DPR 2.6CCR 2.9HCR 2.71SCS
 AJCA 08/01/2018 533DAUS
 GPTAT 98%R 1.9 GJUI 24.7 GJPI 92%R 164

LENCREST BLACKSTONE-ET
 JECAN000102058939 GT50K BBR 100 JH1C JH2F 200JE423
 CDCB GPTA 08/01/2018 10103DAUS 2100HRDS 2%RIP
 99%R -83M 0.07% 9F 6%ILE
 99%R 0.06% 8P -27CM\$ -41NM\$ -73FM\$ -85GM\$
 -1.7PL -3.3LIV -2.7DPR -2.1CCR -1.3HCR 3.15SCS
 AJCA 08/01/2018 5174DAUS
 GPTAT 99%R 0.6 GJUI 4.9 GJPI 99%R -9

DAM:
 CROSSWIND BLACKSTONE 3485 {3}
 USA 118855983
 TATTOO / C3485
 DHIA HERD # 46-06-0268 CONTROL # 3485
 3-09 82% 6-03 82%
 ST SR DF RA RW RL FA FU RH RUW UC UD TP TL RTR RTS
 38 35 34 23 35 32 25 34 37 35 18 8 34 25 38 32
 PPA 2927M 81F 94P / YD 1895M 37F 60P
 CDCB PTA 08/01/2018 4RECS 68%R 19%ILE
 682M 8F 22P 19CM\$ 20NM\$ 19FM\$ -43GM\$
 -1.3PL -1.4LIV -2.8DPR -2.5CCR -1.3HCR 3.15SCS
 AJCA 08/01/2018 PTAT 40%R 0.3 JUI 4.3 JPI 56%R 7

CROSSWIND BARUBA 1393 {2}
 USA 118854825
 TATTOO / C1393
 CDCB PTA 08/01/2018 ORECS 45%R 7%ILE
 389M -14F 4P -122CM\$ -108NM\$ -80FM\$ -115GM\$
 -1.6PL -0.8LIV -1.1DPR -0.7CCR -1.3HCR 3.05SCS
 AJCA 08/01/2018 PTAT 23%R -0.9 JUI -9.5 JPI 36%R -31
 SIRE: BUSH RIVER HALLMARK BARUBA-ET GJPI -40 4%ILE

SISTER(S):
 CROSSWIND LEGAL 3977 {3} 85%

NEXT DAM:
 CROSSWIND FIDDLE 515 {1}
 SIRE: KJAR SUZANNES FIDDLE

LOT 74 JX CROSSWIND LEONEL 7398 {4} JE840003138044070 GT

BORN 12/21/2016 P8 BBR 100
FEMALE EFI 5.6% AMERICAN ID 7398 / 7398
JH1F JH2F

CDCB GPTA 09/04/2018 ORECS 74%R 96%ILE
242M 49F 23P 401CM\$ 375NM\$ 319FM\$ 321GM\$
3.2PL 1.4LIV 0.0DPR 0.1CCR 0.6HCR 2.99SCS
AJCA 09/04/2018 GPTAT 71%R 1.2 GJUI 19.1 GJPI 69%R 109
ST SR DF RA RW RL FA FU
1.5 1.0 -0.1 L0.7 0.7 P0.3 S0.3 2.1
RH RUW UC UD TP TL RTR RTS
1.2 -0.1 0.0 S1.9 C1.1 S0.1

BRED: 02/08/2018 DUE: 11/14/2018 TO
JX CROSSWIND PRIAPUS {3}
USA 119499535 14JE742
CDCB GPTA 08/01/2018 0%RIP
75%R 669M 0.10% 52F 93%ILE
75%R 0.03% 30P 566CM\$ 547NM\$ 508FM\$ 535GM\$
5.7PL 2.6LIV 2.6DPR 2.4CCR 3.8HCR 2.86SCS
AJCA 08/01/2018 ODAUS
GPTAT 74%R 1.8 GJUI 22.5 GJPI 70%R 169

SIRE:
JX FARIA BROTHERS LEONEL {3}-ET
JE840003011610079 GT80K BBR 85 JH1F JH2F 14JE648
CDCB GPTA 08/01/2018 2931DAUS 115HRDS 62%RIP
99%R 1337M 0.02% 67F 89%ILE
99%R 0.04% 56P 549CM\$ 522NM\$ 464FM\$ 403GM\$
2.7PL 1.2LIV -2.0DPR -2.2CCR -0.7HCR 2.93SCS
AJCA 08/01/2018 482DAUS
GPTAT 98%R 1.4 GJUI 21.1 GJPI 94%R 155

DAM:
CROSSWIND RENEGADE 4558 {3}-TWIN
USA 118980960
TATTOO / C4558
DHIA HERD # 46-06-0268 CONTROL # 4558
3-02 84% 4-11 86%
ST SR DF RA RW RL FA FU RH RUW UC UD TP TL RTR RTS
29 35 33 18 40 17 27 28 38 40 25 45 38 25 38 28
PPA 275M 74F 39P / YD -123M 52F 18P
CDCB PTA 08/01/2018 5RECS 63%R 65%ILE
-172M 20F 4P 225CM\$ 210NM\$ 177FM\$ 230GM\$
2.4PL 2.2LIV 2.1DPR 2.3CCR 1.9HCR 2.98SCS
AJCA 08/01/2018 PTAT 36%R 0.2 JUI 6.7 JPI 52%R 63

SISTER(S):
CROSSWIND RENEGADE 4557 {3} 85%

CROSSWIND JERSEYS
ELKTON, SD
605-690-0853

BREEDER & OWNER

JX FARIA BROTHERS LEVY {3}
JE840003005174554 GT50K BBR 89 JH1C JH2F 97JE1
CDCB GPTA 08/01/2018 1465DAUS 27HRDS 20%RIP
99%R 665M 0.10% 51F 52%ILE
99%R 0.03% 30P 378CM\$ 363NM\$ 329FM\$ 228GM\$
3.4PL 2.2LIV -2.6DPR -3.4CCR -3.5HCR 3.06SCS
AJCA 08/01/2018 104DAUS
GPTAT 92%R 0.9 GJUI 12.9 GJPI 96%R 89
JX FARIA BROTHERS DO RIGHT DORSEY {2} 90%
JE840003003859375 GT6K BBR 77 JH1F JH2F
DHIA HERD # 74-97-4513 CONTROL # 41808
3-08 286 2 24670 4.3 1069 3.4 850 101DCR 2886C
4-07 305 2 28730 3.9 1121 3.6 1027 98DCR 3219C
5-09 305 2 25750 4.3 1097 3.5 909 101DCR 3015C
7-03 305 2 32160 4.4 1415 3.7 1183 102DCR 3906C
305 2X ME AVG 7L 26487M 1087F 947P 3047C
PPA 5510M 131F 163P / YD 4196M 106F 138P
CDCB GPTA 09/04/2018 5RECS 90%R 99%ILE
1962M 45F 65P 472CM\$ 459NM\$ 435FM\$ 402GM\$
2.4PL 0.8LIV 0.2DPR 0.7CCR -2.0HCR 2.91SCS
AJCA 09/04/2018 GPTAT 79%R 0.3 GJUI 5.3 GJPI 82%R 150

BW RENEGADE-ET
USA 115883929 GT50K BBR 100 JH1F JH2F 200JE60
CDCB GPTA 08/01/2018 9231DAUS 786HRDS 4%RIP
99%R 61M 0.27% 56F 51%ILE
99%R 0.09% 20P 360CM\$ 332NM\$ 269FM\$ 328GM\$
0.7PL 0.1LIV 1.0DPR 1.4CCR 1.1HCR 3.05SCS
AJCA 08/01/2018 3644DAUS
GPTAT 99%R 0.0 GJUI -0.9 GJPI 99%R 95

CROSSWIND ACTION 2758 {2}
USA 118978747
TATTOO / C2758
CDCB PTA 08/01/2018 ORECS 46%R 9%ILE
-444M -30F -20P -84CM\$ -75NM\$ -54FM\$ -28GM\$
1.6PL 3.6LIV 2.1DPR 2.4CCR 2.0HCR 2.92SCS
AJCA 08/01/2018 PTAT 29%R 0.1 JUI 5.6 JPI 39%R -17
SIRE: FOREST GLEN AVERY ACTION-ET GJPI 17 11%ILE

NEXT DAM:
CROSSWIND IKY 131 {1}
SIRE: JUDYS BER IKY JPI -73 1%ILE

LOT 75 JX CROSSWIND AVON 7421 {3} JE840003141476862

BORN 12/27/2016 P9
 FEMALE EFI 7.7% AMERICAN ID 7421 / 7421

PA 940M 18F 30P
 343CM\$ 339NM\$ 331FM\$
 4.0PL 0.9DPR 1.3CCR 3.0HCR 2.89SCS
 PA TYPE 1.2 JPI 36%R 118
 ST SR DF RA RW RL FA FU
 0.6 0.6 -0.2 H0.5 0.4 P0.6 S0.9 2.3
 RH RUW UC UD TP TL RTR RTS
 0.8 0.0 0.8 S3.1 C0.7 S0.3

BRED: 01/21/2018 DUE: 10/27/2018 TO
 JX FARIA BROTHERS AVON {2}-ET
 JE840003011609974 14JE673
 CDCB GPTA 08/01/2018 1822DAUS 46HRDS 83%RIP
 99%R 1721M -0.24% 31F 83%ILE
 99%R -0.06% 48P 491CM\$ 492NM\$ 498FM\$ 466GM\$
 5.0PL 2.0LIV 1.4DPR 2.8CCR 3.9HCR 2.78SCS
 AJCA 08/01/2018 112DAUS
 GPTAT 92%R 1.8 GJUI 29.2 GJPI 91%R 168

SIRE:
 JX FARIA BROTHERS AVON {2}-ET
 JE840003011609974 GT80K BBR 86 JH1F JH2F 14JE673
 CDCB GPTA 08/01/2018 1822DAUS 46HRDS 83%RIP
 99%R 1721M -0.24% 31F 83%ILE
 99%R -0.06% 48P 491CM\$ 492NM\$ 498FM\$ 466GM\$
 5.0PL 2.0LIV 1.4DPR 2.8CCR 3.9HCR 2.78SCS
 AJCA 08/01/2018 112DAUS
 GPTAT 92%R 1.8 GJUI 29.2 GJPI 91%R 168

DAM:
 CROSSWIND LEGAL PROMISE 5894 {4}
 JE840003126532377
 DHIA HERD # 46-06-0268 CONTROL # 5894
 2-02 290 3 16510 5.1 834 3.5 579 97DCR 2001C
 305 2X ME AVG 1L 17957M 944F 660P 2283C
 2-05 77% 3-09 80%
 ST SR DF RA RW RL FA FU RH RUW UC UD TP TL RTR RTS
 35 42 27 26 35 31 29 32 33 35 33 19 36 16 36 32
 PPA -133M 0F -4P / YD -235M -29F 2P
 CDCB PTA 08/01/2018 2RECS 58%R 58%ILE
 158M 4F 11P 195CM\$ 185NM\$ 163FM\$ 156GM\$
 3.0PL 3.5LIV 0.4DPR -0.3CCR 2.1HCR 2.99SCS
 AJCA 08/01/2018 PTAT 47%R 0.5 JUI 23.3 JPI 51%R 67
 SISTER(S):
 JX CROSSWIND LEONEL 6484 {4} 80%
 1-08 305 3 17140 5.5 938 3.7 639 98DCR 2210C

CROSSWIND JERSEYS BREEDER & OWNER
 ELKTON, SD
 605-690-0853

ALL LYNN'S LEGAL VISIONARY-ET
 USA 117222740 GT50K BBR 100 JH1C JH2F 29JE3761
 CDCB GPTA 08/01/2018 4212DAUS 520HRDS 23%RIP
 99%R 1025M -0.06% 37F 56%ILE
 99%R 0.04% 45P 411CM\$ 385NM\$ 330FM\$ 312GM\$
 3.3PL -0.4LIV -1.6DPR 1.0CCR 4.0HCR 2.87SCS
 AJCA 08/01/2018 1799DAUS
 GPTAT 99%R 1.0 GJUI 14.0 GJPI 99%R 134
 JX FARIA BROTHERS ACTION DEAN SMITH {1} 92%
 JE840003001860402 GT50K BBR 74 JH1F JH2F
 DHIA HERD # 74-97-4513 CONTROL # 507854
 6-09 295 3 22340 4.9 1093 3.6 798 104DCR 2759C
 7-11 305 2 29240 4.5 1309 3.5 1032 102DCR 3523C
 9-00 275 2 19200 5.1 977 3.7 706 101DCR 2442C
 10-02 305 2 22970 4.7 1091 3.5 810 101DCR 2800C
 305 2X ME AVG 9L 25914M 1172F 905P 3079C
 PPA 4846M 156F 138P / YD 3486M 136F 111P
 CDCB GPTA 09/04/2018 5RECS 92%R 99%ILE
 1561M 57F 48P 690CM\$ 683NM\$ 672FM\$ 653GM\$
 6.6PL 4.3LIV 2.6DPR 2.9CCR 4.6HCR 2.79SCS
 AJCA 09/04/2018 GPTAT 86%R 2.6 GJUI 34.4 GJPI 85%R 214

CRF LEGAL PROMISE
 USA 117722352 GT50K BBR 100 JH1F JH2F 203JE1347
 CDCB GPTA 08/01/2018 3332DAUS 210HRDS 13%RIP
 99%R -114M 0.13% 20F 35%ILE
 99%R 0.09% 14P 300CM\$ 272NM\$ 211FM\$ 254GM\$
 3.1PL 3.5LIV 1.0DPR 0.3CCR 4.2HCR 3.02SCS
 AJCA 08/01/2018 1327DAUS
 GPTAT 99%R 0.7 GJUI 18.9 GJPI 97%R 96
 CROSSWIND RILEY 4908 {3} 84%
 USA 118959089 GT13K BBR 100 JH1F JH2F
 TATTOO / C4908
 DHIA HERD # 46-06-0268 CONTROL # 4908
 2-09 305 3 26210 6.2 1627 3.5 924 98DCR 3194C
 3-10 305 3 26990 5.3 1433 3.6 977 100DCR 3378C
 305 2X ME AVG 2L 25322M 1472F 913P 3157C
 PPA 3343M 103F 112P / YD 2089M 65F 66P
 CDCB GPTA 09/04/2018 3RECS 83%R 35%ILE
 160M -10F 6P 108CM\$ 105NM\$ 100FM\$ 67GM\$
 2.9PL 3.5LIV -0.1DPR -1.0CCR 0.1HCR 2.96SCS
 AJCA 09/04/2018 GPTAT 80%R 0.9 GJUI 15.8 GJPI 76%R 37
 SIRE: CHASIN-RAINBOWS ACT RILEY-ET GJPI 33 13%ILE

SISTER(S):
 CROSSWIND CALYPSO 6638 {3} 80%
 1-08 305 3 19790 5.1 1011 3.3 652 98DCR 2251C
 NEXT DAM:
 CROSSWIND MILITIA 2759 {2} 84%
 SIRE: SUNSET CANYON RP MILITIA-ET GJPI 30 17%ILE
 4TH DAM:
 CROSSWIND PJS 5031 {1}

LOT 76 JX CROSSWIND SMACK 7427 {6} JE840003141476868

BORN 12/31/2016 P5
 FEMALE EFI 7.9% AMERICAN ID 7427 / 7427

PA 532M 22F 27P
 272CM\$ 252NM\$ 209FM\$
 2.8PL -0.1DPR -0.4CCR -1.5HCR 2.89SCS
 PA TYPE 0.5 JPI 38%R 82
 ST SR DF RA RW RL FA FU
 0.8 0.1 0.1 L0.4 0.1 S0.1 S0.2 0.8
 RH RUW UC UD TP TL RTR RTS
 0.4 0.1 -0.1 S1.0 C0.0 L0.1

BRED: 02/15/2018 DUE: 11/21/2018 TO
 JX FARIA BROTHERS FUTURE {3}-ET
 JE840003126052250 1JE966
 CDCB GPTA 08/01/2018 0%RIP
 76%R 1027M 0.10% 69F 98%ILE
 77%R 0.03% 43P 609CM\$ 587NM\$ 541FM\$ 509GM\$
 4.3PL 2.1LIV 0.0DPR 0.0CCR 0.2HCR 2.90SCS
 AJCA 08/01/2018 ODAUS
 GPTAT 76%R 2.2 GJUI 25.3 GJPI 72%R 176

SIRE:
 KASH-IN SMACK-P-ET
 JE840003126234073 GT99K BBR 100 JH1F JH2F 7JE1476
 CDCB GPTA 08/01/2018 86%RIP
 80%R 883M -0.05% 31F 46%ILE
 80%R 0.03% 37P 322CM\$ 303NM\$ 264FM\$ 293GM\$
 1.8PL -0.5LIV 1.5DPR 0.7CCR -4.2HCR 2.93SCS
 AJCA 08/01/2018 3DAUS
 GPTAT 79%R 0.3 GJUI 5.0 GJPI 76%R 99

DAM:
 JX CROSSWIND FLASHBACK 6088 {5}
 JE840003126532183 GT13K BBR 100 JH1F JH2F
 DHIA HERD # 46-06-0268 CONTROL # 6088
 1-10 286 3 17230 6.2 1072 3.7 636 97DCR 2200C
 305 2X ME AVG 1L 19958M 1286F 772P 2672C
 2-01 74% 3-05 81%
 ST SR DF RA RW RL FA FU RH RUW UC UD TP TL RTR RTS
 29 38 32 29 29 23 39 23 28 36 34 39 39 18 38 23
 PPA 566M 61F 33P / YD 539M 42F 31P
 CDCB GPTA 09/04/2018 2RECS 81%R 62%ILE
 181M 12F 17P 222CM\$ 200NM\$ 154FM\$ 117GM\$
 3.8PL 1.5LIV -1.7DPR -1.4CCR 1.3HCR 2.85SCS
 AJCA 09/04/2018 GPTAT 78%R 0.7 GJUI 9.7 GJPI 74%R 65

CROSSWIND JERSEYS
 ELKTON, SD
 605-690-0853

BREEDER & OWNER

ALL LYNN'S HENDRIX NITRO
 USA 117951556 GT50K BBR 100 JH1F JH2F 7JE1242
 CDCB GPTA 08/01/2018 2107DAUS 358HRDS 36%RIP
 99%R 779M -0.10% 17F 38%ILE
 99%R 0.00% 29P 288CM\$ 281NM\$ 264FM\$ 321GM\$
 2.9PL 0.5LIV 3.4DPR 3.1CCR -0.4HCR 3.10SCS
 AJCA 08/01/2018 911DAUS
 GPTAT 98%R 0.5 GJUI 10.5 GJPI 96%R 93
 KASH IN DIMENSION 39428-P-ET 90%
 USA 071054955 GT8K BBR 100 JH1F JH2F
 DHIA HERD # 93-54-0855 CONTROL # 39428
 1-10 282 3 16470 5.7 946 3.9 638 92DCR 2208C
 2-09 298 3 21600 5.6 1215 4.0 869 93DCR 3009C
 3-09 305 3 21960 5.6 1239 4.1 900 95DCR 3117C
 305 2X ME AVG 3L 20820M 1204F 849P 2941C
 PPA 750M 174F 88P / YD 446M 144F 77P
 CDCB GPTA 09/04/2018 3RECS 85%R 97%ILE
 133M 58F 34P 445CM\$ 392NM\$ 279FM\$ 320GM\$
 1.5PL -0.4LIV -1.2DPR -1.4CCR 1.1HCR 2.78SCS
 AJCA 09/04/2018 GPTAT 82%R 0.8 GJUI 9.0 GJPI 79%R 129

JX DUPAT DOMINICAN FLASHBACK {4}-ET
 USA 067163410 GT80K BBR 93 JH1F JH2F 1JE843
 CDCB GPTA 08/01/2018 717DAUS 75HRDS 19%RIP
 98%R 477M 0.04% 31F 33%ILE
 99%R 0.04% 26P 281CM\$ 260NM\$ 216FM\$ 168GM\$
 2.7PL 2.5LIV -1.7DPR -1.7CCR 1.2HCR 2.91SCS
 AJCA 08/01/2018 199DAUS
 GPTAT 96%R -0.1 GJUI 2.7 GJPI 94%R 78
 CROSSWIND LEGAL 4405 {4} 85%
 USA 118861164
 TATTOO / C4405
 DHIA HERD # 46-06-0268 CONTROL # 4405
 PPA 1086M -21F 34P / YD 780M -20F 26P
 CDCB PTA 08/01/2018 5RECS 65%R 25%ILE
 319M -10F 11P 66CM\$ 62NM\$ 55FM\$ 57GM\$
 2.1PL 0.6LIV 0.3DPR 1.3CCR 1.7HCR 2.93SCS
 AJCA 08/01/2018 PTAT 51%R 0.8 JUI 5.0 JPI 55%R 31
 SIRE: TOLLENAARS IMPULS LEGAL 233-ET GJPI 70 17%ILE

SISTER(S):
 CROSSWIND VALENTINO 4890 {4} 81%
 NEXT DAM:
 CROSSWIND SULTAN 2840 {3} 76%
 SIRE: SHF CENTURION SULTAN GJPI 1 9%ILE
 4TH DAM:
 CROSSWIND BUTLER 1581 {2}-TWIN

LOT 77 JX CROSSWIND DILLAN 7447 {5} JE840003141476888 GT

BORN 01/12/2017 P5 BBR 100
 FEMALE EFI 7.4% AMERICAN ID 7447 / 7447
 JH1F JH2F

CDCB GPTA 09/04/2018 ORECS 74%R 82%ILE
 -139M 25F 8P 299CM\$ 276NM\$ 226FM\$ 292GM\$
 3.9PL -0.6LIV 2.0DPR 2.7CCR 3.4HCR 2.8OSCS
 AJCA 09/04/2018 GPTAT 73%R 1.1 GJUI 18.5 GJPI 69%R 95
 ST SR DF RA RW RL FA FU
 1.0 0.2 0.2 L1.3 0.1 P0.1 S0.4 1.6
 RH RUW UC UD TP TL RTR RTS
 1.0 0.2 -0.3 S2.6 C0.0 S0.5

BRED: 02/26/2018 DUE: 12/02/2018 TO
 JX FARIA BROTHERS VANDRELL {2}-ET
 JE840003011609959 1JE892
 CDCB GPTA 08/01/2018 2489DAUS 69HRDS 73%RIP
 99%R 1110M -0.11% 29F 63%ILE
 99%R 0.01% 42P 436CM\$ 422NM\$ 392FM\$ 446GM\$
 3.3PL 2.9LIV 2.7DPR 4.3CCR 7.1HCR 3.01SCS
 AJCA 08/01/2018 129DAUS
 GPTAT 92%R 1.4 GJUI 13.1 GJPI 92%R 148

SIRE:
 DUTCH HOLLOW DILLAN-P
 USA 067485211 GT80K BBR 100 JH1F JH2F 200JE245
 CDCB GPTA 08/01/2018 541DAUS 87HRDS 60%RIP
 98%R 466M 0.06% 34F 54%ILE
 98%R 0.00% 16P 381CM\$ 376NM\$ 367FM\$ 399GM\$
 4.5PL 1.1LIV 3.0DPR 3.5CCR 2.4HCR 2.93SCS
 AJCA 08/01/2018 186DAUS
 GPTAT 94%R 1.3 GJUI 16.1 GJPI 91%R 112

DAM:
 JX CROSSWIND SOPRANO 6184 {4}
 JE840003128995362
 DHIA HERD # 46-06-0268 CONTROL # 6184
 1-09 265 3 12510 6.7 836 4.2 523 97DCR 1812C
 305 2X ME AVG 1L 15763M 1090F 688P 2385C
 PPA -808M 5F 5P / YD -1316M -21F -5P
 CDCB PTA 08/01/2018 1RECS 53%R 37%ILE
 326M 19F 18P 132CM\$ 116NM\$ 84FM\$ 119GM\$
 -0.1PL -3.7LIV -0.3DPR 0.4CCR 3.1HCR 2.89SCS

SISTER(S):
 JX CROSSWIND MARLO 6838 {3} 82%

CROSSWIND JERSEYS BREEDER & OWNER
 ELKTON, SD
 605-690-0853

DUTCH HOLLOW VINTAGE-P-ET
 USA 067184498 GT50K BBR 100 JH1F JH2F 200JE499
 CDCB GPTA 08/01/2018 117DAUS 35HRDS 4%RIP
 95%R -63M 0.04% 5F 24%ILE
 95%R 0.05% 7P 226CM\$ 209NM\$ 174FM\$ 184GM\$
 3.8PL 2.2LIV 0.6DPR 0.3CCR 0.6HCR 2.89SCS
 AJCA 08/01/2018 106DAUS
 GPTAT 93%R 2.0 GJUI 19.2 GJPI 90%R 67
 DUTCH HOLLOW RENEGADE DILL 85%
 USA 067184612 GT8K BBR 100 JH1F JH2F
 TATTOO / F612
 DHIA HERD # 21-10-0357 CONTROL # 4612
 1-09 305 3 19260 4.7 911 3.0 584 101DCR 2014C
 2-10 305 3 22020 4.8 1054 3.2 702 102DCR 2423C
 3-11 290 3 19760 5.0 991 3.3 655 102DCR 2262C
 4-10 305 3 24190 5.0 1215 3.1 751 102DCR 2591C
 305 2X ME AVG 4L 22177M 1110F 708P 2445C
 PPA 2031M 132F 36P / YD 1402M 101F 36P
 CDCB GPTA 09/04/2018 4RECS 85%R 78%ILE
 628M 38F 14P 248CM\$ 255NM\$ 270FM\$ 266GM\$
 1.6PL -0.4LIV 1.6DPR 1.8CCR 1.5HCR 2.93SCS
 AJCA 09/04/2018 GPTAT 81%R 0.3 GJUI -4.1 GJPI 79%R 68

JX WILSONVIEW SOPRANO {4}
 USA 117824371 GT50K BBR 100 JH1F JH2F 200JE521
 CDCB GPTA 08/01/2018 1597DAUS 130HRDS 15%RIP
 99%R 682M 0.05% 42F 24%ILE
 99%R 0.02% 28P 228CM\$ 212NM\$ 182FM\$ 202GM\$
 -0.1PL -6.9LIV -0.9DPR -0.2CCR 4.1HCR 2.86SCS
 AJCA 08/01/2018 778DAUS
 GPTAT 99%R 1.1 GJUI 13.6 GJPI 97%R 88

CROSSWIND LEGAL 3619 {3} 82%
 USA 118858089
 TATTOO / C3619
 DHIA HERD # 46-06-0268 CONTROL # 3619
 PPA 1219M 56F 50P / YD 1022M 33F 42P
 CDCB PTA 08/01/2018 3RECS 61%R 30%ILE
 394M 4F 16P 90CM\$ 83NM\$ 67FM\$ 93GM\$
 0.1PL -0.6LIV 0.4DPR 0.9CCR 2.2HCR 2.96SCS
 SIRE: TOLLENAARS IMPULS LEGAL 233-ET GJPI 70 17%ILE
 NEXT DAM:
 CROSSWIND DECHALL 1132 {2}
 SIRE: DEERVIEW DECHALL-ET GJPI -16 5%ILE
 4TH DAM:
 CROSSWIND PJS 433 {1}

LOT 78 CROSSWIND SMACK 7455 {5} JE840003141476896 GT

BORN 01/16/2017 P5 BBR 100
 FEMALE EFI 8.9% AMERICAN ID 7455 / 7455
 JH1F JH2F

CDCB GPTA 09/04/2018 ORECS 72%R 81%ILE
 886M 18F 33P 283CM\$ 270NM\$ 244FM\$ 227GM\$
 2.9PL 0.6LIV -0.1DPR 0.5CCR -0.8HCR 2.87SCS
 AJCA 09/04/2018 GPTAT 73%R 0.4 GJUI 6.0 GJPI 68%R 94
 ST SR DF RA RW RL FA FU
 0.7 -0.8 0.5 L0.4 -0.4 S0.4 L0.2 0.2
 RH RUW UC UD TP TL RTR RTS
 0.6 0.3 -0.2 S1.0 W0.4 S0.4

BRED: 02/03/2018 DUE: 11/09/2018 TO
 JX CROSSWIND PRIAPUS {3}
 USA 119499535 14JE742
 CDCB GPTA 08/01/2018 0%RIP
 75%R 669M 0.10% 52F 93%ILE
 75%R 0.03% 30P 566CM\$ 547NM\$ 508FM\$ 535GM\$
 5.7PL 2.6LIV 2.6DPR 2.4CCR 3.8HCR 2.86SCS
 AJCA 08/01/2018 ODAUS
 GPTAT 74%R 1.8 GJUI 22.5 GJPI 70%R 169

SISTER(S):
 CROSSWIND CALYPSO 6625 {5} 83%

SIRE:
 KASH-IN SMACK-P-ET
 JE840003126234073 GT99K BBR 100 JH1F JH2F 7JE1476
 CDCB GPTA 08/01/2018 86%RIP
 80%R 883M -0.05% 31F 46%ILE
 80%R 0.03% 37P 322CM\$ 303NM\$ 264FM\$ 293GM\$
 1.8PL -0.5LIV 1.5DPR 0.7CCR -4.2HCR 2.93SCS
 AJCA 08/01/2018 3DAUS
 GPTAT 79%R 0.3 GJUI 5.0 GJPI 76%R 99

DAM:
 CROSSWIND DIVIDEND 5500 {4}
 USA 118864831 GT13K JH1F JH2F
 TATTOO / C5500
 DHIA HERD # 46-06-0268 CONTROL # 5500
 1-09 305 3 18650 4.7 883 3.3 612 97DCR 2113C
 2-11 294 3 22540 5.4 1209 3.5 793 99DCR 2741C
 305 2X ME AVG 2L 21347M 1102F 746P 2580C
 1-11 76% 3-01 84%
 ST SR DF RA RW RL FA FU RH RUW UC UD TP TL RTR RTS
 36 18 36 26 26 26 26 39 39 36 33 36 16 36 26
 PPA 972M OF 17P / YD 1231M 19F 28P
 CDCB GPTA 09/04/2018 3RECS 82%R 80%ILE
 935M 17F 25P 263CM\$ 267NM\$ 277FM\$ 191GM\$
 3.8PL 2.1LIV -1.5DPR -0.1CCR 2.0HCR 2.97SCS
 AJCA 09/04/2018 GPTAT 79%R 1.0 GJUI 10.5 GJPI 77%R 82

SISTER(S):
 CROSSWIND SMACK 7500 {4}
 SELLING AS LOT 84

CROSSWIND JERSEYS
 ELKTON, SD
 605-690-0853

BREEDER & OWNER

ALL LYNN'S HENDRIX NITRO
 USA 117951556 GT50K BBR 100 JH1F JH2F 7JE1242
 CDCB GPTA 08/01/2018 2107DAUS 358HRDS 36%RIP
 99%R 779M -0.10% 17F 38%ILE
 99%R 0.00% 29P 288CM\$ 281NM\$ 264FM\$ 321GM\$
 2.9PL 0.5LIV 3.4DPR 3.1CCR -0.4HCR 3.10SCS
 AJCA 08/01/2018 911DAUS
 GPTAT 98%R 0.5 GJUI 10.5 GJPI 96%R 93
 KASH IN DIMENSION 39428-P-ET 90%
 USA 071054955 GT8K BBR 100 JH1F JH2F
 DHIA HERD # 93-54-0855 CONTROL # 39428
 1-10 282 3 16470 5.7 946 3.9 638 92DCR 2208C
 2-09 298 3 21600 5.6 1215 4.0 869 93DCR 3009C
 3-09 305 3 21960 5.6 1239 4.1 900 95DCR 3117C
 305 2X ME AVG 3L 20820M 1204F 849P 2941C
 PPA 750M 174F 88P / YD 446M 144F 77P
 CDCB GPTA 09/04/2018 3RECS 85%R 97%ILE
 133M 58F 34P 445CM\$ 392NM\$ 279FM\$ 320GM\$
 1.5PL -0.4LIV -1.2DPR -1.4CCR 1.1HCR 2.78SCS
 AJCA 09/04/2018 GPTAT 82%R 0.8 GJUI 9.0 GJPI 79%R 129

SUNSET CANYON DIVIDEND-ET
 USA 117335691 GT50K BBR 100 JH1F JH2F 1JE791
 CDCB GPTA 08/01/2018 3388DAUS 405HRDS 9%RIP
 99%R 1001M -0.03% 41F 74%ILE
 99%R 0.00% 35P 478CM\$ 467NM\$ 444FM\$ 323GM\$
 6.2PL 3.2LIV -2.9DPR -1.5CCR 2.0HCR 2.85SCS
 AJCA 08/01/2018 1230DAUS
 GPTAT 99%R 1.7 GJUI 17.3 GJPI 99%R 139
 CROSSWIND LEGAL 3938 {3} 86%
 JE840003007926875
 DHIA HERD # 46-06-0268 CONTROL # 3938
 PPA 2466M OF 62P / YD 1776M -5F 42P
 CDCB PTA 08/01/2018 5RECS 63%R 32%ILE
 745M -4F 17P 87CM\$ 95NM\$ 114FM\$ 100GM\$
 1.3PL 0.9LIV 0.8DPR 0.7CCR 1.7HCR 3.01SCS
 AJCA 08/01/2018 PTAT 30%R 0.4 JUI 14.0 JPI 52%R 47
 SIRE: TOLLENAARS IMPULS LEGAL 233-ET GJPI 70 17%ILE

NEXT DAM:
 CROSSWIND BRAZO 1802 {2}
 SIRE: SIL-MIST RMBM BUTTONS BRAZO {5}-ET GJPI 22 15%ILE
 4TH DAM:
 CROSSWIND PJS 1105 {1}

LOT 79 CROSSWIND CHILI 7461 {2} JE840003141476902 GT

BORN 01/18/2017 P2 BBR 100
 FEMALE EFI 7.0% AMERICAN ID 7461 / 7461
 JH1F JH2F

CDCB GPTA 09/04/2018 ORECS 72%R 54%ILE
 723M 19F 29P 186CM\$ 175NM\$ 151FM\$ 199GM\$
 0.4PL -2.2LIV 1.4DPR 1.4CCR 1.8HCR 3.05SCS
 AJCA 09/04/2018 GPTAT 73%R 0.8 GJUI 4.1 GJPI 68%R 65
 ST SR DF RA RW RL FA FU
 2.1 0.8 0.8 L0.5 0.8 S0.5 L0.4 0.3
 RH RUW UC UD TP TL RTR RTS
 0.7 0.6 0.0 S0.6 C0.1 L0.9

BRED: 01/24/2018 DUE: 10/30/2018 TO
 CDF VICEROY-ET
 JE840003002447507 11JE1179
 CDCB GPTA 08/01/2018 705DAUS 61HRDS 46%RIP
 98%R 1594M 0.02% 81F 98%ILE
 98%R 0.03% 63P 675CM\$ 652NM\$ 602FM\$ 614GM\$
 4.1PL 0.4LIV 1.3DPR 2.6CCR 5.0HCR 3.11SCS
 AJCA 08/01/2018 326DAUS
 GPTAT 97%R 0.8 GJUI 9.2 GJPI 93%R 197

SISTER(S):
 CROSSWIND MARVEL 5512 {2} 80%
 2-11 305 3 21700 4.9 1068 3.5 767 100DCR 2651C

SIRE:
 ROWLEYS 11 VISIONARY CHILI-ET
 USA 118201001 GT80K BBR 100 JH1F JH2F 29JE3867
 CDCB GPTA 08/01/2018 2364DAUS 276HRDS 43%RIP
 99%R 802M 0.06% 50F 73%ILE
 99%R 0.08% 45P 492CM\$ 458NM\$ 383FM\$ 438GM\$
 3.9PL -1.2LIV 1.1DPR 2.8CCR 3.5HCR 2.98SCS
 AJCA 08/01/2018 782DAUS
 GPTAT 99%R 1.1 GJUI 7.0 GJPI 96%R 150

DAM:
 CROSSWIND PJS 4541 {1}
 USA 118861584
 TATTOO / C4541
 2-05 79% 4-04 84%
 ST SR DF RA RW RL FA FU RH RUW UC UD TP TL RTR RTS
 35 36 34 23 36 32 23 37 37 42 25 23 35 23 42 38
 CDCB PTA 08/01/2018 ORECS 30%R 14%ILE
 412M -5F 5P -31CM\$ -19NM\$ 7FM\$ 21GM\$
 -1.2PL 0.5LIV 1.5DPR 1.3CCR -0.3HCR 3.00SCS
 AJCA 08/01/2018 PTAT 20%R -0.4 JUI 3.3 JPI 23%R 0

SISTER(S):
 CROSSWIND IMPULS 5094 {4} 84%

CROSSWIND JERSEYS
 ELKTON, SD
 605-690-0853

BREEDER & OWNER

ALL LYNN'S LEGAL VISIONARY-ET
 USA 117222740 GT50K BBR 100 JH1C JH2F 29JE3761
 CDCB GPTA 08/01/2018 4212DAUS 520HRDS 23%RIP
 99%R 1025M -0.06% 37F 56%ILE
 99%R 0.04% 45P 411CM\$ 385NM\$ 330FM\$ 312GM\$
 3.3PL -0.4LIV -1.6DPR 1.0CCR 4.0HCR 2.87SCS
 AJCA 08/01/2018 1799DAUS
 GPTAT 99%R 1.0 GJUI 14.0 GJPI 99%R 134

GABYS MAXIMUM SPICE-ET 85%
 USA 116027771 GT3K BBR 100 JH1F
 TATTOO G1508 / G1508
 DHIA HERD # 65-06-0092 CONTROL # 11
 2-02 305 2 16104 4.9 783 3.4 555 92DCR 1918C
 3-02 305 2 17980 5.2 935 3.5 630 97DCR 2177C
 5-01 227 2 10310 3.1 318 2.9 297 92DCR 917C
 305 2X ME AVG 3L 16527M 735F 548P 1851C
 PPA 41M 3F 7P / YD 193M 8F 10P
 CDCB GPTA 09/04/2018 2RECS 88%R 62%ILE
 -10M 32F 16P 223CM\$ 200NM\$ 147FM\$ 230GM\$
 1.0PL -1.9LIV 2.0DPR 2.0CCR -0.4HCR 3.15SCS
 AJCA 09/04/2018 GPTAT 83%R 0.2 GJUI -5.2 GJPI 82%R 56

UR UNKNOWN JERSEY SIRE
 CROSSWIND FANTOM 3433 {3} 82%
 USA 118855929
 TATTOO / C3433
 DHIA HERD # 46-06-0268 CONTROL # 3433
 PPA 1484M -23F 31P / YD 755M -24F 7P
 CDCB PTA 08/01/2018 3RECS 64%R 16%ILE
 194M -16F -1P -8CM\$ 2NM\$ 24FM\$ 57GM\$
 1.6PL 0.6LIV 2.8DPR 2.5CCR -0.7HCR 2.95SCS
 AJCA 08/01/2018 PTAT 35%R -0.4 JUI 3.9 JPI 52%R 7
 SIRE: ALTAMONT MH FANTOM GJPI 23 13%ILE

NEXT DAM:
 CROSSWIND ROCKET 1770 {2}
 SIRE: O.F. BARBER ROCKET GJPI 2 5%ILE
 4TH DAM:
 CROSSWIND PJS 47 {1}

LOT 80 JX CROSSWIND SOPRANO 7685 {5} JE840003141477126 GT

BORN 04/13/2017 P5 BBR 100
 FEMALE EFI 4.3% AMERICAN ID 7685 / 7685
 JH1F JH2F

CDCB GPTA 09/04/2018 ORECS 72%R 79%ILE
 1266M 29F 32P 253CM\$ 260NM\$ 277FM\$ 252GM\$
 1.8PL -3.0LIV 0.4DPR 1.0CCR 2.4HCR 2.87SCS
 AJCA 09/04/2018 GPTAT 71%R 0.6 GJUI 10.3 GJPI 66%R 90
 ST SR DF RA RW RL FA FU
 0.2 0.2 0.2 L1.0 0.1 S0.1 L0.1 0.9
 RH RUW UC UD TP TL RTR RTS
 0.5 0.2 -0.5 S1.8 C0.0 S0.2

BRED: 03/11/2018 DUE: 12/15/2018 TO
 JX FARIA BROTHERS CESPEDES {3}-ET
 JE840003135124402 1JE1057
 CDCB GPTA 08/01/2018 0%RIP
 74%R 852M 0.18% 78F 99%ILE
 74%R 0.08% 48P 698CM\$ 658NM\$ 574FM\$ 580GM\$
 5.2PL 0.8LIV 0.4DPR -0.4CCR 0.1HCR 2.84SCS
 AJCA 08/01/2018 ODAUS
 GPTAT 73%R 1.9 GJUI 22.6 GJPI 69%R 198

SIRE:
 JX WILSONVIEW SOPRANO {4}
 USA 117824371 GT50K BBR 100 JH1F JH2F 200JE521
 CDCB GPTA 08/01/2018 1597DAUS 130HRDS 15%RIP
 99%R 682M 0.05% 42F 24%ILE
 99%R 0.02% 28P 228CM\$ 212NM\$ 182FM\$ 202GM\$
 -0.1PL -6.9LIV -0.9DPR -0.2CCR 4.1HCR 2.86SCS
 AJCA 08/01/2018 778DAUS
 GPTAT 99%R 1.1 GJUI 13.6 GJPI 97%R 88

DAM:
 CROSSWIND PREMIUM 6361 {4}
 JE840003131542944
 DHIA HERD # 46-06-0268 CONTROL # 6361
 1-09 292 3 14230 6.5 929 3.7 523 97DCR 1809C
 305 2X ME AVG 1L 17452M 1158F 657P 2273C
 2-05 79% 3-00 79%
 ST SR DF RA RW RL FA FU RH RUW UC UD TP TL RTR RTS
 32 39 29 21 21 29 37 29 24 36 32 39 33 29 43 22
 PPA -683M 42F -16P / YD -363M 52F -3P
 CDCB PTA 08/01/2018 2RECS 54%R 80%ILE
 48M 31F 8P 278CM\$ 267NM\$ 242FM\$ 215GM\$
 3.3PL 1.6LIV -0.4DPR -0.6CCR 1.0HCR 2.94SCS
 AJCA 08/01/2018 PTAT 44%R 0.9 JUI 18.5 JPI 45%R 76

SISTER(S):
 CROSSWIND LEGAL PROMISE 5731 {4} 84%
 1-09 284 3 19510 5.5 1081 3.5 682 96DCR 2357C

CROSSWIND JERSEYS
 ELKTON, SD
 605-690-0853

BREEDER & OWNER

ISDK DJ ZUMA
 JEDNK00000302730 GT50K BBR 100 JH1F JH2F 236JE146
 CDCB GPTA 08/01/2018 19949DAUS 1719HRDS 3%RIP
 99%R -474M 0.24% 24F 39%ILE
 99%R 0.11% 4P 318CM\$ 283NM\$ 211FM\$ 328GM\$
 3.7PL -0.8LIV 2.6DPR 4.6CCR 4.6HCR 2.75SCS
 AJCA 08/01/2018 11595DAUS
 GPTAT 99%R 0.8 GJUI 17.1 GJPI 99%R 110
 JX WILSONVIEW GARDEN SOCHI {3}-ET 93%
 USA 067191494 GT3K BBR 83 JH1F
 DHIA HERD # 92-23-0233 CONTROL # 1494
 3-04 305 2 22630 4.6 1047 3.6 806 102DCR 2786C
 5-00 305 2 24090 5.0 1201 3.3 788 101DCR 2721C
 6-04 305 2 22970 4.8 1092 3.4 773 101DCR 2670C
 8-00 305 2 22610 4.7 1065 3.2 729 101DCR 2516C
 305 2X ME AVG 5L 22294M 1082F 761P 2624C
 PPA 3636M 212F 115P / YD 2647M 141F 76P
 CDCB GPTA 09/04/2018 4RECS 91%R 94%ILE
 1072M 51F 31P 349CM\$ 350NM\$ 354FM\$ 248GM\$
 4.2PL -1.2LIV -1.9DPR -1.9CCR 1.3HCR 2.99SCS
 AJCA 09/04/2018 GPTAT 86%R 0.5 GJUI 3.2 GJPI 84%R 86

JER-Z-BOYZ PREMIUM {6}-ET
 USA 118322676 GT80K BBR 100 JH1F JH2F 29JE3891
 CDCB GPTA 08/01/2018 324DAUS 66HRDS 12%RIP
 97%R -170M 0.30% 50F 61%ILE
 97%R 0.12% 18P 444CM\$ 406NM\$ 322FM\$ 380GM\$
 4.2PL 1.8LIV 1.3DPR 1.9CCR 2.1HCR 2.92SCS
 AJCA 08/01/2018 113DAUS
 GPTAT 93%R 0.9 GJUI 9.4 GJPI 91%R 121
 CROSSWIND VALENTINO 4751 {3} 81%
 USA 118958873
 TATTOO / C4751

CDCB PTA 08/01/2018 ORECS 45%R 51%ILE
 391M 12F 8P 161CM\$ 165NM\$ 176FM\$ 107GM\$
 2.4PL 1.5LIV -1.1DPR -1.6CCR 0.0HCR 2.92SCS
 AJCA 08/01/2018 PTAT 48%R 1.0 JUI 18.5 JPI 41%R 46
 SIRE: ALL LYNN LOUIE VALENTINO-ET GJPI 79 41%ILE
 SISTER(S):
 CROSSWIND ACTION 4195 {3} 84%
 CROSSWIND ZUMA 5293 {3} 80%
 CROSSWIND FASTRACK 5773 {3} 83%

NEXT DAM:
 CROSSWIND IATOLA 3094 {2}
 SIRE: SC GOLD DUST PARAMOUNT IATOLA-ET GJPI 20 11%ILE
 4TH DAM:
 CROSSWIND PJS 234 {1}



CROSSWIND AXIS 5976 {5}, VG-85%
SISTER TO LOT 81

LOT 81 CROSSWIND LEMONHEAD 7470 {5} JE840003141476911 GT

BORN 01/24/2017 P6 BBR 100
FEMALE EFI 7.8% AMERICAN ID 7470 / 7470
JH1F JH2F

CROSSWIND JERSEYS BREEDER & OWNER
ELKTON, SD
605-690-0853

CDCB GPTA 09/04/2018 ORECS 72%R 90%ILE
245M 32F 20P 338CM\$ 316NM\$ 268FM\$ 296GM\$
3.0PL 2.0LIV 0.9DPR 1.9CCR 2.5HCR 2.90SCS
AJCA 09/04/2018 GPTAT 72%R 1.1 GJUI 12.7 GJPI 67%R 97
ST SR DF RA RW RL FA FU
1.9 0.9 -0.3 L0.2 0.9 P0.4 S0.7 1.4
RH RUW UC UD TP TL RTR RTS
0.3 -0.2 0.5 S1.6 C0.5 L1.1

DP VALENTINO SAMSON
USA 067106977 GT50K BBR 100 JH1F JH2F 14JE576
CDCB GPTA 08/01/2018 801DAUS 261HRDS 8%RIP
99%R 810M 0.00% 38F 51%ILE
99%R 0.00% 29P 348CM\$ 337NM\$ 317FM\$ 215GM\$
2.9PL 1.6LIV -3.1DPR -2.5CCR 0.2HCR 2.87SCS
AJCA 08/01/2018 605DAUS
GPTAT 98%R 2.1 GJUI 23.1 GJPI 96%R 99

BRED: 02/04/2018 DUE: 11/10/2018 TO
JX FARIA BROTHERS VANDRELL {2}-ET
JE840003011609959 1JE892
CDCB GPTA 08/01/2018 2489DAUS 69HRDS 73%RIP
99%R 1110M -0.11% 29F 63%ILE
99%R 0.01% 42P 436CM\$ 422NM\$ 392FM\$ 446GM\$
3.3PL 2.9LIV 2.7DPR 4.3CCR 7.1HCR 3.01SCS
AJCA 08/01/2018 129DAUS
GPTAT 92%R 1.4 GJUI 13.1 GJPI 92%R 148

STEINHAUERS RENEGADE LEMONPIE-ET 88%
USA 117255575 GT3K BBR 100 JH1F
TATTOO S603 / S603
DHIA HERD # 35-59-1096 CONTROL # 603
2-00 305 2 14420 4.9 705 4.0 572 97DCR 1923C
3-00 305 2 15690 5.0 785 4.0 635 98DCR 2139C
305 2X ME AVG 3L 16501M 810F 621P 2089C
PPA -67M 50F 17P / YD -53M 41F 16P
CDCB GPTA 09/04/2018 3RECS 86%R 80%ILE
216M 31F 19P 283CM\$ 263NM\$ 218FM\$ 289GM\$
0.9PL -0.8LIV 1.8DPR 2.0CCR 0.8HCR 2.98SCS
AJCA 09/04/2018 GPTAT 82%R 1.4 GJUI 16.7 GJPI 79%R 91

SISTER(S):
CROSSWIND AXIS 5976 {5} 85%
RANKS ON THE TOP 1-1/2% LIST FOR JPI

SIRE:
STEINHAUERS SAMSON LEMONHEAD
USA 118662185 GT80K BBR 100 JH1F JH2F 14JE670
CDCB GPTA 08/01/2018 1369DAUS 195HRDS 82%RIP
99%R 481M 0.16% 55F 85%ILE
99%R 0.07% 32P 541CM\$ 507NM\$ 436FM\$ 470GM\$
4.1PL 1.5LIV 0.8DPR 2.6CCR 2.9HCR 2.71SCS
AJCA 08/01/2018 533DAUS
GPTAT 98%R 1.9 GJUI 24.7 GJPI 92%R 164

HAWARDEN IMPULS PREMIER
USA 067107510 GT50K BBR 100 JH1C JH2F 29JE3756
CDCB GPTA 08/01/2018 6185DAUS 962HRDS 8%RIP
99%R -499M 0.24% 23F 34%ILE
99%R 0.13% 8P 307CM\$ 271NM\$ 192FM\$ 260GM\$
3.8PL 3.1LIV 1.9DPR 0.1CCR 0.0HCR 3.06SCS
AJCA 08/01/2018 3414DAUS
GPTAT 99%R 1.0 GJUI 10.8 GJPI 99%R 77

DAM:
CROSSWIND PREMIER 4939 {4}
JE840003007926864

CROSSWIND COUNTRY 2813 {3}
USA 118979533
TATTOO / C2813
SIRE: BW COUNTRY-ET GJPI 7 10%ILE

4-02 81%
ST SR DF RA RW RL FA FU RH RUW UC UD TP TL RTR RTS
44 34 38 26 36 36 26 18 38 42 28 16 25 28 33 35

NEXT DAM:
CROSSWIND SULTAN 1921 {2}
SIRE: SHF CENTURION SULTAN GJPI 1 9%ILE
4TH DAM:
CROSSWIND EMPIRE 152 {1}

LOT 82 CROSSWIND LEMONHEAD 7484 {4} JE840003141476925 GT

BORN 01/29/2017 P4 BBR 100
 FEMALE EFI 8.2% AMERICAN ID 7484 / 7484
 JH1F JH2F

CDCB GPTA 09/04/2018 ORECS 75%R 86%ILE
 164M 37F 18P 316CM\$ 293NM\$ 244FM\$ 253GM\$
 2.4PL 1.2LIV -0.1DPR 0.2CCR 2.1HCR 2.91SCS
 AJCA 09/04/2018 GPTAT 75%R 1.0 GJUI 6.7 GJPI 70%R 87
 ST SR DF RA RW RL FA FU
 1.5 0.2 0.5 L0.6 0.3 S0.2 S0.2 -0.1
 RH RUW UC UD TP TL RTR RTS
 0.7 0.4 1.1 S0.6 C0.3 L1.4

BRED: 02/26/2018 DUE: 12/02/2018 TO
 CDF VICEROY-ET
 JE840003002447507 11JE1179
 CDCB GPTA 08/01/2018 705DAUS 61HRDS 46%RIP
 98%R 1594M 0.02% 81F 98%ILE
 98%R 0.03% 63P 675CM\$ 652NM\$ 602FM\$ 614GM\$
 4.1PL 0.4LIV 1.3DPR 2.6CCR 5.0HCR 3.11SCS
 AJCA 08/01/2018 326DAUS
 GPTAT 97%R 0.8 GJUI 9.2 GJPI 93%R 197

SIRE:
 STEINHAUERS SAMSON LEMONHEAD
 USA 118662185 GT80K BBR 100 JH1F JH2F 14JE670
 CDCB GPTA 08/01/2018 1369DAUS 195HRDS 82%RIP
 99%R 481M 0.16% 55F 85%ILE
 99%R 0.07% 32P 541CM\$ 507NM\$ 436FM\$ 470GM\$
 4.1PL 1.5LIV 0.8DPR 2.6CCR 2.9HCR 2.71SCS
 AJCA 08/01/2018 533DAUS
 GPTAT 98%R 1.9 GJUI 24.7 GJPI 92%R 164

DAM:
 CROSSWIND APPLEJACK 4379 {3}
 USA 118940337
 TATTOO / C4379
 DHIA HERD # 46-06-0268 CONTROL # 4379
 2-02 80% 3-06 84% 4-08 86%
 ST SR DF RA RW RL FA FU RH RUW UC UD TP TL RTR RTS
 37 43 39 28 40 25 34 36 43 38 36 14 35 23 38 32
 PPA 1230M 22F 45P / YD 133M -14F 9P
 CDCB PTA 08/01/2018 5RECS 58%R 14%ILE
 -46M -8F 1P -17CM\$ -19NM\$ -25FM\$ 21GM\$
 -0.1PL -0.8LIV 1.2DPR 1.5CCR 1.9HCR 3.07SCS
 AJCA 08/01/2018 PTAT 43%R 0.8 JUI 5.3 JPI 49%R 3

CROSSWIND JERSEYS BREEDER & OWNER
 ELKTON, SD
 605-690-0853

DP VALENTINO SAMSON
 USA 067106977 GT50K BBR 100 JH1F JH2F 14JE576
 CDCB GPTA 08/01/2018 801DAUS 261HRDS 8%RIP
 99%R 810M 0.00% 38F 51%ILE
 99%R 0.00% 29P 348CM\$ 337NM\$ 317FM\$ 215GM\$
 2.9PL 1.6LIV -3.1DPR -2.5CCR 0.2HCR 2.87SCS
 AJCA 08/01/2018 605DAUS
 GPTAT 98%R 2.1 GJUI 23.1 GJPI 96%R 99
 STEINHAUERS RENEGADE LEMONPIE-ET 88%
 USA 117255575 GT3K BBR 100 JH1F
 TATTOO S603 / S603
 DHIA HERD # 35-59-1096 CONTROL # 603
 2-00 305 2 14420 4.9 705 4.0 572 97DCR 1923C
 3-00 305 2 15690 5.0 785 4.0 635 98DCR 2139C
 305 2X ME AVG 3L 16501M 810F 621P 2089C
 PPA -67M 50F 17P / YD -53M 41F 16P
 CDCB GPTA 09/04/2018 3RECS 86%R 80%ILE
 216M 31F 19P 283CM\$ 263NM\$ 218FM\$ 289GM\$
 0.9PL -0.8LIV 1.8DPR 2.0CCR 0.8HCR 2.98SCS
 AJCA 09/04/2018 GPTAT 82%R 1.4 GJUI 16.7 GJPI 79%R 91

STEINHAUERS IATOLA APPLEJACK
 USA 115488982 GT50K BBR 100 JH1F JH2F 11JE968
 CDCB GPTA 08/01/2018 2929DAUS 394HRDS 10%RIP
 99%R -302M 0.11% 7F 8%ILE
 99%R 0.06% 1P 17CM\$ 8NM\$ -17FM\$ 94GM\$
 -1.4PL -4.2LIV 2.1DPR 2.9CCR 2.1HCR 3.34SCS
 AJCA 08/01/2018 1514DAUS
 GPTAT 99%R 1.5 GJUI 17.4 GJPI 98%R 16

CROSSWIND ACTION 3234 {2}
 USA 118939218
 TATTOO / C3234
 CDCB PTA 08/01/2018 ORECS 34%R 11%ILE
 -125M -22F -9P -62CM\$ -56NM\$ -40FM\$ -40GM\$
 0.8PL 2.4LIV 0.7DPR 0.6CCR 1.9HCR 2.91SCS
 AJCA 08/01/2018 PTAT 25%R 0.0 JUI 2.4 JPI 31%R -11
 SIRE: FOREST GLEN AVERY ACTION-ET GJPI 17 11%ILE
 NEXT DAM:
 CROSSWIND PJS 1016 {1}

LOT 83 CROSSWIND 7252 7485 {6} JE840003141476926 GT

BORN 01/29/2017 P4 BBR 100
 FEMALE EFI 6.6% AMERICAN ID 7485 / 7485
 JH1F JH2F

CDCB GPTA 09/04/2018 ORECS 70%R 67%ILE
 423M 12F 20P 229CM\$ 215NM\$ 186FM\$ 205GM\$
 2.6PL 0.4LIV 0.5DPR 1.1CCR 3.7HCR 2.90SCS
 AJCA 09/04/2018 GPTAT 71%R 1.1 GJUI 11.5 GJPI 65%R 82
 ST SR DF RA RW RL FA FU
 -0.1 -0.1 0.8 L0.8 0.0 S0.6 S0.1 0.7
 RH RUW UC UD TP TL RTR RTS
 0.9 0.6 0.8 S0.5 C1.0 S0.3

BRED: 02/02/2018 DUE: 11/08/2018 TO
 JX FARIA BROTHERS VANDRELL {2}-ET
 JE840003011609959 1JE892
 CDCB GPTA 08/01/2018 2489DAUS 69HRDS 73%RIP
 99%R 1110M -0.11% 29F 63%ILE
 99%R 0.01% 42P 436CM\$ 422NM\$ 392FM\$ 446GM\$
 3.3PL 2.9LIV 2.7DPR 4.3CCR 7.1HCR 3.01SCS
 AJCA 08/01/2018 129DAUS
 GPTAT 92%R 1.4 GJUI 13.1 GJPI 92%R 148

SIRE:
 SCORE BLAKE J419 7252-ET
 JE840003012257346 GT8K BBR 100 JH1F JH2F
 CDCB GPTA 09/04/2018 100%RIP
 75%R 415M -0.02% 16F 45%ILE
 75%R 0.04% 22P 314CM\$ 292NM\$ 250FM\$ 265GM\$
 3.7PL 0.7LIV 0.4DPR 0.7CCR 2.5HCR 2.73SCS
 AJCA 09/04/2018 ODAUS
 GPTAT 74%R 1.1 GJUI 20.6 GJPI 70%R 112

DAM:
 CROSSWIND GIDEON 6043 {5}-TWIN
 JE840003126532228
 DHIA HERD # 46-06-0268 CONTROL # 6043
 2-00 288 3 15430 4.9 750 3.3 510 96DCR 1761C
 305 2X ME AVG 1L 17577M 882F 603P 2083C
 2-02 84% 3-06 88%
 ST SR DF RA RW RL FA FU RH RUW UC UD TP TL RTR RTS
 30 35 42 19 40 37 32 41 44 42 40 18 38 23 43 32
 PPA -389M -75F -26P / YD -125M -52F -16P
 CDCB PTA 08/01/2018 2RECS 55%R 29%ILE
 559M 2F 15P 77CM\$ 80NM\$ 85FM\$ 62GM\$
 0.3PL 0.3LIV -0.6DPR -0.2CCR 2.2HCR 2.98SCS
 AJCA 08/01/2018 PTAT 40%R 0.8 JUI 13.7 JPI 45%R 36

SISTER(S):
 CROSSWIND PJS 4920 {1} 90%
 4-09 296 3 22230 6.1 1353 3.7 818 98DCR 2829C

CROSSWIND JERSEYS BREEDER & OWNER
 ELKTON, SD
 605-690-0853

HIGH LAWN VIBRANT SCORE-ET
 USA 117467479 GT50K BBR 100 JH1F JH2F 1JE803
 CDCB GPTA 08/01/2018 2071DAUS 164HRDS 13%RIP
 99%R 1483M -0.34% -1F 46%ILE
 99%R -0.10% 33P 288CM\$ 301NM\$ 333FM\$ 255GM\$
 5.0PL 2.4LIV 0.1DPR 0.7CCR 2.9HCR 2.73SCS
 AJCA 08/01/2018 328DAUS
 GPTAT 98%R 0.9 GJUI 14.5 GJPI 97%R 111
 DEN-KEL ZUMA EAGLE 87%
 USA 067100828 GT3K BBR 100 JH1F
 DHIA HERD # 42-84-0034 CONTROL # 828
 PPA -2057M 14F -30P / YD -1478M 8F -12P
 CDCB GPTA 09/04/2018 2RECS 84%R 25%ILE
 -371M 12F 3P 86CM\$ 61NM\$ 9FM\$ 70GM\$
 -0.2PL -2.1LIV -0.1DPR 0.9CCR 1.0HCR 2.91SCS
 AJCA 09/04/2018 GPTAT 76%R 0.4 GJUI 11.9 GJPI 75%R 37

ORTH-BERRY DIMENSION GIDEON-ET
 USA 118225326 GT50K BBR 100 JH1F JH2F 7JE1292
 CDCB GPTA 08/01/2018 182DAUS 65HRDS 25%RIP
 95%R 1403M -0.08% 49F 50%ILE
 95%R 0.03% 56P 352CM\$ 328NM\$ 277FM\$ 239GM\$
 -0.3PL -1.0LIV -2.5DPR -2.2CCR 1.3HCR 2.93SCS
 AJCA 08/01/2018 92DAUS
 GPTAT 92%R 0.4 GJUI -5.0 GJPI 89%R 110

CROSSWIND LEGAL 3723 {4} 84%
 JE840003007926633
 DHIA HERD # 46-06-0268 CONTROL # 3723
 PPA 614M -52F -7P / YD 411M -44F -8P
 CDCB PTA 08/01/2018 3RECS 62%R 14%ILE
 83M -19F -6P -37CM\$ -23NM\$ 8FM\$ 10GM\$
 1.0PL 1.6LIV 1.2DPR 1.9CCR 3.0HCR 3.03SCS
 AJCA 08/01/2018 PTAT 34%R 0.4 JUI 17.6 JPI 52%R 4
 SIRE: TOLLENAARS IMPULS LEGAL 233-ET GJPI 70 17%ILE

NEXT DAM:
 CROSSWIND ACTION 2265 {3}
 SIRE: FOREST GLEN AVERY ACTION-ET GJPI 17 11%ILE

4TH DAM:
 CROSSWIND ROCKET 1531 {2}

LOT 84 CROSSWIND SMACK 7500 {4} JE840003141476941 GT

BORN 02/03/2017 P2 BBR 100
 FEMALE EFI 7.6% AMERICAN ID 7500 / 7500
 JH1F JH2F

CDCB GPTA 09/04/2018 ORECS 72%R 57%ILE
 657M 4F 18P 182CM\$ 183NM\$ 188FM\$ 198GM\$
 2.3PL 1.1LIV 1.8DPR 1.8CCR 0.3HCR 2.94SCS
 AJCA 09/04/2018 GPTAT 71%R 0.6 GJUI 14.1 GJPI 67%R 66
 ST SR DF RA RW RL FA FU
 0.6 0.1 -0.2 H0.5 0.2 P0.5 S0.5 1.5
 RH RUW UC UD TP TL RTR RTS
 0.5 -0.2 0.0 S1.8 C0.3 S0.1

BRED: 02/17/2018 DUE: 11/23/2018 TO
 JX FARIA BROTHERS CESPEDES {3}-ET
 JE840003135124402 1JE1057
 CDCB GPTA 08/01/2018 0%RIP
 74%R 852M 0.18% 78F 99%ILE
 74%R 0.08% 48P 698CM\$ 658NM\$ 574FM\$ 580GM\$
 5.2PL 0.8LIV 0.4DPR -0.4CCR 0.1HCR 2.84SCS
 AJCA 08/01/2018 ODAUS
 GPTAT 73%R 1.9 GJUI 22.6 GJPI 69%R 198

SISTER(S):
 CROSSWIND DIVIDEND 5500 {4} 84%
 2-11 294 3 22540 5.4 1209 3.5 793 99DCR 2741C

SIRE:
 KASH-IN SMACK-P-ET
 JE840003126234073 GT99K BBR 100 JH1F JH2F 7JE1476
 CDCB GPTA 08/01/2018 86%RIP
 80%R 883M -0.05% 31F 46%ILE
 80%R 0.03% 37P 322CM\$ 303NM\$ 264FM\$ 293GM\$
 1.8PL -0.5LIV 1.5DPR 0.7CCR -4.2HCR 2.93SCS
 AJCA 08/01/2018 3DAUS
 GPTAT 79%R 0.3 GJUI 5.0 GJPI 76%R 99

DAM:
 CROSSWIND LEGAL 3938 {3}
 JE840003007926875
 DHIA HERD # 46-06-0268 CONTROL # 3938
 3-06 86% 5-05 86%
 ST SR DF RA RW RL FA FU RH RUW UC UD TP TL RTR RTS
 43 36 37 23 34 34 42 38 42 37 35 15 35 22 38 33
 PPA 2466M OF 62P / YD 1776M -5F 42P
 CDCB PTA 08/01/2018 5RECS 63%R 32%ILE
 745M -4F 17P 87CM\$ 95NM\$ 114FM\$ 100GM\$
 1.3PL 0.9LIV 0.8DPR 0.7CCR 1.7HCR 3.01SCS
 AJCA 08/01/2018 PTAT 30%R 0.4 JUI 14.0 JPI 52%R 47

CROSSWIND JERSEYS BREEDER & OWNER
 ELKTON, SD
 605-690-0853

ALL LYNN'S HENDRIX NITRO
 USA 117951556 GT50K BBR 100 JH1F JH2F 7JE1242
 CDCB GPTA 08/01/2018 2107DAUS 358HRDS 36%RIP
 99%R 779M -0.10% 17F 38%ILE
 99%R 0.00% 29P 288CM\$ 281NM\$ 264FM\$ 321GM\$
 2.9PL 0.5LIV 3.4DPR 3.1CCR -0.4HCR 3.10SCS
 AJCA 08/01/2018 911DAUS
 GPTAT 98%R 0.5 GJUI 10.5 GJPI 96%R 93
 KASH IN DIMENSION 39428-P-ET 90%
 USA 071054955 GT8K BBR 100 JH1F JH2F
 DHIA HERD # 93-54-0855 CONTROL # 39428
 1-10 282 3 16470 5.7 946 3.9 638 92DCR 2208C
 2-09 298 3 21600 5.6 1215 4.0 869 93DCR 3009C
 3-09 305 3 21960 5.6 1239 4.1 900 95DCR 3117C
 305 2X ME AVG 3L 20820M 1204F 849P 2941C
 PPA 750M 174F 88P / YD 446M 144F 77P
 CDCB GPTA 09/04/2018 3RECS 85%R 97%ILE
 133M 58F 34P 445CM\$ 392NM\$ 279FM\$ 320GM\$
 1.5PL -0.4LIV -1.2DPR -1.4CCR 1.1HCR 2.78SCS
 AJCA 09/04/2018 GPTAT 82%R 0.8 GJUI 9.0 GJPI 79%R 129

TOLLENAARS IMPULS LEGAL 233-ET
 USA 061929249 GTHD BBR 100 JH1C JH2F 29JE3506
 CDCB GPTA 08/01/2018 12415DAUS 1359HRDS 7%RIP
 99%R 392M -0.06% 6F 17%ILE
 99%R 0.01% 17P 174CM\$ 165NM\$ 147FM\$ 169GM\$
 2.0PL 0.5LIV 0.7DPR 1.6CCR 3.5HCR 3.01SCS
 AJCA 08/01/2018 5601DAUS
 GPTAT 99%R 0.8 GJUI 17.1 GJPI 99%R 70
 CROSSWIND BRAZO 1802 {2}
 USA 118857930
 TATTOO / C1802
 CDCB PTA 08/01/2018 ORECS 39%R 17%ILE
 845M -7F 12P -18CM\$ 4NM\$ 52FM\$ 5GM\$
 -0.4PL 1.0LIV 0.3DPR -0.7CCR -0.2HCR 3.02SCS
 AJCA 08/01/2018 PTAT 26%R -0.5 JUI -6.9 JPI 34%R 0
 SIRE: SIL-MIST RMBM BUTTONS BRAZO {5}-ET GJPI 22 15%ILE
 NEXT DAM:
 CROSSWIND PJS 1105 {1}

LOT 85 JX CROSSWIND BADGER 7504 {4} JE840003141476945 GT

BORN 02/05/2017 P2 BBR 100
FEMALE EFI 6.9% AMERICAN ID 7504 / 7504
JH1C JH2F

CDCB GPTA 09/04/2018 ORECS 74%R 59%ILE
918M 17F 32P 198CM\$ 189NM\$ 172FM\$ 93GM\$
2.1PL -0.1LIV -2.8DPR -2.8CCR 2.3HCR 2.94SCS
AJCA 09/04/2018 GPTAT 74%R 0.4 GJUI 8.3 GJPI 69%R 63
ST SR DF RA RW RL FA FU
1.2 0.4 -0.2 L1.6 0.4 P0.1 S0.5 0.2
RH RUW UC UD TP TL RTR RTS
-0.1 -0.1 1.1 S0.6 C1.1 L0.2

BRED: 03/02/2018 DUE: 12/06/2018 TO
JX FARIA BROTHERS VANDRELL {2}-ET
JE840003011609959 1JE892
CDCB GPTA 08/01/2018 2489DAUS 69HRDS 73%RIP
99%R 1110M -0.11% 29F 63%ILE
99%R 0.01% 42P 436CM\$ 422NM\$ 392FM\$ 446GM\$
3.3PL 2.9LIV 2.7DPR 4.3CCR 7.1HCR 3.01SCS
AJCA 08/01/2018 129DAUS
GPTAT 92%R 1.4 GJUI 13.1 GJPI 92%R 148

SIRE:
JX FARIA BROTHERS BADGER {3}
JE840003011199089 GT50K BBR 93 JH1F JH2F 1JE862
CDCB GPTA 08/01/2018 4634DAUS 116HRDS 30%RIP
99%R 981M -0.04% 39F 32%ILE
99%R -0.03% 30P 264CM\$ 258NM\$ 248FM\$ 155GM\$
2.1PL -0.9LIV -2.8DPR -2.8CCR 3.0HCR 2.75SCS
AJCA 08/01/2018 292DAUS
GPTAT 96%R 0.0 GJUI -1.9 GJPI 97%R 74

DAM:
JX CROSSWIND FLASHBACK 6074 {5}
JE840003126532197
DHIA HERD # 46-06-0268 CONTROL # 6074
1-11 305 3 19260 4.9 937 3.5 665 97DCR 2298C
305 2X ME AVG 1L 21739M 1084F 777P 2686C
2-01 74% 3-05 80%
ST SR DF RA RW RL FA FU RH RUW UC UD TP TL RTR RTS
36 34 32 29 39 23 33 36 29 39 38 16 39 21 39 26
PPA 1529M 23F 50P / YD 1432M 10F 47P
CDCB PTA 08/01/2018 2RECS 56%R 59%ILE
591M 15F 22P 198CM\$ 190NM\$ 174FM\$ 128GM\$
2.1PL 2.2LIV -1.1DPR -1.1CCR 1.1HCR 2.95SCS
AJCA 08/01/2018 PTAT 43%R 0.1 JUI 8.5 JPI 47%R 59

CROSSWIND JERSEYS BREEDER & OWNER
ELKTON, SD
605-690-0853

WAUNAKEE LEGAL PERFORM
USA 066857901 GT50K BBR 100 JH1F JH2F 11JE1114
CDCB GPTA 08/01/2018 7218DAUS 207HRDS 15%RIP
99%R 1246M -0.10% 39F 41%ILE
99%R -0.08% 29P 280CM\$ 288NM\$ 311FM\$ 165GM\$
3.0PL -1.3LIV -3.8DPR -2.8CCR 3.7HCR 2.78SCS
AJCA 08/01/2018 3724DAUS
GPTAT 99%R 0.8 GJUI 8.7 GJPI 99%R 88
JX FARIA BROTHERS APPARITION 24049 {2} 84%
JE840003001574835 GT50K BBR 79 JH1F JH2F
DHIA HERD # 74-97-4513 CONTROL # 159893
2-08 283 2 17170 5.1 875 3.7 638 99DCR 2207C
3-07 305 2 20230 5.0 1007 3.8 772 102DCR 2671C
4-10 304 2 20720 4.9 1022 3.7 775 102DCR 2681C
5-10 295 2 20330 5.2 1060 3.8 778 101DCR 2692C
305 2X ME AVG 5L 20903M 1038F 775P 2680C
PPA 1906M 127F 85P / YD 1000M 86F 58P
CDCB GPTA 09/04/2018 4RECS 74%R 90%ILE
586M 35F 25P 333CM\$ 317NM\$ 286FM\$ 314GM\$
2.6PL 0.5LIV 1.6DPR 1.6CCR 2.3HCR 2.82SCS
AJCA 09/04/2018 GPTAT 54%R 0.1 GJUI 3.5 GJPI 68%R 94

JX DUPAT DOMINICAN FLASHBACK {4}-ET
USA 067163410 GT80K BBR 93 JH1F JH2F 1JE843
CDCB GPTA 08/01/2018 717DAUS 75HRDS 19%RIP
98%R 477M 0.04% 31F 33%ILE
99%R 0.04% 26P 281CM\$ 260NM\$ 216FM\$ 168GM\$
2.7PL 2.5LIV -1.7DPR -1.7CCR 1.2HCR 2.91SCS
AJCA 08/01/2018 199DAUS
GPTAT 96%R -0.1 GJUI 2.7 GJPI 94%R 78

CROSSWIND VALENTINO 4596 {4} 84%
USA 118861762
TATTOO / C4596
DHIA HERD # 46-06-0268 CONTROL # 4596
PPA 1453M 52F 56P / YD 1309M 39F 50P
CDCB PTA 08/01/2018 2RECS 62%R 59%ILE
502M 10F 17P 193CM\$ 189NM\$ 182FM\$ 146GM\$
2.5PL 2.0LIV -0.4DPR -0.5CCR 1.0HCR 2.98SCS
AJCA 08/01/2018 PTAT 39%R 0.7 JUI 10.7 JPI 52%R 58
SIRE: ALL LYNNS LOUIE VALENTINO-ET GJPI 79 41%ILE

SISTER(S):
CROSSWIND BLAISE 3486 {4} 84%
NEXT DAM:
CROSSWIND COUNTRY 2411 {3}
SIRE: BW COUNTRY-ET GJPI 7 10%ILE
4TH DAM:
CROSSWIND SULTAN 1694 {2}

LOT 86 JX CROSSWIND AVON 7506 {3} JE840003141476947 GT

BORN 02/06/2017 P6 BBR 100
 FEMALE EFI 4.8% AMERICAN ID 7506 / 7506
 JH1F JH2F

CDCB GPTA 09/04/2018 ORECS 73%R 90%ILE
 745M 32F 29P 327CM\$ 314NM\$ 287FM\$ 307GM\$
 2.6PL 0.7LIV 1.3DPR 2.1CCR 2.5HCR 2.89SCS
 AJCA 09/04/2018 GPTAT 71%R 0.1 GJUI 5.0 GJPI 67%R 100
 ST SR DF RA RW RL FA FU
 0.3 0.7 -0.7 L0.0 0.4 S0.2 S0.2 0.9
 RH RUW UC UD TP TL RTR RTS
 -0.1 -0.5 0.0 S1.0 W0.6 L0.6

BRED: 02/19/2018 DUE: 11/25/2018 TO
 JX CROSSWIND PRIAPUS {3}
 USA 119499535 14JE742
 CDCB GPTA 08/01/2018 0%RIP
 75%R 669M 0.10% 52F 93%ILE
 75%R 0.03% 30P 566CM\$ 547NM\$ 508FM\$ 535GM\$
 5.7PL 2.6LIV 2.6DPR 2.4CCR 3.8HCR 2.86SCS
 AJCA 08/01/2018 ODAUS
 GPTAT 74%R 1.8 GJUI 22.5 GJPI 70%R 169

SIRE:
 JX FARIA BROTHERS AVON {2}-ET
 JE840003011609974 GT80K BBR 86 JH1F JH2F 14JE673
 CDCB GPTA 08/01/2018 1822DAUS 46HRDS 83%RIP
 99%R 1721M -0.24% 31F 83%ILE
 99%R -0.06% 48P 491CM\$ 492NM\$ 498FM\$ 466GM\$
 5.0PL 2.0LIV 1.4DPR 2.8CCR 3.9HCR 2.78SCS
 AJCA 08/01/2018 112DAUS
 GPTAT 92%R 1.8 GJUI 29.2 GJPI 91%R 168

DAM:
 CROSSWIND RENEGADE 4620 {3}
 USA 118861856
 TATTOO / C4620
 DHIA HERD # 46-06-0268 CONTROL # 4620
 2-04 79% 3-00 82%
 ST SR DF RA RW RL FA FU RH RUW UC UD TP TL RTR RTS
 37 29 34 26 32 21 23 29 37 31 24 24 40 26 36 21
 PPA 535M -73F 28P / YD 777M -20F 29P
 CDCB PTA 08/01/2018 5RECS 64%R 37%ILE
 407M -1F 14P 120CM\$ 116NM\$ 110FM\$ 138GM\$
 2.0PL 1.1LIV 1.8DPR 2.1CCR 1.3HCR 2.99SCS
 AJCA 08/01/2018 PTAT 51%R -0.2 JUI -2.3 JPI 54%R 39

CROSSWIND JERSEYS
 ELKTON, SD
 605-690-0853

BREEDER & OWNER

ALL LYNN'S LEGAL VISIONARY-ET
 USA 117222740 GT50K BBR 100 JH1C JH2F 29JE3761
 CDCB GPTA 08/01/2018 4212DAUS 520HRDS 23%RIP
 99%R 1025M -0.06% 37F 56%ILE
 99%R 0.04% 45P 411CM\$ 385NM\$ 330FM\$ 312GM\$
 3.3PL -0.4LIV -1.6DPR 1.0CCR 4.0HCR 2.87SCS
 AJCA 08/01/2018 1799DAUS
 GPTAT 99%R 1.0 GJUI 14.0 GJPI 99%R 134
 JX FARIA BROTHERS ACTION DEAN SMITH {1} 92%
 JE840003001860402 GT50K BBR 74 JH1F JH2F
 DHIA HERD # 74-97-4513 CONTROL # 507854
 6-09 295 3 22340 4.9 1093 3.6 798 104DCR 2759C
 7-11 305 2 29240 4.5 1309 3.5 1032 102DCR 3523C
 9-00 275 2 19200 5.1 977 3.7 706 101DCR 2442C
 10-02 305 2 22970 4.7 1091 3.5 810 101DCR 2800C
 305 2X ME AVG 9L 25914M 1172F 905P 3079C
 PPA 4846M 156F 138P / YD 3486M 136F 111P
 CDCB GPTA 09/04/2018 5RECS 92%R 99%ILE
 1561M 57F 48P 690CM\$ 683NM\$ 672FM\$ 653GM\$
 6.6PL 4.3LIV 2.6DPR 2.9CCR 4.6HCR 2.79SCS
 AJCA 09/04/2018 GPTAT 86%R 2.6 GJUI 34.4 GJPI 85%R 214

BW RENEGADE-ET
 USA 115883929 GT50K BBR 100 JH1F JH2F 200JE60
 CDCB GPTA 08/01/2018 9231DAUS 786HRDS 4%RIP
 99%R 61M 0.27% 56F 51%ILE
 99%R 0.09% 20P 360CM\$ 332NM\$ 269FM\$ 328GM\$
 0.7PL 0.1LIV 1.0DPR 1.4CCR 1.1HCR 3.05SCS
 AJCA 08/01/2018 3644DAUS
 GPTAT 99%R 0.0 GJUI -0.9 GJPI 99%R 95
 CROSSWIND SENIOR 3550 {2}
 JE840003007926495
 DHIA HERD # 46-06-0268 CONTROL # 3550
 PPA 1762M -95F 24P / YD 1484M -52F 17P
 CDCB PTA 08/01/2018 4RECS 64%R 16%ILE
 585M -22F 6P -20CM\$ -2NM\$ 38FM\$ 33GM\$
 1.8PL 1.6LIV 2.0DPR 2.1CCR 1.5HCR 2.97SCS
 AJCA 08/01/2018 PTAT 37%R -0.3 JUI -1.0 JPI 51%R 2
 SIRE: PINE HAVEN SENIOR GJPI 9 10%ILE

NEXT DAM:
 CROSSWIND PJS 1062 {1}
 4TH DAM:
 CROSSWIND PJS 367 {1}

LOT 87 JX CROSSWIND FLAME 7508 {4} JE840003141476949 GT

BORN 02/07/2017 P2 BBR 100
FEMALE EFI 6.4% AMERICAN ID 7508 / 7508
JH1C JH2F

CDCB GPTA 09/04/2018 ORECS 73%R 51%ILE
452M 20F 22P 178CM\$ 164NM\$ 134FM\$ 142GM\$
1.1PL -2.6LIV -0.5DPR -0.6CCR 2.0HCR 2.99SCS
AJCA 09/04/2018 GPTAT 73%R 0.9 GJUI 7.6 GJPI 68%R 59
ST SR DF RA RW RL FA FU
0.2 0.4 0.9 L0.5 0.0 P0.3 S0.1 0.6
RH RUW UC UD TP TL RTR RTS
0.8 0.7 0.5 S0.4 C0.6 L0.5

BRED: 02/22/2018 DUE: 11/28/2018 TO
JX CROSSWIND PRIAPUS {3}
USA 119499535 14JE742
CDCB GPTA 08/01/2018 0%RIP
75%R 669M 0.10% 52F 93%ILE
75%R 0.03% 30P 566CM\$ 547NM\$ 508FM\$ 535GM\$
5.7PL 2.6LIV 2.6DPR 2.4CCR 3.8HCR 2.86SCS
AJCA 08/01/2018 ODAUS
GPTAT 74%R 1.8 GJUI 22.5 GJPI 70%R 169

SISTER(S):
JX CROSSWIND MARLO 6784 {3} 82%

SIRE:
JX RIVER VALLEY FIRECRACKER FLAME {5}
JE840003013098077 GT80K BBR 100 JH1F JH2F 7JE5013
CDCB GPTA 08/01/2018 90DAUS 24HRDS 69%RIP
92%R 743M 0.02% 39F 37%ILE
92%R 0.06% 38P 303CM\$ 275NM\$ 217FM\$ 259GM\$
0.7PL -4.7LIV -0.2DPR -0.2CCR 2.3HCR 2.91SCS
AJCA 08/01/2018 78DAUS
GPTAT 89%R 1.4 GJUI 14.1 GJPI 85%R 107

DAM:
CROSSWIND LEGAL 4500 {3}
USA 118958387
TATTOO / C4500
DHIA HERD # 46-06-0268 CONTROL # 4500
2-06 79% 5-00 79%
ST SR DF RA RW RL FA FU RH RUW UC UD TP TL RTR RTS
39 35 20 22 42 27 18 28 38 39 28 14 36 30 39 27
PPA -180M 5F -3P / YD -19M 9F 3P
CDCB PTA 08/01/2018 2RECS 57%R 25%ILE
135M 7F 5P 62CM\$ 61NM\$ 59FM\$ 77GM\$
0.6PL -0.7LIV 0.7DPR 1.1CCR 2.1HCR 3.03SCS
AJCA 08/01/2018 PTAT 42%R 0.4 JUI 4.6 JPI 48%R 24

CROSSWIND JERSEYS BREEDER & OWNER
ELKTON, SD
605-690-0853

JX WILSONVIEW SOPRANO {4}
USA 117824371 GT50K BBR 100 JH1F JH2F 200JE521
CDCB GPTA 08/01/2018 1597DAUS 130HRDS 15%RIP
99%R 682M 0.05% 42F 24%ILE
99%R 0.02% 28P 228CM\$ 212NM\$ 182FM\$ 202GM\$
-0.1PL -6.9LIV -0.9DPR -0.2CCR 4.1HCR 2.86SCS
AJCA 08/01/2018 778DAUS
GPTAT 99%R 1.1 GJUI 13.6 GJPI 97%R 88
DP JUPITER FIRECRACKER 1311-ET 90%
USA 067431311 GT6K BBR 100 JH1F JH2F
TATTOO / D1311
DHIA HERD # 33-87-0722 CONTROL # 1311
1-11 305 3 17300 5.0 862 3.6 618 101DCR 2136C
3-04 305 3 22990 4.7 1083 3.8 881 102DCR 2957C
305 2X ME AVG 2L 19684M 982F 754P 2568C
PPA 2362M 129F 113P / YD 1672M 99F 86P
CDCB GPTA 09/04/2018 2RECS 87%R 79%ILE
458M 38F 28P 287CM\$ 262NM\$ 210FM\$ 212GM\$
1.1PL -2.3LIV -1.2DPR -1.1CCR 0.7HCR 2.93SCS
AJCA 09/04/2018 GPTAT 83%R 1.3 GJUI 12.9 GJPI 81%R 84

TOLLENAARS IMPULS LEGAL 233-ET
USA 061929249 GTHD BBR 100 JH1C JH2F 29JE3506
CDCB GPTA 08/01/2018 12415DAUS 1359HRDS 7%RIP
99%R 392M -0.06% 6F 17%ILE
99%R 0.01% 17P 174CM\$ 165NM\$ 147FM\$ 169GM\$
2.0PL 0.5LIV 0.7DPR 1.6CCR 3.5HCR 3.01SCS
AJCA 08/01/2018 5601DAUS
GPTAT 99%R 0.8 GJUI 17.1 GJPI 99%R 70
CROSSWIND CELEBRITY 3447 {2}
USA 118954310
TATTOO / C3447
CDCB PTA 08/01/2018 ORECS 34%R 15%ILE
85M 3F -1P -10CM\$ -5NM\$ 5FM\$ 17GM\$
0.2PL -2.2LIV 0.8DPR 0.4CCR 0.7HCR 2.93SCS
AJCA 08/01/2018 PTAT 28%R 0.2 JUI 1.5 JPI 31%R 1
SIRE: GALAXIES CELEBRITY-ET GJPI 42 14%ILE
NEXT DAM:
CROSSWIND PJS 1091 {1}

LOT 88 CROSSWIND LEMONHEAD 7516 {4} JE840003141476957 GT

BORN 02/11/2017 P5 BBR 100
 FEMALE EFI 7.8% AMERICAN ID 7516 / 7516
 JH1C JH2F

CDCB GPTA 09/04/2018 ORECS 75%R 81%ILE
 167M 16F 11P 280CM\$ 269NM\$ 245FM\$ 284GM\$
 3.7PL 2.3LIV 2.2DPR 2.9CCR 3.4HCR 2.91SCS
 AJCA 09/04/2018 GPTAT 73%R 1.0 GJUI 20.3 GJPI 70%R 93
 ST SR DF RA RW RL FA FU
 0.8 -0.1 -0.5 H0.2 0.0 P0.2 S0.5 1.6
 RH RUW UC UD TP TL RTR RTS
 0.5 -0.3 0.1 S2.6 C1.2 S0.6

BRED: 02/16/2018 DUE: 11/22/2018 TO
 JX WASKIV DANESTAR {4}-ET
 JEDNK006082902380 200JE7919
 CDCB GPTA 08/01/2018 0%RIP
 73%R 185M 0.34% 76F 89%ILE
 73%R 0.16% 38P 575CM\$ 521NM\$ 405FM\$ 435GM\$
 3.4PL -0.3LIV -1.0DPR -0.6CCR 1.0HCR 2.93SCS
 AJCA 08/01/2018 ODAUS
 GPTAT 70%R 0.9 GJUI 22.6 GJPI 67%R 160

SISTER(S):
 CROSSWIND TOPEKA 5374 {4} 82%
 3-00 305 3 24780 7.1 1754 4.1 1023 100DCR 3544C

SIRE:
 STEINHAUERS SAMSON LEMONHEAD
 USA 118662185 GT80K BBR 100 JH1F JH2F 14JE670
 CDCB GPTA 08/01/2018 1369DAUS 195HRDS 82%RIP
 99%R 481M 0.16% 55F 85%ILE
 99%R 0.07% 32P 541CM\$ 507NM\$ 436FM\$ 470GM\$
 4.1PL 1.5LIV 0.8DPR 2.6CCR 2.9HCR 2.71SCS
 AJCA 08/01/2018 533DAUS
 GPTAT 98%R 1.9 GJUI 24.7 GJPI 92%R 164

DAM:
 CROSSWIND LEGAL 3770 {3}
 JE840003007926636
 DHIA HERD # 46-06-0268 CONTROL # 3770
 3-10 73% 4-06 76%
 ST SR DF RA RW RL FA FU RH RUW UC UD TP TL RTR RTS
 39 34 36 21 29 25 20 10 25 35 20 18 36 21 38 30
 PPA 705M 43F 33P / YD 681M 31F 32P
 CDCB PTA 08/01/2018 4RECS 62%R 39%ILE
 322M 12F 15P 127CM\$ 120NM\$ 103FM\$ 106GM\$
 0.9PL 0.1LIV -0.2DPR 0.7CCR 2.1HCR 3.07SCS
 AJCA 08/01/2018 PTAT 31%R 0.1 JUI 8.1 JPI 51%R 43

CROSSWIND JERSEYS BREEDER & OWNER
 ELKTON, SD
 605-690-0853

DP VALENTINO SAMSON
 USA 067106977 GT50K BBR 100 JH1F JH2F 14JE576
 CDCB GPTA 08/01/2018 801DAUS 261HRDS 8%RIP
 99%R 810M 0.00% 38F 51%ILE
 99%R 0.00% 29P 348CM\$ 337NM\$ 317FM\$ 215GM\$
 2.9PL 1.6LIV -3.1DPR -2.5CCR 0.2HCR 2.87SCS
 AJCA 08/01/2018 605DAUS
 GPTAT 98%R 2.1 GJUI 23.1 GJPI 96%R 99
 STEINHAUERS RENEGADE LEMONPIE-ET 88%
 USA 117255575 GT3K BBR 100 JH1F
 TATTOO S603 / S603
 DHIA HERD # 35-59-1096 CONTROL # 603
 2-00 305 2 14420 4.9 705 4.0 572 97DCR 1923C
 3-00 305 2 15690 5.0 785 4.0 635 98DCR 2139C
 305 2X ME AVG 3L 16501M 810F 621P 2089C
 PPA -67M 50F 17P / YD -53M 41F 16P
 CDCB GPTA 09/04/2018 3RECS 86%R 80%ILE
 216M 31F 19P 283CM\$ 263NM\$ 218FM\$ 289GM\$
 0.9PL -0.8LIV 1.8DPR 2.0CCR 0.8HCR 2.98SCS
 AJCA 09/04/2018 GPTAT 82%R 1.4 GJUI 16.7 GJPI 79%R 91

TOLLENAARS IMPULS LEGAL 233-ET
 USA 061929249 GTHD BBR 100 JH1C JH2F 29JE3506
 CDCB GPTA 08/01/2018 12415DAUS 1359HRDS 7%RIP
 99%R 392M -0.06% 6F 17%ILE
 99%R 0.01% 17P 174CM\$ 165NM\$ 147FM\$ 169GM\$
 2.0PL 0.5LIV 0.7DPR 1.6CCR 3.5HCR 3.01SCS
 AJCA 08/01/2018 5601DAUS
 GPTAT 99%R 0.8 GJUI 17.1 GJPI 99%R 70

CROSSWIND ROCKETMAN 2216 {2}
 USA 118857266
 TATTOO / C2216
 CDCB PTA 08/01/2018 ORECS 34%R 19%ILE
 299M 4F 6P 18CM\$ 22NM\$ 32FM\$ 28GM\$
 -1.1PL -0.5LIV -0.2DPR 0.0CCR 0.6HCR 2.98SCS
 AJCA 08/01/2018 PTAT 19%R -0.3 JUI -0.8 JPI 28%R 6
 SIRE: SUNSET CANYON ROCKETMAN-ET GJPI 7 7%ILE
 NEXT DAM:
 CROSSWIND PJS 1124 {1}

LOT 89 JX CROSSWIND EUSEBIO 7517 {5} JE840003141476958 GT

BORN 02/11/2017 P7 BBR 100
 FEMALE EFI 6.3% AMERICAN ID 7517 / 7517
 JH1F JH2F

CDCB GPTA 09/04/2018 ORECS 72%R 96%ILE
 1111M 60F 48P 400CM\$ 375NM\$ 323FM\$ 232GM\$
 1.4PL -1.3LIV -4.1DPR -4.0CCR -1.1HCR 2.99SCS
 AJCA 09/04/2018 GPTAT 71%R 1.3 GJUI 8.1 GJPI 66%R 107
 ST SR DF RA RW RL FA FU
 1.8 0.9 1.1 L0.9 0.7 S0.2 S0.4 0.5
 RH RUW UC UD TP TL RTR RTS
 0.9 0.8 0.5 S0.6 C0.3 L0.5

BRED: 02/27/2018 DUE: 12/03/2018 TO
 JX PINE-TREE ACHIEVER {3}-ET
 USA 067731401 1JE1054
 CDCB GPTA 08/01/2018 0%RIP
 73%R 1262M 0.00% 59F 98%ILE
 73%R 0.03% 52P 665CM\$ 641NM\$ 588FM\$ 578GM\$
 6.6PL 2.0LIV 1.0DPR 1.7CCR 3.1HCR 2.92SCS
 AJCA 08/01/2018 ODAUS
 GPTAT 72%R 1.8 GJUI 27.9 GJPI 67%R 200

SIRE:
 JX FARIA BROTHERS EUSEBIO {4}-ET
 JE840003124526334 GT80K BBR 93 JH1F JH2F 1JE921
 CDCB GPTA 08/01/2018 93DAUS 24HRDS 98%RIP
 92%R 1836M 0.01% 90F 97%ILE
 93%R 0.02% 71P 602CM\$ 574NM\$ 515FM\$ 410GM\$
 1.1PL -1.4LIV -4.3DPR -3.5CCR -2.7HCR 2.90SCS
 AJCA 08/01/2018 31DAUS
 GPTAT 85%R 1.4 GJUI 9.1 GJPI 84%R 172

DAM:
 JX CROSSWIND DARIN 6260 {6}
 JE840003130810025
 DHIA HERD # 46-06-0268 CONTROL # 6260
 1-08 305 3 20100 5.8 1157 3.5 708 97DCR 2447C
 305 2X ME AVG 1L 23817M 1394F 866P 2995C
 1-09 76% 3-02 81%
 ST SR DF RA RW RL FA FU RH RUW UC UD TP TL RTR RTS
 36 35 29 19 33 27 32 28 33 36 28 24 31 16 31 23
 PPA 2469M 117F 87P / YD 2182M 101F 79P
 CDCB PTA 08/01/2018 2RECS 49%R 87%ILE
 745M 32F 29P 306CM\$ 296NM\$ 274FM\$ 218GM\$
 3.5PL 1.4LIV -1.2DPR -0.8CCR 1.2HCR 3.05SCS
 AJCA 08/01/2018 PTAT 36%R 0.6 JUI -0.1 JPI 39%R 79

CROSSWIND JERSEYS BREEDER & OWNER
 ELKTON, SD
 605-690-0853

JX SCHULTZ VOLCANO HARRIS {4}
 USA 118157731 GT80K BBR 100 JH1F JH2F 29JE3866
 CDCB GPTA 08/01/2018 4750DAUS 191HRDS 31%RIP
 99%R 2124M -0.08% 84F 90%ILE
 99%R 0.01% 79P 556CM\$ 528NM\$ 470FM\$ 354GM\$
 0.7PL -4.4LIV -5.4DPR -4.5CCR -1.1HCR 2.86SCS
 AJCA 08/01/2018 1217DAUS
 GPTAT 99%R 1.0 GJUI 6.8 GJPI 97%R 166
 JX FARIA BROTHERS MARVEL EUSEBIO {3} 86%
 JE840003011216168 GT8K BBR 100 JH1F JH2F
 DHIA HERD # 74-97-4513 CONTROL # 108791
 2-00 305 2 23200 5.4 1249 3.8 882 100DCR 3052C
 305 2X ME AVG 1L 29056M 1550F 1118P 3869C
 PPA 3530M 258F 166P / YD 3690M 282F 173P
 CDCB GPTA 09/04/2018 1RECS 83%R 99%ILE
 1201M 65F 50P 524CM\$ 501NM\$ 452FM\$ 381GM\$
 3.3PL 1.8LIV -2.0DPR -1.8CCR -1.2HCR 3.01SCS
 AJCA 09/04/2018 GPTAT 79%R 0.8 GJUI 5.6 GJPI 76%R 144

JX MULTI-ROSE VEGAS DARIN {5}-ET
 JE840003011151063 GT8K BBR 100 JH1F JH2F
 CDCB GPTA 09/04/2018 0%RIP
 76%R 1080M -0.10% 30F 46%ILE
 76%R 0.02% 42P 307CM\$ 293NM\$ 261FM\$ 202GM\$
 2.9PL 0.6LIV -1.7DPR -1.8CCR 0.1HCR 3.08SCS
 AJCA 09/04/2018 ODAUS
 GPTAT 76%R 0.0 GJUI -3.1 GJPI 72%R 84
 CROSSWIND DIVIDEND 5171 {5} 81%
 USA 118978112
 TATTOO / C5171
 DHIA HERD # 46-06-0268 CONTROL # 5171
 1-11 293 3 16120 6.5 1043 3.8 616 96DCR 2131C
 2-10 298 3 17560 6.3 1103 4.1 727 100DCR 2518C
 3-10 271 3 16810 6.2 1042 4.0 674 98DCR 2334C
 305 2X ME AVG 3L 17917M 1161F 729P 2525C
 PPA -541M -16F 0P / YD 79M 20F 15P
 CDCB PTA 08/01/2018 4RECS 62%R 75%ILE
 233M 18F 12P 254CM\$ 244NM\$ 224FM\$ 186GM\$
 4.1PL 2.3LIV -0.7DPR 0.2CCR 2.3HCR 2.93SCS
 AJCA 08/01/2018 PTAT 52%R 0.9 JUI 10.4 JPI 53%R 73
 SIRE: SUNSET CANYON DIVIDEND-ET GJPI 139 74%ILE

NEXT DAM:
 CROSSWIND LEGAL 4166 {4} 82%
 SIRE: TOLLENAARS IMPULS LEGAL 233-ET GJPI 70 17%ILE
 4TH DAM:
 CROSSWIND ACTION 2205 {3}

LOT 90 JX CROSSWIND SOPRANO 7541 {4} JE840003141476982 GT

BORN 02/19/2017 P1 BBR 93
 FEMALE EFI 3.5% AMERICAN ID 7541 / 7541
 JH1F JH2F

CDCB GPTA 09/04/2018 ORECS 72%R 40%ILE
 440M 16F 14P 129CM\$ 124NM\$ 117FM\$ 148GM\$
 1.1PL -3.4LIV 1.0DPR 1.6CCR 3.8HCR 2.86SCS
 AJCA 09/04/2018 GPTAT 68%R 0.4 GJUI 12.6 GJPI 66%R 56
 ST SR DF RA RW RL FA FU
 0.5 0.6 -0.5 L1.5 0.3 S0.4 S0.0 0.8
 RH RUW UC UD TP TL RTR RTS
 -0.1 -0.4 0.3 S1.8 C0.5 S0.5

BRED: 03/03/2018 DUE: 12/07/2018 TO
 CDF VICEROY-ET
 JE840003002447507 11JE1179
 CDCB GPTA 08/01/2018 705DAUS 61HRDS 46%RIP
 98%R 1594M 0.02% 81F 98%ILE
 98%R 0.03% 63P 675CM\$ 652NM\$ 602FM\$ 614GM\$
 4.1PL 0.4LIV 1.3DPR 2.6CCR 5.0HCR 3.11SCS
 AJCA 08/01/2018 326DAUS
 GPTAT 97%R 0.8 GJUI 9.2 GJPI 93%R 197

SISTER(S):
 CROSSWIND PJS 4777 {1} 82%

SIRE:
 JX WILSONVIEW SOPRANO {4}
 USA 117824371 GT50K BBR 100 JH1F JH2F 200JE521
 CDCB GPTA 08/01/2018 1597DAUS 130HRDS 15%RIP
 99%R 682M 0.05% 42F 24%ILE
 99%R 0.02% 28P 228CM\$ 212NM\$ 182FM\$ 202GM\$
 -0.1PL -6.9LIV -0.9DPR -0.2CCR 4.1HCR 2.86SCS
 AJCA 08/01/2018 778DAUS
 GPTAT 99%R 1.1 GJUI 13.6 GJPI 97%R 88

DAM:
 CROSSWIND LEGAL 3658 {3}
 JE840003007926588
 DHIA HERD # 46-06-0268 CONTROL # 3658
 5-11 84% 6-06 84%
 ST SR DF RA RW RL FA FU RH RUW UC UD TP TL RTR RTS
 48 38 38 26 46 22 28 29 30 38 22 26 38 17 42 40
 PPA 3273M 160F 75P / YD 1975M 89F 44P
 CDCB PTA 08/01/2018 4RECS 63%R 66%ILE
 621M 25F 13P 205CM\$ 213NM\$ 232FM\$ 197GM\$
 1.7PL 1.6LIV 0.4DPR 0.9CCR 2.7HCR 2.97SCS
 AJCA 08/01/2018 PTAT 31%R -0.1 JUI 6.6 JPI 52%R 58

SISTER(S):
 CROSSWIND LEGAL 4202 {3} 83%

CROSSWIND JERSEYS
 ELKTON, SD
 605-690-0853

BREEDER & OWNER

ISDK DJ ZUMA
 JEDNK00000302730 GT50K BBR 100 JH1F JH2F 236JE146
 CDCB GPTA 08/01/2018 19949DAUS 1719HRDS 3%RIP
 99%R -474M 0.24% 24F 39%ILE
 99%R 0.11% 4P 318CM\$ 283NM\$ 211FM\$ 328GM\$
 3.7PL -0.8LIV 2.6DPR 4.6CCR 4.6HCR 2.75SCS
 AJCA 08/01/2018 11595DAUS
 GPTAT 99%R 0.8 GJUI 17.1 GJPI 99%R 110
 JX WILSONVIEW GARDEN SOCHI {3}-ET 93%
 USA 067191494 GT3K BBR 83 JH1F
 DHIA HERD # 92-23-0233 CONTROL # 1494
 3-04 305 2 22630 4.6 1047 3.6 806 102DCR 2786C
 5-00 305 2 24090 5.0 1201 3.3 788 101DCR 2721C
 6-04 305 2 22970 4.8 1092 3.4 773 101DCR 2670C
 8-00 305 2 22610 4.7 1065 3.2 729 101DCR 2516C
 305 2X ME AVG 5L 22294M 1082F 761P 2624C
 PPA 3636M 212F 115P / YD 2647M 141F 76P
 CDCB GPTA 09/04/2018 4RECS 91%R 94%ILE
 1072M 51F 31P 349CM\$ 350NM\$ 354FM\$ 248GM\$
 4.2PL -1.2LIV -1.9DPR -1.9CCR 1.3HCR 2.99SCS
 AJCA 09/04/2018 GPTAT 86%R 0.5 GJUI 3.2 GJPI 84%R 86

TOLLENAARS IMPULS LEGAL 233-ET
 USA 061929249 GTHD BBR 100 JH1C JH2F 29JE3506
 CDCB GPTA 08/01/2018 12415DAUS 1359HRDS 7%RIP
 99%R 392M -0.06% 6F 17%ILE
 99%R 0.01% 17P 174CM\$ 165NM\$ 147FM\$ 169GM\$
 2.0PL 0.5LIV 0.7DPR 1.6CCR 3.5HCR 3.01SCS
 AJCA 08/01/2018 5601DAUS
 GPTAT 99%R 0.8 GJUI 17.1 GJPI 99%R 70

CROSSWIND ACTION 1643 {2}
 USA 118857426
 TATTOO / C1643
 CDCB PTA 08/01/2018 ORECS 53%R 26%ILE
 327M 5F -1P 52CM\$ 68NM\$ 105FM\$ 75GM\$
 1.0PL 2.5LIV 0.9DPR 1.1CCR 2.2HCR 2.96SCS
 AJCA 08/01/2018 PTAT 33%R -0.3 JUI -1.7 JPI 44%R 15
 SIRE: FOREST GLEN AVERY ACTION-ET GJPI 17 11%ILE
 NEXT DAM:
 CROSSWIND PJS 734 {1}

LOT 91 CROSSWIND DIMENSION 7555 {5} JE840003141476996 GT

BORN 02/25/2017 P7 BBR 100
 FEMALE EFI 8.7% AMERICAN ID 7555 / 7555
 JH1F JH2F

CDCB GPTA 09/04/2018 ORECS 74%R 89%ILE
 705M 25F 34P 335CM\$ 310NM\$ 259FM\$ 268GM\$
 3.0PL 0.6LIV -0.1DPR 0.2CCR 3.6HCR 2.82SCS
 AJCA 09/04/2018 GPTAT 75%R 0.8 GJUI 9.0 GJPI 71%R 110
 ST SR DF RA RW RL FA FU
 1.1 0.4 0.3 L1.4 0.1 S0.4 L0.1 0.7
 RH RUW UC UD TP TL RTR RTS
 1.0 0.2 0.2 S0.7 C0.4 L0.0

BRED: 02/10/2018 DUE: 11/16/2018 TO
 JX FARIA BROTHERS AVON {2}-ET
 JE840003011609974 14JE673
 CDCB GPTA 08/01/2018 1822DAUS 46HRDS 83%RIP
 99%R 1721M -0.24% 31F 83%ILE
 99%R -0.06% 48P 491CM\$ 492NM\$ 498FM\$ 466GM\$
 5.0PL 2.0LIV 1.4DPR 2.8CCR 3.9HCR 2.78SCS
 AJCA 08/01/2018 112DAUS
 GPTAT 92%R 1.8 GJUI 29.2 GJPI 91%R 168

SIRE:
 SUNSET CANYON DIMENSION-ET
 USA 117168914 GT50K BBR 100 JH1F JH2F 7JE1149
 CDCB GPTA 08/01/2018 1828DAUS 288HRDS 29%RIP
 99%R 211M 0.24% 58F 61%ILE
 99%R 0.16% 39P 457CM\$ 402NM\$ 283FM\$ 366GM\$
 1.3PL -0.5LIV -0.1DPR 0.6CCR 4.6HCR 2.88SCS
 AJCA 08/01/2018 646DAUS
 GPTAT 99%R 0.2 GJUI 6.4 GJPI 98%R 139

DAM:
 CROSSWIND AXIS 6211 {4}
 JE840003130809976
 DHIA HERD # 46-06-0268 CONTROL # 6211
 1-10 293 3 19540 4.4 861 3.3 644 97DCR 2224C
 305 2X ME AVG 1L 23063M 1040F 786P 2715C
 1-10 71% 3-02 76%
 ST SR DF RA RW RL FA FU RH RUW UC UD TP TL RTR RTS
 42 18 34 29 36 29 36 6 28 38 39 39 39 26 38 21
 PPA 3065M 17F 83P / YD 2508M -4F 67P
 CDCB PTA 08/01/2018 2RECS 57%R 56%ILE
 1140M 7F 30P 176CM\$ 180NM\$ 191FM\$ 121GM\$
 1.9PL 1.4LIV -1.1DPR -1.0CCR -0.3HCR 2.88SCS
 AJCA 08/01/2018 PTAT 43%R 0.4 JUI 1.4 JPI 48%R 59
 SISTER(S):
 CROSSWIND PJS 4541 {1} 84%
 CROSSWIND IMPULS 5094 {4} 84%

CROSSWIND JERSEYS
 ELKTON, SD
 605-690-0853

BREEDER & OWNER

BW RENEGADE-ET
 USA 115883929 GT50K BBR 100 JH1F JH2F 200JE60
 CDCB GPTA 08/01/2018 9231DAUS 786HRDS 4%RIP
 99%R 61M 0.27% 56F 51%ILE
 99%R 0.09% 20P 360CM\$ 332NM\$ 269FM\$ 328GM\$
 0.7PL 0.1LIV 1.0DPR 1.4CCR 1.1HCR 3.05SCS
 AJCA 08/01/2018 3644DAUS
 GPTAT 99%R 0.0 GJUI -0.9 GJPI 99%R 95
 PEARLMONT IMPULS DAFFY 90%
 USA 114356624 GTHD BBR 100 JH1F JH2F
 TATTOO / T49
 DHIA HERD # 92-23-0633 CONTROL # 9000
 4-03 305 2 18560 5.0 932 3.8 707 102DCR 2446C
 6-07 305 2 16190 5.1 825 3.9 637 102DCR 2205C
 8-10 305 2 14990 5.6 839 4.0 606 102DCR 2098C
 10-01 305 2 12690 4.9 628 4.5 566 100DCR 1796C
 305 2X ME AVG 6L 16118M 820F 647P 2197C
 PPA 637M 99F 77P / YD 586M 89F 63P
 CDCB GPTA 09/04/2018 4RECS 96%R 86%ILE
 283M 40F 29P 326CM\$ 291NM\$ 218FM\$ 237GM\$
 2.1PL -1.0LIV -1.0DPR -1.1CCR 3.7HCR 2.95SCS
 AJCA 09/04/2018 GPTAT 95%R 0.2 GJUI 4.0 GJPI 94%R 96

SUGAR GROVE VALENTINO AXIS
 USA 067072875 GT50K BBR 100 JH1F JH2F 7JE1274
 CDCB GPTA 08/01/2018 1908DAUS 255HRDS 18%RIP
 99%R 1884M -0.24% 38F 62%ILE
 99%R -0.05% 57P 423CM\$ 418NM\$ 411FM\$ 240GM\$
 3.2PL 2.2LIV -4.8DPR -4.5CCR 0.0HCR 2.83SCS
 AJCA 08/01/2018 811DAUS
 GPTAT 99%R 1.8 GJUI 12.5 GJPI 96%R 126

CROSSWIND FANTOM 3433 {3} 82%
 USA 118855929
 TATTOO / C3433
 DHIA HERD # 46-06-0268 CONTROL # 3433
 PPA 1484M -23F 31P / YD 755M -24F 7P
 CDCB PTA 08/01/2018 3RECS 64%R 16%ILE
 194M -16F -1P -8CM\$ 2NM\$ 24FM\$ 57GM\$
 1.6PL 0.6LIV 2.8DPR 2.5CCR -0.7HCR 2.95SCS
 AJCA 08/01/2018 PTAT 35%R -0.4 JUI 3.9 JPI 52%R 7
 SIRE: ALTAMONT MH FANTOM GJPI 23 13%ILE
 NEXT DAM:
 CROSSWIND ROCKET 1770 {2}
 SIRE: O.F. BARBER ROCKET GJPI 2 5%ILE
 4TH DAM:
 CROSSWIND PJS 47 {1}

LOT 92 JX CROSSWIND JAMMER 7526 {4} JE840003141476967 GT

BORN 02/14/2017 P8 BBR 100
 FEMALE EFI 6.6% AMERICAN ID 7526 / 7526
 JH1F JH2F

CDCB GPTA 09/04/2018 ORECS 74%R 96%ILE
 838M 45F 32P 383CM\$ 368NM\$ 338FM\$ 280GM\$
 3.4PL 0.8LIV -1.2DPR -1.9CCR 0.6HCR 2.81SCS
 AJCA 09/04/2018 GPTAT 74%R 0.6 GJUI 10.1 GJPI 69%R 113
 ST SR DF RA RW RL FA FU
 1.1 0.3 0.5 H0.2 0.4 S0.3 L0.3 0.8
 RH RUW UC UD TP TL RTR RTS
 0.3 0.3 0.0 S1.4 C0.1 S0.4

BRED: 02/27/2018 DUE: 12/03/2018 TO
 JX FARIA BROTHERS VANDRELL {2}-ET
 JE840003011609959 1JE892
 CDCB GPTA 08/01/2018 2489DAUS 69HRDS 73%RIP
 99%R 1110M -0.11% 29F 63%ILE
 99%R 0.01% 42P 436CM\$ 422NM\$ 392FM\$ 446GM\$
 3.3PL 2.9LIV 2.7DPR 4.3CCR 7.1HCR 3.01SCS
 AJCA 08/01/2018 129DAUS
 GPTAT 92%R 1.4 GJUI 13.1 GJPI 92%R 148

SISTER(S):
 JX CROSSWIND MAGNUM 5621 {4} 83%
 2-11 299 3 25560 7.0 1785 3.4 865 98DCR 2988C
 RANKS ON THE TOP 1-1/2% LIST FOR JPI

SIRE:
 JX DEN-KEL HENDRIX JAMMER {4}-ET
 USA 067138859 GT50K BBR 100 JH1F JH2F 7JE1254
 CDCB GPTA 08/01/2018 260DAUS 62HRDS 21%RIP
 97%R 1249M 0.04% 67F 81%ILE
 97%R -0.05% 35P 488CM\$ 486NM\$ 487FM\$ 416GM\$
 4.1PL -0.7LIV -0.3DPR 0.0CCR 1.3HCR 2.75SCS
 AJCA 08/01/2018 166DAUS
 GPTAT 95%R 0.7 GJUI 7.9 GJPI 91%R 139

DAM:
 JX CROSSWIND VALENTINO 4691 {3}
 USA 118862080
 TATTOO / C4691
 DHIA HERD # 46-06-0268 CONTROL # 4691
 2-02 77% 3-06 79%
 ST SR DF RA RW RL FA FU RH RUW UC UD TP TL RTR RTS
 38 34 29 21 28 32 35 28 28 32 28 21 22 21 33 25
 PPA 1312M 58F 44P / YD 1292M 46F 41P
 CDCB PTA 08/01/2018 3RECS 64%R 81%ILE
 660M 21F 19P 269CM\$ 269NM\$ 270FM\$ 187GM\$
 4.7PL 3.3LIV -0.8DPR -1.1CCR 1.3HCR 2.94SCS
 AJCA 08/01/2018 PTAT 51%R 0.7 JUI 2.0 JPI 55%R 68
 SISTER(S):
 JX CROSSWIND GOLDA 6286 {3} 80%
 1-09 297 3 18380 4.7 869 3.3 608 96DCR 2099C

CROSSWIND JERSEYS BREEDER & OWNER
 ELKTON, SD
 605-690-0853

PF LENNOX HENDRIX
 USA 116844046 GT50K BBR 100 JH1C JH2F 1JE768
 CDCB GPTA 08/01/2018 2017DAUS 316HRDS 8%RIP
 99%R 446M 0.11% 44F 69%ILE
 99%R 0.02% 20P 462CM\$ 446NM\$ 414FM\$ 447GM\$
 4.8PL 1.8LIV 2.8DPR 2.4CCR 0.8HCR 2.73SCS
 AJCA 08/01/2018 682DAUS
 GPTAT 98%R 0.3 GJUI 7.6 GJPI 98%R 136
 JX DEN-KEL DALE JUSTA {3}-ET 88%
 USA 067078678 GT3K BBR 90 JH1F
 DHIA HERD # 21-18-0569 CONTROL # 678
 1-07 305 2 17860 4.8 851 3.4 610 101DCR 2107C
 3-02 305 2 26350 4.5 1177 3.4 884 102DCR 3053C
 4-06 295 2 20210 4.1 838 3.5 700 101DCR 2310C
 305 2X ME AVG 3L 24195M 1073F 827P 2813C
 PPA 2297M 32F 54P / YD 2380M 60F 69P
 CDCB GPTA 09/04/2018 3RECS 86%R 43%ILE
 1162M 21F 31P 133CM\$ 137NM\$ 149FM\$ 50GM\$
 0.7PL -1.5LIV -2.7DPR -2.8CCR -0.6HCR 2.92SCS
 AJCA 09/04/2018 GPTAT 80%R 0.4 GJUI 2.4 GJPI 79%R 40

ALL LYNN'S LOUIE VALENTINO-ET
 USA 116279413 GT50K BBR 100 JH1C JH2F 7JE1038
 CDCB GPTA 08/01/2018 15613DAUS 1801HRDS 12%RIP
 99%R 805M -0.08% 22F 41%ILE
 99%R -0.02% 25P 290CM\$ 288NM\$ 285FM\$ 170GM\$
 4.0PL 3.1LIV -2.5DPR -3.2CCR 0.5HCR 2.99SCS
 AJCA 08/01/2018 7330DAUS
 GPTAT 99%R 1.9 GJUI 18.0 GJPI 99%R 79
 JX CROSSWIND ACTION 3678 {2} 86%
 JE840003007926547 GT13K BBR 100 JH1F JH2F
 DHIA HERD # 46-06-0268 CONTROL # 3678
 PPA 1978M 7F 38P / YD 1327M 4F 22P
 CDCB GPTA 09/04/2018 4RECS 83%R 47%ILE
 506M -11F 5P 140CM\$ 151NM\$ 180FM\$ 125GM\$
 5.2PL 3.4LIV 0.9DPR 1.0CCR 2.0HCR 2.77SCS
 AJCA 09/04/2018 GPTAT 75%R 0.4 GJUI 10.1 GJPI 76%R 53
 SIRE: FOREST GLEN AVERY ACTION-ET GJPI 17 11%ILE
 SISTER(S):
 JX CROSSWIND RENEGADE 4463 {2} 81%
 JX CROSSWIND RENEGADE 4462 {2} 81%
 NEXT DAM:
 JX CROSSWIND SULTAN 2248 {1}
 SIRE: SHF CENTURION SULTAN GJPI 1 9%ILE
 4TH DAM:
 UR CROSSWIND PJS 715 90%

LOT 93 JX CROSSWIND AVON 7558 {3} JE840003141476999 GT

BORN 02/26/2017 P4 BBR 100
 FEMALE EFI 3.7% AMERICAN ID 7558 / 7558
 JH1F JH2F

CDCB GPTA 09/04/2018 ORECS 72%R 78%ILE
 1025M 21F 16P 235CM\$ 256NM\$ 305FM\$ 287GM\$
 2.5PL 0.1LIV 2.1DPR 3.5CCR 4.9HCR 2.90SCS
 AJCA 09/04/2018 GPTAT 68%R 1.1 GJUI 20.3 GJPI 65%R 82
 ST SR DF RA RW RL FA FU
 1.4 1.3 -0.2 H0.3 0.7 P0.7 S0.9 2.1
 RH RUW UC UD TP TL RTR RTS
 0.7 -0.2 0.5 S2.6 W0.3 L0.4

BRED: 02/03/2018 DUE: 11/09/2018 TO
 CDF VICEROY-ET
 JE840003002447507 11JE1179
 CDCB GPTA 08/01/2018 705DAUS 61HRDS 46%RIP
 98%R 1594M 0.02% 81F 98%ILE
 98%R 0.03% 63P 675CM\$ 652NM\$ 602FM\$ 614GM\$
 4.1PL 0.4LIV 1.3DPR 2.6CCR 5.0HCR 3.11SCS
 AJCA 08/01/2018 326DAUS
 GPTAT 97%R 0.8 GJUI 9.2 GJPI 93%R 197
 BRED USING SEXED SEMEN

SISTER(S):
 CROSSWIND CHILI 6062 {5} 84%
 1-10 305 3 21090 6.3 1323 3.4 712 98DCR 2459C

SIRE:
 JX FARIA BROTHERS AVON {2}-ET
 JE840003011609974 GT80K BBR 86 JH1F JH2F 14JE673
 CDCB GPTA 08/01/2018 1822DAUS 46HRDS 83%RIP
 99%R 1721M -0.24% 31F 83%ILE
 99%R -0.06% 48P 491CM\$ 492NM\$ 498FM\$ 466GM\$
 5.0PL 2.0LIV 1.4DPR 2.8CCR 3.9HCR 2.78SCS
 AJCA 08/01/2018 112DAUS
 GPTAT 92%R 1.8 GJUI 29.2 GJPI 91%R 168

DAM:
 CROSSWIND DJ MAY 5087 {4}
 USA 118863531
 TATTOO / C5087
 DHIA HERD # 46-06-0268 CONTROL # 5087
 2-01 79% 3-03 82%
 ST SR DF RA RW RL FA FU RH RUW UC UD TP TL RTR RTS
 37 35 32 25 32 22 32 34 37 35 39 23 26 23 36 32
 PPA 739M 98F 10P / YD 213M 70F 2P
 CDCB PTA 08/01/2018 3RECS 62%R 43%ILE
 45M 30F 1P 136CM\$ 136NM\$ 137FM\$ 131GM\$
 0.4PL -0.6LIV 0.0DPR 0.9CCR 2.5HCR 2.98SCS
 AJCA 08/01/2018 PTAT 49%R 0.4 JUI 6.0 JPI 52%R 35

CROSSWIND JERSEYS
 ELKTON, SD
 605-690-0853

BREEDER & OWNER

ALL LYNN'S LEGAL VISIONARY-ET
 USA 117222740 GT50K BBR 100 JH1C JH2F 29JE3761
 CDCB GPTA 08/01/2018 4212DAUS 520HRDS 23%RIP
 99%R 1025M -0.06% 37F 56%ILE
 99%R 0.04% 45P 411CM\$ 385NM\$ 330FM\$ 312GM\$
 3.3PL -0.4LIV -1.6DPR 1.0CCR 4.0HCR 2.87SCS
 AJCA 08/01/2018 1799DAUS
 GPTAT 99%R 1.0 GJUI 14.0 GJPI 99%R 134
 JX FARIA BROTHERS ACTION DEAN SMITH {1} 92%
 JE840003001860402 GT50K BBR 74 JH1F JH2F
 DHIA HERD # 74-97-4513 CONTROL # 507854
 6-09 295 3 22340 4.9 1093 3.6 798 104DCR 2759C
 7-11 305 2 29240 4.5 1309 3.5 1032 102DCR 3523C
 9-00 275 2 19200 5.1 977 3.7 706 101DCR 2442C
 10-02 305 2 22970 4.7 1091 3.5 810 101DCR 2800C
 305 2X ME AVG 9L 25914M 1172F 905P 3079C
 PPA 4846M 156F 138P / YD 3486M 136F 111P
 CDCB GPTA 09/04/2018 5RECS 92%R 99%ILE
 1561M 57F 48P 690CM\$ 683NM\$ 672FM\$ 653GM\$
 6.6PL 4.3LIV 2.6DPR 2.9CCR 4.6HCR 2.79SCS
 AJCA 09/04/2018 GPTAT 86%R 2.6 GJUI 34.4 GJPI 85%R 214

ISDK DJ MAY
 JEDNK000000302229 GT50K BBR 100 JH1F JH2F 236JE122
 CDCB GPTA 08/01/2018 13744DAUS 1698HRDS 6%RIP
 99%R -554M 0.25% 22F 14%ILE
 99%R 0.04% -13P 83CM\$ 76NM\$ 62FM\$ 116GM\$
 0.2PL -0.4LIV 1.3DPR 3.1CCR 3.7HCR 2.95SCS
 AJCA 08/01/2018 7498DAUS
 GPTAT 97%R -0.2 GJUI 8.9 GJPI 97%R 24
 CROSSWIND BLACKSTONE 3605 {3} 85%
 USA 118858070
 TATTOO / C3605
 DHIA HERD # 46-06-0268 CONTROL # 3605
 PPA 2000M 45F 56P / YD 1283M 34F 37P
 CDCB PTA 08/01/2018 4RECS 64%R 31%ILE
 444M 15F 14P 92CM\$ 91NM\$ 89FM\$ 63GM\$
 -0.2PL -0.8LIV -1.0DPR -0.8CCR 0.3HCR 3.02SCS
 AJCA 08/01/2018 PTAT 30%R 0.4 JUI 1.4 JPI 52%R 23
 SIRE: LENCREST BLACKSTONE-ET GJPI -9 6%ILE

SISTER(S):
 CROSSWIND ZUMA 5250 {3} 88%
 2-00 279 3 18190 5.1 919 4.0 720 96DCR 2471C
 NEXT DAM:
 CROSSWIND ACTION 2082 {2}
 SIRE: FOREST GLEN AVERY ACTION-ET GJPI 17 11%ILE
 4TH DAM:
 CROSSWIND PJS 1105 {1}

LOT 94 JX CROSSWIND LEONEL 7561 {4} (TWIN) JE840003141477002

BORN 02/26/2017 P5
 FEMALE EFI 8.3% AMERICAN ID 7561 / 7561

PA 719M 29F 28P
 297CM\$ 286NM\$ 263FM\$
 2.2PL -0.4DPR -0.2CCR 1.0HCR 2.97SCS
 PA TYPE 1.1 JPI 34%R 91
 ST SR DF RA RW RL FA FU
 1.1 0.9 0.0 H0.3 0.5 P0.4 S0.3 1.6
 RH RUW UC UD TP TL RTR RTS
 0.8 -0.1 0.1 S2.1 C0.9 L0.2

BRED: 02/09/2018 DUE: 11/15/2018 TO
 JX PINE-TREE ACHIEVER {3}-ET
 USA 067731401 1JE1054
 CDCB GPTA 08/01/2018 0%RIP
 73%R 1262M 0.00% 59F 98%ILE
 73%R 0.03% 52P 665CM\$ 641NM\$ 588FM\$ 578GM\$
 6.6PL 2.0LIV 1.0DPR 1.7CCR 3.1HCR 2.92SCS
 AJCA 08/01/2018 ODAUS
 GPTAT 72%R 1.8 GJUI 27.9 GJPI 67%R 200

SISTER(S):
 CROSSWIND VALENTINO 5093 {5} 86%
 3-01 295 3 24080 5.3 1271 3.5 837 99DCR 2892C

SIRE:
 JX FARIA BROTHERS LEONEL {3}-ET
 JE840003011610079 GT80K BBR 85 JH1F JH2F 14JE648
 CDCB GPTA 08/01/2018 2931DAUS 115HRDS 62%RIP
 99%R 1337M 0.02% 67F 89%ILE
 99%R 0.04% 56P 549CM\$ 522NM\$ 464FM\$ 403GM\$
 2.7PL 1.2LIV -2.0DPR -2.2CCR -0.7HCR 2.93SCS
 AJCA 08/01/2018 482DAUS
 GPTAT 98%R 1.4 GJUI 21.1 GJPI 94%R 155

DAM:
 CROSSWIND LEGAL 4058 {4}
 USA 118977296
 TATTOO / C4058
 5-08 79% 6-05 84%
 ST SR DF RA RW RL FA FU RH RUW UC UD TP TL RTR RTS
 32 34 31 16 28 24 32 37 36 31 36 26 45 23 45 21
 CDCB PTA 08/01/2018 ORECS 48%R 23%ILE
 101M -10F OP 45CM\$ 50NM\$ 61FM\$ 72GM\$
 1.7PL 1.6LIV 1.2DPR 1.8CCR 2.7HCR 3.01SCS
 AJCA 08/01/2018 PTAT 39%R 0.8 JUI 12.9 JPI 42%R 26

CROSSWIND JERSEYS BREEDER & OWNER
 ELKTON, SD
 605-690-0853

JX FARIA BROTHERS LEVY {3}
 JE840003005174554 GT50K BBR 89 JH1C JH2F 97JE1
 CDCB GPTA 08/01/2018 1465DAUS 27HRDS 20%RIP
 99%R 665M 0.10% 51F 52%ILE
 99%R 0.03% 30P 378CM\$ 363NM\$ 329FM\$ 228GM\$
 3.4PL 2.2LIV -2.6DPR -3.4CCR -3.5HCR 3.06SCS
 AJCA 08/01/2018 104DAUS
 GPTAT 92%R 0.9 GJUI 12.9 GJPI 96%R 89
 JX FARIA BROTHERS DO RIGHT DORSEY {2} 90%
 JE840003003859375 GT6K BBR 77 JH1F JH2F
 DHIA HERD # 74-97-4513 CONTROL # 41808
 3-08 286 2 24670 4.3 1069 3.4 850 101DCR 2886C
 4-07 305 2 28730 3.9 1121 3.6 1027 98DCR 3219C
 5-09 305 2 25750 4.3 1097 3.5 909 101DCR 3015C
 7-03 305 2 32160 4.4 1415 3.7 1183 102DCR 3906C
 305 2X ME AVG 7L 26487M 1087F 947P 3047C
 PPA 5510M 131F 163P / YD 4196M 106F 138P
 CDCB GPTA 09/04/2018 5RECS 90%R 99%ILE
 1962M 45F 65P 472CM\$ 459NM\$ 435FM\$ 402GM\$
 2.4PL 0.8LIV 0.2DPR 0.7CCR -2.0HCR 2.91SCS
 AJCA 09/04/2018 GPTAT 79%R 0.3 GJUI 5.3 GJPI 82%R 150

TOLLENAARS IMPULS LEGAL 233-ET
 USA 061929249 GTHD BBR 100 JH1C JH2F 29JE3506
 CDCB GPTA 08/01/2018 12415DAUS 1359HRDS 7%RIP
 99%R 392M -0.06% 6F 17%ILE
 99%R 0.01% 17P 174CM\$ 165NM\$ 147FM\$ 169GM\$
 2.0PL 0.5LIV 0.7DPR 1.6CCR 3.5HCR 3.01SCS
 AJCA 08/01/2018 5601DAUS
 GPTAT 99%R 0.8 GJUI 17.1 GJPI 99%R 70
 CROSSWIND ACTION 3028 {3} 83%
 USA 118976334
 TATTOO / C3028
 CDCB PTA 08/01/2018 ORECS 40%R 13%ILE
 -271M -16F -14P -41CM\$ -32NM\$ -12FM\$ -8GM\$
 1.3PL 2.4LIV 1.2DPR 1.2CCR 1.9HCR 2.98SCS
 AJCA 08/01/2018 PTAT 35%R 0.4 JUI 5.4 JPI 37%R -10
 SIRE: FOREST GLEN AVERY ACTION-ET GJPI 17 11%ILE

NEXT DAM:
 CROSSWIND SENIOR 2091 {2}
 SIRE: PINE HAVEN SENIOR GJPI 9 10%ILE
 4TH DAM:
 CROSSWIND PJS 315 {1}

LOT 95 JX CROSSWIND SMACK 7566 {5}-P JE840003141477007 GT

BORN 03/01/2017 P4 BBR 100
 FEMALE EFI 7.3% AMERICAN ID 7566 / 7566
 JH1F JH2F

CDCB GPTA 09/04/2018 ORECS 71%R 77%ILE
 913M 21F 28P 258CM\$ 254NM\$ 250FM\$ 243GM\$
 2.2PL 0.3LIV 1.0DPR 1.0CCR 0.1HCR 2.91SCS
 AJCA 09/04/2018 GPTAT 72%R 0.6 GJUI 6.2 GJPI 66%R 83
 ST SR DF RA RW RL FA FU
 1.3 0.2 0.6 L0.7 0.3 S0.6 S0.0 0.5
 RH RUW UC UD TP TL RTR RTS
 0.8 0.5 0.2 S0.6 C0.0 L0.5

BRED: 02/16/2018 DUE: 11/22/2018 TO
 JX FARIA BROTHERS FUTURE {3}-ET
 JE840003126052250 1JE966
 CDCB GPTA 08/01/2018 0%RIP
 76%R 1027M 0.10% 69F 98%ILE
 77%R 0.03% 43P 609CM\$ 587NM\$ 541FM\$ 509GM\$
 4.3PL 2.1LIV 0.0DPR 0.0CCR 0.2HCR 2.90SCS
 AJCA 08/01/2018 ODAUS
 GPTAT 76%R 2.2 GJUI 25.3 GJPI 72%R 176

SIRE:
 KASH-IN SMACK-P-ET
 JE840003126234073 GT99K BBR 100 JH1F JH2F 7JE1476
 CDCB GPTA 08/01/2018 86%RIP
 80%R 883M -0.05% 31F 46%ILE
 80%R 0.03% 37P 322CM\$ 303NM\$ 264FM\$ 293GM\$
 1.8PL -0.5LIV 1.5DPR 0.7CCR -4.2HCR 2.93SCS
 AJCA 08/01/2018 3DAUS
 GPTAT 79%R 0.3 GJUI 5.0 GJPI 76%R 99

DAM:
 JX CROSSWIND JUMBO 6245 {4}
 JE840003130810010 GT13K BBR 100 JH1F JH2F
 DHIA HERD # 46-06-0268 CONTROL # 6245
 1-09 305 3 18380 4.6 851 3.3 601 97DCR 2075C
 305 2X ME AVG 1L 21601M 1021F 727P 2511C
 1-10 76% 3-02 83%
 ST SR DF RA RW RL FA FU RH RUW UC UD TP TL RTR RTS
 36 32 37 22 40 33 21 32 33 35 42 17 29 16 37 32
 PPA 2095M 15F 59P / YD 1744M -1F 51P
 CDCB GPTA 09/04/2018 2RECS 80%R 37%ILE
 804M -1F 17P 106CM\$ 115NM\$ 136FM\$ 62GM\$
 2.4PL 1.0LIV -1.1DPR -0.5CCR 0.1HCR 2.87SCS
 AJCA 09/04/2018 GPTAT 78%R 0.8 GJUI 10.5 GJPI 74%R 38

CROSSWIND JERSEYS BREEDER & OWNER
 ELKTON, SD
 605-690-0853

ALL LYNN'S HENDRIX NITRO
 USA 117951556 GT50K BBR 100 JH1F JH2F 7JE1242
 CDCB GPTA 08/01/2018 2107DAUS 358HRDS 36%RIP
 99%R 779M -0.10% 17F 38%ILE
 99%R 0.00% 29P 288CM\$ 281NM\$ 264FM\$ 321GM\$
 2.9PL 0.5LIV 3.4DPR 3.1CCR -0.4HCR 3.10SCS
 AJCA 08/01/2018 911DAUS
 GPTAT 98%R 0.5 GJUI 10.5 GJPI 96%R 93
 KASH IN DIMENSION 39428-P-ET 90%
 USA 071054955 GT8K BBR 100 JH1F JH2F
 DHIA HERD # 93-54-0855 CONTROL # 39428
 1-10 282 3 16470 5.7 946 3.9 638 92DCR 2208C
 2-09 298 3 21600 5.6 1215 4.0 869 93DCR 3009C
 3-09 305 3 21960 5.6 1239 4.1 900 95DCR 3117C
 305 2X ME AVG 3L 20820M 1204F 849P 2941C
 PPA 750M 174F 88P / YD 446M 144F 77P
 CDCB GPTA 09/04/2018 3RECS 85%R 97%ILE
 133M 58F 34P 445CM\$ 392NM\$ 279FM\$ 320GM\$
 1.5PL -0.4LIV -1.2DPR -1.4CCR 1.1HCR 2.78SCS
 AJCA 09/04/2018 GPTAT 82%R 0.8 GJUI 9.0 GJPI 79%R 129

JX DENKEL ROWLEYS V JUMBO 2114 {4}-ET
 USA 118277109 GT50K BBR 93 JH1F JH2F 14JE630
 CDCB GPTA 08/01/2018 929DAUS 158HRDS 39%RIP
 99%R 1010M -0.07% 34F 51%ILE
 99%R 0.00% 36P 365CM\$ 353NM\$ 328FM\$ 274GM\$
 4.2PL 0.3LIV -1.0DPR 0.2CCR 0.9HCR 2.86SCS
 AJCA 08/01/2018 542DAUS
 GPTAT 98%R 1.1 GJUI 17.5 GJPI 94%R 110
 CROSSWIND LEGAL 4052 {3}
 JE840003007927068
 DHIA HERD # 46-06-0268 CONTROL # 4052
 PPA 1938M 13F 43P / YD 1551M 0F 34P
 CDCB PTA 08/01/2018 3RECS 64%R 15%ILE
 573M -8F 11P -16CM\$ -5NM\$ 18FM\$ -1GM\$
 0.1PL 1.0LIV 0.4DPR 0.5CCR 1.6HCR 3.05SCS
 AJCA 08/01/2018 PTAT 45%R -0.8 JUI -3.4 JPI 54%R -2
 SIRE: TOLLENAARS IMPULS LEGAL 233-ET GJPI 70 17%ILE

NEXT DAM:
 CROSSWIND CARRIER 2993 {2}
 SIRE: BW CARRIER-ET GJPI -23 6%ILE
 4TH DAM:
 CROSSWIND PJS 1792 {1}

LOT 96 JX CROSSWIND MARLO 7568 {3} JE840003141477009 GT

BORN 03/01/2017 P8 BBR 100
 FEMALE EFI 6.1% AMERICAN ID 7568 / 7568
 JH1F JH2F

CDCB GPTA 09/04/2018 ORECS 72%R 96%ILE
 142M 48F 19P 398CM\$ 374NM\$ 322FM\$ 334GM\$
 2.5PL 1.3LIV -0.1DPR 0.0CCR 3.5HCR 2.99SCS
 AJCA 09/04/2018 GPTAT 74%R 1.8 GJUI 20.6 GJPI 68%R 116
 ST SR DF RA RW RL FA FU
 0.8 -0.1 1.2 H0.1 0.5 S0.1 S0.6 1.6
 RH RUW UC UD TP TL RTR RTS
 1.4 0.9 0.6 S2.3 C0.1 L0.3

BRED: 02/19/2018 DUE: 11/25/2018 TO
 JX SCHULTZ VOLCANO HARRIS {4}
 USA 118157731 29JE3866
 CDCB GPTA 08/01/2018 4750DAUS 191HRDS 31%RIP
 99%R 2124M -0.08% 84F 90%ILE
 99%R 0.01% 79P 556CM\$ 528NM\$ 470FM\$ 354GM\$
 0.7PL -4.4LIV -5.4DPR -4.5CCR -1.1HCR 2.86SCS
 AJCA 08/01/2018 1217DAUS
 GPTAT 99%R 1.0 GJUI 6.8 GJPI 97%R 166
 BRED USING SEXED SEMEN

SISTER(S):
 CROSSWIND CITATION 6879 {6} 84%

SIRE:
 JX FARIA BROTHERS MARLO {2}-ET
 JE840003011610022 GT80K BBR 89 JH1F JH2F 14JE652
 CDCB GPTA 08/01/2018 1593DAUS 79HRDS 59%RIP
 99%R 918M 0.15% 75F 93%ILE
 99%R 0.01% 36P 573CM\$ 557NM\$ 523FM\$ 472GM\$
 3.2PL 1.9LIV -0.6DPR -1.3CCR 0.7HCR 2.87SCS
 AJCA 08/01/2018 291DAUS
 GPTAT 96%R 2.1 GJUI 22.1 GJPI 94%R 162

DAM:
 CROSSWIND ZUMA 5670 {5}
 JE840003014256358
 DHIA HERD # 46-06-0268 CONTROL #
 2-02 80% 2-10 81%
 ST SR DF RA RW RL FA FU RH RUW UC UD TP TL RTR RTS
 37 32 33 26 28 32 26 32 29 31 28 26 27 28 32 31
 PA -15M 3F 3P
 147CM\$ 137NM\$ 120FM\$
 1.9PL 1.7DPR 3.0CCR 3.6HCR 2.84SCS
 PA TYPE 0.5 JPI 36%R 59

SISTER(S):
 CROSSWIND PJS 5080 {1} 88%
 2-11 305 3 23630 4.1 960 3.5 834 100DCR 2692C

CROSSWIND JERSEYS
 ELKTON, SD
 605-690-0853

BREEDER & OWNER

CAL-MART RENEGADE HILARIO-ET
 USA 117542312 GT50K BBR 100 JH1F JH2F 29JE3791
 CDCB GPTA 08/01/2018 687DAUS 100HRDS 4%RIP
 99%R 10M 0.31% 62F 51%ILE
 99%R 0.11% 23P 391CM\$ 354NM\$ 275FM\$ 255GM\$
 2.3PL 0.1LIV -1.7DPR -3.5CCR -2.3HCR 3.01SCS
 AJCA 08/01/2018 241DAUS
 GPTAT 97%R 0.4 GJUI 7.4 GJPI 96%R 96
 JX FARIA BROTHERS ACTION DEAN SMITH {1} 92%
 JE840003001860402 GT50K BBR 74 JH1F JH2F
 DHIA HERD # 74-97-4513 CONTROL # 507854
 6-09 295 3 22340 4.9 1093 3.6 798 104DCR 2759C
 7-11 305 2 29240 4.5 1309 3.5 1032 102DCR 3523C
 9-00 275 2 19200 5.1 977 3.7 706 101DCR 2442C
 10-02 305 2 22970 4.7 1091 3.5 810 101DCR 2800C
 305 2X ME AVG 9L 25914M 1172F 905P 3079C
 PPA 4846M 156F 138P / YD 3486M 136F 111P
 CDCB GPTA 09/04/2018 5RECS 92%R 99%ILE
 1561M 57F 48P 690CM\$ 683NM\$ 672FM\$ 653GM\$
 6.6PL 4.3LIV 2.6DPR 2.9CCR 4.6HCR 2.79SCS
 AJCA 09/04/2018 GPTAT 86%R 2.6 GJUI 34.4 GJPI 85%R 214

ISDK DJ ZUMA
 JEDNK000000302730 GT50K BBR 100 JH1F JH2F 236JE146
 CDCB GPTA 08/01/2018 19949DAUS 1719HRDS 3%RIP
 99%R -474M 0.24% 24F 39%ILE
 99%R 0.11% 4P 318CM\$ 283NM\$ 211FM\$ 328GM\$
 3.7PL -0.8LIV 2.6DPR 4.6CCR 4.6HCR 2.75SCS
 AJCA 08/01/2018 11595DAUS
 GPTAT 99%R 0.8 GJUI 17.1 GJPI 99%R 110
 CROSSWIND ACTION 3883 {4} 75%

USA 118966896
 TATTOO / C3883
 DHIA HERD # 46-06-0268 CONTROL # 3883
 PPA -921M -134F -37P / YD 64M -81F -16P
 CDCB PTA 08/01/2018 3RECS 56%R 15%ILE
 445M -19F 2P -25CM\$ -9NM\$ 29FM\$ 18GM\$
 0.0PL 2.0LIV 0.8DPR 1.4CCR 2.6HCR 2.92SCS
 AJCA 08/01/2018 PTAT 37%R 0.2 JUI 4.1 JPI 45%R 7
 SIRE: FOREST GLEN AVERY ACTION-ET GJPI 17 11%ILE

NEXT DAM:
 CROSSWIND MILITIA 2201 {3}
 SIRE: SUNSET CANYON RP MILITIA-ET GJPI 30 17%ILE
 4TH DAM:
 CROSSWIND BARUBA 1434 {2}

LOT 97 JX CROSSWIND SOPRANO 7571 {5} JE840003141477012 GT

BORN 03/02/2017 P6 BBR 100
 FEMALE EFI 5.7% AMERICAN ID 7571 / 7571
 JH1F JH2F

CDCB GPTA 09/04/2018 ORECS 74%R 83%ILE
 118M 39F 19P 307CM\$ 279NM\$ 220FM\$ 234GM\$
 2.5PL -2.4LIV -0.8DPR -0.7CCR 2.3HCR 2.86SCS
 AJCA 09/04/2018 GPTAT 72%R 0.9 GJUI 17.1 GJPI 69%R 97
 ST SR DF RA RW RL FA FU
 -0.6 -0.4 0.3 L0.7 -0.2 S0.0 S0.0 1.2
 RH RUW UC UD TP TL RTR RTS
 1.4 0.2 -0.1 S1.8 C0.5 S1.1

SISTER(S):
 CROSSWIND CALYPSO 6844 {5} 83%

SIRE:
 JX WILSONVIEW SOPRANO {4}
 USA 117824371 GT50K BBR 100 JH1F JH2F 200JE521
 CDCB GPTA 08/01/2018 1597DAUS 130HRDS 15%RIP
 99%R 682M 0.05% 42F 24%ILE
 99%R 0.02% 28P 228CM\$ 212NM\$ 182FM\$ 202GM\$
 -0.1PL -6.9LIV -0.9DPR -0.2CCR 4.1HCR 2.86SCS
 AJCA 08/01/2018 778DAUS
 GPTAT 99%R 1.1 GJUI 13.6 GJPI 97%R 88

DAM:
 CROSSWIND IMPULS 5174 {4}
 USA 118863746
 TATTOO / C5174
 DHIA HERD # 46-06-0268 CONTROL # 5174
 2-09 300 3 22970 6.3 1450 3.9 894 99DCR 3094C
 3-08 305 3 23340 5.9 1370 4.0 928 100DCR 3213C
 305 2X ME AVG 2L 21862M 1376F 882P 3056C
 2-00 77% 3-02 79% 4-06 83%
 ST SR DF RA RW RL FA FU RH RUW UC UD TP TL RTR RTS
 33 36 36 18 29 26 18 32 36 33 34 21 36 22 36 21
 PPA 1703M 116F 74P / YD 990M 98F 61P
 CDCB PTA 08/01/2018 3RECS 60%R 84%ILE
 305M 39F 24P 307CM\$ 283NM\$ 230FM\$ 308GM\$
 0.7PL 0.0LIV 2.1DPR 2.5CCR 1.0HCR 2.98SCS
 AJCA 08/01/2018 PTAT 28%R -0.2 JUI 3.6 JPI 48%R 93

SISTER(S):
 CROSSWIND GALVANIZE 5721 {4} 85%
 1-09 304 3 20220 6.5 1311 3.9 779 97DCR 2696C
 CROSSWIND CALYPSO 6481 {4} 86%
 2-00 305 3 18270 5.2 942 3.5 639 97DCR 2208C
 RANKS ON THE TOP 1-1/2% LIST FOR JPI

BRED: 02/16/2018 DUE: 11/22/2018 TO
 JX CROSSWIND PRIAPUS {3}
 USA 119499535 14JE742
 CDCB GPTA 08/01/2018 0%RIP
 75%R 669M 0.10% 52F 93%ILE
 75%R 0.03% 30P 566CM\$ 547NM\$ 508FM\$ 535GM\$
 5.7PL 2.6LIV 2.6DPR 2.4CCR 3.8HCR 2.86SCS
 AJCA 08/01/2018 ODAUS
 GPTAT 74%R 1.8 GJUI 22.5 GJPI 70%R 169

CROSSWIND JERSEYS BREEDER & OWNER
 ELKTON, SD
 605-690-0853

ISDK DJ ZUMA
 JEDNK000000302730 GT50K BBR 100 JH1F JH2F 236JE146
 CDCB GPTA 08/01/2018 19949DAUS 1719HRDS 3%RIP
 99%R -474M 0.24% 24F 39%ILE
 99%R 0.11% 4P 318CM\$ 283NM\$ 211FM\$ 328GM\$
 3.7PL -0.8LIV 2.6DPR 4.6CCR 4.6HCR 2.75SCS
 AJCA 08/01/2018 11595DAUS
 GPTAT 99%R 0.8 GJUI 17.1 GJPI 99%R 110
 JX WILSONVIEW GARDEN SOCHI {3}-ET 93%
 USA 067191494 GT3K BBR 83 JH1F
 DHIA HERD # 92-23-0233 CONTROL # 1494
 3-04 305 2 22630 4.6 1047 3.6 806 102DCR 2786C
 5-00 305 2 24090 5.0 1201 3.3 788 101DCR 2721C
 6-04 305 2 22970 4.8 1092 3.4 773 101DCR 2670C
 8-00 305 2 22610 4.7 1065 3.2 729 101DCR 2516C
 305 2X ME AVG 5L 22294M 1082F 761P 2624C
 PPA 3636M 212F 115P / YD 2647M 141F 76P
 CDCB GPTA 09/04/2018 4RECS 91%R 94%ILE
 1072M 51F 31P 349CM\$ 350NM\$ 354FM\$ 248GM\$
 4.2PL -1.2LIV -1.9DPR -1.9CCR 1.3HCR 2.99SCS
 AJCA 09/04/2018 GPTAT 86%R 0.5 GJUI 3.2 GJPI 84%R 86

ISDK Q IMPULS
 JEDNK000000301592 GTHD BBR 100 JH1F JH2F 236JE3
 CDCB GPTA 08/01/2018 32050DAUS 3064HRDS 3%RIP
 99%R 43M 0.17% 35F 30%ILE
 99%R 0.11% 24P 278CM\$ 244NM\$ 166FM\$ 254GM\$
 0.6PL -0.6LIV 1.2DPR 1.9CCR 0.3HCR 3.09SCS
 AJCA 08/01/2018 17673DAUS
 GPTAT 99%R -0.4 GJUI -2.6 GJPI 99%R 77
 CROSSWIND ACTION 3633 {3} 87%
 JE840003007926523
 SIRE: FOREST GLEN AVERY ACTION-ET GJPI 17 11%ILE
 NEXT DAM:
 CROSSWIND SULTAN 2121 {2}
 SIRE: SHF CENTURION SULTAN GJPI 1 9%ILE
 4TH DAM:
 CROSSWIND PJS 852 {1}

LOT 98 CROSSWIND LEMONHEAD 7572 {2} JE840003141477013 GT

BORN 03/03/2017 P7 BBR 100
 FEMALE EFI 7.9% AMERICAN ID 7572 / 7572
 JH1F JH2F

CDCB GPTA 09/04/2018 ORECS 71%R 92%ILE
 99M 39F 19P 358CM\$ 330NM\$ 269FM\$ 286GM\$
 3.0PL 0.7LIV 0.0DPR 0.5CCR 1.1HCR 2.86SCS
 AJCA 09/04/2018 GPTAT 73%R 1.7 GJUI 24.5 GJPI 67%R 104
 ST SR DF RA RW RL FA FU
 2.9 1.2 0.5 L0.8 1.3 S0.1 S0.6 2.1
 RH RUW UC UD TP TL RTR RTS
 1.7 0.3 0.8 S2.5 C1.2 L1.1

BRED: 02/16/2018 DUE: 11/22/2018 TO
 JX FARIA BROTHERS VANDRELL {2}-ET
 JE840003011609959 1JE892
 CDCB GPTA 08/01/2018 2489DAUS 69HRDS 73%RIP
 99%R 1110M -0.11% 29F 63%ILE
 99%R 0.01% 42P 436CM\$ 422NM\$ 392FM\$ 446GM\$
 3.3PL 2.9LIV 2.7DPR 4.3CCR 7.1HCR 3.01SCS
 AJCA 08/01/2018 129DAUS
 GPTAT 92%R 1.4 GJUI 13.1 GJPI 92%R 148
 BRED USING SEXED SEMEN

SIRE:
 STEINHAUERS SAMSON LEMONHEAD
 USA 118662185 GT80K BBR 100 JH1F JH2F 14JE670
 CDCB GPTA 08/01/2018 1369DAUS 195HRDS 82%RIP
 99%R 481M 0.16% 55F 85%ILE
 99%R 0.07% 32P 541CM\$ 507NM\$ 436FM\$ 470GM\$
 4.1PL 1.5LIV 0.8DPR 2.6CCR 2.9HCR 2.71SCS
 AJCA 08/01/2018 533DAUS
 GPTAT 98%R 1.9 GJUI 24.7 GJPI 92%R 164

DAM:
 CROSSWIND PJS 6262 {1}
 JE840003130810027
 1-09 283 3 15420 6.5 1001 4.1 636 97DCR 2203C
 305 2X ME AVG 1L 19028M 1272F 816P 2828C
 3-01 78%
 ST SR DF RA RW RL FA FU RH RUW UC UD TP TL RTR RTS
 38 36 34 29 33 23 22 33 18 22 36 27 36 22 38 29

CROSSWIND JERSEYS BREEDER & OWNER
 ELKTON, SD
 605-690-0853

DP VALENTINO SAMSON
 USA 067106977 GT50K BBR 100 JH1F JH2F 14JE576
 CDCB GPTA 08/01/2018 801DAUS 261HRDS 8%RIP
 99%R 810M 0.00% 38F 51%ILE
 99%R 0.00% 29P 348CM\$ 337NM\$ 317FM\$ 215GM\$
 2.9PL 1.6LIV -3.1DPR -2.5CCR 0.2HCR 2.87SCS
 AJCA 08/01/2018 605DAUS
 GPTAT 98%R 2.1 GJUI 23.1 GJPI 96%R 99
 STEINHAUERS RENEGADE LEMONPIE-ET 88%
 USA 117255575 GT3K BBR 100 JH1F
 TATTOO S603 / S603
 DHIA HERD # 35-59-1096 CONTROL # 603
 2-00 305 2 14420 4.9 705 4.0 572 97DCR 1923C
 3-00 305 2 15690 5.0 785 4.0 635 98DCR 2139C
 305 2X ME AVG 3L 16501M 810F 621P 2089C
 PPA -67M 50F 17P / YD -53M 41F 16P
 CDCB GPTA 09/04/2018 3RECS 86%R 80%ILE
 216M 31F 19P 283CM\$ 263NM\$ 218FM\$ 289GM\$
 0.9PL -0.8LIV 1.8DPR 2.0CCR 0.8HCR 2.98SCS
 AJCA 09/04/2018 GPTAT 82%R 1.4 GJUI 16.7 GJPI 79%R 91

UR UNKNOWN JERSEY SIRE
 CROSSWIND MEDALIST 4873 {4} 81%
 USA 118862660 GT8K BBR 100 JH1F JH2F
 TATTOO / C4873
 DHIA HERD # 46-06-0268 CONTROL # 4873
 3-05 305 3 22730 6.5 1487 4.1 924 100DCR 3200C
 4-05 305 3 21150 6.1 1282 4.1 865 99DCR 2996C
 305 2X ME AVG 2L 20114M 1313F 840P 2910C
 PPA 1251M 91F 66P / YD 976M 71F 49P
 CDCB GPTA 09/04/2018 4RECS 82%R 92%ILE
 386M 31F 26P 359CM\$ 336NM\$ 285FM\$ 296GM\$
 4.5PL 2.9LIV 1.3DPR 0.7CCR -0.7HCR 3.01SCS
 AJCA 09/04/2018 GPTAT 78%R -0.1 GJUI 2.0 GJPI 76%R 91
 SIRE: SUNSET CANYON MEDALIST-ET GJPI 93 49%ILE

SISTER(S):
 CROSSWIND PJS 3774 {1} 87%
 NEXT DAM:
 CROSSWIND MILITIA 2690 {3}
 SIRE: SUNSET CANYON RP MILITIA-ET GJPI 30 17%ILE
 4TH DAM:
 CROSSWIND PERIMETER 1893 {2}

LOT 99 CROSSWIND LEMONHEAD 7599 {2} JE840003141477040 GT

BORN 03/12/2017 P6 BBR 100
 FEMALE EFI 7.1% AMERICAN ID 7599 / 7599
 JH1F JH2F

CDCB GPTA 09/04/2018 ORECS 71%R 94%ILE
 302M 44F 17P 362CM\$ 346NM\$ 313FM\$ 309GM\$
 2.9PL 0.6LIV 0.1DPR 1.1CCR 2.1HCR 2.85SCS
 AJCA 09/04/2018 GPTAT 72%R 1.5 GJUI 20.7 GJPI 67%R 103
 ST SR DF RA RW RL FA FU
 1.8 1.3 0.6 L0.5 1.2 P0.7 S1.1 1.9
 RH RUW UC UD TP TL RTR RTS
 1.1 0.5 0.7 S1.6 C2.1 L0.1

BRED: 02/16/2018 DUE: 11/22/2018 TO
 JX FARIA BROTHERS VANDRELL {2}-ET
 JE840003011609959 1JE892
 CDCB GPTA 08/01/2018 2489DAUS 69HRDS 73%RIP
 99%R 1110M -0.11% 29F 63%ILE
 99%R 0.01% 42P 436CM\$ 422NM\$ 392FM\$ 446GM\$
 3.3PL 2.9LIV 2.7DPR 4.3CCR 7.1HCR 3.01SCS
 AJCA 08/01/2018 129DAUS
 GPTAT 92%R 1.4 GJUI 13.1 GJPI 92%R 148

SIRE:
 STEINHAUERS SAMSON LEMONHEAD
 USA 118662185 GT80K BBR 100 JH1F JH2F 14JE670
 CDCB GPTA 08/01/2018 1369DAUS 195HRDS 82%RIP
 99%R 481M 0.16% 55F 85%ILE
 99%R 0.07% 32P 541CM\$ 507NM\$ 436FM\$ 470GM\$
 4.1PL 1.5LIV 0.8DPR 2.6CCR 2.9HCR 2.71SCS
 AJCA 08/01/2018 533DAUS
 GPTAT 98%R 1.9 GJUI 24.7 GJPI 92%R 164

DAM:
 CROSSWIND PJS 6203 {1}
 JE840003130809968
 1-10 241 3 12740 6.0 766 3.8 482 94DCR 1667C
 305 2X ME AVG 1L 17380M 1088F 689P 2385C

CROSSWIND JERSEYS BREEDER & OWNER
 ELKTON, SD
 605-690-0853

DP VALENTINO SAMSON
 USA 067106977 GT50K BBR 100 JH1F JH2F 14JE576
 CDCB GPTA 08/01/2018 801DAUS 261HRDS 8%RIP
 99%R 810M 0.00% 38F 51%ILE
 99%R 0.00% 29P 348CM\$ 337NM\$ 317FM\$ 215GM\$
 2.9PL 1.6LIV -3.1DPR -2.5CCR 0.2HCR 2.87SCS
 AJCA 08/01/2018 605DAUS
 GPTAT 98%R 2.1 GJUI 23.1 GJPI 96%R 99
 STEINHAUERS RENEGADE LEMONPIE-ET 88%
 USA 117255575 GT3K BBR 100 JH1F
 TATTOO S603 / S603
 DHIA HERD # 35-59-1096 CONTROL # 603
 2-00 305 2 14420 4.9 705 4.0 572 97DCR 1923C
 3-00 305 2 15690 5.0 785 4.0 635 98DCR 2139C
 305 2X ME AVG 3L 16501M 810F 621P 2089C
 PPA -67M 50F 17P / YD -53M 41F 16P
 CDCB GPTA 09/04/2018 3RECS 86%R 80%ILE
 216M 31F 19P 283CM\$ 263NM\$ 218FM\$ 289GM\$
 0.9PL -0.8LIV 1.8DPR 2.0CCR 0.8HCR 2.98SCS
 AJCA 09/04/2018 GPTAT 82%R 1.4 GJUI 16.7 GJPI 79%R 91

UR UNKNOWN JERSEY SIRE
 CROSSWIND ZUMA 5084 {4} 83%
 USA 118863504
 TATTOO / C5084
 DHIA HERD # 46-06-0268 CONTROL # 5084
 PPA -1183M 6F -47P / YD -781M 37F -21P
 CDCB PTA 08/01/2018 4RECS 61%R 51%ILE
 -248M 21F -4P 172CM\$ 164NM\$ 149FM\$ 164GM\$
 2.4PL 0.3LIV 0.8DPR 1.7CCR 1.4HCR 2.89SCS
 AJCA 08/01/2018 PTAT 48%R 0.7 JUI 12.5 JPI 51%R 52
 SIRE: ISDK DJ ZUMA GJPI 110 39%ILE

NEXT DAM:
 CROSSWIND REGION 3510 {3}
 SIRE: MAACKDAIRY REGION-ET GJPI 20 17%ILE
 4TH DAM:
 CROSSWIND GAMEPLAN 2023 {2}

LOT 100 CROSSWIND 7252 7601 {4} JE840003141477042 GT

BORN 03/14/2017 P7 BBR 100
FEMALE EFI 7.3% AMERICAN ID 7601 / 7601
JH1F JH2F

CDCB GPTA 09/04/2018 ORECS 70%R 90%ILE
336M 26F 19P 334CM\$ 316NM\$ 281FM\$ 293GM\$
3.7PL 1.3LIV 0.7DPR 1.4CCR 2.9HCR 2.86SCS
AJCA 09/04/2018 GPTAT 71%R 1.3 GJUI 24.2 GJPI 65%R 108
ST SR DF RA RW RL FA FU
0.7 0.3 0.0 L1.2 0.3 P0.1 S0.6 1.9
RH RUW UC UD TP TL RTR RTS
1.4 0.0 0.5 S2.4 C0.8 S0.9

BRED: 02/24/2018 DUE: 11/30/2018 TO
JX FARIA BROTHERS AVON {2}-ET
JE840003011609974 14JE673
CDCB GPTA 08/01/2018 1822DAUS 46HRDS 83%RIP
99%R 1721M -0.24% 31F 83%ILE
99%R -0.06% 48P 491CM\$ 492NM\$ 498FM\$ 466GM\$
5.0PL 2.0LIV 1.4DPR 2.8CCR 3.9HCR 2.78SCS
AJCA 08/01/2018 112DAUS
GPTAT 92%R 1.8 GJUI 29.2 GJPI 91%R 168
BRED USING SEXED SEMEN

SIRE:
SCORE BLAKE J419 7252-ET
JE840003012257346 GT8K BBR 100 JH1F JH2F
CDCB GPTA 09/04/2018 100%RIP
75%R 415M -0.02% 16F 45%ILE
75%R 0.04% 22P 314CM\$ 292NM\$ 250FM\$ 265GM\$
3.7PL 0.7LIV 0.4DPR 0.7CCR 2.5HCR 2.73SCS
AJCA 09/04/2018 ODAUS
GPTAT 74%R 1.1 GJUI 20.6 GJPI 70%R 112

DAM:
CROSSWIND PREMIUM 6153 {3}
JE840003128995393
DHIA HERD # 46-06-0268 CONTROL # 6153
1-11 239 3 12890 5.9 759 3.5 457 93DCR 1580C
305 2X ME AVG 1L 17466M 1071F 648P 2241C
PPA -365M 45F OP / YD -97M 61F 11P
CDCB PTA 08/01/2018 1RECS 51%R 69%ILE
-6M 23F 8P 240CM\$ 224NM\$ 191FM\$ 184GM\$
3.2PL 1.9LIV 0.0DPR 0.3CCR 1.4HCR 2.87SCS
PA TYPE 0.6 JUI JPI 42%R 69

CROSSWIND JERSEYS BREEDER & OWNER
ELKTON, SD
605-690-0853

HIGH LAWN VIBRANT SCORE-ET
USA 117467479 GT50K BBR 100 JH1F JH2F 1JE803
CDCB GPTA 08/01/2018 2071DAUS 164HRDS 13%RIP
99%R 1483M -0.34% -1F 46%ILE
99%R -0.10% 33P 288CM\$ 301NM\$ 333FM\$ 255GM\$
5.0PL 2.4LIV 0.1DPR 0.7CCR 2.9HCR 2.73SCS
AJCA 08/01/2018 328DAUS
GPTAT 98%R 0.9 GJUI 14.5 GJPI 97%R 111
DEN-KEL ZUMA EAGLE 87%
USA 067100828 GT3K BBR 100 JH1F
DHIA HERD # 42-84-0034 CONTROL # 828
PPA -2057M 14F -30P / YD -1478M 8F -12P
CDCB GPTA 09/04/2018 2RECS 84%R 25%ILE
-371M 12F 3P 86CM\$ 61NM\$ 9FM\$ 70GM\$
-0.2PL -2.1LIV -0.1DPR 0.9CCR 1.0HCR 2.91SCS
AJCA 09/04/2018 GPTAT 76%R 0.4 GJUI 11.9 GJPI 75%R 37

JER-Z-BOYZ PREMIUM {6}-ET
USA 118322676 GT80K BBR 100 JH1F JH2F 29JE3891
CDCB GPTA 08/01/2018 324DAUS 66HRDS 12%RIP
97%R -170M 0.30% 50F 61%ILE
97%R 0.12% 18P 444CM\$ 406NM\$ 322FM\$ 380GM\$
4.2PL 1.8LIV 1.3DPR 1.9CCR 2.1HCR 2.92SCS
AJCA 08/01/2018 113DAUS
GPTAT 93%R 0.9 GJUI 9.4 GJPI 91%R 121

CROSSWIND VALENTINO 4624 {2} 82%
USA 118951166
TATTOO / C4624
DHIA HERD # 46-06-0268 CONTROL # 4624
PPA -1170M -80F -46P / YD -167M -43F -17P
CDCB PTA 08/01/2018 4RECS 58%R 22%ILE
189M -10F -1P 34CM\$ 41NM\$ 59FM\$ 26GM\$
2.1PL 2.0LIV 0.2DPR 0.1CCR 0.7HCR 2.83SCS
AJCA 08/01/2018 PTAT 44%R 0.2 JUI 7.4 JPI 48%R 21
SIRE: ALL LYNNS LOUIE VALENTINO-ET GJPI 79 41%ILE
NEXT DAM:
CROSSWIND PJS 3566 {1}

LOT 101 JX CROSSWIND EUSEBIO 7602 {5} JE840003141477043 GT

BORN 03/14/2017 P5 BBR 100
 FEMALE EFI 5.0% AMERICAN ID 7602 / 7602
 JH1F JH2F

CDCB GPTA 09/04/2018 ORECS 73%R 88%ILE
 464M 40F 27P 327CM\$ 305NM\$ 258FM\$ 242GM\$
 2.1PL 0.5LIV -1.2DPR -0.1CCR 1.2HCR 2.98SCS
 AJCA 09/04/2018 GPTAT 71%R 0.4 GJUI 3.7 GJPI 66%R 91
 ST SR DF RA RW RL FA FU
 -0.3 -0.3 0.3 H0.4 -0.1 P0.2 S0.2 0.4
 RH RUW UC UD TP TL RTR RTS
 0.0 0.2 -0.3 S0.8 W0.2 S0.2

BRED: 03/02/2018 DUE: 12/06/2018 TO
 JX PINE-TREE ACHIEVER {3}-ET
 USA 067731401 1JE1054
 CDCB GPTA 08/01/2018 0%RIP
 73%R 1262M 0.00% 59F 98%ILE
 73%R 0.03% 52P 665CM\$ 641NM\$ 588FM\$ 578GM\$
 6.6PL 2.0LIV 1.0DPR 1.7CCR 3.1HCR 2.92SCS
 AJCA 08/01/2018 ODAUS
 GPTAT 72%R 1.8 GJUI 27.9 GJPI 67%R 200

SISTER(S):
 CROSSWIND CITATION 6924 {5} 82%

SIRE:
 JX FARIA BROTHERS EUSEBIO {4}-ET
 JE840003124526334 GT80K BBR 93 JH1F JH2F 1JE921
 CDCB GPTA 08/01/2018 93DAUS 24HRDS 98%RIP
 92%R 1836M 0.01% 90F 97%ILE
 93%R 0.02% 71P 602CM\$ 574NM\$ 515FM\$ 410GM\$
 1.1PL -1.4LIV -4.3DPR -3.5CCR -2.7HCR 2.90SCS
 AJCA 08/01/2018 31DAUS
 GPTAT 85%R 1.4 GJUI 9.1 GJPI 84%R 172

DAM:
 CROSSWIND ZUMA 5268 {4}
 USA 118946418
 TATTOO / C5268
 DHIA HERD # 46-06-0268 CONTROL # 5268
 1-10 78% 3-00 79%
 ST SR DF RA RW RL FA FU RH RUW UC UD TP TL RTR RTS
 29 30 31 21 30 36 24 35 35 31 37 25 22 26 41 33
 PPA -1022M -43F -16P / YD -1044M -9F -11P
 CDCB PTA 08/01/2018 3RECS 60%R 37%ILE
 -497M -1F -5P 132CM\$ 114NM\$ 77FM\$ 161GM\$
 2.7PL 0.9LIV 2.4DPR 3.3CCR 3.0HCR 2.92SCS
 AJCA 08/01/2018 PTAT 49%R 0.2 JUI 10.4 JPI 51%R 50

CROSSWIND JERSEYS
 ELKTON, SD
 605-690-0853

BREEDER & OWNER

JX SCHULTZ VOLCANO HARRIS {4}
 USA 118157731 GT80K BBR 100 JH1F JH2F 29JE3866
 CDCB GPTA 08/01/2018 4750DAUS 191HRDS 31%RIP
 99%R 2124M -0.08% 84F 90%ILE
 99%R 0.01% 79P 556CM\$ 528NM\$ 470FM\$ 354GM\$
 0.7PL -4.4LIV -5.4DPR -4.5CCR -1.1HCR 2.86SCS
 AJCA 08/01/2018 1217DAUS
 GPTAT 99%R 1.0 GJUI 6.8 GJPI 97%R 166
 JX FARIA BROTHERS MARVEL EUSEBIO {3} 86%
 JE840003011216168 GT8K BBR 100 JH1F JH2F
 DHIA HERD # 74-97-4513 CONTROL # 108791
 2-00 305 2 23200 5.4 1249 3.8 882 100DCR 3052C
 305 2X ME AVG 1L 29056M 1550F 1118P 3869C
 PPA 3530M 258F 166P / YD 3690M 282F 173P
 CDCB GPTA 09/04/2018 1RECS 83%R 99%ILE
 1201M 65F 50P 524CM\$ 501NM\$ 452FM\$ 381GM\$
 3.3PL 1.8LIV -2.0DPR -1.8CCR -1.2HCR 3.01SCS
 AJCA 09/04/2018 GPTAT 79%R 0.8 GJUI 5.6 GJPI 76%R 144

ISDK DJ ZUMA
 JEDNK00000302730 GT50K BBR 100 JH1F JH2F 236JE146
 CDCB GPTA 08/01/2018 19949DAUS 1719HRDS 3%RIP
 99%R -474M 0.24% 24F 39%ILE
 99%R 0.11% 4P 318CM\$ 283NM\$ 211FM\$ 328GM\$
 3.7PL -0.8LIV 2.6DPR 4.6CCR 4.6HCR 2.75SCS
 AJCA 08/01/2018 11595DAUS
 GPTAT 99%R 0.8 GJUI 17.1 GJPI 99%R 110
 CROSSWIND ACTION 3226 {3} 83%
 USA 118946203
 TATTOO / C3226
 CDCB PTA 08/01/2018 ORECS 41%R 12%ILE
 -471M -18F -13P -36CM\$ -36NM\$ -39FM\$ 3GM\$
 1.2PL 2.7LIV 1.9DPR 1.5CCR 1.5HCR 3.05SCS
 AJCA 08/01/2018 PTAT 37%R -0.2 JUI 0.0 JPI 38%R -11
 SIRE: FOREST GLEN AVERY ACTION-ET GJPI 17 11%ILE
 NEXT DAM:
 CROSSWIND MILITIA 2294 {2}
 SIRE: SUNSET CANYON RP MILITIA-ET GJPI 30 17%ILE
 4TH DAM:
 CROSSWIND UNIQUE 916 {1}

LOT 102 JX CROSSWIND VANDRELL 7604 {3} JE840003141477045 GT

BORN 03/14/2017 P2 BBR 93
 FEMALE EFI 4.3% AMERICAN ID 7604 / 7604
 JH1F JH2F

CDCB GPTA 09/04/2018 ORECS 73%R 60%ILE
 416M 14F 18P 205CM\$ 192NM\$ 167FM\$ 197GM\$
 1.7PL 1.7LIV 1.1DPR 2.0CCR 4.8HCR 2.81SCS
 AJCA 09/04/2018 GPTAT 70%R 0.2 GJUI -0.7 GJPI 67%R 71
 ST SR DF RA RW RL FA FU
 0.2 0.4 -0.6 L1.2 0.1 S0.5 L0.3 -0.1
 RH RUW UC UD TP TL RTR RTS
 -0.7 -0.5 -0.1 S0.4 W0.6 S0.5

BRED: 03/04/2018 DUE: 12/08/2018 TO
 JX CROSSWIND PRIAPUS {3}
 USA 119499535 14JE742
 CDCB GPTA 08/01/2018 0%RIP
 75%R 669M 0.10% 52F 93%ILE
 75%R 0.03% 30P 566CM\$ 547NM\$ 508FM\$ 535GM\$
 5.7PL 2.6LIV 2.6DPR 2.4CCR 3.8HCR 2.86SCS
 AJCA 08/01/2018 ODAUS
 GPTAT 74%R 1.8 GJUI 22.5 GJPI 70%R 169
 BRED USING SEXED SEMEN

SIRE:
 JX FARIA BROTHERS VANDRELL {2}-ET
 JE840003011609959 GT80K BBR 87 JH1F JH2F 1JE892
 CDCB GPTA 08/01/2018 2489DAUS 69HRDS 73%RIP
 99%R 1110M -0.11% 29F 63%ILE
 99%R 0.01% 42P 436CM\$ 422NM\$ 392FM\$ 446GM\$
 3.3PL 2.9LIV 2.7DPR 4.3CCR 7.1HCR 3.01SCS
 AJCA 08/01/2018 129DAUS
 GPTAT 92%R 1.4 GJUI 13.1 GJPI 92%R 148

DAM:
 CROSSWIND RENEGADE 4942 {2}
 USA 118980942
 TATTOO / C4942
 DHIA HERD # 46-06-0268 CONTROL # 4942
 3-01 305 3 22510 6.4 1446 3.6 801 99DCR 2769C
 4-02 274 3 17720 4.8 849 3.6 639 99DCR 2209C
 305 2X ME AVG 2L 18744M 1107F 692P 2392C
 2-05 78%
 ST SR DF RA RW RL FA FU RH RUW UC UD TP TL RTR RTS
 32 29 33 29 35 21 18 32 29 34 28 25 13 21 39 30
 PPA 567M 7F 13P / YD 767M 32F 23P
 CDCB PTA 08/01/2018 3RECS 58%R 41%ILE
 402M 23F 14P 132CM\$ 128NM\$ 120FM\$ 119GM\$
 -0.1PL 0.4LIV 0.2DPR 0.2CCR 1.0HCR 2.97SCS
 AJCA 08/01/2018 PTAT 44%R 0.0 JUI -5.8 JPI 49%R 37

SISTER(S):
 CROSSWIND DAVID 5437 {2} 83%

CROSSWIND JERSEYS
 ELKTON, SD
 605-690-0853

BREEDER & OWNER

ALL LYNN'S LEGAL VISIONARY-ET
 USA 117222740 GT50K BBR 100 JH1C JH2F 29JE3761
 CDCB GPTA 08/01/2018 4212DAUS 520HRDS 23%RIP
 99%R 1025M -0.06% 37F 56%ILE
 99%R 0.04% 45P 411CM\$ 385NM\$ 330FM\$ 312GM\$
 3.3PL -0.4LIV -1.6DPR 1.0CCR 4.0HCR 2.87SCS
 AJCA 08/01/2018 1799DAUS
 GPTAT 99%R 1.0 GJUI 14.0 GJPI 99%R 134
 JX FARIA BROTHERS ACTION DEAN SMITH {1} 92%
 JE840003001860402 GT50K BBR 74 JH1F JH2F
 DHIA HERD # 74-97-4513 CONTROL # 507854
 6-09 295 3 22340 4.9 1093 3.6 798 104DCR 2759C
 7-11 305 2 29240 4.5 1309 3.5 1032 102DCR 3523C
 9-00 275 2 19200 5.1 977 3.7 706 101DCR 2442C
 10-02 305 2 22970 4.7 1091 3.5 810 101DCR 2800C
 305 2X ME AVG 9L 25914M 1172F 905P 3079C
 PPA 4846M 156F 138P / YD 3486M 136F 111P
 CDCB GPTA 09/04/2018 5RECS 92%R 99%ILE
 1561M 57F 48P 690CM\$ 683NM\$ 672FM\$ 653GM\$
 6.6PL 4.3LIV 2.6DPR 2.9CCR 4.6HCR 2.79SCS
 AJCA 09/04/2018 GPTAT 86%R 2.6 GJUI 34.4 GJPI 85%R 214

BW RENEGADE-ET
 USA 115883929 GT50K BBR 100 JH1F JH2F 200JE60
 CDCB GPTA 08/01/2018 9231DAUS 786HRDS 4%RIP
 99%R 61M 0.27% 56F 51%ILE
 99%R 0.09% 20P 360CM\$ 332NM\$ 269FM\$ 328GM\$
 0.7PL 0.1LIV 1.0DPR 1.4CCR 1.1HCR 3.05SCS
 AJCA 08/01/2018 3644DAUS
 GPTAT 99%R 0.0 GJUI -0.9 GJPI 99%R 95
 CROSSWIND BLAISE 3347 {1} 84%
 USA 118980157
 TATTOO / C3347
 CDCB PTA 08/01/2018 ORECS 44%R 21%ILE
 632M 6F 13P 27CM\$ 34NM\$ 53FM\$ 33GM\$
 -0.7PL 0.5LIV 0.2DPR 0.0CCR 0.9HCR 2.91SCS
 AJCA 08/01/2018 PTAT 35%R -0.1 JUI -5.9 JPI 37%R 13
 SIRE: BW BLAISE-ET GJPI 36 15%ILE

LOT 103 CROSSWIND SMACK 7605 {6} JE840003141477046 GT

BORN 03/14/2017 P1 BBR 100
 FEMALE EFI 7.4% AMERICAN ID 7605 / 7605
 JH1F JH2F

CDCB GPTA 09/04/2018 ORECS 71%R 50%ILE
 540M 18F 26P 177CM\$ 159NM\$ 122FM\$ 102GM\$
 0.5PL 0.0LIV -1.5DPR -1.1CCR -1.5HCR 2.92SCS
 AJCA 09/04/2018 GPTAT 72%R 0.5 GJUI 5.8 GJPI 66%R 54
 ST SR DF RA RW RL FA FU
 1.9 0.5 0.3 L0.2 0.6 S0.1 S0.3 0.8
 RH RUW UC UD TP TL RTR RTS
 0.5 0.2 -0.2 S0.7 C0.1 L0.2

BRED: 03/01/2018 DUE: 12/05/2018 TO
 JX FARIA BROTHERS MARLO {2}-ET
 JE840003011610022 14JE652
 CDCB GPTA 08/01/2018 1593DAUS 79HRDS 59%RIP
 99%R 918M 0.15% 75F 93%ILE
 99%R 0.01% 36P 573CM\$ 557NM\$ 523FM\$ 472GM\$
 3.2PL 1.9LIV -0.6DPR -1.3CCR 0.7HCR 2.87SCS
 AJCA 08/01/2018 291DAUS
 GPTAT 96%R 2.1 GJUI 22.1 GJPI 94%R 162

BRED USING SEXED SEMEN

SIRE:
 KASH-IN SMACK-P-ET
 JE840003126234073 GT99K BBR 100 JH1F JH2F 7JE1476
 CDCB GPTA 08/01/2018 86%RIP
 80%R 883M -0.05% 31F 46%ILE
 80%R 0.03% 37P 322CM\$ 303NM\$ 264FM\$ 293GM\$
 1.8PL -0.5LIV 1.5DPR 0.7CCR -4.2HCR 2.93SCS
 AJCA 08/01/2018 3DAUS
 GPTAT 79%R 0.3 GJUI 5.0 GJPI 76%R 99

DAM:
 CROSSWIND LEXICON 6288 {5}
 JE840003130810053
 DHIA HERD # 46-06-0268 CONTROL # 6288
 1-09 305 3 17210 5.2 889 3.6 612 97DCR 2115C
 305 2X ME AVG 1L 20225M 1066F 740P 2559C
 2-06 78% 3-01 78%
 ST SR DF RA RW RL FA FU RH RUW UC UD TP TL RTR RTS
 39 29 36 22 27 19 36 18 23 39 18 17 17 18 46 21
 PPA 1433M 74F 54P / YD 1314M 67F 54P
 CDCB PTA 08/01/2018 2RECS 54%R 71%ILE
 584M 29F 25P 246CM\$ 231NM\$ 202FM\$ 161GM\$
 1.8PL 0.6LIV -1.5DPR -1.1CCR 0.6HCR 2.89SCS
 AJCA 08/01/2018 PTAT 46%R 0.8 JUI 6.5 JPI 46%R 71

CROSSWIND JERSEYS BREEDER & OWNER
 ELKTON, SD
 605-690-0853

ALL LYNN'S HENDRIX NITRO
 USA 117951556 GT50K BBR 100 JH1F JH2F 7JE1242
 CDCB GPTA 08/01/2018 2107DAUS 358HRDS 36%RIP
 99%R 779M -0.10% 17F 38%ILE
 99%R 0.00% 29P 288CM\$ 281NM\$ 264FM\$ 321GM\$
 2.9PL 0.5LIV 3.4DPR 3.1CCR -0.4HCR 3.10SCS
 AJCA 08/01/2018 911DAUS
 GPTAT 98%R 0.5 GJUI 10.5 GJPI 96%R 93
 KASH IN DIMENSION 39428-P-ET 90%
 USA 071054955 GT8K BBR 100 JH1F JH2F
 DHIA HERD # 93-54-0855 CONTROL # 39428
 1-10 282 3 16470 5.7 946 3.9 638 92DCR 2208C
 2-09 298 3 21600 5.6 1215 4.0 869 93DCR 3009C
 3-09 305 3 21960 5.6 1239 4.1 900 95DCR 3117C
 305 2X ME AVG 3L 20820M 1204F 849P 2941C
 PPA 750M 174F 88P / YD 446M 144F 77P
 CDCB GPTA 09/04/2018 3RECS 85%R 97%ILE
 133M 58F 34P 445CM\$ 392NM\$ 279FM\$ 320GM\$
 1.5PL -0.4LIV -1.2DPR -1.4CCR 1.1HCR 2.78SCS
 AJCA 09/04/2018 GPTAT 82%R 0.8 GJUI 9.0 GJPI 79%R 129

DUTCH HOLLOW LEXICON-P
 USA 115479865 GT50K BBR 100 JH1F JH2F 1JE700
 CDCB GPTA 08/01/2018 3209DAUS 400HRDS 20%RIP
 99%R 620M 0.02% 33F 40%ILE
 99%R 0.02% 27P 302CM\$ 284NM\$ 248FM\$ 204GM\$
 1.9PL 0.9LIV -1.5DPR -1.9CCR -1.7HCR 2.80SCS
 AJCA 08/01/2018 1166DAUS
 GPTAT 99%R 1.3 GJUI 15.5 GJPI 97%R 92
 CROSSWIND VISIONARY 5205 {4} 76%
 USA 067355205
 CDCB PTA 08/01/2018 ORECS 39%R 54%ILE
 502M 23F 23P 186CM\$ 173NM\$ 144FM\$ 120GM\$
 1.2PL 0.2LIV -1.5DPR -0.1CCR 3.3HCR 2.98SCS
 AJCA 08/01/2018 PTAT 49%R 0.6 JUI 2.8 JPI 37%R 57
 SIRE: ALL LYNN'S LEGAL VISIONARY-ET GJPI 134 56%ILE

NEXT DAM:
 CROSSWIND ECLIPES 4146 {3} 81%
 SIRE: MAACK DAIRY ECLIPES-P-ET GJPI -23 5%ILE
 4TH DAM:
 CROSSWIND BLAISE 2630 {2} 83%

LOT 104 JX CROSSWIND EUSEBIO 7607 {5} JE840003141477048 GT

BORN 03/15/2017 P2 BBR 100
 FEMALE EFI 6.7% AMERICAN ID 7607 / 7607
 JH1F JH2F

CDCB GPTA 09/04/2018 ORECS 73%R 73%ILE
 1109M 38F 34P 239CM\$ 239NM\$ 239FM\$ 155GM\$
 0.6PL -0.8LIV -2.7DPR -1.5CCR 0.8HCR 3.07SCS
 AJCA 09/04/2018 GPTAT 72%R 0.7 GJUI 0.7 GJPI 68%R 68
 ST SR DF RA RW RL FA FU
 0.5 0.1 0.8 L1.1 -0.3 S0.4 L0.1 -0.7
 RH RUW UC UD TP TL RTR RTS
 0.4 0.6 0.7 D0.1 W0.3 L0.2

BRED: 03/04/2018 DUE: 12/08/2018 TO
 JX PINE-TREE ACHIEVER {3}-ET
 USA 067731401 1JE1054
 CDCB GPTA 08/01/2018 0%RIP
 73%R 1262M 0.00% 59F 98%ILE
 73%R 0.03% 52P 665CM\$ 641NM\$ 588FM\$ 578GM\$
 6.6PL 2.0LIV 1.0DPR 1.7CCR 3.1HCR 2.92SCS
 AJCA 08/01/2018 ODAUS
 GPTAT 72%R 1.8 GJUI 27.9 GJPI 67%R 200

SIRE:
 JX FARIA BROTHERS EUSEBIO {4}-ET
 JE840003124526334 GT80K BBR 93 JH1F JH2F 1JE921
 CDCB GPTA 08/01/2018 93DAUS 24HRDS 98%RIP
 92%R 1836M 0.01% 90F 97%ILE
 93%R 0.02% 71P 602CM\$ 574NM\$ 515FM\$ 410GM\$
 1.1PL -1.4LIV -4.3DPR -3.5CCR -2.7HCR 2.90SCS
 AJCA 08/01/2018 31DAUS
 GPTAT 85%R 1.4 GJUI 9.1 GJPI 84%R 172

DAM:
 JX CROSSWIND BADGER 6303 {4}
 JE840003131542886
 DHIA HERD # 46-06-0268 CONTROL # 6303
 1-09 289 3 16970 5.6 954 3.5 596 97DCR 2060C
 305 2X ME AVG 1L 20741M 1189F 751P 2597C
 2-06 75% 3-01 75%
 ST SR DF RA RW RL FA FU RH RUW UC UD TP TL RTR RTS
 34 30 32 22 34 27 33 8 26 32 35 16 44 13 44 32
 PPA 1746M 70F 64P / YD 1422M 50F 54P
 CDCB PTA 08/01/2018 2RECS 56%R 45%ILE
 657M 18F 22P 149CM\$ 143NM\$ 131FM\$ 98GM\$
 1.5PL -0.7LIV -0.8DPR -1.1CCR 1.1HCR 2.89SCS
 AJCA 08/01/2018 PTAT 41%R -0.5 JUI -0.5 JPI 48%R 45

CROSSWIND JERSEYS BREEDER & OWNER
 ELKTON, SD
 605-690-0853

JX SCHULTZ VOLCANO HARRIS {4}
 USA 118157731 GT80K BBR 100 JH1F JH2F 29JE3866
 CDCB GPTA 08/01/2018 4750DAUS 191HRDS 31%RIP
 99%R 2124M -0.08% 84F 90%ILE
 99%R 0.01% 79P 556CM\$ 528NM\$ 470FM\$ 354GM\$
 0.7PL -4.4LIV -5.4DPR -4.5CCR -1.1HCR 2.86SCS
 AJCA 08/01/2018 1217DAUS
 GPTAT 99%R 1.0 GJUI 6.8 GJPI 97%R 166
 JX FARIA BROTHERS MARVEL EUSEBIO {3} 86%
 JE840003011216168 GT8K BBR 100 JH1F JH2F
 DHIA HERD # 74-97-4513 CONTROL # 108791
 2-00 305 2 23200 5.4 1249 3.8 882 100DCR 3052C
 305 2X ME AVG 1L 29056M 1550F 1118P 3869C
 PPA 3530M 258F 166P / YD 3690M 282F 173P
 CDCB GPTA 09/04/2018 1RECS 83%R 99%ILE
 1201M 65F 50P 524CM\$ 501NM\$ 452FM\$ 381GM\$
 3.3PL 1.8LIV -2.0DPR -1.8CCR -1.2HCR 3.01SCS
 AJCA 09/04/2018 GPTAT 79%R 0.8 GJUI 5.6 GJPI 76%R 144

JX FARIA BROTHERS BADGER {3}
 JE84000301199089 GT50K BBR 93 JH1F JH2F 1JE862
 CDCB GPTA 08/01/2018 4634DAUS 116HRDS 30%RIP
 99%R 981M -0.04% 39F 32%ILE
 99%R -0.03% 30P 264CM\$ 258NM\$ 248FM\$ 155GM\$
 2.1PL -0.9LIV -2.8DPR -2.8CCR 3.0HCR 2.75SCS
 AJCA 08/01/2018 292DAUS
 GPTAT 96%R 0.0 GJUI -1.9 GJPI 97%R 74
 CROSSWIND FANTOM 3648 {3} 80%
 JE840003007926548
 DHIA HERD # 46-06-0268 CONTROL # 3648
 PPA 2295M -4F 76P / YD 1142M -11F 36P
 CDCB PTA 08/01/2018 4RECS 62%R 20%ILE
 352M -9F 11P 28CM\$ 27NM\$ 25FM\$ 39GM\$
 1.4PL -0.6LIV 1.1DPR 0.7CCR -1.0HCR 3.00SCS
 AJCA 08/01/2018 PTAT 28%R -0.4 JUI 4.8 JPI 51%R 12
 SIRE: ALTAMONT MH FANTOM GJPI 23 13%ILE

NEXT DAM:
 CROSSWIND SABER 1310 {2}
 SIRE: O.F. MONTANA SABER-ET GJPI -70 2%ILE
 4TH DAM:
 CROSSWIND PROPHET 530 {1}

LOT 105 JX CROSSWIND AVON 7612 {3} JE840003141477053 GT

BORN 03/16/2017 P1 BBR 100
 FEMALE EFI 7.7% AMERICAN ID 7612 / 7612
 JH1F JH2F

CDCB GPTA 09/04/2018 ORECS 70%R 50%ILE
 929M 6F 18P 145CM\$ 161NM\$ 197FM\$ 127GM\$
 1.8PL 1.1LIV -0.8DPR 0.1CCR 2.8HCR 3.02SCS
 AJCA 09/04/2018 GPTAT 71%R 1.3 GJUI 17.6 GJPI 66%R 50
 ST SR DF RA RW RL FA FU
 0.0 0.6 0.1 H0.8 0.5 P0.8 S0.9 2.5
 RH RUW UC UD TP TL RTR RTS
 1.2 0.1 0.2 S1.5 C0.4 L0.4

BRED: 02/28/2018 DUE: 12/04/2018 TO
 JX WASKIV DANESTAR {4}-ET
 JEDNK006082902380 200JE7919
 CDCB GPTA 08/01/2018 0%RIP
 73%R 185M 0.34% 76F 89%ILE
 73%R 0.16% 38P 575CM\$ 521NM\$ 405FM\$ 435GM\$
 3.4PL -0.3LIV -1.0DPR -0.6CCR 1.0HCR 2.93SCS
 AJCA 08/01/2018 ODAUS
 GPTAT 70%R 0.9 GJUI 22.6 GJPI 67%R 160

SIRE:
 JX FARIA BROTHERS AVON {2}-ET
 JE840003011609974 GT80K BBR 86 JH1F JH2F 14JE673
 CDCB GPTA 08/01/2018 1822DAUS 46HRDS 83%RIP
 99%R 1721M -0.24% 31F 83%ILE
 99%R -0.06% 48P 491CM\$ 492NM\$ 498FM\$ 466GM\$
 5.0PL 2.0LIV 1.4DPR 2.8CCR 3.9HCR 2.78SCS
 AJCA 08/01/2018 112DAUS
 GPTAT 92%R 1.8 GJUI 29.2 GJPI 91%R 168

DAM:
 CROSSWIND VALENTINO 4655 {3}
 JE840003007926626
 DHIA HERD # 46-06-0268 CONTROL # 4655
 2-03 81% 3-00 82%
 ST SR DF RA RW RL FA FU RH RUW UC UD TP TL RTR RTS
 40 28 35 15 22 29 32 36 33 36 20 28 40 25 45 25
 PPA 1250M 55F 38P / YD 1878M 77F 53P
 CDCB PTA 08/01/2018 4RECS 57%R 89%ILE
 1071M 43F 30P 307CM\$ 310NM\$ 318FM\$ 322GM\$
 0.3PL 0.1LIV 1.4DPR 1.8CCR 2.0HCR 3.00SCS

CROSSWIND JERSEYS BREEDER & OWNER
 ELKTON, SD
 605-690-0853

ALL LYNN'S LEGAL VISIONARY-ET
 USA 117222740 GT50K BBR 100 JH1C JH2F 29JE3761
 CDCB GPTA 08/01/2018 4212DAUS 520HRDS 23%RIP
 99%R 1025M -0.06% 37F 56%ILE
 99%R 0.04% 45P 411CM\$ 385NM\$ 330FM\$ 312GM\$
 3.3PL -0.4LIV -1.6DPR 1.0CCR 4.0HCR 2.87SCS
 AJCA 08/01/2018 1799DAUS
 GPTAT 99%R 1.0 GJUI 14.0 GJPI 99%R 134
 JX FARIA BROTHERS ACTION DEAN SMITH {1} 92%
 JE840003001860402 GT50K BBR 74 JH1F JH2F
 DHIA HERD # 74-97-4513 CONTROL # 507854
 6-09 295 3 22340 4.9 1093 3.6 798 104DCR 2759C
 7-11 305 2 29240 4.5 1309 3.5 1032 102DCR 3523C
 9-00 275 2 19200 5.1 977 3.7 706 101DCR 2442C
 10-02 305 2 22970 4.7 1091 3.5 810 101DCR 2800C
 305 2X ME AVG 9L 25914M 1172F 905P 3079C
 PPA 4846M 156F 138P / YD 3486M 136F 111P
 CDCB GPTA 09/04/2018 5RECS 92%R 99%ILE
 1561M 57F 48P 690CM\$ 683NM\$ 672FM\$ 653GM\$
 6.6PL 4.3LIV 2.6DPR 2.9CCR 4.6HCR 2.79SCS
 AJCA 09/04/2018 GPTAT 86%R 2.6 GJUI 34.4 GJPI 85%R 214

ALL LYNN'S LOUIE VALENTINO-ET
 USA 116279413 GT50K BBR 100 JH1C JH2F 7JE1038
 CDCB GPTA 08/01/2018 15613DAUS 1801HRDS 12%RIP
 99%R 805M -0.08% 22F 41%ILE
 99%R -0.02% 25P 290CM\$ 288NM\$ 285FM\$ 170GM\$
 4.0PL 3.1LIV -2.5DPR -3.2CCR 0.5HCR 2.99SCS
 AJCA 08/01/2018 7330DAUS
 GPTAT 99%R 1.9 GJUI 18.0 GJPI 99%R 79
 CROSSWIND LEGACY 2288 {2}
 USA 118954244
 TATTOO / C2288
 SIRE: HOLLYLANE LILIBETS LEGACY GJPI 68 23%ILE
 NEXT DAM:
 CROSSWIND PJS 1057 {1}

LOT 106 JX CROSSWIND JAMMER 7615 {5} JE840003141477056 GT

BORN 03/17/2017 P5 BBR 100
 FEMALE EFI 6.2% AMERICAN ID 7615 / 7615
 JH1F JH2F

CDCB GPTA 09/04/2018 ORECS 74%R 89%ILE
 638M 35F 19P 317CM\$ 313NM\$ 307FM\$ 244GM\$
 3.9PL 0.0LIV -0.8DPR -0.7CCR -0.5HCR 2.79SCS
 AJCA 09/04/2018 GPTAT 74%R 0.6 GJUI 15.2 GJPI 69%R 91
 ST SR DF RA RW RL FA FU
 0.4 -0.4 -0.3 H1.1 0.2 P0.5 S0.8 1.4
 RH RUW UC UD TP TL RTR RTS
 0.7 -0.2 -0.3 S2.4 W0.6 S0.4

BRED: 03/03/2018 DUE: 12/07/2018 TO
 JX FARIA BROTHERS AVON {2}-ET
 JE840003011609974 14JE673
 CDCB GPTA 08/01/2018 1822DAUS 46HRDS 83%RIP
 99%R 1721M -0.24% 31F 83%ILE
 99%R -0.06% 48P 491CM\$ 492NM\$ 498FM\$ 466GM\$
 5.0PL 2.0LIV 1.4DPR 2.8CCR 3.9HCR 2.78SCS
 AJCA 08/01/2018 112DAUS
 GPTAT 92%R 1.8 GJUI 29.2 GJPI 91%R 168

SIRE:
 JX DEN-KEL HENDRIX JAMMER {4}-ET
 USA 067138859 GT50K BBR 100 JH1F JH2F 7JE1254
 CDCB GPTA 08/01/2018 260DAUS 62HRDS 21%RIP
 97%R 1249M 0.04% 67F 81%ILE
 97%R -0.05% 35P 488CM\$ 486NM\$ 487FM\$ 416GM\$
 4.1PL -0.7LIV -0.3DPR 0.0CCR 1.3HCR 2.75SCS
 AJCA 08/01/2018 166DAUS
 GPTAT 95%R 0.7 GJUI 7.9 GJPI 91%R 139

DAM:
 CROSSWIND REGION 4109 {4}
 USA 118946397
 TATTOO / C4109
 DHIA HERD # 46-06-0268 CONTROL # 4109
 2-08 79% 3-03 77% 4-06 86%
 ST SR DF RA RW RL FA FU RH RUW UC UD TP TL RTR RTS
 43 35 36 15 41 21 36 36 42 35 20 28 23 22 24 36
 PPA 1989M 79F 86P / YD 1064M 52F 54P
 CDCB PTA 08/01/2018 3RECS 59%R 47%ILE
 316M 21F 17P 162CM\$ 150NM\$ 122FM\$ 63GM\$
 0.6PL 0.4LIV -2.6DPR -3.0CCR -1.9HCR 2.97SCS
 AJCA 08/01/2018 PTAT 48%R 0.1 JUI 20.1 JPI 50%R 44

CROSSWIND JERSEYS BREEDER & OWNER
 ELKTON, SD
 605-690-0853

PF LENNOX HENDRIX
 USA 116844046 GT50K BBR 100 JH1C JH2F 1JE768
 CDCB GPTA 08/01/2018 2017DAUS 316HRDS 8%RIP
 99%R 446M 0.11% 44F 69%ILE
 99%R 0.02% 20P 462CM\$ 446NM\$ 414FM\$ 447GM\$
 4.8PL 1.8LIV 2.8DPR 2.4CCR 0.8HCR 2.73SCS
 AJCA 08/01/2018 682DAUS
 GPTAT 98%R 0.3 GJUI 7.6 GJPI 98%R 136
 JX DEN-KEL DALE JUSTA {3}-ET 88%
 USA 067078678 GT3K BBR 90 JH1F
 DHIA HERD # 21-18-0569 CONTROL # 678
 1-07 305 2 17860 4.8 851 3.4 610 101DCR 2107C
 3-02 305 2 26350 4.5 1177 3.4 884 102DCR 3053C
 4-06 295 2 20210 4.1 838 3.5 700 101DCR 2310C
 305 2X ME AVG 3L 24195M 1073F 827P 2813C
 PPA 2297M 32F 54P / YD 2380M 60F 69P
 CDCB GPTA 09/04/2018 3RECS 86%R 43%ILE
 1162M 21F 31P 133CM\$ 137NM\$ 149FM\$ 50GM\$
 0.7PL -1.5LIV -2.7DPR -2.8CCR -0.6HCR 2.92SCS
 AJCA 09/04/2018 GPTAT 80%R 0.4 GJUI 2.4 GJPI 79%R 40

MAACKDAIRY REGION-ET
 USA 114011567 GT50K BBR 100 JH1F JH2F 200JE944
 CDCB GPTA 08/01/2018 5526DAUS 628HRDS 3%RIP
 99%R 151M 0.16% 38F 17%ILE
 99%R 0.02% 9P 145CM\$ 141NM\$ 130FM\$ 6GM\$
 -0.3PL 1.9LIV -4.4DPR -5.4CCR -3.8HCR 3.15SCS
 AJCA 08/01/2018 2459DAUS
 GPTAT 99%R 0.7 GJUI 12.1 GJPI 99%R 20

CROSSWIND IATOLA 3064 {3}
 USA 118946191
 TATTOO / C3064
 CDCB PTA 08/01/2018 ORECS 45%R 25%ILE
 222M -1F 8P 66CM\$ 62NM\$ 54FM\$ 66GM\$
 0.9PL -0.9LIV 0.4DPR 0.5CCR 0.0HCR 2.91SCS
 AJCA 08/01/2018 PTAT 38%R 0.2 JUI 12.3 JPI 40%R 26
 SIRE: SC GOLD DUST PARAMOUNT IATOLA-ET GJPI 20 11%ILE

SISTER(S):
 CROSSWIND BLACKSTONE 3687 {3} 84%

NEXT DAM:
 CROSSWIND SENIOR 2173 {2}
 SIRE: PINE HAVEN SENIOR GJPI 9 10%ILE

4TH DAM:
 CROSSWIND PJS 369 {1}

LOT 107 JX CROSSWIND AVON 7622 {3} JE840003141477063 GT

BORN 03/22/2017 P3 BBR 100
FEMALE EFI 5.5% AMERICAN ID 7622 / 7622
JH1F JH2F

CDCB GPTA 09/04/2018 ORECS 73%R 78%ILE
848M 29F 29P 256CM\$ 255NM\$ 250FM\$ 243GM\$
1.1PL 0.9LIV 0.7DPR 0.4CCR 1.8HCR 3.24SCS
AJCA 09/04/2018 GPTAT 70%R 1.4 GJUI 16.6 GJPI 67%R 78
ST SR DF RA RW RL FA FU
2.3 1.3 1.1 L1.0 1.0 S0.4 S0.0 1.1
RH RUW UC UD TP TL RTR RTS
1.2 0.8 0.7 S1.4 C1.0 L0.0

BRED: 02/23/2018 DUE: 11/29/2018 TO
JX WASKIV DANESTAR {4}-ET
JEDNK006082902380 200JE7919
CDCB GPTA 08/01/2018 0%RIP
73%R 185M 0.34% 76F 89%ILE
73%R 0.16% 38P 575CM\$ 521NM\$ 405FM\$ 435GM\$
3.4PL -0.3LIV -1.0DPR -0.6CCR 1.0HCR 2.93SCS
AJCA 08/01/2018 ODAUS
GPTAT 70%R 0.9 GJUI 22.6 GJPI 67%R 160

SIRE:
JX FARIA BROTHERS AVON {2}-ET
JE840003011609974 GT80K BBR 86 JH1F JH2F 14JE673
CDCB GPTA 08/01/2018 1822DAUS 46HRDS 83%RIP
99%R 1721M -0.24% 31F 83%ILE
99%R -0.06% 48P 491CM\$ 492NM\$ 498FM\$ 466GM\$
5.0PL 2.0LIV 1.4DPR 2.8CCR 3.9HCR 2.78SCS
AJCA 08/01/2018 112DAUS
GPTAT 92%R 1.8 GJUI 29.2 GJPI 91%R 168

DAM:
JX CROSSWIND HANZ 6241 {5}
JE840003130810006
DHIA HERD # 46-06-0268 CONTROL # 6241
1-10 210 3 10750 5.3 575 3.6 384 91DCR 1327C
305 2X ME AVG 1L 16281M 912F 613P 2121C
PPA -445M 6F -2P / YD -1089M -21F -21P
CDCB PTA 08/01/2018 1RECS 50%R 46%ILE
56M 24F 10P 155CM\$ 146NM\$ 123FM\$ 115GM\$
1.3PL 1.2LIV 0.0DPR -0.9CCR -0.6HCR 3.21SCS
PA TYPE 0.3 JUI JPI 42%R 31

CROSSWIND JERSEYS
ELKTON, SD
605-690-0853

BREEDER & OWNER

ALL LYNN'S LEGAL VISIONARY-ET
USA 117222740 GT50K BBR 100 JH1C JH2F 29JE3761
CDCB GPTA 08/01/2018 4212DAUS 520HRDS 23%RIP
99%R 1025M -0.06% 37F 56%ILE
99%R 0.04% 45P 411CM\$ 385NM\$ 330FM\$ 312GM\$
3.3PL -0.4LIV -1.6DPR 1.0CCR 4.0HCR 2.87SCS
AJCA 08/01/2018 1799DAUS
GPTAT 99%R 1.0 GJUI 14.0 GJPI 99%R 134
JX FARIA BROTHERS ACTION DEAN SMITH {1} 92%
JE840003001860402 GT50K BBR 74 JH1F JH2F
DHIA HERD # 74-97-4513 CONTROL # 507854
6-09 295 3 22340 4.9 1093 3.6 798 104DCR 2759C
7-11 305 2 29240 4.5 1309 3.5 1032 102DCR 3523C
9-00 275 2 19200 5.1 977 3.7 706 101DCR 2442C
10-02 305 2 22970 4.7 1091 3.5 810 101DCR 2800C
305 2X ME AVG 9L 25914M 1172F 905P 3079C
PPA 4846M 156F 138P / YD 3486M 136F 111P
CDCB GPTA 09/04/2018 5RECS 92%R 99%ILE
1561M 57F 48P 690CM\$ 683NM\$ 672FM\$ 653GM\$
6.6PL 4.3LIV 2.6DPR 2.9CCR 4.6HCR 2.79SCS
AJCA 09/04/2018 GPTAT 86%R 2.6 GJUI 34.4 GJPI 85%R 214

JX CAL-MART CHARNESA HANZ {4}-ET
USA 117978696 GT50K BBR 100 JH1F JH2F 29JE3855
CDCB GPTA 08/01/2018 126DAUS 43HRDS 4%RIP
94%R 64M 0.19% 40F 26%ILE
94%R 0.07% 16P 236CM\$ 220NM\$ 180FM\$ 134GM\$
2.0PL 1.2LIV -1.4DPR -3.4CCR -2.8HCR 3.31SCS
AJCA 08/01/2018 57DAUS
GPTAT 89%R 1.1 GJUI 15.9 GJPI 87%R 45
CROSSWIND RENEGADE 4574 {4} 80%
USA 118861708
TATTOO / C4574
DHIA HERD # 46-06-0268 CONTROL # 4574
PPA 1245M 58F 50P / YD 901M 56F 38P
CDCB PTA 08/01/2018 3RECS 62%R 55%ILE
242M 25F 13P 184CM\$ 176NM\$ 158FM\$ 191GM\$
0.7PL 1.2LIV 1.4DPR 1.7CCR 1.6HCR 3.07SCS
AJCA 08/01/2018 PTAT 49%R -0.6 JUI -11.1 JPI 53%R 48
SIRE: BW RENEGADE-ET GJPI 95 51%ILE

NEXT DAM:
CROSSWIND ACTION 2922 {3}
SIRE: FOREST GLEN AVERY ACTION-ET GJPI 17 11%ILE
4TH DAM:
CROSSWIND SENIOR 2045 {2}

LOT 108 CROSSWIND DAYBREAK 7629 JE840003141477070 GT

BORN 03/24/2017 P4 BBR 100
 FEMALE EFI 8.1% AMERICAN ID 7629 / 7629
 JH1F JH2F

CROSSWIND JERSEYS BREEDER & OWNER
 ELKTON, SD
 605-690-0853

CDCB GPTA 09/04/2018 ORECS 74%R 83%ILE
 1054M 28F 39P 293CM\$ 279NM\$ 251FM\$ 211GM\$
 1.9PL 0.2LIV -1.6DPR -0.5CCR 2.2HCR 2.92SCS
 AJCA 09/04/2018 GPTAT 75%R -0.2 GJUI -3.0 GJPI 70%R 89
 ST SR DF RA RW RL FA FU
 -0.7 -0.1 -0.1 H0.2 -0.4 P0.1 S0.4 -0.4
 RH RUW UC UD TP TL RTR RTS
 -0.3 -0.1 0.5 D0.2 W0.8 L0.7

BRED: 02/27/2018 DUE: 12/03/2018 TO
 JX FARIA BROTHERS CESPEDES {3}-ET
 JE840003135124402 1JE1057
 CDCB GPTA 08/01/2018 0%RIP
 74%R 852M 0.18% 78F 99%ILE
 74%R 0.08% 48P 698CM\$ 658NM\$ 574FM\$ 580GM\$
 5.2PL 0.8LIV 0.4DPR -0.4CCR 0.1HCR 2.84SCS
 AJCA 08/01/2018 ODAUS
 GPTAT 73%R 1.9 GJUI 22.6 GJPI 69%R 198

SIRE:
 SUNSET CANYON DAYBREAK-ET
 USA 117250114 GT50K BBR 100 JH1F JH2F 29JE3768
 CDCB GPTA 08/01/2018 1688DAUS 149HRDS 39%RIP
 99%R 1113M -0.02% 49F 74%ILE
 99%R 0.01% 43P 482CM\$ 467NM\$ 435FM\$ 418GM\$
 3.5PL 1.6LIV 0.0DPR 0.8CCR 4.6HCR 3.06SCS
 AJCA 08/01/2018 520DAUS
 GPTAT 98%R 0.5 GJUI 3.9 GJPI 97%R 145

DAM:
 CROSSWIND LEXICON 6314 {6}
 JE840003131542897
 DHIA HERD # 46-06-0268 CONTROL # 6314
 1-09 297 3 14930 4.2 632 3.5 529 96DCR 1744C
 305 2X ME AVG 1L 17897M 774F 654P 2146C
 2-06 77% 3-01 80%
 ST SR DF RA RW RL FA FU RH RUW UC UD TP TL RTR RTS
 34 36 31 27 31 31 16 27 32 34 28 32 31 23 47 23
 PPA 945M -28F 35P / YD 868M -29F 37P
 CDCB PTA 08/01/2018 2RECS 54%R 65%ILE
 641M 16F 26P 223CM\$ 208NM\$ 180FM\$ 158GM\$
 2.0PL 0.1LIV -0.9DPR -0.4CCR 0.2HCR 2.84SCS
 AJCA 08/01/2018 PTAT 46%R 0.8 JUI 8.5 JPI 46%R 72

ALL LYNN'S RESTORE VIBRANT-ET
 USA 116076850 GT50K BBR 100 JH1F JH2F 29JE3647
 CDCB GPTA 08/01/2018 1092DAUS 262HRDS 7%RIP
 99%R 1536M -0.27% 15F 29%ILE
 99%R -0.10% 34P 222CM\$ 242NM\$ 285FM\$ 187GM\$
 2.6PL 1.7LIV -1.1DPR 1.2CCR 1.7HCR 3.02SCS
 AJCA 08/01/2018 679DAUS
 GPTAT 99%R -0.4 GJUI -9.1 GJPI 98%R 73
 PEARLMONT IMPULS DAFFY 90%
 USA 114356624 GTHD BBR 100 JH1F JH2F
 TATTOO / T49
 DHIA HERD # 92-23-0633 CONTROL # 9000
 4-03 305 2 18560 5.0 932 3.8 707 102DCR 2446C
 6-07 305 2 16190 5.1 825 3.9 637 102DCR 2205C
 8-10 305 2 14990 5.6 839 4.0 606 102DCR 2098C
 10-01 305 2 12690 4.9 628 4.5 566 100DCR 1796C
 305 2X ME AVG 6L 16118M 820F 647P 2197C
 PPA 637M 99F 77P / YD 586M 89F 63P
 CDCB GPTA 09/04/2018 4RECS 96%R 86%ILE
 283M 40F 29P 326CM\$ 291NM\$ 218FM\$ 237GM\$
 2.1PL -1.0LIV -1.0DPR -1.1CCR 3.7HCR 2.95SCS
 AJCA 09/04/2018 GPTAT 95%R 0.2 GJUI 4.0 GJPI 94%R 96

DUTCH HOLLOW LEXICON-P
 USA 115479865 GT50K BBR 100 JH1F JH2F 1JE700
 CDCB GPTA 08/01/2018 3209DAUS 400HRDS 20%RIP
 99%R 620M 0.02% 33F 40%ILE
 99%R 0.02% 27P 302CM\$ 284NM\$ 248FM\$ 204GM\$
 1.9PL 0.9LIV -1.5DPR -1.9CCR -1.7HCR 2.80SCS
 AJCA 08/01/2018 1166DAUS
 GPTAT 99%R 1.3 GJUI 15.5 GJPI 97%R 92

CROSSWIND VISIONARY 5285 {5} 84%
 USA 067185285
 DHIA HERD # 46-06-0268
 CDCB PTA 12/01/2017 ORECS 38%R 80%ILE
 532M 24F 26P 271CM\$ 252NM\$ 209FM\$ 207GM\$
 2.5PL -0.6LIV -1.0DPR 0.5CCR 2.3HCR 2.92SCS
 AJCA 08/01/2018 PTAT 50%R 0.8 JUI 7.8 JPI 36%R 82
 SIRE: ALL LYNN'S LEGAL VISIONARY-ET GJPI 134 56%ILE

NEXT DAM:
 CROSSWIND RENEGADE 4306 {4}
 SIRE: BW RENEGADE-ET GJPI 95 51%ILE
 4TH DAM:
 CROSSWIND SULTAN 2184 {3}

LOT 109 CROSSWIND LEMONHEAD 7630 {5} JE840003141477071 GT

BORN 03/24/2017 P6 BBR 100
FEMALE EFI 7.9% AMERICAN ID 7630 / 7630
JH1F JH2F

CDCB GPTA 09/04/2018 ORECS 74%R 94%ILE
49M 50F 26P 385CM\$ 346NM\$ 260FM\$ 324GM\$
1.3PL 0.6LIV 0.4DPR 1.5CCR 2.5HCR 3.02SCS
AJCA 09/04/2018 GPTAT 75%R 1.3 GJUI 12.4 GJPI 70%R 102
ST SR DF RA RW RL FA FU
3.3 1.9 0.5 L0.6 1.7 P0.7 S1.3 1.2
RH RUW UC UD TP TL RTR RTS
0.4 0.3 0.5 S1.3 C1.1 L0.8

BRED: 03/09/2018 DUE: 12/13/2018 TO
JX FARIA BROTHERS CESPEDS {3}-ET
JE840003135124402 1JE1057
CDCB GPTA 08/01/2018 0%RIP
74%R 852M 0.18% 78F 99%ILE
74%R 0.08% 48P 698CM\$ 658NM\$ 574FM\$ 580GM\$
5.2PL 0.8LIV 0.4DPR -0.4CCR 0.1HCR 2.84SCS
AJCA 08/01/2018 ODAUS
GPTAT 73%R 1.9 GJUI 22.6 GJPI 69%R 198

SIRE:
STEINHAUERS SAMSON LEMONHEAD
USA 118662185 GT80K BBR 100 JH1F JH2F 14JE670
CDCB GPTA 08/01/2018 1369DAUS 195HRDS 82%RIP
99%R 481M 0.16% 55F 85%ILE
99%R 0.07% 32P 541CM\$ 507NM\$ 436FM\$ 470GM\$
4.1PL 1.5LIV 0.8DPR 2.6CCR 2.9HCR 2.71SCS
AJCA 08/01/2018 533DAUS
GPTAT 98%R 1.9 GJUI 24.7 GJPI 92%R 164

DAM:
CROSSWIND IMPULS 6185 {4}
JE840003128995361
DHIA HERD # 46-06-0268 CONTROL # 6185
1-11 294 3 18780 5.6 1051 3.7 692 96DCR 2393C
305 2X ME AVG 1L 22025M 1263F 837P 2896C
2-08 75%
ST SR DF RA RW RL FA FU RH RUW UC UD TP TL RTR RTS
37 39 34 26 32 37 24 18 34 28 26 18 37 31 37 31
PPA 175M 27F 15P / YD -43M 33F 18P
CDCB PTA 08/01/2018 2RECS 57%R 45%ILE
79M 20F 12P 157CM\$ 142NM\$ 109FM\$ 128GM\$
1.1PL 0.8LIV 0.3DPR 0.7CCR 0.8HCR 3.03SCS
AJCA 08/01/2018 PTAT 47%R -0.4 JUI -9.3 JPI 49%R 36

CROSSWIND JERSEYS BREEDER & OWNER
ELKTON, SD
605-690-0853

DP VALENTINO SAMSON
USA 067106977 GT50K BBR 100 JH1F JH2F 14JE576
CDCB GPTA 08/01/2018 801DAUS 261HRDS 8%RIP
99%R 810M 0.00% 38F 51%ILE
99%R 0.00% 29P 348CM\$ 337NM\$ 317FM\$ 215GM\$
2.9PL 1.6LIV -3.1DPR -2.5CCR 0.2HCR 2.87SCS
AJCA 08/01/2018 605DAUS
GPTAT 98%R 2.1 GJUI 23.1 GJPI 96%R 99
STEINHAUERS RENEGADE LEMONPIE-ET 88%
USA 117255575 GT3K BBR 100 JH1F
TATTOO S603 / S603
DHIA HERD # 35-59-1096 CONTROL # 603
2-00 305 2 14420 4.9 705 4.0 572 97DCR 1923C
3-00 305 2 15690 5.0 785 4.0 635 98DCR 2139C
305 2X ME AVG 3L 16501M 810F 621P 2089C
PPA -67M 50F 17P / YD -53M 41F 16P
CDCB GPTA 09/04/2018 3RECS 86%R 80%ILE
216M 31F 19P 283CM\$ 263NM\$ 218FM\$ 289GM\$
0.9PL -0.8LIV 1.8DPR 2.0CCR 0.8HCR 2.98SCS
AJCA 09/04/2018 GPTAT 82%R 1.4 GJUI 16.7 GJPI 79%R 91

ISDK Q IMPULS
JEDNK000000301592 GTHD BBR 100 JH1F JH2F 236JE3
CDCB GPTA 08/01/2018 32050DAUS 3064HRDS 3%RIP
99%R 43M 0.17% 35F 30%ILE
99%R 0.11% 24P 278CM\$ 244NM\$ 166FM\$ 254GM\$
0.6PL -0.6LIV 1.2DPR 1.9CCR 0.3HCR 3.09SCS
AJCA 08/01/2018 17673DAUS
GPTAT 99%R -0.4 GJUI -2.6 GJPI 99%R 77
CROSSWIND VALENTINO 4658 {3} 80%
USA 118861995
TATTOO / C4658
DHIA HERD # 46-06-0268 CONTROL # 4658
PPA -920M -18F -39P / YD -210M -3F -16P
CDCB PTA 08/01/2018 3RECS 62%R 28%ILE
213M 7F 2P 68CM\$ 74NM\$ 88FM\$ 23GM\$
1.7PL 2.1LIV -1.1DPR -1.4CCR 1.3HCR 2.96SCS
AJCA 08/01/2018 PTAT 50%R 0.1 JUI -5.4 JPI 53%R 8
SIRE: ALL LYNNS LOUIE VALENTINO-ET GJPI 79 41%ILE

NEXT DAM:
CROSSWIND COUNTRY 2509 {2}
SIRE: BW COUNTRY-ET GJPI 7 10%ILE
4TH DAM:
CROSSWIND PJS 1813 {1}

LOT 110 CROSSWIND BLAKE 7632 {2} JE840003141477073 GT

BORN 03/25/2017 P5 BBR 100
 FEMALE EFI 6.4% AMERICAN ID 7632 / 7632
 JH1F JH2F

CDCB GPTA 09/04/2018 ORECS 68%R 77%ILE
 402M 15F 23P 271CM\$ 251NM\$ 209FM\$ 242GM\$
 2.8PL 0.8LIV 0.8DPR 1.4CCR 3.6HCR 2.88SCS
 AJCA 09/04/2018 GPTAT 69%R 0.7 GJUI 5.7 GJPI 63%R 90
 ST SR DF RA RW RL FA FU
 -0.5 -0.3 0.3 L0.6 -0.4 S0.2 S0.0 0.6
 RH RUW UC UD TP TL RTR RTS
 0.8 0.2 -0.2 S0.8 W0.2 L0.4

BRED: 03/09/2018 DUE: 12/13/2018 TO
 CAL-MART MEDALIST PILGRIM
 USA 118113935 29JE3860
 CDCB GPTA 08/01/2018 826DAUS 145HRDS 21%RIP
 99%R 1088M -0.07% 38F 79%ILE
 99%R -0.01% 38P 493CM\$ 481NM\$ 457FM\$ 481GM\$
 5.0PL 3.1LIV 2.9DPR 4.0CCR 2.0HCR 2.86SCS
 AJCA 08/01/2018 318DAUS
 GPTAT 97%R 1.2 GJUI 16.3 GJPI 95%R 155

SIRE:
 SCORE BLAKE J419 7252-ET
 JE840003012257346 GT8K BBR 100 JH1F JH2F
 CDCB GPTA 09/04/2018 100%RIP
 75%R 415M -0.02% 16F 45%ILE
 75%R 0.04% 22P 314CM\$ 292NM\$ 250FM\$ 265GM\$
 3.7PL 0.7LIV 0.4DPR 0.7CCR 2.5HCR 2.73SCS
 AJCA 09/04/2018 ODAUS
 GPTAT 74%R 1.1 GJUI 20.6 GJPI 70%R 112

DAM:
 CROSSWIND PJS 6137 {1}
 JE840003128995409
 2-00 305 3 15890 5.0 794 3.7 584 97DCR 2020C
 305 2X ME AVG 1L 17837M 914F 676P 2339C
 2-09 78% 3-04 73%
 ST SR DF RA RW RL FA FU RH RUW UC UD TP TL RTR RTS
 27 29 17 29 29 39 36 14 36 38 36 24 32 22 39 36

SISTER(S):
 JX CROSSWIND LEONEL 6773 {4} 82%
 RANKS ON THE TOP 1-1/2% LIST FOR JPI

CROSSWIND JERSEYS BREEDER & OWNER
 ELKTON, SD
 605-690-0853

HIGH LAWN VIBRANT SCORE-ET
 USA 117467479 GT50K BBR 100 JH1F JH2F 1JE803
 CDCB GPTA 08/01/2018 2071DAUS 164HRDS 13%RIP
 99%R 1483M -0.34% -1F 46%ILE
 99%R -0.10% 33P 288CM\$ 301NM\$ 333FM\$ 255GM\$
 5.0PL 2.4LIV 0.1DPR 0.7CCR 2.9HCR 2.73SCS
 AJCA 08/01/2018 328DAUS
 GPTAT 98%R 0.9 GJUI 14.5 GJPI 97%R 111
 DEN-KEL ZUMA EAGLE 87%
 USA 067100828 GT3K BBR 100 JH1F
 DHIA HERD # 42-84-0034 CONTROL # 828
 PPA -2057M 14F -30P / YD -1478M 8F -12P
 CDCB GPTA 09/04/2018 2RECS 84%R 25%ILE
 -371M 12F 3P 86CM\$ 61NM\$ 9FM\$ 70GM\$
 -0.2PL -2.1LIV -0.1DPR 0.9CCR 1.0HCR 2.91SCS
 AJCA 09/04/2018 GPTAT 76%R 0.4 GJUI 11.9 GJPI 75%R 37

UR UNKNOWN JERSEY SIRE
 CROSSWIND LASTING 5016 {5} 83%
 USA 118967253 GT8K BBR 100 JH1F JH2F
 TATTOO / C5016
 DHIA HERD # 46-06-0268 CONTROL # 5016
 3-10 298 3 22770 6.3 1441 3.5 803 99DCR 2776C
 305 2X ME AVG 1L 20133M 1318F 731P 2528C
 PPA 24M 31F -6P / YD -336M 30F -14P
 CDCB GPTA 09/04/2018 2RECS 81%R 47%ILE
 96M -2F 5P 154CM\$ 149NM\$ 138FM\$ 202GM\$
 3.4PL 0.3LIV 3.0DPR 3.8CCR 3.2HCR 2.91SCS
 AJCA 09/04/2018 GPTAT 78%R 0.6 GJUI 6.2 GJPI 75%R 59
 SIRE: TOLLENAARS LENNOX LASTING (TWIN) GJPI 62 17%ILE
 NEXT DAM:
 CROSSWIND LEGAL 3988 {4} 86%
 SIRE: TOLLENAARS IMPULS LEGAL 233-ET GJPI 70 17%ILE
 4TH DAM:
 CROSSWIND SULTAN 2985 {3} 84%

LOT 111 JX CROSSWIND BADGER 7635 {4} JE840003141477076 GT

BORN 03/26/2017 P1 BBR 100
 FEMALE EFI 6.5% AMERICAN ID 7635 / 7635
 JH1F JH2F

CDCB GPTA 09/04/2018 ORECS 74%R 54%ILE
 307M 18F 12P 181CM\$ 174NM\$ 159FM\$ 128GM\$
 2.5PL 1.0LIV -0.6DPR -0.9CCR 2.9HCR 2.85SCS
 AJCA 09/04/2018 GPTAT 74%R 0.2 GJUI 1.7 GJPI 69%R 56
 ST SR DF RA RW RL FA FU
 0.1 -0.1 0.1 L1.2 -0.1 S0.5 L0.1 -0.2
 RH RUW UC UD TP TL RTR RTS
 -0.7 0.1 0.6 D0.1 C1.1 S0.5

BRED: 02/28/2018 DUE: 12/04/2018 TO
 CDF VICEROY-ET
 JE840003002447507 11JE1179
 CDCB GPTA 08/01/2018 705DAUS 61HRDS 46%RIP
 98%R 1594M 0.02% 81F 98%ILE
 98%R 0.03% 63P 675CM\$ 652NM\$ 602FM\$ 614GM\$
 4.1PL 0.4LIV 1.3DPR 2.6CCR 5.0HCR 3.11SCS
 AJCA 08/01/2018 326DAUS
 GPTAT 97%R 0.8 GJUI 9.2 GJPI 93%R 197

SISTER(S):
 FRESTEL JAMAICA FANCY 88%
 JX CROSSWIND FLAME 6701 {6} 80%

SIRE:
 JX FARIA BROTHERS BADGER {3}
 JE840003011199089 GT50K BBR 93 JH1F JH2F 1JE862
 CDCB GPTA 08/01/2018 4634DAUS 116HRDS 30%RIP
 99%R 981M -0.04% 39F 32%ILE
 99%R -0.03% 30P 264CM\$ 258NM\$ 248FM\$ 155GM\$
 2.1PL -0.9LIV -2.8DPR -2.8CCR 3.0HCR 2.75SCS
 AJCA 08/01/2018 292DAUS
 GPTAT 96%R 0.0 GJUI -1.9 GJPI 97%R 74

DAM:
 FRESTEL ACTION FANCY
 USA 118548281
 TATTOO / M22
 DHIA HERD # 46-06-0268 CONTROL # 11
 1-11 305 3 15850 4.8 767 3.5 555 65DCR 1918C
 2-11 305 3 20310 7.0 1419 3.6 729 98DCR 2520C
 305 2X ME AVG 2L 20154M 1207F 725P 2507C
 2-06 83% 3-03 83%
 ST SR DF RA RW RL FA FU RH RUW UC UD TP TL RTR RTS
 41 32 39 20 25 26 25 33 29 35 18 22 38 25 35 45
 PPA 976M 125F 30P / YD 1073M 128F 29P
 CDCB PTA 08/01/2018 2RECS 56%R 43%ILE
 -139M 12F -5P 136CM\$ 136NM\$ 138FM\$ 130GM\$
 2.5PL 2.5LIV 0.9DPR 1.0CCR 1.5HCR 2.96SCS
 AJCA 08/01/2018 PTAT 50%R 0.5 JUI 6.7 JPI 49%R 36

CROSSWIND JERSEYS BREEDER & OWNER
 ELKTON, SD
 605-690-0853

WAUNAKEE LEGAL PERFORM
 USA 066857901 GT50K BBR 100 JH1F JH2F 11JE1114
 CDCB GPTA 08/01/2018 7218DAUS 207HRDS 15%RIP
 99%R 1246M -0.10% 39F 41%ILE
 99%R -0.08% 29P 280CM\$ 288NM\$ 311FM\$ 165GM\$
 3.0PL -1.3LIV -3.8DPR -2.8CCR 3.7HCR 2.78SCS
 AJCA 08/01/2018 3724DAUS
 GPTAT 99%R 0.8 GJUI 8.7 GJPI 99%R 88
 JX FARIA BROTHERS APPARITION 24049 {2} 84%
 JE840003001574835 GT50K BBR 79 JH1F JH2F
 DHIA HERD # 74-97-4513 CONTROL # 159893
 2-08 283 2 17170 5.1 875 3.7 638 99DCR 2207C
 3-07 305 2 20230 5.0 1007 3.8 772 102DCR 2671C
 4-10 304 2 20720 4.9 1022 3.7 775 102DCR 2681C
 5-10 295 2 20330 5.2 1060 3.8 778 101DCR 2692C
 305 2X ME AVG 5L 20903M 1038F 775P 2680C
 PPA 1906M 127F 85P / YD 1000M 86F 58P
 CDCB GPTA 09/04/2018 4RECS 74%R 90%ILE
 586M 35F 25P 333CM\$ 317NM\$ 286FM\$ 314GM\$
 2.6PL 0.5LIV 1.6DPR 1.6CCR 2.3HCR 2.82SCS
 AJCA 09/04/2018 GPTAT 54%R 0.1 GJUI 3.5 GJPI 68%R 94

FOREST GLEN AVERY ACTION-ET
 USA 111023978 GTHD BBR 100 JH1F JH2F 7JE590
 CDCB GPTA 08/01/2018 23906DAUS 2798HRDS 4%RIP
 99%R -326M -0.02% -19F 11%ILE
 99%R 0.00% -12P 29CM\$ 32NM\$ 40FM\$ 42GM\$
 2.7PL 4.0LIV 1.1DPR 0.9CCR 3.1HCR 3.00SCS
 AJCA 08/01/2018 12183DAUS
 GPTAT 99%R 1.3 GJUI 15.9 GJPI 99%R 17
 FRESTEL SENIOR FANCIER 88%
 USA 116984445
 TATTOO / M58
 DHIA HERD # 42-60-0853 CONTROL # 58
 1-07 305 2 15050 4.3 646 3.2 483 84DCR 1667C
 2-07 305 2 17140 4.6 795 3.6 618 98DCR 2128C
 3-08 305 2 18690 4.7 879 3.4 644 98DCR 2225C
 4-10 305 2 17530 4.9 861 3.7 649 97DCR 2245C
 305 2X ME AVG 5L 18368M 833F 645P 2206C
 PPA -318M -29F -32P / YD -228M 0F -19P
 CDCB PTA 08/01/2018 5RECS 55%R 21%ILE
 -136M 1F -8P 33CM\$ 38NM\$ 49FM\$ 41GM\$
 2.2PL 1.0LIV 0.9DPR 1.3CCR 0.1HCR 2.93SCS
 AJCA 08/01/2018 PTAT 48%R 0.0 JUI -0.7 JPI 47%R 4
 SIRE: PINE HAVEN SENIOR GJPI 9 10%ILE

NEXT DAM:
 FRESTEL SULTAN FANCY 92%
 8-01 305 2 19000 4.8 918 3.7 709 98DCR 2452C
 SIRE: SHF CENTURION SULTAN GJPI 1 9%ILE
 4TH DAM:
 FRESTEL BROOK FANCIER 90%
 7-03 288 3 18690 5.0 940 3.8 716 DHIR 2478C

LOT 112 JX CROSSWIND SOPRANO 7638 {4} JE840003141477079 GT

BORN 03/26/2017 P1 BBR 100
 FEMALE EFI 5.9% AMERICAN ID 7638 / 7638
 JH1F JH2F

CROSSWIND JERSEYS BREEDER & OWNER
 ELKTON, SD
 605-690-0853

CDCB GPTA 09/04/2018 ORECS 74%R 32%ILE
 299M 14F 11P 101CM\$ 95NM\$ 85FM\$ 108GM\$
 0.3PL -2.4LIV 0.3DPR 0.9CCR 2.9HCR 2.90SCS
 AJCA 09/04/2018 GPTAT 74%R 0.2 GJUI 5.0 GJPI 69%R 44
 ST SR DF RA RW RL FA FU
 -1.3 -0.3 -0.1 L1.1 -0.5 S0.3 L0.1 -0.2
 RH RUW UC UD TP TL RTR RTS
 -0.2 -0.1 0.4 S0.5 C0.8 S0.8

ISDK DJ ZUMA
 JEDNK00000302730 GT50K BBR 100 JH1F JH2F 236JE146
 CDCB GPTA 08/01/2018 19949DAUS 1719HRDS 3%RIP
 99%R -474M 0.24% 24F 39%ILE
 99%R 0.11% 4P 318CM\$ 283NM\$ 211FM\$ 328GM\$
 3.7PL -0.8LIV 2.6DPR 4.6CCR 4.6HCR 2.75SCS
 AJCA 08/01/2018 11595DAUS
 GPTAT 99%R 0.8 GJUI 17.1 GJPI 99%R 110

BRED: 02/24/2018 DUE: 11/30/2018 TO
 JX FARIA BROTHERS CESPEDES {3}-ET
 JE840003135124402 1JE1057
 CDCB GPTA 08/01/2018 0%RIP
 74%R 852M 0.18% 78F 99%ILE
 74%R 0.08% 48P 698CM\$ 658NM\$ 574FM\$ 580GM\$
 5.2PL 0.8LIV 0.4DPR -0.4CCR 0.1HCR 2.84SCS
 AJCA 08/01/2018 ODAUS
 GPTAT 73%R 1.9 GJUI 22.6 GJPI 69%R 198

JX WILSONVIEW GARDEN SOCHI {3}-ET 93%
 USA 067191494 GT3K BBR 83 JH1F
 DHIA HERD # 92-23-0233 CONTROL # 1494
 3-04 305 2 22630 4.6 1047 3.6 806 102DCR 2786C
 5-00 305 2 24090 5.0 1201 3.3 788 101DCR 2721C
 6-04 305 2 22970 4.8 1092 3.4 773 101DCR 2670C
 8-00 305 2 22610 4.7 1065 3.2 729 101DCR 2516C
 305 2X ME AVG 5L 22294M 1082F 761P 2624C
 PPA 3636M 212F 115P / YD 2647M 141F 76P
 CDCB GPTA 09/04/2018 4RECS 91%R 94%ILE
 1072M 51F 31P 349CM\$ 350NM\$ 354FM\$ 248GM\$
 4.2PL -1.2LIV -1.9DPR -1.9CCR 1.3HCR 2.99SCS
 AJCA 09/04/2018 GPTAT 86%R 0.5 GJUI 3.2 GJPI 84%R 86

SIRE:
 JX WILSONVIEW SOPRANO {4}
 USA 117824371 GT50K BBR 100 JH1F JH2F 200JE521
 CDCB GPTA 08/01/2018 1597DAUS 130HRDS 15%RIP
 99%R 682M 0.05% 42F 24%ILE
 99%R 0.02% 28P 228CM\$ 212NM\$ 182FM\$ 202GM\$
 -0.1PL -6.9LIV -0.9DPR -0.2CCR 4.1HCR 2.86SCS
 AJCA 08/01/2018 778DAUS
 GPTAT 99%R 1.1 GJUI 13.6 GJPI 97%R 88

CRF LEGAL PROMISE
 USA 117722352 GT50K BBR 100 JH1F JH2F 203JE1347
 CDCB GPTA 08/01/2018 3332DAUS 210HRDS 13%RIP
 99%R -114M 0.13% 20F 35%ILE
 99%R 0.09% 14P 300CM\$ 272NM\$ 211FM\$ 254GM\$
 3.1PL 3.5LIV 1.0DPR 0.3CCR 4.2HCR 3.02SCS
 AJCA 08/01/2018 1327DAUS
 GPTAT 99%R 0.7 GJUI 18.9 GJPI 97%R 96

DAM:
 CROSSWIND LEGAL PROMISE 5714 {3}
 JE840003014256399 GT13K BBR 100 JH1F JH2F
 DHIA HERD # 46-06-0268 CONTROL # 5714
 1-09 304 3 18720 6.2 1159 3.5 664 96DCR 2295C
 2-09 299 3 18310 6.8 1238 3.3 607 98DCR 2096C
 305 2X ME AVG 2L 20044M 1322F 709P 2450C
 2-02 79% 3-06 79%
 ST SR DF RA RW RL FA FU RH RUW UC UD TP TL RTR RTS
 29 26 34 26 22 34 28 26 26 22 26 26 27 28 37 28
 PPA 412M 69F 5P / YD 221M 25F 11P
 CDCB GPTA 09/04/2018 3RECS 81%R 17%ILE
 224M -13F 3P 2CM\$ 9NM\$ 24FM\$ 54GM\$
 0.9PL 2.6LIV 2.3DPR 2.2CCR 1.6HCR 3.07SCS
 AJCA 09/04/2018 GPTAT 80%R -0.9 GJUI -9.5 GJPI 76%R 6
 SISTER(S):
 CROSSWIND ECLIPES 4310 {3} 82%

CROSSWIND MILITIA 2715 {2} 78%
 USA 118936747 8K BBR 100 JH1F JH2F
 TATTOO / C2715
 CDCB PTA 08/01/2018 ORECS 52%R 25%ILE
 533M -1F 14P 54CM\$ 59NM\$ 68FM\$ 81GM\$
 0.5PL 1.4LIV 1.6DPR 1.1CCR 0.3HCR 3.07SCS
 AJCA 08/01/2018 PTAT 37%R -1.2 JUI -13.2 JPI 43%R 15
 SIRE: SUNSET CANYON RP MILITIA-ET GJPI 30 17%ILE
 NEXT DAM:
 CROSSWIND PJS 1580 {1}

LOT 113 JX CROSSWIND AVON 7641 {3} (TWIN) JE840003141477082 GT

BORN 03/27/2017 P6 BBR 100
 FEMALE EFI 6.5% AMERICAN ID 7641 / 7641
 JH1C JH2F

CDCB GPTA 09/04/2018 ORECS 72%R 83%ILE
 905M 16F 26P 281CM\$ 280NM\$ 279FM\$ 247GM\$
 3.8PL 0.6LIV 0.1DPR 1.1CCR 3.7HCR 2.85SCS
 AJCA 09/04/2018 GPTAT 73%R 1.2 GJUI 18.1 GJPI 68%R 99
 ST SR DF RA RW RL FA FU
 -0.6 0.3 0.1 L0.3 0.2 P0.3 S0.3 1.8
 RH RUW UC UD TP TL RTR RTS
 0.5 0.1 0.6 S1.8 C0.5 S0.4

BRED: 02/26/2018 DUE: 12/02/2018 TO
 JX FARIA BROTHERS CESPEDES {3}-ET
 JE840003135124402 1JE1057
 CDCB GPTA 08/01/2018 0%RIP
 74%R 852M 0.18% 78F 99%ILE
 74%R 0.08% 48P 698CM\$ 658NM\$ 574FM\$ 580GM\$
 5.2PL 0.8LIV 0.4DPR -0.4CCR 0.1HCR 2.84SCS
 AJCA 08/01/2018 ODAUS
 GPTAT 73%R 1.9 GJUI 22.6 GJPI 69%R 198
 BRED USING SEXED SEMEN

SIRE:
 JX FARIA BROTHERS AVON {2}-ET
 JE840003011609974 GT80K BBR 86 JH1F JH2F 14JE673
 CDCB GPTA 08/01/2018 1822DAUS 46HRDS 83%RIP
 99%R 1721M -0.24% 31F 83%ILE
 99%R -0.06% 48P 491CM\$ 492NM\$ 498FM\$ 466GM\$
 5.0PL 2.0LIV 1.4DPR 2.8CCR 3.9HCR 2.78SCS
 AJCA 08/01/2018 112DAUS
 GPTAT 92%R 1.8 GJUI 29.2 GJPI 91%R 168

DAM:
 JX CROSSWIND SOPRANO 5636 {5}
 JE840003014256324
 DHIA HERD # 46-06-0268 CONTROL #
 2-03 81% 4-02 86%
 ST SR DF RA RW RL FA FU RH RUW UC UD TP TL RTR RTS
 32 29 37 29 36 36 29 36 39 38 36 26 38 21 42 33
 PA 408M 25F 18P
 190CM\$ 180NM\$ 159FM\$
 1.0PL 0.2DPR 0.4CCR 2.7HCR 2.93SCS
 PA TYPE 0.8 JPI 37%R 69

CROSSWIND JERSEYS BREEDER & OWNER
 ELKTON, SD
 605-690-0853

ALL LYNN'S LEGAL VISIONARY-ET
 USA 117222740 GT50K BBR 100 JH1C JH2F 29JE3761
 CDCB GPTA 08/01/2018 4212DAUS 520HRDS 23%RIP
 99%R 1025M -0.06% 37F 56%ILE
 99%R 0.04% 45P 411CM\$ 385NM\$ 330FM\$ 312GM\$
 3.3PL -0.4LIV -1.6DPR 1.0CCR 4.0HCR 2.87SCS
 AJCA 08/01/2018 1799DAUS
 GPTAT 99%R 1.0 GJUI 14.0 GJPI 99%R 134
 JX FARIA BROTHERS ACTION DEAN SMITH {1} 92%
 JE840003001860402 GT50K BBR 74 JH1F JH2F
 DHIA HERD # 74-97-4513 CONTROL # 507854
 6-09 295 3 22340 4.9 1093 3.6 798 104DCR 2759C
 7-11 305 2 29240 4.5 1309 3.5 1032 102DCR 3523C
 9-00 275 2 19200 5.1 977 3.7 706 101DCR 2442C
 10-02 305 2 22970 4.7 1091 3.5 810 101DCR 2800C
 305 2X ME AVG 9L 25914M 1172F 905P 3079C
 PPA 4846M 156F 138P / YD 3486M 136F 111P
 CDCB GPTA 09/04/2018 5RECS 92%R 99%ILE
 1561M 57F 48P 690CM\$ 683NM\$ 672FM\$ 653GM\$
 6.6PL 4.3LIV 2.6DPR 2.9CCR 4.6HCR 2.79SCS
 AJCA 09/04/2018 GPTAT 86%R 2.6 GJUI 34.4 GJPI 85%R 214

JX WILSONVIEW SOPRANO {4}
 USA 117824371 GT50K BBR 100 JH1F JH2F 200JE521
 CDCB GPTA 08/01/2018 1597DAUS 130HRDS 15%RIP
 99%R 682M 0.05% 42F 24%ILE
 99%R 0.02% 28P 228CM\$ 212NM\$ 182FM\$ 202GM\$
 -0.1PL -6.9LIV -0.9DPR -0.2CCR 4.1HCR 2.86SCS
 AJCA 08/01/2018 778DAUS
 GPTAT 99%R 1.1 GJUI 13.6 GJPI 97%R 88
 CROSSWIND ACTION 3992 {4} 86%
 USA 118980625
 TATTOO / C3992
 DHIA HERD # 46-06-0268 CONTROL # 3992
 PPA 2553M 112F 94P / YD 1041M 50F 40P
 CDCB PTA 08/01/2018 5RECS 61%R 46%ILE
 133M 8F 7P 152CM\$ 147NM\$ 136FM\$ 151GM\$
 2.1PL 1.5LIV 1.2DPR 0.9CCR 1.2HCR 2.99SCS
 AJCA 08/01/2018 PTAT 36%R 0.5 JUI 9.7 JPI 51%R 49
 SIRE: FOREST GLEN AVERY ACTION-ET GJPI 17 11%ILE

NEXT DAM:
 CROSSWIND SENIOR 2534 {3}
 SIRE: PINE HAVEN SENIOR GJPI 9 10%ILE
 4TH DAM:
 CROSSWIND SABER 1820 {2}

LOT 114 JX CROSSWIND SMACK 7659 {5} JE840003141477100 GT

BORN 04/04/2017 P5 BBR 100
 FEMALE EFI 8.2% AMERICAN ID 7659 / 7659
 JH1F JH2F

CDCB GPTA 09/04/2018 ORECS 70%R 79%ILE
 899M 25F 38P 283CM\$ 262NM\$ 220FM\$ 216GM\$
 2.2PL -0.7LIV -0.3DPR -0.6CCR 0.3HCR 2.88SCS
 AJCA 09/04/2018 GPTAT 73%R 0.3 GJUI -0.9 GJPI 67%R 90
 ST SR DF RA RW RL FA FU
 1.4 0.2 0.8 L0.9 0.4 S0.6 L0.1 -0.6
 RH RUW UC UD TP TL RTR RTS
 0.1 0.6 0.5 D0.5 C0.2 S0.3

BRED: 03/09/2018 DUE: 12/13/2018 TO
 JX FARIA BROTHERS AVON {2}-ET
 JE840003011609974 14JE673
 CDCB GPTA 08/01/2018 1822DAUS 46HRDS 83%RIP
 99%R 1721M -0.24% 31F 83%ILE
 99%R -0.06% 48P 491CM\$ 492NM\$ 498FM\$ 466GM\$
 5.0PL 2.0LIV 1.4DPR 2.8CCR 3.9HCR 2.78SCS
 AJCA 08/01/2018 112DAUS
 GPTAT 92%R 1.8 GJUI 29.2 GJPI 91%R 168
 BRED USING SEXED SEMEN

SIRE:
 KASH-IN SMACK-P-ET
 JE840003126234073 GT99K BBR 100 JH1F JH2F 7JE1476
 CDCB GPTA 08/01/2018 86%RIP
 80%R 883M -0.05% 31F 46%ILE
 80%R 0.03% 37P 322CM\$ 303NM\$ 264FM\$ 293GM\$
 1.8PL -0.5LIV 1.5DPR 0.7CCR -4.2HCR 2.93SCS
 AJCA 08/01/2018 3DAUS
 GPTAT 79%R 0.3 GJUI 5.0 GJPI 76%R 99

DAM:
 JX CROSSWIND BADGER 6374 {4}
 JE840003131542957
 DHIA HERD # 46-06-0268 CONTROL #
 2-04 81% 3-00 77%
 ST SR DF RA RW RL FA FU RH RUW UC UD TP TL RTR RTS
 34 19 37 29 36 23 29 13 14 38 39 23 39 29 38 36
 PA 507M 18F 16P
 152CM\$ 149NM\$ 143FM\$
 2.0PL -0.9DPR -1.3CCR 1.8HCR 2.86SCS
 PA TYPE 0.7 JPI 34%R 47

SISTER(S):
 CROSSWIND ZUMA 5190 {5} 82%
 2-11 276 3 17220 6.8 1166 3.9 679 98DCR 2350C

CROSSWIND JERSEYS
 ELKTON, SD
 605-690-0853

BREEDER & OWNER

ALL LYNN'S HENDRIX NITRO
 USA 117951556 GT50K BBR 100 JH1F JH2F 7JE1242
 CDCB GPTA 08/01/2018 2107DAUS 358HRDS 36%RIP
 99%R 779M -0.10% 17F 38%ILE
 99%R 0.00% 29P 288CM\$ 281NM\$ 264FM\$ 321GM\$
 2.9PL 0.5LIV 3.4DPR 3.1CCR -0.4HCR 3.10SCS
 AJCA 08/01/2018 911DAUS
 GPTAT 98%R 0.5 GJUI 10.5 GJPI 96%R 93
 KASH IN DIMENSION 39428-P-ET 90%
 USA 071054955 GT8K BBR 100 JH1F JH2F
 DHIA HERD # 93-54-0855 CONTROL # 39428
 1-10 282 3 16470 5.7 946 3.9 638 92DCR 2208C
 2-09 298 3 21600 5.6 1215 4.0 869 93DCR 3009C
 3-09 305 3 21960 5.6 1239 4.1 900 95DCR 3117C
 305 2X ME AVG 3L 20820M 1204F 849P 2941C
 PPA 750M 174F 88P / YD 446M 144F 77P
 CDCB GPTA 09/04/2018 3RECS 85%R 97%ILE
 133M 58F 34P 445CM\$ 392NM\$ 279FM\$ 320GM\$
 1.5PL -0.4LIV -1.2DPR -1.4CCR 1.1HCR 2.78SCS
 AJCA 09/04/2018 GPTAT 82%R 0.8 GJUI 9.0 GJPI 79%R 129

JX FARIA BROTHERS BADGER {3}
 JE84000301199089 GT50K BBR 93 JH1F JH2F 1JE862
 CDCB GPTA 08/01/2018 4634DAUS 116HRDS 30%RIP
 99%R 981M -0.04% 39F 32%ILE
 99%R -0.03% 30P 264CM\$ 258NM\$ 248FM\$ 155GM\$
 2.1PL -0.9LIV -2.8DPR -2.8CCR 3.0HCR 2.75SCS
 AJCA 08/01/2018 292DAUS
 GPTAT 96%R 0.0 GJUI -1.9 GJPI 97%R 74
 CROSSWIND CELEBRITY 4069 {4} 86%
 USA 118977755
 TATTOO / C4069
 CDCB PTA 08/01/2018 ORECS 40%R 21%ILE
 32M -3F 1P 40CM\$ 39NM\$ 38FM\$ 56GM\$
 1.8PL -1.8LIV 1.1DPR 0.2CCR 0.5HCR 2.96SCS
 AJCA 08/01/2018 PTAT 52%R 1.2 JUI 13.1 JPI 38%R 19
 SIRE: GALAXIES CELEBRITY-ET GJPI 42 14%ILE

NEXT DAM:
 CROSSWIND SENIOR 2516 {3}
 SIRE: PINE HAVEN SENIOR GJPI 9 10%ILE

4TH DAM:
 CROSSWIND BRAZO 1811 {2}

LOT 115 JX CROSSWIND VANDRELL 7643 {3} JE840003141477084 GT

BORN 03/27/2017 P3 BBR 100
FEMALE EFI 6.0% AMERICAN ID 7643 / 7643
JH1C JH2F

CDCB GPTA 09/04/2018 ORECS 73%R 70%ILE
592M 23F 21P 235CM\$ 226NM\$ 211FM\$ 224GM\$
1.5PL 1.2LIV 0.8DPR 1.5CCR 4.7HCR 2.87SCS
AJCA 09/04/2018 GPTAT 72%R 0.5 GJUI -1.3 GJPI 68%R 76
ST SR DF RA RW RL FA FU
0.4 0.4 0.1 L1.0 0.1 S0.6 L0.1 -0.6
RH RUW UC UD TP TL RTR RTS
-0.3 0.1 0.6 D0.5 C0.5 S0.3

BRED: 03/10/2018 DUE: 12/14/2018 TO
JX FARIA BROTHERS FUTURE {3}-ET
JE840003126052250 1JE966
CDCB GPTA 08/01/2018 0%RIP
76%R 1027M 0.10% 69F 98%ILE
77%R 0.03% 43P 609CM\$ 587NM\$ 541FM\$ 509GM\$
4.3PL 2.1LIV 0.0DPR 0.0CCR 0.2HCR 2.90SCS
AJCA 08/01/2018 0DAUS
GPTAT 76%R 2.2 GJUI 25.3 GJPI 72%R 176
BRED USING SEXED SEMEN

SIRE:
JX FARIA BROTHERS VANDRELL {2}-ET
JE840003011609959 GT80K BBR 87 JH1F JH2F 1JE892
CDCB GPTA 08/01/2018 2489DAUS 69HRDS 73%RIP
99%R 1110M -0.11% 29F 63%ILE
99%R 0.01% 42P 436CM\$ 422NM\$ 392FM\$ 446GM\$
3.3PL 2.9LIV 2.7DPR 4.3CCR 7.1HCR 3.01SCS
AJCA 08/01/2018 129DAUS
GPTAT 92%R 1.4 GJUI 13.1 GJPI 92%R 148

DAM:
JX CROSSWIND BADGER 6337 {4}
JE840003131542920 GT13K BBR 100 JH1F JH2F
DHIA HERD # 46-06-0268 CONTROL # 6337
PPA 1364M 104F 54P / YD 1016M 93F 47P
CDCB GPTA 09/04/2018 1RECS 79%R 50%ILE
186M 21F 10P 171CM\$ 161NM\$ 140FM\$ 112GM\$
1.7PL 0.6LIV -0.9DPR -1.2CCR 1.0HCR 2.85SCS
AJCA 09/04/2018 GPTAT 75%R 0.2 GJUI 0.2 GJPI 73%R 44

SISTER(S):
CROSSWIND DIVIDEND 5242 {5} 81%
2-10 305 3 21360 6.4 1359 3.7 788 99DCR 2725C

CROSSWIND JERSEYS BREEDER & OWNER
ELKTON, SD
605-690-0853

ALL LYNN'S LEGAL VISIONARY-ET
USA 117222740 GT50K BBR 100 JH1C JH2F 29JE3761
CDCB GPTA 08/01/2018 4212DAUS 520HRDS 23%RIP
99%R 1025M -0.06% 37F 56%ILE
99%R 0.04% 45P 411CM\$ 385NM\$ 330FM\$ 312GM\$
3.3PL -0.4LIV -1.6DPR 1.0CCR 4.0HCR 2.87SCS
AJCA 08/01/2018 1799DAUS
GPTAT 99%R 1.0 GJUI 14.0 GJPI 99%R 134
JX FARIA BROTHERS ACTION DEAN SMITH {1} 92%
JE840003001860402 GT50K BBR 74 JH1F JH2F
DHIA HERD # 74-97-4513 CONTROL # 507854
6-09 295 3 22340 4.9 1093 3.6 798 104DCR 2759C
7-11 305 2 29240 4.5 1309 3.5 1032 102DCR 3523C
9-00 275 2 19200 5.1 977 3.7 706 101DCR 2442C
10-02 305 2 22970 4.7 1091 3.5 810 101DCR 2800C
305 2X ME AVG 9L 25914M 1172F 905P 3079C
PPA 4846M 156F 138P / YD 3486M 136F 111P
CDCB GPTA 09/04/2018 5RECS 92%R 99%ILE
1561M 57F 48P 690CM\$ 683NM\$ 672FM\$ 653GM\$
6.6PL 4.3LIV 2.6DPR 2.9CCR 4.6HCR 2.79SCS
AJCA 09/04/2018 GPTAT 86%R 2.6 GJUI 34.4 GJPI 85%R 214

JX FARIA BROTHERS BADGER {3}
JE840003011199089 GT50K BBR 93 JH1F JH2F 1JE862
CDCB GPTA 08/01/2018 4634DAUS 116HRDS 30%RIP
99%R 981M -0.04% 39F 32%ILE
99%R -0.03% 30P 264CM\$ 258NM\$ 248FM\$ 155GM\$
2.1PL -0.9LIV -2.8DPR -2.8CCR 3.0HCR 2.75SCS
AJCA 08/01/2018 292DAUS
GPTAT 96%R 0.0 GJUI -1.9 GJPI 97%R 74
CROSSWIND RENEGADE 4222 {4} 84%
USA 118977399 GI JH1F
TATTOO / C4222
DHIA HERD # 46-06-0268 CONTROL # 4222
PPA 672M 103F 32P / YD 576M 89F 28P
CDCB GPTA 09/04/2018 3RECS 69%R 65%ILE
-110M 33F 3P 222CM\$ 210NM\$ 186FM\$ 202GM\$
1.3PL 1.1LIV 0.7DPR 0.8CCR 0.3HCR 2.93SCS
AJCA 09/04/2018 GPTAT 54%R 0.4 GJUI -2.8 GJPI 59%R 54
SIRE: BW RENEGADE-ET GJPI 95 51%ILE

NEXT DAM:
CROSSWIND BRAZO 2130 {3}
SIRE: SIL-MIST RMBM BUTTONS BRAZO {5}-ET GJPI 22 15%ILE
4TH DAM:
CROSSWIND PARADE 1401 {2}

LOT 116 JX CROSSWIND VANDRELL 7674 {3} JE840003141477115 GT

BORN 04/08/2017 P3 BBR 100
 FEMALE EFI 5.2% AMERICAN ID 7674 / 7674
 JH1F JH2F

CDCB GPTA 09/04/2018 ORECS 73%R 66%ILE
 426M 15F 22P 227CM\$ 212NM\$ 179FM\$ 185GM\$
 2.3PL 0.2LIV -0.3DPR 0.7CCR 4.0HCR 2.99SCS
 AJCA 09/04/2018 GPTAT 72%R 1.5 GJUI 18.4 GJPI 68%R 80
 ST SR DF RA RW RL FA FU
 0.8 0.4 0.7 L0.6 0.4 S0.4 L0.1 1.2
 RH RUW UC UD TP TL RTR RTS
 1.0 0.5 0.9 S1.6 C1.2 S0.1

BRED: 03/10/2018 DUE: 12/14/2018 TO
 JX FARIA BROTHERS CESPEDES {3}-ET
 JE840003135124402 1JE1057
 CDCB GPTA 08/01/2018 0%RIP
 74%R 852M 0.18% 78F 99%ILE
 74%R 0.08% 48P 698CM\$ 658NM\$ 574FM\$ 580GM\$
 5.2PL 0.8LIV 0.4DPR -0.4CCR 0.1HCR 2.84SCS
 AJCA 08/01/2018 ODAUS
 GPTAT 73%R 1.9 GJUI 22.6 GJPI 69%R 198
 BRED USING SEXED SEMEN

SISTER(S):
 JX CROSSWIND LEONEL 6800 {4} 85%

SIRE:
 JX FARIA BROTHERS VANDRELL {3}-ET
 JE840003011609959 GT80K BBR 87 JH1F JH2F 1JE892
 CDCB GPTA 08/01/2018 2489DAUS 69HRDS 73%RIP
 99%R 1110M -0.11% 29F 63%ILE
 99%R 0.01% 42P 436CM\$ 422NM\$ 392FM\$ 446GM\$
 3.3PL 2.9LIV 2.7DPR 4.3CCR 7.1HCR 3.01SCS
 AJCA 08/01/2018 129DAUS
 GPTAT 92%R 1.4 GJUI 13.1 GJPI 92%R 148

DAM:
 CROSSWIND ZUMA 5688
 JE840003014256376
 DHIA HERD # 46-06-0268 CONTROL # 5688
 1-08 305 3 18660 5.3 988 3.8 711 98DCR 2460C
 305 2X ME AVG 1L 22112M 1191F 869P 3008C
 2-02 81%
 ST SR DF RA RW RL FA FU RH RUW UC UD TP TL RTR RTS
 32 27 33 35 30 23 21 26 33 36 34 25 34 25 37 39
 PPA 597M 20F 45P / YD 810M 44F 59P
 CDCB PTA 08/01/2018 1RECS 56%R 65%ILE
 -107M 21F 10P 233CM\$ 208NM\$ 156FM\$ 228GM\$
 2.7PL -1.5LIV 1.6DPR 2.7CCR 2.7HCR 2.82SCS
 AJCA 08/01/2018 PTAT 46%R 0.7 JUI 7.9 JPI 49%R 79

SISTER(S):
 CROSSWIND FASTRACK 5217 85%
 3-02 291 3 22800 6.4 1467 3.9 890 99DCR 3081C
 JX CROSSWIND AVON 6999 {3} 83%

CROSSWIND JERSEYS
 ELKTON, SD
 605-690-0853

BREEDER & OWNER

ALL LYNN'S LEGAL VISIONARY-ET
 USA 117222740 GT50K BBR 100 JH1C JH2F 29JE3761
 CDCB GPTA 08/01/2018 4212DAUS 520HRDS 23%RIP
 99%R 1025M -0.06% 37F 56%ILE
 99%R 0.04% 45P 411CM\$ 385NM\$ 330FM\$ 312GM\$
 3.3PL -0.4LIV -1.6DPR 1.0CCR 4.0HCR 2.87SCS
 AJCA 08/01/2018 1799DAUS
 GPTAT 99%R 1.0 GJUI 14.0 GJPI 99%R 134
 JX FARIA BROTHERS ACTION DEAN SMITH {1} 92%
 JE840003001860402 GT50K BBR 74 JH1F JH2F
 DHIA HERD # 74-97-4513 CONTROL # 507854
 6-09 295 3 22340 4.9 1093 3.6 798 104DCR 2759C
 7-11 305 2 29240 4.5 1309 3.5 1032 102DCR 3523C
 9-00 275 2 19200 5.1 977 3.7 706 101DCR 2442C
 10-02 305 2 22970 4.7 1091 3.5 810 101DCR 2800C
 305 2X ME AVG 9L 25914M 1172F 905P 3079C
 PPA 4846M 156F 138P / YD 3486M 136F 111P
 CDCB GPTA 09/04/2018 5RECS 92%R 99%ILE
 1561M 57F 48P 690CM\$ 683NM\$ 672FM\$ 653GM\$
 6.6PL 4.3LIV 2.6DPR 2.9CCR 4.6HCR 2.79SCS
 AJCA 09/04/2018 GPTAT 86%R 2.6 GJUI 34.4 GJPI 85%R 214

ISDK DJ ZUMA
 JEDNK000000302730 GT50K BBR 100 JH1F JH2F 236JE146
 CDCB GPTA 08/01/2018 19949DAUS 1719HRDS 3%RIP
 99%R -474M 0.24% 24F 39%ILE
 99%R 0.11% 4P 318CM\$ 283NM\$ 211FM\$ 328GM\$
 3.7PL -0.8LIV 2.6DPR 4.6CCR 4.6HCR 2.75SCS
 AJCA 08/01/2018 11595DAUS
 GPTAT 99%R 0.8 GJUI 17.1 GJPI 99%R 110

CROSSWIND CELEBRITY 4141 85%
 USA 118860798
 TATTOO / C4141
 DHIA HERD # 46-06-0268 CONTROL # 4141
 PPA -142M 38F 11P / YD -233M 41F 7P
 CDCB PTA 08/01/2018 5RECS 67%R 27%ILE
 -272M 12F -2P 81CM\$ 70NM\$ 47FM\$ 79GM\$
 1.9PL -2.3LIV 0.8DPR 0.7CCR 0.8HCR 2.96SCS
 AJCA 08/01/2018 PTAT 39%R 0.7 JUI 7.6 JPI 56%R 24
 SIRE: GALAXIES CELEBRITY-ET GJPI 42 14%ILE

SISTER(S):
 CROSSWIND ACTION 3595 86%

NEXT DAM:
 CROSSWIND SULTAN 2138
 SIRE: SHF CENTURION SULTAN GJPI 1 9%ILE

4TH DAM:
 MJ SENSATIONAL SARA FIN

LOT 117 JX CROSSWIND SMACK 7600 {5}-P JE840003141477041 GT

BORN 03/01/2017 P2 BBR 100
 FEMALE EFI 7.1% AMERICAN ID 7600 / 7600
 JH1F JH2F

CDCB GPTA 09/04/2018 ORECS 71%R 63%ILE
 551M 29F 23P 215CM\$ 203NM\$ 179FM\$ 170GM\$
 0.9PL -1.6LIV -0.7DPR 0.1CCR -0.6HCR 2.96SCS
 AJCA 09/04/2018 GPTAT 71%R 0.5 GJUI 12.1 GJPI 66%R 70
 ST SR DF RA RW RL FA FU
 1.1 -0.3 0.1 L0.8 -0.1 S0.0 S0.3 0.7
 RH RUW UC UD TP TL RTR RTS
 0.2 0.1 0.4 S1.6 C0.2 S0.4

BRED: 03/11/2018 DUE: 12/15/2018 TO
 JX FARIA BROTHERS VANDRELL {2}-ET
 JE840003011609959 1JE892
 CDCB GPTA 08/01/2018 2489DAUS 69HRDS 73%RIP
 99%R 1110M -0.11% 29F 63%ILE
 99%R 0.01% 42P 436CM\$ 422NM\$ 392FM\$ 446GM\$
 3.3PL 2.9LIV 2.7DPR 4.3CCR 7.1HCR 3.01SCS
 AJCA 08/01/2018 129DAUS
 GPTAT 92%R 1.4 GJUI 13.1 GJPI 92%R 148
 BRED USING SEXED SEMEN

SIRE:
 KASH-IN SMACK-P-ET
 JE840003126234073 GT99K BBR 100 JH1F JH2F 7JE1476
 CDCB GPTA 08/01/2018 86%RIP
 80%R 883M -0.05% 31F 46%ILE
 80%R 0.03% 37P 322CM\$ 303NM\$ 264FM\$ 293GM\$
 1.8PL -0.5LIV 1.5DPR 0.7CCR -4.2HCR 2.93SCS
 AJCA 08/01/2018 3DAUS
 GPTAT 79%R 0.3 GJUI 5.0 GJPI 76%R 99

DAM:
 JX CROSSWIND BADGER 6285 {4}
 JE840003130810050 GT13K BBR 100 JH1F JH2F
 DHIA HERD # 46-06-0268 CONTROL # 6285
 PPA 1403M 159F 55P / YD 1467M 211F 55P
 CDCB GPTA 09/04/2018 1RECS 79%R 82%ILE
 459M 31F 19P 283CM\$ 272NM\$ 249FM\$ 218GM\$
 3.2PL -0.7LIV -1.0DPR 0.2CCR 3.0HCR 2.86SCS
 AJCA 09/04/2018 GPTAT 76%R 0.8 GJUI 13.3 GJPI 73%R 86

SISTER(S):
 JX CROSSWIND AVON 6947 {3} 81%
 RANKS ON THE TOP 1-1/2% LIST FOR JPI

CROSSWIND JERSEYS
 ELKTON, SD
 605-690-0853

BREEDER & OWNER

ALL LYNN'S HENDRIX NITRO
 USA 117951556 GT50K BBR 100 JH1F JH2F 7JE1242
 CDCB GPTA 08/01/2018 2107DAUS 358HRDS 36%RIP
 99%R 779M -0.10% 17F 38%ILE
 99%R 0.00% 29P 288CM\$ 281NM\$ 264FM\$ 321GM\$
 2.9PL 0.5LIV 3.4DPR 3.1CCR -0.4HCR 3.10SCS
 AJCA 08/01/2018 911DAUS
 GPTAT 98%R 0.5 GJUI 10.5 GJPI 96%R 93
 KASH IN DIMENSION 39428-P-ET 90%
 USA 071054955 GT8K BBR 100 JH1F JH2F
 DHIA HERD # 93-54-0855 CONTROL # 39428
 1-10 282 3 16470 5.7 946 3.9 638 92DCR 2208C
 2-09 298 3 21600 5.6 1215 4.0 869 93DCR 3009C
 3-09 305 3 21960 5.6 1239 4.1 900 95DCR 3117C
 305 2X ME AVG 3L 20820M 1204F 849P 2941C
 PPA 750M 174F 88P / YD 446M 144F 77P
 CDCB GPTA 09/04/2018 3RECS 85%R 97%ILE
 133M 58F 34P 445CM\$ 392NM\$ 279FM\$ 320GM\$
 1.5PL -0.4LIV -1.2DPR -1.4CCR 1.1HCR 2.78SCS
 AJCA 09/04/2018 GPTAT 82%R 0.8 GJUI 9.0 GJPI 79%R 129

JX FARIA BROTHERS BADGER {3}
 JE84000301199089 GT50K BBR 93 JH1F JH2F 1JE862
 CDCB GPTA 08/01/2018 4634DAUS 116HRDS 30%RIP
 99%R 981M -0.04% 39F 32%ILE
 99%R -0.03% 30P 264CM\$ 258NM\$ 248FM\$ 155GM\$
 2.1PL -0.9LIV -2.8DPR -2.8CCR 3.0HCR 2.75SCS
 AJCA 08/01/2018 292DAUS
 GPTAT 96%R 0.0 GJUI -1.9 GJPI 97%R 74
 CROSSWIND ZUMA 5271 {4} 81%
 USA 118864149
 TATTOO / C5271
 DHIA HERD # 46-06-0268 CONTROL # 5271
 2-09 305 3 20280 6.3 1281 3.9 793 100DCR 2745C
 3-11 305 3 18580 5.8 1078 4.2 784 99DCR 2716C
 305 2X ME AVG 2L 19162M 1188F 788P 2732C
 PPA -20M 35F 25P / YD -178M 51F 24P
 CDCB PTA 08/01/2018 3RECS 63%R 81%ILE
 -119M 22F 10P 293CM\$ 269NM\$ 218FM\$ 298GM\$
 3.8PL -0.1LIV 2.4DPR 3.7CCR 2.6HCR 2.89SCS
 AJCA 08/01/2018 PTAT 49%R 0.2 JUI 14.0 JPI 53%R 97
 SIRE: ISDK DJ ZUMA GJPI 110 39%ILE

SISTER(S):
 CROSSWIND PLUS 5814 {4} 87%
 CROSSWIND CALYPSO 7042 {4} 83%

NEXT DAM:
 CROSSWIND FANTOM 3702 {3} 88%
 SIRE: ALTAMONT MH FANTOM GJPI 23 13%ILE

4TH DAM:
 CROSSWIND PARADE 1441 {2}

LOT 118 JX VAN DELL HUFF ACRES 12 {4} USA 067275912 GT

BORN 01/05/2017 TATTOO H12 / H12 P7 BBR 93
 FEMALE EFI 4.1% AMERICAN ID 12 / 12
 JH1F JH2F

HUFF, JEFF OWNER
 SHARON, WI
 262-203-2495

CDCB GPTA 09/04/2018 ORECS 71%R 98%ILE
 1002M 58F 40P 423CM\$ 412NM\$ 385FM\$ 341GM\$
 2.3PL 0.7LIV -0.8DPR -0.4CCR 0.1HCR 3.26SCS
 AJCA 09/04/2018 GPTAT 69%R 1.0 GJUI 16.1 GJPI 65%R 109
 ST SR DF RA RW RL FA FU
 2.3 1.3 0.0 H0.6 1.1 P0.8 S1.0 1.9
 RH RUW UC UD TP TL RTR RTS
 0.6 0.0 0.1 S2.0 C0.6 L0.6

VANDELL FARMS INC BREEDER
 SHARON, WI

BRED: 01/01/2018 DUE: 10/07/2018 TO
 JX FARIA BROTHERS USAIN BOLT {3}
 JE840003135124231 1JE984
 CDCB GPTA 08/01/2018 0%RIP
 74%R 736M 0.23% 82F 98%ILE
 74%R 0.10% 46P 630CM\$ 591NM\$ 505FM\$ 533GM\$
 3.3PL -0.1LIV 0.3DPR 0.6CCR 2.1HCR 2.96SCS
 AJCA 08/01/2018 ODAUS
 GPTAT 71%R 1.0 GJUI 23.2 GJPI 67%R 179
BRED USING SEXED SEMEN

SIRE:
 JX FARIA BROTHERS LEONEL {3}-ET
 JE840003011610079 GT80K BBR 85 JH1F JH2F 14JE648
 CDCB GPTA 08/01/2018 2931DAUS 115HRDS 62%RIP
 99%R 1337M 0.02% 67F 89%ILE
 99%R 0.04% 56P 549CM\$ 522NM\$ 464FM\$ 403GM\$
 2.7PL 1.2LIV -2.0DPR -2.2CCR -0.7HCR 2.93SCS
 AJCA 08/01/2018 482DAUS
 GPTAT 98%R 1.4 GJUI 21.1 GJPI 94%R 155

DAM:
 JX VAN DELL HUFF SPITFIRE H3 {3}
 USA 067105053
 TATTOO H3 / H3
 PA 785M 38F 24P
 149CM\$ 152NM\$ 157FM\$
 -0.3PL -0.1DPR 0.2CCR 0.9HCR 3.18SCS
 PA TYPE 0.6 JPI 36%R 36

SISTER(S):
 JX VAN DELL VEGAS 121 {3} 80%
 2-07 305 2 18590 5.2 965 4.1 757 98DCR 2597C

JX FARIA BROTHERS LEVY {3}
 JE840003005174554 GT50K BBR 89 JH1C JH2F 97JE1
 CDCB GPTA 08/01/2018 1465DAUS 27HRDS 20%RIP
 99%R 665M 0.10% 51F 52%ILE
 99%R 0.03% 30P 378CM\$ 363NM\$ 329FM\$ 228GM\$
 3.4PL 2.2LIV -2.6DPR -3.4CCR -3.5HCR 3.06SCS
 AJCA 08/01/2018 104DAUS
 GPTAT 92%R 0.9 GJUI 12.9 GJPI 96%R 89

JX FARIA BROTHERS DO RIGHT DORSEY {2} 90%
 JE840003003859375 GT6K BBR 77 JH1F JH2F
 DHIA HERD # 74-97-4513 CONTROL # 41808
 3-08 286 2 24670 4.3 1069 3.4 850 101DCR 2886C
 4-07 305 2 28730 3.9 1121 3.6 1027 98DCR 3219C
 5-09 305 2 25750 4.3 1097 3.5 909 101DCR 3015C
 7-03 305 2 32160 4.4 1415 3.7 1183 102DCR 3906C
 305 2X ME AVG 7L 26487M 1087F 947P 3047C
 PPA 5510M 131F 163P / YD 4196M 106F 138P
 CDCB GPTA 09/04/2018 5RECS 90%R 99%ILE
 1962M 45F 65P 472CM\$ 459NM\$ 435FM\$ 402GM\$
 2.4PL 0.8LIV 0.2DPR 0.7CCR -2.0HCR 2.91SCS
 AJCA 09/04/2018 GPTAT 79%R 0.3 GJUI 5.3 GJPI 82%R 150

JX BELLWOOD GOLDA SPITFIRE {4}-ET
 USA 117936436 GT50K BBR 100 JH1F JH2F 14JE605
 CDCB GPTA 08/01/2018 713DAUS 155HRDS 16%RIP
 98%R 705M -0.05% 24F 15%ILE
 98%R -0.05% 15P 78CM\$ 94NM\$ 126FM\$ 86GM\$
 -1.3PL -2.0LIV -0.8DPR -0.6CCR 1.8HCR 3.31SCS
 AJCA 08/01/2018 293DAUS
 GPTAT 96%R 1.3 GJUI 9.8 GJPI 94%R 20

JX VAN DELL NESTOR 927 {2} 80%
 USA 067098927
 DHIA HERD # 35-65-0179 CONTROL # 927
 1-09 305 2 15130 4.9 748 3.8 569 97DCR 1968C
 2-10 289 2 16860 5.1 863 3.9 654 98DCR 2263C
 3-09 290 2 18220 5.1 923 4.0 731 97DCR 2493C
 4-09 305 2 16580 4.9 817 3.9 647 98DCR 2206C
 305 2X ME AVG 5L 17927M 896F 693P 2384C
 PPA -231M 20F 29P / YD 683M 51F 39P
 CDCB PTA 08/01/2018 5RECS 59%R 65%ILE
 545M 32F 23P 219CM\$ 209NM\$ 187FM\$ 200GM\$
 0.8PL -0.1LIV 0.7DPR 1.0CCR -0.1HCR 3.04SCS
 AJCA 08/01/2018 PTAT 49%R -0.2 JUI -9.0 JPI 50%R 52
 SIRE: CAL-MART IMPULS NESTOR 3831 {5} GJPI 55 29%ILE

NEXT DAM:
 JX VANDELL GANNON 800 {1}
 SIRE: JX OOMS DALE JACE GRATUDE GANNON {2}-ET GJPI 46 21%ILE
 4TH DAM:
 UR CHAIN 00566 35650179 76%

LOT 119 VAN DELL RENO HUFF 14 USA 067275914

BORN 03/03/2017 TATTOO 14 / 14 P1
 FEMALE EFI 7.7% AMERICAN ID 14 / 14

VANDELL FARMS INC BREEDER & OWNER
 SHARON, WI
 262-949-0072

PA 370M 24F 7P
 166CM\$ 173NM\$ 189FM\$
 1.2PL 0.0DPR 0.5CCR 1.0HCR 3.00SCS
 PA TYPE 1.1 JPI 36%R 48
 ST SR DF RA RW RL FA FU
 -0.5 -0.4 0.5 H0.2 -0.2 P0.3 S0.4 1.2
 RH RUW UC UD TP TL RTR RTS
 1.0 0.2 -0.3 S1.3 C0.1 L0.2

BRED: 01/21/2018 DUE: 10/27/2018 TO
 JX STEINHAUERS ALTARAZZLES {3}-ET
 USA 119723694 11JE1327
 CDCB GPTA 08/01/2018 0%RIP
 76%R 915M 0.03% 49F 74%ILE
 77%R 0.02% 38P 476CM\$ 460NM\$ 423FM\$ 447GM\$
 3.2PL -0.4LIV 1.4DPR 1.8CCR 1.0HCR 3.03SCS
 AJCA 08/01/2018 ODAUS
 GPTAT 77%R 2.2 GJUI 21.4 GJPI 72%R 145

SISTER(S):
 VAN DELL ZAYD 104 {6} 81%
 1-07 305 2 18040 4.4 787 3.4 618 97DCR 2114C

SIRE:
 ORTHRIDGE RENO
 JE840003010771735 GT50K BBR 100 JH1F JH2F 7JE1332
 CDCB GPTA 08/01/2018 1846DAUS 120HRDS 85%RIP
 99%R 833M 0.04% 47F 50%ILE
 99%R -0.05% 20P 318CM\$ 330NM\$ 354FM\$ 281GM\$
 2.2PL -0.4LIV -1.0DPR -0.2CCR 2.8HCR 3.20SCS
 AJCA 08/01/2018 201DAUS
 GPTAT 95%R 1.8 GJUI 21.0 GJPI 92%R 87

DAM:
 VAN DELL JOULE 974
 USA 067098974
 DHIA HERD # 35-65-0179 CONTROL # 974
 1-11 305 2 14620 5.4 786 3.6 529 97DCR 1829C
 2-11 305 2 16440 5.3 869 3.7 611 98DCR 2113C
 4-00 305 2 18600 5.1 945 3.5 653 98DCR 2257C
 5-01 305 2 20980 5.0 1059 3.3 691 98DCR 2386C
 305 2X ME AVG 5L 17090M 887F 613P 2119C
 2-07 77% 3-03 81%
 ST SR DF RA RW RL FA FU RH RUW UC UD TP TL RTR RTS
 34 34 29 28 34 35 32 34 40 35 24 18 29 28 30 32
 PPA -182M 46F -11P / YD -210M 13F -15P
 CDCB PTA 08/01/2018 5RECS 61%R 18%ILE
 -94M 1F -7P 13CM\$ 15NM\$ 24FM\$ 40GM\$
 0.2PL -0.3LIV 1.0DPR 1.2CCR -0.9HCR 2.79SCS
 AJCA 08/01/2018 PTAT 53%R 0.4 JUI 0.1 JPI 52%R 9

ALL LYNN'S LEGAL VOLCANO-ET
 USA 117222807 GT50K BBR 100 JH1F JH2F 29JE3762
 CDCB GPTA 08/01/2018 5102DAUS 277HRDS 13%RIP
 99%R 1645M -0.10% 56F 68%ILE
 99%R -0.05% 49P 446CM\$ 444NM\$ 442FM\$ 340GM\$
 3.0PL -1.4LIV -2.7DPR -1.1CCR 4.1HCR 2.89SCS
 AJCA 08/01/2018 985DAUS
 GPTAT 99%R 1.3 GJUI 12.8 GJPI 99%R 140

HIGH LAWN MAXIMUM RITZY 88%
 USA 116840789 GT3K BBR 100 JH1F
 TATTOO T326 / T326
 DHIA HERD # 35-22-2099 CONTROL # 326
 1-09 296 3 15810 5.2 815 3.7 592 93DCR 2048C
 2-09 305 3 17580 5.6 993 4.1 712 94DCR 2466C
 3-09 288 3 17310 5.8 1006 3.7 635 93DCR 2196C
 4-08 274 3 15860 6.1 971 4.1 656 88DCR 2272C
 305 2X ME AVG 5L 14875M 833F 583P 2005C
 PPA -817M 59F -7P / YD -361M 55F 2P
 CDCB GPTA 09/04/2018 5RECS 85%R 37%ILE
 -358M 22F -3P 124CM\$ 114NM\$ 91FM\$ 143GM\$
 0.2PL 0.3LIV 1.6DPR 0.8CCR 0.4HCR 3.14SCS
 AJCA 09/04/2018 GPTAT 79%R 0.1 GJUI 3.9 GJPI 77%R 25

DEN-KEL ARTIST JOULE-ET
 USA 067029497 GT50K BBR 100 JH1F JH2F 1JE670
 CDCB GPTA 08/01/2018 683DAUS 181HRDS 1%RIP
 99%R 420M -0.09% 2F 15%ILE
 99%R -0.06% 3P 93CM\$ 104NM\$ 131FM\$ 147GM\$
 1.3PL 0.4LIV 2.4DPR 2.3CCR -1.1HCR 2.77SCS
 AJCA 08/01/2018 133DAUS
 GPTAT 94%R -0.5 GJUI -4.5 GJPI 96%R 40

VAN DELL IOTOLA 712 84%
 USA 067029712
 TATTOO HK12 / HK12
 DHIA HERD # 35-65-0179 CONTROL # 712
 2-01 302 2 13110 5.2 678 3.7 483 96DCR 1670C
 3-01 305 2 15410 5.3 824 3.7 577 97DCR 1996C
 4-01 305 2 16140 5.9 956 3.7 605 96DCR 2093C
 305 2X ME AVG 3L 16372M 894F 612P 2117C
 PPA -1318M 32F -20P / YD -1053M 29F -14P
 CDCB PTA 08/01/2018 3RECS 61%R 15%ILE
 -526M 3F -9P 3CM\$ -10NM\$ -37FM\$ -20GM\$
 -0.2PL -1.4LIV -0.8DPR -0.9CCR -0.6HCR 2.89SCS
 AJCA 08/01/2018 PTAT 55%R 1.2 JUI 14.1 JPI 53%R 3
 SIRE: SC GOLD DUST PARAMOUNT IATOLA-ET GJPI 20 11%ILE

NEXT DAM:
 VAN DELL BIG TIME 605 86%
 4-00 305 2 16130 5.1 819 3.7 602 98DCR 2082C
 SIRE: BLACKYS BIG TIME-ET GJPI -57 3%ILE

4TH DAM:
 VAN DELL FABULOUS 489 82%
 4-07 305 2 18280 5.1 940 3.9 711 98DCR 2461C

LOT 120 JX VAN DELL HUFF ACRES 15 {4} USA 067275915 GT

BORN 03/31/2017 TATTOO H15 / H15 P9 BBR 100
 FEMALE EFI 4.6% AMERICAN ID 15 / 15
 JH1F JH2F

HUFF, JEFF OWNER
 SHARON, WI
 262-203-2495

CDCB GPTA 09/04/2018 ORECS 71%R 99%ILE
 1100M 52F 43P 500CM\$ 482NM\$ 443FM\$ 397GM\$
 5.0PL 0.8LIV -0.4DPR -0.4CCR 1.0HCR 2.90SCS
 AJCA 09/04/2018 GPTAT 71%R 1.4 GJUI 14.0 GJPI 66%R 137
 ST SR DF RA RW RL FA FU
 3.2 1.5 0.5 L0.5 1.2 P0.7 S0.5 1.2
 RH RUW UC UD TP TL RTR RTS
 1.6 0.3 -0.2 S1.9 W0.3 L0.6

VANDELL FARMS INC BREEDER
 SHARON, WI

BRED: 04/01/2018 DUE: 01/05/2019 TO
 JX FARIA BROTHERS USAIN BOLT {3}
 JE840003135124231 1JE984
 CDCB GPTA 08/01/2018 0%RIP
 74%R 736M 0.23% 82F 98%ILE
 74%R 0.10% 46P 630CM\$ 591NM\$ 505FM\$ 533GM\$
 3.3PL -0.1LIV 0.3DPR 0.6CCR 2.1HCR 2.96SCS
 AJCA 08/01/2018 ODAUS
 GPTAT 71%R 1.0 GJUI 23.2 GJPI 67%R 179
BRED USING SEXED SEMEN

JX FARIA BROTHERS LEVY {3}
 JE840003005174554 GT50K BBR 89 JH1C JH2F 97JE1
 CDCB GPTA 08/01/2018 1465DAUS 27HRDS 20%RIP
 99%R 665M 0.10% 51F 52%ILE
 99%R 0.03% 30P 378CM\$ 363NM\$ 329FM\$ 228GM\$
 3.4PL 2.2LIV -2.6DPR -3.4CCR -3.5HCR 3.06SCS
 AJCA 08/01/2018 104DAUS
 GPTAT 92%R 0.9 GJUI 12.9 GJPI 96%R 89

SIRE:
 JX FARIA BROTHERS LEONEL {3}-ET
 JE840003011610079 GT80K BBR 85 JH1F JH2F 14JE648
 CDCB GPTA 08/01/2018 2931DAUS 115HRDS 62%RIP
 99%R 1337M 0.02% 67F 89%ILE
 99%R 0.04% 56P 549CM\$ 522NM\$ 464FM\$ 403GM\$
 2.7PL 1.2LIV -2.0DPR -2.2CCR -0.7HCR 2.93SCS
 AJCA 08/01/2018 482DAUS
 GPTAT 98%R 1.4 GJUI 21.1 GJPI 94%R 155

JX FARIA BROTHERS DO RIGHT DORSEY {2} 90%
 JE840003003859375 GT6K BBR 77 JH1F JH2F
 DHIA HERD # 74-97-4513 CONTROL # 41808
 3-08 286 2 24670 4.3 1069 3.4 850 101DCR 2886C
 4-07 305 2 28730 3.9 1121 3.6 1027 98DCR 3219C
 5-09 305 2 25750 4.3 1097 3.5 909 101DCR 3015C
 7-03 305 2 32160 4.4 1415 3.7 1183 102DCR 3906C
 305 2X ME AVG 7L 26487M 1087F 947P 3047C
 PPA 5510M 131F 163P / YD 4196M 106F 138P
 CDCB GPTA 09/04/2018 5RECS 90%R 99%ILE
 1962M 45F 65P 472CM\$ 459NM\$ 435FM\$ 402GM\$
 2.4PL 0.8LIV 0.2DPR 0.7CCR -2.0HCR 2.91SCS
 AJCA 09/04/2018 GPTAT 79%R 0.3 GJUI 5.3 GJPI 82%R 150

DAM:
 JX VAN DELL HUFF SULLY H5 {5}
 USA 067105055
 TATTOO H5 / H5
 DHIA HERD # 35-65-0179 CONTROL #

JX WILSONVIEW MARVEL SULLY {4}-ET
 USA 118313223 GT80K BBR 90 JH1F JH2F 11JE1190
 CDCB GPTA 08/01/2018 680DAUS 60HRDS 45%RIP
 98%R 694M 0.10% 53F 68%ILE
 98%R 0.05% 35P 462CM\$ 440NM\$ 393FM\$ 368GM\$
 4.0PL 1.9LIV -0.5DPR 0.3CCR 2.4HCR 3.07SCS
 AJCA 08/01/2018 349DAUS
 GPTAT 97%R 0.9 GJUI 7.5 GJPI 92%R 125

2-06 142 2 11452 4.1 466 3.3 383 RIP
 19165 830 669 PME
 1-11 77% 2-07 78%
 ST SR DF RA RW RL FA FU RH RUW UC UD TP TL RTR RTS
 37 26 35 36 35 27 28 17 33 36 34 18 18 21 29 26
 PA 344M 21F 17P
 207CM\$ 197NM\$ 175FM\$
 2.1PL 0.1DPR 0.1CCR 1.3HCR 3.04SCS
 PA TYPE 0.1 JPI 35%R 56
 SELLING AS LOT 121

VAN DELL FOREST 747 85%
 USA 067066747
 DHIA HERD # 35-65-0179 CONTROL # 747
 2-01 305 2 13160 4.6 601 3.6 468 97DCR 1609C
 3-06 305 2 18050 4.2 758 3.2 580 97DCR 2002C
 4-07 305 2 19320 4.5 868 3.3 643 98DCR 2221C
 7-01 217 2 13710 4.0 554 3.5 485 90DCR 1559C
 305 2X ME AVG 4L 17832M 768F 609P 2057C
 PPA -149M -60F -24P / YD -52M -34F -8P
 CDCB PTA 08/01/2018 5RECS 53%R 11%ILE
 -7M -12F -1P -48CM\$ -47NM\$ -44FM\$ -34GM\$
 0.1PL 0.6LIV 0.6DPR -0.2CCR 0.2HCR 3.01SCS
 AJCA 08/01/2018 PTAT 49%R -0.3 JUI -4.3 JPI 46%R -14
 SIRE: FOREST GLEN JUDES JASON-ET GJPI -11 5%ILE

SISTER(S):
 VAN DELL RESTORE 891 88%
 NEXT DAM:
 VAN DELL JAKE 7J706 81%
 SIRE: CHAIRO JERRICK JAKE GJPI 30 16%ILE
 4TH DAM:
 VAN DELL BECK BECKY 81%
 3-01 305 2 16950 5.5 929 4.3 724 94DCR 2495C

LOT 121 JX VAN DELL HUFF SULLY H5 {5} USA 067105055

BORN 09/08/2015 TATTOO H5 / H5 P4
 DHIA HERD # 35-65-0179 CONTROL #
 FEMALE EFI 7.9% AMERICAN ID 5 / 5

HUFF, JEFF OWNER
 SHARON, WI
 262-203-2495

2-06 142 2 11452 4.1 466 3.3 383 RIP
 19165 830 669 PME

VANDELL FARMS INC BREEDER
 SHARON, WI

1-11 77% 2-07 78%
 ST SR DF RA RW RL FA FU RH RUW UC UD TP TL RTR RTS
 37 26 35 36 35 27 28 17 33 36 34 18 18 21 29 26

ALL LYNNS VALENTINO MARVEL
 USA 117422971 GT50K BBR 100 JH1C JH2F 11JE1118
 CDCB GPTA 08/01/2018 9749DAUS 305HRDS 16%RIP

PA 344M 21F 17P
 207CM\$ 197NM\$ 175FM\$
 2.1PL 0.1DPR 0.1CCR 1.3HCR 3.04SCS
 PA TYPE 0.1 JPI 35%R 56
 ST SR DF RA RW RL FA FU
 1.9 0.0 0.4 L0.7 0.0 S0.0 S0.0 -1.4
 RH RUW UC UD TP TL RTR RTS
 0.4 0.0 0.7 D0.6 W0.5 S0.6 C0.0 C0.3

99%R 773M -0.01% 35F 52%ILE
 99%R -0.02% 24P 373CM\$ 370NM\$ 366FM\$ 264GM\$
 4.9PL 2.4LIV -1.9DPR -1.0CCR -0.1HCR 2.96SCS
 AJCA 08/01/2018 4419DAUS
 GPTAT 99%R 1.6 GJUI 20.3 GJPI 99%R 103

FRESH: 03/28/2018
 BRED: 06/06/2018 DUE: 03/12/2019 TO
 RIVER VALLEY CECE CHROME-ET
 JE840003012423929 7JE5004
 CDCB GPTA 08/01/2018 848DAUS 167HRDS 60%RIP
 98%R 1176M 0.07% 70F 95%ILE
 98%R 0.01% 44P 593CM\$ 573NM\$ 533FM\$ 512GM\$
 5.0PL -2.9LIV 0.0DPR 0.4CCR 2.8HCR 2.71SCS
 AJCA 08/01/2018 488DAUS
 GPTAT 97%R 2.6 GJUI 30.9 GJPI 93%R 193
 BRED USING SEXED SEMEN

JX WILSONVIEW GARDEN SUNDAY {3}-ET 88%

USA 067191495 GT3K BBR 87 JH1F
 DHIA HERD # 92-23-0233 CONTROL # 1495
 3-00 305 2 22550 4.4 986 3.5 797 102DCR 2682C
 4-02 305 2 20820 4.3 893 3.5 720 102DCR 2425C
 5-08 305 2 21680 4.6 998 3.4 736 102DCR 2543C
 7-03 305 2 23710 4.5 1061 3.4 811 102DCR 2802C
 305 2X ME AVG 5L 22831M 1035F 795P 2714C
 PPA 3440M 150F 121P / YD 2136M 105F 79P
 CDCB GPTA 09/04/2018 5RECS 91%R 85%ILE
 849M 35F 33P 303CM\$ 290NM\$ 263FM\$ 233GM\$
 3.2PL -1.2LIV -0.5DPR -0.8CCR 1.0HCR 2.99SCS
 AJCA 09/04/2018 GPTAT 86%R 0.5 GJUI 3.6 GJPI 85%R 85

DAUGHTER(S):
 JX VAN DELL HUFF ACRES 15 {4}
 SELLING AS LOT 120

FOREST GLEN JUDES JASON-ET

USA 112755267 GTHD BBR 100 JH1C JH2F 11JE790
 CDCB GPTA 08/01/2018 2878DAUS 361HRDS 4%RIP
 99%R 196M -0.11% -13F 5%ILE
 99%R 0.00% 8P -66CM\$ -64NM\$ -64FM\$ -29GM\$
 -1.1PL -1.7LIV 0.8DPR -0.3CCR 0.4HCR 3.23SCS
 AJCA 08/01/2018 1602DAUS
 GPTAT 99%R 0.1 GJUI -1.6 GJPI 98%R -11

SIRE:
 JX WILSONVIEW MARVEL SULLY {4}-ET
 USA 118313223 GT80K BBR 90 JH1F JH2F 11JE1190
 CDCB GPTA 08/01/2018 680DAUS 60HRDS 45%RIP
 98%R 694M 0.10% 53F 68%ILE
 98%R 0.05% 35P 462CM\$ 440NM\$ 393FM\$ 368GM\$
 4.0PL 1.9LIV -0.5DPR 0.3CCR 2.4HCR 3.07SCS
 AJCA 08/01/2018 349DAUS
 GPTAT 97%R 0.9 GJUI 7.5 GJPI 92%R 125

VAN DELL JAKE 7J706 81%
 USA 067020525
 CDCB PTA 08/01/2018 ORECS 48%R 23%ILE
 -303M 2F -2P 64CM\$ 52NM\$ 25FM\$ 60GM\$
 1.6PL 2.2LIV 1.3DPR 1.2CCR 0.0HCR 2.95SCS
 AJCA 08/01/2018 PTAT 43%R -1.0 JUI -15.5 JPI 41%R 9
 SIRE: CHAIRO JERRICK JAKE GJPI 30 16%ILE

DAM:
 VAN DELL FOREST 747
 USA 067066747
 DHIA HERD # 35-65-0179 CONTROL # 747
 2-01 305 2 13160 4.6 601 3.6 468 97DCR 1609C
 3-06 305 2 18050 4.2 758 3.2 580 97DCR 2002C
 4-07 305 2 19320 4.5 868 3.3 643 98DCR 2221C
 7-01 217 2 13710 4.0 554 3.5 485 90DCR 1559C
 305 2X ME AVG 4L 17832M 768F 609P 2057C
 2-05 77% 3-08 85%
 ST SR DF RA RW RL FA FU RH RUW UC UD TP TL RTR RTS
 47 40 36 28 35 25 29 38 32 32 21 24 32 26
 PPA -149M -60F -24P / YD -52M -34F -8P
 CDCB PTA 08/01/2018 5RECS 53%R 11%ILE
 -7M -12F -1P -48CM\$ -47NM\$ -44FM\$ -34GM\$
 0.1PL 0.6LIV 0.6DPR -0.2CCR 0.2HCR 3.01SCS
 AJCA 08/01/2018 PTAT 49%R -0.3 JUI -4.3 JPI 46%R -14

SISTER(S):
 KUTZ JACE 4994 82%
 1-08 305 3 16040 4.9 787 3.3 528 91DCR 1823C

NEXT DAM:
 VAN DELL BECK BECKY 81%
 3-01 305 2 16950 5.5 929 4.3 724 94DCR 2495C
 SIRE: SUNNY DAY CLIFF BECK GJPI -63 3%ILE

4TH DAM:
 VAN DELL SOONER STAR 85%
 4-11 305 2 18880 4.9 923 3.7 691 94DCR 2390C

SISTER(S):
 VAN DELL RESTORE 891 88%



UNIQUE HP ACTION SASHA-ET, E-90%
GRANDAM OF LOT 122



VALLEYSTREAM DYNAMO SARAH, EX 90-2E (CAN)
GREAT-GRANDAM OF LOT 122

LOT 122 ZIMBRE COLTON MOLLY JE840003126532444

BORN 06/20/2016 TATTOO / Z2 P2
FEMALE EFI 7.2%
PA -572M 5F -5P
156CM\$ 135NM\$ 91FM\$
2.2PL 1.4DPR 1.4CCR 1.2HCR 2.95SCS
PA TYPE 1.4 JPI 32%R 43
ST SR DF RA RW RL FA FU
1.1 0.0 1.0 H0.3 0.3 S0.0 S0.6 1.7
RH RUW UC UD TP TL RTR RTS
1.5 0.8 0.6 S1.9 C0.5 L0.5

FRESH: 07/21/2018
SELLING OPEN

SIRE:
CHILLI ACTION COLTON-ET
USA 066738335 GT50K BBR 100 JH1F JH2F 7JE1088
CDCB GPTA 08/01/2018 978DAUS 392HRDS 37%RIP
98%R -885M 0.27% 9F 15%ILE
98%R 0.10% -13P 133CM\$ 113NM\$ 68FM\$ 113GM\$
1.8PL 2.4LIV 0.7DPR 0.3CCR 1.3HCR 3.09SCS
AJCA 08/01/2018 451DAUS
GPTAT 95%R 1.8 GJUI 25.4 GJPI 94%R 37

DAM:
ZIMBRE METALICA MARIE-TWIN
USA 119756531
TATTOO / Z1
DHIA HERD # 33-86-0162 CONTROL # 14
2-01 85% 3-03 87%
ST SR DF RA RW RL FA FU RH RUW UC UD TP TL RTR RTS
37 24 36 25 39 24 18 37 46 43 27 25 35 22 30 33
PPA -266M 7F 28P / YD -149M 18F 28P
CDCB PTA 08/01/2018 2RECS 54%R 49%ILE
-259M 0F 3P 179CM\$ 157NM\$ 113FM\$ 181GM\$
2.5PL 2.2LIV 2.0DPR 2.4CCR 1.0HCR 2.80SCS
PA TYPE 1.1 JUI JPI 36%R 49

SISTER(S):
GRAYBILL METALICA SABRINA 83%
2-00 305 2 15520 4.5 696 3.8 584 95DCR 1925C

ZIMMERMAN, BRETT BREEDER & OWNER
WINNEBAGO, IL
815-541-6510

FOREST GLEN AVERY ACTION-ET
USA 111023978 GTHD BBR 100 JH1F JH2F 7JE590
CDCB GPTA 08/01/2018 23906DAUS 2798HRDS 4%RIP
99%R -326M -0.02% -19F 11%ILE
99%R 0.00% -12P 29CM\$ 32NM\$ 40FM\$ 42GM\$
2.7PL 4.0LIV 1.1DPR 0.9CCR 3.1HCR 3.00SCS
AJCA 08/01/2018 12183DAUS
GPTAT 99%R 1.3 GJUI 15.9 GJPI 99%R 17
FAMILY HILL CONNECTION CHILLI-ET 91%
USA 114535186 GT3K BBR 100 JH1F
TATTOO / F950
DHIA HERD # 51-09-0284 CONTROL # 950
2-04 266 2 17560 7.6 1335 4.0 694 89DCR 2403C
3-04 365 2 27470 6.3 1740 3.8 1038 DHIR 3592C
305 2X ME AVG 1L 23610M 1760F 934P 3234C
CDCB GPTA 09/04/2018 0RECS 89%R 17%ILE
-1268M -6F -21P 36CM\$ 7NM\$ -56FM\$ 23GM\$
1.1PL 0.9LIV 0.6DPR 0.6CCR 0.4HCR 2.90SCS
AJCA 09/04/2018 GPTAT 85%R 1.6 GJUI 20.8 GJPI 83%R 14

BW METALICA-ET
USA 117961544 GT50K BBR 100 JH1C JH2F 7JE1251
CDCB GPTA 08/01/2018 841DAUS 247HRDS 14%RIP
98%R 60M 0.09% 20F 35%ILE
99%R 0.03% 9P 288CM\$ 272NM\$ 240FM\$ 258GM\$
3.8PL 1.8LIV 1.4DPR 0.8CCR 0.4HCR 2.80SCS
AJCA 08/01/2018 447DAUS
GPTAT 98%R 1.5 GJUI 17.2 GJPI 94%R 85

UNIQUE HP ACTION SASHA-ET 90%
USA 117267239
TATTOO / HK6
DHIA HERD # 33-86-0162 CONTROL # 5060
2-03 305 2 13980 4.8 678 3.8 536 101DCR 1829C
3-02 296 2 14620 4.6 678 3.7 543 101DCR 1838C
4-02 305 2 18810 4.2 792 3.8 710 98DCR 2254C
5-03 305 2 19610 4.4 870 3.8 737 96DCR 2416C
6-03 305 2 15540 4.5 694 3.7 579 97DCR 1914C
7-03 238 2 12030 4.9 592 3.8 463 93DCR 1590C
305 2X ME AVG 6L 17510M 804F 661P 2202C
PPA -1610M -73F -27P / YD -1140M -63F -23P
CDCB PTA 08/01/2018 5RECS 57%R 15%ILE
-643M -30F -14P 7CM\$ -5NM\$ -30FM\$ 47GM\$
2.7PL 2.7LIV 2.6DPR 3.1CCR 1.7HCR 2.81SCS
AJCA 08/01/2018 PTAT 50%R 0.6 JUI 9.9 JPI 49%R 13
SIRE: FOREST GLEN AVERY ACTION-ET GJPI 17 11%ILE

NEXT DAM:
VALLEYSTREAM DYNAMO SARAH EX 90-2E (CAN)
4-04 305 2 16242 4.6 745 3.7 604 CAN 2031C
3RD 5-YEAR-OLD, 2009 WESTERN CANADIAN LIVESTOCK EXPO
SIRE: VALLEYSTREAM DUNCAN DYNAMO GJPI -81 1%ILE

4TH DAM:
VALLEYSTREAM BLAZE SPANGLE-ET VG 85 (CAN)
4-00 305 2 20467 4.2 856 3.9 794 CAN 2476C

LOT 123 DAIRYMAN ANACONDA 3130 {5} JE840003134201730 GT13K

BORN 05/14/2016 P4 BBR 100
 FEMALE EFI 5.1% AMERICAN ID 3130 / 3130
 JH1F JH2F

HOARDS DAIRYMAN FARM BREEDER & OWNER
 FORT ATKINSON, WI
 920-563-4822

CDCB GPTA 09/04/2018 ORECS 73%R 73%ILE
 1066M 36F 40P 247CM\$ 237NM\$ 214FM\$ 164GM\$
 0.2PL -1.5LIV -2.0DPR -2.4CCR -1.4HCR 3.15SCS
 AJCA 09/04/2018 GPTAT 71%R 0.7 GJUI 7.2 GJPI 67%R 70
 ST SR DF RA RW RL FA FU
 1.3 0.7 0.5 L1.0 0.5 S0.0 S0.3 0.4
 RH RUW UC UD TP TL RTR RTS
 1.2 0.3 0.3 S0.2 C0.7 L0.0

BRED: 03/02/2018 DUE: 12/06/2018 TO
 JX FARIA BROTHERS BUNK {3}-ET
 JE840003011610023 14JE651
 CDCB GPTA 08/01/2018 137DAUS 28HRDS 47%RIP
 94%R 1221M -0.09% 40F 66%ILE
 94%R -0.01% 41P 444CM\$ 436NM\$ 419FM\$ 404GM\$
 3.0PL 2.7LIV 1.2DPR 1.6CCR -1.1HCR 2.95SCS
 AJCA 08/01/2018 17DAUS
 GPTAT 80%R 0.8 GJUI 24.0 GJPI 86%R 139

SISTER(S):
 DAIRYMAN UNLIMITED 2385 82%
 2-00 305 3 22250 4.7 1045 3.6 803 93DCR 2776C

SIRE:
 AARDEMA PLUS ANACONDA {4}
 JE840003012316332 GT80K BBR 91 JH1F JH2F 1JE911
 CDCB GPTA 08/01/2018 23DAUS 8HRDS 96%RIP
 83%R 1706M -0.08% 63F 49%ILE
 84%R -0.03% 55P 326CM\$ 320NM\$ 308FM\$ 259GM\$
 -0.8PL -6.5LIV -1.8DPR -2.3CCR -2.6HCR 3.04SCS
 AJCA 08/01/2018 9DAUS
 GPTAT 75%R 0.6 GJUI 4.5 GJPI 75%R 99

DAM:
 K&K ANDY 2973
 USA 067202973
 DHIA HERD # 35-28-0016 CONTROL # 2973
 3-06 305 3 20290 5.3 1083 4.0 817 94DCR 2829C
 4-08 305 3 23210 5.1 1189 4.0 921 94DCR 3182C
 5-09 305 3 19020 5.0 958 4.1 786 93DCR 2627C
 305 2X ME AVG 5L 17267M 914F 696P 2394C
 2-02 83% 4-01 84%
 ST SR DF RA RW RL FA FU RH RUW UC UD TP TL RTR RTS
 41 35 31 27 35 24 36 34 32 38 29 26 24 26
 PPA -1181M -22F -9P / YD -1004M -24F -15P
 CDCB PTA 08/01/2018 5RECS 61%R 6%ILE
 -466M -13F -8P -124CM\$ -128NM\$ -141FM\$ -127GM\$
 -1.0PL -0.2LIV -0.6DPR -0.5CCR -1.5HCR 3.26SCS
 AJCA 08/01/2018 PTAT 47%R 0.1 JUI -1.1 JPI 49%R -46

SWEETIE PLUS IATOLAS BOLD {5}
 USA 067129272 GT50K BBR 100 JH1F JH2F 1JE711
 CDCB GPTA 08/01/2018 10972DAUS 924HRDS 5%RIP
 99%R 1402M -0.07% 52F 28%ILE
 99%R -0.02% 46P 230CM\$ 225NM\$ 213FM\$ 195GM\$
 -1.4PL -10.LIV -1.5DPR -2.2CCR -4.4HCR 3.06SCS
 AJCA 08/01/2018 5724DAUS
 GPTAT 99%R 1.5 GJUI 11.9 GJPI 99%R 77
 AARDEMA DOMINOS 32556 {3} 79%
 JE840003010705203
 DHIA HERD # 82-20-0057 CONTROL # 32556
 PPA 1871M 135F 98P / YD 1325M 91F 74P
 CDCB PTA 08/01/2018 3RECS 65%R 86%ILE
 664M 42F 34P 316CM\$ 295NM\$ 249FM\$ 281GM\$
 0.6PL -0.3LIV 0.4DPR 0.9CCR 1.6HCR 3.10SCS
 AJCA 08/01/2018 PTAT 28%R 0.0 JUI 1.7 JPI 52%R 90

KIRCHER RANCH ABES ANDY
 USA 067048755 GT50K BBR 100 JH1F JH2F 7JE946
 CDCB GPTA 08/01/2018 28DAUS 23HRDS 0%RIP
 88%R 270M -0.01% 10F 12%ILE
 89%R 0.00% 9P 58CM\$ 58NM\$ 56FM\$ 23GM\$
 0.6PL -0.5LIV -0.9DPR -0.8CCR -3.0HCR 3.04SCS
 AJCA 08/01/2018 24DAUS
 GPTAT 84%R -0.4 GJUI -5.9 GJPI 83%R 13

K&K MARINER SUE NOUVEAU 79%
 USA 067051979
 DHIA HERD # 35-36-0149 CONTROL # 2928
 1-10 305 2 11990 5.8 694 3.9 466 95DCR 1613C
 3-01 289 2 13090 5.3 694 3.9 508 98DCR 1758C
 305 2X ME AVG 2L 15242M 838F 594P 2054C
 PPA -4096M -144F -125P / YD -2976M -90F -85P
 CDCB PTA 08/01/2018 3RECS 63%R 2%ILE
 -1056M -27F -27P -262CM\$ -265NM\$ -276FM\$ -241GM\$
 -1.6PL 0.2LIV -0.2DPR -0.2CCR 0.0HCR 3.18SCS
 AJCA 08/01/2018 PTAT 52%R -0.6 JUI -8.1 JPI 53%R -89
 SIRE: SUNSET CANYON MARINER-ET GJPI -8 9%ILE

NEXT DAM:
 K&K FAMOUS SATIN SUE 78%
 4-10 305 2 22010 4.9 1071 3.7 808 95DCR 2794C
 SIRE: MOLLY BROOK MC HALE FAMOUS-ET GJPI -59 3%ILE
 4TH DAM:
 LESTER SATIN OF HOOSIER HILLS 81%
 5-10 305 2 22570 5.0 1121 3.5 789 94DCR 2564C

LOT 124 DAIRYMAN CALYPSO 3151 JE840003134201751 GT13K

BORN 06/07/2016 P1 BBR 100
 FEMALE EFI 7.0% AMERICAN ID 3151 / 3151
 JH1F JH2F

HOARDS DAIRYMAN FARM BREEDER & OWNER
 FORT ATKINSON, WI
 920-563-4822

CDCB GPTA 09/04/2018 ORECS 74%R 39%ILE
 511M 13F 15P 121CM\$ 120NM\$ 119FM\$ 104GM\$
 0.7PL -1.0LIV 0.0DPR -0.6CCR -1.7HCR 2.94SCS
 AJCA 09/04/2018 GPTAT 75%R 0.4 GJUI 3.1 GJPI 69%R 39
 ST SR DF RA RW RL FA FU
 -0.2 -0.3 0.4 H0.2 -0.2 S0.5 S0.2 0.5
 RH RUW UC UD TP TL RTR RTS
 0.7 0.3 -0.4 S0.4 W0.7 S0.3

DUTCH HOLLOW PRESCOTT {6}-ET
 USA 067184369 GT80K BBR 100 JH1F JH2F 7JE1173
 CDCB GPTA 08/01/2018 1788DAUS 243HRDS 10%RIP
 99%R 1311M -0.05% 52F 29%ILE
 99%R -0.01% 45P 251CM\$ 241NM\$ 219FM\$ 201GM\$
 -1.6PL -7.0LIV -1.5DPR -2.5CCR -2.3HCR 2.96SCS
 AJCA 08/01/2018 628DAUS
 GPTAT 98%R 0.5 GJUI -0.9 GJPI 97%R 75
 AHLEM HEADLINE CAROL 34265-ET 90%
 USA 069041471 GT3K BBR 100 JH1C
 TATTOO / L4265
 DHIA HERD # 93-24-0224 CONTROL # 34265
 3-00 305 3 20110 4.0 811 3.4 687 97DCR 2249C
 4-04 299 3 24550 4.0 978 3.5 855 94DCR 2750C
 5-04 305 3 24010 4.0 950 3.6 853 97DCR 2704C
 6-07 305 3 24510 3.9 958 3.4 836 95DCR 2691C
 305 2X ME AVG 5L 21807M 898F 764P 2496C
 PPA 2019M -42F 22P / YD 1557M -42F 17P
 CDCB GPTA 09/04/2018 5RECS 86%R 57%ILE
 710M -11F 5P 160CM\$ 183NM\$ 236FM\$ 223GM\$
 5.1PL 2.7LIV 3.5DPR 3.6CCR 2.0HCR 2.85SCS
 AJCA 09/04/2018 GPTAT 82%R 1.3 GJUI 14.3 GJPI 79%R 61

BRED: 02/27/2018 DUE: 12/03/2018 TO
 JX CROSSWIND PRIAPUS {3}
 USA 119499535 14JE742
 CDCB GPTA 08/01/2018 0%RIP
 75%R 669M 0.10% 52F 93%ILE
 75%R 0.03% 30P 566CM\$ 547NM\$ 508FM\$ 535GM\$
 5.7PL 2.6LIV 2.6DPR 2.4CCR 3.8HCR 2.86SCS
 AJCA 08/01/2018 ODAUS
 GPTAT 74%R 1.8 GJUI 22.5 GJPI 70%R 169

SIRE:
 AHLEM PRESCOTT CALYPSO-ET
 USA 071199843 GT80K BBR 100 JH1F JH2F 7JE1350
 CDCB GPTA 08/01/2018 2055DAUS 174HRDS 66%RIP
 99%R 1340M -0.24% 13F 26%ILE
 99%R -0.08% 31P 214CM\$ 222NM\$ 244FM\$ 192GM\$
 2.3PL -3.3LIV -0.4DPR 2.0CCR -0.8HCR 2.67SCS
 AJCA 08/01/2018 950DAUS
 GPTAT 98%R 1.5 GJUI 15.7 GJPI 93%R 84
 DAM:
 DAIRYMAN PAT 2541
 JE840003124608069 GT13K BBR 100 JH1F JH2F
 CDCB GPTA 09/04/2018 ORECS 75%R 46%ILE
 -149M 23F 11P 170CM\$ 146NM\$ 93FM\$ 84GM\$
 1.2PL 1.5LIV -1.2DPR -2.3CCR -2.0HCR 3.05SCS
 AJCA 09/04/2018 GPTAT 75%R 0.3 GJUI -0.7 GJPI 71%R 38

AVON ROAD IMPULS PAT
 USA 067070529 GT50K BBR 100 JH1F JH2F 7JE1036
 CDCB GPTA 08/01/2018 1539DAUS 287HRDS 11%RIP
 99%R -642M 0.29% 25F 17%ILE
 99%R 0.16% 8P 218CM\$ 171NM\$ 72FM\$ 94GM\$
 1.3PL 1.6LIV -1.8DPR -2.9CCR -2.0HCR 2.89SCS
 AJCA 08/01/2018 503DAUS
 GPTAT 97%R 0.7 GJUI 10.2 GJPI 96%R 57
 DAIRYMAN REGION 1955 87%
 JE840003010231423 GT8K BBR 100 JH1F JH2F
 DHIA HERD # 35-65-0633 CONTROL # 1955
 1-11 301 3 18860 4.9 918 3.7 694 93DCR 2400C
 2-10 305 3 21530 5.1 1107 4.0 851 93DCR 2946C
 4-01 281 2 14240 4.9 702 3.6 517 96DCR 1788C
 5-00 288 2 19070 5.3 1013 3.7 704 96DCR 2435C
 305 2X ME AVG 4L 20564M 1033F 767P 2652C
 PPA 714M 27F 35P / YD 317M 28F 22P
 CDCB GPTA 09/04/2018 4RECS 81%R 21%ILE
 231M 10F 7P 32CM\$ 34NM\$ 37FM\$ -52GM\$
 0.4PL 1.0LIV -3.0DPR -3.0CCR -1.0HCR 3.10SCS
 AJCA 09/04/2018 GPTAT 81%R 0.1 GJUI -2.0 GJPI 77%R -3
 SIRE: MAACKDAIRY REGION-ET GJPI 20 17%ILE

NEXT DAM:
 ILLINI JACINTO CRAYON 1522 87%
 6-01 305 3 27560 4.0 1093 3.7 1020 93DCR 3167C
 SIRE: MASON LEMVIG JACINTO-ET GJPI 3 10%ILE
 4TH DAM:
 ILLINI JUAN CANYON 86%
 4-03 303 3 22620 4.2 957 3.4 771 94DCR 2598C

LOT 125 DAIRYMAN TOPEKA 3195 JE840003134201795 GT13K

BORN 07/28/2016 P3 BBR 100
 FEMALE EFI 8.4% AMERICAN ID 3195 / 3195
 JH1F JH2F

HOARDS DAIRYMAN FARM BREEDER & OWNER
 FORT ATKINSON, WI
 920-563-4822

CDCB GPTA 09/04/2018 ORECS 75%R 67%ILE
 656M 44F 24P 221CM\$ 217NM\$ 206FM\$ 137GM\$
 0.8PL -3.6LIV -2.6DPR -2.6CCR -1.3HCR 3.14SCS
 AJCA 09/04/2018 GPTAT 75%R 1.3 GJUI 15.1 GJPI 71%R 59
 ST SR DF RA RW RL FA FU
 1.6 0.3 1.5 L2.0 0.0 S0.2 S0.3 0.6
 RH RUW UC UD TP TL RTR RTS
 1.6 1.1 0.8 S1.2 C0.5 L0.0

BRED: 01/11/2018 DUE: 10/17/2018 TO
 TJF VISIONARY REGENCY
 USA 067248196 14JE662
 CDCB GPTA 08/01/2018 1042DAUS 99HRDS 86%RIP
 99%R 1599M -0.15% 45F 60%ILE
 99%R 0.03% 63P 417CM\$ 395NM\$ 346FM\$ 314GM\$
 1.5PL -2.9LIV -2.4DPR -0.1CCR 1.3HCR 3.12SCS
 AJCA 08/01/2018 246DAUS
 GPTAT 96%R 1.9 GJUI 16.1 GJPI 93%R 135

SIRE:
 HEARTLAND MERCHANT TOPEKA-ET
 USA 067332021 GT50K BBR 100 JH1F JH2F 7JE1169
 CDCB GPTA 08/01/2018 10404DAUS 1077HRDS 12%RIP
 99%R 399M 0.14% 47F 17%ILE
 99%R 0.04% 22P 148CM\$ 137NM\$ 110FM\$ 29GM\$
 -0.5PL -6.8LIV -4.7DPR -5.2CCR -1.0HCR 3.27SCS
 AJCA 08/01/2018 3969DAUS
 GPTAT 99%R 1.8 GJUI 21.7 GJPI 99%R 35

DAM:
 DAIRYMAN JUPITER 2595 {6}
 JE840003124608015 GT13K BBR 100 JH1F JH2F
 DHIA HERD # 35-13-1710 CONTROL # 9999
 PPA 1936M 102F 84P / YD 4749M 179F 164P
 CDCB GPTA 09/04/2018 1RECS 77%R 71%ILE
 886M 43F 29P 233CM\$ 231NM\$ 227FM\$ 171GM\$
 0.2PL -1.8LIV -1.8DPR -1.1CCR -0.7HCR 3.13SCS
 AJCA 09/04/2018 GPTAT 76%R 0.3 GJUI -0.4 GJPI 73%R 60

SISTER(S):
 DAIRYMAN SPARTAN VENUS {6} 82%
 1-07 305 2 16590 5.3 883 3.8 628 89DCR 2173C
 PROUD HERITAGE AT AVON {6} 80%

SUNSET CANYON MERCHANT-ET
 USA 114256027 GT50K BBR 100 JH1C JH2F 11JE884
 CDCB GPTA 08/01/2018 2052DAUS 248HRDS 3%RIP
 99%R 58M 0.13% 28F 13%ILE
 99%R 0.03% 9P 80CM\$ 69NM\$ 44FM\$ -47GM\$
 -0.2PL -3.0LIV -4.6DPR -5.3CCR -2.5HCR 3.02SCS
 AJCA 08/01/2018 1403DAUS
 GPTAT 99%R 1.4 GJUI 15.2 GJPI 99%R 18

HEARTLAND NATHAN TEXAS-ET 95%
 USA 067041437 GT50K BBR 100 JH1F JH2F
 DHIA HERD # 48-89-0168 CONTROL # 1437
 2-10 305 3 21850 4.6 1008 3.9 843 93DCR 2785C
 3-11 305 3 26340 4.3 1130 3.8 991 92DCR 3185C
 5-01 305 3 25940 4.6 1185 3.7 963 94DCR 3232C
 7-00 183 3 17610 4.8 844 3.5 610 79DCR 2108C
 305 2X ME AVG 5L 21944M 1006F 828P 2737C
 PPA 1718M 28F 71P / YD 1190M 28F 56P
 CDCB GPTA 09/04/2018 5RECS 93%R 45%ILE
 401M 11F 22P 160CM\$ 145NM\$ 112FM\$ 91GM\$
 1.0PL -0.9LIV -1.9DPR -1.1CCR 0.7HCR 3.06SCS
 AJCA 09/04/2018 GPTAT 90%R 1.5 GJUI 19.7 GJPI 89%R 54

SUN VALLEY IMPULS JUPITER
 USA 115870022 GT50K BBR 100 JH1F JH2F 29JE3615
 CDCB GPTA 08/01/2018 3806DAUS 486HRDS 8%RIP
 99%R 915M 0.01% 46F 26%ILE
 99%R 0.02% 36P 229CM\$ 219NM\$ 195FM\$ 167GM\$
 -0.7PL -4.0LIV -1.9DPR -1.7CCR -0.6HCR 3.19SCS
 AJCA 08/01/2018 1797DAUS
 GPTAT 99%R 0.3 GJUI -3.8 GJPI 99%R 61

DAIRYMAN REGION 1896 {5} 82%
 JE840003010231482 GT13K BBR 100 JH1F JH2F
 DHIA HERD # 35-36-0787 CONTROL # 1896
 2-02 280 3 17510 5.6 987 3.7 641 81DCR 2217C
 3-01 305 2 15970 5.6 893 3.9 625 95DCR 2163C
 4-02 305 2 19390 5.8 1132 3.9 765 93DCR 2648C
 5-03 282 2 15110 6.0 904 4.2 634 91DCR 2196C
 305 2X ME AVG 4L 19482M 1098F 750P 2595C
 PPA 792M 132F 49P / YD 205M 111F 33P
 CDCB GPTA 09/04/2018 4RECS 81%R 39%ILE
 40M 26F 4P 127CM\$ 123NM\$ 114FM\$ 59GM\$
 0.7PL 0.2LIV -1.9DPR -1.9CCR -1.9HCR 3.03SCS
 AJCA 09/04/2018 GPTAT 76%R 0.5 GJUI 9.2 GJPI 75%R 27
 SIRE: MAACKDAIRY REGION-ET GJPI 20 17%ILE

NEXT DAM:
 KUTZ FONZI ALEGRA 1440 {4}
 1-11 241 3 14890 6.1 911 3.8 567 89DCR 1962C
 SIRE: HAUTPRE JACINTO FONZI-ET GJPI -38 4%ILE

4TH DAM:
 KUTZ ALLSTAR 6098 {3} 86%
 6-06 288 3 18270 6.3 1151 4.2 776 93DCR 2689C

LOT 126 JX DAIRYMAN GENOMINATOR 3217 {5} JE840003134201817 GT13K

BORN 08/12/2016 P8 BBR 100
 FEMALE EFI 7.2% AMERICAN ID 3217 / 3217
 JH1C JH2F

HOARDS DAIRYMAN FARM BREEDER & OWNER
 FORT ATKINSON, WI
 920-563-4822

CDCB GPTA 09/04/2018 ORECS 74%R 94%ILE
 493M 37F 24P 369CM\$ 352NM\$ 316FM\$ 300GM\$
 3.8PL 0.4LIV -0.2DPR 0.1CCR 1.8HCR 2.91SCS
 AJCA 09/04/2018 GPTAT 75%R 1.5 GJUI 17.0 GJPI 70%R 109
 ST SR DF RA RW RL FA FU
 0.9 0.3 1.2 H0.1 0.3 S0.0 S0.6 1.3
 RH RUW UC UD TP TL RTR RTS
 1.3 0.9 0.8 S1.4 C0.5 L0.1

BRED: 01/15/2018 DUE: 10/21/2018 TO
 TJF VISIONARY REGENCY
 USA 067248196 14JE662
 CDCB GPTA 08/01/2018 1042DAUS 99HRDS 86%RIP
 99%R 1599M -0.15% 45F 60%ILE
 99%R 0.03% 63P 417CM\$ 395NM\$ 346FM\$ 314GM\$
 1.5PL -2.9LIV -2.4DPR -0.1CCR 2.8HCR 2.76SCS
 AJCA 08/01/2018 246DAUS
 GPTAT 96%R 1.9 GJUI 16.1 GJPI 93%R 135

SIRE:
 AHLEM GENOMINATOR
 USA 071199882 GT80K BBR 100 JH1C JH2F 200JE241
 CDCB GPTA 08/01/2018 818DAUS 124HRDS 68%RIP
 98%R 274M 0.10% 33F 53%ILE
 98%R 0.04% 17P 395CM\$ 375NM\$ 337FM\$ 294GM\$
 5.2PL 2.4LIV -1.0DPR -0.1CCR 2.8HCR 2.76SCS
 AJCA 08/01/2018 353DAUS
 GPTAT 96%R 2.1 GJUI 25.4 GJPI 92%R 117

DAM:
 JX DAIRYMAN DAZZLE 2567 {4}
 JE840003124608043 GT13K BBR 93 JH1F JH2F
 DHIA HERD # 35-28-0016 CONTROL # 2567
 1-11 305 3 19490 4.7 920 3.8 747 93DCR 2510C
 305 2X ME AVG 1L 23420M 1102F 902P 3017C
 2-05 79%
 ST SR DF RA RW RL FA FU RH RUW UC UD TP TL RTR RTS
 36 28 31 24 29 33 18 27 38 34 33 25 31 23 47 32
 PPA 1328M 29F 60P / YD 1057M 14F 44P
 CDCB GPTA 09/04/2018 1RECS 78%R 62%ILE
 751M 21F 25P 204CM\$ 199NM\$ 190FM\$ 193GM\$
 0.7PL -0.6LIV 0.4DPR 0.1CCR 1.6HCR 2.98SCS
 AJCA 09/04/2018 GPTAT 75%R 0.3 GJUI 4.7 GJPI 71%R 71

ALL LYNN'S VALENTINO MARVEL
 USA 117422971 GT50K BBR 100 JH1C JH2F 11JE1118
 CDCB GPTA 08/01/2018 9749DAUS 305HRDS 16%RIP
 99%R 773M -0.01% 35F 52%ILE
 99%R -0.02% 24P 373CM\$ 370NM\$ 366FM\$ 264GM\$
 4.9PL 2.4LIV -1.9DPR -1.0CCR -0.1HCR 2.96SCS
 AJCA 08/01/2018 4419DAUS
 GPTAT 99%R 1.6 GJUI 20.3 GJPI 99%R 103
 AHLEM LEGAL VETTE 37469 84%
 USA 070048943 GT3K BBR 100 JH1F
 TATTOO / L7469
 DHIA HERD # 93-24-0224 CONTROL # 37469
 2-08 267 3 18510 4.5 824 3.6 668 93DCR 2244C
 3-07 279 3 19470 5.0 965 3.7 730 94DCR 2525C
 4-07 273 3 21250 4.4 943 3.6 761 93DCR 2563C
 5-06 268 3 16350 4.9 800 3.8 622 93DCR 2143C
 305 2X ME AVG 5L 19373M 928F 725P 2481C
 PPA 112M 34F 14P / YD -88M 17F 10P
 CDCB GPTA 09/04/2018 5RECS 85%R 47%ILE
 95M OF 2P 151CM\$ 151NM\$ 152FM\$ 124GM\$
 3.4PL 2.4LIV -0.1DPR 0.5CCR 3.6HCR 2.93SCS
 AJCA 09/04/2018 GPTAT 81%R 1.5 GJUI 21.6 GJPI 79%R 54

JX HOCKETT RESCUE DALE DAZZLE {3}-ET
 USA 116517078 GT50K BBR 88 JH1F JH2F 14JE544
 CDCB GPTA 08/01/2018 303DAUS 86HRDS 8%RIP
 97%R 1696M -0.32% 11F 33%ILE
 97%R -0.07% 46P 257CM\$ 264NM\$ 282FM\$ 219GM\$
 2.6PL 0.7LIV 0.0DPR -1.1CCR 0.3HCR 3.00SCS
 AJCA 08/01/2018 125DAUS
 GPTAT 93%R 0.2 GJUI 6.2 GJPI 93%R 89

KUTZ ZUMA 1994 {4} 84%
 JE840003010231384 GT13K BBR 100 JH1F JH2F
 DHIA HERD # 35-36-0787 CONTROL # 1994
 1-10 302 3 16640 5.5 923 4.0 660 81DCR 2285C
 2-10 305 2 17260 6.8 1172 4.1 701 95DCR 2428C
 4-05 228 2 15900 4.6 732 3.9 623 88DCR 2038C
 305 2X ME AVG 3L 20106M 1125F 797P 2706C
 PPA 549M 113F 84P / YD -65M 82F 45P
 CDCB GPTA 09/04/2018 3RECS 80%R 46%ILE
 -251M 22F 5P 170CM\$ 148NM\$ 100FM\$ 156GM\$
 0.5PL -1.4LIV 0.3DPR 1.3CCR 1.5HCR 2.89SCS
 AJCA 09/04/2018 GPTAT 75%R 0.3 GJUI 8.1 GJPI 74%R 56
 SIRE: ISDK DJ ZUMA GJPI 110 39%ILE

SISTER(S):
 KUTZ INFLUENCE 8712 {4} 81%
 2-00 305 3 17440 5.5 965 3.7 651 93DCR 2252C

NEXT DAM:
 KUTZ ARTIST 6918 {3} 78%
 3-10 223 3 16420 6.0 988 4.0 662 88DCR 2292C
 SIRE: ISDK JAS ARTIST GJPI 50 22%ILE

4TH DAM:
 KUTZ MAGNITUDE 4339 {2} 77%
 1-11 305 3 15650 6.2 963 4.1 640 90DCR 2216C

LOT 127 DAIRYMAN MACKENZIE 3271 JE840003134201871 GT13K

BORN 09/27/2016 P9 BBR 100
 FEMALE EFI 6.6% AMERICAN ID 3271 / 3271
 JH1F JH2F

HOARDS DAIRYMAN FARM
 FORT ATKINSON, WI
 920-563-4822

BREEDER & OWNER

CDCB GPTA 09/04/2018 ORECS 75%R 98%ILE
 4M 73F 25P 449CM\$ 413NM\$ 332FM\$ 329GM\$
 1.8PL -1.4LIV -1.6DPR -2.4CCR -1.9HCR 3.21SCS
 AJCA 09/04/2018 GPTAT 75%R 1.8 GJUI 25.2 GJPI 70%R 112
 ST SR DF RA RW RL FA FU
 0.7 0.4 0.9 H0.9 0.6 P0.6 S0.8 2.6
 RH RUW UC UD TP TL RTR RTS
 2.3 0.7 0.0 S2.6 C0.6 L0.4

BRED: 01/21/2018 DUE: 10/27/2018 TO
 JX FARIA BROTHERS BUNK {3}-ET
 JE840003011610023 14JE651
 CDCB GPTA 08/01/2018 137DAUS 28HRDS 47%RIP
 94%R 1221M -0.09% 40F 66%ILE
 94%R -0.01% 41P 444CM\$ 436NM\$ 419FM\$ 404GM\$
 3.0PL 2.7LIV 1.2DPR 1.6CCR -1.1HCR 2.95SCS
 AJCA 08/01/2018 17DAUS
 GPTAT 80%R 0.8 GJUI 24.0 GJPI 86%R 139

SIRE:
 MISSISSKA MACKENZIE-ET
 JECAN000107987355 GT80K BBR 100 JH1F JH2F 200JE1007
 CDCB GPTA 08/01/2018 3659DAUS 214HRDS 67%RIP
 99%R 649M 0.32% 96F 95%ILE
 99%R 0.13% 50P 619CM\$ 573NM\$ 471FM\$ 432GM\$
 2.4PL -1.1LIV -3.2DPR -2.6CCR -2.3HCR 3.19SCS
 AJCA 08/01/2018 1439DAUS
 GPTAT 99%R 1.9 GJUI 14.9 GJPI 94%R 154

DAM:
 DAIRYMAN BALLISTIC 2633
 JE840003124607977 GT13K BBR 100 JH1F JH2F
 DHIA HERD # 35-65-0633 CONTROL # 2633
 1-10 293 3 17670 5.9 1035 3.8 679 91DCR 2350C
 2-10 288 2 13240 6.4 845 4.0 534 96DCR 1849C
 305 2X ME AVG 2L 19128M 1140F 745P 2578C
 2-03 85% 3-06 87%
 ST SR DF RA RW RL FA FU RH RUW UC UD TP TL RTR RTS
 45 33 44 23 43 23 21 37 43 28 31 33 36 23 38 33
 PPA -1027M 107F -4P / YD -995M 95F -3P
 CDCB GPTA 09/04/2018 2RECS 79%R 81%ILE
 -363M 50F 6P 294CM\$ 269NM\$ 211FM\$ 223GM\$
 0.9PL 0.3LIV -0.6DPR -1.3CCR -2.2HCR 3.06SCS
 AJCA 09/04/2018 GPTAT 79%R 1.2 GJUI 18.3 GJPI 73%R 70

SISTER(S):
 JX KUTZ DANDY 1691 {4} 86%
 4-01 305 3 19930 5.5 1095 4.1 819 90DCR 2837C
 DAIRYMAN ALLSTAR 1966 81%
 3-09 305 3 17930 6.0 1080 3.9 692 92DCR 2395C
 DAIRYMAN MAHARI 2299 80%

ALL LYNN'S VINNIE-ET
 USA 117655133 GT50K BBR 100 JH1F JH2F 200JE207
 CDCB GPTA 08/01/2018 206DAUS 114HRDS 2%RIP
 95%R 666M 0.18% 68F 64%ILE
 95%R 0.10% 44P 464CM\$ 427NM\$ 346FM\$ 294GM\$
 1.4PL 1.5LIV -3.2DPR -3.5CCR -0.9HCR 3.12SCS
 AJCA 08/01/2018 121DAUS
 GPTAT 91%R 1.0 GJUI 2.8 GJPI 91%R 115

SUNSET CANYON MERCHANTS I MAID-ET EX 90-2E (CAN)
 USA 117763650 GT50K BBR 100 JH1C JH2F
 TATTOO / C84
 1-08 305 2 14979 5.9 886 3.9 584 CAN 2022C
 3-01 305 2 17241 5.8 1008 4.0 697 CAN 2414C
 4-06 305 2 17812 5.9 1050 4.0 714 CAN 2473C
 5-06 305 2 18010 6.4 1144 4.3 774 CAN 2683C
 CDCB GPTA 09/04/2018 ORECS 85%R 85%ILE
 90M 55F 18P 311CM\$ 287NM\$ 235FM\$ 208GM\$
 2.1PL -2.6LIV -2.0DPR -1.9CCR -0.3HCR 3.06SCS
 AJCA 09/04/2018 GPTAT 83%R 1.1 GJUI 8.2 GJPI 81%R 73

DP BALLISTIC
 USA 067431552 GT50K BBR 100 JH1F JH2F 7JE1336
 CDCB GPTA 08/01/2018 813DAUS 129HRDS 42%RIP
 98%R 390M 0.22% 63F 62%ILE
 98%R 0.02% 18P 421CM\$ 413NM\$ 394FM\$ 323GM\$
 2.9PL 1.6LIV -1.4DPR -1.4CCR -2.5HCR 3.12SCS
 AJCA 08/01/2018 270DAUS
 GPTAT 96%R 2.0 GJUI 24.8 GJPI 93%R 109

KUTZ JACINTO 6857 82%
 JE840003004942112
 DHIA HERD # 35-28-0016 CONTROL # 535
 3-10 305 3 19340 6.3 1217 4.3 832 94DCR 2883C
 4-11 305 3 22030 6.1 1349 4.2 928 93DCR 3215C
 305 2X ME AVG 3L 13930M 888F 592P 2051C
 PPA -2539M 16F -45P / YD -1961M 11F -38P
 CDCB PTA 08/01/2018 4RECS 66%R 14%ILE
 -749M -1F -13P -2CM\$ -14NM\$ -44FM\$ -9GM\$
 0.6PL 0.5LIV 0.0DPR 0.7CCR 0.8HCR 3.13SCS
 AJCA 08/01/2018 PTAT 53%R 0.6 JUI 8.4 JPI 56%R -7
 SIRE: MASON LEMVIG JACINTO-ET GJPI 3 10%ILE

NEXT DAM:
 KUTZ LETTERMAN 5593 76%
 1-11 305 3 20000 4.5 894 3.2 642 93DCR 2216C
 SIRE: WOODSTOCK LETTERMAN-ET GJPI -29 3%ILE

4TH DAM:
 SOMERSET SAMBO SARAH 90%
 6-03 302 3 25480 4.4 1125 3.3 842 94DCR 2908C

LOT 128 JX DAIRYMAN TARHEEL 3284 {5} JE840003134201884 GT13K

BORN 10/08/2016 P8 BBR 100
 FEMALE EFI 7.7% AMERICAN ID 3284 / 3284
 JH1F JH2F

HOARDS DAIRYMAN FARM BREEDER & OWNER
 FORT ATKINSON, WI
 920-563-4822

CDCB GPTA 09/04/2018 ORECS 75%R 91%ILE
 240M 33F 25P 358CM\$ 328NM\$ 262FM\$ 324GM\$
 3.0PL -0.5LIV 1.6DPR 1.2CCR 0.2HCR 2.91SCS
 AJCA 09/04/2018 GPTAT 75%R 1.1 GJUI 17.3 GJPI 71%R 110
 ST SR DF RA RW RL FA FU
 0.9 0.2 0.1 H0.2 0.7 P0.9 S1.0 1.9
 RH RUW UC UD TP TL RTR RTS
 0.9 0.1 0.1 S1.4 C1.0 S1.0

BRED: 01/29/2018 DUE: 11/04/2018 TO
 JX FARIA BROTHERS AVON {2}-ET
 JE840003011609974 14JE673
 CDCB GPTA 08/01/2018 1822DAUS 46HRDS 83%RIP
 99%R 1721M -0.24% 31F 83%ILE
 99%R -0.06% 48P 491CM\$ 492NM\$ 498FM\$ 466GM\$
 5.0PL 2.0LIV 1.4DPR 2.8CCR 3.9HCR 2.78SCS
 AJCA 08/01/2018 112DAUS
 GPTAT 92%R 1.8 GJUI 29.2 GJPI 91%R 168

SISTER(S):
 DAIRYMAN MILES 2313 81%
 2-02 304 3 21670 4.4 957 3.5 758 92DCR 2580C

SIRE:
 JX FARIA BROTHERS TARHEEL {4}-ET
 JE840003012575909 GT80K BBR 100 JH1F JH2F 1JE912
 CDCB GPTA 08/01/2018 1151DAUS 25HRDS 90%RIP
 99%R 424M 0.17% 55F 71%ILE
 99%R 0.09% 33P 492CM\$ 457NM\$ 382FM\$ 458GM\$
 3.1PL -0.5LIV 2.2DPR 2.1CCR 0.8HCR 2.90SCS
 AJCA 08/01/2018 47DAUS
 GPTAT 88%R 1.4 GJUI 18.8 GJPI 91%R 146

DAM:
 K&K DEDICATION 3521
 USA 067203521
 DHIA HERD # 35-28-0016 CONTROL # 3521
 1-11 279 3 16380 4.7 772 3.7 605 91DCR 2074C
 2-10 305 3 21960 4.6 1021 3.9 863 94DCR 2834C
 3-11 294 3 22070 5.3 1173 3.9 854 94DCR 2956C
 4-10 299 3 16870 4.7 801 4.1 696 94DCR 2252C
 5-10 230 3 16270 4.6 748 3.7 608 84DCR 2041C
 305 2X ME AVG 5L 18827M 921F 740P 2485C
 2-06 79% 3-01 79% 4-05 82%
 ST SR DF RA RW RL FA FU RH RUW UC UD TP TL RTR RTS
 35 38 32 16 34 34 19 34 38 42 34 26 35 20 34 36
 PPA -794M -55F -12P / YD 87M -19F 9P
 CDCB PTA 08/01/2018 5RECS 60%R 21%ILE
 204M -3F 8P 42CM\$ 38NM\$ 31FM\$ 20GM\$
 1.4PL 0.4LIV -0.2DPR -0.2CCR 0.8HCR 2.98SCS
 AJCA 08/01/2018 PTAT 48%R 0.1 JUI -3.1 JPI 50%R 14

CAL-MART RENEGADE BOWMAN
 USA 118015116 GT50K BBR 100 JH1C JH2F 29JE3857
 CDCB GPTA 08/01/2018 393DAUS 47HRDS 4%RIP
 98%R 282M 0.26% 66F 66%ILE
 98%R 0.11% 33P 474CM\$ 437NM\$ 353FM\$ 440GM\$
 1.1PL 0.1LIV 1.6DPR 2.5CCR 1.5HCR 3.10SCS
 AJCA 08/01/2018 98DAUS
 GPTAT 93%R 0.2 GJUI 4.8 GJPI 94%R 132

JX FARIA BROTHERS VALENTINO CARRIE {3} 88%
 JE840003008536871 GT8K BBR 90 JH1C JH2F
 DHIA HERD # 74-97-4513 CONTROL # 92503
 1-09 305 2 19750 5.4 1068 3.8 744 101DCR 2574C
 2-09 305 2 21180 5.5 1166 4.0 851 102DCR 2947C
 3-09 297 2 21590 5.3 1155 3.9 837 101DCR 2897C
 4-09 275 2 14380 5.6 808 3.8 549 102DCR 1900C
 305 2X ME AVG 4L 21743M 1175F 843P 2917C
 PPA 1402M 128F 73P / YD 1655M 123F 79P
 CDCB GPTA 09/04/2018 3RECS 91%R 98%ILE
 840M 59F 43P 457CM\$ 426NM\$ 361FM\$ 319GM\$
 2.0PL 0.3LIV -2.2DPR -2.8CCR -0.2HCR 2.93SCS
 AJCA 09/04/2018 GPTAT 85%R 1.8 GJUI 14.9 GJPI 85%R 126

PEARLMONT DEDICATION-ET
 USA 116341909 GT50K BBR 100 JH1F JH2C 29JE3670
 CDCB GPTA 08/01/2018 114DAUS 54HRDS 15%RIP
 95%R 1054M -0.15% 19F 26%ILE
 95%R -0.02% 33P 226CM\$ 222NM\$ 216FM\$ 156GM\$
 2.2PL 0.0LIV -1.5DPR -1.2CCR 1.7HCR 2.94SCS
 AJCA 08/01/2018 61DAUS
 GPTAT 90%R 0.1 GJUI -1.7 GJPI 90%R 70

K&K SENIOR 2319 2818 77%
 USA 067132818
 DHIA HERD # 61-09-0007 CONTROL # 190
 PPA -2053M -61F -59P / YD -1500M -41F -40P
 CDCB PTA 08/01/2018 3RECS 57%R 11%ILE
 -524M -13F -13P -52CM\$ -56NM\$ -65FM\$ -20GM\$
 0.4PL 0.8LIV 1.4DPR 1.2CCR 0.0HCR 3.01SCS
 AJCA 08/01/2018 PTAT 48%R 0.1 JUI 3.2 JPI 49%R -15
 SIRE: PINE HAVEN SENIOR GJPI 9 10%ILE

NEXT DAM:
 K&K LEXINGTON SADIE 2319 90%
 2-10 296 2 18540 5.3 978 3.9 732 98DCR 2534C
 SIRE: WOODSTOCK LEXINGTON-ET GJPI 19 14%ILE

4TH DAM:
 K&K GUARDSMAN SABBATH SADIE 80%
 4-07 305 2 25340 4.6 1170 3.6 913 95DCR 3137C

LOT 129 DAIRYMAN RENO 3285 JE840003134201885 GT13K

BORN 10/08/2016 P9 BBR 100
 FEMALE EFI 6.6% AMERICAN ID 3285 / 3285
 JH1F JH2F

HOARDS DAIRYMAN FARM BREEDER & OWNER
 FORT ATKINSON, WI
 920-563-4822

CDCB GPTA 09/04/2018 ORECS 74%R 98%ILE
 749M 60F 30P 424CM\$ 414NM\$ 391FM\$ 345GM\$
 2.2PL 0.6LIV -1.3DPR -0.3CCR 3.3HCR 3.11SCS
 AJCA 09/04/2018 GPTAT 74%R 1.6 GJUI 10.3 GJPI 69%R 115
 ST SR DF RA RW RL FA FU
 0.5 0.0 1.8 L0.5 0.2 S0.2 S0.3 0.6
 RH RUW UC UD TP TL RTR RTS
 1.6 1.4 0.2 S0.5 C0.3 S0.5

ALL LYNN'S LEGAL VOLCANO-ET
 USA 117222807 GT50K BBR 100 JH1F JH2F 29JE3762
 CDCB GPTA 08/01/2018 5102DAUS 277HRDS 13%RIP
 99%R 1645M -0.10% 56F 68%ILE
 99%R -0.05% 49P 446CM\$ 444NM\$ 442FM\$ 340GM\$
 3.0PL -1.4LIV -2.7DPR -1.1CCR 4.1HCR 2.89SCS
 AJCA 08/01/2018 985DAUS
 GPTAT 99%R 1.3 GJUI 12.8 GJPI 99%R 140
 HIGH LAWN MAXIMUM RITZY 88%
 USA 116840789 GT3K BBR 100 JH1F
 TATTOO T326 / T326
 DHIA HERD # 35-22-2099 CONTROL # 326
 1-09 296 3 15810 5.2 815 3.7 592 93DCR 2048C
 2-09 305 3 17580 5.6 993 4.1 712 94DCR 2466C
 3-09 288 3 17310 5.8 1006 3.7 635 93DCR 2196C
 4-08 274 3 15860 6.1 971 4.1 656 88DCR 2272C
 305 2X ME AVG 5L 14875M 833F 583P 2005C
 PPA -817M 59F -7P / YD -361M 55F 2P
 CDCB GPTA 09/04/2018 5RECS 85%R 37%ILE
 -358M 22F -3P 124CM\$ 114NM\$ 91FM\$ 143GM\$
 0.2PL 0.3LIV 1.6DPR 0.8CCR 0.4HCR 3.14SCS
 AJCA 09/04/2018 GPTAT 79%R 0.1 GJUI 3.9 GJPI 77%R 25

BRED: 01/19/2018 DUE: 10/25/2018 TO
 JX SEXING AVON BELLMAN {3}-ET
 JE840003132350031 551JE1678
 CDCB GPTA 08/01/2018 0%RIP
 75%R 1286M -0.07% 46F 91%ILE
 75%R -0.02% 43P 545CM\$ 534NM\$ 515FM\$ 476GM\$
 5.0PL 2.5LIV 0.5DPR 0.6CCR 2.8HCR 2.87SCS
 AJCA 08/01/2018 ODAUS
 GPTAT 74%R 2.3 GJUI 30.4 GJPI 69%R 170
 BRED USING SEXED SEMEN

SIRE:
 ORTHRIDGE RENO
 JE840003010771735 GT50K BBR 100 JH1F JH2F 7JE1332
 CDCB GPTA 08/01/2018 1846DAUS 120HRDS 85%RIP
 99%R 833M 0.04% 47F 50%ILE
 99%R -0.05% 20P 318CM\$ 330NM\$ 354FM\$ 281GM\$
 2.2PL -0.4LIV -1.0DPR -0.2CCR 2.8HCR 3.20SCS
 AJCA 08/01/2018 201DAUS
 GPTAT 95%R 1.8 GJUI 21.0 GJPI 92%R 87

DAM:
 DAIRYMAN PAT 2613
 JE840003124607997 GT13K BBR 100 JH1F JH2F
 DHIA HERD # 35-28-0016 CONTROL # 2613
 2-00 305 3 20980 5.2 1091 3.7 782 93DCR 2705C
 2-11 305 3 20730 5.5 1145 4.0 826 96DCR 2860C
 305 2X ME AVG 2L 23246M 1241F 900P 3113C
 2-04 86% 3-07 81%
 ST SR DF RA RW RL FA FU RH RUW UC UD TP TL RTR RTS
 33 34 33 36 38 27 25 43 36 33 24 19 24 15 26 28
 PPA 827M 115F 55P / YD 420M 87F 37P
 CDCB GPTA 09/04/2018 2RECS 80%R 75%ILE
 88M 34F 13P 265CM\$ 245NM\$ 203FM\$ 180GM\$
 1.9PL 0.7LIV -1.3DPR -1.7CCR 0.1HCR 2.82SCS
 AJCA 09/04/2018 GPTAT 79%R 0.9 GJUI 2.6 GJPI 75%R 73

AVON ROAD IMPULS PAT
 USA 067070529 GT50K BBR 100 JH1F JH2F 7JE1036
 CDCB GPTA 08/01/2018 1539DAUS 287HRDS 11%RIP
 99%R -642M 0.29% 25F 17%ILE
 99%R 0.16% 8P 218CM\$ 171NM\$ 72FM\$ 94GM\$
 1.3PL 1.6LIV -1.8DPR -2.9CCR -2.0HCR 2.89SCS
 AJCA 08/01/2018 503DAUS
 GPTAT 97%R 0.7 GJUI 10.2 GJPI 96%R 57

DAIRYMAN TBONE 2007 83%
 JE840003010231371 GT13K BBR 100 JH1F JH2F
 DHIA HERD # 35-28-0016 CONTROL # 2007
 1-11 284 3 15530 5.4 832 3.8 592 92DCR 2048C
 305 2X ME AVG 1L 18247M 992F 715P 2475C
 PPA -1137M -9F -17P / YD -1285M -28F -40P
 CDCB GPTA 09/04/2018 1RECS 80%R 53%ILE
 -42M 21F 5P 181CM\$ 170NM\$ 148FM\$ 155GM\$
 1.9PL 0.4LIV 0.2DPR 0.5CCR 1.8HCR 2.98SCS
 AJCA 09/04/2018 GPTAT 80%R 1.0 GJUI 6.6 GJPI 76%R 49

SIRE: RICHIES JACE TBONE A364 GJPI 41 17%ILE
 NEXT DAM:
 ILLINI ACTION BRENDY 83%
 6-08 305 3 23580 4.5 1060 3.8 889 94DCR 2931C
 SIRE: FOREST GLEN AVERY ACTION-ET GJPI 17 11%ILE
 4TH DAM:
 ILLINI COUNTRY BRENDY 75%
 2-11 295 3 15010 5.2 786 3.5 531 101DCR V 1835C

LOT 130 DAIRYMAN MACKENZIE 3287 JE840003134201887 GT13K

BORN 10/09/2016 P8 BBR 100
 FEMALE EFI 7.8% AMERICAN ID 3287 / 3287
 JH1F JH2F

HOARDS DAIRYMAN FARM BREEDER & OWNER
 FORT ATKINSON, WI
 920-563-4822

CDCB GPTA 09/04/2018 ORECS 75%R 91%ILE
 179M 43F 26P 360CM\$ 326NM\$ 252FM\$ 240GM\$
 2.8PL -0.2LIV -1.7DPR -2.0CCR -0.4HCR 2.96SCS
 AJCA 09/04/2018 GPTAT 75%R 1.1 GJUI 15.5 GJPI 71%R 100
 ST SR DF RA RW RL FA FU
 -0.8 0.1 0.3 H1.3 0.3 P0.2 S0.1 2.0
 RH RUW UC UD TP TL RTR RTS
 1.1 0.2 0.1 S1.6 C0.5 L0.8

BRED: 02/08/2018 DUE: 11/14/2018 TO
 DP REGENCY MARIOTA-ET
 USA 119689787 7JE1571
 CDCB GPTA 08/01/2018 0%RIP
 77%R 1357M -0.04% 57F 71%ILE
 77%R 0.04% 58P 483CM\$ 456NM\$ 396FM\$ 374GM\$
 1.6PL -0.9LIV -1.6DPR -1.4CCR -1.4HCR 3.04SCS
 AJCA 08/01/2018 ODAUS
 GPTAT 77%R 1.6 GJUI 8.1 GJPI 72%R 145

SIRE:
 MISSISSKA MACKENZIE-ET
 JECAN000107987355 GT80K BBR 100 JH1F JH2F 200JE1007
 CDCB GPTA 08/01/2018 3659DAUS 214HRDS 67%RIP
 99%R 649M 0.32% 96F 95%ILE
 99%R 0.13% 50P 619CM\$ 573NM\$ 471FM\$ 432GM\$
 2.4PL -1.1LIV -3.2DPR -2.6CCR -2.3HCR 3.19SCS
 AJCA 08/01/2018 1439DAUS
 GPTAT 99%R 1.9 GJUI 14.9 GJPI 94%R 154

DAM:
 DAIRYMAN RILEY 2649
 JE840003124607961 GT13K BBR 100 JH1F JH2F
 DHIA HERD # 35-13-1710 CONTROL # 10234
 2-03 82%
 ST SR DF RA RW RL FA FU RH RUW UC UD TP TL RTR RTS
 32 27 34 17 29 38 22 31 37 32 34 30 27 20 31 28
 PPA 1222M 0F 32P / YD 1260M 0F 33P
 CDCB GPTA 09/04/2018 1RECS 79%R 48%ILE
 263M 5F 11P 162CM\$ 153NM\$ 138FM\$ 129GM\$
 2.3PL 0.9LIV 0.2DPR -0.8CCR -0.5HCR 2.85SCS
 AJCA 09/04/2018 GPTAT 78%R 0.6 GJUI 11.0 GJPI 74%R 55

ALL LYNN'S VINNIE-ET
 USA 117655133 GT50K BBR 100 JH1F JH2F 200JE207
 CDCB GPTA 08/01/2018 206DAUS 114HRDS 2%RIP
 95%R 666M 0.18% 68F 64%ILE
 95%R 0.10% 44P 464CM\$ 427NM\$ 346FM\$ 294GM\$
 1.4PL 1.5LIV -3.2DPR -3.5CCR -0.9HCR 3.12SCS
 AJCA 08/01/2018 121DAUS
 GPTAT 91%R 1.0 GJUI 2.8 GJPI 91%R 115
 SUNSET CANYON MERCHANTS I MAID-ET EX 90-2E (CAN)
 USA 117763650 GT50K BBR 100 JH1C JH2F
 TATTOO / C84
 1-08 305 2 14979 5.9 886 3.9 584 CAN 2022C
 3-01 305 2 17241 5.8 1008 4.0 697 CAN 2414C
 4-06 305 2 17812 5.9 1050 4.0 714 CAN 2473C
 5-06 305 2 18010 6.4 1144 4.3 774 CAN 2683C
 CDCB GPTA 09/04/2018 ORECS 85%R 85%ILE
 90M 55F 18P 311CM\$ 287NM\$ 235FM\$ 208GM\$
 2.1PL -2.6LIV -2.0DPR -1.9CCR -0.3HCR 3.06SCS
 AJCA 09/04/2018 GPTAT 83%R 1.1 GJUI 8.2 GJPI 81%R 73

CHASIN-RAINBOWS ACT RILEY-ET
 USA 067029404 GT50K BBR 100 JH1F JH2F 7JE859
 CDCB GPTA 08/01/2018 9209DAUS 881HRDS 11%RIP
 99%R 121M -0.16% -26F 13%ILE
 99%R -0.05% -5P 56CM\$ 69NM\$ 99FM\$ 107GM\$
 3.6PL 4.2LIV 2.8DPR 2.2CCR 1.6HCR 2.97SCS
 AJCA 08/01/2018 3168DAUS
 GPTAT 99%R 1.3 GJUI 19.0 GJPI 99%R 33
 DAIRYMAN JUPITER 2046 81%
 JE840003011245083 GT13K BBR 100 JH1F JH2F
 DHIA HERD # 35-36-0787 CONTROL # 2046
 1-11 305 3 19620 4.9 955 3.5 687 90DCR 2374C
 305 2X ME AVG 1L 23282M 1139F 833P 2880C
 PPA 1520M 82F 61P / YD 1755M 89F 67P
 CDCB GPTA 09/04/2018 1RECS 79%R 49%ILE
 728M 29F 29P 170CM\$ 158NM\$ 134FM\$ 90GM\$
 -0.3PL -1.9LIV -2.2DPR -2.6CCR -2.0HCR 3.02SCS
 AJCA 09/04/2018 GPTAT 79%R 0.0 GJUI -2.2 GJPI 74%R 44
 SIRE: SUN VALLEY IMPULS JUPITER GJPI 61 26%ILE

SISTER(S):
 KUTZ AVENUE 8722 81%
 4-03 305 3 22770 6.1 1399 4.3 979 97DCR 3393C

NEXT DAM:
 KUTZ MAXIMUS 6169 83%
 2-10 305 3 18660 5.1 946 3.9 722 89DCR 2499C
 SIRE: SUNSET CANYON MAXIMUS-ET GJPI 23 17%ILE

4TH DAM:
 KUTZ BRAZO 5170 {6} 81%
 7-11 305 3 22940 4.8 1110 3.6 836 91DCR 2891C

LOT 131 DAIRYMAN CHOSEN 3301 {6} JE840003134201901 GT13K

BORN 10/19/2016 P1 BBR 100
 FEMALE EFI 7.8% AMERICAN ID 3301 / 3301
 JH1F JH2F

HOARDS DAIRYMAN FARM BREEDER & OWNER
 FORT ATKINSON, WI
 920-563-4822

CDCB GPTA 09/04/2018 ORECS 72%R 49%ILE
 426M 25F 24P 171CM\$ 156NM\$ 122FM\$ 90GM\$
 0.4PL 0.1LIV -1.8DPR -2.3CCR -1.1HCR 3.15SCS
 AJCA 09/04/2018 GPTAT 73%R 0.1 GJUI -3.0 GJPI 68%R 41
 ST SR DF RA RW RL FA FU
 0.2 -0.2 0.3 L0.1 -0.5 S0.7 L0.2 -0.3
 RH RUW UC UD TP TL RTR RTS
 0.2 0.2 -0.8 S0.4 W1.1 L0.0

SUGAR GROVE VALENTINO AXIS
 USA 067072875 GT50K BBR 100 JH1F JH2F 7JE1274
 CDCB GPTA 08/01/2018 1908DAUS 255HRDS 18%RIP
 99%R 1884M -0.24% 38F 62%ILE
 99%R -0.05% 57P 423CM\$ 418NM\$ 411FM\$ 240GM\$
 3.2PL 2.2LIV -4.8DPR -4.5CCR 0.0HCR 2.83SCS
 AJCA 08/01/2018 811DAUS
 GPTAT 99%R 1.8 GJUI 12.5 GJPI 96%R 126

BRED: 03/02/2018 DUE: 12/06/2018 TO
 JX FARIA BROTHERS BUNK {3}-ET
 JE840003011610023 14JE651
 CDCB GPTA 08/01/2018 137DAUS 28HRDS 47%RIP
 94%R 1221M -0.09% 40F 66%ILE
 94%R -0.01% 41P 444CM\$ 436NM\$ 419FM\$ 404GM\$
 3.0PL 2.7LIV 1.2DPR 1.6CCR -1.1HCR 2.95SCS
 AJCA 08/01/2018 17DAUS
 GPTAT 80%R 0.8 GJUI 24.0 GJPI 86%R 139

AHLEM LEGAL CHARM 35462 88%
 USA 069042668 GT3K BBR 100 JH1F
 TATTOO / L5462
 DHIA HERD # 93-24-0224 CONTROL # 35462
 1-09 305 2 16420 5.0 816 3.6 596 98DCR 2061C
 3-00 305 3 22490 5.3 1193 3.7 833 96DCR 2881C
 305 2X ME AVG 2L 23060M 1161F 841P 2908C
 PPA 1258M 111F 42P / YD 873M 85F 30P
 CDCB GPTA 09/04/2018 2RECS 84%R 76%ILE
 362M 37F 15P 257CM\$ 250NM\$ 235FM\$ 227GM\$
 1.6PL -1.6LIV -0.2DPR 0.2CCR 1.9HCR 2.98SCS
 AJCA 09/04/2018 GPTAT 80%R 1.5 GJUI 19.4 GJPI 76%R 78

SISTER(S):
 DAIRYMAN TBONE 2492 {6} 82%

SIRE:
 AHLEM AXIS CHOSEN-ET
 USA 073409558 GT99K BBR 100 JH1F JH2F 29JE3996
 CDCB GPTA 08/01/2018 0%RIP
 77%R 1222M -0.12% 32F 51%ILE
 77%R -0.03% 38P 364CM\$ 358NM\$ 347FM\$ 268GM\$
 3.6PL 0.3LIV -1.6DPR -1.6CCR 0.9HCR 2.82SCS
 AJCA 08/01/2018 0DAUS
 GPTAT 78%R 1.5 GJUI 16.8 GJPI 73%R 115

MAACKDAIRY REGION-ET
 USA 114011567 GT50K BBR 100 JH1F JH2F 200JE944
 CDCB GPTA 08/01/2018 5526DAUS 628HRDS 3%RIP
 99%R 151M 0.16% 38F 17%ILE
 99%R 0.02% 9P 145CM\$ 141NM\$ 130FM\$ 6GM\$
 -0.3PL 1.9LIV -4.4DPR -5.4CCR -3.8HCR 3.15SCS
 AJCA 08/01/2018 2459DAUS
 GPTAT 99%R 0.7 GJUI 12.1 GJPI 99%R 20

DAM:
 DAIRYMAN REGION 1949 {5}
 JE840003010231429 GT8K BBR 100 JH1F JH2F
 DHIA HERD # 35-28-0016 CONTROL # 1949
 1-10 305 3 22070 4.8 1049 3.6 800 93DCR 2766C
 2-11 305 3 25000 4.5 1126 3.8 955 94DCR 3129C
 4-02 305 3 25630 5.1 1314 3.8 977 94DCR 3381C
 305 2X ME AVG 3L 24813M 1200F 944P 3209C
 1-11 78% 3-03 74%
 ST SR DF RA RW RL FA FU RH RUW UC UD TP TL RTR RTS
 42 37 32 26 37 35 26 18 30 30 13 15 32 16 36 32
 PPA 2321M 94F 92P / YD 1387M 83F 64P
 CDCB GPTA 09/04/2018 3RECS 82%R 34%ILE
 410M 15F 12P 96CM\$ 101NM\$ 107FM\$ 49GM\$
 0.5PL 2.1LIV -1.1DPR -2.2CCR -1.7HCR 3.18SCS
 AJCA 09/04/2018 GPTAT 80%R -0.3 GJUI -5.2 GJPI 77%R 21

DAIRYMAN ALEXANDER ACE 1500 {4} 80%
 USA 069706648 GI JH1F
 DHIA HERD # 35-28-0016 CONTROL # 1500
 1-09 280 3 15680 5.1 793 3.8 600 91DCR 2076C
 2-09 241 3 15440 4.7 727 3.9 596 91DCR 1991C
 3-08 205 3 14980 5.0 748 3.6 542 88DCR 1874C
 4-07 289 3 23020 4.3 997 3.7 861 92DCR 2791C
 5-07 270 3 16460 4.1 681 3.7 613 91DCR 1941C
 6-08 202 3 15820 4.5 712 3.7 578 84DCR 1941C
 305 2X ME AVG 6L 19563M 929F 742P 2491C
 PPA -914M -50F -17P / YD -8M -1F 9P
 CDCB GPTA 09/04/2018 5RECS 72%R 18%ILE
 -207M -8F -5P 17CM\$ 17NM\$ 17FM\$ 52GM\$
 1.8PL 1.7LIV 2.2DPR 1.5CCR -0.1HCR 3.12SCS
 AJCA 09/04/2018 GPTAT 56%R -0.3 GJUI -2.1 GJPI 62%R 3
 SIRE: FOREST GLEN ARTIST ALEXANDER GJPI 60 26%ILE

SISTER(S):
 DAIRYMAN TBONE 2240 {5} 84%
 2-11 305 3 21710 5.4 1162 3.8 834 91DCR 2886C
 DAIRYMAN VALENTINO 2837 {5} 84%
 1-11 269 3 19190 5.9 1137 3.8 728 92DCR 2519C

SISTER(S):
 KUTZ MAXIMUM 6433 {4} 80%
 4-08 305 2 15780 4.9 778 3.7 591 98DCR 2044C
 DAIRYMAN DICE 1709 {4} 84%
 4-03 304 3 27420 5.0 1375 3.9 1066 93DCR 3681C
 NEXT DAM:
 KUTZ ACTION 5421 {3} 85%
 1-09 305 3 18650 5.1 943 3.8 709 93DCR 2453C
 SIRE: FOREST GLEN AVERY ACTION-ET GJPI 17 11%ILE
 4TH DAM:
 KUTZ PARADE 4263 {2} 76%
 2-09 305 3 17670 4.6 814 3.5 626 90DCR 2164C

LOT 132 DAIRYMAN GENOMINATOR 3304 JE840003134201904 GT13K

BORN 10/21/2016 P5 BBR 100
 FEMALE EFI 7.8% AMERICAN ID 3304 / 3304
 JH1F JH2F

CDCB GPTA 09/04/2018 ORECS 75%R 84%ILE
 283M 37F 16P 297CM\$ 283NM\$ 253FM\$ 237GM\$
 2.6PL 1.1LIV -0.3DPR 0.0CCR 1.5HCR 2.89SCS
 AJCA 09/04/2018 GPTAT 76%R 0.8 GJUI 2.5 GJPI 71%R 79
 ST SR DF RA RW RL FA FU
 0.3 0.5 0.8 H0.4 0.2 S0.0 S0.3 0.7
 RH RUW UC UD TP TL RTR RTS
 -0.1 0.6 0.2 S0.1 W0.2 L0.2

BRED: 01/15/2018 DUE: 10/21/2018 TO
 TJF VISIONARY REGENCY
 USA 067248196 14JE662
 CDCB GPTA 08/01/2018 1042DAUS 99HRDS 86%RIP
 99%R 1599M -0.15% 45F 60%ILE
 99%R 0.03% 63P 417CM\$ 395NM\$ 346FM\$ 314GM\$
 1.5PL -2.9LIV -2.4DPR -0.1CCR 2.8HCR 3.12SCS
 AJCA 08/01/2018 246DAUS
 GPTAT 96%R 1.9 GJUI 16.1 GJPI 93%R 135

SIRE:
 AHLEM GENOMINATOR
 USA 071199882 GT80K BBR 100 JH1C JH2F 200JE241
 CDCB GPTA 08/01/2018 818DAUS 124HRDS 68%RIP
 98%R 274M 0.10% 33F 53%ILE
 98%R 0.04% 17P 395CM\$ 375NM\$ 337FM\$ 294GM\$
 5.2PL 2.4LIV -1.0DPR -0.1CCR 2.8HCR 2.76SCS
 AJCA 08/01/2018 353DAUS
 GPTAT 96%R 2.1 GJUI 25.4 GJPI 92%R 117

DAM:
 DAIRYMAN TBONE 2636
 JE840003124607974 GT13K BBR 100 JH1F JH2F
 DHIA HERD # 35-13-1710 CONTROL # 10033
 2-03 77%
 ST SR DF RA RW RL FA FU RH RUW UC UD TP TL RTR RTS
 27 29 28 21 27 38 22 32 34 31 33 25 34 18 37 34
 PPA -436M 47F -10P / YD -1085M 22F -26P
 CDCB GPTA 09/04/2018 1RECS 80%R 50%ILE
 52M 40F 10P 173CM\$ 161NM\$ 133FM\$ 133GM\$
 -0.4PL -0.7LIV -0.6DPR -1.2CCR 0.8HCR 3.07SCS
 AJCA 09/04/2018 GPTAT 79%R -0.1 GJUI -5.0 GJPI 75%R 36

HOARDS DAIRYMAN FARM BREEDER & OWNER
 FORT ATKINSON, WI
 920-563-4822

ALL LYNN'S VALENTINO MARVEL
 USA 117422971 GT50K BBR 100 JH1C JH2F 11JE1118
 CDCB GPTA 08/01/2018 9749DAUS 305HRDS 16%RIP
 99%R 773M -0.01% 35F 52%ILE
 99%R -0.02% 24P 373CM\$ 370NM\$ 366FM\$ 264GM\$
 4.9PL 2.4LIV -1.9DPR -1.0CCR -0.1HCR 2.96SCS
 AJCA 08/01/2018 4419DAUS
 GPTAT 99%R 1.6 GJUI 20.3 GJPI 99%R 103
 AHLEM LEGAL VETTE 37469 84%
 USA 070048943 GT3K BBR 100 JH1F
 TATTOO / L7469
 DHIA HERD # 93-24-0224 CONTROL # 37469
 2-08 267 3 18510 4.5 824 3.6 668 93DCR 2244C
 3-07 279 3 19470 5.0 965 3.7 730 94DCR 2525C
 4-07 273 3 21250 4.4 943 3.6 761 93DCR 2563C
 5-06 268 3 16350 4.9 800 3.8 622 93DCR 2143C
 305 2X ME AVG 5L 19373M 928F 725P 2481C
 PPA 112M 34F 14P / YD -88M 17F 10P
 CDCB GPTA 09/04/2018 5RECS 85%R 47%ILE
 95M OF 2P 151CM\$ 151NM\$ 152FM\$ 124GM\$
 3.4PL 2.4LIV -0.1DPR 0.5CCR 3.6HCR 2.93SCS
 AJCA 09/04/2018 GPTAT 81%R 1.5 GJUI 21.6 GJPI 79%R 54

RICHIE'S JACE TBONE A364
 USA 113672851 GT50K BBR 100 JH1F JH2F 7JE1000
 CDCB GPTA 08/01/2018 19938DAUS 1842HRDS 4%RIP
 99%R -169M 0.20% 31F 17%ILE
 99%R 0.10% 14P 155CM\$ 127NM\$ 63FM\$ 93GM\$
 -1.0PL -1.6LIV -1.6DPR -1.3CCR 1.9HCR 3.12SCS
 AJCA 08/01/2018 11085DAUS
 GPTAT 99%R 1.0 GJUI 6.1 GJPI 99%R 41

MATINEE NANCY 85%
 USA 116906807
 TATTOO M9257 / M9257
 DHIA HERD # 35-28-0016 CONTROL # 690
 1-11 245 2 10300 5.0 512 3.7 381 98DCR 1318C
 3-04 283 3 18780 4.6 871 3.6 675 91DCR 2328C
 4-03 288 3 21170 5.8 1218 3.9 817 93DCR 2827C
 5-02 305 3 21850 5.5 1192 3.9 853 94DCR 2953C
 6-03 300 3 19910 4.4 870 3.9 773 93DCR 2468C
 7-02 305 3 21060 5.1 1065 3.8 794 94DCR 2747C
 305 2X ME AVG 6L 18114M 938F 699P 2388C
 PPA -658M -2F -13P / YD 217M 39F 6P
 CDCB PTA 08/01/2018 5RECS 64%R 44%ILE
 218M 26F 6P 140CM\$ 140NM\$ 141FM\$ 165GM\$
 0.6PL -0.8LIV 1.5DPR 1.9CCR 0.5HCR 2.96SCS
 AJCA 08/01/2018 PTAT 54%R -0.6 JUI -10.3 JPI 55%R 35
 SIRE: SUNSET CANYON MATINEE-ET GJPI 63 42%ILE

NEXT DAM:
 BARKLY NELL 82%
 3-03 305 2 17560 4.7 824 3.7 658 102DCR 2231C
 SIRE: LONG DISTANCE BARBER BARKLY GJPI -31 4%ILE

4TH DAM:
 AWARD NELL 73%
 6-11 305 2 15000 4.6 696 3.5 519 102DCR 1793C

LOT 133 DAIRYMAN LEMONHEAD 3327 JE840003134201927 GT13K

BORN 11/11/2016 P3 BBR 100
 FEMALE EFI 6.8% AMERICAN ID 3327 / 3327
 JH1F JH2F

HOARDS DAIRYMAN FARM BREEDER & OWNER
 FORT ATKINSON, WI
 920-563-4822

CDCB GPTA 09/04/2018 ORECS 75%R 53%ILE
 -386M 22F 1P 195CM\$ 172NM\$ 125FM\$ 180GM\$
 1.6PL 0.1LIV 1.0DPR 1.4CCR 1.4HCR 2.89SCS
 AJCA 09/04/2018 GPTAT 74%R 1.1 GJUI 14.4 GJPI 70%R 58
 ST SR DF RA RW RL FA FU
 0.7 0.3 0.2 H0.2 0.6 P0.3 S0.5 1.3
 RH RUW UC UD TP TL RTR RTS
 0.7 0.2 0.3 S1.6 C0.7 L0.2

DP VALENTINO SAMSON
 USA 067106977 GT50K BBR 100 JH1F JH2F 14JE576
 CDCB GPTA 08/01/2018 801DAUS 261HRDS 8%RIP
 99%R 810M 0.00% 38F 51%ILE
 99%R 0.00% 29P 348CM\$ 337NM\$ 317FM\$ 215GM\$
 2.9PL 1.6LIV -3.1DPR -2.5CCR 0.2HCR 2.87SCS
 AJCA 08/01/2018 605DAUS
 GPTAT 98%R 2.1 GJUI 23.1 GJPI 96%R 99
 STEINHAUERS RENEGADE LEMONPIE-ET 88%
 USA 117255575 GT3K BBR 100 JH1F
 TATTOO S603 / S603
 DHIA HERD # 35-59-1096 CONTROL # 603
 2-00 305 2 14420 4.9 705 4.0 572 97DCR 1923C
 3-00 305 2 15690 5.0 785 4.0 635 98DCR 2139C
 305 2X ME AVG 3L 16501M 810F 621P 2089C
 PPA -67M 50F 17P / YD -53M 41F 16P
 CDCB GPTA 09/04/2018 3RECS 86%R 80%ILE
 216M 31F 19P 283CM\$ 263NM\$ 218FM\$ 289GM\$
 0.9PL -0.8LIV 1.8DPR 2.0CCR 0.8HCR 2.98SCS
 AJCA 09/04/2018 GPTAT 82%R 1.4 GJUI 16.7 GJPI 79%R 91

BRED: 02/02/2018 DUE: 11/08/2018 TO
 TJF VISIONARY REGENCY
 USA 067248196 14JE662
 CDCB GPTA 08/01/2018 1042DAUS 99HRDS 86%RIP
 99%R 1599M -0.15% 45F 60%ILE
 99%R 0.03% 63P 417CM\$ 395NM\$ 346FM\$ 314GM\$
 1.5PL -2.9LIV -2.4DPR -0.1CCR 1.3HCR 3.12SCS
 AJCA 08/01/2018 246DAUS
 GPTAT 96%R 1.9 GJUI 16.1 GJPI 93%R 135

SIRE:
 STEINHAUERS SAMSON LEMONHEAD
 USA 118662185 GT80K BBR 100 JH1F JH2F 14JE670
 CDCB GPTA 08/01/2018 1369DAUS 195HRDS 82%RIP
 99%R 481M 0.16% 55F 85%ILE
 99%R 0.07% 32P 541CM\$ 507NM\$ 436FM\$ 470GM\$
 4.1PL 1.5LIV 0.8DPR 2.6CCR 2.9HCR 2.71SCS
 AJCA 08/01/2018 533DAUS
 GPTAT 98%R 1.9 GJUI 24.7 GJPI 92%R 164

DAM:
 KUTZ IMPULS 2015 {6}
 JE840003010231363 GT13K BBR 100 JH1F JH2F
 DHIA HERD # 35-13-1710 CONTROL # 10048
 1-10 184 3 8810 5.5 486 4.0 350 84DCR 1211C
 2-11 229 3 13800 5.4 747 3.9 539 90DCR 1865C
 305 2X ME AVG 3L 15535M 858F 631P 2184C
 3-01 77% 4-03 77%
 ST SR DF RA RW RL FA FU RH RUW UC UD TP TL RTR RTS
 34 36 27 20 30 27 18 27 36 27 17 19 16 18 26 21
 PPA -1821M -39F -36P / YD -1318M -26F -24P
 CDCB GPTA 09/04/2018 3RECS 80%R 18%ILE
 -718M 1F -10P 29CM\$ 12NM\$ -27FM\$ 35GM\$
 0.6PL 1.2LIV 1.1DPR 1.4CCR 0.5HCR 3.05SCS
 AJCA 09/04/2018 GPTAT 73%R -0.2 GJUI -2.7 GJPI 74%R 0

ISDK Q IMPULS
 JEDNK000000301592 GTHD BBR 100 JH1F JH2F 236JE3
 CDCB GPTA 08/01/2018 32050DAUS 3064HRDS 3%RIP
 99%R 43M 0.17% 35F 30%ILE
 99%R 0.11% 24P 278CM\$ 244NM\$ 166FM\$ 254GM\$
 0.6PL -0.6LIV 1.2DPR 1.9CCR 0.3HCR 3.09SCS
 AJCA 08/01/2018 17673DAUS
 GPTAT 99%R -0.4 GJUI -2.6 GJPI 99%R 77

KUTZ ACTION 7350 {5}
 JE840003005941693
 DHIA HERD # 35-28-0016 CONTROL # 7350
 PPA -1787M -76F -57P / YD -1760M -71F -57P
 CDCB PTA 08/01/2018 2RECS 60%R 4%ILE
 -656M -32F -25P -192CM\$ -182NM\$ -161FM\$ -134GM\$
 -0.3PL 1.3LIV 1.2DPR 0.9CCR 1.0HCR 3.07SCS
 PA TYPE 0.1 JUI JPI 39%R -40
 SIRE: FOREST GLEN AVERY ACTION-ET GJPI 17 11%ILE

SISTER(S):
 KUTZ MAXIMUM 5744 {5} 86%
 3-01 296 3 18840 5.7 1082 3.7 690 93DCR 2386C
 KUTZ NATHAN 6503 {5} 82%
 2-11 305 3 19590 5.4 1065 3.4 662 97DCR 2287C

NEXT DAM:
 DEBOER FREE FLOWER M1744 {4} 67%
 4-11 305 3 19930 4.1 808 3.4 675 94DCR 2227C
 SIRE: MVF/KULP FREEDOM JAY-ET GJPI -45 4%ILE
 4TH DAM:
 DEBOER AURORA 8398 {3} 63%

LOT 134 JX DAIRYMAN VANDANA 3331 {3} JE840003134201931 GT13K

BORN 11/14/2016 P5 BBR 93
 FEMALE EFI 4.6% AMERICAN ID 3331 / 3331
 JH1F JH2F

CDCB GPTA 09/04/2018 ORECS 71%R 80%ILE
 651M 36F 31P 281CM\$ 263NM\$ 223FM\$ 188GM\$
 0.9PL -0.4LIV -2.0DPR -1.8CCR -0.3HCR 3.03SCS
 AJCA 09/04/2018 GPTAT 68%R 1.1 GJUI 7.7 GJPI 64%R 78
 ST SR DF RA RW RL FA FU
 0.7 0.1 1.0 H1.1 0.7 P0.6 S0.5 1.1
 RH RUW UC UD TP TL RTR RTS
 0.9 0.7 0.0 S0.9 W0.6 L0.7

SISTER(S):
 JX KUTZ IMPULS 2013 {3} 81%
 3-09 305 3 23420 4.4 1039 3.8 880 94DCR 2885C

SIRE:
 ALL LYNN S SANTANA VANDANA-ET
 USA 119035887 GT99K BBR 100 JH1F JH2F 203JE1627
 CDCB GPTA 08/01/2018 12DAUS 2HRDS 100%RIP
 83%R 832M 0.02% 43F 58%ILE
 83%R 0.05% 41P 418CM\$ 389NM\$ 329FM\$ 243GM\$
 3.2PL 0.4LIV -4.0DPR -3.5CCR 0.4HCR 2.88SCS
 AJCA 08/01/2018 ODAUS
 GPTAT 77%R 1.5 GJUI 19.2 GJPI 77%R 121

DAM:
 JX KUTZ LOUIE 7635 {2}
 JE840003006154586
 DHIA HERD # 35-28-0016 CONTROL # 613
 3-01 305 3 25590 4.1 1060 3.5 898 94DCR 2940C
 4-02 305 3 27360 4.2 1157 3.6 978 94DCR 3207C
 5-04 281 3 21690 5.2 1126 3.6 791 91DCR 2735C
 6-03 305 3 27470 4.1 1131 3.5 974 94DCR 3160C
 7-02 300 3 24910 4.3 1060 3.8 952 92DCR 3020C
 305 2X ME AVG 5L 22685M 1017F 838P 2759C
 3-09 78% 4-04 81%
 ST SR DF RA RW RL FA FU RH RUW UC UD TP TL RTR RTS
 35 32 35 12 38 21 23 28 34 35 40 15 25 16 36 35
 PPA 1133M -45F 15P / YD 1228M -32F 14P
 CDCB PTA 08/01/2018 5RECS 61%R 10%ILE
 606M -14F 8P -90CM\$ -72NM\$ -34FM\$ -51GM\$
 -1.1PL -1.3LIV 0.3DPR 0.1CCR -0.1HCR 3.07SCS
 AJCA 08/01/2018 PTAT 30%R 0.1 JUI 1.4 JPI 51%R -15

BRED: 02/10/2018 DUE: 11/16/2018 TO
 TJF VISIONARY REGENCY
 USA 067248196 14JE662
 CDCB GPTA 08/01/2018 1042DAUS 99HRDS 86%RIP
 99%R 1599M -0.15% 45F 60%ILE
 99%R 0.03% 63P 417CM\$ 395NM\$ 346FM\$ 314GM\$
 1.5PL -2.9LIV -2.4DPR -0.1CCR 1.3HCR 3.12SCS
 AJCA 08/01/2018 246DAUS
 GPTAT 96%R 1.9 GJUI 16.1 GJPI 93%R 135

HOARDS DAIRYMAN FARM BREEDER & OWNER
 FORT ATKINSON, WI
 920-563-4822

KASH IN SANTANA-P-ET
 USA 067253405 GT50K BBR 100 JH1F JH2F 7JE1273
 CDCB GPTA 08/01/2018 336DAUS 117HRDS 31%RIP
 97%R 879M -0.01% 40F 36%ILE
 97%R 0.03% 37P 291CM\$ 273NM\$ 234FM\$ 162GM\$
 0.6PL -1.0LIV -3.6DPR -3.3CCR 1.0HCR 2.94SCS
 AJCA 08/01/2018 218DAUS
 GPTAT 96%R 1.3 GJUI 14.5 GJPI 91%R 86

ALL LYNN S CRITIC VANDORA-P-ET 82%
 USA 118293257 GT8K BBR 100 JH1F JH2F
 TATTOO / A1654
 DHIA HERD # 82-20-0057 CONTROL # 43133
 PPA 1220M 77F 46P / YD 960M 65F 41P
 CDCB GPTA 09/04/2018 1RECS 84%R 99%ILE
 876M 53F 37P 499CM\$ 479NM\$ 436FM\$ 348GM\$
 5.2PL 0.3LIV -2.6DPR -2.3CCR 0.0HCR 2.86SCS
 AJCA 09/04/2018 GPTAT 81%R 1.7 GJUI 22.9 GJPI 79%R 143

BHF-SSF PARADE LOUIE-ET
 USA 113486117 GT50K BBR 100 JH1C JH2F 7JE738
 CDCB GPTA 08/01/2018 5301DAUS 657HRDS 3%RIP
 99%R 754M -0.18% -1F 5%ILE
 99%R -0.02% 23P -86CM\$ -82NM\$ -77FM\$ -121GM\$
 -3.0PL -3.1LIV -2.7DPR -2.9CCR -0.8HCR 3.20SCS
 AJCA 08/01/2018 1506DAUS
 GPTAT 99%R 0.2 GJUI -5.5 GJPI 99%R -19

JX KUTZ GAMEPLAN 437 {1}
 USA 117078743
 TATTOO / K437
 CDCB PTA 08/01/2018 ORECS 35%R 12%ILE
 289M -12F -3P -55CM\$ -38NM\$ 2FM\$ 19GM\$
 -0.4PL -0.5LIV 1.9DPR 1.5CCR 1.1HCR 2.94SCS
 AJCA 08/01/2018 PTAT 23%R 0.0 JUI 2.9 JPI 30%R -7
 SIRE: GALAXYS GAMEPLAN-ET GJPI -9 5%ILE

LOT 135 JX DAIRYMAN VANDRELL 3340 {3} JE840003134201940 GT13K

BORN 11/22/2016 P7 BBR 100
 FEMALE EFI 6.4% AMERICAN ID 3340 / 3340
 JH1F JH2F

HOARDS DAIRYMAN FARM BREEDER & OWNER
 FORT ATKINSON, WI
 920-563-4822

CDCB GPTA 09/04/2018 ORECS 74%R 87%ILE
 182M 29F 19P 318CM\$ 296NM\$ 248FM\$ 289GM\$
 2.5PL 1.3LIV 1.0DPR 1.5CCR 3.2HCR 2.99SCS
 AJCA 09/04/2018 GPTAT 74%R 1.5 GJUI 15.5 GJPI 69%R 96
 ST SR DF RA RW RL FA FU
 1.1 0.6 0.9 L0.4 0.6 S0.5 S0.7 1.1
 RH RUW UC UD TP TL RTR RTS
 1.5 0.6 1.0 S1.1 C0.3 L0.5

BRED: 02/18/2018 DUE: 11/24/2018 TO
 JX FARIA BROTHERS BUNK {3}-ET
 JE840003011610023 14JE651
 CDCB GPTA 08/01/2018 137DAUS 28HRDS 47%RIP
 94%R 1221M -0.09% 40F 66%ILE
 94%R -0.01% 41P 444CM\$ 436NM\$ 419FM\$ 404GM\$
 3.0PL 2.7LIV 1.2DPR 1.6CCR -1.1HCR 2.95SCS
 AJCA 08/01/2018 17DAUS
 GPTAT 80%R 0.8 GJUI 24.0 GJPI 86%R 139

SIRE:
 JX FARIA BROTHERS VANDRELL {2}-ET
 JE840003011609959 GT80K BBR 87 JH1F JH2F 1JE892
 CDCB GPTA 08/01/2018 2489DAUS 69HRDS 73%RIP
 99%R 1110M -0.11% 29F 63%ILE
 99%R 0.01% 42P 436CM\$ 422NM\$ 392FM\$ 446GM\$
 3.3PL 2.9LIV 2.7DPR 4.3CCR 7.1HCR 3.01SCS
 AJCA 08/01/2018 129DAUS
 GPTAT 92%R 1.4 GJUI 13.1 GJPI 92%R 148

DAM:
 DAIRYMAN TBONE 2723
 JE840003124607887
 DHIA HERD # 35-28-0016 CONTROL # 2723
 1-09 305 3 19590 5.1 1002 3.7 725 93DCR 2508C
 2-10 255 3 15030 5.4 808 3.9 584 96DCR 2021C
 305 2X ME AVG 2L 20036M 1053F 770P 2663C
 2-00 84% 3-03 84%
 ST SR DF RA RW RL FA FU RH RUW UC UD TP TL RTR RTS
 43 46 27 21 44 26 28 39 41 43 31 25 36 23 33 35
 PPA -642M 40F -3P / YD -388M 39F -9P
 CDCB PTA 08/01/2018 2RECS 56%R 27%ILE
 -125M 21F 3P 78CM\$ 69NM\$ 48FM\$ 31GM\$
 -0.4PL -1.5LIV -1.7DPR -1.6CCR 0.4HCR 3.09SCS
 AJCA 08/01/2018 PTAT 51%R 1.3 JUI 17.8 JPI 50%R 20

ALL LYNN'S LEGAL VISIONARY-ET
 USA 117222740 GT50K BBR 100 JH1C JH2F 29JE3761
 CDCB GPTA 08/01/2018 4212DAUS 520HRDS 23%RIP
 99%R 1025M -0.06% 37F 56%ILE
 99%R 0.04% 45P 411CM\$ 385NM\$ 330FM\$ 312GM\$
 3.3PL -0.4LIV -1.6DPR 1.0CCR 4.0HCR 2.87SCS
 AJCA 08/01/2018 1799DAUS
 GPTAT 99%R 1.0 GJUI 14.0 GJPI 99%R 134
 JX FARIA BROTHERS ACTION DEAN SMITH {1} 92%
 JE840003001860402 GT50K BBR 74 JH1F JH2F
 DHIA HERD # 74-97-4513 CONTROL # 507854
 6-09 295 3 22340 4.9 1093 3.6 798 104DCR 2759C
 7-11 305 2 29240 4.5 1309 3.5 1032 102DCR 3523C
 9-00 275 2 19200 5.1 977 3.7 706 101DCR 2442C
 10-02 305 2 22970 4.7 1091 3.5 810 101DCR 2800C
 305 2X ME AVG 9L 25914M 1172F 905P 3079C
 PPA 4846M 156F 138P / YD 3486M 136F 111P
 CDCB GPTA 09/04/2018 5RECS 92%R 99%ILE
 1561M 57F 48P 690CM\$ 683NM\$ 672FM\$ 653GM\$
 6.6PL 4.3LIV 2.6DPR 2.9CCR 4.6HCR 2.79SCS
 AJCA 09/04/2018 GPTAT 86%R 2.6 GJUI 34.4 GJPI 85%R 214

RICHIES JACE TBONE A364
 USA 113672851 GT50K BBR 100 JH1F JH2F 7JE1000
 CDCB GPTA 08/01/2018 19938DAUS 1842HRDS 4%RIP
 99%R -169M 0.20% 31F 17%ILE
 99%R 0.10% 14P 155CM\$ 127NM\$ 63FM\$ 93GM\$
 -1.0PL -1.6LIV -1.6DPR -1.3CCR 1.9HCR 3.12SCS
 AJCA 08/01/2018 11085DAUS
 GPTAT 99%R 1.0 GJUI 6.1 GJPI 99%R 41
 DAIRYMAN MILES 2113 84%
 JE840003011245016 GT13K BBR 100 JH1F JH2F
 DHIA HERD # 35-28-0016 CONTROL # 2113
 1-11 305 3 15830 5.4 847 3.9 617 93DCR 2135C
 305 2X ME AVG 2L 16020M 868F 607P 2100C
 PPA -1931M -20F -56P / YD -1387M -20F -37P
 CDCB GPTA 09/04/2018 2RECS 81%R 23%ILE
 -124M 16F 3P 61CM\$ 51NM\$ 29FM\$ 3GM\$
 0.2PL -1.4LIV -1.8DPR -1.9CCR -1.1HCR 3.05SCS
 AJCA 09/04/2018 GPTAT 80%R 1.0 GJUI 11.1 GJPI 75%R 10
 SIRE: THREE VALLEYS COUNTRY MILES-ET GJPI 15 15%ILE

NEXT DAM:
 O.F. KANOO CHAMP 1598 82%
 2-09 305 3 23540 4.6 1092 3.8 903 94DCR 3002C
 SIRE: CAVE CREEK KANOO-ET GJPI 54 17%ILE
 4TH DAM:
 O.F. IATOLA CHERYL 82%
 7-00 305 3 25500 5.1 1300 3.8 964 94DCR 3335C

LOT 136 JX DAIRYMAN VANDRELL 3342 {3} JE840003134201942 GT13K

BORN 11/25/2016 P6 BBR 100
FEMALE EFI 5.7% AMERICAN ID 3342 / 3342
JH1F JH2F

HOARDS DAIRYMAN FARM BREEDER & OWNER
FORT ATKINSON, WI
920-563-4822

CDCB GPTA 09/04/2018 ORECS 74%R 81%ILE
1118M 24F 39P 277CM\$ 268NM\$ 248FM\$ 237GM\$
1.9PL 0.1LIV 0.0DPR 0.7CCR 2.7HCR 3.00SCS
AJCA 09/04/2018 GPTAT 73%R 0.8 GJUI 0.1 GJPI 68%R 87
ST SR DF RA RW RL FA FU
0.5 0.8 0.1 L0.5 0.3 S0.7 L0.1 0.3
RH RUW UC UD TP TL RTR RTS
0.2 0.1 0.2 S0.1 W1.0 L0.8

BRED: 02/26/2018 DUE: 12/02/2018 TO
DUTCH HOLLOW OLIVER-P
USA 067184544 7JE1219
CDCB GPTA 08/01/2018 947DAUS 269HRDS 11%RIP
99%R 806M 0.04% 47F 55%ILE
99%R -0.02% 24P 382CM\$ 381NM\$ 380FM\$ 282GM\$
3.0PL 2.1LIV -1.9DPR -2.1CCR -0.1HCR 2.95SCS
AJCA 08/01/2018 453DAUS
GPTAT 97%R 2.3 GJUI 22.2 GJPI 95%R 104

SIRE:
JX FARIA BROTHERS VANDRELL {2}-ET
JE840003011609959 GT80K BBR 87 JH1F JH2F 1JE892
CDCB GPTA 08/01/2018 2489DAUS 69HRDS 73%RIP
99%R 1110M -0.11% 29F 63%ILE
99%R 0.01% 42P 436CM\$ 422NM\$ 392FM\$ 446GM\$
3.3PL 2.9LIV 2.7DPR 4.3CCR 7.1HCR 3.01SCS
AJCA 08/01/2018 129DAUS
GPTAT 92%R 1.4 GJUI 13.1 GJPI 92%R 148

DAM:
DAIRYMAN LATER 2731
JE840003124607879 GT13K BBR 100 JH1F JH2F
DHIA HERD # 35-13-1710 CONTROL # 10229
2-00 78%
ST SR DF RA RW RL FA FU RH RUW UC UD TP TL RTR RTS
26 38 31 24 29 27 32 34 36 32 29 25 14 15 23 38
PPA 2492M 72F 62P / YD 2058M 49F 49P
CDCB GPTA 09/04/2018 2RECS 80%R 29%ILE
883M 4F 20P 69CM\$ 81NM\$ 107FM\$ 75GM\$
1.0PL -1.2LIV 0.2DPR 0.3CCR -0.1HCR 3.10SCS
AJCA 09/04/2018 GPTAT 78%R 0.0 GJUI -6.1 GJPI 74%R 20

ALL LYNN'S LEGAL VISIONARY-ET
USA 117222740 GT50K BBR 100 JH1C JH2F 29JE3761
CDCB GPTA 08/01/2018 4212DAUS 520HRDS 23%RIP
99%R 1025M -0.06% 37F 56%ILE
99%R 0.04% 45P 411CM\$ 385NM\$ 330FM\$ 312GM\$
3.3PL -0.4LIV -1.6DPR 1.0CCR 4.0HCR 2.87SCS
AJCA 08/01/2018 1799DAUS
GPTAT 99%R 1.0 GJUI 14.0 GJPI 99%R 134

JX FARIA BROTHERS ACTION DEAN SMITH {1} 92%
JE840003001860402 GT50K BBR 74 JH1F JH2F
DHIA HERD # 74-97-4513 CONTROL # 507854
6-09 295 3 22340 4.9 1093 3.6 798 104DCR 2759C
7-11 305 2 29240 4.5 1309 3.5 1032 102DCR 3523C
9-00 275 2 19200 5.1 977 3.7 706 101DCR 2442C
10-02 305 2 22970 4.7 1091 3.5 810 101DCR 2800C
305 2X ME AVG 9L 25914M 1172F 905P 3079C
PPA 4846M 156F 138P / YD 3486M 136F 111P
CDCB GPTA 09/04/2018 5RECS 92%R 99%ILE
1561M 57F 48P 690CM\$ 683NM\$ 672FM\$ 653GM\$
6.6PL 4.3LIV 2.6DPR 2.9CCR 4.6HCR 2.79SCS
AJCA 09/04/2018 GPTAT 86%R 2.6 GJUI 34.4 GJPI 85%R 214

ORTHIDGE LATER
JE840003010771740 GT80K BBR 100 JH1F JH2F 7JE1352
CDCB GPTA 08/01/2018 383DAUS 56HRDS 75%RIP
97%R 1330M -0.23% 14F 34%ILE
97%R -0.06% 36P 262CM\$ 271NM\$ 291FM\$ 230GM\$
2.8PL 2.0LIV 0.3DPR -0.9CCR -0.3HCR 3.17SCS
AJCA 08/01/2018 76DAUS
GPTAT 90%R 1.2 GJUI 11.7 GJPI 89%R 76

DAIRYMAN KANOO 1755 84%
USA 070781265 GT13K BBR 100 JH1F JH2F
DHIA HERD # 35-52-0278 CONTROL # 1755
1-11 290 3 17890 4.2 743 3.5 621 92DCR 2049C
3-02 305 3 23330 5.3 1228 3.4 786 93DCR 2715C
305 2X ME AVG 3L 15426M 753F 561P 1877C
PPA -1817M -125F -98P / YD -1117M -86F -68P
CDCB GPTA 09/04/2018 3RECS 82%R 9%ILE
447M -7F 1P -95CM\$ -74NM\$ -29FM\$ -82GM\$
-0.3PL -2.0LIV -0.9DPR -0.4CCR 0.2HCR 3.05SCS
AJCA 09/04/2018 GPTAT 79%R -0.3 GJUI -1.1 GJPI 76%R -25
SIRE: CAVE CREEK KANOO-ET GJPI 54 17%ILE

NEXT DAM:
KUTZ NATHAN 5963 82%
6-06 305 3 25200 5.1 1295 3.9 980 94DCR 3392C
SIRE: WETUMPKA LEMVIG NATHAN-ET GJPI 12 11%ILE

4TH DAM:
KUTZ LEGION 4714 79%
4-04 305 3 24280 5.5 1343 3.2 773 94DCR 2668C

LOT 137 JX DAIRYMAN NATE DOGG 3345 {3} JE840003134201945 GT13K

BORN 11/27/2016 P8 BBR 100
 FEMALE EFI 6.0% AMERICAN ID 3345 / 3345
 JH1C JH2F

HOARDS DAIRYMAN FARM BREEDER & OWNER
 FORT ATKINSON, WI
 920-563-4822

CDCB GPTA 09/04/2018 ORECS 73%R 90%ILE
 281M 29F 16P 331CM\$ 318NM\$ 289FM\$ 345GM\$
 2.8PL 1.7LIV 2.9DPR 2.0CCR 1.7HCR 2.94SCS
 AJCA 09/04/2018 GPTAT 72%R 1.2 GJUI 17.5 GJPI 68%R 106
 ST SR DF RA RW RL FA FU
 0.3 -0.3 0.2 H0.2 0.1 S0.1 S0.2 1.7
 RH RUW UC UD TP TL RTR RTS
 1.0 0.2 -0.2 S1.9 C0.8 S0.8

CAL-MART RENEGADE BOWMAN
 USA 118015116 GT50K BBR 100 JH1C JH2F 29JE3857
 CDCB GPTA 08/01/2018 393DAUS 47HRDS 4%RIP
 98%R 282M 0.26% 66F 66%ILE
 98%R 0.11% 33P 474CM\$ 437NM\$ 353FM\$ 440GM\$
 1.1PL 0.1LIV 1.6DPR 2.5CCR 1.5HCR 3.10SCS
 AJCA 08/01/2018 98DAUS
 GPTAT 93%R 0.2 GJUI 4.8 GJPI 94%R 132
 JX FARIA BROTHERS ACTION DEAN SMITH {1} 92%
 JE840003001860402 GT50K BBR 74 JH1F JH2F
 DHIA HERD # 74-97-4513 CONTROL # 507854
 6-09 295 3 22340 4.9 1093 3.6 798 104DCR 2759C
 7-11 305 2 29240 4.5 1309 3.5 1032 102DCR 3523C
 9-00 275 2 19200 5.1 977 3.7 706 101DCR 2442C
 10-02 305 2 22970 4.7 1091 3.5 810 101DCR 2800C
 305 2X ME AVG 9L 25914M 1172F 905P 3079C
 PPA 4846M 156F 138P / YD 3486M 136F 111P
 CDCB GPTA 09/04/2018 5RECS 92%R 99%ILE
 1561M 57F 48P 690CM\$ 683NM\$ 672FM\$ 653GM\$
 6.6PL 4.3LIV 2.6DPR 2.9CCR 4.6HCR 2.79SCS
 AJCA 09/04/2018 GPTAT 86%R 2.6 GJUI 34.4 GJPI 85%R 214

BRED: 01/19/2018 DUE: 10/25/2018 TO
 OAKLANE DAZZLER DISCO 2127-ET
 USA 067742127 7JE1528
 CDCB GPTA 08/01/2018 0%RIP
 76%R 547M 0.12% 51F 97%ILE
 76%R 0.04% 28P 601CM\$ 577NM\$ 528FM\$ 534GM\$
 7.2PL 2.8LIV 1.8DPR 2.1CCR 2.8HCR 2.73SCS
 AJCA 08/01/2018 ODAUS
 GPTAT 77%R 1.8 GJUI 29.4 GJPI 71%R 181
 BRED USING SEXED SEMEN

SISTER(S):
 KUTZ LOUIE 7916 85%
 DAIRYMAN JUPITER 2336 82%

SIRE:
 JX FARIA BROTHERS NATE DOGG {2}-ET
 JE840003012575873 GT99K BBR 91 JH1C JH2F 203JE1631
 CDCB GPTA 08/01/2018 15DAUS 2HRDS 100%RIP
 84%R 1046M 0.08% 66F 98%ILE
 85%R 0.05% 48P 609CM\$ 582NM\$ 525FM\$ 560GM\$
 3.2PL 2.9LIV 1.8DPR 2.5CCR 3.0HCR 3.03SCS
 AJCA 08/01/2018 1DAUS
 GPTAT 75%R 1.5 GJUI 16.6 GJPI 76%R 179

DAM:
 KUTZ ROCKET 5662
 JE840003000988324
 DHIA HERD # 35-28-0016 CONTROL # 552
 1-10 298 3 14420 4.7 682 3.6 515 93DCR 1780C
 2-10 299 3 14620 6.0 878 3.9 572 93DCR 1980C
 3-10 305 3 18880 5.1 972 3.8 718 93DCR 2484C
 5-10 268 3 18440 4.6 853 3.6 670 92DCR 2293C
 6-09 299 3 21780 5.1 1119 3.8 823 94DCR 2847C
 7-09 305 3 21270 5.0 1056 3.7 797 94DCR 2757C
 8-10 292 3 16540 4.9 816 3.8 629 93DCR 2176C
 9-10 305 3 19030 4.6 876 3.8 716 94DCR 2396C
 305 2X ME AVG 9L 16615M 861F 641P 2210C
 2-01 81% 4-01 84% 10-08 86%
 ST SR DF RA RW RL FA FU RH RUW UC UD TP TL RTR RTS
 34 35 33 12 35 34 14 32 35 30 35 16 34 18 38 28
 PPA -2046M -71F -52P / YD -1381M -44F -36P
 CDCB PTA 08/01/2018 5RECS 65%R 11%ILE
 -545M -17F -14P -41CM\$ -47NM\$ -60FM\$ 26GM\$
 1.1PL -0.9LIV 3.1DPR 1.5CCR -0.4HCR 2.86SCS
 AJCA 08/01/2018 PTAT 51%R 0.4 JUI 2.8 JPI 56%R 0

O.F. BARBER ROCKET
 USA 110437084 GTHD BBR 100 JH1C JH2F 9JE202
 CDCB GPTA 08/01/2018 13696DAUS 1898HRDS 4%RIP
 99%R -238M -0.05% -21F 5%ILE
 99%R 0.00% -9P -69CM\$ -67NM\$ -62FM\$ 45GM\$
 -0.1PL -1.7LIV 4.3DPR 2.4CCR -0.8HCR 2.94SCS
 AJCA 08/01/2018 6523DAUS
 GPTAT 99%R 0.7 GJUI 9.7 GJPI 99%R 2
 KUTZ JACE 4874 80%
 USA 067024874
 DHIA HERD # 35-28-0997 CONTROL # 4874
 1-11 305 3 14830 5.4 798 3.7 556 90DCR 1923C
 305 2X ME AVG 2L 10232M 630F 404P 1400C
 PPA -2122M -33F -46P / YD -2441M -42F -53P
 CDCB PTA 08/01/2018 2RECS 59%R 9%ILE
 -575M -10F -11P -69CM\$ -80NM\$ -105FM\$ -56GM\$
 -0.4PL -0.9LIV 0.7DPR -0.7CCR -0.3HCR 2.91SCS
 AJCA 08/01/2018 PTAT 50%R 0.2 JUI -1.8 JPI 51%R -19
 SIRE: WINDY WILLOW MONTANA JACE {6} GJPI 30 15%ILE

SISTER(S):
 KUTZ MOR 4585 85%
 2-00 305 3 24090 3.7 895 3.0 731 91DCR 2439C

NEXT DAM:
 PINE HILL FLYER FAVOR 77%
 3-07 305 3 20230 4.4 881 3.6 727 87DCR 2417C
 SIRE: MOLLY BROOK BERRETTA FLYER-ET GJPI -20 5%ILE

4TH DAM:
 BPH SOUVENIR MERCURY SCHULTZ 81%
 1-10 305 2 19800 4.5 883 3.7 728 98DCR 2361C



AHLEM POSEIDON JAN 6343, E-92%
SIXTH DAM OF LOT 138

LOT 138 JX DAIRYMAN UNCLE LUKE 3346 {3} JE840003134201946 GT13K

BORN 11/28/2016 P7
FEMALE EFI 6.3% AMERICAN ID 3346 / 3346
JH1F JH2F

HOARDS DAIRYMAN FARM BREEDER & OWNER
FORT ATKINSON, WI
920-563-4822

CDCB GPTA 09/04/2018 ORECS 72%R 81%ILE
789M 17F 27P 277CM\$ 268NM\$ 251FM\$ 288GM\$
2.5PL -0.7LIV 2.0DPR 2.0CCR 2.3HCR 2.83SCS
AJCA 09/04/2018 GPTAT 71%R 1.1 GJUI 12.7 GJPI 67%R 98
ST SR DF RA RW RL FA FU
1.1 0.1 0.1 L0.6 0.0 S0.0 S0.3 1.0
RH RUW UC UD TP TL RTR RTS
1.2 0.0 0.4 S1.9 WL.0 L1.3

WILSONVIEW JEVON MAGNUM-ET
USA 067010044 GT50K BBR 100 JH1F JH2F 203JE927
CDCB GPTA 08/01/2018 6224DAUS 199HRDS 4%RIP
99%R 1237M 0.13% 85F 88%ILE
99%R 0.01% 47P 532CM\$ 516NM\$ 482FM\$ 489GM\$
1.9PL -2.2LIV 1.4DPR 0.4CCR -2.0HCR 3.03SCS
AJCA 08/01/2018 1247DAUS
GPTAT 99%R 0.1 GJUI -7.8 GJPI 99%R 145
JX FARIA BROTHERS ACTION DEAN SMITH {1} 92%
JE840003001860402 GT50K BBR 74 JH1F JH2F
DHIA HERD # 74-97-4513 CONTROL # 507854
6-09 295 3 22340 4.9 1093 3.6 798 104DCR 2759C
7-11 305 2 29240 4.5 1309 3.5 1032 102DCR 3523C
9-00 275 2 19200 5.1 977 3.7 706 101DCR 2442C
10-02 305 2 22970 4.7 1091 3.5 810 101DCR 2800C
305 2X ME AVG 9L 25914M 1172F 905P 3079C
PPA 4846M 156F 138P / YD 3486M 136F 111P
CDCB GPTA 09/04/2018 5RECS 92%R 99%ILE
1561M 57F 48P 690CM\$ 683NM\$ 672FM\$ 653GM\$
6.6PL 4.3LIV 2.6DPR 2.9CCR 4.6HCR 2.79SCS
AJCA 09/04/2018 GPTAT 86%R 2.6 GJUI 34.4 GJPI 85%R 214

BRED: 01/22/2018 DUE: 10/28/2018 TO
OAKLANE DAZZLER DISCO 2127-ET
USA 067742127 7JE1528 0%RIP
CDCB GPTA 08/01/2018 0%RIP
76%R 547M 0.12% 51F 97%ILE
76%R 0.04% 28P 601CM\$ 577NM\$ 528FM\$ 534GM\$
7.2PL 2.8LIV 1.8DPR 2.1CCR 2.8HCR 2.73SCS
AJCA 08/01/2018 ODAUS
GPTAT 77%R 1.8 GJUI 29.4 GJPI 71%R 181
BRED USING SEXED SEMEN

SIRE:
JX FARIA BROTHERS UNCLE LUKE {2}-ET
JE840003012575892 GT50K BBR 86 JH1F JH2F 203JE1629
CDCB GPTA 08/01/2018 25DAUS 2HRDS 92%RIP
86%R 1413M -0.04% 58F 98%ILE
87%R -0.04% 43P 627CM\$ 624NM\$ 618FM\$ 651GM\$
5.6PL 3.0LIV 4.5DPR 4.6CCR 4.7HCR 2.88SCS
AJCA 08/01/2018 ODAUS
GPTAT 72%R 1.4 GJUI 16.3 GJPI 77%R 193

DAM:
JX DAIRYMAN COMBO 2728 {4}
JE840003124607882 GT13K BBR 100 JH1F JH2F
DHIA HERD # 35-28-0016 CONTROL # 2728
CDCB GPTA 09/04/2018 ORECS 76%R 21%ILE
-245M 1F 3P 61CM\$ 40NM\$ -3FM\$ 31GM\$
0.9PL -2.7LIV -0.5DPR -0.2CCR 0.6HCR 2.79SCS
AJCA 09/04/2018 GPTAT 76%R 0.9 GJUI 11.6 GJPI 72%R 27

SISTER(S):
AHLEM JACINTO JAN 34414 91%
6-10 305 2 19120 5.9 1120 3.9 752 96DCR 2603C
DAIRYMAN TBONE 2095 88%
4-00 305 3 22150 5.7 1260 3.8 834 79DCR 2885C
DAIRYMAN SPECTACULAR 2378 85%
2-00 305 3 20200 4.8 979 3.7 743 92DCR 2570C

JX FARIA BROTHERS COMBO {3}
JE840003009138559 GT50K BBR 93 JH1F JH2F 1JE864
CDCB GPTA 08/01/2018 2186DAUS 68HRDS 38%RIP
99%R 526M 0.01% 27F 17%ILE
99%R 0.00% 19P 161CM\$ 152NM\$ 136FM\$ 104GM\$
0.4PL -3.5LIV -1.8DPR -1.6CCR 0.5HCR 2.83SCS
AJCA 08/01/2018 138DAUS
GPTAT 94%R 1.1 GJUI 14.2 GJPI 95%R 55

AHLEM IATOLA JAN 30565 87%
USA 065339938
TATTOO / L0565
DHIA HERD # 35-28-0016 CONTROL # 647
1-10 291 2 14570 5.2 761 3.8 548 97DCR 1896C
2-10 261 3 18010 5.1 927 3.7 661 95DCR 2286C
4-09 270 3 19790 5.5 1087 3.6 718 92DCR 2483C
5-08 305 3 24780 5.6 1394 3.8 952 94DCR 3295C
6-09 305 3 21950 5.4 1184 3.8 842 94DCR 2914C
7-09 227 3 16620 5.2 869 4.0 662 88DCR 2292C
305 2X ME AVG 7L 18819M 1027F 731P 2527C
PPA -1080M 73F -22P / YD -1160M 33F -23P
CDCB PTA 08/01/2018 5RECS 68%R 31%ILE
-639M 10F -12P 103CM\$ 89NM\$ 59FM\$ 84GM\$
2.3PL -1.0LIV 0.3DPR 0.1CCR 0.2HCR 2.85SCS
AJCA 08/01/2018 PTAT 59%R 1.4 JUI 17.9 JPI 58%R 32
SIRE: SC GOLD DUST PARAMOUNT IATOLA-ET GJPI 20 11%ILE

SISTER(S):
AHLEM PLUS JAN 41458 {6} 83%
3-00 291 3 19870 4.6 910 3.7 736 96DCR 2477C

NEXT DAM:
AHLEM SENTRY JAN 17347 88%
5-09 298 3 23090 5.0 1148 3.8 876 95DCR 3031C
SIRE: AHLEM JACE SENTRY-ET GJPI 21 9%ILE

4TH DAM:
AHLEM GOLDEN BOY JAN 4084 88%
3-03 239 3 13160 5.5 722 3.8 501 92DCR 1733C

LOT 139 DAIRYMAN ALFONSO 3352 {5} JE840003134201952 GT13K

BORN 11/30/2016 P4 BBR 100
 FEMALE EFI 8.6% AMERICAN ID 3352 / 3352
 JH1F JH2F

HOARDS DAIRYMAN FARM BREEDER & OWNER
 FORT ATKINSON, WI
 920-563-4822

CDCB GPTA 09/04/2018 ORECS 75%R 71%ILE
 629M 29F 24P 238CM\$ 230NM\$ 212FM\$ 175GM\$
 1.7PL -0.5LIV -1.1DPR -1.2CCR 0.7HCR 3.02SCS
 AJCA 09/04/2018 GPTAT 76%R 1.0 GJUI 11.6 GJPI 70%R 72
 ST SR DF RA RW RL FA FU
 0.9 -0.1 0.6 L0.6 -0.2 S0.6 S0.1 1.0
 RH RUW UC UD TP TL RTR RTS
 1.2 0.5 0.1 S0.6 C1.0 S0.8

ALL LYNN'S VALENTINO IRWIN-ET
 USA 117423084 GT50K BBR 100 JH1C JH2F 7JE1163
 CDCB GPTA 08/01/2018 3147DAUS 595HRDS 10%RIP
 99%R 438M 0.00% 20F 29%ILE
 99%R 0.00% 15P 234CM\$ 230NM\$ 222FM\$ 106GM\$
 4.4PL 0.6LIV -3.4DPR -3.2CCR 1.8HCR 2.96SCS
 AJCA 08/01/2018 1888DAUS
 GPTAT 99%R 1.8 GJUI 24.9 GJPI 99%R 68
 BW RENEGADE AIEKA U467 {3} 85%
 USA 117092116 GT3K BBR 100 JH1F
 TATTOO U467 / U467
 DHIA HERD # 93-54-0855 CONTROL # 121
 1-10 305 3 18320 5.3 962 3.8 691 92DCR 2391C
 2-11 305 3 21090 5.4 1129 3.8 792 94DCR 2740C
 305 2X ME AVG 2L 20283M 1095F 780P 2701C
 PPA 1455M 125F 64P / YD 1428M 116F 58P
 CDCB GPTA 09/04/2018 2RECS 85%R 36%ILE
 421M 32F 16P 113CM\$ 110NM\$ 101FM\$ 86GM\$
 -1.5PL -1.8LIV -1.0DPR -1.1CCR -0.7HCR 3.09SCS
 AJCA 09/04/2018 GPTAT 81%R 0.2 GJUI -6.5 GJPI 77%R 26

BRED: 02/19/2018 DUE: 11/25/2018 TO
 NORSE STAR FIERCE VOLCANO-ET
 USA 119408894 7JE1520
 CDCB GPTA 08/01/2018 0%RIP
 77%R 1345M -0.11% 40F 61%ILE
 77%R -0.03% 43P 408CM\$ 402NM\$ 391FM\$ 318GM\$
 4.3PL -0.2LIV -1.3DPR -0.5CCR 2.8HCR 2.95SCS
 AJCA 08/01/2018 ODAUS
 GPTAT 78%R 1.2 GJUI 13.5 GJPI 73%R 124
 BRED USING SEXED SEMEN

SIRE:
 KASH-IN ALFONSO {4}-ET
 USA 067253429 GT80K BBR 100 JH1F JH2F 7JE1367
 CDCB GPTA 08/01/2018 322DAUS 39HRDS 68%RIP
 96%R 712M 0.01% 35F 33%ILE
 96%R -0.02% 22P 265CM\$ 263NM\$ 261FM\$ 176GM\$
 2.1PL 0.4LIV -2.2DPR -2.1CCR 0.4HCR 2.99SCS
 AJCA 08/01/2018 147DAUS
 GPTAT 93%R 1.3 GJUI 16.2 GJPI 90%R 78

DAM:
 DAIRYMAN JADESTAR 2699 {4}
 JE840003124607911 GT13K BBR 100 JH1F JH2F
 DHIA HERD # 35-28-0016 CONTROL # 2699
 1-10 303 3 20250 4.8 970 3.7 756 92DCR 2601C
 305 2X ME AVG 2L 18224M 915F 717P 2460C
 2-01 80%
 ST SR DF RA RW RL FA FU RH RUW UC UD TP TL RTR RTS
 31 23 32 21 24 32 34 35 35 24 31 35 33 10 30 28
 PPA -454M 1F 3P / YD -325M 6F 7P
 CDCB GPTA 09/04/2018 2RECS 80%R 59%ILE
 344M 13F 15P 201CM\$ 191NM\$ 172FM\$ 202GM\$
 2.1PL 0.0LIV 1.4DPR 1.3CCR 1.4HCR 2.92SCS
 AJCA 09/04/2018 GPTAT 78%R 0.8 GJUI 12.2 GJPI 74%R 70

FOREST GLEN IMPULS JADESTAR
 USA 067261893 GT50K BBR 100 JH1F JH2F 29JE3675
 CDCB GPTA 08/01/2018 455DAUS 82HRDS 5%RIP
 98%R -26M 0.13% 25F 17%ILE
 98%R 0.05% 9P 154CM\$ 138NM\$ 103FM\$ 142GM\$
 0.2PL -0.8LIV 0.7DPR 0.8CCR -1.7HCR 2.98SCS
 AJCA 08/01/2018 147DAUS
 GPTAT 94%R 0.5 GJUI 4.2 GJPI 94%R 45
 DAIRYMAN ACCESS 1732 {3} 83%
 USA 070781242
 DHIA HERD # 35-28-0016 CONTROL # 1732
 1-11 305 3 22440 4.4 987 3.7 827 92DCR 2727C
 3-02 305 3 24090 5.3 1265 4.0 959 93DCR 3320C
 4-05 193 3 17910 4.3 769 3.5 629 87DCR 2101C
 305 2X ME AVG 3L 22668M 1086F 878P 2948C
 PPA 1090M 13F 57P / YD 1022M 18F 48P
 CDCB PTA 08/01/2018 3RECS 60%R 29%ILE
 379M 4F 15P 88CM\$ 79NM\$ 62FM\$ 80GM\$
 0.3PL -0.7LIV 0.3DPR 0.3CCR 0.0HCR 2.87SCS
 AJCA 08/01/2018 PTAT 51%R 0.5 JUI 0.5 JPI 51%R 38
 SIRE: AHLEM ACTION ACCESS GJPI 19 9%ILE

NEXT DAM:
 KUTZ MAXIMUM 6104 {2} 82%
 4-00 305 3 22010 5.3 1175 3.7 819 95DCR 2833C
 SIRE: SUNSET CANYON MAXIMUM-ET GJPI 47 23%ILE

4TH DAM:
 KUTZ JENETTA BILL 4777 {1} 80%
 1-10 305 3 18920 4.9 918 3.4 650 91DCR 2246C

LOT 140 JX DAIRYMAN PROP JOE 3353 {4} JE840003134201953 GT13K

BORN 12/01/2016 P9 BBR 100
 FEMALE EFI 7.7% AMERICAN ID 3353 / 3353
 JH1F JH2F

HOARDS DAIRYMAN FARM BREEDER & OWNER
 FORT ATKINSON, WI
 920-563-4822

CDCB GPTA 09/04/2018 ORECS 75%R 98%ILE
 585M 60F 33P 446CM\$ 420NM\$ 364FM\$ 334GM\$
 2.5PL 0.1LIV -1.2DPR -2.8CCR -0.1HCR 2.95SCS
 AJCA 09/04/2018 GPTAT 75%R 1.1 GJUI 16.3 GJPI 71%R 122
 ST SR DF RA RW RL FA FU
 1.1 0.5 0.8 H0.3 0.7 P0.1 S1.0 1.4
 RH RUW UC UD TP TL RTR RTS
 0.9 0.6 0.9 S1.6 C0.4 L0.8

CAL-MART RENEGADE HILARIO-ET
 USA 117542312 GT50K BBR 100 JH1F JH2F 29JE3791
 CDCB GPTA 08/01/2018 687DAUS 100HRDS 4%RIP
 99%R 10M 0.31% 62F 51%ILE
 99%R 0.11% 23P 391CM\$ 354NM\$ 275FM\$ 255GM\$
 2.3PL 0.1LIV -1.7DPR -3.5CCR -2.3HCR 3.01SCS
 AJCA 08/01/2018 241DAUS
 GPTAT 97%R 0.4 GJUI 7.4 GJPI 96%R 96

BRED: 01/22/2018 DUE: 10/28/2018 TO
 NORSE STAR FIERCE VOLCANO-ET
 USA 119408894 7JE1520
 CDCB GPTA 08/01/2018 0%RIP
 77%R 1345M -0.11% 40F 61%ILE
 77%R -0.03% 43P 408CM\$ 402NM\$ 391FM\$ 318GM\$
 4.3PL -0.2LIV -1.3DPR -0.5CCR 2.8HCR 2.95SCS
 AJCA 08/01/2018 ODAUS
 GPTAT 78%R 1.2 GJUI 13.5 GJPI 73%R 124
BRED USING SEXED SEMEN

JX FARIA BROTHERS TARGET RONALDO {2} 88%
 JE840003007109191 GT6K BBR 89 JH1F JH2F
 DHIA HERD # 74-97-4513 CONTROL # 80982
 3-02 305 2 22630 6.0 1361 3.9 886 101DCR 3067C
 4-07 271 2 21550 5.8 1252 4.0 858 101DCR 2971C
 5-06 305 2 25390 5.7 1442 4.0 1007 101DCR 3486C
 6-11 305 2 21750 5.7 1241 3.7 803 102DCR 2777C
 305 2X ME AVG 5L 24307M 1369F 932P 3227C
 PPA 2989M 243F 126P / YD 2765M 197F 113P
 CDCB GPTA 09/04/2018 5RECS 92%R 99%ILE
 1143M 76F 46P 607CM\$ 584NM\$ 537FM\$ 514GM\$
 3.1PL 2.6LIV 0.2DPR 0.1CCR 1.1HCR 2.82SCS
 AJCA 09/04/2018 GPTAT 86%R 1.2 GJUI 9.7 GJPI 86%R 174

SISTER(S):
 DAIRYMAN VOLCANO 2983 81%

AHLEM VALENT GAMGEE 21815-ET
 USA 068951449 GT50K BBR 100 JH1C JH2F 7JE1226
 CDCB GPTA 08/01/2018 300DAUS 119HRDS 17%RIP
 96%R 1096M -0.07% 37F 33%ILE
 97%R -0.04% 31P 260CM\$ 261NM\$ 265FM\$ 100GM\$
 1.6PL 1.5LIV -4.6DPR -6.0CCR -2.0HCR 2.91SCS
 AJCA 08/01/2018 240DAUS
 GPTAT 94%R 1.6 GJUI 15.2 GJPI 92%R 72

SIRE:
 JX FARIA BROTHERS PROP JOE {3}-ET
 JE840003011609994 GT80K BBR 100 JH1F JH2F 11E889
 CDCB GPTA 08/01/2018 2931DAUS 88HRDS 67%RIP
 99%R 83M 0.31% 66F 70%ILE
 99%R 0.10% 22P 491CM\$ 454NM\$ 378FM\$ 397GM\$
 2.9PL 0.1LIV -0.1DPR -0.9CCR 0.6HCR 2.75SCS
 AJCA 08/01/2018 164DAUS
 GPTAT 94%R 1.4 GJUI 20.6 GJPI 93%R 141

K&K MCGWIRE 3536 78%
 USA 067203536
 DHIA HERD # 35-28-0016 CONTROL # 3536
 1-10 264 3 15360 4.6 714 3.9 599 91DCR 1975C
 2-10 236 3 17020 4.5 773 3.8 653 90DCR 2144C
 3-09 187 3 13030 5.4 709 4.0 526 84DCR 1821C
 4-08 182 3 11580 5.0 580 3.9 452 83DCR 1556C
 305 2X ME AVG 5L 15859M 807F 638P 2153C
 PPA -1888M -126F -40P / YD -943M -78F -21P
 CDCB PTA 08/01/2018 5RECS 64%R 8%ILE
 -170M -28F -3P -100CM\$ -102NM\$ -107FM\$ -75GM\$
 0.5PL 0.1LIV 0.7DPR 1.1CCR 0.3HCR 3.07SCS
 AJCA 08/01/2018 PTAT 45%R 0.1 JUI -2.2 JPI 54%R -22
 SIRE: GRAMMER HALLMARK MCGWIRE-ET GJPI 9 6%ILE

DAM:
 DAIRYMAN GAMGEE 2344
 JE840003012938870 GT13K BBR 100 JH1C JH2F
 DHIA HERD # 35-13-1710 CONTROL # 10233
 1-11 305 3 19240 4.6 876 3.9 742 93DCR 2433C
 305 2X ME AVG 2L 18566M 798F 750P 2322C
 2-00 77% 3-02 80%
 ST SR DF RA RW RL FA FU RH RUW UC UD TP TL RTR RTS
 40 34 30 21 34 29 23 26 39 35 32 18 27 25 31 28
 PPA 727M -53F 55P / YD 744M -49F 53P
 CDCB GPTA 09/04/2018 2RECS 80%R 35%ILE
 367M -3F 17P 119CM\$ 108NM\$ 84FM\$ 61GM\$
 2.0PL 0.8LIV -0.7DPR -1.8CCR -1.8HCR 2.91SCS
 AJCA 09/04/2018 GPTAT 80%R 0.8 GJUI 10.7 GJPI 75%R 40

SISTER(S):
 WILL DO ABRAM BILLOW 2509 86%
 2-08 287 2 22680 5.2 1176 3.7 830 97DCR 2870C

SISTER(S):
 DAIRYMAN RENEGADE 2618 80%

NEXT DAM:
 WILL DO MECCA BILLOW 90%
 5-02 287 3 25440 4.5 1145 3.2 823 85DCR 2841C
 SIRE: SUNSET CANYON MECCA-ET GJPI -4 11%ILE

4TH DAM:
 WILL DO BARKLY BIFF 81%
 6-06 305 2 19580 4.5 887 3.1 616 93DCR 2125C

LOT 141 DAIRYMAN MACKENZIE 3357 JE840003134201957 GT13K

BORN 12/04/2016 P6 BBR 100
 FEMALE EFI 7.2% AMERICAN ID 3357 / 3357
 JH1F JH2F

HOARDS DAIRYMAN FARM BREEDER & OWNER
 FORT ATKINSON, WI
 920-563-4822

CDCB GPTA 09/04/2018 ORECS 75%R 93%ILE
 -211M 61F 16P 371CM\$ 337NM\$ 261FM\$ 255GM\$
 2.0PL 0.5LIV -1.6DPR -1.5CCR -1.1HCR 3.09SCS
 AJCA 09/04/2018 GPTAT 75%R 1.0 GJUI 11.9 GJPI 70%R 89
 ST SR DF RA RW RL FA FU
 -0.3 0.2 0.3 H0.4 -0.1 S0.1 L0.1 1.2
 RH RUW UC UD TP TL RTR RTS
 1.2 0.2 0.5 S1.0 W0.5 L0.3

BRED: 02/23/2018 DUE: 11/29/2018 TO
 DP REGENCY MAJESTA-ET
 USA 119636640 7JE1572
 CDCB GPTA 08/01/2018 0%RIP
 76%R 1353M -0.14% 34F 62%ILE
 77%R 0.01% 51P 434CM\$ 415NM\$ 375FM\$ 339GM\$
 3.7PL -0.2LIV -1.3DPR 0.1CCR 2.6HCR 2.90SCS
 AJCA 08/01/2018 ODAUS
 GPTAT 77%R 1.8 GJUI 14.9 GJPI 73%R 141

SIRE:
 MISSISSKA MACKENZIE-ET
 JECAN00107987355 GT80K BBR 100 JH1F JH2F 200JE1007
 CDCB GPTA 08/01/2018 3659DAUS 214HRDS 67%RIP
 99%R 649M 0.32% 96F 95%ILE
 99%R 0.13% 50P 619CM\$ 573NM\$ 471FM\$ 432GM\$
 2.4PL -1.1LIV -3.2DPR -2.6CCR -2.3HCR 3.19SCS
 AJCA 08/01/2018 1439DAUS
 GPTAT 99%R 1.9 GJUI 14.9 GJPI 94%R 154

DAM:
 DAIRYMAN LINWOOD 2666
 JE840003124607944 GT13K BBR 100 JH1F JH2F
 DHIA HERD # 35-13-1710 CONTROL # 10034
 2-02 77%
 ST SR DF RA RW RL FA FU RH RUW UC UD TP TL RTR RTS
 29 19 31 24 21 30 25 32 34 19 32 42 18 20 34 33
 PPA -390M 66F 10P / YD -390M 66F 10P
 CDCB GPTA 09/04/2018 1RECS 78%R 58%ILE
 -75M 29F 6P 201CM\$ 188NM\$ 160FM\$ 136GM\$
 2.4PL 1.4LIV -0.8DPR -0.5CCR 0.6HCR 3.04SCS
 AJCA 09/04/2018 GPTAT 76%R -0.2 GJUI 0.8 GJPI 72%R 48

ALL LYNN'S VINNIE-ET
 USA 117655133 GT50K BBR 100 JH1F JH2F 200JE207
 CDCB GPTA 08/01/2018 206DAUS 114HRDS 2%RIP
 95%R 666M 0.18% 68F 64%ILE
 95%R 0.10% 44P 464CM\$ 427NM\$ 346FM\$ 294GM\$
 1.4PL 1.5LIV -3.2DPR -3.5CCR -0.9HCR 3.12SCS
 AJCA 08/01/2018 121DAUS
 GPTAT 91%R 1.0 GJUI 2.8 GJPI 91%R 115
 SUNSET CANYON MERCHANTS I MAID-ET EX 90-2E (CAN)
 USA 117763650 GT50K BBR 100 JH1C JH2F
 TATTOO / C84
 1-08 305 2 14979 5.9 886 3.9 584 CAN 2022C
 3-01 305 2 17241 5.8 1008 4.0 697 CAN 2414C
 4-06 305 2 17812 5.9 1050 4.0 714 CAN 2473C
 5-06 305 2 18010 6.4 1144 4.3 774 CAN 2683C
 CDCB GPTA 09/04/2018 ORECS 85%R 85%ILE
 90M 55F 18P 311CM\$ 287NM\$ 235FM\$ 208GM\$
 2.1PL -2.6LIV -2.0DPR -1.9CCR -0.3HCR 3.06SCS
 AJCA 09/04/2018 GPTAT 83%R 1.1 GJUI 8.2 GJPI 81%R 73

VERJATIN LINWOOD-ET
 JECAN00107818292 GT80K BBR 100 JH1C JH2F 200JE530
 CDCB GPTA 08/01/2018 45DAUS 19HRDS 16%RIP
 89%R 164M 0.12% 32F 46%ILE
 90%R 0.03% 12P 316CM\$ 306NM\$ 283FM\$ 253GM\$
 3.9PL 2.0LIV -0.3DPR 0.0CCR 1.3HCR 3.06SCS
 AJCA 08/01/2018 10DAUS
 GPTAT 80%R 1.3 GJUI 18.3 GJPI 82%R 86
 DAIRYMAN ALEXANDER 1746 81%
 USA 070781256
 DHIA HERD # 35-28-0016 CONTROL # 1746
 2-00 294 3 15370 5.8 892 3.9 604 92DCR 2091C
 3-00 305 3 20980 6.6 1376 4.3 894 92DCR 3098C
 305 2X ME AVG 3L 16925M 1096F 686P 2377C
 PPA -2367M 43F -44P / YD -1383M 48F -23P
 CDCB PTA 08/01/2018 3RECS 60%R 32%ILE
 -593M 12F -9P 110CM\$ 96NM\$ 66FM\$ 98GM\$
 2.2PL 1.9LIV 1.1DPR 1.2CCR -0.2HCR 3.02SCS
 AJCA 08/01/2018 PTAT 51%R -0.5 JUI -2.5 JPI 52%R 19
 SIRE: FOREST GLEN ARTIST ALEXANDER GJPI 60 26%ILE

SISTER(S):
 KUTZ CHILI 8861 81%
 2-11 305 3 19000 6.8 1301 4.3 822 92DCR 2849C

NEXT DAM:
 KUTZ NATHAN 6118 80%
 5-11 305 3 21590 5.6 1204 4.2 911 93DCR 3156C
 SIRE: WETUMPKA LEMVIG NATHAN-ET GJPI 12 11%ILE

4TH DAM:
 DEWDROPS MILLENIUM GWEN 78%
 9-09 305 3 22140 5.0 1096 3.3 739 94DCR 2552C

LOT 142 JX DAIRYMAN GENOMINATOR 3366 {3} JE840003134201966 GT13K

BORN 12/08/2016 P6 BBR 100
 FEMALE EFI 7.8% AMERICAN ID 3366 / 3366
 JH1F JH2F

HOARDS DAIRYMAN FARM BREEDER & OWNER
 FORT ATKINSON, WI
 920-563-4822

CDCB GPTA 09/04/2018 ORECS 74%R 81%ILE
 812M 23F 30P 278CM\$ 268NM\$ 246FM\$ 223GM\$
 2.7PL 0.8LIV -0.3DPR 0.0CCR 1.9HCR 2.94SCS
 AJCA 09/04/2018 GPTAT 75%R 1.0 GJUI 7.7 GJPI 70%R 86
 ST SR DF RA RW RL FA FU
 1.0 0.6 0.4 L0.4 0.4 P0.1 S0.3 0.7
 RH RUW UC UD TP TL RTR RTS
 0.1 0.3 0.4 S0.7 C0.4 S0.1

ALL LYNN'S VALENTINO MARVEL
 USA 117422971 GT50K BBR 100 JH1C JH2F 111JE1118
 CDCB GPTA 08/01/2018 9749DAUS 305HRDS 16%RIP
 99%R 773M -0.01% 35F 52%ILE
 99%R -0.02% 24P 373CM\$ 370NM\$ 366FM\$ 264GM\$
 4.9PL 2.4LIV -1.9DPR -1.0CCR -0.1HCR 2.96SCS
 AJCA 08/01/2018 4419DAUS
 GPTAT 99%R 1.6 GJUI 20.3 GJPI 99%R 103

BRED: 02/05/2018 DUE: 11/11/2018 TO
 DP REGENCY MAJESTA-ET
 USA 119636640 7JE1572
 CDCB GPTA 08/01/2018 0%RIP
 76%R 1353M -0.14% 34F 62%ILE
 77%R 0.01% 51P 434CM\$ 415NM\$ 375FM\$ 339GM\$
 3.7PL -0.2LIV -1.3DPR 0.1CCR 2.6HCR 2.90SCS
 AJCA 08/01/2018 ODAUS
 GPTAT 77%R 1.8 GJUI 14.9 GJPI 73%R 141

AHLEM LEGAL VETTE 37469 84%
 USA 070048943 GT3K BBR 100 JH1F
 TATTOO / L7469
 DHIA HERD # 93-24-0224 CONTROL # 37469
 2-08 267 3 18510 4.5 824 3.6 668 93DCR 2244C
 3-07 279 3 19470 5.0 965 3.7 730 94DCR 2525C
 4-07 273 3 21250 4.4 943 3.6 761 93DCR 2563C
 5-06 268 3 16350 4.9 800 3.8 622 93DCR 2143C
 305 2X ME AVG 5L 19373M 928F 725P 2481C
 PPA 112M 34F 14P / YD -88M 17F 10P
 CDCB GPTA 09/04/2018 5RECS 85%R 47%ILE
 95M OF 2P 151CM\$ 151NM\$ 152FM\$ 124GM\$
 3.4PL 2.4LIV -0.1DPR 0.5CCR 3.6HCR 2.93SCS
 AJCA 09/04/2018 GPTAT 81%R 1.5 GJUI 21.6 GJPI 79%R 54

SIRE:
 AHLEM GENOMINATOR
 USA 071199882 GT80K BBR 100 JH1C JH2F 200JE241
 CDCB GPTA 08/01/2018 818DAUS 124HRDS 68%RIP
 98%R 274M 0.10% 33F 53%ILE
 98%R 0.04% 17P 395CM\$ 375NM\$ 337FM\$ 294GM\$
 5.2PL 2.4LIV -1.0DPR -0.1CCR 2.8HCR 2.76SCS
 AJCA 08/01/2018 353DAUS
 GPTAT 96%R 2.1 GJUI 25.4 GJPI 92%R 117

JX OOMSDALE TBONE GOLDA {3}-ET
 USA 067080468 GT50K BBR 88 JH1F JH2F 7JE1067
 CDCB GPTA 08/01/2018 8821DAUS 851HRDS 16%RIP
 99%R 1531M -0.11% 49F 24%ILE
 99%R -0.04% 46P 204CM\$ 210NM\$ 220FM\$ 113GM\$
 -2.4PL -2.5LIV -4.3DPR -3.3CCR 3.0HCR 3.33SCS
 AJCA 08/01/2018 3077DAUS
 GPTAT 99%R 0.9 GJUI 3.4 GJPI 99%R 55

DAM:
 JX DAIRYMAN GOLDA 2691 {2}
 JE840003124607919 GT13K BBR 100 JH1F JH2F
 DHIA HERD # 35-28-0016 CONTROL # 2691
 2-01 81%
 ST SR DF RA RW RL FA FU RH RUW UC UD TP TL RTR RTS
 34 23 32 36 27 34 29 32 36 27 34 36 33 15 33 32
 PPA 619M 87F 58P / YD -283M 130F 69P
 CDCB GPTA 09/04/2018 1RECS 76%R 68%ILE
 934M 43F 39P 237CM\$ 219NM\$ 182FM\$ 158GM\$
 -0.9PL -2.1LIV -2.1DPR -1.5CCR 1.0HCR 3.04SCS
 AJCA 09/04/2018 GPTAT 77%R 0.1 GJUI -4.1 GJPI 71%R 69

K&K PJS 3533 {1} 87%
 USA 067203533
 2-00 291 3 19310 5.0 963 3.8 742 93DCR 2568C
 2-11 188 3 10980 5.8 635 4.1 452 84DCR 1565C
 4-00 273 3 21270 5.5 1165 4.1 881 92DCR 3052C
 305 2X ME AVG 3L 18599M 1034F 776P 2684C
 CDCB PTA 08/01/2018 ORECS 24%R 25%ILE
 -329M 18F 3P 84CM\$ 63NM\$ 16FM\$ 64GM\$
 -0.9PL 0.3LIV 0.4DPR -0.4CCR -0.6HCR 2.96SCS
 AJCA 08/01/2018 PTAT 22%R 0.2 JUI 0.1 JPI 19%R 20

SISTER(S):
 DAIRYMAN VENERABLE 2076 {2} 90%
 2-00 305 2 17340 5.3 925 3.7 650 96DCR 2249C

SISTER(S):
 KK BRUT CLIVE 2649 {6} 80%
 1-08 305 2 16410 5.0 825 3.6 591 97DCR 2043C

NEXT DAM:
 K&K BRENDON CLAY CLIVE 83%
 3-03 305 2 20600 5.6 1163 4.3 896 95DCR 3106C
 SIRE: DUTCH HOLLOW BRENDON-P-ET GJPI -32 4%ILE

4TH DAM:
 K&K MILLENIUM CHANTEL CLAY 80%
 4-00 305 2 19560 5.1 989 4.2 826 94DCR 2734C

LOT 143 JX DAIRYMAN UNCLE LUKE 3390 {3} (TWIN) JE840003134201990 GT13K

BORN 01/02/2017 P6 BBR 100
 FEMALE EFI 5.5% AMERICAN ID 3390 / 3390
 JH1F JH2F

HOARDS DAIRYMAN FARM BREEDER & OWNER
 FORT ATKINSON, WI
 920-563-4822

CDCB GPTA 09/04/2018 ORECS 73%R 92%ILE
 672M 37F 25P 338CM\$ 329NM\$ 309FM\$ 289GM\$
 2.2PL 1.0LIV 0.0DPR -0.2CCR 0.8HCR 2.93SCS
 AJCA 09/04/2018 GPTAT 71%R 1.4 GJUI 14.6 GJPI 67%R 101
 ST SR DF RA RW RL FA FU
 0.0 -0.1 0.2 H0.2 -0.2 S0.0 S0.5 1.5
 RH RUW UC UD TP TL RTR RTS
 1.0 0.2 0.5 S1.7 C0.2 L1.3

BRED: 03/04/2018 DUE: 12/08/2018 TO
 OAKLANE DAZZLER DISCO 2127-ET
 USA 067742127 7JE1528
 CDCB GPTA 08/01/2018 0%RIP
 76%R 547M 0.12% 51F 97%ILE
 76%R 0.04% 28P 601CM\$ 577NM\$ 528FM\$ 534GM\$
 7.2PL 2.8LIV 1.8DPR 2.1CCR 2.8HCR 2.73SCS
 AJCA 08/01/2018 ODAUS
 GPTAT 77%R 1.8 GJUI 29.4 GJPI 71%R 181
 BRED USING SEXED SEMEN

SISTER(S):
 DAIRYMAN TBONE 1974 84%
 3-04 305 3 23410 5.2 1224 3.8 891 94DCR 3083C

SIRE:
 JX FARIA BROTHERS UNCLE LUKE {2}-ET
 JE840003012575892 GT50K BBR 86 JH1F JH2F 203JE1629
 CDCB GPTA 08/01/2018 25DAUS 2HRDS 92%RIP
 86%R 1413M -0.04% 58F 98%ILE
 87%R -0.04% 43P 627CM\$ 624NM\$ 618FM\$ 651GM\$
 5.6PL 3.0LIV 4.5DPR 4.6CCR 4.7HCR 2.88SCS
 AJCA 08/01/2018 ODAUS
 GPTAT 72%R 1.4 GJUI 16.3 GJPI 77%R 193

DAM:
 ILLINI REGION CICILIA 1551
 USA 069706699 GI JH1F
 DHIA HERD # 35-28-0016 CONTROL # 1551
 1-07 232 3 12420 5.4 676 3.8 472 89DCR 1633C
 2-07 268 3 19310 5.2 1006 3.9 748 91DCR 2589C
 3-10 289 3 18940 5.5 1035 3.8 719 93DCR 2488C
 4-11 295 3 22960 5.3 1221 3.8 882 94DCR 3052C
 5-10 262 3 21290 5.3 1138 4.0 848 91DCR 2936C
 305 2X ME AVG 5L 19634M 1075F 777P 2689C
 2-11 83% 5-05 86%
 ST SR DF RA RW RL FA FU RH RUW UC UD TP TL RTR RTS
 33 32 35 16 32 29 26 40 34 32 30 16 32 16 36 30
 PPA -1251M 6F -28P / YD -1059M 11F -22P
 CDCB GPTA 09/04/2018 5RECS 70%R 19%ILE
 -552M 12F -7P 33CM\$ 21NM\$ -9FM\$ -45GM\$
 0.6PL 0.1LIV -2.2DPR -3.3CCR -2.3HCR 3.12SCS
 AJCA 09/04/2018 GPTAT 53%R 0.9 GJUI 16.5 GJPI 61%R -3

WILSONVIEW JEVON MAGNUM-ET
 USA 067010044 GT50K BBR 100 JH1F JH2F 203JE927
 CDCB GPTA 08/01/2018 6224DAUS 199HRDS 4%RIP
 99%R 1237M 0.13% 85F 88%ILE
 99%R 0.01% 47P 532CM\$ 516NM\$ 482FM\$ 489GM\$
 1.9PL -2.2LIV 1.4DPR 0.4CCR -2.0HCR 3.03SCS
 AJCA 08/01/2018 1247DAUS
 GPTAT 99%R 0.1 GJUI -7.8 GJPI 99%R 145
 JX FARIA BROTHERS ACTION DEAN SMITH {1} 92%
 JE840003001860402 GT50K BBR 74 JH1F JH2F
 DHIA HERD # 74-97-4513 CONTROL # 507854
 6-09 295 3 22340 4.9 1093 3.6 798 104DCR 2759C
 7-11 305 2 29240 4.5 1309 3.5 1032 102DCR 3523C
 9-00 275 2 19200 5.1 977 3.7 706 101DCR 2442C
 10-02 305 2 22970 4.7 1091 3.5 810 101DCR 2800C
 305 2X ME AVG 9L 25914M 1172F 905P 3079C
 PPA 4846M 156F 138P / YD 3486M 136F 111P
 CDCB GPTA 09/04/2018 5RECS 92%R 99%ILE
 1561M 57F 48P 690CM\$ 683NM\$ 672FM\$ 653GM\$
 6.6PL 4.3LIV 2.6DPR 2.9CCR 4.6HCR 2.79SCS
 AJCA 09/04/2018 GPTAT 86%R 2.6 GJUI 34.4 GJPI 85%R 214

MAACKDAIRY REGION-ET
 USA 114011567 GT50K BBR 100 JH1F JH2F 200JE944
 CDCB GPTA 08/01/2018 5526DAUS 628HRDS 3%RIP
 99%R 151M 0.16% 38F 17%ILE
 99%R 0.02% 9P 145CM\$ 141NM\$ 130FM\$ 6GM\$
 -0.3PL 1.9LIV -4.4DPR -5.4CCR -3.8HCR 3.15SCS
 AJCA 08/01/2018 2459DAUS
 GPTAT 99%R 0.7 GJUI 12.1 GJPI 99%R 20

ILLINI GOAL CANYON 78%
 USA 065799878
 TATTOO UI8514 / UI8514
 DHIA HERD # 35-28-0016 CONTROL # 8514
 2-01 300 3 17750 4.6 815 3.5 614 92DCR 2122C
 305 2X ME AVG 1L 19688M 928F 705P 2437C
 PPA -1557M -84F -49P / YD -1741M -109F -56P
 CDCB PTA 08/01/2018 1RECS 56%R 4%ILE
 -727M -32F -22P -195CM\$ -194NM\$ -193FM\$ -153GM\$
 -0.1PL 0.1LIV 0.9DPR 0.7CCR 0.9HCR 3.02SCS
 AJCA 08/01/2018 PTAT 49%R 0.2 JUI -0.9 JPI 48%R -56
 SIRE: COZZ MAR TJ GOAL GJPI -88 1%ILE

SISTER(S):
 ILLINI FLIGHT CANYON 83%
 3-07 296 3 18270 4.8 868 3.6 662 101DCR V 2289C
 ILLINI BARKLY CANYON 84%
 2-05 305 3 19860 4.1 823 3.2 631 100DCR V 2177C

NEXT DAM:
 ILLINI PARAMOUNT CANYON 74%
 6-06 305 3 22000 4.6 1012 3.4 740 102DCR V 2556C
 SIRE: ROCK ELLA PARAMOUNT-ET GJPI 8 9%ILE

4TH DAM:
 CLOVER FARMS BARBER CANYON-ET 85%
 4-03 305 2 20550 5.5 1140 3.6 731 95DCR 2527C



K&K LEXINGTON MATTI MANDA, VG-87%
FOURTH DAM OF LOT 144

LOT 144 DAIRYMAN DONE RIGHT 3399 JE840003134201999 GT13K

BORN 01/13/2017 P8 BBR 100
FEMALE EFI 7.7% AMERICAN ID 3399 / 3399
JH1F JH2F

HOARDS DAIRYMAN FARM BREEDER & OWNER
FORT ATKINSON, WI
920-563-4822

CDCB GPTA 09/04/2018 ORECS 73%R 95%ILE
1225M 33F 34P 360CM\$ 362NM\$ 369FM\$ 322GM\$
3.6PL 0.7LIV 0.6DPR 0.1CCR 0.6HCR 2.91SCS
AJCA 09/04/2018 GPTAT 74%R 1.3 GJUI 19.4 GJPI 68%R 113
ST SR DF RA RW RL FA FU
2.0 1.0 0.9 H0.4 0.9 P0.1 S0.4 1.7
RH RUW UC UD TP TL RTR RTS
0.9 0.7 0.1 S2.2 C0.7 S0.6

BW ACADEMY-ET
USA 116022712 GTHD BBR 100 JH1F JH2F 11JE1000
CDCB GPTA 08/01/2018 4654DAUS 367HRDS 4%RIP
99%R 746M -0.13% 9F 26%ILE
99%R -0.09% 8P 196CM\$ 218NM\$ 267FM\$ 220GM\$
3.8PL 3.8LIV 2.3DPR 1.3CCR 0.9HCR 2.94SCS
AJCA 08/01/2018 2964DAUS
GPTAT 99%R 1.0 GJUI 21.7 GJPI 99%R 65

BRED: 02/19/2018 DUE: 11/25/2018 TO
JX CROSSWIND PRIAPUS {3}
USA 119499535 14JE742
CDCB GPTA 08/01/2018 0%RIP
75%R 669M 0.10% 52F 93%ILE
75%R 0.03% 30P 566CM\$ 547NM\$ 508FM\$ 535GM\$
5.7PL 2.6LIV 2.6DPR 2.4CCR 3.8HCR 2.86SCS
AJCA 08/01/2018 ODAUS
GPTAT 74%R 1.8 GJUI 22.5 GJPI 70%R 169

BW LEGAL PEGGY IF57-ET 85%
USA 117925335 GT6K BBR 100 JH1C JH2F
TATTOO IF57 / IF57
DHIA HERD # 93-52-0150 CONTROL # 10
1-10 305 3 25340 4.2 1065 3.3 829 104DCR 2848C
3-04 305 3 22020 3.8 844 3.1 688 103DCR 2299C
305 2X ME AVG 2L 24466M 1000F 804P 2711C
PPA 3548M 94F 99P / YD 2225M 48F 59P
CDCB GPTA 09/04/2018 2RECS 83%R 87%ILE
971M 31F 29P 297CM\$ 296NM\$ 296FM\$ 237GM\$
2.9PL 1.3LIV -0.6DPR -0.7CCR 1.9HCR 2.97SCS
AJCA 09/04/2018 GPTAT 79%R 0.5 GJUI 4.5 GJPI 78%R 91

SIRE:
BW DONE RIGHT
USA 118727686 GT80K BBR 100 JH1F JH2F 203JE1626
CDCB GPTA 08/01/2018 17DAUS 3HRDS 94%RIP
84%R 1239M -0.18% 21F 52%ILE
85%R -0.09% 26P 355CM\$ 369NM\$ 404FM\$ 354GM\$
5.5PL 2.4LIV 2.0DPR 2.1CCR 2.2HCR 2.84SCS
AJCA 08/01/2018 10DAUS
GPTAT 80%R 1.0 GJUI 16.4 GJPI 78%R 115

VERMALAR BRUCE-ET
JECAN000107206271 GT50K BBR 100 JH1F JH2F 200JE511
CDCB GPTA 08/01/2018 994DAUS 274HRDS 12%RIP
98%R -132M 0.20% 33F 31%ILE
98%R 0.09% 13P 272CM\$ 246NM\$ 189FM\$ 200GM\$
2.3PL 0.6LIV -0.2DPR -1.3CCR -1.5HCR 3.08SCS
AJCA 08/01/2018 590DAUS
GPTAT 97%R 1.4 GJUI 20.1 GJPI 94%R 71

DAM:
DAIRYMAN BRUCE 2431
JE840003012938783 GT8K BBR 100 JH1F JH2F
DHIA HERD # 35-28-0016 CONTROL # 2431
1-10 278 3 16320 4.8 787 4.0 647 90DCR 2159C
2-09 287 3 18830 4.8 897 4.0 756 93DCR 2488C
305 2X ME AVG 2L 19680M 972F 812P 2686C
2-04 80% 2-10 80% 4-01 85%
ST SR DF RA RW RL FA FU RH RUW UC UD TP TL RTR RTS
53 42 28 28 46 21 33 32 43 44 24 36 22 23 25 35
PPA -469M 5F 19P / YD -123M 24F 26P
CDCB GPTA 09/04/2018 3RECS 80%R 55%ILE
391M 21F 18P 186CM\$ 177NM\$ 157FM\$ 139GM\$
1.3PL 0.1LIV -0.4DPR -1.2CCR -1.0HCR 3.07SCS
AJCA 09/04/2018 GPTAT 79%R 1.0 GJUI 14.2 GJPI 75%R 54

K&K AMITY 3542 84%
USA 067203542
DHIA HERD # 35-28-0016 CONTROL # 3542
2-00 305 3 21070 4.3 909 3.4 723 93DCR 2454C
3-02 305 3 24850 5.1 1274 3.9 960 94DCR 3322C
4-07 305 3 25930 4.9 1266 3.9 1016 94DCR 3438C
5-10 305 3 26100 4.8 1264 3.8 979 94DCR 3380C
305 2X ME AVG 4L 22866M 1122F 880P 3003C
PPA 1312M 58F 65P / YD 1010M 44F 48P
CDCB PTA 08/01/2018 4RECS 61%R 48%ILE
450M 16F 22P 169CM\$ 154NM\$ 123FM\$ 119GM\$
0.7PL 1.1LIV -0.4DPR -0.6CCR -0.6HCR 2.95SCS
AJCA 08/01/2018 PTAT 52%R -0.1 JUI -3.4 JPI 52%R 50
SIRE: LYON IMPULS AMITY GJPI 92 46%ILE

SISTER(S):
K&K ALEXANDER 3200 83%
5-08 302 3 22870 4.9 1110 3.7 835 76DCR 2888C

NEXT DAM:
K&K JADEFOX MANDA 2636 77%
2-08 305 3 21920 4.4 964 3.6 794 84DCR 2643C
SIRE: WINDHAVENS B JADEFOX-ET GJPI -6 7%ILE

4TH DAM:
K&K LEXINGTON MATTI MANDA 87%
4-09 305 2 20570 5.7 1163 4.3 888 98DCR 3078C

LOT 145 JX DAIRYMAN CASCADE 3402 {6} JE840003134202002 GT13K

BORN 01/16/2017 P5 BBR 100
 FEMALE EFI 8.3% AMERICAN ID 3402 / 3402
 JH1F JH2F

HOARDS DAIRYMAN FARM BREEDER & OWNER
 FORT ATKINSON, WI
 920-563-4822

CDCB GPTA 09/04/2018 ORECS 75%R 88%ILE
 555M 44F 31P 330CM\$ 307NM\$ 256FM\$ 251GM\$
 1.6PL -1.1LIV -1.2DPR -0.5CCR 2.1HCR 2.99SCS
 AJCA 09/04/2018 GPTAT 75%R 0.6 GJUI 3.1 GJPI 70%R 94
 ST SR DF RA RW RL FA FU
 0.4 0.1 0.9 L0.0 -0.1 S0.0 S0.3 0.1
 RH RUW UC UD TP TL RTR RTS
 0.0 0.7 0.3 S0.3 C0.4 L0.2

JX SCHULTZ VOLCANO HARRIS {4}
 USA 118157731 GT80K BBR 100 JH1F JH2F 29JE3866
 CDCB GPTA 08/01/2018 4750DAUS 191HRDS 31%RIP
 99%R 2124M -0.08% 84F 90%ILE
 99%R 0.01% 79P 556CM\$ 528NM\$ 470FM\$ 354GM\$
 0.7PL -4.4LIV -5.4DPR -4.5CCR -1.1HCR 2.86SCS
 AJCA 08/01/2018 1217DAUS
 GPTAT 99%R 1.0 GJUI 6.8 GJPI 97%R 166

BRED: 03/04/2018 DUE: 12/08/2018 TO
 JX CROSSWIND PRIAPUS {3}
 USA 119499535 14JE742
 CDCB GPTA 08/01/2018 0%RIP
 75%R 669M 0.10% 52F 93%ILE
 75%R 0.03% 30P 566CM\$ 547NM\$ 508FM\$ 535GM\$
 5.7PL 2.6LIV 2.6DPR 2.4CCR 3.8HCR 2.86SCS
 AJCA 08/01/2018 ODAUS
 GPTAT 74%R 1.8 GJUI 22.5 GJPI 70%R 169

AHLEM LEGAL CHARM 35767 87%
 USA 069042973 GT3K BBR 100 JH1F
 TATTOO / L5767
 DHIA HERD # 93-24-0224 CONTROL # 35767
 1-09 270 2 14090 5.0 705 3.9 553 97DCR 1896C
 2-08 305 3 20460 5.4 1102 4.0 811 96DCR 2808C
 3-11 305 3 21860 5.2 1141 4.0 872 96DCR 3019C
 5-04 305 3 23520 5.0 1180 4.0 943 94DCR 3200C
 305 2X ME AVG 4L 21441M 1104F 857P 2934C
 PPA 488M 105F 79P / YD 102M 67F 56P
 CDCB GPTA 09/04/2018 4RECS 86%R 70%ILE
 -258M 17F 13P 259CM\$ 226NM\$ 153FM\$ 234GM\$
 2.6PL 0.0LIV 1.2DPR 2.1CCR 1.8HCR 3.00SCS
 AJCA 09/04/2018 GPTAT 82%R 1.1 GJUI 16.3 GJPI 79%R 83

SISTER(S):
 AHLEM VISIONARY 2029 90%
 2-11 305 3 20780 5.3 1096 4.0 823 90DCR 2849C
 DAIRYMAN VALENTINO 2607 80%
 2-07 305 3 21970 5.5 1208 3.9 847 94DCR 2931C

RICHIES JACE TBONE A364
 USA 113672851 GT50K BBR 100 JH1F JH2F 7JE1000
 CDCB GPTA 08/01/2018 19938DAUS 1842HRDS 4%RIP
 99%R -169M 0.20% 31F 17%ILE
 99%R 0.10% 14P 155CM\$ 127NM\$ 63FM\$ 93GM\$
 -1.0PL -1.6LIV -1.6DPR -1.3CCR 1.9HCR 3.12SCS
 AJCA 08/01/2018 11085DAUS
 GPTAT 99%R 1.0 GJUI 6.1 GJPI 99%R 41

SIRE:
 JX AHLEM CASCADE {5}-ET
 USA 073409421 GT80K BBR 100 JH1F JH2F 29JE3970
 CDCB GPTA 08/01/2018 58DAUS 8HRDS 100%RIP
 89%R 1145M 0.05% 64F 70%ILE
 90%R 0.05% 52P 482CM\$ 451NM\$ 387FM\$ 369GM\$
 1.8PL -3.0LIV -2.0DPR -1.1CCR 1.8HCR 2.93SCS
 AJCA 08/01/2018 52DAUS
 GPTAT 87%R 1.2 GJUI 11.3 GJPI 82%R 146

AHLEM LEXINGTON GENEVIEVE 30397 83%
 USA 065339770
 TATTOO / L0397
 DHIA HERD # 93-24-0224 CONTROL # 30397
 1-10 305 2 15340 5.1 787 3.6 559 97DCR 1933C
 2-11 305 3 21920 4.8 1044 3.7 821 98DCR 2809C
 305 2X ME AVG 2L 20658M 1018F 772P 2655C
 PPA -797M -11F -9P / YD -600M -28F -16P
 CDCB PTA 08/01/2018 2RECS 62%R 9%ILE
 -422M -17F -10P -75CM\$ -80NM\$ -90FM\$ -57GM\$
 -0.8PL 1.3LIV 0.5DPR 0.0CCR 0.0HCR 2.97SCS
 AJCA 08/01/2018 PTAT 57%R 0.2 JUI 4.4 JPI 53%R -16
 SIRE: WOODSTOCK LEXINGTON-ET GJPI 19 14%ILE

DAM:
 AHLEM TBONE GENEVEVE 34224
 USA 069041430
 TATTOO / L4224
 DHIA HERD # 35-28-0016 CONTROL # 671
 2-09 207 3 11190 5.5 619 4.1 457 88DCR 1583C
 3-08 263 3 20050 5.1 1026 3.9 776 91DCR 2686C
 4-07 234 3 14770 5.7 841 4.0 592 90DCR 2050C
 5-10 305 3 18290 5.2 949 3.7 671 94DCR 2321C
 305 2X ME AVG 5L 16767M 911F 660P 2284C
 2-01 81% 3-11 84%
 ST SR DF RA RW RL FA FU RH RUW UC UD TP TL RTR RTS
 40 32 35 23 40 27 25 26 40 28 34 32 36 30 35 36
 PPA -2010M -47F -46P / YD -1222M -21F -27P
 CDCB PTA 08/01/2018 5RECS 64%R 12%ILE
 -455M -2F -6P -34CM\$ -45NM\$ -69FM\$ -43GM\$
 -1.1PL 0.0LIV -0.5DPR -0.7CCR 0.8HCR 3.09SCS
 AJCA 08/01/2018 PTAT 52%R 0.5 JUI 7.5 JPI 55%R -10

SISTER(S):
 AHLEM LEXINGTON GENEVIEVE 18712 85%
 6-08 305 3 24100 4.2 1020 3.6 876 94DCR 2848C

NEXT DAM:
 AHLEM TOPKICK GENEVIEVE 4200 {6} 87%
 4-10 305 3 25650 4.0 1031 3.5 887 97DCR 2878C
 SIRE: AU LESTER TOPKICK-ET GJPI -57 3%ILE

4TH DAM:
 AHLEM MBSB GENEVIEVE 6554 {5} 84%
 6-11 305 3 22250 4.1 912 3.7 827 97DCR 2609C



HEARTLAND VALENTINO DIANNA, E-90%
SISTER TO GRANDAM OF LOT 146



HEARTLAND JENETTA BILL DAY, E-90%
FIFTH DAM OF LOT 146

LOT 146 DAIRYMAN CALYPSO 3406 JE840003134202006 GT13K

BORN 01/22/2017 P6 BBR 100
FEMALE EFI 8.5% AMERICAN ID 3406 / 3406
JH1F JH2F

CDCB GPTA 09/04/2018 ORECS 75%R 89%ILE
988M 29F 33P 319CM\$ 309NM\$ 291FM\$ 215GM\$
3.0PL -0.1LIV -2.1DPR -1.9CCR -0.1HCR 2.80SCS
AJCA 09/04/2018 GPTAT 76%R 1.7 GJUI 20.7 GJPI 71%R 101
ST SR DF RA RW RL FA FU
1.2 0.5 0.8 L0.9 0.3 S0.0 S0.5 1.8
RH RUW UC UD TP TL RTR RTS
2.0 0.6 0.0 S2.0 C0.2 S0.7

BRED: 03/01/2018 DUE: 12/05/2018 TO
OAKLANE DAZZLER DISCO 2127-ET
USA 067742127 7JE1528
CDCB GPTA 08/01/2018 0%RIP
76%R 547M 0.12% 51F 97%ILE
76%R 0.04% 28P 601CM\$ 577NM\$ 528FM\$ 534GM\$
7.2PL 2.8LIV 1.8DPR 2.1CCR 2.8HCR 2.73SCS
AJCA 08/01/2018 ODAUS
GPTAT 77%R 1.8 GJUI 29.4 GJPI 71%R 181
BRED USING SEXED SEMEN

SIRE:
AHLEM PRESCOTT CALYPSO-ET
USA 071199843 GT80K BBR 100 JH1F JH2F 7JE1350
CDCB GPTA 08/01/2018 2055DAUS 174HRDS 66%RIP
99%R 1340M -0.24% 13F 26%ILE
99%R -0.08% 31P 214CM\$ 222NM\$ 244FM\$ 192GM\$
2.3PL -3.3LIV -0.4DPR 0.0CCR -0.8HCR 2.67SCS
AJCA 08/01/2018 950DAUS
GPTAT 98%R 1.5 GJUI 15.7 GJPI 93%R 84

DAM:
DAIRYMAN VALENTINO 2743
JE840003124607867 GT13K BBR 100 JH1F JH2F
DHIA HERD # 35-28-0016 CONTROL # 2743
1-10 305 3 20250 5.3 1075 3.8 771 93DCR 2668C
305 2X ME AVG 1L 22829M 1246F 901P 3119C
1-11 77% 3-02 78%
ST SR DF RA RW RL FA FU RH RUW UC UD TP TL RTR RTS
37 36 25 39 36 25 27 32 34 45 39 14 33 19 44 26
PPA 395M 87F 39P / YD -88M 54F 19P
CDCB GPTA 09/04/2018 2RECS 80%R 84%ILE
459M 40F 24P 299CM\$ 285NM\$ 252FM\$ 153GM\$
2.5PL 2.5LIV -3.4DPR -3.7CCR 0.0HCR 3.10SCS
AJCA 09/04/2018 GPTAT 80%R 1.2 GJUI 8.2 GJPI 75%R 71

HOARDS DAIRYMAN FARM BREEDER & OWNER
FORT ATKINSON, WI
920-563-4822

DUTCH HOLLOW PRESCOTT {6}-ET
USA 067184369 GT80K BBR 100 JH1F JH2F 7JE1173
CDCB GPTA 08/01/2018 1788DAUS 243HRDS 10%RIP
99%R 1311M -0.05% 52F 29%ILE
99%R -0.01% 45P 251CM\$ 241NM\$ 219FM\$ 201GM\$
-1.6PL -7.0LIV -1.5DPR -2.5CCR -2.3HCR 2.96SCS
AJCA 08/01/2018 628DAUS
GPTAT 98%R 0.5 GJUI -0.9 GJPI 97%R 75

AHLEM HEADLINE CAROL 34265-ET 90%
USA 069041471 GT3K BBR 100 JH1C
TATTOO / L4265
DHIA HERD # 93-24-0224 CONTROL # 34265
3-00 305 3 20110 4.0 811 3.4 687 97DCR 2249C
4-04 299 3 24550 4.0 978 3.5 855 94DCR 2750C
5-04 305 3 24010 4.0 950 3.6 853 97DCR 2704C
6-07 305 3 24510 3.9 958 3.4 836 95DCR 2691C
305 2X ME AVG 5L 21807M 898F 764P 2496C
PPA 2019M -42F 22P / YD 1557M -42F 17P
CDCB GPTA 09/04/2018 5RECS 86%R 57%ILE
710M -11F 5P 160CM\$ 183NM\$ 236FM\$ 223GM\$
5.1PL 2.7LIV 3.5DPR 3.6CCR 2.0HCR 2.85SCS
AJCA 09/04/2018 GPTAT 82%R 1.3 GJUI 14.3 GJPI 79%R 61

ALL LYNNS LOUIE VALENTINO-ET
USA 116279413 GT50K BBR 100 JH1C JH2F 7JE1038
CDCB GPTA 08/01/2018 15613DAUS 1801HRDS 12%RIP
99%R 805M -0.08% 22F 41%ILE
99%R -0.02% 25P 290CM\$ 288NM\$ 285FM\$ 170GM\$
4.0PL 3.1LIV -2.5DPR -3.2CCR 0.5HCR 2.99SCS
AJCA 08/01/2018 7330DAUS
GPTAT 99%R 1.9 GJUI 18.0 GJPI 99%R 79

DAIRYMAN GANSTER 2101 73%
JE840003011245028 GT8K BBR 100 JH1F JH2F
DHIA HERD # 35-25-1541 CONTROL # 2101
2-01 305 3 18650 5.3 995 4.0 742 92DCR 2569C
305 2X ME AVG 2L 19848M 1133F 806P 2791C
PPA -935M 35F 11P / YD -910M 42F 26P
CDCB GPTA 09/04/2018 1RECS 80%R 35%ILE
41M 29F 17P 125CM\$ 105NM\$ 56FM\$ 48GM\$
-1.0PL 1.0LIV -2.1DPR -0.9CCR 0.1HCR 3.22SCS
AJCA 09/04/2018 GPTAT 78%R -0.5 GJUI -10.5 GJPI 74%R 23
SIRE: GOLDEN MEADOWS ABES GANSTER GJPI 52 25%ILE

SISTER(S):
HEARTLAND VALENTINO DIANNA 90%
3-01 305 3 24080 5.9 1420 4.1 987 94DCR 3419C

NEXT DAM:
HEARTLAND TBONE DAYTONA 88%
4-00 268 3 22520 5.4 1217 3.8 867 92DCR 3000C
SIRE: RICHIES JACE TBONE A364 GJPI 41 17%ILE

4TH DAM:
HEARTLAND QUE DAYSHA {6} 83%
2-08 305 3 17660 5.4 949 3.8 670 91DCR 2318C

LOT 147 DODAN ART REGENCY ABSINTH USA 119719013 GT29K

BORN 05/12/2016 TATTOO N12 / N12 P5 BBR 100
 FEMALE EFI 7.2% JH1F JH2F

D & D JERSEYS BREEDER & OWNER
 NEWTON, WI
 920-726-4112

CDCB GPTA 09/04/2018 ORECS 75%R 73%ILE
 1303M 31F 44P 249CM\$ 239NM\$ 220FM\$ 174GM\$
 0.9PL -3.7LIV -1.9DPR -1.6CCR -1.0HCR 2.94SCS
 AJCA 09/04/2018 GPTAT 75%R 0.9 GJUI -3.1 GJPI 70%R 77
 ST SR DF RA RW RL FA FU
 1.2 0.0 1.4 L1.5 -0.1 S0.6 S0.3 -1.0
 RH RUW UC UD TP TL RTR RTS
 1.3 1.0 0.4 D0.6 W1.2 L0.7

ALL LYNN'S LEGAL VISIONARY-ET
 USA 117222740 GT50K BBR 100 JH1C JH2F 29JE3761
 CDCB GPTA 08/01/2018 4212DAUS 520HRDS 23%RIP
 99%R 1025M -0.06% 37F 56%ILE
 99%R 0.04% 45P 411CM\$ 385NM\$ 330FM\$ 312GM\$
 3.3PL -0.4LIV -1.6DPR 1.0CCR 4.0HCR 2.87SCS
 AJCA 08/01/2018 1799DAUS
 GPTAT 99%R 1.0 GJUI 14.0 GJPI 99%R 134

SELLING FRESH AND OPEN

SIRE:
 TJF VISIONARY REGENCY
 USA 067248196 GT80K BBR 100 JH1F JH2F 14JE662
 CDCB GPTA 08/01/2018 1042DAUS 99HRDS 86%RIP
 99%R 1599M -0.15% 45F 60%ILE
 99%R 0.03% 63P 417CM\$ 395NM\$ 346FM\$ 314GM\$
 1.5PL -2.9LIV -2.4DPR -0.1CCR 1.3HCR 3.12SCS
 AJCA 08/01/2018 246DAUS
 GPTAT 96%R 1.9 GJUI 16.1 GJPI 93%R 135

TJF PLUS ROXY 963 {6} 87%
 USA 117349900 GT8K BBR 100 JH1F JH2F
 TATTOO / T963
 DHIA HERD # 65-27-0029 CONTROL # 963
 1-08 305 2 12870 4.0 520 3.5 448 97DCR 1453C
 2-10 270 2 11200 4.6 512 3.6 401 96DCR 1374C
 305 2X ME AVG 2L 15630M 656F 553P 1816C
 PPA 1491M 50F 60P / YD 1399M 48F 57P
 CDCB GPTA 09/04/2018 2RECS 84%R 63%ILE
 1095M 27F 40P 214CM\$ 203NM\$ 179FM\$ 177GM\$
 0.0PL -3.9LIV -0.6DPR -0.8CCR -1.5HCR 3.04SCS
 AJCA 09/04/2018 GPTAT 81%R 0.9 GJUI 7.7 GJPI 79%R 74

DAM:
 DODAN ARTIST PLUS ARTISIAN {6}
 USA 118552899 GT8K BBR 100 JH1C JH2F
 TATTOO K7 / K7
 DHIA HERD # 35-36-1359 CONTROL # 519
 2-00 305 2 22350 4.8 1062 3.7 826 96DCR 2844C
 4-02 305 2 27510 4.9 1342 3.7 1025 98DCR 3546C
 305 2X ME AVG 2L 28274M 1360F 1057P 3633C

SWEETIE PLUS IATOLAS BOLD {5}
 USA 067129272 GT50K BBR 100 JH1F JH2F 1JE711
 CDCB GPTA 08/01/2018 10972DAUS 924HRDS 5%RIP
 99%R 1402M -0.07% 52F 28%ILE
 99%R -0.02% 46P 230CM\$ 225NM\$ 213FM\$ 195GM\$
 -1.4PL -10.1LIV -1.5DPR -2.2CCR -4.4HCR 3.06SCS
 AJCA 08/01/2018 5724DAUS
 GPTAT 99%R 1.5 GJUI 11.9 GJPI 99%R 77

2-02 77% 3-04 77%
 ST SR DF RA RW RL FA FU RH RUW UC UD TP TL RTR RTS
 38 27 36 31 33 34 27 14 32 38 22 12 22 30 27 18
 PPA 3225M 121F 115P / YD 2476M 105F 88P
 CDCB GPTA 09/04/2018 3RECS 80%R 80%ILE
 942M 39F 35P 279CM\$ 264NM\$ 235FM\$ 239GM\$
 1.7PL -4.2LIV 0.3DPR -0.1CCR -2.9HCR 2.83SCS
 AJCA 09/04/2018 GPTAT 79%R 0.0 GJUI -13.3 GJPI 75%R 78

K&K ARTIST 2835 80%
 USA 067132835 GT3K BBR 100 JH1C
 DHIA HERD # 35-36-1359 CONTROL # 431
 1-09 299 2 22970 4.6 1066 3.4 777 94DCR 2684C
 2-09 305 2 26560 4.4 1170 3.4 913 98DCR 3135C
 4-03 305 2 28180 4.8 1352 3.5 984 99DCR 3401C
 5-06 305 2 24530 5.0 1215 3.5 854 98DCR 2951C
 305 2X ME AVG 5L 26508M 1252F 906P 3121C
 PPA 2906M 135F 64P / YD 1357M 70F 34P
 CDCB GPTA 09/04/2018 5RECS 80%R 64%ILE
 724M 23F 21P 205CM\$ 206NM\$ 209FM\$ 184GM\$
 1.9PL 1.4LIV 0.7DPR 0.8CCR -1.8HCR 3.01SCS
 AJCA 09/04/2018 GPTAT 77%R -0.6 GJUI -18.3 GJPI 73%R 44
 SIRE: ISDK JAS ARTIST GJPI 50 22%ILE

NEXT DAM:
 K&K GHANDI GOLD GLENDA {6} 85%
 4-05 305 2 27170 5.0 1348 3.9 1071 98DCR 3646C
 SIRE: SUNSET CANYON GHANDI-ET GJPI -46 4%ILE

4TH DAM:
 K&K SAMBO GABBY GOLD {5} 81%
 1-11 276 2 16080 5.9 949 4.1 654 92DCR 2265C

LOT 148 JX DODAN CARNATION MCK BAILEY {5}-ET USA 119440063 GT13K

BORN 08/05/2015 TATTOO M40 / M40 BBR 100
 DHIA HERD # 35-36-1359 CONTROL # 795
 FEMALE EFI 6.0% JH1F JH2F

2-01 305 2 20610 5.7 1166 4.1 842 97DCR 2916C
 305 2X ME AVG 1L 26147M 1449F 1065P 3688C

2-09 84%
 ST SR DF RA RW RL FA FU RH RUW UC UD TP TL RTR RTS
 42 35 36 16 39 29 18 38 43 46 30 28 26 25 32 30

PPA 1403M 125F 90P / YD 1251M 107F 81P
 CDCB GPTA 09/04/2018 1RECS 79%R 96%ILE
 561M 55F 34P 395CM\$ 369NM\$ 311FM\$ 306GM\$
 2.3PL -0.5LIV -0.5DPR -1.0CCR -1.2HCR 3.09SCS
 AJCA 09/04/2018 GPTAT 78%R 0.7 GJUI 3.1 GJPI 73%R 101
 ST SR DF RA RW RL FA FU
 1.3 0.6 0.9 H1.0 0.4 S0.2 S0.0 0.5
 RH RUW UC UD TP TL RTR RTS
 0.7 0.7 0.1 S0.3 W0.4 L0.9 CO.7 B0.8

FRESH: 09/09/2017
 BRED: 02/02/2018 DUE: 11/08/2018 TO
 JX AHLEM FRISCO {5}
 USA 074067720 29JE4033
 CDCB GPTA 08/01/2018 0%RIP
 76%R 1301M 0.02% 67F 91%ILE
 77%R 0.07% 61P 576CM\$ 538NM\$ 457FM\$ 421GM\$
 3.5PL -1.7LIV -2.1DPR -2.2CCR -1.2HCR 2.89SCS
 AJCA 08/01/2018 ODAUS
 GPTAT 78%R 1.2 GJUI 14.9 GJPI 73%R 169

SISTER(S):
 JX DODAN CARNATION MCK BRIDGET {5}-ET 83%
 1-10 305 2 22600 5.7 1287 3.8 863 97DCR 2986C
 RANKS ON THE TOP 1-1/2% LIST FOR JPI

SIRE:
 MISSISSKA MACKENZIE-ET
 JECAN000107987355 GT80K BBR 100 JH1F JH2F 200JE1007
 CDCB GPTA 08/01/2018 3659DAUS 214HRDS 67%RIP
 99%R 649M 0.32% 96F 95%ILE
 99%R 0.13% 50P 619CM\$ 573NM\$ 471FM\$ 432GM\$
 2.4PL -1.1LIV -3.2DPR -2.6CCR -2.3HCR 3.19SCS
 AJCA 08/01/2018 1439DAUS
 GPTAT 99%R 1.9 GJUI 14.9 GJPI 94%R 154

DAM:
 JX DODAN CARNATION RILEY BREEZE {4}
 USA 118110491 GT8K BBR 100 JH1F JH2F
 TATTOO J9 / J9
 DHIA HERD # 35-36-1359 CONTROL # 469
 1-11 305 2 26890 3.7 995 3.3 880 96DCR 2809C
 3-09 305 2 34320 3.5 1216 3.2 1091 98DCR 3453C
 305 2X ME AVG 2L 33571M 1214F 1100P 3465C

2-04 85% 4-02 85%
 ST SR DF RA RW RL FA FU RH RUW UC UD TP TL RTR RTS
 41 36 44 22 42 20 23 16 48 50 32 15 26 20 41 33
 PPA 6735M 77F 150P / YD 4649M 44F 104P
 CDCB GPTA 09/04/2018 2RECS 80%R 66%ILE
 874M 4F 23P 208CM\$ 212NM\$ 222FM\$ 209GM\$
 3.0PL 2.0LIV 1.7DPR 0.5CCR -0.4HCR 2.96SCS
 AJCA 09/04/2018 GPTAT 79%R 0.7 GJUI 5.6 GJPI 75%R 70

D & D JERSEYS BREEDER & OWNER
 NEWTON, WI
 920-726-4112

ALL LYNN'S VINNIE-ET
 USA 117655133 GT50K BBR 100 JH1F JH2F 200JE207
 CDCB GPTA 08/01/2018 206DAUS 114HRDS 2%RIP
 95%R 666M 0.18% 68F 64%ILE
 95%R 0.10% 44P 464CM\$ 427NM\$ 346FM\$ 294GM\$
 1.4PL 1.5LIV -3.2DPR -3.5CCR -0.9HCR 3.12SCS
 AJCA 08/01/2018 121DAUS
 GPTAT 91%R 1.0 GJUI 2.8 GJPI 91%R 115

SUNSET CANYON MERCHANTS I MAID-ET EX 90-2E (CAN)
 USA 117763650 GT50K BBR 100 JH1C JH2F
 TATTOO / C84
 1-08 305 2 14979 5.9 886 3.9 584 CAN 2022C
 3-01 305 2 17241 5.8 1008 4.0 697 CAN 2414C
 4-06 305 2 17812 5.9 1050 4.0 714 CAN 2473C
 5-06 305 2 18010 6.4 1144 4.3 774 CAN 2683C
 CDCB GPTA 09/04/2018 0RECS 85%R 85%ILE
 90M 55F 18P 311CM\$ 287NM\$ 235FM\$ 208GM\$
 2.1PL -2.6LIV -2.0DPR -1.9CCR -0.3HCR 3.06SCS
 AJCA 09/04/2018 GPTAT 83%R 1.1 GJUI 8.2 GJPI 81%R 73

CHASIN-RAINBOWS ACT RILEY-ET
 USA 067029404 GT50K BBR 100 JH1F JH2F 7JE859
 CDCB GPTA 08/01/2018 9209DAUS 881HRDS 11%RIP
 99%R 121M -0.16% -26F 13%ILE
 99%R -0.05% -5P 56CM\$ 69NM\$ 99FM\$ 107GM\$
 3.6PL 4.2LIV 2.8DPR 2.2CCR 1.6HCR 2.97SCS
 AJCA 08/01/2018 3168DAUS
 GPTAT 99%R 1.3 GJUI 19.0 GJPI 99%R 33

JX DODAN CARNATION GANNON BRITNEE {3} 80%
 USA 117199831
 TATTOO G4 / G4
 DHIA HERD # 35-36-1359 CONTROL # 372
 2-01 305 2 21780 4.4 949 3.4 737 101DCR 2537C
 3-03 305 2 22140 4.4 971 3.6 793 98DCR 2653C
 305 2X ME AVG 4L 23435M 1016F 782P 2644C
 PPA 1208M -8F -11P / YD 1321M 0F 5P
 CDCB PTA 08/01/2018 4RECS 56%R 38%ILE
 784M 6F 11P 101CM\$ 118NM\$ 159FM\$ 116GM\$
 1.4PL 0.1LIV 0.8DPR -0.2CCR -0.3HCR 2.88SCS
 AJCA 08/01/2018 PTAT 52%R 0.1 JUI 0.7 JPI 49%R 30
 SIRE: JX OOMS DALE JACE GRATUDE GANNON {2}-ET GJPI 46 21%ILE

NEXT DAM:
 DODAN CARNATION JAQUE BRIELEE 81%
 2-00 305 2 22360 4.6 1020 3.6 803 97DCR 2744C
 SIRE: SR BRAZO JAQUES {6} GJPI 39 15%ILE

4TH DAM:
 DODAN CARNATION MARVIN BLAIR 82%
 6-01 305 2 19460 4.5 868 3.5 674 95DCR 2321C



CHIEF OPHELIA-ET, E-93%
FOURTH DAM OF LOT 149

LOT 149 DODAN OLIVE MARVEL OCTAVE USA 119006841 GT13K

BORN 06/01/2014 TATTOO L19 / L19 BBR 100
DHIA HERD # 35-36-1359 CONTROL # 585
FEMALE EFI 7.2% JH1F JH2F
2-02 305 2 20990 4.9 1027 3.5 726 97DCR 2509C
305 2X ME AVG 1L 27082M 1291F 925P 3196C

2-08 81% 3-11 81%
ST SR DF RA RW RL FA FU RH RUW UC UD TP TL RTR RTS
38 28 30 36 42 32 28 29 38 30 25 22 20 22 30 35
PPA 1266M 66F 17P / YD 894M 66F 16P
CDCB GPTA 09/04/2018 2RECS 80%R 58%ILE
296M 34F 10P 188CM\$ 187NM\$ 184FM\$ 150GM\$
0.9PL 1.1LIV -0.3DPR -0.8CCR -0.5HCR 3.04SCS
AJCA 09/04/2018 GPTAT 80%R 0.4 GJUI -0.2 GJPI 75%R 44
ST SR DF RA RW RL FA FU
0.9 0.0 0.3 L1.3 0.0 S0.5 L0.3 -0.7
RH RUW UC UD TP TL RTR RTS
0.0 0.2 0.2 S0.4 W0.5 L0.1 C0.1 C0.9

FRESH: 11/03/2017
BRED: 03/01/2018 DUE: 12/05/2018 TO
JX OAK LANE WILDCAT {5}-ET
USA 067742182 97JE170
CDCB GPTA 08/01/2018 0%RIP
74%R 1066M 0.15% 81F 98%ILE
74%R 0.06% 50P 642CM\$ 607NM\$ 535FM\$ 509GM\$
4.2PL -0.1LIV -0.9DPR -0.5CCR 0.6HCR 2.74SCS
AJCA 08/01/2018 ODAUS
GPTAT 74%R 1.4 GJUI 12.1 GJPI 69%R 184

SISTER(S):
DODAN OLIVE CRITIC ORION 86%
2-00 305 2 20110 4.8 963 3.7 750 97DCR 2581C

SIRE:
ALL LYNNS VALENTINO MARVEL
USA 117422971 GT50K BBR 100 JH1C JH2F 11JE1118
CDCB GPTA 08/01/2018 9749DAUS 305HRDS 16%RIP
99%R 773M -0.01% 35F 52%ILE
99%R -0.02% 24P 373CM\$ 370NM\$ 366FM\$ 264GM\$
4.9PL 2.4LIV -1.9DPR -1.0CCR -0.1HCR 2.96SCS
AJCA 08/01/2018 4419DAUS
GPTAT 99%R 1.6 GJUI 20.3 GJPI 99%R 103

DAM:
DODAN OLIVE TBONE ODESSA
USA 117060805
TATTOO G2 / G2
DHIA HERD # 35-36-1359 CONTROL # 371
1-11 305 2 19630 5.0 982 3.5 692 99DCR 2392C
3-01 305 2 23010 4.8 1113 3.7 851 99DCR 2943C
305 2X ME AVG 3L 23283M 1098F 822P 2841C
2-00 82% 3-04 86%
ST SR DF RA RW RL FA FU RH RUW UC UD TP TL RTR RTS
34 27 46 26 34 37 26 34 34 36 24 27 36 18
PPA 698M 50F 11P / YD 116M 54F 2P
CDCB PTA 08/01/2018 3RECS 60%R 26%ILE
-214M 16F -1P 74CM\$ 65NM\$ 45FM\$ 70GM\$
-0.1PL -0.8LIV 0.2DPR 0.3CCR 1.0HCR 2.99SCS
AJCA 08/01/2018 PTAT 54%R 0.8 JUI 5.1 JPI 52%R 21

D & D JERSEYS BREEDER & OWNER
NEWTON, WI
920-726-4112

ALL LYNNS LOUIE VALENTINO-ET
USA 116279413 GT50K BBR 100 JH1C JH2F 7JE1038
CDCB GPTA 08/01/2018 15613DAUS 1801HRDS 12%RIP
99%R 805M -0.08% 22F 41%ILE
99%R -0.02% 25P 290CM\$ 288NM\$ 285FM\$ 170GM\$
4.0PL 3.1LIV -2.5DPR -3.2CCR 0.5HCR 2.99SCS
AJCA 08/01/2018 7330DAUS
GPTAT 99%R 1.9 GJUI 18.0 GJPI 99%R 79

IMPULS MONICAS MARVEL-ET 91%
USA 116279570 GI BBR 100 JH1F
TATTOO / A1195
DHIA HERD # 35-57-0960 CONTROL # 1195
2-02 305 3 22170 4.4 965 3.7 817 94DCR 2678C
3-10 305 2 21100 4.9 1027 3.9 825 98DCR 2790C
5-00 305 3 29270 4.7 1369 3.9 1152 93DCR 3793C
6-06 305 3 23260 4.1 964 3.6 846 94DCR 2717C
305 2X ME AVG 5L 21927M 1029F 833P 2750C
PPA 1374M 76F 82P / YD 738M 65F 50P
CDCB GPTA 09/04/2018 5RECS 87%R 48%ILE
119M 16F 16P 174CM\$ 155NM\$ 114FM\$ 162GM\$
0.9PL -0.3LIV 0.7DPR 1.7CCR 0.3HCR 3.08SCS
AJCA 09/04/2018 GPTAT 81%R 0.5 GJUI 6.8 GJPI 81%R 56

RICHIES JACE TBONE A364
USA 113672851 GT50K BBR 100 JH1F JH2F 7JE1000
CDCB GPTA 08/01/2018 19938DAUS 1842HRDS 4%RIP
99%R -169M 0.20% 31F 17%ILE
99%R 0.10% 14P 155CM\$ 127NM\$ 63FM\$ 93GM\$
-1.0PL -1.6LIV -1.6DPR -1.3CCR 1.9HCR 3.12SCS
AJCA 08/01/2018 11085DAUS
GPTAT 99%R 1.0 GJUI 6.1 GJPI 99%R 41

DODAN IATOLA OLIVE OYL-ET 74%
USA 115942938
TATTOO E3 / E3
DHIA HERD # 35-36-1359 CONTROL # 277
2-00 305 2 19040 5.1 971 3.7 710 97DCR 2456C
3-01 305 2 24800 5.1 1270 3.8 940 98DCR 3252C
4-03 305 2 22900 5.3 1210 3.9 886 100DCR 3066C
5-08 258 2 18910 5.3 1006 4.1 776 97DCR 2688C
305 2X ME AVG 4L 23512M 1216F 912P 3150C
PPA -437M 53F 18P / YD -1096M 3F -16P
CDCB PTA 08/01/2018 4RECS 60%R 14%ILE
-641M -9F -16P -14CM\$ -23NM\$ -40FM\$ 11GM\$
1.4PL 0.0LIV 1.6DPR 1.4CCR -0.1HCR 2.82SCS
AJCA 08/01/2018 PTAT 53%R -0.1 JUI 1.6 JPI 52%R -6
SIRE: SC GOLD DUST PARAMOUNT IATOLA-ET GJPI 20 11%ILE

SISTER(S):
DODAN BLACKSTONE OLIVE OLIVIA-ET 80%
1-11 305 2 15040 5.7 851 4.0 603 96DCR 2088C
DODAN BLACKSTONE OPRAH-P-ET 82%
2-03 305 2 18080 4.9 884 3.7 660 99DCR 2282C

NEXT DAM:
KILGUS CHOICE-P OLIVE-P 93%
7-03 305 2 24930 4.8 1202 3.4 859 98DCR 2968C
SIRE: DUTCH HOLLOW BERRETTA CHOICE-P GJPI -90 1%ILE

4TH DAM:
CHIEF OPHELIA-ET 93%
9-00 305 2 18220 3.7 683 3.3 607 91DCR 1933C

LOT 150 DODAN AMBER DIMENSION AMBROSIA USA 119879658 GT29K

BORN 10/11/2016 TATTOO N36 / N36 P6 BBR 100
 FEMALE EFI 7.4% JH1F JH2F

D & D JERSEYS BREEDER & OWNER
 NEWTON, WI
 920-726-4112

CDCB GPTA 09/04/2018 ORECS 75%R 71%ILE
 266M 32F 28P 265CM\$ 230NM\$ 155FM\$ 203GM\$
 0.7PL -1.0LIV -0.6DPR 0.8CCR 3.5HCR 2.87SCS
 AJCA 09/04/2018 GPTAT 76%R -0.2 GJUI -0.6 GJPI 71%R 88
 ST SR DF RA RW RL FA FU
 -0.6 -0.3 -0.1 L0.5 -0.3 S1.0 L0.9 0.2
 RH RUW UC UD TP TL RTR RTS
 -0.2 0.0 -0.1 D0.2 C0.5 L0.0

BW RENEGADE-ET
 USA 115883929 GT50K BBR 100 JH1F JH2F 200JE60
 CDCB GPTA 08/01/2018 9231DAUS 786HRDS 4%RIP
 99%R 61M 0.27% 56F 51%ILE
 99%R 0.09% 20P 360CM\$ 332NM\$ 269FM\$ 328GM\$
 0.7PL 0.1LIV 1.0DPR 1.4CCR 1.1HCR 3.05SCS
 AJCA 08/01/2018 3644DAUS
 GPTAT 99%R 0.0 GJUI -0.9 GJPI 99%R 95
 PEARLMONT IMPULS DAFFY 90%
 USA 114356624 GTHD BBR 100 JH1F JH2F
 TATTOO / T49
 DHIA HERD # 92-23-0633 CONTROL # 9000
 4-03 305 2 18560 5.0 932 3.8 707 102DCR 2446C
 6-07 305 2 16190 5.1 825 3.9 637 102DCR 2205C
 8-10 305 2 14990 5.6 839 4.0 606 102DCR 2098C
 10-01 305 2 12690 4.9 628 4.5 566 100DCR 1796C
 305 2X ME AVG 6L 16118M 820F 647P 2197C
 PPA 637M 99F 77P / YD 586M 89F 63P
 CDCB GPTA 09/04/2018 4RECS 96%R 86%ILE
 283M 40F 29P 326CM\$ 291NM\$ 218FM\$ 237GM\$
 2.1PL -1.0LIV -1.0DPR -1.1CCR 3.7HCR 2.95SCS
 AJCA 09/04/2018 GPTAT 95%R 0.2 GJUI 4.0 GJPI 94%R 96

BRED: 04/10/2018 DUE: 01/14/2019 TO
 JX OAK LANE WILDCAT {5}-ET
 USA 067742182 97JE170
 CDCB GPTA 08/01/2018 0%RIP
 74%R 1066M 0.15% 81F 98%ILE
 74%R 0.06% 50P 642CM\$ 607NM\$ 535FM\$ 509GM\$
 4.2PL -0.1LIV -0.9DPR -0.5CCR 0.6HCR 2.74SCS
 AJCA 08/01/2018 ODAUS
 GPTAT 74%R 1.4 GJUI 12.1 GJPI 69%R 184

SIRE:
 SUNSET CANYON DIMENSION-ET
 USA 117168914 GT50K BBR 100 JH1F JH2F 7JE1149
 CDCB GPTA 08/01/2018 1828DAUS 288HRDS 29%RIP
 99%R 211M 0.24% 58F 61%ILE
 99%R 0.16% 39P 457CM\$ 402NM\$ 283FM\$ 366GM\$
 1.3PL -0.5LIV -0.1DPR 0.6CCR 4.6HCR 2.88SCS
 AJCA 08/01/2018 646DAUS
 GPTAT 99%R 0.2 GJUI 6.4 GJPI 98%R 139

DAM:
 DODAN VISIONARY AMBER
 USA 118552965 GT8K BBR 100 JH1F JH2F
 TATTOO K18 / K18
 DHIA HERD # 35-36-1359 CONTROL # 527
 2-03 305 2 23780 4.3 1021 3.7 873 97DCR 2846C
 3-05 305 2 23230 4.3 1004 3.6 841 98DCR 2773C
 305 2X ME AVG 2L 27388M 1148F 986P 3204C
 2-08 80% 3-09 82%
 ST SR DF RA RW RL FA FU RH RUW UC UD TP TL RTR RTS
 33 36 33 38 42 36 23 33 40 40 33 17 36 33 43 36
 PPA 2133M 3F 64P / YD 1786M 7F 53P
 CDCB GPTA 09/04/2018 2RECS 79%R 48%ILE
 811M 10F 32P 168CM\$ 155NM\$ 128FM\$ 104GM\$
 0.9PL -0.7LIV -1.8DPR -0.2CCR 1.9HCR 2.99SCS
 AJCA 09/04/2018 GPTAT 79%R 0.7 GJUI 11.9 GJPI 74%R 65

SISTER(S):
 PROUD HERITAGE BENEFACOR ANITA 83%

ALL LYNNS LEGAL VISIONARY-ET
 USA 117222740 GT50K BBR 100 JH1C JH2F 29JE3761
 CDCB GPTA 08/01/2018 4212DAUS 520HRDS 23%RIP
 99%R 1025M -0.06% 37F 56%ILE
 99%R 0.04% 45P 411CM\$ 385NM\$ 330FM\$ 312GM\$
 3.3PL -0.4LIV -1.6DPR 1.0CCR 4.0HCR 2.87SCS
 AJCA 08/01/2018 1799DAUS
 GPTAT 99%R 1.0 GJUI 14.0 GJPI 99%R 134

PROUD HERITAGE LARIAT ANISE 84%
 USA 067105401
 DHIA HERD # 35-36-1359 CONTROL # 463
 2-03 305 2 21270 4.3 918 3.6 757 98DCR 2518C
 3-06 305 2 25560 4.4 1118 3.6 929 98DCR 3077C
 305 2X ME AVG 2L 26135M 1134F 947P 3128C
 PPA 1735M -2F 37P / YD 1304M -9F 24P
 CDCB PTA 08/01/2018 2RECS 57%R 9%ILE
 312M -10F 2P -95CM\$ -83NM\$ -58FM\$ -84GM\$
 -1.3PL -1.9LIV -0.8DPR -0.8CCR -1.5HCR 2.99SCS
 AJCA 08/01/2018 PTAT 47%R 0.5 JUI 2.8 JPI 47%R -18
 SIRE: PRAIRIE HARBOUR LARIAT {6} GJPI -13 5%ILE

NEXT DAM:
 PROUD HERITAGE HW ANISE 86%
 3-01 257 2 19690 5.8 1150 3.1 617 96DCR 2129C
 SIRE: SENN-SATIONAL BARKLY HOLLYWOOD GJPI 17 14%ILE

4TH DAM:
 PROUD HERITAGE CENT ANYA 84%
 4-00 277 2 18190 4.4 796 3.6 651 93DCR 2176C

LOT 151 JX DODAN REVOLUTION SUMATRA SUNNY {3} USA 119719077 GT29K

BORN 06/10/2016 TATTOO N18 / N18 P7 BBR 100
 FEMALE EFI 6.5% JH1C JH2F

D & D JERSEYS BREEDER & OWNER
 NEWTON, WI
 920-726-4112

CDCB GPTA 09/04/2018 ORECS 75%R 88%ILE
 937M 36F 44P 333CM\$ 305NM\$ 246FM\$ 255GM\$
 2.2PL -1.4LIV -0.3DPR -0.4CCR 0.1HCR 2.90SCS
 AJCA 09/04/2018 GPTAT 74%R 0.0 GJUI -5.0 GJPI 70%R 99
 ST SR DF RA RW RL FA FU
 1.0 0.6 -0.1 L0.5 0.4 S0.1 L0.2 -0.3
 RH RUW UC UD TP TL RTR RTS
 -0.5 -0.1 0.0 D0.6 C0.1 L0.2

BUTTERCREST GALVANIZE
 USA 117275551 GT50K BBR 100 JH1C JH2F 7JE1151
 CDCB GPTA 08/01/2018 3850DAUS 429HRDS 13%RIP
 99%R 850M -0.04% 32F 31%ILE
 99%R 0.02% 35P 257CM\$ 245NM\$ 216FM\$ 130GM\$
 2.0PL -1.0LIV -3.2DPR -3.8CCR -1.6HCR 3.14SCS
 AJCA 08/01/2018 1234DAUS
 GPTAT 99%R 1.7 GJUI 12.0 GJPI 99%R 67

FRESH: 07/05/2018
 SELLING OPEN

JX FARIA BROTHERS IMPULS PIAZZA {1} 86%
 JE840003004415376 GT6K BBR 74 JH1F JH2F
 DHIA HERD # 74-97-4513 CONTROL # 61369
 2-05 305 2 22830 4.1 939 3.5 795 101DCR 2604C
 4-07 305 2 27090 4.6 1258 3.5 946 101DCR 3269C
 305 2X ME AVG 2L 26348M 1130F 920P 3078C
 PPA 5463M 142F 146P / YD 4450M 127F 134P
 CDCB GPTA 09/04/2018 2RECS 86%R 99%ILE
 1726M 41F 57P 451CM\$ 442NM\$ 422FM\$ 467GM\$
 2.4PL 0.7LIV 3.2DPR 4.3CCR 0.9HCR 2.96SCS
 AJCA 09/04/2018 GPTAT 71%R -0.6 GJUI -4.4 GJPI 76%R 139

SISTER(S):
 JX DODAN SAM WALTER SAMIRA {5} 81%
 1-11 305 2 19640 5.0 985 4.0 778 97DCR 2657C

SUNSET CANYON DIGNITARY-ET
 USA 117168941 GT50K BBR 100 JH1F JH2F 7JE1150
 CDCB GPTA 08/01/2018 3324DAUS 389HRDS 8%RIP
 99%R 483M 0.16% 56F 41%ILE
 99%R 0.06% 30P 315CM\$ 287NM\$ 230FM\$ 253GM\$
 0.4PL -3.6LIV -0.6DPR -1.0CCR 2.5HCR 2.90SCS
 AJCA 08/01/2018 940DAUS
 GPTAT 99%R -0.1 GJUI -4.6 GJPI 99%R 85
 DODAN SAMARA LEGAL SAMOA 86%
 USA 117623091 GT6K BBR 100 JH1F JH2F

SIRE:
 JX FARIA BROTHERS REVOLUTION {2}-ET
 JE840003012229190 GT80K BBR 86 JH1C JH2F 14JE678
 CDCB GPTA 08/01/2018 1972DAUS 90HRDS 49%RIP
 99%R 1920M -0.21% 46F 61%ILE
 99%R -0.03% 63P 407CM\$ 404NM\$ 393FM\$ 365GM\$
 1.3PL -0.1LIV 0.3DPR 0.9CCR -1.3HCR 3.27SCS
 AJCA 08/01/2018 254DAUS
 GPTAT 95%R 0.6 GJUI 0.9 GJPI 92%R 116

DAM:
 DODAN DIGNITARY SAMOA SAMATRA
 USA 118552938 GT8K BBR 100 JH1F JH2F
 TATTOO K15 / K15
 DHIA HERD # 35-11-0803 CONTROL # 10597
 2-00 305 2 15730 5.8 909 4.1 645 96DCR 2234C
 3-01 305 2 7320 7.0 511 4.1 302 90DCR 1046C
 4-01 260 2 9400 4.6 432 3.9 363 98DCR 1196C
 305 2X ME AVG 3L 13077M 742F 530P 1813C
 2-01 83% 3-02 83%
 ST SR DF RA RW RL FA FU RH RUW UC UD TP TL RTR RTS
 35 25 36 23 23 25 27 31 30 27 35 23 27 24 33 28
 PPA -2580M -44F -53P / YD -1265M 0F -12P
 CDCB GPTA 09/04/2018 3RECS 81%R 68%ILE
 -93M 38F 20P 262CM\$ 221NM\$ 135FM\$ 180GM\$
 1.1PL -2.1LIV -0.9DPR -0.9CCR 2.4HCR 2.81SCS
 AJCA 09/04/2018 GPTAT 79%R -0.3 GJUI 0.2 GJPI 75%R 78

TATTOO H6 / H6
 DHIA HERD # 33-25-0010 CONTROL # 9016
 2-00 305 2 18830 5.4 1012 3.8 714 96DCR 2470C
 3-02 305 2 18100 5.2 934 4.0 733 77DCR 2514C
 4-02 305 2 24180 4.4 1058 3.5 842 97DCR 2858C
 305 2X ME AVG 4L 21621M 1063F 807P 2771C
 PPA 30M 32F 19P / YD -144M 15F 13P
 CDCB GPTA 09/04/2018 4RECS 80%R 22%ILE
 -87M 5F 5P 57CM\$ 43NM\$ 14FM\$ 41GM\$
 -0.1PL -0.3LIV -0.3DPR 0.1CCR 2.9HCR 2.93SCS
 AJCA 09/04/2018 GPTAT 79%R 0.2 GJUI 9.1 GJPI 75%R 32
 SIRE: TOLLENAARS IMPULS LEGAL 233-ET GJPI 70 17%ILE

NEXT DAM:
 DODAN TBONE SAMARA 72%
 1-10 305 2 18170 4.9 891 3.7 681 96DCR 2356C
 SIRE: RICHIES JACE TBONE A364 GJPI 41 17%ILE

4TH DAM:
 RECTORS KODY SAMANTHA 84%
 4-00 305 2 27320 5.5 1501 3.5 969 98DCR 3350C

LOT 152 DODAN BRENNA NIKON CAMERA-P USA 119275397 GT13K

BORN 01/18/2015 TATTOO M5 / M5 BBR 100
 DHIA HERD # 35-36-1359 CONTROL # 613
 FEMALE EFI 8.8% JH1F JH2F

2-00 305 2 16700 5.2 869 3.8 634 97DCR 2194C
 305 2X ME AVG 1L 20815M 1082F 803P 2779C

2-07 85% 3-03 88%
 ST SR DF RA RW RL FA FU RH RUW UC UD TP TL RTR RTS
 42 38 35 26 46 27 19 38 48 47 26 36 20 30 35 38

PPA -1333M OF -35P / YD -809M 11F -18P
 CDCB GPTA 09/04/2018 2RECS 80%R 79%ILE
 122M 30F 9P 266CM\$ 260NM\$ 245FM\$ 216GM\$
 2.9PL 2.2LIV 0.0DPR -0.7CCR -0.2HCR 3.12SCS
 AJCA 09/04/2018 GPTAT 80%R 1.4 GJUI 20.4 GJPI 75%R 72
 ST SR DF RA RW RL FA FU
 0.7 -0.3 0.8 L0.2 0.1 S0.2 S0.3 1.0
 RH RUW UC UD TP TL RTR RTS
 1.6 0.6 1.0 S2.2 W0.7 S0.3 CO.7 B0.3

FRESH: 02/28/2018
 BRED: 09/06/2018 DUE: 06/12/2019 TO
 RIVER VALLEY CECE CHROME-ET
 JE840003012423929 7JE5004
 CDCB GPTA 08/01/2018 848DAUS 167HRDS 60%RIP
 98%R 1176M 0.07% 70F 95%ILE
 98%R 0.01% 44P 593CM\$ 573NM\$ 533FM\$ 512GM\$
 5.0PL -2.9LIV 0.0DPR 0.4CCR 2.8HCR 2.71SCS
 AJCA 08/01/2018 488DAUS
 GPTAT 97%R 2.6 GJUI 30.9 GJPI 93%R 193

SIRE:
 AHLEM NIKON-P
 USA 071199770 GT50K BBR 100 JH1F JH2F 29JE3870
 CDCB GPTA 08/01/2018 1218DAUS 228HRDS 14%RIP
 99%R 294M 0.24% 62F 53%ILE
 99%R 0.10% 30P 405CM\$ 374NM\$ 305FM\$ 288GM\$
 1.8PL -0.9LIV -1.8DPR -1.8CCR -2.4HCR 3.19SCS
 AJCA 08/01/2018 613DAUS
 GPTAT 98%R 1.2 GJUI 21.3 GJPI 95%R 111

DAM:
 ILLINI ACTION BRENNA
 USA 062425126
 TATTOO UI8180 / UI8180
 DHIA HERD # 35-36-1359 CONTROL # 334
 2-02 305 3 20140 3.9 795 3.2 649 100DCR 2168C
 3-02 305 2 25380 4.5 1133 3.2 805 98DCR 2778C
 4-03 305 2 26100 4.4 1153 3.3 868 98DCR 2998C
 5-03 305 2 27320 4.7 1296 3.3 895 98DCR 3090C
 6-07 305 2 26180 4.6 1199 3.4 882 103DCR 3047C
 7-09 305 2 26190 4.8 1265 3.5 922 98DCR 3187C
 8-10 212 2 15700 4.7 737 3.4 537 86DCR 1855C
 305 2X ME AVG 7L 25432M 1158F 845P 2908C
 2-11 85% 3-08 86% 6-08 88% 7-10 90%
 ST SR DF RA RW RL FA FU RH RUW UC UD TP TL RTR RTS
 25 32 35 32 30 32 21 42 48 50 36 11 27 32 35 33
 PPA 1353M 11F -10P / YD 1013M 20F 9P
 CDCB PTA 08/01/2018 5RECS 57%R 39%ILE
 129M -2F -4P 110CM\$ 121NM\$ 147FM\$ 120GM\$
 3.6PL 2.6LIV 1.2DPR 1.5CCR 1.8HCR 2.92SCS
 AJCA 08/01/2018 PTAT 51%R 0.9 JUI 6.5 JPI 50%R 34

D&D JERSEYS & PHILLIPS DENNIS BREEDER & OWNER
 NEWTON, WI
 920-374-1292

SCHULTZ LEGAL CRITIC-P
 USA 117217618 GT50K BBR 100 JH1C JH2F 11JE1098
 CDCB GPTA 08/01/2018 3932DAUS 350HRDS 9%RIP
 99%R 620M 0.06% 42F 51%ILE
 99%R 0.03% 28P 375CM\$ 358NM\$ 321FM\$ 260GM\$
 3.8PL -0.7LIV -2.1DPR -1.9CCR -0.1HCR 2.90SCS
 AJCA 08/01/2018 2506DAUS
 GPTAT 99%R 1.5 GJUI 21.6 GJPI 99%R 117
 AHLEM ALLSTAR NITA 36001 87%
 USA 070047475 GT3K BBR 100 JH1F
 TATTOO / L6001
 DHIA HERD # 93-24-0224 CONTROL # 36001
 1-09 269 2 14460 5.6 811 4.1 586 97DCR 2029C
 2-08 305 3 19330 5.9 1149 4.0 774 96DCR 2680C
 4-01 231 3 15260 5.4 826 3.7 565 90DCR 1954C
 305 2X ME AVG 3L 20069M 1128F 793P 2746C
 PPA -814M 163F 36P / YD -644M 108F 22P
 CDCB GPTA 09/04/2018 3RECS 86%R 61%ILE
 -382M 43F 9P 228CM\$ 196NM\$ 125FM\$ 150GM\$
 0.4PL -0.8LIV -1.0DPR -1.6CCR -1.2HCR 3.04SCS
 AJCA 09/04/2018 GPTAT 82%R 0.5 GJUI 7.8 GJPI 80%R 52

FOREST GLEN AVERY ACTION-ET
 USA 111023978 GTHD BBR 100 JH1F JH2F 7JE590
 CDCB GPTA 08/01/2018 23906DAUS 2798HRDS 4%RIP
 99%R -326M -0.02% -19F 11%ILE
 99%R 0.00% -12P 29CM\$ 32NM\$ 40FM\$ 42GM\$
 2.7PL 4.0LIV 1.1DPR 0.9CCR 3.1HCR 3.00SCS
 AJCA 08/01/2018 12183DAUS
 GPTAT 99%R 1.3 GJUI 15.9 GJPI 99%R 17

ILLINI JACE BRENNA 73%
 USA 113947227
 TATTOO UI7882 / UI7882
 DHIA HERD # 71-21-0017 CONTROL # 7882
 2-00 292 3 14080 3.9 544 3.3 469 90DCR V 1519C
 2-11 305 3 15660 7.2 1126 3.5 544 98DCR 1880C
 4-00 305 3 12180 7.0 849 3.8 467 101DCR 1616C
 5-06 305 2 6140 6.1 376 3.9 239 99DCR 827C
 305 2X ME AVG 4L 11856M 696F 424P 1435C
 PPA -1320M -112F -66P / YD -293M -19F -16P
 CDCB PTA 08/01/2018 4RECS 61%R 16%ILE
 -33M -1F -4P 0CM\$ 1NM\$ 6FM\$ -9GM\$
 1.2PL 0.6LIV 0.1DPR 0.2CCR -0.2HCR 2.82SCS
 AJCA 08/01/2018 PTAT 53%R -0.3 JUI -14.1 JPI 53%R -3
 SIRE: WINDY WILLOW MONTANA JACE {6} GJPI 30 15%ILE

SISTER(S):
 ILLINI HALLMARK BRENDIA 80%
 3-04 305 2 18490 5.0 917 3.7 675 96DCR 2334C

NEXT DAM:
 ILLINI SELECT BRENDIA 84%
 7-10 305 2 23660 4.7 1101 3.5 838 100DCR V 2897C
 SIRE: ALTHEAS SELECT-ET GJPI -51 3%ILE

4TH DAM:
 ILLINI MAJOR BRENDIA 88%
 5-10 305 2 18940 5.4 1029 4.1 771 DHIR 2511C

LOT 153 GRAYBILL IRWIN BAILEY USA 119589685

BORN 09/01/2015 TATTOO / GF319
 DHIA HERD # 35-36-1359 CONTROL # 803
 FEMALE EFI 7.7%
 2-01 256 2 11070 5.7 626 4.0 444 94DCR 1537C
 305 2X ME AVG 1L 15258M 863F 624P 2161C

2-08 82%
 ST SR DF RA RW RL FA FU RH RUW UC UD TP TL RTR RTS
 36 35 26 22 37 25 26 43 38 39 28 38 42 16 38 35
 PPA -3757M -159F -128P / YD -4364M -165F -141P
 CDCB PTA 08/01/2018 1RECS 53%R 7%ILE
 -752M -19F -23P -111CM\$ -112NM\$ -113FM\$ -148GM\$
 1.4PL 0.0LIV -1.7DPR -1.8CCR 0.7HCR 2.92SCS
 AJCA 08/01/2018 PTAT 46%R 1.4 JUI 27.5 JPI 46%R -28
 ST SR DF RA RW RL FA FU
 1.1 0.6 -0.2 H0.1 0.4 P0.6 S0.0 2.7
 RH RUW UC UD TP TL RTR RTS
 1.2 0.6 -0.1 S3.1 C1.6 S0.7 C1.2 C0.3

FRESH: 10/30/2017
 BRED: 02/24/2018 DUE: 11/30/2018 TO
 JX OAK LANE WILDCAT {5}-ET
 USA 067742182 97JE170
 CDCB GPTA 08/01/2018 0%RIP
 74%R 1066M 0.15% 81F 98%ILE
 74%R 0.06% 50P 642CM\$ 607NM\$ 535FM\$ 509GM\$
 4.2PL -0.1LIV -0.9DPR -0.5CCR 0.6HCR 2.74SCS
 AJCA 08/01/2018 0DAUS
 GPTAT 74%R 1.4 GJUI 12.1 GJPI 69%R 184

SISTER(S):
 GRAYBILL GRAYSON BRIT 86%

SIRE:
 ALL LYNNS VALENTINO IRWIN-ET
 USA 117423084 GT50K BBR 100 JH1C JH2F 7JE1163
 CDCB GPTA 08/01/2018 3147DAUS 595HRDS 10%RIP
 99%R 438M 0.00% 20F 29%ILE
 99%R 0.00% 15P 234CM\$ 230NM\$ 222FM\$ 106GM\$
 4.4PL 0.6LIV -3.4DPR -3.2CCR 1.8HCR 2.96SCS
 AJCA 08/01/2018 1888DAUS
 GPTAT 99%R 1.8 GJUI 24.9 GJPI 99%R 68

DAM:
 BEECHWOOD H COMERICA BOUNCE
 USA 117515725
 TATTOO / B97
 DHIA HERD # 33-86-0162 CONTROL # 3
 2-10 283 2 13050 5.8 757 4.1 538 99DCR 1863C
 3-09 302 2 13180 5.9 772 4.1 534 97DCR 1849C
 4-10 274 2 12790 5.6 721 3.9 494 96DCR 1709C
 305 2X ME AVG 3L 15161M 849F 595P 2061C
 3-03 85% 3-10 90%
 ST SR DF RA RW RL FA FU RH RUW UC UD TP TL RTR RTS
 44 34 35 23 35 24 24 46 40 35 43 37 29 24 30 27
 PPA -3590M -64F -91P / YD -2804M -52F -75P
 CDCB PTA 08/01/2018 3RECS 60%R 2%ILE
 -1402M -26F -38P -239CM\$ -246NM\$ -262FM\$ -218GM\$
 -0.9PL -0.7LIV 0.0DPR -0.5CCR -0.3HCR 2.96SCS
 AJCA 08/01/2018 PTAT 53%R 0.8 JUI 18.9 JPI 51%R -71

PHILLIPS DUANE & DEBRA OWNER
 GOLDEN, IL
 217-696-4364
 GRAYBILL, DONALD BREEDER
 FREEPORT, IL

ALL LYNNS LOUIE VALENTINO-ET
 USA 116279413 GT50K BBR 100 JH1C JH2F 7JE1038
 CDCB GPTA 08/01/2018 15613DAUS 1801HRDS 12%RIP
 99%R 805M -0.08% 22F 41%ILE
 99%R -0.02% 25P 290CM\$ 288NM\$ 285FM\$ 170GM\$
 4.0PL 3.1LIV -2.5DPR -3.2CCR 0.5HCR 2.99SCS
 AJCA 08/01/2018 7330DAUS
 GPTAT 99%R 1.9 GJUI 18.0 GJPI 99%R 79
 JARS OF CLAY IATOLA 16710 2751 87%
 USA 067142751 GT50K BBR 100 JH1F JH2F
 DHIA HERD # 35-57-1394 CONTROL # 2751
 2-03 305 3 20230 4.6 924 3.6 727 92DCR 2485C
 305 2X ME AVG 1L 21994M 1031F 814P 2778C
 PPA 774M 31F 39P / YD 275M 19F 22P
 CDCB GPTA 09/04/2018 1RECS 88%R 48%ILE
 488M 19F 20P 159CM\$ 153NM\$ 137FM\$ 103GM\$
 1.0PL 0.0LIV -1.4DPR -1.2CCR 1.3HCR 3.10SCS
 AJCA 09/04/2018 GPTAT 85%R 0.6 GJUI -0.2 GJPI 84%R 45

BRIDON REMAKE COMERICA-ET
 JECAN00008422994 GTHD BBR 100 JH1F JH2F 200JE131
 CDCB GPTA 08/01/2018 4881DAUS 1586HRDS 5%RIP
 99%R -1398M 0.23% -25F 0%ILE
 99%R 0.04% -43P -334CM\$ -331NM\$ -327FM\$ -342GM\$
 -2.0PL -2.4LIV -2.3DPR -2.6CCR -1.1HCR 3.03SCS
 AJCA 08/01/2018 3223DAUS
 GPTAT 99%R 1.0 GJUI 18.7 GJPI 98%R -104

BEECHWOOD H APPARTITION BOUNCY 85%
 USA 067262107
 DHIA HERD # 35-20-1098 CONTROL # 2665
 2-00 305 2 14110 4.5 631 3.7 518 97DCR 1728C
 3-03 305 2 14580 4.4 646 3.8 559 98DCR 1811C
 305 2X ME AVG 2L 16290M 718F 614P 2002C
 PPA -1786M -44F -23P / YD -1833M -29F -29P
 CDCB PTA 08/01/2018 3RECS 59%R 12%ILE
 -929M -11F -16P -15CM\$ -36NM\$ -81FM\$ -8GM\$
 0.7PL 1.6LIV 1.3DPR 1.1CCR 0.4HCR 2.91SCS
 AJCA 08/01/2018 PTAT 50%R 0.2 JUI 6.6 JPI 51%R -5
 SIRE: SUNSET CANYON APPARTITION-ET GJPI 76 32%ILE

NEXT DAM:
 KEN KAY STEALTH BRITTANY BEBE 83%
 4-01 305 2 15660 4.7 734 3.6 560 98DCR 1936C
 SIRE: FERREIRA AMERICAN STEALTH-ET GJPI -111 0%ILE
 4TH DAM:
 KEN KAY DC BRITTANY 82%
 7-10 305 2 21180 4.3 912 3.0 639 98DCR 2203C

LOT 154 VAN DELL SANTIAGO 156 USA 067555156

BORN 09/27/2014
 DHIA HERD # 35-65-0179 CONTROL # 156
 FEMALE EFI 7.5% AMERICAN ID 156 / 156
 1-09 305 2 19740 4.8 938 3.3 658 97DCR 2272C
 2-10 305 2 20240 4.8 968 3.6 722 98DCR 2496C
 305 2X ME AVG 2L 25668M 1187F 867P 2995C

2-04 81% 2-11 81%
 ST SR DF RA RW RL FA FU RH RUW UC UD TP TL RTR RTS
 42 35 32 25 36 37 24 18 38 34 36 18 32 22 45 32
 PPA 2902M 143F 94P / YD 2698M 131F 89P
 CDCB PTA 08/01/2018 2RECS 56%R 92%ILE
 947M 55F 36P 342CM\$ 332NM\$ 309FM\$ 278GM\$
 0.4PL -0.9LIV -1.0DPR -0.8CCR -0.3HCR 3.11SCS
 AJCA 08/01/2018 PTAT 51%R 0.9 JUI 8.1 JPI 49%R 98
 ST SR DF RA RW RL FA FU
 0.7 0.1 0.8 L0.6 0.4 S0.0 S0.5 0.5
 RH RUW UC UD TP TL RTR RTS
 0.9 0.4 1.0 D0.2 C1.3 L0.2 C2.1 C0.4

DAUGHTER(S):
 VAN DELL CALYPSO 295 80%

SIRE:
 FREEMANS SANTIAGO-ET
 USA 067431147 GT50K BBR 100 JH1F JH2F 11JE1147
 CDCB GPTA 08/01/2018 1732DAUS 119HRDS 18%RIP
 99%R 383M 0.29% 77F 62%ILE
 99%R 0.10% 33P 445CM\$ 415NM\$ 345FM\$ 350GM\$
 0.5PL -1.5LIV -1.5DPR -0.7CCR 0.9HCR 3.22SCS
 AJCA 08/01/2018 672DAUS
 GPTAT 98%R 1.2 GJUI 13.1 GJPI 96%R 117

DAM:
 VAN DELL LOUIE 951
 USA 067098951 GT8K BBR 100 JH1F JH2F
 DHIA HERD # 35-65-0179 CONTROL # 951
 1-10 305 2 20340 4.5 920 3.3 664 97DCR 2292C
 2-11 305 2 20200 4.3 878 3.5 707 98DCR 2384C
 4-04 305 2 23260 4.6 1064 3.0 706 98DCR 2435C
 5-07 305 2 22380 4.4 995 3.2 712 98DCR 2457C
 305 2X ME AVG 4L 23838M 1051F 772P 2644C
 2-02 80% 3-06 83%
 ST SR DF RA RW RL FA FU RH RUW UC UD TP TL RTR RTS
 40 35 29 24 34 28 35 34 40 35 35 18 29 27 40 27
 PPA 4037M 115F 87P / YD 2746M 67F 60P
 CDCB GPTA 09/04/2018 4RECS 81%R 48%ILE
 971M 23F 20P 137CM\$ 152NM\$ 184FM\$ 118GM\$
 0.5PL -0.3LIV -0.5DPR -0.9CCR -1.5HCR 3.01SCS
 AJCA 09/04/2018 GPTAT 81%R 0.1 GJUI -0.6 GJPI 76%R 42

SISTER(S):
 VAN DELL LOUIE 872 85%
 4-04 305 2 24370 4.8 1169 3.7 896 98DCR 3099C

FRESH: 08/10/2018
 SELLING OPEN

VANDELL FARMS INC BREEDER & OWNER
 SHARON, WI
 262-949-0072

BW RENEGADE-ET
 USA 115883929 GT50K BBR 100 JH1F JH2F 200JE60
 CDCB GPTA 08/01/2018 9231DAUS 786HRDS 4%RIP
 99%R 61M 0.27% 56F 51%ILE
 99%R 0.09% 20P 360CM\$ 332NM\$ 269FM\$ 328GM\$
 0.7PL 0.1LIV 1.0DPR 1.4CCR 1.1HCR 3.05SCS
 AJCA 08/01/2018 3644DAUS
 GPTAT 99%R 0.0 GJUI -0.9 GJPI 99%R 95

DAVE-RON IATOLA SYLVIA-ET 87%
 USA 067351026 GT3K BBR 100 JH1F
 DHIA HERD # 33-02-0310 CONTROL # 1026
 2-03 305 2 22830 5.5 1245 3.5 790 90DCR 2730C
 305 2X ME AVG 1L 26645M 1455F 934P 3228C
 PPA 3705M 305F 160P / YD 4827M 381F 200P
 CDCB GPTA 09/04/2018 1RECS 88%R 42%ILE
 172M 42F 22P 154CM\$ 133NM\$ 82FM\$ 59GM\$
 -2.3PL -2.9LIV -3.5DPR -3.3CCR -0.1HCR 3.27SCS
 AJCA 09/04/2018 GPTAT 84%R 1.3 GJUI 6.3 GJPI 83%R 27

TOLLENAARS IMPULS LOUIE 260-ET
 USA 061929276 GT50K BBR 100 JH1C JH2F 14JE473
 CDCB GPTA 08/01/2018 5237DAUS 840HRDS 3%RIP
 99%R 972M -0.03% 40F 28%ILE
 99%R -0.06% 22P 216CM\$ 228NM\$ 253FM\$ 173GM\$
 1.4PL -0.7LIV -0.5DPR -1.8CCR -3.1HCR 3.01SCS
 AJCA 08/01/2018 2675DAUS
 GPTAT 99%R -0.1 GJUI -3.0 GJPI 99%R 50

VAN DELL JIMMIE 770 85%
 USA 067066770
 DHIA HERD # 35-65-0179 CONTROL # 770
 1-08 305 2 15320 4.5 697 3.4 523 97DCR 1807C
 2-10 305 2 20350 4.4 898 3.4 694 97DCR 2396C
 3-10 305 2 21080 4.4 926 3.5 744 98DCR 2512C
 5-00 305 2 24700 4.3 1057 3.5 863 98DCR 2886C
 305 2X ME AVG 4L 22265M 958F 764P 2590C
 PPA 3308M 77F 91P / YD 2351M 43F 69P
 CDCB PTA 08/01/2018 4RECS 62%R 37%ILE
 709M 3F 23P 119CM\$ 113NM\$ 104FM\$ 83GM\$
 0.8PL -0.7LIV -0.8DPR -0.5CCR -1.0HCR 2.88SCS
 AJCA 08/01/2018 PTAT 55%R 0.4 JUI -0.9 JPI 53%R 45
 SIRE: FOREST GLEN VD JADES JIMMIE-ET GJPI 20 6%ILE

NEXT DAM:
 VAN DELL REUBAN 522 85%
 4-04 305 2 18640 4.8 904 3.6 677 98DCR 2341C
 SIRE: SUNBOW RUEBEN GJPI -32 4%ILE
 4TH DAM:
 VAN DELL ROX REGGIE 78%
 6-01 293 3 20870 4.8 996 3.7 768 90DCR 2656C

LOT 155 VAN DELL CRITIQUE 158 {2} USA 067555158

BORN 10/06/2014
 DHIA HERD # 35-65-0179 CONTROL # 158
 FEMALE EFI 7.9% AMERICAN ID 158 / 158
 1-08 305 2 15760 4.0 638 3.4 535 97DCR 1761C
 2-08 305 2 16030 4.3 693 3.5 559 98DCR 1883C
 305 2X ME AVG 2L 20510M 840F 700P 2312C

1-09 80% 2-10 81%
 ST SR DF RA RW RL FA FU RH RUW UC UD TP TL RTR RTS
 40 33 34 20 34 33 27 29 35 38 27 26 40 22 35 34
 PPA 494M -47F 11P / YD 293M -52F 1P
 CDCB PTA 08/01/2018 2RECS 52%R 47%ILE
 362M OF 8P 145CM\$ 150NM\$ 159FM\$ 129GM\$
 3.0PL 1.9LIV 0.2DPR 0.8CCR 1.3HCR 2.98SCS
 AJCA 08/01/2018 PTAT 47%R 1.1 JUI 19.4 JPI 43%R 51
 ST SR DF RA RW RL FA FU
 0.7 -0.2 0.4 L0.1 0.1 P0.4 S0.7 1.3
 RH RUW UC UD TP TL RTR RTS
 0.9 -0.1 0.3 S2.4 C0.7 S0.4 C0.6 B0.1

SIRE:
 JER-Z-BOYZ CRITIQUE-P-ET
 USA 117979820 GT50K BBR 100 JH1F JH2F 11JE1162
 CDCB GPTA 08/01/2018 218DAUS 62HRDS 6%RIP
 96%R 31M 0.26% 52F 68%ILE
 96%R 0.10% 21P 478CM\$ 443NM\$ 368FM\$ 362GM\$
 4.7PL 1.4LIV -0.9DPR -0.4CCR 1.9HCR 2.87SCS
 AJCA 08/01/2018 131DAUS
 GPTAT 94%R 1.5 GJUI 23.2 GJPI 90%R 135

DAM:
 VAN DELL HEADLINE 887 {1}
 USA 067066887
 DHIA HERD # 35-65-0179 CONTROL # 887
 2-10 305 2 17300 4.1 701 3.3 574 98DCR 1915C
 305 2X ME AVG 2L 14992M 608F 496P 1658C
 2-00 80% 3-02 81%
 ST SR DF RA RW RL FA FU RH RUW UC UD TP TL RTR RTS
 32 31 28 28 38 28 25 30 34 32 35 22 36 15 36 28
 PPA -124M -134F -62P / YD -268M -132F -61P
 CDCB PTA 08/01/2018 2RECS 51%R 11%ILE
 589M -30F -4P -88CM\$ -54NM\$ 22FM\$ -31GM\$
 1.4PL 2.4LIV 1.2DPR 1.3CCR 0.7HCR 2.97SCS
 AJCA 08/01/2018 PTAT 45%R 0.4 JUI 6.7 JPI 42%R -15

FRESH: 07/06/2018
 SELLING OPEN

VANDELL FARMS INC BREEDER & OWNER
 SHARON, WI
 262-949-0072

SCHULTZ LEGAL CRITIC-P
 USA 117217618 GT50K BBR 100 JH1C JH2F 11JE1098
 CDCB GPTA 08/01/2018 3932DAUS 350HRDS 9%RIP
 99%R 620M 0.06% 42F 51%ILE
 99%R 0.03% 28P 375CM\$ 358NM\$ 321FM\$ 260GM\$
 3.8PL -0.7LIV -2.1DPR -1.9CCR -0.1HCR 2.90SCS
 AJCA 08/01/2018 2506DAUS
 GPTAT 99%R 1.5 GJUI 21.6 GJPI 99%R 117

JER-Z-BOYZ TBONE 26859 {6} 87%
 USA 117495946 GT3K BBR 100 JH1F
 TATTOO / T6859

DHIA HERD # 93-54-0735 CONTROL # 26859
 5-11 305 2 21710 5.4 1178 4.0 859 97DCR 2974C
 7-05 305 2 19990 5.0 1005 3.9 786 98DCR 2700C
 8-05 305 2 14700 5.3 772 4.2 614 97DCR 2090C
 9-04 266 2 14740 5.1 748 3.9 574 96DCR 1987C
 305 2X ME AVG 7L 18586M 990F 740P 2556C
 PPA 108M 101F 40P / YD -43M 99F 31P
 CDCB GPTA 09/04/2018 5RECS 88%R 84%ILE
 -268M 32F 5P 309CM\$ 284NM\$ 232FM\$ 251GM\$
 3.4PL 1.8LIV 0.5DPR 0.0CCR 1.3HCR 2.80SCS
 AJCA 09/04/2018 GPTAT 79%R 0.7 GJUI 11.7 GJPI 81%R 86

SCHULTZ RESCUE HEADLINE
 USA 114114336 GTHD BBR 100 JH1F JH2F 29JE3510
 CDCB GPTA 08/01/2018 9026DAUS 974HRDS 8%RIP
 99%R 1029M -0.25% -3F 24%ILE
 99%R -0.11% 14P 186CM\$ 212NM\$ 270FM\$ 205GM\$
 5.1PL 3.2LIV 2.0DPR 1.6CCR 0.2HCR 2.95SCS
 AJCA 08/01/2018 4864DAUS
 GPTAT 99%R 0.7 GJUI 6.9 GJPI 99%R 60
 UR UNKNOWN JERSEY DAM

LOT 156 VANDELL VINNY 249 USA 067555239

BORN 11/21/2015
 DHIA HERD # 35-65-0179 CONTROL # 239
 FEMALE EFI 7.9% AMERICAN ID 239 / 239

1-08 305 2 14720 4.8 707 3.6 526 97DCR 1818C
 305 2X ME AVG 1L 20845M 972F 738P 2551C

1-09 77%
 ST SR DF RA RW RL FA FU RH RUW UC UD TP TL RTR RTS
 36 30 28 33 28 35 27 23 35 30 27 33 18 16 32 35

PPA 963M 51F 44P / YD 745M 48F 44P
 CDCB PTA 08/01/2018 1RECS 50%R 67%ILE
 514M 28F 20P 225CM\$ 217NM\$ 200FM\$ 161GM\$
 1.5PL 1.4LIV -0.9DPR -0.9CCR -0.3HCR 2.97SCS

AJCA 08/01/2018 PTAT 44%R 0.4 JUI -1.4 JPI 43%R 58
 ST SR DF RA RW RL FA FU
 0.0 0.3 0.2 L1.0 -0.3 S0.0 L0.5 -0.3
 RH RUW UC UD TP TL RTR RTS
 0.6 0.7 -0.1 D0.2 W1.1 S0.3 W0.8 B0.0

FRESH: 08/28/2018
 SELLING OPEN

SIRE:
 JENKS VALENTINO VINNY
 USA 118605672 GT80K BBR 100 JH1F JH2F 11JE1214
 CDCB GPTA 08/01/2018 288DAUS 27HRDS 24%RIP
 96%R 1128M -0.08% 37F 61%ILE
 97%R -0.03% 35P 405CM\$ 401NM\$ 394FM\$ 299GM\$
 3.6PL 3.2LIV -1.6DPR -2.2CCR -0.1HCR 2.91SCS
 AJCA 08/01/2018 255DAUS
 GPTAT 96%R 2.0 GJUI 18.5 GJPI 91%R 117

DAM:
 VANDELL JEVON 792 {6}
 USA 067066792
 DHIA HERD # 35-65-0179 CONTROL # 792
 2-03 293 2 12310 5.2 637 3.5 431 97DCR 1489C
 3-02 294 2 15040 5.2 787 3.8 579 98DCR 2004C
 4-02 305 2 16470 5.3 869 3.8 623 97DCR 2155C
 5-03 305 2 17940 5.4 965 3.8 675 97DCR 2335C
 6-05 299 2 20190 5.1 1030 3.5 707 98DCR 2443C
 7-05 293 2 17970 5.4 971 3.4 618 98DCR 2135C
 305 2X ME AVG 7L 17657M 930F 630P 2179C
 3-05 82%
 ST SR DF RA RW RL FA FU RH RUW UC UD TP TL RTR RTS
 39 35 37 26 35 30 35 37 32 37 32 17 30 25
 PPA -245M 45F -8P / YD -226M 30F -4P
 CDCB PTA 08/01/2018 5RECS 60%R 18%ILE
 -39M 15F 1P 15CM\$ 12NM\$ 5FM\$ 9GM\$
 -0.5PL -0.4LIV -0.1DPR 0.5CCR -0.4HCR 3.02SCS
 AJCA 08/01/2018 PTAT 44%R -1.0 JUI -14.9 JPI 52%R -5

VANDELL FARMS INC BREEDER & OWNER
 SHARON, WI
 262-949-0072

ALL LYNN'S LOUIE VALENTINO-ET
 USA 116279413 GT50K BBR 100 JH1C JH2F 7JE1038
 CDCB GPTA 08/01/2018 15613DAUS 180IHRDS 12%RIP
 99%R 805M -0.08% 22F 41%ILE
 99%R -0.02% 25P 290CM\$ 288NM\$ 285FM\$ 170GM\$
 4.0PL 3.1LIV -2.5DPR -3.2CCR 0.5HCR 2.99SCS
 AJCA 08/01/2018 7330DAUS
 GPTAT 99%R 1.9 GJUI 18.0 GJPI 99%R 79

JENKS ACTION EMPRESS 91%
 USA 114778390 GT8K BBR 100 JH1F JH2F
 TATTOO / T96
 DHIA HERD # 35-37-2746 CONTROL # 1296
 3-09 305 3 19790 5.3 1042 4.0 794 92DCR 2749C
 4-09 298 3 21200 4.8 1027 3.8 795 90DCR 2746C
 5-09 305 3 21490 5.4 1161 4.3 915 91DCR 3132C
 7-08 305 3 16270 4.7 761 4.0 655 88DCR 2130C
 305 2X ME AVG 6L 19036M 1006F 742P 2552C
 PPA 938M 82F 42P / YD 191M 40F 13P
 CDCB GPTA 09/04/2018 5RECS 90%R 57%ILE
 -162M 11F -3P 190CM\$ 183NM\$ 170FM\$ 171GM\$
 3.3PL 2.4LIV 0.9DPR 1.0CCR 1.8HCR 2.79SCS
 AJCA 09/04/2018 GPTAT 86%R 1.3 GJUI 10.1 GJPI 83%R 55

FOREST GLEN MECCAS JEVON-ET
 USA 112797481 GT50K BBR 100 JH1F JH2F 29JE3346
 CDCB GPTA 08/01/2018 7826DAUS 847HRDS 7%RIP
 99%R 393M 0.05% 28F 16%ILE
 99%R -0.03% 9P 114CM\$ 116NM\$ 122FM\$ 108GM\$
 0.1PL -1.6LIV 0.1DPR 0.3CCR -0.7HCR 2.87SCS
 AJCA 08/01/2018 3822DAUS
 GPTAT 99%R -0.3 GJUI -11.8 GJPI 99%R 29

VAN DELL MANHATTEN 684 {5} 80%
 USA 067029684
 DHIA HERD # 35-65-0179 CONTROL # 684
 1-10 305 2 14740 5.6 825 3.9 577 97DCR 1997C
 305 2X ME AVG 1L 19529M 1079F 768P 2659C
 PPA 167M 88F 43P / YD -198M 82F 26P
 CDCB PTA 08/01/2018 1RECS 55%R 8%ILE
 -293M -2F 0P -94CM\$ -105NM\$ -131FM\$ -106GM\$
 -1.6PL -0.3LIV -0.7DPR 0.3CCR -0.2HCR 3.16SCS
 AJCA 08/01/2018 PTAT 47%R -1.5 JUI -12.1 JPI 48%R -32
 SIRE: ISNZ OKURA MANHATTEN ET S33 {4} GJPI -33 5%ILE

NEXT DAM:
 VAN DELL COSMO NAUTY 80%
 3-10 305 2 19630 4.2 827 3.4 672 94DCR 2253C
 SIRE: BARBS MBSB COSMO-ET GJPI -27 4%ILE
 4TH DAM:
 VAN DELL SELECT BRITTNEY-TWIN 78%
 3-02 305 2 15140 4.6 696 3.5 531 94DCR 1835C

LOT 157 JX VAN DELL JUMBO 246 {5} USA 067555246

BORN 12/30/2015
 DHIA HERD # 35-65-0179 CONTROL # 246
 FEMALE EFI 7.6% AMERICAN ID 246 / 246

1-07 287 2 12630 5.0 626 3.6 458 97DCR 1583C
 305 2X ME AVG 1L 18988M 901F 675P 2333C

1-08 78%
 ST SR DF RA RW RL FA FU RH RUW UC UD TP TL RTR RTS
 27 25 34 20 22 33 27 39 26 24 27 50 23 20 33 30

PPA 171M 36F 22P / YD -297M 26F 15P
 CDCB PTA 08/01/2018 1RECS 50%R 85%ILE
 336M 31F 16P 299CM\$ 288NM\$ 267FM\$ 256GM\$
 3.4PL 0.9LIV 0.3DPR 1.2CCR 1.2HCR 2.98SCS
 AJCA 08/01/2018 PTAT 43%R 0.7 JUI 19.5 JPI 42%R 91
 ST SR DF RA RW RL FA FU
 -0.1 -0.3 -0.3 H1.0 0.3 S0.0 S0.3 2.1
 RH RUW UC UD TP TL RTR RTS
 0.1 -0.9 -0.1 S3.3 W0.9 S0.1 C0.1 B0.0

FRESH: 07/26/2018
 SELLING OPEN

SIRE:
 JX DENKEL ROWLEYS V JUMBO 2114 {4}-ET
 USA 118277109 GT50K BBR 93 JH1F JH2F 14JE630
 CDCB GPTA 08/01/2018 929DAUS 158HRDS 39%RIP
 99%R 1010M -0.07% 34F 51%ILE
 99%R 0.00% 36P 365CM\$ 353NM\$ 328FM\$ 274GM\$
 4.2PL 0.3LIV -1.0DPR 0.2CCR 0.9HCR 2.86SCS
 AJCA 08/01/2018 542DAUS
 GPTAT 98%R 1.1 GJUI 17.5 GJPI 94%R 110

DAM:
 VAN DELL ZEB 128
 USA 067555128
 DHIA HERD # 35-65-0179 CONTROL # 128
 PPA -767M 82F -20P / YD -849M 108F -20P
 CDCB PTA 08/01/2018 1RECS 52%R 75%ILE
 -140M 34F -2P 248CM\$ 244NM\$ 236FM\$ 253GM\$
 2.6PL 1.5LIV 1.6DPR 2.3CCR 1.4HCR 2.98SCS
 AJCA 08/01/2018 PTAT 37%R 0.3 JUI 11.2 JPI 44%R 69

VANDELL FARMS INC BREEDER & OWNER
 SHARON, WI
 262-949-0072

ALL LYNN'S LEGAL VISIONARY-ET
 USA 117222740 GT50K BBR 100 JH1C JH2F 29JE3761
 CDCB GPTA 08/01/2018 4212DAUS 520HRDS 23%RIP
 99%R 1025M -0.06% 37F 56%ILE
 99%R 0.04% 45P 411CM\$ 385NM\$ 330FM\$ 312GM\$
 3.3PL -0.4LIV -1.6DPR 1.0CCR 4.0HCR 2.87SCS
 AJCA 08/01/2018 1799DAUS
 GPTAT 99%R 1.0 GJUI 14.0 GJPI 99%R 134
 JX DEN-KEL JAMBOREE {3}-ET 90%
 USA 067100779 GT3K BBR 88 JH1F
 DHIA HERD # 65-06-0092 CONTROL # 1779
 2-02 305 2 14190 4.4 628 3.3 468 94DCR 1616C
 3-06 305 2 14510 5.0 725 3.9 566 97DCR 1946C
 305 2X ME AVG 2L 16102M 744F 578P 1982C
 PPA 3434M 184F 120P / YD 2980M 168F 114P
 CDCB GPTA 09/04/2018 2RECS 86%R 96%ILE
 1044M 54F 35P 389CM\$ 380NM\$ 363FM\$ 311GM\$
 3.1PL -1.1LIV -0.6DPR -1.0CCR 0.5HCR 2.86SCS
 AJCA 09/04/2018 GPTAT 80%R 1.0 GJUI 6.1 GJPI 78%R 108

VAN DE Q ZIK ZEBULON-ET
 USA 067541066 GT50K BBR 100 JH1F JH2F 1JE767
 CDCB GPTA 08/01/2018 1600DAUS 155HRDS 6%RIP
 99%R -646M 0.36% 38F 52%ILE
 99%R 0.08% -7P 385CM\$ 364NM\$ 318FM\$ 430GM\$
 4.2PL 3.3LIV 4.4DPR 6.1CCR 3.7HCR 2.94SCS
 AJCA 08/01/2018 450DAUS
 GPTAT 97%R 0.4 GJUI 14.7 GJPI 97%R 111
 VAN DELL STATUS 986 81%
 USA 067098986
 DHIA HERD # 35-65-0179 CONTROL # 986
 2-01 277 2 14970 4.6 686 3.2 486 95DCR 1678C
 305 2X ME AVG 1L 20121M 923F 663P 2289C
 PPA 1564M 48F 8P / YD 1611M 49F 7P
 CDCB PTA 08/01/2018 1RECS 53%R 36%ILE
 649M 22F 8P 94CM\$ 111NM\$ 149FM\$ 56GM\$
 1.1PL -0.4LIV -1.3DPR -2.2CCR -0.9HCR 2.92SCS
 AJCA 08/01/2018 PTAT 43%R 0.3 JUI 3.0 JPI 45%R 23
 SIRE: TEN SPRINGS CELEBRITY STATUS GJPI 74 37%ILE

NEXT DAM:
 VAN DELL REBEL 629 81%
 5-08 305 2 19160 4.6 887 3.4 650 98DCR 2245C
 SIRE: O.F. MANNIX REBEL-ET GJPI 25 14%ILE

4TH DAM:
 VAN DELL LEGAL 458 86%
 1-10 305 2 15280 4.4 678 3.5 534 95DCR 1824C

LOT 158 VAN DELL TENNANT 255 USA 067555255

BORN 02/01/2016
 DHIA HERD # 35-65-0179 CONTROL # 255
 FEMALE EFI 7.8% AMERICAN ID 255 / 255

1-06 304 2 14240 4.5 637 3.3 472 97DCR 1630C
 305 2X ME AVG 1L 21021M 896F 682P 2354C

2-03 74%
 ST SR DF RA RW RL FA FU RH RUW UC UD TP TL RTR RTS
 31 33 22 21 33 22 27 33 20 18 36 25 35 16 44 22

PPA 596M -7F 2P / YD 654M -12F 1P
 CDCB PTA 08/01/2018 1RECS 50%R 21%ILE
 205M 4F 2P 33CM\$ 37NM\$ 48FM\$ 1GM\$
 1.1PL -0.4LIV -1.1DPR -1.0CCR -0.1HCR 2.89SCS
 AJCA 08/01/2018 PTAT 44%R 0.3 JUI 7.8 JPI 42%R 12
 ST SR DF RA RW RL FA FU
 0.4 0.0 -0.1 H0.5 0.6 P0.4 S0.7 0.8
 RH RUW UC UD TP TL RTR RTS
 -0.7 -0.6 0.0 S1.2 C0.7 S0.7 C1.8 C0.9

FRESH: 09/17/2018
 SELLING OPEN

SISTER(S):
 VAN DELL SANTIAGO 173 86%
 2-07 305 2 15520 5.7 891 3.7 574 98DCR 1985C

SIRE:
 ALL LYNN'S SAMSON TENNANT-ET
 USA 118435684 GT80K BBR 100 JH1F JH2F 11JE1199
 CDCB GPTA 08/01/2018 250DAUS 41HRDS 39%RIP
 96%R 10M 0.13% 27F 20%ILE
 96%R 0.05% 11P 203CM\$ 184NM\$ 144FM\$ 90GM\$
 1.8PL -1.2LIV -3.1DPR -3.2CCR 0.7HCR 2.91SCS
 AJCA 08/01/2018 103DAUS
 GPTAT 92%R 1.8 GJUI 25.2 GJPI 89%R 54

DAM:
 VAN DELL JOULE 958
 USA 067098958
 DHIA HERD # 35-65-0179 CONTROL # 958
 3-00 305 2 19080 4.7 900 3.3 630 98DCR 2175C
 4-02 305 2 20370 4.2 857 3.0 620 98DCR 2138C
 5-05 286 2 19160 4.2 805 3.1 592 97DCR 2042C
 305 2X ME AVG 3L 19923M 869F 631P 2179C
 2-02 76% 3-05 80%
 ST SR DF RA RW RL FA FU RH RUW UC UD TP TL RTR RTS
 40 34 37 26 37 37 29 27 30 29 35 18 30 31 40 32
 PPA 992M 0F -18P / YD 852M -16F -16P
 CDCB PTA 08/01/2018 3RECS 60%R 16%ILE
 375M -8F -4P -25CM\$ -4NM\$ 45FM\$ 18GM\$
 0.5PL 0.4LIV 0.9DPR 1.3CCR -0.8HCR 2.83SCS
 AJCA 08/01/2018 PTAT 52%R 0.0 JUI -0.2 JPI 50%R 5

VANDELL FARMS INC BREEDER & OWNER
 SHARON, WI
 262-949-0072

DP VALENTINO SAMSON
 USA 067106977 GT50K BBR 100 JH1F JH2F 14JE576
 CDCB GPTA 08/01/2018 801DAUS 261HRDS 8%RIP
 99%R 810M 0.00% 38F 51%ILE
 99%R 0.00% 29P 348CM\$ 337NM\$ 317FM\$ 215GM\$
 2.9PL 1.6LIV -3.1DPR -2.5CCR 0.2HCR 2.87SCS
 AJCA 08/01/2018 605DAUS
 GPTAT 98%R 2.1 GJUI 23.1 GJPI 96%R 99

HEARTLAND MERCHANT TEXHOMA-ET
 USA 067232283 GT50K BBR 100 JH1F JH2F
 TATTOO / 2283
 DHIA HERD # 35-57-0960 CONTROL # 2283
 PPA -1643M 11F -11P / YD -5582M -32F -73P
 CDCB GPTA 09/04/2018 1RECS 88%R 17%ILE
 -20M 10F 6P 21CM\$ 11NM\$ -11FM\$ -79GM\$
 -0.2PL -2.4LIV -3.9DPR -4.3CCR -1.8HCR 3.04SCS
 AJCA 09/04/2018 GPTAT 85%R 1.4 GJUI 14.0 GJPI 83%R 4

DEN-KEL ARTIST JOULE-ET
 USA 067029497 GT50K BBR 100 JH1F JH2F 1JE670
 CDCB GPTA 08/01/2018 683DAUS 181HRDS 1%RIP
 99%R 420M -0.09% 2F 15%ILE
 99%R -0.06% 3P 93CM\$ 104NM\$ 131FM\$ 147GM\$
 1.3PL 0.4LIV 2.4DPR 2.3CCR -1.1HCR 2.77SCS
 AJCA 08/01/2018 133DAUS
 GPTAT 94%R -0.5 GJUI -4.5 GJPI 96%R 40

VAN DELL RESTORE 838 84%
 USA 067066838
 DHIA HERD # 35-65-0179 CONTROL # 838
 3-00 200 2 12370 3.5 437 3.3 405 91DCR 1259C
 305 2X ME AVG 1L 17221M 615F 576P 1782C
 PPA 200M -111F -17P / YD 334M -144F -22P
 CDCB PTA 08/01/2018 1RECS 55%R 13%ILE
 343M -16F 1P -37CM\$ -25NM\$ 4FM\$ -32GM\$
 0.6PL 0.2LIV -0.4DPR 0.1CCR -0.6HCR 2.87SCS
 AJCA 08/01/2018 PTAT 53%R 0.8 JUI 7.7 JPI 48%R 4
 SIRE: SCHULTZ DUDLEY RESTORE-ET GJPI 35 14%ILE

SISTER(S):
 VAN DELL JOULE 974 81%
 5-01 305 2 20980 5.0 1059 3.3 691 98DCR 2386C

NEXT DAM:
 VAN DELL IOTOLA 712 84%
 4-01 305 2 16140 5.9 956 3.7 605 96DCR 2093C
 SIRE: SC GOLD DUST PARAMOUNT IATOLA-ET GJPI 20 11%ILE

4TH DAM:
 VAN DELL BIG TIME 605 86%
 4-00 305 2 16130 5.1 819 3.7 602 98DCR 2082C

LOT 159 VAN DELL TREMOR 258 {2} USA 06755258

BORN 02/08/2016
 DHIA HERD # 35-65-0179 CONTROL # 258
 FEMALE EFI 7.1% AMERICAN ID 258 / 258

1-07 305 2 13690 5.3 730 3.7 501 97DCR 1732C
 305 2X ME AVG 1L 18336M 956F 675P 2334C

2-02 77%
 ST SR DF RA RW RL FA FU RH RUW UC UD TP TL RTR RTS
 36 18 26 23 27 28 24 33 36 21 29 34 35 14 36 31

PPA 728M 96F 37P / YD 925M 87F 40P
 CDCB PTA 08/01/2018 1RECS 46%R 87%ILE
 522M 44F 21P 309CM\$ 300NM\$ 281FM\$ 255GM\$
 1.8PL 0.0LIV -0.3DPR -0.8CCR -0.3HCR 2.99SCS
 AJCA 08/01/2018 PTAT 42%R 0.6 JUI 15.3 JPI 39%R 89
 ST SR DF RA RW RL FA FU
 2.0 -0.3 0.6 H0.3 0.2 P0.1 S0.3 1.1
 RH RUW UC UD TP TL RTR RTS
 0.7 -0.1 -0.2 S2.2 C0.4 S0.5 C0.7 B0.0

FRESH: 10/05/2017
 BRED: 01/06/2018 DUE: 10/12/2018 TO
 RIVER VALLEY CIRCUS CRAZE-ET
 USA 075341001 200JE10001
 CDCB GPTA 08/01/2018 0%RIP
 77%R 880M 0.07% 56F 98%ILE
 77%R 0.02% 36P 634CM\$ 616NM\$ 579FM\$ 585GM\$
 6.7PL 3.7LIV 2.4DPR 2.6CCR 3.3HCR 2.90SCS
 AJCA 08/01/2018 ODAUS
 GPTAT 78%R 1.8 GJUI 24.2 GJPI 73%R 185

SIRE:
 NORSE STAR TREMOR-ET
 USA 118035932 GT50K BBR 100 JH1F JH2F 11JE1172
 CDCB GPTA 08/01/2018 64DAUS 26HRDS 9%RIP
 92%R 646M 0.15% 62F 68%ILE
 92%R 0.00% 23P 442CM\$ 438NM\$ 426FM\$ 399GM\$
 2.9PL 1.4LIV 0.6DPR 1.0CCR 0.4HCR 3.05SCS
 AJCA 08/01/2018 54DAUS
 GPTAT 89%R 1.2 GJUI 12.5 GJPI 86%R 115

DAM:
 VAN DELL PAUL 63 {1}
 USA 067158963
 DHIA HERD # 35-65-0179 CONTROL # 63
 1-07 276 2 10450 5.6 590 4.1 426 96DCR 1475C
 2-06 260 2 13650 5.3 718 3.7 509 95DCR 1761C
 305 2X ME AVG 2L 16294M 879F 640P 2214C

1-09 75% 3-00 76%
 ST SR DF RA RW RL FA FU RH RUW UC UD TP TL RTR RTS
 38 29 25 25 34 29 25 30 18 29 26 25 35 15 35 30
 PPA -1099M 0F -4P / YD -489M 24F 12P
 CDCB PTA 08/01/2018 2RECS 53%R 36%ILE
 244M 16F 15P 124CM\$ 112NM\$ 85FM\$ 64GM\$
 0.8PL -1.3LIV -1.2DPR -2.5CCR -1.1HCR 3.01SCS
 AJCA 08/01/2018 PTAT 46%R 0.2 JUI 14.0 JPI 45%R 41

VANDELL FARMS INC BREEDER & OWNER
 SHARON, WI
 262-949-0072

HAWARDEN IMPULS PREMIER
 USA 067107510 GT50K BBR 100 JH1C JH2F 29JE3756
 CDCB GPTA 08/01/2018 6185DAUS 962HRDS 8%RIP
 99%R -499M 0.24% 23F 34%ILE
 99%R 0.13% 8P 307CM\$ 271NM\$ 192FM\$ 260GM\$
 3.8PL 3.1LIV 1.9DPR 0.1CCR 0.0HCR 3.06SCS
 AJCA 08/01/2018 3414DAUS
 GPTAT 99%R 1.0 GJUI 10.8 GJPI 99%R 77

NORSE STAR LENNOX TWINKLE-ET 88%
 USA 067182842 GT50K BBR 100 JH1F JH2F
 TATTOO / N2842
 DHIA HERD # 35-63-0983 CONTROL # 3815
 1-10 305 3 23640 4.9 1169 3.2 755 93DCR 2606C
 305 2X ME AVG 1L 26538M 1340F 876P 3025C
 PPA 2498M 8F 36P / YD 3385M 32F 53P
 CDCB GPTA 09/04/2018 1RECS 86%R 42%ILE
 547M 11F 7P 119CM\$ 132NM\$ 163FM\$ 131GM\$
 1.1PL 0.4LIV 0.3DPR 1.8CCR 0.2HCR 2.91SCS
 AJCA 09/04/2018 GPTAT 83%R 0.7 GJUI 10.8 GJPI 80%R 42

D&E PAUL-ET
 USA 115181456 GT50K BBR 100 JH1F JH2F 11JE944
 CDCB GPTA 08/01/2018 5987DAUS 262HRDS 3%RIP
 99%R 1103M -0.09% 33F 30%ILE
 99%R 0.00% 39P 250CM\$ 243NM\$ 226FM\$ 125GM\$
 1.7PL -2.3LIV -3.4DPR -5.0CCR -1.5HCR 3.12SCS
 AJCA 08/01/2018 3552DAUS
 GPTAT 99%R 1.2 GJUI 17.4 GJPI 99%R 79
 UR CHAIN 00806 35650179 82%
 USA 067066806
 CDCB PTA 08/01/2018 ORECS 23%R 15%ILE
 -106M -4F 0P -4CM\$ -11NM\$ -23FM\$ 11GM\$
 -0.4PL 0.2LIV 1.0DPR 0.1CCR -0.6HCR 2.95SCS
 AJCA 08/01/2018 PTAT 20%R -0.3 JUI 3.0 JPI 19%R 2

NEXT DAM:
 VAN DELL ROCKET 541 87%
 3-08 305 2 17870 4.9 873 3.6 651 98DCR 2251C
 SIRE: O.F. BARBER ROCKET GJPI 2 5%ILE

4TH DAM:
 VAN DELL HALLMARK CHRISTA 81%
 2-10 226 2 12460 4.0 493 3.9 489 87DCR 1470C

LOT 160 VAN DELL NITRO 262 USA 06755262

BORN 02/20/2016
 DHIA HERD # 35-65-0179 CONTROL # 262
 FEMALE EFI 8.1% AMERICAN ID 262 / 262

1-08 283 2 12610 5.3 666 4.1 512 96DCR 1773C
 305 2X ME AVG 1L 17413M 911F 720P 2460C

2-02 74%
 ST SR DF RA RW RL FA FU RH RUW UC UD TP TL RTR RTS
 34 21 23 24 27 27 26 23 25 16 33 37 33 18 38 26

PPA 495M 77F 67P / YD 348M 81F 72P
 CDCB PTA 08/01/2018 1RECS 50%R 82%ILE
 442M 34F 27P 298CM\$ 275NM\$ 226FM\$ 260GM\$
 2.3PL -1.0LIV 0.8DPR 0.9CCR 1.1HCR 2.97SCS
 AJCA 08/01/2018 PTAT 46%R 0.2 JUI 5.8 JPI 43%R 94
 ST SR DF RA RW RL FA FU
 1.5 -0.5 0.2 L0.5 0.1 S0.7 S0.1 -0.1
 RH RUW UC UD TP TL RTR RTS
 -0.4 -0.8 0.2 S1.4 C0.2 L0.0 C0.9 C0.4

FRESH: 10/24/2017
 BRED: 12/27/2017 DUE: 10/02/2018 TO
 JX FARIA BROTHERS USAIN BOLT {3}
 JE840003135124231 1JE984
 CDCB GPTA 08/01/2018 0%RIP
 74%R 736M 0.23% 82F 98%ILE
 74%R 0.10% 46P 630CM\$ 591NM\$ 505FM\$ 533GM\$
 3.3PL -0.1LIV 0.3DPR 0.6CCR 2.1HCR 2.96SCS
 AJCA 08/01/2018 0DAUS
 GPTAT 71%R 1.0 GJUI 23.2 GJPI 67%R 179
 BRED USING SEXED SEMEN

SIRE:
 ALL LYNNS HENDRIX NITRO
 USA 117951556 GT50K BBR 100 JH1F JH2F 7JE1242
 CDCB GPTA 08/01/2018 2107DAUS 358HRDS 36%RIP
 99%R 779M -0.10% 17F 38%ILE
 99%R 0.00% 29P 288CM\$ 281NM\$ 264FM\$ 321GM\$
 2.9PL 0.5LIV 3.4DPR 3.1CCR -0.4HCR 3.10SCS
 AJCA 08/01/2018 911DAUS
 GPTAT 98%R 0.5 GJUI 10.5 GJPI 96%R 93

DAM:
 VAN DELL PERFORM 134
 USA 067555134
 DHIA HERD # 35-65-0179 CONTROL # 134
 1-08 305 2 16250 5.8 939 3.7 596 97DCR 2061C
 3-02 305 2 18890 6.0 1125 3.8 725 98DCR 2509C
 305 2X ME AVG 2L 20814M 1196F 783P 2709C

2-01 77% 3-10 79%
 ST SR DF RA RW RL FA FU RH RUW UC UD TP TL RTR RTS
 33 29 31 34 38 33 19 28 33 34 33 23 29 33 37 32
 PPA 410M 160F 49P / YD 733M 152F 52P
 CDCB PTA 08/01/2018 2RECS 56%R 71%ILE
 313M 45F 18P 249CM\$ 230NM\$ 193FM\$ 150GM\$
 1.8PL -2.5LIV -2.4DPR -1.9CCR 2.5HCR 2.78SCS
 AJCA 08/01/2018 PTAT 51%R 0.5 JUI -1.1 JPI 49%R 71

SISTER(S):
 VAN DELL RILEY 981 81%
 2-00 305 2 17980 4.4 789 3.4 605 97DCR 2090C
 VAN DELL PAUL 52 86%
 3-00 304 2 19410 4.4 852 3.1 608 98DCR 2098C

VANDELL FARMS INC BREEDER & OWNER
 SHARON, WI
 262-949-0072

PF LENNOX HENDRIX
 USA 116844046 GT50K BBR 100 JH1C JH2F 1JE768
 CDCB GPTA 08/01/2018 2017DAUS 316HRDS 8%RIP
 99%R 446M 0.11% 44F 69%ILE
 99%R 0.02% 20P 462CM\$ 446NM\$ 414FM\$ 447GM\$
 4.8PL 1.8LIV 2.8DPR 2.4CCR 0.8HCR 2.73SCS
 AJCA 08/01/2018 682DAUS
 GPTAT 98%R 0.3 GJUI 7.6 GJPI 98%R 136
 SPRING CREEK T-BONE NETTY-ET 92%
 USA 067124500 GI BBR 100 JH1F
 TATTOO / K500
 DHIA HERD # 35-57-0960 CONTROL # 500
 4-01 305 3 33460 4.2 1412 3.5 1161 93DCR 3867C
 5-01 305 3 28710 5.2 1504 3.8 1097 95DCR 3796C
 6-03 305 2 26300 4.8 1261 3.4 903 98DCR 3120C
 7-07 305 2 25560 4.6 1172 3.6 921 98DCR 3151C
 305 2X ME AVG 6L 25612M 1208F 932P 3174C
 PPA 3088M 146F 119P / YD 1962M 93F 82P
 CDCB GPTA 09/04/2018 5RECS 85%R 65%ILE
 1002M 41F 40P 220CM\$ 209NM\$ 181FM\$ 148GM\$
 -1.4PL -1.5LIV -2.1DPR -2.0CCR 0.0HCR 3.25SCS
 AJCA 09/04/2018 GPTAT 81%R 0.4 GJUI -2.6 GJPI 79%R 59

WAUNAKEE LEGAL PERFORM
 USA 066857901 GT50K BBR 100 JH1F JH2F 11JE1114
 CDCB GPTA 08/01/2018 7218DAUS 207HRDS 15%RIP
 99%R 1246M -0.10% 39F 41%ILE
 99%R -0.08% 29P 280CM\$ 288NM\$ 311FM\$ 165GM\$
 3.0PL -1.3LIV -3.8DPR -2.8CCR 3.7HCR 2.78SCS
 AJCA 08/01/2018 3724DAUS
 GPTAT 99%R 0.8 GJUI 8.7 GJPI 99%R 88

VANDELL CELEBRITY 847 79%
 USA 067066847
 DHIA HERD # 35-65-0179 CONTROL # 847
 1-11 305 2 14770 5.1 759 3.6 532 96DCR 1839C
 3-01 305 2 16940 5.2 883 3.8 636 98DCR 2200C
 305 2X ME AVG 2L 18363M 946F 680P 2354C
 PPA -833M 10F -6P / YD -763M 16F -4P
 CDCB PTA 08/01/2018 3RECS 62%R 16%ILE
 -251M 13F 0P 17CM\$ 2NM\$ -29FM\$ -9QM\$
 -0.2PL -3.6LIV -0.8DPR -1.0CCR 0.9HCR 2.86SCS
 AJCA 08/01/2018 PTAT 54%R 0.5 JUI -2.0 JPI 53%R 6
 SIRE: GALAXIES CELEBRITY-ET GJPI 42 14%ILE

NEXT DAM:
 VANDELL JEWELER 674 81%
 2-09 305 2 14730 5.5 813 3.8 564 98DCR 1952C
 SIRE: FOREST GLEN EXCEED JEWELER-ET GJPI -21 5%ILE

4TH DAM:
 VAN DELL DETECTIVE DARLA 88%
 3-11 305 2 20530 5.1 1044 3.6 729 95DCR 2520C

LOT 161 VAN DELL LEMONHEAD 266 USA 067555266

BORN 03/07/2016
 DHIA HERD # 35-65-0179 CONTROL # 266
 FEMALE EFI 8.0% AMERICAN ID 266 / 266

VANDELL FARMS INC BREEDER & OWNER
 SHARON, WI
 262-949-0072

2-01 75%
 ST SR DF RA RW RL FA FU RH RUW UC UD TP TL RTR RTS
 34 23 31 25 26 13 21 34 30 19 35 34 42 16 45 26
 PPA 1529M 81F 53P / YD 1596M 76F 53P
 CDCB PTA 08/01/2018 1RECS 50%R 91%ILE
 552M 36F 23P 341CM\$ 327NM\$ 299FM\$ 291GM\$
 3.0PL 0.9LIV 0.3DPR 1.0CCR 0.8HCR 2.82SCS
 AJCA 08/01/2018 PTAT 46%R 0.7 JUI 12.6 JPI 43%R 104
 ST SR DF RA RW RL FA FU
 1.6 0.1 0.4 L0.2 0.5 P0.2 S0.5 1.0
 RH RUW UC UD TP TL RTR RTS
 0.4 0.0 0.6 S1.2 C1.1 L0.2 C1.3 C0.9

DP VALENTINO SAMSON
 USA 067106977 GT50K BBR 100 JH1F JH2F 14JE576
 CDCB GPTA 08/01/2018 801DAUS 261HRDS 8%RIP
 99%R 810M 0.00% 38F 51%ILE
 99%R 0.00% 29P 348CM\$ 337NM\$ 317FM\$ 215GM\$
 2.9PL 1.6LIV -3.1DPR -2.5CCR 0.2HCR 2.87SCS
 AJCA 08/01/2018 605DAUS
 GPTAT 98%R 2.1 GJUI 23.1 GJPI 96%R 99
 STEINHAUERS RENEGADE LEMONPIE-ET 88%
 USA 117255575 GT3K BBR 100 JH1F
 TATTOO S603 / S603
 DHIA HERD # 35-59-1096 CONTROL # 603
 2-00 305 2 14420 4.9 705 4.0 572 97DCR 1923C
 3-00 305 2 15690 5.0 785 4.0 635 98DCR 2139C
 305 2X ME AVG 3L 16501M 810F 621P 2089C
 PPA -67M 50F 17P / YD -53M 41F 16P
 CDCB GPTA 09/04/2018 3RECS 86%R 80%ILE
 216M 31F 19P 283CM\$ 263NM\$ 218FM\$ 289GM\$
 0.9PL -0.8LIV 1.8DPR 2.0CCR 0.8HCR 2.98SCS
 AJCA 09/04/2018 GPTAT 82%R 1.4 GJUI 16.7 GJPI 79%R 91

FRESH: 10/24/2017
 BRED: 01/29/2018 DUE: 11/04/2018 TO
 JX PINE-TREE ARENA {3}-ET
 USA 067731379 1JE1047
 CDCB GPTA 08/01/2018 0%RIP
 73%R 1374M -0.03% 59F 98%ILE
 74%R 0.01% 52P 612CM\$ 594NM\$ 556FM\$ 552GM\$
 5.3PL 0.7LIV 1.4DPR 1.6CCR 2.1HCR 2.99SCS
 AJCA 08/01/2018 ODAUS
 GPTAT 72%R 2.0 GJUI 28.2 GJPI 68%R 184
 BRED USING SEXED SEMEN

SIRE:
 STEINHAUERS SAMSON LEMONHEAD
 USA 118662185 GT80K BBR 100 JH1F JH2F 14JE670
 CDCB GPTA 08/01/2018 1369DAUS 195HRDS 82%RIP
 99%R 481M 0.16% 55F 85%ILE
 99%R 0.07% 32P 541CM\$ 507NM\$ 436FM\$ 470GM\$
 4.1PL 1.5LIV 0.8DPR 2.6CCR 2.9HCR 2.71SCS
 AJCA 08/01/2018 533DAUS
 GPTAT 98%R 1.9 GJUI 24.7 GJPI 92%R 164

DAM:
 VAN DELL LOUIE 36
 USA 067158936
 DHIA HERD # 35-65-0179 CONTROL # 36
 1-11 305 2 19150 5.0 954 3.7 703 97DCR 2431C
 3-02 305 2 18370 4.5 821 3.6 664 98DCR 2234C
 4-05 305 2 20610 5.2 1068 3.5 724 98DCR 2502C
 305 2X ME AVG 3L 21375M 1044F 777P 2663C

2-04 78% 3-06 83%
 ST SR DF RA RW RL FA FU RH RUW UC UD TP TL RTR RTS
 32 35 36 23 32 22 32 26 23 34 32 18 31 20 37 29
 PPA 1648M 85F 65P / YD 1028M 47F 37P
 CDCB PTA 08/01/2018 3RECS 58%R 45%ILE
 500M 17F 13P 140CM\$ 143NM\$ 149FM\$ 114GM\$
 1.8PL 0.2LIV 0.1DPR -0.6CCR -1.5HCR 2.99SCS
 AJCA 08/01/2018 PTAT 52%R 0.2 JUI -4.0 JPI 51%R 34

SISTER(S):
 VAN DELL ZUMA 101 84%
 3-09 305 2 21450 4.3 912 3.7 795 101DCR 2563C
 VAN DELL GENOMINATOR 345
 SELLING AS LOT 166

TOLLENAARS IMPULS LOUIE 260-ET
 USA 061929276 GT50K BBR 100 JH1C JH2F 14JE473
 CDCB GPTA 08/01/2018 5237DAUS 840HRDS 3%RIP
 99%R 972M -0.03% 40F 28%ILE
 99%R -0.06% 22P 216CM\$ 228NM\$ 253FM\$ 173GM\$
 1.4PL -0.7LIV -0.5DPR -1.8CCR -3.1HCR 3.01SCS
 AJCA 08/01/2018 2675DAUS
 GPTAT 99%R -0.1 GJUI -3.0 GJPI 99%R 50
 VAN DELL CARRIER 828 81%
 USA 067066828
 DHIA HERD # 35-65-0179 CONTROL # 828
 1-11 305 2 15010 4.2 637 3.2 482 96DCR 1663C
 3-00 299 2 15490 4.6 710 3.3 517 97DCR 1785C
 4-00 302 2 17430 4.8 829 3.4 599 98DCR 2070C
 5-00 264 2 15910 4.4 701 3.2 513 96DCR 1771C
 6-01 305 2 23360 4.4 1031 3.0 700 98DCR 2413C
 305 2X ME AVG 6L 17650M 789F 582P 1999C
 PPA -115M -48F -55P / YD 9M -36F -26P
 CDCB PTA 08/01/2018 5RECS 63%R 11%ILE
 76M -16F -8P -69CM\$ -52NM\$ -15FM\$ -36GM\$
 1.3PL 0.8LIV 0.9DPR 0.7CCR 0.2HCR 3.02SCS
 AJCA 08/01/2018 PTAT 55%R 0.2 JUI -3.1 JPI 55%R -20
 SIRE: BW CARRIER-ET GJPI -23 6%ILE

NEXT DAM:
 VAN DELL IATOLA 644 79%
 2-03 305 2 16550 5.0 825 3.5 580 97DCR 2004C
 SIRE: SC GOLD DUST PARAMOUNT IATOLA-ET GJPI 20 11%ILE
 4TH DAM:
 VAN DELL MANNIX 481 85%
 4-04 305 2 17620 5.0 873 3.6 634 98DCR 2192C

LOT 162 JX VAN DELL LEONEL 296 {4} USA 06755296

BORN 07/19/2016 P5
 FEMALE EFI 8.0% AMERICAN ID 296 / 296

PA 385M 33F 20P
 274CM\$ 259NM\$ 226FM\$
 1.7PL -0.9DPR -0.9CCR -0.2HCR 2.90SCS
 PA TYPE 1.5 JPI 36%R 80
 ST SR DF RA RW RL FA FU
 1.7 0.7 0.2 L0.3 0.8 P0.5 S0.5 1.8
 RH RUW UC UD TP TL RTR RTS
 0.9 -0.3 -0.2 S2.4 C0.4 L0.1

FRESH: 05/18/2018
 BRED: 08/14/2018 DUE: 05/20/2019 TO
 TOG ALTABLITZ-ET
 JE840003126218629 11JE1320
 CDCB GPTA 08/01/2018 0%RIP
 76%R 1069M -0.04% 42F 77%ILE
 76%R 0.00% 39P 489CM\$ 474NM\$ 443FM\$ 394GM\$
 4.9PL 2.6LIV -0.4DPR -0.2CCR 1.8HCR 2.81SCS
 AJCA 08/01/2018 ODAUS
 GPTAT 77%R 1.6 GJUI 14.7 GJPI 73%R 148

SIRE:
 JX FARIA BROTHERS LEONEL {3}-ET
 JE840003011610079 GT80K BBR 85 JH1F JH2F 14JE648
 CDCB GPTA 08/01/2018 2931DAUS 115HRDS 62%RIP
 99%R 1337M 0.02% 67F 89%ILE
 99%R 0.04% 56P 549CM\$ 522NM\$ 464FM\$ 403GM\$
 2.7PL 1.2LIV -2.0DPR -2.2CCR -0.7HCR 2.93SCS
 AJCA 08/01/2018 482DAUS
 GPTAT 98%R 1.4 GJUI 21.1 GJPI 94%R 155

DAM:
 VAN DELL LADD 179
 USA 06755179
 DHIA HERD # 35-11-0803 CONTROL # 10595
 1-06 304 2 7220 5.7 408 3.8 274 94DCR 948C
 2-06 257 2 9120 5.3 479 3.8 351 98DCR 1214C
 305 2X ME AVG 2L 11756M 618F 442P 1530C
 1-06 79% 2-08 79%
 ST SR DF RA RW RL FA FU RH RUW UC UD TP TL RTR RTS
 22 23 31 37 26 28 18 29 36 25 22 42 27 22 36 22
 PPA -3644M -112F -110P / YD -2629M -68F -79P
 CDCB PTA 08/01/2018 2RECS 56%R 15%ILE
 -568M -2F -16P -1CM\$ -5NM\$ -13FM\$ 2GM\$
 0.7PL 0.4LIV 0.2DPR 0.5CCR 0.3HCR 2.87SCS
 AJCA 08/01/2018 PTAT 49%R 1.6 JUI 14.2 JPI 48%R 5

SISTER(S):
 VAN DELL ZAYD 104 {6} 81%
 1-07 305 2 18040 4.4 787 3.4 618 97DCR 2114C
 VAN DELL RENO HUFF 14
 SELLING AS LOT 119

VANDELL FARMS INC BREEDER & OWNER
 SHARON, WI
 262-949-0072

JX FARIA BROTHERS LEVY {3}
 JE840003005174554 GT50K BBR 89 JH1C JH2F 97JE1
 CDCB GPTA 08/01/2018 1465DAUS 27HRDS 20%RIP
 99%R 665M 0.10% 51F 52%ILE
 99%R 0.03% 30P 378CM\$ 363NM\$ 329FM\$ 228GM\$
 3.4PL 2.2LIV -2.6DPR -3.4CCR -3.5HCR 3.06SCS
 AJCA 08/01/2018 104DAUS
 GPTAT 92%R 0.9 GJUI 12.9 GJPI 96%R 89
 JX FARIA BROTHERS DO RIGHT DORSEY {2} 90%
 JE840003003859375 GT6K BBR 77 JH1F JH2F
 DHIA HERD # 74-97-4513 CONTROL # 41808
 3-08 286 2 24670 4.3 1069 3.4 850 101DCR 2886C
 4-07 305 2 28730 3.9 1121 3.6 1027 98DCR 3219C
 5-09 305 2 25750 4.3 1097 3.5 909 101DCR 3015C
 7-03 305 2 32160 4.4 1415 3.7 1183 102DCR 3906C
 305 2X ME AVG 7L 26487M 1087F 947P 3047C
 PPA 5510M 131F 163P / YD 4196M 106F 138P
 CDCB GPTA 09/04/2018 5RECS 90%R 99%ILE
 1962M 45F 65P 472CM\$ 459NM\$ 435FM\$ 402GM\$
 2.4PL 0.8LIV 0.2DPR 0.7CCR -2.0HCR 2.91SCS
 AJCA 09/04/2018 GPTAT 79%R 0.3 GJUI 5.3 GJPI 82%R 150

GOLDUST KARBALA LADD-ET
 USA 117627303 GT50K BBR 100 JH1F JH2F 11JE1140
 CDCB GPTA 08/01/2018 1525DAUS 182HRDS 20%RIP
 99%R -550M 0.27% 26F 21%ILE
 99%R 0.07% -6P 212CM\$ 194NM\$ 155FM\$ 152GM\$
 2.1PL 1.1LIV -0.9DPR -0.6CCR 1.6HCR 2.94SCS
 AJCA 08/01/2018 883DAUS
 GPTAT 98%R 2.6 GJUI 34.9 GJPI 96%R 63
 VAN DELL JOULE 974 81%
 USA 067098974

DHIA HERD # 35-65-0179 CONTROL # 974
 1-11 305 2 14620 5.4 786 3.6 529 97DCR 1829C
 2-11 305 2 16440 5.3 869 3.7 611 98DCR 2113C
 4-00 305 2 18600 5.1 945 3.5 653 98DCR 2257C
 5-01 305 2 20980 5.0 1059 3.3 691 98DCR 2386C
 305 2X ME AVG 5L 17090M 887F 613P 2119C
 PPA -182M 46F -11P / YD -210M 13F -15P
 CDCB PTA 08/01/2018 5RECS 61%R 18%ILE
 -94M 1F -7P 13CM\$ 15NM\$ 24FM\$ 40GM\$
 0.2PL -0.3LIV 1.0DPR 1.2CCR -0.9HCR 2.79SCS
 AJCA 08/01/2018 PTAT 53%R 0.4 JUI 0.1 JPI 52%R 9
 SIRE: DEN-KEL ARTIST JOULE-ET GJPI 40 15%ILE

NEXT DAM:
 VAN DELL IOTOLA 712 84%
 4-01 305 2 16140 5.9 956 3.7 605 96DCR 2093C
 SIRE: SC GOLD DUST PARAMOUNT IATOLA-ET GJPI 20 11%ILE

4TH DAM:
 VAN DELL BIG TIME 605 86%
 4-00 305 2 16130 5.1 819 3.7 602 98DCR 2082C

LOT 163 VAN DELL TYBO 303 USA 067360303

BORN 09/02/2016 P4
 FEMALE EFI 8.4% AMERICAN ID 303 / 303

PA 607M 25F 22P
 250CM\$ 244NM\$ 233FM\$
 2.5PL -0.8DPR 0.3CCR 0.5HCR 3.0ISCS
 PA TYPE 0.5 JPI 35%R 71
 ST SR DF RA RW RL FA FU
 -0.6 -0.7 0.2 L0.3 -0.3 P0.5 S0.1 0.4
 RH RUW UC UD TP TL RTR RTS
 0.5 -0.2 -0.3 S0.7 W0.1 S0.3

FRESH: 06/08/2018
 BRED: 08/20/2018 DUE: 05/26/2019 TO
 CDF IRWIN STEVE
 JE840003006436334 11JE1259
 CDCB GPTA 08/01/2018 0%RIP
 77%R 766M 0.17% 71F 85%ILE
 77%R 0.06% 39P 526CM\$ 499NM\$ 442FM\$ 395GM\$
 3.9PL -0.1LIV -1.9DPR -0.4CCR 3.0HCR 2.98SCS
 AJCA 08/01/2018 ODAUS
 GPTAT 78%R 1.3 GJUI 11.8 GJPI 74%R 146

SIRE:
 AVI-LANCHE MARVEL TYBO
 USA 067448586 GT80K BBR 100 JH1F JH2F 11JE1200
 CDCB GPTA 08/01/2018 1014DAUS 67HRDS 64%RIP
 98%R 957M 0.03% 51F 63%ILE
 99%R 0.00% 34P 427CM\$ 422NM\$ 409FM\$ 321GM\$
 3.9PL 1.7LIV -2.0DPR -0.4CCR 1.3HCR 3.19SCS
 AJCA 08/01/2018 514DAUS
 GPTAT 98%R 1.5 GJUI 14.3 GJPI 92%R 111

DAM:
 VAN DELL RESTORE 830
 USA 067066830
 DHIA HERD # 35-65-0179 CONTROL # 830
 2-01 305 2 13670 4.4 595 3.4 462 96DCR 1590C
 3-06 288 2 16630 4.8 794 3.7 623 97DCR 2135C
 5-07 305 2 20700 4.4 901 3.7 760 98DCR 2496C
 6-08 266 2 14410 4.7 671 3.7 526 97DCR 1802C
 305 2X ME AVG 4L 18244M 819F 656P 2220C
 2-03 77% 4-00 78% 4-08 85%
 ST SR DF RA RW RL FA FU RH RUW UC UD TP TL RTR RTS
 35 33 33 18 38 17 38 38 39 32 17 34 26 33 39
 PPA 137M -21F 9P / YD 491M -3F 17P
 CDCB PTA 08/01/2018 5RECS 56%R 26%ILE
 257M -2F 9P 72CM\$ 66NM\$ 56FM\$ 65GM\$
 1.1PL 0.5LIV 0.4DPR 1.0CCR -0.3HCR 2.83SCS
 AJCA 08/01/2018 PTAT 52%R -0.5 JUI -5.7 JPI 49%R 31
 SISTER(S):
 VAN DELL ALEX 898 82%
 3-00 305 2 20940 5.6 1163 3.8 803 98DCR 2779C

VANDELL FARMS INC BREEDER & OWNER
 SHARON, WI
 262-949-0072

ALL LYNN'S VALENTINO MARVEL
 USA 117422971 GT50K BBR 100 JH1C JH2F 11JE1118
 CDCB GPTA 08/01/2018 9749DAUS 305HRDS 16%RIP
 99%R 773M -0.01% 35F 52%ILE
 99%R -0.02% 24P 373CM\$ 370NM\$ 366FM\$ 264GM\$
 4.9PL 2.4LIV -1.9DPR -1.0CCR -0.1HCR 2.96SCS
 AJCA 08/01/2018 4419DAUS
 GPTAT 99%R 1.6 GJUI 20.3 GJPI 99%R 103
 D&E SPARKY TAWYNA 5140 81%
 USA 067375140 GT6K BBR 100 JH1F JH2F
 TATTOO / A5140
 DHIA HERD # 74-95-4502 CONTROL # 5140
 PPA -159M -10F 4P / YD -516M -57F -18P
 CDCB GPTA 09/04/2018 1RECS 83%R 71%ILE
 399M 37F 21P 242CM\$ 230NM\$ 202FM\$ 150GM\$
 1.2PL 1.6LIV -2.1DPR -1.3CCR 0.1HCR 3.12SCS
 AJCA 09/04/2018 GPTAT 80%R 0.4 GJUI -1.8 GJPI 78%R 59

SCHULTZ DUDLEY RESTORE-ET
 USA 113008443 GTHD BBR 100 JH1F JH2C 29JE3360
 CDCB GPTA 08/01/2018 2228DAUS 354HRDS 7%RIP
 99%R 1072M -0.29% -10F 14%ILE
 99%R -0.09% 20P 60CM\$ 77NM\$ 115FM\$ 61GM\$
 1.5PL 1.4LIV 0.0DPR 1.2CCR -0.5HCR 2.86SCS
 AJCA 08/01/2018 700DAUS
 GPTAT 98%R -0.6 GJUI -8.6 GJPI 99%R 35
 VAN DELL IATOLA 728 69%
 USA 067066728
 TATTOO HJ28 / HJ28
 DHIA HERD # 35-65-0179 CONTROL # 728
 1-09 305 2 13720 5.1 702 3.7 513 97DCR 1774C
 2-09 305 2 13770 5.1 697 3.9 537 98DCR 1859C
 305 2X ME AVG 2L 16244M 820F 624P 2154C
 PPA -1254M -20F -4P / YD -994M -4F 3P
 CDCB PTA 08/01/2018 2RECS 59%R 15%ILE
 -509M OF -3P 15CM\$ -6NM\$ -51FM\$ 15GM\$
 -0.3PL -1.4LIV 0.5DPR 0.4CCR -0.2HCR 2.94SCS
 AJCA 08/01/2018 PTAT 54%R 0.1 JUI -1.9 JPI 51%R 6
 SIRE: SC GOLD DUST PARAMOUNT IATOLA-ET GJPI 20 11%ILE

NEXT DAM:
 VAN DELL GOLD 499 80%
 3-00 305 2 17360 4.5 784 3.7 650 95DCR 2157C
 SIRE: BIL-LYN TOP GOLD GJPI -28 4%ILE
 4TH DAM:
 VAN DELL UPDATE UNIQUE 84%
 3-03 305 2 13840 4.2 582 4.0 549 94DCR 1696C

LOT 164 VAN DELL JORDACHE 341 USA 067360341 GT

BORN 03/20/2017 TATTOO 341 / 341 P1 BBR 100
 FEMALE EFI 8.7% AMERICAN ID 341 / 341
 JH1F JH2F

VANDELL FARMS INC BREEDER & OWNER
 SHARON, WI
 262-949-0072

CDCB GPTA 09/04/2018 ORECS 75%R 35%ILE
 -85M 30F 11P 128CM\$ 106NM\$ 56FM\$ 6GM\$
 0.0PL -1.6LIV -3.4DPR -4.7CCR -2.0HCR 2.95SCS
 AJCA 09/04/2018 GPTAT 76%R 0.7 GJUI 14.7 GJPI 71%R 32
 ST SR DF RA RW RL FA FU
 1.0 0.3 -0.2 L0.1 -0.1 S0.2 S0.1 1.2
 RH RUW UC UD TP TL RTR RTS
 0.5 -0.2 0.3 S2.1 C0.1 L0.4

SUNSET CANYON DAVID-ET
 USA 117335815 GT50K BBR 100 JH1F JH2F 200JE183
 CDCB GPTA 08/01/2018 4658DAUS 560HRDS 15%RIP
 99%R 621M -0.03% 24F 51%ILE
 99%R 0.05% 33P 356CM\$ 332NM\$ 281FM\$ 229GM\$
 4.5PL 2.4LIV -1.8DPR -2.1CCR 1.9HCR 2.98SCS
 AJCA 08/01/2018 2123DAUS
 GPTAT 99%R 1.2 GJUI 22.1 GJPI 99%R 112
 SUNSET CANYON IMPULS L MAID 4-ET 91%
 USA 116519669 GT50K BBR 100 JH1F JH2F
 TATTOO / C749
 DHIA HERD # 92-23-0452 CONTROL # 1749
 1-08 305 2 17030 6.0 1016 3.9 670 97DCR 2319C
 365 2 19834 6.0 1192 4.0 794 97DCR 2750C
 3-11 305 2 22730 5.8 1310 3.7 847 95DCR 2930C
 305 2X ME AVG 2L 20902M 1242F 820P 2836C
 PPA 1440M 243F 95P / YD 940M 207F 79P
 CDCB GPTA 09/04/2018 2RECS 94%R 92%ILE
 -52M 70F 23P 367CM\$ 330NM\$ 245FM\$ 255GM\$
 0.5PL -0.9LIV -1.7DPR -1.4CCR -0.3HCR 3.08SCS
 AJCA 09/04/2018 GPTAT 92%R 0.3 GJUI -1.3 GJPI 91%R 79

BRED: 02/21/2018 DUE: 11/27/2018 TO
 CDF VICEROY-ET
 JE840003002447507 11JE1179
 CDCB GPTA 08/01/2018 705DAUS 61HRDS 46%RIP
 98%R 1594M 0.02% 81F 98%ILE
 98%R 0.03% 63P 675CM\$ 652NM\$ 602FM\$ 614GM\$
 4.1PL 0.4LIV 1.3DPR 2.6CCR 5.0HCR 3.11SCS
 AJCA 08/01/2018 326DAUS
 GPTAT 97%R 0.8 GJUI 9.2 GJPI 93%R 197

SIRE:
 SUNSET CANYON JORDACHE-ET
 USA 118216768 GT50K BBR 100 JH1F JH2F 7JE1335
 CDCB GPTA 08/01/2018 2034DAUS 143HRDS 49%RIP
 99%R -258M 0.38% 61F 32%ILE
 99%R 0.13% 17P 296CM\$ 257NM\$ 172FM\$ 108GM\$
 0.3PL -0.6LIV -4.9DPR -5.5CCR -1.6HCR 3.05SCS
 AJCA 08/01/2018 587DAUS
 GPTAT 98%R 1.2 GJUI 20.7 GJPI 95%R 69

DAM:
 VAN DELL PAUL 52
 USA 067158952
 DHIA HERD # 35-65-0179 CONTROL # 52
 1-09 305 2 17290 4.3 742 3.3 579 97DCR 1987C
 3-00 304 2 19410 4.4 852 3.1 608 98DCR 2098C
 305 2X ME AVG 3L 18245M 823F 616P 2113C
 2-01 83% 3-03 86%
 ST SR DF RA RW RL FA FU RH RUW UC UD TP TL RTR RTS
 34 45 31 26 34 29 26 37 30 28 26 19 30 21 35 36
 PPA 439M -17F -5P / YD 893M 16F 17P
 CDCB PTA 08/01/2018 3RECS 59%R 28%ILE
 523M 15F 15P 78CM\$ 78NM\$ 79FM\$ 21GM\$
 0.8PL -3.0LIV -2.0DPR -2.8CCR -0.3HCR 2.95SCS
 AJCA 08/01/2018 PTAT 52%R 1.0 JUI 6.4 JPI 51%R 27

SISTER(S):
 VAN DELL RILEY 981 81%
 2-00 305 2 17980 4.4 789 3.4 605 97DCR 2090C

D&E PAUL-ET
 USA 115181456 GT50K BBR 100 JH1F JH2F 11JE944
 CDCB GPTA 08/01/2018 5987DAUS 262HRDS 3%RIP
 99%R 1103M -0.09% 33F 30%ILE
 99%R 0.00% 39P 250CM\$ 243NM\$ 226FM\$ 125GM\$
 1.7PL -2.3LIV -3.4DPR -5.0CCR -1.5HCR 3.12SCS
 AJCA 08/01/2018 3552DAUS
 GPTAT 99%R 1.2 GJUI 17.4 GJPI 99%R 79

VANDELL CELEBRITY 847 79%
 USA 067066847
 DHIA HERD # 35-65-0179 CONTROL # 847
 1-11 305 2 14770 5.1 759 3.6 532 96DCR 1839C
 3-01 305 2 16940 5.2 883 3.8 636 98DCR 2200C
 305 2X ME AVG 2L 18363M 946F 680P 2354C
 PPA -833M 10F -6P / YD -763M 16F -4P
 CDCB PTA 08/01/2018 3RECS 62%R 16%ILE
 -251M 13F 0P 17CM\$ 2NM\$ -29FM\$ -9GM\$
 -0.2PL -3.6LIV -0.8DPR -1.0CCR 0.9HCR 2.86SCS
 AJCA 08/01/2018 PTAT 54%R 0.5 JUI -2.0 JPI 53%R 6
 SIRE: GALAXIES CELEBRITY-ET GJPI 42 14%ILE

NEXT DAM:
 VANDELL JEWELER 674 81%
 2-09 305 2 14730 5.5 813 3.8 564 98DCR 1952C
 SIRE: FOREST GLEN EXCEED JEWELER-ET GJPI -21 5%ILE
 4TH DAM:
 VAN DELL DETECTIVE DARLA 88%
 3-11 305 2 20530 5.1 1044 3.6 729 95DCR 2520C

LOT 165 VAN DELL GENOMINATOR 342 USA 067360342 GT

BORN 03/29/2017 P2 BBR 100
 FEMALE EFI 8.9% AMERICAN ID 342 / 342
 JH1F JH2F

VANDELL FARMS INC BREEDER & OWNER
 SHARON, WI
 262-949-0072

CDCB GPTA 09/04/2018 ORECS 74%R 71%ILE
 291M 24F 12P 235CM\$ 229NM\$ 216FM\$ 177GM\$
 4.0PL -0.1LIV -0.6DPR -0.4CCR 2.8HCR 2.95SCS
 AJCA 09/04/2018 GPTAT 75%R 1.0 GJUI 9.0 GJPI 70%R 69
 ST SR DF RA RW RL FA FU
 0.3 -0.2 0.9 L0.8 -0.3 S0.4 L0.6 0.5
 RH RUW UC UD TP TL RTR RTS
 0.8 0.7 0.6 S0.5 C0.3 S0.3

ALL LYNN'S VALENTINO MARVEL
 USA 117422971 GT50K BBR 100 JH1C JH2F 11JE1118
 CDCB GPTA 08/01/2018 9749DAUS 305HRDS 16%RIP
 99%R 773M -0.01% 35F 52%ILE
 99%R -0.02% 24P 373CM\$ 370NM\$ 366FM\$ 264GM\$
 4.9PL 2.4LIV -1.9DPR -1.0CCR -0.1HCR 2.96SCS
 AJCA 08/01/2018 4419DAUS
 GPTAT 99%R 1.6 GJUI 20.3 GJPI 99%R 103

BRED: 01/23/2018 DUE: 10/29/2018 TO
 OAKLANE DAZZLER DISCO 2127-ET
 USA 067742127 7JE1528
 CDCB GPTA 08/01/2018 0%RIP
 76%R 547M 0.12% 51F 97%ILE
 76%R 0.04% 28P 601CM\$ 577NM\$ 528FM\$ 534GM\$
 7.2PL 2.8LIV 1.8DPR 2.1CCR 2.8HCR 2.73SCS
 AJCA 08/01/2018 ODAUS
 GPTAT 77%R 1.8 GJUI 29.4 GJPI 71%R 181
 BRED USING SEXED SEMEN

AHLEM LEGAL VETTE 37469 84%
 USA 070048943 GT3K BBR 100 JH1F
 TATTOO / L7469
 DHIA HERD # 93-24-0224 CONTROL # 37469
 2-08 267 3 18510 4.5 824 3.6 668 93DCR 2244C
 3-07 279 3 19470 5.0 965 3.7 730 94DCR 2525C
 4-07 273 3 21250 4.4 943 3.6 761 93DCR 2563C
 5-06 268 3 16350 4.9 800 3.8 622 93DCR 2143C
 305 2X ME AVG 5L 19373M 928F 725P 2481C
 PPA 112M 34F 14P / YD -88M 17F 10P
 CDCB GPTA 09/04/2018 5RECS 85%R 47%ILE
 95M OF 2P 151CM\$ 151NM\$ 152FM\$ 124GM\$
 3.4PL 2.4LIV -0.1DPR 0.5CCR 3.6HCR 2.93SCS
 AJCA 09/04/2018 GPTAT 81%R 1.5 GJUI 21.6 GJPI 79%R 54

SIRE:
 AHLEM GENOMINATOR
 USA 071199882 GT80K BBR 100 JH1C JH2F 200JE241
 CDCB GPTA 08/01/2018 818DAUS 124HRDS 68%RIP
 98%R 274M 0.10% 33F 53%ILE
 98%R 0.04% 17P 395CM\$ 375NM\$ 337FM\$ 294GM\$
 5.2PL 2.4LIV -1.0DPR -0.1CCR 2.8HCR 2.76SCS
 AJCA 08/01/2018 353DAUS
 GPTAT 96%R 2.1 GJUI 25.4 GJPI 92%R 117

SUNSET CANYON DOMINICAN-ET
 USA 117013483 GT50K BBR 100 JH1F JH2F 1JE770
 CDCB GPTA 08/01/2018 5599DAUS 519HRDS 4%RIP
 99%R 582M 0.05% 38F 42%ILE
 99%R 0.01% 23P 303CM\$ 291NM\$ 267FM\$ 263GM\$
 3.3PL -0.3LIV 0.7DPR 0.2CCR 4.2HCR 2.87SCS
 AJCA 08/01/2018 1552DAUS
 GPTAT 99%R -0.5 GJUI -2.7 GJPI 99%R 89

DAM:
 VAN DELL DOM 138
 USA 067555138
 DHIA HERD # 35-65-0179 CONTROL # 138
 1-07 305 2 18330 4.7 860 3.3 599 97DCR 2068C
 2-09 282 2 18440 4.8 882 3.3 616 97DCR 2127C
 305 2X ME AVG 2L 22802M 1073F 762P 2632C
 2-00 80% 3-02 78%
 ST SR DF RA RW RL FA FU RH RUW UC UD TP TL RTR RTS
 32 35 31 24 34 33 27 9 39 36 33 15 32 24 47 32
 PPA 2059M 84F 57P / YD 1885M 89F 54P
 CDCB PTA 08/01/2018 2RECS 56%R 70%ILE
 671M 29F 22P 230CM\$ 227NM\$ 222FM\$ 214GM\$
 2.4PL -0.7LIV 0.7DPR 0.3CCR 3.1HCR 3.04SCS
 AJCA 08/01/2018 PTAT 49%R -0.4 JUI -6.7 JPI 49%R 66

VAN DELL VELVET 12
 USA 067158912
 DHIA HERD # 35-65-0179 CONTROL # 12
 PPA 923M -1F 51P / YD 980M 1F 86P
 CDCB PTA 08/01/2018 1RECS 49%R 23%ILE
 663M 5F 21P 42CM\$ 46NM\$ 52FM\$ 44GM\$
 -0.1PL -0.8LIV -0.1DPR 0.1CCR 1.6HCR 3.30SCS
 AJCA 08/01/2018 PTAT 40%R -0.2 JUI -9.0 JPI 44%R 12
 SIRE: ALL LYNN'S CELEBRITY VOLTAGE-ET GJPI 56 22%ILE
 NEXT DAM:
 VANDELL CARRIER 805 77%
 2-01 294 2 12870 4.0 518 3.2 407 96DCR 1390C
 SIRE: BW CARRIER-ET GJPI -23 6%ILE
 4TH DAM:
 VAN DELL GERONIMO 689

LOT 166 VAN DELL GENOMINATOR 345 USA 067360345 GT

BORN 04/11/2017 TATTOO 345 / 345 P1 BBR 100
 FEMALE EFI 8.9% AMERICAN ID 345 / 345
 JH1C JH2F

VANDELL FARMS INC BREEDER & OWNER
 SHARON, WI
 262-949-0072

CDCB GPTA 09/04/2018 ORECS 75%R 51%ILE
 136M 18F 3P 165CM\$ 164NM\$ 165FM\$ 127GM\$
 2.4PL 0.9LIV -0.5DPR -0.1CCR 1.3HCR 2.90SCS
 AJCA 09/04/2018 GPTAT 76%R 1.2 GJUI 12.6 GJPI 71%R 45
 ST SR DF RA RW RL FA FU
 1.9 0.3 0.8 L0.5 0.5 P0.1 S0.5 0.7
 RH RUW UC UD TP TL RTR RTS
 0.7 0.6 0.4 S1.5 C0.5 L0.1

ALL LYNN'S VALENTINO MARVEL
 USA 117422971 GT50K BBR 100 JH1C JH2F 111JE1118
 CDCB GPTA 08/01/2018 9749DAUS 305HRDS 16%RIP
 99%R 773M -0.01% 35F 52%ILE
 99%R -0.02% 24P 373CM\$ 370NM\$ 366FM\$ 264GM\$
 4.9PL 2.4LIV -1.9DPR -1.0CCR -0.1HCR 2.96SCS
 AJCA 08/01/2018 4419DAUS
 GPTAT 99%R 1.6 GJUI 20.3 GJPI 99%R 103

BRED: 03/27/2018 DUE: 12/31/2018 TO
 OAKLANE DAZZLER DISCO 2127-ET
 USA 067742127 7JE1528
 CDCB GPTA 08/01/2018 0%RIP
 76%R 547M 0.12% 51F 97%ILE
 76%R 0.04% 28P 601CM\$ 577NM\$ 528FM\$ 534GM\$
 7.2PL 2.8LIV 1.8DPR 2.1CCR 2.8HCR 2.73SCS
 AJCA 08/01/2018 ODAUS
 GPTAT 77%R 1.8 GJUI 29.4 GJPI 71%R 181
 BRED USING SEXED SEMEN

AHLEM LEGAL VETTE 37469 84%
 USA 070048943 GT3K BBR 100 JH1F
 TATTOO / L7469
 DHIA HERD # 93-24-0224 CONTROL # 37469
 2-08 267 3 18510 4.5 824 3.6 668 93DCR 2244C
 3-07 279 3 19470 5.0 965 3.7 730 94DCR 2525C
 4-07 273 3 21250 4.4 943 3.6 761 93DCR 2563C
 5-06 268 3 16350 4.9 800 3.8 622 93DCR 2143C
 305 2X ME AVG 5L 19373M 928F 725P 2481C
 PPA 112M 34F 14P / YD -88M 17F 10P
 CDCB GPTA 09/04/2018 5RECS 85%R 47%ILE
 95M OF 2P 151CM\$ 151NM\$ 152FM\$ 124GM\$
 3.4PL 2.4LIV -0.1DPR 0.5CCR 3.6HCR 2.93SCS
 AJCA 09/04/2018 GPTAT 81%R 1.5 GJUI 21.6 GJPI 79%R 54

SISTER(S):
 VAN DELL LOUIE 36 83%
 4-05 305 2 20610 5.2 1068 3.5 724 98DCR 2502C
 VAN DELL ZUMA 101 84%
 3-09 305 2 21450 4.3 912 3.7 795 101DCR 2563C

BW CARRIER-ET
 USA 113292756 GT50K BBR 100 JH1C JH2F 111JE806
 CDCB GPTA 08/01/2018 6226DAUS 508HRDS 3%RIP
 99%R 623M -0.23% -17F 6%ILE
 99%R -0.10% 3P -70CM\$ -41NM\$ 21FM\$ -65GM\$
 1.0PL 2.7LIV -0.2DPR -1.4CCR -0.9HCR 3.20SCS
 AJCA 08/01/2018 4118DAUS
 GPTAT 99%R 0.5 GJUI 1.6 GJPI 99%R -23

SIRE:
 AHLEM GENOMINATOR
 USA 071199882 GT80K BBR 100 JH1C JH2F 200JE241
 CDCB GPTA 08/01/2018 818DAUS 124HRDS 68%RIP
 98%R 274M 0.10% 33F 53%ILE
 98%R 0.04% 17P 395CM\$ 375NM\$ 337FM\$ 294GM\$
 5.2PL 2.4LIV -1.0DPR -0.1CCR 2.8HCR 2.76SCS
 AJCA 08/01/2018 353DAUS
 GPTAT 96%R 2.1 GJUI 25.4 GJPI 92%R 117

VAN DELL IATOLA 644 79%
 USA 067029644
 TATTOO HJ44 / HJ44
 DHIA HERD # 35-65-0179 CONTROL # 644
 2-03 305 2 16550 5.0 825 3.5 580 97DCR 2004C
 305 2X ME AVG 2L 14047M 702F 521P 1785C
 PPA -724M 14F -14P / YD -450M 31F -4P
 CDCB PTA 08/01/2018 2RECS 58%R 16%ILE
 -291M 2F -6P 4CM\$ -2NM\$ -14FM\$ 9GM\$
 0.6PL -1.8LIV 0.3DPR 0.5CCR -0.2HCR 2.92SCS
 AJCA 08/01/2018 PTAT 50%R 0.1 JUI 1.9 JPI 50%R 1
 SIRE: SC GOLD DUST PARAMOUNT IATOLA-ET GJPI 20 11%ILE

DAM:
 VAN DELL CARRIER 828
 USA 067066828
 DHIA HERD # 35-65-0179 CONTROL # 828
 1-11 305 2 15010 4.2 637 3.2 482 96DCR 1663C
 3-00 299 2 15490 4.6 710 3.3 517 97DCR 1785C
 4-00 302 2 17430 4.8 829 3.4 599 98DCR 2070C
 5-00 264 2 15910 4.4 701 3.2 513 96DCR 1771C
 6-01 305 2 23360 4.4 1031 3.0 700 98DCR 2413C
 305 2X ME AVG 6L 17650M 789F 582P 1999C

NEXT DAM:
 VAN DELL MANNIX 481 85%
 4-04 305 2 17620 5.0 873 3.6 634 98DCR 2192C
 SIRE: ROCK MAPLE BROOK MANNIX GJPI -59 3%ILE

ST SR DF RA RW RL FA FU RH RUW UC UD TP TL RTR RTS
 31 27 32 39 42 32 28 31 30 38 45 25 36 11
 PPA -115M -48F -55P / YD 9M -36F -26P
 CDCB PTA 08/01/2018 5RECS 63%R 11%ILE
 76M -16F -8P -69CM\$ -52NM\$ -15FM\$ -36GM\$
 1.3PL 0.8LIV 0.9DPR 0.7CCR 0.2HCR 3.02SCS
 AJCA 08/01/2018 PTAT 55%R 0.2 JUI -3.1 JPI 55%R -20

4TH DAM:
 VAN DELL JASON JANA 73%
 3-00 305 2 19710 4.2 822 3.6 702 93DCR 2289C

LOT 167 VAN DELL WARRANT 350 USA 067360350 GT

BORN 04/26/2017 TATTOO 350 / 350 P1 BBR 100
 FEMALE EFI 7.7% AMERICAN ID 350 / 350
 JH1F JH2F

VANDELL FARMS INC BREEDER & OWNER
 SHARON, WI
 262-949-0072

CDCB GPTA 09/04/2018 ORECS 73%R 58%ILE
 393M 22F 16P 195CM\$ 187NM\$ 170FM\$ 154GM\$
 2.2PL -0.4LIV 0.1DPR -0.5CCR -1.2HCR 2.94SCS
 AJCA 09/04/2018 GPTAT 74%R 0.5 GJUI 9.4 GJPI 69%R 56
 ST SR DF RA RW RL FA FU
 0.9 0.6 0.2 H0.1 0.6 S0.1 S0.1 1.0
 RH RUW UC UD TP TL RTR RTS
 0.1 0.1 0.2 S1.0 C0.9 L0.1

ALL LYNN'S LOUIE VALENTINO-ET
 USA 116279413 GT50K BBR 100 JH1C JH2F 7JE1038
 CDCB GPTA 08/01/2018 15613DAUS 180IHRDS 12%RIP
 99%R 805M -0.08% 22F 41%ILE
 99%R -0.02% 25P 290CM\$ 288NM\$ 285FM\$ 170GM\$
 4.0PL 3.1LIV -2.5DPR -3.2CCR 0.5HCR 2.99SCS
 AJCA 08/01/2018 7330DAUS
 GPTAT 99%R 1.9 GJUI 18.0 GJPI 99%R 79

BRED: 03/01/2018 DUE: 12/05/2018 TO
 OAKLANE DAZZLER DISCO 2127-ET
 USA 067742127 7JE1528
 CDCB GPTA 08/01/2018 0%RIP
 76%R 547M 0.12% 51F 97%ILE
 76%R 0.04% 28P 601CM\$ 577NM\$ 528FM\$ 534GM\$
 7.2PL 2.8LIV 1.8DPR 2.1CCR 2.8HCR 2.73SCS
 AJCA 08/01/2018 ODAUS
 GPTAT 77%R 1.8 GJUI 29.4 GJPI 71%R 181
 BRED USING SEXED SEMEN

WILL DO REBEL WARM 91%
 USA 115837375 GT3K BBR 100 JH1F
 TATTOO / WD177
 DHIA HERD # 56-30-0055 CONTROL # 177
 3-01 305 2 20820 4.5 947 3.7 763 97DCR 2573C
 4-02 305 2 25340 4.6 1165 3.4 870 97DCR 3006C
 5-03 305 2 24080 4.7 1137 3.5 844 97DCR 2917C
 6-04 305 2 19550 4.9 951 3.4 666 97DCR 2301C
 305 2X ME AVG 5L 23538M 1056F 809P 2758C
 PPA 3009M 86F 78P / YD 2122M 38F 52P
 CDCB GPTA 09/04/2018 5RECS 86%R 53%ILE
 941M 19F 25P 167CM\$ 171NM\$ 182FM\$ 101GM\$
 1.7PL -0.2LIV -1.7DPR -1.8CCR -0.7HCR 2.98SCS
 AJCA 09/04/2018 GPTAT 82%R 0.2 GJUI 1.5 GJPI 79%R 47

SIRE:
 WILL DO VALENTINO WARRANT-ET
 USA 118272319 GT80K BBR 100 JH1F JH2F 14JE628
 CDCB GPTA 08/01/2018 135DAUS 58HRDS 34%RIP
 94%R 864M -0.13% 15F 29%ILE
 94%R -0.05% 21P 227CM\$ 233NM\$ 248FM\$ 148GM\$
 3.8PL 0.9LIV -1.6DPR -2.1CCR -0.6HCR 2.92SCS
 AJCA 08/01/2018 74DAUS
 GPTAT 90%R 1.5 GJUI 19.2 GJPI 88%R 70

ALL LYNN'S LEGAL VOLCANO-ET
 USA 117222807 GT50K BBR 100 JH1F JH2F 29JE3762
 CDCB GPTA 08/01/2018 5102DAUS 277HRDS 13%RIP
 99%R 1645M -0.10% 56F 68%ILE
 99%R -0.05% 49P 446CM\$ 444NM\$ 442FM\$ 340GM\$
 3.0PL -1.4LIV -2.7DPR -1.1CCR 4.1HCR 2.89SCS
 AJCA 08/01/2018 985DAUS
 GPTAT 99%R 1.3 GJUI 12.8 GJPI 99%R 140

DAM:
 VAN DELL VOLCANO 219
 USA 067555219
 TATTOO H219 /
 DHIA HERD # 35-65-0179 CONTROL # 219
 1-08 305 2 15360 4.1 629 3.5 543 97DCR 1759C
 305 2X ME AVG 1L 20849M 842F 742P 2377C
 2-00 83%
 ST SR DF RA RW RL FA FU RH RUW UC UD TP TL RTR RTS
 37 30 37 22 30 34 28 33 35 27 33 26 31 25 35 34
 PPA 885M -1F 44P / YD 681M -16F 40P
 CDCB PTA 08/01/2018 1RECS 51%R 80%ILE
 928M 38F 31P 270CM\$ 264NM\$ 253FM\$ 193GM\$
 1.6PL -1.6LIV -2.0DPR -1.2CCR 1.6HCR 2.98SCS
 AJCA 08/01/2018 PTAT 46%R 0.8 JUI 1.7 JPI 45%R 76

VAN DELL VENE 26 79%
 USA 067158926
 DHIA HERD # 35-65-0179 CONTROL # 26
 1-07 299 2 14710 5.1 755 3.7 541 97DCR 1871C
 2-08 305 2 18130 5.1 926 3.7 672 98DCR 2324C
 3-09 283 2 17900 5.1 907 3.5 635 98DCR 2195C
 4-08 305 2 19230 5.0 959 3.5 672 98DCR 2322C
 305 2X ME AVG 4L 21208M 1044F 746P 2578C
 PPA 1187M 103F 41P / YD 746M 87F 29P
 CDCB PTA 08/01/2018 4RECS 57%R 51%ILE
 331M 40F 13P 168CM\$ 164NM\$ 154FM\$ 123GM\$
 0.0PL -1.7LIV -1.1DPR -1.1CCR -0.9HCR 3.03SCS
 AJCA 08/01/2018 PTAT 53%R -0.4 JUI -7.9 JPI 50%R 32
 SIRE: BW VENERABLE-ET GJPI 38 22%ILE

NEXT DAM:
 VAN DELL JEVON 751 76%
 3-02 305 2 17340 5.2 895 3.6 624 97DCR 2157C
 SIRE: FOREST GLEN MECCAS JEVON-ET GJPI 29 16%ILE
 4TH DAM:
 VAN DELL BLAIR 647 {6} 82%
 3-09 305 2 17470 5.0 882 3.7 645 98DCR 2231C

LOT 168 SWEET HAVEN ROMAN TOPANGA USA 067211261

BORN 09/30/2016 PO
 FEMALE EFI 5.2% AMERICAN ID 261 / 261

MCCOY, LUKE A BREEDER & OWNER
 CAMPBELLSVILLE, KY
 270-646-6550

PA -930M -28F -28P
 -227CM\$ -222NM\$ -215FM\$
 0.1PL -0.9DPR -0.4CCR -0.2HCR 3.20SCS
 PA TYPE 0.9 JPI 26%R -60
 ST SR DF RA RW RL FA FU
 2.1 0.8 0.5 H0.5 1.0 P0.7 S0.7 1.7
 RH RUW UC UD TP TL RTR RTS
 0.5 0.2 0.2 S2.4 C0.8 L0.7

TOWER VUE PRIME TEQUILA-ET
 USA 114816452 GTHD BBR 100 JH1F JH2F 76JE156
 CDCB GPTA 08/01/2018 3880DAUS 1264HRDS 12%RIP
 99%R -1420M 0.22% -28F 0%ILE
 99%R 0.09% -35P -363CM\$ -367NM\$ -382FM\$ -404GM\$
 -2.2PL -4.2LIV -3.4DPR -5.5CCR -1.9HCR 3.37SCS
 AJCA 08/01/2018 2679DAUS
 GPTAT 99%R 1.7 GJUI 25.2 GJPI 98%R -118

BRED: 02/02/2018 DUE: 11/08/2018 TO
 RIVER VALLEY VENUS V I P-ET
 JE840003126479167 200JE10003
 CDCB GPTA 08/01/2018 0%RIP
 75%R -997M 0.16% -17F 6%ILE
 76%R 0.07% -23P -10CM\$ -19NM\$ -42FM\$ -4GM\$
 1.7PL 3.0LIV 1.1DPR 0.1CCR -0.1HCR 3.07SCS
 AJCA 08/01/2018 ODAUS
 GPTAT 75%R 1.4 GJUI 32.4 GJPI 70%R 1

MARYNOLE EXCITE ROSEY 94%
 USA 117052510 GT8K BBR 100 JH1F JH2F
 TATTOO / N74
 DHIA HERD # 51-17-0446 CONTROL # 3406
 2-07 305 2 14422 5.3 770 3.8 545 46DCR 1886C
 3-07 305 2 20650 5.0 1032 3.7 759 98DCR 2625C
 4-09 305 2 21550 5.8 1254 3.8 829 97DCR 2869C
 6-11 305 2 24800 5.7 1425 3.6 901 97DCR 3116C
 305 2X ME AVG 5L 19567M 1093F 738P 2553C
 PPA -1230M 9F -14P / YD -2015M -30F -40P
 CDCB GPTA 09/04/2018 4RECS 84%R 4%ILE
 -1347M -27F -33P -193CM\$ -201NM\$ -221FM\$ -179GM\$
 0.3PL -0.1LIV -0.3DPR 1.4CCR 1.3HCR 3.19SCS
 AJCA 09/04/2018 GPTAT 78%R 0.6 GJUI 17.9 GJPI 77%R -66

SIRE:
 ROSEYS TEQUILA ROMAN
 JE840003013232756 GT99K BBR 100 JH1F JH2F 107JE1472
 CDCB GPTA 08/01/2018 16DAUS 8HRDS 38%RIP
 82%R -1031M 0.12% -27F 0%ILE
 83%R 0.06% -26P -298CM\$ -297NM\$ -302FM\$ -327GM\$
 -1.6PL -2.3LIV -2.9DPR -3.0CCR -0.8HCR 3.39SCS
 AJCA 08/01/2018 ODAUS
 GPTAT 76%R 1.3 GJUI 22.0 GJPI 75%R -99

KCJF RITZS SAMBO RELENTLESS-ET
 USA 117482254 GT50K BBR 100 JH1F JH2F
 CDCB GPTA 08/01/2018 0%RIP
 82%R -952M 0.08% -30F 3%ILE
 83%R 0.05% -25P -173CM\$ -179NM\$ -194FM\$ -136GM\$
 0.0PL -0.5LIV 0.8DPR 1.7CCR 0.2HCR 2.95SCS
 AJCA 08/01/2018 ODAUS
 GPTAT 77%R 0.4 GJUI 10.3 GJPI 77%R -46

DAM:
 KCJF RELENTLESS TEMPER
 USA 118746250
 TATTOO C961 / C961
 DHIA HERD # 61-27-0084 CONTROL # 961
 3-03 305 3 13500 5.5 738 3.7 497 104DCR 1719C
 4-04 277 3 11720 5.7 672 3.8 450 103DCR 1557C
 305 2X ME AVG 2L 12622M 708F 478P 1652C
 3-07 85% 4-09 85%
 ST SR DF RA RW RL FA FU RH RUW UC UD TP TL RTR RTS
 34 28 37 35 36 37 24 37 34 30 28 34 28 21 38 27
 PPA -2200M -95F -100P / YD -1963M -79F -83P
 CDCB PTA 08/01/2018 2RECS 46%R 6%ILE
 -829M -29F -30P -156CM\$ -147NM\$ -128FM\$ -108GM\$
 1.7PL 0.2LIV 1.1DPR 2.2CCR 0.5HCR 3.01SCS
 PA TYPE 0.6 JUI JPI 31%R -21

KCJF TRUBADOR TEASE 91%
 USA 117817117
 TATTOO C866 / C866
 DHIA HERD # 61-60-0034 CONTROL # 866
 2-02 305 2 17290 5.4 939 3.7 641 93DCR 2217C
 3-03 305 2 20440 5.5 1126 3.9 797 95DCR 2759C
 4-03 305 2 21870 5.2 1140 3.8 840 96DCR 2907C
 5-04 305 2 22920 4.6 1045 3.8 876 95DCR 2889C
 305 2X ME AVG 5L 21801M 1150F 837P 2868C
 PPA -424M 44F 15P / YD -1158M -7F -22P
 CDCB PTA 08/01/2018 5RECS 56%R 18%ILE
 -735M -11F -18P 19CM\$ 14NM\$ 3FM\$ 39GM\$
 3.4PL 0.9LIV 1.5DPR 2.7CCR 0.7HCR 3.08SCS
 AJCA 08/01/2018 PTAT 40%R 0.7 JUI 14.9 JPI 45%R 4
 SIRE: KCJF SAMBOS TRUBADOR GJPI -43 3%ILE

NEXT DAM:
 KCJF SULTANS TENACIOUS 92%
 6-04 305 2 24900 5.4 1341 3.8 938 96DCR 3245C
 SIRE: SHF CENTURION SULTAN GJPI 1 9%ILE

4TH DAM:
 KCJF JADES TENY-TWIN 88%
 2-08 195 2 11830 3.7 433 3.1 364 84DCR 1194C



GABYS BENEFACITOR APPLAUSE, E-90%
DAM OF LOT 169



GABYS ARTIST AMBROSIA, E-94%
GREAT-GRANDAM OF LOT 169



GABYS IATOLA AMETHYST-ET, E-90%
FOURTH DAM OF LOT 169



GABYS JEWELER AMYRILLIS-ET, E-91%
SISTER TO GRANDAM OF LOT 169



GABYS JACINTO ALYSSA, E-93%
SISTER TO GRANDAM OF LOT 169



GABYS BLACKSTONE ANGELINA-ET, E-92%
SISTER TO GRANDAM OF LOT 169

LOT 169 GABYS ARCHER AURORA USA 067275249 GT

BORN 09/01/2015 BBR 100
 DHIA HERD # 61-27-0084 CONTROL # 249
 FEMALE EFI 8.4% AMERICAN ID 249 / 249
 JH1F JH2F
 2-00 305 3 18390 4.3 794 3.3 608 104DCR 2099C
 305 2X ME AVG 1L 23191M 993F 772P 2655C

2-06 83%
 ST SR DF RA RW RL FA FU RH RUW UC UD TP TL RTR RTS
 34 23 34 32 31 21 31 34 34 30 23 38 28 25 34 26
 PPA 1029M 34F 13P / YD 851M 29F 7P
 CDCB GPTA 09/04/2018 1RECS 79%R 62%ILE
 1084M 22F 23P 182CM\$ 199NM\$ 234FM\$ 163GM\$
 1.2PL -1.2LIV -0.7DPR -0.9CCR 0.0HCR 3.06SCS
 AJCA 09/04/2018 GPTAT 78%R 1.1 GJUI 15.8 GJPI 73%R 56
 ST SR DF RA RW RL FA FU
 1.6 0.1 0.7 L0.2 0.3 P0.6 S0.6 1.7
 RH RUW UC UD TP TL RTR RTS
 1.1 0.6 -0.4 S2.7 W0.5 L1.2 W0.3 B0.0

FRESH: 09/01/2018
 BRED: 01/11/2018 DUE: 10/17/2018 TO
 HEARTLAND IRWIN TEXAS-ET
 USA 067312531 7JE1354
 CDCB GPTA 08/01/2018 1965DAUS 315HRDS 56%RIP
 99%R 534M -0.13% OF 26%ILE
 99%R 0.00% 20P 229CM\$ 222NM\$ 209FM\$ 168GM\$
 4.5PL -0.1LIV -1.0DPR -0.9CCR 2.3HCR 3.01SCS
 AJCA 08/01/2018 828DAUS
 GPTAT 98%R 2.5 GJUI 32.7 GJPI 94%R 84

SIRE:
 GABYS ARCHER-ET
 USA 118827461 GT80K BBR 100 JH1F JH2F 200JE912
 CDCB GPTA 08/01/2018 1088DAUS 125HRDS 68%RIP
 99%R 1997M -0.21% 50F 58%ILE
 99%R -0.10% 51P 380CM\$ 391NM\$ 417FM\$ 284GM\$
 1.9PL -2.1LIV -2.8DPR -2.3CCR 0.2HCR 2.84SCS
 AJCA 08/01/2018 457DAUS
 GPTAT 97%R 1.6 GJUI 16.2 GJPI 93%R 119

DAM:
 GABYS BENEFACTOR APPLAUSE
 USA 118085601 GT8K BBR 100 JH1F JH2F
 TATTOO G2113 / G2113
 DHIA HERD # 61-27-0084 CONTROL # 2113
 1-11 305 2 16270 4.2 687 3.4 549 95DCR 1858C
 3-02 288 3 18880 4.3 803 3.6 677 100DCR 2224C
 4-01 305 3 19510 5.0 985 3.8 736 104DCR 2546C
 305 2X ME AVG 3L 20051M 901F 720P 2416C
 2-01 83% 3-02 86% 4-00 90%
 ST SR DF RA RW RL FA FU RH RUW UC UD TP TL RTR RTS
 39 32 42 26 32 25 26 35 42 46 32 29 26 25 32 38
 PPA 524M 1F 4P / YD 562M 16F 14P
 CDCB GPTA 09/04/2018 3RECS 80%R 18%ILE
 -95M 8F 1P 24CM\$ 19NM\$ 7FM\$ -8GM\$
 -0.1PL -1.2LIV -1.3DPR -1.2CCR -0.1HCR 3.07SCS
 AJCA 09/04/2018 GPTAT 78%R 0.6 GJUI 8.9 GJPI 75%R 4

SISTER(S):
 GABYS ARROW AMBER-ET 83%
 2-02 305 2 17180 4.6 798 3.5 594 95DCR 2052C
 GABYS REDHOT ASTERISK-ET 85%
 3-02 305 2 20290 4.3 871 3.3 666 77DCR 2299C

MCCOY, LUKE A OWNER
 CAMPBELLSVILLE, KY
 270-646-6550
 GABY, HENRY BREEDER
 GREENEVILLE, TN

ALL LYNNS LEGAL VOLCANO-ET
 USA 117222807 GT50K BBR 100 JH1F JH2F 29JE3762
 CDCB GPTA 08/01/2018 5102DAUS 277HRDS 13%RIP
 99%R 1645M -0.10% 56F 68%ILE
 99%R -0.05% 49P 446CM\$ 444NM\$ 442FM\$ 340GM\$
 3.0PL -1.4LIV -2.7DPR -1.1CCR 4.1HCR 2.89SCS
 AJCA 08/01/2018 985DAUS
 GPTAT 99%R 1.3 GJUI 12.8 GJPI 99%R 140
 GABYS CHAMP AMANDA-ET 90%
 USA 117869271 GT50K BBR 100 JH1F JH2F
 TATTOO G2028 / G2028
 DHIA HERD # 55-48-0049 CONTROL # 2028
 1-11 305 2 16500 4.8 789 3.5 578 90DCR 1998C
 3-07 305 3 18770 4.2 791 3.5 658 99DCR 2177C
 305 2X ME AVG 2L 19588M 884F 696P 2353C
 PPA 600M -18F 5P / YD 548M -14F 3P
 CDCB GPTA 09/04/2018 2RECS 86%R 65%ILE
 498M 34F 24P 225CM\$ 211NM\$ 180FM\$ 167GM\$
 0.4PL -1.6LIV -1.0DPR -1.2CCR -1.2HCR 3.03SCS
 AJCA 09/04/2018 GPTAT 83%R 1.2 GJUI 10.7 GJPI 81%R 61

DUTCH HOLLOW BENEFACTOR
 USA 067284003 GT50K BBR 100 JH1C JH2F 29JE3699
 CDCB GPTA 08/01/2018 116DAUS 43HRDS 2%RIP
 94%R 209M 0.06% 21F 15%ILE
 95%R 0.06% 19P 119CM\$ 99NM\$ 54FM\$ 46GM\$
 -0.8PL -0.7LIV -1.7DPR -3.0CCR -0.7HCR 3.00SCS
 AJCA 08/01/2018 73DAUS
 GPTAT 91%R 0.0 GJUI -2.5 GJPI 90%R 28

GABYS BLACKSTONE ANAKORNIKOVA-ET 90%
 USA 116484495 GT50K BBR 100 JH1F JH2F
 TATTOO G1649 / G1649
 DHIA HERD # 63-12-0008 CONTROL # 1649
 2-00 305 2 18170 5.0 914 3.4 618 101DCR 2135C
 3-07 305 2 22250 5.0 1117 3.5 776 101DCR 2682C
 4-09 302 2 18930 4.8 903 3.6 686 92DCR 2372C
 305 2X ME AVG 3L 21951M 1071F 769P 2659C
 PPA 953M 74F 26P / YD 710M 57F 21P
 CDCB GPTA 09/04/2018 3RECS 83%R 30%ILE
 153M 22F 6P 87CM\$ 85NM\$ 80FM\$ 37GM\$
 0.6PL -1.4LIV -1.6DPR -1.2CCR -0.7HCR 3.01SCS
 AJCA 09/04/2018 GPTAT 82%R 0.6 GJUI 3.6 GJPI 79%R 19
 SIRE: LENCREST BLACKSTONE-ET GJPI -9 6%ILE

SISTER(S):
 GABYS JEWELER AMYRILLIS-ET 91%
 6-07 305 2 24690 4.5 1101 3.8 929 93DCR 3052C
 GABYS JACINTO ALYSSA 93%
 3-03 305 2 22830 5.0 1140 3.6 825 102DCR 2853C
 GABYS BLACKSTONE ANGELINA-ET 92%
 6-04 305 2 24900 6.2 1547 3.8 954 87DCR 3301C
 GABYS BLACKSTONE AUBURN-ET 90%
 3-01 305 3 17650 5.2 910 3.5 626 99DCR 2164C
 GABYS LEGAL ALLIE 80%
 1-11 305 2 18708 5.0 936 3.4 645 98DCR 2229C
 GABYS R SOUTHERN ACCENT-ET 87%
 2-10 347 2 21486 4.9 1044 3.2 696 DHIR 2403C
 HOMETOWN R HOLD THE APPLAUSE-ET VG 86 (CAN)
 HOMETOWN BLADE ALLURE-ET VG 85 (CAN)
 5-00 305 2 22383 4.6 1021 3.7 825 CAN 2779C
 HOMETOWN LEGAL ARIEL-ET VG 88 (CAN)
 GABYS BRANSON AVALON-ET GP 80 (CAN)
 1-10 305 2 12948 5.0 648 3.7 474 CAN 1640C
 GABYS FASTRACK ADORE-ET 84%
 1-10 305 2 17560 5.2 917 3.5 609 94DCR 2104C
 GABYS CHAMP ALYSSA-ET 85%
 2-02 305 2 18460 4.5 824 3.6 661 91DCR 2234C

NEXT DAM:
 GABYS ARTIST AMBROSIA 94%
 9-02 305 2 35549 5.4 1911 3.6 1275 94DCR 4409C
 10TH AGED COW, 2011 ALL AMERICAN JERSEY SHOW
 SIRE: ISDK JAS ARTIST GJPI 50 22%ILE

4TH DAM:
 GABYS IATOLA AMETHUST-ET 90%
 1-09 305 2 21300 4.8 1028 3.4 716 99DCR 2473C



GABYS IATOLA ZIRCON-ET, E-90%
GRANDAM OF LOT 170



GABYS HERMITAGE ROXETTE, E-90%
GREAT-GRANDAM OF LOT 170



GABYS BOOMER ROXY {6}, E-91%
FOURTH DAM OF LOT 170



GABYS MAXIMUM SPICE-ET, VG-85%
SISTER TO DAM OF LOT 170

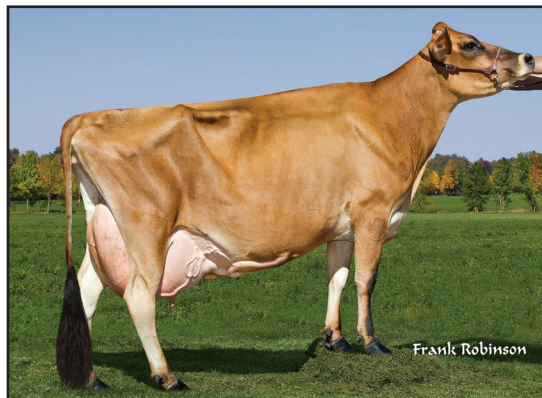

GABYS JACINTO ZSA ZSA-ET, E-91%
SISTER TO DAM OF LOT 170



GABYS IATOLA PEARL, E-91%
SISTER TO GRANDAM OF LOT 170

LOT 170 JX GABYS DONOVAN ZARITA {4} USA 117876529

BORN 11/20/2011 TATTOO G2058 / G2058
 DHIA HERD # 61-27-0084 CONTROL # 12058
 FEMALE EFI 8.0%

MCCOY, LUKE A OWNER
 CAMPBELLSVILLE, KY
 270-646-6550

2-00 305 2 16700 4.6 773 3.6 608 93DCR 2079C
 4-07 305 3 20440 5.6 1146 3.8 767 103DCR 2653C
 5-09 305 3 23450 5.6 1304 3.8 890 104DCR 3079C
 305 2X ME AVG 4L 19394M 1002F 733P 2504C

GABY, HENRY BREEDER
 GREENEVILLE, TN

2-08 84% 3-02 86% 5-01 90% 6-04 92%
 ST SR DF RA RW RL FA FU RH RUW UC UD TP TL RTR RTS
 38 35 43 27 38 25 41 38 38 46 29 26 27 26 22 39

JX OOMSDALE JACE GRATIT GARDEN {2}-ET
 USA 067010224 GTHD BBR 77 JH1F JH2F 7JE768
 CDCB GPTA 08/01/2018 1407DAUS 472HRDS 4%RIP
 99%R 1330M -0.14% 33F 29%ILE
 99%R -0.06% 36P 235CM\$ 242NM\$ 259FM\$ 167GM\$
 2.5PL -0.2LIV -1.1DPR -1.8CCR 0.5HCR 3.09SCS
 AJCA 08/01/2018 861DAUS
 GPTAT 99%R -0.2 GJUI -9.1 GJPI 99%R 51

PPA 1941M 102F 61P / YD 1520M 84F 51P
 CDCB PTA 08/01/2018 4RECS 54%R 83%ILE
 618M 34F 23P 285CM\$ 277NM\$ 261FM\$ 207GM\$
 2.5PL 0.3LIV -1.3DPR -1.4CCR 0.1HCR 2.99SCS
 AJCA 08/01/2018 PTAT 45%R 0.6 JUI 10.0 JPI 47%R 75
 ST SR DF RA RW RL FA FU RH RUW UC UD TP TL RTR RTS
 -0.5 0.2 -0.2 H0.2 0.2 P0.5 S0.5 0.8
 RH RUW UC UD TP TL RTR RTS
 1.0 0.4 0.3 51.1 C0.1 L0.7 W0.2 B0.9

GABYS ACTION BABY-ET 91%
 USA 114826486 GT50K BBR 100 JH1F JH2F
 TATTOO G1233 / G1233
 DHIA HERD # 63-12-0008 CONTROL # 1233
 2-00 305 2 14240 5.2 741 3.4 482 100DCR 1665C
 3-06 305 2 21350 5.4 1160 3.7 782 101DCR 2704C
 305 2X ME AVG 2L 20356M 1061F 720P 2487C
 PPA 293M 99F 25P / YD 423M 85F 31P
 CDCB GPTA 09/04/2018 2RECS 90%R 62%ILE
 -254M 21F -3P 210CM\$ 200NM\$ 180FM\$ 137GM\$
 3.2PL 2.7LIV -1.1DPR -1.5CCR 2.2HCR 2.88SCS
 AJCA 09/04/2018 GPTAT 86%R 1.2 GJUI 17.0 GJPI 86%R 54

FRESH: 08/26/2018
 BRED: 01/05/2018 DUE: 10/11/2018 TO
 RAPID BAY INDIANA GENTRY-ET
 JECAN000105762718 91JE5424
 CDCB PTA 08/01/2018 89DAUS 45HRDS 26%RIP
 88%R -990M 0.06% -35F 2%ILE
 90%R 0.01% -33P -222CM\$ -212NM\$ -192FM\$ -153GM\$
 1.2PL -0.9LIV 1.5DPR 1.7CCR 1.4HCR 3.25SCS
 AJCA 08/01/2018 75DAUS
 PTAT 83%R 1.3 JUI 15.2 JPI 77%R -68

MASON LEMVIG JACINTO-ET
 USA 112037374 GTHD BBR 100 JH1C JH2F 7JE667
 CDCB GPTA 08/01/2018 10605DAUS 1345HRDS 3%RIP
 99%R -163M 0.01% -6F 10%ILE
 99%R 0.05% 3P 30CM\$ 24NM\$ 5FM\$ 9GM\$
 1.2PL 1.3LIV -0.6DPR 0.9CCR 1.0HCR 3.30SCS
 AJCA 08/01/2018 4815DAUS
 GPTAT 99%R 0.3 GJUI 4.0 GJPI 99%R 3

SIRE:
 JX GABYS DALE DONOVAN {3}-ET
 USA 116697868 GT50K BBR 87 JH1F JH2F 147JE6187
 CDCB GPTA 08/01/2018 347DAUS 15HRDS 1%RIP
 98%R 910M -0.02% 40F 46%ILE
 98%R -0.02% 29P 300CM\$ 295NM\$ 286FM\$ 183GM\$
 2.7PL 1.1LIV -2.4DPR -3.3CCR 0.2HCR 2.91SCS
 AJCA 08/01/2018 20DAUS
 GPTAT 84%R 0.4 GJUI 5.9 GJPI 94%R 76

GABYS IATOLA ZIRCON-ET 90%
 USA 113700523 GI BBR 100 JH1F
 TATTOO G1027 / G1027
 DHIA HERD # 63-12-0008 CONTROL # 1027
 2-00 305 2 16030 5.1 823 3.6 579 99DCR 2002C
 3-01 305 2 23770 5.1 1201 3.6 861 100DCR 2977C
 4-06 305 2 16360 3.8 622 3.7 602 101DCR 1832C
 6-00 305 2 18990 4.9 939 3.6 683 102DCR 2361C
 7-02 305 2 18590 5.2 960 3.8 714 102DCR 2471C
 8-02 305 2 15960 4.5 717 3.9 623 101DCR 2014C
 305 2X ME AVG 6L 19610M 931F 721P 2430C
 PPA 221M 15F 25P / YD 366M 33F 30P
 CDCB GPTA 09/04/2018 5RECS 89%R 38%ILE
 265M 23F 18P 134CM\$ 118NM\$ 84FM\$ 132GM\$
 -0.8PL -2.3LIV 0.5DPR 1.1CCR -0.9HCR 3.05SCS
 AJCA 09/04/2018 GPTAT 84%R 0.0 GJUI -3.8 GJPI 84%R 37
 SIRE: SC GOLD DUST PARAMOUNT IATOLA-ET GJPI 20 11%ILE

DAM:
 GABYS JACINTO ZOWIE-ET
 USA 115839582
 TATTOO G1480 / G1480
 DHIA HERD # 63-12-0008 CONTROL # 1480
 1-11 305 2 16110 5.2 831 3.6 579 101DCR 2002C
 3-01 305 2 21470 5.5 1173 3.6 777 102DCR 2687C
 4-02 305 2 20810 5.3 1093 3.8 794 101DCR 2747C
 5-08 305 2 21550 5.2 1123 3.5 764 88DCR 2641C
 305 2X ME AVG 4L 21968M 1135F 797P 2755C

SISTER(S):
 GABYS BERRETTA ROXELLA 88%
 2-00 305 2 19700 3.3 652 3.5 692 DHIR 1946C
 GABYS ADONIS ROXSHERRI-ET 80%
 2-10 305 2 17580 5.1 897 4.1 722 96DCR 2351C
 GABYS SHANE ROXSHARON-ET 86%
 5-11 305 2 21810 4.6 1013 3.1 678 99DCR 2339C
 GABYS BVD ROXSHASTA-ET 85%
 4-03 305 2 23750 5.1 1221 3.4 808 99DCR 2791C
 GABYS BERRETTA ROXSALLEY-ET 84%
 3-01 305 2 23040 4.4 1025 3.5 796 97DCR 2741C
 GABYS MANNIX SCARLET-ET 80%
 4-07 305 2 20750 4.6 950 3.6 752 100DCR 2562C
 GABYS MANNIX SATIN-ET 90%
 3-08 305 3 25280 4.0 1004 3.6 909 89DCR 2868C
 GABYS FREDRICO ROXE WINDOW-ET 90%
 6-01 305 2 25900 5.1 1325 3.5 919 101DCR 3177C
 DIAS & DIAS FREDRICO 1152-ET 86%
 1-09 305 3 22410 4.2 936 3.3 746 91DCR 2528C
 GABYS HALLMARK INDIGO-ET 84%
 5-05 305 2 23050 4.7 1082 3.6 833 102DCR 2880C
 GABYS IATOLA AMETHUST-ET 90%
 1-09 305 2 21300 4.8 1028 3.4 716 99DCR 2473C
 GABYS IATOLA EMERALD-ET 87%
 3-09 305 2 23040 2.7 628 3.7 859 92DCR 2205C
 GABYS IATOLA AQUAMARINE-ET 88%
 3-00 305 2 19170 5.1 970 3.6 695 100DCR 2403C
 GABYS IATOLA PEARL-ET 91%
 5-01 305 2 27200 4.5 1229 3.4 916 97DCR 3164C

2-04 85% 3-09 85%
 ST SR DF RA RW RL FA FU RH RUW UC UD TP TL RTR RTS
 36 35 32 27 38 25 36 35 34 36 20 21 34 23
 PPA 1332M 88F 58P / YD 379M 42F 29P
 CDCB PTA 08/01/2018 4RECS 62%R 44%ILE
 117M 16F 12P 152CM\$ 141NM\$ 114FM\$ 125GM\$
 1.4PL -0.5LIV -0.1DPR 0.7CCR 0.1HCR 3.11SCS
 AJCA 08/01/2018 PTAT 56%R 0.2 JUI 2.4 JPI 55%R 39

NEXT DAM:
 GABYS HERMITAGE ROXETTE 90%
 4-01 305 2 21640 4.9 1060 3.7 799 DHIR 2598C
 SIRE: REBOB DUNCAN HERMITAGE-ET GJPI -81 1%ILE

BROTHER(S):
 GABYS JACINTO GIBRALTER-ET AT ABS GLOBAL
 GJPI 11 11%ILE
 GABYS JACINTO ZORRO-ET AT ALTA GENETICS
 GJPI -17 5%ILE
 GABYS JUMPSHOT ZEBULON-ET AT SEXING TECHNOLOGIES/ GENETIC RESOURCES INTL
 GJPI 18 11%ILE
 GABYS JUMPSHOT ZEKE-ET AT SEXING TECHNOLOGIES/ GENETIC RESOURCES INTL
 GJPI 53 16%ILE
 GABYS TBONE ZINC-ET AT SEXING TECHNOLOGIES/ GENETIC RESOURCES INTL
 GJPI 36 17%ILE
 GABYS MILES ZZTOP-ET AT SELECT SIRE
 GJPI 22 15%ILE

4TH DAM:
 GABYS BOOMER ROXY {6} 91%
 6-00 305 2 21800 4.4 961 3.6 778 DHIR 2529C

SISTER(S):
 GABYS JACINTO ZINITH-ET 87%
 4-00 305 2 19850 5.4 1080 3.8 763 102DCR 2640C
 GABYS MAXIMUM SPICE-ET 85%
 3-02 305 2 17980 5.2 935 3.5 630 97DCR 2177C
 GABYS JACINTO ZSA ZSA-ET 91%
 3-01 305 3 26660 4.9 1307 3.6 973 97DCR 3365C
 GABYS AWARD ZIVA-ET 84%
 3-06 301 2 17880 4.5 799 3.9 690 101DCR 2238C
 GABYS DELL ZANDRA-ET 86%
 2-01 305 2 17790 4.8 861 3.7 661 101DCR 2286C



**TIERNEYS HIRED GUN TAMALE, VG-86%
SELLING AS LOT 171**



**TIERNEYS DUASEOIR TOPAZ, E-91%
GRANDAM OF LOT 171**



**TIERNEYS HIRED GUN TEAGAN, E-91%
SISTER TO DAM OF LOT 171**

LOT 171 TIERNEYS HIRED GUN TAMALE USA 119286238

BORN 04/04/2014 TATTOO / TA378
 DHIA HERD # 61-27-0084 CONTROL # 3780
 FEMALE EFI 4.7%

1-11	305	3	13610	4.8	660	3.5	473	103DCR	1634C
2-11	291	3	12930	5.2	678	3.8	486	103DCR	1681C
305 2X ME AVG			2L	14190M	724F	524P			1810C

MCCOY, LUKE A OWNER
 CAMPBELLSVILLE, KY
 270-646-6550

TIERNEY FARM BREEDER
 MALONE, NY

2-02 84% 3-04 86%

ST	SR	DF	RA	RW	RL	FA	FU	RH	RW	UC	UD	TP	TL	RTR	RTS
35	39	34	15	38	34	32	35	34	38	36	35	24	23	31	32

PPA -2295M -108F -89P / YD -2381M -94F -82P
 CDCB PTA 08/01/2018 2RECS 54%R 6%ILE
 -1106M -40F -34P -145CM\$ -142NM\$ -137FM\$ -75GM\$
 3.3PL 2.1LIV 2.9DPR 3.4CCR 1.9HCR 3.08SCS
 AJCA 08/01/2018 PTAT 43%R 0.7 JUI 11.4 JPI 47%R -47

ST	SR	DF	RA	RW	RL	FA	FU
1.1	0.8	-0.2	H1.3	1.0	P0.4	S0.8	1.2
RH	RW	UC	UD	TP	TL	RTR	RTS
0.0	0.1	0.3	S1.4	C0.4	L0.0	C0.8	B0.4

FRESH: 05/29/2018
 BRED: 08/18/2018 DUE: 05/24/2019 TO
 RAPID BAY INDIANA GENTRY-ET
 JECAN000105762718 91JE5424
 CDCB PTA 08/01/2018 89DAUS 45HRDS 26%RIP
 88%R -990M 0.06% -35F 2%ILE
 90%R 0.01% -33P -222CM\$ -212NM\$ -192FM\$ -153GM\$
 1.2PL -0.9LIV 1.5DPR 1.7CCR 1.4HCR 3.25SCS
 AJCA 08/01/2018 75DAUS
 PTAT 83%R 1.3 JUI 15.2 JPI 77%R -68

SISTER(S):
 TIERNEYS VENUE TALLULAH 85%

SIRE:
 SV JADE HIRED GUN-ET
 USA 115093063 GT50K BBR 100 JH1F JH2F 94JE3720
 CDCB GPTA 08/01/2018 2414DAUS 755HRDS 9%RIP
 99%R -1251M 0.21% -20F 4%ILE
 99%R 0.09% -28P -89CM\$ -101NM\$ -130FM\$ -20GM\$
 1.5PL 0.0LIV 3.0DPR 3.7CCR 0.9HCR 3.15SCS
 AJCA 08/01/2018 1517DAUS
 GPTAT 99%R 0.8 GJUI 14.0 GJPI 98%R -30

DAM:
 TIERNEYS ACTION TERRIFIC
 USA 117644461
 TATTOO / TA295
 DHIA HERD # 21-16-0742 CONTROL # 295

1-11	305	2	11510	4.3	499	3.7	422	94DCR	1384C
3-00	281	2	11120	4.9	543	3.8	424	95DCR	1457C
3-10	284	2	14060	4.4	619	3.8	537	96DCR	1737C
5-01	298	2	15040	4.2	634	3.4	516	86DCR	1728C
6-01	274	2	13510	4.4	595	3.6	486	89DCR	1626C
305 2X ME AVG			5L	14621M	652F	537P			1788C

2-05 85% 3-02 86%

ST	SR	DF	RA	RW	RL	FA	FU	RH	RW	UC	UD	TP	TL	RTR	RTS
48	26	35	27	30	32	28	38	32	30	32	28	30	31	35	35

PPA -1923M -101F -53P / YD -1928M -103F -59P
 CDCB PTA 08/01/2018 5RECS 57%R 6%ILE
 -965M -52F -31P -149CM\$ -145NM\$ -138FM\$ -107GM\$
 4.3PL 4.1LIV 2.3DPR 2.3CCR 1.9HCR 3.01SCS
 AJCA 08/01/2018 PTAT 50%R 0.5 JUI 8.8 JPI 50%R -44

SISTER(S):
 TIERNEYS JADE TRIXIE 88%
 5-10 305 2 15660 4.9 762 3.9 612 97DCR 2070C
 TIERNEYS HIRED GUN TEAGAN 91%
 5-01 273 2 10420 4.4 455 3.6 373 89DCR 1245C
1ST SPRING YEARLING, 2013 EASTER STATES EXPO
1ST SPRING YEARLING, 2013 VT STATE SHOW
RESERVE JR CHAMPION, 2013 VT STATE SHOW
5TH SPRING YEARLING, 2013 WORLD DAIRY EXPO
6TH SPRING YEARLING, 2013 ROYAL WINTER FAIR
ABA ALL AMERICAN SPRING YEARLING, 2013
NOMINATED ALL CANADIAN JUNIOR YEARLING, 2013
2ND JR 3-YEAR-OLD, 2015 EASTERN STATES EXPO

GIPRAT BELLES JADE-ET
 JECAN00010008436 70JE9967
 CDCB PTA 08/01/2018 2745DAUS 966HRDS 4%RIP
 99%R -1119M 0.21% -15F 11%ILE
 99%R 0.07% -27P 60CM\$ 50NM\$ 26FM\$ 78GM\$
 5.0PL 3.7LIV 2.6DPR 3.3CCR 0.2HCR 2.99SCS
 AJCA 08/01/2018 1922DAUS
 GPTAT 99%R 0.7 JUI 13.2 JPI 98%R 0

PLEASANT VALLEY PRIME HEATHER 96%
 USA 110432463
 TATTOO L38 / L38
 DHIA HERD # 51-04-9222 CONTROL # 265

3-01	305	2	13290	5.2	688	4.1	546	99DCR	1860C
4-06	305	2	15610	6.0	936	4.1	647	97DCR	2241C
5-10	305	2	18710	6.3	1177	3.8	708	87DCR	2450C
7-05	305	2	20750	6.6	1364	3.8	790	49DCR	2734C
305 2X ME AVG			5L	16186M	967F	645P			2222C

PPA -2285M 30F -7P / YD -2626M -13F -47P
 CDCB PTA 08/01/2018 5RECS 84%R 5%ILE
 -1426M -17F -32P -145CM\$ -162NM\$ -199FM\$ -136GM\$
 1.1PL -1.0LIV 0.5DPR 1.2CCR 0.3HCR 3.01SCS
 AJCA 08/01/2018 PTAT 74%R -0.2 JUI 9.7 JPI 75%R -49

FOREST GLEN AVERY ACTION-ET
 USA 111023978 GTHD BBR 100 JH1F JH2F 7JE590
 CDCB GPTA 08/01/2018 23906DAUS 2798HRDS 4%RIP
 99%R -326M -0.02% -19F 11%ILE
 99%R 0.00% -12P 29CM\$ 32NM\$ 40FM\$ 42GM\$
 2.7PL 4.0LIV 1.1DPR 0.9CCR 3.1HCR 3.00SCS
 AJCA 08/01/2018 12183DAUS
 GPTAT 99%R 1.3 GJUI 15.9 GJPI 99%R 17

TIERNEYS DUAISEOIR TOPAZ 91%
 USA 115183609
 TATTOO / TA172
 DHIA HERD # 21-16-0742 CONTROL # 172

2-04	274	2	7480	4.7	350	3.9	294	88DCR	969C
3-06	305	2	10610	4.9	516	3.8	406	96DCR	1389C
4-06	299	2	10520	4.4	462	3.9	413	96DCR	1314C
5-06	222	2	9850	4.2	410	3.8	379	86DCR	1183C
7-06	305	2	13930	4.8	669	3.9	541	96DCR	1822C
8-08	263	2	10630	4.1	434	3.7	397	94DCR	1246C
9-08	266	2	11800	4.3	508	3.6	423	82DCR	1399C
10-08	305	2	12680	4.4	555	3.7	474	90DCR	1546C
305 2X ME AVG			8L	11843M	539F	454P			1492C

PPA -2750M -150F -73P / YD -3001M -160F -89P
 CDCB PTA 08/01/2018 4RECS 64%R 1%ILE
 -1583M -82F -50P -290CM\$ -288NM\$ -282FM\$ -243GM\$
 6.2PL 4.0LIV 2.6DPR 2.7CCR 0.7HCR 2.89SCS
 AJCA 08/01/2018 PTAT 56%R -0.3 JUI 11.8 JPI 55%R -87
 SIRE: SHAMROCK DUAISEOIR-ET GJPI -149 0%ILE

SISTER(S):
 TIERNEYS JUST WAIT TEAGAN 88%
 3-06 305 2 15580 4.3 668 3.4 536 92DCR 1810C
6TH AGED COW, 2008 EASTERN STATES EXPOSITION
 TIERNEYS JUDE TABITHA 85%
 5-00 305 2 16120 5.4 868 3.3 531 98DCR 1833C

NEXT DAM:
 TIERNEYS REGENCY TOPY 88%
 8-02 305 2 17380 4.0 699 3.4 597 91DCR 1945C
 SIRE: RENAISSANCE KIMS REGENCY JPI -18 16%ILE

4TH DAM:
 TIERNEYS VANESSA DC 85%
 9-06 305 2 16210 3.8 623 3.5 560 92DCR 1773C



SWEET HAVEN CELEBRITY HUM V, E-92%
SISTER TO GRANDAM OF LOT 172

LOT 172 SWEET HAVEN VALENTINO HAPPY USA 067275256

BORN 03/10/2016
DHIA HERD # 61-27-0084 CONTROL # 256
FEMALE EFI 8.6% AMERICAN ID 256 / 256
PPA 597M 51F -5P / YD 783M 72F -7P
CDCB PTA 08/01/2018 1RECS 50%R 31%ILE
135M 6F -1P 81CM\$ 91NM\$ 110FM\$ 52GM\$
2.0PL 1.5LIV -0.9DPR -0.6CCR 1.0HCR 3.06SCS
PA TYPE 1.3 JUI JPI 43%R 19
ST SR DF RA RW RL FA FU
1.0 0.3 0.9 L0.6 0.3 P0.4 S0.5 1.5
RH RUW UC UD TP TL RTR RTS
0.9 0.3 0.1 S1.3 C0.6 L0.0

FRESH: 03/01/2018
BRED: 05/05/2018 DUE: 02/08/2019 TO
ROCK ELLA IMPRESSION-ET
JECAN000011227649 250JE3285
CDCB GPTA 08/01/2018 572DAUS 282HRDS 18%RIP
97%R -1214M 0.02% -54F 1%ILE
97%R 0.00% -43P -311CM\$ -296NM\$ -269FM\$ -216GM\$
0.8PL 0.5LIV 2.2DPR 1.4CCR 1.4HCR 3.15SCS
AJCA 08/01/2018 487DAUS
GPTAT 97%R 0.9 GJUI 15.7 GJPI 92%R -85

SIRE:
ALL LYNNS LOUIE VALENTINO-ET
USA 116279413 GT50K BBR 100 JH1C JH2F 7JE1038
CDCB GPTA 08/01/2018 15613DAUS 1801HRDS 12%RIP
99%R 805M -0.08% 22F 41%ILE
99%R -0.02% 25P 290CM\$ 288NM\$ 285FM\$ 170GM\$
4.0PL 3.1LIV -2.5DPR -3.2CCR 0.5HCR 2.99SCS
AJCA 08/01/2018 7330DAUS
GPTAT 99%R 1.9 GJUI 18.0 GJPI 99%R 79

DAM:
SWEET HAVEN HUMMINGBIRD
USA 118377032
TATTOO / M237
DHIA HERD # 61-27-0084 CONTROL # 237
2-04 248 3 12700 4.7 595 3.7 466 91DCR 1598C
3-03 251 3 11080 4.6 508 3.8 426 101DCR 1405C
4-03 305 3 22720 4.9 1105 3.8 868 104DCR 2973C
305 2X ME AVG 3L 15951M 777F 619P 2104C
2-09 85% 3-06 86%
ST SR DF RA RW RL FA FU RH RUW UC UD TP TL RTR RTS
35 32 42 25 32 25 25 39 35 39 27 22 22 29 25 26
PPA -872M -62F -36P / YD -929M -43F -37P
CDCB PTA 08/01/2018 3RECS 56%R 6%ILE
-544M -19F -22P -139CM\$ -128NM\$ -105FM\$ -99GM\$
0.3PL -0.2LIV 0.3DPR 1.5CCR 1.4HCR 3.08SCS
AJCA 08/01/2018 PTAT 43%R 0.7 JUI 7.9 JPI 48%R -39

MCCOY, LUKE A BREEDER & OWNER
CAMPBELLSVILLE, KY
270-646-6550

BHF-SSF PARADE LOUIE-ET
USA 113486117 GT50K BBR 100 JH1C JH2F 7JE738
CDCB GPTA 08/01/2018 5301DAUS 657HRDS 3%RIP
99%R 754M -0.18% -1F 5%ILE
99%R -0.02% 23P -86CM\$ -82NM\$ -77FM\$ -121GM\$
-3.0PL -3.1LIV -2.7DPR -2.9CCR -0.8HCR 3.20SCS
AJCA 08/01/2018 1506DAUS
GPTAT 99%R 0.2 GJUI -5.5 GJPI 99%R -19
D&E PARAMOUNT VIOLET 90%
USA 067007718 GTHD BBR 100 JH1F JH2F
TATTOO / D7718
DHIA HERD # 35-57-0960 CONTROL # 7718
1-09 305 2 20540 4.6 954 3.3 684 94DCR 2362C
2-09 305 2 20550 4.5 921 3.4 705 94DCR 2436C
5-02 305 3 27600 4.2 1167 3.5 953 95DCR 3186C
305 2X ME AVG 3L 23841M 1059F 813P 2788C
PPA 4361M 158F 124P / YD 3927M 138F 120P
CDCB GPTA 09/04/2018 3RECS 97%R 98%ILE
1578M 51F 50P 414CM\$ 414NM\$ 410FM\$ 289GM\$
2.8PL 1.5LIV -3.0DPR -1.9CCR 1.4HCR 3.19SCS
AJCA 09/04/2018 GPTAT 96%R 0.7 GJUI -1.0 GJPI 95%R 107

GRIFFENS GOVERNOR-ET
USA 115087248 GT50K BBR 100 JH1F JH2F 7JE867
CDCB GPTA 08/01/2018 5183DAUS 1382HRDS 5%RIP
99%R -557M 0.10% -8F 3%ILE
99%R 0.01% -19P -182CM\$ -175NM\$ -163FM\$ -128GM\$
-2.5PL -3.2LIV -0.2DPR 1.5CCR 2.4HCR 3.15SCS
AJCA 08/01/2018 2933DAUS
GPTAT 99%R 0.7 GJUI 5.6 GJPI 99%R -52

HAPPY M BIG HUMDINGER
USA 117392971
TATTOO / M229
DHIA HERD # 61-27-0084 CONTROL # 10009
PPA -2546M -92F -105P / YD -2128M -80F -88P
CDCB PTA 08/01/2018 2RECS 55%R 6%ILE
-703M -30F -29P -143CM\$ -130NM\$ -104FM\$ -133GM\$
2.2PL 2.5LIV -0.1DPR 0.8CCR 0.3HCR 2.97SCS
AJCA 08/01/2018 PTAT 34%R 0.4 JUI 6.9 JPI 46%R -44
SIRE: RJF BIG SHOW GJPI -28 5%ILE

SISTER(S):
SWEET HAVEN CELEBRITY HUM V 92%
3-09 302 3 18480 5.1 936 3.6 657 100DCR 2271C

NEXT DAM:
CASSIES MILLS-LANE ACTION HUMMER
SIRE: FOREST GLEN AVERY ACTION-ET GJPI 17 11%ILE

4TH DAM:
MILLS LANE SELECT BENZ



KCJF VERBATIMS SOLITUDE, E-93%
SISTER TO LOT 173

LOT 173 KCJF MILLIONS SOLSTICE SAMI USA 118933687

BORN 12/18/2013 TATTOO / M01
DHIA HERD # 61-27-0084 CONTROL # 97
FEMALE EFI 5.1%
3-01 277 3 16620 4.7 781 3.7 607 103DCR 2091C
305 2X ME AVG 1L 16133M 781F 609P 2094C
2-05 84% 3-08 90% 4-03 91%
ST SR DF RA RW RL FA FU RH RUW UC UD TP TL RTR RTS
38 33 39 37 36 31 34 36 42 37 33 35 28 26 38 27
PPA -112M -40F -25P / YD -623M -54F -35P
CDCB PTA 08/01/2018 3RECS 50%R 4%ILE
-494M -32F -21P -211CM\$ -199NM\$ -175FM\$ -138GM\$
-0.6PL -1.6LIV 1.2DPR 1.3CCR 0.8HCR 3.09SCS
AJCA 08/01/2018 PTAT 37%R 0.5 JUI 11.1 JPI 41%R -52
ST SR DF RA RW RL FA FU
0.3 -0.2 -0.1 H0.4 0.2 P0.9 S0.6 1.1
RH RUW UC UD TP TL RTR RTS
0.2 -0.5 -0.3 S1.6 C0.8 S0.3 C0.9 C0.3

SISTER(S):
KCJF RESPONSES SECRET 90%
3-04 296 2 20220 4.5 919 3.5 710 94DCR 2453C
1ST JR 2-YEAR-OLD, 2012 KY STATE FAIR JR SHOW
2ND JR 2-YEAR-OLD, 2012 KY STATE FAIR
KCJF VERBATIMS SOLITUDE 93%
3-04 305 2 23380 4.8 1116 3.4 798 94DCR 2757C
8TH 4-YEAR-OLD, 2017 ALL AMERICAN SHOW
1ST 4-YEAR-OLD, 2017 KENTUCKY STATE FAIR
8TH SR 3-YEAR-OLD, 2016 ALL AMERICAN SHOW
9TH IN THE 2016 NATIONAL JERSEY JUG
2ND SR 3-YEAR-OLD, 2016 KENTUCKY STATE FAIR
9TH SR 2-YEAR-OLD, 2015 ALL AMERICAN SHOW
3RD SR 2-YEAR-OLD, 2015 KENTUCKY STATE FAIR

SIRE:
KCJF ONE IN A MILLION
USA 117857740 GT50K BBR 100 JH1F JH2F 293JE85
CDCB GPTA 08/01/2018 34DAUS 11HRDS 12%RIP
87%R -1044M 0.05% -41F 0%ILE
88%R 0.03% -32P -341CM\$ -335NM\$ -327FM\$ -269GM\$
-2.1PL -2.9LIV 0.3DPR 1.0CCR 1.1HCR 3.20SCS
AJCA 08/01/2018 22DAUS
GPTAT 82%R 0.6 GJUI 10.9 GJPI 80%R -93

DAM:
SPRINGDALE JACKSON SOLSTICE
USA 114912309
TATTOO / W66B
DHIA HERD # 61-60-0034 CONTROL # 9666
2-03 304 2 14590 4.0 582 3.4 496 95DCR 1618C
3-02 284 2 18800 3.9 727 3.1 587 93DCR 1972C
4-03 262 2 16860 4.4 735 3.5 586 94DCR 1987C
5-06 305 2 23040 4.3 1002 3.5 803 96DCR 2715C
7-00 212 2 18270 4.3 779 3.4 627 85DCR 2114C
305 2X ME AVG 5L 20281M 844F 691P 2306C
3-08 90% 4-09 91% 6-01 92% 7-03 93%
ST SR DF RA RW RL FA FU RH RUW UC UD TP TL RTR RTS
39 29 39 22 42 27 29 43 42 39 29 26 28 29
PPA -1039M -86F -50P / YD -657M -57F -33P
CDCB PTA 08/01/2018 5RECS 61%R 8%ILE
-261M -23F -13P -102CM\$ -92NM\$ -72FM\$ -33GM\$
0.8PL -0.3LIV 2.2DPR 1.5CCR 0.4HCR 3.06SCS
AJCA 08/01/2018 PTAT 51%R -0.3 JUI 1.7 JPI 51%R -28

FRESH: 01/17/2018
BRED: 04/24/2018 DUE: 01/28/2019 TO
RAPID BAY BLACK APPLE
JECAN000108937051 91JE5757
PA -1030M -18F -26P
-138CM\$ -142NM\$ -155FM\$
-0.2PL 1.6DPR 1.6CCR 1.4HCR 3.21SCS
PA TYPE 1.0 JPI 34%R -39

MCCOY, LUKE A OWNER
CAMPBELLSVILLE, KY
270-646-6550
CORE, BRITTANY BREEDER
SALVISA, KY

IMPRESSIVE INDIANA-ET
USA 112391117 138JE3163
CDCB PTA 08/01/2018 162DAUS 84HRDS 2%RIP
95%R -1292M -0.08% -77F 0%ILE
95%R -0.01% -48P -524CM\$ -502NM\$ -459FM\$ -366GM\$
-1.6PL -2.3LIV 2.6DPR 3.0CCR 2.6HCR 3.34SCS
AJCA 08/01/2018 130DAUS
PTAT 92%R 0.8 JUI 7.2 JPI 89%R -143

KCJF SAMBO MOLLY 94%
USA 114277590
TATTOO C670 / C670
DHIA HERD # 61-60-0034 CONTROL # 670
2-00 305 2 13120 4.6 609 3.6 473 90DCR 1629C
3-07 305 2 22930 4.1 942 3.5 812 96DCR 2633C
5-07 305 2 25160 4.4 1119 3.5 872 97DCR 2997C
305 2X ME AVG 3L 20724M 903F 739P 2468C
PPA 6M 11F 7P / YD -916M -33F -29P
CDCB PTA 08/01/2018 3RECS 76%R 4%ILE
-952M -33F -30P -200CM\$ -196NM\$ -188FM\$ -155GM\$
0.8PL -0.7LIV 0.6DPR 1.6CCR 1.2HCR 3.08SCS
AJCA 08/01/2018 PTAT 65%R 0.7 JUI 15.0 JPI 65%R -54

LF/DH JACKSON-ET
USA 113682326 GT50K BBR 100 JH1F JH2F 7JE790
CDCB GPTA 08/01/2018 148DAUS 72HRDS 2%RIP
95%R -222M 0.04% -2F 9%ILE
95%R 0.01% -7P 18CM\$ 20NM\$ 22FM\$ 53GM\$
1.8PL -0.8LIV 1.9DPR 0.7CCR -0.1HCR 3.05SCS
AJCA 08/01/2018 92DAUS
GPTAT 92%R -0.5 GJUI 0.2 GJPI 90%R 1

SPRINGDALE DECLI SOLI 91%
USA 111775455
TATTOO / W43W
DHIA HERD # 11-21-0037 CONTROL # 1743
2-01 305 2 12810 4.6 586 3.6 460 95DCR 1575C
3-03 305 2 17500 5.1 901 3.4 598 93DCR 2066C
4-02 305 2 11500 4.4 502 3.7 425 94DCR 1393C
5-03 305 2 17760 4.4 786 3.4 604 94DCR 2086C
6-03 305 2 18900 4.6 865 3.3 617 94DCR 2130C
305 2X ME AVG 6L 14812M 696F 515P 1757C
PPA -1090M -78F -50P / YD -1078M -77F -43P
CDCB PTA 08/01/2018 5RECS 61%R 3%ILE
-574M -39F -22P -236CM\$ -229NM\$ -214FM\$ -151GM\$
-0.9PL -0.5LIV 2.0DPR 1.8CCR 0.9HCR 2.95SCS
AJCA 08/01/2018 PTAT 52%R -0.7 JUI -7.3 JPI 52%R -64
SIRE: BARBS MBSB DECLI GJPI -56 1%ILE

NEXT DAM:
SPRINGDALE SOUND PETE SONNET 90%
6-06 305 2 18230 4.6 838 3.6 660 94DCR 2146C
SIRE: SPRINGDALE PRECUS BRIG PETE-ET JPI -111 0%ILE
4TH DAM:
SPRINGDALE SONG FOUND SOUND



JX GABYS DONOVAN SEQUIN {4}, E-91%
DAM OF LOT 174



GABYS ARTIST SATIN, E-90%
GRANDAM OF LOT 174



GABYS HERMITAGE ROXETTE, E-90%
FIFTH DAM OF LOT 174



GABYS BOOMER ROXY {6}, E-91%
SIXTH DAM OF LOT 174

LOT 174 JX GABYS ERA SELINA {5} USA 118784407 GT

BORN 12/21/2013 TATTOO G2326 / G2326 BBR 100
 DHIA HERD # 61-27-0084 CONTROL # 2326
 FEMALE EFI 6.1% JH1C JH2F
 1-09 305 2 16270 4.5 732 3.5 562 93DCR 1942C
 2-11 305 3 18220 4.8 872 3.7 680 104DCR 2338C
 305 2X ME AVG 2L 20444M 931F 734P 2506C

MCCOY, LUKE A OWNER
 CAMPBELLSVILLE, KY
 270-646-6550
 GABY, HENRY BREEDER
 GREENEVILLE, TN

2-05 86% 3-00 88%
 ST SR DF RA RW RL FA FU RH RUW UC UD TP TL RTR RTS
 38 26 43 20 34 30 27 37 42 41 34 37 28 23 28 38
 PPA 1637M 15F 42P / YD 1420M 25F 41P
 CDCB GPTA 09/04/2018 2RECS 80%R 79%ILE
 291M 18F 20P 280CM\$ 262NM\$ 221FM\$ 269GM\$
 3.0PL -0.1LIV 1.5DPR 1.8CCR 1.9HCR 2.95SCS
 AJCA 09/04/2018 GPTAT 78%R 1.0 GJUI 14.4 GJPI 74%R 92
 ST SR DF RA RW RL FA FU
 -0.3 -0.5 0.7 H0.4 -0.1 P0.1 S0.7 1.1
 RH RUW UC UD TP TL RTR RTS
 1.1 0.5 0.4 S1.3 C0.4 S0.3 C0.4 B0.2

ISDK DJ ZUMA
 JEDNK00000302730 GT50K BBR 100 JH1F JH2F 236JE146
 CDCB GPTA 08/01/2018 19949DAUS 1719HRDS 3%RIP
 99%R -474M 0.24% 24F 39%ILE
 99%R 0.11% 4P 318CM\$ 283NM\$ 211FM\$ 328GM\$
 3.7PL -0.8LIV 2.6DPR 4.6CCR 4.6HCR 2.75SCS
 AJCA 08/01/2018 11595DAUS
 GPTAT 99%R 0.8 GJUI 17.1 GJPI 99%R 110
 PEARLMT MOR DIAMOND ERIS 92%
 USA 113764686 GI BBR 100 JH1F
 TATTOO / T14
 DHIA HERD # 13-03-0223 CONTROL # 124
 4-10 299 2 19330 4.5 870 3.8 734 101DCR 2412C
 5-10 305 2 18950 4.7 886 3.7 695 101DCR 2381C
 6-09 296 2 17520 4.6 803 3.6 630 101DCR 2157C
 7-09 305 2 18160 4.3 773 3.5 642 101DCR 2126C
 305 2X ME AVG 8L 18673M 820F 674P 2244C
 PPA 2688M 71F 113P / YD 835M 11F 52P
 CDCB GPTA 09/04/2018 5RECS 79%R 39%ILE
 103M -2F 12P 137CM\$ 121NM\$ 88FM\$ 151GM\$
 1.8PL 1.2LIV 2.1DPR 1.9CCR 0.9HCR 2.93SCS
 AJCA 09/04/2018 GPTAT 70%R 0.1 GJUI -2.4 GJPI 70%R 47

FRESH: 05/01/2018
 BRED: 08/29/2018 DUE: 06/04/2019 TO
 RAPID BAY GAMEDAY-ET
 JECAN000107536365 91JE5481
 CDCB GPTA 08/01/2018 40%RIP
 79%R -883M 0.29% 13F 5%ILE
 79%R 0.07% -18P -34CM\$ -47NM\$ -77FM\$ -95GM\$
 -0.5PL -1.8LIV -2.4DPR -2.8CCR -1.1HCR 3.02SCS
 AJCA 08/01/2018 7DAUS
 GPTAT 79%R 1.0 GJUI 13.4 GJPI 74%R -22

SIRE:
 PEARLMT ZUMA ERA
 USA 067139429 GT50K BBR 100 JH1F JH2F 7JE1229
 CDCB GPTA 08/01/2018 94DAUS 51HRDS 5%RIP
 93%R 59M 0.04% 10F 29%ILE
 94%R 0.09% 19P 260CM\$ 230NM\$ 165FM\$ 251GM\$
 2.7PL -0.2LIV 1.6DPR 2.9CCR 2.8HCR 2.89SCS
 AJCA 08/01/2018 52DAUS
 GPTAT 88%R 0.7 GJUI 12.1 GJPI 87%R 95

JX GABYS DALE DONOVAN {3}-ET
 USA 116697868 GT50K BBR 87 JH1F JH2F 147JE6187
 CDCB GPTA 08/01/2018 347DAUS 15HRDS 1%RIP
 98%R 910M -0.02% 40F 46%ILE
 98%R -0.02% 29P 300CM\$ 295NM\$ 286FM\$ 183GM\$
 2.7PL 1.1LIV -2.4DPR -3.3CCR 0.2HCR 2.91SCS
 AJCA 08/01/2018 20DAUS
 GPTAT 84%R 0.4 GJUI 5.9 GJPI 94%R 76

DAM:
 JX GABYS DONOVAN SEQUIN {4}
 USA 117869392
 TATTOO G2049 / G2049
 DHIA HERD # 61-27-0084 CONTROL # 2049
 2-01 305 2 19670 4.8 944 3.4 669 94DCR 2311C
 353 2 22406 4.9 1099 3.5 784 DHIR 2710C
 5-04 305 3 20970 4.8 1008 3.4 720 104DCR 2488C
 305 2X ME AVG 3L 19860M 1027F 706P 2442C
 2-08 81% 3-10 90% 6-04 91%
 ST SR DF RA RW RL FA FU RH RUW UC UD TP TL RTR RTS
 36 35 42 21 37 28 28 36 36 40 28 26 27 26 29 27
 PPA 2128M 67F 39P / YD 1740M 61F 32P
 CDCB PTA 08/01/2018 4RECS 59%R 69%ILE
 742M 28F 14P 213CM\$ 223NM\$ 247FM\$ 179GM\$
 1.9PL 0.5LIV -0.4DPR -0.9CCR -0.6HCR 2.85SCS
 AJCA 08/01/2018 PTAT 42%R 0.8 JUI 9.5 JPI 50%R 60

GABYS ARTIST SATIN 90%
 USA 114565075 GI BBR 100 JH1C
 TATTOO G1149 / G1149
 DHIA HERD # 63-12-0008 CONTROL # 1149
 2-01 305 2 15420 4.4 681 3.3 508 97DCR 1754C
 3-01 305 2 19810 4.9 975 3.4 665 102DCR 2297C
 4-05 305 2 22200 5.8 1277 3.5 767 101DCR 2650C
 5-05 305 2 22070 5.1 1116 3.3 723 102DCR 2496C
 6-08 305 2 21550 5.2 1116 3.5 751 101DCR 2595C
 7-07 293 2 16650 5.1 842 3.6 592 96DCR 2046C
 8-07 305 2 18900 5.3 1000 3.5 655 91DCR 2263C
 9-08 305 2 23020 4.1 950 3.2 746 91DCR 2549C
 305 2X ME AVG 8L 21320M 1058F 718P 2478C
 PPA 1095M 76F 20P / YD 798M 37F 5P
 CDCB GPTA 09/04/2018 5RECS 82%R 29%ILE
 280M 11F -1P 67CM\$ 81NM\$ 112FM\$ 105GM\$
 1.1PL -0.1LIV 1.6DPR 1.5CCR -1.4HCR 2.94SCS
 AJCA 09/04/2018 GPTAT 73%R -0.2 GJUI -4.6 GJPI 73%R 15
 SIRE: ISDK JAS ARTIST GJPI 50 22%ILE

BROTHER(S):
 GABYS JEWELER SAMSON AT ABS GLOBAL
 JPI 9 11%ILE
 GABYS TBONE STARTER-ET AT ANDROGENICS
 GJPI 37 17%ILE
 GABYS TBONE SIDNEY-ET AT ANDROGENICS
 GJPI 10 11%ILE

SISTER(S):
 SHENANDOAH ANT JACE SILK 80%
 4-09 305 2 20100 4.2 843 3.3 656 104DCR 2254C

SISTER(S):
 GABYS BLUEPRINT STAR 80%
 2-11 305 2 17990 5.7 1030 3.8 686 102DCR 2374C
 GABYS JOHNSON SHANTEL-ET 88%
 3-00 305 2 17240 4.9 849 3.8 655 101DCR 2266C
 GABYS ELROY SHILOH 84%

NEXT DAM:
 GABYS J BARBER BILL SATIN-ET 82%
 1-11 305 2 19160 3.9 743 3.2 613 91DCR 2035C
 SIRE: JENKS BARBER BILL GJPI -17 4%ILE

4TH DAM:
 GABYS BVD ROXSHASTA-ET 85%
 4-03 305 2 23750 5.1 1221 3.4 808 99DCR 2791C



LLOLYN REN POLLYANN 3-ET, VG 87 (CAN)
FIFTH DAM OF LOT 175

LOT 175 SWEET HAVEN MADE2B PHENOMAL USA 119383382

BORN 06/08/2015 TATTOO M246 /
DHIA HERD # 61-27-0084 CONTROL # 246
FEMALE EFI 5.1%

MCCOY, LUKE A
CAMPBELLSVILLE, KY
270-646-6550

BREEDER & OWNER

2-09 82%
ST SR DF RA RW RL FA FU RH RUW UC UD TP TL RTR RTS
36 25 32 33 32 29 28 38 34 31 31 34 24 17 34 27
PPA -2333M -77F -102P / YD -2287M -70F -104P
CDCB PTA 08/01/2018 1RECS 43%R 1%ILE
-1251M -52F -48P -318CM\$ -300NM\$ -262FM\$ -254GM\$
1.8PL 1.4LIV 1.0DPR 1.6CCR 2.3HCR 3.04SCS
AJCA 08/01/2018 PTAT 31%R 0.4 JUI 6.6 JPI 34%R -95
ST SR DF RA RW RL FA FU
0.5 -0.1 -0.1 H0.5 0.2 P0.5 S0.3 0.7
RH RUW UC UD TP TL RTR RTS
-0.1 -0.7 0.0 S1.1 W0.1 S0.1 C0.0 C0.3

FRESH: 12/14/2017
BRED: 04/24/2018 DUE: 01/28/2019 TO
RIVER VALLEY VENUS V I P-ET
JE840003126479167 200JE10003
CDCB GPTA 08/01/2018 0%RIP
75%R -997M 0.16% -17F 6%ILE
76%R 0.07% -23P -10CM\$ -19NM\$ -42FM\$ -4GM\$
1.7PL 3.0LIV 1.1DPR 0.1CCR -0.1HCR 3.07SCS
AJCA 08/01/2018 ODAUS
GPTAT 75%R 1.4 GJUI 32.4 GJPI 70%R 1

SISTER(S):
CUMBERLAND GRAND-PRIX PIXIE 82%
1-10 305 3 16310 5.1 835 3.7 597 103DCR 2064C

SIRE:
KCJF MOLLYS RENE MAKERS MARK-ET
USA 117337433
PA -1241M -52F -41P
-294CM\$ -287NM\$ -271FM\$
1.5PL 0.5DPR 1.7CCR 2.2HCR 3.11SCS
PA TYPE 0.6 JPI 41%R -86

DAM:
CUMBERLAND ACTION PHOENIX
USA 118521628
TATTOO / A44
DHIA HERD # 61-27-0084 CONTROL # 10010
2-04 305 3 15410 4.8 736 3.6 551 95DCR 1905C
3-05 281 3 12890 3.8 495 3.6 464 100DCR 1436C
4-04 305 3 15230 4.9 741 3.7 564 103DCR 1951C
5-07 305 3 14190 5.3 753 3.8 542 104DCR 1875C
305 2X ME AVG 4L 14194M 683F 532P 1798C
3-08 88% 5-01 90% 6-03 91%
ST SR DF RA RW RL FA FU RH RUW UC UD TP TL RTR RTS
38 34 44 25 38 30 25 37 42 38 35 26 25 18 38 42
PPA -3030M -145F -116P / YD -2428M -115F -94P
CDCB PTA 08/01/2018 4RECS 57%R 2%ILE
-1084M -51F -42P -283CM\$ -266NM\$ -231FM\$ -220GM\$
1.9PL 2.4LIV 1.4DPR 1.3CCR 2.2HCR 3.06SCS
AJCA 08/01/2018 PTAT 37%R 0.1 JUI 3.4 JPI 49%R -84

HOLLYLANE RENAISSANCE
JECAN00000138720 70JE9984
CDCB PTA 08/01/2018 1049DAUS 357HRDS 3%RIP
99%R -1530M 0.01% -71F 0%ILE
98%R 0.02% -51P -388CM\$ -377NM\$ -354FM\$ -334GM\$
2.1PL 1.5LIV 0.4DPR 1.8CCR 3.2HCR 3.14SCS
AJCA 08/01/2018 800DAUS
GPTAT 96%R 0.5 JUI 12.2 JPI 98%R -117

KCJF SAMBO MOLLY 94%
USA 114277590
TATTOO C670 / C670
DHIA HERD # 61-60-0034 CONTROL # 670
2-00 305 2 13120 4.6 609 3.6 473 90DCR 1629C
3-07 305 2 22930 4.1 942 3.5 812 96DCR 2633C
5-07 305 2 25160 4.4 1119 3.5 872 97DCR 2997C
305 2X ME AVG 3L 20724M 903F 739P 2468C
PPA 6M 11F 7P / YD -916M -33F -29P
CDCB PTA 08/01/2018 3RECS 76%R 4%ILE
-952M -33F -30P -200CM\$ -196NM\$ -188FM\$ -155GM\$
0.8PL -0.7LIV 0.6DPR 1.6CCR 1.2HCR 3.08SCS
AJCA 08/01/2018 PTAT 65%R 0.7 JUI 15.0 JPI 65%R -54

FOREST GLEN AVERY ACTION-ET
USA 111023978 GTHD BBR 100 JH1F JH2F 7JE590
CDCB GPTA 08/01/2018 23906DAUS 2798HRDS 4%RIP
99%R -326M -0.02% -19F 11%ILE
99%R 0.00% -12P 29CM\$ 32NM\$ 40FM\$ 42GM\$
2.7PL 4.0LIV 1.1DPR 0.9CCR 3.1HCR 3.00SCS
AJCA 08/01/2018 12183DAUS
GPTAT 99%R 1.3 GJUI 15.9 GJPI 99%R 17

CUMBERLANDS EXPLOIT PHEONA 69%
USA 115832017
TATTOO / A32
DHIA HERD # 56-36-0051 CONTROL # 5032
2-01 305 2 13740 4.5 613 3.3 454 101DCR 1568C
4-03 269 2 9710 3.8 367 3.2 309 100DCR 1013C
305 2X ME AVG 3L 12729M 548F 424P 1444C
PPA -4377M -197F -164P / YD -3750M -163F -138P
CDCB PTA 08/01/2018 3RECS 56%R 0%ILE
-1710M -73F -62P -563CM\$ -540NM\$ -493FM\$ -443GM\$
-0.9PL 0.5LIV 1.8DPR 1.9CCR 1.2HCR 3.28SCS
AJCA 08/01/2018 PTAT 41%R -0.9 JUI -8.0 JPI 44%R-174
SIRE: REMAKE EXPLOIT GJPI -105 0%ILE

NEXT DAM:
CUMBERLANDS SHUR SHOT PEACHES
SIRE: PINE CREEK REN SHUR SHOT JPI -170 0%ILE
4TH DAM:
HOLLYLANE JUPITER PAULA



GABYS GOLDEN NATTIE, E-90%
FOURTH DAM OF LOT 176

LOT 176 GABYS MAGNUM MILLEY USA 119319857 GT

BORN 12/03/2014 TATTOO G2422 / G2422 BBR 100
DHIA HERD # 61-27-0084 CONTROL # 2422
FEMALE EFI 7.7% JH1F JH2F
2-06 305 3 14590 4.6 671 3.8 561 104DCR 1853C
305 2X ME AVG 1L 16082M 747F 629P 2070C

2-08 85%
ST SR DF RA RW RL FA FU RH RUW UC UD TP TL RTR RTS
34 29 34 32 32 24 37 36 42 37 29 38 24 26 31 32
PPA -422M -22F -11P / YD -709M -39F -21P
CDCB GPTA 09/04/2018 1RECS 79%R 97%ILE
819M 49F 38P 403CM\$ 383NM\$ 338FM\$ 351GM\$
3.0PL -0.8LIV 0.9DPR 0.6CCR -0.5HCR 3.07SCS
AJCA 09/04/2018 GPTAT 79%R 0.7 GJUI 3.6 GJPI 74%R 112
ST SR DF RA RW RL FA FU
1.4 0.6 0.5 L1.0 0.2 S0.5 S0.0 0.2
RH RUW UC UD TP TL RTR RTS
0.6 0.4 0.0 S0.5 C0.0 L0.5 C0.4 C0.6

FRESH: 09/06/2018
SELLING OPEN

SIRE:
WILSONVIEW JEVON MAGNUM-ET
USA 067010044 GT50K BBR 100 JH1F JH2F 203JE927
CDCB GPTA 08/01/2018 6224DAUS 199HRDS 4%RIP
99%R 1237M 0.13% 85F 88%ILE
99%R 0.01% 47P 532CM\$ 516NM\$ 482FM\$ 489GM\$
1.9PL -2.2LIV 1.4DPR 0.4CCR -2.0HCR 3.03SCS
AJCA 08/01/2018 1247DAUS
GPTAT 99%R 0.1 GJUI -7.8 GJPI 99%R 145

DAM:
GABYS ATTORNEY MILDRED
USA 118327336
TATTOO G2572 / G2572
DHIA HERD # 63-12-0008 CONTROL # 2572
2-04 87%
ST SR DF RA RW RL FA FU RH RUW UC UD TP TL RTR RTS
32 27 36 20 41 28 38 39 42 38 36 40 30 26 35 25
PPA 1281M 122F 72P / YD 1698M 160F 94P
CDCB PTA 08/01/2018 1RECS 52%R 58%ILE
286M 28F 17P 199CM\$ 186NM\$ 159FM\$ 124GM\$
1.4PL -0.7LIV -1.6DPR -2.4CCR 0.5HCR 3.07SCS
AJCA 08/01/2018 PTAT 46%R 0.9 JUI 9.3 JPI 45%R 53

MCCOY, LUKE A OWNER
CAMPBELLSVILLE, KY
270-646-6550
GABY JERSEY FARM BREEDER
GREENEVILLE, TN

FOREST GLEN MECCAS JEVON-ET
USA 112797481 GT50K BBR 100 JH1F JH2F 29JE3346
CDCB GPTA 08/01/2018 7826DAUS 847HRDS 7%RIP
99%R 393M 0.05% 28F 16%ILE
99%R -0.03% 9P 114CM\$ 116NM\$ 122FM\$ 108GM\$
0.1PL -1.6LIV 0.1DPR 0.3CCR -0.7HCR 2.87SCS
AJCA 08/01/2018 3822DAUS
GPTAT 99%R -0.3 GJUI -11.8 GJPI 99%R 29
WILSONVIEW IMPULSIVE MONET-ET 88%
USA 067181169 GI BBR 100 JH1F
DHIA HERD # 92-23-0233 CONTROL # 1169
2-00 305 2 16510 5.1 834 3.6 598 100DCR 2068C
3-03 305 2 17250 5.2 894 3.9 677 102DCR 2343C
305 2X ME AVG 2L 19754M 994F 743P 2570C
PPA -32M 56F 35P / YD -320M 39F 15P
CDCB GPTA 09/04/2018 2RECS 87%R 80%ILE
-39M 35F 10P 283CM\$ 265NM\$ 227FM\$ 285GM\$
2.1PL 0.3LIV 2.3DPR 1.6CCR -1.2HCR 3.04SCS
AJCA 09/04/2018 GPTAT 82%R 0.1 GJUI 6.9 GJPI 82%R 81

GABYS LEGAL ATTORNEY-ET
USA 117046179 GT50K BBR 100 JH1C JH2F 11JE1089
CDCB GPTA 08/01/2018 348DAUS 59HRDS 3%RIP
98%R 530M 0.04% 33F 22%ILE
98%R 0.00% 20P 203CM\$ 197NM\$ 183FM\$ 83GM\$
1.7PL -0.2LIV -3.6DPR -3.7CCR 1.6HCR 3.03SCS
AJCA 08/01/2018 237DAUS
GPTAT 96%R 0.7 GJUI 5.3 GJPI 94%R 49

GABYS CHAMP MONDAY (TWIN) 82%
USA 117477047
TATTOO G1871 / G1871
DHIA HERD # 51-04-0510 CONTROL # 1871
2-02 305 2 18340 4.8 877 3.6 661 97DCR 2285C
305 2X ME AVG 1L 24369M 1135F 872P 3015C
PPA 1295M 54F 52P / YD 886M 45F 39P
CDCB PTA 08/01/2018 2RECS 59%R 34%ILE
168M 17F 12P 111CM\$ 102NM\$ 81FM\$ 121GM\$
0.0PL -1.3LIV 1.1DPR 0.4CCR -0.6HCR 3.12SCS
AJCA 08/01/2018 PTAT 48%R 0.5 JUI -1.6 JPI 50%R 33
SIRE: MARGANDALE CHERRY CHAMP (TWIN) GJPI 54 17%ILE

SISTER(S):
GABYS MAXIMUS MACY 80%
4-00 305 2 20400 5.9 1194 3.6 737 85DCR 2548C

NEXT DAM:
GABYS ANDREW MONDAY 87%
5-02 303 2 20840 5.3 1098 3.7 775 99DCR 2681C
SIRE: GABYS ADONIS ROX ANDREW-ET GJPI -21 5%ILE

4TH DAM:
GABYS GOLDEN NATTIE 90%
4-02 292 2 14710 5.7 833 3.8 555 93DCR 1920C



HAPPY M SHOWSTOPPIN BEAUTY {6}, VG-87%
DAM OF LOT 177



SWEET HAVEN MY FAIR LADY {6}, VG-88%
SISTER TO DAM OF LOT 177

LOT 177 SWEET HAVEN BLAZING BEAUTY USA 067211263

BORN 11/14/2016 P1
FEMALE EFI 7.7% AMERICAN ID 263 / 263
PA 345M 28F 15P
65CM\$ 67NM\$ 71FM\$
0.8PL -2.0DPR -2.3CCR -0.1HCR 3.09SCS
PA TYPE 0.9 JPI 34%R 17
ST SR DF RA RW RL FA FU
0.9 0.5 0.8 11.0 0.3 P0.3 S0.0 0.8
RH RUW UC UD TP TL RTR RTS
0.8 0.5 0.4 S1.0 C0.3 S0.5

BRED: 03/09/2018 DUE: 12/13/2018 TO
WILSONVIEW JEVON MAGNUM-ET
USA 067010044 203JE927
CDCB GPTA 08/01/2018 6224DAUS 199HRDS 4%RIP
99%R 1237M 0.13% 85F 88%ILE
99%R 0.01% 47P 532CM\$ 516NM\$ 482FM\$ 489GM\$
1.9PL -2.2LIV 1.4DPR 0.4CCR -2.0HCR 3.03SCS
AJCA 08/01/2018 1247DAUS
GPTAT 99%R 0.1 GJUI -7.8 GJPI 99%R 145
BRED USING SEXED SEMEN

SIRE:
HEARTLAND MERCHANT TOPEKA-ET
USA 067332021 GT50K BBR 100 JH1F JH2F 7JE1169
CDCB GPTA 08/01/2018 10404DAUS 1077HRDS 12%RIP
99%R 399M 0.14% 47F 17%ILE
99%R 0.04% 22P 148CM\$ 137NM\$ 110FM\$ 29GM\$
-0.5PL -6.8LIV -4.7DPR -5.2CCR -1.0HCR 3.27SCS
AJCA 08/01/2018 3969DAUS
GPTAT 99%R 1.8 GJUI 21.7 GJPI 99%R 35

DAM:
HAPPY M SHOWSTOPPIN BEAUTY {6}
USA 117392980
TATTOO / M230
DHIA HERD # 61-27-0084 CONTROL # 10006
4-03 305 3 21540 3.8 822 3.2 691 97DCR 2269C
5-04 305 3 22540 4.0 902 3.3 754 102DCR 2486C
6-05 305 3 20070 4.0 800 3.4 673 104DCR 2211C
305 2X ME AVG 3L 19595M 789F 655P 2169C
5-03 85% 6-07 87%
ST SR DF RA RW RL FA FU RH RUW UC UD TP TL RTR RTS
34 37 36 22 36 28 29 27 30 40 33 17 28 20 36 27
PPA 2487M -2F 33P / YD 1216M -18F 10P
CDCB PTA 08/01/2018 4RECS 55%R 16%ILE
357M -12F 0P -19CM\$ -4NM\$ 31FM\$ -2GM\$
2.1PL 0.3LIV 0.7DPR 0.7CCR 0.9HCR 2.91SCS
PA TYPE -0.1 JUI JPI 37%R -1

SISTER(S):
SWEET HAVEN MY FAIR LADY {6} 88%
4-11 300 3 17060 5.2 879 3.7 632 104DCR 2186C

MCCOY, LUKE A BREEDER & OWNER
CAMPBELLSVILLE, KY
270-646-6550

SUNSET CANYON MERCHANT-ET
USA 114256027 GT50K BBR 100 JH1C JH2F 11JE884
CDCB GPTA 08/01/2018 2052DAUS 248HRDS 3%RIP
99%R 58M 0.13% 28F 13%ILE
99%R 0.03% 9P 80CM\$ 69NM\$ 44FM\$ -47GM\$
-0.2PL -3.0LIV -4.6DPR -5.3CCR -2.5HCR 3.02SCS
AJCA 08/01/2018 1403DAUS
GPTAT 99%R 1.4 GJUI 15.2 GJPI 99%R 18
HEARTLAND NATHAN TEXAS-ET 95%
USA 067041437 GT50K BBR 100 JH1F JH2F
DHIA HERD # 48-89-0168 CONTROL # 1437
2-10 305 3 21850 4.6 1008 3.9 843 93DCR 2785C
3-11 305 3 26340 4.3 1130 3.8 991 92DCR 3185C
5-01 305 3 25940 4.6 1185 3.7 963 94DCR 3232C
7-00 183 3 17610 4.8 844 3.5 610 79DCR 2108C
305 2X ME AVG 5L 21944M 1006F 828P 2737C
PPA 1718M 28F 71P / YD 1190M 28F 56P
CDCB GPTA 09/04/2018 5RECS 93%R 45%ILE
401M 11F 22P 160CM\$ 145NM\$ 112FM\$ 91GM\$
1.0PL -0.9LIV -1.9DPR -1.1CCR 0.7HCR 3.06SCS
AJCA 09/04/2018 GPTAT 90%R 1.5 GJUI 19.7 GJPI 89%R 54

BW BLAISE-ET
USA 114203029 GT50K BBR 100 JH1F JH2F 200JE988
CDCB GPTA 08/01/2018 1665DAUS 196HRDS 3%RIP
99%R 456M -0.10% 2F 15%ILE
99%R -0.03% 11P 93CM\$ 95NM\$ 102FM\$ 114GM\$
2.3PL -0.1LIV 1.8DPR 1.3CCR 2.0HCR 2.91SCS
AJCA 08/01/2018 513DAUS
GPTAT 98%R -0.2 GJUI -0.2 GJPI 98%R 36

HAPPY M SULTANS REJOYCE {5}
USA 115453379
TATTOO / M146
DHIA HERD # 61-27-0084 CONTROL # 10001
PPA -162M -63F -30P / YD -416M -62F -34P
CDCB PTA 08/01/2018 3RECS 60%R 7%ILE
-295M -26F -17P -135CM\$ -124NM\$ -98FM\$ -118GM\$
1.6PL 0.4LIV 0.3DPR 0.4CCR -0.2HCR 2.91SCS
AJCA 08/01/2018 PTAT 34%R 0.0 JUI 2.5 JPI 50%R -38
SIRE: SHF CENTURION SULTAN GJPI 1 9%ILE

NEXT DAM:
HAPPY M COUNCILLER CLASS {4}
SIRE: GLENHOLME COUNCILLER GJPI -56 3%ILE

4TH DAM:
HAPPY M PRINCESS SARAH {3}

Index to Consignors

Consignor

RE	LE	Lot
BAUM, JANELL M, CLINTON, IL		
.....	D629	13
CROSSWIND JERSEYS, ELKTON, SD		
7241	7241	70
7283	7283	71
7336	7336	72
7338	7338	73
7398	7398	74
7421	7421	75
7427	7427	76
7447	7447	77
7455	7455	78
7461	7461	79
7685	7685	80
7470	7470	81
7484	7484	82
7485	7485	83
7500	7500	84
7504	7504	85
7506	7506	86
7508	7508	87
7516	7516	88
7517	7517	89
7541	7541	90
7555	7555	91
7526	7526	92
7558	7558	93
7561	7561	94
7566	7566	95
7568	7568	96
7571	7571	97
7572	7572	98
7599	7599	99
7601	7601	100
7602	7602	101
7604	7604	102
7605	7605	103
7607	7607	104
7612	7612	105
7615	7615	106
7622	7622	107
7629	7629	108
7630	7630	109
7632	7632	110
7635	7635	111
7638	7638	112
7641	7641	113
7659	7659	114
7643	7643	115
7674	7674	116
7600	7600	117
D & D JERSEYS, NEWTON, WI		
N12	N12	147
M40	M40	148
L19	L19	149
N36	N36	150
N18	N18	151
D&D JERSEYS & PHILLIPS DENNIS, NEWTON, WI		
M5	M5	152
DEMENT, CHERYL, KENNEY, IL		
.....	D635	10
.....	D634	11
.....	D601	12
DEMENTS JERSEYS, KENNEY, IL		
.....	D618	14
EGGINK, ROD, BECKER, MN		
E146	E146	9
ENDRES JAZZY JERSEYS, LODI, WI		
5745	5745	15
5913	5913	16
5928	5928	17
6105	6105	18
6301	6301	19
6316	6316	20
6372	6372	21
6381	6381	22
6396	6396	23
6409	6409	24
6415	6415	25
6421	6421	26
6423	6423	27
6526	6526	28
6544	6544	29

Consignor

RE	LE	Lot
6558	6558	30
6564	6564	31
6567	6567	32
.....	S578	33
HOARDS DAIRYMAN FARM, FORT ATKINSON, WI		
3130	3130	123
3151	3151	124
3195	3195	125
3217	3217	126
3271	3271	127
3284	3284	128
3285	3285	129
3287	3287	130
3301	3301	131
3304	3304	132
3327	3327	133
3331	3331	134
3340	3340	135
3342	3342	136
3345	3345	137
3346	3346	138
3352	3352	139
3353	3353	140
3357	3357	141
3366	3366	142
3390	3390	143
3399	3399	144
3402	3402	145
3406	3406	146
HUFF, JEFF, SHARON, WI		
12	12	118
15	15	120
5	5	121
KILGUS DAIRY, FAIRBURY, IL		
843	843	6
5130	5130	7
KILGUS DAIRY/CARLA KILGUS, FAIRBURY, IL		
759	759	8
LAUFENBERG, GERALD, MOUNT HOREB, WI		
5163	5163	1
5629	5629	2
5436	5436	3
5458	5458	4
5646	5646	5
LEHNERTZ, TRAVIS, PLAINVIEW, MN		
2219	2219	34
2229	2229	35
2236	2236	36
2222	2222	37
2244	2244	38
2136	2136	39
2272	2272	40
2296	2296	41
2238	2238	42
2205	2205	43
2223	2223	44
2203	2203	45
2268	2268	46
2180	2180	47
2227	2227	48
2197	2197	49
2201	2201	51
LEUM TOM & DONNA, VIROQUA, WI		
173	173	63
198	198	65
236	236	66
234	234	67
238	238	68
5500	5500	69
LEUM, JACOB, VIROQUA, WI		
215	215	61
206	206	62
207	207	64
MAPLE CREEK JERSEYS, NEW LONDON, WI		
3502	3502	59
MARTIN, JAMES Z, LIME SPRINGS, IA		
1079	1079	50
604	604	52
608	608	53
596	596	54

Consignor

RE	LE	Lot
MCCOY, LUKE A, CAMPBELLSVILLE, KY		
261	261	168
249	249	169
G2058	G2058	170
.....	TA378	171
256	256	172
.....	M01	173
G2326	G2326	174
M246	175
G2422	G2422	176
263	263	177
PHILLIPS DUANE & DEBRA, GOLDEN, IL		
.....	GF319	153
SORENSEN CHRIS & CHERYL, PINE RIVER, WI		
3505	3505	57
3503	3503	58
SORENSONS HILLVIEW JERSEY FARM INC, PINE RIVER, WI		
3500	3500	55
3504	3504	56
3493	3493	60
VANDELL FARMS INC, SHARON, WI		
14	14	119
156	156	154
158	158	155
239	239	156
246	246	157
255	255	158
258	258	159
262	262	160
266	266	161
296	296	162
303	303	163
341	341	164
342	342	165
345	345	166
350	350	167
ZIMMERMAN, BRETT, WINNEBAGO, IL		
.....	Z2	122

