

opportunity in the heart of dairyland

Dairyland *Protein* Sale



Friday, October 4, 2019 11:00 AM (CDT)

Rock County 4-H Fairgrounds,
Janesville, Wisconsin

TERMS AND CONDITIONS FOR CONSIGNMENT SALES

Adopted December 31, 2005 by the American Jersey Cattle Association

TERMS: The terms of the sale are cash, check, or wire transfer for the full purchase price in U.S. funds on sale day. Parties unknown to the seller or sale management must furnish a statement or letter from his/her bank or a certified check. The seller, sponsor, or sale manager reserves the right to require payment by wire transfer, certified check, or in cash. If other arrangements for payment are made with the seller, a written agreement acknowledging such terms and signed by both parties must be filed with the sale clerk prior to release. All payments must be made to the sale clerk. No release will be given prior to a satisfactory settlement, whereupon a signed order from the clerk must be presented to the loading supervisor. Seller retains title until payment has been honored unless other arrangements are made. Buyers are entitled to warranties as listed below only after full compliance with these terms.

SALE POSITIVE: The highest bidder shall be the buyer. Every animal is pledged to absolute sale unless withdrawn for cause as determined by the sale manager. In case of dispute the animal shall again be put up for advance bids, and if there be no advance bid, the animal shall be sold to the person from whom the auctioneer accepted the last bid. If two or more claim the bid, the auctioneer shall indicate the party whose bid was recognized. Other claimants will be given an opportunity to increase the bid. Bidding directly or indirectly on an animal in which the bidder or any person for whom the bid is made has an ownership interest is prohibited unless the intention to bid is disclosed specific to each animal in the catalog or announced from the auction stand.

CERTIFICATES OF REGISTRATION: Certificates of registration or identification (whichever applies) showing transfer to the buyer on the records of the American Jersey Cattle Association will be furnished by the seller for each animal at no cost within a reasonable period of time. An animal may not be transferred back to the seller for a period of one year except at the discretion of the American Jersey Cattle Association. Registration certificates show registration on the records of the American Jersey Cattle Association, but are not documents of title.

CATALOG INFORMATION: The material in the sale catalog has been carefully edited. Any errors, omissions, or information noted after printing of the catalog will be announced from the auction stand. Such announcements will take precedence over printed matter in the catalog. In any event, neither the sponsor nor the sale manager shall be responsible for errors or omissions.

RISK: All animals are at the buyer's risk as soon as struck off, but will be cared for at no cost for 24 hours. Buyers must make arrangements for care of their purchases beyond the 24 hour period. Animals are solely at the seller's risk prior to being struck off, including that time while under the care and supervision of the sponsor or sale manager.

WARRANTIES:

- (a) **Title.** The seller warrants clear title to the animal and other items sold and the right to sell the same.
- (b) **Breeding.** The seller guarantees his/her animals to be breeders, but not beyond the purchase price, with the following understanding:
 - Males:** Should any bull within four months after the sale date or within four months after reaching the age of fourteen months, whichever is later, fail to prove a breeder after being used on a registered Jersey female known to be a breeder, the matter shall be reported in writing to the seller who shall have four months from the date the bull is returned to him/her to prove him to be a breeder, before refunding the full purchase amount or making other satisfactory settlement with the buyer.
 - Females:** Any female that has freshened normally within ninety days prior to the date of sale is, by that fact, considered to be a breeder. Should any other female when fresh over ninety days fail to become pregnant within four months of the sale date, or if she is less than sixteen months old when sold fail to become pregnant by the time she reaches the age of twenty months, after having been bred to a registered Jersey bull known to be a breeder and after having been treated by a licensed veterinarian, the matter shall be reported in writing to the seller within 90 days of the applicable limit, and the seller shall then have the privilege for four months after receiving the animal to prove her a breeder before refunding the full purchase price or making other settlement satisfactory to the buyer. Females bred when sold and pronounced in calf are presumed to be pregnant, but pregnancy is not guaranteed unless so announced. The seller makes no warranty that pregnant females will deliver calves or that they will carry them full term. Superovulation or flushing of a female after the sale negates any breeding warranty. Unless notice has been given to the sale manager prior to sale date and is noted in the catalog or announced from the auction stand that a female has been superovulated or flushed prior to sale date, the seller warrants that such is not the case. For animals that have been superovulated or flushed, a complete record of all embryo transfer offspring, pregnancies, and frozen embryos by service sire are to be given to the sale manager.
- (c) **Embryos.** Only Grade 1 embryos collected and processed by an embryo transfer business (ETB) certified by the American Embryo Transfer Association (AETA) will be sold. Sale manager will have a copy of the Certificate of Embryo Recovery and Certificate of Freezing (AETA Forms A and C) before and during any sale.
- (d) **Choice of Pregnancy.** Should an animal chosen from a specified flush fail to meet the breeding warranties, or should an animal of the sex specified by the buyer not result from a specified flush, the buyer and seller will take the following steps:
 1. Seller will offer the choice of remaining animals from the specified flush, and/or
 2. Seller will offer the choice of another flush already implanted or of a future flush. If the buyer accepts the choice of a future flush, unless otherwise agreed no interest will be charged to the buyer, but payment schedules will remain the same.
 3. If neither of the above options are acceptable to the buyer, the seller will make full refund of all payments received.
- (e) **Limited Warranties.** The Seller makes no other warranties, express or implied, including without limitation, merchantability or fitness for a particular purpose. All warranties cease when an animal is resold or transferred by the original purchaser.

HEALTH CERTIFICATE: The seller will provide to the buyer an official health certificate for interstate shipment of each animal. No warranty is made as to the condition or health of the animal or the result of any future health test or as to the condition of an animal's udder following calving. Herd and/or area accreditation and certification status and calfhood vaccination status will be printed in the catalog or announced from the auction stand. Health tests and condition for export sales to foreign countries or states with special health requirements are the sole responsibility of the buyer unless otherwise announced from the auction stand or otherwise agreed prior to sale between the seller and the potential buyer.

SHIPPING: Assistance will be given in loading and shipping animals after the sale but no risk is assumed by anyone associated with the sale when such assistance is given. All costs, risks and responsibilities are borne by the buyer, and transportation charges on all animals subject to adjustment shall be paid by the buyer, unless other arrangements are made.

ABSENTEE BIDDERS: While it is preferable for prospective bidders to attend the sale in person, for the convenience of those not present, members of the sales force will represent you at the sale. Others handling bids for absentee buyers should identify themselves to the sponsor or sale manager before the sale to ensure that the terms of the sale are complied with. Any person handling a bid for an absentee buyer does so as agent only and is not responsible to the buyer for any animal he may purchase in that capacity.

RESPONSIBILITY: The seller is solely responsible for all warranties, as to animals or other property offered for sale. The sale manager, auctioneer and sponsor are acting as agents only and are not responsible for the title, condition, quality, fitness, or productiveness of any animals or other items sold.

Examination of all purchases should be made immediately after purchase, and any complaint must be reported to the sale manager before the close of the sale. Neither the sale manager, the sponsor, the seller, the auctioneer, nor anyone associated with the sale shall be responsible for accident, injury or property loss to anyone attending the sale. The sale manager, sponsor, and auctioneer shall not be liable for payment of the purchase price of any animal or other item sold. In submitting entries and/or selling animals or other items, the seller agrees to the terms and conditions set forth herein and assumes full responsibility of his or her animals.

PENALTIES: Violations of these terms and conditions shall be considered unethical sales practices and shall subject the violator to such penalties as may be imposed by the American Jersey Cattle Association.

Dairyland Protein Sale

Friday, October 4, 2019 - 11:00 AM (CDT)
Rock County 4-H Fairgrounds, Janesville, Wisconsin
GPS: 1301 Craig Ave., Janesville, WI 53545

Sale Staff

Greg Lavan	JMS Manager.....	614/216-8838
Jason Robinson	AJCA-NAJ Area Representative	614/216-5862
Kristin Paul.....	AJCA-NAJ Area Representative	209/402-5679
Ron Mosser.....	AJCA-NAJ Area Representative	614/264-0142
Danielle Brown.....	AJCA-NAJ Area Representative	614/266-2419
Sydney Endres.....	AJCA-NAJ Area Representative	614/313-5818
Dyon Helmuth	AJCA-NAJ Area Representative	614/264-0140
Erica Davis.....	AJCA-NAJ Area Representative and Clerk	614/361-9716
Neal Smith	AJCA-NAJ Executive Secretary.....	209/988-0601
Lynn Lee	Auctioneer, #RP07145.....	615/390-6312

Any member of the sale staff would be glad to handle your bids in complete confidence.

All animals tested for interstate shipment. All eligible animals are official calfhood vaccinates, unless noted or announced. All animals have been tested for BVD-PI, tuberculosis, and brucellosis.

All milking cows will be tested for *Staph aureus* and *Mycoplasma* species.

Directions to the fairgrounds: Exit from I-90 at Hwy 26 and turn Southwest towards Janesville. Continue for about 1 mile on Hwy 26/Milton Avenue and turn left onto Mt. Zion Street. Turn right on Randall Avenue and continue to the fairgrounds.



Discover, Visa, MasterCard, and American Express accepted.

NOTICE TO ALL BIDDERS ON A CHANGE TO PAYMENT TERMS: Cash, Check, Debit Card, Visa, MasterCard, American Express or Discover accepted. 3% buyer's premium on all sales with 3% waived for cash or check.

The pedigrees in this catalog are prepared by sale management using the most recent pedigree information available. Breeding and production information is provided to us by the consignors. Although information is verified to the best of sale management's knowledge, management can not guarantee against errors or omissions.

All announcements from the box on sale day, take precedence over printed materials.

ON THE COVER

Front view from THE JERSEY paintings by Bonnie L. Mohr, commissioned by the American Jersey Cattle Association.
Copyright © American Jersey Cattle Association 2018
All Rights Reserved

Sale Headquarters

Super 8 Janesville

3430 Milton Ave., Janesville, WI
Phone/Fax: 608/756-2040

Online catalog available at <http://JMS.USJersey.com>



6486 E. Main Street, Reynoldsburg, OH 43068
614.322.4473 Hannah Meller 614.322.4496 fax
JMS@USJersey.com | <http://JMS.USJersey.com>

The American Jersey Cattle Association and National All-Jersey Inc., promote the use of authentic and unaltered photographic images of Jersey animals, and disapproves of the use of any photographic images that alter the body of the Jersey animal. The American Jersey Cattle Association therefore requests that all photographic images of Jersey animals submitted for publication in catalogs of Jersey Marketing Service contain no alterations to the body of the animal.

Despite its best efforts to ensure that only unaltered photographs of Jersey animals are used in this publication, the American Jersey Cattle Association cannot guarantee that every photographic image of a Jersey animal is authentic and unaltered.



BRIDON PATRICK RADIANCE, EX (CAN)
FOURTH DAM OF LOT 1



BRIDON DORIS GLADYS 6K, VG-86%
SIXTH DAM OF LOT 1

LOT 1 BJ KNOCKOUT CUSTER {6} USA 119827129

BORN 08/13/2016 TATTOO / B123
DHIA HERD # 35-14-0357 CONTROL # 1796
FEMALE EFI 4.8%

1-09 305 2 11680 5.0 586 3.8 447 101DCR 1547C
2-10 82 2 3617 5.1 183 3.3 120 RIP
305 2X ME AVG 1L 15736M 777F 604P 2082C

3-00 83%
ST SR DF RA RW RL FA FU RH RUW UC UD TP TL RTR RTS
38 34 36 25 34 27 18 36 32 34 32 36 30 34 23 27

PPA -3385M -103F -83P / YD -2959M -97F -77P
CDCB PTA 08/01/2019 1RECS 49%R 3%ILE
-1260M 0.15% -32F 0.08% -30P -175CM\$ -183NM\$ -206FM\$
1.1PL 0.6LIV 0.8DPR 0.2CCR -0.4HCR 3.17SCS -154GM\$

PA TYPE 0.8 JUI JPI 40%R -57
ST SR DF RA RW RL FA FU
0.6 0.1 -0.2 H1.0 0.3 P0.8 S0.7 1.4
RH RUW UC UD TP TL RTR RTS
0.3 -0.5 -0.1 S2.2 W0.1 L0.6

FRESH: 06/20/2019
BRED: 09/19/2019 DUE: 06/24/2020 TO
RIVER VALLEY CECE CHROME-ET
JE840003012423929 7JE5004
CDCB GPTA S 08/01/2019 1874DAUS 295HRDS 36%RIP
99%R 1185M 0.03% 63F 97%ILE
99%R 0.01% 44P 583CM\$ 529FM\$ 516GM\$
5.3PL -2.2LIV 0.6DPR 0.7CCR 2.7HCR 2.80SCS
AJCA 08/01/2019 1144DAUS
GPTAT 98%R 2.8 GJUI 33.0 GJPI 95%R 191

58 LBS ON THE SEPTEMBER TEST
SCC 92

SIRE:
NORSE STAR KNOCKOUT {5}
USA 117381535 GT50K BBR 100 JH1F 138JE4835
CDCB GPTA S 08/01/2019 60DAUS 19HRDS 5%RIP
92%R -1442M 0.21% -30F 3%ILE
93%R 0.08% -37P -275CM\$ -280NM\$ -295FM\$ -264GM\$
-1.1PL -1.5LIV -0.8DPR -1.4CCR -1.4HCR 3.24SCS
AJCA 08/01/2019 78DAUS
GPTAT 91%R 1.2 GJUI 21.4 GJPI 86%R -87

DAM:
BJ PREMIER CLEVER
USA 118769789
TATTOO / B58
DHIA HERD # 35-14-0357 CONTROL # 1565
1-11 305 2 11460 5.1 586 3.8 439 101DCR 1519C
2-11 304 2 13840 5.2 720 4.0 551 102DCR 1908C
3-11 305 2 17100 5.2 882 3.8 655 102DCR 2266C
5-00 296 2 17270 5.1 878 3.9 677 102DCR 2343C
305 2X ME AVG 4L 17239M 861F 654P 2263C

2-03 84% 3-05 90% 5-04 91%
ST SR DF RA RW RL FA FU RH RUW UC UD TP TL RTR RTS
40 25 45 25 42 25 26 39 45 40 26 25 25 25 25 45
PPA -1996M -40F -31P / YD -1990M -46F -34P
CDCB PTA 08/01/2019 4RECS 57%R 10%ILE
-1029M 0.14% -23F 0.10% -19P -9CM\$ -26NM\$ -66FM\$
3.3PL 2.6LIV 2.4DPR 1.8CCR 0.6HCR 3.07SCS 10GM\$
AJCA 08/01/2019 PTAT 47%R 0.3 JUI 4.7 JPI 48%R -9

SISTER(S):
BJ APPLEJACK CALICO 91%
2-08 257 2 17100 4.7 798 3.6 622 55DCR 2139C

NEHLS, BRANDON JOHN BREEDER & OWNER
HUSTISFORD, WI
920-349-8354

BRIDON REMAKE COMERICA-ET
JECAN00008422994 GTHD BBR 100 JH1F 200JE131
CDCB GPTA S 08/01/2019 5038DAUS 1616HRDS 4%RIP
99%R -1398M 0.23% -25F 0%ILE
99%R 0.04% -43P -335CM\$ -332NM\$ -327FM\$ -340GM\$
-2.0PL -2.6LIV -2.2DPR -2.6CCR -1.3HCR 3.03SCS
AJCA 08/01/2019 3287DAUS
GPTAT 99%R 1.0 GJUI 18.7 GJPI 98%R -104

NORSE STAR TEQUILA KATIE {4} 94%
USA 116020457 GT50K BBR 100 JH1F
TATTOO / N2503
DHIA HERD # 35-63-0983 CONTROL # 3420
1-09 278 3 13710 5.6 765 4.0 545 88DCR 1887C
2-08 285 3 20490 6.2 1261 4.0 814 94DCR 2818C
3-07 305 3 29980 5.0 1494 4.1 1232 94DCR 4106C
4-10 305 3 21650 6.3 1358 3.8 830 93DCR 2872C
305 2X ME AVG 4L 22088M 1289F 900P 3084C
PPA -235M 73F 25P / YD -1435M 0F -22P
CDCB GPTA S 09/03/2019 4RECS 87%R 4%ILE
99%R 0.14% -19F 0.06% -22P -153CM\$ -159NM\$ -178FM\$
-0.1PL -1.9LIV -1.1DPR -2.7CCR -1.8HCR 3.16SCS -171GM\$
AJCA 09/03/2019 GPTAT 82%R 1.6 GJUI 27.7 GJPI 80%R -47

HAWARDEN IMPULS PREMIER
USA 067107510 GT50K BBR 100 JH1C 29JE3756
CDCB GPTA S 08/01/2019 6916DAUS 1089HRDS 6%RIP
99%R -479M 0.23% 22F 31%ILE
99%R 0.13% 8P 308CM\$ 274NM\$ 197FM\$ 264GM\$
4.0PL 3.1LIV 2.0DPR 0.3CCR 0.0HCR 3.07SCS
AJCA 08/01/2019 3804DAUS
GPTAT 99%R 1.0 GJUI 11.7 GJPI 99%R 78

BJ MR FIX IT CLEAVER 92%
USA 117438527
TATTOO / B05
DHIA HERD # 35-14-0357 CONTROL # 1329
2-01 257 2 7550 4.9 373 3.6 275 100DCR 951C
3-00 291 2 10230 5.0 509 3.7 377 102DCR 1304C
4-00 286 2 13200 5.2 687 3.8 495 101DCR 1712C
5-00 305 2 11780 4.6 540 3.6 423 102DCR 1450C
305 2X ME AVG 5L 12533M 605F 455P 1572C
PPA -3969M -183F -127P / YD -3381M -139F -105P
CDCB PTA 08/01/2019 5RECS 55%R 0%ILE
-1635M 0.07% -65F 0.05% -50P -321CM\$ -319NM\$ -315FM\$
2.5PL 1.9LIV 2.3DPR 2.8CCR 1.3HCR 3.02SCS -246GM\$
AJCA 08/01/2019 PTAT 42%R -0.3 JUI 6.0 JPI 44%R -97
SIRE: MISTER FIX-IT-ET

SISTER(S):
JO ED JUDE CHANCEL 82%

NEXT DAM:
BRIDON REN RAD CHANCEL-ET 90%
8-03 298 2 16140 4.2 680 3.5 566 102DCR 1872C
SIRE: HOLLYLANE RENAISSANCE JPI -117 0%ILE

4TH DAM:
BRIDON PATRICK RADIANCE EX (CAN)
9-00 305 2 18778 4.6 858 3.6 668 CAN 2298C
JUNIOR CHAMPION, 1991 KENTUCKY STATE FAIR
5 STAR BROOD COW, DECEMBER 2011



REMAKE PENNY OF JAUQUET, E-93%
FOURTH DAM OF LOT 2

LOT 2 BJ TERPSTER POPTART USA 173107184

BORN 06/11/2017 TATTOO / B140
DHIA HERD # 35-14-0357 CONTROL # 1877
FEMALE EFI 5.8%

NEHLS, BRANDON JOHN BREEDER & OWNER
HUSTISFORD, WI
920-349-8354

1-10 127 2 6964 3.9 269 3.4 234 RIP
PPA -1843M -136F -45P / YD -1882M -156F -44P
CDCB PTA 08/01/2019 1RECS 47%R 1%ILE
-697M -0.07% -47F 0.02% -22P -264CM\$ -258NM\$ -248FM\$
0.2PL -0.6LIV -1.4DPR -1.2CCR 0.3HCR 3.21SCS -261GM\$
PA TYPE 1.3 JUI JPI 40%R -74
ST SR DF RA RW RL FA FU
0.5 -0.5 1.0 H0.7 0.1 P0.5 S0.3 0.9
RH RUW UC UD TP TL RTR RTS
1.4 0.8 0.5 S1.3 C0.4 L0.4

FRESH: 05/06/2019
BRED: 09/05/2019 DUE: 06/10/2020 TO
ALL LYNNS LOUIE VALENTINO-ET
USA 116279413 7JE1038
CDCB GPTA S 08/01/2019 18882DAUS 2083HRDS 9%RIP
99%R 774M -0.08% 20F 31%ILE
99%R -0.02% 24P 283CM\$ 281NM\$ 278FM\$ 157GM\$
4.2PL 3.3LIV -2.7DPR -3.6CCR 0.9HCR 2.97SCS
AJCA 08/01/2019 8556DAUS
GPTAT 99%R 1.9 GJUI 17.1 GJPI 99%R 77
64 LBS ON THE SEPTEMBER TEST
SCC 56

SIRE:
WF ACTION TERPSTER
USA 118049214 GT80K BBR 100 JH1F 94JE3877
CDCB GPTA S 08/01/2019 175DAUS 104HRDS 13%RIP
94%R -87M -0.16% -36F 4%ILE
94%R -0.02% -7P -152CM\$ -142NM\$ -122FM\$ -157GM\$
0.3PL 0.0LIV -1.7DPR -0.1CCR 0.1HCR 3.14SCS
AJCA 08/01/2019 126DAUS
GPTAT 91%R 1.5 GJUI 11.5 GJPI 89%R -35

DAM:
BJ TEQUILA POLLY
USA 119017661
TATTOO / B64
DHIA HERD # 35-14-0357 CONTROL # 1611
2-01 305 2 11620 4.8 556 3.6 415 101DCR 1434C
3-01 305 2 13280 4.7 619 3.7 489 102DCR 1668C
305 2X ME AVG 2L 14930M 698F 539P 1852C

2-09 86% 3-04 90%
ST SR DF RA RW RL FA FU RH RUW UC UD TP TL RTR RTS
40 30 37 31 34 30 26 28 38 40 32 33 32 24 35 31
PPA -4197M -180F -137P / YD -3679M -158F -121P
CDCB PTA 08/01/2019 2RECS 57%R 0%ILE
-1297M 0.07% -48F 0.04% -40P -345CM\$ -341NM\$ -334FM\$
0.1PL -1.2LIV -1.1DPR -2.4CCR 0.5HCR 3.11SCS -336GM\$
AJCA 08/01/2019 PTAT 47%R 1.0 JUI 15.6 JPI 50%R-102

FOREST GLEN AVERY ACTION-ET
USA 111023978 GTHD BBR 100 JH1F 7JE590
CDCB GPTA S 08/01/2019 23977DAUS 2797HRDS 4%RIP
99%R -327M -0.02% -19F 11%ILE
99%R 0.00% -12P 30CM\$ 33NM\$ 41FM\$ 42GM\$
2.7PL 4.1LIV 1.1DPR 0.9CCR 2.9HCR 3.00SCS
AJCA 08/01/2019 12185DAUS
GPTAT 99%R 1.3 GJUI 16.4 GJPI 99%R 18

WF ATTABOY TIFFANY 94%
USA 115772490 GT8K BBR 100 JH1F
TATTOO / W802
DHIA HERD # 52-33-0019 CONTROL # 4802
1-11 305 2 12100 4.3 524 3.6 434 96DCR 1440C
3-05 305 2 16130 4.4 708 3.6 576 98DCR 1931C
4-05 305 2 18620 4.5 840 3.7 693 98DCR 2306C
5-07 203 2 14150 4.0 568 3.6 504 90DCR 1608C
305 2X ME AVG 4L 17074M 730F 620P 2028C
PPA -750M -95F -25P / YD -925M -101F -35P
CDCB GPTA S 09/03/2019 4RECS 84%R 2%ILE
-569M -0.04% -35F -0.02% -24P -237CM\$ -223NM\$ -196FM\$
-0.2PL -2.4LIV -0.1DPR 0.7CCR -0.7HCR 3.10SCS -190GM\$
AJCA 09/03/2019 GPTAT 81%R 1.1 GJUI 15.2 GJPI 77%R -62

TOWER VUE PRIME TEQUILA-ET
USA 114816452 GTHD BBR 100 JH1F 76JE156
CDCB GPTA S 08/01/2019 4793DAUS 1400HRDS 11%RIP
99%R -1404M 0.21% -29F 0%ILE
99%R 0.08% -35P -376CM\$ -378NM\$ -391FM\$ -424GM\$
-2.3PL -4.1LIV -3.9DPR -5.6CCR -1.7HCR 3.40SCS
AJCA 08/01/2019 3195DAUS
GPTAT 99%R 1.8 GJUI 26.0 GJPI 98%R -123

BJ GREAT FIRE POWER
USA 118103077 GT45K BBR 100 JH1F
TATTOO / B29
DHIA HERD # 42-31-0714 CONTROL # 1000
PPA -877M -3F -31P / YD -992M -28F -37P
CDCB GPTA S 09/03/2019 3RECS 81%R 10%ILE
-597M 0.05% -18F 0.03% -16P -25CM\$ -32NM\$ -44FM\$
2.4PL 1.6LIV 1.7DPR 0.9CCR 2.8HCR 2.83SCS -4GM\$
AJCA 09/03/2019 GPTAT 78%R -0.3 GJUI 0.1 GJPI 76%R -5
SIRE: AVONLEA CF GT BALLS OF FIRE-ET GJPI -20 5%ILE

SISTER(S):
BJ GOVERNOR PEPPERMINT 93%
4-09 305 2 16980 5.2 878 3.8 637 102DCR 2204C
BJ GOVERNOR PEANUT 92%
4-05 305 2 15730 5.3 830 3.9 619 102DCR 2143C

NEXT DAM:
BJ VINDICATION PEEWEE-ET 93%
6-06 305 2 17870 4.7 847 3.4 600 102DCR 2072C
SIRE: VINDICATION GJPI -32 4%ILE

4TH DAM:
REMAKE PENNY OF JAUQUET 93%

LOT 3 JX KYLECREST DENTINE DARLA {4} USA 067330914

BORN 10/30/2017 P1
 FEMALE EFI 8.3% AMERICAN ID 914 / 914

PA 503M 10F 13P
 136CM\$ 138NM\$ 145FM\$
 2.1PL -0.5DPR -0.9CCR -0.3HCR 2.93SCS
 PA TYPE 0.6 JPI 30%R 45
 ST SR DF RA RW RL FA FU
 0.6 0.1 0.2 L0.7 0.1 P0.2 S0.0 0.8
 RH RUW UC UD TP TL RTR RTS
 0.7 -0.4 -0.1 S1.6 W0.1 S0.7

BRED: 02/06/2019 DUE: 11/12/2019 TO
 RIVER VALLEY CECE CHROME-ET
 JE840003012423929 7JE5004
 CDCB GPTA S 08/01/2019 1874DAUS 295HRDS 36%RIP
 99%R 1185M 0.03% 63F 97%ILE
 99%R 0.01% 44P 583CM\$ 565NM\$ 529FM\$ 516GM\$
 5.3PL -2.2LIV 0.6DPR 0.7CCR 2.7HCR 2.80SCS
 AJCA 08/01/2019 1144DAUS
 GPTAT 98%R 2.8 GJUI 33.0 GJPI 95%R 191
BRED USING SEXED SEMEN

SIRE:
 JX AHLEM DENTINE {3}-ET
 USA 067823081 GT50K BBR 92 JH1F 14JE749
 CDCB GPTA S 08/01/2019 100%RIP
 77%R 1116M -0.15% 21F 42%ILE
 78%R -0.04% 32P 321CM\$ 322NM\$ 327FM\$ 259GM\$
 4.5PL 0.5LIV -0.4DPR -0.9CCR 1.0HCR 2.98SCS
 AJCA 08/01/2019 0DAUS
 GPTAT 76%R 2.1 GJUI 27.2 GJPI 73%R 100

DAM:
 WALKER JAY 1653
 USA 070781163
 DHIA HERD # 35-65-0633 CONTROL # 1653
 2-00 305 3 17340 4.4 760 3.4 594 81DCR 2037C
 3-01 305 3 19210 4.3 834 3.5 676 92DCR 2271C
 5-00 305 2 19590 4.4 869 3.4 657 96DCR 2269C
 6-03 291 2 23820 4.7 1111 3.4 805 93DCR 2781C
 305 2X ME AVG 4L 21484M 945F 730P 2496C
 2-06 81% 3-10 81%
 ST SR DF RA RW RL FA FU RH RUW UC UD TP TL RTR RTS
 36 33 29 24 32 37 21 24 46 28 26 34 30 21 39 31
 PPA 301M -39F -8P / YD 431M -10F 1P
 CDCB PTA 08/01/2019 4RECS 54%R 9%ILE
 -111M 0.02% -1F -0.02% -7P -50CM\$ -46NM\$ -37FM\$
 -0.3PL 0.3LIV -0.6DPR -0.8CCR -1.5HCR 2.87SCS -61GM\$
 AJCA 08/01/2019 PTAT 46%R -0.9 JUI -3.9 JPI 46%R -11

MEYER, JOHN OWNER
 DARIEN, WI
 262-959-8483
 KYLE, HAYDEN W BREEDER
 ELKHORN, WI

JX FARIA BROTHERS AVON {2}-ET
 JE840003011609974 GT99K BBR 84 14JE673
 CDCB GPTA M 08/01/2019 5181DAUS 187HRDS 47%RIP
 99%R 1551M -0.28% 13F 53%ILE
 99%R -0.08% 38P 378CM\$ 391NM\$ 422FM\$ 344GM\$
 6.0PL 3.0LIV 0.8DPR 0.6CCR 3.8HCR 3.01SCS
 AJCA 08/01/2019 970DAUS
 GPTAT 98%R 2.1 GJUI 27.4 GJPI 96%R 122M
 AHLEM PLUS DEE 42868 {6} 90%
 USA 072721084 GT8K BBR 100 JH1F
 TATTOO / A2868
 DHIA HERD # 93-24-0224 CONTROL # 42868
 1-10 305 2 17820 4.3 760 3.6 642 97DCR 2106C
 3-01 305 3 21250 4.5 955 3.6 758 94DCR 2578C
 4-02 279 3 20050 4.4 886 3.6 724 93DCR 2421C
 5-01 276 3 17590 4.5 790 3.7 649 94DCR 2164C
 305 2X ME AVG 4L 20313M 890F 734P 2441C
 PPA 2185M 41F 58P / YD 2020M 47F 55P
 CDCB GPTA S 09/03/2019 4RECS 84%R 75%ILE
 852M -0.06% 28F -0.02% 26P 278CM\$ 275NM\$ 271FM\$
 3.2PL -3.2LIV -0.2DPR -0.4CCR -1.8HCR 2.91SCS 236GM\$
 AJCA 09/03/2019 GPTAT 81%R 1.8 GJUI 20.3 GJPI 78%R 87

DRB ABE JAY
 USA 067125299 GT50K BBR 100 JH1F 14JE515
 CDCB GPTA S 08/01/2019 152DAUS 70HRDS 9%RIP
 95%R -205M 0.30% 48F 24%ILE
 95%R 0.09% 11P 279CM\$ 246NM\$ 179FM\$ 199GM\$
 0.1PL 1.0LIV -0.7DPR -0.8CCR -2.3HCR 2.77SCS
 AJCA 08/01/2019 97DAUS
 GPTAT 92%R -0.3 GJUI -2.1 GJPI 91%R 71

PENELOPES WALKER PINTO 86%
 USA 117092451
 TATTOO / 9R21
 DHIA HERD # 35-28-0016 CONTROL # 585
 3-06 305 3 16970 5.0 854 3.5 594 94DCR 2053C
 4-06 305 3 21370 5.1 1096 3.6 771 94DCR 2666C
 305 2X ME AVG 3L 16343M 833F 603P 2078C
 PPA -2507M -109F -108P / YD -1787M -84F -84P
 CDCB PTA 08/01/2019 4RECS 62%R 1%ILE
 -619M -0.03% -35F -0.06% -33P -292CM\$ -269NM\$ -218FM\$
 -0.3PL -0.3LIV 0.5DPR 0.5CCR -0.7HCR 2.99SCS -231GM\$
 AJCA 08/01/2019 PTAT 50%R -1.1 JUI -6.2 JPI 52%R -83
 SIRE: GABYS BLAIR WALKER {6}-ET GJPI -26 5%ILE

NEXT DAM:
 PEACHES MELVIN PENELOPE 82%
 9-11 298 3 14370 3.7 537 3.2 461 53DCR 1496C
 SIRE: CLOVER FARMS MELVIN-ET GJPI -43 4%ILE
 4TH DAM:
 PAULAS GREAT MAGIC PEACH

LOT 4 JX DAIRYMAN HOLIC 3609 {6} JE840003143321755 GT

BORN 08/03/2017 P3 BBR 100
 FEMALE EFI 8.6% AMERICAN ID 3609 / 3609
 JH1F

HOARDS DAIRYMAN FARM BREEDER & OWNER
 FORT ATKINSON, WI
 920-563-4822

CDCB GPTA S 09/03/2019 ORECS 74%R 68%ILE
 77M 0.17% 38F 0.10% 22P 281CM\$ 251NM\$ 184FM\$
 2.6PL -1.2LIV -1.5DPR -2.8CCR -0.7HCR 3.08SCS 172GM\$
 AJCA 09/03/2019 GPTAT 75%R 0.8 GJUI 10.6 GJPI 70%R 72
 ST SR DF RA RW RL FA FU
 1.2 0.0 0.5 L0.5 0.2 S0.4 L0.2 1.2
 RH RUW UC UD TP TL RTR RTS
 0.6 0.4 -0.5 S1.7 C0.2 L0.2

DUTCH HOLLOW CHARLEMAGNE
 USA 067485146 GT80K BBR 100 JH1F 7JE1376
 CDCB GPTA S 08/01/2019 648DAUS 196HRDS 5%RIP
 98%R 1444M -0.13% 42F 33%ILE
 99%R -0.03% 46P 290CM\$ 285NM\$ 275FM\$ 173GM\$
 1.8PL -2.8LIV -2.9DPR -4.2CCR -0.4HCR 2.99SCS
 AJCA 08/01/2019 418DAUS
 GPTAT 98%R 0.5 GJUI 10.1 GJPI 95%R 86
 JX CAL-MART CHARNESA HADLEE 5742 {4}-ET 86%
 USA 067175742 GT8K BBR 100 JH1C
 TATTOO / 5742
 DHIA HERD # 92-23-0426 CONTROL # 5742
 1-07 305 2 13920 5.4 754 3.8 527 96DCR 1823C
 2-07 282 2 14670 5.3 771 3.8 560 97DCR 1938C
 305 2X ME AVG 2L 18064M 970F 695P 2405C
 PPA -2089M -51F -41P / YD -1174M -9F -13P
 CDCB GPTA S 09/03/2019 2RECS 86%R 69%ILE
 151M 0.07% 21F 0.03% 12P 266CM\$ 254NM\$ 227FM\$
 5.8PL 1.0LIV -0.4DPR -2.3CCR -1.1HCR 2.99SCS 173GM\$
 AJCA 09/03/2019 GPTAT 82%R 1.3 GJUI 17.5 GJPI 80%R 65

BRED: 01/23/2019 DUE: 10/29/2019 TO
 JX FARIA BROTHERS AVON {2}-ET
 JE840003011609974 14JE673
 CDCB GPTA M 08/01/2019 5181DAUS 187HRDS 47%RIP
 99%R 1551M -0.28% 13F 53%ILE
 99%R -0.08% 38P 378CM\$ 391NM\$ 422FM\$ 344GM\$
 6.0PL 3.0LIV 0.8DPR 0.6CCR 3.8HCR 3.01SCS
 AJCA 08/01/2019 970DAUS
 GPTAT 98%R 2.1 GJUI 27.4 GJPI 96%R 122M

SIRE:
 JX CAL-MART CHAR HOLIC 4418 {5}-ET
 USA 067294418 GT99K BBR 100 JH1F 7JE1515
 CDCB GPTA S 08/01/2019 22DAUS 18HRDS 82%RIP
 84%R 508M 0.03% 31F 33%ILE
 85%R 0.05% 29P 318CM\$ 294NM\$ 243FM\$ 225GM\$
 4.1PL -0.7LIV -0.6DPR -1.6CCR 0.8HCR 2.93SCS
 AJCA 08/01/2019 8DAUS
 GPTAT 81%R 0.7 GJUI 9.0 GJPI 78%R 91

ALL LYNNS LOUIE VALENTINO-ET
 USA 116279413 GT50K BBR 100 JH1C 7JE1038
 CDCB GPTA S 08/01/2019 18882DAUS 2083HRDS 9%RIP
 99%R 774M -0.08% 20F 31%ILE
 99%R -0.02% 24P 283CM\$ 281NM\$ 278FM\$ 157GM\$
 4.2PL 3.3LIV -2.7DPR -3.6CCR 0.9HCR 2.97SCS
 AJCA 08/01/2019 8556DAUS
 GPTAT 99%R 1.9 GJUI 17.1 GJPI 99%R 77

DAM:
 DAIRYMAN VALENTINO 2386
 JE840003012938828 GT8K BBR 100 JH1C
 DHIA HERD # 35-28-0016 CONTROL # 2386
 2-01 305 3 21460 5.2 1111 3.8 826 91DCR 2859C
 3-06 305 3 22740 5.5 1251 4.1 940 95DCR 3256C
 4-09 207 3 17390 5.4 933 4.2 726 88DCR 2503C
 305 2X ME AVG 3L 22076M 1195F 910P 3142C
 2-06 75% 3-08 78%
 ST SR DF RA RW RL FA FU RH RUW UC UD TP TL RTR RTS
 63 43 26 26 43 16 15 32 33 38 29 17 35 22 35 26
 PPA 1103M 136F 88P / YD 673M 99F 64P
 CDCB GPTA S 09/03/2019 3RECS 82%R 67%ILE
 233M 0.12% 35F 0.05% 19P 267CM\$ 249NM\$ 209FM\$
 2.8PL 0.4LIV -2.7DPR -2.9CCR -1.1HCR 3.07SCS 141GM\$
 AJCA 09/03/2019 GPTAT 81%R 1.2 GJUI 12.4 GJPI 77%R 61

DAIRYMAN ALLSTAR 1765
 USA 070781275
 DHIA HERD # 34-32-0250 CONTROL # 26485
 2-00 305 3 19930 5.7 1137 3.9 772 91DCR 2672C
 3-01 292 3 22170 5.8 1285 4.2 923 93DCR 3197C
 4-00 305 3 24860 5.9 1476 4.1 1009 93DCR 3494C
 5-05 242 3 19730 6.0 1188 4.2 819 75DCR 2837C
 305 2X ME AVG 4L 21396M 1300F 898P 3113C
 PPA -253M 160F 50P / YD -256M 126F 35P
 CDCB PTA 08/01/2019 5RECS 61%R 63%ILE
 -371M 0.35% 50F 0.12% 9P 266CM\$ 234NM\$ 162FM\$
 1.1PL -1.0LIV -1.8DPR -1.6CCR -1.3HCR 2.99SCS 163GM\$
 AJCA 08/01/2019 PTAT 54%R 0.3 JUI 8.3 JPI 53%R 58
 SIRE: SUNSET CANYON ANTHEMS ALLSTAR-ET GJPI 80 32%ILE
 NEXT DAM:
 ILLINI SULTAN RENDA 82%
 2-00 299 3 17670 5.0 883 3.5 614 93DCR 2122C
 SIRE: SHF CENTURION SULTAN GJPI 2 9%ILE
 4TH DAM:
 ILLINI DELUXE RENDA 92%
 8-10 258 3 15900 5.3 849 3.5 563 103DCR 1946C

LOT 5 DAIRYMAN SEVEN 3622 JE840003143321768 GT

BORN 08/10/2017 P3 BBR 100
 FEMALE EFI 8.5% AMERICAN ID 3622 / 3622
 JH1F

HOARDS DAIRYMAN FARM BREEDER & OWNER
 FORT ATKINSON, WI
 920-563-4822

CDCB GPTA S 09/03/2019 ORECS 76%R 67%ILE
 408M 0.08% 35F 0.05% 24P 264CM\$ 247NM\$ 208FM\$
 0.9PL 0.4LIV -2.1DPR -2.4CCR 0.9HCR 3.09SCS 171GM\$
 AJCA 09/03/2019 GPTAT 77%R 1.2 GJUI 16.2 GJPI 72%R 73
 ST SR DF RA RW RL FA FU
 2.0 0.3 1.3 H0.4 0.7 S0.1 S1.0 1.3
 RH RUW UC UD TP TL RTR RTS
 1.1 1.0 0.6 S1.5 C1.1 L0.6

SUNSET CANYON MACHETE-ET
 USA 117324107 GT50K BBR 100 JH1F 1JE792
 CDCB GPTA S 08/01/2019 3273DAUS 269HRDS 10%RIP
 99%R 1131M -0.08% 37F 46%ILE
 99%R -0.03% 35P 372CM\$ 370NM\$ 367FM\$ 298GM\$
 3.7PL 1.9LIV -0.7DPR -0.6CCR 1.7HCR 3.02SCS
 AJCA 08/01/2019 934DAUS
 GPTAT 99%R 0.2 GJUI -1.7 GJPI 98%R 102
 JER-Z-BOYZ PLUS 36307 {6} 90%
 USA 118480554 GT8K BBR 100 JH1F
 TATTOO / L6307
 DHIA HERD # 93-54-0735 CONTROL # 36307
 1-08 295 2 15400 4.6 713 3.8 579 96DCR 1944C
 2-08 305 2 18890 4.5 845 3.9 738 97DCR 2379C
 5-02 305 2 22880 4.6 1063 3.8 866 98DCR 2903C
 6-05 304 2 24810 4.6 1147 3.9 964 97DCR 3176C
 305 2X ME AVG 4L 22790M 1031F 868P 2855C
 PPA 2746M 81F 103P / YD 2119M 88F 82P
 CDCB GPTA S 09/03/2019 4RECS 86%R 50%ILE
 641M 0.02% 35F 0.02% 27P 206CM\$ 193NM\$ 165FM\$
 0.5PL -4.8LIV -2.0DPR -2.7CCR -1.3HCR 2.98SCS 132GM\$
 AJCA 09/03/2019 GPTAT 82%R 1.4 GJUI 20.9 GJPI 80%R 64

BRED: 02/06/2019 DUE: 11/12/2019 TO
 JX FARIA BROTHERS AVON {2}-ET
 JE840003011609974 14JE673
 CDCB GPTA M 08/01/2019 5181DAUS 187HRDS 47%RIP
 99%R 1551M -0.28% 13F 53%ILE
 99%R -0.08% 38P 378CM\$ 391NM\$ 422FM\$ 344GM\$
 6.0PL 3.0LIV 0.8DPR 0.6CCR 3.8HCR 3.01SCS
 AJCA 08/01/2019 970DAUS
 GPTAT 98%R 2.1 GJUI 27.4 GJPI 96%R 122M

SIRE:
 JER-Z-BOYZ SEVEN
 USA 118830292 GT80K BBR 100 JH1F 7JE1447
 CDCB GPTA S 08/01/2019 1377DAUS 91HRDS 63%RIP
 99%R 901M 0.05% 53F 54%ILE
 99%R 0.01% 35P 408CM\$ 394NM\$ 366FM\$ 312GM\$
 2.4PL -0.7LIV -1.5DPR -2.1CCR 0.3HCR 2.99SCS
 AJCA 08/01/2019 632DAUS
 GPTAT 98%R 1.6 GJUI 18.5 GJPI 92%R 114

RICHIES JACE TBONE A364
 USA 113672851 GT50K BBR 100 JH1F 7JE1000
 CDCB GPTA S 08/01/2019 20494DAUS 1909HRDS 4%RIP
 99%R -175M 0.20% 30F 15%ILE
 99%R 0.10% 14P 150CM\$ 122NM\$ 58FM\$ 85GM\$
 -0.9PL -1.7LIV -1.7DPR -1.4CCR 1.8HCR 3.13SCS
 AJCA 08/01/2019 11193DAUS
 GPTAT 99%R 1.0 GJUI 6.1 GJPI 99%R 39

DAM:
 DAIRYMAN TBONE 2937
 JE840003128979051 GT13K BBR 100 JH1C
 DHIA HERD # 35-23-1222 CONTROL # 2937
 1-10 280 3 13950 5.5 773 4.1 575 86DCR 1991C
 2-09 236 3 11510 5.3 614 3.9 451 90DCR 1561C
 305 2X ME AVG 2L 16331M 894F 662P 2294C
 2-00 80% 3-03 83%
 ST SR DF RA RW RL FA FU RH RUW UC UD TP TL RTR RTS
 45 33 44 18 33 28 23 35 28 33 28 26 34 19 35 25
 PPA -1568M 2F 9P / YD -1569M -1F 4P
 CDCB GPTA S 09/03/2019 2RECS 81%R 37%ILE
 -308M 0.19% 22F 0.11% 11P 179CM\$ 148NM\$ 80FM\$
 0.5PL 0.4LIV -1.7DPR -2.0CCR 1.5HCR 3.09SCS 95GM\$
 AJCA 09/03/2019 GPTAT 80%R 1.2 GJUI 13.2 GJPI 76%R 46

DAIRYMAN VALENTINO 2329 77%
 JE840003012938885 GT13K BBR 100 JH1C
 DHIA HERD # 34-32-0250 CONTROL # 26543
 1-10 305 3 20510 4.5 920 3.9 800 88DCR 2585C
 3-06 254 3 21850 5.7 1237 4.0 869 55DCR 3009C
 305 2X ME AVG 2L 22901M 1179F 928P 3092C
 PPA -249M 10F 22P / YD -297M -3F 21P
 CDCB GPTA S 09/03/2019 2RECS 81%R 26%ILE
 -237M 0.05% -2F 0.07% 5P 122CM\$ 102NM\$ 58FM\$
 2.1PL 2.4LIV -0.9DPR -1.6CCR 1.5HCR 2.97SCS 57GM\$
 AJCA 09/03/2019 GPTAT 80%R 0.9 GJUI 14.1 GJPI 77%R 37
 SIRE: ALL LYNNS LOUIE VALENTINO-ET GJPI 77 31%ILE

NEXT DAM:
 DAIRYMAN DENALI 1708 83%
 3-01 305 3 23080 5.5 1261 4.3 996 94DCR 3406C
 SIRE: HEARTLAND IMPULS DENALI-ET GJPI 27 13%ILE
 4TH DAM:
 HOKEY GOLDMASTER STARZ 84%
 3-03 305 3 16090 4.6 747 3.7 589 96DCR 2012C

LOT 6 JX DAIRYMAN GARRITY 3665 {4} JE840003143321811 GT

BORN 09/12/2017 P4 BBR 91
 FEMALE EFI 5.5% AMERICAN ID 3665 / 3665
 JH1F

CDCB GPTA S 09/03/2019 ORECS 75%R 72%ILE
 612M 0.03% 36F 0.03% 29P 283CM\$ 265NM\$ 226FM\$
 1.2PL 0.8LIV -1.7DPR -3.0CCR -2.3HCR 2.95SCS 181GM\$
 AJCA 09/03/2019 GPTAT 73%R 0.8 GJUI 6.4 GJPI 70%R 80
 ST SR DF RA RW RL FA FU
 0.4 -0.2 0.7 L0.3 -0.2 S0.2 L0.3 0.6
 RH RUW UC UD TP TL RTR RTS
 0.9 0.5 -0.3 S0.5 C0.3 S0.5

BRED: 01/13/2019 DUE: 10/19/2019 TO
 TJF VISIONARY REGENCY
 USA 067248196 14JE662
 CDCB GPTA S 08/01/2019 2579DAUS 194HRDS 39%RIP
 99%R 1551M -0.13% 46F 47%ILE
 99%R 0.03% 63P 395CM\$ 373NM\$ 323FM\$ 267GM\$
 1.4PL -3.1LIV -3.4DPR -2.4CCR 2.4HCR 3.24SCS
 AJCA 08/01/2019 896DAUS
 GPTAT 99%R 2.1 GJUI 15.2 GJPI 96%R 120

SIRE:
 JX FARIA BROTHERS GARRITY {3}-ET
 JE840003011610068 GT99K BBR 79 203JE1633
 CDCB GPTA M 08/01/2019 83DAUS 7HRDS 18%RIP
 90%R 1045M -0.02% 46F 38%ILE
 91%R 0.00% 38P 320CM\$ 310NM\$ 289FM\$ 159GM\$
 1.5PL 2.2LIV -3.6DPR -5.6CCR -4.7HCR 3.08SCS
 AJCA 08/01/2019 5DAUS
 GPTAT 55%R 0.8 GJUI 12.7 GJPI 80%R 78M

DAM:
 DAIRYMAN PAT 2613
 JE840003124607997 GT13K BBR 100 JH1F
 DHIA HERD # 35-28-0016 CONTROL # 2613
 2-00 305 3 20980 5.2 1091 3.7 782 93DCR 2705C
 2-11 305 3 20730 5.5 1145 4.0 826 96DCR 2860C
 3-10 303 3 21800 5.4 1169 3.9 855 93DCR 2960C
 305 2X ME AVG 3L 23139M 1233F 894P 3093C
 2-04 86% 3-07 81%
 ST SR DF RA RW RL FA FU RH RUW UC UD TP TL RTR RTS
 33 34 33 36 38 27 25 43 36 33 24 19 24 15 26 28
 PPA 1124M 132F 61P / YD 374M 85F 35P
 CDCB GPTA S 09/03/2019 3RECS 81%R 63%ILE
 147M 0.12% 31F 0.05% 15P 258CM\$ 237NM\$ 194FM\$
 1.9PL 0.5LIV -1.1DPR -1.1CCR 0.5HCR 2.82SCS 180GM\$
 AJCA 09/03/2019 GPTAT 80%R 0.8 GJUI 0.2 GJPI 76%R 72

HOARDS DAIRYMAN FARM BREEDER & OWNER
 FORT ATKINSON, WI
 920-563-4822

JX FARIA BROTHERS LEVY {3}
 JE840003005174554 GT50K BBR 88 97JE1
 CDCB GPTA M 08/01/2019 1605DAUS 41HRDS 6%RIP
 99%R 488M 0.09% 41F 31%ILE
 99%R 0.04% 25P 296CM\$ 281NM\$ 248FM\$ 136GM\$
 2.3PL 3.2LIV -3.5DPR -4.2CCR -3.6HCR 3.10SCS
 AJCA 08/01/2019 142DAUS
 GPTAT 92%R 0.8 GJUI 11.0 GJPI 97%R 64M
 JX FARIA BROTHERS DO RIGHT DORSEY {2} 90%
 JE840003003859375 GT6K BBR 77
 DHIA HERD # 74-97-4513 CONTROL # 41808
 3-08 286 2 24670 4.3 1069 3.4 850 101DCR 2886C
 4-07 305 2 28730 3.9 1121 3.6 1027 98DCR 3219C
 5-09 305 2 25750 4.3 1097 3.5 909 101DCR 3015C
 7-03 305 2 32160 4.4 1415 3.7 1183 102DCR 3906C
 305 2X ME AVG 7L 26487M 1087F 947P 3047C
 PPA 5510M 126F 161P / YD 4152M 93F 130P
 CDCB GPTA M 09/03/2019 5RECS 90%R 67%ILE
 1334M -0.22% 16F -0.04% 40P 248CM\$ 247NM\$ 245FM\$
 1.8PL 1.1LIV -0.2DPR -1.2CCR -2.1HCR 2.95SCS 197GM\$
 AJCA 09/03/2019 GPTAT 76%R 0.7 GJUI 8.8 GJPI 83%R 83M

AVON ROAD IMPULS PAT
 USA 067070529 GT50K BBR 100 JH1F 7JE1036
 CDCB GPTA S 08/01/2019 1647DAUS 315HRDS 4%RIP
 99%R -629M 0.28% 24F 16%ILE
 99%R 0.15% 7P 207CM\$ 162NM\$ 66FM\$ 89GM\$
 1.3PL 1.2LIV -1.7DPR -2.8CCR -2.0HCR 2.85SCS
 AJCA 08/01/2019 537DAUS
 GPTAT 97%R 0.6 GJUI 8.9 GJPI 97%R 55
 DAIRYMAN TBONE 2007 83%
 JE840003010231371 GT13K BBR 100 JH1F
 DHIA HERD # 35-28-0016 CONTROL # 2007
 1-11 284 3 15530 5.4 832 3.8 592 92DCR 2048C
 305 2X ME AVG 1L 18247M 992F 715P 2475C
 PPA -1119M -10F -17P / YD -1206M -26F -37P
 CDCB GPTA S 09/03/2019 1RECS 81%R 39%ILE
 -11M 0.10% 19F 0.03% 5P 167CM\$ 158NM\$ 138FM\$
 2.2PL 0.0LIV -0.3DPR 0.1CCR 1.1HCR 2.97SCS 130GM\$
 AJCA 09/03/2019 GPTAT 80%R 1.1 GJUI 6.7 GJPI 77%R 45
 SIRE: RICHIES JACE TBONE A364 GJPI 39 15%ILE

SISTER(S):
 DAIRYMAN DAVENPORT 2593 80%
 DAIRYMAN DAVID 3254 81%
 1-10 305 2 20430 4.4 905 3.5 717 92DCR 2441C
 DAIRYMAN DOORMAN 3674
 SELLING AS LOT 26

NEXT DAM:
 ILLINI ACTION BRENDA 83%
 6-08 305 3 23580 4.5 1060 3.8 889 94DCR 2931C
 SIRE: FOREST GLEN AVERY ACTION-ET GJPI 18 11%ILE

4TH DAM:
 ILLINI COUNTRY BRENDA 75%
 2-11 295 3 15010 5.2 786 3.5 531 101DCR V 1835C

LOT 7 JX DAIRYMAN JX SAINT 3666 {5} JE840003143321812 GT

BORN 09/13/2017 P6 BBR 100
 FEMALE EFI 7.8% AMERICAN ID 3666 / 3666
 JH1F

HOARDS DAIRYMAN FARM BREEDER & OWNER
 FORT ATKINSON, WI
 920-563-4822

CDCB GPTA S 09/03/2019 ORECS 76%R 85%ILE
 443M 0.05% 32F 0.03% 22P 337CM\$ 321NM\$ 286FM\$
 3.6PL 1.1LIV 1.0DPR 0.5CCR 0.9HCR 2.88SCS 293GM\$
 AJCA 09/03/2019 GPTAT 76%R 0.8 GJUI 8.4 GJPI 72%R 97
 ST SR DF RA RW RL FA FU
 0.6 0.5 0.3 L0.2 0.3 S0.1 S0.2 1.0
 RH RUW UC UD TP TL RTR RTS
 0.3 0.2 -0.1 S1.2 C0.6 L0.6

ROWLEYS 11 VISIONARY CHILI-ET
 USA 118201001 GT80K BBR 100 JH1F 29JE3867
 CDCB GPTA S 08/01/2019 3640DAUS 358HRDS 17%RIP
 99%R 696M 0.06% 45F 62%ILE
 99%R 0.08% 41P 458CM\$ 425NM\$ 354FM\$ 390GM\$
 4.2PL -1.3LIV 0.3DPR 2.1CCR 4.1HCR 2.99SCS
 AJCA 08/01/2019 1569DAUS
 GPTAT 99%R 1.2 GJUI 7.8 GJPI 97%R 139

BRED: 03/17/2019 DUE: 12/21/2019 TO
 DUTCH HOLLOW OLIVER-P
 USA 067184544 7JE1219
 CDCB GPTA S 08/01/2019 1673DAUS 408HRDS 38%RIP
 99%R 713M 0.05% 44F 44%ILE
 99%R -0.01% 23P 345CM\$ 343NM\$ 337FM\$ 235GM\$
 2.2PL 2.5LIV -2.4DPR -3.0CCR -0.8HCR 3.01SCS
 AJCA 08/01/2019 593DAUS
 GPTAT 98%R 2.3 GJUI 21.7 GJPI 96%R 92

JX FARIA BROTHERS APPARITION COTA {3} 90%
 JE840003005623248 GT3K BBR 93 JH1F
 DHIA HERD # 74-97-4513 CONTROL # 507152
 1-10 305 2 17620 4.9 860 3.7 650 101DCR 2248C
 3-02 305 2 21490 5.4 1151 4.0 851 102DCR 2946C
 4-03 305 2 22260 5.2 1166 3.9 861 101DCR 2980C
 5-04 305 2 23660 5.6 1315 4.0 954 102DCR 3304C
 305 2X ME AVG 4L 23793M 1234F 920P 3184C
 PPA 2509M 159F 113P / YD 1577M 133F 89P
 CDCB GPTA S 09/03/2019 4RECS 89%R 93%ILE
 607M 0.06% 42F 0.05% 32P 399CM\$ 375NM\$ 322FM\$
 3.2PL 1.1LIV 0.4DPR -0.2CCR -0.5HCR 2.88SCS 326GM\$
 AJCA 09/03/2019 GPTAT 82%R 0.3 GJUI 6.2 GJPI 82%R 115

SIRE:
 JX FARIA BROTHERS SAINT {4}-ET
 JE840003124526245 GT99K BBR 100 JH1F 7JE1477
 CDCB GPTA S 08/01/2019 1404DAUS 70HRDS 67%RIP
 99%R 605M 0.09% 48F 54%ILE
 99%R 0.06% 33P 419CM\$ 394NM\$ 341FM\$ 373GM\$
 2.7PL -0.3LIV 0.9DPR 1.5CCR 1.9HCR 2.97SCS
 AJCA 08/01/2019 98DAUS
 GPTAT 91%R 1.2 GJUI 8.1 GJPI 93%R 120

O.F. IMPULS HANCOCK
 USA 067027185 GT50K BBR 100 JH1F 14JE553
 CDCB GPTA S 08/01/2019 295DAUS 96HRDS 4%RIP
 97%R 1347M -0.12% 38F 33%ILE
 97%R -0.05% 37P 296CM\$ 298NM\$ 306FM\$ 270GM\$
 -1.0PL -0.8LIV 0.0DPR 1.4CCR -0.9HCR 2.86SCS
 AJCA 08/01/2019 103DAUS
 GPTAT 92%R 0.1 GJUI -2.8 GJPI 92%R 92

DAM:
 DAIRYMAN HANCOCK 2975
 JE840003128979013 GT13K BBR 100 JH1F
 DHIA HERD # 35-28-0016 CONTROL # 2975
 1-10 305 3 15210 5.3 811 4.1 624 95DCR 2161C
 2-10 257 3 15620 4.3 673 4.0 632 92DCR 1958C
 305 2X ME AVG 2L 18750M 896F 766P 2502C
 1-10 79% 3-04 72%
 ST SR DF RA RW RL FA FU RH RUW UC UD TP TL RTR RTS
 32 29 32 23 33 28 29 18 16 28 23 14 28 24 28 34
 PPA -1101M -61F -18P / YD -643M -17F -2P
 CDCB GPTA S 09/03/2019 2RECS 80%R 58%ILE
 176M 0.04% 17F 0.05% 17P 239CM\$ 219NM\$ 175FM\$
 2.1PL 0.6LIV 2.4DPR 2.2CCR 0.4HCR 2.92SCS 246GM\$
 AJCA 09/03/2019 GPTAT 79%R 0.2 GJUI -0.8 GJPI 74%R 73

DAIRYMAN TBONE 2291 78%
 JE840003012938923 GT13K BBR 100 JH1F
 DHIA HERD # 34-32-0250 CONTROL # 26175
 2-01 305 3 21870 5.0 1096 3.8 841 91DCR 2910C
 3-02 305 3 22860 5.6 1280 4.0 912 83DCR 3158C
 305 2X ME AVG 3L 18540M 949F 740P 2496C
 PPA 769M 81F 52P / YD -6M 44F 28P
 CDCB GPTA S 09/03/2019 4RECS 83%R 42%ILE
 -20M 0.11% 20F 0.08% 15P 192CM\$ 167NM\$ 112FM\$
 1.2PL 0.0LIV 0.1DPR -0.6CCR 0.0HCR 3.00SCS 146GM\$
 AJCA 09/03/2019 GPTAT 82%R 0.8 GJUI 1.6 GJPI 78%R 57
 SIRE: RICHIES JACE TBONE A364 GJPI 39 15%ILE

SISTER(S):
 AHLEM LEGAL RILEY 35896 90%
 5-02 305 3 26100 4.4 1161 3.7 959 92DCR 3188C
 DAIRYMAN NAUTILUS 2996 83%
 1-09 305 3 18590 5.3 983 3.9 729 95DCR 2523C

NEXT DAM:
 AHLEM ACE RILEY 31987 87%
 5-07 305 3 19880 5.5 1084 4.1 822 94DCR 2847C
 SIRE: SENN-SATIONAL PARAMOUNT ACE GJPI 15 12%ILE

4TH DAM:
 NOBLEDALE ELEVATION RILEY 88%
 2-10 305 3 24640 4.9 1212 3.6 896 96DCR 3098C

LOT 8 DAIRYMAN SANGITA 3672 JE840003143321818 GT

BORN 09/18/2017 P7 BBR 100
 FEMALE EFI 8.8% AMERICAN ID 3672 / 3672
 JH1F

HOARDS DAIRYMAN FARM BREEDER & OWNER
 FORT ATKINSON, WI
 920-563-4822

CDCB GPTA S 09/03/2019 ORECS 75%R 86%ILE
 1217M -0.05% 48F 0.00% 44P 339CM\$ 323NM\$ 292FM\$
 1.6PL -2.0LIV -3.2DPR -4.0CCR -1.7HCR 2.84SCS 202GM\$
 AJCA 09/03/2019 GPTAT 76%R 0.8 GJUI 5.4 GJPI 71%R 100
 ST SR DF RA RW RL FA FU
 0.6 0.0 0.6 L0.6 0.0 S0.6 L0.2 0.9
 RH RUW UC UD TP TL RTR RTS
 0.6 0.5 -0.2 S0.4 C0.4 L0.2

KASH IN SANTANA-P-ET
 USA 067253405 GT50K BBR 100 JH1F 7JE1273
 CDCB GPTA S 08/01/2019 388DAUS 127HRDS 7%RIP
 98%R 935M -0.03% 39F 30%ILE
 98%R 0.03% 39P 284CM\$ 264NM\$ 224FM\$ 150GM\$
 1.1PL -2.0LIV -3.6DPR -3.2CCR -0.3HCR 2.94SCS
 AJCA 08/01/2019 250DAUS
 GPTAT 97%R 1.3 GJUI 14.7 GJPI 94%R 85
 CDF CRITIC IMPULS R576-ET 81%
 JE840003002447516 GT8K BBR 100 JH1F
 TATTOO / R576
 DHIA HERD # 93-24-0331 CONTROL # 576
 1-11 274 3 13530 4.3 583 3.5 475 88DCR 1590C
 305 2X ME AVG 1L 16505M 717F 594P 1971C
 PPA 886M 33F 37P / YD 32M -41F -4P
 CDCB GPTA S 09/03/2019 1RECS 84%R 98%ILE
 1004M 0.00% 47F 0.04% 45P 473CM\$ 444NM\$ 386FM\$
 4.7PL 0.4LIV -1.3DPR -0.6CCR -1.0HCR 2.82SCS 343GM\$
 AJCA 09/03/2019 GPTAT 81%R 0.9 GJUI 10.0 GJPI 79%R 139

BRED: 01/19/2019 DUE: 10/25/2019 TO
 JX CROSSWIND PRIAPUS {3}
 USA 119499535 14JE742
 CDCB GPTA S 08/01/2019 100%RIP
 76%R 343M 0.10% 36F 66%ILE
 77%R 0.03% 18P 462CM\$ 448NM\$ 418FM\$ 439GM\$
 6.7PL 2.1LIV 2.7DPR 1.9CCR 3.8HCR 2.90SCS
 AJCA 08/01/2019 ODAUS
 GPTAT 75%R 1.7 GJUI 21.4 GJPI 73%R 135
 BRED USING SEXED SEMEN

SIRE:
 CDF SANGITA-ET
 JE840003124584857 GT80K BBR 100 JH1F 7JE1437
 CDCB GPTA S 08/01/2019 173DAUS 40HRDS 79%RIP
 94%R 1251M -0.08% 43F 45%ILE
 94%R 0.02% 50P 386CM\$ 360NM\$ 308FM\$ 202GM\$
 3.0PL -0.8LIV -3.9DPR -4.4CCR -4.1HCR 2.74SCS
 AJCA 08/01/2019 67DAUS
 GPTAT 90%R 1.3 GJUI 15.8 GJPI 87%R 117

ALL LYNN'S PLUS VALERIAN {6}-ET
 USA 118452564 GT80K BBR 100 JH1F 14JE655
 CDCB GPTA S 08/01/2019 357DAUS 29HRDS 13%RIP
 98%R 1288M -0.12% 36F 33%ILE
 98%R -0.02% 43P 306CM\$ 297NM\$ 279FM\$ 223GM\$
 1.8PL -3.8LIV -2.0DPR -1.8CCR 0.1HCR 2.92SCS
 AJCA 08/01/2019 31DAUS
 GPTAT 88%R 1.3 GJUI 12.4 GJPI 93%R 97
 ILLINI ACTION TRES 1590 79%
 USA 069706738
 DHIA HERD # 35-28-0016 CONTROL # 1590
 1-11 305 3 18990 5.3 1009 3.7 700 93DCR 2421C
 3-02 305 3 22140 5.6 1250 3.8 843 94DCR 2917C
 305 2X ME AVG 3L 19994M 1091F 758P 2623C
 PPA 121M 49F 25P / YD 59M 39F 19P
 CDCB PTA 08/01/2019 3RECS 60%R 25%ILE
 -104M 0.06% 7F 0.03% 3P 105CM\$ 95NM\$ 73FM\$
 1.0PL 2.2LIV 0.2DPR 0.6CCR 2.2HCR 3.00SCS 87GM\$
 AJCA 08/01/2019 PTAT 52%R 0.3 JUI -6.2 JPI 52%R 29
 SIRE: FOREST GLEN AVERY ACTION-ET GJPI 18 11%ILE

DAM:
 DAIRYMAN VALERIAN 2970
 JE840003128979018 GT13K BBR 100 JH1F
 DHIA HERD # 35-28-0016 CONTROL # 2970
 1-10 305 3 20540 5.1 1055 3.8 773 95DCR 2674C
 2-09 302 3 19240 4.8 922 4.0 766 94DCR 2541C
 305 2X ME AVG 2L 24190M 1184F 925P 3142C
 2-06 78% 3-04 79%
 ST SR DF RA RW RL FA FU RH RUW UC UD TP TL RTR RTS
 32 34 31 29 29 23 29 23 26 34 36 17 29 28 39 28
 PPA 1492M 89F 68P / YD 1978M 96F 76P
 CDCB GPTA S 09/03/2019 2RECS 80%R 62%ILE
 714M 0.01% 36F 0.02% 30P 246CM\$ 232NM\$ 201FM\$
 0.4PL -1.6LIV -0.7DPR -0.6CCR 0.8HCR 2.98SCS 197GM\$
 AJCA 09/03/2019 GPTAT 80%R 0.5 GJUI -5.2 GJPI 75%R 71

NEXT DAM:
 ILLINI JACINTO TWO 78%
 SIRE: MASON LEMVIG JACINTO-ET GJPI 1 9%ILE
 4TH DAM:
 ILLINI COUNTRY TWO 76%
 2-01 305 3 15510 4.4 680 3.2 499 100DCR V 1722C

LOT 9 JX DAIRYMAN FRISCO 3673 {6} JE840003143321819 GT

BORN 09/18/2017 P2 BBR 100
 FEMALE EFI 8.1% AMERICAN ID 3673 / 3673
 JH1C

HOARDS DAIRYMAN FARM BREEDER & OWNER
 FORT ATKINSON, WI
 920-563-4822

CDCB GPTA S 09/03/2019 ORECS 73%R 42%ILE
 96M 0.03% 11F 0.06% 15P 185CM\$ 166NM\$ 123FM\$
 2.7PL -0.6LIV 0.4DPR 0.2CCR 1.4HCR 2.99SCS 150GM\$
 AJCA 09/03/2019 GPTAT 75%R 0.7 GJUI 3.4 GJPI 69%R 53
 ST SR DF RA RW RL FA FU
 -0.9 0.1 0.0 L0.2 0.0 P0.3 S0.5 0.3
 RH RUW UC UD TP TL RTR RTS
 0.5 0.0 0.8 D0.1 C0.4 L1.2

JX SCHULTZ VOLCANO HARRIS {4}
 USA 118157731 GT80K BBR 100 JH1F 29JE3866
 CDCB GPTA S 08/01/2019 6490DAUS 253HRDS 15%RIP
 99%R 2015M -0.10% 74F 70%ILE
 99%R 0.01% 75P 486CM\$ 460NM\$ 407FM\$ 264GM\$
 1.2PL -5.2LIV -6.6DPR -6.5CCR 1.2HCR 2.92SCS
 AJCA 08/01/2019 1793DAUS
 GPTAT 99%R 1.0 GJUI 5.7 GJPI 99%R 143

BRED: 01/23/2019 DUE: 10/29/2019 TO
 TJF VISIONARY REGENCY
 USA 067248196 14JE662
 CDCB GPTA S 08/01/2019 2579DAUS 194HRDS 39%RIP
 99%R 1551M -0.13% 46F 47%ILE
 99%R 0.03% 63P 395CM\$ 373NM\$ 323FM\$ 267GM\$
 1.4PL -3.1LIV -3.4DPR -2.4CCR 2.4HCR 3.24SCS
 AJCA 08/01/2019 896DAUS
 GPTAT 99%R 2.1 GJUI 15.2 GJPI 96%R 120

AHLEM HILARIO FRIEND 42741 88%
 USA 072720957 GT8K BBR 100 JH1C
 TATTOO / A2741
 DHIA HERD # 93-24-0224 CONTROL # 42741
 1-09 305 2 16730 5.1 847 3.9 660 97DCR 2272C
 2-10 296 3 20610 5.1 1060 3.9 805 95DCR 2786C
 3-10 305 3 21310 4.9 1050 3.8 820 95DCR 2819C
 305 2X ME AVG 3L 22507M 1122F 873P 3000C
 PPA 1609M 141F 94P / YD 1287M 121F 84P
 CDCB GPTA S 09/03/2019 3RECS 82%R 81%ILE
 292M 0.09% 32F 0.06% 23P 319CM\$ 298NM\$ 249FM\$
 3.4PL 0.8LIV -0.1DPR -1.5CCR -1.9HCR 3.05SCS 239GM\$
 AJCA 09/03/2019 GPTAT 81%R 1.1 GJUI 16.7 GJPI 77%R 88

SISTER(S):
 AHLEM ACTION PRIMROSE 34356 88%
 2-11 277 3 19950 4.5 888 3.4 682 95DCR 2356C
 DAIRYMAN TBONE 2343 84%
 2-11 305 3 20410 5.5 1126 3.9 799 86DCR 2766C
 DAIRYMAN VALERIAN 2956 81%

AHLEM COUNTRY CHESTER
 USA 114467126
 CDCB PTA 08/01/2019 14DAUS 2HRDS 0%RIP
 74%R -115M -0.10% -25F 5%ILE
 76%R -0.03% -10P -102CM\$ -94NM\$ -74FM\$ -33GM\$
 0.3PL -0.7LIV 1.8DPR 2.2CCR 1.6HCR 2.90SCS
 AJCA 08/01/2019 13DAUS
 PTAT 67%R 0.5 JUI -2.4 JPI 65%R -18

SIRE:
 JX AHLEM FRISCO {5}
 USA 074067720 GT99K BBR 100 JH1C 29JE4033
 CDCB GPTA S 08/01/2019 100%RIP
 79%R 1090M 0.03% 59F 81%ILE
 80%R 0.08% 56P 543CM\$ 504NM\$ 420FM\$ 388GM\$
 4.1PL -1.5LIV -2.2DPR -2.1CCR 0.5HCR 2.95SCS
 AJCA 08/01/2019 ODAUS
 GPTAT 78%R 1.2 GJUI 13.1 GJPI 76%R 157

AHLEM MBSB PRIMROSE 8373 {6} 88%
 USA 051228373
 TATTOO / B8373
 DHIA HERD # 93-24-0224 CONTROL # 8373
 1-10 305 2 15690 4.1 649 3.7 577 95DCR 1840C
 2-10 270 2 18110 3.8 681 3.7 678 93DCR 2033C
 3-09 297 3 16260 4.2 689 3.7 595 96DCR 1928C
 4-09 297 3 20680 4.2 860 3.6 744 97DCR 2408C
 5-09 305 3 25650 4.0 1021 3.5 909 92DCR 2895C
 7-03 305 3 20690 4.6 952 3.5 731 98DCR 2527C
 305 2X ME AVG 6L 20487M 842F 740P 2374C
 PPA -1841M -131F -40P / YD -1854M -98F -39P
 CDCB PTA 08/01/2019 5RECS 66%R 6%ILE
 -984M 0.00% -46F 0.08% -20P -91CM\$ -107NM\$ -142FM\$
 2.2PL 2.5LIV 4.8DPR 4.0CCR 0.9HCR 2.95SCS 5GM\$
 AJCA 08/01/2019 PTAT 55%R -1.0 JUI -3.9 JPI 56%R -13
 SIRE: MASON BOOMER SOONER BERRETTA {6} GJPI -30 4%ILE

DAM:
 AHLEM CHESTER PRIMROSE 30418
 USA 065339791
 TATTOO / L0418
 DHIA HERD # 35-28-0016 CONTROL # 646
 1-11 257 2 12970 4.6 600 3.5 457 96DCR 1579C
 2-10 271 3 19310 4.3 836 3.7 705 95DCR 2316C
 4-09 279 3 20000 3.8 754 3.6 729 90DCR 2220C
 5-08 292 3 21520 4.7 1001 3.8 821 94DCR 2742C
 6-07 305 3 17280 5.0 869 4.0 697 94DCR 2360C
 7-06 272 3 15310 4.6 700 4.1 628 93DCR 1995C
 8-06 305 3 17510 4.6 803 4.1 716 94DCR 2283C
 305 2X ME AVG 9L 17395M 823F 679P 2254C
 2-06 79% 3-00 83% 5-02 84% 6-04 85%
 ST SR DF RA RW RL FA FU RH RUW UC UD TP TL RTR RTS
 32 33 36 42 30 33 12 42 38 42 34 19 26 24 36 35
 PPA -159M -68F -7P / YD -814M -85F -26P
 CDCB PTA 08/01/2019 5RECS 63%R 7%ILE
 -480M -0.09% -41F 0.01% -16P -85CM\$ -86NM\$ -85FM\$
 1.9PL 1.3LIV 4.2DPR 4.2CCR 2.2HCR 2.85SCS 20GM\$
 AJCA 08/01/2019 PTAT 56%R 0.1 JUI 4.1 JPI 51%R -1

NEXT DAM:
 AHLEM G MAGIC PRIMROSE {5} 87%
 4-11 305 2 18190 5.5 993 4.5 811 DHIR 2644C
 SIRE: GREAT MAGIC GJPI -12 5%ILE
 4TH DAM:
 AHLEM SQUIRE PRIMROSE {4} 85%

LOT 10 JX DAIRYMAN JX SAINT 3680 {5} JE840003143321826 GT

BORN 09/22/2017 P2 BBR 100
 FEMALE EFI 5.4% AMERICAN ID 3680 / 3680
 JH1F

CDCB GPTA S 09/03/2019 ORECS 75%R 52%ILE
 886M -0.10% 22F -0.03% 26P 199CM\$ 199NM\$ 199FM\$
 1.1PL 0.1LIV -0.3DPR 0.0CCR 0.5HCR 2.95SCS 168GM\$
 AJCA 09/03/2019 GPTAT 74%R 0.4 GJUI 1.7 GJPI 70%R 63
 ST SR DF RA RW RL FA FU
 0.0 0.4 0.1 L0.5 -0.1 S0.0 L0.3 -0.1
 RH RUW UC UD TP TL RTR RTS
 0.1 0.1 0.5 S0.0 C0.6 L0.6

BRED: 01/23/2019 DUE: 10/29/2019 TO
 DUTCH HOLLOW OLIVER-P
 USA 067184544 7JE1219
 CDCB GPTA S 08/01/2019 1673DAUS 408HRDS 38%RIP
 99%R 713M 0.05% 44F 44%ILE
 99%R -0.01% 23P 345CM\$ 343NM\$ 337FM\$ 235GM\$
 2.2PL 2.5LIV -2.4DPR -3.0CCR -0.8HCR 3.01SCS
 AJCA 08/01/2019 593DAUS
 GPTAT 98%R 2.3 GJUI 21.7 GJPI 96%R 92

SIRE:
 JX FARIA BROTHERS SAINT {4}-ET
 JE840003124526245 GT99K BBR 100 JH1F 7JE1477
 CDCB GPTA S 08/01/2019 1404DAUS 70HRDS 67%RIP
 99%R 605M 0.09% 48F 54%ILE
 99%R 0.06% 33P 419CM\$ 394NM\$ 341FM\$ 373GM\$
 2.7PL -0.3LIV 0.9DPR 1.5CCR 1.9HCR 2.97SCS
 AJCA 08/01/2019 98DAUS
 GPTAT 91%R 1.2 GJUI 8.1 GJPI 93%R 120

DAM:
 DAIRYMAN HANCOCK 2959
 JE840003128979029 GT13K BBR 100 JH1C
 DHIA HERD # 35-28-0016 CONTROL # 2959
 1-11 295 3 18870 4.5 858 3.7 703 95DCR 2348C
 2-11 233 3 15670 3.9 604 3.7 582 86DCR 1776C
 305 2X ME AVG 2L 21586M 909F 806P 2574C
 2-06 75% 3-04 77%
 ST SR DF RA RW RL FA FU RH RUW UC UD TP TL RTR RTS
 32 29 29 23 29 23 36 28 32 29 36 16 38 17 39 47
 PPA 644M -100F 5P / YD 913M -59F 16P
 CDCB GPTA S 09/03/2019 2RECS 79%R 7%ILE
 565M -0.19% -11F -0.06% 9P -91CM\$ -76NM\$ -45FM\$
 -1.7PL -0.3LIV 0.0DPR 0.2CCR -0.6HCR 3.09SCS -62GM\$
 AJCA 09/03/2019 GPTAT 76%R -0.8 GJUI -8.6 GJPI 71%R -20

HOARDS DAIRYMAN FARM BREEDER & OWNER
 FORT ATKINSON, WI
 920-563-4822

ROWLEYS 11 VISIONARY CHILI-ET
 USA 118201001 GT80K BBR 100 JH1F 29JE3867
 CDCB GPTA S 08/01/2019 3640DAUS 358HRDS 17%RIP
 99%R 696M 0.06% 45F 62%ILE
 99%R 0.08% 41P 458CM\$ 425NM\$ 354FM\$ 390GM\$
 4.2PL -1.3LIV 0.3DPR 2.1CCR 4.1HCR 2.99SCS
 AJCA 08/01/2019 1569DAUS
 GPTAT 99%R 1.2 GJUI 7.8 GJPI 97%R 139
 JX FARIA BROTHERS APPARITION COTA {3} 90%
 JE840003005623248 GT3K BBR 93 JH1F
 DHIA HERD # 74-97-4513 CONTROL # 507152
 1-10 305 2 17620 4.9 860 3.7 650 101DCR 2248C
 3-02 305 2 21490 5.4 1151 4.0 851 102DCR 2946C
 4-03 305 2 22260 5.2 1166 3.9 861 101DCR 2980C
 5-04 305 2 23660 5.6 1315 4.0 954 102DCR 3304C
 305 2X ME AVG 4L 23793M 1234F 920P 3184C
 PPA 2509M 159F 113P / YD 1577M 133F 89P
 CDCB GPTA S 09/03/2019 4RECS 89%R 93%ILE
 607M 0.06% 42F 0.05% 32P 399CM\$ 375NM\$ 322FM\$
 3.2PL 1.1LIV 0.4DPR -0.2CCR -0.5HCR 2.88SCS 326GM\$
 AJCA 09/03/2019 GPTAT 82%R 0.3 GJUI 6.2 GJPI 82%R 115

O.F. IMPULS HANCOCK
 USA 067027185 GT50K BBR 100 JH1F 14JE553
 CDCB GPTA S 08/01/2019 295DAUS 96HRDS 4%RIP
 97%R 1347M -0.12% 38F 33%ILE
 97%R -0.05% 37P 296CM\$ 298NM\$ 306FM\$ 270GM\$
 1.0PL -0.8LIV 0.0DPR 1.4CCR -0.9HCR 2.86SCS
 AJCA 08/01/2019 103DAUS
 GPTAT 92%R 0.1 GJUI -2.8 GJPI 92%R 92

NORSKIS BEST MAN NATURE 81%
 USA 117092723
 TATTOO / OR1
 DHIA HERD # 35-28-0016 CONTROL # 6808
 2-06 298 3 16590 4.0 665 3.4 566 93DCR 1847C
 3-06 305 3 17690 4.6 807 3.6 631 94DCR 2165C
 4-09 285 3 18480 5.1 946 3.3 617 93DCR 2131C
 305 2X ME AVG 3L 17494M 804F 609P 2061C
 PPA -1969M -154F -108P / YD -608M -70F -51P
 CDCB PTA 08/01/2019 3RECS 59%R 4%ILE
 -91M -0.06% -16F -0.04% -12P -176CM\$ -160NM\$ -127FM\$
 -0.8PL -0.5LIV -0.8DPR -1.9CCR -1.4HCR 3.03SCS -169GM\$
 AJCA 08/01/2019 PTAT 36%R -0.4 JUI -5.2 JPI 49%R -52
 SIRE: NORSE STAR BLAIR BEST MAN {6}-ET GJPI 0 9%ILE

NEXT DAM:
 NETTLES REBEL NORSKI 77%
 SIRE: O.F. MANNIX REBEL-ET GJPI 25 13%ILE
 4TH DAM:
 NADINES REMAKE NETTLES

LOT 11 DAIRYMAN NEWS 3703 JE840003143321849 GT

BORN 10/21/2017 P7 BBR 100
 FEMALE EFI 7.9% AMERICAN ID 3703 / 3703
 JH1F

HOARDS DAIRYMAN FARM BREEDER & OWNER
 FORT ATKINSON, WI
 920-563-4822

CDCB GPTA S 09/03/2019 ORECS 75%R 90%ILE
 1240M -0.09% 39F -0.04% 36P 345CM\$ 345NM\$ 346FM\$
 2.6PL 1.1LIV -1.1DPR -0.6CCR 0.3HCR 2.91SCS 271GM\$
 AJCA 09/03/2019 GPTAT 75%R 0.7 GJUI 1.2 GJPI 71%R 102
 ST SR DF RA RW RL FA FU
 -0.7 0.1 1.1 L0.4 -0.5 S0.8 L0.2 -0.2
 RH RUW UC UD TP TL RTR RTS
 1.0 0.8 0.4 D1.0 C0.4 S0.9

SCHULTZ RESCUE HEADLINE
 USA 114114336 GTHD BBR 100 JH1F 29JE3510
 CDCB GPTA S 08/01/2019 9144DAUS 998HRDS 7%RIP
 99%R 1019M -0.25% -3F 22%ILE
 99%R -0.11% 14P 175CM\$ 200NM\$ 257FM\$ 185GM\$
 4.9PL 3.0LIV 1.6DPR 1.2CCR 0.1HCR 2.95SCS
 AJCA 08/01/2019 4934DAUS
 GPTAT 99%R 0.8 GJUI 7.2 GJPI 99%R 56
 DUTCH HOLLOW JEVON MELINDA 822-ET 90%
 USA 116510875 GT50K BBR 100 JH1C
 TATTOO E822 / E822
 DHIA HERD # 65-06-0001 CONTROL # 647
 3-05 305 2 10620 4.7 499 3.8 401 98DCR 1355C
 4-07 305 2 16850 4.5 754 3.4 569 96DCR 1965C
 5-09 305 2 18360 3.9 722 3.5 648 96DCR 2054C
 6-10 305 2 18440 4.1 765 3.6 671 98DCR 2155C
 305 2X ME AVG 6L 17113M 700F 587P 1930C
 PPA 3009M 43F 74P / YD 2983M 59F 83P
 CDCB GPTA S 09/03/2019 4RECS 88%R 47%ILE
 1044M -0.13% 23F -0.04% 29P 183CM\$ 184NM\$ 188FM\$
 1.0PL -0.7LIV -2.9DPR -3.1CCR -0.8HCR 2.88SCS 90GM\$
 AJCA 09/03/2019 GPTAT 86%R 0.9 GJUI 0.9 GJPI 84%R 55

BRED: 01/23/2019 DUE: 10/29/2019 TO
 OAKLANE DAZZLER DISCO 2127-ET
 USA 067742127 7JE1528
 CDCB GPTA S 08/01/2019 27DAUS 14HRDS 93%RIP
 86%R 636M 0.06% 42F 96%ILE
 87%R 0.02% 27P 568CM\$ 549NM\$ 512FM\$ 503GM\$
 7.5PL 2.9LIV 1.6DPR 1.9CCR 3.1HCR 2.70SCS
 AJCA 08/01/2019 11DAUS
 GPTAT 81%R 1.9 GJUI 30.8 GJPI 80%R 174
 BRED USING SEXED SEMEN

SIRE:
 GLYNN HEADLINE NEWS-ET
 USA 117315110 GT50K BBR 100 JH1F 7JE1184
 CDCB GPTA S 08/01/2019 822DAUS 173HRDS 54%RIP
 98%R 1889M -0.29% 28F 55%ILE
 98%R -0.08% 51P 397CM\$ 403NM\$ 419FM\$ 339GM\$
 3.6PL 1.6LIV -0.3DPR 0.2CCR 0.0HCR 2.86SCS
 AJCA 08/01/2019 388DAUS
 GPTAT 97%R 1.5 GJUI 6.6 GJPI 94%R 130
 DAM:
 DAIRYMAN MARLIN 2850
 JE840003128979138 GT13K BBR 100 JH1F
 DHIA HERD # 35-23-1222 CONTROL # 2850
 3-06 77% 4-01 78%
 ST SR DF RA RW RL FA FU RH RUW UC UD TP TL RTR RTS
 36 35 24 20 35 27 38 27 31 38 32 18 28 17 31 26
 PPA 404M 80F 23P / YD 286M 71F 21P
 CDCB GPTA S 09/03/2019 2RECS 79%R 50%ILE
 5M 0.14% 28F 0.04% 8P 208CM\$ 194NM\$ 163FM\$
 2.3PL 1.3LIV -0.2DPR -0.5CCR 0.4HCR 2.92SCS 152GM\$
 AJCA 09/03/2019 GPTAT 74%R -0.7 GJUI -7.3 GJPI 72%R 48

MULTI-ROSE MARLIN H528 7128-ET
 JE840003012257470 GT80K BBR 100 JH1F 7JE1305
 CDCB GPTA S 08/01/2019 49DAUS 27HRDS 6%RIP
 90%R -60M 0.19% 34F 28%ILE
 90%R 0.08% 14P 280CM\$ 253NM\$ 195FM\$ 242GM\$
 2.6PL 0.4LIV 1.3DPR 0.8CCR 0.0HCR 2.92SCS
 AJCA 08/01/2019 21DAUS
 GPTAT 83%R -0.3 GJUI -3.8 GJPI 83%R 72

DAIRYMAN MORALE 2215
 JE840003011244914 GT8K BBR 100 JH1F
 DHIA HERD # 35-28-0016 CONTROL # 2215
 PPA 642M 57F -8P / YD 287M 127F -108P
 CDCB GPTA S 09/03/2019 1RECS 77%R 33%ILE
 99M 0.07% 18F 0.00% 4P 132CM\$ 133NM\$ 132FM\$
 1.6PL 1.4LIV 1.1DPR 1.1CCR 0.6HCR 3.10SCS 135GM\$
 AJCA 09/03/2019 GPTAT 76%R -0.5 GJUI -12.2 GJPI 73%R 25
 SIRE: BLUE MIST MORALE GJPI 127 61%ILE

NEXT DAM:
 KUTZ JACINTO 6237 79%
 4-03 305 3 23310 4.9 1135 3.8 886 94DCR 3046C
 SIRE: MASON LEMVIG JACINTO-ET GJPI 1 9%ILE

4TH DAM:
 RBV ELEGANT AMELIA 82%
 5-02 296 3 18730 4.0 753 3.7 696 88DCR 2172C

LOT 12 DAIRYMAN SEVEN 3708 {5} JE840003143321854 GT

BORN 10/25/2017 P4 BBR 100
 FEMALE EFI 6.8% AMERICAN ID 3708 / 3708
 JH1F

HOARDS DAIRYMAN FARM BREEDER & OWNER
 FORT ATKINSON, WI
 920-563-4822

CDCB GPTA S 09/03/2019 ORECS 75%R 60%ILE
 417M 0.02% 24F 0.01% 16P 234CM\$ 226NM\$ 210FM\$
 2.8PL -0.3LIV -0.7DPR -0.9CCR 1.3HCR 2.88SCS 176GM\$
 AJCA 09/03/2019 GPTAT 76%R 1.0 GJUI 16.1 GJPI 71%R 74
 ST SR DF RA RW RL FA FU
 0.7 -0.3 0.1 H0.2 -0.1 S0.4 L0.2 1.7
 RH RUW UC UD TP TL RTR RTS
 0.9 0.1 -0.2 S2.2 C0.6 L0.6

SUNSET CANYON MACHETE-ET
 USA 117324107 GT50K BBR 100 JH1F 1JE792
 CDCB GPTA S 08/01/2019 3273DAUS 269HRDS 10%RIP
 99%R 1131M -0.08% 37F 46%ILE
 99%R -0.03% 35P 372CM\$ 370NM\$ 367FM\$ 298GM\$
 3.7PL 1.9LIV -0.7DPR -0.6CCR 1.7HCR 3.02SCS
 AJCA 08/01/2019 934DAUS
 GPTAT 99%R 0.2 GJUI -1.7 GJPI 98%R 102
 JER-Z-BOYZ PLUS 36307 {6} 90%
 USA 118480554 GT8K BBR 100 JH1F
 TATTOO / L6307
 DHIA HERD # 93-54-0735 CONTROL # 36307
 1-08 295 2 15400 4.6 713 3.8 579 96DCR 1944C
 2-08 305 2 18890 4.5 845 3.9 738 97DCR 2379C
 5-02 305 2 22880 4.6 1063 3.8 866 98DCR 2903C
 6-05 304 2 24810 4.6 1147 3.9 964 97DCR 3176C
 305 2X ME AVG 4L 22790M 1031F 868P 2855C
 PPA 2746M 81F 103P / YD 2119M 88F 82P
 CDCB GPTA S 09/03/2019 4RECS 86%R 50%ILE
 641M 0.02% 35F 0.02% 27P 206CM\$ 193NM\$ 165FM\$
 0.5PL -4.8LIV -2.0DPR -2.7CCR -1.3HCR 2.98SCS 132GM\$
 AJCA 09/03/2019 GPTAT 82%R 1.4 GJUI 20.9 GJPI 80%R 64

BRED: 01/09/2019 DUE: 10/15/2019 TO
 OAKLANE DAZZLER DISCO 2127-ET
 USA 067742127 7JE1528
 CDCB GPTA S 08/01/2019 27DAUS 14HRDS 93%RIP
 86%R 636M 0.06% 42F 96%ILE
 87%R 0.02% 27P 568CM\$ 549NM\$ 512FM\$ 503GM\$
 7.5PL 2.9LIV 1.6DPR 1.9CCR 3.1HCR 2.70SCS
 AJCA 08/01/2019 11DAUS
 GPTAT 81%R 1.9 GJUI 30.8 GJPI 80%R 174
 BRED USING SEXED SEMEN

AHLEM NAUTILUS
 USA 072520596 GT80K BBR 100 JH1F 200JE535
 CDCB GPTA S 08/01/2019 59DAUS 40HRDS 18%RIP
 89%R 333M 0.03% 21F 19%ILE
 90%R 0.00% 12P 183CM\$ 181NM\$ 176FM\$ 102GM\$
 2.1PL 1.7LIV -1.9DPR -2.7CCR 2.0HCR 3.08SCS
 AJCA 08/01/2019 16DAUS
 GPTAT 84%R 1.2 GJUI 15.7 GJPI 83%R 42

SIRE:
 JER-Z-BOYZ SEVEN
 USA 118830292 GT80K BBR 100 JH1F 7JE1447
 CDCB GPTA S 08/01/2019 1377DAUS 91HRDS 63%RIP
 99%R 901M 0.05% 53F 54%ILE
 99%R 0.01% 35P 408CM\$ 394NM\$ 366FM\$ 312GM\$
 2.4PL -0.7LIV -1.5DPR -2.1CCR 0.3HCR 2.99SCS
 AJCA 08/01/2019 632DAUS
 GPTAT 98%R 1.6 GJUI 18.5 GJPI 92%R 114

KUTZ GOLDEN HARVEST 7706 {3} 84%
 JE840003006333194 GI BBR 100 JH1C
 DHIA HERD # 35-28-0016 CONTROL # 615
 3-02 260 3 16770 4.1 680 3.6 605 92DCR 1928C
 4-00 244 3 14500 5.0 721 4.0 585 88DCR 1967C
 5-01 262 3 15980 5.2 836 3.8 610 93DCR 2111C
 6-01 268 3 18890 4.6 863 3.8 710 93DCR 2367C
 7-04 281 3 21140 3.6 769 3.4 722 94DCR 2231C
 305 2X ME AVG 8L 15931M 685F 596P 1915C
 PPA -2580M -146F -90P / YD -1777M -92F -67P
 CDCB GPTA S 09/03/2019 5RECS 67%R 3%ILE
 -469M -0.05% -31F -0.01% -18P -212CM\$ -209NM\$ -200FM\$
 0.7PL -0.8LIV -2.7DPR -1.4CCR 0.2HCR 2.85SCS -256GM\$
 AJCA 09/03/2019 GPTAT 48%R -0.4 GJUI 2.9 GJPI 56%R -61
 SIRE: SUNSET CANYON GOLDEN HARVEST GJPI -51 3%ILE

DAM:
 DAIRYMAN NAUTILUS 2985 {4} (TWIN)
 JE840003128979003 GT13K BBR 100 JH1F
 DHIA HERD # 35-28-0016 CONTROL # 2985
 1-11 305 3 17920 5.1 920 3.6 643 96DCR 2223C
 305 2X ME AVG 2L 18513M 986F 702P 2430C
 2-06 80% 3-03 82%
 ST SR DF RA RW RL FA FU RH RUW UC UD TP TL RTR RTS
 32 29 31 19 35 39 29 38 36 34 36 26 36 28 38 29
 PPA -1460M -24F -60P / YD -1354M -28F -56P
 CDCB GPTA S 09/03/2019 2RECS 79%R 15%ILE
 26M -0.05% -8F -0.03% -5P 17CM\$ 25NM\$ 44FM\$
 2.8PL 0.3LIV -0.2DPR 0.0CCR 1.7HCR 2.94SCS 5GM\$
 AJCA 09/03/2019 GPTAT 78%R 0.7 GJUI 11.1 GJPI 72%R 6

SISTER(S):
 KUTZ LIEUTENANT 5682 {3} 82%
 4-02 305 3 20070 5.6 1121 3.4 688 96DCR 2377C
 NEXT DAM:
 KUTZ DETECTIVE 3480 {2} 71%
 SIRE: DUTCH HOLLOW DETECTIVE-ET GJPI -12 5%ILE
 4TH DAM:
 KUTZ PJS 3302 {1} 82%
 7-01 230 3 10860 4.2 460 3.7 406 48DCR 1300C

SISTER(S):
 DAIRYMAN JUPITER 2309 {4} 85%
 3-01 305 3 23570 3.9 913 3.5 829 83DCR 2611C

LOT 13 JX DAIRYMAN BALTAZAR 3709 {5} JE840003143321855 GT

BORN 10/25/2017 P9 BBR 100
 FEMALE EFI 7.3% AMERICAN ID 3709 / 3709
 JH1F

HOARDS DAIRYMAN FARM BREEDER & OWNER
 FORT ATKINSON, WI
 920-563-4822

CDCB GPTA S 09/03/2019 ORECS 75%R 95%ILE
 1150M -0.02% 51F 0.04% 49P 413CM\$ 391NM\$ 343FM\$
 1.2PL -0.9LIV -2.0DPR -1.9CCR 3.0HCR 3.08SCS 311GM\$
 AJCA 09/03/2019 GPTAT 76%R 1.0 GJUI 8.3 GJPI 71%R 124
 ST SR DF RA RW RL FA FU
 0.7 -0.3 1.0 L0.8 -0.4 S0.4 S0.3 0.5
 RH RUW UC UD TP TL RTR RTS
 1.5 0.8 0.6 S0.5 C0.1 L1.1

JX SCHULTZ VOLCANO HARRIS {4}
 USA 118157731 GT80K BBR 100 JH1F 29JE3866
 CDCB GPTA S 08/01/2019 6490DAUS 253HRDS 15%RIP
 99%R 2015M -0.10% 74F 70%ILE
 99%R 0.01% 75P 486CM\$ 460NM\$ 407FM\$ 264GM\$
 1.2PL -5.2LIV -6.6DPR -6.5CCR 1.2HCR 2.92SCS
 AJCA 08/01/2019 1793DAUS
 GPTAT 99%R 1.0 GJUI 5.7 GJPI 99%R 143
 AHLEM ACTION BUTTONS 31973 93%
 USA 066069357 GT8K BBR 100 JH1F
 TATTOO / L1973
 DHIA HERD # 93-24-0224 CONTROL # 31973
 2-10 252 3 17880 5.1 907 3.6 652 95DCR 2255C
 3-09 305 3 22450 5.1 1149 3.8 847 98DCR 2930C
 4-11 305 3 21500 4.5 975 3.7 791 96DCR 2657C
 6-04 305 3 20380 5.1 1045 3.7 762 96DCR 2636C
 305 2X ME AVG 6L 19569M 978F 729P 2509C
 PPA 519M 61F 20P / YD 59M 25F 5P
 CDCB GPTA S 09/03/2019 5RECS 90%R 70%ILE
 -163M 0.07% 5F 0.01% -3P 264CM\$ 258NM\$ 247FM\$
 4.4PL 2.3LIV 2.5DPR 3.3CCR 3.4HCR 2.85SCS 290GM\$
 AJCA 09/03/2019 GPTAT 87%R 2.2 GJUI 35.1 GJPI 84%R 100

BRED: 01/23/2019 DUE: 10/29/2019 TO
 OAKLANE DAZZLER DISCO 2127-ET
 USA 067742127 7JE1528
 CDCB GPTA S 08/01/2019 27DAUS 14HRDS 93%RIP
 86%R 636M 0.06% 42F 96%ILE
 87%R 0.02% 27P 568CM\$ 549NM\$ 512FM\$ 503GM\$
 7.5PL 2.9LIV 1.6DPR 1.9CCR 3.1HCR 2.70SCS
 AJCA 08/01/2019 11DAUS
 GPTAT 81%R 1.9 GJUI 30.8 GJPI 80%R 174
 BRED USING SEXED SEMEN

SIRE:
 JX AHLEM HARRIS BALTAZAR {5}-ET
 USA 074067612 GT99K BBR 100 JH1F 29JE4008
 CDCB GPTA S 08/01/2019 361DAUS 58HRDS 93%RIP
 97%R 1534M -0.08% 55F 79%ILE
 97%R 0.02% 60P 517CM\$ 492NM\$ 441FM\$ 390GM\$
 2.6PL -1.1LIV -2.4DPR -1.6CCR 2.4HCR 2.92SCS
 AJCA 08/01/2019 127DAUS
 GPTAT 93%R 1.5 GJUI 13.2 GJPI 90%R 165

JX OOMSDALE TBONE GOLDA {3}-ET
 USA 067080468 GT50K BBR 88 7JE1067
 CDCB GPTA M 08/01/2019 9808DAUS 1015HRDS 6%RIP
 99%R 1468M -0.11% 46F 22%ILE
 99%R -0.04% 44P 200CM\$ 207NM\$ 218FM\$ 118GM\$
 -2.1PL -2.3LIV -3.9DPR -3.0CCR 3.0HCR 3.34SCS
 AJCA 08/01/2019 3295DAUS
 GPTAT 99%R 0.9 GJUI 4.9 GJPI 99%R 55M

DAM:
 JX DAIRYMAN GOLDA 2707 {4}
 JE840003124607903 GT13K BBR 100 JH1F
 DHIA HERD # 35-28-0016 CONTROL # 2707
 1-10 277 3 18280 4.4 808 3.7 668 91DCR 2219C
 2-09 250 3 17070 4.6 781 3.7 632 94DCR 2126C
 3-09 305 3 23530 4.4 1040 3.7 876 93DCR 2880C
 305 2X ME AVG 3L 21520M 970F 806P 2672C
 2-01 83% 3-03 77%
 ST SR DF RA RW RL FA FU RH RUW UC UD TP TL RTR RTS
 48 41 27 33 40 26 15 31 30 34 36 19 33 33 33 25
 PPA 1301M -7F 38P / YD 1556M 22F 44P
 CDCB GPTA S 09/03/2019 3RECS 81%R 29%ILE
 783M -0.13% 10F -0.03% 21P 112CM\$ 117NM\$ 128FM\$
 0.7PL -0.8LIV -0.5DPR -0.3CCR 3.6HCR 3.08SCS 99GM\$
 AJCA 09/03/2019 GPTAT 79%R 0.5 GJUI 6.1 GJPI 75%R 40

DAIRYMAN KANOO 2082 76%
 JE840003011245047 GT8K BBR 100 JH1F
 DHIA HERD # 23-62-4516 CONTROL # 1035
 2-00 296 3 20670 5.1 1060 3.6 736 93DCR 2544C
 2-11 305 3 22710 4.7 1062 3.7 837 94DCR 2860C
 4-00 305 3 25470 4.7 1205 3.6 908 82DCR 3139C
 5-00 305 3 11570 3.0 351 3.8 437 55DCR 1171C
 305 2X ME AVG 4L 19634M 926F 729P 2436C
 PPA 900M 66F 28P / YD 782M 51F 23P
 CDCB GPTA S 09/03/2019 3RECS 81%R 27%ILE
 417M -0.02% 15F -0.03% 9P 103CM\$ 108NM\$ 121FM\$
 1.0PL -0.6LIV 1.5DPR 1.5CCR 0.9HCR 2.99SCS 131GM\$
 AJCA 09/03/2019 GPTAT 79%R -0.6 GJUI -7.6 GJPI 75%R 32
 SIRE: CAVE CREEK KANOO-ET GJPI 54 16%ILE

NEXT DAM:
 MATINEE NANCY 85%
 5-02 305 3 21850 5.5 1192 3.9 853 94DCR 2953C
 SIRE: SUNSET CANYON MATINEE-ET GJPI 59 31%ILE
 4TH DAM:
 BARKLY NELL 82%
 3-03 305 2 17560 4.7 824 3.7 658 102DCR 2231C

LOT 14 JX DAIRYMAN JODECI 3711 {4} JE840003143321857 GT

BORN 10/27/2017 P6 BBR 100
 FEMALE EFI 7.6% AMERICAN ID 3711 / 3711
 JH1F

CDCB GPTA S 09/03/2019 ORECS 75%R 89%ILE
 835M 0.02% 43F 0.02% 35P 353CM\$ 339NM\$ 307FM\$
 2.8PL 0.3LIV -1.6DPR -2.3CCR 1.3HCR 3.10SCS 252GM\$
 AJCA 09/03/2019 GPTAT 74%R 0.5 GJUI 3.6 GJPI 70%R 97
 ST SR DF RA RW RL FA FU
 -0.2 -0.3 0.9 L0.2 -0.5 S0.2 L0.1 -0.1
 RH RUW UC UD TP TL RTR RTS
 0.5 0.6 0.5 S0.0 C0.6 L0.1

BRED: 02/27/2019 DUE: 12/03/2019 TO
 RIVER VALLEY CECE CHROME-ET
 JE840003012423929 7JE5004
 CDCB GPTA S 08/01/2019 1874DAUS 295HRDS 36%RIP
 99%R 1185M 0.03% 63F 97%ILE
 99%R 0.01% 44P 583CM\$ 565NM\$ 529FM\$ 516GM\$
 5.3PL -2.2LIV 0.6DPR 0.7CCR 2.7HCR 2.80SCS
 AJCA 08/01/2019 1144DAUS
 GPTAT 98%R 2.8 GJUI 33.0 GJPI 95%R 191

SIRE:
 JX FARIA BROTHERS JODECI {3}
 JE840003126051999 GT99K BBR 100 JH1F 1JE964
 CDCB GPTA S 08/01/2019 132DAUS 10HRDS 98%RIP
 94%R 517M 0.16% 58F 76%ILE
 94%R 0.05% 29P 497CM\$ 475NM\$ 428FM\$ 424GM\$
 5.2PL 0.7LIV 0.6DPR 0.3CCR 4.5HCR 3.02SCS
 AJCA 08/01/2019 ODAUS
 GPTAT 76%R 0.8 GJUI 13.4 GJPI 86%R 143

DAM:
 DAIRYMAN VERNON 2644
 JE840003124607966 GT13K BBR 100 JH1F
 DHIA HERD # 35-28-0016 CONTROL # 2644
 1-11 305 3 20870 5.1 1068 3.7 773 93DCR 2674C
 2-11 305 3 19920 5.3 1059 4.0 798 97DCR 2763C
 305 2X ME AVG 2L 22672M 1174F 878P 3037C
 2-03 82% 3-06 75%
 ST SR DF RA RW RL FA FU RH RUW UC UD TP TL RTR RTS
 36 37 33 25 36 20 17 23 31 38 42 13 28 25 48 33
 PPA 1211M 77F 54P / YD 1317M 85F 52P
 CDCB GPTA S 09/03/2019 2RECS 80%R 91%ILE
 1091M 0.02% 55F -0.01% 38P 358CM\$ 353NM\$ 339FM\$
 1.3PL 0.4LIV -2.7DPR -3.4CCR -2.1HCR 3.15SCS 241GM\$
 AJCA 09/03/2019 GPTAT 80%R 0.6 GJUI 1.7 GJPI 76%R 90

HOARDS DAIRYMAN FARM BREEDER & OWNER
 FORT ATKINSON, WI
 920-563-4822

JX FARIA BROTHERS TYRION {2}-ET
 JE840003011610092 GT99K BBR 92 JH1F 203JE1632
 CDCB GPTA S 08/01/2019 1359DAUS 28HRDS 73%RIP
 99%R 378M 0.25% 68F 68%ILE
 99%R 0.10% 33P 492CM\$ 459NM\$ 386FM\$ 393GM\$
 3.6PL -0.3LIV 0.0DPR -1.7CCR 1.3HCR 3.11SCS
 AJCA 08/01/2019 136DAUS
 GPTAT 92%R 0.4 GJUI 11.4 GJPI 93%R 133
 FARIA BROTHERS DAYBREAK 212609 {2} 88%
 JE840003010394538 GT50K BBR 100 JH1F
 DHIA HERD # 74-97-4513 CONTROL # 212609
 3-06 305 2 20360 5.8 1181 3.9 803 102DCR 2780C
 4-08 294 2 19460 5.2 1005 3.9 762 102DCR 2638C
 5-07 298 2 22410 5.2 1168 4.0 892 102DCR 3088C
 305 2X ME AVG 3L 21054M 1144F 836P 2893C
 PPA 1538M 117F 75P / YD 1354M 82F 60P
 CDCB GPTA S 09/03/2019 5RECS 87%R 85%ILE
 632M 0.07% 45F 0.02% 27P 333CM\$ 321NM\$ 294FM\$
 2.3PL 0.2LIV -1.8DPR -1.3CCR 3.0HCR 3.05SCS 244GM\$
 AJCA 09/03/2019 GPTAT 80%R 0.6 GJUI 5.4 GJPI 81%R 96

ALL LYNNS MAXIMUM VERNON-ET
 USA 115863998 GT50K BBR 100 JH1F 29JE3624
 CDCB GPTA S 08/01/2019 8239DAUS 591HRDS 3%RIP
 99%R 1103M 0.02% 57F 54%ILE
 99%R 0.00% 40P 402CM\$ 397NM\$ 382FM\$ 311GM\$
 2.2PL 1.3LIV -1.3DPR -1.6CCR -0.9HCR 3.31SCS
 AJCA 08/01/2019 2610DAUS
 GPTAT 99%R 0.2 GJUI -2.7 GJPI 99%R 96
 GINGERS JAY GLORY 87%
 USA 117092406
 TATTOO / 9R16
 DHIA HERD # 35-28-0016 CONTROL # 445
 3-02 305 3 19090 5.6 1068 4.1 775 94DCR 2684C
 4-04 305 3 26000 5.5 1439 4.0 1037 92DCR 3591C
 305 2X ME AVG 3L 18245M 1047F 750P 2597C
 PPA -848M 53F 11P / YD -104M 62F 26P
 CDCB PTA 08/01/2019 4RECS 60%R 28%ILE
 -90M 0.15% 25F 0.07% 10P 132CM\$ 112NM\$ 67FM\$
 -0.8PL 0.8LIV -1.5DPR -1.8CCR -1.5HCR 3.00SCS 65GM\$
 AJCA 08/01/2019 PTAT 49%R -0.1 JUI 2.4 JPI 50%R 37
 SIRE: DRB ABE JAY GJPI 71 24%ILE

NEXT DAM:
 GWYNS PETER GINGER 85%
 SIRE: RALAINE PARAMOUNT PETER GJPI 49 16%ILE
 4TH DAM:
 GIGIS HALLMARK GWYN

LOT 15 DAIRYMAN STRIKER 3731 JE840003143321877 GT

BORN 11/15/2017 P3 BBR 100
 FEMALE EFI 9.4% AMERICAN ID 3731 / 3731
 JH1C

HOARDS DAIRYMAN FARM BREEDER & OWNER
 FORT ATKINSON, WI
 920-563-4822

CDCB GPTA S 09/03/2019 ORECS 76%R 57%ILE
 834M -0.05% 29F 0.02% 34P 231CM\$ 217NM\$ 186FM\$
 0.9PL -0.4LIV -1.8DPR -2.6CCR 0.5HCR 3.01SCS 144GM\$
 AJCA 09/03/2019 GPTAT 77%R 0.6 GJUI -1.4 GJPI 72%R 66
 ST SR DF RA RW RL FA FU
 -0.6 0.7 0.4 H0.2 0.3 S0.0 S0.3 0.2
 RH RUW UC UD TP TL RTR RTS
 -0.4 0.3 0.3 D1.0 C1.2 S0.5

SUGAR GROVE VALENTINO AXIS
 USA 067072875 GT50K BBR 100 JH1F 7JE1274
 CDCB GPTA S 08/01/2019 2009DAUS 276HRDS 7%RIP
 99%R 1813M -0.24% 35F 47%ILE
 99%R -0.05% 55P 377CM\$ 372NM\$ 366FM\$ 166GM\$
 3.2PL 1.4LIV -6.1DPR -6.8CCR 1.3HCR 2.86SCS
 AJCA 08/01/2019 928DAUS
 GPTAT 99%R 1.9 GJUI 12.1 GJPI 97%R 108
 HEARTLAND ARTIST SALINA 91%
 USA 067041416 GTHD BBR 100 JH1F
 TATTOO / 1416
 DHIA HERD # 33-87-0722 CONTROL # 9670
 1-11 305 3 18800 4.9 913 3.6 672 65DCR 2323C
 2-11 305 2 20810 4.4 906 3.5 729 101DCR V 2459C
 305 2X ME AVG 2L 22972M 1022F 799P 2718C
 PPA 2810M 108F 81P / YD 2134M 76F 67P
 CDCB GPTA S 09/03/2019 2RECS 94%R 35%ILE
 705M -0.06% 22F -0.02% 22P 139CM\$ 141NM\$ 143FM\$
 0.5PL -1.9LIV -1.6DPR -1.8CCR -1.6HCR 3.16SCS 90GM\$
 AJCA 09/03/2019 GPTAT 91%R 0.8 GJUI 6.1 GJPI 90%R 38

BRED: 03/17/2019 DUE: 12/21/2019 TO
 ELLIOTT'S REGENCY CASINO-ET
 JE840003125141657 14JE725
 CDCB GPTA S 08/01/2019 100%RIP
 78%R 451M 0.06% 34F 49%ILE
 78%R 0.08% 33P 408CM\$ 379NM\$ 314FM\$ 339GM\$
 3.8PL 0.9LIV 0.3DPR 0.5CCR 3.0HCR 3.11SCS
 AJCA 08/01/2019 2DAUS
 GPTAT 79%R 2.0 GJUI 25.7 GJPI 75%R 123
 BRED USING SEXED SEMEN

SIRE:
 RIVER VALLEY SAL STRIKER-ET
 JE840003013097975 GT80K BBR 100 JH1F 7JE5020
 CDCB GPTA S 08/01/2019 421DAUS 69HRDS 79%RIP
 97%R 1784M -0.11% 60F 67%ILE
 97%R -0.03% 58P 457CM\$ 451NM\$ 437FM\$ 304GM\$
 2.2PL -0.1LIV -3.9DPR -3.7CCR 1.0HCR 3.06SCS
 AJCA 08/01/2019 141DAUS
 GPTAT 94%R 1.9 GJUI 10.8 GJPI 91%R 128

RICHIES JACE TBONE A364
 USA 113672851 GT50K BBR 100 JH1F 7JE1000
 CDCB GPTA S 08/01/2019 20494DAUS 1909HRDS 4%RIP
 99%R -175M 0.20% 30F 15%ILE
 99%R 0.10% 14P 150CM\$ 122NM\$ 58FM\$ 85GM\$
 -0.9PL -1.7LIV -1.7DPR -1.4CCR 1.8HCR 3.13SCS
 AJCA 08/01/2019 11193DAUS
 GPTAT 99%R 1.0 GJUI 6.1 GJPI 99%R 39

DAM:
 DAIRYMAN TBONE 3023
 JE840003134201623 GT13K BBR 100 JH1C
 DHIA HERD # 35-28-0016 CONTROL # 3023
 1-10 305 3 17910 5.0 894 4.0 711 96DCR 2419C
 305 2X ME AVG 2L 16386M 865F 694P 2352C
 2-04 81%
 ST SR DF RA RW RL FA FU RH RUW UC UD TP TL RTR RTS
 30 36 28 21 25 22 31 36 35 43 34 23 34 26 32 34
 PPA -1720M -22F -15P / YD -1430M -21F -21P
 CDCB GPTA S 09/03/2019 2RECS 80%R 39%ILE
 71M 0.07% 17F 0.09% 21P 182CM\$ 155NM\$ 92FM\$
 0.4PL -0.1LIV -0.7DPR -1.2CCR 1.7HCR 3.13SCS 126GM\$
 AJCA 09/03/2019 GPTAT 80%R 1.0 GJUI 13.1 GJPI 76%R 59

DAIRYMAN LEGAL 1845 90%
 JE840003010231533 GT13K BBR 100 JH1C
 DHIA HERD # 35-65-0633 CONTROL # 1845
 1-09 244 3 14560 5.2 756 3.9 572 89DCR 1980C
 2-09 272 3 20330 5.0 1013 4.1 832 92DCR 2779C
 3-08 305 3 20310 4.9 990 4.2 859 81DCR 2782C
 4-08 305 2 20450 4.9 1009 3.9 807 97DCR 2736C
 5-09 305 2 23070 4.6 1056 3.8 883 97DCR 2917C
 305 2X ME AVG 5L 20776M 1033F 845P 2826C
 PPA 561M 20F 82P / YD -7M 9F 42P
 CDCB GPTA S 09/03/2019 5RECS 82%R 56%ILE
 96M -0.02% 1F 0.07% 17P 237CM\$ 213NM\$ 162FM\$
 3.6PL 2.1LIV 2.0DPR 1.6CCR 2.2HCR 2.95SCS 224GM\$
 AJCA 09/03/2019 GPTAT 81%R 0.9 GJUI 17.4 GJPI 77%R 87
 SIRE: TOLLENAARS IMPULS LEGAL 233-ET GJPI 69 16%ILE

SISTER(S):
 KUTZ MAXIMUM 7360 81%
 4-08 297 2 18720 5.6 1055 4.1 760 78DCR 2632C
 NEXT DAM:
 KUTZ ACTION 5901 87%
 2-11 269 3 19720 4.8 955 3.8 741 92DCR 2556C
 SIRE: FOREST GLEN AVERY ACTION-ET GJPI 18 11%ILE
 4TH DAM:
 KUTZ JACE 4980 70%
 4-06 305 3 19360 5.3 1022 3.7 708 94DCR 2448C

LOT 16 DAIRYMAN DISCO 3735 {4} JE840003143321881 GT

BORN 11/18/2017 P5 BBR 100
 FEMALE EFI 7.6% AMERICAN ID 3735 / 3735
 JH1F

CDCB GPTA S 09/03/2019 ORECS 73%R 81%ILE
 342M 0.03% 22F 0.00% 13P 307CM\$ 298NM\$ 282FM\$
 5.2PL 2.2LIV 1.2DPR 1.8CCR 3.1HCR 2.79SCS 272GM\$
 AJCA 09/03/2019 GPTAT 74%R 0.2 GJUI 6.6 GJPI 69%R 88
 ST SR DF RA RW RL FA FU
 0.7 0.2 -0.5 L0.4 0.2 S0.0 S0.0 0.9
 RH RUW UC UD TP TL RTR RTS
 0.0 -0.4 -0.3 S1.3 W0.3 L0.1

BRED: 02/27/2019 DUE: 12/03/2019 TO
 RIVER VALLEY PFEN PROMO-P-ET
 USA 075341095 7JE5071
 CDCB GPTA S 08/01/2019 0%RIP
 76%R 1079M -0.06% 39F 54%ILE
 77%R 0.03% 44P 414CM\$ 398NM\$ 361FM\$ 346GM\$
 3.6PL -0.2LIV 0.0DPR 0.2CCR 0.4HCR 3.13SCS
 AJCA 08/01/2019 0DAUS
 GPTAT 78%R 1.4 GJUI 15.7 GJPI 73%R 121
 BRED USING SEXED SEMEN

SIRE:
 OAKLANE DAZZLER DISCO 2127-ET
 USA 067742127 GT99K BBR 100 JH1F 7JE1528
 CDCB GPTA S 08/01/2019 27DAUS 14HRDS 93%RIP
 86%R 636M 0.06% 42F 96%ILE
 87%R 0.02% 27P 568CM\$ 549NM\$ 512FM\$ 503GM\$
 7.5PL 2.9LIV 1.6DPR 1.9CCR 3.1HCR 2.70SCS
 AJCA 08/01/2019 11DAUS
 GPTAT 81%R 1.9 GJUI 30.8 GJPI 80%R 174

DAM:
 DAIRYMAN SUMMIT 3004 {3}
 JE840003134201604
 DHIA HERD # 35-28-0016 CONTROL # 3004
 PPA -1583M -46F -71P / YD -2687M -76F -110P
 CDCB PTA 08/01/2019 1RECS 47%R 13%ILE
 -93M 0.00% -4F -0.04% -11P -1CM\$ 11NM\$ 39FM\$
 2.5PL 0.8LIV 0.6DPR 1.0CCR 1.4HCR 2.96SCS 11GM\$
 PA TYPE 0.0 JUI JPI 40%R -4

SISTER(S):
 KUTZ JUAN 6966 {3} 84%
 6-00 305 3 19930 4.8 962 3.6 716 94DCR 2475C
 DAIRYMAN MILES 2065 {3} 80%
 2-11 305 3 19300 4.5 867 3.8 725 94DCR 2394C
 DAIRYMAN SPECTACULAR 2337 {3} 80%
 2-11 305 3 21670 5.1 1100 4.1 889 86DCR 2998C

HOARDS DAIRYMAN FARM BREEDER & OWNER
 FORT ATKINSON, WI
 920-563-4822

SHAN-MAR HILARIO CHISEL-ET
 USA 067108037 GT80K BBR 100 JH1F 7JE1375
 CDCB GPTA S 08/01/2019 56DAUS 13HRDS 23%RIP
 92%R 346M 0.22% 61F 68%ILE
 93%R 0.09% 30P 487CM\$ 454NM\$ 381FM\$ 393GM\$
 3.5PL 0.1LIV -0.2DPR -0.1CCR 1.2HCR 2.90SCS
 AJCA 08/01/2019 43DAUS
 GPTAT 89%R 1.1 GJUI 11.3 GJPI 86%R 135
 SUNSET CANYON DZZLER V MAID 2348 90%
 USA 118706113 GT8K BBR 100 JH1F
 TATTOO / C348
 DHIA HERD # 46-34-0120 CONTROL # 2348
 1-10 305 2 19100 5.6 1066 3.7 702 103DCR 2428C
 2-11 305 2 24380 6.4 1566 4.0 983 103DCR 3404C
 4-01 269 2 22690 6.3 1438 4.1 935 103DCR 3239C
 305 2X ME AVG 3L 25339M 1521F 995P 3444C
 PPA 3130M 223F 135P / YD 1698M 132F 78P
 CDCB GPTA S 09/03/2019 4RECS 86%R 99%ILE
 370M 0.13% 43F 0.05% 23P 527CM\$ 503NM\$ 455FM\$
 6.6PL 3.4LIV 0.4DPR 0.4CCR 4.0HCR 2.81SCS 435GM\$
 AJCA 09/03/2019 GPTAT 83%R 2.0 GJUI 34.8 GJPI 80%R 157

BW SUMMIT
 USA 118706869 GT80K BBR 100 JH1C 29JE3957
 CDCB GPTA S 08/01/2019 61DAUS 28HRDS 8%RIP
 91%R 756M -0.01% 33F 31%ILE
 91%R -0.03% 21P 276CM\$ 279NM\$ 285FM\$ 204GM\$
 3.2PL 0.9LIV -1.5DPR -0.6CCR 2.3HCR 3.01SCS
 AJCA 08/01/2019 25DAUS
 GPTAT 85%R 0.7 GJUI 11.5 GJPI 85%R 77

KUTZ B BILL 5701 {2} 82%
 JE840003001132725
 DHIA HERD # 35-28-0016 CONTROL # 536
 3-08 305 3 18370 5.5 1005 3.6 662 93DCR 2289C
 5-09 265 3 17780 4.8 850 3.6 633 93DCR 2188C
 6-08 276 3 17480 5.1 889 3.7 641 93DCR 2217C
 7-07 305 3 17720 5.1 905 3.6 635 92DCR 2195C
 8-08 305 3 19450 5.0 974 3.5 682 94DCR 2357C
 305 2X ME AVG 5L 16183M 856F 595P 2057C
 PPA -2856M -120F -112P / YD -1571M -75F -71P
 CDCB PTA 08/01/2019 5RECS 70%R 5%ILE
 -508M -0.01% -27F -0.05% -27P -146CM\$ -132NM\$ -97FM\$
 1.8PL 0.8LIV 2.8DPR 2.7CCR 0.6HCR 2.77SCS -67GM\$
 AJCA 08/01/2019 PTAT 48%R -0.7 JUI -2.2 JPI 58%R -40
 SIRE: DEBOER JENETTA BARBER BILL-ET GJPI 28 14%ILE

SISTER(S):
 KUTZ REBEL 6322 {2} 83%
 3-10 305 3 22390 5.1 1140 3.5 778 96DCR 2689C

NEXT DAM:
 KUTZ BROKER 4617 {1} 73%
 SIRE: LYON SAMBO BROKER

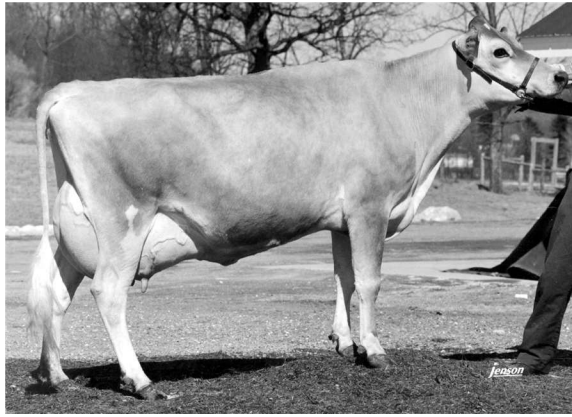

GREENRIDGE FW CHIEF ALTHEA, E-92%
 LOT 17 IS A DIRECT MATERNAL DESCENDANT

LOT 17 DAIRYMAN STRIKER 3744 JE840003143321890 GT

BORN 11/21/2017 P5 BBR 100
 FEMALE EFI 8.1% AMERICAN ID 3744 / 3744
 JH1F

HOARDS DAIRYMAN FARM BREEDER & OWNER
 FORT ATKINSON, WI
 920-563-4822

CDCB GPTA S 09/03/2019 ORECS 76%R 81%ILE
 1033M -0.01% 47F 0.00% 38P 310CM\$ 298NM\$ 272FM\$
 1.1PL -0.5LIV -2.7DPR -2.9CCR 0.2HCR 2.98SCS 196GM\$
 AJCA 09/03/2019 GPTAT 77%R 0.8 GJUI -1.4 GJPI 72%R 85
 ST SR DF RA RW RL FA FU
 0.3 0.1 0.2 L1.1 -0.3 P0.2 S0.1 -0.1
 RH RUW UC UD TP TL RTR RTS
 -0.2 0.2 -0.5 D0.3 C0.3 S1.4

SUGAR GROVE VALENTINO AXIS
 USA 067072875 GT50K BBR 100 JH1F 7JE1274
 CDCB GPTA S 08/01/2019 2009DAUS 276HRDS 7%RIP
 99%R 1813M -0.24% 35F 47%ILE
 99%R -0.05% 55P 377CM\$ 372NM\$ 366FM\$ 166GM\$
 3.2PL 1.4LIV -6.1DPR -6.8CCR 1.3HCR 2.86SCS
 AJCA 08/01/2019 928DAUS
 GPTAT 99%R 1.9 GJUI 12.1 GJPI 97%R 108

BRED: 02/10/2019 DUE: 11/16/2019 TO
 ELLIOTT'S REGENCY CASINO-ET
 JE840003125141657 14JE725
 CDCB GPTA S 08/01/2019 100%RIP
 78%R 451M 0.06% 34F 49%ILE
 78%R 0.08% 33P 408CM\$ 379NM\$ 314FM\$ 339GM\$
 3.8PL 0.9LIV 0.3DPR 0.5CCR 3.0HCR 3.11SCS
 AJCA 08/01/2019 2DAUS
 GPTAT 79%R 2.0 GJUI 25.7 GJPI 75%R 123
 BRED USING SEXED SEMEN

HEARTLAND ARTIST SALINA 91%
 USA 067041416 GTHD BBR 100 JH1F
 TATTOO / 1416
 DHIA HERD # 33-87-0722 CONTROL # 9670
 1-11 305 3 18800 4.9 913 3.6 672 65DCR 2323C
 2-11 305 2 20810 4.4 906 3.5 729 101DCR V 2459C
 305 2X ME AVG 2L 22972M 1022F 799P 2718C
 PPA 2810M 108F 81P / YD 2134M 76F 67P
 CDCB GPTA S 09/03/2019 2RECS 94%R 35%ILE
 705M -0.06% 22F -0.02% 22P 139CM\$ 141NM\$ 143FM\$
 0.5PL -1.9LIV -1.6DPR -1.8CCR -1.6HCR 3.16SCS 90GM\$
 AJCA 09/03/2019 GPTAT 91%R 0.8 GJUI 6.1 GJPI 90%R 38

SIRE:
 RIVER VALLEY SAL STRIKER-ET
 JE840003013097975 GT80K BBR 100 JH1F 7JE5020
 CDCB GPTA S 08/01/2019 421DAUS 69HRDS 79%RIP
 97%R 1784M -0.11% 60F 67%ILE
 97%R -0.03% 58P 457CM\$ 451NM\$ 437FM\$ 304GM\$
 2.2PL -0.1LIV -3.9DPR -3.7CCR 1.0HCR 3.06SCS
 AJCA 08/01/2019 141DAUS
 GPTAT 94%R 1.9 GJUI 10.8 GJPI 91%R 128

LUCKY HILL JOKER {6}
 USA 116514178 GT50K BBR 100 JH1F 200JE477
 CDCB GPTA S 08/01/2019 847DAUS 100HRDS 6%RIP
 99%R 1108M -0.10% 32F 22%ILE
 99%R 0.01% 42P 245CM\$ 230NM\$ 197FM\$ 186GM\$
 0.3PL -2.1LIV -0.6DPR -1.3CCR -2.7HCR 2.95SCS
 AJCA 08/01/2019 228DAUS
 GPTAT 96%R 0.3 GJUI -7.0 GJPI 95%R 78

DAM:
 DAIRYMAN JOKER 3028
 JE840003134201628 GT13K BBR 100 JH1F
 DHIA HERD # 35-28-0016 CONTROL # 3028
 1-10 263 3 14800 5.5 808 3.9 571 95DCR 1976C
 2-09 180 3 10630 5.4 573 4.0 429 86DCR 1485C
 305 2X ME AVG 2L 18112M 990F 726P 2514C
 2-04 76% 3-02 76%
 ST SR DF RA RW RL FA FU RH RUW UC UD TP TL RTR RTS
 32 29 26 29 23 28 23 29 28 29 34 17 34 23 39 23
 PPA -1339M 7F -24P / YD -488M 22F -3P
 CDCB GPTA S 09/03/2019 2RECS 80%R 62%ILE
 374M 0.11% 40F 0.07% 27P 261CM\$ 233NM\$ 174FM\$
 0.8PL -1.1LIV -1.3DPR -1.4CCR 0.3HCR 2.88SCS 174GM\$
 AJCA 09/03/2019 GPTAT 80%R 0.3 GJUI -3.4 GJPI 75%R 74

DAIRYMAN BLADE 2417 85%
 JE840003012938797 GT8K BBR 100 JH1F
 DHIA HERD # 35-65-0633 CONTROL # 2417
 1-10 305 3 16110 6.0 960 3.9 621 81DCR 2149C
 2-10 305 2 16210 5.8 937 3.8 622 98DCR 2152C
 4-02 305 2 20770 5.4 1117 3.9 806 96DCR 2790C
 305 2X ME AVG 3L 19318M 1099F 754P 2611C
 PPA 179M 131F 61P / YD 124M 110F 51P
 CDCB GPTA S 09/03/2019 3RECS 80%R 77%ILE
 234M 0.17% 46F 0.05% 19P 304CM\$ 282NM\$ 237FM\$
 1.1PL 0.0LIV -0.4DPR 0.3CCR 3.4HCR 2.89SCS 249GM\$
 AJCA 09/03/2019 GPTAT 79%R 0.2 GJUI 5.6 GJPI 75%R 84
 SIRE: CAL-MART NAVARA BLADE GJPI 129 46%ILE

NEXT DAM:
 DAIRYMAN MAXIMUM 1826 83%
 2-11 305 3 19120 6.1 1169 4.0 771 93DCR 2670C
 SIRE: SUNSET CANYON MAXIMUM-ET GJPI 46 22%ILE

4TH DAM:
 ALL LYNN'S IATOLA PRUDENCE 84%
 7-01 305 3 27070 4.9 1335 3.8 1033 94DCR 3570C

LOT 18 JX DAIRYMAN RHUMBA 3751 {4} (TWIN) JE840003143321897 GT

BORN 11/28/2017 P1 BBR 100
 FEMALE EFI 6.6% AMERICAN ID 3751 / 3751
 JH1F

HOARDS DAIRYMAN FARM BREEDER & OWNER
 FORT ATKINSON, WI
 920-563-4822

CDCB GPTA S 09/03/2019 ORECS 72%R 22%ILE
 612M -0.10% 8F -0.03% 15P 73CM\$ 77NM\$ 87FM\$
 1.4PL -2.0LIV -1.1DPR -1.8CCR 1.8HCR 2.94SCS 37GM\$
 AJCA 09/03/2019 GPTAT 72%R 0.4 GJUI 1.3 GJPI 68%R 20
 ST SR DF RA RW RL FA FU
 1.0 0.9 0.0 L0.3 0.5 P0.6 S0.1 0.7
 RH RUW UC UD TP TL RTR RTS
 0.2 0.0 -0.4 S0.6 W1.0 L0.7

JX SCHULTZ VOLCANO HARRIS {4}
 USA 118157731 GT80K BBR 100 JH1F 29JE3866
 CDCB GPTA S 08/01/2019 6490DAUS 253HRDS 15%RIP
 99%R 2015M -0.10% 74F 70%ILE
 99%R 0.01% 75P 486CM\$ 460NM\$ 407FM\$ 264GM\$
 1.2PL -5.2LIV -6.6DPR -6.5CCR 1.2HCR 2.92SCS
 AJCA 08/01/2019 1793DAUS
 GPTAT 99%R 1.0 GJUI 5.7 GJPI 99%R 143
 FOREST GLEN MANTRAS RHUMBA 80%
 USA 067527009
 DHIA HERD # 92-20-0074 CONTROL # 7009
 2-11 305 2 22160 3.7 822 3.3 726 97DCR 2319C
 5-00 305 2 14530 3.9 569 3.1 448 98DCR 1527C
 305 2X ME AVG 2L 20232M 754F 642P 2093C
 PPA 1437M -44F 8P / YD 1487M -6F 19P
 CDCB PTA 08/01/2019 4RECS 62%R 36%ILE
 759M -0.18% 0F -0.07% 12P 133CM\$ 145NM\$ 174FM\$
 2.7PL 2.2LIV -0.1DPR -0.2CCR 1.8HCR 2.73SCS 110GM\$
 AJCA 08/01/2019 PTAT 51%R 0.5 JUI 5.9 JPI 53%R 48

BRED: 02/13/2019 DUE: 11/19/2019 TO
 JX CROSSWIND PRIAPUS {3}
 USA 119499535 14JE742
 CDCB GPTA S 08/01/2019 100%RIP
 76%R 343M 0.10% 36F 66%ILE
 77%R 0.03% 18P 462CM\$ 448NM\$ 418FM\$ 439GM\$
 6.7PL 2.1LIV 2.7DPR 1.9CCR 3.8HCR 2.90SCS
 AJCA 08/01/2019 ODAUS
 GPTAT 75%R 1.7 GJUI 21.4 GJPI 73%R 135
 BRED USING SEXED SEMEN

SISTER(S):
 JX DAIRYMAN RHUMBA 3752 {4}
 SELLING AS LOT 19

JX OOMSDALE JACE GRAT GRIEVES {2}-ET
 USA 067010222 GT50K BBR 79 14JE431
 CDCB GPTA M 08/01/2019 1698DAUS 405HRDS 2%RIP
 99%R 722M -0.13% 8F 5%ILE
 99%R -0.01% 24P -46CM\$ -43NM\$ -42FM\$ -150GM\$
 -1.4PL -2.5LIV -4.7DPR -5.2CCR -1.0HCR 3.32SCS
 AJCA 08/01/2019 758DAUS
 GPTAT 98%R -0.1 GJUI -14.2 GJPI 97%R -33M
 LOTIES BLAIR LESLIE {6} 81%
 USA 115743847
 TATTOO / 7R9
 DHIA HERD # 35-28-0016 CONTROL # 89
 PPA -2730M -97F -89P / YD -1970M -64F -60P
 CDCB PTA 08/01/2019 4RECS 59%R 5%ILE
 -761M 0.08% -21F 0.03% -22P -127CM\$ -131NM\$ -137FM\$
 0.2PL 0.1LIV 2.1DPR 2.0CCR -0.7HCR 2.89SCS -70GM\$
 SIRE: SIL-MIST MONTANA BLAIR 3753 {5}-ET GJPI 27 12%ILE

SIRE:
 JX FOREST GLEN HARRIS RHUMBA {5}
 USA 067609797 GT99K BBR 100 JH1F 7JE1533
 CDCB GPTA S 08/01/2019 100%RIP
 78%R 1325M -0.09% 43F 46%ILE
 79%R -0.01% 45P 380CM\$ 366NM\$ 341FM\$ 260GM\$
 3.1PL -1.5LIV -2.6DPR -2.3CCR 2.8HCR 2.79SCS
 AJCA 08/01/2019 ODAUS
 GPTAT 78%R 0.8 GJUI 3.1 GJPI 75%R 115

SISTER(S):
 LOTTIES KAPTAIN LULU 90%
 4-11 305 3 21690 4.9 1062 3.7 802 36DCR 2774C
 NEXT DAM:
 LUCYS MISTER T LOTIE
 SIRE: OSBS MISTER T GJPI -39 4%ILE
 4TH DAM:
 LILAS AQUARIUS LUCKY

DAM:
 JX LESLIES GRIEVES LILA {3}
 USA 117651287
 TATTOO / OR6
 DHIA HERD # 35-28-0016 CONTROL # 6824
 2-00 305 3 16570 4.5 745 3.7 605 93DCR 2031C
 3-02 220 3 14090 4.4 617 3.8 532 88DCR 1726C
 4-03 278 3 18170 5.4 988 3.8 692 93DCR 2394C
 5-02 305 3 21580 5.1 1111 3.9 847 93DCR 2932C
 6-06 305 3 20780 5.5 1152 3.7 766 94DCR 2649C
 305 2X ME AVG 6L 17560M 932F 676P 2306C
 3-09 80% 5-07 80%
 ST SR DF RA RW RL FA FU RH RUW UC UD TP TL RTR RTS
 43 40 29 33 40 31 27 24 31 33 35 12 26 24 36 32
 PPA -1208M -67F -35P / YD -523M -27F -16P
 CDCB PTA 08/01/2019 5RECS 59%R 6%ILE
 -132M -0.02% -10F 0.00% -4P -110CM\$ -107NM\$ -104FM\$
 -0.1PL -1.0LIV -1.3DPR -1.5CCR -0.8HCR 3.11SCS -132GM\$

LOT 19 JX DAIRYMAN RHUMBA 3752 {4} (TWIN) JE840003143321898 GT

BORN 11/28/2017 P1 BBR 100
 FEMALE EFI 6.7% AMERICAN ID 3752 / 3752
 JH1F

HOARDS DAIRYMAN FARM BREEDER & OWNER
 FORT ATKINSON, WI
 920-563-4822

CDCB GPTA S 09/03/2019 ORECS 72%R 34%ILE
 481M -0.06% 11F -0.01% 15P 140CM\$ 136NM\$ 130FM\$
 2.9PL -1.7LIV -0.6DPR -1.4CCR 1.1HCR 2.85SCS 93GM\$
 AJCA 09/03/2019 GPTAT 72%R 0.3 GJUI 4.3 GJPI 68%R 41
 ST SR DF RA RW RL FA FU
 0.9 0.4 -0.4 L0.4 0.1 P0.7 S0.4 0.7
 RH RUW UC UD TP TL RTR RTS
 -0.3 -0.3 -0.2 S1.1 W0.4 L0.3

JX SCHULTZ VOLCANO HARRIS {4}
 USA 118157731 GT80K BBR 100 JH1F 29JE3866
 CDCB GPTA S 08/01/2019 6490DAUS 253HRDS 15%RIP
 99%R 2015M -0.10% 74F 70%ILE
 99%R 0.01% 75P 486CM\$ 460NM\$ 407FM\$ 264GM\$
 1.2PL -5.2LIV -6.6DPR -6.5CCR 1.2HCR 2.92SCS
 AJCA 08/01/2019 1793DAUS
 GPTAT 99%R 1.0 GJUI 5.7 GJPI 99%R 143
 FOREST GLEN MANTRAS RHUMBA 80%
 USA 067527009
 DHIA HERD # 92-20-0074 CONTROL # 7009
 2-11 305 2 22160 3.7 822 3.3 726 97DCR 2319C
 5-00 305 2 14530 3.9 569 3.1 448 98DCR 1527C
 305 2X ME AVG 2L 20232M 754F 642P 2093C
 PPA 1437M -44F 8P / YD 1487M -6F 19P
 CDCB PTA 08/01/2019 4RECS 62%R 36%ILE
 759M -0.18% 0F -0.07% 12P 133CM\$ 145NM\$ 174FM\$
 2.7PL 2.2LIV -0.1DPR -0.2CCR 1.8HCR 2.73SCS 110GM\$
 AJCA 08/01/2019 PTAT 51%R 0.5 JUI 5.9 JPI 53%R 48

BRED: 03/23/2019 DUE: 12/27/2019 TO
 JX FARIA BROTHERS PITBULL {4}-ET
 JE840003124526352 14JE705
 CDCB GPTA S 08/01/2019 424DAUS 55HRDS 56%RIP
 97%R 427M 0.16% 52F 66%ILE
 97%R 0.01% 18P 451CM\$ 440NM\$ 418FM\$ 346GM\$
 5.1PL 2.5LIV -1.0DPR -1.0CCR 1.6HCR 2.88SCS
 AJCA 08/01/2019 98DAUS
 GPTAT 90%R 1.5 GJUI 25.4 GJPI 90%R 119
 BRED USING SEXED SEMEN

SISTER(S):
 JX DAIRYMAN RHUMBA 3751 {4}
 SELLING AS LOT 18

SIRE:
 JX FOREST GLEN HARRIS RHUMBA {5}
 USA 067609797 GT99K BBR 100 JH1F 7JE1533
 CDCB GPTA S 08/01/2019 100%RIP
 78%R 1325M -0.09% 43F 46%ILE
 79%R -0.01% 45P 380CM\$ 366NM\$ 341FM\$ 260GM\$
 3.1PL -1.5LIV -2.6DPR -2.3CCR 2.8HCR 2.79SCS
 AJCA 08/01/2019 0DAUS
 GPTAT 78%R 0.8 GJUI 3.1 GJPI 75%R 115

JX OOMSDALE JACE GRAT GRIEVES {2}-ET
 USA 067010222 GT50K BBR 79 14JE431
 CDCB GPTA M 08/01/2019 1698DAUS 405HRDS 2%RIP
 99%R 722M -0.13% 8F 5%ILE
 99%R -0.01% 24P -46CM\$ -43NM\$ -42FM\$ -150GM\$
 -1.4PL -2.5LIV -4.7DPR -5.2CCR -1.0HCR 3.32SCS
 AJCA 08/01/2019 758DAUS
 GPTAT 98%R -0.1 GJUI -14.2 GJPI 97%R -33M
 LOTIES BLAIR LESLIE {6} 81%
 USA 115743847
 TATTOO / 7R9
 DHIA HERD # 35-28-0016 CONTROL # 89
 PPA -2730M -97F -89P / YD -1970M -64F -60P
 CDCB PTA 08/01/2019 4RECS 59%R 5%ILE
 -761M 0.08% -21F 0.03% -22P -127CM\$ -131NM\$ -137FM\$
 0.2PL 0.1LIV 2.1DPR 2.0CCR -0.7HCR 2.89SCS -70GM\$
 SIRE: SIL-MIST MONTANA BLAIR 3753 {5}-ET GJPI 27 12%ILE

DAM:
 JX LESLIES GRIEVES LILA {3}
 USA 117651287
 TATTOO / OR6
 DHIA HERD # 35-28-0016 CONTROL # 6824
 2-00 305 3 16570 4.5 745 3.7 605 93DCR 2031C
 3-02 220 3 14090 4.4 617 3.8 532 88DCR 1726C
 4-03 278 3 18170 5.4 988 3.8 692 93DCR 2394C
 5-02 305 3 21580 5.1 1111 3.9 847 93DCR 2932C
 6-06 305 3 20780 5.5 1152 3.7 766 94DCR 2649C
 305 2X ME AVG 6L 17560M 932F 676P 2306C
 3-09 80% 5-07 80%
 ST SR DF RA RW RL FA FU RH RUW UC UD TP TL RTR RTS
 43 40 29 33 40 31 27 24 31 33 35 12 26 24 36 32
 PPA -1208M -67F -35P / YD -523M -27F -16P
 CDCB PTA 08/01/2019 5RECS 59%R 6%ILE
 -132M -0.02% -10F 0.00% -4P -110CM\$ -107NM\$ -104FM\$
 -0.1PL -1.0LIV -1.3DPR -1.5CCR -0.8HCR 3.11SCS -132GM\$

SISTER(S):
 LOTTIES KAPTAIN LULU 90%
 4-11 305 3 21690 4.9 1062 3.7 802 36DCR 2774C
 NEXT DAM:
 LUCYS MISTER T LOTIE
 SIRE: OSBS MISTER T GJPI -39 4%ILE
 4TH DAM:
 LILAS AQUARIUS LUCKY

LOT 20 JX DAIRYMAN RHUMBA 3759 {6} JE840003143321905 GT

BORN 12/05/2017 P4 BBR 100
 FEMALE EFI 8.2% AMERICAN ID 3759 / 3759
 JH1F

HOARDS DAIRYMAN FARM BREEDER & OWNER
 FORT ATKINSON, WI
 920-563-4822

CDCB GPTA S 09/03/2019 ORECS 73%R 72%ILE
 648M 0.03% 37F 0.04% 31P 285CM\$ 267NM\$ 227FM\$
 1.3PL -1.2LIV -1.4DPR -1.4CCR 0.6HCR 3.03SCS 207GM\$
 AJCA 09/03/2019 GPTAT 75%R 0.6 GJUI 2.3 GJPI 69%R 80
 ST SR DF RA RW RL FA FU
 0.3 -0.1 0.7 L0.8 -0.7 P0.4 S0.4 0.1
 RH RUW UC UD TP TL RTR RTS
 0.9 0.5 0.7 D0.2 W0.5 L1.0

JX SCHULTZ VOLCANO HARRIS {4}
 USA 118157731 GT80K BBR 100 JH1F 29JE3866
 CDCB GPTA S 08/01/2019 6490DAUS 253HRDS 15%RIP
 99%R 2015M -0.10% 74F 70%ILE
 99%R 0.01% 75P 486CM\$ 460NM\$ 407FM\$ 264GM\$
 1.2PL -5.2LIV -6.6DPR -6.5CCR 1.2HCR 2.92SCS
 AJCA 08/01/2019 1793DAUS
 GPTAT 99%R 1.0 GJUI 5.7 GJPI 99%R 143
 FOREST GLEN MANTRAS RHUMBA 80%
 USA 067527009
 DHIA HERD # 92-20-0074 CONTROL # 7009
 2-11 305 2 22160 3.7 822 3.3 726 97DCR 2319C
 5-00 305 2 14530 3.9 569 3.1 448 98DCR 1527C
 305 2X ME AVG 2L 20232M 754F 642P 2093C
 PPA 1437M -44F 8P / YD 1487M -6F 19P
 CDCB PTA 08/01/2019 4RECS 62%R 36%ILE
 759M -0.18% 0F -0.07% 12P 133CM\$ 145NM\$ 174FM\$
 2.7PL 2.2LIV -0.1DPR -0.2CCR 1.8HCR 2.73SCS 110GM\$
 AJCA 08/01/2019 PTAT 51%R 0.5 JUI 5.9 JPI 53%R 48

BRED: 02/13/2019 DUE: 11/19/2019 TO
 JX CROSSWIND PRIAPUS {3}
 USA 119499535 14JE742
 CDCB GPTA S 08/01/2019 100%RIP
 76%R 343M 0.10% 36F 66%ILE
 77%R 0.03% 18P 462CM\$ 448NM\$ 418FM\$ 439GM\$
 6.7PL 2.1LIV 2.7DPR 1.9CCR 3.8HCR 2.90SCS
 AJCA 08/01/2019 ODAUS
 GPTAT 75%R 1.7 GJUI 21.4 GJPI 73%R 135
 BRED USING SEXED SEMEN

SIRE:
 JX FOREST GLEN HARRIS RHUMBA {5}
 USA 067609797 GT99K BBR 100 JH1F 7JE1533
 CDCB GPTA S 08/01/2019 100%RIP
 78%R 1325M -0.09% 43F 46%ILE
 79%R -0.01% 45P 380CM\$ 366NM\$ 341FM\$ 260GM\$
 3.1PL -1.5LIV -2.6DPR -2.3CCR 2.8HCR 2.79SCS
 AJCA 08/01/2019 ODAUS
 GPTAT 78%R 0.8 GJUI 3.1 GJPI 75%R 115

GABYS ARROW
 USA 117007789 GT50K BBR 100 JH1C 200JE362
 CDCB GPTA S 08/01/2019 682DAUS 251HRDS 2%RIP
 98%R 833M 0.04% 48F 16%ILE
 98%R 0.02% 34P 172CM\$ 159NM\$ 129FM\$ 89GM\$
 -1.8PL -3.4LIV -2.2DPR -3.5CCR -4.1HCR 3.07SCS
 AJCA 08/01/2019 353DAUS
 GPTAT 96%R -0.6 GJUI -13.9 GJPI 96%R 36

DAM:
 DAIRYMAN ARROW 1842
 JE840003010231536
 DHIA HERD # 35-28-0016 CONTROL # 1842
 2-01 305 3 19280 5.5 1064 3.9 754 93DCR 2610C
 3-03 305 3 22540 5.6 1253 4.1 923 94DCR 3197C
 4-03 305 3 21230 5.7 1210 4.5 956 94DCR 3270C
 5-07 305 3 24440 5.0 1219 4.1 997 97DCR 3338C
 6-06 200 3 16440 4.8 796 4.2 691 85DCR 2237C
 305 2X ME AVG 5L 21297M 1156F 898P 3050C
 2-03 83% 3-08 83%
 ST SR DF RA RW RL FA FU RH RUW UC UD TP TL RTR RTS
 37 28 43 26 34 21 23 32 27 34 27 18 34 26 33 26
 PPA 607M 104F 77P / YD 610M 74F 60P
 CDCB PTA 08/01/2019 5RECS 63%R 53%ILE
 279M 0.09% 31F 0.08% 26P 231CM\$ 202NM\$ 139FM\$
 0.7PL -1.1LIV -1.2DPR -2.2CCR -1.8HCR 2.96SCS 145GM\$
 AJCA 08/01/2019 PTAT 53%R 0.2 JUI -3.8 JPI 53%R 61

LEXINGTON A BELL 85%
 USA 115388031
 TATTOO N447 /
 DHIA HERD # 35-28-0016 CONTROL # 447
 2-00 285 2 10470 5.1 533 4.0 417 96DCR V 1432C
 2-11 300 2 14260 4.8 685 4.2 605 97DCR 1940C
 3-11 305 3 19150 4.8 917 4.0 764 80DCR 2530C
 5-04 305 3 23020 5.2 1189 4.0 921 94DCR 3183C
 6-07 305 3 21690 5.4 1161 4.3 927 94DCR 3149C
 305 2X ME AVG 5L 17541M 898F 730P 2454C
 PPA -1473M -9F -4P / YD -1088M -4F 1P
 CDCB PTA 08/01/2019 5RECS 66%R 23%ILE
 -509M 0.12% -2F 0.09% -1P 111CM\$ 86NM\$ 32FM\$
 1.7PL 1.2LIV 0.4DPR 0.2CCR 0.6HCR 2.89SCS 82GM\$
 AJCA 08/01/2019 PTAT 57%R 0.6 JUI 11.8 JPI 57%R 38
 SIRE: WOODSTOCK LEXINGTON-ET GJPI 17 13%ILE

SISTER(S):
 JX GANNON BELL 676 {3} 88%
 4-11 305 3 19810 4.5 884 3.7 729 104DCR 2426C

SISTER(S):
 JACINTO A BELL 83%
 3-09 298 2 22580 5.7 1279 3.7 829 98DCR 2867C
 NEXT DAM:
 AVERY M BELL 90%
 4-02 305 2 18070 5.3 951 3.6 657 93DCR V 2272C
 SIRE: BANCREST LESTER AVERY GJPI 0 7%ILE
 4TH DAM:
 MANNIX B BELL 78%
 3-03 305 2 14260 5.4 777 3.9 557 93DCR 1928C

LOT 21 JX DAIRYMAN JX SILAS 3762 {6} JE840003143321908 GT

BORN 12/07/2017 P3 BBR 100
 FEMALE EFI 7.4% AMERICAN ID 3762 / 3762
 JH1F

HOARDS DAIRYMAN FARM BREEDER & OWNER
 FORT ATKINSON, WI
 920-563-4822

CDCB GPTA S 09/03/2019 ORECS 72%R 42%ILE
 848M -0.14% 12F 0.01% 33P 183CM\$ 168NM\$ 139FM\$
 1.9PL -2.1LIV -2.1DPR -1.4CCR 1.7HCR 2.91SCS 102GM\$
 AJCA 09/03/2019 GPTAT 75%R 0.5 GJUI 6.1 GJPI 69%R 69
 ST SR DF RA RW RL FA FU
 -1.0 -0.4 0.1 L0.0 -0.6 P0.1 L0.6 0.5
 RH RUW UC UD TP TL RTR RTS
 0.5 0.1 0.0 S0.7 W0.3 S0.4

JX SCHULTZ VOLCANO HARRIS {4}
 USA 118157731 GT80K BBR 100 JH1F 29JE3866
 CDCB GPTA S 08/01/2019 6490DAUS 253HRDS 15%RIP
 99%R 2015M -0.10% 74F 70%ILE
 99%R 0.01% 75P 486CM\$ 460NM\$ 407FM\$ 264GM\$
 1.2PL -5.2LIV -6.6DPR -6.5CCR 1.2HCR 2.92SCS
 AJCA 08/01/2019 1793DAUS
 GPTAT 99%R 1.0 GJUI 5.7 GJPI 99%R 143
 KASH-IN PLUS 41433 {6}-P-ET 88%
 USA 071902606 GT8K BBR 100 JH1F
 DHIA HERD # 93-54-0855 CONTROL # 41433
 2-10 305 3 24620 4.9 1195 4.0 980 95DCR 3275C
 305 2X ME AVG 1L 23553M 1174F 960P 3215C
 PPA 2605M 128F 131P / YD 2439M 117F 119P
 CDCB GPTA S 09/03/2019 2RECS 84%R 88%ILE
 979M 0.02% 51F 0.03% 42P 355CM\$ 334NM\$ 288FM\$
 1.6PL -5.2LIV -2.4DPR -3.1CCR -1.2HCR 2.96SCS 247GM\$
 AJCA 09/03/2019 GPTAT 83%R 2.2 GJUI 15.6 GJPI 79%R 105

BRED: 03/17/2019 DUE: 12/21/2019 TO
 OAKLANE DAZZLER DISCO 2127-ET
 USA 067742127 7JE1528
 CDCB GPTA S 08/01/2019 27DAUS 14HRDS 93%RIP
 86%R 636M 0.06% 42F 96%ILE
 87%R 0.02% 27P 568CM\$ 549NM\$ 512FM\$ 503GM\$
 7.5PL 2.9LIV 1.6DPR 1.9CCR 3.1HCR 2.70SCS
 AJCA 08/01/2019 11DAUS
 GPTAT 81%R 1.9 GJUI 30.8 GJPI 80%R 174
 BRED USING SEXED SEMEN

BW SEVILLE
 USA 112984032 GTHD BBR 100 JH1C 200JE985
 CDCB GPTA S 08/01/2019 886DAUS 126HRDS 2%RIP
 99%R 273M -0.19% -26F 11%ILE
 99%R 0.03% 15P 73CM\$ 61NM\$ 34FM\$ 81GM\$
 2.3PL 1.4LIV 1.6DPR 1.3CCR -0.2HCR 2.93SCS
 AJCA 08/01/2019 354DAUS
 GPTAT 97%R 0.5 GJUI 13.5 GJPI 97%R 48
 BONNIES NATHAN BUTTERCUP {4}
 USA 116042202
 TATTOO / 7R20
 DHIA HERD # 33-69-0945 CONTROL # 416
 PPA -2202M -98F -58P / YD -2697M -107F -76P
 CDCB PTA 08/01/2019 2RECS 54%R 4%ILE
 -719M 0.01% -32F 0.04% -18P -149CM\$ -154NM\$ -164FM\$
 0.6PL 1.2LIV 1.3DPR 1.2CCR 1.4HCR 3.06SCS -112GM\$
 AJCA 08/01/2019 PTAT 38%R -0.4 JUI -0.4 JPI 47%R -44
 SIRE: WETUMPKA LEMVIG NATHAN-ET GJPI 11 11%ILE

SISTER(S):
 BISTROS MUSIC MAN 2044 {6} 82%
 2-01 305 3 18860 4.5 846 3.7 691 91DCR 2312C

SIRE:
 JX KASH-IN SILAS {5}-P-ET
 JE840003132715648 GT99K BBR 100 JH1F 7JE1557
 CDCB GPTA S 08/01/2019 100%RIP
 77%R 1400M -0.01% 65F 63%ILE
 77%R 0.05% 60P 458CM\$ 428NM\$ 364FM\$ 306GM\$
 1.8PL -4.4LIV -3.5DPR -3.0CCR 0.8HCR 2.97SCS
 AJCA 08/01/2019 ODAUS
 GPTAT 78%R 1.2 GJUI 8.3 GJPI 73%R 136

SISTER(S):
 BONNIES PETER BEAUTY {4} 85%
 5-07 305 3 22690 4.1 920 3.5 783 93DCR 2556C
 NEXT DAM:
 BEAUTYS REMAKE BONNIE {3}
 SIRE: ROCK ELLA REMAKE-ET GJPI -15 5%ILE
 4TH DAM:
 BETSYS AQUARIUS BEAUTY {2}

DAM:
 BUTTERCUPS SEVILLE BISTRO {5}
 USA 117651399
 TATTOO / OR16
 DHIA HERD # 35-28-0016 CONTROL # 6823
 2-02 305 3 18960 4.5 853 3.7 707 92DCR 2346C
 3-03 305 3 18310 4.5 826 4.2 767 94DCR 2392C
 4-06 305 3 26690 4.7 1245 4.0 1078 94DCR 3494C
 5-10 305 3 20900 5.2 1078 4.0 843 94DCR 2897C
 7-03 305 3 21380 4.8 1028 4.1 871 97DCR 2858C
 305 2X ME AVG 5L 19635M 954F 811P 2657C
 2-09 81% 3-04 83% 3-11 84% 6-05 90%
 ST SR DF RA RW RL FA FU RH RUW UC UD TP TL RTR RTS
 34 37 42 21 33 27 25 33 47 41 32 15 31 21 35 33
 PPA -557M -53F 23P / YD -408M -55F 12P
 CDCB PTA 08/01/2019 5RECS 61%R 11%ILE
 -232M -0.10% -31F 0.05% 2P -4CM\$ -20NM\$ -55FM\$
 2.1PL 1.6LIV 1.0DPR 0.5CCR 0.0HCR 2.91SCS -9GM\$
 AJCA 08/01/2019 PTAT 51%R 0.3 JUI 8.1 JPI 52%R 13

LOT 22 JX DAIRYMAN DIMENSION 3768 {5} JE840003143321914 GT

BORN 12/13/2017 P5 BBR 100
 FEMALE EFI 6.8% AMERICAN ID 3768 / 3768
 JH1F

HOARDS DAIRYMAN FARM BREEDER & OWNER
 FORT ATKINSON, WI
 920-563-4822

CDCB GPTA S 09/03/2019 ORECS 75%R 74%ILE
 352M 0.12% 41F 0.07% 27P 300CM\$ 271NM\$ 208FM\$
 1.9PL -2.1LIV -0.6DPR -0.6CCR 1.5HCR 2.85SCS 225GM\$
 AJCA 09/03/2019 GPTAT 76%R -0.1 GJUI 4.2 GJPI 71%R 84
 ST SR DF RA RW RL FA FU
 1.3 0.8 -0.6 L0.1 1.1 S0.0 S0.5 1.3
 RH RUW UC UD TP TL RTR RTS
 -0.2 -0.4 -1.2 S1.1 C0.5 S0.1

BW RENEGADE-ET
 USA 115883929 GT50K BBR 100 JH1F 200JE60
 CDCB GPTA S 08/01/2019 9596DAUS 822HRDS 4%RIP
 99%R 24M 0.27% 54F 36%ILE
 99%R 0.09% 18P 329CM\$ 302NM\$ 242FM\$ 289GM\$
 0.5PL -0.1LIV 0.4DPR 1.1CCR 1.4HCR 3.04SCS
 AJCA 08/01/2019 3680DAUS
 GPTAT 99%R -0.1 GJUI -2.4 GJPI 99%R 85
 PEARLMONT IMPULS DAFFY 90%
 USA 114356624 GTHD BBR 100 JH1F
 TATTOO / T49
 DHIA HERD # 92-23-0633 CONTROL # 9000
 4-03 305 2 18560 5.0 932 3.8 707 102DCR 2446C
 6-07 305 2 16190 5.1 825 3.9 637 102DCR 2205C
 8-10 305 2 14990 5.6 839 4.0 606 102DCR 2098C
 10-01 305 2 12690 4.9 628 4.5 566 100DCR 1796C
 305 2X ME AVG 6L 16118M 820F 647P 2197C
 PPA 610M 98F 76P / YD 550M 88F 62P
 CDCB GPTA S 09/03/2019 4RECS 96%R 80%ILE
 308M 0.13% 41F 0.09% 29P 329CM\$ 295NM\$ 223FM\$
 2.3PL -1.4LIV -1.3DPR -1.4CCR 3.4HCR 2.92SCS 232GM\$
 AJCA 09/03/2019 GPTAT 95%R 0.2 GJUI 4.6 GJPI 94%R 96

BRED: 03/17/2019 DUE: 12/21/2019 TO
 JX FARIA BROTHERS PITBULL {4}-ET
 JE840003124526352 14JE705
 CDCB GPTA S 08/01/2019 424DAUS 55HRDS 56%RIP
 97%R 427M 0.16% 52F 66%ILE
 97%R 0.01% 18P 451CM\$ 440NM\$ 418FM\$ 346GM\$
 5.1PL 2.5LIV -1.0DPR -1.0CCR 1.6HCR 2.88SCS
 AJCA 08/01/2019 98DAUS
 GPTAT 90%R 1.5 GJUI 25.4 GJPI 90%R 119
 BRED USING SEXED SEMEN

SIRE:
 SUNSET CANYON DIMENSION-ET
 USA 117168914 GT50K BBR 100 JH1F 7JE1149
 CDCB GPTA S 08/01/2019 4579DAUS 537HRDS 37%RIP
 99%R 88M 0.24% 52F 45%ILE
 99%R 0.16% 35P 406CM\$ 351NM\$ 232FM\$ 304GM\$
 1.5PL -1.1LIV -0.7DPR 0.3CCR 4.0HCR 2.86SCS
 AJCA 08/01/2019 1756DAUS
 GPTAT 99%R 0.3 GJUI 7.2 GJPI 99%R 124

ALL LYNNS PLUS VALERIAN {6}-ET
 USA 118452564 GT80K BBR 100 JH1F 14JE655
 CDCB GPTA S 08/01/2019 357DAUS 29HRDS 13%RIP
 98%R 1288M -0.12% 36F 33%ILE
 98%R -0.02% 43P 306CM\$ 297NM\$ 279FM\$ 223GM\$
 1.8PL -3.8LIV -2.0DPR -1.8CCR 0.1HCR 2.92SCS
 AJCA 08/01/2019 31DAUS
 GPTAT 88%R 1.3 GJUI 12.4 GJPI 93%R 97

DAM:
 JX DAIRYMAN VALERIAN 2965 {4}
 JE840003128979023 GT13K BBR 100 JH1F
 DHIA HERD # 35-28-0016 CONTROL # 2965
 2-01 304 3 21140 4.8 1025 3.8 806 96DCR 2759C
 305 2X ME AVG 1L 24890M 1214F 971P 3292C
 2-06 77% 3-04 82%
 ST SR DF RA RW RL FA FU RH RUW UC UD TP TL RTR RTS
 32 36 27 22 47 23 29 36 31 33 34 28 38 29 36 37
 PPA 1787M 61F 82P / YD 2328M 72F 92P
 CDCB GPTA S 09/03/2019 2RECS 80%R 33%ILE
 778M -0.10% 16F 0.01% 30P 145CM\$ 132NM\$ 105FM\$
 1.4PL -3.4LIV -2.3DPR -1.9CCR 0.1HCR 2.90SCS 61GM\$
 AJCA 09/03/2019 GPTAT 78%R 0.3 GJUI 6.0 GJPI 73%R 45

JX POLLYS GRIEVES PINATA {3} 81%
 USA 117651166
 TATTOO / OR4
 DHIA HERD # 35-28-0016 CONTROL # 6805
 2-03 305 3 21410 4.5 969 3.8 806 93DCR 2670C
 3-08 305 3 27820 4.6 1269 3.7 1037 94DCR 3470C
 4-07 296 3 24940 4.9 1214 3.9 968 92DCR 3287C
 5-07 202 3 19640 4.4 865 3.9 760 86DCR 2441C
 305 2X ME AVG 4L 23520M 1103F 916P 3040C
 PPA 2290M 45F 100P / YD 1453M 35F 64P
 CDCB PTA 08/01/2019 4RECS 67%R 17%ILE
 363M -0.06% 5F 0.02% 18P 57CM\$ 45NM\$ 20FM\$
 0.5PL -0.8LIV -1.4DPR -1.0CCR 0.5HCR 2.98SCS 3GM\$
 AJCA 08/01/2019 PTAT 54%R -0.7 JUI -7.1 JPI 57%R 11
 SIRE: JX OOMS DALE JACE GRAT GRIEVES {2}-ET GJPI -33 5%ILE

SISTER(S):
 JX DAIRYMAN REGION 1923 {4} 83%
 4-08 305 3 29710 4.8 1428 3.5 1033 78DCR 3570C

SISTER(S):
 POLLYS CAMPBELL PEGGY 82%
 2-09 270 3 19540 4.7 923 3.7 726 93DCR 2484C

NEXT DAM:
 PETALS NATHAN POLLY 81%
 SIRE: WETUMPKA LEMVIG NATHAN-ET GJPI 11 11%ILE

4TH DAM:
 PETUNIAS TSUNAMI PETAL

LOT 23 JX DAIRYMAN PATRON 3793 {4} JE840003143321939 GT

BORN 01/17/2018 P1 BBR 100
 FEMALE EFI 6.4% AMERICAN ID 3793 / 3793
 JH1F

HOARDS DAIRYMAN FARM BREEDER & OWNER
 FORT ATKINSON, WI
 920-563-4822

CDCB GPTA S 09/03/2019 ORECS 75%R 44%ILE
 568M -0.04% 19F -0.03% 15P 171CM\$ 174NM\$ 181FM\$
 2.2PL -1.1LIV 0.7DPR -0.1CCR -0.8HCR 2.98SCS 161GM\$
 AJCA 09/03/2019 GPTAT 73%R 0.9 GJUI 7.6 GJPI 69%R 51
 ST SR DF RA RW RL FA FU
 0.7 0.4 0.7 L0.2 0.5 P0.1 S0.2 0.7
 RH RUW UC UD TP TL RTR RTS
 0.4 0.5 0.2 S0.5 C0.7 S0.4

JX FARIA BROTHERS MARLO {2}-ET
 JE840003011610022 GT99K BBR 87 14JE652
 CDCB GPTA M 08/01/2019 5034DAUS 185HRDS 51%RIP
 99%R 623M 0.16% 63F 87%ILE
 99%R 0.03% 28P 536CM\$ 520NM\$ 485FM\$ 391GM\$
 6.3PL 0.9LIV -1.8DPR -2.9CCR 0.1HCR 2.94SCS
 AJCA 08/01/2019 1154DAUS
 GPTAT 99%R 2.3 GJUI 25.6 GJPI 96%R 140M

BRED: 03/17/2019 DUE: 12/21/2019 TO
 JX FARIA BROTHERS PITBULL {4}-ET
 JE840003124526352 14JE705
 CDCB GPTA S 08/01/2019 424DAUS 55HRDS 56%RIP
 97%R 427M 0.16% 52F 66%ILE
 97%R 0.01% 18P 451CM\$ 440NM\$ 418FM\$ 346GM\$
 5.1PL 2.5LIV -1.0DPR -1.0CCR 1.6HCR 2.88SCS
 AJCA 08/01/2019 98DAUS
 GPTAT 90%R 1.5 GJUI 25.4 GJPI 90%R 119
 BRED USING SEXED SEMEN

GOFF PLUS 22679 {4}
 USA 067722679 GT8K BBR 100 JH1F
 DHIA HERD # 23-15-7000 CONTROL # 29236
 PPA 1466M 80F 44P / YD 1539M 105F 25P
 CDCB GPTA S 09/03/2019 1RECS 82%R 50%ILE
 575M 0.03% 34F 0.01% 22P 202CM\$ 192NM\$ 172FM\$
 1.0PL -5.4LIV -1.6DPR -1.6CCR -2.1HCR 2.89SCS 143GM\$
 AJCA 09/03/2019 GPTAT 78%R 1.6 GJUI 21.5 GJPI 77%R 67

SIRE:
 JX SEXING MARLO PATRON {3}-ET
 JE840003123614852 GT99K BBR 100 JH1F 551JE1658
 CDCB GPTA S 08/01/2019 170DAUS 7HRDS 99%RIP
 94%R 362M 0.16% 50F 46%ILE
 95%R 0.06% 25P 395CM\$ 369NM\$ 315FM\$ 292GM\$
 3.8PL -2.5LIV -1.0DPR -1.8CCR -3.0HCR 2.86SCS
 AJCA 08/01/2019 0DAUS
 GPTAT 77%R 2.1 GJUI 21.4 GJPI 87%R 112

O.F. IMPULS HANCOCK
 USA 067027185 GT50K BBR 100 JH1F 14JE553
 CDCB GPTA S 08/01/2019 295DAUS 96HRDS 4%RIP
 97%R 1347M -0.12% 38F 33%ILE
 97%R -0.05% 37P 296CM\$ 298NM\$ 306FM\$ 270GM\$
 1.0PL -0.8LIV 0.0DPR 1.4CCR -0.9HCR 2.86SCS
 AJCA 08/01/2019 103DAUS
 GPTAT 92%R 0.1 GJUI -2.8 GJPI 92%R 92

DAM:
 DAIRYMAN HANCOCK 3035
 JE840003134201635 GT13K BBR 100 JH1F
 DHIA HERD # 35-28-0016 CONTROL # 3035
 2-00 289 3 15220 4.4 677 3.6 544 95DCR 1837C
 305 2X ME AVG 1L 19070M 856F 696P 2335C
 2-04 78%
 ST SR DF RA RW RL FA FU RH RUW UC UD TP TL RTR RTS
 35 36 19 24 31 26 35 33 37 34 35 22 31 16 36 31
 PPA -850M -102F -53P / YD -1661M -113F -82P
 CDCB GPTA S 09/03/2019 1RECS 78%R 18%ILE
 383M -0.13% -8F -0.07% -1P 35CM\$ 54NM\$ 96FM\$
 1.5PL 0.7LIV 3.1DPR 3.8CCR 1.4HCR 2.93SCS 122GM\$
 AJCA 09/03/2019 GPTAT 76%R 0.2 GJUI 3.3 GJPI 72%R 24
 SISTER(S):
 DAIRYMAN VALENTINO 2409 85%
 3-04 284 3 24390 5.0 1227 3.6 890 94DCR 3078C

BLAISE BERNICE 88%
 USA 116933494 GI BBR 100 JH1F
 TATTOO M9515 / M9515
 DHIA HERD # 35-28-0016 CONTROL # 678
 3-03 289 3 20970 4.4 913 3.7 774 93DCR 2535C
 4-02 289 3 23190 5.2 1214 3.9 895 93DCR 3097C
 5-01 305 3 26270 4.7 1229 3.8 993 94DCR 3345C
 6-01 305 3 24410 5.1 1234 3.9 950 94DCR 3288C
 7-02 305 3 21970 4.5 987 3.8 838 95DCR 2744C
 8-04 305 2 25050 4.4 1111 3.7 920 97DCR 3054C
 305 2X ME AVG 7L 20002M 1015F 769P 2599C
 PPA 147M 2F 16P / YD -266M -18F -3P
 CDCB GPTA S 09/03/2019 5RECS 73%R 18%ILE
 -245M 0.04% -4F 0.03% -3P 65CM\$ 55NM\$ 36FM\$
 2.2PL 0.8LIV 0.8DPR 0.4CCR 1.5HCR 2.86SCS 57GM\$
 AJCA 09/03/2019 GPTAT 57%R 0.1 GJUI 10.6 GJPI 62%R 26
 SIRE: BW BLAISE-ET GJPI 37 14%ILE
 NEXT DAM:
 B BEAMIE 87%
 6-03 286 2 16710 4.4 736 3.6 609 101DCR 2022C
 SIRE: LONG DISTANCE BARBER BARKLY GJPI -29 5%ILE
 4TH DAM:
 RUD BEAMIE 75%
 3-09 303 2 15420 5.3 813 4.0 612 93DCR 2119C

LOT 24 JX DAIRYMAN PALMER 3817 {5} JE840003143321963 GT

BORN 02/05/2018 P3 BBR 100
FEMALE EFI 5.3% AMERICAN ID 3817 / 3817
JH1F

HOARDS DAIRYMAN FARM BREEDER & OWNER
FORT ATKINSON, WI
920-563-4822

CDCB GPTA S 09/03/2019 ORECS 72%R 78%ILE
522M 0.08% 42F 0.08% 34P 315CM\$ 286NM\$ 222FM\$
1.9PL 0.0LIV -2.4DPR -2.6CCR 1.1HCR 3.02SCS 187GM\$
AJCA 09/03/2019 GPTAT 72%R 0.1 GJUI 4.3 GJPI 67%R 82
ST SR DF RA RW RL FA FU
1.7 0.9 -0.1 L0.8 0.5 S0.5 S0.2 0.3
RH RUW UC UD TP TL RTR RTS
0.2 -0.1 -0.2 S0.8 C0.2 L0.1

JX FARIA BROTHERS LEONEL {3}-ET
JE840003011610079 GT99K BBR 85 14JE648
CDCB GPTA M 08/01/2019 5315DAUS 207HRDS 25%RIP
99%R 1190M -0.01% 55F 68%ILE
99%R 0.03% 49P 481CM\$ 459NM\$ 413FM\$ 299GM\$
4.2PL 2.1LIV -2.9DPR -5.4CCR -1.9HCR 3.03SCS
AJCA 08/01/2019 1250DAUS
GPTAT 99%R 1.3 GJUI 19.2 GJPI 97%R 124M

BRED: 03/25/2019 DUE: 12/29/2019 TO
JX CROSSWIND PRIAPUS {3}
USA 119499535 14JE742
CDCB GPTA S 08/01/2019 100%RIP
76%R 343M 0.10% 36F 66%ILE
77%R 0.03% 18P 462CM\$ 448NM\$ 418FM\$ 439GM\$
6.7PL 2.1LIV 2.7DPR 1.9CCR 3.8HCR 2.90SCS
AJCA 08/01/2019 ODAUS
GPTAT 75%R 1.7 GJUI 21.4 GJPI 73%R 135
BRED USING SEXED SEMEN

WAUNAKEE VISIONARY PANAMA 85%
USA 067179012 GT80K BBR 100 JH1C
DHIA HERD # 48-89-0166 CONTROL # 9012
1-10 305 3 16060 4.6 745 3.7 601 101DCR 2026C
2-11 305 3 22350 4.9 1084 4.0 895 104DCR 2980C
4-02 282 3 22500 4.6 1031 3.8 846 95DCR 2824C
5-01 305 3 17140 5.7 978 4.2 720 94DCR 2494C
305 2X ME AVG 4L 20830M 1030F 824P 2770C
PPA 842M 58F 61P / YD 947M 47F 59P
CDCB GPTA S 09/03/2019 4RECS 81%R 85%ILE
596M -0.03% 23F 0.05% 31P 348CM\$ 321NM\$ 267FM\$
4.0PL 0.0LIV -0.5DPR 0.4CCR 2.4HCR 2.74SCS 267GM\$
AJCA 09/03/2019 GPTAT 80%R 0.7 GJUI 12.0 GJPI 77%R 113

SIRE:
JX MEIER LEONEL PALMER {4}
USA 067179059 GT99K BBR 100 JH1F 551JE1651
CDCB GPTA S 08/01/2019 11DAUS 4HRDS 91%RIP
81%R 786M 0.08% 53F 77%ILE
82%R 0.06% 40P 508CM\$ 478NM\$ 415FM\$ 385GM\$
4.7PL 0.9LIV -1.2DPR -0.5CCR 3.2HCR 2.84SCS
AJCA 08/01/2019 2DAUS
GPTAT 77%R 0.9 GJUI 15.9 GJPI 76%R 146

SUNRISE/HACKLINE BUNGY ZIPPER
USA 067039609 GT50K BBR 100 JH1F 7JE1046
CDCB GPTA S 08/01/2019 989DAUS 224HRDS 7%RIP
99%R 764M -0.03% 30F 30%ILE
99%R 0.02% 32P 278CM\$ 266NM\$ 239FM\$ 259GM\$
1.5PL 0.1LIV 0.7DPR 1.7CCR 2.6HCR 3.16SCS
AJCA 08/01/2019 342DAUS
GPTAT 97%R -0.3 GJUI -8.4 GJPI 96%R 73

DAM:
DAIRYMAN ZIPPER 2766
JE840003124607844 GT13K BBR 100 JH1F
DHIA HERD # 35-28-0016 CONTROL # 2766
1-10 267 3 14030 5.0 707 4.2 586 91DCR 1948C
305 2X ME AVG 2L 19020M 1034F 794P 2689C
2-05 78% 3-01 78%
ST SR DF RA RW RL FA FU RH RUW UC UD TP TL RTR RTS
43 36 23 18 45 22 21 27 20 31 39 18 36 32 45 30
PPA -829M 45F 23P / YD 190M 63F 54P
CDCB GPTA S 09/03/2019 2RECS 80%R 72%ILE
444M 0.08% 38F 0.07% 31P 294CM\$ 267NM\$ 206FM\$
1.8PL -0.7LIV -1.9DPR -1.5CCR 1.2HCR 3.06SCS 189GM\$
AJCA 09/03/2019 GPTAT 80%R 0.3 GJUI 1.3 GJPI 75%R 73

DAIRYMAN TBONE 2104 82%
JE840003011245025 GT8K BBR 100 JH1F
DHIA HERD # 35-28-0016 CONTROL # 2104
2-01 259 3 17300 5.3 916 3.9 670 91DCR 2319C
305 2X ME AVG 1L 21728M 1187F 873P 3023C
PPA 233M 101F 55P / YD 917M 140F 67P
CDCB GPTA S 09/03/2019 1RECS 80%R 13%ILE
-114M 0.10% 14F 0.02% OP 13CM\$ 10NM\$ 1FM\$
-0.5PL -1.0LIV -2.3DPR -3.1CCR -1.0HCR 3.10SCS -46GM\$
AJCA 09/03/2019 GPTAT 81%R 0.2 GJUI 4.8 GJPI 76%R -4
SIRE: RICHIES JACE TBONE A364 GJPI 39 15%ILE

SISTER(S):
DIDDLY 118 2725 83%
1-08 305 2 19830 5.2 1035 3.5 696 97DCR 2405C

NEXT DAM:
DOUGS BRAZO D2 {6} 90%
2-11 305 2 26910 4.3 1170 3.4 920 98DCR 3144C
SIRE: SIL-MIST RMBM BUTTONS BRAZO {5}-ET GJPI 23 14%ILE

4TH DAM:
ADVANCER GOLDEN GRACE

LOT 25 DAIRYMAN SANGITA 3681 JE840003143321827 GT

BORN 09/24/2017 P4 BBR 100
 FEMALE EFI 7.8% AMERICAN ID 3681 / 3681
 JH1F

HOARDS DAIRYMAN FARM BREEDER & OWNER
 FORT ATKINSON, WI
 920-563-4822

CDCB GPTA S 09/03/2019 ORECS 75%R 64%ILE
 964M -0.09% 27F 0.00% 34P 250CM\$ 238NM\$ 216FM\$
 1.8PL -1.8LIV -2.7DPR -2.2CCR 0.1HCR 2.85SCS 148GM\$
 AJCA 09/03/2019 GPTAT 75%R 1.1 GJUI 11.8 GJPI 70%R 81
 ST SR DF RA RW RL FA FU
 0.4 0.0 0.4 L0.1 0.3 P0.2 S0.3 1.2
 RH RUW UC UD TP TL RTR RTS
 0.9 0.3 0.4 S1.2 C0.4 L0.9

KASH IN SANTANA-P-ET
 USA 067253405 GT50K BBR 100 JH1F 7JE1273
 CDCB GPTA S 08/01/2019 388DAUS 127HRDS 7%RIP
 98%R 935M -0.03% 39F 30%ILE
 98%R 0.03% 39P 284CM\$ 264NM\$ 224FM\$ 150GM\$
 1.1PL -2.0LIV -3.6DPR -3.2CCR -0.3HCR 2.94SCS
 AJCA 08/01/2019 250DAUS
 GPTAT 97%R 1.3 GJUI 14.7 GJPI 94%R 85
 CDF CRITIC IMPULS R576-ET 81%
 JE840003002447516 GT8K BBR 100 JH1F
 TATTOO / R576
 DHIA HERD # 93-24-0331 CONTROL # 576
 1-11 274 3 13530 4.3 583 3.5 475 88DCR 1590C
 305 2X ME AVG 1L 16505M 717F 594P 1971C
 PPA 886M 33F 37P / YD 32M -41F -4P
 CDCB GPTA S 09/03/2019 1RECS 84%R 98%ILE
 1004M 0.00% 47F 0.04% 45P 473CM\$ 444NM\$ 386FM\$
 4.7PL 0.4LIV -1.3DPR -0.6CCR -1.0HCR 2.82SCS 343GM\$
 AJCA 09/03/2019 GPTAT 81%R 0.9 GJUI 10.0 GJPI 79%R 139

BRED: 02/28/2019 DUE: 12/04/2019 TO
 RIVER VALLEY PFEN PROMO-P-ET
 USA 075341095 7JE5071
 CDCB GPTA S 08/01/2019 0%RIP
 76%R 1079M -0.06% 39F 54%ILE
 77%R 0.03% 44P 414CM\$ 398NM\$ 361FM\$ 346GM\$
 3.6PL -0.2LIV 0.0DPR 0.2CCR 0.4HCR 3.13SCS
 AJCA 08/01/2019 ODAUS
 GPTAT 78%R 1.4 GJUI 15.7 GJPI 73%R 121
 BRED USING SEXED SEMEN

SIRE:
 CDF SANGITA-ET
 JE840003124584857 GT80K BBR 100 JH1F 7JE1437
 CDCB GPTA S 08/01/2019 173DAUS 40HRDS 79%RIP
 94%R 1251M -0.08% 43F 45%ILE
 94%R 0.02% 50P 386CM\$ 360NM\$ 308FM\$ 202GM\$
 3.0PL -0.8LIV -3.9DPR -4.4CCR -4.1HCR 2.74SCS
 AJCA 08/01/2019 67DAUS
 GPTAT 90%R 1.3 GJUI 15.8 GJPI 87%R 117

ALL LYNN'S PLUS VALERIAN {6}-ET
 USA 118452564 GT80K BBR 100 JH1F 14JE655
 CDCB GPTA S 08/01/2019 357DAUS 29HRDS 13%RIP
 98%R 1288M -0.12% 36F 33%ILE
 98%R -0.02% 43P 306CM\$ 297NM\$ 279FM\$ 223GM\$
 1.8PL -3.8LIV -2.0DPR -1.8CCR 0.1HCR 2.92SCS
 AJCA 08/01/2019 31DAUS
 GPTAT 88%R 1.3 GJUI 12.4 GJPI 93%R 97
 O.F. ECLIPES 1681 83%
 USA 070781191
 DHIA HERD # 35-52-0278 CONTROL # 31681
 1-10 299 3 18230 5.4 981 3.9 715 93DCR 2475C
 2-10 305 3 20790 5.5 1152 4.0 831 94DCR 2877C
 4-02 305 3 23280 5.1 1191 3.9 910 90DCR 3150C
 305 2X ME AVG 4L 19170M 1028F 766P 2647C
 PPA -146M 56F 35P / YD -989M 5F -3P
 CDCB PTA 08/01/2019 4RECS 61%R 11%ILE
 -473M 0.11% -1F 0.06% -5P -9CM\$ -22NM\$ -51FM\$
 0.3PL 1.6LIV -1.9DPR -1.3CCR 2.3HCR 3.09SCS -67GM\$
 AJCA 08/01/2019 PTAT 52%R 0.6 JUI 2.7 JPI 52%R -8
 SIRE: MAACK DAIRY ECLIPES-P-ET GJPI -22 5%ILE

DAM:
 DAIRYMAN VALERIAN 2957
 JE840003128979031 GT13K BBR 100 JH1F
 DHIA HERD # 35-28-0016 CONTROL # 2957
 2-06 76% 3-04 84%
 ST SR DF RA RW RL FA FU RH RUW UC UD TP TL RTR RTS
 32 29 32 23 29 19 28 36 38 34 34 24 37 36 39 36
 PPA 211M -18F 43P / YD 937M 1F 57P
 CDCB GPTA S 09/03/2019 2RECS 79%R 47%ILE
 730M -0.08% 19F 0.01% 29P 197CM\$ 184NM\$ 157FM\$
 1.3PL -1.8LIV -1.4DPR -0.6CCR 1.9HCR 2.95SCS 138GM\$
 AJCA 09/03/2019 GPTAT 78%R 0.5 GJUI 5.8 GJPI 73%R 67
 SISTER(S):
 DAIRYMAN TBONE 2217 80%
 1-11 305 3 18800 5.4 1020 3.9 731 93DCR 2530C

SISTER(S):
 DAIRYMAN VENERABLE 1917 88%
 4-03 305 3 25400 6.1 1540 3.9 986 94DCR 3413C
 NEXT DAM:
 O.F. REECE ILSA 80%
 2-04 282 3 12800 4.8 611 3.8 481 97DCR 1645C
 SIRE: O.F. ZIK REECE-ET GJPI 33 13%ILE
 4TH DAM:
 O.F. ROCKET ILSA 77%
 2-01 305 2 14810 5.0 736 3.7 550 101DCR 1902C

LOT 26 DAIRYMAN DOORMAN 3674 JE840003143321820 GT

BORN 09/18/2017 P5 BBR 100
 FEMALE EFI 9.0% AMERICAN ID 3674 / 3674
 JH1F

HOARDS DAIRYMAN FARM BREEDER & OWNER
 FORT ATKINSON, WI
 920-563-4822

CDCB GPTA S 09/03/2019 ORECS 74%R 75%ILE
 88M -0.01% 3F -0.03% -2P 271CM\$ 275NM\$ 287FM\$
 6.0PL 3.9LIV 2.8DPR 2.9CCR 3.2HCR 2.84SCS 290GM\$
 AJCA 09/03/2019 GPTAT 75%R 1.6 GJUI 28.2 GJPI 70%R 88
 ST SR DF RA RW RL FA FU
 -0.5 0.1 0.4 H1.0 0.3 P0.7 S1.4 2.6
 RH RUW UC UD TP TL RTR RTS
 1.7 0.3 1.5 S1.9 C1.2 S0.3

BRED: 04/03/2019 DUE: 01/07/2020 TO
 TJF VISIONARY REGENCY
 USA 067248196 14JE662
 CDCB GPTA S 08/01/2019 2579DAUS 194HRDS 39%RIP
 99%R 1551M -0.13% 46F 47%ILE
 99%R 0.03% 63P 395CM\$ 373NM\$ 323FM\$ 267GM\$
 1.4PL -3.1LIV -3.4DPR -2.4CCR 2.4HCR 3.24SCS
 AJCA 08/01/2019 896DAUS
 GPTAT 99%R 2.1 GJUI 15.2 GJPI 96%R 120

SISTER(S):
 DAIRYMAN TBONE 2007 83%
 1-11 284 3 15530 5.4 832 3.8 592 92DCR 2048C
 DAIRYMAN DAVENPORT 2593 80%
 DAIRYMAN DAVID 3254 81%
 1-10 305 2 20430 4.4 905 3.5 717 92DCR 2441C

SIRE:
 OAKLANE DAZZLER DOORMAN 2125-ET
 USA 067742125 GT99K BBR 100 JH1F 7JE1529
 CDCB GPTA S 08/01/2019 12DAUS 8HRDS 83%RIP
 81%R 520M 0.11% 47F 97%ILE
 82%R 0.05% 29P 591CM\$ 564NM\$ 507FM\$ 535GM\$
 6.9PL 3.0LIV 2.1DPR 2.6CCR 4.6HCR 2.71SCS
 AJCA 08/01/2019 2DAUS
 GPTAT 79%R 1.4 GJUI 25.1 GJPI 76%R 182

DAM:
 ILLINI ACTION BRENDA
 USA 068865704 JH1C
 TATTOO UI8650 / UI8650
 DHIA HERD # 35-28-0016 CONTROL # 8650
 2-09 277 3 18190 4.8 879 3.7 667 93DCR 2307C
 3-09 272 3 17020 4.7 794 3.5 600 92DCR 2074C
 4-08 302 3 20590 5.1 1059 3.6 751 94DCR 2597C
 5-08 303 3 20120 4.9 976 3.7 747 94DCR 2584C
 6-08 305 3 23580 4.5 1060 3.8 889 94DCR 2931C
 7-08 305 3 17040 4.9 834 3.9 659 96DCR 2250C
 8-08 239 3 15660 5.0 776 3.8 598 88DCR 2069C
 305 2X ME AVG 7L 18650M 914F 695P 2390C
 3-05 82% 6-06 83%
 ST SR DF RA RW RL FA FU RH RUW UC UD TP TL RTR RTS
 34 35 36 27 29 32 26 26 25 26 32 15 30 16 35 30
 PPA -107M -27F -24P / YD -262M -30F -25P
 CDCB PTA 08/01/2019 5RECS 64%R 13%ILE
 -194M -0.03% -16F -0.03% -13P -5CM\$ 6NM\$ 31FM\$
 3.0PL 1.8LIV 1.6DPR 1.5CCR 1.7HCR 2.99SCS 28GM\$
 AJCA 08/01/2019 PTAT 45%R 0.3 JUI 2.7 JPI 55%R -5

SHAN-MAR HILARIO CHISEL-ET
 USA 067108037 GT80K BBR 100 JH1F 7JE1375
 CDCB GPTA S 08/01/2019 56DAUS 13HRDS 23%RIP
 92%R 346M 0.22% 61F 68%ILE
 93%R 0.09% 30P 487CM\$ 454NM\$ 381FM\$ 393GM\$
 3.5PL 0.1LIV -0.2DPR -0.1CCR 1.2HCR 2.90SCS
 AJCA 08/01/2019 43DAUS
 GPTAT 89%R 1.1 GJUI 11.3 GJPI 86%R 135

SUNSET CANYON DZZLER V MAID 2348 90%
 USA 118706113 GT8K BBR 100 JH1F
 TATTOO / C348
 DHIA HERD # 46-34-0120 CONTROL # 2348
 1-10 305 2 19100 5.6 1066 3.7 702 103DCR 2428C
 2-11 305 2 24380 6.4 1566 4.0 983 103DCR 3404C
 4-01 269 2 22690 6.3 1438 4.1 935 103DCR 3239C
 305 2X ME AVG 3L 25339M 1521F 995P 3444C
 PPA 3130M 223F 135P / YD 1698M 132F 78P
 CDCB GPTA S 09/03/2019 4RECS 86%R 99%ILE
 370M 0.13% 43F 0.05% 23P 527CM\$ 503NM\$ 455FM\$
 6.6PL 3.4LIV 0.4DPR 0.4CCR 4.0HCR 2.81SCS 435GM\$
 AJCA 09/03/2019 GPTAT 83%R 2.0 GJUI 34.8 GJPI 80%R 157

FOREST GLEN AVERY ACTION-ET
 USA 111023978 GTHD BBR 100 JH1F 7JE590
 CDCB GPTA S 08/01/2019 23977DAUS 2797HRDS 4%RIP
 99%R -327M -0.02% -19F 11%ILE
 99%R 0.00% -12P 30CM\$ 33NM\$ 41FM\$ 42GM\$
 2.7PL 4.1LIV 1.1DPR 0.9CCR 2.9HCR 3.00SCS
 AJCA 08/01/2019 12185DAUS
 GPTAT 99%R 1.3 GJUI 16.4 GJPI 99%R 18

ILLINI COUNTRY BRENDA 75%
 USA 062425103
 TATTOO UI8157 / UI8157
 DHIA HERD # 33-09-0003 CONTROL # 8157
 2-00 293 3 10250 5.2 532 3.6 370 100DCR 1279C
 2-11 295 3 15010 5.2 786 3.5 531 101DCR V 1835C
 3-11 266 3 14940 5.0 746 3.6 543 100DCR 1878C
 305 2X ME AVG 3L 13548M 709F 496P 1714C
 PPA -2909M -107F -104P / YD -1470M -54F -55P
 CDCB PTA 08/01/2019 3RECS 60%R 5%ILE
 -388M 0.00% -18F -0.02% -17P -144CM\$ -135NM\$ -115FM\$
 0.3PL -0.4LIV 0.8DPR 0.9CCR 0.7HCR 3.03SCS -105GM\$
 AJCA 08/01/2019 PTAT 52%R -0.8 JUI -9.7 JPI 52%R -53
 SIRE: BW COUNTRY-ET GJPI 7 10%ILE

SISTER(S):
 ILLINI COUNTRY BRENDA 81%
 4-01 305 2 18960 4.8 907 3.9 733 95DCR 2470C
 NEXT DAM:
 ILLINI FREEDOM BRENDA 82%
 5-00 289 2 19050 5.1 964 3.4 653 95DCR V 2256C
 SIRE: MOLLY BROOK GLNWOOD FREEDOM {6}-ET GJPI -126 0%ILE
 4TH DAM:
 ILLINI LESTER BRENDA 85%
 4-06 295 2 18800 5.1 964 3.8 708 93DCR 2449C

LOT 27 JX DAIRYMAN BALTAZAR 3745 {6} JE840003143321891 GT

BORN 11/23/2017 P4 BBR 100
 FEMALE EFI 7.3% AMERICAN ID 3745 / 3745
 JH1F

HOARDS DAIRYMAN FARM BREEDER & OWNER
 FORT ATKINSON, WI
 920-563-4822

CDCB GPTA S 09/03/2019 ORECS 76%R 58%ILE
 495M -0.05% 13F 0.03% 23P 233CM\$ 219NM\$ 190FM\$
 2.1PL 1.3LIV 0.8DPR 1.4CCR 2.9HCR 2.98SCS 214GM\$
 AJCA 09/03/2019 GPTAT 77%R 0.7 GJUI 6.1 GJPI 71%R 78
 ST SR DF RA RW RL FA FU
 -0.4 0.0 0.4 L0.2 -0.2 S0.4 S0.1 0.3
 RH RUW UC UD TP TL RTR RTS
 0.3 0.3 0.6 S0.4 C0.2 L0.0

JX SCHULTZ VOLCANO HARRIS {4}
 USA 118157731 GT80K BBR 100 JH1F 29JE3866
 CDCB GPTA S 08/01/2019 6490DAUS 253HRDS 15%RIP
 99%R 2015M -0.10% 74F 70%ILE
 99%R 0.01% 75P 486CM\$ 460NM\$ 407FM\$ 264GM\$
 1.2PL -5.2LIV -6.6DPR -6.5CCR 1.2HCR 2.92SCS
 AJCA 08/01/2019 1793DAUS
 GPTAT 99%R 1.0 GJUI 5.7 GJPI 99%R 143
 AHLEM ACTION BUTTONS 31973 93%
 USA 066069357 GT8K BBR 100 JH1F
 TATTOO / L1973
 DHIA HERD # 93-24-0224 CONTROL # 31973
 2-10 252 3 17880 5.1 907 3.6 652 95DCR 2255C
 3-09 305 3 22450 5.1 1149 3.8 847 98DCR 2930C
 4-11 305 3 21500 4.5 975 3.7 791 96DCR 2657C
 6-04 305 3 20380 5.1 1045 3.7 762 96DCR 2636C
 305 2X ME AVG 6L 19569M 978F 729P 2509C
 PPA 519M 61F 20P / YD 59M 25F 5P
 CDCB GPTA S 09/03/2019 5RECS 90%R 70%ILE
 -163M 0.07% 5F 0.01% -3P 264CM\$ 258NM\$ 247FM\$
 4.4PL 2.3LIV 2.5DPR 3.3CCR 3.4HCR 2.85SCS 290GM\$
 AJCA 09/03/2019 GPTAT 87%R 2.2 GJUI 35.1 GJPI 84%R 100

BRED: 04/03/2019 DUE: 01/07/2020 TO
 OAKLANE DAZZLER DISCO 2127-ET
 USA 067742127 7JE1528
 CDCB GPTA S 08/01/2019 27DAUS 14HRDS 93%RIP
 86%R 636M 0.06% 42F 96%ILE
 87%R 0.02% 27P 568CM\$ 549NM\$ 512FM\$ 503GM\$
 7.5PL 2.9LIV 1.6DPR 1.9CCR 3.1HCR 2.70SCS
 AJCA 08/01/2019 11DAUS
 GPTAT 81%R 1.9 GJUI 30.8 GJPI 80%R 174
 BRED USING SEXED SEMEN

SISTER(S):
 DAIRYMAN KANOO 2060 82%
 4-04 305 3 21900 5.1 1123 4.0 876 55DCR 3015C
 DAIRYMAN KANOO 2659 83%

SIRE:
 JX AHLEM HARRIS BALTAZAR {5}-ET
 USA 074067612 GT99K BBR 100 JH1F 29JE4008
 CDCB GPTA S 08/01/2019 361DAUS 58HRDS 93%RIP
 97%R 1534M -0.08% 55F 79%ILE
 97%R 0.02% 60P 517CM\$ 492NM\$ 441FM\$ 390GM\$
 2.6PL -1.1LIV -2.4DPR -1.6CCR 2.4HCR 2.92SCS
 AJCA 08/01/2019 127DAUS
 GPTAT 93%R 1.5 GJUI 13.2 GJPI 90%R 165

DAM:
 HPF JACINTO 9 2628
 USA 067132627
 DHIA HERD # 35-28-0016 CONTROL # 2627
 1-10 248 2 11530 5.4 628 4.0 464 92DCR 1606C
 2-09 305 3 18510 4.4 815 3.9 719 83DCR 2304C
 4-08 280 3 18770 5.6 1049 4.0 744 93DCR 2576C
 5-08 300 3 19610 5.0 977 4.1 807 94DCR 2687C
 6-08 305 3 22220 5.7 1256 4.1 908 94DCR 3145C
 7-08 305 3 18780 6.1 1143 4.2 780 93DCR 2702C
 8-08 295 3 20270 5.9 1190 4.0 810 93DCR 2804C
 9-08 281 3 19300 5.5 1061 3.9 756 96DCR 2617C
 305 2X ME AVG 8L 17928M 1003F 732P 2502C
 2-10 79% 3-04 82% 5-03 84% 8-04 86%
 ST SR DF RA RW RL FA FU RH RUW UC UD TP TL RTR RTS
 34 36 32 26 32 32 26 30 35 32 28 13 32 18 35 36
 PPA -2256M -80F -41P / YD -1566M -54F -30P
 CDCB PTA 08/01/2019 5RECS 66%R 10%ILE
 -585M 0.04% -21F 0.06% -10P -25CM\$ -36NM\$ -60FM\$
 2.4PL 1.1LIV 0.6DPR 1.4CCR 1.1HCR 3.08SCS -26GM\$
 AJCA 08/01/2019 PTAT 56%R 0.3 JUI 4.4 JPI 55%R -9

MASON LEMVIG JACINTO-ET
 USA 112037374 GTHD BBR 100 JH1C 7JE667
 CDCB GPTA S 08/01/2019 10619DAUS 1344HRDS 3%RIP
 99%R -161M 0.01% -6F 9%ILE
 99%R 0.04% 3P 26CM\$ 20NM\$ 2FM\$ 0GM\$
 1.2PL 1.3LIV -0.8DPR 0.8CCR 0.8HCR 3.30SCS
 AJCA 08/01/2019 4816DAUS
 GPTAT 99%R 0.3 GJUI 4.0 GJPI 99%R 1

HPF LONEX KODY BABYLON R-38 77%
 USA 067042638
 DHIA HERD # 35-36-0149 CONTROL # 3456
 2-00 293 2 15890 5.1 811 3.7 586 97DCR 2027C
 2-11 249 2 12810 4.8 613 3.9 500 93DCR 1676C
 3-11 256 2 17370 4.9 851 3.8 658 94DCR 2274C
 305 2X ME AVG 3L 18723M 927F 715P 2448C
 PPA -2051M -78F -64P / YD -1326M -62F -39P
 CDCB PTA 08/01/2019 3RECS 61%R 6%ILE
 -442M -0.03% -26F 0.02% -12P -108CM\$ -109NM\$ -112FM\$
 0.9PL 0.6LIV 1.0DPR 0.9CCR -0.2HCR 3.05SCS -81GM\$
 AJCA 08/01/2019 PTAT 46%R -0.3 JUI -3.3 JPI 50%R -33
 SIRE: FAIRWAY LONEX-ET GJPI -44 4%ILE

SISTER(S):
 HPF JACINTO KODY BABYLON G-77 80%
 4-00 302 3 16350 4.6 747 3.4 560 100DCR 1935C

NEXT DAM:
 NORSE STAR KODY BABYLON 88%
 3-08 305 2 22270 4.5 996 3.4 762 101DCR 2633C
 SIRE: D&E AVERY KODY GJPI -32 5%ILE

4TH DAM:
 NORSE STAR BIG TIME BABY 90%
 2-10 304 2 23240 4.7 1087 3.4 798 79DCR 2757C



HEARTLAND VALENTINO DIANNA, E-90%
SISTER TO THE GRANDAM OF LOT 28



HEARTLAND JENETTA BILL DAY, E-90%
FIFTH DAM OF LOT 28

LOT 28 JX DAIRYMAN FRODO 3800 {4} JE840003143321946 GT

BORN 01/24/2018 P5 BBR 100
FEMALE EFI 6.8% AMERICAN ID 3800 / 3800
JH1F

CDCB GPTA S 09/03/2019 ORECS 72%R 89%ILE
492M 0.10% 43F 0.07% 31P 370CM\$ 342NM\$ 282FM\$
3.9PL 1.6LIV -1.6DPR -1.7CCR 1.7HCR 2.93SCS 241GM\$
AJCA 09/03/2019 GPTAT 73%R 0.4 GJUI 0.8 GJPI 67%R 98
ST SR DF RA RW RL FA FU
0.8 0.8 -0.1 L1.6 0.3 S0.8 L0.7 0.2
RH RUW UC UD TP TL RTR RTS
-0.1 -0.1 0.2 S0.1 W0.3 L0.2

BRED: 04/03/2019 DUE: 01/07/2020 TO
OAKLANE DAZZLER DISCO 2127-ET
USA 067742127 7JE1528
CDCB GPTA S 08/01/2019 27DAUS 14HRDS 93%RIP
86%R 636M 0.06% 42F 96%ILE
87%R 0.02% 27P 568CM\$ 549NM\$ 512FM\$ 503GM\$
7.5PL 2.9LIV 1.6DPR 1.9CCR 3.1HCR 2.70SCS
AJCA 08/01/2019 11DAUS
GPTAT 81%R 1.9 GJUI 30.8 GJPI 80%R 174

BRED USING SEXED SEMEN

SISTER(S):
DAIRYMAN CALYPSO 3406 83%

SIRE:
JX HI-LAND VANDRELL FRODO {3}
USA 067388448 GT99K BBR 93 JH1F 1JE961
CDCB GPTA S 08/01/2019 0%RIP
76%R 500M 0.07% 38F 46%ILE
77%R 0.07% 32P 392CM\$ 364NM\$ 303FM\$ 299GM\$
4.6PL 1.2LIV -0.3DPR 0.3CCR 3.7HCR 2.98SCS
AJCA 08/01/2019 ODAUS
GPTAT 78%R 0.7 GJUI 2.1 GJPI 73%R 106

DAM:
DAIRYMAN VALENTINO 2743
JE840003124607867 GT13K BBR 100 JH1F
DHIA HERD # 35-28-0016 CONTROL # 2743
1-10 305 3 20250 5.3 1075 3.8 771 93DCR 2668C
2-10 305 2 18670 5.4 1007 4.1 760 98DCR 2632C
305 2X ME AVG 2L 21744M 1172F 868P 3007C

1-11 77% 3-02 78% 4-05 84%
ST SR DF RA RW RL FA FU RH RUW UC UD TP TL RTR RTS
45 39 38 37 46 25 38 38 33 45 33 14 42 25 45 25
PPA 126M 89F 24P / YD 59M 66F 18P
CDCB GPTA S 09/03/2019 3RECS 81%R 75%ILE
475M 0.08% 39F 0.03% 23P 289CM\$ 277NM\$ 250FM\$
2.7PL 2.4LIV -3.2DPR -3.6CCR 0.2HCR 3.12SCS 149GM\$
AJCA 09/03/2019 GPTAT 81%R 1.1 GJUI 5.9 GJPI 77%R 66

HOARDS DAIRYMAN FARM BREEDER & OWNER
FORT ATKINSON, WI
920-563-4822

JX FARIA BROTHERS VANDRELL {2}-ET
JE840003011609959 GT99K BBR 86 1JE892
CDCB GPTA M 08/01/2019 7276DAUS 178HRDS 49%RIP
99%R 558M -0.06% 15F 42%ILE
99%R 0.03% 27P 352CM\$ 335NM\$ 298FM\$ 318GM\$
5.6PL 3.1LIV 1.7DPR 2.1CCR 6.2HCR 2.99SCS
AJCA 08/01/2019 634DAUS
GPTAT 98%R 1.1 GJUI 11.7 GJPI 97%R 108M
HI-LAND GALVANIZE FLUFF 80%
USA 067247352 GT8K BBR 100 JH1C
DHIA HERD # 21-55-0454 CONTROL # 7352
2-00 283 2 17410 5.2 901 3.8 654 94DCR 2262C
2-11 305 2 22620 5.4 1231 3.8 867 98DCR 3000C
305 2X ME AVG 2L 24408M 1288F 930P 3218C
PPA 2497M 171F 138P / YD 1899M 139F 111P
CDCB GPTA S 09/03/2019 2RECS 82%R 93%ILE
798M 0.05% 48F 0.06% 41P 395CM\$ 370NM\$ 312FM\$
3.1PL -0.2LIV -2.1DPR -2.8CCR -0.2HCR 3.09SCS 263GM\$
AJCA 09/03/2019 GPTAT 82%R 0.9 GJUI -1.7 GJPI 78%R 96

ALL LYNNS LOUIE VALENTINO-ET
USA 116279413 GT50K BBR 100 JH1C 7JE1038
CDCB GPTA S 08/01/2019 18882DAUS 2083HRDS 9%RIP
99%R 774M -0.08% 20F 31%ILE
99%R -0.02% 24P 283CM\$ 281NM\$ 278FM\$ 157GM\$
4.2PL 3.3LIV -2.7DPR -3.6CCR 0.9HCR 2.97SCS
AJCA 08/01/2019 8556DAUS
GPTAT 99%R 1.9 GJUI 17.1 GJPI 99%R 77
DAIRYMAN GANSTER 2101 73%
JE840003011245028 GT8K BBR 100 JH1F
DHIA HERD # 35-25-1541 CONTROL # 2101
2-01 305 3 18650 5.3 995 4.0 742 92DCR 2569C
305 2X ME AVG 2L 19848M 1133F 806P 2791C
PPA -938M 35F 10P / YD -880M 43F 26P
CDCB GPTA S 09/03/2019 1RECS 80%R 22%ILE
-56M 0.15% 26F 0.08% 13P 100CM\$ 81NM\$ 35FM\$
-0.9PL 0.8LIV -2.0DPR -0.9CCR 0.3HCR 3.20SCS 28GM\$
AJCA 09/03/2019 GPTAT 79%R -0.4 GJUI -10.1 GJPI 75%R 16
SIRE: GOLDEN MEADOWS ABES GANSTER GJPI 41 19%ILE

SISTER(S):
HEARTLAND VALENTINO DIANNA 90%
3-01 305 3 24080 5.9 1420 4.1 987 94DCR 3419C

NEXT DAM:
HEARTLAND TBONE DAYTONA 88%
4-00 268 3 22520 5.4 1217 3.8 867 92DCR 3000C
SIRE: RICHIES JACE TBONE A364 GJPI 39 15%ILE

4TH DAM:
HEARTLAND QUE DAYSHA {6} 83%
2-08 305 3 17660 5.4 949 3.8 670 91DCR 2318C

LOT 29 DAIRYMAN VENERABLE 3826 JE840003143321972 GT

BORN 02/15/2018 P1 BBR 100
 FEMALE EFI 7.2% AMERICAN ID 3826 / 3826
 JH1C

HOARDS DAIRYMAN FARM BREEDER & OWNER
 FORT ATKINSON, WI
 920-563-4822

CDCB GPTA S 09/03/2019 ORECS 75%R 44%ILE
 531M -0.04% 18F -0.08% 3P 156CM\$ 173NM\$ 215FM\$
 2.9PL 0.3LIV -1.0DPR -1.3CCR -0.4HCR 2.86SCS 118GM\$
 AJCA 09/03/2019 GPTAT 76%R 1.2 GJUI 16.3 GJPI 72%R 44
 ST SR DF RA RW RL FA FU
 -0.1 0.0 0.5 L0.6 -0.4 P0.8 S0.0 1.7
 RH RUW UC UD TP TL RTR RTS
 1.9 0.4 -0.3 S1.3 C0.8 S0.5

SUNSET CANYON MAXIMUS-ET
 USA 111355530 GTHD BBR 100 JH1F 7JE620
 CDCB GPTA S 08/01/2019 8714DAUS 1036HRDS 4%RIP
 99%R -741M 0.47% 54F 16%ILE
 99%R 0.15% 1P 176CM\$ 139NM\$ 57FM\$ 88GM\$
 -1.5PL -0.9LIV -1.8DPR -1.3CCR -2.0HCR 3.02SCS
 AJCA 08/01/2019 2746DAUS
 GPTAT 99%R -0.9 GJUI -10.0 GJPI 99%R 22
 BW CENTURION PEGGY K798 92%
 USA 111926011 GT50K BBR 100 JH1C
 TATTOO K798 / K798
 DHIA HERD # 93-52-0150 CONTROL # 1197
 3-07 305 3 25500 5.2 1327 3.3 833 95DCR 2876C
 365 3 28650 5.1 1471 3.3 957 DHIR 3306C
 5-05 305 3 24100 5.0 1198 3.4 831 102DCR 2871C
 365 3 27800 4.8 1342 3.5 964 DHIR 3332C
 305 2X ME AVG 3L 23294M 1103F 774P 2672C
 PPA 1205M 56F 23P / YD 1662M 83F 43P
 CDCB GPTA S 09/03/2019 3RECS 95%R 64%ILE
 825M -0.01% 38F -0.04% 21P 232CM\$ 240NM\$ 257FM\$
 1.2PL 1.6LIV -2.6DPR -3.2CCR -1.1HCR 3.11SCS 140GM\$
 AJCA 09/03/2019 GPTAT 94%R 0.9 GJUI 7.0 GJPI 92%R 57

BRED: 04/15/2019 DUE: 01/19/2020 TO
 ELLIOTT'S REGENCY CASINO-ET
 JE840003125141657 14JE725
 CDCB GPTA S 08/01/2019 100%RIP
 78%R 451M 0.06% 34F 49%ILE
 78%R 0.08% 33P 408CM\$ 379NM\$ 314FM\$ 339GM\$
 3.8PL 0.9LIV 0.3DPR 0.5CCR 3.0HCR 3.11SCS
 AJCA 08/01/2019 2DAUS
 GPTAT 79%R 2.0 GJUI 25.7 GJPI 75%R 123
 BRED USING SEXED SEMEN

SIRE:
 BW VENERABLE-ET
 USA 114901730 GT50K BBR 100 JH1F 505JE121
 CDCB GPTA S 08/01/2019 3279DAUS 311HRDS 3%RIP
 99%R 421M 0.19% 58F 19%ILE
 99%R 0.01% 17P 187CM\$ 181NM\$ 169FM\$ 100GM\$
 -1.7PL -2.7LIV -3.2DPR -3.0CCR -1.0HCR 3.09SCS
 AJCA 08/01/2019 1293DAUS
 GPTAT 99%R 0.3 GJUI -3.2 GJPI 99%R 32

ALL LYNNS LOUIE VALENTINO-ET
 USA 116279413 GT50K BBR 100 JH1C 7JE1038
 CDCB GPTA S 08/01/2019 18882DAUS 2083HRDS 9%RIP
 99%R 774M -0.08% 20F 31%ILE
 99%R -0.02% 24P 283CM\$ 281NM\$ 278FM\$ 157GM\$
 4.2PL 3.3LIV -2.7DPR -3.6CCR 0.9HCR 2.97SCS
 AJCA 08/01/2019 8556DAUS
 GPTAT 99%R 1.9 GJUI 17.1 GJPI 99%R 77

DAM:
 DAIRYMAN VALENTINO 2788
 JE840003128979200 GT13K BBR 100 JH1C
 DHIA HERD # 35-28-0016 CONTROL # 2788
 1-09 305 3 19820 4.6 911 3.3 650 92DCR 2244C
 305 2X ME AVG 1L 23158M 1086F 783P 2705C
 2-04 82%
 ST SR DF RA RW RL FA FU RH RUW UC UD TP TL RTR RTS
 35 28 27 27 32 28 28 36 31 35 32 37 26 18 33 38
 PPA 1061M -1F -15P / YD 753M -42F -45P
 CDCB GPTA S 09/03/2019 1RECS 79%R 20%ILE
 680M -0.19% -7F -0.11% 2P 37CM\$ 65NM\$ 128FM\$
 2.7PL 1.5LIV -0.7DPR -0.5CCR -0.5HCR 2.93SCS 26GM\$
 AJCA 09/03/2019 GPTAT 80%R 0.6 GJUI 8.2 GJPI 75%R 15

GRAMMER BARBARO 1613 74%
 USA 069706761 GT13K BBR 100 JH1F
 DHIA HERD # 35-28-0016 CONTROL # 1613
 2-01 305 3 18310 4.7 862 3.3 600 92DCR 2071C
 3-00 260 3 18340 4.8 878 3.5 636 93DCR 2198C
 3-11 292 3 23640 4.8 1123 3.5 832 94DCR 2876C
 4-10 305 3 26000 4.5 1157 3.5 899 94DCR 3095C
 305 2X ME AVG 4L 22192M 1067F 778P 2688C
 PPA 360M -1F -18P / YD 126M -7F -22P
 CDCB GPTA S 09/03/2019 4RECS 82%R 10%ILE
 35M -0.04% -7F -0.06% -10P -48CM\$ -31NM\$ 5FM\$
 1.4PL -0.2LIV 1.0DPR 1.1CCR -0.4HCR 2.92SCS -13GM\$
 AJCA 09/03/2019 GPTAT 80%R -0.5 GJUI -10.2 GJPI 76%R -19
 SIRE: GRAMMER JEVON BARBARO GJPI 33 16%ILE

NEXT DAM:
 MARGANDALE WHISPER JENNIFER 80%
 2-05 305 3 19080 4.4 849 3.2 606 97DCR 2091C
 SIRE: MARGANDALE FUTURITY WHISPER JPI -33 5%ILE
 4TH DAM:
 MARGANDALE CHIP JAN 81%
 2-01 305 3 14510 4.3 631 3.2 470 97DCR 1622C



ELMLINE TITLES ELIZA 14R, EX (CAN)
SIXTH DAM OF LOT 30

LOT 30 ALL LYNNS VENEER ELBA USA 173107344 GT45K

BORN 08/31/2017 TATTOO / A2381 P0 BBR 100
FEMALE EFI 6.1% JH1F

ALLEN, TOMMY BREEDER & OWNER
REEDSBURG, WI
608-524-4786

CDCB GPTA S 09/03/2019 ORECS 75%R 18%ILE
-177M 0.06% 3F 0.00% -6P 49CM\$ 51NM\$ 55FM\$
1.5PL 0.3LIV 0.7DPR 0.2CCR -0.5HCR 3.04SCS 55GM\$
AJCA 09/03/2019 GPTAT 75%R 0.5 GJUI 8.3 GJPI 70%R 7
ST SR DF RA RW RL FA FU
0.3 -0.4 -0.5 H0.5 0.4 P0.7 S1.1 1.5
RH RUW UC UD TP TL RTR RTS
0.3 -0.4 -0.3 S1.4 W0.4 L0.8

BRED: 02/14/2019 DUE: 11/20/2019 TO
JX ALL LYNNS AVON RANSOM {3}
USA 119874381 551JE1707
CDCB GPTA S 08/01/2019 0%RIP
75%R 571M -0.02% 24F 64%ILE
76%R 0.03% 27P 450CM\$ 433NM\$ 397FM\$ 390GM\$
6.7PL 3.7LIV 1.4DPR 1.0CCR 3.2HCR 2.97SCS
AJCA 08/01/2019 ODAUS
GPTAT 76%R 1.9 GJUI 30.2 GJPI 72%R 135
BRED USING SEXED SEMEN

SIRE:
ALL LYNNS RENEGADE VENEER
USA 117272688 GT50K BBR 100 JH1F 7JE1152
CDCB GPTA S 08/01/2019 74DAUS 43HRDS 7%RIP
93%R 505M 0.14% 53F 42%ILE
93%R 0.03% 24P 333CM\$ 320NM\$ 291FM\$ 260GM\$
1.5PL 0.9LIV -0.6DPR -1.2CCR -0.4HCR 3.07SCS
AJCA 08/01/2019 26DAUS
GPTAT 86%R 0.2 GJUI -1.7 GJPI 87%R 77

DAM:
ALL LYNNS MINISTER ELIZABETH-ET
USA 117988684
TATTOO / A1574
DHIA HERD # 35-49-0351 CONTROL # 26
1-06 305 3 12720 4.9 624 3.6 454 92DCR 1569C
3-03 294 3 13290 5.3 706 3.4 453 95DCR 1565C
4-04 305 2 16370 5.4 888 3.6 590 98DCR 2040C
5-05 305 2 15350 5.3 815 3.2 484 46DCR 1670C
305 2X ME AVG 4L 15699M 814F 538P 1858C
1-10 83% 2-05 86% 3-09 90% 5-06 91%
ST SR DF RA RW RL FA FU RH RUW UC UD TP TL RTR RTS
35 37 44 26 37 27 28 41 37 34 38 27 27 17 36 28
PPA -2350M -47F -94P / YD -2732M -70F -91P
CDCB PTA 08/01/2019 4RECS 55%R 2%ILE
-1390M 0.16% -36F 0.04% -43P -227CM\$ -224NM\$ -217FM\$
0.5PL 0.9LIV 1.4DPR 1.9CCR -0.9HCR 3.06SCS -167GM\$
AJCA 08/01/2019 PTAT 45%R 0.7 JUI 13.3 JPI 47%R -72

BW RENEGADE-ET
USA 115883929 GT50K BBR 100 JH1F 200JE60
CDCB GPTA S 08/01/2019 9596DAUS 822HRDS 4%RIP
99%R 24M 0.27% 54F 36%ILE
99%R 0.09% 18P 329CM\$ 302NM\$ 242FM\$ 289GM\$
0.5PL -0.1LIV 0.4DPR 1.1CCR 1.4HCR 3.04SCS
AJCA 08/01/2019 3680DAUS
GPTAT 99%R -0.1 GJUI -2.4 GJPI 99%R 85
ALL LYNNS ARTISTS VENUS-ET 83%
USA 116279619 GI BBR 100 JH1F
TATTOO / A1188
DHIA HERD # 35-57-0960 CONTROL # 1188
1-11 305 3 22919 4.7 1068 3.4 782 96DCR 2702C
305 2X ME AVG 1L 30941M 1399F 1040P 3593C
PPA 2981M 180F 101P / YD 3188M 207F 106P
CDCB GPTA S 09/03/2019 1RECS 84%R 95%ILE
1095M -0.01% 50F 0.00% 40P 406CM\$ 393NM\$ 365FM\$
2.6PL 0.8LIV -1.1DPR -1.9CCR -0.5HCR 2.92SCS 308GM\$
AJCA 09/03/2019 GPTAT 79%R 0.0 GJUI -2.2 GJPI 78%R 107

SELECT-SCOTT MINISTER-ET
JECAN000101483843 GTHD BBR 100 JH1F 200JE427
CDCB GPTA S 08/01/2019 1968DAUS 872HRDS 4%RIP
99%R -1586M 0.19% -41F 3%ILE
99%R 0.08% -42P -239CM\$ -244NM\$ -259FM\$ -192GM\$
0.8PL 2.4LIV 1.7DPR 2.0CCR -2.5HCR 3.17SCS
AJCA 08/01/2019 1410DAUS
GPTAT 98%R 0.4 GJUI 16.0 GJPI 97%R -81
JASPAR IATOLA ELYSSE 93%
JECAN00007928204
DHIA HERD # 35-63-0983 CONTROL # 4578
4-01 305 3 23740 5.2 1246 3.8 903 91DCR 3125C
305 2X ME AVG 1L 20852M 1132F 820P 2839C
CDCB PTA 08/01/2019 ORECS 48%R 5%ILE
-1109M 0.16% -23F 0.07% -26P -124CM\$ -135NM\$ -161FM\$
0.3PL -1.2LIV 1.3DPR 1.7CCR 0.8HCR 3.02SCS -80GM\$
AJCA 08/01/2019 PTAT 36%R 0.7 JUI 11.1 JPI 44%R -35
RESERVE SENIOR CHAMPION, 2011 WISCONSIN STATE JR SHOW
RESERVE GRAND CHAMPION, 2011 WISCONSIN STATE JR SHOW
2ND 4-YEAR-OLD, 2011 WISCONSIN STATE JR SHOW
SIRE: SC GOLD DUST PARAMOUNT IATOLA-ET GJPI 22 11%ILE

NEXT DAM:
JASPAR G BELLEVUE EVASSION VG 86 (CAN)
3-11 305 2 14606 5.3 774 3.9 576 CAN 1994C
SIRE: GIPRAT BELLEVUE-ET GJPI -34 5%ILE

4TH DAM:
JASPAR RENAISSANCE EVASTA-ET VG 87 (CAN)
6-00 305 2 14436 4.8 695 3.7 538 CAN 1858C
2 STAR BROOD COW IN CANADA, DECEMBER 2011



FAMILY HILL REN FLIRT-ET, E-94%
GRANDAM OF LOT 31



PLEASANT NOOK BERRETTA FELICE, E-95%
GREAT-GRANDAM OF LOT 31



FAMILY HILL KJ FAVOR, E-94%
SISTER TO GRANDAM OF LOT 31



FAMILY HILL SD FAVORITE, E-95%
SISTER TO GRANDAM OF LOT 31



FAMILY HILL COMERICA FLAME-ET, E-95%
SISTER TO GRANDAM OF LOT 31



FAMILY HILL SOCRATES FLYNN-ET, E-95%
SISTER TO GRANDAM OF LOT 31

LOT 31 ALL LYNNS CRAZE FELICIA USA 173281370 GT45K

BORN 02/02/2018 TATTOO / A2451 P1 BBR 100
 FEMALE EFI 8.1% JH1F

ALLEN, TOMMY BREEDER & OWNER
 REEDSBURG, WI
 608-524-4786

CDCB GPTA S 09/03/2019 ORECS 72%R 32%ILE
 -241M 0.06% 1F 0.06% 4P 147CM\$ 131NM\$ 93FM\$
 2.9PL 2.5LIV 1.0DPR 0.9CCR 2.7HCR 3.08SCS 127GM\$
 AJCA 09/03/2019 GPTAT 75%R 0.5 GJUI 9.1 GJPI 69%R 39
 ST SR DF RA RW RL FA FU
 1.1 -0.1 -0.4 H0.6 0.6 P0.3 S0.7 0.8
 RH RUW UC UD TP TL RTR RTS
 0.1 -0.3 0.3 S1.6 C0.0 L1.1

STEINHAUERS SAMSON LEMONHEAD
 USA 118662185 GT80K BBR 100 JH1F 14JE670
 CDCB GPTA S 08/01/2019 4341DAUS 523HRDS 38%RIP
 99%R 149M 0.19% 45F 49%ILE
 99%R 0.08% 22P 418CM\$ 385NM\$ 317FM\$ 333GM\$
 4.0PL 0.1LIV -0.1DPR 0.8CCR 1.3HCR 2.79SCS
 AJCA 08/01/2019 1988DAUS
 GPTAT 99%R 1.7 GJUI 23.5 GJPI 96%R 122

BRED: 02/23/2019 DUE: 11/29/2019 TO
 JX RIVER VALLEY CHIEF {6}-ET
 USA 075341195 200JE10034
 CDCB GPTA S 08/01/2019 0%RIP
 73%R 1376M 0.02% 69F 98%ILE
 74%R 0.00% 50P 590CM\$ 573NM\$ 539FM\$ 485GM\$
 4.8PL -1.7LIV -1.0DPR -0.9CCR 2.9HCR 2.87SCS
 AJCA 08/01/2019 ODAUS
 GPTAT 75%R 2.1 GJUI 19.6 GJPI 70%R 181

GOFF PHAROAH CIRCUS ACT-ET 90%
 USA 067723964 GT45K BBR 100 JH1F
 DHIA HERD # 33-87-0722 CONTROL # 9
 1-09 305 3 19130 4.5 856 3.5 665 103DCR 2289C
 2-11 305 3 21340 4.5 959 3.5 751 104DCR 2574C
 305 2X ME AVG 2L 22200M 1000F 784P 2687C
 PPA 3248M 145F 110P / YD 2659M 113F 88P
 CDCB GPTA S 09/03/2019 3RECS 85%R 98%ILE
 1006M -0.10% 28F -0.03% 29P 454CM\$ 454NM\$ 456FM\$
 6.0PL 3.5LIV 2.2DPR 2.3CCR 2.5HCR 2.93SCS 435GM\$
 AJCA 09/03/2019 GPTAT 82%R 1.7 GJUI 23.4 GJPI 79%R 138

SIRE:
 RIVER VALLEY CIRCUS CRAZE-ET
 USA 075341001 GT99K BBR 100 JH1F 200JE10001
 CDCB GPTA S 08/01/2019 0%RIP
 77%R 764M 0.08% 53F 93%ILE
 77%R 0.02% 31P 548CM\$ 533NM\$ 501FM\$ 476GM\$
 5.8PL 2.9LIV 1.0DPR 1.0CCR 1.4HCR 2.90SCS
 AJCA 08/01/2019 ODAUS
 GPTAT 78%R 1.6 GJUI 22.8 GJPI 74%R 157

WF IATOLA SHOCKER-ET
 USA 115613454 GT50K BBR 100 JH1F 203JE918
 CDCB GPTA S 08/01/2019 366DAUS 63HRDS 3%RIP
 97%R -159M -0.04% -15F 11%ILE
 97%R 0.02% -1P 56CM\$ 51NM\$ 41FM\$ 64GM\$
 2.9PL 0.9LIV 1.0DPR 1.6CCR 2.3HCR 3.08SCS
 AJCA 08/01/2019 176DAUS
 GPTAT 95%R 0.8 GJUI 15.4 GJPI 94%R 20

DAM:
 BEL SHOCKER FLAVOR-ET
 USA 117960927
 TATTOO A832 / A832
 DHIA HERD # 35-57-1394 CONTROL # 832
 1-09 305 3 18890 3.8 720 3.3 625 90DCR 2016C
 3-00 305 3 19640 3.6 710 3.3 647 95DCR 2031C
 4-01 278 2 15940 3.6 576 3.2 514 97DCR 1632C
 4-11 223 2 10390 3.8 394 3.5 363 92DCR 1134C
 305 2X ME AVG 5L 17570M 676F 604P 1919C
 1-10 81% 3-02 87% 4-05 90%
 ST SR DF RA RW RL FA FU RH RUW UC UD TP TL RTR RTS
 42 36 42 18 47 27 18 40 42 48 26 23 35 27 30 33
 PPA -1278M -163F -59P / YD -1080M -114F -40P
 CDCB PTA 08/01/2019 5RECS 53%R 5%ILE
 -504M -0.13% -49F 0.01% -17P -147CM\$ -141NM\$ -130FM\$
 3.2PL 1.5LIV 0.9DPR 1.9CCR 2.1HCR 3.15SCS -116GM\$
 AJCA 08/01/2019 PTAT 48%R 0.6 JUI 11.8 JPI 46%R -39

FAMILY HILL REN FLIRT-ET 94%
 USA 114977061
 TATTOO / F994
 DHIA HERD # 56-12-0001 CONTROL # 1
 2-03 305 2 20150 3.8 766 3.5 700 97DCR 2196C
 3-07 305 2 21010 4.0 849 3.6 752 98DCR 2402C
 365 2 23489 4.1 968 3.6 848 DHIR 2726C
 4-11 305 2 22450 4.5 1009 3.7 837 104DCR 2776C
 6-03 305 2 23880 4.2 1002 3.4 806 104DCR 2718C
 305 2X ME AVG 4L 22664M 926F 804P 2598C
 PPA 475M -50F 28P / YD -1221M -105F -26P
 CDCB PTA 08/01/2019 4RECS 71%R 3%ILE
 -1001M -0.09% -65F 0.05% -26P -177CM\$ -182NM\$ -193FM\$
 4.9PL 2.0LIV 1.6DPR 2.3CCR 1.8HCR 3.09SCS -148GM\$
 AJCA 08/01/2019 PTAT 63%R 0.4 JUI 7.8 JPI 60%R -51
 5TH PLACE, 2009 NATIONAL JERSEY JUG FUTURITY
 7TH OVERALL PREMIER PERFORMANCE COW, 2009 ALL AMERICAN
 E. LEA MARSH PRODUCTION WINNER, 2009 NATIONAL JERSEY JUG FUTURITY
 SIRE: HOLLYLANE RENAISSANCE GJPI -117 0%ILE

SISTER(S):
 BEL LITTLE ICON FLIRT 83%
 2-10 305 2 13050 4.5 583 3.6 470 98DCR 1584C
 BEL ACTION FANCY-ET
 4-02 301 2 16730 4.3 723 3.7 612 96DCR 2006C
 BEL ACTION FIONA-ET 88%
 1-08 232 3 7650 3.2 245 3.8 287 83DCR 792C
 BEL ACTION FLASHY-ET 85%
 1-09 266 2 12150 3.5 427 3.5 428 103DCR 1278C
 BEL SAMBO FINALE-ET 88%
 3-00 305 2 19760 3.8 757 3.5 684 104DCR 2159C
 BEL SHOCKER FANTASY-ET 83%
 3-09 291 2 19980 4.3 856 3.7 730 95DCR 2383C
 BEL SAMBO FLIRTY-ET 90%
 2-09 305 3 20020 4.9 987 3.9 772 104DCR 2651C

SISTER(S):
 FAMILY HILL KJ FAVOR 94%
 4-03 288 2 18390 5.8 1069 3.8 704 99DCR 2436C
 FAMILY HILL SD FAVORITE 95%
 6-07 305 2 20940 4.3 900 3.7 775 97DCR 2516C
 RES. SR & RES. GRAND CHAMPION, 2006 WESTERN NATIONAL
 RESERVE INTERMEDIATE CHAMPION, 2004 ALL AMERICAN
 ALL AMERICAN JR 3-YEAR-OLD, 2004
 1ST 5-YEAR-OLD, 2006 WESTERN NATIONAL
 1ST PREMIER PERFORMANCE 4-YEAR-OLD, 2005 ALL AMERICAN
 2ND 4-YEAR-OLD, 2005 ALL AMERICAN JERSEY SHOW
 FAMILY HILL AMEDEO FINLEY-ET 91%
 4-10 305 2 18260 4.6 848 3.8 688 94DCR 2312C
 FAMILY HILL AMEDEO FINNIGAN-ET
 2-09 287 3 14200 4.7 665 3.4 487 ODCR 1682C
 SENIOR & GRAND CHAMPION, 2008 MO STATE FAIR JR 4-H
 1ST SR 2-YEAR-OLD, 2008 MISSOURI STATE FAIR JR 4-H
 2ND SR 2-YEAR-OLD, 2008 MISSOURI STATE FAIR
 FAMILY HILL REN FUN-ET 91%
 4-03 305 2 20350 3.8 770 3.5 709 95DCR 2215C
 FAMILY HILL GILLER FELICIA 90%
 6-08 305 2 19500 5.7 1105 4.0 771 97DCR 2669C
 3RD INTERMEDIATE YEARLING, 2007 NEW YORK STATE FAIR
 FAMILY HILL COMERICA FLAME-ET 95%
 6-08 305 2 23200 4.6 1069 3.7 856 102DCR 2898C
 JUNIOR ALL AMERICAN AGED COW, 2014
 ALL AMERICAN 5-YEAR-OLD, 2013
 RESERVE JUNIOR ALL AMERICAN 5-YEAR-OLD, 2013
 1ST AGED COW, 2014 OHIO STATE FAIR JR SHOW
 3RD AGED COW, 2014 OHIO STATE FAIR
 RESERVE GRAND CHAMPION, 2013 OH STATE FAIR JR SHOW
 FAMILY HILL SIGNATURE FLURRY-ET 91%
 8-00 305 2 18560 4.7 878 3.6 673 96DCR 2327C
 FAMILY HILL SIGNATURE FESTIVE-ET 86%
 3-03 305 3 22970 4.5 1029 3.5 811 102DCR 2769C
 FAMILY HILL SOCRATES FLYNN-ET 95%
 4-10 305 2 17850 4.2 745 3.8 671 96DCR 2125C
 FAMILY HILL SOCRATES FLOWER-ET 93%
 6-02 305 2 19660 4.8 943 3.8 753 95DCR 2554C
 ROYALTY RIDGE HIRED GUN FELICE-ET 91%
 4-10 305 2 16060 6.1 975 3.7 600 95DCR 2075C

NEXT DAM:
 PLEASANT NOOK BERRETTE FELICE 95%
 4-11 305 2 24280 4.9 1178 3.8 925 87DCR 3169C
 2ND 5-YEAR-OLD, 2003 WESTERN NATIONAL JERSEY SHOW
 4TH 5-YEAR-OLD, 2003 ALL AMERICAN JERSEY SHOW
 NASCO TYPE AND PRODUCTION WINNER, 2003 ALL AMERICAN
 2ND 4-YEAR-OLD, 2002 WESTERN NATIONAL JERSEY SHOW
 2ND JR 3-YEAR-OLD, 2001 WESTERN NATIONAL
 RESERVE INTERMEDIATE CHAMPION, 2001 WESTERN NATIONAL
 2ND JR 3-YEAR-OLD, 2001 WORLD DAIRY EXPO
 SIRE: MASON BOOMER SOONER BERRETTE {6} GJPI -30 4%ILE

4TH DAM:
 GOLDCREST GROVE FELICITY 90%
 5-07 305 2 14000 4.9 683 3.9 552 89DCR 1860C



**ALL LYNNS MAXIMUM VALERIE-ET, VG-80%
GREAT-GRANDAM OF LOT 32**



**D&E PARAMOUNT VIOLET, E-90%
FOURTH DAM OF LOT 32**



**D&E ABE VIOLET, E-90%
FIFTH DAM OF LOT 32**

LOT 32 JX ALL LYNNS CALVIN VIGOROUS {5} USA 173316423 GT45K

BORN 02/24/2018 TATTOO / A2462 P5 BBR 100
 FEMALE EFI 5.7% JH1C

ALLEN, DAVID BREEDER & OWNER
 REEDSBURG, WI
 608-524-4786

CDCB GPTA S 09/03/2019 ORECS 75%R 83%ILE
 582M 0.09% 46F 0.05% 31P 333CM\$ 309NM\$ 258FM\$
 1.5PL -3.2LIV -0.2DPR -0.6CCR 1.9HCR 2.90SCS 279GM\$
 AJCA 09/03/2019 GPTAT 74%R 0.6 GJUI 6.3 GJPI 70%R 100
 ST SR DF RA RW RL FA FU
 0.1 0.0 0.0 H0.1 -0.4 P0.6 S0.5 0.8
 RH RUW UC UD TP TL RTR RTS
 0.5 0.0 0.5 S0.6 W0.5 L0.8

JX SCHULTZ VOLCANO HARRIS {4}
 USA 118157731 GT80K BBR 100 JH1F 29JE3866
 CDCB GPTA S 08/01/2019 6490DAUS 253HRDS 15%RIP
 99%R 2015M -0.10% 74F 70%ILE
 99%R 0.01% 75P 486CM\$ 460NM\$ 407FM\$ 264GM\$
 1.2PL -5.2LIV -6.6DPR -6.5CCR 1.2HCR 2.92SCS
 AJCA 08/01/2019 1793DAUS
 GPTAT 99%R 1.0 GJUI 5.7 GJPI 99%R 143

BRED: 03/26/2019 DUE: 12/30/2019 TO
 ALL LYNNS LISTOWEL DALTON-P-ET
 USA 173175006 29JE4137
 CDCB GPTA S 08/01/2019 0%RIP
 77%R 1220M 0.00% 57F 98%ILE
 77%R 0.03% 51P 621CM\$ 593NM\$ 535FM\$ 559GM\$
 5.0PL 1.7LIV 1.6DPR 2.5CCR 3.6HCR 2.77SCS
 AJCA 08/01/2019 ODAUS
 GPTAT 78%R 1.4 GJUI 10.0 GJPI 72%R 189

FARIA BROTHERS RENEGADE 214898 {3} 83%
 JE840003010392249 GT6K BBR 100 JH1F
 DHIA HERD # 74-97-4513 CONTROL # 214898
 2-07 272 3 18160 5.1 927 3.7 678 101DCR 2345C
 3-06 305 2 19900 6.6 1320 3.8 759 101DCR 2626C
 4-07 305 2 23170 5.1 1190 3.8 887 102DCR 3069C
 5-07 305 2 20700 5.3 1094 3.8 794 102DCR 2748C
 305 2X ME AVG 5L 22855M 1235F 864P 2990C
 PPA 1381M 116F 60P / YD 1018M 93F 53P
 CDCB GPTA S 09/03/2019 5RECS 85%R 84%ILE
 233M 0.13% 38F 0.05% 18P 333CM\$ 314NM\$ 274FM\$
 2.6PL 0.5LIV 1.4DPR 2.3CCR 5.2HCR 2.96SCS 320GM\$
 AJCA 09/03/2019 GPTAT 79%R -0.1 GJUI 0.5 GJPI 79%R 99

BROTHER(S):
 ALL LYNNS PROGEN VALTO 289JE2028
 GJPI 94 44%ILE

SIRE:
 JX FARIA BROTHERS CALVIN HARRIS {4}
 JE840003124526356 GT99K BBR 100 JH1F 14JE704
 CDCB GPTA S 08/01/2019 447DAUS 37HRDS 71%RIP
 97%R 1323M -0.02% 58F 80%ILE
 97%R 0.04% 55P 526CM\$ 500NM\$ 447FM\$ 435GM\$
 3.5PL -2.4LIV -1.1DPR 0.2CCR 5.6HCR 3.00SCS
 AJCA 08/01/2019 40DAUS
 GPTAT 86%R 1.1 GJUI 12.3 GJPI 90%R 165

TOLLENAARS IMPULS LOUIE 260-ET
 USA 061929276 GT50K BBR 100 JH1C 14JE473
 CDCB GPTA S 08/01/2019 5286DAUS 861HRDS 3%RIP
 99%R 962M -0.03% 39F 22%ILE
 99%R -0.06% 22P 210CM\$ 221NM\$ 245FM\$ 170GM\$
 1.2PL -0.6LIV -0.4DPR -1.9CCR -3.3HCR 3.01SCS
 AJCA 08/01/2019 2690DAUS
 GPTAT 99%R -0.2 GJUI -3.0 GJPI 99%R 48

DAM:
 ALL LYNNS LOUIE VIGOR
 USA 117893276 GT8K BBR 100 JH1C
 TATTOO / A1528
 DHIA HERD # 35-57-0960 CONTROL # 1528
 2-01 305 3 23290 4.3 1001 3.2 749 91DCR 2585C
 3-01 305 3 24060 4.6 1100 3.5 832 94DCR 2875C
 4-02 271 2 18570 4.9 904 3.4 631 96DCR 2180C
 5-01 305 2 22780 4.9 1113 3.5 799 98DCR 2762C
 6-03 305 2 21920 4.6 1011 3.5 778 98DCR 2689C
 305 2X ME AVG 5L 22291M 1049F 773P 2673C
 2-09 76% 3-06 83%
 ST SR DF RA RW RL FA FU RH RUW UC UD TP TL RTR RTS
 34 33 29 23 33 32 36 35 37 40 35 23 26 25 33 40
 PPA 1458M 72F 35P / YD 1444M 75F 36P
 CDCB GPTA S 09/03/2019 5RECS 79%R 52%ILE
 690M 0.00% 33F -0.03% 18P 198CM\$ 200NM\$ 206FM\$
 1.7PL -2.9LIV -0.5DPR -2.3CCR -1.6HCR 2.88SCS 156GM\$
 AJCA 09/03/2019 GPTAT 79%R 0.5 GJUI 1.9 GJPI 75%R 48

ALL LYNNS CELEBRITY VIVIAN 82%
 USA 117010930 GT3K BBR 100 JH1C
 TATTOO / A1302
 DHIA HERD # 35-57-0960 CONTROL # 1302
 PPA 369M 64F 16P / YD -128M 55F 1P
 CDCB GPTA S 09/03/2019 1RECS 77%R 39%ILE
 -76M 0.17% 29F 0.05% 7P 174CM\$ 158NM\$ 123FM\$
 1.2PL -2.8LIV 0.3DPR -0.3CCR 1.4HCR 2.94SCS 153GM\$
 AJCA 09/03/2019 GPTAT 76%R 0.6 GJUI 7.0 GJPI 73%R 46
 SIRE: GALAXIES CELEBRITY-ET GJPI 40 13%ILE

SISTER(S):
 ALL LYNNS LYNDON VISION-ET 87%
 3-00 305 3 27660 4.9 1369 3.5 976 93DCR 3374C
 ALL LYNNS LYNDON VANITY-ET 80%

NEXT DAM:
 ALL LYNNS MAXIMUM VALERIE-ET 80%
 2-02 305 3 20280 5.1 1030 3.6 727 95DCR 2513C
 SIRE: SUNSET CANYON MAXIMUM-ET GJPI 46 22%ILE

4TH DAM:
 D&E PARAMOUNT VIOLET 90%
 5-02 305 3 27600 4.2 1167 3.5 953 95DCR 3186C



BRIDON FIRST ERUPT-ET, E-93%
GREAT-GRANDAM OF LOT 33



BBDN EXCITATION ESPECIALLY, E-91%
GRANDAM OF LOT 33



JUST A FEW RENAISSANCE ELISA, EX 94-2E (CAN)
FOURTH DAM OF LOT 33



BBDN FUROR ENCINA-ET, E-93%
SISTER TO GRANDAM OF LOT 33

LOT 33 ALL LYNNS CRAZE ECSTASY USA 173268038 GT45K

BORN 01/19/2018 TATTOO / A2447 P3 BBR 100
 FEMALE EFI 8.0% JH1F

ALLEN, TOMMY BREEDER & OWNER
 REEDSBURG, WI
 608-524-4786

CDCB GPTA S 09/03/2019 ORECS 72%R 78%ILE
 -36M 0.14% 26F 0.03% 5P 299CM\$ 289NM\$ 267FM\$
 5.3PL 2.3LIV -0.3DPR -0.3CCR 0.6HCR 2.99SCS 224GM\$
 AJCA 09/03/2019 GPTAT 74%R 1.5 GJUI 22.3 GJPI 69%R 77
 ST SR DF RA RW RL FA FU
 1.5 -0.3 0.2 L0.4 0.0 P0.3 S0.6 1.9
 RH RUW UC UD TP TL RTR RTS
 1.4 0.2 0.1 S2.9 C0.4 L0.4

STEINHAUERS SAMSON LEMONHEAD
 USA 118662185 GT80K BBR 100 JH1F 141E670
 CDCB GPTA S 08/01/2019 4341DAUS 523HRDS 38%RIP
 99%R 149M 0.19% 45F 49%ILE
 99%R 0.08% 22P 418CM\$ 385NM\$ 317FM\$ 333GM\$
 4.0PL 0.1LIV -0.1DPR 0.8CCR 1.3HCR 2.79SCS
 AJCA 08/01/2019 1988DAUS
 GPTAT 99%R 1.7 GJUI 23.5 GJPI 96%R 122

BRED: 01/14/2019 DUE: 10/20/2019 TO
 ELLIOTT'S REGENCY CASINO-ET
 JE840003125141657 14JE725
 CDCB GPTA S 08/01/2019 100%RIP
 78%R 451M 0.06% 34F 49%ILE
 78%R 0.08% 33P 408CM\$ 379NM\$ 314FM\$ 339GM\$
 3.8PL 0.9LIV 0.3DPR 0.5CCR 3.0HCR 3.11SCS
 AJCA 08/01/2019 2DAUS
 GPTAT 79%R 2.0 GJUI 25.7 GJPI 75%R 123
BRED USING SEXED SEMEN

GOFF PHAROAH CIRCUS ACT-ET 90%
 USA 067723964 GT45K BBR 100 JH1F
 DHIA HERD # 33-87-0722 CONTROL # 9
 1-09 305 3 19130 4.5 856 3.5 665 103DCR 2289C
 2-11 305 3 21340 4.5 959 3.5 751 104DCR 2574C
 305 2X ME AVG 2L 22200M 1000F 784P 2687C
 PPA 3248M 145F 110P / YD 2659M 113F 88P
 CDCB GPTA S 09/03/2019 3RECS 85%R 98%ILE
 1006M -0.10% 28F -0.03% 29P 454CM\$ 454NM\$ 456FM\$
 6.0PL 3.5LIV 2.2DPR 2.3CCR 2.5HCR 2.93SCS 435GM\$
 AJCA 09/03/2019 GPTAT 82%R 1.7 GJUI 23.4 GJPI 79%R 138

SIRE:
 RIVER VALLEY CIRCUS CRAZE-ET
 USA 075341001 GT99K BBR 100 JH1F 200JE10001
 CDCB GPTA S 08/01/2019 0%RIP
 77%R 764M 0.08% 53F 93%ILE
 77%R 0.02% 31P 548CM\$ 533NM\$ 501FM\$ 476GM\$
 5.8PL 2.9LIV 1.0DPR 1.0CCR 1.4HCR 2.90SCS
 AJCA 08/01/2019 0DAUS
 GPTAT 78%R 1.6 GJUI 22.8 GJPI 74%R 157

ALL LYNNS VALENTINO IRWIN-ET
 USA 117423084 GT50K BBR 100 JH1C 7JE1163
 CDCB GPTA S 08/01/2019 3787DAUS 723HRDS 12%RIP
 99%R 419M -0.01% 18F 21%ILE
 99%R -0.01% 14P 203CM\$ 199NM\$ 193FM\$ 75GM\$
 4.2PL -0.1LIV -3.6DPR -3.6CCR 2.0HCR 2.94SCS
 AJCA 08/01/2019 2211DAUS
 GPTAT 99%R 1.7 GJUI 24.8 GJPI 99%R 61

DAM:
 ALL-LYNNS IRWIN ELEGANT
 USA 119223701 GT13K BBR 100 JH1C
 TATTOO / A2005
 DHIA HERD # 35-57-1394 CONTROL # 2005
 1-10 305 2 12720 5.0 636 3.5 448 97DCR 1548C
 3-00 305 2 18480 5.1 938 3.5 656 98DCR 2268C
 305 2X ME AVG 2L 17740M 886F 632P 2184C
 2-01 88% 3-04 90%
 ST SR DF RA RW RL FA FU RH RUW UC UD TP TL RTR RTS
 36 28 42 23 33 23 26 45 48 36 29 36 33 23 31 42
 PPA -1825M -40F -62P / YD -1530M -31F -49P
 CDCB GPTA S 09/03/2019 3RECS 79%R 10%ILE
 -737M 0.11% -15F 0.01% -25P -36CM\$ -30NM\$ -17FM\$
 3.5PL 1.8LIV -0.9DPR -1.1CCR 0.4HCR 3.08SCS -68GM\$
 AJCA 09/03/2019 GPTAT 79%R 1.2 GJUI 24.3 GJPI 75%R -18

BDN EXCITATION ESPECIALY 91%
 USA 116512439 GT45K BBR 100 JH1F
 TATTOO BJ69 /
 DHIA HERD # 35-57-1394 CONTROL # 69
 2-00 305 3 14680 4.9 717 3.6 531 92DCR 1836C
 3-02 290 3 15600 4.9 766 3.7 570 97DCR 1971C
 4-01 281 3 11320 5.4 607 3.9 437 96DCR 1512C
 5-00 305 3 18780 4.9 928 3.8 709 93DCR 2453C
 6-01 296 3 20460 5.0 1027 3.4 691 93DCR 2387C
 7-01 305 2 14160 6.0 845 3.6 510 98DCR 1763C
 8-03 191 2 9910 4.9 486 3.5 347 90DCR 1199C
 305 2X ME AVG 7L 15150M 793F 559P 1933C
 PPA -3143M -76F -92P / YD -3210M -76F -91P
 CDCB GPTA S 09/03/2019 5RECS 81%R 2%ILE
 -1753M 0.17% -52F 0.04% -56P -253CM\$ -245NM\$ -231FM\$
 3.1PL 2.2LIV 1.9DPR 3.0CCR 1.8HCR 3.08SCS -184GM\$
 AJCA 09/03/2019 GPTAT 79%R 0.6 GJUI 23.0 GJPI 76%R -78
 3RD AGED COW, 2017 WI STATE FAIR
 SIRE: BRIDON EXCITATION GJPI -66 3%ILE

SISTER(S):
 BBDN FUROR EUPHORIA-ET 90%
 5-04 305 2 15620 5.6 882 3.9 604 89DCR 2090C
 3RD SR 3-YEAR-OLD, 2010 CA STATE FAIR JR SHOW
 4TH SR 3-YEAR-OLD, 2010 CA STATE FAIR
 1ST SR 3-YEAR-OLD, 2010 CA SPRING JERSEY SHOW
 BBDN FUROR ENCINA-ET 93%
 4-05 305 2 19190 5.3 1019 4.0 760 85DCR 2631C
 5TH AGED COW, 2017 IA STATE FAIR
 3RD AGED COW, 2016 IA STATE FAIR
 3RD 5-YEAR-OLD, 2014 IA STATE FAIR
 1ST 4-YEAR-OLD, 2013 NATIONAL DAIRY CATTLE CONGRESS
 7TH 4-YEAR-OLD, 2013 IA STATE FAIR
 1ST SR 3-YEAR-OLD, 2012 IA STATE FAIR
 BBDN FURORS ELLA-ET 87%
 ALL LYNNS SULTON ELVINA-ET 82%
 5-08 305 3 24570 5.0 1221 3.8 934 94DCR 3232C
 ALL LYNNS HP ELISA-ET 81%
 4-09 195 2 7040 4.5 314 3.8 265 87DCR 870C
 1ST SR 2-YEAR-OLD, 2016 IOWA STATE FAIR 4TH
 SR 3-YEAR-OLD, 2017 IOWA STATE FAIR ALL

NEXT DAM:
 BRIDON FIRST ERUPT-ET 93%
 3-01 339 2 17427 5.3 918 3.6 636 DHIA 2200C
 RESERVE INTERMEDIATE CHAMPION, 2003 IA STATE FAIR
 RESERVE GRAND CHAMPION, 2003 IA STATE FAIR
 JUNIOR CHAMPION, 2002 IA STATE FAIR
 SIRE: BOVI-LACT FIRST PRIZE-ET JPI -63 3%ILE

4TH DAM:
 JUST A FEW RENAISSANCE ELISA EX 94-2E (CAN)
 4-04 305 2 21483 5.2 1125 4.0 860 CAN 2978C
 ALL CANADIAN 5-YEAR-OLD, 2001
 RESERVE GRAND CHAMPION, 2001 RAWF
 1ST 5-YEAR-OLD, 2001 RAWF
 2ND 5-YEAR-OLD, 2001 WORLD DAIRY EXPO
 4TH 4-YEAR-OLD, 2000 WORLD DAIRY EXPO
 1ST 4-YEAR-OLD, 2000 RAWF
 GRAND CHAMPION & 1ST 4-YEAR-OLD, 2000 ONTARIO SPRING SHOW
 3RD SR 3-YEAR-OLD, 1999 RAWF
 2ND SR 3-YEAR-OLD, 1999 ONTARIO SPRING SHOW
 RESERVE ALL CANADIAN 2-YEAR-OLD, 1998
 2ND SR 2-YEAR-OLD, 1998 RAWF



**ALL LYNNS DIMENSION VENETTA-ET, VG-83%
SISTER TO THE DAM OF LOT 34**



**ALL LYNNS MAXIMUM VALERIE-ET, VG-80%
SISTER TO THE DAM OF LOT 34**



**ALL LYNNS CELEBRITY VANITY-ET, VG-85%
SISTER TO THE DAM OF LOT 34**



**ALL LYNNS IMPULS VALENTINE-ET, VG-86%
SISTER TO THE DAM OF LOT 34**



**D&E PARAMOUNT VIOLET, E-90%
GRANDAM OF LOT 34**



**D&E ABE VIOLET, E-90%
GREAT-GRANDAM OF LOT 34**

LOT 34 ALL LYNNS CRAZE VESPER USA 173425839 GT45K

BORN 04/12/2018 TATTOO / A2481 P7 BBR 100
 FEMALE EFI 7.8% JH1F

ALLEN, DAVID BREEDER & OWNER
 REEDSBURG, WI
 608-524-4786

CDCB GPTA S 09/03/2019 ORECS 73%R 96%ILE
 1233M -0.07% 44F -0.03% 39P 410CM\$ 408NM\$ 404FM\$
 3.4PL 1.1LIV -0.6DPR 0.0CCR 2.0HCR 3.09SCS 342GM\$
 AJCA 09/03/2019 GPTAT 74%R 1.0 GJUI 13.7 GJPI 69%R
 117
 ST SR DF RA RW RL FA FU
 1.0 0.1 0.5 10.7 0.5 50.0 50.3 1.4
 RH RUW UC UD TP TL RTR RTS
 1.5 0.4 0.3 51.4 0.2 11.2

STEINHAUERS SAMSON LEMONHEAD
 USA 118662185 GT80K BBR 100 JH1F 14JE670
 CDCB GPTA S 08/01/2019 4341DAUS 523HRDS 38%RIP
 99%R 149M 0.19% 45F 49%ILE
 99%R 0.08% 22P 418CM\$ 385NM\$ 317FM\$ 333GM\$
 4.0PL 0.1LIV -0.1DPR 0.8CCR 1.3HCR 2.79SCS
 AJCA 08/01/2019 1988DAUS
 GPTAT 99%R 1.7 GJUI 23.5 GJPI 96%R 122

BRED: 04/13/2019 DUE: 01/17/2020 TO
 CAL-MART BARRICADE
 USA 067384455 29JE4044
 CDCB GPTA S 08/01/2019 24DAUS 4HRDS 92%RIP
 85%R 348M 0.17% 50F 67%ILE
 86%R 0.09% 31P 488CM\$ 450NM\$ 370FM\$ 423GM\$
 4.3PL -1.0LIV 0.9DPR 1.7CCR 3.7HCR 2.75SCS
 AJCA 08/01/2019 2DAUS
 GPTAT 78%R 0.8 GJUI 13.5 GJPI 79%R 146
 BRED USING SEXED SEMEN

GOFF PHAROAH CIRCUS ACT-ET 90%
 USA 067723964 GT45K BBR 100 JH1F
 DHIA HERD # 33-87-0722 CONTROL # 9
 1-09 305 3 19130 4.5 856 3.5 665 103DCR 2289C
 2-11 305 3 21340 4.5 959 3.5 751 104DCR 2574C
 305 2X ME AVG 2L 22200M 1000F 784P 2687C
 PPA 3248M 145F 110P / YD 2659M 113F 88P
 CDCB GPTA S 09/03/2019 3RECS 85%R 98%ILE
 1006M -0.10% 28F -0.03% 29P 454CM\$ 454NM\$ 456FM\$
 6.0PL 3.5LIV 2.2DPR 2.3CCR 2.5HCR 2.93SCS 435GM\$
 AJCA 09/03/2019 GPTAT 82%R 1.7 GJUI 23.4 GJPI 79%R 138

SIRE:
 RIVER VALLEY CIRCUS CRAZE-ET
 USA 075341001 GT99K BBR 100 JH1F 200JE10001
 CDCB GPTA S 08/01/2019 0%RIP
 77%R 764M 0.08% 53F 93%ILE
 77%R 0.02% 31P 548CM\$ 533NM\$ 501FM\$ 476GM\$
 5.8PL 2.9LIV 1.0DPR 1.0CCR 1.4HCR 2.90SCS
 AJCA 08/01/2019 0DAUS
 GPTAT 78%R 1.6 GJUI 22.8 GJPI 74%R 157

SUN VALLEY IMPULS JUPITER
 USA 115870022 GT50K BBR 100 JH1F 29JE3615
 CDCB GPTA S 08/01/2019 3957DAUS 516HRDS 4%RIP
 99%R 895M 0.01% 45F 22%ILE
 99%R 0.01% 35P 230CM\$ 220NM\$ 196FM\$ 159GM\$
 -0.4PL -3.8LIV -2.2DPR -1.7CCR -0.5HCR 3.16SCS
 AJCA 08/01/2019 1815DAUS
 GPTAT 99%R 0.2 GJUI -5.0 GJPI 99%R 60

DAM:
 ALL LYNNS JUPITER VESPERA-ET
 USA 118261030 GT8K BBR 100 JH1F
 TATTOO / A1653
 DHIA HERD # 35-57-0960 CONTROL # 1653
 1-11 305 3 26900 4.0 1067 3.2 869 93DCR 2907C
 3-03 294 2 20340 4.7 961 3.5 702 97DCR 2426C
 4-02 305 2 22970 4.3 994 3.5 802 98DCR 2701C
 5-05 305 2 23510 4.4 1040 3.4 795 97DCR 2746C
 305 2X ME AVG 4L 24422M 1062F 836P 2837C

D&E PARAMOUNT VIOLET 90%
 USA 067007718 GTHD BBR 100 JH1F
 TATTOO / D7718
 DHIA HERD # 35-57-0960 CONTROL # 7718
 1-09 305 2 20540 4.6 954 3.3 684 94DCR 2362C
 2-09 305 2 20550 4.5 921 3.4 705 94DCR 2436C
 5-02 305 3 27600 4.2 1167 3.5 953 95DCR 3186C
 305 2X ME AVG 3L 23841M 1059F 813P 2788C
 PPA 4231M 152F 120P / YD 3743M 128F 113P
 CDCB GPTA S 09/03/2019 3RECS 97%R 93%ILE
 1479M -0.11% 46F -0.03% 46P 371CM\$ 372NM\$ 372FM\$
 2.5PL 1.6LIV -3.5DPR -2.5CCR 1.5HCR 3.17SCS 241GM\$
 AJCA 09/03/2019 GPTAT 96%R 0.7 GJUI -0.6 GJPI 96%R 95
 SIRE: ROCK ELLA PARAMOUNT-ET GJPI 9 9%ILE

2-06 85% 3-08 85%
 ST SR DF RA RW RL FA FU RH RUW UC UD TP TL RTR RTS
 36 32 31 27 38 22 42 28 46 30 36 18 20 22 30 36

PPA 2469M 64F 72P / YD 2618M 81F 81P
 CDCB GPTA S 09/03/2019 4RECS 82%R 92%ILE
 1600M -0.09% 57F -0.03% 52P 368CM\$ 367NM\$ 361FM\$
 0.9PL -1.2LIV -3.6DPR -2.4CCR 0.0HCR 3.26SCS 249GM\$
 AJCA 09/03/2019 GPTAT 80%R 0.7 GJUI -1.3 GJPI 78%R 98

SISTER(S):
 D&E CARRIER VIOLET 21706-ET 90%
 4-09 305 2 24180 4.3 1048 3.4 824 103DCR 2816C
 D&E CARRIER VIOLET 21712-ET 85%
 3-09 305 2 20950 4.6 967 3.6 758 68DCR 2597C
 D&E VIBRANT VIOLET 22108-ET 84%
 2-11 303 2 22160 4.3 945 3.5 773 96DCR 2582C
 D&E HEADLINE VIOLET 50000-ET 82%
 2-08 305 2 22580 3.8 847 3.2 727 93DCR 2360C
 D&E CACTUS JACK VIOLET 50022-ET 86%
 3-10 305 2 23540 4.7 1102 3.6 847 101DCR 2929C
 D&E CJACK VIOLET 50027-ET 90%
 4-11 305 2 26130 4.7 1231 3.5 923 103DCR 3190C
 D&E MERCHANT VIOLET 50031-ET 86%
 5-06 305 2 21880 5.1 1107 3.7 806 103DCR 2788C
 D&E MERCHANT VIOLET 50035-ET 90%
 2-09 305 2 20350 5.2 1055 3.6 741 103DCR 2562C
 D&E MERCHANT VIOLET 50037-ETS 87%
 2-08 305 2 21570 5.2 1124 3.9 851 103DCR 2946C
 D&E CRITIC VIOLET 50073-ET 85%
 4-05 305 2 28680 4.5 1281 3.6 1032 103DCR 3480C
 D&E CRITIC VIOLET 50074-ET 90%
 4-08 305 2 22650 4.8 1083 3.9 876 103DCR 2950C
 D&E CRITIC VIOLET 50075-ET 85%
 3-04 305 2 22920 4.6 1063 3.7 843 101DCR 2870C
 D&E CRITIC VIOLET 50076-P-ET 85%
 2-09 288 2 21470 4.6 988 3.7 787 93DCR 2672C
 D&E PREMIER VIOLET 50077-ET 90%
 3-11 305 2 24120 5.0 1218 3.8 918 103DCR 3176C
 D&E CRITIC VIOLET 22684-P-ET 87%
 4-11 291 2 20910 4.6 955 3.7 774 103DCR 2602C
 D&E PERFORM VIOLET 50092-ET 80%
 4-02 305 2 29650 4.5 1321 3.6 1082 103DCR 3614C
 D&E TOPEKA VIOLET 50117-ET 90%
 4-00 293 2 24320 5.0 1221 3.7 895 103DCR 3095C
 D&E LAYNE VIOLET 50124-ET 87%
 3-02 305 2 20180 4.2 848 3.3 659 103DCR 2266C
 D&E LAYNE VIOLET 50127-ET 85%
 4-01 305 2 26460 4.4 1159 3.3 883 103DCR 3050C

SISTER(S):
 ALL LYNNS MAXIMUM VALERIE-ET 80%
 2-02 305 3 20280 5.1 1030 3.6 727 95DCR 2513C
 ALL LYNNS IMPULS VIRGINIA-ET 86%
 5-05 305 3 26290 6.0 1585 3.7 982 93DCR 3397C
 ALL LYNNS IMPULS VIRTUE-ET 90%
 5-01 305 2 25550 5.0 1282 3.9 987 93DCR 3416C
 ALL LYNNS IMPULS VALENTINE-ET 86%
 6-06 305 3 31530 3.8 1208 3.4 1069 94DCR 3413C
 ALL LYNNS JEVON VARINA-ET 84%
 2-02 305 3 24070 4.4 1058 3.3 805 95DCR 2780C
 ALL LYNNS ARTISTS VENUS-ET 83%
 1-11 305 3 22919 4.2 1068 3.4 782 96DCR 2702C
 JX ALL LYNNS DALE VICTORIA {3}-ET 91%
 3-11 305 3 29420 4.4 1309 3.4 1014 93DCR 3497C
 ALL LYNNS CELEBRITY VANITY-ET 85%
 3-05 305 3 29830 4.3 1292 3.3 986 93DCR 3405C
 ALL LYNNS LOTTO VADKA-ET 92%
 5-00 305 2 24370 4.5 1105 3.5 850 98DCR 2938C
 ALL LYNNS CHERRY CHAMP VIGGE-ET 91%
 3-08 305 3 25730 4.7 1205 3.6 918 94DCR 3174C
 ALL LYNNS ECLIPES VIRTUOUS-P-ET 85%
 2-11 305 3 24870 4.2 1056 3.7 910 93DCR 2953C
 ALL LYNNS DIMENSION VENETTA-ET 83%
 2-02 305 3 24110 5.0 1217 3.6 880 92DCR 3043C
 ALL LYNNS KYROS VERITY-ET 82%
 4-05 305 3 25650 4.7 1200 3.7 942 93DCR 3226C
 ALL LYNNS CRITIC VADONA-P-ET 90%
 4-03 305 2 23400 4.9 1151 3.7 863 98DCR 2985C
 RANKS ON THE TOP 1-1/2% LIST FOR JPI
 ALL LYNNS PERFORM VALMIRA-ET 82%
 4-10 305 2 27340 4.5 1225 3.6 980 98DCR 3318C
 RANKS ON THE TOP 1-1/2% LIST FOR JPI
 ALL LYNNS CHERRY CHAMP VEDA-ET 91%
 4-05 305 2 23070 4.6 1059 3.7 856 98DCR 2882C
 ALL LYNNS KYROS VIOLETTA-ET 81%
 4-00 282 2 23730 4.9 1160 3.7 883 97DCR 3054C
 ALL LYNNS PLUS VENDETTA {6}-ET 92%
 3-08 305 2 26410 4.3 1132 3.7 973 98DCR 3162C

NEXT DAM:
 D&E ABE VIOLET 90%
 6-06 305 2 22060 4.2 928 3.6 791 99DCR 2582C
 SIRE: AHLEM LEMVIG ABE {6}-ET GJPI 66 25%ILE

4TH DAM:
 D&E AVERY VIOLET BELL



**ALL LYNNS VALENTINO INGRID-ET, VG-88%
GRANDAM OF LOT 35**



**JARS OF CLAY IATOLA 16710 2751, VG-87%
GREAT-GRANDAM OF LOT 35**



**AHLEM COUNTRY ELLA 16710, E-91%
FOURTH DAM OF LOT 35**

LOT 35 ALL LYNNS TENNANT IRENE USA 173228290 GT45K

BORN 12/13/2017 TATTOO / A2429 P2 BBR 100
 FEMALE EFI 9.0% JH1C

ALLEN, TOMMY BREEDER & OWNER
 REEDSBURG, WI
 608-524-4786

CDCB GPTA S 09/03/2019 ORECS 76%R 57%ILE
 598M 0.03% 35F 0.01% 23P 222CM\$ 215NM\$ 200FM\$
 0.5PL -0.3LIV -1.6DPR -1.9CCR 0.6HCR 3.09SCS 155GM\$
 AJCA 09/03/2019 GPTAT 77%R 1.1 GJUI 7.6 GJPI 72%R 59
 ST SR DF RA RW RL FA FU
 1.4 0.4 1.2 L0.0 0.7 S0.4 S0.5 0.6
 RH RUW UC UD TP TL RTR RTS
 0.7 0.9 0.1 S0.6 C0.7 L0.0

DP VALENTINO SAMSON
 USA 067106977 GT50K BBR 100 JH1F 14JE576
 CDCB GPTA S 08/01/2019 823DAUS 270HRDS 5%RIP
 99%R 769M -0.01% 35F 41%ILE
 99%R 0.00% 28P 330CM\$ 318NM\$ 296FM\$ 198GM\$
 2.7PL 1.5LIV -3.1DPR -2.5CCR -0.4HCR 2.84SCS
 AJCA 08/01/2019 624DAUS
 GPTAT 99%R 2.1 GJUI 23.3 GJPI 97%R 96

BRED: 04/13/2019 DUE: 01/17/2020 TO
 CAL-MART BARRICADE
 USA 067384455 29JE4044
 CDCB GPTA S 08/01/2019 24DAUS 4HRDS 92%RIP
 85%R 348M 0.17% 50F 67%ILE
 86%R 0.09% 31P 488CM\$ 450NM\$ 370FM\$ 423GM\$
 4.3PL -1.0LIV 0.9DPR 1.7CCR 3.7HCR 2.75SCS
 AJCA 08/01/2019 2DAUS
 GPTAT 78%R 0.8 GJUI 13.5 GJPI 79%R 146
BRED USING SEXED SEMEN

HEARTLAND MERCHANT TEXHOMA-ET
 USA 067232283 GT50K BBR 100 JH1F
 TATTOO / 2283
 DHIA HERD # 35-57-0960 CONTROL # 2283
 PPA -1602M 10F -11P / YD -5615M -34F -74P
 CDCB GPTA S 09/03/2019 1RECS 88%R 11%ILE
 -13M 0.05% 10F 0.03% 5P -15CM\$ -22NM\$ -39FM\$
 -0.9PL -2.6LIV -4.8DPR -5.2CCR -1.6HCR 3.07SCS -127GM\$
 AJCA 09/03/2019 GPTAT 85%R 1.5 GJUI 14.6 GJPI 84%R -7

SISTER(S):
 JX ALL LYNNS LEONEL IVORY {4} 87%

ALL LYNNS HENDRIX NITRO
 USA 117951556 GT50K BBR 100 JH1F 7JE1242
 CDCB GPTA S 08/01/2019 3083DAUS 439HRDS 19%RIP
 99%R 715M -0.09% 15F 22%ILE
 99%R 0.00% 26P 229CM\$ 223NM\$ 209FM\$ 241GM\$
 1.8PL 0.7LIV 2.2DPR 1.4CCR -0.9HCR 3.07SCS
 AJCA 08/01/2019 1185DAUS
 GPTAT 99%R 0.4 GJUI 10.2 GJPI 97%R 76

SIRE:
 ALL LYNNS SAMSON TENNANT-ET
 USA 118435684 GT80K BBR 100 JH1F 11JE1199
 CDCB GPTA S 08/01/2019 273DAUS 44HRDS 4%RIP
 97%R -23M 0.11% 21F 15%ILE
 97%R 0.05% 9P 138CM\$ 122NM\$ 87FM\$ 40GM\$
 0.6PL -1.4LIV -3.0DPR -3.2CCR -0.6HCR 2.96SCS
 AJCA 08/01/2019 110DAUS
 GPTAT 93%R 1.9 GJUI 26.7 GJPI 91%R 38

ALL LYNNS VALENTINO INGRID-ET 88%
 USA 117655320 GT3K BBR 100 JH1C
 TATTOO / A1463
 DHIA HERD # 35-57-1394 CONTROL # 1463
 2-06 302 3 25890 4.2 1079 3.5 916 91DCR 2996C
 3-05 305 3 26590 4.9 1292 3.7 979 94DCR 3386C
 305 2X ME AVG 2L 27106M 1232F 988P 3315C
 PPA 3177M 153F 117P / YD 2545M 123F 94P
 CDCB GPTA S 09/03/2019 2RECS 81%R 92%ILE
 757M -0.01% 33F 0.02% 32P 375CM\$ 359NM\$ 326FM\$
 4.1PL 2.4LIV -1.2DPR -1.5CCR 1.7HCR 2.98SCS 270GM\$
 AJCA 09/03/2019 GPTAT 78%R 1.1 GJUI 9.3 GJPI 75%R 104
 SIRE: ALL LYNNS LOUIE VALENTINO-ET GJPI 77 31%ILE

DAM:
 ALL LYNNS NITRO IRIS
 USA 119102985 GT13K BBR 100 JH1C
 TATTOO / A1969
 DHIA HERD # 35-57-1394 CONTROL # 1969
 1-09 305 2 15810 5.0 796 3.6 568 97DCR 1964C
 3-03 305 2 22220 4.8 1066 3.7 820 98DCR 2836C
 305 2X ME AVG 2L 22196M 1070F 808P 2781C
 1-10 81% 3-08 86%
 ST SR DF RA RW RL FA FU RH RUW UC UD TP TL RTR RTS
 37 34 29 23 39 24 26 35 37 35 27 23 33 24 33 42
 PPA 2092M 107F 80P / YD 1667M 73F 61P
 CDCB GPTA S 09/03/2019 3RECS 80%R 69%ILE
 508M -0.01% 23F 0.00% 19P 261CM\$ 254NM\$ 240FM\$
 3.0PL 2.4LIV -0.7DPR -0.9CCR -0.1HCR 2.97SCS 191GM\$
 AJCA 09/03/2019 GPTAT 81%R 0.8 GJUI 7.4 GJPI 76%R 73

SISTER(S):
 ALLLYNNS-LEAK SIZZLE {6} 85%
 2-00 280 2 15500 4.5 692 3.2 491 96DCR 1694C
 ALL LYNNS LEAK CLASSIC-ET 85%
 4-01 305 2 23230 4.2 977 3.5 813 98DCR 2689C
 ALL LYNNS LEAK CHRISTIN-ET 80%
 2-08 305 2 23240 4.8 1125 3.6 834 98DCR 2883C
 ALL-LYNNS LEAK JESSI 52-ET 83%
 3-06 298 2 17680 4.5 788 3.8 678 97DCR 2203C
 ALL-LYNNS LEAK JYPSY 74-ET 81%
 2-02 305 2 18350 4.9 891 3.6 654 97DCR 2261C

SISTER(S):
 ALL-LYNNS ACADEMY INGA 91%
 4-03 305 2 25110 5.0 1251 3.4 855 98DCR 2954C

NEXT DAM:
 JARS OF CLAY IATOLA 16710 2751 87%
 2-03 305 3 20230 4.6 924 3.6 727 92DCR 2485C
 SIRE: SC GOLD DUST PARAMOUNT IATOLA-ET GJPI 22 11%ILE
 4TH DAM:
 AHLEM COUNTRY ELLA 16710 91%
 2-10 322 2 23480 3.6 853 3.5 825 DHIR 2511C



**ALL LYNNS DIMENSION VENETTA-ET, VG-83%
SISTER TO THE DAM OF LOT 36**



**ALL LYNNS MAXIMUM VALERIE-ET, VG-80%
SISTER TO THE DAM OF LOT 36**



**ALL LYNNS CELEBRITY VANITY-ET, VG-85%
SISTER TO THE DAM OF LOT 36**



**ALL LYNNS IMPULS VALENTINE-ET, VG-86%
SISTER TO THE DAM OF LOT 36**



**D&E PARAMOUNT VIOLET, E-90%
GRANDAM OF LOT 36**



**D&E ABE VIOLET, E-90%
GREAT-GRANDAM OF LOT 36**

LOT 36 ALL LYNNS VANDANA VIRTUE-P USA 173174948 GT45K

BORN 11/16/2017 TATTOO / A2415 P7 BBR 100
 FEMALE EFI 9.6% JH1F

ALLEN, DAVID
 REEDSBURG, WI
 608-524-4786

BREEDER & OWNER

CDCB GPTA S 09/03/2019 ORECS 76%R 89%ILE
 836M 0.02% 43F 0.05% 40P 363CM\$ 340NM\$ 288FM\$
 2.5PL 0.4LIV -4.0DPR -3.4CCR 1.0HCR 3.04SCS 201GM\$
 AJCA 09/03/2019 GPTAT 77%R 1.1 GJUI 12.9 GJPI 72%R
 103
 ST SR DF RA RW RL FA FU
 1.0 -0.1 1.3 L0.1 0.1 S0.0 L0.4 0.8
 RH RUW UC UD TP TL RTR RTS
 1.5 1.0 0.8 S1.1 W0.1 L0.8

KASH IN SANTANA-P-ET
 USA 067253405 GT50K BBR 100 JH1F 7JE1273
 CDCB GPTA S 08/01/2019 388DAUS 127HRDS 7%RIP
 98%R 935M -0.03% 39F 30%ILE
 98%R 0.03% 39P 284CM\$ 264NM\$ 224FM\$ 150GM\$
 1.1PL -2.0LIV -3.6DPR -3.2CCR -0.3HCR 2.94SCS
 AJCA 08/01/2019 250DAUS
 GPTAT 97%R 1.3 GJUI 14.7 GJPI 94%R 85

BRED: 04/16/2019 DUE: 01/20/2020 TO
 ALL LYNNS LISTOWEL DALTON-P-ET
 USA 173175006 29JE4137
 CDCB GPTA S 08/01/2019 0%RIP
 77%R 1220M 0.00% 57F 98%ILE
 77%R 0.03% 51P 621CM\$ 593NM\$ 535FM\$ 559GM\$
 5.0PL 1.7LIV 1.6DPR 2.5CCR 3.6HCR 2.77SCS
 AJCA 08/01/2019 0DAUS
 GPTAT 78%R 1.4 GJUI 10.0 GJPI 72%R 189

ALL LYNNS CRITIC VANDORA-P-ET 82%
 USA 118293257 GT8K BBR 100 JH1F
 TATTOO / A1654
 DHIA HERD # 82-20-0057 CONTROL # 43133
 PPA 1037M 65F 38P / YD 736M 53F 31P
 CDCB GPTA S 09/03/2019 1RECS 86%R 97%ILE
 774M 0.03% 43F 0.02% 31P 433CM\$ 417NM\$ 386FM\$
 5.3PL 0.7LIV -2.9DPR -2.7CCR -0.4HCR 2.86SCS 282GM\$
 AJCA 09/03/2019 GPTAT 82%R 1.7 GJUI 23.0 GJPI 81%R 125

SISTER(S):
 ALL LYNNS GALVANIZE VIRTUE 84%
 4-02 305 2 20900 5.2 1090 3.9 821 98DCR 2842C
 JX ALL LYNNS LEONEL VANECIA {4} 80%
 1-08 276 2 12650 5.1 642 3.9 495 94DCR 1713C

MAACK DAIRY ECLIPES-P-ET
 USA 114845461 GT50K BBR 100 JH1F 7JE860
 CDCB GPTA S 08/01/2019 14549DAUS 2017HRDS 4%RIP
 99%R -467M 0.17% 10F 5%ILE
 99%R 0.05% -7P -45CM\$ -51NM\$ -68FM\$ -154GM\$
 -1.2PL 1.3LIV -5.0DPR -3.7CCR 4.0HCR 3.24SCS
 AJCA 08/01/2019 6161DAUS
 GPTAT 99%R 1.2 GJUI 14.2 GJPI 99%R -22

SIRE:
 ALL LYNNS SANTANA VANDANA-ET
 USA 119035887 GT99K BBR 100 JH1F 203JE1627
 CDCB GPTA S 08/01/2019 102DAUS 12HRDS 40%RIP
 92%R 811M 0.01% 40F 55%ILE
 93%R 0.06% 42P 437CM\$ 406NM\$ 340FM\$ 269GM\$
 4.3PL 0.2LIV -3.3DPR -2.9CCR 0.3HCR 2.88SCS
 AJCA 08/01/2019 20DAUS
 GPTAT 83%R 1.6 GJUI 19.4 GJPI 86%R 128

D&E PARAMOUNT VIOLET 90%
 USA 067007718 GTHD BBR 100 JH1F
 TATTOO / D7718
 DHIA HERD # 35-57-0960 CONTROL # 7718
 1-09 305 2 20540 4.6 954 3.3 684 94DCR 2362C
 2-09 305 2 20550 4.5 921 3.4 705 94DCR 2436C
 5-02 305 3 27600 4.2 1167 3.5 953 95DCR 3186C
 305 2X ME AVG 3L 23841M 1059F 813P 2788C
 PPA 4231M 152F 120P / YD 3743M 128F 113P
 CDCB GPTA S 09/03/2019 3RECS 97%R 93%ILE
 1479M -0.11% 46F -0.03% 46P 371CM\$ 372NM\$ 372FM\$
 2.5PL 1.6LIV -3.5DPR -2.5CCR 1.5HCR 3.17SCS 241GM\$
 AJCA 09/03/2019 GPTAT 96%R 0.7 GJUI -0.6 GJPI 96%R 95
 SIRE: ROCK ELLA PARAMOUNT-ET GJPI 9 9%ILE

DAM:
 ALL LYNNS ECLIPES VIRTUOUS-P-ET
 USA 117655067 GT3K BBR 100 JH1F
 TATTOO / A1481
 DHIA HERD # 35-57-0960 CONTROL # 1481
 1-10 305 3 19190 4.4 851 3.5 679 94DCR 2302C
 2-11 305 3 24870 4.2 1056 3.7 910 93DCR 2953C
 4-02 291 3 21830 5.1 1118 3.8 819 97DCR 2833C
 5-02 305 2 23910 4.7 1132 3.5 845 98DCR 2921C
 305 2X ME AVG 5L 22926M 1069F 840P 2849C

SISTER(S):
 D&E CARRIER VIOLET 21706-ET 90%
 4-09 305 2 24180 4.3 1048 3.4 824 103DCR 2816C
 D&E CARRIER VIOLET 21712-ET 85%
 3-09 305 2 20950 4.6 967 3.6 758 68DCR 2597C
 D&E VIBRANT VIOLET 22108-ET 84%
 2-11 303 2 22160 4.3 945 3.5 773 96DCR 2582C
 D&E HEADLINE VIOLET 50000-ET 82%
 2-08 305 2 22580 3.8 847 3.2 727 93DCR 2360C
 D&E CACTUS JACK VIOLET 50022-ET 86%
 3-10 305 2 23540 4.7 1102 3.6 847 101DCR 2929C
 D&E CJACK VIOLET 50027-ET 90%
 4-11 305 2 26130 4.7 1231 3.5 923 103DCR 3190C
 D&E MERCHANT VIOLET 50031-ET 86%
 5-06 305 2 21880 5.1 1107 3.7 806 103DCR 2788C
 D&E MERCHANT VIOLET 50035-ET 90%
 2-09 305 2 20350 5.2 1055 3.6 741 103DCR 2562C
 D&E MERCHANT VIOLET 50037-ETS 87%
 2-08 305 2 21570 5.2 1124 3.9 851 103DCR 2946C
 D&E CRITIC VIOLET 50073-ET 85%
 4-05 305 2 28680 4.5 1281 3.6 1032 103DCR 3480C
 D&E CRITIC VIOLET 50074-ET 90%
 4-08 305 2 22650 4.8 1083 3.9 876 103DCR 2950C
 D&E CRITIC VIOLET 50075-ET 85%
 3-04 305 2 22920 4.6 1063 3.7 843 101DCR 2870C
 D&E CRITIC VIOLET 50076-P-ET 85%
 2-09 288 2 21470 4.6 988 3.7 787 93DCR 2672C
 D&E PREMIER VIOLET 50077-ET 90%
 3-11 305 2 24120 5.0 1218 3.8 918 103DCR 3176C
 D&E CRITIC VIOLET 22684-P-ET 87%
 4-11 291 2 20910 4.6 955 3.7 774 103DCR 2602C
 D&E PERFORM VIOLET 50092-ET 80%
 4-02 305 2 29650 4.5 1321 3.6 1082 103DCR 3614C
 D&E TOPEKA VIOLET 50117-ET 90%
 4-00 293 2 24320 5.0 1221 3.7 895 103DCR 3095C
 D&E LAYNE VIOLET 50124-ET 87%
 3-02 305 2 20180 4.2 848 3.3 659 103DCR 2266C
 D&E LAYNE VIOLET 50127-ET 85%
 4-01 305 2 26460 4.4 1159 3.3 883 103DCR 3050C

1-11 82% 3-01 83% 3-10 85%
 ST SR DF RA RW RL FA FU RH RUW UC UD TP TL RTR RTS
 37 33 34 28 34 33 34 36 38 45 36 20 33 22 42 34
 PPA 1900M 100F 80P / YD 1187M 81F 57P
 CDCB GPTA S 09/03/2019 5RECS 82%R 56%ILE
 359M 0.04% 25F 0.05% 22P 227CM\$ 212NM\$ 178FM\$
 2.0PL 2.2LIV -2.3DPR -2.0CCR 3.1HCR 3.17SCS 125GM\$
 AJCA 09/03/2019 GPTAT 80%R 1.2 GJUI 11.1 GJPI 77%R 63

NEXT DAM:
 D&E ABE VIOLET 90%
 6-06 305 2 22060 4.2 928 3.6 791 99DCR 2582C
 SIRE: AHLEM LEMVIG ABE {6}-ET GJPI 66 25%ILE

SISTER(S):
 ALL LYNNS MAXIMUM VALERIE-ET 80%
 2-02 305 3 20280 5.1 1030 3.6 727 95DCR 2513C
 ALL LYNNS IMPULS VIRGINIA-ET 86%
 5-05 305 3 26290 6.0 1585 3.7 982 93DCR 3397C
 ALL LYNNS IMPULS VIRTUE-ET 90%
 5-01 305 2 25550 5.0 1282 3.9 987 93DCR 3416C
 ALL LYNNS IMPULS VALENTINE-ET 86%
 6-06 305 3 31530 3.8 1208 3.4 1069 94DCR 3413C
 ALL LYNNS JEON VARINA-ET 84%
 2-02 305 3 24070 4.4 1058 3.3 805 95DCR 2780C
 ALL LYNNS ARTISTS VENUS-ET 83%
 1-11 305 3 22919 4.7 1068 3.4 782 96DCR 2702C
 JX ALL LYNNS DALE VICTORIA {3}-ET 91%
 3-11 305 3 29420 4.4 1309 3.4 1014 93DCR 3497C
 ALL LYNNS CELEBRITY VANITY-ET 85%
 3-05 305 3 29830 4.3 1292 3.3 986 93DCR 3405C
 ALL LYNNS LOTTO VADKA-ET 92%
 5-00 305 2 24370 4.5 1105 3.5 850 98DCR 2938C
 ALL LYNNS CHERRY CHAMP VIGGE-ET 91%
 3-08 305 3 25730 4.7 1205 3.6 918 94DCR 3174C
 ALL LYNNS ECLIPES VIRTUOUS-P-ET 85%
 2-11 305 3 24870 4.2 1056 3.7 910 93DCR 2953C
 ALL LYNNS DIMENSION VENETTA-ET 83%
 2-02 305 3 24110 5.0 1217 3.6 880 92DCR 3043C
 ALL LYNNS KYROS VERITY-ET 82%
 4-05 305 3 25650 4.7 1200 3.7 942 93DCR 3226C
 ALL LYNNS CRITIC VADONA-P-ET 90%
 4-03 305 2 23400 4.9 1151 3.7 863 98DCR 2985C
 RANKS ON THE TOP 1-1/2% LIST FOR JPI
 ALL LYNNS PERFORM VALMIRA-ET 82%
 4-10 305 2 27340 4.5 1225 3.6 980 98DCR 3318C
 RANKS ON THE TOP 1-1/2% LIST FOR JPI
 ALL LYNNS PLUS VENETTA {6}-ET 92%
 3-08 305 2 26410 4.3 1132 3.7 973 98DCR 3162C

4TH DAM:
 D&E AVERY VIOLET BELL



ROCHA IMPULS WHITNEY, VG-89%
FOURTH DAM OF LOT 37



ROCHA HALLMARK WHISTLE, E-91%
FIFTH DAM OF LOT 37

LOT 37 ALL LYNNS CRAZE WYANET USA 173174920 GT45K

BORN 11/17/2017 TATTOO / A2417 P3 BBR 100
FEMALE EFI 9.3% JH1F

CDCB GPTA S 09/03/2019 ORECS 73%R 71%ILE
269M 0.06% 25F 0.05% 20P 281CM\$ 263NM\$ 222FM\$
2.8PL 1.3LIV 1.9DPR 1.9CCR 1.3HCR 3.04SCS 268GM\$
AJCA 09/03/2019 GPTAT 75%R 0.3 GJUI -4.2 GJPI 69%R 73
ST SR DF RA RW RL FA FU
1.1 0.0 -0.2 L1.1 0.1 P0.2 S0.3 0.2
RH RUW UC UD TP TL RTR RTS
-0.2 -0.2 -0.4 S0.3 W1.3 L1.5

BRED: 12/26/2018 DUE: 10/01/2019 TO
CAL-MART BARRICADE
USA 067384455 29JE4044
CDCB GPTA S 08/01/2019 24DAUS 4HRDS 92%RIP
85%R 348M 0.17% 50F 67%ILE
86%R 0.09% 31P 488CM\$ 450NM\$ 370FM\$ 423GM\$
4.3PL -1.0LIV 0.9DPR 1.7CCR 3.7HCR 2.75SCS
AJCA 08/01/2019 2DAUS
GPTAT 78%R 0.8 GJUI 13.5 GJPI 79%R 146
BRED USING SEXED SEMEN

SIRE:
RIVER VALLEY CIRCUS CRAZE-ET
USA 075341001 GT99K BBR 100 JH1F 200JE10001
CDCB GPTA S 08/01/2019 0%RIP
77%R 764M 0.08% 53F 93%ILE
77%R 0.02% 31P 548CM\$ 533NM\$ 501FM\$ 476GM\$
5.8PL 2.9LIV 1.0DPR 1.0CCR 1.4HCR 2.90SCS
AJCA 08/01/2019 0DAUS
GPTAT 78%R 1.6 GJUI 22.8 GJPI 74%R 157

DAM:
ALL LYNNS GALVANIZE WYNNE
USA 118933089 GT13K BBR 100 JH1F
TATTOO / A1914
DHIA HERD # 35-57-1394 CONTROL # 1914
2-06 289 2 17170 4.7 803 3.8 649 96DCR 2186C
3-05 305 2 19470 4.9 957 3.9 758 98DCR 2584C
305 2X ME AVG 2L 20731M 984F 796P 2680C
2-08 75% 4-00 75%
ST SR DF RA RW RL FA FU RH RUW UC UD TP TL RTR RTS
34 32 35 37 33 37 26 13 36 23 25 20 24 24 24 33
PPA 1571M 64F 84P / YD 1481M 63F 78P
CDCB GPTA S 09/03/2019 3RECS 79%R 63%ILE
719M -0.04% 26F 0.05% 36P 258CM\$ 234NM\$ 181FM\$
2.0PL -0.8LIV -1.0DPR -0.2CCR 1.0HCR 2.95SCS 179GM\$
AJCA 09/03/2019 GPTAT 80%R -0.3 GJUI -15.5 GJPI 75%R 73

ALLEN, TOMMY BREEDER & OWNER
REEDSBURG, WI
608-524-4786

STEINHAUERS SAMSON LEMONHEAD
USA 118662185 GT80K BBR 100 JH1F 14JE670
CDCB GPTA S 08/01/2019 4341DAUS 523HRDS 38%RIP
99%R 149M 0.19% 45F 49%ILE
99%R 0.08% 22P 418CM\$ 385NM\$ 317FM\$ 333GM\$
4.0PL 0.1LIV -0.1DPR 0.8CCR 1.3HCR 2.79SCS
AJCA 08/01/2019 1988DAUS
GPTAT 99%R 1.7 GJUI 23.5 GJPI 96%R 122
GOFF PHAROAH CIRCUS ACT-ET 90%
USA 067723964 GT45K BBR 100 JH1F
DHIA HERD # 33-87-0722 CONTROL # 9
1-09 305 3 19130 4.5 856 3.5 665 103DCR 2289C
2-11 305 3 21340 4.5 959 3.5 751 104DCR 2574C
305 2X ME AVG 2L 22200M 1000F 784P 2687C
PPA 3248M 145F 110P / YD 2659M 113F 88P
CDCB GPTA S 09/03/2019 3RECS 85%R 98%ILE
1006M -0.10% 28F -0.03% 29P 454CM\$ 454NM\$ 456FM\$
6.0PL 3.5LIV 2.2DPR 2.3CCR 2.5HCR 2.93SCS 435GM\$
AJCA 09/03/2019 GPTAT 82%R 1.7 GJUI 23.4 GJPI 79%R 138

BUTTERCREST GALVANIZE
USA 117275551 GT50K BBR 100 JH1C 7JE1151
CDCB GPTA S 08/01/2019 4276DAUS 496HRDS 9%RIP
99%R 796M -0.05% 27F 22%ILE
99%R 0.02% 32P 230CM\$ 219NM\$ 194FM\$ 106GM\$
2.2PL -1.2LIV -3.2DPR -3.9CCR -1.6HCR 3.12SCS
AJCA 08/01/2019 1329DAUS
GPTAT 99%R 1.9 GJUI 13.3 GJPI 99%R 60
ALL LYNNS DIMENSION WREN 83%
USA 118141952 GT8K BBR 100 JH1F
TATTOO / A1606
DHIA HERD # 35-57-1394 CONTROL # 1606
1-10 305 3 20450 4.2 850 3.4 700 92DCR 2329C
3-04 301 2 21410 4.9 1055 3.7 799 97DCR 2764C
4-03 305 2 23240 4.7 1101 3.8 872 98DCR 2972C
5-04 305 2 24290 4.8 1162 4.0 974 98DCR 3215C
305 2X ME AVG 4L 23323M 1076F 872P 2932C
PPA 2216M 99F 113P / YD 1416M 79F 86P
CDCB GPTA S 09/03/2019 5RECS 80%R 68%ILE
599M 0.01% 31F 0.07% 35P 284CM\$ 252NM\$ 187FM\$
2.0PL -0.7LIV -0.1DPR 0.6CCR 1.7HCR 2.83SCS 216GM\$
AJCA 09/03/2019 GPTAT 79%R -1.2 GJUI -15.8 GJPI 76%R 86
SIRE: SUNSET CANYON DIMENSION-ET GJPI 124 45%ILE

NEXT DAM:
ALL LYNNS VIBRANT WHISKY-ET 86%
4-06 305 3 30320 4.1 1250 3.4 1036 94DCR 3434C
SIRE: ALL LYNNS RESTORE VIBRANT-ET GJPI 68 22%ILE

4TH DAM:
ROCHA IMPULS WHITNEY 89%
4-04 305 3 30680 4.1 1271 3.4 1034 94DCR 3464C



VALHALLA SPARKLER LEANN, VG-87%
FIFTH DAM OF LOT 38

LOT 38 VALHALLA LEINE LAVENDER USA 173753273

BORN 07/17/2017 TATTOO / V183 P0
FEMALE EFI 3.3%

HALL, MARTIN E BREEDER & OWNER
WESTBY, WI
608-634-2051

2-01 80%
ST SR DF RA RW RL FA FU RH RUW UC UD TP TL RTR RTS
29 17 33 23 27 27 28 38 32 27 35 42 32 26 28 18
PA -1569M -49F -44P
-317CM\$ -321NM\$ -331FM\$
-0.2PL 1.1DPR 1.6CCR 1.2HCR 3.08SCS
PA TYPE 0.4 JPI 15%R -92
ST SR DF RA RW RL FA FU
1.3 0.0 -0.5 H0.8 0.6 P1.0 S0.9 1.6
RH RUW UC UD TP TL RTR RTS
-0.1 -0.7 -0.6 S2.5 C0.1 S0.3

ARETHUSA VERBATIM RESPONSE-ET
USA 116023076 GT50K BBR 100 JH1F 94JE3704
CDCB GPTA S 08/01/2019 1232DAUS 541HRDS 5%RIP
98%R -1374M 0.25% -19F 3%ILE
98%R 0.08% -35P -203CM\$ -212NM\$ -233FM\$ -168GM\$
-1.7PL -1.4LIV -0.4DPR 2.0CCR 2.4HCR 3.03SCS
AJCA 08/01/2019 888DAUS
GPTAT 98%R 0.6 GJUI 9.5 GJPI 95%R -59

SMOKIN HOT RENDITION LETITIA 93%
USA 117897690 GT8K BBR 100 JH1F
TATTOO J122 /
DHIA HERD # 35-56-1529 CONTROL # 122
2-07 290 2 12290 5.7 702 4.2 515 97DCR 1784C
3-07 299 2 12480 5.2 646 4.1 510 96DCR 1743C
4-06 305 2 17200 6.2 1070 4.2 724 86DCR 2508C
6-05 279 2 10580 4.9 519 4.3 454 95DCR 1464C
305 2X ME AVG 5L 14820M 835F 610P 2090C
PPA -3360M -93F -60P / YD -2915M -80F -55P
CDCB GPTA S 09/03/2019 5RECS 78%R 1%ILE
-1680M 0.17% -49F 0.12% -39P -275CM\$ -288NM\$ -321FM\$
1.0PL 0.9LIV -0.4DPR -0.8CCR 0.6HCR 3.24SCS -277GM\$
AJCA 09/03/2019 GPTAT 76%R 0.9 GJUI 26.5 GJPI 71%R -86

FRESH: 06/29/2019
BRED: 08/22/2019 DUE: 05/27/2020 TO
NORSE STAR JADE LINDY-ET
USA 116198734 138JE4613
CDCB PTA 08/01/2019 16DAUS 9HRDS 0%RIP
74%R -1497M 0.25% -25F 5%ILE
76%R 0.10% -36P -67CM\$ -80NM\$ -110FM\$ -43GM\$
3.7PL 3.0LIV 2.3DPR 2.7CCR -0.1HCR 3.04SCS
AJCA 08/01/2019 17DAUS
PTAT 63%R 0.0 JUI 8.7 JPI 64%R -39

SIRE:
SMOKIN HOT LEINENKUGEL
JE840003013717344
PA -1527M -34F -37P
-239CM\$ -250NM\$ -277FM\$
-0.4PL -0.4DPR 0.6CCR 1.5HCR 3.14SCS
PA TYPE 0.8 JPI 42%R -73

DAM:
VALHALLA GUNNER LIDIA
USA 117693241
TATTOO / V971
DHIA HERD # 35-63-1927 CONTROL # 18
5-09 305 2 10740 4.0 434 3.5 372 98DCR 1209C
6-10 301 2 9750 4.2 412 3.6 352 95DCR 1147C
7-10 305 2 9290 4.2 388 3.6 331 97DCR 1079C
305 2X ME AVG 3L 10629M 443F 371P 1222C
7-00 84%
ST SR DF RA RW RL FA FU RH RUW UC UD TP TL RTR RTS
34 38 41 23 41 36 24 38 32 29 24 14 22 32 18 26
PPA -2936M -137F -93P / YD -2879M -139F -91P
CDCB PTA 08/01/2019 1RECS 41%R 0%ILE
-1610M 0.07% -64F 0.04% -50P -394CM\$ -391NM\$ -384FM\$
0.0PL -0.2LIV 2.5DPR 2.6CCR 0.9HCR 3.02SCS -289GM\$
PA TYPE 0.1 JUI JPI 17%R-111

SISTER(S):
VALHALLA VINCENT LACY 82%
VALHALLA LEINE LACY
SELLING AS LOT 40

VALHALLA INDIANA GUNNER (TWIN)
USA 116203182
PA -1601M -56F -49P
-318CM\$ -316NM\$ -314FM\$
0.9PL 3.2DPR 3.4CCR 1.8HCR 3.03SCS
PA TYPE 0.3 JPI 34%R -88

VALHALLA SPARKLER LACE 91%
USA 116235970
TATTOO / V908
DHIA HERD # 35-63-1927 CONTROL # 16
8-08 305 2 16870 4.2 709 3.5 583 97DCR 1941C
10-06 305 2 14110 4.3 613 3.7 517 97DCR 1698C
305 2X ME AVG 2L 15557M 668F 550P 1830C
CDCB PTA 08/01/2019 0RECS 38%R 0%ILE
-1791M 0.07% -72F 0.05% -56P -479CM\$ -474NM\$ -466FM\$
-0.5PL -0.3LIV 1.8DPR 1.9CCR 0.0HCR 3.02SCS -383GM\$
AJCA 08/01/2019 PTAT 35%R -0.2 JUI 9.2 JPI 35%R-135
SIRE: GIL-BAR UNIQUE SPARKLER GJPI -153 0%ILE

NEXT DAM:
VALHALLA INDIANA LORNA
SIRE: IMPRESSIVE INDIANA-ET JPI -147 0%ILE
4TH DAM:
VALHALLA JADE LAUREN 80%

LOT 39 VALHALLA LEINE SALLY USA 173753321

BORN 09/18/2017 TATTOO / V189 P0
 FEMALE EFI 3.4%

HALL, MARTIN E BREEDER & OWNER
 WESTBY, WI
 608-634-2051

PA -1406M -42F -39P
 -332CM\$ -337NM\$ -350FM\$
 -0.2PL 0.7DPR 1.2CCR 1.1HCR 3.08SCS
 PA TYPE 0.5 JPI 20%R -95
 ST SR DF RA RW RL FA FU
 0.6 0.0 -0.6 H0.8 0.5 P1.0 S0.7 1.7
 RH RUW UC UD TP TL RTR RTS
 0.2 -0.5 -0.6 S2.4 W0.2 S0.3

ARETHUSA VERBATIM RESPONSE-ET
 USA 116023076 GT50K BBR 100 JH1F 94JE3704
 CDCB GPTA S 08/01/2019 1232DAUS 541HRDS 5%RIP
 98%R -1374M 0.25% -19F 3%ILE
 98%R 0.08% -35P -203CM\$ -212NM\$ -233FM\$ -168GM\$
 -1.7PL -1.4LIV -0.4DPR 2.0CCR 2.4HCR 3.03SCS
 AJCA 08/01/2019 888DAUS
 GPTAT 98%R 0.6 GJUI 9.5 GJPI 95%R -59
 SMOKIN HOT RENDITION LETITIA 93%
 USA 117897690 GT8K BBR 100 JH1F
 TATTOO J122 /
 DHIA HERD # 35-56-1529 CONTROL # 122
 2-07 290 2 12290 5.7 702 4.2 515 97DCR 1784C
 3-07 299 2 12480 5.2 646 4.1 510 96DCR 1743C
 4-06 305 2 17200 6.2 1070 4.2 724 86DCR 2508C
 6-05 279 2 10580 4.9 519 4.3 454 95DCR 1464C
 305 2X ME AVG 5L 14820M 835F 610P 2090C
 PPA -3360M -93F -60P / YD -2915M -80F -55P
 CDCB GPTA S 09/03/2019 5RECS 78%R 1%ILE
 -1680M 0.17% -49F 0.12% -39P -275CM\$ -288NM\$ -321FM\$
 1.0PL 0.9LIV -0.4DPR -0.8CCR 0.6HCR 3.24SCS -277GM\$
 AJCA 09/03/2019 GPTAT 76%R 0.9 GJUI 26.5 GJPI 71%R -86

FRESH: 08/24/2019
 SELLING OPEN

SISTER(S):
 VALHALLA HG SALLY 81%
 VALHALLA VINCENT SANDEE 84%

SIRE:
 SMOKIN HOT LEINENKUGEL
 JE840003013717344
 PA -1527M -34F -37P
 -239CM\$ -250NM\$ -277FM\$
 -0.4PL -0.4DPR 0.6CCR 1.5HCR 3.14SCS
 PA TYPE 0.8 JPI 42%R -73

BRIDON JAMAICA-ET
 JECAN000010212236 GT50K BBR 100 JH1F 200JE129
 CDCB GPTA S 08/01/2019 1204DAUS 648HRDS 2%RIP
 98%R -1139M -0.04% -61F 1%ILE
 98%R -0.02% -44P -339CM\$ -321NM\$ -284FM\$ -228GM\$
 1.4PL -0.6LIV 2.5DPR 2.4CCR 2.2HCR 3.07SCS
 AJCA 08/01/2019 877DAUS
 GPTAT 97%R 0.3 GJUI 12.5 GJPI 96%R -90
 VALHALLA SPARKLER LAUREN 93%
 USA 113422045
 TATTOO / V744
 DHIA HERD # 35-63-1760 CONTROL # 352
 CDCB PTA 08/01/2019 ORECS 59%R 0%ILE
 -2187M 0.19% -71F 0.11% -60P -482CM\$ -492NM\$ -515FM\$
 -1.5PL 0.3LIV 1.1DPR 0.7CCR -0.7HCR 2.91SCS -414GM\$
 AJCA 08/01/2019 PTAT 50%R 0.0 JUI 12.2 JPI 50%R-135
 SIRE: GIL-BAR UNIQUE SPARKLER GJPI -153 0%ILE

DAM:
 VALHALLA JAMAICA SADIE L-ET
 USA 115606227
 TATTOO / V885
 DHIA HERD # 35-63-1927 CONTROL # 32
 9-02 305 2 9080 5.3 479 3.7 340 98DCR 1176C
 305 2X ME AVG 2L 9120M 472F 336P 1164C
 9-03 85% 10-05 86%
 ST SR DF RA RW RL FA FU RH RUW UC UD TP TL RTR RTS
 36 38 41 34 38 27 25 42 33 34 16 16 25 24 14 24
 CDCB PTA 08/01/2019 ORECS 41%R 0%ILE
 -1726M 0.07% -69F 0.06% -52P -425CM\$ -423NM\$ -422FM\$
 -0.1PL -0.3LIV 1.8DPR 1.8CCR 0.7HCR 3.02SCS -335GM\$
 AJCA 08/01/2019 PTAT 39%R 0.3 JUI 10.0 JPI 38%R-118

SISTER(S):
 VALHALLA JADE SERENA-L-ET 91%

NEXT DAM:
 VALHALLA PRIZE LONI 91%
 2-00 305 2 10710 4.8 514 3.7 401 95DCR 1378C
 SIRE: BOVI-LACT FIRST PRIZE-ET JPI -63 3%ILE

4TH DAM:
 VALHALLA COMMANDO LIZA 90%
 8-05 305 2 11300 5.6 637 4.0 453 94DCR 1474C



VALHALLA SPARKLER LEANN, VG-87%
FOURTH DAM OF LOT 40

LOT 40 VALHALLA LEINE LACY USA 173753330

BORN 10/16/2016 TATTOO / V175 P0
FEMALE EFI 3.1%

HALL, MARTIN E BREEDER & OWNER
WESTBY, WI
608-634-2051

PA -1561M -46F -43P
-359CM\$ -362NM\$ -372FM\$
-0.4PL 0.7DPR 1.3CCR 0.8HCR 3.08SCS
PA TYPE 0.3 JPI 19% -104
ST SR DF RA RW RL FA FU
1.4 0.1 -0.7 H0.6 0.6 P0.9 S0.8 1.6
RH RUW UC UD TP TL RTR RTS
-0.2 -0.8 -0.6 S2.6 C0.0 S0.3

FRESH: 11/12/2018
BRED: 01/25/2019 DUE: 10/31/2019 TO
RIVER VALLEY CECE CHROME-ET
JE840003012423929 7JE5004
CDCB GPTA S 08/01/2019 1874DAUS 295HRDS 36%RIP
99%R 1185M 0.03% 63F 97%ILE
99%R 0.01% 44P 583CM\$ 565NM\$ 529FM\$ 516GM\$
5.3PL -2.2LIV 0.6DPR 0.7CCR 2.7HCR 2.80SCS
AJCA 08/01/2019 1144DAUS
GPTAT 98%R 2.8 GJUI 33.0 GJPI 95%R 191

SISTER(S):
VALHALLA VINCENT LACY 82%

SIRE:
SMOKIN HOT LEINENKUGEL
JE840003013717344
PA -1527M -34F -37P
-239CM\$ -250NM\$ -277FM\$
-0.4PL -0.4DPR 0.6CCR 1.5HCR 3.14SCS
PA TYPE 0.8 JPI 42%R -73

DAM:
VALHALLA SPARKLER LACE
USA 116235970
TATTOO / V908
DHIA HERD # 35-63-1927 CONTROL # 16
8-08 305 2 16870 4.2 709 3.5 583 97DCR 1941C
10-06 305 2 14110 4.3 613 3.7 517 97DCR 1698C
305 2X ME AVG 2L 15557M 668F 550P 1830C
8-05 90% 10-11 91%
ST SR DF RA RW RL FA FU RH RUW UC UD TP TL RTR RTS
37 42 49 17 41 33 28 37 37 26 35 20 35 27 43 32

CDCB PTA 08/01/2019 ORECS 38%R 0%ILE
-1791M 0.07% -72F 0.05% -56P -479CM\$ -474NM\$ -466FM\$
-0.5PL -0.3LIV 1.8DPR 1.9CCR 0.0HCR 3.02SCS -383GM\$
AJCA 08/01/2019 PTAT 35%R -0.2 JUI 9.2 JPI 35%R-135

ARETHUSA VERBATIM RESPONSE-ET
USA 116023076 GT50K BBR 100 JH1F 94JE3704
CDCB GPTA S 08/01/2019 1232DAUS 541HRDS 5%RIP
98%R -1374M 0.25% -19F 3%ILE
98%R 0.08% -35P -203CM\$ -212NM\$ -233FM\$ -168GM\$
-1.7PL -1.4LIV -0.4DPR 2.0CCR 2.4HCR 3.03SCS
AJCA 08/01/2019 888DAUS
GPTAT 98%R 0.6 GJUI 9.5 GJPI 95%R -59

SMOKIN HOT RENDITION LETITIA 93%
USA 117897690 GT8K BBR 100 JH1F
TATTOO J122 /
DHIA HERD # 35-56-1529 CONTROL # 122
2-07 290 2 12290 5.7 702 4.2 515 97DCR 1784C
3-07 299 2 12480 5.2 646 4.1 510 96DCR 1743C
4-06 305 2 17200 6.2 1070 4.2 724 86DCR 2508C
6-05 279 2 10580 4.9 519 4.3 454 95DCR 1464C
305 2X ME AVG 5L 14820M 835F 610P 2090C
PPA -3360M -93F -60P / YD -2915M -80F -55P
CDCB GPTA S 09/03/2019 5RECS 78%R 1%ILE
-1680M 0.17% -49F 0.12% -39P -275CM\$ -288NM\$ -321FM\$
1.0PL 0.9LIV -0.4DPR -0.8CCR 0.6HCR 3.24SCS -277GM\$
AJCA 09/03/2019 GPTAT 76%R 0.9 GJUI 26.5 GJPI 71%R -86

GIL-BAR UNIQUE SPARKLER
USA 000637740 107JE840
CDCB PTA 08/01/2019 388DAUS 93HRDS 1%RIP
98%R -2024M 0.09% -80F 0%ILE
98%R 0.07% -61P -554CM\$ -554NM\$ -554FM\$ -481GM\$
-1.2PL -0.9LIV 0.7DPR 0.6CCR -1.6HCR 2.96SCS
AJCA 08/01/2019 130DAUS
PTAT 95%R 0.1 JUI 15.4 JPI 95%R -153

VALHALLA INDIANA LORNA
USA 116023375
TATTOO / V850
CDCB PTA 12/01/2018 ORECS 39%R 0%ILE
-1544M 0.06% -62F 0.03% -50P -379CM\$ -370NM\$ -355FM\$
0.4PL 0.0LIV 3.0DPR 3.1CCR 1.6HCR 3.09SCS -260GM\$
AJCA 08/01/2019 PTAT 34%R -0.1 JUI 7.5 JPI 35%R-107
SIRE: IMPRESSIVE INDIANA-ET GJPI -147 0%ILE

NEXT DAM:
VALHALLA JADE LAUREN 80%
SIRE: GIPRAT BELLES JADE-ET JPI 1 11%ILE

4TH DAM:
VALHALLA SPARKLER LEANN 87%
7-03 305 2 15880 5.1 803 3.6 564 94DCR 1833C
1ST JR 3-YEAR-OLD, 1995 WISCONSIN STATE FAIR
3RD JR 3-YEAR-OLD, 1995 WORLD DAIRY EXPO

LOT 41 JX HUFF ACRES 18 {6} USA 067275918 GT

BORN 09/14/2017 TATTOO H18 / H18 P9 BBR 100
 FEMALE EFI 7.6% AMERICAN ID 18 / 18
 JH1F

HUFF, JEFF BREEDER & OWNER
 SHARON, WI
 262-203-2495

CDCB GPTA S 09/03/2019 ORECS 74%R 98%ILE
 751M 0.18% 73F 0.03% 33P 478CM\$ 462NM\$ 426FM\$
 3.4PL 0.0LIV -4.2DPR -2.7CCR 0.7HCR 3.03SCS 307GM\$
 AJCA 09/03/2019 GPTAT 73%R 1.7 GJUI 19.2 GJPI 70%R 121
 ST SR DF RA RW RL FA FU
 0.3 0.7 1.3 H0.2 0.6 P0.4 S0.5 2.0
 RH RUW UC UD TP TL RTR RTS
 1.7 1.0 0.4 S1.6 C0.3 L0.1

ALL LYNN'S LEGAL VOLCANO-ET
 USA 117222807 GT50K BBR 100 JH1F 29JE3762
 CDCB GPTA S 08/01/2019 6552DAUS 425HRDS 14%RIP
 99%R 1570M -0.10% 53F 55%ILE
 99%R -0.05% 46P 407CM\$ 406NM\$ 406FM\$ 280GM\$
 2.8PL -1.2LIV -3.7DPR -1.7CCR 3.1HCR 2.88SCS
 AJCA 08/01/2019 1586DAUS
 GPTAT 99%R 1.3 GJUI 12.7 GJPI 99%R 127
 HIGH LAWN MAXIMUM RITZY 88%
 USA 116840789 GT3K BBR 100 JH1F
 TATTOO T326 / T326
 DHIA HERD # 35-22-2099 CONTROL # 326
 1-09 296 3 15810 5.2 815 3.7 592 93DCR 2048C
 2-09 305 3 17580 5.6 993 4.1 712 94DCR 2466C
 3-09 288 3 17310 5.8 1006 3.7 635 93DCR 2196C
 4-08 274 3 15860 6.1 971 4.1 656 88DCR 2272C
 305 2X ME AVG 5L 14875M 833F 583P 2005C
 PPA -921M 56F -12P / YD -652M 47F -13P
 CDCB GPTA S 09/03/2019 5RECS 86%R 26%ILE
 -252M 0.15% 18F 0.02% -6P 101CM\$ 101NM\$ 99FM\$
 0.2PL 1.0LIV 1.3DPR 1.2CCR 1.1HCR 3.11SCS 127GM\$
 AJCA 09/03/2019 GPTAT 81%R -0.1 GJUI 5.8 GJPI 80%R 22

BRED: 01/19/2019 DUE: 10/25/2019 TO
 JX FARIA BROTHERS ALTAROZIER {3}
 JE840003140371346 11JE1349
 CDCB GPTA S 08/01/2019 0%RIP
 76%R 755M 0.17% 70F 92%ILE
 77%R 0.10% 48P 571CM\$ 531NM\$ 444FM\$ 451GM\$
 3.6PL 0.0LIV -0.5DPR -1.1CCR 0.2HCR 3.06SCS
 AJCA 08/01/2019 ODAUS
 GPTAT 77%R 0.9 GJUI 7.4 GJPI 73%R 157

SIRE:
 ORTHRIDGE RENO
 JE840003010771735 GT50K BBR 100 JH1F 7JE1332
 CDCB GPTA S 08/01/2019 3669DAUS 238HRDS 35%RIP
 99%R 750M 0.06% 47F 32%ILE
 99%R -0.05% 17P 269CM\$ 282NM\$ 309FM\$ 213GM\$
 1.0PL 0.0LIV -2.2DPR -1.5CCR 2.5HCR 3.22SCS
 AJCA 08/01/2019 682DAUS
 GPTAT 98%R 1.5 GJUI 19.6 GJPI 96%R 71

JX DENKEL ROWLEYS V JUMBO 2114 {4}-ET
 USA 118277109 GT50K BBR 92 JH1F 14JE630
 CDCB GPTA S 08/01/2019 1172DAUS 200HRDS 10%RIP
 99%R 1042M -0.09% 31F 49%ILE
 99%R -0.01% 35P 393CM\$ 383NM\$ 365FM\$ 287GM\$
 5.5PL 1.6LIV -1.3DPR 0.3CCR 1.5HCR 2.82SCS
 AJCA 08/01/2019 668DAUS
 GPTAT 98%R 1.3 GJUI 21.2 GJPI 96%R 119

DAM:
 JX HUFF ACRES 6 {5}
 USA 067105056
 TATTOO H6 / H6
 DHIA HERD # 35-65-0179 CONTROL # 6
 2-10 305 2 23770 5.4 1293 3.7 869 98DCR 3005C
 305 2X ME AVG 1L 26251M 1383F 944P 3264C
 3-08 87%
 ST SR DF RA RW RL FA FU RH RUW UC UD TP TL RTR RTS
 43 35 43 21 38 28 36 38 36 40 32 21 28 20 43 32
 PPA 2650M 163F 91P / YD 3182M 201F 112P
 CDCB PTA 08/01/2019 1RECS 51%R 99%ILE
 1071M 0.02% 55F -0.01% 37P 483CM\$ 472NM\$ 450FM\$
 4.9PL 1.7LIV -1.3DPR -0.3CCR 0.5HCR 2.86SCS 368GM\$
 SISTER(S):
 JX HUFF ACRES 13 {3} 85%
 1-09 305 2 19000 4.6 879 3.3 635 97DCR 2193C

HUFF 1
 USA 067105051
 TATTOO H1 / H1
 DHIA HERD # 35-65-0179 CONTROL # 5011
 PPA 3265M 149F 96P / YD 4149M 161F 122P
 CDCB PTA 08/01/2019 1RECS 56%R 98%ILE
 1020M 0.05% 58F -0.02% 33P 454CM\$ 448NM\$ 437FM\$
 4.3PL 1.9LIV -2.0DPR -1.5CCR -0.4HCR 2.91SCS 330GM\$
 SIRE: SUNSET CANYON DIVIDEND-ET GJPI 136 75%ILE
 NEXT DAM:
 VAN DELL LOUIE 984 81%
 4-01 287 2 21240 5.7 1203 3.3 693 97DCR 2392C
 SIRE: TOLLENAARS IMPULS LOUIE 260-ET GJPI 48 22%ILE
 4TH DAM:
 VAN DELL MILLION 635 90%
 5-07 305 2 23160 5.1 1180 3.7 856 97DCR 2961C

LOT 42 JX VAN DELL MARCIN H20 {3} USA 173314186

BORN 03/07/2018 TATTOO H20 / H20 P5
 FEMALE EFI 8.6%

PA 1315M 43F 42P
 372CM\$ 367NM\$ 358FM\$
 3.7PL -4.6DPR -5.2CCR -1.1HCR 2.98SCS
 PA TYPE 1.5 JPI 36%R 99
 ST SR DF RA RW RL FA FU
 1.2 0.6 1.0 H0.6 0.4 P0.5 S0.4 1.9
 RH RUW UC UD TP TL RTR RTS
 1.6 0.8 -0.1 S1.5 C0.5 L0.4

BRED: 01/28/2019 DUE: 11/03/2019 TO
 RIVER VALLEY CECE CHROME-ET
 JE840003012423929 7JE5004
 CDCB GPTA S 08/01/2019 1874DAUS 295HRDS 36%RIP
 99%R 1185M 0.03% 63F 97%ILE
 99%R 0.01% 44P 583CM\$ 565NM\$ 529FM\$ 516GM\$
 5.3PL -2.2LIV 0.6DPR 0.7CCR 2.7HCR 2.80SCS
 AJCA 08/01/2019 1144DAUS
 GPTAT 98%R 2.8 GJUI 33.0 GJPI 95%R 191
BRED USING SEXED SEMEN

SIRE:
 GLYNN VALENTINO MARCIN
 USA 117360129 GT50K BBR 100 JH1C 11JE1117
 CDCB GPTA S 08/01/2019 2696DAUS 213HRDS 28%RIP
 99%R 2064M -0.24% 45F 62%ILE
 99%R -0.06% 61P 423CM\$ 424NM\$ 426FM\$ 190GM\$
 4.3PL 0.1LIV -6.8DPR -7.3CCR -0.7HCR 2.97SCS
 AJCA 08/01/2019 1560DAUS
 GPTAT 99%R 2.1 GJUI 11.3 GJPI 97%R 115

DAM:
 JX VAN DELL LEONEL 289 {2}
 USA 067555289
 DHIA HERD # 35-65-0179 CONTROL # 289
 1-08 296 2 15090 4.8 727 3.5 522 97DCR 1804C
 305 2X ME AVG 1L 20616M 984F 720P 2488C
 1-10 78% 3-01 79%
 ST SR DF RA RW RL FA FU RH RUW UC UD TP TL RTR RTS
 38 34 32 25 35 36 23 30 31 35 15 36 36 23 37 32
 PPA 980M 80F 39P / YD 965M 73F 38P
 CDCB PTA 08/01/2019 2RECS 54%R 83%ILE
 566M 0.07% 41F 0.01% 23P 321CM\$ 310NM\$ 289FM\$
 3.0PL 1.4LIV -2.4DPR -3.0CCR -1.4HCR 2.98SCS 197GM\$
 AJCA 08/01/2019 PTAT 44%R 0.8 JUI 20.3 JPI 46%R 82

SISTER(S):
 JX VAN DELL AVON 364 {2} 82%

HUFF, JEFF OWNER
 SHARON, WI
 262-203-2495
 VANDELL FARMS INC BREEDER
 SHARON, WI

ALL LYNNS LOUIE VALENTINO-ET
 USA 116279413 GT50K BBR 100 JH1C 7JE1038
 CDCB GPTA S 08/01/2019 18882DAUS 2083HRDS 9%RIP
 99%R 774M -0.08% 20F 31%ILE
 99%R -0.02% 24P 283CM\$ 281NM\$ 278FM\$ 157GM\$
 4.2PL 3.3LIV -2.7DPR -3.6CCR 0.9HCR 2.97SCS
 AJCA 08/01/2019 8556DAUS
 GPTAT 99%R 1.9 GJUI 17.1 GJPI 99%R 77
 DUTCH HOLLOW JEVON MELINDA 822-ET 90%
 USA 116510875 GT50K BBR 100 JH1C
 TATTOO E822 / E822
 DHIA HERD # 65-06-0001 CONTROL # 647
 3-05 305 2 10620 4.7 499 3.8 401 98DCR 1355C
 4-07 305 2 16850 4.5 754 3.4 569 96DCR 1965C
 5-09 305 2 18360 3.9 722 3.5 648 96DCR 2054C
 6-10 305 2 18440 4.1 765 3.6 671 98DCR 2155C
 305 2X ME AVG 6L 17113M 700F 587P 1930C
 PPA 3009M 43F 74P / YD 2983M 59F 83P
 CDCB GPTA S 09/03/2019 4RECS 88%R 47%ILE
 1044M -0.13% 23F -0.04% 29P 183CM\$ 184NM\$ 188FM\$
 1.0PL -0.7LIV -2.9DPR -3.1CCR -0.8HCR 2.88SCS 90GM\$
 AJCA 09/03/2019 GPTAT 86%R 0.9 GJUI 0.9 GJPI 84%R 55

JX FARIA BROTHERS LEONEL {3}-ET
 JE840003011610079 GT99K BBR 85 14JE648
 CDCB GPTA M 08/01/2019 5315DAUS 207HRDS 25%RIP
 99%R 1190M -0.01% 55F 68%ILE
 99%R 0.03% 49P 481CM\$ 459NM\$ 413FM\$ 299GM\$
 4.2PL 2.1LIV -2.9DPR -5.4CCR -1.9HCR 3.03SCS
 AJCA 08/01/2019 1250DAUS
 GPTAT 99%R 1.3 GJUI 19.2 GJPI 97%R 124M
 VAN DELL MILES 75 {1} 78%
 USA 067158975
 DHIA HERD # 35-65-0179 CONTROL # 75
 PPA -1234M 84F -23P / YD -608M 74F -6P
 CDCB PTA 08/01/2019 3RECS 55%R 33%ILE
 -20M 0.16% 31F 0.02% 3P 140CM\$ 134NM\$ 121FM\$
 0.3PL 0.6LIV -1.5DPR -1.4CCR -1.5HCR 3.00SCS 79GM\$
 AJCA 08/01/2019 PTAT 43%R 0.3 JUI 9.6 JPI 45%R 32
 SIRE: THREE VALLEYS COUNTRY MILES-ET GJPI 17 14%ILE

LOT 43 JX HILLVIEW RONALDINHO MOKO {4} USA 067423519

BORN 07/19/2017 P5
 FEMALE EFI 8.3% AMERICAN ID 3519 / 3519

PA 1128M 46F 42P
 309CM\$ 295NM\$ 266FM\$
 0.9PL -3.4DPR -3.3CCR -0.2HCR 2.98SCS
 PA TYPE 1.2 JPI 35%R 89
 ST SR DF RA RW RL FA FU
 1.2 0.5 1.2 L0.7 0.2 P0.2 S0.4 0.5
 RH RUW UC UD TP TL RTR RTS
 1.2 1.0 0.5 S0.4 W0.6 L0.5

BRED: 12/26/2018 DUE: 10/01/2019 TO
 JX DUPAT FEVER {5}-P-ET
 JE840003141725612 7JE1701
 CDCB GPTA S 08/01/2019 0%RIP
 76%R 1129M 0.02% 57F 93%ILE
 76%R 0.01% 43P 547CM\$ 532NM\$ 500FM\$ 463GM\$
 4.4PL 2.0LIV -0.3DPR 0.9CCR 3.3HCR 3.00SCS
 AJCA 08/01/2019 ODAUS
 GPTAT 76%R 1.3 GJUI 22.4 GJPI 71%R 167

SIRE:
 JX FARIA BROTHERS RONALDINHO {3}
 JE840003126052015 GT99K BBR 100 JH1F 7JE1503
 CDCB GPTA S 08/01/2019 1069DAUS 32HRDS 91%RIP
 99%R 1563M -0.02% 71F 77%ILE
 99%R 0.06% 68P 519CM\$ 484NM\$ 410FM\$ 332GM\$
 1.8PL -4.2LIV -4.5DPR -4.3CCR 0.2HCR 2.99SCS
 AJCA 08/01/2019 47DAUS
 GPTAT 88%R 2.0 GJUI 16.1 GJPI 92%R 153

DAM:
 HILLVIEW SCHOLAR MACHA-P
 USA 067253246
 TATTOO / K31
 DHIA HERD # 35-70-0345 CONTROL # 3246
 2-08 305 2 19800 4.2 830 3.3 661 97DCR 2241C
 305 2X ME AVG 2L 20312M 870F 704P 2366C
 2-10 84% 4-02 84%
 ST SR DF RA RW RL FA FU RH RUW UC UD TP TL RTR RTS
 27 25 35 18 38 22 28 29 37 32 20 19 20 22 20 28
 PPA 3053M 100F 70P / YD 2288M 70F 52P
 CDCB PTA 08/01/2019 3RECS 54%R 27%ILE
 692M -0.06% 20F -0.04% 16P 99CM\$ 106NM\$ 122FM\$
 0.0PL -0.5LIV -2.2DPR -2.3CCR -0.6HCR 2.97SCS 42GM\$
 AJCA 08/01/2019 PTAT 48%R 0.3 JUI -2.3 JPI 47%R 24

KEMPF SAMUEL & CLARA BREEDER & OWNER
 COLOMA, WI
 715-228-2092

JX SCHULTZ VOLCANO HARRIS {4}
 USA 118157731 GT80K BBR 100 JH1F 29JE3866
 CDCB GPTA S 08/01/2019 6490DAUS 253HRDS 15%RIP
 99%R 2015M -0.10% 74F 70%ILE
 99%R 0.01% 75P 486CM\$ 460NM\$ 407FM\$ 264GM\$
 1.2PL -5.2LIV -6.6DPR -6.5CCR 1.2HCR 2.92SCS
 AJCA 08/01/2019 1793DAUS
 GPTAT 99%R 1.0 GJUI 5.7 GJPI 99%R 143
 JX FARIA BROTHERS TOPEKA 220888 {2}-ET 90%
 JE840003011843160 GT50K BBR 86
 DHIA HERD # 74-97-4513 CONTROL # 220888
 1-11 305 2 22460 4.7 1061 3.5 794 100DCR 2745C
 3-02 305 2 29490 4.4 1304 3.5 1040 101DCR 3527C
 305 2X ME AVG 2L 30109M 1358F 1072P 3649C
 PPA 5178M 196F 175P / YD 3809M 165F 136P
 CDCB GPTA M 09/03/2019 2RECS 77%R 81%ILE
 767M -0.02% 32F 0.00% 28P 309CM\$ 301NM\$ 285FM\$
 2.9PL -1.1LIV -1.1DPR -2.2CCR 0.6HCR 3.04SCS 235GM\$
 AJCA 09/03/2019 GPTAT 68%R 2.4 GJUI 28.6 GJPI 69%R 95M

D&E REBEL SCHOLAR {6}-ET
 USA 114489458 GT50K BBR 100 JH1F 11JE915
 CDCB GPTA S 08/01/2019 587DAUS 93HRDS 5%RIP
 98%R 650M -0.06% 18F 14%ILE
 98%R -0.02% 20P 100CM\$ 99NM\$ 97FM\$ 2GM\$
 0.4PL -0.2LIV -3.1DPR -3.8CCR -1.5HCR 2.99SCS
 AJCA 08/01/2019 345DAUS
 GPTAT 97%R 0.6 GJUI 3.3 GJPI 95%R 24
 HILLVIEW HONOUR MELLOW-P 87%
 USA 067163068
 DHIA HERD # 35-70-0033 CONTROL # 1813
 1-11 305 2 16900 4.9 820 3.5 593 97DCR 2049C
 3-01 305 2 19990 4.7 933 3.5 706 98DCR 2440C
 305 2X ME AVG 3L 18062M 922F 648P 2242C
 PPA 1157M 80F 34P / YD 896M 58F 25P
 CDCB PTA 08/01/2019 3RECS 56%R 17%ILE
 267M 0.01% 14F -0.02% 6P 42CM\$ 47NM\$ 56FM\$
 -0.7PL -0.7LIV -0.8DPR -0.3CCR 0.2HCR 3.06SCS 32GM\$
 AJCA 08/01/2019 PTAT 51%R 0.1 JUI -1.9 JPI 49%R 11
 SIRE: DUTCH HOLLOW HONOUR-P GJPI 12 9%ILE

SISTER(S):
 HILLVIEW PARAMOUNT MYLLO 88%
 4-03 305 2 21400 5.2 1117 3.8 813 98DCR 2813C
 NEXT DAM:
 HILLVIEW JACE MOLLO 75%
 4-05 305 2 18990 5.2 981 3.6 680 98DCR 2351C
 SIRE: WINDY WILLOW MONTANA JACE {6} GJPI 31 14%ILE
 4TH DAM:
 HILLVIEW GLENWOOD MARACA {6} 91%
 7-02 305 2 21240 5.2 1104 3.6 764 95DCR 2641C

LOT 44 JX HILLVIEW RONALDINHO BLIMP {4} USA 067423521

BORN 08/11/2017 P6
 FEMALE EFI 8.1% AMERICAN ID 3521 / 3521

PA 1276M 50F 43P
 321CM\$ 312NM\$ 295FM\$
 1.4PL -3.3DPR -3.8CCR -0.8HCR 2.97SCS
 PA TYPE 1.1 JPI 36%R 90
 ST SR DF RA RW RL FA FU
 1.8 0.7 1.2 L0.4 0.4 S0.1 S0.0 0.3
 RH RUW UC UD TP TL RTR RTS
 1.4 1.2 0.6 S0.3 W0.8 L0.5

PASTURE BRED FROM: 06/01/2019 DUE AFTER: 03/06/2020 TO
 UR JX UNIDENTIFIED ANGUS SIRE {0}
 ANUSA00099EXPO002

SISTER(S):
 JX HILLVIEW DAWSON BELROSE {4} 84%
 3-04 305 2 21810 4.1 891 3.1 675 98DCR 2328C
 JX HILLVIEW HILARIO BROMINE {4} 82%

SIRE:
 JX FARIA BROTHERS RONALDINHO {3}
 JE840003126052015 GT99K BBR 100 JH1F 7JE1503
 CDCB GPTA S 08/01/2019 1069DAUS 32HRDS 91%RIP
 99%R 1563M -0.02% 71F 77%ILE
 99%R 0.06% 68P 519CM\$ 484NM\$ 410FM\$ 332GM\$
 1.8PL -4.2LIV -4.5DPR -4.3CCR 0.2HCR 2.99SCS
 AJCA 08/01/2019 47DAUS
 GPTAT 88%R 2.0 GJUI 16.1 GJPI 92%R 153

DAM:
 JX HILLVIEW GANNON BUMP {3}
 USA 067163092
 DHIA HERD # 35-70-0345 CONTROL # 3092
 2-06 305 2 16650 4.9 810 3.4 569 97DCR 1966C
 3-07 305 2 20970 4.9 1028 3.4 704 98DCR 2432C
 4-08 305 2 24840 4.9 1209 3.5 859 98DCR 2968C
 5-08 292 2 24040 4.9 1175 3.5 850 97DCR 2938C
 305 2X ME AVG 4L 22657M 1090F 777P 2684C
 3-08 74% 4-10 74% 6-02 80%
 ST SR DF RA RW RL FA FU RH RUW UC UD TP TL RTR RTS
 39 32 36 23 38 45 40 31 32 25 24 18 24 28 25 24
 PPA 3228M 143F 69P / YD 2473M 94F 51P
 CDCB PTA 08/01/2019 4RECS 58%R 35%ILE
 989M -0.09% 29F -0.08% 18P 123CM\$ 140NM\$ 180FM\$
 0.9PL -1.4LIV -2.0DPR -3.2CCR -1.7HCR 2.95SCS 64GM\$
 AJCA 08/01/2019 PTAT 42%R 0.1 JUI -3.5 JPI 50%R 26

SISTER(S):
 HILLVIEW BLAISE BORJA 88%
 2-05 305 2 22900 3.9 895 3.1 699 97DCR 2394C

KEMPF SAMUEL & CLARA BREEDER & OWNER
 COLOMA, WI
 715-228-2092

JX SCHULTZ VOLCANO HARRIS {4}
 USA 118157731 GT80K BBR 100 JH1F 29JE3866
 CDCB GPTA S 08/01/2019 6490DAUS 253HRDS 15%RIP
 99%R 2015M -0.10% 74F 70%ILE
 99%R 0.01% 75P 486CM\$ 460NM\$ 407FM\$ 264GM\$
 1.2PL -5.2LIV -6.6DPR -6.5CCR 1.2HCR 2.92SCS
 AJCA 08/01/2019 1793DAUS
 GPTAT 99%R 1.0 GJUI 5.7 GJPI 99%R 143
 JX FARIA BROTHERS TOPEKA 220888 {2}-ET 90%
 JE840003011843160 GT50K BBR 86
 DHIA HERD # 74-97-4513 CONTROL # 220888
 1-11 305 2 22460 4.7 1061 3.5 794 100DCR 2745C
 3-02 305 2 29490 4.4 1304 3.5 1040 101DCR 3527C
 305 2X ME AVG 2L 30109M 1358F 1072P 3649C
 PPA 5178M 196F 175P / YD 3809M 165F 136P
 CDCB GPTA M 09/03/2019 2RECS 77%R 81%ILE
 767M -0.02% 32F 0.00% 28P 309CM\$ 301NM\$ 285FM\$
 2.9PL -1.1LIV -1.1DPR -2.2CCR 0.6HCR 3.04SCS 235GM\$
 AJCA 09/03/2019 GPTAT 68%R 2.4 GJUI 28.6 GJPI 69%R 95M

JX OOMSDALE JACE GRATUDE GANNON {2}-ET
 USA 067010225 GT50K BBR 77 1JE604
 CDCB GPTA M 08/01/2019 13311DAUS 1525HRDS 3%RIP
 99%R 1255M -0.14% 31F 19%ILE
 99%R -0.09% 27P 159CM\$ 175NM\$ 213FM\$ 123GM\$
 0.6PL -1.4LIV -0.8DPR -2.6CCR -1.3HCR 3.00SCS
 AJCA 08/01/2019 5156DAUS
 GPTAT 99%R 0.5 GJUI 2.2 GJPI 99%R 42M
 HILLVIEW REBEL BAMBOO 80%
 USA 067123001
 DHIA HERD # 35-70-0033 CONTROL # 1740
 1-11 305 2 14930 4.5 674 3.5 518 97DCR 1790C
 3-00 305 2 19350 4.6 890 3.4 652 98DCR 2252C
 4-01 305 2 17370 4.6 793 3.4 595 97DCR 2056C
 5-04 305 2 14420 4.5 653 3.5 500 97DCR 1728C
 6-06 305 2 20440 4.8 973 3.5 716 98DCR 2475C
 305 2X ME AVG 5L 18610M 851F 640P 2210C
 PPA -93M -36F -26P / YD 864M 2F 6P
 CDCB PTA 08/01/2019 5RECS 61%R 9%ILE
 596M -0.11% 6F -0.07% 8P -69CM\$ -53NM\$ -18FM\$
 -1.3PL -1.9LIV -3.0DPR -3.7CCR -1.9HCR 3.02SCS -119GM\$
 AJCA 08/01/2019 PTAT 52%R -0.5 JUI -7.9 JPI 53%R -20
 SIRE: O.F. MANNIX REBEL-ET GJPI 25 13%ILE

NEXT DAM:
 HILLVIEW RUEBEN BREEBA 67%
 2-01 305 2 18130 3.8 698 3.3 595 95DCR 1939C
 SIRE: SUNBOW RUEBEN GJPI -31 4%ILE

4TH DAM:
 HILLVIEW AMERICAN BENITA 78%
 1-10 305 2 18450 4.6 851 3.5 652 95DCR 2254C

LOT 45 JX HILLVIEW RONALDINHO GOTTAGO {4} USA 067423522

BORN 09/03/2017 P7
 FEMALE EFI 7.6% AMERICAN ID 3522 / 3522

PA 729M 45F 34P
 341CM\$ 321NM\$ 279FM\$
 2.4PL -1.6DPR -1.6CCR -0.7HCR 2.95SCS
 PA TYPE 0.9 JPI 35%R 98
 ST SR DF RA RW RL FA FU
 0.2 0.2 0.8 L0.1 0.0 P0.2 S0.1 0.6
 RH RUW UC UD TP TL RTR RTS
 0.5 0.4 0.1 S0.8 W0.2 S0.1

BRED: 08/09/2019 DUE: 05/14/2020 TO
 UR JX UNIDENTIFIED UNKNOWN BREED SIRE {0
 XXUSA00099EXPO002

SIRE:
 JX FARIA BROTHERS RONALDINHO {3}
 JE840003126052015 GT99K BBR 100 JH1F 7JE1503
 CDCB GPTA S 08/01/2019 1069DAUS 32HRDS 91%RIP
 99%R 1563M -0.02% 71F 77%ILE
 99%R 0.06% 68P 519CM\$ 484NM\$ 410FM\$ 332GM\$
 1.8PL -4.2LIV -4.5DPR -4.3CCR 0.2HCR 2.99SCS
 AJCA 08/01/2019 47DAUS
 GPTAT 88%R 2.0 GJUI 16.1 GJPI 92%R 153

DAM:
 HILLVIEW ALEXANDER GUCCI
 USA 067203158
 DHIA HERD # 35-70-0345 CONTROL # 3158
 2-02 305 2 16070 5.0 810 3.6 572 95DCR 1977C
 3-04 303 2 19040 5.2 989 3.7 707 98DCR 2445C
 305 2X ME AVG 3L 18258M 948F 665P 2299C

2-06 84% 3-08 85%
 ST SR DF RA RW RL FA FU RH RUW UC UD TP TL RTR RTS
 30 29 36 23 37 35 13 42 46 33 30 31 23 26 33 34
 PPA 1224M 101F 40P / YD 238M 58F 12P
 CDCB PTA 08/01/2019 5RECS 52%R 39%ILE
 -106M 0.12% 18F 0.01% -1P 163CM\$ 158NM\$ 147FM\$
 2.9PL 1.5LIV 1.4DPR 1.1CCR -1.6HCR 2.90SCS 153GM\$
 AJCA 08/01/2019 PTAT 49%R -0.2 JUI -2.5 JPI 46%R 42

KEMPF SAMUEL & CLARA BREEDER & OWNER
 COLOMA, WI
 715-228-2092

JX SCHULTZ VOLCANO HARRIS {4}
 USA 118157731 GT80K BBR 100 JH1F 29JE3866
 CDCB GPTA S 08/01/2019 6490DAUS 253HRDS 15%RIP
 99%R 2015M -0.10% 74F 70%ILE
 99%R 0.01% 75P 486CM\$ 460NM\$ 407FM\$ 264GM\$
 1.2PL -5.2LIV -6.6DPR -6.5CCR 1.2HCR 2.92SCS
 AJCA 08/01/2019 1793DAUS
 GPTAT 99%R 1.0 GJUI 5.7 GJPI 99%R 143
 JX FARIA BROTHERS TOPEKA 220888 {2}-ET 90%
 JE840003011843160 GT50K BBR 86
 DHIA HERD # 74-97-4513 CONTROL # 220888
 1-11 305 2 22460 4.7 1061 3.5 794 100DCR 2745C
 3-02 305 2 29490 4.4 1304 3.5 1040 101DCR 3527C
 305 2X ME AVG 2L 30109M 1358F 1072P 3649C
 PPA 5178M 196F 175P / YD 3809M 165F 136P
 CDCB GPTA M 09/03/2019 2RECS 77%R 81%ILE
 767M -0.02% 32F 0.00% 28P 309CM\$ 301NM\$ 285FM\$
 2.9PL -1.1LIV -1.1DPR -2.2CCR 0.6HCR 3.04SCS 235GM\$
 AJCA 09/03/2019 GPTAT 68%R 2.4 GJUI 28.6 GJPI 69%R 95M

FOREST GLEN ARTIST ALEXANDER
 USA 067037158 GT50K BBR 100 JH1F 14JE472
 CDCB GPTA S 08/01/2019 2396DAUS 376HRDS 3%RIP
 99%R -10M 0.12% 23F 24%ILE
 99%R 0.03% 6P 249CM\$ 237NM\$ 211FM\$ 228GM\$
 3.4PL 2.7LIV 1.8DPR 1.4CCR -2.2HCR 2.89SCS
 AJCA 08/01/2019 1195DAUS
 GPTAT 99%R -0.3 GJUI -2.3 GJPI 98%R 63
 HILLVIEW BILL GILLS 77%
 USA 067022095
 DHIA HERD # 35-70-0033 CONTROL # 1734
 2-02 305 2 15990 5.0 795 3.5 553 97DCR 1911C
 3-03 305 2 15050 5.0 758 3.6 536 98DCR 1853C
 305 2X ME AVG 2L 18222M 906F 640P 2210C
 PPA -1536M -37F -64P / YD -1332M -28F -54P
 CDCB PTA 08/01/2019 2RECS 57%R 6%ILE
 -500M 0.09% -6F 0.00% -18P -109CM\$ -104NM\$ -93FM\$
 0.2PL -0.3LIV 1.0DPR 0.8CCR -1.0HCR 3.01SCS -77GM\$
 AJCA 08/01/2019 PTAT 51%R -0.6 JUI -8.2 JPI 50%R -35
 SIRE: DEBOER JENETTA BARBER BILL-ET GJPI 28 14%ILE

NEXT DAM:
 HILLVIEW FUROR GUBBLE 75%
 4-01 289 2 18960 4.3 817 3.3 617 93DCR 2130C
 SIRE: PIEDMONT NADINE FUROR GJPI -91 1%ILE

4TH DAM:
 HILLVIEW KENT CALENA 85%
 3-10 305 2 24770 5.3 1308 3.4 839 93DCR 2898C

LOT 46 JX HILLVIEW RONALDINHO BELLY {4} USA 067423523

BORN 09/12/2017 P8
 FEMALE EFI 7.9% AMERICAN ID 3523 / 3523

PA 830M 51F 44P
 394CM\$ 362NM\$ 294FM\$
 1.9PL -2.2DPR -2.0CCR 0.2HCR 2.92SCS
 PA TYPE 0.7 JPI 34%R 113
 ST SR DF RA RW RL FA FU
 1.5 0.5 0.8 L0.6 0.1 P0.2 S0.3 0.2
 RH RUW UC UD TP TL RTR RTS
 0.8 0.0 0.2 S0.7 W0.7 L0.2

BRED: 04/26/2019 DUE: 01/30/2020 TO
 SUNSET CANYON MAID-RITE-ET
 USA 119714531 100JE7382
 CDCB GPTA S 09/03/2019 0%RIP
 76%R 66M 0.32% 66F 68%ILE
 77%R 0.14% 31P 502CM\$ 453NM\$ 348FM\$ 432GM\$
 2.5PL 0.1LIV 1.2DPR 1.3CCR 2.9HCR 2.89SCS
 AJCA 09/03/2019 ODAUS
 GPTAT 77%R 0.4 GJUI 6.5 GJPI 73%R 144

SISTER(S):
 HILLVIEW DEACON BRAIDY 83%

SIRE:
 JX FARIA BROTHERS RONALDINHO {3}
 JE840003126052015 GT99K BBR 100 JH1F 7JE1503
 CDCB GPTA S 08/01/2019 1069DAUS 32HRDS 91%RIP
 99%R 1563M -0.02% 71F 77%ILE
 99%R 0.06% 68P 519CM\$ 484NM\$ 410FM\$ 332GM\$
 1.8PL -4.2LIV -4.5DPR -4.3CCR 0.2HCR 2.99SCS
 AJCA 08/01/2019 47DAUS
 GPTAT 88%R 2.0 GJUI 16.1 GJPI 92%R 153

DAM:
 HILLVIEW BONAR BELVA
 USA 067203197
 DHIA HERD # 35-70-0345 CONTROL # 3197
 2-03 305 2 15930 5.4 855 3.8 610 97DCR 2111C
 3-03 211 2 12500 5.4 672 4.1 514 90DCR 1780C
 305 2X ME AVG 2L 18514M 994F 738P 2554C
 2-05 78% 3-00 81% 3-07 84%
 ST SR DF RA RW RL FA FU RH RUW UC UD TP TL RTR RTS
 39 39 32 31 44 18 28 29 36 28 26 36 24 26 36 34
 PPA 1032M 126F 77P / YD 559M 87F 53P
 CDCB PTA 08/01/2019 5RECS 50%R 64%ILE
 97M 0.13% 31F 0.08% 19P 268CM\$ 239NM\$ 177FM\$
 2.0PL 1.0LIV 0.2DPR 0.4CCR 0.1HCR 2.84SCS 205GM\$
 AJCA 08/01/2019 PTAT 51%R -0.7 JUI -6.1 JPI 43%R 73

SISTER(S):
 HILLVIEW APPLEJACK BRAYA 85%
 3-00 305 2 17510 5.2 914 3.7 648 98DCR 2241C
 HILLVIEW VAUGHN BROOX 82%
 2-00 294 2 16910 4.6 777 3.7 618 97DCR 2100C
 HILLVIEW DOMINICAN BENNET 83%

KEMPF SAMUEL & CLARA BREEDER & OWNER
 COLOMA, WI
 715-228-2092

JX SCHULTZ VOLCANO HARRIS {4}
 USA 118157731 GT80K BBR 100 JH1F 29JE3866
 CDCB GPTA S 08/01/2019 6490DAUS 253HRDS 15%RIP
 99%R 2015M -0.10% 74F 70%ILE
 99%R 0.01% 75P 486CM\$ 460NM\$ 407FM\$ 264GM\$
 1.2PL -5.2LIV -6.6DPR -6.5CCR 1.2HCR 2.92SCS
 AJCA 08/01/2019 1793DAUS
 GPTAT 99%R 1.0 GJUI 5.7 GJPI 99%R 143

JX FARIA BROTHERS TOPEKA 220888 {2}-ET 90%
 JE840003011843160 GT50K BBR 86
 DHIA HERD # 74-97-4513 CONTROL # 220888
 1-11 305 2 22460 4.7 1061 3.5 794 100DCR 2745C
 3-02 305 2 29490 4.4 1304 3.5 1040 101DCR 3527C
 305 2X ME AVG 2L 30109M 1358F 1072P 3649C
 PPA 5178M 196F 175P / YD 3809M 165F 136P
 CDCB GPTA M 09/03/2019 2RECS 77%R 81%ILE
 767M -0.02% 32F 0.00% 28P 309CM\$ 301NM\$ 285FM\$
 2.9PL -1.1LIV -1.1DPR -2.2CCR 0.6HCR 3.04SCS 235GM\$
 AJCA 09/03/2019 GPTAT 68%R 2.4 GJUI 28.6 GJPI 69%R 95M

CAL-MART MILITIA BONAR 3910
 USA 115836404 GT50K BBR 100 JH1F 7JE1001
 CDCB GPTA S 08/01/2019 253DAUS 99HRDS 6%RIP
 97%R 469M 0.00% 23F 18%ILE
 97%R 0.02% 20P 179CM\$ 169NM\$ 148FM\$ 166GM\$
 -0.1PL 0.7LIV 0.5DPR 0.8CCR 0.6HCR 2.99SCS
 AJCA 08/01/2019 103DAUS
 GPTAT 93%R -0.9 GJUI -9.6 GJPI 92%R 48

HILLVIEW MAIDSTONE BERKLEY 82%
 USA 067123042
 DHIA HERD # 35-70-0033 CONTROL # 1786
 2-00 304 2 12870 5.3 676 3.8 493 97DCR 1706C
 2-11 305 2 18720 5.4 1013 3.8 708 98DCR 2450C
 3-11 303 2 19840 4.9 965 3.8 763 97DCR 2604C
 4-11 305 2 21500 5.4 1154 3.8 823 98DCR 2848C
 6-04 305 2 18300 5.3 973 4.1 742 98DCR 2569C
 305 2X ME AVG 5L 19232M 1006F 746P 2572C
 PPA -345M 64F 36P / YD -635M 39F 15P
 CDCB PTA 08/01/2019 5RECS 61%R 37%ILE
 -389M 0.17% 15F 0.09% 3P 178CM\$ 150NM\$ 91FM\$
 3.2PL 1.3LIV -0.4DPR 0.0CCR -0.4HCR 2.77SCS 103GM\$
 AJCA 08/01/2019 PTAT 54%R -0.7 JUI -1.7 JPI 51%R 48
 SIRE: SUNSET CANYON MAIDSTONE-ET GJPI -2 9%ILE

NEXT DAM:
 HILLVIEW MANDATE BOOLALA 67%
 1-10 226 2 11770 4.6 545 3.5 410 92DCR 1417C
 SIRE: TENN MANNIX MANDATE-ET GJPI -13 9%ILE

4TH DAM:
 HILLVIEW GARCON BANG 90%
 6-08 294 3 17850 3.9 701 3.6 641 94DCR 2011C

LOT 47 JX HILLVIEW RONALDINHO MOONBEAM {4} USA 067423524

BORN 10/16/2017 P9
 FEMALE EFI 8.1% AMERICAN ID 3524 / 3524

PA 1017M 43F 42P
 391CM\$ 371NM\$ 328FM\$
 2.9PL -1.8DPR -1.7CCR 0.2HCR 2.96SCS
 PA TYPE 1.3 JPI 32%R 123
 ST SR DF RA RW RL FA FU
 0.9 0.4 0.8 L0.3 0.2 P0.3 S0.3 1.2
 RH RUW UC UD TP TL RTR RTS
 1.2 0.5 0.1 S1.3 W0.4 L0.2

BRED: 03/30/2019 DUE: 01/03/2020 TO
 JX DUPAT FEVER {5}-P-ET
 JE840003141725612 7JE1701
 CDCB GPTA S 08/01/2019 0%RIP
 76%R 1129M 0.02% 57F 93%ILE
 76%R 0.01% 43P 547CM\$ 532NM\$ 500FM\$ 463GM\$
 4.4PL 2.0LIV -0.3DPR 0.9CCR 3.3HCR 3.00SCS
 AJCA 08/01/2019 ODAUS
 GPTAT 76%R 1.3 GJUI 22.4 GJPI 71%R 167

SISTER(S):
 JX HILLVIEW POGBA MOONLITE {5}
 SELLING AS LOT 57

SIRE:
 JX FARIA BROTHERS RONALDINHO {3}
 JE840003126052015 GT99K BBR 100 JH1F 7JE1503
 CDCB GPTA S 08/01/2019 1069DAUS 32HRDS 91%RIP
 99%R 1563M -0.02% 71F 77%ILE
 99%R 0.06% 68P 519CM\$ 484NM\$ 410FM\$ 332GM\$
 1.8PL -4.2LIV -4.5DPR -4.3CCR 0.2HCR 2.99SCS
 AJCA 08/01/2019 47DAUS
 GPTAT 88%R 2.0 GJUI 16.1 GJPI 92%R 153

DAM:
 JX HILLVIEW BRILLIANT MOON {5}
 USA 067253333
 TATTOO / M2
 DHIA HERD # 35-70-0033 CONTROL # 3333
 2-06 82% 3-07 86%
 ST SR DF RA RW RL FA FU RH RUW UC UD TP TL RTR RTS
 34 33 36 23 44 30 26 35 38 33 25 26 26 17 38 43
 PPA 1019M 28F 35P / YD 1078M 29F 38P
 CDCB PTA 04/01/2016 1RECS 45%R 90%ILE
 471M -0.04% 14F 0.00% 16P 263CM\$ 258NM\$ 245FM\$
 3.9PL 1.0DPR 0.9CCR 0.1HCR 2.93SCS 232GM\$
 AJCA 08/01/2019 PTAT 40%R 0.5 JUI 7.8 JPI 37%R 93

SISTER(S):
 JX HILLVIEW PLUS MUDLIE {5} 86%
 JX HILLVIEW RONALDINHO MARLEE {4}
 SELLING AS LOT 50

KEMPF SAMUEL & CLARA BREEDER & OWNER
 COLOMA, WI
 715-228-2092

JX SCHULTZ VOLCANO HARRIS {4}
 USA 118157731 GT80K BBR 100 JH1F 29JE3866
 CDCB GPTA S 08/01/2019 6490DAUS 253HRDS 15%RIP
 99%R 2015M -0.10% 74F 70%ILE
 99%R 0.01% 75P 486CM\$ 460NM\$ 407FM\$ 264GM\$
 1.2PL -5.2LIV -6.6DPR -6.5CCR 1.2HCR 2.92SCS
 AJCA 08/01/2019 1793DAUS
 GPTAT 99%R 1.0 GJUI 5.7 GJPI 99%R 143
 JX FARIA BROTHERS TOPEKA 220888 {2}-ET 90%
 JE840003011843160 GT50K BBR 86
 DHIA HERD # 74-97-4513 CONTROL # 220888
 1-11 305 2 22460 4.7 1061 3.5 794 100DCR 2745C
 3-02 305 2 29490 4.4 1304 3.5 1040 101DCR 3527C
 305 2X ME AVG 2L 30109M 1358F 1072P 3649C
 PPA 5178M 196F 175P / YD 3809M 165F 136P
 CDCB GPTA M 09/03/2019 2RECS 77%R 81%ILE
 767M -0.02% 32F 0.00% 28P 309CM\$ 301NM\$ 285FM\$
 2.9PL -1.1LIV -1.1DPR -2.2CCR 0.6HCR 3.04SCS 235GM\$
 AJCA 09/03/2019 GPTAT 68%R 2.4 GJUI 28.6 GJPI 69%R 95M

BARHAMS ACADEMY BRILLIANT-ET
 USA 117224470 GT50K BBR 100 JH1F 7JE1186
 CDCB GPTA S 08/01/2019 68DAUS 35HRDS 4%RIP
 93%R 627M -0.08% 14F 32%ILE
 93%R -0.06% 10P 274CM\$ 284NM\$ 309FM\$ 275GM\$
 5.3PL 3.0LIV 2.2DPR 1.7CCR 0.7HCR 2.81SCS
 AJCA 08/01/2019 26DAUS
 GPTAT 87%R 1.0 GJUI 17.0 GJPI 88%R 90
 JX HILLVIEW IMPULS MUPPET {4} 85%
 USA 067273104

TATTOO / I21
 DHIA HERD # 35-70-0345 CONTROL # 3104
 1-11 305 2 16050 4.7 757 3.8 602 97DCR 2046C
 3-00 305 2 23030 4.3 980 3.6 831 97DCR 2721C
 4-01 305 2 23260 4.5 1054 3.7 864 97DCR 2886C
 5-03 305 2 24120 4.3 1035 3.9 935 98DCR 2957C
 305 2X ME AVG 4L 24187M 1064F 898P 2949C
 PPA 2855M 93F 128P / YD 1727M 54F 79P
 CDCB PTA 08/01/2019 4RECS 54%R 59%ILE
 573M -0.04% 19F 0.04% 29P 240CM\$ 221NM\$ 180FM\$
 2.0PL -0.2LIV 0.4DPR 0.5CCR -0.4HCR 3.02SCS 200GM\$
 AJCA 08/01/2019 PTAT 53%R -0.2 JUI -1.9 JPI 49%R 70
 SIRE: ISDK Q IMPULS GJPI 73 23%ILE

SISTER(S):
 JX HILLVIEW MATINEE MAYHEM {4} 90%
 4-05 305 2 21420 5.3 1145 3.4 727 98DCR 2511C

NEXT DAM:
 JX HILLVIEW GANNON MAAY {3} 79%
 3-01 305 2 20330 4.1 825 3.5 715 98DCR 2311C
 SIRE: JX OOMS DALE JACE GRATUDE GANNON {2}-ET GJPI 42 19%ILE

4TH DAM:
 HILLVIEW DANIEL MEDOW 83%
 5-09 305 2 21420 3.5 760 3.4 726 94DCR 2222C

LOT 48 JX HILLVIEW RONALDINHO STELLA {4} USA 067273525

BORN 10/21/2017 P7
 FEMALE EFI 7.8% AMERICAN ID 3525 / 3525

PA 944M 44F 41P
 350CM\$ 328NM\$ 283FM\$
 2.0PL -1.7DPR -1.9CCR -0.6HCR 2.97SCS
 PA TYPE 1.0 JPI 35%R 101
 ST SR DF RA RW RL FA FU
 1.6 0.5 1.2 L0.4 0.2 S0.0 L0.1 0.4
 RH RUW UC UD TP TL RTR RTS
 1.1 0.8 0.1 S0.7 W0.5 L0.4

BRED: 04/15/2019 DUE: 01/19/2020 TO
 JX DUPAT FEVER {5}-P-ET
 JE840003141725612 7JE1701
 CDCB GPTA S 08/01/2019 0%RIP
 76%R 1129M 0.02% 57F 93%ILE
 76%R 0.01% 43P 547CM\$ 532NM\$ 500FM\$ 463GM\$
 4.4PL 2.0LIV -0.3DPR 0.9CCR 3.3HCR 3.00SCS
 AJCA 08/01/2019 ODAUS
 GPTAT 76%R 1.3 GJUI 22.4 GJPI 71%R 167

SISTER(S):
 JX HILLVIEW VENERABLE SPENCER {5} 82%

SIRE:
 JX FARIA BROTHERS RONALDINHO {3}
 JE840003126052015 GT99K BBR 100 JH1F 7JE1503
 CDCB GPTA S 08/01/2019 1069DAUS 32HRDS 91%RIP
 99%R 1563M -0.02% 71F 77%ILE
 99%R 0.06% 68P 519CM\$ 484NM\$ 410FM\$ 332GM\$
 1.8PL -4.2LIV -4.5DPR -4.3CCR 0.2HCR 2.99SCS
 AJCA 08/01/2019 47DAUS
 GPTAT 88%R 2.0 GJUI 16.1 GJPI 92%R 153

DAM:
 JX HILLVIEW ALEXANDER SHAYLAH {4} (TWIN)
 USA 067253236
 DHIA HERD # 35-70-0345 CONTROL # 3236
 2-00 305 2 15270 4.9 749 3.6 544 97DCR 1880C
 305 2X ME AVG 2L 18473M 870F 684P 2307C
 2-05 84% 3-00 87% 4-10 90%
 ST SR DF RA RW RL FA FU RH RUW UC UD TP TL RTR RTS
 33 34 44 16 36 33 27 36 40 45 36 22 35 25 39 32
 PPA 1667M 83F 64P / YD 1047M 56F 42P
 CDCB PTA 08/01/2019 4RECS 53%R 43%ILE
 325M 0.01% 17F 0.01% 14P 180CM\$ 172NM\$ 155FM\$
 2.1PL 0.9LIV 1.1DPR 0.6CCR -1.3HCR 2.95SCS 162GM\$
 AJCA 08/01/2019 PTAT 50%R -0.1 JUI -3.4 JPI 47%R 49

KEMPF SAMUEL & CLARA BREEDER & OWNER
 COLOMA, WI
 715-228-2092

JX SCHULTZ VOLCANO HARRIS {4}
 USA 118157731 GT80K BBR 100 JH1F 29JE3866
 CDCB GPTA S 08/01/2019 6490DAUS 253HRDS 15%RIP
 99%R 2015M -0.10% 74F 70%ILE
 99%R 0.01% 75P 486CM\$ 460NM\$ 407FM\$ 264GM\$
 1.2PL -5.2LIV -6.6DPR -6.5CCR 1.2HCR 2.92SCS
 AJCA 08/01/2019 1793DAUS
 GPTAT 99%R 1.0 GJUI 5.7 GJPI 99%R 143
 JX FARIA BROTHERS TOPEKA 220888 {2}-ET 90%
 JE840003011843160 GT50K BBR 86
 DHIA HERD # 74-97-4513 CONTROL # 220888
 1-11 305 2 22460 4.7 1061 3.5 794 100DCR 2745C
 3-02 305 2 29490 4.4 1304 3.5 1040 101DCR 3527C
 305 2X ME AVG 2L 30109M 1358F 1072P 3649C
 PPA 5178M 196F 175P / YD 3809M 165F 136P
 CDCB GPTA M 09/03/2019 2RECS 77%R 81%ILE
 767M -0.02% 32F 0.00% 28P 309CM\$ 301NM\$ 285FM\$
 2.9PL -1.1LIV -1.1DPR -2.2CCR 0.6HCR 3.04SCS 235GM\$
 AJCA 09/03/2019 GPTAT 68%R 2.4 GJUI 28.6 GJPI 69%R 95M

FOREST GLEN ARTIST ALEXANDER
 USA 067037158 GT50K BBR 100 JH1F 14JE472
 CDCB GPTA S 08/01/2019 2396DAUS 376HRDS 3%RIP
 99%R -10M 0.12% 23F 24%ILE
 99%R 0.03% 6P 249CM\$ 237NM\$ 211FM\$ 228GM\$
 3.4PL 2.7LIV 1.8DPR 1.4CCR -2.2HCR 2.89SCS
 AJCA 08/01/2019 1195DAUS
 GPTAT 99%R -0.3 GJUI -2.3 GJPI 98%R 63
 JX HILLVIEW GANNON SMOOTHY {3} 79%
 USA 067022097
 DHIA HERD # 35-70-0033 CONTROL # 1736
 2-04 305 2 20470 4.3 883 3.4 703 97DCR 2385C
 3-06 305 2 21910 4.8 1042 3.5 773 98DCR 2672C
 4-06 304 2 15310 4.6 710 3.9 590 97DCR 1956C
 305 2X ME AVG 3L 21996M 982F 774P 2621C
 PPA 2216M 49F 64P / YD 1618M 28F 48P
 CDCB PTA 08/01/2019 3RECS 59%R 14%ILE
 510M -0.11% 2F -0.02% 14P 11CM\$ 13NM\$ 18FM\$
 -0.2PL -0.6LIV -0.3DPR -0.9CCR -0.4HCR 3.00SCS -2GM\$
 AJCA 08/01/2019 PTAT 52%R -0.3 JUI -5.4 JPI 51%R 7
 SIRE: JX OOMS DALE JACE GRATUDE GANNON {2}-ET GJPI 42 19%ILE

NEXT DAM:
 HILLVIEW KEEPER SUSIE (TWIN) 74%
 2-06 305 2 15060 4.4 667 3.5 522 95DCR 1789C
 SIRE: POSEIDON GATE KEEPER OF D&E GJPI -62 3%ILE

4TH DAM:
 HILLVIEW TURBO JET SONIC 86%
 5-04 305 2 15830 5.2 818 3.8 602 93DCR 2083C

LOT 49 JX HILLVIEW RONALDINHO BRYNN {4} USA 067273526

BORN 12/14/2017 PG
 FEMALE EFI 7.6% AMERICAN ID 3526 / 3526

PA 907M 42F 39P
 309CM\$ 288NM\$ 242FM\$
 1.3PL -2.9DPR -3.8CCR -0.3HCR 2.94SCS
 PA TYPE 1.1 JPI 33%R 93
 ST SR DF RA RW RL FA FU
 1.3 0.5 0.9 L0.5 0.2 P0.6 S0.5 0.6
 RH RUW UC UD TP TL RTR RTS
 1.0 0.4 0.1 S0.8 W0.2 S0.1

BRED: 04/23/2019 DUE: 01/27/2020 TO
 JX DUPAT FEVER {5}-P-ET
 JE840003141725612 7JE1701
 CDCB GPTA S 08/01/2019 0%RIP
 76%R 1129M 0.02% 57F 93%ILE
 76%R 0.01% 43P 547CM\$ 532NM\$ 500FM\$ 463GM\$
 4.4PL 2.0LIV -0.3DPR 0.9CCR 3.3HCR 3.00SCS
 AJCA 08/01/2019 ODAUS
 GPTAT 76%R 1.3 GJUI 22.4 GJPI 71%R 167

SIRE:
 JX FARIA BROTHERS RONALDINHO {3}
 JE840003126052015 GT99K BBR 100 JH1F 7JE1503
 CDCB GPTA S 08/01/2019 1069DAUS 32HRDS 91%RIP
 99%R 1563M -0.02% 71F 77%ILE
 99%R 0.06% 68P 519CM\$ 484NM\$ 410FM\$ 332GM\$
 1.8PL -4.2LIV -4.5DPR -4.3CCR 0.2HCR 2.99SCS
 AJCA 08/01/2019 47DAUS
 GPTAT 88%R 2.0 GJUI 16.1 GJPI 92%R 153

DAM:
 HILLVIEW DEACON BRAIDY
 USA 067253328
 TATTOO / H3328
 DHIA HERD # 35-70-0033 CONTROL # 3328
 2-07 83%
 ST SR DF RA RW RL FA FU RH RUW UC UD TP TL RTR RTS
 28 28 35 22 42 22 25 32 38 35 27 28 26 18 27 28
 PPA 719M 44F 28P / YD 895M 60F 36P
 CDCB PTA 04/01/2016 1RECS 47%R 49%ILE
 250M 0.00% 12F 0.01% 10P 99CM\$ 92NM\$ 73FM\$
 0.8PL -1.3DPR -3.2CCR -0.8HCR 2.88SCS 33GM\$
 AJCA 08/01/2019 PTAT 45%R 0.1 JUI -0.2 JPI 41%R 33

SISTER(S):
 JX HILLVIEW RONALDINHO BELLY {4}
 SELLING AS LOT 46

KEMPF SAMUEL & CLARA BREEDER & OWNER
 COLOMA, WI
 715-228-2092

JX SCHULTZ VOLCANO HARRIS {4}
 USA 118157731 GT80K BBR 100 JH1F 29JE3866
 CDCB GPTA S 08/01/2019 6490DAUS 253HRDS 15%RIP
 99%R 2015M -0.10% 74F 70%ILE
 99%R 0.01% 75P 486CM\$ 460NM\$ 407FM\$ 264GM\$
 1.2PL -5.2LIV -6.6DPR -6.5CCR 1.2HCR 2.92SCS
 AJCA 08/01/2019 1793DAUS
 GPTAT 99%R 1.0 GJUI 5.7 GJPI 99%R 143
 JX FARIA BROTHERS TOPEKA 220888 {2}-ET 90%
 JE840003011843160 GT50K BBR 86
 DHIA HERD # 74-97-4513 CONTROL # 220888
 1-11 305 2 22460 4.7 1061 3.5 794 100DCR 2745C
 3-02 305 2 29490 4.4 1304 3.5 1040 101DCR 3527C
 305 2X ME AVG 2L 30109M 1358F 1072P 3649C
 PPA 5178M 196F 175P / YD 3809M 165F 136P
 CDCB GPTA M 09/03/2019 2RECS 77%R 81%ILE
 767M -0.02% 32F 0.00% 28P 309CM\$ 301NM\$ 285FM\$
 2.9PL -1.1LIV -1.1DPR -2.2CCR 0.6HCR 3.04SCS 235GM\$
 AJCA 09/03/2019 GPTAT 68%R 2.4 GJUI 28.6 GJPI 69%R 95M

FAIRWAY TOPKICK DEACON-P
 USA 112643858 GT50K BBR 100 JH1F 76JE140
 CDCB GPTA S 08/01/2019 688DAUS 205HRDS 2%RIP
 98%R 458M -0.15% -8F 5%ILE
 98%R -0.08% 0P -57CM\$ -36NM\$ 10FM\$ -108GM\$
 0.6PL 0.0LIV -2.6DPR -4.3CCR -0.9HCR 2.94SCS
 AJCA 08/01/2019 321DAUS
 GPTAT 97%R 0.8 GJUI 10.7 GJPI 96%R -20
 HILLVIEW BONAR BELVA 84%
 USA 067203197
 DHIA HERD # 35-70-0345 CONTROL # 3197
 2-03 305 2 15930 5.4 855 3.8 610 97DCR 2111C
 3-03 211 2 12500 5.4 672 4.1 514 90DCR 1780C
 305 2X ME AVG 2L 18514M 994F 738P 2554C
 PPA 1032M 126F 77P / YD 559M 87F 53P
 CDCB PTA 08/01/2019 5RECS 50%R 64%ILE
 97M 0.13% 31F 0.08% 19P 268CM\$ 239NM\$ 177FM\$
 2.0PL 1.0LIV 0.2DPR 0.4CCR 0.1HCR 2.84SCS 205GM\$
 AJCA 08/01/2019 PTAT 51%R -0.7 JUI -6.1 JPI 43%R 73
 SIRE: CAL-MART MILITIA BONAR 3910 GJPI 48 18%ILE

SISTER(S):
 HILLVIEW APPLEJACK BRAYA 85%
 3-00 305 2 17510 5.2 914 3.7 648 98DCR 2241C
 HILLVIEW VAUGHN BROOX 82%
 2-00 294 2 16910 4.6 777 3.7 618 97DCR 2100C
 HILLVIEW DOMINICAN BENNET 83%

NEXT DAM:
 HILLVIEW MAIDSTONE BERKLEY 82%
 4-11 305 2 21500 5.4 1154 3.8 823 98DCR 2848C
 SIRE: SUNSET CANYON MAIDSTONE-ET GJPI -2 9%ILE

4TH DAM:
 HILLVIEW MANDATE BOOLALA 67%
 1-10 226 2 11770 4.6 545 3.5 410 92DCR 1417C

LOT 50 JX HILLVIEW RONALDINHO MARLEE {4} USA 067273527

BORN 01/14/2018 P7
 FEMALE EFI 7.8% AMERICAN ID 3527 / 3527

PA 1068M 45F 49P
 380CM\$ 353NM\$ 295FM\$
 1.9PL -2.1DPR -1.9CCR -0.1HCR 3.0ISCS
 PA TYPE 0.9 JPI 35%R 112
 ST SR DF RA RW RL FA FU
 0.7 0.4 0.8 L0.4 0.1 P0.3 S0.2 0.7
 RH RUW UC UD TP TL RTR RTS
 1.3 0.5 0.1 S0.8 W0.7 L0.7

BRED: 02/21/2019 DUE: 11/27/2019 TO
 JX DUPAT FEVER {5}-P-ET
 JE840003141725612 7JE1701
 CDCB GPTA S 08/01/2019 0%RIP
 76%R 1129M 0.02% 57F 93%ILE
 76%R 0.01% 43P 547CM\$ 532NM\$ 500FM\$ 463GM\$
 4.4PL 2.0LIV -0.3DPR 0.9CCR 3.3HCR 3.00SCS
 AJCA 08/01/2019 ODAUS
 GPTAT 76%R 1.3 GJUI 22.4 GJPI 71%R 167

SISTER(S):
 JX HILLVIEW BRILLIANT MOON {5} 86%
 JX HILLVIEW PLUS MUDLIE {5} 86%

SIRE:
 JX FARIA BROTHERS RONALDINHO {3}
 JE840003126052015 GT99K BBR 100 JH1F 7JE1503
 CDCB GPTA S 08/01/2019 1069DAUS 32HRDS 91%RIP
 99%R 1563M -0.02% 71F 77%ILE
 99%R 0.06% 68P 519CM\$ 484NM\$ 410FM\$ 332GM\$
 1.8PL -4.2LIV -4.5DPR -4.3CCR 0.2HCR 2.99SCS
 AJCA 08/01/2019 47DAUS
 GPTAT 88%R 2.0 GJUI 16.1 GJPI 92%R 153

DAM:
 JX HILLVIEW IMPULS MUPPET {4}
 USA 067273104
 TATTOO / I21
 DHIA HERD # 35-70-0345 CONTROL # 3104
 1-11 305 2 16050 4.7 757 3.8 602 97DCR 2046C
 3-00 305 2 23030 4.3 980 3.6 831 97DCR 2721C
 4-01 305 2 23260 4.5 1054 3.7 864 97DCR 2886C
 5-03 305 2 24120 4.3 1035 3.9 935 98DCR 2957C
 305 2X ME AVG 4L 24187M 1064F 898P 2949C
 2-03 78% 3-06 78% 4-08 80% 5-03 85%
 ST SR DF RA RW RL FA FU RH RUW UC UD TP TL RTR RTS
 41 38 40 24 44 22 35 19 43 38 16 22 22 28 24 34
 PPA 2855M 93F 128P / YD 1727M 54F 79P
 CDCB PTA 08/01/2019 4RECS 54%R 59%ILE
 573M -0.04% 19F 0.04% 29P 240CM\$ 221NM\$ 180FM\$
 2.0PL -0.2LIV 0.4DPR 0.5CCR -0.4HCR 3.02SCS 200GM\$
 AJCA 08/01/2019 PTAT 53%R -0.2 JUI -1.9 JPI 49%R 70

SISTER(S):
 JX HILLVIEW MATINEE MAYHEM {4} 90%
 4-05 305 2 21420 5.3 1145 3.4 727 98DCR 2511C

KEMPF SAMUEL & CLARA BREEDER & OWNER
 COLOMA, WI
 715-228-2092

JX SCHULTZ VOLCANO HARRIS {4}
 USA 118157731 GT80K BBR 100 JH1F 29JE3866
 CDCB GPTA S 08/01/2019 6490DAUS 253HRDS 15%RIP
 99%R 2015M -0.10% 74F 70%ILE
 99%R 0.01% 75P 486CM\$ 460NM\$ 407FM\$ 264GM\$
 1.2PL -5.2LIV -6.6DPR -6.5CCR 1.2HCR 2.92SCS
 AJCA 08/01/2019 1793DAUS
 GPTAT 99%R 1.0 GJUI 5.7 GJPI 99%R 143
 JX FARIA BROTHERS TOPEKA 220888 {2}-ET 90%
 JE840003011843160 GT50K BBR 86
 DHIA HERD # 74-97-4513 CONTROL # 220888
 1-11 305 2 22460 4.7 1061 3.5 794 100DCR 2745C
 3-02 305 2 29490 4.4 1304 3.5 1040 101DCR 3527C
 305 2X ME AVG 2L 30109M 1358F 1072P 3649C
 PPA 5178M 196F 175P / YD 3809M 165F 136P
 CDCB GPTA M 09/03/2019 2RECS 77%R 81%ILE
 767M -0.02% 32F 0.00% 28P 309CM\$ 301NM\$ 285FM\$
 2.9PL -1.1LIV -1.1DPR -2.2CCR 0.6HCR 3.04SCS 235GM\$
 AJCA 09/03/2019 GPTAT 68%R 2.4 GJUI 28.6 GJPI 69%R 95M

ISDK Q IMPULS
 JEDNK00000301592 GTHD BBR 100 JH1F 236JE3
 CDCB GPTA S 08/01/2019 32153DAUS 3083HRDS 3%RIP
 99%R 40M 0.16% 34F 23%ILE
 99%R 0.11% 23P 267CM\$ 233NM\$ 159FM\$ 236GM\$
 0.7PL -0.6LIV 0.9DPR 1.7CCR 0.0HCR 3.09SCS
 AJCA 08/01/2019 17690DAUS
 GPTAT 99%R -0.5 GJUI -2.4 GJPI 99%R 73
 JX HILLVIEW GANNON MAAY {3} 79%
 USA 067022055
 DHIA HERD # 35-70-0033 CONTROL # 1695
 2-01 305 2 15660 4.1 646 3.4 540 97DCR 1781C
 3-01 305 2 20330 4.1 825 3.5 715 98DCR 2311C
 4-01 305 2 19960 3.9 777 3.5 693 98DCR 2204C
 305 2X ME AVG 4L 19934M 806F 688P 2243C
 PPA 701M -71F 7P / YD 1102M -37F 22P
 CDCB PTA 08/01/2019 4RECS 62%R 16%ILE
 719M -0.20% -7F -0.05% 16P 33CM\$ 39NM\$ 55FM\$
 1.5PL -0.4LIV -0.1DPR -0.6CCR -0.8HCR 2.89SCS 18GM\$
 AJCA 08/01/2019 PTAT 55%R -0.2 JUI -4.3 JPI 54%R 18
 SIRE: JX OOMSDALE JACE GRATUDE GANNON {2}-ET GJPI 42 19%ILE

NEXT DAM:
 HILLVIEW DANIEL MEDOW 83%
 5-09 305 2 21420 3.5 760 3.4 726 94DCR 2222C
 SIRE: MVF BOLD VENTURE DANIEL GJPI 8 12%ILE

4TH DAM:
 HILLVIEW SKY LINE MAYGYNN 85%
 7-06 305 2 27950 4.3 1206 3.5 971 94DCR 3274C

LOT 51 JX HILLVIEW RONALDINHO BLITZ {4} USA 067273528

BORN 01/25/2018 P4
 FEMALE EFI 8.0% AMERICAN ID 3528 / 3528

PA 777M 47F 39P
 323CM\$ 297NM\$ 239FM\$
 1.3PL -2.7DPR -2.6CCR -0.3HCR 3.00SCS
 PA TYPE 0.6 JPI 32% 91
 ST SR DF RA RW RL FA FU
 0.5 0.4 0.6 L0.8 -0.2 P0.2 S0.2 0.4
 RH RUW UC UD TP TL RTR RTS
 0.5 0.3 0.1 S0.1 W0.4 S0.1

BRED: 03/09/2019 DUE: 12/13/2019 TO
 JX DUPAT JLS AVON KLAY {3}-P-ET
 JE840003127607528 7JE1569
 CDCB GPTA S 08/01/2019 0%RIP
 76%R 1353M -0.13% 36F 68%ILE
 76%R -0.02% 45P 462CM\$ 453NM\$ 437FM\$ 399GM\$
 4.6PL 1.6LIV 0.3DPR 0.4CCR 3.1HCR 2.96SCS
 AJCA 08/01/2019 ODAUS
 GPTAT 77%R 1.3 GJUI 18.4 GJPI 72%R 143

SIRE:
 JX FARIA BROTHERS RONALDINHO {3}
 JE840003126052015 GT99K BBR 100 JH1F 7JE1503
 CDCB GPTA S 08/01/2019 1069DAUS 32HRDS 91%RIP
 99%R 1563M -0.02% 71F 77%ILE
 99%R 0.06% 68P 519CM\$ 484NM\$ 410FM\$ 332GM\$
 1.8PL -4.2LIV -4.5DPR -4.3CCR 0.2HCR 2.99SCS
 AJCA 08/01/2019 47DAUS
 GPTAT 88%R 2.0 GJUI 16.1 GJPI 92%R 153

DAM:
 JX HILLVIEW JUDGE BEYONCE {5}
 USA 067253338
 TATTOO / M8
 DHIA HERD # 35-70-0033 CONTROL # 3338
 2-05 81%
 ST SR DF RA RW RL FA FU RH RUW UC UD TP TL RTR RTS
 24 25 36 29 26 23 18 38 41 35 28 22 26 22 36 38
 PPA -104M 65F 21P / YD -184M 85F 25P
 CDCB PTA 04/01/2016 1RECS 44%R 55%ILE
 -10M 0.11% 22F 0.05% 10P 127CM\$ 110NM\$ 67FM\$
 0.8PL -0.9DPR -0.8CCR -0.7HCR 3.00SCS 69GM\$
 AJCA 08/01/2019 PTAT 41%R -0.8 JUI -10.9 JPI 36%R 29

KEMPF SAMUEL & CLARA BREEDER & OWNER
 COLOMA, WI
 715-228-2092

JX SCHULTZ VOLCANO HARRIS {4}
 USA 118157731 GT80K BBR 100 JH1F 29JE3866
 CDCB GPTA S 08/01/2019 6490DAUS 253HRDS 15%RIP
 99%R 2015M -0.10% 74F 70%ILE
 99%R 0.01% 75P 486CM\$ 460NM\$ 407FM\$ 264GM\$
 1.2PL -5.2LIV -6.6DPR -6.5CCR 1.2HCR 2.92SCS
 AJCA 08/01/2019 1793DAUS
 GPTAT 99%R 1.0 GJUI 5.7 GJPI 99%R 143
 JX FARIA BROTHERS TOPEKA 220888 {2}-ET 90%
 JE840003011843160 GT50K BBR 86
 DHIA HERD # 74-97-4513 CONTROL # 220888
 1-11 305 2 22460 4.7 1061 3.5 794 100DCR 2745C
 3-02 305 2 29490 4.4 1304 3.5 1040 101DCR 3527C
 305 2X ME AVG 2L 30109M 1358F 1072P 3649C
 PPA 5178M 196F 175P / YD 3809M 165F 136P
 CDCB GPTA M 09/03/2019 2RECS 77%R 81%ILE
 767M -0.02% 32F 0.00% 28P 309CM\$ 301NM\$ 285FM\$
 2.9PL -1.1LIV -1.1DPR -2.2CCR 0.6HCR 3.04SCS 235GM\$
 AJCA 09/03/2019 GPTAT 68%R 2.4 GJUI 28.6 GJPI 69%R 95M

JX DEN-KEL RENEGADE JUDGE {4}
 USA 067100785 GT50K BBR 100 JH1F 7JE1200
 CDCB GPTA S 08/01/2019 71DAUS 39HRDS 0%RIP
 93%R 595M 0.03% 34F 21%ILE
 93%R 0.02% 25P 210CM\$ 196NM\$ 169FM\$ 154GM\$
 0.3PL -1.3LIV -0.9DPR -1.5CCR 0.8HCR 2.93SCS
 AJCA 08/01/2019 36DAUS
 GPTAT 87%R -0.1 GJUI -1.0 GJPI 87%R 61
 HILLVIEW VERMEER BAVARIA 79%
 USA 067203155
 DHIA HERD # 35-70-0033 CONTROL # 3155
 2-01 305 2 13450 5.0 676 3.7 497 96DCR 1719C
 305 2X ME AVG 2L 13938M 669F 514P 1760C
 PPA -2830M -92F -86P / YD -2253M -64F -66P
 CDCB PTA 08/01/2019 2RECS 53%R 11%ILE
 -232M 0.11% 11F 0.03% -3P -3CM\$ -11NM\$ -27FM\$
 -0.6PL 0.1LIV -1.4DPR -1.7CCR -1.4HCR 2.93SCS -49GM\$
 AJCA 08/01/2019 PTAT 47%R -1.0 JUI -8.3 JPI 47%R -12
 SIRE: CAVE CREEK VERMEER-ET GJPI 57 29%ILE

NEXT DAM:
 HILLVIEW REBEL BELLE 71%
 2-08 305 2 16930 5.3 890 3.8 641 97DCR 2218C
 SIRE: O.F. MANNIX REBEL-ET GJPI 25 13%ILE
 4TH DAM:
 HILLVIEW TIME BINGY 83%
 5-10 305 2 19280 4.9 937 3.6 691 97DCR 2389C

LOT 52 JX HILLVIEW RONALDINHO FIREBALL {4} USA 067273529

BORN 05/18/2018 P4
 FEMALE EFI 9.3% AMERICAN ID 3529 / 3529

PA 772M 41F 36P
 321CM\$ 299NM\$ 255FM\$
 2.4PL -3.2DPR -3.3CCR 0.6HCR 2.97SCS
 PA TYPE 1.4 JPI 33%R 94

ST	SR	DF	RA	RW	RL	FA	FU
1.3	0.3	0.9	L0.8	-0.1	P0.4	S0.3	1.3
RH	RWU	UC	UD	TP	TL	RTR	RTS
1.4	0.6	0.3	S1.5	C0.1	L0.0		

PASTURE BRED FROM: 06/01/2019 DUE AFTER: 03/06/2020 TO
 UR JX UNIDENTIFIED UNKNOWN BREED SIRE {0
 XXUSA00099EXP0002

SIRE:
 JX FARIA BROTHERS RONALDINHO {3}
 JE840003126052015 GT99K BBR 100 JH1F 7JE1503
 CDCB GPTA S 08/01/2019 1069DAUS 32HRDS 91%RIP
 99%R 1563M -0.02% 71F 77%ILE
 99%R 0.06% 68P 519CM\$ 484NM\$ 410FM\$ 332GM\$
 1.8PL -4.2LIV -4.5DPR -4.3CCR 0.2HCR 2.99SCS
 AJCA 08/01/2019 47DAUS
 GPTAT 88%R 2.0 GJUI 16.1 GJPI 92%R 153

DAM:
 HILLVIEW IRWIN BITTS
 USA 067333427

PA -20M 12F 4P
 123CM\$ 115NM\$ 99FM\$
 3.0PL -2.0DPR -2.2CCR 0.9HCR 2.95SCS
 PA TYPE 0.9 JPI 38%R 34

KEMPF SAMUEL & CLARA BREEDER & OWNER
 COLOMA, WI
 715-228-2092

JX SCHULTZ VOLCANO HARRIS {4}
 USA 118157731 GT80K BBR 100 JH1F 29JE3866
 CDCB GPTA S 08/01/2019 6490DAUS 253HRDS 15%RIP
 99%R 2015M -0.10% 74F 70%ILE
 99%R 0.01% 75P 486CM\$ 460NM\$ 407FM\$ 264GM\$
 1.2PL -5.2LIV -6.6DPR -6.5CCR 1.2HCR 2.92SCS
 AJCA 08/01/2019 1793DAUS
 GPTAT 99%R 1.0 GJUI 5.7 GJPI 99%R 143

JX FARIA BROTHERS TOPEKA 220888 {2}-ET 90%
 JE840003011843160 GT50K BBR 86
 DHIA HERD # 74-97-4513 CONTROL # 220888
 1-11 305 2 22460 4.7 1061 3.5 794 100DCR 2745C
 3-02 305 2 29490 4.4 1304 3.5 1040 101DCR 3527C
 305 2X ME AVG 2L 30109M 1358F 1072P 3649C
 PPA 5178M 196F 175P / YD 3809M 165F 136P
 CDCB GPTA M 09/03/2019 2RECS 77%R 81%ILE
 767M -0.02% 32F 0.00% 28P 309CM\$ 301NM\$ 285FM\$
 2.9PL -1.1LIV -1.1DPR -2.2CCR 0.6HCR 3.04SCS 235GM\$
 AJCA 09/03/2019 GPTAT 68%R 2.4 GJUI 28.6 GJPI 69%R 95M

ALL LYNNS VALENTINO IRWIN-ET
 USA 117423084 GT50K BBR 100 JH1C 7JE1163
 CDCB GPTA S 08/01/2019 3787DAUS 723HRDS 12%RIP
 99%R 419M -0.01% 18F 21%ILE
 99%R -0.01% 14P 203CM\$ 199NM\$ 193FM\$ 75GM\$
 4.2PL -0.1LIV -3.6DPR -3.6CCR 2.0HCR 2.94SCS
 AJCA 08/01/2019 2211DAUS
 GPTAT 99%R 1.7 GJUI 24.8 GJPI 99%R 61

HILLVIEW JACE BESIANA 87%
 USA 067123017

TATTOO / G25
 DHIA HERD # 35-70-0345 CONTROL # 3017
 2-01 305 2 14610 5.4 796 3.7 543 97DCR 1878C
 3-01 305 2 16100 5.8 940 3.9 631 98DCR 2184C
 4-02 305 2 14370 5.3 758 3.9 563 98DCR 1949C
 5-02 305 2 16860 5.4 918 3.8 643 97DCR 2225C
 6-05 305 2 18360 5.2 948 3.8 698 98DCR 2415C
 7-06 289 2 19960 5.0 991 3.7 729 98DCR 2521C
 305 2X ME AVG 6L 17954M 951F 676P 2340C
 PPA -1635M 2F -29P / YD -1173M 5F -20P
 CDCB PTA 08/01/2019 5RECS 61%R 15%ILE
 -459M 0.14% 5F 0.05% -7P 42CM\$ 30NM\$ 5FM\$
 1.7PL -0.2LIV -0.3DPR -0.8CCR -0.2HCR 2.95SCS 9GM\$
 AJCA 08/01/2019 PTAT 55%R 0.0 JUI 3.7 JPI 53%R 7
 SIRE: WINDY WILLOW MONTANA JACE {6} GJPI 31 14%ILE

SISTER(S):
 HILLVIEW JEVON BEACH 81%
 3-00 300 2 15220 5.9 894 3.8 585 96DCR 2024C

NEXT DAM:
 HILLVIEW PARAMOUNT BIXEE 77%
 4-02 305 2 18780 5.1 951 3.8 722 98DCR 2499C
 SIRE: ROCK ELLA PARAMOUNT-ET GJPI 9 9%ILE

4TH DAM:
 HILLVIEW MANNIX BANAN 85%
 3-10 305 2 21740 5.5 1199 3.6 781 94DCR 2700C

LOT 53 JX HILLVIEW RONALDINHO SCHREECUN {4} USA 067273534

BORN 07/02/2018 P2
 FEMALE EFI 7.4% AMERICAN ID 3534 / 3534

PA 293M 36F 26P
 244CM\$ 218NM\$ 162FM\$
 1.0PL -1.2DPR -0.9CCR 0.2HCR 3.14SCS
 PA TYPE 0.5 JPI 35%R 63
 ST SR DF RA RW RL FA FU
 1.1 0.9 0.3 L0.5 0.2 P0.5 S0.5 0.7
 RH RUW UC UD TP TL RTR RTS
 0.3 0.3 0.0 S0.9 C0.1 L0.1

SELLING OPEN

SISTER(S):
 HILLVIEW FINALIST SAHAR 85%
 4-06 297 2 23220 5.7 1314 3.3 774 98DCR 2673C

SIRE:
 JX FARIA BROTHERS RONALDINHO {3}
 JE840003126052015 GT99K BBR 100 JH1F 7JE1503
 CDCB GPTA S 08/01/2019 1069DAUS 32HRDS 91%RIP
 99%R 1563M -0.02% 71F 77%ILE
 99%R 0.06% 68P 519CM\$ 484NM\$ 410FM\$ 332GM\$
 1.8PL -4.2LIV -4.5DPR -4.3CCR 0.2HCR 2.99SCS
 AJCA 08/01/2019 47DAUS
 GPTAT 88%R 2.0 GJUI 16.1 GJPI 92%R 153

DAM:
 HILLVIEW HERCULES SAFIA
 USA 067163062
 DHIA HERD # 35-70-0345 CONTROL # 3062
 1-10 305 2 13800 5.4 742 3.7 512 97DCR 1771C
 2-11 305 2 13850 5.4 746 4.0 549 98DCR 1900C
 3-11 305 2 14510 5.1 740 3.7 543 95DCR 1878C
 5-01 305 2 17500 5.6 978 3.9 683 97DCR 2364C
 305 2X ME AVG 5L 16702M 890F 638P 2207C
 2-06 75% 3-01 84% 7-11 90%
 ST SR DF RA RW RL FA FU RH RUW UC UD TP TL RTR RTS
 36 42 34 18 35 28 30 36 38 46 36 16 34 19 29 27
 PPA -2391M -19F -47P / YD -2139M -8F -38P
 CDCB PTA 08/01/2019 5RECS 56%R 9%ILE
 -978M 0.25% 1F 0.10% -16P -32CM\$ -48NM\$ -86FM\$
 0.1PL 0.8LIV 2.2DPR 2.6CCR 0.1HCR 3.29SCS 8GM\$
 AJCA 08/01/2019 PTAT 49%R -1.1 JUI -2.8 JPI 48%R -27

KEMPF SAMUEL & CLARA BREEDER & OWNER
 COLOMA, WI
 715-228-2092

JX SCHULTZ VOLCANO HARRIS {4}
 USA 118157731 GT80K BBR 100 JH1F 29JE3866
 CDCB GPTA S 08/01/2019 6490DAUS 253HRDS 15%RIP
 99%R 2015M -0.10% 74F 70%ILE
 99%R 0.01% 75P 486CM\$ 460NM\$ 407FM\$ 264GM\$
 1.2PL -5.2LIV -6.6DPR -6.5CCR 1.2HCR 2.92SCS
 AJCA 08/01/2019 1793DAUS
 GPTAT 99%R 1.0 GJUI 5.7 GJPI 99%R 143
 JX FARIA BROTHERS TOPEKA 220888 {2}-ET 90%
 JE840003011843160 GT50K BBR 86
 DHIA HERD # 74-97-4513 CONTROL # 220888
 1-11 305 2 22460 4.7 1061 3.5 794 100DCR 2745C
 3-02 305 2 29490 4.4 1304 3.5 1040 101DCR 3527C
 305 2X ME AVG 2L 30109M 1358F 1072P 3649C
 PPA 5178M 196F 175P / YD 3809M 165F 136P
 CDCB GPTA M 09/03/2019 2RECS 77%R 81%ILE
 767M -0.02% 32F 0.00% 28P 309CM\$ 301NM\$ 285FM\$
 2.9PL -1.1LIV -1.1DPR -2.2CCR 0.6HCR 3.04SCS 235GM\$
 AJCA 09/03/2019 GPTAT 68%R 2.4 GJUI 28.6 GJPI 69%R 95M

HERCULES OF MAACK DAIRY
 USA 112879303 GT50K BBR 100 JH1F 7JE711
 CDCB GPTA S 08/01/2019 197DAUS 114HRDS 3%RIP
 95%R -1173M 0.41% 20F 5%ILE
 96%R 0.16% -12P -44CM\$ -75NM\$ -150FM\$ -56GM\$
 -2.5PL -0.9LIV 0.1DPR 0.0CCR -0.2HCR 3.25SCS
 AJCA 08/01/2019 113DAUS
 GPTAT 92%R -1.3 GJUI -17.3 GJPI 91%R -39
 HILLVIEW FANTOM SHERBERT 85%
 USA 067082023
 DHIA HERD # 35-70-0033 CONTROL # 1661
 2-01 295 2 13370 5.1 683 3.8 511 94DCR 1768C
 3-00 305 2 13990 5.3 741 3.8 536 97DCR 1855C
 3-11 305 2 15570 5.2 809 3.8 593 98DCR 2052C
 5-01 305 2 17190 5.6 956 3.8 645 98DCR 2231C
 305 2X ME AVG 5L 16781M 859F 624P 2158C
 PPA -2779M -73F -65P / YD -1604M -44F -34P
 CDCB PTA 08/01/2019 5RECS 62%R 11%ILE
 -598M 0.06% -17F 0.05% -11P -5CM\$ -13NM\$ -33FM\$
 2.5PL 1.7LIV 2.8DPR 3.2CCR 0.5HCR 3.15SCS 41GM\$
 AJCA 08/01/2019 PTAT 49%R -0.6 JUI 4.5 JPI 53%R -5
 SIRE: ALTAMONT MH FANTOM GJPI 24 13%ILE

NEXT DAM:
 HILLVIEW ROGUE SOVET 83%
 4-00 302 2 19900 5.2 1028 3.8 756 93DCR 2616C
 SIRE: AHLEM BERRETTA ROGUE {6} GJPI -6 8%ILE

4TH DAM:
 HILLVIEW GRANT SHARA 86%
 2-09 305 2 15410 5.0 773 3.9 594 94DCR 1932C

LOT 54 JX HILLVIEW RONALDINHO NINJA {4} USA 067273535

BORN 06/25/2018 P3
 FEMALE EFI 8.2% AMERICAN ID 3535 / 3535

PA 616M 43F 32P
 292CM\$ 270NM\$ 224FM\$
 0.9PL -2.4DPR -2.4CCR -0.1HCR 3.04SCS
 PA TYPE 1.1 JPI 32%R 80
 ST SR DF RA RW RL FA FU
 1.6 0.6 0.9 L0.7 0.2 P0.2 S0.6 0.9
 RH RUW UC UD TP TL RTR RTS
 1.0 0.7 0.2 S1.1 W0.2 L0.2

SELLING OPEN

SIRE:
 JX FARIA BROTHERS RONALDINHO {3}
 JE840003126052015 GT99K BBR 100 JH1F 7JE1503
 CDCB GPTA S 08/01/2019 1069DAUS 32HRDS 91%RIP
 99%R 1563M -0.02% 71F 77%ILE
 99%R 0.06% 68P 519CM\$ 484NM\$ 410FM\$ 332GM\$
 1.8PL -4.2LIV -4.5DPR -4.3CCR 0.2HCR 2.99SCS
 AJCA 08/01/2019 47DAUS
 GPTAT 88%R 2.0 GJUI 16.1 GJPI 92%R 153

DAM:
 HILLVIEW SECURITY NAP
 USA 067253377

PA -332M 15F -4P
 64CM\$ 57NM\$ 39FM\$
 0.1PL -0.2DPR -0.6CCR -0.3HCR 3.10SCS
 PA TYPE 0.2 JPI 35%R 8

KEMPF SAMUEL & CLARA BREEDER & OWNER
 COLOMA, WI
 715-228-2092

JX SCHULTZ VOLCANO HARRIS {4}
 USA 118157731 GT80K BBR 100 JH1F 29JE3866
 CDCB GPTA S 08/01/2019 6490DAUS 253HRDS 15%RIP
 99%R 2015M -0.10% 74F 70%ILE
 99%R 0.01% 75P 486CM\$ 460NM\$ 407FM\$ 264GM\$
 1.2PL -5.2LIV -6.6DPR -6.5CCR 1.2HCR 2.92SCS
 AJCA 08/01/2019 1793DAUS
 GPTAT 99%R 1.0 GJUI 5.7 GJPI 99%R 143
 JX FARIA BROTHERS TOPEKA 220888 {2}-ET 90%
 JE840003011843160 GT50K BBR 86
 DHIA HERD # 74-97-4513 CONTROL # 220888
 1-11 305 2 22460 4.7 1061 3.5 794 100DCR 2745C
 3-02 305 2 29490 4.4 1304 3.5 1040 101DCR 3527C
 305 2X ME AVG 2L 30109M 1358F 1072P 3649C
 PPA 5178M 196F 175P / YD 3809M 165F 136P
 CDCB GPTA M 09/03/2019 2RECS 77%R 81%ILE
 767M -0.02% 32F 0.00% 28P 309CM\$ 301NM\$ 285FM\$
 2.9PL -1.1LIV -1.1DPR -2.2CCR 0.6HCR 3.04SCS 235GM\$
 AJCA 09/03/2019 GPTAT 68%R 2.4 GJUI 28.6 GJPI 69%R 95M

DAVE-RON MILITIA SECURITY
 USA 067171036 GT50K BBR 100 JH1F 7JE991
 CDCB GPTA S 08/01/2019 200DAUS 75HRDS 4%RIP
 96%R -493M 0.16% 7F 10%ILE
 96%R 0.02% -13P 26CM\$ 27NM\$ 26FM\$ 64GM\$
 0.2PL 0.8LIV 1.4DPR 1.6CCR 1.5HCR 3.18SCS
 AJCA 08/01/2019 133DAUS
 GPTAT 94%R 0.5 GJUI 2.2 GJPI 92%R -2

HILLVIEW REGION NARA 83%
 USA 067253224
 DHIA HERD # 35-70-0345 CONTROL # 3224
 2-08 238 2 14130 5.1 717 3.8 537 92DCR 1858C
 305 2X ME AVG 1L 19472M 1000F 759P 2627C
 PPA 1076M 126F 61P / YD 765M 108F 49P
 CDCB PTA 08/01/2019 2RECS 52%R 23%ILE
 -170M 0.16% 23F 0.06% 5P 102CM\$ 86NM\$ 51FM\$
 -0.1PL 1.1LIV -1.8DPR -2.7CCR -2.1HCR 3.01SCS 21GM\$
 AJCA 08/01/2019 PTAT 45%R -0.2 JUI 7.4 JPI 46%R 17
 SIRE: MAACKDAIRY REGION-ET GJPI 21 16%ILE

NEXT DAM:
 HILLVIEW JUNIOR NUMBY 78%
 2-11 305 2 16970 5.4 913 3.9 670 97DCR 2319C
 SIRE: MAINSTREAM JACE JUNIOR-ET GJPI -25 5%ILE

4TH DAM:
 HILLVIEW PARAGON NIPAWAY 76%
 3-10 305 2 17090 5.2 884 3.9 663 93DCR 2295C

LOT 55 JX HILLVIEW POGBA MUDPIE {5} USA 067273536

BORN 03/08/2018 P8
 FEMALE EFI 6.0% AMERICAN ID 3536 / 3536

PA 860M 49F 46P
 406CM\$ 374NM\$ 303FM\$
 1.8PL -0.5DPR -0.5CCR 1.3HCR 3.01SCS
 PA TYPE 0.8 JPI 39%R 124
 ST SR DF RA RW RL FA FU
 1.3 0.1 0.7 L0.3 0.3 S0.5 S0.3 0.6
 RH RUW UC UD TP TL RTR RTS
 0.7 0.5 0.1 S1.2 C0.4 L0.5

BRED: 05/11/2019 DUE: 02/14/2020 TO
 JX AHLEM BOUDREAU STORMCLOUD {4}-ET
 USA 074067679 7JE1540
 CDCB GPTA S 08/01/2019 31DAUS 12HRDS 94%RIP
 86%R 1429M 0.01% 70F 98%ILE
 87%R 0.01% 54P 618CM\$ 602NM\$ 565FM\$ 494GM\$
 4.5PL 3.0LIV -1.2DPR -0.6CCR 2.4HCR 3.09SCS
 AJCA 08/01/2019 6DAUS
 GPTAT 79%R 1.3 GJUI 12.7 GJPI 79%R 175

SIRE:
 JX FARIA BROTHERS POGBA {4}
 JE840003126052088 GT99K BBR 100 JH1F 7JE1505
 CDCB GPTA S 08/01/2019 62DAUS 12HRDS 90%RIP
 90%R 884M 0.12% 67F 96%ILE
 91%R 0.12% 56P 604CM\$ 556NM\$ 452FM\$ 502GM\$
 3.5PL 0.0LIV 0.1DPR 0.7CCR 6.0HCR 3.00SCS
 AJCA 08/01/2019 9DAUS
 GPTAT 78%R 0.4 GJUI 7.6 GJPI 83%R 181

DAM:
 JX HILLVIEW PLUS MUDLIE {5}
 USA 067333403 GT29K BBR 100 JH1F
 2-06 86%
 ST SR DF RA RW RL FA FU RH RUW UC UD TP TL RTR RTS
 35 33 38 30 38 17 35 44 40 36 27 35 25 24 40 36
 CDCB GPTA S 09/03/2019 ORECS 75%R 49%ILE
 835M -0.04% 31F 0.03% 36P 208CM\$ 191NM\$ 153FM\$
 0.1PL -5.0LIV -1.0DPR -1.6CCR -3.4HCR 3.02SCS 153GM\$
 AJCA 09/03/2019 GPTAT 79%R 1.2 GJUI 10.3 GJPI 72%R 67

SISTER(S):
 JX HILLVIEW BRILLIANT MOON {5} 86%
 JX HILLVIEW RONALDINHO MARLEE {4}
 SELLING AS LOT 50

KEMPF SAMUEL & CLARA BREEDER & OWNER
 COLOMA, WI
 715-228-2092

JX FARIA BROTHERS HUELL {3}-ET
 JE840003011610085 GT80K BBR 100 JH1F 14JE645
 CDCB GPTA S 08/01/2019 652DAUS 36HRDS 6%RIP
 99%R 4M 0.38% 76F 77%ILE
 99%R 0.17% 33P 534CM\$ 479NM\$ 361FM\$ 463GM\$
 2.0PL -0.8LIV 0.9DPR 1.9CCR 5.3HCR 2.94SCS
 AJCA 08/01/2019 39DAUS
 GPTAT 86%R -0.4 GJUI -0.7 GJPI 95%R 152

JX FARIA BROTHERS DAYBREAK 212528 {3} 88%
 JE840003010394619 GT6K BBR 100 JH1F
 DHIA HERD # 74-97-4513 CONTROL # 212528
 1-08 276 2 21000 4.8 1005 3.5 739 100DCR 2554C
 2-07 305 2 26820 4.8 1298 3.6 973 101DCR 3365C
 305 2X ME AVG 2L 31702M 1497F 1134P 3922C
 PPA 5858M 255F 205P / YD 4449M 192F 164P
 CDCB GPTA S 09/03/2019 2RECS 84%R 98%ILE
 1261M -0.08% 44F 0.01% 47P 450CM\$ 435NM\$ 403FM\$
 3.8PL 0.6LIV -0.7DPR -0.7CCR 4.3HCR 3.01SCS 364GM\$
 AJCA 09/03/2019 GPTAT 78%R 0.7 GJUI 8.7 GJPI 77%R 134

SWEETIE PLUS IATOLAS BOLD {5}
 USA 067129272 GT50K BBR 100 JH1F 1JE711
 CDCB GPTA S 08/01/2019 11214DAUS 941HRDS 3%RIP
 99%R 1429M -0.07% 52F 22%ILE
 99%R -0.02% 47P 223CM\$ 217NM\$ 205FM\$ 181GM\$
 -1.6PL -10.LIV -1.8DPR -2.5CCR -4.2HCR 3.07SCS
 AJCA 08/01/2019 5841DAUS
 GPTAT 99%R 1.6 GJUI 12.1 GJPI 99%R 75

JX HILLVIEW IMPULS MUPPET {4} 85%
 USA 067273104
 TATTOO / I21
 DHIA HERD # 35-70-0345 CONTROL # 3104
 1-11 305 2 16050 4.7 757 3.8 602 97DCR 2046C
 3-00 305 2 23030 4.3 980 3.6 831 97DCR 2721C
 4-01 305 2 23260 4.5 1054 3.7 864 97DCR 2886C
 5-03 305 2 24120 4.3 1035 3.9 935 98DCR 2957C
 305 2X ME AVG 4L 24187M 1064F 898P 2949C
 PPA 2855M 93F 128P / YD 1727M 54F 79P
 CDCB PTA 08/01/2019 4RECS 54%R 59%ILE
 573M -0.04% 19F 0.04% 29P 240CM\$ 221NM\$ 180FM\$
 2.0PL -0.2LIV 0.4DPR 0.5CCR -0.4HCR 3.02SCS 200GM\$
 AJCA 08/01/2019 PTAT 53%R -0.2 JUI -1.9 JPI 49%R 70
 SIRE: ISDK Q IMPULS GJPI 73 23%ILE

SISTER(S):
 JX HILLVIEW MATINEE MAYHEM {4} 90%
 4-05 305 2 21420 5.3 1145 3.4 727 98DCR 2511C

NEXT DAM:
 JX HILLVIEW GANNON MAAY {3} 79%
 3-01 305 2 20330 4.1 825 3.5 715 98DCR 2311C
 SIRE: JX OOMSDALE JACE GRATUDE GANNON {2}-ET GJPI 42 19%ILE

4TH DAM:
 HILLVIEW DANIEL MEDOW 83%
 5-09 305 2 21420 3.5 760 3.4 726 94DCR 2222C

LOT 56 JX HILLVIEW STORMCLOUD ART {5} USA 067273537

BORN 10/22/2018 P5
 FEMALE EFI 7.0% AMERICAN ID 3537 / 3537

PA 629M 46F 29P
 363CM\$ 348NM\$ 314FM\$
 2.5PL -0.4DPR -0.3CCR 1.1HCR 3.06SCS
 PA TYPE 0.2 JPI 28%R 99
 ST SR DF RA RW RL FA FU
 -0.4 -0.3 0.3 L0.4 -0.4 S0.4 L0.1 -0.2
 RH RUW UC UD TP TL RTR RTS
 -0.1 -0.1 0.6 D0.2 W0.2 L0.2

SELLING OPEN

SIRE:
 JX AHLEM BOUDREAU STORMCLOUD {4}-ET
 USA 074067679 GT99K BBR 100 JH1F 7JE1540
 CDCB GPTA S 08/01/2019 31DAUS 12HRDS 94%RIP
 86%R 1429M 0.01% 70F 98%ILE
 87%R 0.01% 54P 618CM\$ 602NM\$ 565FM\$ 494GM\$
 4.5PL 3.0LIV -1.2DPR -0.6CCR 2.4HCR 3.09SCS
 AJCA 08/01/2019 6DAUS
 GPTAT 79%R 1.3 GJUI 12.7 GJPI 79%R 175

DAM:
 HILLVIEW ARTIST ART
 USA 067253379
 DHIA HERD # 35-70-0033 CONTROL #

2-09 80%
 ST SR DF RA RW RL FA FU RH RUW UC UD TP TL RTR RTS
 30 34 35 35 22 27 33 26 33 25 34 36 23 18 34 30

PA -172M 23F 4P
 108CM\$ 94NM\$ 63FM\$
 0.6PL 0.4DPR 0.1CCR -0.3HCR 3.04SCS
 PA TYPE -1.0 JPI 33%R 23

SISTER(S):
 HILLVIEW FUSION ANAYA 81%
 3-02 304 2 15510 5.6 862 3.9 600 98DCR 2076C

KEMPF SAMUEL & CLARA BREEDER & OWNER
 COLOMA, WI
 715-228-2092

JX FARIA BROTHERS BOUDREAU {3}-ET
 JE840003011609979 GT80K BBR 100 JH1F 14JE672
 CDCB GPTA S 08/01/2019 269DAUS 48HRDS 39%RIP
 96%R 885M 0.11% 65F 66%ILE
 96%R 0.03% 37P 455CM\$ 440NM\$ 405FM\$ 328GM\$
 2.6PL 1.7LIV -1.8DPR -3.1CCR -1.8HCR 3.06SCS
 AJCA 08/01/2019 36DAUS
 GPTAT 87%R 0.8 GJUI 8.9 GJPI 90%R 119

AHLEM VISIONARY SARAH 40090 90%
 USA 071783551 GT8K BBR 100 JH1F
 TATTOO / A0090
 DHIA HERD # 93-24-0224 CONTROL # 40090
 1-09 305 2 17100 4.7 811 3.9 672 97DCR 2232C
 3-00 305 3 21690 4.9 1062 3.9 841 96DCR 2867C
 4-05 305 3 24150 4.8 1154 3.8 906 95DCR 3103C
 6-00 305 3 23190 5.1 1174 3.9 905 92DCR 3133C
 305 2X ME AVG 4L 21610M 1057F 847P 2868C
 PPA 2180M 169F 123P / YD 1524M 120F 87P
 CDCB GPTA S 09/03/2019 4RECS 86%R 96%ILE
 639M 0.10% 51F 0.06% 35P 436CM\$ 410NM\$ 354FM\$
 3.8PL 1.6LIV -1.9DPR -0.8CCR 3.5HCR 2.99SCS 311GM\$
 AJCA 09/03/2019 GPTAT 82%R 1.1 GJUI 5.3 GJPI 79%R 121

VERJATIN ARTIST-ET
 JECAN000106829771 GT50K BBR 100 JH1C 80JE4021
 CDCB GPTA S 08/01/2019 27DAUS 14HRDS 0%RIP
 87%R 467M 0.07% 36F 22%ILE
 88%R 0.02% 21P 230CM\$ 219NM\$ 195FM\$ 202GM\$
 1.3PL -1.6LIV 0.5DPR 0.0CCR -0.5HCR 3.01SCS
 AJCA 08/01/2019 17DAUS
 GPTAT 83%R 0.1 GJUI 1.7 GJPI 82%R 63

HILLVIEW DAIRY AUDI 83%
 USA 067082017
 TATTOO / E18
 DHIA HERD # 35-69-0971 CONTROL # 2017
 1-10 305 2 16540 5.2 854 3.5 576 95DCR 1990C
 2-10 305 2 19180 5.4 1028 3.6 691 98DCR 2389C
 3-11 305 2 19030 5.2 985 3.7 706 98DCR 2442C
 5-04 305 2 22040 5.3 1175 3.4 740 98DCR 2556C
 6-05 305 2 20220 4.9 997 3.6 732 98DCR 2531C
 7-07 305 2 20510 5.2 1060 3.6 736 98DCR 2545C
 8-10 305 2 20160 5.2 1056 3.8 769 98DCR 2661C
 10-01 299 2 15380 5.2 806 3.7 563 94DCR 1947C
 11-01 291 2 11620 5.5 636 4.0 468 97DCR 1620C
 305 2X ME AVG 9L 19444M 1019F 707P 2445C
 PPA -318M 71F -1P / YD -1247M 31F -19P
 CDCB PTA 08/01/2019 5RECS 57%R 10%ILE
 -810M 0.25% 9F 0.09% -13P -15CM\$ -32NM\$ -70FM\$
 -0.2PL 0.1LIV 0.3DPR 0.1CCR -0.1HCR 3.06SCS -23GM\$
 AJCA 08/01/2019 PTAT 50%R -1.1 JUI -16.6 JPI 49%R -18
 SIRE: HERCULES OF MAACK DAIRY GJPI -39 5%ILE

SISTER(S):
 HILLVIEW JERRICK ALMOST 81%
 3-10 305 2 20850 5.3 1098 3.7 762 98DCR 2635C

NEXT DAM:
 HILLVIEW KHAN ALMOND 83%
 5-10 305 2 19350 5.0 959 3.6 692 94DCR 2392C
 SIRE: GREENWOOD SOONER KHAN GJPI -25 5%ILE

4TH DAM:
 HILLVIEW ADONIS ANAIS 78%

LOT 57 JX HILLVIEW POGBA MOONLITE {5} USA 067273538

BORN 10/24/2018 P9
 FEMALE EFI 6.2% AMERICAN ID 3538 / 3538

PA 678M 41F 36P
 434CM\$ 407NM\$ 349FM\$
 3.7PL 0.6DPR 0.8CCR 3.1HCR 2.97SCS
 PA TYPE 0.5 JPI 30%R 137
 ST SR DF RA RW RL FA FU
 0.4 -0.1 0.2 H0.2 0.1 S0.4 S0.1 0.7
 RH RUW UC UD TP TL RTR RTS
 0.3 0.1 0.2 S1.3 W0.4 L0.5

SELLING OPEN

SISTER(S):
 JX HILLVIEW RONALDINHO MOONBEAM {4}
 SELLING AS LOT 47

SIRE:
 JX FARIA BROTHERS POGBA {4}
 JE840003126052088 GT99K BBR 100 JH1F 7JE1505
 CDCB GPTA S 08/01/2019 62DAUS 12HRDS 90%RIP
 90%R 884M 0.12% 67F 96%ILE
 91%R 0.12% 56P 604CM\$ 556NM\$ 452FM\$ 502GM\$
 3.5PL 0.0LIV 0.1DPR 0.7CCR 6.0HCR 3.00SCS
 AJCA 08/01/2019 9DAUS
 GPTAT 78%R 0.4 GJUI 7.6 GJPI 83%R 181

DAM:
 JX HILLVIEW BRILLIANT MOON {5}
 USA 067253333
 TATTOO / M2
 DHIA HERD # 35-70-0033 CONTROL # 3333
 2-06 82% 3-07 86%
 ST SR DF RA RW RL FA FU RH RUW UC UD TP TL RTR RTS
 34 33 36 23 44 30 26 35 38 33 25 26 26 17 38 43
 PPA 1019M 28F 35P / YD 1078M 29F 38P
 CDCB PTA 04/01/2016 1RECS 45%R 90%ILE
 471M -0.04% 14F 0.00% 16P 263CM\$ 258NM\$ 245FM\$
 3.9PL 1.0DPR 0.9CCR 0.1HCR 2.93SCS 232GM\$
 AJCA 08/01/2019 PTAT 40%R 0.5 JUI 7.8 JPI 37%R 93

SISTER(S):
 JX HILLVIEW PLUS MUDLIE {5} 86%
 JX HILLVIEW RONALDINHO MARLEE {4}
 SELLING AS LOT 50

KEMPF SAMUEL & CLARA BREEDER & OWNER
 COLOMA, WI
 715-228-2092

JX FARIA BROTHERS HUELL {3}-ET
 JE840003011610085 GT80K BBR 100 JH1F 14JE645
 CDCB GPTA S 08/01/2019 652DAUS 36HRDS 6%RIP
 99%R 4M 0.38% 76F 77%ILE
 99%R 0.17% 33P 534CM\$ 479NM\$ 361FM\$ 463GM\$
 2.0PL -0.8LIV 0.9DPR 1.9CCR 5.3HCR 2.94SCS
 AJCA 08/01/2019 39DAUS
 GPTAT 86%R -0.4 GJUI -0.7 GJPI 95%R 152
 JX FARIA BROTHERS DAYBREAK 212528 {3} 88%
 JE840003010394619 GT6K BBR 100 JH1F
 DHIA HERD # 74-97-4513 CONTROL # 212528
 1-08 276 2 21000 4.8 1005 3.5 739 100DCR 2554C
 2-07 305 2 26820 4.8 1298 3.6 973 101DCR 3365C
 305 2X ME AVG 2L 31702M 1497F 1134P 3922C
 PPA 5858M 255F 205P / YD 4449M 192F 164P
 CDCB GPTA S 09/03/2019 2RECS 84%R 98%ILE
 1261M -0.08% 44F 0.01% 47P 450CM\$ 435NM\$ 403FM\$
 3.8PL 0.6LIV -0.7DPR -0.7CCR 4.3HCR 3.01SCS 364GM\$
 AJCA 09/03/2019 GPTAT 78%R 0.7 GJUI 8.7 GJPI 77%R 134

BARHAMS ACADEMY BRILLIANT-ET
 USA 117224470 GT50K BBR 100 JH1F 7JE1186
 CDCB GPTA S 08/01/2019 68DAUS 35HRDS 4%RIP
 93%R 627M -0.08% 14F 32%ILE
 93%R -0.06% 10P 274CM\$ 284NM\$ 309FM\$ 275GM\$
 5.3PL 3.0LIV 2.2DPR 1.7CCR 0.7HCR 2.81SCS
 AJCA 08/01/2019 26DAUS
 GPTAT 87%R 1.0 GJUI 17.0 GJPI 88%R 90
 JX HILLVIEW IMPULS MUPPET {4} 85%
 USA 067273104
 TATTOO / I21
 DHIA HERD # 35-70-0345 CONTROL # 3104
 1-11 305 2 16050 4.7 757 3.8 602 97DCR 2046C
 3-00 305 2 23030 4.3 980 3.6 831 97DCR 2721C
 4-01 305 2 23260 4.5 1054 3.7 864 97DCR 2886C
 5-03 305 2 24120 4.3 1035 3.9 935 98DCR 2957C
 305 2X ME AVG 4L 24187M 1064F 898P 2949C
 PPA 2855M 93F 128P / YD 1727M 54F 79P
 CDCB PTA 08/01/2019 4RECS 54%R 59%ILE
 573M -0.04% 19F 0.04% 29P 240CM\$ 221NM\$ 180FM\$
 2.0PL -0.2LIV 0.4DPR 0.5CCR -0.4HCR 3.02SCS 200GM\$
 AJCA 08/01/2019 PTAT 53%R -0.2 JUI -1.9 JPI 49%R 70
 SIRE: ISDK Q IMPULS GJPI 73 23%ILE

SISTER(S):
 JX HILLVIEW MATINEE MAYHEM {4} 90%
 4-05 305 2 21420 5.3 1145 3.4 727 98DCR 2511C

NEXT DAM:
 JX HILLVIEW GANNON MAAY {3} 79%
 3-01 305 2 20330 4.1 825 3.5 715 98DCR 2311C
 SIRE: JX OOMSDALE JACE GRATUDE GANNON {2}-ET GJPI 42 19%ILE

4TH DAM:
 HILLVIEW DANIEL MEDOW 83%
 5-09 305 2 21420 3.5 760 3.4 726 94DCR 2222C

LOT 58 JX HILLVIEW POGBA BONNIE {5} USA 067273539

BORN 11/05/2018 P6
 FEMALE EFI 6.4% AMERICAN ID 3539 / 3539

PA 1036M 48F 42P
 329CM\$ 316NM\$ 287FM\$
 2.6PL -0.4DPR -0.4CCR 3.1HCR 2.97SCS
 PA TYPE 0.2 JPI 33%R 103
 ST SR DF RA RW RL FA FU
 0.0 -0.2 0.5 H0.2 -0.3 S0.5 L0.3 0.0
 RH RUW UC UD TP TL RTR RTS
 -0.1 0.5 0.3 S0.5 W0.4 S0.4

SELLING OPEN

SISTER(S):
 HILLVIEW DOMINICAN BLUSH 83%
 1-10 305 2 15170 4.4 674 3.4 521 97DCR 1799C

SIRE:
 JX FARIA BROTHERS POGBA {4}
 JE840003126052088 GT99K BBR 100 JH1F 7JE1505
 CDCB GPTA S 08/01/2019 62DAUS 12HRDS 90%RIP
 90%R 884M 0.12% 67F 96%ILE
 91%R 0.12% 56P 604CM\$ 556NM\$ 452FM\$ 502GM\$
 3.5PL 0.0LIV 0.1DPR 0.7CCR 6.0HCR 3.00SCS
 AJCA 08/01/2019 9DAUS
 GPTAT 78%R 0.4 GJUI 7.6 GJPI 83%R 181

DAM:
 HILLVIEW BLAISE BORIA
 USA 067203153
 DHIA HERD # 35-70-0345 CONTROL # 3153
 2-05 305 2 22900 3.9 895 3.1 699 97DCR 2394C
 3-11 253 2 20940 4.1 860 3.3 700 95DCR 2344C
 305 2X ME AVG 2L 25408M 1008F 815P 2737C

2-08 82% 4-05 88%
 ST SR DF RA RW RL FA FU RH RUW UC UD TP TL RTR RTS
 38 38 44 23 40 22 28 40 36 42 22 35 28 18 36 31
 PPA 5111M 79F 102P / YD 2977M 34F 54P
 CDCB PTA 08/01/2019 4RECS 54%R 21%ILE
 929M -0.19% 5F -0.09% 14P 54CM\$ 75NM\$ 122FM\$
 1.6PL -0.8LIV -0.8DPR -1.5CCR 0.1HCR 2.94SCS 37GM\$
 AJCA 08/01/2019 PTAT 50%R -0.1 JUI -1.0 JPI 48%R 24

SISTER(S):
 JX HILLVIEW GANNON BUMP {3} 80%
 4-08 305 2 24840 4.9 1209 3.5 859 98DCR 2968C

KEMPF SAMUEL & CLARA BREEDER & OWNER
 COLOMA, WI
 715-228-2092

JX FARIA BROTHERS HUELL {3}-ET
 JE840003011610085 GT80K BBR 100 JH1F 14JE645
 CDCB GPTA S 08/01/2019 652DAUS 36HRDS 6%RIP
 99%R 4M 0.38% 76F 77%ILE
 99%R 0.17% 33P 534CM\$ 479NM\$ 361FM\$ 463GM\$
 2.0PL -0.8LIV 0.9DPR 1.9CCR 5.3HCR 2.94SCS
 AJCA 08/01/2019 39DAUS
 GPTAT 86%R -0.4 GJUI -0.7 GJPI 95%R 152

JX FARIA BROTHERS DAYBREAK 212528 {3} 88%
 JE840003010394619 GT6K BBR 100 JH1F
 DHIA HERD # 74-97-4513 CONTROL # 212528
 1-08 276 2 21000 4.8 1005 3.5 739 100DCR 2554C
 2-07 305 2 26820 4.8 1298 3.6 973 101DCR 3365C
 305 2X ME AVG 2L 31702M 1497F 1134P 3922C
 PPA 5858M 255F 205P / YD 4449M 192F 164P
 CDCB GPTA S 09/03/2019 2RECS 84%R 98%ILE
 1261M -0.08% 44F 0.01% 47P 450CM\$ 435NM\$ 403FM\$
 3.8PL 0.6LIV -0.7DPR -0.7CCR 4.3HCR 3.01SCS 364GM\$
 AJCA 09/03/2019 GPTAT 78%R 0.7 GJUI 8.7 GJPI 77%R 134

BW BLAISE-ET
 USA 114203029 GT50K BBR 100 JH1F 200JE988
 CDCB GPTA S 08/01/2019 1691DAUS 199HRDS 2%RIP
 99%R 502M -0.10% 3F 14%ILE
 99%R -0.03% 12P 94CM\$ 97NM\$ 105FM\$ 110GM\$
 2.3PL -0.3LIV 1.6DPR 0.9CCR 2.0HCR 2.90SCS
 AJCA 08/01/2019 514DAUS
 GPTAT 98%R -0.2 GJUI -0.5 GJPI 98%R 37

HILLVIEW REBEL BAMBOO 80%
 USA 067123001
 DHIA HERD # 35-70-0033 CONTROL # 1740
 1-11 305 2 14930 4.5 674 3.5 518 97DCR 1790C
 3-00 305 2 19350 4.6 890 3.4 652 98DCR 2252C
 4-01 305 2 17370 4.6 793 3.4 595 97DCR 2056C
 5-04 305 2 14420 4.5 653 3.5 500 97DCR 1728C
 6-06 305 2 20440 4.8 973 3.5 716 98DCR 2475C
 305 2X ME AVG 5L 18610M 851F 640P 2210C
 PPA -93M -36F -26P / YD 864M 2F 6P
 CDCB PTA 08/01/2019 5RECS 61%R 9%ILE
 596M -0.11% 6F -0.07% 8P -69CM\$ -53NM\$ -18FM\$
 -1.3PL -1.9LIV -3.0DPR -3.7CCR -1.9HCR 3.02SCS -119GM\$
 AJCA 08/01/2019 PTAT 52%R -0.5 JUI -7.9 JPI 53%R -20
 SIRE: O.F. MANNIX REBEL-ET GJPI 25 13%ILE

NEXT DAM:
 HILLVIEW RUEBEN BREEBA 67%
 2-01 305 2 18130 3.8 698 3.3 595 95DCR 1939C
 SIRE: SUNBOW RUEBEN GJPI -31 4%ILE

4TH DAM:
 HILLVIEW AMERICAN BENITA 78%
 1-10 305 2 18450 4.6 851 3.5 652 95DCR 2254C

LOT 59 JX HILLVIEW SAINT BERRY {5} USA 067273540

BORN 01/04/2019 P1
 FEMALE EFI 7.4% AMERICAN ID 3540 / 3540

PA 314M 31F 20P
 201CM\$ 186NM\$ 152FM\$
 0.7PL -1.0DPR -0.4CCR 2.5HCR 3.05SCS
 PA TYPE 1.0 JPI 34%R 62
 ST SR DF RA RW RL FA FU
 1.7 0.8 1.1 L0.2 0.8 S0.1 S0.0 0.5
 RH RUW UC UD TP TL RTR RTS
 0.8 1.1 0.8 S0.5 C0.8 L1.3

SELLING OPEN

SIRE:

JX FARIA BROTHERS SAINT {4}-ET
 JE840003124526245 GT99K BBR 100 JH1F 7JE1477
 CDCB GPTA S 08/01/2019 1404DAUS 70HRDS 67%RIP
 99%R 605M 0.09% 48F 54%ILE
 99%R 0.06% 33P 419CM\$ 394NM\$ 341FM\$ 373GM\$
 2.7PL -0.3LIV 0.9DPR 1.5CCR 1.9HCR 2.97SCS
 AJCA 08/01/2019 98DAUS
 GPTAT 91%R 1.2 GJUI 8.1 GJPI 93%R 120

DAM:

JX HILLVIEW ECLIPSES BARA {5}

USA 067253329

TATTOO / H3329

DHIA HERD # 35-70-0033 CONTROL # 3329

2-07 80%

ST SR DF RA RW RL FA FU RH RUW UC UD TP TL RTR RTS

33 25 27 26 40 36 22 38 36 38 28 28 27 33 36 38

PPA 199M 15F 12P / YD 137M -4F 6P

CDCB PTA 04/01/2016 1RECS 48%R 21%ILE

23M 0.07% 14F 0.03% 6P -17CM\$ -23NM\$ -37FM\$

-1.4PL -2.8DPR -2.2CCR 3.1HCR 3.12SCS -71GM\$

AJCA 08/01/2019 PTAT 49%R 0.8 JUI 7.1 JPI 43%R 4

KEMPF SAMUEL & CLARA
 COLOMA, WI
 715-228-2092

BREEDER & OWNER

ROWLEYS 11 VISIONARY CHILI-ET

USA 118201001 GT80K BBR 100 JH1F 29JE3867
 CDCB GPTA S 08/01/2019 3640DAUS 358HRDS 17%RIP
 99%R 696M 0.06% 45F 62%ILE
 99%R 0.08% 41P 458CM\$ 425NM\$ 354FM\$ 390GM\$
 4.2PL -1.3LIV 0.3DPR 2.1CCR 4.1HCR 2.99SCS
 AJCA 08/01/2019 1569DAUS
 GPTAT 99%R 1.2 GJUI 7.8 GJPI 97%R 139

JX FARIA BROTHERS APPARITION COTA {3} 90%

JE840003005623248 GT3K BBR 93 JH1F

DHIA HERD # 74-97-4513 CONTROL # 507152

1-10 305 2 17620 4.9 860 3.7 650 101DCR 2248C

3-02 305 2 21490 5.4 1151 4.0 851 102DCR 2946C

4-03 305 2 22260 5.2 1166 3.9 861 101DCR 2980C

5-04 305 2 23660 5.6 1315 4.0 954 102DCR 3304C

305 2X ME AVG 4L 23793M 1234F 920P 3184C

PPA 2509M 159F 113P / YD 1577M 133F 89P

CDCB GPTA S 09/03/2019 4RECS 89%R 93%ILE

607M 0.06% 42F 0.05% 32P 399CM\$ 375NM\$ 322FM\$

3.2PL 1.1LIV 0.4DPR -0.2CCR -0.5HCR 2.88SCS 326GM\$

AJCA 09/03/2019 GPTAT 82%R 0.3 GJUI 6.2 GJPI 82%R 115

MAACK DAIRY ECLIPES-P-ET

USA 114845461 GT50K BBR 100 JH1F 7JE860

CDCB GPTA S 08/01/2019 14549DAUS 2017HRDS 4%RIP

99%R -467M 0.17% 10F 5%ILE

99%R 0.05% -7P -45CM\$ -51NM\$ -68FM\$ -154GM\$

-1.2PL 1.3LIV -5.0DPR -3.7CCR 4.0HCR 3.24SCS

AJCA 08/01/2019 6161DAUS

GPTAT 99%R 1.2 GJUI 14.2 GJPI 99%R -22

JX HILLVIEW TBONE BEEK {4} 90%

USA 067253213

DHIA HERD # 35-70-0345 CONTROL # 3213

2-00 305 2 15570 4.9 768 3.7 573 97DCR 1982C

305 2X ME AVG 2L 18684M 920F 704P 2434C

PPA 1187M 66F 54P / YD 1341M 69F 57P

CDCB PTA 08/01/2019 2RECS 54%R 35%ILE

514M 0.00% 25F 0.02% 22P 152CM\$ 142NM\$ 121FM\$

-0.2PL -1.9LIV -0.8DPR -1.4CCR 0.4HCR 3.05SCS 113GM\$

AJCA 08/01/2019 PTAT 51%R 0.8 JUI 6.1 JPI 48%R 43

SIRE: RICHIES JACE TBONE A364 GJPI 39 15%ILE

NEXT DAM:

JX HILLVIEW GANNON BABBLE {3} 69%

2-11 305 2 25070 4.0 1002 3.3 815 97DCR 2729C

SIRE: JX OOMSDALE JACE GRATUDE GANNON {2}-ET GJPI 42 19%ILE

4TH DAM:

HILLVIEW COUNTRY BABBER

2-11 305 2 23060 4.5 1034 3.5 797 98DCR 2754C

LOT 60 DAIRYMAN DAYBREAK DAWN USA 067330903

BORN 09/02/2017 P7
 FEMALE EFI 8.3% AMERICAN ID 903 / 903

PA 374M 46F 25P
 369CM\$ 349NM\$ 304FM\$
 3.1PL -1.5DPR -1.5CCR 1.2HCR 3.08SCS
 PA TYPE 0.8 JPI 43%R 98
 ST SR DF RA RW RL FA FU
 -0.1 -0.7 0.9 L0.2 -0.3 P0.2 S0.3 0.7
 RH RUW UC UD TP TL RTR RTS
 1.2 0.7 0.1 S1.1 W0.3 S0.2

KYLE, HAYDEN W OWNER
 ELKHORN, WI
 262-903-0519
 HOARDS DAIRYMAN FARM BREEDER
 FORT ATKINSON, WI

BRED: 03/20/2019 DUE: 12/24/2019 TO
 RIVER VALLEY CECE CHROME-ET
 JE840003012423929 7JE5004
 CDCB GPTA S 08/01/2019 1874DAUS 295HRDS 36%RIP
 99%R 1185M 0.03% 63F 97%ILE
 99%R 0.01% 44P 583CM\$ 565NM\$ 529FM\$ 516GM\$
 5.3PL -2.2LIV 0.6DPR 0.7CCR 2.7HCR 2.80SCS
 AJCA 08/01/2019 1144DAUS
 GPTAT 98%R 2.8 GJUI 33.0 GJPI 95%R 191

SIRE:
 SUNSET CANYON DAYBREAK-ET
 USA 117250114 GT50K BBR 100 JH1F 29JE3768
 CDCB GPTA S 08/01/2019 2474DAUS 201HRDS 16%RIP
 99%R 1084M -0.04% 44F 66%ILE
 99%R 0.02% 43P 460CM\$ 445NM\$ 410FM\$ 360GM\$
 4.4PL 1.5LIV -1.3DPR -0.4CCR 4.7HCR 3.08SCS
 AJCA 08/01/2019 851DAUS
 GPTAT 99%R 0.5 GJUI 4.0 GJPI 98%R 136

DAM:
 DAIRYMAN BALLISTIC 2633
 JE840003124607977 GT13K BBR 100 JH1F
 DHIA HERD # 35-65-0633 CONTROL # 2633
 1-10 293 3 17670 5.9 1035 3.8 679 91DCR 2350C
 2-10 288 2 13240 6.4 845 4.0 534 96DCR 1849C
 3-09 305 2 17580 6.6 1154 4.0 708 95DCR 2452C
 305 2X ME AVG 3L 19495M 1188F 758P 2623C
 2-03 85% 3-06 87%
 ST SR DF RA RW RL FA FU RH RUW UC UD TP TL RTR RTS
 45 33 44 23 43 23 21 37 43 28 31 33 36 23 38 33
 PPA -343M 153F 23P / YD -298M 120F 21P
 CDCB GPTA S 09/03/2019 3RECS 79%R 68%ILE
 -336M 0.32% 47F 0.09% 6P 277CM\$ 252NM\$ 198FM\$
 1.8PL 0.0LIV -1.7DPR -2.6CCR -2.4HCR 3.08SCS 174GM\$
 AJCA 09/03/2019 GPTAT 79%R 1.1 GJUI 16.9 GJPI 74%R 60

SISTER(S):
 JX KUTZ DANDY 1691 {4} 86%
 4-01 305 3 19930 5.5 1095 4.1 819 90DCR 2837C
 DAIRYMAN ALLSTAR 1966 81%
 3-09 305 3 17930 6.0 1080 3.9 692 92DCR 2395C
 DAIRYMAN MAHARI 2299 80%

ALL LYNNS RESTORE VIBRANT-ET
 USA 116076850 GT50K BBR 100 JH1F 29JE3647
 CDCB GPTA S 08/01/2019 1092DAUS 263HRDS 7%RIP
 99%R 1526M -0.28% 13F 22%ILE
 99%R -0.10% 33P 206CM\$ 227NM\$ 273FM\$ 171GM\$
 2.6PL 1.7LIV -1.2DPR 1.0CCR 1.9HCR 3.03SCS
 AJCA 08/01/2019 685DAUS
 GPTAT 99%R -0.5 GJUI -9.1 GJPI 98%R 68
 PEARLMONT IMPULS DAFFY 90%
 USA 114356624 GTHD BBR 100 JH1F
 TATTOO / T49
 DHIA HERD # 92-23-0633 CONTROL # 9000
 4-03 305 2 18560 5.0 932 3.8 707 102DCR 2446C
 6-07 305 2 16190 5.1 825 3.9 637 102DCR 2205C
 8-10 305 2 14990 5.6 839 4.0 606 102DCR 2098C
 10-01 305 2 12690 4.9 628 4.5 566 100DCR 1796C
 305 2X ME AVG 6L 16118M 820F 647P 2197C
 PPA 610M 98F 76P / YD 550M 88F 62P
 CDCB GPTA S 09/03/2019 4RECS 96%R 80%ILE
 308M 0.13% 41F 0.09% 29P 329CM\$ 295NM\$ 223FM\$
 2.3PL -1.4LIV -1.3DPR -1.4CCR 3.4HCR 2.92SCS 232GM\$
 AJCA 09/03/2019 GPTAT 95%R 0.2 GJUI 4.6 GJPI 94%R 96

DP BALLISTIC
 USA 067431552 GT50K BBR 100 JH1F 7JE1336
 CDCB GPTA S 08/01/2019 1162DAUS 160HRDS 22%RIP
 99%R 326M 0.23% 62F 64%ILE
 99%R 0.03% 17P 441CM\$ 431NM\$ 409FM\$ 315GM\$
 4.3PL 1.7LIV -2.1DPR -2.1CCR -2.3HCR 3.11SCS
 AJCA 08/01/2019 319DAUS
 GPTAT 97%R 2.0 GJUI 25.8 GJPI 96%R 112

KUTZ JACINTO 6857 82%
 JE840003004942112
 DHIA HERD # 35-28-0016 CONTROL # 535
 3-10 305 3 19340 6.3 1217 4.3 832 94DCR 2883C
 4-11 305 3 22030 6.1 1349 4.2 928 93DCR 3215C
 305 2X ME AVG 3L 13930M 888F 592P 2051C
 CDCB PTA 08/01/2019 0RECS 52%R 13%ILE
 -453M 0.10% -3F 0.06% -4P 17CM\$ 5NM\$ -25FM\$
 0.7PL 0.6LIV -0.4DPR 0.2CCR 0.6HCR 3.14SCS -4GM\$
 AJCA 08/01/2019 PTAT 53%R 0.6 JUI 8.4 JPI 47%R 2
 SIRE: MASON LEMVIG JACINTO-ET GJPI 1 9%ILE

NEXT DAM:
 KUTZ LETTERMAN 5593 76%
 1-11 305 3 20000 4.5 894 3.2 642 93DCR 2216C
 SIRE: WOODSTOCK LETTERMAN-ET GJPI -28 4%ILE
 4TH DAM:
 SOMERSET SAMBO SARAH 90%
 6-03 302 3 25480 4.4 1125 3.3 842 94DCR 2908C

LOT 61 JX KYLECREST RADICAL RADIO {6} USA 067330904

BORN 09/03/2017 P2
 FEMALE EFI 8.2% AMERICAN ID 904 / 904

KYLE, HAYDEN W BREEDER & OWNER
 ELKHORN, WI
 262-903-0519

PA 512M 17F 28P
 206CM\$ 190NM\$ 153FM\$
 1.6PL -2.4DPR -2.1CCR 1.5HCR 3.23SCS
 PA TYPE 1.7 JPI 40%R 62
 ST SR DF RA RW RL FA FU
 1.4 0.4 1.7 H0.6 0.6 P0.8 S0.8 1.6
 RH RUW UC UD TP TL RTR RTS
 1.9 1.3 0.5 S1.6 C0.9 L0.1

TJF VISIONARY REGENCY
 USA 067248196 GT80K BBR 100 JH1F 14JE662
 CDCB GPTA S 08/01/2019 2579DAUS 194HRDS 39%RIP
 99%R 1551M -0.13% 46F 47%ILE
 99%R 0.03% 63P 395CM\$ 373NM\$ 323FM\$ 267GM\$
 1.4PL -3.1LIV -3.4DPR -2.4CCR 2.4HCR 3.24SCS
 AJCA 08/01/2019 896DAUS
 GPTAT 99%R 2.1 GJUI 15.2 GJPI 96%R 120

BRED: 04/08/2019 DUE: 01/12/2020 TO
 RIVER VALLEY CECE CHROME-ET
 JE840003012423929 7JE5004
 CDCB GPTA S 08/01/2019 1874DAUS 295HRDS 36%RIP
 99%R 1185M 0.03% 63F 97%ILE
 99%R 0.01% 44P 583CM\$ 565NM\$ 529FM\$ 516GM\$
 5.3PL -2.2LIV 0.6DPR 0.7CCR 2.7HCR 2.80SCS
 AJCA 08/01/2019 1144DAUS
 GPTAT 98%R 2.8 GJUI 33.0 GJPI 95%R 191

JX MULTI-ROSE VINTAGE ROBIN {4}-P-ET
 JE840003012916788 GT8K BBR 92 JH1C
 CDCB GPTA S 09/03/2019 ORECS 83%R 88%ILE
 921M -0.09% 25F 0.00% 33P 343CM\$ 335NM\$ 317FM\$
 4.1PL 0.3LIV -0.5DPR -1.2CCR 0.7HCR 3.03SCS 271GM\$
 AJCA 09/03/2019 GPTAT 79%R 2.0 GJUI 16.7 GJPI 76%R 95

SIRE:
 JX MULTI-ROSE RADICAL {5}-P-ET
 JE840003132093005 GT50K BBR 100 JH1C 14JE736
 CDCB GPTA S 08/01/2019 70DAUS 13HRDS 94%RIP
 90%R 1485M -0.09% 51F 79%ILE
 91%R 0.05% 65P 519CM\$ 490NM\$ 426FM\$ 402GM\$
 3.1PL -1.8LIV -1.7DPR -1.6CCR 2.4HCR 3.24SCS
 AJCA 08/01/2019 7DAUS
 GPTAT 79%R 2.3 GJUI 20.6 GJPI 83%R 153

MAACK DAIRY ECLIPES-P-ET
 USA 114845461 GT50K BBR 100 JH1F 7JE860
 CDCB GPTA S 08/01/2019 14549DAUS 2017HRDS 4%RIP
 99%R -467M 0.17% 10F 5%ILE
 99%R 0.05% -7P -45CM\$ -51NM\$ -68FM\$ -154GM\$
 -1.2PL 1.3LIV -5.0DPR -3.7CCR 4.0HCR 3.24SCS
 AJCA 08/01/2019 6161DAUS
 GPTAT 99%R 1.2 GJUI 14.2 GJPI 99%R -22

DAM:
 DAIRYMAN ECLIPES 1945
 JE840003010231433 GT13K BBR 100 JH1F
 DHIA HERD # 35-65-0633 CONTROL # 1945
 1-11 305 3 12830 4.4 565 3.8 490 85DCR 1585C
 3-00 192 3 8010 3.5 277 3.7 300 77DCR 861C
 3-11 205 2 9810 3.8 377 3.5 347 87DCR 1084C
 5-00 276 2 13290 5.1 680 3.9 524 94DCR 1814C
 305 2X ME AVG 4L 13923M 589F 522P 1667C
 2-00 86% 3-04 84%
 ST SR DF RA RW RL FA FU RH RUW UC UD TP TL RTR RTS
 41 35 36 21 36 30 24 31 27 32 34 24 40 15 46 32
 PPA -3250M -200F -86P / YD -1963M -111F -50P
 CDCB GPTA S 09/03/2019 4RECS 80%R 6%ILE
 -462M 0.02% -18F 0.04% -9P -107CM\$ -110NM\$ -121FM\$
 0.1PL 0.4LIV -3.1DPR -2.5CCR 0.5HCR 3.21SCS -170GM\$
 AJCA 09/03/2019 GPTAT 81%R 1.1 GJUI 18.8 GJPI 76%R -30

GRAMMER JACINTO GRETELA 85%
 USA 067182336
 DHIA HERD # 31-15-1156 CONTROL # 2336
 PPA -713M -39F -10P / YD -890M -10F -10P
 CDCB PTA 08/01/2019 1RECS 56%R 5%ILE
 -303M -0.02% -18F 0.03% -5P -117CM\$ -120NM\$ -129FM\$
 -0.6PL -0.1LIV -1.1DPR -0.7CCR -0.3HCR 3.18SCS -130GM\$
 AJCA 08/01/2019 PTAT 55%R 0.0 JUI 2.4 JPI 49%R -34
 SIRE: MASON LEMVIG JACINTO-ET GJPI 1 9%ILE

SISTER(S):
 GRAMMER JEVON GRECIA 83%
 2-11 305 3 19060 4.6 875 3.5 659 98DCR 2277C

NEXT DAM:
 GRAMMER VIPOR GRETEL 84%
 2-10 305 3 24040 4.3 1037 3.4 823 95DCR 2798C
 SIRE: FERREIRA MANNIX VIPOR-ET GJPI -65 3%ILE
 4TH DAM:
 GRAMMER TOPKICK GRETELAN 73%
 2-03 281 2 15380 5.3 817 3.7 567 94DCR 1961C

LOT 62 JX KYLECREST GRANT ELSIE {5} USA 067330935

BORN 02/17/2018 P2
 FEMALE EFI 8.2% AMERICAN ID 935 / 935

BASCOM, SCOTT S BREEDER & OWNER
 EDGERTON, WI
 262-206-8160

PA 508M 31F 19P
 256CM\$ 251NM\$ 238FM\$
 2.7PL -0.7DPR -0.6CCR 0.4HCR 3.02SCS
 PA TYPE 0.9 JPI 30%R 72
 ST SR DF RA RW RL FA FU
 0.5 0.1 0.6 L0.8 0.1 S0.2 L0.1 0.7
 RH RUW UC UD TP TL RTR RTS
 0.8 0.6 0.1 S1.0 C0.7 S0.3

ALL LYNN'S LEGAL VOLCANO-ET
 USA 117222807 GT50K BBR 100 JH1F 29JE3762
 CDCB GPTA S 08/01/2019 6552DAUS 425HRDS 14%RIP
 99%R 1570M -0.10% 53F 55%ILE
 99%R -0.05% 46P 407CM\$ 406NM\$ 406FM\$ 280GM\$
 2.8PL -1.2LIV -3.7DPR -1.7CCR 3.1HCR 2.88SCS
 AJCA 08/01/2019 1586DAUS
 GPTAT 99%R 1.3 GJUI 12.7 GJPI 99%R 127
 JX OOMSDALE GAVRIEL GALVAN GRADY {5} 86%
 USA 067180759 GT80K BBR 100 JH1C
 DHIA HERD # 12-11-0103 CONTROL # 9759
 2-01 305 2 15190 4.9 751 3.8 584 95DCR 2012C
 3-02 295 2 15580 5.3 822 4.0 616 96DCR 2132C
 4-01 305 2 15530 5.5 853 4.2 648 96DCR 2245C
 305 2X ME AVG 3L 17441M 895F 691P 2379C
 PPA -258M -1F 16P / YD 818M 46F 44P
 CDCB GPTA S 09/03/2019 4RECS 82%R 90%ILE
 471M 0.04% 31F 0.03% 23P 360CM\$ 345NM\$ 312FM\$
 4.7PL 0.7LIV 0.3DPR -0.4CCR -1.0HCR 2.95SCS 290GM\$
 AJCA 09/03/2019 GPTAT 81%R 1.9 GJUI 24.7 GJPI 77%R 101

BRED: 06/09/2019 DUE: 03/14/2020 TO
 RIVER VALLEY CECE CHROME-ET
 JE840003012423929 7JE5004
 CDCB GPTA S 08/01/2019 1874DAUS 295HRDS 36%RIP
 99%R 1185M 0.03% 63F 97%ILE
 99%R 0.01% 44P 583CM\$ 565NM\$ 529FM\$ 516GM\$
 5.3PL -2.2LIV 0.6DPR 0.7CCR 2.7HCR 2.80SCS
 AJCA 08/01/2019 1144DAUS
 GPTAT 98%R 2.8 GJUI 33.0 GJPI 95%R 191

FAIRWAY MYGENT DALLAS-PP
 USA 115181885 GTHD BBR 100 JH1F 7JE953
 CDCB GPTA S 08/01/2019 1072DAUS 359HRDS 5%RIP
 99%R 278M -0.14% -15F 5%ILE
 99%R -0.02% 5P -102CM\$ -90NM\$ -69FM\$ -129GM\$
 -0.4PL -0.5LIV -2.3DPR -1.5CCR 0.3HCR 3.30SCS
 AJCA 08/01/2019 247DAUS
 GPTAT 96%R 0.3 GJUI -1.9 GJPI 96%R -31
 JX JOVINA FLASHY EMMY {3} 83%
 USA 117949155
 TATTOO J994 / J994
 DHIA HERD # 35-65-0633 CONTROL # 234
 2-01 305 3 16980 6.2 1052 3.4 576 93DCR 1990C
 3-04 305 3 19650 4.5 880 3.6 704 92DCR 2383C
 4-06 305 2 20550 4.7 959 3.5 709 97DCR 2450C
 5-08 305 2 25170 5.1 1276 3.6 907 97DCR 3136C
 305 2X ME AVG 5L 20918M 1037F 737P 2524C
 PPA 2172M 110F 76P / YD 973M 66F 36P
 CDCB PTA 08/01/2019 5RECS 52%R 41%ILE
 237M 0.06% 24F 0.00% 9P 171CM\$ 165NM\$ 155FM\$
 2.0PL 1.0LIV -0.3DPR -0.7CCR -1.6HCR 2.89SCS 121GM\$
 AJCA 08/01/2019 PTAT 32%R -0.4 JUI -4.1 JPI 42%R 39
 SIRE: JOVINA LEGION FLASH {6} GJPI -8 9%ILE

SIRE:
 JX CRESCENT VOLCANO GRANT {6}
 USA 067295728 GT50K BBR 100 JH1F 14JE754
 CDCB GPTA S 08/01/2019 100%RIP
 77%R 819M 0.07% 54F 75%ILE
 78%R 0.03% 36P 490CM\$ 470NM\$ 428FM\$ 388GM\$
 4.7PL 0.4LIV -0.7DPR -0.5CCR 1.3HCR 2.94SCS
 AJCA 08/01/2019 ODAUS
 GPTAT 77%R 1.9 GJUI 21.7 GJPI 74%R 144
 DAM:
 JX BASCOM DALLAS EMILY {4}-P
 USA 119002614
 TATTOO / B1E
 DHIA HERD # 35-65-0633 CONTROL # 235
 1-10 305 2 14530 5.0 721 3.3 479 94DCR 1654C
 2-10 305 2 18290 5.1 938 3.3 601 97DCR 2075C
 3-10 305 2 19250 5.1 973 3.6 687 96DCR 2375C
 305 2X ME AVG 3L 19660M 988F 667P 2305C
 2-03 78% 3-05 82% 5-04 85%
 ST SR DF RA RW RL FA FU RH RUW UC UD TP TL RTR RTS
 36 34 36 16 32 36 20 34 37 35 32 28 36 25 38 36
 PPA 234M 33F -13P / YD 334M 21F -2P
 CDCB PTA 08/01/2019 4RECS 54%R 15%ILE
 196M -0.01% 7F -0.03% 2P 22CM\$ 31NM\$ 47FM\$
 0.6PL 0.3LIV -0.7DPR -0.6CCR -0.6HCR 3.09SCS 5GM\$
 AJCA 08/01/2019 PTAT 44%R -0.1 JUI -1.3 JPI 46%R 0
 SISTER(S):
 JX BASCOM MANTRA ELIZA {4} 81%

NEXT DAM:
 JX JOVINA MILLION EVON {2} 82%
 2-09 305 2 19090 4.3 818 3.6 679 102DCR 2250C
 SIRE: SUNSET CANYON MILLION HEIR-ET GJPI 31 16%ILE
 4TH DAM:
 JX JOVINA SATURN ECLIPSE {1} 82%
 4-01 290 2 24900 3.7 927 3.3 817 99DCR 2613C

LOT 63 JX KYLECREST VANDRELL SAGE {3} USA 067330931

BORN 02/01/2018 P2
 FEMALE EFI 8.7% AMERICAN ID 931 / 931

KOEHN, HANNAH
 EDGERTON, WI BREEDER & OWNER

PA 488M 16F 18P
 209CM\$ 204NM\$ 194FM\$
 3.0PL -0.8DPR -0.6CCR 3.2HCR 3.0ISCS
 PA TYPE 1.2 JPI 43%R 65
 ST SR DF RA RW RL FA FU
 0.3 0.5 0.5 L0.4 0.2 S0.2 L0.1 1.5
 RH RUW UC UD TP TL RTR RTS
 1.1 0.4 0.6 S1.4 W0.4 L0.2

BRED: 05/21/2019 DUE: 02/24/2020 TO
 RIVER VALLEY CECE CHROME-ET
 JE840003012423929 7JE5004
 CDCB GPTA S 08/01/2019 1874DAUS 295HRDS 36%RIP
 99%R 1185M 0.03% 63F 97%ILE
 99%R 0.01% 44P 583CM\$ 565NM\$ 529FM\$ 516GM\$
 5.3PL -2.2LIV 0.6DPR 0.7CCR 2.7HCR 2.80SCS
 AJCA 08/01/2019 1144DAUS
 GPTAT 98%R 2.8 GJUI 33.0 GJPI 95%R 191

SIRE:
 JX FARIA BROTHERS VANDRELL {2}-ET
 JE840003011609959 GT99K BBR 86 1JE892
 CDCB GPTA M 08/01/2019 7276DAUS 178HRDS 49%RIP
 99%R 558M -0.06% 15F 42%ILE
 99%R 0.03% 27P 352CM\$ 335NM\$ 298FM\$ 318GM\$
 5.6PL 3.1LIV 1.7DPR 2.1CCR 6.2HCR 2.99SCS
 AJCA 08/01/2019 634DAUS
 GPTAT 98%R 1.1 GJUI 11.7 GJPI 97%R 108M

DAM:
 ORTHRIDGE RENO SURF
 USA 067571487 GT13K BBR 100 JH1F
 DHIA HERD # 35-65-0633 CONTROL # 1487
 2-02 305 2 14780 4.8 708 3.3 483 97DCR 1667C
 3-03 296 2 17410 4.8 844 3.6 620 96DCR 2143C
 305 2X ME AVG 3L 17234M 803F 597P 2042C
 2-10 87% 3-06 87%
 ST SR DF RA RW RL FA FU RH RUW UC UD TP TL RTR RTS
 38 27 38 29 35 36 21 37 46 35 33 27 31 25 36 44
 PPA -64M -10F 2P / YD 385M 18F 13P
 CDCB GPTA S 09/03/2019 3RECS 79%R 21%ILE
 418M -0.01% 17F -0.03% 8P 65CM\$ 72NM\$ 89FM\$
 0.4PL -2.2LIV -3.2DPR -3.3CCR 0.2HCR 3.03SCS -5GM\$
 AJCA 09/03/2019 GPTAT 80%R 1.3 GJUI 17.8 GJPI 75%R 22

SISTER(S):
 ORTHRIDGE SPARTAN SPARTI 81%
 1-10 305 3 18020 4.7 851 3.6 641 93DCR 2216C

ALL LYNNS LEGAL VISIONARY-ET
 USA 117222740 GT50K BBR 100 JH1C 29JE3761
 CDCB GPTA S 08/01/2019 4888DAUS 593HRDS 6%RIP
 99%R 950M -0.06% 33F 49%ILE
 99%R 0.04% 42P 405CM\$ 381NM\$ 330FM\$ 294GM\$
 4.2PL 0.3LIV -1.8DPR 0.3CCR 3.7HCR 2.89SCS
 AJCA 08/01/2019 2061DAUS
 GPTAT 99%R 1.2 GJUI 14.9 GJPI 99%R 128

JX FARIA BROTHERS ACTION DEAN SMITH {1} 92%
 JE840003001860402 GT99K BBR 73
 DHIA HERD # 74-97-4513 CONTROL # 507854
 6-09 295 3 22340 4.9 1093 3.6 798 104DCR 2759C
 7-11 305 2 29240 4.5 1309 3.5 1032 102DCR 3523C
 9-00 275 2 19200 5.1 977 3.7 706 101DCR 2442C
 10-02 305 2 22970 4.7 1091 3.5 810 101DCR 2800C
 305 2X ME AVG 9L 25914M 1172F 905P 3079C
 PPA 4646M 144F 130P / YD 2679M 99F 83P
 CDCB GPTA M 09/03/2019 5RECS 94%R 99%ILE
 1098M -0.05% 41F -0.03% 34P 509CM\$ 505NM\$ 499FM\$
 4.9PL 3.8LIV 1.2DPR 0.0CCR 3.3HCR 2.93SCS 460GM\$
 AJCA 09/03/2019 GPTAT 88%R 2.7 GJUI 37.2 GJPI 89%R 157M

ORTHRIDGE RENO
 JE840003010771735 GT50K BBR 100 JH1F 7JE1332
 CDCB GPTA S 08/01/2019 3669DAUS 238HRDS 35%RIP
 99%R 750M 0.06% 47F 32%ILE
 99%R -0.05% 17P 269CM\$ 282NM\$ 309FM\$ 213GM\$
 1.0PL 0.0LIV -2.2DPR -1.5CCR 2.5HCR 3.22SCS
 AJCA 08/01/2019 682DAUS
 GPTAT 98%R 1.5 GJUI 19.6 GJPI 96%R 71

ORTHRIDGE CHILI SAFARI 81%
 USA 067127894
 DHIA HERD # 35-22-2099 CONTROL # 894
 2-00 298 3 16500 4.3 713 3.6 594 92DCR 1964C
 3-00 262 3 14410 4.8 689 3.9 557 92DCR 1876C
 3-10 305 3 18880 5.2 981 3.9 728 94DCR 2519C
 5-01 287 3 22470 5.0 1113 3.6 802 93DCR 2773C
 305 2X ME AVG 4L 17923M 881F 680P 2310C
 PPA 992M 13F 28P / YD 548M 18F 21P
 CDCB PTA 08/01/2019 4RECS 61%R 10%ILE
 147M 0.02% 10F 0.02% 9P -19CM\$ -27NM\$ -45FM\$
 -1.0PL -2.4LIV -2.5DPR -3.5CCR -1.5HCR 2.94SCS -86GM\$
 AJCA 08/01/2019 PTAT 53%R 0.1 JUI -3.7 JPI 52%R -6
 SIRE: SCHULTZ JEVON CHILI-P GJPI -25 5%ILE

SISTER(S):
 ORTHRIDGE LIX SLIX 85%
 4-05 305 3 18600 5.8 1085 4.3 801 94DCR 2776C

NEXT DAM:
 GOLDEN PLAIN REBEL SAMANTHA 86%
 4-05 305 3 25040 5.8 1459 3.9 974 94DCR 3371C
 SIRE: O.F. MANNIX REBEL-ET GJPI 25 13%ILE

4TH DAM:
 HAYSVIEW BLANCHE PITINO SAM 85%
 5-05 305 2 16970 4.9 840 3.7 624 94DCR 2158C

LOT 64 JX VAN DELL PROP JOE 391 {4} USA 067360391

BORN 10/24/2017 TATTOO H391 / H391 P6
 FEMALE EFI 8.2% AMERICAN ID 391 / 391

VANDELL FARMS INC BREEDER & OWNER
 SHARON, WI
 262-949-0072

1-09 79%
 ST SR DF RA RW RL FA FU RH RUW UC UD TP TL RTR RTS
 31 25 30 21 32 34 25 34 32 28 27 34 32 20 36 27

PA 153M 44F 16P
 335CM\$ 315NM\$ 272FM\$
 3.0PL -1.4DPR -2.2CCR 0.2HCR 2.86SCS
 PA TYPE 1.1 JPI 36%R 91
 ST SR DF RA RW RL FA FU
 1.4 0.3 0.7 L0.1 0.6 P0.3 S0.7 1.4
 RH RUW UC UD TP TL RTR RTS
 0.7 0.3 0.7 S1.7 C0.9 L0.4

FRESH: 06/23/2019
 SELLING OPEN

SIRE:

JX FARIA BROTHERS PROP JOE {3}-ET
 JE840003011609994 GT80K BBR 100 JH1F 1JE889
 CDCB GPTA S 08/01/2019 7794DAUS 224HRDS 44%RIP
 99%R 29M 0.30% 61F 50%ILE
 99%R 0.08% 17P 416CM\$ 386NM\$ 324FM\$ 258GM\$
 3.0PL 1.3LIV -2.8DPR -4.5CCR 0.2HCR 2.83SCS
 AJCA 08/01/2019 555DAUS
 GPTAT 98%R 1.6 GJUI 20.5 GJPI 99%R 107

DAM:

VAN DELL LEMONHEAD 266
 USA 06755266
 TATTOO / M266
 DHIA HERD # 63-26-0062 CONTROL # 266
 1-07 305 2 15350 4.9 748 3.5 538 97DCR 1859C
 305 2X ME AVG 1L 20559M 979F 725P 2506C
 2-01 75% 3-04 79%
 ST SR DF RA RW RL FA FU RH RUW UC UD TP TL RTR RTS
 44 28 29 22 35 22 14 38 38 25 25 25 28 20 25 35
 PPA 957M 48F 33P / YD 232M 39F 14P
 CDCB PTA 08/01/2019 2RECS 53%R 65%ILE
 277M 0.07% 27F 0.02% 14P 254CM\$ 243NM\$ 219FM\$
 3.0PL 0.3LIV 0.0DPR 0.2CCR 0.1HCR 2.88SCS 204GM\$
 AJCA 08/01/2019 PTAT 49%R 0.5 JUI 12.2 JPI 46%R 74

CAL-MART RENEGADE HILARIO-ET
 USA 117542312 GT50K BBR 100 JH1F 29JE3791
 CDCB GPTA S 08/01/2019 695DAUS 102HRDS 4%RIP
 99%R -41M 0.30% 58F 40%ILE
 99%R 0.11% 20P 347CM\$ 313NM\$ 239FM\$ 203GM\$
 2.0PL 0.0LIV -2.4DPR -4.0CCR -2.7HCR 3.02SCS
 AJCA 08/01/2019 246DAUS
 GPTAT 97%R 0.4 GJUI 7.9 GJPI 97%R 83

JX FARIA BROTHERS TARGET RONALDO {2} 88%
 JE840003007109191 GT6K BBR 88
 DHIA HERD # 74-97-4513 CONTROL # 80982
 4-07 271 2 21550 5.8 1252 4.0 858 101DCR 2971C
 5-06 305 2 25390 5.7 1442 4.0 1007 101DCR 3486C
 6-11 305 2 21750 5.7 1241 3.7 803 102DCR 2777C
 7-11 305 2 21980 5.6 1240 3.7 818 102DCR 2830C
 305 2X ME AVG 6L 23823M 1348F 910P 3151C
 PPA 2921M 236F 121P / YD 2439M 173F 95P
 CDCB GPTA M 09/03/2019 5RECS 92%R 95%ILE
 823M 0.08% 56F 0.00% 30P 400CM\$ 389NM\$ 366FM\$
 1.2PL 2.6LIV -1.1DPR -2.7CCR 0.4HCR 2.86SCS 307GM\$
 AJCA 09/03/2019 GPTAT 81%R 1.4 GJUI 13.1 GJPI 86%R 110M

STEINHAUERS SAMSON LEMONHEAD

USA 118662185 GT80K BBR 100 JH1F 14JE670
 CDCB GPTA S 08/01/2019 4341DAUS 523HRDS 38%RIP
 99%R 149M 0.19% 45F 49%ILE
 99%R 0.08% 22P 418CM\$ 385NM\$ 317FM\$ 333GM\$
 4.0PL 0.1LIV -0.1DPR 0.8CCR 1.3HCR 2.79SCS
 AJCA 08/01/2019 1988DAUS
 GPTAT 99%R 1.7 GJUI 23.5 GJPI 96%R 122

VAN DELL LOUIE 36 83%

USA 067158936
 DHIA HERD # 35-65-0179 CONTROL # 36
 1-11 305 2 19150 5.0 954 3.7 703 97DCR 2431C
 3-02 305 2 18370 4.5 821 3.6 664 98DCR 2234C
 4-05 305 2 20610 5.2 1068 3.5 724 98DCR 2502C
 5-05 300 2 20680 4.6 956 3.6 754 98DCR 2575C
 305 2X ME AVG 4L 21509M 1038F 782P 2681C
 PPA 1555M 81F 64P / YD 989M 42F 34P
 CDCB PTA 08/01/2019 4RECS 59%R 36%ILE
 481M -0.03% 16F -0.03% 12P 143CM\$ 147NM\$ 155FM\$
 2.1PL 0.5LIV 0.2DPR -0.3CCR -1.3HCR 2.99SCS 119GM\$
 AJCA 08/01/2019 PTAT 53%R 0.2 JUI -4.0 JPI 51%R 35
 SIRE: TOLLENAARS IMPULS LOUIE 260-ET GJPI 48 22%ILE

SISTER(S):

VAN DELL ZUMA 101 84%
 3-09 305 2 21450 4.3 912 3.7 795 101DCR 2563C

NEXT DAM:

VAN DELL CARRIER 828 81%
 6-01 305 2 23360 4.4 1031 3.0 700 98DCR 2413C
 SIRE: BW CARRIER-ET GJPI -23 5%ILE

4TH DAM:

VAN DELL IATOLA 644 79%
 2-03 305 2 16550 5.0 825 3.5 580 97DCR 2004C

LOT 65 JX VAN DELL VANDRELL 393 {3} USA 067360393 GT

BORN 10/26/2017 TATTOO H393 / H393 P6 BBR 92
 FEMALE EFI 5.6% AMERICAN ID 393 / 393
 JH1F

FRESH: 07/04/2019
 SELLING OPEN

1-09 82%
 ST SR DF RA RW RL FA FU RH RUW UC UD TP TL RTR RTS
 36 25 36 25 30 27 28 34 38 25 39 36 22 23 34 32

VANDELL FARMS INC BREEDER & OWNER
 SHARON, WI
 262-949-0072

CDCB GPTA S 09/03/2019 ORECS 74%R 86%ILE
 536M 0.07% 40F 0.04% 28P 339CM\$ 322NM\$ 283FM\$
 2.6PL 0.5LIV -0.6DPR -0.1CCR 3.8HCR 3.12SCS 271GM\$
 AJCA 09/03/2019 GPTAT 75%R 1.3 GJUI 13.9 GJPI 70%R 95
 ST SR DF RA RW RL FA FU
 1.8 0.9 0.8 H0.7 1.0 P0.1 S0.3 1.4
 RH RUW UC UD TP TL RTR RTS
 0.7 0.6 0.8 S1.4 C0.3 L1.1

ALL LYNNS LEGAL VISIONARY-ET
 USA 117222740 GT50K BBR 100 JH1C 29JE3761
 CDCB GPTA S 08/01/2019 4888DAUS 593HRDS 6%RIP
 99%R 950M -0.06% 33F 49%ILE
 99%R 0.04% 42P 405CM\$ 381NM\$ 330FM\$ 294GM\$
 4.2PL 0.3LIV -1.8DPR 0.3CCR 3.7HCR 2.89SCS
 AJCA 08/01/2019 2061DAUS
 GPTAT 99%R 1.2 GJUI 14.9 GJPI 99%R 128

SISTER(S):
 JX VAN DELL MILES 78 {3} 85%
 2-07 305 3 20180 5.1 1020 3.9 795 93DCR 2737C
 JX VAN DELL LADD 171 {3} 90%
 3-07 279 2 18360 5.4 983 3.9 712 97DCR 2464C

JX FARIA BROTHERS ACTION DEAN SMITH {1} 92%
 JE840003001860402 GT99K BBR 73
 DHIA HERD # 74-97-4513 CONTROL # 507854
 6-09 295 3 22340 4.9 1093 3.6 798 104DCR 2759C
 7-11 305 2 29240 4.5 1309 3.5 1032 102DCR 3523C
 9-00 275 2 19200 5.1 977 3.7 706 101DCR 2442C
 10-02 305 2 22970 4.7 1091 3.5 810 101DCR 2800C
 305 2X ME AVG 9L 25914M 1172F 905P 3079C
 PPA 4646M 144F 130P / YD 2679M 99F 83P
 CDCB GPTA M 09/03/2019 5RECS 94%R 99%ILE
 1098M -0.05% 41F -0.03% 34P 509CM\$ 505NM\$ 499FM\$
 4.9PL 3.8LIV 1.2DPR 0.0CCR 3.3HCR 2.93SCS 460GM\$
 AJCA 09/03/2019 GPTAT 88%R 2.7 GJUI 37.2 GJPI 89%R 157M

SIRE:
 JX FARIA BROTHERS VANDRELL {2}-ET
 JE840003011609959 GT99K BBR 86 1JE892
 CDCB GPTA M 08/01/2019 7276DAUS 178HRDS 49%RIP
 99%R 558M -0.06% 15F 42%ILE
 99%R 0.03% 27P 352CM\$ 335NM\$ 298FM\$ 318GM\$
 5.6PL 3.1LIV 1.7DPR 2.1CCR 6.2HCR 2.99SCS
 AJCA 08/01/2019 634DAUS
 GPTAT 98%R 1.1 GJUI 11.7 GJPI 97%R 108M

JX WINDHAVENS GORGEOUS JORGE {3}
 USA 067036674 GT50K BBR 89 14JE545
 CDCB GPTA M 08/01/2019 222DAUS 75HRDS 2%RIP
 95%R 573M 0.09% 45F 14%ILE
 96%R -0.02% 17P 97CM\$ 104NM\$ 115FM\$ -3GM\$
 -1.2PL -2.0LIV -4.1DPR -5.1CCR -0.6HCR 3.32SCS
 AJCA 08/01/2019 97DAUS
 GPTAT 88%R 0.2 GJUI -5.7 GJPI 90%R 2M

DAM:
 JX VAN DELL JORGE 944 {2}
 USA 067098944
 DHIA HERD # 35-65-0179 CONTROL # 944
 1-11 305 2 14670 5.4 786 3.9 579 96DCR 2004C
 3-02 294 2 18430 4.8 889 4.0 742 98DCR 2455C
 4-02 292 2 19190 5.0 969 3.8 737 98DCR 2550C
 5-01 292 2 17720 5.1 896 3.9 686 98DCR 2374C
 6-01 305 2 19350 5.0 958 4.0 773 98DCR 2608C
 305 2X ME AVG 6L 18900M 949F 742P 2535C

VAN DELL IOTOLA 701 {1} 83%
 USA 067029701
 TATTOO HK01 / HK01
 DHIA HERD # 35-65-0179 CONTROL # 701
 2-03 305 2 20540 4.6 936 3.4 707 97DCR 2443C
 3-10 296 2 20480 4.3 887 3.7 752 97DCR 2463C
 305 2X ME AVG 2L 22783M 1004F 814P 2728C
 PPA 3432M 112F 130P / YD 3310M 114F 125P
 CDCB PTA 08/01/2019 2RECS 54%R 48%ILE
 533M -0.03% 20F 0.03% 25P 201CM\$ 187NM\$ 156FM\$
 0.6PL -1.1LIV 0.2DPR 0.2CCR 1.0HCR 3.04SCS 179GM\$
 AJCA 08/01/2019 PTAT 46%R 0.8 JUI 3.4 JPI 45%R 63
 SIRE: SC GOLD DUST PARAMOUNT IATOLA-ET GJPI 22 11%ILE

2-04 78% 3-07 82% 6-07 86%
 ST SR DF RA RW RL FA FU RH RUW UC UD TP TL RTR RTS
 41 37 43 18 38 21 23 34 34 39 44 16 26 38 46 30
 PPA 785M 77F 67P / YD 779M 78F 53P
 CDCB PTA 08/01/2019 5RECS 60%R 70%ILE
 427M 0.10% 41F 0.05% 26P 276CM\$ 259NM\$ 219FM\$
 1.1PL -1.3LIV -1.0DPR -1.3CCR 0.8HCR 3.21SCS 211GM\$
 AJCA 08/01/2019 PTAT 51%R 0.7 JUI 5.6 JPI 50%R 70

LOT 66 JX VAN DELL MARLO 400 {3} USA 067360400 GT45K

BORN 12/07/2017 TATTOO 400 / 400 P9 BBR 92
 FEMALE EFI 5.6% AMERICAN ID 400 / 400
 JH1F

VANDELL FARMS INC BREEDER & OWNER
 SHARON, WI
 262-949-0072

CDCB GPTA S 09/03/2019 ORECS 75%R 98%ILE
 541M 0.19% 64F 0.04% 28P 470CM\$ 448NM\$ 404FM\$
 4.4PL -0.2LIV -1.0DPR -2.8CCR -1.1HCR 2.90SCS 349GM\$
 AJCA 09/03/2019 GPTAT 76%R 1.4 GJUI 14.9 GJPI 71%R 120
 ST SR DF RA RW RL FA FU
 2.1 0.6 0.8 L0.2 0.8 S0.1 S0.4 1.8
 RH RUW UC UD TP TL RTR RTS
 1.0 0.6 -0.6 S2.4 W0.3 L0.6

CAL-MART RENEGADE HILARIO-ET
 USA 117542312 GT50K BBR 100 JH1F 29JE3791
 CDCB GPTA S 08/01/2019 695DAUS 102HRDS 4%RIP
 99%R -41M 0.30% 58F 40%ILE
 99%R 0.11% 20P 347CM\$ 313NM\$ 239FM\$ 203GM\$
 2.0PL 0.0LIV -2.4DPR -4.0CCR -2.7HCR 3.02SCS
 AJCA 08/01/2019 246DAUS
 GPTAT 97%R 0.4 GJUI 7.9 GJPI 97%R 83

BRED: 03/13/2019 DUE: 12/17/2019 TO
 JX FARIA BROTHERS ALTARASHFORD {4}-ET
 JE840003144724346 11JE1366
 CDCB GPTA S 08/01/2019 0%RIP
 76%R 1349M -0.03% 58F 85%ILE
 76%R 0.05% 59P 549CM\$ 513NM\$ 439FM\$ 363GM\$
 3.5PL 0.5LIV -3.4DPR -3.7CCR 1.7HCR 2.73SCS
 AJCA 08/01/2019 ODAUS
 GPTAT 75%R 1.8 GJUI 17.3 GJPI 71%R 165

JX FARIA BROTHERS ACTION DEAN SMITH {1} 92%
 JE840003001860402 GT99K BBR 73
 DHIA HERD # 74-97-4513 CONTROL # 507854
 6-09 295 3 22340 4.9 1093 3.6 798 104DCR 2759C
 7-11 305 2 29240 4.5 1309 3.5 1032 102DCR 3523C
 9-00 275 2 19200 5.1 977 3.7 706 101DCR 2442C
 10-02 305 2 22970 4.7 1091 3.5 810 101DCR 2800C
 305 2X ME AVG 9L 25914M 1172F 905P 3079C
 PPA 4646M 144F 130P / YD 2679M 99F 83P
 CDCB GPTA M 09/03/2019 5RECS 94%R 99%ILE
 1098M -0.05% 41F -0.03% 34P 509CM\$ 505NM\$ 499FM\$
 4.9PL 3.8LIV 1.2DPR 0.0CCR 3.3HCR 2.93SCS 460GM\$
 AJCA 09/03/2019 GPTAT 88%R 2.7 GJUI 37.2 GJPI 89%R 157M

SIRE:
 JX FARIA BROTHERS MARLO {2}-ET
 JE840003011610022 GT99K BBR 87 14JE652
 CDCB GPTA M 08/01/2019 5034DAUS 185HRDS 51%RIP
 99%R 623M 0.16% 63F 87%ILE
 99%R 0.03% 28P 536CM\$ 520NM\$ 485FM\$ 391GM\$
 6.3PL 0.9LIV -1.8DPR -2.9CCR 0.1HCR 2.94SCS
 AJCA 08/01/2019 1154DAUS
 GPTAT 99%R 2.3 GJUI 25.6 GJPI 96%R 140M

CAL-MART PLUS ZAYD {5}
 USA 117349003 GT50K BBR 100 JH1F 1JE794
 CDCB GPTA S 08/01/2019 8410DAUS 437HRDS 2%RIP
 99%R 1115M 0.00% 53F 33%ILE
 99%R -0.03% 34P 288CM\$ 288NM\$ 288FM\$ 212GM\$
 1.5PL -1.8LIV -0.8DPR -2.8CCR -6.0HCR 3.07SCS
 AJCA 08/01/2019 996DAUS
 GPTAT 99%R 0.3 GJUI 1.2 GJPI 99%R 69

DAM:
 VAN DELL ZAYD 123 {6}
 USA 067555123
 DHIA HERD # 35-65-0179 CONTROL # 123
 1-08 305 2 16120 5.2 846 3.7 595 97DCR 2058C
 2-08 295 2 16840 5.9 997 3.8 644 98DCR 2228C
 3-08 222 2 16320 5.4 884 3.7 606 94DCR 2096C
 305 2X ME AVG 3L 20007M 1098F 754P 2610C
 2-03 80% 3-05 77%
 ST SR DF RA RW RL FA FU RH RUW UC UD TP TL RTR RTS
 45 43 27 21 40 35 28 35 18 36 35 25 32 24 22 30
 PPA 1476M 153F 78P / YD 1956M 157F 84P
 CDCB PTA 08/01/2019 3RECS 57%R 92%ILE
 945M 0.09% 63F 0.01% 37P 378CM\$ 363NM\$ 333FM\$
 1.4PL -1.1LIV -0.6DPR -1.9CCR -3.8HCR 2.99SCS 293GM\$
 AJCA 08/01/2019 PTAT 51%R 0.0 JUI 0.7 JPI 50%R 96

VANDELL LOUIE 997 79%
 USA 067098997
 DHIA HERD # 35-65-0179 CONTROL # 997
 1-09 305 2 19760 4.6 904 3.5 699 96DCR 2414C
 305 2X ME AVG 1L 26352M 1192F 940P 3209C
 PPA 3287M 121F 104P / YD 3288M 107F 105P
 CDCB PTA 08/01/2019 1RECS 55%R 63%ILE
 769M 0.00% 36F -0.01% 25P 241CM\$ 237NM\$ 228FM\$
 0.9PL -0.7LIV 0.0DPR -0.6CCR -1.4HCR 2.95SCS 205GM\$
 AJCA 08/01/2019 PTAT 49%R -0.3 JUI -2.5 JPI 48%R 65
 SIRE: TOLLENAARS IMPULS LOUIE 260-ET GJPI 48 22%ILE
 NEXT DAM:
 VANDELL PLACIDO 807 76%
 2-10 305 2 21610 4.8 1029 3.6 776 97DCR 2683C
 SIRE: SUNBOW PLACIDO GJPI 34 14%ILE
 4TH DAM:
 VAN DELL BARBER 599 68%
 5-11 305 2 15100 5.2 785 3.7 552 97DCR 1909C

LOT 67 JX VAN DELL MARLO 420 {3} USA 067360420 GT45K

BORN 02/15/2018 TATTOO 420 / 420 P3 BBR 89
 FEMALE EFI 6.3% AMERICAN ID 420 / 420

VANDELL FARMS INC BREEDER & OWNER
 SHARON, WI
 262-949-0072

CDCB GPTA M 09/03/2019 ORECS 50%R 82%ILE
 700M 0.05% 43F 0.01% 27P 311CM\$ 304NM\$ 287FM\$
 2.2PL -0.4LIV -0.6DPR -2.5CCR -1.1HCR 3.15SCS 242GM\$
 AJCA 09/03/2019 GPTAT 50%R 1.4 GJUI 14.3 GJPI 47%R 83M
 ST SR DF RA RW RL FA FU
 0.8 0.1 0.6 L0.5 0.5 S0.0 S0.4 1.2
 RH RUW UC UD TP TL RTR RTS
 1.2 0.5 0.7 S1.2 C0.1 L0.3

CAL-MART RENEGADE HILARIO-ET
 USA 117542312 GT50K BBR 100 JH1F 29JE3791
 CDCB GPTA S 08/01/2019 695DAUS 102HRDS 4%RIP
 99%R -41M 0.30% 58F 40%ILE
 99%R 0.11% 20P 347CM\$ 313NM\$ 239FM\$ 203GM\$
 2.0PL 0.0LIV -2.4DPR -4.0CCR -2.7HCR 3.02SCS
 AJCA 08/01/2019 246DAUS
 GPTAT 97%R 0.4 GJUI 7.9 GJPI 97%R 83

BRED: 03/24/2019 DUE: 12/28/2019 TO
 JX FARIA BROTHERS ALTAZIZIC {4}
 JE840003140371297 11JE1348
 CDCB GPTA S 08/01/2019 0%RIP
 76%R 1267M 0.07% 75F 86%ILE
 76%R 0.04% 54P 550CM\$ 519NM\$ 456FM\$ 407GM\$
 2.4PL -1.0LIV -2.1DPR -2.6CCR 1.3HCR 2.78SCS
 AJCA 08/01/2019 ODAUS
 GPTAT 76%R 1.0 GJUI 9.9 GJPI 71%R 158

JX FARIA BROTHERS ACTION DEAN SMITH {1} 92%
 JE840003001860402 GT99K BBR 73
 DHIA HERD # 74-97-4513 CONTROL # 507854
 6-09 295 3 22340 4.9 1093 3.6 798 104DCR 2759C
 7-11 305 2 29240 4.5 1309 3.5 1032 102DCR 3523C
 9-00 275 2 19200 5.1 977 3.7 706 101DCR 2442C
 10-02 305 2 22970 4.7 1091 3.5 810 101DCR 2800C
 305 2X ME AVG 9L 25914M 1172F 905P 3079C
 PPA 4646M 144F 130P / YD 2679M 99F 83P
 CDCB GPTA M 09/03/2019 5RECS 94%R 99%ILE
 1098M -0.05% 41F -0.03% 34P 509CM\$ 505NM\$ 499FM\$
 4.9PL 3.8LIV 1.2DPR 0.0CCR 3.3HCR 2.93SCS 460GM\$
 AJCA 09/03/2019 GPTAT 88%R 2.7 GJUI 37.2 GJPI 89%R 157M

SIRE:
 JX FARIA BROTHERS MARLO {2}-ET
 JE840003011610022 GT99K BBR 87 14JE652
 CDCB GPTA M 08/01/2019 5034DAUS 185HRDS 51%RIP
 99%R 623M 0.16% 63F 87%ILE
 99%R 0.03% 28P 536CM\$ 520NM\$ 485FM\$ 391GM\$
 6.3PL 0.9LIV -1.8DPR -2.9CCR 0.1HCR 2.94SCS
 AJCA 08/01/2019 1154DAUS
 GPTAT 99%R 2.3 GJUI 25.6 GJPI 96%R 140M

JX FARIA BROTHERS REVOLUTION {2}-ET
 JE840003012229190 GT99K BBR 85 14JE678
 CDCB GPTA M 08/01/2019 2520DAUS 130HRDS 14%RIP
 99%R 1714M -0.23% 32F 26%ILE
 99%R -0.03% 55P 249CM\$ 249NM\$ 246FM\$ 183GM\$
 0.1PL -2.0LIV -1.8DPR -1.4CCR -1.3HCR 3.30SCS
 AJCA 08/01/2019 437DAUS
 GPTAT 97%R 0.7 GJUI 0.8 GJPI 96%R 69M

DAM:
 JX VAN DELL REVOLUTION 285 {3}
 USA 067555285
 DHIA HERD # 35-65-0179 CONTROL # 285
 1-08 305 2 14830 4.6 687 3.5 515 97DCR 1780C
 305 2X ME AVG 1L 19682M 903F 693P 2395C
 1-10 77% 3-02 79%
 ST SR DF RA RW RL FA FU RH RUW UC UD TP TL RTR RTS
 35 25 27 25 32 34 20 27 34 38 32 24 32 20 42 27
 PPA 769M -1F 18P / YD 1229M 12F 35P
 CDCB PTA 08/01/2019 2RECS 54%R 45%ILE
 1242M -0.16% 25F -0.05% 35P 167CM\$ 176NM\$ 192FM\$
 0.4PL -1.3LIV -1.3DPR -1.6CCR -2.0HCR 3.25SCS 122GM\$
 AJCA 08/01/2019 PTAT 44%R 0.7 JUI 1.5 JPI 45%R 43

JX VAN DELL ZAYD 162 {5} 82%
 USA 067555162
 DHIA HERD # 35-65-0179 CONTROL # 162
 1-07 305 2 18610 4.4 818 3.2 601 97DCR 2074C
 2-10 305 2 20440 3.6 745 3.4 689 98DCR 2147C
 3-11 273 2 24730 4.2 1028 3.5 857 97DCR 2832C
 305 2X ME AVG 3L 25311M 1010F 844P 2767C
 PPA 3532M 55F 85P / YD 3286M 73F 81P
 CDCB PTA 08/01/2019 3RECS 54%R 50%ILE
 1209M -0.13% 30F -0.06% 30P 181CM\$ 193NM\$ 219FM\$
 0.4PL -0.4LIV -0.8DPR -1.6CCR -2.8HCR 3.13SCS 143GM\$
 AJCA 08/01/2019 PTAT 44%R 0.8 JUI 4.4 JPI 45%R 50
 SIRE: CAL-MART PLUS ZAYD {5} GJPI 69 33%ILE

NEXT DAM:
 JX VANDELL LOUIE 845 {4} 81%
 5-02 305 2 22710 4.4 988 3.6 808 97DCR 2700C
 SIRE: TOLLENAARS IMPULS LOUIE 260-ET GJPI 48 22%ILE

4TH DAM:
 JX VAN DELL GRETZKE 735 {3} 81%
 3-09 305 2 16730 4.8 803 3.7 620 97DCR 2144C

LOT 68 JX VAN DELL VICEROY 447 {6} USA 067360447

BORN 05/11/2018 TATTOO H447 / P8
 FEMALE EFI 8.0% AMERICAN ID 447 / 447

VANDELL FARMS INC BREEDER & OWNER
 SHARON, WI
 262-949-0072

PA 1119M 52F 40P
 426CM\$ 418NM\$ 399FM\$
 3.2PL -0.1DPR 0.6CCR 2.5HCR 3.11SCS
 PA TYPE 1.0 JPI 33%R 120
 ST SR DF RA RW RL FA FU
 0.6 0.9 0.7 L0.4 0.9 S0.4 S0.1 1.2
 RH RUW UC UD TP TL RTR RTS
 1.2 0.8 0.2 S0.4 W0.1 L0.5

SUNSET CANYON DOMINICAN-ET
 USA 117013483 GT50K BBR 100 JH1F 11E770
 CDCB GPTA S 08/01/2019 5655DAUS 528HRDS 3%RIP
 99%R 569M 0.05% 37F 33%ILE
 99%R 0.01% 22P 304CM\$ 293NM\$ 271FM\$ 264GM\$
 3.5PL 0.1LIV 0.8DPR 0.1CCR 3.7HCR 2.85SCS
 AJCA 08/01/2019 1569DAUS
 GPTAT 99%R -0.5 GJUI -2.8 GJPI 99%R 88

BRED: 04/01/2019 DUE: 01/05/2020 TO
 JX FARIA BROTHERS PROP JOE {3}-ET
 JE840003011609994 1JE889
 CDCB GPTA S 08/01/2019 7794DAUS 224HRDS 44%RIP
 99%R 29M 0.30% 61F 50%ILE
 99%R 0.08% 17P 416CM\$ 386NM\$ 324FM\$ 258GM\$
 3.0PL 1.3LIV -2.8DPR -4.5CCR 0.2HCR 2.83SCS
 AJCA 08/01/2019 555DAUS
 GPTAT 98%R 1.6 GJUI 20.5 GJPI 99%R 107
BRED USING SEXED SEMEN

ALL LYNN'S IMPULS VIRGINIA-ET 86%
 USA 116159979 GT50K BBR 100 JH1F
 TATTOO / A1164
 DHIA HERD # 93-24-0331 CONTROL # 1164
 2-02 305 3 18790 4.3 807 3.6 670 93DCR 2220C
 3-09 305 3 22950 4.6 1053 3.6 815 71DCR 2813C
 5-05 305 3 26290 6.0 1585 3.7 982 93DCR 3397C
 305 2X ME AVG 3L 20910M 1063F 774P 2630C
 PPA 2279M 166F 104P / YD 2068M 152F 97P
 CDCB GPTA S 09/03/2019 3RECS 92%R 99%ILE
 1065M 0.09% 70F 0.06% 50P 605CM\$ 574NM\$ 508FM\$
 4.7PL 0.9LIV -0.4DPR 1.4CCR 1.0HCR 2.93SCS 491GM\$
 AJCA 09/03/2019 GPTAT 90%R 0.7 GJUI 7.1 GJPI 89%R 167

SIRE:
 CDF VICEROY-ET
 JE840003002447507 GT50K BBR 100 JH1F 11JE1179
 CDCB GPTA S 08/01/2019 2354DAUS 100HRDS 53%RIP
 99%R 1390M 0.02% 70F 98%ILE
 99%R 0.03% 56P 646CM\$ 625NM\$ 578FM\$ 590GM\$
 5.5PL 1.0LIV 1.7DPR 3.3CCR 4.7HCR 3.10SCS
 AJCA 08/01/2019 1216DAUS
 GPTAT 99%R 0.9 GJUI 9.0 GJPI 96%R 185

JX BELLWOOD GOLDA SPITFIRE {4}-ET
 USA 117936436 GT50K BBR 100 JH1F 14JE605
 CDCB GPTA S 08/01/2019 863DAUS 170HRDS 8%RIP
 99%R 686M -0.07% 19F 13%ILE
 99%R -0.05% 15P 68CM\$ 82NM\$ 111FM\$ 62GM\$
 -0.4PL -2.7LIV -1.1DPR -1.1CCR 1.2HCR 3.27SCS
 AJCA 08/01/2019 307DAUS
 GPTAT 97%R 1.2 GJUI 11.5 GJPI 96%R 18

DAM:
 JX VAN DELL SPITFIRE 313 {5}
 USA 067360313
 TATTOO 313 / 313
 DHIA HERD # 35-65-0179 CONTROL #
 2-03 77% 2-10 81%
 ST SR DF RA RW RL FA FU RH RUW UC UD TP TL RTR RTS
 38 27 28 23 33 25 32 36 30 34 25 32 23 18 38 27

VAN DELL VALUE 24 84%
 USA 067158924
 DHIA HERD # 35-65-0179 CONTROL # 24
 1-07 305 2 18660 4.9 908 3.6 664 97DCR 2295C
 2-09 305 2 21160 4.6 981 3.5 745 98DCR 2575C
 3-10 245 2 19430 4.6 886 3.4 655 95DCR 2262C
 305 2X ME AVG 3L 24552M 1121F 847P 2926C
 PPA 3917M 178F 119P / YD 2822M 137F 88P
 CDCB PTA 08/01/2019 3RECS 57%R 89%ILE
 1011M 0.00% 49F -0.02% 33P 345CM\$ 340NM\$ 329FM\$
 2.1PL -0.7LIV -2.5DPR -3.0CCR -0.5HCR 2.96SCS 237GM\$
 AJCA 08/01/2019 PTAT 51%R 1.3 JUI 4.5 JPI 49%R 92
 SIRE: D&E CELEBRITY VALUE GJPI 127 53%ILE

PA 849M 34F 24P
 207CM\$ 211NM\$ 220FM\$
 0.9PL -1.8DPR -2.1CCR 0.4HCR 3.12SCS
 PA TYPE 1.0 JPI 36%R 55

SISTER(S):
 VAN DELL JENTRY 230 83%

NEXT DAM:
 VAN DELL REGION 900 78%
 1-10 305 2 17720 4.6 809 3.5 624 97DCR 2157C
 SIRE: MAACKDAIRY REGION-ET GJPI 21 16%ILE

4TH DAM:
 VAN DELL REBEL 631 75%
 2-01 305 2 17410 4.6 794 3.6 634 97DCR 2149C

LOT 69 JX WOODLAWN FANTOM JUSTICE KITTY {6} USA 119637904

BORN 12/27/2015 TATTOO / D60
 DHIA HERD # 35-06-0901 CONTROL # 60
 FEMALE EFI 7.0%

2-03 287 2 7690 5.2 399 3.6 279 55DCR 964C
 305 2X ME AVG 1L 9805M 507F 359P 1241C

3-00 80% 3-07 80%
 ST SR DF RA RW RL FA FU RH RUW UC UD TP TL RTR RTS
 37 32 36 27 29 39 19 27 34 28 27 38 37 29 48 21

PPA -1030M 22F -11P / YD -1714M -12F -36P
 CDCB PTA 08/01/2019 1RECS 43%R 21%ILE
 -198M 0.18% 26F 0.06% 5P 92CM\$ 76NM\$ 39FM\$
 -0.3PL -1.1LIV -0.6DPR -1.0CCR -1.9HCR 3.06SCS 51GM\$
 AJCA 08/01/2019 PTAT 42%R -0.4 JUI 0.3 JPI 38%R 19
 ST SR DF RA RW RL FA FU
 0.1 0.1 -0.3 L0.5 0.0 S0.0 S0.0 -0.7
 RH RUW UC UD TP TL RTR RTS
 -0.4 -1.0 0.6 S0.2 C0.1 S0.1 C1.3 C0.3

FRESH: 03/26/2019
 BRED: 06/08/2019 DUE: 03/13/2020 TO
 JX FARIA BROTHERS STACKHOUSE {4}-ET
 JE840003144724626 1JE1106
 CDCB GPTA S 08/01/2019 0%RIP
 71%R 1448M 0.05% 79F 98%ILE
 71%R 0.04% 60P 638CM\$ 608NM\$ 545FM\$ 518GM\$
 4.0PL -1.4LIV -0.8DPR -1.1CCR 2.6HCR 2.85SCS
 AJCA 08/01/2019 0DAUS
 GPTAT 72%R 1.0 GJUI 12.8 GJPI 66%R 190
 BRED USING SEXED SEMEN
 34 LBS MILK ON THE LAST TEST

SIRE:
 LYON MAXIMUS JUSTICE
 USA 115208362 GT50K BBR 100 JH1F 1JE682
 CDCB GPTA S 08/01/2019 174DAUS 49HRDS 3%RIP
 96%R -496M 0.34% 41F 14%ILE
 96%R 0.11% 4P 144CM\$ 113NM\$ 46FM\$ 88GM\$
 -1.3PL 0.3LIV -0.3DPR -1.0CCR -2.5HCR 2.99SCS
 AJCA 08/01/2019 92DAUS
 GPTAT 92%R -0.8 GJUI -14.8 GJPI 91%R 18

DAM:
 JX WOODLAWN INTENSE FANTOM KITTY {5}
 USA 118773258
 TATTOO / D14
 DHIA HERD # 35-06-0901 CONTROL # 1114
 2-03 305 2 10920 4.9 536 3.3 357 77DCR 1232C
 305 2X ME AVG 1L 12772M 629F 426P 1471C

2-10 83%
 ST SR DF RA RW RL FA FU RH RUW UC UD TP TL RTR RTS
 34 33 36 24 34 26 20 33 33 19 33 36 34 16 45 30
 PPA 774M 95F 26P / YD 903M 142F 20P
 CDCB PTA 04/01/2016 1RECS 43%R 61%ILE
 342M 0.08% 32F 0.01% 14P 133CM\$ 130NM\$ 122FM\$
 -0.1PL -0.4DPR -0.7CCR -0.9HCR 3.11SCS 111GM\$
 AJCA 08/01/2019 PTAT 45%R 0.1 JUI 5.4 JPI 34%R 43

SEYFORTH CHARLES & FAMILY BREEDER & OWNER
 MONDOVI, WI
 715-926-4429

SUNSET CANYON MAXIMUS-ET
 USA 111355530 GTHD BBR 100 JH1F 7JE620
 CDCB GPTA S 08/01/2019 8714DAUS 1036HRDS 4%RIP
 99%R -741M 0.47% 54F 16%ILE
 99%R 0.15% 1P 176CM\$ 139NM\$ 57FM\$ 88GM\$
 -1.5PL -0.9LIV -1.8DPR -1.3CCR -2.0HCR 3.02SCS
 AJCA 08/01/2019 2746DAUS
 GPTAT 99%R -0.9 GJUI -10.0 GJPI 99%R 22

LYON PERIMETER JUSTICE 85%
 USA 112421377
 TATTOO Y359 / Y359
 DHIA HERD # 42-86-0011 CONTROL # 3095
 5-09 292 2 18620 5.4 1006 4.2 783 97DCR 2700C
 6-08 305 2 21390 5.2 1115 4.0 861 100DCR 2981C
 7-08 305 2 21420 5.3 1143 3.8 824 100DCR 2852C
 8-08 305 2 17500 5.2 915 4.0 693 101DCR 2399C
 305 2X ME AVG 8L 20801M 1058F 837P 2826C
 PPA 460M 78F 110P / YD -516M 45F 48P
 CDCB PTA 08/01/2019 5RECS 76%R 47%ILE
 -433M 0.18% 15F 0.15% 14P 231CM\$ 185NM\$ 87FM\$
 2.2PL 1.4LIV 2.9DPR 2.1CCR 0.1HCR 2.91SCS 217GM\$
 AJCA 08/01/2019 PTAT 64%R -0.8 JUI -8.2 JPI 66%R 68

JX SHAN-MAR RENEGADE FANTOM {4}
 USA 067088613 GT50K BBR 100 JH1F 1JE797
 CDCB GPTA S 08/01/2019 547DAUS 99HRDS 7%RIP
 98%R 319M 0.14% 43F 18%ILE
 98%R 0.04% 20P 184CM\$ 169NM\$ 135FM\$ 78GM\$
 -0.5PL -2.3LIV -3.3DPR -3.5CCR -1.6HCR 3.09SCS
 AJCA 08/01/2019 109DAUS
 GPTAT 93%R 0.8 GJUI 7.8 GJPI 94%R 41

JX WOODLAWN ART INTENSE KITTY {5} 78%
 USA 117635988
 TATTOO / A61
 DHIA HERD # 35-06-0901 CONTROL # 61
 2-04 305 2 11740 3.3 389 3.2 377 77DCR 1144C
 3-06 305 2 14000 3.8 528 3.2 453 77DCR 1471C
 4-07 305 2 14090 3.9 546 3.2 450 78DCR 1494C
 5-10 269 2 12650 3.3 423 3.3 412 77DCR 1247C
 305 2X ME AVG 4L 13903M 495F 451P 1416C
 PPA 963M -17F 20P / YD 408M -12F 13P
 CDCB PTA 08/01/2019 4RECS 52%R 7%ILE
 62M -0.03% -3F 0.01% 5P -91CM\$ -92NM\$ -98FM\$
 -1.4PL -2.7LIV -0.1DPR 0.2CCR -0.9HCR 3.16SCS -75GM\$
 AJCA 08/01/2019 PTAT 49%R -0.7 JUI -11.0 JPI 44%R -24
 SIRE: JX JER BEL IMPULS INTENSE {4} GJPI 21 11%ILE

NEXT DAM:
 WOODLAWN MATT ART KITTY 71%
 4-00 305 2 13700 3.8 520 3.2 445 78DCR 1447C
 SIRE: MVF ARTIST DRAKE GJPI -3 7%ILE

4TH DAM:
 WOODLAWN BALANCE DISTANCE KITTY 68%
 5-03 305 2 14160 3.6 515 3.3 472 77DCR 1477C

LOT 70 WOODLAWN DECOY THOR SPOT USA 119752779

BORN 05/05/2016 TATTOO / D64
 DHIA HERD # 35-06-0901 CONTROL # 64
 FEMALE EFI 8.1%

2-02 305 2 12640 4.2 537 3.4 429 76DCR 1452C
 305 2X ME AVG 1L 16294M 680F 551P 1850C

2-08 84%
 ST SR DF RA RW RL FA FU RH RUW UC UD TP TL RTR RTS
 36 24 33 32 35 25 27 33 36 36 24 34 26 22 38 27

PPA 1790M 46F 63P / YD 2417M 75F 85P
 CDCB PTA 12/01/2018 1RECS 46%R 60%ILE
 711M -0.10% 13F -0.01% 24P 208CM\$ 203NM\$ 193FM\$
 2.1PL 1.0LIV -1.1DPR -1.2CCR 0.4HCR 2.99SCS 146GM\$
 AJCA 08/01/2019 PTAT 45%R 0.9 JUI 7.7 JPI 40%R 65
 ST SR DF RA RW RL FA FU
 0.9 -0.3 0.6 L1.3 -0.1 S0.0 S0.2 0.6
 RH RUW UC UD TP TL RTR RTS
 1.1 0.7 -1.0 S1.3 C0.2 S0.5 W0.3 C0.8

FRESH: 08/29/2019
 SELLING OPEN
 58 LBS MILK ON THE LAST TEST

SIRE:
 HEARTLAND FASTRACK THOR-ET
 USA 067342453 GT80K BBR 100 JH1F 14JE621
 CDCB GPTA S 08/01/2019 757DAUS 137HRDS 8%RIP
 99%R 854M -0.17% 5F 17%ILE
 99%R -0.03% 24P 159CM\$ 166NM\$ 177FM\$ 109GM\$
 2.0PL 0.7LIV -1.4DPR -1.6CCR 0.4HCR 3.19SCS
 AJCA 08/01/2019 318DAUS
 GPTAT 97%R 1.3 GJUI 18.7 GJPI 95%R 50

DAM:
 WOODLAWN TROOPER DECOY
 USA 118773230
 TATTOO / D12
 DHIA HERD # 35-06-0901 CONTROL # 1112
 2-08 305 2 10930 4.9 536 3.8 414 77DCR 1432C
 305 2X ME AVG 2L 12288M 568F 454P 1540C
 2-10 81% 4-00 81%
 ST SR DF RA RW RL FA FU RH RUW UC UD TP TL RTR RTS
 41 29 35 27 36 35 26 30 35 37 20 22 32 27 34 30
 PPA 198M 21F 18P / YD 290M 21F 19P
 CDCB PTA 08/01/2019 2RECS 50%R 34%ILE
 405M -0.04% 12F 0.00% 14P 142CM\$ 136NM\$ 125FM\$
 1.5PL 1.2LIV -1.7DPR -2.0CCR 0.0HCR 2.86SCS 69GM\$
 AJCA 08/01/2019 PTAT 49%R 0.5 JUI 2.2 JPI 44%R 40

SEYFORTH CHARLES & FAMILY BREEDER & OWNER
 MONDOVI, WI
 715-926-4429

BW FASTRACK-ET
 USA 117460119 GT50K BBR 100 JH1F 7JE1190
 CDCB GPTA S 08/01/2019 2834DAUS 515HRDS 19%RIP
 99%R 305M 0.16% 46F 45%ILE
 99%R 0.06% 23P 380CM\$ 359NM\$ 311FM\$ 288GM\$
 3.3PL 1.8LIV -0.6DPR -0.8CCR -0.5HCR 3.04SCS
 AJCA 08/01/2019 1393DAUS
 GPTAT 99%R 0.6 GJUI 10.6 GJPI 99%R 98

HEARTLAND NATHAN TEXAS-ET 95%
 USA 067041437 GT50K BBR 100 JH1F
 DHIA HERD # 48-89-0168 CONTROL # 1437
 2-10 305 3 21850 4.6 1008 3.9 843 93DCR 2785C
 3-11 305 3 26340 4.3 1130 3.8 991 92DCR 3185C
 5-01 305 3 25940 4.6 1185 3.7 963 94DCR 3232C
 7-00 183 3 17610 4.8 844 3.5 610 79DCR 2108C
 305 2X ME AVG 5L 21944M 1006F 828P 2737C
 PPA 1709M 27F 70P / YD 1127M 22F 53P
 CDCB GPTA S 09/03/2019 5RECS 93%R 23%ILE
 356M -0.06% 5F 0.03% 18P 97CM\$ 88NM\$ 66FM\$
 0.9PL -1.1LIV -2.6DPR -2.1CCR 0.7HCR 3.12SCS 22GM\$
 AJCA 09/03/2019 GPTAT 90%R 1.5 GJUI 20.1 GJPI 90%R 35

SUNSET CANYON DECOY-ET
 USA 117347328 GT50K BBR 100 JH1F 14JE600
 CDCB GPTA S 08/01/2019 585DAUS 140HRDS 13%RIP
 98%R 1025M -0.14% 20F 31%ILE
 98%R -0.03% 30P 280CM\$ 277NM\$ 275FM\$ 144GM\$
 3.7PL 2.0LIV -3.4DPR -4.2CCR 0.9HCR 2.85SCS
 AJCA 08/01/2019 287DAUS
 GPTAT 97%R 1.4 GJUI 12.5 GJPI 95%R 86

WOODLAWN SUGARDADDY TROOPER 79%
 USA 117051573
 TATTOO / A37
 DHIA HERD # 35-37-2833 CONTROL # 44
 1-11 305 2 7660 4.7 361 3.5 266 77DCR 919C
 3-00 293 2 9120 5.0 453 3.5 318 77DCR 1099C
 6-05 305 2 13180 4.9 650 3.6 472 98DCR 1632C
 305 2X ME AVG 5L 10522M 474F 374P 1242C
 PPA -932M -17F -26P / YD -304M -2F -6P
 CDCB PTA 08/01/2019 5RECS 58%R 14%ILE
 -3M 0.02% 3F 0.01% 1P 19CM\$ 15NM\$ 8FM\$
 -0.3PL 0.4LIV 0.5DPR 0.7CCR -1.0HCR 2.90SCS 24GM\$
 AJCA 08/01/2019 PTAT 51%R -0.4 JUI -6.4 JPI 48%R 4
 SIRE: LAWTONS GERONIMO TROOPER GJPI 26 13%ILE

NEXT DAM:
 WOODLAWN RYLEY SUGARDADDY SPOT 83%
 5-09 285 2 11620 4.2 487 3.5 407 77DCR 1343C
 SIRE: DEN-KEL REBEL SUGARDADDY-ET GJPI 2 11%ILE

4TH DAM:
 WOODLAWN TRACER HWOOD SPOT

LOT 71 WOODLAWN LOUIE EPIC KITTY USA 119752788

BORN 05/05/2016 TATTOO / D65
 DHIA HERD # 35-06-0901 CONTROL # 65
 FEMALE EFI 7.6%

2-01 282 2 10130 4.6 464 3.4 346 76DCR 1195C
 305 2X ME AVG 1L 13891M 631F 477P 1648C

2-08 82% 3-03 82%
 ST SR DF RA RW RL FA FU RH RUW UC UD TP TL RTR RTS
 32 23 41 27 33 36 36 21 21 34 21 29 28 24 34 23

PPA 456M 74F 18P / YD 147M 87F 8P
 CDCB PTA 12/01/2018 1RECS 47%R 49%ILE
 378M 0.07% 33F 0.01% 15P 175CM\$ 167NM\$ 153FM\$
 0.4PL -0.8LIV -1.3DPR -1.2CCR -0.9HCR 2.94SCS 118GM\$
 AJCA 08/01/2019 PTAT 44%R 0.1 JUI 4.2 JPI 42%R 47
 ST SR DF RA RW RL FA FU
 0.1 -0.3 0.2 L0.4 -0.2 S0.2 S0.1 0.5
 RH RUW UC UD TP TL RTR RTS
 0.1 -0.7 -0.2 S0.8 W0.5 S0.3 C0.2 C0.4

FRESH: 06/09/2019
 BRED: 09/17/2019 DUE: 06/22/2020 TO
 JX FARIA BROTHERS STACKHOUSE {4}-ET
 JE840003144724626 1JE1106
 CDCB GPTA S 08/01/2019 0%RIP
 71%R 1448M 0.05% 79F 98%ILE
 71%R 0.04% 60P 638CM\$ 608NM\$ 545FM\$ 518GM\$
 4.0PL -1.4LIV -0.8DPR -1.1CCR 2.6HCR 2.85SCS
 AJCA 08/01/2019 0DAUS
 GPTAT 72%R 1.0 GJUI 12.8 GJPI 66%R 190
 BRED USING SEXED SEMEN
 48 LBS MILK ON THE LAST TEST

SISTER(S):
 WOODLAWN LOUIE BAILEY MAUD
 SELLING AS LOT 92

SIRE:
 AHLEM JACE EPIC-ET
 USA 113978283 GT50K BBR 100 JH1F 14JE460
 CDCB GPTA S 08/01/2019 3398DAUS 500HRDS 3%RIP
 99%R 351M 0.06% 29F 15%ILE
 99%R 0.03% 19P 149CM\$ 133NM\$ 101FM\$ 68GM\$
 -0.6PL -1.8LIV -2.5DPR -2.5CCR -0.1HCR 2.92SCS
 AJCA 08/01/2019 900DAUS
 GPTAT 98%R 0.5 GJUI 5.0 GJPI 98%R 47

DAM:
 WOODLAWN HENDRIX LOUIE MAID
 USA 119103566
 TATTOO / D27
 DHIA HERD # 35-06-0901 CONTROL # 1127
 1-10 305 2 11570 4.6 530 3.4 396 77DCR 1368C
 305 2X ME AVG 2L 13826M 616F 468P 1615C

2-01 75%
 ST SR DF RA RW RL FA FU RH RUW UC UD TP TL RTR RTS
 34 15 26 35 26 22 26 26 25 23 24 33 34 18 38 20
 PPA 930M 50F 22P / YD 1103M 58F 29P
 CDCB PTA 08/01/2019 2RECS 51%R 61%ILE
 585M 0.02% 32F -0.02% 17P 230CM\$ 229NM\$ 227FM\$
 1.8PL 0.3LIV 0.6DPR 0.2CCR -1.1HCR 2.89SCS 206GM\$
 AJCA 08/01/2019 PTAT 46%R -0.3 JUI -3.4 JPI 45%R 63

SEYFORTH CHARLES & FAMILY BREEDER & OWNER
 MONDOVI, WI
 715-926-4429

WINDY WILLOW MONTANA JACE {6}
 USA 110106571 GTHD BBR 100 JH1C 7JE535
 CDCB GPTA S 08/01/2019 13149DAUS 2035HRDS 4%RIP
 99%R 179M 0.06% 21F 14%ILE
 99%R 0.02% 10P 126CM\$ 115NM\$ 93FM\$ 64GM\$
 0.8PL -1.3LIV -1.2DPR -2.8CCR -1.7HCR 2.83SCS
 AJCA 08/01/2019 7848DAUS
 GPTAT 99%R 0.6 GJUI -1.7 GJPI 99%R 31
 AHLEM LEMVIG CORA 9124-ET 88%
 USA 051229124

TATTOO / B9124
 DHIA HERD # 93-16-0434 CONTROL # 2444
 1-10 299 2 18060 4.7 851 3.8 679 95DCR 2304C
 2-10 305 3 21380 4.6 978 3.8 814 95DCR 2696C
 4-06 199 3 11320 4.7 534 3.9 443 82DCR 1470C
 6-00 221 3 9860 5.1 502 3.4 333 71DCR 1150C
 305 2X ME AVG 4L 17144M 806F 649P 2163C
 PPA -2620M -104F -58P / YD -999M -35F -18P
 CDCB PTA 08/01/2019 5RECS 80%R 9%ILE
 -203M 0.02% -5F 0.04% OP -40CM\$ -50NM\$ -72FM\$
 -0.9PL 0.0LIV -2.1DPR -1.2CCR -0.9HCR 2.98SCS -88GM\$
 AJCA 08/01/2019 PTAT 71%R 0.3 JUI 5.4 JPI 73%R -5

TOLLENAARS IMPULS LOUIE 260-ET
 USA 061929276 GT50K BBR 100 JH1C 14JE473
 CDCB GPTA S 08/01/2019 5286DAUS 861HRDS 3%RIP
 99%R 962M -0.03% 39F 22%ILE
 99%R -0.06% 22P 210CM\$ 221NM\$ 245FM\$ 170GM\$
 1.2PL -0.6LIV -0.4DPR -1.9CCR -3.3HCR 3.01SCS
 AJCA 08/01/2019 2690DAUS
 GPTAT 99%R -0.2 GJUI -3.0 GJPI 99%R 48

WOODLAWN QUESTION HENDRIX MAID 83%
 USA 118197832
 TATTOO / A84
 DHIA HERD # 35-06-0901 CONTROL # 1084
 2-00 305 2 9160 5.0 460 3.6 332 76DCR 1148C
 2-11 278 2 11230 5.2 584 3.7 419 77DCR 1449C
 3-10 305 2 14140 5.4 759 4.0 563 77DCR 1949C
 4-11 228 2 12080 5.0 598 3.7 443 75DCR 1532C
 305 2X ME AVG 4L 13822M 708F 519P 1796C
 PPA 865M 89F 56P / YD 689M 76F 45P
 CDCB PTA 08/01/2019 3RECS 54%R 83%ILE
 209M 0.09% 27F 0.04% 15P 326CM\$ 308NM\$ 271FM\$
 3.8PL 1.2LIV 2.2DPR 2.5CCR 0.3HCR 2.80SCS 314GM\$
 AJCA 08/01/2019 PTAT 46%R -0.2 JUI 2.1 JPI 47%R 96
 SIRE: PF LENNOX HENDRIX GJPI 136 66%ILE

SISTER(S):
 WOODLAWN QUESTION BEST MAN MAID 87%
 5-00 305 3 18190 4.2 757 4.1 738 98DCR 2241C

NEXT DAM:
 WOODLAWN PIPER QUESTION MAID 83%
 4-01 305 2 14470 4.2 604 3.5 511 77DCR 1674C
 SIRE: SUNSET CANYON QUESTION-ET GJPI -29 5%ILE

4TH DAM:
 WOODLAWN PIPER J12

LOT 72 WOODLAWN BOLD THOR KITTY USA 119752797

BORN 05/15/2016 TATTOO / D66
 DHIA HERD # 35-06-0901 CONTROL # 66
 FEMALE EFI 7.6%

2-00 305 2 11440 4.2 485 3.5 405 76DCR 1337C
 305 2X ME AVG 1L 14705M 617F 523P 1712C

2-08 78% 3-02 79%
 ST SR DF RA RW RL FA FU RH RUW UC UD TP TL RTR RTS
 31 18 38 21 36 31 41 23 29 32 16 23 34 19 48 23

PPA 967M 19F 45P / YD 532M 1F 36P
 CDCB PTA 12/01/2018 1RECS 47%R 48%ILE
 629M -0.07% 15F 0.01% 24P 170CM\$ 163NM\$ 146FM\$
 1.1PL -2.2LIV -0.4DPR -0.6CCR -0.9HCR 3.06SCS 139GM\$
 AJCA 08/01/2019 PTAT 45%R 0.7 JUI 11.0 JPI 41%R 56
 ST SR DF RA RW RL FA FU
 0.4 -0.3 0.2 L0.7 0.0 P0.3 S0.4 1.1
 RH RUW UC UD TP TL RTR RTS
 0.9 0.4 -1.2 S1.7 C1.0 S0.8 C0.4 C0.8

FRESH: 06/11/2019
 BRED: 08/31/2019 DUE: 06/05/2020 TO
 JX CO-OP WC MR CHAVEZ {4}-P-ET
 JE840003146960075 1JE5000
 CDCB GPTA S 08/01/2019 0%RIP
 75%R 557M 0.18% 64F 96%ILE
 76%R 0.08% 36P 584CM\$ 553NM\$ 485FM\$ 458GM\$
 5.7PL 2.3LIV -0.6DPR -1.0CCR 3.6HCR 2.99SCS
 AJCA 08/01/2019 ODAUS
 GPTAT 75%R 1.5 GJUI 16.6 GJPI 71%R 161
 BRED USING SEXED SEMEN
 52 LBS MILK ON THE LAST TEST

SIRE:
 HEARTLAND FASTRACK THOR-ET
 USA 067342453 GT80K BBR 100 JH1F 14JE621
 CDCB GPTA S 08/01/2019 757DAUS 137HRDS 8%RIP
 99%R 854M -0.17% 5F 17%ILE
 99%R -0.03% 24P 159CM\$ 166NM\$ 177FM\$ 109GM\$
 2.0PL 0.7LIV -1.4DPR -1.6CCR 0.4HCR 3.19SCS
 AJCA 08/01/2019 318DAUS
 GPTAT 97%R 1.3 GJUI 18.7 GJPI 95%R 50

DAM:
 WOODLAWN PRODUCT PLUS KITTY {6}
 USA 118083766
 TATTOO / A81
 DHIA HERD # 35-06-0901 CONTROL # 81
 2-01 305 2 8230 5.3 440 3.8 313 77DCR 1083C
 3-01 305 2 10580 5.4 573 3.8 405 77DCR 1401C
 305 2X ME AVG 3L 9669M 481F 368P 1235C
 2-05 80% 3-02 81%
 ST SR DF RA RW RL FA FU RH RUW UC UD TP TL RTR RTS
 36 26 35 17 37 32 27 32 34 35 12 36 23 19 31 28
 PPA 444M 52F 33P / YD 265M 58F 33P
 CDCB PTA 08/01/2019 1RECS 50%R 31%ILE
 461M 0.03% 27F 0.02% 21P 139CM\$ 127NM\$ 101FM\$
 -0.3PL -5.1LIV -0.5DPR -0.8CCR -2.1HCR 2.98SCS 114GM\$
 AJCA 08/01/2019 PTAT 49%R 0.9 JUI 8.8 JPI 44%R 45

SEYFORTH CHARLES & FAMILY BREEDER & OWNER
 MONDOVI, WI
 715-926-4429

BW FASTRACK-ET
 USA 117460119 GT50K BBR 100 JH1F 7JE1190
 CDCB GPTA S 08/01/2019 2834DAUS 515HRDS 19%RIP
 99%R 305M 0.16% 46F 45%ILE
 99%R 0.06% 23P 380CM\$ 359NM\$ 311FM\$ 288GM\$
 3.3PL 1.8LIV -0.6DPR -0.8CCR -0.5HCR 3.04SCS
 AJCA 08/01/2019 1393DAUS
 GPTAT 99%R 0.6 GJUI 10.6 GJPI 99%R 98
 HEARTLAND NATHAN TEXAS-ET 95%
 USA 067041437 GT50K BBR 100 JH1F
 DHIA HERD # 48-89-0168 CONTROL # 1437
 2-10 305 3 21850 4.6 1008 3.9 843 93DCR 2785C
 3-11 305 3 26340 4.3 1130 3.8 991 92DCR 3185C
 5-01 305 3 25940 4.6 1185 3.7 963 94DCR 3232C
 7-00 183 3 17610 4.8 844 3.5 610 79DCR 2108C
 305 2X ME AVG 5L 21944M 1006F 828P 2737C
 PPA 1709M 27F 70P / YD 1127M 22F 53P
 CDCB GPTA S 09/03/2019 5RECS 93%R 23%ILE
 356M -0.06% 5F 0.03% 18P 97CM\$ 88NM\$ 66FM\$
 0.9PL -1.1LIV -2.6DPR -2.1CCR 0.7HCR 3.12SCS 22GM\$
 AJCA 09/03/2019 GPTAT 90%R 1.5 GJUI 20.1 GJPI 90%R 35

SWEETIE PLUS IATOLAS BOLD {5}
 USA 067129272 GT50K BBR 100 JH1F 1JE711
 CDCB GPTA S 08/01/2019 11214DAUS 941HRDS 3%RIP
 99%R 1429M -0.07% 52F 22%ILE
 99%R -0.02% 47P 223CM\$ 217NM\$ 205FM\$ 181GM\$
 -1.6PL -10.1LIV -1.8DPR -2.5CCR -4.2HCR 3.07SCS
 AJCA 08/01/2019 5841DAUS
 GPTAT 99%R 1.6 GJUI 12.1 GJPI 99%R 75
 WOODLAWN ROD PRODUCT KITTY 88%
 USA 117051425

TATTOO / A2
 DHIA HERD # 35-06-0901 CONTROL # 2
 3-07 305 2 14160 4.5 633 3.7 525 78DCR 1741C
 4-07 305 2 12620 4.6 586 3.8 475 77DCR 1597C
 5-08 305 2 13110 4.6 597 3.7 486 77DCR 1629C
 6-08 305 2 14440 4.5 655 3.7 540 77DCR 1798C
 305 2X ME AVG 5L 12926M 590F 488P 1622C
 PPA -281M 11F 11P / YD -473M 2F 1P
 CDCB PTA 08/01/2019 4RECS 50%R 15%ILE
 -270M 0.07% 0F 0.04% -1P 45CM\$ 31NM\$ 2FM\$
 0.7PL 0.4LIV 0.0DPR -0.3CCR 0.0HCR 2.87SCS 23GM\$
 AJCA 08/01/2019 PTAT 40%R 0.3 JUI 7.8 JPI 42%R 17
 SIRE: MR PRODUCTION GJPI 63 21%ILE

NEXT DAM:
 WOODLAWN ROD J66
 SIRE: ALL LYNNS HALLMARK ROD-ET GJPI -13 5%ILE
 4TH DAM:
 WOODLAWN SHANE T39

LOT 73 JX WOODLAWN BALLARD LEONEL MAUD {4} USA 119858859

BORN 07/10/2016 TATTOO / D67
 DHIA HERD # 35-06-0901 CONTROL # 67
 FEMALE EFI 7.9%

1-11 299 2 11830 4.3 509 3.5 419 76DCR 1395C
 305 2X ME AVG 1L 16065M 677F 566P 1867C

2-06 86%
 ST SR DF RA RW RL FA FU RH RUW UC UD TP TL RTR RTS
 34 27 35 25 34 24 28 43 38 29 32 38 28 20 43 30

PPA 2166M 80F 85P / YD 2913M 94F 107P
 CDCB PTA 12/01/2018 1RECS 46%R 89%ILE
 781M -0.01% 35F 0.02% 33P 336CM\$ 320NM\$ 286FM\$
 2.4PL 1.0LIV -1.6DPR -1.6CCR -0.3HCR 2.99SCS 236GM\$
 AJCA 08/01/2019 PTAT 45%R 1.3 JUI 22.8 JPI 40%R 96
 ST SR DF RA RW RL FA FU
 1.1 0.9 0.0 L0.1 0.7 P0.5 S0.4 2.3
 RH RUW UC UD TP TL RTR RTS
 1.6 0.5 0.1 S2.5 C0.6 L0.2 C0.3 B0.2

FRESH: 07/07/2019
 BRED: 09/04/2019 DUE: 06/09/2020 TO
 JX CO-OP WC MR CHAVEZ {4}-P-ET
 JE840003146960075 1JE5000
 CDCB GPTA S 08/01/2019 0%RIP
 75%R 557M 0.18% 64F 96%ILE
 76%R 0.08% 36P 584CM\$ 553NM\$ 485FM\$ 458GM\$
 5.7PL 2.3LIV -0.6DPR -1.0CCR 3.6HCR 2.99SCS
 AJCA 08/01/2019 ODAUS
 GPTAT 75%R 1.5 GJUI 16.6 GJPI 71%R 161
 BRED USING SEXED SEMEN
 48 LBS MILK ON THE LAST TEST

SIRE:
 JX FARIA BROTHERS LEONEL {3}-ET
 JE840003011610079 GT99K BBR 85 14JE648
 CDCB GPTA M 08/01/2019 5315DAUS 207HRDS 25%RIP
 99%R 1190M -0.01% 55F 68%ILE
 99%R 0.03% 49P 481CM\$ 459NM\$ 413FM\$ 299GM\$
 4.2PL 2.1LIV -2.9DPR -5.4CCR -1.9HCR 3.03SCS
 AJCA 08/01/2019 1250DAUS
 GPTAT 99%R 1.3 GJUI 19.2 GJPI 97%R 124M

DAM:
 WOODLAWN MATT BALLARD MAUD {6}
 USA 118647252
 TATTOO / D9
 DHIA HERD # 35-06-0901 CONTROL # 1109
 1-11 273 2 10210 4.4 445 3.7 380 76DCR 1239C
 2-10 305 2 12730 4.3 545 3.8 489 77DCR 1552C
 305 2X ME AVG 2L 15268M 642F 566P 1812C

2-03 83% 2-10 86%
 ST SR DF RA RW RL FA FU RH RUW UC UD TP TL RTR RTS
 34 35 33 26 40 27 38 36 48 27 38 34 16 24 34 30
 PPA 623M 11F 54P / YD 1056M 34F 80P
 CDCB PTA 04/01/2016 1RECS 48%R 63%ILE
 100M 0.01% 6F 0.05% 13P 152CM\$ 138NM\$ 105FM\$
 2.1PL -1.0DPR -0.7CCR 0.4HCR 3.12SCS 91GM\$
 AJCA 08/01/2019 PTAT 48%R 1.2 JUI 21.3 JPI 41%R 57

SEYFORTH CHARLES & FAMILY BREEDER & OWNER
 MONDOVI, WI
 715-926-4429

JX FARIA BROTHERS LEVY {3}
 JE840003005174554 GT50K BBR 88 97JE1
 CDCB GPTA M 08/01/2019 1605DAUS 41HRDS 6%RIP
 99%R 488M 0.09% 41F 31%ILE
 99%R 0.04% 25P 296CM\$ 281NM\$ 248FM\$ 136GM\$
 2.3PL 3.2LIV -3.5DPR -4.2CCR -3.6HCR 3.10SCS
 AJCA 08/01/2019 142DAUS
 GPTAT 92%R 0.8 GJUI 11.0 GJPI 97%R 64M
 JX FARIA BROTHERS DO RIGHT DORSEY {2} 90%
 JE840003003859375 GT6K BBR 77
 DHIA HERD # 74-97-4513 CONTROL # 41808
 3-08 286 2 24670 4.3 1069 3.4 850 101DCR 2886C
 4-07 305 2 28730 3.9 1121 3.6 1027 98DCR 3219C
 5-09 305 2 25750 4.3 1097 3.5 909 101DCR 3015C
 7-03 305 2 32160 4.4 1415 3.7 1183 102DCR 3906C
 305 2X ME AVG 7L 26487M 1087F 947P 3047C
 PPA 5510M 126F 161P / YD 4152M 93F 130P
 CDCB GPTA M 09/03/2019 5RECS 90%R 67%ILE
 1334M -0.22% 16F -0.04% 40P 248CM\$ 247NM\$ 245FM\$
 1.8PL 1.1LIV -0.2DPR -1.2CCR -2.1HCR 2.95SCS 197GM\$
 AJCA 09/03/2019 GPTAT 76%R 0.7 GJUI 8.8 GJPI 83%R 83M

GABYS BALLARD-ET
 USA 114826570 GT50K BBR 100 JH1F 29JE3542
 CDCB GPTA S 08/01/2019 2633DAUS 410HRDS 6%RIP
 99%R 366M -0.08% 2F 14%ILE
 99%R 0.01% 15P 107CM\$ 107NM\$ 103FM\$ 13GM\$
 2.1PL 2.1LIV -3.1DPR -2.3CCR 0.3HCR 3.31SCS
 AJCA 08/01/2019 1036DAUS
 GPTAT 99%R 1.6 GJUI 18.6 GJPI 98%R 30

WOODLAWN MATT VETERAN MAUD {5} 85%
 USA 117849044
 TATTOO / A71
 DHIA HERD # 35-06-0901 CONTROL # 71
 1-11 289 2 7580 5.0 376 3.8 289 76DCR 1000C
 2-10 305 2 10340 5.4 560 3.8 394 77DCR 1363C
 3-10 305 2 10310 5.3 548 3.9 400 77DCR 1384C
 5-00 243 2 10110 5.5 552 3.8 387 75DCR 1339C
 5-08 223 2 7580 5.2 392 4.1 314 75DCR 1064C
 305 2X ME AVG 5L 11638M 601F 444P 1529C
 PPA -913M 18F -11P / YD -675M 15F -8P
 CDCB PTA 08/01/2019 3RECS 53%R 19%ILE
 -257M 0.08% 4F 0.02% -5P 68CM\$ 60NM\$ 46FM\$
 2.1PL -0.5LIV 0.5DPR 1.2CCR -1.3HCR 2.84SCS 57GM\$
 AJCA 08/01/2019 PTAT 44%R 0.4 JUI 14.2 JPI 43%R 20
 SIRE: DLM HOVBORG VETERAN-ET GJPI 12 11%ILE

NEXT DAM:
 WOODLAWN KENT MATT MAUD {4} 82%
 6-01 279 2 10170 4.6 465 3.6 366 77DCR 1251C
 SIRE: LONG DISTANCE BARKLY MATT-ET GJPI 1 9%ILE

4TH DAM:
 WOODLAWN KENT T21 {3}

LOT 74 JX WOODLAWN LIX MONUMENT MAUD {5} USA 119943708

BORN 09/02/2016 TATTOO / D71 P7
 DHIA HERD # 35-06-0901 CONTROL #
 FEMALE EFI 6.6%

2-00 271 2 11400 4.3 489 3.2 369 76DCR 1274C
 305 2X ME AVG 1L 15834M 670F 515P 1778C

2-04 83%
 ST SR DF RA RW RL FA FU RH RUW UC UD TP TL RTR RTS
 36 20 36 25 28 27 28 38 35 25 30 35 36 20 38 27

PA 601M 28F 22P
 299CM\$ 290NM\$ 271FM\$
 3.6PL 1.1DPR 1.8CCR 1.0HCR 2.98SCS

PA TYPE 0.6 JPI 34%R 89
 ST SR DF RA RW RL FA FU
 0.4 -0.2 0.4 H0.6 0.1 S0.4 S0.0 1.2
 RH RUW UC UD TP TL RTR RTS
 0.5 -0.2 0.0 S1.3 C0.8 L0.1 C0.5 C0.2

FRESH: 08/11/2019
 SELLING OPEN
 60 LBS MILK ON THE LAST TEST

SISTER(S):
 JX WOODLAWN LIX FORMIDABLE MAUD {5} 82%

SIRE:
 WILSONVIEW PHAROAH MONUMENT
 USA 118644165 GT80K BBR 100 JH1F 1JE896
 CDCB GPTA S 08/01/2019 707DAUS 87HRDS 45%RIP
 98%R 1612M -0.19% 37F 73%ILE
 98%R -0.09% 39P 452CM\$ 466NM\$ 497FM\$ 475GM\$
 5.1PL 2.2LIV 3.2DPR 3.5CCR 3.0HCR 2.95SCS
 AJCA 08/01/2019 280DAUS
 GPTAT 96%R 0.7 GJUI 8.4 GJPI 92%R 142

DAM:
 JX WOODLAWN VICTORY LIX MAUD {4}
 USA 117145814
 TATTOO / A40
 DHIA HERD # 35-06-0901 CONTROL # 40
 1-09 296 2 7050 4.9 348 3.8 271 76DCR 933C
 2-09 305 2 8900 5.3 471 3.9 350 77DCR 1211C
 3-08 305 2 11430 5.2 592 4.2 483 77DCR 1620C
 4-08 305 2 11690 5.5 647 4.2 489 77DCR 1694C
 5-08 305 2 13780 5.9 809 4.1 565 77DCR 1957C
 6-09 305 2 12170 5.4 659 4.0 490 76DCR 1697C
 305 2X ME AVG 6L 12361M 652F 489P 1679C
 2-11 85% 4-01 87% 5-05 90% 6-00 91%
 ST SR DF RA RW RL FA FU RH RUW UC UD TP TL RTR RTS
 30 38 44 16 37 33 28 42 43 33 35 33 27 31 41 32
 PPA -1139M 23F 5P / YD -1337M 26F -1P
 CDCB PTA 08/01/2019 4RECS 54%R 28%ILE
 -656M 0.24% 15F 0.12% 0P 145CM\$ 113NM\$ 44FM\$
 2.1PL 0.4LIV -1.1DPR 0.1CCR -1.0HCR 3.00SCS 68GM\$
 AJCA 08/01/2019 PTAT 49%R 0.3 JUI 11.3 JPI 45%R 36

SISTER(S):
 JX WOODLAWN GRIVES HEADLINE MAUD {4} 90%
 3-11 305 2 16440 4.3 703 3.4 563 77DCR 1903C

SEYFORTH CHARLES & FAMILY BREEDER & OWNER
 MONDOVI, WI
 715-926-4429

AHLEM HEADLINE PHAROAH 21795
 USA 068951429 GT50K BBR 100 JH1F 7JE1221
 CDCB GPTA S 08/01/2019 1360DAUS 241HRDS 43%RIP
 99%R 1404M -0.17% 31F 66%ILE
 99%R -0.07% 36P 433CM\$ 440NM\$ 460FM\$ 416GM\$
 4.7PL 3.5LIV 1.7DPR 2.2CCR 2.0HCR 2.92SCS
 AJCA 08/01/2019 684DAUS
 GPTAT 99%R 1.5 GJUI 16.2 GJPI 96%R 132

WILSONVIEW JEVOV MOMENTUM 88%
 USA 067191466 GT3K BBR 100 JH1F
 DHIA HERD # 92-23-0233 CONTROL # 1466
 3-11 305 2 18100 4.7 846 3.4 614 102DCR 2121C
 5-00 305 2 19030 4.5 849 3.3 623 102DCR 2151C
 6-02 305 2 20460 4.3 874 3.4 686 102DCR 2346C
 7-02 305 2 19460 4.2 822 3.3 645 101DCR 2206C
 305 2X ME AVG 6L 20799M 920F 702P 2412C
 PPA 1753M 74F 44P / YD 2588M 97F 70P
 CDCB GPTA S 09/03/2019 5RECS 87%R 83%ILE
 945M -0.03% 39F -0.03% 28P 307CM\$ 307NM\$ 307FM\$
 2.3PL -0.4LIV 1.9DPR 3.0CCR 2.6HCR 2.96SCS 319GM\$
 AJCA 09/03/2019 GPTAT 82%R 0.1 GJUI -10.9 GJPI 81%R 86

ISDK DJ LIX
 JEDNK000000302997 GT50K BBR 100 JH1F 236JE127
 CDCB GPTA 08/01/2019 7640DAUS 1094HRDS 0%RIP
 94%R -1614M 0.58% 29F 19%ILE
 94%R 0.28% -8P 251CM\$ 184NM\$ 37FM\$ 153GM\$
 2.2PL 2.2LIV -0.1DPR 1.8CCR -1.9HCR 2.86SCS
 AJCA 08/01/2019 4445DAUS
 GPTAT 89%R -0.5 GJUI 11.6 GJPI 90%R 64

JX WOODLAWN KENT GRIEVES MAUD {3} 91%
 USA 117051818
 TATTOO / J93
 DHIA HERD # 35-06-0901 CONTROL # 93
 4-02 298 2 12970 4.5 582 3.5 460 77DCR 1568C
 5-01 288 2 12290 4.4 545 3.6 444 77DCR 1487C
 6-00 305 2 12430 4.3 534 3.6 443 77DCR 1468C
 7-00 299 2 11680 4.6 532 3.8 443 77DCR 1466C
 8-00 282 2 13760 4.3 586 3.8 516 77DCR 1655C
 305 2X ME AVG 5L 13038M 569F 472P 1565C
 CDCB PTA 08/01/2019 0RECS 46%R 11%ILE
 68M -0.03% -3F 0.02% 6P -15CM\$ -20NM\$ -32FM\$
 0.9PL -1.4LIV -1.3DPR -1.0CCR 0.2HCR 3.06SCS -53GM\$
 AJCA 08/01/2019 PTAT 36%R 0.0 JUI -6.0 JPI 42%R -13
 SIRE: JX OOMSDALE JACE GRAT GRIEVES {2}-ET GJPI -33 5%ILE

NEXT DAM:
 WOODLAWN KENT T21 {3}
 SIRE: GREENWOOD SKYLINE KENT-ET GJPI -71 3%ILE

4TH DAM:
 WOODLAWN HERMITAGE R78 {2}

LOT 75 JX WOODLAWN INTENSE VANDRELL ADONIS {3} USA 119943717

BORN 09/07/2016 TATTOO / D72 P3
 DHIA HERD # 35-06-0901 CONTROL #
 FEMALE EFI 8.1%

1-11 305 2 13960 3.9 550 3.3 456 77DCR 1510C
 305 2X ME AVG 1L 18218M 701F 593P 1941C

2-04 80%
 ST SR DF RA RW RL FA FU RH RUW UC UD TP TL RTR RTS
 36 27 30 31 37 28 32 33 33 27 28 34 27 20 37 28

PA 236M 9F 16P
 177CM\$ 164NM\$ 134FM\$
 2.7PL 1.0DPR 1.3CCR 3.2HCR 3.06SCS

PA TYPE 0.5 JPI 36%R 54
 ST SR DF RA RW RL FA FU
 1.0 1.1 0.0 L0.3 0.8 P0.1 S0.2 1.0
 RH RUW UC UD TP TL RTR RTS
 -0.3 -0.4 -0.2 S0.9 C0.1 L0.1 C0.5 C0.6

FRESH: 09/06/2018
 BRED: 01/26/2019 DUE: 11/01/2019 TO
 RIVER VALLEY CECE CHROME-ET
 JE840003012423929 7JE5004
 CDCB GPTA S 08/01/2019 1874DAUS 295HRDS 36%RIP
 99%R 1185M 0.03% 63F 97%ILE
 99%R 0.01% 44P 583CM\$ 565NM\$ 529FM\$ 516GM\$
 5.3PL -2.2LIV 0.6DPR 0.7CCR 2.7HCR 2.80SCS
 AJCA 08/01/2019 1144DAUS
 GPTAT 98%R 2.8 GJUI 33.0 GJPI 95%R 191

SIRE:
 JX FARIA BROTHERS VANDRELL {2}-ET
 JE840003011609959 GT99K BBR 86 1JE892
 CDCB GPTA M 08/01/2019 7276DAUS 178HRDS 49%RIP
 99%R 558M -0.06% 15F 42%ILE
 99%R 0.03% 27P 352CM\$ 335NM\$ 298FM\$ 318GM\$
 5.6PL 3.1LIV 1.7DPR 2.1CCR 6.2HCR 2.99SCS
 AJCA 08/01/2019 634DAUS
 GPTAT 98%R 1.1 GJUI 11.7 GJPI 97%R 108M

DAM:
 JX WOODLAWN GRIEVES INTENSE ADONIS {4}
 USA 117745797
 TATTOO / A63
 DHIA HERD # 35-06-0901 CONTROL # 63
 2-02 305 2 10370 4.1 420 3.5 362 77DCR 1173C
 3-03 288 2 11720 4.4 516 3.5 409 77DCR 1391C
 4-02 305 2 13050 4.6 594 3.5 460 77DCR 1587C
 5-02 305 2 14100 4.4 618 3.6 502 77DCR 1684C
 305 2X ME AVG 5L 13721M 578F 478P 1587C

2-07 79% 3-11 81%
 ST SR DF RA RW RL FA FU RH RUW UC UD TP TL RTR RTS
 37 27 39 19 42 17 25 38 27 29 16 32 29 45 39 28
 PPA 521M 12F 23P / YD 66M 9F 16P
 CDCB PTA 08/01/2019 4RECS 54%R 12%ILE
 -87M 0.03% 2F 0.04% 5P 2CM\$ -8NM\$ -30FM\$
 -0.3PL -2.6LIV 0.2DPR 0.4CCR 0.2HCR 3.13SCS 8GM\$
 AJCA 08/01/2019 PTAT 49%R 0.1 JUI 4.8 JPI 46%R 0

SEYFORTH CHARLES & FAMILY BREEDER & OWNER
 MONDOVI, WI
 715-926-4429

ALL LYNN'S LEGAL VISIONARY-ET
 USA 117222740 GT50K BBR 100 JH1C 29JE3761
 CDCB GPTA S 08/01/2019 4888DAUS 593HRDS 6%RIP
 99%R 950M -0.06% 33F 49%ILE
 99%R 0.04% 42P 405CM\$ 381NM\$ 330FM\$ 294GM\$
 4.2PL 0.3LIV -1.8DPR 0.3CCR 3.7HCR 2.89SCS
 AJCA 08/01/2019 2061DAUS
 GPTAT 99%R 1.2 GJUI 14.9 GJPI 99%R 128
 JX FARIA BROTHERS ACTION DEAN SMITH {1} 92%
 JE840003001860402 GT99K BBR 73
 DHIA HERD # 74-97-4513 CONTROL # 507854
 6-09 295 3 22340 4.9 1093 3.6 798 104DCR 2759C
 7-11 305 2 29240 4.5 1309 3.5 1032 102DCR 3523C
 9-00 275 2 19200 5.1 977 3.7 706 101DCR 2442C
 10-02 305 2 22970 4.7 1091 3.5 810 101DCR 2800C
 305 2X ME AVG 9L 25914M 1172F 905P 3079C
 PPA 4646M 144F 130P / YD 2679M 99F 83P
 CDCB GPTA M 09/03/2019 5RECS 94%R 99%ILE
 1098M -0.05% 41F -0.03% 34P 509CM\$ 505NM\$ 499FM\$
 4.9PL 3.8LIV 1.2DPR 0.0CCR 3.3HCR 2.93SCS 460GM\$
 AJCA 09/03/2019 GPTAT 88%R 2.7 GJUI 37.2 GJPI 89%R 157M

JX JER BEL IMPULS INTENSE {4}
 USA 116642215 GT50K BBR 93 JH1F 14JE549
 CDCB GPTA S 08/01/2019 186DAUS 60HRDS 2%RIP
 96%R -180M 0.14% 18F 11%ILE
 96%R 0.09% 12P 77CM\$ 51NM\$ -7FM\$ 34GM\$
 -0.7PL -3.6LIV -1.1DPR -1.0CCR -0.6HCR 3.12SCS
 AJCA 08/01/2019 70DAUS
 GPTAT 89%R 0.3 GJUI 6.2 GJPI 90%R 21

JX WOODLAWN ADONIS GRIEVE VERMONTNER {3} 80%
 USA 117051407
 TATTOO / J94
 DHIA HERD # 35-06-0901 CONTROL # 94
 4-05 305 2 13880 4.2 587 3.6 502 78DCR 1636C
 5-08 305 2 11500 4.4 503 3.4 394 77DCR 1349C
 305 2X ME AVG 3L 11516M 507F 407P 1368C
 CDCB PTA 08/01/2019 0RECS 48%R 7%ILE
 -197M 0.00% -10F 0.03% -1P -73CM\$ -78NM\$ -90FM\$
 0.1PL -1.6LIV -0.1DPR -0.2CCR 0.9HCR 3.17SCS -70GM\$
 AJCA 08/01/2019 PTAT 40%R -0.2 JUI -0.9 JPI 44%R -26
 SIRE: JX OOMS DALE JACE GRAT GRIEVES {2}-ET GJPI -33 5%ILE

NEXT DAM:
 WOODLAWN ADONIS T46
 SIRE: COMFORT PAL ADONIS {6}-ET GJPI -86 3%ILE
 4TH DAM:
 WOODLAWN SOONER P44

LOT 76 JX WOODLAWN FANTOM MONUMENT SPOT {6} USA 119943735

BORN 09/10/2016 TATTOO / D76
 DHIA HERD # 35-06-0901 CONTROL # 76
 FEMALE EFI 7.5%

SEYFORTH CHARLES & FAMILY BREEDER & OWNER
 MONDOVI, WI
 715-926-4429

2-11 83%
 ST SR DF RA RW RL FA FU RH RUW UC UD TP TL RTR RTS
 43 39 37 21 36 33 29 34 38 28 18 38 19 26 34 32
 PPA 2218M 73F 64P / YD 2433M 83F 73P
 CDCB PTA 08/01/2019 1RECS 45%R 86%ILE
 1024M -0.08% 33F -0.04% 28P 321CM\$ 324NM\$ 332FM\$
 3.0PL 0.5LIV 1.2DPR 1.6CCR 0.8HCR 2.95SCS 309GM\$
 PA TYPE 0.5 JUI JPI 38%R 98
 ST SR DF RA RW RL FA FU
 0.5 -0.1 0.3 H0.2 0.1 S0.4 S0.3 0.8
 RH RUW UC UD TP TL RTR RTS
 0.6 -0.2 0.2 S0.8 W0.2 L0.5

AHLEM HEADLINE PHAROAH 21795
 USA 068951429 GT50K BBR 100 JH1F 7JE1221
 CDCB GPTA S 08/01/2019 1360DAUS 241HRDS 43%RIP
 99%R 1404M -0.17% 31F 66%ILE
 99%R -0.07% 36P 433CM\$ 440NM\$ 460FM\$ 416GM\$
 4.7PL 3.5LIV 1.7DPR 2.2CCR 2.0HCR 2.92SCS
 AJCA 08/01/2019 684DAUS
 GPTAT 99%R 1.5 GJUI 16.2 GJPI 96%R 132
 WILSONVIEW JEVEON MOMENTUM 88%
 USA 067191466 GT3K BBR 100 JH1F
 DHIA HERD # 92-23-0233 CONTROL # 1466
 3-11 305 2 18100 4.7 846 3.4 614 102DCR 2121C
 5-00 305 2 19030 4.5 849 3.3 623 102DCR 2151C
 6-02 305 2 20460 4.3 874 3.4 686 102DCR 2346C
 7-02 305 2 19460 4.2 822 3.3 645 101DCR 2206C
 305 2X ME AVG 6L 20799M 920F 702P 2412C
 PPA 1753M 74F 44P / YD 2588M 97F 70P
 CDCB GPTA S 09/03/2019 5RECS 87%R 83%ILE
 945M -0.03% 39F -0.03% 28P 307CM\$ 307NM\$ 307FM\$
 2.3PL -0.4LIV 1.9DPR 3.0CCR 2.6HCR 2.96SCS 319GM\$
 AJCA 09/03/2019 GPTAT 82%R 0.1 GJUI -10.9 GJPI 81%R 86

FRESH: 04/03/2019
 BRED: 06/08/2019 DUE: 03/13/2020 TO
 JX AARDEMA RINGLING {3}-ET
 JE840003148279334 1JE1108
 CDCB GPTA M 09/03/2019 0%RIP
 47%R 847M 0.06% 53F 59%ILE
 48%R 0.02% 35P 436CM\$ 416NM\$ 376FM\$ 327GM\$
 2.9PL -0.5LIV -1.6DPR -2.2CCR 0.7HCR 2.80SCS
 AJCA 09/03/2019 ODAUS
 GPTAT 40%R 1.2 GJUI 17.3 GJPI 43%R 129M
 BRED USING SEXED SEMEN
 45 LBS MILK ON THE LAST TEST

JX SHAN-MAR RENEGADE FANTOM {4}
 USA 067088613 GT50K BBR 100 JH1F 1JE797
 CDCB GPTA S 08/01/2019 547DAUS 99HRDS 7%RIP
 98%R 319M 0.14% 43F 18%ILE
 98%R 0.04% 20P 184CM\$ 169NM\$ 135FM\$ 78GM\$
 -0.5PL -2.3LIV -3.3DPR -3.5CCR -1.6HCR 3.09SCS
 AJCA 08/01/2019 109DAUS
 GPTAT 93%R 0.8 GJUI 7.8 GJPI 94%R 41

SIRE:
 WILSONVIEW PHAROAH'S MONUMENT
 USA 118644165 GT80K BBR 100 JH1F 1JE896
 CDCB GPTA S 08/01/2019 707DAUS 87HRDS 45%RIP
 98%R 1612M -0.19% 37F 73%ILE
 98%R -0.09% 39P 452CM\$ 466NM\$ 497FM\$ 475GM\$
 5.1PL 2.2LIV 3.2DPR 3.5CCR 3.0HCR 2.95SCS
 AJCA 08/01/2019 280DAUS
 GPTAT 96%R 0.7 GJUI 8.4 GJPI 92%R 142

WOODLAWN TROOPER LOUIE SPOT 79%
 USA 117745854
 TATTOO / A69
 DHIA HERD # 35-06-0901 CONTROL # 69
 2-00 295 2 9560 3.9 377 3.3 313 77DCR 1035C
 3-00 305 2 11430 4.4 499 3.3 377 77DCR 1302C
 4-00 296 2 11360 4.5 514 3.1 357 77DCR 1232C
 5-00 280 2 10930 4.3 474 3.4 369 77DCR 1268C
 305 2X ME AVG 5L 12811M 529F 410P 1391C
 PPA 85M -14F -14P / YD 555M 11F 4P
 CDCB PTA 08/01/2019 4RECS 54%R 24%ILE
 424M -0.03% 14F -0.04% 8P 83CM\$ 90NM\$ 106FM\$
 0.9PL -0.2LIV 0.6DPR 0.3CCR -1.4HCR 2.98SCS 85GM\$
 AJCA 08/01/2019 PTAT 51%R -0.4 JUI -3.2 JPI 48%R 21
 SIRE: TOLLENAARS IMPULS LOUIE 260-ET GJPI 48 22%ILE

DAM:
 JX WOODLAWN LOUIE FANTOM SPOT {5}
 USA 119196348
 TATTOO / D33
 DHIA HERD # 35-06-0901 CONTROL # 1033
 2-00 266 2 9660 4.4 427 3.4 332 75DCR 1142C
 2-09 213 2 7960 4.8 382 3.6 289 74DCR 999C
 305 2X ME AVG 2L 13589M 612F 473P 1622C

NEXT DAM:
 WOODLAWN SUGARDADDY TROOPER 79%
 6-05 305 2 13180 4.9 650 3.6 472 98DCR 1632C
 SIRE: LAWTONS GERONIMO TROOPER GJPI 26 13%ILE

2-05 82% 3-00 82%
 ST SR DF RA RW RL FA FU RH RUW UC UD TP TL RTR RTS
 37 35 32 24 33 31 28 36 34 26 32 25 28 22 37 27
 PPA 622M 35F 25P / YD 534M 26F 23P
 CDCB PTA 08/01/2019 1RECS 50%R 35%ILE
 384M 0.03% 25F 0.00% 14P 145CM\$ 141NM\$ 133FM\$
 0.8PL -1.3LIV -1.2DPR -1.1CCR -1.5HCR 3.02SCS 96GM\$
 AJCA 08/01/2019 PTAT 46%R 0.3 JUI 4.8 JPI 44%R 37

4TH DAM:
 WOODLAWN RYLEY SUGARDADDY SPOT 83%
 5-09 285 2 11620 4.2 487 3.5 407 77DCR 1343C

LOT 77 JX WOODLAWN GOOSE AVON KITTY {3} USA 119943744

BORN 09/12/2016 TATTOO / D77
 DHIA HERD # 35-06-0901 CONTROL # 77
 FEMALE EFI 8.2%

1-11 305 2 10910 4.1 449 3.4 372 77DCR 1233C
 305 2X ME AVG 1L 14683M 586F 494P 1621C

2-04 83%
 ST SR DF RA RW RL FA FU RH RUW UC UD TP TL RTR RTS
 36 27 35 31 32 27 31 34 35 27 30 34 32 24 40 27

PPA 2223M 30F 70P / YD 2225M 34F 84P
 CDCB PTA 12/01/2018 1RECS 46%R 72%ILE
 1117M -0.19% 14F -0.04% 31P 238CM\$ 242NM\$ 252FM\$
 2.7PL 0.3LIV 1.7DPR 1.3CCR 1.2HCR 3.03SCS 245GM\$
 AJCA 08/01/2019 PTAT 45%R 1.0 JUI 8.2 JPI 40%R 80
 ST SR DF RA RW RL FA FU
 1.3 1.0 0.0 L0.4 0.5 P0.5 S0.2 0.9
 RH RUW UC UD TP TL RTR RTS
 0.0 -0.2 0.0 S1.2 C0.2 L0.0 C0.8 C0.5

FRESH: 08/28/2019
 SELLING OPEN
 54 LBS MILK ON THE LAST TEST

SIRE:
 JX FARIA BROTHERS AVON {2}-ET
 JE840003011609974 GT99K BBR 84 14JE673
 CDCB GPTA M 08/01/2019 5181DAUS 187HRDS 47%RIP
 99%R 1551M -0.28% 13F 53%ILE
 99%R -0.08% 38P 378CM\$ 391NM\$ 422FM\$ 344GM\$
 6.0PL 3.0LIV 0.8DPR 0.6CCR 3.8HCR 3.01SCS
 AJCA 08/01/2019 970DAUS
 GPTAT 98%R 2.1 GJUI 27.4 GJPI 96%R 122M

DAM:
 JX WOODLAWN MONZONI GOOSE KITTY {3}
 USA 118348966
 TATTOO / A95
 DHIA HERD # 35-06-0901 CONTROL # 1090
 2-01 283 2 10990 4.3 468 3.3 358 76DCR 1236C
 3-00 273 2 11900 4.3 516 3.3 390 77DCR 1346C
 3-11 299 2 14470 4.2 609 3.3 472 77DCR 1626C
 305 2X ME AVG 4L 14628M 593F 470P 1592C

2-07 77% 3-02 77% 4-04 81%
 ST SR DF RA RW RL FA FU RH RUW UC UD TP TL RTR RTS
 25 44 34 24 45 25 20 46 25 36 15 27 32 20 32 23
 PPA 1078M 11F 17P / YD 1105M 13F 21P
 CDCB PTA 08/01/2019 3RECS 53%R 13%ILE
 572M -0.09% 8F -0.04% 13P -2CM\$ 7NM\$ 25FM\$
 -0.6PL -1.7LIV 0.6DPR -0.5CCR -0.9HCR 3.12SCS 16GM\$
 AJCA 08/01/2019 PTAT 48%R -0.3 JUI -6.2 JPI 47%R -3

SEYFORTH CHARLES & FAMILY BREEDER & OWNER
 MONDOVI, WI
 715-926-4429

ALL LYNN'S LEGAL VISIONARY-ET
 USA 117222740 GT50K BBR 100 JH1C 29JE3761
 CDCB GPTA S 08/01/2019 4888DAUS 593HRDS 6%RIP
 99%R 950M -0.06% 33F 49%ILE
 99%R 0.04% 42P 405CM\$ 381NM\$ 330FM\$ 294GM\$
 4.2PL 0.3LIV -1.8DPR 0.3CCR 3.7HCR 2.89SCS
 AJCA 08/01/2019 2061DAUS
 GPTAT 99%R 1.2 GJUI 14.9 GJPI 99%R 128
 JX FARIA BROTHERS ACTION DEAN SMITH {1} 92%
 JE840003001860402 GT99K BBR 73
 DHIA HERD # 74-97-4513 CONTROL # 507854
 6-09 295 3 22340 4.9 1093 3.6 798 104DCR 2759C
 7-11 305 2 29240 4.5 1309 3.5 1032 102DCR 3523C
 9-00 275 2 19200 5.1 977 3.7 706 101DCR 2442C
 10-02 305 2 22970 4.7 1091 3.5 810 101DCR 2800C
 305 2X ME AVG 9L 25914M 1172F 905P 3079C
 PPA 4646M 144F 130P / YD 2679M 99F 83P
 CDCB GPTA M 09/03/2019 5RECS 94%R 99%ILE
 1098M -0.05% 41F -0.03% 34P 509CM\$ 505NM\$ 499FM\$
 4.9PL 3.8LIV 1.2DPR 0.0CCR 3.3HCR 2.93SCS 460GM\$
 AJCA 09/03/2019 GPTAT 88%R 2.7 GJUI 37.2 GJPI 89%R 157M

JX OOMS DALE ROCKET GOOSE {2}-ET
 USA 067027311 GT50K BBR 69 1JE672
 CDCB GPTA M 08/01/2019 6590DAUS 427HRDS 3%RIP
 99%R 1224M -0.12% 32F 24%ILE
 99%R -0.04% 35P 235CM\$ 237NM\$ 242FM\$ 217GM\$
 0.6PL -1.7LIV 0.5DPR -1.1CCR -0.6HCR 2.98SCS
 AJCA 08/01/2019 1858DAUS
 GPTAT 99%R 1.1 GJUI 3.7 GJPI 99%R 66M
 WOODLAWN ART MONZONI KITTY 71%
 USA 117283921
 TATTOO / A44
 DHIA HERD # 35-06-0901 CONTROL # 44
 PPA -722M -53F -24P / YD -1273M -75F -35P
 CDCB PTA 08/01/2019 1RECS 49%R 2%ILE
 -143M -0.04% -15F 0.00% -6P -253CM\$ -245NM\$ -231FM\$
 -3.1PL -1.6LIV -0.3DPR -0.6CCR -2.2HCR 3.26SCS -223GM\$
 AJCA 08/01/2019 PTAT 45%R -1.3 JUI -20.2 JPI 42%R -78
 SIRE: BLUE MIST SHOWTIME MONZONI-ET GJPI -52 4%ILE

NEXT DAM:
 WOODLAWN MATT ART KITTY 71%
 4-00 305 2 13700 3.8 520 3.2 445 78DCR 1447C
 SIRE: MVF ARTIST DRAKE GJPI -3 7%ILE

4TH DAM:
 WOODLAWN BALANCE DISTANCE KITTY 68%
 5-03 305 2 14160 3.6 515 3.3 472 77DCR 1477C

LOT 78 JX WOODLAWN DIVIDEND MARLO SPOT {3} USA 119943678

BORN 10/01/2016 TATTOO / D82 P9
 DHIA HERD # 35-06-0901 CONTROL #
 FEMALE EFI 8.3%
 2-00 279 2 11960 4.4 529 2.9 350 76DCR 1206C
 305 2X ME AVG 1L 15668M 692F 468P 1613C
 2-03 83%
 ST SR DF RA RW RL FA FU RH RUW UC UD TP TL RTR RTS
 35 27 34 25 30 28 34 37 36 34 38 31 25 27 32 34
 PA 719M 48F 27P
 430CM\$ 419NM\$ 397FM\$
 4.9PL -1.7DPR -1.7CCR 0.5HCR 2.87SCS
 PA TYPE 1.5 JPI 35%R 117
 ST SR DF RA RW RL FA FU
 0.8 0.1 1.1 L0.0 0.3 P0.2 S0.9 1.1
 RH RUW UC UD TP TL RTR RTS
 1.2 0.2 0.6 S1.2 C0.0 L0.4 C0.4 B0.3

FRESH: 09/21/2019
 SELLING OPEN

SIRE:
 JX FARIA BROTHERS MARLO {2}-ET
 JE840003011610022 GT99K BBR 87 14JE652
 CDCB GPTA M 08/01/2019 5034DAUS 185HRDS 51%RIP
 99%R 623M 0.16% 63F 87%ILE
 99%R 0.03% 28P 536CM\$ 520NM\$ 485FM\$ 391GM\$
 6.3PL 0.9LIV -1.8DPR -2.9CCR 0.1HCR 2.94SCS
 AJCA 08/01/2019 1154DAUS
 GPTAT 99%R 2.3 GJUI 25.6 GJPI 96%R 140M

DAM:
 WOODLAWN HANCOCK DIVIDEND SPOT
 USA 119196339
 TATTOO / D30
 DHIA HERD # 35-42-1300 CONTROL # 380
 2-01 305 2 12260 4.9 598 3.4 417 76DCR 1440C
 305 2X ME AVG 1L 14954M 722F 514P 1776C
 2-05 81%
 ST SR DF RA RW RL FA FU RH RUW UC UD TP TL RTR RTS
 37 40 36 29 20 36 40 40 39 23 23 31 22 19 36 35
 PPA 1519M 75F 45P / YD 1328M 79F 39P
 CDCB PTA 08/01/2019 1RECS 49%R 85%ILE
 814M -0.03% 32F -0.02% 25P 323CM\$ 317NM\$ 309FM\$
 3.5PL 1.7LIV -1.5DPR -0.4CCR 0.9HCR 2.79SCS 234GM\$
 AJCA 08/01/2019 PTAT 47%R 0.7 JUI 5.5 JPI 44%R 94

SISTER(S):
 WOODLAWN HANCOCK STOMP SPOT-P 82%
 1-11 266 2 11140 4.7 522 3.3 368 76DCR 1270C
 SELLING AS LOT 80

SEYFORTH CHARLES & FAMILY BREEDER & OWNER
 MONDOVI, WI
 715-926-4429

CAL-MART RENEGADE HILARIO-ET
 USA 117542312 GT50K BBR 100 JH1F 29JE3791
 CDCB GPTA S 08/01/2019 695DAUS 102HRDS 4%RIP
 99%R -41M 0.30% 58F 40%ILE
 99%R 0.11% 20P 347CM\$ 313NM\$ 239FM\$ 203GM\$
 2.0PL 0.0LIV -2.4DPR -4.0CCR -2.7HCR 3.02SCS
 AJCA 08/01/2019 246DAUS
 GPTAT 97%R 0.4 GJUI 7.9 GJPI 97%R 83
 JX FARIA BROTHERS ACTION DEAN SMITH {1} 92%
 JE840003001860402 GT99K BBR 73
 DHIA HERD # 74-97-4513 CONTROL # 507854
 6-09 295 3 22340 4.9 1093 3.6 798 104DCR 2759C
 7-11 305 2 29240 4.5 1309 3.5 1032 102DCR 3523C
 9-00 275 2 19200 5.1 977 3.7 706 101DCR 2442C
 10-02 305 2 22970 4.7 1091 3.5 810 101DCR 2800C
 305 2X ME AVG 9L 25914M 1172F 905P 3079C
 PPA 4646M 144F 130P / YD 2679M 99F 83P
 CDCB GPTA M 09/03/2019 5RECS 94%R 99%ILE
 1098M -0.05% 41F -0.03% 34P 509CM\$ 505NM\$ 499FM\$
 4.9PL 3.8LIV 1.2DPR 0.0CCR 3.3HCR 2.93SCS 460GM\$
 AJCA 09/03/2019 GPTAT 88%R 2.7 GJUI 37.2 GJPI 89%R 157M

SUNSET CANYON DIVIDEND-ET
 USA 117335691 GT50K BBR 100 JH1F 1JE791
 CDCB GPTA S 08/01/2019 4031DAUS 460HRDS 12%RIP
 99%R 1036M -0.05% 39F 75%ILE
 99%R -0.01% 35P 477CM\$ 468NM\$ 449FM\$ 310GM\$
 6.6PL 3.6LIV -3.3DPR -2.0CCR 1.5HCR 2.85SCS
 AJCA 08/01/2019 1467DAUS
 GPTAT 99%R 1.8 GJUI 17.7 GJPI 99%R 136
 WOODLAWN SUGARDADDY HANCOCK TROO 82%
 USA 118348975
 TATTOO / A91
 DHIA HERD # 35-06-0901 CONTROL # 91
 1-11 305 2 12090 4.5 540 3.3 398 76DCR 1374C
 2-11 305 2 13510 4.9 668 3.4 456 78DCR 1575C
 4-00 253 2 11940 4.7 565 3.4 410 76DCR 1416C
 305 2X ME AVG 4L 15281M 674F 507P 1727C
 PPA 1222M 44F 27P / YD 1355M 44F 33P
 CDCB PTA 08/01/2019 3RECS 56%R 45%ILE
 671M -0.05% 21F -0.03% 18P 178CM\$ 177NM\$ 179FM\$
 0.8PL -0.2LIV 0.7DPR 1.6CCR -0.9HCR 2.81SCS 175GM\$
 AJCA 08/01/2019 PTAT 51%R -0.1 JUI -1.8 JPI 47%R 56
 SIRE: O.F. IMPULS HANCOCK GJPI 92 33%ILE

NEXT DAM:
 WOODLAWN SUGARDADDY TROOPER 79%
 6-05 305 2 13180 4.9 650 3.6 472 98DCR 1632C
 SIRE: LAWTONS GERONIMO TROOPER GJPI 26 13%ILE

4TH DAM:
 WOODLAWN RYLEY SUGARDADDY SPOT 83%
 5-09 285 2 11620 4.2 487 3.5 407 77DCR 1343C

LOT 79 WOODLAWN PLUS THOR KITTY USA 119943687

BORN 10/05/2016 TATTOO / D84 P3
 DHIA HERD # 35-06-0901 CONTROL #
 FEMALE EFI 7.3%

1-11 287 2 10790 4.6 501 3.4 371 76DCR 1282C
 305 2X ME AVG 1L 14645M 664F 502P 1734C

2-03 85%
 ST SR DF RA RW RL FA FU RH RUW UC UD TP TL RTR RTS
 35 24 36 32 34 27 35 35 40 30 35 37 23 20 27 39

PA 816M 14F 27P
 148CM\$ 147NM\$ 141FM\$
 0.3PL -1.0DPR -1.5CCR -1.3HCR 3.13SCS

PA TYPE 1.0 JPI 34%R 58
 ST SR DF RA RW RL FA FU
 0.7 -0.4 0.7 L1.3 -0.2 P0.2 S0.5 0.3
 RH RUW UC UD TP TL RTR RTS
 1.8 0.7 -0.4 S0.9 W0.3 S0.1 W0.8 B0.2

FRESH: 09/03/2019
 SELLING OPEN
 52 LBS MILK ON THE LAST TEST

SISTER(S):
 JX WOODLAWN PLUS SCORCH KITTY {5} 81%

SIRE:
 HEARTLAND FASTRACK THOR-ET
 USA 067342453 GT80K BBR 100 JH1F 14JE621
 CDCB GPTA S 08/01/2019 757DAUS 137HRDS 8%RIP
 99%R 854M -0.17% 5F 17%ILE
 99%R -0.03% 24P 159CM\$ 166NM\$ 177FM\$ 109GM\$
 2.0PL 0.7LIV -1.4DPR -1.6CCR 0.4HCR 3.19SCS
 AJCA 08/01/2019 318DAUS
 GPTAT 97%R 1.3 GJUI 18.7 GJPI 95%R 50

DAM:
 WOODLAWN PLAN PLUS KITTY {6}
 USA 118647243
 TATTOO / D8
 DHIA HERD # 35-06-0901 CONTROL # 1108
 2-01 304 2 12420 3.9 486 3.4 422 77DCR 1362C
 3-01 305 2 15180 4.0 603 3.5 536 76DCR 1708C
 305 2X ME AVG 2L 15957M 616F 550P 1747C

2-03 80% 3-06 80%
 ST SR DF RA RW RL FA FU RH RUW UC UD TP TL RTR RTS
 35 40 36 23 35 22 40 22 38 32 25 19 27 26 31 30
 PPA 1761M 21F 63P / YD 2537M 15F 80P
 CDCB PTA 04/01/2016 1RECS 48%R 60%ILE
 778M -0.07% 22F 0.01% 30P 137CM\$ 128NM\$ 104FM\$
 -1.5PL -0.6DPR -1.3CCR -2.9HCR 3.06SCS 113GM\$
 AJCA 08/01/2019 PTAT 51%R 0.3 JUI -4.3 JPI 42%R 66

SEYFORTH CHARLES & FAMILY BREEDER & OWNER
 MONDOVI, WI
 715-926-4429

BW FASTRACK-ET
 USA 117460119 GT50K BBR 100 JH1F 7JE1190
 CDCB GPTA S 08/01/2019 2834DAUS 515HRDS 19%RIP
 99%R 305M 0.16% 46F 45%ILE
 99%R 0.06% 23P 380CM\$ 359NM\$ 311FM\$ 288GM\$
 3.3PL 1.8LIV -0.6DPR -0.8CCR -0.5HCR 3.04SCS
 AJCA 08/01/2019 1393DAUS
 GPTAT 99%R 0.6 GJUI 10.6 GJPI 99%R 98

HEARTLAND NATHAN TEXAS-ET 95%
 USA 067041437 GT50K BBR 100 JH1F
 DHIA HERD # 48-89-0168 CONTROL # 1437
 2-10 305 3 21850 4.6 1008 3.9 843 93DCR 2785C
 3-11 305 3 26340 4.3 1130 3.8 991 92DCR 3185C
 5-01 305 3 25940 4.6 1185 3.7 963 94DCR 3232C
 7-00 183 3 17610 4.8 844 3.5 610 79DCR 2108C
 305 2X ME AVG 5L 21944M 1006F 828P 2737C
 PPA 1709M 27F 70P / YD 1127M 22F 53P
 CDCB GPTA S 09/03/2019 5RECS 93%R 23%ILE
 356M -0.06% 5F 0.03% 18P 97CM\$ 88NM\$ 66FM\$
 0.9PL -1.1LIV -2.6DPR -2.1CCR 0.7HCR 3.12SCS 22GM\$
 AJCA 09/03/2019 GPTAT 90%R 1.5 GJUI 20.1 GJPI 90%R 35

SWEETIE PLUS IATOLAS BOLD {5}
 USA 067129272 GT50K BBR 100 JH1F 1JE711
 CDCB GPTA S 08/01/2019 11214DAUS 941HRDS 3%RIP
 99%R 1429M -0.07% 52F 22%ILE
 99%R -0.02% 47P 223CM\$ 217NM\$ 205FM\$ 181GM\$
 -1.6PL -10.LIV -1.8DPR -2.5CCR -4.2HCR 3.07SCS
 AJCA 08/01/2019 5841DAUS
 GPTAT 99%R 1.6 GJUI 12.1 GJPI 99%R 75

WOODLAWN APOLLO PLAN KITTY 68%
 USA 117283930
 TATTOO / A45
 DHIA HERD # 35-06-0901 CONTROL # 45
 2-02 305 2 9650 4.5 436 3.6 352 76DCR 1185C
 305 2X ME AVG 2L 11896M 482F 442P 1386C
 PPA 162M 0F 28P / YD 141M 0F 27P
 CDCB PTA 08/01/2019 2RECS 52%R 9%ILE
 -75M 0.03% 2F 0.05% 8P -41CM\$ -53NM\$ -82FM\$
 -1.6PL -1.0LIV -0.3DPR -1.5CCR -0.3HCR 3.22SCS -52GM\$
 AJCA 08/01/2019 PTAT 46%R -1.3 JUI -16.9 JPI 44%R -17
 SIRE: SR BLUEPRINT PLAN GJPI 21 13%ILE

NEXT DAM:
 WOODLAWN MATT APOLLO KITTY 80%
 2-11 305 2 13670 3.7 499 3.5 479 77DCR 1463C
 SIRE: NORMANDELL REBEL APOLLO-ET GJPI 3 7%ILE

4TH DAM:
 WOODLAWN BALANCE DISTANCE KITTY 68%
 5-03 305 2 14160 3.6 515 3.3 472 77DCR 1477C

LOT 80 WOODLAWN HANCOCK STOMP SPOT-P USA 119943696

BORN 10/18/2016 TATTOO / D85 P3
 DHIA HERD # 35-06-0901 CONTROL #
 FEMALE EFI 7.9%

1-11 266 2 11140 4.7 522 3.3 368 76DCR 1270C
 305 2X ME AVG 1L 15847M 731F 526P 1816C

2-03 82%
 ST SR DF RA RW RL FA FU RH RUW UC UD TP TL RTR RTS
 34 27 35 27 28 26 35 34 35 28 32 34 20 34 30 26

PA 865M 30F 23P
 191CM\$ 193NM\$ 200FM\$
 0.7PL -1.6DPR -1.1CCR -0.9HCR 2.89SCS

PA TYPE 0.4 JPI 32%R 56
 ST SR DF RA RW RL FA FU
 1.3 -0.1 0.6 L1.0 -0.2 S0.2 S0.0 0.2
 RH RUW UC UD TP TL RTR RTS
 0.6 -0.4 -0.4 S0.8 W0.7 L1.2 W1.1 C0.4

FRESH: 08/27/2019
 SELLING OPEN
 50 LBS MILK ON THE LAST TEST

SIRE:
 KASH-IN SAMSON STOMP-P
 JE840003126234074 GT99K BBR 100 JH1F 14JE712
 CDCB GPTA S 08/01/2019 42DAUS 24HRDS 57%RIP
 88%R 1058M -0.06% 38F 22%ILE
 89%R -0.05% 28P 203CM\$ 208NM\$ 220FM\$ 90GM\$
 0.5PL -0.9LIV -3.9DPR -3.8CCR -0.9HCR 2.97SCS
 AJCA 08/01/2019 23DAUS
 GPTAT 84%R 1.1 GJUI 3.8 GJPI 82%R 55

DAM:
 WOODLAWN SUGARDADDY HANCOCK TROO
 USA 118348975
 TATTOO / A91
 DHIA HERD # 35-06-0901 CONTROL # 91
 1-11 305 2 12090 4.5 540 3.3 398 76DCR 1374C
 2-11 305 2 13510 4.9 668 3.4 456 78DCR 1575C
 4-00 253 2 11940 4.7 565 3.4 410 76DCR 1416C
 305 2X ME AVG 4L 15281M 674F 507P 1727C
 2-07 82% 3-02 82%
 ST SR DF RA RW RL FA FU RH RUW UC UD TP TL RTR RTS
 35 30 42 22 27 36 29 27 33 26 28 33 27 25 32 37
 PPA 1222M 44F 27P / YD 1355M 44F 33P
 CDCB PTA 08/01/2019 3RECS 56%R 45%ILE
 671M -0.05% 21F -0.03% 18P 178CM\$ 177NM\$ 179FM\$
 0.8PL -0.2LIV 0.7DPR 1.6CCR -0.9HCR 2.81SCS 175GM\$
 AJCA 08/01/2019 PTAT 51%R -0.1 JUI -1.8 JPI 47%R 56

SEYFORTH CHARLES & FAMILY BREEDER & OWNER
 MONDOVI, WI
 715-926-4429

DP VALENTINO SAMSON
 USA 067106977 GT50K BBR 100 JH1F 14JE576
 CDCB GPTA S 08/01/2019 823DAUS 270HRDS 5%RIP
 99%R 769M -0.01% 35F 41%ILE
 99%R 0.00% 28P 330CM\$ 318NM\$ 296FM\$ 198GM\$
 2.7PL 1.5LIV -3.1DPR -2.5CCR -0.4HCR 2.84SCS
 AJCA 08/01/2019 624DAUS
 GPTAT 99%R 2.1 GJUI 23.3 GJPI 97%R 96

KASH IN FASTRACK 40570-P-ET 87%
 USA 071901743 GT8K BBR 100 JH1F
 DHIA HERD # 93-54-0855 CONTROL # 40570
 1-09 279 3 15500 5.2 799 3.7 574 92DCR 1985C
 2-08 305 3 19290 5.2 1007 4.0 766 94DCR 2652C
 305 2X ME AVG 2L 20646M 1068F 798P 2764C
 PPA 278M 71F 26P / YD 282M 60F 24P
 CDCB GPTA S 09/03/2019 2RECS 86%R 90%ILE
 591M 0.12% 52F 0.03% 28P 367CM\$ 348NM\$ 307FM\$
 1.9PL 0.1LIV -2.6DPR -3.0CCR -0.3HCR 2.86SCS 241GM\$
 AJCA 09/03/2019 GPTAT 82%R 1.0 GJUI 10.9 GJPI 80%R 100

O.F. IMPULS HANCOCK
 USA 067027185 GT50K BBR 100 JH1F 14JE553
 CDCB GPTA S 08/01/2019 295DAUS 96HRDS 4%RIP
 97%R 1347M -0.12% 38F 33%ILE
 97%R -0.05% 37P 296CM\$ 298NM\$ 306FM\$ 270GM\$
 1.0PL -0.8LIV 0.0DPR 1.4CCR -0.9HCR 2.86SCS
 AJCA 08/01/2019 103DAUS
 GPTAT 92%R 0.1 GJUI -2.8 GJPI 92%R 92

WOODLAWN SUGARDADDY TROOPER 79%
 USA 117051573
 TATTOO / A37
 DHIA HERD # 35-37-2833 CONTROL # 44
 1-11 305 2 7660 4.7 361 3.5 266 77DCR 919C
 3-00 293 2 9120 5.0 453 3.5 318 77DCR 1099C
 6-05 305 2 13180 4.9 650 3.6 472 98DCR 1632C
 305 2X ME AVG 5L 10522M 474F 374P 1242C
 PPA -932M -17F -26P / YD -304M -2F -6P
 CDCB PTA 08/01/2019 5RECS 58%R 14%ILE
 -3M 0.02% 3F 0.01% 1P 19CM\$ 15NM\$ 8FM\$
 -0.3PL 0.4LIV 0.5DPR 0.7CCR -1.0HCR 2.90SCS 24GM\$
 AJCA 08/01/2019 PTAT 51%R -0.4 JUI -6.4 JPI 48%R 4
 SIRE: LAWTONS GERONIMO TROOPER GJPI 26 13%ILE

NEXT DAM:
 WOODLAWN RYLEY SUGARDADDY SPOT 83%
 5-09 285 2 11620 4.2 487 3.5 407 77DCR 1343C
 SIRE: DEN-KEL REBEL SUGARDADDY-ET GJPI 2 11%ILE
 4TH DAM:
 WOODLAWN TRACER HWOOD SPOT

LOT 81 JX WOODLAWN GATOR VANDRELL DORA {3} USA 172958086

BORN 03/18/2017 TATTOO / D89
 DHIA HERD # 35-06-0901 CONTROL # 89
 FEMALE EFI 8.7%

SEYFORTH CHARLES & FAMILY BREEDER & OWNER
 MONDOVI, WI
 715-926-4429

2-04 76%
 ST SR DF RA RW RL FA FU RH RUW UC UD TP TL RTR RTS
 32 14 29 34 16 34 29 28 27 19 28 38 33 23 47 29
 PPA 1127M 49F 53P / YD 1704M 77F 70P
 CDCB PTA 08/01/2019 1RECS 44%R 53%ILE
 342M -0.01% 14F 0.03% 19P 217CM\$ 203NM\$ 173FM\$
 3.0PL 1.8LIV -0.2DPR -0.1CCR 3.4HCR 3.03SCS 163GM\$
 PA TYPE 0.6 JUI JPI 40%R 63
 ST SR DF RA RW RL FA FU
 0.4 0.7 -0.3 L0.5 0.4 S0.1 S0.1 1.3
 RH RUW UC UD TP TL RTR RTS
 0.1 0.1 0.1 S0.8 W0.2 L0.0

ALL LYNN'S LEGAL VISIONARY-ET
 USA 117222740 GT50K BBR 100 JH1C 29JE3761
 CDCB GPTA S 08/01/2019 4888DAUS 593HRDS 6%RIP
 99%R 950M -0.06% 33F 49%ILE
 99%R 0.04% 42P 405CM\$ 381NM\$ 330FM\$ 294GM\$
 4.2PL 0.3LIV -1.8DPR 0.3CCR 3.7HCR 2.89SCS
 AJCA 08/01/2019 2061DAUS
 GPTAT 99%R 1.2 GJUI 14.9 GJPI 99%R 128
 JX FARIA BROTHERS ACTION DEAN SMITH {1} 92%
 JE840003001860402 GT99K BBR 73
 DHIA HERD # 74-97-4513 CONTROL # 507854
 6-09 295 3 22340 4.9 1093 3.6 798 104DCR 2759C
 7-11 305 2 29240 4.5 1309 3.5 1032 102DCR 3523C
 9-00 275 2 19200 5.1 977 3.7 706 101DCR 2442C
 10-02 305 2 22970 4.7 1091 3.5 810 101DCR 2800C
 305 2X ME AVG 9L 25914M 1172F 905P 3079C
 PPA 4646M 144F 130P / YD 2679M 99F 83P
 CDCB GPTA M 09/03/2019 5RECS 94%R 99%ILE
 1098M -0.05% 41F -0.03% 34P 509CM\$ 505NM\$ 499FM\$
 4.9PL 3.8LIV 1.2DPR 0.0CCR 3.3HCR 2.93SCS 460GM\$
 AJCA 09/03/2019 GPTAT 88%R 2.7 GJUI 37.2 GJPI 89%R 157M

FRESH: 03/27/2019
 BRED: 06/08/2019 DUE: 03/13/2020 TO
 JX FARIA BROTHERS STACKHOUSE {4}-ET
 JE840003144724626 1JE1106
 CDCB GPTA S 08/01/2019 0%RIP
 71%R 1448M 0.05% 79F 98%ILE
 71%R 0.04% 60P 638CM\$ 608NM\$ 545FM\$ 518GM\$
 4.0PL -1.4LIV -0.8DPR -1.1CCR 2.6HCR 2.85SCS
 AJCA 08/01/2019 ODAUS
 GPTAT 72%R 1.0 GJUI 12.8 GJPI 66%R 190

BRED USING SEXED SEMEN

35 LBS MILK ON THE LAST TEST

SIRE:
 JX FARIA BROTHERS VANDRELL {2}-ET
 JE840003011609959 GT99K BBR 86 1JE892
 CDCB GPTA M 08/01/2019 7276DAUS 178HRDS 49%RIP
 99%R 558M -0.06% 15F 42%ILE
 99%R 0.03% 27P 352CM\$ 335NM\$ 298FM\$ 318GM\$
 5.6PL 3.1LIV 1.7DPR 2.1CCR 6.2HCR 2.99SCS
 AJCA 08/01/2019 634DAUS
 GPTAT 98%R 1.1 GJUI 11.7 GJPI 97%R 108M

DAM:
 JX WOODLAWN AEROSTAR GATOR DORA {5}
 USA 118647225 GA
 TATTOO / D6
 DHIA HERD # 35-06-0901 CONTROL # 1106
 1-11 305 2 11020 4.5 497 3.4 379 77DCR 1309C
 3-08 290 2 12230 4.5 546 3.4 419 77DCR 1447C
 305 2X ME AVG 2L 13307M 593F 462P 1587C

2-04 80% 4-02 80%
 ST SR DF RA RW RL FA FU RH RUW UC UD TP TL RTR RTS
 36 30 33 22 31 42 25 40 35 24 31 25 32 25 35 30
 PPA 462M 23F 28P / YD 556M 24F 31P
 CDCB GPTA 04/01/2016 1RECS 50%R 41%ILE
 344M -0.03% 11F 0.01% 14P 70CM\$ 61NM\$ 40FM\$
 0.0PL -2.5DPR -2.1CCR -0.3HCR 2.95SCS -7GM\$
 AJCA 08/01/2019 PTAT 46%R 0.1 GJUI 2.8 GJPI 45%R 31

SISTER(S):
 WOODLAWN KAIRO AHLEM DORA 88%
 4-02 305 2 15220 4.1 629 3.6 551 77DCR 1771C
 WOODLAWN ECHO LOUIE DORA 86%

JX SUNNY RIDGE VALENTINO GATOR {4}
 USA 117677924 GT50K BBR 100 JH1C 14JE588
 CDCB GPTA S 08/01/2019 236DAUS 73HRDS 8%RIP
 96%R 326M 0.02% 20F 16%ILE
 96%R 0.05% 22P 171CM\$ 151NM\$ 106FM\$ 37GM\$
 1.5PL 0.5LIV -3.5DPR -3.8CCR 0.5HCR 2.96SCS
 AJCA 08/01/2019 63DAUS
 GPTAT 89%R 0.5 GJUI 9.2 GJPI 91%R 42
 WOODLAWN AEROSTAR AHLEM DORA-P 81%
 USA 117051461 GT8K BBR 100 JH1F
 TATTOO / A8
 DHIA HERD # 35-06-0901 CONTROL # 8
 3-11 305 2 13820 3.9 539 3.5 487 78DCR 1538C
 5-00 305 2 14630 4.0 586 3.5 505 77DCR 1637C
 305 2X ME AVG 3L 13356M 558F 477P 1555C
 PPA 118M -14F 5P / YD -237M -16F -4P
 CDCB GPTA S 09/03/2019 3RECS 80%R 8%ILE
 52M -0.05% -8F -0.01% OP -66CM\$ -66NM\$ -63FM\$
 -0.9PL 0.4LIV -0.7DPR -0.6CCR 0.4HCR 2.91SCS -75GM\$
 AJCA 09/03/2019 GPTAT 78%R -0.5 GJUI -11.6 GJPI 75%R -19
 SIRE: AHLEM JACE ECHO-ET GJPI 13 11%ILE
 NEXT DAM:
 WOODLAWN AEROSTAR T41-P
 SIRE: ALTHEAS AEROSTAR-ET GJPI -47 5%ILE
 4TH DAM:
 WOODLAWN RAVEN R86-P

LOT 82 JX WOODLAWN VANDRELL MONZONI ADONI {3} USA 173176922

BORN 05/09/2017 TATTOO / D92 P2
 FEMALE EFI 8.5%

SEYFORTH CHARLES & FAMILY BREEDER & OWNER
 MONDOVI, WI
 715-926-4429

PA 577M 17F 24P
 195CM\$ 186NM\$ 166FM\$
 2.0PL 0.4DPR 0.3CCR 1.9HCR 3.06SCS
 PA TYPE 0.9 JPI 35%R 62
 ST SR DF RA RW RL FA FU
 1.0 0.6 0.4 L0.3 0.7 S0.1 S0.1 1.3
 RH RUW UC UD TP TL RTR RTS
 0.6 0.4 -0.2 S1.2 C0.3 L0.0

ALL LYNN'S LEGAL VISIONARY-ET
 USA 117222740 GT50K BBR 100 JH1C 29JE3761
 CDCB GPTA S 08/01/2019 4888DAUS 593HRDS 6%RIP
 99%R 950M -0.06% 33F 49%ILE
 99%R 0.04% 42P 405CM\$ 381NM\$ 330FM\$ 294GM\$
 4.2PL 0.3LIV -1.8DPR 0.3CCR 3.7HCR 2.89SCS
 AJCA 08/01/2019 2061DAUS
 GPTAT 99%R 1.2 GJUI 14.9 GJPI 99%R 128

FRESH: 08/17/2019
 SELLING OPEN
 47 LBS MILK ON THE LAST TEST

JX FARIA BROTHERS ACTION DEAN SMITH {1} 92%
 JE840003001860402 GT99K BBR 73
 DHIA HERD # 74-97-4513 CONTROL # 507854
 6-09 295 3 22340 4.9 1093 3.6 798 104DCR 2759C
 7-11 305 2 29240 4.5 1309 3.5 1032 102DCR 3523C
 9-00 275 2 19200 5.1 977 3.7 706 101DCR 2442C
 10-02 305 2 22970 4.7 1091 3.5 810 101DCR 2800C
 305 2X ME AVG 9L 25914M 1172F 905P 3079C
 PPA 4646M 144F 130P / YD 2679M 99F 83P
 CDCB GPTA M 09/03/2019 5RECS 94%R 99%ILE
 1098M -0.05% 41F -0.03% 34P 509CM\$ 505NM\$ 499FM\$
 4.9PL 3.8LIV 1.2DPR 0.0CCR 3.3HCR 2.93SCS 460GM\$
 AJCA 09/03/2019 GPTAT 88%R 2.7 GJUI 37.2 GJPI 89%R 157M

SIRE:
 JX FARIA BROTHERS VANDRELL {2}-ET
 JE840003011609959 GT99K BBR 86 1JE892
 CDCB GPTA M 08/01/2019 7276DAUS 178HRDS 49%RIP
 99%R 558M -0.06% 15F 42%ILE
 99%R 0.03% 27P 352CM\$ 335NM\$ 298FM\$ 318GM\$
 5.6PL 3.1LIV 1.7DPR 2.1CCR 6.2HCR 2.99SCS
 AJCA 08/01/2019 634DAUS
 GPTAT 98%R 1.1 GJUI 11.7 GJPI 97%R 108M

SWEETIE PLUS IATOLAS BOLD {5}
 USA 067129272 GT50K BBR 100 JH1F 1JE711
 CDCB GPTA S 08/01/2019 11214DAUS 941HRDS 3%RIP
 99%R 1429M -0.07% 52F 22%ILE
 99%R -0.02% 47P 223CM\$ 217NM\$ 205FM\$ 181GM\$
 -1.6PL -10.1LIV -1.8DPR -2.5CCR -4.2HCR 3.07SCS
 AJCA 08/01/2019 5841DAUS
 GPTAT 99%R 1.6 GJUI 12.1 GJPI 99%R 75

DAM:
 JX WOODLAWN MONZONI BOLD ADONIS {5}
 USA 119495148
 TATTOO / D45
 DHIA HERD # 35-06-0901 CONTROL # 45
 1-11 238 2 7790 4.2 325 3.4 264 74DCR 885C
 305 2X ME AVG 1L 12091M 507F 418P 1390C

JX WOODLAWN GRIEVES MONZONI ADONIS {4} 88%
 USA 117318775

2-03 82%
 ST SR DF RA RW RL FA FU RH RUW UC UD TP TL RTR RTS
 37 38 34 22 32 35 25 34 37 32 25 26 33 23 34 32
 PPA 652M 16F 22P / YD 383M 1F 11P
 CDCB PTA 08/01/2019 1RECS 48%R 16%ILE
 595M -0.05% 19F -0.01% 20P 38CM\$ 37NM\$ 34FM\$
 -1.6PL -5.9LIV -1.0DPR -1.5CCR -2.5HCR 3.13SCS 29GM\$
 AJCA 08/01/2019 PTAT 45%R 0.7 JUI 8.0 JPI 43%R 16

TATTOO / A42
 DHIA HERD # 35-06-0901 CONTROL # 42
 2-01 303 2 10000 4.4 439 3.4 339 77DCR 1171C
 3-01 305 2 11010 4.3 469 3.7 407 77DCR 1315C
 4-03 301 2 12470 4.3 541 3.4 430 77DCR 1460C
 5-03 305 2 14830 4.5 663 3.5 520 77DCR 1780C
 6-05 283 2 13680 4.4 606 3.6 497 77DCR 1659C
 305 2X ME AVG 6L 13983M 604F 492P 1648C
 PPA 71M -8F 8P / YD -98M -11F 4P
 CDCB PTA 08/01/2019 4RECS 52%R 7%ILE
 -133M -0.01% -9F 0.02% -1P -89CM\$ -89NM\$ -93FM\$
 -0.5PL -1.5LIV -0.2DPR -0.5CCR -1.1HCR 3.22SCS -83GM\$
 AJCA 08/01/2019 PTAT 47%R -0.3 JUI 5.4 JPI 45%R -26
 SIRE: BLUE MIST SHOWTIME MONZONI-ET GJPI -52 4%ILE

SISTER(S):
 JX WOODLAWN AVON GRIEVES AD {3} 84%
 SELLING AS LOT 86

NEXT DAM:
 JX WOODLAWN ADONIS GRIEVE VERMONTNER {3} 80%
 4-05 305 2 13880 4.2 587 3.6 502 78DCR 1636C
 SIRE: JX OOMS DALE JACE GRAT GRIEVES {2}-ET GJPI -33 5%ILE

4TH DAM:
 WOODLAWN ADONIS T46

LOT 83 WOODLAWN BAILEY SAMSON SPOT USA 173176940

BORN 06/03/2017 TATTOO / D94 P7
 FEMALE EFI 8.3%

SEYFORTH CHARLES & FAMILY BREEDER & OWNER
 MONDOVI, WI
 715-926-4429

2-02 78%
 ST SR DF RA RW RL FA FU RH RUW UC UD TP TL RTR RTS
 34 17 28 18 28 32 29 23 38 39 21 38 19 18 29 28
 PA 716M 49F 33P
 347CM\$ 329NM\$ 290FM\$
 1.9PL -1.2DPR -0.6CCR 1.4HCR 3.00SCS
 PA TYPE 0.9 JPI 34%R 99
 ST SR DF RA RW RL FA FU
 1.9 0.3 0.9 L0.7 0.6 S0.5 L0.3 0.8
 RH RUW UC UD TP TL RTR RTS
 0.8 0.5 0.1 S0.7 C0.4 L0.6

FRESH: 08/04/2019
 SELLING OPEN
 48 LBS MILK ON THE LAST TEST

SIRE:
 JX CO-OP AD ZAYD BAILEY {6}-ET
 JE840003125178737 GT80K BBR 100 JH1F 1JE909
 CDCB GPTA S 08/01/2019 558DAUS 44HRDS 73%RIP
 97%R 880M 0.14% 71F 62%ILE
 97%R 0.06% 44P 450CM\$ 423NM\$ 364FM\$ 358GM\$
 2.0PL -2.3LIV -0.9DPR -0.7CCR 2.6HCR 3.10SCS
 AJCA 08/01/2019 123DAUS
 GPTAT 92%R 0.7 GJUI 1.9 GJPI 90%R 123

DAM:
 WOODLAWN SAMSON HANCOCK SPOT
 USA 118998068
 TATTOO / D22
 DHIA HERD # 35-06-0901 CONTROL # 1122
 2-00 305 2 9360 5.0 467 3.8 351 77DCR 1214C
 3-01 213 2 9150 4.5 411 3.7 339 74DCR 1128C
 305 2X ME AVG 2L 12476M 586F 465P 1578C

2-03 78% 2-10 83% 3-05 83%
 ST SR DF RA RW RL FA FU RH RUW UC UD TP TL RTR RTS
 39 27 32 28 32 33 25 27 39 36 35 25 35 23 40 28
 PPA 58M 28F 16P / YD 276M 34F 22P
 CDCB PTA 08/01/2019 2RECS 50%R 63%ILE
 552M 0.00% 27F 0.01% 21P 244CM\$ 235NM\$ 216FM\$
 1.7PL 0.6LIV -1.5DPR -0.5CCR 0.2HCR 2.89SCS 172GM\$
 AJCA 08/01/2019 PTAT 47%R 1.1 JUI 12.4 JPI 44%R 75

CAL-MART PLUS ZAYD {5}
 USA 117349003 GT50K BBR 100 JH1F 1JE794
 CDCB GPTA S 08/01/2019 8410DAUS 437HRDS 2%RIP
 99%R 1115M 0.00% 53F 33%ILE
 99%R -0.03% 34P 288CM\$ 288NM\$ 288FM\$ 212GM\$
 1.5PL -1.8LIV -0.8DPR -2.8CCR -6.0HCR 3.07SCS
 AJCA 08/01/2019 996DAUS
 GPTAT 99%R 0.3 GJUI 1.2 GJPI 99%R 69
 JX DP DIMENSION WESLEY 1468 {5}-ET 87%
 USA 067431468 GT8K BBR 100 JH1F
 TATTOO / D1468
 DHIA HERD # 82-20-0057 CONTROL # 1468
 PPA 696M 116F 56P / YD 532M 102F 55P
 CDCB GPTA S 09/03/2019 4RECS 88%R 92%ILE
 63M 0.23% 49F 0.10% 23P 403CM\$ 367NM\$ 289FM\$
 3.4PL 1.0LIV -1.4DPR -1.3CCR 3.3HCR 2.89SCS 283GM\$
 AJCA 09/03/2019 GPTAT 82%R 1.2 GJUI 12.3 GJPI 82%R 112

DP VALENTINO SAMSON
 USA 067106977 GT50K BBR 100 JH1F 14JE576
 CDCB GPTA S 08/01/2019 823DAUS 270HRDS 5%RIP
 99%R 769M -0.01% 35F 41%ILE
 99%R 0.00% 28P 330CM\$ 318NM\$ 296FM\$ 198GM\$
 2.7PL 1.5LIV -3.1DPR -2.5CCR -0.4HCR 2.84SCS
 AJCA 08/01/2019 624DAUS
 GPTAT 99%R 2.1 GJUI 23.3 GJPI 97%R 96

WOODLAWN ABRAM HANCOCK SPOT
 USA 117989452
 TATTOO / A79
 DHIA HERD # 35-06-0901 CONTROL # 1079
 PPA 991M 45F 31P / YD 1007M 50F 32P
 CDCB PTA 08/01/2019 1RECS 48%R 43%ILE
 605M -0.04% 21F -0.01% 19P 177CM\$ 172NM\$ 164FM\$
 0.6PL -0.2LIV 0.1DPR 1.1CCR -0.5HCR 2.84SCS 159GM\$
 AJCA 08/01/2019 PTAT 36%R 0.0 JUI -0.7 JPI 41%R 57
 SIRE: O.F. IMPULS HANCOCK GJPI 92 33%ILE

NEXT DAM:
 WOODLAWN GRANITE ABRAM SPOT 87%
 4-11 305 2 11360 5.3 607 3.8 434 77DCR 1502C
 SIRE: DUTCH HOLLOW ABRAM-ET GJPI 38 15%ILE

4TH DAM:
 WOODLAWN TRACER GRANITE SPOT 87%
 5-05 295 2 12630 4.6 580 3.3 419 77DCR 1447C

LOT 84 JX WOODLAWN WISDOM DRAKE KITTY {5} USA 173176959

BORN 06/04/2017 TATTOO / D95 P1
 FEMALE EFI 7.7%

SEYFORTH CHARLES & FAMILY BREEDER & OWNER
 MONDOVI, WI
 715-926-4429

2-02 76%
 ST SR DF RA RW RL FA FU RH RUW UC UD TP TL RTR RTS
 40 18 36 35 19 35 29 24 23 29 22 37 28 27 37 19

PA 406M 23F 21P
 167CM\$ 155NM\$ 126FM\$
 1.4PL -2.9DPR -2.7CCR 1.4HCR 3.09SCS
 PA TYPE 0.2 JPI 35%R 45
 ST SR DF RA RW RL FA FU
 0.6 -0.4 0.6 L1.0 -0.4 S0.7 L0.3 -0.4
 RH RUW UC UD TP TL RTR RTS
 -0.1 0.3 0.7 D0.1 C0.7 L0.4

JX FARIA BROTHERS BADGER {3}
 JE840003011199089 GT50K BBR 91 JH1F 11E862
 CDCB GPTA S 08/01/2019 6792DAUS 208HRDS 23%RIP
 99%R 924M -0.08% 28F 22%ILE
 99%R -0.03% 26P 222CM\$ 222NM\$ 223FM\$ 129GM\$
 2.1PL 1.0LIV -2.1DPR -4.1CCR 4.1HCR 2.84SCS
 AJCA 08/01/2019 496DAUS
 GPTAT 97%R 0.0 GJUI -1.3 GJPI 99%R 63
 JX DP DIMENSION WESLEY 1468 {5}-ET 87%
 USA 067431468 GT8K BBR 100 JH1F
 TATTOO / D1468
 DHIA HERD # 82-20-0057 CONTROL # 1468
 PPA 696M 116F 56P / YD 532M 102F 55P
 CDCB GPTA S 09/03/2019 4RECS 88%R 92%ILE
 63M 0.23% 49F 0.10% 23P 403CM\$ 367NM\$ 289FM\$
 3.4PL 1.0LIV -1.4DPR -1.3CCR 3.3HCR 2.89SCS 283GM\$
 AJCA 09/03/2019 GPTAT 82%R 1.2 GJUI 12.3 GJPI 82%R 112

FRESH: 07/06/2019
 BRED: 09/23/2019 DUE: 06/28/2020 TO
 JX FARIA BROTHERS STACKHOUSE {4}-ET
 JE840003144724626 13E1106
 CDCB GPTA S 08/01/2019 0%RIP
 71%R 1448M 0.05% 79F 98%ILE
 71%R 0.04% 60P 638CM\$ 608NM\$ 545FM\$ 518GM\$
 4.0PL -1.4LIV -0.8DPR -1.1CCR 2.6HCR 2.85SCS
 AJCA 08/01/2019 ODAUS
 GPTAT 72%R 1.0 GJUI 12.8 GJPI 66%R 190
 BRED USING SEXED SEMEN
 45 LBS MILK ON THE LAST TEST

GABYS BALLARD-ET
 USA 114826570 GT50K BBR 100 JH1F 29JE3542
 CDCB GPTA S 08/01/2019 2631DAUS 410HRDS 6%RIP
 99%R 366M -0.08% 2F 14%ILE
 99%R 0.01% 15P 107CM\$ 107NM\$ 103FM\$ 13GM\$
 2.1PL 2.1LIV -3.1DPR -2.3CCR 0.3HCR 3.31SCS
 AJCA 08/01/2019 1036DAUS
 GPTAT 99%R 1.6 GJUI 18.6 GJPI 98%R 30
 WOODLAWN MATT ART KITTY 71%
 USA 117051078
 TATTOO / A21
 DHIA HERD # 35-06-0901 CONTROL # 103
 1-11 305 2 12390 3.5 435 3.1 387 77DCR 1230C
 2-11 305 2 13460 3.9 530 3.3 442 78DCR 1459C
 4-00 305 2 13700 3.8 520 3.2 445 78DCR 1447C
 305 2X ME AVG 4L 14312M 518F 465P 1471C
 CDCB PTA 08/01/2019 ORECS 48%R 3%ILE
 -12M -0.08% -17F -0.02% -5P -200CM\$ -190NM\$ -170FM\$
 -2.0PL -1.9LIV 0.5DPR 0.6CCR -1.2HCR 3.11SCS -151GM\$
 AJCA 08/01/2019 PTAT 48%R -1.5 JUI -19.6 JPI 42%R -56
 SIRE: MVF ARTIST DRAKE GJPI -3 7%ILE

SIRE:
 JX CO-OP AD BADGER WISDOM {4}-ET
 JE840003126073710 GT99K BBR 100 JH1F 1JE929
 CDCB GPTA S 08/01/2019 633DAUS 62HRDS 84%RIP
 98%R 563M 0.13% 54F 45%ILE
 98%R 0.07% 34P 378CM\$ 348NM\$ 284FM\$ 185GM\$
 2.5PL 0.5LIV -4.8DPR -4.8CCR 2.8HCR 2.87SCS
 AJCA 08/01/2019 82DAUS
 GPTAT 90%R 0.9 GJUI 6.1 GJPI 91%R 102
 DAM:
 WOODLAWN DRAKE BALLARD KITTY
 USA 118197841
 TATTOO / A85
 DHIA HERD # 35-06-0901 CONTROL # 1085
 2-00 305 2 9240 3.5 325 3.4 314 76DCR 955C
 3-00 297 2 12890 3.6 470 3.3 428 77DCR 1344C
 4-00 290 2 13110 3.8 492 3.6 475 77DCR 1447C
 4-11 212 2 11760 3.4 395 3.4 403 74DCR 1191C
 305 2X ME AVG 4L 14442M 514F 495P 1509C
 2-02 69% 3-05 78% 4-01 80%
 ST SR DF RA RW RL FA FU RH RUW UC UD TP TL RTR RTS
 35 32 36 23 38 37 26 18 27 36 19 23 32 40 43
 PPA 991M -26F 34P / YD 713M -21F 25P
 CDCB PTA 08/01/2019 3RECS 55%R 9%ILE
 249M -0.10% -8F 0.00% 8P -45CM\$ -39NM\$ -32FM\$
 0.2PL 0.1LIV -0.9DPR -0.5CCR -0.1HCR 3.30SCS -59GM\$
 AJCA 08/01/2019 PTAT 50%R -0.6 JUI -2.9 JPI 47%R -12

SISTER(S):
 WOODLAWN DISTANCE DOMINICAN KITT 81%
 3-06 305 2 15220 4.2 643 3.2 488 77DCR 1684C
 NEXT DAM:
 WOODLAWN BALANCE DISTANCE KITTY 68%
 5-03 305 2 14160 3.6 515 3.3 472 77DCR 1477C
 SIRE: LONG DISTANCE BARKLY MATT-ET GJPI 1 9%ILE
 4TH DAM:
 WOODLAWN RAVEN BALANCE

LOT 85 WOODLAWN COMANCHE VETERAN MAUD USA 173176968

BORN 06/26/2017 TATTOO / D96 P8
 FEMALE EFI 8.0%

PA 1054M 41F 35P
 358CM\$ 349NM\$ 334FM\$
 2.9PL -1.3DPR -0.5CCR 1.3HCR 2.87SCS
 PA TYPE 1.3 JPI 33%R 109
 ST SR DF RA RW RL FA FU
 1.4 1.0 0.7 L0.3 0.5 P0.2 S0.7 1.2
 RH RUW UC UD TP TL RTR RTS
 0.7 0.8 0.4 S1.4 C0.8 S0.6

FRESH: 08/09/2019
 SELLING OPEN
 50 LBS MILK ON THE LAST TEST

SIRE:
 AHLEM AXIS COMANCHE-ET
 USA 073409554 GT99K BBR 100 JH1F 1JE928
 CDCB GPTA S 08/01/2019 944DAUS 116HRDS 85%RIP
 98%R 1937M -0.13% 63F 88%ILE
 98%R -0.05% 58P 524CM\$ 521NM\$ 519FM\$ 421GM\$
 3.8PL -1.1LIV -1.9DPR -0.5CCR 4.0HCR 2.90SCS
 AJCA 08/01/2019 204DAUS
 GPTAT 95%R 1.6 GJUI 8.5 GJPI 91%R 155

DAM:
 WOODLAWN VETERAN LEXICON MAUD {6}
 USA 119495157
 TATTOO / D48
 DHIA HERD # 35-06-0901 CONTROL # 48
 1-10 190 2 6230 4.6 285 3.6 227 71DCR 770C
 305 2X ME AVG 1L 11836M 548F 444P 1493C
 2-01 83%
 ST SR DF RA RW RL FA FU RH RUW UC UD TP TL RTR RTS
 41 33 32 27 28 33 30 37 37 26 35 41 34 18 45 37
 PPA 234M 38F 27P / YD 154M 39F 29P
 CDCB PTA 08/01/2019 1RECS 47%R 45%ILE
 170M 0.05% 18F 0.03% 12P 192CM\$ 177NM\$ 148FM\$
 2.0PL 0.1LIV -0.6DPR -0.5CCR -1.4HCR 2.84SCS 134GM\$
 AJCA 08/01/2019 PTAT 44%R 1.0 JUI 21.8 JPI 42%R 62

SEYFORTH CHARLES & FAMILY BREEDER & OWNER
 MONDOVI, WI
 715-926-4429

SUGAR GROVE VALENTINO AXIS
 USA 067072875 GT50K BBR 100 JH1F 7JE1274
 CDCB GPTA S 08/01/2019 2009DAUS 276HRDS 7%RIP
 99%R 1813M -0.24% 35F 47%ILE
 99%R -0.05% 55P 377CM\$ 372NM\$ 366FM\$ 166GM\$
 3.2PL 1.4LIV -6.1DPR -6.8CCR 1.3HCR 2.86SCS
 AJCA 08/01/2019 928DAUS
 GPTAT 99%R 1.9 GJUI 12.1 GJPI 97%R 108
 AHLEM LEGAL CHARM 35462 88%
 USA 069042668 GT3K BBR 100 JH1F
 TATTOO / L5462
 DHIA HERD # 93-24-0224 CONTROL # 35462
 1-09 305 2 16420 5.0 816 3.6 596 98DCR 2061C
 3-00 305 3 22490 5.3 1193 3.7 833 96DCR 2881C
 305 2X ME AVG 2L 23060M 1161F 841P 2908C
 PPA 1545M 112F 46P / YD 1332M 92F 39P
 CDCB GPTA S 09/03/2019 2RECS 88%R 80%ILE
 609M 0.07% 43F 0.00% 22P 302CM\$ 295NM\$ 281FM\$
 1.7PL -2.3LIV 0.3DPR 0.6CCR 2.2HCR 2.95SCS 281GM\$
 AJCA 09/03/2019 GPTAT 83%R 1.3 GJUI 15.1 GJPI 81%R 94

DUTCH HOLLOW LEXICON-P
 USA 115479865 GT50K BBR 100 JH1F 1JE700
 CDCB GPTA S 08/01/2019 4100DAUS 464HRDS 7%RIP
 99%R 633M 0.00% 31F 30%ILE
 99%R 0.02% 27P 283CM\$ 266NM\$ 233FM\$ 168GM\$
 2.3PL 0.6LIV -2.2DPR -3.0CCR -1.4HCR 2.82SCS
 AJCA 08/01/2019 1568DAUS
 GPTAT 99%R 1.3 GJUI 16.1 GJPI 98%R 86
 WOODLAWN MATT VETERAN MAUD {5} 85%
 USA 117849044
 TATTOO / A71
 DHIA HERD # 35-06-0901 CONTROL # 71
 1-11 289 2 7580 5.0 376 3.8 289 76DCR 1000C
 2-10 305 2 10340 5.4 560 3.8 394 77DCR 1363C
 3-10 305 2 10310 5.3 548 3.9 400 77DCR 1384C
 5-00 243 2 10110 5.5 552 3.8 387 75DCR 1339C
 5-08 223 2 7580 5.2 392 4.1 314 75DCR 1064C
 305 2X ME AVG 5L 11638M 601F 444P 1529C
 PPA -913M 18F -11P / YD -675M 15F -8P
 CDCB PTA 08/01/2019 3RECS 53%R 19%ILE
 -257M 0.08% 4F 0.02% -5P 68CM\$ 60NM\$ 46FM\$
 2.1PL -0.5LIV 0.5DPR 1.2CCR -1.3HCR 2.84SCS 57GM\$
 AJCA 08/01/2019 PTAT 44%R 0.4 JUI 14.2 JPI 43%R 20
 SIRE: DLM HOVBORG VETERAN-ET GJPI 12 11%ILE

NEXT DAM:
 WOODLAWN KENT MATT MAUD {4} 82%
 6-01 279 2 10170 4.6 465 3.6 366 77DCR 1251C
 SIRE: LONG DISTANCE BARKLY MATT-ET GJPI 1 9%ILE
 4TH DAM:
 WOODLAWN KENT T21 {3}

LOT 86 JX WOODLAWN AVON GRIEVES AD {3} USA 173176865

BORN 07/23/2017 TATTOO / D98 P1
 FEMALE EFI 8.3%

SEYFORTH CHARLES & FAMILY BREEDER & OWNER
 MONDOVI, WI
 715-926-4429

2-00 84%
 ST SR DF RA RW RL FA FU RH RUW UC UD TP TL RTR RTS
 32 27 33 23 33 21 24 34 48 33 23 43 24 27 32 28

PA 709M 2F 19P
 145CM\$ 151NM\$ 165FM\$
 2.8PL 0.3DPR 0.1CCR 1.4HCR 3.12SCS
 PA TYPE 0.9 JPI 35%R 48
 ST SR DF RA RW RL FA FU
 0.9 0.7 0.1 L0.0 0.3 P0.7 S0.8 1.9
 RH RUW UC UD TP TL RTR RTS
 0.3 -0.2 0.0 S2.2 C0.3 S0.3

ALL LYNN'S LEGAL VISIONARY-ET
 USA 117222740 GT50K BBR 100 JH1C 29JE3761
 CDCB GPTA S 08/01/2019 4888DAUS 593HRDS 6%RIP
 99%R 950M -0.06% 33F 49%ILE
 99%R 0.04% 42P 405CM\$ 381NM\$ 330FM\$ 294GM\$
 4.2PL 0.3LIV -1.8DPR 0.3CCR 3.7HCR 2.89SCS
 AJCA 08/01/2019 2061DAUS
 GPTAT 99%R 1.2 GJUI 14.9 GJPI 99%R 128
 JX FARIA BROTHERS ACTION DEAN SMITH {1} 92%
 JE840003001860402 GT99K BBR 73
 DHIA HERD # 74-97-4513 CONTROL # 507854
 6-09 295 3 22340 4.9 1093 3.6 798 104DCR 2759C
 7-11 305 2 29240 4.5 1309 3.5 1032 102DCR 3523C
 9-00 275 2 19200 5.1 977 3.7 706 101DCR 2442C
 10-02 305 2 22970 4.7 1091 3.5 810 101DCR 2800C
 305 2X ME AVG 9L 25914M 1172F 905P 3079C
 PPA 4646M 144F 130P / YD 2679M 99F 83P
 CDCB GPTA M 09/03/2019 5RECS 94%R 99%ILE
 1098M -0.05% 41F -0.03% 34P 509CM\$ 505NM\$ 499FM\$
 4.9PL 3.8LIV 1.2DPR 0.0CCR 3.3HCR 2.93SCS 460GM\$
 AJCA 09/03/2019 GPTAT 88%R 2.7 GJUI 37.2 GJPI 89%R 157M

FRESH: 07/17/2019
 BRED: 08/31/2019 DUE: 06/05/2020 TO
 JX CO-OP WC MR CHAVEZ {4}-P-ET
 JE840003146960075 1JE5000
 CDCB GPTA S 08/01/2019 0%RIP
 75%R 557M 0.18% 64F 96%ILE
 76%R 0.08% 36P 584CM\$ 553NM\$ 485FM\$ 458GM\$
 5.7PL 2.3LIV -0.6DPR -1.0CCR 3.6HCR 2.99SCS
 AJCA 08/01/2019 ODAUS
 GPTAT 75%R 1.5 GJUI 16.6 GJPI 71%R 161
 BRED USING SEXED SEMEN

37 LBS MILK ON THE LAST TEST

SIRE:
 JX FARIA BROTHERS AVON {2}-ET
 JE840003011609974 GT99K BBR 84 14JE673
 CDCB GPTA M 08/01/2019 5181DAUS 187HRDS 47%RIP
 99%R 1551M -0.28% 13F 53%ILE
 99%R -0.08% 38P 378CM\$ 391NM\$ 422FM\$ 344GM\$
 6.0PL 3.0LIV 0.8DPR 0.6CCR 3.8HCR 3.01SCS
 AJCA 08/01/2019 970DAUS
 GPTAT 98%R 2.1 GJUI 27.4 GJPI 96%R 122M

DAM:
 JX WOODLAWN GRIEVES MONZONI ADONIS {4}
 USA 117318775
 TATTOO / A42
 DHIA HERD # 35-06-0901 CONTROL # 42
 2-01 303 2 10000 4.4 439 3.4 339 77DCR 1171C
 3-01 305 2 11010 4.3 469 3.7 407 77DCR 1315C
 4-03 301 2 12470 4.3 541 3.4 430 77DCR 1460C
 5-03 305 2 14830 4.5 663 3.5 520 77DCR 1780C
 6-05 283 2 13680 4.4 606 3.6 497 77DCR 1659C
 305 2X ME AVG 6L 13983M 604F 492P 1648C
 2-08 81% 3-03 86% 4-05 88%
 ST SR DF RA RW RL FA FU RH RUW UC UD TP TL RTR RTS
 35 28 43 20 40 32 36 35 38 34 31 28 36 26 30 30
 PPA 71M -8F 8P / YD -98M -11F 4P
 CDCB PTA 08/01/2019 4RECS 52%R 7%ILE
 -133M -0.01% -9F 0.02% -1P -89CM\$ -89NM\$ -93FM\$
 -0.5PL -1.5LIV -0.2DPR -0.5CCR -1.1HCR 3.22SCS -83GM\$
 AJCA 08/01/2019 PTAT 47%R -0.3 JUI 5.4 JPI 45%R -26

BLUE MIST SHOWTIME MONZONI-ET
 USA 115993578 GT50K BBR 100 JH1F 14JE534
 CDCB GPTA S 08/01/2019 155DAUS 76HRDS 1%RIP
 95%R -180M 0.01% -6F 4%ILE
 95%R 0.02% -3P -156CM\$ -154NM\$ -154FM\$ -161GM\$
 -2.2PL -1.3LIV -0.9DPR -1.9CCR -3.1HCR 3.26SCS
 AJCA 08/01/2019 63DAUS
 GPTAT 90%R -0.7 GJUI -3.7 GJPI 91%R -52
 JX WOODLAWN ADONIS GRIEVE VERMONTNER {3} 80%
 USA 117051407
 TATTOO / J94
 DHIA HERD # 35-06-0901 CONTROL # 94
 4-05 305 2 13880 4.2 587 3.6 502 78DCR 1636C
 5-08 305 2 11500 4.4 503 3.4 394 77DCR 1349C
 305 2X ME AVG 3L 11516M 507F 407P 1368C
 CDCB PTA 08/01/2019 0RECS 48%R 7%ILE
 -197M 0.00% -10F 0.03% -1P -73CM\$ -78NM\$ -90FM\$
 0.1PL -1.6LIV -0.1DPR -0.2CCR 0.9HCR 3.17SCS -70GM\$
 AJCA 08/01/2019 PTAT 40%R -0.2 JUI -0.9 JPI 44%R -26
 SIRE: JX OOMS DALE JACE GRAT GRIEVES {2}-ET GJPI -33 5%ILE
 NEXT DAM:
 WOODLAWN ADONIS T46
 SIRE: COMFORT PAL ADONIS {6}-ET GJPI -86 3%ILE
 4TH DAM:
 WOODLAWN SOONER P44

LOT 87 JX WOODLAWN NEUER DECOY ADON {4} USA 173176874

BORN 08/07/2017 TATTOO / D99 P4
 FEMALE EFI 8.2%

PA 572M 32F 19P
 269CM\$ 264NM\$ 255FM\$
 2.7PL -2.1DPR -2.7CCR 2.1HCR 2.92SCS
 PA TYPE 1.3 JPI 33%R 76
 ST SR DF RA RW RL FA FU
 1.0 0.3 0.8 L0.4 0.3 P0.4 S0.6 0.9
 RH RUW UC UD TP TL RTR RTS
 0.9 0.7 0.6 S1.6 C0.7 L0.1

FRESH: 08/12/2019
 SELLING OPEN
 41 LBS MILK ON THE LAST TEST

SIRE:
 JX FARIA BROTHERS NEUER {3}
 JE840003126051951 GT99K BBR 90 JH1C 1JE938
 CDCB GPTA S 08/01/2019 223DAUS 19HRDS 93%RIP
 95%R 1050M -0.09% 31F 45%ILE
 96%R -0.06% 26P 338CM\$ 345NM\$ 362FM\$ 229GM\$
 4.6PL 2.5LIV -2.4DPR -3.2CCR 4.7HCR 2.92SCS
 AJCA 08/01/2019 7DAUS
 GPTAT 81%R 1.6 GJUI 20.1 GJPI 88%R 96

DAM:
 JX WOODLAWN DECOY ALLSTAR ADONIS {6}
 USA 119567979
 TATTOO / D55
 DHIA HERD # 35-06-0901 CONTROL # 1155

2-00 82%
 ST SR DF RA RW RL FA FU RH RUW UC UD TP TL RTR RTS
 32 31 35 26 26 34 33 28 35 33 35 29 34 23 37 30
 PPA 98M 37F 17P / YD 65M 24F 10P
 CDCB PTA 08/01/2019 1RECS 46%R 46%ILE
 93M 0.14% 32F 0.04% 12P 199CM\$ 182NM\$ 147FM\$
 0.8PL -0.9LIV -1.8DPR -2.2CCR -0.5HCR 2.91SCS 119GM\$
 AJCA 08/01/2019 PTAT 45%R 0.9 JUI 9.5 JPI 42%R 55

SEYFORTH CHARLES & FAMILY BREEDER & OWNER
 MONDOVI, WI
 715-926-4429

JX FARIA BROTHERS BADGER {3}
 JE840003011199089 GT50K BBR 91 JH1F 1JE862
 CDCB GPTA S 08/01/2019 6792DAUS 208HRDS 23%RIP
 99%R 924M -0.08% 28F 22%ILE
 99%R -0.03% 26P 222CM\$ 222NM\$ 223FM\$ 129GM\$
 2.1PL 1.0LIV -2.1DPR -4.1CCR 4.1HCR 2.84SCS
 AJCA 08/01/2019 496DAUS
 GPTAT 97%R 0.0 GJUI -1.3 GJPI 99%R 63
 JX FARIA BROTHERS MARVEL 221834 {2}-ET 88%
 JE840003011860214 GT50K BBR 85
 DHIA HERD # 74-97-4513 CONTROL # 221834
 1-09 305 2 18110 5.0 913 3.6 645 100DCR 2230C
 2-10 286 2 15230 5.9 891 3.9 601 102DCR 2080C
 305 2X ME AVG 2L 20398M 1083F 765P 2646C
 PPA 592M 59F 24P / YD 907M 65F 30P
 CDCB GPTA M 09/03/2019 2RECS 76%R 87%ILE
 447M 0.02% 25F -0.02% 13P 327CM\$ 329NM\$ 333FM\$
 4.6PL 3.9LIV -0.7DPR -1.7CCR 1.8HCR 3.06SCS 252GM\$
 AJCA 09/03/2019 GPTAT 67%R 2.3 GJUI 35.1 GJPI 68%R 91M

SUNSET CANYON ANTHEMS ALLSTAR-ET
 USA 114581918 GT50K BBR 100 JH1F 1JE654
 CDCB GPTA S 08/01/2019 15638DAUS 909HRDS 4%RIP
 99%R -342M 0.41% 63F 32%ILE
 99%R 0.11% 10P 319CM\$ 282NM\$ 206FM\$ 198GM\$
 0.3PL -1.5LIV -2.4DPR -2.7CCR -2.1HCR 2.83SCS
 AJCA 08/01/2019 3436DAUS
 GPTAT 99%R 0.6 GJUI 11.9 GJPI 99%R 80
 JX WOODLAWN INTENSE DECOY ADONIS {5} 85%
 USA 118773249
 TATTOO / D13
 DHIA HERD # 35-06-0901 CONTROL # 1113
 2-00 303 2 10530 4.3 456 3.3 348 76DCR 1201C
 3-00 305 2 12820 4.1 525 3.5 447 77DCR 1459C
 305 2X ME AVG 3L 12835M 489F 426P 1371C
 PPA 604M 16F 17P / YD 342M 6F 8P
 CDCB PTA 04/01/2016 1RECS 46%R 80%ILE
 492M -0.05% 14F 0.00% 17P 207CM\$ 204NM\$ 195FM\$
 3.0PL -1.1DPR -1.2CCR 0.5HCR 3.01SCS 137GM\$
 AJCA 08/01/2019 PTAT 49%R 0.8 JUI 10.3 JPI 38%R 76
 SIRE: SUNSET CANYON DECOY-ET GJPI 86 31%ILE

SISTER(S):
 JX WOODLAWN INTENSE VANDRELL ADONIS {3} 80%
 1-11 305 2 13960 3.9 550 3.3 456 77DCR 1510C
 SELLING AS LOT 75

NEXT DAM:
 JX WOODLAWN GRIEVES INTENSE ADONIS {4} 81%
 5-02 305 2 14100 4.4 618 3.6 502 77DCR 1684C
 SIRE: JX JER BEL IMPULS INTENSE {4} GJPI 21 11%ILE

4TH DAM:
 JX WOODLAWN ADONIS GRIEVE VERMONTNER {3} 80%
 4-05 305 2 13880 4.2 587 3.6 502 78DCR 1636C

LOT 88 JX WOODLAWN LEONEL HANCOCK DORA {4} USA 173176883

BORN 08/12/2017 TATTOO / D300 P7
 FEMALE EFI 8.0%

SEYFORTH CHARLES & FAMILY BREEDER & OWNER
 MONDOVI, WI
 715-926-4429

2-00 80%
 ST SR DF RA RW RL FA FU RH RUW UC UD TP TL RTR RTS
 39 34 37 32 34 36 34 28 37 38 18 37 27 29 31 33

PA 854M 47F 39P
 386CM\$ 364NM\$ 317FM\$
 3.0PL -1.9DPR -3.0CCR -1.5HCR 3.00SCS
 PA TYPE 0.9 JPI 35%R 103
 ST SR DF RA RW RL FA FU
 1.7 1.2 0.1 H0.1 1.0 P0.3 S0.1 1.5
 RH RUW UC UD TP TL RTR RTS
 0.8 -0.2 -0.3 S1.5 C0.7 L0.3

JX FARIA BROTHERS LEVY {3}
 JE840003005174554 GT50K BBR 88 97JE1
 CDCB GPTA M 08/01/2019 1605DAUS 41HRDS 6%RIP
 99%R 488M 0.09% 41F 31%ILE
 99%R 0.04% 25P 296CM\$ 281NM\$ 248FM\$ 136GM\$
 2.3PL 3.2LIV -3.5DPR -4.2CCR -3.6HCR 3.10SCS
 AJCA 08/01/2019 142DAUS
 GPTAT 92%R 0.8 GJUI 11.0 GJPI 97%R 64M

JX FARIA BROTHERS DO RIGHT DORSEY {2} 90%
 JE840003003859375 GT6K BBR 77
 DHIA HERD # 74-97-4513 CONTROL # 41808
 3-08 286 2 24670 4.3 1069 3.4 850 101DCR 2886C
 4-07 305 2 28730 3.9 1121 3.6 1027 98DCR 3219C
 5-09 305 2 25750 4.3 1097 3.5 909 101DCR 3015C
 7-03 305 2 32160 4.4 1415 3.7 1183 102DCR 3906C
 305 2X ME AVG 7L 26487M 1087F 947P 3047C
 PPA 5510M 126F 161P / YD 4152M 93F 130P
 CDCB GPTA M 09/03/2019 5RECS 90%R 67%ILE
 1334M -0.22% 16F -0.04% 40P 248CM\$ 247NM\$ 245FM\$
 1.8PL 1.1LIV -0.2DPR -1.2CCR -2.1HCR 2.95SCS 197GM\$
 AJCA 09/03/2019 GPTAT 76%R 0.7 GJUI 8.8 GJPI 83%R 83M

FRESH: 07/12/2019
 BRED: 09/23/2019 DUE: 06/28/2020 TO
 JX FARIA BROTHERS STACKHOUSE {4}-ET
 JE840003144724626 13E1106
 CDCB GPTA S 08/01/2019 0%RIP
 71%R 1448M 0.05% 79F 98%ILE
 71%R 0.04% 60P 638CM\$ 608NM\$ 545FM\$ 518GM\$
 4.0PL -1.4LIV -0.8DPR -1.1CCR 2.6HCR 2.85SCS
 AJCA 08/01/2019 ODAUS
 GPTAT 72%R 1.0 GJUI 12.8 GJPI 66%R 190
 BRED USING SEXED SEMEN
 48 LBS MILK ON THE LAST TEST

SIRE:
 JX FARIA BROTHERS LEONEL {3}-ET
 JE840003011610079 GT99K BBR 85 14JE648
 CDCB GPTA M 08/01/2019 5315DAUS 207HRDS 25%RIP
 99%R 1190M -0.01% 55F 68%ILE
 99%R 0.03% 49P 481CM\$ 459NM\$ 413FM\$ 299GM\$
 4.2PL 2.1LIV -2.9DPR -5.4CCR -1.9HCR 3.03SCS
 AJCA 08/01/2019 1250DAUS
 GPTAT 99%R 1.3 GJUI 19.2 GJPI 97%R 124M

DAM:
 WOODLAWN HANCOCK AMAZING DORA
 USA 119386022
 TATTOO / D43
 DHIA HERD # 35-06-0901 CONTROL # 1143

2-05 78%
 ST SR DF RA RW RL FA FU RH RUW UC UD TP TL RTR RTS
 41 33 28 25 32 33 23 32 36 25 33 24 34 23 35 27
 PPA 1019M 92F 64P / YD 989M 104F 74P
 CDCB PTA 08/01/2019 1RECS 46%R 73%ILE
 518M 0.07% 38F 0.05% 29P 291CM\$ 268NM\$ 220FM\$
 1.8PL -0.4LIV -0.9DPR -0.6CCR -1.0HCR 2.96SCS 209GM\$
 AJCA 08/01/2019 PTAT 44%R 0.5 JUI 4.7 JPI 41%R 81

SHOT OF NAT AMAZING-ET
 USA 117981472 GT80K BBR 100 JH1C 14JE611
 CDCB GPTA S 08/01/2019 672DAUS 147HRDS 8%RIP
 98%R 421M 0.15% 50F 46%ILE
 98%R 0.08% 31P 394CM\$ 365NM\$ 300FM\$ 265GM\$
 3.2PL -0.1LIV -1.9DPR -1.9CCR -1.5HCR 3.02SCS
 AJCA 08/01/2019 263DAUS
 GPTAT 96%R 1.0 GJUI 15.5 GJPI 95%R 108

WOODLAWN JAZZ HANCOCK DORA 84%
 USA 117989461
 TATTOO / A80
 DHIA HERD # 35-06-0901 CONTROL # 1080
 2-03 304 2 11160 4.5 502 3.6 399 76DCR 1356C
 3-03 281 2 14790 4.3 632 3.5 512 77DCR 1720C
 4-02 297 2 15730 4.4 694 3.4 542 77DCR 1860C
 5-02 281 2 13700 4.1 567 3.4 470 77DCR 1558C
 305 2X ME AVG 4L 15441M 668F 537P 1812C
 PPA 1444M 55F 53P / YD 1491M 50F 53P
 CDCB PTA 08/01/2019 3RECS 52%R 43%ILE
 655M -0.06% 19F 0.00% 23P 176CM\$ 169NM\$ 154FM\$
 1.1PL -0.7LIV 1.1DPR 1.7CCR -0.6HCR 2.92SCS 173GM\$
 AJCA 08/01/2019 PTAT 46%R 0.1 JUI -5.2 JPI 44%R 50
 SIRE: O.F. IMPULS HANCOCK GJPI 92 33%ILE

NEXT DAM:
 WOODLAWN LUKE JAZZ DORA 85%
 4-05 305 2 13890 3.8 523 3.4 477 77DCR 1498C
 SIRE: FOREST GLEN JACE JAZZ-ET GJPI 27 14%ILE
 4TH DAM:
 WOODLAWN LUKE J40

LOT 89 JX WOODLAWN DIVINE BREAKER DORA {5} USA 173201730

BORN 09/18/2017 TATTOO / D310 P8
 FEMALE EFI 8.4%

PA 1113M 31F 35P
 343CM\$ 339NM\$ 328FM\$
 4.0PL -1.6DPR -2.1CCR 0.7HCR 2.91SCS
 PA TYPE 0.9 JPI 31%R 110
 ST SR DF RA RW RL FA FU
 1.4 0.9 0.1 L1.0 0.5 P0.4 S0.2 0.9
 RH RUW UC UD TP TL RTR RTS
 0.9 0.2 0.2 S0.9 C0.2 S0.1

FRESH: 09/12/2019
 SELLING OPEN
 52 LBS MILK ON THE LAST TEST

SIRE:
 JX TLJ LEONEL BREAKER {4}-ET
 USA 067100548 GT99K BBR 88 14JE726
 CDCB GPTA M 08/01/2019 96DAUS 13HRDS 99%RIP
 88%R 1331M -0.14% 33F 55%ILE
 89%R -0.01% 45P 414CM\$ 402NM\$ 379FM\$ 280GM\$
 4.6PL 2.4LIV -2.1DPR -2.5CCR 1.5HCR 2.83SCS
 AJCA 08/01/2019 24DAUS
 GPTAT 69%R 1.5 GJUI 13.0 GJPI 78%R 117M

DAM:
 WOODLAWN LOUIE DIVINE DORA
 USA 118773276 GA
 TATTOO / D16
 DHIA HERD # 35-06-0901 CONTROL # 1116
 2-00 268 2 10780 4.3 468 3.1 339 76DCR 1169C
 2-11 304 2 11950 4.3 511 3.5 421 77DCR 1401C
 305 2X ME AVG 3L 14316M 580F 481P 1578C
 2-02 82% 3-04 84%
 ST SR DF RA RW RL FA FU RH RUW UC UD TP TL RTR RTS
 39 23 34 25 34 25 34 36 34 36 30 25 30 13 42 27
 PPA 2111M 71F 64P / YD 2307M 87F 72P
 CDCB GPTA 04/01/2016 1RECS 51%R 92%ILE
 895M -0.07% 28F -0.03% 25P 271CM\$ 275NM\$ 277FM\$
 3.4PL -1.1DPR -1.7CCR -0.1HCR 2.98SCS 193GM\$
 AJCA 08/01/2019 PTAT 47%R 0.3 GJUI 6.5 GJPI 47%R 102

SEYFORTH CHARLES & FAMILY BREEDER & OWNER
 MONDOVI, WI
 715-926-4429

JX FARIA BROTHERS LEONEL {3}-ET
 JE840003011610079 GT99K BBR 85 14JE648
 CDCB GPTA M 08/01/2019 5315DAUS 207HRDS 25%RIP
 99%R 1190M -0.01% 55F 68%ILE
 99%R 0.03% 49P 481CM\$ 459NM\$ 413FM\$ 299GM\$
 4.2PL 2.1LIV -2.9DPR -5.4CCR -1.9HCR 3.03SCS
 AJCA 08/01/2019 1250DAUS
 GPTAT 99%R 1.3 GJUI 19.2 GJPI 97%R 124M

JX TLJ VISIONARY BREE {4}-ET 91%
 USA 067302069 GT8K BBR 100 JH1F
 DHIA HERD # 31-85-0561 CONTROL # 2069
 2-01 305 3 20850 3.7 781 3.3 680 96DCR 2190C
 3-08 305 3 25830 4.3 1098 3.3 852 99DCR 2933C
 305 2X ME AVG 2L 23218M 944F 783P 2594C
 PPA 2940M -32F 49P / YD 3280M -9F 67P
 CDCB GPTA S 09/03/2019 3RECS 87%R 74%ILE
 1674M -0.34% 6F -0.11% 36P 254CM\$ 274NM\$ 320FM\$
 5.1PL 1.2LIV -0.8DPR -0.2CCR 3.4HCR 2.86SCS 204GM\$
 AJCA 09/03/2019 GPTAT 83%R 0.9 GJUI 6.9 GJPI 80%R 86

SUNSET CANYON DIVINE-ET
 USA 117335721 GT50K BBR 100 JH1C 11JE793
 CDCB GPTA S 08/01/2019 1315DAUS 159HRDS 4%RIP
 99%R 1053M -0.16% 17F 33%ILE
 99%R -0.04% 30P 298CM\$ 299NM\$ 303FM\$ 165GM\$
 5.1PL 4.5LIV -2.7DPR -2.7CCR 1.5HCR 2.95SCS
 AJCA 08/01/2019 296DAUS
 GPTAT 97%R 0.8 GJUI 10.8 GJPI 97%R 86

WOODLAWN ECHO LOUIE DORA 86%
 USA 117849099 GT8K BBR 100 JH1F
 TATTOO / A76
 DHIA HERD # 35-06-0901 CONTROL # 76
 PPA 432M 28F 5P / YD 630M 36F 12P
 CDCB GPTA S 09/03/2019 3RECS 79%R 20%ILE
 351M 0.04% 24F -0.04% 5P 60CM\$ 69NM\$ 88FM\$
 0.0PL 0.1LIV -0.3DPR -1.5CCR -2.4HCR 2.99SCS 38GM\$
 AJCA 09/03/2019 GPTAT 78%R -1.0 GJUI -10.6 GJPI 74%R 1
 SIRE: TOLLENAARS IMPULS LOUIE 260-ET GJPI 48 22%ILE

SISTER(S):
 WOODLAWN KAIRO AHLEM DORA 88%
 4-02 305 2 15220 4.1 629 3.6 551 77DCR 1771C

NEXT DAM:
 WOODLAWN AEROSTAR AHLEM DORA-P 81%
 5-00 305 2 14630 4.0 586 3.5 505 77DCR 1637C
 SIRE: AHLEM JACE ECHO-ET GJPI 13 11%ILE

4TH DAM:
 WOODLAWN AEROSTAR T41-P

LOT 90 JX WOODLANW HANCOCK BREAKER SPOT {5} USA 173201785

BORN 09/28/2017 TATTOO / D315 P4
 FEMALE EFI 7.7%

PA 1037M 25F 31P
 269CM\$ 266NM\$ 263FM\$
 2.4PL -0.6DPR -0.3CCR 0.3HCR 2.87SCS
 PA TYPE 0.7 JPI 31%R 81
 ST SR DF RA RW RL FA FU
 1.7 1.0 0.6 L0.5 0.6 S0.2 L0.1 0.5
 RH RUW UC UD TP TL RTR RTS
 0.9 0.1 0.2 S0.5 C0.1 L0.6

FRESH: 08/06/2019
 SELLING OPEN
 43 LBS MILK ON THE LAST TEST

SIRE:
 JX TLJ LEONEL BREAKER {4}-ET
 USA 067100548 GT99K BBR 88 14JE726
 CDCB GPTA M 08/01/2019 96DAUS 13HRDS 99%RIP
 88%R 1331M -0.14% 33F 55%ILE
 89%R -0.01% 45P 414CM\$ 402NM\$ 379FM\$ 280GM\$
 4.6PL 2.4LIV -2.1DPR -2.5CCR 1.5HCR 2.83SCS
 AJCA 08/01/2019 24DAUS
 GPTAT 69%R 1.5 GJUI 13.0 GJPI 78%R 117M

DAM:
 WOODLAWN SUGARDADDY HANCOCK SPOT
 USA 118348948
 TATTOO / A89
 DHIA HERD # 35-06-0901 CONTROL # 89
 2-00 305 2 12490 4.3 531 3.3 416 76DCR 1424C
 3-00 305 2 12620 4.7 590 3.4 431 78DCR 1489C
 4-01 298 2 13260 4.6 610 3.5 462 77DCR 1596C
 305 2X ME AVG 4L 14907M 651F 498P 1709C
 2-08 79% 3-03 79%
 ST SR DF RA RW RL FA FU RH RUW UC UD TP TL RTR RTS
 33 25 41 23 25 42 21 27 36 21 42 23 27 28 46 36
 PPA 1227M 36F 25P / YD 1399M 36F 31P
 CDCB PTA 08/01/2019 3RECS 56%R 32%ILE
 742M -0.09% 17F -0.05% 17P 124CM\$ 130NM\$ 146FM\$
 0.1PL -0.3LIV 0.9DPR 1.9CCR -1.0HCR 2.91SCS 141GM\$
 AJCA 08/01/2019 PTAT 47%R -0.2 JUI -2.5 JPI 46%R 45

SEYFORTH CHARLES & FAMILY BREEDER & OWNER
 MONDOVI, WI
 715-926-4429

JX FARIA BROTHERS LEONEL {3}-ET
 JE840003011610079 GT99K BBR 85 14JE648
 CDCB GPTA M 08/01/2019 5315DAUS 207HRDS 25%RIP
 99%R 1190M -0.01% 55F 68%ILE
 99%R 0.03% 49P 481CM\$ 459NM\$ 413FM\$ 299GM\$
 4.2PL 2.1LIV -2.9DPR -5.4CCR -1.9HCR 3.03SCS
 AJCA 08/01/2019 1250DAUS
 GPTAT 99%R 1.3 GJUI 19.2 GJPI 97%R 124M
 JX TLJ VISIONARY BREE {4}-ET 91%
 USA 067302069 GT8K BBR 100 JH1F
 DHIA HERD # 31-85-0561 CONTROL # 2069
 2-01 305 3 20850 3.7 781 3.3 680 96DCR 2190C
 3-08 305 3 25830 4.3 1098 3.3 852 99DCR 2933C
 305 2X ME AVG 2L 23218M 944F 783P 2594C
 PPA 2940M -32F 49P / YD 3280M -9F 67P
 CDCB GPTA S 09/03/2019 3RECS 87%R 74%ILE
 1674M -0.34% 6F -0.11% 36P 254CM\$ 274NM\$ 320FM\$
 5.1PL 1.2LIV -0.8DPR -0.2CCR 3.4HCR 2.86SCS 204GM\$
 AJCA 09/03/2019 GPTAT 83%R 0.9 GJUI 6.9 GJPI 80%R 86

O.F. IMPULS HANCOCK
 USA 067027185 GT50K BBR 100 JH1F 14JE553
 CDCB GPTA S 08/01/2019 295DAUS 96HRDS 4%RIP
 97%R 1347M -0.12% 38F 33%ILE
 97%R -0.05% 37P 296CM\$ 298NM\$ 306FM\$ 270GM\$
 1.0PL -0.8LIV 0.0DPR 1.4CCR -0.9HCR 2.86SCS
 AJCA 08/01/2019 103DAUS
 GPTAT 92%R 0.1 GJUI -2.8 GJPI 92%R 92
 WOODLAWN RYLEY SUGARDADDY SPOT 83%
 USA 117051050
 TATTOO / A17
 DHIA HERD # 35-06-0901 CONTROL # 17
 2-11 305 2 11380 4.3 490 3.4 388 77DCR 1320C
 3-11 288 2 11200 4.1 462 3.1 349 77DCR 1204C
 4-11 292 2 11500 4.3 489 3.3 375 77DCR 1294C
 5-09 285 2 11620 4.2 487 3.5 407 77DCR 1343C
 305 2X ME AVG 5L 13217M 547F 420P 1434C
 PPA 662M 14F 4P / YD 317M 7F -3P
 CDCB PTA 08/01/2019 4RECS 54%R 11%ILE
 49M -0.01% 1F -0.03% -4P -26CM\$ -17NM\$ 2FM\$
 0.0PL 0.2LIV 0.3DPR 0.5CCR -1.2HCR 2.99SCS -12GM\$
 AJCA 08/01/2019 PTAT 44%R -0.2 JUI 0.4 JPI 45%R -7
 SIRE: DEN-KEL REBEL SUGARDADDY-ET GJPI 2 11%ILE

NEXT DAM:
 WOODLAWN TRACER HWOOD SPOT
 SIRE: SENN-SATIONAL BARKLY HOLLYWOOD GJPI 23 14%ILE
 4TH DAM:
 WOODLAWN TRACER J52

LOT 91 JX WOODLAWN LOTTO BREAKER KITTY {5} USA 173201721

BORN 09/07/2017 TATTOO / D309 P3
 FEMALE EFI 8.0%

PA 850M 28F 28P
 270CM\$ 265NM\$ 256FM\$
 2.9PL -1.5DPR -1.9CCR 0.7HCR 2.94SCS
 PA TYPE 0.4 JPI 31%R 72
 ST SR DF RA RW RL FA FU
 1.5 0.7 0.4 L0.4 0.3 S0.1 S0.0 0.4
 RH RUW UC UD TP TL RTR RTS
 0.8 0.3 0.1 S0.4 W0.1 L0.8

FRESH: 09/19/2019
 SELLING OPEN

SIRE:

JX TLJ LEONEL BREAKER {4}-ET
 USA 067100548 GT99K BBR 88 14JE726
 CDCB GPTA M 08/01/2019 96DAUS 13HRDS 99%RIP
 88%R 1331M -0.14% 33F 55%ILE
 89%R -0.01% 45P 414CM\$ 402NM\$ 379FM\$ 280GM\$
 4.6PL 2.4LIV -2.1DPR -2.5CCR 1.5HCR 2.83SCS
 AJCA 08/01/2019 24DAUS
 GPTAT 69%R 1.5 GJUI 13.0 GJPI 78%R 117M

DAM:

WOODLAWN BALLARD LOTTO KITTY
 USA 119103575
 TATTOO / D28
 DHIA HERD # 35-06-0901 CONTROL # 1128
 2-01 305 2 11320 4.9 552 3.4 388 76DCR 1340C
 305 2X ME AVG 2L 14594M 664F 497P 1706C
 2-07 78% 3-02 78%
 ST SR DF RA RW RL FA FU RH RUW UC UD TP TL RTR RTS
 48 24 29 25 31 38 24 22 37 35 17 15 16 25 27 23
 PPA 739M 55F 24P / YD 703M 53F 21P
 CDCB PTA 08/01/2019 2RECS 51%R 32%ILE
 368M 0.03% 23F -0.02% 10P 125CM\$ 128NM\$ 133FM\$
 1.2PL -0.1LIV -0.9DPR -1.2CCR -0.1HCR 3.05SCS 84GM\$
 AJCA 08/01/2019 PTAT 47%R -0.7 JUI -5.2 JPI 45%R 27

SISTER(S):

JX WOODLAWN WISDOM DRAKE KITTY {5} 76%
 SELLING AS LOT 84

SEYFORTH CHARLES & FAMILY BREEDER & OWNER
 MONDOVI, WI
 715-926-4429

JX FARIA BROTHERS LEONEL {3}-ET
 JE840003011610079 GT99K BBR 85 14JE648
 CDCB GPTA M 08/01/2019 5315DAUS 207HRDS 25%RIP
 99%R 1190M -0.01% 55F 68%ILE
 99%R 0.03% 49P 481CM\$ 459NM\$ 413FM\$ 299GM\$
 4.2PL 2.1LIV -2.9DPR -5.4CCR -1.9HCR 3.03SCS
 AJCA 08/01/2019 1250DAUS
 GPTAT 99%R 1.3 GJUI 19.2 GJPI 97%R 124M

JX TLJ VISIONARY BREE {4}-ET 91%
 USA 067302069 GT8K BBR 100 JH1F
 DHIA HERD # 31-85-0561 CONTROL # 2069
 2-01 305 3 20850 3.7 781 3.3 680 96DCR 2190C
 3-08 305 3 25830 4.3 1098 3.3 852 99DCR 2933C
 305 2X ME AVG 2L 23218M 944F 783P 2594C
 PPA 2940M -32F 49P / YD 3280M -9F 67P
 CDCB GPTA S 09/03/2019 3RECS 87%R 74%ILE
 1674M -0.34% 6F -0.11% 36P 254CM\$ 274NM\$ 320FM\$
 5.1PL 1.2LIV -0.8DPR -0.2CCR 3.4HCR 2.86SCS 204GM\$
 AJCA 09/03/2019 GPTAT 83%R 0.9 GJUI 6.9 GJPI 80%R 86

MVF JEVOLO LOTTO-ET

JE840003004222446 GT50K BBR 100 JH1F 14JE537
 CDCB GPTA S 08/01/2019 1091DAUS 233HRDS 3%RIP
 99%R 524M 0.12% 50F 31%ILE
 99%R -0.03% 13P 280CM\$ 280NM\$ 282FM\$ 217GM\$
 2.1PL -0.3LIV -0.7DPR -1.9CCR -0.1HCR 2.77SCS
 AJCA 08/01/2019 466DAUS
 GPTAT 98%R 0.5 GJUI -1.8 GJPI 98%R 68

WOODLAWN DRAKE BALLARD KITTY

80%
 USA 118197841
 TATTOO / A85
 DHIA HERD # 35-06-0901 CONTROL # 1085
 2-00 305 2 9240 3.5 325 3.4 314 76DCR 955C
 3-00 297 2 12890 3.6 470 3.3 428 77DCR 1344C
 4-00 290 2 13110 3.8 492 3.6 475 77DCR 1447C
 4-11 212 2 11760 3.4 395 3.4 403 74DCR 1191C
 305 2X ME AVG 4L 14442M 514F 495P 1509C
 PPA 991M -26F 34P / YD 713M -21F 25P
 CDCB PTA 08/01/2019 3RECS 55%R 9%ILE
 249M -0.10% -8F 0.00% 8P -45CM\$ -39NM\$ -32FM\$
 0.2PL 0.1LIV -0.9DPR -0.5CCR -0.1HCR 3.30SCS -59GM\$
 AJCA 08/01/2019 PTAT 50%R -0.6 JUI -2.9 JPI 47%R -12
 SIRE: GABYS BALLARD-ET GJPI 30 14%ILE

NEXT DAM:

WOODLAWN MATT ART KITTY 71%
 4-00 305 2 13700 3.8 520 3.2 445 78DCR 1447C
 SIRE: MVF ARTIST DRAKE GJPI -3 7%ILE

4TH DAM:

WOODLAWN BALANCE DISTANCE KITTY 68%
 5-03 305 2 14160 3.6 515 3.3 472 77DCR 1477C

LOT 92 WOODLAWN LOUIE BAILEY MAUD USA 173201767

BORN 09/22/2017 TATTOO / D313 P6
 FEMALE EFI 7.4%

PA 733M 52F 31P
 340CM\$ 326NM\$ 296FM\$
 1.9PL -0.2DPR -0.3CCR 0.8HCR 3.00SCS
 PA TYPE 0.2 JPI 34%R 93
 ST SR DF RA RW RL FA FU
 1.5 0.1 0.3 L0.6 0.3 S0.6 L0.4 0.4
 RH RUW UC UD TP TL RTR RTS
 0.0 -0.3 -0.5 S0.3 W0.4 L0.4

FRESH: 09/23/2019
 SELLING OPEN

SISTER(S):
 WOODLAWN LOUIE EPIC KITTY 82%
 2-01 282 2 10130 4.6 464 3.4 346 76DCR 1195C
 SELLING AS LOT 71

SIRE:
 JX CO-OP AD ZAYD BAILEY {6}-ET
 JE840003125178737 GT80K BBR 100 JH1F 1JE909
 CDCB GPTA S 08/01/2019 558DAUS 44HRDS 73%RIP
 97%R 880M 0.14% 71F 62%ILE
 97%R 0.06% 44P 450CM\$ 423NM\$ 364FM\$ 358GM\$
 2.0PL -2.3LIV -0.9DPR -0.7CCR 2.6HCR 3.10SCS
 AJCA 08/01/2019 123DAUS
 GPTAT 92%R 0.7 GJUI 1.9 GJPI 90%R 123

DAM:
 WOODLAWN HENDRIX LOUIE MAID
 USA 119103566
 TATTOO / D27
 DHIA HERD # 35-06-0901 CONTROL # 1127
 1-10 305 2 11570 4.6 530 3.4 396 77DCR 1368C
 305 2X ME AVG 2L 13826M 616F 468P 1615C
 2-01 75%
 ST SR DF RA RW RL FA FU RH RUW UC UD TP TL RTR RTS
 34 15 26 35 26 22 26 25 23 24 33 34 18 38 20
 PPA 930M 50F 22P / YD 1103M 58F 29P
 CDCB PTA 08/01/2019 2RECS 51%R 61%ILE
 585M 0.02% 32F -0.02% 17P 230CM\$ 229NM\$ 227FM\$
 1.8PL 0.3LIV 0.6DPR 0.2CCR -1.1HCR 2.89SCS 206GM\$
 AJCA 08/01/2019 PTAT 46%R -0.3 JUI -3.4 JPI 45%R 63

SEYFORTH CHARLES & FAMILY BREEDER & OWNER
 MONDOVI, WI
 715-926-4429

CAL-MART PLUS ZAYD {5}
 USA 117349003 GT50K BBR 100 JH1F 1JE794
 CDCB GPTA S 08/01/2019 8410DAUS 437HRDS 2%RIP
 99%R 1115M 0.00% 53F 33%ILE
 99%R -0.03% 34P 288CM\$ 288NM\$ 288FM\$ 212GM\$
 1.5PL -1.8LIV -0.8DPR -2.8CCR -6.0HCR 3.07SCS
 AJCA 08/01/2019 996DAUS
 GPTAT 99%R 0.3 GJUI 1.2 GJPI 99%R 69
 JX DP DIMENSION WESLEY 1468 {5}-ET 87%
 USA 067431468 GT8K BBR 100 JH1F
 TATTOO / D1468
 DHIA HERD # 82-20-0057 CONTROL # 1468
 PPA 696M 116F 56P / YD 532M 102F 55P
 CDCB GPTA S 09/03/2019 4RECS 88%R 92%ILE
 63M 0.23% 49F 0.10% 23P 403CM\$ 367NM\$ 289FM\$
 3.4PL 1.0LIV -1.4DPR -1.3CCR 3.3HCR 2.89SCS 283GM\$
 AJCA 09/03/2019 GPTAT 82%R 1.2 GJUI 12.3 GJPI 82%R 112

TOLLENAARS IMPULS LOUIE 260-ET
 USA 061929276 GT50K BBR 100 JH1C 14JE473
 CDCB GPTA S 08/01/2019 5286DAUS 861HRDS 3%RIP
 99%R 962M -0.03% 39F 22%ILE
 99%R -0.06% 22P 210CM\$ 221NM\$ 245FM\$ 170GM\$
 1.2PL -0.6LIV -0.4DPR -1.9CCR -3.3HCR 3.01SCS
 AJCA 08/01/2019 2690DAUS
 GPTAT 99%R -0.2 GJUI -3.0 GJPI 99%R 48

WOODLAWN QUESTION HENDRIX MAID 83%
 USA 118197832
 TATTOO / A84
 DHIA HERD # 35-06-0901 CONTROL # 1084
 2-00 305 2 9160 5.0 460 3.6 332 76DCR 1148C
 2-11 278 2 11230 5.2 584 3.7 419 77DCR 1449C
 3-10 305 2 14140 5.4 759 4.0 563 77DCR 1949C
 4-11 228 2 12080 5.0 598 3.7 443 75DCR 1532C
 305 2X ME AVG 4L 13822M 708F 519P 1796C
 PPA 865M 89F 56P / YD 689M 76F 45P
 CDCB PTA 08/01/2019 3RECS 54%R 83%ILE
 209M 0.09% 27F 0.04% 15P 326CM\$ 308NM\$ 271FM\$
 3.8PL 1.2LIV 2.2DPR 2.5CCR 0.3HCR 2.80SCS 314GM\$
 AJCA 08/01/2019 PTAT 46%R -0.2 JUI 2.1 JPI 47%R 96
 SIRE: PF LENNOX HENDRIX GJPI 136 66%ILE

SISTER(S):
 WOODLAWN QUESTION BEST MAN MAID 87%
 5-00 305 3 18190 4.2 757 4.1 738 98DCR 2241C

NEXT DAM:
 WOODLAWN PIPER QUESTION MAID 83%
 4-01 305 2 14470 4.2 604 3.5 511 77DCR 1674C
 SIRE: SUNSET CANYON QUESTION-ET GJPI -29 5%ILE

4TH DAM:
 WOODLAWN PIPER J12

LOT 93 JX WOODLAWN AVON GRANITE SPOT {3} USA 173176892

BORN 08/16/2017 TATTOO / D301 P4
 FEMALE EFI 8.4%

PA 962M 15F 25P
 215CM\$ 220NM\$ 233FM\$
 2.5PL -0.1DPR -0.2CCR 1.5HCR 2.99SCS
 PA TYPE 0.8 JPI 34%R 77
 ST SR DF RA RW RL FA FU
 1.0 0.7 0.3 L0.3 -0.1 P0.3 S0.2 0.7
 RH RUW UC UD TP TL RTR RTS
 0.5 0.1 0.7 S0.8 W0.4 L0.1

FRESH: 09/24/2019
 SELLING OPEN

SIRE:
 JX FARIA BROTHERS AVON {2}-ET
 JE840003011609974 GT99K BBR 84 14JE673
 CDCB GPTA M 08/01/2019 5181DAUS 187HRDS 47%RIP
 99%R 1551M -0.28% 13F 53%ILE
 99%R -0.08% 38P 378CM\$ 391NM\$ 422FM\$ 344GM\$
 6.0PL 3.0LIV 0.8DPR 0.6CCR 3.8HCR 3.01SCS
 AJCA 08/01/2019 970DAUS
 GPTAT 98%R 2.1 GJUI 27.4 GJPI 96%R 122M

DAM:
 WOODLAWN GRANITE DENNIS SPOT
 USA 118435620
 TATTOO / A96
 DHIA HERD # 35-06-0901 CONTROL # 1096
 2-03 305 2 12400 5.2 639 3.4 419 76DCR 1447C
 3-04 305 2 12840 5.2 668 3.6 457 77DCR 1580C
 305 2X ME AVG 3L 14415M 679F 491P 1664C
 2-04 80% 3-06 80%
 ST SR DF RA RW RL FA FU RH RUW UC UD TP TL RTR RTS
 33 34 36 30 33 38 20 30 30 23 28 20 20 22 36 46
 PPA 754M 44F 25P / YD 672M 42F 24P
 CDCB PTA 04/01/2016 1RECS 46%R 37%ILE
 372M -0.01% 16F -0.01% 12P 52CM\$ 49NM\$ 43FM\$
 -1.0PL -0.9DPR -0.9CCR -0.9HCR 2.96SCS 30GM\$
 AJCA 08/01/2019 PTAT 44%R -0.5 JUI -10.5 JPI 38%R 31

SEYFORTH CHARLES & FAMILY BREEDER & OWNER
 MONDOVI, WI
 715-926-4429

ALL LYNN'S LEGAL VISIONARY-ET
 USA 117222740 GT50K BBR 100 JH1C 29JE3761
 CDCB GPTA S 08/01/2019 4888DAUS 593HRDS 6%RIP
 99%R 950M -0.06% 33F 49%ILE
 99%R 0.04% 42P 405CM\$ 381NM\$ 330FM\$ 294GM\$
 4.2PL 0.3LIV -1.8DPR 0.3CCR 3.7HCR 2.89SCS
 AJCA 08/01/2019 2061DAUS
 GPTAT 99%R 1.2 GJUI 14.9 GJPI 99%R 128
 JX FARIA BROTHERS ACTION DEAN SMITH {1} 92%
 JE840003001860402 GT99K BBR 73
 DHIA HERD # 74-97-4513 CONTROL # 507854
 6-09 295 3 22340 4.9 1093 3.6 798 104DCR 2759C
 7-11 305 2 29240 4.5 1309 3.5 1032 102DCR 3523C
 9-00 275 2 19200 5.1 977 3.7 706 101DCR 2442C
 10-02 305 2 22970 4.7 1091 3.5 810 101DCR 2800C
 305 2X ME AVG 9L 25914M 1172F 905P 3079C
 PPA 4646M 144F 130P / YD 2679M 99F 83P
 CDCB GPTA M 09/03/2019 5RECS 94%R 99%ILE
 1098M -0.05% 41F -0.03% 34P 509CM\$ 505NM\$ 499FM\$
 4.9PL 3.8LIV 1.2DPR 0.0CCR 3.3HCR 2.93SCS 460GM\$
 AJCA 09/03/2019 GPTAT 88%R 2.7 GJUI 37.2 GJPI 89%R 157M

PEARLMONT PLUS DENNIS {6}
 USA 067139406 GT50K BBR 100 JH1F 14JE574
 CDCB GPTA S 08/01/2019 415DAUS 136HRDS 11%RIP
 97%R 865M -0.08% 25F 14%ILE
 97%R 0.00% 31P 103CM\$ 97NM\$ 83FM\$ 67GM\$
 -1.9PL -4.2LIV -1.6DPR -1.7CCR -2.0HCR 3.12SCS
 AJCA 08/01/2019 182DAUS
 GPTAT 95%R -0.1 GJUI 2.0 GJPI 93%R 39
 WOODLAWN TRACER GRANITE SPOT 87%
 USA 117051434
 TATTOO / A4
 DHIA HERD # 35-06-0901 CONTROL # 4
 3-02 305 2 12200 4.9 602 3.6 441 78DCR 1525C
 4-03 305 2 12580 5.0 632 3.5 439 77DCR 1517C
 5-05 295 2 12630 4.6 580 3.3 419 77DCR 1447C
 6-05 200 2 8470 4.6 391 3.3 280 72DCR 967C
 305 2X ME AVG 4L 12146M 582F 418P 1445C
 PPA -19M 24F -7P / YD 56M 12F -7P
 CDCB PTA 08/01/2019 4RECS 46%R 13%ILE
 -2M 0.01% 1F -0.02% -4P 0CM\$ 4NM\$ 14FM\$
 1.1PL -0.4LIV -0.1DPR 0.0CCR -0.5HCR 2.87SCS -7GM\$
 AJCA 08/01/2019 PTAT 30%R -0.4 JUI -8.0 JPI 39%R -7
 SIRE: C AND B GRANITE-ET GJPI 21 12%ILE

NEXT DAM:
 WOODLAWN TRACER J52
 SIRE: WINDHAVENS FREEDOM TRACER GJPI -23 6%ILE
 4TH DAM:
 WOODLAWN ADVANCE T82

LOT 94 WOODLAWN AMAZING ZEON KITTY USA 173201776

BORN 09/25/2017 TATTOO / D314 P7
 FEMALE EFI 8.3%

SEYFORTH CHARLES & FAMILY BREEDER & OWNER
 MONDOVI, WI
 715-926-4429

PA 750M 51F 37P
 351CM\$ 331NM\$ 284FM\$
 1.6PL -1.7DPR -1.5CCR 0.3HCR 3.10SCS
 PA TYPE 1.2 JPI 31%R 102
 ST SR DF RA RW RL FA FU
 1.0 0.0 1.2 H0.1 0.5 S0.7 S0.3 0.9
 RH RUW UC UD TP TL RTR RTS
 1.2 0.9 0.5 S1.1 C0.5 S0.2

TJF VISIONARY REGENCY
 USA 067248196 GT80K BBR 100 JH1F 14JE662
 CDCB GPTA S 08/01/2019 2579DAUS 194HRDS 39%RIP
 99%R 1551M -0.13% 46F 47%ILE
 99%R 0.03% 63P 395CM\$ 373NM\$ 323FM\$ 267GM\$
 1.4PL -3.1LIV -3.4DPR -2.4CCR 2.4HCR 3.24SCS
 AJCA 08/01/2019 896DAUS
 GPTAT 99%R 2.1 GJUI 15.2 GJPI 96%R 120

BRED: 01/02/2019 DUE: 10/08/2019 TO
 CAL-MART CHILI LARS
 USA 067294430 1JE946
 CDCB GPTA S 08/01/2019 200DAUS 19HRDS 98%RIP
 94%R 317M 0.04% 23F 44%ILE
 94%R 0.05% 21P 365CM\$ 343NM\$ 297FM\$ 331GM\$
 5.1PL 0.5LIV 1.7DPR 2.0CCR 1.1HCR 2.82SCS
 AJCA 08/01/2019 15DAUS
 GPTAT 82%R 0.8 GJUI 14.9 GJPI 86%R 114

SANDCREEKS CRITIC CHIPSTER-P-ET 92%
 JE840003011509740 GT50K BBR 100 JH1F
 TATTOO L574 / L574
 DHIA HERD # 42-06-0056 CONTROL # 574
 2-01 279 3 14940 5.7 858 3.5 529 79DCR 1828C
 3-00 280 3 21130 5.5 1166 3.5 745 81DCR 2575C
 3-11 278 3 19560 5.9 1157 3.7 731 81DCR 2529C
 4-10 285 3 14510 5.7 824 3.6 526 85DCR 1819C
 305 2X ME AVG 4L 18597M 1089F 683P 2363C
 PPA -810M -46F -31P / YD 155M 51F 12P
 CDCB GPTA S 09/03/2019 4RECS 85%R 96%ILE
 536M 0.17% 60F 0.04% 28P 423CM\$ 403NM\$ 359FM\$
 3.0PL -0.5LIV -2.6DPR -2.5CCR 0.9HCR 2.95SCS 293GM\$
 AJCA 09/03/2019 GPTAT 83%R 1.7 GJUI 17.6 GJPI 80%R 115

SIRE:
 SANDCREEKS REGENCY ZENON-P-ET
 JE840003126823312 GT50K BBR 100 JH1F 14JE740
 CDCB GPTA S 08/01/2019 38DAUS 9HRDS 97%RIP
 88%R 895M 0.08% 59F 54%ILE
 89%R 0.05% 43P 418CM\$ 397NM\$ 347FM\$ 318GM\$
 1.8PL -1.6LIV -1.9DPR -1.3CCR 2.4HCR 3.23SCS
 AJCA 08/01/2019 4DAUS
 GPTAT 79%R 1.9 GJUI 16.4 GJPI 82%R 119

SHOT OF NAT AMAZING-ET
 USA 117981472 GT80K BBR 100 JH1C 14JE611
 CDCB GPTA S 08/01/2019 672DAUS 147HRDS 8%RIP
 98%R 421M 0.15% 50F 46%ILE
 98%R 0.08% 31P 394CM\$ 365NM\$ 300FM\$ 265GM\$
 3.2PL -0.1LIV -1.9DPR -1.9CCR -1.5HCR 3.02SCS
 AJCA 08/01/2019 263DAUS
 GPTAT 96%R 1.0 GJUI 15.5 GJPI 95%R 108

DAM:
 WOODLAWN PLUS AMAZING KITTY
 USA 119576470
 TATTOO / D50
 DHIA HERD # 35-06-0901 CONTROL # 1150
 PPA 1260M 104F 62P / YD 1348M 126F 67P
 CDCB PTA 08/01/2019 1RECS 45%R 72%ILE
 605M 0.07% 42F 0.04% 30P 284CM\$ 264NM\$ 221FM\$
 1.3PL -2.7LIV -1.5DPR -1.7CCR -1.8HCR 2.97SCS 200GM\$
 PA TYPE 0.6 JUI JPI 40%R 85

WOODLAWN CAMPBELL PLUS KITTY {6} 79%
 USA 118647234
 TATTOO / D7
 DHIA HERD # 35-06-0901 CONTROL # 1107
 2-00 305 2 9990 4.7 468 3.6 361 77DCR 1248C
 3-01 305 2 12190 5.3 642 3.8 463 76DCR 1602C
 305 2X ME AVG 2L 13524M 652F 492P 1692C
 PPA 612M 25F 30P / YD 289M 22F 23P
 CDCB PTA 04/01/2016 1RECS 49%R 57%ILE
 666M -0.04% 24F 0.00% 24P 125CM\$ 119NM\$ 103FM\$
 -1.4PL -0.8DPR -0.8CCR -2.2HCR 3.02SCS 103GM\$
 AJCA 08/01/2019 PTAT 48%R 0.1 JUI 6.1 JPI 43%R 64
 SIRE: SWEETIE PLUS IATOLAS BOLD {5} GJPI 75 22%ILE

NEXT DAM:
 WOODLAWN TROPPER CAMPBELL KITTY 76%
 2-00 305 2 9270 4.0 367 3.6 333 77DCR 1049C
 SIRE: CALAMITYS ACTION CAMPBELL-ET GJPI 36 14%ILE

4TH DAM:
 WOODLAWN APOLLO TROOPER KITTY 77%
 2-00 305 2 8630 5.0 434 3.8 332 77DCR 1149C

LOT 95 JX WOODLAWN REVOLUTION BREAKER KITT {4} USA 173201712

BORN 09/05/2017 TATTOO / D308 P4
 FEMALE EFI 8.0%

PA 1264M 26F 40P
 267CM\$ 264NM\$ 257FM\$
 2.1PL -1.5DPR -1.9CCR 0.2HCR 3.02SCS
 PA TYPE 0.9 JPI 30%R 75
 ST SR DF RA RW RL FA FU
 1.8 1.3 -0.1 L0.7 1.1 P0.5 S0.2 0.8
 RH RUW UC UD TP TL RTR RTS
 0.6 -0.1 -0.3 S0.8 C0.1 L0.6

BRED: 01/04/2019 DUE: 10/10/2019 TO
 STEINHAUERS SAMSON LEMONHEAD
 USA 118662185 14JE670
 CDCB GPTA S 08/01/2019 4341DAUS 523HRDS 38%RIP
 99%R 149M 0.19% 45F 49%ILE
 99%R 0.08% 22P 418CM\$ 385NM\$ 317FM\$ 333GM\$
 4.0PL 0.1LIV -0.1DPR 0.8CCR 1.3HCR 2.79SCS
 AJCA 08/01/2019 1988DAUS
 GPTAT 99%R 1.7 GJUI 23.5 GJPI 96%R 122

SIRE:
 JX TLJ LEONEL BREAKER {4}-ET
 USA 067100548 GT99K BBR 88 14JE726
 CDCB GPTA M 08/01/2019 96DAUS 13HRDS 99%RIP
 88%R 1331M -0.14% 33F 55%ILE
 89%R -0.01% 45P 414CM\$ 402NM\$ 379FM\$ 280GM\$
 4.6PL 2.4LIV -2.1DPR -2.5CCR 1.5HCR 2.83SCS
 AJCA 08/01/2019 24DAUS
 GPTAT 69%R 1.5 GJUI 13.0 GJPI 78%R 117M

DAM:
 JX WOODLAWN GOOSE REVOLUTION KITTY {3}
 USA 119567924
 TATTOO / D59
 DHIA HERD # 35-06-0901 CONTROL # 59
 PPA 2732M 44F 76P / YD 3081M 49F 84P
 CDCB PTA 08/01/2019 1RECS 46%R 31%ILE
 1197M -0.18% 19F -0.04% 35P 119CM\$ 125NM\$ 134FM\$
 -0.4PL -1.8LIV -0.8DPR -1.2CCR -1.1HCR 3.20SCS 92GM\$
 PA TYPE 0.2 JUI JPI 41%R 32

SISTER(S):
 JX WOODLAWN GOOSE AVON KITTY {3} 83%
 1-11 305 2 10910 4.1 449 3.4 372 77DCR 1233C
 SELLING AS LOT 77

SEYFORTH CHARLES & FAMILY BREEDER & OWNER
 MONDOVI, WI
 715-926-4429

JX FARIA BROTHERS LEONEL {3}-ET
 JE840003011610079 GT99K BBR 85 14JE648
 CDCB GPTA M 08/01/2019 5315DAUS 207HRDS 25%RIP
 99%R 1190M -0.01% 55F 68%ILE
 99%R 0.03% 49P 481CM\$ 459NM\$ 413FM\$ 299GM\$
 4.2PL 2.1LIV -2.9DPR -5.4CCR -1.9HCR 3.03SCS
 AJCA 08/01/2019 1250DAUS
 GPTAT 99%R 1.3 GJUI 19.2 GJPI 97%R 124M

JX TLJ VISIONARY BREE {4}-ET 91%
 USA 067302069 GT8K BBR 100 JH1F
 DHIA HERD # 31-85-0561 CONTROL # 2069
 2-01 305 3 20850 3.7 781 3.3 680 96DCR 2190C
 3-08 305 3 25830 4.3 1098 3.3 852 99DCR 2933C
 305 2X ME AVG 2L 23218M 944F 783P 2594C
 PPA 2940M -32F 49P / YD 3280M -9F 67P
 CDCB GPTA S 09/03/2019 3RECS 87%R 74%ILE
 1674M -0.34% 6F -0.11% 36P 254CM\$ 274NM\$ 320FM\$
 5.1PL 1.2LIV -0.8DPR -0.2CCR 3.4HCR 2.86SCS 204GM\$
 AJCA 09/03/2019 GPTAT 83%R 0.9 GJUI 6.9 GJPI 80%R 86

JX FARIA BROTHERS REVOLUTION {2}-ET
 JE840003012229190 GT99K BBR 85 14JE678
 CDCB GPTA M 08/01/2019 2520DAUS 130HRDS 14%RIP
 99%R 1714M -0.23% 32F 26%ILE
 99%R -0.03% 55P 249CM\$ 249NM\$ 246FM\$ 183GM\$
 0.1PL -2.0LIV -1.8DPR -1.4CCR -1.3HCR 3.30SCS
 AJCA 08/01/2019 437DAUS
 GPTAT 97%R 0.7 GJUI 0.8 GJPI 96%R 69M

JX WOODLAWN MONZONI GOOSE KITTY {3} 81%
 USA 118348966

TATTOO / A95
 DHIA HERD # 35-06-0901 CONTROL # 1090
 2-01 283 2 10990 4.3 468 3.3 358 76DCR 1236C
 3-00 273 2 11900 4.3 516 3.3 390 77DCR 1346C
 3-11 299 2 14470 4.2 609 3.3 472 77DCR 1626C
 305 2X ME AVG 4L 14628M 593F 470P 1592C
 PPA 1078M 11F 17P / YD 1105M 13F 21P
 CDCB PTA 08/01/2019 3RECS 53%R 13%ILE
 572M -0.09% 8F -0.04% 13P -2CM\$ 7NM\$ 25FM\$
 -0.6PL -1.7LIV 0.6DPR -0.5CCR -0.9HCR 3.12SCS 16GM\$
 AJCA 08/01/2019 PTAT 48%R -0.3 JUI -6.2 JPI 47%R -3
 SIRE: JX OOMS DALE ROCKET GOOSE {2}-ET GJPI 66 24%ILE

NEXT DAM:
 WOODLAWN ART MONZONI KITTY 71%
 SIRE: BLUE MIST SHOWTIME MONZONI-ET GJPI -52 4%ILE

4TH DAM:
 WOODLAWN MATT ART KITTY 71%
 4-00 305 2 13700 3.8 520 3.2 445 78DCR 1447C

LOT 96 JX WOODLAWN AVON VETERAN MAUD {3} USA 173176977

BORN 07/04/2017 TATTOO / D97 P7
 FEMALE EFI 8.3%

PA 829M 17F 23P
 320CM\$ 321NM\$ 325FM\$
 4.8PL 1.3DPR 1.2CCR 1.7HCR 2.87SCS
 PA TYPE 1.4 JPI 35%R 101
 ST SR DF RA RW RL FA FU
 0.4 0.6 0.0 H0.3 0.1 P0.7 S1.1 2.2
 RH RUW UC UD TP TL RTR RTS
 0.9 -0.1 0.3 S2.4 C0.3 L0.1

BRED: 01/14/2019 DUE: 10/20/2019 TO
 ELLIOTT'S REGENCY CASINO-ET
 JE840003125141657 14JE725
 CDCB GPTA S 08/01/2019 100%RIP
 78%R 451M 0.06% 34F 49%ILE
 78%R 0.08% 33P 408CM\$ 379NM\$ 314FM\$ 339GM\$
 3.8PL 0.9LIV 0.3DPR 0.5CCR 3.0HCR 3.11SCS
 AJCA 08/01/2019 2DAUS
 GPTAT 79%R 2.0 GJUI 25.7 GJPI 75%R 123

SIRE:
 JX FARIA BROTHERS AVON {2}-ET
 JE840003011609974 GT99K BBR 84 14JE673
 CDCB GPTA M 08/01/2019 5181DAUS 187HRDS 47%RIP
 99%R 1551M -0.28% 13F 53%ILE
 99%R -0.08% 38P 378CM\$ 391NM\$ 422FM\$ 344GM\$
 6.0PL 3.0LIV 0.8DPR 0.6CCR 3.8HCR 3.01SCS
 AJCA 08/01/2019 970DAUS
 GPTAT 98%R 2.1 GJUI 27.4 GJPI 96%R 122M

DAM:
 WOODLAWN VETERAN HENDRIX MAUD {6}
 USA 119103539
 TATTOO / D30
 DHIA HERD # 35-06-0901 CONTROL # 1030
 1-11 305 2 10170 4.7 478 3.6 366 77DCR 1265C
 2-11 182 2 8140 4.0 329 3.5 286 71DCR 923C
 305 2X ME AVG 2L 13478M 582F 478P 1594C
 1-11 83% 3-02 83%
 ST SR DF RA RW RL FA FU RH RUW UC UD TP TL RTR RTS
 36 33 32 20 31 31 33 27 38 26 35 24 29 25 46 35
 PPA 151M 26F 14P / YD 115M 23F 10P
 CDCB PTA 08/01/2019 2RECS 50%R 67%ILE
 106M 0.08% 20F 0.02% 7P 262CM\$ 250NM\$ 228FM\$
 3.6PL 0.7LIV 1.7DPR 1.7CCR -0.5HCR 2.73SCS 249GM\$
 AJCA 08/01/2019 PTAT 47%R 0.6 JUI 13.8 JPI 44%R 80

SEYFORTH CHARLES & FAMILY BREEDER & OWNER
 MONDOVI, WI
 715-926-4429

ALL LYNN'S LEGAL VISIONARY-ET
 USA 117222740 GT50K BBR 100 JH1C 29JE3761
 CDCB GPTA S 08/01/2019 4888DAUS 593HRDS 6%RIP
 99%R 950M -0.06% 33F 49%ILE
 99%R 0.04% 42P 405CM\$ 381NM\$ 330FM\$ 294GM\$
 4.2PL 0.3LIV -1.8DPR 0.3CCR 3.7HCR 2.89SCS
 AJCA 08/01/2019 2061DAUS
 GPTAT 99%R 1.2 GJUI 14.9 GJPI 99%R 128
 JX FARIA BROTHERS ACTION DEAN SMITH {1} 92%
 JE840003001860402 GT99K BBR 73
 DHIA HERD # 74-97-4513 CONTROL # 507854
 6-09 295 3 22340 4.9 1093 3.6 798 104DCR 2759C
 7-11 305 2 29240 4.5 1309 3.5 1032 102DCR 3523C
 9-00 275 2 19200 5.1 977 3.7 706 101DCR 2442C
 10-02 305 2 22970 4.7 1091 3.5 810 101DCR 2800C
 305 2X ME AVG 9L 25914M 1172F 905P 3079C
 PPA 4646M 144F 130P / YD 2679M 99F 83P
 CDCB GPTA M 09/03/2019 5RECS 94%R 99%ILE
 1098M -0.05% 41F -0.03% 34P 509CM\$ 505NM\$ 499FM\$
 4.9PL 3.8LIV 1.2DPR 0.0CCR 3.3HCR 2.93SCS 460GM\$
 AJCA 09/03/2019 GPTAT 88%R 2.7 GJUI 37.2 GJPI 89%R 157M

PF LENNOX HENDRIX
 USA 116844046 GT50K BBR 100 JH1C 1JE768
 CDCB GPTA S 08/01/2019 2074DAUS 332HRDS 4%RIP
 99%R 443M 0.11% 43F 66%ILE
 99%R 0.02% 20P 463CM\$ 445NM\$ 413FM\$ 446GM\$
 4.9PL 2.0LIV 2.9DPR 2.1CCR 0.3HCR 2.71SCS
 AJCA 08/01/2019 692DAUS
 GPTAT 98%R 0.3 GJUI 7.1 GJPI 98%R 136
 WOODLAWN MATT VETERAN MAUD {5} 85%

USA 117849044
 TATTOO / A71
 DHIA HERD # 35-06-0901 CONTROL # 71
 1-11 289 2 7580 5.0 376 3.8 289 76DCR 1000C
 2-10 305 2 10340 5.4 560 3.8 394 77DCR 1363C
 3-10 305 2 10310 5.3 548 3.9 400 77DCR 1384C
 5-00 243 2 10110 5.5 552 3.8 387 75DCR 1339C
 5-08 223 2 7580 5.2 392 4.1 314 75DCR 1064C
 305 2X ME AVG 5L 11638M 601F 444P 1529C
 PPA -913M 18F -11P / YD -675M 15F -8P
 CDCB PTA 08/01/2019 3RECS 53%R 19%ILE
 -257M 0.08% 4F 0.02% -5P 68CM\$ 60NM\$ 46FM\$
 2.1PL -0.5LIV 0.5DPR 1.2CCR -1.3HCR 2.84SCS 57GM\$
 AJCA 08/01/2019 PTAT 44%R 0.4 JUI 14.2 JPI 43%R 20
 SIRE: DLM HOVBORG VETERAN-ET GJPI 12 11%ILE

NEXT DAM:
 WOODLAWN KENT MATT MAUD {4} 82%
 6-01 279 2 10170 4.6 465 3.6 366 77DCR 1251C
 SIRE: LONG DISTANCE BARKLY MATT-ET GJPI 1 9%ILE
 4TH DAM:
 WOODLAWN KENT T21 {3}

LOT 97 JX WOODLAWN FLASHBACK KNOCKOUT MAUD {6} USA 173201758

BORN 09/22/2017 TATTOO / D312 P8
 FEMALE EFI 8.2%

PA 642M 50F 32P
 408CM\$ 387NM\$ 341FM\$
 3.0PL -1.0DPR -1.6CCR 0.1HCR 2.97SCS
 PA TYPE 0.8 JPI 29%R 117
 ST SR DF RA RW RL FA FU
 1.1 0.2 0.6 L0.2 0.3 S0.1 S0.6 1.5
 RH RUW UC UD TP TL RTR RTS
 0.4 0.3 0.4 S2.0 C1.0 L0.3

BRED: 01/14/2019 DUE: 10/20/2019 TO
 ELLIOTT'S REGENCY CASINO-ET
 JE840003125141657 14JE725
 CDCB GPTA S 08/01/2019 100%RIP
 78%R 451M 0.06% 34F 49%ILE
 78%R 0.08% 33P 408CM\$ 379NM\$ 314FM\$ 339GM\$
 3.8PL 0.9LIV 0.3DPR 0.5CCR 3.0HCR 3.11SCS
 AJCA 08/01/2019 2DAUS
 GPTAT 79%R 2.0 GJUI 25.7 GJPI 75%R 123

SIRE:
 SHAN-MAR ARCHER KNOCK-OUT-ET
 USA 067460152 GT50K BBR 100 JH1F 14JE758
 CDCB GPTA S 08/01/2019 0%RIP
 77%R 928M 0.08% 60F 72%ILE
 77%R 0.04% 41P 487CM\$ 465NM\$ 417FM\$ 385GM\$
 2.9PL -0.7LIV -1.0DPR -1.9CCR 0.1HCR 2.96SCS
 AJCA 08/01/2019 ODAUS
 GPTAT 78%R 1.6 GJUI 22.4 GJPI 74%R 143

DAM:
 JX WOODLAWN CHART FLASHBACK MAUD {5}
 USA 119567997
 TATTOO / D57
 DHIA HERD # 35-06-0901 CONTROL # 1157
 PPA 938M 105F 57P / YD 1330M 133F 72P
 CDCB PTA 08/01/2019 1RECS 46%R 83%ILE
 355M 0.12% 40F 0.05% 23P 329CM\$ 309NM\$ 265FM\$
 3.0PL 1.7LIV -0.9DPR -1.2CCR 0.1HCR 2.98SCS 234GM\$
 PA TYPE 0.1 JUI JPI 41%R 91

SEYFORTH CHARLES & FAMILY BREEDER & OWNER
 MONDOVI, WI
 715-926-4429

GABYS ARCHER-ET
 USA 118827461 GT80K BBR 100 JH1F 200JE912
 CDCB GPTA S 08/01/2019 2041DAUS 221HRDS 24%RIP
 99%R 1915M -0.20% 47F 42%ILE
 99%R -0.09% 49P 319CM\$ 329NM\$ 355FM\$ 190GM\$
 1.3PL -2.7LIV -4.5DPR -4.2CCR 0.5HCR 2.87SCS
 AJCA 08/01/2019 1159DAUS
 GPTAT 99%R 1.5 GJUI 16.3 GJPI 96%R 102
 SHAN-MAR HILARIO CHARLENE-ET 90%
 USA 067180910 GT8K BBR 100 JH1F
 DHIA HERD # 23-03-0154 CONTROL # 910
 2-02 305 2 17880 5.7 1021 4.2 744 101DCR 2577C
 3-08 305 2 21320 6.2 1321 4.2 904 102DCR 3132C
 4-10 305 2 19200 6.3 1210 4.4 845 102DCR 2929C
 305 2X ME AVG 4L 19559M 1157F 824P 2854C
 PPA 1546M 263F 157P / YD 1496M 211F 131P
 CDCB GPTA S 09/03/2019 3RECS 84%R 99%ILE
 378M 0.30% 79F 0.17% 47P 637CM\$ 580NM\$ 456FM\$
 3.6PL 0.7LIV -0.6DPR -1.3CCR -0.5HCR 3.06SCS 491GM\$
 AJCA 09/03/2019 GPTAT 82%R 1.1 GJUI 9.8 GJPI 79%R 172

JX DUPAT DOMINICAN FLASHBACK {4}-ET
 USA 067163410 GT80K BBR 100 JH1F 1JE843
 CDCB GPTA S 08/01/2019 780DAUS 84HRDS 8%RIP
 99%R 460M 0.03% 28F 28%ILE
 99%R 0.04% 25P 276CM\$ 255NM\$ 211FM\$ 174GM\$
 3.2PL 2.1LIV -1.1DPR -1.7CCR 1.4HCR 2.86SCS
 AJCA 08/01/2019 207DAUS
 GPTAT 96%R -0.3 GJUI 0.2 GJPI 95%R 76
 JX WOODLAWN HEADLINE CHART MAUD {6} 79%
 USA 118773285

TATTOO / D17
 DHIA HERD # 33-98-0011 CONTROL # 11
 1-11 305 2 9970 5.1 508 3.5 345 77DCR 1192C
 305 2X ME AVG 1L 13011M 647F 448P 1548C
 PPA 899M 151F 73P / YD 692M 121F 54P
 CDCB PTA 08/01/2019 2RECS 57%R 89%ILE
 246M 0.17% 46F 0.05% 18P 359CM\$ 342NM\$ 306FM\$
 2.8PL 1.3LIV -0.3DPR -0.7CCR -1.2HCR 3.04SCS 285GM\$
 AJCA 08/01/2019 PTAT 45%R 0.4 JUI 21.1 JPI 49%R 99
 SIRE: LYON IMPULS LOUIE CHART (TWIN) GJPI 79 42%ILE

NEXT DAM:
 JX WOODLAWN LIX HEADLINE MAUD {5} 86%
 4-06 291 2 12420 5.3 663 3.7 461 77DCR 1594C
 SIRE: SCHULTZ RESCUE HEADLINE GJPI 56 22%ILE

4TH DAM:
 JX WOODLAWN VICTORY LIX MAUD {4} 91%
 5-08 305 2 13780 5.9 809 4.1 565 77DCR 1957C

LOT 98 JX WOODLAWN MADDEN MARLO QUEEN {3} USA 173201749

BORN 09/21/2017 TATTOO / D311 P8
 FEMALE EFI 8.1%

PA 563M 42F 22P
 369CM\$ 360NM\$ 339FM\$
 4.1PL -0.6DPR -1.0CCR 0.2HCR 2.92SCS
 PA TYPE 1.4 JPI 34%R 108
 ST SR DF RA RW RL FA FU
 0.5 0.2 1.0 L0.4 0.6 S0.0 S0.6 1.1
 RH RUW UC UD TP TL RTR RTS
 0.9 0.7 0.5 S1.1 C0.9 L0.3

BRED: 01/24/2019 DUE: 10/30/2019 TO
 RIVER VALLEY CECE CHROME-ET
 JE840003012423929 7JE5004
 CDCB GPTA S 08/01/2019 1874DAUS 295HRDS 36%RIP
 99%R 1185M 0.03% 63F 97%ILE
 99%R 0.01% 44P 583CM\$ 565NM\$ 529FM\$ 516GM\$
 5.3PL -2.2LIV 0.6DPR 0.7CCR 2.7HCR 2.80SCS
 AJCA 08/01/2019 1144DAUS
 GPTAT 98%R 2.8 GJUI 33.0 GJPI 95%R 191

SIRE:
 JX FARIA BROTHERS MARLO {2}-ET
 JE840003011610022 GT99K BBR 87 14JE652
 CDCB GPTA M 08/01/2019 5034DAUS 185HRDS 51%RIP
 99%R 623M 0.16% 63F 87%ILE
 99%R 0.03% 28P 536CM\$ 520NM\$ 485FM\$ 391GM\$
 6.3PL 0.9LIV -1.8DPR -2.9CCR 0.1HCR 2.94SCS
 AJCA 08/01/2019 1154DAUS
 GPTAT 99%R 2.3 GJUI 25.6 GJPI 96%R 140M

DAM:
 WOODLAWN GIZMO MADDEN QUEEN {5}
 USA 118773306
 TATTOO / D19
 DHIA HERD # 35-06-0901 CONTROL # 1119
 1-09 305 2 11550 3.6 417 3.2 365 77DCR 1171C
 2-11 281 2 13310 3.8 503 3.4 452 77DCR 1431C
 305 2X ME AVG 3L 15446M 506F 496P 1495C
 2-01 78% 2-08 82% 3-03 83%
 ST SR DF RA RW RL FA FU RH RUW UC UD TP TL RTR RTS
 37 28 40 36 36 40 26 23 36 29 36 24 36 26 32 30
 PPA 1246M 17F 23P / YD 1410M OF 19P
 CDCB PTA 04/01/2016 1RECS 47%R 79%ILE
 502M -0.02% 20F -0.02% 15P 202CM\$ 199NM\$ 193FM\$
 1.9PL 0.7DPR 1.0CCR 0.2HCR 2.90SCS 188GM\$
 AJCA 08/01/2019 PTAT 48%R 0.4 JUI 0.0 JPI 38%R 76

SEYFORTH CHARLES & FAMILY BREEDER & OWNER
 MONDOVI, WI
 715-926-4429

CAL-MART RENEGADE HILARIO-ET
 USA 117542312 GT50K BBR 100 JH1F 29JE3791
 CDCB GPTA S 08/01/2019 695DAUS 102HRDS 4%RIP
 99%R -41M 0.30% 58F 40%ILE
 99%R 0.11% 20P 347CM\$ 313NM\$ 239FM\$ 203GM\$
 2.0PL 0.0LIV -2.4DPR -4.0CCR -2.7HCR 3.02SCS
 AJCA 08/01/2019 246DAUS
 GPTAT 97%R 0.4 GJUI 7.9 GJPI 97%R 83
 JX FARIA BROTHERS ACTION DEAN SMITH {1} 92%
 JE840003001860402 GT99K BBR 73
 DHIA HERD # 74-97-4513 CONTROL # 507854
 6-09 295 3 22340 4.9 1093 3.6 798 104DCR 2759C
 7-11 305 2 29240 4.5 1309 3.5 1032 102DCR 3523C
 9-00 275 2 19200 5.1 977 3.7 706 101DCR 2442C
 10-02 305 2 22970 4.7 1091 3.5 810 101DCR 2800C
 305 2X ME AVG 9L 25914M 1172F 905P 3079C
 PPA 4646M 144F 130P / YD 2679M 99F 83P
 CDCB GPTA M 09/03/2019 5RECS 94%R 99%ILE
 1098M -0.05% 41F -0.03% 34P 509CM\$ 505NM\$ 499FM\$
 4.9PL 3.8LIV 1.2DPR 0.0CCR 3.3HCR 2.93SCS 460GM\$
 AJCA 09/03/2019 GPTAT 88%R 2.7 GJUI 37.2 GJPI 89%R 157M

VIDA BOA VALENTINO MADDEN {4}
 USA 067415153 GT50K BBR 100 JH1F 1JE801
 CDCB GPTA S 08/01/2019 3414DAUS 208HRDS 6%RIP
 99%R -41M 0.13% 23F 31%ILE
 99%R 0.05% 8P 291CM\$ 274NM\$ 238FM\$ 237GM\$
 4.2PL 3.4LIV 0.8DPR 0.6CCR 0.6HCR 2.89SCS
 AJCA 08/01/2019 393DAUS
 GPTAT 97%R 1.0 GJUI 7.6 GJPI 98%R 77

WOODLAWN BROOK GIZMO QUEEN {4} 85%
 USA 117745809
 TATTOO / A64
 DHIA HERD # 35-06-0901 CONTROL # 64
 4-08 296 2 12840 3.7 469 3.0 385 77DCR 1280C
 305 2X ME AVG 1L 12761M 467F 386P 1279C
 PPA 438M -34F -6P / YD 271M -51F -17P
 CDCB PTA 08/01/2019 1RECS 46%R 9%ILE
 271M -0.06% 0F -0.02% 5P -50CM\$ -46NM\$ -36FM\$
 -1.5PL -1.2LIV -0.6DPR -0.1CCR -0.6HCR 2.96SCS -46GM\$
 AJCA 08/01/2019 PTAT 46%R -0.2 JUI -4.4 JPI 39%R -8
 SIRE: SHENANDOAH IMPULS GIZMO-ET GJPI 43 16%ILE

NEXT DAM:
 WOODLAWN JAZZ TRISTAN QUEEN {3} 79%
 2-11 305 2 14410 3.3 476 3.3 478 77DCR 1424C
 SIRE: JACE TRISTAN OF MOLLY BROOK GJPI -16 5%ILE

4TH DAM:
 WOODLAWN AVIATOR J87 {2}

LOT 99 JX WOODLAWN SAMPSON MARLO SPOT {3} USA 173201673

BORN 08/16/2017 TATTOO / D302 P8
 FEMALE EFI 8.4%

PA 697M 44F 25P
 384CM\$ 375NM\$ 358FM\$
 4.1PL -1.4DPR -1.5CCR -0.3HCR 2.91SCS
 PA TYPE 1.8 JPI 35%R 107
 ST SR DF RA RW RL FA FU
 1.8 0.3 1.5 L0.1 0.9 S0.0 S1.0 1.6
 RH RUW UC UD TP TL RTR RTS
 1.5 0.8 0.6 S2.0 C0.6 L0.4

BRED: 01/25/2019 DUE: 10/31/2019 TO
 RIVER VALLEY CECE CHROME-ET
 JE840003012423929 7JE5004
 CDCB GPTA S 08/01/2019 1874DAUS 295HRDS 36%RIP
 99%R 1185M 0.03% 63F 97%ILE
 99%R 0.01% 44P 583CM\$ 565NM\$ 529FM\$ 516GM\$
 5.3PL -2.2LIV 0.6DPR 0.7CCR 2.7HCR 2.80SCS
 AJCA 08/01/2019 1144DAUS
 GPTAT 98%R 2.8 GJUI 33.0 GJPI 95%R 191

SIRE:
 JX FARIA BROTHERS MARLO {2}-ET
 JE840003011610022 GT99K BBR 87 14JE652
 CDCB GPTA M 08/01/2019 5034DAUS 185HRDS 51%RIP
 99%R 623M 0.16% 63F 87%ILE
 99%R 0.03% 28P 536CM\$ 520NM\$ 485FM\$ 391GM\$
 6.3PL 0.9LIV -1.8DPR -2.9CCR 0.1HCR 2.94SCS
 AJCA 08/01/2019 1154DAUS
 GPTAT 99%R 2.3 GJUI 25.6 GJPI 96%R 140M

DAM:
 WOODLAWN HANCOCK SAMPSON SPOT
 USA 119196366
 TATTOO / D35
 DHIA HERD # 35-06-0901 CONTROL # 1035
 1-10 305 2 10890 4.2 458 3.4 372 76DCR 1247C
 305 2X ME AVG 2L 15422M 612F 502P 1672C
 2-04 84%
 ST SR DF RA RW RL FA FU RH RUW UC UD TP TL RTR RTS
 41 32 36 24 31 35 42 41 42 27 25 36 32 26 37 30
 PPA 1284M 33F 33P / YD 1496M 39F 38P
 CDCB PTA 08/01/2019 2RECS 51%R 61%ILE
 771M -0.06% 24F -0.03% 22P 231CM\$ 230NM\$ 230FM\$
 1.8PL 0.6LIV -1.0DPR 0.0CCR -0.7HCR 2.87SCS 177GM\$
 AJCA 08/01/2019 PTAT 45%R 1.2 JUI 13.3 JPI 44%R 73

SISTER(S):
 JX WOODLAWN HANCOCK BREAKER SPOT {5}
 SELLING AS LOT 90

SEYFORTH CHARLES & FAMILY BREEDER & OWNER
 MONDOVI, WI
 715-926-4429

CAL-MART RENEGADE HILARIO-ET
 USA 117542312 GT50K BBR 100 JH1F 29JE3791
 CDCB GPTA S 08/01/2019 695DAUS 102HRDS 4%RIP
 99%R -41M 0.30% 58F 40%ILE
 99%R 0.11% 20P 347CM\$ 313NM\$ 239FM\$ 203GM\$
 2.0PL 0.0LIV -2.4DPR -4.0CCR -2.7HCR 3.02SCS
 AJCA 08/01/2019 246DAUS
 GPTAT 97%R 0.4 GJUI 7.9 GJPI 97%R 83
 JX FARIA BROTHERS ACTION DEAN SMITH {1} 92%
 JE840003001860402 GT99K BBR 73
 DHIA HERD # 74-97-4513 CONTROL # 507854
 6-09 295 3 22340 4.9 1093 3.6 798 104DCR 2759C
 7-11 305 2 29240 4.5 1309 3.5 1032 102DCR 3523C
 9-00 275 2 19200 5.1 977 3.7 706 101DCR 2442C
 10-02 305 2 22970 4.7 1091 3.5 810 101DCR 2800C
 305 2X ME AVG 9L 25914M 1172F 905P 3079C
 PPA 4646M 144F 130P / YD 2679M 99F 83P
 CDCB GPTA M 09/03/2019 5RECS 94%R 99%ILE
 1098M -0.05% 41F -0.03% 34P 509CM\$ 505NM\$ 499FM\$
 4.9PL 3.8LIV 1.2DPR 0.0CCR 3.3HCR 2.93SCS 460GM\$
 AJCA 09/03/2019 GPTAT 88%R 2.7 GJUI 37.2 GJPI 89%R 157M

DP VALENTINO SAMSON
 USA 067106977 GT50K BBR 100 JH1F 14JE576
 CDCB GPTA S 08/01/2019 823DAUS 270HRDS 5%RIP
 99%R 769M -0.01% 35F 41%ILE
 99%R 0.00% 28P 330CM\$ 318NM\$ 296FM\$ 198GM\$
 2.7PL 1.5LIV -3.1DPR -2.5CCR -0.4HCR 2.84SCS
 AJCA 08/01/2019 624DAUS
 GPTAT 99%R 2.1 GJUI 23.3 GJPI 97%R 96
 WOODLAWN SUGARDADDY HANCOCK SPOT 79%
 USA 118348948
 TATTOO / A89
 DHIA HERD # 35-06-0901 CONTROL # 89
 2-00 305 2 12490 4.3 531 3.3 416 76DCR 1424C
 3-00 305 2 12620 4.7 590 3.4 431 78DCR 1489C
 4-01 298 2 13260 4.6 610 3.5 462 77DCR 1596C
 305 2X ME AVG 4L 14907M 651F 498P 1709C
 PPA 1227M 36F 25P / YD 1399M 36F 31P
 CDCB PTA 08/01/2019 3RECS 56%R 32%ILE
 742M -0.09% 17F -0.05% 17P 124CM\$ 130NM\$ 146FM\$
 0.1PL -0.3LIV 0.9DPR 1.9CCR -1.0HCR 2.91SCS 141GM\$
 AJCA 08/01/2019 PTAT 47%R -0.2 JUI -2.5 JPI 46%R 45
 SIRE: O.F. IMPULS HANCOCK GJPI 92 33%ILE

NEXT DAM:
 WOODLAWN RYLEY SUGARDADDY SPOT 83%
 5-09 285 2 11620 4.2 487 3.5 407 77DCR 1343C
 SIRE: DEN-KEL REBEL SUGARDADDY-ET GJPI 2 11%ILE
 4TH DAM:
 WOODLAWN TRACER HWOOD SPOT



HIGHVIEW VALENTINO MISTLE TOE, E-90%
DAM OF LOT 100

LOT 100 HIGHVIEW GAGE HOLLY 4314 JE840003134595116 GT29K

BORN 12/30/2015 P1 BBR 100
FEMALE EFI 6.0% AMERICAN ID 4314 / 4314
JH1C

OELFKE JAMES L & FAMILY BREEDER & OWNER
HAMBURG, MN
952-467-2661

1-11 83%
ST SR DF RA RW RL FA FU RH RUW UC UD TP TL RTR RTS
37 33 28 23 36 21 39 38 35 27 33 38 35 26 34 28
CDCB GPTA S 09/03/2019 ORECS 73%R 22%ILE
-206M 0.09% 7F 0.06% 4P 94CM\$ 77NM\$ 40FM\$
1.0PL 0.0LIV -0.7DPR -0.6CCR 0.0HCR 2.97SCS 48GM\$
AJCA 09/03/2019 GPTAT 77%R 1.1 GJUI 21.8 GJPI 68%R 25
ST SR DF RA RW RL FA FU
3.0 1.5 0.0 H0.5 1.8 P0.5 S1.4 2.7
RH RUW UC UD TP TL RTR RTS
0.6 0.0 -0.5 S3.1 C0.6 L0.1 C0.6 C0.4

AVONLEA CF GT BALLS OF FIRE-ET
JECAN00010989464 GT50K BBR 100 JH1F 7JE1124
CDCB GPTA S 08/01/2019 1068DAUS 479HRDS 8%RIP
99%R -583M 0.06% -16F 5%ILE
99%R 0.07% -7P -37CM\$ -50NM\$ -82FM\$ -51GM\$
1.2PL 2.3LIV 0.4DPR -0.3CCR 1.9HCR 3.16SCS
AJCA 08/01/2019 644DAUS
GPTAT 97%R 0.7 GJUI 7.4 GJPI 97%R -20
K&M COMERICA GINNY-ET 94%
USA 116477138 GT8K BBR 100 JH1F
TATTOO / B719
DHIA HERD # 35-14-1833 CONTROL # 1984
3-04 305 2 18530 4.9 906 3.6 658 88DCR 2274C
4-05 305 2 20060 4.9 981 3.7 738 97DCR 2552C
6-05 305 2 23760 5.1 1222 3.6 865 97DCR 2991C
7-06 305 2 22740 5.4 1234 3.6 824 98DCR 2849C
305 2X ME AVG 5L 19960M 1020F 733P 2535C
PPA 409M 76F 19P / YD -1285M 9F -39P
CDCB GPTA S 09/03/2019 5RECS 82%R 3%ILE
-1068M 0.22% -9F 0.02% -34P -205CM\$ -200NM\$ -190FM\$
-1.1PL -2.0LIV -0.4DPR -0.3CCR 0.4HCR 3.08SCS -178GM\$
AJCA 09/03/2019 GPTAT 76%R 0.5 GJUI 11.8 GJPI 75%R -69

SELLING FRESH AND OPEN

BROTHER(S):
JX HIGHVIEW NAPOLEAN {3}-ET AT ACCELERATED GENETICS
GJPI 80 22%ILE

SIRE:
PTJ FIRE GAGE-ET
USA 118523527 GT8K BBR 100 JH1F 138JE5358
CDCB GPTA S 08/01/2019 11DAUS 5HRDS 0%RIP
81%R -688M 0.11% -12F 5%ILE
82%R 0.05% -15P -40CM\$ -47NM\$ -65FM\$ -41GM\$
1.2PL 1.1LIV 0.4DPR 0.4CCR 0.8HCR 3.06SCS
AJCA 08/01/2019 19DAUS
GPTAT 81%R 1.0 GJUI 16.5 GJPI 75%R -21

ALL LYNNS LOUIE VALENTINO-ET
USA 116279413 GT50K BBR 100 JH1C 7JE1038
CDCB GPTA S 08/01/2019 18882DAUS 2083HRDS 9%RIP
99%R 774M -0.08% 20F 31%ILE
99%R -0.02% 24P 283CM\$ 281NM\$ 278FM\$ 157GM\$
4.2PL 3.3LIV -2.7DPR -3.6CCR 0.9HCR 2.97SCS
AJCA 08/01/2019 8556DAUS
GPTAT 99%R 1.9 GJUI 17.1 GJPI 99%R 77

DAM:
HIGHVIEW VALENTINO MISTLE TOE
USA 118529439 GT8K BBR 100 JH1C
TATTOO / R823
DHIA HERD # 74-85-0255 CONTROL # 11823
1-10 305 2 36650 5.0 1825 3.8 1408 97DCR 4873C
3-00 305 2 38980 4.9 1910 3.9 1521 98DCR 5170C
4-00 305 2 20150 4.8 964 4.1 826 98DCR 2693C
305 2X ME AVG 3L 35671M 1739F 1404P 4735C
2-05 85% 3-00 90%
ST SR DF RA RW RL FA FU RH RUW UC UD TP TL RTR RTS
43 39 37 28 38 34 38 42 43 39 34 32 33 25 32 28
PPA 3950M 207F 269P / YD 1942M 113F 144P
CDCB GPTA S 09/03/2019 4RECS 81%R 81%ILE
396M 0.06% 31F 0.08% 30P 333CM\$ 302NM\$ 235FM\$
2.9PL 0.0LIV -1.6DPR -2.3CCR -0.5HCR 2.90SCS 216GM\$
AJCA 09/03/2019 GPTAT 80%R 1.5 GJUI 20.7 GJPI 76%R 99
2015 PRESIDENT'S TROPHY WINNER

HIGHVIEW PLUS GARLAND {6} 75%
USA 117607756 GT8K BBR 100 JH1F
TATTOO / R577
DHIA HERD # 41-72-4503 CONTROL # 1577
2-00 305 2 20000 4.8 965 3.5 697 97DCR 2409C
305 2X ME AVG 1L 24248M 1172F 863P 2983C
PPA 999M 69F 58P / YD 1254M 79F 58P
CDCB GPTA S 09/03/2019 1RECS 81%R 35%ILE
241M 0.10% 32F 0.10% 28P 179CM\$ 143NM\$ 67FM\$
-0.3PL -5.6LIV -2.2DPR -2.5CCR -3.2HCR 2.90SCS 85GM\$
AJCA 09/03/2019 GPTAT 79%R 0.7 GJUI 10.9 GJPI 76%R 57
SIRE: SWEETIE PLUS IATOLAS BOLD {5} GJPI 75 22%ILE

SISTER(S):
OAT HILL CONNOISSEUR TINSEL 90%
5-00 305 2 20320 4.8 982 3.9 800 98DCR 2684C
NEXT DAM:
OAT HILL NOBLE ORNAMENT 90%
6-02 305 2 18360 4.3 788 3.7 686 97DCR 2214C
SIRE: WF/NN NOBLE GJPI -74 3%ILE
4TH DAM:
OAT HILL SATURN ORION 90%
4-03 282 2 18380 4.7 868 3.7 675 91DCR 2324C

LOT 101 JX HIGHVIEW MARLO 4481 {3} JE840003140275796

BORN 07/08/2017 P6
 FEMALE EFI 7.8% AMERICAN ID 4481 / 4481

PA 494M 42F 23P
 357CM\$ 342NM\$ 310FM\$
 3.7PL -1.1DPR -1.9CCR 0.3HCR 2.95SCS
 PA TYPE 1.7 JPI 29%R 97
 ST SR DF RA RW RL FA FU
 0.4 -0.2 0.9 L0.0 0.4 P0.5 S1.0 1.9
 RH RUW UC UD TP TL RTR RTS
 1.5 0.8 0.4 S1.9 C0.7 L0.0

OELFKE JAMES L & FAMILY BREEDER & OWNER
 HAMBURG, MN
 952-467-2661

CAL-MART RENEGADE HILARIO-ET
 USA 117542312 GT50K BBR 100 JH1F 29JE3791
 CDCB GPTA S 08/01/2019 695DAUS 102HRDS 4%RIP
 99%R -41M 0.30% 58F 40%ILE
 99%R 0.11% 20P 347CM\$ 313NM\$ 239FM\$ 203GM\$
 2.0PL 0.0LIV -2.4DPR -4.0CCR -2.7HCR 3.02SCS
 AJCA 08/01/2019 246DAUS
 GPTAT 97%R 0.4 GJUI 7.9 GJPI 97%R 83

JX FARIA BROTHERS ACTION DEAN SMITH {1} 92%
 JE840003001860402 GT99K BBR 73
 DHIA HERD # 74-97-4513 CONTROL # 507854
 6-09 295 3 22340 4.9 1093 3.6 798 104DCR 2759C
 7-11 305 2 29240 4.5 1309 3.5 1032 102DCR 3523C
 9-00 275 2 19200 5.1 977 3.7 706 101DCR 2442C
 10-02 305 2 22970 4.7 1091 3.5 810 101DCR 2800C
 305 2X ME AVG 9L 25914M 1172F 905P 3079C
 PPA 4646M 144F 130P / YD 2679M 99F 83P
 CDCB GPTA M 09/03/2019 5RECS 94%R 99%ILE
 1098M -0.05% 41F -0.03% 34P 509CM\$ 505NM\$ 499FM\$
 4.9PL 3.8LIV 1.2DPR 0.0CCR 3.3HCR 2.93SCS 460GM\$
 AJCA 09/03/2019 GPTAT 88%R 2.7 GJUI 37.2 GJPI 89%R 157M

BRED: 01/15/2019 DUE: 10/21/2019 TO
 ROLLINGRIVER CASINO PAYOUT
 USA 173186004
 CDCB GPTA S 09/03/2019 0%RIP
 72%R 140M 0.13% 32F 30%ILE
 72%R 0.06% 16P 280CM\$ 261NM\$ 219FM\$ 242GM\$
 1.6PL 0.6LIV 0.4DPR 0.5CCR 0.9HCR 2.99SCS
 AJCA 09/03/2019 ODAUS
 GPTAT 74%R 1.2 GJUI 18.3 GJPI 68%R 84

SIRE:
 JX FARIA BROTHERS MARLO {2}-ET
 JE840003011610022 GT99K BBR 87 14JE652
 CDCB GPTA M 08/01/2019 5034DAUS 185HRDS 51%RIP
 99%R 623M 0.16% 63F 87%ILE
 99%R 0.03% 28P 536CM\$ 520NM\$ 485FM\$ 391GM\$
 6.3PL 0.9LIV -1.8DPR -2.9CCR 0.1HCR 2.94SCS
 AJCA 08/01/2019 1154DAUS
 GPTAT 99%R 2.3 GJUI 25.6 GJPI 96%R 140M

DAM:
 HIGHVIEW TORPEDO 4241 {6}
 JE840003130020348
 DHIA HERD # 41-72-4503 CONTROL #
 2-04 83% 2-11 83%
 ST SR DF RA RW RL FA FU RH RUW UC UD TP TL RTR RTS
 33 27 32 28 34 30 28 33 41 35 29 27 34 23 40 33
 PA 364M 21F 19P
 177CM\$ 164NM\$ 136FM\$
 1.0PL -0.4DPR -0.8CCR 0.4HCR 2.95SCS
 PA TYPE 1.0 JPI 22%R 55

HIGHVIEW GALVANIZE TORPEDO
 JE840003012311448
 PA 219M 7F 13P
 88CM\$ 77NM\$ 55FM\$
 1.0PL -0.8DPR -1.9CCR -1.3HCR 3.02SCS
 PA TYPE 1.2 JPI 38%R 27

HIGHVIEW DIGNITARY {5} 81%
 JE840003012311619
 DHIA HERD # 41-72-4503 CONTROL # 4021
 2-00 305 2 19310 4.6 882 3.5 676 97DCR 2336C
 3-00 305 2 16680 4.9 816 4.0 668 98DCR 2235C
 4-03 305 2 20540 4.9 1007 3.5 722 98DCR 2495C
 305 2X ME AVG 3L 22083M 1028F 797P 2722C
 PPA 1851M 86F 71P / YD 1363M 81F 58P
 CDCB PTA 08/01/2019 3RECS 57%R 68%ILE
 509M 0.06% 36F 0.03% 24P 267CM\$ 251NM\$ 216FM\$
 1.0PL -2.0LIV 0.0DPR 0.2CCR 2.1HCR 2.88SCS 234GM\$
 AJCA 08/01/2019 PTAT 51%R 0.1 JUI 0.6 JPI 49%R 82
 SIRE: SUNSET CANYON DIGNITARY-ET GJPI 82 32%ILE

NEXT DAM:
 HIGHVIEW BONAR ALABAMA {4} 69%
 1-10 305 2 16010 4.4 712 3.4 542 95DCR 1872C
 SIRE: CAL-MART MILITIA BONAR 3910 GJPI 48 18%ILE

4TH DAM:
 HIGHVIEW QUE MODESTY {3} 72%
 3-10 305 2 20530 5.8 1198 4.0 821 98DCR 2843C

LOT 102 JX HIGHVIEW MARLO 4491 {3} JE840003140275806

BORN 08/10/2017 P5
 FEMALE EFI 7.9% AMERICAN ID 4491 / 4491

PA 436M 36F 21P
 316CM\$ 303NM\$ 275FM\$
 3.9PL -0.9DPR -1.3CCR -0.5HCR 3.00SCS
 PA TYPE 0.9 JPI 36%R 83
 ST SR DF RA RW RL FA FU
 0.5 -0.2 0.4 L0.9 0.1 P0.1 S0.5 0.9
 RH RUW UC UD TP TL RTR RTS
 0.7 0.2 -0.1 S1.3 C0.3 S0.3

BRED: 01/09/2019 DUE: 10/15/2019 TO
 ROLLINGRIVER CASINO PAYOUT
 USA 173186004
 CDCB GPTA S 09/03/2019 0%RIP
 72%R 140M 0.13% 32F 30%ILE
 72%R 0.06% 16P 280CM\$ 261NM\$ 219FM\$ 242GM\$
 1.6PL 0.6LIV 0.4DPR 0.5CCR 0.9HCR 2.99SCS
 AJCA 09/03/2019 ODAUS
 GPTAT 74%R 1.2 GJUI 18.3 GJPI 68%R 84

SIRE:
 JX FARIA BROTHERS MARLO {2}-ET
 JE840003011610022 GT99K BBR 87 14JE652
 CDCB GPTA M 08/01/2019 5034DAUS 185HRDS 51%RIP
 99%R 623M 0.16% 63F 87%ILE
 99%R 0.03% 28P 536CM\$ 520NM\$ 485FM\$ 391GM\$
 6.3PL 0.9LIV -1.8DPR -2.9CCR 0.1HCR 2.94SCS
 AJCA 08/01/2019 1154DAUS
 GPTAT 99%R 2.3 GJUI 25.6 GJPI 96%R 140M
 DAM:
 JX HIGHVIEW PAGEANT 4255 {5}
 JE840003130020362
 DHIA HERD # 74-85-0255 CONTROL # 14255
 1-11 305 2 13910 4.9 681 3.7 508 97DCR 1757C
 305 2X ME AVG 1L 18720M 889F 674P 2330C
 2-03 70%
 ST SR DF RA RW RL FA FU RH RUW UC UD TP TL RTR RTS
 33 28 22 37 22 35 20 15 26 23 33 28 33 18 38 25
 PPA 219M -3F 23P / YD 223M 1F 21P
 CDCB PTA 08/01/2019 2RECS 56%R 23%ILE
 249M -0.01% 9F 0.03% 14P 96CM\$ 86NM\$ 65FM\$
 1.4PL -0.3LIV 0.0DPR 0.3CCR -1.0HCR 3.06SCS 67GM\$
 AJCA 08/01/2019 PTAT 43%R -0.5 JUI -4.7 JPI 47%R 26

OELFKE JAMES L & FAMILY BREEDER & OWNER
 HAMBURG, MN
 952-467-2661

CAL-MART RENEGADE HILARIO-ET
 USA 117542312 GT50K BBR 100 JH1F 29JE3791
 CDCB GPTA S 08/01/2019 695DAUS 102HRDS 4%RIP
 99%R -41M 0.30% 58F 40%ILE
 99%R 0.11% 20P 347CM\$ 313NM\$ 239FM\$ 203GM\$
 2.0PL 0.0LIV -2.4DPR -4.0CCR -2.7HCR 3.02SCS
 AJCA 08/01/2019 246DAUS
 GPTAT 97%R 0.4 GJUI 7.9 GJPI 97%R 83

JX FARIA BROTHERS ACTION DEAN SMITH {1} 92%
 JE840003001860402 GT99K BBR 73
 DHIA HERD # 74-97-4513 CONTROL # 507854
 6-09 295 3 22340 4.9 1093 3.6 798 104DCR 2759C
 7-11 305 2 29240 4.5 1309 3.5 1032 102DCR 3523C
 9-00 275 2 19200 5.1 977 3.7 706 101DCR 2442C
 10-02 305 2 22970 4.7 1091 3.5 810 101DCR 2800C
 305 2X ME AVG 9L 25914M 1172F 905P 3079C
 PPA 4646M 144F 130P / YD 2679M 99F 83P
 CDCB GPTA M 09/03/2019 5RECS 94%R 99%ILE
 1098M -0.05% 41F -0.03% 34P 509CM\$ 505NM\$ 499FM\$
 4.9PL 3.8LIV 1.2DPR 0.0CCR 3.3HCR 2.93SCS 460GM\$
 AJCA 09/03/2019 GPTAT 88%R 2.7 GJUI 37.2 GJPI 89%R 157M

JX BLUE MIST GOLDA PAGEANT {4}-ET
 USA 118156365 GT50K BBR 100 JH1F 14JE614
 CDCB GPTA S 08/01/2019 749DAUS 119HRDS 4%RIP
 99%R 448M 0.09% 39F 31%ILE
 99%R 0.05% 26P 295CM\$ 278NM\$ 238FM\$ 219GM\$
 2.5PL -0.8LIV -0.7DPR -1.0CCR -1.6HCR 3.15SCS
 AJCA 08/01/2019 202DAUS
 GPTAT 95%R 0.3 GJUI 8.3 GJPI 95%R 76

HIGHVIEW ANSWER 1663 80%
 USA 118799089
 TATTOO / R663
 DHIA HERD # 41-72-4503 CONTROL # 1663
 1-10 305 2 15750 4.1 643 3.7 589 96DCR 1848C
 2-09 305 2 14340 4.3 619 3.8 538 98DCR 1738C
 305 2X ME AVG 2L 19724M 799F 722P 2281C
 PPA -381M -73F -16P / YD -42M -51F -6P
 CDCB PTA 08/01/2019 2RECS 60%R 11%ILE
 138M -0.09% -11F -0.01% 3P -25CM\$ -23NM\$ -18FM\$
 0.7PL 0.2LIV 0.3DPR 0.9CCR -0.4HCR 3.01SCS -17GM\$
 AJCA 08/01/2019 PTAT 43%R -0.4 JUI -4.7 JPI 49%R -3
 SIRE: BW ANSWER-ET GJPI 46 15%ILE

NEXT DAM:
 HIGHVIEW SLYE SUNSHINE 68%
 4-01 305 2 18420 4.2 774 3.8 705 98DCR 2219C
 SIRE: ABES RILEY OF SLYE HOLLOW GJPI 43 15%ILE

4TH DAM:
 HIGHVIEW FANCLUB NEVE

LOT 103 JX HIGHVIEW AVON 4492 {3} JE840003140275807

BORN 08/19/2017 P5
 FEMALE EFI 8.4% AMERICAN ID 4492 / 4492

PA 765M 9F 22P
 267CM\$ 268NM\$ 272FM\$
 4.2PL 1.5DPR 1.2CCR 2.7HCR 3.0ISCS
 PA TYPE 0.8 JPI 36%R 85
 ST SR DF RA RW RL FA FU
 0.6 0.8 -0.1 L0.5 -0.1 P0.5 S0.5 1.9
 RH RUW UC UD TP TL RTR RTS
 1.0 0.1 0.2 S2.1 W0.2 L0.2

BRED: 12/29/2018 DUE: 10/04/2019 TO
 ROLLINGRIVER CASINO PAYOUT
 USA 173186004
 CDCB GPTA S 09/03/2019 0%RIP
 72%R 140M 0.13% 32F 30%ILE
 72%R 0.06% 16P 280CM\$ 261NM\$ 219FM\$ 242GM\$
 1.6PL 0.6LIV 0.4DPR 0.5CCR 0.9HCR 2.99SCS
 AJCA 09/03/2019 ODAUS
 GPTAT 74%R 1.2 GJUI 18.3 GJPI 68%R 84

SIRE:
 JX FARIA BROTHERS AVON {2}-ET
 JE840003011609974 GT99K BBR 84 14JE673
 CDCB GPTA M 08/01/2019 5181DAUS 187HRDS 47%RIP
 99%R 1551M -0.28% 13F 53%ILE
 99%R -0.08% 38P 378CM\$ 391NM\$ 422FM\$ 344GM\$
 6.0PL 3.0LIV 0.8DPR 0.6CCR 3.8HCR 3.01SCS
 AJCA 08/01/2019 970DAUS
 GPTAT 98%R 2.1 GJUI 27.4 GJPI 96%R 122M

DAM:
 HIGHVIEW KILLOWATT DANDELION
 USA 118451077
 TATTOO / R617
 DHIA HERD # 41-72-4503 CONTROL # 1617
 1-09 305 2 14990 5.3 787 3.6 545 97DCR 1884C
 2-10 305 2 19190 4.7 893 3.7 714 97DCR 2419C
 4-03 278 2 11490 3.9 452 3.7 426 98DCR 1315C
 5-04 302 2 16900 4.4 745 3.9 651 98DCR 2097C
 6-03 305 2 16530 4.6 762 3.6 588 98DCR 2033C
 305 2X ME AVG 5L 17857M 817F 654P 2181C
 2-02 79% 4-01 84%
 ST SR DF RA RW RL FA FU RH RUW UC UD TP TL RTR RTS
 46 35 29 24 37 28 27 34 46 37 28 32 30 37 30 35
 PPA -562M -31F -16P / YD -129M 0F 7P
 CDCB PTA 08/01/2019 5RECS 56%R 36%ILE
 -22M 0.03% 4F 0.03% 6P 156CM\$ 145NM\$ 122FM\$
 2.3PL 2.3LIV 2.1DPR 1.7CCR 1.5HCR 3.01SCS 167GM\$
 AJCA 08/01/2019 PTAT 48%R -0.6 JUI 7.4 JPI 49%R 47

OELFKE JAMES L & FAMILY BREEDER & OWNER
 HAMBURG, MN
 952-467-2661

ALL LYNN'S LEGAL VISIONARY-ET
 USA 117222740 GT50K BBR 100 JH1C 29JE3761
 CDCB GPTA S 08/01/2019 4888DAUS 593HRDS 6%RIP
 99%R 950M -0.06% 33F 49%ILE
 99%R 0.04% 42P 405CM\$ 381NM\$ 330FM\$ 294GM\$
 4.2PL 0.3LIV -1.8DPR 0.3CCR 3.7HCR 2.89SCS
 AJCA 08/01/2019 2061DAUS
 GPTAT 99%R 1.2 GJUI 14.9 GJPI 99%R 128
 JX FARIA BROTHERS ACTION DEAN SMITH {1} 92%
 JE840003001860402 GT99K BBR 73
 DHIA HERD # 74-97-4513 CONTROL # 507854
 6-09 295 3 22340 4.9 1093 3.6 798 104DCR 2759C
 7-11 305 2 29240 4.5 1309 3.5 1032 102DCR 3523C
 9-00 275 2 19200 5.1 977 3.7 706 101DCR 2442C
 10-02 305 2 22970 4.7 1091 3.5 810 101DCR 2800C
 305 2X ME AVG 9L 25914M 1172F 905P 3079C
 PPA 4646M 144F 130P / YD 2679M 99F 83P
 CDCB GPTA M 09/03/2019 5RECS 94%R 99%ILE
 1098M -0.05% 41F -0.03% 34P 509CM\$ 505NM\$ 499FM\$
 4.9PL 3.8LIV 1.2DPR 0.0CCR 3.3HCR 2.93SCS 460GM\$
 AJCA 09/03/2019 GPTAT 88%R 2.7 GJUI 37.2 GJPI 89%R 157M

FAIRWAY CLASSIC KILOWATT-ET
 USA 114656667 GT50K BBR 100 JH1F 11JE921
 CDCB GPTA S 08/01/2019 5184DAUS 206HRDS 3%RIP
 99%R 256M 0.05% 22F 49%ILE
 99%R 0.06% 21P 402CM\$ 378NM\$ 328FM\$ 450GM\$
 4.8PL 3.9LIV 5.8DPR 4.3CCR 3.3HCR 2.88SCS
 AJCA 08/01/2019 3325DAUS
 GPTAT 99%R -0.9 GJUI -2.9 GJPI 99%R 128
 HIGHVIEW ABE SHIELA
 USA 116534248
 TATTOO / R251
 DHIA HERD # 41-72-4503 CONTROL # 1251
 CDCB PTA 08/01/2019 ORECS 50%R 10%ILE
 -302M 0.07% 0F 0.06% 0P -19CM\$ -33NM\$ -65FM\$
 -0.5PL 0.2LIV -1.4DPR -0.5CCR -0.6HCR 3.01SCS -62GM\$
 AJCA 08/01/2019 PTAT 42%R -1.0 JUI -7.6 JPI 44%R -14
 SIRE: AHLEM LEMVIG ABE {6}-ET GJPI 66 25%ILE

NEXT DAM:
 HIGHVIEW FANCLUB NEVE
 SIRE: MOLLY BROOK BERRETTA FANCLUB-ET GJPI -60 3%ILE
 4TH DAM:
 CCJF CORN STARCH

LOT 104 JX HIGHVIEW PELE 4500 {4} (TWIN) JE840003147704515

BORN 09/01/2017 P1
 FEMALE EFI 8.2% AMERICAN ID 4500 / 4500

PA 319M 11F 8P
 154CM\$ 156NM\$ 160FM\$
 2.7PL 0.0DPR -0.5CCR 1.7HCR 2.92SCS
 PA TYPE 0.8 JPI 32%R 45
 ST SR DF RA RW RL FA FU
 0.9 0.2 0.0 L0.1 0.3 P0.2 S0.5 1.2
 RH RUW UC UD TP TL RTR RTS
 0.6 0.3 -0.2 S1.4 W0.4 S0.1

SELLING FRESH AND OPEN

SISTER(S):
 HIGHVIEW TORPEDO 4245 {6} 80%

SIRE:
 JX FARIA BROTHERS PELE {3}
 JE840003126052040 GT99K BBR 89 200JE914
 CDCB GPTA M 08/01/2019 1385DAUS 30HRDS 93%RIP
 99%R 636M 0.04% 38F 65%ILE
 99%R 0.00% 23P 450CM\$ 437NM\$ 414FM\$ 386GM\$
 5.6PL 1.3LIV 0.5DPR 0.2CCR 3.8HCR 2.70SCS
 AJCA 08/01/2019 136DAUS
 GPTAT 90%R 2.0 GJUI 25.0 GJPI 89%R 139M

DAM:
 HIGHVIEW STARDUST 4016 {5}
 JE840003012311624
 DHIA HERD # 41-72-4503 CONTROL # 4016
 2-01 305 2 14360 4.0 574 3.4 495 97DCR 1604C
 3-04 256 2 11280 4.1 468 3.6 404 94DCR 1309C
 4-02 305 2 8160 3.8 313 3.3 269 98DCR 872C
 305 2X ME AVG 3L 13676M 534F 466P 1499C
 2-06 79% 3-08 79%
 ST SR DF RA RW RL FA FU RH RUW UC UD TP TL RTR RTS
 30 37 27 21 35 35 27 25 29 35 31 14 26 18 30 31
 PPA -1884M -149F -81P / YD -709M -76F -40P
 CDCB PTA 08/01/2019 3RECS 51%R 5%ILE
 2M -0.09% -17F -0.04% -8P -142CM\$ -126NM\$ -94FM\$
 -0.3PL 0.7LIV -0.5DPR -1.1CCR -0.4HCR 3.13SCS -133GM\$
 AJCA 08/01/2019 PTAT 36%R -0.4 JUI -4.8 JPI 40%R -50

OELFKE JAMES L & FAMILY BREEDER & OWNER
 HAMBURG, MN
 952-467-2661

JX FARIA BROTHERS MARLO {2}-ET
 JE840003011610022 GT99K BBR 87 14JE652
 CDCB GPTA M 08/01/2019 5034DAUS 185HRDS 51%RIP
 99%R 623M 0.16% 63F 87%ILE
 99%R 0.03% 28P 536CM\$ 520NM\$ 485FM\$ 391GM\$
 6.3PL 0.9LIV -1.8DPR -2.9CCR 0.1HCR 2.94SCS
 AJCA 08/01/2019 1154DAUS
 GPTAT 99%R 2.3 GJUI 25.6 GJPI 96%R 140M

FARIA BROTHERS IRWIN 226449 {4} 83%
 JE840003011855599 GT8K BBR 100 JH1F
 DHIA HERD # 74-97-4513 CONTROL # 226449
 1-08 305 2 23030 4.5 1025 3.6 822 100DCR 2779C
 2-09 305 2 22850 4.7 1065 3.5 795 101DCR 2747C
 3-09 305 2 24580 4.7 1145 3.6 874 102DCR 3021C
 4-10 305 2 24130 4.4 1072 3.6 867 102DCR 2917C
 305 2X ME AVG 4L 26778M 1207F 954P 3244C
 PPA 4518M 131F 134P / YD 2385M 64F 71P
 CDCB GPTA S 09/03/2019 4RECS 86%R 65%ILE
 799M -0.12% 13F -0.03% 22P 244CM\$ 242NM\$ 241FM\$
 4.4PL 0.6LIV -1.4DPR -1.8CCR 3.5HCR 2.75SCS 163GM\$
 AJCA 09/03/2019 GPTAT 80%R 1.2 GJUI 19.1 GJPI 80%R 83

WEARS STARDUST
 USA 118140652
 PA -12M 17F 5P
 87CM\$ 75NM\$ 52FM\$
 0.3PL -0.3DPR -0.6CCR -0.7HCR 2.85SCS
 PA TYPE -0.4 JPI 39%R 20
 HIGHVIEW CARRIER 1609 {4} (TWIN) 81%
 USA 118799016
 TATTOO / R609
 DHIA HERD # 41-72-4503 CONTROL # 1609
 2-02 305 2 17870 4.8 860 3.3 595 97DCR 2055C
 3-02 305 2 19800 4.5 888 3.4 669 97DCR 2311C
 4-02 305 2 18080 4.5 820 3.5 638 98DCR 2195C
 305 2X ME AVG 3L 21550M 986F 729P 2517C
 PPA 517M -7F -9P / YD 815M -15F -1P
 CDCB PTA 08/01/2019 3RECS 59%R 9%ILE
 354M -0.14% -12F -0.07% -2P -66CM\$ -45NM\$ 2FM\$
 0.5PL 1.8LIV -0.6DPR -1.2CCR 0.0HCR 3.06SCS -68GM\$
 AJCA 08/01/2019 PTAT 45%R 0.3 JUI 3.0 JPI 51%R -22
 SIRE: BW CARRIER-ET GJPI -23 5%ILE

NEXT DAM:
 HIGHVIEW COUNTRY KAYLIE {3}
 SIRE: BW COUNTRY-ET GJPI 7 10%ILE
 4TH DAM:
 HIGHVIEW FLORESCENT KARLIE {2}

LOT 105 HIGHVIEW VICTORIOUS 4510 JE840003147704525

BORN 09/13/2017 P1
 FEMALE EFI 6.4% AMERICAN ID 4510 / 4510

PA -476M -1F -6P
 58CM\$ 43NM\$ 10FM\$
 2.4PL -0.1DPR 0.0CCR 2.9HCR 2.93SCS
 PA TYPE 0.6 JPI 35%R 25
 ST SR DF RA RW RL FA FU
 0.5 -0.3 -0.2 H0.1 0.2 P0.5 S0.3 1.6
 RH RUW UC UD TP TL RTR RTS
 0.4 -0.5 0.2 S2.1 C0.9 S0.5

BRED: 03/23/2019 DUE: 12/27/2019 TO
 WILSONVIEW IF MATT-ET
 USA 118367941 7JE1344
 CDCB GPTA S 08/01/2019 3188DAUS 369HRDS 40%RIP
 99%R 360M 0.05% 27F 32%ILE
 99%R 0.03% 19P 299CM\$ 284NM\$ 253FM\$ 254GM\$
 3.8PL -1.1LIV 0.3DPR -0.7CCR 4.1HCR 2.93SCS
 AJCA 08/01/2019 840DAUS
 GPTAT 97%R 1.5 GJUI 21.1 GJPI 96%R 99

BRED USING SEXED SEMEN

SIRE:
 RIVER VALLEY VICTORIOUS-ET
 JE840003126479524 GT99K BBR 100 JH1F 7JE5032
 CDCB GPTA S 08/01/2019 403DAUS 81HRDS 67%RIP
 97%R -517M 0.16% 7F 12%ILE
 97%R 0.09% -2P 91CM\$ 69NM\$ 20FM\$ 29GM\$
 2.2PL -3.4LIV -1.7DPR -1.7CCR 3.1HCR 2.96SCS
 AJCA 08/01/2019 136DAUS
 GPTAT 92%R 2.1 GJUI 31.0 GJPI 90%R 35

DAM:
 HIGHVIEW DOMINICAN 1784
 USA 119531002
 TATTOO / R784
 DHIA HERD # 41-72-4503 CONTROL # 1784
 2-11 305 2 18710 4.9 919 3.8 717 98DCR 2466C
 4-00 285 2 9380 5.0 470 4.1 381 97DCR 1282C
 4-11 305 2 16980 5.3 905 3.6 613 98DCR 2119C
 305 2X ME AVG 3L 16563M 817F 615P 2099C
 2-08 78% 3-03 85% 5-09 86%
 ST SR DF RA RW RL FA FU RH RUW UC UD TP TL RTR RTS
 37 41 35 29 36 28 27 36 37 27 33 20 27 33 34 28
 PPA -348M 3F -8P / YD -731M -14F -15P
 CDCB PTA 08/01/2019 4RECS 60%R 14%ILE
 -434M 0.07% -8F 0.03% -9P 25CM\$ 16NM\$ -1FM\$
 2.5PL 1.0LIV 1.6DPR 1.7CCR 2.6HCR 2.90SCS 40GM\$
 AJCA 08/01/2019 PTAT 50%R -0.9 JUI 3.5 JPI 51%R 14

SISTER(S):
 HILLVIEW FRONTRUNNER 4148 87%
 3-02 290 2 17750 5.8 1026 3.9 694 98DCR 2402C

OELFKE, JACOB H BREEDER & OWNER
 HAMBURG, MN
 952-467-2661

JARS OF CLAY BARNABAS
 USA 067342492 GT80K BBR 100 JH1F 7JE1294
 CDCB GPTA S 08/01/2019 3531DAUS 566HRDS 26%RIP
 99%R 664M 0.00% 32F 18%ILE
 99%R 0.00% 23P 177CM\$ 172NM\$ 163FM\$ 59GM\$
 1.7PL -5.5LIV -4.3DPR -5.0CCR 1.2HCR 3.04SCS
 AJCA 08/01/2019 1625DAUS
 GPTAT 99%R 2.4 GJUI 23.7 GJPI 97%R 51

AVONLEA IATOLA VICTORIA 94%
 JECAN00010989478 GT8K BBR 100 JH1F
 TATTOO / 428X
 DHIA HERD # 33-87-0722 CONTROL # 16
 2-00 305 2 12880 4.9 633 3.6 464 100DCR 1604C
 3-01 305 2 17409 4.6 808 3.6 629 102DCR 2165C
 305 2X ME AVG 2L 17060M 816F 619P 2136C
 PPA -705M -10F -10P / YD -1388M -27F -25P
 CDCB GPTA S 09/03/2019 5RECS 88%R 10%ILE
 -865M 0.12% -19F 0.07% -17P -18CM\$ -31NM\$ -62FM\$
 2.2PL 1.1LIV 0.1DPR -0.1CCR 0.0HCR 3.03SCS -34GM\$
 AJCA 09/03/2019 GPTAT 84%R 1.3 GJUI 20.6 GJPI 82%R -4

SUNSET CANYON DOMINICAN-ET
 USA 117013483 GT50K BBR 100 JH1F 1JE770
 CDCB GPTA S 08/01/2019 5655DAUS 528HRDS 3%RIP
 99%R 569M 0.05% 37F 33%ILE
 99%R 0.01% 22P 304CM\$ 293NM\$ 271FM\$ 264GM\$
 3.5PL 0.1LIV 0.8DPR 0.1CCR 3.7HCR 2.85SCS
 AJCA 08/01/2019 1569DAUS
 GPTAT 99%R -0.5 GJUI -2.8 GJPI 99%R 88

HARMONY CORNERS DESPERADO 78%
 USA 067052060
 DHIA HERD # 41-72-4503 CONTROL # 78
 3-05 301 2 14030 5.1 715 3.8 530 98DCR 1834C
 305 2X ME AVG 3L 11484M 562F 425P 1449C
 PPA -2695M -112F -91P / YD -3060M -119F -92P
 CDCB PTA 08/01/2019 4RECS 63%R 0%ILE
 -1610M 0.09% -61F 0.07% -46P -367CM\$ -369NM\$ -377FM\$
 0.0PL 1.5LIV 1.9DPR 2.9CCR 1.6HCR 3.02SCS -287GM\$
 AJCA 08/01/2019 PTAT 51%R -1.6 JUI 9.3 JPI 50%R -94
 SIRE: PIEDMONT MCT GUSTAV-ET GJPI -123 0%ILE

SISTER(S):
 HARMONY CORNERS DUSK 83%
 4-08 305 2 15360 4.2 647 3.8 587 98DCR 1852C
 HARMONY CORNERS DESIREE 87%
 5-03 305 2 20370 4.3 884 3.5 721 98DCR 2413C

NEXT DAM:
 MEADOWRIDGE GALAXY DAWN 90%
 4-07 292 2 15010 5.5 820 3.9 583 99DCR 2018C
 SIRE: ENNISKILLEN RELIANCE-ET

4TH DAM:
 MEADOWRIDGE DREAMER VAL

LOT 106 HIGHVIEW 1545 4511 JE840003147704526

BORN 09/15/2017 P2
 FEMALE EFI 8.2% AMERICAN ID 4511 / 4511

PA 528M 19F 22P
 183CM\$ 174NM\$ 155FM\$
 1.4PL -0.6DPR -0.8CCR 0.6HCR 3.04SCS
 PA TYPE 0.8 JPI 28%R 54
 ST SR DF RA RW RL FA FU
 0.5 0.2 0.2 0.3 0.2 0.2 0.4 1.0
 RH RUW UC UD TP TL RTR RTS
 0.7 0.1 -0.4 0.1 0.1 0.1

BRED: 02/10/2019 DUE: 11/16/2019 TO
 ROLLINGRIVER CASINO PAYOUT
 USA 173186004
 CDCB GPTA S 09/03/2019 0%RIP
 72%R 140M 0.13% 32F 30%ILE
 72%R 0.06% 16P 280CM\$ 261NM\$ 219FM\$ 242GM\$
 1.6PL 0.6LIV 0.4DPR 0.5CCR 0.9HCR 2.99SCS
 AJCA 09/03/2019 ODAUS
 GPTAT 74%R 1.2 GJUI 18.3 GJPI 68%R 84

SISTER(S):
 HIGHVIEW TORPEDO 4288 80%

SIRE:
 HIGHVIEW REGENCY 1545-ET
 JE840003130020252 GT13K BBR 100 JH1F
 CDCB GPTA S 09/03/2019 0%RIP
 75%R 733M -0.04% 26F 31%ILE
 76%R 0.03% 33P 296CM\$ 280NM\$ 246FM\$ 234GM\$
 2.0PL -0.8LIV -0.8DPR -0.9CCR 1.4HCR 3.14SCS
 AJCA 09/03/2019 ODAUS
 GPTAT 77%R 2.0 GJUI 23.2 GJPI 72%R 91

DAM:
 HIGHVIEW STARDUST 4047
 JE840003012311593
 DHIA HERD # 41-72-4503 CONTROL # 4047
 2-01 305 2 16040 4.4 704 3.5 561 97DCR 1903C
 3-11 305 2 20170 4.7 949 3.5 699 98DCR 2415C
 305 2X ME AVG 2L 19594M 878F 688P 2342C

2-03 81% 4-02 74%
 ST SR DF RA RW RL FA FU RH RUW UC UD TP TL RTR RTS
 38 43 31 25 34 33 34 25 27 22 15 14 26 35 36 31
 PPA 925M 16F 24P / YD 985M 31F 29P
 CDCB PTA 08/01/2019 2RECS 50%R 20%ILE
 322M -0.02% 11F -0.01% 10P 69CM\$ 67NM\$ 64FM\$
 0.8PL -0.5LIV -0.4DPR -0.7CCR -0.2HCR 2.94SCS 42GM\$
 AJCA 08/01/2019 PTAT 43%R -0.5 JUI -8.1 JPI 40%R 17

SISTER(S):
 HIGHVIEW TEXAS 4247 82%
 1-11 305 2 18890 4.7 896 3.5 665 97DCR 2298C

OELFKE JAMES L & FAMILY BREEDER & OWNER
 HAMBURG, MN
 952-467-2661

TJF VISIONARY REGENCY
 USA 067248196 GT80K BBR 100 JH1F 14JE662
 CDCB GPTA S 08/01/2019 2579DAUS 194HRDS 39%RIP
 99%R 1551M -0.13% 46F 47%ILE
 99%R 0.03% 63P 395CM\$ 373NM\$ 323FM\$ 267GM\$
 1.4PL -3.1LIV -3.4DPR -2.4CCR 2.4HCR 3.24SCS
 AJCA 08/01/2019 896DAUS
 GPTAT 99%R 2.1 GJUI 15.2 GJPI 96%R 120

HIGHVIEW VALENTINO MISTLE TOE 90%
 USA 118529439 GT8K BBR 100 JH1C
 TATTOO / R823
 DHIA HERD # 74-85-0255 CONTROL # 11823
 1-10 305 2 36650 5.0 1825 3.8 1408 97DCR 4873C
 3-00 305 2 38980 4.9 1910 3.9 1521 98DCR 5170C
 4-00 305 2 20150 4.8 964 4.1 826 98DCR 2693C
 305 2X ME AVG 3L 35671M 1739F 1404P 4735C
 PPA 3950M 207F 269P / YD 1942M 113F 144P
 CDCB GPTA S 09/03/2019 4RECS 81%R 81%ILE
 396M 0.06% 31F 0.08% 30P 333CM\$ 302NM\$ 235FM\$
 2.9PL 0.0LIV -1.6DPR -2.3CCR -0.5HCR 2.90SCS 216GM\$
 AJCA 09/03/2019 GPTAT 80%R 1.5 GJUI 20.7 GJPI 76%R 99

WEARS STARDUST
 USA 118140652
 PA -12M 17F 5P
 87CM\$ 75NM\$ 52FM\$
 0.3PL -0.3DPR -0.6CCR -0.7HCR 2.85SCS
 PA TYPE -0.4 JPI 39%R 20

HIGHVIEW ANSWER CROCKET 77%
 USA 118074911
 TATTOO / R676
 DHIA HERD # 41-72-4503 CONTROL # 1676
 1-11 305 2 15110 4.3 657 3.6 547 97DCR 1810C
 2-11 289 2 18740 4.1 776 3.6 671 98DCR 2172C
 3-10 305 2 21990 4.3 945 3.7 803 98DCR 2626C
 305 2X ME AVG 4L 20153M 856F 720P 2367C
 PPA 632M -12F 16P / YD 940M 12F 25P
 CDCB PTA 08/01/2019 4RECS 65%R 25%ILE
 505M -0.06% 11F -0.02% 14P 95CM\$ 95NM\$ 97FM\$
 1.2PL -0.4LIV 0.8DPR 1.3CCR 0.0HCR 2.92SCS 97GM\$
 AJCA 08/01/2019 PTAT 52%R -0.5 JUI -12.5 JPI 52%R 31
 SIRE: BW ANSWER-ET GJPI 46 15%ILE

NEXT DAM:
 HIGHVIEW ARCO ALAMO 72%
 2-09 241 2 16600 4.7 776 3.7 617 94DCR 2097C
 SIRE: KIRCHER RANCH IATOLA ARCO GJPI 3 9%ILE
 4TH DAM:
 HIGHVIEW GERONIMO LAURETTA 64%
 4-01 231 2 7940 5.7 456 4.0 321 92DCR 1111C

LOT 107 JX HIGHVIEW LISTOWEL 4513 {6}-P JE840003147704528

BORN 09/16/2017 P9
 FEMALE EFI 8.3% AMERICAN ID 4513 / 4513

PA 941M 59F 46P
 479CM\$ 449NM\$ 387FM\$
 3.1PL -2.2DPR -1.8CCR 1.6HCR 2.95SCS
 PA TYPE 1.1 JPI 41%R 137
 ST SR DF RA RW RL FA FU
 0.6 0.3 1.3 L0.7 0.1 S0.3 S0.2 0.3
 RH RUW UC UD TP TL RTR RTS
 0.8 1.0 0.9 S0.2 C0.6 S0.1

BRED: 01/30/2019 DUE: 11/05/2019 TO
 ROLLINGRIVER CASINO PAYOUT
 USA 173186004
 CDCB GPTA S 09/03/2019 0%RIP
 72%R 140M 0.13% 32F 30%ILE
 72%R 0.06% 16P 280CM\$ 261NM\$ 219FM\$ 242GM\$
 1.6PL 0.6LIV 0.4DPR 0.5CCR 0.9HCR 2.99SCS
 AJCA 09/03/2019 ODAUS
 GPTAT 74%R 1.2 GJUI 18.3 GJPI 68%R 84

SIRE:
 HILLVIEW LISTOWEL-P
 USA 067333440 GT99K BBR 100 JH1F 200JE1045
 CDCB GPTA S 08/01/2019 405DAUS 57HRDS 86%RIP
 97%R 1575M -0.06% 62F 98%ILE
 97%R 0.01% 59P 599CM\$ 574NM\$ 525FM\$ 470GM\$
 4.5PL 0.9LIV -1.4DPR -0.2CCR 2.0HCR 2.74SCS
 AJCA 08/01/2019 139DAUS
 GPTAT 94%R 1.2 GJUI 5.9 GJPI 90%R 184

DAM:
 JX HIGHVIEW WINDSTAR 4277 {5}
 JE840003130020384 GT7K BBR 100 JH1F
 DHIA HERD # 41-72-4503 CONTROL # 4277
 1-11 283 2 14060 5.4 766 3.9 550 95DCR 1904C
 305 2X ME AVG 1L 19266M 1035F 758P 2624C
 2-02 83%
 ST SR DF RA RW RL FA FU RH RUW UC UD TP TL RTR RTS
 41 33 38 27 33 34 28 29 41 39 38 27 35 28 44 42
 PPA 1295M 145F 99P / YD 969M 120F 82P
 CDCB GPTA S 09/03/2019 2RECS 79%R 86%ILE
 307M 0.21% 56F 0.10% 32P 358CM\$ 324NM\$ 249FM\$
 1.7PL -1.2LIV -3.0DPR -3.4CCR 1.2HCR 3.16SCS 214GM\$
 AJCA 09/03/2019 GPTAT 77%R 0.9 GJUI 10.4 GJPI 72%R 90

OELFKE JAMES L & FAMILY BREEDER & OWNER
 HAMBURG, MN
 952-467-2661

ROWLEYS 11 VISIONARY CHILI-ET
 USA 118201001 GT80K BBR 100 JH1F 29JE3867
 CDCB GPTA S 08/01/2019 3640DAUS 358HRDS 17%RIP
 99%R 696M 0.06% 45F 62%ILE
 99%R 0.08% 41P 458CM\$ 425NM\$ 354FM\$ 390GM\$
 4.2PL -1.3LIV 0.3DPR 2.1CCR 4.1HCR 2.99SCS
 AJCA 08/01/2019 1569DAUS
 GPTAT 99%R 1.2 GJUI 7.8 GJPI 97%R 139
 HILLVIEW HEADLINE KEYLIME-P 87%
 USA 067203177 GT3K BBR 100 JH1F
 TATTOO / J42
 DHIA HERD # 35-70-0033 CONTROL # 3177
 1-10 305 2 22160 3.9 872 3.0 656 96DCR 2261C
 2-10 305 2 20280 4.1 835 3.3 668 98DCR 2259C
 4-06 250 2 19940 3.8 762 3.0 597 95DCR 2040C
 305 2X ME AVG 3L 24808M 974F 766P 2609C
 PPA 4393M 34F 52P / YD 4533M 46F 72P
 CDCB GPTA S 09/03/2019 3RECS 87%R 83%ILE
 1996M -0.32% 26F -0.14% 41P 277CM\$ 307NM\$ 375FM\$
 3.0PL 1.7LIV -1.7DPR -0.8CCR 0.0HCR 3.02SCS 220GM\$
 AJCA 09/03/2019 GPTAT 83%R 0.7 GJUI -3.5 GJPI 80%R 83

AHLEM MEGATRON WINDSTAR-ET
 USA 072520611 GT80K BBR 100 JH1F 7JE1411
 CDCB GPTA S 08/01/2019 1279DAUS 147HRDS 44%RIP
 99%R 476M 0.22% 68F 32%ILE
 99%R 0.10% 38P 319CM\$ 284NM\$ 205FM\$ 168GM\$
 -1.3PL -5.4LIV -4.7DPR -4.6CCR 0.4HCR 3.16SCS
 AJCA 08/01/2019 294DAUS
 GPTAT 96%R 1.3 GJUI 13.9 GJPI 94%R 88

JX HIGHVIEW DAVID 4076 {4} 83%
 JE840003012311564
 DHIA HERD # 41-72-4503 CONTROL # 4076
 1-08 305 2 16670 5.1 852 3.9 647 97DCR 2239C
 2-08 282 2 12520 5.8 721 4.5 562 98DCR 1937C
 3-07 289 2 15110 5.6 844 3.9 591 97DCR 2046C
 305 2X ME AVG 3L 18566M 983F 744P 2558C
 PPA 10M 57F 40P / YD 851M 68F 57P
 CDCB PTA 08/01/2019 4RECS 60%R 86%ILE
 569M 0.04% 35F 0.05% 31P 343CM\$ 325NM\$ 284FM\$
 3.3PL 1.7LIV -0.3DPR -0.4CCR 1.4HCR 3.24SCS 268GM\$
 AJCA 08/01/2019 PTAT 50%R 0.8 JUI 9.4 JPI 52%R 92
 SIRE: SUNSET CANYON DAVID-ET GJPI 101 35%ILE

NEXT DAM:
 JX HIGHVIEW DALE DIMPLES {3} 80%
 3-03 305 2 27570 4.6 1274 3.6 986 98DCR 3404C
 SIRE: JX OOMSDALE JACE GRATIT GARDEN {2}-ET GJPI 54 28%ILE

4TH DAM:
 HIGHVIEW ABE MIRACLE {4} 83%
 5-07 305 2 21490 5.3 1141 3.9 840 98DCR 2908C

LOT 108 HIGHVIEW GAGE 4514 JE840003147704529

BORN 09/19/2017 PO
 FEMALE EFI 7.3% AMERICAN ID 4514 / 4514

PA -102M -6F -1P
 31CM\$ 29NM\$ 24FM\$
 1.4PL -0.4DPR -0.5CCR 0.6HCR 3.05SCS
 PA TYPE 1.0 JPI 27%R 3
 ST SR DF RA RW RL FA FU
 1.6 1.2 0.2 H0.1 1.1 P0.5 S0.8 1.6
 RH RUW UC UD TP TL RTR RTS
 0.7 0.1 -0.2 S1.5 C0.0 L0.4

BRED: 03/23/2019 DUE: 12/27/2019 TO
 WILSONVIEW IF MATT-ET
 USA 118367941 7JE1344
 CDCB GPTA S 08/01/2019 3188DAUS 369HRDS 40%RIP
 99%R 360M 0.05% 27F 32%ILE
 99%R 0.03% 19P 299CM\$ 284NM\$ 253FM\$ 254GM\$
 3.8PL -1.1LIV 0.3DPR -0.7CCR 4.1HCR 2.93SCS
 AJCA 08/01/2019 840DAUS
 GPTAT 97%R 1.5 GJUI 21.1 GJPI 96%R 99
BRED USING SEXED SEMEN

SISTER(S):
 JX HIGHVIEW JUMBO 4225 {5} 83%
 2-08 305 2 20900 4.1 853 3.4 707 98DCR 2343C

SIRE:
 PTJ FIRE GAGE-ET
 USA 118523527 GT8K BBR 100 JH1F 138JE5358
 CDCB GPTA S 08/01/2019 11DAUS 5HRDS 0%RIP
 81%R -688M 0.11% -12F 5%ILE
 82%R 0.05% -15P -40CM\$ -47NM\$ -65FM\$ -41GM\$
 1.2PL 1.1LIV 0.4DPR 0.4CCR 0.8HCR 3.06SCS
 AJCA 08/01/2019 19DAUS
 GPTAT 81%R 1.0 GJUI 16.5 GJPI 75%R -21

DAM:
 HIGHVIEW VALENTINO ELIZABETH
 USA 118795469
 TATTOO / R729
 DHIA HERD # 41-72-4503 CONTROL # 1729
 1-10 305 2 21680 4.2 906 3.3 721 97DCR 2446C
 3-02 305 2 18720 4.3 805 3.8 704 98DCR 2266C
 4-03 305 2 18340 4.1 744 3.8 691 98DCR 2152C
 305 2X ME AVG 3L 22518M 934F 808P 2616C
 3-10 80%
 ST SR DF RA RW RL FA FU RH RUW UC UD TP TL RTR RTS
 43 40 28 22 42 34 23 25 36 38 25 15 34 26 34 22
 PPA 1916M 20F 67P / YD 957M -6F 23P
 CDCB PTA 08/01/2019 3RECS 59%R 27%ILE
 484M -0.11% 0F -0.02% 13P 102CM\$ 105NM\$ 112FM\$
 1.5PL 2.2LIV -1.1DPR -1.4CCR 0.4HCR 3.04SCS 56GM\$
 PA TYPE 1.0 JUI JPI 33%R 27

OELFKE JAMES L & FAMILY BREEDER & OWNER
 HAMBURG, MN
 952-467-2661

AVONLEA CF GT BALLS OF FIRE-ET
 JECAN00010989464 GT50K BBR 100 JH1F 7JE1124
 CDCB GPTA S 08/01/2019 1068DAUS 479HRDS 8%RIP
 99%R -583M 0.06% -16F 5%ILE
 99%R 0.07% -7P -37CM\$ -50NM\$ -82FM\$ -51GM\$
 1.2PL 2.3LIV 0.4DPR -0.3CCR 1.9HCR 3.16SCS
 AJCA 08/01/2019 644DAUS
 GPTAT 97%R 0.7 GJUI 7.4 GJPI 97%R -20
 K&M COMERICA GINNY-ET 94%
 USA 116477138 GT8K BBR 100 JH1F
 TATTOO / B719
 DHIA HERD # 35-14-1833 CONTROL # 1984
 3-04 305 2 18530 4.9 906 3.6 658 88DCR 2274C
 4-05 305 2 20060 4.9 981 3.7 738 97DCR 2552C
 6-05 305 2 23760 5.1 1222 3.6 865 97DCR 2991C
 7-06 305 2 22740 5.4 1234 3.6 824 98DCR 2849C
 305 2X ME AVG 5L 19960M 1020F 733P 2535C
 PPA 409M 76F 19P / YD -1285M 9F -39P
 CDCB GPTA S 09/03/2019 5RECS 82%R 3%ILE
 -1068M 0.22% -9F 0.02% -34P -205CM\$ -200NM\$ -190FM\$
 -1.1PL -2.0LIV -0.4DPR -0.3CCR 0.4HCR 3.08SCS -178GM\$
 AJCA 09/03/2019 GPTAT 76%R 0.5 GJUI 11.8 GJPI 75%R -69

ALL LYNNS LOUIE VALENTINO-ET
 USA 116279413 GT50K BBR 100 JH1C 7JE1038
 CDCB GPTA S 08/01/2019 18882DAUS 2083HRDS 9%RIP
 99%R 774M -0.08% 20F 31%ILE
 99%R -0.02% 24P 283CM\$ 281NM\$ 278FM\$ 157GM\$
 4.2PL 3.3LIV -2.7DPR -3.6CCR 0.9HCR 2.97SCS
 AJCA 08/01/2019 8556DAUS
 GPTAT 99%R 1.9 GJUI 17.1 GJPI 99%R 77

HIGHVIEW FUTURITY EMMA 71%
 USA 115532337
 TATTOO / R261
 DHIA HERD # 41-72-4503 CONTROL # 1261
 5-05 305 2 23140 3.8 883 3.2 732 97DCR 2423C
 6-07 305 2 24160 4.0 956 3.2 764 98DCR 2583C
 305 2X ME AVG 2L 23262M 917F 744P 2494C
 CDCB PTA 08/01/2019 0RECS 42%R 9%ILE
 8M -0.06% -12F 0.00% 0P -54CM\$ -53NM\$ -51FM\$
 -0.6PL 0.3LIV 0.0DPR 0.0CCR -0.7HCR 3.04SCS -46GM\$
 PA TYPE 0.1 JUI JPI 34%R -23
 SIRE: SUNSET CANYON FUTURITY-ET GJPI -20 5%ILE
 NEXT DAM:
 HIGHVIEW HAWKEYE ELLIE
 SIRE: SUMMETZ MISTER T HAWKEYE-ET GJPI -19 5%ILE
 4TH DAM:
 HIGHVIEW PARAMOUNT MOLLY {6}

LOT 109 HIGHVIEW LISTOWEL 4515 {6}-P JE840003147704530

BORN 09/19/2017 P7
 FEMALE EFI 8.0% AMERICAN ID 4515 / 4515

OELFKE JAMES L & FAMILY BREEDER & OWNER
 HAMBURG, MN
 952-467-2661

PA 724M 42F 31P
 361CM\$ 345NM\$ 313FM\$
 2.6PL -0.3DPR 0.3CCR 1.0HCR 2.95SCS
 PA TYPE 0.9 JPI 35%R 106
 ST SR DF RA RW RL FA FU
 -0.2 0.2 0.5 L0.3 0.2 S0.0 S0.3 1.1
 RH RUW UC UD TP TL RTR RTS
 0.8 0.6 -0.3 S0.4 C0.8 S0.8

ROWLEYS 11 VISIONARY CHILI-ET
 USA 118201001 GT80K BBR 100 JH1F 29JE3867
 CDCB GPTA S 08/01/2019 3640DAUS 358HRDS 17%RIP
 99%R 696M 0.06% 45F 62%ILE
 99%R 0.08% 41P 458CM\$ 425NM\$ 354FM\$ 390GM\$
 4.2PL -1.3LIV 0.3DPR 2.1CCR 4.1HCR 2.99SCS
 AJCA 08/01/2019 1569DAUS
 GPTAT 99%R 1.2 GJUI 7.8 GJPI 97%R 139

BRED: 12/28/2018 DUE: 10/03/2019 TO
 ROLLINGRIVER CASINO PAYOUT
 USA 173186004
 CDCB GPTA S 09/03/2019 0%RIP
 72%R 140M 0.13% 32F 30%ILE
 72%R 0.06% 16P 280CM\$ 261NM\$ 219FM\$ 242GM\$
 1.6PL 0.6LIV 0.4DPR 0.5CCR 0.9HCR 2.99SCS
 AJCA 09/03/2019 ODAUS
 GPTAT 74%R 1.2 GJUI 18.3 GJPI 68%R 84

HILLVIEW HEADLINE KEYLIME-P 87%
 USA 067203177 GT3K BBR 100 JH1F
 TATTOO / J42
 DHIA HERD # 35-70-0033 CONTROL # 3177
 1-10 305 2 22160 3.9 872 3.0 656 96DCR 2261C
 2-10 305 2 20280 4.1 835 3.3 668 98DCR 2259C
 4-06 250 2 19940 3.8 762 3.0 597 95DCR 2040C
 305 2X ME AVG 3L 24808M 974F 766P 2609C
 PPA 4393M 34F 52P / YD 4533M 46F 72P
 CDCB GPTA S 09/03/2019 3RECS 87%R 83%ILE
 1996M -0.32% 26F -0.14% 41P 277CM\$ 307NM\$ 375FM\$
 3.0PL 1.7LIV -1.7DPR -0.8CCR 0.0HCR 3.02SCS 220GM\$
 AJCA 09/03/2019 GPTAT 83%R 0.7 GJUI -3.5 GJPI 80%R 83

SIRE:
 HILLVIEW LISTOWEL-P
 USA 067333440 GT99K BBR 100 JH1F 200JE1045
 CDCB GPTA S 08/01/2019 405DAUS 57HRDS 86%RIP
 97%R 1575M -0.06% 62F 98%ILE
 97%R 0.01% 59P 599CM\$ 574NM\$ 525FM\$ 470GM\$
 4.5PL 0.9LIV -1.4DPR -0.2CCR 2.0HCR 2.74SCS
 AJCA 08/01/2019 139DAUS
 GPTAT 94%R 1.2 GJUI 5.9 GJPI 90%R 184

BW REBELLION
 USA 117265200 GT50K BBR 100 JH1C 203JE1253
 CDCB GPTA S 08/01/2019 996DAUS 94HRDS 2%RIP
 99%R -214M 0.22% 33F 16%ILE
 99%R 0.08% 7P 174CM\$ 158NM\$ 118FM\$ 184GM\$
 -0.4PL -1.3LIV 1.3DPR 1.0CCR -0.2HCR 3.24SCS
 AJCA 08/01/2019 313DAUS
 GPTAT 97%R 0.7 GJUI 11.9 GJPI 97%R 47

DAM:
 HIGHVIEW REBELLION 4046 {5}
 JE840003012311594
 DHIA HERD # 41-72-4503 CONTROL # 4046
 1-10 305 2 15360 5.1 789 3.6 559 97DCR 1933C
 3-00 290 2 14930 5.5 823 3.9 583 97DCR 2018C
 3-11 280 2 17750 5.4 954 3.6 644 95DCR 2227C
 305 2X ME AVG 3L 19378M 1001F 705P 2438C
 2-03 84% 3-05 87% 4-02 90%
 ST SR DF RA RW RL FA FU RH RUW UC UD TP TL RTR RTS
 45 39 44 23 44 26 35 37 40 41 36 21 33 20 47 41
 PPA 644M 81F 34P / YD 37M 57F 11P
 CDCB PTA 08/01/2019 4RECS 57%R 29%ILE
 -128M 0.14% 21F 0.03% 2P 122CM\$ 116NM\$ 100FM\$
 0.6PL -0.6LIV 0.9DPR 0.8CCR -0.1HCR 3.15SCS 128GM\$
 AJCA 08/01/2019 PTAT 49%R 0.6 JUI 10.3 JPI 49%R 27

HIGHVIEW ANSWER MARINER {4} 80%
 USA 118074797
 TATTOO / R684
 DHIA HERD # 41-72-4503 CONTROL # 1684
 1-09 305 2 10190 5.8 596 3.9 393 96DCR 1360C
 2-10 298 2 12100 6.0 729 3.9 473 98DCR 1637C
 3-10 224 2 12700 5.5 702 3.7 472 93DCR 1632C
 305 2X ME AVG 3L 14366M 813F 545P 1886C
 PPA -2322M -60F -80P / YD -1247M -27F -45P
 CDCB PTA 08/01/2019 3RECS 58%R 8%ILE
 -251M 0.05% -3F -0.01% -10P -63CM\$ -58NM\$ -48FM\$
 -0.1PL 0.0LIV 0.6DPR 0.9CCR 0.0HCR 3.04SCS -40GM\$
 AJCA 08/01/2019 PTAT 47%R -0.2 JUI 1.9 JPI 47%R -26
 SIRE: BW ANSWER-ET GJPI 46 15%ILE

NEXT DAM:
 HIGHVIEW MARINER MARINE {3} 73%
 5-02 305 2 15450 5.6 865 3.9 600 98DCR 2077C
 SIRE: SUNSET CANYON MARINER-ET GJPI -6 9%ILE
 4TH DAM:
 HIGHVIEW BARBER BILL ACRES {2}

LOT 110 JX HIGHVIEW AVON 4516 {3} JE840003147704531

BORN 09/20/2017 P3
 FEMALE EFI 8.9% AMERICAN ID 4516 / 4516

PA 588M 14F 18P
 214CM\$ 216NM\$ 219FM\$
 3.1PL 0.7DPR 0.7CCR 2.1HCR 3.08SCS
 PA TYPE 1.1 JPI 37%R 66
 ST SR DF RA RW RL FA FU
 0.6 0.7 0.0 H0.1 0.2 P0.5 S0.7 2.1
 RH RUW UC UD TP TL RTR RTS
 0.5 0.1 0.1 S1.8 C0.0 S0.2

BRED: 04/03/2019 DUE: 01/07/2020 TO
 WILSONVIEW IF MATT-ET
 USA 118367941 7JE1344
 CDCB GPTA S 08/01/2019 3188DAUS 369HRDS 40%RIP
 99%R 360M 0.05% 27F 32%ILE
 99%R 0.03% 19P 299CM\$ 284NM\$ 253FM\$ 254GM\$
 3.8PL -1.1LIV 0.3DPR -0.7CCR 4.1HCR 2.93SCS
 AJCA 08/01/2019 840DAUS
 GPTAT 97%R 1.5 GJUI 21.1 GJPI 96%R 99
BRED USING SEXED SEMEN

SIRE:
 JX FARIA BROTHERS AVON {2}-ET
 JE840003011609974 GT99K BBR 84 14JE673
 CDCB GPTA M 08/01/2019 5181DAUS 187HRDS 47%RIP
 99%R 1551M -0.28% 13F 53%ILE
 99%R -0.08% 38P 378CM\$ 391NM\$ 422FM\$ 344GM\$
 6.0PL 3.0LIV 0.8DPR 0.6CCR 3.8HCR 3.01SCS
 AJCA 08/01/2019 970DAUS
 GPTAT 98%R 2.1 GJUI 27.4 GJPI 96%R 122M

DAM:
 HIGHVIEW REBELLION 4048 (TWIN)
 JE840003012311592
 DHIA HERD # 41-72-4503 CONTROL # 4048
 1-11 305 2 12150 5.5 665 3.9 473 97DCR 1637C
 2-11 290 2 10400 6.2 647 4.3 447 97DCR 1549C
 3-11 305 2 15390 5.9 902 3.8 584 98DCR 2021C
 305 2X ME AVG 3L 14950M 845F 583P 2016C
 2-03 78% 3-05 80%
 ST SR DF RA RW RL FA FU RH RUW UC UD TP TL RTR RTS
 42 32 27 23 34 30 27 35 37 33 32 22 28 18 37 32
 PPA -1480M 6F -27P / YD -1068M 21F -17P
 CDCB PTA 08/01/2019 3RECS 59%R 16%ILE
 -375M 0.16% 14F 0.05% -3P 50CM\$ 40NM\$ 15FM\$
 0.1PL -0.7LIV 0.6DPR 0.7CCR 0.4HCR 3.14SCS 54GM\$
 AJCA 08/01/2019 PTAT 50%R 0.1 JUI 4.5 JPI 50%R 9

OELFKE JAMES L & FAMILY BREEDER & OWNER
 HAMBURG, MN
 952-467-2661

ALL LYNN'S LEGAL VISIONARY-ET
 USA 117222740 GT50K BBR 100 JH1C 29JE3761
 CDCB GPTA S 08/01/2019 4888DAUS 593HRDS 6%RIP
 99%R 950M -0.06% 33F 49%ILE
 99%R 0.04% 42P 405CM\$ 381NM\$ 330FM\$ 294GM\$
 4.2PL 0.3LIV -1.8DPR 0.3CCR 3.7HCR 2.89SCS
 AJCA 08/01/2019 2061DAUS
 GPTAT 99%R 1.2 GJUI 14.9 GJPI 99%R 128
 JX FARIA BROTHERS ACTION DEAN SMITH {1} 92%
 JE840003001860402 GT99K BBR 73
 DHIA HERD # 74-97-4513 CONTROL # 507854
 6-09 295 3 22340 4.9 1093 3.6 798 104DCR 2759C
 7-11 305 2 29240 4.5 1309 3.5 1032 102DCR 3523C
 9-00 275 2 19200 5.1 977 3.7 706 101DCR 2442C
 10-02 305 2 22970 4.7 1091 3.5 810 101DCR 2800C
 305 2X ME AVG 9L 25914M 1172F 905P 3079C
 PPA 4646M 144F 130P / YD 2679M 99F 83P
 CDCB GPTA M 09/03/2019 5RECS 94%R 99%ILE
 1098M -0.05% 41F -0.03% 34P 509CM\$ 505NM\$ 499FM\$
 4.9PL 3.8LIV 1.2DPR 0.0CCR 3.3HCR 2.93SCS 460GM\$
 AJCA 09/03/2019 GPTAT 88%R 2.7 GJUI 37.2 GJPI 89%R 157M

BW REBELLION
 USA 117265200 GT50K BBR 100 JH1C 203JE1253
 CDCB GPTA S 08/01/2019 996DAUS 94HRDS 2%RIP
 99%R -214M 0.22% 33F 16%ILE
 99%R 0.08% 7P 174CM\$ 158NM\$ 118FM\$ 184GM\$
 -0.4PL -1.3LIV 1.3DPR 1.0CCR -0.2HCR 3.24SCS
 AJCA 08/01/2019 313DAUS
 GPTAT 97%R 0.7 GJUI 11.9 GJPI 97%R 47
 HIGHVIEW TBONE SHELL 81%
 USA 118073965
 TATTOO / R547
 DHIA HERD # 41-72-4503 CONTROL # 1547
 2-00 305 2 16870 4.8 808 3.8 639 97DCR 2180C
 3-01 305 2 13240 5.6 747 4.5 590 98DCR 2018C
 4-02 305 2 21270 4.9 1039 3.9 833 97DCR 2820C
 5-02 305 2 19360 4.8 936 4.0 776 98DCR 2577C
 305 2X ME AVG 4L 19609M 954F 773P 2601C
 PPA -162M 5F 18P / YD -685M -6F -2P
 CDCB PTA 08/01/2019 4RECS 65%R 9%ILE
 -330M 0.08% -1F 0.06% -1P -38CM\$ -50NM\$ -78FM\$
 -0.5PL -0.2LIV -0.2DPR 0.0CCR 1.2HCR 3.10SCS -47GM\$
 AJCA 08/01/2019 PTAT 56%R -0.7 JUI -10.9 JPI 56%R -16
 SIRE: RICHIES JACE TBONE A364 GJPI 39 15%ILE

SISTER(S):
 HIGHVIEW CARRIER CARRY ME 80%
 4-08 305 2 21330 4.5 964 3.5 740 98DCR 2557C
 HIGHVIEW PLUS MICKY {6} 82%
 3-11 301 2 18740 4.9 927 3.7 685 98DCR 2369C
 HIGHVIEW APOLLO 4067 {5} 83%
 NEXT DAM:
 HIGHVIEW COUNTRY FRIEDA 80%
 8-07 305 2 19430 4.4 851 4.0 770 98DCR 2434C
 SIRE: BW COUNTRY-ET GJPI 7 10%ILE
 4TH DAM:
 HIGHVIEW FREDRICO FERN 80%
 8-10 301 2 23740 4.5 1075 3.5 831 98DCR 2870C

LOT 111 HIGHVIEW CHROME 4517 {6} JE840003147704532

BORN 09/22/2017 P9
 FEMALE EFI 8.1% AMERICAN ID 4517 / 4517

PA 307M 36F 18P
 388CM\$ 372NM\$ 340FM\$
 4.9PL 0.8DPR 1.3CCR 2.4HCR 2.91SCS
 PA TYPE 2.2 JPI 42%R 122
 ST SR DF RA RW RL FA FU
 1.4 0.3 1.5 L0.1 0.8 S0.3 S0.6 2.4
 RH RUW UC UD TP TL RTR RTS
 1.9 1.1 1.3 S2.8 C1.4 L0.2

BRED: 04/02/2019 DUE: 01/06/2020 TO
 WILSONVIEW IF MATT-ET
 USA 118367941 7JE1344
 CDCB GPTA S 08/01/2019 3188DAUS 369HRDS 40%RIP
 99%R 360M 0.05% 27F 32%ILE
 99%R 0.03% 19P 299CM\$ 284NM\$ 253FM\$ 254GM\$
 3.8PL -1.1LIV 0.3DPR -0.7CCR 4.1HCR 2.93SCS
 AJCA 08/01/2019 840DAUS
 GPTAT 97%R 1.5 GJUI 21.1 GJPI 96%R 99
BRED USING SEXED SEMEN

SIRE:
 RIVER VALLEY CECE CHROME-ET
 JE840003012423929 GT80K BBR 100 JH1F 7JE5004
 CDCB GPTA S 08/01/2019 1874DAUS 295HRDS 36%RIP
 99%R 1185M 0.03% 63F 97%ILE
 99%R 0.01% 44P 583CM\$ 565NM\$ 529FM\$ 516GM\$
 5.3PL -2.2LIV 0.6DPR 0.7CCR 2.7HCR 2.80SCS
 AJCA 08/01/2019 1144DAUS
 GPTAT 98%R 2.8 GJUI 33.0 GJPI 95%R 191
 DAM:
 HIGHVIEW PRIMERO 4271 {5}
 JE840003130020378 GT7K BBR 100 JH1F
 DHIA HERD # 41-72-4503 CONTROL # 4271
 PPA -2205M -79F -74P / YD -1927M -64F -71P
 CDCB GPTA S 09/03/2019 1RECS 78%R 46%ILE
 -572M 0.18% 8F 0.06% -9P 192CM\$ 179NM\$ 150FM\$
 4.4PL 2.6LIV 1.0DPR 1.8CCR 2.1HCR 3.01SCS 168GM\$
 AJCA 09/03/2019 GPTAT 75%R 1.6 GJUI 28.3 GJPI 72%R 52

OELFKE JAMES L & FAMILY BREEDER & OWNER
 HAMBURG, MN
 952-467-2661

SCHULTZ LEGAL CRITIC-P
 USA 117217618 GT50K BBR 100 JH1C 11JE1098
 CDCB GPTA S 08/01/2019 4058DAUS 367HRDS 4%RIP
 99%R 518M 0.06% 36F 42%ILE
 99%R 0.03% 25P 351CM\$ 334NM\$ 297FM\$ 240GM\$
 4.1PL -0.2LIV -1.8DPR -1.7CCR -0.9HCR 2.91SCS
 AJCA 08/01/2019 2500DAUS
 GPTAT 99%R 1.6 GJUI 21.6 GJPI 99%R 110
 LYON CELEBRITY CECE-ET 91%
 USA 117046049 GT50K BBR 100 JH1C
 TATTOO J05 / J05
 DHIA HERD # 33-87-0722 CONTROL # 813
 2-02 305 3 18470 4.7 865 3.4 633 100DCR 2187C
 4-03 271 3 22660 4.4 999 3.6 823 102DCR 2740C
 305 2X ME AVG 2L 19070M 900F 699P 2370C
 PPA 2139M 117F 78P / YD 1084M 89F 43P
 CDCB GPTA S 09/03/2019 2RECS 88%R 68%ILE
 372M 0.11% 39F 0.01% 16P 261CM\$ 252NM\$ 233FM\$
 2.7PL -3.1LIV -0.4DPR -1.3CCR 1.0HCR 2.93SCS 212GM\$
 AJCA 09/03/2019 GPTAT 85%R 1.4 GJUI 11.5 GJPI 83%R 76

EVANGELO DEL PRIMERO
 USA 067172944 GT80K BBR 100 JH1F 14JE682
 CDCB GPTA S 08/01/2019 1075DAUS 217HRDS 36%RIP
 99%R -1179M 0.20% -18F 11%ILE
 99%R 0.09% -25P 49CM\$ 38NM\$ 7FM\$ 82GM\$
 4.3PL 3.6LIV 2.6DPR 3.8CCR 3.7HCR 3.21SCS
 AJCA 08/01/2019 318DAUS
 GPTAT 96%R 1.6 GJUI 33.0 GJPI 94%R 13
 HIGHVIEW COLTON HALLELUJIA {4} 88%
 USA 118333713
 TATTOO / R806
 DHIA HERD # 41-72-4503 CONTROL # 1806
 1-10 279 2 14480 5.6 808 3.7 542 96DCR 1875C
 2-09 305 2 17430 5.4 945 4.0 691 98DCR 2392C
 4-00 305 2 19450 5.2 1016 4.0 786 97DCR 2718C
 305 2X ME AVG 4L 18194M 966F 702P 2420C
 PPA -364M 37F 10P / YD -706M 28F -3P
 CDCB PTA 08/01/2019 4RECS 58%R 27%ILE
 -428M 0.16% 11F 0.05% -5P 119CM\$ 107NM\$ 79FM\$
 0.9PL 1.5LIV -0.1DPR 0.0CCR -0.4HCR 3.01SCS 93GM\$
 AJCA 08/01/2019 PTAT 48%R 1.4 JUI 23.7 JPI 49%R 39
 SIRE: CHILLI ACTION COLTON-ET GJPI 10 9%ILE

NEXT DAM:
 HIGHVIEW VERMEER TEQUILA {3} 83%
 2-00 305 2 18290 5.0 911 3.4 630 97DCR 2177C
 SIRE: CAVE CREEK VERMEER-ET GJPI 57 29%ILE

4TH DAM:
 HIGHVIEW LEGION LUCY {2}
 7-07 305 2 20480 4.2 854 3.5 726 97DCR 2373C

LOT 112 JX HIGHVIEW AVON 4518 {3} JE840003147704533

BORN 09/24/2017
 FEMALE EFI 7.1% AMERICAN ID 4518 / 4518

SELLING FRESH AND OPEN

SIRE:
 JX FARIA BROTHERS AVON {2}-ET
 JE840003011609974 GT99K BBR 84 14JE673
 CDCB GPTA M 08/01/2019 5181DAUS 187HRDS 47%RIP
 99%R 1551M -0.28% 13F 53%ILE
 99%R -0.08% 38P 378CM\$ 391NM\$ 422FM\$ 344GM\$
 6.0PL 3.0LIV 0.8DPR 0.6CCR 3.8HCR 3.01SCS
 AJCA 08/01/2019 970DAUS
 GPTAT 98%R 2.1 GJUI 27.4 GJPI 96%R 122M

DAM:
 HIGHVIEW GUNNER 4312 {2}
 JE840003134595114
 DHIA HERD # 41-72-4503 CONTROL #

1-11 76%
 ST SR DF RA RW RL FA FU RH RUW UC UD TP TL RTR RTS
 30 33 20 23 27 21 27 29 33 29 27 33 26 15 36 31

OELFKE JAMES L & FAMILY BREEDER & OWNER
 HAMBURG, MN
 952-467-2661

ALL LYNN'S LEGAL VISIONARY-ET
 USA 117222740 GT50K BBR 100 JH1C 29JE3761
 CDCB GPTA S 08/01/2019 4888DAUS 593HRDS 6%RIP
 99%R 950M -0.06% 33F 49%ILE
 99%R 0.04% 42P 405CM\$ 381NM\$ 330FM\$ 294GM\$
 4.2PL 0.3LIV -1.8DPR 0.3CCR 3.7HCR 2.89SCS
 AJCA 08/01/2019 2061DAUS
 GPTAT 99%R 1.2 GJUI 14.9 GJPI 99%R 128
 JX FARIA BROTHERS ACTION DEAN SMITH {1} 92%
 JE840003001860402 GT99K BBR 73
 DHIA HERD # 74-97-4513 CONTROL # 507854
 6-09 295 3 22340 4.9 1093 3.6 798 104DCR 2759C
 7-11 305 2 29240 4.5 1309 3.5 1032 102DCR 3523C
 9-00 275 2 19200 5.1 977 3.7 706 101DCR 2442C
 10-02 305 2 22970 4.7 1091 3.5 810 101DCR 2800C
 305 2X ME AVG 9L 25914M 1172F 905P 3079C
 PPA 4646M 144F 130P / YD 2679M 99F 83P
 CDCB GPTA M 09/03/2019 5RECS 94%R 99%ILE
 1098M -0.05% 41F -0.03% 34P 509CM\$ 505NM\$ 499FM\$
 4.9PL 3.8LIV 1.2DPR 0.0CCR 3.3HCR 2.93SCS 460GM\$
 AJCA 09/03/2019 GPTAT 88%R 2.7 GJUI 37.2 GJPI 89%R 157M

HIGHVIEW MERCHANT GUNNER
 JE840003012311472
 PA -464M 2F -8P
 -49CM\$ -59NM\$ -81FM\$
 -0.3PL -1.5DPR -2.3CCR -1.3HCR 3.04SCS
 PA TYPE 0.8 JPI 42%R -18

HIGHVIEW HENDRIX 1773 {1}
 USA 173234190
 TATTOO / R773
 CONTROL #
 SIRE: PF LENNOX HENDRIX GJPI 136 66%ILE

LOT 113 HIGHVIEW BARNABAS 4521 JE840003147704536

BORN 09/29/2017 P1
 FEMALE EFI 8.4% AMERICAN ID 4521 / 4521

PA 467M 20F 17P
 128CM\$ 122NM\$ 111FM\$
 1.3PL -2.5DPR -3.1CCR 0.2HCR 3.01SCS
 PA TYPE 1.5 JPI 29%R 37
 ST SR DF RA RW RL FA FU
 1.2 0.2 1.0 L0.7 0.4 P0.8 S0.7 1.2
 RH RUW UC UD TP TL RTR RTS
 1.2 0.8 0.4 S1.4 C0.8 S0.4

BRED: 04/09/2019 DUE: 01/13/2020 TO
 WILSONVIEW IF MATT-ET
 USA 118367941 7JE1344
 CDCB GPTA S 08/01/2019 3188DAUS 369HRDS 40%RIP
 99%R 360M 0.05% 27F 32%ILE
 99%R 0.03% 19P 299CM\$ 284NM\$ 253FM\$ 254GM\$
 3.8PL -1.1LIV 0.3DPR -0.7CCR 4.1HCR 2.93SCS
 AJCA 08/01/2019 840DAUS
 GPTAT 97%R 1.5 GJUI 21.1 GJPI 96%R 99

BRED USING SEXED SEMEN

SIRE:
 JARS OF CLAY BARNABAS
 USA 067342492 GT80K BBR 100 JH1F 7JE1294
 CDCB GPTA S 08/01/2019 3531DAUS 566HRDS 26%RIP
 99%R 664M 0.00% 32F 18%ILE
 99%R 0.00% 23P 177CM\$ 172NM\$ 163FM\$ 59GM\$
 1.7PL -5.5LIV -4.3DPR -5.0CCR 1.2HCR 3.04SCS
 AJCA 08/01/2019 1625DAUS
 GPTAT 99%R 2.4 GJUI 23.7 GJPI 97%R 51

DAM:
 HIGHVIEW TORPEDO 4288
 JE840003130020395
 DHIA HERD # 41-72-4503 CONTROL #

2-01 80%
 ST SR DF RA RW RL FA FU RH RUW UC UD TP TL RTR RTS
 36 24 33 26 23 27 32 33 36 25 33 34 35 14 35 26

PA 271M 9F 12P
 78CM\$ 72NM\$ 60FM\$
 0.9PL -0.6DPR -1.3CCR -0.7HCR 2.98SCS
 PA TYPE 0.5 JPI 19%R 22

SISTER(S):
 HIGHVIEW 1545 4511
 SELLING AS LOT 106

OELFKE JAMES L & FAMILY BREEDER & OWNER
 HAMBURG, MN
 952-467-2661

HEARTLAND MERCHANT TOPEKA-ET
 USA 067332021 GT50K BBR 100 JH1F 7JE1169
 CDCB GPTA S 08/01/2019 11904DAUS 1308HRDS 10%RIP
 99%R 400M 0.13% 45F 15%ILE
 99%R 0.04% 22P 143CM\$ 132NM\$ 105FM\$ 9GM\$
 -0.1PL -6.6LIV -5.2DPR -5.7CCR -0.7HCR 3.26SCS
 AJCA 08/01/2019 4481DAUS
 GPTAT 99%R 2.0 GJUI 22.0 GJPI 99%R 33
 JARS OF CLAY VALENTINO BRIDGET-P 91%
 USA 067243298 GT50K BBR 100 JH1F
 DHIA HERD # 93-54-0855 CONTROL # 3298
 1-09 305 3 20640 4.3 893 3.3 684 95DCR 2362C
 2-11 305 3 26210 4.6 1194 3.4 903 83DCR 3120C
 305 2X ME AVG 2L 24711M 1102F 849P 2923C
 PPA 4789M 131F 123P / YD 3633M 89F 87P
 CDCB GPTA S 09/03/2019 2RECS 92%R 88%ILE
 1233M -0.13% 31F -0.05% 34P 336CM\$ 338NM\$ 344FM\$
 4.0PL -0.2LIV -2.6DPR -2.4CCR 1.4HCR 2.86SCS 226GM\$
 AJCA 09/03/2019 GPTAT 89%R 2.1 GJUI 21.1 GJPI 87%R 97

HIGHVIEW GALVANIZE TORPEDO
 JE840003012311448
 PA 219M 7F 13P
 88CM\$ 77NM\$ 55FM\$
 1.0PL -0.8DPR -1.9CCR -1.3HCR 3.02SCS
 PA TYPE 1.2 JPI 38%R 27

HIGHVIEW STARDUST 4047 74%
 JE840003012311593
 DHIA HERD # 41-72-4503 CONTROL # 4047
 2-01 305 2 16040 4.4 704 3.5 561 97DCR 1903C
 3-11 305 2 20170 4.7 949 3.5 699 98DCR 2415C
 305 2X ME AVG 2L 19594M 878F 688P 2342C
 PPA 925M 16F 24P / YD 985M 31F 29P
 CDCB PTA 08/01/2019 2RECS 50%R 20%ILE
 322M -0.02% 11F -0.01% 10P 69CM\$ 67NM\$ 64FM\$
 0.8PL -0.5LIV -0.4DPR -0.7CCR -0.2HCR 2.94SCS 42GM\$
 AJCA 08/01/2019 PTAT 43%R -0.5 JUI -8.1 JPI 40%R 17
 SIRE: WEARS STARDUST

SISTER(S):
 HIGHVIEW TEXAS 4247 82%
 1-11 305 2 18890 4.7 896 3.5 665 97DCR 2298C

NEXT DAM:
 HIGHVIEW ANSWER CROCKET 77%
 3-10 305 2 21990 4.3 945 3.7 803 98DCR 2626C
 SIRE: BW ANSWER-ET GJPI 46 15%ILE

4TH DAM:
 HIGHVIEW ARCO ALAMO 72%
 2-09 241 2 16600 4.7 776 3.7 617 94DCR 2097C

LOT 114 HIGHVIEW CASINO 4524 JE840003147704539

BORN 10/09/2017 P7
 FEMALE EFI 8.0% AMERICAN ID 4524 / 4524

PA 391M 36F 27P
 340CM\$ 319NM\$ 273FM\$
 2.9PL -0.2DPR -0.1CCR 0.8HCR 3.17SCS
 PA TYPE 1.6 JPI 38%R 101
 ST SR DF RA RW RL FA FU
 2.1 0.2 1.6 L0.6 0.5 S0.3 S0.7 1.7
 RH RUW UC UD TP TL RTR RTS
 1.8 1.2 0.6 S2.3 C1.2 S0.5

BRED: 03/27/2019 DUE: 12/31/2019 TO
 ROLLINGRIVER CASINO PAYOUT
 USA 173186004
 CDCB GPTA S 09/03/2019 0%RIP
 72%R 140M 0.13% 32F 30%ILE
 72%R 0.06% 16P 280CM\$ 261NM\$ 219FM\$ 242GM\$
 1.6PL 0.6LIV 0.4DPR 0.5CCR 0.9HCR 2.99SCS
 AJCA 09/03/2019 ODAUS
 GPTAT 74%R 1.2 GJUI 18.3 GJPI 68%R 84

SIRE:
 ELLIOTT'S REGENCY CASINO-ET
 JE840003125141657 GT50K BBR 100 JH1F 14JE725
 CDCB GPTA S 08/01/2019 100%RIP
 78%R 451M 0.06% 34F 49%ILE
 78%R 0.08% 33P 408CM\$ 379NM\$ 314FM\$ 339GM\$
 3.8PL 0.9LIV 0.3DPR 0.5CCR 3.0HCR 3.11SCS
 AJCA 08/01/2019 2DAUS
 GPTAT 79%R 2.0 GJUI 25.7 GJPI 75%R 123

DAM:
 WINDHAVENS PUMPKIN PRAISE-ET
 USA 119288892 GT13K BBR 100 JH1F
 TATTOO C733 / C733
 DHIA HERD # 41-72-4503 CONTROL # 733
 1-07 292 2 23600 5.2 1220 3.7 879 96DCR 3041C
 2-07 305 2 18380 5.2 958 3.4 631 98DCR 2180C
 305 2X ME AVG 2L 27001M 1361F 970P 3354C
 2-00 82% 2-09 87%
 ST SR DF RA RW RL FA FU RH RUW UC UD TP TL RTR RTS
 47 27 41 25 23 28 23 38 47 34 33 41 35 16 36 32
 PPA 1885M 135F 73P / YD 1112M 111F 56P
 CDCB GPTA S 09/03/2019 3RECS 81%R 70%ILE
 331M 0.11% 38F 0.04% 20P 271CM\$ 259NM\$ 231FM\$
 1.9PL -1.6LIV -0.7DPR -0.7CCR -1.5HCR 3.22SCS 215GM\$
 AJCA 09/03/2019 GPTAT 81%R 1.2 GJUI 23.1 GJPI 77%R 79

SISTER(S):
 WINDHAVENS PUMPKIN PARFAIT-ET 88%
 4-10 305 2 16920 4.9 823 3.7 624 94DCR 2158C
 WINDHAVENS GALVINIZE PEARL-ET 84%
 2-03 305 3 19330 5.0 964 3.8 730 97DCR 2526C

OELFKE, JENNIFER
 HAMBURG, MN BREEDER & OWNER

TJF VISIONARY REGENCY
 USA 067248196 GT80K BBR 100 JH1F 14JE662
 CDCB GPTA S 08/01/2019 2579DAUS 194HRDS 39%RIP
 99%R 1551M -0.13% 46F 47%ILE
 99%R 0.03% 63P 395CM\$ 373NM\$ 323FM\$ 267GM\$
 1.4PL -3.1LIV -3.4DPR -2.4CCR 2.4HCR 3.24SCS
 AJCA 08/01/2019 896DAUS
 GPTAT 99%R 2.1 GJUI 15.2 GJPI 96%R 120
 CHILLI PREMIER CINEMA-ET 93%
 USA 071577202 GT50K BBR 100 JH1F
 DHIA HERD # 23-63-4533 CONTROL # 20895
 1-11 305 2 16691 4.9 812 3.7 625 87DCR 2163C
 2-11 305 2 21669 5.4 1179 3.8 820 91DCR 2838C
 4-01 305 2 21170 5.6 1187 3.9 824 91DCR 2852C
 305 2X ME AVG 3L 21304M 1146F 803P 2779C
 PPA -2322M -4F -23P / YD -1868M 16F -15P
 CDCB GPTA S 09/03/2019 3RECS 85%R 28%ILE
 -759M 0.20% 2F 0.11% -7P 136CM\$ 113NM\$ 60FM\$
 2.7PL 1.1LIV 0.8DPR 0.2CCR 1.3HCR 3.09SCS 113GM\$
 AJCA 09/03/2019 GPTAT 82%R 1.7 GJUI 27.4 GJPI 79%R 41

AHLEM NIKON-P
 USA 071199770 GT50K BBR 100 JH1F 29JE3870
 CDCB GPTA S 08/01/2019 1308DAUS 262HRDS 5%RIP
 99%R 354M 0.18% 53F 44%ILE
 99%R 0.09% 30P 367CM\$ 340NM\$ 278FM\$ 232GM\$
 2.1PL -0.1LIV -2.5DPR -3.2CCR -2.8HCR 3.22SCS
 AJCA 08/01/2019 662DAUS
 GPTAT 98%R 1.3 GJUI 21.5 GJPI 97%R 99
 STEINHAUERS RENEGADE PUMPKINPIE-ET 90%
 USA 117255584 GT3K BBR 100 JH1F
 TATTOO S604 / S604
 DHIA HERD # 35-09-0774 CONTROL # 604
 2-00 305 2 12490 5.4 670 3.7 466 93DCR 1612C
 3-05 305 2 14000 5.3 737 3.6 507 95DCR 1753C
 305 2X ME AVG 2L 15080M 792F 556P 1923C
 PPA 286M 84F 28P / YD 241M 85F 27P
 CDCB GPTA S 09/03/2019 2RECS 82%R 63%ILE
 10M 0.19% 39F 0.06% 12P 254CM\$ 236NM\$ 197FM\$
 0.9PL -1.9LIV -0.2DPR 0.5CCR 0.2HCR 3.05SCS 220GM\$
 AJCA 09/03/2019 GPTAT 79%R 1.2 GJUI 19.1 GJPI 76%R 76
 SIRE: BW RENEGADE-ET GJPI 85 36%ILE

SISTER(S):
 STEINHAUERS TRACE APPLETTORT 83%
 3-00 305 2 18980 4.8 908 3.8 729 97DCR 2465C
 STEINHAUERS JACINTO APPLE SEED 83%
 2-11 305 2 16330 5.0 817 3.9 635 98DCR 2189C
 STEINHAUERS RENEGADE CHERRYPIE-ET 88%
 4-02 305 2 17540 5.5 963 4.1 727 98DCR 2518C
 STEINHAUERS RENEGADE LEMONPIE-ET 88%
 3-00 305 2 15690 5.0 785 4.0 635 98DCR 2139C
 STEINHAUERS VANCE PUDDINGPIE-ET 90%
 4-01 305 2 22300 4.2 930 3.6 800 98DCR 2598C
 STEINHAUERS VANCE CREAMPIE-ET 90%
 6-04 305 2 20150 5.8 1164 4.0 814 98DCR 2819C
 STEINHAUERS PLUS RHUBARBPPIE {6}-ET 91%
 5-09 305 2 21880 4.5 988 3.7 819 98DCR 2718C
 STEINHAUERS PLUS PEACHPIE {6}-ET 85%
 5-00 305 2 18660 4.8 905 3.7 693 97DCR 2397C

NEXT DAM:
 STEINHAUERS H MARK APPLEPIE 92%
 4-03 305 2 23540 4.7 1117 3.8 888 94DCR 3020C
 SIRE: SCHULTZ BROOK HALLMARK GJPI -23 5%ILE

4TH DAM:
 STEINHAUERS CEASAR APPLETON 91%
 3-02 305 3 22030 4.5 998 3.3 725 97DCR 2354C

LOT 115 HIGHVIEW CASINO 4525 {5} JE840003147704540

BORN 10/09/2017 P2
 FEMALE EFI 8.2% AMERICAN ID 4525 / 4525

PA 115M 22F 17P
 222CM\$ 202NM\$ 156FM\$
 1.6PL -0.5DPR -0.4CCR 2.0HCR 3.09SCS
 PA TYPE 1.2 JPI 24%R 64
 ST SR DF RA RW RL FA FU
 1.3 0.4 0.8 L0.5 0.4 S0.1 S0.7 1.5
 RH RUW UC UD TP TL RTR RTS
 1.1 0.5 0.4 S1.7 CO.9 S0.1

BRED: 03/27/2019 DUE: 12/31/2019 TO
 ROLLINGRIVER CASINO PAYOUT
 USA 173186004
 CDCB GPTA S 09/03/2019 0%RIP
 72%R 140M 0.13% 32F 30%ILE
 72%R 0.06% 16P 280CM\$ 261NM\$ 219FM\$ 242GM\$
 1.6PL 0.6LIV 0.4DPR 0.5CCR 0.9HCR 2.99SCS
 AJCA 09/03/2019 ODAUS
 GPTAT 74%R 1.2 GJUI 18.3 GJPI 68%R 84

SIRE:
 ELLIOTTS REGENCY CASINO-ET
 JE840003125141657 GT50K BBR 100 JH1F 14JE725
 CDCB GPTA S 08/01/2019 100%RIP
 78%R 451M 0.06% 34F 49%ILE
 78%R 0.08% 33P 408CM\$ 379NM\$ 314FM\$ 339GM\$
 3.8PL 0.9LIV 0.3DPR 0.5CCR 3.0HCR 3.11SCS
 AJCA 08/01/2019 2DAUS
 GPTAT 79%R 2.0 GJUI 25.7 GJPI 75%R 123

DAM:
 HIGHVIEW ROCKY 4191 {4}-P
 JE840003124869948
 DHIA HERD # 41-72-4503 CONTROL #
 1-07 81% 2-02 77% 2-11 83%
 ST SR DF RA RW RL FA FU RH RUW UC UD TP TL RTR RTS
 37 27 40 29 33 32 27 34 37 42 34 26 26 35 26 27
 PA -222M 9F 2P
 37CM\$ 25NM\$ -2FM\$
 -0.5PL -1.3DPR -1.3CCR 1.0HCR 3.06SCS
 PA TYPE 0.3 JPI 21%R 6

OELFKE JAMES L & FAMILY BREEDER & OWNER
 HAMBURG, MN
 952-467-2661

TJF VISIONARY REGENCY
 USA 067248196 GT80K BBR 100 JH1F 14JE662
 CDCB GPTA S 08/01/2019 2579DAUS 194HRDS 39%RIP
 99%R 1551M -0.13% 46F 47%ILE
 99%R 0.03% 63P 395CM\$ 373NM\$ 323FM\$ 267GM\$
 1.4PL -3.1LIV -3.4DPR -2.4CCR 2.4HCR 3.24SCS
 AJCA 08/01/2019 896DAUS
 GPTAT 99%R 2.1 GJUI 15.2 GJPI 96%R 120

CHILLI PREMIER CINEMA-ET 93%
 USA 071577202 GT50K BBR 100 JH1F
 DHIA HERD # 23-63-4533 CONTROL # 20895
 1-11 305 2 16691 4.9 812 3.7 625 87DCR 2163C
 2-11 305 2 21669 5.4 1179 3.8 820 91DCR 2838C
 4-01 305 2 21170 5.6 1187 3.9 824 91DCR 2852C
 305 2X ME AVG 3L 21304M 1146F 803P 2779C
 PPA -2322M -4F -23P / YD -1868M 16F -15P
 CDCB GPTA S 09/03/2019 3RECS 85%R 28%ILE
 -759M 0.20% 2F 0.11% -7P 136CM\$ 113NM\$ 60FM\$
 2.7PL 1.1LIV 0.8DPR 0.2CCR 1.3HCR 3.09SCS 113GM\$
 AJCA 09/03/2019 GPTAT 82%R 1.7 GJUI 27.4 GJPI 79%R 41

HIGHVIEW ECLIPES ROCKY {6}-P
 USA 118509190
 PA -282M 8F -1P
 -29CM\$ -37NM\$ -57FM\$
 -1.3PL -3.4DPR -2.5CCR 2.2HCR 3.19SCS
 PA TYPE 0.7 JPI 37%R -14

HIGHVIEW LEXINGTON WINDEX {3} 70%
 USA 117206982
 TATTOO / R485
 DHIA HERD # 41-72-4503 CONTROL # 1485
 2-05 305 2 18780 5.3 1000 3.8 714 97DCR 2470C
 3-10 305 2 18710 5.8 1086 4.2 778 98DCR 2695C
 5-02 266 2 17950 5.1 921 3.8 676 97DCR 2339C
 6-02 305 2 21420 5.3 1138 4.0 852 98DCR 2950C
 7-03 305 2 18780 5.7 1067 4.2 782 97DCR 2709C
 305 2X ME AVG 5L 19844M 1077F 791P 2740C
 PPA 1315M 119F 73P / YD 3M 42F 22P
 CDCB PTA 08/01/2019 5RECS 57%R 23%ILE
 -161M 0.10% 11F 0.05% 4P 102CM\$ 87NM\$ 54FM\$
 0.2PL 1.3LIV 0.7DPR 0.0CCR -0.3HCR 2.94SCS 89GM\$
 AJCA 08/01/2019 PTAT 50%R -0.3 JUI -4.9 JPI 49%R 25
 SIRE: WOODSTOCK LEXINGTON-ET GJPI 17 13%ILE

NEXT DAM:
 HIGHVIEW SOONER FAR {2}
 SIRE: SOLDIERBOY BOOMER SOONER OF CJF GJPI -83 3%ILE

4TH DAM:
 HIGHVIEW W297 {1}

LOT 116 JX HIGHVIEW BRUISER 4536 {5} JE840003147704551

BORN 11/10/2017 P2
 FEMALE EFI 7.9% AMERICAN ID 4536 / 4536

PA 209M 21F 19P
 188CM\$ 168NM\$ 124FM\$
 0.9PL -0.4DPR -0.4CCR -0.3HCR 3.04SCS
 PA TYPE 1.1 JPI 30%R 60
 ST SR DF RA RW RL FA FU
 0.7 0.0 0.2 L0.0 0.4 P0.2 S0.2 1.6
 RH RUW UC UD TP TL RTR RTS
 1.2 0.2 0.2 S1.6 C1.0 L0.4

BRED: 04/02/2019 DUE: 01/06/2020 TO
 WILSONVIEW IF MATT-ET
 USA 118367941 7JE1344
 CDCB GPTA S 08/01/2019 3188DAUS 369HRDS 40%RIP
 99%R 360M 0.05% 27F 32%ILE
 99%R 0.03% 19P 299CM\$ 284NM\$ 253FM\$ 254GM\$
 3.8PL -1.1LIV 0.3DPR -0.7CCR 4.1HCR 2.93SCS
 AJCA 08/01/2019 840DAUS
 GPTAT 97%R 1.5 GJUI 21.1 GJPI 96%R 99

BRED USING SEXED SEMEN

SIRE:
 HIGHVIEW LEMONHEAD BRUISER 1527-ET
 JE840003130020234 GT29K BBR 100 JH1F
 CDCB GPTA S 09/03/2019 0%RIP
 76%R 47M 0.14% 29F 22%ILE
 76%R 0.12% 26P 249CM\$ 208NM\$ 119FM\$ 208GM\$
 0.4PL -3.6LIV 0.3DPR 0.6CCR 0.0HCR 2.93SCS
 AJCA 09/03/2019 0DAUS
 GPTAT 76%R 1.0 GJUI 14.6 GJPI 72%R 85

DAM:
 JX HIGHVIEW GUS 4261 {4}
 JE840003130020368
 DHIA HERD # 41-72-4503 CONTROL # 4261
 2-02 305 2 18180 4.4 804 3.4 618 97DCR 2135C
 305 2X ME AVG 1L 21547M 952F 744P 2552C
 2-03 84%
 ST SR DF RA RW RL FA FU RH RUW UC UD TP TL RTR RTS
 33 29 32 25 29 26 27 43 46 30 33 37 28 23 44 33
 PPA 1612M 32F 42P / YD 1569M 37F 44P
 CDCB PTA 08/01/2019 2RECS 53%R 31%ILE
 371M -0.02% 13F -0.01% 12P 126CM\$ 127NM\$ 129FM\$
 1.3PL 0.9LIV -1.1DPR -1.3CCR -0.5HCR 3.15SCS 80GM\$
 AJCA 08/01/2019 PTAT 45%R 1.1 JUI 17.3 JPI 46%R 35

OELFKE JAMES L & FAMILY BREEDER & OWNER
 HAMBURG, MN
 952-467-2661

STEINHAUERS SAMSON LEMONHEAD
 USA 118662185 GT80K BBR 100 JH1F 14JE670
 CDCB GPTA S 08/01/2019 4341DAUS 523HRDS 38%RIP
 99%R 149M 0.19% 45F 49%ILE
 99%R 0.08% 22P 418CM\$ 385NM\$ 317FM\$ 333GM\$
 4.0PL 0.1LIV -0.1DPR 0.8CCR 1.3HCR 2.79SCS
 AJCA 08/01/2019 1988DAUS
 GPTAT 99%R 1.7 GJUI 23.5 GJPI 96%R 122
 HIGHVIEW PLUS BONNIE {6} 90%
 USA 118269805 GT8K BBR 100 JH1F
 TATTOO / R579
 DHIA HERD # 41-72-4503 CONTROL # 1579
 4-00 223 2 26530 5.5 1472 4.3 1138 92DCR 3941C
 5-00 305 2 16930 4.5 763 4.0 674 98DCR 2159C
 6-00 305 2 20540 4.5 926 4.0 826 98DCR 2632C
 7-00 305 2 13530 5.0 677 3.9 534 98DCR 1825C
 305 2X ME AVG 6L 25458M 1204F 1019P 3344C
 PPA 3541M 155F 186P / YD 2202M 102F 117P
 CDCB GPTA S 09/03/2019 5RECS 82%R 52%ILE
 404M 0.03% 25F 0.07% 29P 224CM\$ 199NM\$ 142FM\$
 0.5PL -5.0LIV 1.9DPR 1.7CCR -0.9HCR 3.08SCS 239GM\$
 AJCA 09/03/2019 GPTAT 77%R 0.5 GJUI 9.2 GJPI 77%R 77

JX FARIA BROTHERS GUS FRING {3}
 JE840003011199101 GT50K BBR 91 JH1F 1JE859
 CDCB GPTA S 08/01/2019 4618DAUS 195HRDS 13%RIP
 99%R 374M 0.01% 19F 20%ILE
 99%R 0.00% 14P 187CM\$ 186NM\$ 181FM\$ 129GM\$
 2.8PL 1.5LIV -0.4DPR -2.9CCR 0.2HCR 3.16SCS
 AJCA 08/01/2019 223DAUS
 GPTAT 95%R 0.9 GJUI 17.7 GJPI 97%R 48

HIGHVIEW BRUNO 1793 82%
 USA 119531048
 TATTOO / R793
 DHIA HERD # 41-72-4503 CONTROL # 1793
 2-10 305 2 14680 5.4 800 4.1 609 98DCR 2109C
 305 2X ME AVG 2L 10520M 482F 432P 1373C
 PPA -963M -21F -14P / YD -371M 6F 0P
 CDCB PTA 08/01/2019 3RECS 60%R 17%ILE
 -21M 0.04% 7F 0.02% 3P 46CM\$ 42NM\$ 33FM\$
 -1.0PL 0.2LIV 0.9DPR 0.7CCR 0.2HCR 3.12SCS 70GM\$
 AJCA 08/01/2019 PTAT 51%R 0.8 JUI 4.2 JPI 51%R 15
 SIRE: BOYD-LEE T BONE BRUNO GJPI 66 22%ILE

NEXT DAM:
 HIGHVIEW ROCKET JEWELRY 87%
 1-10 301 2 13190 5.2 685 3.7 487 96DCR 1684C
 SIRE: O.F. BARBER ROCKET GJPI 3 5%ILE

4TH DAM:
 HIGHVIEW COUNTRY JEWEL

LOT 117 JX HIGHVIEW PELE 4543 {4} JE840003147704558

BORN 11/22/2017 P8
 FEMALE EFI 8.5% AMERICAN ID 4543 / 4543

PA 482M 29F 19P
 359CM\$ 349NM\$ 328FM\$
 4.5PL 0.6DPR 0.7CCR 2.2HCR 2.85SCS
 PA TYPE 1.6 JPI 33%R 112
 ST SR DF RA RW RL FA FU
 1.9 0.2 0.7 L0.1 0.6 P0.2 S0.9 2.6
 RH RUW UC UD TP TL RTR RTS
 1.8 0.6 0.1 S3.1 W0.1 S0.3

BRED: 03/23/2019 DUE: 12/27/2019 TO
 WILSONVIEW IF MATT-ET
 USA 118367941 7JE1344
 CDCB GPTA S 08/01/2019 3188DAUS 369HRDS 40%RIP
 99%R 360M 0.05% 27F 32%ILE
 99%R 0.03% 19P 299CM\$ 284NM\$ 253FM\$ 254GM\$
 3.8PL -1.1LIV 0.3DPR -0.7CCR 4.1HCR 2.93SCS
 AJCA 08/01/2019 840DAUS
 GPTAT 97%R 1.5 GJUI 21.1 GJPI 96%R 99
BRED USING SEXED SEMEN

SIRE:
 JX FARIA BROTHERS PELE {3}
 JE840003126052040 GT99K BBR 89 200JE914
 CDCB GPTA M 08/01/2019 1385DAUS 30HRDS 93%RIP
 99%R 636M 0.04% 38F 65%ILE
 99%R 0.00% 23P 450CM\$ 437NM\$ 414FM\$ 386GM\$
 5.6PL 1.3LIV 0.5DPR 0.2CCR 3.8HCR 2.70SCS
 AJCA 08/01/2019 136DAUS
 GPTAT 90%R 2.0 GJUI 25.0 GJPI 89%R 139M

DAM:
 JX HIGHVIEW JUMBO 4294 {5}
 JE840003130020401
 DHIA HERD # 41-72-4503 CONTROL # 4294
 2-00 305 2 11690 5.5 640 3.7 435 97DCR 1504C
 305 2X ME AVG 1L 14204M 776F 537P 1858C
 2-01 85%
 ST SR DF RA RW RL FA FU RH RUW UC UD TP TL RTR RTS
 36 31 35 18 28 26 33 38 46 33 34 37 26 13 36 31
 PPA -436M 7F 2P / YD -931M -10F -18P
 CDCB PTA 08/01/2019 1RECS 52%R 70%ILE
 328M 0.02% 20F 0.02% 15P 268CM\$ 260NM\$ 242FM\$
 3.4PL 0.8LIV 0.6DPR 1.1CCR 0.6HCR 3.00SCS 238GM\$
 AJCA 08/01/2019 PTAT 44%R 1.2 JUI 27.9 JPI 44%R 84

OELFKE JAMES L & FAMILY BREEDER & OWNER
 HAMBURG, MN
 952-467-2661

JX FARIA BROTHERS MARLO {2}-ET
 JE840003011610022 GT99K BBR 87 14JE652
 CDCB GPTA M 08/01/2019 5034DAUS 185HRDS 51%RIP
 99%R 623M 0.16% 63F 87%ILE
 99%R 0.03% 28P 536CM\$ 520NM\$ 485FM\$ 391GM\$
 6.3PL 0.9LIV -1.8DPR -2.9CCR 0.1HCR 2.94SCS
 AJCA 08/01/2019 1154DAUS
 GPTAT 99%R 2.3 GJUI 25.6 GJPI 96%R 140M
 FARIA BROTHERS IRWIN 226449 {4} 83%
 JE840003011855599 GT8K BBR 100 JH1F
 DHIA HERD # 74-97-4513 CONTROL # 226449
 1-08 305 2 23030 4.5 1025 3.6 822 100DCR 2779C
 2-09 305 2 22850 4.7 1065 3.5 795 101DCR 2747C
 3-09 305 2 24580 4.7 1145 3.6 874 102DCR 3021C
 4-10 305 2 24130 4.4 1072 3.6 867 102DCR 2917C
 305 2X ME AVG 4L 26778M 1207F 954P 3244C
 PPA 4518M 131F 134P / YD 2385M 64F 71P
 CDCB GPTA S 09/03/2019 4RECS 86%R 65%ILE
 799M -0.12% 13F -0.03% 22P 244CM\$ 242NM\$ 241FM\$
 4.4PL 0.6LIV -1.4DPR -1.8CCR 3.5HCR 2.75SCS 163GM\$
 AJCA 09/03/2019 GPTAT 80%R 1.2 GJUI 19.1 GJPI 80%R 83

JX DENKEL ROWLEYS V JUMBO 2114 {4}-ET
 USA 118277109 GT50K BBR 92 JH1F 14JE630
 CDCB GPTA S 08/01/2019 1172DAUS 200HRDS 10%RIP
 99%R 1042M -0.09% 31F 49%ILE
 99%R -0.01% 35P 393CM\$ 383NM\$ 365FM\$ 287GM\$
 5.5PL 1.6LIV -1.3DPR 0.3CCR 1.5HCR 2.82SCS
 AJCA 08/01/2019 668DAUS
 GPTAT 98%R 1.3 GJUI 21.2 GJPI 96%R 119
 HIGHVIEW REBELLION 4083 {5} 79%
 JE840003012311557
 DHIA HERD # 41-72-4503 CONTROL # 4083
 1-09 305 2 15300 4.7 715 3.8 575 97DCR 1942C
 305 2X ME AVG 2L 16084M 790F 634P 2146C
 PPA -494M 13F 9P / YD -452M 20F 3P
 CDCB PTA 08/01/2019 2RECS 57%R 34%ILE
 -65M 0.12% 20F 0.04% 6P 148CM\$ 138NM\$ 113FM\$
 0.1PL 0.0LIV 1.2DPR 0.8CCR -0.3HCR 3.11SCS 157GM\$
 AJCA 08/01/2019 PTAT 39%R 0.4 JUI 16.6 JPI 48%R 47
 SIRE: BW REBELLION GJPI 47 16%ILE

NEXT DAM:
 HIGHVIEW HENDRIX 1721 {4} 82%
 5-08 305 2 19450 5.2 1019 3.6 699 97DCR 2417C
 SIRE: PF LENNOX HENDRIX GJPI 136 66%ILE
 4TH DAM:
 HIGHVIEW FUTURITY LUCKY {3} 82%
 4-08 305 2 21590 4.7 1019 3.8 825 98DCR 2776C



HIGHVIEW COUNTRY JANEL, VG-80%
GRANDAM OF LOT 118

LOT 118 HIGHVIEW CASINO 4547 JE840003147704562

BORN 12/08/2017 P7
FEMALE EFI 7.2% AMERICAN ID 4547 / 4547

PA 428M 30F 31P
316CM\$ 289NM\$ 228FM\$
2.2PL 1.1DPR 1.1CCR 1.1HCR 3.10SCS
PA TYPE 1.3 JPI 38%R 100
ST SR DF RA RW RL FA FU
1.2 0.2 0.8 0.1 0.6 0.4 50.7 1.7
RH RUW UC UD TP TL RTR RTS
1.6 0.6 -0.1 51.7 50.4

BRED: 03/20/2019 DUE: 12/24/2019 TO
RIVER VALLEY VICTORIOUS-ET
JE840003126479524 7JE5032
CDCB GPTA S 08/01/2019 403DAUS 81HRDS 67%RIP
97%R -517M 0.16% 7F 12%ILE
97%R 0.09% -2P 91CM\$ 69NM\$ 20FM\$ 29GM\$
2.2PL -3.4LIV -1.7DPR -1.7CCR 3.1HCR 2.96SCS
AJCA 08/01/2019 136DAUS
GPTAT 92%R 2.1 GJUI 31.0 GJPI 90%R 35
BRED USING SEXED SEMEN

SISTER(S):
HIGHVIEW AXIS 4180 86%
3-01 305 2 26530 5.0 1325 3.4 903 98DCR 3120C
RANKS ON THE TOP 1-1/2% LIST FOR JPI

SIRE:
ELLIOTT'S REGENCY CASINO-ET
JE840003125141657 GT50K BBR 100 JH1F 14JE725
CDCB GPTA S 08/01/2019 100%RIP
78%R 451M 0.06% 34F 49%ILE
78%R 0.08% 33P 408CM\$ 379NM\$ 314FM\$ 339GM\$
3.8PL 0.9LIV 0.3DPR 0.5CCR 3.0HCR 3.11SCS
AJCA 08/01/2019 2DAUS
GPTAT 79%R 2.0 GJUI 25.7 GJPI 75%R 123

DAM:
HIGHVIEW PLUS BONNIE {6}
USA 118269805 GT8K BBR 100 JH1F
TATTOO / R579
DHIA HERD # 41-72-4503 CONTROL # 1579
1-10 305 2 29570 4.6 1354 3.7 1100 95DCR 3693C
2-11 305 2 30600 4.4 1345 4.0 1230 97DCR 3866C
4-00 223 2 26530 5.5 1472 4.3 1138 92DCR 3941C
5-00 305 2 16930 4.5 763 4.0 674 98DCR 2159C
6-00 305 2 20540 4.5 926 4.0 826 98DCR 2632C
7-00 305 2 13530 5.0 677 3.9 534 98DCR 1825C
305 2X ME AVG 6L 25458M 1204F 1019P 3344C
2-00 86% 3-02 90%
ST SR DF RA RW RL FA FU RH RUW UC UD TP TL RTR RTS
38 27 36 24 33 25 33 37 48 46 31 32 25 28 33 33
PPA 3541M 155F 186P / YD 2202M 102F 117P
CDCB GPTA S 09/03/2019 5RECS 82%R 52%ILE
404M 0.03% 25F 0.07% 29P 224CM\$ 199NM\$ 142FM\$
0.5PL -5.0LIV 1.9DPR 1.7CCR -0.9HCR 3.08SCS 239GM\$
AJCA 09/03/2019 GPTAT 77%R 0.5 GJUI 9.2 GJPI 77%R 77

OELFKE JAMES L & FAMILY BREEDER & OWNER
HAMBURG, MN
952-467-2661

TJF VISIONARY REGENCY
USA 067248196 GT80K BBR 100 JH1F 14JE662
CDCB GPTA S 08/01/2019 2579DAUS 194HRDS 39%RIP
99%R 1551M -0.13% 46F 47%ILE
99%R 0.03% 63P 395CM\$ 373NM\$ 323FM\$ 267GM\$
1.4PL -3.1LIV -3.4DPR -2.4CCR 2.4HCR 3.24SCS
AJCA 08/01/2019 896DAUS
GPTAT 99%R 2.1 GJUI 15.2 GJPI 96%R 120

CHILLI PREMIER CINEMA-ET 93%
USA 071577202 GT50K BBR 100 JH1F
DHIA HERD # 23-63-4533 CONTROL # 20895
1-11 305 2 16691 4.9 812 3.7 625 87DCR 2163C
2-11 305 2 21669 5.4 1179 3.8 820 91DCR 2838C
4-01 305 2 21170 5.6 1187 3.9 824 91DCR 2852C
305 2X ME AVG 3L 21304M 1146F 803P 2779C
PPA -2322M -4F -23P / YD -1868M 16F -15P
CDCB GPTA S 09/03/2019 3RECS 85%R 28%ILE
-759M 0.20% 2F 0.11% -7P 136CM\$ 113NM\$ 60FM\$
2.7PL 1.1LIV 0.8DPR 0.2CCR 1.3HCR 3.09SCS 113GM\$
AJCA 09/03/2019 GPTAT 82%R 1.7 GJUI 27.4 GJPI 79%R 41

SWEETIE PLUS IATOLAS BOLD {5}
USA 067129272 GT50K BBR 100 JH1F 1JE711
CDCB GPTA S 08/01/2019 11214DAUS 941HRDS 3%RIP
99%R 1429M -0.07% 52F 22%ILE
99%R -0.02% 47P 223CM\$ 217NM\$ 205FM\$ 181GM\$
-1.6PL -10.LIV -1.8DPR -2.5CCR -4.2HCR 3.07SCS
AJCA 08/01/2019 5841DAUS
GPTAT 99%R 1.6 GJUI 12.1 GJPI 99%R 75

HIGHVIEW COUNTRY JANEL 80%
USA 114585967
TATTOO / R165
DHIA HERD # 41-72-4503 CONTROL # 1165
7-01 305 2 24100 4.4 1054 3.5 834 98DCR 2840C
305 2X ME AVG 1L 23916M 1069F 836P 2867C
CDCB PTA 08/01/2019 ORECS 44%R 8%ILE
-526M 0.07% -12F 0.06% -7P -54CM\$ -67NM\$ -96FM\$
-0.4PL 1.2LIV 1.5DPR 2.2CCR 2.3HCR 3.05SCS -20GM\$
AJCA 08/01/2019 PTAT 35%R -0.7 JUI -11.0 JPI 40%R -18
SIRE: BW COUNTRY-ET GJPI 7 10%ILE

SISTER(S):
HIGHVIEW RAY HOLIDAY 82%
5-01 305 2 18510 4.7 861 3.7 681 98DCR 2322C
HIGHVIEW ECLIPSE LUCY-P 90%
1-10 271 2 23030 4.6 1055 3.4 781 94DCR 2698C

NEXT DAM:
HIGHVIEW HERCULES HILLARY 66%
8-09 305 2 13890 5.7 788 3.9 540 96DCR 1869C
SIRE: CCJF SURVILLE HERCULES JPI -130 0%ILE

4TH DAM:
MCLOUDS LACE RIBBON

LOT 119 HIGHVIEW CHROME 4549 JE840003147704564

BORN 12/08/2017 P7
 FEMALE EFI 7.9% AMERICAN ID 4549 / 4549

PA 467M 33F 20P
 303CM\$ 292NM\$ 270FM\$
 3.2PL 0.0DPR 0.5CCR 1.8HCR 2.96SCS
 PA TYPE 2.1 JPI 36%R 102
 ST SR DF RA RW RL FA FU
 1.2 0.1 1.7 L0.3 0.3 S0.4 S0.3 2.1
 RH RUW UC UD TP TL RTR RTS
 1.9 1.0 1.6 S2.1 C2.0 L0.4

BRED: 03/31/2019 DUE: 01/04/2020 TO
 ROLLINGRIVER CASINO PAYOUT
 USA 173186004
 CDCB GPTA S 09/03/2019 0%RIP
 72%R 140M 0.13% 32F 30%ILE
 72%R 0.06% 16P 280CM\$ 261NM\$ 219FM\$ 242GM\$
 1.6PL 0.6LIV 0.4DPR 0.5CCR 0.9HCR 2.99SCS
 AJCA 09/03/2019 ODAUS
 GPTAT 74%R 1.2 GJUI 18.3 GJPI 68%R 84

SIRE:
 RIVER VALLEY CECE CHROME-ET
 JE840003012423929 GT80K BBR 100 JH1F 7JE5004
 CDCB GPTA S 08/01/2019 1874DAUS 295HRDS 36%RIP
 99%R 1185M 0.03% 63F 97%ILE
 99%R 0.01% 44P 583CM\$ 565NM\$ 529FM\$ 516GM\$
 5.3PL -2.2LIV 0.6DPR 0.7CCR 2.7HCR 2.80SCS
 AJCA 08/01/2019 1144DAUS
 GPTAT 98%R 2.8 GJUI 33.0 GJPI 95%R 191

DAM:
 HIGHVIEW ECHO 4212
 JE840003130020319
 DHIA HERD # 74-85-0255 CONTROL # 14212
 1-08 287 2 15650 4.9 765 3.6 565 96DCR 1953C
 2-07 284 2 14190 4.9 701 3.7 527 97DCR 1823C
 305 2X ME AVG 2L 18967M 920F 698P 2412C
 1-10 83% 3-02 84%
 ST SR DF RA RW RL FA FU RH RUW UC UD TP TL RTR RTS
 48 32 35 23 36 32 27 35 35 27 29 24 25 33 40 33
 PPA -410M 18F -7P / YD -364M 15F -4P
 CDCB PTA 08/01/2019 3RECS 57%R 14%ILE
 -252M 0.08% 3F 0.03% -4P 23CM\$ 19NM\$ 10FM\$
 1.1PL -2.1LIV -0.6DPR 0.2CCR 0.9HCR 3.11SCS 11GM\$
 AJCA 08/01/2019 PTAT 47%R 1.3 JUI 23.3 JPI 48%R 13

SISTER(S):
 HILLVIEW PROMISE 4115 85%
 3-01 263 2 16450 4.0 661 3.3 546 97DCR 1812C

OELFKE, JACOB H BREEDER & OWNER
 HAMBURG, MN
 952-467-2661

SCHULTZ LEGAL CRITIC-P
 USA 117217618 GT50K BBR 100 JH1C 11JE1098
 CDCB GPTA S 08/01/2019 4058DAUS 367HRDS 4%RIP
 99%R 518M 0.06% 36F 42%ILE
 99%R 0.03% 25P 351CM\$ 334NM\$ 297FM\$ 240GM\$
 4.1PL -0.2LIV -1.8DPR -1.7CCR -0.9HCR 2.91SCS
 AJCA 08/01/2019 2500DAUS
 GPTAT 99%R 1.6 GJUI 21.6 GJPI 99%R 110

LYON CELEBRITY CECE-ET 91%
 USA 117046049 GT50K BBR 100 JH1C
 TATTOO J05 / J05
 DHIA HERD # 33-87-0722 CONTROL # 813
 2-02 305 3 18470 4.7 865 3.4 633 100DCR 2187C
 4-03 271 3 22660 4.4 999 3.6 823 102DCR 2740C
 305 2X ME AVG 2L 19070M 900F 699P 2370C
 PPA 2139M 117F 78P / YD 1084M 89F 43P
 CDCB GPTA S 09/03/2019 2RECS 88%R 68%ILE
 372M 0.11% 39F 0.01% 16P 261CM\$ 252NM\$ 233FM\$
 2.7PL -3.1LIV -0.4DPR -1.3CCR 1.0HCR 2.93SCS 212GM\$
 AJCA 09/03/2019 GPTAT 85%R 1.4 GJUI 11.5 GJPI 83%R 76

SANDCREEKS TOPEKA ECHO-ET
 JE840003010248895 GT80K BBR 100 JH1F 14JE635
 CDCB GPTA S 08/01/2019 761DAUS 138HRDS 11%RIP
 98%R -143M 0.15% 22F 14%ILE
 98%R 0.08% 10P 124CM\$ 107NM\$ 66FM\$ 11GM\$
 1.4PL -2.7LIV -3.7DPR -3.7CCR -0.6HCR 3.30SCS
 AJCA 08/01/2019 372DAUS
 GPTAT 96%R 2.1 GJUI 30.3 GJPI 94%R 35

HIGHVIEW GOVERNOR WILDFLOWER
 USA 118030263
 TATTOO / R728
 DHIA HERD # 41-72-4503 CONTROL # 1728
 2-02 294 2 16020 4.5 715 3.4 539 97DCR 1862C
 305 2X ME AVG 2L 15266M 927F 548P 1896C
 PPA -706M -61F -31P / YD -927M -61F -40P
 CDCB PTA 08/01/2019 2RECS 60%R 4%ILE
 -410M -0.02% -24F -0.02% -18P -158CM\$ -149NM\$ -130FM\$
 0.0PL -1.4LIV 1.2DPR 2.5CCR 2.3HCR 2.98SCS -92GM\$
 AJCA 08/01/2019 PTAT 42%R 0.2 JUI 3.2 JPI 51%R -37
 SIRE: GRIFFENS GOVERNOR-ET GJPI -51 4%ILE

SISTER(S):
 HIGHVIEW VALSON 4153 81%
 HIGHVIEW VALSON 4152 83%

NEXT DAM:
 HARMONY CORNERS TULIP 79%
 4-04 305 2 22130 4.7 1040 3.4 753 98DCR 2601C
 SIRE: BW COUNTRY-ET GJPI 7 10%ILE

4TH DAM:
 HARMONY CORNERS TRIFECTA 81%
 2-01 305 2 9690 4.9 476 3.3 320 97DCR 1105C

LOT 120 HIGHVIEW LISTOWEL 4552 {5} JE840003147704567

BORN 12/23/2017 P9
 FEMALE EFI 7.9% AMERICAN ID 4552 / 4552

PA 899M 48F 40P
 415CM\$ 392NM\$ 344FM\$
 3.0PL -1.1DPR -0.3CCR 0.5HCR 2.92SCS
 PA TYPE 0.8 JPI 34%R 121
 ST SR DF RA RW RL FA FU
 0.1 0.2 0.8 L0.4 0.1 S0.3 S0.1 0.2
 RH RUW UC UD TP TL RTR RTS
 0.3 0.2 0.0 S0.0 C0.7 S0.8

BRED: 03/20/2019 DUE: 12/24/2019 TO
 RIVER VALLEY VICTORIOUS-ET
 JE840003126479524 7JE5032
 CDCB GPTA S 08/01/2019 403DAUS 81HRDS 67%RIP
 97%R -517M 0.16% 7F 12%ILE
 97%R 0.09% -2P 91CM\$ 69NM\$ 20FM\$ 29GM\$
 2.2PL -3.4LIV -1.7DPR -1.7CCR 3.1HCR 2.96SCS
 AJCA 08/01/2019 136DAUS
 GPTAT 92%R 2.1 GJUI 31.0 GJPI 90%R 35
 BRED USING SEXED SEMEN

SIRE:
 HILLVIEW LISTOWEL-P
 USA 067333440 GT99K BBR 100 JH1F 200JE1045
 CDCB GPTA S 08/01/2019 405DAUS 57HRDS 86%RIP
 97%R 1575M -0.06% 62F 98%ILE
 97%R 0.01% 59P 599CM\$ 574NM\$ 525FM\$ 470GM\$
 4.5PL 0.9LIV -1.4DPR -0.2CCR 2.0HCR 2.74SCS
 AJCA 08/01/2019 139DAUS
 GPTAT 94%R 1.2 GJUI 5.9 GJPI 90%R 184

DAM:
 HIGHVIEW AMAZING 4186 {4}
 JE840003124869953
 DHIA HERD # 41-72-4503 CONTROL # 4186
 2-00 305 2 20280 4.4 901 3.6 724 97DCR 2445C
 3-00 297 2 21740 4.4 963 3.5 765 94DCR 2600C
 305 2X ME AVG 2L 24216M 1068F 864P 2905C
 2-03 82% 3-07 82%
 ST SR DF RA RW RL FA FU RH RUW UC UD TP TL RTR RTS
 44 32 33 34 34 27 28 36 27 34 33 26 32 22 30 32
 PPA 2027M 86F 84P / YD 1259M 76F 64P
 CDCB PTA 08/01/2019 2RECS 54%R 55%ILE
 222M 0.11% 33F 0.07% 21P 231CM\$ 209NM\$ 162FM\$
 1.5PL 0.0LIV -0.8DPR -0.3CCR -1.1HCR 3.09SCS 159GM\$
 AJCA 08/01/2019 PTAT 47%R 0.4 JUI 0.9 JPI 46%R 57

SISTER(S):
 HIGHVIEW PLUS QUARTERS {4} 80%
 5-05 305 2 23530 4.4 1042 3.5 835 98DCR 2824C
 HIGHVIEW MARCIN 4058 {4} 82%
 4-04 296 2 18220 5.6 1022 3.8 693 97DCR 2398C

OELFKE JAMES L & FAMILY BREEDER & OWNER
 HAMBURG, MN
 952-467-2661

ROWLEYS 11 VISIONARY CHILI-ET
 USA 118201001 GT80K BBR 100 JH1F 29JE3867
 CDCB GPTA S 08/01/2019 3640DAUS 358HRDS 17%RIP
 99%R 696M 0.06% 45F 62%ILE
 99%R 0.08% 41P 458CM\$ 425NM\$ 354FM\$ 390GM\$
 4.2PL -1.3LIV 0.3DPR 2.1CCR 4.1HCR 2.99SCS
 AJCA 08/01/2019 1569DAUS
 GPTAT 99%R 1.2 GJUI 7.8 GJPI 97%R 139
 HILLVIEW HEADLINE KEYLIME-P 87%
 USA 067203177 GT3K BBR 100 JH1F
 TATTOO / J42
 DHIA HERD # 35-70-0033 CONTROL # 3177
 1-10 305 2 22160 3.9 872 3.0 656 96DCR 2261C
 2-10 305 2 20280 4.1 835 3.3 668 98DCR 2259C
 4-06 250 2 19940 3.8 762 3.0 597 95DCR 2040C
 305 2X ME AVG 3L 24808M 974F 766P 2609C
 PPA 4393M 34F 52P / YD 4533M 46F 72P
 CDCB GPTA S 09/03/2019 3RECS 87%R 83%ILE
 1996M -0.32% 26F -0.14% 41P 277CM\$ 307NM\$ 375FM\$
 3.0PL 1.7LIV -1.7DPR -0.8CCR 0.0HCR 3.02SCS 220GM\$
 AJCA 09/03/2019 GPTAT 83%R 0.7 GJUI -3.5 GJPI 80%R 83

SHOT OF NAT AMAZING-ET
 USA 117981472 GT80K BBR 100 JH1C 14JE611
 CDCB GPTA S 08/01/2019 672DAUS 147HRDS 8%RIP
 98%R 421M 0.15% 50F 46%ILE
 98%R 0.08% 31P 394CM\$ 365NM\$ 300FM\$ 265GM\$
 3.2PL -0.1LIV -1.9DPR -1.9CCR -1.5HCR 3.02SCS
 AJCA 08/01/2019 263DAUS
 GPTAT 96%R 1.0 GJUI 15.5 GJPI 95%R 108
 HIGHVIEW MAXIMUS SUNDOWN {3} 80%
 USA 117208902
 TATTOO / R350
 DHIA HERD # 41-72-4503 CONTROL # 1350
 3-03 305 2 12970 6.3 823 4.3 553 97DCR 1916C
 4-07 305 2 17480 5.6 986 4.0 697 98DCR 2413C
 5-07 305 2 14830 5.5 821 4.4 651 98DCR 2221C
 6-08 305 2 14770 5.6 824 4.3 639 98DCR 2209C
 305 2X ME AVG 4L 15112M 862F 636P 2194C
 PPA -421M 57F 19P / YD -1000M 32F -1P
 CDCB PTA 08/01/2019 5RECS 62%R 13%ILE
 -494M 0.20% 15F 0.08% -2P 18CM\$ 2NM\$ -37FM\$
 -0.9PL 0.1LIV 0.2DPR 0.9CCR -0.7HCR 3.22SCS 10GM\$
 AJCA 08/01/2019 PTAT 41%R -0.7 JUI -10.7 JPI 52%R -11
 SIRE: SUNSET CANYON MAXIMUS-ET GJPI 22 16%ILE
 NEXT DAM:
 HIGHVIEW HALLMARK MARK {2}
 SIRE: SCHULTZ BROOK HALLMARK GJPI -23 5%ILE
 4TH DAM:
 HIGHVIEW U182 {1}

LOT 121 HIGHVIEW BALIN 4559 JE840003147704574

BORN 01/14/2018 P1
 FEMALE EFI 7.7% AMERICAN ID 4559 / 4559

PA -111M -6F -7P
 134CM\$ 136NM\$ 143FM\$
 3.5PL 1.9DPR 1.3CCR 1.4HCR 2.86SCS
 PA TYPE 1.5 JPI 34% 51
 ST SR DF RA RW RL FA FU
 1.3 -0.7 0.7 H0.6 0.3 S0.2 S0.5 1.8
 RH RUW UC UD TP TL RTR RTS
 1.3 0.7 0.6 S2.9 C0.6 S0.2

BRED: 04/04/2019 DUE: 01/08/2020 TO
 RIVER VALLEY VICTORIOUS-ET
 JE840003126479524 7JE5032
 CDCB GPTA S 08/01/2019 403DAUS 81HRDS 67%RIP
 97%R -517M 0.16% 7F 12%ILE
 97%R 0.09% -2P 91CM\$ 69NM\$ 20FM\$ 29GM\$
 2.2PL -3.4LIV -1.7DPR -1.7CCR 3.1HCR 2.96SCS
 AJCA 08/01/2019 136DAUS
 GPTAT 92%R 2.1 GJUI 31.0 GJPI 90%R 35
 BRED USING SEXED SEMEN

SIRE:
 AHLEM BALIN-ET
 USA 072520700 GT80K BBR 100 JH1F 200JE1014
 CDCB GPTA S 08/01/2019 312DAUS 99HRDS 93%RIP
 96%R -538M 0.10% -7F 16%ILE
 95%R 0.03% -13P 174CM\$ 165NM\$ 147FM\$ 191GM\$
 3.8PL 2.8LIV 2.2DPR 1.8CCR 1.5HCR 2.80SCS
 AJCA 08/01/2019 119DAUS
 GPTAT 90%R 2.5 GJUI 38.9 GJPI 88%R 71

DAM:
 HIGHVIEW ACADEMY 1710
 USA 119531141
 TATTOO / R710
 DHIA HERD # 41-72-4503 CONTROL # 1710
 3-09 305 2 15680 5.2 811 3.4 536 98DCR 1852C
 4-11 286 2 13680 4.9 669 3.5 483 97DCR 1669C
 5-11 305 2 8410 5.7 480 3.5 294 97DCR 1016C
 305 2X ME AVG 3L 12506M 649F 436P 1506C
 1-11 81% 3-03 81%
 ST SR DF RA RW RL FA FU RH RUW UC UD TP TL RTR RTS
 35 36 29 32 34 40 21 34 35 34 17 35 29 25 30 32
 PPA -1289M -61F -60P / YD 203M -19F -14P
 CDCB PTA 08/01/2019 5RECS 56%R 27%ILE
 316M -0.09% -4F -0.06% 0P 94CM\$ 107NM\$ 138FM\$
 3.2PL 3.0LIV 1.5DPR 0.7CCR 1.2HCR 2.92SCS 107GM\$
 AJCA 08/01/2019 PTAT 48%R 0.4 JUI 9.9 JPI 49%R 31

OELFKE JAMES L & FAMILY BREEDER & OWNER
 HAMBURG, MN
 952-467-2661

DP FRONTRUNNER-ET
 USA 067431362 GT50K BBR 100 JH1F 200JE514
 CDCB GPTA S 08/01/2019 1738DAUS 377HRDS 4%RIP
 99%R -233M 0.19% 26F 24%ILE
 99%R 0.04% 0P 250CM\$ 236NM\$ 208FM\$ 238GM\$
 2.4PL 1.9LIV 1.9DPR 0.1CCR -1.4HCR 2.89SCS
 AJCA 08/01/2019 865DAUS
 GPTAT 98%R 1.6 GJUI 22.6 GJPI 97%R 72
 AHLEM ACTION BUTTONS 31973 93%
 USA 066069357 GT8K BBR 100 JH1F
 TATTOO / L1973
 DHIA HERD # 93-24-0224 CONTROL # 31973
 2-10 252 3 17880 5.1 907 3.6 652 95DCR 2255C
 3-09 305 3 22450 5.1 1149 3.8 847 98DCR 2930C
 4-11 305 3 21500 4.5 975 3.7 791 96DCR 2657C
 6-04 305 3 20380 5.1 1045 3.7 762 96DCR 2636C
 305 2X ME AVG 6L 19569M 978F 729P 2509C
 PPA 519M 61F 20P / YD 59M 25F 5P
 CDCB GPTA S 09/03/2019 5RECS 90%R 70%ILE
 -163M 0.07% 5F 0.01% -3P 264CM\$ 258NM\$ 247FM\$
 4.4PL 2.3LIV 2.5DPR 3.3CCR 3.4HCR 2.85SCS 290GM\$
 AJCA 09/03/2019 GPTAT 87%R 2.2 GJUI 35.1 GJPI 84%R 100

BW ACADEMY-ET
 USA 116022712 GTHD BBR 100 JH1F 111JE1000
 CDCB GPTA S 08/01/2019 4687DAUS 370HRDS 3%RIP
 99%R 769M -0.14% 8F 22%ILE
 99%R -0.10% 8P 199CM\$ 222NM\$ 273FM\$ 213GM\$
 4.2PL 4.1LIV 2.0DPR 0.9CCR 1.1HCR 2.94SCS
 AJCA 08/01/2019 2996DAUS
 GPTAT 99%R 1.1 GJUI 21.2 GJPI 99%R 64
 HIGHVIEW CARRIER MARNIE 85%
 USA 116719975
 TATTOO / R414
 DHIA HERD # 41-72-4503 CONTROL # 1414
 3-00 305 2 20200 4.5 908 3.7 739 98DCR 2478C
 3-11 193 2 13970 4.1 578 3.6 501 89DCR 1620C
 305 2X ME AVG 2L 20358M 886F 744P 2450C
 PPA 1746M 46F 60P / YD 1336M 14F 39P
 CDCB PTA 08/01/2019 3RECS 62%R 19%ILE
 375M -0.12% -6F -0.03% 8P 57CM\$ 61NM\$ 71FM\$
 2.3PL 1.6LIV 0.6DPR 0.1CCR 0.7HCR 2.95SCS 49GM\$
 AJCA 08/01/2019 PTAT 39%R -0.4 JUI -8.3 JPI 52%R 16
 SIRE: BW CARRIER-ET GJPI -23 5%ILE
 NEXT DAM:
 HIGHVIEW COUNTRY ALICE
 SIRE: BW COUNTRY-ET GJPI 7 10%ILE
 4TH DAM:
 DP CHRIS AILEEN 6568

LOT 122 JX HIGHVIEW PRIAPUS 4563 {4} JE840003147704578

BORN 02/06/2018 P2
 FEMALE EFI 7.5% AMERICAN ID 4563 / 4563

PA 423M 32F 20P
 270CM\$ 261NM\$ 239FM\$
 2.8PL 1.1DPR 0.8CCR 0.7HCR 3.07SCS
 PA TYPE 1.0 JPI 31%R 76
 ST SR DF RA RW RL FA FU
 1.4 0.0 0.6 L0.4 0.3 S0.4 S0.5 0.8
 RH RUW UC UD TP TL RTR RTS
 0.8 0.6 -0.3 S1.4 C0.1 L0.0

BRED: 03/23/2019 DUE: 12/27/2019 TO
 WILSONVIEW IF MATT-ET
 USA 118367941 7JE1344
 CDCB GPTA S 08/01/2019 3188DAUS 369HRDS 40%RIP
 99%R 360M 0.05% 27F 32%ILE
 99%R 0.03% 19P 299CM\$ 284NM\$ 253FM\$ 254GM\$
 3.8PL -1.1LIV 0.3DPR -0.7CCR 4.1HCR 2.93SCS
 AJCA 08/01/2019 840DAUS
 GPTAT 97%R 1.5 GJUI 21.1 GJPI 96%R 99
 BRED USING SEXED SEMEN

SIRE:
 JX CROSSWIND PRIAPUS {3}
 USA 119499535 GT50K BBR 90 JH1F 14JE742
 CDCB GPTA S 08/01/2019 100%RIP
 76%R 343M 0.10% 36F 66%ILE
 77%R 0.03% 18P 462CM\$ 448NM\$ 418FM\$ 439GM\$
 6.7PL 2.1LIV 2.7DPR 1.9CCR 3.8HCR 2.90SCS
 AJCA 08/01/2019 0DAUS
 GPTAT 75%R 1.7 GJUI 21.4 GJPI 73%R 135

DAM:
 HIGHVIEW PLUS QUARTERS {4}
 USA 118562832
 TATTOO / R638
 DHIA HERD # 41-72-4503 CONTROL # 1638
 1-10 305 2 18940 4.7 890 3.5 668 97DCR 2309C
 3-00 305 2 18680 4.8 901 3.8 705 98DCR 2420C
 4-00 305 2 20020 4.3 864 3.7 731 98DCR 2397C
 5-05 305 2 23530 4.4 1042 3.5 835 98DCR 2824C
 6-06 305 2 18170 4.8 865 3.6 662 97DCR 2289C
 305 2X ME AVG 5L 21623M 987F 782P 2654C
 1-11 77% 4-05 80%
 ST SR DF RA RW RL FA FU RH RUW UC UD TP TL RTR RTS
 42 37 32 28 37 34 28 33 43 35 28 18 24 26 44 32
 PPA 1207M 42F 46P / YD 1119M 52F 45P
 CDCB PTA 08/01/2019 5RECS 61%R 21%ILE
 502M 0.02% 27F 0.01% 21P 78CM\$ 73NM\$ 59FM\$
 -1.2PL -4.9LIV -0.5DPR -0.3CCR -2.4HCR 3.23SCS 69GM\$
 AJCA 08/01/2019 PTAT 46%R 0.3 JUI -2.7 JPI 52%R 17
 SISTER(S):
 HIGHVIEW MARCIN 4058 {4} 82%
 4-04 296 2 18220 5.6 1022 3.8 693 97DCR 2398C
 HIGHVIEW AMAZING 4186 {4} 82%
 3-00 297 2 21740 4.4 963 3.5 765 94DCR 2600C

OELFKE JAMES L & FAMILY BREEDER & OWNER
 HAMBURG, MN
 952-467-2661

JX FARIA BROTHERS MARLO {2}-ET
 JE840003011610022 GT99K BBR 87 14JE652
 CDCB GPTA M 08/01/2019 5034DAUS 185HRDS 51%RIP
 99%R 623M 0.16% 63F 87%ILE
 99%R 0.03% 28P 536CM\$ 520NM\$ 485FM\$ 391GM\$
 6.3PL 0.9LIV -1.8DPR -2.9CCR 0.1HCR 2.94SCS
 AJCA 08/01/2019 1154DAUS
 GPTAT 99%R 2.3 GJUI 25.6 GJPI 96%R 140M
 CROSSWIND ZUMA 5426 {6} 80%
 USA 067265426 GT8K BBR 100 JH1F
 TATTOO / C5426
 DHIA HERD # 46-06-0268 CONTROL # 5426
 1-10 283 3 12760 5.0 633 3.8 486 95DCR 1681C
 305 2X ME AVG 2L 15144M 682F 584P 1904C
 PPA -1471M -137F -41P / YD -1541M -111F -38P
 CDCB GPTA S 09/03/2019 2RECS 82%R 55%ILE
 27M -0.05% -9F 0.01% 3P 216CM\$ 209NM\$ 196FM\$
 5.6PL 1.4LIV 3.8DPR 4.3CCR 4.2HCR 2.83SCS 265GM\$
 AJCA 09/03/2019 GPTAT 77%R 1.1 GJUI 18.4 GJPI 77%R 83

SWEETIE PLUS IATOLAS BOLD {5}
 USA 067129272 GT50K BBR 100 JH1F 11JE711
 CDCB GPTA S 08/01/2019 11214DAUS 941HRDS 3%RIP
 99%R 1429M -0.07% 52F 22%ILE
 99%R -0.02% 47P 223CM\$ 217NM\$ 205FM\$ 181GM\$
 -1.6PL -10.LIV -1.8DPR -2.5CCR -4.2HCR 3.07SCS
 AJCA 08/01/2019 5841DAUS
 GPTAT 99%R 1.6 GJUI 12.1 GJPI 99%R 75
 HIGHVIEW MAXIMUS SUNDOWN {3} 80%
 USA 117208902
 TATTOO / R350
 DHIA HERD # 41-72-4503 CONTROL # 1350
 3-03 305 2 12970 6.3 823 4.3 553 97DCR 1916C
 4-07 305 2 17480 5.6 986 4.0 697 98DCR 2413C
 5-07 305 2 14830 5.5 821 4.4 651 98DCR 2221C
 6-08 305 2 14770 5.6 824 4.3 639 98DCR 2209C
 305 2X ME AVG 4L 15112M 862F 636P 2194C
 PPA -421M 57F 19P / YD -1000M 32F -1P
 CDCB PTA 08/01/2019 5RECS 62%R 13%ILE
 -494M 0.20% 15F 0.08% -2P 18CM\$ 2NM\$ -37FM\$
 -0.9PL 0.1LIV 0.2DPR 0.9CCR -0.7HCR 3.22SCS 10GM\$
 AJCA 08/01/2019 PTAT 41%R -0.7 JUI -10.7 JPI 52%R -11
 SIRE: SUNSET CANYON MAXIMUS-ET GJPI 22 16%ILE
 NEXT DAM:
 HIGHVIEW HALLMARK MARK {2}
 SIRE: SCHULTZ BROOK HALLMARK GJPI -23 5%ILE
 4TH DAM:
 HIGHVIEW U182 {1}

LOT 123 JX HIGHVIEW PRIAPUS 4568 {4} JE840003147704583

BORN 02/20/2018 P3
 FEMALE EFI 8.5% AMERICAN ID 4568 / 4568
 PA 633M 26F 23P 33%R
 374CM\$ 365NM\$ 348FM\$
 5.4PL 1.1DPR 1.0CCR 2.4HCR 2.89SCS

OELFKE JAMES L & FAMILY BREEDER & OWNER
 HAMBURG, MN
 952-467-2661

BRED: 03/25/2019 DUE: 12/29/2019 TO
 WILSONVIEW IF MATT-ET
 USA 118367941 7JE1344
 CDCB GPTA S 08/01/2019 3188DAUS 369HRDS 40%RIP
 99%R 360M 0.05% 27F 32%ILE
 99%R 0.03% 19P 299CM\$ 284NM\$ 253FM\$ 254GM\$
 3.8PL -1.1LIV 0.3DPR -0.7CCR 4.1HCR 2.93SCS
 AJCA 08/01/2019 840DAUS
 GPTAT 97%R 1.5 GJUI 21.1 GJPI 96%R 99
BRED USING SEXED SEMEN

JX FARIA BROTHERS MARLO {2}-ET
 JE840003011610022 GT99K BBR 87 14JE652
 CDCB GPTA M 08/01/2019 5034DAUS 185HRDS 51%RIP
 99%R 623M 0.16% 63F 87%ILE
 99%R 0.03% 28P 536CM\$ 520NM\$ 485FM\$ 391GM\$
 6.3PL 0.9LIV -1.8DPR -2.9CCR 0.1HCR 2.94SCS
 AJCA 08/01/2019 1154DAUS
 GPTAT 99%R 2.3 GJUI 25.6 GJPI 96%R 140M
 CROSSWIND ZUMA 5426 {6} 80%
 USA 067265426 GT8K BBR 100 JH1F
 TATTOO / C5426
 DHIA HERD # 46-06-0268 CONTROL # 5426
 1-10 283 3 12760 5.0 633 3.8 486 95DCR 1681C
 305 2X ME AVG 2L 15144M 682F 584P 1904C
 PPA -1471M -137F -41P / YD -1541M -111F -38P
 CDCB GPTA S 09/03/2019 2RECS 82%R 55%ILE
 27M -0.05% -9F 0.01% 3P 216CM\$ 209NM\$ 196FM\$
 5.6PL 1.4LIV 3.8DPR 4.3CCR 4.2HCR 2.83SCS 265GM\$
 AJCA 09/03/2019 GPTAT 77%R 1.1 GJUI 18.4 GJPI 77%R 83

SIRE:
 JX CROSSWIND PRIAPUS {3}
 USA 119499535 GT50K BBR 90 JH1F 14JE742
 CDCB GPTA S 08/01/2019 100%RIP
 76%R 343M 0.10% 36F 66%ILE
 77%R 0.03% 18P 462CM\$ 448NM\$ 418FM\$ 439GM\$
 6.7PL 2.1LIV 2.7DPR 1.9CCR 3.8HCR 2.90SCS
 AJCA 08/01/2019 0DAUS
 GPTAT 75%R 1.7 GJUI 21.4 GJPI 73%R 135

JX DENKEL ROWLEYS V JUMBO 2114 {4}-ET
 USA 118277109 GT50K BBR 92 JH1F 14JE630
 CDCB GPTA S 08/01/2019 1172DAUS 200HRDS 10%RIP
 99%R 1042M -0.09% 31F 49%ILE
 99%R -0.01% 35P 393CM\$ 383NM\$ 365FM\$ 287GM\$
 5.5PL 1.6LIV -1.3DPR 0.3CCR 1.5HCR 2.82SCS
 AJCA 08/01/2019 668DAUS
 GPTAT 98%R 1.3 GJUI 21.2 GJPI 96%R 119
 HIGHVIEW VALENTINO ELIZABETH 80%
 USA 118795469
 TATTOO / R729
 DHIA HERD # 41-72-4503 CONTROL # 1729
 1-10 305 2 21680 4.2 906 3.3 721 97DCR 2446C
 3-02 305 2 18720 4.3 805 3.8 704 98DCR 2266C
 4-03 305 2 18340 4.1 744 3.8 691 98DCR 2152C
 305 2X ME AVG 3L 22518M 934F 808P 2616C
 PPA 1916M 20F 67P / YD 957M -6F 23P
 CDCB PTA 08/01/2019 3RECS 59%R 27%ILE
 484M -0.11% 0F -0.02% 13P 102CM\$ 105NM\$ 112FM\$
 1.5PL 2.2LIV -1.1DPR -1.4CCR 0.4HCR 3.04SCS 56GM\$
 SIRE: ALL LYNNS LOUIE VALENTINO-ET GJPI 77 31%ILE

DAM:
 JX HIGHVIEW JUMBO 4225 {5}
 JE840003130020332
 DHIA HERD # 41-72-4503 CONTROL # 4225
 1-09 265 2 16150 4.0 649 3.4 544 95DCR 1791C
 2-08 305 2 20900 4.1 853 3.4 707 98DCR 2343C
 305 2X ME AVG 2L 23768M 958F 807P 2649C
 3-01 83%
 ST SR DF RA RW RL FA FU RH RUW UC UD TP TL RTR RTS
 38 27 36 23 33 28 32 33 39 35 30 16 35 23 47 40
 PPA 2738M 47F 86P / YD 2395M 40F 71P
 CDCB PTA 08/01/2019 2RECS 55%R 76%ILE
 923M -0.13% 16F -0.03% 28P 285CM\$ 281NM\$ 277FM\$
 4.0PL 1.9LIV -0.5DPR 0.1CCR 0.9HCR 2.88SCS 220GM\$

SISTER(S):
 HIGHVIEW GAGE 4514
 SELLING AS LOT 108

NEXT DAM:
 HIGHVIEW FUTURITY EMMA 71%
 6-07 305 2 24160 4.0 956 3.2 764 98DCR 2583C
 SIRE: SUNSET CANYON FUTURITY-ET GJPI -20 5%ILE
 4TH DAM:
 HIGHVIEW HAWKEYE ELLIE

LOT 124 JX HIGHVIEW PRIAPUS 4571 {4} JE840003147704586

BORN 02/24/2018 P2
 FEMALE EFI 7.2% AMERICAN ID 4571 / 4571

PA 191M 16F 9P
 220CM\$ 214NM\$ 202FM\$
 3.7PL 1.3DPR 1.1CCR 1.5HCR 2.89SCS
 PA TYPE 0.9 JPI 24% 66
 ST SR DF RA RW RL FA FU
 0.2 -0.1 0.1 L0.4 0.2 S0.2 S0.7 1.3
 RH RUW UC UD TP TL RTR RTS
 0.6 0.2 -0.1 S2.0 C0.3 S0.3

BRED: 03/26/2019 DUE: 12/30/2019 TO
 RIVER VALLEY VICTORIOUS-ET
 JE840003126479524 7JE5032
 CDCB GPTA S 08/01/2019 403DAUS 81HRDS 67%RIP
 97%R -517M 0.16% 7F 12%ILE
 97%R 0.09% -2P 91CM\$ 69NM\$ 20FM\$ 29GM\$
 2.2PL -3.4LIV -1.7DPR -1.7CCR 3.1HCR 2.96SCS
 AJCA 08/01/2019 136DAUS
 GPTAT 92%R 2.1 GJUI 31.0 GJPI 90%R 35

BRED USING SEXED SEMEN

SIRE:

JX CROSSWIND PRIAPUS {3}
 USA 119499535 GT50K BBR 90 JH1F 14JE742
 CDCB GPTA S 08/01/2019 100%RIP
 76%R 343M 0.10% 36F 66%ILE
 77%R 0.03% 18P 462CM\$ 448NM\$ 418FM\$ 439GM\$
 6.7PL 2.1LIV 2.7DPR 1.9CCR 3.8HCR 2.90SCS
 AJCA 08/01/2019 0DAUS
 GPTAT 75%R 1.7 GJUI 21.4 GJPI 73%R 135

DAM:

HIGHVIEW APOLLO 4093 {5}
 JE840003012311547
 DHIA HERD # 41-72-4503 CONTROL #
 2-06 85% 4-04 80%
 ST SR DF RA RW RL FA FU RH RUW UC UD TP TL RTR RTS
 36 35 37 33 36 31 25 30 39 33 25 15 42 22 40 33
 PA 40M -4F -1P
 -22CM\$ -20NM\$ -14FM\$
 0.6PL -0.2DPR 0.4CCR -0.9HCR 2.88SCS
 PA TYPE 0.1 JPI 21%R -4

SISTER(S):

HIGHVIEW ACADEMY BIG SKY 82%
 2-10 305 2 23750 4.1 965 3.5 824 97DCR 2686C
 HIGHVIEW BRUNO 1792 87%
 3-00 284 2 17480 4.8 842 3.6 638 97DCR 2206C

OELFKE JAMES L & FAMILY BREEDER & OWNER
 HAMBURG, MN
 952-467-2661

JX FARIA BROTHERS MARLO {2}-ET
 JE840003011610022 GT99K BBR 87 14JE652
 CDCB GPTA M 08/01/2019 5034DAUS 185HRDS 51%RIP
 99%R 623M 0.16% 63F 87%ILE
 99%R 0.03% 28P 536CM\$ 520NM\$ 485FM\$ 391GM\$
 6.3PL 0.9LIV -1.8DPR -2.9CCR 0.1HCR 2.94SCS
 AJCA 08/01/2019 1154DAUS
 GPTAT 99%R 2.3 GJUI 25.6 GJPI 96%R 140M

CROSSWIND ZUMA 5426 {6} 80%
 USA 067265426 GT8K BBR 100 JH1F
 TATTOO / C5426
 DHIA HERD # 46-06-0268 CONTROL # 5426
 1-10 283 3 12760 5.0 633 3.8 486 95DCR 1681C
 305 2X ME AVG 2L 15144M 682F 584P 1904C
 PPA -1471M -137F -41P / YD -1541M -111F -38P
 CDCB GPTA S 09/03/2019 2RECS 82%R 55%ILE
 27M -0.05% -9F 0.01% 3P 216CM\$ 209NM\$ 196FM\$
 5.6PL 1.4LIV 3.8DPR 4.3CCR 4.2HCR 2.83SCS 265GM\$
 AJCA 09/03/2019 GPTAT 77%R 1.1 GJUI 18.4 GJPI 77%R 83

HIGHVIEW JAVELIN APOLLO {4}

USA 118509181
 PA 26M 2F 1P
 -26CM\$ -25NM\$ -22FM\$
 0.3PL 0.1DPR 0.3CCR -1.3HCR 2.94SCS
 PA TYPE -0.1 JPI 32%R -3

HIGHVIEW ABE WHYOMING

79%
 USA 116534284
 TATTOO / R399
 DHIA HERD # 41-72-4503 CONTROL # 1399
 2-11 305 2 13140 4.7 618 3.7 490 98DCR 1668C
 3-11 305 2 24400 4.5 1094 3.4 821 98DCR 2836C
 305 2X ME AVG 2L 19883M 884F 684P 2340C
 PPA 99M -37F -12P / YD 312M -21F -1P
 CDCB PTA 08/01/2019 3RECS 62%R 11%ILE
 54M -0.06% -9F -0.02% -2P -17CM\$ -15NM\$ -7FM\$
 -1.0PL 1.5LIV -0.4DPR 0.5CCR -0.5HCR 2.82SCS -33GM\$
 AJCA 08/01/2019 PTAT 41%R -0.6 JUI -5.4 JPI 52%R -4
 SIRE: AHLEM LEMVIG ABE {6}-ET GJPI 66 25%ILE

NEXT DAM:

SHEBAS SALLYOF CCJF
 SIRE: WOLF RIVER POSEIDON MILES-ET GJPI -86 1%ILE

4TH DAM:

BRANCHWOOD LEGEND SHEBA

LOT 125 HIGHVIEW DISCO 4572 {6} JE840003147704587

BORN 02/26/2018 PG
 FEMALE EFI 8.3% AMERICAN ID 4572 / 4572

PA 630M 34F 25P
 363CM\$ 351NM\$ 328FM\$
 4.1PL -0.6DPR -1.1CCR 0.5HCR 2.88SCS
 PA TYPE 1.5 JPI 32%R 108
 ST SR DF RA RW RL FA FU
 1.7 0.0 1.2 L0.1 0.5 P0.2 S0.9 1.9
 RH RUW UC UD TP TL RTR RTS
 1.3 1.0 0.3 S2.1 C1.3 L0.0

BRED: 03/27/2019 DUE: 12/31/2019 TO
 RIVER VALLEY VICTORIOUS-ET
 JE840003126479524 7JE5032
 CDCB GPTA S 08/01/2019 403DAUS 81HRDS 67%RIP
 97%R -517M 0.16% 7F 12%ILE
 97%R 0.09% -2P 91CM\$ 69NM\$ 20FM\$ 29GM\$
 2.2PL -3.4LIV -1.7DPR -1.7CCR 3.1HCR 2.96SCS
 AJCA 08/01/2019 136DAUS
 GPTAT 92%R 2.1 GJUI 31.0 GJPI 90%R 35
BRED USING SEXED SEMEN

SIRE:
 OAKLANE DAZZLER DISCO 2127-ET
 USA 067742127 GT99K BBR 100 JH1F 7JE1528
 CDCB GPTA S 08/01/2019 27DAUS 14HRDS 93%RIP
 86%R 636M 0.06% 42F 96%ILE
 87%R 0.02% 27P 568CM\$ 549NM\$ 512FM\$ 503GM\$
 7.5PL 2.9LIV 1.6DPR 1.9CCR 3.1HCR 2.70SCS
 AJCA 08/01/2019 11DAUS
 GPTAT 81%R 1.9 GJUI 30.8 GJPI 80%R 174

DAM:
 HIGHVIEW GAMGEE 4185 {5}
 JE840003124869954
 DHIA HERD # 41-72-4503 CONTROL # 4185
 2-01 305 2 12930 5.1 661 4.0 518 97DCR 1778C
 3-02 274 2 16370 5.4 887 3.8 614 96DCR 2124C
 305 2X ME AVG 2L 17170M 904F 668P 2294C
 2-03 83% 3-07 84%
 ST SR DF RA RW RL FA FU RH RUW UC UD TP TL RTR RTS
 43 27 36 37 35 32 29 33 40 36 25 28 42 28 42 40
 PPA 272M 40F 32P / YD 666M 41F 36P
 CDCB PTA 08/01/2019 2RECS 55%R 38%ILE
 623M -0.02% 26F 0.00% 22P 157CM\$ 152NM\$ 143FM\$
 0.6PL -1.4LIV -2.7DPR -4.1CCR -2.2HCR 3.06SCS 64GM\$
 AJCA 08/01/2019 PTAT 48%R 1.0 JUI 11.0 JPI 46%R 41

OELFKE JAMES L & FAMILY BREEDER & OWNER
 HAMBURG, MN
 952-467-2661

SHAN-MAR HILARIO CHISEL-ET
 USA 067108037 GT80K BBR 100 JH1F 7JE1375
 CDCB GPTA S 08/01/2019 56DAUS 13HRDS 23%RIP
 92%R 346M 0.22% 61F 68%ILE
 93%R 0.09% 30P 487CM\$ 454NM\$ 381FM\$ 393GM\$
 3.5PL 0.1LIV -0.2DPR -0.1CCR 1.2HCR 2.90SCS
 AJCA 08/01/2019 43DAUS
 GPTAT 89%R 1.1 GJUI 11.3 GJPI 86%R 135
 SUNSET CANYON DZZLER V MAID 2348 90%
 USA 118706113 GT8K BBR 100 JH1F
 TATTOO / C348
 DHIA HERD # 46-34-0120 CONTROL # 2348
 1-10 305 2 19100 5.6 1066 3.7 702 103DCR 2428C
 2-11 305 2 24380 6.4 1566 4.0 983 103DCR 3404C
 4-01 269 2 22690 6.3 1438 4.1 935 103DCR 3239C
 305 2X ME AVG 3L 25339M 1521F 995P 3444C
 PPA 3130M 223F 135P / YD 1698M 132F 78P
 CDCB GPTA S 09/03/2019 4RECS 86%R 99%ILE
 370M 0.13% 43F 0.05% 23P 527CM\$ 503NM\$ 455FM\$
 6.6PL 3.4LIV 0.4DPR 0.4CCR 4.0HCR 2.81SCS 435GM\$
 AJCA 09/03/2019 GPTAT 83%R 2.0 GJUI 34.8 GJPI 80%R 157

AHLEM VALENT GAMGEE 21815-ET
 USA 068951449 GT50K BBR 100 JH1C 7JE1226
 CDCB GPTA S 08/01/2019 378DAUS 132HRDS 8%RIP
 97%R 1069M -0.06% 39F 31%ILE
 97%R -0.04% 30P 270CM\$ 271NM\$ 275FM\$ 96GM\$
 1.8PL 1.9LIV -5.1DPR -6.4CCR -1.7HCR 2.91SCS
 AJCA 08/01/2019 279DAUS
 GPTAT 94%R 1.6 GJUI 16.5 GJPI 93%R 73
 HIGHVIEW PLUS SWEET CHECKS {4} 70%
 USA 118333722
 TATTOO / R807
 DHIA HERD # 41-72-4503 CONTROL # 1807
 2-00 305 2 19210 4.3 830 3.4 647 97DCR 2222C
 305 2X ME AVG 2L 15716M 654F 568P 1834C
 PPA 89M -7F -4P / YD 363M 3F 2P
 CDCB PTA 08/01/2019 2RECS 57%R 14%ILE
 431M -0.01% 18F -0.01% 13P 11CM\$ 15NM\$ 21FM\$
 -1.5PL -4.7LIV -0.3DPR -0.8CCR -2.6HCR 3.20SCS 20GM\$
 AJCA 08/01/2019 PTAT 47%R 0.1 JUI -2.2 JPI 49%R -1

SIRE: SWEETIE PLUS IATOLAS BOLD {5} GJPI 75 22%ILE
 SISTER(S):
 HIGHVIEW PLUS SWEETIE PIE {4} 84%
 6-01 305 2 30810 3.8 1162 3.1 958 98DCR 3180C
 HIGHVIEW PLUS SWEETTHING {4} 83%
 2-00 305 2 15860 4.6 728 3.6 578 97DCR 1966C
 HIGHVIEW DALTON 4068 {4} 83%
 2-00 305 2 19750 5.2 1035 3.7 738 97DCR 2553C

NEXT DAM:
 HIGHVIEW MAXIMUM SWEETHEART {3} 80%
 5-00 305 2 22320 5.0 1124 3.6 812 98DCR 2808C
 SIRE: SUNSET CANYON MAXIMUM-ET GJPI 46 22%ILE

4TH DAM:
 HIGHVIEW BERRETTA SWEETIE {2}

LOT 126 HIGHVIEW TEXAS 4594 JE840003147704609

BORN 04/16/2018 P2
 FEMALE EFI 8.3% AMERICAN ID 4594 / 4594

PA 206M 8F 11P
 195CM\$ 188NM\$ 173FM\$
 3.5PL -0.8DPR -0.7CCR 2.1HCR 3.0ISCS
 PA TYPE 2.1 JPI 36%R 67
 ST SR DF RA RW RL FA FU
 0.5 -0.5 1.4 H0.2 -0.2 P0.3 S0.3 2.3
 RH RUW UC UD TP TL RTR RTS
 2.1 0.8 0.3 S2.4 C0.9 S0.6

BRED: 03/20/2019 DUE: 12/24/2019 TO
 RIVER VALLEY VICTORIOUS-ET
 JE840003126479524 7JE5032
 CDCB GPTA S 08/01/2019 403DAUS 81HRDS 67%RIP
 97%R -517M 0.16% 7F 12%ILE
 97%R 0.09% -2P 91CM\$ 69NM\$ 20FM\$ 29GM\$
 2.2PL -3.4LIV -1.7DPR -1.7CCR 3.1HCR 2.96SCS
 AJCA 08/01/2019 136DAUS
 GPTAT 92%R 2.1 GJUI 31.0 GJPI 90%R 35
BRED USING SEXED SEMEN

SIRE:
 HEARTLAND IRWIN TEXAS-ET
 USA 067312531 GT80K BBR 100 JH1F 7JE1354
 CDCB GPTA S 08/01/2019 3655DAUS 457HRDS 37%RIP
 99%R 509M -0.11% 1F 20%ILE
 99%R 0.01% 20P 196CM\$ 189NM\$ 173FM\$ 123GM\$
 3.9PL -1.2LIV -1.8DPR -1.8CCR 2.5HCR 3.03SCS
 AJCA 08/01/2019 1170DAUS
 GPTAT 99%R 2.6 GJUI 34.2 GJPI 97%R 77

DAM:
 HIGHVIEW CITATION 4333
 JE840003134595135
 DHIA HERD # 41-72-4503 CONTROL # 4333
 2-01 81%
 ST SR DF RA RW RL FA FU RH RUW UC UD TP TL RTR RTS
 32 20 35 30 34 35 27 36 46 33 29 22 32 22 30 32
 PPA -689M 20F -8P / YD -1081M 12F -18P
 CDCB PTA 08/01/2019 1RECS 52%R 48%ILE
 -97M 0.10% 15F 0.02% 1P 194CM\$ 187NM\$ 173FM\$
 3.0PL 1.9LIV 0.2DPR 0.4CCR 1.6HCR 2.98SCS 162GM\$
 AJCA 08/01/2019 PTAT 46%R 1.5 JUI 17.6 JPI 45%R 57

OELFKE, JACOB H BREEDER & OWNER
 HAMBURG, MN
 952-467-2661

ALL LYNN'S VALENTINO IRWIN-ET
 USA 117423084 GT50K BBR 100 JH1C 7JE1163
 CDCB GPTA S 08/01/2019 3787DAUS 723HRDS 12%RIP
 99%R 419M -0.01% 18F 21%ILE
 99%R -0.01% 14P 203CM\$ 199NM\$ 193FM\$ 75GM\$
 4.2PL -0.1LIV -3.6DPR -3.6CCR 2.0HCR 2.94SCS
 AJCA 08/01/2019 2211DAUS
 GPTAT 99%R 1.7 GJUI 24.8 GJPI 99%R 61
 HEARTLAND NATHAN TEXAS-ET 95%
 USA 067041437 GT50K BBR 100 JH1F
 DHIA HERD # 48-89-0168 CONTROL # 1437
 2-10 305 3 21850 4.6 1008 3.9 843 93DCR 2785C
 3-11 305 3 26340 4.3 1130 3.8 991 92DCR 3185C
 5-01 305 3 25940 4.6 1185 3.7 963 94DCR 3232C
 7-00 183 3 17610 4.8 844 3.5 610 79DCR 2108C
 305 2X ME AVG 5L 21944M 1006F 828P 2737C
 PPA 1709M 27F 70P / YD 1127M 22F 53P
 CDCB GPTA S 09/03/2019 5RECS 93%R 23%ILE
 356M -0.06% 5F 0.03% 18P 97CM\$ 88NM\$ 66FM\$
 0.9PL -1.1LIV -2.6DPR -2.1CCR 0.7HCR 3.12SCS 22GM\$
 AJCA 09/03/2019 GPTAT 90%R 1.5 GJUI 20.1 GJPI 90%R 35

BW CITATION A-ET
 USA 118367576 GT80K BBR 100 JH1C 505JE125
 CDCB GPTA S 08/01/2019 965DAUS 186HRDS 17%RIP
 99%R 354M 0.03% 22F 40%ILE
 99%R -0.01% 10P 312CM\$ 314NM\$ 318FM\$ 255GM\$
 5.4PL 3.3LIV -0.2DPR 0.3CCR 3.2HCR 3.04SCS
 AJCA 08/01/2019 727DAUS
 GPTAT 98%R 1.7 GJUI 27.1 GJPI 95%R 90
 HIGHVIEW FRONTRUNNER 4158 83%
 JE840003124869981
 DHIA HERD # 41-72-4503 CONTROL # 4158
 1-08 291 2 14450 5.3 762 3.6 525 96DCR 1815C
 2-07 305 2 15280 5.0 759 3.6 550 98DCR 1901C
 305 2X ME AVG 2L 19648M 987F 705P 2438C
 PPA 93M 65F 9P / YD -398M 33F -5P
 CDCB PTA 08/01/2019 3RECS 59%R 30%ILE
 -310M 0.13% 11F 0.03% -5P 129CM\$ 121NM\$ 103FM\$
 1.9PL 0.5LIV 1.3DPR 0.9CCR 0.1HCR 2.92SCS 133GM\$
 AJCA 08/01/2019 PTAT 51%R 1.4 JUI 17.0 JPI 50%R 40
 SIRE: DP FRONTRUNNER-ET GJPI 72 24%ILE

NEXT DAM:
 HIGHVIEW GOVERNOR GORGEIOUS 85%
 4-01 305 2 22320 4.1 925 3.8 839 96DCR 2647C
 SIRE: GRIFFENS GOVERNOR-ET GJPI -51 4%ILE

4TH DAM:
 OAT HILL CONNOISSEUR TINSEL 90%
 5-00 305 2 20320 4.8 982 3.9 800 98DCR 2684C

Index to Consignors

Consignor		
<u>RE</u>	<u>LE</u>	<u>Lot</u>
ALLEN, DAVID, REEDSBURG, WI		
.....	A2462	32
.....	A2481	34
.....	A2415	36
ALLEN, TOMMY, REEDSBURG, WI		
.....	A2381	30
.....	A2451	31
.....	A2447	33
.....	A2429	35
.....	A2417	37
BASCOM, SCOTT S, EDGERTON, WI		
935	935	62
HALL, MARTIN E, WESTBY, WI		
.....	V183	38
.....	V189	39
.....	V175	40
HOARDS DAIRYMAN FARM, FORT ATKINSON, WI		
3609	3609	4
3622	3622	5
3665	3665	6
3666	3666	7
3672	3672	8
3673	3673	9
3680	3680	10
3703	3703	11
3708	3708	12
3709	3709	13
3711	3711	14
3731	3731	15
3735	3735	16
3744	3744	17
3751	3751	18
3752	3752	19
3759	3759	20
3762	3762	21
3768	3768	22
3793	3793	23
3817	3817	24
3681	3681	25
3674	3674	26
3745	3745	27
3800	3800	28
3826	3826	29
HUFF, JEFF, SHARON, WI		
18	18	41
H20	H20	42
KEMPF SAMUEL & CLARA, COLOMA, WI		
3519	3519	43
3521	3521	44
3522	3522	45
3523	3523	46
3524	3524	47
3525	3525	48
3526	3526	49
3527	3527	50
3528	3528	51
3529	3529	52
3534	3534	53
3535	3535	54
3536	3536	55
3537	3537	56
3538	3538	57
3539	3539	58
3540	3540	59
KOEHN, HANNAH, EDGERTON, WI		
931	931	63
KYLE, HAYDEN W, ELKHORN, WI		
903	903	60
904	904	61
MEYER, JOHN, DARIEN, WI		
914	914	3
NEHLS, BRANDON JOHN, HUSTISFORD, WI		
.....	B123	1
.....	B140	2
OELFKE JAMES L & FAMILY, HAMBURG, MN		
4314	4314	100
4481	4481	101
4491	4491	102
4492	4492	103

Consignor		
<u>RE</u>	<u>LE</u>	<u>Lot</u>
4500	4500	104
4511	4511	106
4513	4513	107
4514	4514	108
4515	4515	109
4516	4516	110
4517	4517	111
4518	4518	112
4521	4521	113
4525	4525	115
4536	4536	116
4543	4543	117
4547	4547	118
4552	4552	120
4559	4559	121
4563	4563	122
4568	4568	123
4571	4571	124
4572	4572	125
OELFKE, JACOB H, HAMBURG, MN		
4510	4510	105
4549	4549	119
4594	4594	126
OELFKE, JENNIFER, HAMBURG, MN		
4524	4524	114
SEYFORTH CHARLES & FAMILY, MONDOVI, WI		
.....	D60	69
.....	D64	70
.....	D65	71
.....	D66	72
.....	D67	73
.....	D71	74
.....	D72	75
.....	D76	76
.....	D77	77
.....	D82	78
.....	D84	79
.....	D85	80
.....	D89	81
.....	D92	82
.....	D94	83
.....	D95	84
.....	D96	85
.....	D98	86
.....	D99	87
.....	D300	88
.....	D310	89
.....	D315	90
.....	D309	91
.....	D313	92
.....	D301	93
.....	D314	94
.....	D308	95
.....	D97	96
.....	D312	97
.....	D311	98
.....	D302	99
VANDELL FARMS INC, SHARON, WI		
391	391	64
393	393	65
400	400	66
420	420	67
447	447	68

Consignor		
<u>RE</u>	<u>LE</u>	<u>Lot</u>

