

Central Kansas

Jersey Breeders Sale

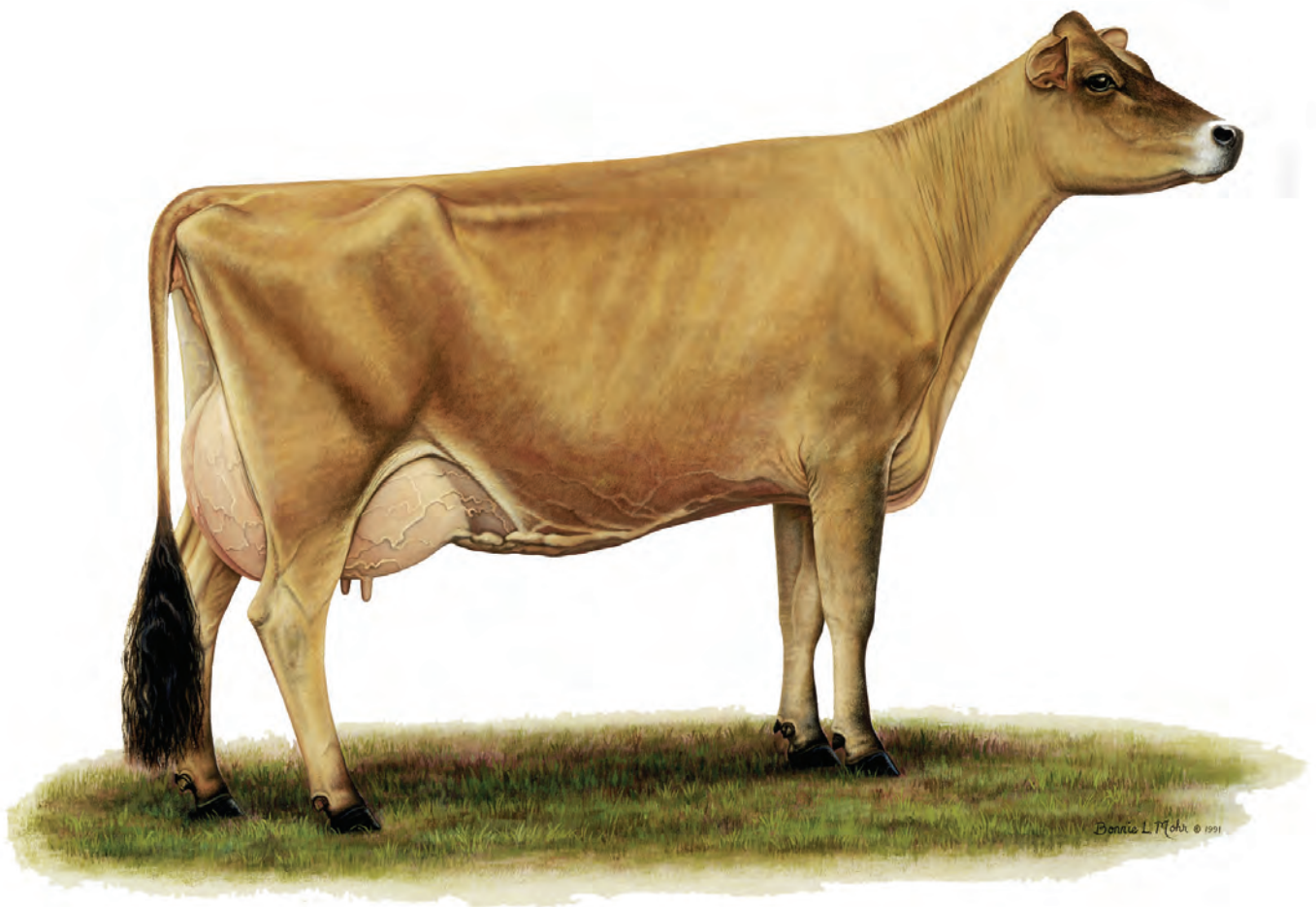

Friday, April 13, 2018 • 11:00 AM (CDT)

Hutchinson, Kansas
Hosted by Golden Plain Dairy, Merle Yoder Family

TERMS AND CONDITIONS FOR CONSIGNMENT SALES

Adopted December 31, 2005 by the American Jersey Cattle Association

TERMS: The terms of the sale are cash, check, or wire transfer for the full purchase price in U.S. funds on sale day. Parties unknown to the seller or sale management must furnish a statement or letter from his/her bank or a certified check. The seller, sponsor, or sale manager reserves the right to require payment by wire transfer, certified check, or in cash. If other arrangements for payment are made with the seller, a written agreement acknowledging such terms and signed by both parties must be filed with the sale clerk prior to release. All payments must be made to the sale clerk. No release will be given prior to a satisfactory settlement, whereupon a signed order from the clerk must be presented to the loading supervisor. Seller retains title until payment has been honored unless other arrangements are made. Buyers are entitled to warranties as listed below only after full compliance with these terms.

SALE POSITIVE: The highest bidder shall be the buyer. Every animal is pledged to absolute sale unless withdrawn for cause as determined by the sale manager. In case of dispute the animal shall again be put up for advance bids, and if there be no advance bid, the animal shall be sold to the person from whom the auctioneer accepted the last bid. If two or more claim the bid, the auctioneer shall indicate the party whose bid was recognized. Other claimants will be given an opportunity to increase the bid. Bidding directly or indirectly on an animal in which the bidder or any person for whom the bid is made has an ownership interest is prohibited unless the intention to bid is disclosed specific to each animal in the catalog or announced from the auction stand.

CERTIFICATES OF REGISTRATION: Certificates of registration or identification (whichever applies) showing transfer to the buyer on the records of the American Jersey Cattle Association will be furnished by the seller for each animal at no cost within a reasonable period of time. An animal may not be transferred back to the seller for a period of one year except at the discretion of the American Jersey Cattle Association. Registration certificates show registration on the records of the American Jersey Cattle Association, but are not documents of title.

CATALOG INFORMATION: The material in the sale catalog has been carefully edited. Any errors, omissions, or information noted after printing of the catalog will be announced from the auction stand. Such announcements will take precedence over printed matter in the catalog. In any event, neither the sponsor nor the sale manager shall be responsible for errors or omissions.

RISK: All animals are at the buyer's risk as soon as struck off, but will be cared for at no cost for 24 hours. Buyers must make arrangements for care of their purchases beyond the 24 hour period. Animals are solely at the seller's risk prior to being struck off, including that time while under the care and supervision of the sponsor or sale manager.

WARRANTIES:

- (a) **Title.** The seller warrants clear title to the animal and other items sold and the right to sell the same.
- (b) **Breeding.** The seller guarantees his/her animals to be breeders, but not beyond the purchase price, with the following understanding:
 - Males:** Should any bull within four months after the sale date or within four months after reaching the age of fourteen months, whichever is later, fail to prove a breeder after being used on a registered Jersey female known to be a breeder, the matter shall be reported in writing to the seller who shall have four months from the date the bull is returned to him/her to prove him to be a breeder, before refunding the full purchase amount or making other satisfactory settlement with the buyer.
 - Females:** Any female that has freshened normally within ninety days prior to the date of sale is, by that fact, considered to be a breeder. Should any other female when fresh over ninety days fail to become pregnant within four months of the sale date, or if she is less than sixteen months old when sold fail to become pregnant by the time she reaches the age of twenty months, after having been bred to a registered Jersey bull known to be a breeder and after having been treated by a licensed veterinarian, the matter shall be reported in writing to the seller within 90 days of the applicable limit, and the seller shall then have the privilege for four months after receiving the animal to prove her a breeder before refunding the full purchase price or making other settlement satisfactory to the buyer. Females bred when sold and pronounced in calf are presumed to be pregnant, but pregnancy is not guaranteed unless so announced. The seller makes no warranty that pregnant females will deliver calves or that they will carry them full term. Superovulation or flushing of a female after the sale negates any breeding warranty. Unless notice has been given to the sale manager prior to sale date and is noted in the catalog or announced from the auction stand that a female has been superovulated or flushed prior to sale date, the seller warrants that such is not the case. For animals that have been superovulated or flushed, a complete record of all embryo transfer offspring, pregnancies, and frozen embryos by service sire are to be given to the sale manager.
- (c) **Embryos.** Only Grade 1 embryos collected and processed by an embryo transfer business (ETB) certified by the American Embryo Transfer Association (AETA) will be sold. Sale manager will have a copy of the Certificate of Embryo Recovery and Certificate of Freezing (AETA Forms A and C) before and during any sale.
- (d) **Choice of Pregnancy.** Should an animal chosen from a specified flush fail to meet the breeding warranties, or should an animal of the sex specified by the buyer not result from a specified flush, the buyer and seller will take the following steps:
 1. Seller will offer the choice of remaining animals from the specified flush, and/or
 2. Seller will offer the choice of another flush already implanted or of a future flush. If the buyer accepts the choice of a future flush, unless otherwise agreed no interest will be charged to the buyer, but payment schedules will remain the same.
 3. If neither of the above options are acceptable to the buyer, the seller will make full refund of all payments received.
- (e) **Limited Warranties.** The Seller makes no other warranties, express or implied, including without limitation, merchantability or fitness for a particular purpose. All warranties cease when an animal is resold or transferred by the original purchaser.

HEALTH CERTIFICATE: The seller will provide to the buyer an official health certificate for interstate shipment of each animal. No warranty is made as to the condition or health of the animal or the result of any future health test or as to the condition of an animal's udder following calving. Herd and/or area accreditation and certification status and calfhood vaccination status will be printed in the catalog or announced from the auction stand. Health tests and condition for export sales to foreign countries or states with special health requirements are the sole responsibility of the buyer unless otherwise announced from the auction stand or otherwise agreed prior to sale between the seller and the potential buyer.

SHIPPING: Assistance will be given in loading and shipping animals after the sale but no risk is assumed by anyone associated with the sale when such assistance is given. All costs, risks and responsibilities are borne by the buyer, and transportation charges on all animals subject to adjustment shall be paid by the buyer, unless other arrangements are made.

ABSENTEE BIDDERS: While it is preferable for prospective bidders to attend the sale in person, for the convenience of those not present, members of the sales force will represent you at the sale. Others handling bids for absentee buyers should identify themselves to the sponsor or sale manager before the sale to ensure that the terms of the sale are complied with. Any person handling a bid for an absentee buyer does so as agent only and is not responsible to the buyer for any animal he may purchase in that capacity.

RESPONSIBILITY: The seller is solely responsible for all warranties, as to animals or other property offered for sale. The sale manager, auctioneer and sponsor are acting as agents only and are not responsible for the title, condition, quality, fitness, or productiveness of any animals or other items sold.

Examination of all purchases should be made immediately after purchase, and any complaint must be reported to the sale manager before the close of the sale. Neither the sale manager, the sponsor, the seller, the auctioneer, nor anyone associated with the sale shall be responsible for accident, injury or property loss to anyone attending the sale. The sale manager, sponsor, and auctioneer shall not be liable for payment of the purchase price of any animal or other item sold. In submitting entries and/or selling animals or other items, the seller agrees to the terms and conditions set forth herein and assumes full responsibility of his or her animals.

PENALTIES: Violations of these terms and conditions shall be considered unethical sales practices and shall subject the violator to such penalties as may be imposed by the American Jersey Cattle Association.

Central Kansas Jersey Breeders Sale

Friday, April 13, 2018 • 11:00 AM (CDT)
Hosted by Golden Plain Dairy, Merle Yoder Family
GPS: 3307 S. Mohawk, Hutchinson, KS

Sale Staff

Greg Lavan, JMS Manager 614/216-8838
Jason Robinson, Logistics & Onsite Auction Coordinator 614/216-5862
Heather Lord, AJCA-NAJ Area Representative and JerseyAuctionLive.com
..... 614/313-5818
Ron Mosser, AJCA-NAJ Area Representative 614/264-0142
Neal Smith, AJCA-NAJ Executive Secretary 209/988-0601
Erica Davis, Clerk 614/361-9716
Lynn Lee, Smyrna, TN Auctioneer #RP07145 615/390-6312

Any member of the sale staff would be glad to handle your bids in complete confidence.

All animals tested for interstate shipment. All eligible animals are official calfhood vaccinates, unless noted or announced. All animals have been tested for BVD-PI, tuberculosis, and brucellosis.
All milking cows will be tested for *Staph aureus* and *Mycoplasma* species.

Directions to the farm: From Wichita, KS: Take KS Hwy 96 to US Hwy 50 West. Once on US Hwy 50 it is 3 miles to S. Mohawk Rd. Turn left onto S. Mohawk Rd, dairy is on the right. Look for 2 large blue Harvestor silos; From Kansas City, MO: Take I-35 South to Emporia, KS. Then take exit US 50 West to Hutchinson. From US 50 and KS Hwy 96 intersection it is 3 miles to S. Mohawk Road., then follow directions from above. From Dalhart, TX: Take US Hwy 54 East to Pratt, KS. In Pratt take US Hwy 281 North to the intersection of US Hwy 50. Go East on US Hwy 50 for 42.4 miles. Turn right on to S. Mohawk Rd, dairy is on the right.

Online catalog available at <http://JMS.USJersey.com>



Discover, Visa, MasterCard, and American Express accepted.

NOTICE TO ALL BIDDERS ON A CHANGE TO PAYMENT TERMS: Cash, Check, Debit Card, Visa, MasterCard, American Express or Discover accepted. 3% buyer's premium on all sales with 3% waived for cash or check.

The pedigrees in this catalog are prepared by sale management using the most recent pedigree information available. Breeding and production information is provided to us by the consignors. Although information is verified to the best of sale management's knowledge, management can not guarantee against errors or omissions.

All announcements from the box on sale day, take precedence over printed materials.

Sale Headquarters
Comfort Inn and Suites
1601 Super Plaza
Hutchinson, KS 67501
Phone: 620/669-5200
Fax: 620/259-7776



The American Jersey Cattle Association and National All-Jersey Inc., promote the use of authentic and unaltered photographic images of Jersey animals, and disapproves of the use of any photographic images that alter the body of the Jersey animal. The American Jersey Cattle Association therefore requests that all photographic images of Jersey animals submitted for publication in catalogs of Jersey Marketing Service contain no alterations to the body of the animal.

Despite its best efforts to ensure that only unaltered photographs of Jersey animals are used in this publication, the American Jersey Cattle Association cannot guarantee that every photographic image of a Jersey animal is authentic and unaltered.



**Central
Kansas**

Jersey Breeders Sale

~ Notes ~



RATLIFF MINISTER MIDGEE, E-92%
SISTER TO LOT 1



RATLIFF JADE GLITTER, E-92%
GRANDAM OF LOT 1

LOT 1 LC IMPRESSION GRUMPY USA 119912911

BORN 07/19/2016 TATTOO / 5L16 P0
FEMALE EFI 4.4%
PA -850M -31F -27P
-163CM\$ -157NM\$ -147FM\$
0.8PL 1.5DPR 2.0CCR 1.7HCR 3.09SCS
PA TYPE 0.8 JPI 35%R -44
ST SR DF RA RW RL FA FU
0.6 0.1 0.4 H1.1 0.5 P0.8 S0.8 1.3
RH RUW UC UD TP TL RTR RTS
0.3 -0.1 0.4 S1.5 C0.3 S0.2

BRED: 08/25/2017 DUE: 05/31/2018 TO
ALL LYNNS LOUIE VALENTINO-ET
USA 116279413 7JE1038
CDCB GPTA 04/01/2018 14718DAUS 1723HRDS 13%RIP
99%R 797M -0.07% 23F 0%ILE
99%R -0.02% 25P 297CM\$ 294NM\$ 290FM\$ 167GM\$
4.1PL 3.3LIV -3.1DPR -3.2CCR 0.6HCR 2.99SCS
AJCA 04/01/2018 6947DAUS
GPTAT 99%R 1.9 GJUI 17.8 GJPI 99%R 78

SISTER(S):
RATLIFF MINISTER MIDGEE 92%
3-09 305 2 14820 4.4 657 3.8 558 97DCR 1826C
RESERVE SENIOR CHAMPION, 2017 SOUTHERN NATIONAL SHOW
GRAND CHAMPION, 2017 SOUTHERN NATIONAL JUNIOR SHOW
RESERVE GRAND CHAMPION, 2015 KANSAS ALL-BREEDS JR SHOW
4TH 4-YEAR-OLD, 2017 INTERNATIONAL JUNIOR JERSEY SHOW

SIRE:
ROCK ELLA IMPRESSION-ET
JECAN000011227649 GT50K BBR 100 JH1F JH2F 250JE3285
CDCB GPTA 04/01/2018 521DAUS 258HRDS 21%RIP
97%R -1268M 0.02% -56F 0%ILE
97%R 0.00% -45P -332CM\$ -315NM\$ -280FM\$ -247GM\$
0.6PL 0.3LIV 1.7DPR 1.4CCR 2.2HCR 3.16SCS
AJCA 04/01/2018 453DAUS
GPTAT 96%R 0.9 GJUI 15.9 GJPI 91%R -94

DAM:
RATLIFF GOVERNOR GINGER
USA 117472855
TATTOO CK / 877
DHIA HERD # 48-98-0037 CONTROL # 292
2-00 305 2 12780 4.3 549 3.2 406 96DCR 1401C
3-03 305 2 18130 4.5 821 3.5 635 95DCR 2192C
4-06 305 2 16730 4.4 743 3.6 597 96DCR 2016C
5-07 256 2 12840 4.6 586 3.6 459 96DCR 1573C
305 2X ME AVG 4L 16454M 730F 570P 1952C
2-01 84% 2-08 86% 3-11 90% 4-07 91%
ST SR DF RA RW RL FA FU RH RUW UC UD TP TL RTR RTS
40 37 44 28 38 32 37 38 43 45 35 23 20 24 33 37
PPA 781M 33F 24P / YD -400M -2F -8P
CDCB PTA 04/01/2018 4RECS 57%R 18%ILE
-432M -6F -9P 7CM\$ 1NM\$ -13FM\$ 37GM\$
0.9PL -0.2LIV 1.2DPR 2.6CCR 1.2HCR 3.02SCS
AJCA 04/01/2018 PTAT 45%R 0.7 JUI 10.3 JPI 49%R 6

LEACH TAYLOR, ERIN & SOPHIE BREEDER & OWNER
LINWOOD, KS
913-723-3472

IMPRESSIVE INDIANA-ET
USA 112391117 138JE3163
CDCB PTA 04/01/2018 162DAUS 84HRDS 2%RIP
94%R -1309M -0.08% -77F 0%ILE
95%R -0.01% -49P -535CM\$ -508NM\$ -452FM\$ -385GM\$
-1.8PL -2.3LIV 2.3DPR 3.0CCR 3.0HCR 3.34SCS
AJCA 04/01/2018 130DAUS
PTAT 92%R 0.7 JUI 6.8 JPI 89%R -146
HURONIA CONNECTN CRYSTALYN 23L SUP-EX 95-3E (CAN)
JECAN000010214696 GT50K BBR 100 JH1F JH2C
TATTOO UZA / 23L
3-00 305 2 15135 5.2 792 4.0 600 CAN 2078C
4-08 305 2 17777 5.0 897 3.8 670 CAN 2318C
5-10 305 2 17514 4.7 825 3.8 659 CAN 2235C
9-11 305 2 15902 5.1 811 3.7 584 CAN 2020C
CDCB GPTA 04/01/2018 ORECS 85%R 4%ILE
-1312M -43F -38P -189CM\$ -190NM\$ -196FM\$ -145GM\$
1.5PL 1.9LIV 1.5DPR 2.0CCR 1.7HCR 3.01SCS
AJCA 04/01/2018 GPTAT 81%R 0.8 GJUI 16.4 GJPI 79%R -54

GRIFFENS GOVERNOR-ET
USA 115087248 GT50K BBR 100 JH1F JH2F 7JE867
CDCB GPTA 04/01/2018 5141DAUS 1370HRDS 6%RIP
99%R -586M 0.10% -9F 0%ILE
99%R 0.01% -20P -201CM\$ -192NM\$ -174FM\$ -144GM\$
-2.5PL -3.0LIV -0.1DPR 1.5CCR 2.4HCR 3.15SCS
AJCA 04/01/2018 2917DAUS
GPTAT 99%R 0.7 GJUI 5.6 GJPI 99%R -53

RATLIFF JADE GLITTER 92%
USA 115096486
TATTOO CK / 454
DHIA HERD # 48-14-0191 CONTROL # 5
1-11 284 2 16990 4.4 752 3.5 590 95DCR 2019C
2-11 305 2 20470 4.5 929 3.8 784 96DCR 2576C
4-05 272 2 21700 5.0 1088 3.8 823 93DCR 2848C
5-04 262 2 17980 5.0 906 3.9 709 93DCR 2435C
6-03 305 2 27480 4.6 1264 3.7 1008 96DCR 3420C
7-04 240 2 16470 4.7 771 4.0 653 90DCR 2142C
305 2X ME AVG 6L 23124M 1072F 860P 2908C
PPA 729M 21F 49P / YD -811M -12F -1P
CDCB PTA 04/01/2018 5RECS 55%R 38%ILE
-734M -12F -11P 124CM\$ 104NM\$ 56FM\$ 125GM\$
4.6PL 2.8LIV 2.4DPR 3.5CCR 0.0HCR 2.91SCS
AJCA 04/01/2018 PTAT 51%R 0.5 JUI 8.4 JPI 49%R 27
SIRE: GIPRAT BELLES JADE-ET GJPI -2 0%ILE

NEXT DAM:
PARTEE FUROR GLIMMER 90%
3-00 305 2 13200 5.0 664 3.9 518 92DCR 1782C
SIRE: PIEDMONT NADINE FUROR GJPI -95 0%ILE

4TH DAM:
SNAFU SATURN GYPSY 92%
7-00 365 2 28694 5.0 1449 3.7 1062 DHIA 3674C
2ND WORLD DAIRY EXPO FUTURITY, 2001
2ND 3-YEAR-OLD, 2001 WI STATE FAIR
2ND 4-YEAR-OLD, 2001 STATE FAIR



**RENN KANDIE OF RATLIFF, E-95%
SISTER TO THE GRANDAM OF LOT 2**



**RATLIFF AMEDEO KRISSEY-ET, E-90%
SISTER TO THE GRANDAM OF LOT 2**



**RATLIFF F PRIZE KIRBY-ET, E-90%
SISTER TO THE GRANDAM OF LOT 2**



**RATLIFF F PRIZE KAY-ET, E-93%
SISTER TO THE GRANDAM OF LOT 2**



**RATLIFF SAMBO KARLA-ET, E-93%
SISTER TO THE GRANDAM OF LOT 2**



**RATLIFF REN KENDRA-ET, E-95%
SISTER TO THE GRANDAM OF LOT 2**

LOT 2 LC APPLEJACK KASHMERE USA 173201507

BORN 10/12/2016 TATTOO / 9L16 PO
 FEMALE EFI 6.8%

PA -501M -10F -11P
 -80CM\$ -81NM\$ -86FM\$
 -0.7PL 1.2DPR 1.3CCR 1.6HCR 3.20SCS
 PA TYPE 0.9 JPI 37%R -15
 ST SR DF RA RW RL FA FU
 1.2 -0.3 0.6 H0.8 0.5 P0.2 S0.3 1.0
 RH RUW UC UD TP TL RTR RTS
 0.9 0.4 0.2 S1.6 C0.4 L0.4

BRED: 12/09/2017 DUE: 09/14/2018 TO
 BW METALICA-ET
 USA 117961544 7JE1251
 CDCB GPTA 04/01/2018 763DAUS 227HRDS 19%RIP
 98%R 70M 0.08% 20F 0%ILE
 98%R 0.03% 9P 292CM\$ 275NM\$ 237FM\$ 258GM\$
 3.9PL 1.4LIV 1.1DPR 0.8CCR 0.4HCR 2.80SCS
 AJCA 04/01/2018 422DAUS
 GPTAT 98%R 1.5 GJUI 17.5 GJPI 94%R 82

SISTER(S):
 LC EXCLAMATION KASSIDY 84%
 4-02 305 2 17100 4.2 716 3.8 642 96DCR 2038C
 LC REGION KARMA

SIRE:
 STEINHAUERS IATOLA APPLEJACK
 USA 115488982 GT50K BBR 100 JH1F JH2F 11JE968
 CDCB GPTA 04/01/2018 2811DAUS 373HRDS 14%RIP
 99%R -305M 0.12% 9F 0%ILE
 99%R 0.06% 1P -9CM\$ -15NM\$ -33FM\$ 70GM\$
 -1.7PL -4.3LIV 1.8DPR 3.0CCR 1.9HCR 3.33SCS
 AJCA 04/01/2018 1433DAUS
 GPTAT 99%R 1.5 GJUI 17.0 GJPI 97%R 15

DAM:
 RATLIFF ACTION KHLOE
 USA 116894694
 TATTOO CK / 775
 DHIA HERD # 48-98-0037 CONTROL # 253
 1-11 305 2 15560 5.2 805 3.5 544 96DCR 1880C
 3-00 305 2 14840 5.5 811 3.4 508 97DCR 1755C
 4-02 270 2 12970 5.2 673 3.6 463 93DCR 1600C
 305 2X ME AVG 3L 16973M 870F 585P 2021C
 2-01 86% 3-03 89% 3-10 90% 4-05 91%
 ST SR DF RA RW RL FA FU RH RUW UC UD TP TL RTR RTS
 42 32 45 25 45 26 28 42 42 40 27 39 26 28 45 48
 PPA -474M 24F -17P / YD -1057M -26F -34P
 CDCB PTA 04/01/2018 3RECS 57%R 6%ILE
 -696M -28F -22P -151CM\$ -147NM\$ -139FM\$ -132GM\$
 0.4PL 1.7LIV 0.5DPR -0.5CCR 1.3HCR 3.07SCS
 AJCA 04/01/2018 PTAT 45%R 0.3 JUI 7.7
 JPI 49%R -45

BROTHER(S):
 RATLIFF KING KONG

SISTER(S):
 RATLIFF GOVERNOR KRUMBLES

NEXT DAM:
 AVONLEA D JUDE KARMEL 94%
 4-06 305 2 19730 4.3 847 3.5 686 92DCR 2305C
 NOMINATED ALL-CANADIAN FALL YEARLING, 1999
 JUNIOR ALL AMERICAN SENIOR TWO-YEAR-OLD, 2000
 JUNIOR ALL AMERICAN FOUR-YEAR-OLD, 2002
 3RD SENIOR TWO-YEAR-OLD, 2000 ALL-AMERICAN SHOW
 SIRE: CURTSEY DUNCAN JUDE-ET GJPI -90 0%ILE

4TH DAM:
 AVONLEA JUNO KERSEY-ET GP 80 (CAN)
 6-02 305 2 15982 4.3 684 3.8 615 CAN 1950C

LEACH ERIN & MAXEY CAMERON BREEDER & OWNER
 LINWOOD, KS
 913-723-3472

SC GOLD DUST PARAMOUNT IATOLA-ET
 USA 112118277 GTHD BBR 100 JH1F JH2F 29JE3301
 CDCB GPTA 04/01/2018 18361DAUS 2543HRDS 6%RIP
 99%R -284M 0.10% 6F 0%ILE
 99%R 0.05% -1P 64CM\$ 51NM\$ 20FM\$ 52GM\$
 0.6PL -2.1LIV -0.1DPR 0.0CCR 0.1HCR 2.97SCS
 AJCA 04/01/2018 9562DAUS
 GPTAT 99%R 1.3 GJUI 13.1 GJPI 99%R 21

STEINHAUERS H MARK APPLEPIE 92%
 USA 113506044 GT50K BBR 100 JH1F JH2F
 TATTOO S42 / S42
 DHIA HERD # 35-59-1096 CONTROL # 42
 3-04 278 2 18020 5.1 927 3.7 664 94DCR 2296C
 4-03 305 2 23540 4.7 1117 3.8 888 94DCR 3020C
 5-03 305 2 20350 4.6 926 3.6 729 98DCR 2491C
 6-03 305 2 17130 4.6 796 3.7 628 98DCR 2144C
 305 2X ME AVG 5L 21394M 1022F 786P 2698C
 PPA -32M 36F 19P / YD 83M 36F 20P
 CDCB GPTA 04/01/2018 5RECS 90%R 25%ILE
 -121M 3F 0P 47CM\$ 46NM\$ 42FM\$ 101GM\$
 0.4PL -2.6LIV 1.8DPR 2.2CCR -0.2HCR 3.16SCS
 AJCA 04/01/2018 GPTAT 88%R 1.4 GJUI 21.2
 GJPI 85%R 27

FOREST GLEN AVERY ACTION-ET
 USA 111023978 GTHD BBR 100 JH1F JH2F 7JE590
 CDCB GPTA 04/01/2018 23873DAUS 2795HRDS 4%RIP
 99%R -324M -0.02% -19F 0%ILE
 99%R 0.00% -12P 39CM\$ 42NM\$ 51FM\$ 45GM\$
 2.7PL 4.0LIV 0.9DPR 0.9CCR 3.1HCR 3.00SCS
 AJCA 04/01/2018 12176DAUS
 GPTAT 99%R 1.2 GJUI 15.6 GJPI 99%R 16

RATLIFF WHISTLER KIRSTEN-ET 87%
 USA 114701666
 TATTOO CK / 385
 DHIA HERD # 48-14-0191 CONTROL # 46
 2-01 259 2 11150 5.0 558 3.5 387 91DCR 1337C
 2-10 305 2 14670 4.3 624 3.5 516 96DCR 1713C
 305 2X ME AVG 3L 15882M 720F 559P 1893C
 PPA -3382M -163F -118P / YD -3076M -148F -106P
 CDCB PTA 04/01/2018 3RECS 62%R 0%ILE
 -1331M -65F -45P -455CM\$ -445NM\$ -424FM\$ -387GM\$
 -1.8PL -0.2LIV 0.9DPR -0.6CCR 0.3HCR 3.04SCS
 AJCA 04/01/2018 PTAT 54%R -0.4 JUI 3.7
 JPI 53%R -134
 SIRE: BONNYBURN ALI WHISTLER GJPI -137 0%ILE

SISTER(S): 25 EXCELLENT AND 18 VERY GOOD SISTERS INCLUDING

RENN KANDIE OF RATLIFF 95%
 7-04 365 3 34997 4.1 1447 3.6 1262 DHIR 4067C
 RATLIFF F PRIZE KANSAS-ET 95%
 7-04 305 2 22610 4.5 1010 3.5 788 96DCR 2706C
 RATLIFF CR KLASSIC 90%
 4-03 253 2 19510 4.2 819 3.6 695 88DCR 2274C
 RATLIFF F PRIZE KIRBY-ET 90%
 4-02 305 2 19970 4.6 916 3.7 731 95DCR 2479C
 RATLIFF F PRIZE KAY-ET 93%
 5-09 305 2 20330 4.6 928 3.7 746 102DCR 2519C
 RATLIFF SAMBO KARLA-ET 93%
 3-04 269 2 14520 4.8 697 3.7 532 93DCR 1840C
 RATLIFF SAMBO KALLIE-ET 91%
 2-10 305 2 20130 4.3 870 3.7 751 95DCR 2435C
 RATLIFF RENN KOOKIE-ET 91%
 2-11 249 2 15170 4.9 737 3.8 581 92DCR 1986C
 RATLIFF AMEDEO KRISSEY-ET 90%
 2-11 305 2 19060 4.6 882 3.8 724 94DCR 2417C
 RATLIFF REN KENDRA-ET 95%
 6-11 305 2 21760 5.0 1096 3.5 755 95DCR 2609C
 RATLIFF SAMBO KATLYN-ET 92%
 6-07 305 2 21920 3.6 785 3.5 777 97DCR 2335C
 RATLIFF RENN KIWI-ET 93%
 2-06 245 2 14430 4.5 653 3.6 523 89DCR 1770C
 RATLIFF AMEDEO KACIE-ET 92%
 6-00 305 2 23920 5.0 1201 3.4 805 97DCR 2781C
 RATLIFF VERIFY KAMRY-ET 91%
 3-01 303 2 18240 5.6 1027 3.6 653 95DCR 2257C
 RATLIFF SOCRATES KARAMAC-ET 91%
 1-10 305 2 15830 4.8 763 3.7 581 95DCR 2009C
 RATLIFF MINISTER KRISTAL-ET 93%
 5-08 305 2 12370 5.5 683 3.9 484 78DCR 1675C
 RATLIFF MINISTER KRISTY-ET 91%
 2-11 305 2 18590 4.5 839 3.7 681 93DCR 2287C



BRIDON PRE LIBERTY, E-95%
FOURTH DAM OF LOT 3

LOT 3 LC VENOM SPANGLE USA 173201495

BORN 09/24/2016 TATTOO / 7L16 P0
FEMALE EFI 6.9%

PA -166M 18F 6P
43CM\$ 32NM\$ 2FM\$
0.5PL -2.8DPR -3.0CCR 0.1HCR 3.20SCS
PA TYPE 1.2 JPI 34R 2
ST SR DF RA RW RL FA FU
1.5 0.7 0.8 L0.7 0.6 P0.4 S0.5 1.2
RH RUW UC UD TP TL RTR RTS
1.2 0.6 0.7 S1.7 C0.1 L0.3

BRED: 12/19/2017 DUE: 09/24/2018 TO
BW METALICA-ET
USA 117961544 7JE1251
CDCB GPTA 04/01/2018 763DAUS 227HRDS 19%RIP
98%R 70M 0.08% 20F 0%ILE
98%R 0.03% 9P 292CM\$ 275NM\$ 237FM\$ 258GM\$
3.9PL 1.4LIV 1.1DPR 0.8CCR 0.4HCR 2.80SCS
AJCA 04/01/2018 422DAUS
GPTAT 98%R 1.5 GJUI 17.5 GJPI 94%R 82

SIRE:
HEARTLAND MERCHANT TOPEKA-ET
USA 067332021 GT50K BBR 100 JH1F JH2F 7JE1169
CDCB GPTA 04/01/2018 9847DAUS 994HRDS 14%RIP
99%R 369M 0.15% 47F 0%ILE
99%R 0.04% 21P 124CM\$ 116NM\$ 95FM\$ 10GM\$
-0.1PL -6.5LIV -4.7DPR -5.3CCR -1.1HCR 3.26SCS
AJCA 04/01/2018 3735DAUS
GPTAT 99%R 1.8 GJUI 21.8 GJPI 99%R 35

DAM:
LC FREEDOMS STARS N STRIPES
USA 118845539
TATTOO / 2L13
DHIA HERD # 48-98-0037 CONTROL # 318
4-01 90%
ST SR DF RA RW RL FA FU RH RUW UC UD TP TL RTR RTS
37 37 43 22 43 27 28 43 44 39 29 27 26 24 31 32
PPA -1546M 16F 7P / YD -1433M 3F 6P
CDCB PTA 04/01/2018 2RECS 52%R 12%ILE
-701M -11F -9P -38CM\$ -53NM\$ -91FM\$ -75GM\$
1.0PL 1.1LIV -0.8DPR -0.7CCR 1.2HCR 3.13SCS
PA TYPE 0.5 JUI JPI 36%R -32

LEACH TAYLOR, ERIN & SOPHIE BREEDER & OWNER
LINWOOD, KS
913-723-3472

SUNSET CANYON MERCHANT-ET
USA 114256027 GT50K BBR 100 JH1C JH2F 11JE884
CDCB GPTA 04/01/2018 2051DAUS 247HRDS 3%RIP
99%R 70M 0.13% 29F 0%ILE
99%R 0.03% 9P 68CM\$ 57NM\$ 33FM\$ -66GM\$
-0.1PL -3.0LIV -5.0DPR -5.3CCR -2.6HCR 3.03SCS
AJCA 04/01/2018 1401DAUS
GPTAT 99%R 1.4 GJUI 15.2 GJPI 99%R 16
HEARTLAND NATHAN TEXAS-ET 95%
USA 067041437 GT50K BBR 100 JH1F JH2F
DHIA HERD # 48-89-0168 CONTROL # 1437
2-10 305 3 21850 4.6 1008 3.9 843 93DCR 2785C
3-11 305 3 26340 4.3 1130 3.8 991 92DCR 3185C
5-01 305 3 25940 4.6 1185 3.7 963 94DCR 3232C
7-00 183 3 17610 4.8 844 3.5 610 79DCR 2108C
305 2X ME AVG 5L 21944M 1006F 828P 2737C
PPA 1728M 27F 71P / YD 1259M 26F 57P
CDCB GPTA 04/01/2018 5RECS 92%R 51%ILE
458M 11F 23P 163CM\$ 150NM\$ 118FM\$ 82GM\$
1.3PL -0.8LIV -2.5DPR -1.6CCR 0.5HCR 3.05SCS
AJCA 04/01/2018 GPTAT 89%R 1.6 GJUI 20.1 GJPI 88%R 54

AVONLEA CF GT BALLS OF FIRE-ET
JECAN000010989464 GT50K BBR 100 JH1F JH2F 7JE1124
CDCB GPTA 04/01/2018 1034DAUS 454HRDS 11%RIP
99%R -587M 0.07% -15F 0%ILE
99%R 0.07% -7P -48CM\$ -60NM\$ -91FM\$ -82GM\$
1.2PL 2.5LIV -0.6DPR -0.4CCR 2.2HCR 3.16SCS
AJCA 04/01/2018 623DAUS
GPTAT 97%R 0.5 GJUI 5.3 GJPI 96%R -25

LC LIBERTYS FREEDOM-ET 91%
USA 116689395
TATTOO / 8L3
DHIA HERD # 48-98-0037 CONTROL # 226
2-08 305 2 16800 4.0 679 3.3 556 95DCR 1855C
3-08 299 2 14140 4.8 674 3.3 466 96DCR 1609C
4-08 305 2 15340 4.6 704 3.3 508 95DCR 1754C
5-10 305 2 19600 4.3 847 3.2 626 96DCR 2160C
7-03 305 2 12550 4.0 501 3.4 430 98DCR 1397C
305 2X ME AVG 5L 16161M 694F 532P 1800C
PPA 469M 1F -6P / YD -972M -31F -37P
CDCB PTA 04/01/2018 5RECS 55%R 7%ILE
-675M -18F -22P -126CM\$ -120NM\$ -109FM\$ -116GM\$
0.6PL -0.3LIV -0.3DPR 0.2CCR 0.2HCR 3.08SCS
AJCA 04/01/2018 PTAT 45%R 0.5 JUI 15.4 JPI 48%R -39
SIRE: SHF CENTURION SULTAN GJPI 0 0%ILE

SISTER(S):
LC LIBERTYS JUSTICE 92%
4-07 305 2 19740 4.7 918 3.6 710 97DCR 2452C

NEXT DAM:
LIBERTYS LADY 84%
SIRE: HOLLYLANE R RESPONSE-ET JPI -103 0%ILE

4TH DAM:
BRIDON PRE LIBERTY 95%
HM INTERMEDIATE CHAMPION, 1999 WORLD DAIRY EXPO 1ST
MILKING YEARLING, 1999 WORLD DAIRY EXPO 1ST MILKING
YEARLING, 1999 ALL AMERICAN SHOW NOMINATED ALL
CANADIA SENIOR CALF, 1998

LOT 4 GOLDEN PLAIN ZUMA LILLIAN USA 067145399

BORN 10/12/2012
 DHIA HERD # 48-44-0287 CONTROL # 399
 FEMALE EFI 6.4% AMERICAN ID 399 / 399

1-11 305 2 16250 5.0 810 3.7 602 95DCR 2082C
 3-00 305 2 16730 5.5 919 3.9 647 98DCR 2239C
 4-03 305 2 19030 5.6 1066 3.7 712 98DCR 2463C
 305 2X ME AVG 3L 19408M 1012F 726P 2512C

2-01 83% 3-03 85%
 ST SR DF RA RW RL FA FU RH RUW UC UD TP TL RTR RTS
 37 34 36 28 26 29 27 42 36 34 22 33 36 26 24 18
 PPA -1223M -59F -39P / YD -1126M -33F -27P
 CDCB PTA 04/01/2018 3RECS 57%R 20%ILE
 -383M -9F -7P 27CM\$ 19NM\$ OFM\$ 29GM\$
 1.7PL -0.2LIV 0.3DPR 1.9CCR 2.2HCR 2.97SCS
 AJCA 04/01/2018 PTAT 49%R 0.7 JUI 9.3 JPI 49%R 15
 ST SR DF RA RW RL FA FU
 -1.2 -0.9 0.4 L1.1 -0.8 50.9 L0.2 0.6
 RH RUW UC UD TP TL RTR RTS
 1.2 -0.4 -0.7 S1.4 W0.2 S0.8 W1.0 C1.1

FRESH: 01/30/2017
 BRED: 09/26/2017 DUE: 07/02/2018 TO
 RIVER VALLEY SAL STRIKER-ET
 JE840003013097975 7JE5020
 CDCB GPTA 04/01/2018 ODAUS OHRDS 0%RIP
 78%R 1452M -0.08% 52F 0%ILE
 78%R -0.02% 49P 414CM\$ 405NM\$ 385FM\$ 269GM\$
 2.3PL 0.3LIV -4.1DPR -3.0CCR 0.4HCR 3.00SCS
 AJCA 04/01/2018 ODAUS
 GPTAT 78%R 1.9 GJUI 17.6 GJPI 74%R 120
 BRED USING SEXED SEMEN
 52 LBS. MILK ON MARCH TEST
 SCS: 3.1

SIRE:
 ISDK DJ ZUMA
 JEDNK000000302730 GT50K BBR 100 JH1F JH2F 236JE146
 CDCB GPTA 04/01/2018 19853DAUS 1692HRDS 3%RIP
 99%R -498M 0.25% 25F 0%ILE
 99%R 0.11% 4P 327CM\$ 289NM\$ 201FM\$ 324GM\$
 3.7PL -1.0LIV 2.1DPR 4.5CCR 4.7HCR 2.75SCS
 AJCA 04/01/2018 11579DAUS
 GPTAT 99%R 0.7 GJUI 16.9 GJPI 99%R 108
 DAM:
 GOLDEN PLAIN JACINTO LOLLY
 USA 067145362
 DHIA HERD # 48-44-0287 CONTROL # 362
 1-09 305 2 14310 4.0 576 3.6 518 97DCR 1641C
 2-09 209 2 9610 4.1 396 3.8 365 92DCR 1141C
 305 2X ME AVG 2L 16784M 662F 614P 1912C
 2-01 82%
 ST SR DF RA RW RL FA FU RH RUW UC UD TP TL RTR RTS
 25 25 27 28 25 24 30 38 45 25 26 30 28 25
 PPA -1405M -188F -58P / YD -998M -140F -44P
 CDCB PTA 04/01/2018 2RECS 60%R 5%ILE
 -86M -33F -7P -175CM\$ -162NM\$ -134FM\$ -169GM\$
 -0.2PL 0.4LIV -1.0DPR -0.2CCR -0.2HCR 3.19SCS
 AJCA 04/01/2018 PTAT 46%R 0.4 JUI 0.7 JPI 51%R -46

YODER, MERLE
 HUTCHINSON, KS
 620-728-0217
 BREEDER & OWNER

ISDK Q ZIK
 JEDNK000000301515 GT50K BBR 100 JH1F JH2F 224JE9310
 CDCB GPTA 04/01/2018 18587DAUS 1983HRDS 2%RIP
 97%R -1167M 0.41% 20F 0%ILE
 97%R 0.13% -17P 277CM\$ 241NM\$ 156FM\$ 227GM\$
 4.9PL 3.4LIV 1.5DPR 2.3CCR -0.2HCR 2.75SCS
 AJCA 04/01/2018 9951DAUS
 GPTAT 95%R 0.6 GJUI 20.4 GJPI 95%R 77
 DNK 050670-01120
 JEDNK005067001120
 CDCB PTA 04/01/2018 ORECS 62%R 38%ILE
 -769M 24F -3P 139CM\$ 104NM\$ 22FM\$ 114GM\$
 1.0PL -1.8LIV 0.5DPR 1.5CCR 1.5HCR 2.91SCS
 AJCA 04/01/2018 PTAT 47%R -0.4 JUI 1.5 JPI 58%R 39

MASON LEMVIG JACINTO-ET
 USA 112037374 GTHD BBR 100 JH1C JH2F 7JE667
 CDCB GPTA 04/01/2018 10596DAUS 1342HRDS 3%RIP
 99%R -165M 0.01% -6F 0%ILE
 99%R 0.05% 3P 17CM\$ 14NM\$ 2FM\$ -3GM\$
 1.2PL 1.2LIV -0.8DPR 0.9CCR 1.1HCR 3.30SCS
 AJCA 04/01/2018 4812DAUS
 GPTAT 99%R 0.3 GJUI 4.0 GJPI 99%R 2

PETERSEN SLINGER 3611
 USA 116659228
 TATTOO / X611
 DHIA HERD # 21-05-0386 CONTROL # 30212
 3-00 303 3 20320 4.4 904 3.5 709 99DCR 2427C
 4-00 285 3 20580 5.0 1031 3.3 685 99DCR 2366C
 5-00 281 3 19970 4.8 966 3.4 673 100DCR 2325C
 305 2X ME AVG 3L 18808M 928F 657P 2265C
 PPA 322M -6F -5P / YD 352M -16F -2P
 CDCB PTA 04/01/2018 5RECS 62%R 12%ILE
 181M -9F 0P -54CM\$ -46NM\$ -27FM\$ -67GM\$
 0.0PL -0.3LIV -0.9DPR -0.8CCR -1.5HCR 2.98SCS
 AJCA 04/01/2018 PTAT 38%R 0.1 JUI -1.2 JPI 51%R -10
 SIRE: GOLDEN MEADOWS ABES GUNSLINGER GJPI 37 0%ILE

SISTER(S):
 PETERSEN HARLEY 3241 84%
 2-00 305 2 19350 3.7 720 3.5 683 100DCR 2100C
 NEXT DAM:
 PETERSEN RUEBEN 2861 86%
 4-06 294 2 21910 3.9 856 3.7 806 100DCR 2490C
 SIRE: SUNBOW RUEBEN GJPI -33 0%ILE
 4TH DAM:
 PETERSEN MONTANA 2122 73%
 3-01 296 2 14320 5.4 775 3.8 545 100DCR 1886C

LOT 5 GOLDEN PLAIN VALENTINO ARDYCE {6} USA 067170431 GT13K

BORN 09/18/2013 BBR 100
 DHIA HERD # 48-44-0287 CONTROL # 431
 FEMALE EFI 9.9% AMERICAN ID 431 / 431
 JH1C JH2F

YODER, MERLE BREEDER & OWNER
 HUTCHINSON, KS
 620-728-0217

1-11 305 2 17470 4.8 845 3.6 625 97DCR 2161C
 2-11 305 2 21160 4.9 1037 3.7 776 98DCR 2684C
 4-00 153 2 11309 4.9 554 3.7 417 RIP
 23951 1026 864 PME
 305 2X ME AVG 2L 24054M 1133F 856P 2958C
 2-04 85% 2-11 86%
 ST SR DF RA RW RL FA FU RH RUW UC UD TP TL RTR RTS
 27 38 35 21 31 38 25 24 36 37 32 24 33 21 38 27
 PPA 1124M -4F 18P / YD 776M 1F 17P
 CDCB GPTA 04/01/2018 3RECS 81%R 65%ILE
 512M 9F 15P 196CM\$ 195NM\$ 195FM\$ 128GM\$
 3.1PL 3.6LIV -1.2DPR -0.9CCR 1.4HCR 2.97SCS
 AJCA 04/01/2018 GPTAT 80%R 1.0 GJUI 4.6 GJPI 76%R 54
 ST SR DF RA RW RL FA FU
 -0.4 -0.3 0.1 L1.7 -0.6 S0.0 L0.5 0.0
 RH RUW UC UD TP TL RTR RTS
 0.7 0.1 0.7 S0.0 C0.3 L0.2 C1.0 C0.2

BHF-SSF PARADE LOUIE-ET
 USA 113486117 GT50K BBR 100 JH1C JH2F 7JE738
 CDCB GPTA 04/01/2018 5299DAUS 655HRDS 3%RIP
 99%R 760M -0.18% -1F 0%ILE
 99%R -0.02% 23P -94CM\$ -89NM\$ -77FM\$ -128GM\$
 -2.9PL -3.0LIV -2.8DPR -2.9CCR -0.7HCR 3.20SCS
 AJCA 04/01/2018 1506DAUS
 GPTAT 99%R 0.2 GJUI -5.9 GJPI 99%R -19
 D&E PARAMOUNT VIOLET 90%
 USA 067007718 GTHD BBR 100 JH1F JH2F
 TATTOO / D7718
 DHIA HERD # 35-57-0960 CONTROL # 7718
 1-09 305 2 20540 4.6 954 3.3 684 94DCR 2362C
 2-09 305 2 20550 4.5 921 3.4 705 94DCR 2436C
 5-02 305 3 27600 4.2 1167 3.5 953 95DCR 3186C
 305 2X ME AVG 3L 23841M 1059F 813P 2788C
 PPA 4404M 160F 126P / YD 3995M 142F 123P
 CDCB GPTA 04/01/2018 3RECS 96%R 98%ILE
 1615M 54F 52P 408CM\$ 408NM\$ 407FM\$ 280GM\$
 2.6PL 1.5LIV -3.7DPR -2.0CCR 1.8HCR 3.19SCS
 AJCA 04/01/2018 GPTAT 96%R 0.7 GJUI -1.2 GJPI 95%R 109

FRESH: 10/14/2017
 BRED: 03/04/2018 DUE: 12/08/2018 TO
 RIVER VALLEY CECE CHROME-ET
 JE840003012423929 7JE5004
 CDCB GPTA 04/01/2018 561DAUS 122HRDS 82%RIP
 98%R 1143M 0.08% 71F 0%ILE
 98%R 0.01% 43P 561CM\$ 539NM\$ 491FM\$ 471GM\$
 4.0PL -2.6LIV -0.9DPR -0.5CCR 2.8HCR 2.75SCS
 AJCA 04/01/2018 232DAUS
 GPTAT 94%R 2.3 GJUI 30.1 GJPI 91%R 180
 BRED USING SEXED SEMEN
 88 LBS. MILK ON MARCH TEST
 SCS: 0.1

FOREST GLEN AVERY ACTION-ET
 USA 111023978 GTHD BBR 100 JH1F JH2F 7JE590
 CDCB GPTA 04/01/2018 23873DAUS 2795HRDS 4%RIP
 99%R -324M -0.02% -19F 0%ILE
 99%R 0.00% -12P 39CM\$ 42NM\$ 51FM\$ 45GM\$
 2.7PL 4.0LIV 0.9DPR 0.9CCR 3.1HCR 3.00SCS
 AJCA 04/01/2018 12176DAUS
 GPTAT 99%R 1.2 GJUI 15.6 GJPI 99%R 16
 CONTENTMENT FLORENCIA {4} 82%
 USA 113788693
 TATTOO / C311
 DHIA HERD # 48-44-0277 CONTROL # 311
 1-11 305 2 14850 4.3 633 3.6 541 95DCR 1763C
 3-00 305 2 15880 4.6 737 3.9 612 95DCR 2030C
 4-03 305 2 16680 4.4 729 3.9 653 95DCR 2075C
 5-03 305 2 14250 4.5 635 3.9 551 98DCR 1782C
 305 2X ME AVG 5L 16063M 716F 624P 2013C
 PPA -882M -29F 5P / YD -1089M -41F -15P
 CDCB PTA 04/01/2018 5RECS 60%R 7%ILE
 -572M -23F -11P -110CM\$ -117NM\$ -136FM\$ -69GM\$
 -0.6PL 0.2LIV 1.5DPR 1.0CCR -0.2HCR 3.09SCS
 AJCA 04/01/2018 PTAT 53%R 0.0 JUI -3.0 JPI 52%R -29
 SIRE: ROCK ELLA PARAMOUNT-ET GJPI 8 0%ILE

DAUGHTER(S):
 GOLDEN PLAIN AVON 80%
 PROJECTED TO 18,818M, 859F, 628P ME AT 2-1
 SELLING AS LOT 23

CONTENTMENT FLORENCIA {4} 82%
 USA 113788693
 TATTOO / C311
 DHIA HERD # 48-44-0277 CONTROL # 311
 1-11 305 2 14850 4.3 633 3.6 541 95DCR 1763C
 3-00 305 2 15880 4.6 737 3.9 612 95DCR 2030C
 4-03 305 2 16680 4.4 729 3.9 653 95DCR 2075C
 5-03 305 2 14250 4.5 635 3.9 551 98DCR 1782C
 305 2X ME AVG 5L 16063M 716F 624P 2013C
 PPA -882M -29F 5P / YD -1089M -41F -15P
 CDCB PTA 04/01/2018 5RECS 60%R 7%ILE
 -572M -23F -11P -110CM\$ -117NM\$ -136FM\$ -69GM\$
 -0.6PL 0.2LIV 1.5DPR 1.0CCR -0.2HCR 3.09SCS
 AJCA 04/01/2018 PTAT 53%R 0.0 JUI -3.0 JPI 52%R -29
 SIRE: ROCK ELLA PARAMOUNT-ET GJPI 8 0%ILE

SIRE:
 ALL LYNNS LOUIE VALENTINO-ET
 USA 116279413 GT50K BBR 100 JH1C JH2F 7JE1038
 CDCB GPTA 04/01/2018 14718DAUS 1723HRDS 13%RIP
 99%R 797M -0.07% 23F 0%ILE
 99%R -0.02% 25P 297CM\$ 294NM\$ 290FM\$ 167GM\$
 4.1PL 3.3LIV -3.1DPR -3.2CCR 0.6HCR 2.99SCS
 AJCA 04/01/2018 6947DAUS
 GPTAT 99%R 1.9 GJUI 17.8 GJPI 99%R 78

SISTER(S):
 CONTENTMENT COLETTA {4} 86%
 3-07 305 2 15860 4.3 678 3.4 544 94DCR 1837C
 NEXT DAM:
 CONTENTMENT FLORA {3} 92%
 8-06 305 2 16200 4.5 737 3.5 567 92DCR 1959C
 SIRE: REBOB DUNCAN HERMITAGE-ET GJPI -82 0%ILE

DAM:
 CONTENTMENT AGNES {5}
 USA 116961233
 TATTOO / C612
 DHIA HERD # 48-44-0287 CONTROL # 13
 2-01 263 2 12760 4.9 627 3.7 473 91DCR 1636C
 3-00 297 2 15040 5.4 808 4.0 602 97DCR 2084C
 4-00 305 2 14460 5.3 770 4.0 577 97DCR 1998C
 305 2X ME AVG 4L 17309M 867F 654P 2264C
 2-02 78% 2-08 85% 3-04 86%
 ST SR DF RA RW RL FA FU RH RUW UC UD TP TL RTR RTS
 42 29 35 25 34 28 26 27 45 35 28 25 38 27
 PPA -1380M -100F -52P / YD -1040M -70F -36P
 CDCB PTA 04/01/2018 4RECS 60%R 10%ILE
 -446M -29F -15P -83CM\$ -76NM\$ -61FM\$ -38GM\$
 1.2PL 2.2LIV 1.5DPR 1.4CCR 2.1HCR 3.14SCS
 AJCA 04/01/2018 PTAT 53%R 0.7 JUI 7.9 JPI 52%R -20

4TH DAM:
 CONTENTMENT FANNIE {2} 77%
 3-10 284 2 10990 4.5 498 3.8 422 DHIA 1347C

LOT 6 GOLDEN PLAIN SYDNEY USA 067170487 GT29K

BORN 08/31/2014 BBR 100
 DHIA HERD # 48-44-0287 CONTROL # 487
 FEMALE EFI 6.1% AMERICAN ID 487 / 487
 JH1F JH2F

2-03 305 2 16450 4.7 765 3.3 545 97DCR 1882C
 3-04 62 2 4195 4.4 184 3.4 144 RIP
 16927 820 576 PME
 305 2X ME AVG 1L 19495M 889F 647P 2234C

2-09 76% 3-04 77%
 ST SR DF RA RW RL FA FU RH RUW UC UD TP TL RTR RTS
 32 30 31 29 34 28 25 30 27 26 20 19 36 35 33 42

PPA -253M -35F -19P / YD -255M -55F -37P
 CDCB GPTA 04/01/2018 1RECS 78%R 74%ILE
 1025M 32F 29P 221CM\$ 227NM\$ 242FM\$ 180GM\$
 1.4PL 0.9LIV -1.0DPR 0.1CCR 0.4HCR 3.12SCS
 AJCA 04/01/2018 GPTAT 79%R -0.6 GJUI -9.4 GJPI 72%R 63
 ST SR DF RA RW RL FA FU
 -2.3 -1.1 -0.7 H0.1 -1.3 S0.5 L0.7 -0.5
 RH RUW UC UD TP TL RTR RTS
 -0.8 -0.5 -0.6 D0.9 C0.3 S0.1 W0.5 C0.1

FRESH: 01/13/2018
 SELLING OPEN

68 LBS. MILK ON MARCH TEST
 SCS: 0.1

SISTER(S):
 GOLDEN PLAIN SENECA 80%
 PROJECTED TO 19,246M, 1,029F, 697P ME AT 2-0
 SELLING AS LOT 25

SIRE:
 ALL LYNNS MAXIMUM VERNON-ET
 USA 115863998 GT50K BBR 100 JH1F JH2F 29JE3624
 CDCB GPTA 04/01/2018 7485DAUS 506HRDS 9%RIP
 99%R 1044M 0.05% 60F 0%ILE
 99%R 0.01% 40P 379CM\$ 374NM\$ 362FM\$ 293GM\$
 2.2PL 1.1LIV -1.6DPR -1.6CCR -0.7HCR 3.32SCS
 AJCA 04/01/2018 2506DAUS
 GPTAT 99%R 0.2 GJUI -2.5 GJPI 99%R 97

DAM:
 GOLDEN PLAIN KANOO SHANNON
 USA 067145395
 DHIA HERD # 48-44-0287 CONTROL # 395
 1-11 305 2 14950 6.1 916 3.8 565 96DCR 1955C
 2-11 305 2 16960 6.1 1027 4.2 711 98DCR 2463C
 305 2X ME AVG 2L 19736M 1161F 772P 2672C

2-02 77% 3-04 80%
 ST SR DF RA RW RL FA FU RH RUW UC UD TP TL RTR RTS
 24 28 30 21 16 24 18 29 34 39 28 20 26 27 34 32
 PPA -1018M 32F -12P / YD -837M 25F -11P
 CDCB PTA 04/01/2018 2RECS 59%R 21%ILE
 -211M 8F -3P 29CM\$ 23NM\$ 9FM\$ 39GM\$
 0.3PL -0.8LIV 0.5DPR 1.2CCR 1.2HCR 2.99SCS
 AJCA 04/01/2018 PTAT 53%R -0.7 JUI -6.3 JPI 50%R 12

YODER, MERLE BREEDER & OWNER
 HUTCHINSON, KS
 620-728-0217

SUNSET CANYON MAXIMUM-ET
 USA 111950696 GT50K BBR 100 JH1F JH2F 203JE607
 CDCB GPTA 04/01/2018 14097DAUS 436HRDS 4%RIP
 99%R -313M 0.34% 51F 0%ILE
 99%R 0.06% 1P 199CM\$ 182NM\$ 142FM\$ 173GM\$
 0.1PL -0.2LIV 0.3DPR 0.4CCR -1.3HCR 2.99SCS
 AJCA 04/01/2018 2314DAUS
 GPTAT 99%R -0.5 GJUI -5.0 GJPI 99%R 43
 D&E PARAMOUNT VIOLET 90%
 USA 067007718 GTHD BBR 100 JH1F JH2F
 TATTOO / D7718
 DHIA HERD # 35-57-0960 CONTROL # 7718
 1-09 305 2 20540 4.6 954 3.3 684 94DCR 2362C
 2-09 305 2 20550 4.5 921 3.4 705 94DCR 2436C
 5-02 305 3 27600 4.2 1167 3.5 953 95DCR 3186C
 305 2X ME AVG 3L 23841M 1059F 813P 2788C
 PPA 4404M 160F 126P / YD 3995M 142F 123P
 CDCB GPTA 04/01/2018 3RECS 96%R 98%ILE
 1615M 54F 52P 408CM\$ 408NM\$ 407FM\$ 280GM\$
 2.6PL 1.5LIV -3.7DPR -2.0CCR 1.8HCR 3.19SCS
 AJCA 04/01/2018 GPTAT 96%R 0.7 GJUI -1.2 GJPI 95%R 109

CAVE CREEK KANOO-ET
 USA 114118219 GT50K BBR 100 JH1F JH2F 203JE522
 CDCB GPTA 04/01/2018 2002DAUS 359HRDS 4%RIP
 99%R 468M -0.02% 18F 0%ILE
 99%R 0.01% 18P 159CM\$ 156NM\$ 147FM\$ 170GM\$
 1.5PL -1.1LIV 0.8DPR 2.3CCR 2.5HCR 3.10SCS
 AJCA 04/01/2018 1027DAUS
 GPTAT 99%R -0.4 GJUI 0.3 GJPI 98%R 53
 GOLDEN PLAIN CHARLIE SALLY 86%
 USA 067145355
 DHIA HERD # 48-44-0287 CONTROL # 355
 1-10 274 2 14180 5.5 779 3.5 500 95DCR 1728C
 2-08 305 2 15620 5.4 841 3.9 607 98DCR 2101C
 3-08 305 2 20750 5.2 1069 3.7 772 96DCR 2670C
 4-10 305 2 19840 5.4 1062 3.8 759 98DCR 2626C
 305 2X ME AVG 4L 21209M 1103F 780P 2697C
 PPA -200M 12F -16P / YD -671M 5F -23P
 CDCB PTA 04/01/2018 4RECS 60%R 13%ILE
 -407M 0F -13P -33CM\$ -35NM\$ -38FM\$ -7GM\$
 -0.4PL 0.0LIV 0.9DPR 1.1CCR -0.1HCR 2.90SCS
 AJCA 04/01/2018 PTAT 50%R -0.3 JUI -6.2 JPI 47%R -7
 SIRE: GOLDEN PLAIN IMPULS CHARLIE GJPI 25 0%ILE

NEXT DAM:
 PETERSEN JEVON 3598
 3-08 305 3 20030 4.6 924 3.4 674 100DCR 2328C
 SIRE: FOREST GLEN MECCAS JEVON-ET GJPI 25 0%ILE
 4TH DAM:
 PETERSEN STEPHEN 2914 {6} 82%
 4-00 285 2 20700 3.0 625 3.7 770 100DCR 2074C

LOT 7 GOLDEN PLAIN PAT USA 067170489 GT29K

BORN 09/08/2014 BBR 100
 DHIA HERD # 48-44-0287 CONTROL # 489
 FEMALE EFI 7.1% AMERICAN ID 489 / 489
 JH1F JH2F

1-10	305	2	18320	5.1	941	3.7	672	97DCR	2324C
3-01	158	2	11685	5.2	608	3.7	430	RIP	
			25220		1281		900	PME	
305 2X ME AVG			1L	24434M	1211F		886P	3064C	

2-00 80% 3-04 82%
 ST SR DF RA RW RL FA FU RH RUW UC UD TP TL RTR RTS
 38 35 34 23 42 22 23 25 37 32 29 21 34 32 35 32

PPA 1521M 72F 56P / YD 1920M 92F 63P
 CDCB GPTA 04/01/2018 2RECS 80%R 95%ILE
 840M 46F 32P 347CM\$ 340NM\$ 322FM\$ 297GM\$
 2.5PL 0.9LIV -0.1DPR -0.2CCR 0.1HCR 3.13SCS
 AJCA 04/01/2018 GPTAT 79%R 0.7 GJUI -0.7 GJPI 74%R 88

ST	SR	DF	RA	RW	RL	FA	FU		
1.1	1.0	1.1	L0.1	0.9	P0.3	S0.6	0.0		
RH	RUW	UC	UD	TP	TL	RTR	RTS		
0.7	0.8	0.2	D0.2	W0.3	L1.3	W0.5	C0.5		

SISTER(S):
 GOLDEN PLAIN PERSIA 84%
 PROJECTED TO 28,429M, 1,205F, 942P ME AT 2-0
 SELLING AS LOT 30

SIRE:
 ALL LYNN'S MAXIMUM VERNON-ET
 USA 115863998 GT50K BBR 100 JH1F JH2F 29JE3624
 CDCB GPTA 04/01/2018 7485DAUS 506HRDS 9%RIP
 99%R 1044M 0.05% 60F 0%ILE
 99%R 0.01% 40P 379CM\$ 374NM\$ 362FM\$ 293GM\$
 2.2PL 1.1LIV -1.6DPR -1.6CCR -0.7HCR 3.32SCS
 AJCA 04/01/2018 2506DAUS
 GPTAT 99%R 0.2 GJUI -2.5 GJPI 99%R 97

DAM:
 GOLDEN PLAIN PERCIVALE PENNY
 USA 067170410
 DHIA HERD # 48-44-0287 CONTROL # 410

1-09	305	2	16950	5.1	861	3.7	634	96DCR	2193C
2-09	305	2	21320	5.6	1190	3.9	830	98DCR	2873C
3-11	298	2	23010	5.7	1301	3.8	880	98DCR	3045C
305 2X ME AVG			3L	23968M	1266F		903P	3123C	

1-11 80% 3-02 85%
 ST SR DF RA RW RL FA FU RH RUW UC UD TP TL RTR RTS
 43 34 35 22 34 27 29 29 32 38 29 28 34 23 37 32

PPA 1597M 119F 70P / YD 788M 79F 41P
 CDCB PTA 04/01/2018 4RECS 60%R 78%ILE
 231M 31F 15P 255CM\$ 241NM\$ 211FM\$ 240GM\$
 2.0PL 0.9LIV 1.3DPR 1.1CCR -0.6HCR 3.00SCS
 AJCA 04/01/2018 PTAT 51%R 0.8 JUI 8.0 JPI 50%R 69

FRESH: 10/09/2017
 BRED: 01/24/2018 DUE: 10/30/2018 TO
 RIVER VALLEY SAL STRIKER-ET
 JE840003013097975 7JE5020
 CDCB GPTA 04/01/2018 ODAUS OHRDS 0%RIP
 78%R 1452M -0.08% 52F 0%ILE
 78%R -0.02% 49P 414CM\$ 405NM\$ 385FM\$ 269GM\$
 2.3PL 0.3LIV -4.1DPR -3.0CCR 0.4HCR 3.00SCS
 AJCA 04/01/2018 ODAUS
 GPTAT 78%R 1.9 GJUI 17.6 GJPI 74%R 120

BRED USING SEXED SEMEN

83 LBS. MILK ON MARCH TEST
 SCS: 0.7

YODER, MERLE BREEDER & OWNER
 HUTCHINSON, KS
 620-728-0217

SUNSET CANYON MAXIMUM-ET
 USA 111950696 GT50K BBR 100 JH1F JH2F 203JE607
 CDCB GPTA 04/01/2018 14097DAUS 436HRDS 4%RIP
 99%R -313M 0.34% 51F 0%ILE
 99%R 0.06% 1P 199CM\$ 182NM\$ 142FM\$ 173GM\$
 0.1PL -0.2LIV 0.3DPR 0.4CCR -1.3HCR 2.99SCS
 AJCA 04/01/2018 2314DAUS
 GPTAT 99%R -0.5 GJUI -5.0 GJPI 99%R 43

D&E PARAMOUNT VIOLET 90%
 USA 067007718 GTHD BBR 100 JH1F JH2F
 TATTOO / D7718
 DHIA HERD # 35-57-0960 CONTROL # 7718
 1-09 305 2 20540 4.6 954 3.3 684 94DCR 2362C
 2-09 305 2 20550 4.5 921 3.4 705 94DCR 2436C
 5-02 305 3 27600 4.2 1167 3.5 953 95DCR 3186C
 305 2X ME AVG 3L 23841M 1059F 813P 2788C
 PPA 4404M 160F 126P / YD 3995M 142F 123P
 CDCB GPTA 04/01/2018 3RECS 96%R 98%ILE
 1615M 54F 52P 408CM\$ 408NM\$ 407FM\$ 280GM\$
 2.6PL 1.5LIV -3.7DPR -2.0CCR 1.8HCR 3.19SCS
 AJCA 04/01/2018 GPTAT 96%R 0.7 GJUI -1.2 GJPI 95%R 109

GABYS LOUIE PERCIVALE-ET
 USA 117277049 GT50K BBR 100 JH1F JH2F 1JE785
 CDCB GPTA 04/01/2018 1497DAUS 253HRDS 7%RIP
 99%R -114M 0.22% 38F 0%ILE
 99%R 0.05% 6P 272CM\$ 260NM\$ 229FM\$ 250GM\$
 3.0PL 1.6LIV 1.5DPR 0.7CCR -2.1HCR 3.09SCS
 AJCA 04/01/2018 516DAUS
 GPTAT 98%R 1.1 GJUI 13.0 GJPI 97%R 64

GOLDEN PLAIN CHARLIE PEGGY 80%
 USA 067079335
 DHIA HERD # 48-44-0287 CONTROL # 335
 PPA 1128M 28F 43P / YD 1945M 39F 74P
 CDCB PTA 04/01/2018 1RECS 48%R 39%ILE
 131M 11F 10P 117CM\$ 108NM\$ 85FM\$ 129GM\$
 0.1PL 0.5LIV 1.0DPR 1.6CCR 0.9HCR 3.00SCS
 AJCA 04/01/2018 PTAT 41%R 0.1 JUI 2.8 JPI 38%R 40
 SIRE: GOLDEN PLAIN IMPULS CHARLIE GJPI 25 0%ILE

NEXT DAM:
 GOLDEN PLAIN JACINTO PRINGLE
 SIRE: MASON LEMVIG JACINTO-ET GJPI 2 0%ILE

4TH DAM:
 PAIGE OF GOLDEN PLAIN 88%
 2-07 305 2 18750 4.8 891 3.4 638 95DCR 2204C

LOT 8 GOLDEN PLAIN ADELLA USA 067170499 GT13K

BORN 10/03/2014 BBR 100
 DHIA HERD # 48-44-0287 CONTROL # 499
 FEMALE EFI 6.4% AMERICAN ID 499 / 499
 JH1C JH2F

1-10 305 2 18090 5.3 959 3.7 678 97DCR 2345C
 3-03 69 2 4898 4.2 206 3.6 176 RIP
 18633 799 674 PME
 305 2X ME AVG 1L 24127M 1235F 894P 3092C

1-11 76% 2-08 80% 3-03 80%
 ST SR DF RA RW RL FA FU RH RUW UC UD TP TL RTR RTS
 53 30 27 27 32 29 30 24 29 29 28 18 28 15 34 27
 PPA 881M 65F 39P / YD 1323M 86F 45P
 CDCB GPTA 04/01/2018 2RECS 79%R 94%ILE
 455M 47F 23P 353CM\$ 335NM\$ 296FM\$ 276GM\$
 2.6PL 1.1LIV -0.8DPR -0.6CCR 0.4HCR 2.93SCS
 AJCA 04/01/2018 GPTAT 80%R -0.2 GJUI -0.3 GJPI 73%R 94
 ST SR DF RA RW RL FA FU
 0.3 -0.7 0.4 L0.0 -0.6 P0.1 S0.5 -0.3
 RH RUW UC UD TP TL RTR RTS
 -0.1 0.3 -0.7 S0.5 C0.1 S0.7 C0.5 C0.6

DAUGHTER(S):
 GOLDEN PLAIN ALICE
 SELLING AS LOT 69

SISTER(S):
 GOLDEN PLAIN ALBRIGHT {6} 82%
 PROJECTED TO 21,709M, 974F, 700P ME AT 1-11
 SELLING AS LOT 31

SIRE:
 ALL LYNNS MAXIMUM VERNON-ET
 USA 115863998 GT50K BBR 100 JH1F JH2F 29JE3624
 CDCB GPTA 04/01/2018 7485DAUS 506HRDS 9%RIP
 99%R 1044M 0.05% 60F 0%ILE
 99%R 0.01% 40P 379CM\$ 374NM\$ 362FM\$ 293GM\$
 2.2PL 1.1LIV -1.6DPR -1.6CCR -0.7HCR 3.32SCS
 AJCA 04/01/2018 2506DAUS
 GPTAT 99%R 0.2 GJUI -2.5 GJPI 99%R 97

DAM:
 GOLDEN PLAIN HENDRIX ADELL
 USA 067170413
 DHIA HERD # 48-44-0287 CONTROL # 413
 1-09 293 2 15350 5.3 808 3.6 551 95DCR 1905C
 2-08 298 2 13880 5.5 763 4.2 582 98DCR 2016C
 3-08 305 2 18790 5.6 1051 4.1 769 98DCR 2663C
 305 2X ME AVG 3L 19943M 1050F 772P 2671C
 1-10 77% 3-01 80%
 ST SR DF RA RW RL FA FU RH RUW UC UD TP TL RTR RTS
 34 28 21 27 34 24 27 34 31 34 27 27 38 27 42 32
 PPA -1038M -26F -20P / YD -129M 2F -1P
 CDCB PTA 04/01/2018 3RECS 62%R 71%ILE
 195M 15F 7P 226CM\$ 216NM\$ 197FM\$ 196GM\$
 3.0PL 1.3LIV 0.5DPR 1.0CCR 0.5HCR 2.75SCS
 AJCA 04/01/2018 PTAT 54%R -0.2 JUI 5.8 JPI 53%R 69

SISTER(S):
 CONTENTMENT G.P. AGGIE 85%
 2-10 305 2 22300 6.1 1358 3.9 863 96DCR 2987C
 GOLDEN PLAIN RILEY ADELLA 81%
 2-09 297 2 19210 5.3 1012 4.0 763 98DCR 2642C
 GOLDEN PLAIN ASIA 86%
 PROJECTED TO 18,625M, 945F, 641P ME AT 2-6
 SELLING AS LOT 18
 JX GOLDEN PLAIN ATLANTA {5}
 PROJECTED TO 17,979M, 833F, 598P ME AT 1-8
 SELLING AS LOT 52

FRESH: 01/06/2018
 SELLING OPEN
 78 LBS. MILK ON MARCH TEST
 SCS: 0.1

YODER, MERLE BREEDER & OWNER
 HUTCHINSON, KS
 620-728-0217

SUNSET CANYON MAXIMUM-ET
 USA 111950696 GT50K BBR 100 JH1F JH2F 203JE607
 CDCB GPTA 04/01/2018 14097DAUS 436HRDS 4%RIP
 99%R -313M 0.34% 51F 0%ILE
 99%R 0.06% 1P 199CM\$ 182NM\$ 142FM\$ 173GM\$
 0.1PL -0.2LIV 0.3DPR 0.4CCR -1.3HCR 2.99SCS
 AJCA 04/01/2018 2314DAUS
 GPTAT 99%R -0.5 GJUI -5.0 GJPI 99%R 43

D&E PARAMOUNT VIOLET 90%
 USA 067007718 GTHD BBR 100 JH1F JH2F
 TATTOO / D7718
 DHIA HERD # 35-57-0960 CONTROL # 7718
 1-09 305 2 20540 4.6 954 3.3 684 94DCR 2362C
 2-09 305 2 20550 4.5 921 3.4 705 94DCR 2436C
 5-02 305 3 27600 4.2 1167 3.5 953 95DCR 3186C
 305 2X ME AVG 3L 23841M 1059F 813P 2788C
 PPA 4404M 160F 126P / YD 3995M 142F 123P
 CDCB GPTA 04/01/2018 3RECS 96%R 98%ILE
 1615M 54F 52P 408CM\$ 408NM\$ 407FM\$ 280GM\$
 2.6PL 1.5LIV -3.7DPR -2.0CCR 1.8HCR 3.19SCS
 AJCA 04/01/2018 GPTAT 96%R 0.7 GJUI -1.2 GJPI 95%R 109

PF LENNOX HENDRIX
 USA 116844046 GT50K BBR 100 JH1C JH2F 1JE768
 CDCB GPTA 04/01/2018 1955DAUS 300HRDS 11%RIP
 99%R 427M 0.12% 44F 0%ILE
 99%R 0.02% 20P 466CM\$ 446NM\$ 403FM\$ 439GM\$
 4.8PL 1.8LIV 2.2DPR 2.2CCR 0.8HCR 2.73SCS
 AJCA 04/01/2018 676DAUS
 GPTAT 98%R 0.4 GJUI 7.7 GJPI 98%R 134

CONTENTMENT AGATHA 84%
 USA 117079100
 TATTOO / C627
 DHIA HERD # 48-44-0287 CONTROL # 20
 2-00 305 2 18170 4.6 839 3.5 628 96DCR 2170C
 3-00 305 2 18410 5.7 1049 4.0 742 98DCR 2569C
 4-04 305 2 25630 4.8 1240 3.8 963 96DCR 3320C
 5-05 275 2 19950 6.0 1203 3.8 767 95DCR 2654C
 6-04 212 2 15630 4.2 656 3.4 524 91DCR 1774C
 305 2X ME AVG 5L 21843M 1106F 809P 2789C
 PPA 805M -4F 22P / YD 484M 10F 12P
 CDCB PTA 04/01/2018 5RECS 64%R 33%ILE
 205M 9F 5P 85CM\$ 84NM\$ 83FM\$ 45GM\$
 1.1PL 0.7LIV -1.2DPR 0.0CCR -0.3HCR 2.91SCS
 AJCA 04/01/2018 PTAT 56%R -0.3 JUI -0.3 JPI 55%R 26
 SIRE: AHLEM LEMVIG ABE {6}-ET GJPI 65 0%ILE

NEXT DAM:
 CONTENTMENT JIN {6}-TWIN 80%
 4-05 276 2 17760 4.6 824 3.5 628 96DCR 2171C
 SIRE: SUNSET CANYON MECCA-ET GJPI -9 0%ILE

4TH DAM:
 CONTENTMENT KLASSIC JOY {5} 82%
 6-05 298 2 20780 4.1 855 3.2 673 97DCR 2297C

LOT 9 GOLDEN PLAIN BRIGHTEY USA 067285503 GT29K

BORN 10/19/2014 BBR 100
 DHIA HERD # 48-44-0287 CONTROL # 503
 FEMALE EFI 8.7% AMERICAN ID 503 / 503
 JH1F JH2F

2-02 305 2 16320 5.5 900 3.6 595 97DCR 2057C
 3-02 68 2 5141 5.2 265 3.8 195 RIP
 17762 919 677 PME
 305 2X ME AVG 1L 19195M 1046F 706P 2442C

2-07 83% 3-03 84%
 ST SR DF RA RW RL FA FU RH RUW UC UD TP TL RTR RTS
 37 31 36 28 27 29 27 40 42 35 24 25 27 24 33 37

PPA 354M 89F 37P / YD 214M 77F 30P
 CDCB GPTA 04/01/2018 2RECS 80%R 62%ILE
 45M 38F 17P 207CM\$ 185NM\$ 131FM\$ 123GM\$
 1.1PL -2.7LIV -2.2DPR -1.9CCR 0.5HCR 3.10SCS
 AJCA 04/01/2018 GPTAT 80%R 1.7 GJUI 23.3 GJPI 75%R 65
 ST SR DF RA RW RL FA FU
 1.7 0.6 1.4 L2.0 0.6 S0.6 S0.1 1.4
 RH RUW UC UD TP TL RTR RTS
 2.0 1.1 0.8 S2.0 C1.0 S0.4 C1.1 B0.4

FRESH: 01/07/2018
 SELLING OPEN
 68 LBS. MILK ON MARCH TEST
 SCS: 0.1

SAME MATERNAL LINE AS DUNCAN BELLE

SIRE:
 HEARTLAND MERCHANT TOPEKA-ET
 USA 067332021 GT50K BBR 100 JH1F JH2F 7JE1169
 CDCB GPTA 04/01/2018 9847DAUS 994HRDS 14%RIP
 99%R 369M 0.15% 47F 0%ILE
 99%R 0.04% 21P 124CM\$ 116NM\$ 95FM\$ 10GM\$
 -0.1PL -6.5LIV -4.7DPR -5.3CCR -1.1HCR 3.26SCS
 AJCA 04/01/2018 3735DAUS
 GPTAT 99%R 1.8 GJUI 21.8 GJPI 99%R 35

DAM:
 GOLDEN PLAIN T-BONE BETTY
 USA 067170419
 DHIA HERD # 48-44-0287 CONTROL # 419
 1-06 305 2 15690 5.7 900 3.6 564 95DCR 1950C
 2-07 267 2 13440 6.2 828 4.0 544 97DCR 1884C
 3-05 305 2 19280 5.8 1119 3.9 749 98DCR 2592C
 305 2X ME AVG 3L 21137M 1200F 792P 2740C
 1-07 82% 2-10 82%
 ST SR DF RA RW RL FA FU RH RUW UC UD TP TL RTR RTS
 27 26 24 26 27 34 32 37 36 34 28 34 38 23 32 30
 PPA -1625M 1F -44P / YD -1320M 0F -27P
 CDCB PTA 04/01/2018 4RECS 60%R 35%ILE
 -422M 7F -5P 109CM\$ 95NM\$ 63FM\$ 102GM\$
 1.2PL 0.6LIV 0.4DPR 1.0CCR 2.2HCR 2.96SCS
 AJCA 04/01/2018 PTAT 53%R 1.1 JUI 15.4 JPI 52%R 39

SISTER(S):
 GOLDEN PLAIN JEANETTE 84%
 1-08 305 2 16980 5.8 988 3.9 662 95DCR 2291C

YODER, MERLE BREEDER & OWNER
 HUTCHINSON, KS
 620-728-0217

SUNSET CANYON MERCHANT-ET
 USA 114256027 GT50K BBR 100 JH1C JH2F 11JE884
 CDCB GPTA 04/01/2018 2051DAUS 247HRDS 3%RIP
 99%R 70M 0.13% 29F 0%ILE
 99%R 0.03% 9P 68CM\$ 57NM\$ 33FM\$ -66GM\$
 -0.1PL -3.0LIV -5.0DPR -5.3CCR -2.6HCR 3.03SCS
 AJCA 04/01/2018 1401DAUS
 GPTAT 99%R 1.4 GJUI 15.2 GJPI 99%R 16

HEARTLAND NATHAN TEXAS-ET 95%
 USA 067041437 GT50K BBR 100 JH1F JH2F
 DHIA HERD # 48-89-0168 CONTROL # 1437
 2-10 305 3 21850 4.6 1008 3.9 843 93DCR 2785C
 3-11 305 3 26340 4.3 1130 3.8 991 92DCR 3185C
 5-01 305 3 25940 4.6 1185 3.7 963 94DCR 3232C
 7-00 183 3 17610 4.8 844 3.5 610 79DCR 2108C
 305 2X ME AVG 5L 21944M 1006F 828P 2737C
 PPA 1728M 27F 71P / YD 1259M 26F 57P
 CDCB GPTA 04/01/2018 5RECS 92%R 51%ILE
 458M 11F 23P 163CM\$ 150NM\$ 118FM\$ 82GM\$
 1.3PL -0.8LIV -2.5DPR -1.6CCR 0.5HCR 3.05SCS
 AJCA 04/01/2018 GPTAT 89%R 1.6 GJUI 20.1 GJPI 88%R 54

RICHIES JACE TBONE A364
 USA 113672851 GT50K BBR 100 JH1F JH2F 7JE1000
 CDCB GPTA 04/01/2018 19756DAUS 1814HRDS 5%RIP
 99%R -167M 0.20% 32F 0%ILE
 99%R 0.10% 14P 141CM\$ 114NM\$ 49FM\$ 77GM\$
 -0.9PL -1.5LIV -1.9DPR -1.4CCR 2.0HCR 3.12SCS
 AJCA 04/01/2018 11017DAUS
 GPTAT 99%R 0.9 GJUI 6.7 GJPI 99%R 41

GOLDEN PLAIN ACTION BESS 88%
 USA 067079324
 DHIA HERD # 48-44-0287 CONTROL # 324
 1-07 291 2 15200 4.7 718 3.5 531 96DCR 1835C
 2-07 305 2 16700 5.3 893 3.8 630 98DCR 2180C
 3-07 305 2 22040 5.5 1207 3.7 811 97DCR 2805C
 4-09 305 2 21990 5.3 1162 3.8 839 97DCR 2903C
 305 2X ME AVG 5L 21194M 1105F 786P 2718C
 PPA 107M 14F 3P / YD -423M -8F -8P
 CDCB PTA 04/01/2018 5RECS 61%R 40%ILE
 -333M -10F -7P 122CM\$ 114NM\$ 96FM\$ 132GM\$
 3.1PL 2.4LIV 1.6DPR 2.2CCR 2.1HCR 2.90SCS
 AJCA 04/01/2018 PTAT 53%R 1.0 JUI 14.5 JPI 53%R 40
 SIRE: FOREST GLEN AVERY ACTION-ET GJPI 16 0%ILE

NEXT DAM:
 GOLDEN PLAIN JACINTO BECCA
 4-10 305 3 21420 4.6 986 3.8 814 100DCR 2708C
 SIRE: MASON LEMVIG JACINTO-ET GJPI 2 0%ILE

4TH DAM:
 JAGGERS PRINCESS BELLE 83%
 5-05 305 2 24880 4.9 1225 3.7 918 97DCR 3175C

LOT 10 GOLDEN PLAIN BASEY USA 067285506 GT29K

BORN 10/27/2014 BBR 100
 DHIA HERD # 48-44-0287 CONTROL # 506
 FEMALE EFI 7.8% AMERICAN ID 506 / 506
 JH1F JH2F

2-01 305 2 16900 5.1 855 3.5 598 97DCR 2067C
 3-02 60 2 3949 5.1 200 4.0 157 RIP
 19695 929 784 PME
 305 2X ME AVG 1L 20512M 1016F 727P 2513C

2-07 81% 3-02 81%
 ST SR DF RA RW RL FA FU RH RUW UC UD TP TL RTR RTS
 42 24 35 28 25 29 27 22 37 28 21 24 27 16 31 37

PPA -105M 42F 18P / YD -192M 31F 15P
 CDCB GPTA 04/01/2018 1RECS 79%R 52%ILE
 249M 29F 13P 168CM\$ 154NM\$ 123FM\$ 60GM\$
 0.8PL -0.5LIV -3.0DPR -3.4CCR -1.8HCR 2.84SCS
 AJCA 04/01/2018 GPTAT 79%R 0.6 GJUI 4.6 GJPI 74%R 43
 ST SR DF RA RW RL FA FU
 1.0 -0.4 0.8 L1.6 -0.6 S0.0 L0.1 -0.4
 RH RUW UC UD TP TL RTR RTS
 0.6 0.6 -0.2 S1.0 W0.2 S0.4 W0.4 C0.2

FRESH: 01/15/2018
 SELLING OPEN
 88 LBS. MILK ON MARCH TEST
 SCS: 0.1

SISTER(S):
 GOLDEN PLAIN BELLE 82%
 PROJECTED TO 19,730M, 916F, 649P ME AT 2-2
 SELLING AS LOT 36

SIRE:
 SUNSET CANYON ANTHEMS ALLSTAR-ET
 USA 114581918 GT50K BBR 100 JH1F JH2F 1JE654
 CDCB GPTA 04/01/2018 15247DAUS 833HRDS 9%RIP
 99%R -374M 0.43% 66F 0%ILE
 99%R 0.12% 10P 317CM\$ 279NM\$ 189FM\$ 198GM\$
 0.5PL -1.3LIV -2.4DPR -2.3CCR -1.9HCR 2.86SCS
 AJCA 04/01/2018 3303DAUS
 GPTAT 99%R 0.5 GJUI 11.8 GJPI 99%R 84

DAM:
 GOLDEN PLAIN BERNADETTE
 USA 067145376
 DHIA HERD # 48-44-0287 CONTROL # 376
 2-06 290 2 20540 5.1 1050 3.4 704 95DCR 2432C
 3-05 305 2 21420 5.2 1114 3.8 807 98DCR 2792C
 4-06 283 2 21550 5.0 1087 3.8 817 97DCR 2827C
 305 2X ME AVG 3L 24179M 1205F 871P 3011C

3-03 82% 3-09 84%
 ST SR DF RA RW RL FA FU RH RUW UC UD TP TL RTR RTS
 48 36 37 24 34 14 28 30 37 35 27 26 34 26 26 24
 PPA 2216M 81F 60P / YD 1441M 60F 47P
 CDCB PTA 04/01/2018 4RECS 60%R 86%ILE
 501M 20F 18P 283CM\$ 275NM\$ 257FM\$ 216GM\$
 3.8PL 2.2LIV -0.5DPR -0.5CCR 0.0HCR 2.89SCS
 AJCA 04/01/2018 PTAT 53%R 1.1 JUI 9.2 JPI 51%R 75

SISTER(S):
 GOLDEN PLAIN ZUMA GLORIA 83%
 1-08 305 2 15030 6.1 918 3.7 558 96DCR 1930C
 GOLDEN PLAIN HENDRIX FRANCES 80%

YODER, MERLE BREEDER & OWNER
 HUTCHINSON, KS
 620-728-0217

SUNSET CANYON MAXIMUS-ET
 USA 111355530 GTHD BBR 100 JH1F JH2F 7JE620
 CDCB GPTA 04/01/2018 8700DAUS 1030HRDS 3%RIP
 99%R -747M 0.47% 54F 0%ILE
 99%R 0.15% 1P 143CM\$ 107NM\$ 18FM\$ 64GM\$
 -1.7PL -0.9LIV -1.8DPR -1.1CCR -1.5HCR 3.02SCS
 AJCA 04/01/2018 2741DAUS
 GPTAT 99%R -0.9 GJUI -9.8 GJPI 99%R 22
 SUNSET CANYON MBSB ANTHEM-ET 95%
 USA 003986910 GI BBR 100 JH1F
 TATTOO / C744
 DHIA HERD # 92-23-0452 CONTROL # 744
 3-04 305 2 23150 4.8 1107 3.6 833 93DCR 2707C
 365 2 28236 5.1 1449 3.7 1032 DHIR 3570C
 5-04 305 2 31780 4.6 1474 3.7 1171 91DCR 3983C
 365 2 37087 4.7 1732 3.7 1383 DHIR 4961C
 305 2X ME AVG 3L 23474M 1189F 886P 2930C
 PPA 592M 98F 42P / YD -519M 13F 0P
 CDCB GPTA 04/01/2018 3RECS 95%R 6%ILE
 -619M -23F -14P -133CM\$ -138NM\$ -151FM\$ -78GM\$
 -1.6PL 0.3LIV 1.8DPR 0.6CCR -0.6HCR 3.08SCS
 AJCA 04/01/2018 GPTAT 92%R 0.6 GJUI 11.1 GJPI 92%R -34

ALL LYNNS LOUIE VALENTINO-ET
 USA 116279413 GT50K BBR 100 JH1C JH2F 7JE1038
 CDCB GPTA 04/01/2018 14718DAUS 1723HRDS 13%RIP
 99%R 797M -0.07% 23F 0%ILE
 99%R -0.02% 25P 297CM\$ 294NM\$ 290FM\$ 167GM\$
 4.1PL 3.3LIV -3.1DPR -3.2CCR 0.6HCR 2.99SCS
 AJCA 04/01/2018 6947DAUS
 GPTAT 99%R 1.9 GJUI 17.8 GJPI 99%R 78

GOLDEN PLAIN CHARLIE GIANNA 87%
 USA 067079327
 DHIA HERD # 48-44-0287 CONTROL # 327
 1-07 288 2 16210 4.9 791 3.7 601 96DCR 2079C
 2-06 275 2 16030 5.9 946 4.0 648 97DCR 2244C
 3-04 305 2 20440 5.9 1211 4.1 839 96DCR 2906C
 4-05 301 2 21160 5.6 1176 3.9 833 97DCR 2884C
 5-06 305 2 21880 5.5 1213 4.1 896 98DCR 3103C
 6-06 305 2 21210 5.2 1106 4.1 863 98DCR 2970C
 305 2X ME AVG 6L 21388M 1180F 856P 2961C
 PPA 147M 56F 39P / YD -206M 31F 19P
 CDCB PTA 04/01/2018 5RECS 60%R 45%ILE
 -135M 10F 6P 150CM\$ 130NM\$ 85FM\$ 134GM\$
 2.1PL 0.3LIV 1.1DPR 1.4CCR 0.1HCR 2.88SCS
 AJCA 04/01/2018 PTAT 52%R 0.1 JUI -4.5 JPI 48%R 38
 SIRE: GOLDEN PLAIN IMPULS CHARLIE GJPI 25 0%ILE

NEXT DAM:
 GOLDEN PLAIN JACE GLOSSY
 5-00 305 3 16630 4.9 819 3.7 613 99DCR 2120C
 SIRE: WINDY WILLOW MONTANA JACE {6} GJPI 29 0%ILE

4TH DAM:
 GOLDEN PLAIN GERANIUM 86%
 5-06 305 3 21310 5.3 1140 3.9 836 94DCR 2894C

LOT 11 GOLDEN PLAIN BRINDLE USA 067285509 GT29K

BORN 11/06/2014 BBR 100
 DHIA HERD # 48-44-0287 CONTROL # 509
 FEMALE EFI 9.8% AMERICAN ID 509 / 509
 JH1F JH2F

1-10	305	2	16740	5.3	891	3.6	609	97DCR	2106C
2-11	135	2	9187	5.0	460	3.9	360	RIP	
			21694		1022		836	PME	
305 2X ME AVG			1L	22217M	1143F		802P	2773C	

2-07 77% 3-02 79%
 ST SR DF RA RW RL FA FU RH RUW UC UD TP TL RTR RTS
 41 34 27 20 34 23 27 28 30 27 25 31 41 26 34 32

PPA 336M 23F 30P / YD 268M 18F 18P
 CDCB GPTA 04/01/2018 2RECS 80%R 82%ILE
 474M 28F 23P 266CM\$ 256NM\$ 231FM\$ 215GM\$
 3.1PL 0.2LIV -0.3DPR -0.3CCR 1.2HCR 3.13SCS
 AJCA 04/01/2018 GPTAT 79%R 1.3 GJUI 18.0 GJPI 75%R 79

ST	SR	DF	RA	RW	RL	FA	FU		
1.1	0.6	0.3	LO.1	0.8	PO.4	SO.6	1.9		
RH	RUW	UC	UD	TP	TL	RTR	RTS		
0.4	0.2	0.0	S1.9	C1.6	SO.6	C1.5	CO.2		

SISTER(S):
 GOLDEN PLAIN T BONE BLANCHE 88%
 3-09 293 2 20340 5.1 1041 3.9 795 97DCR 2752C
 GOLDEN PLAIN BROOK
 SELLING AS LOT 72

SIRE:
 BUTTERCREST GALVANIZE
 USA 117275551 GT50K BBR 100 JH1C JH2F 7JE1151
 CDCB GPTA 04/01/2018 3697DAUS 394HRDS 15%RIP
 99%R 874M -0.03% 35F 0%ILE
 99%R 0.03% 37P 265CM\$ 252NM\$ 219FM\$ 122GM\$
 2.2PL -0.8LIV -4.0DPR -4.0CCR -1.6HCR 3.13SCS
 AJCA 04/01/2018 1191DAUS
 GPTAT 99%R 1.7 GJUI 13.1 GJPI 99%R 72

DAM:
 GOLDEN PLAIN LEGAL BABYRUTH
 USA 067079339
 DHIA HERD # 48-44-0287 CONTROL # 339

2-01	303	2	15300	5.3	805	3.3	512	96DCR	1768C
4-00	298	2	21860	4.7	1037	3.7	819	96DCR	2796C
4-11	290	2	19540	5.0	971	3.9	758	97DCR	2606C
5-10	305	2	22480	4.8	1080	3.8	862	98DCR	2925C
305 2X ME AVG			4L	21728M	1051F		795P	2723C	

2-02 76% 2-09 82% 3-04 82%
 ST SR DF RA RW RL FA FU RH RUW UC UD TP TL RTR RTS
 42 32 33 12 46 38 16 36 35 26 27 36 26 19 34 30

PPA 383M -22F 0P / YD 403M -4F 11P
 CDCB PTA 04/01/2018 5RECS 62%R 33%ILE
 181M -2F 6P 79CM\$ 84NM\$ 93FM\$ 103GM\$
 2.3PL 0.1LIV 1.2DPR 1.6CCR 2.4HCR 3.18SCS
 AJCA 04/01/2018 PTAT 41%R 0.5 JUI 12.2 JPI 52%R 29

2-01 303 2 15300 5.3 805 3.3 512 96DCR 1768C
 4-00 298 2 21860 4.7 1037 3.7 819 96DCR 2796C
 4-11 290 2 19540 5.0 971 3.9 758 97DCR 2606C
 5-10 305 2 22480 4.8 1080 3.8 862 98DCR 2925C
 305 2X ME AVG 4L 21728M 1051F 795P 2723C

FRESH: 11/01/2017
 BRED: 02/21/2018 DUE: 11/27/2018 TO
 ROWLEYS 11 VISIONARY CHILI-ET
 USA 118201001 29JE3867
 CDCB GPTA 04/01/2018 1781DAUS 231HRDS 44%RIP
 99%R 785M 0.08% 53F 0%ILE
 99%R 0.09% 47P 500CM\$ 460NM\$ 368FM\$ 436GM\$
 2.8PL -0.2LIV 0.3DPR 2.6CCR 3.4HCR 2.94SCS
 AJCA 04/01/2018 656DAUS
 GPTAT 98%R 1.1 GJUI 7.9 GJPI 94%R 154

BRED USING SEXED SEMEN

70 LBS. MILK ON MARCH TEST
 SCS: 1.9

YODER, MERLE BREEDER & OWNER
 HUTCHINSON, KS
 620-728-0217

ALL LYNN'S LOUIE VALENTINO-ET
 USA 116279413 GT50K BBR 100 JH1C JH2F 7JE1038
 CDCB GPTA 04/01/2018 14718DAUS 1723HRDS 13%RIP
 99%R 797M -0.07% 23F 0%ILE
 99%R -0.02% 25P 297CM\$ 294NM\$ 290FM\$ 167GM\$
 4.1PL 3.3LIV -3.1DPR -3.2CCR 0.6HCR 2.99SCS
 AJCA 04/01/2018 6947DAUS
 GPTAT 99%R 1.9 GJUI 17.8 GJPI 99%R 78

BUTTERCREST JEVON GALVESTON 88%
 USA 116438597 GT3K BBR 100 JH1F
 TATTOO C354 / C354
 DHIA HERD # 31-45-0129 CONTROL # 354
 1-11 305 2 22110 5.5 1220 3.8 835 101DCR 2889C
 2-11 305 2 25240 5.5 1400 3.6 904 102DCR 3125C
 305 2X ME AVG 2L 29812M 1608F 1078P 3728C
 PPA 5772M 309F 220P / YD 4524M 236F 171P
 CDCB GPTA 04/01/2018 2RECS 87%R 64%ILE
 659M 43F 30P 208CM\$ 191NM\$ 153FM\$ 118GM\$
 -0.1PL -2.6LIV -2.4DPR -2.7CCR -2.5HCR 3.00SCS
 AJCA 04/01/2018 GPTAT 82%R 0.6 GJUI -4.3 GJPI 81%R 57

TOLLENAARS IMPULS LEGAL 233-ET
 USA 061929249 GTHD BBR 100 JH1C JH2F 29JE3506
 CDCB GPTA 04/01/2018 12214DAUS 1320HRDS 8%RIP
 99%R 368M -0.07% 4F 0%ILE
 99%R 0.02% 17P 173CM\$ 163NM\$ 141FM\$ 157GM\$
 2.2PL 0.4LIV 0.1DPR 1.6CCR 3.9HCR 3.01SCS
 AJCA 04/01/2018 5522DAUS
 GPTAT 99%R 0.8 GJUI 17.7 GJPI 99%R 67

PETERSEN LOUIE 3632
 USA 116659433
 TATTOO / X632
 DHIA HERD # 21-05-0386 CONTROL # 30180
 3-08 295 3 18410 4.6 853 3.6 657 100DCR 2271C
 4-08 305 3 18600 6.0 1123 3.9 717 100DCR 2481C
 305 2X ME AVG 2L 16141M 888F 618P 2138C
 PPA -1330M -38F -46P / YD -365M -22F -13P
 CDCB PTA 04/01/2018 5RECS 64%R 13%ILE
 -38M -9F -2P -41CM\$ -37NM\$ -30FM\$ -28GM\$
 0.5PL -0.9LIV 0.4DPR -0.3CCR -0.2HCR 3.07SCS
 AJCA 04/01/2018 PTAT 37%R 0.2 JUI -0.7 JPI 54%R -14
 SIRE: BHF-SSF PARADE LOUIE-ET GJPI -19 0%ILE

NEXT DAM:
 PETERSEN JACE 2860 85%
 3-08 298 2 16700 5.1 853 4.2 694 102DCR 2331C
 SIRE: WINDY WILLOW MONTANA JACE {6} GJPI 29 0%ILE

4TH DAM:
 PETERSEN 199 86%
 5-01 298 2 19180 5.1 972 3.7 716 99DCR 2477C

LOT 12 GOLDEN PLAIN GUMDROP USA 06728515 GT29K

BORN 11/28/2014 BBR 100
 DHIA HERD # 48-44-0287 CONTROL # 515
 FEMALE EFI 7.4% AMERICAN ID 515 / 515
 JH1F JH2F

1-08 305 2 16890 5.8 983 4.0 669 97DCR 2316C
 3-00 55 2 5142 6.1 313 4.3 221 RIP
 18756 1048 810 PME
 305 2X ME AVG 1L 23508M 1315F 919P 3181C

1-09 77% 3-01 83%
 ST SR DF RA RW RL FA FU RH RUW UC UD TP TL RTR RTS
 36 27 33 27 43 14 23 29 39 32 31 31 31 27 32 32

PPA 87M 87F 58P / YD -17M 83F 45P
 CDCB GPTA 04/01/2018 2RECS 79%R 75%ILE
 -100M 30F 16P 262CM\$ 230NM\$ 154FM\$ 170GM\$
 2.5PL -0.7LIV -1.4DPR -0.8CCR -0.1HCR 2.94SCS
 AJCA 04/01/2018 GPTAT 79%R 1.0 GJUI 17.0 GJPI 73%R 73

ST SR DF RA RW RL FA FU
 0.8 0.1 -0.2 L0.5 0.7 P0.7 S0.6 1.8
 RH RUW UC UD TP TL RTR RTS
 1.0 -0.2 -0.3 S2.5 W0.6 L0.0 W0.6 C0.3

SISTER(S):
 GOLDEN PLAIN GEORGIA 78%
 PROJECTED TO 23,179M, 1,136F, 803P ME AT 1-10
 SELLING AS LOT 39

SIRE:
 BUTTERCREST GALVANIZE
 USA 117275551 GT50K BBR 100 JH1C JH2F 7JE1151
 CDCB GPTA 04/01/2018 3697DAUS 394HRDS 15%RIP
 99%R 874M -0.03% 35F 0%ILE
 99%R 0.03% 37P 265CM\$ 252NM\$ 219FM\$ 122GM\$
 2.2PL -0.8LIV -4.0DPR -4.0CCR -1.6HCR 3.13SCS
 AJCA 04/01/2018 1191DAUS
 GPTAT 99%R 1.7 GJUI 13.1 GJPI 99%R 72

DAM:
 GOLDEN PLAIN ZUMA GLORIA
 USA 067170416
 DHIA HERD # 48-44-0287 CONTROL # 416

1-08 305 2 15030 6.1 918 3.7 558 96DCR 1930C
 2-08 278 2 11660 6.0 702 4.2 489 97DCR 1694C
 3-08 304 2 13950 5.0 704 4.0 561 98DCR 1907C
 305 2X ME AVG 3L 16652M 932F 648P 2229C

2-04 83% 2-11 83%
 ST SR DF RA RW RL FA FU RH RUW UC UD TP TL RTR RTS
 29 26 28 24 36 29 26 41 40 34 26 28 26 22 40 24

PPA -2681M -84F -69P / YD -1838M -19F -33P
 CDCB PTA 04/01/2018 4RECS 59%R 53%ILE
 -540M 9F -4P 183CM\$ 157NM\$ 98FM\$ 187GM\$
 3.0PL -0.3LIV 1.8DPR 3.4CCR 2.8HCR 2.80SCS
 AJCA 04/01/2018 PTAT 53%R 0.6 JUI 10.9 JPI 50%R 60

SISTER(S):
 GOLDEN PLAIN BERNADETTE 84%
 4-06 283 2 21550 5.0 1087 3.8 817 97DCR 2827C
 GOLDEN PLAIN HENDRIX FRANCES 80%

FRESH: 12/23/2017
 BRED: 03/15/2018 DUE: 12/19/2018 TO
 RIVER VALLEY SAL STRIKER-ET
 JE840003013097975 7JE5020
 CDCB GPTA 04/01/2018 ODAUS OHRDS 0%RIP
 78%R 1452M -0.08% 52F 0%ILE
 78%R -0.02% 49P 414CM\$ 405NM\$ 385FM\$ 269GM\$
 2.3PL 0.3LIV -4.1DPR -3.0CCR 0.4HCR 3.00SCS
 AJCA 04/01/2018 ODAUS
 GPTAT 78%R 1.9 GJUI 17.6 GJPI 74%R 120

BRED USING SEXED SEMEN

76 LBS. MILK ON MARCH TEST
 SCS: 1.4

YODER, MERLE BREEDER & OWNER
 HUTCHINSON, KS
 620-728-0217

ALL LYNNS LOUIE VALENTINO-ET
 USA 116279413 GT50K BBR 100 JH1C JH2F 7JE1038
 CDCB GPTA 04/01/2018 14718DAUS 1723HRDS 13%RIP
 99%R 797M -0.07% 23F 0%ILE
 99%R -0.02% 25P 297CM\$ 294NM\$ 290FM\$ 167GM\$
 4.1PL 3.3LIV -3.1DPR -3.2CCR 0.6HCR 2.99SCS
 AJCA 04/01/2018 6947DAUS
 GPTAT 99%R 1.9 GJUI 17.8 GJPI 99%R 78

BUTTERCREST JEVON GALVESTON 88%
 USA 116438597 GT3K BBR 100 JH1F
 TATTOO C354 / C354
 DHIA HERD # 31-45-0129 CONTROL # 354
 1-11 305 2 22110 5.5 1220 3.8 835 101DCR 2889C
 2-11 305 2 25240 5.5 1400 3.6 904 102DCR 3125C
 305 2X ME AVG 2L 29812M 1608F 1078P 3728C
 PPA 5772M 309F 220P / YD 4524M 236F 171P
 CDCB GPTA 04/01/2018 2RECS 87%R 64%ILE
 659M 43F 30P 208CM\$ 191NM\$ 153FM\$ 118GM\$
 -0.1PL -2.6LIV -2.4DPR -2.7CCR -2.5HCR 3.00SCS
 AJCA 04/01/2018 GPTAT 82%R 0.6 GJUI -4.3 GJPI 81%R 57

ISDK DJ ZUMA
 JEDNK000000302730 GT50K BBR 100 JH1F JH2F 236JE146
 CDCB GPTA 04/01/2018 19853DAUS 1692HRDS 3%RIP
 99%R -498M 0.25% 25F 0%ILE
 99%R 0.11% 4P 327CM\$ 289NM\$ 201FM\$ 324GM\$
 3.7PL -1.0LIV 2.1DPR 4.5CCR 4.7HCR 2.75SCS
 AJCA 04/01/2018 11579DAUS
 GPTAT 99%R 0.7 GJUI 16.9 GJPI 99%R 108

GOLDEN PLAIN CHARLIE GIANNA 87%
 USA 067079327
 DHIA HERD # 48-44-0287 CONTROL # 327

1-07 288 2 16210 4.9 791 3.7 601 96DCR 2079C
 2-06 275 2 16030 5.9 946 4.0 648 97DCR 2244C
 3-04 305 2 20440 5.9 1211 4.1 839 96DCR 2906C
 4-05 301 2 21160 5.6 1176 3.9 833 97DCR 2884C
 5-06 305 2 21880 5.5 1213 4.1 896 98DCR 3103C
 6-06 305 2 21210 5.2 1106 4.1 863 98DCR 2970C
 305 2X ME AVG 6L 21388M 1180F 856P 2961C
 PPA 147M 56F 39P / YD -206M 31F 19P
 CDCB PTA 04/01/2018 5RECS 60%R 45%ILE
 -135M 10F 6P 150CM\$ 130NM\$ 85FM\$ 134GM\$
 2.1PL 0.3LIV 1.1DPR 1.4CCR 0.1HCR 2.88SCS
 AJCA 04/01/2018 PTAT 52%R 0.1 JUI -4.5 JPI 48%R 38

SIRE: GOLDEN PLAIN IMPULS CHARLIE GJPI 25 0%ILE
 NEXT DAM:
 GOLDEN PLAIN JACE GLOSSY
 5-00 305 3 16630 4.9 819 3.7 613 99DCR 2120C
 SIRE: WINDY WILLOW MONTANA JACE {6} GJPI 29 0%ILE

4TH DAM:
 GOLDEN PLAIN GERANIUM 86%
 5-06 305 3 21310 5.3 1140 3.9 836 94DCR 2894C

LOT 13 GOLDEN PLAIN TBONE ZENITH {5} USA 06728520 GT29K

BORN 12/17/2014 BBR 100
 DHIA HERD # 48-44-0287 CONTROL # 520
 FEMALE EFI 7.7% AMERICAN ID 520 / 520
 JH1F JH2F

YODER, MERLE BREEDER & OWNER
 HUTCHINSON, KS
 620-728-0217

1-09 305 2 17510 5.5 971 3.5 616 97DCR 2129C
 2-11 99 2 6249 5.5 341 3.8 236 RIP
 17892 941 687 PME
 305 2X ME AVG 1L 23714M 1268F 827P 2858C

2-05 80% 3-01 84%
 ST SR DF RA RW RL FA FU RH RUW UC UD TP TL RTR RTS
 28 33 34 23 34 21 27 34 38 33 30 30 35 28 32 27

PPA 408M 91F 20P / YD -53M 67F 8P
 CDCB GPTA 04/01/2018 2RECS 80%R 46%ILE
 -332M 21F -1P 150CM\$ 136NM\$ 102FM\$ 106GM\$
 1.7PL 0.4LIV -0.8DPR 0.5CCR 0.9HCR 3.01SCS
 AJCA 04/01/2018 GPTAT 80%R 0.5 GJUI 5.3 GJPI 74%R 36
 ST SR DF RA RW RL FA FU
 -1.4 -0.8 0.0 H0.7 -0.4 P0.3 S0.7 0.9
 RH RUW UC UD TP TL RTR RTS
 0.2 0.0 -0.6 S0.8 C0.8 L0.0 C1.0 C0.6

FRESH: 12/07/2017
 BRED: 03/08/2018 DUE: 12/12/2018 TO
 RIVER VALLEY SAL STRIKER-ET
 JE840003013097975 7JE5020
 CDCB GPTA 04/01/2018 0DAUS 0HRDS 0%RIP
 78%R 1452M -0.08% 52F 0%ILE
 78%R -0.02% 49P 414CM\$ 405NM\$ 385FM\$ 269GM\$
 2.3PL 0.3LIV -4.1DPR -3.0CCR 0.4HCR 3.00SCS
 AJCA 04/01/2018 0DAUS
 GPTAT 78%R 1.9 GJUI 17.6 GJPI 74%R 120
 BRED USING SEXED SEMEN
 64 LBS. MILK ON MARCH TEST
 SCS: 2.8

SIRE:
 RICHIES JACE TBONE A364
 USA 113672851 GT50K BBR 100 JH1F JH2F 7JE1000
 CDCB GPTA 04/01/2018 19756DAUS 1814HRDS 5%RIP
 99%R -167M 0.20% 32F 0%ILE
 99%R 0.10% 14P 141CM\$ 114NM\$ 49FM\$ 77GM\$
 -0.9PL -1.5LIV -1.9DPR -1.4CCR 2.0HCR 3.12SCS
 AJCA 04/01/2018 11017DAUS
 GPTAT 99%R 0.9 GJUI 6.7 GJPI 99%R 41

DAM:
 GOLDEN PLAIN CHARLIE ZOE {4}
 USA 067145352
 DHIA HERD # 48-44-0287 CONTROL # 352
 1-11 302 2 16230 4.9 798 3.6 587 97DCR 2030C
 2-11 305 2 18930 4.8 910 3.8 719 98DCR 2454C
 4-01 305 2 24410 4.2 1029 3.6 888 97DCR 2879C
 5-01 305 2 25040 4.9 1217 3.6 905 98DCR 3129C
 305 2X ME AVG 4L 23141M 1062F 837P 2830C
 2-02 82% 3-03 83% 5-02 85% 7-02 86%
 ST SR DF RA RW RL FA FU RH RUW UC UD TP TL RTR RTS
 41 23 32 26 36 34 28 42 44 32 27 15 36 23 34 42
 PPA 1274M -17F 35P / YD 433M -16F 16P
 CDCB PTA 04/01/2018 5RECS 58%R 22%ILE
 85M -8F 4P 32CM\$ 30NM\$ 26FM\$ 45GM\$
 1.0PL -0.2LIV 0.7DPR 1.0CCR 0.6HCR 3.02SCS
 AJCA 04/01/2018 PTAT 48%R 0.2 JUI 6.8 JPI 47%R 18

WINDY WILLOW MONTANA JACE {6}
 USA 110106571 GTHD BBR 100 JH1C JH2F 7JE535
 CDCB GPTA 04/01/2018 13125DAUS 2030HRDS 4%RIP
 99%R 181M 0.06% 21F 0%ILE
 99%R 0.02% 10P 124CM\$ 112NM\$ 85FM\$ 60GM\$
 0.8PL -1.5LIV -1.3DPR -2.8CCR -1.7HCR 2.84SCS
 AJCA 04/01/2018 7856DAUS
 GPTAT 99%R 0.6 GJUI -2.2 GJPI 99%R 29
 RICHIES LEMVIG STAR M1096 86%
 USA 112417424
 TATTOO M1096 / M1096
 DHIA HERD # 74-81-0162 CONTROL # 35
 1-09 288 3 24150 5.3 1278 3.8 924 88DCR 3197C
 2-09 305 3 30450 5.8 1764 4.1 1240 84DCR 4295C
 305 2X ME AVG 2L 31016M 1660F 1205P 4170C
 PPA 2965M 188F 163P / YD 1976M 147F 124P
 CDCB PTA 04/01/2018 2RECS 72%R 51%ILE
 24M 38F 26P 185CM\$ 150NM\$ 65FM\$ 120GM\$
 -1.7PL -1.9LIV -1.8DPR -0.5CCR 0.7HCR 3.18SCS
 AJCA 04/01/2018 PTAT 62%R 0.5 JUI 2.1 JPI 66%R 55

GOLDEN PLAIN IMPULS CHARLIE
 USA 067079264
 CDCB PTA 04/01/2018 11DAUS 2HRDS 0%RIP
 70%R -57M 0.04% 6F 0%ILE
 71%R 0.03% 3P 78CM\$ 71NM\$ 52FM\$ 100GM\$
 0.5PL 0.1LIV 1.3DPR 2.2CCR 0.6HCR 2.99SCS
 AJCA 04/01/2018 10DAUS
 PTAT 61%R 0.1 JUI -0.2 JPI 61%R 25

PETERSEN IATOLA 3613 {3}
 USA 116659246
 TATTOO / X613
 DHIA HERD # 21-05-0386 CONTROL # 30213
 4-05 288 3 16890 4.8 814 3.8 644 99DCR 2196C
 305 2X ME AVG 2L 16492M 796F 623P 2137C
 PPA -1504M -99F -40P / YD -515M -51F -13P
 CDCB PTA 04/01/2018 5RECS 63%R 8%ILE
 -261M -20F -7P -103CM\$ -103NM\$ -105FM\$ -90GM\$
 0.0PL -1.0LIV 0.1DPR -0.4CCR 0.4HCR 3.03SCS
 AJCA 04/01/2018 PTAT 40%R 0.0 JUI -0.3 JPI 53%R -26
 SIRE: SC GOLD DUST PARAMOUNT IATOLA-ET GJPI 21 0%ILE
 NEXT DAM:
 PETERSEN ADVENT 2580 {2} 72%
 3-11 305 2 18170 4.4 792 3.6 657 100DCR 2178C
 SIRE: MOLLY BROOK POSEIDON ADVENTURE GJPI -37 0%ILE
 4TH DAM:
 PETERSEN PJS 1983 {1} 81%

LOT 14 GOLDEN PLAIN TINA USA 067285523 GT29K

BORN 12/22/2014 BBR 100
 DHIA HERD # 48-44-0287 CONTROL # 523
 FEMALE EFI 7.8% AMERICAN ID 523 / 523
 JH1F JH2F

YODER, MERLE
 HUTCHINSON, KS
 620-728-0217
 BREEDER & OWNER

1-09 305 2 17070 5.2 895 3.7 629 97DCR 2175C
 2-10 121 2 7858 5.2 412 3.9 308 RIP
 19894 1133 769 PME
 305 2X ME AVG 1L 22803M 1155F 834P 2884C

2-05 83% 3-01 84%
 ST SR DF RA RW RL FA FU RH RUW UC UD TP TL RTR RTS
 39 37 33 30 37 23 23 29 42 37 23 30 41 22 49 35

PPA 412M 51F 40P / YD 250M 37F 32P
 CDCB GPTA 04/01/2018 2RECS 80%R 44%ILE
 122M 19F 7P 131CM\$ 129NM\$ 122FM\$ 82GM\$
 2.5PL -2.4LIV -1.4DPR -1.3CCR 0.7HCR 3.09SCS
 AJCA 04/01/2018 GPTAT 80%R 1.3 GJUI 18.0 GJPI 74%R 39
 ST SR DF RA RW RL FA FU
 -0.2 -0.2 0.4 L2.1 -0.4 P0.5 S0.5 0.9
 RH RUW UC UD TP TL RTR RTS
 1.5 0.3 0.3 S1.6 C1.0 S1.2 C1.0 C0.3

FRESH: 11/15/2017
 BRED: 03/15/2018 DUE: 12/19/2018 TO
 JX SCHULTZ VOLCANO HARRIS {4}
 USA 118157731 29JE3866
 CDCB GPTA 04/01/2018 4106DAUS 168HRDS 49%RIP
 99%R 2127M -0.06% 89F 0%ILE
 99%R 0.03% 82P 595CM\$ 560NM\$ 482FM\$ 396GM\$
 0.6PL -3.6LIV -5.5DPR -4.0CCR -0.4HCR 2.83SCS
 AJCA 04/01/2018 791DAUS
 GPTAT 99%R 1.0 GJUI 8.6 GJPI 96%R 181
 BRED USING SEXED SEMEN
 62 LBS. MILK ON MARCH TEST
 SCS: 3.4

SISTER(S):
 GOLDEN PLAIN TARE 75%
 PROJECTED TO 21,098M, 955F, 729P ME AT 1-10
 SELLING AS LOT 42

SIRE:
 HEARTLAND MERCHANT TOPEKA-ET
 USA 067332021 GT50K BBR 100 JH1F JH2F 77JE1169
 CDCB GPTA 04/01/2018 9847DAUS 994HRDS 14%RIP
 99%R 369M 0.15% 47F 0%ILE
 99%R 0.04% 21P 124CM\$ 116NM\$ 95FM\$ 10GM\$
 -0.1PL -6.5LIV -4.7DPR -5.3CCR -1.1HCR 3.26SCS
 AJCA 04/01/2018 3735DAUS
 GPTAT 99%R 1.8 GJUI 21.8 GJPI 99%R 35

DAM:
 CONTENTMENT TIA
 USA 115957239
 TATTOO / C526
 DHIA HERD # 48-44-0287 CONTROL # 3
 3-00 282 2 15500 4.6 720 3.5 550 97DCR 1901C
 3-11 305 2 18260 4.8 872 3.5 645 96DCR 2229C
 4-11 280 2 18430 5.2 967 3.6 668 97DCR 2310C
 5-11 305 2 21980 5.0 1106 3.5 777 98DCR 2686C
 7-00 303 2 20660 5.5 1140 3.5 716 97DCR 2474C
 8-00 305 2 22270 5.1 1140 3.4 763 98DCR 2636C
 305 2X ME AVG 6L 20408M 1026F 707P 2444C

2-01 77% 3-03 84% 5-01 88% 6-03 90%
 ST SR DF RA RW RL FA FU RH RUW UC UD TP TL RTR RTS
 27 28 42 25 42 38 25 43 42 45 25 22 28 25 39 32
 PPA -15M -32F -30P / YD 255M -21F -14P
 CDCB PTA 04/01/2018 5RECS 58%R 29%ILE
 148M -10F -4P 64CM\$ 69NM\$ 84FM\$ 82GM\$
 3.0PL 0.8LIV 1.7DPR 2.0CCR -1.4HCR 2.71SCS
 AJCA 04/01/2018 PTAT 54%R -0.6 JUI -4.3 JPI 50%R 17

SISTER(S):
 CONTENTMENT TEA {6} 87%
 3-05 242 2 20010 5.1 1023 3.4 674 87DCR 2328C

SUNSET CANYON MERCHANT-ET
 USA 114256027 GT50K BBR 100 JH1C JH2F 111JE884
 CDCB GPTA 04/01/2018 2051DAUS 247HRDS 3%RIP
 99%R 70M 0.13% 29F 0%ILE
 99%R 0.03% 9P 68CM\$ 57NM\$ 33FM\$ -66GM\$
 -0.1PL -3.0LIV -5.0DPR -5.3CCR -2.6HCR 3.03SCS
 AJCA 04/01/2018 1401DAUS
 GPTAT 99%R 1.4 GJUI 15.2 GJPI 99%R 16

HEARTLAND NATHAN TEXAS-ET 95%
 USA 067041437 GT50K BBR 100 JH1F JH2F
 DHIA HERD # 48-89-0168 CONTROL # 1437
 2-10 305 3 21850 4.6 1008 3.9 843 93DCR 2785C
 3-11 305 3 26340 4.3 1130 3.8 991 92DCR 3185C
 5-01 305 3 25940 4.6 1185 3.7 963 94DCR 3232C
 7-00 183 3 17610 4.8 844 3.5 610 79DCR 2108C
 305 2X ME AVG 5L 21944M 1006F 828P 2737C
 PPA 1728M 27F 71P / YD 1259M 26F 57P
 CDCB GPTA 04/01/2018 5RECS 92%R 51%ILE
 458M 11F 23P 163CM\$ 150NM\$ 118FM\$ 82GM\$
 1.3PL -0.8LIV -2.5DPR -1.6CCR 0.5HCR 3.05SCS
 AJCA 04/01/2018 GPTAT 89%R 1.6 GJUI 20.1 GJPI 88%R 54

ISDK JAS ARTIST
 JEDNK000000301607 GTHD BBR 100 JH1F JH2F 236JE4
 CDCB GPTA 04/01/2018 5772DAUS 1320HRDS 4%RIP
 99%R 519M -0.02% 21F 0%ILE
 99%R -0.04% 11P 199CM\$ 202NM\$ 212FM\$ 175GM\$
 -2.7PL 0.8LIV 0.4DPR 0.3CCR -1.6HCR 2.87SCS
 AJCA 04/01/2018 3007DAUS
 GPTAT 99%R -0.5 GJUI -3.8 GJPI 99%R 48

CONTENTMENT THEA 85%
 USA 113556870
 TATTOO / C314
 DHIA HERD # 93-24-0595 CONTROL # 13
 2-00 305 2 18020 4.0 726 3.5 630 95DCR 2035C
 3-04 305 2 18370 4.3 787 3.5 648 95DCR 2157C
 4-06 283 2 12810 4.4 559 3.6 456 97DCR 1526C
 5-11 285 2 21520 4.2 897 3.2 694 89DCR 2392C
 6-11 301 2 24760 4.2 1052 3.2 785 95DCR 2709C
 7-11 305 2 26220 3.9 1022 3.4 896 96DCR 2876C
 305 2X ME AVG 6L 21605M 893F 732P 2428C
 PPA 1047M -10F 18P / YD 163M -51F -9P
 CDCB PTA 04/01/2018 5RECS 67%R 11%ILE
 -111M -36F -11P -65CM\$ -63NM\$ -55FM\$ -35GM\$
 2.2PL 0.2LIV 1.6DPR 2.1CCR -1.2HCR 2.66SCS
 AJCA 04/01/2018 PTAT 54%R -0.4 JUI -3.4 JPI 57%R -16
 SIRE: CLOVER FARMS MELVIN-ET GJPI -42 0%ILE

SISTER(S):
 CONTENTMENT TASHA 85%
 6-06 305 2 16360 4.6 747 3.6 595 98DCR 2020C
 NEXT DAM:
 CONTENTMENT TWISTER 90%
 4-03 305 2 13990 4.2 590 3.4 469 94DCR 1592C
 SIRE: HIGHLAND DUNCAN LESTER GJPI -86 0%ILE

4TH DAM:
 CONTENTMENT TWINKIE 82%
 7-04 305 2 16360 4.1 674 3.3 544 93DCR 1830C

LOT 15 GOLDEN PLAIN MIMOSA USA 067285525 GT29K

BORN 02/02/2015 BBR 100
 DHIA HERD # 48-44-0287 CONTROL # 525
 FEMALE EFI 8.8% AMERICAN ID 525 / 525
 JH1C JH2F

1-10	295	2	18900	5.0	939	3.7	690	97DCR	2386C
2-09	113	2	8203	4.9	404	3.8	312	RIP	
			24100		1118		908	PME	
305 2X ME AVG			1L	24541M	1190F		896P	3099C	

2-04 79% 2-11 83%
 ST SR DF RA RW RL FA FU RH RUW UC UD TP TL RTR RTS
 29 26 32 22 31 20 28 29 37 32 32 23 34 27 35 27

PPA 2382M 108F 111P / YD 2287M 101F 98P
 CDCB GPTA 04/01/2018 2RECS 80%R 68%ILE
 800M 28F 32P 216CM\$ 206NM\$ 183FM\$ 161GM\$
 1.3PL -1.8LIV -1.2DPR -0.7CCR -0.2HCR 3.11SCS
 AJCA 04/01/2018 GPTAT 80%R 0.4 GJUI -0.8 GJPI 75%R 62
 ST SR DF RA RW RL FA FU
 -0.3 -0.1 0.4 L0.3 -0.1 P0.3 S0.2 0.3
 RH RUW UC UD TP TL RTR RTS
 0.3 0.3 0.5 D0.7 W0.1 L0.7 W0.4 C0.3

SISTER(S):
 GOLDEN PLAIN MANDARIN 79%
 PROJECTED TO 21,315M, 976F, 761P ME AT 1-9
 SELLING AS LOT 43

SIRE:
 BUTTERCREST GALVANIZE
 USA 117275551 GT50K BBR 100 JH1C JH2F 7JE1151
 CDCB GPTA 04/01/2018 3697DAUS 394HRDS 15%RIP
 99%R 874M -0.03% 35F 0%ILE
 99%R 0.03% 37P 265CM\$ 252NM\$ 219FM\$ 122GM\$
 2.2PL -0.8LIV -4.0DPR -4.0CCR -1.6HCR 3.13SCS
 AJCA 04/01/2018 1191DAUS
 GPTAT 99%R 1.7 GJUI 13.1 GJPI 99%R 72

DAM:
 GOLDEN PLAIN KANOO JEWEL
 USA 067170418
 DHIA HERD # 48-44-0287 CONTROL # 418

1-10	265	2	13620	5.2	702	3.5	471	93DCR	1627C
2-09	284	2	18660	5.1	956	3.7	697	97DCR	2411C
3-08	305	2	19280	5.1	985	3.8	730	98DCR	2526C
305 2X ME AVG			3L	20722M	1042F		752P	2600C	

2-04 73% 2-10 77%
 ST SR DF RA RW RL FA FU RH RUW UC UD TP TL RTR RTS
 29 27 28 24 21 26 34 38 26 28 24 22 20 23 24 18

PPA -35M -27F 0P / YD 249M -2F 14P
 CDCB PTA 04/01/2018 3RECS 59%R 40%ILE
 272M 13F 15P 125CM\$ 115NM\$ 90FM\$ 141GM\$
 0.6PL -0.7LIV 1.2DPR 2.0CCR 2.2HCR 3.03SCS
 AJCA 04/01/2018 PTAT 53%R -0.7 JUI -9.0 JPI 51%R 45

SISTER(S):
 GOLDEN PLAIN JEWEL 80%
 1-09 284 2 16940 5.2 888 3.8 643 96DCR 2225C

FRESH: 11/23/2017
 BRED: 02/27/2018 DUE: 12/03/2018 TO
 RIVER VALLEY CECE CHROME-ET
 JE840003012423929 7JE5004
 CDCB GPTA 04/01/2018 561DAUS 122HRDS 82%RIP
 98%R 1143M 0.08% 71F 0%ILE
 98%R 0.01% 43P 561CM\$ 539NM\$ 491FM\$ 471GM\$
 4.0PL -2.6LIV -0.9DPR -0.5CCR 2.8HCR 2.75SCS
 AJCA 04/01/2018 232DAUS
 GPTAT 94%R 2.3 GJUI 30.1 GJPI 91%R 180

BRED USING SEXED SEMEN

82 LBS. MILK ON MARCH TEST
 SCS: 0.1

YODER, MERLE BREEDER & OWNER
 HUTCHINSON, KS
 620-728-0217

ALL LYNNS LOUIE VALENTINO-ET
 USA 116279413 GT50K BBR 100 JH1C JH2F 7JE1038
 CDCB GPTA 04/01/2018 14718DAUS 1723HRDS 13%RIP
 99%R 797M -0.07% 23F 0%ILE
 99%R -0.02% 25P 297CM\$ 294NM\$ 290FM\$ 167GM\$
 4.1PL 3.3LIV -3.1DPR -3.2CCR 0.6HCR 2.99SCS
 AJCA 04/01/2018 6947DAUS
 GPTAT 99%R 1.9 GJUI 17.8 GJPI 99%R 78

BUTTERCREST JEVON GALVESTON 88%
 USA 116438597 GT3K BBR 100 JH1F
 TATTOO C354 / C354
 DHIA HERD # 31-45-0129 CONTROL # 354
 1-11 305 2 22110 5.5 1220 3.8 835 101DCR 2889C
 2-11 305 2 25240 5.5 1400 3.6 904 102DCR 3125C
 305 2X ME AVG 2L 29812M 1608F 1078P 3728C
 PPA 5772M 309F 220P / YD 4524M 236F 171P
 CDCB GPTA 04/01/2018 2RECS 87%R 64%ILE
 659M 43F 30P 208CM\$ 191NM\$ 153FM\$ 118GM\$
 -0.1PL -2.6LIV -2.4DPR -2.7CCR -2.5HCR 3.00SCS
 AJCA 04/01/2018 GPTAT 82%R 0.6 GJUI -4.3 GJPI 81%R 57

CAVE CREEK KANOO-ET
 USA 114118219 GT50K BBR 100 JH1F JH2F 203JE522
 CDCB GPTA 04/01/2018 2002DAUS 359HRDS 4%RIP
 99%R 468M -0.02% 18F 0%ILE
 99%R 0.01% 18P 159CM\$ 156NM\$ 147FM\$ 170GM\$
 1.5PL -1.1LIV 0.8DPR 2.3CCR 2.5HCR 3.10SCS
 AJCA 04/01/2018 1027DAUS
 GPTAT 99%R -0.4 GJUI 0.3 GJPI 98%R 53

GOLDEN PLAIN T-BONE JAZZY 82%
 USA 067079322
 DHIA HERD # 48-44-0287 CONTROL # 322

1-07	278	2	16750	5.2	875	3.7	621	94DCR	2148C
2-07	305	2	19180	5.8	1115	4.0	760	98DCR	2631C
3-06	289	2	19660	5.7	1125	4.0	778	96DCR	2693C
4-06	305	2	20740	5.8	1208	3.9	811	97DCR	2807C
305 2X ME AVG			5L	19628M	1086F		764P	2631C	

PPA 544M 97F 41P / YD -153M 61F 27P
 CDCB PTA 04/01/2018 5RECS 63%R 47%ILE
 -130M 28F 12P 162CM\$ 139NM\$ 84FM\$ 156GM\$
 -0.3PL -0.2LIV 0.8DPR 1.1CCR 1.4HCR 3.09SCS
 AJCA 04/01/2018 PTAT 57%R -0.1 JUI -7.4 JPI 54%R 45
 SIRE: RICHIES JACE TBONE A364 GJPI 41 0%ILE

NEXT DAM:
 GOLDEN PLAIN MILITIA JESSAME
 4-09 305 3 18350 5.7 1045 4.1 755 100DCR 2615C
 SIRE: SUNSET CANYON RP MILITIA-ET GJPI 29 0%ILE

4TH DAM:
 GOLDEN PLAIN JENNA 84%
 1-11 305 2 17250 4.8 832 3.7 632 96DCR 2186C

LOT 16 GOLDEN PLAIN JUBILEE USA 067285526 GT29K

BORN 02/03/2015 BBR 100
 DHIA HERD # 48-44-0287 CONTROL # 526
 FEMALE EFI 7.7% AMERICAN ID 526 / 526
 JH1F JH2F

YODER, MERLE BREEDER & OWNER
 HUTCHINSON, KS
 620-728-0217

1-09 298 2 18850 4.9 915 3.7 695 97DCR 2404C
 2-09 110 2 7092 5.2 366 3.8 272 RIP
 20983 1083 797 PME
 305 2X ME AVG 1L 24955M 1180F 919P 3162C

2-04 81%
 ST SR DF RA RW RL FA FU RH RUW UC UD TP TL RTR RTS
 34 29 27 28 29 29 24 39 37 29 34 34 27 29 28 29

PPA 1890M 96F 90P / YD 1789M 91F 85P
 CDCB GPTA 04/01/2018 2RECS 79%R 99%ILE
 591M 45F 29P 450CM\$ 422NM\$ 360FM\$ 358GM\$
 3.6PL 2.0LIV -0.5DPR 0.1CCR 1.9HCR 2.68SCS
 AJCA 04/01/2018 GPTAT 78%R 0.7 GJUI 10.7 GJPI 73%R 132
 ST SR DF RA RW RL FA FU
 0.4 -0.4 -0.2 L0.8 -0.2 S0.5 S0.0 1.6
 RH RUW UC UD TP TL RTR RTS
 0.9 -0.2 -0.7 S1.6 W0.6 S0.1 W0.2 B0.1

FRESH: 11/26/2017
 SELLING OPEN
 RANKS ON THE TOP 1-1/2% LIST FOR JPI
 70 LBS. MILK ON MARCH TEST
 SCS: 0.4

SAME MATERNAL LINE AS DUNCAN BELLE

SIRE:
 PEARLMONT VALENTINO DAZZLER
 USA 067139445 GT80K BBR 100 JH1C JH2F 1JE826
 CDCB GPTA 04/01/2018 1254DAUS 157HRDS 21%RIP
 99%R 1039M 0.02% 53F 0%ILE
 99%R -0.02% 34P 397CM\$ 385NM\$ 363FM\$ 264GM\$
 2.3PL 2.3LIV -3.2DPR -2.6CCR 1.6HCR 2.80SCS
 AJCA 04/01/2018 355DAUS
 GPTAT 97%R 0.8 GJUI 9.8 GJPI 95%R 112

DAM:
 GOLDEN PLAIN JEANETTE
 USA 067145377
 DHIA HERD # 48-44-0287 CONTROL # 377
 1-08 305 2 16980 5.8 988 3.9 662 95DCR 2291C
 2-09 305 2 16410 6.4 1050 4.1 673 96DCR 2331C
 305 2X ME AVG 2L 20228M 1206F 806P 2789C

1-10 76% 2-07 81% 3-03 84%
 ST SR DF RA RW RL FA FU RH RUW UC UD TP TL RTR RTS
 32 36 28 23 33 32 25 38 37 35 33 32 36 22 38 42
 PPA -877M 58F 8P / YD -396M 52F 14P
 CDCB PTA 04/01/2018 2RECS 58%R 90%ILE
 -47M 22F 8P 324CM\$ 302NM\$ 251FM\$ 313GM\$
 3.8PL 1.7LIV 2.1DPR 2.4CCR 1.8HCR 2.76SCS
 AJCA 04/01/2018 PTAT 53%R 0.7 JUI 12.6 JPI 50%R 98

SISTER(S):
 GOLDEN PLAIN T-BONE BETTY 82%
 3-05 305 2 19280 5.8 1119 3.9 749 98DCR 2592C

ALL LYNN'S LOUIE VALENTINO-ET
 USA 116279413 GT50K BBR 100 JH1C JH2F 7JE1038
 CDCB GPTA 04/01/2018 14718DAUS 1723HRDS 13%RIP
 99%R 797M -0.07% 23F 0%ILE
 99%R -0.02% 25P 297CM\$ 294NM\$ 290FM\$ 167GM\$
 4.1PL 3.3LIV -3.1DPR -3.2CCR 0.6HCR 2.99SCS
 AJCA 04/01/2018 6947DAUS
 GPTAT 99%R 1.9 GJUI 17.8 GJPI 99%R 78

PEARLMONT RESTORE DIANE-ET 82%
 USA 116575902 GT50K BBR 100 JH1F JH2C
 TATTOO / P24
 DHIA HERD # 13-03-0223 CONTROL # 321
 3-10 305 2 18200 4.9 894 3.5 643 102DCR 2222C
 4-11 305 2 20550 5.0 1030 3.6 732 102DCR 2530C
 6-04 305 2 18060 4.9 879 3.7 666 101DCR 2303C
 7-07 305 2 20970 4.9 1018 3.4 703 101DCR 2428C
 305 2X ME AVG 5L 18760M 924F 662P 2289C
 PPA 1493M 83F 52P / YD 1584M 77F 54P
 CDCB GPTA 04/01/2018 5RECS 86%R 92%ILE
 1084M 38F 35P 320CM\$ 312NM\$ 296FM\$ 247GM\$
 1.8PL 0.7LIV -1.5DPR -0.7CCR 2.5HCR 2.88SCS
 AJCA 04/01/2018 GPTAT 83%R 0.1 GJUI -3.5 GJPI 82%R 97

PF LENNOX HENDRIX
 USA 116844046 GT50K BBR 100 JH1C JH2F 1JE768
 CDCB GPTA 04/01/2018 1955DAUS 300HRDS 11%RIP
 99%R 427M 0.12% 44F 0%ILE
 99%R 0.02% 20P 466CM\$ 446NM\$ 403FM\$ 439GM\$
 4.8PL 1.8LIV 2.2DPR 2.2CCR 0.8HCR 2.73SCS
 AJCA 04/01/2018 676DAUS
 GPTAT 98%R 0.4 GJUI 7.7 GJPI 98%R 134

GOLDEN PLAIN ACTION BESS 88%
 USA 067079324
 DHIA HERD # 48-44-0287 CONTROL # 324
 1-07 291 2 15200 4.7 718 3.5 531 96DCR 1835C
 2-07 305 2 16700 5.3 893 3.8 630 98DCR 2180C
 3-07 305 2 22040 5.5 1207 3.7 811 97DCR 2805C
 4-09 305 2 21990 5.3 1162 3.8 839 97DCR 2903C
 305 2X ME AVG 5L 21194M 1105F 786P 2718C
 PPA 107M 14F 3P / YD -423M -8F -8P
 CDCB PTA 04/01/2018 5RECS 61%R 40%ILE
 -333M -10F -7P 122CM\$ 114NM\$ 96FM\$ 132GM\$
 3.1PL 2.4LIV 1.6DPR 2.2CCR 2.1HCR 2.90SCS
 AJCA 04/01/2018 PTAT 53%R 1.0 JUI 14.5 JPI 53%R 40
 SIRE: FOREST GLEN AVERY ACTION-ET GJPI 16 0%ILE

NEXT DAM:
 GOLDEN PLAIN JACINTO BECCA
 4-10 305 3 21420 4.6 986 3.8 814 100DCR 2708C
 SIRE: MASON LEMVIG JACINTO-ET GJPI 2 0%ILE

4TH DAM:
 JAGGERS PRINCESS BELLE 83%
 5-05 305 2 24880 4.9 1225 3.7 918 97DCR 3175C

LOT 17 GOLDEN PLAIN ROANNA USA 067285527 GT29K

BORN 02/07/2015 BBR 100
 DHIA HERD # 48-44-0287 CONTROL # 527
 FEMALE EFI 9.9% AMERICAN ID 527 / 527
 JH1C JH2F

YODER, MERLE BREEDER & OWNER
 HUTCHINSON, KS
 620-728-0217

1-10 305 2 16040 5.6 905 3.6 584 97DCR 2019C
 2-11 65 2 4567 5.6 254 3.9 176 RIP
 19568 1018 758 PME
 305 2X ME AVG 1L 20419M 1124F 743P 2569C

2-04 82% 2-11 84%
 ST SR DF RA RW RL FA FU RH RUW UC UD TP TL RTR RTS
 33 27 35 23 28 27 20 32 40 32 27 24 34 24 35 27

PPA 96M 72F 27P / YD -147M 80F 31P
 CDCB GPTA 04/01/2018 1RECS 79%R 86%ILE
 23M 29F 14P 305CM\$ 277NM\$ 214FM\$ 203GM\$
 3.6PL 1.3LIV -1.4DPR -0.8CCR 1.4HCR 2.79SCS
 AJCA 04/01/2018 GPTAT 80%R 0.9 GJUI 9.3 GJPI 74%R 88
 ST SR DF RA RW RL FA FU
 0.8 -0.8 0.9 L1.3 -0.6 S0.6 S0.0 -0.3
 RH RUW UC UD TP TL RTR RTS
 0.6 0.7 1.0 S0.6 C0.9 S0.5 C2.1 C0.4

FRESH: 01/10/2018
 SELLING OPEN
 78 LBS. MILK ON MARCH TEST
 SCS: 0.4

SIRE:
 SUNSET CANYON DIVIDEND-ET
 USA 117335691 GT50K BBR 100 JH1F JH2F 1J7E791
 CDCB GPTA 04/01/2018 3219DAUS 369HRDS 7%RIP
 99%R 1012M -0.03% 41F 0%ILE
 99%R 0.00% 36P 489CM\$ 475NM\$ 444FM\$ 323GM\$
 6.0PL 3.5LIV -3.6DPR -1.6CCR 2.5HCR 2.84SCS
 AJCA 04/01/2018 1144DAUS
 GPTAT 99%R 1.6 GJUI 17.4 GJPI 99%R 139

DAM:
 GOLDEN PLAIN FANTOM ROXANNE
 USA 067079317
 DHIA HERD # 48-44-0287 CONTROL # 317
 1-08 305 2 14880 5.5 812 3.9 580 96DCR 2007C
 2-07 284 2 16930 5.9 994 4.0 682 97DCR 2361C
 3-06 279 2 20480 5.6 1148 4.2 855 96DCR 2962C
 4-05 305 2 21080 5.9 1254 4.1 862 96DCR 2985C
 5-10 305 2 21200 5.8 1223 4.0 858 98DCR 2971C
 305 2X ME AVG 5L 21248M 1216F 861P 2983C
 1-09 85% 3-00 90% 4-03 91% 6-01 91%
 ST SR DF RA RW RL FA FU RH RUW UC UD TP TL RTR RTS
 35 42 40 18 38 32 27 28 37 38 26 18 33 21 34 26
 PPA -223M 66F 38P / YD -698M 28F 16P
 CDCB PTA 04/01/2018 5RECS 60%R 68%ILE
 -419M 6F 3P 234CM\$ 204NM\$ 135FM\$ 226GM\$
 4.1PL 0.2LIV 2.4DPR 2.4CCR -0.3HCR 2.85SCS
 AJCA 04/01/2018 PTAT 52%R 1.0 JUI 17.2 JPI 52%R 71

ALL LYNN'S LOUIE VALENTINO-ET
 USA 116279413 GT50K BBR 100 JH1C JH2F 7J7E1038
 CDCB GPTA 04/01/2018 14718DAUS 1723HRDS 13%RIP
 99%R 797M -0.07% 23F 0%ILE
 99%R -0.02% 25P 297CM\$ 294NM\$ 290FM\$ 167GM\$
 4.1PL 3.3LIV -3.1DPR -3.2CCR 0.6HCR 2.99SCS
 AJCA 04/01/2018 6947DAUS
 GPTAT 99%R 1.9 GJUI 17.8 GJPI 99%R 78

PEARLMONT RESTORE DIXIE-ET 90%
 USA 116341888 GT50K BBR 100 JH1F JH2C
 TATTOO / P5
 DHIA HERD # 33-87-0722 CONTROL # 305
 2-00 305 2 19000 4.3 819 3.4 650 97DCR 2209C
 365 2 22546 4.3 975 3.5 789 97DCR 2653C
 3-07 305 2 20010 4.6 930 3.5 697 89DCR 2409C
 5-06 305 3 24280 4.4 1072 3.4 833 102DCR 2867C
 305 2X ME AVG 4L 17392M 791F 620P 2117C
 PPA 1107M -4F 26P / YD 1646M 39F 56P
 CDCB GPTA 04/01/2018 4RECS 94%R 98%ILE
 1073M 31F 36P 417CM\$ 403NM\$ 373FM\$ 307GM\$
 4.8PL 2.0LIV -1.9DPR -0.1CCR 3.2HCR 2.74SCS
 AJCA 04/01/2018 GPTAT 91%R 0.5 GJUI 7.0 GJPI 91%R 128

ALTAMONT MH FANTOM
 USA 113636848 GTHD BBR 100 JH1C JH2F 7J7E762
 CDCB GPTA 04/01/2018 5256DAUS 1033HRDS 8%RIP
 99%R -320M 0.02% -11F 0%ILE
 99%R 0.04% -4P 74CM\$ 65NM\$ 44FM\$ 97GM\$
 3.3PL 1.5LIV 2.5DPR 2.7CCR -0.7HCR 3.00SCS
 AJCA 04/01/2018 2245DAUS
 GPTAT 99%R 0.0 GJUI 11.4 GJPI 99%R 19

GOLDEN PLAIN IATOLA ROSA
 USA 067079283
 DHIA HERD # 21-05-0386 CONTROL # 30140
 PPA -435M -17F -3P / YD -315M -26F -4P
 CDCB PTA 04/01/2018 1RECS 55%R 26%ILE
 -370M 3F -1P 76CM\$ 54NM\$ 5FM\$ 69GM\$
 0.4PL -1.5LIV 0.6DPR 0.4CCR 0.1HCR 2.83SCS
 AJCA 04/01/2018 PTAT 39%R 0.8 JUI 8.4 JPI 48%R 29
 SIRE: SC GOLD DUST PARAMOUNT IATOLA-ET GJPI 21 0%ILE

NEXT DAM:
 GOLDEN PLAIN JACE ROSETTA 78%
 1-10 285 3 15290 5.2 795 3.7 560 84DCR 1937C
 SIRE: WINDY WILLOW MONTANA JACE {6} GJPI 29 0%ILE

4TH DAM:
 CENTURION 258 ROSIE 84%
 7-00 305 2 21170 5.0 1058 4.1 863 96DCR 2894C

LOT 18 GOLDEN PLAIN ASIA USA 067285538 GT29K

BORN 05/09/2015 BBR 100
 DHIA HERD # 48-44-0287 CONTROL # 538
 FEMALE EPI 6.6% AMERICAN ID 538 / 538
 JH1C JH2F

2-06 124 2 7466 5.1 384 3.5 258 RIP
 18625 945 641 PME

2-08 86%
 ST SR DF RA RW RL FA FU RH RUW UC UD TP TL RTR RTS
 37 34 34 23 29 24 36 39 41 36 28 32 32 24 42 35
 PPA 179M 79F 23P / YD -538M 66F 4P
 CDCB GPTA 04/01/2018 1RECS 78%R 60%ILE
 157M 29F 14P 195CM\$ 181NM\$ 147FM\$ 108GM\$
 1.3PL -0.8LIV -2.4DPR -2.2CCR -0.4HCR 3.03SCS
 AJCA 04/01/2018 GPTAT 79%R 1.1 GJUI 19.1 GJPI 73%R 58
 ST SR DF RA RW RL FA FU
 -0.1 -0.1 0.9 L0.6 -0.2 S0.1 S1.1 1.3
 RH RUW UC UD TP TL RTR RTS
 1.1 0.6 1.0 S1.2 C2.3 S0.2 C2.4 B0.2

SISTER(S):
 CONTENTMENT G.P.AGGIE 85%
 2-10 305 2 22300 6.1 1358 3.9 863 96DCR 2987C
 GOLDEN PLAIN HENDRIX ADELL 80%
 3-08 305 2 18790 5.6 1051 4.1 769 98DCR 2663C
 GOLDEN PLAIN RILEY ADELLA 81%
 2-09 297 2 19210 5.3 1012 4.0 763 98DCR 2642C
 JX GOLDEN PLAIN ATLANTA {5}
 PROJECTED TO 17,979M, 833F, 598P ME AT 1-8
 SELLING AS LOT 52

SIRE:
 RICHIES JACE TBONE A364
 USA 113672851 GT50K BBR 100 JH1F JH2F 7JE1000
 CDCB GPTA 04/01/2018 19756DAUS 1814HRDS 5%RIP
 99%R -167M 0.20% 32F 0%ILE
 99%R 0.10% 14P 141CM\$ 114NM\$ 49FM\$ 77GM\$
 -0.9PL -1.5LIV -1.9DPR -1.4CCR 2.0HCR 3.12SCS
 AJCA 04/01/2018 11017DAUS
 GPTAT 99%R 0.9 GJUI 6.7 GJPI 99%R 41

DAM:
 CONTENTMENT AGATHA
 USA 117079100
 TATTOO / C627
 DHIA HERD # 48-44-0287 CONTROL # 20
 2-00 305 2 18170 4.6 839 3.5 628 96DCR 2170C
 3-00 305 2 18410 5.7 1049 4.0 742 98DCR 2569C
 4-04 305 2 25630 4.8 1240 3.8 963 96DCR 3320C
 5-05 275 2 19950 6.0 1203 3.8 767 95DCR 2654C
 6-04 212 2 15630 4.2 656 3.4 524 91DCR 1774C
 305 2X ME AVG 5L 21843M 1106F 809P 2789C
 2-05 83% 3-01 84%
 ST SR DF RA RW RL FA FU RH RUW UC UD TP TL RTR RTS
 39 35 38 28 32 27 26 37 31 25 28 35 25
 PPA 805M -4F 22P / YD 484M 10F 12P
 CDCB PTA 04/01/2018 5RECS 64%R 33%ILE
 205M 9F 5P 85CM\$ 84NM\$ 83FM\$ 45GM\$
 1.1PL 0.7LIV -1.2DPR 0.0CCR -0.3HCR 2.91SCS
 AJCA 04/01/2018 PTAT 56%R -0.3 JUI -0.3 JPI 55%R 26

FRESH: 11/12/2017
 BRED: 02/22/2018 DUE: 11/28/2018 TO
 RIVER VALLEY SAL STRIKER-ET
 JE840003013097975 7JE5020
 CDCB GPTA 04/01/2018 ODAUS OHRDS 0%RIP
 78%R 1452M -0.08% 52F 0%ILE
 78%R -0.02% 49P 414CM\$ 405NM\$ 385FM\$ 269GM\$
 2.3PL 0.3LIV -4.1DPR -3.0CCR 0.4HCR 3.00SCS
 AJCA 04/01/2018 ODAUS
 GPTAT 78%R 1.9 GJUI 17.6 GJPI 74%R 120

BRED USING SEXED SEMEN

56 LBS. MILK ON MARCH TEST
 SCS: 4.5

YODER, MERLE BREEDER & OWNER
 HUTCHINSON, KS
 620-728-0217

WINDY WILLOW MONTANA JACE {6}
 USA 110106571 GTHD BBR 100 JH1C JH2F 7JE535
 CDCB GPTA 04/01/2018 13125DAUS 2030HRDS 4%RIP
 99%R 181M 0.06% 21F 0%ILE
 99%R 0.02% 10P 124CM\$ 112NM\$ 85FM\$ 60GM\$
 0.8PL -1.5LIV -1.3DPR -2.8CCR -1.7HCR 2.84SCS
 AJCA 04/01/2018 7856DAUS
 GPTAT 99%R 0.6 GJUI -2.2 GJPI 99%R 29
 RICHIES LEMVIG STAR M1096 86%
 USA 112417424
 TATTOO M1096 / M1096
 DHIA HERD # 74-81-0162 CONTROL # 35
 1-09 288 3 24150 5.3 1278 3.8 924 88DCR 3197C
 2-09 305 3 30450 5.8 1764 4.1 1240 84DCR 4295C
 305 2X ME AVG 2L 31016M 1660F 1205P 4170C
 PPA 2965M 188F 163P / YD 1976M 147F 124P
 CDCB PTA 04/01/2018 2RECS 72%R 51%ILE
 24M 38F 26P 185CM\$ 150NM\$ 65FM\$ 120GM\$
 -1.7PL -1.9LIV -1.8DPR -0.5CCR 0.7HCR 3.18SCS
 AJCA 04/01/2018 PTAT 62%R 0.5 JUI 2.1 JPI 66%R 55

AHLEM LEMVIG ABE {6}-ET
 USA 111334898 GTHD BBR 100 JH1F JH2F 122JE5198
 CDCB GPTA 04/01/2018 9836DAUS 715HRDS 4%RIP
 99%R 370M 0.11% 39F 0%ILE
 99%R 0.05% 23P 264CM\$ 242NM\$ 191FM\$ 168GM\$
 1.1PL 1.9LIV -1.9DPR 0.0CCR -1.6HCR 2.90SCS
 AJCA 04/01/2018 6334DAUS
 GPTAT 99%R -1.0 GJUI -10.8 GJPI 99%R 65

CONTENTMENT JIN {6} (TWIN) 80%
 USA 114659709
 TATTOO / C403
 DHIA HERD # 48-44-0277 CONTROL # 403
 1-11 305 2 9600 4.2 406 3.2 311 95DCR 1073C
 3-02 305 2 13500 4.9 656 3.6 484 98DCR 1673C
 4-05 276 2 17760 4.6 824 3.5 628 96DCR 2171C
 5-07 229 2 15680 4.4 691 3.3 515 92DCR 1778C
 305 2X ME AVG 4L 15848M 709F 541P 1865C
 PPA -1085M -53F -59P / YD -166M -16F -31P
 CDCB PTA 04/01/2018 3RECS 60%R 11%ILE
 52M -3F -12P -81CM\$ -62NM\$ -14FM\$ -76GM\$
 0.1PL -0.4LIV -0.9DPR -0.4CCR 0.9HCR 2.93SCS
 AJCA 04/01/2018 PTAT 52%R -0.2 JUI -7.6 JPI 52%R -21
 SIRE: SUNSET CANYON MECCA-ET GJPI -9 0%ILE

SISTER(S):
 CONTENTMENT JAN {6} 82%
 4-11 299 2 26260 4.6 1198 3.2 837 95DCR 2889C

NEXT DAM:
 CONTENTMENT KLASSIC JOY {5} 82%
 6-05 298 2 20780 4.1 855 3.2 673 97DCR 2297C
 SIRE: EASTGLEN ALF KLASSIC-ET GJPI 21 0%ILE

4TH DAM:
 CONTENTMENT JANE {4} 83%
 4-01 305 2 16450 4.3 705 3.4 562 95DCR 1905C

LOT 19 GOLDEN PLAIN STORMY USA 067285540 GT29K

BORN 05/18/2015 BBR 100
 DHIA HERD # 48-44-0287 CONTROL # 540
 FEMALE EFI 8.9% AMERICAN ID 540 / 540
 JH1C JH2F

YODER, MERLE
 HUTCHINSON, KS
 620-728-0217
 BREEDER & OWNER

2-04 177 2 10751 4.1 440 3.4 364 RIP
 22750 920 748 PME

2-08 80%
 ST SR DF RA RW RL FA FU RH RUW UC UD TP TL RTR RTS
 36 29 29 30 34 22 24 27 39 32 21 29 35 26 37 28

PPA 1752M -48F 33P / YD 1567M -70F 36P
 CDCB GPTA 04/01/2018 1RECS 79%R 32%ILE
 935M -9F 23P 71CM\$ 81NM\$ 104FM\$ 28GM\$
 1.5PL 2.5LIV -1.1DPR -1.6CCR -0.7HCR 3.06SCS
 AJCA 04/01/2018 GPTAT 78%R 0.4 GJUI -7.7 GJPI 74%R 18

ST	SR	DF	RA	RW	RL	FA	FU
0.7	0.1	0.9	L1.7	-0.2	PO.1	L0.6	-1.0
RH	RUW	UC	UD	TP	TL	RTR	RTS
0.2	0.7	-0.2	D1.2	C0.3	S0.2	C0.4	C0.8

BHF-SSF PARADE LOUIE-ET
 USA 113486117 GT50K BBR 100 JH1C JH2F 7JE738
 CDCB GPTA 04/01/2018 5299DAUS 655HRDS 3%RIP
 99%R 760M -0.18% -1F 0%ILE
 99%R -0.02% 23P -94CM\$ -89NM\$ -77FM\$ -128GM\$
 -2.9PL -3.0LIV -2.8DPR -2.9CCR -0.7HCR 3.20SCS
 AJCA 04/01/2018 1506DAUS
 GPTAT 99%R 0.2 GJUI -5.9 GJPI 99%R -19

D&E PARAMOUNT VIOLET 90%
 USA 067007718 GTHD BBR 100 JH1F JH2F
 TATTOO / D7718
 DHIA HERD # 35-57-0960 CONTROL # 7718
 1-09 305 2 20540 4.6 954 3.3 684 94DCR 2362C
 2-09 305 2 20550 4.5 921 3.4 705 94DCR 2436C
 5-02 305 3 27600 4.2 1167 3.5 953 95DCR 3186C
 305 2X ME AVG 3L 23841M 1059F 813P 2788C
 PPA 4404M 160F 126P / YD 3995M 142F 123P
 CDCB GPTA 04/01/2018 3RECS 96%R 98%ILE
 1615M 54F 52P 408CM\$ 408NM\$ 407FM\$ 280GM\$
 2.6PL 1.5LIV -3.7DPR -2.0CCR 1.8HCR 3.19SCS
 AJCA 04/01/2018 GPTAT 96%R 0.7 GJUI -1.2 GJPI 95%R 109

FRESH: 09/20/2017
 BRED: 01/10/2018 DUE: 10/16/2018 TO
 DUTCH HOLLOW OLIVER-P
 USA 067184544 7JE1219
 CDCB GPTA 04/01/2018 816DAUS 211HRDS 20%RIP
 99%R 750M 0.06% 47F 0%ILE
 99%R -0.02% 22P 384CM\$ 383NM\$ 383FM\$ 277GM\$
 3.9PL 2.1LIV -2.2DPR -2.2CCR -0.1HCR 2.95SCS
 AJCA 04/01/2018 399DAUS
 GPTAT 97%R 2.4 GJUI 22.4 GJPI 94%R 103

64 LBS. MILK ON MARCH TEST
 SCS: 3.2

SCHULTZ RESCUE HEADLINE
 USA 114114336 GTHD BBR 100 JH1F JH2F 29JE3510
 CDCB GPTA 04/01/2018 8978DAUS 967HRDS 8%RIP
 99%R 1037M -0.25% -3F 0%ILE
 99%R -0.11% 15P 208CM\$ 232NM\$ 291FM\$ 217GM\$
 5.1PL 3.3LIV 1.6DPR 1.6CCR 0.3HCR 2.95SCS
 AJCA 04/01/2018 4850DAUS
 GPTAT 99%R 0.8 GJUI 7.9 GJPI 99%R 61

SIRE:
 ALL LYNNS LOUIE VALENTINO-ET
 USA 116279413 GT50K BBR 100 JH1C JH2F 7JE1038
 CDCB GPTA 04/01/2018 14718DAUS 1723HRDS 13%RIP
 99%R 797M -0.07% 23F 0%ILE
 99%R -0.02% 25P 297CM\$ 294NM\$ 290FM\$ 167GM\$
 4.1PL 3.3LIV -3.1DPR -3.2CCR 0.6HCR 2.99SCS
 AJCA 04/01/2018 6947DAUS
 GPTAT 99%R 1.9 GJUI 17.8 GJPI 99%R 78

GOLDEN PLAIN IMPULS SHANNA
 USA 067079304
 DHIA HERD # 21-05-0386 CONTROL # 30192
 3-04 289 3 17120 4.5 771 3.8 655 100DCR 2144C
 4-04 305 3 21560 5.0 1077 3.8 817 99DCR 2827C
 305 2X ME AVG 2L 18690M 916F 718P 2428C
 PPA -534M -53F -21P / YD 439M -2F 19P
 CDCB PTA 04/01/2018 4RECS 63%R 21%ILE
 321M 2F 13P 28CM\$ 24NM\$ 14FM\$ 39GM\$
 -0.3PL -1.8LIV 0.3DPR 1.0CCR -0.1HCR 3.04SCS
 AJCA 04/01/2018 PTAT 42%R -0.3 JUI -9.9 JPI 53%R 11
 SIRE: ISDK Q IMPULS GJPI 72 0%ILE

DAM:
 GOLDEN PLAIN HEADLINE SKITTLES
 USA 067079348
 DHIA HERD # 48-44-0287 CONTROL # 348

2-03	275	2	18070	4.3	777	3.2	578	96DCR	1995C
3-02	305	2	26560	4.0	1069	3.4	907	96DCR	2966C
4-06	305	2	24180	4.3	1051	3.4	818	97DCR	2812C
305 2X ME AVG			4L	23484M	956F	793P	2619C		

2-09 75% 3-04 77%
 ST SR DF RA RW RL FA FU RH RUW UC UD TP TL RTR RTS
 42 26 36 37 39 27 17 23 42 32 16 16 21 31 26 28

PPA 3000M -26F 47P / YD 2221M -23F 35P
 CDCB PTA 04/01/2018 4RECS 62%R 28%ILE
 933M -11F 15P 40CM\$ 61NM\$ 111FM\$ 69GM\$
 1.5PL 0.9LIV 0.9DPR 1.3CCR 0.2HCR 3.00SCS
 AJCA 04/01/2018 PTAT 51%R -0.2 JUI -10.6 JPI 53%R 13

SISTER(S):
 GOLDEN PLAIN SONIE 88%
 4-00 305 3 27710 5.6 1554 4.1 1141 94DCR 3952C

NEXT DAM:
 PIEDMONT BARKLY SADIE 90%
 5-05 305 2 28900 4.0 1165 3.4 987 96DCR 3231C
 SIRE: LONG DISTANCE BARBER BARKLY GJPI -31 0%ILE

4TH DAM:
 PIEDMONT SAMBO SADIE 82%
 2-07 305 3 21820 3.8 828 3.5 758 78DCR 2376C

LOT 20 GOLDEN PLAIN BRIANNE USA 067285544 GT29K

BORN 06/19/2015 BBR 100
 DHIA HERD # 48-44-0287 CONTROL # 544
 FEMALE EFI 8.0% AMERICAN ID 544 / 544
 JH1F JH2F

YODER, MERLE
 HUTCHINSON, KS
 620-728-0217
 BREEDER & OWNER

2-02 184 2 10418 5.3 555 3.6 372 RIP
 21517 1110 747 PME

2-07 84%
 ST SR DF RA RW RL FA FU RH RUW UC UD TP TL RTR RTS
 34 29 30 27 31 26 25 37 44 39 26 28 33 25 32 41

PPA 861M 76F 41P / YD 671M 80F 33P
 CDCB GPTA 04/01/2018 1RECS 78%R 89%ILE
 286M 32F 12P 303CM\$ 291NM\$ 266FM\$ 246GM\$
 3.3PL 1.4LIV -0.4DPR 0.7CCR 2.2HCR 2.80SCS
 AJCA 04/01/2018 GPTAT 78%R 0.6 GJUI 14.1 GJPI 73%R 87

ST SR DF RA RW RL FA FU
 -0.2 0.1 -0.3 H0.2 0.2 P0.5 S0.4 1.7
 RH RUW UC UD TP TL RTR RTS
 0.7 -0.2 0.0 S1.3 C0.9 S0.3 C0.8 C0.4

ALL LYNN'S LOUIE VALENTINO-ET
 USA 116279413 GT50K BBR 100 JH1C JH2F 7JE1038
 CDCB GPTA 04/01/2018 14718DAUS 1723HRDS 13%RIP
 99%R 797M -0.07% 23F 0%ILE
 99%R -0.02% 25P 297CM\$ 294NM\$ 290FM\$ 167GM\$
 4.1PL 3.3LIV -3.1DPR -3.2CCR 0.6HCR 2.99SCS
 AJCA 04/01/2018 6947DAUS
 GPTAT 99%R 1.9 GJUI 17.8 GJPI 99%R 78

PEARLMONT RESTORE DIANE-ET 82%
 USA 116575902 GT50K BBR 100 JH1F JH2C
 TATTOO / P24
 DHIA HERD # 13-03-0223 CONTROL # 321
 3-10 305 2 18200 4.9 894 3.5 643 102DCR 2222C
 4-11 305 2 20550 5.0 1030 3.6 732 102DCR 2530C
 6-04 305 2 18060 4.9 879 3.7 666 101DCR 2303C
 7-07 305 2 20970 4.9 1018 3.4 703 101DCR 2428C
 305 2X ME AVG 5L 18760M 924F 662P 2289C
 PPA 1493M 83F 52P / YD 1584M 77F 54P
 CDCB GPTA 04/01/2018 5RECS 86%R 92%ILE
 1084M 38F 35P 320CM\$ 312NM\$ 296FM\$ 247GM\$
 1.8PL 0.7LIV -1.5DPR -0.7CCR 2.5HCR 2.88SCS
 AJCA 04/01/2018 GPTAT 83%R 0.1 GJUI -3.5 GJPI 82%R 97

FRESH: 09/13/2017
 BRED: 03/13/2018 DUE: 12/17/2018 TO
 AHLEM AXIS BANCROFT-ET
 USA 073409475 29JE3991
 CDCB GPTA 04/01/2018 ODAUS OHRDS 0%RIP
 77%R 1273M -0.06% 47F 0%ILE
 77%R 0.01% 48P 506CM\$ 489NM\$ 452FM\$ 421GM\$
 3.5PL 2.2LIV -0.9DPR 0.3CCR 1.8HCR 2.99SCS
 AJCA 04/01/2018 ODAUS
 GPTAT 78%R 1.3 GJUI 13.8 GJPI 72%R 151

BRED USING SEXED SEMEN

58 LBS. MILK ON MARCH TEST
 SCS: 2.1

TOLLENAARS IMPULS LEGAL 233-ET
 USA 061929249 GTHD BBR 100 JH1C JH2F 29JE3506
 CDCB GPTA 04/01/2018 12214DAUS 1320HRDS 8%RIP
 99%R 368M -0.07% 4F 0%ILE
 99%R 0.02% 17P 173CM\$ 163NM\$ 141FM\$ 157GM\$
 2.2PL 0.4LIV 0.1DPR 1.6CCR 3.9HCR 3.01SCS
 AJCA 04/01/2018 5522DAUS
 GPTAT 99%R 0.8 GJUI 17.7 GJPI 99%R 67

CONTENTMENT BOVA {6} 82%
 USA 116439570
 TATTOO / C573
 DHIA HERD # 48-44-0287 CONTROL # 7
 1-11 305 2 11370 5.6 636 4.1 471 97DCR 1631C
 3-01 305 2 17680 5.7 1013 3.9 691 96DCR 2392C
 305 2X ME AVG 2L 16842M 928F 669P 2316C
 PPA -2217M -6F -40P / YD -2064M -6F -39P
 CDCB PTA 04/01/2018 2RECS 58%R 7%ILE
 -849M 0F -13P -103CM\$ -124NM\$ -174FM\$ -134GM\$
 -1.9PL -0.7LIV -1.3DPR -0.2CCR -1.1HCR 2.97SCS
 AJCA 04/01/2018 PTAT 50%R -0.7 JUI -2.1 JPI 49%R -32
 SIRE: ISDK DJ HOVBORG GJPI 44 0%ILE

SIRE:
 PEARLMONT VALENTINO DAZZLER
 USA 067139445 GT80K BBR 100 JH1C JH2F 1JE826
 CDCB GPTA 04/01/2018 1254DAUS 157HRDS 21%RIP
 99%R 1039M 0.02% 53F 0%ILE
 99%R -0.02% 34P 397CM\$ 385NM\$ 363FM\$ 264GM\$
 2.3PL 2.3LIV -3.2DPR -2.6CCR 1.6HCR 2.80SCS
 AJCA 04/01/2018 355DAUS
 GPTAT 97%R 0.8 GJUI 9.8 GJPI 95%R 112

NEXT DAM:
 CONTENTMENT PRINCE BRENDA {5} 82%
 1-11 305 2 11290 5.0 570 4.1 468 95DCR 1564C
 SIRE: GRAYCLAY HERMITAGE PRINCE-ET GJPI -67 0%ILE

4TH DAM:
 CONTENTMENT BELINDA {4} 84%
 4-03 305 2 14070 5.0 704 4.0 557 95DCR 1900C

DAM:
 CONTENTMENT G.P.BESS
 USA 067145370
 DHIA HERD # 48-44-0287 CONTROL # 370
 2-01 305 2 17110 5.0 851 3.6 620 96DCR 2144C
 3-06 305 2 19060 5.5 1048 3.9 745 97DCR 2579C
 305 2X ME AVG 2L 20042M 1036F 758P 2620C

2-03 80% 3-07 81%
 ST SR DF RA RW RL FA FU RH RUW UC UD TP TL RTR RTS
 34 27 25 26 30 32 38 35 38 32 35 28 26 22 43 32

PPA -743M -36F -14P / YD -581M -9F -3P
 CDCB PTA 04/01/2018 2RECS 57%R 15%ILE
 -252M 0F 1P -4CM\$ -17NM\$ -47FM\$ -29GM\$
 -0.2PL -0.3LIV -0.9DPR 0.3CCR 1.4HCR 3.04SCS
 AJCA 04/01/2018 PTAT 51%R 0.2 JUI 6.4 JPI 50%R 5

SISTER(S):
 JX CONTENTMENT GARLAND {3} 85%
 3-11 305 2 19210 4.5 864 3.5 678 77DCR 2321C

LOT 21 GOLDEN PLAIN TOPAS {6} USA 06728546 GT29K

BORN 08/04/2015 BBR 100
 DHIA HERD # 48-44-0287 CONTROL # 546
 FEMALE EFI 6.9% AMERICAN ID 546 / 546
 JH1F JH2F

YODER, MERLE
 HUTCHINSON, KS
 620-728-0217
 BREEDER & OWNER

2-03 117 2 6057 4.1 246 3.6 221 RIP
 17815 736 649 PME

2-05 77%
 ST SR DF RA RW RL FA FU RH RUW UC UD TP TL RTR RTS
 27 28 27 22 22 22 26 24 33 26 27 31 33 21 31 27

PPA -328M -34F 8P / YD -1021M -111F -15P
 CDCB GPTA 04/01/2018 1RECS 78%R 31%ILE
 449M 26F 13P 67CM\$ 75NM\$ 92FM\$ 54GM\$
 -0.3PL -1.3LIV -0.9DPR -0.6CCR -0.5HCR 3.24SCS
 AJCA 04/01/2018 GPTAT 78%R -0.5 GJUI -10.8 GJPI 72%R 12

ST SR DF RA RW RL FA FU
 -1.7 -0.5 -0.2 L0.4 -1.0 P0.1 S0.0 -0.9
 RH RUW UC UD TP TL RTR RTS
 -0.7 -0.1 -0.3 D1.1 W0.1 L0.1 C0.5 C0.7

FRESH: 11/19/2017
 SELLING OPEN
 56 LBS. MILK ON MARCH TEST
 SCS: 5.7

SIRE:
 ALL LYNNS MAXIMUM VERNON-ET
 USA 115863998 GT50K BBR 100 JH1F JH2F 29JE3624
 CDCB GPTA 04/01/2018 7485DAUS 506HRDS 9%RIP
 99%R 1044M 0.05% 60F 0%ILE
 99%R 0.01% 40P 379CM\$ 374NM\$ 362FM\$ 293GM\$
 2.2PL 1.1LIV -1.6DPR -1.6CCR -0.7HCR 3.32SCS
 AJCA 04/01/2018 2506DAUS
 GPTAT 99%R 0.2 GJUI -2.5 GJPI 99%R 97

DAM:
 GOLDEN PLAIN TERRI {5}
 USA 067170429
 DHIA HERD # 48-44-0287 CONTROL # 429

1-10 305 2 15640 5.5 868 3.6 564 96DCR 1950C
 2-10 287 2 15430 6.0 920 3.9 599 97DCR 2073C
 305 2X ME AVG 2L 20026M 1120F 738P 2552C

2-04 82% 2-11 82%
 ST SR DF RA RW RL FA FU RH RUW UC UD TP TL RTR RTS
 23 30 31 21 30 27 30 29 32 36 31 22 35 26 30 24

PPA -1196M 18F -47P / YD -593M 29F -20P
 CDCB PTA 04/01/2018 3RECS 56%R 36%ILE
 -70M 19F -1P 103CM\$ 100NM\$ 94FM\$ 61GM\$
 1.3PL 0.7LIV -0.9DPR -1.0CCR -0.2HCR 2.97SCS
 AJCA 04/01/2018 PTAT 48%R 0.1 JUI 3.9 JPI 48%R 24

SISTER(S):
 GOLDEN PLAIN IMPULSE TRISHA {5} 83%
 4-06 293 2 20900 5.6 1163 4.3 895 97DCR 3101C

SUNSET CANYON MAXIMUM-ET
 USA 111950696 GT50K BBR 100 JH1F JH2F 203JE607
 CDCB GPTA 04/01/2018 14097DAUS 436HRDS 4%RIP
 99%R -313M 0.34% 51F 0%ILE
 99%R 0.06% 1P 199CM\$ 182NM\$ 142FM\$ 173GM\$
 0.1PL -0.2LIV 0.3DPR 0.4CCR -1.3HCR 2.99SCS
 AJCA 04/01/2018 2314DAUS
 GPTAT 99%R -0.5 GJUI -5.0 GJPI 99%R 43

D&E PARAMOUNT VIOLET 90%
 USA 067007718 GTHD BBR 100 JH1F JH2F
 TATTOO / D7718
 DHIA HERD # 35-57-0960 CONTROL # 7718
 1-09 305 2 20540 4.6 954 3.3 684 94DCR 2362C
 2-09 305 2 20550 4.5 921 3.4 705 94DCR 2436C
 5-02 305 3 27600 4.2 1167 3.5 953 95DCR 3186C
 305 2X ME AVG 3L 23841M 1059F 813P 2788C
 PPA 4404M 160F 126P / YD 3995M 142F 123P
 CDCB GPTA 04/01/2018 3RECS 96%R 98%ILE
 1615M 54F 52P 408CM\$ 408NM\$ 407FM\$ 280GM\$
 2.6PL 1.5LIV -3.7DPR -2.0CCR 1.8HCR 3.19SCS
 AJCA 04/01/2018 GPTAT 96%R 0.7 GJUI -1.2 GJPI 95%R 109

ALL LYNNS MAXIMUM VICTORY-ET
 USA 115863934 GT50K BBR 100 JH1F JH2F 7JE1010
 CDCB GPTA 04/01/2018 1579DAUS 299HRDS 7%RIP
 99%R 622M 0.20% 71F 0%ILE
 99%R 0.03% 29P 332CM\$ 313NM\$ 270FM\$ 197GM\$
 0.2PL -0.4LIV -3.5DPR -3.8CCR -2.4HCR 2.93SCS
 AJCA 04/01/2018 482DAUS
 GPTAT 98%R -0.2 GJUI -4.3 GJPI 97%R 82

GOLDEN PLAIN ACTION TARA {4} 82%
 USA 067145356
 DHIA HERD # 48-44-0287 CONTROL # 356

1-09 305 2 13630 5.3 719 3.7 507 97DCR 1754C
 2-09 305 2 11370 5.7 646 4.0 455 98DCR 1575C
 3-10 305 2 19600 5.2 1025 3.6 712 96DCR 2462C
 4-10 305 2 19160 5.3 1013 3.8 722 98DCR 2498C
 5-11 305 2 22980 5.1 1168 3.9 890 98DCR 3080C
 305 2X ME AVG 5L 19251M 992F 716P 2477C
 PPA -1267M -68F -52P / YD -983M -41F -37P
 CDCB PTA 04/01/2018 5RECS 62%R 14%ILE
 -454M -17F -16P -34CM\$ -30NM\$ -20FM\$ -6GM\$
 2.0PL 1.8LIV 1.4DPR 1.4CCR 1.7HCR 3.01SCS
 AJCA 04/01/2018 PTAT 52%R 0.3 JUI 3.9 JPI 53%R -9
 SIRE: FOREST GLEN AVERY ACTION-ET GJPI 16 0%ILE

NEXT DAM:
 PETERSEN IATOLA 3604 {3}
 4-10 299 3 19940 5.7 1144 3.7 734 100DCR 2539C
 SIRE: SC GOLD DUST PARAMOUNT IATOLA-ET GJPI 21 0%ILE

4TH DAM:
 PETERSEN FREEDOM 2545 {2} 80%
 5-06 299 2 20480 4.8 980 3.5 725 102DCR 2506C

LOT 22 GOLDEN PLAIN ANASTASIA USA 067285547 GT29K

BORN 08/11/2015 BBR 100
 DHIA HERD # 48-44-0287 CONTROL # 547
 FEMALE EFI 9.9% AMERICAN ID 547 / 547
 JH1F JH2F

YODER, MERLE BREEDER & OWNER
 HUTCHINSON, KS
 620-728-0217

2-02 148 2 7857 4.3 337 3.4 270 RIP
 20726 867 702 PME

2-05 83%
 ST SR DF RA RW RL FA FU RH RUW UC UD TP TL RTR RTS
 26 27 33 23 31 24 23 37 40 33 22 34 29 20 37 30

PPA 415M -88F 8P / YD -325M -152F -19P
 CDCB GPTA 04/01/2018 1RECS 79%R 75%ILE
 634M OF 19P 232CM\$ 229NM\$ 223FM\$ 128GM\$
 5.1PL 0.8LIV -2.6DPR -1.9CCR 2.0HCR 2.90SCS
 AJCA 04/01/2018 GPTAT 79%R 2.3 GJUI 32.3 GJPI 74%R 78

ST SR DF RA RW RL FA FU
 -0.5 -0.1 1.0 L0.0 -0.1 P0.7 S0.0 2.9
 RH RUW UC UD TP TL RTR RTS
 2.3 0.7 0.9 S2.6 C1.6 S0.5 C2.0 B0.3

FRESH: 10/19/2017
 SELLING OPEN
 64 LBS. MILK ON MARCH TEST
 SCS: 1.9

SIRE:
 HEARTLAND IRWIN TEXAS-ET
 USA 067312531 GT80K BBR 100 JH1F JH2F 7JE1354
 CDCB GPTA 04/01/2018 1363DAUS 255HRDS 70%RIP
 99%R 567M -0.12% 2F 0%ILE
 99%R 0.01% 22P 248CM\$ 239NM\$ 219FM\$ 153GM\$
 4.8PL -0.2LIV -2.3DPR -1.8CCR 3.0HCR 2.98SCS
 AJCA 04/01/2018 628DAUS
 GPTAT 98%R 2.5 GJUI 31.7 GJPI 93%R 83

DAM:
 GOLDEN PLAIN DIVINE AVERY
 USA 067170437
 DHIA HERD # 48-44-0287 CONTROL # 437

1-10 305 2 17970 5.0 892 3.6 638 97DCR 2205C
 2-10 285 2 20060 5.0 1001 3.7 735 97DCR 2542C
 305 2X ME AVG 2L 24466M 1176F 867P 2997C

2-04 82% 2-11 84%
 ST SR DF RA RW RL FA FU RH RUW UC UD TP TL RTR RTS
 31 34 36 21 31 30 22 37 33 36 35 23 34 22 41 26

PPA 1487M -18F 27P / YD 1386M -9F 31P
 CDCB PTA 04/01/2018 3RECS 55%R 58%ILE
 606M -4F 13P 168CM\$ 174NM\$ 190FM\$ 129GM\$
 3.7PL 2.5LIV -0.5DPR 0.0CCR 2.0HCR 2.93SCS
 AJCA 04/01/2018 PTAT 49%R 0.8 JUI 13.6 JPI 48%R 55

ALL LYNN'S VALENTINO IRWIN-ET
 USA 117423084 GT50K BBR 100 JH1C JH2F 7JE1163
 CDCB GPTA 04/01/2018 2882DAUS 534HRDS 12%RIP
 99%R 430M 0.01% 23F 0%ILE
 99%R 0.00% 16P 227CM\$ 221NM\$ 207FM\$ 91GM\$
 3.6PL 0.4LIV -4.0DPR -3.6CCR 1.6HCR 2.97SCS
 AJCA 04/01/2018 1673DAUS
 GPTAT 99%R 1.9 GJUI 25.3 GJPI 97%R 66

HEARTLAND NATHAN TEXAS-ET 95%
 USA 067041437 GT50K BBR 100 JH1F JH2F
 DHIA HERD # 48-89-0168 CONTROL # 1437
 2-10 305 3 21850 4.6 1008 3.9 843 93DCR 2785C
 3-11 305 3 26340 4.3 1130 3.8 991 92DCR 3185C
 5-01 305 3 25940 4.6 1185 3.7 963 94DCR 3232C
 7-00 183 3 17610 4.8 844 3.5 610 79DCR 2108C
 305 2X ME AVG 5L 21944M 1006F 828P 2737C
 PPA 1728M 27F 71P / YD 1259M 26F 57P
 CDCB GPTA 04/01/2018 5RECS 92%R 51%ILE
 458M 11F 23P 163CM\$ 150NM\$ 118FM\$ 82GM\$
 1.3PL -0.8LIV -2.5DPR -1.6CCR 0.5HCR 3.05SCS
 AJCA 04/01/2018 GPTAT 89%R 1.6 GJUI 20.1 GJPI 88%R 54

SUNSET CANYON DIVINE-ET
 USA 117335721 GT50K BBR 100 JH1C JH2F 1JE793
 CDCB GPTA 04/01/2018 1268DAUS 150HRDS 7%RIP
 99%R 1160M -0.17% 20F 0%ILE
 99%R -0.04% 34P 321CM\$ 321NM\$ 324FM\$ 192GM\$
 4.4PL 4.7LIV -3.0DPR -2.4CCR 2.3HCR 2.98SCS
 AJCA 04/01/2018 291DAUS
 GPTAT 97%R 0.8 GJUI 9.5 GJPI 97%R 91

CONTENTMENT ALETHA 90%
 USA 117079052
 TATTOO / C622
 DHIA HERD # 48-44-0287 CONTROL # 19

2-00 298 2 16440 5.1 832 3.6 595 92DCR 2057C
 2-11 279 2 18300 5.4 984 3.7 675 97DCR 2335C
 3-10 305 2 20380 5.1 1041 3.7 755 98DCR 2611C
 5-00 299 2 21820 5.0 1098 3.4 743 97DCR 2567C
 6-00 271 2 18220 5.6 1029 3.8 685 96DCR 2370C
 6-10 305 2 23910 5.5 1318 3.8 900 98DCR 3114C
 305 2X ME AVG 6L 22152M 1147F 795P 2748C
 PPA 119M -5F -13P / YD -99M -22F -18P
 CDCB PTA 04/01/2018 5RECS 58%R 19%ILE
 -106M -15F -11P -3CM\$ 8NM\$ 33FM\$ 39GM\$
 2.0PL 0.3LIV 1.5DPR 1.7CCR 1.6HCR 2.93SCS
 AJCA 04/01/2018 PTAT 52%R 0.7 JUI 10.3 JPI 51%R 5
 SIRE: FOREST GLEN AVERY ACTION-ET GJPI 16 0%ILE

SISTER(S):
 CONTENTMENT DORI 88%
 3-07 305 2 22560 4.2 947 3.4 759 77DCR 2564C
 CONTENTMENT IMMA 85%
 4-05 293 2 15510 4.7 736 3.8 588 98DCR 1994C

NEXT DAM:
 CONTENTMENT DORA 90%
 5-05 305 2 21660 4.3 942 3.4 737 98DCR 2526C
 SIRE: LONG DISTANCE BARBER BARKLY GJPI -31 0%ILE

4TH DAM:
 CONTENTMENT DELORES 84%
 4-11 305 2 16690 4.3 719 3.5 579 94DCR 1952C

LOT 23 GOLDEN PLAIN AVON USA 067285549

BORN 08/21/2015
 DHIA HERD # 48-44-0287 CONTROL # 549
 FEMALE EFI 8.8% AMERICAN ID 549 / 549

YODER, MERLE
 HUTCHINSON, KS
 620-728-0217
 BREEDER & OWNER

2-01 160 2 7796 4.7 370 3.4 267 RIP
 18818 859 628 PME

2-05 80%

ST SR DF RA RW RL FA FU RH RUW UC UD TP TL RTR RTS
 32 28 30 48 27 32 28 35 34 29 29 30 28 26 33 27

PPA -198M -33F -18P / YD -1084M -70F -49P

CDCB PTA 04/01/2018 1RECS 50%R 62%ILE

560M 11F 14P 182CM\$ 185NM\$ 194FM\$ 127GM\$

3.2PL 2.7LIV -0.9DPR -0.4CCR 1.5HCR 2.97SCS

AJCA 04/01/2018 PTAT 45%R 0.6 JUI -3.9 JPI 46%R 44

ST SR DF RA RW RL FA FU

0.2 -0.1 0.3 L1.7 -0.7 S0.5 L0.2 -0.8

RH RUW UC UD TP TL RTR RTS

0.5 0.1 0.6 D0.8 W0.8 L0.4 W0.7 C0.3

FRESH: 10/07/2017

BRED: 02/28/2018 DUE: 12/04/2018 TO

RIVER VALLEY CECE CHROME-ET

JE840003012423929 7JE5004

CDCB GPTA 04/01/2018 561DAUS 122HRDS 82%RIP

98%R 1143M 0.08% 71F 0%ILE

98%R 0.01% 43P 561CM\$ 539NM\$ 491FM\$ 471GM\$

4.0PL -2.6LIV -0.9DPR -0.5CCR 2.8HCR 2.75SCS

AJCA 04/01/2018 232DAUS

GPTAT 94%R 2.3 GJUI 30.1 GJPI 91%R 180

BRED USING SEXED SEMEN

56 LBS. MILK ON MARCH TEST

SCS: 2.7

SIRE:

SUNSET CANYON MACHETE-ET

USA 117324107 GT50K BBR 100 JH1F JH2F 1JE792

CDCB GPTA 04/01/2018 2852DAUS 232HRDS 22%RIP

99%R 1170M -0.07% 41F 0%ILE

99%R -0.02% 38P 402CM\$ 396NM\$ 384FM\$ 333GM\$

3.4PL 1.9LIV -0.7DPR 0.1CCR 1.6HCR 2.96SCS

AJCA 04/01/2018 814DAUS

GPTAT 98%R 0.2 GJUI -1.0 GJPI 97%R 114

DAM:

GOLDEN PLAIN VALENTINO ARDYCE {6}

USA 067170431 GT13K BBR 100 JH1C JH2F

DHIA HERD # 48-44-0287 CONTROL # 431

1-11 305 2 17470 4.8 845 3.6 625 97DCR 2161C

2-11 305 2 21160 4.9 1037 3.7 776 98DCR 2684C

4-00 153 2 11309 4.9 554 3.7 417 RIP

23951 1026 864 PME

305 2X ME AVG 2L 24054M 1133F 856P 2958C

2-04 85% 2-11 86%

ST SR DF RA RW RL FA FU RH RUW UC UD TP TL RTR RTS

27 38 35 21 31 38 25 24 36 37 32 24 33 21 38 27

PPA 1124M -4F 18P / YD 776M 1F 17P

CDCB GPTA 04/01/2018 3RECS 81%R 65%ILE

512M 9F 15P 196CM\$ 195NM\$ 195FM\$ 128GM\$

3.1PL 3.6LIV -1.2DPR -0.9CCR 1.4HCR 2.97SCS

AJCA 04/01/2018 GPTAT 80%R 1.0 GJUI 4.6 GJPI 76%R 54

SELLING AS LOT 5

ALL LYNNS RESTORE VIBRANT-ET

USA 116076850 GT50K BBR 100 JH1F JH2F 29JE3647

CDCB GPTA 04/01/2018 1089DAUS 262HRDS 7%RIP

99%R 1540M -0.27% 15F 0%ILE

99%R -0.10% 34P 226CM\$ 245NM\$ 294FM\$ 191GM\$

2.6PL 1.5LIV -1.4DPR 1.4CCR 1.8HCR 3.02SCS

AJCA 04/01/2018 677DAUS

GPTAT 99%R -0.4 GJUI -9.1 GJPI 98%R 71

SUNSET CANYON IMPULS L MAID 4-ET 91%

USA 116519669 GT50K BBR 100 JH1F JH2F

TATTOO / C749

DHIA HERD # 92-23-0452 CONTROL # 1749

1-08 305 2 17030 6.0 1016 3.9 670 97DCR 2319C

365 2 19834 6.0 1192 4.0 794 97DCR 2750C

3-11 305 2 22730 5.8 1310 3.7 847 95DCR 2930C

305 2X ME AVG 2L 20902M 1242F 820P 2836C

PPA 1377M 243F 92P / YD 833M 205F 75P

CDCB GPTA 04/01/2018 2RECS 94%R 90%ILE

-127M 70F 20P 333CM\$ 297NM\$ 210FM\$ 211GM\$

1.0PL -0.6LIV -2.4DPR -1.8CCR -0.5HCR 3.06SCS

AJCA 04/01/2018 GPTAT 91%R 0.4 GJUI -1.2 GJPI 90%R 74

ALL LYNNS LOUIE VALENTINO-ET

USA 116279413 GT50K BBR 100 JH1C JH2F 7JE1038

CDCB GPTA 04/01/2018 14718DAUS 1723HRDS 13%RIP

99%R 797M -0.07% 23F 0%ILE

99%R -0.02% 25P 297CM\$ 294NM\$ 290FM\$ 167GM\$

4.1PL 3.3LIV -3.1DPR -3.2CCR 0.6HCR 2.99SCS

AJCA 04/01/2018 6947DAUS

GPTAT 99%R 1.9 GJUI 17.8 GJPI 99%R 78

CONTENTMENT AGNES {5} 86%

USA 116961233

TATTOO / C612

DHIA HERD # 48-44-0287 CONTROL # 13

2-01 263 2 12760 4.9 627 3.7 473 91DCR 1636C

3-00 297 2 15040 5.4 808 4.0 602 97DCR 2084C

4-00 305 2 14460 5.3 770 4.0 577 97DCR 1998C

305 2X ME AVG 4L 17309M 867F 654P 2264C

PPA -1380M -100F -52P / YD -1040M -70F -36P

CDCB PTA 04/01/2018 4RECS 60%R 10%ILE

-446M -29F -15P -83CM\$ -76NM\$ -61FM\$ -38GM\$

1.2PL 2.2LIV 1.5DPR 1.4CCR 2.1HCR 3.14SCS

AJCA 04/01/2018 PTAT 53%R 0.7 JUI 7.9 JPI 52%R -20

SIRE: FOREST GLEN AVERY ACTION-ET GJPI 16 0%ILE

NEXT DAM:

CONTENTMENT FLORENCIA {4} 82%

4-03 305 2 16680 4.4 729 3.9 653 95DCR 2075C

SIRE: ROCK ELLA PARAMOUNT-ET GJPI 8 0%ILE

4TH DAM:

CONTENTMENT FLORA {3} 92%

8-06 305 2 16200 4.5 737 3.5 567 92DCR 1959C

LOT 24 GOLDEN PLAIN PARIS USA 06728551 GT29K

BORN 09/06/2015 BBR 100
 DHIA HERD # 48-44-0287 CONTROL # 551
 FEMALE EFI 5.5% AMERICAN ID 551 / 551
 JH1C JH2F

YODER, MERLE
 HUTCHINSON, KS
 620-728-0217
 BREEDER & OWNER

2-01 146 2 7808 6.2 482 3.4 266 RIP
 19926 1114 663 PME

2-04 82%
 ST SR DF RA RW RL FA FU RH RUW UC UD TP TL RTR RTS
 29 27 33 28 35 27 28 26 39 32 33 24 37 22 41 26

PPA 111M 124F 5P / YD 368M 202F -3P
 CDCB GPTA 04/01/2018 1RECS 78%R 79%ILE
 377M 40F 11P 244CM\$ 246NM\$ 248FM\$ 222GM\$
 2.1PL 1.3LIV 0.3DPR 0.7CCR 0.5HCR 3.02SCS
 AJCA 04/01/2018 GPTAT 77%R -0.5 GJUI -8.9 GJPI 72%R 64

ST SR DF RA RW RL FA FU
 -2.0 -1.1 0.3 L0.5 -1.2 50.8 L0.6 -1.4
 RH RUW UC UD TP TL RTR RTS
 -0.3 0.2 0.3 D1.3 C0.3 S0.1 C0.7 C0.8

SUNSET CANYON MAXIMUM-ET
 USA 111950696 GT50K BBR 100 JH1F JH2F 203JE607
 CDCB GPTA 04/01/2018 14097DAUS 436HRDS 4%RIP
 99%R -313M 0.34% 51F 0%ILE
 99%R 0.06% 1P 199CM\$ 182NM\$ 142FM\$ 173GM\$
 0.1PL -0.2LIV 0.3DPR 0.4CCR -1.3HCR 2.99SCS
 AJCA 04/01/2018 2314DAUS
 GPTAT 99%R -0.5 GJUI -5.0 GJPI 99%R 43

D&E PARAMOUNT VIOLET 90%
 USA 067007718 GTHD BBR 100 JH1F JH2F
 TATTOO / D7718
 DHIA HERD # 35-57-0960 CONTROL # 7718
 1-09 305 2 20540 4.6 954 3.3 684 94DCR 2362C
 2-09 305 2 20550 4.5 921 3.4 705 94DCR 2436C
 5-02 305 3 27600 4.2 1167 3.5 953 95DCR 3186C
 305 2X ME AVG 3L 23841M 1059F 813P 2788C
 PPA 4404M 160F 126P / YD 3995M 142F 123P
 CDCB GPTA 04/01/2018 3RECS 96%R 98%ILE
 1615M 54F 52P 408CM\$ 408NM\$ 407FM\$ 280GM\$
 2.6PL 1.5LIV -3.7DPR -2.0CCR 1.8HCR 3.19SCS
 AJCA 04/01/2018 GPTAT 96%R 0.7 GJUI -1.2 GJPI 95%R 109

FRESH: 10/21/2017
 BRED: 02/24/2018 DUE: 11/30/2018 TO
 RIVER VALLEY SAL STRIKER-ET
 JE840003013097975 7JE5020
 CDCB GPTA 04/01/2018 ODAUS OHRDS 0%RIP
 78%R 1452M -0.08% 52F 0%ILE
 78%R -0.02% 49P 414CM\$ 405NM\$ 385FM\$ 269GM\$
 2.3PL 0.3LIV -4.1DPR -3.0CCR 0.4HCR 3.00SCS
 AJCA 04/01/2018 ODAUS
 GPTAT 78%R 1.9 GJUI 17.6 GJPI 74%R 120

BRED USING SEXED SEMEN

57 LBS. MILK ON MARCH TEST
 SCS: 0.1

ISDK DJ ZUMA
 JEDNK000000302730 GT50K BBR 100 JH1F JH2F 236JE146
 CDCB GPTA 04/01/2018 19853DAUS 1692HRDS 3%RIP
 99%R -498M 0.25% 25F 0%ILE
 99%R 0.11% 4P 327CM\$ 289NM\$ 201FM\$ 324GM\$
 3.7PL -1.0LIV 2.1DPR 4.5CCR 4.7HCR 2.75SCS
 AJCA 04/01/2018 11579DAUS
 GPTAT 99%R 0.7 GJUI 16.9 GJPI 99%R 108

JX GOLDEN PLAIN CHARLIE PAYDAY {5} 76%
 USA 067079334
 DHIA HERD # 48-44-0287 CONTROL # 334
 1-10 277 2 13140 5.4 705 3.5 456 95DCR 1576C
 2-09 305 2 17510 5.0 870 3.8 666 98DCR 2304C
 305 2X ME AVG 3L 18476M 971F 657P 2271C
 PPA -503M -16F -38P / YD -383M -2F -27P
 CDCB PTA 04/01/2018 3RECS 55%R 27%ILE
 20M 8F -5P 52CM\$ 58NM\$ 74FM\$ 83GM\$
 0.8PL 0.4LIV 1.3DPR 1.9CCR 0.5HCR 2.91SCS
 AJCA 04/01/2018 PTAT 45%R -0.3 JUI -7.4 JPI 44%R 10
 SIRE: GOLDEN PLAIN IMPULS CHARLIE GJPI 25 0%ILE

NEXT DAM:
 JX PETERSEN JEVON 3576 {4}
 4-10 305 3 20210 5.5 1114 3.7 757 99DCR 2619C
 SIRE: FOREST GLEN MECCAS JEVON-ET GJPI 25 0%ILE

4TH DAM:
 JX PETERSEN GARDEN 3031 {3} 83%
 3-03 305 2 17870 4.0 710 3.8 677 101DCR 2078C

SIRE:
 ALL LYNNS MAXIMUM VERNON-ET
 USA 115863998 GT50K BBR 100 JH1F JH2F 293JE3624
 CDCB GPTA 04/01/2018 7485DAUS 506HRDS 9%RIP
 99%R 1044M 0.05% 60F 0%ILE
 99%R 0.01% 40P 379CM\$ 374NM\$ 362FM\$ 293GM\$
 2.2PL 1.1LIV -1.6DPR -1.6CCR -0.7HCR 3.32SCS
 AJCA 04/01/2018 2506DAUS
 GPTAT 99%R 0.2 GJUI -2.5 GJPI 99%R 97

DAM:
 JX GOLDEN PLAIN ZUMA POLLIAN {6}
 USA 067145394
 DHIA HERD # 48-44-0287 CONTROL # 394
 1-11 305 2 16780 5.5 916 3.4 563 96DCR 1944C
 2-11 305 2 18520 4.9 914 3.7 687 97DCR 2376C
 3-11 305 2 22850 4.8 1104 3.6 825 98DCR 2853C
 305 2X ME AVG 3L 22980M 1127F 803P 2774C

2-02 80% 3-04 83% 4-08 85%
 ST SR DF RA RW RL FA FU RH RUW UC UD TP TL RTR RTS
 29 33 38 26 36 27 28 38 38 34 34 14 32 29 35 27

PPA 506M 4F -12P / YD -85M 25F -11P
 CDCB PTA 04/01/2018 4RECS 58%R 64%ILE
 -136M 16F -5P 198CM\$ 192NM\$ 181FM\$ 224GM\$
 3.0PL -0.1LIV 1.9DPR 3.6CCR 3.3HCR 2.76SCS
 AJCA 04/01/2018 PTAT 51%R 0.3 JUI 8.4 JPI 49%R 65

LOT 25 GOLDEN PLAIN SENECA USA 06728555 GT29K

BORN 09/17/2015 BBR 100
 DHIA HERD # 48-44-0287 CONTROL # 555
 FEMALE EFI 6.4% AMERICAN ID 555 / 555
 JH1F JH2F

YODER, MERLE
 HUTCHINSON, KS
 620-728-0217
 BREEDER & OWNER

2-00 164 2 8102 5.7 460 3.7 301 RIP
 19246 1029 697 PME

2-04 80%
 ST SR DF RA RW RL FA FU RH RUW UC UD TP TL RTR RTS
 37 24 28 26 30 30 26 35 39 31 24 31 31 19 35 27

PPA -641M 67F 8P / YD -1515M 49F -15P
 CDCB GPTA 04/01/2018 1RECS 78%R 45%ILE
 -90M 32F 9P 149CM\$ 132NM\$ 92FM\$ 80GM\$
 1.1PL -2.2LIV -1.8DPR -1.5CCR -0.3HCR 3.07SCS
 AJCA 04/01/2018 GPTAT 78%R 0.5 GJUI 13.1 GJPI 72%R 44

ST SR DF RA RW RL FA FU
 -1.1 -0.2 0.0 L1.1 -0.3 P0.1 S0.1 1.0
 RH RUW UC UD TP TL RTR RTS
 0.5 0.0 0.5 S0.9 C1.0 S1.1 C0.8 B0.2

SUNSET CANYON MERCHANT-ET
 USA 114256027 GT50K BBR 100 JH1C JH2F 111JE884
 CDCB GPTA 04/01/2018 2051DAUS 247HRDS 3%RIP
 99%R 70M 0.13% 29F 0%ILE
 99%R 0.03% 9P 68CM\$ 57NM\$ 33FM\$ -66GM\$
 -0.1PL -3.0LIV -5.0DPR -5.3CCR -2.6HCR 3.03SCS
 AJCA 04/01/2018 1401DAUS
 GPTAT 99%R 1.4 GJUI 15.2 GJPI 99%R 16

HEARTLAND NATHAN TEXAS-ET 95%
 USA 067041437 GT50K BBR 100 JH1F JH2F
 DHIA HERD # 48-89-0168 CONTROL # 1437
 2-10 305 3 21850 4.6 1008 3.9 843 93DCR 2785C
 3-11 305 3 26340 4.3 1130 3.8 991 92DCR 3185C
 5-01 305 3 25940 4.6 1185 3.7 963 94DCR 3232C
 7-00 183 3 17610 4.8 844 3.5 610 79DCR 2108C
 305 2X ME AVG 5L 21944M 1006F 828P 2737C
 PPA 1728M 27F 71P / YD 1259M 26F 57P
 CDCB GPTA 04/01/2018 5RECS 92%R 51%ILE
 458M 11F 23P 163CM\$ 150NM\$ 118FM\$ 82GM\$
 1.3PL -0.8LIV -2.5DPR -1.6CCR 0.5HCR 3.05SCS
 AJCA 04/01/2018 GPTAT 89%R 1.6 GJUI 20.1 GJPI 88%R 54

FRESH: 10/03/2017
 BRED: 02/09/2018 DUE: 11/15/2018 TO
 JX SCHULTZ VOLCANO HARRIS {4}
 USA 118157731 29JE3866
 CDCB GPTA 04/01/2018 4106DAUS 168HRDS 49%RIP
 99%R 2127M -0.06% 89F 0%ILE
 99%R 0.03% 82P 595CM\$ 560NM\$ 482FM\$ 396GM\$
 0.6PL -3.6LIV -5.5DPR -4.0CCR -0.4HCR 2.83SCS
 AJCA 04/01/2018 791DAUS
 GPTAT 99%R 1.0 GJUI 8.6 GJPI 96%R 181

BRED USING SEXED SEMEN

56 LBS. MILK ON MARCH TEST
 SCS: 2.5

CAVE CREEK KANOO-ET
 USA 114118219 GT50K BBR 100 JH1F JH2F 203JE522
 CDCB GPTA 04/01/2018 2002DAUS 359HRDS 4%RIP
 99%R 468M -0.02% 18F 0%ILE
 99%R 0.01% 18P 159CM\$ 156NM\$ 147FM\$ 170GM\$
 1.5PL -1.1LIV 0.8DPR 2.3CCR 2.5HCR 3.10SCS
 AJCA 04/01/2018 1027DAUS
 GPTAT 99%R -0.4 GJUI 0.3 GJPI 98%R 53

GOLDEN PLAIN CHARLIE SALLY 86%
 USA 067145355
 DHIA HERD # 48-44-0287 CONTROL # 355
 1-10 274 2 14180 5.5 779 3.5 500 95DCR 1728C
 2-08 305 2 15620 5.4 841 3.9 607 98DCR 2101C
 3-08 305 2 20750 5.2 1069 3.7 772 96DCR 2670C
 4-10 305 2 19840 5.4 1062 3.8 759 98DCR 2626C
 305 2X ME AVG 4L 21209M 1103F 780P 2697C
 PPA -200M 12F -16P / YD -671M 5F -23P
 CDCB PTA 04/01/2018 4RECS 60%R 13%ILE
 -407M 0F -13P -33CM\$ -35NM\$ -38FM\$ -7GM\$
 -0.4PL 0.0LIV 0.9DPR 1.1CCR -0.1HCR 2.90SCS
 AJCA 04/01/2018 PTAT 50%R -0.3 JUI -6.2 JPI 47%R -7
 SIRE: GOLDEN PLAIN IMPULS CHARLIE GJPI 25 0%ILE

SISTER(S):
 GOLDEN PLAIN SYDNEY 77%
 2-03 305 2 16450 4.7 765 3.3 545 97DCR 1882C
 SELLING AS LOT 6

NEXT DAM:
 PETERSEN JEVON 3598
 3-08 305 3 20030 4.6 924 3.4 674 100DCR 2328C
 SIRE: FOREST GLEN MECCAS JEVON-ET GJPI 25 0%ILE

4TH DAM:
 PETERSEN STEPHEN 2914 {6} 82%
 4-00 285 2 20700 3.0 625 3.7 770 100DCR 2074C

SIRE:
 HEARTLAND MERCHANT TOPEKA-ET
 USA 067332021 GT50K BBR 100 JH1F JH2F 7JE1169
 CDCB GPTA 04/01/2018 9847DAUS 994HRDS 14%RIP
 99%R 369M 0.15% 47F 0%ILE
 99%R 0.04% 21P 124CM\$ 116NM\$ 95FM\$ 10GM\$
 -0.1PL -6.5LIV -4.7DPR -5.3CCR -1.1HCR 3.26SCS
 AJCA 04/01/2018 3735DAUS
 GPTAT 99%R 1.8 GJUI 21.8 GJPI 99%R 35

DAM:
 GOLDEN PLAIN KANOO SHANNON
 USA 067145395
 DHIA HERD # 48-44-0287 CONTROL # 395
 1-11 305 2 14950 6.1 916 3.8 565 96DCR 1955C
 2-11 305 2 16960 6.1 1027 4.2 711 98DCR 2463C
 305 2X ME AVG 2L 19736M 1161F 772P 2672C

2-02 77% 3-04 80%
 ST SR DF RA RW RL FA FU RH RUW UC UD TP TL RTR RTS
 24 28 30 21 16 24 18 29 34 39 28 20 26 27 34 32

PPA -1018M 32F -12P / YD -837M 25F -11P
 CDCB PTA 04/01/2018 2RECS 59%R 21%ILE
 -211M 8F -3P 29CM\$ 23NM\$ 9FM\$ 39GM\$
 0.3PL -0.8LIV 0.5DPR 1.2CCR 1.2HCR 2.99SCS
 AJCA 04/01/2018 PTAT 53%R -0.7 JUI -6.3 JPI 50%R 12

LOT 26 JX GOLDEN PLAIN ELENA {5} USA 067285556 GT29K

BORN 09/17/2015 BBR 100
 DHIA HERD # 48-44-0287 CONTROL # 556
 FEMALE EFI 6.9% AMERICAN ID 556 / 556
 JH1F JH2F

YODER, MERLE BREEDER & OWNER
 HUTCHINSON, KS
 620-728-0217

2-02 95 2 6366 5.0 321 3.6 226 RIP
 21677 964 785 PME

2-04 77%
 ST SR DF RA RW RL FA FU RH RUW UC UD TP TL RTR RTS
 34 30 28 27 26 34 24 26 44 32 14 34 27 24 32 24

PPA 1582M 160F 96P / YD 2176M 241F 142P
 CDCB GPTA 04/01/2018 1RECS 77%R 73%ILE
 584M 19F 29P 236CM\$ 221NM\$ 186FM\$ 151GM\$
 2.3PL 1.5LIV -1.7DPR -1.0CCR 0.6HCR 3.13SCS
 AJCA 04/01/2018 GPTAT 77%R 0.5 GJUI 10.6 GJPI 71%R 69

ST SR DF RA RW RL FA FU
 1.1 0.4 0.9 L0.6 0.5 S0.2 L0.1 0.6
 RH RUW UC UD TP TL RTR RTS
 1.2 0.7 0.2 S0.6 C0.9 S0.7 C1.0 C0.6

FRESH: 12/11/2017
 SELLING OPEN
 77 LBS. MILK ON MARCH TEST
 SCS: 1.3

SIRE:
 JX WILSONVIEW MARVEL SCORCH {4}-ET
 USA 118318684 GT80K BBR 93 JH1C JH2F 1JE860
 CDCB GPTA 04/01/2018 1143DAUS 87HRDS 55%RIP
 99%R 794M 0.00% 37F 0%ILE
 99%R 0.00% 29P 319CM\$ 308NM\$ 285FM\$ 196GM\$
 3.4PL 0.8LIV -2.8DPR -2.7CCR 0.8HCR 2.93SCS
 AJCA 04/01/2018 122DAUS
 GPTAT 91%R 1.2 GJUI 12.5 GJPI 93%R 90

DAM:
 GOLDEN PLAIN VERNON EMILY
 USA 067170445 GT13K BBR 100 JH1F JH2F
 DHIA HERD # 48-44-0287 CONTROL # 445

1-10 305 2 18870 4.8 911 3.6 673 97DCR 2327C
 2-10 289 2 17650 4.9 867 3.9 682 97DCR 2334C
 305 2X ME AVG 2L 23366M 1098F 850P 2918C

2-03 77% 3-06 77%
 ST SR DF RA RW RL FA FU RH RUW UC UD TP TL RTR RTS
 53 40 29 21 38 21 17 18 29 27 38 15 39 21 32 29

PPA 726M 37F 40P / YD 1182M 65F 50P
 CDCB GPTA 04/01/2018 2RECS 80%R 76%ILE
 795M 34F 28P 235CM\$ 233NM\$ 229FM\$ 169GM\$
 1.2PL 1.3LIV -1.7DPR -1.0CCR 0.2HCR 3.17SCS
 AJCA 04/01/2018 GPTAT 79%R 0.5 GJUI 1.5 GJPI 75%R 64

SISTER(S):
 GOLDEN PLAIN OLATHE 83%

ALL LYNNS VALENTINO MARVEL
 USA 117422971 GT50K BBR 100 JH1C JH2F 11JE1118
 CDCB GPTA 04/01/2018 8942DAUS 290HRDS 18%RIP
 99%R 724M 0.00% 35F 0%ILE
 99%R -0.01% 24P 379CM\$ 373NM\$ 361FM\$ 277GM\$
 4.9PL 2.3LIV -1.7DPR -0.6CCR 0.2HCR 2.94SCS
 AJCA 04/01/2018 3926DAUS
 GPTAT 99%R 1.5 GJUI 20.9 GJPI 99%R 106

JX WILSONVIEW GARDEN SUNDAY {3}-ET 88%
 USA 067191495 GT3K BBR 87 JH1F
 DHIA HERD # 92-23-0233 CONTROL # 1495
 3-00 305 2 22550 4.4 986 3.5 797 102DCR 2682C
 4-02 305 2 20820 4.3 893 3.5 720 102DCR 2425C
 5-08 305 2 21680 4.6 998 3.4 736 102DCR 2543C
 7-03 305 2 23710 4.5 1061 3.4 811 102DCR 2802C
 305 2X ME AVG 5L 22831M 1035F 795P 2714C
 PPA 3401M 150F 119P / YD 2039M 104F 75P
 CDCB GPTA 04/01/2018 5RECS 90%R 91%ILE
 808M 35F 32P 318CM\$ 306NM\$ 277FM\$ 247GM\$
 3.5PL -0.2LIV -0.7DPR -0.9CCR 1.9HCR 3.00SCS
 AJCA 04/01/2018 GPTAT 85%R 0.7 GJUI 5.9 GJPI 83%R 90

ALL LYNNS MAXIMUM VERNON-ET
 USA 115863998 GT50K BBR 100 JH1F JH2F 29JE3624
 CDCB GPTA 04/01/2018 7485DAUS 506HRDS 9%RIP
 99%R 1044M 0.05% 60F 0%ILE
 99%R 0.01% 40P 379CM\$ 374NM\$ 362FM\$ 293GM\$
 2.2PL 1.1LIV -1.6DPR -1.6CCR -0.7HCR 3.32SCS
 AJCA 04/01/2018 2506DAUS
 GPTAT 99%R 0.2 GJUI -2.5 GJPI 99%R 97

CONTENTMENT EDINA 88%
 USA 116826138
 TATTOO / C601
 DHIA HERD # 48-44-0287 CONTROL # 11

2-01 296 2 13290 5.7 757 3.9 521 87DCR 1803C
 3-02 305 2 21610 6.2 1336 4.0 874 97DCR 3027C
 4-04 283 2 20420 5.9 1203 4.0 825 97DCR 2857C
 5-03 300 2 23230 6.4 1484 4.1 950 96DCR 3290C
 6-02 305 2 22140 5.8 1288 4.1 916 98DCR 3173C
 7-03 305 2 23790 6.1 1445 4.2 992 98DCR 3437C
 305 2X ME AVG 6L 22579M 1333F 903P 3127C
 PPA 908M 128F 63P / YD 335M 78F 39P
 CDCB PTA 04/01/2018 5RECS 62%R 48%ILE
 147M 34F 17P 160CM\$ 141NM\$ 97FM\$ 120GM\$
 -0.6PL -1.5LIV -1.0DPR -0.5CCR 1.5HCR 3.06SCS
 AJCA 04/01/2018 PTAT 56%R 0.4 JUI -2.8 JPI 53%R 47
 SIRE: RICHIES JACE TBONE A364 GJPI 41 0%ILE

SISTER(S):
 CONTENTMENT KELLY 83%
 CONTENTMENT KOKO 84%
 3-10 305 2 16000 4.8 761 3.8 600 96DCR 2050C
 CONTENTMENT IRWIN ORANGE 87%
 2-11 294 2 15530 4.1 631 3.2 498 97DCR 1696C

NEXT DAM:
 CONTENTMENT KODI {6} 91%
 4-03 305 2 17740 4.3 762 3.3 578 98DCR 1995C
 SIRE: MS QUEST 459E {5} GJPI -4 0%ILE

4TH DAM:
 CONTENTMENT KELLI 87%
 3-07 305 2 20250 4.1 822 3.2 657 95DCR 2222C

LOT 27 GOLDEN PLAIN MONTREAL USA 067285557 GT29K

BORN 09/21/2015 BBR 100
 DHIA HERD # 48-44-0287 CONTROL # 557
 FEMALE EFI 6.1% AMERICAN ID 557 / 557
 JH1F JH2F

FRESH: 11/22/2017
 SELLING OPEN
 60 LBS. MILK ON MARCH TEST
 SCS: 1.4

2-02 114 2 6314 5.1 319 3.3 210 RIP
 19312 970 642 PME

2-04 79%
 ST SR DF RA RW RL FA FU RH RUW UC UD TP TL RTR RTS
 33 21 34 23 24 29 28 25 43 27 19 31 32 21 33 27

PPA 143M 43F -1P / YD -1085M 9F -58P
 CDCB GPTA 04/01/2018 1RECS 77%R 90%ILE
 551M 38F 23P 311CM\$ 299NM\$ 270FM\$ 269GM\$
 2.9PL -1.4LIV -0.2DPR 0.6CCR 2.5HCR 2.93SCS
 AJCA 04/01/2018 GPTAT 77%R 0.8 GJUI 4.2 GJPI 71%R 87

ST SR DF RA RW RL FA FU
 0.5 0.3 0.9 L0.5 0.3 P0.2 S0.6 0.3
 RH RUW UC UD TP TL RTR RTS
 0.8 0.7 0.0 S0.3 C0.1 L0.2 C0.8 B0.0

SISTER(S):
 GOLDEN PLAIN DIVIDEND MACY 82%
 1-08 305 2 18840 5.2 973 3.5 653 97DCR 2256C

SIRE:
 JARS OF CLAY BARNABAS
 USA 067342492 GT80K BBR 100 JH1F JH2F 7JE1294
 CDCB GPTA 04/01/2018 1612DAUS 304HRDS 57%RIP
 99%R 743M 0.02% 39F 0%ILE
 99%R -0.01% 24P 232CM\$ 228NM\$ 220FM\$ 103GM\$
 2.1PL -3.7LIV -4.7DPR -4.0CCR 1.3HCR 2.97SCS
 AJCA 04/01/2018 761DAUS
 GPTAT 98%R 2.4 GJUI 24.3 GJPI 94%R 66

DAM:
 GOLDEN PLAIN ZUMA MAGGIE
 USA 067170404
 DHIA HERD # 48-44-0287 CONTROL # 404

1-09 305 2 18090 5.2 945 3.6 643 96DCR 2223C
 2-10 305 2 15060 5.8 871 4.0 608 98DCR 2105C
 3-11 305 2 22300 5.6 1238 3.7 832 98DCR 2878C
 305 2X ME AVG 3L 21788M 1160F 804P 2780C

2-00 80% 3-02 81% 5-02 83%
 ST SR DF RA RW RL FA FU RH RUW UC UD TP TL RTR RTS
 32 34 31 27 32 28 26 35 36 34 27 19 34 21 35 27

PPA -90M 23F 1P / YD -620M 31F -3P
 CDCB PTA 04/01/2018 3RECS 60%R 41%ILE
 -416M 14F -2P 138CM\$ 118NM\$ 71FM\$ 136GM\$
 1.5PL -0.1LIV 0.9DPR 2.6CCR 2.8HCR 2.90SCS
 AJCA 04/01/2018 PTAT 53%R -0.1 JUI 2.9 JPI 52%R 43

SISTER(S):
 GOLDEN PLAIN FONDA 79%
 PROJECTED TO 20,176M, 1,132F, 766P ME AT 1-9
 SELLING AS LOT 45

YODER, MERLE BREEDER & OWNER
 HUTCHINSON, KS
 620-728-0217

HEARTLAND MERCHANT TOPEKA-ET
 USA 067332021 GT50K BBR 100 JH1F JH2F 7JE1169
 CDCB GPTA 04/01/2018 9847DAUS 994HRDS 14%RIP
 99%R 369M 0.15% 47F 0%ILE
 99%R 0.04% 21P 124CM\$ 116NM\$ 95FM\$ 10GM\$
 -0.1PL -6.5LIV -4.7DPR -5.3CCR -1.1HCR 3.26SCS
 AJCA 04/01/2018 3735DAUS
 GPTAT 99%R 1.8 GJUI 21.8 GJPI 99%R 35

JARS OF CLAY VALENTINO BRIDGET 91%
 USA 067243298 GT50K BBR 100 JH1F JH2F
 DHIA HERD # 93-54-0855 CONTROL # 3298
 1-09 305 3 20640 4.3 893 3.3 684 95DCR 2362C
 2-11 305 3 26210 4.6 1194 3.4 903 83DCR 3120C
 305 2X ME AVG 2L 24711M 1102F 849P 2923C
 PPA 4636M 144F 124P / YD 3417M 106F 89P
 CDCB GPTA 04/01/2018 2RECS 88%R 98%ILE
 1083M 39F 32P 394CM\$ 390NM\$ 384FM\$ 269GM\$
 4.6PL 0.8LIV -2.9DPR -2.5CCR 1.7HCR 2.86SCS
 AJCA 04/01/2018 GPTAT 85%R 2.0 GJUI 22.7 GJPI 83%R 107

ISDK DJ ZUMA
 JEDNK000000302730 GT50K BBR 100 JH1F JH2F 236JE146
 CDCB GPTA 04/01/2018 19853DAUS 1692HRDS 3%RIP
 99%R -498M 0.25% 25F 0%ILE
 99%R 0.11% 4P 327CM\$ 289NM\$ 201FM\$ 324GM\$
 3.7PL -1.0LIV 2.1DPR 4.5CCR 4.7HCR 2.75SCS
 AJCA 04/01/2018 11579DAUS
 GPTAT 99%R 0.7 GJUI 16.9 GJPI 99%R 108

GOLDEN PLAIN LIEUTENANT MANDY 82%
 USA 067145357
 DHIA HERD # 48-44-0287 CONTROL # 357

1-11 258 2 11190 6.3 700 4.1 455 95DCR 1575C
 2-09 305 2 14650 6.5 946 4.6 671 97DCR 2327C
 4-01 289 2 16010 6.2 993 4.1 652 96DCR 2258C
 5-01 277 2 14840 6.6 975 4.3 635 97DCR 2200C
 6-00 305 2 17880 6.2 1105 4.3 775 98DCR 2686C
 305 2X ME AVG 5L 16870M 1054F 717P 2483C

PPA -2014M -1F -16P / YD -1320M 10F -5P
 CDCB PTA 04/01/2018 5RECS 61%R 16%ILE
 -554M 7F -1P 12CM\$ -10NM\$ -64FM\$ -14GM\$
 -0.6PL 0.6LIV -0.2DPR -0.2CCR -0.5HCR 3.10SCS
 AJCA 04/01/2018 PTAT 51%R -0.8 JUI -8.0 JPI 52%R -4
 SIRE: WOODSTOCK LLV LIEUTENANT-ET GJPI -3 0%ILE

NEXT DAM:
 PETERSEN MILITIA 3629
 SIRE: SUNSET CANYON RP MILITIA-ET GJPI 29 0%ILE

4TH DAM:
 PETERSEN INFLUENCE 3062
 3-04 305 2 23880 2.9 697 3.5 846 101DCR 2293C

LOT 28 GOLDEN PLAIN CHEYENE USA 067285558 GT29K

BORN 09/22/2015 BBR 100
 DHIA HERD # 48-44-0287 CONTROL # 558
 FEMALE EFI 7.1% AMERICAN ID 558 / 558
 JH1F JH2F

FRESH: 10/16/2017
 SELLING OPEN
 56 LBS. MILK ON MARCH TEST
 SCS: 1.4

2-00 151 2 7588 5.1 385 3.6 273 RIP
 19510 923 686 PME

2-04 77%
 ST SR DF RA RW RL FA FU RH RUW UC UD TP TL RTR RTS
 36 29 26 23 35 19 27 34 29 23 18 48 24 15 27 27

PPA -445M 29F 3P / YD -1491M -33F -34P
 CDCB GPTA 04/01/2018 1RECS 78%R 28%ILE
 128M 12F 7P 70CM\$ 63NM\$ 48FM\$ 7GM\$
 1.0PL -4.0LIV -2.4DPR -2.6CCR -0.3HCR 2.94SCS
 AJCA 04/01/2018 GPTAT 78%R 0.8 GJUI 24.9 GJPI 73%R 25

ST SR DF RA RW RL FA FU
 0.8 0.1 -0.1 L0.6 0.4 P1.2 S1.1 2.5
 RH RUW UC UD TP TL RTR RTS
 1.1 -0.1 -0.8 S3.8 W0.1 S0.7 C0.1 C0.3

SISTER(S):
 GOLDEN PLAIN CASEY 84%
 1-08 305 2 17410 6.1 1066 3.7 647 97DCR 2238C
 RANKS ON THE TOP 1-1/2% LIST FOR JPI

SIRE:
 HEARTLAND MERCHANT TOPEKA-ET
 USA 067332021 GT50K BBR 100 JH1F JH2F 7JE1169
 CDCB GPTA 04/01/2018 9847DAUS 994HRDS 14%RIP
 99%R 369M 0.15% 47F 0%ILE
 99%R 0.04% 21P 124CM\$ 116NM\$ 95FM\$ 10GM\$
 -0.1PL -6.5LIV -4.7DPR -5.3CCR -1.1HCR 3.26SCS
 AJCA 04/01/2018 3735DAUS
 GPTAT 99%R 1.8 GJUI 21.8 GJPI 99%R 35

DAM:
 GOLDEN PLAIN IMPULS CRYSTAL
 USA 067145365
 DHIA HERD # 48-44-0287 CONTROL # 365

2-06 305 2 16680 5.8 965 3.9 652 97DCR 2257C
 3-07 305 2 21070 5.6 1183 4.0 846 97DCR 2929C
 4-08 305 2 20900 5.4 1136 4.0 831 98DCR 2877C
 5-10 278 2 20650 5.5 1137 3.8 793 97DCR 2744C
 305 2X ME AVG 4L 21664M 1181F 841P 2910C

3-02 69% 3-10 77% 5-01 80%
 ST SR DF RA RW RL FA FU RH RUW UC UD TP TL RTR RTS
 46 36 24 25 32 18 24 29 28 30 27 28 37 28 35 32

PPA 909M 91F 51P / YD -37M 51F 13P
 CDCB PTA 04/01/2018 5RECS 59%R 36%ILE
 -114M 21F 4P 114CM\$ 97NM\$ 58FM\$ 88GM\$
 0.3PL -0.3LIV 0.1DPR 0.5CCR -0.5HCR 2.83SCS
 AJCA 04/01/2018 PTAT 49%R -1.4 JUI 3.2 JPI 50%R 34

YODER, MERLE BREEDER & OWNER
 HUTCHINSON, KS
 620-728-0217

SUNSET CANYON MERCHANT-ET
 USA 114256027 GT50K BBR 100 JH1C JH2F 11JE884
 CDCB GPTA 04/01/2018 2051DAUS 247HRDS 3%RIP
 99%R 70M 0.13% 29F 0%ILE
 99%R 0.03% 9P 68CM\$ 57NM\$ 33FM\$ -66GM\$
 -0.1PL -3.0LIV -5.0DPR -5.3CCR -2.6HCR 3.03SCS
 AJCA 04/01/2018 1401DAUS
 GPTAT 99%R 1.4 GJUI 15.2 GJPI 99%R 16

HEARTLAND NATHAN TEXAS-ET 95%
 USA 067041437 GT50K BBR 100 JH1F JH2F
 DHIA HERD # 48-89-0168 CONTROL # 1437
 2-10 305 3 21850 4.6 1008 3.9 843 93DCR 2785C
 3-11 305 3 26340 4.3 1130 3.8 991 92DCR 3185C
 5-01 305 3 25940 4.6 1185 3.7 963 94DCR 3232C
 7-00 183 3 17610 4.8 844 3.5 610 79DCR 2108C
 305 2X ME AVG 5L 21944M 1006F 828P 2737C
 PPA 1728M 27F 71P / YD 1259M 26F 57P
 CDCB GPTA 04/01/2018 5RECS 92%R 51%ILE
 458M 11F 23P 163CM\$ 150NM\$ 118FM\$ 82GM\$
 1.3PL -0.8LIV -2.5DPR -1.6CCR 0.5HCR 3.05SCS
 AJCA 04/01/2018 GPTAT 89%R 1.6 GJUI 20.1 GJPI 88%R 54

ISDK Q IMPULS
 JEDNK000000301592 GTHD BBR 100 JH1F JH2F 236JE3
 CDCB GPTA 04/01/2018 32017DAUS 3053HRDS 3%RIP
 99%R 31M 0.16% 34F 0%ILE
 99%R 0.11% 23P 252CM\$ 219NM\$ 140FM\$ 225GM\$
 0.6PL -0.6LIV 0.7DPR 1.8CCR 0.4HCR 3.09SCS
 AJCA 04/01/2018 17666DAUS
 GPTAT 99%R -0.4 GJUI -2.6 GJPI 99%R 72

PETERSEN HONOR 3584
 USA 116658964
 TATTOO / X584
 DHIA HERD # 21-05-0386 CONTROL # 30199
 PPA 289M 7F -21P / YD 1150M 45F 11P
 CDCB PTA 04/01/2018 1RECS 52%R 11%ILE
 -105M OF -13P -67CM\$ -60NM\$ -39FM\$ -82GM\$
 -0.5PL -0.5LIV -0.9DPR -1.5CCR -1.1HCR 2.72SCS
 AJCA 04/01/2018 PTAT 30%R -0.8 JUI 0.7 JPI 40%R -21
 SIRE: PETERSEN LEGION HONOR {6} GJPI -46 0%ILE

NEXT DAM:
 PETERSEN GOLD 3216 {6} 84%
 2-04 305 2 13970 4.0 565 3.7 520 99DCR 1627C
 SIRE: PETERSEN BOLD GOLD {5} JPI -13 0%ILE

4TH DAM:
 PETERSEN BEAU 2865 {6} 83%
 3-10 305 2 17740 4.1 734 3.9 690 102DCR 2135C

LOT 29 GOLDEN PLAIN CALLEY USA 067285559 GT29K

BORN 09/23/2015 BBR 100
 DHIA HERD # 48-44-0287 CONTROL # 559
 FEMALE EFI 6.5% AMERICAN ID 559 / 559
 JH1F JH2F

YODER, MERLE
 HUTCHINSON, KS
 620-728-0217
 BREEDER & OWNER

2-00 174 2 10401 4.8 497 3.5 361 RIP
 23456 1070 793 PME

2-04 84%
 ST SR DF RA RW RL FA FU RH RUW UC UD TP TL RTR RTS
 33 30 34 27 27 22 28 35 41 27 33 34 32 23 43 37

PPA 1100M 30F 44P / YD 1893M 62F 63P
 CDCB GPTA 04/01/2018 1RECS 78%R 47%ILE
 116M 6F 7P 148CM\$ 138NM\$ 116FM\$ 102GM\$
 2.6PL -0.3LIV -0.8DPR 0.0CCR 1.3HCR 2.86SCS
 AJCA 04/01/2018 GPTAT 77%R 0.9 GJUI 13.5 GJPI 72%R 47

ST SR DF RA RW RL FA FU
 0.7 -0.1 0.7 L1.1 -0.5 P0.2 S0.0 0.5
 RH RUW UC UD TP TL RTR RTS
 1.4 0.5 0.1 S1.4 C0.5 S0.7 C1.9 B0.4

ALL LYNN'S VALENTINO IRWIN-ET
 USA 117423084 GT50K BBR 100 JH1C JH2F 7JE1163
 CDCB GPTA 04/01/2018 2882DAUS 534HRDS 12%RIP
 99%R 430M 0.01% 23F 0%ILE
 99%R 0.00% 16P 227CM\$ 221NM\$ 207FM\$ 91GM\$
 3.6PL 0.4LIV -4.0DPR -3.6CCR 1.6HCR 2.97SCS
 AJCA 04/01/2018 1673DAUS
 GPTAT 99%R 1.9 GJUI 25.3 GJPI 97%R 66

HEARTLAND NATHAN TEXAS-ET 95%
 USA 067041437 GT50K BBR 100 JH1F JH2F
 DHIA HERD # 48-89-0168 CONTROL # 1437
 2-10 305 3 21850 4.6 1008 3.9 843 93DCR 2785C
 3-11 305 3 26340 4.3 1130 3.8 991 92DCR 3185C
 5-01 305 3 25940 4.6 1185 3.7 963 94DCR 3232C
 7-00 183 3 17610 4.8 844 3.5 610 79DCR 2108C
 305 2X ME AVG 5L 21944M 1006F 828P 2737C
 PPA 1728M 27F 71P / YD 1259M 26F 57P
 CDCB GPTA 04/01/2018 5RECS 92%R 51%ILE
 458M 11F 23P 163CM\$ 150NM\$ 118FM\$ 82GM\$
 1.3PL -0.8LIV -2.5DPR -1.6CCR 0.5HCR 3.05SCS
 AJCA 04/01/2018 GPTAT 89%R 1.6 GJUI 20.1 GJPI 88%R 54

FRESH: 09/23/2017
 BRED: 01/12/2018 DUE: 10/18/2018 TO
 JX SCHULTZ VOLCANO HARRIS {4}
 USA 118157731 29JE3866
 CDCB GPTA 04/01/2018 4106DAUS 168HRDS 49%RIP
 99%R 2127M -0.06% 89F 0%ILE
 99%R 0.03% 82P 595CM\$ 560NM\$ 482FM\$ 396GM\$
 0.6PL -3.6LIV -5.5DPR -4.0CCR -0.4HCR 2.83SCS
 AJCA 04/01/2018 791DAUS
 GPTAT 99%R 1.0 GJUI 8.6 GJPI 96%R 181

BRED USING SEXED SEMEN

62 LBS. MILK ON MARCH TEST
 SCS: 1.7

ALMAMONT MH FANTOM
 USA 113636848 GTHD BBR 100 JH1C JH2F 7JE762
 CDCB GPTA 04/01/2018 5256DAUS 1033HRDS 8%RIP
 99%R -320M 0.02% -11F 0%ILE
 99%R 0.04% -4P 74CM\$ 65NM\$ 44FM\$ 97GM\$
 3.3PL 1.5LIV 2.5DPR 2.7CCR -0.7HCR 3.00SCS
 AJCA 04/01/2018 2245DAUS
 GPTAT 99%R 0.0 GJUI 11.4 GJPI 99%R 19

SIRE:
 HEARTLAND IRWIN TEXAS-ET
 USA 067312531 GT80K BBR 100 JH1F JH2F 7JE1354
 CDCB GPTA 04/01/2018 1363DAUS 255HRDS 70%RIP
 99%R 567M -0.12% 2F 0%ILE
 99%R 0.01% 22P 248CM\$ 239NM\$ 219FM\$ 153GM\$
 4.8PL -0.2LIV -2.3DPR -1.8CCR 3.0HCR 2.98SCS
 AJCA 04/01/2018 628DAUS
 GPTAT 98%R 2.5 GJUI 31.7 GJPI 93%R 83

DAM:
 GOLDEN PLAIN FANTOM CRISTI
 USA 067079349
 DHIA HERD # 48-44-0287 CONTROL # 349

2-01 305 2 15090 5.5 834 3.6 546 97DCR 1888C
 3-01 305 2 20030 5.6 1117 3.9 784 97DCR 2714C
 4-10 305 2 20030 5.8 1153 3.9 778 98DCR 2693C
 6-01 218 2 16170 5.6 912 3.8 616 90DCR 2131C
 305 2X ME AVG 4L 19588M 1087F 746P 2582C

2-02 77% 3-04 80%
 ST SR DF RA RW RL FA FU RH RUW UC UD TP TL RTR RTS
 38 25 34 34 35 29 28 22 38 28 19 36 22 22 45 31

PPA -105M 31F 6P / YD -518M 16F 1P
 CDCB PTA 04/01/2018 4RECS 60%R 36%ILE
 -339M 3F -2P 113CM\$ 98NM\$ 64FM\$ 102GM\$
 2.8PL 0.7LIV 1.1DPR 1.9CCR -0.5HCR 2.95SCS
 AJCA 04/01/2018 PTAT 50%R -0.3 JUI 7.7 JPI 52%R 33

GOLDEN PLAIN IMPULS CHILE
 USA 067079299
 DHIA HERD # 21-05-0386 CONTROL # 30149
 3-10 305 3 19020 5.4 1031 4.0 763 99DCR 2642C
 5-02 305 3 16800 5.5 929 3.9 662 100DCR 2292C
 305 2X ME AVG 2L 15622M 890F 642P 2226C
 PPA -2590M -82F -65P / YD -1372M -7F -18P
 CDCB PTA 04/01/2018 5RECS 66%R 20%ILE
 -567M 4F -5P 34CM\$ 15NM\$ -31FM\$ 7GM\$
 1.1PL -0.2LIV -0.2DPR 1.2CCR -0.2HCR 3.00SCS
 AJCA 04/01/2018 PTAT 41%R -0.5 JUI -1.9 JPI 55%R 5
 SIRE: ISDK Q IMPULS GJPI 72 0%ILE

NEXT DAM:
 GOLDEN PLAIN CHIME 87%
 5-02 305 3 19560 5.6 1104 4.1 799 93DCR 2767C
 SIRE: SUNSET CANYON MILLION HEIR-ET GJPI 30 0%ILE

4TH DAM:
 L BELL 91%
 5-01 305 2 21690 5.2 1136 4.0 866 94DCR 2998C

LOT 30 GOLDEN PLAIN PERSIA USA 067285561 GT29K

BORN 09/25/2015 BBR 100
 DHIA HERD # 48-44-0287 CONTROL # 561
 FEMALE EFI 7.1% AMERICAN ID 561 / 561
 JH1F JH2F

2-00 171 2 11418 4.5 516 3.4 388 RIP
 28429 1205 942 PME

2-03 84%

ST SR DF RA RW RL FA FU RH RUW UC UD TP TL RTR RTS
 43 31 35 27 33 12 28 37 38 39 29 29 28 29 35 37

PPA 2575M 85F 81P / YD 2966M 81F 86P
 CDCB GPTA 04/01/2018 1RECS 78%R 69%ILE

666M 26F 15P 201CM\$ 210NM\$ 232FM\$ 176GM\$
 2.3PL -1.3LIV -0.6DPR -0.8CCR 1.3HCR 3.04SCS

AJCA 04/01/2018 GPTAT 78%R 2.0 GJUI 15.4 GJPI 72%R 53

ST SR DF RA RW RL FA FU

2.6 1.2 1.8 L0.5 1.2 P0.9 S1.1 1.1

RH RUW UC UD TP TL RTR RTS

2.2 1.4 0.8 S1.0 C0.2 L0.9 C0.9 B0.3

SISTER(S):

GOLDEN PLAIN PAT 82%

1-10 305 2 18320 5.1 941 3.7 672 97DCR 2324C

SELLING AS LOT 7

SIRE:

JARS OF CLAY BARNABAS

USA 067342492 GT80K BBR 100 JH1F JH2F 7JE1294

CDCB GPTA 04/01/2018 1612DAUS 304HRDS 57%RIP

99%R 743M 0.02% 39F 0%ILE

99%R -0.01% 24P 232CM\$ 228NM\$ 220FM\$ 103GM\$

2.1PL -3.7LIV -4.7DPR -4.0CCR 1.3HCR 2.97SCS

AJCA 04/01/2018 761DAUS

GPTAT 98%R 2.4 GJUI 24.3 GJPI 94%R 66

DAM:

GOLDEN PLAIN PERCIVALE PENNY

USA 067170410

DHIA HERD # 48-44-0287 CONTROL # 410

1-09 305 2 16950 5.1 861 3.7 634 96DCR 2193C

2-09 305 2 21320 5.6 1190 3.9 830 98DCR 2873C

3-11 298 2 23010 5.7 1301 3.8 880 98DCR 3045C

305 2X ME AVG 3L 23968M 1266F 903P 3123C

1-11 80% 3-02 85%

ST SR DF RA RW RL FA FU RH RUW UC UD TP TL RTR RTS

43 34 35 22 34 27 29 29 32 38 29 28 34 23 37 32

PPA 1597M 119F 70P / YD 788M 79F 41P

CDCB PTA 04/01/2018 4RECS 60%R 78%ILE

231M 31F 15P 255CM\$ 241NM\$ 211FM\$ 240GM\$

2.0PL 0.9LIV 1.3DPR 1.1CCR -0.6HCR 3.00SCS

AJCA 04/01/2018 PTAT 51%R 0.8 JUI 8.0 JPI 50%R 69

FRESH: 09/26/2017

BRED: 02/28/2018 DUE: 12/04/2018 TO

RIVER VALLEY CECE CHROME-ET

JE840003012423929 7JE5004

CDCB GPTA 04/01/2018 561DAUS 122HRDS 82%RIP

98%R 1143M 0.08% 71F 0%ILE

98%R 0.01% 43P 561CM\$ 539NM\$ 491FM\$ 471GM\$

4.0PL -2.6LIV -0.9DPR -0.5CCR 2.8HCR 2.75SCS

AJCA 04/01/2018 232DAUS

GPTAT 94%R 2.3 GJUI 30.1 GJPI 91%R 180

BRED USING SEXED SEMEN

84 LBS. MILK ON MARCH TEST

SCS: 4.4

YODER, MERLE

BREEDER & OWNER

HUTCHINSON, KS

620-728-0217

HEARTLAND MERCHANT TOPEKA-ET

USA 067332021 GT50K BBR 100 JH1F JH2F 7JE1169

CDCB GPTA 04/01/2018 9847DAUS 994HRDS 14%RIP

99%R 369M 0.15% 47F 0%ILE

99%R 0.04% 21P 124CM\$ 116NM\$ 95FM\$ 10GM\$

-0.1PL -6.5LIV -4.7DPR -5.3CCR -1.1HCR 3.26SCS

AJCA 04/01/2018 3735DAUS

GPTAT 99%R 1.8 GJUI 21.8 GJPI 99%R 35

JARS OF CLAY VALENTINO BRIDGET

91%

USA 067243298 GT50K BBR 100 JH1F JH2F

DHIA HERD # 93-54-0855 CONTROL # 3298

1-09 305 3 20640 4.3 893 3.3 684 95DCR 2362C

2-11 305 3 26210 4.6 1194 3.4 903 83DCR 3120C

305 2X ME AVG 2L 24711M 1102F 849P 2923C

PPA 4636M 144F 124P / YD 3417M 106F 89P

CDCB GPTA 04/01/2018 2RECS 88%R 98%ILE

1083M 39F 32P 394CM\$ 390NM\$ 384FM\$ 269GM\$

4.6PL 0.8LIV -2.9DPR -2.5CCR 1.7HCR 2.86SCS

AJCA 04/01/2018 GPTAT 85%R 2.0 GJUI 22.7 GJPI 83%R 107

GABYS LOUIE PERCIVALE-ET

USA 117277049 GT50K BBR 100 JH1F JH2F 1JE785

CDCB GPTA 04/01/2018 1497DAUS 253HRDS 7%RIP

99%R -114M 0.22% 38F 0%ILE

99%R 0.05% 6P 272CM\$ 260NM\$ 229FM\$ 250GM\$

3.0PL 1.6LIV 1.5DPR 0.7CCR -2.1HCR 3.09SCS

AJCA 04/01/2018 516DAUS

GPTAT 98%R 1.1 GJUI 13.0 GJPI 97%R 64

GOLDEN PLAIN CHARLIE PEGGY

80%

USA 067079335

DHIA HERD # 48-44-0287 CONTROL # 335

PPA 1128M 28F 43P / YD 1945M 39F 74P

CDCB PTA 04/01/2018 1RECS 48%R 39%ILE

131M 11F 10P 117CM\$ 108NM\$ 85FM\$ 129GM\$

0.1PL 0.5LIV 1.0DPR 1.6CCR 0.9HCR 3.00SCS

AJCA 04/01/2018 PTAT 41%R 0.1 JUI 2.8 JPI 38%R 40

SIRE: GOLDEN PLAIN IMPULS CHARLIE GJPI 25 0%ILE

NEXT DAM:

GOLDEN PLAIN JACINTO PRINGLE

SIRE: MASON LEMVIG JACINTO-ET GJPI 2 0%ILE

4TH DAM:

PAIGE OF GOLDEN PLAIN

88%

2-07 305 2 18750 4.8 891 3.4 638 95DCR 2204C

LOT 31 GOLDEN PLAIN ALBRIGHT {6} USA 067285562

BORN 09/26/2015
 DHIA HERD # 48-44-0287 CONTROL # 562
 FEMALE EFI 7.2% AMERICAN ID 562 / 562

1-11 188 2 10244 4.8 491 3.3 340 RIP
 21709 974 700 PME

2-03 82%

ST SR DF RA RW RL FA FU RH RUW UC UD TP TL RTR RTS
 30 17 31 23 30 15 29 38 40 32 27 40 30 24 32 28

PPA 1380M 40F 22P / YD 1234M 3F 14P

CDCB PTA 04/01/2018 1RECS 51%R 67%ILE

819M 28F 24P 205CM\$ 202NM\$ 198FM\$ 177GM\$

1.1PL -4.4LIV -0.7DPR -0.6CCR -1.9HCR 2.89SCS

AJCA 04/01/2018 PTAT 47%R 0.8 JUI 12.6 JPI 45%R 70

ST SR DF RA RW RL FA FU

0.2 -1.3 0.5 L0.2 -0.5 P0.2 S0.4 1.0

RH RUW UC UD TP TL RTR RTS

1.5 0.3 -0.7 S1.6 C0.7 S0.3 C0.7 C0.2

SISTER(S):

GOLDEN PLAIN ADELLA 80%

1-10 305 2 18090 5.3 959 3.7 678 97DCR 2345C

SELLING AS LOT 8

SIRE:

SWEETIE PLUS IATOLAS BOLD {5}

USA 067129272 GT50K BBR 100 JH1F JH2F 1JE711

CDCB GPTA 04/01/2018 10902DAUS 916HRDS 7%RIP

99%R 1410M -0.07% 53F 0%ILE

99%R -0.02% 47P 213CM\$ 206NM\$ 192FM\$ 172GM\$

-1.5PL -10.LIV -2.1DPR -2.3CCR -4.4HCR 3.05SCS

AJCA 04/01/2018 5599DAUS

GPTAT 99%R 1.5 GJUI 11.6 GJPI 99%R 77

DAM:

GOLDEN PLAIN HENDRIX ADELL

USA 067170413

DHIA HERD # 48-44-0287 CONTROL # 413

1-09 293 2 15350 5.3 808 3.6 551 95DCR 1905C

2-08 298 2 13880 5.5 763 4.2 582 98DCR 2016C

3-08 305 2 18790 5.6 1051 4.1 769 98DCR 2663C

305 2X ME AVG 3L 19943M 1050F 772P 2671C

1-10 77% 3-01 80%

ST SR DF RA RW RL FA FU RH RUW UC UD TP TL RTR RTS

34 28 21 27 34 24 27 34 31 34 27 27 38 27 42 32

PPA -1038M -26F -20P / YD -129M 2F -1P

CDCB PTA 04/01/2018 3RECS 62%R 71%ILE

195M 15F 7P 226CM\$ 216NM\$ 197FM\$ 196GM\$

3.0PL 1.3LIV 0.5DPR 1.0CCR 0.5HCR 2.75SCS

AJCA 04/01/2018 PTAT 54%R -0.2 JUI 5.8 JPI 53%R 69

SISTER(S):

CONTENTMENT G.P. AGGIE 85%

2-10 305 2 22300 6.1 1358 3.9 863 96DCR 2987C

GOLDEN PLAIN RILEY ADELLA 81%

2-09 297 2 19210 5.3 1012 4.0 763 98DCR 2642C

GOLDEN PLAIN ASIA 86%

PROJECTED TO 18,625M, 945F, 641P ME AT 2-6

SELLING AS LOT 18

JX GOLDEN PLAIN ATLANTA {5}

PROJECTED TO 17,979M, 833F, 598P ME AT 1-8

SELLING AS LOT 52

FRESH: 09/09/2017
 BRED: 11/23/2017 DUE: 08/29/2018 TO
 ALL LYNN'S LEGAL VOLCANO-ET
 USA 117222807 29JE3762
 CDCB GPTA 04/01/2018 4608DAUS 237HRDS 10%RIP
 99%R 1620M -0.08% 60F 0%ILE
 99%R -0.04% 50P 455CM\$ 450NM\$ 440FM\$ 347GM\$
 2.8PL -1.7LIV -3.2DPR -0.9CCR 4.2HCR 2.91SCS
 AJCA 04/01/2018 825DAUS
 GPTAT 99%R 1.3 GJUI 14.2 GJPI 99%R 143

BRED USING SEXED SEMEN

56 LBS. MILK ON MARCH TEST

SCS: 1.5

YODER, MERLE
 HUTCHINSON, KS
 620-728-0217

BREEDER & OWNER

SC GOLD DUST PARAMOUNT IATOLA-ET

USA 112118277 GTHD BBR 100 JH1F JH2F 29JE3301

CDCB GPTA 04/01/2018 18361DAUS 2543HRDS 6%RIP

99%R -284M 0.10% 6F 0%ILE

99%R 0.05% -1P 64CM\$ 51NM\$ 20FM\$ 52GM\$

0.6PL -2.1LIV -0.1DPR 0.0CCR 0.1HCR 2.97SCS

AJCA 04/01/2018 9562DAUS

GPTAT 99%R 1.3 GJUI 13.1 GJPI 99%R 21

SWEETIE PLUS FG ARTIST BOLD {4} 88%

USA 067037181 GT3K BBR 100 JH1F

DHIA HERD # 92-20-0074 CONTROL # 7181

2-09 305 3 24790 4.1 1027 3.4 855 97DCR 2827C

4-02 299 3 29310 4.0 1173 3.3 969 102DCR 3216C

5-01 271 3 25070 3.7 919 3.3 833 99DCR 2624C

6-00 305 2 17190 4.6 785 3.5 603 97DCR 2084C

305 2X ME AVG 5L 23950M 978F 809P 2680C

PPA 4612M 124F 121P / YD 3521M 98F 87P

CDCB GPTA 04/01/2018 5RECS 87%R 55%ILE

1380M 40F 32P 150CM\$ 164NM\$ 199FM\$ 95GM\$

-0.5PL -5.2LIV -2.7DPR -3.1CCR -3.6HCR 2.97SCS

AJCA 04/01/2018 GPTAT 81%R 0.8 GJUI -0.6 GJPI 81%R 41

PF LENNOX HENDRIX

USA 116844046 GT50K BBR 100 JH1C JH2F 1JE768

CDCB GPTA 04/01/2018 1955DAUS 300HRDS 11%RIP

99%R 427M 0.12% 44F 0%ILE

99%R 0.02% 20P 466CM\$ 446NM\$ 403FM\$ 439GM\$

4.8PL 1.8LIV 2.2DPR 2.2CCR 0.8HCR 2.73SCS

AJCA 04/01/2018 676DAUS

GPTAT 98%R 0.4 GJUI 7.7 GJPI 98%R 134

CONTENTMENT AGATHA 84%

USA 117079100

TATTOO / C627

DHIA HERD # 48-44-0287 CONTROL # 20

2-00 305 2 18170 4.6 839 3.5 628 96DCR 2170C

3-00 305 2 18410 5.7 1049 4.0 742 98DCR 2569C

4-04 305 2 25630 4.8 1240 3.8 963 96DCR 3320C

5-05 275 2 19950 6.0 1203 3.8 767 95DCR 2654C

6-04 212 2 15630 4.2 656 3.4 524 91DCR 1774C

305 2X ME AVG 5L 21843M 1106F 809P 2789C

PPA 805M -4F 22P / YD 484M 10F 12P

CDCB PTA 04/01/2018 5RECS 64%R 33%ILE

205M 9F 5P 85CM\$ 84NM\$ 83FM\$ 45GM\$

1.1PL 0.7LIV -1.2DPR 0.0CCR -0.3HCR 2.91SCS

AJCA 04/01/2018 PTAT 56%R -0.3 JUI -0.3 JPI 55%R 26

SIRE: AHLEM LEMVIG ABE {6}-ET GJPI 65 0%ILE

NEXT DAM:

CONTENTMENT JIN {6}-TWIN 80%

4-05 276 2 17760 4.6 824 3.5 628 96DCR 2171C

SIRE: SUNSET CANYON MECCA-ET GJPI -9 0%ILE

4TH DAM:

CONTENTMENT KLASSIC JOY {5} 82%

6-05 298 2 20780 4.1 855 3.2 673 97DCR 2297C

LOT 32 GOLDEN PLAIN DENMARK {6} USA 067285565

BORN 09/28/2015
 DHIA HERD # 48-44-0287 CONTROL # 565
 FEMALE EFI 7.6% AMERICAN ID 565 / 565

YODER, MERLE
 HUTCHINSON, KS
 620-728-0217
 BREEDER & OWNER

2-02 99 2 6439 4.6 294 3.1 198 RIP
 20081 948 629 PME

2-03 82%

ST SR DF RA RW RL FA FU RH RUW UC UD TP TL RTR RTS
 33 31 29 28 34 31 24 35 43 37 29 37 27 20 31 32

PPA 1725M 82F 25P / YD 1797M 77F 12P
 CDCB PTA 04/01/2018 1RECS 48%R 49%ILE

884M 34F 23P 138CM\$ 144NM\$ 160FM\$ 117GM\$
 0.0PL -4.7LIV -1.1DPR -0.9CCR -2.6HCR 3.03SCS

AJCA 04/01/2018 PTAT 46%R 1.1 JUI 7.1 JPI 44%R 45

ST SR DF RA RW RL FA FU
 0.9 0.0 0.8 L1.1 0.2 S0.2 L0.1 0.4
 RH RUW UC UD TP TL RTR RTS
 1.4 1.1 -0.2 S0.3 C0.5 S0.6 C0.5 C0.6

FRESH: 12/07/2017
 SELLING OPEN
 68 LBS. MILK ON MARCH TEST
 SCS: 3.0

SISTER(S):
 GOLDEN PLAIN VALENTINO DONNA 84%
 3-01 305 2 21630 5.1 1095 3.7 797 98DCR 2757C
 GOLDEN PLAIN DARLING 83%
 1-06 305 2 19520 4.3 837 3.0 584 97DCR 2013C

SIRE:
 SWEETIE PLUS IATOLAS BOLD {5}
 USA 067129272 GT50K BBR 100 JH1F JH2F 1JE711
 CDCB GPTA 04/01/2018 10902DAUS 916HRDS 7%RIP
 99%R 1410M -0.07% 53F 0%ILE
 99%R -0.02% 47P 213CM\$ 206NM\$ 192FM\$ 172GM\$
 -1.5PL -10.LIV -2.1DPR -2.3CCR -4.4HCR 3.05SCS
 AJCA 04/01/2018 5599DAUS
 GPTAT 99%R 1.5 GJUI 11.6 GJPI 99%R 77

DAM:
 GOLDEN PLAIN HEADLINE DAHLIA
 USA 067079346
 DHIA HERD # 48-44-0287 CONTROL # 346
 1-10 305 2 14920 5.3 794 3.8 566 97DCR 1958C
 2-10 305 2 19220 5.4 1040 4.0 765 98DCR 2649C
 3-10 305 2 22820 5.4 1241 3.8 875 96DCR 3028C
 4-10 303 2 20110 5.6 1123 4.0 804 98DCR 2784C
 305 2X ME AVG 4L 22354M 1181F 856P 2963C

2-02 77% 4-00 77% 5-03 80%
 ST SR DF RA RW RL FA FU RH RUW UC UD TP TL RTR RTS
 46 42 37 42 40 34 37 27 25 42 22 15 38 24 40 34
 PPA 615M 40F 32P / YD 585M 34F 18P
 CDCB PTA 04/01/2018 4RECS 63%R 49%ILE
 331M 15F 7P 141CM\$ 144NM\$ 154FM\$ 116GM\$
 2.1PL 2.0LIV 0.1DPR 0.3CCR -0.8HCR 2.97SCS
 AJCA 04/01/2018 PTAT 50%R 0.4 JUI -4.1 JPI 54%R 33

SC GOLD DUST PARAMOUNT IATOLA-ET
 USA 112118277 GTHD BBR 100 JH1F JH2F 29JE3301
 CDCB GPTA 04/01/2018 18361DAUS 2543HRDS 6%RIP
 99%R -284M 0.10% 6F 0%ILE
 99%R 0.05% -1P 64CM\$ 51NM\$ 20FM\$ 52GM\$
 0.6PL -2.1LIV -0.1DPR 0.0CCR 0.1HCR 2.97SCS
 AJCA 04/01/2018 9562DAUS
 GPTAT 99%R 1.3 GJUI 13.1 GJPI 99%R 21

SWEETIE PLUS FG ARTIST BOLD {4} 88%
 USA 067037181 GT3K BBR 100 JH1F
 DHIA HERD # 92-20-0074 CONTROL # 7181
 2-09 305 3 24790 4.1 1027 3.4 855 97DCR 2827C
 4-02 299 3 29310 4.0 1173 3.3 969 102DCR 3216C
 5-01 271 3 25070 3.7 919 3.3 833 99DCR 2624C
 6-00 305 2 17190 4.6 785 3.5 603 97DCR 2084C
 305 2X ME AVG 5L 23950M 978F 809P 2680C
 PPA 4612M 124F 121P / YD 3521M 98F 87P
 CDCB GPTA 04/01/2018 5RECS 87%R 55%ILE
 1380M 40F 32P 150CM\$ 164NM\$ 199FM\$ 95GM\$
 -0.5PL -5.2LIV -2.7DPR -3.1CCR -3.6HCR 2.97SCS
 AJCA 04/01/2018 GPTAT 81%R 0.8 GJUI -0.6 GJPI 81%R 41

SCHULTZ RESCUE HEADLINE
 USA 114114336 GTHD BBR 100 JH1F JH2F 29JE3510
 CDCB GPTA 04/01/2018 8978DAUS 967HRDS 8%RIP
 99%R 1037M -0.25% -3F 0%ILE
 99%R -0.11% 15P 208CM\$ 232NM\$ 291FM\$ 217GM\$
 5.1PL 3.3LIV 1.6DPR 1.6CCR 0.3HCR 2.95SCS
 AJCA 04/01/2018 4850DAUS
 GPTAT 99%R 0.8 GJUI 7.9 GJPI 99%R 61

GOLDEN PLAIN ABE DAFFODIL
 USA 067079295
 DHIA HERD # 21-05-0386 CONTROL # 30189
 PPA -1323M 88F -4P / YD -1407M 108F -3P
 CDCB PTA 04/01/2018 1RECS 57%R 36%ILE
 -363M 32F 3P 124CM\$ 100NM\$ 45FM\$ 63GM\$
 -0.1PL 0.9LIV -1.0DPR -0.2CCR -1.4HCR 2.97SCS
 AJCA 04/01/2018 PTAT 41%R -0.5 JUI -10.5 JPI 49%R 24
 SIRE: AHLEM LEMVIG ABE {6}-ET GJPI 65 0%ILE

SISTER(S):
 GOLDEN PLAIN GERONIMO DIMPLE 85%
 3-01 305 2 19750 4.3 857 3.4 678 95DCR V 2309C
 NEXT DAM:
 GOLDEN PLAIN DONNA-TWIN 81%
 1-09 305 2 13960 6.1 852 3.9 550 96DCR 1904C
 SIRE: SUNSET CANYON MILLION HEIR-ET GJPI 30 0%ILE
 4TH DAM:
 HEARLAND PARAGON DESIGN 82%
 5-08 305 2 19500 4.8 939 3.7 721 94DCR 2494C

LOT 33 GOLDEN PLAIN MIAMI USA 067285567 GT29K

BORN 09/29/2015 BBR 100
 DHIA HERD # 48-44-0287 CONTROL # 567
 FEMALE EFI 7.5% AMERICAN ID 567 / 567
 JH1F JH2F

YODER, MERLE
 HUTCHINSON, KS
 620-728-0217
 BREEDER & OWNER

1-11 175 2 9469 5.0 474 3.7 354 RIP
 20942 1015 762 PME

2-03 80%
 ST SR DF RA RW RL FA FU RH RUW UC UD TP TL RTR RTS
 39 23 28 38 23 16 28 29 42 24 27 35 26 23 34 32

PPA 222M 8F 40P / YD 483M 28F 56P
 CDCB GPTA 04/01/2018 1RECS 79%R 70%ILE
 -246M 5F 7P 238CM\$ 212NM\$ 152FM\$ 181GM\$
 4.6PL 1.0LIV 0.4DPR 0.4CCR 0.4HCR 2.91SCS
 AJCA 04/01/2018 GPTAT 78%R 0.7 GJUI 14.7 GJPI 73%R 64

ST SR DF RA RW RL FA FU
 0.4 -0.5 -0.1 L0.8 -0.8 P0.8 S0.8 0.7
 RH RUW UC UD TP TL RTR RTS
 1.4 0.0 0.3 S2.1 W0.8 L0.3 W0.1 B0.0

ALL LYNN'S VALENTINO IRWIN-ET
 USA 117423084 GT50K BBR 100 JH1C JH2F 7JE1163
 CDCB GPTA 04/01/2018 2882DAUS 534HRDS 12%RIP
 99%R 430M 0.01% 23F 0%ILE
 99%R 0.00% 16P 227CM\$ 221NM\$ 207FM\$ 91GM\$
 3.6PL 0.4LIV -4.0DPR -3.6CCR 1.6HCR 2.97SCS
 AJCA 04/01/2018 1673DAUS
 GPTAT 99%R 1.9 GJUI 25.3 GJPI 97%R 66

HEARTLAND NATHAN TEXAS-ET 95%
 USA 067041437 GT50K BBR 100 JH1F JH2F
 DHIA HERD # 48-89-0168 CONTROL # 1437
 2-10 305 3 21850 4.6 1008 3.9 843 93DCR 2785C
 3-11 305 3 26340 4.3 1130 3.8 991 92DCR 3185C
 5-01 305 3 25940 4.6 1185 3.7 963 94DCR 3232C
 7-00 183 3 17610 4.8 844 3.5 610 79DCR 2108C
 305 2X ME AVG 5L 21944M 1006F 828P 2737C
 PPA 1728M 27F 71P / YD 1259M 26F 57P
 CDCB GPTA 04/01/2018 5RECS 92%R 51%ILE
 458M 11F 23P 163CM\$ 150NM\$ 118FM\$ 82GM\$
 1.3PL -0.8LIV -2.5DPR -1.6CCR 0.5HCR 3.05SCS
 AJCA 04/01/2018 GPTAT 89%R 1.6 GJUI 20.1 GJPI 88%R 54

FRESH: 09/22/2017
 BRED: 01/29/2018 DUE: 11/04/2018 TO
 ROWLEYS 11 VISIONARY CHILI-ET
 USA 118201001 29JE3867
 CDCB GPTA 04/01/2018 1781DAUS 231HRDS 44%RIP
 99%R 785M 0.08% 53F 0%ILE
 99%R 0.09% 47P 500CM\$ 460NM\$ 368FM\$ 436GM\$
 2.8PL -0.2LIV 0.3DPR 2.6CCR 3.4HCR 2.94SCS
 AJCA 04/01/2018 656DAUS
 GPTAT 98%R 1.1 GJUI 7.9 GJPI 94%R 154

BRED USING SEXED SEMEN

52 LBS. MILK ON MARCH TEST
 SCS: 2.4

ALTMONT MH FANTOM
 USA 113636848 GTHD BBR 100 JH1C JH2F 7JE762
 CDCB GPTA 04/01/2018 5256DAUS 1033HRDS 8%RIP
 99%R -320M 0.02% -11F 0%ILE
 99%R 0.04% -4P 74CM\$ 65NM\$ 44FM\$ 97GM\$
 3.3PL 1.5LIV 2.5DPR 2.7CCR -0.7HCR 3.00SCS
 AJCA 04/01/2018 2245DAUS
 GPTAT 99%R 0.0 GJUI 11.4 GJPI 99%R 19

GOLDEN PLAIN IMPULS MOPSY
 USA 067079284
 DHIA HERD # 21-05-0386 CONTROL # 30141
 4-08 303 3 17450 6.0 1051 3.9 686 99DCR 2375C
 305 2X ME AVG 1L 15865M 976F 631P 2184C
 PPA -1175M 29F -12P / YD -697M 35F 6P
 CDCB PTA 04/01/2018 5RECS 62%R 38%ILE
 -292M 18F 5P 130CM\$ 104NM\$ 43FM\$ 97GM\$
 1.2PL -0.4LIV 0.5DPR 0.4CCR -0.5HCR 2.87SCS
 AJCA 04/01/2018 PTAT 42%R -0.9 JUI -13.5 JPI 53%R 27
 SIRE: ISDK Q IMPULS GJPI 72 0%ILE

SISTER(S):
 GOLDEN PLAIN MADISON 80%
 4-05 305 2 18690 6.1 1141 4.2 781 98DCR 2706C
 GOLDEN PLAIN T-BONE MISSY 80%
 1-07 305 2 18360 5.4 995 3.6 660 95DCR 2282C

SISTER(S):
 GOLDEN PLAIN MAXIMUM MELODIUS 88%
 5-05 294 2 21340 5.2 1114 3.7 789 91DCR 2729C

SIRE:
 HEARTLAND IRWIN TEXAS-ET
 USA 067312531 GT80K BBR 100 JH1F JH2F 7JE1354
 CDCB GPTA 04/01/2018 1363DAUS 255HRDS 70%RIP
 99%R 567M -0.12% 2F 0%ILE
 99%R 0.01% 22P 248CM\$ 239NM\$ 219FM\$ 153GM\$
 4.8PL -0.2LIV -2.3DPR -1.8CCR 3.0HCR 2.98SCS
 AJCA 04/01/2018 628DAUS
 GPTAT 98%R 2.5 GJUI 31.7 GJPI 93%R 83

NEXT DAM:
 HOLYOKES JACE MELODIE 87%
 5-03 305 2 23940 5.0 1186 3.7 896 97DCR 3100C
 SIRE: WINDY WILLOW MONTANA JACE {6} GJPI 29 0%ILE

DAM:
 GOLDEN PLAIN FANTOM MOLLY
 USA 067079312
 DHIA HERD # 48-44-0287 CONTROL # 312
 1-08 278 2 10030 5.3 527 3.8 386 94DCR 1336C
 2-07 305 2 15300 5.7 875 4.1 632 98DCR 2189C
 4-01 305 2 19260 5.3 1014 4.1 799 97DCR 2735C
 5-01 305 2 17780 5.9 1041 4.2 742 98DCR 2570C
 305 2X ME AVG 5L 16262M 868F 667P 2264C

1-10 72% 3-00 77%
 ST SR DF RA RW RL FA FU RH RUW UC UD TP TL RTR RTS
 41 39 30 27 34 16 38 24 29 23 25 16 31 32

PPA -2573M -102F -58P / YD -1532M -40F -22P
 CDCB PTA 04/01/2018 5RECS 63%R 16%ILE
 -505M -7F -4P 6CM\$ -14NM\$ -62FM\$ 3GM\$
 1.3PL 0.4LIV 1.3DPR 1.2CCR -0.8HCR 2.92SCS
 AJCA 04/01/2018 PTAT 53%R -1.1 JUI -13.3 JPI 54%R -9

4TH DAM:
 HOLYOKES SATURN MELODY

LOT 34 GOLDEN PLAIN RALEIGH {5} USA 067285570 GT29K

BORN 10/05/2015 BBR 100
 DHIA HERD # 48-44-0287 CONTROL # 570
 FEMALE EFI 5.5% AMERICAN ID 570 / 570
 JH1F JH2F

YODER, MERLE
 HUTCHINSON, KS
 620-728-0217
 BREEDER & OWNER

2-00 156 2 9737 5.1 495 3.3 325 RIP
 25164 1233 820 PME

2-03 78%
 ST SR DF RA RW RL FA FU RH RUW UC UD TP TL RTR RTS
 36 22 27 24 24 21 27 29 37 29 23 34 27 23 31 27

PPA 1917M 123F 51P / YD 2078M 126F 53P
 CDCB GPTA 04/01/2018 1RECS 78%R 73%ILE
 651M 47F 24P 229CM\$ 221NM\$ 203FM\$ 198GM\$
 0.8PL -4.0LIV -0.4DPR 0.7CCR -3.2HCR 2.97SCS
 AJCA 04/01/2018 GPTAT 77%R -0.3 GJUI -4.9 GJPI 72%R 61

ST SR DF RA RW RL FA FU
 0.0 -0.5 -0.3 L0.5 -0.4 S0.0 S0.0 -0.2
 RH RUW UC UD TP TL RTR RTS
 0.2 -0.2 -1.1 S0.0 W0.2 L0.2 C0.6 C0.6

FRESH: 10/11/2017
 SELLING OPEN
 76 LBS. MILK ON MARCH TEST
 SCS: 1.8

SISTER(S):
 GOLDEN PLAIN HENDRIX ROSE {5} 91%
 4-00 305 2 23220 5.7 1327 3.9 906 98DCR 3136C
 RANKS ON THE TOP 1-1/2% LIST FOR JPI
 GOLDEN PLAIN DIVIDEND RANI {5} 84%
 1-11 289 2 15840 4.9 770 3.5 559 96DCR 1932C

SIRE:
 SWEETIE PLUS IATOLAS BOLD {5}
 USA 067129272 GT50K BBR 100 JH1F JH2F 1JE711
 CDCB GPTA 04/01/2018 10902DAUS 916HRDS 7%RIP
 99%R 1410M -0.07% 53F 0%ILE
 99%R -0.02% 47P 213CM\$ 206NM\$ 192FM\$ 172GM\$
 -1.5PL -10.LIV -2.1DPR -2.3CCR -4.4HCR 3.05SCS
 AJCA 04/01/2018 5599DAUS
 GPTAT 99%R 1.5 GJUI 11.6 GJPI 99%R 77

DAM:
 GOLDEN PLAIN ABE REESE {4}
 USA 067079342
 DHIA HERD # 48-44-0287 CONTROL # 342

1-10 291 2 17370 5.8 1007 3.8 656 96DCR 2270C
 2-09 305 2 18860 5.8 1091 4.1 780 98DCR 2702C
 3-10 305 2 23730 6.1 1452 4.1 978 97DCR 3388C
 4-11 305 2 20780 5.7 1185 4.2 870 98DCR 3014C
 5-11 305 2 22740 5.7 1299 4.2 951 98DCR 3295C
 305 2X ME AVG 5L 23572M 1339F 945P 3272C

2-02 80% 3-04 80%
 ST SR DF RA RW RL FA FU RH RUW UC UD TP TL RTR RTS
 28 25 28 25 43 28 28 38 28 38 16 28 18 39 28

PPA 1365M 150F 90P / YD 997M 102F 56P
 CDCB PTA 04/01/2018 5RECS 65%R 83%ILE
 456M 43F 24P 283CM\$ 264NM\$ 221FM\$ 230GM\$
 0.9PL 0.7LIV -0.4DPR 0.7CCR -0.9HCR 2.93SCS
 AJCA 04/01/2018 PTAT 55%R -0.4 JUI -8.3 JPI 55%R 78

SC GOLD DUST PARAMOUNT IATOLA-ET
 USA 112118277 GTHD BBR 100 JH1F JH2F 29JE3301
 CDCB GPTA 04/01/2018 18361DAUS 2543HRDS 6%RIP
 99%R -284M 0.10% 6F 0%ILE
 99%R 0.05% -1P 64CM\$ 51NM\$ 20FM\$ 52GM\$
 0.6PL -2.1LIV -0.1DPR 0.0CCR 0.1HCR 2.97SCS
 AJCA 04/01/2018 9562DAUS
 GPTAT 99%R 1.3 GJUI 13.1 GJPI 99%R 21

SWEETIE PLUS FG ARTIST BOLD {4} 88%
 USA 067037181 GT3K BBR 100 JH1F
 DHIA HERD # 92-20-0074 CONTROL # 7181
 2-09 305 3 24790 4.1 1027 3.4 855 97DCR 2827C
 4-02 299 3 29310 4.0 1173 3.3 969 102DCR 3216C
 5-01 271 3 25070 3.7 919 3.3 833 99DCR 2624C
 6-00 305 2 17190 4.6 785 3.5 603 97DCR 2084C
 305 2X ME AVG 5L 23950M 978F 809P 2680C
 PPA 4612M 124F 121P / YD 3521M 98F 87P
 CDCB GPTA 04/01/2018 5RECS 87%R 55%ILE
 1380M 40F 32P 150CM\$ 164NM\$ 199FM\$ 95GM\$
 -0.5PL -5.2LIV -2.7DPR -3.1CCR -3.6HCR 2.97SCS
 AJCA 04/01/2018 GPTAT 81%R 0.8 GJUI -0.6 GJPI 81%R 41

AHLEM LEMVIG ABE {6}-ET
 USA 111334898 GTHD BBR 100 JH1F JH2F 122JE5198
 CDCB GPTA 04/01/2018 9836DAUS 715HRDS 4%RIP
 99%R 370M 0.11% 39F 0%ILE
 99%R 0.05% 23P 264CM\$ 242NM\$ 191FM\$ 168GM\$
 -1.1PL 1.9LIV -1.9DPR 0.0CCR -1.6HCR 2.90SCS
 AJCA 04/01/2018 6334DAUS
 GPTAT 99%R -1.0 GJUI -10.8 GJPI 99%R 65

PETERSEN JEVON 3621 {3} (TWIN)
 USA 116659321
 TATTOO / X621
 DHIA HERD # 21-05-0386 CONTROL # 30216
 4-05 302 3 19810 4.9 962 3.6 712 99DCR 2462C
 305 2X ME AVG 1L 18719M 941F 679P 2348C
 PPA 529M 21F 0P / YD 1382M 55F 36P
 CDCB PTA 04/01/2018 4RECS 65%R 55%ILE
 573M 22F 15P 169CM\$ 164NM\$ 159FM\$ 164GM\$
 0.6PL -0.7LIV 0.7DPR 0.5CCR -0.4HCR 2.76SCS
 AJCA 04/01/2018 PTAT 40%R -0.1 JUI -8.9 JPI 54%R 50
 SIRE: FOREST GLEN MECCAS JEVON-ET GJPI 25 0%ILE

SISTER(S):
 PETERSEN HONOR 3305 {3} 81%
 PETERSEN JEVON 3620 {3}
 3-09 305 3 22170 4.1 905 3.1 694 100DCR 2394C

NEXT DAM:
 PETERSEN JACE 2943 {2} 78%
 4-00 305 2 27270 2.8 764 3.4 938 101DCR 2527C
 SIRE: WINDY WILLOW MONTANA JACE {6} GJPI 29 0%ILE

4TH DAM:
 PETERSEN 2152 {1} 83%
 8-06 305 2 20450 3.8 771 3.7 750 102DCR 2277C

LOT 35 GOLDEN PLAIN SKYE USA 067285571 GT29K

BORN 10/10/2015 BBR 100
 DHIA HERD # 48-44-0287 CONTROL # 571
 FEMALE EFI 7.6% AMERICAN ID 571 / 571
 JH1F JH2F

YODER, MERLE
 HUTCHINSON, KS
 620-728-0217
 BREEDER & OWNER

1-11 161 2 9281 4.6 429 3.4 315 RIP
 21610 889 715 PME

2-03 83%
 ST SR DF RA RW RL FA FU RH RUW UC UD TP TL RTR RTS
 33 29 32 24 27 23 25 28 40 27 30 30 36 24 35 28

PPA 1229M 77F 57P / YD 1322M 47F 60P
 CDCB GPTA 04/01/2018 1RECS 78%R 36%ILE
 294M 31F 15P 106CM\$ 100NM\$ 86FM\$ 50GM\$
 -0.2PL -3.2LIV -2.1DPR -2.7CCR -1.0HCR 3.15SCS
 AJCA 04/01/2018 GPTAT 79%R 0.9 GJUI 8.4 GJPI 73%R 29

ST SR DF RA RW RL FA FU
 -0.2 0.2 0.8 L1.2 0.0 P0.5 S0.4 0.4
 RH RUW UC UD TP TL RTR RTS
 0.8 0.6 0.7 S0.3 C0.8 L0.0 C1.6 C0.1

SUNSET CANYON MERCHANT-ET
 USA 114256027 GT50K BBR 100 JH1C JH2F 111JE884
 CDCB GPTA 04/01/2018 2051DAUS 247HRDS 3%RIP
 99%R 70M 0.13% 29F 0%ILE
 99%R 0.03% 9P 68CM\$ 57NM\$ 33FM\$ -66GM\$
 -0.1PL -3.0LIV -5.0DPR -5.3CCR -2.6HCR 3.03SCS
 AJCA 04/01/2018 1401DAUS
 GPTAT 99%R 1.4 GJUI 15.2 GJPI 99%R 16

HEARTLAND NATHAN TEXAS-ET 95%
 USA 067041437 GT50K BBR 100 JH1F JH2F
 DHIA HERD # 48-89-0168 CONTROL # 1437
 2-10 305 3 21850 4.6 1008 3.9 843 93DCR 2785C
 3-11 305 3 26340 4.3 1130 3.8 991 92DCR 3185C
 5-01 305 3 25940 4.6 1185 3.7 963 94DCR 3232C
 7-00 183 3 17610 4.8 844 3.5 610 79DCR 2108C
 305 2X ME AVG 5L 21944M 1006F 828P 2737C
 PPA 1728M 27F 71P / YD 1259M 26F 57P
 CDCB GPTA 04/01/2018 5RECS 92%R 51%ILE
 458M 11F 23P 163CM\$ 150NM\$ 118FM\$ 82GM\$
 1.3PL -0.8LIV -2.5DPR -1.6CCR 0.5HCR 3.05SCS
 AJCA 04/01/2018 GPTAT 89%R 1.6 GJUI 20.1 GJPI 88%R 54

FRESH: 10/06/2017
 BRED: 01/20/2018 DUE: 10/26/2018 TO
 JX SCHULTZ VOLCANO HARRIS {4}
 USA 118157731 29JE3866
 CDCB GPTA 04/01/2018 4106DAUS 168HRDS 49%RIP
 99%R 2127M -0.06% 89F 0%ILE
 99%R 0.03% 82P 595CM\$ 560NM\$ 482FM\$ 396GM\$
 0.6PL -3.6LIV -5.5DPR -4.0CCR -0.4HCR 2.83SCS
 AJCA 04/01/2018 791DAUS
 GPTAT 99%R 1.0 GJUI 8.6 GJPI 96%R 181

BRED USING SEXED SEMEN

58 LBS. MILK ON MARCH TEST
 SCS: 2.5

CAVE CREEK VERMEER-ET
 USA 114849531 GT50K BBR 100 JH1F JH2F 11JE666
 CDCB GPTA 04/01/2018 5528DAUS 647HRDS 3%RIP
 99%R 265M 0.19% 50F 0%ILE
 99%R 0.03% 16P 248CM\$ 237NM\$ 210FM\$ 219GM\$
 1.0PL 0.6LIV 0.4DPR 0.9CCR -0.7HCR 3.06SCS
 AJCA 04/01/2018 2028DAUS
 GPTAT 99%R -0.9 GJUI -12.1 GJPI 99%R 56

CONTENTMENT SUSAN 87%
 USA 116826174
 TATTOO / C605
 DHIA HERD # 48-44-0287 CONTROL # 9
 2-01 296 2 14570 5.2 763 3.8 548 90DCR 1896C
 3-01 305 2 19440 5.8 1122 3.8 735 98DCR 2543C
 4-01 305 2 20070 5.9 1183 3.8 766 98DCR 2651C
 5-04 280 2 20380 5.9 1210 3.6 738 96DCR 2552C
 305 2X ME AVG 4L 21014M 1173F 776P 2683C
 PPA 367M 49F 7P / YD -66M 25F 1P
 CDCB PTA 04/01/2018 3RECS 60%R 27%ILE
 -21M 13F 3P 60CM\$ 57NM\$ 47FM\$ 46GM\$
 0.2PL -1.0LIV -0.5DPR -0.5CCR 0.6HCR 3.07SCS
 AJCA 04/01/2018 PTAT 54%R 0.5 JUI 9.0 JPI 52%R 20
 SIRE: RICHIES JACE TBONE A364 GJPI 41 0%ILE

SISTER(S):
 GOLDEN PLAIN SHELBY 83%
 2-00 300 3 17990 5.3 945 3.8 680 96DCR 2353C

SIRE:
 HEARTLAND MERCHANT TOPEKA-ET
 USA 067332021 GT50K BBR 100 JH1F JH2F 7JE1169
 CDCB GPTA 04/01/2018 9847DAUS 994HRDS 14%RIP
 99%R 369M 0.15% 47F 0%ILE
 99%R 0.04% 21P 124CM\$ 116NM\$ 95FM\$ 10GM\$
 -0.1PL -6.5LIV -4.7DPR -5.3CCR -1.1HCR 3.26SCS
 AJCA 04/01/2018 3735DAUS
 GPTAT 99%R 1.8 GJUI 21.8 GJPI 99%R 35

DAM:
 GOLDEN PLAIN VERMEER SALLY
 USA 067145397
 DHIA HERD # 48-44-0287 CONTROL # 397
 1-10 305 2 18680 5.4 1017 3.5 645 96DCR 2229C
 3-00 292 2 20920 5.4 1140 3.6 750 97DCR 2593C
 4-00 281 2 20210 5.3 1080 3.8 763 97DCR 2640C
 305 2X ME AVG 3L 23964M 1256F 847P 2928C

NEXT DAM:
 CONTENTMENT SHEBA {6} 81%
 4-02 298 2 17240 4.3 744 3.7 631 97DCR 2066C
 SIRE: SIL-MIST MONTANA BLAIR 3753 {5}-ET GJPI 26 0%ILE

4TH DAM:
 CONTENTMENT SERENA 72%
 2-11 286 2 14830 4.4 653 3.3 494 97DCR 1706C

2-02 80% 3-04 87% 5-04 88%
 ST SR DF RA RW RL FA FU RH RUW UC UD TP TL RTR RTS
 37 34 42 23 37 15 27 42 37 36 25 15 37 24 44 32

PPA 1938M 132F 41P / YD 1092M 87F 28P
 CDCB PTA 04/01/2018 4RECS 60%R 68%ILE
 345M 36F 12P 206CM\$ 205NM\$ 203FM\$ 188GM\$
 1.5PL 0.1LIV 0.2DPR 0.6CCR 0.0HCR 3.06SCS
 AJCA 04/01/2018 PTAT 53%R 0.0 JUI -3.3 JPI 52%R 51

LOT 36 GOLDEN PLAIN BELLE USA 06728573 GT29K

BORN 10/13/2015 BBR 100
 DHIA HERD # 48-44-0287 CONTROL # 573
 FEMALE EFI 9.4% AMERICAN ID 573 / 573
 JH1F JH2F

YODER, MERLE BREEDER & OWNER
 HUTCHINSON, KS
 620-728-0217

2-02 88 2 5621 4.4 247 3.2 182 RIP
 19730 916 649 PME

2-03 82%

ST SR DF RA RW RL FA FU RH RUW UC UD TP TL RTR RTS
 33 32 31 30 27 28 26 32 43 30 29 32 23 27 27 35

PPA 1191M 58F 32P / YD 1122M 14F 2P

CDCB GPTA 04/01/2018 1RECS 78%R 56%ILE
 557M 31F 23P 171CM\$ 168NM\$ 157FM\$ 100GM\$

1.2PL -2.8LIV -2.4DPR -2.5CCR -0.6HCR 3.22SCS
 AJCA 04/01/2018 GPTAT 79%R 1.7 GJUI 16.0 GJPI 73%R 47

ST SR DF RA RW RL FA FU
 1.8 0.8 1.6 L2.1 0.4 P0.8 S0.8 0.7
 RH RUW UC UD TP TL RTR RTS
 2.0 1.2 1.0 S1.1 C0.1 L0.2 W0.1 B0.1

FRESH: 12/18/2017
 SELLING OPEN
 68 LBS. MILK ON MARCH TEST
 SCS: 4.4

SISTER(S):
 GOLDEN PLAIN BASEY 81%
 2-01 305 2 16900 5.1 855 3.5 598 97DCR 2067C
 SELLING AS LOT 10

SIRE:
 HEARTLAND MERCHANT TOPEKA-ET
 USA 067332021 GT50K BBR 100 JH1F JH2F 7JE1169
 CDCB GPTA 04/01/2018 9847DAUS 994HRDS 14%RIP
 99%R 369M 0.15% 47F 0%ILE
 99%R 0.04% 21P 124CM\$ 116NM\$ 95FM\$ 10GM\$
 -0.1PL -6.5LIV -4.7DPR -5.3CCR -1.1HCR 3.26SCS
 AJCA 04/01/2018 3735DAUS
 GPTAT 99%R 1.8 GJUI 21.8 GJPI 99%R 35

DAM:
 GOLDEN PLAIN BERNADETTE
 USA 067145376
 DHIA HERD # 48-44-0287 CONTROL # 376
 2-06 290 2 20540 5.1 1050 3.4 704 95DCR 2432C
 3-05 305 2 21420 5.2 1114 3.8 807 98DCR 2792C
 4-06 283 2 21550 5.0 1087 3.8 817 97DCR 2827C
 305 2X ME AVG 3L 24179M 1205F 871P 3011C

3-03 82% 3-09 84%
 ST SR DF RA RW RL FA FU RH RUW UC UD TP TL RTR RTS
 48 36 37 24 34 14 28 30 37 35 27 26 34 26 26 24
 PPA 2216M 81F 60P / YD 1441M 60F 47P
 CDCB PTA 04/01/2018 4RECS 60%R 86%ILE
 501M 20F 18P 283CM\$ 275NM\$ 257FM\$ 216GM\$
 3.8PL 2.2LIV -0.5DPR -0.5CCR 0.0HCR 2.89SCS
 AJCA 04/01/2018 PTAT 53%R 1.1 JUI 9.2 JPI 51%R 75

SISTER(S):
 GOLDEN PLAIN ZUMA GLORIA 83%
 1-08 305 2 15030 6.1 918 3.7 558 96DCR 1930C
 GOLDEN PLAIN HENDRIX FRANCES 80%

SUNSET CANYON MERCHANT-ET
 USA 114256027 GT50K BBR 100 JH1C JH2F 11JE884
 CDCB GPTA 04/01/2018 2051DAUS 247HRDS 3%RIP
 99%R 70M 0.13% 29F 0%ILE
 99%R 0.03% 9P 68CM\$ 57NM\$ 33FM\$ -66GM\$
 -0.1PL -3.0LIV -5.0DPR -5.3CCR -2.6HCR 3.03SCS
 AJCA 04/01/2018 1401DAUS
 GPTAT 99%R 1.4 GJUI 15.2 GJPI 99%R 16

HEARTLAND NATHAN TEXAS-ET 95%
 USA 067041437 GT50K BBR 100 JH1F JH2F
 DHIA HERD # 48-89-0168 CONTROL # 1437
 2-10 305 3 21850 4.6 1008 3.9 843 93DCR 2785C
 3-11 305 3 26340 4.3 1130 3.8 991 92DCR 3185C
 5-01 305 3 25940 4.6 1185 3.7 963 94DCR 3232C
 7-00 183 3 17610 4.8 844 3.5 610 79DCR 2108C
 305 2X ME AVG 5L 21944M 1006F 828P 2737C
 PPA 1728M 27F 71P / YD 1259M 26F 57P
 CDCB GPTA 04/01/2018 5RECS 92%R 51%ILE
 458M 11F 23P 163CM\$ 150NM\$ 118FM\$ 82GM\$
 1.3PL -0.8LIV -2.5DPR -1.6CCR 0.5HCR 3.05SCS
 AJCA 04/01/2018 GPTAT 89%R 1.6 GJUI 20.1 GJPI 88%R 54

ALL LYNNS LOUIE VALENTINO-ET
 USA 116279413 GT50K BBR 100 JH1C JH2F 7JE1038
 CDCB GPTA 04/01/2018 14718DAUS 1723HRDS 13%RIP
 99%R 797M -0.07% 23F 0%ILE
 99%R -0.02% 25P 297CM\$ 294NM\$ 290FM\$ 167GM\$
 4.1PL 3.3LIV -3.1DPR -3.2CCR 0.6HCR 2.99SCS
 AJCA 04/01/2018 6947DAUS
 GPTAT 99%R 1.9 GJUI 17.8 GJPI 99%R 78

GOLDEN PLAIN CHARLIE GIANNA 87%
 USA 067079327
 DHIA HERD # 48-44-0287 CONTROL # 327
 1-07 288 2 16210 4.9 791 3.7 601 96DCR 2079C
 2-06 275 2 16030 5.9 946 4.0 648 97DCR 2244C
 3-04 305 2 20440 5.9 1211 4.1 839 96DCR 2906C
 4-05 301 2 21160 5.6 1176 3.9 833 97DCR 2884C
 5-06 305 2 21880 5.5 1213 4.1 896 98DCR 3103C
 6-06 305 2 21210 5.2 1106 4.1 863 98DCR 2970C
 305 2X ME AVG 6L 21388M 1180F 856P 2961C
 PPA 147M 56F 39P / YD -206M 31F 19P
 CDCB PTA 04/01/2018 5RECS 60%R 45%ILE
 -135M 10F 6P 150CM\$ 130NM\$ 85FM\$ 134GM\$
 2.1PL 0.3LIV 1.1DPR 1.4CCR 0.1HCR 2.88SCS
 AJCA 04/01/2018 PTAT 52%R 0.1 JUI -4.5 JPI 48%R 38
 SIRE: GOLDEN PLAIN IMPULS CHARLIE GJPI 25 0%ILE

NEXT DAM:
 GOLDEN PLAIN JACE GLOSSY
 5-00 305 3 16630 4.9 819 3.7 613 99DCR 2120C
 SIRE: WINDY WILLOW MONTANA JACE {6} GJPI 29 0%ILE
 4TH DAM:
 GOLDEN PLAIN GERANIUM 86%
 5-06 305 3 21310 5.3 1140 3.9 836 94DCR 2894C

LOT 37 GOLDEN PLAIN TULSA USA 067285574 GT29K

BORN 10/13/2015 BBR 100
 DHIA HERD # 48-44-0287 CONTROL # 574
 FEMALE EFI 5.9% AMERICAN ID 574 / 574
 JH1F JH2F

YODER, MERLE BREEDER & OWNER
 HUTCHINSON, KS
 620-728-0217

1-10 65 2 3638 4.4 160 3.6 132 RIP
 18257 833 672 PME
 CDCB GPTA 04/01/2018 ORECS 74%R 83%ILE
 935M 34F 37P 270CM\$ 262NM\$ 241FM\$ 243GM\$
 1.1PL -0.7LIV 0.0DPR 0.2CCR 0.8HCR 3.21SCS
 AJCA 04/01/2018 GPTAT 74%R 0.2 GJUI -0.5 GJPI 70%R 79
 ST SR DF RA RW RL FA FU
 0.5 0.1 0.5 H0.6 0.1 P0.1 S0.7 0.4
 RH RUW UC UD TP TL RTR RTS
 0.1 0.4 -0.4 S0.1 W0.3 L0.3

SUNSET CANYON MAXIMUM-ET
 USA 111950696 GT50K BBR 100 JH1F JH2F 203JE607
 CDCB GPTA 04/01/2018 14097DAUS 436HRDS 4%RIP
 99%R -313M 0.34% 51F 0%ILE
 99%R 0.06% 1P 199CM\$ 182NM\$ 142FM\$ 173GM\$
 0.1PL -0.2LIV 0.3DPR 0.4CCR -1.3HCR 2.99SCS
 AJCA 04/01/2018 2314DAUS
 GPTAT 99%R -0.5 GJUI -5.0 GJPI 99%R 43
 D&E PARAMOUNT VIOLET 90%
 USA 067007718 GTHD BBR 100 JH1F JH2F
 TATTOO / D7718
 DHIA HERD # 35-57-0960 CONTROL # 7718
 1-09 305 2 20540 4.6 954 3.3 684 94DCR 2362C
 2-09 305 2 20550 4.5 921 3.4 705 94DCR 2436C
 5-02 305 3 27600 4.2 1167 3.5 953 95DCR 3186C
 305 2X ME AVG 3L 23841M 1059F 813P 2788C
 PPA 4404M 160F 126P / YD 3995M 142F 123P
 CDCB GPTA 04/01/2018 3RECS 96%R 98%ILE
 1615M 54F 52P 408CM\$ 408NM\$ 407FM\$ 280GM\$
 2.6PL 1.5LIV -3.7DPR -2.0CCR 1.8HCR 3.19SCS
 AJCA 04/01/2018 GPTAT 96%R 0.7 GJUI -1.2 GJPI 95%R 109

FRESH: 01/10/2018
 SELLING OPEN
 68 LBS. MILK ON MARCH TEST
 SCS: 2.2

SIRE:
 ALL LYNNS MAXIMUM VERNON-ET
 USA 115863998 GT50K BBR 100 JH1F JH2F 29JE3624
 CDCB GPTA 04/01/2018 7485DAUS 506HRDS 9%RIP
 99%R 1044M 0.05% 60F 0%ILE
 99%R 0.01% 40P 379CM\$ 374NM\$ 362FM\$ 293GM\$
 2.2PL 1.1LIV -1.6DPR -1.6CCR -0.7HCR 3.32SCS
 AJCA 04/01/2018 2506DAUS
 GPTAT 99%R 0.2 GJUI -2.5 GJPI 99%R 97
 DAM:
 GOLDEN PLAIN KANOO TANISHA
 USA 067170408
 DHIA HERD # 48-44-0287 CONTROL # 408
 1-11 288 2 19000 5.0 947 3.4 647 95DCR 2235C
 2-10 305 2 21970 4.8 1058 3.9 858 98DCR 2885C
 3-11 305 2 23600 5.2 1231 3.8 887 98DCR 3069C
 305 2X ME AVG 3L 25396M 1232F 920P 3146C
 2-08 84% 3-02 85%
 ST SR DF RA RW RL FA FU RH RUW UC UD TP TL RTR RTS
 43 36 33 23 34 21 34 37 28 44 28 27 24 23 36 34
 PPA 2176M 76F 69P / YD 1417M 42F 43P
 CDCB PTA 04/01/2018 4RECS 58%R 47%ILE
 454M 10F 13P 135CM\$ 139NM\$ 146FM\$ 163GM\$
 2.1PL -0.6LIV 1.5DPR 2.6CCR 1.4HCR 3.08SCS
 AJCA 04/01/2018 PTAT 49%R 0.3 JUI 6.1 JPI 49%R 44

CAVE CREEK KANOO-ET
 USA 114118219 GT50K BBR 100 JH1F JH2F 203JE522
 CDCB GPTA 04/01/2018 2002DAUS 359HRDS 4%RIP
 99%R 468M -0.02% 18F 0%ILE
 99%R 0.01% 18P 159CM\$ 156NM\$ 147FM\$ 170GM\$
 1.5PL -1.1LIV 0.8DPR 2.3CCR 2.5HCR 3.10SCS
 AJCA 04/01/2018 1027DAUS
 GPTAT 99%R -0.4 GJUI 0.3 GJPI 98%R 53
 GOLDEN PLAIN FANTOM TINY 83%
 USA 067145364
 DHIA HERD # 48-44-0287 CONTROL # 364
 1-10 305 2 16010 4.9 780 3.3 528 97DCR 1823C
 3-03 305 2 21810 4.2 912 3.3 718 97DCR 2451C
 305 2X ME AVG 2L 21464M 950F 706P 2418C
 PPA 564M -69F -30P / YD 370M -53F -22P
 CDCB PTA 04/01/2018 2RECS 59%R 18%ILE
 110M -15F -6P -9CM\$ 4NM\$ 35FM\$ 28GM\$
 2.1PL 0.1LIV 1.5DPR 1.7CCR -0.5HCR 2.94SCS
 AJCA 04/01/2018 PTAT 49%R 0.4 JUI 8.8 JPI 51%R 0
 SIRE: ALTAMONT MH FANTOM GJPI 19 0%ILE
 NEXT DAM:
 PETERSEN JEVON 3633 {6}
 2-11 305 3 18630 4.6 852 3.3 617 100DCR 2131C
 SIRE: FOREST GLEN MECCAS JEVON-ET GJPI 25 0%ILE
 4TH DAM:
 PETERSEN BOLD SOONER 2911 {5} 77%
 4-02 305 2 17060 3.9 670 3.6 612 101DCR 1922C

LOT 38 JX GOLDEN PLAIN QUITOS {5} USA 067285581 GT29K

BORN 11/15/2015 BBR 100
 DHIA HERD # 48-44-0287 CONTROL # 581
 FEMALE EFI 7.6% AMERICAN ID 581 / 581
 JH1F JH2F

FRESH: 10/08/2017
 SELLING OPEN
 66 LBS. MILK ON MARCH TEST
 SCS: 3.1

1-10 159 2 9000 4.5 401 3.6 321 RIP
 23030 1027 808 PME

2-02 82%

ST SR DF RA RW RL FA FU RH RUW UC UD TP TL RTR RTS
 40 27 34 30 24 27 20 37 37 32 23 34 33 23 33 24
 PPA 1226M 35F 61P / YD 771M -1F 52P
 CDCB GPTA 04/01/2018 1RECS 78%R 59%ILE
 483M 37F 26P 195CM\$ 178NM\$ 138FM\$ 90GM\$
 1.1PL -2.5LIV -3.0DPR -2.7CCR -0.6HCR 3.05SCS
 AJCA 04/01/2018 GPTAT 78%R 1.0 GJUI 2.1 GJPI 73%R 49
 ST SR DF RA RW RL FA FU
 2.1 0.7 1.0 L1.1 0.6 P0.2 S0.0 0.2
 RH RUW UC UD TP TL RTR RTS
 0.5 0.8 -0.2 S0.1 C0.5 L0.1 C1.0 C0.4

SISTER(S):
 JX GOLDEN PLAIN VERMEER QUITIE {5} 82%
 3-03 305 2 19250 6.3 1210 4.2 811 98DCR 2810C

SIRE:

JARS OF CLAY BARNABAS
 USA 067342492 GT80K BBR 100 JH1F JH2F 7JE1294
 CDCB GPTA 04/01/2018 1612DAUS 304HRDS 57%RIP
 99%R 743M 0.02% 39F 0%ILE
 99%R -0.01% 24P 232CM\$ 228NM\$ 220FM\$ 103GM\$
 2.1PL -3.7LIV -4.7DPR -4.0CCR 1.3HCR 2.97SCS
 AJCA 04/01/2018 761DAUS
 GPTAT 98%R 2.4 GJUI 24.3 GJPI 94%R 66

DAM:

JX GOLDEN PLAIN IATOLA QUEEN {4}
 USA 067079321
 DHIA HERD # 48-44-0287 CONTROL # 321

1-09 305 2 15940 5.7 905 3.8 610 96DCR 2111C
 3-00 305 2 19780 6.1 1202 4.1 805 97DCR 2788C
 4-01 305 2 22130 6.6 1453 4.1 910 97DCR 3152C
 5-02 305 2 21750 6.4 1386 4.0 872 98DCR 3019C
 6-03 305 2 23510 5.9 1379 3.8 898 98DCR 3107C
 305 2X ME AVG 5L 22388M 1343F 879P 3041C

2-05 84% 3-06 84%

ST SR DF RA RW RL FA FU RH RUW UC UD TP TL RTR RTS
 41 22 42 28 42 26 29 28 32 30 21 22 28 35 33 29
 PPA 329M 107F 41P / YD -3M 52F 21P
 CDCB PTA 04/01/2018 5RECS 59%R 34%ILE
 -62M 17F 8P 106CM\$ 91NM\$ 53FM\$ 53GM\$
 1.0PL -0.6LIV -1.0DPR -1.1CCR -0.3HCR 3.00SCS
 AJCA 04/01/2018 PTAT 51%R 0.5 JUI -3.7 JPI 51%R 21

YODER, MERLE BREEDER & OWNER
 HUTCHINSON, KS
 620-728-0217

HEARTLAND MERCHANT TOPEKA-ET
 USA 067332021 GT50K BBR 100 JH1F JH2F 7JE1169
 CDCB GPTA 04/01/2018 9847DAUS 994HRDS 14%RIP
 99%R 369M 0.15% 47F 0%ILE
 99%R 0.04% 21P 124CM\$ 116NM\$ 95FM\$ 10GM\$
 -0.1PL -6.5LIV -4.7DPR -5.3CCR -1.1HCR 3.26SCS
 AJCA 04/01/2018 3735DAUS
 GPTAT 99%R 1.8 GJUI 21.8 GJPI 99%R 35

JARS OF CLAY VALENTINO BRIDGET 91%
 USA 067243298 GT50K BBR 100 JH1F JH2F
 DHIA HERD # 93-54-0855 CONTROL # 3298
 1-09 305 3 20640 4.3 893 3.3 684 95DCR 2362C
 2-11 305 3 26210 4.6 1194 3.4 903 83DCR 3120C
 305 2X ME AVG 2L 24711M 1102F 849P 2923C
 PPA 4636M 144F 124P / YD 3417M 106F 89P
 CDCB GPTA 04/01/2018 2RECS 88%R 98%ILE
 1083M 39F 32P 394CM\$ 390NM\$ 384FM\$ 269GM\$
 4.6PL 0.8LIV -2.9DPR -2.5CCR 1.7HCR 2.86SCS
 AJCA 04/01/2018 GPTAT 85%R 2.0 GJUI 22.7 GJPI 83%R 107

SC GOLD DUST PARAMOUNT IATOLA-ET
 USA 112118277 GTHD BBR 100 JH1F JH2F 29JE3301
 CDCB GPTA 04/01/2018 18361DAUS 2543HRDS 6%RIP
 99%R -284M 0.10% 6F 0%ILE
 99%R 0.05% -1P 64CM\$ 51NM\$ 20FM\$ 52GM\$
 0.6PL -2.1LIV -0.1DPR 0.0CCR 0.1HCR 2.97SCS
 AJCA 04/01/2018 9562DAUS
 GPTAT 99%R 1.3 GJUI 13.1 GJPI 99%R 21

JX PETERSEN DALE 3571 {3}
 USA 116658834
 TATTOO / W571
 DHIA HERD # 48-44-0286 CONTROL # 3571
 PPA -2141M -103F -72P / YD -4990M -232F -161P
 CDCB PTA 04/01/2018 1RECS 53%R 17%ILE
 250M 5F 5P -9CM\$ -2NM\$ 14FM\$ -41GM\$
 0.8PL 0.6LIV -1.1DPR -1.1CCR -0.5HCR 3.10SCS
 AJCA 04/01/2018 PTAT 40%R -0.5 JUI -15.5 JPI 46%R -20
 SIRE: JX OOMS DALE JACE GRATIT GARDEN {2}-ET GJPI 53 0%ILE

NEXT DAM:
 PETERSEN ABE 3044 {3} 76%
 3-01 305 2 18470 3.9 723 3.8 694 101DCR 2122C
 SIRE: AHLEM LEMVIG ABE {6}-ET GJPI 65 0%ILE

4TH DAM:
 PETERSEN FREEDOM 2545 {2} 80%
 5-06 299 2 20480 4.8 980 3.5 725 102DCR 2506C

LOT 39 GOLDEN PLAIN GEORGIA USA 067285584

BORN 11/19/2015
 DHIA HERD # 48-44-0287 CONTROL # 584
 FEMALE EFI 7.9% AMERICAN ID 584 / 584

YODER, MERLE BREEDER & OWNER
 HUTCHINSON, KS
 620-728-0217

1-10 149 2 8746 5.2 456 3.5 307 RIP
 23179 1136 803 PME
 2-02 78%
 ST SR DF RA RW RL FA FU RH RUW UC UD TP TL RTR RTS
 33 23 28 34 35 32 23 29 36 27 26 29 28 24 32 37
 PPA 1294M 105F 67P / YD 2073M 149F 75P
 CDCB PTA 04/01/2018 1RECS 50%R 70%ILE
 241M 29F 18P 233CM\$ 214NM\$ 170FM\$ 164GM\$
 2.2PL -0.9LIV -1.2DPR -0.1CCR 0.6HCR 2.95SCS
 AJCA 04/01/2018 PTAT 47%R 1.1 JUI 6.4 JPI 44%R 66
 ST SR DF RA RW RL FA FU
 0.2 -0.2 0.4 L1.8 0.1 S0.2 L0.1 0.3
 RH RUW UC UD TP TL RTR RTS
 1.0 0.0 0.2 S0.6 W0.3 L0.1 W0.4 C0.2

FRESH: 10/18/2017
 BRED: 02/19/2018 DUE: 11/25/2018 TO
 JX SCHULTZ VOLCANO HARRIS {4}
 USA 118157731 29JE3866
 CDCB GPTA 04/01/2018 4106DAUS 168HRDS 49%RIP
 99%R 2127M -0.06% 89F 0%ILE
 99%R 0.03% 82P 595CM\$ 560NM\$ 482FM\$ 396GM\$
 0.6PL -3.6LIV -5.5DPR -4.0CCR -0.4HCR 2.83SCS
 AJCA 04/01/2018 791DAUS
 GPTAT 99%R 1.0 GJUI 8.6 GJPI 96%R 181
 BRED USING SEXED SEMEN
 64 LBS. MILK ON MARCH TEST
 SCS: 1.7

SISTER(S):
 GOLDEN PLAIN GUMDROP 83%
 1-08 305 2 16890 5.8 983 4.0 669 97DCR 2316C
 SELLING AS LOT 12

SIRE:
 BUTTERCREST GALVANIZE
 USA 117275551 GT50K BBR 100 JH1C JH2F 7JE1151
 CDCB GPTA 04/01/2018 3697DAUS 394HRDS 15%RIP
 99%R 874M -0.03% 35F 0%ILE
 99%R 0.03% 37P 265CM\$ 252NM\$ 219FM\$ 122GM\$
 2.2PL -0.8LIV -4.0DPR -4.0CCR -1.6HCR 3.13SCS
 AJCA 04/01/2018 1191DAUS
 GPTAT 99%R 1.7 GJUI 13.1 GJPI 99%R 72

DAM:
 GOLDEN PLAIN ZUMA GLORIA
 USA 067170416
 DHIA HERD # 48-44-0287 CONTROL # 416
 1-08 305 2 15030 6.1 918 3.7 558 96DCR 1930C
 2-08 278 2 11660 6.0 702 4.2 489 97DCR 1694C
 3-08 304 2 13950 5.0 704 4.0 561 98DCR 1907C
 305 2X ME AVG 3L 16652M 932F 648P 2229C

2-04 83% 2-11 83%
 ST SR DF RA RW RL FA FU RH RUW UC UD TP TL RTR RTS
 29 26 28 24 36 29 26 41 40 34 26 28 26 22 40 24
 PPA -2681M -84F -69P / YD -1838M -19F -33P
 CDCB PTA 04/01/2018 4RECS 59%R 53%ILE
 -540M 9F -4P 183CM\$ 157NM\$ 98FM\$ 187GM\$
 3.0PL -0.3LIV 1.8DPR 3.4CCR 2.8HCR 2.80SCS
 AJCA 04/01/2018 PTAT 53%R 0.6 JUI 10.9 JPI 50%R 60

SISTER(S):
 GOLDEN PLAIN BERNADETTE 84%
 4-06 283 2 21550 5.0 1087 3.8 817 97DCR 2827C
 GOLDEN PLAIN HENDRIX FRANCES 80%

ALL LYNN'S LOUIE VALENTINO-ET
 USA 116279413 GT50K BBR 100 JH1C JH2F 7JE1038
 CDCB GPTA 04/01/2018 14718DAUS 1723HRDS 13%RIP
 99%R 797M -0.07% 23F 0%ILE
 99%R -0.02% 25P 297CM\$ 294NM\$ 290FM\$ 167GM\$
 4.1PL 3.3LIV -3.1DPR -3.2CCR 0.6HCR 2.99SCS
 AJCA 04/01/2018 6947DAUS
 GPTAT 99%R 1.9 GJUI 17.8 GJPI 99%R 78
 BUTTERCREST JEVON GALVESTON 88%
 USA 116438597 GT3K BBR 100 JH1F
 TATTOO C354 / C354
 DHIA HERD # 31-45-0129 CONTROL # 354
 1-11 305 2 22110 5.5 1220 3.8 835 101DCR 2889C
 2-11 305 2 25240 5.5 1400 3.6 904 102DCR 3125C
 305 2X ME AVG 2L 29812M 1608F 1078P 3728C
 PPA 5772M 309F 220P / YD 4524M 236F 171P
 CDCB GPTA 04/01/2018 2RECS 87%R 64%ILE
 659M 43F 30P 208CM\$ 191NM\$ 153FM\$ 118GM\$
 -0.1PL -2.6LIV -2.4DPR -2.7CCR -2.5HCR 3.00SCS
 AJCA 04/01/2018 GPTAT 82%R 0.6 GJUI -4.3 GJPI 81%R 57

ISDK DJ ZUMA
 JEDNK00000302730 GT50K BBR 100 JH1F JH2F 236JE146
 CDCB GPTA 04/01/2018 19853DAUS 1692HRDS 3%RIP
 99%R -498M 0.25% 25F 0%ILE
 99%R 0.11% 4P 327CM\$ 289NM\$ 201FM\$ 324GM\$
 3.7PL -1.0LIV 2.1DPR 4.5CCR 4.7HCR 2.75SCS
 AJCA 04/01/2018 11579DAUS
 GPTAT 99%R 0.7 GJUI 16.9 GJPI 99%R 108
 GOLDEN PLAIN CHARLIE GIANNA 87%
 USA 067079327
 DHIA HERD # 48-44-0287 CONTROL # 327
 1-07 288 2 16210 4.9 791 3.7 601 96DCR 2079C
 2-06 275 2 16030 5.9 946 4.0 648 97DCR 2244C
 3-04 305 2 20440 5.9 1211 4.1 839 96DCR 2906C
 4-05 301 2 21160 5.6 1176 3.9 833 97DCR 2884C
 5-06 305 2 21880 5.5 1213 4.1 896 98DCR 3103C
 6-06 305 2 21210 5.2 1106 4.1 863 98DCR 2970C
 305 2X ME AVG 6L 21388M 1180F 856P 2961C
 PPA 147M 56F 39P / YD -206M 31F 19P
 CDCB PTA 04/01/2018 5RECS 60%R 45%ILE
 -135M 10F 6P 150CM\$ 130NM\$ 85FM\$ 134GM\$
 2.1PL 0.3LIV 1.1DPR 1.4CCR 0.1HCR 2.88SCS
 AJCA 04/01/2018 PTAT 52%R 0.1 JUI -4.5 JPI 48%R 38
 SIRE: GOLDEN PLAIN IMPULS CHARLIE GJPI 25 0%ILE

NEXT DAM:
 GOLDEN PLAIN JACE GLOSSY
 5-00 305 3 16630 4.9 819 3.7 613 99DCR 2120C
 SIRE: WINDY WILLOW MONTANA JACE {6} GJPI 29 0%ILE

4TH DAM:
 GOLDEN PLAIN GERANIUM 86%
 5-06 305 3 21310 5.3 1140 3.9 836 94DCR 2894C

LOT 40 GOLDEN PLAIN DEDELYN USA 067285586

BORN 11/22/2015 P7
 DHIA HERD # 48-44-0287 CONTROL #
 FEMALE EFI 8.5% AMERICAN ID 586 / 586

YODER, MERLE BREEDER & OWNER
 HUTCHINSON, KS
 620-728-0217

2-00 95 2 7012 4.3 301 3.2 224 RIP
 22840 1015 749 PME

2-02 81%

ST SR DF RA RW RL FA FU RH RUW UC UD TP TL RTR RTS
 37 22 32 27 27 23 29 29 38 31 22 34 21 22 32 31

PA 772M 41F 24P
 294CM\$ 293NM\$ 290FM\$
 2.9PL -2.5DPR -2.3CCR 1.0HCR 3.01SCS
 PA TYPE 1.3 JPI 42%R 80
 ST SR DF RA RW RL FA FU
 1.5 -0.1 1.4 L0.5 0.0 P0.5 S0.9 1.1
 RH RUW UC UD TP TL RTR RTS
 1.4 0.9 -0.2 S1.5 C0.2 L0.1 C0.7 B0.3

FRESH: 12/11/2017
 SELLING OPEN
 76 LBS. MILK ON MARCH TEST
 SCS: 3.3

SIRE:
 JARS OF CLAY BARNABAS
 USA 067342492 GT80K BBR 100 JH1F JH2F 7JE1294
 CDCB GPTA 04/01/2018 1612DAUS 304HRDS 57%RIP
 99%R 743M 0.02% 39F 0%ILE
 99%R -0.01% 24P 232CM\$ 228NM\$ 220FM\$ 103GM\$
 2.1PL -3.7LIV -4.7DPR -4.0CCR 1.3HCR 2.97SCS
 AJCA 04/01/2018 761DAUS
 GPTAT 98%R 2.4 GJUI 24.3 GJPI 94%R 66

DAM:
 GOLDEN PLAIN HENDRIX DAIRY LOU
 USA 067170472 GT29K BBR 100 JH1F JH2F
 DHIA HERD # 48-44-0287 CONTROL # 472
 1-07 305 2 16320 4.7 772 3.3 546 97DCR 1886C
 2-08 296 2 17740 5.5 971 3.7 657 97DCR 2272C
 305 2X ME AVG 2L 21532M 1061F 748P 2583C
 1-09 81% 3-01 81%
 ST SR DF RA RW RL FA FU RH RUW UC UD TP TL RTR RTS
 59 32 32 15 26 24 22 35 26 38 16 29 29 32 29 34
 PPA 328M 36F 0P / YD 734M 42F 13P
 CDCB GPTA 04/01/2018 3RECS 81%R 96%ILE
 800M 43F 24P 356CM\$ 357NM\$ 360FM\$ 303GM\$
 3.6PL 1.4LIV -0.3DPR -0.5CCR 0.7HCR 3.04SCS
 AJCA 04/01/2018 GPTAT 79%R 0.8 GJUI 10.9 GJPI 75%R 94

HEARTLAND MERCHANT TOPEKA-ET
 USA 067332021 GT50K BBR 100 JH1F JH2F 7JE1169
 CDCB GPTA 04/01/2018 9847DAUS 994HRDS 14%RIP
 99%R 369M 0.15% 47F 0%ILE
 99%R 0.04% 21P 124CM\$ 116NM\$ 95FM\$ 10GM\$
 -0.1PL -6.5LIV -4.7DPR -5.3CCR -1.1HCR 3.26SCS
 AJCA 04/01/2018 3735DAUS
 GPTAT 99%R 1.8 GJUI 21.8 GJPI 99%R 35

JARS OF CLAY VALENTINO BRIDGET 91%
 USA 067243298 GT50K BBR 100 JH1F JH2F
 DHIA HERD # 93-54-0855 CONTROL # 3298
 1-09 305 3 20640 4.3 893 3.3 684 95DCR 2362C
 2-11 305 3 26210 4.6 1194 3.4 903 83DCR 3120C
 305 2X ME AVG 2L 24711M 1102F 849P 2923C
 PPA 4636M 144F 124P / YD 3417M 106F 89P
 CDCB GPTA 04/01/2018 2RECS 88%R 98%ILE
 1083M 39F 32P 394CM\$ 390NM\$ 384FM\$ 269GM\$
 4.6PL 0.8LIV -2.9DPR -2.5CCR 1.7HCR 2.86SCS
 AJCA 04/01/2018 GPTAT 85%R 2.0 GJUI 22.7 GJPI 83%R 107

PF LENNOX HENDRIX
 USA 116844046 GT50K BBR 100 JH1C JH2F 1JE768
 CDCB GPTA 04/01/2018 1955DAUS 300HRDS 11%RIP
 99%R 427M 0.12% 44F 0%ILE
 99%R 0.02% 20P 466CM\$ 446NM\$ 403FM\$ 439GM\$
 4.8PL 1.8LIV 2.2DPR 2.2CCR 0.8HCR 2.73SCS
 AJCA 04/01/2018 676DAUS
 GPTAT 98%R 0.4 GJUI 7.7 GJPI 98%R 134

GOLDEN PLAIN VALENTINO DAISY LYN
 USA 067145396
 DHIA HERD # 48-44-0287 CONTROL # 396
 PPA 609M -1F 8P / YD 607M 2F 13P
 CDCB PTA 04/01/2018 1RECS 54%R 31%ILE
 233M 12F 8P 76CM\$ 77NM\$ 79FM\$ 12GM\$
 0.9PL 0.4LIV -2.3DPR -2.2CCR 0.6HCR 3.09SCS
 AJCA 04/01/2018 PTAT 39%R 0.6 JUI 5.1 JPI 47%R 15
 SIRE: ALL LYNNS LOUIE VALENTINO-ET GJPI 78 0%ILE

NEXT DAM:
 GOLDEN PLAIN T-BONE DARALYNN 71%
 1-11 305 2 13990 5.2 728 3.5 496 96DCR 1714C
 SIRE: RICHIES JACE TBONE A364 GJPI 41 0%ILE

4TH DAM:
 GOLDEN PLAIN MAXIMUS DUSTILYNN

LOT 41 GOLDEN PLAIN HEATHER USA 067285587

BORN 12/02/2015
 DHIA HERD # 48-44-0287 CONTROL # 587
 FEMALE EFI 7.2% AMERICAN ID 587 / 587

1-09 185 2 9940 6.3 628 3.6 360 RIP
 24293 1565 859 PME

2-01 81%

ST SR DF RA RW RL FA FU RH RUW UC UD TP TL RTR RTS
 36 33 29 24 23 23 27 38 40 27 25 39 21 22 33 27

PPA -168M 158F 17P / YD 189M 213F 26P
 CDCB PTA 04/01/2018 1RECS 50%R 37%ILE

-373M 33F 1P 120CM\$ 102NM\$ 60FM\$ 29GM\$
 0.6PL -0.4LIV -2.5DPR -2.5CCR -1.1HCR 3.07SCS
 AJCA 04/01/2018 PTAT 45%R 0.7 JUI 16.4 JPI 42%R 27

ST SR DF RA RW RL FA FU
 0.9 0.6 -0.2 L0.5 0.1 P0.4 S0.1 1.7
 RH RUW UC UD TP TL RTR RTS
 0.7 -0.3 0.2 S2.3 W0.6 L0.3 C0.3 B0.0

SISTER(S):
 GOLDEN PLAIN HAZEL 87%
 3-05 280 2 15420 5.3 815 3.9 598 97DCR 2070C

SIRE:
 SUNSET CANYON JORDACHE-ET
 USA 118216768 GT50K BBR 100 JH1F JH2F 7JE1335
 CDCB GPTA 04/01/2018 1514DAUS 119HRDS 63%RIP
 99%R -365M 0.40% 61F 0%ILE
 99%R 0.15% 16P 242CM\$ 199NM\$ 98FM\$ 29GM\$
 0.1PL -1.6LIV -6.3DPR -6.5CCR -2.0HCR 3.02SCS
 AJCA 04/01/2018 399DAUS
 GPTAT 97%R 1.4 GJUI 21.3 GJPI 93%R 58

DAM:
 GOLDEN PLAIN FANTOM HOLLY
 USA 067079315
 DHIA HERD # 48-44-0287 CONTROL # 315

1-08 305 2 14600 5.0 736 3.5 516 96DCR 1783C
 3-01 305 2 18900 4.9 928 3.9 738 98DCR 2510C
 4-02 305 2 22010 5.2 1155 3.7 822 96DCR 2844C
 5-03 305 2 22440 4.7 1064 3.9 866 98DCR 2906C
 6-06 294 2 21100 4.6 968 3.7 782 97DCR 2634C
 305 2X ME AVG 5L 21028M 1017F 785P 2670C

1-09 80% 3-07 80%
 ST SR DF RA RW RL FA FU RH RUW UC UD TP TL RTR RTS
 46 42 26 27 50 33 19 33 31 39 21 21 23 31 38 41

PPA -72M -50F -6P / YD -470M -46F -18P
 CDCB PTA 04/01/2018 5RECS 60%R 9%ILE
 -291M -23F -12P -97CM\$ -89NM\$ -71FM\$ -55GM\$
 1.1PL 0.8LIV 1.5DPR 1.5CCR -0.2HCR 3.09SCS
 AJCA 04/01/2018 PTAT 50%R -0.1 JUI 6.7 JPI 51%R -29

FRESH: 09/12/2017
 BRED: 01/30/2018 DUE: 11/05/2018 TO
 ROWLEYS 11 VISIONARY CHILI-ET
 USA 118201001 29JE3867
 CDCB GPTA 04/01/2018 1781DAUS 231HRDS 44%RIP
 99%R 785M 0.08% 53F 0%ILE
 99%R 0.09% 47P 500CM\$ 460NM\$ 368FM\$ 436GM\$
 2.8PL -0.2LIV 0.3DPR 2.6CCR 3.4HCR 2.94SCS
 AJCA 04/01/2018 656DAUS
 GPTAT 98%R 1.1 GJUI 7.9 GJPI 94%R 154

BRED USING SEXED SEMEN

YODER, MERLE BREEDER & OWNER
 HUTCHINSON, KS
 620-728-0217

SUNSET CANYON DAVID-ET
 USA 117335815 GT50K BBR 100 JH1F JH2F 200JE183
 CDCB GPTA 04/01/2018 4258DAUS 495HRDS 14%RIP
 99%R 616M -0.02% 25F 0%ILE
 99%R 0.06% 34P 362CM\$ 337NM\$ 277FM\$ 231GM\$
 4.3PL 2.3LIV -2.3DPR -2.0CCR 2.0HCR 2.99SCS
 AJCA 04/01/2018 1991DAUS
 GPTAT 99%R 1.3 GJUI 20.9 GJPI 99%R 110

SUNSET CANYON IMPULS L MAID 4-ET 91%
 USA 116519669 GT50K BBR 100 JH1F JH2F
 TATTOO / C749
 DHIA HERD # 92-23-0452 CONTROL # 1749
 1-08 305 2 17030 6.0 1016 3.9 670 97DCR 2319C
 365 2 19834 6.0 1192 4.0 794 97DCR 2750C
 3-11 305 2 22730 5.8 1310 3.7 847 95DCR 2930C
 305 2X ME AVG 2L 20902M 1242F 820P 2836C
 PPA 1377M 243F 92P / YD 833M 205F 75P
 CDCB GPTA 04/01/2018 2RECS 94%R 90%ILE
 -127M 70F 20P 333CM\$ 297NM\$ 210FM\$ 211GM\$
 1.0PL -0.6LIV -2.4DPR -1.8CCR -0.5HCR 3.06SCS
 AJCA 04/01/2018 GPTAT 91%R 0.4 GJUI -1.2 GJPI 90%R 74

ALTAMONT MH FANTOM
 USA 113636848 GTHD BBR 100 JH1C JH2F 7JE762
 CDCB GPTA 04/01/2018 5256DAUS 1033HRDS 8%RIP
 99%R -320M 0.02% -11F 0%ILE
 99%R 0.04% -4P 74CM\$ 65NM\$ 44FM\$ 97GM\$
 3.3PL 1.5LIV 2.5DPR 2.7CCR -0.7HCR 3.00SCS
 AJCA 04/01/2018 2245DAUS
 GPTAT 99%R 0.0 GJUI 11.4 GJPI 99%R 19

PETERSEN TITANIUM 3585 {6}
 USA 116658973
 TATTOO / X585
 DHIA HERD # 21-05-0386 CONTROL # 30163
 PPA -1477M -146F -95P / YD -1835M -147F -100P
 CDCB PTA 04/01/2018 2RECS 53%R 4%ILE
 -262M -35F -21P -221CM\$ -204NM\$ -161FM\$ -174GM\$
 -0.6PL -0.1LIV 0.5DPR 0.3CCR 0.6HCR 2.88SCS
 AJCA 04/01/2018 PTAT 28%R -0.4 JUI -1.1 JPI 41%R -59
 SIRE: PETERSEN REBEL TITANIUM {6} GJPI -34 0%ILE

NEXT DAM:
 PETERSEN GERONIMO 3245 {5} 85%
 2-00 305 2 18440 3.5 640 3.7 675 99DCR 1963C
 SIRE: C-BAR HALLMARK GERONIMO GJPI 5 0%ILE

4TH DAM:
 PETERSEN FUROR 2250 {4} 79%
 4-04 305 2 17720 4.8 850 3.8 674 100DCR 2296C

LOT 42 GOLDEN PLAIN TARE USA 067285590

BORN 12/17/2015
 DHIA HERD # 48-44-0287 CONTROL # 590
 FEMALE EFI 6.9% AMERICAN ID 590 / 590

YODER, MERLE BREEDER & OWNER
 HUTCHINSON, KS
 620-728-0217

1-10 133 2 7427 4.7 350 3.5 257 RIP
 21098 955 729 PME

2-01 75%

ST SR DF RA RW RL FA FU RH RUW UC UD TP TL RTR RTS
 28 30 23 32 29 31 28 25 28 33 34 30 27 21 34 23

PPA 289M 30F 10P / YD -287M -4F -12P
 CDCB PTA 04/01/2018 1RECS 49%R 23%ILE

225M 16F 7P 38CM\$ 37NM\$ 34FM\$ -7GM\$
 0.8PL -3.4LIV -1.7DPR -1.5CCR -1.2HCR 2.97SCS

AJCA 04/01/2018 PTAT 47%R 0.3 JUI 1.8 JPI 44%R 10

ST SR DF RA RW RL FA FU

-0.8 0.1 -0.1 L1.9 -0.3 P0.2 S0.0 -0.3

RH RUW UC UD TP TL RTR RTS

-0.1 -0.4 0.4 S0.0 C0.1 S0.8 C0.5 C0.9

FRESH: 11/03/2017

BRED: 02/20/2018 DUE: 11/26/2018 TO

JX SCHULTZ VOLCANO HARRIS {4}

USA 118157731 29JE3866

CDCB GPTA 04/01/2018 4106DAUS 168HRDS 49%RIP

99%R 2127M -0.06% 89F 0%ILE

99%R 0.03% 82P 595CM\$ 560NM\$ 482FM\$ 396GM\$

0.6PL -3.6LIV -5.5DPR -4.0CCR -0.4HCR 2.83SCS

AJCA 04/01/2018 791DAUS

GPTAT 99%R 1.0 GJUI 8.6 GJPI 96%R 181

BRED USING SEXED SEMEN

62 LBS. MILK ON MARCH TEST

SCS: 0.7

SISTER(S):

GOLDEN PLAIN TINA 84%

1-09 305 2 17070 5.2 895 3.7 629 97DCR 2175C

SELLING AS LOT 14

SIRE:

HEARTLAND MERCHANT TOPEKA-ET

USA 067332021 GT50K BBR 100 JH1F JH2F 7JE1169

CDCB GPTA 04/01/2018 9847DAUS 994HRDS 14%RIP

99%R 369M 0.15% 47F 0%ILE

99%R 0.04% 21P 124CM\$ 116NM\$ 95FM\$ 10GM\$

-0.1PL -6.5LIV -4.7DPR -5.3CCR -1.1HCR 3.26SCS

AJCA 04/01/2018 3735DAUS

GPTAT 99%R 1.8 GJUI 21.8 GJPI 99%R 35

DAM:

CONTENTMENT TIA

USA 115957239

TATTOO / C526

DHIA HERD # 48-44-0287 CONTROL # 3

3-00 282 2 15500 4.6 720 3.5 550 97DCR 1901C

3-11 305 2 18260 4.8 872 3.5 645 96DCR 2229C

4-11 280 2 18430 5.2 967 3.6 668 97DCR 2310C

5-11 305 2 21980 5.0 1106 3.5 777 98DCR 2686C

7-00 303 2 20660 5.5 1140 3.5 716 97DCR 2474C

8-00 305 2 22270 5.1 1140 3.4 763 98DCR 2636C

305 2X ME AVG 6L 20408M 1026F 707P 2444C

2-01 77% 3-03 84% 5-01 88% 6-03 90%

ST SR DF RA RW RL FA FU RH RUW UC UD TP TL RTR RTS

27 28 42 25 42 38 25 43 42 45 25 22 28 25 39 32

PPA -15M -32F -30P / YD 255M -21F -14P

CDCB PTA 04/01/2018 5RECS 58%R 29%ILE

148M -10F -4P 64CM\$ 69NM\$ 84FM\$ 82GM\$

3.0PL 0.8LIV 1.7DPR 2.0CCR -1.4HCR 2.71SCS

AJCA 04/01/2018 PTAT 54%R -0.6 JUI -4.3 JPI 50%R 17

SISTER(S):

CONTENTMENT TEA {6} 87%

3-05 242 2 20010 5.1 1023 3.4 674 87DCR 2328C

SUNSET CANYON MERCHANT-ET

USA 114256027 GT50K BBR 100 JH1C JH2F 11JE884

CDCB GPTA 04/01/2018 2051DAUS 247HRDS 3%RIP

99%R 70M 0.13% 29F 0%ILE

99%R 0.03% 9P 68CM\$ 57NM\$ 33FM\$ -66GM\$

-0.1PL -3.0LIV -5.0DPR -5.3CCR -2.6HCR 3.03SCS

AJCA 04/01/2018 1401DAUS

GPTAT 99%R 1.4 GJUI 15.2 GJPI 99%R 16

HEARTLAND NATHAN TEXAS-ET 95%

USA 067041437 GT50K BBR 100 JH1F JH2F

DHIA HERD # 48-89-0168 CONTROL # 1437

2-10 305 3 21850 4.6 1008 3.9 843 93DCR 2785C

3-11 305 3 26340 4.3 1130 3.8 991 92DCR 3185C

5-01 305 3 25940 4.6 1185 3.7 963 94DCR 3232C

7-00 183 3 17610 4.8 844 3.5 610 79DCR 2108C

305 2X ME AVG 5L 21944M 1006F 828P 2737C

PPA 1728M 27F 71P / YD 1259M 26F 57P

CDCB GPTA 04/01/2018 5RECS 92%R 51%ILE

458M 11F 23P 163CM\$ 150NM\$ 118FM\$ 82GM\$

1.3PL -0.8LIV -2.5DPR -1.6CCR 0.5HCR 3.05SCS

AJCA 04/01/2018 GPTAT 89%R 1.6 GJUI 20.1 GJPI 88%R 54

ISDK JAS ARTIST

JEDNK000000301607 GTHD BBR 100 JH1F JH2F 236JE4

CDCB GPTA 04/01/2018 5772DAUS 1320HRDS 4%RIP

99%R 519M -0.02% 21F 0%ILE

99%R -0.04% 11P 199CM\$ 202NM\$ 212FM\$ 175GM\$

2.7PL 0.8LIV 0.4DPR 0.3CCR -1.6HCR 2.87SCS

AJCA 04/01/2018 3007DAUS

GPTAT 99%R -0.5 GJUI -3.8 GJPI 99%R 48

CONTENTMENT THEA 85%

USA 113556870

TATTOO / C314

DHIA HERD # 93-24-0595 CONTROL # 13

2-00 305 2 18020 4.0 726 3.5 630 95DCR 2035C

3-04 305 2 18370 4.3 787 3.5 648 95DCR 2157C

4-06 283 2 12810 4.4 559 3.6 456 97DCR 1526C

5-11 285 2 21520 4.2 897 3.2 694 89DCR 2392C

6-11 301 2 24760 4.2 1052 3.2 785 95DCR 2709C

7-11 305 2 26220 3.9 1022 3.4 896 96DCR 2876C

305 2X ME AVG 6L 21605M 893F 732P 2428C

PPA 1047M -10F 18P / YD 163M -51F -9P

CDCB PTA 04/01/2018 5RECS 67%R 11%ILE

-111M -36F -11P -65CM\$ -63NM\$ -55FM\$ -35GM\$

2.2PL 0.2LIV 1.6DPR 2.1CCR -1.2HCR 2.66SCS

AJCA 04/01/2018 PTAT 54%R -0.4 JUI -3.4 JPI 57%R -16

SIRE: CLOVER FARMS MELVIN-ET GJPI -42 0%ILE

SISTER(S):

CONTENTMENT TASHA 85%

6-06 305 2 16360 4.6 747 3.6 595 98DCR 2020C

NEXT DAM:

CONTENTMENT TWISTER 90%

4-03 305 2 13990 4.2 590 3.4 469 94DCR 1592C

SIRE: HIGHLAND DUNCAN LESTER GJPI -86 0%ILE

4TH DAM:

CONTENTMENT TWINKIE 82%

7-04 305 2 16360 4.1 674 3.3 544 93DCR 1830C

LOT 43 GOLDEN PLAIN MANDARIN USA 06728592

BORN 12/29/2015
 DHIA HERD # 48-44-0287 CONTROL # 592
 FEMALE EFI 8.0% AMERICAN ID 592 / 592

1-09 155 2 8685 4.5 393 3.6 315 RIP
 21315 976 761 PME

2-00 79%
 ST SR DF RA RW RL FA FU RH RUW UC UD TP TL RTR RTS
 27 21 32 24 22 21 24 30 34 28 23 32 27 21 33 34

PPA 1784M 35F 87P / YD 2120M 15F 91P
 CDCB PTA 04/01/2018 1RECS 50%R 70%ILE
 663M 21F 29P 227CM\$ 214NM\$ 182FM\$ 164GM\$
 2.0PL -0.6LIV -1.1DPR -0.9CCR 0.3HCR 3.04SCS
 AJCA 04/01/2018 PTAT 47%R 0.6 JUI 1.3 JPI 44%R 69
 ST SR DF RA RW RL FA FU
 -0.7 -0.7 0.4 L0.7 -0.5 P0.1 S0.0 0.3
 RH RUW UC UD TP TL RTR RTS
 0.3 -0.1 0.0 S0.0 W0.4 S0.1 W0.2 B0.0

SISTER(S):
 GOLDEN PLAIN MIMOSA 83%
 1-10 295 2 18900 5.0 939 3.7 690 97DCR 2386C
 SELLING AS LOT 15

SIRE:
 BUTTERCREST GALVANIZE
 USA 117275551 GT50K BBR 100 JH1C JH2F 7JE1151
 CDCB GPTA 04/01/2018 3697DAUS 394HRDS 15%RIP
 99%R 874M -0.03% 35F 0%ILE
 99%R 0.03% 37P 265CM\$ 252NM\$ 219FM\$ 122GM\$
 2.2PL -0.8LIV -4.0DPR -4.0CCR -1.6HCR 3.13SCS
 AJCA 04/01/2018 1191DAUS
 GPTAT 99%R 1.7 GJUI 13.1 GJPI 99%R 72

DAM:
 GOLDEN PLAIN KANOO JEWEL
 USA 067170418
 DHIA HERD # 48-44-0287 CONTROL # 418
 1-10 265 2 13620 5.2 702 3.5 471 93DCR 1627C
 2-09 284 2 18660 5.1 956 3.7 697 97DCR 2411C
 3-08 305 2 19280 5.1 985 3.8 730 98DCR 2526C
 305 2X ME AVG 3L 20722M 1042F 752P 2600C

2-04 73% 2-10 77%
 ST SR DF RA RW RL FA FU RH RUW UC UD TP TL RTR RTS
 29 27 28 24 21 26 34 38 26 28 24 22 20 23 24 18
 PPA -35M -27F OP / YD 249M -2F 14P
 CDCB PTA 04/01/2018 3RECS 59%R 40%ILE
 272M 13F 15P 125CM\$ 115NM\$ 90FM\$ 141GM\$
 0.6PL -0.7LIV 1.2DPR 2.0CCR 2.2HCR 3.03SCS
 AJCA 04/01/2018 PTAT 53%R -0.7 JUI -9.0 JPI 51%R 45

SISTER(S):
 GOLDEN PLAIN JEWEL 80%
 1-09 284 2 16940 5.2 888 3.8 643 96DCR 2225C

FRESH: 10/12/2017
 BRED: 02/20/2018 DUE: 11/26/2018 TO
 JX SCHULTZ VOLCANO HARRIS {4}
 USA 118157731 29JE3866
 CDCB GPTA 04/01/2018 4106DAUS 168HRDS 49%RIP
 99%R 2127M -0.06% 89F 0%ILE
 99%R 0.03% 82P 595CM\$ 560NM\$ 482FM\$ 396GM\$
 0.6PL -3.6LIV -5.5DPR -4.0CCR -0.4HCR 2.83SCS
 AJCA 04/01/2018 791DAUS
 GPTAT 99%R 1.0 GJUI 8.6 GJPI 96%R 181

BRED USING SEXED SEMEN

54 LBS. MILK ON MARCH TEST
 SCS: 1.6

YODER, MERLE BREEDER & OWNER
 HUTCHINSON, KS
 620-728-0217

ALL LYNN'S LOUIE VALENTINO-ET
 USA 116279413 GT50K BBR 100 JH1C JH2F 7JE1038
 CDCB GPTA 04/01/2018 14718DAUS 1723HRDS 13%RIP
 99%R 797M -0.07% 23F 0%ILE
 99%R -0.02% 25P 297CM\$ 294NM\$ 290FM\$ 167GM\$
 4.1PL 3.3LIV -3.1DPR -3.2CCR 0.6HCR 2.99SCS
 AJCA 04/01/2018 6947DAUS
 GPTAT 99%R 1.9 GJUI 17.8 GJPI 99%R 78

BUTTERCREST JEVON GALVESTON 88%
 USA 116438597 GT3K BBR 100 JH1F
 TATTOO C354 / C354
 DHIA HERD # 31-45-0129 CONTROL # 354
 1-11 305 2 22110 5.5 1220 3.8 835 101DCR 2889C
 2-11 305 2 25240 5.5 1400 3.6 904 102DCR 3125C
 305 2X ME AVG 2L 29812M 1608F 1078P 3728C
 PPA 5772M 309F 220P / YD 4524M 236F 171P
 CDCB GPTA 04/01/2018 2RECS 87%R 64%ILE
 659M 43F 30P 208CM\$ 191NM\$ 153FM\$ 118GM\$
 -0.1PL -2.6LIV -2.4DPR -2.7CCR -2.5HCR 3.00SCS
 AJCA 04/01/2018 GPTAT 82%R 0.6 GJUI -4.3 GJPI 81%R 57

CAVE CREEK KANOO-ET
 USA 114118219 GT50K BBR 100 JH1F JH2F 203JE522
 CDCB GPTA 04/01/2018 2002DAUS 359HRDS 4%RIP
 99%R 468M -0.02% 18F 0%ILE
 99%R 0.01% 18P 159CM\$ 156NM\$ 147FM\$ 170GM\$
 1.5PL -1.1LIV 0.8DPR 2.3CCR 2.5HCR 3.10SCS
 AJCA 04/01/2018 1027DAUS
 GPTAT 99%R -0.4 GJUI 0.3 GJPI 98%R 53

GOLDEN PLAIN T-BONE JAZZY 82%
 USA 067079322
 DHIA HERD # 48-44-0287 CONTROL # 322
 1-07 278 2 16750 5.2 875 3.7 621 94DCR 2148C
 2-07 305 2 19180 5.8 1115 4.0 760 98DCR 2631C
 3-06 289 2 19660 5.7 1125 4.0 778 96DCR 2693C
 4-06 305 2 20740 5.8 1208 3.9 811 97DCR 2807C
 305 2X ME AVG 5L 19628M 1086F 764P 2631C
 PPA 544M 97F 41P / YD -153M 61F 27P
 CDCB PTA 04/01/2018 5RECS 63%R 47%ILE
 -130M 28F 12P 162CM\$ 139NM\$ 84FM\$ 156GM\$
 -0.3PL -0.2LIV 0.8DPR 1.1CCR 1.4HCR 3.09SCS
 AJCA 04/01/2018 PTAT 57%R -0.1 JUI -7.4 JPI 54%R 45
 SIRE: RICHIES JACE TBONE A364 GJPI 41 0%ILE

NEXT DAM:
 GOLDEN PLAIN MILITIA JESSAME
 4-09 305 3 18350 5.7 1045 4.1 755 100DCR 2615C
 SIRE: SUNSET CANYON RP MILITIA-ET GJPI 29 0%ILE

4TH DAM:
 GOLDEN PLAIN JENNA 84%
 1-11 305 2 17250 4.8 832 3.7 632 96DCR 2186C

LOT 44 GOLDEN PLAIN ASTERA USA 067285593

BORN 01/01/2016
 DHIA HERD # 48-44-0287 CONTROL # 593
 FEMALE EFI 8.4% AMERICAN ID 593 / 593

FRESH: 01/01/2018
 SELLING OPEN
 74 LBS. MILK ON MARCH TEST
 SCS: 2.3

2-00 74 2 4567 4.5 204 3.5 159 RIP
 20591 954 726 PME

2-00 82%
 ST SR DF RA RW RL FA FU RH RUW UC UD TP TL RTR RTS
 34 32 30 29 28 29 23 36 37 32 29 37 31 18 34 35

PPA 1558M 71F 73P / YD 1249M 52F 69P
 CDCB PTA 04/01/2018 1RECS 48%R 69%ILE
 510M 32F 25P 226CM\$ 210NM\$ 171FM\$ 143GM\$
 1.6PL -2.3LIV -2.2DPR -1.4CCR 1.3HCR 2.97SCS
 AJCA 04/01/2018 PTAT 46%R 1.8 JUI 11.2 JPI 42%R 68
 ST SR DF RA RW RL FA FU
 1.5 0.8 1.3 L1.4 0.3 S0.0 S0.4 0.5
 RH RUW UC UD TP TL RTR RTS
 1.0 0.8 0.8 S0.5 C1.0 S0.3 C1.2 C0.1

SISTER(S):
 GOLDEN PLAIN DOMINICAN CAROL 81%
 3-09 305 2 19500 6.2 1200 4.2 821 98DCR 2844C
 GOLDEN PLAIN DIVIDEND CHERYL 85%
 3-01 305 2 23440 5.3 1232 3.7 875 98DCR 3027C

SIRE:
 JARS OF CLAY BARNABAS
 USA 067342492 GT80K BBR 100 JH1F JH2F 7JE1294
 CDCB GPTA 04/01/2018 1612DAUS 304HRDS 57%RIP
 99%R 743M 0.02% 39F 0%ILE
 99%R -0.01% 24P 232CM\$ 228NM\$ 220FM\$ 103GM\$
 2.1PL -3.7LIV -4.7DPR -4.0CCR 1.3HCR 2.97SCS
 AJCA 04/01/2018 761DAUS
 GPTAT 98%R 2.4 GJUI 24.3 GJPI 94%R 66

DAM:
 GOLDEN PLAIN T-BONE CRISTA
 USA 067145360
 DHIA HERD # 48-44-0287 CONTROL # 360
 1-11 263 2 14900 5.2 779 3.7 549 95DCR 1899C
 2-09 305 2 20990 5.8 1207 4.0 839 98DCR 2905C
 4-00 305 2 24450 5.6 1369 3.9 959 96DCR 3320C
 5-00 270 2 21300 5.6 1183 3.9 832 97DCR 2880C
 5-11 267 2 21830 5.5 1203 3.9 862 97DCR 2984C
 305 2X ME AVG 5L 23549M 1283F 908P 3143C
 2-01 83% 3-03 83%
 ST SR DF RA RW RL FA FU RH RUW UC UD TP TL RTR RTS
 41 26 39 35 31 32 27 37 27 35 25 26 26 29 35 24
 PPA 2160M 146F 105P / YD 836M 76F 59P
 CDCB PTA 04/01/2018 5RECS 63%R 63%ILE
 241M 29F 23P 215CM\$ 190NM\$ 131FM\$ 182GM\$
 1.1PL -0.9LIV 0.3DPR 0.9CCR 1.3HCR 3.02SCS
 AJCA 04/01/2018 PTAT 54%R 0.7 JUI -6.0 JPI 54%R 63

YODER, MERLE BREEDER & OWNER
 HUTCHINSON, KS
 620-728-0217

HEARTLAND MERCHANT TOPEKA-ET
 USA 067332021 GT50K BBR 100 JH1F JH2F 7JE1169
 CDCB GPTA 04/01/2018 9847DAUS 994HRDS 14%RIP
 99%R 369M 0.15% 47F 0%ILE
 99%R 0.04% 21P 124CM\$ 116NM\$ 95FM\$ 10GM\$
 -0.1PL -6.5LIV -4.7DPR -5.3CCR -1.1HCR 3.26SCS
 AJCA 04/01/2018 3735DAUS
 GPTAT 99%R 1.8 GJUI 21.8 GJPI 99%R 35
 JARS OF CLAY VALENTINO BRIDGET 91%
 USA 067243298 GT50K BBR 100 JH1F JH2F
 DHIA HERD # 93-54-0855 CONTROL # 3298
 1-09 305 3 20640 4.3 893 3.3 684 95DCR 2362C
 2-11 305 3 26210 4.6 1194 3.4 903 83DCR 3120C
 305 2X ME AVG 2L 24711M 1102F 849P 2923C
 PPA 4636M 144F 124P / YD 3417M 106F 89P
 CDCB GPTA 04/01/2018 2RECS 88%R 98%ILE
 1083M 39F 32P 394CM\$ 390NM\$ 384FM\$ 269GM\$
 4.6PL 0.8LIV -2.9DPR -2.5CCR 1.7HCR 2.86SCS
 AJCA 04/01/2018 GPTAT 85%R 2.0 GJUI 22.7 GJPI 83%R 107

RICHIES JACE TBONE A364
 USA 113672851 GT50K BBR 100 JH1F JH2F 7JE1000
 CDCB GPTA 04/01/2018 19756DAUS 1814HRDS 5%RIP
 99%R -167M 0.20% 32F 0%ILE
 99%R 0.10% 14P 141CM\$ 114NM\$ 49FM\$ 77GM\$
 -0.9PL -1.5LIV -1.9DPR -1.4CCR 2.0HCR 3.12SCS
 AJCA 04/01/2018 11017DAUS
 GPTAT 99%R 0.9 GJUI 6.7 GJPI 99%R 41

GOLDEN PLAIN JEVON CAROLINE
 USA 067079296
 DHIA HERD # 21-05-0386 CONTROL # 30190
 4-08 288 3 19090 4.8 917 3.5 670 99DCR 2316C
 305 2X ME AVG 1L 16823M 834F 608P 2102C
 PPA -537M -46F -36P / YD 638M 6F 12P
 CDCB PTA 04/01/2018 5RECS 65%R 27%ILE
 319M 4F 7P 54CM\$ 58NM\$ 67FM\$ 74GM\$
 1.0PL -0.3LIV 1.1DPR 1.3CCR 0.0HCR 2.99SCS
 AJCA 04/01/2018 PTAT 39%R 0.0 JUI -8.2 JPI 54%R 15
 SIRE: FOREST GLEN MECCAS JEVON-ET GJPI 25 0%ILE

NEXT DAM:
 GOLDEN PLAIN KENAI CATHERINE
 SIRE: DOGWOOD HILL POSEIDON KENAI GJPI 1 0%ILE
 4TH DAM:
 TC HALLMARK 763 CREOLE 81%
 3-01 305 2 19440 4.3 834 3.8 736 94DCR 2358C

LOT 45 GOLDEN PLAIN FONDA USA 067285594

BORN 01/01/2016
 DHIA HERD # 48-44-0287 CONTROL # 594
 FEMALE EFI 7.7% AMERICAN ID 594 / 594

YODER, MERLE BREEDER & OWNER
 HUTCHINSON, KS
 620-728-0217

1-09 138 2 7116 5.8 412 3.8 273 RIP
 20176 1132 766 PME

2-00 79%

ST SR DF RA RW RL FA FU RH RUW UC UD TP TL RTR RTS
 33 5 31 21 24 29 23 35 42 22 28 37 34 22 33 34

PPA 381M 85F 44P / YD 238M 119F 52P
 CDCB PTA 04/01/2018 1RECS 49%R 54%ILE
 283M 21F 17P 179CM\$ 161NM\$ 122FM\$ 124GM\$
 0.6PL -1.3LIV -1.1DPR -1.0CCR -0.8HCR 2.88SCS
 AJCA 04/01/2018 PTAT 45%R 0.5 JUI 9.6 JPI 42%R 58

ST SR DF RA RW RL FA FU
 0.2 -0.7 0.5 H0.4 -0.4 S0.4 S0.3 1.1
 RH RUW UC UD TP TL RTR RTS
 1.3 -0.3 -0.2 S1.1 W0.4 L0.3 W0.5 B0.5

DUTCH HOLLOW PRESCOTT {6}-ET
 USA 067184369 GT80K BBR 100 JH1F JH2F 7JE1173
 CDCB GPTA 04/01/2018 1704DAUS 228HRDS 13%RIP
 99%R 1272M -0.04% 52F 0%ILE
 99%R -0.01% 43P 232CM\$ 223NM\$ 203FM\$ 173GM\$
 -1.2PL -6.9LIV -2.2DPR -2.7CCR -2.2HCR 2.96SCS
 AJCA 04/01/2018 610DAUS
 GPTAT 98%R 0.5 GJUI -1.9 GJPI 97%R 69

AHLEM HEADLINE CAROL 34265-ET 90%
 USA 069041471 GT3K BBR 100 JH1C
 TATTOO / L4265
 DHIA HERD # 93-24-0224 CONTROL # 34265
 3-00 305 3 20110 4.0 811 3.4 687 97DCR 2249C
 4-04 299 3 24550 4.0 978 3.5 855 94DCR 2750C
 5-04 305 3 24010 4.0 950 3.6 853 97DCR 2704C
 6-07 305 3 24510 3.9 958 3.4 836 95DCR 2691C
 305 2X ME AVG 5L 21807M 898F 764P 2496C
 PPA 2026M -39F 22P / YD 1594M -38F 18P
 CDCB GPTA 04/01/2018 5RECS 86%R 64%ILE
 730M -11F 6P 171CM\$ 192NM\$ 243FM\$ 207GM\$
 4.9PL 2.7LIV 2.4DPR 2.8CCR 1.7HCR 2.84SCS
 AJCA 04/01/2018 GPTAT 81%R 1.3 GJUI 15.1 GJPI 79%R 57

FRESH: 10/29/2017
 BRED: 02/03/2018 DUE: 11/09/2018 TO
 JX SCHULTZ VOLCANO HARRIS {4}
 USA 118157731 29JE3866
 CDCB GPTA 04/01/2018 4106DAUS 168HRDS 49%RIP
 99%R 2127M -0.06% 89F 0%ILE
 99%R 0.03% 82P 595CM\$ 560NM\$ 482FM\$ 396GM\$
 0.6PL -3.6LIV -5.5DPR -4.0CCR -0.4HCR 2.83SCS
 AJCA 04/01/2018 791DAUS
 GPTAT 99%R 1.0 GJUI 8.6 GJPI 96%R 181

BRED USING SEXED SEMEN

54 LBS. MILK ON MARCH TEST
 SCS: 2.3

WOODSTOCK LLV LIEUTENANT-ET
 USA 111389227 GTHD BBR 100 JH1F JH2F 1JE506
 CDCB GPTA 04/01/2018 4524DAUS 1035HRDS 4%RIP
 99%R -566M 0.24% 20F 0%ILE
 99%R 0.15% 8P 6CM\$ -30NM\$ -119FM\$ -95GM\$
 -3.3PL 0.9LIV -3.4DPR -2.6CCR -0.6HCR 3.11SCS
 AJCA 04/01/2018 1276DAUS
 GPTAT 99%R -0.8 GJUI -6.0 GJPI 99%R -3

SISTER(S):
 GOLDEN PLAIN ZUMA MAGGIE 83%
 3-11 305 2 22300 5.6 1238 3.7 832 98DCR 2878C

PETERSEN MILITIA 3629
 USA 116659406
 TATTOO / X629
 DHIA HERD # 21-05-0386 CONTROL # 30222
 PPA -3010M -165F -92P / YD -1440M -71F -40P
 CDCB PTA 04/01/2018 4RECS 62%R 8%ILE
 -244M -13F -5P -103CM\$ -99NM\$ -93FM\$ -32GM\$
 -0.9PL -0.1LIV 2.4DPR 1.6CCR -0.8HCR 3.24SCS
 AJCA 04/01/2018 PTAT 38%R -0.7 JUI -10.4 JPI 52%R -31
 SIRE: SUNSET CANYON RP MILITIA-ET GJPI 29 0%ILE

SIRE:
 AHLEM PRESCOTT CALYPSO-ET
 USA 071199843 GT80K BBR 100 JH1F JH2F 7JE1350
 CDCB GPTA 04/01/2018 1308DAUS 132HRDS 82%RIP
 99%R 1347M -0.22% 18F 0%ILE
 99%R -0.08% 32P 223CM\$ 227NM\$ 240FM\$ 147GM\$
 1.9PL -3.1LIV -2.6DPR -1.8CCR -1.2HCR 2.68SCS
 AJCA 04/01/2018 497DAUS
 GPTAT 98%R 1.5 GJUI 14.4 GJPI 92%R 75

NEXT DAM:
 PETERSEN INFLUENCE 3062
 3-04 305 2 23880 2.9 697 3.5 846 101DCR 2293C
 SIRE: GALAXIES INFLUENCE-ET GJPI -15 0%ILE

4TH DAM:
 PETERSEN AMERICAN 2262 84%
 3-08 305 2 20180 4.7 946 3.7 741 99DCR 2541C

DAM:
 GOLDEN PLAIN LIEUTENANT MANDY
 USA 067145357
 DHIA HERD # 48-44-0287 CONTROL # 357
 1-11 258 2 11190 6.3 700 4.1 455 95DCR 1575C
 2-09 305 2 14650 6.5 946 4.6 671 97DCR 2327C
 4-01 289 2 16010 6.2 993 4.1 652 96DCR 2258C
 5-01 277 2 14840 6.6 975 4.3 635 97DCR 2200C
 6-00 305 2 17880 6.2 1105 4.3 775 98DCR 2686C
 305 2X ME AVG 5L 16870M 1054F 717P 2483C

2-01 78% 3-03 78% 4-07 82%

ST SR DF RA RW RL FA FU RH RUW UC UD TP TL RTR RTS
 34 28 25 22 35 32 36 30 42 35 32 25 28 23 36 25

PPA -2014M -1F -16P / YD -1320M 10F -5P
 CDCB PTA 04/01/2018 5RECS 61%R 16%ILE
 -554M 7F -1P 12CM\$ -10NM\$ -64FM\$ -14GM\$
 -0.6PL 0.6LIV -0.2DPR -0.2CCR -0.5HCR 3.10SCS
 AJCA 04/01/2018 PTAT 51%R -0.8 JUI -8.0 JPI 52%R -4

LOT 46 GOLDEN PLAIN AMELIA USA 067285595

BORN 01/19/2016
 DHIA HERD # 48-44-0287 CONTROL # 595
 FEMALE EFI 8.4% AMERICAN ID 595 / 595

1-10 94 2 5195 4.4 227 3.5 182 RIP
 15528 800 557 PME

2-00 77%
 ST SR DF RA RW RL FA FU RH RUW UC UD TP TL RTR RTS
 36 19 28 29 27 32 26 34 29 23 27 36 24 23 33 31

PPA 973M 26F 70P / YD 771M 1F 71P
 CDCB PTA 04/01/2018 1RECS 48%R 61%ILE
 474M 15F 24P 196CM\$ 184NM\$ 153FM\$ 96GM\$
 2.7PL 1.2LIV -2.2DPR -2.3CCR -0.5HCR 3.11SCS
 AJCA 04/01/2018 PTAT 46%R 0.9 JUI 8.2 JPI 45%R 53
 ST SR DF RA RW RL FA FU
 1.0 -0.1 0.5 L1.4 -0.3 S0.2 S0.0 0.5
 RH RUW UC UD TP TL RTR RTS
 0.7 0.3 0.5 S0.7 C0.3 L0.3 C0.7 B0.1

SIRE:
 BUTTERCREST GALVANIZE
 USA 117275551 GT50K BBR 100 JH1C JH2F 7JE1151
 CDCB GPTA 04/01/2018 3697DAUS 394HRDS 15%RIP
 99%R 874M -0.03% 35F 0%ILE
 99%R 0.03% 37P 265CM\$ 252NM\$ 219FM\$ 122GM\$
 2.2PL -0.8LIV -4.0DPR -4.0CCR -1.6HCR 3.13SCS
 AJCA 04/01/2018 1191DAUS
 GPTAT 99%R 1.7 GJUI 13.1 GJPI 99%R 72

DAM:
 GOLDEN PLAIN RILEY ADELLA
 USA 067170474 GT29K BBR 100 JH1C JH2F
 DHIA HERD # 48-44-0287 CONTROL # 474
 1-08 305 2 18600 4.8 897 3.6 673 97DCR 2327C
 2-09 297 2 19210 5.3 1012 4.0 763 98DCR 2642C
 305 2X ME AVG 2L 22782M 1131F 864P 2990C

2-04 81% 3-01 81%
 ST SR DF RA RW RL FA FU RH RUW UC UD TP TL RTR RTS
 48 34 36 34 25 38 19 22 34 39 37 19 32 27 42 34
 PPA 375M 45F 43P / YD 308M 29F 33P
 CDCB GPTA 04/01/2018 2RECS 80%R 76%ILE
 531M 12F 20P 236CM\$ 232NM\$ 223FM\$ 184GM\$
 3.2PL 3.3LIV -0.3DPR -0.5CCR 0.6HCR 3.09SCS
 AJCA 04/01/2018 GPTAT 79%R 0.5 GJUI 5.1 GJPI 75%R 70

SISTER(S):
 CONTENTMENT G.P.AGGIE 85%
 2-10 305 2 22300 6.1 1358 3.9 863 96DCR 2987C
 GOLDEN PLAIN HENDRIX ADELL 80%
 3-08 305 2 18790 5.6 1051 4.1 769 98DCR 2663C
 GOLDEN PLAIN ASIA 86%
 PROJECTED TO 18,625M, 945F, 641P ME AT 2-6
 SELLING AS LOT 18
 JX GOLDEN PLAIN ATLANTA {5}
 PROJECTED TO 17,979M, 833F, 598P ME AT 1-8
 SELLING AS LOT 52

FRESH: 12/12/2017
 BRED: 02/25/2018 DUE: 12/01/2018 TO
 AHLEM AXIS BANCROFT-ET
 USA 073409475 29JE3991
 CDCB GPTA 04/01/2018 ODAUS OHRDS 0%RIP
 77%R 1273M -0.06% 47F 0%ILE
 77%R 0.01% 48P 506CM\$ 489NM\$ 452FM\$ 421GM\$
 3.5PL 2.2LIV -0.9DPR 0.3CCR 1.8HCR 2.99SCS
 AJCA 04/01/2018 ODAUS
 GPTAT 78%R 1.3 GJUI 13.8 GJPI 72%R 151

BRED USING SEXED SEMEN

42 LBS. MILK ON MARCH TEST
 SCS: 3.3

YODER, MERLE BREEDER & OWNER
 HUTCHINSON, KS
 620-728-0217

ALL LYNNS LOUIE VALENTINO-ET
 USA 116279413 GT50K BBR 100 JH1C JH2F 7JE1038
 CDCB GPTA 04/01/2018 14718DAUS 1723HRDS 13%RIP
 99%R 797M -0.07% 23F 0%ILE
 99%R -0.02% 25P 297CM\$ 294NM\$ 290FM\$ 167GM\$
 4.1PL 3.3LIV -3.1DPR -3.2CCR 0.6HCR 2.99SCS
 AJCA 04/01/2018 6947DAUS
 GPTAT 99%R 1.9 GJUI 17.8 GJPI 99%R 78
 BUTTERCREST JEVON GALVESTON 88%
 USA 116438597 GT3K BBR 100 JH1F
 TATTOO C354 / C354
 DHIA HERD # 31-45-0129 CONTROL # 354
 1-11 305 2 22110 5.5 1220 3.8 835 101DCR 2889C
 2-11 305 2 25240 5.5 1400 3.6 904 102DCR 3125C
 305 2X ME AVG 2L 29812M 1608F 1078P 3728C
 PPA 5772M 309F 220P / YD 4524M 236F 171P
 CDCB GPTA 04/01/2018 2RECS 87%R 64%ILE
 659M 43F 30P 208CM\$ 191NM\$ 153FM\$ 118GM\$
 -0.1PL -2.6LIV -2.4DPR -2.7CCR -2.5HCR 3.00SCS
 AJCA 04/01/2018 GPTAT 82%R 0.6 GJUI -4.3 GJPI 81%R 57

CHASIN-RAINBOWS ACT RILEY-ET
 USA 067029404 GT50K BBR 100 JH1F JH2F 7JE859
 CDCB GPTA 04/01/2018 8931DAUS 855HRDS 14%RIP
 99%R 105M -0.15% -25F 0%ILE
 99%R -0.04% -5P 85CM\$ 97NM\$ 128FM\$ 139GM\$
 3.8PL 4.2LIV 3.1DPR 2.6CCR 1.6HCR 2.99SCS
 AJCA 04/01/2018 3114DAUS
 GPTAT 99%R 1.2 GJUI 18.6 GJPI 99%R 35

CONTENTMENT AGATHA 84%
 USA 117079100
 TATTOO / C627
 DHIA HERD # 48-44-0287 CONTROL # 20
 2-00 305 2 18170 4.6 839 3.5 628 96DCR 2170C
 3-00 305 2 18410 5.7 1049 4.0 742 98DCR 2569C
 4-04 305 2 25630 4.8 1240 3.8 963 96DCR 3320C
 5-05 275 2 19950 6.0 1203 3.8 767 95DCR 2654C
 6-04 212 2 15630 4.2 656 3.4 524 91DCR 1774C
 305 2X ME AVG 5L 21843M 1106F 809P 2789C
 PPA 805M -4F 22P / YD 484M 10F 12P
 CDCB PTA 04/01/2018 5RECS 64%R 33%ILE
 205M 9F 5P 85CM\$ 84NM\$ 83FM\$ 45GM\$
 1.1PL 0.7LIV -1.2DPR 0.0CCR -0.3HCR 2.91SCS
 AJCA 04/01/2018 PTAT 56%R -0.3 JUI -0.3 JPI 55%R 26
 SIRE: AHLEM LEMVIG ABE {6}-ET GJPI 65 0%ILE

NEXT DAM:
 CONTENTMENT JIN {6}-TWIN 80%
 4-05 276 2 17760 4.6 824 3.5 628 96DCR 2171C
 SIRE: SUNSET CANYON MECCA-ET GJPI -9 0%ILE

4TH DAM:
 CONTENTMENT KLASSIC JOY {5} 82%
 6-05 298 2 20780 4.1 855 3.2 673 97DCR 2297C

LOT 47 GOLDEN PLAIN GOLDIE USA 067285596

BORN 01/26/2016 P1
 FEMALE EFI 8.4% AMERICAN ID 596 / 596

YODER, MERLE
 HUTCHINSON, KS
 620-728-0217
 BREEDER & OWNER

1-11 65 2 4143 4.2 175 3.3 136 RIP
 20380 891 679 PME

PA 309M 29F 16P
 123CM\$ 119NM\$ 107FM\$
 1.1PL -2.8DPR -3.1CCR -0.6HCR 3.19SCS

PA TYPE 1.0 JPI 36%R 31

ST	SR	DF	RA	RW	RL	FA	FU
0.6	0.3	0.8	L1.6	0.1	PO.4	SO.3	0.7
RH	RUW	UC	UD	TP	TL	RTR	RTS
1.2	0.8	0.2	S1.1	CO.2	SO.5		

FRESH: 01/10/2018
 SELLING OPEN
 72 LBS. MILK ON MARCH TEST
 SCS: 3.4

SIRE:
 HEARTLAND MERCHANT TOPEKA-ET
 USA 067332021 GT50K BBR 100 JH1F JH2F 7JE1169
 CDCB GPTA 04/01/2018 9847DAUS 994HRDS 14%RIP
 99%R 369M 0.15% 47F 0%ILE
 99%R 0.04% 21P 124CM\$ 116NM\$ 95FM\$ 10GM\$
 -0.1PL -6.5LIV -4.7DPR -5.3CCR -1.1HCR 3.26SCS
 AJCA 04/01/2018 3735DAUS
 GPTAT 99%R 1.8 GJUI 21.8 GJPI 99%R 35

DAM:
 GOLDEN PLAIN VALENTINO GILDONNA
 USA 067170453
 DHIA HERD # 48-44-0287 CONTROL # 453
 2-00 300 2 18490 4.8 882 3.4 629 96DCR 2173C
 305 2X ME AVG 2L 14618M 694F 551P 1827C
 2-08 77%
 ST SR DF RA RW RL FA FU RH RUW UC UD TP TL RTR RTS
 28 31 30 21 30 32 29 24 32 34 31 18 28 22 36 38
 PPA 218M 5F 3P / YD -94M 16F 1P
 CDCB PTA 04/01/2018 1RECS 51%R 42%ILE
 249M 10F 10P 122CM\$ 121NM\$ 119FM\$ 74GM\$
 2.2PL 1.8LIV -0.9DPR -0.8CCR 0.0HCR 3.12SCS
 AJCA 04/01/2018 PTAT 47%R 0.1 JUI 1.7 JPI 46%R 26

SUNSET CANYON MERCHANT-ET
 USA 114256027 GT50K BBR 100 JH1C JH2F 11JE884
 CDCB GPTA 04/01/2018 2051DAUS 247HRDS 3%RIP
 99%R 70M 0.13% 29F 0%ILE
 99%R 0.03% 9P 68CM\$ 57NM\$ 33FM\$ -66GM\$
 -0.1PL -3.0LIV -5.0DPR -5.3CCR -2.6HCR 3.03SCS
 AJCA 04/01/2018 1401DAUS
 GPTAT 99%R 1.4 GJUI 15.2 GJPI 99%R 16

HEARTLAND NATHAN TEXAS-ET 95%
 USA 067041437 GT50K BBR 100 JH1F JH2F
 DHIA HERD # 48-89-0168 CONTROL # 1437
 2-10 305 3 21850 4.6 1008 3.9 843 93DCR 2785C
 3-11 305 3 26340 4.3 1130 3.8 991 92DCR 3185C
 5-01 305 3 25940 4.6 1185 3.7 963 94DCR 3232C
 7-00 183 3 17610 4.8 844 3.5 610 79DCR 2108C
 305 2X ME AVG 5L 21944M 1006F 828P 2737C
 PPA 1728M 27F 71P / YD 1259M 26F 57P
 CDCB GPTA 04/01/2018 5RECS 92%R 51%ILE
 458M 11F 23P 163CM\$ 150NM\$ 118FM\$ 82GM\$
 1.3PL -0.8LIV -2.5DPR -1.6CCR 0.5HCR 3.05SCS
 AJCA 04/01/2018 GPTAT 89%R 1.6 GJUI 20.1 GJPI 88%R 54

ALL LYNNS LOUIE VALENTINO-ET
 USA 116279413 GT50K BBR 100 JH1C JH2F 7JE1038
 CDCB GPTA 04/01/2018 14718DAUS 1723HRDS 13%RIP
 99%R 797M -0.07% 23F 0%ILE
 99%R -0.02% 25P 297CM\$ 294NM\$ 290FM\$ 167GM\$
 4.1PL 3.3LIV -3.1DPR -3.2CCR 0.6HCR 2.99SCS
 AJCA 04/01/2018 6947DAUS
 GPTAT 99%R 1.9 GJUI 17.8 GJPI 99%R 78

CONTENTMENT GILDA 87%
 USA 116439507
 TATTOO / C566
 DHIA HERD # 48-44-0287 CONTROL # 6
 1-11 305 2 12180 5.3 649 4.0 492 97DCR 1704C
 3-03 304 2 20310 5.2 1051 3.9 800 95DCR 2769C
 4-02 305 2 21000 5.8 1217 4.0 848 98DCR 2936C
 5-04 305 2 22040 5.5 1209 4.1 900 97DCR 3117C
 6-07 267 2 15870 5.0 800 4.0 640 96DCR 2170C
 305 2X ME AVG 5L 19382M 1029F 777P 2678C
 PPA -383M 2F 10P / YD -410M -8F 0P
 CDCB PTA 04/01/2018 5RECS 59%R 13%ILE
 -153M -3F 0P -37CM\$ -39NM\$ -47FM\$ -19GM\$
 0.1PL -0.2LIV 0.8DPR 1.0CCR -0.5HCR 3.17SCS
 AJCA 04/01/2018 PTAT 53%R -1.3 JUI -6.0 JPI 52%R -13
 SIRE: ISDK Q IMPULS GJPI 72 0%ILE

SISTER(S):
 CONTENTMENT GAY 85%
 4-06 305 2 17330 4.1 712 3.3 566 98DCR 1921C
 CONTENTMENT GRACE 80%
 5-06 286 2 18270 4.7 862 3.7 677 91DCR 2318C
 CONTENTMENT IVORY 86%
 4-03 305 2 20240 4.5 917 3.9 791 90DCR 2568C

NEXT DAM:
 CONTENTMENT GAYLA 78%
 6-05 305 2 18610 4.5 838 3.5 648 98DCR 2237C
 SIRE: GREENWOOD BERRETTA DUNKIRK-ET GJPI -21 0%ILE

4TH DAM:
 CONTENTMENT HEATHER 74%
 2-10 299 2 10470 4.5 474 3.5 369 94DCR 1269C

LOT 48 GOLDEN PLAIN AUTUMN (TWIN) USA 067285598

BORN 01/27/2016 P9
 FEMALE EFI 7.0% AMERICAN ID 598 / 598

PA 80M 44F 19P
 406CM\$ 379NM\$ 315FM\$
 4.2PL 0.7DPR 1.2CCR 1.3HCR 2.97SCS
 PA TYPE 0.8 JPI 37R 113
 ST SR DF RA RW RL FA FU
 0.2 -0.5 -0.1 L1.3 -0.2 S0.0 S0.4 1.2
 RH RUW UC UD TP TL RTR RTS
 1.3 -0.2 -0.4 S1.8 C0.2 S0.3

FRESH: 02/13/2018
 SELLING OPEN
 54 LBS. MILK ON MARCH TEST
 SCS: 0.4

SISTER(S):
 GOLDEN PLAIN WYOMING 84%
 2-00 305 2 20440 4.7 951 3.5 721 97DCR 2492C

SIRE:
 BW FASTRACK-ET
 USA 117460119 GT50K BBR 100 JH1F JH2F 7JE1190
 CDCB GPTA 04/01/2018 1618DAUS 307HRDS 14%RIP
 99%R 296M 0.18% 50F 0%ILE
 99%R 0.07% 24P 426CM\$ 403NM\$ 348FM\$ 328GM\$
 4.7PL 2.4LIV -0.4DPR -0.6CCR -0.7HCR 3.05SCS
 AJCA 04/01/2018 822DAUS
 GPTAT 99%R 0.6 GJUI 10.7 GJPI 97%R 108

DAM:
 GOLDEN PLAIN HENDRIX WHITNEY
 USA 067170409
 DHIA HERD # 48-44-0287 CONTROL # 409
 1-09 305 2 19150 5.7 1100 3.6 692 96DCR 2393C
 3-02 305 2 22070 5.9 1312 3.9 869 98DCR 3008C
 4-04 305 2 24390 5.3 1296 3.8 932 98DCR 3225C
 305 2X ME AVG 3L 24169M 1345F 915P 3167C

1-11 83% 3-02 90% 4-06 91%
 ST SR DF RA RW RL FA FU RH RUW UC UD TP TL RTR RTS
 42 41 39 26 42 26 27 39 42 39 35 27 32 25 29 33
 PPA 1803M 172F 87P / YD 602M 127F 55P
 CDCB PTA 04/01/2018 3RECS 58%R 96%ILE
 -136M 37F 13P 386CM\$ 355NM\$ 282FM\$ 363GM\$
 3.6PL 1.0LIV 1.7DPR 3.0CCR 3.3HCR 2.88SCS
 AJCA 04/01/2018 PTAT 52%R 1.0 JUI 16.9 JPI 50%R 118
 RANKS ON THE TOP 1-1/2% LIST FOR JPI

SISTER(S):
 GOLDEN PLAIN WESTAR 82%
 2-02 305 2 17490 5.9 1024 3.8 673 97DCR 2329C
 GOLDEN PLAIN WILDENE
 SELLING AS LOT 57

YODER, MERLE BREEDER & OWNER
 HUTCHINSON, KS
 620-728-0217

BW RENEGADE-ET
 USA 115883929 GT50K BBR 100 JH1F JH2F 200JE60
 CDCB GPTA 04/01/2018 9173DAUS 778HRDS 5%RIP
 99%R 45M 0.28% 57F 0%ILE
 99%R 0.09% 20P 340CM\$ 311NM\$ 243FM\$ 293GM\$
 1.0PL 0.2LIV 0.1DPR 1.1CCR 1.4HCR 3.05SCS
 AJCA 04/01/2018 3613DAUS
 GPTAT 99%R 0.0 GJUI -0.6 GJPI 99%R 93
 BW AVERY SUZANNE ET119-ET 90%
 USA 110834126 GT50K BBR 100 JH1C JH2F
 TATTOO ET119 / ET119
 DHIA HERD # 93-52-0150 CONTROL # 372
 2-11 305 2 24100 5.0 1195 3.3 797 95DCR 2752C
 365 2 28140 5.0 1395 3.3 942 DHIR 3254C
 5-00 305 3 22660 4.7 1070 3.4 772 94DCR 2667C
 365 3 26720 4.7 1252 3.4 909 DHIR 3141C
 305 2X ME AVG 3L 21613M 1026F 727P 2510C
 PPA 962M 35F 15P / YD 945M 33F 23P
 CDCB GPTA 04/01/2018 3RECS 94%R 66%ILE
 359M 5F 5P 187CM\$ 199NM\$ 225FM\$ 186GM\$
 4.4PL 4.6LIV 1.6DPR 1.5CCR 0.6HCR 3.07SCS
 AJCA 04/01/2018 GPTAT 92%R 0.3 GJUI 8.4 GJPI 90%R 49

ISDK DJ ZUMA
 JEDNK000000302730 GT50K BBR 100 JH1F JH2F 236JE146
 CDCB GPTA 04/01/2018 19853DAUS 1692HRDS 3%RIP
 99%R -498M 0.25% 25F 0%ILE
 99%R 0.11% 4P 327CM\$ 289NM\$ 201FM\$ 324GM\$
 3.7PL -1.0LIV 2.1DPR 4.5CCR 4.7HCR 2.75SCS
 AJCA 04/01/2018 11579DAUS
 GPTAT 99%R 0.7 GJUI 16.9 GJPI 99%R 108

GOLDEN PLAIN ACTION WANITA 90%
 USA 067145350
 DHIA HERD # 48-44-0287 CONTROL # 350
 2-00 262 2 13710 6.0 819 3.9 528 94DCR 1827C
 2-10 278 2 15880 6.0 956 4.0 638 97DCR 2209C
 3-09 305 2 19250 6.0 1161 4.1 798 97DCR 2764C
 4-11 305 2 19970 6.5 1295 4.0 800 98DCR 2770C
 6-01 210 2 12130 6.2 755 4.0 488 90DCR 1690C
 305 2X ME AVG 5L 19532M 1177F 773P 2675C
 PPA -662M 62F 5P / YD -661M 38F 0P
 CDCB PTA 04/01/2018 5RECS 63%R 66%ILE
 -347M 13F -2P 211CM\$ 198NM\$ 168FM\$ 211GM\$
 3.1PL 2.8LIV 1.9DPR 1.4CCR 1.3HCR 3.03SCS
 AJCA 04/01/2018 PTAT 53%R 0.5 JUI 15.3 JPI 54%R 62
 SIRE: FOREST GLEN AVERY ACTION-ET GJPI 16 0%ILE

NEXT DAM:
 GOLDEN PLAIN MILITIA WINNER
 4-00 297 3 19200 4.8 916 3.7 719 100DCR 2463C
 SIRE: SUNSET CANYON RP MILITIA-ET GJPI 29 0%ILE
 4TH DAM:
 I WIND 90%
 7-05 305 2 26730 4.2 1125 3.4 906 97DCR 3053C

LOT 49 GOLDEN PLAIN RIBBON USA 067293600

BORN 02/06/2016
 DHIA HERD # 48-44-0287 CONTROL # 600
 FEMALE EFI 8.3% AMERICAN ID 600 / 600

YODER, MERLE
 HUTCHINSON, KS
 620-728-0217
 BREEDER & OWNER

1-09 109 2 5888 4.4 260 3.5 204 RIP
 20247 909 698 PME
 1-11 81%
 ST SR DF RA RW RL FA FU RH RUW UC UD TP TL RTR RTS
 31 27 34 31 30 29 29 36 35 25 19 35 27 19 25 24
 PPA 315M 10F 21P / YD -379M -39F -1P
 CDCB PTA 04/01/2018 1RECS 48%R 96%ILE
 361M 26F 19P 367CM\$ 350NM\$ 311FM\$ 276GM\$
 5.5PL 2.9LIV -0.4DPR -0.5CCR 0.5HCR 2.87SCS
 AJCA 04/01/2018 PTAT 46%R 1.1 JUI 11.3 JPI 45%R 95
 ST SR DF RA RW RL FA FU
 0.9 0.0 0.2 L1.7 0.2 S0.1 S0.3 1.3
 RH RUW UC UD TP TL RTR RTS
 1.0 0.3 -0.8 S1.5 C0.6 S0.4 C0.0 C1.5

BW RENEGADE-ET
 USA 115883929 GT50K BBR 100 JH1F JH2F 200JE60
 CDCB GPTA 04/01/2018 9173DAUS 778HRDS 5%RIP
 99%R 45M 0.28% 57F 0%ILE
 99%R 0.09% 20P 340CM\$ 311NM\$ 243FM\$ 293GM\$
 1.0PL 0.2LIV 0.1DPR 1.1CCR 1.4HCR 3.05SCS
 AJCA 04/01/2018 3613DAUS
 GPTAT 99%R 0.0 GJUI -0.6 GJPI 99%R 93
 BW AVERY SUZANNE ET119-ET 90%
 USA 110834126 GT50K BBR 100 JH1C JH2F
 TATTOO ET119 / ET119
 DHIA HERD # 93-52-0150 CONTROL # 372
 2-11 305 2 24100 5.0 1195 3.3 797 95DCR 2752C
 365 2 28140 5.0 1395 3.3 942 DHIR 3254C
 5-00 305 3 22660 4.7 1070 3.4 772 94DCR 2667C
 365 3 26720 4.7 1252 3.4 909 DHIR 3141C
 305 2X ME AVG 3L 21613M 1026F 727P 2510C
 PPA 962M 35F 15P / YD 945M 33F 23P
 CDCB GPTA 04/01/2018 3RECS 94%R 66%ILE
 359M 5F 5P 187CM\$ 199NM\$ 225FM\$ 186GM\$
 4.4PL 4.6LIV 1.6DPR 1.5CCR 0.6HCR 3.07SCS
 AJCA 04/01/2018 GPTAT 92%R 0.3 GJUI 8.4 GJPI 90%R 49

FRESH: 11/27/2017
 BRED: 02/20/2018 DUE: 11/26/2018 TO
 JX SCHULTZ VOLCANO HARRIS {4}
 USA 118157731 29JE3866
 CDCB GPTA 04/01/2018 4106DAUS 168HRDS 49%RIP
 99%R 2127M -0.06% 89F 0%ILE
 99%R 0.03% 82P 595CM\$ 560NM\$ 482FM\$ 396GM\$
 0.6PL -3.6LIV -5.5DPR -4.0CCR -0.4HCR 2.83SCS
 AJCA 04/01/2018 791DAUS
 GPTAT 99%R 1.0 GJUI 8.6 GJPI 96%R 181
 BRED USING SEXED SEMEN
 58 LBS. MILK ON MARCH TEST
 SCS: 1.4

ALL LYNNIS LOUIE VALENTINO-ET
 USA 116279413 GT50K BBR 100 JH1C JH2F 7JE1038
 CDCB GPTA 04/01/2018 14718DAUS 1723HRDS 13%RIP
 99%R 797M -0.07% 23F 0%ILE
 99%R -0.02% 25P 297CM\$ 294NM\$ 290FM\$ 167GM\$
 4.1PL 3.3LIV -3.1DPR -3.2CCR 0.6HCR 2.99SCS
 AJCA 04/01/2018 6947DAUS
 GPTAT 99%R 1.9 GJUI 17.8 GJPI 99%R 78

SIRE:
 BW FASTRACK-ET
 USA 117460119 GT50K BBR 100 JH1F JH2F 7JE1190
 CDCB GPTA 04/01/2018 1618DAUS 307HRDS 14%RIP
 99%R 296M 0.18% 50F 0%ILE
 99%R 0.07% 24P 426CM\$ 403NM\$ 348FM\$ 328GM\$
 4.7PL 2.4LIV -0.4DPR -0.6CCR -0.7HCR 3.05SCS
 AJCA 04/01/2018 822DAUS
 GPTAT 99%R 0.6 GJUI 10.7 GJPI 97%R 108
 DAM:
 GOLDEN PLAIN VALENTINO RENEE
 USA 067170455 GT13K BBR 100 JH1F JH2F
 DHIA HERD # 48-44-0287 CONTROL # 455
 2-00 305 2 19450 4.6 903 3.4 658 96DCR 2273C
 3-00 305 2 22410 4.5 1012 3.6 810 98DCR 2742C
 305 2X ME AVG 2L 23758M 1078F 834P 2848C
 2-07 84% 3-04 86%
 ST SR DF RA RW RL FA FU RH RUW UC UD TP TL RTR RTS
 42 41 38 22 40 37 22 38 41 34 32 29 26 27 34 30
 PPA 1230M 11F 28P / YD 1120M 25F 34P
 CDCB GPTA 04/01/2018 2RECS 80%R 98%ILE
 467M 24F 19P 404CM\$ 387NM\$ 349FM\$ 306GM\$
 6.2PL 3.3LIV -0.4DPR -0.4CCR 1.7HCR 2.69SCS
 AJCA 04/01/2018 GPTAT 80%R 1.3 GJUI 19.5 GJPI 75%R 111

GOLDEN PLAIN ROBIN 78%
 USA 067145375
 DHIA HERD # 48-44-0287 CONTROL # 375
 1-09 285 2 15250 5.4 822 3.8 576 95DCR 1993C
 2-08 305 2 16350 6.0 980 4.1 665 97DCR 2303C
 3-09 261 2 15800 5.7 904 4.3 677 95DCR 2346C
 4-08 305 2 19220 5.4 1032 4.2 816 98DCR 2788C
 305 2X ME AVG 4L 19345M 1072F 785P 2714C
 PPA -1189M -6F 0P / YD -269M 21F 17P
 CDCB PTA 04/01/2018 5RECS 61%R 89%ILE
 4M 17F 12P 318CM\$ 292NM\$ 232FM\$ 306GM\$
 4.2PL 1.2LIV 2.5DPR 2.5CCR 0.5HCR 2.76SCS
 AJCA 04/01/2018 PTAT 53%R 0.5 JUI 12.9 JPI 52%R 97
 SIRE: PF LENNOX HENDRIX GJPI 134 0%ILE
 SISTER(S):
 GOLDEN PLAIN ROANNA 84%
 1-10 305 2 16040 5.6 905 3.6 584 97DCR 2019C
 SELLING AS LOT 17
 NEXT DAM:
 GOLDEN PLAIN FANTOM ROXANNE 91%
 5-10 305 2 21200 5.8 1223 4.0 858 98DCR 2971C
 SIRE: ALTAMONT MH FANTOM GJPI 19 0%ILE
 4TH DAM:
 GOLDEN PLAIN IATOLA ROSA

SISTER(S):
 GOLDEN PLAIN RANI 77%
 1-09 305 2 20030 4.8 957 3.6 716 97DCR 2475C
 RANKS ON THE TOP 1-1/2% LIST FOR JPI

LOT 50 JX GOLDEN PLAIN MERCY {6} USA 067293604

BORN 03/24/2016 P8
 FEMALE EFI 8.1% AMERICAN ID 604 / 604

YODER, MERLE
 HUTCHINSON, KS
 620-728-0217
 BREEDER & OWNER

1-06 65 2 3455 5.3 183 3.7 128 RIP
 18503 926 691 PME

PA 562M 35F 23P
 357CM\$ 342NM\$ 311FM\$
 4.1PL -0.6DPR 0.4CCR 1.6HCR 2.83SCS

PA TYPE 1.9 JPI 41%R 106

ST SR DF RA RW RL FA FU
 1.4 0.1 1.0 H0.2 0.4 S0.0 S0.5 1.7

RH RUW UC UD TP TL RTR RTS
 1.6 0.8 0.3 S2.0 C0.1 L0.1

FRESH: 01/10/2018
 SELLING OPEN
 62 LBS. MILK ON MARCH TEST
 SCS: 2.7

SIRE:
 AHLEM GENOMINATOR
 USA 071199882 GT80K BBR 100 JH1C JH2F 200JE241
 CDCB GPTA 04/01/2018 422DAUS 78HRDS 83%RIP
 97%R 191M 0.11% 30F 0%ILE
 97%R 0.04% 15P 390CM\$ 369NM\$ 321FM\$ 301GM\$
 5.4PL 2.1LIV -0.7DPR 0.5CCR 3.3HCR 2.79SCS
 AJCA 04/01/2018 168DAUS
 GPTAT 94%R 2.3 GJUI 27.8 GJPI 90%R 114

DAM:
 JX GOLDEN PLAIN MEG {5}
 USA 067170486 GT29K BBR 100 JH1F JH2F
 DHIA HERD # 48-44-0287 CONTROL # 486

1-06 305 2 17040 5.2 890 3.5 592 97DCR 2046C
 305 2X ME AVG 1L 23520M 1195F 816P 2820C

2-00 85% 3-04 86%
 ST SR DF RA RW RL FA FU RH RUW UC UD TP TL RTR RTS
 33 32 40 20 37 28 27 35 38 32 29 24 28 22 36 34

PPA 1425M 113F 34P / YD 1463M 95F 42P
 CDCB GPTA 04/01/2018 2RECS 79%R 92%ILE
 933M 40F 30P 323CM\$ 315NM\$ 300FM\$ 278GM\$
 2.7PL -3.2LIV -0.5DPR 0.2CCR -0.1HCR 2.87SCS
 AJCA 04/01/2018 GPTAT 79%R 1.4 GJUI 10.4 GJPI 73%R 98

ALL LYNN'S VALENTINO MARVEL
 USA 117422971 GT50K BBR 100 JH1C JH2F 11JE1118
 CDCB GPTA 04/01/2018 8942DAUS 290HRDS 18%RIP
 99%R 724M 0.00% 35F 0%ILE
 99%R -0.01% 24P 379CM\$ 373NM\$ 361FM\$ 277GM\$
 4.9PL 2.3LIV -1.7DPR -0.6CCR 0.2HCR 2.94SCS

AJCA 04/01/2018 3926DAUS
 GPTAT 99%R 1.5 GJUI 20.9 GJPI 99%R 106

AHLEM LEGAL VETTE 37469 84%
 USA 070048943 GT3K BBR 100 JH1F

TATTOO / L7469
 DHIA HERD # 93-24-0224 CONTROL # 37469

2-08 267 3 18510 4.5 824 3.6 668 93DCR 2244C
 3-07 279 3 19470 5.0 965 3.7 730 94DCR 2525C
 4-07 273 3 21250 4.4 943 3.6 761 93DCR 2563C
 5-06 268 3 16350 4.9 800 3.8 622 93DCR 2143C
 305 2X ME AVG 5L 19373M 928F 725P 2481C
 PPA 88M 35F 14P / YD -169M 14F 8P

CDCB GPTA 04/01/2018 5RECS 85%R 50%ILE
 49M -1F 1P 147CM\$ 147NM\$ 145FM\$ 109GM\$
 3.5PL 2.2LIV -0.7DPR 0.4CCR 3.9HCR 2.95SCS

AJCA 04/01/2018 GPTAT 80%R 1.4 GJUI 20.8 GJPI 78%R 47

SWEETIE PLUS IATOLAS BOLD {5}
 USA 067129272 GT50K BBR 100 JH1F JH2F 1JE711
 CDCB GPTA 04/01/2018 10902DAUS 916HRDS 7%RIP
 99%R 1410M -0.07% 53F 0%ILE
 99%R -0.02% 47P 213CM\$ 206NM\$ 192FM\$ 172GM\$
 -1.5PL -10.LIV -2.1DPR -2.3CCR -4.4HCR 3.05SCS

AJCA 04/01/2018 5599DAUS
 GPTAT 99%R 1.5 GJUI 11.6 GJPI 99%R 77

JX GOLDEN PLAIN CHARLIE MARS {4} 82%
 USA 067079337

DHIA HERD # 48-44-0287 CONTROL # 337

1-10 305 2 15520 4.5 703 3.4 529 97DCR 1827C
 2-11 274 2 15750 4.5 703 3.6 569 97DCR 1913C
 3-10 305 2 21370 4.5 953 3.6 763 97DCR 2582C
 305 2X ME AVG 4L 19031M 832F 667P 2254C
 PPA -273M -101F -36P / YD -23M -52F -15P

CDCB PTA 04/01/2018 4RECS 57%R 21%ILE
 113M -13F -1P 17CM\$ 22NM\$ 35FM\$ 50GM\$
 1.6PL 0.6LIV 1.4DPR 2.1CCR 1.3HCR 2.94SCS

AJCA 04/01/2018 PTAT 45%R 0.3 JUI 1.1 JPI 45%R 4
 SIRE: GOLDEN PLAIN IMPULS CHARLIE GJPI 25 0%ILE

NEXT DAM:
 JX GOLDEN PLAIN DALE MISSY {3}
 SIRE: JX OOMSDALE JACE GRATIT GARDEN {2}-ET GJPI 53 0%ILE

4TH DAM:
 MANDY OF GOLDEN PLAIN 86%

LOT 51 GOLDEN PLAIN KANSAS USA 067293608

BORN 04/12/2016
 DHIA HERD # 48-44-0287 CONTROL # 608
 FEMALE EFI 8.6% AMERICAN ID 608 / 608

YODER, MERLE
 HUTCHINSON, KS
 620-728-0217
 BREEDER & OWNER

1-07 99 2 5685 4.8 271 3.6 203 RIP
 20983 1022 766 PME

1-09 77%
 ST SR DF RA RW RL FA FU RH RUW UC UD TP TL RTR RTS
 34 30 27 18 27 35 29 35 31 24 31 37 26 24 30 31

PPA 1138M 84F 69P / YD 952M 94F 78P
 CDCB PTA 04/01/2018 1RECS 48%R 62%ILE
 256M 30F 19P 203CM\$ 185NM\$ 142FM\$ 100GM\$
 1.5PL -2.1LIV -3.2DPR -2.2CCR 1.7HCR 3.00SCS
 AJCA 04/01/2018 PTAT 46%R 1.5 JUI 18.5 JPI 42%R 59

ST SR DF RA RW RL FA FU
 1.2 0.7 1.1 H0.1 0.6 P0.5 S1.1 1.6
 RH RUW UC UD TP TL RTR RTS
 1.0 0.7 0.7 S1.8 C0.6 L0.2 C1.2 B0.7

HEARTLAND MERCHANT TOPEKA-ET
 USA 067332021 GT50K BBR 100 JH1F JH2F 7JE1169
 CDCB GPTA 04/01/2018 9847DAUS 994HRDS 14%RIP
 99%R 369M 0.15% 47F 0%ILE
 99%R 0.04% 21P 124CM\$ 116NM\$ 95FM\$ 10GM\$
 -0.1PL -6.5LIV -4.7DPR -5.3CCR -1.1HCR 3.26SCS
 AJCA 04/01/2018 3735DAUS
 GPTAT 99%R 1.8 GJUI 21.8 GJPI 99%R 35

JARS OF CLAY VALENTINO BRIDGET 91%
 USA 067243298 GT50K BBR 100 JH1F JH2F
 DHIA HERD # 93-54-0855 CONTROL # 3298
 1-09 305 3 20640 4.3 893 3.3 684 95DCR 2362C
 2-11 305 3 26210 4.6 1194 3.4 903 83DCR 3120C
 305 2X ME AVG 2L 24711M 1102F 849P 2923C
 PPA 4636M 144F 124P / YD 3417M 106F 89P
 CDCB GPTA 04/01/2018 2RECS 88%R 98%ILE
 1083M 39F 32P 394CM\$ 390NM\$ 384FM\$ 269GM\$
 4.6PL 0.8LIV -2.9DPR -2.5CCR 1.7HCR 2.86SCS
 AJCA 04/01/2018 GPTAT 85%R 2.0 GJUI 22.7 GJPI 83%R 107

FRESH: 12/07/2017
 SELLING OPEN
 65 LBS. MILK ON MARCH TEST
 SCS: 1.3

SIRE:
 JARS OF CLAY BARNABAS
 USA 067342492 GT80K BBR 100 JH1F JH2F 7JE1294
 CDCB GPTA 04/01/2018 1612DAUS 304HRDS 57%RIP
 99%R 743M 0.02% 39F 0%ILE
 99%R -0.01% 24P 232CM\$ 228NM\$ 220FM\$ 103GM\$
 2.1PL -3.7LIV -4.7DPR -4.0CCR 1.3HCR 2.97SCS
 AJCA 04/01/2018 761DAUS
 GPTAT 98%R 2.4 GJUI 24.3 GJPI 94%R 66

DAM:
 GOLDEN PLAIN T BONE KELLY
 USA 067145386
 DHIA HERD # 48-44-0287 CONTROL # 386

1-07 305 2 18000 5.6 1000 3.8 678 95DCR 2346C
 2-09 269 2 16080 5.9 953 4.1 666 96DCR 2307C
 3-07 305 2 19490 5.6 1090 4.1 802 97DCR 2778C
 305 2X ME AVG 3L 21644M 1217F 864P 2991C

2-03 81% 2-11 88% 5-04 90%
 ST SR DF RA RW RL FA FU RH RUW UC UD TP TL RTR RTS
 41 37 39 22 43 20 31 43 42 35 29 24 29 26 33 32

PPA -239M 67F 32P / YD -550M 37F 18P
 CDCB PTA 04/01/2018 4RECS 56%R 38%ILE
 -231M 16F 8P 128CM\$ 106NM\$ 52FM\$ 72GM\$
 0.9PL -0.6LIV -1.3DPR -0.6CCR 2.1HCR 3.06SCS
 AJCA 04/01/2018 PTAT 52%R 1.0 JUI 11.3 JPI 49%R 37

RICHIES JACE TBONE A364
 USA 113672851 GT50K BBR 100 JH1F JH2F 7JE1000
 CDCB GPTA 04/01/2018 19756DAUS 1814HRDS 5%RIP
 99%R -167M 0.20% 32F 0%ILE
 99%R 0.10% 14P 141CM\$ 114NM\$ 49FM\$ 77GM\$
 -0.9PL -1.5LIV -1.9DPR -1.4CCR 2.0HCR 3.12SCS
 AJCA 04/01/2018 11017DAUS
 GPTAT 99%R 0.9 GJUI 6.7 GJPI 99%R 41

GOLDEN PLAIN LEGAL KITKAT 87%
 USA 067079344
 DHIA HERD # 48-44-0287 CONTROL # 344

1-09 305 2 15580 5.3 822 3.7 578 97DCR 1999C
 3-03 270 2 18280 4.9 901 3.6 665 96DCR 2299C
 4-01 279 2 15180 5.4 813 3.8 579 98DCR 2003C
 5-00 305 2 18370 4.6 842 3.6 666 98DCR 2270C
 6-02 305 2 19990 4.9 970 3.7 747 98DCR 2584C
 305 2X ME AVG 5L 19156M 943F 704P 2430C
 PPA -1180M -87F -49P / YD -469M -28F -17P
 CDCB PTA 04/01/2018 5RECS 58%R 17%ILE
 -126M -7F -4P -1CM\$ ONM\$ 1FM\$ -20GM\$
 1.4PL 0.1LIV -0.8DPR 0.0CCR 2.0HCR 3.01SCS
 AJCA 04/01/2018 PTAT 51%R 0.5 JUI 5.7 JPI 50%R 1
 SIRE: TOLLENAARS IMPULS LEGAL 233-ET GJPI 67 0%ILE

NEXT DAM:
 PETERSEN ADVANTAGE 3601
 SIRE: D&E ECHO ADVANTAGE 6112-ET GJPI -14 0%ILE

4TH DAM:
 PETERSEN ADVENT 2676-TWIN
 4-01 305 2 16860 4.8 807 3.5 595 100DCR 2056C

LOT 52 JX GOLDEN PLAIN ATLANTA {5} USA 067293609

BORN 04/09/2016
 DHIA HERD # 48-44-0287 CONTROL # 609
 FEMALE EFI 7.3% AMERICAN ID 609 / 609

YODER, MERLE BREEDER & OWNER
 HUTCHINSON, KS
 620-728-0217

1-08 88 2 4378 4.4 191 3.3 143 RIP
 17979 833 598 PME
 PPA 268M 7F -2P / YD -818M -61F -55P
 CDCB PTA 04/01/2018 1RECS 48%R 53%ILE
 460M 17F 12P 160CM\$ 159NM\$ 160FM\$ 84GM\$
 2.2PL 0.8LIV -2.1DPR -1.4CCR 0.2HCR 2.89SCS
 PA TYPE 0.5 JUI JPI 41%R 45
 ST SR DF RA RW RL FA FU
 -0.2 -0.3 0.5 L1.1 -0.5 S0.5 L0.3 0.2
 RH RUW UC UD TP TL RTR RTS
 0.6 0.1 0.1 S0.4 C0.6 S1.0

FRESH: 12/18/2017
 SELLING OPEN
 56 LBS. MILK ON MARCH TEST
 SCS: 0.4

SISTER(S):
 CONTENTMENT G.P. AGGIE 85%
 2-10 305 2 22300 6.1 1358 3.9 863 96DCR 2987C
 GOLDEN PLAIN HENDRIX ADELL 80%
 3-08 305 2 18790 5.6 1051 4.1 769 98DCR 2663C
 GOLDEN PLAIN RILEY ADELLA 81%
 2-09 297 2 19210 5.3 1012 4.0 763 98DCR 2642C
 GOLDEN PLAIN ASIA 86%
 PROJECTED TO 18,625M, 945F, 641P ME AT 2-6
 SELLING AS LOT 18

SIRE:
 JX WILSONVIEW MARVEL SCORCH {4}-ET
 USA 118318684 GT80K BBR 93 JH1C JH2F 1JE860
 CDCB GPTA 04/01/2018 1143DAUS 87HRDS 55%RIP
 99%R 794M 0.00% 37F 0%ILE
 99%R 0.00% 29P 319CM\$ 308NM\$ 285FM\$ 196GM\$
 3.4PL 0.8LIV -2.8DPR -2.7CCR 0.8HCR 2.93SCS
 AJCA 04/01/2018 122DAUS
 GPTAT 91%R 1.2 GJUI 12.5 GJPI 93%R 90

DAM:
 CONTENTMENT AGATHA
 USA 117079100
 TATTOO / C627
 DHIA HERD # 48-44-0287 CONTROL # 20
 2-00 305 2 18170 4.6 839 3.5 628 96DCR 2170C
 3-00 305 2 18410 5.7 1049 4.0 742 98DCR 2569C
 4-04 305 2 25630 4.8 1240 3.8 963 96DCR 3320C
 5-05 275 2 19950 6.0 1203 3.8 767 95DCR 2654C
 6-04 212 2 15630 4.2 656 3.4 524 91DCR 1774C
 305 2X ME AVG 5L 21843M 1106F 809P 2789C
 2-05 83% 3-01 84%
 ST SR DF RA RW RL FA FU RH RUW UC UD TP TL RTR RTS
 39 35 38 28 32 27 26 37 37 31 25 28 35 25
 PPA 805M -4F 22P / YD 484M 10F 12P
 CDCB PTA 04/01/2018 5RECS 64%R 33%ILE
 205M 9F 5P 85CM\$ 84NM\$ 83FM\$ 45GM\$
 1.1PL 0.7LIV -1.2DPR 0.0CCR -0.3HCR 2.91SCS
 AJCA 04/01/2018 PTAT 56%R -0.3 JUI -0.3 JPI 55%R 26

ALL LYNN'S VALENTINO MARVEL
 USA 117422971 GT50K BBR 100 JH1C JH2F 11JE1118
 CDCB GPTA 04/01/2018 8942DAUS 290HRDS 18%RIP
 99%R 724M 0.00% 35F 0%ILE
 99%R -0.01% 24P 379CM\$ 373NM\$ 361FM\$ 277GM\$
 4.9PL 2.3LIV -1.7DPR -0.6CCR 0.2HCR 2.94SCS
 AJCA 04/01/2018 3926DAUS
 GPTAT 99%R 1.5 GJUI 20.9 GJPI 99%R 106

JX WILSONVIEW GARDEN SUNDAY {3}-ET 88%
 USA 067191495 GT3K BBR 87 JH1F
 DHIA HERD # 92-23-0233 CONTROL # 1495
 3-00 305 2 22550 4.4 986 3.5 797 102DCR 2682C
 4-02 305 2 20820 4.3 893 3.5 720 102DCR 2425C
 5-08 305 2 21680 4.6 998 3.4 736 102DCR 2543C
 7-03 305 2 23710 4.5 1061 3.4 811 102DCR 2802C
 305 2X ME AVG 5L 22831M 1035F 795P 2714C
 PPA 3401M 150F 119P / YD 2039M 104F 75P
 CDCB GPTA 04/01/2018 5RECS 90%R 91%ILE
 808M 35F 32P 318CM\$ 306NM\$ 277FM\$ 247GM\$
 3.5PL -0.2LIV -0.7DPR -0.9CCR 1.9HCR 3.00SCS
 AJCA 04/01/2018 GPTAT 85%R 0.7 GJUI 5.9 GJPI 83%R 90

AHLEM LEMVIG ABE {6}-ET
 USA 111334898 GTHD BBR 100 JH1F JH2F 122JE5198
 CDCB GPTA 04/01/2018 9836DAUS 715HRDS 4%RIP
 99%R 370M 0.11% 39F 0%ILE
 99%R 0.05% 23P 264CM\$ 242NM\$ 191FM\$ 168GM\$
 1.1PL 1.9LIV -1.9DPR 0.0CCR -1.6HCR 2.90SCS
 AJCA 04/01/2018 6334DAUS
 GPTAT 99%R -1.0 GJUI -10.8 GJPI 99%R 65

CONTENTMENT JIN {6} (TWIN) 80%
 USA 114659709
 TATTOO / C403
 DHIA HERD # 48-44-0277 CONTROL # 403
 1-11 305 2 9600 4.2 406 3.2 311 95DCR 1073C
 3-02 305 2 13500 4.9 656 3.6 484 98DCR 1673C
 4-05 276 2 17760 4.6 824 3.5 628 96DCR 2171C
 5-07 229 2 15680 4.4 691 3.3 515 92DCR 1778C
 305 2X ME AVG 4L 15848M 709F 541P 1865C
 PPA -1085M -53F -59P / YD -166M -16F -31P
 CDCB PTA 04/01/2018 3RECS 60%R 11%ILE
 52M -3F -12P -81CM\$ -62NM\$ -14FM\$ -76GM\$
 0.1PL -0.4LIV -0.9DPR -0.4CCR 0.9HCR 2.93SCS
 AJCA 04/01/2018 PTAT 52%R -0.2 JUI -7.6 JPI 52%R -21
 SIRE: SUNSET CANYON MECCA-ET GJPI -9 0%ILE

SISTER(S):
 CONTENTMENT JAN {6} 82%
 4-11 299 2 26260 4.6 1198 3.2 837 95DCR 2889C

NEXT DAM:
 CONTENTMENT KLASSIC JOY {5} 82%
 6-05 298 2 20780 4.1 855 3.2 673 97DCR 2297C
 SIRE: EASTGLEN ALF KLASSIC-ET GJPI 21 0%ILE

4TH DAM:
 CONTENTMENT JANE {4} 83%
 4-01 305 2 16450 4.3 705 3.4 562 95DCR 1905C

LOT 53 GOLDEN PLAIN RICHMOND {6} USA 067293612

BORN 04/27/2016 P8
 FEMALE EFI 8.8% AMERICAN ID 612 / 612

YODER, MERLE
 HUTCHINSON, KS
 620-728-0217
 BREEDER & OWNER

1-09 45 2 2681 4.7 125 3.7 98 RIP
 20197 1023 730 PME

PA 635M 31F 30P
 349CM\$ 328NM\$ 279FM\$
 4.0PL -2.4DPR -1.5CCR 1.2HCR 2.89SCS

PA TYPE 0.6 JPI 43%R 101

ST	SR	DF	RA	RW	RL	FA	FU
0.1	-0.3	0.6	L1.7	-0.4	S0.2	L0.1	0.2
RH	RUW	UC	UD	TP	TL	RTR	RTS
0.5	0.4	0.8	S0.4	C1.3	S0.8		

FRESH: 01/30/2018
 SELLING OPEN
 68 LBS. MILK ON MARCH TEST
 SCS: 3.9

SIRE:
 SUNSET CANYON DAVID-ET
 USA 117335815 GT50K BBR 100 JH1F JH2F 200JE183
 CDCB GPTA 04/01/2018 4258DAUS 495HRDS 14%RIP
 99%R 616M -0.02% 25F 0%ILE
 99%R 0.06% 34P 362CM\$ 337NM\$ 277FM\$ 231GM\$
 4.3PL 2.3LIV -2.3DPR -2.0CCR 2.0HCR 2.99SCS
 AJCA 04/01/2018 1991DAUS
 GPTAT 99%R 1.3 GJUI 20.9 GJPI 99%R 110

DAM:
 GOLDEN PLAIN RACEY {5}
 USA 067170490 GT13K BBR 100 JH1F JH2F
 DHIA HERD # 48-44-0287 CONTROL # 490

1-07	305	2	17960	5.0	904	3.5	624	97DCR	2156C
305	2X	ME	AVG	1L	24465M	1191F	845P	2920C	

1-11 76% 3-04 78%
 ST SR DF RA RW RL FA FU RH RUW UC UD TP TL RTR RTS
 37 34 32 23 31 16 27 17 38 32 37 17 34 16 42 37

PPA 1384M 90F 43P / YD 1356M 88F 50P
 CDCB GPTA 04/01/2018 2RECS 80%R 93%ILE
 654M 37F 26P 335CM\$ 318NM\$ 281FM\$ 211GM\$
 3.7PL 1.4LIV -2.5DPR -1.0CCR 0.3HCR 2.79SCS
 AJCA 04/01/2018 GPTAT 80%R -0.1 GJUI -2.0 GJPI 74%R 91

SISTER(S):
 GOLDEN PLAIN HENDRIX ROSE {5} 91%
 4-00 305 2 23220 5.7 1327 3.9 906 98DCR 3136C
 RANKS ON THE TOP 1-1/2% LIST FOR JPI
 GOLDEN PLAIN DIVIDEND RANI {5} 84%
 1-11 289 2 15840 4.9 770 3.5 559 96DCR 1932C
 GOLDEN PLAIN RALEIGH {5} 78%
 PROJECTED TO 25,164M, 1,233F, 820P ME AT 2-0
 SELLING AS LOT 34

ALL LYNN'S LOUIE VALENTINO-ET
 USA 116279413 GT50K BBR 100 JH1C JH2F 7JE1038
 CDCB GPTA 04/01/2018 14718DAUS 1723HRDS 13%RIP
 99%R 797M -0.07% 23F 0%ILE
 99%R -0.02% 25P 297CM\$ 294NM\$ 290FM\$ 167GM\$
 4.1PL 3.3LIV -3.1DPR -3.2CCR 0.6HCR 2.99SCS
 AJCA 04/01/2018 6947DAUS
 GPTAT 99%R 1.9 GJUI 17.8 GJPI 99%R 78

PEARLMONT IMPULS DAFFY 90%
 USA 114356624 GTHD BBR 100 JH1F JH2F
 TATTOO / T49
 DHIA HERD # 92-23-0633 CONTROL # 9000

4-03	305	2	18560	5.0	932	3.8	707	102DCR	2446C
6-07	305	2	16190	5.1	825	3.9	637	102DCR	2205C
8-10	305	2	14990	5.6	839	4.0	606	102DCR	2098C
10-01	305	2	12690	4.9	628	4.5	566	100DCR	1796C
305	2X	ME	AVG	6L	16118M	820F	647P	2197C	

PPA 612M 99F 76P / YD 546M 89F 62P
 CDCB GPTA 04/01/2018 4RECS 96%R 87%ILE
 273M 40F 29P 315CM\$ 280NM\$ 198FM\$ 225GM\$
 2.0PL -1.2LIV -1.4DPR -1.1CCR 4.3HCR 2.96SCS
 AJCA 04/01/2018 GPTAT 94%R 0.2 GJUI 3.7 GJPI 94%R 93

SUNSET CANYON DIVIDEND-ET
 USA 117335691 GT50K BBR 100 JH1F JH2F 1JE791
 CDCB GPTA 04/01/2018 3219DAUS 369HRDS 7%RIP
 99%R 1012M -0.03% 41F 0%ILE
 99%R 0.00% 36P 489CM\$ 475NM\$ 444FM\$ 323GM\$
 6.0PL 3.5LIV -3.6DPR -1.6CCR 2.5HCR 2.84SCS
 AJCA 04/01/2018 1144DAUS
 GPTAT 99%R 1.6 GJUI 17.4 GJPI 99%R 139

GOLDEN PLAIN ABE REESE {4} 80%
 USA 067079342
 DHIA HERD # 48-44-0287 CONTROL # 342

1-10	291	2	17370	5.8	1007	3.8	656	96DCR	2270C
2-09	305	2	18860	5.8	1091	4.1	780	98DCR	2702C
3-10	305	2	23730	6.1	1452	4.1	978	97DCR	3388C
4-11	305	2	20780	5.7	1185	4.2	870	98DCR	3014C
5-11	305	2	22740	5.7	1299	4.2	951	98DCR	3295C
305	2X	ME	AVG	5L	23572M	1339F	945P	3272C	

PPA 1365M 150F 90P / YD 997M 102F 56P
 CDCB PTA 04/01/2018 5RECS 65%R 83%ILE
 456M 43F 24P 283CM\$ 264NM\$ 221FM\$ 230GM\$
 0.9PL 0.7LIV -0.4DPR 0.7CCR -0.9HCR 2.93SCS
 AJCA 04/01/2018 PTAT 55%R -0.4 JUI -8.3 JPI 55%R 78
 SIRE: AHLEM LEMVIG ABE {6}-ET GJPI 65 0%ILE

NEXT DAM:
 PETERSEN JEVON 3621 {3}-TWIN
 4-05 302 3 19810 4.9 962 3.6 712 99DCR 2462C
 SIRE: FOREST GLEN MECCAS JEVON-ET GJPI 25 0%ILE

4TH DAM:
 PETERSEN JACE 2943 {2} 78%
 4-00 305 2 27270 2.8 764 3.4 938 101DCR 2527C

LOT 54 GOLDEN PLAIN ILLINOIS (TWIN) USA 067293613

BORN 05/04/2016
 DHIA HERD # 48-44-0287 CONTROL # 613
 FEMALE EFI 7.0% AMERICAN ID 613 / 613

YODER, MERLE BREEDER & OWNER
 HUTCHINSON, KS
 620-728-0217

1-07 90 2 5684 4.6 259 3.3 186 RIP
 24267 1051 811 PME

1-08 76%
 ST SR DF RA RW RL FA FU RH RUW UC UD TP TL RTR RTS
 24 27 28 32 21 23 27 36 31 25 22 27 27 22 33 24

PPA 1583M 99F 58P / YD 2684M 130F 76P
 CDCB PTA 04/01/2018 1RECS 47%R 94%ILE
 488M 46F 26P 347CM\$ 330NM\$ 289FM\$ 296GM\$
 2.7PL 1.2LIV 0.3DPR 0.9CCR 0.1HCR 3.03SCS
 AJCA 04/01/2018 PTAT 46%R -0.1 JUI -8.5 JPI 42%R 89

ST SR DF RA RW RL FA FU
 -0.7 -0.4 -0.4 L1.4 -0.6 S0.0 S0.0 -0.2
 RH RUW UC UD TP TL RTR RTS
 -0.1 -0.3 -1.2 D0.9 C0.5 S0.3 W0.6 C1.5

FRESH: 12/16/2017
 SELLING OPEN
 80 LBS. MILK ON MARCH TEST
 SCS: 0.9

SISTER(S):
 GOLDEN PLAIN PERCIVALE IRENE 82%
 3-00 301 2 21710 6.6 1442 3.9 855 97DCR 2960C
 GOLDEN PLAIN INDIANNA
 SELLING AS LOT 66

SIRE:
 BW FASSTRACK-ET
 USA 117460119 GT50K BBR 100 JH1F JH2F 7JE1190
 CDCB GPTA 04/01/2018 1618DAUS 307HRDS 14%RIP
 99%R 296M 0.18% 50F 0%ILE
 99%R 0.07% 24P 426CM\$ 403NM\$ 348FM\$ 328GM\$
 4.7PL 2.4LIV -0.4DPR -0.6CCR -0.7HCR 3.05SCS
 AJCA 04/01/2018 822DAUS
 GPTAT 99%R 0.6 GJUI 10.7 GJPI 97%R 108

DAM:
 CONTENTMENT IRIS
 USA 116961224
 TATTOO / C611
 DHIA HERD # 48-44-0287 CONTROL # 12

2-01 305 2 16540 5.4 895 3.9 641 92DCR 2218C
 3-02 305 2 21850 5.4 1187 4.0 869 98DCR 3009C
 4-06 305 2 27110 4.7 1284 3.8 1038 97DCR 3496C
 5-06 305 2 25790 5.3 1378 3.8 968 97DCR 3349C
 6-08 305 2 24070 4.8 1163 3.8 917 98DCR 3134C
 305 2X ME AVG 5L 23793M 1216F 917P 3146C

2-09 81% 3-05 83%
 ST SR DF RA RW RL FA FU RH RUW UC UD TP TL RTR RTS
 39 35 39 26 37 27 26 27 35 29 22 16 35 25

PPA 2439M 115F 108P / YD 1193M 85F 61P
 CDCB PTA 04/01/2018 5RECS 62%R 84%ILE
 453M 40F 26P 288CM\$ 269NM\$ 223FM\$ 273GM\$
 1.2PL 0.0LIV 1.1DPR 1.8CCR 0.8HCR 3.03SCS
 AJCA 04/01/2018 PTAT 54%R -0.6 JUI -14.8 JPI 53%R 76

BW RENEGADE-ET
 USA 115883929 GT50K BBR 100 JH1F JH2F 200JE60
 CDCB GPTA 04/01/2018 9173DAUS 778HRDS 5%RIP
 99%R 45M 0.28% 57F 0%ILE
 99%R 0.09% 20P 340CM\$ 311NM\$ 243FM\$ 293GM\$
 1.0PL 0.2LIV 0.1DPR 1.1CCR 1.4HCR 3.05SCS
 AJCA 04/01/2018 3613DAUS
 GPTAT 99%R 0.0 GJUI -0.6 GJPI 99%R 93

BW AVERY SUZANNE ET119-ET 90%
 USA 110834126 GT50K BBR 100 JH1C JH2F
 TATTOO ET119 / ET119
 DHIA HERD # 93-52-0150 CONTROL # 372
 2-11 305 2 24100 5.0 1195 3.3 797 95DCR 2752C
 365 2 28140 5.0 1395 3.3 942 DHIR 3254C
 5-00 305 3 22660 4.7 1070 3.4 772 94DCR 2667C
 365 3 26720 4.7 1252 3.4 909 DHIR 3141C
 305 2X ME AVG 3L 21613M 1026F 727P 2510C
 PPA 962M 35F 15P / YD 945M 33F 23P
 CDCB GPTA 04/01/2018 3RECS 94%R 66%ILE
 359M 5F 5P 187CM\$ 199NM\$ 225FM\$ 186GM\$
 4.4PL 4.6LIV 1.6DPR 1.5CCR 0.6HCR 3.07SCS
 AJCA 04/01/2018 GPTAT 92%R 0.3 GJUI 8.4 GJPI 90%R 49

ISDK Q IMPULS
 JEDNK000000301592 GTHD BBR 100 JH1F JH2F 236JE3
 CDCB GPTA 04/01/2018 32017DAUS 3053HRDS 3%RIP
 99%R 31M 0.16% 34F 0%ILE
 99%R 0.11% 23P 252CM\$ 219NM\$ 140FM\$ 225GM\$
 0.6PL -0.6LIV 0.7DPR 1.8CCR 0.4HCR 3.09SCS
 AJCA 04/01/2018 17666DAUS
 GPTAT 99%R -0.4 GJUI -2.6 GJPI 99%R 72

CONTENTMENT HARRIET 90%
 USA 115816240
 TATTOO / C513
 DHIA HERD # 48-44-0277 CONTROL # 513
 1-11 305 2 15210 5.2 788 3.7 558 97DCR 1930C
 2-11 305 2 17200 5.3 910 3.7 642 98DCR 2221C
 4-00 305 2 17760 5.0 891 3.6 647 98DCR 2237C
 5-02 305 2 16870 5.5 924 3.7 631 98DCR 2183C
 305 2X ME AVG 4L 19049M 970F 693P 2396C
 PPA 1536M 148F 53P / YD 1090M 102F 40P
 CDCB PTA 04/01/2018 5RECS 60%R 80%ILE
 356M 40F 15P 261CM\$ 251NM\$ 229FM\$ 251GM\$
 1.6PL 0.3LIV 1.1DPR 1.4CCR 1.0HCR 2.91SCS
 AJCA 04/01/2018 PTAT 52%R -0.7 JUI -12.0 JPI 52%R 65
 SIRE: SUNSET CANYON MATINEE-ET GJPI 62 0%ILE

SISTER(S):
 CONTENTMENT HART 88%
 3-01 305 2 17220 4.7 816 3.7 629 97DCR 2175C
 CONTENTMENT CASSIE 84%
 4-00 305 2 15070 5.0 751 3.9 592 97DCR 2024C

NEXT DAM:
 CONTENTMENT HATTIE 86%
 2-09 305 2 19510 4.2 825 3.5 692 94DCR 2279C
 SIRE: ROCK ELLA PARAMOUNT-ET GJPI 8 0%ILE

4TH DAM:
 CONTENTMENT HEATHER 74%
 2-10 299 2 10470 4.5 474 3.5 369 94DCR 1269C

LOT 55 GOLDEN PLAIN DOCEY USA 067285599

BORN 01/31/2016 P3
 FEMALE EFI 7.0% AMERICAN ID 599 / 599

PA 130M 40F 19P
 253CM\$ 232NM\$ 182FM\$
 1.5PL -0.1DPR -0.2CCR -0.6HCR 3.10SCS
 PA TYPE -0.2 JPI 37%R 62
 ST SR DF RA RW RL FA FU
 0.1 -0.1 -0.4 L1.7 -0.3 S0.1 L0.1 -0.2
 RH RUW UC UD TP TL RTR RTS
 0.2 -0.7 -1.0 D0.2 C0.0 L0.3

FRESH: 03/10/2018
 SELLING OPEN
 48 LBS. MILK ON MARCH TEST
 SCS: 5.1

SIRE:
 BW FASTRACK-ET
 USA 117460119 GT50K BBR 100 JH1F JH2F 7JE1190
 CDCB GPTA 04/01/2018 1618DAUS 307HRDS 14%RIP
 99%R 296M 0.18% 50F 0%ILE
 99%R 0.07% 24P 426CM\$ 403NM\$ 348FM\$ 328GM\$
 4.7PL 2.4LIV -0.4DPR -0.6CCR -0.7HCR 3.05SCS
 AJCA 04/01/2018 822DAUS
 GPTAT 99%R 0.6 GJUI 10.7 GJPI 97%R 108

DAM:
 CONTENTMENT G.P.DORA
 USA 067145372
 DHIA HERD # 48-44-0287 CONTROL # 372
 1-08 305 2 16740 5.3 894 3.7 623 97DCR 2155C
 2-08 305 2 21190 5.8 1237 3.9 832 96DCR 2880C
 4-00 305 2 21790 5.4 1177 4.0 862 98DCR 2984C
 305 2X ME AVG 3L 23188M 1248F 887P 3069C
 2-01 76% 2-10 82%
 ST SR DF RA RW RL FA FU RH RUW UC UD TP TL RTR RTS
 36 35 36 31 35 32 36 30 32 36 20 18 27 23 33 33
 PPA 393M 55F 39P / YD -78M 49F 22P
 CDCB PTA 04/01/2018 3RECS 56%R 28%ILE
 -36M 29F 13P 79CM\$ 61NM\$ 16FM\$ 70GM\$
 -1.8PL -0.5LIV 0.2DPR 0.3CCR -0.5HCR 3.15SCS
 AJCA 04/01/2018 PTAT 48%R -0.9 JUI -20.7 JPI 49%R 15

YODER, MERLE
 HUTCHINSON, KS
 620-728-0217

BREEDER & OWNER

BW RENEGADE-ET
 USA 115883929 GT50K BBR 100 JH1F JH2F 200JE60
 CDCB GPTA 04/01/2018 9173DAUS 778HRDS 5%RIP
 99%R 45M 0.28% 57F 0%ILE
 99%R 0.09% 20P 340CM\$ 311NM\$ 243FM\$ 293GM\$
 1.0PL 0.2LIV 0.1DPR 1.1CCR 1.4HCR 3.05SCS
 AJCA 04/01/2018 3613DAUS
 GPTAT 99%R 0.0 GJUI -0.6 GJPI 99%R 93
 BW AVERY SUZANNE ET119-ET 90%
 USA 110834126 GT50K BBR 100 JH1C JH2F
 TATTOO ET119 / ET119
 DHIA HERD # 93-52-0150 CONTROL # 372
 2-11 305 2 24100 5.0 1195 3.3 797 95DCR 2752C
 365 2 28140 5.0 1395 3.3 942 DHIR 3254C
 5-00 305 3 22660 4.7 1070 3.4 772 94DCR 2667C
 365 3 26720 4.7 1252 3.4 909 DHIR 3141C
 305 2X ME AVG 3L 21613M 1026F 727P 2510C
 PPA 962M 35F 15P / YD 945M 33F 23P
 CDCB GPTA 04/01/2018 3RECS 94%R 66%ILE
 359M 5F 5P 187CM\$ 199NM\$ 225FM\$ 186GM\$
 4.4PL 4.6LIV 1.6DPR 1.5CCR 0.6HCR 3.07SCS
 AJCA 04/01/2018 GPTAT 92%R 0.3 GJUI 8.4 GJPI 90%R 49

ISDK Q IMPULS
 JEDNK000000301592 GTHD BBR 100 JH1F JH2F 236JE3
 CDCB GPTA 04/01/2018 32017DAUS 3053HRDS 3%RIP
 99%R 31M 0.16% 34F 0%ILE
 99%R 0.11% 23P 252CM\$ 219NM\$ 140FM\$ 225GM\$
 0.6PL -0.6LIV 0.7DPR 1.8CCR 0.4HCR 3.09SCS
 AJCA 04/01/2018 17666DAUS
 GPTAT 99%R -0.4 GJUI -2.6 GJPI 99%R 72
 CONTENTMENT DORITA 77%
 USA 116961279
 TATTOO / C618
 DHIA HERD # 48-44-0287 CONTROL # 16
 2-02 305 2 16920 6.2 1054 3.9 659 96DCR 2281C
 305 2X ME AVG 1L 19901M 1225F 782P 2707C
 PPA -840M 109F 10P / YD -678M 114F 19P
 CDCB PTA 04/01/2018 1RECS 55%R 27%ILE
 -173M 36F 5P 73CM\$ 60NM\$ 29FM\$ 44GM\$
 -1.8PL -0.5LIV -0.7DPR -1.4CCR -1.5HCR 3.13SCS
 AJCA 04/01/2018 PTAT 48%R -1.0 JUI -15.6 JPI 48%R 7
 SIRE: SUNSET CANYON MAXIMUS-ET GJPI 22 0%ILE

NEXT DAM:
 CONTENTMENT DONNA {6} 80%
 3-01 305 2 20810 4.2 882 3.1 653 98DCR 2253C
 SIRE: SIL-MIST RMBM BUTTONS BRAZO {5}-ET GJPI 19 0%ILE
 4TH DAM:
 CONTENTMENT BARKLY DONG-TWIN 78%
 2-05 305 2 16630 4.5 750 3.4 569 95DCR 1966C

LOT 56 GOLDEN PLAIN CAIRO USA 06728553 GT29K

BORN 09/13/2015 P1 BBR 100
 FEMALE EFI 8.2% AMERICAN ID 553 / 553
 JH1F JH2F

YODER, MERLE
 HUTCHINSON, KS
 620-728-0217
 BREEDER & OWNER

CDCB GPTA 04/01/2018 ORECS 75%R 32%ILE
 284M 3F 7P 76CM\$ 80NM\$ 89FM\$ 51GM\$
 0.6PL 2.3LIV -0.8DPR -0.5CCR 0.4HCR 3.05SCS
 AJCA 04/01/2018 GPTAT 76%R 0.5 GJUI -0.1 GJPI 71%R 25
 ST SR DF RA RW RL FA FU
 -1.7 -1.1 0.5 H0.2 -1.5 S0.5 L0.5 -0.1
 RH RUW UC UD TP TL RTR RTS
 0.5 0.4 -0.2 D0.4 C1.1 L0.0

FRESH: 03/07/2018
 SELLING OPEN
 52 LBS. MILK ON MARCH TEST
 SCS: 3.3

SIRE:
 CHASIN-RAINBOWS ACT RILEY-ET
 USA 067029404 GT50K BBR 100 JH1F JH2F 7JE859
 CDCB GPTA 04/01/2018 8931DAUS 855HRDS 14%RIP
 99%R 105M -0.15% -25F 0%ILE
 99%R -0.04% -5P 85CM\$ 97NM\$ 128FM\$ 139GM\$
 3.8PL 4.2LIV 3.1DPR 2.6CCR 1.6HCR 2.99SCS
 AJCA 04/01/2018 3114DAUS
 GPTAT 99%R 1.2 GJUI 18.6 GJPI 99%R 35

DAM:
 GOLDEN PLAIN JACINTO CANDY
 USA 067079341
 DHIA HERD # 48-44-0287 CONTROL # 341
 1-11 305 2 17830 5.3 952 3.6 640 97DCR 2213C
 3-05 305 2 22110 5.3 1163 3.8 842 96DCR 2913C
 4-10 305 2 21880 5.9 1300 4.0 884 98DCR 3061C
 305 2X ME AVG 4L 19526M 1080F 750P 2598C
 2-02 83% 4-00 83%
 ST SR DF RA RW RL FA FU RH RUW UC UD TP TL RTR RTS
 33 31 40 25 36 40 18 44 33 42 32 20 43 26 30 26
 PPA 867M 78F 36P / YD 261M 43F 16P
 CDCB PTA 04/01/2018 4RECS 59%R 16%ILE
 -32M 9F 3P -5CM\$ -8NM\$ -15FM\$ -25GM\$
 -0.8PL -0.5LIV -1.1DPR -0.3CCR -0.2HCR 3.12SCS
 AJCA 04/01/2018 PTAT 48%R -0.2 JUI -8.0 JPI 51%R -6

FOREST GLEN AVERY ACTION-ET
 USA 111023978 GTHD BBR 100 JH1F JH2F 7JE590
 CDCB GPTA 04/01/2018 23873DAUS 2795HRDS 4%RIP
 99%R -324M -0.02% -19F 0%ILE
 99%R 0.00% -12P 39CM\$ 42NM\$ 51FM\$ 45GM\$
 2.7PL 4.0LIV 0.9DPR 0.9CCR 3.1HCR 3.00SCS
 AJCA 04/01/2018 12176DAUS
 GPTAT 99%R 1.2 GJUI 15.6 GJPI 99%R 16

PARAMOUNT ROSIE
 USA 112485962 86%
 TATTOO / A288
 DHIA HERD # 91-26-0066 CONTROL # 9288
 2-01 305 2 22380 5.3 1186 3.3 746 100DCR 2576C
 4-00 305 2 25850 5.0 1303 3.4 882 99DCR 3047C
 5-00 305 2 28200 5.6 1576 3.6 1007 100DCR 3481C
 6-01 305 3 22360 4.1 921 3.3 739 100DCR 2494C
 305 2X ME AVG 4L 24456M 1248F 848P 2922C
 PPA 2018M 136F 41P / YD 555M 37F 3P
 CDCB PTA 04/01/2018 4RECS 76%R 21%ILE
 9M OF -6P 17CM\$ 24NM\$ 43FM\$ 39GM\$
 0.4PL 0.4LIV 0.8DPR 0.7CCR -0.8HCR 2.91SCS
 AJCA 04/01/2018 PTAT 65%R 0.5 JUI 5.9 JPI 68%R 6

MASON LEMVIG JACINTO-ET
 USA 112037374 GTHD BBR 100 JH1C JH2F 7JE667
 CDCB GPTA 04/01/2018 10596DAUS 1342HRDS 3%RIP
 99%R -165M 0.01% -6F 0%ILE
 99%R 0.05% 3P 17CM\$ 14NM\$ 2FM\$ -3GM\$
 1.2PL 1.2LIV -0.8DPR 0.9CCR 1.1HCR 3.30SCS
 AJCA 04/01/2018 4812DAUS
 GPTAT 99%R 0.3 GJUI 4.0 GJPI 99%R 2

PETERSEN JEVON 3594
 USA 116659068
 TATTOO / X594
 DHIA HERD # 21-05-0386 CONTROL # 30168
 3-01 305 3 17490 5.1 896 3.6 627 100DCR 2168C
 305 2X ME AVG 2L 15116M 752F 538P 1862C
 PPA -2960M -92F -105P / YD -1019M -19F -38P
 CDCB PTA 04/01/2018 3RECS 62%R 11%ILE
 2M 7F -3P -63CM\$ -61NM\$ -57FM\$ -63GM\$
 -1.8PL -2.7LIV -0.8DPR -1.0CCR -0.9HCR 2.88SCS
 AJCA 04/01/2018 PTAT 39%R -0.2 JUI -10.2 JPI 52%R -19
 SIRE: FOREST GLEN MECCAS JEVON-ET GJPI 25 0%ILE

NEXT DAM:
 PETERSEN SABER 2985 79%
 3-08 253 2 20170 3.2 642 3.5 711 98DCR 2016C
 SIRE: O.F. MONTANA SABER-ET GJPI -70 0%ILE

4TH DAM:
 PETERSEN PARAMOUNT 2495 {6} 80%
 6-01 305 2 18010 4.8 872 4.0 727 102DCR 2407C

LOT 57 GOLDEN PLAIN WILDENE USA 067285572 GT29K

BORN 10/13/2015 P2 BBR 100
 FEMALE EFI 8.3% AMERICAN ID 572 / 572
 JH1F JH2F

YODER, MERLE
 HUTCHINSON, KS
 620-728-0217
 BREEDER & OWNER

CDCB GPTA 04/01/2018 ORECS 76%R 42%ILE
 39M 24F 7P 125CM\$ 121NM\$ 110FM\$ 67GM\$
 0.8PL -0.8LIV -1.9DPR -2.7CCR 0.3HCR 3.18SCS
 AJCA 04/01/2018 GPTAT 76%R 1.8 GJUI 19.0 GJPI 72%R 36
 ST SR DF RA RW RL FA FU
 0.3 -0.2 1.2 L2.0 -0.4 P0.2 S0.3 1.0
 RH RUW UC UD TP TL RTR RTS
 2.2 0.9 1.1 S1.3 C0.6 L0.3

FRESH: 02/26/2018
 SELLING OPEN
 50 LBS. MILK ON MARCH TEST
 SCS: 3.4

SISTER(S):
 GOLDEN PLAIN HENDRIX WHITNEY 91%
 4-04 305 2 24390 5.3 1296 3.8 932 98DCR 3225C
 RANKS ON THE TOP 1-1/2% LIST FOR JPI
 GOLDEN PLAIN WESTAR 82%
 2-02 305 2 17490 5.9 1024 3.8 673 97DCR 2329C

SIRE:
 HEARTLAND MERCHANT TOPEKA-ET
 USA 067332021 GT50K BBR 100 JH1F JH2F 7JE1169
 CDCB GPTA 04/01/2018 9847DAUS 994HRDS 14%RIP
 99%R 369M 0.15% 47F 0%ILE
 99%R 0.04% 21P 124CM\$ 116NM\$ 95FM\$ 10GM\$
 -0.1PL -6.5LIV -4.7DPR -5.3CCR -1.1HCR 3.26SCS
 AJCA 04/01/2018 3735DAUS
 GPTAT 99%R 1.8 GJUI 21.8 GJPI 99%R 35

DAM:
 GOLDEN PLAIN ACTION WANITA
 USA 067145350
 DHIA HERD # 48-44-0287 CONTROL # 350
 2-00 262 2 13710 6.0 819 3.9 528 94DCR 1827C
 2-10 278 2 15880 6.0 956 4.0 638 97DCR 2209C
 3-09 305 2 19250 6.0 1161 4.1 798 97DCR 2764C
 4-11 305 2 19970 6.5 1295 4.0 800 98DCR 2770C
 6-01 210 2 12130 6.2 755 4.0 488 90DCR 1690C
 305 2X ME AVG 5L 19532M 1177F 773P 2675C
 2-02 80% 3-03 85% 4-00 90%
 ST SR DF RA RW RL FA FU RH RUW UC UD TP TL RTR RTS
 40 28 36 22 38 27 30 42 43 38 33 29 27 22 38 36
 PPA -662M 62F 5P / YD -661M 38F 0P
 CDCB PTA 04/01/2018 5RECS 63%R 66%ILE
 -347M 13F -2P 211CM\$ 198NM\$ 168FM\$ 211GM\$
 3.1PL 2.8LIV 1.9DPR 1.4CCR 1.3HCR 3.03SCS
 AJCA 04/01/2018 PTAT 53%R 0.5 JUI 15.3 JPI 54%R 62

SUNSET CANYON MERCHANT-ET
 USA 114256027 GT50K BBR 100 JH1C JH2F 11JE884
 CDCB GPTA 04/01/2018 2051DAUS 247HRDS 3%RIP
 99%R 70M 0.13% 29F 0%ILE
 99%R 0.03% 9P 68CM\$ 57NM\$ 33FM\$ -66GM\$
 -0.1PL -3.0LIV -5.0DPR -5.3CCR -2.6HCR 3.03SCS
 AJCA 04/01/2018 1401DAUS
 GPTAT 99%R 1.4 GJUI 15.2 GJPI 99%R 16
 HEARTLAND NATHAN TEXAS-ET 95%
 USA 067041437 GT50K BBR 100 JH1F JH2F
 DHIA HERD # 48-89-0168 CONTROL # 1437
 2-10 305 3 21850 4.6 1008 3.9 843 93DCR 2785C
 3-11 305 3 26340 4.3 1130 3.8 991 92DCR 3185C
 5-01 305 3 25940 4.6 1185 3.7 963 94DCR 3232C
 7-00 183 3 17610 4.8 844 3.5 610 79DCR 2108C
 305 2X ME AVG 5L 21944M 1006F 828P 2737C
 PPA 1728M 27F 71P / YD 1259M 26F 57P
 CDCB GPTA 04/01/2018 5RECS 92%R 51%ILE
 458M 11F 23P 163CM\$ 150NM\$ 118FM\$ 82GM\$
 1.3PL -0.8LIV -2.5DPR -1.6CCR 0.5HCR 3.05SCS
 AJCA 04/01/2018 GPTAT 89%R 1.6 GJUI 20.1 GJPI 88%R 54

FOREST GLEN AVERY ACTION-ET
 USA 111023978 GTHD BBR 100 JH1F JH2F 7JE590
 CDCB GPTA 04/01/2018 23873DAUS 2795HRDS 4%RIP
 99%R -324M -0.02% -19F 0%ILE
 99%R 0.00% -12P 39CM\$ 42NM\$ 51FM\$ 45GM\$
 -2.7PL 4.0LIV 0.9DPR 0.9CCR 3.1HCR 3.00SCS
 AJCA 04/01/2018 12176DAUS
 GPTAT 99%R 1.2 GJUI 15.6 GJPI 99%R 16

GOLDEN PLAIN MILITIA WINNER
 USA 067079297
 DHIA HERD # 21-05-0386 CONTROL # 30147
 4-00 297 3 19200 4.8 916 3.7 719 100DCR 2463C
 5-00 293 3 17470 5.0 869 3.7 650 99DCR 2248C
 305 2X ME AVG 3L 14469M 749F 552P 1907C
 PPA -2000M -91F -59P / YD -950M -16F -21P
 CDCB PTA 04/01/2018 5RECS 64%R 21%ILE
 -365M -1F -6P 25CM\$ 24NM\$ 17FM\$ 85GM\$
 0.7PL 1.3LIV 2.9DPR 2.0CCR -0.2HCR 3.20SCS
 AJCA 04/01/2018 PTAT 43%R -0.8 JUI -3.8 JPI 54%R 5
 SIRE: SUNSET CANYON RP MILITIA-ET GJPI 29 0%ILE

SISTER(S):
 LEGION WIND 80%
 5-02 305 2 17390 5.2 911 3.8 653 101DCR 2259C
 GOLDEN PLAIN GERONIMO WENDY 83%
 1-08 305 2 19220 3.8 725 3.2 609 97DCR 2000C

NEXT DAM:
 I WIND 90%
 7-05 305 2 26730 4.2 1125 3.4 906 97DCR 3053C
 SIRE: BW INVINCIBLE {6} GJPI -77 0%ILE

4TH DAM:
 BSB WIND 85%
 5-09 305 2 19320 5.2 1009 3.7 708 96DCR 2302C

LOT 58 GOLDEN PLAIN CARINA USA 067170496 GT13K

BORN 09/26/2014 BBR 100
 DHIA HERD # 48-44-0287 CONTROL # 496
 FEMALE EFI 7.8% AMERICAN ID 496 / 496
 JH1F JH2F

1-06 305 2 16860 4.8 812 3.7 630 97DCR 2173C
 2-07 294 2 17440 4.7 811 4.0 701 98DCR 2274C
 305 2X ME AVG 2L 22358M 1031F 858P 2842C

1-11 80% 2-00 80%
 ST SR DF RA RW RL FA FU RH RUW UC UD TP TL RTR RTS
 39 29 29 16 38 26 38 39 28 25 26 23 20 40 27 22

PPA 481M 4F 53P / YD 984M 32F 61P
 CDCB GPTA 04/01/2018 2RECS 79%R 62%ILE
 220M 17F 22P 206CM\$ 185NM\$ 134FM\$ 163GM\$
 2.2PL 1.5LIV 0.4DPR 0.1CCR 1.0HCR 3.12SCS
 AJCA 04/01/2018 GPTAT 79%R -0.3 GJUI -2.7 GJPI 73%R 55
 ST SR DF RA RW RL FA FU
 0.2 0.4 -0.2 L0.5 0.4 S0.4 S0.2 0.1
 RH RUW UC UD TP TL RTR RTS
 -1.2 -0.1 -0.4 S0.1 C0.6 S0.3 C0.2 C0.8

DAUGHTER(S):
 GOLDEN PLAIN CIMMARON
 SELLING AS LOT 65

SISTER(S):
 GOLDEN PLAIN CARONNA
 SELLING AS LOT 70

SIRE:
 ALL LYNNS MAXIMUM VERNON-ET
 USA 115863998 GT50K BBR 100 JH1F JH2F 29JE3624
 CDCB GPTA 04/01/2018 7485DAUS 506HRDS 9%RIP
 99%R 1044M 0.05% 60F 0%ILE
 99%R 0.01% 40P 379CM\$ 374NM\$ 362FM\$ 293GM\$
 2.2PL 1.1LIV -1.6DPR -1.6CCR -0.7HCR 3.32SCS
 AJCA 04/01/2018 2506DAUS
 GPTAT 99%R 0.2 GJUI -2.5 GJPI 99%R 97

DAM:
 GOLDEN PLAIN DOMINICAN CAROL
 USA 067170407
 DHIA HERD # 48-44-0287 CONTROL # 407
 1-10 305 2 16320 5.3 864 3.8 622 95DCR 2152C
 3-09 305 2 19500 6.2 1200 4.2 821 98DCR 2844C
 305 2X ME AVG 2L 20570M 1143F 821P 2842C
 2-00 81% 4-06 81%
 ST SR DF RA RW RL FA FU RH RUW UC UD TP TL RTR RTS
 42 40 29 34 46 29 26 37 29 27 26 21 29 29 27 28
 PPA -577M 21F 18P / YD 80M 48F 34P
 CDCB PTA 04/01/2018 2RECS 58%R 64%ILE
 265M 28F 21P 214CM\$ 192NM\$ 141FM\$ 181GM\$
 1.9PL -1.1LIV 0.4DPR 0.6CCR 3.0HCR 2.97SCS
 AJCA 04/01/2018 PTAT 51%R 0.3 JUI -5.3 JPI 50%R 62

SISTER(S):
 GOLDEN PLAIN DIVIDEND CHERYL 85%
 3-01 305 2 23440 5.3 1232 3.7 875 98DCR 3027C
 GOLDEN PLAIN ASTERA 82%
 PROJECTED TO 20, 591M, 954F, 726P ME AT 2-0
 SELLING AS LOT 44

FRESH: 05/01/2017
 BRED: 07/05/2017 DUE: 04/10/2018 TO
 JX FARIA BROTHERS RONALDINHO {3}
 JE840003126052015 7JE1503
 CDCB GPTA 04/01/2018 ODAUS OHRDS 0%RIP
 76%R 1707M 0.00% 82F 0%ILE
 76%R 0.04% 71P 560CM\$ 529NM\$ 456FM\$ 414GM\$
 1.2PL -3.2LIV -3.4DPR -2.8CCR 0.1HCR 3.03SCS
 AJCA 04/01/2018 ODAUS
 GPTAT 75%R 1.9 GJUI 13.2 GJPI 71%R 168
 BRED USING SEXED SEMEN

YODER, MERLE BREEDER & OWNER
 HUTCHINSON, KS
 620-728-0217

SUNSET CANYON MAXIMUM-ET
 USA 111950696 GT50K BBR 100 JH1F JH2F 203JE607
 CDCB GPTA 04/01/2018 14097DAUS 436HRDS 4%RIP
 99%R -313M 0.34% 51F 0%ILE
 99%R 0.06% 1P 199CM\$ 182NM\$ 142FM\$ 173GM\$
 0.1PL -0.2LIV 0.3DPR 0.4CCR -1.3HCR 2.99SCS
 AJCA 04/01/2018 2314DAUS
 GPTAT 99%R -0.5 GJUI -5.0 GJPI 99%R 43
 D&E PARAMOUNT VIOLET 90%
 USA 067007718 GTHD BBR 100 JH1F JH2F
 TATTOO / D7718
 DHIA HERD # 35-57-0960 CONTROL # 7718
 1-09 305 2 20540 4.6 954 3.3 684 94DCR 2362C
 2-09 305 2 20550 4.5 921 3.4 705 94DCR 2436C
 5-02 305 3 27600 4.2 1167 3.5 953 95DCR 3186C
 305 2X ME AVG 3L 23841M 1059F 813P 2788C
 PPA 4404M 160F 126P / YD 3995M 142F 123P
 CDCB GPTA 04/01/2018 3RECS 96%R 98%ILE
 1615M 54F 52P 408CM\$ 408NM\$ 407FM\$ 280GM\$
 2.6PL 1.5LIV -3.7DPR -2.0CCR 1.8HCR 3.19SCS
 AJCA 04/01/2018 GPTAT 96%R 0.7 GJUI -1.2 GJPI 95%R 109

SUNSET CANYON DOMINICAN-ET
 USA 117013483 GT50K BBR 100 JH1F JH2F 1JE770
 CDCB GPTA 04/01/2018 5547DAUS 516HRDS 4%RIP
 99%R 542M 0.06% 37F 0%ILE
 99%R 0.01% 22P 283CM\$ 270NM\$ 242FM\$ 250GM\$
 2.8PL -0.3LIV 0.5DPR 0.4CCR 4.2HCR 2.89SCS
 AJCA 04/01/2018 1531DAUS
 GPTAT 99%R -0.5 GJUI -3.0 GJPI 99%R 82
 GOLDEN PLAIN T-BONE CRISTA 83%
 USA 067145360
 DHIA HERD # 48-44-0287 CONTROL # 360
 1-11 263 2 14900 5.2 779 3.7 549 95DCR 1899C
 2-09 305 2 20990 5.8 1207 4.0 839 98DCR 2905C
 4-00 305 2 24450 5.6 1369 3.9 959 96DCR 3320C
 5-00 270 2 21300 5.6 1183 3.9 832 97DCR 2880C
 5-11 267 2 21830 5.5 1203 3.9 862 97DCR 2984C
 305 2X ME AVG 5L 23549M 1283F 908P 3143C
 PPA 2160M 146F 105P / YD 836M 76F 59P
 CDCB PTA 04/01/2018 5RECS 63%R 63%ILE
 241M 29F 23P 215CM\$ 190NM\$ 131FM\$ 182GM\$
 1.1PL -0.9LIV 0.3DPR 0.9CCR 1.3HCR 3.02SCS
 AJCA 04/01/2018 PTAT 54%R 0.7 JUI -6.0 JPI 54%R 63
 SIRE: RICHIES JACE TBONE A364 GJPI 41 0%ILE

NEXT DAM:
 GOLDEN PLAIN JEVON CAROLINE
 4-08 288 3 19090 4.8 917 3.5 670 99DCR 2316C
 SIRE: FOREST GLEN MECCAS JEVON-ET GJPI 25 0%ILE
 4TH DAM:
 GOLDEN PLAIN KENAI CATHERINE

LOT 59 GOLDEN PLAIN FELICIA USA 067285536 GT29K

BORN 04/08/2015 BBR 100
 DHIA HERD # 48-44-0287 CONTROL # 536
 FEMALE EFI 6.8% AMERICAN ID 536 / 536
 JH1F JH2F

YODER, MERLE
 HUTCHINSON, KS
 620-728-0217
 BREEDER & OWNER

1-11 305 2 16290 4.7 758 3.4 554 97DCR 1914C
 305 2X ME AVG 1L 20446M 928F 694P 2397C

2-09 75%
 ST SR DF RA RW RL FA FU RH RUW UC UD TP TL RTR RTS
 33 30 28 30 28 23 27 27 22 34 25 31 42 21 37 19

PPA 262M -39F -5P / YD -180M -48F -10P
 CDCB GPTA 04/01/2018 1RECS 78%R 31%ILE
 202M -2F 7P 79CM\$ 76NM\$ 70FM\$ 56GM\$
 2.1PL 1.7LIV 0.1DPR 0.2CCR 1.3HCR 2.95SCS
 AJCA 04/01/2018 GPTAT 77%R -0.1 GJUI -2.3 GJPI 72%R 23
 ST SR DF RA RW RL FA FU
 0.1 -0.4 -0.7 L1.5 -0.6 S0.1 L0.5 -0.4
 RH RUW UC UD TP TL RTR RTS
 -1.1 -0.5 -0.3 S0.3 C0.4 S0.7 C1.2 C1.3

SELLING FRESH AND OPEN

SIRE:
 ALL LYNNS LOUIE VALENTINO-ET
 USA 116279413 GT50K BBR 100 JH1C JH2F 7JE1038
 CDCB GPTA 04/01/2018 14718DAUS 1723HRDS 13%RIP
 99%R 797M -0.07% 23F 0%ILE
 99%R -0.02% 25P 297CM\$ 294NM\$ 290FM\$ 167GM\$
 4.1PL 3.3LIV -3.1DPR -3.2CCR 0.6HCR 2.99SCS
 AJCA 04/01/2018 6947DAUS
 GPTAT 99%R 1.9 GJUI 17.8 GJPI 99%R 78

DAM:
 GOLDEN PLAIN FANTOM FIFTY
 USA 067145359
 DHIA HERD # 48-44-0287 CONTROL # 359
 1-11 305 2 15220 4.9 745 3.3 502 97DCR 1733C
 3-01 305 2 20650 5.2 1073 3.8 777 96DCR 2688C
 4-04 305 2 21940 5.3 1154 3.6 796 97DCR 2752C
 305 2X ME AVG 4L 19143M 953F 687P 2369C
 2-08 82% 3-11 84%
 ST SR DF RA RW RL FA FU RH RUW UC UD TP TL RTR RTS
 37 36 35 23 35 23 26 37 34 34 19 27 32 25 26 34
 PPA 326M -18F -12P / YD 145M -15F -7P
 CDCB PTA 04/01/2018 4RECS 58%R 18%ILE
 52M -8F -3P -1CM\$ 3NM\$ 16FM\$ 14GM\$
 1.3PL 0.0LIV 0.9DPR 0.8CCR -1.2HCR 2.92SCS
 AJCA 04/01/2018 PTAT 46%R 0.1 JUI 0.2 JPI 50%R -2

BHF-SSF PARADE LOUIE-ET
 USA 113486117 GT50K BBR 100 JH1C JH2F 7JE738
 CDCB GPTA 04/01/2018 5299DAUS 655HRDS 3%RIP
 99%R 760M -0.18% -1F 0%ILE
 99%R -0.02% 23P -94CM\$ -89NM\$ -77FM\$ -128GM\$
 -2.9PL -3.0LIV -2.8DPR -2.9CCR -0.7HCR 3.20SCS
 AJCA 04/01/2018 1506DAUS
 GPTAT 99%R 0.2 GJUI -5.9 GJPI 99%R -19

D&E PARAMOUNT VIOLET
 USA 067007718 GTHD BBR 100 JH1F JH2F 90%
 TATTOO / D7718
 DHIA HERD # 35-57-0960 CONTROL # 7718
 1-09 305 2 20540 4.6 954 3.3 684 94DCR 2362C
 2-09 305 2 20550 4.5 921 3.4 705 94DCR 2436C
 5-02 305 3 27600 4.2 1167 3.5 953 95DCR 3186C
 305 2X ME AVG 3L 23841M 1059F 813P 2788C
 PPA 4404M 160F 126P / YD 3995M 142F 123P
 CDCB GPTA 04/01/2018 3RECS 96%R 98%ILE
 1615M 54F 52P 408CM\$ 408NM\$ 407FM\$ 280GM\$
 2.6PL 1.5LIV -3.7DPR -2.0CCR 1.8HCR 3.19SCS
 AJCA 04/01/2018 GPTAT 96%R 0.7 GJUI -1.2 GJPI 95%R 109

ALMAMONT MH FANTOM
 USA 113636848 GTHD BBR 100 JH1C JH2F 7JE762
 CDCB GPTA 04/01/2018 5256DAUS 1033HRDS 8%RIP
 99%R -320M 0.02% -11F 0%ILE
 99%R 0.04% -4P 74CM\$ 65NM\$ 44FM\$ 97GM\$
 3.3PL 1.5LIV 2.5DPR 2.7CCR -0.7HCR 3.00SCS
 AJCA 04/01/2018 2245DAUS
 GPTAT 99%R 0.0 GJUI 11.4 GJPI 99%R 19

PETERSEN JEVON 3616 {6}
 USA 116659273
 TATTOO / X616
 DHIA HERD # 21-05-0386 CONTROL # 30214
 4-01 240 3 18590 4.5 835 3.1 583 97DCR 2011C
 305 2X ME AVG 1L 19571M 921F 635P 2192C
 PPA 60M -41F -34P / YD 1048M 6F 8P
 CDCB PTA 04/01/2018 3RECS 61%R 13%ILE
 410M 1F 3P -47CM\$ -35NM\$ -4FM\$ -34GM\$
 -1.0PL -1.7LIV -0.3DPR -0.5CCR -1.0HCR 2.92SCS
 AJCA 04/01/2018 PTAT 35%R -0.1 JUI -10.1 JPI 51%R -13

SIRE: FOREST GLEN MECCAS JEVON-ET GJPI 25 0%ILE
 NEXT DAM:
 PETERSEN HARLEY 3079 {5}
 3-02 305 2 20180 3.0 608 3.5 710 101DCR 1961C
 SIRE: PETERSEN JACE HARLEY JPI -38 0%ILE

4TH DAM:
 PETERSEN AMADEUS 2739 {4}
 2-00 305 2 15090 3.6 538 3.4 520 100DCR 1582C

LOT 60 GOLDEN PLAIN HEATH USA 067285554 GT29K

BORN 09/15/2015 P4 BBR 100
 FEMALE EFI 9.0% AMERICAN ID 554 / 554
 JH1F JH2F

YODER, MERLE
 HUTCHINSON, KS
 620-728-0217
 BREEDER & OWNER

CDCB GPTA 04/01/2018 ORECS 75%R 67%ILE
 797M 32F 21P 197CM\$ 203NM\$ 218FM\$ 91GM\$
 2.1PL -2.3LIV -3.8DPR -4.1CCR -0.9HCR 3.06SCS
 AJCA 04/01/2018 GPTAT 76%R 1.7 GJUI 22.3 GJPI 72%R 58
 ST SR DF RA RW RL FA FU
 0.5 -0.4 1.3 L1.6 -0.3 P0.4 S0.6 1.4
 RH RUW UC UD TP TL RTR RTS
 2.0 1.0 0.5 S2.0 C1.0 S0.5

SUNSET CANYON MERCHANT-ET
 USA 114256027 GT50K BBR 100 JH1C JH2F 11JE884
 CDCB GPTA 04/01/2018 2051DAUS 247HRDS 3%RIP
 99%R 70M 0.13% 29F 0%ILE
 99%R 0.03% 9P 68CM\$ 57NM\$ 33FM\$ -66GM\$
 -0.1PL -3.0LIV -5.0DPR -5.3CCR -2.6HCR 3.03SCS
 AJCA 04/01/2018 1401DAUS
 GPTAT 99%R 1.4 GJUI 15.2 GJPI 99%R 16

BRED: 08/11/2017 DUE: 05/17/2018 TO
 JARS OF CLAY BARNABAS
 USA 067342492 7JE1294
 CDCB GPTA 04/01/2018 1612DAUS 304HRDS 57%RIP
 99%R 743M 0.02% 39F 0%ILE
 99%R -0.01% 24P 232CM\$ 228NM\$ 220FM\$ 103GM\$
 2.1PL -3.7LIV -4.7DPR -4.0CCR 1.3HCR 2.97SCS
 AJCA 04/01/2018 761DAUS
 GPTAT 98%R 2.4 GJUI 24.3 GJPI 94%R 66
 BRED USING SEXED SEMEN

HEARTLAND NATHAN TEXAS-ET 95%
 USA 067041437 GT50K BBR 100 JH1F JH2F
 DHIA HERD # 48-89-0168 CONTROL # 1437
 2-10 305 3 21850 4.6 1008 3.9 843 93DCR 2785C
 3-11 305 3 26340 4.3 1130 3.8 991 92DCR 3185C
 5-01 305 3 25940 4.6 1185 3.7 963 94DCR 3232C
 7-00 183 3 17610 4.8 844 3.5 610 79DCR 2108C
 305 2X ME AVG 5L 21944M 1006F 828P 2737C
 PPA 1728M 27F 71P / YD 1259M 26F 57P
 CDCB GPTA 04/01/2018 5RECS 92%R 51%ILE
 458M 11F 23P 163CM\$ 150NM\$ 118FM\$ 82GM\$
 1.3PL -0.8LIV -2.5DPR -1.6CCR 0.5HCR 3.05SCS
 AJCA 04/01/2018 GPTAT 89%R 1.6 GJUI 20.1 GJPI 88%R 54

SIRE:
 HEARTLAND MERCHANT TOPEKA-ET
 USA 067332021 GT50K BBR 100 JH1F JH2F 7JE1169
 CDCB GPTA 04/01/2018 9847DAUS 994HRDS 14%RIP
 99%R 369M 0.15% 47F 0%ILE
 99%R 0.04% 21P 124CM\$ 116NM\$ 95FM\$ 10GM\$
 -0.1PL -6.5LIV -4.7DPR -5.3CCR -1.1HCR 3.26SCS
 AJCA 04/01/2018 3735DAUS
 GPTAT 99%R 1.8 GJUI 21.8 GJPI 99%R 35

ALL LYNNS LOUIE VALENTINO-ET
 USA 116279413 GT50K BBR 100 JH1C JH2F 7JE1038
 CDCB GPTA 04/01/2018 14718DAUS 1723HRDS 13%RIP
 99%R 797M -0.07% 23F 0%ILE
 99%R -0.02% 25P 297CM\$ 294NM\$ 290FM\$ 167GM\$
 4.1PL 3.3LIV -3.1DPR -3.2CCR 0.6HCR 2.99SCS
 AJCA 04/01/2018 6947DAUS
 GPTAT 99%R 1.9 GJUI 17.8 GJPI 99%R 78

DAM:
 GOLDEN PLAIN VALENTINO HOPE
 USA 067170438 GT13K BBR 100 JH1C JH2F
 DHIA HERD # 48-44-0287 CONTROL # 438
 1-11 305 2 18010 5.1 919 3.4 605 97DCR 2090C
 3-03 294 2 20700 5.1 1061 3.6 750 97DCR 2593C
 305 2X ME AVG 2L 22401M 1118F 779P 2692C
 2-04 87% 3-08 88%
 ST SR DF RA RW RL FA FU RH RUW UC UD TP TL RTR RTS
 41 38 39 26 41 21 23 39 38 34 26 28 35 29 33 34
 PPA 725M 37F 2P / YD 659M 45F 10P
 CDCB GPTA 04/01/2018 2RECS 80%R 68%ILE
 220M 17F 4P 207CM\$ 207NM\$ 210FM\$ 111GM\$
 3.8PL 1.8LIV -2.4DPR -2.2CCR 0.2HCR 2.88SCS
 AJCA 04/01/2018 GPTAT 80%R 1.6 GJUI 22.3 GJPI 75%R 52

GOLDEN PLAIN HAZEL 87%
 USA 067145373
 DHIA HERD # 48-44-0287 CONTROL # 373
 1-06 305 2 12730 5.1 653 3.7 470 97DCR 1625C
 2-06 277 2 13790 5.6 767 3.8 530 94DCR 1834C
 3-05 280 2 15420 5.3 815 3.9 598 97DCR 2070C
 305 2X ME AVG 3L 18318M 943F 684P 2367C
 PPA -1742M -87F -61P / YD -681M -41F -30P
 CDCB PTA 04/01/2018 3RECS 60%R 48%ILE
 -58M -3F -5P 141CM\$ 142NM\$ 146FM\$ 159GM\$
 4.0PL 1.5LIV 2.1DPR 2.0CCR 0.6HCR 2.87SCS
 AJCA 04/01/2018 PTAT 51%R 0.6 JUI 9.5 JPI 51%R 37
 SIRE: PF LENNOX HENDRIX GJPI 134 0%ILE

SISTER(S):
 GOLDEN PLAIN HEATHER 81%
 PROJECTED TO 24,293M, 1,565F, 859P ME AT 1-9
 SELLING AS LOT 41

NEXT DAM:
 GOLDEN PLAIN FANTOM HOLLY 80%
 5-03 305 2 22440 4.7 1064 3.9 866 98DCR 2906C
 SIRE: ALTAMONT MH FANTOM GJPI 19 0%ILE

4TH DAM:
 PETERSEN TITANIUM 3585 {6}

LOT 61 GOLDEN PLAIN BLUE BELL USA 067285580

BORN 11/11/2015 P4
 FEMALE EFI 8.6% AMERICAN ID 580 / 580

PA 247M 25F 14P
 182CM\$ 171NM\$ 146FM\$
 1.6PL -2.4DPR -1.8CCR 1.7HCR 2.99SCS
 PA TYPE 1.7 JPI 33% 53
 ST SR DF RA RW RL FA FU
 0.8 0.4 1.4 L0.6 0.4 P0.3 S0.8 1.3
 RH RUW UC UD TP TL RTR RTS
 1.5 1.2 0.9 S1.2 C1.1 L0.2

BRED: 07/17/2017 DUE: 04/22/2018 TO
 RIVER VALLEY CDIXIE DETOUR
 JE840003013097965 7JE5022
 CDCB GPTA 04/01/2018 ODAUS OHRDS 0%RIP
 76%R 1051M -0.12% 25F 0%ILE
 76%R -0.02% 34P 411CM\$ 406NM\$ 394FM\$ 407GM\$
 4.5PL 2.1LIV 1.9DPR 3.2CCR 3.1HCR 2.95SCS
 AJCA 04/01/2018 ODAUS
 GPTAT 76%R 1.0 GJUI 16.6 GJPI 72%R 132

BRED USING SEXED SEMEN

SIRE:
 JARS OF CLAY BARNABAS
 USA 067342492 GT80K BBR 100 JH1F JH2F 7JE1294
 CDCB GPTA 04/01/2018 1612DAUS 304HRDS 57%RIP
 99%R 743M 0.02% 39F 0%ILE
 99%R -0.01% 24P 232CM\$ 228NM\$ 220FM\$ 103GM\$
 2.1PL -3.7LIV -4.7DPR -4.0CCR 1.3HCR 2.97SCS
 AJCA 04/01/2018 761DAUS
 GPTAT 98%R 2.4 GJUI 24.3 GJPI 94%R 66

DAM:
 GOLDEN PLAIN TBONE BUTTERCUP
 USA 067170471

PA -250M 11F 4P
 132CM\$ 114NM\$ 73FM\$
 1.1PL -0.2DPR 0.4CCR 2.1HCR 3.01SCS
 PA TYPE 1.0 JPI 38% 41

SISTER(S):
 GOLDEN PLAIN JEANETTE 84%
 1-08 305 2 16980 5.8 988 3.9 662 95DCR 2291C
 GOLDEN PLAIN T-BONE BETTY 82%
 3-05 305 2 19280 5.8 1119 3.9 749 98DCR 2592C

YODER, MERLE
 HUTCHINSON, KS
 620-728-0217

BREEDER & OWNER

HEARTLAND MERCHANT TOPEKA-ET
 USA 067332021 GT50K BBR 100 JH1F JH2F 7JE1169
 CDCB GPTA 04/01/2018 9847DAUS 994HRDS 14%RIP
 99%R 369M 0.15% 47F 0%ILE
 99%R 0.04% 21P 124CM\$ 116NM\$ 95FM\$ 10GM\$
 -0.1PL -6.5LIV -4.7DPR -5.3CCR -1.1HCR 3.26SCS
 AJCA 04/01/2018 3735DAUS
 GPTAT 99%R 1.8 GJUI 21.8 GJPI 99%R 35
 JARS OF CLAY VALENTINO BRIDGET 91%
 USA 067243298 GT50K BBR 100 JH1F JH2F
 DHIA HERD # 93-54-0855 CONTROL # 3298
 1-09 305 3 20640 4.3 893 3.3 684 95DCR 2362C
 2-11 305 3 26210 4.6 1194 3.4 903 83DCR 3120C
 305 2X ME AVG 2L 24711M 1102F 849P 2923C
 PPA 4636M 144F 124P / YD 3417M 106F 89P
 CDCB GPTA 04/01/2018 2RECS 88%R 98%ILE
 1083M 39F 32P 394CM\$ 390NM\$ 384FM\$ 269GM\$
 4.6PL 0.8LIV -2.9DPR -2.5CCR 1.7HCR 2.86SCS
 AJCA 04/01/2018 GPTAT 85%R 2.0 GJUI 22.7 GJPI 83%R 107

RICHIES JACE TBONE A364
 USA 113672851 GT50K BBR 100 JH1F JH2F 7JE1000
 CDCB GPTA 04/01/2018 19756DAUS 1814HRDS 5%RIP
 99%R -167M 0.20% 32F 0%ILE
 99%R 0.10% 14P 141CM\$ 114NM\$ 49FM\$ 77GM\$
 -0.9PL -1.5LIV -1.9DPR -1.4CCR 2.0HCR 3.12SCS
 AJCA 04/01/2018 11017DAUS
 GPTAT 99%R 0.9 GJUI 6.7 GJPI 99%R 41
 GOLDEN PLAIN ACTION BESS 88%
 USA 067079324
 DHIA HERD # 48-44-0287 CONTROL # 324
 1-07 291 2 15200 4.7 718 3.5 531 96DCR 1835C
 2-07 305 2 16700 5.3 893 3.8 630 98DCR 2180C
 3-07 305 2 22040 5.5 1207 3.7 811 97DCR 2805C
 4-09 305 2 21990 5.3 1162 3.8 839 97DCR 2903C
 305 2X ME AVG 5L 21194M 1105F 786P 2718C
 PPA 107M 14F 3P / YD -423M -8F -8P
 CDCB PTA 04/01/2018 5RECS 61%R 40%ILE
 -333M -10F -7P 122CM\$ 114NM\$ 96FM\$ 132GM\$
 3.1PL 2.4LIV 1.6DPR 2.2CCR 2.1HCR 2.90SCS
 AJCA 04/01/2018 PTAT 53%R 1.0 JUI 14.5 JPI 53%R 40
 SIRE: FOREST GLEN AVERY ACTION-ET GJPI 16 0%ILE

NEXT DAM:
 GOLDEN PLAIN JACINTO BECCA
 4-10 305 3 21420 4.6 986 3.8 814 100DCR 2708C
 SIRE: MASON LEMVIG JACINTO-ET GJPI 2 0%ILE

4TH DAM:
 JAGGERS PRINCESS BELLE 83%
 5-05 305 2 24880 4.9 1225 3.7 918 97DCR 3175C

LOT 62 GOLDEN PLAIN MINNIE USA 067293602

BORN 02/20/2016 PG
 FEMALE EFI 8.1% AMERICAN ID 602 / 602

YODER, MERLE
 HUTCHINSON, KS
 620-728-0217

BREEDER & OWNER

PA 386M 25F 21P
 302CM\$ 285NM\$ 246FM\$
 3.6PL -0.5DPR -0.4CCR -0.1HCR 2.92SCS
 PA TYPE 1.2 JPI 43%R 90
 ST SR DF RA RW RL FA FU
 0.3 -0.7 0.5 L0.8 -0.3 S0.0 L0.1 1.2
 RH RUW UC UD TP TL RTR RTS
 1.5 0.4 0.2 S1.5 C0.2 S0.3

ALL LYNN'S LOUIE VALENTINO-ET
 USA 116279413 GT50K BBR 100 JH1C JH2F 7JE1038
 CDCB GPTA 04/01/2018 14718DAUS 1723HRDS 13%RIP
 99%R 797M -0.07% 23F 0%ILE
 99%R -0.02% 25P 297CM\$ 294NM\$ 290FM\$ 167GM\$
 4.1PL 3.3LIV -3.1DPR -3.2CCR 0.6HCR 2.99SCS
 AJCA 04/01/2018 6947DAUS
 GPTAT 99%R 1.9 GJUI 17.8 GJPI 99%R 78

BRED: 10/30/2017 DUE: 08/05/2018 TO
 RIVER VALLEY CDIXIE DETOUR
 JE840003013097965 7JE5022
 CDCB GPTA 04/01/2018 ODAUS OHRDS 0%RIP
 76%R 1051M -0.12% 25F 0%ILE
 76%R -0.02% 34P 411CM\$ 406NM\$ 394FM\$ 407GM\$
 4.5PL 2.1LIV 1.9DPR 3.2CCR 3.1HCR 2.95SCS
 AJCA 04/01/2018 ODAUS
 GPTAT 76%R 1.0 GJUI 16.6 GJPI 72%R 132
 BRED USING SEXED SEMEN

BUTTERCREST JEVON GALVESTON 88%
 USA 116438597 GT3K BBR 100 JH1F
 TATTOO C354 / C354
 DHIA HERD # 31-45-0129 CONTROL # 354
 1-11 305 2 22110 5.5 1220 3.8 835 101DCR 2889C
 2-11 305 2 25240 5.5 1400 3.6 904 102DCR 3125C
 305 2X ME AVG 2L 29812M 1608F 1078P 3728C
 PPA 5772M 309F 220P / YD 4524M 236F 171P
 CDCB GPTA 04/01/2018 2RECS 87%R 64%ILE
 659M 43F 30P 208CM\$ 191NM\$ 153FM\$ 118GM\$
 -0.1PL -2.6LIV -2.4DPR -2.7CCR -2.5HCR 3.00SCS
 AJCA 04/01/2018 GPTAT 82%R 0.6 GJUI -4.3 GJPI 81%R 57

SIRE:
 BUTTERCREST GALVANIZE
 USA 117275551 GT50K BBR 100 JH1C JH2F 7JE1151
 CDCB GPTA 04/01/2018 3697DAUS 394HRDS 15%RIP
 99%R 874M -0.03% 35F 0%ILE
 99%R 0.03% 37P 265CM\$ 252NM\$ 219FM\$ 122GM\$
 2.2PL -0.8LIV -4.0DPR -4.0CCR -1.6HCR 3.13SCS
 AJCA 04/01/2018 1191DAUS
 GPTAT 99%R 1.7 GJUI 13.1 GJPI 99%R 72

PF LENNOX HENDRIX
 USA 116844046 GT50K BBR 100 JH1C JH2F 1JE768
 CDCB GPTA 04/01/2018 1955DAUS 300HRDS 11%RIP
 99%R 427M 0.12% 44F 0%ILE
 99%R 0.02% 20P 466CM\$ 446NM\$ 403FM\$ 439GM\$
 4.8PL 1.8LIV 2.2DPR 2.2CCR 0.8HCR 2.73SCS
 AJCA 04/01/2018 676DAUS
 GPTAT 98%R 0.4 GJUI 7.7 GJPI 98%R 134

DAM:
 GOLDEN PLAIN HENDRIX MARLA
 USA 067170473 GT29K BBR 100 JH1F JH2F
 DHIA HERD # 48-44-0287 CONTROL # 473
 1-09 305 2 17110 5.0 860 3.7 625 97DCR 2161C
 3-00 305 2 18690 5.2 977 4.0 741 98DCR 2565C
 305 2X ME AVG 2L 21036M 1063F 802P 2774C
 2-04 81% 3-01 82% 3-08 86%
 ST SR DF RA RW RL FA FU RH RUW UC UD TP TL RTR RTS
 36 23 33 23 35 34 25 40 40 37 28 29 31 23 42 32
 PPA -457M 22F 13P / YD -94M 24F 18P
 CDCB GPTA 04/01/2018 2RECS 79%R 93%ILE
 -102M 14F 4P 338CM\$ 318NM\$ 273FM\$ 340GM\$
 5.0PL 2.5LIV 3.0DPR 3.3CCR 1.5HCR 2.71SCS
 AJCA 04/01/2018 GPTAT 79%R 0.7 GJUI 16.5 GJPI 73%R 107

GOLDEN PLAIN ZEBULON MICHELE 87%
 USA 067145387
 DHIA HERD # 48-44-0287 CONTROL # 387
 1-08 305 2 16180 5.6 913 4.0 644 96DCR 2230C
 2-08 305 2 18450 5.6 1024 4.0 733 97DCR 2538C
 3-11 305 2 19720 5.3 1053 4.1 816 98DCR 2820C
 305 2X ME AVG 3L 21478M 1158F 859P 2966C
 PPA -405M 22F 28P / YD -579M 19F 12P
 CDCB PTA 04/01/2018 3RECS 58%R 81%ILE
 -342M 9F 1P 271CM\$ 252NM\$ 206FM\$ 293GM\$
 3.9PL 3.2LIV 3.0DPR 4.2CCR 3.1HCR 2.96SCS
 AJCA 04/01/2018 PTAT 51%R 0.8 JUI 15.9 JPI 50%R 88
 SIRE: VAN DE Q ZIK ZEBULON-ET GJPI 105 0%ILE

NEXT DAM:
 GOLDEN PLAIN ACTION MILKY WAY 83%
 4-00 305 2 25490 4.9 1251 3.6 911 96DCR 3150C
 SIRE: FOREST GLEN AVERY ACTION-ET GJPI 16 0%ILE
 4TH DAM:
 PETERSEN MILITIA 3591
 3-09 305 3 17480 4.6 798 4.0 703 99DCR 2256C

LOT 63 GOLDEN PLAIN RENO USA 067293603

BORN 03/20/2016 P3
 FEMALE EFI 8.3% AMERICAN ID 603 / 603

PA 551M 18F 22P
 186CM\$ 175NM\$ 152FM\$
 2.2PL -2.2DPR -1.8CCR 0.3HCR 2.96SCS
 PA TYPE 1.5 JPI 42%R 58
 ST SR DF RA RW RL FA FU
 0.3 -0.2 0.9 L0.2 -0.2 P0.4 S0.3 1.2
 RH RUW UC UD TP TL RTR RTS
 2.0 0.7 0.2 S1.2 C0.4 L0.2

BRED: 12/22/2017 DUE: 09/27/2018 TO
 JARS OF CLAY BARNABAS
 USA 067342492 7JE1294
 CDCB GPTA 04/01/2018 1612DAUS 304HRDS 57%RIP
 99%R 743M 0.02% 39F 0%ILE
 99%R -0.01% 24P 232CM\$ 228NM\$ 220FM\$ 103GM\$
 2.1PL -3.7LIV -4.7DPR -4.0CCR 1.3HCR 2.97SCS
 AJCA 04/01/2018 761DAUS
 GPTAT 98%R 2.4 GJUI 24.3 GJPI 94%R 66

BRED USING SEXED SEMEN

SIRE:
 HEARTLAND IRWIN TEXAS-ET
 USA 067312531 GT80K BBR 100 JH1F JH2F 7JE1354
 CDCB GPTA 04/01/2018 1363DAUS 255HRDS 70%RIP
 99%R 567M -0.12% 2F 0%ILE
 99%R 0.01% 22P 248CM\$ 239NM\$ 219FM\$ 153GM\$
 4.8PL -0.2LIV -2.3DPR -1.8CCR 3.0HCR 2.98SCS
 AJCA 04/01/2018 628DAUS
 GPTAT 98%R 2.5 GJUI 31.7 GJPI 93%R 83

DAM:
 GOLDEN PLAIN DAWN {6}
 USA 067170478 GT29K BBR 100 JH1F JH2F
 DHIA HERD # 48-44-0287 CONTROL # 478
 1-07 305 2 17270 5.2 895 3.6 614 97DCR 2122C
 305 2X ME AVG 1L 23244M 1175F 826P 2855C
 2-00 80%
 ST SR DF RA RW RL FA FU RH RUW UC UD TP TL RTR RTS
 31 33 35 21 30 32 35 23 36 38 38 24 26 21 34 33
 PPA 680M 95F 36P / YD 470M 86F 39P
 CDCB GPTA 04/01/2018 1RECS 78%R 39%ILE
 534M 33F 22P 123CM\$ 111NM\$ 85FM\$ 67GM\$
 -0.5PL -5.3LIV -2.0DPR -1.8CCR -2.4HCR 2.94SCS
 AJCA 04/01/2018 GPTAT 78%R 0.5 GJUI -2.6 GJPI 73%R 33

YODER, MERLE BREEDER & OWNER
 HUTCHINSON, KS
 620-728-0217

ALL LYNN'S VALENTINO IRWIN-ET
 USA 117423084 GT50K BBR 100 JH1C JH2F 7JE1163
 CDCB GPTA 04/01/2018 2882DAUS 534HRDS 12%RIP
 99%R 430M 0.01% 23F 0%ILE
 99%R 0.00% 16P 227CM\$ 221NM\$ 207FM\$ 91GM\$
 3.6PL 0.4LIV -4.0DPR -3.6CCR 1.6HCR 2.97SCS
 AJCA 04/01/2018 1673DAUS
 GPTAT 99%R 1.9 GJUI 25.3 GJPI 97%R 66

HEARTLAND NATHAN TEXAS-ET 95%
 USA 067041437 GT50K BBR 100 JH1F JH2F
 DHIA HERD # 48-89-0168 CONTROL # 1437
 2-10 305 3 21850 4.6 1008 3.9 843 93DCR 2785C
 3-11 305 3 26340 4.3 1130 3.8 991 92DCR 3185C
 5-01 305 3 25940 4.6 1185 3.7 963 94DCR 3232C
 7-00 183 3 17610 4.8 844 3.5 610 79DCR 2108C
 305 2X ME AVG 5L 21944M 1006F 828P 2737C
 PPA 1728M 27F 71P / YD 1259M 26F 57P
 CDCB GPTA 04/01/2018 5RECS 92%R 51%ILE
 458M 11F 23P 163CM\$ 150NM\$ 118FM\$ 82GM\$
 1.3PL -0.8LIV -2.5DPR -1.6CCR 0.5HCR 3.05SCS
 AJCA 04/01/2018 GPTAT 89%R 1.6 GJUI 20.1 GJPI 88%R 54

SWEETIE PLUS IATOLAS BOLD {5}
 USA 067129272 GT50K BBR 100 JH1F JH2F 1JE711
 CDCB GPTA 04/01/2018 10902DAUS 916HRDS 7%RIP
 99%R 1410M -0.07% 53F 0%ILE
 99%R -0.02% 47P 213CM\$ 206NM\$ 192FM\$ 172GM\$
 -1.5PL -10.LIV -2.1DPR -2.3CCR -4.4HCR 3.05SCS
 AJCA 04/01/2018 5599DAUS
 GPTAT 99%R 1.5 GJUI 11.6 GJPI 99%R 77

GOLDEN PLAIN T-BONE DIANA 80%
 USA 067079311
 DHIA HERD # 48-44-0287 CONTROL # 311
 1-10 305 2 16500 5.3 880 3.8 623 96DCR 2155C
 2-11 305 2 18610 5.6 1040 4.0 738 98DCR 2555C
 4-00 305 2 23600 5.7 1348 3.9 920 97DCR 3184C
 305 2X ME AVG 3L 23073M 1252F 883P 3057C
 PPA 749M 99F 44P / YD 7M 64F 24P
 CDCB PTA 04/01/2018 3RECS 58%R 25%ILE
 -108M 28F 8P 64CM\$ 46NM\$ 4FM\$ 14GM\$
 -1.4PL -1.5LIV -1.7DPR -1.2CCR 0.3HCR 3.01SCS
 AJCA 04/01/2018 PTAT 50%R 0.0 JUI -5.9 JPI 50%R 9
 SIRE: RICHIES JACE TBONE A364 GJPI 41 0%ILE

NEXT DAM:
 GOLDEN PLAIN MAXIMUS DELI
 4-01 305 3 23360 4.7 1105 3.3 776 100DCR 2680C
 SIRE: SUNSET CANYON MAXIMUS-ET GJPI 22 0%ILE

4TH DAM:
 GOLDEN PLAIN DUSTY 85%
 3-02 295 3 19060 5.2 992 3.5 665 68DCR 2298C

LOT 64 GOLDEN PLAIN JUNEAU USA 067293605

BORN 03/31/2016 P4
 FEMALE EFI 8.5% AMERICAN ID 605 / 605

PA 750M 16F 28P
 198CM\$ 190NM\$ 173FM\$
 2.2PL -2.8DPR -2.2CCR 0.8HCR 3.03SCS
 PA TYPE 1.7 JPI 42%R 66
 ST SR DF RA RW RL FA FU
 0.5 -0.5 1.3 H0.1 -0.3 P0.5 S0.2 1.6
 RH RUW UC UD TP TL RTR RTS
 2.1 1.0 -0.1 S1.7 C0.9 S0.1

BRED: 07/22/2017 DUE: 04/27/2018 TO
 JX SCHULTZ VOLCANO HARRIS {4}
 USA 118157731 29JE3866
 CDCB GPTA 04/01/2018 4106DAUS 168HRDS 49%RIP
 99%R 2127M -0.06% 89F 0%ILE
 99%R 0.03% 82P 595CM\$ 560NM\$ 482FM\$ 396GM\$
 0.6PL -3.6LIV -5.5DPR -4.0CCR -0.4HCR 2.83SCS
 AJCA 04/01/2018 791DAUS
 GPTAT 99%R 1.0 GJUI 8.6 GJPI 96%R 181

BRED USING SEXED SEMEN

SIRE:
 HEARTLAND IRWIN TEXAS-ET
 USA 067312531 GT80K BBR 100 JH1F JH2F 7JE1354
 CDCB GPTA 04/01/2018 1363DAUS 255HRDS 70%RIP
 99%R 567M -0.12% 2F 0%ILE
 99%R 0.01% 22P 248CM\$ 239NM\$ 219FM\$ 153GM\$
 4.8PL -0.2LIV -2.3DPR -1.8CCR 3.0HCR 2.98SCS
 AJCA 04/01/2018 628DAUS
 GPTAT 98%R 2.5 GJUI 31.7 GJPI 93%R 83

DAM:
 GOLDEN PLAIN JASMINE {6}
 USA 067170475 GT13K BBR 100 JH1C JH2F
 DHIA HERD # 48-44-0287 CONTROL # 475
 1-08 305 2 19500 4.6 899 3.5 679 97DCR 2346C
 305 2X ME AVG 1L 25646M 1157F 894P 3088C
 2-01 81% 3-05 81%
 ST SR DF RA RW RL FA FU RH RUW UC UD TP TL RTR RTS
 48 35 36 19 32 32 21 23 37 28 21 24 37 22 40 27
 PPA 1826M 78F 64P / YD 1846M 66F 71P
 CDCB GPTA 04/01/2018 2RECS 79%R 48%ILE
 932M 30F 33P 147CM\$ 141NM\$ 127FM\$ 68GM\$
 -0.5PL -4.4LIV -3.3DPR -2.6CCR -1.5HCR 3.08SCS
 AJCA 04/01/2018 GPTAT 79%R 0.8 GJUI 5.3 GJPI 74%R 48

SISTER(S):
 GOLDEN PLAIN JAQUELINE
 SELLING AS LOT 71

YODER, MERLE
 HUTCHINSON, KS
 620-728-0217

BREEDER & OWNER

ALL LYNN'S VALENTINO IRWIN-ET
 USA 117423084 GT50K BBR 100 JH1C JH2F 7JE1163
 CDCB GPTA 04/01/2018 2882DAUS 534HRDS 12%RIP
 99%R 430M 0.01% 23F 0%ILE
 99%R 0.00% 16P 227CM\$ 221NM\$ 207FM\$ 91GM\$
 3.6PL 0.4LIV -4.0DPR -3.6CCR 1.6HCR 2.97SCS
 AJCA 04/01/2018 1673DAUS
 GPTAT 99%R 1.9 GJUI 25.3 GJPI 97%R 66
 HEARTLAND NATHAN TEXAS-ET 95%
 USA 067041437 GT50K BBR 100 JH1F JH2F
 DHIA HERD # 48-89-0168 CONTROL # 1437
 2-10 305 3 21850 4.6 1008 3.9 843 93DCR 2785C
 3-11 305 3 26340 4.3 1130 3.8 991 92DCR 3185C
 5-01 305 3 25940 4.6 1185 3.7 963 94DCR 3232C
 7-00 183 3 17610 4.8 844 3.5 610 79DCR 2108C
 305 2X ME AVG 5L 21944M 1006F 828P 2737C
 PPA 1728M 27F 71P / YD 1259M 26F 57P
 CDCB GPTA 04/01/2018 5RECS 92%R 51%ILE
 458M 11F 23P 163CM\$ 150NM\$ 118FM\$ 82GM\$
 1.3PL -0.8LIV -2.5DPR -1.6CCR 0.5HCR 3.05SCS
 AJCA 04/01/2018 GPTAT 89%R 1.6 GJUI 20.1 GJPI 88%R 54

SWEETIE PLUS IATOLAS BOLD {5}
 USA 067129272 GT50K BBR 100 JH1F JH2F 1JE711
 CDCB GPTA 04/01/2018 10902DAUS 916HRDS 7%RIP
 99%R 1410M -0.07% 53F 0%ILE
 99%R -0.02% 47P 213CM\$ 206NM\$ 192FM\$ 172GM\$
 -1.5PL -10.1LIV -2.1DPR -2.3CCR -4.4HCR 3.05SCS
 AJCA 04/01/2018 5599DAUS
 GPTAT 99%R 1.5 GJUI 11.6 GJPI 99%R 77

GOLDEN PLAIN JASPER 85%
 USA 067145381
 DHIA HERD # 48-44-0287 CONTROL # 381
 2-02 305 2 17940 5.1 907 3.7 657 95DCR 2272C
 3-04 305 2 20120 5.3 1070 4.0 805 97DCR 2787C
 4-04 305 2 20900 5.1 1056 3.8 804 98DCR 2782C
 305 2X ME AVG 3L 22399M 1119F 845P 2923C
 PPA 466M -3F 22P / YD 425M 9F 26P
 CDCB PTA 04/01/2018 3RECS 59%R 51%ILE
 226M 4F 12P 159CM\$ 150NM\$ 128FM\$ 92GM\$
 2.6PL 2.2LIV -1.2DPR -1.0CCR 1.0HCR 2.97SCS
 AJCA 04/01/2018 PTAT 52%R 0.6 JUI 9.3 JPI 51%R 46
 SIRE: ALL LYNN'S LOUIE VALENTINO-ET GJPI 78 0%ILE

NEXT DAM:
 GOLDEN PLAIN LEGAL JANE 78%
 1-06 305 2 15970 4.9 788 3.8 605 96DCR 2093C
 SIRE: TOLLENAARS IMPULS LEGAL 233-ET GJPI 67 0%ILE

4TH DAM:
 PETERSEN KOBALT 3592

LOT 65 GOLDEN PLAIN CIMMARON USA 067293610

BORN 04/17/2016 P3
 FEMALE EFI 8.3% AMERICAN ID 610 / 610

PA -73M 39F 19P
 224CM\$ 192NM\$ 116FM\$
 1.2PL -3.0DPR -3.2CCR -0.5HCR 3.07SCS
 PA TYPE 0.6 JPI 42%R 57
 ST SR DF RA RW RL FA FU
 0.6 0.5 0.1 L0.8 0.3 S0.3 S0.2 1.2
 RH RUW UC UD TP TL RTR RTS
 -0.1 0.1 0.0 S1.3 C0.3 L0.1

BRED: 10/27/2017 DUE: 08/02/2018 TO
 JX FARIA BROTHERS RONALDINHO {3}
 JE840003126052015 7JE1503
 CDCB GPTA 04/01/2018 ODAUS OHRDS 0%RIP
 76%R 1707M 0.00% 82F 0%ILE
 76%R 0.04% 71P 560CM\$ 529NM\$ 456FM\$ 414GM\$
 1.2PL -3.2LIV -3.4DPR -2.8CCR 0.1HCR 3.03SCS
 AJCA 04/01/2018 ODAUS
 GPTAT 75%R 1.9 GJUI 13.2 GJPI 71%R 168

BRED USING SEXED SEMEN

SIRE:
 SUNSET CANYON JORDACHE-ET
 USA 118216768 GT50K BBR 100 JH1F JH2F 7JE1335
 CDCB GPTA 04/01/2018 1514DAUS 119HRDS 63%RIP
 99%R -365M 0.40% 61F 0%ILE
 99%R 0.15% 16P 242CM\$ 199NM\$ 98FM\$ 29GM\$
 0.1PL -1.6LIV -6.3DPR -6.5CCR -2.0HCR 3.02SCS
 AJCA 04/01/2018 399DAUS
 GPTAT 97%R 1.4 GJUI 21.3 GJPI 93%R 58

DAM:
 GOLDEN PLAIN CARINA
 USA 067170496 GT13K BBR 100 JH1F JH2F
 DHIA HERD # 48-44-0287 CONTROL # 496
 1-06 305 2 16860 4.8 812 3.7 630 97DCR 2173C
 2-07 294 2 17440 4.7 811 4.0 701 98DCR 2274C
 305 2X ME AVG 2L 22358M 1031F 858P 2842C
 1-11 80% 2-00 80%
 ST SR DF RA RW RL FA FU RH RUW UC UD TP TL RTR RTS
 39 29 29 16 38 26 38 39 28 25 26 23 20 40 27 22
 PPA 481M 4F 53P / YD 984M 32F 61P
 CDCB GPTA 04/01/2018 2RECS 79%R 62%ILE
 220M 17F 22P 206CM\$ 185NM\$ 134FM\$ 163GM\$
 2.2PL 1.5LIV 0.4DPR 0.1CCR 1.0HCR 3.12SCS
 AJCA 04/01/2018 GPTAT 79%R -0.3 GJUI -2.7 GJPI 73%R 55
SELLING AS LOT 58

SISTER(S):
 GOLDEN PLAIN CARONNA
SELLING AS LOT 70

YODER, MERLE
 HUTCHINSON, KS
 620-728-0217

BREEDER & OWNER

SUNSET CANYON DAVID-ET
 USA 117335815 GT50K BBR 100 JH1F JH2F 200JE183
 CDCB GPTA 04/01/2018 4258DAUS 495HRDS 14%RIP
 99%R 616M -0.02% 25F 0%ILE
 99%R 0.06% 34P 362CM\$ 337NM\$ 277FM\$ 231GM\$
 4.3PL 2.3LIV -2.3DPR -2.0CCR 2.0HCR 2.99SCS
 AJCA 04/01/2018 1991DAUS
 GPTAT 99%R 1.3 GJUI 20.9 GJPI 99%R 110
 SUNSET CANYON IMPULS L MAID 4-ET 91%
 USA 116519669 GT50K BBR 100 JH1F JH2F
 TATTOO / C749
 DHIA HERD # 92-23-0452 CONTROL # 1749
 1-08 305 2 17030 6.0 1016 3.9 670 97DCR 2319C
 365 2 19834 6.0 1192 4.0 794 97DCR 2750C
 3-11 305 2 22730 5.8 1310 3.7 847 95DCR 2930C
 305 2X ME AVG 2L 20902M 1242F 820P 2836C
 PPA 1377M 243F 92P / YD 833M 205F 75P
 CDCB GPTA 04/01/2018 2RECS 94%R 90%ILE
 -127M 70F 20P 333CM\$ 297NM\$ 210FM\$ 211GM\$
 1.0PL -0.6LIV -2.4DPR -1.8CCR -0.5HCR 3.06SCS
 AJCA 04/01/2018 GPTAT 91%R 0.4 GJUI -1.2 GJPI 90%R 74

ALL LYNNS MAXIMUM VERNON-ET
 USA 115863998 GT50K BBR 100 JH1F JH2F 29JE3624
 CDCB GPTA 04/01/2018 7485DAUS 506HRDS 9%RIP
 99%R 1044M 0.05% 60F 0%ILE
 99%R 0.01% 40P 379CM\$ 374NM\$ 362FM\$ 293GM\$
 2.2PL 1.1LIV -1.6DPR -1.6CCR -0.7HCR 3.32SCS
 AJCA 04/01/2018 2506DAUS
 GPTAT 99%R 0.2 GJUI -2.5 GJPI 99%R 97

GOLDEN PLAIN DOMINICAN CAROL 81%
 USA 067170407
 DHIA HERD # 48-44-0287 CONTROL # 407
 1-10 305 2 16320 5.3 864 3.8 622 95DCR 2152C
 3-09 305 2 19500 6.2 1200 4.2 821 98DCR 2844C
 305 2X ME AVG 2L 20570M 1143F 821P 2842C
 PPA -577M 21F 18P / YD 80M 48F 34P
 CDCB PTA 04/01/2018 2RECS 58%R 64%ILE
 265M 28F 21P 214CM\$ 192NM\$ 141FM\$ 181GM\$
 1.9PL -1.1LIV 0.4DPR 0.6CCR 3.0HCR 2.97SCS
 AJCA 04/01/2018 PTAT 51%R 0.3 JUI -5.3 JPI 50%R 62

SIRE: SUNSET CANYON DOMINICAN-ET GJPI 82 0%ILE
 SISTER(S):
 GOLDEN PLAIN DIVIDEND CHERYL 85%
 3-01 305 2 23440 5.3 1232 3.7 875 98DCR 3027C
 GOLDEN PLAIN ASTERA 82%
PROJECTED TO 20, 591M, 954F, 726P ME AT 2-0
SELLING AS LOT 44

NEXT DAM:
 GOLDEN PLAIN T-BONE CRISTA 83%
 4-00 305 2 24450 5.6 1369 3.9 959 96DCR 3320C
 SIRE: RICHIES JACE TBONE A364 GJPI 41 0%ILE

4TH DAM:
 GOLDEN PLAIN JEVON CAROLINE
 4-08 288 3 19090 4.8 917 3.5 670 99DCR 2316C

LOT 66 GOLDEN PLAIN INDIANNA (TWIN) USA 067293614

BORN 05/04/2016 P7
 FEMALE EFI 7.0% AMERICAN ID 614 / 614

YODER, MERLE
 HUTCHINSON, KS
 620-728-0217
 BREEDER & OWNER

PA 375M 45F 25P
 357CM\$ 336NM\$ 286FM\$
 3.0PL 0.4DPR 0.6CCR 0.1HCR 3.04SCS
 PA TYPE 0.0 JPI 38% 92
 ST SR DF RA RW RL FA FU
 -0.1 -0.2 -0.3 L1.3 -0.3 P0.2 S0.3 0.2
 RH RUW UC UD TP TL RTR RTS
 0.4 -0.3 -1.1 D0.2 C0.7 S0.3

BW RENEGADE-ET
 USA 115883929 GT50K BBR 100 JH1F JH2F 200JE60
 CDCB GPTA 04/01/2018 9173DAUS 778HRDS 5%RIP
 99%R 45M 0.28% 57F 0%ILE
 99%R 0.09% 20P 340CM\$ 311NM\$ 243FM\$ 293GM\$
 1.0PL 0.2LIV 0.1DPR 1.1CCR 1.4HCR 3.05SCS
 AJCA 04/01/2018 3613DAUS
 GPTAT 99%R 0.0 GJUI -0.6 GJPI 99%R 93

BRED: 09/27/2017 DUE: 07/03/2018 TO
 JX SCHULTZ VOLCANO HARRIS {4}
 USA 118157731 29JE3866
 CDCB GPTA 04/01/2018 4106DAUS 168HRDS 49%RIP
 99%R 2127M -0.06% 89F 0%ILE
 99%R 0.03% 82P 595CM\$ 560NM\$ 482FM\$ 396GM\$
 0.6PL -3.6LIV -5.5DPR -4.0CCR -0.4HCR 2.83SCS
 AJCA 04/01/2018 791DAUS
 GPTAT 99%R 1.0 GJUI 8.6 GJPI 96%R 181
BRED USING SEXED SEMEN

BW AVERY SUZANNE ET119-ET 90%
 USA 110834126 GT50K BBR 100 JH1C JH2F
 TATTOO ET119 / ET119
 DHIA HERD # 93-52-0150 CONTROL # 372
 2-11 305 2 24100 5.0 1195 3.3 797 95DCR 2752C
 365 2 28140 5.0 1395 3.3 942 DHIR 3254C
 5-00 305 3 22660 4.7 1070 3.4 772 94DCR 2667C
 365 3 26720 4.7 1252 3.4 909 DHIR 3141C
 305 2X ME AVG 3L 21613M 1026F 727P 2510C
 PPA 962M 35F 15P / YD 945M 33F 23P
 CDCB GPTA 04/01/2018 3RECS 94%R 66%ILE
 359M 5F 5P 187CM\$ 199NM\$ 225FM\$ 186GM\$
 4.4PL 4.6LIV 1.6DPR 1.5CCR 0.6HCR 3.07SCS
 AJCA 04/01/2018 GPTAT 92%R 0.3 GJUI 8.4 GJPI 90%R 49

SISTER(S):
 GOLDEN PLAIN PERCIVALE IRENE 82%
 3-00 301 2 21710 6.6 1442 3.9 855 97DCR 2960C
 GOLDEN PLAIN ILLINOIS 76%
 PROJECTED TO 24,267M, 1,051F, 811P ME AT 1-7
 SELLING AS LOT 54

ISDK Q IMPULS
 JEDNK000000301592 GTHD BBR 100 JH1F JH2F 236JE3
 CDCB GPTA 04/01/2018 32017DAUS 3053HRDS 3%RIP
 99%R 31M 0.16% 34F 0%ILE
 99%R 0.11% 23P 252CM\$ 219NM\$ 140FM\$ 225GM\$
 0.6PL -0.6LIV 0.7DPR 1.8CCR 0.4HCR 3.09SCS
 AJCA 04/01/2018 17666DAUS
 GPTAT 99%R -0.4 GJUI -2.6 GJPI 99%R 72

SIRE:
 BW FASTERACK-ET
 USA 117460119 GT50K BBR 100 JH1F JH2F 7JE1190
 CDCB GPTA 04/01/2018 1618DAUS 307HRDS 14%RIP
 99%R 296M 0.18% 50F 0%ILE
 99%R 0.07% 24P 426CM\$ 403NM\$ 348FM\$ 328GM\$
 4.7PL 2.4LIV -0.4DPR -0.6CCR -0.7HCR 3.05SCS
 AJCA 04/01/2018 822DAUS
 GPTAT 99%R 0.6 GJUI 10.7 GJPI 97%R 108

CONTENTMENT HARRIET 90%
 USA 115816240
 TATTOO / C513
 DHIA HERD # 48-44-0277 CONTROL # 513
 1-11 305 2 15210 5.2 788 3.7 558 97DCR 1930C
 2-11 305 2 17200 5.3 910 3.7 642 98DCR 2221C
 4-00 305 2 17760 5.0 891 3.6 647 98DCR 2237C
 5-02 305 2 16870 5.5 924 3.7 631 98DCR 2183C
 305 2X ME AVG 4L 19049M 970F 693P 2396C
 PPA 1536M 148F 53P / YD 1090M 102F 40P
 CDCB PTA 04/01/2018 5RECS 60%R 80%ILE
 356M 40F 15P 261CM\$ 251NM\$ 229FM\$ 251GM\$
 1.6PL 0.3LIV 1.1DPR 1.4CCR 1.0HCR 2.91SCS
 AJCA 04/01/2018 PTAT 52%R -0.7 JUI -12.0 JPI 52%R 65
 SIRE: SUNSET CANYON MATINEE-ET GJPI 62 0%ILE

DAM:
 CONTENTMENT IRIS
 USA 116961224
 TATTOO / C611
 DHIA HERD # 48-44-0287 CONTROL # 12
 2-01 305 2 16540 5.4 895 3.9 641 92DCR 2218C
 3-02 305 2 21850 5.4 1187 4.0 869 98DCR 3009C
 4-06 305 2 27110 4.7 1284 3.8 1038 97DCR 3496C
 5-06 305 2 25790 5.3 1378 3.8 968 97DCR 3349C
 6-08 305 2 24070 4.8 1163 3.8 917 98DCR 3134C
 305 2X ME AVG 5L 23793M 1216F 917P 3146C
 2-09 81% 3-05 83%
 ST SR DF RA RW RL FA FU RH RUW UC UD TP TL RTR RTS
 39 35 39 26 37 27 26 27 35 29 22 16 35 25
 PPA 2439M 115F 108P / YD 1193M 85F 61P
 CDCB PTA 04/01/2018 5RECS 62%R 84%ILE
 453M 40F 26P 288CM\$ 269NM\$ 223FM\$ 273GM\$
 1.2PL 0.0LIV 1.1DPR 1.8CCR 0.8HCR 3.03SCS
 AJCA 04/01/2018 PTAT 54%R -0.6 JUI -14.8 JPI 53%R 76

SISTER(S):
 CONTENTMENT HART 88%
 3-01 305 2 17220 4.7 816 3.7 629 97DCR 2175C
 CONTENTMENT CASSIE 84%
 4-00 305 2 15070 5.0 751 3.9 592 97DCR 2024C
 NEXT DAM:
 CONTENTMENT HATTIE 86%
 2-09 305 2 19510 4.2 825 3.5 692 94DCR 2279C
 SIRE: ROCK ELLA PARAMOUNT-ET GJPI 8 0%ILE
 4TH DAM:
 CONTENTMENT HEATHER 74%
 2-10 299 2 10470 4.5 474 3.5 369 94DCR 1269C

LOT 67 GOLDEN PLAIN CALIFORNIA USA 067293615

BORN 05/15/2016 P8
 FEMALE EFI 8.1% AMERICAN ID 615 / 615

PA 925M 31F 28P
 322CM\$ 315NM\$ 300FM\$
 3.0PL -1.4DPR -0.2CCR 1.1HCR 2.74SCS
 PA TYPE 1.4 JPI 42%R 100
 ST SR DF RA RW RL FA FU
 0.5 0.1 0.7 H0.2 0.2 S0.1 S0.6 1.9
 RH RUW UC UD TP TL RTR RTS
 1.3 0.5 -0.1 S1.8 C0.4 L0.4

BRED: 11/30/2017 DUE: 09/05/2018 TO
 JARS OF CLAY BARNABAS
 USA 067342492 7JE1294
 CDCB GPTA 04/01/2018 1612DAUS 304HRDS 57%RIP
 99%R 743M 0.02% 39F 0%ILE
 99%R -0.01% 24P 232CM\$ 228NM\$ 220FM\$ 103GM\$
 2.1PL -3.7LIV -4.7DPR -4.0CCR 1.3HCR 2.97SCS
 AJCA 04/01/2018 761DAUS
 GPTAT 98%R 2.4 GJUI 24.3 GJPI 94%R 66
BRED USING SEXED SEMEN

SIRE:
 AHLEM PRESCOTT CALYPSO-ET
 USA 071199843 GT80K BBR 100 JH1F JH2F 7JE1350
 CDCB GPTA 04/01/2018 1308DAUS 132HRDS 82%RIP
 99%R 1347M -0.22% 18F 0%ILE
 99%R -0.08% 32P 223CM\$ 227NM\$ 240FM\$ 147GM\$
 1.9PL -3.1LIV -2.6DPR -1.8CCR -1.2HCR 2.68SCS
 AJCA 04/01/2018 497DAUS
 GPTAT 98%R 1.5 GJUI 14.4 GJPI 92%R 75

DAM:
 GOLDEN PLAIN CASEY
 USA 067170485 GT29K BBR 100 JH1F JH2F
 DHIA HERD # 48-44-0287 CONTROL # 485
 1-08 305 2 17410 6.1 1066 3.7 647 97DCR 2238C
 305 2X ME AVG 1L 23593M 1396F 871P 3013C
 2-00 84% 3-04 84%
 ST SR DF RA RW RL FA FU RH RUW UC UD TP TL RTR RTS
 24 34 29 35 38 22 27 36 37 32 25 31 35 28 42 33
 PPA 133M 96F 15P / YD 292M 96F 17P
 CDCB GPTA 04/01/2018 2RECS 80%R 98%ILE
 503M 44F 23P 421CM\$ 402NM\$ 360FM\$ 359GM\$
 4.0PL 0.9LIV -0.1DPR 1.4CCR 3.4HCR 2.80SCS
 AJCA 04/01/2018 GPTAT 79%R 1.2 GJUI 18.5 GJPI 74%R 125
 RANKS ON THE TOP 1-1/2% LIST FOR JPI

SISTER(S):
 GOLDEN PLAIN CHEYENE 77%
 PROJECTED TO 19,510M, 923F, 686P ME AT 2-0
 SELLING AS LOT 28

YODER, MERLE BREEDER & OWNER
 HUTCHINSON, KS
 620-728-0217

DUTCH HOLLOW PRESCOTT {6}-ET
 USA 067184369 GT80K BBR 100 JH1F JH2F 7JE1173
 CDCB GPTA 04/01/2018 1704DAUS 228HRDS 13%RIP
 99%R 1272M -0.04% 52F 0%ILE
 99%R -0.01% 43P 232CM\$ 223NM\$ 203FM\$ 173GM\$
 -1.2PL -6.9LIV -2.2DPR -2.7CCR -2.2HCR 2.96SCS
 AJCA 04/01/2018 610DAUS
 GPTAT 98%R 0.5 GJUI -1.9 GJPI 97%R 69
 AHLEM HEADLINE CAROL 34265-ET 90%
 USA 069041471 GT3K BBR 100 JH1C
 TATTOO / L4265
 DHIA HERD # 93-24-0224 CONTROL # 34265
 3-00 305 3 20110 4.0 811 3.4 687 97DCR 2249C
 4-04 299 3 24550 4.0 978 3.5 855 94DCR 2750C
 5-04 305 3 24010 4.0 950 3.6 853 97DCR 2704C
 6-07 305 3 24510 3.9 958 3.4 836 95DCR 2691C
 305 2X ME AVG 5L 21807M 898F 764P 2496C
 PPA 2026M -39F 22P / YD 1594M -38F 18P
 CDCB GPTA 04/01/2018 5RECS 86%R 64%ILE
 730M -11F 6P 171CM\$ 192NM\$ 243FM\$ 207GM\$
 4.9PL 2.7LIV 2.4DPR 2.8CCR 1.7HCR 2.84SCS
 AJCA 04/01/2018 GPTAT 81%R 1.3 GJUI 15.1 GJPI 79%R 57

ALL LYNNS LEGAL VOLCANO-ET
 USA 117222807 GT50K BBR 100 JH1F JH2F 29JE3762
 CDCB GPTA 04/01/2018 4608DAUS 237HRDS 10%RIP
 99%R 1620M -0.08% 60F 0%ILE
 99%R -0.04% 50P 455CM\$ 450NM\$ 440FM\$ 347GM\$
 2.8PL -1.7LIV -3.2DPR -0.9CCR 4.2HCR 2.91SCS
 AJCA 04/01/2018 825DAUS
 GPTAT 99%R 1.3 GJUI 14.2 GJPI 99%R 143

GOLDEN PLAIN IMPULS CRYSTAL 80%
 USA 067145365
 DHIA HERD # 48-44-0287 CONTROL # 365
 2-06 305 2 16680 5.8 965 3.9 652 97DCR 2257C
 3-07 305 2 21070 5.6 1183 4.0 846 97DCR 2929C
 4-08 305 2 20900 5.4 1136 4.0 831 98DCR 2877C
 5-10 278 2 20650 5.5 1137 3.8 793 97DCR 2744C
 305 2X ME AVG 4L 21664M 1181F 841P 2910C
 PPA 909M 91F 51P / YD -37M 51F 13P
 CDCB PTA 04/01/2018 5RECS 59%R 36%ILE
 -114M 21F 4P 114CM\$ 97NM\$ 58FM\$ 88GM\$
 0.3PL -0.3LIV 0.1DPR 0.5CCR -0.5HCR 2.83SCS
 AJCA 04/01/2018 PTAT 49%R -1.4 JUI 3.2 JPI 50%R 34
 SIRE: ISDK Q IMPULS GJPI 72 0%ILE

NEXT DAM:
 PETERSEN HONOR 3584
 SIRE: PETERSEN LEGION HONOR {6} JPI -46 0%ILE

4TH DAM:
 PETERSEN GOLD 3216 {6} 84%
 2-04 305 2 13970 4.0 565 3.7 520 99DCR 1627C

LOT 68 GOLDEN PLAIN SWEDEN USA 067293617

BORN 05/28/2016 P4
 FEMALE EFI 8.4% AMERICAN ID 617 / 617

PA 243M 23F 17P
 240CM\$ 226NM\$ 193FM\$
 3.1PL -2.2DPR -2.1CCR 0.5HCR 3.03SCS
 PA TYPE 1.4 JPI 42%R 68
 ST SR DF RA RW RL FA FU
 -1.1 -0.5 0.9 L0.1 -0.6 P0.4 L0.2 1.4
 RH RUW UC UD TP TL RTR RTS
 1.6 0.7 0.2 S1.0 C1.1 S0.4

BRED: 02/06/2018 DUE: 11/12/2018 TO
 RIVER VALLEY CECE CHROME-ET
 JE840003012423929 7JE5004
 CDCB GPTA 04/01/2018 561DAUS 122HRDS 82%RIP
 98%R 1143M 0.08% 71F 0%ILE
 98%R 0.01% 43P 561CM\$ 539NM\$ 491FM\$ 471GM\$
 4.0PL -2.6LIV -0.9DPR -0.5CCR 2.8HCR 2.75SCS
 AJCA 04/01/2018 232DAUS
 GPTAT 94%R 2.3 GJUI 30.1 GJPI 91%R 180

BRED USING SEXED SEMEN

SIRE:
 HEARTLAND IRWIN TEXAS-ET
 USA 067312531 GT80K BBR 100 JH1F JH2F 7JE1354
 CDCB GPTA 04/01/2018 1363DAUS 255HRDS 70%RIP
 99%R 567M -0.12% 2F 0%ILE
 99%R 0.01% 22P 248CM\$ 239NM\$ 219FM\$ 153GM\$
 4.8PL -0.2LIV -2.3DPR -1.8CCR 3.0HCR 2.98SCS
 AJCA 04/01/2018 628DAUS
 GPTAT 98%R 2.5 GJUI 31.7 GJPI 93%R 83

DAM:
 GOLDEN PLAIN SEANNA
 USA 067170477 GT29K BBR 100 JH1F JH2F
 DHIA HERD # 48-44-0287 CONTROL # 477
 1-09 305 2 13650 6.0 818 3.9 526 97DCR 1820C
 305 2X ME AVG 1L 18100M 1051F 693P 2398C
 2-01 79% 3-05 79%
 ST SR DF RA RW RL FA FU RH RUW UC UD TP TL RTR RTS
 30 35 24 23 34 29 28 25 28 29 27 23 37 23 34 33
 PPA -2964M -42F -73P / YD -2249M -14F -58P
 CDCB GPTA 04/01/2018 2RECS 80%R 70%ILE
 -81M 44F 11P 232CM\$ 213NM\$ 167FM\$ 130GM\$
 1.3PL 1.6LIV -2.1DPR -2.3CCR -2.1HCR 3.08SCS
 AJCA 04/01/2018 GPTAT 79%R 0.3 GJUI -1.8 GJPI 73%R 53

SISTER(S):
 GOLDEN PLAIN KANOO SHANNON 80%
 2-11 305 2 16960 6.1 1027 4.2 711 98DCR 2463C

YODER, MERLE
 HUTCHINSON, KS
 620-728-0217

BREEDER & OWNER

ALL LYNNS VALENTINO IRWIN-ET
 USA 117423084 GT50K BBR 100 JH1C JH2F 7JE1163
 CDCB GPTA 04/01/2018 2882DAUS 534HRDS 12%RIP
 99%R 430M 0.01% 23F 0%ILE
 99%R 0.00% 16P 227CM\$ 221NM\$ 207FM\$ 91GM\$
 3.6PL 0.4LIV -4.0DPR -3.6CCR 1.6HCR 2.97SCS
 AJCA 04/01/2018 1673DAUS
 GPTAT 99%R 1.9 GJUI 25.3 GJPI 97%R 66
 HEARTLAND NATHAN TEXAS-ET 95%
 USA 067041437 GT50K BBR 100 JH1F JH2F
 DHIA HERD # 48-89-0168 CONTROL # 1437
 2-10 305 3 21850 4.6 1008 3.9 843 93DCR 2785C
 3-11 305 3 26340 4.3 1130 3.8 991 92DCR 3185C
 5-01 305 3 25940 4.6 1185 3.7 963 94DCR 3232C
 7-00 183 3 17610 4.8 844 3.5 610 79DCR 2108C
 305 2X ME AVG 5L 21944M 1006F 828P 2737C
 PPA 1728M 27F 71P / YD 1259M 26F 57P
 CDCB GPTA 04/01/2018 5RECS 92%R 51%ILE
 458M 11F 23P 163CM\$ 150NM\$ 118FM\$ 82GM\$
 1.3PL -0.8LIV -2.5DPR -1.6CCR 0.5HCR 3.05SCS
 AJCA 04/01/2018 GPTAT 89%R 1.6 GJUI 20.1 GJPI 88%R 54

ALL LYNNS MAXIMUM VERNON-ET
 USA 115863998 GT50K BBR 100 JH1F JH2F 29JE3624
 CDCB GPTA 04/01/2018 7485DAUS 506HRDS 9%RIP
 99%R 1044M 0.05% 60F 0%ILE
 99%R 0.01% 40P 379CM\$ 374NM\$ 362FM\$ 293GM\$
 2.2PL 1.1LIV -1.6DPR -1.6CCR -0.7HCR 3.32SCS
 AJCA 04/01/2018 2506DAUS
 GPTAT 99%R 0.2 GJUI -2.5 GJPI 99%R 97
 GOLDEN PLAIN CHARLIE SALLY 86%
 USA 067145355
 DHIA HERD # 48-44-0287 CONTROL # 355
 1-10 274 2 14180 5.5 779 3.5 500 95DCR 1728C
 2-08 305 2 15620 5.4 841 3.9 607 98DCR 2101C
 3-08 305 2 20750 5.2 1069 3.7 772 96DCR 2670C
 4-10 305 2 19840 5.4 1062 3.8 759 98DCR 2626C
 305 2X ME AVG 4L 21209M 1103F 780P 2697C
 PPA -200M 12F -16P / YD -671M 5F -23P
 CDCB PTA 04/01/2018 4RECS 60%R 13%ILE
 -407M 0F -13P -33CM\$ -35NM\$ -38FM\$ -7GM\$
 -0.4PL 0.0LIV 0.9DPR 1.1CCR -0.1HCR 2.90SCS
 AJCA 04/01/2018 PTAT 50%R -0.3 JUI -6.2 JPI 47%R -7
 SIRE: GOLDEN PLAIN IMPULS CHARLIE GJPI 25 0%ILE

NEXT DAM:
 PETERSEN JEVON 3598
 3-08 305 3 20030 4.6 924 3.4 674 100DCR 2328C
 SIRE: FOREST GLEN MECCAS JEVON-ET GJPI 25 0%ILE

4TH DAM:
 PETERSEN STEPHEN 2914 {6}
 4-00 285 2 20700 3.0 625 3.7 770 100DCR 2074C

LOT 69 GOLDEN PLAIN ALICE USA 067293624

BORN 08/13/2016 PG
 FEMALE EFI 8.4% AMERICAN ID 624 / 624

PA 511M 25F 23P
 301CM\$ 287NM\$ 258FM\$
 3.7PL -1.6DPR -1.2CCR 1.7HCR 2.96SCS
 PA TYPE 1.2 JPI 42% 89
 ST SR DF RA RW RL FA FU
 0.2 -0.5 1.0 L0.1 -0.5 P0.5 S0.3 1.2
 RH RUW UC UD TP TL RTR RTS
 1.5 0.7 -0.1 S1.7 C0.5 S0.5

BRED: 11/09/2017 DUE: 08/15/2018 TO
 JX SCHULTZ VOLCANO HARRIS {4}
 USA 118157731 29JE3866
 CDCB GPTA 04/01/2018 4106DAUS 168HRDS 49%RIP
 99%R 2127M -0.06% 89F 0%ILE
 99%R 0.03% 82P 595CM\$ 560NM\$ 482FM\$ 396GM\$
 0.6PL -3.6LIV -5.5DPR -4.0CCR -0.4HCR 2.83SCS
 AJCA 04/01/2018 791DAUS
 GPTAT 99%R 1.0 GJUI 8.6 GJPI 96%R 181

BRED USING SEXED SEMEN

SIRE:
 HEARTLAND IRWIN TEXAS-ET
 USA 067312531 GT80K BBR 100 JH1F JH2F 7JE1354
 CDCB GPTA 04/01/2018 1363DAUS 255HRDS 70%RIP
 99%R 567M -0.12% 2F 0%ILE
 99%R 0.01% 22P 248CM\$ 239NM\$ 219FM\$ 153GM\$
 4.8PL -0.2LIV -2.3DPR -1.8CCR 3.0HCR 2.98SCS
 AJCA 04/01/2018 628DAUS
 GPTAT 98%R 2.5 GJUI 31.7 GJPI 93%R 83

DAM:
 GOLDEN PLAIN ADELLA
 USA 067170499 GT13K BBR 100 JH1C JH2F
 DHIA HERD # 48-44-0287 CONTROL # 499
 1-10 305 2 18090 5.3 959 3.7 678 97DCR 2345C
 3-03 69 2 4898 4.2 206 3.6 176 RIP
 18633 799 674 PME
 305 2X ME AVG 1L 24127M 1235F 894P 3092C
 1-11 76% 2-08 80% 3-03 80%
 ST SR DF RA RW RL FA FU RH RUW UC UD TP TL RTR RTS
 53 30 27 27 32 29 30 24 29 29 28 18 28 15 34 27
 PPA 881M 65F 39P / YD 1323M 86F 45P
 CDCB GPTA 04/01/2018 2RECS 79%R 94%ILE
 455M 47F 23P 353CM\$ 335NM\$ 296FM\$ 276GM\$
 2.6PL 1.1LIV -0.8DPR -0.6CCR 0.4HCR 2.93SCS
 AJCA 04/01/2018 GPTAT 80%R -0.2 GJUI -0.3 GJPI 73%R 94
 SELLING AS LOT 8

SISTER(S):
 GOLDEN PLAIN ALBRIGHT {6} 82%
 PROJECTED TO 21,709M, 974F, 700P ME AT 1-11
 SELLING AS LOT 31

YODER, MERLE
 HUTCHINSON, KS
 620-728-0217

BREEDER & OWNER

ALL LYNN'S VALENTINO IRWIN-ET
 USA 117423084 GT50K BBR 100 JH1C JH2F 7JE1163
 CDCB GPTA 04/01/2018 2882DAUS 534HRDS 12%RIP
 99%R 430M 0.01% 23F 0%ILE
 99%R 0.00% 16P 227CM\$ 221NM\$ 207FM\$ 91GM\$
 3.6PL 0.4LIV -4.0DPR -3.6CCR 1.6HCR 2.97SCS
 AJCA 04/01/2018 1673DAUS
 GPTAT 99%R 1.9 GJUI 25.3 GJPI 97%R 66
 HEARTLAND NATHAN TEXAS-ET 95%
 USA 067041437 GT50K BBR 100 JH1F JH2F
 DHIA HERD # 48-89-0168 CONTROL # 1437
 2-10 305 3 21850 4.6 1008 3.9 843 93DCR 2785C
 3-11 305 3 26340 4.3 1130 3.8 991 92DCR 3185C
 5-01 305 3 25940 4.6 1185 3.7 963 94DCR 3232C
 7-00 183 3 17610 4.8 844 3.5 610 79DCR 2108C
 305 2X ME AVG 5L 21944M 1006F 828P 2737C
 PPA 1728M 27F 71P / YD 1259M 26F 57P
 CDCB GPTA 04/01/2018 5RECS 92%R 51%ILE
 458M 11F 23P 163CM\$ 150NM\$ 118FM\$ 82GM\$
 1.3PL -0.8LIV -2.5DPR -1.6CCR 0.5HCR 3.05SCS
 AJCA 04/01/2018 GPTAT 89%R 1.6 GJUI 20.1 GJPI 88%R 54

ALL LYNN'S MAXIMUM VERNON-ET
 USA 115863998 GT50K BBR 100 JH1F JH2F 29JE3624
 CDCB GPTA 04/01/2018 7485DAUS 506HRDS 9%RIP
 99%R 1044M 0.05% 60F 0%ILE
 99%R 0.01% 40P 379CM\$ 374NM\$ 362FM\$ 293GM\$
 2.2PL 1.1LIV -1.6DPR -1.6CCR -0.7HCR 3.32SCS
 AJCA 04/01/2018 2506DAUS
 GPTAT 99%R 0.2 GJUI -2.5 GJPI 99%R 97
 GOLDEN PLAIN HENDRIX ADELL 80%
 USA 067170413
 DHIA HERD # 48-44-0287 CONTROL # 413
 1-09 293 2 15350 5.3 808 3.6 551 95DCR 1905C
 2-08 298 2 13880 5.5 763 4.2 582 98DCR 2016C
 3-08 305 2 18790 5.6 1051 4.1 769 98DCR 2663C
 305 2X ME AVG 3L 19943M 1050F 772P 2671C
 PPA -1038M -26F -20P / YD -129M 2F -1P
 CDCB PTA 04/01/2018 3RECS 62%R 71%ILE
 195M 15F 7P 226CM\$ 216NM\$ 197FM\$ 196GM\$
 3.0PL 1.3LIV 0.5DPR 1.0CCR 0.5HCR 2.75SCS
 AJCA 04/01/2018 PTAT 54%R -0.2 JUI 5.8 JPI 53%R 89
 SIRE: PF LENNOX HENDRIX GJPI 134 0%ILE

SISTER(S):
 CONTENTMENT G.P.AGGIE 85%
 2-10 305 2 22300 6.1 1358 3.9 863 96DCR 2987C
 GOLDEN PLAIN RILEY ADELLA 81%
 2-09 297 2 19210 5.3 1012 4.0 763 98DCR 2642C
 GOLDEN PLAIN ASIA 86%
 PROJECTED TO 18,625M, 945F, 641P ME AT 2-6
 SELLING AS LOT 18
 JX GOLDEN PLAIN ATLANTA {5}
 PROJECTED TO 17,979M, 833F, 598P ME AT 1-8
 SELLING AS LOT 52

NEXT DAM:
 CONTENTMENT AGATHA 84%
 4-04 305 2 25630 4.8 1240 3.8 963 96DCR 3320C
 SIRE: AHLEM LEMVIG ABE {6}-ET GJPI 65 0%ILE
 4TH DAM:
 CONTENTMENT JIN {6}-TWIN 80%
 4-05 276 2 17760 4.6 824 3.5 628 96DCR 2171C

LOT 70 GOLDEN PLAIN CARONNA USA 067293627

BORN 08/21/2016 P6
 FEMALE EFI 7.9% AMERICAN ID 627 / 627

PA 281M 39F 23P
 320CM\$ 298NM\$ 245FM\$
 3.3PL 0.0DPR 0.0CCR 1.2HCR 3.0ISCS
 PA TYPE 0.5 JPI 37%R 85
 ST SR DF RA RW RL FA FU
 0.9 0.3 -0.2 L2.2 0.2 S0.3 S0.1 0.5
 RH RUW UC UD TP TL RTR RTS
 0.1 -0.4 -0.6 S0.5 C0.9 S0.2

BRED: 02/25/2018 DUE: 12/01/2018 TO
 AHLEM AXIS BANCROFT-ET
 USA 073409475 29JE3991
 CDCB GPTA 04/01/2018 ODAUS OHRDS 0%RIP
 77%R 1273M -0.06% 47F 0%ILE
 77%R 0.01% 48P 506CM\$ 489NM\$ 452FM\$ 421GM\$
 3.5PL 2.2LIV -0.9DPR 0.3CCR 1.8HCR 2.99SCS
 AJCA 04/01/2018 ODAUS
 GPTAT 78%R 1.3 GJUI 13.8 GJPI 72%R 151
BRED USING SEXED SEMEN

SISTER(S):
 GOLDEN PLAIN CARINA 80%
 2-07 294 2 17440 4.7 811 4.0 701 98DCR 2274C
 SELLING AS LOT 58

SIRE:
 BW FASTRACK-ET
 USA 117460119 GT50K BBR 100 JH1F JH2F 7JE1190
 CDCB GPTA 04/01/2018 1618DAUS 307HRDS 14%RIP
 99%R 296M 0.18% 50F 0%ILE
 99%R 0.07% 24P 426CM\$ 403NM\$ 348FM\$ 328GM\$
 4.7PL 2.4LIV -0.4DPR -0.6CCR -0.7HCR 3.05SCS
 AJCA 04/01/2018 822DAUS
 GPTAT 99%R 0.6 GJUI 10.7 GJPI 97%R 108

DAM:
 GOLDEN PLAIN DOMINICAN CAROL
 USA 067170407
 DHIA HERD # 48-44-0287 CONTROL # 407
 1-10 305 2 16320 5.3 864 3.8 622 95DCR 2152C
 3-09 305 2 19500 6.2 1200 4.2 821 98DCR 2844C
 305 2X ME AVG 2L 20570M 1143F 821P 2842C
 2-00 81% 4-06 81%
 ST SR DF RA RW RL FA FU RH RUW UC UD TP TL RTR RTS
 42 40 29 34 46 29 26 37 29 27 26 21 29 29 27 28
 PPA -577M 21F 18P / YD 80M 48F 34P
 CDCB PTA 04/01/2018 2RECS 58%R 64%ILE
 265M 28F 21P 214CM\$ 192NM\$ 141FM\$ 181GM\$
 1.9PL -1.1LIV 0.4DPR 0.6CCR 3.0HCR 2.97SCS
 AJCA 04/01/2018 PTAT 51%R 0.3 JUI -5.3 JPI 50%R 62

SISTER(S):
 GOLDEN PLAIN DIVIDEND CHERYL 85%
 3-01 305 2 23440 5.3 1232 3.7 875 98DCR 3027C
 GOLDEN PLAIN ASTERA 82%
 PROJECTED TO 20, 591M, 954F, 726P ME AT 2-0
 SELLING AS LOT 44

YODER, MERLE
 HUTCHINSON, KS
 620-728-0217
 BREEDER & OWNER

BW RENEGADE-ET
 USA 115883929 GT50K BBR 100 JH1F JH2F 200JE60
 CDCB GPTA 04/01/2018 9173DAUS 778HRDS 5%RIP
 99%R 45M 0.28% 57F 0%ILE
 99%R 0.09% 20P 340CM\$ 311NM\$ 243FM\$ 293GM\$
 1.0PL 0.2LIV 0.1DPR 1.1CCR 1.4HCR 3.05SCS
 AJCA 04/01/2018 3613DAUS
 GPTAT 99%R 0.0 GJUI -0.6 GJPI 99%R 93
 BW AVERY SUZANNE ET119-ET 90%
 USA 110834126 GT50K BBR 100 JH1C JH2F
 TATTOO ET119 / ET119
 DHIA HERD # 93-52-0150 CONTROL # 372
 2-11 305 2 24100 5.0 1195 3.3 797 95DCR 2752C
 365 2 28140 5.0 1395 3.3 942 DHIR 3254C
 5-00 305 3 22660 4.7 1070 3.4 772 94DCR 2667C
 365 3 26720 4.7 1252 3.4 909 DHIR 3141C
 305 2X ME AVG 3L 21613M 1026F 727P 2510C
 PPA 962M 35F 15P / YD 945M 33F 23P
 CDCB GPTA 04/01/2018 3RECS 94%R 66%ILE
 359M 5F 5P 187CM\$ 199NM\$ 225FM\$ 186GM\$
 4.4PL 4.6LIV 1.6DPR 1.5CCR 0.6HCR 3.07SCS
 AJCA 04/01/2018 GPTAT 92%R 0.3 GJUI 8.4 GJPI 90%R 49

SUNSET CANYON DOMINICAN-ET
 USA 117013483 GT50K BBR 100 JH1F JH2F 1JE770
 CDCB GPTA 04/01/2018 5547DAUS 516HRDS 4%RIP
 99%R 542M 0.06% 37F 0%ILE
 99%R 0.01% 22P 283CM\$ 270NM\$ 242FM\$ 250GM\$
 2.8PL -0.3LIV 0.5DPR 0.4CCR 4.2HCR 2.89SCS
 AJCA 04/01/2018 1531DAUS
 GPTAT 99%R -0.5 GJUI -3.0 GJPI 99%R 82

GOLDEN PLAIN T-BONE CRISTA 83%
 USA 067145360
 DHIA HERD # 48-44-0287 CONTROL # 360
 1-11 263 2 14900 5.2 779 3.7 549 95DCR 1899C
 2-09 305 2 20990 5.8 1207 4.0 839 98DCR 2905C
 4-00 305 2 24450 5.6 1369 3.9 959 96DCR 3320C
 5-00 270 2 21300 5.6 1183 3.9 832 97DCR 2880C
 5-11 267 2 21830 5.5 1203 3.9 862 97DCR 2984C
 305 2X ME AVG 5L 23549M 1283F 908P 3143C
 PPA 2160M 146F 105P / YD 836M 76F 59P
 CDCB PTA 04/01/2018 5RECS 63%R 63%ILE
 241M 29F 23P 215CM\$ 190NM\$ 131FM\$ 182GM\$
 1.1PL -0.9LIV 0.3DPR 0.9CCR 1.3HCR 3.02SCS
 AJCA 04/01/2018 PTAT 54%R 0.7 JUI -6.0 JPI 54%R 63
 SIRE: RICHIES JACE TBONE A364 GJPI 41 0%ILE

NEXT DAM:
 GOLDEN PLAIN JEVON CAROLINE
 4-08 288 3 19090 4.8 917 3.5 670 99DCR 2316C
 SIRE: FOREST GLEN MECCAS JEVON-ET GJPI 25 0%ILE
 4TH DAM:
 GOLDEN PLAIN KENAI CATHERINE

LOT 71 GOLDEN PLAIN JAQUELINE USA 067293636

BORN 09/21/2016 P3
 FEMALE EFI 8.4% AMERICAN ID 636 / 636

YODER, MERLE
 HUTCHINSON, KS
 620-728-0217
 BREEDER & OWNER

PA 787M 11F 22P
 191CM\$ 189NM\$ 184FM\$
 2.3PL -1.9DPR -1.4CCR -0.1HCR 2.83SCS
 PA TYPE 1.1 JPI 36%R 61
 ST SR DF RA RW RL FA FU
 1.2 -0.3 1.0 L0.3 -0.2 S0.4 S0.3 1.1
 RH RUW UC UD TP TL RTR RTS
 1.3 0.6 -0.5 S1.5 C0.3 L0.0

DUTCH HOLLOW PRESCOTT {6}-ET
 USA 067184369 GT80K BBR 100 JH1F JH2F 7JE1173
 CDCB GPTA 04/01/2018 1704DAUS 228HRDS 13%RIP
 99%R 1272M -0.04% 52F 0%ILE
 99%R -0.01% 43P 232CM\$ 223NM\$ 203FM\$ 173GM\$
 -1.2PL -6.9LIV -2.2DPR -2.7CCR -2.2HCR 2.96SCS
 AJCA 04/01/2018 610DAUS
 GPTAT 98%R 0.5 GJUI -1.9 GJPI 97%R 69
 AHLEM HEADLINE CAROL 34265-ET 90%
 USA 069041471 GT3K BBR 100 JH1C
 TATTOO / L4265
 DHIA HERD # 93-24-0224 CONTROL # 34265
 3-00 305 3 20110 4.0 811 3.4 687 97DCR 2249C
 4-04 299 3 24550 4.0 978 3.5 855 94DCR 2750C
 5-04 305 3 24010 4.0 950 3.6 853 97DCR 2704C
 6-07 305 3 24510 3.9 958 3.4 836 95DCR 2691C
 305 2X ME AVG 5L 21807M 898F 764P 2496C
 PPA 2026M -39F 22P / YD 1594M -38F 18P
 CDCB GPTA 04/01/2018 5RECS 86%R 64%ILE
 730M -11F 6P 171CM\$ 192NM\$ 243FM\$ 207GM\$
 4.9PL 2.7LIV 2.4DPR 2.8CCR 1.7HCR 2.84SCS
 AJCA 04/01/2018 GPTAT 81%R 1.3 GJUI 15.1 GJPI 79%R 57

BRED: 02/01/2018 DUE: 11/07/2018 TO
 RIVER VALLEY CECE CHROME-ET
 JE840003012423929 7JE5004
 CDCB GPTA 04/01/2018 561DAUS 122HRDS 82%RIP
 98%R 1143M 0.08% 71F 0%ILE
 98%R 0.01% 43P 561CM\$ 539NM\$ 491FM\$ 471GM\$
 4.0PL -2.6LIV -0.9DPR -0.5CCR 2.8HCR 2.75SCS
 AJCA 04/01/2018 232DAUS
 GPTAT 94%R 2.3 GJUI 30.1 GJPI 91%R 180
BRED USING SEXED SEMEN

SISTER(S):
 GOLDEN PLAIN JASMINE {6} 81%
 1-08 305 2 19500 4.6 899 3.5 679 97DCR 2346C

SIRE:
 AHLEM PRESCOTT CALYPSO-ET
 USA 071199843 GT80K BBR 100 JH1F JH2F 7JE1350
 CDCB GPTA 04/01/2018 1308DAUS 132HRDS 82%RIP
 99%R 1347M -0.22% 18F 0%ILE
 99%R -0.08% 32P 223CM\$ 227NM\$ 240FM\$ 147GM\$
 1.9PL -3.1LIV -2.6DPR -1.8CCR -1.2HCR 2.68SCS
 AJCA 04/01/2018 497DAUS
 GPTAT 98%R 1.5 GJUI 14.4 GJPI 92%R 75

ALL LYNNS LOUIE VALENTINO-ET
 USA 116279413 GT50K BBR 100 JH1C JH2F 7JE1038
 CDCB GPTA 04/01/2018 14718DAUS 1723HRDS 13%RIP
 99%R 797M -0.07% 23F 0%ILE
 99%R -0.02% 25P 297CM\$ 294NM\$ 290FM\$ 167GM\$
 4.1PL 3.3LIV -3.1DPR -3.2CCR 0.6HCR 2.99SCS
 AJCA 04/01/2018 6947DAUS
 GPTAT 99%R 1.9 GJUI 17.8 GJPI 99%R 78

DAM:
 GOLDEN PLAIN JASPER
 USA 067145381
 DHIA HERD # 48-44-0287 CONTROL # 381
 2-02 305 2 17940 5.1 907 3.7 657 95DCR 2272C
 3-04 305 2 20120 5.3 1070 4.0 805 97DCR 2787C
 4-04 305 2 20900 5.1 1056 3.8 804 98DCR 2782C
 305 2X ME AVG 3L 22399M 1119F 845P 2923C
 2-06 80% 3-09 85%
 ST SR DF RA RW RL FA FU RH RUW UC UD TP TL RTR RTS
 44 42 43 22 24 23 28 35 36 37 18 26 38 26 24 32
 PPA 466M -3F 22P / YD 425M 9F 26P
 CDCB PTA 04/01/2018 3RECS 59%R 51%ILE
 226M 4F 12P 159CM\$ 150NM\$ 128FM\$ 92GM\$
 2.6PL 2.2LIV -1.2DPR -1.0CCR 1.0HCR 2.97SCS
 AJCA 04/01/2018 PTAT 52%R 0.6 JUI 9.3 JPI 51%R 46

GOLDEN PLAIN LEGAL JANE 78%
 USA 067079331
 DHIA HERD # 48-44-0287 CONTROL # 331
 1-06 305 2 15970 4.9 788 3.8 605 96DCR 2093C
 305 2X ME AVG 2L 18688M 824F 707P 2300C
 PPA -690M -59F -13P / YD -580M -37F -5P
 CDCB PTA 04/01/2018 2RECS 58%R 14%ILE
 -326M -16F -5P -24CM\$ -33NM\$ -53FM\$ -16GM\$
 1.0PL 0.3LIV 0.6DPR 1.3CCR 1.7HCR 2.97SCS
 AJCA 04/01/2018 PTAT 49%R -0.4 JUI 4.9 JPI 49%R 4
 SIRE: TOLLENAARS IMPULS LEGAL 233-ET GJPI 67 0%ILE
 NEXT DAM:
 PETERSEN KOBALT 3592
 SIRE: AVONLEA ROSEWOOD KOBALT-ET GJPI -25 0%ILE
 4TH DAM:
 PETERSEN BOLD TWISTER 2256 83%
 6-10 305 2 18760 5.2 981 3.7 690 100DCR 2386C

LOT 72 GOLDEN PLAIN BROOK USA 067293643

BORN 09/27/2016 P2
 FEMALE EFI 8.1% AMERICAN ID 643 / 643

PA 764M 8F 19P
 151CM\$ 156NM\$ 167FM\$
 2.1PL -0.7DPR -0.1CCR 0.6HCR 2.93SCS
 PA TYPE 1.0 JPI 36%R 52
 ST SR DF RA RW RL FA FU
 0.5 0.1 0.8 H0.8 0.2 S0.0 S0.5 1.4
 RH RUW UC UD TP TL RTR RTS
 1.0 0.6 -0.2 S1.5 C0.4 S0.3

BRED: 12/18/2017 DUE: 09/23/2018 TO
 RIVER VALLEY CECE CHROME-ET
 JE840003012423929 7JE5004
 CDCB GPTA 04/01/2018 561DAUS 122HRDS 82%RIP
 98%R 1143M 0.08% 71F 0%ILE
 98%R 0.01% 43P 561CM\$ 539NM\$ 491FM\$ 471GM\$
 4.0PL -2.6LIV -0.9DPR -0.5CCR 2.8HCR 2.75SCS
 AJCA 04/01/2018 232DAUS
 GPTAT 94%R 2.3 GJUI 30.1 GJPI 91%R 180
BRED USING SEXED SEMEN

SISTER(S):
 GOLDEN PLAIN T BONE BLANCHE 88%
 3-09 293 2 20340 5.1 1041 3.9 795 97DCR 2752C
 GOLDEN PLAIN BRINDLE 79%
 1-10 305 2 16740 5.3 891 3.6 609 97DCR 2106C
 SELLING AS LOT 11

SIRE:
 AHLEM PRESCOTT CALYPSO-ET
 USA 071199843 GT80K BBR 100 JH1F JH2F 7JE1350
 CDCB GPTA 04/01/2018 1308DAUS 132HRDS 82%RIP
 99%R 1347M -0.22% 18F 0%ILE
 99%R -0.08% 32P 223CM\$ 227NM\$ 240FM\$ 147GM\$
 1.9PL -3.1LIV -2.6DPR -1.8CCR -1.2HCR 2.68SCS
 AJCA 04/01/2018 497DAUS
 GPTAT 98%R 1.5 GJUI 14.4 GJPI 92%R 75

DAM:
 GOLDEN PLAIN LEGAL BABYRUTH
 USA 067079339
 DHIA HERD # 48-44-0287 CONTROL # 339
 2-01 303 2 15300 5.3 805 3.3 512 96DCR 1768C
 4-00 298 2 21860 4.7 1037 3.7 819 96DCR 2796C
 4-11 290 2 19540 5.0 971 3.9 758 97DCR 2606C
 5-10 305 2 22480 4.8 1080 3.8 862 98DCR 2925C
 305 2X ME AVG 4L 21728M 1051F 795P 2723C
 2-02 76% 2-09 82% 3-04 82%
 ST SR DF RA RW RL FA FU RH RUW UC UD TP TL RTR RTS
 42 32 33 12 46 38 16 36 35 26 27 36 26 19 34 30
 PPA 383M -22F 0P / YD 403M -4F 11P
 CDCB PTA 04/01/2018 5RECS 62%R 33%ILE
 181M -2F 6P 79CM\$ 84NM\$ 93FM\$ 103GM\$
 2.3PL 0.1LIV 1.2DPR 1.6CCR 2.4HCR 3.18SCS
 AJCA 04/01/2018 PTAT 41%R 0.5 JUI 12.2 JPI 52%R 29

YODER, MERLE BREEDER & OWNER
 HUTCHINSON, KS
 620-728-0217

DUTCH HOLLOW PRESCOTT {6}-ET
 USA 067184369 GT80K BBR 100 JH1F JH2F 7JE1173
 CDCB GPTA 04/01/2018 1704DAUS 228HRDS 13%RIP
 99%R 1272M -0.04% 52F 0%ILE
 99%R -0.01% 43P 232CM\$ 223NM\$ 203FM\$ 173GM\$
 -1.2PL -6.9LIV -2.2DPR -2.7CCR -2.2HCR 2.96SCS
 AJCA 04/01/2018 610DAUS
 GPTAT 98%R 0.5 GJUI -1.9 GJPI 97%R 69
 AHLEM HEADLINE CAROL 34265-ET 90%
 USA 069041471 GT3K BBR 100 JH1C
 TATTOO / L4265
 DHIA HERD # 93-24-0224 CONTROL # 34265
 3-00 305 3 20110 4.0 811 3.4 687 97DCR 2249C
 4-04 299 3 24550 4.0 978 3.5 855 94DCR 2750C
 5-04 305 3 24010 4.0 950 3.6 853 97DCR 2704C
 6-07 305 3 24510 3.9 958 3.4 836 95DCR 2691C
 305 2X ME AVG 5L 21807M 898F 764P 2496C
 PPA 2026M -39F 22P / YD 1594M -38F 18P
 CDCB GPTA 04/01/2018 5RECS 86%R 64%ILE
 730M -11F 6P 171CM\$ 192NM\$ 243FM\$ 207GM\$
 4.9PL 2.7LIV 2.4DPR 2.8CCR 1.7HCR 2.84SCS
 AJCA 04/01/2018 GPTAT 81%R 1.3 GJUI 15.1 GJPI 79%R 57

TOLLENAARS IMPULS LEGAL 233-ET
 USA 061929249 GTHD BBR 100 JH1C JH2F 29JE3506
 CDCB GPTA 04/01/2018 12214DAUS 1320HRDS 8%RIP
 99%R 368M -0.07% 4F 0%ILE
 99%R 0.02% 17P 173CM\$ 163NM\$ 141FM\$ 157GM\$
 2.2PL 0.4LIV 0.1DPR 1.6CCR 3.9HCR 3.01SCS
 AJCA 04/01/2018 5522DAUS
 GPTAT 99%R 0.8 GJUI 17.7 GJPI 99%R 67

PETERSEN LOUIE 3632
 USA 116659433
 TATTOO / X632
 DHIA HERD # 21-05-0386 CONTROL # 30180
 3-08 295 3 18410 4.6 853 3.6 657 100DCR 2271C
 4-08 305 3 18600 6.0 1123 3.9 717 100DCR 2481C
 305 2X ME AVG 2L 16141M 888F 618P 2138C
 PPA -1330M -38F -46P / YD -365M -22F -13P
 CDCB PTA 04/01/2018 5RECS 64%R 13%ILE
 -38M -9F -2P -41CM\$ -37NM\$ -30FM\$ -28GM\$
 0.5PL -0.9LIV 0.4DPR -0.3CCR -0.2HCR 3.07SCS
 AJCA 04/01/2018 PTAT 37%R 0.2 JUI -0.7 JPI 54%R -14
 SIRE: BHF-SSF PARADE LOUIE-ET GJPI -19 0%ILE

NEXT DAM:
 PETERSEN JACE 2860 85%
 3-08 298 2 16700 5.1 853 4.2 694 102DCR 2331C
 SIRE: WINDY WILLOW MONTANA JACE {6} GJPI 29 0%ILE

4TH DAM:
 PETERSEN 199 86%
 5-01 298 2 19180 5.1 972 3.7 716 99DCR 2477C

LOT 73 GOLDEN PLAIN ASIANNA USA 067293645

BORN 10/01/2016 P5
 FEMALE EFI 7.8% AMERICAN ID 645 / 645

YODER, MERLE
 HUTCHINSON, KS
 620-728-0217
 BREEDER & OWNER

PA 526M 42F 28P
 273CM\$ 260NM\$ 229FM\$
 1.1PL -0.3DPR 0.1CCR -0.1HCR 3.21SCS
 PA TYPE -0.1 JPI 36%R 74
 ST SR DF RA RW RL FA FU
 0.2 0.0 0.1 H0.1 -0.2 P0.1 S0.4 0.1
 RH RUW UC UD TP TL RTR RTS
 0.1 -0.2 -0.4 S0.2 C0.1 L0.2

SUNSET CANYON MAXIMUM-ET
 USA 111950696 GT50K BBR 100 JH1F JH2F 203JE607
 CDCB GPTA 04/01/2018 14097DAUS 436HRDS 4%RIP
 99%R -313M 0.34% 51F 0%ILE
 99%R 0.06% 1P 199CM\$ 182NM\$ 142FM\$ 173GM\$
 0.1PL -0.2LIV 0.3DPR 0.4CCR -1.3HCR 2.99SCS
 AJCA 04/01/2018 2314DAUS
 GPTAT 99%R -0.5 GJUI -5.0 GJPI 99%R 43
 D&E PARAMOUNT VIOLET 90%
 USA 067007718 GTHD BBR 100 JH1F JH2F
 TATTOO / D7718
 DHIA HERD # 35-57-0960 CONTROL # 7718
 1-09 305 2 20540 4.6 954 3.3 684 94DCR 2362C
 2-09 305 2 20550 4.5 921 3.4 705 94DCR 2436C
 5-02 305 3 27600 4.2 1167 3.5 953 95DCR 3186C
 305 2X ME AVG 3L 23841M 1059F 813P 2788C
 PPA 4404M 160F 126P / YD 3995M 142F 123P
 CDCB GPTA 04/01/2018 3RECS 96%R 98%ILE
 1615M 54F 52P 408CM\$ 408NM\$ 407FM\$ 280GM\$
 2.6PL 1.5LIV -3.7DPR -2.0CCR 1.8HCR 3.19SCS
 AJCA 04/01/2018 GPTAT 96%R 0.7 GJUI -1.2 GJPI 95%R 109

BRED: 01/04/2018 DUE: 10/10/2018 TO
 JX SCHULTZ VOLCANO HARRIS {4}
 USA 118157731 29JE3866
 CDCB GPTA 04/01/2018 4106DAUS 168HRDS 49%RIP
 99%R 2127M -0.06% 89F 0%ILE
 99%R 0.03% 82P 595CM\$ 560NM\$ 482FM\$ 396GM\$
 0.6PL -3.6LIV -5.5DPR -4.0CCR -0.4HCR 2.83SCS
 AJCA 04/01/2018 791DAUS
 GPTAT 99%R 1.0 GJUI 8.6 GJPI 96%R 181
 BRED USING SEXED SEMEN

SISTER(S):
 GOLDEN PLAIN ALI 80%

SIRE:
 ALL LYNNS MAXIMUM VERNON-ET
 USA 115863998 GT50K BBR 100 JH1F JH2F 29JE3624
 CDCB GPTA 04/01/2018 7485DAUS 506HRDS 9%RIP
 99%R 1044M 0.05% 60F 0%ILE
 99%R 0.01% 40P 379CM\$ 374NM\$ 362FM\$ 293GM\$
 2.2PL 1.1LIV -1.6DPR -1.6CCR -0.7HCR 3.32SCS
 AJCA 04/01/2018 2506DAUS
 GPTAT 99%R 0.2 GJUI -2.5 GJPI 99%R 97

ISDK Q IMPULS
 JEDNK000000301592 GTHD BBR 100 JH1F JH2F 236JE3
 CDCB GPTA 04/01/2018 32017DAUS 3053HRDS 3%RIP
 99%R 31M 0.16% 34F 0%ILE
 99%R 0.11% 23P 252CM\$ 219NM\$ 140FM\$ 225GM\$
 0.6PL -0.6LIV 0.7DPR 1.8CCR 0.4HCR 3.09SCS
 AJCA 04/01/2018 17666DAUS
 GPTAT 99%R -0.4 GJUI -2.6 GJPI 99%R 72

DAM:
 GOLDEN PLAIN IMPULSE ANDREA
 USA 067145385
 DHIA HERD # 48-44-0287 CONTROL # 385
 2-02 305 2 17060 5.5 935 3.8 653 95DCR 2260C
 3-02 283 2 16810 6.2 1040 4.3 727 97DCR 2520C
 4-01 282 2 18350 6.0 1094 4.2 778 97DCR 2696C
 305 2X ME AVG 3L 20506M 1171F 833P 2884C
 3-06 81% 4-09 81% 5-05 82%
 ST SR DF RA RW RL FA FU RH RUW UC UD TP TL RTR RTS
 29 28 32 23 34 23 29 25 41 27 27 16 34 27 33 24
 PPA -248M 69F 43P / YD -265M 49F 27P
 CDCB PTA 04/01/2018 4RECS 56%R 49%ILE
 8M 24F 15P 167CM\$ 146NM\$ 95FM\$ 167GM\$
 -0.1PL 0.1LIV 1.1DPR 1.8CCR 0.5HCR 3.09SCS
 AJCA 04/01/2018 PTAT 28%R -0.3 JUI 1.6 JPI 45%R 51

GOLDEN PLAIN T-BONE LOLLY 74%
 USA 067079323
 PA 52M 21F 6P 38%R
 61CM\$ 52NM\$ 32FM\$
 -0.9PL -1.6DPR -1.5CCR 1.0HCR 2.95SCS
 SIRE: RICHIES JACE TBONE A364 GJPI 41 0%ILE
 NEXT DAM:
 PETERSEN TITANIUM 3580 {6}
 4-04 305 3 23950 4.8 1155 3.3 802 99DCR 2770C
 SIRE: PETERSEN REBEL TITANIUM {6} JPI -34 0%ILE
 4TH DAM:
 PETERSEN MECCA 3246 {5} 80%
 2-00 305 2 19850 3.5 685 3.5 689 99DCR 2053C

LOT 74 PERSUE TYBO TIFF 440 USA 119783865

BORN 12/14/2015 TATTOO / P440 P8
 FEMALE EFI 7.7%

PA 627M 33F 24P
 303CM\$ 294NM\$ 275FM\$
 3.0PL -1.2DPR 0.0CCR 0.9HCR 2.98SCS
 PA TYPE 0.8 JPI 32%R 84
 ST SR DF RA RW RL FA FU
 -0.3 -0.3 0.4 L0.0 0.1 P0.1 S0.3 1.2
 RH RUW UC UD TP TL RTR RTS
 0.8 0.1 -0.7 S1.3 C0.3 L0.1

BRED: 03/07/2018 DUE: 12/11/2018 TO
 JX FARIA BROTHERS LEONEL {3}-ET
 JE840003011610079 14JE648
 CDCB GPTA 04/01/2018 1853DAUS 79HRDS 74%RIP
 99%R 1463M 0.01% 72F 0%ILE
 99%R 0.03% 58P 598CM\$ 574NM\$ 520FM\$ 461GM\$
 3.7PL 2.0LIV -2.0DPR -0.9CCR -0.2HCR 2.97SCS
 AJCA 04/01/2018 275DAUS
 GPTAT 95%R 1.6 GJUI 23.0 GJPI 91%R 171
 39 LBS MILK ON MARCH TEST DAY
 SCC: 214,000

SISTER(S):
 PERSUES GANSTER GABBI 336 83%
 2-00 305 3 15020 4.4 663 3.7 562 91DCR 1841C
 SELLING AS LOT 75

SIRE:
 AVI-LANCHE MARVEL TYBO
 USA 067448586 GT80K BBR 100 JH1F JH2F 11JE1200
 CDCB GPTA 04/01/2018 569DAUS 55HRDS 71%RIP
 97%R 953M 0.01% 48F 0%ILE
 98%R 0.00% 35P 426CM\$ 417NM\$ 396FM\$ 314GM\$
 4.4PL 1.3LIV -2.4DPR -0.2CCR 1.5HCR 3.05SCS
 AJCA 04/01/2018 259DAUS
 GPTAT 95%R 1.4 GJUI 13.5 GJPI 90%R 117

DAM:
 HEARTLAND HENDRIX MACON
 USA 067262694
 TATTOO / 2694
 DHIA HERD # 48-44-0259 CONTROL #
 2-03 82%
 ST SR DF RA RW RL FA FU RH RUW UC UD TP TL RTR RTS
 33 28 32 20 30 32 33 38 40 35 25 38 16 22 30 37
 PA 302M 19F 12P
 180CM\$ 172NM\$ 155FM\$
 1.7PL 0.1DPR 0.2CCR 0.3HCR 2.90SCS
 PA TYPE 0.1 JPI 36%R 51

BEACHY, PERRY BREEDER & OWNER
 HUTCHINSON, KS
 620-662-8531

ALL LYNN'S VALENTINO MARVEL
 USA 117422971 GT50K BBR 100 JH1C JH2F 11JE1118
 CDCB GPTA 04/01/2018 8942DAUS 290HRDS 18%RIP
 99%R 724M 0.00% 35F 0%ILE
 99%R -0.01% 24P 379CM\$ 373NM\$ 361FM\$ 277GM\$
 4.9PL 2.3LIV -1.7DPR -0.6CCR 0.2HCR 2.94SCS
 AJCA 04/01/2018 3926DAUS
 GPTAT 99%R 1.5 GJUI 20.9 GJPI 99%R 106
 D&E SPARKY TAWYNA 5140 81%
 USA 067375140 GT6K BBR 100 JH1F JH2F
 TATTOO / A5140
 DHIA HERD # 74-95-4502 CONTROL # 5140
 PPA -133M -13F 4P / YD -494M -58F -18P
 CDCB GPTA 04/01/2018 1RECS 83%R 71%ILE
 426M 36F 22P 229CM\$ 217NM\$ 188FM\$ 138GM\$
 1.3PL 1.3LIV -2.3DPR -1.2CCR 0.3HCR 3.10SCS
 AJCA 04/01/2018 GPTAT 79%R 0.4 GJUI -2.6 GJPI 77%R 59

PF LENNOX HENDRIX
 USA 116844046 GT50K BBR 100 JH1C JH2F 11JE768
 CDCB GPTA 04/01/2018 1955DAUS 300HRDS 11%RIP
 99%R 427M 0.12% 44F 0%ILE
 99%R 0.02% 20P 466CM\$ 446NM\$ 403FM\$ 439GM\$
 4.8PL 1.8LIV 2.2DPR 2.2CCR 0.8HCR 2.73SCS
 AJCA 04/01/2018 676DAUS
 GPTAT 98%R 0.4 GJUI 7.7 GJPI 98%R 134

HEARTLAND RUBEX MALLERY 83%
 USA 067232288
 TATTOO 2288 /
 DHIA HERD # 48-44-0259 CONTROL # 214
 1-08 278 3 16860 4.5 765 3.7 619 91DCR 2082C
 3-08 305 2 14850 4.1 605 3.7 545 81DCR 1725C
 5-00 305 2 18270 4.4 807 3.6 652 95DCR 2195C
 305 2X ME AVG 4L 17334M 727F 618P 2019C
 PPA -37M -52F -6P / YD 134M -34F -3P
 CDCB PTA 04/01/2018 4RECS 55%R 8%ILE
 176M -7F 4P -107CM\$ -103NM\$ -94FM\$ -132GM\$
 -1.5PL -1.5LIV -2.0DPR -1.8CCR -0.2HCR 3.07SCS
 AJCA 04/01/2018 PTAT 46%R -0.3 JUI -5.0 JPI 47%R -32
 SIRE: DEERVIEV RUBEX-ET GJPI -18 0%ILE

SISTER(S):
 GOLDEN PLAIN ABE MANDOLIN 82%
 4-00 305 2 19850 4.5 890 3.8 755 97DCR 2473C

NEXT DAM:
 MANDY OF GOLDEN PLAIN 86%
 SIRE: ISDK Q IMPULS GJPI 72 0%ILE

4TH DAM:
 COUNTRY TEMPO REYNOLDS M MIRROR 81%
 3-01 299 2 14710 4.1 607 4.0 582 91DCR 1782C

LOT 75 PERSUES GANSTER GABBI 336 USA 119096844

BORN 08/24/2014 TATTOO / P336
 DHIA HERD # 48-44-0259 CONTROL # 336
 FEMALE EFI 7.0%

2-00 305 3 15020 4.4 663 3.7 562 91DCR 1841C
 305 2X ME AVG 1L 17931M 781F 672P 2183C

2-09 79% 3-04 83%
 ST SR DF RA RW RL FA FU RH RUW UC UD TP TL RTR RTS
 28 27 32 23 34 29 27 35 42 35 27 22 32 20 35 32

PPA 1279M 39F 51P / YD 1379M 43F 52P
 CDCB PTA 04/01/2018 2RECS 50%R 69%ILE
 455M 25F 21P 222CM\$ 209NM\$ 181FM\$ 137GM\$
 2.2PL 1.0LIV -1.7DPR -1.1CCR -0.9HCR 2.99SCS
 AJCA 04/01/2018 PTAT 47%R 0.1 JUI 2.0 JPI 43%R 56
 ST SR DF RA RW RL FA FU
 -0.2 0.2 0.1 L0.4 0.0 S0.1 S0.2 0.4
 RH RUW UC UD TP TL RTR RTS
 0.4 0.2 -0.2 D0.1 C0.3 S0.4 C0.6 B0.5

FRESH: 11/13/2017
 BRED: 01/07/2018 DUE: 10/13/2018 TO
 JX ROWLEYS ALTALEMOR {3}-ET
 USA 067792215 11JE1330
 CDCB GPTA 04/01/2018 0%RIP
 72%R 1161M -0.05% 45F 0%ILE
 73%R -0.02% 37P 528CM\$ 517NM\$ 497FM\$ 499GM\$
 5.3PL 1.8LIV 1.4DPR 3.6CCR 4.6HCR 2.79SCS
 AJCA 04/01/2018 0DAUS
 GPTAT 68%R 1.4 GJUI 23.2 GJPI 66%R 164

SISTER(S):
 PERSUE TYBO TIFF 440
 SELLING AS LOT 74

SIRE:
 GOLDEN MEADOWS ABES GANSTER
 USA 115426399 GT50K BBR 100 JH1F JH2F 7JE965
 CDCB GPTA 04/01/2018 517DAUS 130HRDS 3%RIP
 98%R 338M 0.10% 37F 0%ILE
 98%R 0.06% 25P 208CM\$ 189NM\$ 141FM\$ 92GM\$
 0.6PL 1.8LIV -2.9DPR -2.2CCR -2.1HCR 3.14SCS
 AJCA 04/01/2018 121DAUS
 GPTAT 93%R -0.1 GJUI -1.5 GJPI 94%R 48

DAM:
 HEARTLAND HENDRIX MACON
 USA 067262694
 TATTOO / 2694
 DHIA HERD # 48-44-0259 CONTROL #

2-03 82%
 ST SR DF RA RW RL FA FU RH RUW UC UD TP TL RTR RTS
 33 28 32 20 30 32 33 38 40 35 25 38 16 22 30 37
 PA 302M 19F 12P
 180CM\$ 172NM\$ 155FM\$
 1.7PL 0.1DPR 0.2CCR 0.3HCR 2.90SCS
 PA TYPE 0.1 JPI 36%R 51

BEACHY, PERRY BREEDER & OWNER
 HUTCHINSON, KS
 620-662-8531

AHLEM LEMVIG ABE {6}-ET
 USA 111334898 GTHD BBR 100 JH1F JH2F 122JE5198
 CDCB GPTA 04/01/2018 9836DAUS 715HRDS 4%RIP
 99%R 370M 0.11% 39F 0%ILE
 99%R 0.05% 23P 264CM\$ 242NM\$ 191FM\$ 168GM\$
 1.1PL 1.9LIV -1.9DPR 0.0CCR -1.6HCR 2.90SCS
 AJCA 04/01/2018 6334DAUS
 GPTAT 99%R -1.0 GJUI -10.8 GJPI 99%R 65

GOLDEN MEADOWS BRAZOS GLO 4 {6}-ET 90%
 USA 114834034
 TATTOO 5G293 / 5G293

DHIA HERD # 93-24-0595 CONTROL # 293
 1-09 292 2 20980 4.2 891 3.3 697 92DCR 2388C
 2-08 305 2 28050 4.0 1133 3.4 943 96DCR 3117C
 4-07 305 2 25250 3.7 930 3.7 923 96DCR 2772C
 305 2X ME AVG 3L 27404M 1087F 943P 3045C
 PPA 3150M 19F 83P / YD 2586M 20F 69P
 CDCB PTA 04/01/2018 3RECS 73%R 25%ILE
 1015M 12F 27P 35CM\$ 49NM\$ 80FM\$ -19GM\$
 -1.3PL 0.6LIV -2.6DPR -3.6CCR -2.0HCR 3.28SCS
 AJCA 04/01/2018 PTAT 62%R 0.7 JUI -1.3 JPI 65%R 9

PF LENNOX HENDRIX
 USA 116844046 GT50K BBR 100 JH1C JH2F 1JE768
 CDCB GPTA 04/01/2018 1955DAUS 300HRDS 11%RIP
 99%R 427M 0.12% 44F 0%ILE
 99%R 0.02% 20P 466CM\$ 446NM\$ 403FM\$ 439GM\$
 4.8PL 1.8LIV 2.2DPR 2.2CCR 0.8HCR 2.73SCS
 AJCA 04/01/2018 676DAUS
 GPTAT 98%R 0.4 GJUI 7.7 GJPI 98%R 134

HEARTLAND RUBEX MALLERY 83%
 USA 067232288
 TATTOO 2288 /
 DHIA HERD # 48-44-0259 CONTROL # 214
 1-08 278 3 16860 4.5 765 3.7 619 91DCR 2082C
 3-08 305 2 14850 4.1 605 3.7 545 81DCR 1725C
 5-00 305 2 18270 4.4 807 3.6 652 95DCR 2195C
 305 2X ME AVG 4L 17334M 727F 618P 2019C
 PPA -37M -52F -6P / YD 134M -34F -3P
 CDCB PTA 04/01/2018 4RECS 55%R 8%ILE
 176M -7F 4P -107CM\$ -103NM\$ -94FM\$ -132GM\$
 -1.5PL -1.5LIV -2.0DPR -1.8CCR -0.2HCR 3.07SCS
 AJCA 04/01/2018 PTAT 46%R -0.3 JUI -5.0 JPI 47%R -32
 SIRE: DEERVIEW RUBEX-ET GJPI -18 0%ILE

SISTER(S):
 GOLDEN PLAIN ABE MANDOLIN 82%
 4-00 305 2 19850 4.5 890 3.8 755 97DCR 2473C

NEXT DAM:
 MANDY OF GOLDEN PLAIN 86%
 SIRE: ISDK Q IMPULS GJPI 72 0%ILE

4TH DAM:
 COUNTRY TEMPO REYNOLDS M MIRROR 81%
 3-01 299 2 14710 4.1 607 4.0 582 91DCR 1782C

LOT 76 JCB SERENITY DAB USA 119090688

BORN 08/17/2014 TATTOO / B72
 DHIA HERD # 48-44-0278 CONTROL # 472
 FEMALE EFI 6.2%

1-11 286 2 10560 4.4 462 3.6 384 95DCR 1272C
 2-10 251 2 11526 4.8 556 3.8 441 RIP
 15653 738 592 PME
 305 2X ME AVG 1L 14329M 614F 520P 1704C

2-00 79% 3-05 80%
 ST SR DF RA RW RL FA FU RH RUW UC UD TP TL RTR RTS
 32 29 28 24 26 23 30 27 37 26 29 30 27 31 33 34

PPA -181M -49F -30P / YD 281M -31F -17P
 CDCB PTA 04/01/2018 2RECS 53%R 15%ILE
 304M 1F OP -41CM\$ -21NM\$ 23FM\$ -79GM\$
 1.2PL -0.1LIV -1.9DPR -1.9CCR -2.5HCR 3.15SCS
 AJCA 04/01/2018 PTAT 48%R -0.1 JUI -1.1 JPI 45%R -26
 ST SR DF RA RW RL FA FU
 -0.2 0.1 -0.5 H0.4 0.0 S0.1 S0.4 0.1
 RH RUW UC UD TP TL RTR RTS
 0.0 -0.4 0.1 S0.2 W0.9 L0.9 W1.0 B0.3

SISTER(S):
 LEGAL DESIRE OF JCB 86%
 3-02 305 2 15930 3.9 626 3.6 572 98DCR 1796C

SIRE:
 RIVER VALLEY SALINAS SERENITY-ET
 USA 117078248 GT50K BBR 100 JH1F JH2F 1JE772
 CDCB GPTA 04/01/2018 379DAUS 50HRDS 21%RIP
 97%R 451M 0.06% 34F 0%ILE
 97%R 0.02% 20P 91CM\$ 91NM\$ 88FM\$ -14GM\$
 -0.8PL -1.0LIV -4.2DPR -4.1CCR -3.7HCR 3.35SCS
 AJCA 04/01/2018 86DAUS
 GPTAT 91%R 1.1 GJUI 13.8 GJPI 93%R 18

DAM:
 ARTIST DANDY OF JCB
 USA 116718143
 TATTOO / M91
 DHIA HERD # 48-44-0278 CONTROL # 191
 1-11 304 2 10860 4.2 461 3.4 369 96DCR 1248C
 3-00 305 2 16440 4.0 660 3.2 526 98DCR 1781C
 4-04 305 2 15810 3.9 609 3.3 520 97DCR 1693C
 5-04 305 2 18940 3.9 743 3.2 604 98DCR 2022C
 305 2X ME AVG 5L 16807M 656F 550P 1810C

2-07 74% 3-01 79% 4-04 82%
 ST SR DF RA RW RL FA FU RH RUW UC UD TP TL RTR RTS
 42 38 33 30 28 28 24 31 34 29 30 18 38 39
 PPA 186M -75F -47P / YD 249M -40F -31P
 CDCB PTA 04/01/2018 5RECS 62%R 9%ILE
 127M -16F -14P -114CM\$ -86NM\$ -18FM\$ -86GM\$
 1.6PL 0.8LIV 0.5DPR 0.2CCR -1.2HCR 3.00SCS
 AJCA 04/01/2018 PTAT 53%R -1.1 JUI -11.5 JPI 54%R -48

SISTER(S):
 HALLMARK DEEANN OF JCB 87%
 3-04 305 2 16520 3.9 652 3.4 565 98DCR 1826C
 HALLMARK DICE OF JCB 84%
 3-04 305 2 15950 4.3 691 3.6 580 97DCR 1910C
 NICHOLAS DAFFY OF JCB 88%
 2-02 305 2 15670 4.7 739 3.8 595 97DCR 2008C

FRESH: 07/02/2017
 BRED: 12/22/2017 DUE: 09/27/2018 TO
 ALL LYNN'S LEGAL VISIONARY-ET
 USA 117222740 29JE3761
 CDCB GPTA 04/01/2018 3760DAUS 489HRDS 24%RIP
 99%R 1018M -0.05% 38F 0%ILE
 99%R 0.04% 45P 421CM\$ 394NM\$ 332FM\$ 304GM\$
 3.6PL -0.3LIV -2.6DPR 0.6CCR 4.4HCR 2.87SCS
 AJCA 04/01/2018 1699DAUS
 GPTAT 99%R 1.0 GJUI 14.6 GJPI 99%R 132
 33 LBS. MILK ON MARCH TEST DAY
 SCC: 54,000

BEACHY, JERRY C BREEDER & OWNER
 HUTCHINSON, KS
 620-665-0433

MAACKDAIRY REGION-ET
 USA 114011567 GT50K BBR 100 JH1F JH2F 200JE944
 CDCB GPTA 04/01/2018 5515DAUS 625HRDS 3%RIP
 99%R 130M 0.16% 38F 0%ILE
 99%R 0.02% 9P 122CM\$ 118NM\$ 108FM\$ -19GM\$
 -0.2PL 2.0LIV -4.7DPR -5.4CCR -3.7HCR 3.15SCS
 AJCA 04/01/2018 2455DAUS
 GPTAT 99%R 0.8 GJUI 12.1 GJPI 99%R 20

HEARTLAND ARTIST SALINA 91%
 USA 067041416 GTHD BBR 100 JH1F JH2F
 TATTOO / 1416
 DHIA HERD # 33-87-0722 CONTROL # 9670
 1-11 305 3 18800 4.9 913 3.6 672 65DCR 2323C
 2-11 305 2 20810 4.4 906 3.5 729 101DCR V 2459C
 305 2X ME AVG 2L 22972M 1022F 799P 2718C
 PPA 2740M 106F 78P / YD 2038M 72F 63P
 CDCB GPTA 04/01/2018 2RECS 93%R 40%ILE
 673M 21F 21P 112CM\$ 114NM\$ 120FM\$ 70GM\$
 -0.2PL -1.7LIV -1.8DPR -1.6CCR -1.4HCR 3.13SCS
 AJCA 04/01/2018 GPTAT 90%R 0.8 GJUI 5.1 GJPI 89%R 35

ISDK JAS ARTIST
 JEDNK00000301607 GTHD BBR 100 JH1F JH2F 236JE4
 CDCB GPTA 04/01/2018 5772DAUS 1320HRDS 4%RIP
 99%R 519M -0.02% 21F 0%ILE
 99%R -0.04% 11P 199CM\$ 202NM\$ 212FM\$ 175GM\$
 2.7PL 0.8LIV 0.4DPR 0.3CCR -1.6HCR 2.87SCS
 AJCA 04/01/2018 3007DAUS
 GPTAT 99%R -0.5 GJUI -3.8 GJPI 99%R 48

MANNIX DIANNE OF JCB 91%
 USA 111486380
 TATTOO / S43
 DHIA HERD # 48-44-0278 CONTROL # 501
 5-06 283 2 15250 4.6 704 3.4 523 93DCR 1807C
 6-05 305 2 16070 4.8 775 3.4 540 95DCR 1865C
 7-07 305 2 17460 4.0 704 3.5 604 98DCR 1963C
 9-00 305 2 17160 3.9 666 3.4 584 98DCR 1874C
 305 2X ME AVG 5L 14988M 658F 512P 1719C
 PPA -1028M -34F -67P / YD -1273M -62F -68P
 CDCB PTA 04/01/2018 5RECS 67%R 3%ILE
 -476M -31F -30P -265CM\$ -239NM\$ -178FM\$ -216GM\$
 0.5PL 0.1LIV 0.7DPR 0.3CCR -0.9HCR 3.02SCS
 AJCA 04/01/2018 PTAT 52%R -1.1 JUI -10.4 JPI 58%R -91
 SIRE: ROCK MAPLE BROOK MANNIX GJPI -61 0%ILE

SISTER(S):
 BARBER DANDY OF JCB 84%
 6-05 305 2 15600 3.8 598 3.5 543 94DCR 1710C

NEXT DAM:
 SOONER DORIS OF JCB
 SIRE: SOLDIERBOY BOOMER SOONER OF CJF GJPI -83 0%ILE

4TH DAM:
 BABES LAD DONNA OF JCB

LOT 77 LEXICON DANA OF JCB USA 119589238

BORN 08/10/2015 TATTOO / A16
 DHIA HERD # 48-44-0278 CONTROL # 515
 FEMALE EFI 7.3%

BEACHY, JERRY C BREEDER & OWNER
 HUTCHINSON, KS
 620-665-0433

2-01 169 2 9908 4.2 417 3.4 333 RIP
 21660 873 709 PME

2-05 78%

ST SR DF RA RW RL FA FU RH RUW UC UD TP TL RTR RTS
 33 27 26 30 35 27 23 22 37 32 28 24 31 25 33 34

PPA 3118M 102F 96P / YD 4634M 123F 126P
 CDCB PTA 04/01/2018 1RECS 49%R 65%ILE
 827M 31F 27P 202CM\$ 195NM\$ 182FM\$ 119GM\$
 0.5PL 0.1LIV -2.2DPR -2.1CCR -1.4HCR 2.91SCS
 AJCA 04/01/2018 PTAT 47%R 0.3 JUI -3.8 JPI 44%R 53

ST SR DF RA RW RL FA FU
 -0.2 0.6 0.1 L0.4 -0.1 S0.2 L0.2 -0.3
 RH RUW UC UD TP TL RTR RTS
 0.2 1.0 0.2 D1.1 C0.4 L0.0 W0.2 C0.3

WOODSTOCK LEXINGTON-ET
 USA 112012496 GT50K BBR 100 JH1C JH2F 29JE3314
 CDCB GPTA 04/01/2018 7315DAUS 943HRDS 5%RIP
 99%R -367M 0.17% 15F 0%ILE
 99%R 0.07% 0P 84CM\$ 66NM\$ 24FM\$ 56GM\$
 -1.0PL 1.2LIV -0.3DPR -1.3CCR -0.6HCR 2.99SCS
 AJCA 04/01/2018 2332DAUS
 GPTAT 99%R 0.3 GJUI -0.5 GJPI 99%R 19

DUTCH HOLLOW REBEL DIVA 92%
 USA 114536516 GT8K BBR 100 JH1F JH2F
 TATTOO E085 / E085
 DHIA HERD # 21-10-0357 CONTROL # 3085
 4-06 305 3 24340 5.0 1226 3.5 852 102DCR 2945C
 5-07 305 3 23920 5.4 1299 3.6 854 102DCR 2952C
 8-06 305 3 28250 5.4 1529 3.2 906 102DCR 3127C
 10-07 305 3 24060 5.5 1315 3.4 825 102DCR 2850C
 305 2X ME AVG 6L 20036M 1082F 710P 2453C
 PPA 1814M 144F 72P / YD 1384M 100F 58P
 CDCB GPTA 04/01/2018 4RECS 89%R 98%ILE
 676M 47F 27P 422CM\$ 401NM\$ 355FM\$ 290GM\$
 4.5PL 1.8LIV -1.7DPR -2.4CCR -1.2HCR 2.67SCS
 AJCA 04/01/2018 GPTAT 85%R 0.7 GJUI 8.7 GJPI 84%R 118

FRESH: 09/22/2017
 BRED: 03/21/2018 DUE: 12/25/2018 TO
 CDF VICEROY-ET
 JE840003002447507 11JE1179
 CDCB GPTA 04/01/2018 454DAUS 51HRDS 35%RIP
 97%R 1605M 0.03% 82F 0%ILE
 97%R 0.03% 64P 641CM\$ 617NM\$ 563FM\$ 576GM\$
 3.6PL 0.0LIV 0.3DPR 2.1CCR 5.1HCR 3.08SCS
 AJCA 04/01/2018 187DAUS
 GPTAT 94%R 0.8 GJUI 8.4 GJPI 91%R 192

54.4 LBS. MILK ON MARCH TEST DAY
 SCC: 71,000

BHF-SSF PARADE LOUIE-ET
 USA 113486117 GT50K BBR 100 JH1C JH2F 7JE738
 CDCB GPTA 04/01/2018 5299DAUS 655HRDS 3%RIP
 99%R 760M -0.18% -1F 0%ILE
 99%R -0.02% 23P -94CM\$ -89NM\$ -77FM\$ -128GM\$
 -2.9PL -3.0LIV -2.8DPR -2.9CCR -0.7HCR 3.20SCS
 AJCA 04/01/2018 1506DAUS
 GPTAT 99%R 0.2 GJUI -5.9 GJPI 99%R -19

SISTER(S):
 LOUIE DANITA OF JCB 87%
 5-07 305 2 17540 5.1 897 3.6 630 98DCR 2178C

ABE DANITA OF JCB (TWIN) 67%
 USA 115039405
 TATTOO / J57
 DHIA HERD # 48-44-0278 CONTROL # 57
 2-06 305 2 15280 4.4 667 3.5 534 97DCR 1806C
 3-11 186 2 12020 3.9 474 3.3 391 91DCR 1298C
 305 2X ME AVG 2L 17182M 712F 586P 1949C
 PPA 571M 54F 8P / YD 898M 53F 17P
 CDCB PTA 04/01/2018 2RECS 62%R 39%ILE
 201M 24F 6P 115CM\$ 109NM\$ 98FM\$ 44GM\$
 0.9PL 1.1LIV -1.7DPR -1.0CCR -2.0HCR 2.82SCS
 AJCA 04/01/2018 PTAT 56%R -1.3 JUI -13.5 JPI 54%R 19
 SIRE: AHLEM LEMVIG ABE {6}-ET GJPI 65 0%ILE

SIRE:
 DUTCH HOLLOW LEXICON
 USA 115479865 GT50K BBR 100 JH1F JH2F 11JE700
 CDCB GPTA 04/01/2018 3007DAUS 373HRDS 29%RIP
 99%R 673M 0.01% 35F 0%ILE
 99%R 0.02% 28P 322CM\$ 303NM\$ 261FM\$ 213GM\$
 2.1PL 1.1LIV -2.0DPR -2.3CCR -1.5HCR 2.79SCS
 AJCA 04/01/2018 1046DAUS
 GPTAT 99%R 1.4 GJUI 16.0 GJPI 97%R 95

SISTER(S):
 MATINEE DORMA OF JCB 83%
 2-01 305 2 19830 4.6 914 3.5 686 97DCR 2370C
 ABE DORI OF JCB 80%
 2-04 305 2 16560 4.6 754 3.4 559 97DCR 1931C

NEXT DAM:
 FREEDOM DORA OF JCB 90%
 6-04 305 2 23380 4.1 952 3.4 786 98DCR 2610C
 SIRE: MOLLY BROOK GLNWOOD FREEDOM {6}-ET GJPI -128 0%ILE

4TH DAM:
 BOLD DARLA OF JCB 90%
 6-00 305 2 16400 4.3 698 3.6 585 94DCR 1928C

DAM:
 LOUIE DANI OF JCB
 USA 116482420
 TATTOO / M82
 DHIA HERD # 48-44-0278 CONTROL # 182

2-02 305 2 15300 4.5 695 3.5 532 97DCR 1838C
 3-06 305 2 16800 4.8 803 3.6 602 98DCR 2081C
 4-08 288 2 17780 4.8 862 3.6 635 97DCR 2195C
 5-07 305 2 18740 4.8 903 3.6 676 98DCR 2337C
 6-07 305 2 15720 4.6 724 3.8 602 98DCR 1995C
 7-08 281 2 15900 4.2 674 3.6 567 97DCR 1864C
 305 2X ME AVG 7L 17718M 806F 624P 2130C

2-03 83% 4-01 87%

ST SR DF RA RW RL FA FU RH RUW UC UD TP TL RTR RTS
 42 35 38 23 35 28 35 34 37 38 34 20 28 25

PPA 1508M 76F 43P / YD 1265M 56F 37P
 CDCB PTA 04/01/2018 5RECS 62%R 36%ILE
 557M 23F 17P 98CM\$ 99NM\$ 100FM\$ 38GM\$
 0.1PL -0.5LIV -2.1DPR -1.8CCR -1.3HCR 3.03SCS
 AJCA 04/01/2018 PTAT 54%R -0.2 JUI -7.1 JPI 53%R 20

SISTER(S):
 LEGACY DARVI OF JCB 84%
 4-03 305 2 18130 6.4 1168 4.0 731 98DCR 2531C

LOT 78 LEXICON DAZEL OF JCB USA 119549427

BORN 08/31/2015 TATTOO / A26
 DHIA HERD # 48-44-0278 CONTROL # 526
 FEMALE EFI 7.2%

BEACHY, JERRY C BREEDER & OWNER
 HUTCHINSON, KS
 620-665-0433

2-00 136 2 5294 5.4 287 3.7 197 RIP
 14348 701 524 PME

2-04 83%

ST SR DF RA RW RL FA FU RH RUW UC UD TP TL RTR RTS
 32 34 28 23 32 24 27 37 37 30 27 31 31 24 30 35

PPA -473M 59F 9P / YD -2370M 12F -60P
 CDCB PTA 04/01/2018 1RECS 48%R 71%ILE

111M 31F 14P 240CM\$ 217NM\$ 165FM\$ 165GM\$
 1.7PL 0.3LIV -0.9DPR -1.2CCR -0.1HCR 2.82SCS
 AJCA 04/01/2018 PTAT 46%R 0.5 JUI 8.4 JPI 42%R 64

ST SR DF RA RW RL FA FU
 -0.1 0.7 -0.8 L0.1 0.2 P0.3 S0.5 1.3
 RH RUW UC UD TP TL RTR RTS
 0.0 0.1 0.2 S0.8 C0.8 L0.4 C0.1 C0.4

FRESH: 10/25/2017
 BRED: 12/28/2017 DUE: 10/03/2018 TO
 CAL-MART MEDALIST PILGRIM
 USA 118113935 29JE3860
 CDCB GPTA 04/01/2018 749DAUS 122HRDS 24%RIP
 99%R 1180M -0.06% 44F 0%ILE
 99%R 0.00% 42P 498CM\$ 483NM\$ 451FM\$ 470GM\$
 4.2PL 2.6LIV 1.7DPR 3.4CCR 2.3HCR 2.87SCS
 AJCA 04/01/2018 289DAUS
 GPTAT 96%R 1.2 GJUI 16.7 GJPI 94%R 156
 40.8 LBS. MILK ON MARCH TEST DAY
 SCC: 25,000

SIRE:
 DUTCH HOLLOW LEXICON
 USA 115479865 GT50K BBR 100 JH1F JH2F 1JE700
 CDCB GPTA 04/01/2018 3007DAUS 373HRDS 29%RIP
 99%R 673M 0.01% 35F 0%ILE
 99%R 0.02% 28P 322CM\$ 303NM\$ 261FM\$ 213GM\$
 2.1PL 1.1LIV -2.0DPR -2.3CCR -1.5HCR 2.79SCS
 AJCA 04/01/2018 1046DAUS
 GPTAT 99%R 1.4 GJUI 16.0 GJPI 97%R 95

DAM:
 DIGNITARY DINKY OF JCB
 USA 118633608
 TATTOO / B21
 DHIA HERD # 48-44-0278 CONTROL # 421
 2-01 305 2 10870 5.4 585 4.3 471 97DCR 1592C
 305 2X ME AVG 1L 13791M 720F 592P 1977C

2-06 80%
 ST SR DF RA RW RL FA FU RH RUW UC UD TP TL RTR RTS
 32 34 30 24 27 27 32 37 24 26 38 39 32 28 27 24
 PPA -1157M 18F 7P / YD -1864M -30F -7P
 CDCB PTA 04/01/2018 1RECS 52%R 58%ILE
 -148M 30F 11P 203CM\$ 174NM\$ 106FM\$ 146GM\$
 1.3PL -0.4LIV -0.3DPR -0.5CCR 1.5HCR 2.86SCS
 AJCA 04/01/2018 PTAT 48%R -0.5 JUI 0.5 JPI 46%R 53

WOODSTOCK LEXINGTON-ET
 USA 112012496 GT50K BBR 100 JH1C JH2F 29JE3314
 CDCB GPTA 04/01/2018 7315DAUS 943HRDS 5%RIP
 99%R -367M 0.17% 15F 0%ILE
 99%R 0.07% 0P 84CM\$ 66NM\$ 24FM\$ 56GM\$
 -1.0PL 1.2LIV -0.3DPR -1.3CCR -0.6HCR 2.99SCS
 AJCA 04/01/2018 2332DAUS
 GPTAT 99%R 0.3 GJUI -0.5 GJPI 99%R 19

DUTCH HOLLOW REBEL DIVA 92%
 USA 114536516 GT8K BBR 100 JH1F JH2F
 TATTOO E085 / E085 CONTROL # 3085
 DHIA HERD # 21-10-0357
 4-06 305 3 24340 5.0 1226 3.5 852 102DCR 2945C
 5-07 305 3 23920 5.4 1299 3.6 854 102DCR 2952C
 8-06 305 3 28250 5.4 1529 3.2 906 102DCR 3127C
 10-07 305 3 24060 5.5 1315 3.4 825 102DCR 2850C
 305 2X ME AVG 6L 20036M 1082F 710P 2453C
 PPA 1814M 144F 72P / YD 1384M 100F 58P
 CDCB GPTA 04/01/2018 4RECS 89%R 98%ILE
 676M 47F 27P 422CM\$ 401NM\$ 355FM\$ 290GM\$
 4.5PL 1.8LIV -1.7DPR -2.4CCR -1.2HCR 2.67SCS
 AJCA 04/01/2018 GPTAT 85%R 0.7 GJUI 8.7 GJPI 84%R 118

SUNSET CANYON DIGNITARY-ET
 USA 117168941 GT50K BBR 100 JH1F JH2F 7JE1150
 CDCB GPTA 04/01/2018 3230DAUS 372HRDS 11%RIP
 99%R 512M 0.17% 59F 0%ILE
 99%R 0.07% 32P 312CM\$ 283NM\$ 215FM\$ 240GM\$
 0.5PL -3.7LIV -1.3DPR -1.4CCR 3.3HCR 2.92SCS
 AJCA 04/01/2018 909DAUS
 GPTAT 98%R -0.1 GJUI -4.5 GJPI 99%R 87

LEGACY DARVI OF JCB 84%
 USA 117169616
 TATTOO / C39
 DHIA HERD # 48-44-0278 CONTROL # 239
 2-00 305 2 12630 5.5 700 4.0 507 96DCR 1755C
 3-02 302 2 10630 6.4 677 4.3 456 97DCR 1580C
 4-03 305 2 18130 6.4 1168 4.0 731 98DCR 2531C
 5-05 305 2 16970 5.3 893 4.3 735 98DCR 2454C
 6-06 283 2 13550 5.2 699 4.0 545 97DCR 1876C
 7-05 159 2 5818 6.2 359 4.7 271 RIP
 9750 542 455 PME
 305 2X ME AVG 5L 15758M 890F 643P 2206C
 PPA -1341M 62F 1P / YD -1023M 41F -3P
 CDCB PTA 04/01/2018 5RECS 62%R 66%ILE
 -443M 18F -1P 223CM\$ 198NM\$ 139FM\$ 184GM\$
 3.5PL 2.9LIV 1.3DPR 1.5CCR -0.1HCR 2.81SCS
 AJCA 04/01/2018 PTAT 53%R -0.7 JUI 1.0 JPI 53%R 53
 SIRE: HOLLYLANE LILIBETS LEGACY GJPI 70 0%ILE

SISTER(S):
 LOUIE DANI OF JCB 87%
 5-07 305 2 18740 4.8 903 3.6 676 98DCR 2337C
 NEXT DAM:
 ABE DANITA OF JCB-TWIN 67%
 2-06 305 2 15280 4.4 667 3.5 534 97DCR 1806C
 SIRE: AHLEM LEMVIG ABE {6}-ET GJPI 65 0%ILE

4TH DAM:
 FREEDOM DORA OF JCB 90%
 6-04 305 2 23380 4.1 952 3.4 786 98DCR 2610C

LOT 79 MONTEREY DEE OF JCB USA 118365882

BORN 10/17/2012 TATTOO / K85
 DHIA HERD # 48-44-0278 CONTROL # 385
 FEMALE EFI 7.8%

2-06 305 2 16450 4.3 714 3.3 549 97DCR 1896C
 3-10 293 2 14500 4.7 680 3.7 530 97DCR 1822C
 4-09 235 2 12655 4.3 547 3.7 464 RIP
 16426 725 609 PME
 305 2X ME AVG 2L 17530M 770F 606P 2070C

2-09 82% 3-10 82%
 ST SR DF RA RW RL FA FU RH RUW UC UD TP TL RTR RTS
 33 34 35 20 30 36 23 30 33 29 27 24 23 26 31 33

PPA 883M 16F 6P / YD 438M 16F 2P
 CDCB PTA 04/01/2018 3RECS 54%R 26%ILE
 -4M 11F 1P 51CM\$ 52NM\$ 53FM\$ 64GM\$
 -0.2PL 0.6LIV 0.5DPR 0.3CCR 1.0HCR 3.09SCS
 AJCA 04/01/2018 PTAT 48%R 0.1 JUI 3.8 JPI 47%R 19
 ST SR DF RA RW RL FA FU
 -0.2 -0.4 0.2 L0.1 -0.3 S0.5 S0.3 0.2
 RH RUW UC UD TP TL RTR RTS
 -0.1 -0.3 0.4 S0.6 W0.4 L0.1 W0.1 C0.1

FRESH: 07/18/2017
 BRED: 10/29/2017 DUE: 08/04/2018 TO
 CDF VICEROY-ET
 JE840003002447507 11JE1179
 CDCB GPTA 04/01/2018 454DAUS 51HRDS 35%RIP
 97%R 1605M 0.03% 82F 0%ILE
 97%R 0.03% 64P 641CM\$ 617NM\$ 563FM\$ 576GM\$
 3.6PL 0.0LIV 0.3DPR 2.1CCR 5.1HCR 3.08SCS
 AJCA 04/01/2018 187DAUS
 GPTAT 94%R 0.8 GJUI 8.4 GJPI 91%R 192
 40.8 LBS. MILK ON MARCH TEST DAY
 SCC: 348,000

SIRE:
 BLUE MIST TBONE MONTEREY-ET
 USA 117031476 GT50K BBR 100 JH1F JH2F 1JE766
 CDCB GPTA 04/01/2018 655DAUS 97HRDS 1%RIP
 98%R -263M 0.31% 48F 0%ILE
 98%R 0.15% 20P 313CM\$ 269NM\$ 163FM\$ 281GM\$
 0.1PL 0.7LIV 1.2DPR 1.6CCR 1.8HCR 3.02SCS
 AJCA 04/01/2018 141DAUS
 GPTAT 94%R -0.4 GJUI -3.6 GJPI 95%R 91

DAM:
 ACTION DEEDEE OF JCB
 USA 115504888
 TATTOO / J84
 DHIA HERD # 48-44-0278 CONTROL # 84
 2-00 305 2 14150 3.9 555 3.2 458 96DCR 1520C
 3-03 243 2 12050 4.8 575 3.1 379 94DCR 1307C
 4-04 305 2 21170 4.4 941 3.4 719 98DCR 2484C
 5-07 305 2 18620 4.5 829 3.3 621 98DCR 2145C
 305 2X ME AVG 4L 18318M 793F 601P 2050C
 2-03 86% 3-05 91% 4-08 92% 5-03 93%
 ST SR DF RA RW RL FA FU RH RUW UC UD TP TL RTR RTS
 38 40 46 18 39 22 32 39 48 48 31 20 30 28
 PPA 669M -3F -22P / YD 361M -10F -19P
 CDCB PTA 04/01/2018 4RECS 60%R 10%ILE
 -103M -17F -15P -103CM\$ -82NM\$ -32FM\$ -93GM\$
 0.4PL 0.5LIV -0.7DPR -1.4CCR 0.3HCR 3.07SCS
 AJCA 04/01/2018 PTAT 54%R 0.9 JUI 14.3 JPI 53%R -26

BEACHY, JERRY C BREEDER & OWNER
 HUTCHINSON, KS
 620-665-0433

RICHIES JACE TBONE A364
 USA 113672851 GT50K BBR 100 JH1F JH2F 7JE1000
 CDCB GPTA 04/01/2018 19756DAUS 1814HRDS 5%RIP
 99%R -167M 0.20% 32F 0%ILE
 99%R 0.10% 14P 141CM\$ 114NM\$ 49FM\$ 77GM\$
 -0.9PL -1.5LIV -1.9DPR -1.4CCR 2.0HCR 3.12SCS
 AJCA 04/01/2018 11017DAUS
 GPTAT 99%R 0.9 GJUI 6.7 GJPI 99%R 41

BLUE MIST ARTIST MADDY (TWIN) 87%
 USA 114590277 GT3K BBR 100 JH1F
 TATTOO KT545 / KT545
 DHIA HERD # 92-23-0458 CONTROL # 575
 5-01 305 2 24580 4.9 1207 3.6 875 98DCR 3025C
 6-10 305 2 21000 5.0 1050 3.7 771 98DCR 2666C
 8-03 305 2 23460 4.3 1018 3.5 817 98DCR 2760C
 9-04 305 2 23850 4.4 1046 3.3 798 98DCR 2756C
 305 2X ME AVG 7L 21768M 1037F 780P 2685C
 PPA 1662M 134F 69P / YD 785M 89F 42P
 CDCB GPTA 04/01/2018 5RECS 90%R 73%ILE
 542M 37F 22P 233CM\$ 224NM\$ 203FM\$ 201GM\$
 0.6PL 0.0LIV -0.1DPR 0.1CCR -0.6HCR 3.01SCS
 AJCA 04/01/2018 GPTAT 85%R -0.8 GJUI -5.6 GJPI 84%R 61

FOREST GLEN AVERY ACTION-ET
 USA 111023978 GTHD BBR 100 JH1F JH2F 7JE590
 CDCB GPTA 04/01/2018 23873DAUS 2795HRDS 4%RIP
 99%R -324M -0.02% -19F 0%ILE
 99%R 0.00% -12P 39CM\$ 42NM\$ 51FM\$ 45GM\$
 2.7PL 4.0LIV 0.9DPR 0.9CCR 3.1HCR 3.00SCS
 AJCA 04/01/2018 12176DAUS
 GPTAT 99%R 1.2 GJUI 15.6 GJPI 99%R 16

HALLMARK DEE OF JCB 86%
 USA 114391074
 TATTOO / S35
 DHIA HERD # 48-44-0278 CONTROL # 691
 2-02 305 2 12000 4.4 528 3.4 405 95DCR 1399C
 3-04 305 2 16240 5.0 810 3.7 593 98DCR 2051C
 305 2X ME AVG 2L 15503M 725F 548P 1885C
 PPA -852M -20F -37P / YD -1157M -39F -51P
 CDCB PTA 04/01/2018 2RECS 61%R 2%ILE
 -375M -22F -22P -270CM\$ -249NM\$ -202FM\$ -259GM\$
 -1.8PL -3.0LIV -1.7DPR -2.7CCR -2.3HCR 3.10SCS
 AJCA 04/01/2018 PTAT 55%R 0.1 JUI 3.1 JPI 53%R -79
 SIRE: SCHULTZ BROOK HALLMARK GJPI -23 0%ILE

SISTER(S):
 SABER DIXIE OF JCB 84%
 4-03 305 2 18200 4.2 757 3.5 633 98DCR 2088C
 NEXT DAM:
 FREEDOM DONNA MAE OF JCB 80%
 3-05 305 2 10950 4.3 469 3.6 399 94DCR 1304C
 SIRE: MOLLY BROOK GLNWOOD FREEDOM {6}-ET GJPI -128 0%ILE
 4TH DAM:
 BARBER DELILA OF JCB 83%
 4-06 305 2 16440 4.4 723 3.6 588 95DCR 1972C

LOT 80 LEXICON DIB OF JCB USA 119549388

BORN 11/20/2015 TATTOO / A47
 DHIA HERD # 48-44-0278 CONTROL # 547
 FEMALE EFI 7.6%

BEACHY, JERRY C BREEDER & OWNER
 HUTCHINSON, KS
 620-665-0433

2-00 107 2 4739 5.0 236 3.7 173 RIP
 15062 726 551 PME

2-02 83%

ST SR DF RA RW RL FA FU RH RUW UC UD TP TL RTR RTS
 27 30 32 22 34 27 29 40 40 36 27 29 29 19 33 39

PPA 1068M 78F 59P / YD 730M 82F 47P

CDCB PTA 04/01/2018 1RECS 47%R 79%ILE

423M 27F 23P 268CM\$ 245NM\$ 195FM\$ 179GM\$

1.9PL 0.7LIV -1.4DPR -1.3CCR -0.4HCR 2.81SCS

AJCA 04/01/2018 PTAT 47%R 1.1 JUI 6.8 JPI 42%R 77

ST SR DF RA RW RL FA FU

-0.7 0.5 0.1 H0.6 -0.1 S0.0 S0.1 1.1

RH RUW UC UD TP TL RTR RTS

0.3 0.9 0.3 S0.0 C1.0 S0.2 C0.8 C0.2

FRESH: 11/23/2017

BRED: 02/06/2018 DUE: 11/12/2018 TO

CDF VICEROY-ET

JE840003002447507 11JE1179

CDCB GPTA 04/01/2018 454DAUS 51HRDS 35%RIP

97%R 1605M 0.03% 82F 0%ILE

97%R 0.03% 64P 641CM\$ 617NM\$ 563FM\$ 576GM\$

3.6PL 0.0LIV 0.3DPR 2.1CCR 5.1HCR 3.08SCS

AJCA 04/01/2018 187DAUS

GPTAT 94%R 0.8 GJUI 8.4 GJPI 91%R 192

BRED USING SEXED SEMEN

44.6 LBS. MILK ON MARCH TEST DAY

SCC: 33,000

SIRE:

DUTCH HOLLOW LEXICON

USA 115479865 GT50K BBR 100 JH1F JH2F 1JE700

CDCB GPTA 04/01/2018 3007DAUS 373HRDS 29%RIP

99%R 673M 0.01% 35F 0%ILE

99%R 0.02% 28P 322CM\$ 303NM\$ 261FM\$ 213GM\$

2.1PL 1.1LIV -2.0DPR -2.3CCR -1.5HCR 2.79SCS

AJCA 04/01/2018 1046DAUS

GPTAT 99%R 1.4 GJUI 16.0 GJPI 97%R 95

DAM:

LEGAL DIXIE OF JCB

USA 118850661

TATTOO / B44

DHIA HERD # 48-44-0278 CONTROL # 444

2-00 305 2 17370 4.2 734 3.8 660 96DCR 2092C

305 2X ME AVG 1L 21592M 889F 819P 2562C

2-02 84% 4-02 80%

ST SR DF RA RW RL FA FU RH RUW UC UD TP TL RTR RTS

36 27 35 23 27 26 18 41 27 24 27 20 32 25 35 27

PPA 1465M 78F 75P / YD 1377M 75F 71P

CDCB PTA 04/01/2018 2RECS 55%R 41%ILE

211M 14F 16P 138CM\$ 118NM\$ 73FM\$ 76GM\$

0.6PL 0.3LIV -1.2DPR -0.8CCR 0.8HCR 2.86SCS

AJCA 04/01/2018 PTAT 52%R 0.1 JUI -4.0 JPI 48%R 41

SISTER(S):

KANOO DIBBS OF JCB 80%

3-05 290 2 15360 4.5 688 3.9 593 97DCR 1925C

WOODSTOCK LEXINGTON-ET

USA 112012496 GT50K BBR 100 JH1C JH2F 29JE3314

CDCB GPTA 04/01/2018 7315DAUS 943HRDS 5%RIP

99%R -367M 0.17% 15F 0%ILE

99%R 0.07% 0P 84CM\$ 66NM\$ 24FM\$ 56GM\$

-1.0PL 1.2LIV -0.3DPR -1.3CCR -0.6HCR 2.99SCS

AJCA 04/01/2018 2332DAUS

GPTAT 99%R 0.3 GJUI -0.5 GJPI 99%R 19

DUTCH HOLLOW REBEL DIVA

USA 114536516 GT8K BBR 100 JH1F JH2F 92%

TATTOO E085 / E085

DHIA HERD # 21-10-0357 CONTROL # 3085

4-06 305 3 24340 5.0 1226 3.5 852 102DCR 2945C

5-07 305 3 23920 5.4 1299 3.6 854 102DCR 2952C

8-06 305 3 28250 5.4 1529 3.2 906 102DCR 3127C

10-07 305 3 24060 5.5 1315 3.4 825 102DCR 2850C

305 2X ME AVG 6L 20036M 1082F 710P 2453C

PPA 1814M 144F 72P / YD 1384M 100F 58P

CDCB GPTA 04/01/2018 4RECS 89%R 98%ILE

676M 47F 27P 422CM\$ 401NM\$ 355FM\$ 290GM\$

4.5PL 1.8LIV -1.7DPR -2.4CCR -1.2HCR 2.67SCS

AJCA 04/01/2018 GPTAT 85%R 0.7 GJUI 8.7 GJPI 84%R 118

TOLLENAARS IMPULS LEGAL 233-ET

USA 061929249 GTHD BBR 100 JH1C JH2F 29JE3506

CDCB GPTA 04/01/2018 12214DAUS 1320HRDS 8%RIP

99%R 368M -0.07% 4F 0%ILE

99%R 0.02% 17P 173CM\$ 163NM\$ 141FM\$ 157GM\$

2.2PL 0.4LIV 0.1DPR 1.6CCR 3.9HCR 3.01SCS

AJCA 04/01/2018 5522DAUS

GPTAT 99%R 0.8 GJUI 17.7 GJPI 99%R 67

TRIUMPH DIBBI OF JCB

USA 117004861 83%

TATTOO / C13

DHIA HERD # 48-44-0278 CONTROL # 213

2-00 305 2 11750 5.6 653 3.9 458 97DCR 1585C

3-01 305 2 13240 5.0 660 3.8 501 98DCR 1733C

4-01 305 2 17440 4.9 855 3.8 658 97DCR 2276C

5-02 304 2 15860 5.0 800 3.8 601 98DCR 2079C

305 2X ME AVG 5L 15021M 742F 579P 1965C

PPA -1151M -10F -26P / YD -595M 2F -7P

CDCB PTA 04/01/2018 5RECS 62%R 19%ILE

-128M 6F 2P 26CM\$ 11NM\$ -22FM\$ -52GM\$

-0.2PL 0.1LIV -2.2DPR -2.8CCR -2.4HCR 2.82SCS

AJCA 04/01/2018 PTAT 54%R -0.5 JUI -6.0 JPI 53%R 0

SIRE: NORSE STAR JACE TRIUMPH-ET GJPI -3 0%ILE

NEXT DAM:

LEXINGTON DOBBI OF JCB 86%

4-01 305 2 15540 4.8 747 3.9 603 98DCR 2033C

SIRE: WOODSTOCK LEXINGTON-ET GJPI 19 0%ILE

4TH DAM:

MOR DOBBS OF JCB 90%

8-11 305 2 20000 4.6 911 3.6 726 98DCR 2464C

LOT 81 LEXICON DICE OF JCB USA 119549436

BORN 08/31/2015 TATTOO / A27
 DHIA HERD # 48-44-0278 CONTROL # 527
 FEMALE EFI 7.3%

BEACHY, JERRY C BREEDER & OWNER
 HUTCHINSON, KS
 620-665-0433

2-00 168 2 6919 5.4 372 4.2 289 RIP
 16477 796 671 PME

2-04 79%

ST SR DF RA RW RL FA FU RH RUW UC UD TP TL RTR RTS
 26 24 26 27 28 30 19 36 43 30 32 40 27 16 37 31

PPA 184M 80F 63P / YD -954M 68F 52P
 CDCB PTA 04/01/2018 1RECS 49%R 72%ILE
 260M 31F 24P 245CM\$ 219NM\$ 158FM\$ 159GM\$
 0.9PL -0.5LIV -1.7DPR -1.7CCR -1.0HCR 3.01SCS
 AJCA 04/01/2018 PTAT 46%R 0.7 JUI 16.9 JPI 43%R 77

ST SR DF RA RW RL FA FU
 -0.8 -0.3 -0.2 H0.1 -0.4 P0.2 S0.0 1.5
 RH RUW UC UD TP TL RTR RTS
 1.2 0.4 0.3 S1.5 C0.5 S0.6 C0.3 B0.0

WOODSTOCK LEXINGTON-ET
 USA 112012496 GT50K BBR 100 JH1C JH2F 29JE3314
 CDCB GPTA 04/01/2018 7315DAUS 943HRDS 5%RIP
 99%R -367M 0.17% 15F 0%ILE
 99%R 0.07% 0P 84CM\$ 66NM\$ 24FM\$ 56GM\$
 -1.0PL 1.2LIV -0.3DPR -1.3CCR -0.6HCR 2.99SCS
 AJCA 04/01/2018 2332DAUS
 GPTAT 99%R 0.3 GJUI -0.5 GJPI 99%R 19

DUTCH HOLLOW REBEL DIVA 92%
 USA 114536516 GT8K BBR 100 JH1F JH2F
 TATTOO E085 / E085
 DHIA HERD # 21-10-0357 CONTROL # 3085
 4-06 305 3 24340 5.0 1226 3.5 852 102DCR 2945C
 5-07 305 3 23920 5.4 1299 3.6 854 102DCR 2952C
 8-06 305 3 28250 5.4 1529 3.2 906 102DCR 3127C
 10-07 305 3 24060 5.5 1315 3.4 825 102DCR 2850C
 305 2X ME AVG 6L 20036M 1082F 710P 2453C
 PPA 1814M 144F 72P / YD 1384M 100F 58P
 CDCB GPTA 04/01/2018 4RECS 89%R 98%ILE
 676M 47F 27P 422CM\$ 401NM\$ 355FM\$ 290GM\$
 4.5PL 1.8LIV -1.7DPR -2.4CCR -1.2HCR 2.67SCS
 AJCA 04/01/2018 GPTAT 85%R 0.7 GJUI 8.7 GJPI 84%R 118

FRESH: 09/23/2017
 BRED: 03/15/2018 DUE: 12/19/2018 TO
 RIVER VALLEY CHARLEY CHANGE UP-ET
 JE840003126479215 2000E10010
 CDCB GPTA 04/01/2018 0%RIP
 76%R 604M 0.14% 57F 0%ILE
 76%R 0.07% 35P 542CM\$ 511NM\$ 441FM\$ 441GM\$
 5.3PL 0.5LIV -0.4DPR 0.0CCR 2.1HCR 2.89SCS
 AJCA 04/01/2018 ODAUS
 GPTAT 76%R 2.1 GJUI 22.6 GJPI 71%R 156

44.6 LBS. MILK ON MARCH TEST DAY
 SCC: 62,000

SUN VALLEY IMPULS JUPITER
 USA 115870022 GT50K BBR 100 JH1F JH2F 29JE3615
 CDCB GPTA 04/01/2018 3746DAUS 479HRDS 11%RIP
 99%R 891M 0.02% 47F 0%ILE
 99%R 0.02% 36P 206CM\$ 197NM\$ 174FM\$ 138GM\$
 -0.6PL -4.3LIV -2.6DPR -1.8CCR -0.4HCR 3.19SCS
 AJCA 04/01/2018 1769DAUS
 GPTAT 99%R 0.3 GJUI -3.4 GJPI 99%R 59

SIRE:
 DUTCH HOLLOW LEXICON
 USA 115479865 GT50K BBR 100 JH1F JH2F 1JE700
 CDCB GPTA 04/01/2018 3007DAUS 373HRDS 29%RIP
 99%R 673M 0.01% 35F 0%ILE
 99%R 0.02% 28P 322CM\$ 303NM\$ 261FM\$ 213GM\$
 2.1PL 1.1LIV -2.0DPR -2.3CCR -1.5HCR 2.79SCS
 AJCA 04/01/2018 1046DAUS
 GPTAT 99%R 1.4 GJUI 16.0 GJPI 97%R 95

PETER DECADE OF JCB 88%
 USA 117737318
 TATTOO / K07
 DHIA HERD # 48-44-0278 CONTROL # 307
 2-00 305 2 13140 4.9 644 4.0 531 96DCR 1769C
 3-00 293 2 13630 5.1 695 4.1 562 98DCR 1894C
 305 2X ME AVG 3L 16062M 763F 647P 2122C
 PPA -809M -24F 15P / YD -360M -6F 15P
 CDCB PTA 04/01/2018 3RECS 59%R 21%ILE
 28M 1F 7P 26CM\$ 23NM\$ 14FM\$ 26GM\$
 -0.2PL -0.2LIV 0.0DPR -0.3CCR -0.6HCR 3.23SCS
 AJCA 04/01/2018 PTAT 51%R 0.4 JUI 9.7 JPI 50%R 14
 SIRE: RALAINÉ PARAMOUNT PETER GJPI 50 0%ILE

DAM:
 JUIPTER DISCO OF JCB
 USA 118633587
 TATTOO / B19
 DHIA HERD # 48-44-0278 CONTROL # 419
 2-01 305 2 10890 5.5 603 4.1 449 97DCR 1555C
 3-04 302 2 13490 5.6 755 4.2 571 97DCR 1978C
 4-04 113 2 5586 6.2 345 4.4 243 RIP
 12095 674 517 PME
 305 2X ME AVG 2L 14169M 766F 584P 2024C

2-06 83% 3-10 86%
 ST SR DF RA RW RL FA FU RH RUW UC UD TP TL RTR RTS
 38 34 35 16 32 36 26 38 35 36 29 34 29 26 27 29

PPA -1227M 21F -2P / YD -803M 17F 8P
 CDCB PTA 04/01/2018 3RECS 57%R 36%ILE
 136M 22F 17P 112CM\$ 98NM\$ 64FM\$ 71GM\$
 -0.1PL -2.5LIV -1.4DPR -0.9CCR -0.2HCR 3.24SCS
 AJCA 04/01/2018 PTAT 51%R 0.3 JUI 12.4 JPI 49%R 38
 SELLING AS LOT 82

NEXT DAM:
 MILITIA DEE OF JCB
 SIRE: SUNSET CANYON RP MILITIA-ET GJPI 29 0%ILE

4TH DAM:
 SABER DIXIE OF JCB 84%
 4-03 305 2 18200 4.2 757 3.5 633 98DCR 2088C

LOT 82 JUIPTER DISCO OF JCB USA 118633587

BORN 07/12/2013 TATTOO / B19
 DHIA HERD # 48-44-0278 CONTROL # 419
 FEMALE EFI 7.5%

2-01 305 2 10890 5.5 603 4.1 449 97DCR 1555C
 3-04 302 2 13490 5.6 755 4.2 571 97DCR 1978C
 4-04 113 2 5586 6.2 345 4.4 243 RIP
 12095 674 517 PME
 305 2X ME AVG 2L 14169M 766F 584P 2024C

2-06 83% 3-10 86%
 ST SR DF RA RW RL FA FU RH RUW UC UD TP TL RTR RTS
 38 34 35 16 32 36 26 38 35 36 29 34 29 26 27 29

PPA -1227M 21F -2P / YD -803M 17F 8P
 CDCB PTA 04/01/2018 3RECS 57%R 36%ILE
 136M 22F 17P 112CM\$ 98NM\$ 64FM\$ 71GM\$
 -0.1PL -2.5LIV -1.4DPR -0.9CCR -0.2HCR 3.24SCS
 AJCA 04/01/2018 PTAT 51%R 0.3 JUI 12.4 JPI 49%R 38
 ST SR DF RA RW RL FA FU
 -0.3 -0.7 0.2 L0.1 -0.4 P0.6 S0.3 1.2
 RH RUW UC UD TP TL RTR RTS
 1.0 -0.2 -0.2 S1.6 C0.0 L0.0 W0.1 B0.3

FRESH: 11/18/2017
 BRED: 02/05/2018 DUE: 11/11/2018 TO
 AHLEM GENOMINATOR MOONBEAM
 USA 067823232 7JE1577
 CDCB GPTA 04/01/2018 0%RIP
 75%R 496M 0.15% 53F 0%ILE
 76%R 0.05% 28P 469CM\$ 443NM\$ 382FM\$ 386GM\$
 4.2PL 0.4LIV -0.5DPR 0.7CCR 3.3HCR 2.82SCS
 AJCA 04/01/2018 ODAUS
 GPTAT 76%R 1.5 GJUI 21.1 GJPI 71%R 140
 40.8 LBS. MILK ON MARCH TEST DAY
 SCC: 187,000

DAUGHTER(S):
 LEXICON DICE OF JCB 79%
 PROJECTED TO 16,477M, 796F, 671P ME AT 2-0
 SELLING AS LOT 81

SIRE:
 SUN VALLEY IMPULS JUPITER
 USA 115870022 GT50K BBR 100 JH1F JH2F 29JE3615
 CDCB GPTA 04/01/2018 3746DAUS 479HRDS 11%RIP
 99%R 891M 0.02% 47F 0%ILE
 99%R 0.02% 36P 206CM\$ 197NM\$ 174FM\$ 138GM\$
 -0.6PL -4.3LIV -2.6DPR -1.8CCR -0.4HCR 3.19SCS
 AJCA 04/01/2018 1769DAUS
 GPTAT 99%R 0.3 GJUI -3.4 GJPI 99%R 59

DAM:
 PETER DECADE OF JCB
 USA 117737318
 TATTOO / K07
 DHIA HERD # 48-44-0278 CONTROL # 307
 2-00 305 2 13140 4.9 644 4.0 531 96DCR 1769C
 3-00 293 2 13630 5.1 695 4.1 562 98DCR 1894C
 305 2X ME AVG 3L 16062M 763F 647P 2122C
 2-01 85% 3-04 85% 4-00 88%
 ST SR DF RA RW RL FA FU RH RUW UC UD TP TL RTR RTS
 38 32 40 25 34 28 30 20 46 39 38 23 26 24 36 33
 PPA -809M -24F 15P / YD -360M -6F 15P
 CDCB PTA 04/01/2018 3RECS 59%R 21%ILE
 28M 1F 7P 26CM\$ 23NM\$ 14FM\$ 26GM\$
 -0.2PL -0.2LIV 0.0DPR -0.3CCR -0.6HCR 3.23SCS
 AJCA 04/01/2018 PTAT 51%R 0.4 JUI 9.7 JPI 50%R 14

BEACHY, JERRY C BREEDER & OWNER
 HUTCHINSON, KS
 620-665-0433

ISDK Q IMPULS
 JEDNK00000301592 GTHD BBR 100 JH1F JH2F 236JE3
 CDCB GPTA 04/01/2018 32017DAUS 3053HRDS 3%RIP
 99%R 31M 0.16% 34F 0%ILE
 99%R 0.11% 23P 252CM\$ 219NM\$ 140FM\$ 225GM\$
 0.6PL -0.6LIV 0.7DPR 1.8CCR 0.4HCR 3.09SCS
 AJCA 04/01/2018 17666DAUS
 GPTAT 99%R -0.4 GJUI -2.6 GJPI 99%R 72
 SUN VALLEY HALLMARK JERSEY 92%
 USA 113219298
 TATTOO S494 / S494
 DHIA HERD # 92-23-0481 CONTROL # 494
 4-06 293 2 21140 4.7 1000 3.7 779 100DCR 2680C
 5-05 305 2 20160 4.5 912 3.5 705 102DCR 2435C
 6-10 305 2 20480 4.8 982 3.6 732 101DCR 2531C
 8-00 305 2 19430 4.7 922 3.5 684 98DCR 2364C
 305 2X ME AVG 6L 20745M 977F 736P 2538C
 PPA 1679M 72F 59P / YD 1343M 46F 43P
 CDCB PTA 04/01/2018 5RECS 75%R 27%ILE
 507M 13F 16P 58CM\$ 57NM\$ 57FM\$ 33GM\$
 -0.7PL -3.4LIV -1.4DPR -1.6CCR -1.1HCR 3.03SCS
 AJCA 04/01/2018 PTAT 66%R 0.7 JUI 2.9 JPI 68%R 24

RALAINÉ PARAMOUNT PETER
 USA 113012583 GT50K BBR 100 JH1C JH2F 14JE415
 CDCB GPTA 04/01/2018 784DAUS 166HRDS 7%RIP
 99%R 789M -0.13% 11F 0%ILE
 99%R -0.04% 21P 138CM\$ 143NM\$ 157FM\$ 89GM\$
 0.5PL 1.6LIV -1.7DPR -1.7CCR 0.3HCR 3.04SCS
 AJCA 04/01/2018 273DAUS
 GPTAT 96%R 0.8 GJUI 9.7 GJPI 97%R 50

MILITIA DEE OF JCB
 USA 116813035
 TATTOO / C03
 DHIA HERD # 48-44-0278 CONTROL # 203
 PPA -60M -43F -28P / YD 511M -70F -42P
 CDCB PTA 04/01/2018 1RECS 53%R 8%ILE
 -120M -4F -6P -125CM\$ -114NM\$ -90FM\$ -79GM\$
 -1.7PL -1.9LIV 0.6DPR -0.1CCR -1.5HCR 3.24SCS
 AJCA 04/01/2018 PTAT 42%R -0.5 JUI -7.4 JPI 46%R -41
 SIRE: SUNSET CANYON RP MILITIA-ET GJPI 29 0%ILE

SISTER(S):
 IMPULS DINKY OF JCB 86%
 8-01 305 3 16800 4.7 782 4.0 664 91DCR 2175C

NEXT DAM:
 SABER DIXIE OF JCB 84%
 4-03 305 2 18200 4.2 757 3.5 633 98DCR 2088C
 SIRE: O.F. MONTANA SABER-ET GJPI -70 0%ILE

4TH DAM:
 FREEDOM DONNA MAE OF JCB 80%
 3-05 305 2 10950 4.3 469 3.6 399 94DCR 1304C

LOT 83 VISIONARY DOBYN OF JCB USA 119549481

BORN 09/20/2015 TATTOO / A33
 DHIA HERD # 48-44-0278 CONTROL # 533
 FEMALE EFI 9.0%

BEACHY, JERRY C BREEDER & OWNER
 HUTCHINSON, KS
 620-665-0433

2-01 138 2 6410 4.1 261 3.5 225 RIP
 17003 666 585 PME

2-04 81%

ST SR DF RA RW RL FA FU RH RUW UC UD TP TL RTR RTS
 32 29 31 32 29 27 28 35 34 32 27 28 26 27 33 40

PPA 766M OF 35P / YD 18M -60F 4P
 CDCB PTA 04/01/2018 1RECS 48%R 53%ILE

311M 15F 19P 177CM\$ 157NM\$ 111FM\$ 102GM\$
 1.7PL -0.6LIV -1.9DPR 0.2CCR 2.5HCR 2.85SCS

AJCA 04/01/2018 PTAT 46%R 0.6 JUI 0.3 JPI 43%R 53

ST SR DF RA RW RL FA FU
 0.0 0.2 0.4 L0.7 -0.3 S0.3 S0.1 0.0
 RH RUW UC UD TP TL RTR RTS
 0.1 -0.3 0.4 S0.0 W0.5 L0.5 W0.2 B0.0

FRESH: 10/23/2017

BRED: 02/04/2018 DUE: 11/10/2018 TO

RIVER VALLEY DISCIPLE-P-ET

JE840003133234486 7JE5064

CDCB GPTA 04/01/2018 0%RIP

74%R 1384M -0.09% 47F 0%ILE
 75%R -0.01% 47P 480CM\$ 461NM\$ 423FM\$ 360GM\$

3.6PL 0.3LIV -2.2DPR -1.4CCR 1.9HCR 2.70SCS

AJCA 04/01/2018 ODAUS

GPTAT 74%R 1.4 GJUI 13.0 GJPI 70%R 141

48.5 LBS. MILK ON MARCH TEST DAY

SCC: 123,000

SIRE:

ALL LYNN'S LEGAL VISIONARY-ET

USA 117222740 GT50K BBR 100 JH1C JH2F 29JE3761

CDCB GPTA 04/01/2018 3760DAUS 489HRDS 24%RIP

99%R 1018M -0.05% 38F 0%ILE
 99%R 0.04% 45P 421CM\$ 394NM\$ 332FM\$ 304GM\$

3.6PL -0.3LIV -2.6DPR 0.6CCR 4.4HCR 2.87SCS

AJCA 04/01/2018 1699DAUS

GPTAT 99%R 1.0 GJUI 14.6 GJPI 99%R 132

DAM:

TBONE DOB OF JCB

USA 118139775

TATTOO / K47

DHIA HERD # 48-44-0278 CONTROL # 347

2-01 305 2 11180 5.1 571 4.0 445 97DCR 1532C

3-06 305 2 14390 5.8 830 4.2 611 97DCR 2117C

4-07 305 2 13260 5.7 761 4.2 553 98DCR 1916C

305 2X ME AVG 3L 14248M 769F 583P 2007C

2-08 82% 3-11 84%

ST SR DF RA RW RL FA FU RH RUW UC UD TP TL RTR RTS

34 33 35 25 32 27 29 31 28 32 28 31 20 26 38 32

PPA -1942M -4F -32P / YD -1334M 4F -20P

CDCB PTA 04/01/2018 4RECS 59%R 20%ILE

-456M 5F -5P 37CM\$ 17NM\$ -29FM\$ -14GM\$

0.5PL -0.9LIV -1.3DPR -0.7CCR 0.6HCR 2.80SCS

AJCA 04/01/2018 PTAT 53%R 0.2 JUI -1.3 JPI 51%R 9

SISTER(S):

LEXINGTON DOBBI OF JCB 86%

4-01 305 2 15540 4.8 747 3.9 603 98DCR 2033C

LEGAL DABBS OF JCB 84%

TOLLENAARS IMPULS LEGAL 233-ET

USA 061929249 GTHD BBR 100 JH1C JH2F 29JE3506

CDCB GPTA 04/01/2018 12214DAUS 1320HRDS 8%RIP

99%R 368M -0.07% 4F 0%ILE

99%R 0.02% 17P 173CM\$ 163NM\$ 141FM\$ 157GM\$

2.2PL 0.4LIV 0.1DPR 1.6CCR 3.9HCR 3.01SCS

AJCA 04/01/2018 5522DAUS

GPTAT 99%R 0.8 GJUI 17.7 GJPI 99%R 67

D&E PARAMOUNT VIOLET 90%

USA 067007718 GTHD BBR 100 JH1F JH2F

TATTOO / D7718

DHIA HERD # 35-57-0960 CONTROL # 7718

1-09 305 2 20540 4.6 954 3.3 684 94DCR 2362C

2-09 305 2 20550 4.5 921 3.4 705 94DCR 2436C

5-02 305 3 27600 4.2 1167 3.5 953 95DCR 3186C

305 2X ME AVG 3L 23841M 1059F 813P 2788C

PPA 4404M 160F 126P / YD 3995M 142F 123P

CDCB GPTA 04/01/2018 3RECS 96%R 98%ILE

1615M 54F 52P 408CM\$ 408NM\$ 407FM\$ 280GM\$

2.6PL 1.5LIV -3.7DPR -2.0CCR 1.8HCR 3.19SCS

AJCA 04/01/2018 GPTAT 96%R 0.7 GJUI -1.2 GJPI 95%R 109

RICHIES JACE TBONE A364

USA 113672851 GT50K BBR 100 JH1F JH2F 7JE1000

CDCB GPTA 04/01/2018 19756DAUS 1814HRDS 5%RIP

99%R -167M 0.20% 32F 0%ILE

99%R 0.10% 14P 141CM\$ 114NM\$ 49FM\$ 77GM\$

-0.9PL -1.5LIV -1.9DPR -1.4CCR 2.0HCR 3.12SCS

AJCA 04/01/2018 11017DAUS

GPTAT 99%R 0.9 GJUI 6.7 GJPI 99%R 41

MOR DOBBS OF JCB 90%

USA 114835316

TATTOO / J23

DHIA HERD # 48-44-0278 CONTROL # 23

1-11 305 2 11490 4.7 544 3.6 414 95DCR 1431C

3-01 305 2 15220 4.7 710 3.7 563 97DCR 1917C

4-02 305 2 18250 4.5 819 3.8 687 98DCR 2265C

5-05 305 2 18440 4.5 835 3.4 636 98DCR 2198C

6-05 305 2 17620 5.4 949 3.8 677 98DCR 2343C

7-11 305 2 19770 4.4 875 3.6 718 98DCR 2396C

8-11 305 2 20000 4.6 911 3.6 726 98DCR 2464C

305 2X ME AVG 7L 18141M 842F 661P 2245C

PPA -172M 28F -4P / YD -689M -11F -25P

CDCB PTA 04/01/2018 5RECS 66%R 13%ILE

-448M -15F -17P -35CM\$ -42NM\$ -54FM\$ -62GM\$

1.7PL -0.5LIV -0.5DPR 0.1CCR -0.8HCR 2.59SCS

AJCA 04/01/2018 PTAT 57%R -0.4 JUI -3.0 JPI 57%R -14

SIRE: WILSONVIEW KHAN MORGAN-ET GJPI -4 0%ILE

SISTER(S):

LELAND DITTO OF JCB 88%

7-00 305 2 19320 3.2 624 3.4 659 98DCR 1913C

NEXT DAM:

GLASS DARBY OF JCB 87%

4-03 272 2 11900 4.3 508 3.6 430 93DCR 1409C

SIRE: WF/L&M BERRETTA GLASS-ET GJPI -36 0%ILE

4TH DAM:

GLENWOOD DARCY OF JCB {6}

LOT 84 B ZIPPER DORBY OF JCB USA 119549454

BORN 09/09/2015 TATTOO / A29
 DHIA HERD # 48-44-0278 CONTROL # 529
 FEMALE EFI 6.3%

BEACHY, JERRY C BREEDER & OWNER
 HUTCHINSON, KS
 620-665-0433

2-01 125 2 5615 4.6 257 3.5 197 RIP
 15510 691 543 PME

2-04 79%

ST SR DF RA RW RL FA FU RH RUW UC UD TP TL RTR RTS
 27 24 25 23 25 25 32 30 40 27 29 30 23 32 33 34

PPA 845M 36F 35P / YD 718M 7F 21P
 CDCB PTA 04/01/2018 1RECS 47%R 64%ILE

461M 24F 21P 201CM\$ 194NM\$ 175FM\$ 183GM\$

1.9PL 0.0LIV 0.3DPR 1.1CCR 2.0HCR 3.14SCS

AJCA 04/01/2018 PTAT 46%R -0.5 JUI -6.3 JPI 42%R 51

ST SR DF RA RW RL FA FU

-1.1 0.3 -0.7 L0.4 -0.2 P0.3 S0.3 -0.5

RH RUW UC UD TP TL RTR RTS

0.0 -0.3 0.1 D0.6 W1.0 L0.8 W1.2 B0.4

FRESH: 11/05/2017

BRED: 01/28/2018 DUE: 11/03/2018 TO

CDF VICEROY-ET

JE840003002447507 11JE1179

CDCB GPTA 04/01/2018 454DAUS 51HRDS 35%RIP

97%R 1605M 0.03% 82F 0%ILE

97%R 0.03% 64P 641CM\$ 617NM\$ 563FM\$ 576GM\$

3.6PL 0.0LIV 0.3DPR 2.1CCR 5.1HCR 3.08SCS

AJCA 04/01/2018 187DAUS

GPTAT 94%R 0.8 GJUI 8.4 GJPI 91%R 192

46.6 LBS. MILK ON MARCH TEST DAY

SCC: 460,000

SIRE:

SUNRISE/HACKLINE BUNGY ZIPPER

USA 067039609 GT50K BBR 100 JH1F JH2F 7JE1046

CDCB GPTA 04/01/2018 881DAUS 198HRDS 16%RIP

99%R 760M -0.02% 33F 0%ILE

99%R 0.03% 34P 275CM\$ 261NM\$ 228FM\$ 272GM\$

1.0PL -0.5LIV 0.9DPR 2.5CCR 2.5HCR 3.15SCS

AJCA 04/01/2018 311DAUS

GPTAT 96%R -0.3 GJUI -7.5 GJPI 95%R 79

DAM:

DOMINICAN DORLA OF JCB

USA 118365819

TATTOO / K77

DHIA HERD # 48-44-0278 CONTROL # 377

2-00 298 2 12270 5.1 628 3.8 468 97DCR 1619C

3-00 305 2 17160 5.0 857 3.9 673 98DCR 2306C

4-00 305 2 15030 5.0 749 4.0 598 98DCR 2030C

305 2X ME AVG 3L 17515M 853F 672P 2293C

2-02 80% 3-05 83%

ST SR DF RA RW RL FA FU RH RUW UC UD TP TL RTR RTS

29 33 33 28 35 29 27 28 30 37 35 28 37 26 34 28

PPA 131M 33F 20P / YD 61M 39F 19P

CDCB PTA 04/01/2018 3RECS 58%R 53%ILE

97M 21F 10P 167CM\$ 157NM\$ 132FM\$ 138GM\$

2.5PL 0.5LIV 0.4DPR 0.3CCR 1.5HCR 3.03SCS

AJCA 04/01/2018 PTAT 52%R -0.4 JUI -3.8 JPI 51%R 41

SISTER(S):

VOLCANO DORI OF JCB 78%

PROJECTED TO 16,240M, 735F, 568P ME AT 2-0

SELLING AS LOT 85

ISDK JAS BUNGY

JEDNK00000301617 GT50K BBR 100 JH1F JH2F 228JE105

CDCB GPTA 04/01/2018 8810DAUS 1031HRDS 4%RIP

98%R -334M 0.20% 22F 0%ILE

98%R 0.08% 4P 241CM\$ 216NM\$ 158FM\$ 275GM\$

3.2PL 0.2LIV 4.1DPR 2.7CCR 0.2HCR 2.92SCS

AJCA 04/01/2018 4829DAUS

GPTAT 95%R -0.9 GJUI -3.6 GJPI 95%R 62

IMPULS ZIPPER 504

USA 067019504 90%

DHIA HERD # 23-43-0530 CONTROL # 504

2-01 305 2 18310 4.4 807 3.5 646 95DCR 2186C

3-09 305 2 22120 4.2 928 3.6 800 98DCR 2595C

5-00 305 2 21730 4.2 904 3.8 826 96DCR 2596C

305 2X ME AVG 3L 22205M 936F 813P 2627C

PPA 2607M 64F 89P / YD 1983M 40F 65P

CDCB PTA 04/01/2018 3RECS 71%R 56%ILE

846M 20F 29P 170CM\$ 166NM\$ 159FM\$ 173GM\$

0.0PL -1.6LIV 0.1DPR 1.7CCR 1.1HCR 3.09SCS

AJCA 04/01/2018 PTAT 61%R 0.2 JUI -4.2 JPI 63%R 54

SUNSET CANYON DOMINICAN-ET

USA 117013483 GT50K BBR 100 JH1F JH2F 1JE770

CDCB GPTA 04/01/2018 5547DAUS 516HRDS 4%RIP

99%R 542M 0.06% 37F 0%ILE

99%R 0.01% 22P 283CM\$ 270NM\$ 242FM\$ 250GM\$

2.8PL -0.3LIV 0.5DPR 0.4CCR 4.2HCR 2.89SCS

AJCA 04/01/2018 1531DAUS

GPTAT 99%R -0.5 GJUI -3.0 GJPI 99%R 82

FANTOM DORA OF JCB

USA 117276673 84%

TATTOO / C51

DHIA HERD # 48-44-0278 CONTROL # 251

2-01 305 2 10810 5.3 572 3.9 425 96DCR 1471C

3-03 305 2 17460 5.1 884 3.9 683 98DCR 2363C

4-04 305 2 17730 4.9 876 3.9 692 98DCR 2363C

5-04 303 2 18620 4.8 896 4.0 746 98DCR 2472C

305 2X ME AVG 5L 16809M 820F 655P 2218C

PPA -134M 35F 21P / YD -459M 20F 6P

CDCB PTA 04/01/2018 5RECS 64%R 31%ILE

-274M 7F 1P 87CM\$ 77NM\$ 49FM\$ 69GM\$

2.2PL 1.3LIV 0.7DPR 1.1CCR -1.4HCR 3.13SCS

AJCA 04/01/2018 PTAT 56%R -0.1 JUI -1.4 JPI 55%R 12

SIRE: ALTAMONT MH FANTOM GJPI 19 0%ILE

SISTER(S):

IMPULS DARENA OF JCB 82%

2-03 305 2 15930 5.3 845 3.9 615 87DCR 2128C

TRIUMPH DABY OF JCB 84%

5-00 305 2 22790 5.9 1356 3.7 842 98DCR 2912C

NEXT DAM:

ABE DARIA OF JCB-TWIN 84%

2-00 305 2 12590 5.0 629 3.8 475 96DCR 1643C

SIRE: AHLEM LEMVIG ABE {6}-ET GJPI 65 0%ILE

4TH DAM:

FREEDOM DORA OF JCB 90%

6-04 305 2 23380 4.1 952 3.4 786 98DCR 2610C

LOT 85 VOLCANO DORI OF JCB USA 119549379

BORN 11/17/2015 TATTOO / A46
 DHIA HERD # 48-44-0278 CONTROL # 546
 FEMALE EFI 8.6%

BEACHY, JERRY C BREEDER & OWNER
 HUTCHINSON, KS
 620-665-0433

2-00 103 2 4811 4.7 225 3.5 168 RIP
 16240 735 568 PME

2-02 78%

ST SR DF RA RW RL FA FU RH RUW UC UD TP TL RTR RTS
 36 28 31 23 31 28 27 25 37 24 34 35 26 22 33 34

PPA 1517M 76F 54P / YD 1749M 98F 62P
 CDCB PTA 04/01/2018 1RECS 48%R 85%ILE

678M 35F 26P 281CM\$ 272NM\$ 252FM\$ 215GM\$
 2.8PL -0.4LIV -1.2DPR 0.1CCR 1.4HCR 3.01SCS

AJCA 04/01/2018 PTAT 47%R 0.6 JUI 7.0 JPI 43%R 79

ST SR DF RA RW RL FA FU
 0.5 0.8 0.5 L0.2 0.2 P0.1 S0.1 0.6
 RH RUW UC UD TP TL RTR RTS
 0.4 0.3 0.3 S0.7 C0.4 L0.4 C0.7 B0.0

FRESH: 11/27/2017
 BRED: 02/10/2018 DUE: 11/16/2018 TO
 AHLEM GENOMINATOR MOONBEAM
 USA 067823232 7JE1577
 CDCB GPTA 04/01/2018 0%RIP
 75%R 496M 0.15% 53F 0%ILE
 76%R 0.05% 28P 469CM\$ 443NM\$ 382FM\$ 386GM\$
 4.2PL 0.4LIV -0.5DPR 0.7CCR 3.3HCR 2.82SCS
 AJCA 04/01/2018 ODAUS
 GPTAT 76%R 1.5 GJUI 21.1 GJPI 71%R 140
 49.5 LBS. MILK ON MARCH TEST DAY
 SCC: 44,000

SISTER(S):
 DOMINICAN DORLA OF JCB 83%
 3-00 305 2 17160 5.0 857 3.9 673 98DCR 2306C

SIRE:
 ALL LYNNS LEGAL VOLCANO-ET
 USA 117222807 GT50K BBR 100 JH1F JH2F 29JE3762
 CDCB GPTA 04/01/2018 4608DAUS 237HRDS 10%RIP
 99%R 1620M -0.08% 60F 0%ILE
 99%R -0.04% 50P 455CM\$ 450NM\$ 440FM\$ 347GM\$
 2.8PL -1.7LIV -3.2DPR -0.9CCR 4.2HCR 2.91SCS
 AJCA 04/01/2018 825DAUS
 GPTAT 99%R 1.3 GJUI 14.2 GJPI 99%R 143

DAM:
 FANTOM DORA OF JCB
 USA 117276673
 TATTOO / C51
 DHIA HERD # 48-44-0278 CONTROL # 251
 2-01 305 2 10810 5.3 572 3.9 425 96DCR 1471C
 3-03 305 2 17460 5.1 884 3.9 683 98DCR 2363C
 4-04 305 2 17730 4.9 876 3.9 692 98DCR 2363C
 5-04 303 2 18620 4.8 896 4.0 746 98DCR 2472C
 305 2X ME AVG 5L 16809M 820F 655P 2218C

2-06 81% 3-08 81% 5-00 84%
 ST SR DF RA RW RL FA FU RH RUW UC UD TP TL RTR RTS
 36 35 33 29 33 28 23 28 43 34 30 27 23 26 38 36
 PPA -134M 35F 21P / YD -459M 20F 6P
 CDCB PTA 04/01/2018 5RECS 64%R 31%ILE
 -274M 7F 1P 87CM\$ 77NM\$ 49FM\$ 69GM\$
 2.2PL 1.3LIV 0.7DPR 1.1CCR -1.4HCR 3.13SCS
 AJCA 04/01/2018 PTAT 56%R -0.1 JUI -1.4 JPI 55%R 12

SISTER(S):
 IMPULS DARENA OF JCB 82%
 2-03 305 2 15930 5.3 845 3.9 615 87DCR 2128C
 TRIUMPH DABY OF JCB 84%
 5-00 305 2 22790 5.9 1356 3.7 842 98DCR 2912C

TOLLENAARS IMPULS LEGAL 233-ET
 USA 061929249 GTHD BBR 100 JH1C JH2F 29JE3506
 CDCB GPTA 04/01/2018 12214DAUS 1320HRDS 8%RIP
 99%R 368M -0.07% 4F 0%ILE
 99%R 0.02% 17P 173CM\$ 163NM\$ 141FM\$ 157GM\$
 2.2PL 0.4LIV 0.1DPR 1.6CCR 3.9HCR 3.01SCS
 AJCA 04/01/2018 5522DAUS
 GPTAT 99%R 0.8 GJUI 17.7 GJPI 99%R 67

D&E PARAMOUNT VIOLET 90%
 USA 067007718 GTHD BBR 100 JH1F JH2F
 TATTOO / D7718
 DHIA HERD # 35-57-0960 CONTROL # 7718
 1-09 305 2 20540 4.6 954 3.3 684 94DCR 2362C
 2-09 305 2 20550 4.5 921 3.4 705 94DCR 2436C
 5-02 305 3 27600 4.2 1167 3.5 953 95DCR 3186C
 305 2X ME AVG 3L 23841M 1059F 813P 2788C
 PPA 4404M 160F 126P / YD 3995M 142F 123P
 CDCB GPTA 04/01/2018 3RECS 96%R 98%ILE
 1615M 54F 52P 408CM\$ 408NM\$ 407FM\$ 280GM\$
 2.6PL 1.5LIV -3.7DPR -2.0CCR 1.8HCR 3.19SCS
 AJCA 04/01/2018 GPTAT 96%R 0.7 GJUI -1.2 GJPI 95%R 109

ALMAMONT MH FANTOM
 USA 113636848 GTHD BBR 100 JH1C JH2F 7JE762
 CDCB GPTA 04/01/2018 5256DAUS 1033HRDS 8%RIP
 99%R -320M 0.02% -11F 0%ILE
 99%R 0.04% -4P 74CM\$ 65NM\$ 44FM\$ 97GM\$
 3.3PL 1.5LIV 2.5DPR 2.7CCR -0.7HCR 3.00SCS
 AJCA 04/01/2018 2245DAUS
 GPTAT 99%R 0.0 GJUI 11.4 GJPI 99%R 19

ABE DARIA OF JCB (TWIN) 84%
 USA 115039393
 TATTOO / J56
 DHIA HERD # 48-44-0278 CONTROL # 56
 2-00 305 2 12590 5.0 629 3.8 475 96DCR 1643C
 3-01 305 2 12590 5.2 659 3.9 488 96DCR 1689C
 305 2X ME AVG 3L 15374M 811F 569P 1968C
 PPA -1673M 39F -37P / YD -647M 44F -7P
 CDCB PTA 04/01/2018 4RECS 67%R 38%ILE
 -52M 24F 5P 116CM\$ 104NM\$ 76FM\$ 49GM\$
 0.9PL 1.0LIV -1.4DPR -0.8CCR -2.1HCR 2.95SCS
 AJCA 04/01/2018 PTAT 59%R -0.5 JUI -12.8 JPI 58%R 14
 SIRE: AHLEM LEMVIG ABE {6}-ET GJPI 65 0%ILE

SISTER(S):
 MATINEE DORMA OF JCB 83%
 2-01 305 2 19830 4.6 914 3.5 686 97DCR 2370C
 ABE DORI OF JCB 80%
 2-04 305 2 16560 4.6 754 3.4 559 97DCR 1931C

NEXT DAM:
 FREEDOM DORA OF JCB 90%
 6-04 305 2 23380 4.1 952 3.4 786 98DCR 2610C
 SIRE: MOLLY BROOK GLNWOOD FREEDOM {6}-ET GJPI -128 0%ILE

4TH DAM:
 BOLD DARLA OF JCB 90%
 6-00 305 2 16400 4.3 698 3.6 585 94DCR 1928C

LOT 86 IMPULS DOTSY OF JCB USA 119549351

BORN 11/10/2015 TATTOO / A44
 DHIA HERD # 48-44-0278 CONTROL # 544
 FEMALE EFI 7.1%

2-00 112 2 3917 5.5 214 4.4 172 RIP
 12239 862 538 PME

2-02 83%
 ST SR DF RA RW RL FA FU RH RUW UC UD TP TL RTR RTS
 36 23 32 22 27 21 29 38 42 27 24 36 28 22 33 37

PPA -1911M 14F 8P / YD -3035M -19F 2P
 CDCB PTA 04/01/2018 1RECS 48%R 51%ILE
 -433M 20F 11P 184CM\$ 151NM\$ 69FM\$ 150GM\$
 0.8PL -0.2LIV 0.2DPR 0.8CCR 0.8HCR 3.16SCS
 AJCA 04/01/2018 PTAT 47%R 0.5 JUI 13.8 JPI 43%R 56
 ST SR DF RA RW RL FA FU
 0.5 -0.1 0.7 H0.3 0.2 P0.5 S0.9 1.4
 RH RUW UC UD TP TL RTR RTS
 1.1 -0.2 -0.2 S1.6 C0.2 S0.2 C0.1 B0.1

SIRE:
 ISDK Q IMPULS
 JEDNK000000301592 GTHD BBR 100 JH1F JH2F 236JE3
 CDCB GPTA 04/01/2018 32017DAUS 3053HRDS 3%RIP
 99%R 31M 0.16% 34F 0%ILE
 99%R 0.11% 23P 252CM\$ 219NM\$ 140FM\$ 225GM\$
 0.6PL -0.6LIV 0.7DPR 1.8CCR 0.4HCR 3.09SCS
 AJCA 04/01/2018 17666DAUS
 GPTAT 99%R -0.4 GJUI -2.6 GJPI 99%R 72

DAM:
 TBONE DOTTY OF JCB
 USA 117004937
 TATTOO / C20
 DHIA HERD # 48-44-0278 CONTROL # 220
 1-11 305 2 11650 5.9 690 4.2 484 97DCR 1676C
 3-04 305 2 11800 5.5 648 4.0 472 97DCR 1634C
 4-09 305 2 14690 5.7 844 4.2 620 98DCR 2148C
 6-00 305 2 16430 5.3 875 4.2 694 98DCR 2367C
 305 2X ME AVG 5L 14140M 800F 593P 2047C

2-00 86% 3-09 90% 5-00 91% 6-03 92%
 ST SR DF RA RW RL FA FU RH RUW UC UD TP TL RTR RTS
 46 43 46 16 39 23 34 37 46 50 34 20 24 28 34 32
 PPA -1888M 23F -14P / YD -1373M 24F -4P
 CDCB PTA 04/01/2018 5RECS 58%R 35%ILE
 -606M 12F 0P 121CM\$ 96NM\$ 36FM\$ 86GM\$
 0.7PL 0.0LIV -0.4DPR -0.4CCR 1.1HCR 3.15SCS
 AJCA 04/01/2018 PTAT 52%R 1.2 JUI 20.9 JPI 51%R 38

SISTER(S):
 JACINTO DONUT OF JCB 82%

FRESH: 11/18/2017
 BRED: 02/21/2018 DUE: 11/27/2018 TO
 RIVER VALLEY PFEN PROMO-P-ET
 USA 075341095 7JE5071
 CDCB GPTA 04/01/2018 0%RIP
 72%R 1067M 0.02% 54F 0%ILE
 72%R 0.04% 47P 539CM\$ 516NM\$ 462FM\$ 477GM\$
 4.2PL 0.9LIV 0.3DPR 2.0CCR 2.8HCR 3.04SCS
 AJCA 04/01/2018 ODAUS
 GPTAT 74%R 1.3 GJUI 18.0 GJPI 68%R 159
 35.9 LBS. MILK ON MARCH TEST DAY
 SCC: 325,000

BEACHY, JERRY C BREEDER & OWNER
 HUTCHINSON, KS
 620-665-0433

ISDK SKAE IDE
 JEDNK000000049522 GT50K BBR 100 JH1F JH2F
 CDCB GPTA 04/01/2018 812DAUS 415HRDS
 95%R 54M 0.06% 15F 0%ILE
 95%R 0.04% 10P 109CM\$ 96NM\$ 66FM\$ 128GM\$
 0.2PL -0.7LIV 1.6DPR 1.1CCR 0.3HCR 3.03SCS
 AJCA 04/01/2018 365DAUS
 GPTAT 92%R -0.6 GJUI -12.1 GJPI 93%R 27

DNK 25490 01966
 JEDNK002549001966
 CDCB PTA 04/01/2018 0RECS 63%R 47%ILE
 -1378M 30F -13P 189CM\$ 139NM\$ 20FM\$ 180GM\$
 1.8PL 0.9LIV 2.8DPR 2.4CCR 1.7HCR 2.84SCS

RICHIES JACE TBONE A364
 USA 113672851 GT50K BBR 100 JH1F JH2F 7JE1000
 CDCB GPTA 04/01/2018 19756DAUS 1814HRDS 5%RIP
 99%R -167M 0.20% 32F 0%ILE
 99%R 0.10% 14P 141CM\$ 114NM\$ 49FM\$ 77GM\$
 -0.9PL -1.5LIV -1.9DPR -1.4CCR 2.0HCR 3.12SCS
 AJCA 04/01/2018 11017DAUS
 GPTAT 99%R 0.9 GJUI 6.7 GJPI 99%R 41

MAX DOT OF JCB 86%
 USA 115309670
 TATTOO / J75
 DHIA HERD # 48-44-0278 CONTROL # 75
 1-11 305 2 11710 4.9 575 3.9 456 97DCR 1553C
 2-11 305 2 15430 5.2 810 4.2 648 98DCR 2198C
 305 2X ME AVG 2L 16458M 810F 656P 2209C
 PPA -1584M 13F -4P / YD -1319M 8F -1P
 CDCB PTA 04/01/2018 2RECS 59%R 28%ILE
 -703M -9F -10P 81CM\$ 64NM\$ 24FM\$ 97GM\$
 2.8PL 1.3LIV 2.1DPR 2.1CCR 0.5HCR 3.04SCS
 AJCA 04/01/2018 PTAT 52%R 0.2 JUI 10.3 JPI 51%R 25
 SIRE: WILSONVIEW AVERY MAX-ET GJPI 29 0%ILE

SISTER(S):
 BARBER DELILA OF JCB 83%
 4-06 305 2 16440 4.4 723 3.6 588 95DCR 1972C

NEXT DAM:
 BERRETTA DOT OF JCB 72%
 9-04 305 2 12070 4.2 507 3.8 459 95DCR 1449C
 SIRE: MASON BOOMER SOONER BERRETTA {6} GJPI -29 0%ILE

4TH DAM:
 BABES LAD DONNA OF JCB

LOT 87 LEGAL DOVER OF JCB USA 118748720

BORN 09/04/2013 TATTOO / B31
 DHIA HERD # 48-44-0278 CONTROL # 431
 FEMALE EFI 8.2%

1-11	305	2	14990	4.1	611	3.6	535	97DCR	1720C
3-03	293	2	14060	4.3	607	3.6	512	97DCR	1681C
4-02	101	2	6371	4.6	290	3.5	221	RIP	
			14137		626		486	PME	
305 2X ME AVG		2L	17307M		703F		616P		1980C

2-05 84% 3-09 87% 4-04 88%

ST	SR	DF	RA	RW	RL	FA	FU	RH	RUW	UC	UD	TP	TL	RTR	RTS
33	31	39	18	37	22	27	39	38	40	31	30	32	24	40	32

PPA 1182M -16F 15P / YD 954M -18F 11P
 CDCB PTA 04/01/2018 3RECS 57%R 32%ILE
 240M -9F 3P 74CM\$ 82NM\$ 101FM\$ 71GM\$
 2.9PL 1.3LIV 0.2DPR 1.3CCR 1.9HCR 3.05SCS
 AJCA 04/01/2018 PTAT 52%R 0.8 JUI 16.6 JPI 50%R 28

ST	SR	DF	RA	RW	RL	FA	FU	RH	RUW	UC	UD	TP	TL	RTR	RTS
0.0	0.4	0.6	H0.6	-0.1	S0.3	S0.3	1.1								
RH	RUW	UC	UD	TP	TL	RTR	RTS								
0.6	0.3	0.4	S1.8	C0.9	S0.7	C1.1	C0.2								

DAUGHTER(S):
 B ZIPPER DISNEY OF JCB 83%

SISTER(S):
 TBONE DALLAS OF JCB 80%
 ECLIPES DENVER OF JCB 92%
 4-08 305 2 15660 4.0 631 3.8 592 98DCR 1833C
 VALENTINO DALLAS OF JCB 90%

SIRE:
 TOLLENAARS IMPULS LEGAL 233-ET
 USA 061929249 GTHD BBR 100 JH1C JH2F 29JE3506
 CDCB GPTA 04/01/2018 12214DAUS 1320HRDS 8%RIP
 99%R 368M -0.07% 4F 0%ILE
 99%R 0.02% 17P 173CM\$ 163NM\$ 141FM\$ 157GM\$
 2.2PL 0.4LIV 0.1DPR 1.6CCR 3.9HCR 3.01SCS
 AJCA 04/01/2018 5522DAUS
 GPTAT 99%R 0.8 GJUI 17.7 GJPI 99%R 67

DAM:
 JACINTO DALLY OF JCB
 USA 116482251
 TATTOO / M67
 DHIA HERD # 48-44-0278 CONTROL # 167

1-11	305	2	15230	4.2	643	3.5	528	97DCR	1760C
3-04	305	2	18750	4.5	843	3.6	670	98DCR	2277C
4-10	301	2	11350	4.4	504	3.8	431	98DCR	1405C
5-11	305	2	14500	5.8	845	3.6	517	97DCR	1787C
7-00	305	2	15320	5.1	775	3.8	583	98DCR	2017C
305 2X ME AVG		6L	15198M		716F		552P		1858C

2-05 85% 3-07 88% 6-09 90%

ST	SR	DF	RA	RW	RL	FA	FU	RH	RUW	UC	UD	TP	TL	RTR	RTS
38	34	34	25	37	23	38	47	40	41	33	19	32	24	34	28

PPA -1317M -74F -63P / YD -374M -45F -26P
 CDCB PTA 04/01/2018 5RECS 63%R 11%ILE
 -180M -24F -11P -81CM\$ -67NM\$ -37FM\$ -72GM\$
 1.7PL 2.0LIV 0.0DPR 0.7CCR 0.0HCR 3.15SCS
 AJCA 04/01/2018 PTAT 56%R 0.5 JUI 4.8 JPI 55%R -28

SISTER(S):
 FREEDOM DORA OF JCB 90%
 6-04 305 2 23380 4.1 952 3.4 786 98DCR 2610C
 MOR DARA OF JCB 90%
 5-03 305 2 18720 4.2 782 3.8 705 98DCR 2231C
 LEGACY DANCY OF JCB 90%
 5-02 305 2 19370 5.1 982 3.8 735 98DCR 2543C
 LEGACY DARCY OF JCB 90%
 3-02 305 2 15210 4.5 690 3.7 557 98DCR 1876C

FRESH: 11/29/2017
 BRED: 02/23/2018 DUE: 11/29/2018 TO
 ELLIOTT'S REGENCY CASINO-ET
 JE840003125141657 14JE725
 CDCB GPTA 04/01/2018 0%RIP
 75%R 420M 0.05% 31F 0%ILE
 76%R 0.09% 33P 400CM\$ 367NM\$ 290FM\$ 336GM\$
 3.4PL 1.2LIV 0.3DPR 0.8CCR 2.5HCR 3.01SCS
 AJCA 04/01/2018 ODAUS
 GPTAT 76%R 2.0 GJUI 24.6 GJPI 71%R 126
 46.6 LBS. MILK ON MARCH TEST DAY
 SCC: 81,000

BEACHY, JERRY C BREEDER & OWNER
 HUTCHINSON, KS
 620-665-0433

ISDK Q IMPULS
 JEDNK00000301592 GTHD BBR 100 JH1F JH2F 236JE3
 CDCB GPTA 04/01/2018 32017DAUS 3053HRDS 3%RIP
 99%R 31M 0.16% 34F 0%ILE
 99%R 0.11% 23P 252CM\$ 219NM\$ 140FM\$ 225GM\$
 0.6PL -0.6LIV 0.7DPR 1.8CCR 0.4HCR 3.09SCS
 AJCA 04/01/2018 17666DAUS
 GPTAT 99%R -0.4 GJUI -2.6 GJPI 99%R 72

WOODSTOCK LEMVIG LINDY 90%
 USA 111360167
 TATTOO W505 / W505
 DHIA HERD # 93-34-0279 CONTROL # 4505

1-11	305	2	15040	4.9	736	3.9	586	100DCR	1992C
3-01	305	2	21290	4.6	989	3.8	802	89DCR	2696C
305 2X ME AVG		2L	20374M		964F		784P		2632C

PPA -1819M -25F -11P / YD -1590M -20F -9P
 CDCB PTA 04/01/2018 2RECS 77%R 19%ILE
 -338M -8F -2P 27CM\$ 13NM\$ -19FM\$ 18GM\$
 0.7PL -0.5LIV -0.1DPR 0.5CCR 2.4HCR 2.98SCS
 AJCA 04/01/2018 PTAT 70%R 0.7 JUI 16.1 JPI 72%R 19

MASON LEMVIG JACINTO-ET
 USA 112037374 GTHD BBR 100 JH1C JH2F 7JE667
 CDCB GPTA 04/01/2018 10596DAUS 1342HRDS 3%RIP
 99%R -165M 0.01% -6F 0%ILE
 99%R 0.05% 3P 17CM\$ 14NM\$ 2FM\$ -3GM\$
 1.2PL 1.2LIV -0.8DPR 0.9CCR 1.1HCR 3.30SCS
 AJCA 04/01/2018 4812DAUS
 GPTAT 99%R 0.3 GJUI 4.0 GJPI 99%R 2

BOLD DARLA OF JCB 90%
 USA 110976581

TATTOO / B88
 DHIA HERD # 48-44-0278 CONTROL # 465

2-01	287	2	11312	4.3	492	3.7	416	91DCR	1365C
3-02	243	2	9117	4.1	373	3.5	316	92DCR	1035C
4-02	209	2	9391	4.2	399	3.4	318	88DCR	1078C
5-01	254	2	12971	4.0	515	3.3	434	69DCR	1425C
6-00	305	2	16400	4.3	698	3.6	585	94DCR	1928C
7-03	226	2	10140	3.9	399	3.9	393	90DCR	1186C
8-02	305	2	13860	3.9	546	3.7	511	94DCR	1584C
9-06	266	2	11460	4.3	493	3.9	443	96DCR	1405C
10-05	277	2	12070	4.0	480	3.8	458	97DCR	1405C
305 2X ME AVG		10L	13632M		575F		502P		1617C

PPA -1136M -76F -36P / YD -1056M -72F -39P
 CDCB PTA 04/01/2018 5RECS 69%R 15%ILE
 -253M -27F -12P -23CM\$ -22NM\$ -17FM\$ -22GM\$
 3.1PL 2.0LIV 1.1DPR 1.0CCR -1.1HCR 2.81SCS
 AJCA 04/01/2018 PTAT 53%R -0.3 JUI -6.2 JPI 59%R -15
 SIRE: MVF BOLD VENTURE DANIEL GJPI 7 0%ILE

NEXT DAM:
 BERRETTE DOLLY OF JCB
 3-10 262 2 10936 3.8 419 3.9 427 DHIA 1266C
 SIRE: MASON BOOMER SOONER BERRETTE {6} GJPI -29 0%ILE

4TH DAM:
 SOONER DORIS OF JCB

LOT 88 PREMIER LILA OF JCB USA 119735844

BORN 03/30/2016 TATTOO / A65 P4
 FEMALE EFI 8.3%

PA 140M 17F 19P
 231CM\$ 208NM\$ 153FM\$
 2.8PL -0.5DPR -0.3CCR 1.0HCR 2.99SCS
 PA TYPE 0.7 JPI 36%R 65
 ST SR DF RA RW RL FA FU
 0.2 0.2 0.5 L0.4 -0.1 P0.2 S0.3 0.4
 RH RUW UC UD TP TL RTR RTS
 0.0 -0.1 0.3 S0.6 W0.5 S0.2

BRED: 07/29/2017 DUE: 05/04/2018 TO
 RIVER VALLEY SAL STRIKER-ET
 JE840003013097975 7JE5020
 CDCB GPTA 04/01/2018 ODAUS OHRDS 0%RIP
 78%R 1452M -0.08% 52F 0%ILE
 78%R -0.02% 49P 414CM\$ 405NM\$ 385FM\$ 269GM\$
 2.3PL 0.3LIV -4.1DPR -3.0CCR 0.4HCR 3.00SCS
 AJCA 04/01/2018 ODAUS
 GPTAT 78%R 1.9 GJUI 17.6 GJPI 74%R 120

SIRE:
 HAWARDEN IMPULS PREMIER
 USA 067107510 GT50K BBR 100 JH1C JH2F 29JE3756
 CDCB GPTA 04/01/2018 5918DAUS 900HRDS 9%RIP
 99%R -545M 0.25% 23F 0%ILE
 99%R 0.14% 8P 299CM\$ 262NM\$ 173FM\$ 242GM\$
 3.9PL 3.0LIV 1.3DPR 0.0CCR 0.4HCR 3.07SCS
 AJCA 04/01/2018 3321DAUS
 GPTAT 99%R 1.0 GJUI 11.7 GJPI 99%R 75

DAM:
 VISIONARY LENA OF JCB
 USA 118850689
 TATTOO / B46
 DHIA HERD # 48-44-0278 CONTROL # 446
 2-04 305 2 14980 3.5 526 3.7 552 96DCR 1610C
 3-06 269 2 13611 4.3 580 3.8 522 RIP
 16027 687 616 PME
 305 2X ME AVG 1L 17456M 604F 646P 1866C
 2-09 79% 4-01 80%
 ST SR DF RA RW RL FA FU RH RUW UC UD TP TL RTR RTS
 33 23 37 23 31 33 29 27 32 27 25 23 24 16 34 31
 PPA 1393M -39F 47P / YD 1025M -42F 37P
 CDCB PTA 04/01/2018 2RECS 52%R 52%ILE
 824M 10F 29P 163CM\$ 154NM\$ 132FM\$ 88GM\$
 1.7PL -0.7LIV -2.2DPR -0.5CCR 1.6HCR 2.91SCS
 AJCA 04/01/2018 PTAT 49%R 0.4 JUI -3.2 JPI 46%R 54
 SELLING AS LOT 95

SISTER(S):
 VISIONARY LULU OF JCB 82%
 PROJECTED TO 16,313M, 634F, 562P ME AT 2-0
 SELLING AS LOT 98

BEACHY, JERRY C BREEDER & OWNER
 HUTCHINSON, KS
 620-665-0433

ISDK Q IMPULS
 JEDNK00000301592 GTHD BBR 100 JH1F JH2F 236JE3
 CDCB GPTA 04/01/2018 32017DAUS 3053HRDS 3%RIP
 99%R 31M 0.16% 34F 0%ILE
 99%R 0.11% 23P 252CM\$ 219NM\$ 140FM\$ 225GM\$
 0.6PL -0.6LIV 0.7DPR 1.8CCR 0.4HCR 3.09SCS
 AJCA 04/01/2018 17666DAUS
 GPTAT 99%R -0.4 GJUI -2.6 GJPI 99%R 72
 HAWARDEN JACE PIX 95%
 USA 114714077 GT3K BBR 100 JH1C
 TATTOO / W339
 DHIA HERD # 33-87-0722 CONTROL # 10
 4-10 305 2 21410 4.8 1026 3.8 823 102DCR 2785C
 5-10 305 2 20460 4.9 996 4.0 810 102DCR 2720C
 7-01 305 2 16950 4.6 780 3.6 611 102DCR 2094C
 8-11 305 2 17020 4.8 819 3.4 585 102DCR 2021C
 305 2X ME AVG 7L 19710M 967F 753P 2557C
 PPA -18M 87F 56P / YD -667M 49F 29P
 CDCB GPTA 04/01/2018 5RECS 89%R 63%ILE
 -338M 18F 10P 223CM\$ 189NM\$ 109FM\$ 148GM\$
 2.3PL 1.2LIV -0.2DPR -1.9CCR -0.3HCR 2.95SCS
 AJCA 04/01/2018 GPTAT 82%R 1.1 GJUI 13.6 GJPI 83%R 61

ALL LYNNS LEGAL VISIONARY-ET
 USA 117222740 GT50K BBR 100 JH1C JH2F 29JE3761
 CDCB GPTA 04/01/2018 3760DAUS 489HRDS 24%RIP
 99%R 1018M -0.05% 38F 0%ILE
 99%R 0.04% 45P 421CM\$ 394NM\$ 332FM\$ 304GM\$
 3.6PL -0.3LIV -2.6DPR 0.6CCR 4.4HCR 2.87SCS
 AJCA 04/01/2018 1699DAUS
 GPTAT 99%R 1.0 GJUI 14.6 GJPI 99%R 132

EPIC LUCY OF JCB 91%
 USA 117917349
 TATTOO / K36
 DHIA HERD # 48-44-0278 CONTROL # 336
 2-00 305 2 14150 4.2 596 3.5 497 97DCR 1642C
 3-00 278 2 17820 3.7 662 3.4 611 97DCR 1906C
 4-00 305 2 22190 4.1 903 3.6 801 98DCR 2557C
 5-00 305 2 18490 3.9 726 3.4 637 98DCR 2044C
 305 2X ME AVG 4L 20028M 780F 692P 2208C
 PPA 2150M -11F 40P / YD 1715M 6F 38P
 CDCB PTA 04/01/2018 4RECS 59%R 15%ILE
 634M 4F 15P -27CM\$ -19NM\$ -1FM\$ -64GM\$
 -1.4PL -1.1LIV -2.2DPR -2.2CCR -1.0HCR 3.05SCS
 AJCA 04/01/2018 PTAT 51%R 0.3 JUI -6.8 JPI 51%R -3
 SIRE: AHLEM JACE EPIC-ET GJPI 46 0%ILE

NEXT DAM:
 TRIUMPH LUCY OF JCB
 SIRE: NORSE STAR JACE TRIUMPH-ET GJPI -3 0%ILE

4TH DAM:
 HALLMARK LULU OF JCB 87%
 5-06 305 2 16350 4.9 796 3.7 612 98DCR 2117C

LOT 89 HECTOR FASHON OF JCB USA 119545375

BORN 07/21/2015 TATTOO / A12
 DHIA HERD # 48-44-0278 CONTROL # 512
 FEMALE EFI 7.3%

BEACHY, JERRY C BREEDER & OWNER
 HUTCHINSON, KS
 620-665-0433

2-03 138 2 6843 4.2 284 3.1 212 RIP
 17800 723 539 PME

2-06 80%

ST SR DF RA RW RL FA FU RH RUW UC UD TP TL RTR RTS
 35 27 31 27 31 29 29 27 34 27 27 27 28 27 28 36

PPA 1626M 56F 19P / YD 1674M 11F -14P
 CDCB PTA 04/01/2018 1RECS 47%R 74%ILE
 549M 34F 16P 230CM\$ 225NM\$ 214FM\$ 185GM\$
 2.2PL -0.5LIV -0.4DPR 0.1CCR 0.3HCR 2.80SCS
 AJCA 04/01/2018 PTAT 44%R -0.2 JUI -11.0 JPI 40%R 55

ST SR DF RA RW RL FA FU
 0.7 0.4 0.3 L0.7 -0.1 S0.5 L0.1 -0.6
 RH RUW UC UD TP TL RTR RTS
 0.1 -0.5 -0.6 D0.9 W1.1 L1.1 W2.2 C0.3

SUN VALLEY IMPULS JUPITER
 USA 115870022 GT50K BBR 100 JH1F JH2F 29JE3615
 CDCB GPTA 04/01/2018 3746DAUS 479HRDS 11%RIP
 99%R 891M 0.02% 47F 0%ILE
 99%R 0.02% 36P 206CM\$ 197NM\$ 174FM\$ 138GM\$
 -0.6PL -4.3LIV -2.6DPR -1.8CCR -0.4HCR 3.19SCS
 AJCA 04/01/2018 1769DAUS
 GPTAT 99%R 0.3 GJUI -3.4 GJPI 99%R 59

CAL-MART RENEGADE HOLLIS 3515-ET
 USA 117195024 GT3K BBR 100 JH1C
 TATTOO / L515
 CDCB GPTA 04/01/2018 0RECS 81%R 98%ILE
 545M 54F 35P 425CM\$ 390NM\$ 312FM\$ 320GM\$
 2.8PL 0.6LIV -0.9DPR -1.0CCR 0.7HCR 2.87SCS
 AJCA 04/01/2018 GPTAT 76%R -0.1 GJUI -2.2 GJPI 75%R 115

FRESH: 03/24/2017
 BRED: 02/27/2018 DUE: 12/03/2018 TO
 CDF VICEROY-ET
 JE840003002447507 11JE1179
 CDCB GPTA 04/01/2018 454DAUS 51HRDS 35%RIP
 97%R 1605M 0.03% 82F 0%ILE
 97%R 0.03% 64P 641CM\$ 617NM\$ 563FM\$ 576GM\$
 3.6PL 0.0LIV 0.3DPR 2.1CCR 5.1HCR 3.08SCS
 AJCA 04/01/2018 187DAUS
 GPTAT 94%R 0.8 GJUI 8.4 GJPI 91%R 192

BRED USING SEXED SEMEN

52.4 LBS. MILK ON MARCH TEST DAY
 SCC: 17,000

JENKS PARAMOUNT SUMMIT-ET
 USA 112505219 GT50K BBR 100 JH1C JH2F 147JE6063
 CDCB GPTA 04/01/2018 286DAUS 71HRDS 4%RIP
 97%R 151M 0.12% 32F 0%ILE
 97%R 0.00% 6P 257CM\$ 253NM\$ 245FM\$ 255GM\$
 2.5PL 2.9LIV 1.6DPR 2.1CCR 0.4HCR 2.95SCS
 AJCA 04/01/2018 156DAUS
 GPTAT 95%R 0.2 GJUI -1.2 GJPI 94%R 68

IMPULS FASHON OF JCB 85%
 USA 116227180
 TATTOO / M43
 DHIA HERD # 48-44-0278 CONTROL # 143
 2-00 304 2 14160 4.8 678 3.6 509 97DCR 1760C
 3-00 305 2 14590 5.2 761 3.8 560 98DCR 1938C
 305 2X ME AVG 2L 17210M 841F 632P 2187C
 PPA -395M 26F 0P / YD -77M 31F 8P
 CDCB PTA 04/01/2018 2RECS 56%R 22%ILE
 -26M 10F 3P 40CM\$ 32NM\$ 13FM\$ 21GM\$
 0.2PL -1.6LIV -0.4DPR -0.2CCR -0.4HCR 2.93SCS
 AJCA 04/01/2018 PTAT 53%R 0.1 JUI -0.7 JPI 49%R 10

SIRE: ISDK Q IMPULS GJPI 72 0%ILE

NEXT DAM:
 MOR FOXY OF JCB 86%
 3-07 305 2 16540 4.1 686 3.4 569 97DCR 1885C
 SIRE: WILSONVIEW KHAN MORGAN-ET GJPI -4 0%ILE

4TH DAM:
 FREEDOM FAYE OF JCB 84%
 4-02 280 2 15120 4.3 644 3.3 504 91DCR 1726C

SIRE:
 CAL-MART JUPITER HECTOR-ET
 USA 118372055 GT80K BBR 100 JH1C JH2F 29JE3915
 CDCB GPTA 04/01/2018 286DAUS 49HRDS 52%RIP
 97%R 676M 0.13% 59F 0%ILE
 97%R 0.06% 37P 408CM\$ 377NM\$ 306FM\$ 297GM\$
 2.5PL -1.6LIV -1.8DPR -1.1CCR 0.5HCR 2.87SCS
 AJCA 04/01/2018 133DAUS
 GPTAT 93%R -0.4 GJUI -7.7 GJPI 90%R 106

DAM:
 SUMMIT FOXY OF JCB
 USA 117276600
 TATTOO / C44
 DHIA HERD # 48-44-0278 CONTROL # 244

1-11 305 2 15730 4.9 768 3.4 536 97DCR 1852C
 3-00 305 2 15540 5.3 822 3.8 593 97DCR 2052C
 4-01 301 2 19200 5.0 955 3.6 684 98DCR 2365C
 305 2X ME AVG 4L 18775M 916F 656P 2268C

2-07 82% 3-02 87% 5-01 88%

ST SR DF RA RW RL FA FU RH RUW UC UD TP TL RTR RTS
 45 35 43 27 28 32 30 32 43 35 36 22 36 25 33 38

PPA 1450M 104F 35P / YD 781M 69F 18P
 CDCB PTA 04/01/2018 4RECS 58%R 59%ILE
 222M 25F 5P 179CM\$ 177NM\$ 173FM\$ 173GM\$
 2.0PL 0.6LIV 1.0DPR 1.4CCR 0.0HCR 2.83SCS
 AJCA 04/01/2018 PTAT 49%R 0.3 JUI -5.1 JPI 49%R 44

LOT 90 LEXICON FILLY OF JCB USA 119589210

BORN 07/31/2015 TATTOO / A14
 DHIA HERD # 48-44-0278 CONTROL # 513
 FEMALE EFI 7.5%

BEACHY, JERRY C BREEDER & OWNER
 HUTCHINSON, KS
 620-665-0433

2-01 162 2 7319 5.3 387 3.9 288 RIP
 16476 840 632 PME

2-05 83%

ST SR DF RA RW RL FA FU RH RUW UC UD TP TL RTR RTS
 39 28 33 23 32 27 30 38 41 32 27 29 28 21 33 38

PPA 593M 103F 68P / YD -52M 106F 67P

CDCB PTA 04/01/2018 1RECS 48%R 83%ILE

291M 38F 24P 291CM\$ 264NM\$ 201FM\$ 204GM\$

1.8PL -0.4LIV -1.3DPR -1.1CCR 0.0HCR 2.92SCS

AJCA 04/01/2018 PTAT 46%R 0.5 JUI 6.2 JPI 43%R 80

ST SR DF RA RW RL FA FU

0.9 0.5 0.4 L0.3 0.2 S0.1 S0.3 0.5

RH RUW UC UD TP TL RTR RTS

1.0 1.1 0.4 D0.1 C0.5 S0.2 C0.0 B0.0

WOODSTOCK LEXINGTON-ET

USA 112012496 GT50K BBR 100 JH1C JH2F 29JE3314

CDCB GPTA 04/01/2018 7315DAUS 943HRDS 5%RIP

99%R -367M 0.17% 15F 0%ILE

99%R 0.07% 0P 84CM\$ 66NM\$ 24FM\$ 56GM\$

-1.0PL 1.2LIV -0.3DPR -1.3CCR -0.6HCR 2.99SCS

AJCA 04/01/2018 2332DAUS

GPTAT 99%R 0.3 GJUI -0.5 GJPI 99%R 19

DUTCH HOLLOW REBEL DIVA 92%

USA 114536516 GT8K BBR 100 JH1F JH2F

TATTOO E085 / E085

DHIA HERD # 21-10-0357 CONTROL # 3085

4-06 305 3 24340 5.0 1226 3.5 852 102DCR 2945C

5-07 305 3 23920 5.4 1299 3.6 854 102DCR 2952C

8-06 305 3 28250 5.4 1529 3.2 906 102DCR 3127C

10-07 305 3 24060 5.5 1315 3.4 825 102DCR 2850C

305 2X ME AVG 6L 20036M 1082F 710P 2453C

PPA 1814M 144F 72P / YD 1384M 100F 58P

CDCB GPTA 04/01/2018 4RECS 89%R 98%ILE

676M 47F 27P 422CM\$ 401NM\$ 355FM\$ 290GM\$

4.5PL 1.8LIV -1.7DPR -2.4CCR -1.2HCR 2.67SCS

AJCA 04/01/2018 GPTAT 85%R 0.7 GJUI 8.7 GJPI 84%R 118

SUNSET CANYON DIGNITARY-ET

USA 117168941 GT50K BBR 100 JH1F JH2F 7JE1150

CDCB GPTA 04/01/2018 3230DAUS 372HRDS 11%RIP

99%R 512M 0.17% 59F 0%ILE

99%R 0.07% 32P 312CM\$ 283NM\$ 215FM\$ 240GM\$

0.5PL -3.7LIV -1.3DPR -1.4CCR 3.3HCR 2.92SCS

AJCA 04/01/2018 909DAUS

GPTAT 98%R -0.1 GJUI -4.5 GJPI 99%R 87

PRINCE DEBOER FILLY OF JCB 75%

USA 116227238

TATTOO / M48

DHIA HERD # 48-44-0278 CONTROL # 148

2-00 305 2 12820 4.8 614 3.7 471 97DCR 1629C

3-00 305 2 14880 4.7 706 3.8 565 98DCR 1914C

4-01 305 2 15610 4.5 707 3.7 572 98DCR 1924C

305 2X ME AVG 4L 16987M 770F 606P 2061C

PPA -140M -3F -15P / YD -150M -7F -13P

CDCB PTA 04/01/2018 4RECS 62%R 8%ILE

-126M -7F -8P -110CM\$ -103NM\$ -85FM\$ -73GM\$

-0.7PL -0.8LIV 0.6DPR 1.9CCR -0.2HCR 3.02SCS

AJCA 04/01/2018 PTAT 51%R -1.5 JUI -18.6 JPI 52%R -32

SIRE: DEBOER CINDYS PARAMOUNT PRINCE 1-ET GJPI -21 0%ILE

SISTER(S):

LEGACY FALINE OF JCB 80%

7-05 286 3 18910 4.6 875 3.8 717 88DCR 2396C

NEXT DAM:

KHAN FRITZ OF JCB 90%

10-11 305 2 20720 3.3 692 3.1 633 97DCR 1981C

SIRE: GREENWOOD SOONER KHAN GJPI -27 0%ILE

4TH DAM:

BARNYARD BARNEY FILLY OF JCB

FRESH: 09/29/2017
 BRED: 03/22/2018 DUE: 12/26/2018 TO
 CAL-MART MEDALIST PILGRIM
 USA 118113935 29JE3860
 CDCB GPTA 04/01/2018 749DAUS 122HRDS 24%RIP
 99%R 1180M -0.06% 44F 0%ILE
 99%R 0.00% 42P 498CM\$ 483NM\$ 451FM\$ 470GM\$
 4.2PL 2.6LIV 1.7DPR 3.4CCR 2.3HCR 2.87SCS
 AJCA 04/01/2018 289DAUS
 GPTAT 96%R 1.2 GJUI 16.7 GJPI 94%R 156
 40.8 LBS. MILK ON MARCH TEST DAY
 SCC: 71,000

SIRE:
 DUTCH HOLLOW LEXICON
 USA 115479865 GT50K BBR 100 JH1F JH2F 1JE700
 CDCB GPTA 04/01/2018 3007DAUS 373HRDS 29%RIP
 99%R 673M 0.01% 35F 0%ILE
 99%R 0.02% 28P 322CM\$ 303NM\$ 261FM\$ 213GM\$
 2.1PL 1.1LIV -2.0DPR -2.3CCR -1.5HCR 2.79SCS
 AJCA 04/01/2018 1046DAUS
 GPTAT 99%R 1.4 GJUI 16.0 GJPI 97%R 95

DAM:
 DIGNITARY FRITZ OF JCB
 USA 118633635
 TATTOO / B24
 DHIA HERD # 48-44-0270 CONTROL # 424
 1-11 305 2 12540 5.7 716 4.0 506 97DCR 1752C
 3-01 305 2 16340 5.6 911 3.9 634 98DCR 2194C
 305 2X ME AVG 2L 17225M 941F 670P 2319C
 2-06 83% 3-09 83%
 ST SR DF RA RW RL FA FU RH RUW UC UD TP TL RTR RTS
 46 39 42 22 32 37 29 18 38 32 26 26 26 24 27 28
 PPA 127M 98F 39P / YD 183M 87F 36P
 CDCB PTA 04/01/2018 3RECS 55%R 47%ILE
 85M 34F 14P 154CM\$ 137NM\$ 95FM\$ 123GM\$
 0.6PL -2.5LIV -0.4DPR 0.2CCR 1.7HCR 3.03SCS
 AJCA 04/01/2018 PTAT 50%R -0.6 JUI -11.3 JPI 48%R 38

LOT 91 MACHETE FLO OF JCB USA 119020317 GT13K

BORN 02/04/2014 TATTOO / B50 BBR 100
 DHIA HERD # 48-44-0278 CONTROL # 450
 FEMALE EFI 8.9% JH1C JH2F

2-00 305 2 16370 4.4 714 3.7 602 96DCR 1978C
 3-04 264 2 14797 4.6 686 3.7 553 RIP
 18468 846 694 PME
 305 2X ME AVG 1L 20002M 859F 738P 2399C

2-07 87% 3-11 88%
 ST SR DF RA RW RL FA FU RH RUW UC UD TP TL RTR RTS
 32 24 43 22 37 29 23 40 40 33 27 28 30 27 38 34

PPA 2370M 90F 83P / YD 2242M 77F 76P
 CDCB GPTA 04/01/2018 2RECS 79%R 89%ILE
 735M 40F 31P 308CM\$ 295NM\$ 265FM\$ 224GM\$
 1.3PL 0.9LIV -1.9DPR -1.4CCR 0.5HCR 3.05SCS
 AJCA 04/01/2018 GPTAT 80%R 0.9 GJUI 4.0 GJPI 75%R 88
 ST SR DF RA RW RL FA FU
 -0.1 -0.5 1.1 L0.8 -0.6 S0.3 S0.0 0.0
 RH RUW UC UD TP TL RTR RTS
 1.6 0.8 0.6 D0.4 W0.1 L0.4 C0.2 B0.2

FRESH: 06/19/2017
 BRED: 03/01/2018 DUE: 12/05/2018 TO
 PROGENESIS COMPLETELY-ET
 JE124000109902120 200JE1116
 CDCB GPTA 04/01/2018 0%RIP
 71%R 1738M 0.02% 86F 0%ILE
 71%R 0.02% 67P 664CM\$ 639NM\$ 585FM\$ 563GM\$
 3.6PL -0.6LIV -0.8DPR 0.0CCR 1.7HCR 3.01SCS
 AJCA 04/01/2018 ODAUS
 GPTAT 72%R 1.0 GJUI 7.0 GJPI 66%R 198
 56.3 LBS. MILK ON MARCH TEST DAY
 SCC: 162,000

SIRE:
 SUNSET CANYON MACHETE-ET
 USA 117324107 GT50K BBR 100 JH1F JH2F 1JE79Z
 CDCB GPTA 04/01/2018 2852DAUS 232HRDS 22%RIP
 99%R 1170M -0.07% 41F 0%ILE
 99%R -0.02% 38P 402CM\$ 396NM\$ 384FM\$ 333GM\$
 3.4PL 1.9LIV -0.7DPR 0.1CCR 1.6HCR 2.96SCS
 AJCA 04/01/2018 814DAUS
 GPTAT 98%R 0.2 GJUI -1.0 GJPI 97%R 114

DAM:
 PETER FLOSSY OF JCB
 USA 117917134
 TATTOO / K42
 DHIA HERD # 48-44-0278 CONTROL # 342
 2-01 305 2 13360 4.6 616 3.7 496 97DCR 1674C
 3-02 305 2 16200 4.5 722 3.7 599 98DCR 1986C
 305 2X ME AVG 2L 16496M 741F 613P 2036C
 2-02 85% 3-07 88%
 ST SR DF RA RW RL FA FU RH RUW UC UD TP TL RTR RTS
 38 32 42 25 35 32 39 35 45 40 35 28 24 23 42 36
 PPA 168M -25F 4P / YD 350M -14F 6P
 CDCB PTA 04/01/2018 2RECS 58%R 27%ILE
 384M -2F 9P 54CM\$ 57NM\$ 65FM\$ 13GM\$
 0.5PL 1.1LIV -1.5DPR -1.7CCR 0.2HCR 2.97SCS
 AJCA 04/01/2018 PTAT 53%R 1.2 JUI 8.7 JPI 50%R 22
 SISTER(S):
 PERSUES TEE TIME TONI 374 85%

BEACHY, JERRY C BREEDER & OWNER
 HUTCHINSON, KS
 620-665-0433

ALL LYNN'S RESTORE VIBRANT-ET
 USA 116076850 GT50K BBR 100 JH1F JH2F 29JE3647
 CDCB GPTA 04/01/2018 1089DAUS 262HRDS 7%RIP
 99%R 1540M -0.27% 15F 0%ILE
 99%R -0.10% 34P 226CM\$ 245NM\$ 294FM\$ 191GM\$
 2.6PL 1.5LIV -1.4DPR 1.4CCR 1.8HCR 3.02SCS
 AJCA 04/01/2018 677DAUS
 GPTAT 99%R -0.4 GJUI -9.1 GJPI 98%R 71
 SUNSET CANYON IMPULS L MAID 4-ET 91%
 USA 116519669 GT50K BBR 100 JH1F JH2F
 TATTOO / C749
 DHIA HERD # 92-23-0452 CONTROL # 1749
 1-08 305 2 17030 6.0 1016 3.9 670 97DCR 2319C
 365 2 19834 6.0 1192 4.0 794 97DCR 2750C
 3-11 305 2 22730 5.8 1310 3.7 847 95DCR 2930C
 305 2X ME AVG 2L 20902M 1242F 820P 2836C
 PPA 1377M 243F 92P / YD 833M 205F 75P
 CDCB GPTA 04/01/2018 2RECS 94%R 90%ILE
 -127M 70F 20P 333CM\$ 297NM\$ 210FM\$ 211GM\$
 1.0PL -0.6LIV -2.4DPR -1.8CCR -0.5HCR 3.06SCS
 AJCA 04/01/2018 GPTAT 91%R 0.4 GJUI -1.2 GJPI 90%R 74

RALAINE PARAMOUNT PETER
 USA 113012583 GT50K BBR 100 JH1C JH2F 14JE415
 CDCB GPTA 04/01/2018 784DAUS 166HRDS 7%RIP
 99%R 789M -0.13% 11F 0%ILE
 99%R -0.04% 21P 138CM\$ 143NM\$ 157FM\$ 89GM\$
 0.5PL 1.6LIV -1.7DPR -1.7CCR 0.3HCR 3.04SCS
 AJCA 04/01/2018 273DAUS
 GPTAT 96%R 0.8 GJUI 9.7 GJPI 97%R 50

JACINTO FUN OF JCB 88%
 USA 115850466
 TATTOO / M21
 DHIA HERD # 48-44-0259 CONTROL # 64
 2-00 305 2 13830 4.0 554 3.5 486 97DCR 1560C
 3-01 305 2 15280 4.2 637 3.5 530 98DCR 1753C
 4-01 305 2 19490 4.5 869 3.6 704 98DCR 2366C
 5-05 305 2 17510 4.1 710 3.5 615 76DCR 1988C
 7-03 305 2 18450 4.3 801 3.7 675 91DCR 2218C
 8-04 305 3 20100 4.3 868 3.3 669 94DCR 2310C
 305 2X ME AVG 6L 17694M 750F 624P 2060C
 PPA -685M -74F -35P / YD 125M -38F -6P
 CDCB PTA 04/01/2018 5RECS 60%R 14%ILE
 33M -19F -3P -37CM\$ -31NM\$ -17FM\$ -44GM\$
 0.9PL 0.6LIV -0.5DPR -0.4CCR 0.2HCR 2.98SCS
 AJCA 04/01/2018 PTAT 55%R 0.7 JUI 6.6 JPI 53%R -7
 SIRE: MASON LEMVIG JACINTO-ET GJPI 2 0%ILE

SISTER(S):
 NICHOLAS FLO OF JCB 81%
 NEXT DAM:
 HALLMARK FANCY OF JCB 88%
 3-00 305 2 19220 4.1 789 3.4 661 97DCR 2177C
 SIRE: SCHULTZ BROOK HALLMARK GJPI -23 0%ILE
 4TH DAM:
 KLASSIC FLO OF JCB 82%
 5-01 293 2 14450 4.1 599 3.5 504 94DCR 1656C

LOT 92 DOMINICAN FRAC OF JCB USA 118748739

BORN 09/04/2013 TATTOO / B32
 DHIA HERD # 48-44-0278 CONTROL # 432
 FEMALE EFI 8.1%

2-01 305 2 15200 4.8 737 3.8 585 97DCR 1992C
 3-01 305 2 12230 5.3 643 4.0 494 97DCR 1710C
 4-01 130 2 8185 5.0 409 3.8 308 RIP
 16531 795 610 PME
 305 2X ME AVG 2L 16404M 798F 636P 2160C

2-05 82% 3-09 82% 4-04 90%
 ST SR DF RA RW RL FA FU RH RUW UC UD TP TL RTR RTS
 28 32 39 21 40 22 37 42 44 35 27 24 28 27 33 32

PPA -152M 34F 5P / YD -221M 38F 4P
 CDCB PTA 04/01/2018 3RECS 55%R 46%ILE
 -6M 20F 3P 144CM\$ 134NM\$ 111FM\$ 105GM\$
 2.6PL -0.9LIV -0.2DPR -0.3CCR 1.6HCR 2.83SCS
 AJCA 04/01/2018 PTAT 50%R -0.7 JUI -4.5 JPI 48%R 38
 ST SR DF RA RW RL FA FU
 -1.1 -0.7 -0.6 L1.2 -0.6 S0.4 L0.4 -0.6
 RH RUW UC UD TP TL RTR RTS
 -0.8 -0.8 -0.3 D0.2 C0.0 S0.9 W0.1 C0.8

FRESH: 10/31/2017
 BRED: 01/27/2018 DUE: 11/02/2018 TO
 SUNSET CANYON MERICA-ET
 USA 118035334 29JE3884
 CDCB GPTA 04/01/2018 90DAUS 44HRDS 15%RIP
 91%R 183M 0.24% 57F 0%ILE
 92%R 0.13% 33P 426CM\$ 376NM\$ 260FM\$ 296GM\$
 2.2PL 0.4LIV -1.8DPR -0.7CCR 2.6HCR 2.82SCS
 AJCA 04/01/2018 48DAUS
 GPTAT 87%R 0.0 GJUI 2.6 GJPI 85%R 118
 56.3 LBS. MILK ON MARCH TEST DAY
 SCC: 27,000

SIRE:
 SUNSET CANYON DOMINICAN-ET
 USA 117013483 GT50K BBR 100 JH1F JH2F 1JE770
 CDCB GPTA 04/01/2018 5547DAUS 516HRDS 4%RIP
 99%R 542M 0.06% 37F 0%ILE
 99%R 0.01% 22P 283CM\$ 270NM\$ 242FM\$ 250GM\$
 2.8PL -0.3LIV 0.5DPR 0.4CCR 4.2HCR 2.89SCS
 AJCA 04/01/2018 1531DAUS
 GPTAT 99%R -0.5 GJUI -3.0 GJPI 99%R 82

DAM:
 LOVABULL FINE OF JCB
 USA 117276646
 TATTOO / C48
 DHIA HERD # 48-44-0278 CONTROL # 248
 2-00 305 2 9420 5.4 507 3.8 355 96DCR 1228C
 3-02 301 2 10820 5.5 597 3.9 418 98DCR 1446C
 305 2X ME AVG 3L 12518M 646F 464P 1605C
 2-06 77% 3-08 77%
 ST SR DF RA RW RL FA FU RH RUW UC UD TP TL RTR RTS
 30 25 26 26 33 42 18 39 38 33 28 23 27 25 33 33
 PPA -2687M -55F -87P / YD -1794M -35F -63P
 CDCB PTA 04/01/2018 3RECS 60%R 10%ILE
 -416M 2F -14P -80CM\$ -82NM\$ -84FM\$ -101GM\$
 0.1PL -1.6LIV -0.9DPR -0.8CCR -1.4HCR 2.87SCS
 AJCA 04/01/2018 PTAT 52%R -1.0 JUI -12.3 JPI 50%R -29

SISTER(S):
 DIGNITARY FRITZ OF JCB 83%
 3-01 305 2 16340 5.6 911 3.9 634 98DCR 2194C

BEACHY, JERRY C BREEDER & OWNER
 HUTCHINSON, KS
 620-665-0433

SCHULTZ RESCUE HEADLINE
 USA 114114336 GTHD BBR 100 JH1F JH2F 29JE3510
 CDCB GPTA 04/01/2018 8978DAUS 967HRDS 8%RIP
 99%R 1037M -0.25% -3F 0%ILE
 99%R -0.11% 15P 208CM\$ 232NM\$ 291FM\$ 217GM\$
 5.1PL 3.3LIV 1.6DPR 1.6CCR 0.3HCR 2.95SCS
 AJCA 04/01/2018 4850DAUS
 GPTAT 99%R 0.8 GJUI 7.9 GJPI 99%R 61
 PEARLMONT IMPULS DAFFY 90%
 USA 114356624 GTHD BBR 100 JH1F JH2F
 TATTOO / T49
 DHIA HERD # 92-23-0633 CONTROL # 9000
 4-03 305 2 18560 5.0 932 3.8 707 102DCR 2446C
 6-07 305 2 16190 5.1 825 3.9 637 102DCR 2205C
 8-10 305 2 14990 5.6 839 4.0 606 102DCR 2098C
 10-01 305 2 12690 4.9 628 4.5 566 100DCR 1796C
 305 2X ME AVG 6L 16118M 820F 647P 2197C
 PPA 612M 99F 76P / YD 546M 89F 62P
 CDCB GPTA 04/01/2018 4RECS 96%R 87%ILE
 273M 40F 29P 315CM\$ 280NM\$ 198FM\$ 225GM\$
 2.0PL -1.2LIV -1.4DPR -1.1CCR 4.3HCR 2.96SCS
 AJCA 04/01/2018 GPTAT 94%R 0.2 GJUI 3.7 GJPI 94%R 93

DEN-KEL JACE LOVABULL-P
 USA 114223573 GT50K BBR 100 JH1C JH2F 1JE630
 CDCB GPTA 04/01/2018 450DAUS 185HRDS 1%RIP
 98%R -209M 0.22% 33F 0%ILE
 98%R 0.05% 3P 77CM\$ 56NM\$ 9FM\$ -16GM\$
 -0.7PL -2.4LIV -2.6DPR -3.8CCR -2.5HCR 2.81SCS
 AJCA 04/01/2018 222DAUS
 GPTAT 95%R 0.0 GJUI -5.8 GJPI 95%R 13

PRINCE DEBOER FILLY OF JCB 75%
 USA 116227238
 TATTOO / M48
 DHIA HERD # 48-44-0278 CONTROL # 148
 2-00 305 2 12820 4.8 614 3.7 471 97DCR 1629C
 3-00 305 2 14880 4.7 706 3.8 565 98DCR 1914C
 4-01 305 2 15610 4.5 707 3.7 572 98DCR 1924C
 305 2X ME AVG 4L 16987M 770F 606P 2061C
 PPA -140M -3F -15P / YD -150M -7F -13P
 CDCB PTA 04/01/2018 4RECS 62%R 8%ILE
 -126M -7F -8P -110CM\$ -103NM\$ -85FM\$ -73GM\$
 -0.7PL -0.8LIV 0.6DPR 1.9CCR -0.2HCR 3.02SCS
 AJCA 04/01/2018 PTAT 51%R -1.5 JUI -18.6 JPI 52%R -32
 SIRE: DEBOER CINDYS PARAMOUNT PRINCE 1-ET GJPI -21 0%ILE

SISTER(S):
 LEGACY FALINE OF JCB 80%
 7-05 286 3 18910 4.6 875 3.8 717 88DCR 2396C

NEXT DAM:
 KHAN FRITZ OF JCB 90%
 10-11 305 2 20720 3.3 692 3.1 633 97DCR 1981C
 SIRE: GREENWOOD SOONER KHAN GJPI -27 0%ILE

4TH DAM:
 BARNYARD BARNEY FILLY OF JCB

LOT 93 JCB SERENITY JILL USA 119090679

BORN 08/10/2014 TATTOO / B70
 DHIA HERD # 48-44-0278 CONTROL # 470
 FEMALE EFI 7.4%

BEACHY, JERRY C BREEDER & OWNER
 HUTCHINSON, KS
 620-665-0433

1-11 305 2 11350 5.3 605 4.0 458 96DCR 1586C
 2-11 224 2 10012 6.2 625 4.3 427 RIP
 15064 907 641 PME
 305 2X ME AVG 1L 14809M 765F 591P 2045C

2-00 83% 3-05 85%
 ST SR DF RA RW RL FA FU RH RUW UC UD TP TL RTR RTS
 30 29 34 23 32 22 30 36 37 30 32 34 34 27 44 27
 PPA -972M 43F -5P / YD -523M 62F 8P
 CDCB PTA 04/01/2018 2RECS 52%R 32%ILE
 27M 27F 9P 87CM\$ 80NM\$ 61FM\$ 19GM\$
 0.1PL -1.1LIV -2.4DPR -2.0CCR -1.5HCR 3.20SCS
 AJCA 04/01/2018 PTAT 45%R 1.0 JUI 11.8 JPI 44%R 20
 ST SR DF RA RW RL FA FU
 0.0 0.5 0.3 H0.1 0.2 S0.3 S0.7 1.1
 RH RUW UC UD TP TL RTR RTS
 0.7 0.0 0.5 S0.9 C0.8 L0.1 C1.1 B0.2

FRESH: 07/29/2017
 BRED: 01/27/2018 DUE: 11/02/2018 TO
 SUNSET CANYON MERICA-ET
 USA 118035334 29JE3884
 CDCB GPTA 04/01/2018 90DAUS 44HRDS 15%RIP
 91%R 183M 0.24% 57F 0%ILE
 92%R 0.13% 33P 426CM\$ 376NM\$ 260FM\$ 296GM\$
 2.2PL 0.4LIV -1.8DPR -0.7CCR 2.6HCR 2.82SCS
 AJCA 04/01/2018 48DAUS
 GPTAT 87%R 0.0 GJUI 2.6 GJPI 85%R 118
 36.9 LBS. MILK ON MARCH TEST DAY
 SCC: 132,000

SIRE:
 RIVER VALLEY SALINAS SERENITY-ET
 USA 117078248 GT50K BBR 100 JH1F JH2F 1JE772
 CDCB GPTA 04/01/2018 379DAUS 50HRDS 21%RIP
 97%R 451M 0.06% 34F 0%ILE
 97%R 0.02% 20P 91CM\$ 91NM\$ 88FM\$ -14GM\$
 -0.8PL -1.0LIV -4.2DPR -4.1CCR -3.7HCR 3.35SCS
 AJCA 04/01/2018 86DAUS
 GPTAT 91%R 1.1 GJUI 13.8 GJPI 93%R 18

DAM:
 TBONE JULIE OF JCB
 USA 118199085
 TATTOO / K69
 DHIA HERD # 48-44-0278 CONTROL # 369
 PPA -342M 27F 3P / YD 293M 24F 4P
 CDCB PTA 04/01/2018 1RECS 50%R 26%ILE
 -156M 16F 3P 62CM\$ 51NM\$ 24FM\$ 33GM\$
 0.0PL -1.2LIV -0.8DPR -0.8CCR 0.6HCR 3.04SCS
 AJCA 04/01/2018 PTAT 39%R 0.4 JUI 6.8 JPI 44%R 19

SISTER(S):
 PERSUES BARNABAS BONNI 416 83%

MAACKDAIRY REGION-ET
 USA 114011567 GT50K BBR 100 JH1F JH2F 200JE944
 CDCB GPTA 04/01/2018 5515DAUS 625HRDS 3%RIP
 99%R 130M 0.16% 38F 0%ILE
 99%R 0.02% 9P 122CM\$ 118NM\$ 108FM\$ -19GM\$
 -0.2PL 2.0LIV -4.7DPR -5.4CCR -3.7HCR 3.15SCS
 AJCA 04/01/2018 2455DAUS
 GPTAT 99%R 0.8 GJUI 12.1 GJPI 99%R 20
 HEARTLAND ARTIST SALINA 91%
 USA 067041416 GTHD BBR 100 JH1F JH2F
 TATTOO / 1416
 DHIA HERD # 33-87-0722 CONTROL # 9670
 1-11 305 3 18800 4.9 913 3.6 672 65DCR 2323C
 2-11 305 2 20810 4.4 906 3.5 729 101DCR V 2459C
 305 2X ME AVG 2L 22972M 1022F 799P 2718C
 PPA 2740M 106F 78P / YD 2038M 72F 63P
 CDCB GPTA 04/01/2018 2RECS 93%R 40%ILE
 673M 21F 21P 112CM\$ 114NM\$ 120FM\$ 70GM\$
 -0.2PL -1.7LIV -1.8DPR -1.6CCR -1.4HCR 3.13SCS
 AJCA 04/01/2018 GPTAT 90%R 0.8 GJUI 5.1 GJPI 89%R 35

RICHIES JACE TBONE A364
 USA 113672851 GT50K BBR 100 JH1F JH2F 7JE1000
 CDCB GPTA 04/01/2018 19756DAUS 1814HRDS 5%RIP
 99%R -167M 0.20% 32F 0%ILE
 99%R 0.10% 14P 141CM\$ 114NM\$ 49FM\$ 77GM\$
 -0.9PL -1.5LIV -1.9DPR -1.4CCR 2.0HCR 3.12SCS
 AJCA 04/01/2018 11017DAUS
 GPTAT 99%R 0.9 GJUI 6.7 GJPI 99%R 41

FANTOM JILL OF JCB 87%
 USA 117276655
 TATTOO / C49
 DHIA HERD # 48-44-0259 CONTROL # 85
 3-03 281 2 16370 4.6 761 3.7 612 77DCR 2067C
 4-03 279 2 15650 4.5 698 3.8 602 76DCR 1954C
 5-02 303 2 19210 5.3 1016 3.7 714 95DCR 2470C
 6-01 305 3 16100 3.8 604 3.7 596 92DCR 1796C
 305 2X ME AVG 5L 17191M 786F 632P 2094C
 PPA 392M 39F 15P / YD -13M 15F -2P
 CDCB PTA 04/01/2018 5RECS 61%R 25%ILE
 -104M 1F -5P 50CM\$ 50NM\$ 50FM\$ 36GM\$
 2.2PL 0.0LIV 0.3DPR 0.1CCR -1.0HCR 2.89SCS
 AJCA 04/01/2018 PTAT 43%R -0.6 JUI 4.1 JPI 52%R 11
 SIRE: ALTAMONT MH FANTOM GJPI 19 0%ILE

NEXT DAM:
 MOR JULIE OF JCB 83%
 4-06 301 2 15610 4.6 712 3.4 535 97DCR 1848C
 SIRE: WILSONVIEW KHAN MORGAN-ET GJPI -4 0%ILE

4TH DAM:
 ELEVATION JILL OF JCB 82%
 3-00 305 2 12980 4.6 592 3.4 443 95DCR 1530C

LOT 94 JUPITER JOLLY OF JCB USA 119545357

BORN 07/04/2015 TATTOO / A09
 DHIA HERD # 48-44-0278 CONTROL # 509
 FEMALE EFI 7.5%

BEACHY, JERRY C BREEDER & OWNER
 HUTCHINSON, KS
 620-665-0433

2-00 244 2 9787 4.3 421 3.5 346 RIP
 15813 666 553 PME

2-06 80%

ST SR DF RA RW RL FA FU RH RUW UC UD TP TL RTR RTS
 28 27 30 23 25 24 30 27 40 27 31 34 33 27 32 33

PPA 1117M -2F 29P / YD 925M -60F 17P

CDCB PTA 04/01/2018 1RECS 49%R 29%ILE
 685M 11F 20P 66CM\$ 68NM\$ 72FM\$ -2GM\$

-0.1PL -2.0LIV -2.9DPR -2.6CCR -1.8HCR 3.02SCS
 AJCA 04/01/2018 PTAT 46%R 0.2 JUI -1.0 JPI 44%R 19

ST SR DF RA RW RL FA FU
 -1.3 -0.7 0.6 L0.8 -0.9 P0.1 S0.1 0.1
 RH RUW UC UD TP TL RTR RTS
 0.9 0.2 -0.4 D0.4 C0.3 L0.4 W0.2 B0.0

FRESH: 07/09/2017
 BRED: 09/22/2017 DUE: 06/28/2018 TO
 HILLVIEW LISTOWEL-P
 USA 067333440 200JE1045
 CDCB GPTA 04/01/2018 ODAUS OHRDS 0%RIP
 76%R 1190M -0.02% 53F 0%ILE
 77%R 0.03% 50P 549CM\$ 522NM\$ 461FM\$ 467GM\$
 4.3PL 1.4LIV 0.0DPR 1.7CCR 1.9HCR 2.89SCS
 AJCA 04/01/2018 ODAUS
 GPTAT 77%R 0.8 GJUI 6.8 GJPI 72%R 165
 40.8 LBS. MILK ON MARCH TESTDAY
 SCC: 18,000

SIRE:
 SUN VALLEY IMPULS JUPITER
 USA 115870022 GT50K BBR 100 JH1F JH2F 29JE3615
 CDCB GPTA 04/01/2018 3746DAUS 479HRDS 11%RIP
 99%R 891M 0.02% 47F 0%ILE
 99%R 0.02% 36P 206CM\$ 197NM\$ 174FM\$ 138GM\$
 -0.6PL -4.3LIV -2.6DPR -1.8CCR -0.4HCR 3.19SCS
 AJCA 04/01/2018 1769DAUS
 GPTAT 99%R 0.3 GJUI -3.4 GJPI 99%R 59

DAM:
 TRIUMPH JOYCE OF JCB
 USA 117169531
 TATTOO / C30
 DHIA HERD # 48-44-0278 CONTROL # 230
 2-06 305 2 13630 4.3 588 3.4 462 97DCR 1579C
 3-09 305 2 17380 3.9 684 3.5 616 98DCR 1949C
 5-04 305 2 17190 4.2 720 3.7 630 98DCR 2027C
 6-08 305 2 15960 4.2 671 3.6 571 98DCR 1865C
 305 2X ME AVG 4L 16911M 690F 594P 1927C
 2-10 83% 4-00 86%
 ST SR DF RA RW RL FA FU RH RUW UC UD TP TL RTR RTS
 28 28 38 22 32 28 28 38 41 38 26 29 26 25 39 38
 PPA 849M -42F OP / YD 779M -29F 6P
 CDCB PTA 04/01/2018 4RECS 59%R 13%ILE
 393M -8F 6P -49CM\$ -42NM\$ -24FM\$ -119GM\$
 -0.8PL 0.2LIV -3.2DPR -3.5CCR -3.1HCR 2.93SCS
 AJCA 04/01/2018 PTAT 52%R 0.2 JUI -2.9 JPI 50%R -16

ISDK Q IMPULS
 JEDNK00000301592 GTHD BBR 100 JH1F JH2F 236JE3
 CDCB GPTA 04/01/2018 32017DAUS 3053HRDS 3%RIP
 99%R 31M 0.16% 34F 0%ILE
 99%R 0.11% 23P 252CM\$ 219NM\$ 140FM\$ 225GM\$
 0.6PL -0.6LIV 0.7DPR 1.8CCR 0.4HCR 3.09SCS

AJCA 04/01/2018 17666DAUS
 GPTAT 99%R -0.4 GJUI -2.6 GJPI 99%R 72
 SUN VALLEY HALLMARK JERSEY 92%
 USA 113219298

TATTOO S494 / S494
 DHIA HERD # 92-23-0481 CONTROL # 494
 4-06 293 2 21140 4.7 1000 3.7 779 100DCR 2680C
 5-05 305 2 20160 4.5 912 3.5 705 102DCR 2435C
 6-10 305 2 20480 4.8 982 3.6 732 101DCR 2531C
 8-00 305 2 19430 4.7 922 3.5 684 98DCR 2364C
 305 2X ME AVG 6L 20745M 977F 736P 2538C
 PPA 1679M 72F 59P / YD 1343M 46F 43P
 CDCB PTA 04/01/2018 5RECS 75%R 27%ILE
 507M 13F 16P 58CM\$ 57NM\$ 57FM\$ 33GM\$
 -0.7PL -3.4LIV -1.4DPR -1.6CCR -1.1HCR 3.03SCS
 AJCA 04/01/2018 PTAT 66%R 0.7 JUI 2.9 JPI 68%R 24

NORSE STAR JACE TRIUMPH-ET
 USA 114067607 GT50K BBR 100 JH1C JH2F 14JE446
 CDCB GPTA 04/01/2018 1267DAUS 244HRDS 4%RIP
 99%R 525M -0.04% 16F 0%ILE
 99%R 0.01% 21P 11CM\$ -1NM\$ -28FM\$ -132GM\$
 -2.0PL -1.3LIV -5.3DPR -6.5CCR -3.3HCR 2.88SCS
 AJCA 04/01/2018 578DAUS
 GPTAT 98%R 0.0 GJUI -8.7 GJPI 97%R -3

JACINTO JOLLY OF JCB 82%
 USA 116227108
 TATTOO / M35
 DHIA HERD # 48-44-0278 CONTROL # 135
 1-10 305 2 12700 4.5 566 3.6 459 97DCR 1542C
 3-03 302 2 15930 4.7 743 3.6 579 98DCR 1991C
 305 2X ME AVG 3L 16343M 720F 574P 1946C
 PPA -490M -31F -33P / YD 360M -3F -5P
 CDCB PTA 04/01/2018 3RECS 59%R 13%ILE
 97M -11F -4P -49CM\$ -36NM\$ -4FM\$ -33GM\$
 0.1PL 0.9LIV -0.1DPR 0.7CCR -0.6HCR 3.08SCS
 AJCA 04/01/2018 PTAT 53%R -0.3 JUI -11.6 JPI 51%R -21
 SIRE: MASON LEMVIG JACINTO-ET GJPI 2 0%ILE

SISTER(S):
 REBEL RUBY OF JCB 81%
 2-11 305 2 15330 4.2 642 3.6 558 98DCR 1802C

NEXT DAM:
 GHANDI JOANN OF JCB 74%
 5-05 305 2 22040 3.2 710 3.2 709 97DCR 2117C
 SIRE: SUNSET CANYON GHANDI-ET GJPI -49 0%ILE

4TH DAM:
 BOLD JAN OF JCB

LOT 95 VISIONARY LENA OF JCB USA 118850689

BORN 11/26/2013 TATTOO / B46
 DHIA HERD # 48-44-0278 CONTROL # 446
 FEMALE EFI 9.2%

2-04 305 2 14980 3.5 526 3.7 552 96DCR 1610C
 3-06 269 2 13611 4.3 580 3.8 522 RIP
 16027 687 616 PME
 305 2X ME AVG 1L 17456M 604F 646P 1866C

2-09 79% 4-01 80%
 ST SR DF RA RW RL FA FU RH RUW UC UD TP TL RTR RTS
 33 23 37 23 31 33 29 27 32 27 25 23 24 16 34 31
 PPA 1393M -39F 47P / YD 1025M -42F 37P
 CDCB PTA 04/01/2018 2RECS 52%R 52%ILE
 824M 10F 29P 163CM\$ 154NM\$ 132FM\$ 88GM\$
 1.7PL -0.7LIV -2.2DPR -0.5CCR 1.6HCR 2.91SCS
 AJCA 04/01/2018 PTAT 49%R 0.4 JUI -3.2 JPI 46%R 54
 ST SR DF RA RW RL FA FU
 -0.3 -0.3 0.5 L1.2 -0.7 50.6 L0.4 -0.5
 RH RUW UC UD TP TL RTR RTS
 0.0 -0.4 0.2 D0.4 W0.9 S0.3 W0.3 C0.7

FRESH: 06/14/2017
 BRED: 09/29/2017 DUE: 07/05/2018 TO
 HILLVIEW LISTOWEL-P
 USA 067333440 200JE1045
 CDCB GPTA 04/01/2018 ODAUS OHRDS 0%RIP
 76%R 1190M -0.02% 53F 0%ILE
 77%R 0.03% 50P 549CM\$ 522NM\$ 461FM\$ 467GM\$
 4.3PL 1.4LIV 0.0DPR 1.7CCR 1.9HCR 2.89SCS
 AJCA 04/01/2018 ODAUS
 GPTAT 77%R 0.8 GJUI 6.8 GJPI 72%R 165
 37.8 LBS. MILK ON MARCH TEST DAY
 SCC: 19,000

DAUGHTER(S):
 PREMIER LILA OF JCB
 SELLING AS LOT 88
 SISTER(S):
 VISIONARY LULU OF JCB 82%
 PROJECTED TO 16,313M, 634F, 562P ME AT 2-0
 SELLING AS LOT 98

SIRE:
 ALL LYNNS LEGAL VISIONARY-ET
 USA 117222740 GT50K BBR 100 JH1C JH2F 29JE3761
 CDCB GPTA 04/01/2018 3760DAUS 489HRDS 24%RIP
 99%R 1018M -0.05% 38F 0%ILE
 99%R 0.04% 45P 421CM\$ 394NM\$ 332FM\$ 304GM\$
 3.6PL -0.3LIV -2.6DPR 0.6CCR 4.4HCR 2.87SCS
 AJCA 04/01/2018 1699DAUS
 GPTAT 99%R 1.0 GJUI 14.6 GJPI 99%R 132

DAM:
 EPIC LUCY OF JCB
 USA 117917349
 TATTOO / K36
 DHIA HERD # 48-44-0278 CONTROL # 336
 2-00 305 2 14150 4.2 596 3.5 497 97DCR 1642C
 3-00 278 2 17820 3.7 662 3.4 611 97DCR 1906C
 4-00 305 2 22190 4.1 903 3.6 801 98DCR 2557C
 5-00 305 2 18490 3.9 726 3.4 637 98DCR 2044C
 305 2X ME AVG 4L 20028M 780F 692P 2208C
 2-03 83% 3-08 87% 4-02 90% 5-06 91%
 ST SR DF RA RW RL FA FU RH RUW UC UD TP TL RTR RTS
 41 36 42 16 35 32 29 42 41 39 38 27 28 26 34 35
 PPA 2150M -11F 40P / YD 1715M 6F 38P
 CDCB PTA 04/01/2018 4RECS 59%R 15%ILE
 634M 4F 15P -27CM\$ -19NM\$ -1FM\$ -64GM\$
 -1.4PL -1.1LIV -2.2DPR -2.2CCR -1.0HCR 3.05SCS
 AJCA 04/01/2018 PTAT 51%R 0.3 JUI -6.8 JPI 51%R -3

BEACHY, JERRY C BREEDER & OWNER
 HUTCHINSON, KS
 620-665-0433

TOLLENAARS IMPULS LEGAL 233-ET
 USA 061929249 GTHD BBR 100 JH1C JH2F 29JE3506
 CDCB GPTA 04/01/2018 12214DAUS 1320HRDS 8%RIP
 99%R 368M -0.07% 4F 0%ILE
 99%R 0.02% 17P 173CM\$ 163NM\$ 141FM\$ 157GM\$
 2.2PL 0.4LIV 0.1DPR 1.6CCR 3.9HCR 3.01SCS
 AJCA 04/01/2018 5522DAUS
 GPTAT 99%R 0.8 GJUI 17.7 GJPI 99%R 67
 D&E PARAMOUNT VIOLET 90%
 USA 067007718 GTHD BBR 100 JH1F JH2F
 TATTOO / D7718
 DHIA HERD # 35-57-0960 CONTROL # 7718
 1-09 305 2 20540 4.6 954 3.3 684 94DCR 2362C
 2-09 305 2 20550 4.5 921 3.4 705 94DCR 2436C
 5-02 305 3 27600 4.2 1167 3.5 953 95DCR 3186C
 305 2X ME AVG 3L 23841M 1059F 813P 2788C
 PPA 4404M 160F 126P / YD 3995M 142F 123P
 CDCB GPTA 04/01/2018 3RECS 96%R 98%ILE
 1615M 54F 52P 408CM\$ 408NM\$ 407FM\$ 280GM\$
 2.6PL 1.5LIV -3.7DPR -2.0CCR 1.8HCR 3.19SCS
 AJCA 04/01/2018 GPTAT 96%R 0.7 GJUI -1.2 GJPI 95%R 109

AHLEM JACE EPIC-ET
 USA 113978283 GT50K BBR 100 JH1F JH2F 14JE460
 CDCB GPTA 04/01/2018 3356DAUS 488HRDS 3%RIP
 99%R 342M 0.06% 29F 0%ILE
 99%R 0.03% 19P 141CM\$ 124NM\$ 86FM\$ 60GM\$
 -0.8PL -1.7LIV -2.7DPR -2.5CCR 0.0HCR 2.91SCS
 AJCA 04/01/2018 866DAUS
 GPTAT 98%R 0.5 GJUI 4.7 GJPI 98%R 46
 TRIUMPH LUCY OF JCB
 USA 117004964
 TATTOO / C23
 DHIA HERD # 48-44-0278 CONTROL # 223
 CDCB PTA 04/01/2018 ORECS 44%R 12%ILE
 374M -2F 7P -59CM\$ -54NM\$ -41FM\$ -103GM\$
 -1.2PL -0.5LIV -2.1DPR -3.0CCR -1.9HCR 2.95SCS
 AJCA 04/01/2018 PTAT 42%R -0.3 JUI -9.3 JPI 41%R -18
 SIRE: NORSE STAR JACE TRIUMPH-ET GJPI -3 0%ILE

SISTER(S):
 ACTION LOUISE OF JCB 90%
 5-06 305 2 16960 5.0 847 4.1 687 97DCR 2311C
 ECLIPES LILLY OF JCB 88%
 4-00 294 2 15670 5.2 822 4.1 646 97DCR 2214C
 VALENTINO LILAC OF JCB 84%
 2-03 305 2 15530 4.8 745 3.7 574 96DCR 1985C

NEXT DAM:
 HALLMARK LULU OF JCB 87%
 5-06 305 2 16350 4.9 796 3.7 612 98DCR 2117C
 SIRE: SCHULTZ BROOK HALLMARK GJPI -23 0%ILE

4TH DAM:
 BOLD LOU OF JCB-P 90%
 5-11 305 2 20220 4.0 806 3.2 644 DHIR 2178C

LOT 96 LEXICON LEXI OF JCB USA 119589256

BORN 08/14/2015 TATTOO / A18
 DHIA HERD # 48-44-0278 CONTROL # 517
 FEMALE EFI 7.5%

BEACHY, JERRY C BREEDER & OWNER
 HUTCHINSON, KS
 620-665-0433

2-00 194 2 8138 5.5 451 3.6 292 RIP
 16150 871 570 PME

2-05 79%

ST SR DF RA RW RL FA FU RH RUW UC UD TP TL RTR RTS
 27 29 28 23 32 28 30 35 37 25 25 31 32 23 34 28

PPA 1512M 124F 57P / YD 1557M 160F 54P
 CDCB PTA 04/01/2018 1RECS 48%R 79%ILE

517M 36F 18P 254CM\$ 245NM\$ 224FM\$ 185GM\$
 1.6PL 0.3LIV -1.1DPR -1.5CCR -1.3HCR 2.82SCS

AJCA 04/01/2018 PTAT 46%R 0.5 JUI 7.2 JPI 43%R 71

ST SR DF RA RW RL FA FU
 -1.0 0.3 -0.2 H0.4 -0.1 S0.0 S0.0 1.0
 RH RUW UC UD TP TL RTR RTS
 0.1 0.6 0.2 S0.3 C1.0 S0.4 C0.8 C0.3

FRESH: 08/28/2017
 BRED: 12/24/2017 DUE: 09/29/2018 TO
 CAL-MART MEDALIST PILGRIM
 USA 118113935 29JE3860
 CDCB GPTA 04/01/2018 749DAUS 122HRDS 24%RIP
 99%R 1180M -0.06% 44F 0%ILE
 99%R 0.00% 42P 498CM\$ 483NM\$ 451FM\$ 470GM\$
 4.2PL 2.6LIV 1.7DPR 3.4CCR 2.3HCR 2.87SCS
 AJCA 04/01/2018 289DAUS
 GPTAT 96%R 1.2 GJUI 16.7 GJPI 94%R 156
 35.9 LBS. MILK ON MARCH TEST DAY
 SCC: 20,000

SIRE:
 DUTCH HOLLOW LEXICON
 USA 115479865 GT50K BBR 100 JH1F JH2F 1JE700
 CDCB GPTA 04/01/2018 3007DAUS 373HRDS 29%RIP
 99%R 673M 0.01% 35F 0%ILE
 99%R 0.02% 28P 322CM\$ 303NM\$ 261FM\$ 213GM\$
 2.1PL 1.1LIV -2.0DPR -2.3CCR -1.5HCR 2.79SCS
 AJCA 04/01/2018 1046DAUS
 GPTAT 99%R 1.4 GJUI 16.0 GJPI 97%R 95

DAM:
 CHAMP LOU OF JCB
 USA 117004955
 TATTOO / C22
 DHIA HERD # 48-44-0278 CONTROL # 222
 2-00 305 2 18190 4.6 842 3.5 633 97DCR 2187C
 3-06 305 2 11410 6.0 687 4.3 489 98DCR 1694C
 4-09 286 2 17770 4.6 820 3.3 589 97DCR 2034C
 5-09 305 2 19460 4.9 956 3.6 709 98DCR 2452C
 305 2X ME AVG 5L 17699M 872F 627P 2167C

2-06 82% 4-03 82% 5-00 86%
 ST SR DF RA RW RL FA FU RH RUW UC UD TP TL RTR RTS
 45 43 45 26 47 33 24 34 34 46 36 12 36 22 33 29
 PPA 1696M 86F 28P / YD 1413M 69F 29P
 CDCB PTA 04/01/2018 4RECS 58%R 45%ILE
 399M 21F 8P 131CM\$ 132NM\$ 137FM\$ 108GM\$
 1.2PL -0.4LIV -0.1DPR -0.5CCR -1.1HCR 2.84SCS
 AJCA 04/01/2018 PTAT 50%R -0.2 JUI -0.3 JPI 49%R 37

SISTER(S):
 ELEVATION LUCY OF JCB 82%
 4-06 297 2 17260 3.8 654 3.2 557 94DCR 1816C
 HALLMARK LULU OF JCB 87%
 5-06 305 2 16350 4.9 796 3.7 612 98DCR 2117C

WOODSTOCK LEXINGTON-ET
 USA 112012496 GT50K BBR 100 JH1C JH2F 29JE3314
 CDCB GPTA 04/01/2018 7315DAUS 943HRDS 5%RIP
 99%R -367M 0.17% 15F 0%ILE
 99%R 0.07% 0P 84CM\$ 66NM\$ 24FM\$ 56GM\$
 -1.0PL 1.2LIV -0.3DPR -1.3CCR -0.6HCR 2.99SCS
 AJCA 04/01/2018 2332DAUS
 GPTAT 99%R 0.3 GJUI -0.5 GJPI 99%R 19

DUTCH HOLLOW REBEL DIVA 92%
 USA 114536516 GT8K BBR 100 JH1F JH2F
 TATTOO E085 / E085 CONTROL # 3085
 DHIA HERD # 21-10-0357
 4-06 305 3 24340 5.0 1226 3.5 852 102DCR 2945C
 5-07 305 3 23920 5.4 1299 3.6 854 102DCR 2952C
 8-06 305 3 28250 5.4 1529 3.2 906 102DCR 3127C
 10-07 305 3 24060 5.5 1315 3.4 825 102DCR 2850C
 305 2X ME AVG 6L 20036M 1082F 710P 2453C
 PPA 1814M 144F 72P / YD 1384M 100F 58P
 CDCB GPTA 04/01/2018 4RECS 89%R 98%ILE
 676M 47F 27P 422CM\$ 401NM\$ 355FM\$ 290GM\$
 4.5PL 1.8LIV -1.7DPR -2.4CCR -1.2HCR 2.67SCS
 AJCA 04/01/2018 GPTAT 85%R 0.7 GJUI 8.7 GJPI 84%R 118

MARGANDALE CHERRY CHAMP (TWIN)
 USA 113900950 GT50K BBR 100 JH1C JH2F 29JE3471
 CDCB GPTA 04/01/2018 631DAUS 156HRDS 17%RIP
 99%R 647M 0.00% 31F 0%ILE
 99%R 0.00% 24P 150CM\$ 144NM\$ 128FM\$ 96GM\$
 -0.6PL -2.7LIV -1.8DPR -2.5CCR -1.8HCR 3.03SCS
 AJCA 04/01/2018 322DAUS
 GPTAT 98%R 1.0 GJUI 7.5 GJPI 97%R 54

BOLD LOU OF JCB-P 90%
 USA 110687395
 TATTOO / B66
 DHIA HERD # 48-44-0278 CONTROL # 443
 5-11 305 2 20220 4.0 806 3.2 644 DHIR 2178C
 7-04 305 2 17820 4.0 704 3.4 605 94DCR 1964C
 8-05 305 2 16500 3.6 597 3.3 543 94DCR 1706C
 9-10 305 2 17660 3.9 684 3.4 593 98DCR 1915C
 305 2X ME AVG 5L 16130M 632F 549P 1770C
 PPA 255M -7F -8P / YD -378M -25F -30P
 CDCB PTA 04/01/2018 4RECS 66%R 15%ILE
 -172M -11F -15P -31CM\$ -20NM\$ 6FM\$ 1GM\$
 1.9PL 1.8LIV 1.7DPR 1.5CCR -0.4HCR 2.82SCS
 AJCA 04/01/2018 PTAT 48%R -1.4 JUI -16.0 JPI 56%R -19
 SIRE: MVF BOLD VENTURE DANIEL GJPI 7 0%ILE

SISTER(S):
 MOR NEVA OF JCB 90%
 4-00 305 2 16090 4.9 794 3.8 614 78DCR 2122C
 BARBER NAN OF JCB-P 85%
 NEXT DAM:
 BERRETTA NANCY OF JCB-P 90%
 10-00 293 2 11810 4.4 515 3.6 423 94DCR 1410C
 SIRE: MASON BOOMER SOONER BERRETTA {6} GJPI -29 0%ILE
 4TH DAM:
 SOONER NAN OF JCB-P

LOT 97 LEXICON LOT OF JCB USA 119549409

BORN 08/28/2015 TATTOO / A24
 DHIA HERD # 48-44-0278 CONTROL # 524
 FEMALE EFI 7.0%

BEACHY, JERRY C BREEDER & OWNER
 HUTCHINSON, KS
 620-665-0433

2-02 121 2 5795 5.0 290 3.7 214 RIP
 16785 771 619 PME

2-04 81%

ST SR DF RA RW RL FA FU RH RUW UC UD TP TL RTR RTS
 33 34 35 22 31 36 43 37 34 31 25 27 27 33 33 40

PPA 1077M 89F 66P / YD 1239M 93F 73P

CDCB PTA 04/01/2018 1RECS 48%R 81%ILE
 302M 31F 22P 277CM\$ 253NM\$ 198FM\$ 221GM\$

1.5PL 0.7LIV -0.2DPR 0.1CCR -0.3HCR 2.90SCS
 AJCA 04/01/2018 PTAT 47%R 0.7 JUI 4.6 JPI 43%R 77

ST SR DF RA RW RL FA FU
 0.1 0.8 0.3 H0.3 0.3 S0.0 S0.5 0.9
 RH RUW UC UD TP TL RTR RTS
 0.4 0.6 0.3 S0.1 C0.6 L0.9 W0.1 B0.2

FRESH: 11/09/2017
 BRED: 02/13/2018 DUE: 11/19/2018 TO
 BW KARBALA-ET
 USA 115611760 11JE978
 CDCB GPTA 04/01/2018 3074DAUS 311HRDS 5%RIP
 99%R 170M 0.11% 29F 0%ILE
 99%R 0.00% 6P 226CM\$ 221NM\$ 212FM\$ 154GM\$
 3.0PL 0.1LIV -1.6DPR -1.1CCR 0.5HCR 2.91SCS
 AJCA 04/01/2018 1896DAUS
 GPTAT 99%R 1.8 GJUI 27.1 GJPI 99%R 70

52.4 LBS. MILK ON MARCH TEST DAY
 SCC: 107,000

SISTER(S):
 LOVABULL LADY OF JCB 91%
 4-00 305 2 19310 5.5 1069 3.8 743 98DCR 2571C

SIRE:
 DUTCH HOLLOW LEXICON
 USA 115479865 GT50K BBR 100 JH1F JH2F 11JE700
 CDCB GPTA 04/01/2018 3007DAUS 373HRDS 29%RIP
 99%R 673M 0.01% 35F 0%ILE
 99%R 0.02% 28P 322CM\$ 303NM\$ 261FM\$ 213GM\$
 2.1PL 1.1LIV -2.0DPR -2.3CCR -1.5HCR 2.79SCS
 AJCA 04/01/2018 1046DAUS
 GPTAT 99%R 1.4 GJUI 16.0 GJPI 97%R 95

DAM:
 IMPULS LORI OF JCB
 USA 116227331
 TATTOO / M58
 DHIA HERD # 48-44-0278 CONTROL # 158
 2-03 305 2 14820 4.8 711 3.9 572 97DCR 1932C
 3-03 305 2 18450 5.3 976 3.9 723 98DCR 2503C
 4-03 305 2 15910 5.0 791 3.9 618 98DCR 2124C
 5-07 305 2 19840 5.1 1002 3.8 747 97DCR 2584C
 305 2X ME AVG 5L 17724M 912F 686P 2351C
 2-06 84% 3-09 86% 6-03 90%
 ST SR DF RA RW RL FA FU RH RUW UC UD TP TL RTR RTS
 45 40 43 22 36 27 33 43 48 47 29 14 32 30 30 26
 PPA 486M 89F 49P / YD 130M 65F 34P
 CDCB PTA 04/01/2018 5RECS 62%R 63%ILE
 -120M 24F 10P 210CM\$ 188NM\$ 134FM\$ 216GM\$
 1.4PL 0.3LIV 1.9DPR 2.6CCR 0.9HCR 2.98SCS
 AJCA 04/01/2018 PTAT 53%R 0.2 JUI 1.3 JPI 53%R 60

SISTER(S):
 JCAE LOT OF JCB 90%
 4-04 305 2 18060 4.8 866 3.8 681 98DCR 2330C

WOODSTOCK LEXINGTON-ET
 USA 112012496 GT50K BBR 100 JH1C JH2F 29JE3314
 CDCB GPTA 04/01/2018 7315DAUS 943HRDS 5%RIP
 99%R -367M 0.17% 15F 0%ILE
 99%R 0.07% 0P 84CM\$ 66NM\$ 24FM\$ 56GM\$
 -1.0PL 1.2LIV -0.3DPR -1.3CCR -0.6HCR 2.99SCS
 AJCA 04/01/2018 2332DAUS
 GPTAT 99%R 0.3 GJUI -0.5 GJPI 99%R 19

DUTCH HOLLOW REBEL DIVA 92%
 USA 114536516 GT8K BBR 100 JH1F JH2F
 TATTOO E085 / E085
 DHIA HERD # 21-10-0357 CONTROL # 3085

4-06 305 3 24340 5.0 1226 3.5 852 102DCR 2945C
 5-07 305 3 23920 5.4 1299 3.6 854 102DCR 2952C
 8-06 305 3 28250 5.4 1529 3.2 906 102DCR 3127C
 10-07 305 3 24060 5.5 1315 3.4 825 102DCR 2850C
 305 2X ME AVG 6L 20036M 1082F 710P 2453C
 PPA 1814M 144F 72P / YD 1384M 100F 58P
 CDCB GPTA 04/01/2018 4RECS 89%R 98%ILE
 676M 47F 27P 422CM\$ 401NM\$ 355FM\$ 290GM\$
 4.5PL 1.8LIV -1.7DPR -2.4CCR -1.2HCR 2.67SCS
 AJCA 04/01/2018 GPTAT 85%R 0.7 GJUI 8.7 GJPI 84%R 118

ISDK Q IMPULS
 JEDNK000000301592 GTHD BBR 100 JH1F JH2F 236JE3
 CDCB GPTA 04/01/2018 32017DAUS 3053HRDS 3%RIP
 99%R 31M 0.16% 34F 0%ILE
 99%R 0.11% 23P 252CM\$ 219NM\$ 140FM\$ 225GM\$
 0.6PL -0.6LIV 0.7DPR 1.8CCR 0.4HCR 3.09SCS
 AJCA 04/01/2018 17666DAUS
 GPTAT 99%R -0.4 GJUI -2.6 GJPI 99%R 72

FREDRICO LOTTY OF JCB 87%
 USA 112899660

TATTOO / H61
 DHIA HERD # 48-44-0278 CONTROL # 575
 3-03 300 2 14030 4.7 662 3.9 542 94DCR 1812C
 4-03 294 2 12400 5.0 619 3.9 483 93DCR 1661C
 5-03 256 2 10290 4.9 509 3.8 391 90DCR 1353C
 305 2X ME AVG 4L 14662M 701F 558P 1894C
 PPA -947M 23F -15P / YD -1051M -3F -28P
 CDCB PTA 04/01/2018 5RECS 64%R 18%ILE
 -505M -6F -14P 8CM\$ 6NM\$ 1FM\$ 62GM\$
 1.4PL 0.9LIV 2.7DPR 2.7CCR 0.4HCR 2.99SCS
 AJCA 04/01/2018 PTAT 48%R -0.1 JUI 2.2 JPI 55%R 1
 SIRE: MVF BERRETTA FREDRICO-ET GJPI 26 0%ILE

SISTER(S):
 KHAN LOTTY OF JCB 90%
 5-04 305 3 22380 5.7 1275 3.5 775 92DCR 2678C
 MOR MAIDEN OF JCB 82%
 3-06 305 2 17300 3.8 665 3.3 566 97DCR 1846C

NEXT DAM:
 MALCOLM LUCKY OF JCB 90%
 12-07 305 2 14890 4.5 673 3.8 559 94DCR 1853C
 SIRE: DUNCANS PRINCE MALCOLM GJPI -58 0%ILE

4TH DAM:
 BEACHY SOONER MAXY

LOT 98 VISIONARY LULU OF JCB USA 119606023

BORN 11/27/2015 TATTOO / A50
 DHIA HERD # 48-44-0278 CONTROL # 550
 FEMALE EFI 9.2%

BEACHY, JERRY C BREEDER & OWNER
 HUTCHINSON, KS
 620-665-0433

2-00 99 2 5182 4.1 214 3.4 174 RIP
 16313 634 562 PME

2-01 82%
 ST SR DF RA RW RL FA FU RH RUW UC UD TP TL RTR RTS
 34 27 36 29 35 29 25 38 27 32 33 32 23 24 34 40

PPA 2644M 59F 80P / YD 3303M 80F 85P
 CDCB PTA 04/01/2018 1RECS 46%R 62%ILE
 913M 22F 31P 191CM\$ 185NM\$ 171FM\$ 117GM\$
 1.3PL -0.7LIV -2.3DPR -0.8CCR 1.7HCR 2.99SCS
 AJCA 04/01/2018 PTAT 46%R 0.8 JUI 1.7 JPI 42%R 61

ST SR DF RA RW RL FA FU
 0.3 0.4 0.6 L0.8 0.0 S0.5 L0.2 0.2
 RH RUW UC UD TP TL RTR RTS
 -0.1 -0.1 0.5 S0.1 W0.5 L0.2 C0.3 C0.4

TOLLENAARS IMPULS LEGAL 233-ET
 USA 061929249 GTHD BBR 100 JH1C JH2F 29JE3506
 CDCB GPTA 04/01/2018 12214DAUS 1320HRDS 8%RIP
 99%R 368M -0.07% 4F 0%ILE
 99%R 0.02% 17P 173CM\$ 163NM\$ 141FM\$ 157GM\$
 2.2PL 0.4LIV 0.1DPR 1.6CCR 3.9HCR 3.01SCS
 AJCA 04/01/2018 5522DAUS
 GPTAT 99%R 0.8 GJUI 17.7 GJPI 99%R 67

D&E PARAMOUNT VIOLET 90%
 USA 067007718 GTHD BBR 100 JH1F JH2F
 TATTOO / D7718
 DHIA HERD # 35-57-0960 CONTROL # 7718
 1-09 305 2 20540 4.6 954 3.3 684 94DCR 2362C
 2-09 305 2 20550 4.5 921 3.4 705 94DCR 2436C
 5-02 305 3 27600 4.2 1167 3.5 953 95DCR 3186C
 305 2X ME AVG 3L 23841M 1059F 813P 2788C
 PPA 4404M 160F 126P / YD 3995M 142F 123P
 CDCB GPTA 04/01/2018 3RECS 96%R 98%ILE
 1615M 54F 52P 408CM\$ 408NM\$ 407FM\$ 280GM\$
 2.6PL 1.5LIV -3.7DPR -2.0CCR 1.8HCR 3.19SCS
 AJCA 04/01/2018 GPTAT 96%R 0.7 GJUI -1.2 GJPI 95%R 109

FRESH: 12/01/2017
 BRED: 02/28/2018 DUE: 12/04/2018 TO
 CDF VICEROY-ET
 JE840003002447507 11JE1179
 CDCB GPTA 04/01/2018 454DAUS 51HRDS 35%RIP
 97%R 1605M 0.03% 82F 0%ILE
 97%R 0.03% 64P 641CM\$ 617NM\$ 563FM\$ 576GM\$
 3.6PL 0.0LIV 0.3DPR 2.1CCR 5.1HCR 3.08SCS
 AJCA 04/01/2018 187DAUS
 GPTAT 94%R 0.8 GJUI 8.4 GJPI 91%R 192

BRED USING SEXED SEMEN

53.4 LBS. MILK ON MARCH TEST DAY
 SCC: 214,000

AHLEM JACE EPIC-ET
 USA 113978283 GT50K BBR 100 JH1F JH2F 14JE460
 CDCB GPTA 04/01/2018 3356DAUS 488HRDS 3%RIP
 99%R 342M 0.06% 29F 0%ILE
 99%R 0.03% 19P 141CM\$ 124NM\$ 86FM\$ 60GM\$
 -0.8PL -1.7LIV -2.7DPR -2.5CCR 0.0HCR 2.91SCS
 AJCA 04/01/2018 866DAUS
 GPTAT 98%R 0.5 GJUI 4.7 GJPI 98%R 46

SISTER(S):
 VISIONARY LENA OF JCB 80%
 2-04 305 2 14980 3.5 526 3.7 552 96DCR 1610C
 SELLING AS LOT 95

TRIUMPH LUCY OF JCB
 USA 117004964
 TATTOO / C23
 DHIA HERD # 48-44-0278 CONTROL # 223
 CDCB PTA 04/01/2018 0RECS 44%R 12%ILE
 374M -2F 7P -59CM\$ -54NM\$ -41FM\$ -103GM\$
 -1.2PL -0.5LIV -2.1DPR -3.0CCR -1.9HCR 2.95SCS
 AJCA 04/01/2018 PTAT 42%R -0.3 JUI -9.3 JPI 41%R -18
 SIRE: NORSE STAR JACE TRIUMPH-ET GJPI -3 0%ILE

SIRE:
 ALL LYNNS LEGAL VISIONARY-ET
 USA 117222740 GT50K BBR 100 JH1C JH2F 29JE3761
 CDCB GPTA 04/01/2018 3760DAUS 489HRDS 24%RIP
 99%R 1018M -0.05% 38F 0%ILE
 99%R 0.04% 45P 421CM\$ 394NM\$ 332FM\$ 304GM\$
 3.6PL -0.3LIV -2.6DPR 0.6CCR 4.4HCR 2.87SCS
 AJCA 04/01/2018 1699DAUS
 GPTAT 99%R 1.0 GJUI 14.6 GJPI 99%R 132

SISTER(S):
 ACTION LOUISE OF JCB 90%
 5-06 305 2 16960 5.0 847 4.1 687 97DCR 2311C
 ECLIPES LILLY OF JCB 88%
 4-00 294 2 15670 5.2 822 4.1 646 97DCR 2214C
 VALENTINO LILAC OF JCB 84%
 2-03 305 2 15530 4.8 745 3.7 574 96DCR 1985C

DAM:
 EPIC LUCY OF JCB
 USA 117917349
 TATTOO / K36
 DHIA HERD # 48-44-0278 CONTROL # 336
 2-00 305 2 14150 4.2 596 3.5 497 97DCR 1642C
 3-00 278 2 17820 3.7 662 3.4 611 97DCR 1906C
 4-00 305 2 22190 4.1 903 3.6 801 98DCR 2557C
 5-00 305 2 18490 3.9 726 3.4 637 98DCR 2044C
 305 2X ME AVG 4L 20028M 780F 692P 2208C

NEXT DAM:
 HALLMARK LULU OF JCB 87%
 5-06 305 2 16350 4.9 796 3.7 612 98DCR 2117C
 SIRE: SCHULTZ BROOK HALLMARK GJPI -23 0%ILE

2-03 83% 3-08 87% 4-02 90% 5-06 91%
 ST SR DF RA RW RL FA FU RH RUW UC UD TP TL RTR RTS
 41 36 42 16 35 32 29 42 41 39 38 27 28 26 34 35

PPA 2150M -11F 40P / YD 1715M 6F 38P
 CDCB PTA 04/01/2018 4RECS 59%R 15%ILE
 634M 4F 15P -27CM\$ -19NM\$ -1FM\$ -64GM\$
 -1.4PL -1.1LIV -2.2DPR -2.2CCR -1.0HCR 3.05SCS
 AJCA 04/01/2018 PTAT 51%R 0.3 JUI -6.8 JPI 51%R -3

4TH DAM:
 BOLD LOU OF JCB-P 90%
 5-11 305 2 20220 4.0 806 3.2 644 DHIR 2178C

LOT 99 CHILI MUG OF JCB USA 119589283

BORN 08/21/2015 TATTOO / A21
 DHIA HERD # 48-44-0278 CONTROL # 520
 FEMALE EFI 7.9%

BEACHY, JERRY C BREEDER & OWNER
 HUTCHINSON, KS
 620-665-0433

2-00 174 2 8667 5.1 439 3.9 335 RIP
 17642 871 663 PME

2-05 85%

ST SR DF RA RW RL FA FU RH RUW UC UD TP TL RTR RTS
 38 30 34 28 32 22 27 40 40 29 32 31 32 24 36 41

PPA 1214M 120F 92P / YD 2260M 176F 138P
 CDCB PTA 04/01/2018 1RECS 48%R 90%ILE

292M 42F 31P 337CM\$ 301NM\$ 215FM\$ 285GM\$

1.5PL -0.3LIV 0.4DPR 1.1CCR 1.3HCR 2.98SCS
 AJCA 04/01/2018 PTAT 45%R 0.5 JUI 1.6 JPI 42%R 101

ST SR DF RA RW RL FA FU
 1.6 0.5 0.8 L0.7 0.2 S0.2 S0.0 -0.4
 RH RUW UC UD TP TL RTR RTS
 0.4 -0.3 0.3 S0.1 W0.3 S0.3 C0.1 B0.2

FRESH: 09/17/2017

BRED: 03/08/2018 DUE: 12/12/2018 TO

JX SCHULTZ VOLCANO HARRIS {4}

USA 118157731 29JE3866

CDCB GPTA 04/01/2018 4106DAUS 168HRDS 49%RIP

99%R 2127M -0.06% 89F 0%ILE

99%R 0.03% 82P 595CM\$ 560NM\$ 482FM\$ 396GM\$

0.6PL -3.6LIV -5.5DPR -4.0CCR -0.4HCR 2.83SCS

AJCA 04/01/2018 791DAUS

GPTAT 99%R 1.0 GJUI 8.6 GJPI 96%R 181

38.8 LBS. MILK ON MARCH TEST DAY

SCC: 15,000

SIRE:

ROWLEYS 11 VISIONARY CHILI-ET

USA 118201001 GT80K BBR 100 JH1F JH2F 29JE3867

CDCB GPTA 04/01/2018 1781DAUS 231HRDS 44%RIP

99%R 785M 0.08% 53F 0%ILE

99%R 0.09% 47P 500CM\$ 460NM\$ 368FM\$ 436GM\$

2.8PL -0.2LIV 0.3DPR 2.6CCR 3.4HCR 2.94SCS

AJCA 04/01/2018 656DAUS

GPTAT 98%R 1.1 GJUI 7.9 GJPI 94%R 154

DAM:

MILITIA MUG OF JCB

USA 118199115

TATTOO / K72

DHIA HERD # 48-44-0278 CONTROL # 372

2-00 293 2 9590 5.8 552 4.2 401 96DCR 1389C

3-00 305 2 14920 4.9 725 3.9 587 98DCR 1976C

4-02 305 2 14180 4.9 699 4.1 583 98DCR 1930C

305 2X ME AVG 3L 15037M 749F 600P 2019C

2-03 77% 3-05 83% 4-09 87%

ST SR DF RA RW RL FA FU RH RUW UC UD TP TL RTR RTS

41 38 34 22 36 26 35 38 34 39 32 29 32 24 37 28

PPA -1441M -2F -9P / YD -1003M 22F 2P

CDCB PTA 04/01/2018 4RECS 57%R 25%ILE

-328M 17F 4P 67CM\$ 48NM\$ 2FM\$ 57GM\$

0.1PL -0.4LIV 0.8DPR 0.0CCR -1.0HCR 3.11SCS

AJCA 04/01/2018 PTAT 50%R -0.6 JUI -8.3 JPI 49%R 12

ALL LYNN'S LEGAL VISIONARY-ET

USA 117222740 GT50K BBR 100 JH1C JH2F 29JE3761

CDCB GPTA 04/01/2018 3760DAUS 489HRDS 24%RIP

99%R 1018M -0.05% 38F 0%ILE

99%R 0.04% 45P 421CM\$ 394NM\$ 332FM\$ 304GM\$

3.6PL -0.3LIV -2.6DPR 0.6CCR 4.4HCR 2.87SCS

AJCA 04/01/2018 1699DAUS

GPTAT 99%R 1.0 GJUI 14.6 GJPI 99%R 132

GABYS MAXIMUM SPICE-ET

USA 116027771 GT3K BBR 100 JH1F

TATTOO G1508 / G1508

DHIA HERD # 65-06-0092 CONTROL # 11

2-02 305 2 16104 4.9 783 3.4 555 92DCR 1918C

3-02 305 2 17980 5.2 935 3.5 630 97DCR 2177C

5-01 227 2 10310 3.1 318 2.9 297 92DCR 917C

305 2X ME AVG 3L 16527M 735F 548P 1851C

PPA 41M 3F 7P / YD 188M 10F 11P

CDCB GPTA 04/01/2018 2RECS 88%R 61%ILE

19M 33F 18P 206CM\$ 183NM\$ 125FM\$ 207GM\$

0.5PL -1.5LIV 1.4DPR 1.9CCR -0.3HCR 3.14SCS

AJCA 04/01/2018 GPTAT 82%R 0.2 GJUI -4.9 GJPI 81%R 57

SUNSET CANYON RP MILITIA-ET

USA 111953541 GT50K BBR 100 JH1F JH2F 200JE990

CDCB GPTA 04/01/2018 5250DAUS 734HRDS 4%RIP

99%R -78M 0.11% 18F 0%ILE

99%R 0.05% 8P 135CM\$ 126NM\$ 102FM\$ 187GM\$

0.7PL 1.4LIV 3.4DPR 2.2CCR -0.5HCR 3.25SCS

AJCA 04/01/2018 2393DAUS

GPTAT 99%R -0.8 GJUI -10.6 GJPI 99%R 29

LOVABULL MAG OF JCB-P

USA 117276785 75%

TATTOO / C62

DHIA HERD # 48-44-0259 CONTROL # 88

3-02 305 2 10410 5.4 564 4.0 417 75DCR 1444C

305 2X ME AVG 2L 12194M 608F 468P 1608C

PPA -1431M 20F -22P / YD -1362M 5F -29P

CDCB PTA 04/01/2018 2RECS 56%R 13%ILE

-401M 16F -4P -24CM\$ -40NM\$ -77FM\$ -74GM\$

-1.1PL -2.2LIV -1.6DPR -2.3CCR -1.4HCR 2.90SCS

AJCA 04/01/2018 PTAT 51%R -0.4 JUI -9.2 JPI 49%R -12

SIRE: DEN-KEL JACE LOVABULL-P GJPI 13 0%ILE

SISTER(S):

ZUMA MEG OF JCB 92%

4-01 299 2 15490 5.9 918 4.2 654 97DCR 2266C

NEXT DAM:

IMPULS MAMY OF JCB 82%

3-02 305 2 14350 5.4 779 3.9 556 98DCR 1924C

SIRE: ISDK Q IMPULS GJPI 72 0%ILE

4TH DAM:

ELEVATION MAG OF JCB 86%

3-09 286 2 17100 4.6 782 3.4 579 92DCR 2000C

LOT 100 MARGE DIVINE OF JCB USA 118633596

BORN 07/17/2013 TATTOO / B20
 DHIA HERD # 48-44-0278 CONTROL # 420
 FEMALE EFI 8.4%

1-11 305 2 14390 4.3 618 3.5 498 97DCR 1678C
 3-00 297 2 14670 4.2 615 3.6 528 97DCR 1716C
 4-00 233 2 13992 4.3 596 3.5 484 RIP
 18810 779 652 PME
 305 2X ME AVG 2L 17852M 738F 622P 2042C

2-06 81% 3-01 84% 4-06 87%
 ST SR DF RA RW RL FA FU RH RUW UC UD TP TL RTR RTS
 33 30 34 23 34 29 27 31 38 32 35 26 42 22 37 36

PPA 1554M -10F 15P / YD 1566M 3F 25P
 CDCB PTA 04/01/2018 3RECS 54%R 60%ILE
 789M 9F 18P 168CM\$ 179NM\$ 206FM\$ 118GM\$
 2.9PL 2.8LIV -1.2DPR -0.7CCR 1.4HCR 3.08SCS
 AJCA 04/01/2018 PTAT 48%R 0.3 JUI 1.7 JPI 46%R 47
 ST SR DF RA RW RL FA FU
 -0.1 -0.6 0.6 L0.9 -0.5 P0.1 L0.2 -0.4
 RH RUW UC UD TP TL RTR RTS
 0.3 0.1 0.7 D0.4 C0.4 S0.4 C1.0 C0.3

FRESH: 07/20/2017
 BRED: 11/27/2017 DUE: 09/02/2018 TO
 ELLIOTT'S REGENCY CASINO-ET
 JE840003125141657 14JE725
 CDCB GPTA 04/01/2018 0%RIP
 75%R 420M 0.05% 31F 0%ILE
 76%R 0.09% 33P 400CM\$ 367NM\$ 290FM\$ 336GM\$
 3.4PL 1.2LIV 0.3DPR 0.8CCR 2.5HCR 3.01SCS
 AJCA 04/01/2018 ODAUS
 GPTAT 76%R 2.0 GJUI 24.6 GJPI 71%R 126
 45.6 LBS. MILK ON MARCH TEST DAY
 SCC: 141,000

SISTER(S):
 TBONE MILADY OF JCB 85%

SIRE:
 SUNSET CANYON DIVINE-ET
 USA 117335721 GT50K BBR 100 JH1C JH2F 11JE793
 CDCB GPTA 04/01/2018 1268DAUS 150HRDS 7%RIP
 99%R 1160M -0.17% 20F 0%ILE
 99%R -0.04% 34P 321CM\$ 321NM\$ 324FM\$ 192GM\$
 4.4PL 4.7LIV -3.0DPR -2.4CCR 2.3HCR 2.98SCS
 AJCA 04/01/2018 291DAUS
 GPTAT 97%R 0.8 GJUI 9.5 GJPI 97%R 91

DAM:
 PETER MARGE OF JCB
 USA 117276628
 TATTOO / C46
 DHIA HERD # 48-44-0278 CONTROL # 246
 1-11 305 2 13500 4.5 607 3.7 500 97DCR 1665C
 305 2X ME AVG 1L 17397M 761F 641P 2107C
 2-06 77%
 ST SR DF RA RW RL FA FU RH RUW UC UD TP TL RTR RTS
 46 28 24 26 31 30 26 27 40 26 35 28 26 25
 PPA 677M 10F 30P / YD 951M 23F 36P
 CDCB PTA 04/01/2018 1RECS 57%R 32%ILE
 270M 7F 9P 80CM\$ 82NM\$ 84FM\$ 81GM\$
 0.6PL 0.9LIV 0.3DPR 0.5CCR 0.5HCR 3.09SCS
 AJCA 04/01/2018 PTAT 49%R 0.2 JUI 0.0 JPI 49%R 26

BEACHY, JERRY C BREEDER & OWNER
 HUTCHINSON, KS
 620-665-0433

ALL LYNN'S LOUIE VALENTINO-ET
 USA 116279413 GT50K BBR 100 JH1C JH2F 7JE1038
 CDCB GPTA 04/01/2018 14718DAUS 1723HRDS 13%RIP
 99%R 797M -0.07% 23F 0%ILE
 99%R -0.02% 25P 297CM\$ 294NM\$ 290FM\$ 167GM\$
 4.1PL 3.3LIV -3.1DPR -3.2CCR 0.6HCR 2.99SCS
 AJCA 04/01/2018 6947DAUS
 GPTAT 99%R 1.9 GJUI 17.8 GJPI 99%R 78
 PEARLMONT RESTORE DIXIE-ET 90%
 USA 116341888 GT50K BBR 100 JH1F JH2C
 TATTOO / P5
 DHIA HERD # 33-87-0722 CONTROL # 305
 2-00 305 2 19000 4.3 819 3.4 650 97DCR 2209C
 365 2 22546 4.3 975 3.5 789 97DCR 2653C
 3-07 305 2 20010 4.6 930 3.5 697 89DCR 2409C
 5-06 305 3 24280 4.4 1072 3.4 833 102DCR 2867C
 305 2X ME AVG 4L 17392M 791F 620P 2117C
 PPA 1107M -4F 26P / YD 1646M 39F 56P
 CDCB GPTA 04/01/2018 4RECS 94%R 98%ILE
 1073M 31F 36P 417CM\$ 403NM\$ 373FM\$ 307GM\$
 4.8PL 2.0LIV -1.9DPR -0.1CCR 3.2HCR 2.74SCS
 AJCA 04/01/2018 GPTAT 91%R 0.5 GJUI 7.0 GJPI 91%R 128

RALAINÉ PARAMOUNT PETER
 USA 113012583 GT50K BBR 100 JH1C JH2F 14JE415
 CDCB GPTA 04/01/2018 784DAUS 166HRDS 7%RIP
 99%R 789M -0.13% 11F 0%ILE
 99%R -0.04% 21P 138CM\$ 143NM\$ 157FM\$ 89GM\$
 0.5PL 1.6LIV -1.7DPR -1.7CCR 0.3HCR 3.04SCS
 AJCA 04/01/2018 273DAUS
 GPTAT 96%R 0.8 GJUI 9.7 GJPI 97%R 50

IMPULS MAGIC OF JCB 82%
 USA 116227229
 TATTOO / M47
 DHIA HERD # 48-44-0278 CONTROL # 147
 2-00 297 2 10730 5.6 599 4.0 425 96DCR 1471C
 3-00 305 2 15490 5.2 804 3.8 596 98DCR 2062C
 4-02 293 2 16410 5.3 867 3.9 633 97DCR 2191C
 305 2X ME AVG 4L 16227M 828F 627P 2145C
 PPA -1166M 18F -4P / YD -768M 15F 1P
 CDCB PTA 04/01/2018 4RECS 57%R 27%ILE
 -353M 4F 0P 73CM\$ 58NM\$ 22FM\$ 98GM\$
 0.8PL 0.1LIV 1.8DPR 2.2CCR 0.8HCR 3.07SCS
 AJCA 04/01/2018 PTAT 52%R -0.3 JUI -2.0 JPI 50%R 20
 SIRE: ISDK Q IMPULS GJPI 72 0%ILE

NEXT DAM:
 KLASSIC MAGIC OF JCB 85%
 2-03 305 2 11990 4.4 532 3.6 427 95DCR 1443C
 SIRE: EASTGLEN ALF KLASSIC-ET GJPI 21 0%ILE
 4TH DAM:
 BERRETTA MILO OF JCB 92%
 10-10 305 2 15640 4.6 722 3.7 579 94DCR 1958C

LOT 101 LEXICON MEOW OF JCB USA 119549397

BORN 11/21/2015 TATTOO / A48
 DHIA HERD # 48-44-0278 CONTROL # 548
 FEMALE EFI 6.5%

BEACHY, JERRY C BREEDER & OWNER
 HUTCHINSON, KS
 620-665-0433

1-11 115 2 5175 5.3 273 3.7 193 RIP
 15519 794 578 PME

2-02 83%

ST SR DF RA RW RL FA FU RH RUW UC UD TP TL RTR RTS
 33 24 37 20 34 29 32 37 37 29 25 31 32 22 30 33

PPA 592M 101F 51P / YD 894M 131F 60P
 CDCB PTA 04/01/2018 1RECS 48%R 85%ILE

23M 31F 13P 297CM\$ 271NM\$ 214FM\$ 248GM\$

2.6PL -0.1LIV 0.2DPR 0.8CCR 0.5HCR 2.83SCS

AJCA 04/01/2018 PTAT 47%R 1.1 JUI 13.3 JPI 43%R 88

ST SR DF RA RW RL FA FU

-0.9 -0.2 0.4 H0.5 0.0 S0.0 S0.5 1.4

RH RUW UC UD TP TL RTR RTS

0.9 0.5 0.0 S1.1 C0.9 S0.5 C0.5 C0.4

FRESH: 11/15/2017

BRED: 02/26/2018 DUE: 12/02/2018 TO

CDF VICEROY-ET

JE840003002447507 11JE1179

CDCB GPTA 04/01/2018 454DAUS 51HRDS 35%RIP

97%R 1605M 0.03% 82F 0%ILE

97%R 0.03% 64P 641CM\$ 617NM\$ 563FM\$ 576GM\$

3.6PL 0.0LIV 0.3DPR 2.1CCR 5.1HCR 3.08SCS

AJCA 04/01/2018 187DAUS

GPTAT 94%R 0.8 GJUI 8.4 GJPI 91%R 192

BRED USING SEXED SEMEN

44.6 LBS. MILK ON MARCH TEST DAY

SCC: 22,000

SIRE:

DUTCH HOLLOW LEXICON

USA 115479865 GT50K BBR 100 JH1F JH2F 1JE700

CDCB GPTA 04/01/2018 3007DAUS 373HRDS 29%RIP

99%R 673M 0.01% 35F 0%ILE

99%R 0.02% 28P 322CM\$ 303NM\$ 261FM\$ 213GM\$

2.1PL 1.1LIV -2.0DPR -2.3CCR -1.5HCR 2.79SCS

AJCA 04/01/2018 1046DAUS

GPTAT 99%R 1.4 GJUI 16.0 GJPI 97%R 95

DAM:

ZUMA MEG OF JCB

USA 117917200

TATTOO / K22

DHIA HERD # 48-44-0278 CONTROL # 322

2-02 277 2 10820 6.1 664 4.3 460 95DCR 1594C

3-01 305 2 14000 6.1 855 4.2 594 98DCR 2058C

4-01 299 2 15490 5.9 918 4.2 654 97DCR 2266C

5-01 294 2 13620 5.4 729 4.1 558 97DCR 1932C

305 2X ME AVG 4L 15102M 869F 625P 2166C

3-01 85% 3-09 87% 4-04 91% 6-03 92%

ST SR DF RA RW RL FA FU RH RUW UC UD TP TL RTR RTS

33 32 44 23 39 23 37 40 45 37 31 22 32 27 34 35

PPA -1759M 65F -10P / YD -1508M 43F -11P

CDCB PTA 04/01/2018 5RECS 61%R 48%ILE

-662M 18F -5P 169CM\$ 143NM\$ 82FM\$ 183GM\$

2.2PL -1.4LIV 1.8DPR 3.5CCR 2.7HCR 2.94SCS

AJCA 04/01/2018 PTAT 57%R 0.5 JUI 7.5 JPI 53%R 56

WOODSTOCK LEXINGTON-ET

USA 112012496 GT50K BBR 100 JH1C JH2F 29JE3314

CDCB GPTA 04/01/2018 7315DAUS 943HRDS 5%RIP

99%R -367M 0.17% 15F 0%ILE

99%R 0.07% 0P 84CM\$ 66NM\$ 24FM\$ 56GM\$

-1.0PL 1.2LIV -0.3DPR -1.3CCR -0.6HCR 2.99SCS

AJCA 04/01/2018 2332DAUS

GPTAT 99%R 0.3 GJUI -0.5 GJPI 99%R 19

DUTCH HOLLOW REBEL DIVA

USA 114536516 GT8K BBR 100 JH1F JH2F 92%

TATTOO E085 / E085

DHIA HERD # 21-10-0357 CONTROL # 3085

4-06 305 3 24340 5.0 1226 3.5 852 102DCR 2945C

5-07 305 3 23920 5.4 1299 3.6 854 102DCR 2952C

8-06 305 3 28250 5.4 1529 3.2 906 102DCR 3127C

10-07 305 3 24060 5.5 1315 3.4 825 102DCR 2850C

305 2X ME AVG 6L 20036M 1082F 710P 2453C

PPA 1814M 144F 72P / YD 1384M 100F 58P

CDCB GPTA 04/01/2018 4RECS 89%R 98%ILE

676M 47F 27P 422CM\$ 401NM\$ 355FM\$ 290GM\$

4.5PL 1.8LIV -1.7DPR -2.4CCR -1.2HCR 2.67SCS

AJCA 04/01/2018 GPTAT 85%R 0.7 GJUI 8.7 GJPI 84%R 118

ISDK DJ ZUMA

JEDNK000000302730 GT50K BBR 100 JH1F JH2F 236JE146

CDCB GPTA 04/01/2018 19853DAUS 1692HRDS 3%RIP

99%R -498M 0.25% 25F 0%ILE

99%R 0.11% 4P 327CM\$ 289NM\$ 201FM\$ 324GM\$

3.7PL -1.0LIV 2.1DPR 4.5CCR 4.7HCR 2.75SCS

AJCA 04/01/2018 11579DAUS

GPTAT 99%R 0.7 GJUI 16.9 GJPI 99%R 108

IMPULS MAMY OF JCB

USA 116227274 82%

TATTOO / M52

DHIA HERD # 48-44-0278 CONTROL # 152

2-00 305 2 12620 5.0 632 3.7 468 96DCR 1619C

3-02 305 2 14350 5.4 779 3.9 556 98DCR 1924C

305 2X ME AVG 2L 16214M 818F 604P 2091C

PPA -1604M -8F -49P / YD -1229M 0F -38P

CDCB PTA 04/01/2018 2RECS 61%R 14%ILE

-373M 7F -7P -27CM\$ -33NM\$ -47FM\$ -13GM\$

-0.3PL -2.0LIV 0.4DPR 0.7CCR -0.3HCR 3.03SCS

AJCA 04/01/2018 PTAT 55%R -0.4 JUI -7.1 JPI 53%R -9

SIRE: ISDK Q IMPULS GJPI 72 0%ILE

NEXT DAM:

ELEVATION MAG OF JCB

3-09 286 2 17100 4.6 782 3.4 579 92DCR 2000C

SIRE: EASTGLEN BARBER ELEVATION GJPI -40 0%ILE

4TH DAM:

KHAN MAMY OF JCB

LOT 102 CHILI MICKY OF JCB USA 119549490

BORN 10/11/2015 TATTOO / A35
 DHIA HERD # 48-44-0278 CONTROL # 535
 FEMALE EFI 8.5%

BEACHY, JERRY C BREEDER & OWNER
 HUTCHINSON, KS
 620-665-0433

2-01 116 2 4226 4.7 198 3.6 153 RIP
 13158 603 477 PME

2-03 80%

ST SR DF RA RW RL FA FU RH RUW UC UD TP TL RTR RTS
 26 27 30 19 34 30 27 30 34 25 29 28 27 24 33 37

PPA -239M 14F 2P / YD -2000M -75F -70P
 CDCB PTA 04/01/2018 1RECS 46%R 69%ILE

371M 31F 20P 225CM\$ 210NM\$ 175FM\$ 187GM\$
 1.3PL -0.5LIV -0.3DPR 0.8CCR 1.4HCR 2.98SCS
 AJCA 04/01/2018 PTAT 45%R 0.2 JUI -0.6 JPI 41%R 66

ST SR DF RA RW RL FA FU
 -0.8 0.1 0.3 H0.1 0.0 S0.0 L0.1 0.2
 RH RUW UC UD TP TL RTR RTS
 -0.1 -0.4 0.1 D0.3 C0.1 L0.0 C0.6 B0.4

FRESH: 11/14/2017
 BRED: 01/27/2018 DUE: 11/02/2018 TO
 CDF VICEROY-ET
 JE840003002447507 11JE1179
 CDCB GPTA 04/01/2018 454DAUS 51HRDS 35%RIP
 97%R 1605M 0.03% 82F 0%ILE
 97%R 0.03% 64P 641CM\$ 617NM\$ 563FM\$ 576GM\$
 3.6PL 0.0LIV 0.3DPR 2.1CCR 5.1HCR 3.08SCS
 AJCA 04/01/2018 187DAUS
 GPTAT 94%R 0.8 GJUI 8.4 GJPI 91%R 192

BRED USING SEXED SEMEN

40.8 LBS. MILK ON MARCH TEST DAY
 SCC: 81,000

SIRE:
 ROWLEYS 11 VISIONARY CHILI-ET
 USA 118201001 GT80K BBR 100 JH1F JH2F 29JE3867
 CDCB GPTA 04/01/2018 1781DAUS 231HRDS 44%RIP
 99%R 785M 0.08% 53F 0%ILE
 99%R 0.09% 47P 500CM\$ 460NM\$ 368FM\$ 436GM\$
 2.8PL -0.2LIV 0.3DPR 2.6CCR 3.4HCR 2.94SCS
 AJCA 04/01/2018 656DAUS
 GPTAT 98%R 1.1 GJUI 7.9 GJPI 94%R 154

DAM:
 VICTORY MISSY OF JCB
 USA 118748784
 TATTOO / B37
 DHIA HERD # 48-44-0278 CONTROL # 437

2-00 180 2 7740 5.2 405 4.0 312 87DCR 1080C
 305 2X ME AVG 1L 14492M 762F 600P 2054C

2-04 81%
 ST SR DF RA RW RL FA FU RH RUW UC UD TP TL RTR RTS
 32 33 30 24 32 20 29 34 38 29 28 26 30 34 42 30

PPA -944M 32F -13P / YD -1316M 51F 1P
 CDCB PTA 04/01/2018 1RECS 51%R 32%ILE
 141M 24F 7P 85CM\$ 80NM\$ 67FM\$ 46GM\$
 -0.3PL -0.7LIV -1.2DPR -1.0CCR -0.9HCR 2.96SCS
 AJCA 04/01/2018 PTAT 47%R -0.5 JUI -5.9 JPI 45%R 20

SISTER(S):
 LOUIE MISSY OF JCB 82%
 3-03 293 2 15080 4.3 650 3.7 555 97DCR 1810C

ALL LYNN'S LEGAL VISIONARY-ET
 USA 117222740 GT50K BBR 100 JH1C JH2F 29JE3761
 CDCB GPTA 04/01/2018 3760DAUS 489HRDS 24%RIP
 99%R 1018M -0.05% 38F 0%ILE
 99%R 0.04% 45P 421CM\$ 394NM\$ 332FM\$ 304GM\$
 3.6PL -0.3LIV -2.6DPR 0.6CCR 4.4HCR 2.87SCS
 AJCA 04/01/2018 1699DAUS
 GPTAT 99%R 1.0 GJUI 14.6 GJPI 99%R 132

GABYS MAXIMUM SPICE-ET 85%
 USA 116027771 GT3K BBR 100 JH1F
 TATTOO G1508 / G1508
 DHIA HERD # 65-06-0092 CONTROL # 11
 2-02 305 2 16104 4.9 783 3.4 555 92DCR 1918C
 3-02 305 2 17980 5.2 935 3.5 630 97DCR 2177C
 5-01 227 2 10310 3.1 318 2.9 297 92DCR 917C
 305 2X ME AVG 3L 16527M 735F 548P 1851C
 PPA 41M 3F 7P / YD 188M 10F 11P
 CDCB GPTA 04/01/2018 2RECS 88%R 61%ILE
 19M 33F 18P 206CM\$ 183NM\$ 125FM\$ 207GM\$
 0.5PL -1.5LIV 1.4DPR 1.9CCR -0.3HCR 3.14SCS
 AJCA 04/01/2018 GPTAT 82%R 0.2 GJUI -4.9 GJPI 81%R 57

ALL LYNN'S MAXIMUM VICTORY-ET
 USA 115863934 GT50K BBR 100 JH1F JH2F 7JE1010
 CDCB GPTA 04/01/2018 1579DAUS 299HRDS 7%RIP
 99%R 622M 0.20% 71F 0%ILE
 99%R 0.03% 29P 332CM\$ 313NM\$ 270FM\$ 197GM\$
 0.2PL -0.4LIV -3.5DPR -3.8CCR -2.4HCR 2.93SCS
 AJCA 04/01/2018 482DAUS
 GPTAT 98%R -0.2 GJUI -4.3 GJPI 97%R 82

ROULETTE MAID OF JCB 87%
 USA 115039290
 TATTOO / J45
 DHIA HERD # 48-44-0278 CONTROL # 45
 1-11 305 2 14020 4.0 559 3.2 446 96DCR 1509C
 3-00 305 2 15750 4.0 624 3.4 534 97DCR 1737C
 4-03 305 2 17190 3.8 659 3.3 569 98DCR 1841C
 5-04 305 2 18750 4.1 763 3.4 630 98DCR 2092C
 6-06 305 2 16030 4.1 662 3.4 539 97DCR 1804C
 7-06 305 2 15990 4.2 673 3.5 560 98DCR 1852C
 305 2X ME AVG 6L 17446M 700F 582P 1925C
 PPA 232M -49F -33P / YD 332M -38F -18P
 CDCB PTA 04/01/2018 5RECS 60%R 8%ILE
 92M -19F -9P -125CM\$ -105NM\$ -58FM\$ -56GM\$
 -0.4PL -1.0LIV 1.2DPR 2.1CCR 0.6HCR 3.03SCS
 AJCA 04/01/2018 PTAT 53%R -0.5 JUI -3.6 JPI 52%R -25
 SIRE: BUSH RIVER AVERY ROULETTE-ET GJPI 12 0%ILE

NEXT DAM:
 BARKLY MISSY OF JCB-TWIN 78%
 4-07 247 2 15170 4.3 651 3.4 521 96DCR 1762C
 SIRE: LONG DISTANCE BARBER BARKLY GJPI -31 0%ILE

4TH DAM:
 BERRETTA MICKY OF JCB

LOT 103 LEXICON MIST OF JCB USA 119090633

BORN 07/30/2014 TATTOO / B66
 DHIA HERD # 48-44-0278 CONTROL # 466
 FEMALE EFI 7.2%

2-00 305 2 11870 5.2 612 4.1 485 96DCR 1654C
 3-00 205 2 10498 5.4 567 4.1 430 RIP
 17679 901 707 PME
 305 2X ME AVG 1L 15286M 763F 619P 2082C

2-01 81% 3-05 82%
 ST SR DF RA RW RL FA FU RH RUW UC UD TP TL RTR RTS
 30 31 30 20 32 37 24 32 40 33 27 22 24 23 31 40
 PPA 390M 51F 45P / YD 112M 35F 31P
 CDCB PTA 04/01/2018 2RECS 54%R 75%ILE
 338M 22F 20P 254CM\$ 229NM\$ 175FM\$ 156GM\$
 2.2PL 1.3LIV -1.5DPR -1.0CCR -1.3HCR 2.72SCS
 AJCA 04/01/2018 PTAT 50%R 0.2 JUI -0.1 JPI 47%R 68
 ST SR DF RA RW RL FA FU
 -1.0 0.3 -0.1 L0.0 -0.2 S0.4 S0.0 0.3
 RH RUW UC UD TP TL RTR RTS
 0.3 0.6 0.2 D0.6 W0.1 S0.1 C0.0 B0.5

FRESH: 08/17/2017
 BRED: 12/09/2017 DUE: 09/14/2018 TO
 CDF VICEROY-ET
 JE840003002447507 11JE1179
 CDCB GPTA 04/01/2018 454DAUS 51HRDS 35%RIP
 97%R 1605M 0.03% 82F 0%ILE
 97%R 0.03% 64P 641CM\$ 617NM\$ 563FM\$ 576GM\$
 3.6PL 0.0LIV 0.3DPR 2.1CCR 5.1HCR 3.08SCS
 AJCA 04/01/2018 187DAUS
 GPTAT 94%R 0.8 GJUI 8.4 GJPI 91%R 192
 44.6 LBS. MILK ON MARCH TEST DAY
 SCC: 13,000

SIRE:
 DUTCH HOLLOW LEXICON
 USA 115479865 GT50K BBR 100 JH1F JH2F 1JE700
 CDCB GPTA 04/01/2018 3007DAUS 373HRDS 29%RIP
 99%R 673M 0.01% 35F 0%ILE
 99%R 0.02% 28P 322CM\$ 303NM\$ 261FM\$ 213GM\$
 2.1PL 1.1LIV -2.0DPR -2.3CCR -1.5HCR 2.79SCS
 AJCA 04/01/2018 1046DAUS
 GPTAT 99%R 1.4 GJUI 16.0 GJPI 97%R 95

DAM:
 ABE MARLU OF JCB
 USA 117626272
 TATTOO / K03
 DHIA HERD # 48-44-0278 CONTROL # 303
 2-00 305 2 14330 4.4 636 3.6 519 96DCR 1737C
 3-02 305 2 17100 4.6 795 3.8 648 98DCR 2172C
 4-03 292 2 16650 4.6 774 3.9 653 97DCR 2147C
 5-02 305 2 16370 4.3 702 3.8 623 97DCR 1989C
 305 2X ME AVG 4L 18415M 811F 687P 2252C
 2-02 79% 3-06 79% 4-08 84%
 ST SR DF RA RW RL FA FU RH RUW UC UD TP TL RTR RTS
 37 39 36 24 29 29 23 27 35 39 28 24 22 25 32 30
 PPA 727M 5F 32P / YD 658M 12F 32P
 CDCB PTA 04/01/2018 5RECS 62%R 40%ILE
 200M 8F 13P 135CM\$ 115NM\$ 73FM\$ 64GM\$
 1.5PL 1.5LIV -1.1DPR 0.1CCR -1.0HCR 2.74SCS
 AJCA 04/01/2018 PTAT 55%R -0.9 JUI -13.6 JPI 53%R 32

BEACHY, JERRY C BREEDER & OWNER
 HUTCHINSON, KS
 620-665-0433

WOODSTOCK LEXINGTON-ET
 USA 112012496 GT50K BBR 100 JH1C JH2F 29JE3314
 CDCB GPTA 04/01/2018 7315DAUS 943HRDS 5%RIP
 99%R -367M 0.17% 15F 0%ILE
 99%R 0.07% 0P 84CM\$ 66NM\$ 24FM\$ 56GM\$
 -1.0PL 1.2LIV -0.3DPR -1.3CCR -0.6HCR 2.99SCS
 AJCA 04/01/2018 2332DAUS
 GPTAT 99%R 0.3 GJUI -0.5 GJPI 99%R 19

DUTCH HOLLOW REBEL DIVA 92%
 USA 114536516 GT8K BBR 100 JH1F JH2F
 TATTOO E085 / E085
 DHIA HERD # 21-10-0357 CONTROL # 3085
 4-06 305 3 24340 5.0 1226 3.5 852 102DCR 2945C
 5-07 305 3 23920 5.4 1299 3.6 854 102DCR 2952C
 8-06 305 3 28250 5.4 1529 3.2 906 102DCR 3127C
 10-07 305 3 24060 5.5 1315 3.4 825 102DCR 2850C
 305 2X ME AVG 6L 20036M 1082F 710P 2453C
 PPA 1814M 144F 72P / YD 1384M 100F 58P
 CDCB GPTA 04/01/2018 4RECS 89%R 98%ILE
 676M 47F 27P 422CM\$ 401NM\$ 355FM\$ 290GM\$
 4.5PL 1.8LIV -1.7DPR -2.4CCR -1.2HCR 2.67SCS
 AJCA 04/01/2018 GPTAT 85%R 0.7 GJUI 8.7 GJPI 84%R 118

AHLEM LEMVIG ABE {6}-ET
 USA 111334898 GTHD BBR 100 JH1F JH2F 122JE5198
 CDCB GPTA 04/01/2018 9836DAUS 715HRDS 4%RIP
 99%R 370M 0.11% 39F 0%ILE
 99%R 0.05% 23P 264CM\$ 242NM\$ 191FM\$ 168GM\$
 1.1PL 1.9LIV -1.9DPR 0.0CCR -1.6HCR 2.90SCS
 AJCA 04/01/2018 6334DAUS
 GPTAT 99%R -1.0 GJUI -10.8 GJPI 99%R 65

LIEUTENANT MISTY OF JCB 85%
 USA 115504972
 TATTOO / J94
 DHIA HERD # 48-44-0259 CONTROL # 61
 1-11 305 2 14720 4.1 605 3.7 539 96DCR 1716C
 3-00 305 2 16880 4.0 673 3.8 639 98DCR 1966C
 4-01 305 2 15300 4.6 707 3.8 578 98DCR 1934C
 7-03 305 2 14800 4.3 643 3.7 554 77DCR 1798C
 8-03 305 2 17040 4.3 740 3.7 624 96DCR 2050C
 305 2X ME AVG 7L 16249M 692F 603P 1945C
 PPA 414M 2F 39P / YD -9M 0F 18P
 CDCB PTA 04/01/2018 5RECS 62%R 17%ILE
 -199M -5F 1P 15CM\$ -1NM\$ -38FM\$ -24GM\$
 0.7PL 0.9LIV -0.5DPR -0.1CCR -0.6HCR 2.83SCS
 AJCA 04/01/2018 PTAT 53%R -1.0 JUI -11.4 JPI 53%R 0
 SIRE: WOODSTOCK LLV LIEUTENANT-ET GJPI -3 0%ILE

NEXT DAM:
 KHAN MISTY OF JCB 84%
 6-05 305 2 15710 3.9 620 3.4 528 93DCR 1722C
 SIRE: GREENWOOD SOONER KHAN GJPI -27 0%ILE

4TH DAM:
 GLENWOOD TAG OF JCB {6}

LOT 104 LEXICON MONA OF JCB USA 119606096

BORN 12/10/2015 TATTOO / A57 P8
 DHIA HERD # 48-44-0278 CONTROL #
 FEMALE EFI 7.1%

BEACHY, JERRY C BREEDER & OWNER
 HUTCHINSON, KS
 620-665-0433

1-11 112 2 4806 4.5 216 3.6 175 RIP
 15191 673 554 PME

2-01 82%
 ST SR DF RA RW RL FA FU RH RUW UC UD TP TL RTR RTS
 27 26 31 24 27 27 22 34 33 28 29 34 25 17 32 34

PA 347M 30F 21P
 285CM\$ 264NM\$ 216FM\$
 2.3PL -0.7DPR -0.6CCR -0.1HCR 2.87SCS
 PA TYPE 0.8 JPI 43%R 84
 ST SR DF RA RW RL FA FU
 -1.1 -0.1 -0.1 H0.2 -0.3 S0.0 S0.1 0.8
 RH RUW UC UD TP TL RTR RTS
 0.4 0.3 0.3 S0.4 C0.2 S0.5 C0.2 C0.3

FRESH: 11/18/2017
 BRED: 02/06/2018 DUE: 11/12/2018 TO
 TJF VISIONARY REGENCY
 USA 067248196 14JE662
 CDCB GPTA 04/01/2018 408DAUS 62HRDS 93%RIP
 97%R 1451M -0.12% 44F 0%ILE
 97%R 0.03% 59P 431CM\$ 406NM\$ 350FM\$ 343GM\$
 2.2PL -2.7LIV -1.8DPR 0.3CCR 2.0HCR 3.03SCS
 AJCA 04/01/2018 109DAUS
 GPTAT 92%R 1.7 GJUI 15.5 GJPI 90%R 139
 44.6 LBS. MILK ON MARCH TEST DAY
 SCC: 31,000

SIRE:
 DUTCH HOLLOW LEXICON
 USA 115479865 GT50K BBR 100 JH1F JH2F 1J7E70
 CDCB GPTA 04/01/2018 3007DAUS 373HRDS 29%RIP
 99%R 673M 0.01% 35F 0%ILE
 99%R 0.02% 28P 322CM\$ 303NM\$ 261FM\$ 213GM\$
 2.1PL 1.1LIV -2.0DPR -2.3CCR -1.5HCR 2.79SCS
 AJCA 04/01/2018 1046DAUS
 GPTAT 99%R 1.4 GJUI 16.0 GJPI 97%R 95

DAM:
 MACHETE MAMY OF JCB
 USA 118850719 GT13K BBR 100 JH1F JH2F
 TATTOO / B49
 DHIA HERD # 48-44-0278 CONTROL # 1449
 1-11 305 2 13870 4.6 643 3.7 517 97DCR 1746C
 3-00 296 2 12650 4.7 598 3.9 496 98DCR 1646C
 305 2X ME AVG 3L 13901M 690F 538P 1808C

2-01 83% 3-05 88%
 ST SR DF RA RW RL FA FU RH RUW UC UD TP TL RTR RTS
 35 32 39 26 34 27 28 34 37 38 29 29 25 29 34 28
 PPA -892M 1F -19P / YD -801M -3F -18P
 CDCB GPTA 04/01/2018 3RECS 80%R 73%ILE
 21M 25F 14P 247CM\$ 224NM\$ 170FM\$ 212GM\$
 2.5PL 0.3LIV 0.6DPR 1.1CCR 1.4HCR 2.95SCS
 AJCA 04/01/2018 GPTAT 79%R -0.2 GJUI -1.7 GJPI 74%R 73

SISTER(S):
 LEXICON MEOW OF JCB 83%
 PROJECTED TO 15,519M, 794F, 578P ME AT 1-11
 SELLING AS LOT 101

WOODSTOCK LEXINGTON-ET
 USA 112012496 GT50K BBR 100 JH1C JH2F 29JE3314
 CDCB GPTA 04/01/2018 7315DAUS 943HRDS 5%RIP
 99%R -367M 0.17% 15F 0%ILE
 99%R 0.07% 0P 84CM\$ 66NM\$ 24FM\$ 56GM\$
 -1.0PL 1.2LIV -0.3DPR -1.3CCR -0.6HCR 2.99SCS
 AJCA 04/01/2018 2332DAUS
 GPTAT 99%R 0.3 GJUI -0.5 GJPI 99%R 19

DUTCH HOLLOW REBEL DIVA 92%
 USA 114536516 GT8K BBR 100 JH1F JH2F
 TATTOO E085 / E085 CONTROL # 3085
 DHIA HERD # 21-10-0357
 4-06 305 3 24340 5.0 1226 3.5 852 102DCR 2945C
 5-07 305 3 23920 5.4 1299 3.6 854 102DCR 2952C
 8-06 305 3 28250 5.4 1529 3.2 906 102DCR 3127C
 10-07 305 3 24060 5.5 1315 3.4 825 102DCR 2850C
 305 2X ME AVG 6L 20036M 1082F 710P 2453C
 PPA 1814M 144F 72P / YD 1384M 100F 58P
 CDCB GPTA 04/01/2018 4RECS 89%R 98%ILE
 676M 47F 27P 422CM\$ 401NM\$ 355FM\$ 290GM\$
 4.5PL 1.8LIV -1.7DPR -2.4CCR -1.2HCR 2.67SCS
 AJCA 04/01/2018 GPTAT 85%R 0.7 GJUI 8.7 GJPI 84%R 118

SUNSET CANYON MACHETE-ET
 USA 117324107 GT50K BBR 100 JH1F JH2F 1J7E72
 CDCB GPTA 04/01/2018 2852DAUS 232HRDS 22%RIP
 99%R 1170M -0.07% 41F 0%ILE
 99%R -0.02% 38P 402CM\$ 396NM\$ 384FM\$ 333GM\$
 3.4PL 1.9LIV -0.7DPR 0.1CCR 1.6HCR 2.96SCS
 AJCA 04/01/2018 814DAUS
 GPTAT 98%R 0.2 GJUI -1.0 GJPI 97%R 114

ZUMA MEG OF JCB 92%
 USA 117917200
 TATTOO / K22
 DHIA HERD # 48-44-0278 CONTROL # 322
 2-02 277 2 10820 6.1 664 4.3 460 95DCR 1594C
 3-01 305 2 14000 6.1 855 4.2 594 98DCR 2058C
 4-01 299 2 15490 5.9 918 4.2 654 97DCR 2266C
 5-01 294 2 13620 5.4 729 4.1 558 97DCR 1932C
 305 2X ME AVG 4L 15102M 869F 625P 2166C
 PPA -1759M 65F -10P / YD -1508M 43F -11P
 CDCB PTA 04/01/2018 5RECS 61%R 48%ILE
 -662M 18F -5P 169CM\$ 143NM\$ 82FM\$ 183GM\$
 2.2PL -1.4LIV 1.8DPR 3.5CCR 2.7HCR 2.94SCS
 AJCA 04/01/2018 PTAT 57%R 0.5 JUI 7.5 JPI 53%R 56
 SIRE: ISDK DJ ZUMA GJPI 108 0%ILE

NEXT DAM:
 IMPULS MAMY OF JCB 82%
 3-02 305 2 14350 5.4 779 3.9 556 98DCR 1924C
 SIRE: ISDK Q IMPULS GJPI 72 0%ILE

4TH DAM:
 ELEVATION MAG OF JCB 86%
 3-09 286 2 17100 4.6 782 3.4 579 92DCR 2000C

LOT 105 LEXICON NANNY OF JCB USA 119549511

BORN 10/15/2015 TATTOO / A37
 DHIA HERD # 48-44-0278 CONTROL # 537
 FEMALE EFI 7.0%

2-00 147 2 7828 3.9 308 3.5 272 RIP
 17692 671 600 PME

2-03 86%

ST SR DF RA RW RL FA FU RH RUW UC UD TP TL RTR RTS
 26 29 36 22 31 28 40 36 42 35 27 34 34 22 35 36

PPA 1994M 36F 56P / YD 3163M 13F 79P

CDCB PTA 04/01/2018 1RECS 49%R 62%ILE

443M 13F 11P 188CM\$ 185NM\$ 182FM\$ 141GM\$

2.3PL 0.0LIV -0.8DPR -1.0CCR -0.3HCR 2.80SCS

AJCA 04/01/2018 PTAT 48%R 1.2 JUI 15.4 JPI 43%R 59

ST SR DF RA RW RL FA FU
 -1.2 -0.4 0.2 H0.5 -0.5 S0.0 S0.3 1.5
 RH RUW UC UD TP TL RTR RTS
 1.1 1.0 0.3 S1.1 C1.1 S0.4 C0.7 B0.2

SISTER(S):

TRIUMPH NAN OF JCB-P 86%
 5-00 305 2 19810 5.0 997 3.9 766 98DCR 2651C
 PETER NEVA OF JCB 87%
 4-00 297 2 16300 4.7 765 3.7 606 98DCR 2064C
 PETER NANCY OF JCB 88%
 4-02 305 2 21690 3.9 846 3.3 717 97DCR 2345C

SIRE:

DUTCH HOLLOW LEXICON
 USA 115479865 GT50K BBR 100 JH1F JH2F 1JE700
 CDCB GPTA 04/01/2018 3007DAUS 373HRDS 29%RIP
 99%R 673M 0.01% 35F 0%ILE
 99%R 0.02% 28P 322CM\$ 303NM\$ 261FM\$ 213GM\$
 2.1PL 1.1LIV -2.0DPR -2.3CCR -1.5HCR 2.79SCS
 AJCA 04/01/2018 1046DAUS
 GPTAT 99%R 1.4 GJUI 16.0 GJPI 97%R 95

DAM:

MECCA NANNY OF JCB-P
 USA 115309634
 TATTOO / J71
 DHIA HERD # 48-44-0278 CONTROL # 71
 2-01 281 2 13890 3.7 509 3.2 447 94DCR 1432C
 3-01 305 2 18890 4.1 771 3.5 655 98DCR 2141C
 4-01 305 2 14140 4.3 603 3.5 496 98DCR 1652C
 5-02 305 2 20140 4.6 935 3.5 705 98DCR 2436C
 6-06 305 2 15650 4.1 649 3.3 521 97DCR 1758C
 7-10 305 2 18910 4.2 794 3.3 628 98DCR 2138C
 305 2X ME AVG 6L 18027M 744F 607P 2022C
 3-03 83% 3-10 85% 4-05 88% 6-10 90%
 ST SR DF RA RW RL FA FU RH RUW UC UD TP TL RTR RTS
 38 40 48 18 43 26 29 39 42 43 39 18 30 28
 PPA 151M -22F -28P / YD -340M -16F -35P
 CDCB PTA 04/01/2018 5RECS 63%R 20%ILE
 -165M -3F -16P 4CM\$ 16NM\$ 48FM\$ 25GM\$
 2.1PL -1.1LIV 0.6DPR 0.9CCR 0.9HCR 2.83SCS
 AJCA 04/01/2018 PTAT 58%R 0.3 JUI 9.9 JPI 55%R 6

FRESH: 10/14/2017
 BRED: 02/08/2018 DUE: 11/14/2018 TO
 CDF VICEROY-ET
 JE840003002447507 11JE1179
 CDCB GPTA 04/01/2018 454DAUS 51HRDS 35%RIP
 97%R 1605M 0.03% 82F 0%ILE
 97%R 0.03% 64P 641CM\$ 617NM\$ 563FM\$ 576GM\$
 3.6PL 0.0LIV 0.3DPR 2.1CCR 5.1HCR 3.08SCS
 AJCA 04/01/2018 187DAUS
 GPTAT 94%R 0.8 GJUI 8.4 GJPI 91%R 192

BRED USING SEXED SEMEN

42.7 LBS. MILK ON MARCH TEST DAY
 SCC: 200,000

BEACHY, JERRY C BREEDER & OWNER
 HUTCHINSON, KS
 620-665-0433

WOODSTOCK LEXINGTON-ET

USA 112012496 GT50K BBR 100 JH1C JH2F 29JE3314
 CDCB GPTA 04/01/2018 7315DAUS 943HRDS 5%RIP
 99%R -367M 0.17% 15F 0%ILE
 99%R 0.07% 0P 84CM\$ 66NM\$ 24FM\$ 56GM\$
 -1.0PL 1.2LIV -0.3DPR -1.3CCR -0.6HCR 2.99SCS
 AJCA 04/01/2018 2332DAUS
 GPTAT 99%R 0.3 GJUI -0.5 GJPI 99%R 19

DUTCH HOLLOW REBEL DIVA 92%

USA 114536516 GT8K BBR 100 JH1F JH2F
 TATTOO E085 / E085
 DHIA HERD # 21-10-0357 CONTROL # 3085
 4-06 305 3 24340 5.0 1226 3.5 852 102DCR 2945C
 5-07 305 3 23920 5.4 1299 3.6 854 102DCR 2952C
 8-06 305 3 28250 5.4 1529 3.2 906 102DCR 3127C
 10-07 305 3 24060 5.5 1315 3.4 825 102DCR 2850C
 305 2X ME AVG 6L 20036M 1082F 710P 2453C
 PPA 1814M 144F 72P / YD 1384M 100F 58P
 CDCB GPTA 04/01/2018 4RECS 89%R 98%ILE
 676M 47F 27P 422CM\$ 401NM\$ 355FM\$ 290GM\$
 4.5PL 1.8LIV -1.7DPR -2.4CCR -1.2HCR 2.67SCS
 AJCA 04/01/2018 GPTAT 85%R 0.7 GJUI 8.7 GJPI 84%R 118

SUNSET CANYON MECCA-ET

USA 111103085 GTHD BBR 100 JH1F JH2F 7JE605
 CDCB GPTA 04/01/2018 7397DAUS 1124HRDS 4%RIP
 99%R 173M 0.12% 32F 0%ILE
 99%R -0.06% -6P -15CM\$ 3NM\$ 47FM\$ -67GM\$
 -0.9PL -1.8LIV -3.4DPR -2.4CCR 0.6HCR 3.02SCS
 AJCA 04/01/2018 2854DAUS
 GPTAT 99%R -0.1 GJUI 1.7 GJPI 99%R -9

BARBER NAN OF JCB-P 85%

USA 114391010
 TATTOO / S26
 DHIA HERD # 48-72-0077 CONTROL # 9859
 PPA -1314M -13F -35P / YD -2418M -22F -57P
 CDCB PTA 04/01/2018 1RECS 55%R 7%ILE
 -800M -27F -29P -126CM\$ -123NM\$ -117FM\$ -39GM\$
 0.9PL -1.6LIV 3.2DPR 2.4CCR -0.2HCR 2.80SCS
 AJCA 04/01/2018 PTAT 49%R -0.2 JUI 3.2 JPI 48%R -30
 SIRE: WF/L&M DUNCAN BARBER-ET GJPI -46 0%ILE

SISTER(S):

BOLD LOU OF JCB-P 90%
 5-11 305 2 20220 4.0 806 3.2 644 DHIR 2178C
 MOR NEVA OF JCB 90%
 4-00 305 2 16090 4.9 794 3.8 614 78DCR 2122C

NEXT DAM:

BERRETTA NANCY OF JCB-P 90%
 10-00 293 2 11810 4.4 515 3.6 423 94DCR 1410C
 SIRE: MASON BOOMER SOONER BERRETTA {6} GJPI -29 0%ILE

4TH DAM:

SOONER NAN OF JCB-P

LOT 106 LEXICON NIKKI OF JCB USA 119090615 GT13K

BORN 07/05/2014 TATTOO / B63 BBR 100
 DHIA HERD # 48-44-0278 CONTROL # 463
 FEMALE EFI 7.9% JH1F JH2F

2-00 305 2 12360 4.9 603 3.9 483 96DCR 1636C
 3-02 174 2 10954 5.1 563 4.0 433 RIP
 20374 987 773 PME
 305 2X ME AVG 1L 15917M 752F 616P 2059C

2-11 83% 3-06 83%
 ST SR DF RA RW RL FA FU RH RUW UC UD TP TL RTR RTS
 36 31 29 23 39 12 20 40 42 32 38 21 35 32 42 40

PPA 1499M 111F 68P / YD 1243M 97F 55P
 CDCB GPTA 04/01/2018 2RECS 79%R 91%ILE
 712M 43F 33P 329CM\$ 308NM\$ 259FM\$ 251GM\$
 1.4PL 0.8LIV -1.0DPR -1.0CCR 1.2HCR 2.92SCS
 AJCA 04/01/2018 GPTAT 80%R 0.4 GJUI -0.4 GJPI 74%R 95
 ST SR DF RA RW RL FA FU
 -0.3 0.4 0.1 L0.5 -0.1 S0.2 L0.3 -0.1
 RH RUW UC UD TP TL RTR RTS
 0.3 0.1 0.6 D1.0 C1.0 L0.0 C1.0 B0.2

FRESH: 09/17/2017
 BRED: 01/30/2018 DUE: 11/05/2018 TO
 AHLEM GENOMINATOR MOONBEAM
 USA 067823232 7JE1577
 CDCB GPTA 04/01/2018 0%RIP
 75%R 496M 0.15% 53F 0%ILE
 76%R 0.05% 28P 469CM\$ 443NM\$ 382FM\$ 386GM\$
 4.2PL 0.4LIV -0.5DPR 0.7CCR 3.3HCR 2.82SCS
 AJCA 04/01/2018 ODAUS
 GPTAT 76%R 1.5 GJUI 21.1 GJPI 71%R 140
 56.3 LBS. MILK ON MARCH TEST DAY
 SCC: 44,000

SIRE:
 DUTCH HOLLOW LEXICON
 USA 115479865 GT50K BBR 100 JH1F JH2F 1JE700
 CDCB GPTA 04/01/2018 3007DAUS 373HRDS 29%RIP
 99%R 673M 0.01% 35F 0%ILE
 99%R 0.02% 28P 322CM\$ 303NM\$ 261FM\$ 213GM\$
 2.1PL 1.1LIV -2.0DPR -2.3CCR -1.5HCR 2.79SCS
 AJCA 04/01/2018 1046DAUS
 GPTAT 99%R 1.4 GJUI 16.0 GJPI 97%R 95

DAM:
 DOMINICAN NICE OF JCB
 USA 118199030
 TATTOO / K64
 DHIA HERD # 48-44-0278 CONTROL # 364
 1-11 301 2 14430 4.9 712 3.6 523 97DCR 1808C
 2-11 305 2 16550 5.8 952 3.9 649 98DCR 2246C
 4-00 288 2 15840 5.3 847 3.9 614 97DCR 2125C
 305 2X ME AVG 3L 18619M 973F 699P 2419C
 2-04 79% 3-00 83%
 ST SR DF RA RW RL FA FU RH RUW UC UD TP TL RTR RTS
 36 28 36 25 28 23 36 25 37 33 36 27 33 23 35 26
 PPA 1983M 162F 75P / YD 1390M 129F 57P
 CDCB PTA 04/01/2018 4RECS 58%R 92%ILE
 495M 48F 21P 324CM\$ 311NM\$ 282FM\$ 294GM\$
 2.8PL -0.2LIV 0.9DPR 0.6CCR 2.5HCR 2.90SCS
 AJCA 04/01/2018 PTAT 52%R -0.5 JUI -12.0 JPI 50%R 86

BEACHY, JERRY C BREEDER & OWNER
 HUTCHINSON, KS
 620-665-0433

WOODSTOCK LEXINGTON-ET
 USA 112012496 GT50K BBR 100 JH1C JH2F 29JE3314
 CDCB GPTA 04/01/2018 7315DAUS 943HRDS 5%RIP
 99%R -367M 0.17% 15F 0%ILE
 99%R 0.07% 0P 84CM\$ 66NM\$ 24FM\$ 56GM\$
 -1.0PL 1.2LIV -0.3DPR -1.3CCR -0.6HCR 2.99SCS
 AJCA 04/01/2018 2332DAUS
 GPTAT 99%R 0.3 GJUI -0.5 GJPI 99%R 19

DUTCH HOLLOW REBEL DIVA 92%
 USA 114536516 GT8K BBR 100 JH1F JH2F
 TATTOO E085 / E085 CONTROL # 3085
 DHIA HERD # 21-10-0357
 4-06 305 3 24340 5.0 1226 3.5 852 102DCR 2945C
 5-07 305 3 23920 5.4 1299 3.6 854 102DCR 2952C
 8-06 305 3 28250 5.4 1529 3.2 906 102DCR 3127C
 10-07 305 3 24060 5.5 1315 3.4 825 102DCR 2850C
 305 2X ME AVG 6L 20036M 1082F 710P 2453C
 PPA 1814M 144F 72P / YD 1384M 100F 58P
 CDCB GPTA 04/01/2018 4RECS 89%R 98%ILE
 676M 47F 27P 422CM\$ 401NM\$ 355FM\$ 290GM\$
 4.5PL 1.8LIV -1.7DPR -2.4CCR -1.2HCR 2.67SCS
 AJCA 04/01/2018 GPTAT 85%R 0.7 GJUI 8.7 GJPI 84%R 118

SUNSET CANYON DOMINICAN-ET
 USA 117013483 GT50K BBR 100 JH1F JH2F 1JE770
 CDCB GPTA 04/01/2018 5547DAUS 516HRDS 4%RIP
 99%R 542M 0.06% 37F 0%ILE
 99%R 0.01% 22P 283CM\$ 270NM\$ 242FM\$ 250GM\$
 2.8PL -0.3LIV 0.5DPR 0.4CCR 4.2HCR 2.89SCS
 AJCA 04/01/2018 1531DAUS
 GPTAT 99%R -0.5 GJUI -3.0 GJPI 99%R 82

MATINEE NIKKI OF JCB 84%
 USA 115946071
 TATTOO / M28
 DHIA HERD # 48-44-0259 CONTROL # 66
 2-01 305 2 17970 4.2 761 3.3 594 97DCR 2038C
 3-06 305 2 18350 4.7 855 3.6 661 98DCR 2283C
 5-07 280 2 14540 4.4 645 3.6 529 76DCR 1765C
 6-07 305 2 14930 3.9 577 3.6 543 77DCR 1678C
 7-10 276 2 18420 4.9 901 3.5 646 94DCR 2233C
 8-10 269 3 10950 4.9 532 4.0 441 90DCR 1465C
 305 2X ME AVG 7L 17489M 767F 626P 2079C
 PPA 2068M 87F 67P / YD 1001M 61F 33P
 CDCB PTA 04/01/2018 5RECS 56%R 62%ILE
 385M 30F 13P 189CM\$ 186NM\$ 179FM\$ 189GM\$
 1.3PL -0.2LIV 1.0DPR 1.0CCR 0.3HCR 2.97SCS
 AJCA 04/01/2018 PTAT 52%R -0.3 JUI -12.7 JPI 49%R 46
 SIRE: SUNSET CANYON MATINEE-ET GJPI 62 0%ILE

NEXT DAM:
 HALLMARK NICE OF JCB 88%
 7-03 305 2 20320 4.1 840 3.6 740 97DCR 2371C
 SIRE: SCHULTZ BROOK HALLMARK GJPI -23 0%ILE

4TH DAM:
 BERRETTA NIKKI OF JCB
 9-08 305 2 15770 3.9 619 3.3 527 83DCR 1719C

LOT 107 ZUMA PAM OF JCB USA 119549520

BORN 10/16/2015 TATTOO / A38 P9
 DHIA HERD # 48-44-0278 CONTROL #
 FEMALE EFI 6.3%

BEACHY, JERRY C BREEDER & OWNER
 HUTCHINSON, KS
 620-665-0433

2-01 114 2 4078 5.6 230 4.0 165 RIP
 13761 711 558 PME

2-03 84%

ST SR DF RA RW RL FA FU RH RUW UC UD TP TL RTR RTS
 31 26 33 23 33 24 29 41 38 29 23 40 27 23 28 30

PA -45M 36F 19P
 340CM\$ 304NM\$ 219FM\$
 2.4PL 1.4DPR 3.1CCR 4.2HCR 2.86SCS
 PA TYPE 0.7 JPI 43%R 107
 ST SR DF RA RW RL FA FU
 -0.2 -0.6 0.2 L0.3 0.0 S0.3 S0.3 1.3
 RH RUW UC UD TP TL RTR RTS
 0.9 -0.7 -0.5 S2.1 C0.0 S0.6 W0.2 C0.9

FRESH: 11/16/2017
 BRED: 02/16/2018 DUE: 11/22/2018 TO
 CDF VICEROY-ET
 JE840003002447507 11JE1179
 CDCB GPTA 04/01/2018 454DAUS 51HRDS 35%RIP
 97%R 1605M 0.03% 82F 0%ILE
 97%R 0.03% 64P 641CM\$ 617NM\$ 563FM\$ 576GM\$
 3.6PL 0.0LIV 0.3DPR 2.1CCR 5.1HCR 3.08SCS
 AJCA 04/01/2018 187DAUS
 GPTAT 94%R 0.8 GJUI 8.4 GJPI 91%R 192

BRED USING SEXED SEMEN

44.6 LBS. MILK ON MARCH TEST DAY
 SCC: 141,000

SIRE:
 ISDK DJ ZUMA
 JEDNK000000302730 GT50K BBR 100 JH1F JH2F 236JE146
 CDCB GPTA 04/01/2018 19853DAUS 1692HRDS 3%RIP
 99%R -498M 0.25% 25F 0%ILE
 99%R 0.11% 4P 327CM\$ 289NM\$ 201FM\$ 324GM\$
 3.7PL -1.0LIV 2.1DPR 4.5CCR 4.7HCR 2.75SCS
 AJCA 04/01/2018 11579DAUS
 GPTAT 99%R 0.7 GJUI 16.9 GJPI 99%R 108

DAM:
 DIMENSION PAM OF JCB
 USA 118748805 GT13K BBR 100 JH1F JH2F
 TATTOO / B39
 DHIA HERD # 48-44-0278 CONTROL # 439
 CDCB GPTA 04/01/2018 ORECS 75%R 93%ILE
 408M 46F 33P 353CM\$ 318NM\$ 237FM\$ 316GM\$
 1.0PL -0.5LIV 0.6DPR 1.7CCR 3.7HCR 2.96SCS
 AJCA 04/01/2018 GPTAT 76%R -0.2 GJUI -7.2 GJPI 71%R 106

SISTER(S):
 PETER PEARL OF JCB 85%
 3-00 305 2 19930 4.1 820 3.8 748 98DCR 2352C
 LEXICON POWER OF JCB 84%
 PROJECTED TO 16,138M, 657F, 590P ME AT 2-0
 SELLING AS LOT 111

ISDK Q ZIK
 JEDNK000000301515 GT50K BBR 100 JH1F JH2F 224JE9310
 CDCB GPTA 04/01/2018 18587DAUS 1983HRDS 2%RIP
 97%R -1167M 0.41% 20F 0%ILE
 97%R 0.13% -17P 277CM\$ 241NM\$ 156FM\$ 227GM\$
 4.9PL 3.4LIV 1.5DPR 2.3CCR -0.2HCR 2.75SCS
 AJCA 04/01/2018 9951DAUS
 GPTAT 95%R 0.6 GJUI 20.4 GJPI 95%R 77

DNK 050670-01120
 JEDNK005067001120
 CDCB PTA 04/01/2018 ORECS 62%R 38%ILE
 -769M 24F -3P 139CM\$ 104NM\$ 22FM\$ 114GM\$
 1.0PL -1.8LIV 0.5DPR 1.5CCR 1.5HCR 2.91SCS
 AJCA 04/01/2018 PTAT 47%R -0.4 JUI 1.5 JPI 58%R 39

SUNSET CANYON DIMENSION-ET
 USA 117168914 GT50K BBR 100 JH1F JH2F 7JE1149
 CDCB GPTA 04/01/2018 1396DAUS 230HRDS 11%RIP
 99%R 193M 0.25% 59F 0%ILE
 99%R 0.17% 40P 463CM\$ 404NM\$ 266FM\$ 356GM\$
 1.8PL -0.3LIV -0.9DPR 0.5CCR 5.2HCR 2.88SCS
 AJCA 04/01/2018 533DAUS
 GPTAT 99%R 0.2 GJUI 5.0 GJPI 97%R 140

IMPULS POW OF JCB 85%
 USA 116227265
 TATTOO / M51
 DHIA HERD # 48-44-0278 CONTROL # 151
 1-11 305 2 14920 4.1 607 3.7 554 97DCR 1741C
 3-00 305 2 15140 4.2 631 3.8 582 98DCR 1820C
 3-10 305 2 13780 4.2 576 4.0 548 98DCR 1685C
 5-03 305 2 21180 3.0 627 3.7 781 97DCR 2093C
 6-04 290 2 20090 3.5 712 3.7 741 97DCR 2171C
 7-04 305 2 18690 2.9 536 3.4 641 98DCR 1749C
 305 2X ME AVG 6L 18907M 669F 692P 2033C
 PPA 981M -77F 48P / YD 1079M -33F 51P
 CDCB PTA 04/01/2018 5RECS 62%R 30%ILE
 489M -8F 25P 87CM\$ 72NM\$ 36FM\$ 102GM\$
 0.2PL -1.7LIV 1.1DPR 1.6CCR 0.1HCR 3.05SCS
 AJCA 04/01/2018 PTAT 56%R 0.1 JUI -2.4 JPI 54%R 41
 SIRE: ISDK Q IMPULS GJPI 72 0%ILE

SISTER(S):
 ACTION PAT OF JCB 88%
 3-01 292 2 15840 4.7 741 3.6 570 97DCR 1971C

NEXT DAM:
 HALLMARK PEARL OF JCB 90%
 3-07 305 2 19670 3.9 771 3.6 705 98DCR 2212C
 SIRE: SCHULTZ BROOK HALLMARK GJPI -23 0%ILE

4TH DAM:
 BARBER PURR OF JCB 81%
 4-04 305 2 20220 3.8 761 3.5 710 94DCR 2203C

LOT 108 PREMIER PENNY OF JCB (TWIN) USA 118748711

BORN 08/31/2013 TATTOO / B30
 DHIA HERD # 48-44-0278 CONTROL # 430
 FEMALE EFI 7.2%

2-01 302 2 13000 4.8 627 3.9 508 96DCR 1709C
 3-01 305 2 14220 5.3 754 3.8 544 98DCR 1882C
 4-02 116 2 5239 5.2 274 4.1 216 RIP
 13046 663 535 PME
 305 2X ME AVG 2L 16343M 801F 622P 2104C

2-05 83% 3-09 84%
 ST SR DF RA RW RL FA FU RH RUW UC UD TP TL RTR RTS
 37 42 39 22 29 32 24 38 29 27 28 28 27 26 29 27

PPA -1550M -30F -42P / YD -894M -15F -22P
 CDCB PTA 04/01/2018 3RECS 54%R 26%ILE
 -82M 8F 3P 60CM\$ 54NM\$ 39FM\$ 36GM\$
 1.2PL 0.5LIV -0.1DPR -0.7CCR 0.0HCR 3.10SCS
 AJCA 04/01/2018 PTAT 50%R 0.3 JUI 0.6 JPI 48%R 14
 ST SR DF RA RW RL FA FU
 -0.2 0.1 0.1 0.1 0.1 0.2 0.0 0.0 -0.1
 RH RUW UC UD TP TL RTR RTS
 -0.3 -0.5 0.3 0.1 0.3 0.3 0.4 0.5

FRESH: 11/14/2017
 BRED: 02/16/2018 DUE: 11/22/2018 TO
 RIVER VALLEY CHARLEY CHANGE UP-ET
 JE840003126479215 200JE10010
 CDCB GPTA 04/01/2018 0%RIP
 76%R 604M 0.14% 57F 0%ILE
 76%R 0.07% 35P 542CM\$ 511NM\$ 441FM\$ 441GM\$
 5.3PL 0.5LIV -0.4DPR 0.0CCR 2.1HCR 2.89SCS
 AJCA 04/01/2018 ODAUS
 GPTAT 76%R 2.1 GJUI 22.6 GJPI 71%R 156
 50.5 LBS. MILK ON MARCH TEST DAY
 SCC: 93,000

SIRE:
 HAWARDEN IMPULS PREMIER
 USA 067107510 GT50K BBR 100 JH1C JH2F 29JE3756
 CDCB GPTA 04/01/2018 5918DAUS 900HRDS 9%RIP
 99%R -545M 0.25% 23F 0%ILE
 99%R 0.14% 8P 299CM\$ 262NM\$ 173FM\$ 242GM\$
 3.9PL 3.0LIV 1.3DPR 0.0CCR 0.4HCR 3.07SCS
 AJCA 04/01/2018 3321DAUS
 GPTAT 99%R 1.0 GJUI 11.7 GJPI 99%R 75

DAM:
 LOUIE PROOF OF JCB
 USA 116482411
 TATTOO / M81
 DHIA HERD # 48-44-0278 CONTROL # 181
 2-02 305 2 15680 4.1 648 3.4 537 97DCR 1780C
 3-07 305 2 16090 4.4 712 3.7 594 98DCR 1963C
 4-08 221 2 12020 4.3 515 3.6 432 92DCR 1423C
 305 2X ME AVG 3L 17199M 724F 611P 2006C
 2-11 79% 4-01 86%
 ST SR DF RA RW RL FA FU RH RUW UC UD TP TL RTR RTS
 38 35 37 25 35 28 28 34 38 34 23 19 26 25
 PPA 1295M 7F 28P / YD 1321M 10F 27P
 CDCB PTA 04/01/2018 3RECS 61%R 10%ILE
 625M 5F 12P -89CM\$ -72NM\$ -35FM\$ -98GM\$
 -2.2PL -2.4LIV -2.0DPR -2.0CCR -0.2HCR 3.18SCS
 AJCA 04/01/2018 PTAT 54%R -0.2 JUI -6.9 JPI 52%R -23

BEACHY, JERRY C BREEDER & OWNER
 HUTCHINSON, KS
 620-665-0433

ISDK Q IMPULS
 JEDNK00000301592 GTHD BBR 100 JH1F JH2F 236JE3
 CDCB GPTA 04/01/2018 32017DAUS 3053HRDS 3%RIP
 99%R 31M 0.16% 34F 0%ILE
 99%R 0.11% 23P 252CM\$ 219NM\$ 140FM\$ 225GM\$
 0.6PL -0.6LIV 0.7DPR 1.8CCR 0.4HCR 3.09SCS
 AJCA 04/01/2018 17666DAUS
 GPTAT 99%R -0.4 GJUI -2.6 GJPI 99%R 72
 HAWARDEN JACE PIX 95%
 USA 114714077 GT3K BBR 100 JH1C
 TATTOO / W339
 DHIA HERD # 33-87-0722 CONTROL # 10
 4-10 305 2 21410 4.8 1026 3.8 823 102DCR 2785C
 5-10 305 2 20460 4.9 996 4.0 810 102DCR 2720C
 7-01 305 2 16950 4.6 780 3.6 611 102DCR 2094C
 8-11 305 2 17020 4.8 819 3.4 585 102DCR 2021C
 305 2X ME AVG 7L 19710M 967F 753P 2557C
 PPA -18M 87F 56P / YD -667M 49F 29P
 CDCB GPTA 04/01/2018 5RECS 89%R 63%ILE
 -338M 18F 10P 223CM\$ 189NM\$ 109FM\$ 148GM\$
 2.3PL 1.2LIV -0.2DPR -1.9CCR -0.3HCR 2.95SCS
 AJCA 04/01/2018 GPTAT 82%R 1.1 GJUI 13.6 GJPI 83%R 61

BHF-SSF PARADE LOUIE-ET
 USA 113486117 GT50K BBR 100 JH1C JH2F 7JE738
 CDCB GPTA 04/01/2018 5299DAUS 655HRDS 3%RIP
 99%R 760M -0.18% -1F 0%ILE
 99%R -0.02% 23P -94CM\$ -89NM\$ -77FM\$ -128GM\$
 -2.9PL -3.0LIV -2.8DPR -2.9CCR -0.7HCR 3.20SCS
 AJCA 04/01/2018 1506DAUS
 GPTAT 99%R 0.2 GJUI -5.9 GJPI 99%R -19

MECCA POLLY OF JCB 84%
 USA 115309689
 TATTOO / J76
 DHIA HERD # 48-89-0197 CONTROL # 576
 2-00 305 2 17780 4.1 737 3.1 543 92DCR 1873C
 3-01 305 2 22770 4.6 1052 3.3 750 97DCR 2590C
 305 2X ME AVG 2L 22941M 990F 728P 2510C
 PPA 3933M 133F 88P / YD 2499M 85F 52P
 CDCB PTA 04/01/2018 3RECS 58%R 25%ILE
 593M 21F 8P 35CM\$ 50NM\$ 85FM\$ 11GM\$
 -0.4PL -2.0LIV -1.7DPR -1.6CCR 0.1HCR 2.96SCS
 AJCA 04/01/2018 PTAT 52%R -0.3 JUI -1.0 JPI 50%R 10
 SIRE: SUNSET CANYON MECCA-ET GJPI -9 0%ILE

NEXT DAM:
 ELEVATION PEPSI OF JCB 84%
 3-02 305 2 18410 4.5 827 3.5 647 98DCR 2219C
 SIRE: EASTGLEN BARBER ELEVATION GJPI -40 0%ILE

4TH DAM:
 KHAN POWER OF JCB 79%
 7-05 305 2 18120 4.1 751 3.4 624 DHIR 2065C

LOT 109 JUPITER PEP OF JCB USA 119549418

BORN 08/29/2015 TATTOO / A25
 DHIA HERD # 48-44-0278 CONTROL # 525
 FEMALE EFI 6.5%

BEACHY, JERRY C BREEDER & OWNER
 HUTCHINSON, KS
 620-665-0433

2-00 174 2 8719 5.0 432 3.3 288 RIP
 20332 958 654 PME

2-04 81%

ST SR DF RA RW RL FA FU RH RUW UC UD TP TL RTR RTS
 28 24 30 27 28 33 28 36 34 26 22 32 30 16 32 31

PPA 1320M 104F 21P / YD 1999M 132F 18P

CDCB PTA 04/01/2018 1RECS 49%R 47%ILE

463M 31F 13P 137CM\$ 138NM\$ 140FM\$ 108GM\$

0.7PL -2.8LIV -1.2DPR -0.1CCR 0.8HCR 2.98SCS

AJCA 04/01/2018 PTAT 47%R -0.3 JUI -0.8 JPI 44%R 42

ST SR DF RA RW RL FA FU

-1.0 -0.9 0.1 L1.0 -0.8 S0.5 L0.4 0.0

RH RUW UC UD TP TL RTR RTS

0.4 -0.6 -1.0 S0.4 W0.6 S0.7 W0.9 C0.6

FRESH: 09/18/2017

BRED: 03/21/2018 DUE: 12/25/2018 TO

CAL-MART MEDALIST PILGRIM

USA 118113935 29JE3860

CDCB GPTA 04/01/2018 749DAUS 122HRDS 24%RIP

99%R 1180M -0.06% 44F 0%ILE

99%R 0.00% 42P 498CM\$ 483NM\$ 451FM\$ 470GM\$

4.2PL 2.6LIV 1.7DPR 3.4CCR 2.3HCR 2.87SCS

AJCA 04/01/2018 289DAUS

GPTAT 96%R 1.2 GJUI 16.7 GJPI 94%R 156

56.3 LBS. MILK ON MARCH TEST DAY

SCC: 27,000

SIRE:

SUN VALLEY IMPULS JUPITER

USA 115870022 GT50K BBR 100 JH1F JH2F 29JE3615

CDCB GPTA 04/01/2018 3746DAUS 479HRDS 11%RIP

99%R 891M 0.02% 47F 0%ILE

99%R 0.02% 36P 206CM\$ 197NM\$ 174FM\$ 138GM\$

-0.6PL -4.3LIV -2.6DPR -1.8CCR -0.4HCR 3.19SCS

AJCA 04/01/2018 1769DAUS

GPTAT 99%R 0.3 GJUI -3.4 GJPI 99%R 59

DAM:

ZUMA PEPSI OF JCB

USA 118199012

TATTOO / K62

DHIA HERD # 48-44-0278 CONTROL # 362

2-02 297 2 11480 5.0 574 3.7 426 97DCR 1473C

3-01 305 2 14950 5.1 762 3.7 557 98DCR 1927C

4-09 305 2 16590 4.5 742 3.5 587 97DCR 2000C

305 2X ME AVG 3L 15967M 760F 581P 1993C

2-04 77% 3-07 80%

ST SR DF RA RW RL FA FU RH RUW UC UD TP TL RTR RTS

29 27 29 21 32 37 26 39 34 28 24 29 18 24 32 28

PPA -432M 2F -22P / YD -387M 0F -19P

CDCB PTA 04/01/2018 3RECS 59%R 33%ILE

-107M 7F -5P 87CM\$ 85NM\$ 84FM\$ 99GM\$

1.9PL -0.6LIV 0.7DPR 2.1CCR 2.5HCR 2.87SCS

AJCA 04/01/2018 PTAT 53%R -0.7 JUI 4.4 JPI 51%R 32

SELLING AS LOT 110

SISTER(S):

JIMS PATTY OF JCB 85%

2-11 305 2 19130 4.1 792 3.4 658 98DCR 2178C

ISDK Q IMPULS

JEDNK00000301592 GTHD BBR 100 JH1F JH2F 236JE3

CDCB GPTA 04/01/2018 32017DAUS 3053HRDS 3%RIP

99%R 31M 0.16% 34F 0%ILE

99%R 0.11% 23P 252CM\$ 219NM\$ 140FM\$ 225GM\$

0.6PL -0.6LIV 0.7DPR 1.8CCR 0.4HCR 3.09SCS

AJCA 04/01/2018 17666DAUS

GPTAT 99%R -0.4 GJUI -2.6 GJPI 99%R 72

SUN VALLEY HALLMARK JERSEY

USA 113219298 92%

TATTOO S494 / S494

DHIA HERD # 92-23-0481 CONTROL # 494

4-06 293 2 21140 4.7 1000 3.7 779 100DCR 2680C

5-05 305 2 20160 4.5 912 3.5 705 102DCR 2435C

6-10 305 2 20480 4.8 982 3.6 732 101DCR 2531C

8-00 305 2 19430 4.7 922 3.5 684 98DCR 2364C

305 2X ME AVG 6L 20745M 977F 736P 2538C

PPA 1679M 72F 59P / YD 1343M 46F 43P

CDCB PTA 04/01/2018 5RECS 75%R 27%ILE

507M 13F 16P 58CM\$ 57NM\$ 57FM\$ 33GM\$

-0.7PL -3.4LIV -1.4DPR -1.6CCR -1.1HCR 3.03SCS

AJCA 04/01/2018 PTAT 66%R 0.7 JUI 2.9 JPI 68%R 24

ISDK DJ ZUMA

JEDNK00000302730 GT50K BBR 100 JH1F JH2F 236JE146

CDCB GPTA 04/01/2018 19853DAUS 1692HRDS 3%RIP

99%R -498M 0.25% 25F 0%ILE

99%R 0.11% 4P 327CM\$ 289NM\$ 201FM\$ 324GM\$

3.7PL -1.0LIV 2.1DPR 4.5CCR 4.7HCR 2.75SCS

AJCA 04/01/2018 11579DAUS

GPTAT 99%R 0.7 GJUI 16.9 GJPI 99%R 108

MECA PATSY OF JCB

USA 115505012 81%

TATTOO / J81

DHIA HERD # 48-44-0278 CONTROL # 81

2-01 305 2 15430 3.6 553 3.2 496 96DCR 1570C

3-01 258 2 8030 4.1 329 3.5 284 96DCR 920C

4-02 305 2 16980 4.4 743 3.4 580 98DCR 1991C

5-05 305 2 18990 4.0 752 3.4 648 98DCR 2100C

6-06 305 2 21070 4.2 875 3.4 708 97DCR 2379C

7-05 305 2 17740 4.6 817 3.6 642 98DCR 2197C

305 2X ME AVG 6L 17704M 730F 603P 2001C

PPA 562M -18F -13P / YD 197M -17F -18P

CDCB PTA 04/01/2018 5RECS 63%R 11%ILE

134M -6F -7P -83CM\$ -65NM\$ -22FM\$ -59GM\$

0.2PL -0.4LIV 0.1DPR 0.2CCR 0.5HCR 3.02SCS

AJCA 04/01/2018 PTAT 53%R -1.1 JUI -5.5 JPI 54%R -23

SIRE: SUNSET CANYON MECCA-ET GJPI -9 0%ILE

SISTER(S):

BARBER PURR OF JCB 81%

4-04 305 2 20220 3.8 761 3.5 710 94DCR 2203C

ELEVATION PEPSI OF JCB 84%

3-02 305 2 18410 4.5 827 3.5 647 98DCR 2219C

NEXT DAM:

KHAN POWER OF JCB 79%

7-05 305 2 18120 4.1 751 3.4 624 DHIR SIRB65C

GREENWOOD SOONER KHAN GJPI -27 0%ILE

4TH DAM:

BERRETTA ETTA OF JCB

LOT 110 ZUMA PEPSI OF JCB USA 118199012

BORN 07/10/2012 TATTOO / K62
 DHIA HERD # 48-44-0278 CONTROL # 362
 FEMALE EFI 5.9%

2-02	297	2	11480	5.0	574	3.7	426	97DCR	1473C
3-01	305	2	14950	5.1	762	3.7	557	98DCR	1927C
4-09	305	2	16590	4.5	742	3.5	587	97DCR	2000C
305 2X ME AVG			3L	15967M	760F	581P			1993C

2-04	77%	3-07	80%												
ST	SR	DF	RA	RW	RL	FA	FU	RH	RUW	UC	UD	TP	TL	RTR	RTS
29	27	29	21	32	37	26	39	34	28	24	29	18	24	32	28

PPA -432M 2F -22P / YD -387M OF -19P
 CDCB PTA 04/01/2018 3RECS 59%R 33%ILE
 -107M 7F -5P 87CM\$ 85NM\$ 84FM\$ 99GM\$
 1.9PL -0.6LIV 0.7DPR 2.1CCR 2.5HCR 2.87SCS
 AJCA 04/01/2018 PTAT 53%R -0.7 JUI 4.4 JPI 51%R 32

ST	SR	DF	RA	RW	RL	FA	FU
-1.9	-1.4	-0.4	H0.2	-0.8	50.7	L0.5	0.4
RH	RUW	UC	UD	TP	TL	RTR	RTS
0.2	-0.9	-0.6	S1.4	W1.5	S0.5	W1.1	B0.0

DAUGHTER(S):
 JUPITER PEP OF JCB 81%
 PROJECTED TO 20,332M, 958F, 654P ME AT 2-0
 SELLING AS LOT 109

SISTER(S):
 JIMS PATTY OF JCB 85%
 2-11 305 2 19130 4.1 792 3.4 658 98DCR 2178C

SIRE:
 ISDK DJ ZUMA
 JEDNK000000302730 GT50K BBR 100 JH1F JH2F 236JE146
 CDCB GPTA 04/01/2018 19853DAUS 1692HRDS 3%RIP
 99%R -498M 0.25% 25F 0%ILE
 99%R 0.11% 4P 327CM\$ 289NM\$ 201FM\$ 324GM\$
 3.7PL -1.0LIV 2.1DPR 4.5CCR 4.7HCR 2.75SCS
 AJCA 04/01/2018 11579DAUS
 GPTAT 99%R 0.7 GJUI 16.9 GJPI 99%R 108

DAM:
 MECA PATSY OF JCB
 USA 115505012
 TATTOO / J81
 DHIA HERD # 48-44-0278 CONTROL # 81

2-01	305	2	15430	3.6	553	3.2	496	96DCR	1570C
3-01	258	2	8030	4.1	329	3.5	284	96DCR	920C
4-02	305	2	16980	4.4	743	3.4	580	98DCR	1991C
5-05	305	2	18990	4.0	752	3.4	648	98DCR	2100C
6-06	305	2	21070	4.2	875	3.4	708	97DCR	2379C
7-05	305	2	17740	4.6	817	3.6	642	98DCR	2197C
305 2X ME AVG			6L	17704M	730F	603P			2001C

2-04	80%	3-06	75%	5-11	79%	7-01	81%								
ST	SR	DF	RA	RW	RL	FA	FU	RH	RUW	UC	UD	TP	TL	RTR	RTS
35	26	37	26	38	28	28	26	39	39	14	18	28	29	29	

PPA 562M -18F -13P / YD 197M -17F -18P
 CDCB PTA 04/01/2018 5RECS 63%R 11%ILE
 134M -6F -7P -83CM\$ -65NM\$ -22FM\$ -59GM\$
 0.2PL -0.4LIV 0.1DPR 0.2CCR 0.5HCR 3.02SCS
 AJCA 04/01/2018 PTAT 53%R -1.1 JUI -5.5 JPI 54%R -23

SISTER(S):
 BARBER PURR OF JCB 81%
 4-04 305 2 20220 3.8 761 3.5 710 94DCR 2203C
 ELEVATION PEPSI OF JCB 84%
 3-02 305 2 18410 4.5 827 3.5 647 98DCR 2219C

FRESH: 04/15/2017
 BRED: 10/30/2017 DUE: 08/05/2018 TO
 TOG ALTABLITZ-ET
 JE840003126218629 11JE1320
 CDCB GPTA 04/01/2018 ODAUS OHRDS 0%RIP
 76%R 1090M -0.04% 44F 0%ILE
 76%R 0.00% 39P 500CM\$ 483NM\$ 447FM\$ 399GM\$
 4.7PL 2.6LIV -1.0DPR -0.3CCR 2.2HCR 2.80SCS
 AJCA 04/01/2018 ODAUS
 GPTAT 76%R 1.6 GJUI 15.3 GJPI 72%R 146
 60.2 LBS. MILK ON MARCH TEST DAY
 SCC: 54,000

BEACHY, JERRY C BREEDER & OWNER
 HUTCHINSON, KS
 620-665-0433

ISDK Q ZIK
 JEDNK000000301515 GT50K BBR 100 JH1F JH2F 224JE9310
 CDCB GPTA 04/01/2018 18587DAUS 1983HRDS 2%RIP
 97%R -1167M 0.41% 20F 0%ILE
 97%R 0.13% -17P 277CM\$ 241NM\$ 156FM\$ 227GM\$
 4.9PL 3.4LIV 1.5DPR -2.3CCR -0.2HCR 2.75SCS
 AJCA 04/01/2018 9951DAUS
 GPTAT 95%R 0.6 GJUI 20.4 GJPI 95%R 77

DNK 050670-01120
 JEDNK005067001120
 CDCB PTA 04/01/2018 ORECS 62%R 38%ILE
 -769M 24F -3P 139CM\$ 104NM\$ 22FM\$ 114GM\$
 1.0PL -1.8LIV 0.5DPR 1.5CCR 1.5HCR 2.91SCS
 AJCA 04/01/2018 PTAT 47%R -0.4 JUI 1.5 JPI 58%R 39

SUNSET CANYON MECCA-ET
 USA 111103085 GTHD BBR 100 JH1F JH2F 7JE605
 CDCB GPTA 04/01/2018 7397DAUS 1124HRDS 4%RIP
 99%R 173M 0.12% 32F 0%ILE
 99%R -0.06% -6P -15CM\$ 3NM\$ 47FM\$ -67GM\$
 -0.9PL -1.8LIV -3.4DPR -2.4CCR 0.6HCR 3.02SCS
 AJCA 04/01/2018 2854DAUS
 GPTAT 99%R -0.1 GJUI 1.7 GJPI 99%R -9

KHAN POWER OF JCB 79%
 USA 004003048
 TATTOO / H48
 DHIA HERD # 48-44-0278 CONTROL # 326

7-05	305	2	18120	4.1	751	3.4	624	DHIR	2065C
8-08	305	2	17090	3.8	641	3.6	607	94DCR	1868C
9-08	190	2	8140	3.9	318	3.2	259	79DCR	866C
305 2X ME AVG			3L	15289M	616F	528P			1717C

PPA -362M -76F -10P / YD -517M -78F -14P
 CDCB PTA 04/01/2018 5RECS 67%R 9%ILE
 -186M -37F -5P -89CM\$ -90NM\$ -92FM\$ -18GM\$
 1.3PL 0.7LIV 3.2DPR 2.4CCR 0.1HCR 3.00SCS
 AJCA 04/01/2018 PTAT 43%R -1.3 JUI -12.1 JPI 56%R -23
 SIRE: GREENWOOD SOONER KHAN GJPI -27 0%ILE

NEXT DAM:
 BERRETTE ETTA OF JCB
 SIRE: MASON BOOMER SOONER BERRETTE {6} GJPI -29 0%ILE
 4TH DAM:
 BEACHY Q.M.O.O. ETTA

LOT 111 LEXICON POWER OF JCB USA 119549360

BORN 11/14/2015 TATTOO / A45
 DHIA HERD # 48-44-0278 CONTROL # 545
 FEMALE EFI 7.0%

BEACHY, JERRY C BREEDER & OWNER
 HUTCHINSON, KS
 620-665-0433

2-00 98 2 4835 4.1 200 3.6 172 RIP
 16138 657 590 PME

2-02 84%
 ST SR DF RA RW RL FA FU RH RUW UC UD TP TL RTR RTS
 31 30 32 28 32 30 24 42 43 32 31 28 28 27 32 32

PPA 1772M 42F 85P / YD 2074M 26F 100P
 CDCB PTA 04/01/2018 1RECS 47%R 58%ILE
 629M 13F 30P 192CM\$ 172NM\$ 127FM\$ 143GM\$
 0.4PL -0.3LIV -0.7DPR -0.3CCR -0.7HCR 2.95SCS
 AJCA 04/01/2018 PTAT 47%R 1.0 JUI 3.9 JPI 43%R 63

ST SR DF RA RW RL FA FU
 -0.5 0.3 0.4 H0.1 -0.2 S0.2 L0.1 0.5
 RH RUW UC UD TP TL RTR RTS
 1.0 0.9 0.5 D0.5 C0.3 L0.2 W0.5 B0.0

WOODSTOCK LEXINGTON-ET
 USA 112012496 GT50K BBR 100 JH1C JH2F 29JE3314
 CDCB GPTA 04/01/2018 7315DAUS 943HRDS 5%RIP
 99%R -367M 0.17% 15F 0%ILE
 99%R 0.07% 0P 84CM\$ 66NM\$ 24FM\$ 56GM\$
 -1.0PL 1.2LIV -0.3DPR -1.3CCR -0.6HCR 2.99SCS
 AJCA 04/01/2018 2332DAUS
 GPTAT 99%R 0.3 GJUI -0.5 GJPI 99%R 19

DUTCH HOLLOW REBEL DIVA 92%
 USA 114536516 GT8K BBR 100 JH1F JH2F
 TATTOO E085 / E085
 DHIA HERD # 21-10-0357 CONTROL # 3085
 4-06 305 3 24340 5.0 1226 3.5 852 102DCR 2945C
 5-07 305 3 23920 5.4 1299 3.6 854 102DCR 2952C
 8-06 305 3 28250 5.4 1529 3.2 906 102DCR 3127C
 10-07 305 3 24060 5.5 1315 3.4 825 102DCR 2850C
 305 2X ME AVG 6L 20036M 1082F 710P 2453C
 PPA 1814M 144F 72P / YD 1384M 100F 58P
 CDCB GPTA 04/01/2018 4RECS 89%R 98%ILE
 676M 47F 27P 422CM\$ 401NM\$ 355FM\$ 290GM\$
 4.5PL 1.8LIV -1.7DPR -2.4CCR -1.2HCR 2.67SCS
 AJCA 04/01/2018 GPTAT 85%R 0.7 GJUI 8.7 GJPI 84%R 118

FRESH: 12/02/2017
 BRED: 03/20/2018 DUE: 12/24/2018 TO
 CDF VICEROY-ET
 JE840003002447507 11JE1179
 CDCB GPTA 04/01/2018 454DAUS 51HRDS 35%RIP
 97%R 1605M 0.03% 82F 0%ILE
 97%R 0.03% 64P 641CM\$ 617NM\$ 563FM\$ 576GM\$
 3.6PL 0.0LIV 0.3DPR 2.1CCR 5.1HCR 3.08SCS
 AJCA 04/01/2018 187DAUS
 GPTAT 94%R 0.8 GJUI 8.4 GJPI 91%R 192

BRED USING SEXED SEMEN

54.4 LBS. MILK ON MARCH TEST DAY
 SCC: 246,000

ISDK Q IMPULS
 JEDNK000000301592 GTHD BBR 100 JH1F JH2F 236JE3
 CDCB GPTA 04/01/2018 32017DAUS 3053HRDS 3%RIP
 99%R 31M 0.16% 34F 0%ILE
 99%R 0.11% 23P 252CM\$ 219NM\$ 140FM\$ 225GM\$
 0.6PL -0.6LIV 0.7DPR 1.8CCR 0.4HCR 3.09SCS
 AJCA 04/01/2018 17666DAUS
 GPTAT 99%R -0.4 GJUI -2.6 GJPI 99%R 72

SISTER(S):
 PETER PEARL OF JCB 85%
 3-00 305 2 19930 4.1 820 3.8 748 98DCR 2352C

HALLMARK PEARL OF JCB 90%
 USA 114391065
 TATTOO / S34
 DHIA HERD # 48-44-0278 CONTROL # 690
 2-03 305 2 15870 3.7 592 3.4 536 95DCR 1689C
 3-07 305 2 19670 3.9 771 3.6 705 98DCR 2212C
 4-10 305 2 18840 3.8 712 3.8 717 98DCR 2138C
 305 2X ME AVG 3L 19599M 732F 699P 2142C
 PPA 2664M 5F 83P / YD 1750M -26F 50P
 CDCB PTA 04/01/2018 3RECS 61%R 16%ILE
 506M -22F 13P -15CM\$ -14NM\$ -11FM\$ 8GM\$
 0.3PL -2.3LIV 0.7DPR 0.4CCR -1.3HCR 2.92SCS
 AJCA 04/01/2018 PTAT 54%R 0.3 JUI -0.4 JPI 53%R 11
 SIRE: SCHULTZ BROOK HALLMARK GJPI -23 0%ILE

SIRE:
 DUTCH HOLLOW LEXICON
 USA 115479865 GT50K BBR 100 JH1F JH2F 1JE700
 CDCB GPTA 04/01/2018 3007DAUS 373HRDS 29%RIP
 99%R 673M 0.01% 35F 0%ILE
 99%R 0.02% 28P 322CM\$ 303NM\$ 261FM\$ 213GM\$
 2.1PL 1.1LIV -2.0DPR -2.3CCR -1.5HCR 2.79SCS
 AJCA 04/01/2018 1046DAUS
 GPTAT 99%R 1.4 GJUI 16.0 GJPI 97%R 95

SISTER(S):
 IMPULS POWER OF JCB 86%
 4-03 305 2 18100 4.8 869 3.7 677 98DCR 2329C

NEXT DAM:
 BARBER PURR OF JCB 81%
 4-04 305 2 20220 3.8 761 3.5 710 94DCR 2203C
 SIRE: WF/L&M DUNCAN BARBER-ET GJPI -46 0%ILE

4TH DAM:
 KHAN POWER OF JCB 79%
 7-05 305 2 18120 4.1 751 3.4 624 DHIR 2065C

DAM:
 IMPULS POW OF JCB
 USA 116227265
 TATTOO / M51
 DHIA HERD # 48-44-0278 CONTROL # 151

1-11 305 2 14920 4.1 607 3.7 554 97DCR 1741C
 3-00 305 2 15140 4.2 631 3.8 582 98DCR 1820C
 3-10 305 2 13780 4.2 576 4.0 548 98DCR 1685C
 5-03 305 2 21180 3.0 627 3.7 781 97DCR 2093C
 6-04 290 2 20090 3.5 712 3.7 741 97DCR 2171C
 7-04 305 2 18690 2.9 536 3.4 641 98DCR 1749C
 305 2X ME AVG 6L 18907M 669F 692P 2033C

2-01 82% 3-04 82% 7-00 85%
 ST SR DF RA RW RL FA FU RH RUW UC UD TP TL RTR RTS
 32 35 35 23 34 33 32 29 43 38 36 18 23 24 33 35

PPA 981M -77F 48P / YD 1079M -33F 51P
 CDCB PTA 04/01/2018 5RECS 62%R 30%ILE
 489M -8F 25P 87CM\$ 72NM\$ 36FM\$ 102GM\$
 0.2PL -1.7LIV 1.1DPR 1.6CCR 0.1HCR 3.05SCS
 AJCA 04/01/2018 PTAT 56%R 0.1 JUI -2.4 JPI 54%R 41

SISTER(S):
 ACTION PAT OF JCB 88%
 3-01 292 2 15840 4.7 741 3.6 570 97DCR 1971C

LOT 112 LEXICON RING OF JCB USA 119589229

BORN 07/31/2015 TATTOO / A15
 DHIA HERD # 48-44-0278 CONTROL # 514
 FEMALE EFI 7.3%

BEACHY, JERRY C BREEDER & OWNER
 HUTCHINSON, KS
 620-665-0433

2-01 176 2 8497 4.6 390 3.8 322 RIP
 18888 796 696 PME

2-05 81%

ST SR DF RA RW RL FA FU RH RUW UC UD TP TL RTR RTS
 32 27 27 21 29 24 27 37 37 31 27 31 28 23 36 42

PPA 1744M 57F 86P / YD 1525M 41F 84P
 CDCB PTA 04/01/2018 1RECS 49%R 78%ILE
 728M 21F 32P 259CM\$ 241NM\$ 198FM\$ 189GM\$
 1.1PL 0.7LIV -1.1DPR -1.1CCR -0.8HCR 2.93SCS
 AJCA 04/01/2018 PTAT 47%R 0.9 JUI 11.6 JPI 43%R 85

ST SR DF RA RW RL FA FU
 -0.5 -0.2 0.1 H0.5 -0.3 P0.1 S0.1 1.0
 RH RUW UC UD TP TL RTR RTS
 0.9 0.5 0.7 S0.6 C0.6 S0.1 C0.5 B0.5

WOODSTOCK LEXINGTON-ET
 USA 112012496 GT50K BBR 100 JH1C JH2F 29JE3314
 CDCB GPTA 04/01/2018 7315DAUS 943HRDS 5%RIP
 99%R -367M 0.17% 15F 0%ILE
 99%R 0.07% 0P 84CM\$ 66NM\$ 24FM\$ 56GM\$
 -1.0PL 1.2LIV -0.3DPR -1.3CCR -0.6HCR 2.99SCS
 AJCA 04/01/2018 2332DAUS
 GPTAT 99%R 0.3 GJUI -0.5 GJPI 99%R 19

DUTCH HOLLOW REBEL DIVA 92%
 USA 114536516 GT8K BBR 100 JH1F JH2F
 TATTOO E085 / E085 CONTROL # 3085
 DHIA HERD # 21-10-0357 CONTROL # 3085
 4-06 305 3 24340 5.0 1226 3.5 852 102DCR 2945C
 5-07 305 3 23920 5.4 1299 3.6 854 102DCR 2952C
 8-06 305 3 28250 5.4 1529 3.2 906 102DCR 3127C
 10-07 305 3 24060 5.5 1315 3.4 825 102DCR 2850C
 305 2X ME AVG 6L 20036M 1082F 710P 2453C
 PPA 1814M 144F 72P / YD 1384M 100F 58P
 CDCB GPTA 04/01/2018 4RECS 89%R 98%ILE
 676M 47F 27P 422CM\$ 401NM\$ 355FM\$ 290GM\$
 4.5PL 1.8LIV -1.7DPR -2.4CCR -1.2HCR 2.67SCS
 AJCA 04/01/2018 GPTAT 85%R 0.7 GJUI 8.7 GJPI 84%R 118

FRESH: 09/15/2017
 BRED: 12/08/2017 DUE: 09/13/2018 TO
 JX SCHULTZ VOLCANO HARRIS {4}
 USA 118157731 29JE3866
 CDCB GPTA 04/01/2018 4106DAUS 168HRDS 49%RIP
 99%R 2127M -0.06% 89F 0%ILE
 99%R 0.03% 82P 595CM\$ 560NM\$ 482FM\$ 396GM\$
 0.6PL -3.6LIV -5.5DPR -4.0CCR -0.4HCR 2.83SCS
 AJCA 04/01/2018 791DAUS
 GPTAT 99%R 1.0 GJUI 8.6 GJPI 96%R 181

51.4 LBS. MILK ON MARCH TEST DAY
 SCC: 81,000

RALAINÉ PARAMOUNT PETER
 USA 113012583 GT50K BBR 100 JH1C JH2F 14JE415
 CDCB GPTA 04/01/2018 784DAUS 166HRDS 7%RIP
 99%R 789M -0.13% 11F 0%ILE
 99%R -0.04% 21P 138CM\$ 143NM\$ 157FM\$ 89GM\$
 0.5PL 1.6LIV -1.7DPR -1.7CCR 0.3HCR 3.04SCS
 AJCA 04/01/2018 273DAUS
 GPTAT 96%R 0.8 GJUI 9.7 GJPI 97%R 50

SIRE:
 DUTCH HOLLOW LEXICON
 USA 115479865 GT50K BBR 100 JH1F JH2F 1JE700
 CDCB GPTA 04/01/2018 3007DAUS 373HRDS 29%RIP
 99%R 673M 0.01% 35F 0%ILE
 99%R 0.02% 28P 322CM\$ 303NM\$ 261FM\$ 213GM\$
 2.1PL 1.1LIV -2.0DPR -2.3CCR -1.5HCR 2.79SCS
 AJCA 04/01/2018 1046DAUS
 GPTAT 99%R 1.4 GJUI 16.0 GJPI 97%R 95

IMPULS POW OF JCB 85%
 USA 116227265
 TATTOO / M51
 DHIA HERD # 48-44-0278 CONTROL # 151
 1-11 305 2 14920 4.1 607 3.7 554 97DCR 1741C
 3-00 305 2 15140 4.2 631 3.8 582 98DCR 1820C
 3-10 305 2 13780 4.2 576 4.0 548 98DCR 1685C
 5-03 305 2 21180 3.0 627 3.7 781 97DCR 2093C
 6-04 290 2 20090 3.5 712 3.7 741 97DCR 2171C
 7-04 305 2 18690 2.9 536 3.4 641 98DCR 1749C
 305 2X ME AVG 6L 18907M 669F 692P 2033C
 PPA 981M -77F 48P / YD 1079M -33F 51P
 CDCB PTA 04/01/2018 5RECS 62%R 30%ILE
 489M -8F 25P 87CM\$ 72NM\$ 36FM\$ 102GM\$
 0.2PL -1.7LIV 1.1DPR 1.6CCR 0.1HCR 3.05SCS
 AJCA 04/01/2018 PTAT 56%R 0.1 JUI -2.4 JPI 54%R 41
 SIRE: ISDK Q IMPULS GJPI 72 0%ILE

DAM:
 PETER PEARL OF JCB
 USA 117737345
 TATTOO / K10
 DHIA HERD # 48-44-0278 CONTROL # 310
 1-11 305 2 16060 4.3 692 3.8 609 96DCR 1954C
 3-00 305 2 19930 4.1 820 3.8 748 98DCR 2352C
 305 2X ME AVG 3L 20430M 851F 776P 2441C

2-01 83% 3-04 85%

ST SR DF RA RW RL FA FU RH RUW UC UD TP TL RTR RTS
 42 29 42 33 29 35 17 28 42 37 35 28 28 29 33 38

PPA 2240M 21F 100P / YD 2019M 23F 84P
 CDCB PTA 04/01/2018 3RECS 60%R 51%ILE
 773M 6F 32P 162CM\$ 150NM\$ 120FM\$ 143GM\$
 0.2PL -0.1LIV 0.0DPR 0.3CCR 0.2HCR 3.06SCS
 AJCA 04/01/2018 PTAT 53%R 0.4 JUI 2.7 JPI 51%R 64

SISTER(S):
 ACTION PAT OF JCB 88%
 3-01 292 2 15840 4.7 741 3.6 570 97DCR 1971C

NEXT DAM:
 HALLMARK PEARL OF JCB 90%
 3-07 305 2 19670 3.9 771 3.6 705 98DCR 2212C
 SIRE: SCHULTZ BROOK HALLMARK GJPI -23 0%ILE

SISTER(S):
 LEXICON POWER OF JCB 84%
 PROJECTED TO 16,138M, 657F, 590P ME AT 2-0
 SELLING AS LOT 111

4TH DAM:
 BARBER PURR OF JCB 81%
 4-04 305 2 20220 3.8 761 3.5 710 94DCR 2203C

LOT 113 HECTORS RONDA OF JCB (TWIN) USA 119932812

BORN 05/20/2015 TATTOO / B100
 DHIA HERD # 48-44-0278 CONTROL # 500
 FEMALE EFI 6.9%

BEACHY, JERRY C BREEDER & OWNER
 HUTCHINSON, KS
 620-665-0433

2-01 260 2 12284 4.6 563 3.4 422 RIP
 17500 797 603 PME

2-08 75%

ST SR DF RA RW RL FA FU RH RUW UC UD TP TL RTR RTS
 31 23 32 31 35 23 22 30 28 25 22 18 24 32 30

PPA 2239M 77F 64P / YD 2717M 81F 77P
 CDCB PTA 04/01/2018 1RECS 47%R 52%ILE

614M 28F 21P 158CM\$ 153NM\$ 143FM\$ 115GM\$
 1.3PL -1.4LIV -0.8DPR -0.6CCR 0.2HCR 2.99SCS

AJCA 04/01/2018 PTAT 43%R -0.7 JUI -20.9 JPI 39%R 35

ST SR DF RA RW RL FA FU
 -0.6 -0.3 0.0 L1.2 -0.7 50.4 L0.7 -1.5
 RH RUW UC UD TP TL RTR RTS
 -0.5 -0.7 -1.1 D1.7 W2.0 L0.5 W2.7 C0.7

SUN VALLEY IMPULS JUPITER
 USA 115870022 GT50K BBR 100 JH1F JH2F 29JE3615
 CDCB GPTA 04/01/2018 3746DAUS 479HRDS 11%RIP
 99%R 89IM 0.02% 47F 0%ILE
 99%R 0.02% 36P 206CM\$ 197NM\$ 174FM\$ 138GM\$
 -0.6PL -4.3LIV -2.6DPR -1.8CCR -0.4HCR 3.19SCS
 AJCA 04/01/2018 1769DAUS
 GPTAT 99%R 0.3 GJUI -3.4 GJPI 99%R 59

CAL-MART RENEGADE HOLLIS 3515-ET
 USA 117195024 GT3K BBR 100 JH1C
 TATTOO / L515
 CDCB GPTA 04/01/2018 0RECS 81%R 98%ILE
 545M 54F 35P 425CM\$ 390NM\$ 312FM\$ 320GM\$
 2.8PL 0.6LIV -0.9DPR -1.0CCR 0.7HCR 2.87SCS
 AJCA 04/01/2018 GPTAT 76%R -0.1 GJUI -2.2 GJPI 75%R 115

FRESH: 06/23/2017
 BRED: 03/13/2018 DUE: 12/17/2018 TO
 PROGENESIS COMPLETELY-ET
 JE124000109902120 200JE1116
 CDCB GPTA 04/01/2018 0%RIP
 71%R 1738M 0.02% 86F 0%ILE
 71%R 0.02% 67P 664CM\$ 639NM\$ 585FM\$ 563GM\$
 3.6PL -0.6LIV -0.8DPR 0.0CCR 1.7HCR 3.01SCS
 AJCA 04/01/2018 ODAUS
 GPTAT 72%R 1.0 GJUI 7.0 GJPI 66%R 198
 41.7 LBS. MILK ON MARCH TEST DAY
 SCC: 162,000

MOR JIM OF JCB
 USA 116813101
 PA -210M -11F -7P
 -50CM\$ -55NM\$ -64FM\$
 0.1PL -0.1DPR -0.5CCR -0.3HCR 2.81SCS
 PA TYPE -0.2 JPI 38%R -13

MECA PATSY OF JCB 81%
 USA 115505012

TATTOO / J81
 DHIA HERD # 48-44-0278 CONTROL # 81
 2-01 305 2 15430 3.6 553 3.2 496 96DCR 1570C
 3-01 258 2 8030 4.1 329 3.5 284 96DCR 920C
 4-02 305 2 16980 4.4 743 3.4 580 98DCR 1991C
 5-05 305 2 18990 4.0 752 3.4 648 98DCR 2100C
 6-06 305 2 21070 4.2 875 3.4 708 97DCR 2379C
 7-05 305 2 17740 4.6 817 3.6 642 98DCR 2197C
 305 2X ME AVG 6L 17704M 730F 603P 2001C
 PPA 562M -18F -13P / YD 197M -17F -18P
 CDCB PTA 04/01/2018 5RECS 63%R 11%ILE
 134M -6F -7P -83CM\$ -65NM\$ -22FM\$ -59GM\$
 0.2PL -0.4LIV 0.1DPR 0.2CCR 0.5HCR 3.02SCS
 AJCA 04/01/2018 PTAT 53%R -1.1 JUI -5.5 JPI 54%R -23
 SIRE: SUNSET CANYON MECCA-ET GJPI -9 0%ILE

SISTER(S):
 BARBER PURR OF JCB 81%
 4-04 305 2 20220 3.8 761 3.5 710 94DCR 2203C
 ELEVATION PEPSI OF JCB 84%
 3-02 305 2 18410 4.5 827 3.5 647 98DCR 2219C

NEXT DAM:
 KHAN POWER OF JCB 79%
 7-05 305 2 18120 4.1 751 3.4 624 DHIR 2065C
 SIRE: GREENWOOD SOONER KHAN GJPI -27 0%ILE

4TH DAM:
 BERRETTA ETTA OF JCB

SISTER(S):
 JUPITER PRIDE OF JCB 85%
 3-02 305 2 16420 4.9 809 3.9 646 97DCR 2192C

SIRE:
 CAL-MART JUPITER HECTOR-ET
 USA 118372055 GT80K BBR 100 JH1C JH2F 29JE3915
 CDCB GPTA 04/01/2018 286DAUS 49HRDS 52%RIP
 97%R 676M 0.13% 59F 0%ILE
 97%R 0.06% 37P 408CM\$ 377NM\$ 306FM\$ 297GM\$
 2.5PL -1.6LIV -1.8DPR -1.1CCR 0.5HCR 2.87SCS
 AJCA 04/01/2018 133DAUS
 GPTAT 93%R -0.4 GJUI -7.7 GJPI 90%R 106

DAM:
 JIMS PATTY OF JCB
 USA 117626209
 TATTOO / C96
 DHIA HERD # 48-44-0278 CONTROL # 296
 1-11 299 2 13990 4.2 587 3.3 458 96DCR 1571C
 2-11 305 2 19130 4.1 792 3.4 658 98DCR 2178C
 305 2X ME AVG 2L 19478M 797F 650P 2174C

2-04 85% 3-07 85%
 ST SR DF RA RW RL FA FU RH RUW UC UD TP TL RTR RTS
 41 34 36 25 36 30 27 32 35 40 26 27 20 33 30 32
 PPA 2127M 26F 39P / YD 1262M 9F 18P
 CDCB PTA 04/01/2018 2RECS 54%R 15%ILE
 319M -1F 2P -39CM\$ -25NM\$ 6FM\$ -20GM\$
 0.1PL -1.2LIV 0.1DPR 0.0CCR 0.0HCR 3.04SCS
 AJCA 04/01/2018 PTAT 47%R -0.2 JUI -9.4 JPI 43%R -12

SISTER(S):
 ZUMA PEPSI OF JCB 80%
 4-09 305 2 16590 4.5 742 3.5 587 97DCR 2000C
 SELLING AS LOT 110

LOT 114 ZUMA SOSHA OF JCB USA 118633532

BORN 06/03/2013 TATTOO / B14
 DHIA HERD # 48-44-0278 CONTROL # 414
 FEMALE EFI 6.0%

2-02	305	2	14130	5.3	755	3.9	549	97DCR	1900C
3-03	305	2	14190	5.3	759	3.9	554	98DCR	1917C
4-04	143	2	7797	4.6	362	3.9	305	RIP	
			15129		692		585	PME	
305	2X	ME	AVG	2L	16623M	862F	638P	2208C	

2-08 86% 4-00 88% 4-07 90%

ST	SR	DF	RA	RW	RL	FA	FU	RH	RUW	UC	UD	TP	TL	RTR	RTS
37	34	40	23	37	27	32	37	34	35	26	24	31	22	33	32

PPA 82M 40F 14P / YD -60M 27F 9P
 CDCB PTA 04/01/2018 3RECS 55%R 47%ILE
 -124M 11F 1P 154CM\$ 138NM\$ 105FM\$ 126GM\$
 2.4PL -1.1LIV 0.0DPR 1.2CCR 1.8HCR 2.74SCS
 AJCA 04/01/2018 PTAT 50%R 0.7 JUI 6.9 JPI 46%R 50

ST	SR	DF	RA	RW	RL	FA	FU
-0.8	-0.5	0.9	LO.2	-0.4	SO.5	LO.3	0.3
RH	RUW	UC	UD	TP	TL	RTR	RTS
0.9	0.0	0.1	SO.7	WO.2	SO.3	CO.2	BO.0

SIRE:
 ISDK DJ ZUMA
 JEDNK00000302730 GT50K BBR 100 JH1F JH2F 236JE146
 CDCB GPTA 04/01/2018 19853DAUS 1692HRDS 3%RIP
 99%R -498M 0.25% 25F 0%ILE
 99%R 0.11% 4P 327CM\$ 289NM\$ 201FM\$ 324GM\$
 3.7PL -1.0LIV 2.1DPR 4.5CCR 4.7HCR 2.75SCS
 AJCA 04/01/2018 11579DAUS
 GPTAT 99%R 0.7 GJUI 16.9 GJPI 99%R 108

DAM:
 JIM SO OF JCB
 USA 117737288
 TATTOO / K04
 DHIA HERD # 48-44-0278 CONTROL # 304

1-11	305	2	13310	4.5	598	3.5	463	97DCR	1597C
3-02	305	2	17750	4.7	832	3.6	634	98DCR	2192C
4-06	305	2	19470	4.5	875	3.6	708	98DCR	2382C
305	2X	ME	AVG	3L	18629M	828F	658P	2235C	

2-02 81% 3-05 82% 4-01 84%

ST	SR	DF	RA	RW	RL	FA	FU	RH	RUW	UC	UD	TP	TL	RTR	RTS
32	30	34	20	34	36	18	38	38	36	28	24	26	25	32	38

PPA 1030M 11F 0P / YD 332M -7F -13P
 CDCB PTA 04/01/2018 4RECS 54%R 11%ILE
 167M -4F -5P -76CM\$ -68NM\$ -43FM\$ -113GM\$
 -0.5PL -1.3LIV -2.0DPR -2.6CCR -1.6HCR 2.77SCS
 AJCA 04/01/2018 PTAT 47%R -0.1 JUI -6.8 JPI 43%R -24

SISTER(S):
 LEXINGTON SMILE OF JCB 82%
 4-08 305 2 21630 4.6 1000 3.5 747 98DCR 2581C

FRESH: 10/18/2017
 BRED: 02/10/2018 DUE: 11/16/2018 TO
 AHLEM ALTACAJUN-ET
 USA 074067726 11JE1318
 CDCB GPTA 04/01/2018 0%RIP
 76%R 793M 0.04% 46F 0%ILE
 76%R 0.06% 40P 448CM\$ 419NM\$ 351FM\$ 355GM\$
 2.9PL 0.0LIV -1.3DPR 0.2CCR 3.1HCR 2.90SCS
 AJCA 04/01/2018 ODAUS
 GPTAT 76%R 1.7 GJUI 26.5 GJPI 71%R 141
 49.5 LBS. MILK ON MARCH TEST DAY
 SCC: 17,000

BEACHY, JERRY C BREEDER & OWNER
 HUTCHINSON, KS
 620-665-0433

ISDK Q ZIK
 JEDNK00000301515 GT50K BBR 100 JH1F JH2F 224JE9310
 CDCB GPTA 04/01/2018 18587DAUS 1983HRDS 2%RIP
 97%R -1167M 0.41% 20F 0%ILE
 97%R 0.13% -17P 277CM\$ 241NM\$ 156FM\$ 227GM\$
 4.9PL 3.4LIV 1.5DPR 2.3CCR -0.2HCR 2.75SCS
 AJCA 04/01/2018 9951DAUS
 GPTAT 95%R 0.6 GJUI 20.4 GJPI 95%R 77

DNK 050670-01120
 JEDNK005067001120
 CDCB PTA 04/01/2018 ORECS 62%R 38%ILE
 -769M 24F -3P 139CM\$ 104NM\$ 22FM\$ 114GM\$
 1.0PL -1.8LIV 0.5DPR 1.5CCR 1.5HCR 2.91SCS
 AJCA 04/01/2018 PTAT 47%R -0.4 JUI 1.5 JPI 58%R 39

MOR JIM OF JCB
 USA 116813101
 PA -210M -11F -7P
 -50CM\$ -55NM\$ -64FM\$
 0.1PL -0.1DPR -0.5CCR -0.3HCR 2.81SCS
 PA TYPE -0.2 JPI 38%R -13

MOR SO OF JCB 86%
 USA 115850363
 TATTOO / M11
 DHIA HERD # 48-44-0278 CONTROL # 111

2-03	305	2	16820	4.0	680	3.2	532	97DCR	1821C
305	2X	ME	AVG	1L	19934M	790F	631P	2134C	
PPA	1100M	16F	-8P	/	YD	1453M	32F	-9P	

CDCB PTA 04/01/2018 1RECS 58%R 8%ILE
 218M -4F -7P -124CM\$ -108NM\$ -68FM\$ -164GM\$
 -1.3PL -1.4LIV -2.7DPR -3.4CCR -2.0HCR 2.81SCS
 AJCA 04/01/2018 PTAT 50%R -0.1 JUI -9.0 JPI 50%R -44
 SIRE: WILSONVIEW KHAN MORGAN-ET GJPI -4 0%ILE

SISTER(S):
 KLASSIC SUSAN OF JCB 82%
 2-04 305 2 15310 4.4 672 3.6 544 97DCR 1829C

NEXT DAM:
 FREEDOM SUE OF JCB 86%
 4-08 305 2 17600 4.2 740 3.4 602 94DCR 2017C
 SIRE: MOLLY BROOK GLNWOOD FREEDOM {6}-ET GJPI -128 0%ILE

4TH DAM:
 BOLD SO OF JCB

LOT 115 MAGNUM SPOT OF JCB (TWIN) USA 119443682 GT13K

BORN 06/15/2015 TATTOO / A07 BBR 100
 DHIA HERD # 48-44-0278 CONTROL # 507
 FEMALE EFI 6.9% JH1F JH2F

BEACHY, JERRY C BREEDER & OWNER
 HUTCHINSON, KS
 620-665-0433

2-04 136 2 6643 4.0 265 3.0 199 RIP
 16893 652 499 PME

2-07 77%

ST SR DF RA RW RL FA FU RH RUW UC UD TP TL RTR RTS
 28 23 31 23 34 27 28 25 33 27 25 24 27 25 32 37

PPA 1530M 14F -11P / YD 1314M -32F -49P
 CDCB GPTA 04/01/2018 1RECS 77%R 70%ILE
 1093M 35F 18P 185CM\$ 213NM\$ 278FM\$ 203GM\$
 1.6PL 0.2LIV 0.8DPR 0.0CCR -0.7HCR 3.13SCS
 AJCA 04/01/2018 GPTAT 78%R -0.4 GJUI -8.7 GJPI 73%R 52
 ST SR DF RA RW RL FA FU
 -1.6 -0.9 0.3 L1.5 -1.5 S0.9 L1.1 -0.9
 RH RUW UC UD TP TL RTR RTS
 0.2 0.2 0.1 D1.4 W0.5 L0.1 C0.7 C0.2

FRESH: 10/25/2017
 BRED: 01/27/2018 DUE: 11/02/2018 TO
 CDF VICEROY-ET
 JE840003002447507 11JE1179
 CDCB GPTA 04/01/2018 454DAUS 51HRDS 35%RIP
 97%R 1605M 0.03% 82F 0%ILE
 97%R 0.03% 64P 641CM\$ 617NM\$ 563FM\$ 576GM\$
 3.6PL 0.0LIV 0.3DPR 2.1CCR 5.1HCR 3.08SCS
 AJCA 04/01/2018 187DAUS
 GPTAT 94%R 0.8 GJUI 8.4 GJPI 91%R 192
 49.5 LBS OF MILK ON MARCH TEST DAY
 SCC: 696,000

SIRE:
 WILSONVIEW JEVON MAGNUM-ET
 USA 067010044 GT50K BBR 100 JH1F JH2F 203JE927
 CDCB GPTA 04/01/2018 6146DAUS 195HRDS 4%RIP
 99%R 1192M 0.14% 86F 0%ILE
 99%R 0.01% 44P 495CM\$ 482NM\$ 454FM\$ 459GM\$
 1.9PL -2.2LIV 0.9DPR 0.5CCR -1.4HCR 3.03SCS
 AJCA 04/01/2018 1207DAUS
 GPTAT 99%R 0.0 GJUI -7.5 GJPI 99%R 140

DAM:
 JCB HEADLINE STACI
 USA 118198972
 TATTOO / K58
 DHIA HERD # 48-44-0278 CONTROL # 358
 2-00 305 2 14710 4.1 602 3.2 465 97DCR 1604C
 3-00 305 2 15940 4.4 695 3.3 530 98DCR 1830C
 4-04 305 2 16030 4.3 691 3.3 536 98DCR 1846C
 305 2X ME AVG 3L 17700M 735F 574P 1963C

2-05 82% 3-01 87%
 ST SR DF RA RW RL FA FU RH RUW UC UD TP TL RTR RTS
 34 36 38 25 29 35 28 38 46 35 28 32 25 23 36 33
 PPA 640M -71F -48P / YD 656M -53F -39P
 CDCB PTA 04/01/2018 4RECS 56%R 10%ILE
 427M -18F -12P -118CM\$ -74NM\$ 29FM\$ -84GM\$
 1.4PL 1.5LIV -0.1DPR -0.1CCR -1.1HCR 3.13SCS
 AJCA 04/01/2018 PTAT 51%R 0.2 JUI 2.7 JPI 49%R -39

SISTER(S):
 CHAMP SPOTTY OF JCB 85%
 4-04 305 2 22710 4.5 1031 3.8 863 77DCR 2849C

FOREST GLEN MECCAS JEVON-ET
 USA 112797481 GT50K BBR 100 JH1F JH2F 29JE3346
 CDCB GPTA 04/01/2018 7821DAUS 845HRDS 7%RIP
 99%R 381M 0.04% 27F 0%ILE
 99%R -0.03% 8P 100CM\$ 102NM\$ 108FM\$ 90GM\$
 0.1PL -1.5LIV -0.2DPR 0.2CCR -0.6HCR 2.88SCS
 AJCA 04/01/2018 3820DAUS
 GPTAT 99%R -0.2 GJUI -11.8 GJPI 99%R 25
 WILSONVIEW IMPULSIVE MONET-ET 88%
 USA 067181169 GI BBR 100 JH1F
 DHIA HERD # 92-23-0233 CONTROL # 1169
 2-00 305 2 16510 5.1 834 3.6 598 100DCR 2068C
 3-03 305 2 17250 5.2 894 3.9 677 102DCR 2343C
 305 2X ME AVG 2L 19754M 994F 743P 2570C
 PPA -71M 55F 33P / YD -361M 39F 13P
 CDCB GPTA 04/01/2018 2RECS 87%R 75%ILE
 -89M 32F 7P 244CM\$ 230NM\$ 197FM\$ 246GM\$
 2.1PL 0.4LIV 1.8DPR 1.8CCR -0.9HCR 3.06SCS
 AJCA 04/01/2018 GPTAT 82%R 0.1 GJUI 7.5 GJPI 82%R 72

SCHULTZ RESCUE HEADLINE
 USA 114114336 GTHD BBR 100 JH1F JH2F 29JE3510
 CDCB GPTA 04/01/2018 8978DAUS 967HRDS 8%RIP
 99%R 1037M -0.25% -3F 0%ILE
 99%R -0.11% 15P 208CM\$ 232NM\$ 291FM\$ 217GM\$
 5.1PL 3.3LIV 1.6DPR 1.6CCR 0.3HCR 2.95SCS
 AJCA 04/01/2018 4850DAUS
 GPTAT 99%R 0.8 GJUI 7.9 GJPI 99%R 61
 ABE SPOT OF JCB 85%
 USA 116227069
 TATTOO / M31
 DHIA HERD # 48-44-0278 CONTROL # 131
 2-00 305 2 11520 4.4 503 3.3 377 97DCR 1301C
 305 2X ME AVG 2L 12436M 526F 413P 1406C
 PPA -1826M -85F -105P / YD -1403M -83F -93P
 CDCB PTA 04/01/2018 2RECS 60%R 3%ILE
 -221M -13F -23P -247CM\$ -217NM\$ -147FM\$ -242GM\$
 -1.6PL -0.4LIV -1.9DPR -1.9CCR -2.4HCR 3.12SCS
 AJCA 04/01/2018 PTAT 50%R -0.3 JUI -4.9 JPI 52%R -81
 SIRE: AHLEM LEMVIG ABE {6}-ET GJPI 65 0%ILE

SISTER(S):
 ACTION STELLA OF JCB 90%
 2-02 305 2 15860 3.7 581 3.1 488 96DCR 1602C
 NEXT DAM:
 FREEDOM SPOT OF JCB 83%
 2-02 305 2 11880 4.4 520 3.1 373 95DCR 1287C
 SIRE: MOLLY BROOK GLNWOOD FREEDOM {6}-ET GJPI -128 0%ILE
 4TH DAM:
 MANNIX STARLA OF JCB 66%
 4-09 305 2 11950 4.7 557 3.7 437 91DCR 1497C

LOT 116 MVP TAG OF JCB USA 118748748

BORN 09/12/2013 TATTOO / B33
 DHIA HERD # 48-44-0278 CONTROL # 433
 FEMALE EFI 5.2%

2-06	305	2	13900	4.5	627	3.7	517	96DCR	1721C
3-07	293	2	14200	4.8	680	3.7	527	96DCR	1819C
305 2X ME AVG			2L 15468M		710F		574P		1933C

2-11 81% 3-08 85%

ST	SR	DF	RA	RL	FA	FU	RH	RW	UC	UD	TP	TL	RTR	RTS	
36	37	38	26	35	35	28	34	38	29	27	27	26	27	28	26

PPA -914M -10F -23P / YD -1219M -23F -37P
 CDCB PTA 04/01/2018 2RECS 51%R 8%ILE
 -617M -10F -18P -108CM\$ -111NM\$ -118FM\$ -106GM\$
 -0.3PL -0.5LIV -0.3DPR 0.4CCR -0.4HCR 2.92SCS
 AJCA 04/01/2018 PTAT 47%R 0.1 JUI 0.5 JPI 43%R -35

ST	SR	DF	RA	RW	RL	FA	FU
-0.6	0.1	-0.4	H0.2	0.2	P0.3	S0.3	0.1
RH	RW	UC	UD	TP	TL	RTR	RTS
-0.4	-0.7	-0.1	S0.3	W0.3	S0.5	W0.6	CO.7

SELLING FRESH AND OPEN

SIRE:
 RATLIFF JUSTICE MVP
 USA 115773129 GT3K BBR 100 JH1F 11JE1005
 CDCB GPTA 04/01/2018 125DAUS 60HRDS 0%RIP
 93%R -1380M 0.14% -40F 0%ILE
 94%R 0.06% -38P -281CM\$ -285NM\$ -298FM\$ -266GM\$
 -0.8PL -0.6LIV -0.6DPR 0.3CCR 0.1HCR 3.03SCS
 AJCA 04/01/2018 73DAUS
 GPTAT 88%R 1.1 GJUI 17.6 GJPI 87%R -82

DAM:
 VERMEER TAMI OF JCB-TWIN
 USA 117737390
 TATTOO / K15
 DHIA HERD # 48-44-0278 CONTROL # 315

2-00	305	2	12430	5.3	660	3.7	461	96DCR	1594C
3-02	271	2	17830	5.0	899	3.5	623	96DCR	2153C
4-01	305	2	19140	5.2	1000	3.7	713	98DCR	2466C
305 2X ME AVG			3L 19477M		978F		695P		2404C

2-06 75% 3-03 78%

ST	SR	DF	RA	RL	FA	FU	RH	RW	UC	UD	TP	TL	RTR	RTS	
34	28	34	33	33	29	29	25	27	38	35	17	16	18	30	34

PPA 655M 93F 15P / YD 729M 80F 20P
 CDCB PTA 04/01/2018 3RECS 58%R 30%ILE
 107M 25F 3P 78CM\$ 74NM\$ 66FM\$ 61GM\$
 0.0PL -0.5LIV -0.1DPR 0.2CCR -0.9HCR 2.85SCS
 AJCA 04/01/2018 PTAT 51%R -0.8 JUI -13.8 JPI 51%R 16

SISTER(S):
 MATINEE TRACI OF JCB 87%
 3-03 305 2 20030 4.8 970 3.4 683 97DCR 2360C
 ARTIST TOBY OF JCB 86%
 3-00 305 2 16300 4.8 780 3.6 593 98DCR 2050C

BEACHY, JERRY C BREEDER & OWNER
 HUTCHINSON, KS
 620-665-0433

JANES PRIMETIME JUSTICE-ET
 USA 114383583 94JE3723
 CDCB PTA 04/01/2018 305DAUS 130HRDS 2%RIP
 96%R -1677M 0.10% -61F 0%ILE
 97%R 0.04% -53P -532CM\$ -528NM\$ -521FM\$ -547GM\$
 -3.1PL -1.2LIV -3.2DPR -2.3CCR -1.3HCR 2.97SCS
 AJCA 04/01/2018 245DAUS
 PTAT 95%R 0.3 JUI 6.3 JPI 92%R -160

RATLIFF SAMBO MARTINA 94%
 USA 113877706
 TATTOO CK / 288
 DHIA HERD # 48-14-0191 CONTROL # 48

3-02	304	2	18220	4.7	857	3.8	691	91DCR	2331C
4-02	305	2	23600	5.1	1203	3.7	883	92DCR	3055C
5-06	281	2	15390	6.1	943	4.2	642	91DCR	2224C
7-02	305	2	17260	5.3	918	3.8	650	96DCR	2249C
305 2X ME AVG			6L 17762M		916F		685P		2344C

PPA -2382M -46F -38P / YD -2350M -70F -54P
 CDCB PTA 04/01/2018 5RECS 74%R 2%ILE
 -1229M -43F -32P -264CM\$ -264NM\$ -268FM\$ -240GM\$
 0.5PL -0.1LIV 0.0DPR 0.8CCR 0.6HCR 3.25SCS
 AJCA 04/01/2018 PTAT 66%R 1.0 JUI 13.9 JPI 64%R -78

CAVE CREEK VERMEER-ET
 USA 114849531 GT50K BBR 100 JH1F JH2F 1JE666
 CDCB GPTA 04/01/2018 5528DAUS 647HRDS 3%RIP
 99%R 265M 0.19% 50F 0%ILE
 99%R 0.03% 16P 248CM\$ 237NM\$ 210FM\$ 219GM\$
 1.0PL 0.6LIV 0.4DPR 0.9CCR -0.7HCR 3.06SCS
 AJCA 04/01/2018 2028DAUS
 GPTAT 99%R -0.9 GJUI -12.1 GJPI 99%R 56

MOR TAG OF JCB 90%
 USA 112899688
 TATTOO / H63
 DHIA HERD # 48-44-0278 CONTROL # 577

3-03	299	2	14290	4.3	621	3.7	523	94DCR	1719C
4-03	305	2	13000	3.5	456	3.6	472	92DCR	1386C
5-04	305	2	15130	4.6	689	3.9	590	93DCR	1923C
6-07	305	2	15400	4.3	661	3.8	585	98DCR	1871C
7-10	305	2	21340	3.9	840	3.5	749	97DCR	2383C
305 2X ME AVG			6L 16172M		661F		592P		1880C

PPA -229M -13F -14P / YD -464M -28F -28P
 CDCB PTA 04/01/2018 5RECS 63%R 8%ILE
 -265M -17F -16P -114CM\$ -110NM\$ -96FM\$ -105GM\$
 0.1PL -1.6LIV -0.2DPR 0.2CCR -0.6HCR 2.72SCS
 AJCA 04/01/2018 PTAT 45%R -0.3 JUI -2.9 JPI 54%R -30
 SIRE: WILSONVIEW KHAN MORGAN-ET GJPI -4 0%ILE

NEXT DAM:
 BARBER TRACI OF JCB
 SIRE: WF/L&M DUNCAN BARBER-ET GJPI -46 0%ILE

4TH DAM:
 GLENWOOD TAG OF JCB {6}

LOT 117 B.ZIPPER TASHA OF JCB USA 119545366

BORN 07/04/2015 TATTOO / A10
 DHIA HERD # 48-44-0278 CONTROL # 510
 FEMALE EFI 6.2%

BEACHY, JERRY C BREEDER & OWNER
 HUTCHINSON, KS
 620-665-0433

2-03 153 2 6158 5.2 322 3.8 233 RIP
 14697 720 542 PME

2-06 80%

ST SR DF RA RW RL FA FU RH RUW UC UD TP TL RTR RTS
 26 27 31 24 23 32 27 35 37 28 22 36 24 24 29 41

PPA -577M 31F 4P / YD -1887M -8F -41P

CDCB PTA 04/01/2018 1RECS 48%R 48%ILE

117M 25F 15P 159CM\$ 142NM\$ 102FM\$ 106GM\$

0.7PL -0.9LIV -1.3DPR -0.3CCR 1.6HCR 3.05SCS

AJCA 04/01/2018 PTAT 46%R 0.1 JUI -0.6 JPI 42%R 41

ST SR DF RA RW RL FA FU

-0.8 0.0 -0.3 L0.3 -0.4 S0.1 S0.4 -0.1

RH RUW UC UD TP TL RTR RTS

0.6 -0.1 0.1 D0.1 W0.8 L0.5 W1.2 B0.9

FRESH: 10/08/2017

BRED: 01/28/2018 DUE: 11/03/2018 TO

CDF VICEROY-ET

JE840003002447507 11JE1179

CDCB GPTA 04/01/2018 454DAUS 51HRDS 35%RIP

97%R 1605M 0.03% 82F 0%ILE

97%R 0.03% 64P 641CM\$ 617NM\$ 563FM\$ 576GM\$

3.6PL 0.0LIV 0.3DPR 2.1CCR 5.1HCR 3.08SCS

AJCA 04/01/2018 187DAUS

GPTAT 94%R 0.8 GJUI 8.4 GJPI 91%R 192

42.7 LBS. MILK ON MARCH TEST DAY

SCC: 33,000

SIRE:

SUNRISE/HACKLINE BUNGY ZIPPER

USA 067039609 GT50K BBR 100 JH1F JH2F 7JE1046

CDCB GPTA 04/01/2018 881DAUS 198HRDS 16%RIP

99%R 760M -0.02% 33F 0%ILE

99%R 0.03% 34P 275CM\$ 261NM\$ 228FM\$ 272GM\$

1.0PL -0.5LIV 0.9DPR 2.5CCR 2.5HCR 3.15SCS

AJCA 04/01/2018 311DAUS

GPTAT 96%R -0.3 GJUI -7.5 GJPI 95%R 79

DAM:

TBONE TALA OF JCB-TWIN

USA 118139793

TATTOO / K49

DHIA HERD # 48-44-0278 CONTROL # 349

2-00 305 2 9880 5.3 524 4.1 405 97DCR 1401C

3-03 305 2 12520 6.0 754 4.3 540 98DCR 1871C

4-06 305 2 15500 5.7 891 4.1 633 98DCR 2192C

305 2X ME AVG 3L 13929M 776F 575P 1982C

2-08 85% 3-04 88%

ST SR DF RA RW RL FA FU RH RUW UC UD TP TL RTR RTS

38 32 36 29 32 32 35 33 45 33 36 29 26 25 33 35

PPA -2035M 9F -27P / YD -1376M 24F -11P

CDCB PTA 04/01/2018 3RECS 59%R 22%ILE

-316M 22F 6P 52CM\$ 28NM\$ -28FM\$ -32GM\$

-1.1PL -1.3LIV -2.8DPR -2.9CCR 0.7HCR 3.04SCS

AJCA 04/01/2018 PTAT 53%R 0.5 JUI 2.0 JPI 51%R 11

SISTER(S):

LOVABULL TILDA OF JCB 86%

4-03 305 2 18320 5.1 935 3.8 700 98DCR 2422C

TBONE TILA OF JCB 86%

4-00 295 2 17190 5.0 860 3.7 635 96DCR 2196C

ISDK JAS BUNGY

JEDNK00000301617 GT50K BBR 100 JH1F JH2F 228JE105

CDCB GPTA 04/01/2018 8810DAUS 1031HRDS 4%RIP

98%R -334M 0.20% 22F 0%ILE

98%R 0.08% 4P 241CM\$ 216NM\$ 158FM\$ 275GM\$

3.2PL 0.2LIV 4.1DPR 2.7CCR 0.2HCR 2.92SCS

AJCA 04/01/2018 4829DAUS

GPTAT 95%R -0.9 GJUI -3.6 GJPI 95%R 62

IMPULS ZIPPER 504 90%

USA 067019504

DHIA HERD # 23-43-0530 CONTROL # 504

2-01 305 2 18310 4.4 807 3.5 646 95DCR 2186C

3-09 305 2 22120 4.2 928 3.6 800 98DCR 2595C

5-00 305 2 21730 4.2 904 3.8 826 96DCR 2596C

305 2X ME AVG 3L 22205M 936F 813P 2627C

PPA 2607M 64F 89P / YD 1983M 40F 65P

CDCB PTA 04/01/2018 3RECS 71%R 56%ILE

846M 20F 29P 170CM\$ 166NM\$ 159FM\$ 173GM\$

0.0PL -1.6LIV 0.1DPR 1.7CCR 1.1HCR 3.09SCS

AJCA 04/01/2018 PTAT 61%R 0.2 JUI -4.2 JPI 63%R 54

RICHIES JACE TBONE A364

USA 113672851 GT50K BBR 100 JH1F JH2F 7JE1000

CDCB GPTA 04/01/2018 19756DAUS 1814HRDS 5%RIP

99%R -167M 0.20% 32F 0%ILE

99%R 0.10% 14P 141CM\$ 114NM\$ 49FM\$ 77GM\$

-0.9PL -1.5LIV -1.9DPR -1.4CCR 2.0HCR 3.12SCS

AJCA 04/01/2018 11017DAUS

GPTAT 99%R 0.9 GJUI 6.7 GJPI 99%R 41

BLUEPRINT TILLY OF JCB 84%

USA 116482242

TATTOO / M66

DHIA HERD # 48-44-0278 CONTROL # 166

2-01 305 2 13370 5.3 713 3.9 516 97DCR 1786C

3-05 305 2 20470 5.4 1098 3.9 793 97DCR 2745C

4-09 305 2 15260 5.5 837 4.2 648 98DCR 2241C

5-11 305 2 20500 5.6 1149 4.2 852 98DCR 2951C

305 2X ME AVG 4L 18366M 987F 738P 2550C

PPA 600M 128F 70P / YD 38M 61F 39P

CDCB PTA 04/01/2018 4RECS 65%R 28%ILE

32M 24F 16P 88CM\$ 65NM\$ 8FM\$ -10GM\$

-0.8PL -1.2LIV -2.9DPR -3.6CCR -0.5HCR 3.01SCS

AJCA 04/01/2018 PTAT 58%R -0.1 JUI -5.1 JPI 56%R 18

SIRE: WILDERNESS BLUEPRINT GJPI -25 0%ILE

SISTER(S):

TRIUMPH TRINA OF JCB 87%

1-11 305 2 18270 3.7 675 3.3 606 97DCR 1919C

ABE TAFFY OF JCB 85%

4-03 305 2 18550 5.9 1102 4.0 750 97DCR 2597C

LEXICON TIF OF JCB 88%

3-02 305 2 18580 5.1 948 3.8 699 98DCR 2418C

NEXT DAM:

MOR TIFFY OF JCB 91%

5-07 305 2 21840 4.1 899 3.6 780 98DCR 2520C

SIRE: WILSONVIEW KHAN MORGAN-ET GJPI -4 0%ILE

4TH DAM:

BOLD DANIEL TINA OF JCB 82%

6-07 305 2 19480 3.7 721 3.6 693 97DCR 2116C

LOT 118 LEGAL TIP OF JCB USA 119020438

BORN 06/15/2014 TATTOO / B60
 DHIA HERD # 48-44-0278 CONTROL # 460
 FEMALE EFI 7.0%

2-02 305 2 11900 4.9 589 4.0 474 96DCR 1601C
 3-01 212 2 9330 5.5 514 4.3 405 RIP
 15615 808 662 PME
 305 2X ME AVG 1L 14900M 716F 588P 1963C

2-02 77% 3-07 82%
 ST SR DF RA RW RL FA FU RH RUW UC UD TP TL RTR RTS
 27 24 32 22 29 31 27 40 40 23 30 32 32 22 45 42

PPA -713M -16F 2P / YD -801M -18F -1P
 CDCB PTA 04/01/2018 2RECS 54%R 29%ILE
 -62M -4F 2P 79CM\$ 70NM\$ 48FM\$ 68GM\$
 1.7PL 0.2LIV 0.2DPR 1.2CCR 1.5HCR 2.89SCS
 AJCA 04/01/2018 PTAT 50%R 0.0 JUI 14.3 JPI 47%R 37
 ST SR DF RA RW RL FA FU
 -1.2 -0.6 -0.4 H0.4 -0.8 S0.3 L0.1 0.8
 RH RUW UC UD TP TL RTR RTS
 0.3 -0.9 0.2 S1.9 C0.4 S1.0 C0.9 B0.0

SISTER(S):
 JCB SERENITY TRACI 85%
 3-02 305 2 12900 4.7 609 3.8 484 97DCR 1646C
 SELLING AS LOT 120

SIRE:
 TOLLENAARS IMPULS LEGAL 233-ET
 USA 061929249 GTHD BBR 100 JH1C JH2F 29JE3506
 CDCB GPTA 04/01/2018 12214DAUS 1320HRDS 8%RIP
 99%R 368M -0.07% 4F 0%ILE
 99%R 0.02% 17P 173CM\$ 163NM\$ 141FM\$ 157GM\$
 2.2PL 0.4LIV 0.1DPR 1.6CCR 3.9HCR 3.01SCS
 AJCA 04/01/2018 5522DAUS
 GPTAT 99%R 0.8 GJUI 17.7 GJPI 99%R 67

DAM:
 ARTIST TOBY OF JCB
 USA 116482354
 TATTOO / M77
 DHIA HERD # 48-44-0278 CONTROL # 177
 2-00 305 2 12950 4.4 575 3.6 469 97DCR 1570C
 3-00 305 2 16300 4.8 780 3.6 593 98DCR 2050C
 4-05 274 2 9000 4.6 415 3.6 320 94DCR 1106C
 305 2X ME AVG 4L 12917M 595F 455P 1548C
 2-04 82% 3-06 86%
 ST SR DF RA RW RL FA FU RH RUW UC UD TP TL RTR RTS
 31 30 32 20 35 23 22 31 40 35 28 34 34 23
 PPA -2117M -110F -90P / YD -1154M -53F -51P
 CDCB PTA 04/01/2018 4RECS 62%R 16%ILE
 -203M -12F -13P -19CM\$ -15NM\$ -5FM\$ -15GM\$
 1.5PL -0.2LIV 0.3DPR 0.7CCR -0.8HCR 2.75SCS
 AJCA 04/01/2018 PTAT 53%R -0.3 JUI 5.0 JPI 53%R -3

SISTER(S):
 MATINEE TRACI OF JCB 87%
 3-03 305 2 20030 4.8 970 3.4 683 97DCR 2360C

FRESH: 08/10/2017
 BRED: 02/01/2018 DUE: 11/07/2018 TO
 VERJATIN WESTSTAR-ET
 JECAN000109411770 200JE1064
 CDCB GPTA 04/01/2018 0%RIP
 76%R 955M 0.08% 61F 0%ILE
 76%R 0.05% 44P 527CM\$ 499NM\$ 433FM\$ 432GM\$
 4.9PL -2.1LIV -0.5DPR 0.2CCR 0.7HCR 2.88SCS
 AJCA 04/01/2018 ODAUS
 GPTAT 76%R 1.5 GJUI 10.2 GJPI 71%R 149
 42.7 LBS. MILK ON MARCH TEST DAY
 SCC: 33,000

BEACHY, JERRY C BREEDER & OWNER
 HUTCHINSON, KS
 620-665-0433

ISDK Q IMPULS
 JEDNK00000301592 GTHD BBR 100 JH1F JH2F 236JE3
 CDCB GPTA 04/01/2018 32017DAUS 3053HRDS 3%RIP
 99%R 31M 0.16% 34F 0%ILE
 99%R 0.11% 23P 252CM\$ 219NM\$ 140FM\$ 225GM\$
 0.6PL -0.6LIV 0.7DPR 1.8CCR 0.4HCR 3.09SCS
 AJCA 04/01/2018 17666DAUS
 GPTAT 99%R -0.4 GJUI -2.6 GJPI 99%R 72

WOODSTOCK LEMVIG LINDY 90%
 USA 111360167
 TATTOO W505 / W505
 DHIA HERD # 93-34-0279 CONTROL # 4505
 1-11 305 2 15040 4.9 736 3.9 586 100DCR 1992C
 3-01 305 2 21290 4.6 989 3.8 802 89DCR 2696C
 305 2X ME AVG 2L 20374M 964F 784P 2632C
 PPA -1819M -25F -11P / YD -1590M -20F -9P
 CDCB PTA 04/01/2018 2RECS 77%R 19%ILE
 -338M -8F -2P 27CM\$ 13NM\$ -19FM\$ 18GM\$
 0.7PL -0.5LIV -0.1DPR 0.5CCR 2.4HCR 2.98SCS
 AJCA 04/01/2018 PTAT 70%R 0.7 JUI 16.1 JPI 72%R 19

ISDK JAS ARTIST
 JEDNK00000301607 GTHD BBR 100 JH1F JH2F 236JE4
 CDCB GPTA 04/01/2018 5772DAUS 1320HRDS 4%RIP
 99%R 519M -0.02% 21F 0%ILE
 99%R -0.04% 11P 199CM\$ 202NM\$ 212FM\$ 175GM\$
 2.7PL 0.8LIV 0.4DPR 0.3CCR -1.6HCR 2.87SCS
 AJCA 04/01/2018 3007DAUS
 GPTAT 99%R -0.5 GJUI -3.8 GJPI 99%R 48

MOR TAG OF JCB 90%
 USA 112899688
 TATTOO / H63
 DHIA HERD # 48-44-0278 CONTROL # 577
 3-03 299 2 14290 4.3 621 3.7 523 94DCR 1719C
 4-03 305 2 13000 3.5 456 3.6 472 92DCR 1386C
 5-04 305 2 15130 4.6 689 3.9 590 93DCR 1923C
 6-07 305 2 15400 4.3 661 3.8 585 98DCR 1871C
 7-10 305 2 21340 3.9 840 3.5 749 97DCR 2383C
 305 2X ME AVG 6L 16172M 661F 592P 1880C
 PPA -229M -13F -14P / YD -464M -28F -28P
 CDCB PTA 04/01/2018 5RECS 63%R 8%ILE
 -265M -17F -16P -114CM\$ -110NM\$ -96FM\$ -105GM\$
 0.1PL -1.6LIV -0.2DPR 0.2CCR -0.6HCR 2.72SCS
 AJCA 04/01/2018 PTAT 45%R -0.3 JUI -2.9 JPI 54%R -30
 SIRE: WILSONVIEW KHAN MORGAN-ET GJPI -4 0%ILE

NEXT DAM:
 BARBER TRACI OF JCB
 SIRE: WF/L&M DUNCAN BARBER-ET GJPI -46 0%ILE

4TH DAM:
 GLENWOOD TAG OF JCB {6}

LOT 119 DOMINICAN TIPSYP OF JCB USA 118850698

BORN 12/03/2013 TATTOO / B47
 DHIA HERD # 48-44-0278 CONTROL # 447
 FEMALE EFI 7.6%

2-00 305 2 14730 4.2 618 3.5 518 97DCR 1706C
 3-07 242 2 12707 4.5 576 3.5 444 RIP
 17379 777 602 PME
 305 2X ME AVG 1L 18134M 745F 638P 2076C

2-02 83% 4-01 84%
 ST SR DF RA RW RL FA FU RH RUW UC UD TP TL RTR RTS
 37 33 37 17 32 29 16 41 38 32 27 28 35 23 34 37
 PPA 135M -19F -23P / YD -12M -15F -25P
 CDCB PTA 04/01/2018 2RECS 54%R 34%ILE
 235M 20F 7P 91CM\$ 88NM\$ 84FM\$ 30GM\$
 0.9PL -0.9LIV -1.8DPR -2.8CCR 1.2HCR 2.92SCS
 AJCA 04/01/2018 PTAT 50%R 0.2 JUI 5.9 JPI 47%R 26
 ST SR DF RA RW RL FA FU
 0.1 0.3 0.2 L0.8 0.3 S0.3 L0.3 0.7
 RH RUW UC UD TP TL RTR RTS
 0.0 0.3 -0.2 S0.3 C0.7 S1.5 C1.2 C0.4

FRESH: 07/11/2017
 BRED: 02/07/2018 DUE: 11/13/2018 TO
 TJF VISIONARY REGENCY
 USA 067248196 14JE662
 CDCB GPTA 04/01/2018 408DAUS 62HRDS 93%RIP
 97%R 1451M -0.12% 44F 0%ILE
 97%R 0.03% 59P 431CM\$ 406NM\$ 350FM\$ 343GM\$
 2.2PL -2.7LIV -1.8DPR 0.3CCR 2.0HCR 3.03SCS
 AJCA 04/01/2018 109DAUS
 GPTAT 92%R 1.7 GJUI 15.5 GJPI 90%R 139
 46.6 LBS. MILK ON MARCH TEST DAY
 SCC: 22,000

SIRE:
 SUNSET CANYON DOMINICAN-ET
 USA 117013483 GT50K BBR 100 JH1F JH2F 1JE770
 CDCB GPTA 04/01/2018 5547DAUS 516HRDS 4%RIP
 99%R 542M 0.06% 37F 0%ILE
 99%R 0.01% 22P 283CM\$ 270NM\$ 242FM\$ 250GM\$
 2.8PL -0.3LIV 0.5DPR 0.4CCR 4.2HCR 2.89SCS
 AJCA 04/01/2018 1531DAUS
 GPTAT 99%R -0.5 GJUI -3.0 GJPI 99%R 82

DAM:
 LOVABULL TILDA OF JCB
 USA 117472716
 TATTOO / C77
 DHIA HERD # 48-44-0278 CONTROL # 277
 1-11 305 2 12700 5.5 693 3.9 491 96DCR 1699C
 3-00 305 2 14590 5.6 813 4.1 604 98DCR 2092C
 4-03 305 2 18320 5.1 935 3.8 700 98DCR 2422C
 5-09 305 2 15050 5.3 792 4.0 603 97DCR 2088C
 305 2X ME AVG 4L 16250M 855F 641P 2218C
 2-02 84% 3-04 84% 4-08 86%
 ST SR DF RA RW RL FA FU RH RUW UC UD TP TL RTR RTS
 38 32 35 22 33 32 25 36 46 37 33 22 32 23 35 36
 PPA -374M 81F 25P / YD -271M 57F 15P
 CDCB PTA 04/01/2018 5RECS 60%R 26%ILE
 -126M 26F 7P 72CM\$ 54NM\$ 10FM\$ -24GM\$
 -0.4PL -1.8LIV -2.9DPR -4.0CCR -1.5HCR 2.96SCS
 AJCA 04/01/2018 PTAT 53%R 0.3 JUI 3.4 JPI 51%R 15

SISTER(S):
 TBONE TALA OF JCB 88%
 4-06 305 2 15500 5.7 891 4.1 633 98DCR 2192C
 TBONE TILA OF JCB 86%
 4-00 295 2 17190 5.0 860 3.7 635 96DCR 2196C

BEACHY, JERRY C BREEDER & OWNER
 HUTCHINSON, KS
 620-665-0433

SCHULTZ RESCUE HEADLINE
 USA 114114336 GTHD BBR 100 JH1F JH2F 29JE3510
 CDCB GPTA 04/01/2018 8978DAUS 967HRDS 8%RIP
 99%R 1037M -0.25% -3F 0%ILE
 99%R -0.11% 15P 208CM\$ 232NM\$ 291FM\$ 217GM\$
 5.1PL 3.3LIV 1.6DPR 1.6CCR 0.3HCR 2.95SCS
 AJCA 04/01/2018 4850DAUS
 GPTAT 99%R 0.8 GJUI 7.9 GJPI 99%R 61

PEARLMTONT IMPULS DAFFY 90%
 USA 114356624 GTHD BBR 100 JH1F JH2F
 TATTOO / T49
 DHIA HERD # 92-23-0633 CONTROL # 9000
 4-03 305 2 18560 5.0 932 3.8 707 102DCR 2446C
 6-07 305 2 16190 5.1 825 3.9 637 102DCR 2205C
 8-10 305 2 14990 5.6 839 4.0 606 102DCR 2098C
 10-01 305 2 12690 4.9 628 4.5 566 100DCR 1796C
 305 2X ME AVG 6L 16118M 820F 647P 2197C
 PPA 612M 99F 76P / YD 546M 89F 62P
 CDCB GPTA 04/01/2018 4RECS 96%R 87%ILE
 273M 40F 29P 315CM\$ 280NM\$ 198FM\$ 225GM\$
 2.0PL -1.2LIV -1.4DPR -1.1CCR 4.3HCR 2.96SCS
 AJCA 04/01/2018 GPTAT 94%R 0.2 GJUI 3.7 GJPI 94%R 93

DEN-KEL JACE LOVABULL-P
 USA 114223573 GT50K BBR 100 JH1C JH2F 1JE630
 CDCB GPTA 04/01/2018 450DAUS 185HRDS 1%RIP
 98%R -209M 0.22% 33F 0%ILE
 98%R 0.05% 3P 77CM\$ 56NM\$ 9FM\$ -16GM\$
 -0.7PL -2.4LIV -2.6DPR -3.8CCR -2.5HCR 2.81SCS
 AJCA 04/01/2018 222DAUS
 GPTAT 95%R 0.0 GJUI -5.8 GJPI 95%R 13

BLUEPRINT TILLY OF JCB 84%
 USA 116482242
 TATTOO / M66
 DHIA HERD # 48-44-0278 CONTROL # 166
 2-01 305 2 13370 5.3 713 3.9 516 97DCR 1786C
 3-05 305 2 20470 5.4 1098 3.9 793 97DCR 2745C
 4-09 305 2 15260 5.5 837 4.2 648 98DCR 2241C
 5-11 305 2 20500 5.6 1149 4.2 852 98DCR 2951C
 305 2X ME AVG 4L 18366M 987F 738P 2550C
 PPA 600M 128F 70P / YD 38M 61F 39P
 CDCB PTA 04/01/2018 4RECS 65%R 28%ILE
 32M 24F 16P 88CM\$ 65NM\$ 8FM\$ -10GM\$
 -0.8PL -1.2LIV -2.9DPR -3.6CCR -0.5HCR 3.01SCS
 AJCA 04/01/2018 PTAT 58%R -0.1 JUI -5.1 JPI 56%R 18
 SIRE: WILDERNESS BLUEPRINT GJPI -25 0%ILE

SISTER(S):
 TRIUMPH TRINA OF JCB 87%
 1-11 305 2 18270 3.7 675 3.3 606 97DCR 1919C
 ABE TAFFY OF JCB 85%
 4-03 305 2 18550 5.9 1102 4.0 750 97DCR 2597C
 LEXICON TIF OF JCB 88%
 3-02 305 2 18580 5.1 948 3.8 699 98DCR 2418C

NEXT DAM:
 MOR TIFFY OF JCB 91%
 5-07 305 2 21840 4.1 899 3.6 780 98DCR 2520C
 SIRE: WILSONVIEW KHAN MORGAN-ET GJPI -4 0%ILE

4TH DAM:
 BOLD DANIEL TINA OF JCB 82%
 6-07 305 2 19480 3.7 721 3.6 693 97DCR 2116C

LOT 120 JCB SERENITY TRACI USA 118550758

BORN 05/10/2013 TATTOO / B13
 DHIA HERD # 48-44-0278 CONTROL # 413
 FEMALE EFI 6.2%

2-00	305	2	10610	4.2	448	3.7	397	96DCR	1268C
3-02	305	2	12900	4.7	609	3.8	484	97DCR	1646C
4-03	190	2	10172	5.1	520	3.9	399	RIP	
			15192		734		578	PME	
305 2X ME AVG			2L	13895M		606F	516P	1684C	

2-02 83% 3-03 83% 4-08 85%
 ST SR DF RA RW RL FA FU RH RUW UC UD TP TL RTR RTS
 34 27 36 23 33 31 27 40 38 32 24 27 27 26 34 32

PPA -979M -70F -40P / YD -294M -35F -18P
 CDCB PTA 04/01/2018 3RECS 54%R 16%ILE
 92M OF -1P -22CM\$ -15NM\$ 1FM\$ -63GM\$
 0.5PL -0.6LIV -1.9DPR -1.4CCR -2.2HCR 3.03SCS
 AJCA 04/01/2018 PTAT 48%R 0.3 JUI 8.4 JPI 46%R -9

ST	SR	DF	RA	RW	RL	FA	FU		
-0.9	-0.1	-0.2	H0.7	-0.2	S0.3	S0.0	1.2		
RH	RUW	UC	UD	TP	TL	RTR	RTS		
1.0	-0.2	-0.3	S1.0	W0.6	L0.1	W0.3	B1.2		

SISTER(S):
 LEGAL TIP OF JCB 82%
 2-02 305 2 11900 4.9 589 4.0 474 96DCR 1601C
 SELLING AS LOT 118

SIRE:
 RIVER VALLEY SALINAS SERENITY-ET
 USA 117078248 GT50K BBR 100 JH1F JH2F 1J1E772
 CDCB GPTA 04/01/2018 379DAUS 50HRDS 21%RIP
 97%R 451M 0.06% 34F 0%ILE
 97%R 0.02% 20P 91CM\$ 91NM\$ 88FM\$ -14GM\$
 -0.8PL -1.0LIV -4.2DPR -4.1CCR -3.7HCR 3.35SCS
 AJCA 04/01/2018 86DAUS
 GPTAT 91%R 1.1 GJUI 13.8 GJPI 93%R 18

DAM:
 ARTIST TOBY OF JCB
 USA 116482354
 TATTOO / M77
 DHIA HERD # 48-44-0278 CONTROL # 177

2-00	305	2	12950	4.4	575	3.6	469	97DCR	1570C
3-00	305	2	16300	4.8	780	3.6	593	98DCR	2050C
4-05	274	2	9000	4.6	415	3.6	320	94DCR	1106C
305 2X ME AVG			4L	12917M		595F	455P	1548C	

2-04 82% 3-06 86%
 ST SR DF RA RW RL FA FU RH RUW UC UD TP TL RTR RTS
 31 30 32 20 35 23 22 31 40 35 28 34 34 23

PPA -2117M -110F -90P / YD -1154M -53F -51P
 CDCB PTA 04/01/2018 4RECS 62%R 16%ILE
 -203M -12F -13P -19CM\$ -15NM\$ -5FM\$ -15GM\$
 1.5PL -0.2LIV 0.3DPR 0.7CCR -0.8HCR 2.75SCS
 AJCA 04/01/2018 PTAT 53%R -0.3 JUI 5.0 JPI 53%R -3

SISTER(S):
 MATINEE TRACI OF JCB 87%
 3-03 305 2 20030 4.8 970 3.4 683 97DCR 2360C

FRESH: 09/01/2017
 BRED: 01/30/2018 DUE: 11/05/2018 TO
 TJJ VISIONARY REGENCY
 USA 067248196 14JE662
 CDCB GPTA 04/01/2018 408DAUS 62HRDS 93%RIP
 97%R 1451M -0.12% 44F 0%ILE
 97%R 0.03% 59P 431CM\$ 406NM\$ 350FM\$ 343GM\$
 2.2PL -2.7LIV -1.8DPR 0.3CCR 2.0HCR 3.03SCS
 AJCA 04/01/2018 109DAUS
 GPTAT 92%R 1.7 GJUI 15.5 GJPI 90%R 139
 37.8 LBS. MILK ON MARCH TEST DAY
 SCC: 18,000

BEACHY, JERRY C BREEDER & OWNER
 HUTCHINSON, KS
 620-665-0433

MAACKDAIRY REGION-ET
 USA 114011567 GT50K BBR 100 JH1F JH2F 200JE944
 CDCB GPTA 04/01/2018 5515DAUS 625HRDS 3%RIP
 99%R 130M 0.16% 38F 0%ILE
 99%R 0.02% 9P 122CM\$ 118NM\$ 108FM\$ -19GM\$
 -0.2PL 2.0LIV -4.7DPR -5.4CCR -3.7HCR 3.15SCS
 AJCA 04/01/2018 2455DAUS
 GPTAT 99%R 0.8 GJUI 12.1 GJPI 99%R 20

HEARTLAND ARTIST SALINA 91%
 USA 067041416 GTHD BBR 100 JH1F JH2F
 TATTOO / 1416
 DHIA HERD # 33-87-0722 CONTROL # 9670
 1-11 305 3 18800 4.9 913 3.6 672 65DCR 2323C
 2-11 305 2 20810 4.4 906 3.5 729 101DCR V 2459C
 305 2X ME AVG 2L 22972M 1022F 799P 2718C
 PPA 2740M 106F 78P / YD 2038M 72F 63P
 CDCB GPTA 04/01/2018 2RECS 93%R 40%ILE
 673M 21F 21P 112CM\$ 114NM\$ 120FM\$ 70GM\$
 -0.2PL -1.7LIV -1.8DPR -1.6CCR -1.4HCR 3.13SCS
 AJCA 04/01/2018 GPTAT 90%R 0.8 GJUI 5.1 GJPI 89%R 35

ISDK JAS ARTIST
 JEDNK00000301607 GTHD BBR 100 JH1F JH2F 236JE4
 CDCB GPTA 04/01/2018 5772DAUS 1320HRDS 4%RIP
 99%R 519M -0.02% 21F 0%ILE
 99%R -0.04% 11P 199CM\$ 202NM\$ 212FM\$ 175GM\$
 2.7PL 0.8LIV 0.4DPR 0.3CCR -1.6HCR 2.87SCS
 AJCA 04/01/2018 3007DAUS
 GPTAT 99%R -0.5 GJUI -3.8 GJPI 99%R 48

MOR TAG OF JCB 90%
 USA 112899688
 TATTOO / H63
 DHIA HERD # 48-44-0278 CONTROL # 577

3-03	299	2	14290	4.3	621	3.7	523	94DCR	1719C
4-03	305	2	13000	3.5	456	3.6	472	92DCR	1386C
5-04	305	2	15130	4.6	689	3.9	590	93DCR	1923C
6-07	305	2	15400	4.3	661	3.8	585	98DCR	1871C
7-10	305	2	21340	3.9	840	3.5	749	97DCR	2383C
305 2X ME AVG			6L	16172M		661F	592P	1880C	

PPA -229M -13F -14P / YD -464M -28F -28P
 CDCB PTA 04/01/2018 5RECS 63%R 8%ILE
 -265M -17F -16P -114CM\$ -110NM\$ -96FM\$ -105GM\$
 0.1PL -1.6LIV -0.2DPR 0.2CCR -0.6HCR 2.72SCS
 AJCA 04/01/2018 PTAT 45%R -0.3 JUI -2.9 JPI 54%R -30
 SIRE: WILSONVIEW KHAN MORGAN-ET GJPI -4 0%ILE

NEXT DAM:
 BARBER TRACI OF JCB
 SIRE: WF/L&M DUNCAN BARBER-ET GJPI -46 0%ILE
 4TH DAM:
 GLENWOOD TAG OF JCB {6}

LOT 121 HECTOR VELDA OF JCB USA 119589265

BORN 08/15/2015 TATTOO / A19
 DHIA HERD # 48-44-0278 CONTROL # 518
 FEMALE EFI 7.5%

BEACHY, JERRY C BREEDER & OWNER
 HUTCHINSON, KS
 620-665-0433

2-03 98 2 4791 4.6 222 3.5 170 RIP
 14921 693 539 PME

2-05 81%
 ST SR DF RA RW RL FA FU RH RUW UC UD TP TL RTR RTS
 30 29 30 22 31 21 24 39 36 37 18 34 27 20 27 34

PPA 902M 69F 48P / YD 1392M 97F 74P
 CDCB PTA 04/01/2018 1RECS 46%R 62%ILE
 112M 22F 15P 206CM\$ 186NM\$ 140FM\$ 147GM\$
 2.1PL -0.5LIV -0.8DPR -0.1CCR 0.5HCR 2.97SCS
 AJCA 04/01/2018 PTAT 45%R -0.1 JUI 3.6 JPI 40%R 54

ST SR DF RA RW RL FA FU
 -0.8 -0.1 -0.6 L0.4 -0.4 P0.4 S0.4 1.2
 RH RUW UC UD TP TL RTR RTS
 0.3 -0.4 -1.6 S1.3 W0.1 L0.0 W1.2 C0.6

SUN VALLEY IMPULS JUPITER
 USA 115870022 GT50K BBR 100 JH1F JH2F 29JE3615
 CDCB GPTA 04/01/2018 3746DAUS 479HRDS 11%RIP
 99%R 891M 0.02% 47F 0%ILE
 99%R 0.02% 36P 206CM\$ 197NM\$ 174FM\$ 138GM\$
 -0.6PL -4.3LIV -2.6DPR -1.8CCR -0.4HCR 3.19SCS
 AJCA 04/01/2018 1769DAUS
 GPTAT 99%R 0.3 GJUI -3.4 GJPI 99%R 59

CAL-MART RENEGADE HOLLIS 3515-ET
 USA 117195024 GT3K BBR 100 JH1C
 TATTOO / L515
 CDCB GPTA 04/01/2018 0RECS 81%R 98%ILE
 545M 54F 35P 425CM\$ 390NM\$ 312FM\$ 320GM\$
 2.8PL 0.6LIV -0.9DPR -1.0CCR 0.7HCR 2.87SCS
 AJCA 04/01/2018 GPTAT 76%R -0.1 GJUI -2.2 GJPI 75%R 115

FRESH: 12/02/2017
 BRED: 02/26/2018 DUE: 12/02/2018 TO
 CDF VICEROY-ET
 JE840003002447507 11JE1179
 CDCB GPTA 04/01/2018 454DAUS 51HRDS 35%RIP
 97%R 1605M 0.03% 82F 0%ILE
 97%R 0.03% 64P 641CM\$ 617NM\$ 563FM\$ 576GM\$
 3.6PL 0.0LIV 0.3DPR 2.1CCR 5.1HCR 3.08SCS
 AJCA 04/01/2018 187DAUS
 GPTAT 94%R 0.8 GJUI 8.4 GJPI 91%R 192

BRED USING SEXED SEMEN

50.5 LBS. MILK ON MARCH TEST DAY
 SCC: 152,000

MASON LEMVIG JACINTO-ET
 USA 112037374 GTHD BBR 100 JH1C JH2F 7JE667
 CDCB GPTA 04/01/2018 10596DAUS 1342HRDS 3%RIP
 99%R -165M 0.01% -6F 0%ILE
 99%R 0.05% 3P 17CM\$ 14NM\$ 2FM\$ -3GM\$
 1.2PL 1.2LIV -0.8DPR 0.9CCR 1.1HCR 3.30SCS
 AJCA 04/01/2018 4812DAUS
 GPTAT 99%R 0.3 GJUI 4.0 GJPI 99%R 2

HALLMARK LUCKY OF JCB 83%
 USA 115309540
 TATTOO / J62
 DHIA HERD # 48-44-0278 CONTROL # 62
 2-01 305 2 14740 4.2 626 3.5 509 97DCR 1706C
 3-06 224 2 13180 3.8 502 3.5 465 94DCR 1448C
 305 2X ME AVG 2L 17170M 686F 604P 1934C
 PPA 2M -29F -7P / YD -385M -46F -22P
 CDCB PTA 04/01/2018 2RECS 60%R 7%ILE
 -300M -20F -13P -138CM\$ -131NM\$ -116FM\$ -106GM\$
 -0.7PL -0.7LIV 0.5DPR -0.1CCR -0.7HCR 3.00SCS
 AJCA 04/01/2018 PTAT 54%R 0.2 JUI 7.1 JPI 52%R -35
 SIRE: SCHULTZ BROOK HALLMARK GJPI -23 0%ILE

SIRE:
 CAL-MART JUPITER HECTOR-ET
 USA 118372055 GT80K BBR 100 JH1C JH2F 29JE3915
 CDCB GPTA 04/01/2018 286DAUS 49HRDS 52%RIP
 97%R 676M 0.13% 59F 0%ILE
 97%R 0.06% 37P 408CM\$ 377NM\$ 306FM\$ 297GM\$
 2.5PL -1.6LIV -1.8DPR -1.1CCR 0.5HCR 2.87SCS
 AJCA 04/01/2018 133DAUS
 GPTAT 93%R -0.4 GJUI -7.7 GJPI 90%R 106

DAM:
 JACINTO VERLA OF JCB
 USA 117075889
 TATTOO / C28
 DHIA HERD # 48-44-0278 CONTROL # 228

2-01 305 2 10630 4.8 505 3.7 398 97DCR 1360C
 3-04 303 2 10170 5.0 513 4.1 422 98DCR 1408C
 4-04 305 2 12200 4.8 583 4.0 483 98DCR 1604C
 5-05 305 2 13600 4.9 673 4.0 539 98DCR 1826C
 6-06 305 2 11300 5.1 572 4.0 457 96DCR 1551C
 305 2X ME AVG 5L 12604M 612F 495P 1668C

2-03 76% 3-06 84%
 ST SR DF RA RW RL FA FU RH RUW UC UD TP TL RTR RTS
 30 26 34 20 26 29 34 42 39 30 28 37 39 25

PPA -3235M -121F -93P / YD -1441M -51F -36P
 CDCB PTA 04/01/2018 5RECS 63%R 12%ILE
 -514M -18F -12P -44CM\$ -46NM\$ -53FM\$ -42GM\$
 1.8PL 0.6LIV 0.2DPR 1.0CCR 0.5HCR 3.10SCS
 AJCA 04/01/2018 PTAT 55%R 0.2 JUI 10.5 JPI 54%R -15

SISTER(S):
 IMPULS LUXERI OF JCB 83%

SISTER(S):
 JCAE LOT OF JCB 90%
 4-04 305 2 18060 4.8 866 3.8 681 98DCR 2330C
 IMPULS LORI OF JCB 90%
 5-07 305 2 19840 5.1 1002 3.8 747 97DCR 2584C

NEXT DAM:
 FREDRICO LOTTY OF JCB 87%
 3-03 300 2 14030 4.7 662 3.9 542 94DCR 1812C
 SIRE: MVF BERRETTA FREDRICO-ET GJPI 26 0%ILE

4TH DAM:
 MALCOLM LUCKY OF JCB 90%
 12-07 305 2 14890 4.5 673 3.8 559 94DCR 1853C

LOT 122 IMPULS ZENA OF JCB USA 119090660 GT13K

BORN 08/03/2014 TATTOO / B69 BBR 100
 DHIA HERD # 48-44-0278 CONTROL # 469
 FEMALE EFI 6.6% JH1F JH2F
 2-01 305 2 13080 5.0 650 3.7 487 97DCR 1684C
 305 2X ME AVG 1L 16518M 797F 612P 2117C

2-10 85%
 ST SR DF RA RW RL FA FU RH RUW UC UD TP TL RTR RTS
 29 34 37 26 32 26 37 34 38 34 34 28 29 29 27

PPA 197M 37F 24P / YD 772M 43F 36P
 CDCB GPTA 04/01/2018 1RECS 78%R 59%ILE
 69M 17F 14P 199CM\$ 177NM\$ 125FM\$ 160GM\$
 1.3PL 0.1LIV 0.1DPR 0.1CCR -0.6HCR 2.90SCS
 AJCA 04/01/2018 GPTAT 78%R 0.1 GJUI 2.4 GJPI 73%R 56
 ST SR DF RA RW RL FA FU
 -1.3 -0.3 -0.2 L0.0 -0.3 P0.7 S0.8 0.6
 RH RUW UC UD TP TL RTR RTS
 0.5 -0.1 -0.5 S0.2 W0.3 S0.5 W0.7 C0.2

SISTER(S):
 BLUEPRINT ZELLA OF JCB 85%
 4-11 305 2 23210 5.2 1217 3.8 890 98DCR 3080C

SIRE:
 ISDK Q IMPULS
 JEDNK000000301592 GTHD BBR 100 JH1F JH2F 236JE3
 CDCB GPTA 04/01/2018 32017DAUS 3053HRDS 3%RIP
 99%R 31M 0.16% 34F 0%ILE
 99%R 0.11% 23P 252CM\$ 219NM\$ 140FM\$ 225GM\$
 0.6PL -0.6LIV 0.7DPR 1.8CCR 0.4HCR 3.09SCS
 AJCA 04/01/2018 17666DAUS
 GPTAT 99%R -0.4 GJUI -2.6 GJPI 99%R 72

DAM:
 JACE ZIP OF JCB
 USA 115309522
 TATTOO / J60
 DHIA HERD # 48-44-0278 CONTROL # 60
 2-03 305 2 14010 4.5 624 3.6 509 97DCR 1704C
 3-09 305 2 19550 4.3 849 3.6 699 98DCR 2327C
 4-09 305 2 17940 4.2 750 3.5 636 98DCR 2082C
 5-10 305 2 17350 4.8 838 3.6 631 98DCR 2182C
 6-11 305 2 16630 3.8 632 3.5 588 97DCR 1827C
 8-00 305 2 22200 4.5 995 3.7 818 98DCR 2727C
 9-02 305 2 17060 4.6 792 3.9 670 98DCR 2199C
 10-05 305 2 16940 4.9 823 3.6 615 98DCR 2126C
 305 2X ME AVG 8L 18488M 824F 673P 2239C

4-01 90% 5-04 91% 6-06 92% 10-11 93%
 ST SR DF RA RW RL FA FU RH RUW UC UD TP TL RTR RTS
 39 41 42 26 32 26 24 35 43 41 29 26 26 24 35 32
 PPA 1199M 45F 39P / YD 646M 39F 21P
 CDCB PTA 04/01/2018 5RECS 64%R 62%ILE
 117M 13F 4P 191CM\$ 186NM\$ 174FM\$ 145GM\$
 3.9PL 0.2LIV 0.1DPR -1.1CCR -1.1HCR 2.84SCS
 AJCA 04/01/2018 PTAT 56%R 0.5 JUI 6.8 JPI 55%R 49

SISTER(S):
 BOLD ZONA OF JCB 88%
 6-07 305 2 19880 3.9 782 3.4 669 94DCR 2177C
 JACE ELITE OF JCB 86%
 4-03 305 2 17290 4.4 755 3.6 624 98DCR 2073C

FRESH: 03/06/2018
 SELLING OPEN
 47.6 LBS. MILK ON MARCH TEST DAY
 SCC: 100,000

BEACHY, JERRY C BREEDER & OWNER
 HUTCHINSON, KS
 620-665-0433

ISDK SKAE IDE
 JEDNK000000049522 GT50K BBR 100 JH1F JH2F
 CDCB GPTA 04/01/2018 812DAUS 415HRDS
 95%R 54M 0.06% 15F 0%ILE
 95%R 0.04% 10P 109CM\$ 96NM\$ 66FM\$ 128GM\$
 0.2PL -0.7LIV 1.6DPR 1.1CCR 0.3HCR 3.03SCS
 AJCA 04/01/2018 365DAUS
 GPTAT 92%R -0.6 GJUI -12.1 GJPI 93%R 27

DNK 25490 01966
 JEDNK002549001966
 CDCB PTA 04/01/2018 ORECS 63%R 47%ILE
 -1378M 30F -13P 189CM\$ 139NM\$ 20FM\$ 180GM\$
 1.8PL 0.9LIV 2.8DPR 2.4CCR 1.7HCR 2.84SCS

WINDY WILLOW MONTANA JACE {6}
 USA 110106571 GTHD BBR 100 JH1C JH2F 7JE535
 CDCB GPTA 04/01/2018 13125DAUS 2030HRDS 4%RIP
 99%R 181M 0.06% 21F 0%ILE
 99%R 0.02% 10P 124CM\$ 112NM\$ 85FM\$ 60GM\$
 0.8PL -1.5LIV -1.3DPR -2.8CCR -1.7HCR 2.84SCS
 AJCA 04/01/2018 7856DAUS
 GPTAT 99%R 0.6 GJUI -2.2 GJPI 99%R 29

KHAN ZELLA OF JCB 90%
 USA 110047919
 TATTOO / H99
 DHIA HERD # 48-44-0278 CONTROL # 377
 7-02 305 2 16250 3.6 577 3.4 554 94DCR 1691C
 8-06 305 2 13270 3.9 517 3.6 483 95DCR 1498C
 305 2X ME AVG 3L 12783M 455F 446P 1347C
 PPA -986M -75F -52P / YD -950M -63F -48P
 CDCB PTA 04/01/2018 5RECS 66%R 9%ILE
 -341M -25F -19P -106CM\$ -93NM\$ -62FM\$ -75GM\$
 2.5PL 1.0LIV 1.5DPR 0.7CCR -0.5HCR 2.96SCS
 AJCA 04/01/2018 PTAT 49%R -0.9 JUI -11.0 JPI 57%R -41
 SIRE: GREENWOOD SOONER KHAN GJPI -27 0%ILE

SISTER(S):
 BERRETTA SHERI OF JCB 86%
 9-00 266 2 15420 4.0 615 3.4 530 91DCR 1718C
 BARBER EMMA OF JCB 91%
 6-10 304 2 21230 4.0 839 3.3 704 97DCR 2316C
 ELEVATION ELSIE OF JCB 84%
 4-05 305 2 21700 3.7 811 3.4 748 98DCR 2335C
 BARBER ETNA OF JCB 87%
 3-08 305 2 19010 4.5 854 3.4 649 97DCR 2242C

NEXT DAM:
 SOONER EMILY OF JCB 92%
 9-09 305 2 18280 3.3 595 2.9 533 83DCR 1686C
 SIRE: SOLDIERBOY BOOMER SOONER OF CJF GJPI -83 0%ILE

4TH DAM:
 BROOK ELITE OF JCB

LOT 123 ZUMA ZILO OF JCB USA 119020401

BORN 05/20/2014 TATTOO / B59
 DHIA HERD # 48-44-0278 CONTROL # 459
 FEMALE EFI 5.8%

2-03 305 2 12280 5.3 647 4.1 506 96DCR 1739C
 3-06 107 2 5753 5.0 289 4.0 230 RIP
 15027 764 592 PME
 305 2X ME AVG 1L 15129M 775F 620P 2103C

3-00 76% 3-08 78%
 ST SR DF RA RW RL FA FU RH RUW UC UD TP TL RTR RTS
 31 24 32 21 34 27 30 23 29 39 27 18 23 25 33 34
 PPA -218M 43F 30P / YD -294M 30F 30P
 CDCB PTA 04/01/2018 2RECS 52%R 60%ILE
 -104M 21F 10P 206CM\$ 180NM\$ 119FM\$ 188GM\$
 1.9PL -0.3LIV 0.9DPR 2.5CCR 2.5HCR 2.83SCS
 AJCA 04/01/2018 PTAT 51%R -0.8 JUI -14.6 JPI 46%R 57
 ST SR DF RA RW RL FA FU
 -2.3 -0.8 -0.2 L0.1 -0.7 S0.4 L0.3 -1.0
 RH RUW UC UD TP TL RTR RTS
 -0.8 -0.6 -0.8 D1.3 W0.9 S0.3 W0.8 C0.8

FRESH: 11/23/2017
 BRED: 02/16/2018 DUE: 11/22/2018 TO
 BW KARBALA-ET
 USA 115611760 11JE978
 CDCB GPTA 04/01/2018 3074DAUS 311HRDS 5%RIP
 99%R 170M 0.11% 29F 0%ILE
 99%R 0.00% 6P 226CM\$ 221NM\$ 212FM\$ 154GM\$
 3.0PL 0.1LIV -1.6DPR -1.1CCR 0.5HCR 2.91SCS
 AJCA 04/01/2018 1896DAUS
 GPTAT 99%R 1.8 GJUI 27.1 GJPI 99%R 70
 54.4 LBS. MILK ON MARCH TEST DAY
 SCC: 33,000

SIRE:
 ISDK DJ ZUMA
 JEDNK000000302730 GT50K BBR 100 JH1F JH2F 236JE146
 CDCB GPTA 04/01/2018 19853DAUS 1692HRDS 3%RIP
 99%R -498M 0.25% 25F 0%ILE
 99%R 0.11% 4P 327CM\$ 289NM\$ 201FM\$ 324GM\$
 3.7PL -1.0LIV 2.1DPR 4.5CCR 4.7HCR 2.75SCS
 AJCA 04/01/2018 11579DAUS
 GPTAT 99%R 0.7 GJUI 16.9 GJPI 99%R 108

DAM:
 VERMEER ZINA OF JCB
 USA 117626197
 TATTOO / C95
 DHIA HERD # 48-44-0278 CONTROL # 295
 2-00 305 2 10820 5.2 568 3.5 379 96DCR 1310C
 3-01 305 2 15760 4.7 745 3.7 576 98DCR 1990C
 305 2X ME AVG 3L 15239M 740F 538P 1856C
 2-04 71% 3-07 73% 4-03 79%
 ST SR DF RA RW RL FA FU RH RUW UC UD TP TL RTR RTS
 37 33 35 18 29 28 32 38 42 35 32 13 23 28 20 35
 PPA -145M 28F -12P / YD 455M 41F 9P
 CDCB PTA 04/01/2018 3RECS 58%R 32%ILE
 300M 21F 9P 83CM\$ 81NM\$ 78FM\$ 73GM\$
 -0.2PL 0.4LIV 0.0DPR 0.6CCR 0.2HCR 2.94SCS
 AJCA 04/01/2018 PTAT 55%R -1.5 JUI -29.6 JPI 51%R 10

BEACHY, JERRY C BREEDER & OWNER
 HUTCHINSON, KS
 620-665-0433

ISDK Q ZIK
 JEDNK000000301515 GT50K BBR 100 JH1F JH2F 224JE9310
 CDCB GPTA 04/01/2018 18587DAUS 1983HRDS 2%RIP
 97%R -1167M 0.41% 20F 0%ILE
 97%R 0.13% -17P 277CM\$ 241NM\$ 156FM\$ 227GM\$
 4.9PL 3.4LIV 1.5DPR 2.3CCR -0.2HCR 2.75SCS
 AJCA 04/01/2018 9951DAUS
 GPTAT 95%R 0.6 GJUI 20.4 GJPI 95%R 77

DNK 050670-01120
 JEDNK005067001120
 CDCB PTA 04/01/2018 ORECS 62%R 38%ILE
 -769M 24F -3P 139CM\$ 104NM\$ 22FM\$ 114GM\$
 1.0PL -1.8LIV 0.5DPR 1.5CCR 1.5HCR 2.91SCS
 AJCA 04/01/2018 PTAT 47%R -0.4 JUI 1.5 JPI 58%R 39

CAVE CREEK VERMEER-ET
 USA 114849531 GT50K BBR 100 JH1F JH2F 1JE666
 CDCB GPTA 04/01/2018 5528DAUS 647HRDS 3%RIP
 99%R 265M 0.19% 50F 0%ILE
 99%R 0.03% 16P 248CM\$ 237NM\$ 210FM\$ 219GM\$
 1.0PL 0.6LIV 0.4DPR 0.9CCR -0.7HCR 3.06SCS
 AJCA 04/01/2018 2028DAUS
 GPTAT 99%R -0.9 GJUI -12.1 GJPI 99%R 56

COUNTRY ZILO OF JCB 83%
 USA 116227087
 TATTOO / M33
 DHIA HERD # 48-44-0278 CONTROL # 133
 1-11 305 2 17060 3.6 612 3.4 579 97DCR 1782C
 3-00 305 2 17420 4.0 703 3.4 598 98DCR 1953C
 305 2X ME AVG 2L 19962M 748F 680P 2139C
 PPA 2172M 14F 49P / YD 1683M -2F 32P
 CDCB PTA 04/01/2018 2RECS 58%R 23%ILE
 420M -4F 5P 28CM\$ 35NM\$ 54FM\$ 27GM\$
 0.6PL 0.2LIV -0.2DPR 0.2CCR 1.4HCR 2.83SCS
 AJCA 04/01/2018 PTAT 53%R -0.5 JUI -16.2 JPI 50%R 6
 SIRE: BW COUNTRY-ET GJPI 6 0%ILE

NEXT DAM:
 MOR ZILLY OF JCB 84%
 3-06 305 2 18500 3.9 715 3.5 649 98DCR 2044C
 SIRE: WILSONVIEW KHAN MORGAN-ET GJPI -4 0%ILE
 4TH DAM:
 KLASSIC ZOLA OF JCB 83%
 4-05 305 2 20330 4.8 979 3.7 758 98DCR 2618C

LOT 124 CHILI DABBI OF JCB USA 119606117

BORN 12/11/2015 TATTOO / A58 P6
 FEMALE EFI 8.4%

BEACHY, JERRY C BREEDER & OWNER
 HUTCHINSON, KS
 620-665-0433

PA 100M 14F 13P
 224CM\$ 205NM\$ 162FM\$
 2.3PL 0.5DPR 1.7CCR 2.5HCR 2.9ISCS
 PA TYPE 0.7 JPI 36%R 71
 ST SR DF RA RW RL FA FU
 0.8 -0.2 0.7 L0.2 -0.1 S0.2 S0.1 0.7
 RH RUW UC UD TP TL RTR RTS
 0.9 0.5 -0.1 S1.3 C0.1 S0.2

ALL LYNN'S LEGAL VISIONARY-ET
 USA 117222740 GT50K BBR 100 JH1C JH2F 29JE3761
 CDCB GPTA 04/01/2018 3760DAUS 489HRDS 24%RIP
 99%R 1018M -0.05% 38F 0%ILE
 99%R 0.04% 45P 421CM\$ 394NM\$ 332FM\$ 304GM\$
 3.6PL -0.3LIV -2.6DPR 0.6CCR 4.4HCR 2.87SCS
 AJCA 04/01/2018 1699DAUS
 GPTAT 99%R 1.0 GJUI 14.6 GJPI 99%R 132

BRED: 08/07/2017 DUE: 05/13/2018 TO
 TOG ALTABLITZ-ET
 JE840003126218629 11JE1320
 CDCB GPTA 04/01/2018 ODAUS OHRDS 0%RIP
 76%R 1090M -0.04% 44F 0%ILE
 76%R 0.00% 39P 500CM\$ 483NM\$ 447FM\$ 399GM\$
 4.7PL 2.6LIV -1.0DPR -0.3CCR 2.2HCR 2.80SCS
 AJCA 04/01/2018 ODAUS
 GPTAT 76%R 1.6 GJUI 15.3 GJPI 72%R 146

GABYS MAXIMUM SPICE-ET 85%
 USA 116027771 GT3K BBR 100 JH1F
 TATTOO G1508 / G1508
 DHIA HERD # 65-06-0092 CONTROL # 11
 2-02 305 2 16104 4.9 783 3.4 555 92DCR 1918C
 3-02 305 2 17980 5.2 935 3.5 630 97DCR 2177C
 5-01 227 2 10310 3.1 318 2.9 297 92DCR 917C
 305 2X ME AVG 3L 16527M 735F 548P 1851C
 PPA 41M 3F 7P / YD 188M 10F 11P
 CDCB GPTA 04/01/2018 2RECS 88%R 61%ILE
 19M 33F 18P 206CM\$ 183NM\$ 125FM\$ 207GM\$
 0.5PL -1.5LIV 1.4DPR 1.9CCR -0.3HCR 3.14SCS
 AJCA 04/01/2018 GPTAT 82%R 0.2 GJUI -4.9 GJPI 81%R 57

SIRE:
 ROWLEYS 11 VISIONARY CHILI-ET
 USA 118201001 GT80K BBR 100 JH1F JH2F 29JE3867
 CDCB GPTA 04/01/2018 1781DAUS 231HRDS 44%RIP
 99%R 785M 0.08% 53F 0%ILE
 99%R 0.09% 47P 500CM\$ 460NM\$ 368FM\$ 436GM\$
 2.8PL -0.2LIV 0.3DPR 2.6CCR 3.4HCR 2.94SCS
 AJCA 04/01/2018 656DAUS
 GPTAT 98%R 1.1 GJUI 7.9 GJPI 94%R 154

FOREST GLEN AVERY ACTION-ET
 USA 111023978 GTHD BBR 100 JH1F JH2F 7JE590
 CDCB GPTA 04/01/2018 23873DAUS 2795HRDS 4%RIP
 99%R -324M -0.02% -19F 0%ILE
 99%R 0.00% -12P 39CM\$ 42NM\$ 51FM\$ 45GM\$
 2.7PL 4.0LIV 0.9DPR 0.9CCR 3.1HCR 3.00SCS
 AJCA 04/01/2018 12176DAUS
 GPTAT 99%R 1.2 GJUI 15.6 GJPI 99%R 16

DAM:
 ACTION DOUEI OF JCB
 USA 117917228
 TATTOO / K24
 DHIA HERD # 48-44-0278 CONTROL # 324
 2-01 305 2 11460 5.0 572 3.8 433 97DCR 1498C
 3-01 305 2 12540 5.0 624 3.7 461 98DCR 1594C
 4-02 305 2 14010 4.0 566 3.8 537 98DCR 1653C
 5-02 305 2 13150 4.5 594 3.8 496 98DCR 1639C
 305 2X ME AVG 4L 13788M 626F 513P 1704C
 2-05 79% 3-09 81% 4-04 86%
 ST SR DF RA RW RL FA FU RH RUW UC UD TP TL RTR RTS
 38 37 38 28 36 24 16 40 40 35 29 24 20 26 32 30
 PPA -2901M -141F -106P / YD -1707M -79F -60P
 CDCB PTA 04/01/2018 4RECS 58%R 12%ILE
 -586M -26F -21P -52CM\$ -50NM\$ -45FM\$ -40GM\$
 1.8PL 2.4LIV 0.7DPR 0.8CCR 1.5HCR 2.88SCS
 AJCA 04/01/2018 PTAT 51%R 0.3 JUI 11.4 JPI 50%R -13

LEXINGTON DOBBI OF JCB 86%
 USA 115850354
 TATTOO / M10
 DHIA HERD # 48-44-0278 CONTROL # 110
 2-01 305 2 12860 4.5 580 3.7 481 97DCR 1596C
 3-01 294 2 12760 4.9 630 3.8 489 98DCR 1687C
 4-01 305 2 15540 4.8 747 3.9 603 98DCR 2033C
 5-01 305 2 14920 4.5 678 3.7 546 98DCR 1842C
 305 2X ME AVG 5L 15079M 688F 560P 1877C
 PPA -1376M -46F -46P / YD -1323M -29F -38P
 CDCB PTA 04/01/2018 5RECS 62%R 14%ILE
 -569M -9F -16P -24CM\$ -32NM\$ -48FM\$ -29GM\$
 0.5PL 0.7LIV 0.2DPR 0.1CCR -0.3HCR 2.81SCS
 AJCA 04/01/2018 PTAT 55%R -0.2 JUI -0.5 JPI 54%R -11
 SIRE: WOODSTOCK LEXINGTON-ET GJPI 19 0%ILE

SISTER(S):
 TRIUMPH DIBBI OF JCB 83%
 4-01 305 2 17440 4.9 855 3.8 658 97DCR 2276C

SISTER(S):
 LEGAL DABBS OF JCB 84%
 NEXT DAM:
 MOR DOBBS OF JCB 90%
 8-11 305 2 20000 4.6 911 3.6 726 98DCR 2464C
 SIRE: WILSONVIEW KHAN MORGAN-ET GJPI -4 0%ILE
 4TH DAM:
 GLASS DARBY OF JCB 87%
 4-03 272 2 11900 4.3 508 3.6 430 93DCR 1409C

LOT 125 DIMENSION LOTERI OF JCB USA 119866078

BORN 05/26/2016 TATTOO / A71 P5
 FEMALE EFI 7.9%

BEACHY, JERRY C BREEDER & OWNER
 HUTCHINSON, KS
 620-665-0433

PA 5M 26F 17P
 259CM\$ 229NM\$ 160FM\$
 1.8PL 0.0DPR 0.7CCR 3.3HCR 2.92SCS
 PA TYPE 0.4 JPI 37%R 81
 ST SR DF RA RW RL FA FU
 1.1 -0.2 0.2 L0.6 -0.2 S0.6 S0.1 0.6
 RH RUW UC UD TP TL RTR RTS
 0.2 0.1 0.4 S0.9 C0.6 S0.1

BW RENEGADE-ET
 USA 115883929 GT50K BBR 100 JH1F JH2F 200JE60
 CDCB GPTA 04/01/2018 9173DAUS 778HRDS 5%RIP
 99%R 45M 0.28% 57F 0%ILE
 99%R 0.09% 20P 340CM\$ 311NM\$ 243FM\$ 293GM\$
 1.0PL 0.2LIV 0.1DPR 1.1CCR 1.4HCR 3.05SCS
 AJCA 04/01/2018 3613DAUS
 GPTAT 99%R 0.0 GJUI -0.6 GJPI 99%R 93

BRED: 10/18/2017 DUE: 07/24/2018 TO
 KASH-IN SLUGGER-P-ET
 JE840003126536278 7JE1526
 CDCB GPTA 04/01/2018 0%RIP
 76%R 171M 0.39% 86F 0%ILE
 76%R 0.17% 39P 565CM\$ 511NM\$ 385FM\$ 422GM\$
 2.6PL -0.5LIV -1.8DPR -1.2CCR 0.5HCR 3.04SCS
 AJCA 04/01/2018 ODAUS
 GPTAT 76%R 1.1 GJUI 19.1 GJPI 71%R 161

PEARLMONT IMPULS DAFFY 90%
 USA 114356624 GTHD BBR 100 JH1F JH2F
 TATTOO / T49
 DHIA HERD # 92-23-0633 CONTROL # 9000
 4-03 305 2 18560 5.0 932 3.8 707 102DCR 2446C
 6-07 305 2 16190 5.1 825 3.9 637 102DCR 2205C
 8-10 305 2 14990 5.6 839 4.0 606 102DCR 2098C
 10-01 305 2 12690 4.9 628 4.5 566 100DCR 1796C
 305 2X ME AVG 6L 16118M 820F 647P 2197C
 PPA 612M 99F 76P / YD 546M 89F 62P
 CDCB GPTA 04/01/2018 4RECS 96%R 87%ILE
 273M 40F 29P 315CM\$ 280NM\$ 198FM\$ 225GM\$
 2.0PL -1.2LIV -1.4DPR -1.1CCR 4.3HCR 2.96SCS
 AJCA 04/01/2018 GPTAT 94%R 0.2 GJUI 3.7 GJPI 94%R 93

SIRE:
 SUNSET CANYON DIMENSION-ET
 USA 117168914 GT50K BBR 100 JH1F JH2F 7JE1149
 CDCB GPTA 04/01/2018 1396DAUS 230HRDS 11%RIP
 99%R 193M 0.25% 59F 0%ILE
 99%R 0.17% 40P 463CM\$ 404NM\$ 266FM\$ 356GM\$
 1.8PL -0.3LIV -0.9DPR 0.5CCR 5.2HCR 2.88SCS
 AJCA 04/01/2018 533DAUS
 GPTAT 99%R 0.2 GJUI 5.0 GJPI 97%R 140

FOREST GLEN AVERY ACTION-ET
 USA 111023978 GTHD BBR 100 JH1F JH2F 7JE590
 CDCB GPTA 04/01/2018 23873DAUS 2795HRDS 4%RIP
 99%R -324M -0.02% -19F 0%ILE
 99%R 0.00% -12P 39CM\$ 42NM\$ 51FM\$ 45GM\$
 2.7PL 4.0LIV 0.9DPR 0.9CCR 3.1HCR 3.00SCS
 AJCA 04/01/2018 12176DAUS
 GPTAT 99%R 1.2 GJUI 15.6 GJPI 99%R 16

DAM:
 ACTION LOUISE OF JCB
 USA 117472725
 TATTOO / C78
 DHIA HERD # 48-44-0278 CONTROL # 278
 2-00 305 2 13120 4.8 625 3.6 476 96DCR 1646C
 3-03 305 2 15500 4.7 734 3.7 571 97DCR 1966C
 4-06 295 2 14650 4.8 698 3.8 563 98DCR 1899C
 5-06 305 2 16960 5.0 847 4.1 687 97DCR 2311C
 305 2X ME AVG 4L 16150M 774F 616P 2095C
 2-02 83% 3-03 87% 5-09 90%
 ST SR DF RA RW RL FA FU RH RUW UC UD TP TL RTR RTS
 38 33 37 24 31 30 26 29 40 36 35 16 28 23 37 33
 PPA -436M -9F -9P / YD -204M -3F -2P
 CDCB PTA 04/01/2018 4RECS 56%R 26%ILE
 -184M -8F -6P 54CM\$ 54NM\$ 53FM\$ 60GM\$
 1.8PL 2.3LIV 0.9DPR 0.8CCR 1.3HCR 2.96SCS
 AJCA 04/01/2018 PTAT 51%R 0.5 JUI 11.5 JPI 49%R 22

HALLMARK LULU OF JCB 87%
 USA 115039348
 TATTOO / J50
 DHIA HERD # 48-44-0278 CONTROL # 50
 2-08 281 2 13430 4.1 548 3.5 466 94DCR 1522C
 3-07 301 2 13900 4.5 621 3.6 500 98DCR 1686C
 4-07 278 2 13720 4.8 655 3.5 487 97DCR 1683C
 5-06 305 2 16350 4.9 796 3.7 612 98DCR 2117C
 6-07 304 2 13910 4.6 644 3.5 493 97DCR 1704C
 7-07 305 2 16050 4.7 759 3.5 566 97DCR 1956C
 305 2X ME AVG 7L 14051M 634F 495P 1681C
 PPA -516M -16F -35P / YD -382M -24F -29P
 CDCB PTA 04/01/2018 5RECS 63%R 14%ILE
 -64M -10F -9P -43CM\$ -34NM\$ -13FM\$ -14GM\$
 0.8PL 0.3LIV 1.1DPR 0.8CCR -0.5HCR 2.91SCS
 AJCA 04/01/2018 PTAT 56%R -0.8 JUI -5.0 JPI 55%R -11
 SIRE: SCHULTZ BROOK HALLMARK GJPI -23 0%ILE

SISTER(S):
 ECLIPES LILLY OF JCB 88%
 4-00 294 2 15670 5.2 822 4.1 646 97DCR 2214C
 VALENTINO LILAC OF JCB 84%
 2-03 305 2 15530 4.8 745 3.7 574 96DCR 1985C

SISTER(S):
 ELEVATION LUCY OF JCB 82%
 4-06 297 2 17260 3.8 654 3.2 557 94DCR 1816C
 CHAMP LOU OF JCB 86%
 5-09 305 2 19460 4.9 956 3.6 709 98DCR 2452C

NEXT DAM:
 BOLD LOU OF JCB-P 90%
 5-11 305 2 20220 4.0 806 3.2 644 DHIR 2178C
 SIRE: MVF BOLD VENTURE DANIEL GJPI 7 0%ILE

4TH DAM:
 BERRETTA NANCY OF JCB-P 90%
 10-00 293 2 11810 4.4 515 3.6 423 94DCR 1410C

LOT 126 DCB PRESCOTT RHONDA USA 119278390

BORN 10/30/2014 TATTOO / D66
 DHIA HERD # 48-44-0283 CONTROL # 787
 FEMALE EFI 7.1%

BEACHY, DAVID L BREEDER & OWNER
 HUTCHINSON, KS
 620-663-5570

2-01 305 2 10980 4.4 485 3.5 387 97DCR 1312C
 305 2X ME AVG 1L 13326M 577F 470P 1574C

2-07 77%
 ST SR DF RA RW RL FA FU RH RUW UC UD TP TL RTR RTS
 24 26 24 20 29 34 26 29 38 26 24 27 27 22 28 29

PPA 1313M 46F 44P / YD 442M 40F 17P
 CDCB PTA 04/01/2018 1RECS 49%R 34%ILE
 661M 27F 22P 88CM\$ 88NM\$ 86FM\$ 77GM\$
 -1.4PL -3.5LIV -0.9DPR -0.7CCR -1.2HCR 3.10SCS
 AJCA 04/01/2018 PTAT 45%R -0.3 JUI -2.6 JPI 43%R 28
 ST SR DF RA RW RL FA FU
 -0.2 -0.3 -0.2 L0.2 -0.1 P0.1 S0.4 0.0
 RH RUW UC UD TP TL RTR RTS
 0.6 -0.5 -1.3 S0.0 C0.0 S0.6 W0.8 C0.3

SWEETIE PLUS IATOLAS BOLD {5}
 USA 067129272 GT50K BBR 100 JH1F JH2F 1JE711
 CDCB GPTA 04/01/2018 10902DAUS 916HRDS 7%RIP
 99%R 1410M -0.07% 53F 0%ILE
 99%R -0.02% 47P 213CM\$ 206NM\$ 192FM\$ 172GM\$
 -1.5PL -10.LIV -2.1DPR -2.3CCR -4.4HCR 3.05SCS
 AJCA 04/01/2018 5599DAUS
 GPTAT 99%R 1.5 GJUI 11.6 GJPI 99%R 77
 DUTCH HOLLOW LOUIE CHARITY 86%
 USA 115372430 GI BBR 100 JH1C
 TATTOO E346 / E346
 DHIA HERD # 21-10-0357 CONTROL # 3346
 1-09 305 3 24420 4.2 1015 3.3 801 101DCR 2730C
 2-10 305 3 26150 4.7 1232 3.4 896 102DCR 3096C
 305 2X ME AVG 3L 22759M 1039F 764P 2625C
 PPA 4159M 120F 125P / YD 3185M 86F 100P
 CDCB GPTA 04/01/2018 3RECS 93%R 57%ILE
 1124M 28F 37P 177CM\$ 169NM\$ 154FM\$ 89GM\$
 -0.2PL -1.7LIV -2.5DPR -3.9CCR -2.1HCR 2.94SCS
 AJCA 04/01/2018 GPTAT 90%R 0.1 GJUI 0.4 GJPI 89%R 50

FRESH: 12/04/2016
 BRED: 08/11/2017 DUE: 05/17/2018 TO
 JX FARIA BROTHERS AVON {2}-ET
 JE840003011609974 14JE673
 CDCB GPTA 04/01/2018 696DAUS 18HRDS 90%RIP
 98%R 1745M -0.18% 45F 0%ILE
 98%R -0.04% 54P 580CM\$ 571NM\$ 554FM\$ 528GM\$
 5.1PL 2.0LIV 0.5DPR 2.4CCR 5.0HCR 2.81SCS
 AJCA 04/01/2018 20DAUS
 GPTAT 78%R 1.7 GJUI 30.0 GJPI 88%R 187
 29.6 LBS MILK ON MARCH TEST DAY
 SCC: 66,000

DAR VIEW ABE CHAOS-ET
 USA 067080195 GT50K BBR 100 JH1F JH2F 14JE516
 CDCB GPTA 04/01/2018 137DAUS 74HRDS 6%RIP
 95%R 161M -0.02% 4F 0%ILE
 95%R 0.02% 9P 53CM\$ 45NM\$ 27FM\$ 55GM\$
 0.5PL 0.1LIV 0.8DPR 1.4CCR -0.6HCR 2.97SCS
 AJCA 04/01/2018 76DAUS
 GPTAT 90%R -1.1 GJUI -11.3 GJPI 90%R 13

SIRE:
 DUTCH HOLLOW PRESCOTT {6}-ET
 USA 067184369 GT80K BBR 100 JH1F JH2F 7JE1173
 CDCB GPTA 04/01/2018 1704DAUS 228HRDS 13%RIP
 99%R 1272M -0.04% 52F 0%ILE
 99%R -0.01% 43P 232CM\$ 223NM\$ 203FM\$ 173GM\$
 -1.2PL -6.9LIV -2.2DPR -2.7CCR -2.2HCR 2.96SCS
 AJCA 04/01/2018 610DAUS
 GPTAT 98%R 0.5 GJUI -1.9 GJPI 97%R 69

DCB IMPULS ROSE
 USA 114950435
 TATTOO / D82
 DHIA HERD # 48-94-0020 CONTROL # 477
 PPA 720M 43F 29P / YD 397M 11F 14P
 CDCB PTA 04/01/2018 3RECS 58%R 12%ILE
 86M -3F 6P -53CM\$ -55NM\$ -60FM\$ -12GM\$
 -2.0PL -0.3LIV 1.1DPR 0.8CCR 0.4HCR 3.13SCS
 AJCA 04/01/2018 PTAT 37%R -1.1 JUI -9.1 JPI 50%R -10
 SIRE: ISDK Q IMPULS GJPI 72 0%ILE

DAM:
 DCB CHAOS RHODA
 USA 116782230
 TATTOO / C94
 DHIA HERD # 48-44-0283 CONTROL # 592
 2-05 305 2 12660 4.7 592 3.5 441 97DCR 1524C
 3-08 305 2 13520 4.7 638 3.5 467 98DCR 1613C
 4-08 295 2 10580 4.7 496 3.7 392 98DCR 1337C
 5-07 211 2 9190 4.8 440 3.6 329 93DCR 1137C
 305 2X ME AVG 4L 13160M 607F 460P 1586C
 3-02 75% 3-10 77%
 ST SR DF RA RW RL FA FU RH RUW UC UD TP TL RTR RTS
 46 35 28 35 31 28 37 29 34 28 35 28 37 29
 PPA 490M 13F 5P / YD 540M 14F 13P
 CDCB PTA 04/01/2018 4RECS 57%R 14%ILE
 198M 3F 6P -33CM\$ -27NM\$ -16FM\$ 5GM\$
 -1.3PL -0.1LIV 0.9DPR 1.3CCR -0.1HCR 3.18SCS
 AJCA 04/01/2018 PTAT 48%R -1.1 JUI -9.2 JPI 47%R -9

NEXT DAM:
 DCB COSMO RHODA
 SIRE: BARBS MBSB COSMO-ET GJPI -26 0%ILE
 4TH DAM:
 DCB BOB ROSILE

LOT 127 JX DCB LEONEL FAYE {4} USA 119785894

BORN 04/12/2016 TATTOO / C02 P8
 FEMALE EFI 7.5%

BEACHY, DAVID L BREEDER & OWNER
 HUTCHINSON, KS
 620-663-5570

PA 840M 47F 36P
 390CM\$ 370NM\$ 326FM\$
 2.4PL -0.9DPR 0.4CCR -0.2HCR 2.91SCS
 PA TYPE 0.4 JPI 35%R 110
 ST SR DF RA RW RL FA FU
 0.4 0.9 -0.2 L0.4 0.4 P0.2 S0.3 0.9
 RH RUW UC UD TP TL RTR RTS
 0.3 -0.3 -0.3 S0.7 C0.3 S0.1

JX FARIA BROTHERS LEVY {3}
 JE840003005174554 GT50K BBR 89 JH1C JH2F 97JE1
 CDCB GPTA 04/01/2018 1373DAUS 20HRDS 19%RIP
 99%R 604M 0.09% 48F 0%ILE
 99%R 0.04% 29P 360CM\$ 343NM\$ 302FM\$ 206GM\$
 3.6PL 2.1LIV -3.1DPR -3.3CCR -3.3HCR 3.01SCS
 AJCA 04/01/2018 80DAUS
 GPTAT 91%R 1.0 GJUI 15.0 GJPI 96%R 88

BRED: 08/10/2017 DUE: 05/16/2018 TO
 JX CROSSWIND PRIAPUS {3}
 USA 119499535 14JE742
 CDCB GPTA 04/01/2018 0%RIP
 74%R 651M 0.12% 56F 0%ILE
 74%R 0.04% 32P 613CM\$ 587NM\$ 529FM\$ 577GM\$
 6.2PL 2.9LIV 2.7DPR 2.6CCR 3.5HCR 2.82SCS
 AJCA 04/01/2018 ODAUS
 GPTAT 72%R 1.8 GJUI 21.4 GJPI 68%R 180

JX FARIA BROTHERS DO RIGHT DORSEY {2} 90%
 JE840003003859375 GT6K BBR 77 JH1F JH2F
 DHIA HERD # 74-97-4513 CONTROL # 41808
 3-08 286 2 24670 4.3 1069 3.4 850 101DCR 2886C
 4-07 305 2 28730 3.9 1121 3.6 1027 98DCR 3219C
 5-09 305 2 25750 4.3 1097 3.5 909 101DCR 3015C
 7-03 305 2 32160 4.4 1415 3.7 1183 102DCR 3906C
 305 2X ME AVG 7L 26487M 1087F 947P 3047C
 PPA 5498M 132F 163P / YD 4140M 106F 136P
 CDCB GPTA 04/01/2018 5RECS 90%R 99%ILE
 1959M 45F 64P 489CM\$ 478NM\$ 455FM\$ 439GM\$
 2.6PL 1.3LIV 0.7DPR 0.9CCR -1.8HCR 2.94SCS
 AJCA 04/01/2018 GPTAT 78%R 0.3 GJUI 6.0 GJPI 80%R 153

SIRE:
 JX FARIA BROTHERS LEONEL {3}-ET
 JE840003011610079 GT80K BBR 85 JH1F JH2F 14JE648
 CDCB GPTA 04/01/2018 1853DAUS 79HRDS 74%RIP
 99%R 1463M 0.01% 72F 0%ILE
 99%R 0.03% 58P 598CM\$ 574NM\$ 520FM\$ 461GM\$
 3.7PL 2.0LIV -2.0DPR -0.9CCR -0.2HCR 2.97SCS
 AJCA 04/01/2018 275DAUS
 GPTAT 95%R 1.6 GJUI 23.0 GJPI 91%R 171

AHLEM LEMVIG ABE {6}-ET
 USA 111334898 GTHD BBR 100 JH1F JH2F 122JE5198
 CDCB GPTA 04/01/2018 9836DAUS 715HRDS 4%RIP
 99%R 370M 0.11% 39F 0%ILE
 99%R 0.05% 23P 264CM\$ 242NM\$ 191FM\$ 168GM\$
 1.1PL 1.9LIV -1.9DPR 0.0CCR -1.6HCR 2.90SCS
 AJCA 04/01/2018 6334DAUS
 GPTAT 99%R -1.0 GJUI -10.8 GJPI 99%R 65

DAM:
 DCB ABE FANCY
 USA 118541480
 TATTOO / D20
 DHIA HERD # 48-44-0283 CONTROL # 736
 1-11 305 2 10580 4.6 483 3.6 377 97DCR 1295C
 3-00 305 2 12550 4.6 576 3.8 480 98DCR 1588C
 4-01 305 2 13780 4.7 654 3.8 527 98DCR 1778C
 305 2X ME AVG 3L 13597M 626F 508P 1706C
 2-04 79% 3-05 80%
 ST SR DF RA RW RL FA FU RH RUW UC UD TP TL RTR RTS
 21 30 27 21 24 24 26 27 35 28 42 25 34 19 30 28
 PPA 279M 25F 22P / YD 517M 40F 30P
 CDCB PTA 04/01/2018 3RECS 55%R 55%ILE
 216M 21F 13P 181CM\$ 165NM\$ 131FM\$ 153GM\$
 1.1PL 1.1LIV 0.3DPR 1.6CCR -0.2HCR 2.85SCS
 AJCA 04/01/2018 PTAT 49%R -0.9 JUI -12.2 JPI 48%R 48

DCB PLACIDO FAYE 81%
 USA 117248441
 TATTOO / B21
 DHIA HERD # 48-44-0283 CONTROL # 621
 2-00 305 2 11600 4.4 511 3.4 400 97DCR 1371C
 305 2X ME AVG 2L 12468M 549F 430P 1470C
 PPA 547M 11F 4P / YD 181M -15F -9P
 CDCB PTA 04/01/2018 2RECS 55%R 32%ILE
 17M 5F 0P 84CM\$ 82NM\$ 77FM\$ 131GM\$
 0.9PL 0.2LIV 2.3DPR 2.8CCR 1.2HCR 2.89SCS
 AJCA 04/01/2018 PTAT 45%R -0.5 JUI -7.0 JPI 47%R 27
 SIRE: SUNBOW PLACIDO GJPI 32 0%ILE

NEXT DAM:
 DCB MATINEE FERN 91%
 3-07 305 2 12810 5.4 687 3.6 465 98DCR 1608C
 SIRE: SUNSET CANYON MATINEE-ET GJPI 62 0%ILE

4TH DAM:
 DCB FREDRICO EDITH

LOT 128 DCB PRESCOTT TWIST USA 119785849

BORN 05/02/2016 TATTOO / C07 P3
 FEMALE EFI 8.1%

BEACHY, DAVID L BREEDER & OWNER
 HUTCHINSON, KS
 620-663-5570

PA 721M 39F 30P
 213CM\$ 201NM\$ 174FM\$
 0.4PL -2.0DPR -2.4CCR -0.9HCR 3.06SCS
 PA TYPE 0.7 JPI 36%R 56
 ST SR DF RA RW RL FA FU
 1.3 0.3 0.8 L0.3 0.5 P0.1 S0.5 0.3
 RH RUW UC UD TP TL RTR RTS
 1.0 1.0 -0.7 D0.1 C0.3 L0.3

SWEETIE PLUS IATOLAS BOLD {5}
 USA 067129272 GT50K BBR 100 JH1F JH2F 1JE711
 CDCB GPTA 04/01/2018 10902DAUS 916HRDS 7%RIP
 99%R 1410M -0.07% 53F 0%ILE
 99%R -0.02% 47P 213CM\$ 206NM\$ 192FM\$ 172GM\$
 -1.5PL -10.LIV -2.1DPR -2.3CCR -4.4HCR 3.05SCS
 AJCA 04/01/2018 5599DAUS
 GPTAT 99%R 1.5 GJUI 11.6 GJPI 99%R 77
 DUTCH HOLLOW LOUIE CHARITY 86%
 USA 115372430 GI BBR 100 JH1C
 TATTOO E346 / E346
 DHIA HERD # 21-10-0357 CONTROL # 3346
 1-09 305 3 24420 4.2 1015 3.3 801 101DCR 2730C
 2-10 305 3 26150 4.7 1232 3.4 896 102DCR 3096C
 305 2X ME AVG 3L 22759M 1039F 764P 2625C
 PPA 4159M 120F 125P / YD 3185M 86F 100P
 CDCB GPTA 04/01/2018 3RECS 93%R 57%ILE
 1124M 28F 37P 177CM\$ 169NM\$ 154FM\$ 89GM\$
 -0.2PL -1.7LIV -2.5DPR -3.9CCR -2.1HCR 2.94SCS
 AJCA 04/01/2018 GPTAT 90%R 0.1 GJUI 0.4 GJPI 89%R 50

BRED: 08/28/2017 DUE: 06/03/2018 TO
 JX FARIA BROTHERS LEONEL {3}-ET
 JE840003011610079 14JE648
 CDCB GPTA 04/01/2018 1853DAUS 79HRDS 74%RIP
 99%R 1463M 0.01% 72F 0%ILE
 99%R 0.03% 58P 598CM\$ 574NM\$ 520FM\$ 461GM\$
 3.7PL 2.0LIV -2.0DPR -0.9CCR -0.2HCR 2.97SCS
 AJCA 04/01/2018 275DAUS
 GPTAT 95%R 1.6 GJUI 23.0 GJPI 91%R 171

SIRE:
 DUTCH HOLLOW PRESCOTT {6}-ET
 USA 067184369 GT80K BBR 100 JH1F JH2F 7JE1173
 CDCB GPTA 04/01/2018 1704DAUS 228HRDS 13%RIP
 99%R 1272M -0.04% 52F 0%ILE
 99%R -0.01% 43P 232CM\$ 223NM\$ 203FM\$ 173GM\$
 -1.2PL -6.9LIV -2.2DPR -2.7CCR -2.2HCR 2.96SCS
 AJCA 04/01/2018 610DAUS
 GPTAT 98%R 0.5 GJUI -1.9 GJPI 97%R 69

ALL LYNNS LOUIE VALENTINO-ET
 USA 116279413 GT50K BBR 100 JH1C JH2F 7JE1038
 CDCB GPTA 04/01/2018 14718DAUS 1723HRDS 13%RIP
 99%R 797M -0.07% 23F 0%ILE
 99%R -0.02% 25P 297CM\$ 294NM\$ 290FM\$ 167GM\$
 4.1PL 3.3LIV -3.1DPR -3.2CCR 0.6HCR 2.99SCS
 AJCA 04/01/2018 6947DAUS
 GPTAT 99%R 1.9 GJUI 17.8 GJPI 99%R 78

DAM:
 DCB VALENTINO TWIRL
 USA 118392479
 TATTOO / D10
 DHIA HERD # 48-44-0283 CONTROL # 722
 2-04 305 2 9240 5.1 470 3.8 353 97DCR 1221C
 3-06 305 2 11980 5.3 636 4.0 477 98DCR 1651C
 305 2X ME AVG 2L 11666M 600F 456P 1576C
 2-09 84% 3-10 85%
 ST SR DF RA RW RL FA FU RH RUW UC UD TP TL RTR RTS
 33 38 36 21 30 34 28 31 38 34 32 27 38 24 30 33
 PPA -1019M 26F -1P / YD 78M 58F 32P
 CDCB PTA 04/01/2018 3RECS 54%R 60%ILE
 170M 26F 17P 193CM\$ 179NM\$ 144FM\$ 111GM\$
 1.9PL 0.8LIV -1.7DPR -2.1CCR 0.4HCR 3.16SCS
 AJCA 04/01/2018 PTAT 48%R 0.9 JUI 2.9 JPI 48%R 43

DCB BLUEPRINT TWIST (TWIN) 84%
 USA 116434977
 TATTOO / C56
 DHIA HERD # 48-44-0283 CONTROL # 552
 3-01 305 2 13740 5.5 761 3.8 525 98DCR 1816C
 4-04 305 2 12920 5.7 733 4.0 522 98DCR 1807C
 6-00 301 2 11110 5.3 584 4.1 458 98DCR 1572C
 7-00 305 2 13790 5.1 700 4.0 554 98DCR 1890C
 305 2X ME AVG 4L 13469M 720F 534P 1843C
 PPA -229M 97F 42P / YD -253M 70F 30P
 CDCB PTA 04/01/2018 5RECS 61%R 18%ILE
 -234M 25F 9P 20CM\$ 1NM\$ -46FM\$ -12GM\$
 -1.5PL -2.3LIV -0.9DPR -1.6CCR -0.2HCR 3.23SCS
 AJCA 04/01/2018 PTAT 41%R -0.6 JUI -16.3 JPI 52%R -6
 SIRE: WILDERNESS BLUEPRINT GJPI -25 0%ILE

SISTER(S):
 DCB CRITIC TIDY-P 77%
 PROJECTED TO 14,676M, 731F, 560P ME AT 3-0
 SELLING AS LOT 136
 DCB PRESCOTT TOPAZ 80%
 PROJECTED TO 17,151M, 764F, 653P ME AT 2-0
 SELLING AS LOT 137

NEXT DAM:
 DCB JACE TIDY
 SIRE: WINDY WILLOW MONTANA JACE {6} GJPI 29 0%ILE
 4TH DAM:
 DCB BARBER TRUDY

LOT 129 DCB DOMINIC TRIXIE USA 119674392

BORN 09/18/2015 TATTOO / D84 P1
 FEMALE EFI 7.8%

BEACHY, DAVID L BREEDER & OWNER
 HUTCHINSON, KS
 620-663-5570

PA 365M -5F 4P
 28CM\$ 36NM\$ 56FM\$
 1.6PL -1.6DPR -1.5CCR 0.2HCR 2.89SCS
 PA TYPE 0.2 JPI 35%R 10
 ST SR DF RA RW RL FA FU
 -0.5 -0.6 0.1 L0.6 -0.4 S0.4 L0.4 -0.1
 RH RUW UC UD TP TL RTR RTS
 0.5 0.2 0.1 S0.7 W0.3 S0.4

SUNSET CANYON DOMINICAN-ET
 USA 117013483 GT50K BBR 100 JH1F JH2F 1JE770
 CDCB GPTA 04/01/2018 5547DAUS 516HRDS 4%RIP
 99%R 542M 0.06% 37F 0%ILE
 99%R 0.01% 22P 283CM\$ 270NM\$ 242FM\$ 250GM\$
 2.8PL -0.3LIV 0.5DPR 0.4CCR 4.2HCR 2.89SCS
 AJCA 04/01/2018 1531DAUS
 GPTAT 99%R -0.5 GJUI -3.0 GJPI 99%R 82
 DUTCH HOLLOW IATOLA MELBA-P 91%
 USA 116124197 GT8K BBR 100 JH1F JH2F
 TATTOO E663 / E663
 DHIA HERD # 21-10-0357 CONTROL # 3663
 1-09 305 3 20600 4.3 892 3.5 719 101DCR 2423C
 3-02 305 3 22630 4.4 991 3.5 784 102DCR 2670C
 4-02 305 3 22320 4.8 1072 3.6 809 102DCR 2797C
 5-05 305 3 22100 4.7 1039 3.5 774 101DCR 2675C
 305 2X ME AVG 4L 21424M 1003F 774P 2648C
 PPA 1134M 32F 54P / YD 935M 22F 35P
 CDCB GPTA 04/01/2018 4RECS 86%R 25%ILE
 384M 4F 13P 52CM\$ 46NM\$ 33FM\$ -30GM\$
 0.2PL -1.5LIV -3.2DPR -2.5CCR -0.5HCR 2.88SCS
 AJCA 04/01/2018 GPTAT 82%R 0.9 GJUI 7.6 GJPI 80%R 17

BRED: 08/30/2017 DUE: 06/05/2018 TO
 JX FARIA BROTHERS AVON {2}-ET
 JE840003011609974 14JE673
 CDCB GPTA 04/01/2018 696DAUS 18HRDS 90%RIP
 98%R 1745M -0.18% 45F 0%ILE
 98%R -0.04% 54P 580CM\$ 571NM\$ 554FM\$ 528GM\$
 5.1PL 2.0LIV 0.5DPR 2.4CCR 5.0HCR 2.81SCS
 AJCA 04/01/2018 20DAUS
 GPTAT 78%R 1.7 GJUI 30.0 GJPI 88%R 187

SIRE:
 DUTCH HOLLOW DOMINIC-P
 USA 067184860 GT80K BBR 100 JH1F JH2F 1JE845
 CDCB GPTA 04/01/2018 950DAUS 93HRDS 42%RIP
 98%R 1072M -0.18% 13F 0%ILE
 99%R -0.07% 25P 156CM\$ 163NM\$ 183FM\$ 49GM\$
 2.3PL -1.1LIV -3.8DPR -3.3CCR -0.7HCR 2.86SCS
 AJCA 04/01/2018 281DAUS
 GPTAT 96%R 0.8 GJUI 13.3 GJPI 93%R 49

DAM:
 DCB ACTION TRUDY
 USA 117381030
 TATTOO / B42
 DHIA HERD # 48-44-0283 CONTROL # 647
 2-01 305 2 8540 4.4 375 3.4 293 97DCR 1005C
 3-02 305 2 8370 5.0 418 3.8 316 98DCR 1093C
 4-03 282 2 7710 4.7 362 3.7 283 98DCR 971C
 5-02 305 2 11440 4.3 490 3.7 420 98DCR 1367C
 6-07 305 2 13960 4.5 622 3.6 504 98DCR 1694C
 305 2X ME AVG 5L 10824M 483F 390P 1310C
 2-06 77% 3-08 77%
 ST SR DF RA RW RL FA FU RH RUW UC UD TP TL RTR RTS
 37 25 28 26 26 32 26 25 27 26 36 35 22 25 38 30
 PPA -1799M -84F -70P / YD -1091M -64F -49P
 CDCB PTA 04/01/2018 5RECS 54%R 9%ILE
 -342M -22F -17P -101CM\$ -92NM\$ -72FM\$ -79GM\$
 0.8PL 1.4LIV 0.6DPR 0.4CCR 1.1HCR 2.92SCS
 AJCA 04/01/2018 PTAT 46%R -0.4 JUI -4.5 JPI 48%R -29

FOREST GLEN AVERY ACTION-ET
 USA 111023978 GTHD BBR 100 JH1F JH2F 7JE590
 CDCB GPTA 04/01/2018 23873DAUS 2795HRDS 4%RIP
 99%R -324M -0.02% -19F 0%ILE
 99%R 0.00% -12P 39CM\$ 42NM\$ 51FM\$ 45GM\$
 2.7PL 4.0LIV 0.9DPR 0.9CCR 3.1HCR 3.00SCS
 AJCA 04/01/2018 12176DAUS
 GPTAT 99%R 1.2 GJUI 15.6 GJPI 99%R 16

DCB PATRICK TRIXIE
 USA 113536821
 TATTOO / D29
 DHIA HERD # 48-44-0283 CONTROL # 122
 PPA 843M 33F 7P / YD 156M 3F -10P
 CDCB PTA 04/01/2018 5RECS 54%R 7%ILE
 -132M -9F -10P -128CM\$ -120NM\$ -100FM\$ -102GM\$
 -0.8PL -1.3LIV 0.3DPR 0.1CCR -1.2HCR 2.95SCS
 AJCA 04/01/2018 PTAT 35%R -1.3 JUI -14.9 JPI 46%R -38
 SIRE: SIR PATRICK OF ASPEN GROVE GJPI -32 0%ILE
 NEXT DAM:
 DCB BARBER TRUDY
 SIRE: WF/L&M DUNCAN BARBER-ET GJPI -46 0%ILE
 4TH DAM:
 GOLDEN BUCKET SKY LINE TRINITY

LOT 130 JX DCB LEONEL ELLA {4} USA 119785867

BORN 04/03/2016 TATTOO / D98 P6
 FEMALE EFI 7.9%

BEACHY, DAVID L BREEDER & OWNER
 HUTCHINSON, KS
 620-663-5570

PA 923M 32F 31P
 284CM\$ 279NM\$ 267FM\$
 1.8PL -1.3DPR -1.3CCR -0.5HCR 3.00SCS
 PA TYPE 0.8 JPI 31%R 87
 ST SR DF RA RW RL FA FU
 0.8 0.5 0.2 H0.3 0.4 P0.5 S0.1 1.1
 RH RUW UC UD TP TL RTR RTS
 0.8 0.1 0.0 S0.9 C0.3 S0.1

JX FARIA BROTHERS LEVY {3}
 JE840003005174554 GT50K BBR 89 JH1C JH2F 97JE1
 CDCB GPTA 04/01/2018 1373DAUS 20HRDS 19%RIP
 99%R 604M 0.09% 48F 0%ILE
 99%R 0.04% 29P 360CM\$ 343NM\$ 302FM\$ 206GM\$
 3.6PL 2.1LIV -3.1DPR -3.3CCR -3.3HCR 3.01SCS
 AJCA 04/01/2018 80DAUS
 GPTAT 91%R 1.0 GJUI 15.0 GJPI 96%R 88
 JX FARIA BROTHERS DO RIGHT DORSEY {2} 90%
 JE840003003859375 GT6K BBR 77 JH1F JH2F
 DHIA HERD # 74-97-4513 CONTROL # 41808
 3-08 286 2 24670 4.3 1069 3.4 850 101DCR 2886C
 4-07 305 2 28730 3.9 1121 3.6 1027 98DCR 3219C
 5-09 305 2 25750 4.3 1097 3.5 909 101DCR 3015C
 7-03 305 2 32160 4.4 1415 3.7 1183 102DCR 3906C
 305 2X ME AVG 7L 26487M 1087F 947P 3047C
 PPA 5498M 132F 163P / YD 4140M 106F 136P
 CDCB GPTA 04/01/2018 5RECS 90%R 99%ILE
 1959M 45F 64P 489CM\$ 478NM\$ 455FM\$ 439GM\$
 2.6PL 1.3LIV 0.7DPR 0.9CCR -1.8HCR 2.94SCS
 AJCA 04/01/2018 GPTAT 78%R 0.3 GJUI 6.0 GJPI 80%R 153

BRED: 07/26/2017 DUE: 05/01/2018 TO
 JX AHLEM BOUDREAU STORMCLOUD {4}-ET
 USA 074067679 7JE1540
 CDCB GPTA 04/01/2018 0%RIP
 75%R 980M 0.07% 62F 0%ILE
 75%R 0.04% 43P 535CM\$ 513NM\$ 464FM\$ 442GM\$
 3.9PL 2.3LIV -0.8DPR 0.5CCR 2.8HCR 3.03SCS
 AJCA 04/01/2018 ODAUS
 GPTAT 75%R 1.3 GJUI 12.9 GJPI 69%R 155

SIRE:
 JX FARIA BROTHERS LEONEL {3}-ET
 JE840003011610079 GT80K BBR 85 JH1F JH2F 14JE648
 CDCB GPTA 04/01/2018 1853DAUS 79HRDS 74%RIP
 99%R 1463M 0.01% 72F 0%ILE
 99%R 0.03% 58P 598CM\$ 574NM\$ 520FM\$ 461GM\$
 3.7PL 2.0LIV -2.0DPR -0.9CCR -0.2HCR 2.97SCS
 AJCA 04/01/2018 275DAUS
 GPTAT 95%R 1.6 GJUI 23.0 GJPI 91%R 171

DAM:
 DCB BRAZO ELECTRA {6}
 USA 116435138
 TATTOO / C72
 DHIA HERD # 48-44-0283 CONTROL # 569
 3-11 305 2 14640 3.8 560 3.4 492 98DCR 1577C
 5-00 305 2 11980 4.4 525 3.6 428 98DCR 1433C
 6-01 305 2 11140 4.1 462 3.5 386 98DCR 1273C
 305 2X ME AVG 4L 10844M 428F 370P 1197C
 4-05 75% 5-07 69%
 ST SR DF RA RW RL FA FU RH RUW UC UD TP TL RTR RTS
 36 33 33 13 42 23 28 13 33 33 8 15 13 33 11 35
 PPA 962M -51F 0P / YD 909M -28F 7P
 CDCB PTA 04/01/2018 5RECS 55%R 15%ILE
 383M -8F 4P -30CM\$ -17NM\$ 13FM\$ -35GM\$
 -0.1PL 0.7LIV -0.5DPR -1.7CCR -0.8HCR 3.02SCS
 PA TYPE -0.1 JUI JPI 34%R 2

SIL-MIST RMBM BUTTONS BRAZO {5}-ET
 USA 110896009 GTHD BBR 100 JH1F JH2F 7JE563
 CDCB GPTA 04/01/2018 5500DAUS 1050HRDS 5%RIP
 99%R 991M -0.18% 9F 0%ILE
 99%R -0.07% 22P 74CM\$ 91NM\$ 131FM\$ 34GM\$
 0.4PL 1.1LIV -1.3DPR -3.8CCR -2.2HCR 3.16SCS
 AJCA 04/01/2018 2719DAUS
 GPTAT 99%R 0.2 GJUI -5.3 GJPI 99%R 19

DCB MOR ELLA 90%
 USA 114950369
 TATTOO / D79
 DHIA HERD # 48-44-0283 CONTROL # 474
 5-11 305 2 15170 5.4 823 3.8 569 97DCR 1968C
 7-00 305 2 11680 5.4 625 4.0 470 98DCR 1627C
 8-02 305 2 12510 4.7 590 3.6 452 98DCR 1563C
 305 2X ME AVG 3L 13570M 701F 509P 1761C
 PPA -946M 12F -2P / YD -1094M -18F -21P
 CDCB PTA 04/01/2018 5RECS 60%R 12%ILE
 -458M -13F -12P -37CM\$ -46NM\$ -65FM\$ -43GM\$
 0.8PL -0.2LIV 0.1DPR 0.3CCR 0.5HCR 2.80SCS
 PA TYPE -0.3 JUI JPI 38%R -15
 SIRE: WILSONVIEW KHAN MORGAN-ET GJPI -4 0%ILE
 SISTER(S):
 DCB JACE ERMA 86%
 5-00 328 2 15889 4.4 707 3.6 574 CAN 1927C
 NEXT DAM:
 DCB FREDRICO EDITH
 SIRE: MVF BERRETTA FREDRICO-ET GJPI 26 0%ILE
 4TH DAM:
 DCB POSEIDON SUSAN

LOT 131 DCB CHARLEMAGNE SWEETIE USA 119674459

BORN 12/19/2015 TATTOO / D90 P2
 FEMALE EFI 7.9%

PA 571M 24F 19P
 134CM\$ 130NM\$ 122FM\$
 0.9PL -2.2DPR -1.9CCR -0.8HCR 2.97SCS
 PA TYPE -0.3 JPI 34%R 37
 ST SR DF RA RW RL FA FU
 0.4 0.3 -0.4 L1.2 0.2 S0.3 S0.2 0.7
 RH RUW UC UD TP TL RTR RTS
 -0.5 -0.7 -0.7 S1.0 C0.3 S0.4

BRED: 08/30/2017 DUE: 06/05/2018 TO
 JX AHLEM BOUDREAU STORMCLOUD {4}-ET
 USA 074067679 7JE1540
 CDCB GPTA 04/01/2018 0%RIP
 75%R 980M 0.07% 62F 0%ILE
 75%R 0.04% 43P 535CM\$ 513NM\$ 464FM\$ 442GM\$
 3.9PL 2.3LIV -0.8DPR 0.5CCR 2.8HCR 3.03SCS
 AJCA 04/01/2018 ODAUS
 GPTAT 75%R 1.3 GJUI 12.9 GJPI 69%R 155

SIRE:
 DUTCH HOLLOW CHARLEMAGNE
 USA 067485146 GT80K BBR 100 JH1F JH2F 7JE1376
 CDCB GPTA 04/01/2018 440DAUS 123HRDS 74%RIP
 97%R 1302M -0.10% 41F 0%ILE
 97%R -0.02% 42P 253CM\$ 250NM\$ 242FM\$ 142GM\$
 1.7PL -3.2LIV -3.4DPR -3.8CCR -0.2HCR 3.04SCS
 AJCA 04/01/2018 247DAUS
 GPTAT 96%R 0.6 GJUI 10.6 GJPI 91%R 74

DAM:
 DCB ABE SASSY
 USA 118392433
 TATTOO / D05
 DHIA HERD # 48-44-0283 CONTROL # 716
 2-02 305 2 7580 5.3 404 3.5 265 97DCR 916C
 3-03 305 2 11630 5.2 600 3.6 415 98DCR 1434C
 305 2X ME AVG 2L 10796M 552F 378P 1306C
 2-10 76% 3-04 82%
 ST SR DF RA RW RL FA FU RH RUW UC UD TP TL RTR RTS
 19 27 29 21 34 28 39 38 32 28 25 36 30 18 38 32
 PPA -1784M -29F -64P / YD -1526M -15F -54P
 CDCB PTA 04/01/2018 2RECS 50%R 19%ILE
 -161M 7F -4P 15CM\$ 10NM\$ 1FM\$ -21GM\$
 0.1PL 1.3LIV -1.0DPR 0.0CCR -1.4HCR 2.90SCS
 AJCA 04/01/2018 PTAT 45%R -1.2 JUI -4.5 JPI 45%R -1

BEACHY, DAVID L BREEDER & OWNER
 HUTCHINSON, KS
 620-663-5570

GOLDUST VALENTINO LAYNE-ET
 USA 117432987 GT50K BBR 100 JH1F JH2F 11JE1122
 CDCB GPTA 04/01/2018 6085DAUS 243HRDS 22%RIP
 99%R 283M 0.06% 25F 0%ILE
 99%R 0.01% 13P 302CM\$ 289NM\$ 263FM\$ 218GM\$
 5.1PL 2.7LIV -0.4DPR -1.0CCR 1.6HCR 2.84SCS
 AJCA 04/01/2018 3328DAUS
 GPTAT 99%R 0.1 GJUI 11.4 GJPI 99%R 83
 DUTCH HOLLOW PLUS CHARMAINE {6}-ET 86%
 USA 067184472 GT3K BBR 100 JH1F
 TATTOO / F472
 DHIA HERD # 21-10-0357 CONTROL # 4472
 2-00 305 3 25120 4.7 1177 3.3 827 101DCR 2856C
 4-00 305 3 19270 4.9 940 3.9 749 102DCR 2545C
 305 2X ME AVG 3L 21526M 1136F 770P 2645C
 PPA 3122M 117F 115P / YD 2698M 86F 98P
 CDCB GPTA 04/01/2018 3RECS 85%R 59%ILE
 1504M 45F 52P 184CM\$ 176NM\$ 158FM\$ 104GM\$
 -1.9PL -7.1LIV -3.4DPR -3.9CCR -2.6HCR 3.12SCS
 AJCA 04/01/2018 GPTAT 81%R 0.7 GJUI 1.1 GJPI 78%R 64

AHLEM LEMVIG ABE {6}-ET
 USA 111334898 GTHD BBR 100 JH1F JH2F 122JE5198
 CDCB GPTA 04/01/2018 9836DAUS 715HRDS 4%RIP
 99%R 370M 0.11% 39F 0%ILE
 99%R 0.05% 23P 264CM\$ 242NM\$ 191FM\$ 168GM\$
 1.1PL 1.9LIV -1.9DPR 0.0CCR -1.6HCR 2.90SCS
 AJCA 04/01/2018 6334DAUS
 GPTAT 99%R -1.0 GJUI -10.8 GJPI 99%R 65

DCB PARAMOUNT SISSY
 USA 114108436
 TATTOO / D54
 DHIA HERD # 48-44-0283 CONTROL # 447
 6-11 305 2 14600 4.5 655 3.6 519 98DCR 1767C
 8-00 276 2 11150 4.5 502 3.8 421 97DCR 1388C
 305 2X ME AVG 2L 13848M 622F 500P 1688C
 PPA -321M -48F -22P / YD -316M -25F -13P
 CDCB PTA 04/01/2018 5RECS 57%R 9%ILE
 -316M -17F -11P -91CM\$ -91NM\$ -90FM\$ -77GM\$
 -0.2PL 1.1LIV 0.4DPR 0.8CCR -0.5HCR 2.92SCS
 AJCA 04/01/2018 PTAT 38%R -0.8 JUI -6.7 JPI 49%R -28

SIRE: ROCK ELLA PARAMOUNT-ET GJPI 8 0%ILE
 NEXT DAM:
 DCB SELECT SECRET
 SIRE: ALTHEAS SELECT-ET GJPI -52 0%ILE
 4TH DAM:
 DCB SOONER SONYA

LOT 132 JX DCB LEONEL CARLA {4} USA 119785830

BORN 03/19/2016 TATTOO / D96 P8
 FEMALE EFI 7.9%

BEACHY, DAVID L BREEDER & OWNER
 HUTCHINSON, KS
 620-663-5570

PA 706M 50F 34P
 360CM\$ 339NM\$ 291FM\$
 1.6PL -1.7DPR -1.1CCR -0.1HCR 2.97SCS
 PA TYPE 0.7 JPI 33%R 100
 ST SR DF RA RW RL FA FU
 0.6 0.9 -0.1 H0.1 0.6 P0.3 S0.2 1.3
 RH RUW UC UD TP TL RTR RTS
 0.8 0.1 -0.4 S1.0 C0.4 L0.2

JX FARIA BROTHERS LEVY {3}
 JE840003005174554 GT50K BBR 89 JH1C JH2F 97JE1
 CDCB GPTA 04/01/2018 1373DAUS 20HRDS 19%RIP
 99%R 604M 0.09% 48F 0%ILE
 99%R 0.04% 29P 360CM\$ 343NM\$ 302FM\$ 206GM\$
 3.6PL 2.1LIV -3.1DPR -3.3CCR -3.3HCR 3.01SCS
 AJCA 04/01/2018 80DAUS
 GPTAT 91%R 1.0 GJUI 15.0 GJPI 96%R 88
 JX FARIA BROTHERS DO RIGHT DORSEY {2} 90%
 JE840003003859375 GT6K BBR 77 JH1F JH2F
 DHIA HERD # 74-97-4513 CONTROL # 41808
 3-08 286 2 24670 4.3 1069 3.4 850 101DCR 2886C
 4-07 305 2 28730 3.9 1121 3.6 1027 98DCR 3219C
 5-09 305 2 25750 4.3 1097 3.5 909 101DCR 3015C
 7-03 305 2 32160 4.4 1415 3.7 1183 102DCR 3906C
 305 2X ME AVG 7L 26487M 1087F 947P 3047C
 PPA 5498M 132F 163P / YD 4140M 106F 136P
 CDCB GPTA 04/01/2018 5RECS 90%R 99%ILE
 1959M 45F 64P 489CM\$ 478NM\$ 455FM\$ 439GM\$
 2.6PL 1.3LIV 0.7DPR 0.9CCR -1.8HCR 2.94SCS
 AJCA 04/01/2018 GPTAT 78%R 0.3 GJUI 6.0 GJPI 80%R 153

BRED: 08/08/2017 DUE: 05/14/2018 TO
 JX FARIA BROTHERS AVON {2}-ET
 JE840003011609974 14JE673
 CDCB GPTA 04/01/2018 696DAUS 18HRDS 90%RIP
 98%R 1745M -0.18% 45F 0%ILE
 98%R -0.04% 54P 580CM\$ 571NM\$ 554FM\$ 528GM\$
 5.1PL 2.0LIV 0.5DPR 2.4CCR 5.0HCR 2.81SCS
 AJCA 04/01/2018 20DAUS
 GPTAT 78%R 1.7 GJUI 30.0 GJPI 88%R 187

SIRE:
 JX FARIA BROTHERS LEONEL {3}-ET
 JE840003011610079 GT80K BBR 85 JH1F JH2F 14JE648
 CDCB GPTA 04/01/2018 1853DAUS 79HRDS 74%RIP
 99%R 1463M 0.01% 72F 0%ILE
 99%R 0.03% 58P 598CM\$ 574NM\$ 520FM\$ 461GM\$
 3.7PL 2.0LIV -2.0DPR -0.9CCR -0.2HCR 2.97SCS
 AJCA 04/01/2018 275DAUS
 GPTAT 95%R 1.6 GJUI 23.0 GJPI 91%R 171

DAM:
 DCB MERLIN CALLIE
 USA 118777403
 TATTOO / D34
 DHIA HERD # 48-44-0283 CONTROL # 751
 2-07 305 2 11390 4.7 535 3.6 413 97DCR 1428C
 305 2X ME AVG 1L 13003M 602F 473P 1619C
 3-00 77%
 ST SR DF RA RW RL FA FU RH RUW UC UD TP TL RTR RTS
 23 25 28 21 24 36 32 29 33 27 29 27 30 16 31 38
 PPA -387M 49F 8P / YD -578M 44F 2P
 CDCB PTA 04/01/2018 1RECS 45%R 37%ILE
 -51M 28F 9P 121CM\$ 103NM\$ 61FM\$ 67GM\$
 -0.6PL -0.2LIV -1.3DPR -1.2CCR 0.1HCR 2.97SCS
 AJCA 04/01/2018 PTAT 37%R -0.3 JUI -5.4 JPI 39%R 29

ALL LYNNS TBONE MERLIN-ET
 USA 117043970 GT50K BBR 100 JH1F JH2F 14JE567
 CDCB GPTA 04/01/2018 72DAUS 34HRDS 10%RIP
 92%R 131M 0.22% 50F 0%ILE
 93%R 0.09% 23P 260CM\$ 232NM\$ 163FM\$ 157GM\$
 -0.1PL -1.0LIV -2.6DPR -2.8CCR 0.9HCR 3.07SCS
 AJCA 04/01/2018 27DAUS
 GPTAT 84%R 0.9 GJUI 6.8 GJPI 86%R 70

DCB TELMARK CONNIE 82%
 USA 116435129
 TATTOO / C71
 DHIA HERD # 48-44-0283 CONTROL # 568
 3-10 305 2 15460 4.9 754 3.6 554 98DCR 1915C
 5-00 305 2 12980 4.6 598 3.7 480 98DCR 1622C
 6-04 305 2 14080 4.9 694 3.7 527 98DCR 1823C
 7-05 305 2 10980 5.3 577 4.2 463 98DCR 1568C
 8-07 305 2 16110 4.5 732 3.6 584 98DCR 1981C
 305 2X ME AVG 5L 13892M 670F 519P 1776C
 PPA 475M 57F 32P / YD -497M 7F -6P
 CDCB PTA 04/01/2018 5RECS 55%R 11%ILE
 -266M -1F -6P -56CM\$ -61NM\$ -73FM\$ -54GM\$
 -1.0PL 0.6LIV 0.1DPR 0.4CCR -0.8HCR 2.93SCS
 AJCA 04/01/2018 PTAT 35%R -1.4 JUI -17.3 JPI 47%R -24
 SIRE: LYNVAIL TELMARK-ET GJPI -32 0%ILE

NEXT DAM:
 DCB BOLD CARLA
 SIRE: MVF BOLD VENTURE DANIEL GJPI 7 0%ILE
 4TH DAM:
 DCB MALCOLM CONNIE-P

LOT 133 JX DCB LEONEL ELIZA {4} USA 119785933

BORN 04/23/2016 TATTOO / C06 P6
 FEMALE EFI 8.2%

BEACHY, DAVID L BREEDER & OWNER
 HUTCHINSON, KS
 620-663-5570

PA 780M 36F 33P
 311CM\$ 296NM\$ 261FM\$
 2.3PL -2.0DPR -1.5CCR -0.2HCR 3.01SCS
 PA TYPE 1.0 JPI 34% 85
 ST SR DF RA RW RL FA FU
 1.7 1.3 0.1 L0.8 0.8 P0.4 S0.3 1.2
 RH RUW UC UD TP TL RTR RTS
 0.7 0.3 0.0 S1.3 C0.4 L0.2

JX FARIA BROTHERS LEVY {3}
 JE840003005174554 GT50K BBR 89 JH1C JH2F 97JE1
 CDCB GPTA 04/01/2018 1373DAUS 20HRDS 19%RIP
 99%R 604M 0.09% 48F 0%ILE
 99%R 0.04% 29P 360CM\$ 343NM\$ 302FM\$ 206GM\$
 3.6PL 2.1LIV -3.1DPR -3.3CCR -3.3HCR 3.01SCS
 AJCA 04/01/2018 80DAUS
 GPTAT 91%R 1.0 GJUI 15.0 GJPI 96%R 88

SELLING FRESH AND OPEN

SIRE:
 JX FARIA BROTHERS LEONEL {3}-ET
 JE840003011610079 GT80K BBR 85 JH1F JH2F 14JE648
 CDCB GPTA 04/01/2018 1853DAUS 79HRDS 74%RIP
 99%R 1463M 0.01% 72F 0%ILE
 99%R 0.03% 58P 598CM\$ 574NM\$ 520FM\$ 461GM\$
 3.7PL 2.0LIV -2.0DPR -0.9CCR -0.2HCR 2.97SCS
 AJCA 04/01/2018 275DAUS
 GPTAT 95%R 1.6 GJUI 23.0 GJPI 91%R 171

JX FARIA BROTHERS DO RIGHT DORSEY {2} 90%
 JE840003003859375 GT6K BBR 77 JH1F JH2F
 DHIA HERD # 74-97-4513 CONTROL # 41808
 3-08 286 2 24670 4.3 1069 3.4 850 101DCR 2886C
 4-07 305 2 28730 3.9 1121 3.6 1027 98DCR 3219C
 5-09 305 2 25750 4.3 1097 3.5 909 101DCR 3015C
 7-03 305 2 32160 4.4 1415 3.7 1183 102DCR 3906C
 305 2X ME AVG 7L 26487M 1087F 947P 3047C
 PPA 5498M 132F 163P / YD 4140M 106F 136P
 CDCB GPTA 04/01/2018 5RECS 90%R 99%ILE
 1959M 45F 64P 489CM\$ 478NM\$ 455FM\$ 439GM\$
 2.6PL 1.3LIV 0.7DPR 0.9CCR -1.8HCR 2.94SCS
 AJCA 04/01/2018 GPTAT 78%R 0.3 GJUI 6.0 GJPI 80%R 153

DAM:
 DCB VALENTINO ELSIE {6}
 USA 118541501
 TATTOO / D22
 DHIA HERD # 48-44-0283 CONTROL # 738
 3-00 305 2 11000 4.6 506 3.6 395 98DCR 1356C
 305 2X ME AVG 2L 11648M 574F 458P 1554C
 3-04 79% 4-09 80%
 ST SR DF RA RW RL FA FU RH RUW UC UD TP TL RTR RTS
 36 34 27 30 35 30 24 37 27 35 26 24 28 24 33 34
 PPA -1614M -58F -41P / YD -929M -32F -16P
 CDCB PTA 04/01/2018 2RECS 52%R 20%ILE
 96M 0F 8P 24CM\$ 17NM\$ 1FM\$ -44GM\$
 0.8PL 1.1LIV -2.0DPR -2.1CCR -0.2HCR 3.05SCS
 AJCA 04/01/2018 PTAT 44%R 0.4 JUI -0.6 JPI 45%R -1

ALL LYNNS LOUIE VALENTINO-ET
 USA 116279413 GT50K BBR 100 JH1C JH2F 7JE1038
 CDCB GPTA 04/01/2018 14718DAUS 1723HRDS 13%RIP
 99%R 797M -0.07% 23F 0%ILE
 99%R -0.02% 25P 297CM\$ 294NM\$ 290FM\$ 167GM\$
 4.1PL 3.3LIV -3.1DPR -3.2CCR 0.6HCR 2.99SCS
 AJCA 04/01/2018 6947DAUS
 GPTAT 99%R 1.9 GJUI 17.8 GJPI 99%R 78
 DCB MANHATTEN ESTHER {5} 86%
 USA 116434940
 TATTOO / C52
 DHIA HERD # 48-44-0283 CONTROL # 548
 4-00 305 2 15090 4.8 719 3.7 563 98DCR 1931C
 5-00 305 2 11080 4.6 515 4.0 448 98DCR 1448C
 305 2X ME AVG 2L 13292M 625F 510P 1709C
 PPA -533M -31F 3P / YD -425M -25F 4P
 CDCB PTA 04/01/2018 3RECS 57%R 3%ILE
 -326M -16F -2P -210CM\$ -219NM\$ -242FM\$ -223GM\$
 -2.7PL -1.6LIV -1.3DPR -1.2CCR -1.0HCR 3.11SCS
 AJCA 04/01/2018 PTAT 38%R -1.0 JUI -15.9 JPI 48%R -67
 SIRE: ISNZ OKURA MANHATTEN ET S33 {4} GJPI -33 0%ILE

NEXT DAM:
 DCB FLASH ELAINE
 SIRE: SHF SPARKLER FLASH GJPI -139 0%ILE

4TH DAM:
 DCB JACE ELSIE

LOT 134 DCB RECOGNIZE SILK USA 119785821

BORN 03/12/2016 TATTOO / D95 P2
 FEMALE EFI 7.4%

BEACHY, DAVID L BREEDER & OWNER
 HUTCHINSON, KS
 620-663-5570

PA 1018M 10F 31P
 170CM\$ 167NM\$ 163FM\$
 1.6PL -1.8DPR -1.1CCR 0.1HCR 2.91SCS
 PA TYPE -0.2 JPI 33% 53
 ST SR DF RA RW RL FA FU
 -1.2 -0.2 -0.4 H0.7 -0.1 P0.3 L0.3 0.7
 RH RUW UC UD TP TL RTR RTS
 -0.3 -0.1 -0.9 S0.1 W0.1 S0.6

ALL LYNN'S LEGAL VISIONARY-ET
 USA 117222740 GT50K BBR 100 JH1C JH2F 29JE3761
 CDCB GPTA 04/01/2018 3760DAUS 489HRDS 24%RIP
 99%R 1018M -0.05% 38F 0%ILE
 99%R 0.04% 45P 421CM\$ 394NM\$ 332FM\$ 304GM\$
 3.6PL -0.3LIV -2.6DPR 0.6CCR 4.4HCR 2.87SCS
 AJCA 04/01/2018 1699DAUS
 GPTAT 99%R 1.0 GJUI 14.6 GJPI 99%R 132

BRED: 07/10/2017 DUE: 04/15/2018 TO
 JX FARIA BROTHERS AVON {2}-ET
 JE840003011609974 14JE673
 CDCB GPTA 04/01/2018 696DAUS 18HRDS 90%RIP
 98%R 1745M -0.18% 45F 0%ILE
 98%R -0.04% 54P 580CM\$ 571NM\$ 554FM\$ 528GM\$
 5.1PL 2.0LIV 0.5DPR 2.4CCR 5.0HCR 2.81SCS
 AJCA 04/01/2018 20DAUS
 GPTAT 78%R 1.7 GJUI 30.0 GJPI 88%R 187

CINNAMON RIDGE ARTIS PRAISE 87%
 USA 114356062 GI BBR 100 JH1F
 TATTOO / 4A2
 DHIA HERD # 42-82-0161 CONTROL # 638
 1-11 287 2 19870 4.9 976 3.7 733 100DCR 2535C
 2-10 294 2 21870 4.8 1045 3.7 811 100DCR 2796C
 3-10 305 2 25970 4.5 1163 3.6 927 102DCR 3145C
 5-00 305 2 26960 4.9 1331 3.6 970 102DCR 3354C
 305 2X ME AVG 4L 26759M 1246F 962P 3302C
 PPA 3749M 154F 132P / YD 1636M 57F 56P
 CDCB GPTA 04/01/2018 4RECS 88%R 41%ILE
 514M 4F 12P 116CM\$ 118NM\$ 126FM\$ 65GM\$
 2.2PL 0.2LIV -1.1DPR -1.4CCR -2.1HCR 2.91SCS
 AJCA 04/01/2018 GPTAT 84%R 0.0 GJUI 11.6 GJPI 81%R 33

SIRE:
 CINNAMON RIDGE V RECOGNIZE-ET
 USA 118120117 GT50K BBR 100 JH1C JH2F 7JE1261
 CDCB GPTA 04/01/2018 98DAUS 35HRDS 7%RIP
 93%R 1306M -0.17% 27F 0%ILE
 93%R -0.01% 44P 430CM\$ 416NM\$ 389FM\$ 327GM\$
 5.2PL 0.9LIV -1.5DPR 0.1CCR 1.4HCR 2.83SCS
 AJCA 04/01/2018 51DAUS
 GPTAT 88%R 1.0 GJUI 20.4 GJPI 86%R 131

BHF-SSF PARADE LOUIE-ET
 USA 113486117 GT50K BBR 100 JH1C JH2F 7JE738
 CDCB GPTA 04/01/2018 5299DAUS 655HRDS 3%RIP
 99%R 760M -0.18% -1F 0%ILE
 99%R -0.02% 23P -94CM\$ -89NM\$ -77FM\$ -128GM\$
 -2.9PL -3.0LIV -2.8DPR -2.9CCR -0.7HCR 3.20SCS
 AJCA 04/01/2018 1506DAUS
 GPTAT 99%R 0.2 GJUI -5.9 GJPI 99%R -19

DAM:
 DCB LOUIE SHEILA
 USA 116617125
 TATTOO / C88
 DHIA HERD # 48-44-0283 CONTROL # 586
 3-11 305 2 16870 3.9 661 3.3 553 98DCR 1822C
 5-06 305 2 15540 3.5 547 3.3 514 98DCR 1587C
 7-02 305 2 16910 3.7 623 3.3 559 98DCR 1770C
 305 2X ME AVG 3L 16039M 599F 529P 1690C
 3-05 77% 4-07 61%
 ST SR DF RA RW RL FA FU RH RUW UC UD TP TL RTR RTS
 35 30 31 12 28 20 24 26 18 16 2 1 27 18
 PPA 2416M -28F 44P / YD 1954M -16F 40P
 CDCB PTA 04/01/2018 4RECS 54%R 10%ILE
 730M -7F 17P -90CM\$ -82NM\$ -64FM\$ -119GM\$
 -2.0PL -1.4LIV -2.1DPR -2.2CCR -1.3HCR 2.99SCS
 AJCA 04/01/2018 PTAT 47%R -1.4 JUI -22.5 JPI 47%R -25

DCB BOLD SILK
 USA 113173268
 TATTOO / D06
 DHIA HERD # 48-44-0283 CONTROL # 87
 PPA 1839M 46F 49P / YD 1427M 25F 42P
 CDCB PTA 04/01/2018 2RECS 57%R 13%ILE
 248M -5F 7P -31CM\$ -37NM\$ -49FM\$ -66GM\$
 -0.7PL 0.1LIV -1.1DPR -1.0CCR -1.2HCR 2.77SCS
 AJCA 04/01/2018 PTAT 37%R -2.0 JUI -27.6 JPI 49%R -13
 SIRE: MVF BOLD VENTURE DANIEL GJPI 7 0%ILE
 NEXT DAM:
 GOLDEN BUCKET SKY LINE SATIN
 SIRE: ROCKY HILL SKY LINE GJPI -75 0%ILE
 4TH DAM:
 GOLDEN BUCKET BRIGADIER SILKY
 2-00 305 2 9610 4.8 464 3.7 355 DHIR 1154C

LOT 135 DCB SOLUTION HANA USA 119090811

BORN 05/20/2014 TATTOO / D48
 DHIA HERD # 48-44-0283 CONTROL # 768
 FEMALE EFI 7.1%

BEACHY, DAVID L BREEDER & OWNER
 HUTCHINSON, KS
 620-663-5570

3-01 241 2 11807 4.6 538 3.6 420 RIP
 17410 793 621 PME

3-08 84%

ST SR DF RA RW RL FA FU RH RUW UC UD TP TL RTR RTS
 43 32 36 28 28 27 34 41 43 32 29 32 32 22 36 27

PPA 978M 64F 22P / YD 1555M 62F 33P
 CDCB PTA 04/01/2018 1RECS 48%R 63%ILE

362M 35F 14P 191CM\$ 190NM\$ 186FM\$ 155GM\$
 0.9PL 0.0LIV -0.9DPR -0.5CCR 0.6HCR 3.12SCS

AJCA 04/01/2018 PTAT 43%R 0.9 JUI 5.4 JPI 42%R 54

ST SR DF RA RW RL FA FU
 0.5 0.0 1.3 L0.1 -0.1 S0.4 S0.5 0.1
 RH RUW UC UD TP TL RTR RTS
 0.9 0.6 1.1 D0.6 C0.9 L0.0 C1.4 C0.2

FRESH: 07/03/2017

BRED: 11/03/2017 DUE: 08/09/2018 TO

JX FARIA BROTHERS AVON {2}-ET

JE840003011609974 14JE673

CDCB GPTA 04/01/2018 696DAUS 18HRDS 90%RIP

98%R 1745M -0.18% 45F 0%ILE

98%R -0.04% 54P 580CM\$ 571NM\$ 554FM\$ 528GM\$

5.1PL 2.0LIV 0.5DPR 2.4CCR 5.0HCR 2.81SCS

AJCA 04/01/2018 20DAUS

GPTAT 78%R 1.7 GJUI 30.0 GJPI 88%R 187

52 LBS. OF MILK ON MARCH TEST DAY

SCC: 566,000

SIRE:

RIVER VALLEY SAL SOLUTION-ET

USA 117770524 GT50K BBR 100 JH1F JH2F 7JE1231

CDCB GPTA 04/01/2018 184DAUS 62HRDS 10%RIP

96%R 384M 0.06% 31F 0%ILE

96%R -0.01% 11P 140CM\$ 149NM\$ 169FM\$ 103GM\$

0.7PL 0.4LIV -1.6DPR -0.9CCR 0.2HCR 3.28SCS

AJCA 04/01/2018 100DAUS

GPTAT 92%R 1.2 GJUI 12.1 GJPI 90%R 40

DAM:

DCB TBONE HELGA

USA 117515882

TATTOO / B47

DHIA HERD # 48-44-0283 CONTROL # 652

2-05 305 2 11960 5.3 634 3.7 447 97DCR 1546C

3-07 305 2 12100 5.5 664 4.0 479 98DCR 1658C

4-07 305 2 14080 5.4 764 3.9 556 98DCR 1925C

5-07 305 2 15060 5.5 826 3.8 577 98DCR 1997C

305 2X ME AVG 4L 14028M 759F 544P 1881C

2-10 75% 4-02 85%

ST SR DF RA RW RL FA FU RH RUW UC UD TP TL RTR RTS

37 32 39 25 37 33 28 36 35 35 43 27 32 22 46 37

PPA 1112M 152F 71P / YD 606M 108F 47P

CDCB PTA 04/01/2018 5RECS 57%R 76%ILE

166M 43F 17P 256CM\$ 235NM\$ 187FM\$ 205GM\$

1.2PL -0.3LIV -0.3DPR -0.2CCR 1.0HCR 2.96SCS

AJCA 04/01/2018 PTAT 47%R -0.1 JUI -9.1 JPI 50%R 66

SUNSET CANYON BUNGEE

USA 116519708 GT50K BBR 100 JH1F JH2C 7JE1087

CDCB GPTA 04/01/2018 419DAUS 112HRDS 8%RIP

98%R -276M 0.13% 13F 0%ILE

98%R 0.00% -9P 57CM\$ 66NM\$ 85FM\$ 82GM\$

1.4PL 1.9LIV 1.1DPR 1.4CCR 1.3HCR 3.26SCS

AJCA 04/01/2018 203DAUS

GPTAT 96%R 0.9 GJUI 12.3 GJPI 95%R 10

HEARTLAND ARTIST SALINA

USA 067041416 GTHD BBR 100 JH1F JH2F

TATTOO / 1416

DHIA HERD # 33-87-0722 CONTROL # 9670

1-11 305 3 18800 4.9 913 3.6 672 65DCR 2323C

2-11 305 2 20810 4.4 906 3.5 729 101DCR V 2459C

305 2X ME AVG 2L 22972M 1022F 799P 2718C

PPA 2740M 106F 78P / YD 2038M 72F 63P

CDCB GPTA 04/01/2018 2RECS 93%R 40%ILE

673M 21F 21P 112CM\$ 114NM\$ 120FM\$ 70GM\$

-0.2PL -1.7LIV -1.8DPR -1.6CCR -1.4HCR 3.13SCS

AJCA 04/01/2018 GPTAT 90%R 0.8 GJUI 5.1 GJPI 89%R 35

RICHIES JACE TBONE A364

USA 113672851 GT50K BBR 100 JH1F JH2F 7JE1000

CDCB GPTA 04/01/2018 19756DAUS 1814HRDS 5%RIP

99%R -167M 0.20% 32F 0%ILE

99%R 0.10% 14P 141CM\$ 114NM\$ 49FM\$ 77GM\$

-0.9PL -1.5LIV -1.9DPR -1.4CCR 2.0HCR 3.12SCS

AJCA 04/01/2018 11017DAUS

GPTAT 99%R 0.9 GJUI 6.7 GJPI 99%R 41

DCB MATINEE HILDA

USA 116435044

TATTOO / C63

DHIA HERD # 48-44-0283 CONTROL # 559

3-05 294 2 13290 5.7 756 3.9 517 97DCR 1789C

4-04 305 2 12440 5.9 737 4.0 499 98DCR 1728C

5-03 295 2 10190 5.4 552 4.0 411 98DCR 1423C

6-02 305 2 11550 5.1 594 3.9 445 98DCR 1540C

7-03 305 2 15020 5.2 786 3.8 574 98DCR 1986C

8-04 297 2 13470 5.4 726 3.9 521 97DCR 1803C

305 2X ME AVG 6L 13527M 728F 518P 1792C

PPA 512M 120F 35P / YD 552M 83F 23P

CDCB PTA 04/01/2018 5RECS 61%R 72%ILE

337M 37F 10P 221CM\$ 220NM\$ 218FM\$ 211GM\$

2.3PL 0.6LIV 1.1DPR 0.8CCR 0.1HCR 2.96SCS

AJCA 04/01/2018 PTAT 39%R -1.0 JUI -17.3 JPI 52%R 50

SIRE: SUNSET CANYON MATINEE-ET GJPI 62 0%ILE

NEXT DAM:

DCB BRAZO HALO {6}

SIRE: SIL-MIST RMBM BUTTONS BRAZO {5}-ET GJPI 19 0%ILE

4TH DAM:

DCB BOLD HANA-TWIN

LOT 136 DCB CRITIC TIDY-P USA 119090754

BORN 06/16/2014 TATTOO / D52
 DHIA HERD # 48-44-0283 CONTROL # 772
 FEMALE EFI 7.5%

3-00 235 2 9701 5.0 486 3.8 371 RIP
 14676 731 560 PME

3-07 77%

ST SR DF RA RW RL FA FU RH RUW UC UD TP TL RTR RTS
 39 27 34 32 34 37 24 19 36 32 22 27 27 24 33 32

PPA -187M 38F 7P / YD -510M 17F -10P
 CDCB PTA 04/01/2018 1RECS 50%R 43%ILE

153M 30F 15P 140CM\$ 125NM\$ 89FM\$ 68GM\$

0.4PL -1.4LIV -2.0DPR -2.0CCR 0.0HCR 3.06SCS

AJCA 04/01/2018 PTAT 44%R 0.4 JUI -3.1 JPI 44%R 38

ST SR DF RA RW RL FA FU

0.2 -0.6 1.0 L0.7 -0.5 S0.7 L0.3 -0.9

RH RUW UC UD TP TL RTR RTS

0.4 0.2 0.5 D0.6 W0.4 L0.2 W0.1 B0.1

SISTER(S):

DCB PRESCOTT TOPAZ 80%

PROJECTED TO 17,151M, 764F, 653P ME AT 2-0

SELLING AS LOT 137

SIRE:

SCHULTZ LEGAL CRITIC-P

USA 117217618 GT50K BBR 100 JH1C JH2F 11JE1098

CDCB GPTA 04/01/2018 3757DAUS 320HRDS 10%RIP

99%R 598M 0.07% 42F 0%ILE

99%R 0.03% 28P 369CM\$ 349NM\$ 305FM\$ 257GM\$

3.3PL -0.5LIV -2.2DPR -2.1CCR 0.2HCR 2.89SCS

AJCA 04/01/2018 2351DAUS

GPTAT 99%R 1.5 GJUI 21.0 GJPI 99%R 115

DAM:

DCB BLUEPRINT TWIST-TWIN

USA 116434977

TATTOO / C56

DHIA HERD # 48-44-0283 CONTROL # 552

3-01 305 2 13740 5.5 761 3.8 525 98DCR 1816C

4-04 305 2 12920 5.7 733 4.0 522 98DCR 1807C

6-00 301 2 11110 5.3 584 4.1 458 98DCR 1572C

7-00 305 2 13790 5.1 700 4.0 554 98DCR 1890C

305 2X ME AVG 4L 13469M 720F 534P 1843C

4-00 82% 4-07 84%

ST SR DF RA RW RL FA FU RH RUW UC UD TP TL RTR RTS

38 35 35 26 35 28 26 27 35 26 32 28 29 43

PPA -229M 97F 42P / YD -253M 70F 30P

CDCB PTA 04/01/2018 5RECS 61%R 18%ILE

-234M 25F 9P 20CM\$ 1NM\$ -46FM\$ -12GM\$

-1.5PL -2.3LIV -0.9DPR -1.6CCR -0.2HCR 3.23SCS

AJCA 04/01/2018 PTAT 41%R -0.6 JUI -16.3 JPI 52%R -6

FRESH: 07/09/2017

BRED: 12/06/2017 DUE: 09/11/2018 TO

DUTCH HOLLOW CHARLEMAGNE

USA 067485146 7JE1376

CDCB GPTA 04/01/2018 440DAUS 123HRDS 74%RIP

97%R 1302M -0.10% 41F 0%ILE

97%R -0.02% 42P 253CM\$ 250NM\$ 242FM\$ 142GM\$

1.7PL -3.2LIV -3.4DPR -3.8CCR -0.2HCR 3.04SCS

AJCA 04/01/2018 247DAUS

GPTAT 96%R 0.6 GJUI 10.6 GJPI 91%R 74

43.5 LBS. OF MILK ON MARCH TEST DAY

SCC: 100,000

BEACHY, DAVID L

BREEDER & OWNER

HUTCHINSON, KS

620-663-5570

TOLLENAARS IMPULS LEGAL 233-ET

USA 061929249 GTHD BBR 100 JH1C JH2F 29JE3506

CDCB GPTA 04/01/2018 12214DAUS 1320HRDS 8%RIP

99%R 368M -0.07% 4F 0%ILE

99%R 0.02% 17P 173CM\$ 163NM\$ 141FM\$ 157GM\$

2.2PL 0.4LIV 0.1DPR 1.6CCR 3.9HCR 3.01SCS

AJCA 04/01/2018 5522DAUS

GPTAT 99%R 0.8 GJUI 17.7 GJPI 99%R 67

SCHULTZ MYGENT CHILLI-P

90%

USA 067116089 GT3K BBR 100 JH1F

TATTOO / H89

DHIA HERD # 52-98-0014 CONTROL # 6089

1-11 305 2 17520 4.7 827 3.5 620 103DCR V 2143C

2-11 298 2 19160 5.3 1012 3.9 755 103DCR 2614C

3-11 291 2 20270 5.0 1014 3.6 730 104DCR 2524C

305 2X ME AVG 4L 22632M 1088F 842P 2864C

PPA 2108M 134F 101P / YD 1026M 103F 53P

CDCB GPTA 04/01/2018 4RECS 89%R 42%ILE

164M 41F 17P 141CM\$ 120NM\$ 72FM\$ -17GM\$

-0.5PL -2.9LIV -5.3DPR -6.5CCR -2.4HCR 2.96SCS

AJCA 04/01/2018 GPTAT 84%R 0.9 GJUI 10.7 GJPI 84%R 35

WILDERNESS BLUEPRINT

USA 112785428 GTHD BBR 100 JH1F JH2F 14JE406

CDCB GPTA 04/01/2018 2287DAUS 454HRDS 9%RIP

99%R 63M 0.12% 26F 0%ILE

99%R 0.08% 19P -44CM\$ -63NM\$ -110FM\$ -95GM\$

-3.7PL -3.2LIV -2.4DPR -3.2CCR -0.1HCR 3.29SCS

AJCA 04/01/2018 594DAUS

GPTAT 98%R -1.4 GJUI -24.4 GJPI 98%R -25

DCB JACE TIDY

USA 114108511

TATTOO / D46

DHIA HERD # 48-44-0283 CONTROL # 439

PPA -1772M -15F -40P / YD -1334M -1F -31P

CDCB PTA 04/01/2018 4RECS 63%R 10%ILE

-553M 1F -12P -68CM\$ -74NM\$ -89FM\$ -47GM\$

-0.4PL -1.7LIV 0.8DPR 0.2CCR -0.5HCR 3.04SCS

AJCA 04/01/2018 PTAT 37%R -0.3 JUI -9.5 JPI 53%R -25

SIRE: WINDY WILLOW MONTANA JACE {6} GJPI 29 0%ILE

NEXT DAM:

DCB BARBER TRUDY

SIRE: WF/L&M DUNCAN BARBER-ET GJPI -46 0%ILE

4TH DAM:

GOLDEN BUCKET SKY LINE TRINITY

LOT 137 DCB PRESCOTT TOPAZ USA 119523052

BORN 06/03/2015 TATTOO / D80
 DHIA HERD # 48-44-0283 CONTROL # 802
 FEMALE EFI 7.0%

2-00 270 2 12111 4.4 532 3.7 454 RIP
 17151 764 653 PME

2-07 80%
 ST SR DF RA RW RL FA FU RH RUW UC UD TP TL RTR RTS
 37 31 28 22 30 29 25 27 37 28 27 36 28 16 33 35

PPA 2684M 118F 109P / YD 3369M 158F 134P
 DCB PTA 04/01/2018 1RECS 49%R 52%ILE
 655M 43F 32P 171CM\$ 154NM\$ 114FM\$ 119GM\$
 -1.3PL -4.6LIV -1.6DPR -2.1CCR -1.2HCR 3.10SCS
 AJCA 04/01/2018 PTAT 44%R 0.1 JUI -3.8 JPI 43%R 49
 ST SR DF RA RW RL FA FU
 1.1 0.2 0.3 L0.1 0.3 S0.1 S0.5 -0.2
 RH RUW UC UD TP TL RTR RTS
 0.4 0.2 -0.6 D0.4 C0.0 L0.1 W0.6 B0.2

SISTER(S):
 DCB CRITIC TIDY-P 77%
 PROJECTED TO 14,676M, 731F, 560P ME AT 3-0
 SELLING AS LOT 136

SIRE:
 DUTCH HOLLOW PRESCOTT {6}-ET
 USA 067184369 GT80K BBR 100 JH1F JH2F 7JE1173
 DCB GPTA 04/01/2018 1704DAUS 228HRDS 13%RIP
 99%R 1272M -0.04% 52F 0%ILE
 99%R -0.01% 43P 232CM\$ 223NM\$ 203FM\$ 173GM\$
 -1.2PL -6.9LIV -2.2DPR -2.7CCR -2.2HCR 2.96SCS
 AJCA 04/01/2018 610DAUS
 GPTAT 98%R 0.5 GJUI -1.9 GJPI 97%R 69

DAM:
 DCB BLUEPRINT TWIST-TWIN
 USA 116434977
 TATTOO / C56
 DHIA HERD # 48-44-0283 CONTROL # 552
 3-01 305 2 13740 5.5 761 3.8 525 98DCR 1816C
 4-04 305 2 12920 5.7 733 4.0 522 98DCR 1807C
 6-00 301 2 11110 5.3 584 4.1 458 98DCR 1572C
 7-00 305 2 13790 5.1 700 4.0 554 98DCR 1890C
 305 2X ME AVG 4L 13469M 720F 534P 1843C
 4-00 82% 4-07 84%
 ST SR DF RA RW RL FA FU RH RUW UC UD TP TL RTR RTS
 38 35 35 26 35 28 26 27 35 26 32 28 29 43
 PPA -229M 97F 42P / YD -253M 70F 30P
 DCB PTA 04/01/2018 5RECS 61%R 18%ILE
 -234M 25F 9P 20CM\$ 1NM\$ -46FM\$ -12GM\$
 -1.5PL -2.3LIV -0.9DPR -1.6CCR -0.2HCR 3.23SCS
 AJCA 04/01/2018 PTAT 41%R -0.6 JUI -16.3 JPI 52%R -6

FRESH: 06/04/2017
 BRED: 11/08/2017 DUE: 08/14/2018 TO
 JX CROSSWIND PRIAPUS {3}
 USA 119499535 14JE742
 DCB GPTA 04/01/2018 0%RIP
 74%R 651M 0.12% 56F 0%ILE
 74%R 0.04% 32P 613CM\$ 587NM\$ 529FM\$ 577GM\$
 6.2PL 2.9LIV 2.7DPR 2.6CCR 3.5HCR 2.82SCS
 AJCA 04/01/2018 ODAUS
 GPTAT 72%R 1.8 GJUI 21.4 GJPI 68%R 180
 43.5 LBS OF MILK ON MARCH TEST DAY
 SCC:123,000

BEACHY, DAVID L BREEDER & OWNER
 HUTCHINSON, KS
 620-663-5570

SWEETIE PLUS IATOLAS BOLD {5}
 USA 067129272 GT50K BBR 100 JH1F JH2F 1JE711
 DCB GPTA 04/01/2018 10902DAUS 916HRDS 7%RIP
 99%R 1410M -0.07% 53F 0%ILE
 99%R -0.02% 47P 213CM\$ 206NM\$ 192FM\$ 172GM\$
 -1.5PL -10.LIV -2.1DPR -2.3CCR -4.4HCR 3.05SCS
 AJCA 04/01/2018 5599DAUS
 GPTAT 99%R 1.5 GJUI 11.6 GJPI 99%R 77

DUTCH HOLLOW LOUIE CHARITY 86%
 USA 115372430 GI BBR 100 JH1C
 TATTOO E346 / E346
 DHIA HERD # 21-10-0357 CONTROL # 3346
 1-09 305 3 24420 4.2 1015 3.3 801 101DCR 2730C
 2-10 305 3 26150 4.7 1232 3.4 896 102DCR 3096C
 305 2X ME AVG 3L 22759M 1039F 764P 2625C
 PPA 4159M 120F 125P / YD 3185M 86F 100P
 DCB GPTA 04/01/2018 3RECS 93%R 57%ILE
 1124M 28F 37P 177CM\$ 169NM\$ 154FM\$ 89GM\$
 -0.2PL -1.7LIV -2.5DPR -3.9CCR -2.1HCR 2.94SCS
 AJCA 04/01/2018 GPTAT 90%R 0.1 GJUI 0.4 GJPI 89%R 50

WILDERNESS BLUEPRINT
 USA 112785428 GTHD BBR 100 JH1F JH2F 14JE406
 DCB GPTA 04/01/2018 2287DAUS 454HRDS 9%RIP
 99%R 63M 0.12% 26F 0%ILE
 99%R 0.08% 19P -44CM\$ -63NM\$ -110FM\$ -95GM\$
 -3.7PL -3.2LIV -2.4DPR -3.2CCR -0.1HCR 3.29SCS
 AJCA 04/01/2018 594DAUS
 GPTAT 98%R -1.4 GJUI -24.4 GJPI 98%R -25

DCB JACE TIDY
 USA 114108511
 TATTOO / D46
 DHIA HERD # 48-44-0283 CONTROL # 439
 PPA -1772M -15F -40P / YD -1334M -1F -31P
 DCB PTA 04/01/2018 4RECS 63%R 10%ILE
 -553M 1F -12P -68CM\$ -74NM\$ -89FM\$ -47GM\$
 -0.4PL -1.7LIV 0.8DPR 0.2CCR -0.5HCR 3.04SCS
 AJCA 04/01/2018 PTAT 37%R -0.3 JUI -9.5 JPI 53%R -25
 SIRE: WINDY WILLOW MONTANA JACE {6} GJPI 29 0%ILE

NEXT DAM:
 DCB BARBER TRUDY
 SIRE: WF/L&M DUNCAN BARBER-ET GJPI -46 0%ILE
 4TH DAM:
 GOLDEN BUCKET SKY LINE TRINITY

LOT 138 DCB GIZMO JULIA USA 119785803

BORN 03/10/2016 TATTOO / D93 P1
 FEMALE EFI 6.6%

BEACHY, DAVID L BREEDER & OWNER
 HUTCHINSON, KS
 620-663-5570

PA 361M 31F 16P
 134CM\$ 126NM\$ 108FM\$
 -0.5PL -0.3DPR 0.2CCR -0.3HCR 3.02SCS
 PA TYPE -0.9 JPI 35%R 35
 ST SR DF RA RW RL FA FU
 -1.7 0.2 -0.3 L0.1 -0.2 S0.4 L0.8 -0.6
 RH RUW UC UD TP TL RTR RTS
 -0.7 -0.1 -0.8 D1.3 W0.1 L0.0

ISDK Q IMPULS
 JEDNK00000301592 GTHD BBR 100 JH1F JH2F 236JE3
 CDCB GPTA 04/01/2018 32017DAUS 3053HRDS 3%RIP
 99%R 31M 0.16% 34F 0%ILE
 99%R 0.11% 23P 252CM\$ 219NM\$ 140FM\$ 225GM\$
 0.6PL -0.6LIV 0.7DPR 1.8CCR 0.4HCR 3.09SCS
 AJCA 04/01/2018 17666DAUS
 GPTAT 99%R -0.4 GJUI -2.6 GJPI 99%R 72

FRESH: 03/08/2018
 SELLING OPEN

SHENANDOAH ABE GLEE 90%
 USA 113218037
 TATTOO / M252
 DHIA HERD # 51-17-0379 CONTROL # 252
 2-00 305 2 20170 4.8 963 3.7 737 98DCR 2549C
 3-00 305 2 23760 5.4 1281 4.0 944 97DCR 3268C
 4-01 305 2 23040 5.1 1175 3.6 838 96DCR 2898C
 305 2X ME AVG 3L 25767M 1274F 959P 3308C
 PPA 1988M 146F 90P / YD 1022M 98F 53P
 CDCB PTA 04/01/2018 3RECS 79%R 36%ILE
 285M 38F 18P 110CM\$ 99NM\$ 70FM\$ 64GM\$
 -1.2PL -1.9LIV -1.5DPR -0.7CCR -1.5HCR 3.12SCS
 AJCA 04/01/2018 PTAT 68%R -0.6 JUI -10.8 JPI 71%R 24

SISTER(S):
 DCB CHIEF JASMINE 82%
 6-02 305 2 20100 4.7 954 3.3 673 98DCR 2324C

SIRE:
 SHENANDOAH IMPULS GIZMO-ET
 USA 116092243 GT50K BBR 100 JH1F JH2F 14JE531
 CDCB GPTA 04/01/2018 137DAUS 48HRDS 3%RIP
 94%R 218M 0.09% 29F 0%ILE
 95%R 0.06% 19P 140CM\$ 121NM\$ 76FM\$ 95GM\$
 -0.5PL -1.3LIV -1.1DPR 0.0CCR 0.0HCR 3.04SCS
 AJCA 04/01/2018 63DAUS
 GPTAT 88%R -0.5 GJUI -4.8 GJPI 89%R 39

LYNVAIL TELMARK-ET
 USA 112158127 GT50K BBR 100 JH1F JH2F 7JE681
 CDCB GPTA 04/01/2018 863DAUS 282HRDS 4%RIP
 99%R -234M 0.06% OF 0%ILE
 99%R 0.03% -2P -102CM\$ -109NM\$ -126FM\$ -96GM\$
 -2.8PL 0.1LIV -0.2DPR -0.7CCR -0.1HCR 3.04SCS
 AJCA 04/01/2018 261DAUS
 GPTAT 96%R -1.3 GJUI -14.4 GJPI 97%R -32

DAM:
 DCB TELMARK JEWEL
 USA 116002062
 TATTOO / C41
 DHIA HERD # 48-44-0283 CONTROL # 534
 4-00 305 2 18240 4.6 846 3.5 632 98DCR 2184C
 5-00 305 2 17230 4.9 848 3.5 602 98DCR 2080C
 6-02 305 2 15700 4.8 749 3.5 552 98DCR 1908C
 7-01 305 2 15760 4.9 780 3.6 570 98DCR 1971C
 8-06 305 2 19330 4.4 853 3.3 645 98DCR 2228C
 305 2X ME AVG 5L 17750M 833F 612P 2114C

DCB BOLD JUDY
 USA 111940514
 TATTOO / B73
 DHIA HERD # 48-44-0283 CONTROL # 35
 CDCB PTA 04/01/2018 ORECS 42%R 18%ILE
 165M 9F -1P -5CM\$ 3NM\$ 22FM\$ 2GM\$
 0.1PL -0.6LIV 0.1DPR 0.4CCR -0.9HCR 2.94SCS
 AJCA 04/01/2018 PTAT 35%R -1.4 JUI -20.3 JPI 40%R -8
 SIRE: MVF BOLD VENTURE DANIEL GJPI 7 0%ILE

4-09 82%
 ST SR DF RA RW RL FA FU RH RUW UC UD TP TL RTR RTS
 33 38 35 20 41 32 27 30 36 35 33 15 21 35
 PPA 4639M 195F 121P / YD 2083M 103F 52P
 CDCB PTA 04/01/2018 5RECS 59%R 45%ILE
 503M 33F 13P 128CM\$ 131NM\$ 139FM\$ 132GM\$
 -0.4PL -0.2LIV 0.5DPR 0.4CCR -0.5HCR 2.99SCS
 AJCA 04/01/2018 PTAT 39%R -1.3 JUI -19.5 JPI 50%R 30

NEXT DAM:
 DCB BARBER TRUDY
 SIRE: WF/L&M DUNCAN BARBER-ET GJPI -46 0%ILE
 4TH DAM:
 GOLDEN BUCKET SKY LINE TRINITY

LOT 139 DCB DOMINIC TOPSY {6} USA 119674440

BORN 10/21/2015 TATTOO / D87
 DHIA HERD # 48-44-0283 CONTROL # 811
 FEMALE EFI 7.0%

BEACHY, DAVID L BREEDER & OWNER
 HUTCHINSON, KS
 620-663-5570

2-00 110 2 4661 4.6 213 3.5 165 RIP
 14812 679 525 PME

2-03 82%

ST SR DF RA RW RL FA FU RH RUW UC UD TP TL RTR RTS
 26 30 31 23 30 22 27 35 37 32 23 32 30 22 31 27

PPA 220M 35F 28P / YD -318M 41F 14P

CDCB PTA 04/01/2018 1RECS 45%R 31%ILE

346M 11F 15P 86CM\$ 77NM\$ 57FM\$ 4GM\$

0.9PL -0.6LIV -2.6DPR -1.7CCR -0.9HCR 2.96SCS

AJCA 04/01/2018 PTAT 42%R 0.0 JUI -1.6 JPI 39%R 20

ST SR DF RA RW RL FA FU

-1.7 -0.1 -0.4 L0.3 0.1 P0.1 L0.2 0.1

RH RUW UC UD TP TL RTR RTS

-0.1 -0.4 -0.7 S0.1 W0.2 S0.6 W0.6 C0.5

FRESH: 11/11/2017

BRED: 01/26/2018 DUE: 11/01/2018 TO

JX KASH-IN SILAS {5}-P-ET

JE840003132715648 7JE1557

CDCB GPTA 04/01/2018 0%RIP

76%R 1433M 0.05% 79F 0%ILE

76%R 0.05% 63P 532CM\$ 496NM\$ 414FM\$ 391GM\$

1.6PL -3.9LIV -3.0DPR -2.1CCR 0.0HCR 2.89SCS

AJCA 04/01/2018 ODAUS

GPTAT 75%R 1.3 GJUI 10.2 GJPI 71%R 160

47 LBS MILK ON MARCH TEST DAY

SCC: 162,000

SIRE:

DUTCH HOLLOW DOMINIC-P

USA 067184860 GT80K BBR 100 JH1F JH2F 1JE845

CDCB GPTA 04/01/2018 950DAUS 93HRDS 42%RIP

98%R 1072M -0.18% 13F 0%ILE

99%R -0.07% 25P 156CM\$ 163NM\$ 183FM\$ 49GM\$

2.3PL -1.1LIV -3.8DPR -3.3CCR -0.7HCR 2.86SCS

AJCA 04/01/2018 281DAUS

GPTAT 96%R 0.8 GJUI 13.3 GJPI 93%R 49

DAM:

DCB MANHATTEN TWINKY {5}

USA 116001959

TATTOO / C27

DHIA HERD # 48-44-0283 CONTROL # 520

4-02 305 2 14650 4.6 677 3.7 542 98DCR 1835C

5-04 305 2 15060 4.8 718 3.8 571 98DCR 1941C

6-05 305 2 9220 5.1 466 4.1 381 98DCR 1276C

7-05 305 2 13190 4.2 559 3.5 458 98DCR 1528C

305 2X ME AVG 5L 12429M 595F 467P 1581C

5-01 83%

ST SR DF RA RW RL FA FU RH RUW UC UD TP TL RTR RTS

33 38 38 20 35 24 22 34 28 28 24 23 24 25

PPA 286M 44F 38P / YD -43M 26F 25P

CDCB PTA 04/01/2018 5RECS 55%R 15%ILE

-202M 3F 7P 3CM\$ -18NM\$ -68FM\$ -34GM\$

-0.5PL -0.1LIV -0.6DPR -0.1CCR -1.2HCR 3.00SCS

AJCA 04/01/2018 PTAT 35%R -1.3 JUI -16.2 JPI 47%R -7

SUNSET CANYON DOMINICAN-ET

USA 117013483 GT50K BBR 100 JH1F JH2F 1JE770

CDCB GPTA 04/01/2018 5547DAUS 516HRDS 4%RIP

99%R 542M 0.06% 37F 0%ILE

99%R 0.01% 22P 283CM\$ 270NM\$ 242FM\$ 250GM\$

2.8PL -0.3LIV 0.5DPR 0.4CCR 4.2HCR 2.89SCS

AJCA 04/01/2018 1531DAUS

GPTAT 99%R -0.5 GJUI -3.0 GJPI 99%R 82

DUTCH HOLLOW IATOLA MELBA-P

USA 116124197 GT8K BBR 100 JH1F JH2F 91%

TATTOO E663 / E663

DHIA HERD # 21-10-0357 CONTROL # 3663

1-09 305 3 20600 4.3 892 3.5 719 101DCR 2423C

3-02 305 3 22630 4.4 991 3.5 784 102DCR 2670C

4-02 305 3 22320 4.8 1072 3.6 809 102DCR 2797C

5-05 305 3 22100 4.7 1039 3.5 774 101DCR 2675C

305 2X ME AVG 4L 21424M 1003F 774P 2648C

PPA 1134M 32F 54P / YD 935M 22F 35P

CDCB GPTA 04/01/2018 4RECS 86%R 25%ILE

384M 4F 13P 52CM\$ 46NM\$ 33FM\$ -30GM\$

0.2PL -1.5LIV -3.2DPR -2.5CCR -0.5HCR 2.88SCS

AJCA 04/01/2018 GPTAT 82%R 0.9 GJUI 7.6 GJPI 80%R 17

ISNZ OKURA MANHATTEN ET SJ3 {4}

JENZL000000300534 GT50K BBR 100 JH1F JH2F 97JE534

CDCB GPTA 04/01/2018 52975DAUS 5562HRDS 4%RIP

99%R -300M 0.11% 8F 0%ILE

99%R 0.11% 10P -95CM\$ -119NM\$ -179FM\$ -143GM\$

-3.5PL -1.0LIV -2.2DPR -0.9CCR -0.7HCR 3.21SCS

AJCA 04/01/2018 4984DAUS

GPTAT 98%R -1.6 GJUI -14.8 GJPI 97%R -33

DCB PATRICK TULIP

USA 113536812

TATTOO / D28

DHIA HERD # 48-44-0283 CONTROL # 121

PPA -1661M -117F -46P / YD -863M -68F -23P

CDCB PTA 04/01/2018 5RECS 62%R 7%ILE

-192M -20F -4P -114CM\$ -117NM\$ -123FM\$ -118GM\$

-0.2PL 0.3LIV -0.1DPR -0.3CCR -1.8HCR 3.01SCS

AJCA 04/01/2018 PTAT 34%R -1.4 JUI -17.3 JPI 51%R -38

SIRE: SIR PATRICK OF ASPEN GROVE GJPI -32 0%ILE

NEXT DAM:

DCB BOLD TWINKY

SIRE: MVF BOLD VENTURE DANIEL GJPI 7 0%ILE

4TH DAM:

GOLDEN BUCKET SKY LINE TRINITY

LOT 140 DCB DOMINIC TINA-P USA 119278345

BORN 10/22/2014 TATTOO / D61
 DHIA HERD # 48-44-0283 CONTROL # 781
 FEMALE EFI 7.4%

2-02 305 2 11480 4.1 465 3.4 385 97DCR 1276C
 305 2X ME AVG 1L 13758M 546F 462P 1513C

2-07 78%
 ST SR DF RA RW RL FA FU RH RUW UC UD TP TL RTR RTS
 29 27 32 26 32 37 29 29 28 29 27 38 29 27 28 26

PPA 1186M 26F 29P / YD 1228M 5F 18P
 CDCB PTA 04/01/2018 1RECS 49%R 42%ILE
 684M 17F 16P 116CM\$ 119NM\$ 129FM\$ 38GM\$
 1.3PL -1.0LIV -2.8DPR -2.0CCR -0.3HCR 2.88SCS
 AJCA 04/01/2018 PTAT 44%R 0.1 JUI 4.2 JPI 41%R 33
 ST SR DF RA RW RL FA FU
 -0.3 -0.3 0.0 L0.7 0.0 S0.0 S0.1 0.2
 RH RUW UC UD TP TL RTR RTS
 0.0 -0.6 -0.6 S1.0 C0.2 S0.8 C0.1 C0.4

FRESH: 12/24/2016
 BRED: 08/29/2017 DUE: 06/04/2018 TO
 JX FARIA BROTHERS LEONEL {3}-ET
 JE840003011610079 14JE648
 CDCB GPTA 04/01/2018 1853DAUS 79HRDS 74%RIP
 99%R 1463M 0.01% 72F 0%ILE
 99%R 0.03% 58P 598CM\$ 574NM\$ 520FM\$ 461GM\$
 3.7PL 2.0LIV -2.0DPR -0.9CCR -0.2HCR 2.97SCS
 AJCA 04/01/2018 275DAUS
 GPTAT 95%R 1.6 GJUI 23.0 GJPI 91%R 171
 39.5 LBS OF MILK ON MARCH TEST DAY
 SCC:66,000

SIRE:
 DUTCH HOLLOW DOMINIC-P
 USA 067184860 GT80K BBR 100 JH1F JH2F 1JE845
 CDCB GPTA 04/01/2018 950DAUS 48HRDS 42%RIP
 98%R 1072M -0.18% 13F 0%ILE
 99%R -0.07% 25P 156CM\$ 163NM\$ 183FM\$ 49GM\$
 2.3PL -1.1LIV -3.8DPR -3.3CCR -0.7HCR 2.86SCS
 AJCA 04/01/2018 281DAUS
 GPTAT 96%R 0.8 GJUI 13.3 GJPI 93%R 49

DAM:
 DCB GIZMO TRINKET
 USA 117762510
 TATTOO / B59
 DHIA HERD # 48-44-0283 CONTROL # 669
 2-01 305 2 12340 4.4 540 3.3 402 97DCR 1388C
 3-06 305 2 11830 4.6 546 3.5 418 98DCR 1445C
 4-11 305 2 15230 4.7 718 3.6 547 98DCR 1891C
 305 2X ME AVG 3L 14121M 634F 488P 1683C

2-04 81% 3-07 84%
 ST SR DF RA RW RL FA FU RH RUW UC UD TP TL RTR RTS
 33 20 31 17 33 33 34 33 34 30 36 33 33 14 41 34
 PPA 1366M 79F 42P / YD 870M 57F 27P
 CDCB PTA 04/01/2018 4RECS 54%R 40%ILE
 254M 27F 10P 119CM\$ 112NM\$ 98FM\$ 91GM\$
 0.2PL -0.8LIV -0.6DPR 0.3CCR 0.0HCR 2.91SCS
 AJCA 04/01/2018 PTAT 45%R -0.5 JUI -10.9 JPI 45%R 29

BEACHY, DAVID L BREEDER & OWNER
 HUTCHINSON, KS
 620-663-5570

SUNSET CANYON DOMINICAN-ET
 USA 117013483 GT50K BBR 100 JH1F JH2F 1JE770
 CDCB GPTA 04/01/2018 5547DAUS 516HRDS 4%RIP
 99%R 542M 0.06% 37F 0%ILE
 99%R 0.01% 22P 283CM\$ 270NM\$ 242FM\$ 250GM\$
 2.8PL -0.3LIV 0.5DPR 0.4CCR 4.2HCR 2.89SCS
 AJCA 04/01/2018 1531DAUS
 GPTAT 99%R -0.5 GJUI -3.0 GJPI 99%R 82
 DUTCH HOLLOW IATOLA MELBA-P 91%
 USA 116124197 GT8K BBR 100 JH1F JH2F
 TATTOO E663 / E663 CONTROL # 3663
 DHIA HERD # 21-10-0357 CONTROL # 3663
 1-09 305 3 20600 4.3 892 3.5 719 101DCR 2423C
 3-02 305 3 22630 4.4 991 3.5 784 102DCR 2670C
 4-02 305 3 22320 4.8 1072 3.6 809 102DCR 2797C
 5-05 305 3 22100 4.7 1039 3.5 774 101DCR 2675C
 305 2X ME AVG 4L 21424M 1003F 774P 2648C
 PPA 1134M 32F 54P / YD 935M 22F 35P
 CDCB GPTA 04/01/2018 4RECS 86%R 25%ILE
 384M 4F 13P 52CM\$ 46NM\$ 33FM\$ -30GM\$
 0.2PL -1.5LIV -3.2DPR -2.5CCR -0.5HCR 2.88SCS
 AJCA 04/01/2018 GPTAT 82%R 0.9 GJUI 7.6 GJPI 80%R 17

SHENANDOAH IMPULS GIZMO-ET
 USA 116092243 GT50K BBR 100 JH1F JH2F 14JE531
 CDCB GPTA 04/01/2018 137DAUS 48HRDS 3%RIP
 94%R 218M 0.09% 29F 0%ILE
 95%R 0.06% 19P 140CM\$ 121NM\$ 76FM\$ 95GM\$
 -0.5PL -1.3LIV -1.1DPR 0.0CCR 0.0HCR 3.04SCS
 AJCA 04/01/2018 63DAUS
 GPTAT 88%R -0.5 GJUI -4.8 GJPI 89%R 39

DCB MATINEE TREVA 81%
 USA 116434922
 TATTOO / C50
 DHIA HERD # 48-44-0283 CONTROL # 546
 4-04 303 2 13790 5.4 743 3.8 524 98DCR 1813C
 5-03 305 2 13020 5.4 705 3.8 494 97DCR 1709C
 6-07 305 2 14080 5.2 734 3.6 503 98DCR 1739C
 8-04 305 2 11820 5.3 632 3.9 459 98DCR 1588C
 305 2X ME AVG 4L 13528M 722F 507P 1754C
 PPA 528M 120F 23P / YD 185M 78F 9P
 CDCB PTA 04/01/2018 5RECS 60%R 48%ILE
 18M 32F 3P 147CM\$ 141NM\$ 128FM\$ 136GM\$
 1.0PL -0.3LIV 0.5DPR 0.6CCR 0.1HCR 2.94SCS
 AJCA 04/01/2018 PTAT 40%R -0.6 JUI -13.8 JPI 51%R 30
 SIRE: SUNSET CANYON MATINEE-ET GJPI 62 0%ILE

NEXT DAM:
 DCB JACE NEVA
 SIRE: WINDY WILLOW MONTANA JACE {6} GJPI 29 0%ILE
 4TH DAM:
 DCB CITATION TREVA

LOT 141 DCB PRESCOTT LILAC USA 119674383

BORN 09/14/2015 TATTOO / D83
 DHIA HERD # 48-44-0283 CONTROL # 805
 FEMALE EFI 7.0%

BEACHY, DAVID L BREEDER & OWNER
 HUTCHINSON, KS
 620-663-5570

2-00 143 2 6253 4.1 255 3.5 218 RIP
 15608 682 532 PME

2-04 80%

ST SR DF RA RW RL FA FU RH RUW UC UD TP TL RTR RTS
 34 27 27 32 24 34 27 35 43 27 23 37 27 24 31 36

PPA 2713M 83F 97P / YD 3588M 93F 119P
 CDCB PTA 04/01/2018 1RECS 48%R 53%ILE
 735M 40F 31P 176CM\$ 159NM\$ 121FM\$ 144GM\$
 -2.0PL -4.1LIV -1.1DPR -0.7CCR -0.7HCR 2.93SCS
 AJCA 04/01/2018 PTAT 44%R 0.1 JUI -5.1 JPI 42%R 56

ST SR DF RA RW RL FA FU
 0.5 0.2 0.2 L0.2 0.0 S0.3 S0.0 -0.2
 RH RUW UC UD TP TL RTR RTS
 0.9 0.0 -0.7 D0.6 W0.4 L0.6 W1.3 B0.2

SWEETIE PLUS IATOLAS BOLD {5}
 USA 067129272 GT50K BBR 100 JH1F JH2F 11JE711
 CDCB GPTA 04/01/2018 10902DAUS 916HRDS 7%RIP
 99%R 1410M -0.07% 53F 0%ILE
 99%R -0.02% 47P 213CM\$ 206NM\$ 192FM\$ 172GM\$
 -1.5PL -10.LIV -2.1DPR -2.3CCR -4.4HCR 3.05SCS
 AJCA 04/01/2018 5599DAUS
 GPTAT 99%R 1.5 GJUI 11.6 GJPI 99%R 77

DUTCH HOLLOW LOUIE CHARITY 86%
 USA 115372430 GI BBR 100 JH1C
 TATTOO E346 / E346
 DHIA HERD # 21-10-0357 CONTROL # 3346
 1-09 305 3 24420 4.2 1015 3.3 801 101DCR 2730C
 2-10 305 3 26150 4.7 1232 3.4 896 102DCR 3096C
 305 2X ME AVG 3L 22759M 1039F 764P 2625C
 PPA 4159M 120F 125P / YD 3185M 86F 100P
 CDCB GPTA 04/01/2018 3RECS 93%R 57%ILE
 1124M 28F 37P 177CM\$ 169NM\$ 154FM\$ 89GM\$
 -0.2PL -1.7LIV -2.5DPR -3.9CCR -2.1HCR 2.94SCS
 AJCA 04/01/2018 GPTAT 90%R 0.1 GJUI 0.4 GJPI 89%R 50

FRESH: 10/09/2017
 BRED: 01/21/2018 DUE: 10/27/2018 TO
 JX AHLEM BOUDREAU STORMCLOUD {4}-ET
 USA 074067679 7JE1540
 CDCB GPTA 04/01/2018 0%RIP
 75%R 980M 0.07% 62F 0%ILE
 75%R 0.04% 43P 535CM\$ 513NM\$ 464FM\$ 442GM\$
 3.9PL 2.3LIV -0.8DPR 0.5CCR 2.8HCR 3.03SCS
 AJCA 04/01/2018 ODAUS
 GPTAT 75%R 1.3 GJUI 12.9 GJPI 69%R 155

41.5 LBS MILK ON MARCH TEST DAY
 SCC: 71,000

MS QUEST 459E {5}
 USA 112245292 GT50K BBR 100 JH1F JH2F 11JE774
 CDCB GPTA 04/01/2018 1933DAUS 217HRDS 3%RIP
 99%R -15M 0.10% 19F 0%ILE
 99%R 0.01% 2P -28CM\$ -30NM\$ -37FM\$ 9GM\$
 -2.7PL -2.8LIV 0.2DPR 1.4CCR 2.6HCR 3.04SCS
 AJCA 04/01/2018 1292DAUS
 GPTAT 99%R -0.6 GJUI -13.1 GJPI 98%R -4

SIRE:
 DUTCH HOLLOW PRESCOTT {6}-ET
 USA 067184369 GT80K BBR 100 JH1F JH2F 7JE1173
 CDCB GPTA 04/01/2018 1704DAUS 228HRDS 13%RIP
 99%R 1272M -0.04% 52F 0%ILE
 99%R -0.01% 43P 232CM\$ 223NM\$ 203FM\$ 173GM\$
 -1.2PL -6.9LIV -2.2DPR -2.7CCR -2.2HCR 2.96SCS
 AJCA 04/01/2018 610DAUS
 GPTAT 98%R 0.5 GJUI -1.9 GJPI 97%R 69

DCB MAXIMUS LINDA 84%
 USA 114950396
 TATTOO / D81
 DHIA HERD # 48-44-0283 CONTROL # 476
 6-10 305 2 13250 4.9 650 3.9 516 98DCR 1757C
 305 2X ME AVG 2L 9470M 461F 362P 1239C
 PPA 821M 84F 82P / YD -189M 53F 37P
 CDCB PTA 04/01/2018 5RECS 59%R 34%ILE
 -343M 21F 8P 120CM\$ 89NM\$ 16FM\$ 99GM\$
 -0.6PL -0.4LIV 0.5DPR 1.2CCR -0.8HCR 2.95SCS
 AJCA 04/01/2018 PTAT 38%R -0.7 JUI -10.2 JPI 51%R 29
 SIRE: SUNSET CANYON MAXIMUS-ET GJPI 22 0%ILE

DAM:
 DCB QUE LISA {6}
 USA 116002080
 TATTOO / C46
 DHIA HERD # 48-44-0283 CONTROL # 539

4-10 305 2 14340 5.5 791 3.9 563 97DCR 1949C
 5-11 305 2 13140 5.4 708 3.9 516 98DCR 1786C
 6-11 305 2 13690 5.1 698 3.8 526 98DCR 1820C
 8-00 305 2 13410 5.6 755 4.1 549 98DCR 1901C
 305 2X ME AVG 4L 14354M 772F 558P 1933C

5-04 75%
 ST SR DF RA RW RL FA FU RH RUW UC UD TP TL RTR RTS
 25 35 37 23 37 27 20 20 33 34 13 14 19 35

PPA 240M 113F 39P / YD -71M 78F 27P
 CDCB PTA 04/01/2018 5RECS 58%R 38%ILE
 -134M 29F 9P 128CM\$ 105NM\$ 51FM\$ 125GM\$
 -1.1PL -1.3LIV 0.5DPR 1.6CCR 0.9HCR 2.93SCS
 AJCA 04/01/2018 PTAT 40%R -0.5 JUI -10.3 JPI 50%R 36

NEXT DAM:
 DCB DECLO LORI
 SIRE: BARBS MBSB DECLO GJPI -59 0%ILE

4TH DAM:
 DCB SELECT LORENE

LOT 142 DCB PRESCOTT LYNITA USA 119674431

BORN 11/06/2015 TATTOO / D89 P3
 FEMALE EFI 7.5%

BEACHY, DAVID L BREEDER & OWNER
 HUTCHINSON, KS
 620-663-5570

PA 963M 50F 38P
 157CM\$ 143NM\$ 111FM\$
 -1.4PL -2.3DPR -2.4CCR -1.7HCR 2.95SCS
 PA TYPE 0.3 JPI 37%R 44
 ST SR DF RA RW RL FA FU
 0.4 0.3 0.6 H0.4 0.4 S0.0 S0.3 0.2
 RH RUW UC UD TP TL RTR RTS
 0.6 0.7 -0.6 D0.9 C0.3 L0.6

SWEETIE PLUS IATOLAS BOLD {5}
 USA 067129272 GT50K BBR 100 JH1F JH2F 1JE711
 CDCB GPTA 04/01/2018 10902DAUS 916HRDS 7%RIP
 99%R 1410M -0.07% 53F 0%ILE
 99%R -0.02% 47P 213CM\$ 206NM\$ 192FM\$ 172GM\$
 -1.5PL -10.LIV -2.1DPR -2.3CCR -4.4HCR 3.05SCS
 AJCA 04/01/2018 5599DAUS
 GPTAT 99%R 1.5 GJUI 11.6 GJPI 99%R 77
 DUTCH HOLLOW LOUIE CHARITY 86%
 USA 115372430 GI BBR 100 JH1C
 TATTOO E346 / E346
 DHIA HERD # 21-10-0357 CONTROL # 3346
 1-09 305 3 24420 4.2 1015 3.3 801 101DCR 2730C
 2-10 305 3 26150 4.7 1232 3.4 896 102DCR 3096C
 305 2X ME AVG 3L 22759M 1039F 764P 2625C
 PPA 4159M 120F 125P / YD 3185M 86F 100P
 CDCB GPTA 04/01/2018 3RECS 93%R 57%ILE
 1124M 28F 37P 177CM\$ 169NM\$ 154FM\$ 89GM\$
 -0.2PL -1.7LIV -2.5DPR -3.9CCR -2.1HCR 2.94SCS
 AJCA 04/01/2018 GPTAT 90%R 0.1 GJUI 0.4 GJPI 89%R 50

SELLING FRESH AND OPEN

SIRE:
 DUTCH HOLLOW PRESCOTT {6}-ET
 USA 067184369 GT80K BBR 100 JH1F JH2F 7JE1173
 CDCB GPTA 04/01/2018 1704DAUS 228HRDS 13%RIP
 99%R 1272M -0.04% 52F 0%ILE
 99%R -0.01% 43P 232CM\$ 223NM\$ 203FM\$ 173GM\$
 -1.2PL -6.9LIV -2.2DPR -2.7CCR -2.2HCR 2.96SCS
 AJCA 04/01/2018 610DAUS
 GPTAT 98%R 0.5 GJUI -1.9 GJPI 97%R 69

DAM:
 DCB TRIUMPH LACY
 USA 116897099
 TATTOO / B04
 DHIA HERD # 48-44-0283 CONTROL # 602
 2-06 305 2 12020 4.9 583 3.8 452 97DCR 1560C
 3-07 305 2 13340 5.4 715 3.8 508 97DCR 1758C
 5-01 305 2 9900 5.8 575 4.2 412 98DCR 1427C
 6-03 305 2 13730 4.9 670 3.9 537 98DCR 1818C
 7-04 220 2 6170 5.6 347 3.8 232 93DCR 802C
 305 2X ME AVG 5L 11565M 601F 447P 1536C

NORSE STAR JACE TRIUMPH-ET
 USA 114067607 GT50K BBR 100 JH1C JH2F 14JE446
 CDCB GPTA 04/01/2018 1267DAUS 244HRDS 4%RIP
 99%R 525M -0.04% 16F 0%ILE
 99%R 0.01% 21P 11CM\$ -1NM\$ -28FM\$ -132GM\$
 -2.0PL -1.3LIV -5.3DPR -6.5CCR -3.3HCR 2.88SCS
 AJCA 04/01/2018 578DAUS
 GPTAT 98%R 0.0 GJUI -8.7 GJPI 97%R -3

2-10 85% 4-00 85%
 ST SR DF RA RW RL FA FU RH RUW UC UD TP TL RTR RTS
 36 30 40 22 43 40 28 37 36 27 34 18 30 40
 PPA -1142M -1F -7P / YD -59M 37F 22P
 CDCB PTA 04/01/2018 5RECS 56%R 28%ILE
 111M 23F 14P 82CM\$ 63NM\$ 18FM\$ 10GM\$
 -1.5PL -0.8LIV -2.3DPR -2.1CCR -1.2HCR 2.93SCS
 AJCA 04/01/2018 PTAT 48%R 0.0 JUI -7.5 JPI 49%R 18

DCB QUE LISA {6}
 USA 116002080
 TATTOO / C46
 DHIA HERD # 48-44-0283 CONTROL # 539
 4-10 305 2 14340 5.5 791 3.9 563 97DCR 1949C
 5-11 305 2 13140 5.4 708 3.9 516 98DCR 1786C
 6-11 305 2 13690 5.1 698 3.8 526 98DCR 1820C
 8-00 305 2 13410 5.6 755 4.1 549 98DCR 1901C
 305 2X ME AVG 4L 14354M 772F 558P 1933C
 PPA 240M 113F 39P / YD -71M 78F 27P
 CDCB PTA 04/01/2018 5RECS 58%R 38%ILE
 -134M 29F 9P 128CM\$ 105NM\$ 51FM\$ 125GM\$
 -1.1PL -1.3LIV 0.5DPR 1.6CCR 0.9HCR 2.93SCS
 AJCA 04/01/2018 PTAT 40%R -0.5 JUI -10.3 JPI 50%R 36
 SIRE: MS QUEST 459E {5} GJPI -4 0%ILE

SISTER(S):
 DCB PRESCOTT LILAC 80%
 PROJECTED TO 15,608M, 682F, 532P ME AT 2-0
 SELLING AS LOT 141

NEXT DAM:
 DCB MAXIMUS LINDA 84%
 6-10 305 2 13250 4.9 650 3.9 516 98DCR 1757C
 SIRE: SUNSET CANYON MAXIMUS-ET GJPI 22 0%ILE
 4TH DAM:
 DCB DECLLO LORI

LOT 143 DCB DOMINIC SALSA-P USA 119522976

BORN 03/06/2015 TATTOO / D72
 DHIA HERD # 48-44-0283 CONTROL # 794
 FEMALE EFI 8.5%

2-00 305 2 9960 5.2 519 4.2 421 97DCR 1417C
 305 2X ME AVG 1L 12170M 624F 516P 1717C

2-03 79%
 ST SR DF RA RW RL FA FU RH RUW UC UD TP TL RTR RTS
 35 29 27 26 29 34 22 34 28 29 34 32 29 27 27 28

PPA 320M 52F 43P / YD -64M 51F 40P
 CDCB PTA 04/01/2018 1RECS 49%R 57%ILE
 448M 21F 19P 184CM\$ 169NM\$ 136FM\$ 62GM\$
 1.8PL 0.0LIV -3.3DPR -3.1CCR -0.6HCR 2.80SCS
 AJCA 04/01/2018 PTAT 45%R 0.5 JUI 6.3 JPI 42%R 50
 ST SR DF RA RW RL FA FU
 0.3 0.2 0.3 L0.9 0.3 S0.1 L0.1 0.5
 RH RUW UC UD TP TL RTR RTS
 0.4 0.1 -0.3 S0.9 C0.0 S0.6 W0.1 C0.5

FRESH: 03/30/2017
 BRED: 09/12/2017 DUE: 06/18/2018 TO
 JX FARIA BROTHERS AVON {2}-ET
 JE840003011609974 14JE673
 CDCB GPTA 04/01/2018 696DAUS 18HRDS 90%RIP
 98%R 1745M -0.18% 45F 0%ILE
 98%R -0.04% 54P 580CM\$ 571NM\$ 554FM\$ 528GM\$
 5.1PL 2.0LIV 0.5DPR 2.4CCR 5.0HCR 2.81SCS
 AJCA 04/01/2018 20DAUS
 GPTAT 78%R 1.7 GJUI 30.0 GJPI 88%R 187
 23.7 LBS MILK ON MARCH TEST DAY
 SCC: 35,000

SIRE:
 DUTCH HOLLOW DOMINIC-P
 USA 067184860 GT80K BBR 100 JH1F JH2F 1JE845
 CDCB GPTA 04/01/2018 950DAUS 93HRDS 42%RIP
 98%R 1072M -0.18% 13F 0%ILE
 99%R -0.07% 25P 156CM\$ 163NM\$ 183FM\$ 49GM\$
 2.3PL -1.1LIV -3.8DPR -3.3CCR -0.7HCR 2.86SCS
 AJCA 04/01/2018 281DAUS
 GPTAT 96%R 0.8 GJUI 13.3 GJPI 93%R 49

DAM:
 DCB VALENTINO SABRINA
 USA 118392518
 TATTOO / D14
 DHIA HERD # 48-44-0283 CONTROL # 727
 2-03 305 2 9640 4.7 449 3.6 343 97DCR 1185C
 3-04 305 2 11320 4.9 557 3.9 436 98DCR 1496C
 305 2X ME AVG 2L 11495M 546F 426P 1464C

2-08 81% 3-09 82% 5-02 85%
 ST SR DF RA RW RL FA FU RH RUW UC UD TP TL RTR RTS
 35 34 33 31 30 27 26 34 44 32 26 27 32 24 34 32
 PPA -995M 3F -18P / YD 22M 41F 17P
 CDCB PTA 04/01/2018 3RECS 57%R 52%ILE
 58M 25F 11P 172CM\$ 153NM\$ 110FM\$ 81GM\$
 1.2PL 1.0LIV -1.9DPR -2.2CCR -0.4HCR 2.87SCS
 AJCA 04/01/2018 PTAT 49%R 0.5 JUI -2.9 JPI 49%R 40

BEACHY, DAVID L BREEDER & OWNER
 HUTCHINSON, KS
 620-663-5570

SUNSET CANYON DOMINICAN-ET
 USA 117013483 GT50K BBR 100 JH1F JH2F 1JE770
 CDCB GPTA 04/01/2018 5547DAUS 516HRDS 4%RIP
 99%R 542M 0.06% 37F 0%ILE
 99%R 0.01% 22P 283CM\$ 270NM\$ 242FM\$ 250GM\$
 2.8PL -0.3LIV 0.5DPR 0.4CCR 4.2HCR 2.89SCS
 AJCA 04/01/2018 1531DAUS
 GPTAT 99%R -0.5 GJUI -3.0 GJPI 99%R 82
 DUTCH HOLLOW IATOLA MELBA-P 91%
 USA 116124197 GT8K BBR 100 JH1F JH2F
 TATTOO E663 / E663 CONTROL # 3663
 DHIA HERD # 21-10-0357 CONTROL # 3663
 1-09 305 3 20600 4.3 892 3.5 719 101DCR 2423C
 3-02 305 3 22630 4.4 991 3.5 784 102DCR 2670C
 4-02 305 3 22320 4.8 1072 3.6 809 102DCR 2797C
 5-05 305 3 22100 4.7 1039 3.5 774 101DCR 2675C
 305 2X ME AVG 4L 21424M 1003F 774P 2648C
 PPA 1134M 32F 54P / YD 935M 22F 35P
 CDCB GPTA 04/01/2018 4RECS 86%R 25%ILE
 384M 4F 13P 52CM\$ 46NM\$ 33FM\$ -30GM\$
 0.2PL -1.5LIV -3.2DPR -2.5CCR -0.5HCR 2.88SCS
 AJCA 04/01/2018 GPTAT 82%R 0.9 GJUI 7.6 GJPI 80%R 17

ALL LYNNS LOUIE VALENTINO-ET
 USA 116279413 GT50K BBR 100 JH1C JH2F 7JE1038
 CDCB GPTA 04/01/2018 14718DAUS 1723HRDS 13%RIP
 99%R 797M -0.07% 23F 0%ILE
 99%R -0.02% 25P 297CM\$ 294NM\$ 290FM\$ 167GM\$
 4.1PL 3.3LIV -3.1DPR -3.2CCR 0.6HCR 2.99SCS
 AJCA 04/01/2018 6947DAUS
 GPTAT 99%R 1.9 GJUI 17.8 GJPI 99%R 78

DCB MAXIMUS SALSA 88%
 USA 116002026
 TATTOO / C43
 DHIA HERD # 48-44-0283 CONTROL # 536
 3-10 305 2 14200 6.0 846 4.0 570 98DCR 1973C
 5-02 305 2 12350 5.7 708 4.1 502 98DCR 1738C
 305 2X ME AVG 2L 13846M 795F 550P 1904C
 PPA -899M 102F 18P / YD -1087M 79F 3P
 CDCB PTA 04/01/2018 3RECS 58%R 20%ILE
 -545M 30F -2P 45CM\$ 19NM\$ -42FM\$ 12GM\$
 -2.0PL -1.7LIV -0.6DPR -0.7CCR -1.5HCR 2.90SCS
 AJCA 04/01/2018 PTAT 38%R -0.8 JUI -12.8 JPI 50%R 5
 SIRE: SUNSET CANYON MAXIMUS-ET GJPI 22 0%ILE

NEXT DAM:
 DCB BARKLY SPICE
 SIRE: LONG DISTANCE BARBER BARKLY GJPI -31 0%ILE
 4TH DAM:
 DCB BERRETTA SUGAR

LOT 144 DCB SANTANA MELISSA USA 119674374

BORN 09/14/2015 TATTOO / D82
 DHIA HERD # 48-44-0283 CONTROL # 804
 FEMALE EFI 8.4%

BEACHY, DAVID L BREEDER & OWNER
 HUTCHINSON, KS
 620-663-5570

2-01 116 2 5167 3.8 195 3.3 169 RIP
 15088 587 494 PME

2-04 83%

ST SR DF RA RW RL FA FU RH RUW UC UD TP TL RTR RTS
 27 34 33 30 27 29 27 38 39 28 25 35 33 22 37 32

PPA 791M 3F 24P / YD 159M -44F -5P
 CDCB PTA 04/01/2018 1RECS 44%R 59%ILE

653M 21F 24P 188CM\$ 176NM\$ 150FM\$ 69GM\$
 1.2PL 0.3LIV -3.5DPR -3.5CCR 0.3HCR 2.85SCS

AJCA 04/01/2018 PTAT 44%R 1.1 JUI 5.9 JPI 39%R 53

ST SR DF RA RW RL FA FU
 0.4 0.2 0.5 L0.4 0.1 P0.2 L0.1 1.0
 RH RUW UC UD TP TL RTR RTS
 0.6 0.2 -0.3 S0.5 C0.4 L0.1 C0.3 C0.5

FRESH: 11/05/2017
 BRED: 02/06/2018 DUE: 11/12/2018 TO
 JX AHLEM BOUDREAU STORMCLOUD {4}-ET
 USA 074067679 7JE1540
 CDCB GPTA 04/01/2018 0%RIP
 75%R 980M 0.07% 62F 0%ILE
 75%R 0.04% 43P 535CM\$ 513NM\$ 464FM\$ 442GM\$
 3.9PL 2.3LIV -0.8DPR 0.5CCR 2.8HCR 3.03SCS
 AJCA 04/01/2018 ODAUS
 GPTAT 75%R 1.3 GJUI 12.9 GJPI 69%R 155
 45.4 LBS MILK ON MARCH TEST DAY
 SCC: 38,000

SIRE:

KASH IN SANTANA-P-ET
 USA 067253405 GT50K BBR 100 JH1F JH2F 7JE1273
 CDCB GPTA 04/01/2018 285DAUS 105HRDS 40%RIP
 97%R 941M 0.01% 47F 0%ILE
 97%R 0.03% 40P 352CM\$ 329NM\$ 277FM\$ 203GM\$
 1.6PL -0.7LIV -4.0DPR -3.6CCR 1.5HCR 2.87SCS
 AJCA 04/01/2018 170DAUS
 GPTAT 95%R 1.4 GJUI 15.5 GJPI 90%R 103

DAM:

DCB VALENTINO MELODY
 USA 118276416
 TATTOO / B88
 DHIA HERD # 48-44-0283 CONTROL # 699
 2-00 305 2 8850 4.1 360 3.6 320 97DCR 1020C
 3-03 305 2 12530 4.4 553 3.8 476 98DCR 1546C
 4-05 305 2 13860 4.1 574 3.6 496 98DCR 1606C
 305 2X ME AVG 3L 13022M 534F 472P 1509C
 2-06 80% 3-08 81% 5-00 84%
 ST SR DF RA RW RL FA FU RH RUW UC UD TP TL RTR RTS
 38 34 29 27 34 34 28 34 34 32 29 32 26 32 34
 PPA -132M -46F -9P / YD 872M -3F 26P
 CDCB PTA 04/01/2018 3RECS 56%R 36%ILE
 464M 8F 15P 106CM\$ 100NM\$ 86FM\$ 5GM\$
 0.8PL 1.4LIV -3.0DPR -3.5CCR -0.9HCR 2.84SCS
 AJCA 04/01/2018 PTAT 49%R 0.4 JUI -1.6 JPI 49%R 26

SUNSET CANYON DIMENSION-ET
 USA 117168914 GT50K BBR 100 JH1F JH2F 7JE1149
 CDCB GPTA 04/01/2018 1396DAUS 230HRDS 11%RIP
 99%R 193M 0.25% 59F 0%ILE
 99%R 0.17% 40P 463CM\$ 404NM\$ 266FM\$ 356GM\$
 1.8PL -0.3LIV -0.9DPR 0.5CCR 5.2HCR 2.88SCS
 AJCA 04/01/2018 533DAUS
 GPTAT 99%R 0.2 GJUI 5.0 GJPI 97%R 140

JARS OF CLAY VENERABLE 1771 2620-P 90%
 USA 067142620 GT3K BBR 100 JH1F
 DHIA HERD # 93-54-0855 CONTROL # 2620
 1-08 294 3 14570 5.1 746 3.5 514 101DCR 1776C
 2-08 305 3 20050 5.0 1011 3.8 769 81DCR 2661C
 305 2X ME AVG 2L 20060M 1018F 748P 2586C
 PPA 1536M 119F 64P / YD 1232M 108F 56P
 CDCB GPTA 04/01/2018 2RECS 93%R 96%ILE
 599M 45F 27P 380CM\$ 359NM\$ 312FM\$ 265GM\$
 2.9PL 0.4LIV -2.2DPR -2.2CCR 1.8HCR 2.79SCS
 AJCA 04/01/2018 GPTAT 90%R 1.5 GJUI 17.1 GJPI 86%R 103

ALL LYNNS LOUIE VALENTINO-ET
 USA 116279413 GT50K BBR 100 JH1C JH2F 7JE1038
 CDCB GPTA 04/01/2018 14718DAUS 1723HRDS 13%RIP
 99%R 797M -0.07% 23F 0%ILE
 99%R -0.02% 25P 297CM\$ 294NM\$ 290FM\$ 167GM\$
 4.1PL 3.3LIV -3.1DPR -3.2CCR 0.6HCR 2.99SCS
 AJCA 04/01/2018 6947DAUS
 GPTAT 99%R 1.9 GJUI 17.8 GJPI 99%R 78

DCB TRIUMPH MELISSA 81%
 USA 117248517
 TATTOO / B29
 DHIA HERD # 48-44-0283 CONTROL # 635
 2-00 305 2 9360 4.5 419 3.6 335 97DCR 1134C
 305 2X ME AVG 2L 8203M 398F 326P 1088C
 PPA -2075M -65F -53P / YD -1625M -49F -41P
 CDCB PTA 04/01/2018 2RECS 55%R 15%ILE
 78M 12F 8P -3CM\$ -18NM\$ -52FM\$ -78GM\$
 -2.2PL -1.1LIV -2.8DPR -3.4CCR -1.4HCR 2.80SCS
 AJCA 04/01/2018 PTAT 45%R -0.5 JUI -13.6 JPI 48%R -5
 SIRE: NORSE STAR JACE TRIUMPH-ET GJPI -3 0%ILE

NEXT DAM:

DCB MATINEE MALINDA
 SIRE: SUNSET CANYON MATINEE-ET GJPI 62 0%ILE

4TH DAM:

DCB PIRANHA MAGGIE 87%
 5-11 305 2 15270 4.9 746 3.7 564 98DCR 1951C

LOT 145 JX PRAIRIESONG KW ACTION HAYS {4} USA 173141234

BORN 12/02/2015 TATTOO / S392 P1
 FEMALE EFI 8.2%

YODER, SAMUEL L BREEDER & OWNER
 HUTCHINSON, KS
 620-899-1930

2-01 85%
 ST SR DF RA RW RL FA FU RH RUW UC UD TP TL RTR RTS
 29 34 35 22 32 23 24 42 37 38 31 34 32 24 43 37
 PA 189M 1F 1P 38%R
 50CM\$ 59NM\$ 80FM\$
 1.4PL 0.1DPR -0.3CCR 1.1HCR 3.02SCS

FRESH: 12/30/2017
 SELLING OPEN
 40 LBS MILK ON FEBRUARY TEST DAY
 SCC: 29,000

SIRE:
 FOREST GLEN AVERY ACTION-ET
 USA 111023978 GTHD BBR 100 JH1F JH2F 7JE590
 CDCB GPTA 04/01/2018 23873DAUS 2795HRDS 4%RIP
 99%R -324M -0.02% -19F 0%ILE
 99%R 0.00% -12P 39CM\$ 42NM\$ 51FM\$ 45GM\$
 2.7PL 4.0LIV 0.9DPR 0.9CCR 3.1HCR 3.00SCS
 AJCA 04/01/2018 12176DAUS
 GPTAT 99%R 1.2 GJUI 15.6 GJPI 99%R 16

DAM:
 JX F-H-S GANNON GLOSS {3}
 USA 057161516
 TATTOO / F351
 DHIA HERD # 48-44-0289 CONTROL # 351
 5-03 305 2 16420 4.0 659 3.5 568 96DCR 1841C
 305 2X ME AVG 1L 17763M 703F 605P 1962C

5-05 83%
 ST SR DF RA RW RL FA FU RH RUW UC UD TP TL RTR RTS
 42 38 29 26 34 35 29 26 41 39 38 28 26 38 29 37
 PPA 1544M 42F 25P / YD 1513M 40F 24P
 CDCB PTA 04/01/2018 2RECS 51%R 31%ILE
 701M 20F 13P 61CM\$ 75NM\$ 109FM\$ 43GM\$
 0.1PL -0.4LIV -0.8DPR -1.4CCR -1.0HCR 3.04SCS

BANCREST LESTER AVERY
 USA 000659230 GT50K BBR 100 JH1F JH2F 122JE5063
 CDCB GPTA 04/01/2018 5060DAUS 888HRDS 3%RIP
 99%R -594M 0.02% -25F 0%ILE
 99%R 0.00% -22P -1CM\$ ONM\$ 5FM\$ 21GM\$
 3.6PL 2.5LIV 1.3DPR 3.5CCR 3.8HCR 2.82SCS
 AJCA 04/01/2018 3787DAUS
 GPTAT 99%R 0.5 GJUI 8.6 GJPI 99%R -1
 WOLF RIVER BERRETTA ADDIE-ET 90%
 USA 003925986 GT50K BBR 100 JH1C JH2F
 TATTOO WR41 / WR41
 DHIA HERD # 92-20-0074 CONTROL # 496
 2-00 305 3 25720 4.3 1106 3.7 956 DHIR 3016C
 305 2X ME AVG 1L 28078M 1171F 1012P 3191C
 PPA 2083M 61F 78P / YD 2833M 93F 105P
 CDCB GPTA 04/01/2018 1RECS 91%R 15%ILE
 35M -14F 4P -22CM\$ -24NM\$ -30FM\$ -46GM\$
 0.4PL 1.8LIV -0.5DPR -1.6CCR -0.1HCR 3.09SCS
 AJCA 04/01/2018 GPTAT 87%R 0.1 GJUI -0.3 GJPI 87%R -5

JX OOMSDALE JACE GRATUDE GANNON {2}-ET
 USA 067010225 GT50K BBR 77 JH1C JH2F 1JE604
 CDCB GPTA 04/01/2018 13142DAUS 1514HRDS 3%RIP
 99%R 1272M -0.14% 31F 0%ILE
 99%R -0.09% 27P 159CM\$ 176NM\$ 219FM\$ 121GM\$
 0.9PL -0.9LIV -1.1DPR -2.4CCR -1.1HCR 2.99SCS
 AJCA 04/01/2018 4974DAUS
 GPTAT 99%R 0.6 GJUI 1.5 GJPI 99%R 42

F-H-S MATINEE MARLIE
 USA 053821538
 TATTOO / F186
 DHIA HERD # 48-68-0017 CONTROL # 186
 PPA 1103M 33F 31P / YD 123M 14F 0P
 CDCB PTA 04/01/2018 4RECS 55%R 17%ILE
 69M 11F -1P -8CM\$ ONM\$ 16FM\$ 13GM\$
 -0.4PL 0.1LIV 0.5DPR 0.9CCR -0.2HCR 3.08SCS
 SIRE: SUNSET CANYON MATINEE-ET GJPI 62 0%ILE

NEXT DAM:
 HCC BOLD SARAH
 SIRE: MVF BOLD VENTURE DANIEL GJPI 7 0%ILE

4TH DAM:
 HCC SOONER SARAH 90%
 4-03 305 2 18660 3.9 726 3.5 644 DHIR 1999C

LOT 146 PRAIRIESONG LEXICON RAINEY USA 067167932 GT29K

BORN 12/27/2015 TATTOO / S032 BBR 100
 DHIA HERD # 48-44-0289 CONTROL # 32
 FEMALE EFI 8.1% AMERICAN ID 32 / 32
 JH1C JH2F

YODER, SAMUEL L BREEDER & OWNER
 HUTCHINSON, KS
 620-899-1930

PPA 40M -8F 3P / YD -1576M -61F -47P
 CDCB GPTA 04/01/2018 1RECS 77%R 64%ILE
 567M 6F 10P 187CM\$ 194NM\$ 213FM\$ 189GM\$
 3.1PL 2.4LIV 1.2DPR 1.5CCR 1.3HCR 2.86SCS
 AJCA 04/01/2018 GPTAT 76%R 0.4 GJUI 12.2 GJPI 72%R 60
 ST SR DF RA RW RL FA FU
 -0.9 0.2 -0.9 H1.2 -0.1 P0.3 S0.3 1.3
 RH RUW UC UD TP TL RTR RTS
 -0.2 -0.6 0.4 S1.2 C1.2 S0.4

WOODSTOCK LEXINGTON-ET
 USA 112012496 GT50K BBR 100 JH1C JH2F 29JE3314
 CDCB GPTA 04/01/2018 7315DAUS 943HRDS 5%RIP
 99%R -367M 0.17% 15F 0%ILE
 99%R 0.07% 0P 84CM\$ 66NM\$ 24FM\$ 56GM\$
 -1.0PL 1.2LIV -0.3DPR -1.3CCR -0.6HCR 2.99SCS
 AJCA 04/01/2018 2332DAUS
 GPTAT 99%R 0.3 GJUI -0.5 GJPI 99%R 19

FRESH: 01/04/2018
 SELLING OPEN
 34 LBS MILK ON FEBRUARY TEST DAY
 SCC: 105,600

DUTCH HOLLOW REBEL DIVA 92%
 USA 114536516 GT8K BBR 100 JH1F JH2F
 TATTOO E085 / E085
 DHIA HERD # 21-10-0357 CONTROL # 3085
 4-06 305 3 24340 5.0 1226 3.5 852 102DCR 2945C
 5-07 305 3 23920 5.4 1299 3.6 854 102DCR 2952C
 8-06 305 3 28250 5.4 1529 3.2 906 102DCR 3127C
 10-07 305 3 24060 5.5 1315 3.4 825 102DCR 2850C
 305 2X ME AVG 6L 20036M 1082F 710P 2453C
 PPA 1814M 144F 72P / YD 1384M 100F 58P
 CDCB GPTA 04/01/2018 4RECS 89%R 98%ILE
 676M 47F 27P 422CM\$ 401NM\$ 355FM\$ 290GM\$
 4.5PL 1.8LIV -1.7DPR -2.4CCR -1.2HCR 2.67SCS
 AJCA 04/01/2018 GPTAT 85%R 0.7 GJUI 8.7 GJPI 84%R 118

SIRE:
 DUTCH HOLLOW LEXICON
 USA 115479865 GT50K BBR 100 JH1F JH2F 1JE700
 CDCB GPTA 04/01/2018 3007DAUS 373HRDS 29%RIP
 99%R 673M 0.01% 35F 0%ILE
 99%R 0.02% 28P 322CM\$ 303NM\$ 261FM\$ 213GM\$
 2.1PL 1.1LIV -2.0DPR -2.3CCR -1.5HCR 2.79SCS
 AJCA 04/01/2018 1046DAUS
 GPTAT 99%R 1.4 GJUI 16.0 GJPI 97%R 95

TOLLENAARS IMPULS LEGAL 233-ET
 USA 061929249 GTHD BBR 100 JH1C JH2F 29JE3506
 CDCB GPTA 04/01/2018 12214DAUS 1320HRDS 8%RIP
 99%R 368M -0.07% 4F 0%ILE
 99%R 0.02% 17P 173CM\$ 163NM\$ 141FM\$ 157GM\$
 2.2PL 0.4LIV 0.1DPR 1.6CCR 3.9HCR 3.0ISCS
 AJCA 04/01/2018 5522DAUS
 GPTAT 99%R 0.8 GJUI 17.7 GJPI 99%R 67

DAM:
 CONTENTMENT REGAN
 USA 117516762 GT29K BBR 100 JH1C JH2F
 TATTOO / C670
 DHIA HERD # 48-44-0289 CONTROL # 670
 1-11 305 2 14620 4.5 664 3.3 481 97DCR 1661C
 3-00 299 2 19330 3.9 753 3.2 614 93DCR 2052C
 4-00 282 2 19120 3.9 742 3.2 603 97DCR 2019C
 5-00 305 2 22610 3.8 866 3.2 730 97DCR 2394C
 305 2X ME AVG 4L 20426M 812F 654P 2190C
 2-01 82% 4-07 85%
 ST SR DF RA RW RL FA FU RH RUW UC UD TP TL RTR RTS
 32 33 28 20 35 33 23 33 48 35 38 30 25 23 43 36
 PPA 2759M 60F 60P / YD 1986M 35F 44P
 CDCB GPTA 04/01/2018 5RECS 79%R 36%ILE
 713M 6F 15P 89CM\$ 99NM\$ 124FM\$ 87GM\$
 1.0PL 0.2LIV -0.2DPR 0.4CCR 2.3HCR 3.00SCS
 AJCA 04/01/2018 GPTAT 78%R 0.1 GJUI 5.8 GJPI 74%R 35

CONTENTMENT REGINA 86%
 USA 115816316
 TATTOO / C520
 DHIA HERD # 48-44-0287 CONTROL # 2
 2-00 305 2 14660 4.4 652 3.5 515 97DCR 1756C
 3-02 305 2 19120 4.1 792 3.5 672 98DCR 2198C
 4-03 284 2 23290 3.7 869 3.6 829 96DCR 2542C
 5-02 305 2 21080 4.8 1017 3.6 755 98DCR 2610C
 305 2X ME AVG 4L 21006M 882F 738P 2417C
 PPA 1816M -14F 23P / YD 1809M -3F 27P
 CDCB PTA 04/01/2018 4RECS 55%R 36%ILE
 918M OF 14P 82CM\$ 100NM\$ 147FM\$ 100GM\$
 1.5PL -0.5LIV 0.3DPR 1.6CCR 0.4HCR 2.91SCS
 AJCA 04/01/2018 PTAT 50%R -0.3 JUI -4.0 JPI 48%R 29
 SIRE: C-BAR HALLMARK GERONIMO GJPI 5 0%ILE

NEXT DAM:
 CONTENTMENT RONA 77%
 3-03 305 2 21510 4.0 851 3.4 723 98DCR 2362C
 SIRE: ISDK JAS ARTIST GJPI 48 0%ILE

4TH DAM:
 CONTENTMENT RONDA {6} 85%
 7-00 305 2 18350 3.9 724 3.5 638 98DCR 2043C

LOT 147 PRAIRIESONG TOPEKA WANDA USA 067167926

BORN 09/05/2015 TATTOO / S026
 DHIA HERD # 48-44-0289 CONTROL # 26
 FEMALE EFI 7.3% AMERICAN ID 26 / 26

YODER, SAMUEL L BREEDER & OWNER
 HUTCHINSON, KS
 620-899-1930

2-04 81%
 ST SR DF RA RW RL FA FU RH RUW UC UD TP TL RTR RTS
 37 32 31 29 32 30 25 26 37 25 26 28 23 24 31 38
 PPA 1063M 129F 48P / YD 1220M 141F 48P
 CDCB PTA 04/01/2018 1RECS 49%R 62%ILE
 352M 50F 23P 202CM\$ 186NM\$ 147FM\$ 117GM\$
 0.7PL -3.8LIV -2.5DPR -2.1CCR -0.2HCR 3.13SCS
 AJCA 04/01/2018 PTAT 45%R 0.4 JUI -1.3 JPI 46%R 51
 ST SR DF RA RW RL FA FU
 0.3 0.3 0.7 L1.5 -0.2 P0.2 L0.2 -0.5
 RH RUW UC UD TP TL RTR RTS
 0.7 -0.4 0.3 D0.3 W0.9 L0.2 W1.0 B0.1

SUNSET CANYON MERCHANT-ET
 USA 114256027 GT50K BBR 100 JH1C JH2F 111JE884
 CDCB GPTA 04/01/2018 2051DAUS 247HRDS 3%RIP
 99%R 70M 0.13% 29F 0%ILE
 99%R 0.03% 9P 68CM\$ 57NM\$ 33FM\$ -66GM\$
 -0.1PL -3.0LIV -5.0DPR -5.3CCR -2.6HCR 3.03SCS
 AJCA 04/01/2018 1401DAUS
 GPTAT 99%R 1.4 GJUI 15.2 GJPI 99%R 16
 HEARTLAND NATHAN TEXAS-ET 95%
 USA 067041437 GT50K BBR 100 JH1F JH2F
 DHIA HERD # 48-89-0168 CONTROL # 1437
 2-10 305 3 21850 4.6 1008 3.9 843 93DCR 2785C
 3-11 305 3 26340 4.3 1130 3.8 991 92DCR 3185C
 5-01 305 3 25940 4.6 1185 3.7 963 94DCR 3232C
 7-00 183 3 17610 4.8 844 3.5 610 79DCR 2108C
 305 2X ME AVG 5L 21944M 1006F 828P 2737C
 PPA 1728M 27F 71P / YD 1259M 26F 57P
 CDCB GPTA 04/01/2018 5RECS 92%R 51%ILE
 458M 11F 23P 163CM\$ 150NM\$ 118FM\$ 82GM\$
 1.3PL -0.8LIV -2.5DPR -1.6CCR 0.5HCR 3.05SCS
 AJCA 04/01/2018 GPTAT 89%R 1.6 GJUI 20.1 GJPI 88%R 54

FRESH: 07/11/2017
 BRED: 10/23/2017 DUE: 07/29/2018 TO
 ALL LYNN'S LEGAL VISIONARY-ET
 USA 117222740 29JE3761
 CDCB GPTA 04/01/2018 3760DAUS 489HRDS 24%RIP
 99%R 1018M -0.05% 38F 0%ILE
 99%R 0.04% 45P 421CM\$ 394NM\$ 332FM\$ 304GM\$
 3.6PL -0.3LIV -2.6DPR 0.6CCR 4.4HCR 2.87SCS
 AJCA 04/01/2018 1699DAUS
 GPTAT 99%R 1.0 GJUI 14.6 GJPI 99%R 132
 BRED USING SEXED SEMEN
 54 LBS MILK ON FEBRUARY TEST DAY
 SCC: 66,000

ISDK Q IMPULS
 JEDNK000000301592 GTHD BBR 100 JH1F JH2F 236JE3
 CDCB GPTA 04/01/2018 32017DAUS 3053HRDS 3%RIP
 99%R 31M 0.16% 34F 0%ILE
 99%R 0.11% 23P 252CM\$ 219NM\$ 140FM\$ 225GM\$
 0.6PL -0.6LIV 0.7DPR 1.8CCR 0.4HCR 3.09SCS
 AJCA 04/01/2018 17666DAUS
 GPTAT 99%R -0.4 GJUI -2.6 GJPI 99%R 72

SIRE:
 HEARTLAND MERCHANT TOPEKA-ET
 USA 067332021 GT50K BBR 100 JH1F JH2F 7JE1169
 CDCB GPTA 04/01/2018 9847DAUS 994HRDS 14%RIP
 99%R 369M 0.15% 47F 0%ILE
 99%R 0.04% 21P 124CM\$ 116NM\$ 95FM\$ 10GM\$
 -0.1PL -6.5LIV -4.7DPR -5.3CCR -1.1HCR 3.26SCS
 AJCA 04/01/2018 3735DAUS
 GPTAT 99%R 1.8 GJUI 21.8 GJPI 99%R 35

CONTENTMENT TERI {6} 69%
 USA 115735262

DAM:
 CONTENTMENT IVANA
 USA 117392766 GT29K BBR 100 JH1C JH2F
 TATTOO / C655
 DHIA HERD # 48-44-0289 CONTROL # 655
 1-11 298 2 14540 5.2 763 3.8 552 96DCR 1910C
 2-11 305 2 13370 5.5 734 4.1 552 62DCR 1912C
 4-00 301 2 22070 4.6 1009 3.5 772 98DCR 2668C
 5-00 305 2 20520 4.6 939 3.7 751 97DCR 2544C
 6-01 305 2 20910 4.9 1021 3.6 750 97DCR 2593C
 305 2X ME AVG 5L 20472M 981F 746P 2569C
 2-04 84% 2-11 84% 5-05 88%
 ST SR DF RA RW RL FA FU RH RUW UC UD TP TL RTR RTS
 46 42 39 24 42 25 21 21 42 45 26 20 24 28 27 32
 PPA 2909M 204F 137P / YD 1309M 129F 80P
 CDCB GPTA 04/01/2018 5RECS 80%R 90%ILE
 507M 52F 33P 331CM\$ 302NM\$ 235FM\$ 268GM\$
 1.5PL -1.1LIV -0.4DPR 1.1CCR 0.8HCR 3.00SCS
 AJCA 04/01/2018 GPTAT 79%R -0.8 GJUI -20.7 GJPI 74%R 85

TATTOO / C493
 DHIA HERD # 48-44-0290 CONTROL # 493
 1-10 305 2 10180 4.8 492 3.6 367 97DCR 1269C
 3-02 305 2 17230 5.4 928 3.9 677 98DCR 2343C
 4-04 305 2 13650 5.4 732 4.0 548 98DCR 1897C
 5-06 305 2 17200 5.4 936 4.0 688 98DCR 2382C
 305 2X ME AVG 5L 14496M 738F 554P 1917C
 PPA -457M 33F 1P / YD -114M 40F 13P
 CDCB PTA 04/01/2018 5RECS 60%R 20%ILE
 41M 21F 9P 29CM\$ 15NM\$ -17FM\$ 0GM\$
 -1.8PL -1.5LIV -1.2DPR -0.2CCR 0.5HCR 2.95SCS
 AJCA 04/01/2018 PTAT 53%R -1.4 JUI -27.9 JPI 52%R 1
 SIRE: MS QUEST 459E {5} GJPI -4 0%ILE

SISTER(S):
 CONTENTMENT TONI 90%
 5-07 305 2 17000 4.5 766 3.9 660 98DCR 2144C

NEXT DAM:
 CONTENTMENT TAMRA 78%
 4-09 305 2 17760 4.8 852 3.9 689 98DCR 2321C
 SIRE: MVF BOLD VENTURE DANIEL GJPI 7 0%ILE

4TH DAM:
 CONTENTMENT TRINA 86%
 6-00 305 2 20840 5.1 1070 3.8 786 98DCR 2719C

SISTER(S):
 CONTENTMENT ANNIE 83%
 3-00 305 2 16050 5.2 830 3.9 631 98DCR 2184C
 CONTENTMENT TONYA 80%
 4-11 305 2 18070 5.2 944 3.8 678 98DCR 2345C

LOT 148 PRAIRIESONG LEXICON KW KETTLES USA 119742192

BORN 02/23/2016 TATTOO / S903
 DHIA HERD # 48-44-0289 CONTROL # 903
 FEMALE EFI 7.5%

YODER, SAMUEL L BREEDER & OWNER
 HUTCHINSON, KS
 620-899-1930

PPA 926M 55F 45P / YD 1603M 67F 67P
 CDCB PTA 04/01/2018 1RECS 44%R 61%ILE
 391M 29F 19P 195CM\$ 182NM\$ 153FM\$ 130GM\$
 0.5PL -0.2LIV -1.6DPR -1.3CCR 0.0HCR 2.97SCS
 PA TYPE 1.0 JUI JPI 40%R 57
 ST SR DF RA RW RL FA FU
 -0.5 0.6 0.4 H0.2 0.1 S0.1 S0.2 1.0
 RH RUW UC UD TP TL RTR RTS
 0.7 0.4 0.7 D0.2 C1.3 L0.2

WOODSTOCK LEXINGTON-ET
 USA 112012496 GT50K BBR 100 JH1C JH2F 29JE3314
 CDCB GPTA 04/01/2018 7315DAUS 943HRDS 5%RIP
 99%R -367M 0.17% 15F 0%ILE
 99%R 0.07% 0P 84CM\$ 66NM\$ 24FM\$ 56GM\$
 -1.0PL 1.2LIV -0.3DPR -1.3CCR -0.6HCR 2.99SCS
 AJCA 04/01/2018 2332DAUS
 GPTAT 99%R 0.3 GJUI -0.5 GJPI 99%R 19

FRESH: 01/17/2018
 SELLING OPEN
 47 LBS MILK ON FEBRUARY TEST DAY
 SCC: 210,000

DUTCH HOLLOW REBEL DIVA 92%
 USA 114536516 GT8K BBR 100 JH1F JH2F
 TATTOO E085 / E085
 DHIA HERD # 21-10-0357 CONTROL # 3085
 4-06 305 3 24340 5.0 1226 3.5 852 102DCR 2945C
 5-07 305 3 23920 5.4 1299 3.6 854 102DCR 2952C
 8-06 305 3 28250 5.4 1529 3.2 906 102DCR 3127C
 10-07 305 3 24060 5.5 1315 3.4 825 102DCR 2850C
 305 2X ME AVG 6L 20036M 1082F 710P 2453C
 PPA 1814M 144F 72P / YD 1384M 100F 58P
 CDCB GPTA 04/01/2018 4RECS 89%R 98%ILE
 676M 47F 27P 422CM\$ 401NM\$ 355FM\$ 290GM\$
 4.5PL 1.8LIV -1.7DPR -2.4CCR -1.2HCR 2.67SCS
 AJCA 04/01/2018 GPTAT 85%R 0.7 GJUI 8.7 GJPI 84%R 118

SIRE:
 DUTCH HOLLOW LEXICON
 USA 115479865 GT50K BBR 100 JH1F JH2F 1JE700
 CDCB GPTA 04/01/2018 3007DAUS 373HRDS 29%RIP
 99%R 673M 0.01% 35F 0%ILE
 99%R 0.02% 28P 322CM\$ 303NM\$ 261FM\$ 213GM\$
 2.1PL 1.1LIV -2.0DPR -2.3CCR -1.5HCR 2.79SCS
 AJCA 04/01/2018 1046DAUS
 GPTAT 99%R 1.4 GJUI 16.0 GJPI 97%R 95

RICHIES JACE TBONE A364
 USA 113672851 GT50K BBR 100 JH1F JH2F 7JE1000
 CDCB GPTA 04/01/2018 19756DAUS 1814HRDS 5%RIP
 99%R -167M 0.20% 32F 0%ILE
 99%R 0.10% 14P 141CM\$ 114NM\$ 49FM\$ 77GM\$
 -0.9PL -1.5LIV -1.9DPR -1.4CCR 2.0HCR 3.12SCS
 AJCA 04/01/2018 11017DAUS
 GPTAT 99%R 0.9 GJUI 6.7 GJPI 99%R 41

DAM:
 CONTENTMENT KOKO
 USA 118564580
 TATTOO / C769
 DHIA HERD # 48-44-0289 CONTROL # 752
 1-10 281 2 13900 4.6 638 3.4 476 95DCR 1644C
 2-10 305 2 15790 4.3 686 3.6 569 97DCR 1886C
 3-10 305 2 16000 4.8 761 3.8 600 96DCR 2050C
 305 2X ME AVG 3L 17302M 783F 622P 2110C
 2-03 80% 3-05 84%
 ST SR DF RA RW RL FA FU RH RUW UC UD TP TL RTR RTS
 32 37 35 24 30 38 24 36 35 37 35 24 40 23 47 30
 PPA -108M 52F 12P / YD -31M 48F 12P
 CDCB PTA 04/01/2018 3RECS 52%R 26%ILE
 24M 22F 6P 60CM\$ 53NM\$ 37FM\$ 48GM\$
 -1.1PL -1.4LIV -0.7DPR -0.3CCR 1.6HCR 3.06SCS
 AJCA 04/01/2018 PTAT 47%R 0.5 JUI -0.3 JPI 46%R 19
 SISTER(S):
 CONTENTMENT EDINA 88%
 7-03 305 2 23790 6.1 1445 4.2 992 98DCR 3437C
 CONTENTMENT KELLY 83%
 CONTENTMENT IRWIN ORANGE 87%
 2-11 294 2 15530 4.1 631 3.2 498 97DCR 1696C

CONTENTMENT KODI {6} 91%
 USA 115735383
 TATTOO / C506
 DHIA HERD # 48-44-0290 CONTROL # 506
 1-11 305 2 12170 4.6 554 3.4 411 97DCR 1419C
 3-00 305 2 14890 4.5 673 3.5 519 98DCR 1793C
 4-03 305 2 17740 4.3 762 3.3 578 98DCR 1995C
 5-08 305 2 16950 4.9 829 3.2 534 97DCR 1842C
 6-08 305 2 15860 4.2 669 3.1 486 97DCR 1676C
 8-01 305 2 10190 3.6 370 3.4 349 98DCR 1076C
 305 2X ME AVG 6L 15563M 678F 510P 1738C
 PPA 381M 2F -37P / YD 474M 13F -17P
 CDCB PTA 04/01/2018 5RECS 64%R 16%ILE
 254M 9F -4P -26CM\$ -8NM\$ 36FM\$ -2GM\$
 -0.6PL -1.5LIV -0.3DPR 0.2CCR 1.0HCR 2.99SCS
 AJCA 04/01/2018 PTAT 58%R 0.2 JUI -3.2 JPI 55%R -9
 SIRE: MS QUEST 459E {5} GJPI -4 0%ILE

NEXT DAM:
 CONTENTMENT KELLI 87%
 3-07 305 2 20250 4.1 822 3.2 657 95DCR 2222C
 SIRE: MVF BOLD VENTURE DANIEL GJPI 7 0%ILE

4TH DAM:
 CONTENTMENT KRIS 82%
 4-00 305 2 18670 4.2 779 3.4 642 95DCR 2135C

LOT 149 PRAIRIESONG KILOWATT BONNIE USA 067167916 GT29K

BORN 11/09/2014 BBR 100
 DHIA HERD # 48-44-0289 CONTROL # 16
 FEMALE EFI 6.3% AMERICAN ID 16 / 16
 JH1F JH2F

1-09 293 2 12610 4.8 611 3.8 478 95DCR 1641C
 305 2X ME AVG 1L 17678M 825F 662P 2239C

3-02 82%
 ST SR DF RA RW RL FA FU RH RUW UC UD TP TL RTR RTS
 37 34 34 24 37 30 27 34 38 35 23 28 27 27 34 32

PPA -47M 60F 42P / YD 124M 61F 45P
 CDCB GPTA 04/01/2018 2RECS 78%R 90%ILE
 251M 31F 24P 322CM\$ 298NM\$ 242FM\$ 300GM\$
 3.1PL 1.4LIV 1.7DPR 1.8CCR 1.6HCR 3.10SCS
 AJCA 04/01/2018 GPTAT 75%R -0.2 GJUI 4.7 GJPI 72%R 92

ST SR DF RA RW RL FA FU
 -0.1 0.4 -0.3 L1.0 0.1 S0.3 L0.2 0.4
 RH RUW UC UD TP TL RTR RTS
 0.7 -0.3 -0.2 S0.7 W0.8 S0.3

DAUGHTER(S):
 PRAIRIESONG MAGNUM BLANCH
 SELLING AS LOT 150

SIRE:
 FAIRWAY KLASSIC KILOWATT-ET
 USA 114656667 GT50K BBR 100 JH1F JH2F 11JE921
 CDCB GPTA 04/01/2018 5088DAUS 188HRDS 4%RIP
 99%R 264M 0.06% 25F 0%ILE
 99%R 0.06% 22P 412CM\$ 387NM\$ 329FM\$ 458GM\$
 4.5PL 3.5LIV 5.4DPR 4.3CCR 3.6HCR 2.93SCS
 AJCA 04/01/2018 3307DAUS
 GPTAT 99%R -0.7 GJUI -0.3 GJPI 99%R 127

DAM:
 CONTENTMENT BLOSSOMS
 USA 117516829 GT29K BBR 100 JH1F JH2F
 TATTOO / C676
 DHIA HERD # 48-44-0289 CONTROL # 676

1-09 305 2 11360 5.3 601 3.9 443 96DCR 1533C
 2-10 277 2 12030 4.9 589 3.8 460 88DCR 1581C
 3-09 305 2 16850 4.5 760 3.8 641 97DCR 2107C
 5-00 305 2 17340 4.2 723 3.6 629 98DCR 2030C
 305 2X ME AVG 4L 16031M 740F 604P 2015C

2-07 82% 3-01 82% 4-06 86% 5-07 90%
 ST SR DF RA RW RL FA FU RH RUW UC UD TP TL RTR RTS
 35 35 37 21 32 27 30 33 37 36 32 25 26 20 30 31

PPA -130M 48F 40P / YD -57M 42F 34P
 CDCB GPTA 04/01/2018 5RECS 79%R 67%ILE
 184M 28F 22P 226CM\$ 202NM\$ 144FM\$ 153GM\$
 1.6PL 0.4LIV -1.0DPR -0.4CCR -1.0HCR 3.08SCS
 AJCA 04/01/2018 GPTAT 78%R -0.5 GJUI -1.8 GJPI 73%R 58

SISTER(S):
 JX CONTENTMENT GABY {3} 86%
 1-11 305 2 16750 4.7 787 3.4 571 97DCR 1973C

FRESH: 08/15/2017
 BRED: 10/20/2017 DUE: 07/26/2018 TO
 JX FARIA BROTHERS PROP JOE {3}-ET
 JE840003011609994 1JE889
 CDCB GPTA 04/01/2018 1841DAUS 46HRDS 87%RIP
 99%R 156M 0.33% 74F 0%ILE
 99%R 0.10% 26P 567CM\$ 527NM\$ 435FM\$ 470GM\$
 4.2PL 1.4LIV 0.1DPR 0.7CCR 1.0HCR 2.82SCS
 AJCA 04/01/2018 87DAUS
 GPTAT 90%R 1.4 GJUI 20.4 GJPI 91%R 159

BRED USING SEXED SEMEN

48 LBS MILK ON FEBRUARY TEST DAY
 SCC: 373,000

YODER, SAMUEL L BREEDER & OWNER
 HUTCHINSON, KS
 620-899-1930

EASTGLEN ALF KLASSIC-ET
 USA 000663940 GT50K BBR 100 JH1C JH2F 9JE172
 CDCB GPTA 04/01/2018 1784DAUS 415HRDS 3%RIP
 99%R 291M -0.07% 0F 0%ILE
 99%R -0.04% 2P 51CM\$ 61NM\$ 85FM\$ 87GM\$
 0.9PL 0.9LIV 1.6DPR 0.6CCR 1.3HCR 2.97SCS
 AJCA 04/01/2018 1204DAUS
 GPTAT 99%R -0.3 GJUI -4.2 GJPI 99%R 21

SCHULTZ HALLMARK KITTEN 91%
 USA 004021319 GI BBR 100 JH1C
 TATTOO Y142 / Y142
 DHIA HERD # 52-98-0014 CONTROL # 7142

2-05 278 2 17370 5.2 896 4.0 689 96DCR 2386C
 3-05 296 2 19770 4.7 924 3.8 761 95DCR 2536C
 4-04 305 2 19780 5.2 1019 4.0 790 97DCR 2728C
 6-02 305 2 18150 5.0 914 3.9 702 97DCR 2429C
 305 2X ME AVG 4L 19828M 986F 780P 2661C
 PPA 959M 68F 79P / YD 708M 43F 56P
 CDCB GPTA 04/01/2018 4RECS 87%R 46%ILE
 314M 13F 21P 158CM\$ 136NM\$ 87FM\$ 137GM\$
 -0.1PL 0.6LIV 0.6DPR 0.2CCR 0.1HCR 2.91SCS
 AJCA 04/01/2018 GPTAT 79%R 0.0 GJUI 1.0 GJPI 81%R 55

ISDK Q IMPULS
 JEDNK000000301592 GTHD BBR 100 JH1F JH2F 236JE3
 CDCB GPTA 04/01/2018 32017DAUS 3053HRDS 3%RIP
 99%R 31M 0.16% 34F 0%ILE
 99%R 0.11% 23P 252CM\$ 219NM\$ 140FM\$ 225GM\$
 0.6PL -0.6LIV 0.7DPR 1.8CCR 0.4HCR 3.09SCS
 AJCA 04/01/2018 17666DAUS
 GPTAT 99%R -0.4 GJUI -2.6 GJPI 99%R 72

CONTENTMENT DARIA 88%
 USA 115391947
 TATTOO / C480
 DHIA HERD # 48-44-0277 CONTROL # 480

2-02 305 2 14090 4.3 606 3.5 489 97DCR 1646C
 4-00 305 2 20180 4.6 931 3.5 701 98DCR 2422C
 305 2X ME AVG 3L 16711M 757F 584P 1994C
 PPA 1207M 28F 24P / YD 1391M 29F 27P
 CDCB PTA 04/01/2018 3RECS 60%R 33%ILE
 432M 12F 10P 83CM\$ 86NM\$ 92FM\$ 48GM\$
 0.5PL 0.3LIV -1.0DPR -0.8CCR -1.8HCR 2.92SCS
 AJCA 04/01/2018 PTAT 55%R -0.3 JUI -8.3 JPI 53%R 17
 SIRE: AHLEM LEMVIG ABE {6}-ET GJPI 65 0%ILE

NEXT DAM:
 CONTENTMENT DART 81%
 2-11 305 2 18970 3.9 741 3.3 618 98DCR 2039C
 SIRE: ISDK JAS ARTIST GJPI 48 0%ILE

4TH DAM:
 CONTENTMENT BARKLY DING-TWIN 81%
 2-11 305 2 15490 4.1 631 3.6 562 94DCR 1790C

LOT 150 PRAIRIESONG MAGNUM BLANCH USA 067167938

BORN 08/30/2016 P9
 FEMALE EFI 6.7% AMERICAN ID 38 / 38

PA 722M 59F 34P
 409CM\$ 390NM\$ 348FM\$
 2.5PL 1.3DPR 1.2CCR 0.1HCR 3.07SCS
 PA TYPE -0.1 JPI 43%R 116
 ST SR DF RA RW RL FA FU
 -0.4 0.1 0.1 L1.2 -0.5 S0.5 L0.6 -0.2
 RH RUW UC UD TP TL RTR RTS
 0.7 0.1 0.2 D0.5 W0.5 L0.4

BRED: 09/30/2017 DUE: 07/06/2018 TO
 HEARTLAND MERCHANT TOPEKA-ET
 USA 067332021 7JE1169
 CDCB GPTA 04/01/2018 9847DAUS 994HRDS 14%RIP
 99%R 369M 0.15% 47F 0%ILE
 99%R 0.04% 21P 124CM\$ 116NM\$ 95FM\$ 10GM\$
 -0.1PL -6.5LIV -4.7DPR -5.3CCR -1.1HCR 3.26SCS
 AJCA 04/01/2018 3735DAUS
 GPTAT 99%R 1.8 GJUI 21.8 GJPI 99%R 35
BRED USING SEXED SEMEN

SIRE:
 WILSONVIEW JEVON MAGNUM-ET
 USA 067010044 GT50K BBR 100 JH1F JH2F 203JE927
 CDCB GPTA 04/01/2018 6146DAUS 195HRDS 4%RIP
 99%R 1192M 0.14% 86F 0%ILE
 99%R 0.01% 44P 495CM\$ 482NM\$ 454FM\$ 459GM\$
 1.9PL -2.2LIV 0.9DPR 0.5CCR -1.4HCR 3.03SCS
 AJCA 04/01/2018 1207DAUS
 GPTAT 99%R 0.0 GJUI -7.5 GJPI 99%R 140

DAM:
 PRAIRIESONG KILOWATT BONNIE
 USA 067167916 GT29K BBR 100 JH1F JH2F
 DHIA HERD # 48-44-0289 CONTROL # 16
 1-09 293 2 12610 4.8 611 3.8 478 95DCR 1641C
 305 2X ME AVG 1L 17678M 825F 662P 2239C
 3-02 82%
 ST SR DF RA RW RL FA FU RH RUW UC UD TP TL RTR RTS
 37 34 34 24 37 30 27 34 38 35 23 28 27 27 34 32
 PPA -47M 60F 42P / YD 124M 61F 45P
 CDCB GPTA 04/01/2018 2RECS 78%R 90%ILE
 251M 31F 24P 322CM\$ 298NM\$ 242FM\$ 300GM\$
 3.1PL 1.4LIV 1.7DPR 1.8CCR 1.6HCR 3.10SCS
 AJCA 04/01/2018 GPTAT 75%R -0.2 GJUI 4.7 GJPI 72%R 92
 SELLING AS LOT 149

YODER, SAMUEL L BREEDER & OWNER
 HUTCHINSON, KS
 620-899-1930

FOREST GLEN MECCAS JEVON-ET
 USA 112797481 GT50K BBR 100 JH1F JH2F 29JE3346
 CDCB GPTA 04/01/2018 7821DAUS 845HRDS 7%RIP
 99%R 381M 0.04% 27F 0%ILE
 99%R -0.03% 8P 100CM\$ 102NM\$ 108FM\$ 90GM\$
 0.1PL -1.5LIV -0.2DPR 0.2CCR -0.6HCR 2.88SCS
 AJCA 04/01/2018 3820DAUS
 GPTAT 99%R -0.2 GJUI -11.8 GJPI 99%R 25
 WILSONVIEW IMPULSIVE MONET-ET 88%
 USA 067181169 GI BBR 100 JH1F
 DHIA HERD # 92-23-0233 CONTROL # 1169
 2-00 305 2 16510 5.1 834 3.6 598 100DCR 2068C
 3-03 305 2 17250 5.2 894 3.9 677 102DCR 2343C
 305 2X ME AVG 2L 19754M 994F 743P 2570C
 PPA -71M 55F 33P / YD -361M 39F 13P
 CDCB GPTA 04/01/2018 2RECS 87%R 75%ILE
 -89M 32F 7P 244CM\$ 230NM\$ 197FM\$ 246GM\$
 2.1PL 0.4LIV 1.8DPR 1.8CCR -0.9HCR 3.06SCS
 AJCA 04/01/2018 GPTAT 82%R 0.1 GJUI 7.5 GJPI 82%R 72

FAIRWAY CLASSIC KILOWATT-ET
 USA 114656667 GT50K BBR 100 JH1F JH2F 11JE921
 CDCB GPTA 04/01/2018 5088DAUS 188HRDS 4%RIP
 99%R 264M 0.06% 25F 0%ILE
 99%R 0.06% 22P 412CM\$ 387NM\$ 329FM\$ 458GM\$
 4.5PL 3.5LIV 5.4DPR 4.3CCR 3.6HCR 2.93SCS
 AJCA 04/01/2018 3307DAUS
 GPTAT 99%R -0.7 GJUI -0.3 GJPI 99%R 127
 CONTENTMENT BLOSSOMS 90%
 USA 117516829 GT29K BBR 100 JH1F JH2F
 TATTOO / C676
 DHIA HERD # 48-44-0289 CONTROL # 676
 1-09 305 2 11360 5.3 601 3.9 443 96DCR 1533C
 2-10 277 2 12030 4.9 589 3.8 460 88DCR 1581C
 3-09 305 2 16850 4.5 760 3.8 641 97DCR 2107C
 5-00 305 2 17340 4.2 723 3.6 629 98DCR 2030C
 305 2X ME AVG 4L 16031M 740F 604P 2015C
 PPA -130M 48F 40P / YD -57M 42F 34P
 CDCB GPTA 04/01/2018 5RECS 79%R 67%ILE
 184M 28F 22P 226CM\$ 202NM\$ 144FM\$ 153GM\$
 1.6PL 0.4LIV -1.0DPR -0.4CCR -1.0HCR 3.08SCS
 AJCA 04/01/2018 GPTAT 78%R -0.5 GJUI -1.8 GJPI 73%R 58
 SIRE: ISDK Q IMPULS GJPI 72 0%ILE

SISTER(S):
 JX CONTENTMENT GABY {3} 86%
 1-11 305 2 16750 4.7 787 3.4 571 97DCR 1973C

NEXT DAM:
 CONTENTMENT DARIA 88%
 4-00 305 2 20180 4.6 931 3.5 701 98DCR 2422C
 SIRE: AHLEM LEMVIG ABE {6}-ET GJPI 65 0%ILE

4TH DAM:
 CONTENTMENT DART 81%
 2-11 305 2 18970 3.9 741 3.3 618 98DCR 2039C

LOT 151 PRAIRIE SONG LIMELIGHT FAIRY USA 067167935

BORN 07/20/2016 TATTOO / S035 P6
 FEMALE EFI 7.7% AMERICAN ID 35 / 35

YODER, SAMUEL L BREEDER & OWNER
 HUTCHINSON, KS
 620-899-1930

PA 395M 40F 25P
 284CM\$ 264NM\$ 217FM\$
 1.9PL -2.0DPR -1.3CCR 0.7HCR 3.02SCS
 PA TYPE 0.7 JPI 34%R 82
 ST SR DF RA RW RL FA FU
 -0.2 0.1 0.3 H0.4 0.3 P0.4 S0.4 1.3
 RH RUW UC UD TP TL RTR RTS
 0.7 0.2 0.3 S1.4 W0.2 S0.1

SCHULTZ LEGAL CRITIC-P
 USA 117217618 GT50K BBR 100 JH1C JH2F 11JE1098
 CDCB GPTA 04/01/2018 3757DAUS 320HRDS 10%RIP
 99%R 598M 0.07% 42F 0%ILE
 99%R 0.03% 28P 369CM\$ 349NM\$ 305FM\$ 257GM\$
 3.3PL -0.5LIV -2.2DPR -2.1CCR 0.2HCR 2.89SCS
 AJCA 04/01/2018 2351DAUS
 GPTAT 99%R 1.5 GJUI 21.0 GJPI 99%R 115
 CAL-MART BLADE LAURA 3874 {5} 72%
 USA 117475241 GT3K BBR 100 JH1F
 TATTOO / L874
 DHIA HERD # 92-23-0426 CONTROL # 3874
 1-07 305 3 18820 5.0 941 3.7 703 97DCR 2432C
 305 2X ME AVG 1L 25392M 1267F 957P 3311C
 PPA 1329M 134F 88P / YD 2505M 173F 120P
 CDCB GPTA 04/01/2018 1RECS 83%R 67%ILE
 612M 42F 30P 220CM\$ 201NM\$ 157FM\$ 142GM\$
 -0.1PL -1.2LIV -2.1DPR -1.7CCR 2.8HCR 3.00SCS
 AJCA 04/01/2018 GPTAT 76%R -0.4 GJUI -7.0 GJPI 74%R 61

BRED: 09/20/2017 DUE: 06/26/2018 TO
 WILSONVIEW JEVON MAGNUM-ET
 USA 067010044 203JE927
 CDCB GPTA 04/01/2018 6146DAUS 195HRDS 4%RIP
 99%R 1192M 0.14% 86F 0%ILE
 99%R 0.01% 44P 495CM\$ 482NM\$ 454FM\$ 459GM\$
 1.9PL -2.2LIV 0.9DPR 0.5CCR -1.4HCR 3.03SCS
 AJCA 04/01/2018 1207DAUS
 GPTAT 99%R 0.0 GJUI -7.5 GJPI 99%R 140

SIRE:
 CAL-MART CRITIC LIMELIGHT {6}-P
 USA 118182410 GT80K BBR 100 JH1F JH2F 1JE851
 CDCB GPTA 04/01/2018 220DAUS 40HRDS 37%RIP
 95%R 662M 0.14% 60F 0%ILE
 96%R 0.05% 33P 421CM\$ 398NM\$ 346FM\$ 313GM\$
 2.4PL -0.2LIV -2.2DPR -1.2CCR 2.4HCR 2.96SCS
 AJCA 04/01/2018 78DAUS
 GPTAT 90%R 0.8 GJUI 16.8 GJPI 88%R 126

DAM:
 CONTENTMENT PRAIRIE SONG FAITH
 USA 118693271
 TATTOO / S004
 DHIA HERD # 48-44-0289 CONTROL # 4
 1-11 303 2 12920 4.9 637 3.7 482 96DCR 1667C
 2-11 305 2 12260 4.4 537 3.9 484 97DCR 1533C
 305 2X ME AVG 2L 15656M 711F 590P 1956C
 2-06 83% 3-01 86% 4-05 90%
 ST SR DF RA RW RL FA FU RH RUW UC UD TP TL RTR RTS
 40 32 40 23 40 28 25 39 43 39 27 32 31 20 32 33
 PPA -624M 28F 15P / YD -208M 34F 24P
 CDCB PTA 04/01/2018 3RECS 52%R 44%ILE
 127M 19F 16P 146CM\$ 129NM\$ 87FM\$ 73GM\$
 1.3PL -1.0LIV -1.7DPR -1.4CCR -1.0HCR 3.08SCS
 AJCA 04/01/2018 PTAT 46%R 0.5 JUI 8.7 JPI 46%R 38

BUTTERCREST GALVANIZE
 USA 117275551 GT50K BBR 100 JH1C JH2F 7JE1151
 CDCB GPTA 04/01/2018 3697DAUS 394HRDS 15%RIP
 99%R 874M -0.03% 35F 0%ILE
 99%R 0.03% 37P 265CM\$ 252NM\$ 219FM\$ 122GM\$
 2.2PL -0.8LIV -4.0DPR -4.0CCR -1.6HCR 3.13SCS
 AJCA 04/01/2018 1191DAUS
 GPTAT 99%R 1.7 GJUI 13.1 GJPI 99%R 72
 CONTENTMENT SYBILL 75%
 USA 117392711
 TATTOO / C650
 DHIA HERD # 48-44-0277 CONTROL # 650
 1-11 256 2 6910 5.6 389 4.1 284 95DCR 983C
 305 2X ME AVG 1L 10224M 561F 420P 1454C
 PPA -2111M -43F -34P / YD -3897M -110F -85P
 CDCB PTA 04/01/2018 1RECS 54%R 20%ILE
 -349M 3F 0P 36CM\$ 19NM\$ -20FM\$ 40GM\$
 0.3PL -0.9LIV 0.8DPR 1.2CCR -0.2HCR 3.01SCS
 AJCA 04/01/2018 PTAT 49%R -0.9 JUI 3.3 JPI 47%R 12
 SIRE: ISDK Q IMPULS GJPI 72 0%ILE

SISTER(S):
 CONTENTMENT SUSAN 87%
 5-04 280 2 20380 5.9 1210 3.6 738 96DCR 2552C
 NEXT DAM:
 CONTENTMENT SHEBA {6} 81%
 4-02 298 2 17240 4.3 744 3.7 631 97DCR 2066C
 SIRE: SIL-MIST MONTANA BLAIR 3753 {5}-ET GJPI 26 0%ILE
 4TH DAM:
 CONTENTMENT SERENA 72%
 2-11 286 2 14830 4.4 653 3.3 494 97DCR 1706C

LOT 152 JX PRAIRIE SONG LIMELIGHT HAPPY {6}-P USA 067167937

BORN 08/13/2016 TATTOO / S037 P7
 FEMALE EFI 6.9% AMERICAN ID 37 / 37

PA 926M 41F 30P
 321CM\$ 318NM\$ 312FM\$
 2.5PL -0.5DPR 0.5CCR 2.4HCR 3.03SCS
 PA TYPE 0.5 JPI 40%R 97
 ST SR DF RA RW RL FA FU
 -0.6 0.1 0.7 H0.4 0.1 S0.4 L0.1 0.4
 RH RUW UC UD TP TL RTR RTS
 0.4 0.5 0.5 S0.3 W0.2 S0.4

BRED: 09/17/2017 DUE: 06/23/2018 TO
 JX FARIA BROTHERS TARHEEL {4}-ET
 JE840003012575909 1JE912
 CDCB GPTA 04/01/2018 426DAUS 9HRDS 94%RIP
 97%R 678M 0.12% 57F 0%ILE
 97%R 0.07% 38P 459CM\$ 426NM\$ 350FM\$ 355GM\$
 2.3PL 0.0LIV -1.5DPR -0.2CCR 1.7HCR 2.85SCS
 AJCA 04/01/2018 23DAUS
 GPTAT 83%R 1.2 GJUI 18.3 GJPI 87%R 136

BRED USING SEXED SEMEN

SIRE:
 CAL-MART CRITIC LIMELIGHT {6}-P
 USA 118182410 GT80K BBR 100 JH1F JH2F 1JE851
 CDCB GPTA 04/01/2018 220DAUS 40HRDS 37%RIP
 95%R 662M 0.14% 60F 0%ILE
 96%R 0.05% 33P 421CM\$ 398NM\$ 346FM\$ 313GM\$
 2.4PL -0.2LIV -2.2DPR -1.2CCR 2.4HCR 2.96SCS
 AJCA 04/01/2018 78DAUS
 GPTAT 90%R 0.8 GJUI 16.8 GJPI 88%R 126

DAM:
 JX CONTENTMENT PRAIRIE SONG HALEY {5}
 USA 118564562 GT29K BBR 100 JH1F JH2F
 TATTOO / S003
 DHIA HERD # 48-44-0289 CONTROL # 3
 2-04 305 2 16920 3.6 613 3.2 541 96DCR 1728C
 3-04 305 2 17280 3.8 653 3.4 580 97DCR 1848C
 305 2X ME AVG 2L 20250M 727F 652P 2064C
 2-10 83% 3-05 86%
 ST SR DF RA RW RL FA FU RH RUW UC UD TP TL RTR RTS
 37 35 37 26 32 38 27 24 42 37 32 24 26 18 30 31
 PPA 3282M 38F 56P / YD 2768M 33F 50P
 CDCB GPTA 04/01/2018 3RECS 78%R 77%ILE
 1190M 22F 27P 221CM\$ 237NM\$ 277FM\$ 245GM\$
 2.5PL 0.1LIV 1.3DPR 2.1CCR 2.3HCR 3.09SCS
 AJCA 04/01/2018 GPTAT 76%R 0.2 GJUI -5.8 GJPI 72%R 68

YODER, SAMUEL L BREEDER & OWNER
 HUTCHINSON, KS
 620-899-1930

SCHULTZ LEGAL CRITIC-P
 USA 117217618 GT50K BBR 100 JH1C JH2F 11JE1098
 CDCB GPTA 04/01/2018 3757DAUS 320HRDS 10%RIP
 99%R 598M 0.07% 42F 0%ILE
 99%R 0.03% 28P 369CM\$ 349NM\$ 305FM\$ 257GM\$
 3.3PL -0.5LIV -2.2DPR -2.1CCR 0.2HCR 2.89SCS
 AJCA 04/01/2018 2351DAUS
 GPTAT 99%R 1.5 GJUI 21.0 GJPI 99%R 115
 CAL-MART BLADE LAURA 3874 {5} 72%
 USA 117475241 GT3K BBR 100 JH1F
 TATTOO / L874
 DHIA HERD # 92-23-0426 CONTROL # 3874
 1-07 305 3 18820 5.0 941 3.7 703 97DCR 2432C
 305 2X ME AVG 1L 25392M 1267F 957P 3311C
 PPA 1329M 134F 88P / YD 2505M 173F 120P
 CDCB GPTA 04/01/2018 1RECS 83%R 67%ILE
 612M 42F 30P 220CM\$ 201NM\$ 157FM\$ 142GM\$
 -0.1PL -1.2LIV -2.1DPR -1.7CCR 2.8HCR 3.00SCS
 AJCA 04/01/2018 GPTAT 76%R -0.4 GJUI -7.0 GJPI 74%R 61

CAVE CREEK KANOO-ET
 USA 114118219 GT50K BBR 100 JH1F JH2F 203JE522
 CDCB GPTA 04/01/2018 2002DAUS 359HRDS 4%RIP
 99%R 468M -0.02% 18F 0%ILE
 99%R 0.01% 18P 159CM\$ 156NM\$ 147FM\$ 170GM\$
 1.5PL -1.1LIV 0.8DPR 2.3CCR 2.5HCR 3.10SCS
 AJCA 04/01/2018 1027DAUS
 GPTAT 99%R -0.4 GJUI 0.3 GJPI 98%R 53
 JX CONTENTMENT HENNA {4} 90%
 USA 117639982 GT29K BBR 100 JH1F JH2F
 TATTOO / C679
 DHIA HERD # 48-44-0289 CONTROL # 679
 2-00 305 2 14660 4.1 597 3.3 480 97DCR 1618C
 3-00 305 2 20860 3.6 742 3.1 655 98DCR 2091C
 4-02 302 2 23350 3.4 796 3.0 698 97DCR 2235C
 5-02 305 2 21970 3.3 716 3.1 674 97DCR 2076C
 305 2X ME AVG 4L 21444M 760F 668P 2138C
 PPA 4072M 57F 82P / YD 3185M 39F 60P
 CDCB GPTA 04/01/2018 5RECS 79%R 57%ILE
 1247M 7F 23P 149CM\$ 171NM\$ 226FM\$ 138GM\$
 2.5PL 1.2LIV 0.0DPR -0.3CCR -0.3HCR 2.98SCS
 AJCA 04/01/2018 GPTAT 79%R 0.7 GJUI -3.5 GJPI 74%R 43
 SIRE: SCHULTZ RESCUE HEADLINE GJPI 61 0%ILE

NEXT DAM:
 JX CONTENTMENT GABY {3} 86%
 1-11 305 2 16750 4.7 787 3.4 571 97DCR 1973C
 SIRE: JX OOMS DALE JACE GRATUDE GANNON {2}-ET GJPI 42 0%ILE
 4TH DAM:
 CONTENTMENT DARIA 88%
 4-00 305 2 20180 4.6 931 3.5 701 98DCR 2422C

LOT 153 JX PRAIRIESONG TARHEEL PIXIE {5} USA 067167940

BORN 09/25/2016 PG
 FEMALE EFI 7.2% AMERICAN ID 40 / 40

PA 516M 40F 29P
 301CM\$ 278NM\$ 225FM\$
 1.2PL -1.0DPR 0.2CCR 1.3HCR 2.97SCS
 PA TYPE 0.5 JPI 33% 88
 ST SR DF RA RW RL FA FU
 0.6 0.4 0.1 L0.5 0.3 P0.2 S0.5 0.5
 RH RUW UC UD TP TL RTR RTS
 0.7 -0.1 0.0 S0.3 C0.3 S0.1

BRED: 09/28/2017 DUE: 07/04/2018 TO
 JX FARIA BROTHERS PROP JOE {3}-ET
 JE840003011609994 1JE889
 CDCB GPTA 04/01/2018 1841DAUS 46HRDS 87%RIP
 99%R 156M 0.33% 74F 0%ILE
 99%R 0.10% 26P 567CM\$ 527NM\$ 435FM\$ 470GM\$
 4.2PL 1.4LIV 0.1DPR 0.7CCR 1.0HCR 2.82SCS
 AJCA 04/01/2018 87DAUS
 GPTAT 90%R 1.4 GJUI 20.4 GJPI 91%R 159

BRED USING SEXED SEMEN

SIRE:
 JX FARIA BROTHERS TARHEEL {4}-ET
 JE840003012575909 GT80K BBR 100 JH1F JH2F 1JE912
 CDCB GPTA 04/01/2018 426DAUS 9HRDS 94%RIP
 97%R 678M 0.12% 57F 0%ILE
 97%R 0.07% 38P 459CM\$ 426NM\$ 350FM\$ 355GM\$
 2.3PL 0.0LIV -1.5DPR -0.2CCR 1.7HCR 2.85SCS
 AJCA 04/01/2018 23DAUS
 GPTAT 83%R 1.2 GJUI 18.3 GJPI 87%R 136

DAM:
 CONTENTMENT ZIPPER POLLY
 USA 067167914
 DHIA HERD # 48-44-0289 CONTROL # 14
 1-11 305 2 15270 4.4 671 3.5 535 97DCR 1814C
 305 2X ME AVG 1L 19898M 847F 693P 2315C
 2-08 77% 3-03 77%
 ST SR DF RA RW RL FA FU RH RUW UC UD TP TL RTR RTS
 37 30 30 31 30 30 24 25 39 29 35 24 33 27 34 35
 PPA 1237M 54F 49P / YD 1181M 53F 48P
 CDCB PTA 04/01/2018 2RECS 50%R 45%ILE
 354M 22F 20P 143CM\$ 130NM\$ 99FM\$ 115GM\$
 0.1PL -0.3LIV -0.4DPR 0.5CCR 0.9HCR 3.08SCS
 AJCA 04/01/2018 PTAT 42%R -0.3 JUI -8.4 JPI 43%R 39

YODER, SAMUEL L BREEDER & OWNER
 HUTCHINSON, KS
 620-899-1930

CAL-MART RENEGADE BOWMAN
 USA 118015116 GT50K BBR 100 JH1C JH2F 29JE3857
 CDCB GPTA 04/01/2018 389DAUS 44HRDS 4%RIP
 98%R 286M 0.26% 66F 0%ILE
 98%R 0.11% 33P 450CM\$ 412NM\$ 323FM\$ 397GM\$
 1.5PL 0.0LIV 0.4DPR 2.0CCR 2.4HCR 3.06SCS
 AJCA 04/01/2018 98DAUS
 GPTAT 93%R 0.4 GJUI 6.3 GJPI 93%R 131
 JX FARIA BROTHERS VALENTINO CARRIE {3} 88%
 JE840003008536871 GT8K BBR 90 JH1C JH2F
 DHIA HERD # 74-97-4513 CONTROL # 92503
 1-09 305 2 19750 5.4 1068 3.8 744 101DCR 2574C
 2-09 305 2 21180 5.5 1166 4.0 851 102DCR 2947C
 3-09 297 2 21590 5.3 1155 3.9 837 101DCR 2897C
 4-09 275 2 14380 5.6 808 3.8 549 102DCR 1900C
 305 2X ME AVG 4L 21743M 1175F 843P 2917C
 PPA 1433M 128F 74P / YD 1703M 120F 79P
 CDCB GPTA 04/01/2018 3RECS 90%R 98%ILE
 864M 58F 43P 439CM\$ 408NM\$ 338FM\$ 282GM\$
 1.9PL 1.2LIV -3.4DPR -3.2CCR -0.4HCR 2.91SCS
 AJCA 04/01/2018 GPTAT 83%R 1.6 GJUI 15.2 GJPI 83%R 122

SUNRISE/HACKLINE BUNGY ZIPPER
 USA 067039609 GT50K BBR 100 JH1F JH2F 7JE1046
 CDCB GPTA 04/01/2018 881DAUS 198HRDS 16%RIP
 99%R 760M -0.02% 33F 0%ILE
 99%R 0.03% 34P 275CM\$ 261NM\$ 228FM\$ 272GM\$
 1.0PL -0.5LIV 0.9DPR 2.5CCR 2.5HCR 3.15SCS
 AJCA 04/01/2018 31DAUS
 GPTAT 96%R -0.3 GJUI -7.5 GJPI 95%R 79
 CONTENTMENT ROSE 2 90%

USA 116247924
 TATTOO / C544
 DHIA HERD # 48-44-0289 CONTROL # 544
 1-11 305 2 16790 4.8 803 3.8 636 97DCR 2167C
 3-02 305 2 14880 4.5 676 3.8 570 98DCR 1874C
 4-03 305 2 13560 4.8 646 3.8 522 98DCR 1759C
 5-04 305 2 13120 4.8 624 3.8 492 69DCR 1681C
 6-05 305 2 20250 4.2 851 3.3 666 98DCR 2281C
 7-08 305 2 15080 4.5 676 3.4 516 97DCR 1783C
 8-11 305 2 15390 4.4 673 3.6 557 96DCR 1849C
 305 2X ME AVG 7L 16612M 748F 602P 2030C
 PPA 582M 16F 27P / YD -104M 20F 15P
 CDCB PTA 04/01/2018 5RECS 57%R 16%ILE
 -236M 9F 4P 3CM\$ -14NM\$ -54FM\$ -37GM\$
 -1.5PL -0.2LIV -1.2DPR -1.7CCR -0.7HCR 3.03SCS
 AJCA 04/01/2018 PTAT 49%R 0.1 JUI -3.1 JPI 50%R 2
 SIRE: WOODSTOCK LETTERMAN-ET GJPI -29 0%ILE

NEXT DAM:
 CONTENTMENT RHODA CHINO
 2-04 305 2 16840 5.4 914 3.7 615 97DCR 2127C
 SIRE: SUNSET CANYON MAXIMUS-ET GJPI 22 0%ILE

4TH DAM:
 CONTENTMENT MARACHINO 81%
 2-11 302 2 18440 4.4 804 3.4 636 95DCR 2166C

LOT 154 PRAIRIESONG LEXICON CLOVER USA 067167941

BORN 10/02/2016 P3
 FEMALE EFI 6.6% AMERICAN ID 41 / 41

PA 264M 34F 17P
 232CM\$ 213NM\$ 169FM\$
 1.5PL -1.9DPR -1.8CCR -1.2HCR 2.85SCS
 PA TYPE 0.3 JPI 35%R 63
 ST SR DF RA RW RL FA FU
 -0.7 0.1 -0.4 L0.5 -0.6 S0.4 L0.1 0.4
 RH RUW UC UD TP TL RTR RTS
 0.3 -0.9 0.1 S0.3 W0.2 S0.2

BRED: 01/25/2018 DUE: 10/31/2018 TO
 FARIA BROTHERS HUELL {4}-ET
 JE840003011610085 14JE645
 CDCB GPTA 04/01/2018 605DAUS 29HRDS 22%RIP
 98%R -24M 0.40% 78F 0%ILE
 99%R 0.16% 31P 558CM\$ 504NM\$ 379FM\$ 525GM\$
 3.0PL -0.9LIV 2.2DPR 3.9CCR 5.9HCR 2.93SCS
 AJCA 04/01/2018 33DAUS
 GPTAT 82%R -0.2 GJUI 2.1 GJPI 90%R 166
BRED USING SEXED SEMEN

SIRE:
 DUTCH HOLLOW LEXICON
 USA 115479865 GT50K BBR 100 JH1F JH2F 1JE700
 CDCB GPTA 04/01/2018 3007DAUS 373HRDS 29%RIP
 99%R 673M 0.01% 35F 0%ILE
 99%R 0.02% 28P 322CM\$ 303NM\$ 261FM\$ 213GM\$
 2.1PL 1.1LIV -2.0DPR -2.3CCR -1.5HCR 2.79SCS
 AJCA 04/01/2018 1046DAUS
 GPTAT 99%R 1.4 GJUI 16.0 GJPI 97%R 95

DAM:
 CONTENTMENT CHLOE
 USA 117764389
 TATTOO / C684
 DHIA HERD # 48-44-0289 CONTROL # 684
 2-02 305 2 10380 6.0 626 3.9 404 50DCR 1398C
 3-02 305 2 16270 5.2 843 3.8 614 98DCR 2124C
 4-03 305 2 16290 5.1 827 3.8 615 97DCR 2128C
 5-04 305 2 17590 4.9 862 3.8 663 97DCR 2294C
 305 2X ME AVG 4L 16718M 854F 624P 2160C
 2-03 80% 3-06 81% 4-08 86%
 ST SR DF RA RW RL FA FU RH RUW UC UD TP TL RTR RTS
 42 39 38 24 33 30 27 26 34 35 28 24 27 22 38 32
 PPA 310M 122F 41P / YD -69M 84F 23P
 CDCB PTA 04/01/2018 5RECS 49%R 42%ILE
 -145M 32F 6P 141CM\$ 122NM\$ 76FM\$ 60GM\$
 0.8PL 0.3LIV -1.7DPR -1.3CCR -0.9HCR 2.90SCS
 AJCA 04/01/2018 PTAT 47%R -0.8 JUI -9.5 JPI 44%R 30

YODER, SAMUEL L BREEDER & OWNER
 HUTCHINSON, KS
 620-899-1930

WOODSTOCK LEXINGTON-ET
 USA 112012496 GT50K BBR 100 JH1C JH2F 29JE3314
 CDCB GPTA 04/01/2018 7315DAUS 943HRDS 5%RIP
 99%R -367M 0.17% 15F 0%ILE
 99%R 0.07% 0P 84CM\$ 66NM\$ 24FM\$ 56GM\$
 -1.0PL 1.2LIV -0.3DPR -1.3CCR -0.6HCR 2.99SCS
 AJCA 04/01/2018 2332DAUS
 GPTAT 99%R 0.3 GJUI -0.5 GJPI 99%R 19
 DUTCH HOLLOW REBEL DIVA 92%
 USA 114536516 GT8K BBR 100 JH1F JH2F
 TATTOO E085 / E085
 DHIA HERD # 21-10-0357 CONTROL # 3085
 4-06 305 3 24340 5.0 1226 3.5 852 102DCR 2945C
 5-07 305 3 23920 5.4 1299 3.6 854 102DCR 2952C
 8-06 305 3 28250 5.4 1529 3.2 906 102DCR 3127C
 10-07 305 3 24060 5.5 1315 3.4 825 102DCR 2850C
 305 2X ME AVG 6L 20036M 1082F 710P 2453C
 PPA 1814M 144F 72P / YD 1384M 100F 58P
 CDCB GPTA 04/01/2018 4RECS 89%R 98%ILE
 676M 47F 27P 422CM\$ 401NM\$ 355FM\$ 290GM\$
 4.5PL 1.8LIV -1.7DPR -2.4CCR -1.2HCR 2.67SCS
 AJCA 04/01/2018 GPTAT 85%R 0.7 GJUI 8.7 GJPI 84%R 118

MAACK DAIRY SPECTACULAR-ET
 USA 114245720 GT50K BBR 100 JH1F JH2F 7JE821
 CDCB GPTA 04/01/2018 1928DAUS 356HRDS 6%RIP
 99%R -152M 0.07% 6F 0%ILE
 99%R 0.04% 2P 73CM\$ 60NM\$ 32FM\$ 15GM\$
 0.7PL -0.1LIV -1.8DPR -1.1CCR 0.4HCR 2.94SCS
 AJCA 04/01/2018 372DAUS
 GPTAT 97%R 0.3 GJUI 13.5 GJPI 97%R 21

CONTENTMENT CLOVER 83%
 USA 116826099
 TATTOO / C597
 DHIA HERD # 48-44-0290 CONTROL # 597
 1-11 305 2 13520 5.3 719 3.7 496 97DCR 1715C
 3-00 305 2 14170 5.7 814 3.6 517 98DCR 1788C
 4-05 303 2 13360 5.2 695 3.7 495 76DCR 1712C
 5-05 301 2 13710 4.8 662 3.4 468 96DCR 1617C
 6-04 305 2 15470 5.0 770 3.4 525 98DCR 1813C
 7-06 305 2 17070 5.2 884 3.6 606 98DCR 2095C
 305 2X ME AVG 6L 15545M 799F 548P 1894C
 PPA 378M 111F 16P / YD -57M 77F 5P
 CDCB PTA 04/01/2018 5RECS 53%R 33%ILE
 -144M 36F 2P 100CM\$ 85NM\$ 51FM\$ 36GM\$
 0.1PL 0.2LIV -1.2DPR -1.1CCR -1.3HCR 2.84SCS
 AJCA 04/01/2018 PTAT 52%R -1.7 JUI -23.4 JPI 48%R 13
 SIRE: SUNSET CANYON MAXIMUS-ET GJPI 22 0%ILE

SISTER(S):
 CONTENTMENT ZELDA 86%
 5-02 305 2 19360 4.2 819 3.6 700 97DCR 2282C

NEXT DAM:
 CONTENTMENT CLAUD 80%
 4-00 305 2 16820 5.0 835 3.6 604 98DCR 2088C
 SIRE: O.F. MANNIX REBEL-ET GJPI 26 0%ILE

4TH DAM:
 CONTENTMENT CLEORA 72%
 3-07 305 2 16540 3.8 624 3.1 518 94DCR 1713C

LOT 155 PRAIRIE SONG LEXICON GRACE USA 067167936

BORN 07/29/2016 TATTOO / S036 P5
 FEMALE EFI 7.6% AMERICAN ID 36 / 36

YODER, SAMUEL L BREEDER & OWNER
 HUTCHINSON, KS
 620-899-1930

PA 320M 34F 18P
 241CM\$ 224NM\$ 185FM\$
 1.4PL -1.6DPR -1.8CCR -1.4HCR 2.89SCS
 PA TYPE 1.1 JPI 34%R 74
 ST SR DF RA RW RL FA FU
 -0.1 0.3 0.3 L0.3 0.1 P0.2 S0.1 1.2
 RH RUW UC UD TP TL RTR RTS
 0.9 0.2 0.3 S0.6 C0.8 L0.0

WOODSTOCK LEXINGTON-ET
 USA 112012496 GT50K BBR 100 JH1C JH2F 29JE3314
 CDCB GPTA 04/01/2018 7315DAUS 943HRDS 5%RIP
 99%R -367M 0.17% 15F 0%ILE
 99%R 0.07% 0P 84CM\$ 66NM\$ 24FM\$ 56GM\$
 -1.0PL 1.2LIV -0.3DPR -1.3CCR -0.6HCR 2.99SCS
 AJCA 04/01/2018 2332DAUS
 GPTAT 99%R 0.3 GJUI -0.5 GJPI 99%R 19

BRED: 10/27/2017 DUE: 08/02/2018 TO
 WILSONVIEW JEVEON MAGNUM-ET
 USA 067010044 203JE927
 CDCB GPTA 04/01/2018 6146DAUS 195HRDS 4%RIP
 99%R 1192M 0.14% 86F 0%ILE
 99%R 0.01% 44P 495CM\$ 482NM\$ 454FM\$ 459GM\$
 1.9PL -2.2LIV 0.9DPR 0.5CCR -1.4HCR 3.03SCS
 AJCA 04/01/2018 1207DAUS
 GPTAT 99%R 0.0 GJUI -7.5 GJPI 99%R 140

DUTCH HOLLOW REBEL DIVA 92%
 USA 114536516 GT8K BBR 100 JH1F JH2F
 TATTOO E085 / E085
 DHIA HERD # 21-10-0357 CONTROL # 3085
 4-06 305 3 24340 5.0 1226 3.5 852 102DCR 2945C
 5-07 305 3 23920 5.4 1299 3.6 854 102DCR 2952C
 8-06 305 3 28250 5.4 1529 3.2 906 102DCR 3127C
 10-07 305 3 24060 5.5 1315 3.4 825 102DCR 2850C
 305 2X ME AVG 6L 20036M 1082F 710P 2453C
 PPA 1814M 144F 72P / YD 1384M 100F 58P
 CDCB GPTA 04/01/2018 4RECS 89%R 98%ILE
 676M 47F 27P 422CM\$ 401NM\$ 355FM\$ 290GM\$
 4.5PL 1.8LIV -1.7DPR -2.4CCR -1.2HCR 2.67SCS
 AJCA 04/01/2018 GPTAT 85%R 0.7 GJUI 8.7 GJPI 84%R 118

SIRE:
 DUTCH HOLLOW LEXICON
 USA 115479865 GT50K BBR 100 JH1F JH2F 1JE700
 CDCB GPTA 04/01/2018 3007DAUS 373HRDS 29%RIP
 99%R 673M 0.01% 35F 0%ILE
 99%R 0.02% 28P 322CM\$ 303NM\$ 261FM\$ 213GM\$
 2.1PL 1.1LIV -2.0DPR -2.3CCR -1.5HCR 2.79SCS
 AJCA 04/01/2018 1046DAUS
 GPTAT 99%R 1.4 GJUI 16.0 GJPI 97%R 95

BUTTERCREST GALVANIZE
 USA 117275551 GT50K BBR 100 JH1C JH2F 7JE1151
 CDCB GPTA 04/01/2018 3697DAUS 394HRDS 15%RIP
 99%R 874M -0.03% 35F 0%ILE
 99%R 0.03% 37P 265CM\$ 252NM\$ 219FM\$ 122GM\$
 2.2PL -0.8LIV -4.0DPR -4.0CCR -1.6HCR 3.13SCS
 AJCA 04/01/2018 1191DAUS
 GPTAT 99%R 1.7 GJUI 13.1 GJPI 99%R 72

DAM:
 CONTENTMENT PRAIRIE SONG GAYLA {6}
 USA 118773182
 TATTOO / C793
 DHIA HERD # 48-44-0289 CONTROL # 793
 1-09 305 2 10020 5.2 524 3.6 364 96DCR 1258C
 2-09 274 2 11940 4.8 579 3.8 449 96DCR 1549C
 305 2X ME AVG 2L 14532M 706F 526P 1816C

CONTENTMENT DILLY {5} 90%
 USA 116439534
 TATTOO / C569
 DHIA HERD # 48-44-0289 CONTROL # 569
 1-11 289 2 12600 6.0 757 4.0 500 97DCR 1731C
 2-10 305 2 14260 6.5 924 4.1 582 98DCR 2015C
 4-01 305 2 14690 6.3 928 4.1 607 98DCR 2102C
 5-01 275 2 11030 6.3 697 4.0 444 81DCR 1537C
 6-00 282 2 16770 4.5 757 3.6 596 97DCR 2036C
 305 2X ME AVG 6L 15926M 890F 609P 2106C
 PPA -585M 132F 19P / YD -986M 82F -6P
 CDCB PTA 04/01/2018 5RECS 59%R 41%ILE
 -585M 33F -8P 137CM\$ 118NM\$ 74FM\$ 134GM\$
 0.6PL -0.8LIV 1.2DPR 1.0CCR -0.7HCR 2.88SCS
 AJCA 04/01/2018 PTAT 51%R -0.3 JUI -2.5 JPI 51%R 33
 SIRE: SUNSET CANYON MAXIMUS-ET GJPI 22 0%ILE

2-10 81%
 ST SR DF RA RW RL FA FU RH RUW UC UD TP TL RTR RTS
 41 25 27 23 32 30 23 27 44 37 38 17 24 20 27 30
 PPA -1334M 41F -25P / YD -1041M 47F -18P
 CDCB PTA 04/01/2018 2RECS 52%R 49%ILE
 -34M 32F 8P 159CM\$ 144NM\$ 109FM\$ 101GM\$
 0.7PL -0.9LIV -1.2DPR -1.2CCR -1.2HCR 2.99SCS
 PA TYPE 0.7 JUI JPI 38%R 53

SISTER(S):
 PRAIRIESONG TEXAS GLORIA {6} 84%

SISTER(S):
 CONTENTMENT BOLD DARLA {5} 89%
 3-11 305 2 18480 4.1 754 3.2 592 95DCR 2023C
 CONTENTMENT DARCIÉ {5} 81%
 3-04 305 2 17310 4.7 810 3.6 621 95DCR 2147C

NEXT DAM:
 CONTENTMENT MONTANA DELLA {4} 84%
 5-00 303 2 17900 4.8 865 3.4 617 93DCR 2132C
 SIRE: ROCK MAPLE BROOK MONTANA-ET GJPI -50 0%ILE

4TH DAM:
 CONTENTMENT SWEET FAITH {3} 77%
 4-00 305 2 11880 5.0 599 3.6 429 94DCR 1483C

LOT 156 MEIER REPORTER BREEZE USA 067179098

BORN 03/03/2016 P3
 FEMALE EFI 8.3% AMERICAN ID 9098 / 9098

MEIER, TONY
 PALMER, KS
 785-692-4515
 BREEDER & OWNER

PA 388M 25F 19P
 184CM\$ 175NM\$ 153FM\$
 1.4PL -1.8DPR -1.5CCR 0.1HCR 3.10SCS
 PA TYPE 1.0 JPI 40%R 57
 ST SR DF RA RW RL FA FU
 0.7 -0.4 0.7 L0.9 -0.6 S0.1 L0.1 1.4
 RH RUW UC UD TP TL RTR RTS
 1.5 0.5 -0.7 S1.5 C1.0 S0.7

ALL LYNN'S VALENTINO IRWIN-ET
 USA 117423084 GT50K BBR 100 JH1C JH2F 7JE1163
 CDCB GPTA 04/01/2018 2882DAUS 534HRDS 12%RIP
 99%R 430M 0.01% 23F 0%ILE
 99%R 0.00% 16P 227CM\$ 221NM\$ 207FM\$ 91GM\$
 3.6PL 0.4LIV -4.0DPR -3.6CCR 1.6HCR 2.97SCS
 AJCA 04/01/2018 1673DAUS
 GPTAT 99%R 1.9 GJUI 25.3 GJPI 97%R 66
 BW CENTURION PEGGY K798 92%
 USA 111926011 GT50K BBR 100 JH1C JH2F
 TATTOO K798 / K798
 DHIA HERD # 93-52-0150 CONTROL # 1197
 3-07 305 3 25500 5.2 1327 3.3 833 95DCR 2876C
 365 3 28650 5.1 1471 3.3 957 DHIR 3306C
 5-05 305 3 24100 5.0 1198 3.4 831 102DCR 2871C
 365 3 27800 4.8 1342 3.5 964 DHIR 3332C
 305 2X ME AVG 3L 23294M 1103F 774P 2672C
 PPA 1203M 56F 23P / YD 1535M 80F 39P
 CDCB GPTA 04/01/2018 3RECS 95%R 66%ILE
 756M 35F 19P 189CM\$ 198NM\$ 219FM\$ 110GM\$
 0.9PL 1.6LIV -2.5DPR -2.9CCR -1.0HCR 3.11SCS
 AJCA 04/01/2018 GPTAT 93%R 0.8 GJUI 8.1 GJPI 92%R 51

PASTURE BRED FROM: 03/01/2017 DUE AFTER: 12/05/2017 TO
 HEARTLAND RANDI MOSES
 USA 067179083
 CDCB GPTA 04/01/2018 0%RIP
 74%R 966M 0.10% 67F 0%ILE
 74%R 0.03% 40P 422CM\$ 406NM\$ 370FM\$ 290GM\$
 2.6PL -0.2LIV -2.9DPR -2.8CCR -0.9HCR 3.09SCS
 AJCA 04/01/2018 ODAUS
 GPTAT 74%R 1.0 GJUI 11.1 GJPI 69%R 113
 ALSO PASTURE BRED DURING THE SAME TIME WITH:
 JX MEIER JUSTICE PRINCE {5}
 USA 067669109
 CDCB GPTA 03/06/2018
 72%R 1254M -0.10% 39F 49%ILE
 73%R -0.02% 38P 361CM\$ 357NM\$ 352FM\$ 284GM\$
 3.9PL -1.4DPR 0.0CCR 3.6HCR 2.91SCS
 AJCA 03/06/2018 ODAUS
 GPTAT 72%R 0.3 GJUI 6.6 GJPI 67%R 108

SISTER(S):
 MEIER TOPEKA BETTY 81%
 2-10 305 3 15820 5.3 837 4.4 691 104DCR 2303C

SIRE:
 BW REPORTER-ET
 USA 118367594 GT80K BBR 100 JH1F JH2F 203JE1423
 CDCB GPTA 04/01/2018 75DAUS 20HRDS 84%RIP
 91%R 961M -0.02% 41F 0%ILE
 91%R -0.02% 31P 271CM\$ 271NM\$ 271FM\$ 152GM\$
 2.2PL -0.1LIV -3.6DPR -3.3CCR -0.5HCR 3.13SCS
 AJCA 04/01/2018 19DAUS
 GPTAT 83%R 1.4 GJUI 18.1 GJPI 85%R 77
 DAM:
 JOVINA JUPITER BESSIE {6}
 USA 117269277 GT8K BBR 100 JH1F JH2F
 TATTOO J931 / J931
 DHIA HERD # 48-72-0055 CONTROL # 161
 2-03 305 3 18470 5.0 923 3.6 674 93DCR 2331C
 3-04 291 2 14910 5.4 808 4.2 625 98DCR 2163C
 4-04 305 3 15050 5.2 787 4.1 614 96DCR 2113C
 5-06 305 3 15070 5.1 762 4.0 609 104DCR 2066C
 305 2X ME AVG 4L 15760M 818F 632P 2171C
 2-04 83% 3-07 86% 4-11 90%
 ST SR DF RA RW RL FA FU RH RUW UC UD TP TL RTR RTS
 37 30 42 34 32 32 37 45 43 37 36 25 33 20 38 32
 PPA -1815M -28F -40P / YD -595M 8F 0P
 CDCB GPTA 04/01/2018 5RECS 82%R 31%ILE
 -186M 9F 7P 97CM\$ 79NM\$ 35FM\$ 82GM\$
 0.6PL -1.8LIV 0.0DPR 0.4CCR 0.6HCR 3.07SCS
 AJCA 04/01/2018 GPTAT 79%R 0.5 GJUI 9.7 GJPI 76%R 36

SUN VALLEY IMPULS JUPITER
 USA 115870022 GT50K BBR 100 JH1F JH2F 29JE3615
 CDCB GPTA 04/01/2018 3746DAUS 479HRDS 11%RIP
 99%R 891M 0.02% 47F 0%ILE
 99%R 0.02% 36P 206CM\$ 197NM\$ 174FM\$ 138GM\$
 -0.6PL -4.3LIV -2.6DPR -1.8CCR -0.4HCR 3.19SCS
 AJCA 04/01/2018 1769DAUS
 GPTAT 99%R 0.3 GJUI -3.4 GJPI 99%R 59
 JOVINA PARA BLOSSOM {5} 92%
 USA 114606608
 TATTOO J696 / J696
 DHIA HERD # 48-57-0131 CONTROL # 696
 1-10 305 2 13400 4.5 605 3.8 504 100DCR 1668C
 2-11 305 2 11990 4.5 543 4.0 481 102DCR 1539C
 4-00 305 2 13170 4.4 579 3.7 491 102DCR 1608C
 5-00 305 2 19360 4.0 784 3.8 733 102DCR 2274C
 6-01 253 2 18100 4.0 733 3.7 672 101DCR 2107C
 305 2X ME AVG 5L 17604M 741F 659P 2101C
 PPA 276M 16F 37P / YD -543M -16F 5P
 CDCB PTA 04/01/2018 5RECS 59%R 25%ILE
 -383M -12F -2P 66CM\$ 46NM\$ 1FM\$ 50GM\$
 1.9PL 1.0LIV 0.7DPR 1.1CCR 0.5HCR 2.85SCS
 AJCA 04/01/2018 PTAT 52%R -0.2 JUI 5.4 JPI 51%R 24
 SIRE: ROCK ELLA PARAMOUNT-ET GJPI 8 0%ILE
 SISTER(S):
 JOVINA SAMS BLAIR {5} 85%
 5-07 305 2 15300 4.7 717 102DCR
 JOVINA JUDE BETSY {5} 90%
 4-05 305 2 21450 3.7 798 3.5 743 102DCR 2307C
 NEXT DAM:
 JOVINA PITINO BERNIE {4} 84%
 4-03 305 2 20990 4.0 849 3.6 765 100DCR 2421C
 SIRE: ALTHEAS LES PITINO AL-TOP-ET GJPI -82 0%ILE
 4TH DAM:
 JOVINA ALF BUGS {3} 80%
 3-10 305 2 19460 3.9 758 3.4 670 100DCR 2141C

LOT 157 JX HEARTLAND TEXAS MAIDEN {4}-ET USA 067669105 GT29K

BORN 03/25/2016 P3 BBR 93
 FEMALE EFI 7.0% AMERICAN ID 9105 / 9105
 JH1F JH2F

CDCB GPTA 04/01/2018 ORECS 75%R 64%ILE
 812M 8F 22P 191CM\$ 194NM\$ 204FM\$ 97GM\$
 3.7PL -0.3LIV -2.9DPR -2.2CCR 1.4HCR 3.00SCS
 AJCA 04/01/2018 GPTAT 75%R 2.0 GJUI 27.1 GJPI 70%R 56
 ST SR DF RA RW RL FA FU
 2.9 1.0 1.1 L0.5 1.0 P0.8 S1.1 2.4
 RH RUW UC UD TP TL RTR RTS
 1.7 0.8 0.0 S3.4 C0.7 L0.2

PASTURE BRED FROM: 03/01/2017 DUE AFTER: 12/05/2017 TO
 HEARTLAND RANDI MOSES
 USA 067179083
 CDCB GPTA 04/01/2018 0%RIP
 74%R 966M 0.10% 67F 0%ILE
 74%R 0.03% 40P 422CM\$ 406NM\$ 370FM\$ 290GM\$
 2.6PL -0.2LIV -2.9DPR -2.8CCR -0.9HCR 3.09SCS
 AJCA 04/01/2018 ODAUS
 GPTAT 74%R 1.0 GJUI 11.1 GJPI 69%R 113

ALSO PASTURE BRED DURING THE SAME TIME WITH:

JX MEIER JUSTICE PRINCE {5}
 USA 067669109
 CDCB GPTA 03/06/2018
 72%R 1254M -0.10% 39F 49%ILE
 73%R -0.02% 38P 361CM\$ 357NM\$ 352FM\$ 284GM\$
 3.9PL -1.4DPR 0.0CCR 3.6HCR 2.91SCS
 AJCA 03/06/2018 ODAUS
 GPTAT 72%R 0.3 GJUI 6.6 GJPI 67%R 108

SISTER(S):
 JX HEARTLAND TEXAS MAID {4}-ET 84%

SIRE:
 HEARTLAND IRWIN TEXAS-ET
 USA 067312531 GT80K BBR 100 JH1F JH2F 7JE1354
 CDCB GPTA 04/01/2018 1363DAUS 255HRDS 70%RIP
 99%R 567M -0.12% 2F 0%ILE
 99%R 0.01% 22P 248CM\$ 239NM\$ 219FM\$ 153GM\$
 4.8PL -0.2LIV -2.3DPR -1.8CCR 3.0HCR 2.98SCS
 AJCA 04/01/2018 628DAUS
 GPTAT 98%R 2.5 GJUI 31.7 GJPI 93%R 83

DAM:
 JX TENN GRIEVES HCE MAID {3}-ETS
 USA 116946748 GT3K BBR 92 JH1C
 TATTOO L835 / L835
 DHIA HERD # 48-89-0168 CONTROL # 835
 1-09 305 3 23010 4.0 928 3.4 791 93DCR 2580C
 4-05 305 3 20310 4.6 930 3.4 691 93DCR 2387C
 305 2X ME AVG 2L 21302M 917F 749P 2480C
 2-00 86%
 ST SR DF RA RW RL FA FU RH RUW UC UD TP TL RTR RTS
 28 25 31 31 50 20 40 35 31 40 35 29 28 27
 PPA 2736M -8F 59P / YD 2171M -14F 39P
 CDCB GPTA 04/01/2018 2RECS 82%R 24%ILE
 1076M 11F 26P 25CM\$ 40NM\$ 75FM\$ -29GM\$
 -0.8PL -2.0LIV -3.0DPR -3.5CCR -1.0HCR 3.17SCS
 AJCA 04/01/2018 GPTAT 74%R 0.8 GJUI 1.1 GJPI 73%R 1

SISTER(S):
 JX TENN GRIEVES HCF MAID {3}-ETS 86%
 4-11 305 2 27630 4.4 1219 3.4 947 101DCR 3260C

MEIER, TONY
 PALMER, KS
 785-692-4515

OWNER

HEARTLAND JERSEYS
 SENECA, KS

BREEDER

ALL LYNN'S VALENTINO IRWIN-ET
 USA 117423084 GT50K BBR 100 JH1C JH2F 7JE1163
 CDCB GPTA 04/01/2018 2882DAUS 534HRDS 12%RIP
 99%R 430M 0.01% 23F 0%ILE
 99%R 0.00% 16P 227CM\$ 221NM\$ 207FM\$ 91GM\$
 3.6PL 0.4LIV -4.0DPR -3.6CCR 1.6HCR 2.97SCS
 AJCA 04/01/2018 1673DAUS
 GPTAT 99%R 1.9 GJUI 25.3 GJPI 97%R 66
 HEARTLAND NATHAN TEXAS-ET 95%
 USA 067041437 GT50K BBR 100 JH1F JH2F
 DHIA HERD # 48-89-0168 CONTROL # 1437
 2-10 305 3 21850 4.6 1008 3.9 843 93DCR 2785C
 3-11 305 3 26340 4.3 1130 3.8 991 92DCR 3185C
 5-01 305 3 25940 4.6 1185 3.7 963 94DCR 3232C
 7-00 183 3 17610 4.8 844 3.5 610 79DCR 2108C
 305 2X ME AVG 5L 21944M 1006F 828P 2737C
 PPA 1728M 27F 71P / YD 1259M 26F 57P
 CDCB GPTA 04/01/2018 5RECS 92%R 51%ILE
 458M 11F 23P 163CM\$ 150NM\$ 118FM\$ 82GM\$
 1.3PL -0.8LIV -2.5DPR -1.6CCR 0.5HCR 3.05SCS
 AJCA 04/01/2018 GPTAT 89%R 1.6 GJUI 20.1 GJPI 88%R 54

JX OOMSDALE JACE GRAT GRIEVES {2}-ET
 USA 067010222 GT50K BBR 80 JH1C JH2F 14JE431
 CDCB GPTA 04/01/2018 1696DAUS 403HRDS 2%RIP
 99%R 721M -0.13% 7F 0%ILE
 99%R -0.01% 23P -65CM\$ -58NM\$ -45FM\$ -169GM\$
 -1.2PL -2.2LIV -5.0DPR -5.2CCR -0.9HCR 3.30SCS
 AJCA 04/01/2018 760DAUS
 GPTAT 98%R -0.2 GJUI -13.3 GJPI 97%R -34
 TENN ARTIST DBC MAID 85%
 USA 114650867 GT3K BBR 100 JH1F
 TATTOO L423 / L423
 DHIA HERD # 63-32-0027 CONTROL # 5423
 2-00 305 2 18750 5.4 1018 3.3 611 96DCR 2109C
 305 2X ME AVG 1L 25659M 1354F 828P 2858C
 PPA 2399M 100F 42P / YD 2715M 116F 51P
 CDCB GPTA 04/01/2018 1RECS 83%R 35%ILE
 899M 13F 15P 78CM\$ 93NM\$ 132FM\$ 44GM\$
 0.7PL -1.1LIV -1.4DPR -1.7CCR -2.2HCR 2.88SCS
 AJCA 04/01/2018 GPTAT 78%R 0.1 GJUI -3.6 GJPI 75%R 20
 SIRE: ISDK JAS ARTIST GJPI 48 0%ILE

NEXT DAM:
 TENN DECLO IHH MAID 83%
 3-11 302 2 21500 4.7 1003 3.2 695 92DCR 2399C
 SIRE: BARBS MBSB DECLO GJPI -59 0%ILE

4TH DAM:
 TENN BARBER FDH MAID 83%
 2-00 305 2 13140 5.7 755 3.6 473 95DCR 1635C

LOT 158 MEIER TYBO DAPHNE USA 067669118 GT

BORN 06/24/2016 P8 BBR 100
 FEMALE EFI 6.9% AMERICAN ID 9118 / 9118
 JH1F JH2F

MEIER, TONY
 PALMER, KS
 785-692-4515
 BREEDER & OWNER

CDCB GPTA 04/01/2018 ORECS 73%R 98%ILE
 323M 48F 22P 421CM\$ 402NM\$ 357FM\$ 343GM\$
 4.8PL 2.5LIV -0.1DPR 1.3CCR 0.6HCR 3.02SCS
 AJCA 04/01/2018 GPTAT 73%R 0.9 GJUI 14.2 GJPI 68%R 106
 ST SR DF RA RW RL FA FU
 0.7 1.1 -0.5 L0.5 1.4 P0.9 S0.9 2.0
 RH RUW UC UD TP TL RTR RTS
 0.3 -0.3 -0.7 S2.1 C1.5 L0.5

PASTURE BRED FROM: 03/01/2017 DUE AFTER: 12/05/2017 TO
 HEARTLAND RANDI MOSES
 USA 067179083
 CDCB GPTA 04/01/2018 0%RIP
 74%R 966M 0.10% 67F 0%ILE
 74%R 0.03% 40P 422CM\$ 406NM\$ 370FM\$ 290GM\$
 2.6PL -0.2LIV -2.9DPR -2.8CCR -0.9HCR 3.09SCS
 AJCA 04/01/2018 ODAUS
 GPTAT 74%R 1.0 GJUI 11.1 GJPI 69%R 113

ALSO PASTURE BRED DURING THE SAME TIME WITH:
 JX MEIER JUSTICE PRINCE {S}
 USA 067669109
 CDCB GPTA 03/06/2018
 72%R 1254M -0.10% 39F 49%ILE
 73%R -0.02% 38P 361CM\$ 357NM\$ 352FM\$ 284GM\$
 3.9PL -1.4DPR 0.0CCR 3.6HCR 2.91SCS
 AJCA 03/06/2018 ODAUS
 GPTAT 72%R 0.3 GJUI 6.6 GJPI 67%R 108

SISTER(S):
 MEIER BARNABAS DOLLY 81%

SIRE:
 AVI-LANCHE MARVEL TYBO
 USA 067448586 GT80K BBR 100 JH1F JH2F 11JE1200
 CDCB GPTA 04/01/2018 569DAUS 55HRDS 71%RIP
 97%R 953M 0.01% 48F 0%ILE
 98%R 0.00% 35P 426CM\$ 417NM\$ 396FM\$ 314GM\$
 4.4PL 1.3LIV -2.4DPR -0.2CCR 1.5HCR 3.05SCS
 AJCA 04/01/2018 259DAUS
 GPTAT 95%R 1.4 GJUI 13.5 GJPI 90%R 117

DAM:
 MEIER FASTRACK DAISY
 USA 067179015 GT8K BBR 100 JH1F JH2F
 DHIA HERD # 48-72-0055 CONTROL # 9015
 1-11 305 3 12270 5.6 683 4.1 501 102DCR 1735C
 2-11 292 3 16700 5.1 860 4.0 670 104DCR 2307C
 305 2X ME AVG 3L 15077M 778F 601P 2066C
 2-06 81% 3-02 81%
 ST SR DF RA RW RL FA FU RH RUW UC UD TP TL RTR RTS
 33 38 24 22 35 33 28 27 35 34 29 19 33 21 30 27
 PPA -2648M -40F -77P / YD -1777M 6F -42P
 CDCB GPTA 04/01/2018 3RECS 80%R 89%ILE
 -229M 40F 5P 313CM\$ 293NM\$ 247FM\$ 249GM\$
 4.2PL 2.7LIV 0.7DPR 0.0CCR -1.7HCR 2.98SCS
 AJCA 04/01/2018 GPTAT 77%R 0.4 GJUI 15.4 GJPI 74%R 72

SISTER(S):
 MEIER PHAROAH DIANE 83%
 MEIER MATTIE DEMISE
 SELLING AS LOT 159

ALL LYNN'S VALENTINO MARVEL
 USA 117422971 GT50K BBR 100 JH1C JH2F 11JE1118
 CDCB GPTA 04/01/2018 8942DAUS 290HRDS 18%RIP
 99%R 724M 0.00% 35F 0%ILE
 99%R -0.01% 24P 379CM\$ 373NM\$ 361FM\$ 277GM\$
 4.9PL 2.3LIV -1.7DPR -0.6CCR 0.2HCR 2.94SCS
 AJCA 04/01/2018 3926DAUS
 GPTAT 99%R 1.5 GJUI 20.9 GJPI 99%R 106
 D&E SPARKY TAWYNA 5140 81%
 USA 067375140 GT6K BBR 100 JH1F JH2F
 TATTOO / A5140
 DHIA HERD # 74-95-4502 CONTROL # 5140
 PPA -133M -13F 4P / YD -494M -58F -18P
 CDCB GPTA 04/01/2018 1RECS 83%R 71%ILE
 426M 36F 22P 229CM\$ 217NM\$ 188FM\$ 138GM\$
 1.3PL 1.3LIV -2.3DPR -1.2CCR 0.3HCR 3.10SCS
 AJCA 04/01/2018 GPTAT 79%R 0.4 GJUI -2.6 GJPI 77%R 59

BW FASTRACK-ET
 USA 117460119 GT50K BBR 100 JH1F JH2F 7JE1190
 CDCB GPTA 04/01/2018 1618DAUS 307HRDS 14%RIP
 99%R 296M 0.18% 50F 0%ILE
 99%R 0.07% 24P 426CM\$ 403NM\$ 348FM\$ 328GM\$
 4.7PL 2.4LIV -0.4DPR -0.6CCR -0.7HCR 3.05SCS
 AJCA 04/01/2018 822DAUS
 GPTAT 99%R 0.6 GJUI 10.7 GJPI 97%R 108

HEARTLAND ALEXANDER DEMISE 82%
 USA 067282076 GT3K BBR 100 JH1F
 TATTOO / 2076
 DHIA HERD # 48-72-0055 CONTROL # 2076
 1-07 305 3 15210 6.0 918 4.0 615 89DCR 2130C
 2-07 296 3 13730 4.8 661 3.9 531 91DCR 1795C
 3-07 291 3 12850 5.1 651 3.9 496 95DCR 1716C
 4-06 290 2 12130 5.9 710 3.9 477 97DCR 1651C
 5-06 305 3 15440 4.7 722 3.9 607 102DCR 1999C
 6-07 305 3 17030 5.0 849 3.9 672 104DCR 2292C
 305 2X ME AVG 6L 15416M 821F 610P 2090C
 PPA -2104M -21F -53P / YD -1403M -10F -38P
 CDCB GPTA 04/01/2018 5RECS 81%R 45%ILE
 -366M 6F -6P 141CM\$ 131NM\$ 109FM\$ 153GM\$
 3.1PL 2.2LIV 2.4DPR 2.2CCR -1.3HCR 2.94SCS
 AJCA 04/01/2018 GPTAT 76%R 0.0 GJUI 12.5 GJPI 74%R 32
 SIRE: FOREST GLEN ARTIST ALEXANDER GJPI 57 0%ILE

SISTER(S):
 HEARTLAND HEADLINE DENNY 84%
 4-08 305 3 22900 4.5 1021 3.4 775 94DCR 2677C

NEXT DAM:
 HEARTLAND MAXIMUM DEMIE 83%
 3-08 305 3 19580 4.3 845 3.7 725 94DCR 2359C
 SIRE: SUNSET CANYON MAXIMUM-ET GJPI 43 0%ILE

4TH DAM:
 HEARTLAND ABE DEMETRY 81%
 6-04 305 3 23430 4.9 1142 3.7 858 95DCR 2967C



HEARTLAND DECLO DANA, E-90%
SIXTH DAM OF LOT 159

LOT 159 MEIER MATTIE DEMISE USA 067669126

BORN 08/05/2016 P4
FEMALE EFI 7.2% AMERICAN ID 9126 / 9126

PA 306M 27F 16P
265CM\$ 251NM\$ 221FM\$
2.9PL -0.4DPR -0.5CCR -0.1HCR 2.92SCS
PA TYPE 0.5 JPI 38%R 71
ST SR DF RA RW RL FA FU
0.0 0.8 0.1 H0.3 1.0 P0.4 S0.7 1.3
RH RUW UC UD TP TL RTR RTS
-0.5 0.1 0.1 S0.9 C1.7 S0.2

PASTURE BRED FROM: 03/01/2017 DUE AFTER: 12/05/2017 TO
HEARTLAND RANDI MOSES
USA 067179083

CDCB GPTA 04/01/2018 0%RIP
74%R 966M 0.10% 67F 0%ILE
74%R 0.03% 40P 422CM\$ 406NM\$ 370FM\$ 290GM\$
2.6PL -0.2LIV -2.9DPR -2.8CCR -0.9HCR 3.09SCS
AJCA 04/01/2018 ODAUS
GPTAT 74%R 1.0 GJUI 11.1 GJPI 69%R 113

ALSO PASTURE BRED DURING THE SAME TIME WITH:

JX MEIER JUSTICE PRINCE {5}

USA 067669109

CDCB GPTA 03/06/2018
72%R 1254M -0.10% 39F 49%ILE
73%R -0.02% 38P 361CM\$ 357NM\$ 352FM\$ 284GM\$
3.9PL -1.4DPR 0.0CCR 3.6HCR 2.91SCS
AJCA 03/06/2018 ODAUS
GPTAT 72%R 0.3 GJUI 6.6 GJPI 67%R 108

SISTER(S):

MEIER FASTRACK DAISY 81%
2-11 292 3 16700 5.1 860 4.0 670 104DCR 2307C
MEIER PHAROAH DIANE 83%

SIRE:

SID J SPARKY MATTIE
USA 067266334 GT80K BBR 100 JH1F JH2F 11JE1232
CDCB GPTA 04/01/2018 31DAUS 17HRDS 97%RIP
86%R 977M 0.01% 48F 0%ILE
86%R 0.01% 38P 389CM\$ 371NM\$ 332FM\$ 250GM\$
2.6PL 1.5LIV -3.1DPR -3.1CCR 1.1HCR 2.89SCS
AJCA 04/01/2018 3DAUS
GPTAT 77%R 1.0 GJUI 6.1 GJPI 78%R 109

DAM:

HEARTLAND ALEXANDER DEMISE

USA 067282076 GT3K BBR 100 JH1F

TATTOO / 2076

DHIA HERD # 48-72-0055 CONTROL # 2076

1-07 305 3 15210 6.0 918 4.0 615 89DCR 2130C
2-07 296 3 13730 4.8 661 3.9 531 91DCR 1795C
3-07 291 3 12850 5.1 651 3.9 496 95DCR 1716C
4-06 290 2 12130 5.9 710 3.9 477 97DCR 1651C
5-06 305 3 15440 4.7 722 3.9 607 102DCR 1999C
6-07 305 3 17030 5.0 849 3.9 672 104DCR 2292C
305 2X ME AVG 6L 15416M 821F 610P 2090C

1-11 81% 3-01 81% 3-08 82%

ST SR DF RA RW RL FA FU RH RUW UC UD TP TL RTR RTS

42 48 20 18 45 26 34 36 33 38 29 18 35 42

PPA -2104M -21F -53P / YD -1403M -10F -38P

CDCB GPTA 04/01/2018 5RECS 81%R 45%ILE

-366M 6F -6P 141CM\$ 131NM\$ 109FM\$ 153GM\$

3.1PL 2.2LIV 2.4DPR 2.2CCR -1.3HCR 2.94SCS

AJCA 04/01/2018 GPTAT 76%R 0.0 GJUI 12.5 GJPI 74%R 32

SISTER(S):

HEARTLAND HEADLINE DENNY 84%
4-08 305 3 22900 4.5 1021 3.4 775 94DCR 2677C

MEIER, TONY BREEDER & OWNER
PALMER, KS
785-692-4515

MAINSTREAM IATOLA SPARKY

USA 116117474 GT50K BBR 100 JH1F JH2F 11JE1022

CDCB GPTA 04/01/2018 2893DAUS 180HRDS 4%RIP

99%R 586M 0.02% 32F 0%ILE

99%R 0.03% 27P 323CM\$ 308NM\$ 271FM\$ 231GM\$

2.7PL 2.0LIV -1.4DPR -2.2CCR 0.7HCR 2.99SCS

AJCA 04/01/2018 2106DAUS

GPTAT 99%R 1.0 GJUI 13.6 GJPI 99%R 93

SID J ATTORNEY MATTIE 22554

USA 067422554 GT8K BBR 100 JH1F JH2F 90%

TATTOO / D2554

DHIA HERD # 74-95-4502 CONTROL # 22554

1-09 305 2 17390 4.9 851 3.5 616 102DCR 2129C

3-00 305 2 21300 4.4 946 3.5 747 86DCR 2548C

305 2X ME AVG 2L 22735M 1047F 808P 2759C

PPA 792M 24F 18P / YD 1225M 44F 32P

CDCB GPTA 04/01/2018 2RECS 82%R 79%ILE

817M 26F 26P 249CM\$ 244NM\$ 234FM\$ 138GM\$

2.3PL 0.5LIV -3.2DPR -2.9CCR 0.5HCR 2.92SCS

AJCA 04/01/2018 GPTAT 79%R 0.9 GJUI 11.1 GJPI 75%R 74

FOREST GLEN ARTIST ALEXANDER

USA 067037158 GT50K BBR 100 JH1F JH2F 14JE472

CDCB GPTA 04/01/2018 2347DAUS 372HRDS 4%RIP

99%R -76M 0.12% 20F 0%ILE

99%R 0.03% 4P 227CM\$ 214NM\$ 185FM\$ 212GM\$

3.2PL 2.4LIV 1.8DPR 1.5CCR -1.8HCR 2.91SCS

AJCA 04/01/2018 1188DAUS

GPTAT 99%R -0.3 GJUI -1.6 GJPI 98%R 57

HEARTLAND MAXIMUM DEMIE

USA 067061783 83%

TATTOO / 1783

DHIA HERD # 48-89-0168 CONTROL # 1783

1-07 292 3 19460 4.4 857 3.6 706 90DCR 2350C

2-07 305 3 17250 4.8 829 3.7 642 93DCR 2217C

3-08 305 3 19580 4.3 845 3.7 725 94DCR 2359C

305 2X ME AVG 3L 20382M 917F 755P 2514C

PPA 39M -38F -2P / YD -70M -23F -6P

CDCB PTA 04/01/2018 3RECS 65%R 14%ILE

-50M -1F -3P -32CM\$ -27NM\$ -18FM\$ -35GM\$

0.3PL 0.2LIV -0.2DPR 0.2CCR -1.1HCR 3.06SCS

AJCA 04/01/2018 PTAT 55%R -0.3 JUI -3.0 JPI 56%R -17

SIRE: SUNSET CANYON MAXIMUM-ET GJPI 43 0%ILE

SISTER(S):

HEARTLAND PLUS DEANNA {6} 82%

1-09 292 3 21100 4.7 991 3.6 762 92DCR 2635C

HEARTLAND PLUS DELILA {6} 83%

1-07 305 3 16330 5.0 824 3.8 619 94DCR 2142C

NEXT DAM:

HEARTLAND ABE DEMETRY 81%

6-04 305 3 23430 4.9 1142 3.7 858 95DCR 2967C

SIRE: AHLEM LEMVIG ABE {6}-ET GJPI 65 0%ILE

4TH DAM:

HEARTLAND JACE DEANN-ET 72%

4-00 305 3 23590 4.6 1087 3.4 799 92DCR 2760C

LOT 160 MEIER SAXON ASIA-P USA 067669128 GT29K

BORN 08/24/2016 P2 BBR 100
 FEMALE EFI 7.5% AMERICAN ID 9128 / 9128
 JH1F JH2F

MEIER, TONY
 PALMER, KS
 785-692-4515
 BREEDER & OWNER

CDCB GPTA 04/01/2018 ORECS 73%R 56%ILE
 702M 28F 21P 167CM\$ 166NM\$ 165FM\$ 98GM\$
 0.7PL -1.8LIV -2.3DPR -2.6CCR -0.2HCR 2.97SCS
 AJCA 04/01/2018 GPTAT 72%R 1.0 GJUI 12.0 GJPI 67%R 50
 ST SR DF RA RW RL FA FU
 1.8 0.4 1.1 L1.1 0.4 P0.4 S0.1 0.8
 RH RUW UC UD TP TL RTR RTS
 1.5 0.8 0.3 S1.0 C0.2 L0.1

PASTURE BRED FROM: 03/01/2017 DUE AFTER: 12/05/2017 TO
 HEARTLAND RANDI MOSES
 USA 067179083

CDCB GPTA 04/01/2018 0%RIP
 74%R 966M 0.10% 67F 0%ILE
 74%R 0.03% 40P 422CM\$ 406NM\$ 370FM\$ 290GM\$
 2.6PL -0.2LIV -2.9DPR -2.8CCR -0.9HCR 3.09SCS
 AJCA 04/01/2018 ODAUS
 GPTAT 74%R 1.0 GJUI 11.1 GJPI 69%R 113

ALSO PASTURE BRED DURING THE SAME TIME WITH:
 JX MEIER JUSTICE PRINCE {5}

USA 067669109

CDCB GPTA 03/06/2018
 72%R 1254M -0.10% 39F 49%ILE
 73%R -0.02% 38P 361CM\$ 357NM\$ 352FM\$ 284GM\$
 3.9PL -1.4DPR 0.0CCR 3.6HCR 2.91SCS
 AJCA 03/06/2018 ODAUS
 GPTAT 72%R 0.3 GJUI 6.6 GJPI 67%R 108

SISTER(S):
 MEIER TEXAS ARIEL 82%

SIRE:
 KASH-IN SAXON-P-ET
 JE840003013871358 GT80K BBR 100 JH1F JH2F 7JE1445
 CDCB GPTA 04/01/2018 32DAUS 6HRDS 100%RIP
 87%R 1266M -0.05% 49F 0%ILE
 88%R -0.01% 43P 413CM\$ 394NM\$ 354FM\$ 254GM\$
 2.0PL -0.1LIV -4.2DPR -3.8CCR 0.4HCR 2.65SCS
 AJCA 04/01/2018 2DAUS
 GPTAT 79%R 1.8 GJUI 17.2 GJPI 80%R 121

DAM:
 HEARTLAND NICK ATHENA
 USA 067179021 GT8K BBR 100 JH1F JH2F
 DHIA HERD # 48-72-0055 CONTROL # 9021
 1-09 305 3 13660 5.1 701 4.0 553 103DCR 1891C
 2-10 273 3 17390 4.8 833 4.0 687 103DCR 2288C
 305 2X ME AVG 2L 18205M 900F 732P 2458C
 2-03 83% 2-10 77%
 ST SR DF RA RW RL FA FU RH RUW UC UD TP TL RTR RTS
 33 27 32 21 31 27 33 28 38 36 20 23 14 24 21 33
 PPA -1167M -67F -63P / YD -115M -33F -23P
 CDCB GPTA 04/01/2018 3RECS 80%R 53%ILE
 401M 20F 14P 160CM\$ 159NM\$ 158FM\$ 143GM\$
 1.3PL -0.7LIV -0.2DPR 0.4CCR -0.2HCR 3.10SCS
 AJCA 04/01/2018 GPTAT 77%R 0.4 GJUI 12.6 GJPI 73%R 50

SISTER(S):
 HEARTLAND BRYCE ANGIE 84%
 3-06 305 2 15880 5.1 806 4.1 646 94DCR 2188C
 MEIER MARVEL AUBREE 84%
 1-09 300 3 20370 4.9 992 3.7 761 104DCR 2632C

SUGAR GROVE VALENTINO AXIS
 USA 067072875 GT50K BBR 100 JH1F JH2F 7JE1274
 CDCB GPTA 04/01/2018 1732DAUS 221HRDS 28%RIP
 99%R 1846M -0.23% 38F 0%ILE
 99%R -0.04% 58P 426CM\$ 414NM\$ 393FM\$ 223GM\$
 2.8PL 2.0LIV -5.9DPR -5.0CCR 0.0HCR 2.79SCS
 AJCA 04/01/2018 755DAUS
 GPTAT 99%R 1.8 GJUI 12.9 GJPI 95%R 123

JARS OF CLAY VENERABLE 1771 2620-P 90%
 USA 067142620 GT3K BBR 100 JH1F
 DHIA HERD # 93-54-0855 CONTROL # 2620
 1-08 294 3 14570 5.1 746 3.5 514 101DCR 1776C
 2-08 305 3 20050 5.0 1011 3.8 769 81DCR 2661C
 305 2X ME AVG 2L 20060M 1018F 748P 2586C
 PPA 1536M 119F 64P / YD 1232M 108F 56P
 CDCB GPTA 04/01/2018 2RECS 93%R 96%ILE
 599M 45F 27P 380CM\$ 359NM\$ 312FM\$ 265GM\$
 2.9PL 0.4LIV -2.2DPR -2.2CCR 1.8HCR 2.79SCS
 AJCA 04/01/2018 GPTAT 90%R 1.5 GJUI 17.1 GJPI 86%R 103

HEARTLAND VIBRANT NICK
 USA 067311952 GT50K BBR 100 JH1F JH2F 7JE1164
 CDCB GPTA 04/01/2018 60DAUS 35HRDS 3%RIP
 92%R 1111M -0.27% -4F 0%ILE
 92%R -0.07% 25P 123CM\$ 140NM\$ 182FM\$ 168GM\$
 1.4PL 0.0LIV 1.1DPR 3.4CCR 1.9HCR 3.15SCS
 AJCA 04/01/2018 25DAUS
 GPTAT 85%R 0.1 GJUI 9.4 GJPI 85%R 56

HEARTLAND JAROD ATHENS 84%
 USA 067232256
 TATTOO / 2256
 DHIA HERD # 48-72-0055 CONTROL # 2256
 1-09 305 3 22780 5.0 1130 3.7 843 93DCR 2916C
 3-00 275 3 21840 4.9 1063 3.6 797 97DCR 2756C
 3-11 305 2 23610 4.6 1075 3.7 869 98DCR 2925C
 305 2X ME AVG 3L 26420M 1241F 962P 3292C
 PPA 4323M 200F 160P / YD 2076M 113F 88P
 CDCB PTA 04/01/2018 3RECS 62%R 62%ILE
 231M 24F 18P 205CM\$ 186NM\$ 142FM\$ 174GM\$
 1.2PL 0.3LIV 0.6DPR -0.4CCR -0.3HCR 2.96SCS
 AJCA 04/01/2018 PTAT 50%R -0.2 JUI -4.9 JPI 51%R 56
 SIRE: SLYE HOLLOW MILITIA JAROD GJPI -10 0%ILE

SISTER(S):
 HEARTLAND QUE AGAVE {6} 80%
 4-10 305 3 19510 5.4 1054 3.5 688 103DCR 2378C

NEXT DAM:
 HEARTLAND JACE ATTITUDE 80%
 3-07 305 3 21760 4.8 1041 4.0 864 92DCR 2868C
 SIRE: WINDY WILLOW MONTANA JACE {6} GJPI 29 0%ILE

4TH DAM:
 HEARTLAND FREDRICO ASHLEY 83%
 1-09 305 3 17510 3.9 680 3.4 590 74DCR 1905C

LOT 161 MEIER VICTORIOUS CORRY USA 067669136

BORN 10/19/2016 P2
 FEMALE EFI 7.0% AMERICAN ID 9136 / 9136

PA 3M 21F 10P
 140CM\$ 125NM\$ 92FM\$
 3.1PL -0.2DPR 0.6CCR 1.4HCR 2.89SCS
 PA TYPE 0.8 JPI 30%R 49
 ST SR DF RA RW RL FA FU
 -0.4 -1.0 0.4 H0.1 -0.4 P0.3 S0.2 1.2
 RH RUW UC UD TP TL RTR RTS
 1.1 -0.2 0.2 S2.3 C0.7 S0.5

PASTURE BRED FROM: 03/01/2017 DUE AFTER: 12/05/2017 TO
 HEARTLAND RANDI MOSES
 USA 067179083
 CDCB GPTA 04/01/2018 0%RIP
 74%R 966M 0.10% 67F 0%ILE
 74%R 0.03% 40P 422CM\$ 406NM\$ 370FM\$ 290GM\$
 2.6PL -0.2LIV -2.9DPR -2.8CCR -0.9HCR 3.09SCS
 AJCA 04/01/2018 ODAUS
 GPTAT 74%R 1.0 GJUI 11.1 GJPI 69%R 113

ALSO PASTURE BRED DURING THE SAME TIME WITH:
 JX MEIER JUSTICE PRINCE {5}
 USA 067669109
 CDCB GPTA 03/06/2018
 72%R 1254M -0.10% 39F 49%ILE
 73%R -0.02% 38P 361CM\$ 357NM\$ 352FM\$ 284GM\$
 3.9PL -1.4DPR 0.0CCR 3.6HCR 2.91SCS
 AJCA 03/06/2018 ODAUS
 GPTAT 72%R 0.3 GJUI 6.6 GJPI 67%R 108

SIRE:
 RIVER VALLEY VICTORIOUS-ET
 JE840003126479524 GT99K BBR 100 JH1F JH2F 7JE5032
 CDCB GPTA 04/01/2018 ODAUS OHRDS 0%RIP
 77%R -59M 0.10% 17F 0%ILE
 77%R 0.06% 9P 186CM\$ 167NM\$ 123FM\$ 99GM\$
 2.6PL -1.7LIV -2.0DPR -2.3CCR 0.1HCR 2.95SCS
 AJCA 04/01/2018 ODAUS
 GPTAT 76%R 2.0 GJUI 34.0 GJPI 72%R 62

DAM:
 HEARTLAND ZUMA CORAZON
 USA 067262392
 TATTOO / 2392
 DHIA HERD # 48-89-0166 CONTROL # 2392
 1-09 297 3 16120 4.5 728 3.3 539 81DCR 1861C
 2-09 305 2 18820 4.2 795 3.6 675 98DCR 2208C
 4-02 305 3 20370 4.1 827 3.5 711 102DCR 2308C
 5-06 305 3 19880 4.3 862 3.8 765 104DCR 2443C
 305 2X ME AVG 5L 17376M 750F 643P 2086C
 2-04 83% 2-11 85% 4-09 90%
 ST SR DF RA RW RL FA FU RH RUW UC UD TP TL RTR RTS
 29 33 42 27 34 25 32 38 38 39 38 30 37 23 43 26
 PPA -490M -58F -30P / YD -609M -30F -20P
 CDCB PTA 04/01/2018 5RECS 56%R 32%ILE
 -372M -8F -8P 94CM\$ 83NM\$ 61FM\$ 112GM\$
 3.5PL -0.4LIV 1.6DPR 3.5CCR 2.6HCR 2.83SCS
 AJCA 04/01/2018 PTAT 50%R -0.4 JUI 3.4 JPI 49%R 35

MEIER, TONY
 PALMER, KS
 785-692-4515

BREEDER & OWNER

JARS OF CLAY BARNABAS
 USA 067342492 GT80K BBR 100 JH1F JH2F 7JE1294
 CDCB GPTA 04/01/2018 1612DAUS 304HRDS 57%RIP
 99%R 743M 0.02% 39F 0%ILE
 99%R -0.01% 24P 232CM\$ 228NM\$ 220FM\$ 103GM\$
 2.1PL -3.7LIV -4.7DPR -4.0CCR 1.3HCR 2.97SCS
 AJCA 04/01/2018 761DAUS
 GPTAT 98%R 2.4 GJUI 24.3 GJPI 94%R 66
 AVONLEA IATOLA VICTORIA 94%
 JECAN000010989478 GT8K BBR 100 JH1F JH2F
 TATTOO / 428X
 DHIA HERD # 33-87-0722 CONTROL # 16
 2-00 305 2 12880 4.9 633 3.6 464 100DCR 1604C
 3-01 305 2 17409 4.6 808 3.6 629 102DCR 2165C
 305 2X ME AVG 2L 17060M 816F 619P 2136C
 PPA -824M -15F -17P / YD -1632M -45F -38P
 CDCB GPTA 04/01/2018 4RECS 85%R 17%ILE
 -797M -16F -15P 10CM\$ -2NM\$ -32FM\$ -27GM\$
 2.7PL 1.2LIV -0.5DPR -0.2CCR -0.8HCR 3.07SCS
 AJCA 04/01/2018 GPTAT 79%R 1.4 GJUI 22.8 GJPI 77%R -1

ISDK DJ ZUMA
 JEDNK000000302730 GT50K BBR 100 JH1F JH2F 236JE146
 CDCB GPTA 04/01/2018 19853DAUS 1692HRDS 3%RIP
 99%R -498M 0.25% 25F 0%ILE
 99%R 0.11% 4P 327CM\$ 289NM\$ 201FM\$ 324GM\$
 3.7PL -1.0LIV 2.1DPR 4.5CCR 4.7HCR 2.75SCS
 AJCA 04/01/2018 11579DAUS
 GPTAT 99%R 0.7 GJUI 16.9 GJPI 99%R 108

HEARTLAND ARCO COMFORT 80%
 USA 067282020
 TATTOO / 2020
 DHIA HERD # 48-44-0259 CONTROL # 169
 1-08 305 3 14960 5.4 809 3.9 585 92DCR 2025C
 2-07 305 3 18920 5.5 1034 4.2 804 95DCR 2774C
 3-09 280 2 14990 4.8 717 4.0 595 77DCR 1975C
 4-11 305 2 12170 5.2 635 4.2 515 77DCR 1733C
 6-00 284 2 15210 5.2 792 4.2 638 95DCR 2156C
 305 2X ME AVG 5L 16666M 874F 688P 2341C
 PPA -1329M 0F 2P / YD -1131M -21F -13P
 CDCB PTA 04/01/2018 5RECS 58%R 11%ILE
 -509M -15F -10P -50CM\$ -58NM\$ -76FM\$ -21GM\$
 1.6PL -0.5LIV 1.6DPR 2.2CCR 0.5HCR 3.03SCS
 AJCA 04/01/2018 PTAT 51%R -1.4 JUI -13.3 JPI 48%R -15
 SIRE: KIRCHER RANCH IATOLA ARCO GJPI 4 0%ILE

NEXT DAM:
 HEARTLAND JOHN CLASSY 76%
 6-02 305 3 24010 4.4 1055 3.5 852 92DCR 2868C
 SIRE: FOREST GLEN BARBERS JOHN-ET GJPI 17 0%ILE

4TH DAM:
 HEARTLAND FREEDOM CASUAL 87%
 6-00 305 3 23860 4.8 1139 3.3 784 90DCR 2707C

LOT 162 JX MEIER SAINT IRMA {5} USA 067669145 GT

BORN 01/14/2017 P5 BBR 100
 FEMALE EFI 6.3% AMERICAN ID 9145 / 9145
 JH1F JH2F

MEIER, TONY
 PALMER, KS
 785-692-4515
 BREEDER & OWNER

CDCB GPTA 04/01/2018 ORECS 70%R 91%ILE
 752M 24F 24P 314CM\$ 307NM\$ 293FM\$ 261GM\$
 4.0PL 1.5LIV 0.0DPR 0.4CCR 1.3HCR 2.86SCS
 AJCA 04/01/2018 GPTAT 69%R 0.6 GJUI 10.6 GJPI 64%R 91
 ST SR DF RA RW RL FA FU
 0.1 0.2 -0.3 H0.6 0.5 P0.8 S0.1 1.2
 RH RUW UC UD TP TL RTR RTS
 0.2 -0.3 0.0 S1.3 C0.3 S0.3

PASTURE BRED FROM: 12/01/2017 DUE AFTER: 09/06/2018 TO
 JX MEIER JUSTICE PRINCE {5}
 USA 067669109
 CDCB GPTA 04/01/2018 0%RIP
 73%R 1301M -0.09% 43F 0%ILE
 74%R -0.03% 40P 347CM\$ 342NM\$ 335FM\$ 263GM\$
 2.7PL -0.2LIV -2.1DPR -0.2CCR 3.6HCR 2.92SCS
 AJCA 04/01/2018 ODAUS
 GPTAT 72%R 0.5 GJUI 7.0 GJPI 68%R 107

SIRE:
 JX FARIA BROTHERS SAINT {4}-ET
 JE840003124526245 GT99K BBR 100 JH1F JH2F 7JE1477
 CDCB GPTA 04/01/2018 ODAUS OHRDS 0%RIP
 76%R 958M 0.11% 68F 0%ILE
 77%R 0.07% 49P 551CM\$ 517NM\$ 438FM\$ 460GM\$
 2.9PL 0.9LIV -0.5DPR 1.2CCR 2.2HCR 2.96SCS
 AJCA 04/01/2018 ODAUS
 GPTAT 76%R 1.0 GJUI 8.7 GJPI 72%R 161

DAM:
 JX M.V.F. SIXTYNINE IZZY {4}
 USA 067179013 GT8K BBR 100 JH1F JH2F
 DHIA HERD # 48-72-0055 CONTROL # 9013
 1-07 305 3 16720 3.7 623 3.0 506 99DCR 1693C
 2-07 280 3 19740 3.9 760 3.5 686 104DCR 2167C
 3-07 291 3 22600 3.7 829 3.5 801 104DCR 2439C
 305 2X ME AVG 3L 21386M 812F 729P 2309C
 2-01 82% 3-03 82%
 ST SR DF RA RW RL FA FU RH RUW UC UD TP TL RTR RTS
 30 33 29 28 31 32 35 31 34 37 32 24 29 18 38 29
 PPA 2635M -1F 42P / YD 2343M 16F 43P
 CDCB GPTA 04/01/2018 3RECS 80%R 39%ILE
 1132M -1F 13P 76CM\$ 109NM\$ 187FM\$ 33GM\$
 3.7PL 0.3LIV -1.7DPR -1.9CCR -0.5HCR 2.97SCS
 AJCA 04/01/2018 GPTAT 78%R 0.2 GJUI 2.2 GJPI 74%R 17
 SELLING AS LOT 167

ROWLEYS 11 VISIONARY CHILI-ET
 USA 118201001 GT80K BBR 100 JH1F JH2F 29JE3867
 CDCB GPTA 04/01/2018 1781DAUS 231HRDS 44%RIP
 99%R 785M 0.08% 53F 0%ILE
 99%R 0.09% 47P 500CM\$ 460NM\$ 368FM\$ 436GM\$
 2.8PL -0.2LIV 0.3DPR 2.6CCR 3.4HCR 2.94SCS
 AJCA 04/01/2018 656DAUS
 GPTAT 98%R 1.1 GJUI 7.9 GJPI 94%R 154
 JX FARIA BROTHERS APPARITION COTA {3} 90%
 JE840003005623248 GT3K BBR 90 JH1F
 DHIA HERD # 74-97-4513 CONTROL # 507152
 1-10 305 2 17620 4.9 860 3.7 650 101DCR 2248C
 3-02 305 2 21490 5.4 1151 4.0 851 102DCR 2946C
 4-03 305 2 22260 5.2 1166 3.9 861 101DCR 2980C
 5-04 305 2 23660 5.6 1315 4.0 954 102DCR 3304C
 305 2X ME AVG 4L 23793M 1234F 920P 3184C
 PPA 2506M 164F 117P / YD 1723M 145F 101P
 CDCB GPTA 04/01/2018 4RECS 85%R 99%ILE
 719M 54F 36P 493CM\$ 465NM\$ 401FM\$ 427GM\$
 3.5PL 1.9LIV 0.8DPR 1.3CCR -0.4HCR 2.85SCS
 AJCA 04/01/2018 GPTAT 76%R 0.4 GJUI 7.6 GJPI 75%R 141

JX MVF DALE TEN SIXTYNINE {3}-ET
 USA 067181589 GT50K BBR 88 JH1F JH2F 7JE1069
 CDCB GPTA 04/01/2018 576DAUS 100HRDS 5%RIP
 98%R 765M -0.05% 27F 0%ILE
 98%R -0.01% 25P 126CM\$ 125NM\$ 121FM\$ -22GM\$
 1.8PL -2.1LIV -5.1DPR -5.7CCR -1.1HCR 3.06SCS
 AJCA 04/01/2018 167DAUS
 GPTAT 96%R -0.3 GJUI -5.7 GJPI 95%R 17
 MVF HEADLINE IRENE 1858 87%
 USA 067181858

DHIA HERD # 48-89-0166 CONTROL # 1858
 1-11 305 3 19770 4.2 835 3.1 617 95DCR 2129C
 3-09 305 3 20810 4.2 883 3.5 738 101DCR 2436C
 5-03 290 3 29010 4.0 1163 3.4 986 104DCR 3226C
 305 2X ME AVG 4L 22626M 992F 792P 2666C
 PPA 3853M 107F 94P / YD 2728M 62F 60P
 CDCB PTA 04/01/2018 5RECS 58%R 86%ILE
 1057M 18F 21P 263CM\$ 275NM\$ 307FM\$ 243GM\$
 4.0PL 1.9LIV 0.8DPR 0.4CCR 0.1HCR 2.84SCS
 AJCA 04/01/2018 PTAT 51%R 0.4 JUI 0.8 JPI 51%R 77
 SIRE: SCHULTZ RESCUE HEADLINE GJPI 61 0%ILE

SISTER(S):
 MVF IATOLA IRENE 1672 80%
 2-10 305 2 16920 4.2 712 3.6 601 96DCR 1972C

NEXT DAM:
 JEM REBEL IOLA IRENE 90%
 6-02 305 2 23180 5.6 1287 3.4 784 96DCR 2708C
 SIRE: O.F. MANNIX REBEL-ET GJPI 26 0%ILE

4TH DAM:
 JEM LEGION IVY IOLA 80%
 1-11 305 2 14320 4.4 628 3.1 446 98DCR 1538C

LOT 163 JX MEIER AVENGER BRANDY {5} USA 067669147

BORN 01/16/2017 P3
 FEMALE EFI 7.9% AMERICAN ID 9147 / 9147

PA 1110M 34F 40P
 259CM\$ 250NM\$ 230FM\$
 0.5PL -2.4DPR -1.3CCR 1.4HCR 3.08SCS
 PA TYPE 0.6 JPI 31%R 77
 ST SR DF RA RW RL FA FU
 1.3 0.6 0.8 L1.7 0.1 S0.3 S0.4 -0.3
 RH RUW UC UD TP TL RTR RTS
 0.7 0.4 0.2 D0.4 C0.3 S0.1

PASTURE BRED FROM: 12/01/2017 DUE AFTER: 09/06/2018 TO
 JX MEIER JUSTICE PRINCE {5}
 USA 067669109
 CDCB GPTA 04/01/2018 0%RIP
 73%R 1301M -0.09% 43F 0%ILE
 74%R -0.03% 40P 347CM\$ 342NM\$ 335FM\$ 263GM\$
 2.7PL -0.2LIV -2.1DPR -0.2CCR 3.6HCR 2.92SCS
 AJCA 04/01/2018 ODAUS
 GPTAT 72%R 0.5 GJUI 7.0 GJPI 68%R 107

SISTER(S):
 JX MEIER TRUMAN BRANDY {5} 81%

SIRE:
 RIVER VALLEY ALYSSA AVENGER-ET
 JE840003013097937 GT80K BBR 100 JH1F JH2F 7JE5026
 CDCB GPTA 04/01/2018 ODAUS OHRDS 0%RIP
 78%R 1410M -0.13% 40F 0%ILE
 78%R -0.03% 44P 363CM\$ 361NM\$ 359FM\$ 268GM\$
 2.6PL 2.0LIV -2.2DPR -1.1CCR 1.6HCR 3.05SCS
 AJCA 04/01/2018 ODAUS
 GPTAT 78%R 1.0 GJUI 6.0 GJPI 74%R 103

DAM:
 JX HEARTLAND GOLDA BRANDI {4}
 USA 067179009
 DHIA HERD # 48-72-0055 CONTROL # 9009
 2-00 280 2 15670 4.5 710 3.6 561 96DCR 1913C
 2-11 305 3 17870 4.0 708 4.0 717 104DCR 2133C
 4-02 289 3 20960 4.4 926 3.8 794 104DCR 2585C
 305 2X ME AVG 3L 19281M 829F 735P 2349C
 2-08 82% 3-03 82%
 ST SR DF RA RW RL FA FU RH RUW UC UD TP TL RTR RTS
 35 35 30 34 29 29 34 37 38 40 28 17 26 27 43 38
 PPA 1242M 27F 66P / YD 1729M 50F 79P
 CDCB PTA 04/01/2018 3RECS 56%R 47%ILE
 810M 28F 36P 155CM\$ 139NM\$ 101FM\$ 87GM\$
 -1.6PL -1.4LIV -2.5DPR -1.5CCR 1.1HCR 3.10SCS
 AJCA 04/01/2018 PTAT 50%R 0.2 JUI -4.8 JPI 50%R 51

MEIER, TONY
 PALMER, KS
 785-692-4515

BREEDER & OWNER

SUGAR GROVE VALENTINO AXIS
 USA 067072875 GT50K BBR 100 JH1F JH2F 7JE1274
 CDCB GPTA 04/01/2018 1732DAUS 221HRDS 28%RIP
 99%R 1846M -0.23% 38F 0%ILE
 99%R -0.04% 58P 426CM\$ 414NM\$ 393FM\$ 223GM\$
 2.8PL 2.0LIV -5.9DPR -5.0CCR 0.0HCR 2.79SCS
 AJCA 04/01/2018 755DAUS
 GPTAT 99%R 1.8 GJUI 12.9 GJPI 95%R 123
 GABYS JACINTO ALYSSA 93%
 USA 115761401 GT50K BBR 100 JH1F JH2F
 TATTOO G1424 / G1424
 DHIA HERD # 33-87-0722 CONTROL # 1424
 1-10 305 2 18340 4.7 862 3.5 635 100DCR 2194C
 3-03 305 2 22830 5.0 1140 3.6 825 102DCR 2853C
 4-09 305 3 20620 4.3 896 3.2 659 95DCR 2274C
 305 2X ME AVG 3L 22622M 1048F 783P 2707C
 PPA 2530M 104F 81P / YD 1400M 69F 50P
 CDCB GPTA 04/01/2018 3RECS 93%R 78%ILE
 552M 28F 21P 245CM\$ 243NM\$ 237FM\$ 204GM\$
 2.3PL 1.6LIV -0.4DPR 0.3CCR -0.1HCR 3.17SCS
 AJCA 04/01/2018 GPTAT 90%R 1.1 GJUI 11.9 GJPI 89%R 65

JX OOMS DALE TBONE GOLDA {3}-ET
 USA 067080468 GT50K BBR 88 JH1F JH2F 7JE1067
 CDCB GPTA 04/01/2018 8149DAUS 742HRDS 23%RIP
 99%R 1491M -0.10% 49F 0%ILE
 99%R -0.04% 46P 182CM\$ 189NM\$ 204FM\$ 98GM\$
 -2.3PL -2.0LIV -4.4DPR -3.4CCR 3.1HCR 3.31SCS
 AJCA 04/01/2018 2861DAUS
 GPTAT 99%R 0.9 GJUI 3.3 GJPI 99%R 57
 HEARTLAND IMPULS BRANDY 84%
 USA 067231814 GT50K BBR 100 JH1F JH2F
 TATTOO / 1814
 DHIA HERD # 48-72-0055 CONTROL # 1814
 1-10 305 3 21280 4.7 992 3.8 810 93DCR 2712C
 3-04 268 3 19030 4.6 877 3.7 711 81DCR 2390C
 305 2X ME AVG 2L 21600M 1007F 831P 2766C
 PPA 293M -3F 58P / YD 332M 0F 52P
 CDCB GPTA 04/01/2018 2RECS 83%R 19%ILE
 220M 1F 19P 30CM\$ 13NM\$ -30FM\$ 4GM\$
 -1.0PL -0.9LIV -0.7DPR 0.3CCR -0.9HCR 3.07SCS
 AJCA 04/01/2018 GPTAT 80%R -1.0 GJUI -14.8 GJPI 77%R 9
 SIRE: ISDK Q IMPULS GJPI 72 0%ILE

NEXT DAM:
 HEARTLAND 224 BLAZE 81%
 1-10 297 3 21840 4.4 969 3.8 833 89DCR 2708C
 SIRE: HEARTLAND MOR 224

4TH DAM:
 HEARTLAND PARAMOUNT BLOOM 81%
 4-05 305 3 25720 4.3 1112 3.6 921 92DCR 3056C

LOT 164 JX MEIER SAINT CHARM {5} USA 067669149 GT

BORN 02/09/2017 P3 BBR 100
 FEMALE EFI 7.1% AMERICAN ID 9149 / 9149
 JH1C JH2F

MEIER, TONY BREEDER & OWNER
 PALMER, KS
 785-692-4515

CDCB GPTA 04/01/2018 ORECS 70%R 81%ILE
 298M 31F 21P 275CM\$ 254NM\$ 205FM\$ 213GM\$
 2.1PL 1.0LIV -0.4DPR -0.3CCR 1.4HCR 2.95SCS
 AJCA 04/01/2018 GPTAT 71%R 1.0 GJUI 6.2 GJPI 65%R 79
 ST SR DF RA RW RL FA FU
 0.8 0.5 0.6 L0.3 0.2 S0.6 L0.4 0.1
 RH RUW UC UD TP TL RTR RTS
 0.9 0.5 0.8 S0.4 C0.3 L1.1

PASTURE BRED FROM: 01/01/2018 DUE AFTER: 10/07/2018 TO
 JX MEIER JUSTICE PRINCE {5}
 USA 067669109
 CDCB GPTA 04/01/2018 0%RIP
 73%R 1301M -0.09% 43F 0%ILE
 74%R -0.03% 40P 347CM\$ 342NM\$ 335FM\$ 263GM\$
 2.7PL -0.2LIV -2.1DPR -0.2CCR 3.6HCR 2.92SCS
 AJCA 04/01/2018 ODAUS
 GPTAT 72%R 0.5 GJUI 7.0 GJPI 68%R 107

SISTER(S):
 AHLEM DIMENSION CALYAPI 82%
 2-10 305 3 15000 5.6 837 4.2 636 103DCR 2204C

SIRE:
 JX FARIA BROTHERS SAINT {4}-ET
 JE840003124526245 GT99K BBR 100 JH1F JH2F 7JE1477
 CDCB GPTA 04/01/2018 ODAUS OHRDS 0%RIP
 76%R 958M 0.11% 68F 0%ILE
 77%R 0.07% 49P 551CM\$ 517NM\$ 438FM\$ 460GM\$
 2.9PL 0.9LIV -0.5DPR 1.2CCR 2.2HCR 2.96SCS
 AJCA 04/01/2018 ODAUS
 GPTAT 76%R 1.0 GJUI 8.7 GJPI 72%R 161

DAM:
 AHLEM ACTION CHARM 33627
 USA 066623060 GT8K BBR 100 JH1C JH2F
 TATTOO / L3627
 DHIA HERD # 48-72-0055 CONTROL # 33627
 1-10 305 3 15910 5.1 805 3.6 573 88DCR 1981C
 2-10 305 3 13770 5.0 690 3.8 522 93DCR 1806C
 4-00 305 2 18940 5.1 968 3.8 728 98DCR 2519C
 5-01 305 3 15900 4.8 764 3.9 613 97DCR 2074C
 6-02 305 3 19530 4.8 937 3.8 743 104DCR 2531C
 7-03 279 3 19600 4.6 893 3.8 739 104DCR 2455C
 305 2X ME AVG 6L 17267M 851F 656P 2249C
 1-11 80% 2-04 84% 3-02 86% 6-03 91%
 ST SR DF RA RW RL FA FU RH RUW UC UD TP TL RTR RTS
 43 43 44 34 37 36 38 42 43 39 34 24 38 24 36 38
 PPA -1299M -21F -39P / YD -1141M -41F -40P
 CDCB GPTA 04/01/2018 5RECS 81%R 28%ILE
 -143M -7F -3P 69CM\$ 63NM\$ 51FM\$ 41GM\$
 2.0PL 1.7LIV -0.1DPR -0.5CCR 0.6HCR 2.89SCS
 AJCA 04/01/2018 GPTAT 81%R 1.2 GJUI 12.1 GJPI 76%R 24

ROWLEYS 11 VISIONARY CHILI-ET
 USA 118201001 GT80K BBR 100 JH1F JH2F 29JE3867
 CDCB GPTA 04/01/2018 1781DAUS 231HRDS 44%RIP
 99%R 785M 0.08% 53F 0%ILE
 99%R 0.09% 47P 500CM\$ 460NM\$ 368FM\$ 436GM\$
 2.8PL -0.2LIV 0.3DPR 2.6CCR 3.4HCR 2.94SCS
 AJCA 04/01/2018 656DAUS
 GPTAT 98%R 1.1 GJUI 7.9 GJPI 94%R 154
 JX FARIA BROTHERS APPARITION COTA {3} 90%
 JE840003005623248 GT3K BBR 90 JH1F
 DHIA HERD # 74-97-4513 CONTROL # 507152
 1-10 305 2 17620 4.9 860 3.7 650 101DCR 2248C
 3-02 305 2 21490 5.4 1151 4.0 851 102DCR 2946C
 4-03 305 2 22260 5.2 1166 3.9 861 101DCR 2980C
 5-04 305 2 23660 5.6 1315 4.0 954 102DCR 3304C
 305 2X ME AVG 4L 23793M 1234F 920P 3184C
 PPA 2506M 164F 117P / YD 1723M 145F 101P
 CDCB GPTA 04/01/2018 4RECS 85%R 99%ILE
 719M 54F 36P 493CM\$ 465NM\$ 401FM\$ 427GM\$
 3.5PL 1.9LIV 0.8DPR 1.3CCR -0.4HCR 2.85SCS
 AJCA 04/01/2018 GPTAT 76%R 0.4 GJUI 7.6 GJPI 75%R 141

FOREST GLEN AVERY ACTION-ET
 USA 111023978 GTHD BBR 100 JH1F JH2F 7JE590
 CDCB GPTA 04/01/2018 23873DAUS 2795HRDS 4%RIP
 99%R -324M -0.02% -19F 0%ILE
 99%R 0.00% -12P 39CM\$ 42NM\$ 51FM\$ 45GM\$
 2.7PL 4.0LIV 0.9DPR 0.9CCR 3.1HCR 3.00SCS
 AJCA 04/01/2018 12176DAUS
 GPTAT 99%R 1.2 GJUI 15.6 GJPI 99%R 16
 AHLEM HALLMARK CHARM 19892 85%
 USA 064553446
 TATTOO / T9892
 DHIA HERD # 93-24-0224 CONTROL # 19892
 1-10 305 2 18150 4.5 811 3.6 653 98DCR 2203C
 3-00 275 3 19190 4.8 927 3.8 733 98DCR 2501C
 305 2X ME AVG 2L 22397M 1016F 824P 2770C
 PPA 154M -28F 21P / YD 377M -26F 17P
 CDCB PTA 04/01/2018 2RECS 60%R 12%ILE
 63M -15F 1P -47CM\$ -49NM\$ -52FM\$ -40GM\$
 -0.1PL -2.0LIV 0.2DPR -0.8CCR -1.2HCR 2.89SCS
 AJCA 04/01/2018 PTAT 55%R 0.6 JUI 0.4 JPI 52%R -5
 SIRE: SCHULTZ BROOK HALLMARK GJPI -23 0%ILE

NEXT DAM:
 AHLEM ROCKET CHARM 16426 83%
 2-00 299 2 20830 4.6 955 3.6 753 98DCR 2571C
 SIRE: O.F. BARBER ROCKET GJPI -1 0%ILE

4TH DAM:
 AHLEM PARAMOUNT CHARM 2564 85%
 4-01 305 3 22000 4.8 1065 3.8 827 98DCR 2851C



**GABYS LANCELOT DRAGONETTE
DAM OF LOT 165**



**GABYS JACINTO DEMA, E-91%
GREAT-GRANDAM OF LOT 165**



**GABYS IMPULS DIANE-ET, VG-85%
SISTER TO THE GRANDAM OF LOT 165**

LOT 165 MEIER BY DESIGN DARLA USA 067669150

BORN 02/09/2017 P3
 FEMALE EFI 7.9% AMERICAN ID 9150 / 9150

PA 1148M 17F 34P
 243CM\$ 242NM\$ 242FM\$
 2.4PL -2.1DPR -1.6CCR -1.1HCR 2.97SCS
 PA TYPE 0.7 JPI 37%R 74
 ST SR DF RA RW RL FA FU
 0.3 -0.3 0.9 L0.6 0.0 P0.1 S0.3 0.3
 RH RUW UC UD TP TL RTR RTS
 0.4 0.6 0.5 S0.4 C1.0 S0.6

PASTURE BRED FROM: 01/01/2018 DUE AFTER: 10/07/2018 TO
 JX MEIER JUSTICE PRINCE {S}
 USA 067669109
 CDCB GPTA 04/01/2018 0%RIP
 73%R 1301M -0.09% 43F 0%ILE
 74%R -0.03% 40P 347CM\$ 342NM\$ 335FM\$ 263GM\$
 2.7PL -0.2LIV -2.1DPR -0.2CCR 3.6HCR 2.92SCS
 AJCA 04/01/2018 ODAUS
 GPTAT 72%R 0.5 GJUI 7.0 GJPI 68%R 107

SIRE:
 SUNSET CANYON BY DESIGN-P
 USA 118895561 GT80K BBR 100 JH1F JH2F 7JE1449
 CDCB GPTA 04/01/2018 ODAUS OHRDS 0%RIP
 76%R 1013M -0.11% 25F 0%ILE
 77%R -0.02% 33P 339CM\$ 329NM\$ 309FM\$ 243GM\$
 3.5PL 1.0LIV -1.8DPR -1.6CCR 0.6HCR 2.83SCS
 AJCA 04/01/2018 ODAUS
 GPTAT 77%R 1.0 GJUI 13.2 GJPI 73%R 106

DAM:
 GABYS LANCELOT DRAGONETTE
 USA 118142962 GT8K BBR 100 JH1F JH2F
 TATTOO G2136 / G2136
 DHIA HERD # 48-72-0055 CONTROL # 2136
 2-03 291 2 19960 4.2 842 3.6 713 86DCR 2336C
 3-03 305 3 24220 4.2 1014 3.6 871 104DCR 2831C
 4-06 305 3 28760 3.9 1129 3.4 974 104DCR 3155C
 305 2X ME AVG 3L 24173M 998F 859P 2787C
 2-06 88% 3-05 90% 4-09 91%
 ST SR DF RA RW RL FA FU RH RUW UC UD TP TL RTR RTS
 34 35 44 29 29 27 28 34 37 36 35 35 29 22 29 27
 PPA 4732M 93F 127P / YD 3492M 57F 91P
 CDCB GPTA 04/01/2018 3RECS 79%R 52%ILE
 1282M 9F 35P 146CM\$ 154NM\$ 174FM\$ 75GM\$
 1.3PL 0.7LIV -2.3DPR -1.6CCR -2.7HCR 3.10SCS
 AJCA 04/01/2018 GPTAT 77%R 0.4 GJUI 1.8 GJPI 73%R 42

SISTER(S):
 GABYS REDHOT DEMA 82%
 2-10 262 2 16020 4.6 744 3.5 565 95DCR 1953C
 GABYS HATMAN DREW 88%
 2-03 305 2 16610 5.4 893 4.0 662 93DCR 2292C

MEIER, TONY BREEDER & OWNER
 PALMER, KS
 785-692-4515

MAINSTREAM IATOLA SPARKY
 USA 116117474 GT50K BBR 100 JH1F JH2F 11JE1022
 CDCB GPTA 04/01/2018 2893DAUS 180HRDS 4%RIP
 99%R 586M 0.02% 32F 0%ILE
 99%R 0.03% 27P 323CM\$ 308NM\$ 271FM\$ 231GM\$
 2.7PL 2.0LIV -1.4DPR -2.2CCR 0.7HCR 2.99SCS
 AJCA 04/01/2018 2106DAUS
 GPTAT 99%R 1.0 GJUI 13.6 GJPI 99%R 93
 SUNSET CANYON CRITIC DIXIE 156-P-ET 76%
 USA 118035240 GT8K BBR 100 JH1F JH2F
 TATTOO / C156
 DHIA HERD # 92-23-0452 CONTROL # 2156
 1-10 291 2 16428 4.1 680 3.3 541 98DCR 1836C
 2-10 305 2 17530 4.4 771 3.3 585 98DCR 2020C
 4-00 298 2 18370 4.5 823 3.4 620 96DCR 2142C
 305 2X ME AVG 3L 20299M 875F 673P 2318C
 PPA 948M -34F 7P / YD 1267M 19F 33P
 CDCB GPTA 04/01/2018 4RECS 82%R 88%ILE
 1102M 11F 27P 287CM\$ 288NM\$ 295FM\$ 252GM\$
 4.1PL 0.5LIV 0.1DPR 1.1CCR 1.7HCR 2.73SCS
 AJCA 04/01/2018 GPTAT 81%R 0.3 GJUI 3.1 GJPI 77%R 97

GABYS LOUIE LANCELOT-ET
 USA 117277021 GT50K BBR 100 JH1F JH2F 147JE6201
 CDCB GPTA 04/01/2018 21DAUS 6HRDS 52%RIP
 86%R 731M -0.02% 31F 0%ILE
 86%R -0.01% 24P 232CM\$ 230NM\$ 226FM\$ 197GM\$
 1.9PL 0.8LIV 0.1DPR 0.0CCR -1.5HCR 3.05SCS
 AJCA 04/01/2018 6DAUS
 GPTAT 80%R 0.3 GJUI 4.1 GJPI 79%R 62

GABYS RESTORE DIAMOND-ET 85%
 USA 116027799 GT50K BBR 100 JH1F JH2C
 TATTOO G1519 / G1519
 DHIA HERD # 63-12-0008 CONTROL # 1519
 2-01 305 2 19820 3.9 782 3.2 629 101DCR 2119C
 3-05 305 2 20740 3.9 804 3.4 700 102DCR 2255C
 4-05 305 2 20710 3.0 629 3.5 719 100DCR 2006C
 5-06 305 2 22280 3.8 852 3.4 748 91DCR 2399C
 6-08 305 2 24210 3.7 896 3.3 799 93DCR 2539C
 305 2X ME AVG 5L 23421M 850F 773P 2431C
 PPA 2752M -51F 51P / YD 2579M -11F 57P
 CDCB GPTA 04/01/2018 5RECS 84%R 34%ILE
 1420M 2F 32P 74CM\$ 90NM\$ 131FM\$ 10GM\$
 0.0PL 0.1LIV -3.0DPR -2.3CCR -1.6HCR 2.99SCS
 AJCA 04/01/2018 GPTAT 82%R 0.1 GJUI -3.4 GJPI 79%R 29
 SIRE: SCHULTZ DUDLEY RESTORE-ET GJPI 35 0%ILE

SISTER(S):
 GABYS REBEL DARCIE 86%
 5-02 305 3 25780 3.7 964 3.4 871 94DCR 2749C
 SOLD IN 2007 ALL AMERICAN JERSEY SALE
 GABY IATOLA DREW 86%
 6-01 305 2 19770 4.6 918 3.6 709 104DCR 2451C
 GABYS ABRAM DEMA-ET 91%
 7-00 305 2 18530 3.6 663 3.0 553 91DCR 1822C
 GABYS ABRAM DARCIE-ET 87%
 6-10 305 2 25980 4.5 1164 3.3 846 95DCR 2921C
 GABYS IMPULS DIANE-ET 85%
 6-07 305 2 25780 5.0 1292 3.8 967 95DCR 3345C
 GABYS RESTORE DIXIE-ET 81%
 3-06 305 3 22760 4.0 912 3.4 766 95DCR 2519C
 GABYS ABEL DELHIA-ET 90%
 3-10 305 2 16580 5.0 828 4.0 662 98DCR 2245C
 GABYS ABRAM DEMILLA-ET 83%
 3-09 305 2 22360 5.0 1107 3.4 750 101DCR 2590C
 GABYS ALEXANDER DEMA-ET 83%
 2-02 305 2 16820 4.2 708 3.3 552 99DCR 1895C

NEXT DAM:
 GABYS JACINTO DEMA 91%
 4-09 305 2 34510 4.6 1571 3.3 1141 102DCR 3940C
 SIRE: MASON LEMVIG JACINTO-ET GJPI 2 0%ILE

4TH DAM:
 GABYS ALL AMERICAN DEMA 88%
 5-04 305 2 22080 4.1 903 3.4 743 98DCR 2472C



TJF/LEE ACTION MAMME 836-ET, VG-88%
DAM OF LOT 166



TJF/LEE ACTION MAMME 840-ET, E-90%
SISTER TO THE DAM OF LOT 166



VANTAGE CURTIS MAME, E-90%
SISTER TO THE DAM OF LOT 166



TJF/LEE ACTION MAMME 847-ET, E-92%
SISTER TO THE DAM OF LOT 166



VANTAGE KLASSIC MARIE-ET, VG-86%
SISTER TO THE DAM OF LOT 166



VANTAGE LEMVIG MAMME, E-90%
GRANDAM OF LOT 166

LOT 166 ALL LYNNS MEDALIST MAGGIE-ET USA 118036700 GT8K

BORN 04/23/2012 TATTOO / A1579 BBR 100
 DHIA HERD # 48-72-0055 CONTROL # 1579
 FEMALE EFI 8.7% JH1F JH2F

MEIER, TONY OWNER
 PALMER, KS
 785-692-4515

1-09 305 2 15140 4.6 700 3.8 572 97DCR 1914C
 3-00 305 3 17750 4.4 775 3.6 635 101DCR 2120C
 4-01 305 3 19710 4.5 884 3.8 754 104DCR 2462C
 305 2X ME AVG 3L 18394M 834F 696P 2301C

ALLEN, DAVID BREEDER
 REEDSBURG, WI

1-11 80% 3-03 83%
 ST SR DF RA RW RL FA FU RH RUW UC UD TP TL RTR RTS
 37 38 32 38 30 32 36 32 40 43 18 32 36 25 37 30

FRESH: 07/31/2017
 SELLING OPEN

PPA -1432M -81F -57P / YD -488M -28F -21P
 CDCB GPTA 04/01/2018 4RECS 80%R 85%ILE
 296M 9F 12P 284CM\$ 273NM\$ 251FM\$ 229GM\$
 4.7PL 4.6LIV 0.5DPR 1.0CCR 0.8HCR 2.83SCS
 AJCA 04/01/2018 GPTAT 79%R 1.0 GJUI 16.5 GJPI
 75%R 83
 ST SR DF RA RW RL FA FU
 1.0 0.3 0.3 1.1.8 0.1 S1.0 L0.1 1.1
 RH RUW UC UD TP TL RTR RTS
 1.3 0.2 0.7 S1.3 C0.4 S0.6 C0.5 C0.6

DAUGHTER(S):
 MEIER BARNABAS MAGGIE 82%

SISTER(S):
 ALL LYNNS MEDALIST MARCY-ET 85%
 2-11 305 3 18660 5.3 997 3.9 730 96DCR 2527C
 ALL LYNNS VISIONARY MYRA 82%

SIRE:

SUNSET CANYON MEDALIST-ET
 USA 117013205 GT50K BBR 100 JH1F JH2F 29JE3735
 CDCB GPTA 04/01/2018 1729DAUS 294HRDS 2%RIP
 99%R 236M 0.05% 22F 0%ILE
 99%R 0.01% 11P 285CM\$ 276NM\$ 256FM\$ 222GM\$
 4.1PL 3.4LIV -0.1DPR -0.1CCR 0.4HCR 2.91SCS
 AJCA 04/01/2018 1188DAUS
 GPTAT 99%R 0.9 GJUI 22.9 GJPI 98%R 82

SCHULTZ RESCUE HEADLINE

USA 114114336 GTHD BBR 100 JH1F JH2F 29JE3510
 CDCB GPTA 04/01/2018 8978DAUS 967HRDS 8%RIP
 99%R 1037M -0.25% -3F 0%ILE
 99%R -0.11% 15P 208CM\$ 232NM\$ 291FM\$ 217GM\$
 5.1PL 3.3LIV 1.6DPR 1.6CCR 0.3HCR 2.95SCS
 AJCA 04/01/2018 4850DAUS
 GPTAT 99%R 0.8 GJUI 7.9 GJPI 99%R 61

DAM:

TJF/LEE ACTION MAMME 836-ET
 USA 116435259 GT3K BBR 100 JH1F
 TATTOO / T836
 DHIA HERD # 35-57-0960 CONTROL # 836
 2-02 305 3 19010 4.2 800 3.4 646 93DCR 2173C
 3-09 305 2 18630 4.0 754 3.4 638 97DCR 2090C
 5-00 305 3 26130 3.8 1001 3.4 891 93DCR 2836C
 6-02 305 3 24880 3.9 963 3.2 799 93DCR 2644C
 7-02 305 2 19740 4.5 882 3.4 670 98DCR 2314C
 305 2X ME AVG 5L 20543M 848F 704P 2326C

SUNSET CANYON LEMVIG MAID 4-ET 93%

USA 112235062 GT50K BBR 100 JH1F JH2F
 TATTOO / C106
 DHIA HERD # 92-23-0452 CONTROL # 1106
 3-05 305 2 22230 7.2 1606 4.0 897 94DCR 3106C
 365 2 25816 7.3 1875 4.1 1056 DHIR 3658C
 5-02 305 2 26000 7.0 1810 4.2 1083 94DCR 3752C
 365 2 30508 7.0 2150 4.3 1302 DHIR 4512C
 305 2X ME AVG 3L 22926M 1562F 943P 3268C
 PPA -830M 176F 30P / YD -987M 132F 16P
 CDCB GPTA 04/01/2018 3RECS 96%R 55%ILE
 -686M 41F -5P 187CM\$ 164NM\$ 109FM\$ 77GM\$
 1.9PL 1.7LIV -2.4DPR -2.1CCR -0.7HCR 3.07SCS
 AJCA 04/01/2018 GPTAT 94%R 0.4 GJUI 9.7
 GJPI 93%R 29

2-03 86% 4-01 88%
 ST SR DF RA RW RL FA FU RH RUW UC UD TP TL RTR RTS
 27 32 35 26 34 26 24 32 38 46 32 27 27 26

PPA 371M -39F -6P / YD -128M -24F -9P
 CDCB GPTA 04/01/2018 5RECS 83%R 35%ILE
 246M 3F 7P 93CM\$ 94NM\$ 98FM\$ 36GM\$
 1.7PL 2.5LIV -1.6DPR -1.4CCR 1.2HCR 3.04SCS
 AJCA 04/01/2018 GPTAT 79%R 1.4 GJUI 10.8
 GJPI 77%R 24

FOREST GLEN AVERY ACTION-ET

USA 111023978 GTHD BBR 100 JH1F JH2F 7JE590
 CDCB GPTA 04/01/2018 23873DAUS 2795HRDS 4%RIP
 99%R -324M -0.02% -19F 0%ILE
 99%R 0.00% -12P 39CM\$ 42NM\$ 51FM\$ 45GM\$
 2.7PL 4.0LIV 0.9DPR 0.9CCR 3.1HCR 3.00SCS
 AJCA 04/01/2018 12176DAUS
 GPTAT 99%R 1.2 GJUI 15.6 GJPI 99%R 16

13 BROTHERS IN AI SAMPLING

SISTER(S):

VANTAGE CURTIS MAME 90%
 2-11 292 3 23150 4.0 927 3.3 759 88DCR 2532C
 VANTAGE REBEL MACY-ET 90%
 6-08 305 2 18360 4.8 875 3.6 659 104DCR 2278C
 VANTAGE KLASSIC MARIE-ET 86%
 2-10 305 2 21120 5.1 1083 3.5 731 102DCR 2526C
 TJF/LEE LEXNTN MAMME 792 87%
 6-03 283 3 22120 5.6 1233 3.9 852 93DCR 2949C
 TJF/LEE ACTION MAMME 838-ET 88%
 4-03 305 2 20030 4.8 962 3.8 754 102DCR 2585C
 TJF/LEE ACTION MAMME 840-ET 90%
 4-05 305 2 20350 4.6 937 3.2 660 71DCR 2278C
 TJF/LEE ACTION MAMME 841-ET 92%
 7-05 305 3 25580 5.3 1357 3.6 932 92DCR 3223C
 TJF/LEE ACTION MAMME 847-ET 92%
 3-01 305 3 19550 5.4 1053 3.7 721 94DCR 2494C
 TJF ACTION MAMME 848-ET 91%
 6-09 305 2 18180 6.4 1169 3.5 642 96DCR 2219C
 TJF/LEE ACTION MAMME 850-ET 88%
 6-08 301 2 15110 5.4 820 3.7 561 96DCR 1940C
 TJF/LEE CELEBRITY MAMME 915-ET 88%
 3-04 305 3 18220 4.7 860 3.5 640 95DCR 2212C
 TJF/LEE RILEY MAMME 938-ET 88%
 4-05 305 3 24820 5.2 1289 3.7 916 94DCR 3168C
 TJF/LEE VALENTINO MAMME 980-ET 90%
 5-07 305 2 22860 5.1 1174 3.8 872 101DCR 3017C
 TJF/LEE VALENTINO MAMME 983-ET 90%
 TJF/LEE ECLIPES MAMME 63-ET 90%
 4-09 305 2 24850 5.9 1477 3.4 849 104DCR 2933C
 TJF/LEE ECLIPES MAMME 67-ET 86%
 TJF/LEE MERCHANT MAMME 76-ET 85%
 4-11 281 2 21040 5.1 1079 3.5 736 104DCR 2544C
 TJF/LEE KYROS MAMME 85-ET 86%
 3-04 305 2 24470 4.8 1171 3.8 919 102DCR 3149C
 TJF/LEE KYROS MAMME 99-ET 90%
 4-08 305 2 24170 4.7 1144 3.5 851 104DCR 2941C

VANTAGE LEMVIG MAMME 90%

USA 111880531 GT50K BBR 100 JH1F JH2F
 TATTOO 496 / OVTG
 DHIA HERD # 65-27-0029 CONTROL # 496
 2-01 305 3 22010 5.3 1164 3.5 760 91DCR 2626C
 3-02 305 3 25340 5.0 1279 3.6 908 90DCR 3139C
 4-04 305 3 27440 4.8 1316 3.6 996 84DCR 3444C
 5-08 305 2 22970 4.2 955 3.8 880 97DCR 2753C
 305 2X ME AVG 4L 22920M 1100F 838P 2818C
 PPA 3355M 274F 157P / YD 1287M 132F 71P
 CDCB GPTA 04/01/2018 4RECS 95%R 31%ILE
 -195M 17F 1P 90CM\$ 79NM\$ 52FM\$ 36GM\$
 0.7PL 1.6LIV -1.2DPR -1.0CCR 0.7HCR 2.99SCS
 AJCA 04/01/2018 GPTAT 93%R 0.3 GJUI 2.6
 GJPI 91%R 18

SOLD IN THE 2005 ALL AMERICAN JERSEY SALE

SIRE: ISDK FYN LEMVIG GJPI -3 0%ILE

SISTER(S):

VANTAGE SELECT MAME 84%
 1-09 305 3 16200 4.2 686 3.3 536 90DCR 1838C

NEXT DAM:

VANTAGE BERRETTA MAME 87%
 2-10 305 3 20870 4.1 859 3.5 728 94DCR 2321C
 SIRE: MASON BOOMER SOONER BERRETTA {6} GJPI -29
 0%ILE

4TH DAM:

VANTAGE ELECT MAMMIE 90%
 3-00 305 3 22030 4.0 877 3.6 786 DHIR 2427C

LOT 167 JX M.V.F. SIXTYNINE IZZY {4} USA 067179013 GT8K

BORN 06/08/2013 BBR 100
 DHIA HERD # 48-72-0055 CONTROL # 9013
 FEMALE EFI 6.5% AMERICAN ID 9013 / 9013
 JH1F JH2F

1-07 305 3 16720 3.7 623 3.0 506 99DCR 1693C
 2-07 280 3 19740 3.9 760 3.5 686 104DCR 2167C
 3-07 291 3 22600 3.7 829 3.5 801 104DCR 2439C
 305 2X ME AVG 3L 21386M 812F 729P 2309C

2-01 82% 3-03 82%
 ST SR DF RA RW RL FA FU RH RUW UC UD TP TL RTR RTS
 30 33 29 28 31 32 35 31 34 37 32 24 29 18 38 29
 PPA 2635M -1F 42P / YD 2343M 16F 43P
 CDCB GPTA 04/01/2018 3RECS 80%R 39%ILE
 1132M -1F 13P 76CM\$ 109NM\$ 187FM\$ 33GM\$
 3.7PL 0.3LIV -1.7DPR -1.9CCR -0.5HCR 2.97SCS
 AJCA 04/01/2018 GPTAT 78%R 0.2 GJUI 2.2 GJPI 74%R 17
 ST SR DF RA RW RL FA FU
 -0.5 -0.4 0.0 H0.5 -0.2 P0.4 S0.0 0.3
 RH RUW UC UD TP TL RTR RTS
 0.1 0.0 -0.1 D0.1 C0.1 S1.1 C0.2 C0.2

FRESH: 01/01/2018
 SELLING OPEN

DAUGHTER(S):
 JX MEIER SAINT IRMA {5}
 SELLING AS LOT 162

SIRE:
 JX MVF DALE TEN SIXTYNINE {3}-ET
 USA 067181589 GT50K BBR 88 JH1F JH2F 7JE1069
 CDCB GPTA 04/01/2018 576DAUS 100HRDS 5%RIP
 98%R 765M -0.05% 27F 0%ILE
 98%R -0.01% 25P 126CM\$ 125NM\$ 121FM\$ -22GM\$
 1.8PL -2.1LIV -5.1DPR -5.7CCR -1.1HCR 3.06SCS
 AJCA 04/01/2018 167DAUS
 GPTAT 96%R -0.3 GJUI -5.7 GJPI 95%R 17

DAM:
 MVF HEADLINE IRENE 1858
 USA 067181858
 DHIA HERD # 48-89-0166 CONTROL # 1858
 1-11 305 3 19770 4.2 835 3.1 617 95DCR 2129C
 3-09 305 3 20810 4.2 883 3.5 738 101DCR 2436C
 5-03 290 3 29010 4.0 1163 3.4 986 104DCR 3226C
 305 2X ME AVG 4L 22626M 992F 792P 2666C

2-01 77% 3-04 86% 6-06 87%
 ST SR DF RA RW RL FA FU RH RUW UC UD TP TL RTR RTS
 34 40 35 29 32 29 18 37 32 40 24 21 28 22 32 40
 PPA 3853M 107F 94P / YD 2728M 62F 60P
 CDCB PTA 04/01/2018 5RECS 58%R 86%ILE
 1057M 18F 21P 263CM\$ 275NM\$ 307FM\$ 243GM\$
 4.0PL 1.9LIV 0.8DPR 0.4CCR 0.1HCR 2.84SCS
 AJCA 04/01/2018 PTAT 51%R 0.4 JUI 0.8 JPI 51%R 77

SISTER(S):
 MVF IATOLA IRENE 1672 80%
 2-10 305 2 16920 4.2 712 3.6 601 96DCR 1972C

MEIER, TONY OWNER
 PALMER, KS
 785-692-4515

RHEIN, CRAIG BREEDER
 PINE GROVE, PA

JX OOMS DALE JACE GRATIT GARDEN {2}-ET
 USA 067010224 GTHD BBR 77 JH1F JH2F 7JE768
 CDCB GPTA 04/01/2018 1408DAUS 472HRDS 4%RIP
 99%R 1316M -0.14% 33F 0%ILE
 99%R -0.05% 36P 238CM\$ 246NM\$ 266FM\$ 174GM\$
 2.7PL 0.4LIV -1.2DPR -1.8CCR 0.6HCR 3.09SCS
 AJCA 04/01/2018 860DAUS
 GPTAT 99%R -0.2 GJUI -9.1 GJPI 99%R 53
 MVF ARTIST JACE 1310 89%
 USA 067131310 GT50K BBR 100 JH1C JH2F
 DHIA HERD # 23-54-0005 CONTROL # 1310
 2-02 305 2 20120 3.8 760 3.3 664 92DCR 2134C
 305 2X ME AVG 1L 24364M 918F 817P 2600C
 PPA 3138M 55F 71P / YD 4272M 69F 102P
 CDCB GPTA 04/01/2018 1RECS 86%R 19%ILE
 752M OF 12P -3CM\$ 14NM\$ 56FM\$ -41GM\$
 -0.2PL -1.5LIV -2.4DPR -2.9CCR -1.7HCR 3.02SCS
 AJCA 04/01/2018 GPTAT 83%R 0.4 GJUI 2.0 GJPI 81%R 0

SCHULTZ RESCUE HEADLINE
 USA 114114336 GTHD BBR 100 JH1F JH2F 29JE3510
 CDCB GPTA 04/01/2018 8978DAUS 967HRDS 8%RIP
 99%R 1037M -0.25% -3F 0%ILE
 99%R -0.11% 15P 208CM\$ 232NM\$ 291FM\$ 217GM\$
 5.1PL 3.3LIV 1.6DPR 1.6CCR 0.3HCR 2.95SCS
 AJCA 04/01/2018 4850DAUS
 GPTAT 99%R 0.8 GJUI 7.9 GJPI 99%R 61

JEM REBEL IOLA IRENE 90%
 USA 115236268
 TATTOO / M690
 DHIA HERD # 23-54-0005 CONTROL # 1816
 2-03 305 2 18640 4.6 857 3.4 643 95DCR 2222C
 3-04 305 2 19240 4.4 851 3.6 696 94DCR 2327C
 4-11 305 2 23080 4.5 1046 3.5 801 94DCR 2768C
 6-02 305 2 23180 5.6 1287 3.4 784 96DCR 2708C
 305 2X ME AVG 4L 22005M 1045F 769P 2633C
 PPA 2888M 148F 93P / YD 1754M 89F 55P
 CDCB PTA 04/01/2018 4RECS 62%R 57%ILE
 547M 28F 16P 172CM\$ 171NM\$ 168FM\$ 114GM\$
 1.3PL -0.1LIV -1.2DPR -2.1CCR -0.9HCR 2.93SCS
 AJCA 04/01/2018 PTAT 56%R 0.0 JUI 1.5 JPI 54%R 48
 SIRE: O.F. MANNIX REBEL-ET GJPI 26 0%ILE

SISTER(S):
 JEM REBEL IOLA IRIS 82%
 2-03 305 2 15650 4.1 636 3.4 529 100DCR 1749C

NEXT DAM:
 JEM LEGION IVY IOLA 80%
 1-11 305 2 14320 4.4 628 3.1 446 98DCR 1538C
 SIRE: BW LEGION GJPI 1 0%ILE

4TH DAM:
 JEM SIGNAL ICICLE IVY 85%
 3-03 305 2 16130 3.5 569 3.3 529 98DCR 1642C

LOT 168 MEIER METALICA TAYLOR USA 067179049

BORN 10/23/2014
 DHIA HERD # 48-72-0055 CONTROL # 9049
 FEMALE EFI 7.1% AMERICAN ID 9049 / 9049

1-09 305 3 18250 4.4 803 3.9 709 104DCR 2271C
 305 2X ME AVG 1L 22098M 966F 864P 2748C

1-10 82% 3-02 82%
 ST SR DF RA RW RL FA FU RH RUW UC UD TP TL RTR RTS
 33 30 32 30 29 37 31 27 38 27 29 25 43 22 43 32

PPA 890M 37F 31P / YD 754M 34F 29P
 CDCB PTA 04/01/2018 2RECS 54%R 61%ILE
 225M 14F 12P 194CM\$ 183NM\$ 158FM\$ 167GM\$
 2.2PL 0.9LIV 0.4DPR 0.9CCR 0.0HCR 2.92SCS
 AJCA 04/01/2018 PTAT 47%R 0.8 JUI 6.2 JPI 47%R 55
 ST SR DF RA RW RL FA FU
 0.1 0.4 0.5 L0.4 0.3 P0.2 S0.5 0.5
 RH RUW UC UD TP TL RTR RTS
 0.8 -0.2 0.0 S0.4 C0.5 S0.2 W0.1 C0.1

FRESH: 08/13/2017
 BRED: 10/09/2017 DUE: 07/15/2018 TO
 AHLEM CHILI BOWTIE-ET
 USA 074067393 11JE1274
 CDCB GPTA 04/01/2018 ODAUS OHRDS 0%RIP
 76%R 576M 0.09% 46F 0%ILE
 76%R 0.09% 38P 443CM\$ 412NM\$ 339FM\$ 386GM\$
 3.0PL -0.3LIV 0.1DPR 1.7CCR 2.8HCR 3.08SCS
 AJCA 04/01/2018 ODAUS
 GPTAT 76%R 1.2 GJUI 14.5 GJPI 71%R 138

SIRE:
 BW METALICA-ET
 USA 117961544 GT50K BBR 100 JH1C JH2F 7JE1251
 CDCB GPTA 04/01/2018 763DAUS 227HRDS 19%RIP
 98%R 70M 0.08% 20F 0%ILE
 98%R 0.03% 9P 292CM\$ 275NM\$ 237FM\$ 258GM\$
 3.9PL 1.4LIV 1.1DPR 0.8CCR 0.4HCR 2.80SCS
 AJCA 04/01/2018 422DAUS
 GPTAT 98%R 1.5 GJUI 17.5 GJPI 94%R 82

DAM:
 HEARTLAND IMPULS TRINITY
 USA 067262359 GT8K BBR 100 JH1F JH2F
 TATTOO / 2359
 DHIA HERD # 48-89-0166 CONTROL # 2359
 1-07 279 3 17080 4.4 748 3.4 581 83DCR 2000C
 2-07 305 3 20910 4.8 998 3.8 798 96DCR 2705C
 3-07 305 2 18320 4.7 855 3.9 720 98DCR 2369C
 4-07 282 3 18100 5.1 932 3.8 685 104DCR 2370C
 5-06 300 3 18960 4.3 806 3.9 734 104DCR 2311C
 305 2X ME AVG 6L 19433M 918F 730P 2447C
 1-10 82% 3-00 87%
 ST SR DF RA RW RL FA FU RH RUW UC UD TP TL RTR RTS
 32 35 39 22 45 25 28 36 42 45 25 25 25 25 28 45
 PPA 542M 8F 25P / YD 544M 9F 23P
 CDCB GPTA 04/01/2018 5RECS 79%R 39%ILE
 407M 5F 20P 120CM\$ 108NM\$ 82FM\$ 94GM\$
 0.6PL 0.5LIV -0.3DPR 1.0CCR -0.4HCR 3.05SCS
 AJCA 04/01/2018 GPTAT 77%R 0.2 GJUI -2.2 GJPI 73%R 35

MEIER, TONY
 PALMER, KS
 785-692-4515

BREEDER & OWNER

HAWARDEN IMPULS PREMIER
 USA 067107510 GT50K BBR 100 JH1C JH2F 29JE3756
 CDCB GPTA 04/01/2018 5918DAUS 900HRDS 9%RIP
 99%R -545M 0.25% 23F 0%ILE
 99%R 0.14% 8P 299CM\$ 262NM\$ 173FM\$ 242GM\$
 3.9PL 3.0LIV 1.3DPR 0.0CCR 0.4HCR 3.07SCS
 AJCA 04/01/2018 3321DAUS
 GPTAT 99%R 1.0 GJUI 11.7 GJPI 99%R 75
 BW CENTURION IRIS K347 {6} 95%
 USA 111122015 GT50K BBR 100 JH1F JH2C
 TATTOO K347 / K347
 DHIA HERD # 93-52-0150 CONTROL # 1057
 6-09 305 3 34440 4.8 1655 3.5 1212 103DCR 4189C
 365 3 39630 4.8 1895 3.5 1392 DHIR 4812C
 9-04 305 3 31420 3.9 1233 3.0 939 103DCR 3237C
 365 3 37050 4.0 1465 3.0 1109 DHIR 3824C
 305 2X ME AVG 5L 24889M 1147F 823P 2840C
 PPA 2444M 95F 67P / YD 1427M 59F 41P
 CDCB GPTA 04/01/2018 4RECS 92%R 53%ILE
 354M 9F 6P 147CM\$ 157NM\$ 180FM\$ 187GM\$
 1.7PL 1.0LIV 1.7DPR 2.4CCR 1.5HCR 3.08SCS
 AJCA 04/01/2018 GPTAT 89%R 1.3 GJUI 16.1 GJPI 88%R 53

ISDK Q IMPULS
 JEDNK000000301592 GTHD BBR 100 JH1F JH2F 236JE3
 CDCB GPTA 04/01/2018 32017DAUS 3053HRDS 3%RIP
 99%R 31M 0.16% 34F 0%ILE
 99%R 0.11% 23P 252CM\$ 219NM\$ 140FM\$ 225GM\$
 0.6PL -0.6LIV 0.7DPR 1.8CCR 0.4HCR 3.09SCS
 AJCA 04/01/2018 17666DAUS
 GPTAT 99%R -0.4 GJUI -2.6 GJPI 99%R 72

HEARTLAND ANDY TULIP 84%
 USA 067251962 GT6K BBR 100 JH1F JH2F
 TATTOO / 1962
 DHIA HERD # 48-72-0055 CONTROL # 1962
 1-09 297 3 21010 4.2 878 3.3 694 92DCR 2363C
 2-08 294 3 21700 4.2 901 3.3 725 89DCR 2444C
 3-08 293 3 19200 4.0 770 3.2 615 94DCR 2080C
 4-08 305 2 20680 3.9 814 3.5 726 98DCR 2309C
 6-00 273 3 14250 3.8 535 3.5 504 102DCR 1556C
 7-00 305 3 19810 3.9 765 3.4 679 104DCR 2165C
 305 2X ME AVG 6L 19572M 805F 676P 2224C
 PPA 1749M -35F 20P / YD 906M -45F 5P
 CDCB GPTA 04/01/2018 5RECS 80%R 15%ILE
 424M -24F 2P -38CM\$ -21NM\$ 19FM\$ -20GM\$
 1.2PL 1.5LIV 0.4DPR 1.0CCR -1.4HCR 2.98SCS
 AJCA 04/01/2018 GPTAT 76%R -0.3 GJUI -3.6 GJPI 73%R -8
 SIRE: KIRCHER RANCH ABES ANDY GJPI 15 0%ILE

NEXT DAM:
 HEARTLAND BUTLER TRUDY 77%
 4-06 305 3 23880 3.3 798 3.4 817 92DCR 2411C
 SIRE: PRICELAND BUTLER-ET GJPI -29 0%ILE

4TH DAM:
 HEARTLAND PARAMOUNT TULIP 88%
 3-11 282 3 21790 4.2 923 3.5 755 90DCR 2522C

LOT 169 MEIER BARNABAS BLAIR USA 067179053 GT13K

BORN 12/07/2014 BBR 100
 DHIA HERD # 48-72-0055 CONTROL # 9053
 FEMALE EFI 8.0% AMERICAN ID 9053 / 9053
 JH1F JH2F

MEIER, TONY BREEDER & OWNER
 PALMER, KS
 785-692-4515

3-01 76%
 ST SR DF RA RW RL FA FU RH RUW UC UD TP TL RTR RTS
 34 27 30 33 30 37 20 24 29 29 23 21 25 24 32 29
 PPA 241M -8F -28P / YD 1743M 37F 13P
 CDCB GPTA 04/01/2018 1RECS 78%R 41%ILE
 808M 19F 20P 110CM\$ 116NM\$ 133FM\$ 39GM\$
 1.2PL -2.0LIV -2.8DPR -2.5CCR 0.7HCR 3.00SCS
 AJCA 04/01/2018 GPTAT 78%R 0.9 GJUI 0.5 GJPI 73%R 27
 ST SR DF RA RW RL FA FU
 1.3 0.7 1.4 L1.0 0.0 P0.2 S0.2 -0.5
 RH RUW UC UD TP TL RTR RTS
 0.5 1.0 0.3 D0.2 C0.3 L0.1 C0.1 C0.3

FRESH: 10/08/2017
 BRED: 12/21/2017 DUE: 09/26/2018 TO
 CDF LAYNE IVORY-ET
 JE840003006436390 11JE1211
 CDCB GPTA 04/01/2018 444DAUS 39HRDS 82%RIP
 97%R 1803M -0.15% 54F 0%ILE
 97%R -0.04% 56P 577CM\$ 566NM\$ 544FM\$ 509GM\$
 5.4PL 1.0LIV 0.5DPR 1.6CCR 2.6HCR 2.74SCS
 AJCA 04/01/2018 123DAUS
 GPTAT 92%R 0.4 GJUI 7.5 GJPI 90%R 172

SIRE:
 JARS OF CLAY BARNABAS
 USA 067342492 GT80K BBR 100 JH1F JH2F 7JE1294
 CDCB GPTA 04/01/2018 1612DAUS 304HRDS 57%RIP
 99%R 743M 0.02% 39F 0%ILE
 99%R -0.01% 24P 232CM\$ 228NM\$ 220FM\$ 103GM\$
 2.1PL -3.7LIV -4.7DPR -4.0CCR 1.3HCR 2.97SCS
 AJCA 04/01/2018 761DAUS
 GPTAT 98%R 2.4 GJUI 24.3 GJPI 94%R 66

DAM:
 HEARTLAND LEGAL BRAZIL
 USA 067342178
 TATTOO / 2178
 DHIA HERD # 48-72-0055 CONTROL # 2178
 2-04 305 3 21920 4.3 943 3.4 747 87DCR 2542C
 3-07 274 2 18810 4.4 825 3.7 691 97DCR 2279C
 4-06 305 2 17380 4.7 824 3.8 654 96DCR 2226C
 5-07 305 3 21740 4.4 962 3.8 836 104DCR 2702C
 305 2X ME AVG 5L 19699M 839F 715P 2334C
 2-08 83% 3-10 85%
 ST SR DF RA RW RL FA FU RH RUW UC UD TP TL RTR RTS
 46 38 35 28 35 25 20 24 37 34 28 27 25 27 35 30
 PPA 1745M 4F 51P / YD 1143M -5F 27P
 CDCB PTA 04/01/2018 5RECS 59%R 28%ILE
 497M -2F 12P 66CM\$ 65NM\$ 66FM\$ 53GM\$
 0.6PL 0.4LIV -0.2DPR 0.2CCR 1.2HCR 2.83SCS
 AJCA 04/01/2018 PTAT 51%R 0.1 JUI -2.4 JPI 52%R 25
 SISTER(S):
 HEARTLAND IMPULS BLODWYN 83%
 2-10 283 3 23930 4.9 1179 3.6 868 93DCR 3001C

HEARTLAND MERCHANT TOPEKA-ET
 USA 067332021 GT50K BBR 100 JH1F JH2F 7JE1169
 CDCB GPTA 04/01/2018 9847DAUS 994HRDS 14%RIP
 99%R 369M 0.15% 47F 0%ILE
 99%R 0.04% 21P 124CM\$ 116NM\$ 95FM\$ 10GM\$
 -0.1PL -6.5LIV -4.7DPR -5.3CCR -1.1HCR 3.26SCS
 AJCA 04/01/2018 3735DAUS
 GPTAT 99%R 1.8 GJUI 21.8 GJPI 99%R 35
 JARS OF CLAY VALENTINO BRIDGET 91%
 USA 067243298 GT50K BBR 100 JH1F JH2F
 DHIA HERD # 93-54-0855 CONTROL # 3298
 1-09 305 3 20640 4.3 893 3.3 684 95DCR 2362C
 2-11 305 3 26210 4.6 1194 3.4 903 83DCR 3120C
 305 2X ME AVG 2L 24711M 1102F 849P 2923C
 PPA 4636M 144F 124P / YD 3417M 106F 89P
 CDCB GPTA 04/01/2018 2RECS 88%R 98%ILE
 1083M 39F 32P 394CM\$ 390NM\$ 384FM\$ 269GM\$
 4.6PL 0.8LIV -2.9DPR -2.5CCR 1.7HCR 2.86SCS
 AJCA 04/01/2018 GPTAT 85%R 2.0 GJUI 22.7 GJPI 83%R 107

TOLLENAARS IMPULS LEGAL 233-ET
 USA 061929249 GTHD BBR 100 JH1C JH2F 29JE3506
 CDCB GPTA 04/01/2018 12214DAUS 1320HRDS 8%RIP
 99%R 368M -0.07% 4F 0%ILE
 99%R 0.02% 17P 173CM\$ 163NM\$ 141FM\$ 157GM\$
 2.2PL 0.4LIV 0.1DPR 1.6CCR 3.9HCR 3.01SCS
 AJCA 04/01/2018 5522DAUS
 GPTAT 99%R 0.8 GJUI 17.7 GJPI 99%R 67
 HEARTLAND JACE BABY 86%
 USA 067041350
 TATTOO / 1350
 DHIA HERD # 48-89-0168 CONTROL # 1350
 1-09 305 3 20730 4.2 861 3.4 709 94DCR 2359C
 3-01 305 3 21370 4.3 915 3.7 783 91DCR 2551C
 5-01 292 3 23930 4.4 1053 3.5 832 93DCR 2836C
 305 2X ME AVG 3L 21130M 920F 760P 2526C
 PPA 949M -25F 11P / YD 796M -11F 13P
 CDCB PTA 04/01/2018 4RECS 65%R 21%ILE
 362M -5F 5P 24CM\$ 26NM\$ 33FM\$ 2GM\$
 0.8PL -0.5LIV -0.5DPR -1.1CCR -1.0HCR 2.75SCS
 AJCA 04/01/2018 PTAT 56%R -0.1 JUI -10.6 JPI 55%R 1
 SIRE: WINDY WILLOW MONTANA JACE {6} GJPI 29 0%ILE

SISTER(S):
 HEARTLAND REBEL BECKY 85%
 3-09 305 2 20340 4.9 987 3.8 768 97DCR 2645C
 NEXT DAM:
 HEARTLAND BOLD BRIAR 79%
 3-07 304 3 25060 4.0 1012 3.4 861 91DCR 2812C
 SIRE: MVF BOLD VENTURE DANIEL GJPI 7 0%ILE
 4TH DAM:
 FREYS AL BABE 74%
 2-00 305 2 17100 4.1 701 3.5 593 93DCR 1943C

LOT 170 MEIER TEXAS LANA USA 067179070

BORN 07/11/2015
 DHIA HERD # 48-72-0055 CONTROL # 9070
 FEMALE EFI 7.9% AMERICAN ID 9070 / 9070

MEIER, TONY BREEDER & OWNER
 PALMER, KS
 785-692-4515

1-07 283 3 15200 4.3 658 4.0 611 103DCR 1904C
 305 2X ME AVG 1L 19179M 841F 791P 2449C
 1-10 76%
 ST SR DF RA RW RL FA FU RH RUW UC UD TP TL RTR RTS
 32 24 25 25 22 26 24 27 29 27 29 27 28 29 27 29
 PPA 1070M -17F 51P / YD 1964M 28F 88P
 CDCB PTA 04/01/2018 1RECS 50%R 79%ILE
 521M 7F 28P 265CM\$ 245NM\$ 199FM\$ 211GM\$
 3.2PL 0.6LIV -0.4DPR 0.3CCR 3.2HCR 3.00SCS
 AJCA 04/01/2018 PTAT 45%R 0.9 JUI 14.3 JPI 45%R 89
 ST SR DF RA RW RL FA FU
 -0.4 -0.7 0.7 H0.1 -0.6 P0.5 S0.3 1.1
 RH RUW UC UD TP TL RTR RTS
 0.9 0.3 0.5 S1.3 C0.8 L0.0 C1.6 B0.6

ALL LYNN'S VALENTINO IRWIN-ET
 USA 117423084 GT50K BBR 100 JH1C JH2F 7JE1163
 CDCB GPTA 04/01/2018 2882DAUS 534HRDS 12%RIP
 99%R 430M 0.01% 23F 0%ILE
 99%R 0.00% 16P 227CM\$ 221NM\$ 207FM\$ 91GM\$
 3.6PL 0.4LIV -4.0DPR -3.6CCR 1.6HCR 2.97SCS
 AJCA 04/01/2018 1673DAUS
 GPTAT 99%R 1.9 GJUI 25.3 GJPI 97%R 66
 HEARTLAND NATHAN TEXAS-ET 95%
 USA 067041437 GT50K BBR 100 JH1F JH2F
 DHIA HERD # 48-89-0168 CONTROL # 1437
 2-10 305 3 21850 4.6 1008 3.9 843 93DCR 2785C
 3-11 305 3 26340 4.3 1130 3.8 991 92DCR 3185C
 5-01 305 3 25940 4.6 1185 3.7 963 94DCR 3232C
 7-00 183 3 17610 4.8 844 3.5 610 79DCR 2108C
 305 2X ME AVG 5L 21944M 1006F 828P 2737C
 PPA 1728M 27F 71P / YD 1259M 26F 57P
 CDCB GPTA 04/01/2018 5RECS 92%R 51%ILE
 458M 11F 23P 163CM\$ 150NM\$ 118FM\$ 82GM\$
 1.3PL -0.8LIV -2.5DPR -1.6CCR 0.5HCR 3.05SCS
 AJCA 04/01/2018 GPTAT 89%R 1.6 GJUI 20.1 GJPI 88%R 54

FRESH: 03/05/2017
 BRED: 05/18/2017 DUE: 02/21/2018 TO
 JX BW ALTAHARMONY {5}
 USA 119501373 11JE1313
 CDCB GPTA 04/01/2018 0%RIP
 76%R 1074M 0.12% 75F 0%ILE
 76%R 0.07% 54P 533CM\$ 492NM\$ 397FM\$ 389GM\$
 1.1PL -2.5LIV -3.1DPR -2.0CCR 0.0HCR 2.80SCS
 AJCA 04/01/2018 0DAUS
 GPTAT 76%R 1.5 GJUI 18.7 GJPI 71%R 164

SIRE:
 HEARTLAND IRWIN TEXAS-ET
 USA 067312531 GT80K BBR 100 JH1F JH2F 7JE1354
 CDCB GPTA 04/01/2018 1363DAUS 255HRDS 70%RIP
 99%R 567M -0.12% 2F 0%ILE
 99%R 0.01% 22P 248CM\$ 239NM\$ 219FM\$ 153GM\$
 4.8PL -0.2LIV -2.3DPR -1.8CCR 3.0HCR 2.98SCS
 AJCA 04/01/2018 628DAUS
 GPTAT 98%R 2.5 GJUI 31.7 GJPI 93%R 83

CAL-MART NAVARA BLADE
 USA 116490957 GT50K BBR 100 JH1F JH2F 29JE3678
 CDCB GPTA 04/01/2018 4088DAUS 318HRDS 17%RIP
 99%R 1105M -0.01% 51F 0%ILE
 99%R 0.05% 50P 417CM\$ 388NM\$ 321FM\$ 363GM\$
 0.8PL -0.1LIV -0.4DPR 1.2CCR 6.5HCR 2.95SCS
 AJCA 04/01/2018 1003DAUS
 GPTAT 99%R -0.1 GJUI -4.2 GJPI 98%R 135
 HEARTLAND MCGWIRE LUELLA 82%
 USA 067251906 GT6K BBR 100 JH1F JH2F
 TATTOO / 1906
 DHIA HERD # 48-89-0168 CONTROL # 1906
 1-10 280 3 16640 4.2 697 3.7 611 91DCR 1964C
 2-09 198 3 13840 4.2 580 4.0 553 83DCR 1699C
 305 2X ME AVG 2L 19615M 829F 762P 2388C
 PPA 45M -81F 31P / YD -94M -79F 24P
 CDCB GPTA 04/01/2018 2RECS 81%R 21%ILE
 -30M -31F 9P 37CM\$ 22NM\$ -14FM\$ 69GM\$
 1.8PL 2.0LIV 2.4DPR 3.0CCR 0.4HCR 3.03SCS
 AJCA 04/01/2018 GPTAT 79%R -0.4 GJUI -5.5 GJPI 75%R 21
 SIRE: GRAMMER HALLMARK MCGWIRE-ET GJPI 10 0%ILE

DAM:
 HEARTLAND BLADE LUSTER
 USA 067262523 GT8K BBR 100 JH1F JH2F
 TATTOO / 2523
 DHIA HERD # 48-72-0055 CONTROL # 2523
 1-07 305 3 14790 5.5 809 4.1 611 95DCR 2116C
 2-08 291 2 14640 5.4 784 4.4 648 97DCR 2159C
 3-07 305 3 16340 5.0 819 4.2 684 103DCR 2264C
 4-10 305 3 15100 5.7 861 4.3 648 104DCR 2245C
 305 2X ME AVG 4L 17070M 910F 725P 2459C
 1-08 79% 2-11 79% 3-08 82%
 ST SR DF RA RW RL FA FU RH RUW UC UD TP TL RTR RTS
 34 33 30 29 33 32 34 35 38 34 33 22 36 24 40 33
 PPA -992M 19F 31P / YD 47M 21F 46P
 CDCB GPTA 04/01/2018 4RECS 80%R 71%ILE
 -3M 11F 23P 253CM\$ 216NM\$ 129FM\$ 237GM\$
 1.6PL 1.4LIV 1.5DPR 2.4CCR 3.4HCR 3.01SCS
 AJCA 04/01/2018 GPTAT 78%R -0.3 GJUI 7.2 GJPI 75%R 88

NEXT DAM:
 HEARTLAND FLIGHT LESLIE 79%
 2-10 305 3 19780 4.3 845 3.9 773 90DCR 2428C
 SIRE: S.R. VIEW FLIGHT GJPI 12 0%ILE
 4TH DAM:
 HEARTLAND MARCUS LEXIE 90%
 8-02 305 3 26620 4.3 1144 3.5 944 91DCR 3139C

LOT 171 JX MEIER CALYPSO BAILEY {5} USA 067179077 GT13K

BORN 09/22/2015 BBR 93
 DHIA HERD # 48-72-0055 CONTROL # 9077
 FEMALE EFI 5.3% AMERICAN ID 9077 / 9077
 JH1F JH2F

MEIER, TONY BREEDER & OWNER
 PALMER, KS
 785-692-4515

2-03 79%
 ST SR DF RA RW RL FA FU RH RUW UC UD TP TL RTR RTS
 29 30 24 23 30 29 24 26 41 32 26 15 32 22 31 37
 PPA 400M 93F 125P / YD 4595M 108F 147P
 CDCB GPTA 04/01/2018 1RECS 77%R 67%ILE
 1217M 31F 30P 197CM\$ 203NM\$ 219FM\$ 114GM\$
 1.1PL -2.7LIV -3.2DPR -1.9CCR -0.7HCR 2.85SCS
 AJCA 04/01/2018 GPTAT 76%R 0.5 GJUI 3.0 GJPI 70%R 56
 ST SR DF RA RW RL FA FU
 0.9 0.2 0.8 L0.6 0.4 S0.3 S0.3 0.4
 RH RUW UC UD TP TL RTR RTS
 1.1 0.6 -0.6 S0.2 C0.3 L0.0 W0.5 B0.7

DUTCH HOLLOW PRESCOTT {6}-ET
 USA 067184369 GT80K BBR 100 JH1F JH2F 7JE1173
 CDCB GPTA 04/01/2018 1704DAUS 228HRDS 13%RIP
 99%R 1272M -0.04% 52F 0%ILE
 99%R -0.01% 43P 232CM\$ 223NM\$ 203FM\$ 173GM\$
 -1.2PL -6.9LIV -2.2DPR -2.7CCR -2.2HCR 2.96SCS
 AJCA 04/01/2018 610DAUS
 GPTAT 98%R 0.5 GJUI -1.9 GJPI 97%R 69
 AHLEM HEADLINE CAROL 34265-ET 90%
 USA 069041471 GT3K BBR 100 JH1C
 TATTOO / L4265
 DHIA HERD # 93-24-0224 CONTROL # 34265
 3-00 305 3 20110 4.0 811 3.4 687 97DCR 2249C
 4-04 299 3 24550 4.0 978 3.5 855 94DCR 2750C
 5-04 305 3 24010 4.0 950 3.6 853 97DCR 2704C
 6-07 305 3 24510 3.9 958 3.4 836 95DCR 2691C
 305 2X ME AVG 5L 21807M 898F 764P 2496C
 PPA 2026M -39F 22P / YD 1594M -38F 18P
 CDCB GPTA 04/01/2018 5RECS 86%R 64%ILE
 730M -11F 6P 171CM\$ 192NM\$ 243FM\$ 207GM\$
 4.9PL 2.7LIV 2.4DPR 2.8CCR 1.7HCR 2.84SCS
 AJCA 04/01/2018 GPTAT 81%R 1.3 GJUI 15.1 GJPI 79%R 57

FRESH: 07/19/2017
 BRED: 02/11/2018 DUE: 11/17/2018 TO
 AHLEM CHILI BOWTIE-ET
 USA 074067393 11JE1274
 CDCB GPTA 04/01/2018 ODAUS OHRDS 0%RIP
 76%R 576M 0.09% 46F 0%ILE
 76%R 0.09% 38P 443CM\$ 412NM\$ 339FM\$ 386GM\$
 3.0PL -0.3LIV 0.1DPR 1.7CCR 2.8HCR 3.08SCS
 AJCA 04/01/2018 ODAUS
 GPTAT 76%R 1.2 GJUI 14.5 GJPI 71%R 138

SISTER(S):
 JX MEIER TRUMAN GRACE {5} 82%
 2-11 305 3 23890 4.2 998 3.4 816 104DCR 2726C

SIRE:
 AHLEM PRESCOTT CALYPSO-ET
 USA 071199843 GT80K BBR 100 JH1F JH2F 7JE1350
 CDCB GPTA 04/01/2018 1308DAUS 132HRDS 82%RIP
 99%R 1347M -0.22% 18F 0%ILE
 99%R -0.08% 32P 223CM\$ 227NM\$ 240FM\$ 147GM\$
 1.9PL -3.1LIV -2.6DPR -1.8CCR -1.2HCR 2.68SCS
 AJCA 04/01/2018 497DAUS
 GPTAT 98%R 1.5 GJUI 14.4 GJPI 92%R 75

DAM:
 JX GOLDA GINGER {4}
 USA 117936155 GT8K BBR 91 JH1F JH2F
 TATTOO X822 / X822
 DHIA HERD # 48-72-0055 CONTROL # 822
 1-06 291 3 14640 5.4 785 3.6 525 94DCR 1815C
 2-06 305 2 16710 5.1 846 3.7 615 97DCR 2127C
 4-08 305 3 17590 5.2 909 3.8 668 104DCR 2311C
 305 2X ME AVG 4L 16690M 848F 611P 2109C

1-07 78% 2-10 80%
 ST SR DF RA RW RL FA FU RH RUW UC UD TP TL RTR RTS
 35 36 35 36 35 42 22 37 36 34 32 25 35 24 35 37
 PPA -1601M -16F -71P / YD 425M 36F -3P
 CDCB GPTA 04/01/2018 4RECS 78%R 60%ILE
 843M 45F 22P 173CM\$ 180NM\$ 199FM\$ 123GM\$
 -0.8PL -0.9LIV -2.4DPR -1.1CCR 0.9HCR 3.09SCS
 AJCA 04/01/2018 GPTAT 75%R 0.5 GJUI 4.1 GJPI 72%R 46

JX OOMSDALE TBONE GOLDA {3}-ET
 USA 067080468 GT50K BBR 88 JH1F JH2F 7JE1067
 CDCB GPTA 04/01/2018 8149DAUS 742HRDS 23%RIP
 99%R 1491M -0.10% 49F 0%ILE
 99%R -0.04% 46P 182CM\$ 189NM\$ 204FM\$ 98GM\$
 -2.3PL -2.0LIV -4.4DPR -3.4CCR 3.1HCR 3.31SCS
 AJCA 04/01/2018 2861DAUS
 GPTAT 99%R 0.9 GJUI 3.3 GJPI 99%R 57

MAT MAE
 USA 116933645
 TATTOO M9532 / M9532
 DHIA HERD # 64-48-0110 CONTROL # 19532
 CDCB PTA 04/01/2018 ORECS 41%R 29%ILE
 216M 18F 3P 64CM\$ 68NM\$ 77FM\$ 101GM\$
 -0.4PL -1.2LIV 1.3DPR 1.5CCR 0.6HCR 2.93SCS
 AJCA 04/01/2018 PTAT 40%R -0.6 JUI -9.0 JPI 38%R 19
 SIRE: SUNSET CANYON MATINEE-ET GJPI 62 0%ILE

NEXT DAM:
 MERCURY MAY 81%
 3-00 305 2 17150 4.4 750 3.6 609 102DCR 2044C
 SIRE: KLA MERRY JPI -20 0%ILE

4TH DAM:
 MAG PIP 83%



**FREE-MAR BLACKSTONE BEEVES, E-92%
SISTER TO THE GRANDAM OF LOT 172**



**JVB RED HOT SABER BEBE, E-91%
GREAT-GRANDAM OF LOT 172**



**JVB RED HOT MOR BELINDA-ET, E-94%
FOURTH DAM OF LOT 172**

LOT 172 MEIER BARNABAS BLOSSOMS USA 067179092

BORN 12/20/2015 P4
 FEMALE EFI 8.0% AMERICAN ID 9092 / 9092

MEIER, TONY
 PALMER, KS
 785-692-4515
 BREEDER & OWNER

PA 376M 22F 12P
 178CM\$ 176NM\$ 172FM\$
 2.4PL -2.0DPR -1.8CCR 0.9HCR 2.98SCS
 PA TYPE 1.5 JPI 36%R 52
 ST SR DF RA RW RL FA FU
 1.4 0.4 1.0 L1.0 0.4 P0.7 S0.8 1.6
 RH RUW UC UD TP TL RTR RTS
 1.2 0.4 0.6 S1.9 C0.7 S0.5

FRESH: 03/05/2018
 SELLING OPEN

SIRE:
 JARS OF CLAY BARNABAS
 USA 067342492 GT80K BBR 100 JH1F JH2F 7JE1294
 CDCB GPTA 04/01/2018 1612DAUS 304HRDS 57%RIP
 99%R 743M 0.02% 39F 0%ILE
 99%R -0.01% 24P 232CM\$ 228NM\$ 220FM\$ 103GM\$
 2.1PL -3.7LIV -4.7DPR -4.0CCR 1.3HCR 2.97SCS
 AJCA 04/01/2018 761DAUS
 GPTAT 98%R 2.4 GJUI 24.3 GJPI 94%R 66

DAM:
 FREEMANS MEDALIST BLOSSOM
 USA 067179008
 DHIA HERD # 48-72-0055 CONTROL # 9008
 2-03 293 2 14390 4.5 651 3.5 509 93DCR 1746C
 3-02 305 3 17860 4.8 849 4.1 732 104DCR 2378C
 305 2X ME AVG 3L 14289M 715F 532P 1777C
 2-10 83% 3-04 84%
 ST SR DF RA RW RL FA FU RH RUW UC UD TP TL RTR RTS
 37 34 35 26 34 28 32 43 27 33 34 28 26 13 36 24
 PPA -721M -28F -32P / YD -241M -3F -12P
 CDCB PTA 04/01/2018 3RECS 55%R 43%ILE
 9M 4F OP 123CM\$ 123NM\$ 123FM\$ 111GM\$
 2.6PL 2.3LIV 0.7DPR 0.5CCR 0.5HCR 2.99SCS
 AJCA 04/01/2018 PTAT 49%R 0.6 JUI 15.9 JPI 50%R 38

HEARTLAND MERCHANT TOPEKA-ET
 USA 067332021 GT50K BBR 100 JH1F JH2F 7JE1169
 CDCB GPTA 04/01/2018 9847DAUS 994HRDS 14%RIP
 99%R 369M 0.15% 47F 0%ILE
 99%R 0.04% 21P 124CM\$ 116NM\$ 95FM\$ 10GM\$
 -0.1PL -6.5LIV -4.7DPR -5.3CCR -1.1HCR 3.26SCS
 AJCA 04/01/2018 3735DAUS
 GPTAT 99%R 1.8 GJUI 21.8 GJPI 99%R 35
 JARS OF CLAY VALENTINO BRIDGET 91%
 USA 067243298 GT50K BBR 100 JH1F JH2F
 DHIA HERD # 93-54-0855 CONTROL # 3298
 1-09 305 3 20640 4.3 893 3.3 684 95DCR 2362C
 2-11 305 3 26210 4.6 1194 3.4 903 83DCR 3120C
 305 2X ME AVG 2L 24711M 1102F 849P 2923C
 PPA 4636M 144F 124P / YD 3417M 106F 89P
 CDCB GPTA 04/01/2018 2RECS 88%R 98%ILE
 1083M 39F 32P 394CM\$ 390NM\$ 384FM\$ 269GM\$
 4.6PL 0.8LIV -2.9DPR -2.5CCR 1.7HCR 2.86SCS
 AJCA 04/01/2018 GPTAT 85%R 2.0 GJUI 22.7 GJPI 83%R 107

SUNSET CANYON MEDALIST-ET
 USA 117013205 GT50K BBR 100 JH1F JH2F 29JE3735
 CDCB GPTA 04/01/2018 1729DAUS 294HRDS 2%RIP
 99%R 236M 0.05% 22F 0%ILE
 99%R 0.01% 11P 285CM\$ 276NM\$ 256FM\$ 222GM\$
 4.1PL 3.4LIV -0.1DPR -0.1CCR 0.4HCR 2.91SCS
 AJCA 04/01/2018 1188DAUS
 GPTAT 99%R 0.9 GJUI 22.9 GJPI 98%R 82
 FREE-MAR LEGACY BUTTERCUP-ET 90%
 USA 067431121 GT8K BBR 100 JH1F JH2F
 DHIA HERD # 48-72-0055 CONTROL # 1121
 1-11 305 3 16820 5.0 844 3.5 588 92DCR 2032C
 3-02 305 2 15130 5.1 775 3.9 591 98DCR 2046C
 4-05 305 3 12070 4.6 551 3.9 473 100DCR 1539C
 305 2X ME AVG 4L 15031M 726F 586P 1946C
 PPA -2029M -83F -65P / YD -825M -37F -27P
 CDCB GPTA 04/01/2018 4RECS 81%R 18%ILE
 -201M -11F -6P -1CM\$ 1NM\$ 5FM\$ 30GM\$
 1.2PL 1.1LIV 1.5DPR 1.1CCR 0.7HCR 3.07SCS
 AJCA 04/01/2018 GPTAT 79%R 0.5 GJUI 10.1 GJPI 76%R 4
 SIRE: HOLLYLANE LILIBETS LEGACY GJPI 70 0%ILE

SISTER(S):
 FREE-MAR BLACKSTONE BEEVES 92%
 4-02 305 3 25150 5.2 1307 3.5 890 94DCR 3076C
RESERVE INTERMEDIATE CHAMPION, 2011 CALIFORNIA SPRING JERSEY SHOW
1ST SENIOR 3-YEAR-OLD, 2012 CALIFORNIA STATE FAIR
1ST SENIOR 3-YEAR-OLD, 2012 CALIFORNIA STATE JUNIOR SHOW
8TH, 2012 NATIONAL JERSEY JUG FUTURITY
E.LEA MARSH PRODUCTION WINNER, 2012 NATIONAL JERSEY JUG FUTURITY
1ST SENIOR TWO-YEAR-OLD, 2011 CALIFORNIA SPRING JERSEY SHOW
4TH SENIOR TWO-YEAR-OLD, 2011 WESTERN NATIONAL
SECOND HIGH SELLER, 2009 NATIONAL HEIFER SALE

NEXT DAM:
 JVB RED HOT SABER BEBE 91%
 3-02 305 2 24270 4.5 1083 3.3 804 94DCR 2776C
 SIRE: O.F. MONTANA SABER-ET GJPI -70 0%ILE

4TH DAM:
 JVB RED HOT MOR BELINDA-ET 94%
 7-00 305 2 29840 5.4 1609 3.5 1030 102DCR 3559C
PRODUCTION AWARD WINNER, 2007 MICHIGAN STATE FAIR
2ND SENIOR THREE-YEAR-OLD, 2007 MICHIGAN STATE FAIR
3RD MICHIGAN STATE FAIR FUTURITY, 2007

LOT 173 MEIER CITATION DARCY USA 067179099 GT29K

BORN 03/09/2016 P5 BBR 100
 FEMALE EFI 8.1% AMERICAN ID 9099 / 9099
 JH1F JH2F

MEIER, TONY
 PALMER, KS
 785-692-4515
 BREEDER & OWNER

CDCB GPTA 04/01/2018 ORECS 74%R 79%ILE
 510M 17F 12P 242CM\$ 246NM\$ 256FM\$ 224GM\$
 3.5PL 1.1LIV 0.0DPR 1.7CCR 4.3HCR 2.95SCS
 AJCA 04/01/2018 GPTAT 75%R 1.0 GJUI 20.4 GJPI 70%R 79
 ST SR DF RA RW RL FA FU
 0.5 -0.4 0.1 L0.4 -0.5 P0.1 S0.3 2.1
 RH RUW UC UD TP TL RTR RTS
 1.2 0.1 -0.5 S2.5 C0.7 S0.7

FRESH: 03/02/2018
 SELLING OPEN

SIRE:
 BW CITATION A-ET
 USA 118367576 GT80K BBR 100 JH1C JH2F 505JE125
 CDCB GPTA 04/01/2018 411DAUS 95HRDS 73%RIP
 97%R 229M 0.06% 22F 0%ILE
 97%R -0.02% 5P 264CM\$ 268NM\$ 277FM\$ 220GM\$
 4.5PL 2.5LIV -0.4DPR 0.3CCR 3.5HCR 3.03SCS
 AJCA 04/01/2018 261DAUS
 GPTAT 96%R 1.8 GJUI 28.6 GJPI 91%R 77

DAM:
 TLJ VOLCANO DAISY
 USA 067682104 GT13K BBR 100 JH1F JH2F
 DHIA HERD # 48-89-0166 CONTROL # 2104
 1-10 305 3 18900 4.9 923 3.6 678 104DCR 2344C
 3-00 282 3 16710 4.9 814 3.5 585 55DCR 2022C
 305 2X ME AVG 2L 18856M 938F 686P 2370C
 2-04 84% 3-08 84%
 ST SR DF RA RW RL FA FU RH RUW UC UD TP TL RTR RTS
 33 20 36 27 27 31 22 30 34 36 28 23 45 20 45 26
 PPA 1209M 8F 16P / YD 1415M 24F 29P
 CDCB GPTA 04/01/2018 2RECS 79%R 88%ILE
 1232M 37F 38P 287CM\$ 287NM\$ 289FM\$ 230GM\$
 1.6PL -1.4LIV -2.0DPR 0.2CCR 2.8HCR 3.08SCS
 AJCA 04/01/2018 GPTAT 77%R 0.7 GJUI 8.0 GJPI 72%R 95

SISTER(S):
 TLJ VALENTINO DANNI 85%
 1-10 302 2 18710 4.1 759 3.2 607 96DCR 2052C

ALL LYNN'S VALENTINO IRWIN-ET
 USA 117423084 GT50K BBR 100 JH1C JH2F 7JE1163
 CDCB GPTA 04/01/2018 2882DAUS 534HRDS 12%RIP
 99%R 430M 0.01% 23F 0%ILE
 99%R 0.00% 16P 227CM\$ 221NM\$ 207FM\$ 91GM\$
 3.6PL 0.4LIV -4.0DPR -3.6CCR 1.6HCR 2.97SCS
 AJCA 04/01/2018 1673DAUS
 GPTAT 99%R 1.9 GJUI 25.3 GJPI 97%R 66
 BW CENTURION PEGGY K798 92%
 USA 111926011 GT50K BBR 100 JH1C JH2F
 TATTOO K798 / K798
 DHIA HERD # 93-52-0150 CONTROL # 1197
 3-07 305 3 25500 5.2 1327 3.3 833 95DCR 2876C
 365 3 28650 5.1 1471 3.3 957 DHIR 3306C
 5-05 305 3 24100 5.0 1198 3.4 831 102DCR 2871C
 365 3 27800 4.8 1342 3.5 964 DHIR 3332C
 305 2X ME AVG 3L 23294M 1103F 774P 2672C
 PPA 1203M 56F 23P / YD 1535M 80F 39P
 CDCB GPTA 04/01/2018 3RECS 95%R 66%ILE
 756M 35F 19P 189CM\$ 198NM\$ 219FM\$ 110GM\$
 0.9PL 1.6LIV -2.5DPR -2.9CCR -1.0HCR 3.11SCS
 AJCA 04/01/2018 GPTAT 93%R 0.8 GJUI 8.1 GJPI 92%R 51

ALL LYNN'S LEGAL VOLCANO-ET
 USA 117222807 GT50K BBR 100 JH1F JH2F 29JE3762
 CDCB GPTA 04/01/2018 4608DAUS 237HRDS 10%RIP
 99%R 1620M -0.08% 60F 0%ILE
 99%R -0.04% 50P 455CM\$ 450NM\$ 440FM\$ 347GM\$
 2.8PL -1.7LIV -3.2DPR -0.9CCR 4.2HCR 2.91SCS
 AJCA 04/01/2018 825DAUS
 GPTAT 99%R 1.3 GJUI 14.2 GJPI 99%R 143

TLJ DIA IMPULS DELANI 77%
 USA 067139178
 DHIA HERD # 41-79-0758 CONTROL # 354
 1-08 295 2 16180 4.5 722 3.6 586 96DCR 1968C
 2-08 298 2 19430 4.8 927 3.7 714 97DCR 2469C
 3-07 292 2 18840 4.7 893 3.6 673 96DCR 2327C
 305 2X ME AVG 4L 21675M 1012F 788P 2694C
 PPA 1620M 71F 76P / YD 683M 31F 42P
 CDCB PTA 04/01/2018 4RECS 61%R 44%ILE
 234M 11F 17P 140CM\$ 126NM\$ 93FM\$ 141GM\$
 1.0PL -0.4LIV 0.9DPR 1.8CCR 1.0HCR 3.08SCS
 AJCA 04/01/2018 PTAT 54%R -0.5 JUI -8.6 JPI 53%R 39
 SIRE: ISDK Q IMPULS GJPI 72 0%ILE

NEXT DAM:
 TLJ DAISYS DIA 81%
 1-11 305 2 18710 4.9 921 3.7 689 96DCR 2383C
 SIRE: WETUMPKA LEMVIG NATHAN-ET GJPI 12 0%ILE

4TH DAM:
 TLJ DAISY DASHA MOR-P 84%
 3-01 305 2 19590 4.5 884 3.5 693 98DCR 2374C

LOT 174 MEIER TBONE PRIME USA 067669104

BORN 03/22/2016 P1
 DHIA HERD # 48-72-0055 CONTROL #
 FEMALE EFI 9.2% AMERICAN ID 9104 / 9104

MEIER, TONY BREEDER & OWNER
 PALMER, KS
 785-692-4515

1-09 77%
 ST SR DF RA RW RL FA FU RH RUW UC UD TP TL RTR RTS
 34 28 30 22 19 27 28 21 39 32 41 22 42 17 48 36
 PA 60M 18F 9P
 109CM\$ 99NM\$ 76FM\$
 0.7PL -1.8DPR -1.4CCR 1.5HCR 3.04SCS
 PA TYPE 0.5 JPI 44%R 31
 ST SR DF RA RW RL FA FU
 0.4 0.2 1.2 L0.5 0.0 S0.1 S0.7 0.0
 RH RUW UC UD TP TL RTR RTS
 0.3 0.9 0.9 D0.5 C1.8 S0.2 C2.5 C0.1

FRESH: 11/16/2017
 SELLING OPEN

SISTER(S):
 MEIER ZUMA PAM 82%

SIRE:
 RICHIES JACE TBONE A364
 USA 113672851 GT50K BBR 100 JH1F JH2F 7JE1000
 CDCB GPTA 04/01/2018 19756DAUS 1814HRDS 5%RIP
 99%R -167M 0.20% 32F 0%ILE
 99%R 0.10% 14P 141CM\$ 114NM\$ 49FM\$ 77GM\$
 -0.9PL -1.5LIV -1.9DPR -1.4CCR 2.0HCR 3.12SCS
 AJCA 04/01/2018 11017DAUS
 GPTAT 99%R 0.9 GJUI 6.7 GJPI 99%R 41

DAM:
 VALENTINO PATSY
 USA 117740626 GT8K BBR 100 JH1C JH2F
 TATTOO X357 / X357
 DHIA HERD # 48-72-0055 CONTROL # 357
 2-01 294 3 15620 5.0 776 3.6 567 94DCR 1960C
 3-00 305 2 17220 5.0 858 4.0 681 97DCR 2319C
 4-09 289 3 16490 4.9 805 3.6 594 104DCR 2054C
 5-08 250 3 16190 4.9 798 3.7 593 103DCR 2051C
 305 2X ME AVG 4L 17223M 859F 648P 2230C
 2-09 72% 3-04 73%
 ST SR DF RA RW RL FA FU RH RUW UC UD TP TL RTR RTS
 36 34 35 32 36 22 27 15 22 22 31 17 33 16 38 35
 PPA -927M -12F -38P / YD -8M 20F -4P
 CDCB GPTA 04/01/2018 4RECS 80%R 32%ILE
 286M 4F 3P 76CM\$ 83NM\$ 102FM\$ 25GM\$
 2.3PL 0.9LIV -1.6DPR -1.3CCR 1.0HCR 2.96SCS
 AJCA 04/01/2018 GPTAT 79%R 0.6 GJUI 8.6 GJPI 75%R 20

WINDY WILLOW MONTANA JACE {6}
 USA 110106571 GTHD BBR 100 JH1C JH2F 7JE535
 CDCB GPTA 04/01/2018 13125DAUS 2030HRDS 4%RIP
 99%R 181M 0.06% 21F 0%ILE
 99%R 0.02% 10P 124CM\$ 112NM\$ 85FM\$ 60GM\$
 0.8PL -1.5LIV -1.3DPR -2.8CCR -1.7HCR 2.84SCS
 AJCA 04/01/2018 7856DAUS
 GPTAT 99%R 0.6 GJUI -2.2 GJPI 99%R 29
 RICHIES LEMVIG STAR M1096 86%
 USA 112417424
 TATTOO M1096 / M1096
 DHIA HERD # 74-81-0162 CONTROL # 35
 1-09 288 3 24150 5.3 1278 3.8 924 88DCR 3197C
 2-09 305 3 30450 5.8 1764 4.1 1240 84DCR 4295C
 305 2X ME AVG 2L 31016M 1660F 1205P 4170C
 PPA 2965M 188F 163P / YD 1976M 147F 124P
 CDCB PTA 04/01/2018 2RECS 72%R 51%ILE
 24M 38F 26P 185CM\$ 150NM\$ 65FM\$ 120GM\$
 -1.7PL -1.9LIV -1.8DPR -0.5CCR 0.7HCR 3.18SCS
 AJCA 04/01/2018 PTAT 62%R 0.5 JUI 2.1 JPI 66%R 55

ALL LYNNS LOUIE VALENTINO-ET
 USA 116279413 GT50K BBR 100 JH1C JH2F 7JE1038
 CDCB GPTA 04/01/2018 14718DAUS 1723HRDS 13%RIP
 99%R 797M -0.07% 23F 0%ILE
 99%R -0.02% 25P 297CM\$ 294NM\$ 290FM\$ 167GM\$
 4.1PL 3.3LIV -3.1DPR -3.2CCR 0.6HCR 2.99SCS
 AJCA 04/01/2018 6947DAUS
 GPTAT 99%R 1.9 GJUI 17.8 GJPI 99%R 78

COUNTRY PLUS 87%
 USA 113943447
 TATTOO M6130 / M6130
 DHIA HERD # 64-48-0110 CONTROL # 16130
 1-11 305 2 14840 4.7 696 3.6 538 97DCR 1859C
 3-06 305 2 15290 4.5 686 3.5 533 101DCR 1835C
 4-09 305 2 18530 4.7 865 3.5 650 102DCR 2246C
 7-02 305 2 19640 4.9 962 3.4 672 102DCR 2322C
 305 2X ME AVG 4L 17046M 799F 602P 2066C
 PPA 1622M 77F 48P / YD 373M 20F 6P
 CDCB PTA 04/01/2018 4RECS 64%R 21%ILE
 -124M -1F -6P 24CM\$ 25NM\$ 26FM\$ 32GM\$
 0.6PL 0.7LIV 0.5DPR 0.4CCR 1.0HCR 2.89SCS
 AJCA 04/01/2018 PTAT 57%R -0.3 JUI 1.5 JPI 55%R 9
 SIRE: BW COUNTRY-ET GJPI 6 0%ILE

SISTER(S):
 DECLO PLUS 83%
 6-10 305 2 19350 4.6 898 3.6 697 99DCR 2402C

NEXT DAM:
 LB PLUS 87%
 5-04 305 2 18040 5.0 901 3.7 663 97DCR 2293C
 SIRE: LUTZ BROOKSHIRE-ET GJPI -73 0%ILE

4TH DAM:
 MBSB PLUS 73%
 4-00 305 2 17980 5.2 932 3.8 676 97DCR 2199C

LOT 175 JX MEIER AVENGER IDA {6} USA 067669130 GT

BORN 09/25/2016 P2 BBR 100
 FEMALE EFI 9.0% AMERICAN ID 9130 / 9130
 JH1F JH2F

MEIER, TONY
 PALMER, KS
 785-692-4515
 BREEDER & OWNER

CDCB GPTA 04/01/2018 ORECS 71%R 64%ILE
 856M 20F 22P 186CM\$ 192NM\$ 206FM\$ 121GM\$
 2.4PL 0.1LIV -1.7DPR -2.0CCR 0.4HCR 2.99SCS
 AJCA 04/01/2018 GPTAT 72%R 1.3 GJUI 9.8 GJPI 66%R 52
 ST SR DF RA RW RL FA FU
 1.6 1.0 1.0 1.1.5 0.6 P0.2 S0.4 0.5
 RH RUW UC UD TP TL RTR RTS
 0.8 0.8 0.5 S0.3 C0.9 S1.1

FRESH: 02/13/2018
 SELLING OPEN

SIRE:
 RIVER VALLEY ALYSSA AVENGER-ET
 JE840003013097937 GT80K BBR 100 JH1F JH2F 7JE5026
 CDCB GPTA 04/01/2018 ODAUS OHRDS 0%RIP
 78%R 1410M -0.13% 40F 0%ILE
 78%R -0.03% 44P 363CM\$ 361NM\$ 359FM\$ 268GM\$
 2.6PL 2.0LIV -2.2DPR -1.1CCR 1.6HCR 3.05SCS
 AJCA 04/01/2018 ODAUS
 GPTAT 78%R 1.0 GJUI 6.0 GJPI 74%R 103

DAM:
 JX MEIER BARNABAS IVY {5}
 USA 067179056
 DHIA HERD # 48-72-0055 CONTROL # 9056
 1-07 305 3 15000 4.2 628 3.4 507 104DCR 1706C
 305 2X ME AVG 2L 17374M 719F 618P 2007C
 2-03 79% 2-11 79%
 ST SR DF RA RW RL FA FU RH RUW UC UD TP TL RTR RTS
 34 35 27 23 32 37 28 25 34 27 34 18 34 16 45 24
 PPA -950M -48F -69P / YD 394M -3F -17P
 CDCB PTA 04/01/2018 2RECS 54%R 46%ILE
 737M 19F 13P 123CM\$ 136NM\$ 170FM\$ 36GM\$
 2.9PL -1.7LIV -3.2DPR -3.0CCR 0.4HCR 2.97SCS
 AJCA 04/01/2018 PTAT 48%R 1.1 JUI 10.2 JPI 47%R 27

SISTER(S):
 JX MEIER SAINT IRMA {5}
 SELLING AS LOT 162

SUGAR GROVE VALENTINO AXIS
 USA 067072875 GT50K BBR 100 JH1F JH2F 7JE1274
 CDCB GPTA 04/01/2018 1732DAUS 221HRDS 28%RIP
 99%R 1846M -0.23% 38F 0%ILE
 99%R -0.04% 58P 426CM\$ 414NM\$ 393FM\$ 223GM\$
 2.8PL 2.0LIV -5.9DPR -5.0CCR 0.0HCR 2.79SCS
 AJCA 04/01/2018 755DAUS
 GPTAT 99%R 1.8 GJUI 12.9 GJPI 95%R 123
 GABYS JACINTO ALYSSA 93%
 USA 115761401 GT50K BBR 100 JH1F JH2F
 TATTOO G1424 / G1424
 DHIA HERD # 33-87-0722 CONTROL # 1424
 1-10 305 2 18340 4.7 862 3.5 635 100DCR 2194C
 3-03 305 2 22830 5.0 1140 3.6 825 102DCR 2853C
 4-09 305 3 20620 4.3 896 3.2 659 95DCR 2274C
 305 2X ME AVG 3L 22622M 1048F 783P 2707C
 PPA 2530M 104F 81P / YD 1400M 69F 50P
 CDCB GPTA 04/01/2018 3RECS 93%R 78%ILE
 552M 28F 21P 245CM\$ 243NM\$ 237FM\$ 204GM\$
 2.3PL 1.6LIV -0.4DPR 0.3CCR -0.1HCR 3.17SCS
 AJCA 04/01/2018 GPTAT 90%R 1.1 GJUI 11.9 GJPI 89%R 65

JARS OF CLAY BARNABAS
 USA 067342492 GT80K BBR 100 JH1F JH2F 7JE1294
 CDCB GPTA 04/01/2018 1612DAUS 304HRDS 57%RIP
 99%R 743M 0.02% 39F 0%ILE
 99%R -0.01% 24P 232CM\$ 228NM\$ 220FM\$ 103GM\$
 2.1PL -3.7LIV -4.7DPR -4.0CCR 1.3HCR 2.97SCS
 AJCA 04/01/2018 761DAUS
 GPTAT 98%R 2.4 GJUI 24.3 GJPI 94%R 66
 JX M.V.F. SIXTYNINE IZZY {4} 82%
 USA 067179013 GT8K BBR 100 JH1F JH2F
 DHIA HERD # 48-72-0055 CONTROL # 9013
 1-07 305 3 16720 3.7 623 3.0 506 99DCR 1693C
 2-07 280 3 19740 3.9 760 3.5 686 104DCR 2167C
 3-07 291 3 22600 3.7 829 3.5 801 104DCR 2439C
 305 2X ME AVG 3L 21386M 812F 729P 2309C
 PPA 2635M -1F 42P / YD 2343M 16F 43P
 CDCB GPTA 04/01/2018 3RECS 80%R 39%ILE
 1132M -1F 13P 76CM\$ 109NM\$ 187FM\$ 33GM\$
 3.7PL 0.3LIV -1.7DPR -1.9CCR -0.5HCR 2.97SCS
 AJCA 04/01/2018 GPTAT 78%R 0.2 GJUI 2.2 GJPI 74%R 17
 SELLING AS LOT 167
 SIRE: JX MVF DALE TEN SIXTYNINE {3}-ET GJPI 17 0%ILE

NEXT DAM:
 MVF HEADLINE IRENE 1858 87%
 5-03 290 3 29010 4.0 1163 3.4 986 104DCR 3226C
 SIRE: SCHULTZ RESCUE HEADLINE GJPI 61 0%ILE

4TH DAM:
 JEM REBEL IOLA IRENE 90%
 6-02 305 2 23180 5.6 1287 3.4 784 96DCR 2708C

LOT 176 JR&E VALENTINO MISSY USA 119648377

BORN 12/29/2015 TATTOO / B86
 DHIA HERD # 48-44-0148 CONTROL # 486
 FEMALE EFI 8.7%

WHITESIDE JERSEY FARM BREEDER & OWNER
 HUTCHINSON, KS
 620-662-8426

2-00 80%
 ST SR DF RA RW RL FA FU RH RUW UC UD TP TL RTR RTS
 24 27 31 23 27 29 22 41 30 34 23 43 32 22 40 17
 PPA 889M 1F 16P / YD 237M -39F -11P
 CDCB PTA 04/01/2018 1RECS 48%R 55%ILE
 461M 10F 13P 164CM\$ 164NM\$ 166FM\$ 110GM\$
 2.7PL 1.4LIV -1.0DPR -0.8CCR 0.4HCR 2.97SCS
 AJCA 04/01/2018 PTAT 46%R 0.6 JUI 9.1 JPI 43%R 46
 ST SR DF RA RW RL FA FU
 -0.5 0.0 -0.1 L0.6 0.0 P0.4 S0.0 1.1
 RH RUW UC UD TP TL RTR RTS
 0.2 0.2 -0.4 S1.2 C0.6 S0.5 C0.7 C1.1

BHF-SSF PARADE LOUIE-ET
 USA 113486117 GT50K BBR 100 JH1C JH2F 7JE738
 CDCB GPTA 04/01/2018 5299DAUS 655HRDS 3%RIP
 99%R 760M -0.18% -1F 0%ILE
 99%R -0.02% 23P -94CM\$ -89NM\$ -77FM\$ -128GM\$
 -2.9PL -3.0LIV -2.8DPR -2.9CCR -0.7HCR 3.20SCS
 AJCA 04/01/2018 1506DAUS
 GPTAT 99%R 0.2 GJUI -5.9 GJPI 99%R -19
 D&E PARAMOUNT VIOLET 90%
 USA 067007718 GTHD BBR 100 JH1F JH2F
 TATTOO / D7718
 DHIA HERD # 35-57-0960 CONTROL # 7718
 1-09 305 2 20540 4.6 954 3.3 684 94DCR 2362C
 2-09 305 2 20550 4.5 921 3.4 705 94DCR 2436C
 5-02 305 3 27600 4.2 1167 3.5 953 95DCR 3186C
 305 2X ME AVG 3L 23841M 1059F 813P 2788C
 PPA 4404M 160F 126P / YD 3995M 142F 123P
 CDCB GPTA 04/01/2018 3RECS 96%R 98%ILE
 1615M 54F 52P 408CM\$ 408NM\$ 407FM\$ 280GM\$
 2.6PL 1.5LIV -3.7DPR -2.0CCR 1.8HCR 3.19SCS
 AJCA 04/01/2018 GPTAT 96%R 0.7 GJUI -1.2 GJPI 95%R 109

FRESH: 10/19/2017
 BRED: 12/11/2017 DUE: 09/16/2018 TO
 SUNSET CANYON DIMENSION-ET
 USA 117168914 7JE1149
 CDCB GPTA 04/01/2018 1396DAUS 230HRDS 11%RIP
 99%R 193M 0.25% 59F 0%ILE
 99%R 0.17% 40P 463CM\$ 404NM\$ 266FM\$ 356GM\$
 1.8PL -0.3LIV -0.9DPR 0.5CCR 5.2HCR 2.88SCS
 AJCA 04/01/2018 533DAUS
 GPTAT 99%R 0.2 GJUI 5.0 GJPI 97%R 140
 49.4 LBS MILK ON MARCH TEST DAY
 SCC: 57,000

ISDK Q IMPULS
 JEDNK000000301592 GTHD BBR 100 JH1F JH2F 236JE3
 CDCB GPTA 04/01/2018 32017DAUS 3053HRDS 3%RIP
 99%R 31M 0.16% 34F 0%ILE
 99%R 0.11% 23P 252CM\$ 219NM\$ 140FM\$ 225GM\$
 0.6PL -0.6LIV 0.7DPR 1.8CCR 0.4HCR 3.09SCS
 AJCA 04/01/2018 17666DAUS
 GPTAT 99%R -0.4 GJUI -2.6 GJPI 99%R 72
 JR&E JEVON MOLLY 80%
 USA 117052761
 TATTOO / E77
 DHIA HERD # 48-44-0148 CONTROL # 177
 1-11 305 2 12260 4.9 603 3.6 436 77DCR 1507C
 3-00 302 2 14410 5.3 764 3.8 544 77DCR 1882C
 3-11 273 2 12820 4.9 624 3.6 467 77DCR 1615C
 4-11 305 2 20030 4.7 948 3.5 694 80DCR 2398C
 305 2X ME AVG 5L 15505M 757F 560P 1934C
 PPA 333M 25F 6P / YD 398M 28F 5P
 CDCB PTA 04/01/2018 5RECS 58%R 24%ILE
 152M 11F 0P 39CM\$ 41NM\$ 49FM\$ 29GM\$
 1.1PL -1.2LIV 0.0DPR 0.0CCR -0.7HCR 2.84SCS
 AJCA 04/01/2018 PTAT 53%R -0.8 JUI -11.0 JPI 50%R 6
 SIRE: FOREST GLEN MECCAS JEVON-ET GJPI 25 0%ILE

SIRE:
 ALL LYNNS LOUIE VALENTINO-ET
 USA 116279413 GT50K BBR 100 JH1C JH2F 7JE1038
 CDCB GPTA 04/01/2018 14718DAUS 1723HRDS 13%RIP
 99%R 797M -0.07% 23F 0%ILE
 99%R -0.02% 25P 297CM\$ 294NM\$ 290FM\$ 167GM\$
 4.1PL 3.3LIV -3.1DPR -3.2CCR 0.6HCR 2.99SCS
 AJCA 04/01/2018 6947DAUS
 GPTAT 99%R 1.9 GJUI 17.8 GJPI 99%R 78

DAM:
 JR&E IMPULS MINNY
 USA 118574112
 TATTOO / R27
 DHIA HERD # 48-44-0148 CONTROL # 327
 1-10 284 2 11840 4.3 512 3.5 416 76DCR 1395C
 2-09 305 2 14140 4.4 626 3.6 512 91DCR 1711C
 3-09 305 2 15440 4.4 676 3.7 566 98DCR 1867C
 305 2X ME AVG 3L 16097M 690F 573P 1897C
 2-04 79% 2-10 79%
 ST SR DF RA RW RL FA FU RH RUW UC UD TP TL RTR RTS
 20 26 27 21 32 31 27 34 26 28 37 26 37 24 34 32
 PPA -276M -47F -10P / YD 111M -18F 3P
 CDCB PTA 04/01/2018 4RECS 59%R 30%ILE
 149M 7F 7P 80CM\$ 74NM\$ 60FM\$ 80GM\$
 1.2PL -0.8LIV 0.7DPR 1.2CCR -0.1HCR 2.93SCS
 AJCA 04/01/2018 PTAT 54%R -0.7 JUI -4.9 JPI 51%R 25

NR&E MR K MARLU-TWIN 85%
 3-06 305 2 16680 4.1 687 3.5 576 78DCR 1897C
 SIRE: BEACHY LEM MR K JPI -49 0%ILE
 4TH DAM:
 BEACHY JACE MARVEL 79%
 3-01 270 2 8730 5.0 435 3.9 340 92DCR 1168C

LOT 177 JR&ESPAK SILVER USA 119776656

BORN 03/19/2016 TATTOO / A04 P1
 FEMALE EFI 7.4%

WHITESIDE JERSEY FARM BREEDER & OWNER
 HUTCHINSON, KS
 620-662-8426

PA 413M 16F 18P
 125CM\$ 120NM\$ 106FM\$
 0.4PL -0.2DPR -0.3CCR -0.7HCR 3.11SCS
 PA TYPE -0.5 JPI 17%R 32
 ST SR DF RA RW RL FA FU
 -0.9 -0.5 -0.1 H0.1 -0.4 P0.1 S0.1 -0.4
 RH RUW UC UD TP TL RTR RTS
 -0.1 -0.3 -0.8 D0.3 W0.6 L0.2

ALL LYNN'S MAXIMUM VERNON-ET
 USA 115863998 GT50K BBR 100 JH1F JH2F 29JE3624
 CDCB GPTA 04/01/2018 7485DAUS 506HRDS 9%RIP
 99%R 1044M 0.05% 60F 0%ILE
 99%R 0.01% 40P 379CM\$ 374NM\$ 362FM\$ 293GM\$
 2.2PL 1.1LIV -1.6DPR -1.6CCR -0.7HCR 3.32SCS
 AJCA 04/01/2018 2506DAUS
 GPTAT 99%R 0.2 GJUI -2.5 GJPI 99%R 97

FRESH: 01/27/2018
 SELLING OPEN
 45.4 LBS MILK ON MARCH TEST DAY
 SCC: 54,000

JR&E ARTIST SPOT 86%
 USA 115402225
 TATTOO / A27
 DHIA HERD # 48-44-0148 CONTROL # 27
 5-01 297 2 18590 3.9 730 3.5 649 77DCR 2068C
 6-01 305 2 19580 4.2 816 3.5 693 77DCR 2266C
 7-06 305 2 21350 3.9 836 3.3 707 77DCR 2315C
 8-05 219 2 12030 4.0 481 3.6 429 80DCR 1365C
 305 2X ME AVG 7L 18503M 730F 637P 2050C
 PPA 1950M -12F 44P / YD 1433M -13F 32P
 CDCB PTA 04/01/2018 5RECS 64%R 25%ILE
 546M -11F 11P 39CM\$ 49NM\$ 73FM\$ 62GM\$
 1.3PL 0.8LIV 1.1DPR 1.1CCR -0.9HCR 3.05SCS
 AJCA 04/01/2018 PTAT 56%R -0.6 JUI -7.7 JPI 55%R 9

SIRE:
 JR&E VERNON SPARK
 USA 119098305
 PA 795M 25F 26P
 209CM\$ 212NM\$ 218FM\$
 1.8PL -0.3DPR -0.3CCR -0.8HCR 3.19SCS
 PA TYPE -0.2 JPI 39%R 53

JR&E IMPULS BRAVE
 USA 117985896
 PA -71M 16F 11P
 142CM\$ 123NM\$ 77FM\$
 0.7PL 0.5DPR 0.8CCR 0.1HCR 3.04SCS
 PA TYPE -0.2 JPI 39%R 37

DAM:
 JR&E BRAVE SWEET
 USA 118867197
 TATTOO / R72
 DHIA HERD # 48-44-0148 CONTROL # 372
 2-02 305 2 12430 4.6 575 3.7 459 95DCR 1556C
 305 2X ME AVG 1L 14788M 674F 548P 1839C
 2-08 77%
 ST SR DF RA RW RL FA FU RH RUW UC UD TP TL RTR RTS
 27 24 33 21 28 38 25 27 33 27 32 27 18 23 34 25
 PPA -267M -4F 10P / YD 519M 12F 33P
 CDCB PTA 04/01/2018 1RECS 37%R 22%ILE
 31M 7F 10P 41CM\$ 28NM\$ -5FM\$ 26GM\$
 -0.9PL -0.5LIV -0.2DPR -0.3CCR -0.5HCR 3.04SCS
 AJCA 04/01/2018 PTAT 32%R -0.7 JUI -8.5 JPI 30%R 11

JR&E RICH SWEET
 USA 117985841
 TATTOO / J72 CONTROL #
 SIRE: JR&E IMPULS RICH
 NEXT DAM:
 JR&E CHIEF SNUG 74%
 2-00 305 2 10170 5.2 527 3.8 386 76DCR 1335C
 SIRE: JR&E IMPULS CHIEF JPI 30 0%ILE
 4TH DAM:
 JR&E JIMMY DEB 77%
 1-11 300 2 12470 5.1 630 3.6 452 77DCR 1563C

LOT 178 JR&E VINSON ANGIE USA 119648386

BORN 01/05/2016 TATTOO / B88
 DHIA HERD # 48-44-0148 CONTROL # 488
 FEMALE EFI 8.4%

WHITESIDE JERSEY FARM BREEDER & OWNER
 HUTCHINSON, KS
 620-662-8426

2-00 80%
 ST SR DF RA RW RL FA FU RH RUW UC UD TP TL RTR RTS
 27 26 30 35 27 34 27 40 37 27 25 36 32 24 37 34
 PPA 2375M 166F 90P / YD 3136M 229F 112P
 CDCB PTA 04/01/2018 1RECS 46%R 80%ILE
 644M 39F 24P 260CM\$ 248NM\$ 223FM\$ 213GM\$
 1.2PL -0.5LIV -0.5DPR 0.2CCR 0.2HCR 2.88SCS
 AJCA 04/01/2018 PTAT 44%R -0.1 JUI -7.9 JPI 39%R 73
 ST SR DF RA RW RL FA FU
 -0.6 -0.3 0.0 L1.8 -0.8 S0.5 L0.3 -1.0
 RH RUW UC UD TP TL RTR RTS
 0.3 -0.5 0.2 D1.2 W0.5 L0.3 W0.7 C0.5

FOREST GLEN MECCAS JEVON-ET
 USA 112797481 GT50K BBR 100 JH1F JH2F 29JE3346
 CDCB GPTA 04/01/2018 7821DAUS 845HRDS 7%RIP
 99%R 381M 0.04% 27F 0%ILE
 99%R -0.03% 8P 100CM\$ 102NM\$ 108FM\$ 90GM\$
 0.1PL -1.5LIV -0.2DPR 0.2CCR -0.6HCR 2.88SCS
 AJCA 04/01/2018 3820DAUS
 GPTAT 99%R -0.2 GJUI -11.8 GJPI 99%R 25
 D&E PARAMOUNT VIOLET 90%
 USA 067007718 GTHD BBR 100 JH1F JH2F
 TATTOO / D7718
 DHIA HERD # 35-57-0960 CONTROL # 7718
 1-09 305 2 20540 4.6 954 3.3 684 94DCR 2362C
 2-09 305 2 20550 4.5 921 3.4 705 94DCR 2436C
 5-02 305 3 27600 4.2 1167 3.5 953 95DCR 3186C
 305 2X ME AVG 3L 23841M 1059F 813P 2788C
 PPA 4404M 160F 126P / YD 3995M 142F 123P
 CDCB GPTA 04/01/2018 3RECS 96%R 98%ILE
 1615M 54F 52P 408CM\$ 408NM\$ 407FM\$ 280GM\$
 2.6PL 1.5LIV -3.7DPR -2.0CCR 1.8HCR 3.19SCS
 AJCA 04/01/2018 GPTAT 96%R 0.7 GJUI -1.2 GJPI 95%R 109

FRESH: 12/05/2017
 BRED: 01/28/2018 DUE: 11/03/2018 TO
 SUNSET CANYON DIMENSION-ET
 USA 117168914 7JE1149
 CDCB GPTA 04/01/2018 1396DAUS 230HRDS 11%RIP
 99%R 193M 0.25% 59F 0%ILE
 99%R 0.17% 40P 463CM\$ 404NM\$ 266FM\$ 356GM\$
 1.8PL -0.3LIV -0.9DPR 0.5CCR 5.2HCR 2.88SCS
 AJCA 04/01/2018 533DAUS
 GPTAT 99%R 0.2 GJUI 5.0 GJPI 97%R 140
 47.4 LBS MILK ON MARCH TEST DAY
 SCC: 62,000

JR&E JACE WILLIE
 USA 116861476
 PA 209M 15F 10P
 107CM\$ 101NM\$ 87FM\$
 1.0PL -0.7DPR -1.0CCR -1.2HCR 2.97SCS
 PA TYPE 0.1 JPI 38%R 25

SIRE:
 ALL LYNNS JEVON VINSON-ET
 USA 116279495 GT50K BBR 100 JH1F JH2F 11JE998
 CDCB GPTA 04/01/2018 432DAUS 57HRDS 4%RIP
 98%R 1088M -0.02% 47F 0%ILE
 98%R 0.00% 40P 339CM\$ 325NM\$ 294FM\$ 284GM\$
 0.7PL -0.4LIV -1.0DPR 0.7CCR 1.4HCR 2.94SCS
 AJCA 04/01/2018 182DAUS
 GPTAT 96%R 0.0 GJUI -9.8 GJPI 95%R 99

JR&E K ANITA 83%
 USA 116689890
 TATTOO / E20
 DHIA HERD # 48-44-0148 CONTROL # 120
 2-00 305 2 11980 4.0 476 3.4 411 77DCR 1331C
 3-00 305 2 14670 4.2 613 3.5 507 77DCR 1683C
 4-05 305 2 16410 4.2 688 3.6 587 77DCR 1915C
 5-05 289 2 14860 4.1 614 3.5 514 77DCR 1694C
 6-03 235 2 11250 3.9 443 3.6 405 80DCR 1271C
 305 2X ME AVG 5L 15529M 633F 545P 1767C
 PPA 151M -42F -6P / YD 136M -6F -2P
 CDCB PTA 04/01/2018 5RECS 60%R 12%ILE
 19M 3F 0P -41CM\$ -49NM\$ -64FM\$ -77GM\$
 -0.3PL -1.1LIV -1.0DPR -0.8CCR -1.3HCR 2.72SCS
 AJCA 04/01/2018 PTAT 52%R -1.7 JUI -19.1 JPI 49%R -19
 SIRE: BEACHY LEM MR K GJPI -49 0%ILE

DAM:
 JR&E WILLIE ANN
 USA 117679887
 TATTOO / J24
 DHIA HERD # 48-44-0148 CONTROL # 224
 3-00 302 2 13370 4.8 646 3.5 473 77DCR 1635C
 3-11 272 2 12440 4.7 587 3.7 464 77DCR 1583C
 4-10 305 2 16610 4.8 803 3.5 589 92DCR 2036C
 5-11 305 2 16790 4.8 814 3.6 605 98DCR 2092C
 305 2X ME AVG 4L 15134M 733F 548P 1888C
 2-05 79% 3-09 79% 4-05 82%
 ST SR DF RA RW RL FA FU RH RUW UC UD TP TL RTR RTS
 32 30 32 29 27 32 30 32 42 32 30 28 35 18 35 36
 PPA -230M 1F -12P / YD -57M 16F -1P
 CDCB PTA 04/01/2018 5RECS 51%R 30%ILE
 110M 10F 3P 76CM\$ 72NM\$ 62FM\$ 41GM\$
 1.8PL -0.6LIV -0.4DPR -0.4CCR -1.0HCR 2.83SCS
 AJCA 04/01/2018 PTAT 45%R -0.6 JUI -7.7 JPI 41%R 17

NEXT DAM:
 JR&E MAXIMUS NETA 87%
 2-03 305 2 15340 5.3 809 3.6 553 97DCR 1912C
 SIRE: SUNSET CANYON MAXIMUS-ET GJPI 22 0%ILE
 4TH DAM:
 BEACHY JACE NELLY 90%
 3-02 305 2 18210 5.0 904 3.9 710 95DCR 2433C

LOT 179 JR&E SPARK TRUMP USA 119648416

BORN 01/26/2016 TATTOO / B92
 DHIA HERD # 48-44-0148 CONTROL # 492
 FEMALE EFI 7.6%

WHITESIDE JERSEY FARM BREEDER & OWNER
 HUTCHINSON, KS
 620-662-8426

1-11 75%
 ST SR DF RA RW RL FA FU RH RUW UC UD TP TL RTR RTS
 28 27 26 30 24 37 28 27 25 27 24 37 33 23 33 24
 PPA 1590M 70F 37P / YD 3069M 132F 66P
 CDCB PTA 04/01/2018 1RECS 36%R 61%ILE
 662M 39F 20P 181CM\$ 184NM\$ 190FM\$ 137GM\$
 0.7PL 0.1LIV -1.0DPR -1.0CCR -1.1HCR 3.10SCS
 AJCA 04/01/2018 PTAT 36%R -0.6 JUI -9.2 JPI 30%R 41
 ST SR DF RA RW RL FA FU
 -0.5 0.2 -0.4 L1.0 -0.3 S0.2 S0.3 -0.6
 RH RUW UC UD TP TL RTR RTS
 -0.9 -0.7 -0.4 D0.9 C0.4 L0.0 C0.2 C1.2

ALL LYNNS MAXIMUM VERNON-ET
 USA 115863998 GT50K BBR 100 JH1F JH2F 29JE3624
 CDCB GPTA 04/01/2018 7485DAUS 506HRDS 9%RIP
 99%R 1044M 0.05% 60F 0%ILE
 99%R 0.01% 40P 379CM\$ 374NM\$ 362FM\$ 293GM\$
 2.2PL 1.1LIV -1.6DPR -1.6CCR -0.7HCR 3.32SCS
 AJCA 04/01/2018 2506DAUS
 GPTAT 99%R 0.2 GJUI -2.5 GJPI 99%R 97

FRESH: 12/26/2017
 SELLING OPEN
 45.4 LBS MILK ON MARCH TEST DAY
 SCC: 857,000

JR&E ARTIST SPOT 86%
 USA 115402225
 TATTOO / A27
 DHIA HERD # 48-44-0148 CONTROL # 27
 5-01 297 2 18590 3.9 730 3.5 649 77DCR 2068C
 6-01 305 2 19580 4.2 816 3.5 693 77DCR 2266C
 7-06 305 2 21350 3.9 836 3.3 707 77DCR 2315C
 8-05 219 2 12030 4.0 481 3.6 429 80DCR 1365C
 305 2X ME AVG 7L 18503M 730F 637P 2050C
 PPA 1950M -12F 44P / YD 1433M -13F 32P
 CDCB PTA 04/01/2018 5RECS 64%R 25%ILE
 546M -11F 11P 39CM\$ 49NM\$ 73FM\$ 62GM\$
 1.3PL 0.8LIV 1.1DPR 1.1CCR -0.9HCR 3.05SCS
 AJCA 04/01/2018 PTAT 56%R -0.6 JUI -7.7 JPI 55%R 9

SIRE:
 JR&E VERNON SPARK
 USA 119098305
 PA 795M 25F 26P
 209CM\$ 212NM\$ 218FM\$
 1.8PL -0.3DPR -0.3CCR -0.8HCR 3.19SCS
 PA TYPE -0.2 JPI 39%R 53

ALL LYNNS MAXIMUM VICTORY-ET
 USA 115863934 GT50K BBR 100 JH1F JH2F 7JE1010
 CDCB GPTA 04/01/2018 1579DAUS 299HRDS 7%RIP
 99%R 622M 0.20% 71F 0%ILE
 99%R 0.03% 29P 332CM\$ 313NM\$ 270FM\$ 197GM\$
 0.2PL -0.4LIV -3.5DPR -3.8CCR -2.4HCR 2.93SCS
 AJCA 04/01/2018 482DAUS
 GPTAT 98%R -0.2 GJUI -4.3 GJPI 97%R 82

DAM:
 JR&E VICTORY TRACI
 USA 118867218
 TATTOO / R75
 DHIA HERD # 48-44-0148 CONTROL # 375
 2-00 305 2 11390 5.4 619 3.8 428 92DCR 1480C
 3-00 297 2 13790 5.9 818 3.9 540 98DCR 1869C
 305 2X ME AVG 2L 14406M 812F 554P 1918C

JR&E ABE TREVA 79%
 USA 117679850
 TATTOO / J20
 DHIA HERD # 48-44-0148 CONTROL # 220
 1-10 305 2 13150 5.4 711 3.8 502 76DCR 1737C
 2-11 305 2 15880 5.6 884 3.7 587 77DCR 2030C
 4-02 305 2 17070 4.8 826 3.4 583 82DCR 2014C
 5-04 305 2 15920 5.1 809 3.5 553 98DCR 1911C
 305 2X ME AVG 4L 16708M 866F 604P 2087C
 PPA 698M 91F 27P / YD 857M 80F 29P
 CDCB PTA 04/01/2018 4RECS 60%R 62%ILE
 361M 36F 13P 192CM\$ 186NM\$ 172FM\$ 153GM\$
 1.3PL 0.7LIV -0.3DPR 0.8CCR -0.6HCR 2.91SCS
 AJCA 04/01/2018 PTAT 55%R -0.6 JUI -10.5 JPI 52%R 45
 SIRE: AHLEM LEMVIG ABE {6}-ET GJPI 65 0%ILE

2-07 78% 3-04 81%
 ST SR DF RA RW RL FA FU RH RUW UC UD TP TL RTR RTS
 34 34 31 29 28 34 25 34 37 26 41 27 33 24 35 29
 PPA 229M 136F 28P / YD -33M 126F 18P
 CDCB PTA 04/01/2018 2RECS 54%R 83%ILE
 363M 58F 18P 276CM\$ 261NM\$ 229FM\$ 187GM\$
 0.9PL 0.1LIV -1.8DPR -1.4CCR -1.5HCR 2.91SCS
 AJCA 04/01/2018 PTAT 51%R -0.5 JUI -5.3 JPI 47%R 67
 SISTER(S):
 JR&E LEVI COLEEN 80%
 2-01 305 2 15260 4.7 719 3.6 547 80DCR 1891C

NEXT DAM:
 JR&E MATINEE MATTIE 88%
 3-10 296 2 17120 4.8 829 3.5 602 77DCR 2081C
 SIRE: SUNSET CANYON MATINEE-ET GJPI 62 0%ILE

4TH DAM:
 BEACHY COUNTRY TERI 77%
 4-09 305 2 16900 4.1 697 3.4 571 78DCR 1905C

LOT 180 JR&E VERNON TOBY USA 119520246

BORN 08/02/2015 TATTOO / B55
 DHIA HERD # 48-44-0148 CONTROL # 455
 FEMALE EFI 8.6%

1-09 305 2 10830 4.9 536 3.9 419 97DCR 1439C
 305 2X ME AVG 1L 14361M 688F 552P 1867C

2-05 81%
 ST SR DF RA RW RL FA FU RH RUW UC UD TP TL RTR RTS
 32 31 31 28 24 30 27 36 32 28 23 37 32 23 31 27

PPA -1058M OF -25P / YD -1286M -20F -37P
 CDCB PTA 04/01/2018 1RECS 50%R 56%ILE
 332M 33F 15P 173CM\$ 168NM\$ 156FM\$ 126GM\$
 0.9PL 0.2LIV -1.1DPR -0.7CCR 0.6HCR 3.12SCS
 AJCA 04/01/2018 PTAT 47%R 0.0 JUI -4.6 JPI 45%R 40
 ST SR DF RA RW RL FA FU
 0.4 0.1 0.3 L0.5 -0.2 S0.0 S0.6 -0.4
 RH RUW UC UD TP TL RTR RTS
 -0.3 -0.1 -0.2 D0.5 C0.5 L0.2 C0.0 C1.0

FRESH: 05/06/2017
 BRED: 10/26/2017 DUE: 08/01/2018 TO
 CDF VICEROY-ET
 JE840003002447507 11JE1179
 CDCB GPTA 04/01/2018 454DAUS 51HRDS 35%RIP
 97%R 1605M 0.03% 82F 0%ILE
 97%R 0.03% 64P 641CM\$ 617NM\$ 563FM\$ 576GM\$
 3.6PL 0.0LIV 0.3DPR 2.1CCR 5.1HCR 3.08SCS
 AJCA 04/01/2018 187DAUS
 GPTAT 94%R 0.8 GJUI 8.4 GJPI 91%R 192
 37.5 LBS MILK ON MARCH TEST DAY
 SCC: 29,000

SIRE:
 ALL LYNNS MAXIMUM VERNON-ET
 USA 115863998 GT50K BBR 100 JH1F JH2F 29JE3624
 CDCB GPTA 04/01/2018 7485DAUS 506HRDS 9%RIP
 99%R 1044M 0.05% 60F 0%ILE
 99%R 0.01% 40P 379CM\$ 374NM\$ 362FM\$ 293GM\$
 2.2PL 1.1LIV -1.6DPR -1.6CCR -0.7HCR 3.32SCS
 AJCA 04/01/2018 2506DAUS
 GPTAT 99%R 0.2 GJUI -2.5 GJPI 99%R 97

DAM:
 JR&E TBONE TOP
 USA 117272017
 TATTOO / E91
 DHIA HERD # 48-44-0148 CONTROL # 191
 1-08 305 2 11730 4.9 580 3.5 413 77DCR 1427C
 2-11 305 2 15490 5.2 801 3.6 564 77DCR 1950C
 4-00 287 2 14110 5.4 761 3.7 521 77DCR 1802C
 305 2X ME AVG 4L 16780M 829F 594P 2053C
 1-09 75% 3-00 79% 3-06 84%
 ST SR DF RA RW RL FA FU RH RUW UC UD TP TL RTR RTS
 38 28 31 26 45 28 29 36 38 38 38 22 28 25 38 28
 PPA 79M 41F -2P / YD -140M 47F 2P
 CDCB PTA 04/01/2018 4RECS 58%R 25%ILE
 -115M 23F 2P 55CM\$ 48NM\$ 29FM\$ 49GM\$
 -1.0PL -0.8LIV -0.3DPR 0.1CCR 1.6HCR 3.04SCS
 AJCA 04/01/2018 PTAT 56%R 0.0 JUI -4.5 JPI 51%R 11

WHITESIDE JERSEY FARM BREEDER & OWNER
 HUTCHINSON, KS
 620-662-8426

SUNSET CANYON MAXIMUM-ET
 USA 111950696 GT50K BBR 100 JH1F JH2F 203JE607
 CDCB GPTA 04/01/2018 14097DAUS 436HRDS 4%RIP
 99%R -313M 0.34% 51F 0%ILE
 99%R 0.06% 1P 199CM\$ 182NM\$ 142FM\$ 173GM\$
 0.1PL -0.2LIV 0.3DPR 0.4CCR -1.3HCR 2.99SCS
 AJCA 04/01/2018 2314DAUS
 GPTAT 99%R -0.5 GJUI -5.0 GJPI 99%R 43
 D&E PARAMOUNT VIOLET 90%
 USA 067007718 GTHD BBR 100 JH1F JH2F
 TATTOO / D7718
 DHIA HERD # 35-57-0960 CONTROL # 7718
 1-09 305 2 20540 4.6 954 3.3 684 94DCR 2362C
 2-09 305 2 20550 4.5 921 3.4 705 94DCR 2436C
 5-02 305 3 27600 4.2 1167 3.5 953 95DCR 3186C
 305 2X ME AVG 3L 23841M 1059F 813P 2788C
 PPA 4404M 160F 126P / YD 3995M 142F 123P
 CDCB GPTA 04/01/2018 3RECS 96%R 98%ILE
 1615M 54F 52P 408CM\$ 408NM\$ 407FM\$ 280GM\$
 2.6PL 1.5LIV -3.7DPR -2.0CCR 1.8HCR 3.19SCS
 AJCA 04/01/2018 GPTAT 96%R 0.7 GJUI -1.2 GJPI 95%R 109

RICHIES JACE TBONE A364
 USA 113672851 GT50K BBR 100 JH1F JH2F 7JE1000
 CDCB GPTA 04/01/2018 19756DAUS 1814HRDS 5%RIP
 99%R -167M 0.20% 32F 0%ILE
 99%R 0.10% 14P 141CM\$ 114NM\$ 49FM\$ 77GM\$
 -0.9PL -1.5LIV -1.9DPR -1.4CCR 2.0HCR 3.12SCS
 AJCA 04/01/2018 11017DAUS
 GPTAT 99%R 0.9 GJUI 6.7 GJPI 99%R 41

JR&E MATINEE MARVEL 79%
 USA 115947915
 TATTOO / A71
 DHIA HERD # 48-44-0148 CONTROL # 71
 1-08 299 2 8620 5.2 448 3.5 301 85DCR 1040C
 2-08 291 2 12070 5.1 616 3.4 415 77DCR 1434C
 3-07 265 2 11320 5.2 590 3.7 417 77DCR 1442C
 305 2X ME AVG 3L 13956M 700F 485P 1676C
 CDCB PTA 04/01/2018 ORECS 42%R 39%ILE
 42M 26F 5P 118CM\$ 111NM\$ 95FM\$ 141GM\$
 -0.3PL 0.0LIV 1.4DPR 1.6CCR 1.2HCR 2.97SCS
 AJCA 04/01/2018 PTAT 53%R -0.6 JUI -8.6 JPI 41%R 29
 SIRE: SUNSET CANYON MATINEE-ET GJPI 62 0%ILE

SISTER(S):
 BEACHY ARTIST QUEEN 85%
 3-09 305 2 16910 4.7 792 3.5 593 86DCR 2049C
 JR&E ABE ABBI 85%
 4-00 305 2 16570 4.9 807 3.9 650 77DCR 2195C

NEXT DAM:
 BEACHY PARAMOUNT TOP 84%
 6-10 305 2 16430 4.9 811 3.7 606 95DCR 2096C
 SIRE: ROCK ELLA PARAMOUNT-ET GJPI 8 0%ILE

4TH DAM:
 BEACHY BERRETTA TIP

LOT 181 JR&E VERNON VERNA USA 119218857

BORN 10/29/2014 TATTOO / B12
 DHIA HERD # 48-44-0148 CONTROL # 412
 FEMALE EFI 8.1%

1-09 305 2 13130 4.9 639 3.9 515 97DCR 1738C
 305 2X ME AVG 1L 17871M 838F 693P 2304C

2-07 80% 3-02 86%
 ST SR DF RA RW RL FA FU RH RUW UC UD TP TL RTR RTS
 33 29 35 24 34 32 25 40 37 32 23 34 33 23 32 37

PPA 309M 53F 57P / YD 929M 71F 75P
 CDCB PTA 04/01/2018 2RECS 54%R 82%ILE
 433M 33F 29P 278CM\$ 256NM\$ 204FM\$ 207GM\$
 2.0PL 0.3LIV -0.8DPR -0.7CCR -0.4HCR 3.14SCS
 AJCA 04/01/2018 PTAT 51%R 0.3 JUI 1.8 JPI 47%R 76
 ST SR DF RA RW RL FA FU
 -0.4 -0.1 0.3 L0.1 -0.3 P0.1 S0.4 0.3
 RH RUW UC UD TP TL RTR RTS
 0.3 -0.4 -0.4 S0.3 C0.0 S0.3 W0.5 C0.5

FRESH: 09/15/2017
 BRED: 11/15/2017 DUE: 08/21/2018 TO
 SUNSET CANYON DAZZLER-ET
 USA 117925081 29JE3830
 CDCB GPTA 04/01/2018 720DAUS 161HRDS 8%RIP
 99%R 66M 0.11% 25F 0%ILE
 99%R 0.06% 15P 504CM\$ 475NM\$ 408FM\$ 460GM\$
 7.0PL 4.3LIV 2.2DPR 3.4CCR 4.2HCR 2.72SCS
 AJCA 04/01/2018 399DAUS
 GPTAT 98%R 1.8 GJUI 27.7 GJPI 95%R 154
 44.5 LBS MILK ON MARCH TEST DAY
 SCC: 13,000

SISTER(S):
 JR&E HEADLINE NETTIE 82%
 3-00 305 2 15400 4.5 696 3.7 577 88DCR 1915C

SIRE:
 ALL LYNN'S MAXIMUM VERNON-ET
 USA 115863998 GT50K BBR 100 JH1F JH2F 29JE3624
 CDCB GPTA 04/01/2018 7485DAUS 506HRDS 9%RIP
 99%R 1044M 0.05% 60F 0%ILE
 99%R 0.01% 40P 379CM\$ 374NM\$ 362FM\$ 293GM\$
 2.2PL 1.1LIV -1.6DPR -1.6CCR -0.7HCR 3.32SCS
 AJCA 04/01/2018 2506DAUS
 GPTAT 99%R 0.2 GJUI -2.5 GJPI 99%R 97

DAM:
 JR&E IMPULS NORMA
 USA 116689872
 TATTOO / E18
 DHIA HERD # 48-44-0148 CONTROL # 118
 2-00 305 2 13630 4.8 661 3.7 498 77DCR 1722C
 3-08 305 2 15400 5.8 892 4.2 645 77DCR 2234C
 4-08 305 2 10870 5.7 625 4.2 454 77DCR 1573C
 5-08 305 2 15470 4.8 750 4.0 621 77DCR 2064C
 305 2X ME AVG 5L 13688M 708F 546P 1868C
 2-01 83% 3-11 85%
 ST SR DF RA RW RL FA FU RH RUW UC UD TP TL RTR RTS
 35 28 32 23 35 28 34 37 38 34 28 17 29 25
 PPA -554M 15F 13P / YD -297M 15F 18P
 CDCB PTA 04/01/2018 5RECS 59%R 22%ILE
 -151M 4F 9P 53CM\$ 33NM\$ -15FM\$ 29GM\$
 0.2PL -0.7LIV -0.1DPR 0.3CCR -0.5HCR 3.06SCS
 AJCA 04/01/2018 PTAT 54%R -0.1 JUI -2.7 JPI 51%R 15

WHITESIDE JERSEY FARM BREEDER & OWNER
 HUTCHINSON, KS
 620-662-8426

SUNSET CANYON MAXIMUM-ET
 USA 111950696 GT50K BBR 100 JH1F JH2F 203JE607
 CDCB GPTA 04/01/2018 14097DAUS 436HRDS 4%RIP
 99%R -313M 0.34% 51F 0%ILE
 99%R 0.06% 1P 199CM\$ 182NM\$ 142FM\$ 173GM\$
 0.1PL -0.2LIV 0.3DPR 0.4CCR -1.3HCR 2.99SCS
 AJCA 04/01/2018 2314DAUS
 GPTAT 99%R -0.5 GJUI -5.0 GJPI 99%R 43
 D&E PARAMOUNT VIOLET 90%
 USA 067007718 GTHD BBR 100 JH1F JH2F
 TATTOO / D7718
 DHIA HERD # 35-57-0960 CONTROL # 7718
 1-09 305 2 20540 4.6 954 3.3 684 94DCR 2362C
 2-09 305 2 20550 4.5 921 3.4 705 94DCR 2436C
 5-02 305 3 27600 4.2 1167 3.5 953 95DCR 3186C
 305 2X ME AVG 3L 23841M 1059F 813P 2788C
 PPA 4404M 160F 126P / YD 3995M 142F 123P
 CDCB GPTA 04/01/2018 3RECS 96%R 98%ILE
 1615M 54F 52P 408CM\$ 408NM\$ 407FM\$ 280GM\$
 2.6PL 1.5LIV -3.7DPR -2.0CCR 1.8HCR 3.19SCS
 AJCA 04/01/2018 GPTAT 96%R 0.7 GJUI -1.2 GJPI 95%R 109

ISDK Q IMPULS
 JEDNK000000301592 GTHD BBR 100 JH1F JH2F 236JE3
 CDCB GPTA 04/01/2018 32017DAUS 3053HRDS 3%RIP
 99%R 31M 0.16% 34F 0%ILE
 99%R 0.11% 23P 252CM\$ 219NM\$ 140FM\$ 225GM\$
 0.6PL -0.6LIV 0.7DPR 1.8CCR 0.4HCR 3.09SCS
 AJCA 04/01/2018 17666DAUS
 GPTAT 99%R -0.4 GJUI -2.6 GJPI 99%R 72

BEACHY MR K EDITH 82%
 USA 114937670
 TATTOO / A02
 DHIA HERD # 48-44-0148 CONTROL # 2
 2-00 305 2 12890 3.6 467 3.5 454 96DCR 1377C
 2-11 265 2 10650 3.8 404 3.8 400 95DCR 1203C
 305 2X ME AVG 2L 14110M 516F 514P 1540C
 PPA -1439M -146F -45P / YD -1115M -115F -38P
 CDCB PTA 04/01/2018 2RECS 54%R 4%ILE
 -152M -31F -9P -202CM\$ -193NM\$ -174FM\$ -195GM\$
 -0.5PL -1.2LIV -0.7DPR -1.0CCR -1.1HCR 3.04SCS
 AJCA 04/01/2018 PTAT 49%R -0.4 JUI -5.4 JPI 44%R -59
 SIRE: BEACHY LEM MR K GJPI -49 0%ILE

NEXT DAM:
 BEACHY JACE ELSIE 82%
 3-10 305 2 15470 4.2 652 3.5 536 98DCR 1785C
 SIRE: WINDY WILLOW MONTANA JACE {6} GJPI 29 0%ILE

4TH DAM:
 BEACHY KHAN CHEER 82%
 4-11 305 2 13550 3.4 454 3.4 457 94DCR 1360C

LOT 182 JR&E VERNON MAXI USA 119597989

BORN 09/07/2015 TATTOO / B63
 DHIA HERD # 48-44-0148 CONTROL # 463
 FEMALE EFI 8.0%

WHITESIDE JERSEY FARM BREEDER & OWNER
 HUTCHINSON, KS
 620-662-8426

2-04 85%
 ST SR DF RA RW RL FA FU RH RUW UC UD TP TL RTR RTS
 26 32 33 27 23 30 28 34 40 37 25 34 32 16 37 34
 PPA -15M 52F 11P / YD 586M 60F 18P
 CDCB PTA 04/01/2018 1RECS 49%R 77%ILE
 307M 39F 18P 244CM\$ 236NM\$ 213FM\$ 205GM\$
 1.8PL 0.8LIV -0.1DPR 0.2CCR -0.4HCR 3.18SCS
 AJCA 04/01/2018 PTAT 47%R 0.2 JUI -4.9 JPI 44%R 57
 ST SR DF RA RW RL FA FU
 -0.5 0.3 0.2 L0.2 -0.4 P0.2 S0.4 -0.2
 RH RUW UC UD TP TL RTR RTS
 0.2 -0.1 -0.4 D0.6 W0.1 L0.3 W0.6 C0.6

SUNSET CANYON MAXIMUM-ET
 USA 111950696 GT50K BBR 100 JH1F JH2F 203JE607
 CDCB GPTA 04/01/2018 14097DAUS 436HRDS 4%RIP
 99%R -313M 0.34% 51F 0%ILE
 99%R 0.06% 1P 199CM\$ 182NM\$ 142FM\$ 173GM\$
 0.1PL -0.2LIV 0.3DPR 0.4CCR -1.3HCR 2.99SCS
 AJCA 04/01/2018 2314DAUS
 GPTAT 99%R -0.5 GJUI -5.0 GJPI 99%R 43
 D&E PARAMOUNT VIOLET 90%
 USA 067007718 GTHD BBR 100 JH1F JH2F
 TATTOO / D7718
 DHIA HERD # 35-57-0960 CONTROL # 7718
 1-09 305 2 20540 4.6 954 3.3 684 94DCR 2362C
 2-09 305 2 20550 4.5 921 3.4 705 94DCR 2436C
 5-02 305 3 27600 4.2 1167 3.5 953 95DCR 3186C
 305 2X ME AVG 3L 23841M 1059F 813P 2788C
 PPA 4404M 160F 126P / YD 3995M 142F 123P
 CDCB GPTA 04/01/2018 3RECS 96%R 98%ILE
 1615M 54F 52P 408CM\$ 408NM\$ 407FM\$ 280GM\$
 2.6PL 1.5LIV -3.7DPR -2.0CCR 1.8HCR 3.19SCS
 AJCA 04/01/2018 GPTAT 96%R 0.7 GJUI -1.2 GJPI 95%R 109

FRESH: 08/28/2017
 BRED: 10/09/2017 DUE: 07/15/2018 TO
 CDF VICEROY-ET
 JE840003002447507 11JE1179
 CDCB GPTA 04/01/2018 454DAUS 51HRDS 35%RIP
 97%R 1605M 0.03% 82F 0%ILE
 97%R 0.03% 64P 641CM\$ 617NM\$ 563FM\$ 576GM\$
 3.6PL 0.0LIV 0.3DPR 2.1CCR 5.1HCR 3.08SCS
 AJCA 04/01/2018 187DAUS
 GPTAT 94%R 0.8 GJUI 8.4 GJPI 91%R 192
 43.5 LBS MILK ON MARCH TEST DAY
 SCC: 50,000

ISDK Q IMPULS
 JEDNK000000301592 GTHD BBR 100 JH1F JH2F 236JE3
 CDCB GPTA 04/01/2018 32017DAUS 3053HRDS 3%RIP
 99%R 31M 0.16% 34F 0%ILE
 99%R 0.11% 23P 252CM\$ 219NM\$ 140FM\$ 225GM\$
 0.6PL -0.6LIV 0.7DPR 1.8CCR 0.4HCR 3.09SCS
 AJCA 04/01/2018 17666DAUS
 GPTAT 99%R -0.4 GJUI -2.6 GJPI 99%R 72
 JR&E MAXIMUS CANDY 87%
 USA 115865945
 TATTOO / A69
 DHIA HERD # 48-44-0148 CONTROL # 69
 1-09 277 2 7460 6.5 488 3.9 292 85DCR 1010C
 3-08 279 2 9660 6.3 609 3.8 365 77DCR 1263C
 4-08 266 2 10290 6.3 653 4.2 429 77DCR 1486C
 5-09 305 2 11610 6.6 763 4.1 480 77DCR 1662C
 6-09 264 2 11370 6.2 705 4.2 475 77DCR 1645C
 7-08 257 2 12700 5.8 734 4.1 517 81DCR 1790C
 305 2X ME AVG 6L 12446M 777F 500P 1732C
 CDCB PTA 04/01/2018 0RECS 52%R 33%ILE
 -584M 26F -5P 105CM\$ 85NM\$ 38FM\$ 90GM\$
 0.6PL 0.1LIV 0.7DPR 0.9CCR -0.4HCR 3.01SCS
 AJCA 04/01/2018 PTAT 58%R -0.5 JUI -4.9 JPI 47%R 13
 SIRE: SUNSET CANYON MAXIMUS-ET GJPI 22 0%ILE

SIRE:
 ALL LYNN'S MAXIMUM VERNON-ET
 USA 115863998 GT50K BBR 100 JH1F JH2F 29JE3624
 CDCB GPTA 04/01/2018 7485DAUS 506HRDS 9%RIP
 99%R 1044M 0.05% 60F 0%ILE
 99%R 0.01% 40P 379CM\$ 374NM\$ 362FM\$ 293GM\$
 2.2PL 1.1LIV -1.6DPR -1.6CCR -0.7HCR 3.32SCS
 AJCA 04/01/2018 2506DAUS
 GPTAT 99%R 0.2 GJUI -2.5 GJPI 99%R 97

NEXT DAM:
 BEACHY PARAMOUNT PATTY 91%
 5-04 302 2 16160 4.4 711 3.5 558 77DCR 1909C
 SIRE: ROCK ELLA PARAMOUNT-ET GJPI 8 0%ILE
 4TH DAM:
 BEACHY LAD ROSE 85%
 7-03 305 2 17460 3.9 682 3.3 574 95DCR 1884C

DAM:
 JR&E IMPULS MARS
 USA 117792379
 TATTOO / J35
 DHIA HERD # 48-44-0148 CONTROL # 235
 1-11 305 2 11220 6.4 717 4.2 471 76DCR 1632C
 2-11 305 2 11420 6.0 686 4.4 506 77DCR 1754C
 4-01 287 2 13620 6.1 827 4.0 546 81DCR 1890C
 305 2X ME AVG 4L 12593M 728F 518P 1778C
 2-00 82% 3-04 82%
 ST SR DF RA RW RL FA FU RH RUW UC UD TP TL RTR RTS
 36 37 34 25 36 38 26 27 38 38 25 27 22 36 30 34
 PPA -1892M 22F -21P / YD -1360M 36F -9P
 CDCB PTA 04/01/2018 4RECS 59%R 30%ILE
 -482M 23F 1P 93CM\$ 71NM\$ 17FM\$ 90GM\$
 -0.2PL -0.1LIV 0.9DPR 1.5CCR -0.1HCR 3.09SCS
 AJCA 04/01/2018 PTAT 55%R -0.2 JUI -8.3 JPI 51%R 14

Index to Consignors

Consignor		
RE	LE	Lot
BEACHY, DAVID L, HUTCHINSON, KS		
.....	D66	126
.....	C02	127
.....	C07	128
.....	D84	129
.....	D98	130
.....	D90	131
.....	D96	132
.....	C06	133
.....	D95	134
.....	D48	135
.....	D52	136
.....	D80	137
.....	D93	138
.....	D87	139
.....	D61	140
.....	D83	141
.....	D89	142
.....	D72	143
.....	D82	144
BEACHY, JERRY C, HUTCHINSON, KS		
.....	B72	76
.....	A16	77
.....	A26	78
.....	K85	79
.....	A47	80
.....	A27	81
.....	B19	82
.....	A33	83
.....	A29	84
.....	A46	85
.....	A44	86
.....	B31	87
.....	A65	88
.....	A12	89
.....	A14	90
.....	B50	91
.....	B32	92
.....	B70	93
.....	A09	94
.....	B46	95
.....	A18	96
.....	A24	97
.....	A50	98
.....	A21	99
.....	B20	100
.....	A48	101
.....	A35	102
.....	B66	103
.....	A57	104
.....	A37	105
.....	B63	106
.....	A38	107
.....	B30	108
.....	A25	109
.....	K62	110
.....	A45	111
.....	A15	112
.....	B100	113
.....	B14	114
.....	A07	115
.....	B33	116
.....	A10	117
.....	B60	118
.....	B47	119
.....	B13	120
.....	A19	121
.....	B69	122
.....	B59	123
.....	A58	124
.....	A71	125
BEACHY, PERRY, HUTCHINSON, KS		
.....	P440	74
.....	P336	75
LEACH ERIN & MAXEY CAMERON, LINWOOD, KS		
.....	9L16	2
LEACH TAYLOR, ERIN & SOPHIE, LINWOOD, KS		
.....	5L16	1
.....	7L16	3
MEIER, TONY, PALMER, KS		
9098	9098	156
9105	9105	157
9118	9118	158
9126	9126	159
9128	9128	160

Consignor		
RE	LE	Lot
9136	9136	161
9145	9145	162
9147	9147	163
9149	9149	164
9150	9150	165
.....	A1579	166
9013	9013	167
9049	9049	168
9053	9053	169
9070	9070	170
9077	9077	171
9092	9092	172
9099	9099	173
9104	9104	174
9130	9130	175
WHITESIDE JERSEY FARM, HUTCHINSON, KS		
.....	B86	176
.....	A04	177
.....	B88	178
.....	B92	179
.....	B55	180
.....	B12	181
.....	B63	182
YODER, MERLE, HUTCHINSON, KS		
399	399	4
431	431	5
487	487	6
489	489	7
499	499	8
503	503	9
506	506	10
509	509	11
515	515	12
520	520	13
523	523	14
525	525	15
526	526	16
527	527	17
538	538	18
540	540	19
544	544	20
546	546	21
547	547	22
549	549	23
551	551	24
555	555	25
556	556	26
557	557	27
558	558	28
559	559	29
561	561	30
562	562	31
565	565	32
567	567	33
570	570	34
571	571	35
573	573	36
574	574	37
581	581	38
584	584	39
586	586	40
587	587	41
590	590	42
592	592	43
593	593	44
594	594	45
595	595	46
596	596	47
598	598	48
600	600	49
604	604	50
608	608	51
609	609	52
612	612	53
613	613	54
599	599	55
553	553	56
572	572	57
496	496	58
536	536	59
554	554	60
580	580	61
602	602	62
603	603	63
605	605	64
610	610	65
614	614	66
615	615	67

Consignor		
RE	LE	Lot
617	617	68
624	624	69
627	627	70
636	636	71
643	643	72
645	645	73
YODER, SAMUEL L, HUTCHINSON, KS		
.....	S392	145
32	32	146
26	26	147
.....	S903	148
16	16	149
38	38	150
35	35	151
37	37	152
40	40	153
41	41	154
36	36	155

Jersey Auction Live.com



**A one-stop shop for buying cattle
from the comfort of home!**

Catch us this spring at these events!

FRIDAY, APRIL 13, CENTRAL KANSAS JERSEY BREEDERS SALE: 11:00 am (CDT)

SATURDAY, APRIL 28, NORTHEAST CLASSIC & JERSEY BREEDERS SALE: 11:00 am (EDT)

SATURDAY, MAY 5, NEW YORK NEXT GENERATION SALE: 11:00 am (EDT)

MONDAY, MAY 28, OHIO SPRING CLASSIC SALE: 11:00 am (EDT)

THURSDAY, JUNE 28, NATIONAL HEIFER SALE: 6:00 pm (EDT)

SATURDAY, JULY 14, ARETHUSA/AVONLEA SUMMER SPLASH: 11:00 am (EDT)

**Bid from anywhere online with this service.
Log on at sale time and see the sale...live.**

Owned and managed by Jersey Marketing Service. For more information contact Erica Davis at 614.361.9716.



Central Kansas Jersey Breeders Sale

