



# ***Bush River Jerseys Complete Dispersal***

*and a select group from Skip-A-Rilla Jerseys*

**December 8-9, 2016 at the farm in Newberry, SC**



AND SELECTED  
SKIP-A-RILLA CONSIGNMENTS

## Terms and Conditions for Dispersal Sales (Limited Warranty)

*Adopted March 4, 1996 by the American Jersey Cattle Association*

**TERMS:** The terms of the sale are cash, check, or wire transfer for the full purchase price in U.S. funds on sale day. Parties unknown to the seller or sale management must furnish a statement or letter from his/her bank or a certified check. The seller, sponsor, or sale manager reserves the right to require payment by wire transfer, certified check, or in cash. If other arrangements for payment are made with the seller, a written agreement acknowledging such terms and signed by both parties must be filed with the sale clerk prior to release. All payments must be made to the sale clerk. No release will be given prior to a satisfactory settlement, whereupon a signed order from the clerk must be presented to the loading supervisor. Seller retains title until payment has been honored unless other arrangements are made. Buyers are entitled to warranties as listed below only after full compliance with these terms.

**SALE POSITIVE:** The highest bidder shall be the buyer. Every animal is pledged to absolute sale unless withdrawn for cause as determined by the sale manager. In case of dispute the animal shall again be put up for advance bids, and if there be no advance bid, the animal shall be sold to the person from whom the auctioneer accepted the last bid. If two or more claim the bid, the auctioneer shall indicate the party whose bid was recognized. Other claimants will be given an opportunity to increase the bid. Bidding directly or indirectly on an animal in which the bidder or any person for whom the bid is made has an ownership interest is prohibited unless the intention to bid is disclosed specific to each animal in the catalog or announced from the auction stand.

**CERTIFICATES OF REGISTRATION:** Certificates of registration or identification (whichever applies) showing transfer to the buyer on the records of the American Jersey Cattle Association will be furnished by the seller for each animal at no cost within a reasonable period of time. An animal may not be transferred back to the seller for a period of one year except at the discretion of the American Jersey Cattle Association. Registration certificates show registration on the records of the American Jersey Cattle Association, but are not documents of title.

**CATALOG INFORMATION:** The material in the sale catalog has been carefully edited. Any errors, omissions, or information noted after printing of the catalog will be announced from the auction stand. Such announcements will take precedence over printed matter in the catalog. In any event, neither the sponsor nor the sale manager shall be responsible for errors or omissions.

**RISK:** All animals are at the buyer's risk as soon as struck off, but will be cared for at no cost for 24 hours. Buyers must make arrangements for care of their purchases beyond the 24 hour period. Animals are solely at the seller's risk prior to being struck off, including that time while under the care and supervision of the sponsor or sale manager.

**BREEDING WARRANTY:** All animals are sold "as is" in regard to pregnancy or breeding status. No animals are guaranteed pregnant, to breed, to deliver normal calves, or to carry calves to term. However, all animals that have been bred for a reasonable period of time will be checked by a licensed veterinarian before the sale and his diagnosis will be announced, but not guaranteed.

**WARRANTY:** The seller warrants clear title to the animal and other items sold and the right to sell the same. The seller makes no other warranties, express or implied, including without limitation, merchantability or fitness for a particular purpose. All warranties cease when an animal is resold or transferred by the original purchaser.

**HEALTH CERTIFICATE:** The seller will provide to the buyer an official health certificate for interstate shipment of each animal. No warranty is made as to the condition or health of the animal or the result of any future health test or as to the condition of an animal's udder following calving. Herd and/or area accreditation and certification status and calthood vaccination status will be printed in the catalog or announced from the auction stand. Health tests and condition for export sales to foreign countries or states with special health requirements are the sole responsibility of the buyer unless otherwise announced from the auction stand or otherwise agreed prior to sale between the seller and the potential buyer.

**SHIPPING:** Assistance will be given in loading and shipping animals after the sale but no risk is assumed by anyone associated with the sale when such assistance is given. All costs, risks and responsibilities are borne by the buyer, and transportation charges on all animals subject to adjustment shall be paid by the buyer, unless other arrangements are made.

**ABSENTEE BIDDERS:** While it is preferable for prospective bidders to attend the sale in person, for the convenience of those not present, members of the sales force will represent you at the sale. Others handling bids for absentee buyers should identify themselves to the sponsor or sale manager before the sale to ensure that the terms of the sale are complied with. Any person handling a bid for an absentee buyer does so as agent only and is not responsible to the buyer for any animal he may purchase in that capacity.

**RESPONSIBILITY:** The seller is solely responsible for all warranties, as to animals or other property offered for sale. The sale manager, auctioneer and sponsor are acting as agents only and are not responsible for the title, condition, quality, fitness, or productiveness of any animals or other items sold. Examination of all purchases should be made immediately after purchase, and any complaint must be reported to the sale manager before the close of the sale. Neither the sale manager, the sponsor, the seller, the auctioneer, nor anyone associated with the sale shall be responsible for accident, injury or property loss to anyone attending the sale. The sale manager, sponsor, and auctioneer shall not be liable for payment of the purchase price of any animal or other item sold. In submitting entries and/or selling animals or other items, the seller agrees to the terms and conditions set forth herein and assumes full responsibility of his or her animals.

**PENALTIES:** Violations of these terms and conditions shall be considered unethical sales practices and shall subject the violator to such penalties as may be imposed by the American Jersey Cattle Association.

# Bush River Jerseys Dispersal

and Selected Consignments From Skip-A-Rilla Jerseys

Thursday and Friday, December 8-9, 2016 • 10:00 A.M. both days

Join us Thursday evening after the sale for a prime rib dinner and cash bar at the Country Club.

## Sale Staff

Greg Lavan, Manager..... 614/216-8838  
Jason Robinson, Logistics Supervisor..... 614/216-5862  
Erica Davis, Internet & Area Representative..614/361-9716  
Neal Smith, AJCA-NAJ Executive Secretary...209/988-0601  
Ron Mosser, Area Representative..... 614/264-0142  
Kristin Paul, Director of Field Services ..... 209/402-5679

Heather Lord, Area Representative..... 614/313-5818  
Herby Lutz ..... 614/570-2444  
Michael Heath..... 443/375-8048  
Ted DeMent ..... 217/725-2432  
Sally Stine, Clerk ..... 530/304-4009  
Lynn Lee, Auctioneer..... 615/390-6312

Any member of the sale staff would be glad to handle your phone or mail bids in complete confidence.

**Health Tests:** All animals tested for interstate shipment and have been tested for brucellosis, tuberculosis, and BVD-PI. All milking cows will be tested for *Staph aureus* and *Mycoplasma* species. All eligible animals can be officially calfhod vaccinated after the sale for interstate shipment at the buyers request.

Sale Headquarters:  
**Holiday Inn Express & Suites**  
121 Truman Avenue, Newberry, SC  
803/321-3955 phone

Hosted by:  
**Bush River Jersey Farm, Newberry, SC**  
Rick Doran • 803/924-1466  
Tammie Doran • 803/924-1417

**Directions:** From I-26 take exit 72, south to Newberry. Take a right at the light, cross bridge, and turn left on Airport Road. Follow Airport Road to stop sign turn right on to Bush River Rd. The farm is 2 miles on the left hand side.



This sale will be broadcast live on JerseyAuctionLive.com. Bid from anywhere online with this service. Log on at sale time and see the sale...live.

**Please bring this catalog to the sale with you.**

The pedigrees in this catalog are prepared by sale management using the most recent pedigree information available. Breeding and production information is provided to us by the consignors. Although information is verified to the best of sale management's knowledge, management can not guarantee against errors or omissions.

All announcements from the box on sale day, take precedence over printed materials.



Discover, Visa, MasterCard, and American Express accepted.

NOTICE TO ALL BIDDERS ON A CHANGE TO PAYMENT TERMS: Cash, Check, Debit Card, Visa, MasterCard, American Express or Discover accepted. 3% buyer's premium on all sales with 3% waived for cash or check.



The American Jersey Cattle Association and National All-Jersey Inc., promote the use of authentic and unaltered photographic images of Jersey animals, and disapproves of the use of any photographic images that alter the body of the Jersey animal. The American Jersey Cattle Association therefore requests that all photographic images of Jersey animals submitted for publication in catalogs of Jersey Marketing Service contain no alterations to the body of the animal.

Despite its best efforts to ensure that only unaltered photographs of Jersey animals are used in this publication, the American Jersey Cattle Association cannot guarantee that every photographic image of a Jersey animal is authentic and unaltered.



AND SELECTED  
SKIP-A-RILLA CONSIGNMENTS

The first milk was shipped from Bush River Jerseys on Labor Day 1972, but the herd's journey to the current makeup was truly started in the late 1940's when a small tie stall barn was constructed in North Adams, Massachusetts. This barn was eventually filled with registered cattle from Northeastern Jersey Breeders at the careful discretion of the profitability minded Dr. J.J. "Doc" Malnati. Animals were not only chosen for their production genetics but also for certain phenotypical traits. This breeding philosophy is no secret as we have always maintained that "breeding for cheese yield, teat placement and udder depth" has been our goal.

Moving the herd to its present location included the eventual purchase and addition of the Peet Farm Herd from Briggs and Beth Cunningham. This combined group of animals became the nucleus of the herd which has been fortunate enough to have received state, regional and national recognition for both production and show ring type. Exhibiting two National Intermediate Champions, two National Premier Performance Cows, a Reserve National Intermediate Champion, two Reserve National Senior Champions, a Reserve National Jersey Jug Futurity Winner, multiple All American and Reserve All Americans has been an experience which words cannot express. However, our highest honor may be the fact that over 3000 Jersey breeders from all 48 contiguous United States and 9 foreign countries have registered over 20,000 direct offspring from Bush River bred sires in the last thirty years.

The decision to disperse the Bush River Herd has not been an easy one. We will always be indebted to the Jersey cow as her reproductive and metabolic efficiency has been the cornerstone of our ability to raise and educate four generations of the Malnati and Doran Families. Some of our finest memories have come from the lifelong relationships we have developed with our fellow Jersey breeders. We sincerely hope that our partners and family members who have entrusted us to care for and develop their animals are satisfied with our efforts.

One of the greatest compliments a pure-bred Jersey breeder can receive is a repeat buyer. This is the premise behind Doc's philosophy that when you market from your herd you "have to let the good ones go". Our hope is that if you have purchased from our herd in the past, you have been satisfied and will share the events of December 8th and 9th with us as you add animals to your herd. If you have never purchased a Bush River animal, we hope you will find something desirable as you read this catalog; remembering that we are "letting ALL the good ones go".

*Rick and Tammie Doran and families*



# LOT 2563 BRJ-BIG GUNS RESURECT MANDY B-63 USA 067032563

BORN 09/01/2005  
 DHIA HERD # 56-36-0051 CONTROL # 2563  
 FEMALE EFI 4.9% AMERICAN ID 2563 / 2563

BUSH RIVER JERSEYS &/OR DORAN OWNER  
 NEWBERRY, SC

BIG GUNS CATTLE CO & BUSH RIVE BREEDER  
 NEWBERRY, SC

AND SELECTED  
 SKIP-A-RILLA CONSIGNMENTS

1-11	305	2	14560	5.0	734	3.4	494	100DCR	1706C
3-00	248	2	9470	5.2	492	3.7	352	100DCR	1217C
4-00	305	2	17890	5.2	923	3.5	624	101DCR	2156C
5-00	305	2	17510	5.4	940	3.6	631	101DCR	2182C
6-00	305	2	19360	4.5	864	3.4	661	101DCR	2284C
7-00	305	2	20240	4.6	922	3.5	700	101DCR	2419C
8-06	305	2	22210	4.3	944	3.3	729	100DCR	2517C
10-00	305	2	14740	5.2	766	3.6	534	98DCR	1846C
305 2X ME AVG				8L	18713M		902F	644P	2227C

2-08	82%	3-03	85%											
ST	SR	DF	RA	RL	FA	FU	RH	RW	UC	UD	TP	TL	RTR	RTS
41	38	34	26	38	25	38	36	32	35	27	25	32	26	

PPA	-897M	-1F	-31P	/	YD	-1327M	-25F	-31P
CDCB	PTA	08/01/2016	5RECS	62%	R	10%	ILE	
	-774M	-18F	-18P		-94CM\$	-103NM\$	-123FM\$	-67GM\$
	0.5PL	1.4DPR	1.2CCR	0.2HCR	3.02SCS			
AJCA	08/01/2016	PTAT	52%	R	0.7	JUI	1.8	
						JPI	51%	-48
ST	SR	DF	RA	RW	RL	FA		
1.2	0.9	0.7	H0.9	1.0	P0.5	S0.6		
FU	RH	RW	UC	UD	TP	TL		
0.4	-0.3	0.5	0.2	S0.0	C0.9	L0.5		

DAUGHTER(S):  
 BRJ GOVERNOR RESRECT MANDY H-67 81%  
 2-01 305 2 14160 5.2 739 3.8 541 101DCR 1872C

SISTER(S):  
 MI-ROSE JADE BAMBI-ET 91%  
 4-05 305 2 17740 5.7 1011 4.1 719 98DCR 2490C  
 BIG GUNS REMAKE BAMBORAH-ET 93%  
 7-07 303 2 18330 4.2 779 4.1 748 97DCR 2290C  
 3RD INTERMEDIATE CALF, 2007 NEW YORK SPRING CAROUSEL  
 BAMBIS JUSTICE BABE-ET  
 4TH INTERMEDIATE YEARLING, 2009 KENTUCKY STATE FAIR  
 4TH INTERMEDIATE YEARLING, 2009 CALIFORNIA STATE FAIR  
 1ST TWO-YEAR-OLD, 2010 KENTUCKY STATE FAIR  
 3RD SR. 3-YEAR-OLD, 2011 KENTUCKY STATE FAIR

SIRE:  
 RAPID BAY RESSURECTION-ET  
 JECAN000101735533 70JE9953  
 CDCB PTA 08/01/2016 1436DAUS 557HRDS 3%RIP  
 98%R -334M -0.02% -19F 8%ILE  
 98%R 0.02% -8P -98CM\$ -98NM\$ -98FM\$ -103GM\$  
 0.5PL -0.4DPR 0.4CCR 0.6HCR 3.10SCS  
 AJCA 08/01/2016 917DAUS  
 GPTAT 96%R 0.9 JUI 0.9 JPI 95%R -37

DAM:  
 ASHANDA DEAN BAMBI  
 JECAN000010206623  
 TATTOO GPS / 19J  
 DHIA HERD # 23-07-4558 CONTROL # 5  
 2-00 305 2 15510 5.1 787 3.7 573 93DCR 1982C  
 3-02 305 2 17460 6.7 1171 3.6 635 92DCR 2196C  
 4-03 305 2 15550 4.2 656 3.8 588 DHIR 1867C  
 5-09 305 2 25800 4.6 1196 3.4 873 87DCR 3016C  
 7-03 305 2 23510 4.7 1103 3.8 887 95DCR 2996C  
 305 2X ME AVG 5L 20032M 1011F 734P 2491C

2-07	90%	3-09	93%	6-02	94%	6-09	95%							
ST	SR	DF	RA	RL	FA	FU	RH	RW	UC	UD	TP	TL	RTR	RTS
50	46	50	36	40	34	28	43	37	46	28	27	35	25	

PPA -1165M 21F -16P / YD -2239M -43F -43P  
 CDCB PTA 08/01/2016 5RECS 63%R 3%ILE  
 -1353M -32F -27P -196CM\$ -221NM\$ -279FM\$ -115GM\$  
 -1.6PL 3.2DPR 1.9CCR 0.8HCR 2.97SCS  
 AJCA 08/01/2016 PTAT 51%R -0.2 JUI 2.0  
 JPI 50%R -80  
 2ND AGED COW, 2007 NEW YORK SPRING CAROUSEL  
 2ND SR 3-YEAR-OLD, 2003 PENNSYLVANIA ALL-AMERICAN  
 4TH SR 2-YEAR-OLD, 2002 ALL AMERICAN JUNIOR SHOW  
 5TH SR 3-YEAR-OLD, 2003 ALL AMERICAN JUNIOR SHOW  
 7TH FIVE-YEAR-OLD, 2005 ALL AMERICAN JERSEY SHOW

FRESH: 09/22/2015  
 BRED: 05/26/2016 DUE: 03/01/2017 TO  
 UR UNIDENTIFIED ANGUS SIRE  
 ANUSA00099EXPO002  
 59 LBS MILK ON NOVEMBER TEST  
 SCC: 76,000  
 JUNIOR CHAMPION, 2007 KENTUCKY KOW-A-RAMA JUNIOR SHOW  
 JUNIOR CHAMPION, 2006 SC STATE FAIR JUNIOR SHOW  
 1ST SENIOR CALF, 2006 SC STATE FAIR JUNIOR SHOW  
 2ND SENIOR CALF, 2006 NC & SC STATE FAIR  
 2ND SENIOR YEARLING, 2007 KENTUCKY KOW-A-RAMA JR SHOW

HOLLYLANE RENAISSANCE  
 JECAN000000138720 70JE9984  
 CDCB PTA 08/01/2016 1044DAUS 357HRDS 3%RIP  
 99%R -1581M 0.02% -72F 2%ILE  
 99%R 0.02% -52P -378CM\$ -367NM\$ -338FM\$ -338GM\$  
 1.7PL 0.4DPR 1.7CCR 3.1HCR 3.12SCS  
 AJCA 08/01/2016 796DAUS  
 GPTAT 96%R 0.6 JUI 13.9 JPI 98%R -161

DUNCAN BELLE 92%  
 USA 003534492 GI BBR 100 JHIF  
 TATTOO J531 / J531  
 DHIA HERD # 52-33-0019 CONTROL # 2094  
 2-00 305 2 14210 5.3 752 4.0 563 DHIR 1833C  
 3-01 305 2 16860 5.4 905 4.0 676 DHIR 2201C  
 4-05 305 2 20417 5.2 1067 4.0 825 CAN 2855C  
 6-00 305 2 21029 5.5 1162 4.2 888 CAN 3077C  
 305 2X ME AVG 2L 18976M 978F 732P 2380C  
 PPA -968M 35F -14P / YD -1763M 3F -33P  
 CDCB GPTA 11/01/2016 2RECS 94%R 13%ILE  
 -1150M -15F -29P -57CM\$ -70NM\$ -100FM\$ -7GM\$  
 1.1PL 2.5DPR 2.5CCR 0.6HCR 2.92SCS  
 AJCA 11/01/2016 GPTAT 92%R 0.6 GJUI 12.7  
 GJPI 92%R -46

ELLIOTTS DORIE DEAN  
 USA 110112127 GT50K BBR 100 JHIC JH2F  
 200JE109  
 CDCB GPTA 08/01/2016 236DAUS 151HRDS 3%RIP  
 95%R -1315M 0.10% -44F 5%ILE  
 95%R 0.12% -24P -145CM\$ -178NM\$ -255FM\$ -92GM\$  
 0.3PL 3.5DPR 1.4CCR -0.3HCR 2.79SCS  
 AJCA 08/01/2016 180DAUS  
 GPTAT 90%R -0.4 GJUI 1.9 GJPI 92%R -60

AHANDA GALAXY BAMBINO GP 80 (CAN)  
 JECAN00000603400 TATTOO GPS / 1F  
 2-02 305 2 12921 5.0 648 3.9 498 CAN 1724C  
 3-07 256 2 10886 6.0 648 4.3 463 CAN 1605C  
 CDCB PTA 08/01/2016 0RECS 40%R 0%ILE  
 -1829M -50F -48P -367CM\$ -378NM\$ -404FM\$ -253GM\$  
 -1.8PL 3.4DPR 3.0CCR 1.0HCR 3.04SCS  
 AJCA 11/01/2006 PTAT 32%R -0.7 JUI 4.4  
 JPI 34%R -148  
 SIRE: HURONIA JODYS GALAXY-ET GJPI -118 3%ILE

NEXT DAM:  
 ASHANDA TORO BAMBI 6W GP 82 (CAN)  
 7-03 305 2 16729 4.5 747 3.5 593 CAN 2017C  
 SIRE: MATTADOR SG TORO 3T JPI -209 0%ILE

4TH DAM:  
 KENAKARE JODY AMBER 8P G 79 (CAN)  
 4-11 305 2 11354 4.8 545 3.7 423 CAN 1459C



**BRJ-BIG GUNS RESURECT MANDY B-63**  
 Selling as Lot 2563



**ASHANDA DEAN BAMBI**  
 Dam of Lot 2563



**BIG GUNS REMAKE BAMBORAH-ET**  
 Sister to Lot 2563



# LOT 2987 SAR WICKER PUFF USA 067062987

AND SELECTED  
SKIP-A-RILLA CONSIGNMENTS

BORN 03/14/2008  
DHIA HERD # 56-36-0051 CONTROL # 2987  
FEMALE EFI 6.1% AMERICAN ID 2987 / 2987

SKIPARILLA / FRENCH, TYLER, TA OWNER  
NEWBERRY, SC

1-10	249	2	9990	5.4	538	3.9	387	99DCR	1339C
2-10	303	2	14370	5.6	802	3.9	563	101DCR	1949C
3-10	247	2	13710	4.2	571	3.5	479	100DCR	1577C
4-10	305	2	14650	5.2	765	3.9	570	100DCR	1973C
5-11	304	2	16450	5.1	846	3.6	594	100DCR	2054C
6-11	305	2	15450	5.8	889	3.8	588	98DCR	2034C
305	2X	ME	AVG	6L	15256M	798F	578P		1985C

DORAN, TAMMIE STILES BREEDER  
NEWBERRY, SC

2-04 78% 3-00 85%  
ST SR DF RA RW RL FA FU RH RUW UC UD TP TL RTR RTS  
37 16 37 21 40 33 34 32 37 32 26 30 23 20

TALLYS REN TIGER

USA 113809848 GT50K BBR 100 JH1F JH2F  
200JE921  
CDCB GPTA 08/01/2016 122DAUS 68HRDS 0%RIP  
93%R -1246M 0.05% -50F 8%ILE  
94%R -0.02% -48P -110CM\$ -92NM\$ -48FM\$ OGM\$  
5.3PL 4.0DPR 7.4CCR 3.7HCR 3.00SCS  
AJCA 08/01/2016 83DAUS  
GPTAT 89%R 1.2 GJUI 24.7 GJPI 89%R -68

PPA -2850M -50F -70P / YD -2303M -51F -60P  
CDCB PTA 08/01/2016 5RECS 60%R 24%ILE  
-1070M -24F -28P 18CM\$ 4NM\$ -24FM\$ 46GM\$  
3.6PL 2.7DPR 3.4CCR 1.4HCR 2.81SCS  
AJCA 08/01/2016 PTAT 50%R 0.7 JUI 17.7  
JPI 46%R -19  
ST SR DF RA RW RL FA  
0.7 -0.2 0.5 H1.8 0.4 P0.3 S0.4  
FU RH RUW UC UD TP TL  
1.3 0.6 0.3 -0.1 S2.2 C0.2 S1.1

SAR PERIMETER WRINKLES 84%

USA 113066733 TATTOO / R1  
DHIA HERD # 56-36-0051 CONTROL # 6001  
2-11 300 2 16150 5.3 857 3.7 595 98DCR 2058C  
4-01 305 2 14290 5.5 789 4.0 578 97DCR 2001C  
6-02 260 2 10360 6.2 643 4.2 434 101DCR 1503C  
7-03 252 2 9890 5.3 528 4.0 398 101DCR 1378C  
305 2X ME AVG 6L 15279M 850F 605P 2096C  
PPA -2216M 39F -16P / YD -2574M -20F -43P  
CDCB PTA 08/01/2016 5RECS 68%R 7%ILE  
-1396M -20F -26P -113CM\$ -138NM\$ -197FM\$ -29GM\$  
0.1PL 4.0DPR 3.9CCR 0.3HCR 3.10SCS  
AJCA 08/01/2016 PTAT 60%R -0.5 JUI -3.7  
JPI 57%R -66

SELLING FRESH AND OPEN

DAUGHTER(S):

SAR SUCCESS SHREK 88%  
SELLING AS LOT 4421  
SAR HEADLINE PARTY  
2-01 296 2 15390 3.8 578 2.9 451 99DCR 1544C  
SAR HEADLINE PALACE 90%  
2-01 298 2 17490 5.6 980 3.2 562 99DCR 1940C

SHF CENTURION SULTAN

USA 110404026 GTHD BBR 100 JH1C JH2C 200JE303  
CDCB GPTA 08/01/2016 13244DAUS 2561HRDS 4%RIP  
99%R -281M 0.12% 9F 14%ILE  
99%R 0.03% -4P 27CM\$ 22NM\$ 9FM\$ -31GM\$  
0.7PL -2.0DPR -1.3CCR -1.0HCR 3.05SCS  
AJCA 08/01/2016 8231DAUS  
GPTAT 99%R 1.0 GJUI 15.1 GJPI 99%R -2

SIRE:

SAR TIGERS WICKER  
USA 115703018  
PA -1321M -35F -37P  
-112CM\$ -115NM\$ -123FM\$  
2.7PL 4.0DPR 5.7CCR 2.0HCR 3.05SCS  
PA TYPE 0.4 JPI 37%R -67

SAR WILLS PEANUT 90%

USA 112737032 TATTOO / S94  
DHIA HERD # 56-36-0051 CONTROL # 6094  
1-11 203 2 6960 4.7 327 3.6 253 89DCR 873C  
2-11 305 2 15650 4.9 770 3.5 545 100DCR 1883C  
3-11 305 2 16280 5.0 810 3.6 580 100DCR 2005C  
5-03 305 2 18130 4.8 864 3.3 597 96DCR 2061C  
305 2X ME AVG 5L 14792M 706F 519P 1787C  
PPA -3302M -108F -114P / YD -2056M -67F -67P  
CDCB PTA 08/01/2016 5RECS 61%R 3%ILE  
-886M -27F -28P -215CM\$ -220NM\$ -230FM\$ -135GM\$  
-2.3PL 2.0DPR 1.8CCR 0.0HCR 2.76SCS  
AJCA 08/01/2016 PTAT 52%R 0.1 JUI 3.3  
JPI 48%R -78

DAM:

SAR SULTAN POSSIBLE  
USA 114951463  
TATTOO / R274  
DHIA HERD # 56-36-0051 CONTROL # 6274  
2-01 305 2 15320 4.8 734 3.7 560 101DCR 1936C  
3-10 289 2 16880 4.8 810 3.7 618 101DCR 2137C  
305 2X ME AVG 2L 17951M 845F 660P 2266C  
2-03 85% 3-11 85%  
ST SR DF RA RW RL FA FU RH RUW UC UD TP TL RTR RTS  
38 38 46 26 35 37 24 37 38 37 36 18 24 26

SIRE: SAR PROSPECTOR WILL

NEXT DAM:

SAR ROMULUS PATTY 88%  
3-08 305 2 18870 4.7 879 3.5 657 97DCR 2270C  
SIRE: SUNSET CANYON ROMULUS GJPI -121 3%ILE

PPA -690M -7F -8P / YD -841M -6F -15P  
CDCB PTA 08/01/2016 2RECS 61%R 16%ILE  
-565M -8F -14P -36CM\$ -47NM\$ -72FM\$ -43GM\$  
0.0PL 0.0DPR 0.2CCR -0.3HCR 2.80SCS  
AJCA 08/01/2016 PTAT 53%R 0.9 JUI 12.6  
JPI 50%R -19

4TH DAM:

SAR AARON POPTART 90%  
5-09 305 2 22040 4.3 945 3.5 781 100DCR 2594C

SISTER(S):

SAR CENTURION PRETZEL 88%  
3-09 236 2 18500 4.7 862 3.5 652 98DCR 2254C  
SAR ACTIONS PEANUT 85%  
4-01 275 2 19320 3.5 678 3.2 624 100DCR 1948C



# LOT 3098 SAR MOMENT POPOFF USA 067183098

BORN 09/06/2008  
 DHIA HERD # 56-36-0051 CONTROL # 3098  
 FEMALE EFI 6.0% AMERICAN ID 3098 / 3098

BUSH RIVER / SKIPARILLA &/OR F OWNER  
 NEWBERRY, SC

DORAN, TAMMIE STILES BREEDER  
 NEWBERRY, SC

AND SELECTED  
 SKIP-A-RILLA CONSIGNMENTS

1-11	305	2	13110	6.1	801	4.0	523	101DCR	1811C
3-00	301	2	16520	4.8	800	3.9	638	101DCR	2166C
3-11	305	2	16150	5.2	840	3.5	567	101DCR	1960C
5-01	305	2	16670	4.6	773	3.7	616	101DCR	2091C
6-03	303	2	20000	5.2	1042	3.8	754	99DCR	2609C
7-02	305	2	14980	5.8	862	3.8	567	98DCR	1962C
305	2X	ME	AVG	6L	17853M	925F	664P		2277C

2-06	81%	3-03	88%												
ST	SR	DF	RA	RW	RL	FA	FU	RH	RW	UC	UD	TP	TL	RTR	RTS
42	45	31	32	38	33	35	38	43	44	33	30	33	26		

PPA -766M 42F 5P / YD -1730M -2F -27P  
 CDCB PTA 08/01/2016 5RECS 63%R 41%ILE  
 -1027M -10F -18P 102CM\$ 76NM\$ 15FM\$ 112GM\$  
 3.7PL 2.6DPR 4.1CCR 0.8HCR 2.88SCS  
 AJCA 08/01/2016 PTAT 52%R 0.6 JUI 19.6  
 JPI 51%R 14

ST	SR	DF	RA	RW	RL	FA
1.7	0.9	0.0	L0.8	1.0	PO.1	50.6
FU	RH	RW	UC	UD	TP	TL
1.4	1.0	0.6	0.6	S2.1	CO.5	L0.1

FRESH: 11/14/2015  
 SELLING OPEN  
 78 LBS MILK ON NOVEMBER TEST  
 SCC: 800,000

DAUGHTER(S):  
 SAR VALENTINO POPTART SELLING AS LOT 4571  
 SAR FIRE POPOFF SELLING AS LOT 4389  
 SAR VERBATIM POPOFF 87%  
 4-01 305 2 17580 6.3 1101 3.8 664 98DCR 2297C

SISTER(S):  
 SAR BELMONT POPTART 83%  
 2-09 285 2 17210 4.4 755 3.4 585 101DCR 2016C  
 SAR VERBATIM POPTART 87%  
 2-10 267 2 15490 4.3 660 3.7 566 98DCR 1841C  
 7TH MILKING YEARLING, 2013 ALL AMERICAN JERSEY SHOW  
 1ST MILKING YEARLING, 2013 SC STATE FAIR JR SHOW  
 2ND MILKING YEARLING, 2013 SC STATE FAIR  
 SAR HIRED GUN POPCORN 85%  
 2-10 271 2 12280 5.3 647 3.7 450 98DCR 1556C  
 SELLING AS LOT 3915  
 7TH MILKING YEARLING, 2014 MID-ATLANTIC REGIONAL SHOW

SIRE:  
 WF CENTURN SEIZE THE MOMENT-ET  
 USA 114233721 GTHD BBR 100 JH1F JH2F 7JE816  
 CDCB GPTA 08/01/2016 567DAUS 255HRDS 7%RIP  
 97%R -1245M 0.23% -17F 6%ILE  
 98%R 0.13% -21P -74CM\$ -106NM\$ -180FM\$ -64GM\$  
 -0.2PL 1.2DPR 1.7CCR 0.2HCR 2.90SCS  
 AJCA 08/01/2016 298DAUS  
 GPTAT 96%R 0.3 GJUI 5.3 GJPI 95%R -49

DAM:  
 SAR TUCKER POPTART  
 USA 115254578 TATTOO / R310  
 DHIA HERD # 56-36-0051 CONTROL # 6310

2-00	277	2	10960	5.0	553	3.6	396	101DCR	1369C
2-10	300	2	12340	5.4	662	3.6	450	101DCR	1556C
3-10	305	2	15810	4.7	748	3.7	581	101DCR	2002C
5-00	296	2	18500	4.9	909	3.7	676	101DCR	2338C
6-00	284	2	14830	4.7	694	3.5	520	100DCR	1797C
6-10	305	2	20890	4.2	873	3.4	716	100DCR	2388C
305	2X	ME	AVG	6L	18053M	853F	637P		2193C

2-03	84%	3-04	84%	7-00	85%										
ST	SR	DF	RA	RW	RL	FA	FU	RH	RW	UC	UD	TP	TL	RTR	RTS
36	31	43	22	45	43	35	45	36	29	31	15	31	25	31	25

PPA -1454M -28F -39P / YD -2033M -51F -55P  
 CDCB PTA 08/01/2016 5RECS 67%R 56%ILE  
 -1058M -28F -28P 142CM\$ 129NM\$ 99FM\$ 180GM\$  
 7.1PL 4.6DPR 5.8CCR 1.6HCR 2.78SCS  
 AJCA 08/01/2016 PTAT 53%R 0.7 JUI 24.3  
 JPI 51%R 20  
 1ST MILKING YEARLING, 2008 SC STATE FAIR JR SHOW  
 2ND MILKING YEARLING, 2008 SC STATE FAIR  
 4TH MILKING YEARLING, 2008 NC STATE FAIR

SISTER(S):  
 SAR SAMBO POLLY 90%  
 5-10 305 2 16490 5.1 838 3.8 625 101DCR 2162C  
 SAR LEGIONAIR POPOFF 91%  
 3-10 305 2 19770 5.5 1085 3.8 743 101DCR 2570C

SOONER CENTURION-ET  
 USA 000655767 GTHD BBR 100 JH1F JH2C 7JE329  
 CDCB GPTA 08/01/2016 11494DAUS 2352HRDS 5%RIP  
 99%R -500M 0.05% -15F 6%ILE  
 99%R 0.03% -13P -118CM\$ -119NM\$ -122FM\$ -75GM\$  
 -1.5PL 0.7DPR 1.6CCR -0.4HCR 3.10SCS  
 AJCA 08/01/2016 5446DAUS  
 GPTAT 99%R 0.9 GJUI 7.4 GJPI 99%R -47

HERMITAGE COUNCELLER SHEBA 96%  
 JECAN000010210999 GI BBR 100 JH1F  
 TATTOO HJL / 10K  
 DHIA HERD # 52-33-0019 CONTROL # 4104

4-04	284	2	17770	4.7	836	3.7	664	98DCR	2259C
5-03	305	2	22050	4.9	1091	3.7	825	99DCR	2854C
6-08	305	2	23490	4.4	1042	3.7	873	97DCR	2879C
8-02	305	2	23300	4.2	968	3.6	841	97DCR	2716C
305	2X	ME	AVG	6L	21126M	974F	778P		2614C

PPA 583M 48F 73P / YD -1230M -27F 2P  
 CDCB GPTA 11/01/2016 5RECS 88%R 4%ILE  
 -1289M -39F -27P -184CM\$ -208NM\$ -262FM\$ -181GM\$  
 -0.1PL 0.6DPR 0.1CCR 0.6HCR 2.88SCS  
 AJCA 11/01/2016 GPTAT 73%R -0.1 GJUI 8.2  
 GJPI 83%R -80

SAR SAMBO TUCKER  
 USA 114529307  
 PA -1060M -43F -37P  
 -101CM\$ -96NM\$ -82FM\$  
 3.9PL 2.3DPR 3.3CCR 0.9HCR 2.92SCS  
 PA TYPE 0.5 JPI 41%R -62

SAR ANDRE 95%  
 USA 112294308 JH1F TATTOO / S68  
 DHIA HERD # 56-36-0051 CONTROL # 6068

2-01	295	2	12650	5.4	677	4.0	504	99DCR	1745C
3-02	305	2	16900	5.5	937	3.9	659	99DCR	2281C
5-03	305	2	18000	5.4	980	4.0	717	97DCR	2482C
6-03	303	2	16720	5.6	937	3.8	643	100DCR	2225C
7-03	305	2	17330	4.8	831	3.7	648	101DCR	2228C
8-05	295	2	16540	4.8	802	3.7	612	101DCR	2117C
9-05	205	2	9300	5.4	501	4.0	368	97DCR	1274C
305	2X	ME	AVG	7L	16735M	879F	642P		2222C

PPA -587M 72F 25P / YD -1653M 8F -22P  
 CDCB PTA 08/01/2016 5RECS 69%R 45%ILE  
 -1031M -8F -18P 120CM\$ 89NM\$ 16FM\$ 174GM\$  
 2.8PL 4.4DPR 5.0CCR 1.0HCR 2.71SCS  
 AJCA 08/01/2016 PTAT 58%R -0.2 JUI 9.1  
 JPI 54%R 21

WINNER, 2004 NATIONAL JERSEY JUG FUTURITY  
 SUPREME CHAMPION, 2006 VIRGINIA STATE FAIR  
 SENIOR & GRAND CHAMPION, 2006 VIRGINIA STATE FAIR  
 RESERVE GRAND CHAMPION, 2008 SC STATE FAIR  
 1ST AGED COW, 2008 SC STATE FAIR  
 1ST AGED COW, 2006 VIRGINIA STATE FAIR  
 1ST FIVE-YEAR-OLD, 2006 NORTH CAROLINA STATE FAIR  
 1ST AGED COW, 2007 KENTUCKY KOW-A-RAMA  
 1ST AGED COW, 2008 SOUTH CAROLINA STATE FAIR  
 2ND AGED COW, 2008 NORTH CAROLINA STATE FAIR  
 2ND AGED COW, 2007 MID-ATLANTIC REGIONAL SHOW  
 3RD AGED COW, 2007 NORTH CAROLINA STATE FAIR  
 PRODUCTION WINNER, 2008 SOUTH CAROLINA STATE FAIR  
 SIRE: SAR BARBER ANDRE-ET

SISTER(S):  
 SAR SELECT POPPY 87%  
 3-02 305 2 15230 4.3 649 3.8 575 DHIR 1789C  
 SAR BROOKS POP 91%  
 7-09 305 2 20790 5.2 1087 3.7 777 100DCR 2688C  
 SAR AARON POPTART 90%  
 5-09 305 2 22040 4.3 945 3.5 781 100DCR 2594C

NEXT DAM:  
 SAR DEALER POPOFF 93%  
 9-00 305 2 16790 4.9 830 3.9 653 95DCR 2125C  
 SIRE: JRS ROYAL DEALER-ET GJPI -66 8%ILE

4TH DAM:  
 SAR TOP FERN POPTART 76%



SAR ANDRE  
 Grandam of Lot 3098



SAR TUCKER POPTART  
 Dam of Lot 3098



SAR DEALER POPOFF  
 Great-Grandam of Lot 3098



AND SELECTED  
SKIP-A-RILLA CONSIGNMENTS

# LOT 3165 SAR GOVERNOR PRINCESS USA 067213165

BORN 01/10/2009  
DHIA HERD # 56-36-0051 CONTROL # 3165  
FEMALE EFI 4.5% AMERICAN ID 3165 / 3165

DORAN, TAMMIE STILES BREEDER & OWNER  
NEWBERRY, SC

2-11 278 2 15460 4.3 665 3.5 534 101DCR 1803C  
3-10 305 2 17070 5.0 856 3.7 630 100DCR 2179C  
5-00 305 2 19090 4.5 860 3.4 650 100DCR 2245C  
6-00 260 2 10830 3.7 402 3.3 354 96DCR 1132C  
7-00 191 2 9500 4.3 407 3.8 359 88DCR 1150C  
305 2X ME AVG 5L 15564M 687F 549P 1843C

2-02 77% 3-06 77% 4-01 80%  
ST SR DF RA RW RL FA FU RH RUW UC UD TP TL RTR RTS  
40 38 31 45 42 12 18 21 23 42 35 22 25 38

PPA -1448M -56F -40P / YD -1731M -45F -49P  
CDCB PTA 08/01/2016 5RECS 61%R 6%ILE  
-942M -22F -27P -153CM\$ -157NM\$ -166FM\$ -95GM\$  
0.1PL 2.1DPR 2.5CCR 0.8HCR 2.94SCS  
AJCA 08/01/2016 PTAT 53%R -0.3 JUI -6.6

JPI 51%R -74  
ST SR DF RA RW RL FA  
0.6 0.8 -0.9 L0.0 0.4 P0.9 S0.4  
FU RH RUW UC UD TP TL  
-0.3 -1.4 -0.9 0.2 D0.2 W0.6 L0.7

DAUGHTER(S):  
SAR IMPRESSION PRINCESS 80%  
2-10 365 2 15819 5.0 791 3.5 561 DHIR 1940C

SISTER(S):  
SAR IATOLA PRINCESS 87%  
4-08 280 2 10440 5.3 555 3.8 399 101DCR 1380C  
SAR BELLMONT FOREVER 78%  
3-02 305 2 17060 5.0 851 3.5 604 100DCR 2088C

SIRE:  
GRIFFENS GOVERNOR-ET  
USA 115087248 GT50K BBR 100 JH1F JH2F  
7JE867  
CDCB GPTA 08/01/2016 4690DAUS 1254HRDS 8%RIP  
99%R -723M 0.13% -9F 5%ILE  
99%R 0.01% -23P -205CM\$ -198NM\$ -182FM\$ -153GM\$  
-2.4PL 0.1DPR 1.6CCR 2.2HCR 3.15SCS  
AJCA 08/01/2016 2698DAUS  
GPTAT 99%R 0.7 GJUI 4.7 GJPI 98%R -80

DAM:  
SAR IMPERIAL P PRINCESS  
USA 113199437 TATTOO / R13  
DHIA HERD # 56-36-0051 CONTROL # 6013  
3-10 284 2 14510 5.5 792 3.9 573 66DCR 1983C  
5-10 251 2 13940 4.7 656 3.3 461 100DCR 1592C  
305 2X ME AVG 4L 15340M 811F 569P 1969C

2-00 78% 4-06 81%  
ST SR DF RA RW RL FA FU RH RUW UC UD TP TL RTR RTS  
43 42 18 23 50 28 36 34 26 37 26 27 27 32  
PPA -3889M -66F -99P / YD -2865M -59F -76P  
CDCB PTA 08/01/2016 5RECS 62%R 4%ILE  
-1484M -38F -39P -176CM\$ -193NM\$ -228FM\$ -106GM\$  
1.2PL 3.7DPR 3.0CCR -0.4HCR 2.80SCS  
AJCA 08/01/2016 PTAT 52%R -1.2 JUI -1.8  
JPI 49%R -91

SISTER(S):  
SAR HERMITAGE FAIRY 90%  
8-07 305 2 20060 4.7 945 3.6 731 100DCR 2525C  
SAR WILLYS FERN 91%  
2-06 289 2 10900 4.7 511 3.5 379 DHIR 1231C  
SAR BELLS LESTER FERGY 90%  
4-04 305 2 18730 4.4 826 3.6 665 99DCR 2161C  
SAR SPECIALIST FERRY 80%  
2-01 305 2 16640 4.2 696 3.6 599 100DCR 1893C  
SAR GALAXY FERRY  
5-05 305 2 17010 4.8 808 3.8 646 100DCR 2190C  
SAR COUNCILLER FAIRY-ET 85%  
5-03 305 2 16600 4.3 715 3.6 604 99DCR 1982C

FRESH: 01/18/2016  
BRED: 04/09/2016 DUE: 01/13/2017 TO  
BW METALICA-ET  
USA 117961544 7JE1251  
CDCB GPTA 08/01/2016 104DAUS 44HRDS 93%RIP  
93%R 231M 0.08% 26F 72%ILE  
93%R 0.03% 14P 392CM\$ 378NM\$ 344FM\$ 371GM\$  
5.5PL 2.3DPR 1.0CCR 0.7HCR 2.91SCS  
AJCA 08/01/2016 44DAUS  
GPTAT 87%R 1.5 GJUI 21.4 GJPI 88%R 130

LESTER SAMBO  
USA 000658836 GT50K BBR 100 JH1F JH2F  
7JE356  
CDCB GPTA 08/01/2016 9221DAUS 2273HRDS 4%RIP  
99%R -705M 0.07% -21F 8%ILE  
99%R 0.01% -23P -105CM\$ -98NM\$ -81FM\$ -80GM\$  
1.2PL 0.3DPR 1.9CCR 0.9HCR 3.15SCS  
AJCA 08/01/2016 4462DAUS  
GPTAT 99%R 1.2 GJUI 16.0 GJPI 99%R -56

LLOLYN JUDE GRIFFEN-ET 95%  
JECAN000010211882 GI BBR 100 JH1F  
TATTOO OPZ16K / 16K  
DHIA HERD # 35-14-1833 CONTROL # 1318  
3-06 200 2 14000 4.3 604 3.3 460 78DCR 1588C  
5-00 305 2 27980 5.2 1456 3.5 978 91DCR 3380C  
6-11 305 2 24470 4.6 1129 3.4 826 92DCR 2853C  
9-05 305 2 24210 5.1 1235 3.6 860 97DCR 2973C  
305 2X ME AVG 5L 20402M 1008F 720P 2489C  
PPA -1100M -54F -36P / YD -2032M -83F -65P  
CDCB GPTA 11/01/2016 4RECS 87%R 0%ILE  
-1480M -60F -48P -521CM\$ -511NM\$ -488FM\$ -397GM\$  
-4.6PL 1.8DPR 1.6CCR 0.8HCR 3.12SCS  
AJCA 11/01/2016 GPTAT 79%R 0.2 GJUI 10.1  
GJPI 81%R-182

SAR IMPERIAL PAUL  
USA 112848495  
CDCB PTA 08/01/2016 16DAUS 2HRDS 0%RIP  
72%R -1564M 0.29% -21F 4%ILE  
74%R 0.13% -32P -179CM\$ -209NM\$ -278FM\$ -193GM\$  
-0.4PL 0.3DPR 0.1CCR -1.8HCR 2.88SCS  
AJCA 08/01/2016 14DAUS  
PTAT 64%R -1.1 JUI -2.4 JPI 63%R -99

SAR YANKEE CHIEF AARON 90%  
USA 003706009 TATTOO / R530  
DHIA HERD # 52-85-0070 CONTROL # 30  
6-10 305 2 15580 4.0 626 3.5 551 DHIR 1719C  
7-11 305 2 11210 4.3 482 3.7 413 DHIR 1309C  
10-02 305 2 16140 4.4 709 3.6 587 99DCR 1898C  
11-06 305 2 16350 4.3 696 3.4 551 98DCR 1875C  
13-06 215 2 13510 3.7 497 3.1 417 84DCR 1370C  
305 2X ME AVG 5L 15421M 652F 540P 1761C  
PPA -2942M -126F -88P / YD -2761M -128F -87P  
CDCB PTA 08/01/2016 5RECS 69%R 3%ILE  
-1348M -64F -42P -227CM\$ -237NM\$ -256FM\$ -114GM\$  
1.8PL 5.4DPR 4.2CCR 0.8HCR 2.60SCS  
AJCA 11/01/1999 PTAT 40%R -0.3 JUI 7.6  
JPI 54%R -80  
SIRE: YANKEE FW CHIEF GJPI -102 3%ILE

NEXT DAM:  
SAR SAINT ANDYS F ADRIAN  
SIRE: SAR SAINT ANDY  
4TH DAM:  
SAR SOLDIERS PRIDE FAIRY 84%





AND SELECTED  
SKIP-A-RILLA CONSIGNMENTS

# LOT 3242 BRJ GARNETT PMOUNT MARG H-42 USA 067173242

BORN 07/13/2009  
DHIA HERD # 56-36-0051 CONTROL # 3242  
FEMALE EFI 6.0% AMERICAN ID 3242 / 3242

1-11	305	2	14410	5.5	798	3.9	565	101DCR	1956C
3-10	286	2	18370	5.3	968	3.6	664	100DCR	2296C
4-09	305	2	21400	5.4	1146	3.7	784	100DCR	2711C
6-04	300	2	20910	4.9	1017	3.6	753	95DCR	2603C
305	2X	ME	AVG	4L	20044M	1046F	744P		2574C

2-05 85% 4-02 90%  
ST SR DF RA RW RL FA FU RH RUW UC UD TP TL RTR RTS  
40 39 42 26 35 25 30 48 43 42 38 28 39 32 35 31

PPA 709M 117F 54P / YD -888M 13F -5P  
CDCB PTA 08/01/2016 4RECS 59%R 26%ILE  
-785M -16F -15P 26CM\$ 10NM\$ -26FM\$ 24GM\$  
2.0PL 1.0DPR 1.6CCR 0.1HCR 2.97SCS  
AJCA 08/01/2016 PTAT 51%R 1.4 JUI 25.0  
JPI 48%R -5

ST	SR	DF	RA	RW	RL	FA
0.5	0.2	0.4	H0.5	0.5	P0.8	S0.8
FU	RH	RUW	UC	UD	TP	TL
2.1	1.6	1.1	1.0	S1.9	C1.2	L0.1

FRESH: 10/30/2016  
SELLING OPEN

DAUGHTER(S):  
BRJ LEGAL CGAR MARG C-75  
SELLING AS LOT 4575

SISTER(S):  
BRJ TEQUILA PMOUNT MARG L-91 85%  
2-10 305 2 12360 4.7 584 3.7 458 100DCR 1569C  
BRJ RILEY PARAMOUNT MARG P-35 82%  
2-00 305 2 13940 4.3 602 3.5 488 100DCR 1639C

SIRE:  
BRIDON CENTURION GARNETT  
JECAN000008772893 GT50K BBR 100 JH1F JH2C  
11JE905  
CDCB GPTA 08/01/2016 274DAUS 154HRDS 6%RIP  
96%R -1182M 0.03% -50F 3%ILE  
96%R 0.04% -34P -294CM\$ -292NM\$ -287FM\$ -254GM\$  
-0.6PL 0.4DPR 1.0CCR -0.8HCR 3.19SCS  
AJCA 08/01/2016 224DAUS  
GPTAT 94%R 0.9 GJUI 18.2 GJPI 92%R -120

DAM:  
BRJ PMOUNT MOMENTUM MARG Y-41  
USA 067032341  
DHIA HERD # 56-36-0051 CONTROL # 2341

1-11	305	2	15770	4.5	716	3.5	549	96DCR	1897C
3-01	305	2	18920	4.6	874	3.7	693	99DCR	2359C
4-01	305	2	20900	4.6	963	3.7	769	101DCR	2607C
5-04	305	2	20460	5.0	1023	3.6	744	101DCR	2573C
6-06	305	2	14720	5.2	765	4.0	595	101DCR	2051C
7-08	219	2	10980	4.5	489	3.8	420	99DCR	1366C
8-10	186	2	12970	4.5	587	3.5	459	96DCR	1574C
305	2X	ME	AVG	7L	18371M	866F	680P		2315C

2-04 88% 3-06 90% 4-02 91%  
ST SR DF RA RW RL FA FU RH RUW UC UD TP TL RTR RTS  
33 32 41 26 32 22 42 42 41 39 31 25 36 30

PPA -508M -19F -2P / YD -1099M -38F -21P  
CDCB PTA 08/01/2016 5RECS 69%R 25%ILE  
-702M -23F -16P 17CM\$ 5NM\$ -25FM\$ 36GM\$  
2.4PL 1.9DPR 2.2CCR 1.1HCR 2.88SCS  
AJCA 08/01/2016 PTAT 59%R 0.8 JUI 17.8  
JPI 57%R -5

1ST SR 2-YEAR-OLD, 2006 SC STATE FAIR JR SHOW  
2ND SR 2-YEAR-OLD, 2006 SC STATE FAIR

SISTER(S):  
BRJ BOMBER MOMENTUM MARG Y-12-ET 83%  
5-00 299 2 20600 4.9 1007 3.6 742 101DCR 2565C  
BRJ BOMBER MOMENTUM MARG Y-13-ET 80%  
5-10 305 2 18230 3.8 688 3.3 608 104DCR 1942C

BUSH RIVER JERSEYS &/OR DORAN OWNER  
NEWBERRY, SC

BUSH RIVER JERSEYS / GOFF DAIR BREEDER  
NEWBERRY, SC

SOONER CENTURION-ET  
USA 000655767 GTHD BBR 100 JH1F JH2C 7JE329  
CDCB GPTA 08/01/2016 11494DAUS 2352HRDS 5%RIP  
99%R -500M 0.05% -15F 6%ILE  
99%R 0.03% -13P -118CM\$ -119NM\$ -122FM\$ -75GM\$  
-1.5PL 0.7DPR 1.6CCR -0.4HCR 3.10SCS  
AJCA 08/01/2016 5446DAUS  
GPTAT 99%R 0.9 GJUI 7.4 GJPI 99%R -47

PREMONITION GRACE  
USA 110815365  
TATTOO / P22  
CDCB PTA 08/01/2014 0RECS 65%R 0%ILE  
-603M -45F -23P -346CM\$ -324NM\$ -309FM\$  
-2.7PL 0.4DPR -1.1CCR -0.4HCR 3.12SCS  
PA TYPE -1.2 JUI JPI 36%R-277

ROCK ELLA PARAMOUNT-ET  
USA 000663877 GTHD BBR 100 JH1C JH2F 7JE442  
CDCB GPTA 08/01/2016 16955DAUS 2823HRDS 4%RIP  
99%R -53M -0.01% -4F 13%ILE  
99%R 0.03% 3P 25CM\$ 18NM\$ 1FM\$ 25GM\$  
0.2PL 0.2DPR 0.2CCR 0.9HCR 3.05SCS  
AJCA 08/01/2016 8655DAUS  
GPTAT 99%R 0.3 GJUI -0.9 GJPI 99%R 6

MORDALE MOMENTUM MARG 92%  
JECAN000010200245  
TATTOO MCO / 13H  
DHIA HERD # 56-36-0051 CONTROL # 5014  
2-07 305 2 17730 4.8 858 4.1 722 DHIR 2378C  
3-10 305 2 14630 4.9 714 3.7 544 95DCR 1882C  
5-05 192 2 9930 4.7 465 4.0 393 82DCR 1291C  
305 2X ME AVG 3L 16126M 772F 638P 2121C  
PPA -2249M -77F -42P / YD -2700M -95F -65P  
CDCB PTA 08/01/2016 3RECS 66%R 3%ILE  
-1458M -52F -38P -213CM\$ -226NM\$ -256FM\$ -133GM\$  
0.7PL 3.2DPR 3.4CCR 0.8HCR 2.90SCS  
AJCA 08/01/2016 PTAT 54%R 0.2 JUI 19.4  
JPI 50%R -86

GRAND CHAMPION, 2002 NC STATE FAIR  
GRAND CHAMPION, 2002 GEORGIA NATIONAL SPRING JR  
RESERVE GRAND CHAMPION, 2002 GEORGIA NATIONAL  
1ST 3-YEAR-OLD, 2002 SC STATE FAIR  
1ST SR 3-YEAR-OLD, 2002 GEORGIA NATIONAL SPRING JR  
1ST SR 3-YEAR-OLD, 2002 GEORGIA NATIONAL SPRING  
1ST SR 3-YEAR-OLD, 2002 NC STATE FAIR  
3RD SR. 2-YEAR-OLD, 2001 WORLD DAIRY EXPO  
SIRE: MORDALE MOMENTUM GJPI -162 0%ILE

NEXT DAM:  
VAN DE DC JAN MARTHA EX 91-5E (CAN)  
5-00 305 2 25335 6.0 1521 3.7 939 CAN 3248C  
1 STAR BROOD COW IN CANADA, 2008  
SINGLE HALL OF FAME, 2004  
SILVER AWARD ON 1-9 RECORD  
1ST MATURE COW, 2002 GRAND PRIX JERSEY SHOW  
5TH MATURE COW, 2002 ROYAL WINTER FAIR  
5TH 5-YEAR-OLD, 2001 ROYAL WINTER FAIR  
2ND 5-YEAR-OLD, 2001 ONTARIO DISCOVERY SHOW  
2ND 5-YEAR-OLD, 2001 ONTARIO SPRING SHOW  
SIRE: DUNCAN CHIEF GJPI -26 12%ILE

4TH DAM:  
VAN DE BRIGADIER JIST JAN 88%  
3-00 305 2 15950 5.2 829 3.9 625 DHIR 2034C



MORDALE MOMENTUM MARG  
Grandam of Lot 3242



VAN DE DC JAN MARTHA  
Great-Grandam of Lot 3242



AND SELECTED  
SKIP-A-RILLA CONSIGNMENTS

**LOT 3258 BRJ BIG SHOW ROULTE PETUNIA H-58 USA 067173258**

BORN 08/08/2009  
DHIA HERD # 56-36-0051 CONTROL # 3258  
FEMALE EFI 6.6% AMERICAN ID 3258 / 3258

BUSH RIVER JERSEYS BREEDER & OWNER  
NEWBERRY, SC

2-00 305 2 15070 4.3 648 3.4 518 101DCR 1753C  
2-11 289 2 14350 4.3 623 3.4 483 100DCR 1664C  
3-11 305 2 17700 3.6 640 3.2 570 100DCR 1812C  
4-11 305 2 16890 4.3 734 3.5 584 100DCR 1982C  
6-01 305 2 15500 4.4 687 3.4 532 98DCR 1835C  
305 2X ME AVG 5L 18363M 757F 612P 2057C

2-04 74% 3-06 76%  
ST SR DF RA RW RL FA FU RH RUW UC UD TP TL RTR RTS  
30 27 28 29 32 28 27 18 22 28 31 24 32 21

PPA -293M -30F -9P / YD -628M -46F -20P  
CDCB PTA 08/01/2016 5RECS 62%R 11%ILE  
-382M -26F -12P -90CM\$ -88NM\$ -83FM\$ -79GM\$  
1.1PL 0.4DPR 1.1CCR 0.6HCR 3.04SCS

AJCA 08/01/2016 PTAT 54%R -0.5 JUI -1.5  
JPI 51%R -42  
ST SR DF RA RW RL FA  
-1.7 -1.1 -0.9 HO.1 -1.1 SO.1 SO.0  
FU RH RUW UC UD TP TL  
-0.2 -0.9 -1.6 -0.1 SO.5 WO.3 LO.0

FRESH: 10/19/2016  
SELLING OPEN  
52 LBS MILK ON NOVEMBER TEST  
SCC: 1,970,000

DAUGHTER(S):  
BRJ VIBRANT B SHOW PETUNIA R-97 78%  
BRJ IATOLA B SHOW PETUNIA N-69 86%  
4-02 305 3 20210 4.6 920 3.5 705 70DCR 2436C  
SELLING AS LOT 3669

SIRE:  
RJF BIG SHOW  
JECAN000008804402 GT50K BBR 100 JH1F JH2F  
2003E323  
CDCB GPTA 08/01/2016 1033DAUS 450HRDS 3%RIP  
97%R -855M 0.07% -28F 8%ILE  
97%R 0.03% -25P -76CM\$ -79NM\$ -86FM\$ -118GM\$  
2.7PL -1.0DPR -0.4CCR -0.5HCR 2.92SCS  
AJCA 08/01/2016 732DAUS  
GPTAT 94%R 0.7 GJUI 13.6 GJPI 94%R -58

DAM:  
BRJ ROULETTE MBSB PETUNIA K-84  
USA 067032484  
DHIA HERD # 56-36-0051 CONTROL # 2484

2-02 280 2 16410 4.1 679 3.4 554 99DCR 1852C  
3-01 305 2 17320 4.4 767 3.4 590 101DCR 2038C  
4-07 305 2 17970 4.5 804 3.4 611 101DCR 2111C  
5-07 305 2 16720 5.8 962 3.8 630 101DCR 2179C  
305 2X ME AVG 4L 19056M 874F 659P 2251C

2-07 70% 3-04 73%  
ST SR DF RA RW RL FA FU RH RUW UC UD TP TL RTR RTS  
15 32 33 29 16 36 32 12 39 25 30 13 23 22

PPA -364M -44F -14P / YD -451M -47F -14P  
CDCB PTA 08/01/2016 4RECS 63%R 8%ILE  
-242M -24F -6P -123CM\$ -124NM\$ -127FM\$ -73GM\$  
-1.1PL 1.2DPR 1.8CCR 0.4HCR 3.04SCS

AJCA 08/01/2016 PTAT 54%R -1.5 JUI -14.9  
JPI 53%R -46

SISTER(S):  
BRJ PITINO BERRETТА PETUNIA 84%  
2-05 305 2 17350 4.6 799 3.7 637 96DCR 2162C

LESTER SAMBO  
USA 000658836 GT50K BBR 100 JH1F JH2F  
7JE356  
CDCB GPTA 08/01/2016 9221DAUS 2273HRDS 4%RIP  
99%R -705M 0.07% -21F 8%ILE  
99%R 0.01% -23P -105CM\$ -98NM\$ -81FM\$ -80GM\$  
1.2PL 0.3DPR 1.9CCR 0.9HCR 3.15SCS  
AJCA 08/01/2016 4462DAUS  
GPTAT 99%R 1.2 GJUI 16.0 GJPI 99%R -56

RJF REMAKE BELLE SUP-EX 92-5E (CAN)  
JECAN000010200632 GI BBR 100 JH1F  
TATTOO RJF / 19H  
2-11 305 2 18715 4.4 829 3.8 710 CAN 2314C  
6-07 305 2 16978 4.6 789 3.9 655 CAN 2173C  
8-08 305 2 17727 5.0 882 4.1 719 CAN 2412C  
CDCB GPTA 11/01/2016 0RECS 79%R 9%ILE  
-1038M -41F -25P -91CM\$ -107NM\$ -144FM\$ -116GM\$  
2.2PL 0.1DPR -0.6CCR -0.5HCR 2.84SCS  
AJCA 11/01/2016 GPTAT 69%R 0.8 GJUI 22.3  
GJPI 72%R -51

BUSH RIVER AVERY ROULETTE-ET  
USA 110774321 GTHD BBR 100 JH1F JH2F 1JE370  
CDCB GPTA 08/01/2016 2063DAUS 532HRDS 5%RIP  
99%R -28M -0.03% -8F 12%ILE  
99%R -0.03% -7P -3CM\$ 3NM\$ 20FM\$ 49GM\$  
0.1PL 1.4DPR 3.3CCR 0.9HCR 2.90SCS  
AJCA 08/01/2016 453DAUS  
GPTAT 98%R -0.2 GJUI 1.2 GJPI 98%R -2

BRJ BERRETТА BOLD DAN PETUNIA 73%  
USA 110495244

TATTOO / A30  
DHIA HERD # 56-36-0051 CONTROL # 1730  
1-10 290 2 14440 4.5 654 3.9 569 100DCR 1838C  
2-09 305 2 16950 4.5 756 3.8 651 99DCR 2115C  
4-00 305 2 16560 4.6 764 3.8 632 97DCR 2100C  
5-02 259 2 14530 4.5 653 3.9 571 93DCR 1839C  
305 2X ME AVG 5L 15847M 714F 620P 2004C  
PPA -2195M -109F -28P / YD -1516M -80F -16P  
CDCB PTA 08/01/2016 5RECS 65%R 3%ILE  
-686M -38F -8P -196CM\$ -216NM\$ -264FM\$ -160GM\$  
-1.9PL 1.3DPR 0.2CCR -0.3HCR 3.06SCS  
AJCA 08/01/2016 PTAT 55%R -1.7 JUI -23.2  
JPI 54%R -79

SIRE: MASON BOOMER SOONER BERRETТА {6}  
GJPI -48 6%ILE

NEXT DAM:  
BRJ BOLD DAN BRIGADIER PETUNIA 81%  
3-11 305 2 20810 4.7 983 3.9 820 DHIR 2643C  
SIRE: MOLLY BROOK BOLD DAN-ET GJPI -109 3%ILE

4TH DAM:  
BRIGADIER TC PETUNIA 81%  
3-09 305 2 13680 4.8 650 4.0 541 DHIR 1746C



# LOT 3356 SAR TBONES BROOK USA 067173356 GT8K

BORN 01/23/2010 BBR 100  
 DHIA HERD # 56-36-0051 CONTROL # 3356  
 FEMALE EFI 8.2% AMERICAN ID 3356 / 3356  
 JH1F JH2F

DORAN, TAMMIE STILES BREEDER & OWNER  
 NEWBERRY, SC

AND SELECTED  
 SKIP-A-RILLA CONSIGNMENTS

1-11	291	2	14120	4.5	635	3.4	484	101DCR	1672C
2-10	305	2	13550	5.3	713	3.9	525	100DCR	1817C
3-10	305	2	12810	5.4	689	3.9	495	101DCR	1713C
6-00	260	2	13279	5.0	668	3.5	461	RIP	
			13874		730		491	PME	
305 2X ME AVG			3L 15680M		768F		578P		1993C

2-05	84%	3-00	80%	6-03	84%										
ST	SR	DF	RA	RW	RL	FA	FU	RH	RW	UC	UD	TP	TL	RTR	RTS
26	30	38	25	42	27	18	42	40	36	18	26	25	36	30	

PPA -2249M -40F -43P / YD -1696M -16F -25P  
 CDCB GPTA 11/01/2016 3RECS 82%R 38%ILE  
 -378M 15F 0P 81CM\$ 65NM\$ 25FM\$ 78GM\$  
 0.3PL 0.6DPR 0.5CCR 1.2HCR 3.12SCS  
 AJCA 11/01/2016 GPTAT 80%R 1.2 GJUI 3.7  
 GJPI 78%R 15

ST	SR	DF	RA	RW	RL	FA
0.3	0.1	1.3	H0.5	0.2	S0.4	S0.8
FU	RH	RW	UC	UD	TP	TL
0.4	0.7	0.6	0.6	D0.5	C1.0	L0.4

DAUGHTER(S):  
 SAR DAZZLER BROOK 84%  
 PROJECTED TO 18,728M, 973F, 632P ME AT 2-3  
 SELLING AS LOT 4176

SISTER(S):  
 SAR ACE BROOK 90%  
 2-11 305 2 17010 4.0 678 3.3 563 101DCR 1863C

SIRE:  
 RICHIES JACE TBONE A364  
 USA 113672851 GT50K BBR 100 JH1F JH2F  
 73E1000  
 CDCB GPTA 08/01/2016 17576DAUS 1598HRDS 8%RIP  
 99%R -213M 0.21% 31F 20%ILE  
 99%R 0.11% 13P 129CM\$ 98NM\$ 24FM\$ 65GM\$  
 -1.0PL -1.7DPR -1.2CCR 1.6HCR 3.11SCS  
 AJCA 08/01/2016 10123DAUS  
 GPTAT 99%R 1.1 GJUI 6.4 GJPI 99%R 43

DAM:  
 SAR LEXINGTON BROOK  
 USA 115500820 TATTOO / R338  
 DHIA HERD # 56-36-0051 CONTROL # 6338

1-11	261	2	12760	5.8	739	3.9	503	100DCR	1741C
2-10	305	2	16040	5.4	872	4.1	653	101DCR	2261C
4-00	263	2	14860	5.7	841	4.0	594	99DCR	2057C
4-11	305	2	17710	5.0	892	3.9	687	101DCR	2378C
6-10	305	2	16060	5.7	914	4.1	655	100DCR	2268C
305 2X ME AVG			5L 16936M		929F		678P		2349C

2-03	83%	3-05	85%												
ST	SR	DF	RA	RW	RL	FA	FU	RH	RW	UC	UD	TP	TL	RTR	RTS
36	38	35	25	38	29	19	39	37	42	28	29	26	18		

PPA -1153M 55F 12P / YD -1388M 21F -7P  
 CDCB PTA 08/01/2016 5RECS 67%R 21%ILE  
 -727M 6F -7P 9CM\$ -16NM\$ -79FM\$ 38GM\$  
 -1.6PL 1.4DPR 1.1CCR -0.2HCR 2.97SCS  
 AJCA 08/01/2016 PTAT 58%R 0.7 JUI 6.2  
 JPI 56%R -8  
 1ST JR TWO-YEAR-OLD, 2009 WEST VIRGINIA STATE FAIR  
 RESERVE GRAND CHAMPION, 2009 WEST VIRGINIA STATE FAIR

SISTER(S):  
 SAR PARAMOUNT BRASSY 91%  
 3-03 305 2 15460 5.6 870 4.1 630 97DCR 2182C  
 GRAND CHAMPION, 2008 VIRGINIA STATE FAIR  
 GRAND CHAMPION, 2007 WEST VIRGINIA STATE FAIR  
 1ST 4 YEAR OLD, 2008 SC STATE FAIR JUNIOR SHOW  
 3RD 4 YEAR OLD, 2008 SC STATE FAIR  
 1ST 4 YEAR OLD, 2008 VIRGINIA STATE FAIR  
 5TH, 2007 NATIONAL JERSEY JUG FUTURITY  
 1ST JR 3-YEAR-OLD, 2007 WEST VIRGINIA STATE FAIR  
 6TH OVERALL PREMIER PERFORMANCE COW, 2007 ALL  
 AMERICAN

SAR ACTIONS BRIGHT 89%  
 1-11 294 2 17010 4.3 732 3.4 583 101DCR 1977C  
 SAR TIGER BRASS 84%  
 1-10 305 2 14230 4.6 661 3.6 507 101DCR 1753C

FRESH: 02/17/2016  
 BRED: 04/19/2016 DUE: 01/23/2017 TO  
 SUNSET CANYON DAZZLER-ET  
 USA 117925081 29JE3830  
 CDCB GPTA 08/01/2016 403DAUS 64HRDS 89%RIP  
 97%R -169M 0.14% 20F 80%ILE  
 97%R 0.06% 4P 428CM\$ 406NM\$ 356FM\$ 377GM\$  
 7.7PL 1.5DPR 2.3CCR 3.7HCR 2.82SCS  
 AJCA 08/01/2016 124DAUS  
 GPTAT 93%R 1.6 GJUI 25.0 GJPI 92%R 125  
 39 LBS MILK ON NOVEMBER TEST  
 SCC: 1,213,000

WINDY WILLOW MONTANA JACE {6}  
 USA 110106571 GTHD BBR 100 JH1C JH2F 7JE535  
 CDCB GPTA 08/01/2016 13011DAUS 1936HRDS 4%RIP  
 99%R 133M 0.07% 20F 21%ILE  
 99%R 0.02% 9P 126CM\$ 113NM\$ 83FM\$ 55GM\$  
 0.8PL -1.3DPR -2.9CCR -2.0HCR 2.83SCS  
 AJCA 08/01/2016 7773DAUS  
 GPTAT 99%R 0.5 GJUI -2.9 GJPI 99%R 35

RICHIES LEMVIG STAR M1096 86%  
 USA 112417424  
 TATTOO M1096 / M1096  
 DHIA HERD # 74-81-0162 CONTROL # 35  
 1-09 288 3 24150 5.3 1278 3.8 924 88DCR 3197C  
 2-09 305 3 30450 5.8 1764 4.1 1240 84DCR 4295C  
 305 2X ME AVG 2L 31016M 1660F 1205P 4170C  
 PPA 3022M 189F 165P / YD 2009M 148F 125P  
 CDCB PTA 08/01/2016 2RECS 72%R 72%ILE  
 64M 40F 27P 222CM\$ 184NM\$ 91FM\$ 160GM\$  
 -1.2PL -1.4DPR 0.0CCR 0.5HCR 3.16SCS  
 AJCA 08/01/2016 PTAT 62%R 0.4 JUI 1.6  
 JPI 65%R 79

WOODSTOCK LEXINGTON-ET  
 USA 112012496 GT50K BBR 100 JH1C JH2F  
 29JE3314  
 CDCB GPTA 08/01/2016 7273DAUS 933HRDS 5%RIP  
 99%R -382M 0.17% 15F 15%ILE  
 99%R 0.07% 0P 74CM\$ 54NM\$ 6FM\$ 55GM\$  
 -0.7PL 0.0DPR -1.0CCR -0.4HCR 2.99SCS  
 AJCA 08/01/2016 2326DAUS  
 GPTAT 99%R 0.2 GJUI 0.1 GJPI 99%R 5

SAR CENTURION BRASS 91%  
 USA 112629298 TATTOO / S90  
 DHIA HERD # 56-36-0051 CONTROL # 60090  
 2-01 305 2 15480 5.0 780 3.8 586 100DCR 2027C  
 3-02 292 2 17810 4.7 838 3.7 658 97DCR 2253C  
 4-02 281 2 16680 4.6 767 3.6 597 98DCR 2054C  
 5-01 305 2 18790 4.6 863 3.5 658 83DCR 2274C  
 6-06 300 2 17270 4.6 791 3.3 568 101DCR 1961C  
 7-05 305 2 12920 4.0 518 3.3 420 101DCR 1409C  
 305 2X ME AVG 7L 16497M 769F 589P 2026C  
 PPA -813M 2F -8P / YD -1335M -19F -22P  
 CDCB PTA 08/01/2016 5RECS 70%R 9%ILE  
 -869M -16F -16P -94CM\$ -114NM\$ -162FM\$ -19GM\$  
 -1.9PL 2.6DPR 2.6CCR 0.0HCR 2.90SCS  
 AJCA 08/01/2016 PTAT 59%R 0.6 JUI 10.2  
 JPI 59%R -33  
 SIRE: SOONER CENTURION-ET GJPI -47 6%ILE

SISTER(S):  
 SAR CENTURION BROOKLYNN 93%  
 4-09 282 2 16370 4.8 782 3.8 622 97DCR 2115C  
 SAR CENTURION BROOKE 93%  
 5-04 305 2 22750 4.5 1034 3.6 820 99DCR 2791C

NEXT DAM:  
 SAR REDS BROOK 90%  
 7-06 298 2 17330 4.9 845 3.7 644 99DCR 2095C  
 SIRE: MOLLY BROOK BRASS MAJOR GJPI -89 4%ILE

4TH DAM:  
 SAR POETS PRETTY RED



**SAR LEXINGTON BROOK**  
 Dam of Lot 3356



**SAR CENTURION BRASS**  
 Grandam of Lot 3356



**SAR CENTURION BROOKE**  
 Sister to the Grandam of Lot 3356



AND SELECTED  
SKIP-A-RILLA CONSIGNMENTS

**LOT 3381 BRJ TALLEN BIRTHDAY USA 067173381**

BORN 03/20/2010  
DHIA HERD # 56-36-0051 CONTROL # 3381  
FEMALE EFI 6.9% AMERICAN ID 3381 / 3381

BUSH RIVER / SKIPARILLA &/OR F OWNER  
NEWBERRY, SC

BUSH RIVER JERSEYS &/OR DORAN BREEDER  
NEWBERRY, SC



**POTWELL BARBERS NAN 3G-ET**  
Fourth Dam of Lot 3381

1-11	305	2	13610	4.5	613	3.4	468	101DCR	1617C
3-03	289	2	14890	4.4	661	3.6	542	100DCR	1809C
4-02	255	2	16300	5.1	826	3.7	601	100DCR	2079C
6-02	139	2	6709	5.3	354	3.5	238	RIP	
			13069		695		489	PME	
305 2X ME AVG				3L	18050M		835F	646P	2199C

2-03	78%	3-05	83%												
ST	SR	DF	RA	RW	RL	FA	FU	RH	RW	UC	UD	TP	TL	RTR	RTS
30	32	39	28	32	26	35	39	31	19	21	38	31	32	32	28

PPA -1072M -30F -7P / YD -525M -13F 1P  
CDCB PTA 08/01/2016 3RECS 47%R 23%ILE  
-94M -1F 2P 7CM\$ -1NM\$ -21FM\$ 6GM\$  
-0.2PL 0.2DPR 0.4CCR 0.4HCR 2.99SCS  
AJCA 08/01/2016 PTAT 37%R -0.2 JUI 2.7  
JPI 35%R 9

ST	SR	DF	RA	RW	RL	FA
0.1	-0.5	-1.2	H0.1	-0.4	S0.1	L0.2
FU	RH	RW	UC	UD	TP	TL
0.2	-1.0	-1.4	-0.2	S1.2	W0.1	L0.0

FRESH: 06/17/2016  
BRED: 11/12/2016 DUE: 08/18/2017 TO  
SUNSET CANYON DAZZLER-ET  
USA 117925081 29JE3830  
CDCB GPTA 08/01/2016 403DAUS 64HRDS 89%RIP  
97%R -169M 0.14% 20F 80%ILE  
97%R 0.06% 4P 428CM\$ 406NM\$ 356FM\$ 377GM\$  
7.7PL 1.5DPR 2.3CCR 3.7HCR 2.82SCS  
AJCA 08/01/2016 124DAUS  
GPTAT 93%R 1.6 GJUI 25.0 GJPI 92%R 125

46 LBS MILK ON NOVEMBER TEST  
SCC: 141,000

DAUGHTER(S):  
SAR APPLEJACK BAM  
PROJECTED TO 15,550M, 665F, 601P ME AT 2-0  
SELLING AS LOT 4259

SISTER(S):  
BRJ SHOCKER GOV NAN M-73 81%  
3-00 305 2 20840 3.9 804 3.5 733 100DCR 2303C  
SELLING AS LOT 3573  
BRJ SCORE GOVERNOR NAN T-71 83%  
2-00 305 2 15740 4.6 722 3.3 524 99DCR 1809C  
SELLING AS LOT 4071

SIRE:  
SAR RENDITION TALLEN  
USA 115833522  
PA -1076M -42F -41P  
-253CM\$ -238NM\$ -201FM\$  
1.2PL 1.1DPR 2.7CCR 1.9HCR 3.06SCS  
PA TYPE 0.2 JPI 40%R -114

DAM:  
BRJ GOVERNOR JACE NAN A-38  
USA 067062938  
DHIA HERD # 56-36-0051 CONTROL # 2938

2-04	291	2	16480	4.5	737	3.7	610	101DCR	2026C
3-03	305	2	18830	5.1	962	3.9	735	101DCR	2544C
4-07	305	2	17200	4.3	747	3.6	623	101DCR	2059C
7-00	233	2	14100	4.4	618	3.4	483	90DCR	1656C
305 2X ME AVG				4L	18506M		845F	682P	2296C

2-08	79%	3-04	80%												
ST	SR	DF	RA	RW	RL	FA	FU	RH	RW	UC	UD	TP	TL	RTR	RTS
40	38	32	26	44	32	29	34	28	28	22	18	29	27		

PPA -178M 8F 19P / YD -643M 2F -1P  
CDCB PTA 08/01/2016 4RECS 66%R 9%ILE  
-482M -4F -7P -92CM\$ -107NM\$ -142FM\$ -96GM\$  
-1.9PL -0.5DPR -0.2CCR -0.2HCR 2.94SCS  
AJCA 08/01/2016 PTAT 56%R 0.1 JUI 1.9  
JPI 56%R -31

SUNSET CANYON HR RENDITION-ET  
USA 111556472 GTHD BBR 100 JH1F JH2F 111E712  
CDCB GPTA 08/01/2016 266DAUS 164HRDS 4%RIP  
96%R -1230M 0.10% -40F 0%ILE  
96%R 0.01% -43P -487CM\$ -472NM\$ -436FM\$ -445GM\$  
-3.9PL -1.5DPR 0.0CCR 1.8HCR 3.19SCS  
AJCA 08/01/2016 178DAUS  
GPTAT 93%R -0.7 GJUI -15.9 GJPI 93%R -198

SAR SAMBO TALLY 94%  
USA 110647810

TATTOO / TS69  
DHIA HERD # 52-85-0070 CONTROL # 32  
3-03 305 2 19640 4.2 817 3.2 638 100DCR 2188C  
4-04 305 2 18060 3.9 700 3.3 592 99DCR 1938C  
5-08 305 2 18420 4.4 803 3.3 613 100DCR 2117C  
6-08 305 2 18240 4.2 774 3.2 581 98DCR 2005C  
305 2X ME AVG 5L 18921M 796F 620P 2112C  
PPA -723M -68F -57P / YD -1508M -82F -68P  
CDCB PTA 08/01/2016 5RECS 76%R 23%ILE  
-922M -44F -38P -18CM\$ -3NM\$ 34FM\$ 44GM\$  
6.2PL 3.6DPR 5.4CCR 2.0HCR 2.92SCS  
AJCA 08/01/2016 PTAT 67%R 1.1 JUI 31.7  
JPI 66%R -29

GRIFFENS GOVERNOR-ET  
USA 115087248 GT50K BBR 100 JH1F JH2F 7JE867  
CDCB GPTA 08/01/2016 4690DAUS 1254HRDS 8%RIP  
99%R -723M 0.13% -9F 5%ILE  
99%R 0.01% -23P -205CM\$ -198NM\$ -182FM\$ -153GM\$  
-2.4PL 0.1DPR 1.6CCR 2.2HCR 3.15SCS  
AJCA 08/01/2016 2698DAUS  
GPTAT 99%R 0.7 GJUI 4.7 GJPI 98%R -80

BRJ JACE PITINO NAN B-73 74%  
USA 067032573

DHIA HERD # 56-36-0051 CONTROL # 2573  
2-01 305 2 15550 4.8 750 3.6 560 101DCR 1936C  
3-09 305 2 13040 5.2 682 3.9 511 101DCR 1769C  
4-09 305 2 15520 5.1 789 3.8 593 101DCR 2052C  
305 2X ME AVG 3L 16397M 815F 617P 2136C  
PPA -1613M -44F -36P / YD -1454M -33F -33P  
CDCB PTA 08/01/2016 3RECS 65%R 10%ILE  
-522M -7F -10P -80CM\$ -98NM\$ -138FM\$ -123GM\$  
-1.2PL -1.2DPR -2.4CCR -2.2HCR 2.74SCS  
AJCA 08/01/2016 PTAT 55%R -0.6 JUI -1.2  
JPI 55%R -38

SIRE: WINDY WILLOW MONTANA JACE {6}  
GJPI 35 21%ILE

NEXT DAM:  
BRJ PITINO BARBER NAN 84%  
4-09 305 2 16290 5.5 901 3.9 640 95DCR 2215C  
SIRE: ALTHEAS LES PITINO AL-TOP-ET GJPI -106 3%ILE

4TH DAM:  
POTWELL BARBERS NAN 3G-ET 88%  
4-10 305 2 19970 5.4 1077 3.5 707 100DCR 2444C



**LOT 3414 SC GOLDDUST BERRETTA MISTY L-14 USA 067183414**

BORN 06/01/2010  
 DHIA HERD # 56-36-0051 CONTROL # 3414  
 FEMALE EFI 6.6% AMERICAN ID 3414 / 3414

GOLDDUST SYNDICATE & RJ DORAN BREEDER & OWNER  
 NEWBERRY, SC

2-00 305 2 16420 4.5 739 3.3 543 101DCR 1875C  
 3-00 305 2 17070 4.2 723 3.4 579 100DCR 1957C  
 3-11 305 2 18610 4.5 842 3.4 641 100DCR 2215C  
 5-03 305 2 16520 4.5 749 3.7 613 99DCR 2049C  
 305 2X ME AVG 4L 19515M 857F 672P 2285C

FRESH: 09/04/2015  
 BRED TO A BEEF BULL ON MAY 3, 2016  
 34 LBS MILK ON NOVEMBER TEST  
 SCC: 246,000

2-01 79% 3-03 79%  
 ST SR DF RA RW RL FA FU RH RUW UC UD TP TL RTR RTS  
 38 19 31 20 28 10 38 32 32 29 21 23 31 28 30 25

PPA -409M -17F 1P / YD -918M -35F -14P  
 CDCB PTA 08/01/2016 4RECS 63%R 13%ILE  
 -688M -28F -14P -54CM\$ -67NM\$ -97FM\$ 7GM\$  
 0.9PL 3.2DPR 2.2CCR 0.8HCR 2.96SCS  
 AJCA 08/01/2016 PTAT 53%R 0.1 JUI -0.9  
 JPI 53%R -29  
 ST SR DF RA RW RL FA  
 1.0 0.1 0.0 H1.1 0.3 P0.8 S0.9  
 FU RH RUW UC UD TP TL  
 0.1 -0.5 -0.3 -0.5 S0.6 C0.0 L0.5

SOLDIERBOY BOOMER SOONER OF CJF  
 USA 000640211 CTHD BBR 100 JH1C JH2C 7JE159  
 CDCB GPTA 08/01/2016 20995DAUS 2406HRDS 3%RIP  
 99%R -357M -0.17% -51F 3%ILE  
 99%R -0.06% -25P -293CM\$ -262NM\$ -188FM\$ -165GM\$  
 -0.3PL 3.3DPR 1.8CCR -0.2HCR 3.25SCS  
 AJCA 08/01/2016 12776DAUS  
 GPTAT 99%R -0.4 GJUI -14.0 GJPI 99%R -114



**BOLLE-ACRES MJ WILLIE MAY**  
 Grandam of Lot 3414

SIRE:  
 MASON BOOMER SOONER BERRETTA {6}  
 USA 000651835 CTHD BBR 100 JH1C JH2F 7JE254  
 CDCB GPTA 08/01/2016 29355DAUS 3334HRDS 5%RIP  
 99%R -603M -0.12% -52F 6%ILE  
 99%R 0.06% -11P -127CM\$ -137NM\$ -162FM\$ -57GM\$  
 0.7PL 3.2DPR 1.3CCR 0.3HCR 3.08SCS  
 AJCA 08/01/2016 18821DAUS  
 GPTAT 99%R 0.1 GJUI -0.7 GJPI 99%R -48

OSB E SETTLER SHADOW MAGGIE {5} 95%  
 USA 003459978  
 TATTOO OSB / D192  
 DHIA HERD # 82-52-0260 CONTROL # 33  
 5-06 365 2 28360 4.3 1215 4.2 1180 DHIR 3491C  
 6-11 305 2 27340 4.3 1179 4.2 1154 DHIR 3400C  
 365 2 31790 4.4 1383 4.3 1365 DHIR 4004C  
 8-10 305 2 25870 4.0 1036 3.9 1018 DHIR 2990C  
 305 2X ME AVG 6L 24889M 1095F 977P 2974C  
 PPA 1108M 82F 77P / YD -916M -6F 8P  
 CDCB PTA 08/01/2016 5RECS 81%R 17%ILE  
 -786M -16F -7P -10CM\$ -42NM\$ -118FM\$ 35GM\$  
 -0.4PL 3.1DPR 1.0CCR 1.0HCR 2.88SCS  
 AJCA 08/01/2016 PTAT 73%R -0.8 JUI -8.7  
 JPI 73%R -15



**GOFF VALENTINO 20193-ET**  
 Sister to the Dam of Lot 3414

DAM:  
 MISTY JADE OF RATLIFF-ET  
 USA 113365159 TATTOO CK / 240  
 DHIA HERD # 56-36-0051 CONTROL # 5240

GIPRAT BELLES JADE-ET  
 JECAN000010008436 70JE9967  
 CDCB PTA 08/01/2016 2723DAUS 956HRDS 3%RIP  
 99%R -1176M 0.21% -16F 15%ILE  
 99%R 0.07% -29P 50CM\$ 38NM\$ 9FM\$ 61GM\$  
 4.8PL 2.6DPR 3.3CCR 0.3HCR 2.98SCS  
 AJCA 08/01/2016 1896DAUS  
 GPTAT 99%R 0.7 JUI 15.0 JPI 98%R -24

2-02 305 2 12810 5.1 658 3.4 440 95DCR 1520C  
 3-03 305 2 16690 5.1 858 3.4 563 100DCR 1945C  
 4-04 305 2 17180 4.8 826 3.3 574 99DCR 1982C  
 5-04 305 2 18040 4.6 827 3.4 607 101DCR 2097C  
 362 2 19500 4.6 899 3.4 656 DHIR 2266C  
 7-02 305 2 20580 5.0 1031 3.2 653 101DCR 2253C  
 8-05 305 2 22930 3.4 773 3.2 732 101DCR 2249C  
 9-08 305 2 22200 4.5 991 3.1 683 100DCR 2356C  
 305 2X ME AVG 8L 19394M 856F 628P 2104C

BOLLE-ACRES MJ WILLIE MAY 95%  
 USA 003934568 TATTOO / MJ45  
 DHIA HERD # 85-09-0013 CONTROL # 1  
 CDCB PTA 08/01/2016 0RECS 79%R 0%ILE  
 -1694M -72F -54P -600CM\$ -599NM\$ -593FM\$ -408GM\$  
 -6.6PL 3.7DPR 2.6CCR 1.6HCR 2.88SCS  
 AJCA 11/01/2005 PTAT 28%R -0.8 JUI 14.8  
 JPI 56%R -187

2-08 87% 3-04 90% 8-09 91%  
 ST SR DF RA RW RL FA FU RH RUW UC UD TP TL RTR RTS  
 42 50 45 23 48 34 28 48 43 45 18 25 18 25

PPA -607M -8F -35P / YD -1681M -44F -55P  
 CDCB PTA 08/01/2016 5RECS 67%R 5%ILE  
 -980M -28F -30P -179CM\$ -183NM\$ -191FM\$ -77GM\$  
 -1.1PL 3.2DPR 3.2CCR 1.0HCR 2.84SCS  
 AJCA 08/01/2016 PTAT 56%R 0.3 JUI 3.8  
 JPI 55%R -70

NATIONAL GRAND CHAMPION, 1998 & 1999  
 SENIOR CHAMPION, 1999 ALL AMERICAN SHOW  
 INTERMEDIATE CHAMPION, 1998 ALL AMERICAN SHOW  
 RESERVE SENIOR CHAMPION, 2003 CENTRAL NATIONAL  
 ALL AMERICAN FOUR-YEAR-OLD, 1999  
 ALL AMERICAN JUNIOR THREE-YEAR-OLD, 1998  
 RESERVE ALL AMERICAN AGED COW, 2003  
 2ND AGED COW, 2003 CENTRAL NATIONAL  
 3RD JR 3-YEAR-OLD, 1998 ALL AMERICAN JUNIOR SHOW  
 SIRE: DKG JUNO MAJOR

SISTER(S):  
 BOLLE-ACRES BAM WILLIE MAY 90%  
 7-04 305 3 23000 5.8 1338 3.6 836 79DCR V 2891C  
 MAYS HR MONIQUE-ET  
 7-06 305 3 19950 4.9 977 3.3 661 90DCR 2283C  
 MAYS BARBER WYNNE-ET 88%  
 MAYS COUNCILLER MABLE 798-ET 92%  
 3-05 305 2 16630 4.8 794 3.8 627 92DCR 2140C  
 KY-BLUE SHENEQUA 90%  
 4-10 305 2 18620 4.5 846 3.2 604 93DCR 2085C  
 WILLIE MAYS SWEETHEART-ET 88%  
 MAYS PATRICK MAXINE-ET 88%  
 3-08 305 2 13460 4.1 553 3.8 507 92DCR 1590C  
 2ND FIVE-YEAR-OLD, 2008 INDIANA STATE FAIR  
 2ND AGED COW, 2008 & 2009 INDIANA STATE FAIR JR SHOW  
 GOFF GOVERNOR 56-ET 90%  
 GOFF GOVERNOR 36-ET 90%  
 1-08 300 3 15360 4.3 658 3.6 551 93DCR 1817C  
 GOFF GOVERNOR 58-ET 89%  
 GOFF GOVERNOR 61-ET 85%  
 3-09 305 3 19640 4.8 940 3.4 672 88DCR 2322C  
 GOFF GOVERNOR 150-ET 90%  
 1-08 305 3 15780 4.0 627 3.6 562 93DCR 1783C  
 GOFF VALENTINO 20193-ET 92%  
 1-08 305 3 16260 4.1 674 3.6 578 59DCR 1880C

NEXT DAM:  
 BOLLE-ACRES B SLEEPER WILLIE MAY  
 SIRE: B. SLEEPER GOLDEN JESTER JPI -407 0%ILE

4TH DAM:  
 BOLLE-ACRES M GOLD WILLIE MAY



AND SELECTED  
SKIP-A-RILLA CONSIGNMENTS



**SAR IMPERIAL TINY**  
Great-Grandam of Lot 3485



**SAR SAMBO TALLY**  
Sister to Grandam of Lot 3485



**SAR BOMBER TULIP**  
Sister to Grandam of Lot 3485



**SAR RESSURECTION TIPSY**  
Sister to Grandam of Lot 3485

**LOT 3485 SAR GILLER TELLIE USA 067183485**

BORN 08/22/2010  
DHIA HERD # 56-36-0051 CONTROL # 3485  
FEMALE EFI 4.4% AMERICAN ID 3485 / 3485

3-01 305 2 18220 3.7 674 3.4 617 101DCR 1933C  
4-03 288 2 17160 4.1 709 3.2 549 99DCR 1891C  
5-02 275 2 15660 4.5 702 3.6 560 70DCR 1899C  
305 2X ME AVG 4L 17244M 720F 580P 1927C

2-05 82% 3-08 88%  
ST SR DF RA RW RL FA FU RH RUW UC UD TP TL RTR RTS  
42 42 33 35 47 13 28 43 46 42 25 35 30 22 33 35

PPA -1773M -99F -59P / YD -2320M -94F -69P  
CDCB PTA 08/01/2016 3RECS 62%R 1%ILE  
-1528M -54F -44P -331CM\$ -327NM\$ -317FM\$ -269GM\$  
0.1PL 1.4DPR 1.1CCR -0.6HCR 3.26SCS  
AJCA 08/01/2016 PTAT 53%R 1.2 JUI 22.6

JPI 51%R-140  
ST SR DF RA RW RL FA  
1.3 0.3 -0.1 H0.2 0.5 P0.9 S1.1  
FU RH RUW UC UD TP TL  
2.2 0.7 0.1 -0.3 S2.8 C0.8 S0.5

FRESH: 10/05/2016  
SELLING OPEN

44 LBS MILK ON NOVEMBER TEST  
SCC: 33,000

DAUGHTER(S):  
SAR APPLEJACK TONI 86%  
2-00 365 2 18860 5.3 1004 3.7 696 DHIR 2408C  
SAR MEDALIST TILL 79%  
2-11 305 2 13930 5.7 797 3.5 492 98DCR 1700C  
SELLING AS LOT 3952

SIRE:  
SHAMROCK GILLER  
JECAN000010211160 GT50K BBR 100 JH1F JH2F  
11JE841  
CDCB GPTA 08/01/2016 625DAUS 315HRDS 5%RIP  
97%R -2850M 0.26% -91F 0%ILE  
97%R 0.12% -81P -759CM\$ -752NM\$ -734FM\$ -664GM\$  
-4.1PL 0.4DPR -1.0CCR -0.7HCR 3.51SCS  
AJCA 08/01/2016 487DAUS  
GPTAT 96%R 0.9 GJUI 28.9 GJPI 95%R -307

DAM:  
SAR CENTURION TELLIE  
USA 067183060  
DHIA HERD # 56-36-0051 CONTROL # 3060  
2-00 276 2 10310 4.8 491 3.5 365 100DCR 1261C  
305 2X ME AVG 1L 15097M 698F 530P 1832C

2-07 80%  
ST SR DF RA RW RL FA FU RH RUW UC UD TP TL RTR RTS  
33 19 31 26 28 20 27 23 34 30 28 29 32 25  
PPA -2774M -105F -95P / YD -2089M -73F -73P  
CDCB PTA 08/01/2016 1RECS 59%R 17%ILE  
-802M -32F -27P -46CM\$ -39NM\$ -22FM\$ -20GM\$  
4.2PL 2.0DPR 3.0CCR 0.1HCR 3.07SCS  
AJCA 08/01/2016 PTAT 51%R 0.8 JUI 11.8  
JPI 50%R -47

SISTER(S):  
SAR ROCKET TELLIE TUBBY 90%  
3-07 305 2 18630 4.7 883 3.7 680 101DCR 2351C  
SAR MOMENTS TOOTIE 84%  
3-02 305 2 16850 4.7 800 3.5 598 100DCR 2067C  
SELLING AS LOT 3496

NEXT DAM:  
SAR IMPERIAL TINY 94%  
7-03 305 2 22570 3.8 857 3.3 737 99DCR 2390C  
2ND AGED COW, 2001 VA STATE FAIR  
SIRE: MEADOW LAWN J IMPERIAL 50R-ET  
GJPI -125 3%ILE

4TH DAM:  
SAR BRIGADIER TAMS LAST WIGGLE 72%

DORAN, TAMMIE STILES BREEDER & OWNER  
NEWBERRY, SC

GIL-BAR UNIQUE SPARKLER  
USA 000637740 107JE840  
CDCB PTA 08/01/2016 387DAUS 92HRDS 2%RIP  
98%R -2064M 0.09% -82F 0%ILE  
98%R 0.06% -63P -572CM\$ -572NM\$ -571FM\$ -508GM\$  
-2.3PL 0.6DPR -0.2CCR -1.3HCR 2.95SCS  
AJCA 08/01/2016 129DAUS  
PTAT 95%R 0.2 JUI 17.4 JPI 95%R -219

GLENAMORE GOLD PRIZE SUP-EX 97-6E (CAN)  
JECAN00000558806  
6-11 305 2 13939 4.7 649 3.9 550 CAN 1804C  
8-10 305 2 16669 5.0 832 3.6 596 CAN 2061C  
9-11 305 2 16247 4.7 757 3.8 612 CAN 2061C  
10-11 305 2 15121 4.8 724 3.8 575 CAN 1957C  
CDCB PTA 08/01/2016 ORECS 77%R 0%ILE  
-2586M -90F -80P -825CM\$ -816NM\$ -794FM\$ -675GM\$  
-6.0PL 1.6DPR 0.8CCR 0.6HCR 3.18SCS  
AJCA 11/01/1999 PTAT 10%R -1.4 JUI 7.8  
JPI 62%R-305

SOONER CENTURION-ET  
USA 000655767 GTHD BBR 100 JH1F JH2C 7JE329  
CDCB GPTA 08/01/2016 11494DAUS 2352HRDS 5%RIP  
99%R -500M 0.05% -15F 6%ILE  
99%R 0.03% -13P -118CM\$ -119NM\$ -122FM\$ -75GM\$  
-1.5PL 0.7DPR 1.6CCR -0.4HCR 3.10SCS  
AJCA 08/01/2016 5446DAUS  
GPTAT 99%R 0.9 GJUI 7.4 GJPI 99%R -47

SAR SAMBO TELLIE-ET 90%  
USA 113951808  
TATTOO / R181  
DHIA HERD # 56-36-0051 CONTROL # 6181  
2-02 253 2 9270 4.4 408 3.5 323 96DCR 1100C  
3-04 305 2 14620 4.6 675 3.4 501 100DCR 1731C  
4-04 221 2 7260 4.7 343 3.4 246 99DCR 849C  
6-05 305 2 17910 4.8 853 3.7 670 101DCR 2294C  
7-06 295 2 12130 3.5 421 3.3 400 101DCR 1227C  
8-08 284 2 18990 5.4 1026 3.4 647 100DCR 2235C  
9-06 301 2 10110 4.5 458 3.6 367 101DCR 1241C  
12-03 125 2 4195 6.3 266 3.9 163 RIP  
305 2X ME AVG 8L 13589M 632F 471P 1600C  
PPA -3518M -160F -134P / YD -2891M -125F -103P  
CDCB PTA 08/01/2016 5RECS 70%R 8%ILE  
-1310M -56F -46P -133CM\$ -121NM\$ -91FM\$ -86GM\$  
5.9PL 3.0DPR 4.0CCR 1.2HCR 3.03SCS  
AJCA 08/01/2016 PTAT 61%R 0.4 JUI 14.8  
JPI 59%R -90

SIRE: LESTER SAMBO GJPI -56 8%ILE  
SISTER(S):  
SAR SHANES TIPPY 85%  
9-00 305 2 15660 4.5 705 3.4 533 65DCR 1841C  
SAR SAMBO TALLY 94%  
3-03 305 2 19640 4.2 817 3.2 638 100DCR 2188C  
1ST SR 2-YEAR-OLD, 2001 ALL AMERICAN JERSEY SHOW  
1ST SR 3-YEAR-OLD, 2002 CENTRAL NATIONAL JERSEY SHOW  
1ST DRY COW, 2007 KENTUCKY KOW-A-RAMA  
2ND SR 2-YEAR-OLD, 2001 CENTRAL NATIONAL JERSEY SHOW  
2ND SR 2-YEAR-OLD, 2001 PA ALL-AMERICAN JERSEY SHOW  
2ND SR 3-YEAR-OLD, 2002 ALL AMERICAN JERSEY SHOW  
2ND FOUR-YEAR-OLD, 2003 PA ALL-AMERICAN JERSEY SHOW  
3RD FOUR-YEAR-OLD, 2003 CENTRAL NATIONAL JERSEY SHOW  
4TH FIVE-YEAR-OLD, 2004 ALL AMERICAN JERSEY SHOW  
5TH FIVE-YEAR-OLD, 2004 CENTRAL NATIONAL JERSEY SHOW  
BEST BRED & OWNED SENIOR FEMALE, 2003 PA ALL-AMERICAN SHOW

1ST BEST UDDER, 2001 AND 2002 ALL AMERICAN JERSEY SHOW  
2ND BEST UDDER, 2001 AND 2002 CENTRAL NATIONAL SHOW  
SAR SPARKLE TANNER 91%  
6-02 305 2 18140 4.1 741 3.4 614 99DCR 2035C  
SAR SAMBO TRIXIE-ET 90%  
6-09 277 2 21850 4.2 921 3.4 741 101DCR 2498C  
SAR BOMBER TULIP 85%  
1-11 305 2 15590 5.4 839 3.5 545 96DCR 1883C  
SAR SAMBO TABBY-ET 91%  
4-06 305 2 16440 5.1 834 3.7 609 101DCR 2106C  
SAR RESSURECTION TIPSY 91%  
5-10 305 2 19620 4.2 822 3.6 704 101DCR 2292C  
SAR CONNECTION TINY 87%  
1-11 294 2 9730 5.6 542 3.7 360 101DCR 1245C



# LOT 3489 SAR IATOLA NANNETTE USA 067183489

BORN 08/26/2010  
 DHIA HERD # 56-36-0051 CONTROL # 3489  
 FEMALE EFI 6.7% AMERICAN ID 3489 / 3489

BUSH RIVER / SKIPARILLA &/OR F OWNER  
 NEWBERRY, SC

STILES, CLIFFORD HENRY BREEDER  
 NEWBERRY, SC

AND SELECTED  
 SKIP-A-RILLA CONSIGNMENTS

2-01 292 2 13530 5.3 723 3.6 486 101DCR 1680C  
 3-00 297 2 12480 4.9 614 3.6 446 101DCR 1542C  
 3-11 291 2 15070 4.2 639 3.5 529 100DCR 1755C  
 4-10 305 2 13710 6.4 882 3.9 532 99DCR 1841C  
 6-00 62 2 2927 4.1 121 3.2 94 RIP  
 13068 599 420 PME  
 305 2X ME AVG 4L 16780M 856F 598P 2048C

2-05 82% 3-00 82%  
 ST SR DF RA RW RL FA FU RH RUW UC UD TP TL RTR RTS  
 32 28 31 28 31 31 38 35 37 28 26 26 18 31 24 25  
 PPA -1707M -6F -39P / YD -1279M -8F -25P  
 CDCB PTA 08/01/2016 4RECS 62%R 31%ILE  
 -558M -4F -11P 41CM\$ 37NM\$ 26FM\$ 56GM\$  
 2.3PL 1.6DPR 1.4CCR -0.4HCR 3.20SCS  
 AJCA 08/01/2016 PTAT 51%R 0.7 JUI 9.3  
 JPI 52%R -11  
 ST SR DF RA RW RL FA  
 0.2 -1.0 -0.2 H0.7 -0.2 P0.6 S0.5  
 FU RH RUW UC UD TP TL  
 0.5 0.7 -0.4 -0.4 S1.8 W0.6 L0.0

FRESH: 09/02/2016  
 BRED: 11/03/2016 DUE: 08/09/2017 TO  
 TOLLENAARS IMPULS LEGAL 233-ET  
 USA 061929249 29JE3506  
 CDCB GPTA 08/01/2016 9776DAUS 1014HRDS 16%RIP  
 99%R 325M -0.05% 5F 33%ILE  
 99%R 0.03% 17P 249CM\$ 237NM\$ 207FM\$ 225GM\$  
 3.6PL 0.5DPR 1.9CCR 3.6HCR 3.00SCS  
 AJCA 08/01/2016 4467DAUS  
 GPTAT 99%R 1.0 GJUI 21.5 GJPI 99%R 104  
 48 LBS MILK ON NOVEMBER TEST  
 SCC: 4,223,000



SAR TOUCH GOLD NANNETTE  
 Dam of Lot 3489

DAUGHTER(S):  
 SAR NIKON NAN  
 SELLING AS LOT 4490  
 SAR STEALTH NANNETTE  
 PROJECTED TO 21,809M, 939F, 718P ME AT 1-11  
 SELLING AS LOT 4304  
 SAR APOLLO NANNETTE  
 2-00 305 2 11370 5.0 565 3.6 404 99DCR 1396C  
 SELLING AS LOT 4114

SISTER(S):  
 SAR EXCITATION NAN 90%  
 6-02 305 2 18080 4.5 812 3.6 650 98DCR 2200C

SIRE:  
 SC GOLD DUST PARAMOUNT IATOLA-ET  
 USA 112118277 GTHD BBR 100 JH1F JH2F  
 29JE3301  
 CDCB GPTA 08/01/2016 18128DAUS 2459HRDS 6%RIP  
 99%R -311M 0.11% 7F 19%ILE  
 99%R 0.05% -2P 108CM\$ 93NM\$ 59FM\$ 94GM\$  
 0.9PL 0.3DPR 0.2CCR 0.1HCR 2.96SCS  
 AJCA 08/01/2016 9397DAUS  
 GPTAT 99%R 1.2 GJUI 15.7 GJPI 99%R 26

DAM:  
 SAR TOUCH GOLD NANNETTE  
 USA 067062925 TATTOO / A25  
 DHIA HERD # 56-36-0051 CONTROL # 2925  
 1-10 297 2 14890 5.6 831 3.8 568 101DCR 1965C  
 2-10 305 2 17210 5.4 932 3.9 677 101DCR 2343C  
 3-10 305 2 22340 3.9 881 3.5 784 101DCR 2497C  
 4-11 303 2 15970 4.2 677 3.4 539 101DCR 1828C  
 305 2X ME AVG 4L 21058M 983F 759P 2557C

2-03 85% 3-05 85% 4-01 87%  
 ST SR DF RA RW RL FA FU RH RUW UC UD TP TL RTR RTS  
 41 36 35 32 42 34 38 37 43 38 25 20 25 28  
 PPA 703M 42F 43P / YD -644M -8F -2P  
 CDCB PTA 08/01/2016 4RECS 64%R 24%ILE  
 -566M -13F -10P 13CM\$ 3NM\$ -19FM\$ 30GM\$  
 2.1PL 2.0DPR 1.4CCR -1.0HCR 3.08SCS  
 AJCA 08/01/2016 PTAT 53%R 0.1 JUI 7.6  
 JPI 51%R -10

ROCK ELLA PARAMOUNT-ET  
 USA 000663877 GTHD BBR 100 JH1C JH2F 77E442  
 CDCB GPTA 08/01/2016 16955DAUS 2823HRDS 4%RIP  
 99%R -53M -0.01% -4F 13%ILE  
 99%R 0.03% 3P 25CM\$ 18NM\$ 1FM\$ 25GM\$  
 0.2PL 0.2DPR 0.2CCR 0.9HCR 3.05SCS  
 AJCA 11/01/2016 8655DAUS  
 GPTAT 99%R 0.3 GJUI -0.9 GJPI 99%R 6

WILLIAMS IMPRESSIVE IDEA-ET 90%  
 USA 110119067  
 TATTOO / 42K  
 DHIA HERD # 21-13-0159 CONTROL # 802  
 2-00 305 2 19960 4.8 968 3.5 692 100DCR V 2392C  
 3-05 305 2 20096 4.7 950 3.6 715 90DCR 2472C  
 305 2X ME AVG 2L 23874M 1130F 840P 2906C  
 PPA -1356M -30F -44P / YD -1442M -34F -47P  
 CDCB PTA 08/01/2016 2RECS 83%R 5%ILE  
 -504M -10F -17P -173CM\$ -171NM\$ -166FM\$ -91GM\$  
 -3.2PL 1.6DPR 0.8CCR -0.2HCR 2.96SCS  
 AJCA 08/01/2016 PTAT 76%R 0.2 JUI 2.8  
 JPI 76%R -58

TOUCH GOLD  
 USA 110640466 120JE514  
 CDCB PTA 08/01/2016 98DAUS 55HRDS 3%RIP  
 91%R -1320M 0.25% -16F 5%ILE  
 92%R 0.11% -27P -162CM\$ -177NM\$ -215FM\$ -109GM\$  
 -0.4PL 2.4DPR 1.1CCR -1.4HCR 3.22SCS  
 AJCA 08/01/2016 87DAUS  
 PTAT 88%R -0.4 JUI 4.3 JPI 84%R -84

SAR CHARLIE NAN 84%  
 USA 114188320 TATTOO / R190  
 DHIA HERD # 56-36-0051 CONTROL # 6140  
 2-03 305 2 13500 4.3 576 3.4 459 0DCR 1556C  
 3-03 305 2 15120 4.3 650 3.5 532 101DCR 1777C  
 4-05 291 2 21470 4.2 897 3.2 689 101DCR 2378C  
 5-05 274 2 17330 4.0 693 3.4 592 101DCR 1928C  
 6-04 305 2 20240 4.1 823 3.5 711 101DCR 2302C  
 7-04 305 2 19040 3.9 744 3.4 638 101DCR 2073C  
 8-05 305 2 20630 3.9 809 3.5 721 100DCR 2294C  
 305 2X ME AVG 7L 19130M 774F 647P 2133C  
 PPA 39M -67F -19P / YD -71M -49F -12P  
 CDCB PTA 08/01/2016 5RECS 59%R 15%ILE  
 -46M -23F -5P -57CM\$ -52NM\$ -39FM\$ -25GM\$  
 0.6PL 1.2DPR 1.2CCR -0.6HCR 2.96SCS  
 AJCA 08/01/2016 PTAT 47%R -0.3 JUI 0.5  
 JPI 46%R -17

SIRE: SAR BERRETTA CHARLIE GJPI 18 12%ILE  
 NEXT DAM:  
 PIEDMONT BL NANNETTE 85%  
 6-07 305 2 20900 4.1 862 3.3 700 59DCR 2347C  
 SIRE: B BELLS LESTER JPI -71 5%ILE

4TH DAM:  
 PIEDMONT SELECT NANNETTE 90%



AND SELECTED  
SKIP-A-RILLA CONSIGNMENTS

# LOT 3496 SAR MOMENTS TOOTIE USA 067183496

BORN 09/04/2010  
DHIA HERD # 56-36-0051 CONTROL # 3496  
FEMALE EFI 6.3% AMERICAN ID 3496 / 3496

DORAN, TAMMIE STILES BREEDER & OWNER  
NEWBERRY, SC



**SAR IMPERIAL TINY**  
Grandam of Lot 3496



**SAR SAMBO TALLY**  
Sister to Dam of Lot 3496



**SAR BOMBER TULIP**  
Sister to Dam of Lot 3496



**SAR RESSURECTION TIPSY**  
Sister to Dam of Lot 3496

2-01 305 2 12830 4.9 629 3.6 460 101DCR 1590C  
3-02 305 2 16850 4.7 800 3.5 598 100DCR 2067C  
4-02 305 2 15660 5.2 811 3.7 579 99DCR 2002C  
5-03 298 2 16620 4.6 769 3.9 643 98DCR 2124C  
305 2X ME AVG 4L 16752M 797F 610P 2084C

2-05 80% 3-08 82% 4-04 84%  
ST SR DF RA RW RL FA FU RH RUW UC UD TP TL RTR RTS  
37 43 35 28 35 16 28 28 34 37 32 18 32 22 36 30  
PPA -1387M -39F -29P / YD -2023M -56F -49P  
CDCB PTA 08/01/2016 4RECS 60%R 20%ILE  
-1157M -33F -29P -7CM\$ -19NM\$ -45FM\$ -24GM\$  
5.3PL 1.6DPR 2.7CCR 0.3HCR 2.95SCS  
AJCA 08/01/2016 PTAT 52%R 0.4 JUI 7.2  
JPI 50%R -45

ST SR DF RA RW RL FA  
-0.5 -0.2 -0.8 H0.4 -0.1 P0.6 S0.5  
FU RH RUW UC UD TP TL  
0.7 -0.2 -0.5 -0.2 S1.2 C0.1 S0.3

DAUGHTER(S):  
SAR FRISCO THATCHER  
SELLING AS LOT 4586

SISTER(S):  
SAR ROCKET TELLIE TUBBY 90%  
3-07 305 2 18630 4.7 883 3.7 680 101DCR 2351C

SIRE:  
WF CENTURN SEIZE THE MOMENT-ET  
USA 114233721 CTHD BBR 100 JH1F JH2F 7JE816  
CDCB GPTA 08/01/2016 567DAUS 255HRDS 7%RIP  
97%R -1245M 0.23% -17F 6%ILE  
98%R 0.13% -21P -74CM\$ -106NM\$ -180FM\$ -64GM\$  
-0.2PL 1.2DPR 1.7CCR 0.2HCR 2.90SCS  
AJCA 08/01/2016 298DAUS  
GPTAT 96%R 0.3 GJUI 5.3 GJPI 95%R -49

DAM:  
SAR SAMBO TELLIE-ET  
USA 113951808 TATTOO / R181  
DHIA HERD # 56-36-0051 CONTROL # 6181

2-02 253 2 9270 4.4 408 3.5 323 96DCR 1100C  
3-04 305 2 14620 4.6 675 3.4 501 100DCR 1731C  
4-04 221 2 7260 4.7 343 3.4 246 99DCR 849C  
6-05 305 2 17910 4.8 853 3.7 670 101DCR 2294C  
7-06 295 2 12130 3.5 421 3.3 400 101DCR 1227C  
8-08 284 2 18990 5.4 1026 3.4 647 100DCR 2235C  
9-06 301 2 10110 4.5 458 3.6 367 101DCR 1241C  
12-03 125 2 4195 6.3 266 3.9 163 RIP  
305 2X ME AVG 8L 13589M 632F 471P 1600C

2-08 84% 3-05 87% 7-00 90%  
ST SR DF RA RW RL FA FU RH RUW UC UD TP TL RTR RTS  
32 32 37 20 37 27 26 38 45 30 28 21 32 32  
PPA -3518M -160F -134P / YD -2891M -125F -103P  
CDCB PTA 08/01/2016 5RECS 70%R 8%ILE  
-1310M -56F -46P -133CM\$ -121NM\$ -91FM\$ -86GM\$  
5.9PL 3.0DPR 4.0CCR 1.2HCR 3.03SCS  
AJCA 08/01/2016 PTAT 61%R 0.4 JUI 14.8  
JPI 59%R -90

SISTER(S):  
SAR SHANES TIPPY 85%  
9-00 305 2 15660 4.5 705 3.4 533 65DCR 1841C  
SAR SAMBO TALLY 94%  
3-03 305 2 19640 4.2 817 3.2 638 100DCR 2188C  
1ST SR 2-YEAR-OLD, 2001 ALL AMERICAN JERSEY SHOW  
1ST SR 3-YEAR-OLD, 2002 CENTRAL NATIONAL JERSEY SHOW  
1ST DRY COW, 2007 KENTUCKY KOW-A-RAMA  
2ND SR 2-YEAR-OLD, 2001 CENTRAL NATIONAL JERSEY SHOW  
2ND SR 2-YEAR-OLD, 2001 PA ALL-AMERICAN JERSEY SHOW  
2ND SR 3-YEAR-OLD, 2002 ALL AMERICAN JERSEY SHOW  
2ND FOUR-YEAR-OLD, 2003 PA ALL-AMERICAN JERSEY SHOW  
3RD FOUR-YEAR-OLD, 2003 CENTRAL NATIONAL JERSEY SHOW  
4TH FIVE-YEAR-OLD, 2004 ALL AMERICAN JERSEY SHOW  
5TH FIVE-YEAR-OLD, 2004 CENTRAL NATIONAL JERSEY SHOW  
BEST BRED & OWNED SENIOR FEMALE, 2003 PA ALL-AMERICAN SHOW  
SAR SPARKLE TANNER 91%  
6-02 305 2 18140 4.1 741 3.4 614 99DCR 2035C  
SAR SAMBO TRIXIE-ET 90%  
6-09 277 2 21850 4.2 921 3.4 741 101DCR 2498C  
SAR BOMBER TULIP 85%  
1-11 305 2 15590 5.4 839 3.5 545 96DCR 1883C  
SAR SAMBO TABBY-ET 91%  
4-06 305 2 16440 5.1 834 3.7 609 101DCR 2106C  
SAR RESSURECTION TIPSY 91%  
5-10 305 2 19620 4.2 822 3.6 704 101DCR 2292C

FRESH: 12/20/2015  
BRED: 03/07/2016 DUE: 12/11/2016 TO  
CHILLI ACTION COLTON-ET  
USA 066738335 7JE1088  
CDCB GPTA 08/01/2016 425DAUS 156HRDS 7%RIP  
96%R -967M 0.30% 10F 18%ILE  
97%R 0.10% -17P 104CM\$ 85NM\$ 40FM\$ 107GM\$  
2.3PL 1.4DPR 1.0CCR 2.9HCR 3.09SCS  
AJCA 08/01/2016 158DAUS  
GPTAT 89%R 1.4 GJUI 24.5 GJPI 93%R 8

SOONER CENTURION-ET  
USA 000655767 GTHD BBR 100 JH1F JH2C 7JE329  
CDCB GPTA 08/01/2016 11494DAUS 2352HRDS 5%RIP  
99%R -500M 0.05% -15F 6%ILE  
99%R 0.03% -13P -118CM\$ -119NM\$ -122FM\$ -75GM\$  
-1.5PL 0.7DPR 1.6CCR -0.4HCR 3.10SCS  
AJCA 11/01/2016 5446DAUS  
GPTAT 99%R 0.9 GJUI 7.4 GJPI 99%R -47

HERMITAGE COUNCELLER SHEBA 96%  
JECAN00010210999 GI BBR 100 JH1F  
TATTOO HJL / 10K  
DHIA HERD # 52-33-0019 CONTROL # 4104  
4-04 284 2 17770 4.7 836 3.7 664 98DCR 2259C  
5-03 305 2 22050 4.9 1091 3.7 825 99DCR 2854C  
6-08 305 2 23490 4.4 1042 3.7 873 97DCR 2879C  
8-02 305 2 23300 4.2 968 3.6 841 97DCR 2716C  
305 2X ME AVG 6L 21126M 974F 778P 2614C  
PPA 583M 48F 73P / YD -1230M -27F 2P  
CDCB GPTA 11/01/2016 5RECS 88%R 4%ILE  
-1289M -39F -27P -184CM\$ -208NM\$ -262FM\$ -181GM\$  
-0.1PL 0.6DPR 0.1CCR 0.6HCR 2.88SCS  
AJCA 11/01/2016 GPTAT 73%R -0.1 GJUI 8.2  
GJPI 83%R -80

LESTER SAMBO  
USA 000658836 GT50K BBR 100 JH1F JH2F 7JE356  
CDCB GPTA 08/01/2016 9221DAUS 2273HRDS 4%RIP  
99%R -705M 0.07% -21F 8%ILE  
99%R 0.01% -23P -105CM\$ -98NM\$ -81FM\$ -80GM\$  
1.2PL 0.3DPR 1.9CCR 0.9HCR 3.15SCS  
AJCA 11/01/2016 4462DAUS  
GPTAT 99%R 1.2 GJUI 16.0 GJPI 99%R -56

SAR IMPERIAL TINY 94%  
USA 003911836 TATTOO / TS25  
DHIA HERD # 52-85-0070 CONTROL # 3  
2-03 305 2 12160 4.0 490 3.5 425 DHIR 1337C  
3-03 289 2 15520 4.1 630 3.5 538 DHIR 1707C  
4-02 305 2 15500 4.0 619 3.4 521 DHIR 1667C  
5-03 292 2 19670 3.8 743 3.4 661 98DCR 2047C  
6-03 289 2 19880 3.8 759 3.2 644 98DCR 2104C  
7-03 305 2 22570 3.8 857 3.3 737 99DCR 2390C  
8-07 305 2 20650 3.7 761 3.2 654 99DCR 2120C  
10-00 305 2 19010 3.9 745 3.3 636 100DCR 2072C  
11-06 305 2 19010 3.8 716 3.2 613 99DCR 1992C  
305 2X ME AVG 9L 18782M 726F 621P 1999C  
PPA -1360M -134F -57P / YD -2305M -129F -87P  
CDCB PTA 08/01/2016 5RECS 78%R 11%ILE  
-1414M -64F -50P -96CM\$ -93NM\$ -83FM\$ -42GM\$  
6.6PL 4.2DPR 4.6CCR 0.9HCR 2.68SCS  
AJCA 08/01/2016 PTAT 68%R -0.2 JUI 21.0  
JPI 66%R -68

2ND AGED COW, 2001 VA STATE FAIR  
SIRE: MEADOW LAWN J IMPERIAL SOR-ET  
GJPI -125 3%ILE

NEXT DAM:  
SAR BRIGADIER TAMS LAST WIGGLE 72%  
SIRE: BUSH RIVER BRIGADIER-ET GJPI -136 3%ILE

4TH DAM:  
S.A.R. TAMMIE WIGGLES 82%





AND SELECTED  
SKIP-A-RILLA CONSIGNMENTS

# LOT 3536 BRJ GILLER MERCEDES ROBI M-36 USA 067153536

BORN 11/24/2010  
DHIA HERD # 56-36-0051 CONTROL # 3536  
FEMALE EFI 4.5% AMERICAN ID 3536 / 3536

BUSH RIVER JERSEYS BREEDER & OWNER  
NEWBERRY, SC

2-02 305 2 11720 4.8 560 3.5 416 100DCR 1438C  
3-03 305 2 14920 4.6 692 3.5 522 100DCR 1804C  
5-00 305 2 18500 4.9 913 3.5 646 98DCR 2232C  
305 2X ME AVG 3L 15651M 740F 552P 1908C

2-09 76% 3-05 79% 5-05 82%  
ST SR DF RA RW RL FA FU RH RUW UC UD TP TL RTR RTS  
42 32 38 22 45 22 15 42 27 25 25 22 26 22 27 25

PPA -2967M -116F -89P / YD -2698M -99F -79P  
CDCB PTA 08/01/2016 3RECS 59%R 0%ILE  
-1364M -52F -40P -529CM\$ -525NM\$ -517FM\$ -489GM\$  
-5.3PL -1.7DPR -2.0CCR -1.8HCR 3.18SCS  
AJCA 08/01/2016 PTAT 51%R 0.3 JUI 1.4

JPI 49%R-199  
ST SR DF RA RW RL FA  
0.4 0.1 -0.7 H1.2 0.5 P0.5 S0.7  
FU RH RUW UC UD TP TL  
0.6 -0.7 -0.7 -0.4 S0.8 W0.2 L0.4

**SELLING FRESH AND OPEN**

DAUGHTER(S):  
BRJ DETOUR ROBBIE E-77  
SELLING AS LOT 4777  
BRJ LEGAL GILLER ROBI C-76  
SELLING AS LOT 4576

SIRE:  
SHAMROCK GILLER  
JECAN000010211160 GT50K BBR 100 JH1F JH2F  
11JE841  
CDCB GPTA 08/01/2016 625DAUS 315HRDS 5%RIP  
97%R -2850M 0.26% -91F 0%ILE  
97%R 0.12% -81P -759CM\$ -752NM\$ -734FM\$ -664GM\$  
-4.1PL 0.4DPR -1.0CCR -0.7HCR 3.51SCS  
AJCA 11/01/2016 487DAUS  
GPTAT 96%R 0.9 GJUI 28.9 GJPI 95%R -307

DAM:  
BRJ MERCEDES B BILL ROBI R-72 (TWIN)  
USA 067042672  
DHIA HERD # 56-36-0051 CONTROL # 2672

1-10 305 2 19150 3.7 709 3.2 621 101DCR 1993C  
3-05 305 2 23120 3.6 842 3.5 803 101DCR 2461C  
4-05 305 2 21810 3.9 842 3.4 752 101DCR 2389C  
305 2X ME AVG 4L 19939M 731F 689P 2124C

1-10 79% 2-11 80% 3-06 86%  
ST SR DF RA RW RL FA FU RH RUW UC UD TP TL RTR RTS  
35 35 46 28 33 28 36 30 48 35 26 18 29 35

PPA 1502M -10F 42P / YD 746M -17F 16P  
CDCB PTA 08/01/2016 4RECS 65%R 11%ILE  
166M -12F 0P -94CM\$ -91NM\$ -84FM\$ -122GM\$  
-1.6PL -1.7DPR -2.4CCR -1.7HCR 2.80SCS  
AJCA 08/01/2016 PTAT 57%R 0.2 JUI -7.9  
JPI 54%R -29

SISTER(S):  
BRJ MERCEDES B BILL ROBI R-71 74%  
4-02 305 2 21490 4.1 884 3.3 713 101DCR 2400C  
BRJ GOVERNOR B BILL ROBI A-19 86%  
4-02 305 2 22820 4.8 1087 3.3 749 101DCR 2586C

GIL-BAR UNIQUE SPARKLER  
USA 000637740 107JE840  
CDCB PTA 08/01/2016 387DAUS 92HRDS 2%RIP  
98%R -2064M 0.09% -82F 0%ILE  
98%R 0.06% -63P -572CM\$ -572NM\$ -571FM\$ -508GM\$  
-2.3PL 0.6DPR -0.2CCR -1.3HCR 2.95SCS  
AJCA 11/01/2016 129DAUS  
PTAT 95%R 0.2 JUI 17.4 JPI 95%R -219

GLENAMORE GOLD PRIZE SUP-EX 97-6E (CAN)

JECAN000000558806  
6-11 305 2 13939 4.7 649 3.9 550 CAN 1804C  
8-10 305 2 16669 5.0 832 3.6 596 CAN 2061C  
9-11 305 2 16247 4.7 757 3.8 612 CAN 2061C  
10-11 305 2 15121 4.8 724 3.8 575 CAN 1957C  
CDCB PTA 08/01/2016 0RECS 77%R 0%ILE  
-2586M -90F -80P -825CM\$ -816NM\$ -794FM\$ -675GM\$  
-6.0PL 1.6DPR 0.8CCR 0.6HCR 3.18SCS  
AJCA 11/01/1999 PTAT 10%R -1.4 JUI 7.8  
JPI 62%R-305

FERREIRA MANNIX MERCEDES-ET  
USA 111257328 GT50K BBR 100 JH1C JH2F  
122JE5190  
CDCB GPTA 08/01/2016 636DAUS 216HRDS 2%RIP  
98%R -225M -0.03% -16F 3%ILE  
98%R -0.03% -13P -279CM\$ -268NM\$ -241FM\$ -323GM\$  
-3.9PL -3.7DPR -4.5CCR -1.5HCR 3.01SCS  
AJCA 08/01/2016 476DAUS  
GPTAT 98%R 0.8 GJUI 4.3 GJPI 97%R -94

BRJ B BILL TIDI ROBI K-26 85%  
USA 067032426

DHIA HERD # 56-36-0051 CONTROL # 2426  
1-10 305 2 21150 4.0 848 3.0 634 100DCR 2186C  
3-01 299 2 18080 4.0 718 3.2 574 101DCR 1940C  
4-02 305 2 24870 3.9 959 3.1 777 101DCR 2606C  
5-10 305 2 20750 3.8 793 3.2 671 101DCR 2196C  
7-02 305 2 12050 4.3 519 3.1 376 101DCR 1297C  
305 2X ME AVG 6L 18296M 706F 571P 1906C  
PPA 1544M -5F 12P / YD 721M -20F -3P  
CDCB PTA 08/01/2016 5RECS 69%R 21%ILE  
253M -10F -3P -26CM\$ -16NM\$ 8FM\$ -8GM\$  
0.0PL 0.6DPR 0.2CCR -1.4HCR 2.71SCS  
AJCA 08/01/2016 PTAT 54%R -0.6 JUI -14.8  
JPI 57%R -11

SIRE: DEBOER JENETTA BARBER BILL-ET  
GJPI 32 19%ILE

NEXT DAM:  
BRJ TIDY LESTER ROBI 76%  
4-01 289 2 15010 3.8 563 3.3 497 95DCR 1588C  
SIRE: BANCREST MALCOLM TIDY-ET GJPI -109 3%ILE

4TH DAM:  
BRJ LESTER GAMBLER ROBI 82%  
5-00 305 2 17570 4.3 764 3.7 650 100DCR 2069C



AND SELECTED  
SKIP-A-RILLA CONSIGNMENTS

**LOT 3542 BRJ LEXINGTON TEXIDA M-42 USA 067153542**

BORN 12/08/2010  
DHIA HERD # 56-36-0051 CONTROL # 3542  
FEMALE EFI 7.8% AMERICAN ID 3542 / 3542

DORAN, R J BREEDER & OWNER  
NEWBERRY, SC

1-11 285 2 16290 5.1 826 3.4 546 100DCR 1886C  
2-10 305 2 17330 3.9 678 3.4 586 101DCR 1896C  
3-11 296 2 14790 5.5 816 3.8 567 99DCR 1962C  
4-11 305 2 18280 4.4 813 3.5 638 95DCR 2184C  
305 2X ME AVG 4L 19056M 878F 659P 2232C

2-02 83% 3-05 83%  
ST SR DF RA RW RL FA FU RH RUW UC UD TP TL RTR RTS  
35 27 27 25 33 33 28 36 33 34 33 27 32 27 30 29

PPA -65M 0F 7P / YD -408M -13F -3P  
CDCB PTA 08/01/2016 4RECS 60%R 33%ILE  
-286M -8F -4P 53CM\$ 44NM\$ 23FM\$ 61GM\$  
1.7PL 1.4DPR 1.1CCR 0.0HCR 2.96SCS  
AJCA 08/01/2016 PTAT 51%R 0.4 JUI 0.0  
JPI 51%R 5  
ST SR DF RA RW RL FA  
-0.3 -0.5 -0.1 H0.7 -0.8 P0.2 S0.4  
FU RH RUW UC UD TP TL  
0.3 -0.3 -0.1 -0.4 S0.4 C0.2 L0.5

FRESH: 10/21/2016  
SELLING OPEN

36 LBS MILK ON NOVEMBER TEST  
SCC: 162,000

SISTER(S):  
BRJ ECLIPSES TEXIDA P-34 75%  
2-00 305 2 16350 4.7 769 3.6 594 100DCR 2053C  
BRJ JUPITER TEXIDA S-56 80%  
1-10 305 2 16410 4.6 748 3.2 522 98DCR 1801C  
SELLING AS LOT 3956

SIRE:  
WOODSTOCK LEXINGTON-ET  
USA 112012496 CT50K BBR 100 JH1C JH2F  
29JE3314  
CDCB GPTA 08/01/2016 7273DAUS 933HRDS 5%RIP  
99%R -382M 0.17% 15F 15%ILE  
99%R 0.07% OP 74CM\$ 54NM\$ 6FM\$ 55GM\$  
-0.7PL 0.0DPR -1.0CCR -0.4HCR 2.99SCS  
AJCA 08/01/2016 2326DAUS  
GPTAT 99%R 0.2 GJUI 0.1 GJPI 99%R 5

DAM:  
DEBOER TEXIDA M3728  
USA 114824055 TATTOO M3728 / M3728  
DHIA HERD # 56-36-0051 CONTROL # 53728

2-00 305 2 17740 4.3 754 3.5 620 101DCR 2065C  
4-00 305 2 20250 3.9 796 3.4 691 101DCR 2230C  
5-00 282 2 13420 3.6 479 3.5 463 100DCR 1409C  
5-11 305 2 13970 3.4 479 3.2 449 101DCR 1387C  
305 2X ME AVG 6L 15107M 582F 515P 1644C

2-05 80% 3-00 73% 4-01 80%  
ST SR DF RA RW RL FA FU RH RUW UC UD TP TL RTR RTS  
28 35 43 17 30 28 23 29 35 26 32 16 30 38

PPA -2454M -158F -87P / YD -1069M -82F -38P  
CDCB PTA 08/01/2016 5RECS 66%R 7%ILE  
-359M -31F -13P -147CM\$ -140NM\$ -124FM\$ -88GM\$  
0.3PL 1.9DPR 1.8CCR -0.2HCR 3.10SCS  
AJCA 08/01/2016 PTAT 56%R -0.2 JUI -1.7  
JPI 54%R -51

SCHULTZ BROOK HALLMARK  
USA 000661148 GTHD BBR 100 JH1C JH2F  
29JE3114  
CDCB GPTA 08/01/2016 10439DAUS 1795HRDS 3%RIP  
99%R 153M -0.11% -15F 7%ILE  
99%R -0.03% OP -106CM\$ -99NM\$ -82FM\$ -121GM\$  
-1.5PL -1.3DPR -2.2CCR -2.1HCR 2.95SCS  
AJCA 11/01/2016 5715DAUS  
GPTAT 99%R 0.3 GJUI 6.0 GJPI 99%R -25

WOODSTOCK ALF LESLIE 90%  
USA 003980701 GTHD BBR 100 JH1F JH2F  
TATTOO W335 / W335  
DHIA HERD # 92-23-0706 CONTROL # 335  
1-11 305 2 16370 4.6 752 4.1 664 DHIR 2072C  
4-07 305 2 22500 4.6 1046 3.7 828 97DCR 2822C  
5-10 305 2 23720 4.6 1095 3.7 870 99DCR 2958C  
305 2X ME AVG 4L 18922M 883F 734P 2415C  
PPA -110M 32F 58P / YD -736M 12F 28P  
CDCB GPTA 11/01/2016 4RECS 92%R 15%ILE  
-541M -8F OP -27CM\$ -55NM\$ -123FM\$ -19GM\$  
-1.4PL 0.8DPR 0.8CCR 1.0HCR 3.01SCS  
AJCA 11/01/2016 GPTAT 88%R -0.6 GJUI -7.1  
GJPI 89%R -14

MASON JACE TEXIDA  
USA 113650855 GTHD BBR 100 JH1C JH2F 7JE774  
CDCB GPTA 08/01/2016 257DAUS 56HRDS 3%RIP  
97%R -124M -0.07% -20F 12%ILE  
97%R 0.01% -2P -7CM\$ -9NM\$ -12FM\$ 23GM\$  
1.2PL 1.6DPR 1.3CCR -0.5HCR 3.04SCS  
AJCA 08/01/2016 217DAUS  
GPTAT 96%R 0.8 GJUI 8.6 GJPI 95%R 3

DECADENCE A FORTUNE 81%  
USA 113040881 TATTOO N109 /  
DHIA HERD # 74-81-0162 CONTROL # 7311  
2-00 305 3 24020 4.6 1096 3.5 829 87DCR 2865C  
3-00 305 3 23500 4.8 1134 3.6 852 90DCR 2946C  
4-04 263 2 14620 4.0 590 3.6 521 88DCR 1667C  
5-03 305 2 19420 4.1 794 3.6 695 94DCR 2235C  
305 2X ME AVG 4L 21460M 938F 761P 2551C  
PPA -236M -30F -9P / YD -767M -44F -22P  
CDCB PTA 08/01/2016 4RECS 63%R 7%ILE  
-442M -21F -13P -139CM\$ -138NM\$ -137FM\$ -110GM\$  
-0.5PL 0.6DPR 0.8CCR 0.2HCR 3.04SCS  
AJCA 08/01/2016 PTAT 53%R -0.4 JUI -3.1  
JPI 53%R -54  
SIRE: SUNSET CANYON DECADENCE-ET GJPI -41 8%ILE

NEXT DAM:  
AVERY B FORTUNE 90%  
3-10 305 2 19580 4.7 922 3.7 733 91DCR 2492C  
SIRE: BANCREST LESTER AVERY GJPI -18 12%ILE

4TH DAM:  
BARBER V FORTUNE 90%  
2-10 305 2 18850 4.4 831 3.6 683 DHIR 2218C



**LOT 3545 BRJ VIBRANT BASTILLE TRISHA M-45 {4} USA 067153545**

BORN 12/14/2010  
 DHIA HERD # 56-36-0051 CONTROL # 3545  
 FEMALE EFI 7.8% AMERICAN ID 3545 / 3545

BUSH RIVER JERSEYS BREEDER & OWNER  
 NEWBERRY, SC

AND SELECTED  
 SKIP-A-RILLA CONSIGNMENTS

2-00 305 2 20360 4.3 885 3.2 653 100DCR 2254C  
 3-04 305 2 24090 4.0 958 3.3 798 100DCR 2636C  
 4-09 305 2 19330 4.5 874 3.4 666 98DCR 2301C  
 305 2X ME AVG 3L 23289M 980F 776P 2627C

2-02 76% 3-05 76%  
 ST SR DF RA RW RL FA FU RH RUW UC UD TP TL RTR RTS  
 38 27 33 42 36 33 20 13 38 47 22 13 22 14 21 26

PPA 2993M 90F 99P / YD 1586M 43F 53P  
 CDCB PTA 08/01/2016 3RECS 60%R 53%ILE  
 639M 15F 21P 118CM\$ 119NM\$ 119FM\$ 98GM\$  
 0.8PL -0.4DPR 0.8CCR 0.7HCR 3.12SCS  
 AJCA 08/01/2016 PTAT 51%R -1.3 JUI -12.7  
 JPI 50%R 52  
 ST SR DF RA RW RL FA  
 -0.3 -0.4 -0.3 L1.1 -0.2 S0.2 L0.3  
 FU RH RUW UC UD TP TL  
 -1.4 -0.7 -0.3 -0.1 D1.3 W1.0 S0.8

FRESH: 09/25/2015  
 SELLING OPEN  
 55 LBS MILK ON NOVEMBER TEST  
 SCC: 1,056,000

DAUGHTER(S):  
 BRJ JUPITER VIBRANT TRISHA S-85 {5} 81%  
 2-00 305 2 23730 4.5 1064 3.3 793 99DCR 2739C  
 SELLING AS LOT 3985

SIRE:  
 ALL LYNNS RESTORE VIBRANT-ET  
 USA 116076850 GT50K BBR 100 JH1F JH2F  
 29JE3647  
 CDCB GPTA 08/01/2016 1068DAUS 256HRDS 12%RIP  
 99%R 1477M -0.25% 17F 43%ILE  
 99%R -0.09% 33P 272CM\$ 292NM\$ 339FM\$ 231GM\$  
 3.8PL -1.0DPR 1.5CCR 1.2HCR 3.02SCS  
 AJCA 08/01/2016 662DAUS  
 GPTAT 99%R -0.6 GJUI -9.2 GJPI 98%R 112

DAM:  
 BRJ BASTILLE HERCULES TRISHA W-1 {3}  
 USA 067072711  
 DHIA HERD # 56-36-0051 CONTROL # 2711  
 2-00 305 2 11350 5.4 608 4.0 452 101DCR 1565C  
 3-00 305 2 13970 5.1 706 3.9 542 101DCR 1876C  
 305 2X ME AVG 2L 15837M 797F 614P 2116C

2-03 77% 3-11 65%  
 ST SR DF RA RW RL FA FU RH RUW UC UD TP TL RTR RTS  
 45 48 14 21 48 22 27 14 19 29 19 14 18 19  
 PPA -1585M -28F -31P / YD -1504M -26F -28P  
 CDCB PTA 08/01/2016 3RECS 61%R 3%ILE  
 -720M -12F -14P -224CM\$ -233NM\$ -257FM\$ -189GM\$  
 -2.8PL 0.4DPR 0.0CCR 0.0HCR 3.12SCS  
 AJCA 08/01/2016 PTAT 49%R -1.7 JUI -17.4  
 JPI 48%R -86

SISTER(S):  
 BRJ MILITIA HERCULES TRISHA E-72 {3} 80%  
 2-11 305 2 16800 5.5 930 3.8 645 101DCR 2232C

SCHULTZ DUDLEY RESTORE-ET  
 USA 113008443 GTHD BBR 100 JH1F JH2C  
 29JE3360  
 CDCB GPTA 08/01/2016 2227DAUS 351HRDS 8%RIP  
 99%R 1057M -0.29% -10F 20%ILE  
 99%R -0.09% 19P 93CM\$ 109NM\$ 148FM\$ 96GM\$  
 1.7PL 0.2DPR 1.6CCR -0.4HCR 2.82SCS  
 AJCA 08/01/2016 699DAUS  
 GPTAT 98%R -0.8 GJUI -9.5 GJPI 98%R 57

D&E PARAMOUNT VIOLET 90%  
 USA 067007718 GTHD BBR 100 JH1F JH2F  
 TATTOO / D7718  
 DHIA HERD # 35-57-0960 CONTROL # 7718  
 1-09 305 2 20540 4.6 954 3.3 684 94DCR 2362C  
 2-09 305 2 20550 4.5 921 3.4 705 94DCR 2436C  
 5-02 305 3 27600 4.2 1167 3.5 953 95DCR 3186C  
 305 2X ME AVG 3L 23841M 1059F 813P 2788C  
 PPA 4295M 159F 124P / YD 3830M 141F 120P  
 CDCB GPTA 11/01/2016 3RECS 96%R 99%ILE  
 1474M 51F 48P 427CM\$ 425NM\$ 418FM\$ 297GM\$  
 3.9PL -3.2DPR -1.8CCR 1.2HCR 3.14SCS  
 AJCA 11/01/2016 GPTAT 95%R 0.6 GJUI -2.9  
 GJPI 95%R 159

HILLVIEW BASTILLE-ET  
 USA 113705667 GT50K BBR 100 JH1F JH2F  
 200JE972  
 CDCB GPTA 08/01/2016 98DAUS 25HRDS 2%RIP  
 94%R -524M 0.06% -15F 7%ILE  
 94%R 0.03% -12P -95CM\$ -99NM\$ -110FM\$ -91GM\$  
 -0.2PL 0.2DPR -0.8CCR -1.1HCR 3.07SCS  
 AJCA 08/01/2016 31DAUS  
 GPTAT 86%R -0.2 GJUI 8.9 GJPI 90%R -41

BRJ HERCULES TRISHA K-22 {2} 75%  
 USA 067032422  
 DHIA HERD # 56-36-0051 CONTROL # 2422  
 2-00 290 2 11330 5.6 631 3.9 443 100DCR 1533C  
 4-00 245 2 9270 5.0 459 3.8 355 99DCR 1227C  
 5-00 256 2 8040 5.4 438 3.9 312 100DCR 1080C  
 6-11 295 2 11700 4.9 577 3.9 454 101DCR 1554C  
 7-10 241 2 6840 4.4 299 3.6 248 99DCR 822C  
 305 2X ME AVG 8L 10874M 562F 418P 1427C  
 PPA -5080M -169F -156P / YD -2809M -63F -78P  
 CDCB PTA 08/01/2016 5RECS 64%R 1%ILE  
 -1182M -22F -32P -332CM\$ -337NM\$ -347FM\$ -253GM\$  
 -2.8PL 1.7DPR 1.8CCR 1.1HCR 3.06SCS  
 AJCA 08/01/2016 PTAT 46%R -2.0 JUI -30.1  
 JPI 48%R -138  
 SIRE: HERCULES OF MAACK DAIRY GJPI -73 5%ILE

NEXT DAM:  
 T C TINA {1} 76%



AND SELECTED  
SKIP-A-RILLA CONSIGNMENTS

# LOT 3565 TRINITYS TOMMYBOY ANN M-65 USA 067153565

BORN 02/08/2011  
DHIA HERD # 56-36-0051 CONTROL # 3565  
FEMALE EFI 6.9% AMERICAN ID 3565 / 3565

TRINITY JERSEY FARM BREEDER & OWNER  
NEWBERRY, SC

1-10	305	2	18660	4.1	774	3.3	622	100DCR	2098C
2-11	305	2	19070	4.6	872	3.6	684	100DCR	2343C
4-00	305	2	19510	4.8	930	3.4	672	98DCR	2322C
5-00	241	2	11844	4.5	528	3.2	375	RIP	
			13755		605		447	PME	
305 2X ME AVG				3L	21387M		944F	741P	2509C

2-00	79%	3-03	79%												
ST	SR	DF	RA	RW	RL	FA	FU	RH	RUW	UC	UD	TP	TL	RTR	RTS
36	27	36	20	37	47	16	21	42	43	37	33	16	11	38	44

PPA 367M 12F 22P / YD 214M 6F 15P  
CDCB PTA 08/01/2016 4RECS 55%R 77%ILE  
75M 2F 6P 218CM\$ 204NM\$ 173FM\$ 189GM\$  
3.8PL 1.4DPR 1.0CCR -0.1HCR 2.76SCS  
AJCA 08/01/2016 PTAT 46%R -0.1 JUI 6.5  
JPI 43%R 69

ST	SR	DF	RA	RW	RL	FA
-0.3	-0.5	0.7	L0.0	-0.3	S0.5	L0.2
FU	RH	RUW	UC	UD	TP	TL
0.1	1.2	0.8	0.4	S0.2	W0.5	S0.8

DAUGHTER(S):  
TRINITY HIRED GUN ANN D-13  
SELLING AS LOT 4613  
TRINITY POLONIUS ANN B-28  
SELLING AS LOT 4428  
TRINITY VETERAN ANN W-94 75%  
1-11 305 2 17120 6.7 1139 3.1 525 99DCR 1811C  
SELLING AS LOT 4194

SISTER(S):  
TRINITYS JACE ANN 88%  
2-03 305 2 12470 5.2 651 3.7 467 95DCR 1615C

SIRE:  
TRINITYS BLAIR TOMMYBOY {6}  
USA 115961155  
PA -69M 9F 5P  
106CM\$ 87NM\$ 44FM\$  
0.2PL -0.2DPR -0.6CCR -1.1HCR 2.79SCS  
PA TYPE 0.3 JPI 40%R 34

DAM:  
TRINITYS MONEY ANN  
USA 110675798  
TATTOO P212 / P212  
DHIA HERD # 56-36-0051 CONTROL # 5212

1-10	305	2	15240	4.6	707	3.5	541	97DCR	1870C
3-00	305	2	19770	4.8	956	3.6	702	95DCR	2427C
4-00	278	2	17420	4.4	758	3.5	602	96DCR	2046C
4-11	305	2	13750	4.7	646	3.6	493	95DCR	1704C
5-11	305	2	21320	4.2	899	3.5	740	96DCR	2463C
7-00	305	2	20560	4.5	929	3.5	720	95DCR	2483C
8-01	305	2	22440	4.7	1065	3.4	763	98DCR	2636C
9-06	305	2	19040	4.2	802	3.5	664	101DCR	2203C
12-01	305	2	16600	4.5	740	3.5	588	101DCR	1998C
305 2X ME AVG				9L	19221M		871F	673P	2299C

2-01	83%	3-04	90%	6-03	91%	7-06	92%								
ST	SR	DF	RA	RW	RL	FA	FU	RH	RUW	UC	UD	TP	TL	RTR	RTS
40	38	43	26	36	29	35	30	42	39	28	18	27	26		

PPA 938M 26F 33P / YD 18M -20F 1P  
CDCB PTA 08/01/2016 5RECS 68%R 50%ILE  
-221M -20F -8P 111CM\$ 107NM\$ 98FM\$ 142GM\$  
3.9PL 3.1DPR 2.6CCR 0.6HCR 2.78SCS  
AJCA 08/01/2016 PTAT 53%R 0.1 JUI 8.2  
JPI 52%R 30

SISTER(S):  
TRINITYS BOLD ANN 82%  
1-11 305 2 15880 4.7 751 3.2 516 96DCR 1781C

FRESH: 03/07/2016  
BRED: 05/07/2016 DUE: 02/10/2017 TO  
SUNSET CANYON DAZZLER-ET  
USA 117925081 293E3830  
CDCB GPTA 08/01/2016 403DAUS 64HRDS 89%RIP  
97%R -169M 0.14% 20F 80%ILE  
97%R 0.06% 4P 428CM\$ 406NM\$ 356FM\$ 377GM\$  
7.7PL 1.5DPR 2.3CCR 3.7HCR 2.82SCS  
AJCA 08/01/2016 124DAUS  
GPTAT 93%R 1.6 GJUI 25.0 GJPI 92%R 125  
47 LBS MILK ON NOVEMBER TEST  
SCC: 460,000

SIL-MIST MONTANA BLAIR 3753 {5}-ET  
USA 111142055 GT50K BBR 100 JH1F JH2F  
14JE366  
CDCB GPTA 08/01/2016 4158DAUS 834HRDS 4%RIP  
99%R -78M 0.05% 6F 17%ILE  
99%R 0.01% 0P 89CM\$ 79NM\$ 57FM\$ 78GM\$  
0.6PL 0.6DPR -0.5CCR -2.3HCR 2.80SCS  
AJCA 08/01/2016 2189DAUS  
GPTAT 99%R 0.5 GJUI 6.1 GJPI 99%R 24

WOODSTOCK MORGAN LEETA-ET 90%  
USA 114236162  
TATTOO W776 / W776  
DHIA HERD # 56-36-0038 CONTROL # 577  
1-11 305 2 14530 5.6 820 3.8 554 94DCR 1917C  
3-05 305 2 15020 5.3 803 3.8 577 98DCR 1997C  
4-08 305 2 16710 5.4 895 3.9 652 101DCR 2257C  
305 2X ME AVG 3L 17165M 922F 663P 2296C  
PPA 409M 87F 47P / YD -61M 40F 22P  
CDCB PTA 08/01/2016 4RECS 68%R 46%ILE  
-60M 12F 10P 123CM\$ 95NM\$ 31FM\$ 69GM\$  
-0.3PL -1.0DPR -0.7CCR 0.2HCR 2.77SCS  
AJCA 08/01/2016 PTAT 62%R 0.1 JUI 2.1  
JPI 60%R 44

SENNIS ALF MONEY-ET  
USA 000665939  
CDCB PTA 08/01/2016 22DAUS 2HRDS 0%RIP  
81%R -422M -0.04% -27F 11%ILE  
82%R 0.00% -16P -48CM\$ -44NM\$ -32FM\$ 35GM\$  
1.8PL 3.7DPR 3.3CCR 1.2HCR 2.96SCS  
AJCA 11/01/2016 19DAUS  
PTAT 73%R -0.6 JUI -6.3 JPI 70%R -28

TRINITYS DUDLEY ANN 84%  
USA 003989129  
TATTOO H5 / H5  
DHIA HERD # 56-36-0038 CONTROL # 124  
1-11 305 2 13190 4.3 568 3.6 474 DHIR 1526C  
3-06 305 2 19550 4.1 810 3.4 663 95DCR 2153C  
4-10 305 2 17740 4.2 749 3.4 595 96DCR 2021C  
6-01 239 2 9100 4.6 422 3.4 307 78DCR 1060C  
305 2X ME AVG 4L 16006M 679F 554P 1815C  
PPA 144M -53F -12P / YD -118M -52F -14P  
CDCB PTA 08/01/2016 4RECS 65%R 19%ILE  
-107M -26F -8P -32CM\$ -28NM\$ -18FM\$ 35GM\$  
0.9PL 2.8DPR 2.6CCR 0.0HCR 2.86SCS  
AJCA 08/01/2016 PTAT 54%R -0.3 JUI -1.4  
JPI 52%R -9  
SIRE: CLOVER FARMS DUDLEY-ET GJPI 33 19%ILE

NEXT DAM:  
TRINITYS BOOMER SOONER ANN 86%  
5-09 305 2 17400 4.0 691 3.5 609 DHIR 1898C  
SIRE: SOLDIERBOY BOOMER SOONER OF CJF  
GJPI -114 3%ILE

4TH DAM:  
TRINITYS SENATOR ANN 80%  
4-02 290 2 13450 5.1 692 3.9 520 DHIR 1692C



**LOT 3573 BRJ SHOCKER GOV NAN M-73 USA 067153573**

BORN 03/01/2011  
 DHIA HERD # 56-36-0051 CONTROL # 3573  
 FEMALE EFI 6.8% AMERICAN ID 3573 / 3573

BUSH RIVER/SKIPARILLA/DORAN RJ OWNER  
 NEWBERRY, SC

BUSH RIVER JERSEYS &/OR DORAN BREEDER  
 NEWBERRY, SC

AND SELECTED  
 SKIP-A-RILLA CONSIGNMENTS

1-11 305 2 17340 4.8 828 3.5 613 100DCR 2119C  
 3-00 305 2 20840 3.9 804 3.5 733 100DCR 2303C  
 4-04 291 2 13270 3.9 520 3.6 478 96DCR 1496C  
 5-06 62 2 3729 3.8 141 3.5 129 RIP  
 18134 646 620 PME  
 305 2X ME AVG 3L 19525M 814F 695P 2254C

1-11 81% 3-02 81%  
 ST SR DF RA RW RL FA FU RH RUW UC UD TP TL RTR RTS  
 36 32 31 14 44 41 23 26 30 38 38 22 36 28 36 33

PPA -188M -15F 16P / YD 1M -3F 17P  
 CDCB PTA 08/01/2016 3RECS 60%R 21%ILE  
 -179M -6F 2P OCM\$ -13NM\$ -44FM\$ -14GM\$  
 -0.2PL -0.5DPR 1.0CCR 0.8HCR 3.00SCS  
 AJCA 08/01/2016 PTAT 52%R 0.5 JUI 9.4

JPI 49%R 10  
 ST SR DF RA RW RL FA  
 0.9 0.2 -0.2 H1.6 0.7 P0.3 S0.3  
 FU RH RUW UC UD TP TL  
 0.7 -0.2 -0.3 0.5 S1.3 C0.5 L0.6

FRESH: 09/02/2016  
 BRED: 10/28/2016 DUE: 08/03/2017 TO  
 HEARTLAND MERCHANT TOPEKA-ET  
 USA 067332021 7JIE1169  
 CDCB GPTA 08/01/2016 5959DAUS 530HRDS 42%RIP  
 99%R -96M 0.23% 40F 24%ILE  
 99%R 0.08% 11P 178CM\$ 159NM\$ 113FM\$ 49GM\$  
 0.8PL -3.7DPR -4.0CCR -1.9HCR 3.19SCS  
 AJCA 08/01/2016 1998DAUS  
 GPTAT 99%R 1.9 GJUI 20.8 GJPI 99%R 43  
 74 LBS MILK ON NOVEMBER TEST  
 SCC: 650,000

DAUGHTER(S):  
 BRJ JUPITER SHOCKER NAN X-19 77%  
 PROJECTED TO 19,626M, 756F, 601P ME AT 2-0  
 SELLING AS LOT 4219

SISTER(S):  
 BRJ TALLEN BIRTHDAY 83%  
 4-02 255 2 16300 5.1 826 3.7 601 100DCR 2079C  
 SELLING AS LOT 3381  
 BRJ SCORE GOVERNOR NAN T-71 83%  
 2-00 305 2 15740 4.6 722 3.3 524 99DCR 1809C  
 SELLING AS LOT 4071

SIRE:  
 WF IATOLA SHOCKER-ET  
 USA 115613454 GT50K BBR 100 JH1F JH2F  
 203JE918  
 CDCB GPTA 08/01/2016 303DAUS 53HRDS 10%RIP  
 97%R -191M -0.02% -14F 15%ILE  
 97%R 0.03% -2P 64CM\$ 59NM\$ 47FM\$ 76GM\$  
 2.2PL 1.0DPR 1.9CCR 1.6HCR 3.05SCS  
 AJCA 08/01/2016 130DAUS  
 GPTAT 94%R 0.8 GJUI 17.3 GJPI 93%R 24

DAM:  
 BRJ GOVERNOR JACE NAN A-38  
 USA 067062938  
 DHIA HERD # 56-36-0051 CONTROL # 2938

2-04 291 2 16480 4.5 737 3.7 610 101DCR 2026C  
 3-03 305 2 18830 5.1 962 3.9 735 101DCR 2544C  
 4-07 305 2 17200 4.3 747 3.6 623 101DCR 2059C  
 7-00 233 2 14100 4.4 618 3.4 483 90DCR 1656C  
 305 2X ME AVG 4L 18506M 845F 682P 2296C

2-08 79% 3-04 80%  
 ST SR DF RA RW RL FA FU RH RUW UC UD TP TL RTR RTS  
 40 38 32 26 44 32 29 34 28 28 22 18 29 27

PPA -178M 8F 19P / YD -643M 2F -1P  
 CDCB PTA 08/01/2016 4RECS 66%R 9%ILE  
 -482M -4F -7P -92CM\$ -107NM\$ -142FM\$ -96GM\$  
 -1.9PL -0.5DPR -0.2CCR -0.2HCR 2.94SCS  
 AJCA 08/01/2016 PTAT 56%R 0.1 JUI 1.9  
 JPI 56%R -31

SC GOLD DUST PARAMOUNT IATOLA-ET  
 USA 112118277 GTHD BBR 100 JH1F JH2F  
 29JE3301  
 CDCB GPTA 08/01/2016 18128DAUS 2459HRDS 6%RIP  
 99%R -311M 0.11% 7F 19%ILE  
 99%R 0.05% -2P 108CM\$ 93NM\$ 59FM\$ 94GM\$  
 0.9PL 0.3DPR 0.2CCR 0.1HCR 2.96SCS  
 AJCA 08/01/2016 9397DAUS  
 GPTAT 99%R 1.2 GJUI 15.7 GJPI 99%R 26

HERMITAGE COUNCILLER SHEBA 96%  
 JECAN000010210999 GI BBR 100 JH1F  
 TATTOO HJL / 10K  
 DHIA HERD # 52-33-0019 CONTROL # 4104  
 4-04 284 2 17770 4.7 836 3.7 664 98DCR 2259C  
 5-03 305 2 22050 4.9 1091 3.7 825 99DCR 2854C  
 6-08 305 2 23490 4.4 1042 3.7 873 97DCR 2879C  
 8-02 305 2 23300 4.2 968 3.6 841 97DCR 2716C  
 305 2X ME AVG 6L 21126M 974F 778P 2614C  
 PPA 583M 48F 73P / YD -1230M -27F 2P  
 CDCB GPTA 11/01/2016 5RECS 88%R 4%ILE  
 -1289M -39F -27P -184CM\$ -208NM\$ -262FM\$ -181GM\$  
 -0.1PL 0.6DPR 0.1CCR 0.6HCR 2.88SCS  
 AJCA 11/01/2016 GPTAT 73%R -0.1 GJUI 8.2  
 GJPI 83%R -80

GRIFFENS GOVERNOR-ET  
 USA 115087248 GT50K BBR 100 JH1F JH2F  
 7JE867  
 CDCB GPTA 08/01/2016 4690DAUS 1254HRDS 8%RIP  
 99%R -723M 0.13% -9F 5%ILE  
 99%R 0.01% -23P -205CM\$ -198NM\$ -182FM\$ -153GM\$  
 -2.4PL 0.1DPR 1.6CCR 2.2HCR 3.15SCS  
 AJCA 08/01/2016 2698DAUS  
 GPTAT 99%R 0.7 GJUI 4.7 GJPI 98%R -80

BRJ JACE PITINO NAN B-73 74%  
 USA 067032573  
 DHIA HERD # 56-36-0051 CONTROL # 2573  
 2-01 305 2 15550 4.8 750 3.6 560 101DCR 1936C  
 3-09 305 2 13040 5.2 682 3.9 511 101DCR 1769C  
 4-09 305 2 15520 5.1 789 3.8 593 101DCR 2052C  
 305 2X ME AVG 3L 16397M 815F 617P 2136C  
 PPA -1613M -44F -36P / YD -1454M -33F -33P  
 CDCB PTA 08/01/2016 3RECS 65%R 10%ILE  
 -522M -7F -10P -80CM\$ -98NM\$ -138FM\$ -123GM\$  
 -1.2PL -1.2DPR -2.4CCR -2.2HCR 2.74SCS  
 AJCA 08/01/2016 PTAT 55%R -0.6 JUI -1.2  
 JPI 55%R -38

SIRE: WINDY WILLOW MONTANA JACE {6}  
 GJPI 35 21%ILE

NEXT DAM:  
 BRJ PITINO BARBER NAN 84%  
 4-09 305 2 16290 5.5 901 3.9 640 95DCR 2215C  
 SIRE: ALTHEAS LES PITINO AL-TOP-ET GJPI -106 3%ILE

4TH DAM:  
 POTWELL BARBERS NAN 3G-ET 88%  
 4-10 305 2 19970 5.4 1077 3.5 707 100DCR 2444C



**POTWELL BARBERS NAN 3G-ET**  
 Fourth Dam of Lot 3573

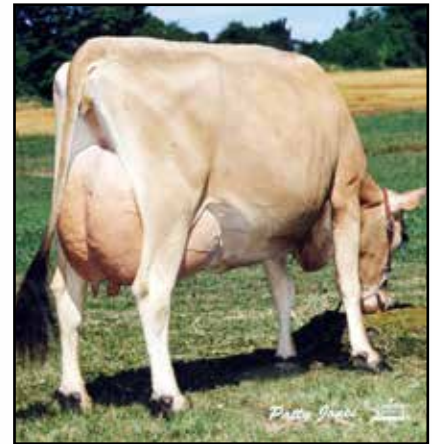

**REBOB BERRETTA NELLIE**  
 EX 90 (CAN)  
 Fifth Dam of Lot 3573



AND SELECTED  
SKIP-A-RILLA CONSIGNMENTS



**SAR APOLLOS FRISKY**  
Sister to Dam of Lot 3612

**LOT 3612 SAR TBONES FINALLY USA 067143612 GT8K**

BORN 05/17/2011 BBR 100  
DHIA HERD # 56-36-0051 CONTROL # 3612  
FEMALE EFI 8.5% AMERICAN ID 3612 / 3612  
JH1F JH2F

BUSH RIVER / SKIPARILLA / FREN BREEDER & OWNER  
NEWBERRY, SC

2-00 305 2 15710 4.3 682 3.5 542 100DCR 1841C  
3-00 305 2 15160 4.3 648 3.5 535 99DCR 1778C  
4-03 301 2 14760 5.3 781 3.8 555 98DCR 1920C  
5-02 96 2 4669 3.9 182 3.3 154 RIP  
14431 565 513 PME  
305 2X ME AVG 3L 17761M 804F 632P 2131C

2-04 85% 3-07 87%  
ST SR DF RA RW RL FA FU RH RUW UC UD TP TL RTR RTS  
36 38 34 28 34 26 33 35 37 38 36 34 37 24 42 38

PPA -1057M -26F -16P / YD -592M -1F OP  
CDCB GPTA 11/01/2016 3RECS 82%R 30%ILE  
-377M -5F -3P 45CM\$ 30NM\$ -6FM\$ 33GM\$  
0.9PL 0.3DPR 0.2CCR 1.0HCR 3.00SCS  
AJCA 11/01/2016 GPTAT 79%R 1.2 GJUI 19.3

GJPI 77%R 17  
ST SR DF RA RW RL FA  
0.8 0.4 0.5 L0.2 0.4 S0.4 S0.8  
FU RH RUW UC UD TP TL  
1.5 0.6 0.5 0.9 S1.7 C1.8 L0.5

DAUGHTER(S):  
SAR IRWIN FINALLY  
SELLING AS LOT 4699  
SAR PILGRIM FRENCHY  
PROJECTED TO 18,774M, 727F, 619P ME AT 2-2  
SAR PLUS FANCY {6} 84%  
2-03 305 2 20270 4.8 980 3.4 683 99DCR 2359C

SISTER(S):  
SAR PLUS FLASHER {6} 78%  
2-01 305 2 18410 4.7 864 3.4 624 99DCR 2155C  
SELLING AS LOT 4043

SIRE:  
RICHIES JACE TBONE A364  
USA 113672851 GT50K BBR 100 JH1F JH2F  
7JE1000  
CDCB GPTA 08/01/2016 17576DAUS 1598HRDS 8%RIP  
99%R -213M 0.21% 31F 20%ILE  
99%R 0.11% 13P 129CM\$ 98NM\$ 24FM\$ 65GM\$  
-1.0PL -1.7DPR -1.2CCR 1.6HCR 3.11SCS  
AJCA 08/01/2016 10123DAUS  
GPTAT 99%R 1.1 GJUI 6.4 GJPI 99%R 43

DAM:  
SAR ACTIONS FRISCO  
USA 067062869  
DHIA HERD # 56-36-0051 CONTROL # 2869  
1-11 275 2 11590 5.4 624 3.6 418 100DCR 1445C  
2-10 289 2 17080 5.2 886 3.8 643 101DCR 2224C  
3-09 305 2 19620 4.9 971 3.7 735 100DCR 2543C  
4-10 255 2 14800 4.1 610 3.4 505 99DCR 1675C  
5-09 298 2 15360 4.1 635 3.3 510 100DCR 1721C  
305 2X ME AVG 5L 18675M 887F 668P 2286C

2-05 84% 3-00 87%  
ST SR DF RA RW RL FA FU RH RUW UC UD TP TL RTR RTS  
39 30 37 28 36 31 27 33 38 40 25 22 32 27  
PPA -665M 14F -4P / YD -371M 6F -3P  
CDCB PTA 08/01/2016 5RECS 66%R 40%ILE  
-206M -2F -4P 81CM\$ 73NM\$ 54FM\$ 103GM\$  
1.4PL 1.6DPR 2.0CCR 1.9HCR 2.85SCS  
AJCA 08/01/2016 PTAT 55%R 0.9 JUI 10.5  
JPI 56%R 30

SISTER(S):  
SAR APOLLOS FRISKY 92%  
4-03 302 2 18810 4.2 795 3.4 634 101DCR 2148C  
SENIOR AND GRAND CHAMPION, 2008 SPRING DAIRY EXPO  
2ND 4-YEAR-OLD, 2008 MID-ATLANTIC REGIONAL SHOW  
2ND 4-YEAR-OLD, 2008 KENTUCKY STATE FAIR  
2ND 5-YEAR-OLD, 2009 CLEMSON SPRING SHOW  
SAR ROCKET FRITTER 86%  
2-00 305 2 16690 4.5 755 3.6 594 101DCR 2030C

FRESH: 07/30/2016  
BRED: 09/25/2016 DUE: 07/01/2017 TO  
SUNSET CANYON DAZZLER-ET  
USA 117925081 29JE3830  
CDCB GPTA 08/01/2016 403DAUS 64HRDS 89%RIP  
97%R -169M 0.14% 20F 80%ILE  
97%R 0.06% 4P 428CM\$ 406NM\$ 356FM\$ 377GM\$  
7.7PL 1.5DPR 2.3CCR 3.7HCR 2.82SCS  
AJCA 08/01/2016 124DAUS  
GPTAT 93%R 1.6 GJUI 25.0 GJPI 92%R 125  
58 LBS MILK ON NOVEMBER TEST  
SCC: 283,000

WINDY WILLOW MONTANA JACE {6}  
USA 110106571 GTHD BBR 100 JH1C JH2F 7JE535  
CDCB GPTA 08/01/2016 13011DAUS 1936HRDS 4%RIP  
99%R 133M 0.07% 20F 21%ILE  
99%R 0.02% 9P 126CM\$ 113NM\$ 83FM\$ 55GM\$  
0.8PL -1.3DPR -2.9CCR -2.0HCR 2.83SCS  
AJCA 11/01/2016 7773DAUS  
GPTAT 99%R 0.5 GJUI -2.9 GJPI 99%R 35

RICHIES LEMVIG STAR M1096 86%  
USA 112417424  
TATTOO M1096 / M1096  
DHIA HERD # 74-81-0162 CONTROL # 35  
1-09 288 3 24150 5.3 1278 3.8 924 88DCR 3197C  
2-09 305 3 30450 5.8 1764 4.1 1240 84DCR 4295C  
305 2X ME AVG 2L 31016M 1660F 1205P 4170C  
PPA 3022M 189F 165P / YD 2009M 148F 125P  
CDCB PTA 08/01/2016 2RECS 72%R 72%ILE  
64M 40F 27P 222CM\$ 184NM\$ 91FM\$ 160GM\$  
-1.2PL -1.4DPR 0.0CCR 0.5HCR 3.16SCS  
AJCA 08/01/2016 PTAT 62%R 0.4 JUI 1.6  
JPI 65%R 79

FOREST GLEN AVERY ACTION-ET  
USA 111023978 GTHD BBR 100 JH1F JH2F 7JE590  
CDCB GPTA 08/01/2016 23704DAUS 2755HRDS 4%RIP  
99%R -335M -0.02% -19F 14%ILE  
99%R 0.00% -12P 26CM\$ 28NM\$ 35FM\$ 45GM\$  
2.8PL 1.3DPR 1.0CCR 3.0HCR 2.99SCS  
AJCA 08/01/2016 12055DAUS  
GPTAT 99%R 1.2 GJUI 16.1 GJPI 99%R 2

SAR CENTURION FRISCO 83%  
USA 112737096  
TATTOO / S99  
DHIA HERD # 56-36-0051 CONTROL # 6099  
1-11 305 2 14300 4.8 691 3.4 491 100DCR 1696C  
2-11 305 2 19740 4.6 915 3.4 663 99DCR 2290C  
4-02 305 2 19530 4.5 884 3.4 655 99DCR 2262C  
5-04 200 2 11750 4.3 504 3.1 367 89DCR 1266C  
305 2X ME AVG 4L 19039M 866F 636P 2196C  
PPA -63M 7F -31P / YD -304M -8F -27P  
CDCB PTA 08/01/2016 4RECS 67%R 8%ILE  
-298M -9F -14P -128CM\$ -122NM\$ -108FM\$ -71GM\$  
-2.0PL 0.8DPR 1.5CCR 0.2HCR 2.90SCS  
AJCA 08/01/2016 PTAT 57%R 0.4 JUI 2.1  
JPI 56%R -41  
SIRE: SOONER CENTURION-ET GJPI -47 6%ILE

NEXT DAM:  
SAR JUDES FRISCO 81%  
3-06 305 2 17610 4.2 745 3.4 597 100DCR 2017C  
SIRE: CURTSEY DUNCAN JUDE-ET GJPI -125 3%ILE

4TH DAM:  
SAR BELLS LESTER FRAN 90%  
5-04 305 2 18450 4.6 841 3.7 691 98DCR 2245C



**LOT 3614 BRJ ENCORE BGUARD SAPPHIRE N-14 USA 067143614**

BORN 05/23/2011  
 DHIA HERD # 56-36-0051 CONTROL # 3614  
 FEMALE EFI 6.9% AMERICAN ID 3614 / 3614

DORAN, R J BREEDER & OWNER  
 NEWBERRY, SC

AND SELECTED  
 SKIP-A-RILLA CONSIGNMENTS

2-05 305 2 16390 5.2 859 3.5 572 100DCR 1977C  
 3-05 185 2 6990 6.2 434 3.4 238 96DCR 822C  
 4-07 305 2 15810 7.9 1243 3.4 530 98DCR 1830C  
 305 2X ME AVG 3L 15373M 957F 528P 1823C

2-11 82% 4-11 83%  
 ST SR DF RA RW RL FA FU RH RUW UC UD TP TL RTR RTS  
 36 38 28 19 49 22 22 27 38 42 22 22 28 26 26 22

PPA -2246M 13F -72P / YD -1770M 4F -52P  
 CDCB PTA 08/01/2016 3RECS 57%R 20%ILE  
 -813M -4F -22P -19CM\$ -21NM\$ -25FM\$ -7GM\$  
 1.8PL 1.0DPR 1.2CCR 0.1HCR 3.08SCS  
 AJCA 08/01/2016 PTAT 45%R 0.7 JUI 7.8  
 JPI 46%R -40  
 ST SR DF RA RW RL FA  
 -0.1 0.0 -0.2 H0.8 0.3 P0.9 S0.9  
 FU RH RUW UC UD TP TL  
 0.4 0.1 0.0 0.1 S1.0 C0.8 S0.1

FRESH: 01/03/2016  
 BRED: 07/05/2016 DUE: 04/10/2017 TO  
 SCHULTZ FARM JEWEL  
 USA 119328787 29JE4022  
 CDCB GPTA 08/01/2016  
 68%R 1053M -0.12% 26F 92%ILE  
 69%R -0.03% 32P 480CM\$ 477NM\$ 467FM\$ 443GM\$  
 7.2PL 2.0DPR 1.1CCR 0.4HCR 2.86SCS  
 AJCA 08/01/2016 ODAUS  
 GPTAT 68%R 0.6 GJUI 3.4 GJPI 64%R 171

48 LBS MILK ON NOVEMBER TEST  
 SCC: 429,000

DAUGHTER(S):  
 BRJ 4591  
 SELLING AS LOT 4591

SIRE:  
 FAMILY HILL CIRCUS ENCORE-ET  
 USA 116412328 GT50K BBR 100 JH1F JH2F  
 203JE950  
 CDCB GPTA 08/01/2016 151DAUS 16HRDS 4%RIP  
 96%R -723M 0.12% -12F 15%ILE  
 96%R 0.02% -22P 47CM\$ 48NM\$ 50FM\$ 92GM\$  
 3.0PL 2.2DPR 3.1CCR 1.4HCR 3.00SCS  
 AJCA 08/01/2016 94DAUS  
 GPTAT 93%R 1.4 GJUI 20.3 GJPI 92%R -10

DAM:  
 BRJ BOULRGUARD PIT SAPPHIRE E-61  
 USA 067062861  
 DHIA HERD # 56-36-0051 CONTROL # 2861  
 1-09 283 2 13910 5.6 781 3.7 509 101DCR 1760C  
 2-09 305 2 17310 5.4 943 3.9 668 101DCR 2312C  
 3-09 305 2 15780 5.3 835 3.7 589 101DCR 2037C  
 4-09 305 2 15260 5.1 783 3.5 537 101DCR 1856C  
 5-10 305 2 16760 4.4 745 3.4 574 100DCR 1983C  
 305 2X ME AVG 5L 17957M 932F 659P 2280C

2-05 82% 3-00 82%  
 ST SR DF RA RW RL FA FU RH RUW UC UD TP TL RTR RTS  
 32 32 32 16 36 26 26 28 36 36 26 22 26 21

PPA -1060M 34F -10P / YD -1326M -6F -24P  
 CDCB PTA 08/01/2016 5RECS 62%R 10%ILE  
 -684M -8F -14P -93CM\$ -101NM\$ -119FM\$ -99GM\$  
 -0.1PL 0.0DPR -0.7CCR -1.2HCR 3.12SCS  
 AJCA 08/01/2016 PTAT 52%R 0.1 JUI -2.8  
 JPI 51%R -56

SISTER(S):  
 BRJ PMOUNT PITINO SAPPHIRE Y-2 87%  
 6-03 305 2 19410 4.2 809 3.6 701 101DCR 2267C  
 BRJ IOCOCA PITINO SAPPHIRE K-95 81%  
 4-07 305 2 18210 4.6 841 3.7 679 101DCR 2288C  
 BRJ IOCOCA PITINO SAPPHIRE K-96 82%  
 2-00 305 2 15310 5.0 766 3.6 556 90DCR 1922C  
 BRJ SULTAN PITINO SAPPHIRE R-46 80%  
 3-00 289 2 18600 4.8 898 3.5 660 96DCR V 2281C

SC GOLD DUST PARAMOUNT IATOLA-ET  
 USA 112118277 GTHD BBR 100 JH1F JH2F  
 29JE3301  
 CDCB GPTA 08/01/2016 18128DAUS 2459HRDS 6%RIP  
 99%R -311M 0.11% 7F 19%ILE  
 99%R 0.05% -2P 108CM\$ 93NM\$ 59FM\$ 94GM\$  
 0.9PL 0.3DPR 0.2CCR 0.1HCR 2.96SCS  
 AJCA 08/01/2016 9397DAUS  
 GPTAT 99%R 1.2 GJUI 15.7 GJPI 99%R 26

PLEASANT NOOK F PRIZE CIRCUS 97%  
 JECAN000010203736 GI BBR 100 JH1F  
 TATTOO 8DW / 42H  
 DHIA HERD # 91-74-0462 CONTROL # 90  
 3-04 305 2 21600 5.0 1077 3.5 760 90DCR 2627C  
 4-06 305 2 22000 4.9 1087 3.6 799 90DCR 2763C  
 6-04 305 2 22920 4.5 1038 3.5 813 92DCR 2786C  
 7-08 305 2 21670 4.8 1050 3.6 785 90DCR 2714C  
 305 2X ME AVG 5L 20979M 1012F 759P 2620C  
 PPA -1356M 33F -21P / YD -2450M -44F -65P  
 CDCB GPTA 11/01/2016 5RECS 92%R 5%ILE  
 -1474M -41F -42P -170CM\$ -175NM\$ -187FM\$ -111GM\$  
 1.8PL 2.4DPR 2.6CCR 1.4HCR 2.94SCS  
 AJCA 11/01/2016 GPTAT 87%R 0.5 GJUI 14.8  
 GJPI 88%R -93

ARCO-BRJ JACE BOULREGUARD  
 USA 113717527 GT50K BBR 100 JH1F JH2F  
 1JE610  
 CDCB GPTA 08/01/2016 108DAUS 46HRDS 2%RIP  
 94%R -155M 0.02% -3F 11%ILE  
 94%R 0.05% 4P -37CM\$ -47NM\$ -72FM\$ -66GM\$  
 -0.5PL -0.7DPR -2.0CCR -0.9HCR 3.14SCS  
 AJCA 08/01/2016 91DAUS  
 GPTAT 92%R -0.1 GJUI -6.9 GJPI 91%R -18

BRJ PITINO BROOK SAPPHIRE 85%  
 USA 111953354 TATTOO / J83  
 DHIA HERD # 56-36-0051 CONTROL # 1983  
 1-09 299 2 12100 5.1 618 3.6 438 97DCR 1514C  
 2-09 305 2 14400 5.2 754 3.9 558 95DCR 1931C  
 4-01 305 2 15570 5.3 827 3.6 559 95DCR 1933C  
 5-02 305 2 15690 5.1 800 3.9 611 95DCR 2115C  
 6-06 182 2 8900 4.9 435 3.7 329 86DCR 1138C  
 305 2X ME AVG 5L 15401M 786F 578P 2000C  
 PPA -2657M -80F -68P / YD -2232M -65F -61P  
 CDCB PTA 08/01/2016 5RECS 71%R 3%ILE  
 -1017M -29F -28P -230CM\$ -234NM\$ -241FM\$ -225GM\$  
 -0.6PL -0.2DPR -0.5CCR -1.8HCR 3.04SCS  
 AJCA 08/01/2016 PTAT 62%R -0.1 JUI 2.5  
 JPI 60%R-103  
 SIRE: ALTHEAS LES PITINO AL-TOP-ET GJPI -106 3%ILE

SISTER(S):  
 BRJ BARBER BROOK SAPPHIRE 76%  
 2-10 305 2 17280 4.6 792 3.4 582 100DCR 2010C

NEXT DAM:  
 BERRYS BROOK SAPPHIRE THRICE 92%  
 5-09 305 2 19930 4.9 977 3.5 694 93DCR 2398C  
 SIRE: MOLLY BROOK BRASS MAJOR GJPI -89 4%ILE

4TH DAM:  
 BERRYS SOONER SAPPHIRE 92%  
 5-10 305 2 23550 4.2 991 3.9 914 DHIR 2780C



**BERRYS BROOK SAPPHIRE THRICE**  
 Great-Grandam of Lot 3614



**BERRYS SOONER SAPPHIRE**  
 Fourth Dam of Lot 3614



AND SELECTED  
SKIP-A-RILLA CONSIGNMENTS

**LOT 3616 BRJ ACTION SUMMIT MAINSTAY N-16 USA 067143616**



**SAMBO MAINSTAY**  
Fourth Dam of Lot 3616



Udder of: **SAMBO MAINSTAY**

BORN 06/01/2011  
DHIA HERD # 56-36-0051 CONTROL # 3616  
FEMALE EFI 8.3% AMERICAN ID 3616 / 3616

1-10	305	2	17140	4.9	846	3.5	605	100DCR	2091C
3-00	222	2	10530	4.4	467	3.6	379	95DCR	1272C
4-01	305	2	14660	5.4	791	3.2	470	98DCR	1622C
5-01	105	2	6029	5.0	304	3.4	208	RIP	
			16640		836		611	PME	
305 2X ME AVG				3L	17568M		860F	609P	2083C

2-03	83%	4-11	83%												
ST	SR	DF	RA	RW	RL	FA	FU	RH	RW	UC	UD	TP	TL	RTR	RTS
45	38	28	28	48	18	35	18	35	45	38	14	21	27	45	20

PPA -1450M 6F -27P / YD -959M 21F -14P  
CDCB PTA 08/01/2016 3RECS 60%R 77%ILE  
-446M 8F -8P 214CM\$ 203NM\$ 178FM\$ 197GM\$  
5.5PL 2.2DPR 2.2CCR 1.6HCR 2.95SCS  
AJCA 08/01/2016 PTAT 47%R 0.5 JUI 2.1  
JPI 50%R 40

ST	SR	DF	RA	RW	RL	FA
-0.6	-0.2	0.4	H0.5	-0.4	S0.3	S0.1
FU	RH	RW	UC	UD	TP	TL
0.1	0.3	0.4	0.7	D0.3	C0.4	L0.5

DAUGHTER(S):  
BRJ CUTLER ACTION MAINSTAY B-83  
SELLING AS LOT 4483

SISTER(S):  
BRJ BALARD SUMIT MAINSTAY T-22 81%  
2-00 305 2 16580 5.3 882 3.6 602 60DCR 2082C  
SELLING AS LOT 4022  
BRJ POLONIUS MAINSTAY D-72  
SELLING AS LOT 4672

SIRE:  
FOREST GLEN AVERY ACTION-ET  
USA 111023978 GTHD BBR 100 JH1F JH2F 7J5E90  
CDCB GPTA 08/01/2016 23704DAUS 2755HRDS 4%RIP  
99%R -335M -0.02% -19F 14%ILE  
99%R 0.00% -12P 26CM\$ 28NM\$ 35FM\$ 45GM\$  
2.8PL 1.3DPR 1.0CCR 3.0HCR 2.99SCS  
AJCA 08/01/2016 12055DAUS  
GPTAT 99%R 1.2 GJUI 16.1 GJPI 99%R 2

DAM:  
BRJ SUMMIT GARRETT MAINSTAY F-47  
USA 067183047  
DHIA HERD # 56-36-0051 CONTROL # 3047

1-11	283	2	11680	5.9	687	3.9	456	101DCR	1578C
2-10	287	2	14010	5.6	786	4.0	558	101DCR	1932C
3-09	299	2	15670	5.6	872	3.7	580	101DCR	2006C
4-08	287	2	17240	5.5	954	3.6	628	100DCR	2172C
5-07	305	2	16140	5.4	866	3.8	607	100DCR	2100C
6-10	305	2	16830	4.6	781	3.5	583	99DCR	2014C
305 2X ME AVG				7L	16544M		884F	606P	2097C

2-00	75%	3-05	75%												
ST	SR	DF	RA	RW	RL	FA	FU	RH	RW	UC	UD	TP	TL	RTR	RTS
34	36	30	28	32	27	32	28	29	30	22	15	20	26		

PPA -1286M 65F -10P / YD -1065M 61F -12P  
CDCB PTA 08/01/2016 5RECS 63%R 89%ILE  
-430M 30F -4P 279CM\$ 262NM\$ 221FM\$ 279GM\$  
4.8PL 3.2DPR 3.1CCR -0.1HCR 2.94SCS  
AJCA 08/01/2016 PTAT 54%R -0.3 JUI -12.9  
JPI 52%R 51

SISTER(S):  
BRJ CATAMOUNT GRIT MAINSTAY H-35 80%  
4-04 305 2 17710 5.4 953 3.6 636 101DCR 2199C

BUSH RIVER JERSEYS &/OR DORAN BREEDER & OWNER  
NEWBERRY, SC

FRESH: 07/21/2016  
BRED: 11/07/2016 DUE: 08/13/2017 TO  
TOLLENAARS IMPULS LEGAL 233-ET  
USA 061929249 29J3E3506  
CDCB GPTA 08/01/2016 9776DAUS 1014HRDS 16%RIP  
99%R 325M -0.05% 5F 33%ILE  
99%R 0.03% 17P 249CM\$ 237NM\$ 207FM\$ 225GM\$  
3.6PL 0.5DPR 1.9CCR 3.6HCR 3.00SCS  
AJCA 08/01/2016 4467DAUS  
GPTAT 99%R 1.0 GJUI 21.5 GJPI 99%R 104  
65 LBS MILK ON NOVEMBER TEST  
SCC: 62,000

BANCREST LESTER AVERY  
USA 000659230 GT50K BBR 100 JH1F JH2F  
122J5063  
CDCB GPTA 08/01/2016 5062DAUS 887HRDS 3%RIP  
99%R -603M 0.02% -26F 12%ILE  
99%R -0.01% -23P 4CM\$ 6NM\$ 13FM\$ 29GM\$  
3.8PL 1.5DPR 3.5CCR 3.6HCR 2.82SCS  
AJCA 11/01/2016 3784DAUS  
GPTAT 99%R 0.6 GJUI 9.1 GJPI 99%R -18

WOLF RIVER BERRETTA ADDIE-ET 90%  
USA 003925986 GT50K BBR 100 JH1C JH2F  
TATTOO WR41 / WR41  
DHIA HERD # 92-20-0074 CONTROL # 496  
2-00 305 3 25720 4.3 1106 3.7 956 DHIR 3016C  
305 2X ME AVG 1L 28078M 1171F 1012P 3191C  
PPA 2065M 61F 77P / YD 2764M 90F 103P  
CDCB GPTA 11/01/2016 1RECS 90%R 20%ILE  
27M -15F 3P -21CM\$ -22NM\$ -24FM\$ -29GM\$  
0.9PL 0.2DPR -1.1CCR -0.3HCR 3.11SCS  
AJCA 11/01/2016 GPTAT 86%R 0.0 GJUI 0.3  
GJPI 87%R -4

JENKS PARAMOUNT SUMMIT-ET  
USA 112505219 GT50K BBR 100 JH1C JH2F  
147J6063  
CDCB GPTA 08/01/2016 278DAUS 67HRDS 3%RIP  
97%R 129M 0.12% 30F 32%ILE  
97%R 0.00% 6P 234CM\$ 229NM\$ 219FM\$ 240GM\$  
2.8PL 1.8DPR 1.8CCR -0.1HCR 2.94SCS  
AJCA 08/01/2016 155DAUS  
GPTAT 95%R 0.0 GJUI -1.0 GJPI 95%R 68

BRJ GARRETT TIDY MAINSTAY W-2 82%  
USA 067072702  
DHIA HERD # 56-36-0051 CONTROL # 2702  
1-10 305 2 14010 5.4 761 3.7 520 101DCR 1798C  
2-10 298 2 14860 5.5 821 3.8 559 101DCR 1934C  
3-09 305 2 18650 5.7 1057 3.9 733 101DCR 2537C  
5-01 305 2 19850 5.1 1007 3.6 724 101DCR 2504C  
6-01 219 2 9310 6.2 575 3.8 351 98DCR 1214C  
305 2X ME AVG 5L 17947M 975F 670P 2319C  
PPA -1184M 51F -14P / YD -1375M 20F -25P  
CDCB PTA 08/01/2016 5RECS 65%R 38%ILE  
-712M 6F -14P 74CM\$ 62NM\$ 34FM\$ 104GM\$  
2.4PL 2.8DPR 2.5CCR -0.1HCR 3.04SCS  
AJCA 08/01/2016 PTAT 56%R -0.3 JUI -12.7  
JPI 54%R -15  
SIRE: SHEN GREEN JACE GARRETT-ET GJPI -15 12%ILE

SISTER(S):  
BRJ FREEDOM TIDY MAINSTAY P97 82%  
3-00 305 3 18240 5.2 948 3.5 630 88DCR 2177C  
BRJ HALLMARK TIDY MAINSTAY X-22 87%  
2-01 305 2 15130 5.0 754 3.5 525 96DCR 1814C

NEXT DAM:  
BRJ TIDY SAMBO MAINSTAY 86%  
5-07 305 2 20380 5.3 1076 3.4 685 95DCR 2366C  
SIRE: BANCREST MALCOLM TIDY-ET GJPI -109 3%ILE

4TH DAM:  
SAMBO MAINSTAY 91%  
7-09 305 2 22600 4.6 1043 3.4 776 96DCR 2681C  
1ST 3-YEAR-OLD, 1998 SOUTHEAST REGIONAL JERSEY SHOW





LOT 3619 BRJ IATOLA ACTION DONNA N-19 USA 067143619

BORN 06/02/2011
DHIA HERD # 56-36-0051 CONTROL # 3619
FEMALE EFI 7.6% AMERICAN ID 3619 / 3619

BUSH RIVER JERSEYS BREEDER & OWNER
NEWBERRY, SC

AND SELECTED
SKIP-A-RILLA CONSIGNMENTS

1-11 305 2 17780 4.6 821 3.3 581 100DCR 2006C
2-11 305 2 20500 4.9 1007 3.5 712 100DCR 2460C
4-03 305 2 16450 6.0 995 3.8 626 99DCR 2166C
305 2X ME AVG 3L 21274M 1068F 742P 2564C

2-03 86% 2-11 87%
ST SR DF RA RW RL FA FU RH RUW UC UD TP TL RTR RTS
36 26 38 23 33 27 28 36 42 45 36 25 32 27 30 33

PPA 1042M 106F 52P / YD 382M 62F 32P
CDCB PTA 08/01/2016 3RECS 61%R 91%ILE
-109M 14F 6P 296CM\$ 278NM\$ 234FM\$ 256GM\$
4.5PL 1.2DPR 1.2CCR 1.0HCR 2.92SCS
AJCA 08/01/2016 PTAT 51%R 1.4 JUI 17.7
JPI 51%R 86

ST SR DF RA RW RL FA
0.0 -0.9 1.2 H1.4 0.0 P0.5 S0.6
FU RH RUW UC UD TP TL
1.1 1.7 1.3 0.9 S1.3 C0.9 L0.5

FRESH: 10/22/2016
SELLING OPEN
39 LBS MILK ON NOVEMBER TEST
SCC: 303,000

DAUGHTER(S):
BRJ POLONIUS IATOLA DONNA E-55
SELLING AS LOT 4756
BRJ JUPITER IATOLA DONNA T-37 86%
2-04 291 2 17360 4.9 856 3.6 620 98DCR 2143C
SELLING AS LOT 4037

SIRE:
SC GOLD DUST PARAMOUNT IATOLA-ET
USA 112118277 GTHD BBR 100 JH1F JH2F
29JE3301
CDCB GPTA 08/01/2016 18128DAUS 2459HRDS 6%RIP
99%R -311M 0.11% 7F 19%ILE
99%R 0.05% -2P 108CM\$ 93NM\$ 59FM\$ 94GM\$
0.9PL 0.3DPR 0.2CCR 0.1HCR 2.96SCS
AJCA 08/01/2016 9397DAUS
GPTAT 99%R 1.2 GJUI 15.7 GJPI 99%R 26

DAM:
BRJ ACTION DUSTIN DONNA H-31
USA 067173231
DHIA HERD # 56-36-0051 CONTROL # 3231

PPA 1001M 53F 40P / YD 2237M 111F 81P
CDCB PTA 08/01/2016 1RECS 58%R 58%ILE
-271M -7F -3P 147CM\$ 136NM\$ 111FM\$ 147GM\$
3.7PL 1.8DPR 2.1CCR 2.2HCR 2.94SCS
AJCA 08/01/2016 PTAT 42%R 0.7 JUI 11.5
JPI 47%R 41

SISTER(S):
BRJ GERONIMO DUSTIN DONNA F-53 80%
1-11 238 2 14740 4.9 716 3.5 514 72DCR 1776C
BRJ IMPULS DUSTIN DONNA S-87 81%
1-11 305 2 14330 5.1 725 3.5 505 99DCR 1745C
SELLING AS LOT 3987

ROCK ELLA PARAMOUNT-ET
USA 000663877 GTHD BBR 100 JH1C JH2F 7JE442
CDCB GPTA 08/01/2016 16955DAUS 2823HRDS 4%RIP
99%R -53M -0.01% -4F 13%ILE
99%R 0.03% 3P 25CM\$ 18NM\$ 1FM\$ 25GM\$
0.2PL 0.2DPR 0.2CCR 0.9HCR 3.05SCS
AJCA 11/01/2016 8655DAUS
GPTAT 99%R 0.3 GJUI -0.9 GJPI 99%R 6

WILLIAMS IMPRESSIVE IDEA-ET 90%
USA 110119067
TATTOO / 42K
DHIA HERD # 21-13-0159 CONTROL # 802
2-00 305 2 19960 4.8 968 3.5 692 100DCR V 2392C
3-05 305 2 20096 4.7 950 3.6 715 90DCR 2472C
305 2X ME AVG 2L 23874M 1130F 840P 2906C
PPA -1356M -30F -44P / YD -1442M -34F -47P
CDCB PTA 08/01/2016 2RECS 83%R 5%ILE
-504M -10F -17P -173CM\$ -171NM\$ -166FM\$ -91GM\$
-3.2PL 1.6DPR 0.8CCR -0.2HCR 2.96SCS
AJCA 08/01/2016 PTAT 76%R 0.2 JUI 2.8
JPI 76%R -58

FOREST GLEN AVERY ACTION-ET
USA 111023978 GTHD BBR 100 JH1F JH2F 7JE590
CDCB GPTA 08/01/2016 23704DAUS 2755HRDS 4%RIP
99%R -335M -0.02% -19F 14%ILE
99%R 0.00% -12P 26CM\$ 28NM\$ 35FM\$ 45GM\$
2.8PL 1.3DPR 1.0CCR 3.0HCR 2.99SCS
AJCA 08/01/2016 12055DAUS
GPTAT 99%R 1.2 GJUI 16.1 GJPI 99%R 2

BRJ DUSTIN PERIMETER DONNA K-71 86%
USA 067032471
DHIA HERD # 56-36-0051 CONTROL # 2471
1-10 287 2 13110 4.9 643 3.4 451 100DCR 1558C
2-09 279 2 13090 5.1 670 3.5 459 99DCR 1586C
3-08 292 2 13870 4.5 628 3.3 460 101DCR 1588C
4-07 287 2 13320 4.4 591 3.5 463 101DCR 1586C
5-06 237 2 12020 4.2 508 3.4 412 99DCR 1383C
7-02 265 2 15020 4.0 596 3.1 466 96DCR 1595C
8-01 305 2 16290 3.9 637 3.2 514 100DCR 1728C
305 2X ME AVG 7L 16339M 727F 545P 1872C
PPA -2318M -100F -84P / YD -1913M -84F -56P
CDCB PTA 08/01/2016 5RECS 66%R 6%ILE
-888M -40F -24P -142CM\$ -147NM\$ -158FM\$ -89GM\$
1.3PL 2.2DPR 2.9CCR 1.6HCR 3.00SCS
AJCA 08/01/2016 PTAT 54%R -0.4 JUI 0.4
JPI 52%R -65

SIRE: RENAISSANCE DUSTIN GJPI -209 0%ILE

SISTER(S):
BRJ TIDY PERIMETER DONNA 80%
2-10 305 2 20460 4.9 994 3.6 738 96DCR 2552C

NEXT DAM:
BRJ PERIMETER ALF DONNA 68%
4-01 305 2 19800 4.4 863 4.0 793 95DCR 2486C
SIRE: ROCK ELLA PERIMETER-ET GJPI 11 14%ILE

4TH DAM:
SUMMER HOPE ALF DAPHNE 76%
1-11 305 2 12930 4.8 626 3.8 496 DHIR 1614C



AND SELECTED  
SKIP-A-RILLA CONSIGNMENTS



**BRJ MR T HERMITAGE BESS**  
Fourth Dam of Lot 3624

**LOT 3624 BRJ GOVERNOR BASTILLE BESS N-24 USA 067143624**

BORN 06/18/2011  
DHIA HERD # 56-36-0051 CONTROL # 3624  
FEMALE EFI 6.7% AMERICAN ID 3624 / 3624

1-11 299 2 19120 3.6 682 3.0 570 100DCR 1876C  
2-10 305 2 22360 3.7 819 3.0 676 100DCR 2241C  
3-09 301 2 18940 4.5 857 3.3 620 99DCR 2141C  
4-09 230 2 20003 3.7 731 3.3 658 RIP  
23352 928 785 PME  
305 2X ME AVG 3L 23951M 917F 738P 2454C

2-02 85% 3-06 85%  
ST SR DF RA RW RL FA FU RH RUW UC UD TP TL RTR RTS  
34 33 33 32 33 23 24 22 42 34 33 26 21 27 42 22

PPA 2409M 44F 67P / YD 935M 19F 23P  
CDCB PTA 08/01/2016 4RECS 60%R 25%ILE  
26M -1F -2P OCM\$ 8NM\$ 26FM\$ 50GMS  
0.1PL 1.4DPR 2.2CCR 1.4HCR 3.10SCS  
AJCA 08/01/2016 PTAT 52%R 0.4 JUI 1.4  
JPI 50%R 2

ST SR DF RA RW RL FA  
0.4 -0.3 0.8 L1.4 -0.2 S0.2 L0.1  
FU RH RUW UC UD TP TL  
-0.1 0.7 0.2 0.5 D0.1 W0.2 L0.7

**DAUGHTER(S):**

BRJ VALENTINO GOV BESS B-48  
SELLING AS LOT 4448  
BRJ HEADLINE GOV BESS T-48 82%  
1-11 305 2 16560 3.2 534 2.2 370 60DCR 1268C

**SISTER(S):**

BRJ RESPONSE BASTILLE BESS T-69 80%  
1-10 305 2 14030 5.6 781 3.5 486 99DCR 1679C  
SELLING AS LOT 4069

**SIRE:**

GRIFFENS GOVERNOR-ET  
USA 115087248 GT50K BBR 100 JH1F JH2F 7JE867  
CDCB GPTA 08/01/2016 4690DAUS 1254HRDS 8%RIP  
99%R -723M 0.13% -9F 5%ILE  
99%R 0.01% -23P -205CM\$ -198NM\$ -182FM\$ -153GMS  
-2.4PL 0.1DPR 1.6CCR 2.2HCR 3.15SCS  
AJCA 08/01/2016 2698DAUS  
GPTAT 99%R 0.7 GJUI 4.7 GJPI 98%R -80

**DAM:**

BRJ BASTILLE BARBER BESS R-83  
USA 067042683  
DHIA HERD # 56-36-0051 CONTROL # 2683  
1-10 305 2 16250 4.6 753 3.2 523 101DCR 1805C  
2-11 283 2 13300 4.9 650 3.4 457 101DCR 1579C  
3-10 305 2 20340 4.3 881 3.2 648 101DCR 2236C  
4-10 298 2 16240 3.7 593 3.2 522 101DCR 1670C  
5-10 305 2 22860 3.4 782 3.0 676 101DCR 2182C  
6-11 305 2 19630 3.4 667 2.9 576 100DCR 1860C  
305 2X ME AVG 7L 18752M 748F 593P 1971C

2-04 80% 3-05 83%  
ST SR DF RA RW RL FA FU RH RUW UC UD TP TL RTR RTS  
28 26 38 28 26 35 26 30 35 29 28 28 35 26

PPA 337M OF -15P / YD 30M -7F -11P  
CDCB PTA 08/01/2016 5RECS 65%R 26%ILE  
-38M -4F -6P 5CM\$ 12NM\$ 29FM\$ 28GM\$  
0.9PL 1.1DPR 0.8CCR -0.4HCR 2.96SCS  
AJCA 08/01/2016 PTAT 52%R -0.5 JUI -2.4  
JPI 52%R -7

**SISTER(S):**

BRJ BLAIR BARBER BESS B-53 {6} 82%  
4-10 305 2 22320 4.7 1059 3.5 771 101DCR 2664C

BUSH RIVER JERSEYS BREEDER & OWNER  
NEWBERRY, SC

FRESH: 03/18/2016  
BRED: 10/02/2016 DUE: 07/08/2017 TO  
WAUNAKEE HARRIS PISTOL {5}  
USA 073596577 29JE4025  
CDCB GPTA 08/01/2016  
72%R 1185M 0.04% 66F 100%ILE  
73%R 0.02% 46P 575CM\$ 553NM\$ 501FM\$ 457GMS  
5.2PL -0.7DPR -1.2CCR -1.6HCR 2.88SCS  
AJCA 08/01/2016 ODAUS  
GPTAT 69%R 0.9 GJUI 5.7 GJPI 68%R 205  
67 LBS MILK ON NOVEMBER TEST  
SCC: 746,000

**LESTER SAMBO**

USA 000658836 GT50K BBR 100 JH1F JH2F  
7JE356  
CDCB GPTA 08/01/2016 9221DAUS 2273HRDS 4%RIP  
99%R -705M 0.07% -21F 8%ILE  
99%R 0.01% -23P -105CM\$ -98NM\$ -81FM\$ -80GMS  
1.2PL 0.3DPR 1.9CCR 0.9HCR 3.15SCS  
AJCA 11/01/2016 4462DAUS  
GPTAT 99%R 1.2 GJUI 16.0 GJPI 99%R -56

**LLLOLYN JUDE GRIFFEN-ET**

JECAN000010211882 GI BBR 100 JH1F 95%  
TATTOO OPZ16K / 16K  
DHIA HERD # 35-14-1833 CONTROL # 1318  
3-06 200 2 14000 4.3 604 3.3 460 78DCR 1588C  
5-00 305 2 27980 5.2 1456 3.5 978 91DCR 3380C  
6-11 305 2 24470 4.6 1129 3.4 826 92DCR 2853C  
9-05 305 2 24210 5.1 1235 3.6 860 97DCR 2973C  
305 2X ME AVG 5L 20402M 1008F 720P 2489C  
PPA -1100M -54F -36P / YD -2032M -83F -65P  
CDCB GPTA 11/01/2016 4RECS 87%R 0%ILE  
-1480M -60F -48P -521CM\$ -511NM\$ -488FM\$ -397GMS  
-4.6PL 1.8DPR 1.6CCR 0.8HCR 3.12SCS  
AJCA 11/01/2016 GPTAT 79%R 0.2 GJUI 10.1  
GJPI 81%R-182

**HILLVIEW BASTILLE-ET**

USA 113705667 GT50K BBR 100 JH1F JH2F  
200JE972  
CDCB GPTA 08/01/2016 98DAUS 25HRDS 2%RIP  
94%R -524M 0.06% -15F 7%ILE  
94%R 0.03% -12P -95CM\$ -99NM\$ -110FM\$ -91GM\$  
-0.2PL 0.2DPR -0.8CCR -1.1HCR 3.07SCS  
AJCA 08/01/2016 31DAUS  
GPTAT 86%R -0.2 GJUI 8.9 GJPI 90%R -41

**BRJ BARBER HMARK BESS X-66**

USA 067002266 78%  
DHIA HERD # 56-36-0051 CONTROL # 2266  
1-11 305 2 18990 4.8 920 3.3 633 96DCR 2186C  
2-11 305 2 20620 5.1 1043 3.5 716 99DCR 2474C  
4-01 305 2 19110 5.0 953 3.6 692 101DCR 2393C  
5-06 288 2 13820 4.6 638 3.5 486 101DCR 1680C  
305 2X ME AVG 5L 18964M 918F 657P 2270C  
PPA -380M 10F -15P / YD -156M 5F -9P  
CDCB PTA 08/01/2016 5RECS 67%R 15%ILE  
-82M 2F -5P -57CM\$ -55NM\$ -50FM\$ -2GM\$  
-1.6PL 1.5DPR 1.6CCR -1.0HCR 2.92SCS  
AJCA 08/01/2016 PTAT 57%R -1.3 JUI -14.8  
JPI 56%R -24  
SIRE: WF/L&M DUNCAN BARBER-ET GJPI -70 5%ILE

**SISTER(S):**

BRJ ROCKET HALLMAR BESS K-29 83%  
4-01 305 2 20900 4.6 967 3.7 774 101DCR 2621C

**NEXT DAM:**

BRJ HALLMARK MR T BESS P56 79%  
1-10 305 2 16190 5.1 827 3.8 614 96DCR 2124C  
SIRE: SCHULTZ BROOK HALLMARK GJPI -25 7%ILE

**4TH DAM:**

BRJ MR T HERMITAGE BESS 84%  
5-09 287 2 20550 5.1 1044 3.8 787 99DCR 2723C



**LOT 3636 BRJ GOLD ACTION IATOLA LACI N-36 USA 067143636**

BORN 07/02/2011  
 DHIA HERD # 56-36-0051 CONTROL # 3636  
 FEMALE EFI 6.9% AMERICAN ID 3636 / 3636

2-03 305 2 12760 4.5 579 3.5 450 101DCR 1549C  
 3-05 305 2 12310 5.1 632 3.7 455 99DCR 1574C  
 4-04 305 2 13390 5.1 681 3.6 477 98DCR 1649C  
 305 2X ME AVG 3L 14243M 681F 507P 1743C

2-10 77% 3-06 81%  
 ST SR DF RA RW RL FA FU RH RUW UC UD TP TL RTR RTS  
 36 30 23 24 38 28 28 29 37 38 20 36 34 21 34 32

PPA -3097M -118F -96P / YD -2865M -104F -95P  
 CDCB PTA 08/01/2016 3RECS 58%R 1%ILE  
 -1241M -45F -43P -344CM\$ -333NM\$ -306FM\$ -314GM\$  
 -0.8PL -0.2DPR -0.8CCR -0.8HCR 3.05SCS  
 AJCA 08/01/2016 PTAT 49%R 0.2 JUI 13.1  
 JPI 47%R-144  
 ST SR DF RA RW RL FA  
 0.7 -0.4 -1.1 H1.9 0.4 P0.5 S0.8  
 FU RH RUW UC UD TP TL  
 1.2 -0.5 -1.1 -0.6 S2.6 C0.2 S0.3

FRESH: 11/18/2015  
 BRED: 04/17/2016 DUE: 01/21/2017 TO  
 SUNSET CANYON DAZZLER-ET  
 USA 117925081 29JE3830  
 CDCB GPTA 08/01/2016 403DAUS 64HRDS 89%RIP  
 97%R -169M 0.14% 20F 80%ILE  
 97%R 0.06% 4P 428CM\$ 406NM\$ 356FM\$ 377GM\$  
 7.7PL 1.5DPR 2.3CCR 3.7HCR 2.82SCS  
 AJCA 08/01/2016 124DAUS  
 GPTAT 93%R 1.6 GJUI 25.0 GJPI 92%R 125  
 25 LBS MILK ON NOVEMBER TEST  
 SCC: 141,000

SIRE:  
 TOP GENE GOLD ACTION-ET  
 JECAN000101012192 GT50K BBR 100 JH1F JH2F  
 200JE436  
 CDCB GPTA 08/01/2016 193DAUS 110HRDS 8%RIP  
 94%R -1183M 0.02% -52F 3%ILE  
 94%R -0.02% -46P -317CM\$ -292NM\$ -231FM\$ -283GM\$  
 1.5PL -0.1DPR -0.1CCR -0.2HCR 3.26SCS  
 AJCA 11/01/2016 146DAUS  
 GPTAT 90%R 0.8 GJUI 18.6 GJPI 90%R -148

DAM:  
 BRJ IATOLA LEGION LACI E-3  
 USA 067062803  
 DHIA HERD # 56-36-0051 CONTROL # 2803

1-11 305 2 11800 5.1 600 3.5 416 101DCR 1438C  
 3-01 305 2 13780 4.7 654 3.5 478 101DCR 1652C  
 4-02 298 2 15060 4.8 723 3.5 530 101DCR 1832C  
 5-01 181 2 10090 4.7 474 3.3 332 95DCR 1146C  
 305 2X ME AVG 4L 15413M 743F 534P 1847C

2-01 80% 3-03 77%  
 ST SR DF RA RW RL FA FU RH RUW UC UD TP TL RTR RTS  
 38 30 22 16 38 28 36 26 25 25 25 35 27 18

PPA -2693M -78F -88P / YD -2213M -58F -68P  
 CDCB PTA 08/01/2016 4RECS 65%R 3%ILE  
 -1020M -24F -30P -211CM\$ -216NM\$ -225FM\$ -194GM\$  
 -1.3PL 0.0DPR -0.8CCR -0.8HCR 2.89SCS  
 AJCA 08/01/2016 PTAT 51%R 0.3 JUI 14.5  
 JPI 54%R -86

SISTER(S):  
 IATOLA LACI OF SAR 90%  
 3-08 299 2 19080 4.6 886 3.4 655 101DCR 2263C

BUSH RIVER / SKIPARILLA / DORA BREEDER & OWNER  
 NEWBERRY, SC

FOREST GLEN AVERY ACTION-ET  
 USA 111023978 GTHD BBR 100 JH1F JH2F 7JE590  
 CDCB GPTA 08/01/2016 23704DAUS 2755HRDS 4%RIP  
 99%R -335M -0.02% -19F 14%ILE  
 99%R 0.00% -12P 26CM\$ 28NM\$ 35FM\$ 45GM\$  
 2.8PL 1.3DPR 1.0CCR 3.0HCR 2.99SCS  
 AJCA 08/01/2016 12055DAUS  
 GPTAT 99%R 1.2 GJUI 16.1 GJPI 99%R 2

SELECT JADES GOLD 2-ET EX 91-2E (CAN)  
 JECAN00010213335  
 3-06 305 2 17025 4.6 787 3.9 666 CAN 2186C  
 5-00 305 2 8592 4.5 389 3.8 327 CAN 1077C  
 6-03 305 2 8384 4.4 371 3.8 320 CAN 1039C  
 7-04 305 2 15395 4.4 681 3.8 591 CAN 1912C  
 CDCB PTA 08/01/2016 0RECS 64%R 5%ILE  
 -630M -40F -24P -194CM\$ -182NM\$ -153FM\$ -130GM\$  
 0.5PL 1.6DPR 2.0CCR 0.0HCR 3.12SCS  
 AJCA 12/01/2011 PTAT 37%R 0.5 JUI 17.6  
 JPI 53%R -68

SC GOLD DUST PARAMOUNT IATOLA-ET  
 USA 112118277 GTHD BBR 100 JH1F JH2F 29JE3301  
 CDCB GPTA 08/01/2016 18128DAUS 2459HRDS 6%RIP  
 99%R -311M 0.11% 7F 19%ILE  
 99%R 0.05% -2P 108CM\$ 93NM\$ 59FM\$ 94GM\$  
 0.9PL 0.3DPR 0.2CCR 0.1HCR 2.96SCS  
 AJCA 08/01/2016 9397DAUS  
 GPTAT 99%R 1.2 GJUI 15.7 GJPI 99%R 26

BRJ LEGION FUROR LACI K-3 91%  
 USA 067032403

DHIA HERD # 56-36-0051 CONTROL # 2403  
 1-09 226 2 9400 5.9 557 3.7 345 90DCR 1193C  
 2-09 305 2 15600 5.3 832 3.7 577 100DCR 1996C  
 3-09 206 2 9520 4.7 448 3.4 320 98DCR 1105C  
 305 2X ME AVG 4L 15221M 806F 536P 1851C  
 PPA -3256M -76F -104P / YD -2946M -70F -93P  
 CDCB PTA 08/01/2016 4RECS 67%R 2%ILE  
 -1406M -30F -43P -285CM\$ -286NM\$ -286FM\$ -245GM\$  
 -1.3PL 0.6DPR 0.0CCR -0.8HCR 2.94SCS  
 AJCA 12/01/2014 PTAT 42%R 0.0 JUI 13.4  
 JPI 52%R -125

SIRE: BW LEGION GJPI -2 14%ILE  
 NEXT DAM:  
 BRJ FUROR BB LACI Z-77-ET  
 SIRE: PIEDMONT NADINE FUROR GJPI -161 3%ILE

4TH DAM:  
 DEMENTS BB LACI 93%  
 4-10 305 2 18070 5.2 945 3.8 682 94DCR 2359C  
 GRAND CHAMPION, 2001 NC STATE FAIR  
 RESERVE GRAND CHAMPION, 2003 SC STATE FAIR  
 1ST AGED COW, 2003 SC STATE FAIR  
 1ST SR 3-YEAR-OLD, 2000 WORLD DAIRY EXPO  
 1ST 5-YEAR-OLD, 2002 GEORGIA NATIONAL SPRING SHOW  
 1ST MILKING YEARLING, 1998 ALL AMERICAN JUNIOR SHOW  
 BEST BRED BY EXHIBITOR IN SHOW, 1998 ALL AMERICAN  
 JUNIOR SHOW  
 2ND SR 3-YEAR-OLD, 2000 ALL AMERICAN JUNIOR SHOW  
 5TH SR TWO-YEAR-OLD, 1999 WORLD DAIRY EXPO  
 GENETIC WINNER, 1999 WORLD DAIRY EXPO  
 4TH SR TWO-YEAR-OLD, 1999 ALL AMERICAN JUNIOR SHOW  
 2ND MILKING YEARLING, 1998 ALL AMERICAN JERSEY SHOW

AND SELECTED  
 SKIP-A-RILLA CONSIGNMENTS



**DEMENTS BB LACI**  
 Fourth Dam of Lot 3636



AND SELECTED  
SKIP-A-RILLA CONSIGNMENTS



**SAR CENTURION BRASS**  
Fourth Dam of Lot 3641

**LOT 3641 SAR IMPULS BROOKE USA 067143641 GT8K**

BORN 07/08/2011 BBR 100  
DHIA HERD # 56-36-0051 CONTROL # 3641  
FEMALE EFI 5.5% AMERICAN ID 3641 / 3641  
JH1F JH2F

DORAN, TAMMIE STILES BREEDER & OWNER  
NEWBERRY, SC

2-01 298 2 16450 4.8 795 3.5 577 101DCR 1994C  
3-01 305 2 17870 5.0 894 3.6 652 100DCR 2255C  
4-08 216 2 13773 4.6 640 3.4 473 RIP  
16895 763 595 PME  
305 2X ME AVG 2L 22042M 1052F 774P 2677C

2-02 78% 3-06 82%  
ST SR DF RA RW RL FA FU RH RUW UC UD TP TL RTR RTS  
36 26 30 28 34 32 26 32 37 35 38 25 22 18 32 26  
PPA 790M 94F 50P / YD -27M 73F 30P  
CDCB GPTA 11/01/2016 3RECS 79%R 50%ILE  
-589M 22F -2P 130CM\$ 107NM\$ 52FM\$ 120GM\$  
1.2PL 0.9DPR 1.6CCR -0.5HCR 3.15SCS  
AJCA 11/01/2016 GPTAT 76%R 0.3 GJUI 6.6  
GJPI 75%R 21

ST SR DF RA RW RL FA  
0.3 -0.1 -0.1 H0.3 0.1 P0.1 S0.5  
FU RH RUW UC UD TP TL  
0.3 0.3 0.3 0.2 S0.9 W0.5 S0.3

DAUGHTER(S):  
SAR FRISCO BROOKE  
SELLING AS LOT 4625  
SAR IMPRESSION BROOK  
PROJECTED TO 19,625M, 780F, 615P ME AT 2-0  
SELLING AS LOT 4309

SISTER(S):  
SAR SUSPECT BAILEY  
SELLING AS LOT 4139

SIRE:  
ISDK Q IMPULS  
JEDNK000000301592 GTHD BBR 100 JH1F JH2F  
2361E3  
CDCB GPTA 08/01/2016 31829DAUS 3018HRDS 4%RIP  
99%R -11M 0.18% 36F 39%ILE  
99%R 0.12% 24P 298CM\$ 260NM\$ 168FM\$ 276GM\$  
1.3PL 1.4DPR 2.3CCR 0.3HCR 3.10SCS  
AJCA 08/01/2016 17309DAUS  
GPTAT 99%R 0.0 GJUI -2.7 GJPI 99%R 99

DAM:  
SAR SULTAN BROOKE  
USA 067173241  
DHIA HERD # 56-36-0051 CONTROL # 3241  
1-11 278 2 12410 5.4 669 3.9 478 101DCR 1654C  
2-10 305 2 15990 5.5 887 3.7 590 101DCR 2040C  
4-02 305 2 17930 5.0 900 3.6 641 101DCR 2216C  
5-03 305 2 18330 5.9 1078 3.6 665 99DCR 2299C  
305 2X ME AVG 4L 18693M 1000F 683P 2363C

2-05 81% 3-00 83% 4-10 84%  
ST SR DF RA RW RL FA FU RH RUW UC UD TP TL RTR RTS  
36 32 34 24 44 36 12 36 43 39 39 17 25 22 35 37  
PPA -509M 90F 11P / YD -1046M 44F -12P  
CDCB PTA 08/01/2016 4RECS 64%R 30%ILE  
-671M 8F -12P 42CM\$ 31NM\$ 5FM\$ 18GM\$  
1.5PL -0.1DPR 0.5CCR 0.0HCR 3.12SCS  
AJCA 08/01/2016 PTAT 53%R 0.6 JUI 15.8 JPI  
53%R -8

SISTER(S):  
SAR FIRE BRAIDEN 88%  
2-00 305 2 10610 5.3 558 3.6 378 100DCR 1306C

FRESH: 04/01/2016  
BRED: 07/04/2016 DUE: 04/09/2017 TO  
GABYS BALLARD-ET  
USA 114826570 29JE3542  
CDCB GPTA 08/01/2016 2318DAUS 331HRDS 13%RIP  
99%R 230M -0.05% 1F 20%ILE  
99%R 0.02% 13P 103CM\$ 104NM\$ 104FM\$ 21GM\$  
2.8PL -2.5DPR -2.0CCR 0.8HCR 3.37SCS  
AJCA 08/01/2016 947DAUS  
GPTAT 98%R 1.3 GJUI 19.5 GJPI 98%R 35  
47 LBS MILK ON NOVEMBER TEST  
SCC: 325,000

ISDK SKAE IDE  
JEDNK00000049522 GT50K BBR 100 JH1F JH2F  
CDCB GPTA 08/01/2016 812DAUS 415HRDS  
94%R -108M 0.08% 13F 21%ILE  
94%R 0.05% 7P 131CM\$ 115NM\$ 75FM\$ 150GM\$  
0.9PL 1.9DPR 1.5CCR 0.8HCR 3.03SCS  
AJCA 08/01/2016 302DAUS  
GPTAT 92%R -0.3 GJUI -11.8 GJPI 93%R 33  
DNK 25490 01966  
JEDNK002549001966  
CDCB PTA 08/01/2016 ORECS 63%R 60%ILE  
-1124M 39F -4P 197CM\$ 140NM\$ 6FM\$ 212GM\$  
-0.3PL 3.0DPR 3.0CCR 1.8HCR 2.83SCS

SHF CENTURION SULTAN  
USA 110404026 GTHD BBR 100 JH1C JH2C 200JE303  
CDCB GPTA 08/01/2016 13244DAUS 2561HRDS 4%RIP  
99%R -281M 0.12% 9F 14%ILE  
99%R 0.03% -4P 27CM\$ 22NM\$ 9FM\$ -31GM\$  
0.7PL -2.0DPR -1.3CCR -1.0HCR 3.05SCS  
AJCA 11/01/2016 8231DAUS  
GPTAT 99%R 1.0 GJUI 15.1 GJPI 99%R -2

SAR APOLLO BRANDI 85%  
USA 115029994 TATTOO / R284  
DHIA HERD # 56-36-0051 CONTROL # 6284  
2-00 305 2 13620 5.9 807 3.9 536 101DCR 1855C  
3-03 276 2 13510 5.3 718 3.8 519 101DCR 1796C  
4-03 305 2 14670 5.3 774 4.1 607 101DCR 2083C  
5-03 305 2 15570 5.4 848 4.0 626 101DCR 2167C  
305 2X ME AVG 4L 16278M 887F 647P 2235C  
PPA -2111M -16F -38P / YD -2207M -30F -45P  
CDCB PTA 08/01/2016 4RECS 66%R 12%ILE  
-1110M -18F -25P -71CM\$ -80NM\$ -103FM\$ -15GM\$  
1.1PL 2.4DPR 2.8CCR 1.2HCR 3.18SCS  
AJCA 08/01/2016 PTAT 54%R 0.6 JUI 18.6 JPI 53%R -47  
SIRE: WF BOMBER APOLLO GJPI -70 6%ILE

SISTER(S):  
SAR SAMBO BRASS 81%  
1-11 305 2 12170 5.8 708 3.9 480 101DCR 1661C

NEXT DAM:  
SAR PARAMOUNT BRASSY 91%  
3-03 305 2 15460 5.6 870 4.1 630 97DCR 2182C  
GRAND CHAMPION, 2008 VIRGINIA STATE FAIR  
GRAND CHAMPION, 2007 WEST VIRGINIA STATE FAIR  
1ST 4 YEAR OLD, 2008 SOUTH CAROLINA STATE FAIR  
JUNIOR SHOW  
3RD 4 YEAR OLD, 2008 SOUTH CAROLINA STATE FAIR  
1ST 4 YEAR OLD, 2008 VIRGINIA STATE FAIR  
5TH, 2007 NATIONAL JERSEY JUG FUTURITY  
1ST JR 3-YEAR-OLD, 2007 WEST VIRGINIA STATE FAIR  
6TH OVERALL PREMIER PERFORMANCE COW, 2007 ALL  
AMERICAN  
SIRE: ROCK ELLA PARAMOUNT-ET GJPI 6 13%ILE

4TH DAM:  
SAR CENTURION BRASS 91%  
5-01 305 2 18790 4.6 863 3.5 658 83DCR 2274C



LOT 3645 BRJ TBONE BASTILLE FAVOR N-45 USA 067143645 GT8K

BORN 07/12/2011 BBR 100
DHIA HERD # 56-36-0051 CONTROL # 3645
FEMALE EFI 8.3% AMERICAN ID 3645 / 3645
JH1F JH2F

BUSH RIVER JERSEYS BREEDER & OWNER
NEWBERRY, SC

AND SELECTED
SKIP-A-RILLA CONSIGNMENTS

2-00 305 2 17200 5.1 875 3.6 618 100DCR 2137C
2-11 305 2 14500 5.2 760 3.9 565 100DCR 1955C
4-05 297 2 16579 5.0 835 3.7 619 RIP
16719 828 613 PME
305 2X ME AVG 2L 20203M 1018F 744P 2575C

2-02 81% 3-06 81%
ST SR DF RA RW RL FA FU RH RUW UC UD TP TL RTR RTS
33 34 30 21 34 28 34 32 30 36 33 27 35 18 42 32

PPA -603M 40F 15P / YD -480M 34F 16P
CDCB GPTA 11/01/2016 3RECS 81%R 52%ILE
-43M 16F 6P 124CM\$ 113NM\$ 84FM\$ 79GM\$
1.5PL -0.6DPR -1.0CCR 0.5HCR 3.05SCS
AJCA 11/01/2016 GPTAT 80%R 0.4 GJUI 5.5
GJPI 77%R 35

ST SR DF RA RW RL FA
0.1 -0.2 1.0 L0.4 0.0 S0.8 S0.5
FU RH RUW UC UD TP TL
0.2 0.4 0.3 0.7 D0.3 C1.3 S0.5

DAUGHTER(S):

BRJ FRISCO TBONE FAVOR C-94
SELLING AS LOT 4594
BRJ BLACKSTONE FAVOR T-80 85%
2-03 305 2 14580 5.1 744 3.4 498 98DCR 1720C
SELLING AS LOT 4080

SIRE:

RICHIES JACE TBONE A364
USA 113672851 GT50K BBR 100 JH1F JH2F
73E1000
CDCB GPTA 08/01/2016 17576DAUS 1598HRDS 8%RIP
99%R -213M 0.21% 31F 20%ILE
99%R 0.11% 13P 129CM\$ 98NM\$ 24FM\$ 65GM\$
-1.0PL -1.7DPR -1.2CCR 1.6HCR 3.11SCS
AJCA 08/01/2016 10123DAUS
GPTAT 99%R 1.1 GJUI 6.4 GJPI 99%R 43

DAM:

BRJ BASTILLE JEFF FAVOR W-23
USA 067072723
DHIA HERD # 56-36-0051 CONTROL # 2723
1-10 305 2 14960 4.8 723 3.5 521 101DCR 1800C
2-10 287 2 16580 5.0 826 3.7 608 101DCR 2103C
3-10 299 2 20410 4.7 957 3.6 729 101DCR 2520C
4-09 304 2 19060 4.4 842 3.5 668 101DCR 2272C
305 2X ME AVG 5L 19284M 883F 675P 2313C

2-02 75% 3-03 77%
ST SR DF RA RW RL FA FU RH RUW UC UD TP TL RTR RTS
27 26 30 26 23 38 26 28 39 38 38 15 38 26

PPA 929M 58F 36P / YD 99M 15F 15P
CDCB PTA 08/01/2016 5RECS 62%R 39%ILE
-118M 0F 2P 76CM\$ 67NM\$ 46FM\$ 40GM\$
2.0PL 0.0DPR -0.6CCR -0.1HCR 3.03SCS
AJCA 08/01/2016 PTAT 50%R -0.7 JUI -5.1
JPI 50%R 10

SISTER(S):

BRJ IATOLA JEFF FAVOR A-34 84%
4-09 305 2 20800 5.0 1040 3.5 732 101DCR 2530C

FRESH: 01/11/2016
BRED: 03/21/2016 DUE: 12/25/2016 TO
SUNSET CANYON DAZZLER-ET
USA 117925081 299E3830
CDCB GPTA 08/01/2016 403DAUS 64HRDS 89%RIP
97%R -169M 0.14% 20F 80%ILE
97%R 0.06% 4P 428CM\$ 406NM\$ 356FM\$ 377GM\$
7.7PL 1.5DPR 2.3CCR 3.7HCR 2.82SCS
AJCA 08/01/2016 124DAUS
GPTAT 93%R 1.6 GJUI 25.0 GJPI 92%R 125
43 LBS MILK ON NOVEMBER TEST
SCC: 152,000

WINDY WILLOW MONTANA JACE {6}
USA 110106571 GTHD BBR 100 JH1C JH2F 73E535
CDCB GPTA 08/01/2016 13011DAUS 1936HRDS 4%RIP
99%R 133M 0.07% 20F 21%ILE
99%R 0.02% 9P 126CM\$ 113NM\$ 83FM\$ 55GM\$
0.8PL -1.3DPR -2.9CCR -2.0HCR 2.83SCS
AJCA 11/01/2016 7773DAUS
GPTAT 99%R 0.5 GJUI -2.9 GJPI 99%R 35

RICHIES LEMVIG STAR M1096 86%
USA 112417424
TATTOO M1096 / M1096
DHIA HERD # 74-81-0162 CONTROL # 35
1-09 288 3 24150 5.3 1278 3.8 924 88DCR 3197C
2-09 305 3 30450 5.8 1764 4.1 1240 84DCR 4295C
305 2X ME AVG 2L 31016M 1660F 1205P 4170C
PPA 3022M 189F 165P / YD 2009M 148F 125P
CDCB PTA 08/01/2016 2RECS 72%R 72%ILE
64M 40F 27P 222CM\$ 184NM\$ 91FM\$ 160GM\$
-1.2PL -1.4DPR 0.0CCR 0.5HCR 3.16SCS
AJCA 08/01/2016 PTAT 62%R 0.4 JUI 1.6
JPI 65%R 79

HILLVIEW BASTILLE-ET
USA 113705667 GT50K BBR 100 JH1F JH2F
200JE972
CDCB GPTA 08/01/2016 98DAUS 25HRDS 2%RIP
94%R -524M 0.06% -15F 7%ILE
94%R 0.03% -12P -95CM\$ -99NM\$ -110FM\$ -91GM\$
-0.2PL 0.2DPR -0.8CCR -1.1HCR 3.07SCS
AJCA 08/01/2016 31DAUS
GPTAT 86%R -0.2 GJUI 8.9 GJPI 90%R -41

BRJ JEFF PITINO FAVOR X-39 80%
USA 067002239
DHIA HERD # 56-36-0051 CONTROL # 2239
1-11 305 2 18450 4.6 849 3.4 619 96DCR 2138C
3-03 305 2 21600 4.4 950 3.4 741 100DCR 2545C
4-05 305 2 22180 4.5 999 3.5 771 101DCR 2664C
5-10 305 2 24890 4.3 1064 3.3 831 101DCR 2850C
305 2X ME AVG 5L 20423M 909F 696P 2382C
PPA 1493M 43F 44P / YD 414M -1F 18P
CDCB PTA 08/01/2016 5RECS 66%R 42%ILE
32M -8F 5P 85CM\$ 79NM\$ 62FM\$ 33GM\$
2.8PL -0.4DPR -0.6CCR -0.4HCR 3.00SCS
AJCA 08/01/2016 PTAT 56%R -1.0 JUI -11.6
JPI 53%R 10
SIRE: FOREST GLEN MANNIX JEFF-ET GJPI 0 12%ILE

SISTER(S):
BRJ FREEDOM PITINO FAVOR Z-11 84%
3-11 305 2 21440 4.8 1036 3.5 753 95DCR 2603C
BRJ BUTLER PITINO FAVOR K-16 80%
1-11 305 2 14910 4.5 672 3.3 485 100DCR 1674C

NEXT DAM:
BRJ PITINO MBSB FAYE 72%
3-03 305 2 12960 4.9 636 4.0 513 95DCR 1731C
SIRE: ALTHEAS LES PITINO AL-TOP-ET GJPI -106 3%ILE

4TH DAM:
SUMMER HOPE BERRETTA FREYA 89%
5-04 295 2 23050 4.9 1130 3.5 812 100DCR 2807C



AND SELECTED  
SKIP-A-RILLA CONSIGNMENTS

**LOT 3657 SAR GOLD ACTION TRISH USA 067143657**

BORN 07/28/2011  
DHIA HERD # 56-36-0051 CONTROL # 3657  
FEMALE EFI 6.2% AMERICAN ID 3657 / 3657

BUSH RIVER / SKIPARILLA &/OR F BREEDER & OWNER  
NEWBERRY, SC



**SAR IMPERIAL TINY**  
Grandam of Lot 3657



**SAR SAMBO TALLY**  
Sister to Dam of Lot 3657



**SAR BOMBER TULIP**  
Sister to Dam of Lot 3657



**SAR RESSURECTION TIPSYP**  
Sister to Dam of Lot 3657

1-10	290	2	11610	4.1	478	3.5	401	100DCR	1320C
2-11	182	2	8890	4.7	419	3.2	286	89DCR	987C
4-00	279	2	14450	4.5	651	3.3	483	96DCR	1668C
4-11	110	2	6363	4.7	297	2.8	181	RIP	
			16097		746		486	PME	
305 2X ME AVG			3L	15770M		695F	528P		1786C

2-01	83%	4-01	83%												
ST	SR	DF	RA	RW	RL	FA	FU	RH	RW	UC	UD	TP	TL	RTR	RTS
36	32	34	26	28	32	34	36	38	32	14	25	20	25	24	23

PPA -2664M -91F -83P / YD -2862M -91F -94P  
CDCB PTA 08/01/2016 3RECS 60%R 6%ILE  
-1429M -44F -48P -166CM\$ -156NM\$ -130FM\$ -124GM\$  
3.8PL 2.1DPR 2.0CCR 1.2HCR 3.07SCS  
AJCA 08/01/2016 PTAT 46%R 0.8 JUI 24.3  
JPI 48%R-100

ST	SR	DF	RA	RW	RL	FA
0.3	-0.5	0.3	H1.3	0.0	P0.1	S1.0
FU	RH	RW	UC	UD	TP	TL
2.2	1.0	0.2	-0.1	S2.7	C0.9	S0.8

DAUGHTER(S):  
SAR APOLLO TRISH 85%  
2-02 305 2 13190 5.8 766 3.5 459 99DCR 1586C

SIRE:  
TOP GENE GOLD ACTION-ET  
JECAN000101012192 GT50K BBR 100 JH1F JH2F  
2001E436  
CDCB GPTA 08/01/2016 193DAUS 110HRDS 8%RIP  
94%R -1183M 0.02% -52F 3%ILE  
94%R -0.02% -46P -317CM\$ -292NM\$ -231FM\$ -283GM\$  
1.5PL -0.1DPR -0.1CCR -0.2HCR 3.26SCS  
AJCA 11/01/2016 146DAUS  
GPTAT 90%R 0.8 GJUI 18.6 GJPI 90%R -148

DAM:  
SAR CONNECTION TINY  
USA 116768933  
TATTOO / R360  
DHIA HERD # 56-36-0051 CONTROL # 6360  
1-11 294 2 9730 5.6 542 3.7 360 101DCR 1245C  
3-01 244 2 8690 6.1 528 4.0 344 99DCR 1191C  
305 2X ME AVG 2L 12313M 704F 470P 1628C  
2-01 87%  
ST SR DF RA RW RL FA FU RH RW UC UD TP TL RTR RTS  
27 27 35 25 22 24 32 40 38 39 25 43 27 14  
PPA -4882M -112F -149P / YD -4085M -89F -120P  
CDCB PTA 08/01/2016 2RECS 62%R 20%ILE  
-1580M -36F -46P -11CM\$ -20NM\$ -38FM\$ 36GM\$  
5.4PL 4.3DPR 2.8CCR 1.0HCR 2.81SCS  
AJCA 08/01/2016 PTAT 51%R 0.9 JUI 25.4  
JPI 52%R -50

SISTER(S):  
SAR SHANES TIPPY 85%  
9-00 305 2 15660 4.5 705 3.4 533 65DCR 1841C  
SAR SAMBO TALLY 94%  
3-03 305 2 19640 4.2 817 3.2 638 100DCR 2188C  
1ST SR 2-YEAR-OLD, 2001 ALL AMERICAN JERSEY SHOW  
1ST SR 3-YEAR-OLD, 2002 CENTRAL NATIONAL JERSEY SHOW  
1ST DRY COW, 2007 KENTUCKY KOW-A-RAMA  
2ND SR 2-YEAR-OLD, 2001 CENTRAL NATIONAL JERSEY SHOW  
2ND SR 2-YEAR-OLD, 2001 PA ALL-AMERICAN JERSEY SHOW  
2ND SR 3-YEAR-OLD, 2002 ALL AMERICAN JERSEY SHOW  
2ND FOUR-YEAR-OLD, 2003 PA ALL-AMERICAN JERSEY SHOW  
3RD FOUR-YEAR-OLD, 2003 CENTRAL NATIONAL JERSEY SHOW  
4TH FIVE-YEAR-OLD, 2004 ALL AMERICAN JERSEY SHOW  
5TH FIVE-YEAR-OLD, 2004 CENTRAL NATIONAL JERSEY SHOW  
BEST BRED & OWNED SENIOR FEMALE, 2003 PA ALL-AMERICAN SHOW

SAR SPARKLE TANNER 91%  
6-02 305 2 18140 4.1 741 3.4 614 99DCR 2035C  
SAR SAMBO TRIXIE-ET 90%  
6-09 277 2 21850 4.2 921 3.4 741 101DCR 2498C  
SAR BOMBER TULIP 85%  
1-11 305 2 15590 5.4 839 3.5 545 96DCR 1883C  
SAR SAMBO TELLIE-ET 90%  
8-08 284 2 18990 5.4 1026 3.4 647 100DCR 2235C  
SAR SAMBO TABBY-ET 91%  
4-06 305 2 16440 5.1 834 3.7 609 101DCR 2106C  
SAR RESSURECTION TIPSYP 91%  
5-10 305 2 19620 4.2 822 3.6 704 101DCR 2292C

FRESH: 07/16/2016  
BRED: 10/02/2016 DUE: 07/08/2017 TO  
COLTON FLAME FIREMAN  
USA 118155636 94JE4004  
CDCB GPTA 08/01/2016  
73%R -962M 0.20% -9F 11%ILE  
74%R 0.09% -18P -15CM\$ -31NM\$ -67FM\$ -39GM\$  
1.8PL -0.1DPR -0.4CCR 1.2HCR 3.10SCS  
AJCA 08/01/2016 ODAUS  
GPTAT 73%R 1.5 GJUI 25.7 GJPI 70%R -23  
59 LBS MILK ON NOVEMBER TEST  
SCC: 230,000

FOREST GLEN AVERY ACTION-ET  
USA 111023978 GTHD BBR 100 JH1F JH2F 7JE590  
CDCB GPTA 08/01/2016 23704DAUS 2755HRDS 4%RIP  
99%R -335M -0.02% -19F 14%ILE  
99%R 0.00% -12P 26CM\$ 28NM\$ 35FM\$ 45GM\$  
2.8PL 1.3DPR 1.0CCR 3.0HCR 2.99SCS  
AJCA 08/01/2016 12055DAUS  
GPTAT 99%R 1.2 GJUI 16.1 GJPI 99%R 2  
SELECT JADES GOLD 2-ET EX 91-2E (CAN)  
JECAN000010213335  
3-06 305 2 17025 4.6 787 3.9 666 CAN 2186C  
5-00 305 2 8592 4.5 389 3.8 327 CAN 1077C  
6-03 305 2 8384 4.4 371 3.8 320 CAN 1039C  
7-04 305 2 15395 4.4 681 3.8 591 CAN 1912C  
CDCB PTA 08/01/2016 ORECS 64%R 5%ILE  
-630M -40F -24P -194CM\$ -182NM\$ -153FM\$ -130GM\$  
0.5PL 1.6DPR 2.0CCR 0.0HCR 3.12SCS  
AJCA 12/01/2011 PTAT 37%R 0.5 JUI 17.6  
JPI 53%R -68

GIPRAT BELLES CONNECTION-ET  
JECAN000010203359 70JE9957  
CDCB PTA 08/01/2016 1171DAUS 448HRDS 3%RIP  
98%R -1277M 0.29% -6F 12%ILE  
98%R 0.09% -28P -4CM\$ -25NM\$ -75FM\$ 31GM\$  
0.7PL 2.1DPR 1.9CCR 1.9HCR 2.86SCS  
AJCA 11/01/2016 764DAUS  
GPTAT 96%R 1.5 JUI 18.0 JPI 96%R -31

SAR IMPERIAL TINY 94%  
USA 003911836 TATTOO / TS25  
DHIA HERD # 52-85-0070 CONTROL # 3  
2-03 305 2 12160 4.0 490 3.5 425 DHIR 1337C  
3-03 289 2 15520 4.1 630 3.5 538 DHIR 1707C  
4-02 305 2 15500 4.0 619 3.4 521 DHIR 1667C  
5-03 292 2 19670 3.8 743 3.4 661 98DCR 2047C  
6-03 289 2 19880 3.8 759 3.2 644 98DCR 2104C  
7-03 305 2 22570 3.8 857 3.3 737 99DCR 2390C  
8-07 305 2 20650 3.7 761 3.2 654 99DCR 2120C  
10-00 305 2 19010 3.9 745 3.3 636 100DCR 2072C  
11-06 305 2 19010 3.8 716 3.2 613 99DCR 1992C  
305 2X ME AVG 9L 18782M 726F 621P 1999C  
PPA -1360M -134F -57P / YD -2305M -129F -87P  
CDCB PTA 08/01/2016 5RECS 78%R 11%ILE  
-1414M -64F -50P -96CM\$ -93NM\$ -83FM\$ -42GM\$  
6.6PL 4.2DPR 4.6CCR 0.9HCR 2.68SCS  
AJCA 08/01/2016 PTAT 68%R -0.2 JUI 21.0  
JPI 66%R -68

2ND AGED COW, 2001 VA STATE FAIR  
SIRE: MEADOW LAWN J IMPERIAL 50R-ET GJPI -125  
3%ILE

NEXT DAM:  
SAR BRIGADIER TAMS LAST WIGGLE 72%  
SIRE: BUSH RIVER BRIGADIER-ET GJPI -136 3%ILE

4TH DAM:  
S.A.R. TAMMIE WIGGLES 82%



AND SELECTED  
SKIP-A-RILLA CONSIGNMENTS



**BRJ BOWTIE BERRETTA SHIVER R-96, VG-87%**  
Dam of Lot 3662

**LOT 3662 BRJ ECLIPES BOWTIE SHIVER N-62 USA 067143662**

BORN 08/06/2011  
DHIA HERD # 56-36-0051 CONTROL # 3662  
FEMALE EFI 7.6% AMERICAN ID 3662 / 3662

1-11 305 2 11950 4.7 559 3.5 422 100DCR 1458C  
3-00 252 2 12520 4.0 502 3.2 406 100DCR 1364C  
3-11 286 2 15670 4.3 675 3.6 563 95DCR 1861C  
305 2X ME AVG 3L 17053M 721F 581P 1956C

2-01 82% 3-05 82%  
ST SR DF RA RW RL FA FU RH RUW UC UD TP TL RTR RTS  
35 31 30 29 34 32 37 26 28 34 26 23 35 27 38 34

PPA -2062M -79F -58P / YD -1384M -33F -36P  
CDCB PTA 08/01/2016 3RECS 60%R 10%ILE  
-588M -8F -14P -95CM\$ -96NM\$ -99FM\$ -132GM\$  
0.4PL -1.9DPR -1.3CCR 3.4HCR 3.18SCS  
AJCA 08/01/2016 PTAT 51%R 1.1 JUI 9.7  
JPI 51%R -47

ST SR DF RA RW RL FA  
0.3 0.2 0.5 L0.0 0.0 S0.1 L0.2  
FU RH RUW UC UD TP TL  
0.5 0.6 0.8 0.8 S0.5 C1.3 L0.4

FRESH: 10/14/2016  
SELLING OPEN  
69 LBS MILK ON NOVEMBER TEST  
SCC: 214,000

SISTER(S):  
BRJ SULTAN BOWTIE SHIVER F-38 85%  
4-02 298 2 20710 4.6 954 3.5 719 101DCR 2485C

SIRE:  
MAACK DAIRY ECLIPES-P-ET  
USA 114845461 GT50K BBR 100 JH1F JH2F 71E860  
CDCB GPTA 08/01/2016 11408DAUS 1545HRDS 14%RIP  
99%R -608M 0.20% 11F 6%ILE  
99%R 0.07% -9P -99CM\$ -109NM\$ -133FM\$ -206GM\$  
-1.0PL -5.0DPR -3.5CCR 4.8HCR 3.22SCS  
AJCA 08/01/2016 5091DAUS  
GPTAT 99%R 1.2 GJUI 13.6 GJPI 99%R -44

DAM:  
BRJ BOWTIE BERRETTA SHIVER R-96  
USA 067042696  
DHIA HERD # 56-36-0051 CONTROL # 2696  
1-09 305 2 14530 5.0 724 3.6 522 101DCR 1805C  
2-10 305 2 16190 5.3 853 3.7 599 101DCR 2072C  
4-00 298 2 16320 5.1 840 3.7 602 101DCR 2082C  
305 2X ME AVG 4L 18169M 899F 652P 2254C

2-03 87% 3-04 87%  
ST SR DF RA RW RL FA FU RH RUW UC UD TP TL RTR RTS  
35 36 38 26 34 28 26 40 38 36 24 35 35 26

PPA -815M 15F -15P / YD -1103M -14F -30P  
CDCB PTA 08/01/2016 4RECS 66%R 20%ILE  
-510M -11F -14P -18CM\$ -17NM\$ -15FM\$ 1GM\$  
1.4PL 1.0DPR 0.8CCR 1.4HCR 3.12SCS  
AJCA 08/01/2016 PTAT 56%R 1.2 JUI 15.8  
JPI 55%R -19

SISTER(S):  
BRJ AVERY BERRETTA SHIVER Z-17 80%  
3-09 304 2 22200 5.0 1119 3.7 820 95DCR 2836C  
BRJ DEACON BERRETTA SHIVER G-26 82%  
2-07 305 2 15970 3.7 594 3.2 512 101DCR 1657C

DORAN, R J BREEDER & OWNER  
NEWBERRY, SC

FOREST GLEN AVERY ACTION-ET  
USA 111023978 GTHD BBR 100 JH1F JH2F 71E590  
CDCB GPTA 08/01/2016 23704DAUS 2755HRDS 4%RIP  
99%R -335M -0.02% -19F 14%ILE  
99%R 0.00% -12P 26CM\$ 28NM\$ 35FM\$ 45GM\$  
2.8PL 1.3DPR 1.0CCR 3.0HCR 2.99SCS  
AJCA 08/01/2016 12055DAUS  
GPTAT 99%R 1.2 GJUI 16.1 GJPI 99%R 2

MILLSTREAM HENERY ETTA BELLE-P 90%  
USA 113084847  
TATTOO W10 / W10  
DHIA HERD # 92-23-0420 CONTROL # 579  
2-01 305 2 19920 5.0 996 3.5 689 94DCR 2381C  
305 2X ME AVG 1L 24573M 1217F 857P 2962C  
PPA 1196M 124F 48P / YD 353M 84F 22P  
CDCB PTA 08/01/2016 2RECS 69%R 12%ILE  
-359M 18F -6P -75CM\$ -81NM\$ -96FM\$ -151GM\$  
-2.2PL -4.1DPR -2.9CCR 2.0HCR 3.07SCS  
AJCA 08/01/2016 PTAT 62%R 0.2 JUI 1.6  
JPI 63%R -40

BUSH RIVER BELLES BOWTIE-ET  
USA 113601824 GTHD BBR 100 JH1F JH2F 71E797  
CDCB GPTA 08/01/2016 1326DAUS 382HRDS 6%RIP  
99%R -213M 0.13% 15F 12%ILE  
99%R 0.01% -5P -1CM\$ 6NM\$ 23FM\$ 22GM\$  
-0.7PL -0.2DPR 0.3CCR 3.1HCR 3.34SCS  
AJCA 08/01/2016 449DAUS  
GPTAT 96%R 1.4 GJUI 15.4 GJPI 97%R -6

BRJ BERRETTA AEROSTAR SHIVER 80%  
USA 111581003 TATTOO / J29  
DHIA HERD # 56-36-0051 CONTROL # 1929  
1-09 305 2 16190 4.1 667 3.4 548 98DCR 1825C  
2-11 305 2 14790 4.6 673 3.5 520 95DCR 1796C  
3-11 292 2 14990 4.2 625 3.3 493 95DCR 1681C  
4-10 305 2 15790 4.2 665 3.5 548 95DCR 1823C  
6-00 304 2 15250 4.0 614 3.4 517 99DCR 1698C  
7-00 264 2 11930 3.9 461 3.4 400 97DCR 1291C  
305 2X ME AVG 6L 17165M 709F 581P 1938C  
PPA -1466M -122F -56P / YD -1290M -98F -45P  
CDCB PTA 08/01/2016 5RECS 69%R 5%ILE  
-672M -48F -22P -185CM\$ -180NM\$ -168FM\$ -118GM\$  
1.0PL 2.6DPR 1.4CCR -0.4HCR 3.07SCS  
AJCA 08/01/2016 PTAT 59%R -0.3 JUI 0.2  
JPI 58%R -76

SIRE: MASON BOOMER SOONER BERRETTA {6}  
GJPI -48 6%ILE

SISTER(S):  
BRJ BONUS AEROSTAR SHIVER Z-49 81%  
3-11 305 2 17440 4.6 799 3.4 586 99DCR 2024C  
BRJ ROCKET AEROSTAR SHIVER K-85 82%  
2-11 305 2 17770 4.5 807 3.6 648 101DCR 2190C

NEXT DAM:  
QUEEN-ACRES AEROSTAR SHIVER 84%  
5-07 305 2 21520 4.2 909 3.3 710 95DCR 2435C  
SIRE: ALTHEAS AEROSTAR-ET GJPI -76 5%ILE

4TH DAM:  
SINGLPINE SOONER CHILLER 93%  
4-00 365 3 31630 4.5 1414 3.5 1094 DHIR 3554C



AND SELECTED  
SKIP-A-RILLA CONSIGNMENTS



**SAR SIGNATURE FERN**  
Sister to Dam of Lot 3664

**LOT 3664 SAR ACTION LIL FERN USA 067143664**

BORN 08/07/2011  
DHIA HERD # 56-36-0051 CONTROL # 3664  
FEMALE EFI 7.0% AMERICAN ID 3664 / 3664

1-11 305 2 15730 4.1 651 3.2 503 100DCR 1735C  
3-00 296 2 11960 4.5 544 3.4 409 99DCR 1413C  
3-11 305 2 14820 4.6 678 3.5 523 99DCR 1808C  
4-11 114 2 5261 5.4 284 3.9 205 RIP  
13430 639 555 PME  
305 2X ME AVG 3L 17490M 747F 579P 1989C

2-01 78% 2-09 84% 3-05 84%  
ST SR DF RA RW RL FA FU RH RUW UC UD TP TL RTR RTS  
34 40 26 29 30 33 23 36 37 35 32 24 34 18 43 32

PPA -1521M -83F -57P / YD -1249M -60F -44P  
CDCB PTA 08/01/2016 3RECS 60%R 20%ILE  
-677M -30F -22P -20CM\$ -20NM\$ -18FM\$ -5GM\$  
3.5PL 1.7DPR 1.9CCR 1.2HCR 2.92SCS  
AJCA 08/01/2016 PTAT 53%R 0.5 JUI 11.4  
JPI 51%R -28

ST SR DF RA RW RL FA  
-1.4 -0.9 -0.2 H0.6 -0.9 S0.2 L0.4  
FU RH RUW UC UD TP TL  
0.9 0.5 0.2 0.6 S0.9 C0.3 S0.2

DORAN, TAMMIE STILES BREEDER & OWNER  
NEWBERRY, SC

BANCREST LESTER AVERY  
USA 000659230 GT50K BBR 100 JH1F JH2F  
122JE5063  
CDCB GPTA 08/01/2016 5062DAUS 887HRDS 3%RIP  
99%R -603M 0.02% -26F 12%ILE  
99%R -0.01% -23P 4CM\$ 6NM\$ 13FM\$ 29GM\$  
3.8PL 1.5DPR 3.5CCR 3.6HCR 2.82SCS  
AJCA 11/01/2016 3784DAUS  
GPTAT 99%R 0.6 GJUI 9.1 GJPI 99%R -18

WOLF RIVER BERRETTA ADDIE-ET 90%  
USA 003925986 GT50K BBR 100 JH1C JH2F  
TATTOO WR41 / WR41  
DHIA HERD # 92-20-0074 CONTROL # 496  
2-00 305 3 25720 4.3 1106 3.7 956 DHIR 3016C  
305 2X ME AVG 1L 28078M 1171F 1012P 3191C  
PPA 2065M 61F 77P / YD 2764M 90F 103P  
CDCB GPTA 11/01/2016 1RECS 90%R 20%ILE  
27M -15F 3P -21CM\$ -22NM\$ -24FM\$ -29GM\$  
0.9PL 0.2DPR -1.1CCR -0.3HCR 3.11SCS  
AJCA 11/01/2016 GPTAT 86%R 0.0 GJUI 0.3  
GJPI 87%R -4

FRESH: 07/12/2016  
BRED: 10/27/2016 DUE: 08/02/2017 TO  
ALL LYNNS VALENTINO IRWIN-ET  
USA 117423084 7JE1163  
CDCB GPTA 08/01/2016 1598DAUS 252HRDS 48%RIP  
99%R 377M 0.02% 22F 37%ILE  
99%R 0.00% 14P 266CM\$ 259NM\$ 243FM\$ 131GM\$  
4.0PL -3.2DPR -4.1CCR -0.6HCR 2.91SCS  
AJCA 08/01/2016 708DAUS  
GPTAT 98%R 1.8 GJUI 28.0 GJPI 96%R 86  
49 LBS MILK ON NOVEMBER TEST  
SCC: 650,000

BW FINALIST {6}  
USA 112735151 GT50K BBR 100 JH1F JH2F 7JE715  
CDCB GPTA 08/01/2016 2309DAUS 453HRDS 6%RIP  
99%R -348M -0.06% -29F 3%ILE  
99%R -0.03% -18P -245CM\$ -229NM\$ -191FM\$ -210GM\$  
-2.0PL -0.4DPR 0.2CCR -1.8HCR 3.08SCS  
AJCA 08/01/2016 1259DAUS  
GPTAT 99%R 0.4 GJUI 3.9 GJPI 98%R -86

DAUGHTER(S):  
SAR VALENTINO FAWN  
SELLING AS LOT 4675  
SAR COLTON FERN  
SELLING AS LOT 4502  
SAR LEGAL FERN  
PROJECTED TO 19,516M, 804F, 654P ME AT 1-11

SAR PIEDMONT FERN 92%  
USA 112629289 TATTOO / S88  
DHIA HERD # 56-36-0051 CONTROL # 6088  
2-03 268 2 10170 5.3 540 4.1 420 98DCR 1448C  
3-03 284 2 13790 5.2 723 4.0 556 97DCR 1925C  
4-02 289 2 14280 5.4 772 4.1 587 97DCR 2033C  
5-02 266 2 16380 5.2 846 3.9 641 77DCR 2219C  
6-00 305 2 19660 5.1 1010 4.0 795 101DCR 2722C  
7-04 305 2 21670 4.9 1061 3.9 842 101DCR 2867C  
8-06 305 2 20300 4.7 952 4.0 821 101DCR 2667C  
9-08 295 2 22180 4.5 1003 3.7 830 101DCR 2757C  
305 2X ME AVG 8L 18391M 926F 732P 2493C  
PPA -3344M -51F -50P / YD -2957M -59F -56P  
CDCB PTA 08/01/2016 5RECS 69%R 29%ILE  
-1464M -30F -30P 55CM\$ 24NM\$ -47FM\$ 54GM\$  
5.1PL 3.1DPR 3.4CCR 0.7HCR 2.78SCS  
AJCA 08/01/2016 PTAT 60%R -0.7 JUI 11.7  
JPI 57%R -23  
SIRE: PIEDMONT NADINE FUROR GJPI -161 3%ILE

SIRE:  
FOREST GLEN AVERY ACTION-ET  
USA 111023978 GTHD BBR 100 JH1F JH2F 7JE590  
CDCB GPTA 08/01/2016 23704DAUS 2755HRDS 4%RIP  
99%R -335M -0.02% -19F 14%ILE  
99%R 0.00% -12P 26CM\$ 28NM\$ 35FM\$ 45GM\$  
2.8PL 1.3DPR 1.0CCR 3.0HCR 2.99SCS  
AJCA 08/01/2016 12055DAUS  
GPTAT 99%R 1.2 GJUI 16.1 GJPI 99%R 2

SISTER(S):  
SAR NOBLES FAIR LADY 82%  
3-10 305 2 16810 5.5 925 4.1 682 101DCR 2362C  
SAR WALLYS FEONA 80%  
2-03 305 2 14740 5.7 836 3.8 567 101DCR 1962C

DAM:  
SAR FINALIST FERN  
USA 067173203  
DHIA HERD # 56-36-0051 CONTROL # 3203  
2-07 76%  
ST SR DF RA RW RL FA FU RH RUW UC UD TP TL RTR RTS  
29 23 27 23 23 32 23 30 32 25 18 36 23 25  
PPA -3810M -111F -116P / YD -4152M -123F -129P  
CDCB PTA 08/01/2016 1RECS 59%R 12%ILE  
-1138M -36F -34P -73CM\$ -77NM\$ -84FM\$ -28GM\$  
3.3PL 3.1DPR 2.2CCR -0.4HCR 2.90SCS  
AJCA 08/01/2016 PTAT 51%R -0.3 JUI 9.0  
JPI 50%R -62

NEXT DAM:  
SAR CHARLIE FARA 90%  
5-08 305 2 21650 4.3 924 3.6 790 99DCR 2575C  
SIRE: SAR BERRETTA CHARLIE JPI 18 12%ILE

4TH DAM:  
SAR SPECIALIST FERRY 80%  
2-01 305 2 16640 4.2 696 3.6 599 100DCR 1893C

SISTER(S):  
SAR SIGNATURE FERN 88%  
SAR CHAIRMAN FERN 80%  
5-11 305 2 18440 5.1 949 3.7 689 100DCR 2383C  
SAR VINCENT FERN 83%  
4-01 277 2 16820 5.5 931 3.5 587 70DCR 2029C  
SAR COMERICA FERN 80%  
3-00 305 2 16560 5.6 931 3.7 607 99DCR 2099C





AND SELECTED  
SKIP-A-RILLA CONSIGNMENTS

# LOT 3669 BRJ IATOLA B SHOW PETUNIA N-69 USA 067143669

BORN 08/11/2011  
DHIA HERD # 56-36-0051 CONTROL # 3669  
FEMALE EFI 7.6% AMERICAN ID 3669 / 3669

BUSH RIVER JERSEYS BREEDER & OWNER  
NEWBERRY, SC

1-11 305 2 15500 3.7 575 3.1 475 100DCR 1574C  
3-00 305 2 16020 4.4 703 3.3 528 99DCR 1823C  
4-02 305 3 20210 4.6 920 3.5 705 70DCR 2436C  
305 2X ME AVG 3L 20139M 822F 652P 2210C

2-01 79% 3-05 81% 4-08 86%  
ST SR DF RA RW RL FA FU RH RUW UC UD TP TL RTR RTS  
35 25 38 25 45 26 36 38 42 40 26 26 25 18 26 35

PPA -107M -44F -16P / YD -129M -38F -11P  
CDCB PTA 08/01/2016 2RECS 60%R 32%ILE  
-189M -15F -6P 39CM\$ 38NM\$ 37FM\$ 28GM\$  
2.4PL 0.4DPR 0.8CCR 0.5HCR 2.96SCS  
AJCA 08/01/2016 PTAT 53%R 0.3 JUI 7.1

JPI 51%R 2  
ST SR DF RA RW RL FA  
-0.9 -1.3 -0.8 H0.3 -0.8 P0.7 S0.5  
FU RH RUW UC UD TP TL  
0.4 -0.2 -1.1 -0.1 S1.5 C0.0 L0.1

### DAUGHTER(S):

BRJ STEALTH IATLA PETUNIA Z-34  
SELLING AS LOT 4334  
BRJ ACADEMY IATOLA PETUNIA W-1 80%  
2-01 300 2 15640 4.1 648 3.4 525 99DCR 1762C  
SELLING AS LOT 4101

### SIRE:

SC GOLD DUST PARAMOUNT IATOLA-ET  
USA 112118277 GTHD BBR 100 JH1F JH2F  
29JE3301  
CDCB GPTA 08/01/2016 18128DAUS 2459HRDS 6%RIP  
99%R -311M 0.11% 7F 19%ILE  
99%R 0.05% -2P 108CM\$ 93NM\$ 59FM\$ 94GM\$  
0.9PL 0.3DPR 0.2CCR 0.1HCR 2.96SCS  
AJCA 08/01/2016 9397DAUS  
GPTAT 99%R 1.2 GJUI 15.7 GJPI 99%R 26

### DAM:

BRJ BIG SHOW ROULTE PETUNIA H-58  
USA 067173258  
DHIA HERD # 56-36-0051 CONTROL # 3258  
2-00 305 2 15070 4.3 648 3.4 518 101DCR 1753C  
2-11 289 2 14350 4.3 623 3.4 483 100DCR 1664C  
3-11 305 2 17700 3.6 640 3.2 570 100DCR 1812C  
4-11 305 2 16890 4.3 734 3.5 584 100DCR 1982C  
6-01 305 2 15500 4.4 687 3.4 532 98DCR 1835C  
305 2X ME AVG 5L 18363M 757F 612P 2057C

2-04 74% 3-06 76%  
ST SR DF RA RW RL FA FU RH RUW UC UD TP TL RTR RTS  
30 27 28 29 32 28 27 18 22 28 31 24 32 21

PPA -293M -30F -9P / YD -628M -46F -20P  
CDCB PTA 08/01/2016 5RECS 62%R 11%ILE  
-382M -26F -12P -90CM\$ -88NM\$ -83FM\$ -79GM\$  
1.1PL 0.4DPR 1.1CCR 0.6HCR 3.04SCS  
AJCA 08/01/2016 PTAT 54%R -0.5 JUI -1.5

JPI 51%R -42  
SELLING AS LOT 3258

FRESH: 10/25/2015  
BRED: 08/09/2016 DUE: 05/15/2017 TO  
JER-Z-BOYZ BULLISTIC {6}  
USA 118412043 29JE3906  
CDCB GPTA 08/01/2016  
74%R 374M 0.12% 42F 84%ILE  
75%R 0.08% 29P 449CM\$ 415NM\$ 336FM\$ 363GM\$  
4.3PL 0.2DPR -0.4CCR -1.2HCR 2.93SCS  
AJCA 08/01/2016 ODAUS  
GPTAT 74%R 1.3 GJUI 16.9 GJPI 71%R 152  
43 LBS MILK ON NOVEMBER TEST  
SCC: 115,000

### ROCK ELLA PARAMOUNT-ET

USA 000663877 GTHD BBR 100 JH1C JH2F 7JE442  
CDCB GPTA 08/01/2016 16955DAUS 2823HRDS 4%RIP  
99%R -53M -0.01% -4F 13%ILE  
99%R 0.03% 3P 25CM\$ 18NM\$ 1FM\$ 25GM\$  
0.2PL 0.2DPR 0.2CCR 0.9HCR 3.05SCS  
AJCA 11/01/2016 8655DAUS  
GPTAT 99%R 0.3 GJUI -0.9 GJPI 99%R 6

### WILLIAMS IMPRESSIVE IDEA-ET

90%  
USA 110119067  
TATTOO / 42K  
DHIA HERD # 21-13-0159 CONTROL # 802  
2-00 305 2 19960 4.8 968 3.5 692 100DCR V 2392C  
3-05 305 2 20096 4.7 950 3.6 715 90DCR 2472C  
305 2X ME AVG 2L 23874M 1130F 840P 2906C  
PPA -1356M -30F -44P / YD -1442M -34F -47P  
CDCB PTA 08/01/2016 2RECS 83%R 5%ILE  
-504M -10F -17P -173CM\$ -171NM\$ -166FM\$ -91GM\$  
-3.2PL 1.6DPR 0.8CCR -0.2HCR 2.96SCS  
AJCA 08/01/2016 PTAT 76%R 0.2 JUI 2.8  
JPI 76%R -58

### BRJ BIG SHOW

JECAN000008804402 GT50K BBR 100 JH1F JH2F  
200JE323  
CDCB GPTA 08/01/2016 1033DAUS 450HRDS 3%RIP  
97%R -855M 0.07% -28F 8%ILE  
97%R 0.03% -25P -76CM\$ -79NM\$ -86FM\$ -118GM\$  
2.7PL -1.0DPR -0.4CCR -0.5HCR 2.92SCS  
AJCA 11/01/2016 732DAUS  
GPTAT 94%R 0.7 GJUI 13.6 GJPI 94%R -58

### BRJ ROULETTE MBSB PETUNIA K-84

73%  
USA 067032484  
DHIA HERD # 56-36-0051 CONTROL # 2484  
2-02 280 2 16410 4.1 679 3.4 554 99DCR 1852C  
3-01 305 2 17320 4.4 767 3.4 590 101DCR 2038C  
4-07 305 2 17970 4.5 804 3.4 611 101DCR 2111C  
5-07 305 2 16720 5.8 962 3.8 630 101DCR 2179C  
305 2X ME AVG 4L 19056M 874F 659P 2251C  
PPA -364M -44F -14P / YD -451M -47F -14P  
CDCB PTA 08/01/2016 4RECS 63%R 8%ILE  
-242M -24F -6P -123CM\$ -124NM\$ -127FM\$ -73GM\$  
-1.1PL 1.2DPR 1.8CCR 0.4HCR 3.04SCS  
AJCA 08/01/2016 PTAT 54%R -1.5 JUI -14.9  
JPI 53%R -46  
SIRE: BUSH RIVER AVERY ROULETTE-ET GJPI -2 12%ILE

### SISTER(S):

BRJ PITINO BERRETTA PETUNIA 84%  
2-05 305 2 17350 4.6 799 3.7 637 96DCR 2162C

### NEXT DAM:

BRJ BERRETTA BOLD DAN PETUNIA 73%  
2-09 305 2 16950 4.5 756 3.8 651 99DCR 2115C  
SIRE: MASON BOOMER SOONER BERRETTA {6}  
GJPI -48 6%ILE

### 4TH DAM:

BRJ BOLD DAN BRIGADIER PETUNIA 81%  
3-11 305 2 20810 4.7 983 3.9 820 DHIR 2643C



AND SELECTED  
SKIP-A-RILLA CONSIGNMENTS

**LOT 3677 BRJ ECLIPES JED SUSAN N-77 USA 067143677**

BORN 08/21/2011  
DHIA HERD # 56-36-0051 CONTROL # 3677  
FEMALE EFI 7.0% AMERICAN ID 3677 / 3677

1-11 251 2 11690 3.9 456 3.4 403 99DCR 1288C  
3-00 305 2 15560 4.7 731 3.5 548 99DCR 1894C  
4-03 305 2 12730 4.8 611 3.5 441 98DCR 1524C  
305 2X ME AVG 3L 16178M 700F 561P 1876C

2-00 81% 3-04 85%  
ST SR DF RA RW RL FA FU RH RUW UC UD TP TL RTR RTS  
40 42 32 29 36 32 33 30 37 35 28 29 36 23 38 35

PPA -1949M -93F -55P / YD -1271M -51F -34P  
CDCB PTA 08/01/2016 3RECS 60%R 13%ILE  
-527M -18F -14P -72CM\$ -73NM\$ -75FM\$ -81GM\$  
1.7PL -0.2DPR 0.6CCR 3.4HCR 3.08SCS  
AJCA 08/01/2016 PTAT 51%R 0.6 JUI 7.0

JPI 51%R -32  
ST SR DF RA RW RL FA  
1.3 0.5 0.2 L0.5 0.4 S0.0 L0.1  
FU RH RUW UC UD TP TL  
0.5 -0.2 0.0 0.2 S1.0 C0.7 L0.3

FRESH: 11/14/2016  
SELLING OPEN

DAUGHTER(S):  
BRJ VALENTINO ECLIPSE SUSAN C-79  
SELLING AS LOT 4579  
BRJ KLASSIC ECLIPSE SUSAN Z-40  
SELLING AS LOT 4340

SISTER(S):  
BRJ EXCITATION JED SUSAN J-1 77%  
1-10 305 2 15930 4.3 678 3.3 524 101DCR 1808C

SIRE:  
MAACK DAIRY ECLIPES-P-ET  
USA 114845461 GT50K BBR 100 JH1F JH2F  
7JE860  
CDCB GPTA 08/01/2016 11408DAUS 1545HRDS 14%RIP  
99%R -608M 0.20% 11F 6%ILE  
99%R 0.07% -9P -99CM\$ -109NM\$ -133FM\$ -206GM\$  
-1.0PL -5.0DPR -3.5CCR 4.8HCR 3.22SCS  
AJCA 08/01/2016 5091DAUS  
GPTAT 99%R 1.2 GJUI 13.6 GJPI 99%R -44

DAM:  
BRJ JED MBSB SUSAN B-88  
USA 067032588  
DHIA HERD # 56-36-0051 CONTROL # 2588

1-11 305 2 16230 4.1 672 3.3 538 101DCR 1818C  
3-00 293 2 15570 4.3 667 3.4 528 101DCR 1797C  
3-11 289 2 16510 4.1 674 3.3 553 101DCR 1843C  
4-10 297 2 18810 4.1 771 3.3 623 100DCR 2094C  
305 2X ME AVG 4L 20064M 810F 659P 2207C

2-07 79% 3-01 79% 4-02 80% 5-05 88%  
ST SR DF RA RW RL FA FU RH RUW UC UD TP TL RTR RTS  
38 34 37 26 38 28 32 38 38 36 26 24 32 25

PPA 239M -39F -13P / YD -491M -60F -28P  
CDCB PTA 08/01/2016 5RECS 64%R 22%ILE  
-354M -34F -16P -14CM\$ -9NM\$ 3FM\$ 71GM\$  
3.4PL 4.4DPR 4.6CCR 1.5HCR 2.86SCS  
AJCA 08/01/2016 PTAT 54%R -0.6 JUI -4.1  
JPI 52%R -10

SISTER(S):  
BRJ TOPKICK BERRETТА SUSAN Z-53 81%  
1-09 305 2 19110 4.6 877 3.7 709 80DCR 2387C

BUSH RIVER JERSEYS BREEDER & OWNER  
NEWBERRY, SC

FOREST GLEN AVERY ACTION-ET  
USA 111023978 GTHD BBR 100 JH1F JH2F 7JE590  
CDCB GPTA 08/01/2016 23704DAUS 2755HRDS 4%RIP  
99%R -335M -0.02% -19F 14%ILE  
99%R 0.00% -12P 26CM\$ 28NM\$ 35FM\$ 45GM\$  
2.8PL 1.3DPR 1.0CCR 3.0HCR 2.99SCS  
AJCA 08/01/2016 12055DAUS  
GPTAT 99%R 1.2 GJUI 16.1 GJPI 99%R 2

MILLSTREAM HENERY ETTA BELLE-P 90%  
USA 113084847  
TATTOO W10 / W10  
DHIA HERD # 92-23-0420 CONTROL # 579  
2-01 305 2 19920 5.0 996 3.5 689 94DCR 2381C  
305 2X ME AVG 1L 24573M 1217F 857P 2962C  
PPA 1196M 124F 48P / YD 353M 84F 22P  
CDCB PTA 08/01/2016 2RECS 69%R 12%ILE  
-359M 18F -6P -75CM\$ -81NM\$ -96FM\$ -151GM\$  
-2.2PL -4.1DPR -2.9CCR 2.0HCR 3.07SCS  
AJCA 08/01/2016 PTAT 62%R 0.2 JUI 1.6  
JPI 63%R -40

SILVER STREAM JED-ET  
USA 112616980 GT50K BBR 100 JH1F JH2F  
14JE409  
CDCB GPTA 08/01/2016 175DAUS 85HRDS 4%RIP  
96%R -513M -0.03% -30F 8%ILE  
96%R -0.02% -22P -95CM\$ -85NM\$ -60FM\$ 8GM\$  
2.0PL 4.0DPR 4.6CCR 1.0HCR 2.97SCS  
AJCA 08/01/2016 92DAUS  
GPTAT 91%R -0.3 GJUI 0.2 GJPI 92%R -37

BRJ BERRETТА TOP C SUSAN 80%  
USA 111716865  
TATTOO / J53  
DHIA HERD # 56-36-0051 CONTROL # 1953  
1-09 296 2 14700 4.4 654 3.3 488 94DCR 1685C  
2-09 295 2 17520 4.1 715 3.5 606 95DCR 1983C  
3-08 305 2 17910 4.2 746 3.3 598 96DCR 2020C  
5-00 305 2 19280 4.2 808 3.4 652 95DCR 2194C  
6-11 305 2 18050 4.0 718 3.3 594 101DCR 1970C  
305 2X ME AVG 5L 19900M 817F 662P 2218C  
PPA -41M -63F -12P / YD -773M -71F -26P  
CDCB PTA 08/01/2016 5RECS 67%R 18%ILE  
-594M -42F -18P -25CM\$ -31NM\$ -43FM\$ 43GM\$  
3.2PL 4.2DPR 3.3CCR 1.3HCR 2.80SCS  
AJCA 08/01/2016 PTAT 56%R -1.2 JUI -11.4  
JPI 55%R -28

SIRE: MASON BOOMER SOONER BERRETТА {6}  
GJPI -48 6%ILE

NEXT DAM:  
TC ROCKY SUSAN 86%  
10-01 305 2 19800 4.6 919 3.2 629 99DCR 2171C  
SIRE: TOP COMBINATION JPI -209 0%ILE

4TH DAM:  
ROCKY TB SUSAN B-TWIN 81%  
8-08 305 2 21190 4.6 982 3.3 689 DHIR 2236C



LOT 3679 BRJ IATOLA EXCITATION SUSAN N-79 USA 067143679

BORN 08/25/2011 TATTOO / N79
DHIA HERD # 56-36-0051 CONTROL # 3679
FEMALE EFI 7.3% AMERICAN ID 3679 / 3679

BUSH RIVER / SKIPARILLA &/OR F OWNER
NEWBERRY, SC

BUSH RIVER JERSEYS BREEDER
NEWBERRY, SC

AND SELECTED
SKIP-A-RILLA CONSIGNMENTS

1-10 305 2 14490 4.7 675 3.5 501 100DCR 1731C
3-03 305 2 17450 6.0 1040 3.7 644 99DCR 2227C
4-04 305 2 16710 5.1 849 3.4 562 98DCR 1941C
305 2X ME AVG 3L 18389M 935F 640P 2213C

2-00 86% 3-04 90%
ST SR DF RA RW RL FA FU RH RUW UC UD TP TL RTR RTS
38 27 44 26 34 32 15 34 48 45 35 35 25 23 34 36

PPA -757M 21F -17P / YD -715M 7F -14P
CDCB PTA 08/01/2016 3RECS 61%R 51%ILE
-393M -4F -9P 118CM\$ 110NM\$ 92FM\$ 103GM\$
3.1PL 0.8DPR 1.3CCR 0.8HCR 2.90SCS
AJCA 08/01/2016 PTAT 52%R 1.2 JUI 22.9
JPI 52%R 28

ST SR DF RA RW RL FA
0.8 -0.7 0.7 H0.9 0.0 P0.6 S0.4
FU RH RUW UC UD TP TL
1.6 1.4 0.3 0.4 S2.8 C0.4 L0.5

FRESH: 12/25/2015
SELLING OPEN
3RD 4-YEAR-OLD, 2015 SC STATE FAIR

ROCK ELLA PARAMOUNT-ET
USA 000663877 GTHD BBR 100 JH1C JH2F 7JE44Z
CDCB GPTA 08/01/2016 16955DAUS 2823HRDS 4%RIP
99%R -53M -0.01% -4F 13%ILE
99%R 0.03% 3P 25CM\$ 18NM\$ 1FM\$ 25GM\$
0.2PL 0.2DPR 0.2CCR 0.9HCR 3.05SCS
AJCA 11/01/2016 8655DAUS
GPTAT 99%R 0.3 GJUI -0.9 GJPI 99%R 6

WILLIAMS IMPRESSIVE IDEA-ET 90%
USA 110119067
TATTOO / 42K
DHIA HERD # 21-13-0159 CONTROL # 802
2-00 305 2 19960 4.8 968 3.5 692 100DCR V 2392C
3-05 305 2 20096 4.7 950 3.6 715 90DCR 2472C
305 2X ME AVG 2L 23874M 1130F 840P 2906C
PPA -1356M -30F -44P / YD -1442M -34F -47P
CDCB PTA 08/01/2016 2RECS 83%R 5%ILE
-504M -10F -17P -173CM\$ -171NM\$ -166FM\$ -91GM\$
-3.2PL 1.6DPR 0.8CCR -0.2HCR 2.96SCS
AJCA 08/01/2016 PTAT 76%R 0.2 JUI 2.8
JPI 76%R -58

DAUGHTER(S):
BRJ DRAGON IATOLA SUSAN C-88
SELLING AS LOT 4588
BRJ ACADEMY IATOLA SUSAN T-81 80%
2-00 305 2 16280 4.6 742 3.4 549 99DCR 1896C
SELLING AS LOT 4081

BRIDON EXCITATION
JECAN000008572453 GT50K BBR 100 JH1F JH2F
200JE136
CDCB GPTA 08/01/2016 2099DAUS 715HRDS 11%RIP
98%R -1157M 0.12% -32F 3%ILE
98%R 0.03% -36P -225CM\$ -219NM\$ -204FM\$ -216GM\$
0.0PL -1.0DPR 0.7CCR 0.9HCR 3.14SCS
AJCA 11/01/2016 1461DAUS
GPTAT 98%R 0.8 GJUI 28.3 GJPI 97%R -100

SIRE:
SC GOLD DUST PARAMOUNT IATOLA-ET
USA 112118277 GTHD BBR 100 JH1F JH2F
29JE3301
CDCB GPTA 08/01/2016 18128DAUS 2459HRDS 6%RIP
99%R -311M 0.11% 7F 19%ILE
99%R 0.05% -2P 108CM\$ 93NM\$ 59FM\$ 94GM\$
0.9PL 0.3DPR 0.2CCR 0.1HCR 2.96SCS
AJCA 08/01/2016 9397DAUS
GPTAT 99%R 1.2 GJUI 15.7 GJPI 99%R 26

BRJ JED MBSB SUSAN B-88 88%
USA 067032588
DHIA HERD # 56-36-0051 CONTROL # 2588
1-11 305 2 16230 4.1 672 3.3 538 101DCR 1818C
3-00 293 2 15570 4.3 667 3.4 528 101DCR 1797C
3-11 289 2 16510 4.1 674 3.3 553 101DCR 1843C
4-10 297 2 18810 4.1 771 3.3 623 100DCR 2094C
305 2X ME AVG 4L 20064M 810F 659P 2207C
PPA 239M -39F -13P / YD -491M -60F -28P
CDCB PTA 08/01/2016 5RECS 64%R 22%ILE
-354M -34F -16P -14CM\$ -9NM\$ 3FM\$ 71GM\$
3.4PL 4.4DPR 4.6CCR 1.5HCR 2.86SCS
AJCA 08/01/2016 PTAT 54%R -0.6 JUI -4.1
JPI 52%R -10
SIRE: SILVER STREAM JED-ET GJPI -37 8%ILE

DAM:
BRJ EXCITATION JED SUSAN J-1
USA 067173301
DHIA HERD # 56-36-0051 CONTROL # 3301
1-10 305 2 15930 4.3 678 3.3 524 101DCR 1808C
305 2X ME AVG 1L 22663M 935F 738P 2515C

SISTER(S):
BRJ TOPKICK BERRETTA SUSAN Z-53 81%
1-09 305 2 19110 4.6 877 3.7 709 80DCR 2387C

2-02 77%
ST SR DF RA RW RL FA FU RH RUW UC UD TP TL RTR RTS
31 35 32 23 23 28 18 28 23 25 30 35 25 23
PPA 216M -6F -9P / YD 519M -7F -7P
CDCB PTA 08/01/2016 1RECS 58%R 17%ILE
-530M -25F -20P -42CM\$ -36NM\$ -21FM\$ -20GM\$
2.9PL 1.3DPR 2.4CCR 1.3HCR 2.97SCS
AJCA 08/01/2016 PTAT 49%R 0.3 JUI 12.4
JPI 48%R -27

NEXT DAM:
BRJ BERRETTA TOP C SUSAN 80%
5-00 305 2 19280 4.2 808 3.4 652 95DCR 2194C
SIRE: MASON BOOMER SOONER BERRETTA {6}
GJPI -48 6%ILE

SISTER(S):
BRJ ECLIPES JED SUSAN N-77 85%
3-00 305 2 15560 4.7 731 3.5 548 99DCR 1894C
SELLING AS LOT 3677

4TH DAM:
TC ROCKY SUSAN 86%
10-01 305 2 19800 4.6 919 3.2 629 99DCR 2171C



AND SELECTED  
SKIP-A-RILLA CONSIGNMENTS



**BRJ SULTAN KODY BELL R-60, E-92%**  
Dam of Lot 3682



**BRJ APOLLO SULTAN BELL H-21**  
Sister to Lot 3682



**EASTGLEN POSEIDON BELLE**  
Fourth Dam of Lot 3682

**LOT 3682 BRJ G ACTION SLTN KODY BELL N-82 USA 067143682**

BORN 09/01/2011  
DHIA HERD # 56-36-0051 CONTROL # 3682  
FEMALE EFI 6.8% AMERICAN ID 3682 / 3682

2-01 305 2 15870 3.7 588 3.3 517 101DCR 1655C  
3-01 305 2 16310 5.1 825 3.5 563 99DCR 1945C  
4-02 305 2 13270 3.8 504 3.7 488 97DCR 1485C  
305 2X ME AVG 3L 17564M 717F 597P 1925C

2-08 78% 3-04 84%  
ST SR DF RA RW RL FA FU RH RUW UC UD TP TL RTR RTS  
36 24 34 22 36 28 18 27 37 44 26 33 25 23 32 35

PPA -1098M -77F -36P / YD -1323M -78F -50P  
CDCB PTA 08/01/2016 3RECS 58%R 3%ILE  
-657M -37F -25P -254CM\$ -241NM\$ -209FM\$ -237GM\$  
-0.3PL -0.6DPR -0.5CCR 0.1HCR 3.15SCS  
AJCA 08/01/2016 PTAT 50%R 0.7 JUI 10.9

JPI 48%R -96  
ST SR DF RA RW RL FA  
1.1 -0.1 0.4 H1.1 0.5 S0.0 S0.2  
FU RH RUW UC UD TP TL  
0.9 0.5 0.1 -0.2 S1.6 C0.3 L0.2

FRESH: 11/20/2016  
SELLING OPEN

SISTER(S):  
BRJ APOLLO SULTAN BELL H-21 91%  
4-10 305 2 19810 4.3 852 3.6 722 96DCR 2365C  
3RD 4-YEAR-OLD, 2013 ILLINOIS STATE FAIR

SIRE:  
TOP GENE GOLD ACTION-ET  
JECAN000101012192 GT50K BBR 100 JH1F JH2F 200JE436  
CDCB GPTA 08/01/2016 193DAUS 110HRDS 8%RIP  
94%R -1183M 0.02% -52F 3%ILE  
94%R -0.02% -46P -317CM\$ -292NM\$ -231FM\$ -283GM\$  
1.5PL -0.1DPR -0.1CCR -0.2HCR 3.26SCS  
AJCA 11/01/2016 146DAUS  
GPTAT 90%R 0.8 GJUI 18.6 GJPI 90%R -148

DAM:  
BRJ SULTAN KODY BELL R-60  
USA 067042660  
TATTOO / R60  
DHIA HERD # 56-36-0051 CONTROL # 2660

2-00 305 2 15700 3.9 616 3.3 515 101DCR 1697C  
3-00 283 2 15250 4.1 623 3.4 519 101DCR 1715C  
4-00 305 2 16700 4.0 676 3.4 565 101DCR 1863C  
5-03 305 2 21260 3.6 757 3.3 700 101DCR 2180C  
6-05 305 2 19700 4.0 779 3.2 621 101DCR 2103C  
305 2X ME AVG 5L 19546M 754F 643P 2096C

2-00 82% 2-07 86% 3-08 90% 5-07 92%  
ST SR DF RA RW RL FA FU RH RUW UC UD TP TL RTR RTS  
45 43 46 23 46 25 34 42 47 45 28 32 25 28

PPA 17M -59F -12P / YD -170M -36F -10P  
CDCB PTA 08/01/2016 5RECS 65%R 10%ILE  
-113M -14F -4P -94CM\$ -94NM\$ -93FM\$ -115GM\$  
-0.8PL -1.4DPR -1.1CCR -0.6HCR 2.98SCS  
AJCA 08/01/2016 PTAT 57%R 1.0 JUI 17.4

JPI 55%R -17  
RESERVE JUNIOR ALL AMERICAN JR 2-YEAR-OLD, 2008  
RESERVE JUNIOR ALL AMERICAN JR. 3-YEAR-OLD, 2009  
1ST JR 3-YEAR-OLD, 2009 CLEMSON SPRING SHOW  
2ND 3-YEAR-OLD, 2009 SC STATE FAIR  
2ND 3-YEAR-OLD, 2009 SC STATE FAIR JR SHOW  
2ND JR. 2-YEAR-OLD, 2008 SC STATE FAIR JR. SHOW  
2ND JR. 2-YEAR-OLD, 2008 NC STATE FAIR JR. SHOW  
6TH JR. 3-YEAR-OLD, 2009 ALL AMERICAN JERSEY SHOW

BUSH RIVER/SKIPARILLA/DORAN RJ BREEDER & OWNER  
NEWBERRY, SC

FOREST GLEN AVERY ACTION-ET  
USA 111023978 GTHD BBR 100 JH1F JH2F 7JE590  
CDCB GPTA 08/01/2016 23704DAUS 2755HRDS 4%RIP  
99%R -335M -0.02% -19F 14%ILE  
99%R 0.00% -12P 26CM\$ 28NM\$ 35FM\$ 45GM\$  
2.8PL 1.3DPR 1.0CCR 3.0HCR 2.99SCS  
AJCA 08/01/2016 12055DAUS  
GPTAT 99%R 1.2 GJUI 16.1 GJPI 99%R 2

SELECT JADES GOLD 2-ET EX 91-2E (CAN)  
JECAN000010213335  
3-06 305 2 17025 4.6 787 3.9 666 CAN 2186C  
5-00 305 2 8592 4.5 389 3.8 327 CAN 1077C  
6-03 305 2 8384 4.4 371 3.8 320 CAN 1039C  
7-04 305 2 15395 4.4 681 3.8 591 CAN 1912C  
CDCB PTA 08/01/2016 ORECS 64%R 5%ILE  
-630M -40F -24P -194CM\$ -182NM\$ -153FM\$ -130GM\$  
0.5PL 1.6DPR 2.0CCR 0.0HCR 3.12SCS  
AJCA 12/01/2011 PTAT 37%R 0.5 JUI 17.6  
JPI 53%R -68

SHF CENTURION SULTAN  
USA 110404026 GTHD BBR 100 JH1C JH2C 200JE303  
CDCB GPTA 08/01/2016 13244DAUS 2561HRDS 4%RIP  
99%R -281M 0.12% 9F 14%ILE  
99%R 0.03% -4P 27CM\$ 22NM\$ 9FM\$ -31GM\$  
0.7PL -2.0DPR -1.3CCR -1.0HCR 3.05SCS  
AJCA 11/01/2016 8231DAUS  
GPTAT 99%R 1.0 GJUI 15.1 GJPI 99%R -2

BRJ KODY PARAGON BELL Y-74 83%  
USA 067032374  
DHIA HERD # 56-36-0051 CONTROL # 2374  
2-00 301 2 15710 4.8 749 3.4 532 100DCR 1838C  
2-11 305 2 16830 4.3 730 3.4 580 99DCR 1970C  
4-02 305 2 16020 4.3 687 3.5 564 101DCR 1880C  
5-06 295 2 14810 4.1 601 3.7 550 101DCR 1726C  
305 2X ME AVG 5L 16536M 725F 587P 1955C  
PPA -1553M -86F -54P / YD -944M -70F -33P  
CDCB PTA 08/01/2016 5RECS 64%R 4%ILE  
-351M -32F -12P -209CM\$ -208NM\$ -205FM\$ -191GM\$  
-1.6PL -0.4DPR -0.3CCR 0.4HCR 2.95SCS  
AJCA 08/01/2016 PTAT 54%R 0.0 JUI 2.5  
JPI 54%R -61

SIRE: D&E AVERY KODY GJPI -33 6%ILE  
NEXT DAM:  
BRJ PARAGON POSEIDON BELL 84%  
1-10 305 2 16740 4.9 813 3.5 589 96DCR 2036C  
SIRE: H&B ALF PARAGON-ET GJPI -27 8%ILE

4TH DAM:  
EASTGLEN POSEIDON BELLE 90%  
3-05 305 2 19500 5.0 971 3.6 697 99DCR 2266C  
7TH PLACE, 1999 NATIONAL JERSEY JUG FUTURITY  
HIGHEST PRODUCING COW IN THE FUTURITY



**LOT 3684 BRJ IATOLA JADE EILENE N-84 USA 067143684**

BORN 09/01/2011  
 DHIA HERD # 56-36-0051 CONTROL # 3684  
 FEMALE EFI 7.4% AMERICAN ID 3684 / 3684

2-00 305 2 16040 4.7 756 3.4 544 100DCR 1879C  
 3-00 305 2 17230 4.8 821 3.3 576 99DCR 1989C  
 4-01 298 2 15680 4.9 761 3.5 546 98DCR 1887C  
 5-00 62 2 3323 4.8 159 3.1 104 RIP  
 17024 743 527 PME  
 305 2X ME AVG 3L 19726M 912F 660P 2278C

2-08 82% 3-04 85%  
 ST SR DF RA RW RL FA FU RH RUW UC UD TP TL RTR RTS  
 34 32 37 26 35 29 42 38 37 42 32 28 16 27 37 32

PPA 112M 38F 6P / YD -317M 16F -4P  
 CDCB PTA 08/01/2016 3RECS 60%R 58%ILE  
 -374M -1F -8P 140CM\$ 133NM\$ 115FM\$ 128GM\$  
 3.5PL 1.2DPR 1.4CCR 0.2HCR 2.94SCS  
 AJCA 08/01/2016 PTAT 51%R 1.3 JUI 12.9 JPI  
 52%R 25

ST SR DF RA RW RL FA  
 0.6 -0.6 0.3 H1.7 0.3 P0.9 S1.3  
 FU RH RUW UC UD TP TL  
 1.1 1.1 0.2 0.0 S1.8 W0.5 L0.6

FRESH: 09/02/2016  
 BRED: 11/07/2016 DUE: 08/13/2017 TO  
 CHILLI ACTION COLTON-ET  
 USA 066738335 73E1088  
 CDCB GPTA 08/01/2016 425DAUS 156HRDS 7%RIP  
 96%R -967M 0.30% 10F 18%ILE  
 97%R 0.10% -17P 104CM\$ 85NM\$ 40FM\$ 107GM\$  
 2.3PL 1.4DPR 1.0CCR 2.9HCR 3.09SCS  
 AJCA 08/01/2016 158DAUS  
 GPTAT 89%R 1.4 GJUI 24.5 GJPI 93%R 8  
 69 LBS MILK ON NOVEMBER TEST  
 SCC: 230,000

DAUGHTER(S):  
 BRJ PIERS IATOLA EILENE E-26  
 SELLING AS LOT 4727

SISTER(S):  
 BRJ APOLLO JADE EILENE W-77 83%  
 PROJECTED TO 12,790M, 562F, 416P ME AT 2-1  
 SELLING AS LOT 4177

SIRE:  
 SC GOLD DUST PARAMOUNT IATOLA-ET  
 USA 112118277 GTHD BBR 100 JH1F JH2F  
 29J3301  
 CDCB GPTA 08/01/2016 18128DAUS 2459HRDS 6%RIP  
 99%R -311M 0.11% 7F 19%ILE  
 99%R 0.05% -2P 108CM\$ 93NM\$ 59FM\$ 94GM\$  
 0.9PL 0.3DPR 0.2CCR 0.1HCR 2.96SCS  
 AJCA 08/01/2016 9397DAUS  
 GPTAT 99%R 1.2 GJUI 15.7 GJPI 99%R 26

DAM:  
 BRJ JADE BOMBER EILENE H-74-ET  
 USA 067173274  
 TATTOO / H3274  
 DHIA HERD # 56-36-0051 CONTROL # 3274  
 2-00 305 2 13150 4.6 602 3.4 445 101DCR 1537C  
 3-00 305 2 15200 4.6 703 3.5 528 101DCR 1824C  
 4-03 305 2 18790 4.8 894 3.4 644 101DCR 2225C  
 305 2X ME AVG 4L 16336M 768F 565P 1953C

2-03 87% 3-05 88% 4-08 90%  
 ST SR DF RA RW RL FA FU RH RUW UC UD TP TL RTR RTS  
 42 38 39 25 47 33 27 30 46 42 35 28 22 27 33 37

PPA -950M -20F -32P / YD -1347M -33F -41P  
 CDCB PTA 08/01/2016 4RECS 62%R 33%ILE  
 -697M -20F -22P 46CM\$ 45NM\$ 44FM\$ 45GM\$  
 4.3PL 1.5DPR 1.9CCR 0.2HCR 2.92SCS  
 AJCA 08/01/2016 PTAT 55%R 1.3 JUI 17.9 JPI  
 52%R -13

JUNIOR ALL AMERICAN MILKING YEARLING, 2011  
 4TH MILKING YEARLING, 2011 ALL AMERICAN JERSEY SHOW  
 1ST MILKING YEARLING, 2011 SC STATE FAIR  
 1ST SR 2-YEAR-OLD, 2012 SC STATE FAIR OPEN AND JR  
 SHOW

SISTER(S):  
 BRJ ROULETTE BOMBER EILENE K-93 78%  
 4-00 305 2 19880 4.3 860 3.4 670 101DCR 2302C

BUSH RIVER / SKIPARILLA / DORA BREEDER & OWNER  
 NEWBERRY, SC

ROCK ELLA PARAMOUNT-ET  
 USA 000663877 GTHD BBR 100 JH1C JH2F 73E442  
 CDCB GPTA 08/01/2016 16955DAUS 2823HRDS 4%RIP  
 99%R -53M -0.01% -4F 13%ILE  
 99%R 0.03% 3P 25CM\$ 18NM\$ 1FM\$ 25GM\$  
 0.2PL 0.2DPR 0.2CCR 0.9HCR 3.05SCS  
 AJCA 11/01/2016 8655DAUS  
 GPTAT 99%R 0.3 GJUI -0.9 GJPI 99%R 6

WILLIAMS IMPRESSIVE IDEA-ET 90%  
 USA 110119067

TATTOO / 42K  
 DHIA HERD # 21-13-0159 CONTROL # 802  
 2-00 305 2 19960 4.8 968 3.5 692 100DCR V 2392C  
 3-05 305 2 20096 4.7 950 3.6 715 90DCR 2472C  
 305 2X ME AVG 2L 23874M 1130F 840P 2906C  
 PPA -1356M -30F -44P / YD -1442M -34F -47P  
 CDCB PTA 08/01/2016 2RECS 83%R 5%ILE  
 -504M -10F -17P -173CM\$ -171NM\$ -166FM\$ -91GM\$  
 -3.2PL 1.6DPR 0.8CCR -0.2HCR 2.96SCS  
 AJCA 08/01/2016 PTAT 76%R 0.2 JUI 2.8  
 JPI 76%R -58

GIPRAT BELLES JADE-ET  
 JECAN000010008436 70JE9967  
 CDCB PTA 08/01/2016 2723DAUS 956HRDS 3%RIP  
 99%R -1176M 0.21% -16F 15%ILE  
 99%R 0.07% -29P 50CM\$ 38NM\$ 9FM\$ 61GM\$  
 4.8PL 2.6DPR 3.3CCR 0.3HCR 2.98SCS  
 AJCA 11/01/2016 1896DAUS  
 GPTAT 99%R 0.7 JUI 15.0 JPI 98%R -24

BRJ BOMBER PITINO EILENE X-17 93%  
 USA 067012217  
 DHIA HERD # 56-36-0051 CONTROL # 2217  
 1-10 305 2 16850 3.9 650 3.2 535 96DCR 1778C  
 2-10 305 2 19560 3.9 755 3.2 634 95DCR 2084C  
 4-04 305 2 17700 4.2 750 3.5 618 100DCR 2056C  
 5-06 195 2 6800 3.9 268 3.2 219 96DCR 731C  
 305 2X ME AVG 4L 17746M 694F 584P 1917C  
 PPA -1097M -110F -56P / YD -904M -89F -47P  
 CDCB PTA 08/01/2016 4RECS 65%R 10%ILE  
 -344M -35F -19P -108CM\$ -94NM\$ -60FM\$ -95GM\$  
 1.6PL 0.2DPR 0.1CCR 0.2HCR 2.98SCS  
 AJCA 08/01/2016 PTAT 58%R 1.1 JUI 17.3  
 JPI 55%R -46

ALL AMERICAN JUNIOR 3-YEAR-OLD, 2006  
 JUNIOR ALL AMERICAN JUNIOR 3-YEAR-OLD, 2006  
 GRAND CHAMPION, 2006 SC STATE FAIR OPEN & JUNIOR  
 SHOW  
 SUPREME CHAMPION, 2006 SC STATE FAIR OPEN & JUNIOR  
 SHOW  
 RESERVE GRAND CHAMPION, 2008 SC STATE FAIR JR SHOW  
 RESERVE PREMIER PERFORMANCE COW, 2005 ALL AMERICAN  
 JUNIOR SHOW  
 1ST JR 2-YEAR-OLD, 2005 ALL AMERICAN JUNIOR SHOW  
 1ST JR 2-YEAR-OLD, 2005 CLEMSON SPRING SHOW  
 1ST JR 2-YEAR-OLD, 2005 SC STATE FAIR  
 1ST JR 2-YEAR-OLD, 2005 SC STATE FAIR JR SHOW  
 1ST JR 3-YEAR-OLD, 2006 KENTUCKY KOW-A-RAMA  
 1ST 3-YEAR-OLD, 2006 SC STATE FAIR  
 1ST 3-YEAR-OLD, 2006 SC STATE FAIR JUNIOR SHOW  
 1ST 5-YEAR-OLD, 2008 SPRING DAIRY EXPO  
 2ND JR 3-YEAR-OLD, 2006 OHIO SPRING EXPO  
 2ND 5-YEAR-OLD, 2008 SC STATE FAIR JR SHOW  
 3RD JR 3-YEAR-OLD, 2006 NORTH CAROLINA STATE FAIR  
 3RD JR 3-YEAR-OLD, 2006 KENTUCKY STATE FAIR  
 3RD 4-YEAR-OLD, 2007 ALL AMERICAN JR SHOW  
 3RD 5-YEAR-OLD, 2008 SC STATE FAIR  
 6TH NATIONAL JERSEY JUG FUTURITY, 2006  
 SIRE: WF BROOK BOMBER GJPI -77 3%ILE

SISTER(S):  
 BRJ TIDY PITINO EILENE P98 91%  
 2-00 305 2 14820 4.7 696 3.3 487 89DCR 1681C

NEXT DAM:  
 BRJ PITINO BERRETTA EILENE 92%  
 3-09 295 2 17840 4.6 827 3.8 672 95DCR 2256C  
 1ST 4-YR-OLD, 2004 CLEMSON SPRING SHOW  
 1ST 5-YR-OLD, 2005 CLEMSON SPRING SHOW  
 SIRE: ALTHEAS LES PITINO AL-TOP-ET GJPI -106 3%ILE

4TH DAM:  
 BERRETTA DUNCAN EILENE OF BRJ-ET 85%  
 5-09 305 3 24690 4.5 1115 3.5 861 88DCR 2975C

AND SELECTED  
 SKIP-A-RILLA CONSIGNMENTS



**BRJ JADE BOMBER EILENE H-74-ET**  
 Dam of Lot 3684



**BRJ BOMBER PITINO EILENE X-17**  
 Grandam of Lot 3684



**BRJ PITINO BERRETTA EILENE**  
 Great-Grandam of Lot 3684



**DUNCAN EILENE OF HLF, E-96%**  
 Fifth Dam of Lot 3684



AND SELECTED  
SKIP-A-RILLA CONSIGNMENTS

**LOT 3691 SC GOLD DUST IATOLA ANGELA N-91 USA 067143691**



**FRANK RENAISSANCE ANGELA**  
Grandam of Lot 3691



**SC GOLD DUST GOVERNOR ANGELA A52-ET**  
Sister to the Dam of Lot 3691



**SC GOLD DUST ACTION ANGELA H-73-ET**  
Sister to the Dam of Lot 3691

BORN 09/03/2011  
DHIA HERD # 56-36-0051 CONTROL # 3691  
FEMALE EFI 6.6% AMERICAN ID 3691 / 3691

2-00 305 2 16660 4.4 734 3.2 531 101DCR 1832C  
3-02 305 2 19710 5.5 1089 3.6 703 99DCR 2430C  
4-06 218 2 14113 4.9 689 3.6 513 RIP  
17830 971 667 PME  
305 2X ME AVG 2L 22030M 1057F 736P 2540C

2-00 83% 3-04 88%  
ST SR DF RA RW RL FA FU RH RUW UC UD TP TL RTR RTS  
36 38 42 24 34 28 32 29 46 41 36 22 36 18 42 32

PPA 286M 50F 11P / YD -361M 18F -5P  
CDCB PTA 08/01/2016 3RECS 62%R 15%ILE  
-556M -6F -13P -47CM\$ -54NM\$ -70FM\$ -39GM\$  
-0.3PL 0.2DPR 0.2CCR 0.2HCR 2.98SCS  
AJCA 08/01/2016 PTAT 51%R 1.1 JUI 12.1  
JPI 52%R -25

ST SR DF RA RW RL FA  
0.8 0.5 0.9 H1.1 1.0 P0.6 S0.7  
FU RH RUW UC UD TP TL  
0.9 0.8 1.1 0.8 S0.5 C1.6 L0.3

DAUGHTER(S):  
SC GOLDDUST VENDETTA ANGY W-23 78%  
2-00 305 2 14480 5.3 762 3.5 503 99DCR 1738C  
SELLING AS LOT 4123

SIRE:  
SC GOLD DUST PARAMOUNT IATOLA-ET  
USA 112118277 GTHD BBR 100 JH1F JH2F  
29J3301  
CDCB GPTA 08/01/2016 18128DAUS 2459HRDS 6%RIP  
99%R -311M 0.11% 7F 19%ILE  
99%R 0.05% -2P 108CM\$ 93NM\$ 59FM\$ 94GM\$  
0.9PL 0.3DPR 0.2CCR 0.1HCR 2.96SCS  
AJCA 08/01/2016 9397DAUS  
GPTAT 99%R 1.2 GJUI 15.7 GJPI 99%R 26

DAM:  
SC GOLD DUST MOMENT ANGELA F-84-ET  
USA 067183084  
DHIA HERD # 56-36-0051 CONTROL # 3084

2-01 289 2 11530 4.8 556 3.5 401 101DCR 1386C  
3-00 180 2 7740 4.4 339 3.6 282 96DCR 933C  
305 2X ME AVG 2L 14428M 652F 510P 1724C

3-03 78%  
ST SR DF RA RW RL FA FU RH RUW UC UD TP TL RTR RTS  
40 48 18 23 36 32 36 35 36 30 22 20 20 23

PPA -3233M -120F -104P / YD -3107M -111F -98P  
CDCB PTA 08/01/2016 2RECS 63%R 2%ILE  
-1237M -42F -38P -279CM\$ -279NM\$ -227FM\$ -227GM\$  
-0.7PL 0.9DPR 2.0CCR 0.7HCR 2.96SCS  
AJCA 08/01/2016 PTAT 46%R 0.5 JUI 6.9  
JPI 50%R-117

SISTER(S):  
SC GOLDDUST BRIG ANGELA A-26-ET 80%  
4-01 305 2 20430 4.1 838 3.1 635 101DCR 2190C  
SC GOLD DUST GOVERNOR ANGELA A50-ET 86%  
1-09 305 2 14120 4.3 601 3.5 500 101DCR 1654C  
SC GOLD DUST GOVERNOR ANGELA A52-ET 92%  
4-04 305 2 15990 3.9 616 2.9 462 101DCR 1592C  
6TH SR 2-YEAR-OLD, 2010 ALL AMERICAN JR SHOW  
10TH SR 2-YEAR-OLD, 2010 ALL AMERICAN JERSEY SHOW  
SC GOLDDUST BROOK REN ANGELA F-1-ET 80%  
2-00 305 2 18830 4.3 810 3.2 601 101DCR 2074C  
SC GOLD DUST MOMENT ANGELA F-88-ET 86%  
2-01 305 2 15320 4.7 724 3.7 562 101DCR 1937C  
SULTAN ANGELA OF TRINITY-ET 84%  
5-02 305 2 21700 3.5 767 3.1 674 101DCR 2157C  
SC GOLD DUST BARBARO ANGELA G-3-ET 84%  
5-05 305 2 21670 4.0 865 3.4 730 100DCR 2394C  
SC GOLDDUST FINALIST ANGELA G-36-ET 87%  
MISS GOV ANGELA-ET 86%  
4-05 203 2 13070 5.0 648 3.3 437 80DCR 1509C  
SC GOLDDUST SHYSTER ANGELA G-70-ET 84%  
4-03 305 2 19810 3.8 758 3.3 646 100DCR 2106C  
SC GOLD DUST ACTION ANGELA H-73-ET 90%  
2-00 302 2 17340 4.9 855 3.7 649 104DCR 2245C  
2ND JUNIOR YEARLING, 2010 SOUTH CAROLINA STATE FAIR  
2ND JR. 2-YEAR-OLD, 2011 SOUTH CAROLINA STATE FAIR  
SC GOLDDUST FINALIST ANGELA G-94-ET 85%  
4-09 298 2 18620 3.7 682 3.1 582 104DCR 1894C  
QUARESMIA ACTION ANGELA-ET 87%  
3-02 305 2 16270 5.4 882 3.7 610 100DCR 2110C  
QUARESMIA MISS GOLD DUST ANGEL-ET 83%  
2-01 305 3 16680 4.7 789 3.8 635 86DCR 2144C  
SC GOLDDUST SULTAN R ANGELA M-11-ET 84%  
2-11 305 2 20570 3.7 761 3.2 653 101DCR 2119C

GOLD DUST SYNDICATE & UHT ENTE BREEDER & OWNER  
NEWBERRY, SC

FRESH: 03/30/2016  
BRED: 07/29/2016 DUE: 05/04/2017 TO  
JER-Z-BOYZ BULLISTIC {6}  
USA 118412043 29J3906  
CDCB GPTA 08/01/2016  
74%R 374M 0.12% 42F 84%ILE  
75%R 0.08% 29P 449CM\$ 415NM\$ 336FM\$ 363GM\$  
4.3PL 0.2DPR -0.4CCR -1.2HCR 2.93SCS  
AJCA 08/01/2016 ODAUS  
GPTAT 74%R 1.3 GJUI 16.9 GJPI 71%R 152

59 LBS MILK ON NOVEMBER TEST  
SCC: 746,000

ROCK ELLA PARAMOUNT-ET  
USA 000663877 GTHD BBR 100 JH1C JH2F 7JE442  
CDCB GPTA 08/01/2016 16955DAUS 2823HRDS 4%RIP  
99%R -53M -0.01% -4F 13%ILE  
99%R 0.03% 3P 25CM\$ 18NM\$ 1FM\$ 25GM\$  
0.2PL 0.2DPR 0.2CCR 0.9HCR 3.05SCS  
AJCA 11/01/2016 8655DAUS  
GPTAT 99%R 0.3 GJUI -0.9 GJPI 99%R 6

WILLIAMS IMPRESSIVE IDEA-ET 90%  
USA 110119067  
TATTOO / 42K  
DHIA HERD # 21-13-0159 CONTROL # 802  
2-00 305 2 19960 4.8 968 3.5 692 100DCR V 2392C  
3-05 305 2 20096 4.7 950 3.6 715 90DCR 2472C  
305 2X ME AVG 2L 23874M 1130F 840P 2906C  
PPA -1356M -30F -44P / YD -1442M -34F -47P  
CDCB PTA 08/01/2016 2RECS 83%R 5%ILE  
-504M -10F -17P -173CM\$ -171NM\$ -166FM\$ -91GM\$  
-3.2PL 1.6DPR 0.8CCR 0.2HCR 2.96SCS  
AJCA 08/01/2016 PTAT 76%R 0.2 JUI 2.8  
JPI 76%R -58

WF CENTURN SEIZE THE MOMENT-ET  
USA 114233721 GTHD BBR 100 JH1F JH2F 7JE816  
CDCB GPTA 08/01/2016 567DAUS 255HRDS 7%RIP  
97%R -1245M 0.23% -17F 6%ILE  
98%R 0.13% -21P -74CM\$ -106NM\$ -180FM\$ -64GM\$  
-0.2PL 1.2DPR 1.7CCR 0.2HCR 2.90SCS  
AJCA 08/01/2016 298DAUS  
GPTAT 96%R 0.3 GJUI 5.3 GJPI 95%R -49

FRANK RENAISSANCE ANGELA 95%  
JECAN000010019305 TATTOO ZGE / 32G  
DHIA HERD # 56-36-0051 CONTROL # 5032  
2-01 305 2 18193 3.9 703 3.5 631 CAN 2000C  
3-01 305 2 24354 3.9 955 3.4 820 CAN 2663C  
8-10 305 2 19460 3.4 670 3.1 597 100DCR 1895C  
305 2X ME AVG 1L 20701M 731F 633P 2042C  
CDCB PTA 08/01/2016 ORECS 84%R 0%ILE  
-1234M -67F -50P -451CM\$ -427NM\$ -368FM\$ -375GM\$  
-0.6PL 0.6DPR 1.4CCR 1.4HCR 3.08SCS  
GRAND CHAMPION, 2005 CLEMSON SPRING SHOW  
GRAND CHAMPION, 2004 SC STATE FAIR  
RESERVE GRAND CHAMPION, 2001 STRATFORD SHOW  
1ST AGED COW, 2005 CLEMSON SPRING SHOW  
1ST AGED COW, 2004 SC STATE FAIR  
1ST SR 3-YEAR-OLD, 2001 STRATFORD SHOW  
1ST SR 2-YEAR-OLD, 2000 ONTARIO DISCOVERY DAYS  
1ST 3-YEAR-OLD, 2001 BRANT-NORFOLK  
2ND SR 3-YEAR-OLD, 2001 ONTARIO DAIRY DISCOVERY  
2ND 4-YEAR-OLD, 2002 WORLD DAIRY EXPO  
2ND 2-YEAR-OLD, 2000 ONTARIO SPRING SHOW  
2ND AGED COW, 2004 NC STATE FAIR  
3RD SR 3-YEAR-OLD, 2001 ONTARIO SPRING SHOW  
4TH SR 3-YEAR-OLD, 2001 ROYAL AG WINTER FAIR  
4TH AGED COW, 2004 ALL AMERICAN JERSEY SHOW  
5TH SR 2-YEAR-OLD, 2000 ROYAL AG WINTER FAIR  
6TH MILKING YEARLING, 1999 ROYAL AG WINTER FAIR  
NOMINATED ALL CANADIAN, SENIOR TWO-YEAR-OLD, 2000  
NOMINATED ALL CANADIAN SENIOR YEARLING, 1999  
SIRE: HOLLYLANE RENAISSANCE GJPI -161 2%ILE

SISTER(S):  
FRANKEN JUNO LOUISE GP 83 (CAN)  
2-02 284 2 12293 4.6 564 4.0 487 CAN 1581C

NEXT DAM:  
FRANKEN KNIGHT LOUISA VG 85 (CAN)  
5-01 305 2 17331 4.6 798 3.8 655 CAN 2187C  
SIRE: SPRUCE VINE SURV KNIGHT 18S GJPI -139 3%ILE

4TH DAM:  
FRANKEN EMPEROR LOUISE 15U GP 82 (CAN)  
4-03 305 2 11376 5.3 604 3.8 437 CAN 1513C



**LOT 3705 BRJ ACTION JAMAICA BESS P-5 USA 067223705**

BORN 09/14/2011  
 DHIA HERD # 56-36-0051 CONTROL # 3705  
 FEMALE EFI 7.1% AMERICAN ID 3705 / 3705

BUSH RIVER / SKIPARILLA &/OR F OWNER  
 NEWBERRY, SC

BUSH RIVER JERSEYS BREEDER  
 NEWBERRY, SC

AND SELECTED  
 SKIP-A-RILLA CONSIGNMENTS

2-01 302 2 14430 4.0 572 3.4 489 101DCR 1592C  
 3-00 305 2 11410 5.9 676 3.3 381 98DCR 1316C  
 4-02 305 2 19430 5.1 993 3.5 676 98DCR 2336C  
 344 2 21090 5.0 1055 3.5 732 DHIR 2530C  
 305 2X ME AVG 3L 17407M 831F 587P 1977C

2-08 87% 3-04 88% 4-07 90%  
 ST SR DF RA RW RL FA FU RH RUW UC UD TP TL RTR RTS  
 42 40 45 26 42 25 27 39 42 45 26 22 27 25 36 30

PPA -1792M -57F -54P / YD -1238M -40F -35P  
 CDCB PTA 08/01/2016 3RECS 60%R 20%ILE  
 -558M -22F -16P -17CM\$ -18NM\$ -19FM\$ 16GM\$  
 2.1PL 1.9DPR 1.6CCR 1.8HCR 3.03SCS  
 AJCA 08/01/2016 PTAT 51%R 0.8 JUI 15.3  
 JPI 52%R -16

ST SR DF RA RW RL FA  
 -0.4 -0.3 0.3 H0.3 -0.1 P0.1 S0.2  
 FU RH RUW UC UD TP TL  
 0.9 1.0 0.5 1.1 S1.2 C0.4 L0.3

DAUGHTER(S):  
 BRJ NIKON ACTION BESS C-77  
 SELLING AS LOT 4577

SISTER(S):  
 BRJ BALLARD JAMAICA BESS S-8 83%  
 1-11 305 2 17130 4.3 745 3.4 588 100DCR 2005C  
 SELLING AS LOT 3908

SIRE:  
 FOREST GLEN AVERY ACTION-ET  
 USA 111023978 GTHD BBR 100 JH1F JH2F 7JE590  
 CDCB GPTA 08/01/2016 23704DAUS 2755HRDS 4%RIP  
 99%R -335M -0.02% -19F 14%ILE  
 99%R 0.00% -12P 26CM\$ 28NM\$ 35FM\$ 45GM\$  
 2.8PL 1.3DPR 1.0CCR 3.0HCR 2.99SCS  
 AJCA 08/01/2016 12055DAUS  
 GPTAT 99%R 1.2 GJUI 16.1 GJPI 99%R 2

DAM:  
 BRJ JAMAICA ROCKET BESS A-21  
 USA 067062921  
 DHIA HERD # 56-36-0051 CONTROL # 2921  
 1-11 282 2 14220 4.7 663 3.6 508 101DCR 1756C  
 2-09 305 2 18360 4.7 868 3.7 685 101DCR 2339C  
 3-11 295 2 15720 4.1 648 3.6 571 101DCR 1829C  
 4-10 246 2 10750 3.7 394 3.5 379 100DCR 1156C  
 305 2X ME AVG 4L 18706M 800F 668P 2204C

2-03 71% 5-04 71%  
 ST SR DF RA RW RL FA FU RH RUW UC UD TP TL RTR RTS  
 32 22 32 21 35 22 32 1 28 29 32 15 35 36  
 PPA -553M -38F -7P / YD -1065M -54F -28P  
 CDCB PTA 08/01/2016 4RECS 65%R 8%ILE  
 -629M -30F -18P -122CM\$ -122NM\$ -120FM\$ -46GM\$  
 0.3PL 2.7DPR 2.4CCR 1.0HCR 3.07SCS  
 AJCA 08/01/2016 PTAT 51%R -0.4 JUI 1.7  
 JPI 53%R -50

SISTER(S):  
 BRJ APOLLO ROCKET BESS J-22 86%  
 1-11 305 2 15580 4.0 630 3.5 550 101DCR 1771C

FRESH: 11/25/2015  
 BRED: 09/26/2016 DUE: 07/02/2017 TO  
 JER BEL ABBYS AWARD {4}  
 USA 117929227 29JE3844  
 CDCB GPTA 08/01/2016 209DAUS 44HRDS 96%RIP  
 95%R 354M -0.12% -8F 44%ILE  
 95%R -0.02% 9P 299CM\$ 295NM\$ 287FM\$ 274GM\$  
 7.0PL 2.0DPR 1.2CCR 1.0HCR 2.79SCS  
 AJCA 08/01/2016 62DAUS  
 GPTAT 88%R 1.5 GJUI 25.9 GJPI 88%R 112  
 44 LBS MILK ON NOVEMBER TEST  
 SCC: 283,000



**BRJ MR T HERMITAGE BESS**  
 Fourth Dam of Lot 3705

BANCREST LESTER AVERY  
 USA 000659230 GT50K BBR 100 JH1F JH2F  
 122JE5063  
 CDCB GPTA 08/01/2016 5062DAUS 887HRDS 3%RIP  
 99%R -603M 0.02% -26F 12%ILE  
 99%R -0.01% -23P 4CM\$ 6NM\$ 13FM\$ 29GM\$  
 3.8PL 1.5DPR 3.5CCR 3.6HCR 2.82SCS  
 AJCA 11/01/2016 3784DAUS  
 GPTAT 99%R 0.6 GJUI 9.1 GJPI 99%R -18

WOLF RIVER BERRETTA ADDIE-ET 90%  
 USA 003925986 GT50K BBR 100 JH1C JH2F  
 TATTOO WR41 / WR41  
 DHIA HERD # 92-20-0074 CONTROL # 496  
 2-00 305 3 25720 4.3 1106 3.7 956 DHIR 3016C  
 305 2X ME AVG 1L 28078M 1171F 1012P 3191C  
 PPA 2065M 61F 77P / YD 2764M 90F 103P  
 CDCB GPTA 11/01/2016 1RECS 90%R 20%ILE  
 27M -15F 3P -21CM\$ -22NM\$ -24FM\$ -29GM\$  
 0.9PL 0.2DPR -1.1CCR -0.3HCR 3.11SCS  
 AJCA 11/01/2016 GPTAT 86%R 0.0 GJUI 0.3  
 GJPI 87%R -4

BRIDON JAMAICA-ET  
 JECAN000010212236 GT50K BBR 100 JH1F JH2F  
 200JE129  
 CDCB GPTA 08/01/2016 1157DAUS 630HRDS 3%RIP  
 98%R -1244M -0.03% -64F 3%ILE  
 98%R -0.01% -46P -285CM\$ -269NM\$ -230FM\$ -190GM\$  
 1.5PL 2.6DPR 2.5CCR 1.9HCR 3.06SCS  
 AJCA 11/01/2016 868DAUS  
 GPTAT 97%R 0.3 GJUI 15.8 GJPI 97%R -125

BRJ ROCKET HALLMAR BESS K-29 83%  
 USA 067032429  
 DHIA HERD # 56-36-0051 CONTROL # 2429  
 2-00 305 2 16560 4.7 785 3.7 620 100DCR 2116C  
 3-01 305 2 20310 4.7 957 3.7 746 101DCR 2565C  
 4-01 305 2 20900 4.6 967 3.7 774 101DCR 2621C  
 5-02 227 2 12630 4.7 594 3.6 458 97DCR 1583C  
 305 2X ME AVG 4L 20612M 945F 753P 2555C  
 PPA 363M 23F 29P / YD -12M -5F 12P  
 CDCB PTA 08/01/2016 4RECS 67%R 18%ILE  
 -199M -10F 0P -22CM\$ -32NM\$ -57FM\$ 33GM\$  
 -0.8PL 2.5DPR 1.5CCR -1.2HCR 3.00SCS  
 AJCA 08/01/2016 PTAT 52%R -0.4 JUI -5.2  
 JPI 56%R -4

SIRE: O.F. BARBER ROCKET GJPI -5 11%ILE  
 SISTER(S):  
 BRJ BARBER HMARK BESS X-66 78%  
 2-11 305 2 20620 5.1 1043 3.5 716 99DCR 2474C

NEXT DAM:  
 BRJ HALLMARK MR T BESS P56 79%  
 1-10 305 2 16190 5.1 827 3.8 614 96DCR 2124C  
 SIRE: SCHULTZ BROOK HALLMARK GJPI -25 7%ILE

4TH DAM:  
 BRJ MR T HERMITAGE BESS 84%  
 5-09 287 2 20550 5.1 1044 3.8 787 99DCR 2723C



AND SELECTED  
SKIP-A-RILLA CONSIGNMENTS



**BARBER IMAGE WHISTLE**  
Great-Grandam of Lot 3711

**LOT 3711 BRJ BALLARD JUAN WHISTLE P-11 USA 067223711**

BORN 09/27/2011  
DHIA HERD # 56-36-0051 CONTROL # 3711  
FEMALE EFI 6.9% AMERICAN ID 3711 / 3711

2-00 305 2 18870 4.5 854 3.7 697 101DCR 2333C  
3-00 305 2 14870 4.7 693 3.9 587 97DCR 1925C  
4-02 251 2 13650 4.4 596 3.5 483 93DCR 1622C  
305 2X ME AVG 3L 19358M 853F 716P 2358C

2-07 82% 3-03 85%  
ST SR DF RA RW RL FA FU RH RUW UC UD TP TL RTR RTS  
34 35 37 29 36 32 36 33 34 40 37 23 23 26 37 36

PPA 836M 33F 55P / YD 359M 14F 33P  
CDCB PTA 08/01/2016 2RECS 58%R 23%ILE  
10M OF 8P 5CM\$ ONM\$ -18FM\$ -38GM\$  
0.2PL -1.4DPR -1.5CCR -0.3HCR 3.22SCS  
AJCA 08/01/2016 PTAT 50%R 0.6 JUI 6.5  
JPI 49%R 6

ST SR DF RA RW RL FA  
-0.1 0.6 0.7 L0.0 0.3 S0.3 L0.1  
FU RH RUW UC UD TP TL  
0.7 0.7 1.1 1.1 D0.2 C0.3 L0.8

FRESH: 12/17/2015  
BRED: 04/07/2016 DUE: 01/11/2017 TO  
HEARTLAND MERCHANT TOPEKA-ET  
USA 067332021 7JE1169  
CDCB GPTA 08/01/2016 5959DAUS 530HRDS 42%RIP  
99%R -96M 0.23% 40F 24%ILE  
99%R 0.08% 11P 178CM\$ 159NM\$ 113FM\$ 49GM\$  
0.8PL -3.7DPR -4.0CCR -1.9HCR 3.19SCS  
AJCA 08/01/2016 1998DAUS  
GPTAT 99%R 1.9 GJUI 20.8 GJPI 99%R 43

DAUGHTER(S):  
BRJ TOUCHDOWN WHISTLE C-83  
SELLING AS LOT 4583

SISTER(S):  
BRJ FIRE JUAN WHISTLE S-54 85%  
3-01 260 2 15570 5.1 798 3.8 597 93DCR 2066C  
SELLING AS LOT 3954

SIRE:  
GABYS BALLARD-ET  
USA 114826570 GT50K BBR 100 JH1F JH2F  
29JE3542  
CDCB GPTA 08/01/2016 2318DAUS 331HRDS 13%RIP  
99%R 230M -0.05% 1F 20%ILE  
99%R 0.02% 13P 103CM\$ 104NM\$ 104FM\$ 21GM\$  
2.8PL -2.5DPR -2.0CCR 0.8HCR 3.37SCS  
AJCA 08/01/2016 947DAUS  
GPTAT 98%R 1.3 GJUI 19.5 GJPI 98%R 35

DAM:  
BRJ JUAN SULTAN WHISTLE H-86  
USA 067173286  
DHIA HERD # 56-36-0051 CONTROL # 3286

2-00 305 2 13500 4.6 618 3.6 490 101DCR 1668C  
3-01 305 2 14670 5.2 758 3.9 573 101DCR 1983C  
305 2X ME AVG 2L 17541M 824F 651P 2220C

2-03 75%  
ST SR DF RA RW RL FA FU RH RUW UC UD TP TL RTR RTS  
32 34 30 33 29 20 32 30 33 43 23 22 10 23

PPA -1206M -26F -19P / YD -933M -19F -17P  
CDCB PTA 08/01/2016 2RECS 62%R 9%ILE  
-318M -9F -7P -108CM\$ -113NM\$ -125FM\$ -100GM\$  
-1.4PL 0.0DPR -0.7CCR -1.4HCR 2.98SCS  
AJCA 08/01/2016 PTAT 51%R -0.3 JUI -4.8  
JPI 51%R -41

SISTER(S):  
BRJ RILEY SULTAN WHISTLE P-99 86%  
3-00 305 2 19230 4.9 934 3.2 621 98DCR 2144C

BUSH RIVER JERSEYS BREEDER & OWNER  
NEWBERRY, SC

FOREST GLEN AVERY ACTION-ET  
USA 111023978 GTHD BBR 100 JH1F JH2F 7JE590  
CDCB GPTA 08/01/2016 23704DAUS 2755HRDS 4%RIP  
99%R -335M -0.02% -19F 14%ILE  
99%R 0.00% -12P 26CM\$ 28NM\$ 35FM\$ 45GM\$  
2.8PL 1.3DPR 1.0CCR 3.0HCR 2.99SCS  
AJCA 08/01/2016 12055DAUS  
GPTAT 99%R 1.2 GJUI 16.1 GJPI 99%R 2

GABYS LEMVIG BARBIE 92%  
USA 112427533 GI BBR 100 JH1F  
TATTOO G836 / G836  
DHIA HERD # 63-12-0008 CONTROL # 836  
6-09 305 2 23550 5.6 1319 3.6 850 101DCR 2939C  
8-01 305 2 22210 6.0 1335 3.6 793 102DCR 2741C  
10-00 305 2 21980 5.2 1150 3.7 809 102DCR 2798C  
11-00 305 2 12310 5.8 714 4.0 498 100DCR 1724C  
305 2X ME AVG 10L 19285M 1018F 702P 2418C  
PPA 486M 88F 47P / YD -110M 66F 20P  
CDCB GPTA 11/01/2016 5RECS 91%R 57%ILE  
-256M 21F OP 143CM\$ 130NM\$ 97FM\$ 54GM\$  
2.5PL -2.0DPR -1.5CCR 0.7HCR 3.01SCS  
AJCA 11/01/2016 GPTAT 86%R 0.3 GJUI 3.8  
GJPI 87%R 23

MVF BARKLY JUAN 1107-ET  
USA 113098615 GT50K BBR 100 JH1F JH2F  
7JE739  
CDCB GPTA 08/01/2016 258DAUS 97HRDS 4%RIP  
97%R 244M -0.10% -8F 6%ILE  
97%R -0.04% OP -129CM\$ -115NM\$ -82FM\$ -100GM\$  
-2.0PL 0.1DPR -0.6CCR -2.5HCR 3.02SCS  
AJCA 08/01/2016 143DAUS  
GPTAT 94%R 0.0 GJUI -8.3 GJPI 94%R -32

BRJ SULTAN BARBER WHISTLE R-27-ET 74%  
USA 067042627  
DHIA HERD # 56-36-0051 CONTROL # 2627  
1-10 305 2 14640 4.8 710 3.4 505 101DCR 1745C  
3-07 305 2 16870 4.9 834 3.6 611 101DCR 2113C  
305 2X ME AVG 3L 16191M 770F 563P 1944C  
PPA -1623M -50F -50P / YD -1646M -39F -48P  
CDCB PTA 08/01/2016 4RECS 65%R 8%ILE  
-821M -18F -22P -122CM\$ -131NM\$ -148FM\$ -118GM\$  
-0.2PL 0.3DPR -0.6CCR -0.3HCR 2.89SCS  
AJCA 08/01/2016 PTAT 57%R -1.0 JUI 9.7  
JPI 53%R -56  
SIRE: SHF CENTURION SULTAN GJPI -2 14%ILE

SISTER(S):  
SILVER DREAMS CRUISE WONDER 90%  
3-11 305 2 15070 4.2 640 3.5 520 94DCR V 1744C  
BRJ BARBER PRIDE WHISTLE E-81 85%  
5-06 305 2 20140 4.9 991 3.3 671 100DCR 2317C

NEXT DAM:  
BARBER IMAGE WHISTLE 93%  
4-11 296 2 20550 4.4 914 3.4 689 100DCR 2380C  
SUPREME CHAMPION, 2007 SC STATE FAIR JR SHOW  
GRAND CHAMPION, 2007 SC STATE FAIR JUNIOR  
RESERVE GRAND CHAMPION, 2008 SPRING DAIRY EXPO  
RESERVE GRAND CHAMPION, 2004 CLEMSON SPRING SHOW  
1ST AGED COW, 2008 SPRING DAIRY EXPO  
1ST 5-YEAR-OLD, 2007 SC STATE FAIR JUNIOR  
1ST SR 2-YEAR-OLD, 2004 SC STATE FAIR  
1ST SR 2-YEAR-OLD, 2004 CLEMSON SPRING SHOW  
2ND 5-YEAR-OLD, 2007 SC STATE FAIR  
2ND PRODUCTION AWARD, 2007 SC STATE FAIR  
3RD 5-YEAR-OLD, 2007 ALL AMERICAN JUNIOR JERSEY SHOW  
3RD SR 2-YEAR-OLD, 2004 NC STATE FAIR  
3RD 5-YEAR-OLD, 2007 MID-ATLANTIC REGIONAL SHOW  
3RD 4-YEAR-OLD, 2006 ALL AMERICAN JUNIOR SHOW  
6TH 5-YEAR-OLD, 2007 CENTRAL NATIONAL  
9TH SR 2-YEAR-OLD, 2004 ALL AMERICAN JERSEY SHOW  
SIRE: SWEEPSTAKES VALIANT PRIDE

4TH DAM:  
WHIMS VJ WHIMSEY  
4-03 305 2 10430 4.8 502 3.9 409 93DCR 1372C





LOT 3717 SAR ACTION MERRY USA 067223717

BORN 10/07/2011
DHIA HERD # 56-36-0051 CONTROL # 3717
FEMALE EFI 6.8% AMERICAN ID 3717 / 3717

DORAN, TAMMIE STILES BREEDER & OWNER
NEWBERRY, SC

AND SELECTED
SKIP-A-RILLA CONSIGNMENTS

1-11 305 2 11590 3.7 426 3.3 382 101DCR 1210C
3-00 305 2 12410 3.4 420 3.1 384 99DCR 1202C
4-03 274 2 15107 3.6 540 2.9 434 RIP
15446 538 444 PME
305 2X ME AVG 2L 15200M 520F 480P 1496C

FRESH: 02/03/2016
SELLING OPEN
25 LBS MILK ON NOVEMBER TEST
SCC: 1,131,000

2-07 83% 3-03 85%
ST SR DF RA RW RL FA FU RH RUW UC UD TP TL RTR RTS
42 37 32 27 32 28 26 35 34 38 32 29 36 19 34 32

PPA -3397M -191F -123P / YD -2628M -142F -91P
CDCB PTA 08/01/2016 2RECS 60%R 2%ILE
-1024M -48F -33P -291CM\$ -285NM\$ -270FM\$ -217GM\$
-0.4PL 1.8DPR 1.2CCR 1.8HCR 3.08SCS
AJCA 08/01/2016 PTAT 51%R 0.3 JUI 13.8
JPI 51%R-102
ST SR DF RA RW RL FA FU RH RUW UC UD TP TL
2.1 1.2 0.0 L0.8 1.0 S0.0 S0.2
FU RH RUW UC UD TP TL
0.8 0.4 0.2 0.9 S1.5 C0.4 L0.5

BANCREST LESTER AVERY
USA 000659230 GT50K BBR 100 JH1F JH2F
122JE5063
CDCB GPTA 08/01/2016 5062DAUS 887HRDS 3%RIP
99%R -603M 0.02% -26F 12%ILE
99%R -0.01% -23P 4CM\$ 6NM\$ 13FM\$ 29GM\$
3.8PL 1.5DPR 3.5CCR 3.6HCR 2.82SCS
AJCA 11/01/2016 3784DAUS
GPTAT 99%R 0.6 GJUI 9.1 GJPI 99%R -18

DAUGHTER(S):
SAR DAZZLER MUSIC
SELLING AS LOT 4362
SAR KARBALA MINGLE 80%
2-00 289 2 13070 4.5 585 3.5 454 98DCR 1564C

WOLF RIVER BERRETTA ADDIE-ET 90%
USA 003925986 GT50K BBR 100 JH1C JH2F
TATTOO WR41 / WR41
DHIA HERD # 92-20-0074 CONTROL # 496
2-00 305 3 25720 4.3 1106 3.7 956 DHIR 3016C
305 2X ME AVG 1L 28078M 1171F 1012P 3191C
PPA 2065M 61F 77P / YD 2764M 90F 103P
CDCB GPTA 11/01/2016 1RECS 90%R 20%ILE
27M -15F 3P -21CM\$ -22NM\$ -24FM\$ -29GM\$
0.9PL 0.2DPR -1.1CCR -0.3HCR 3.11SCS
AJCA 11/01/2016 GPTAT 86%R 0.0 GJUI 0.3
GJPI 87%R -4

SISTER(S):
SAR KAVA MARY 88%
2-04 305 2 12480 5.2 654 4.0 498 100DCR 1724C

SIRE:
FOREST GLEN AVERY ACTION-ET
USA 111023978 GTHD BBR 100 JH1F JH2F 7JE590
CDCB GPTA 08/01/2016 23704DAUS 2755HRDS 4%RIP
99%R -335M -0.02% -19F 14%ILE
99%R 0.00% -12P 26CM\$ 28NM\$ 35FM\$ 45GM\$
2.8PL 1.3DPR 1.0CCR 3.0HCR 2.99SCS
AJCA 08/01/2016 12055DAUS
GPTAT 99%R 1.2 GJUI 16.1 GJPI 99%R 2

PROSPECTOR OF STAR JERSEY
USA 000654939 GT50K BBR 100 JH1C JH2F
9JE122
CDCB GPTA 08/01/2016 1340DAUS 443HRDS 5%RIP
98%R -891M 0.24% 3F 5%ILE
98%R 0.08% -18P -151CM\$ -168NM\$ -206FM\$ -116GM\$
-3.5PL 1.0DPR -0.3CCR -1.7HCR 3.00SCS
AJCA 11/01/2016 366DAUS
GPTAT 96%R -0.5 GJUI -10.3 GJPI 96%R -76

DAM:
SAR PROSPECTOR DOLLIE
USA 111341409 TATTOO / S7
DHIA HERD # 56-36-0051 CONTROL # 6007
2-00 226 2 9690 5.1 493 3.8 367 94DCR 1270C
2-11 291 2 14050 4.6 640 3.7 522 100DCR 1748C
4-00 305 2 14800 5.2 772 3.8 569 99DCR 1969C
5-02 291 2 18800 5.0 937 3.8 707 99DCR 2446C
6-02 305 2 13440 4.7 632 3.8 508 98DCR 1716C
7-08 305 2 18440 5.0 913 3.5 640 91DCR 2212C
8-10 305 2 19830 5.4 1068 3.5 696 101DCR 2405C
10-04 268 2 19060 5.1 974 3.6 683 100DCR 2361C
12-02 259 2 14560 4.8 702 3.3 480 100DCR 1657C
305 2X ME AVG 10L 16434M 826F 598P 2058C

SAR JUNOS MERRY 85%
USA 003951591 TATTOO / TF7
DHIA HERD # 52-85-0070 CONTROL # 11
2-11 204 2 6590 5.2 343 4.0 264 DHIR 860C
4-00 305 2 13020 5.3 694 4.2 551 100DCR 1795C
5-02 194 2 9110 5.6 506 4.3 389 90DCR 1267C
305 2X ME AVG 3L 12225M 652F 510P 1662C
PPA -4852M -97F -97P / YD -4668M -123F -110P
CDCB PTA 08/01/2016 3RECS 58%R 1%ILE
-2225M -70F -57P -315CM\$ -335NM\$ -382FM\$ -250GM\$
2.2PL 3.4DPR 3.6CCR 1.6HCR 2.90SCS
AJCA 11/01/2005 PTAT 35%R -1.0 JUI 10.1
JPI 48%R-146
SIRE: VALLEYSTREAM J I S JUNO GJPI -153 2%ILE

3-03 81% 4-04 84% 5-06 86%
ST SR DF RA RW RL FA FU RH RUW UC UD TP TL RTR RTS
48 40 40 28 45 25 25 28 30 40 20 25 25 25

NEXT DAM:
SAR LEGEND MINNIE 85%
8-07 305 2 12870 4.9 633 3.7 480 DHIR 1561C
SIRE: SCHULTZ PERFORMING LEGEND GJPI -127 3%ILE

PPA -2575M -50F -57P / YD -3023M -76F -75P
CDCB PTA 08/01/2016 5RECS 60%R 2%ILE
-1586M -43F -40P -238CM\$ -254NM\$ -291FM\$ -194GM\$
0.6PL 2.2DPR 1.6CCR 0.4HCR 2.91SCS
AJCA 08/01/2009 PTAT 40%R -0.2 JUI 8.2
JPI 49%R-106

4TH DAM:
S.A.R. MASTER C MERRY-TWIN 84%

SISTER(S):
SAR CHARLIE MEGAN 86%
3-02 305 2 17040 4.5 763 3.8 655 100DCR 2131C



AND SELECTED  
SKIP-A-RILLA CONSIGNMENTS

**LOT 3718 BRJ TBONE BOMBER CORDIAL P-18 USA 067223718**

BORN 10/07/2011  
DHIA HERD # 56-36-0051 CONTROL # 3718  
FEMALE EFI 8.1% AMERICAN ID 3718 / 3718

BUSH RIVER JERSEYS BREEDER & OWNER  
NEWBERRY, SC

1-11 305 2 16590 4.5 744 3.6 594 101DCR 2013C  
2-11 215 2 9980 5.1 512 3.7 369 98DCR 1276C  
3-10 224 2 14350 5.0 723 3.7 533 91DCR 1843C  
4-10 63 2 3459 5.1 177 3.9 134 RIP  
15018 656 571 PME  
305 2X ME AVG 3L 19121M 905F 693P 2367C

2-07 82% 3-03 82%  
ST SR DF RA RW RL FA FU RH RUW UC UD TP TL RTR RTS  
34 35 33 29 33 26 32 30 42 36 37 15 36 23 45 28

PPA 11M 26F 22P / YD -218M 10F 11P  
CDCB PTA 08/01/2016 3RECS 62%R 8%ILE  
-246M -2F -1P -123CM\$ -127NM\$ -140FM\$ -102GM\$  
-3.1PL -0.7DPR -0.6CCR 1.0HCR 3.21SCS  
AJCA 08/01/2016 PTAT 51%R 0.4 JUI 3.7  
JPI 52%R -34

ST SR DF RA RW RL FA  
0.3 0.3 0.8 L0.2 0.3 S0.5 S0.4  
FU RH RUW UC UD TP TL  
0.1 0.3 0.8 0.7 D0.4 C1.4 L0.1

DAUGHTER(S):  
BRJ PULSE TBONE CORDIAL E-17  
SELLING AS LOT 4717  
BRJ JUPITER TBONE CORDIAL W-38 84%  
2-00 305 2 15270 4.2 643 3.2 487 99DCR 1681C  
SELLING AS LOT 4138

SISTER(S):  
BRJ NEVADA BOMBER CORDIAL A-33 83%  
1-11 297 2 12800 5.5 698 3.8 487 101DCR 1685C

SIRE:  
RICHIES JACE TBONE A364  
USA 113672851 CT50K BBR 100 JH1F JH2F  
73E1000  
CDCB GPTA 08/01/2016 17576DAUS 1598HRDS 8%RIP  
99%R -213M 0.21% 31F 20%ILE  
99%R 0.11% 13P 129CM\$ 98NM\$ 24FM\$ 65GM\$  
-1.0PL -1.7DPR -1.2CCR 1.6HCR 3.11SCS  
AJCA 08/01/2016 10123DAUS  
GPTAT 99%R 1.1 GJUI 6.4 GJPI 99%R 43

DAM:  
BRJ BOMBER RANCHER CORDIAL K-42  
USA 067032442  
DHIA HERD # 56-36-0051 CONTROL # 2442

1-10 305 2 10590 4.8 512 3.5 371 100DCR 1282C  
3-01 297 2 10760 5.0 533 3.6 387 101DCR 1338C  
4-00 305 2 14570 4.6 666 3.5 512 101DCR 1769C  
5-00 305 2 10380 5.0 520 4.0 411 101DCR 1403C  
6-01 290 2 10710 4.2 452 4.0 424 101DCR 1314C  
7-00 256 2 13380 3.7 497 3.3 436 100DCR 1398C  
305 2X ME AVG 6L 13422M 595F 476P 1598C

3-08 76% 4-02 76%  
ST SR DF RA RW RL FA FU RH RUW UC UD TP TL RTR RTS  
42 38 25 22 35 25 31 23 32 37 15 15 38 26

PPA -3027M -143F -105P / YD -1678M -102F -70P  
CDCB PTA 08/01/2016 4RECS 65%R 0%ILE  
-444M -36F -24P -439CM\$ -412NM\$ -347FM\$ -346GM\$  
-5.0PL -0.2DPR -0.8CCR 0.2HCR 3.30SCS  
AJCA 12/01/2014 PTAT 41%R -0.6 JUI -9.4  
JPI 52%R-149

FRESH: 09/01/2016  
BRED: 10/29/2016 DUE: 08/04/2017 TO  
OOMSDALE GEMMA HARRIS GANYA {5}-ET  
USA 067235865 29JE4026  
CDCB GPTA 11/01/2016  
72%R 757M 0.13% 63F 100%ILE  
73%R 0.08% 42P 601CM\$ 566NM\$ 481FM\$ 481GM\$  
5.7PL -0.5DPR -0.5CCR 1.1HCR 2.93SCS  
AJCA 11/01/2016 ODAUS  
GPTAT 70%R 1.5 GJUI 17.7 GJPI 68%R 211  
55 LBS. MILK ON NOVEMBER TEST DAY  
SCC: 429,000

WINDY WILLOW MONTANA JACE {6}  
USA 110106571 GTHD BBR 100 JH1C JH2F 7JE535  
CDCB GPTA 08/01/2016 13011DAUS 1936HRDS 4%RIP  
99%R 133M 0.07% 20F 21%ILE  
99%R 0.02% 9P 126CM\$ 113NM\$ 83FM\$ 55GM\$  
0.8PL -1.3DPR -2.9CCR -2.0HCR 2.83SCS  
AJCA 11/01/2016 7773DAUS  
GPTAT 99%R 0.5 GJUI -2.9 GJPI 99%R 35

RICHIES LEMVIG STAR M1096 86%  
USA 112417424  
TATTOO M1096 / M1096  
DHIA HERD # 74-81-0162 CONTROL # 35  
1-09 288 3 24150 5.3 1278 3.8 924 88DCR 3197C  
2-09 305 3 30450 5.8 1764 4.1 1240 84DCR 4295C  
305 2X ME AVG 2L 31016M 1660F 1205P 4170C  
PPA 3022M 189F 165P / YD 2009M 148F 125P  
CDCB PTA 08/01/2016 2RECS 72%R 72%ILE  
64M 40F 27P 222CM\$ 184NM\$ 91FM\$ 160GM\$  
-1.2PL -1.4DPR 0.0CCR 0.5HCR 3.16SCS  
AJCA 08/01/2016 PTAT 62%R 0.4 JUI 1.6  
JPI 65%R 79

WF BROOK BOMBER  
USA 110021067 GTHD BBR 100 JH1F JH2F 76JE119  
CDCB GPTA 08/01/2016 3685DAUS 794HRDS 3%RIP  
99%R 249M -0.08% -4F 3%ILE  
99%R -0.08% -7P -251CM\$ -217NM\$ -138FM\$ -194GM\$  
-4.2PL -0.9DPR -1.5CCR 1.0HCR 3.29SCS  
AJCA 11/01/2016 2069DAUS  
GPTAT 99%R -0.2 GJUI -7.2 GJPI 99%R -77

RANCHER SPADE CORDIAL X-6 OF BRJ 72%  
USA 067002206  
DHIA HERD # 56-36-0051 CONTROL # 2206  
1-07 305 2 10350 4.7 483 3.4 352 96DCR 1216C  
305 2X ME AVG 2L 14281M 639F 504P 1704C  
PPA -1694M -106F -57P / YD -1344M -94F -49P  
CDCB PTA 08/01/2016 2RECS 62%R 0%ILE  
-536M -40F -21P -413CM\$ -401NM\$ -373FM\$ -349GM\$  
-4.8PL -0.4DPR -1.1CCR -1.4HCR 3.12SCS  
AJCA 08/01/2016 PTAT 47%R -0.9 JUI -16.4  
JPI 49%R-143  
SIRE: SUNBOW MONTANA RANCHER-ET GJPI -76 3%ILE

NEXT DAM:  
LF SPADE CORDIAL 82%  
1-10 247 2 12980 4.7 607 3.5 453 93DCR 1565C  
SIRE: OSCEOLA MONTANA ACEOFF SPADE GJPI -54 4%ILE

4TH DAM:  
LF LINE CORDIAL 79%  
5-11 305 2 17600 4.7 830 3.7 645 100DCR 2097C



AND SELECTED  
SKIP-A-RILLA CONSIGNMENTS

# LOT 3726 WILL DO VAL BLAIR WILMA OF FANCY-ET USA 067223726

BORN 10/25/2011  
DHIA HERD # 56-36-0051 CONTROL # 3726  
FEMALE EFI 8.9% AMERICAN ID 3726 / 3726

4-02 264 2 15410 4.1 638 3.4 530 98DCR 1754C  
305 2X ME AVG 1L 16270M 671F 566P 1857C

2-06 84% 4-06 84%  
ST SR DF RA RW RL FA FU RH RUW UC UD TP TL RTR RTS  
42 45 36 22 42 27 25 28 44 28 25 12 26 28 36 22

PPA 1084M 38F 45P / YD 585M 13F 23P  
CDCB PTA 08/01/2016 3RECS 58%R 54%ILE  
127M 2F 5P 122CM\$ 120NM\$ 115FM\$ 93GM\$  
2.5PL 0.2DPR -0.2CCR -0.3HCR 3.00SCS  
AJCA 08/01/2016 PTAT 46%R 1.3 JUI 14.5 JPI  
49%R 44  
ST SR DF RA RW RL FA  
0.6 0.4 1.0 L1.1 0.2 P0.1 S0.1  
FU RH RUW UC UD TP TL  
1.2 1.3 1.5 0.4 S0.6 C1.3 S0.7

FRESH: 01/03/2016  
BRED: 04/19/2016 DUE: 01/23/2017 TO  
SUNSET CANYON DAZZLER-ET  
USA 117925081 29J3830  
CDCB GPTA 08/01/2016 403DAUS 64HRDS 89%RIP  
97%R -169M 0.14% 20F 80%ILE  
97%R 0.06% 4P 428CM\$ 406NM\$ 356FM\$ 377GM\$  
7.7PL 1.5DPR 2.3CCR 3.7HCR 2.82SCS  
AJCA 08/01/2016 124DAUS  
GPTAT 93%R 1.6 GJUI 25.0 GJPI 92%R 125

SISTER(S):  
WILL DO RENEGADE WHISTLE 77%  
1-11 287 2 15550 5.3 818 3.8 584 95DCR 2020C

SIRE:  
ALL LYNNS LOUIE VALENTINO-ET  
USA 116279413 GT50K BBR 100 JH1C JH2F  
73E1038  
CDCB GPTA 08/01/2016 8724DAUS 1019HRDS 21%RIP  
99%R 787M -0.06% 25F 64%ILE  
99%R -0.01% 26P 361CM\$ 356NM\$ 343FM\$ 237GM\$  
5.9PL -2.0DPR -2.7CCR 0.2HCR 2.99SCS  
AJCA 08/01/2016 4315DAUS  
GPTAT 99%R 2.0 GJUI 19.0 GJPI 99%R 128

DAM:  
WILL DO BLAIR WIMMER {6}  
USA 115837245 TATTOO / WD163  
DHIA HERD # 56-30-0055 CONTROL # 163  
2-01 290 2 10940 4.4 481 3.4 367 96DCR 1267C  
305 2X ME AVG 3L 10548M 445F 364P 1186C

2-05 81%  
ST SR DF RA RW RL FA FU RH RUW UC UD TP TL RTR RTS  
36 30 28 26 23 34 26 43 40 28 23 28 32 28  
PPA -4589M -216F -169P / YD -3601M -163F -135P  
CDCB PTA 08/01/2016 3RECS 62%R 3%ILE  
-724M -28F -28P -228CM\$ -220NM\$ -198FM\$ -163GM\$  
-1.3PL 1.4DPR 0.9CCR -0.9HCR 2.94SCS  
AJCA 08/01/2016 PTAT 51%R 0.3 JUI 2.6  
JPI 52%R -90

SISTER(S):  
WILL DO JACE WILSON 78%  
5-02 275 2 18650 5.6 1038 3.8 713 94DCR 2467C  
WILL DO ROCKET WHOOPEE 85%  
3-00 305 2 15080 5.2 788 3.9 582 97DCR 2014C  
WILL DO GERONIMO WHITNEY 85%  
5-00 305 2 19450 4.6 888 3.4 658 96DCR 2273C

FANCY JERSEYS OWNER  
NEWBERRY, SC

EADICICCO ERICA & ETTINGER AMB BREEDER  
KINARDS, SC

BHF-SSF PARADE LOUIE-ET  
USA 113486117 GT50K BBR 100 JH1C JH2F 7JE738  
CDCB GPTA 08/01/2016 5252DAUS 644HRDS 4%RIP  
99%R 776M -0.19% -1F 8%ILE  
99%R -0.02% 23P -74CM\$ -68NM\$ -55FM\$ -102GM\$  
-2.8PL -2.2DPR -2.4CCR -0.8HCR 3.19SCS  
AJCA 08/01/2016 1491DAUS  
GPTAT 99%R 0.2 GJUI -6.3 GJPI 99%R 10

D&E PARAMOUNT VIOLET 90%  
USA 067007718 GTHD BBR 100 JH1F JH2F  
TATTOO / D7718  
DHIA HERD # 35-57-0960 CONTROL # 7718  
1-09 305 2 20540 4.6 954 3.3 684 94DCR 2362C  
2-09 305 2 20550 4.5 921 3.4 705 94DCR 2436C  
5-02 305 3 27600 4.2 1167 3.5 953 95DCR 3186C  
305 2X ME AVG 3L 23841M 1059F 813P 2788C  
PPA 4295M 159F 124P / YD 3830M 141F 120P  
CDCB GPTA 11/01/2016 3RECS 96%R 99%ILE  
1474M 51F 48P 427CM\$ 425NM\$ 418FM\$ 297GM\$  
3.9PL -3.2DPR -1.8CCR 1.2HCR 3.14SCS  
AJCA 11/01/2016 GPTAT 95%R 0.6 GJUI -2.9  
GJPI 95%R 159

SIL-MIST MONTANA BLAIR 3753 {5}-ET  
USA 111142055 GT50K BBR 100 JH1F JH2F 14JE366  
CDCB GPTA 08/01/2016 4158DAUS 834HRDS 4%RIP  
99%R -78M 0.05% 6F 17%ILE  
99%R 0.01% 0P 89CM\$ 79NM\$ 57FM\$ 78GM\$  
0.6PL 0.6DPR -0.5CCR -2.3HCR 2.80SCS  
AJCA 08/01/2016 2189DAUS  
GPTAT 99%R 0.5 GJUI 6.1 GJPI 99%R 24

WILL DO QUEST WHISTLE 77%  
USA 113768608  
TATTOO / WD768  
DHIA HERD # 56-30-0055 CONTROL # 768  
1-09 305 2 14850 5.1 751 3.5 514 91DCR 1776C  
2-10 305 2 16100 5.4 866 3.7 593 92DCR 2051C  
3-10 277 2 15850 5.1 812 3.7 581 93DCR 2009C  
4-09 305 2 17700 5.2 924 3.6 636 97DCR 2199C  
305 2X ME AVG 5L 18893M 944F 667P 2306C  
PPA -1377M 3F -38P / YD -1370M -16F -45P  
CDCB PTA 08/01/2016 4RECS 69%R 7%ILE  
-662M -12F -22P -137CM\$ -134NM\$ -125FM\$ -83GM\$  
-0.5PL 1.4DPR 2.0CCR 0.9HCR 3.00SCS  
AJCA 08/01/2016 PTAT 60%R -0.4 JUI -4.4  
JPI 57%R -63  
SIRE: WALDEN FARM MR T QUEST ANGEL-ET GJPI -53  
6%ILE

SISTER(S):  
WILL DO ROCKET WAGGLE 90%  
4-11 305 2 15960 4.9 776 3.8 606 97DCR 2082C  
WILL DO JEVON WENDY 81%  
6-06 278 2 19300 5.1 993 3.5 683 98DCR 2361C  
WILL DO ACTION WILLIE 85%  
3-07 276 2 17850 4.4 777 3.6 637 96DCR 2126C

NEXT DAM:  
WILL DO KARL WIGGLE 84%  
3-11 298 2 19810 4.8 951 3.5 692 92DCR 2391C  
SIRE: DOGWOOD HILL TOPKICK KARL-ET

4TH DAM:  
DYNAMIC VIEW WIGI 90%  
6-03 305 2 21690 5.0 1091 3.5 762 93DCR 2634C



**DYNAMIC GENERATOR GIGI, E-92%**  
Seventh Dam of Lot 3726



AND SELECTED  
SKIP-A-RILLA CONSIGNMENTS

# LOT 3728 BRJ VINCENT BARBO SNOWFLAKE P-28 USA 067223728

BORN 10/28/2011  
DHIA HERD # 56-36-0051 CONTROL # 3728  
FEMALE EFI 6.5% AMERICAN ID 3728 / 3728

BUSH RIVER JERSEYS BREEDER & OWNER  
NEWBERRY, SC

1-10 299 2 11570 4.5 522 3.6 414 100DCR 1408C  
2-09 305 2 16800 4.2 704 3.4 577 100DCR 1925C  
4-00 305 2 13780 4.6 635 3.4 469 97DCR 1620C  
305 2X ME AVG 3L 17285M 738F 590P 1989C

2-06 82% 3-02 85%  
ST SR DF RA RW RL FA FU RH RUW UC UD TP TL RTR RTS  
37 40 37 26 34 34 33 28 42 30 35 32 36 23 42 32

PPA -1797M -80F -52P / YD -1829M -68F -55P  
CDCB PTA 08/01/2016 3RECS 59%R 3%ILE  
-935M -32F -30P -248CM\$ -244NM\$ -233FM\$ -199GM\$  
-1.4PL 0.4DPR 1.1CCR -0.1HCR 3.04SCS  
AJCA 08/01/2016 PTAT 50%R 0.2 JUI 13.4

JPI 48%R -96  
ST SR DF RA RW RL FA  
0.1 -0.2 -0.8 L0.0 0.0 P0.2 S0.1  
FU RH RUW UC UD TP TL  
1.0 0.2 -0.7 0.1 S2.0 C0.2 L0.1

FRESH: 11/11/2016  
SELLING OPEN

DAUGHTER(S):  
BRJ HEADLINE SNOWFLAKE C-65  
SELLING AS LOT 4565

### SIRE:

BRIDON VINCENT-ET  
JECAN000008994410 GT50K BBR 100 JH1F JH2F  
200JE149  
CDCB GPTA 08/01/2016 633DAUS 331HRDS 10%RIP  
97%R -863M 0.07% -27F 6%ILE  
97%R -0.03% -37P -136CM\$ -116NM\$ -67FM\$ -89GM\$  
2.2PL 1.3DPR 0.8CCR -0.5HCR 3.06SCS  
AJCA 11/01/2016 445DAUS  
GPTAT 95%R 0.4 GJUI 22.7 GJPI 94%R -78

### DAM:

BRJ BARBARO FROSTY SNOWFLAKE A-6  
USA 067062906  
DHIA HERD # 56-36-0051 CONTROL # 2906  
1-10 297 2 12410 4.9 608 3.7 464 101DCR 1605C  
2-10 305 2 16930 4.9 832 3.7 626 101DCR 2165C  
4-01 305 2 21490 4.0 867 3.4 736 101DCR 2406C  
5-01 223 2 8440 5.2 439 3.7 311 95DCR 1075C  
305 2X ME AVG 4L 17772M 811F 636P 2151C

2-03 79% 2-10 79%  
ST SR DF RA RW RL FA FU RH RUW UC UD TP TL RTR RTS  
33 28 29 28 28 30 23 26 27 26 33 22 28 22

PPA -1063M -33F -24P / YD -1633M -54F -40P  
CDCB PTA 08/01/2016 4RECS 62%R 2%ILE  
-981M -34F -24P -251CM\$ -260NM\$ -280FM\$ -209GM\$  
-1.9PL 0.5DPR 1.3CCR 0.6HCR 3.03SCS  
AJCA 08/01/2016 PTAT 52%R -0.6 JUI -1.1  
JPI 49%R -97

### SISTER(S):

BRJ FANTOM FROSTY SNOWFLAKE L-95 84%  
2-02 264 2 13530 4.5 605 3.3 452 96DCR 1561C

SC GOLD DUST PARAMOUNT IATOLA-ET  
USA 112118277 GTHD BBR 100 JH1F JH2F  
29JE3301  
CDCB GPTA 08/01/2016 18128DAUS 2459HRDS 6%RIP  
99%R -311M 0.11% 7F 19%ILE  
99%R 0.05% -2P 108CM\$ 93NM\$ 59FM\$ 94GM\$  
0.9PL 0.3DPR 0.2CCR 0.1HCR 2.96SCS  
AJCA 08/01/2016 9397DAUS  
GPTAT 99%R 1.2 GJUI 15.7 GJPI 99%R 26  
HURONIA CENTURION VIRGINIA 24L EX 93-3E (CAN)  
JECAN000010214698 GI BBR 100 JH1F  
TATTOO UZA / 24L  
2-11 305 2 19735 4.8 953 3.6 712 CAN 2462C  
3-11 305 2 15448 4.9 752 3.6 551 CAN 1905C  
5-06 305 2 22162 4.5 1008 3.4 759 CAN 2623C  
6-11 305 2 20176 4.7 950 3.5 701 CAN 2423C  
CDCB GPTA 11/01/2016 ORECS 81%R 2%ILE  
-859M -32F -34P -269CM\$ -249NM\$ -201FM\$ -193GM\$  
-0.6PL 1.1DPR 1.8CCR 0.9HCR 3.24SCS  
AJCA 11/01/2016 GPTAT 74%R 0.6 GJUI 16.4  
GJPI 75%R-105

### JEWELS BARBARO-ET

USA 115196476 36JE59  
CDCB PTA 08/01/2016 175DAUS 104HRDS 5%RIP  
94%R -1720M 0.18% -50F 0%ILE  
94%R 0.10% -44P -456CM\$ -459NM\$ -466FM\$ -401GM\$  
-2.9PL -0.2DPR 0.8CCR 1.0HCR 3.36SCS  
AJCA 08/01/2016 113DAUS  
GPTAT 86%R 0.0 JUI 4.5 JPI 87%R -185

### HOWMARS FROSTED SNOWFLAKE 79%

USA 112392912  
TATTOO ME83 / ME83  
DHIA HERD # 56-36-0051 CONTROL # 5083  
3-00 305 2 17610 5.1 903 3.6 636 95DCR 2199C  
4-02 294 2 17640 5.1 893 3.7 656 95DCR 2269C  
5-01 294 2 16770 5.2 880 3.8 640 99DCR 2214C  
5-11 305 2 16800 5.1 853 3.7 618 100DCR 2137C  
7-03 305 2 21470 4.6 977 3.5 744 101DCR 2571C  
305 2X ME AVG 6L 18777M 931F 681P 2356C  
CDCB PTA 08/01/2016 ORECS 46%R 6%ILE  
-626M -30F -18P -143CM\$ -150NM\$ -166FM\$ -112GM\$  
-0.3PL 1.2DPR 1.1CCR 0.0HCR 2.81SCS  
AJCA 08/01/2016 PTAT 50%R -1.2 JUI -5.3  
JPI 40%R -57  
SIRE: POPLAR TOP B FROSTED-ET GJPI -53 5%ILE

### SISTER(S):

HOWMARS ULTRA ZABRINA 81%  
3-02 300 2 15670 5.2 818 3.6 569 99DCR 1967C

### NEXT DAM:

HOWMARS PITINO GAIL  
SIRE: ALTHEAS LES PITINO AL-TOP-ET GJPI -106 3%ILE

### 4TH DAM:

HOWMARS GRAHAM FIONA



**LOT 3737 BRJ ZUMA IATOLA CLEMINTINE P-37 USA 067223737 GT8K**

BORN 11/10/2011 BBR 100  
 DHIA HERD # 56-36-0051 CONTROL # 3737  
 FEMALE EFI 6.7% AMERICAN ID 3737 / 3737  
 JH1F JH2F

BUSH RIVER JERSEYS BREEDER & OWNER  
 NEWBERRY, SC

AND SELECTED  
 SKIP-A-RILLA CONSIGNMENTS

1-11 305 2 20700 4.4 916 3.1 652 101DCR 2250C  
 2-10 294 2 20100 5.1 1022 3.2 639 98DCR 2205C  
 3-09 305 2 22900 5.2 1181 3.0 692 99DCR 2386C  
 4-09 66 2 4199 2.6 109 3.0 128 RIP  
 16496 495 524 PME  
 305 2X ME AVG 3L 26278M 1241F 806P 2779C

ISDK Q ZIK  
 JEDNK000000301515 GT50K BBR 100 JH1F JH2F  
 224JE9310  
 CDCB GPTA 08/01/2016 17765DAUS 1665HRDS 2%RIP  
 97%R -1260M 0.42% 18F 32%ILE  
 97%R 0.14% -19P 274CM\$ 233NM\$ 138FM\$ 228GM\$  
 5.1PL 1.5DPR 2.7CCR 0.0HCR 2.76SCS  
 AJCA 08/01/2016 9572DAUS  
 GPTAT 95%R 0.4 GJUI 20.9 GJPI 96%R 41

2-06 84% 3-02 79%  
 ST SR DF RA RW RL FA FU RH RUW UC UD TP TL RTR RTS  
 34 28 35 33 34 37 18 20 42 36 35 26 36 18 37 32

DNK 050670-01120  
 JEDNK005067001120  
 CDCB PTA 08/01/2016 ORECS 62%R 52%ILE  
 -519M 33F 6P 154CM\$ 114NM\$ 19FM\$ 142GM\$  
 -1.1PL 0.7DPR 1.6CCR 1.6HCR 2.91SCS

PPA 3776M 215F 108P / YD 1556M 123F 55P  
 CDCB GPTA 11/01/2016 3RECS 80%R 95%ILE  
 407M 35F 10P 317CM\$ 318NM\$ 320FM\$ 348GM\$  
 3.1PL 2.3DPR 3.6CCR 2.1HCR 2.89SCS  
 AJCA 11/01/2016 GPTAT 77%R 0.2 GJUI 6.9  
 GJPI 75%R 104

SC GOLD DUST PARAMOUNT IATOLA-ET  
 USA 112118277 GTHD BBR 100 JH1F JH2F  
 29JE3301  
 CDCB GPTA 08/01/2016 18128DAUS 2459HRDS 6%RIP  
 99%R -311M 0.11% 7F 19%ILE  
 99%R 0.05% -2P 108CM\$ 93NM\$ 59FM\$ 94GM\$  
 0.9PL 0.3DPR 0.2CCR 0.1HCR 2.96SCS  
 AJCA 08/01/2016 9397DAUS  
 GPTAT 99%R 1.2 GJUI 15.7 GJPI 99%R 26

ST SR DF RA RW RL FA  
 -0.6 -0.9 0.2 L0.3 -0.4 S0.4 S0.0  
 FU RH RUW UC UD TP TL  
 0.0 0.8 0.6 0.3 S0.9 W0.4 L0.0

FRESH: 08/29/2016  
 SELLING OPEN  
 66 LBS MILK ON NOVEMBER TEST  
 SCC: 1,131,000

DAUGHTER(S):  
 BRJ COLTON ZUMA CLEMINTINE 4515  
 SELLING AS LOT 4515

SISTER(S):  
 BRJ JUPITER IATL CLEMINTINE S-46 81%  
 2-06 305 3 18020 5.5 988 3.7 662 60DCR 2289C

SIRE:  
 ISDK DJ ZUMA  
 JEDNK000000302730 GT50K BBR 100 JH1F JH2F  
 236JE146  
 CDCB GPTA 08/01/2016 17504DAUS 1412HRDS 11%RIP  
 99%R -701M 0.30% 23F 54%ILE  
 99%R 0.13% -1P 375CM\$ 331NM\$ 230FM\$ 361GM\$  
 4.5PL 2.4DPR 4.6CCR 4.0HCR 2.75SCS  
 AJCA 08/01/2016 10429DAUS  
 GPTAT 99%R 0.6 GJUI 18.8 GJPI 98%R 101

CLEMSON JACE 210 506-ET 75%  
 USA 114856021  
 TATTOO CU / 506  
 DHIA HERD # 56-36-0051 CONTROL # 50506  
 2-04 305 2 19750 4.7 928 3.4 674 100DCR 2328C  
 3-04 305 2 21130 4.7 991 3.4 727 101DCR 2512C  
 4-05 305 2 22860 4.6 1062 3.6 822 101DCR 2838C  
 5-07 218 2 10370 5.1 525 3.6 369 96DCR 1275C  
 305 2X ME AVG 4L 21708M 1008F 748P 2585C  
 PPA 1225M 70F 35P / YD 327M 26F 4P  
 CDCB PTA 08/01/2016 4RECS 66%R 27%ILE  
 44M 6F -2P 11CM\$ 15NM\$ 25FM\$ 30GM\$  
 -0.2PL 0.8DPR 0.0CCR -1.4HCR 2.94SCS  
 AJCA 08/01/2016 PTAT 55%R -0.5 JUI -13.5  
 JPI 55%R -11

SIRE: WINDY WILLOW MONTANA JACE {6}  
 GJPI 35 21%ILE

NEXT DAM:  
 JAG MISS X 88%  
 4-06 305 3 17020 4.6 776 3.2 537 95DCR 1853C  
 SIRE: SUNSET CANYON JAGGAR-ET JPI -66 6%ILE

DAM:  
 BRJ IATOLA JACE CLEMINTINE E-65  
 USA 067062865  
 DHIA HERD # 56-36-0051 CONTROL # 2865

1-11 305 2 17120 4.9 838 3.4 580 101DCR 2003C  
 2-11 305 2 19460 4.8 940 3.5 676 101DCR 2336C  
 4-03 286 2 20020 4.0 803 3.3 651 101DCR 2184C  
 5-02 305 2 23220 4.7 1091 3.3 761 101DCR 2627C  
 6-02 305 2 23320 3.9 903 3.2 735 101DCR 2458C  
 305 2X ME AVG 5L 23063M 1011F 754P 2569C

2-05 79% 3-00 75%  
 ST SR DF RA RW RL FA FU RH RUW UC UD TP TL RTR RTS  
 35 27 35 27 25 32 28 21 27 29 18 14 22 42

PPA 2226M 97F 61P / YD 1076M 57F 32P  
 CDCB PTA 08/01/2016 5RECS 64%R 55%ILE  
 310M 21F 10P 126CM\$ 126NM\$ 125FM\$ 136GM\$  
 0.2PL 0.8DPR 0.2CCR -0.5HCR 3.03SCS  
 AJCA 08/01/2016 PTAT 55%R 0.1 JUI -5.2  
 JPI 54%R 39

SISTER(S):  
 BRJ IATOLA JACE CLEMSON H-63 83%  
 1-11 305 2 13240 4.4 589 3.5 464 101DCR 1584C



**JERSEY NOOKS MISS X-ET**  
 Fourth Dam of Lot 3737



**JAG MISS X**  
 Great-Grandam of Lot 3737



**JERSEY NOOKS DUNCAN X, E-94%**  
 Fifth Dam of Lot 3737



AND SELECTED  
SKIP-A-RILLA CONSIGNMENTS

**LOT 3744 BRJ RILEY GOV FLIRT P-44 USA 067223744**



**TP ACRES B SOONER MANDY FLIRT**  
Fourth Dam of Lot 3744



**BRJ DUAISEOIR BARBER FLIRT K-33-ET**  
Grandam of Lot 3744



**BRJ BARBER SOONER FLIRT-ET**  
Great-Grandam of Lot 3744

BORN 11/20/2011  
DHIA HERD # 56-36-0051 CONTROL # 3744  
FEMALE EFI 6.9% AMERICAN ID 3744 / 3744

1-11 305 2 14970 4.1 610 3.4 506 100DCR 1676C  
2-11 293 2 14400 4.4 633 3.5 504 96DCR 1710C  
305 2X ME AVG 3L 16943M 697F 574P 1909C

2-05 80% 3-01 88%  
ST SR DF RA RW RL FA FU RH RUW UC UD TP TL RTR RTS  
35 36 40 32 34 25 28 36 38 37 32 32 23 28 36 35

PPA -841M -47F -24P / YD -1087M -50F -34P  
CDCB PTA 08/01/2016 3RECS 62%R 23%ILE  
-558M -22F -17P -2CM\$ -3NM\$ -4FM\$ 45GM\$  
2.4PL 2.6DPR 2.6CCR 1.2HCR 2.96SCS

AJCA 08/01/2016 PTAT 51%R 0.9 JUI 14.6  
JPI 52%R -10

ST SR DF RA RW RL FA  
0.5 -0.1 0.0 HO.2 -0.2 PO.3 SO.2  
FU RH RUW UC UD TP TL  
1.1 0.7 0.2 0.7 S1.6 CO.6 L1.0

FRESH: 10/11/2016  
SELLING OPEN

58 LBS MILK ON NOVEMBER TEST  
SCC: 303,000

DAUGHTER(S):  
BRJ JUPITER RILEY FLIRT W-60 77%  
1-11 305 2 16670 5.5 913 3.7 618 98DCR 2137C  
SELLING AS LOT 4160

SIRE:  
CHASIN-RAINBOWS ACT RILEY-ET  
USA 067029404 GT50K BBR 100 JH1F JH2F  
7J8E59  
CDCB GPTA 08/01/2016 6171DAUS 665HRDS 23%RIP  
99%R -54M -0.13% -27F 15%ILE  
99%R -0.04% -9P 48CM\$ 61NM\$ 92FM\$ 119GM\$  
3.8PL 3.5DPR 2.9CCR 1.2HCR 2.98SCS  
AJCA 08/01/2016 2520DAUS  
GPTAT 99%R 1.1 GJUI 19.0 GJPI 99%R 24

DAM:  
BRJ GOVERNOR DUAISEOIR FLIRT A66  
USA 067062966  
DHIA HERD # 56-36-0051 CONTROL # 2966  
3-09 215 2 13070 5.1 668 3.8 492 98DCR 1702C  
4-08 305 2 18150 5.5 994 3.8 698 101DCR 2415C  
5-10 305 2 17500 5.5 955 3.8 667 101DCR 2308C  
6-10 298 2 15360 5.7 871 3.8 579 99DCR 2003C  
305 2X ME AVG 6L 14599M 772F 554P 1895C

3-01 83% 3-10 83%  
ST SR DF RA RW RL FA FU RH RUW UC UD TP TL RTR RTS  
36 45 28 36 38 34 28 32 36 30 10 15 23 26  
PPA -2277M -3F -49P / YD -2141M -21F -53P  
CDCB PTA 08/01/2016 5RECS 64%R 8%ILE  
-1063M -16F -28P -125CM\$ -131NM\$ -143FM\$ -82GM\$  
0.0PL 1.3DPR 2.0CCR 1.1HCR 3.05SCS  
AJCA 08/01/2016 PTAT 43%R 0.6 JUI 13.4  
JPI 52%R -64

SISTER(S):  
BRJ GARNETT DUAISEOIR FLIRT W-47 79%  
5-03 305 2 21050 3.6 750 3.2 683 101DCR 2145C  
NORSE STAR GOVERNOR FINESSE 90%  
3-00 305 3 25830 8.1 2082 3.7 966 93DCR 3342C  
NORSE STAR PREMIER FLOWER-ET 88%  
NORSE STAR TOPEKA FLAIR-ET 90%  
1-08 298 3 15070 5.7 855 3.4 519 104DCR 1793C  
NORSE STAR TOPEKA FLICKER-ET 86%  
NORSE STAR TOPEKA FIRE-ET 86%

BUSH RIVER JERSEYS / GOFF DAIR BREEDER & OWNER  
NEWBERRY, SC

FOREST GLEN AVERY ACTION-ET  
USA 111023978 GTHD BBR 100 JH1F JH2F 7J8E59  
CDCB GPTA 08/01/2016 23704DAUS 2755HRDS 4%RIP  
99%R -335M -0.02% -19F 14%ILE  
99%R 0.00% -12P 26CM\$ 28NM\$ 35FM\$ 45GM\$  
2.8PL 1.3DPR 1.0CCR 3.0HCR 2.99SCS  
AJCA 08/01/2016 12055DAUS  
GPTAT 99%R 1.2 GJUI 16.1 GJPI 99%R 2

PARAMOUNT ROSIE 86%  
USA 112485962  
TATTOO / A288  
DHIA HERD # 91-26-0066 CONTROL # 9288  
2-01 305 2 22380 5.3 1186 3.3 746 100DCR 2576C  
4-00 305 2 25850 5.0 1303 3.4 882 99DCR 3047C  
5-00 305 2 28200 5.6 1576 3.6 1007 100DCR 3481C  
6-01 305 3 22360 4.1 921 3.3 739 100DCR 2494C  
305 2X ME AVG 4L 24456M 1248F 848P 2922C  
PPA 1934M 133F 38P / YD 378M 32F -2P  
CDCB PTA 08/01/2016 4RECS 76%R 21%ILE  
-98M -2F -8P -17CM\$ -11NM\$ 4FM\$ 24GM\$  
-0.1PL 1.4DPR 1.2CCR -1.0HCR 2.92SCS  
AJCA 08/01/2016 PTAT 66%R 0.4 JUI 2.3  
JPI 67%R -9

GRIFFENS GOVERNOR-ET  
USA 115087248 GT50K BBR 100 JH1F JH2F  
7J8E67  
CDCB GPTA 08/01/2016 4690DAUS 1254HRDS 8%RIP  
99%R -723M 0.13% -9F 5%ILE  
99%R 0.01% -23P -205CM\$ -198NM\$ -182FM\$ -153GM\$  
-2.4PL 0.1DPR 1.6CCR 2.2HCR 3.15SCS  
AJCA 08/01/2016 2698DAUS  
GPTAT 99%R 0.7 GJUI 4.7 GJPI 98%R -80

BRJ DUAISEOIR BARBER FLIRT K-33-ET 93%  
USA 067032433  
DHIA HERD # 35-63-0983 CONTROL # 3574  
2-01 305 2 13460 4.8 645 3.8 505 100DCR 1732C  
3-04 305 3 21070 5.9 1234 3.9 819 92DCR 2835C  
4-10 265 3 16290 6.0 984 3.9 628 90DCR 2173C  
5-09 269 3 18540 6.1 1138 3.8 711 92DCR 2460C  
6-08 305 3 26760 4.0 1059 3.4 923 88DCR 2973C  
305 2X ME AVG 5L 19185M 1030F 729P 2480C  
PPA -1973M -62F -58P / YD -2254M -74F -68P  
CDCB PTA 08/01/2016 5RECS 70%R 4%ILE  
-1220M -41F -36P -210CM\$ -211NM\$ -212FM\$ -158GM\$  
0.5PL 1.7DPR 1.3CCR -0.7HCR 3.02SCS  
AJCA 08/01/2016 PTAT 60%R 0.5 JUI 24.2  
JPI 57%R -89

RESERVE GRAND CHAMPION, 2008 WISCONSIN SPRING SHOW  
1ST SR 3-YEAR-OLD, 2008 WISCONSIN SPRING SHOW  
1ST FOUR-YEAR-OLD, 2009 ALL AMERICAN JERSEY SHOW  
3RD SR 3-YEAR-OLD, 2008 WISCONSIN STATE SHOW  
10TH FIVE-YEAR-OLD, 2010 CENTRAL NATIONAL  
SIRE: SHAMROCK DUAISEOIR-ET GJPI -204 0%ILE

SISTER(S):  
BRJ PITINO BARBER FLIRT 85%  
3-11 305 2 22460 5.2 1160 3.8 848 95DCR 2934C  
BRJ PERIMETER BARBER FLIRT P67-ET 90%  
5-10 305 2 14120 4.1 582 3.5 492 98DCR 1613C  
BRJ MALDEN BARBER FLIRT Z-43 88%  
4-02 288 2 20230 4.9 983 3.7 742 100DCR 2566C

NEXT DAM:  
BRJ BARBER SOONER FLIRT-ET 90%  
3-01 305 2 21630 5.2 1115 3.5 767 99DCR 2492C  
2ND AGED COW, 2003 NC STATE FAIR  
2ND AGED COW, 2002 NC STATE FAIR  
8TH PLACE, 2000 NATIONAL JERSEY JUG FUTURITY  
SIRE: WF/L&M DUNCAN BARBER-ET GJPI -70 5%ILE

4TH DAM:  
TP ACRES B SOONER MANDY FLIRT 96%  
7-05 305 2 22120 4.0 889 3.5 774 DHIR 2429C  
SUPREME CHAMPION, 1998 SOUTHEAST REGIONAL SHOW  
SUPREME CHAMPION, 1996 SOUTHEAST SPRING NATIONAL  
SUPREME CHAMPION, 1995 GEORGIA NATIONAL  
GRAND CHAMPION, 2000 CLEMSON SPRING SHOW  
GRAND CHAMPION, 1995 & 1996 GEORGIA NATIONAL  
GRAND CHAMPION, 1995 & 1996 CLEMSON SPRING SHOW  
RESERVE GRAND CHAMPION, 1994 SC STATE FAIR  
1ST PREMIER PERFORMANCE AGED COW, 1997 & 1998 ALL  
AMERICAN JERSEY SHOW  
1ST FOUR-YEAR-OLD & BEST UDDER, 1994 SC STATE FAIR &  
SOUTHEASTERN REGIONAL SHOW  
1ST FIVE-YEAR-OLD, 1995 GEORGIA NATIONAL  
1ST AGED COW, 1995 CLEMSON SPRING SHOW  
4TH AGED COW, 1996 & 1997 ALL AMERICAN JERSEY SHOW  
5TH AGED COW, 1998 ALL AMERICAN JERSEY SHOW



**LOT 3748 BRJ ZUMA ACTION ANN P-48 USA 067223748**

BORN 11/27/2011  
 DHIA HERD # 56-36-0051 CONTROL # 3748  
 FEMALE EFI 6.8% AMERICAN ID 3748 / 3748

1-11 305 2 16860 4.8 815 3.5 589 100DCR 2035C  
 3-06 305 2 18220 5.5 995 3.8 701 99DCR 2426C  
 4-09 51 2 5131 5.9 305 3.6 183 RIP  
 23062 1193 801 PME  
 305 2X ME AVG 2L 20397M 1030F 751P 2598C

3-01 77%  
 ST SR DF RA RW RL FA FU RH RUW UC UD TP TL RTR RTS  
 30 36 25 23 34 25 26 34 38 28 28 23 38 24 45 42

PPA 115M 59F 23P / YD -732M 22F 2P  
 CDCB PTA 08/01/2016 2RECS 56%R 46%ILE  
 -476M 6F -3P 115CM\$ 95NM\$ 47FM\$ 118GM\$  
 1.4PL 1.2DPR 2.0CCR 2.9HCR 2.98SCS  
 AJCA 08/01/2016 PTAT 44%R 0.3 JUI 8.1 JPI  
 47%R 29

ST SR DF RA RW RL FA  
 -1.0 -0.4 -0.1 L0.0 -0.4 S0.2 S0.1  
 FU RH RUW UC UD TP TL  
 0.4 0.4 -0.3 0.4 S0.8 C0.2 S0.2

FRESH: 09/13/2016  
 SELLING OPEN  
 90 LBS MILK ON NOVEMBER TEST  
 SCC: 264,000

DAUGHTER(S):  
 BRJ BERRETTA ACTION ANN E-34  
 SELLING AS LOT 4734

SIRE:  
 ISDK DJ ZUMA  
 JEDNK000000302730 GT50K BBR 100 JH1F JH2F  
 236JE146  
 CDCB GPTA 08/01/2016 17504DAUS 1412HRDS 11%RIP  
 99%R -701M 0.30% 23F 54%ILE  
 99%R 0.13% -1P 375CM\$ 331NM\$ 230FM\$ 361GM\$  
 4.5PL 2.4DPR 4.6CCR 4.0HCR 2.75SCS  
 AJCA 08/01/2016 10429DAUS  
 GPTAT 99%R 0.6 GJUI 18.8 GJPI 98%R 101

DAM:  
 BRJ ACTION JACE ANN J-35  
 USA 067173335  
 DHIA HERD # 56-36-0051 CONTROL # 3335  
 CDCB PTA 08/01/2016 0RECS 43%R 12%ILE  
 -353M -16F -10P -77CM\$ -78NM\$ -79FM\$ -60GM\$  
 -0.1PL 0.5DPR -0.4CCR 0.8HCR 3.02SCS  
 AJCA 08/01/2016 PTAT 41%R 0.3 JUI 4.4  
 JPI 40%R -32

SISTER(S):  
 BRJ SHOWTIME JACE ANN E-19 86%  
 4-00 305 2 19240 5.4 1035 3.9 750 91DCR 2596C

BUSH RIVER JERSEYS &/OR DORAN BREEDER & OWNER  
 NEWBERRY, SC

ISDK Q ZIK  
 JEDNK000000301515 GT50K BBR 100 JH1F JH2F  
 224JE9310  
 CDCB GPTA 08/01/2016 17765DAUS 1665HRDS 2%RIP  
 97%R -1260M 0.42% 18F 32%ILE  
 97%R 0.14% -19P 274CM\$ 233NM\$ 138FM\$ 228GM\$  
 5.1PL 1.5DPR 2.7CCR 0.0HCR 2.76SCS  
 AJCA 08/01/2016 9572DAUS  
 GPTAT 95%R 0.4 GJUI 20.9 GJPI 96%R 41

DNK 050670-01120  
 JEDNK005067001120  
 CDCB PTA 08/01/2016 0RECS 62%R 52%ILE  
 -519M 33F 6P 154CM\$ 114NM\$ 19FM\$ 142GM\$  
 -1.1PL 0.7DPR 1.6CCR 1.6HCR 2.91SCS

FOREST GLEN AVERY ACTION-ET  
 USA 111023978 GTHD BBR 100 JH1F JH2F 7JE590  
 CDCB GPTA 08/01/2016 23704DAUS 2755HRDS 4%RIP  
 99%R -335M -0.02% -19F 14%ILE  
 99%R 0.00% -12P 26CM\$ 28NM\$ 35FM\$ 45GM\$  
 2.8PL 1.3DPR 1.0CCR 3.0HCR 2.99SCS  
 AJCA 08/01/2016 12055DAUS  
 GPTAT 99%R 1.2 GJUI 16.1 GJPI 99%R 2

BRJ JACE BARBER ANN Y-65 75%  
 USA 067032365  
 DHIA HERD # 56-36-0051 CONTROL # 2365  
 2-00 305 2 15650 4.8 749 3.6 567 100DCR 1960C  
 3-01 305 2 17330 4.6 802 3.7 641 99DCR 2172C  
 4-07 305 2 19820 4.3 862 3.6 708 101DCR 2360C  
 5-07 287 2 16540 4.5 749 3.7 617 100DCR 2055C  
 305 2X ME AVG 4L 18725M 849F 687P 2310C  
 PPA -385M -30F -1P / YD -813M -38F -19P  
 CDCB PTA 08/01/2016 4RECS 65%R 7%ILE  
 -412M -17F -10P -134CM\$ -140NM\$ -155FM\$ -117GM\$  
 -1.8PL 0.2DPR -1.0CCR -1.0HCR 2.93SCS  
 AJCA 08/01/2016 PTAT 55%R -0.3 JUI -3.0  
 JPI 55%R -51  
 SIRE: WINDY WILLOW MONTANA JACE {6}  
 GJPI 35 21%ILE

SISTER(S):  
 TOPKICK BARB J ANN 86%  
 3-03 305 2 18640 4.5 833 3.4 627 95DCR 2166C  
 TENNGEN BA C ANN 87%  
 2-08 305 2 13790 4.1 561 3.7 504 95DCR 1597C  
 BANN MECCA OF WORMONT-ET 88%  
 1-11 305 2 15500 4.0 619 3.3 508 95DCR 1692C  
 MANNIX ANNN OF WORMONT-ET 85%  
 ANN NIX OF WORMONT-ET 83%  
 2-01 301 3 20610 4.0 833 3.1 637 96DCR 2197C  
 TG PAULO BRO HM ANN-ET 87%  
 2-01 305 2 17070 4.6 790 3.5 603 88DCR 2084C

NEXT DAM:  
 BOOMER BARBER J ANN-ET 92%  
 5-02 293 2 20950 4.2 884 3.4 722 95DCR 2414C  
 SIRE: WF/L&M DUNCAN BARBER-ET GJPI -70 5%ILE

4TH DAM:  
 SOONER JUNO ANN 95%  
 7-10 305 2 16300 4.6 744 3.3 536 96DCR 1851C  
 ALL AMERICAN JUNIOR 2-YEAR-OLD, 1996  
 JUNIOR ALL AMERICAN JUNIOR 2-YEAR-OLD, 1996

AND SELECTED  
 SKIP-A-RILLA CONSIGNMENTS



**SOONER JUNO ANN**  
 Fourth Dam of Lot 3748



**BOOMER BARBER J ANN-ET**  
 Great-Grandam of Lot 3748



AND SELECTED  
SKIP-A-RILLA CONSIGNMENTS

**LOT 3750 CRACKERJACK T BONE HGUN KYTE P-5 USA 067223750**



**CRACKERJACK H GUN KYTE E-82**  
Dam of Lot 3750



**SCHULTZ NITRO KYTE, E-91%**  
Fifth Dam of Lot 3750

BORN 12/01/2011  
DHIA HERD # 56-36-0051 CONTROL # 3750  
FEMALE EFI 7.5% AMERICAN ID 3750 / 3750

1-10 305 2 14650 4.6 667 3.6 528 101DCR 1799C  
2-11 305 2 14280 5.4 778 3.9 554 99DCR 1917C  
3-10 305 2 12200 5.2 639 4.0 489 97DCR 1693C  
305 2X ME AVG 3L 16405M 801F 617P 2109C

2-05 80% 3-01 83%  
ST SR DF RA RW RL FA FU RH RUW UC UD TP TL RTR RTS  
38 43 28 25 34 29 45 43 34 43 18 21 36 19 35 26

PPA -1810M -36F -32P / YD -1489M -17F -21P  
CDCB PTA 08/01/2016 3RECS 60%R 23%ILE  
-660M -1F -8P 14CM\$ ONM\$ -33FM\$ -4GM\$  
1.5PL 0.1DPR 0.6CCR 1.0HCR 3.22SCS  
AJCA 08/01/2016 PTAT 51%R 0.8 JUI 9.3  
JPI 51%R -13  
ST SR DF RA RW RL FA  
0.7 0.7 0.7 H1.0 0.7 S0.1 S1.3  
FU RH RUW UC UD TP TL  
1.2 0.0 0.5 0.1 S0.5 C2.0 L0.0

FRESH: 11/20/2016  
SELLING OPEN

DAUGHTER(S):  
CRACKERJACK VALENTINO KYTE E-76 SELLING AS LOT 4776  
CRACKERJACK HEADLINE KYTE C-66 SELLING AS LOT 4566

SISTER(S):  
CRACKERJACK EXCITATION KYTE X1 86%  
CRACKERJACK EXCITATION KYTE B-35  
SELLING AS LOT 4435

SIRE:  
RICHIES JACE TBONE A364  
USA 113672851 GT50K BBR 100 JH1F JH2F  
7JE1000  
CDCB GPTA 08/01/2016 17576DAUS 1598HRDS 8%RIP  
99%R -213M 0.21% 31F 20%ILE  
99%R 0.11% 13P 129CM\$ 98NM\$ 24FM\$ 65GM\$  
-1.0PL -1.7DPR -1.2CCR 1.6HCR 3.11SCS  
AJCA 08/01/2016 10123DAUS  
GPTAT 99%R 1.1 GJUI 6.4 GJPI 99%R 43

DAM:  
CRACKERJACK H GUN KYTE E-82  
USA 067062882  
TATTOO / E82  
DHIA HERD # 56-36-0051 CONTROL # 2882

1-11 281 2 8330 5.3 443 3.8 315 101DCR 1090C  
2-11 305 2 14220 5.2 734 3.8 535 101DCR 1851C  
4-03 305 2 18140 5.0 906 3.6 651 101DCR 2251C  
5-03 305 2 19120 5.7 1085 3.8 719 100DCR 2487C  
6-04 305 2 15880 5.3 849 3.7 584 100DCR 2020C  
7-06 305 2 13800 5.4 740 3.3 452 98DCR 1560C  
305 2X ME AVG 6L 15678M 824F 569P 1967C

2-04 85% 3-06 87% 4-03 88% 5-05 90%  
ST SR DF RA RW RL FA FU RH RUW UC UD TP TL RTR RTS  
33 37 40 20 42 21 26 39 42 40 32 21 38 25

PPA -1984M -23F -50P / YD -2118M -33F -50P  
CDCB PTA 08/01/2016 5RECS 64%R 13%ILE  
-1078M -20F -26P -60CM\$ -66NM\$ -82FM\$ -40GM\$  
2.4PL 1.6DPR 1.8CCR -0.1HCR 3.16SCS  
AJCA 08/01/2016 PTAT 54%R 1.1 JUI 18.7  
JPI 53%R -49  
1ST MILKING YEARLING, 2009 SC STATE FAIR JR SHOW  
1ST MILKING YEARLING, 2009 SC STATE FAIR

BUSHRIVER/SKIPARILLA/CRACKERJA BREEDER & OWNER  
NEWBERRY, SC

WINDY WILLOW MONTANA JACE {6}  
USA 110106571 GTHD BBR 100 JH1C JH2F 7JE535  
CDCB GPTA 08/01/2016 13011DAUS 1936HRDS 4%RIP  
99%R 133M 0.07% 20F 21%ILE  
99%R 0.02% 9P 126CM\$ 113NM\$ 83FM\$ 55GM\$  
0.8PL -1.3DPR -2.9CCR -2.0HCR 2.83SCS  
AJCA 11/01/2016 7773DAUS  
GPTAT 99%R 0.5 GJUI -2.9 GJPI 99%R 35

RICHIES LEMVIG STAR M1096 86%  
USA 112417424  
TATTOO M1096 / M1096  
DHIA HERD # 74-81-0162 CONTROL # 35  
1-09 288 3 24150 5.3 1278 3.8 924 88DCR 3197C  
2-09 305 3 30450 5.8 1764 4.1 1240 84DCR 4295C  
305 2X ME AVG 2L 31016M 1660F 1205P 4170C  
PPA 3022M 189F 165P / YD 2009M 148F 125P  
CDCB PTA 08/01/2016 2RECS 72%R 72%ILE  
64M 40F 27P 222CM\$ 184NM\$ 91FM\$ 160GM\$  
-1.2PL -1.4DPR 0.0CCR 0.5HCR 3.16SCS  
AJCA 08/01/2016 PTAT 62%R 0.4 JUI 1.6  
JPI 65%R 79

SV JADE HIRED GUN-ET  
USA 115093063 GT50K BBR 100 JH1F JH2F  
94JE3720  
CDCB GPTA 08/01/2016 1804DAUS 587HRDS 18%RIP  
99%R -1439M 0.27% -19F 8%ILE  
99%R 0.12% -29P -37CM\$ -59NM\$ -109FM\$ 11GM\$  
2.5PL 3.1DPR 3.9CCR 1.3HCR 3.11SCS  
AJCA 08/01/2016 1110DAUS  
GPTAT 99%R 1.0 GJUI 16.4 GJPI 98%R -42

CRACKERJACK LEGION KYTE K-36 85%  
USA 067032436  
DHIA HERD # 56-36-0051 CONTROL # 2436  
1-11 305 2 13530 5.4 724 3.8 513 100DCR 1775C  
2-11 200 2 7530 5.5 411 3.9 292 90DCR 1010C  
3-11 273 2 11540 5.2 602 3.8 443 100DCR 1533C  
4-10 292 2 9330 5.0 463 3.9 366 101DCR 1249C  
5-10 305 2 11010 5.1 557 4.0 444 101DCR 1509C  
6-11 281 2 11570 4.9 567 3.8 442 101DCR 1520C  
305 2X ME AVG 6L 13282M 681F 509P 1757C  
PPA -3428M -111F -99P / YD -1768M -65F -55P  
CDCB PTA 08/01/2016 5RECS 64%R 6%ILE  
-612M -22F -20P -169CM\$ -161NM\$ -144FM\$ -155GM\$  
-0.2PL 0.0DPR -1.0CCR -1.8HCR 3.16SCS  
AJCA 08/01/2016 PTAT 50%R 0.9 JUI 12.2  
JPI 53%R -72

SIRE: BW LEGION GJPI -2 14%ILE

NEXT DAM:  
CRACKERJACK B BILL HMARK Z-83 85%  
4-01 305 2 20800 4.3 884 3.5 727 100DCR 2421C  
SIRE: JENKS BARBER BILL GJPI -15 8%ILE

4TH DAM:  
CRACKERJACK HALLMARK NITRO KYTE 82%  
1-10 304 2 15220 4.9 752 3.5 528 97DCR 1824C





**LOT 3755 SAR BALLARD POPY USA 067223755**

BORN 12/07/2011  
 DHIA HERD # 56-36-0051 CONTROL # 3755  
 FEMALE EFI 7.6% AMERICAN ID 3755 / 3755

DORAN, TAMMIE STILES BREEDER & OWNER  
 NEWBERRY, SC

AND SELECTED  
 SKIP-A-RILLA CONSIGNMENTS

2-00 305 2 16670 4.6 772 3.5 577 100DCR 1994C  
 3-00 305 2 20360 4.8 974 3.6 740 99DCR 2559C  
 4-01 292 2 17647 4.4 776 3.3 584 RIP  
 18109 783 592 PME  
 305 2X ME AVG 2L 21640M 1000F 768P 2653C

FOREST GLEN AVERY ACTION-ET  
 USA 111023978 GTHD BBR 100 JH1F JH2F 7JE590  
 CDCB GPTA 08/01/2016 23704DAUS 2755HRDS 4%RIP  
 99%R -335M -0.02% -19F 14%ILE  
 99%R 0.00% -12P 26CM\$ 28NM\$ 35FM\$ 45GMS  
 2.8PL 1.3DPR 1.0CCR 3.0HCR 2.99SCS  
 AJCA 08/01/2016 12055DAUS  
 GPTAT 99%R 1.2 GJUI 16.1 GJPI 99%R 2

2-05 79% 3-01 85%  
 ST SR DF RA RW RL FA FU RH RUW UC UD TP TL RTR RTS  
 34 32 43 28 32 32 25 28 42 48 34 25 16 18 35 36

GABYS LEMVIG BARBIE 92%

PPA 830M 47F 44P / YD 225M 17F 21P  
 CDCB PTA 08/01/2016 3RECS 59%R 53%ILE  
 -22M OF 6P 125CM\$ 117NM\$ 99FM\$ 79GMS  
 3.4PL -0.2DPR 0.6CCR 1.4HCR 3.14SCS  
 AJCA 08/01/2016 PTAT 52%R 0.4 JUI 2.1  
 JPI 50%R 33

USA 112427533 GI BBR 100 JH1F  
 TATTOO G836 / G836  
 DHIA HERD # 63-12-0008 CONTROL # 836  
 6-09 305 2 23550 5.6 1319 3.6 850 101DCR 2939C  
 8-01 305 2 22210 6.0 1335 3.6 793 102DCR 2741C  
 10-00 305 2 21980 5.2 1150 3.7 809 102DCR 2798C  
 11-00 305 2 12310 5.8 714 4.0 498 100DCR 1724C  
 305 2X ME AVG 10L 19285M 1018F 702P 2418C  
 PPA 486M 88F 47P / YD -110M 66F 20P  
 CDCB GPTA 11/01/2016 5RECS 91%R 57%ILE  
 -256M 21F 0P 143CM\$ 130NM\$ 97FM\$ 54GMS  
 2.5PL -2.0DPR -1.5CCR 0.7HCR 3.01SCS  
 AJCA 11/01/2016 GPTAT 86%R 0.3 GJUI 3.8 GJPI 87%R 23

ST SR DF RA RW RL FA  
 -0.2 -0.7 1.0 H0.3 -0.3 S0.7 L0.1  
 FU RH RUW UC UD TP TL  
 -0.1 0.6 0.7 0.6 D0.4 W0.2 S0.4



**SAR ANDRE**  
 Sister to the Grandam of Lot 3755

FRESH: 01/16/2016  
 BRED: 03/24/2016 DUE: 12/28/2016 TO  
 COLTON FLAME FIREMAN  
 USA 118155636 94JE4004  
 CDCB GPTA 08/01/2016  
 73%R -962M 0.20% -9F 11%ILE  
 74%R 0.09% -18P -15CM\$ -31NM\$ -67FM\$ -39GMS  
 1.8PL -0.1DPR -0.4CCR 1.2HCR 3.10SCS  
 AJCA 08/01/2016 ODAUS  
 GPTAT 73%R 1.5 GJUI 25.7 GJPI 70%R -23  
 40 LBS MILK ON NOVEMBER TEST  
 SCC: 460,000

ROCK ELLA PARAMOUNT-ET  
 USA 000663877 GTHD BBR 100 JH1C JH2F 7JE442  
 CDCB GPTA 08/01/2016 16955DAUS 2823HRDS 4%RIP  
 99%R -53M -0.01% -4F 13%ILE  
 99%R 0.03% 3P 25CM\$ 18NM\$ 1FM\$ 25GMS  
 0.2PL 0.2DPR 0.2CCR 0.9HCR 3.05SCS  
 AJCA 11/01/2016 8655DAUS  
 GPTAT 99%R 0.3 GJUI -0.9 GJPI 99%R 6



**SAR DEALER POPOFF**  
 Great-Grandam of Lot 3755

DAUGHTER(S):  
 SAR FASTRACK POLLY  
 SELLING AS LOT 4597  
 SAR DAZZLER POPPI  
 PROJECTED TO 19,237M, 801F, 626P ME AT 2-7  
 SELLING AS LOT 4173

SAR SELECT POPPY 87%  
 USA 003918888 TATTOO / TF1  
 DHIA HERD # 52-85-0070 CONTROL # 7  
 3-02 305 2 15230 4.3 649 3.8 575 DHIR 1789C  
 305 2X ME AVG 1L 17971M 753F 667P 2074C  
 PPA -158M -30F 25P / YD -1304M -39F -13P  
 CDCB PTA 08/01/2016 5RECS 61%R 19%ILE  
 -870M -20F -14P 2CM\$ -24NM\$ -85FM\$ 15GMS  
 2.0PL 2.2DPR 3.4CCR 0.4HCR 2.82SCS  
 AJCA 08/01/2016 PTAT 54%R -1.4 JUI -8.3  
 JPI 51%R -20  
 SIRE: ALTHEAS SELECT-ET GJPI -73 5%ILE

SISTER(S):  
 SAR JACE PENNY 88%  
 5-00 305 2 20390 5.1 1045 3.8 784 101DCR 2713C  
 SAR COUNTRY POP 81%

SISTER(S):  
 SAR BROOKS POP 91%  
 7-09 305 2 20790 5.2 1087 3.7 777 100DCR 2688C  
 SAR AARON POPTART 90%  
 5-09 305 2 22040 4.3 945 3.5 781 100DCR 2594C  
 SAR ANDRE 95%  
 5-03 305 2 18000 5.4 980 4.0 717 97DCR 2482C  
 WINNER, 2004 NATIONAL JERSEY JUG FUTURITY  
 SUPREME CHAMPION, 2006 VIRGINIA STATE FAIR  
 SENIOR & GRAND CHAMPION, 2006 VIRGINIA STATE FAIR  
 RESERVE GRAND CHAMPION, 2008 SC STATE FAIR  
 1ST AGED COW, 2008 SC STATE FAIR  
 1ST AGED COW, 2006 VIRGINIA STATE FAIR  
 1ST FIVE-YEAR-OLD, 2006 NORTH CAROLINA STATE FAIR  
 1ST AGED COW, 2007 KENTUCKY KOW-A-RAMA  
 1ST AGED COW, 2008 SOUTH CAROLINA STATE FAIR  
 2ND AGED COW, 2008 NORTH CAROLINA STATE FAIR  
 2ND AGED COW, 2007 MID-ATLANTIC REGIONAL SHOW  
 3RD AGED COW, 2007 NORTH CAROLINA STATE FAIR  
 9TH AGED COW, 2008 ALL AMERICAN JERSEY SHOW

SIRE:  
 GABYS BALLARD-ET  
 USA 114826570 GT50K BBR 100 JH1F JH2F  
 29JE3542  
 CDCB GPTA 08/01/2016 2318DAUS 331HRDS 13%RIP  
 99%R 230M -0.05% 1F 20%ILE  
 99%R 0.02% 13P 103CM\$ 104NM\$ 104FM\$ 21GMS  
 2.8PL -2.5DPR -2.0CCR 0.8HCR 3.37SCS  
 AJCA 08/01/2016 947DAUS  
 GPTAT 98%R 1.3 GJUI 19.5 GJPI 98%R 35

DAM:  
 SAR PARAMOUNT POP  
 USA 112737117 TATTOO / S101  
 DHIA HERD # 56-36-0051 CONTROL # 6101  
 2-00 305 2 11860 4.6 544 3.8 453 100DCR 1500C  
 2-11 305 2 17290 4.2 734 3.6 616 99DCR 2028C  
 4-00 305 2 18050 4.1 748 3.5 636 99DCR 2078C  
 5-00 305 2 19340 4.5 870 3.5 681 91DCR 2335C  
 6-04 305 2 21290 4.3 916 3.5 741 101DCR 2491C  
 7-06 305 2 21800 4.4 957 3.6 787 101DCR 2622C  
 305 2X ME AVG 7L 18291M 793F 651P 2170C

NEXT DAM:  
 SAR DEALER POPOFF 93%  
 9-00 305 2 16790 4.9 830 3.9 653 95DCR 2125C  
 SIRE: JRS ROYAL DEALER-ET GJPI -66 8%ILE

2-03 80% 3-05 79% 5-05 81%  
 ST SR DF RA RW RL FA FU RH RUW UC UD TP TL RTR RTS  
 27 21 33 23 33 39 24 15 43 45 28 27 20 14

4TH DAM:  
 SAR TOP FERN POPTART 76%

PPA -858M -63F -17P / YD -764M -33F -11P  
 CDCB PTA 08/01/2016 5RECS 67%R 38%ILE  
 -394M -12F -4P 82CM\$ 65NM\$ 24FM\$ 82GMS  
 2.8PL 1.8DPR 2.6CCR 1.0HCR 2.88SCS  
 AJCA 08/01/2016 PTAT 58%R -0.7 JUI -5.0  
 JPI 56%R 15

SISTER(S):  
 SAR AMERICAN PERFECT POP 82%  
 4-00 305 2 17270 5.6 959 3.8 654 98DCR 2263C



**LOT 3765 SAR APOLLO CANDY USA 067223765**

AND SELECTED  
SKIP-A-RILLA CONSIGNMENTS

BORN 12/21/2011  
DHIA HERD # 56-36-0051 CONTROL # 3765  
FEMALE EFI 5.5% AMERICAN ID 3765 / 3765

1-11 305 2 10580 4.9 521 3.4 360 100DCR 1243C  
3-01 296 2 13090 4.3 563 3.5 456 99DCR 1532C  
3-11 263 2 11040 3.9 435 3.0 335 92DCR 1155C  
305 2X ME AVG 3L 13431M 580F 444P 1511C

2-04 78% 3-08 83%  
ST SR DF RA RW RL FA FU RH RUW UC UD TP TL RTR RTS  
35 35 32 27 26 28 29 43 35 26 35 28 23 26 36 30

PPA -3508M -176F -121P / YD -2861M -134F -94P  
CDCB PTA 08/01/2016 3RECS 58%R 6%ILE  
-1127M -48F -36P -166CM\$ -155NM\$ -129FM\$ -98GM\$  
3.5PL 3.0DPR 2.8CCR 1.2HCR 3.26SCS  
AJCA 08/01/2016 PTAT 51%R 0.3 JUI 19.1

JPI 48%R -83  
ST SR DF RA RW RL FA  
0.0 -0.5 -0.9 HO.6 -0.3 PO.4 SO.1  
FU RH RUW UC UD TP TL  
1.1 0.5 -0.4 0.5 S2.6 CO.5 LO.2

**SELLING FRESH AND OPEN**

DAUGHTER(S):  
SAR TEXAS CANDY  
SELLING AS LOT 4773  
SAR ACADEMY CARLY 83%  
1-10 305 2 16390 4.4 729 3.3 540 70DCR 1864C

SISTER(S):  
SAR CABELL BREE 86%  
4-05 305 2 15510 4.0 626 3.4 524 100DCR 1726C  
SAR CAMPBELL CARLY 83%  
3-00 305 2 16230 4.1 660 3.4 546 100DCR 1811C

SIRE:  
WF BOMBER APOLLO  
USA 113623437 GT50K BBR 100 JH1F JH2F  
76JE151  
CDCB GPTA 08/01/2016 101DAUS 50HRDS 18%RIP  
93%R -940M 0.10% -26F 6%ILE  
94%R 0.04% -27P -137CM\$ -131NM\$ -117FM\$ -99GM\$  
1.4PL 1.0DPR 1.4CCR 0.7HCR 3.26SCS  
AJCA 08/01/2016 62DAUS  
GPTAT 90%R 0.6 GJUI 19.3 GJPI 89%R -70

DAM:  
SAR SIGNATURE CANDY  
USA 115385775  
TATTOO / R318  
DHIA HERD # 56-36-0051 CONTROL # 6318  
2-02 276 2 11580 5.4 620 3.6 416 101DCR 1438C  
3-01 305 2 15140 4.9 748 3.7 564 101DCR 1951C  
5-02 305 2 13930 4.4 608 3.4 477 101DCR 1632C  
6-04 305 2 17850 4.4 790 3.5 618 100DCR 2119C  
305 2X ME AVG 4L 15562M 738F 554P 1907C

2-07 83% 3-02 87% 4-05 90%  
ST SR DF RA RW RL FA FU RH RUW UC UD TP TL RTR RTS  
37 30 40 26 44 34 26 38 44 38 29 24 34 29  
PPA -2396M -72F -74P / YD -1873M -71F -54P  
CDCB PTA 08/01/2016 5RECS 66%R 16%ILE  
-991M -40F -28P -41CM\$ -46NM\$ -57FM\$ -28GM\$  
4.0PL 1.8DPR 2.4CCR 1.0HCR 2.94SCS  
AJCA 08/01/2016 PTAT 57%R 0.6 JUI 23.5

JPI 54%R -37  
GRAND CHAMPION, 2009 WEST VIRGINIA STATE FAIR  
1ST SR 2-YEAR-OLD, 2009 WEST VIRGINIA STATE FAIR

STILES, ASHLEY COLE BREEDER & OWNER  
NEWBERRY, SC

WF BROOK BOMBER  
USA 110021067 GTHD BBR 100 JH1F JH2F 76JE119  
CDCB GPTA 08/01/2016 3685DAUS 794HRDS 3%RIP  
99%R 249M -0.08% -4F 3%ILE  
99%R -0.08% -7P -251CM\$ -217NM\$ -138FM\$ -194GM\$  
-4.2PL -0.9DPR -1.5CCR 1.0HCR 3.29SCS  
AJCA 11/01/2016 2069DAUS  
GPTAT 99%R -0.2 GJUI -7.2 GJPI 99%R -77

GIPRAT RENN ANASTASIA-ET 95%  
JECAN000010019673  
TATTOO RDG / 9G  
DHIA HERD # 52-33-0019 CONTROL # 4008  
6-04 305 2 15720 4.3 677 3.6 573 100DCR 1878C  
7-11 305 2 18900 4.8 901 3.5 661 99DCR 2284C  
9-02 305 2 19750 4.6 903 3.4 666 100DCR 2300C  
11-01 305 2 13830 4.7 645 3.5 485 97DCR 1676C  
305 2X ME AVG 9L 15603M 751F 556P 1876C  
PPA -3727M -203F -112P / YD -3421M -162F -104P  
CDCB PTA 08/01/2016 5RECS 81%R 4%ILE  
-1684M -72F -50P -206CM\$ -210NM\$ -217FM\$ -166GM\$  
4.2PL 2.4DPR 3.0CCR 1.6HCR 2.92SCS  
AJCA 08/01/2016 PTAT 72%R 0.6 JUI 29.9  
JPI 70%R-104

FAMILY HILL AVERY SIGNATURE  
USA 113017917 GTHD BBR 100 JH1F JH2F 11JE725  
CDCB GPTA 08/01/2016 1971DAUS 705HRDS 4%RIP  
99%R -638M -0.07% -44F 8%ILE  
99%R -0.03% -29P -102CM\$ -89NM\$ -54FM\$ -51GM\$  
3.4PL 1.8DPR 3.0CCR 3.0HCR 2.91SCS  
AJCA 08/01/2016 1068DAUS  
GPTAT 98%R 0.2 GJUI 9.3 GJPI 98%R -54

SAR IMPERIAL P BREE 90%  
USA 113751752  
TATTOO / R150  
2-04 278 2 12940 5.1 659 3.8 492 98DCR 1702C  
3-03 305 2 13560 5.1 698 4.2 568 33DCR 1908C  
4-03 305 2 17610 5.5 975 3.9 692 101DCR 2395C  
5-05 305 2 19870 5.3 1048 3.8 756 101DCR 2616C  
6-05 294 2 20920 5.1 1057 3.7 780 101DCR 2698C  
8-05 305 2 19390 4.0 774 3.4 663 101DCR 2156C  
9-06 305 2 22330 4.6 1033 3.4 763 100DCR 2636C  
305 2X ME AVG 7L 18671M 920F 695P 2377C  
PA -1138M -30F -22P  
-104CM\$ -133NM\$ -198FM\$  
0.4PL 1.6DPR 1.1CCR -1.0HCR 2.79SCS  
PA TYPE -0.9 JPI 27%R -57  
RESERVE GRAND CHAMPION, 2007 W VA STATE FAIR  
1ST 4-YEAR-OLD, 2007 WEST VIRGINIA STATE FAIR  
1ST AGED COW, 2009 WEST VIRGINIA STATE FAIR  
1ST AGED COW, 2008 VIRGINIA STATE FAIR  
SIRE: SAR IMPERIAL PAUL GJPI -99 4%ILE

SISTER(S):  
SAR RESSERECTION BREE 88%  
6-06 305 2 23230 3.4 794 3.2 747 101DCR 2304C  
2ND MILKING YEARLING, 2007 NC STATE FAIR

NEXT DAM:  
SAR CHARLIE BREANNA 90%  
2-11 305 2 17530 4.4 764 3.7 649 99DCR 2123C  
SIRE: SAR BERRETTA CHARLIE JPI 18 12%ILE

4TH DAM:  
SAR YANKEE CHIEF BRITTINIE



AND SELECTED  
SKIP-A-RILLA CONSIGNMENTS



**BRJ HALLMARK PITINO FLIRT Z-16, VG-85%**  
Great-Grandam of Lot 3768

**LOT 3768 BRJ ACTION DUASEOIR FLIRT P-68 USA 067223768**

BORN 12/26/2011  
DHIA HERD # 56-36-0051 CONTROL # 3768  
FEMALE EFI 7.0% AMERICAN ID 3768 / 3768

1-11 305 2 17310 5.0 859 3.5 609 100DCR 2105C  
3-00 305 2 17020 4.5 759 3.4 586 99DCR 2025C  
4-06 107 2 7229 5.1 371 3.2 229 RIP  
18687 901 622 PME  
305 2X ME AVG 2L 20123M 938F 704P 2424C

2-04 80% 3-08 84%  
ST SR DF RA RW RL FA FU RH RUW UC UD TP TL RTR RTS  
42 28 33 26 28 28 29 36 38 34 36 28 39 29 43 30

PPA -389M -4F -4P / YD -437M -6F -4P  
CDCB PTA 08/01/2016 2RECS 58%R 11%ILE  
-589M -22F -15P -82CM\$ -87NM\$ -98FM\$ -80GM\$  
0.8PL 0.3DPR -0.1CCR 1.0HCR 3.00SCS  
AJCA 08/01/2016 PTAT 51%R 0.5 JUI 13.6  
JPI 50%R -34  
ST SR DF RA RW RL FA  
0.4 0.3 0.0 H0.4 0.2 P0.3 S0.6  
FU RH RUW UC UD TP TL  
0.9 0.1 0.3 1.4 S0.8 C1.2 L0.2

FRESH: 07/19/2016  
BRED: 11/03/2016 DUE: 08/09/2017 TO  
TOLLENAARS IMPULS LEGAL 233-ET  
USA 061929249 29J3506  
CDCB GPTA 08/01/2016 9776DAUS 1014HRDS 16%RIP  
99%R 325M -0.05% 5F 33%ILE  
99%R 0.03% 17P 249CM\$ 237NM\$ 207FM\$ 225GM\$  
3.6PL 0.5DPR 1.9CCR 3.6HCR 3.00SCS  
AJCA 08/01/2016 4467DAUS  
GPTAT 99%R 1.0 GJUI 21.5 GJPI 99%R 104

68 LBS MILK ON NOVEMBER TEST  
SCC: 152,000

SIRE:  
FOREST GLEN AVERY ACTION-ET  
USA 111023978 GTHD BBR 100 JH1F JH2F 7JE590  
CDCB GPTA 08/01/2016 23704DAUS 2755HRDS 4%RIP  
99%R -335M -0.02% -19F 14%ILE  
99%R 0.00% -12P 26CM\$ 28NM\$ 35FM\$ 45GM\$  
2.8PL 1.3DPR 1.0CCR 3.0HCR 2.99SCS  
AJCA 08/01/2016 12055DAUS  
GPTAT 99%R 1.2 GJUI 16.1 GJPI 99%R 2

DAM:  
BRJ DUASEOIR JACE FLIRT A-71  
USA 067062971  
DHIA HERD # 56-36-0051 CONTROL # 2971  
1-11 305 2 14130 4.6 643 3.6 514 101DCR 1741C  
305 2X ME AVG 2L 15898M 694F 584P 1920C  
2-06 77% 3-01 82%  
ST SR DF RA RW RL FA FU RH RUW UC UD TP TL RTR RTS  
38 34 29 19 32 28 37 34 32 30 22 26 42 26

PPA -3199M -134F -89P / YD -2531M -109F -72P  
CDCB PTA 08/01/2016 3RECS 61%R 1%ILE  
-1098M -48F -32P -341CM\$ -342NM\$ -343FM\$ -326GM\$  
-1.5PL -0.5DPR -1.2CCR -1.0HCR 3.04SCS  
AJCA 08/01/2016 PTAT 53%R -0.3 JUI 7.6  
JPI 50%R-129

BUSH RIVER JERSEYS BREEDER & OWNER  
NEWBERRY, SC

BANCREST LESTER AVERY  
USA 003925986 GT50K BBR 100 JH1F JH2F  
122JE5063  
CDCB GPTA 08/01/2016 5062DAUS 887HRDS 3%RIP  
99%R -603M 0.02% -26F 12%ILE  
99%R -0.01% -23P 4CM\$ 6NM\$ 13FM\$ 29GM\$  
3.8PL 1.5DPR 3.5CCR 3.6HCR 2.82SCS  
AJCA 11/01/2016 3784DAUS  
GPTAT 99%R 0.6 GJUI 9.1 GJPI 99%R -18

WOLF RIVER BERRETTA ADDIE-ET 90%  
USA 003925986 GT50K BBR 100 JH1C JH2F  
TATTOO WR41 / WR41  
DHIA HERD # 92-20-0074 CONTROL # 496  
2-00 305 3 25720 4.3 1106 3.7 956 DHIR 3016C  
305 2X ME AVG 1L 28078M 1171F 1012P 3191C  
PPA 2065M 61F 77P / YD 2764M 90F 103P  
CDCB GPTA 11/01/2016 1RECS 90%R 20%ILE  
27M -15F 3P -21CM\$ -22NM\$ -24FM\$ -29GM\$  
0.9PL 0.2DPR -1.1CCR -0.3HCR 3.11SCS  
AJCA 11/01/2016 GPTAT 86%R 0.0 GJUI 0.3  
GJPI 87%R -4

SHAMROCK DUASEOIR-ET  
JECAN000010029254 GTHD BBR 100 JH1F JH2F  
11JE840  
CDCB GPTA 08/01/2016 806DAUS 421HRDS 4%RIP  
98%R -1865M -0.03% -93F 0%ILE  
98%R 0.04% -60P -526CM\$ -518NM\$ -495FM\$ -482GM\$  
0.1PL 0.2DPR 0.0CCR 0.1HCR 3.07SCS  
AJCA 11/01/2016 697DAUS  
GPTAT 97%R 0.3 GJUI 22.9 GJPI 96%R -204

BRJ JACE HALLMARK FLIRT Y-57 67%  
USA 067032357  
DHIA HERD # 56-36-0051 CONTROL # 2357  
2-02 305 2 17140 4.8 825 3.7 630 100DCR 2179C  
3-09 305 2 12570 4.9 616 3.8 481 101DCR 1653C  
305 2X ME AVG 2L 16948M 810F 635P 2176C  
PPA -1133M -53F -25P / YD -1199M -52F -31P  
CDCB PTA 08/01/2016 2RECS 61%R 6%ILE  
-220M -8F -4P -145CM\$ -151NM\$ -166FM\$ -159GM\$  
-2.4PL -1.1DPR -2.2CCR -1.8HCR 2.94SCS  
AJCA 08/01/2016 PTAT 53%R -0.8 JUI -10.4  
JPI 52%R -50

SIRE: WINDY WILLOW MONTANA JACE {6}  
GJPI 35 21%ILE

NEXT DAM:  
BRJ HALLMARK PITINO FLIRT Z-16 85%  
1-10 305 2 17360 4.5 782 3.3 580 96DCR 2003C  
SIRE: SCHULTZ BROOK HALLMARK GJPI -25 7%ILE

4TH DAM:  
BRJ PITINO BARBER FLIRT 85%  
3-11 305 2 22460 5.2 1160 3.8 848 95DCR 2934C



**TP ACRES B SOONER MANDY FLIRT**  
Sixth Dam of Lot 3768



**BRJ BARBER SOONER FLIRT-ET**  
Fifth Dam of Lot 3768



AND SELECTED  
SKIP-A-RILLA CONSIGNMENTS



**BRJ BARBER WINSOR DIXIE RECORD**  
**VERY GOOD-80%**  
Fifth Dam of Lot 3776

**LOT 3776 BRJ APOLLO BARUBA RECORD P-76 USA 067223776**

BORN 01/11/2012  
DHIA HERD # 56-36-0051 CONTROL # 3776  
FEMALE EFI 6.6% AMERICAN ID 3776 / 3776

2-00 305 2 16400 4.4 721 3.4 563 100DCR 1932C  
2-11 305 2 15510 5.2 813 3.5 549 99DCR 1898C  
4-00 278 2 19100 3.9 742 3.5 670 RIP  
20289 785 711 PME  
305 2X ME AVG 2L 18858M 888F 658P 2252C

ST SR DF RA RW RL FA FU RH RUW UC UD TP TL RTR RTS  
28 34 32 27 28 35 34 36 45 48 20 19 23 22 42 35

PPA -344M -4F -4P / YD -585M -15F -9P  
CDCB PTA 08/01/2016 2RECS 56%R 19%ILE  
-466M -18F -10P -28CM\$ -28NM\$ -30FM\$ -10GM\$  
1.7PL 1.1DPR 1.0CCR 0.3HCR 3.22SCS  
AJCA 08/01/2016 PTAT 49%R 0.2 JUI 5.1

JPI 45%R -29  
ST SR DF RA RW RL FA  
-0.7 -0.8 0.7 H0.1 -0.6 S0.0 L0.3  
FU RH RUW UC UD TP TL  
0.6 1.5 1.2 -0.3 S0.1 C0.2 L0.1

FRESH: 01/30/2016  
BRED: 05/05/2016 DUE: 02/08/2017 TO  
MFW SPARKY IMPISH-ET  
USA 119052516 29JE3987  
CDCB GPTA 08/01/2016  
74%R 1177M 0.02% 60F 89%ILE  
75%R 0.05% 50P 478CM\$ 455NM\$ 398FM\$ 353GM\$  
2.8PL -2.3DPR -2.0CCR 1.6HCR 3.06SCS  
AJCA 08/01/2016 ODAUS  
GPTAT 75%R 0.8 GJUI 7.3 GJPI 72%R 185  
  
50 LBS MILK ON NOVEMBER TEST  
SCC: 373,000

DAUGHTER(S):  
BRJ MASTER APOLLO RECORD D-1  
SELLING AS LOT 4601  
BRJ VALENTINA APOLLO RECORD B-3  
SELLING AS LOT 4403

SISTER(S):  
BRJ EXCITATION DIXIE RECORD M-41 90%  
3-07 305 2 19850 4.5 887 3.4 683 100DCR 2360C

SIRE:  
WF BOMBER APOLLO  
USA 113623437 GT50K BBR 100 JH1F JH2F  
76JE151  
CDCB GPTA 08/01/2016 101DAUS 50HRDS 18%RIP  
93%R -940M 0.10% -26F 6%ILE  
94%R 0.04% -27P -137CM\$ -131NM\$ -117FM\$ -99GM\$  
1.4PL 1.0DPR 1.4CCR 0.7HCR 3.26SCS  
AJCA 08/01/2016 62DAUS  
GPTAT 90%R 0.6 GJUI 19.3 GJPI 89%R -70

DAM:  
BRJ BARUBA LINE DIXIE RECORD G-52  
USA 067213152  
DHIA HERD # 56-36-0051 CONTROL # 3152  
3-01 302 2 18650 4.1 756 3.5 645 101DCR 2103C  
4-00 305 2 17820 3.9 696 3.3 593 100DCR 1934C  
305 2X ME AVG 3L 17801M 705F 611P 1973C

2-03 80% 3-07 80%  
ST SR DF RA RW RL FA FU RH RUW UC UD TP TL RTR RTS  
35 28 34 37 29 30 26 27 42 37 16 16 29 25  
PPA -308M -48F -4P / YD -129M -41F 1P  
CDCB PTA 08/01/2016 4RECS 61%R 14%ILE  
-14M -17F 2P -63CM\$ -62NM\$ -60FM\$ -73GM\$  
-0.2PL -0.8DPR -0.4CCR -0.7HCR 3.18SCS  
AJCA 08/01/2016 PTAT 53%R 0.0 JUI -6.0  
JPI 49%R -31

SISTER(S):  
BRJ BOMBER LINE DIXIE RECORD R-9 85%  
1-10 305 3 12900 5.2 667 3.5 456 74DCR 1576C

BUSH RIVER JERSEYS BREEDER & OWNER  
NEWBERRY, SC

WF BROOK BOMBER  
USA 110021067 GTHD BBR 100 JH1F JH2F 76JE119  
CDCB GPTA 08/01/2016 3685DAUS 794HRDS 3%RIP  
99%R 249M -0.08% -4F 3%ILE  
99%R -0.08% -7P -251CM\$ -217NM\$ -138FM\$ -194GM\$  
-4.2PL -0.9DPR -1.5CCR 1.0HCR 3.29SCS  
AJCA 11/01/2016 2069DAUS  
GPTAT 99%R -0.2 GJUI -7.2 GJPI 99%R -77

GIPRAT RENN ANASTASIA-ET 95%  
JECAN000010019673  
TATTOO RDG / 9G  
DHIA HERD # 52-33-0019 CONTROL # 4008  
6-04 305 2 15720 4.3 677 3.6 573 100DCR 1878C  
7-11 305 2 18900 4.8 901 3.5 661 99DCR 2284C  
9-02 305 2 19750 4.6 903 3.4 666 100DCR 2300C  
11-01 305 2 13830 4.7 645 3.5 485 97DCR 1676C  
305 2X ME AVG 9L 15603M 751F 556P 1876C  
PPA -3727M -203F -112P / YD -3421M -162F -104P  
CDCB PTA 08/01/2016 5RECS 81%R 4%ILE  
-1684M -72F -50P -206CM\$ -210NM\$ -217FM\$ -166GM\$  
4.2PL 2.4DPR 3.0CCR 1.6HCR 2.92SCS  
AJCA 08/01/2016 PTAT 72%R 0.6 JUI 29.9  
JPI 70%R-104

BUSH RIVER HALLMARK BARUBA-ET  
USA 113480371 GT50K BBR 100 JH1C JH2F  
11JE812  
CDCB GPTA 08/01/2016 100DAUS 45HRDS 1%RIP  
94%R 431M -0.16% -13F 6%ILE  
94%R -0.05% 5P -153CM\$ -136NM\$ -96FM\$ -190GM\$  
-2.3PL -3.1DPR -2.7CCR -1.8HCR 3.13SCS  
AJCA 08/01/2016 72DAUS  
GPTAT 91%R -0.3 GJUI -5.8 GJPI 91%R -47

BRJ LINE OASIS DIXIE RECORD K-59 79%  
USA 067032459  
DHIA HERD # 56-36-0051 CONTROL # 2459  
1-10 305 2 14550 5.0 721 3.8 560 100DCR 1931C  
2-10 305 2 18920 4.8 915 3.8 715 100DCR 2456C  
4-01 305 2 17850 4.8 861 3.8 686 101DCR 2330C  
305 2X ME AVG 4L 18573M 879F 709P 2390C  
PPA -836M -20F 1P / YD -1192M -48F -18P  
CDCB PTA 08/01/2016 4RECS 61%R 6%ILE  
-662M -30F -12P -142CM\$ -152NM\$ -178FM\$ -114GM\$  
-0.4PL 1.1DPR 0.8CCR -0.8HCR 3.10SCS  
AJCA 08/01/2016 PTAT 49%R -0.1 JUI -8.5  
JPI 48%R -65  
SIRE: CARDINAL MONTANA LINE-ET GJPI -81 3%ILE

SISTER(S):  
BRJ TOPKICK OASIS DIXIE REC Z-68 90%  
3-00 305 3 18310 4.7 854 3.6 653 95DCR 2257C

NEXT DAM:  
BRJ OASIS BERRETTA DIXIE RECORD 90%  
2-11 305 2 19930 4.6 916 3.7 732 95DCR 2481C  
SIRE: VALLEYSTREAM OASIS GJPI -154 2%ILE

4TH DAM:  
BRJ BERRETTA BARBER DIXIE RECORD 80%  
1-11 242 2 12130 4.6 552 3.7 446 97DCR 1502C



# LOT 3785 SAR EXCITATION DAPHNE USA 067223785

BORN 02/01/2012  
 DHIA HERD # 56-36-0051 CONTROL # 3785  
 FEMALE EFI 6.4% AMERICAN ID 3785 / 3785

STILES, CLIFFORD HENRY BREEDER & OWNER  
 NEWBERRY, SC

AND SELECTED  
 SKIP-A-RILLA CONSIGNMENTS

2-00 305 2 14650 5.0 732 3.6 523 100DCR 1808C  
 2-11 305 2 15990 5.3 841 3.6 572 99DCR 1977C  
 4-01 229 2 12691 5.5 700 2.6 334 RIP  
 15645 856 417 PME  
 305 2X ME AVG 2L 18154M 914F 648P 2242C

2-03 78% 3-07 82%  
 ST SR DF RA RW RL FA FU RH RUW UC UD TP TL RTR RTS  
 32 34 35 26 25 28 15 46 29 30 32 28 36 25 30 23

PPA -1296M 20F -33P / YD -1756M -13F -51P  
 CDCB PTA 08/01/2016 3RECS 59%R 15%ILE  
 -1034M -17F -30P -48CM\$ -52NM\$ -59FM\$ -35GM\$  
 2.5PL 1.1DPR 2.5CCR 1.0HCR 2.95SCS  
 AJCA 08/01/2016 PTAT 52%R 0.3 JUI 13.2  
 JPI 49%R -49

ST SR DF RA RW RL FA  
 -1.0 -0.5 -0.4 H0.9 -0.5 P0.5 S0.5  
 FU RH RUW UC UD TP TL  
 1.2 -0.7 -0.9 0.1 S1.8 C1.0 S0.6

**SISTER(S):**

SAR IATOLA DAPHNE 86%  
 3-01 305 2 21240 3.9 838 3.1 659 101DCR 2249C  
 SAR LEXINGTON DAPHNE 81%  
 1-11 305 2 16400 4.8 792 3.2 518 100DCR 1787C  
 SAR SUCCESS DOLLY 82%  
 2-00 305 2 17450 4.8 843 3.4 602 98DCR 2080C

**SIRE:**

BRIDON EXCITATION  
 JECAN000008572453 GT50K BBR 100 JH1F JH2F  
 200JE136  
 CDCB GPTA 08/01/2016 2099DAUS 715HRDS 11%RIP  
 98%R -1157M 0.12% -32F 3%ILE  
 98%R 0.03% -36P -225CM\$ -219NM\$ -204FM\$ -216GM\$  
 0.0PL -1.0DPR 0.7CCR 0.9HCR 3.14SCS  
 AJCA 11/01/2016 1461DAUS  
 GPTAT 98%R 0.8 GJUI 28.3 GJPI 97%R -100

**DAM:**

SAR CONNECTION DAPHNE  
 USA 114673994  
 TATTOO / R242  
 DHIA HERD # 56-36-0051 CONTROL # 6242

3-08 284 2 14630 5.1 751 3.7 535 101DCR 1850C  
 4-07 292 2 14000 5.1 719 3.8 532 101DCR 1841C  
 5-06 303 2 14040 5.2 730 3.7 520 101DCR 1798C  
 6-06 305 2 14090 5.1 712 3.5 499 101DCR 1725C  
 7-07 305 2 14330 5.3 755 3.7 525 100DCR 1815C  
 305 2X ME AVG 6L 14675M 763F 538P 1858C

2-10 80% 3-10 80%  
 ST SR DF RA RW RL FA FU RH RUW UC UD TP TL RTR RTS  
 28 30 28 24 35 30 22 25 30 32 30 25 28 28

PPA -2784M -49F -77P / YD -2191M -36F -60P  
 CDCB PTA 08/01/2016 5RECS 68%R 17%ILE  
 -1055M -18F -30P -30CM\$ -37NM\$ -53FM\$ 45GM\$  
 2.2PL 3.9DPR 4.1CCR 0.8HCR 2.86SCS  
 AJCA 08/01/2016 PTAT 58%R 0.1 JUI 4.4  
 JPI 56%R -39

**SISTER(S):**

SAR ANRDRE DID 87%  
 6-04 305 2 21970 3.7 821 3.6 781 94DCR 2398C  
 SAR SAMBO DANDY 90%  
 3-11 305 2 19680 4.0 787 3.6 699 94DCR 2229C  
 CTH SULTAN DOLLY 90%  
 3-02 285 2 22070 4.3 960 3.3 723 96DCR 2496C  
 1ST 3-YEAR-OLD, 2010 SC STATE FAIR JUNIOR SHOW

FRESH: 03/19/2016  
 BRED: 07/21/2016 DUE: 04/26/2017 TO  
 SCHULTZ DEACON RETREAT-P-ET  
 USA 114656612 29JE3526  
 CDCB GPTA 08/01/2016 208DAUS 77HRDS 1%RIP  
 96%R 505M -0.15% -5F 11%ILE  
 96%R -0.08% 4P -51CM\$ -36NM\$ 1FM\$ -72GM\$  
 -1.0PL -1.5DPR -2.8CCR -1.1HCR 2.85SCS  
 AJCA 08/01/2016 89DAUS  
 GPTAT 91%R 0.2 GJUI 2.8 GJPI 93%R -1  
 48 LBS MILK ON NOVEMBER TEST  
 SCC: 81,000

**LESTER SAMBO**

USA 000658836 GT50K BBR 100 JH1F JH2F  
 7JE356  
 CDCB GPTA 08/01/2016 9221DAUS 2273HRDS 4%RIP  
 99%R -705M 0.07% -21F 8%ILE  
 99%R 0.01% -23P -105CM\$ -98NM\$ -81FM\$ -80GM\$  
 1.2PL 0.3DPR 1.9CCR 0.9HCR 3.15SCS  
 AJCA 11/01/2016 4462DAUS  
 GPTAT 99%R 1.2 GJUI 16.0 GJPI 99%R -56

**JASPAR RENAISSANCES EVENING EX 91-3E (CAN)**

JECAN00000599920 GI BBR 100 JH1F  
 TATTOO HCJ / 12E  
 2-11 305 2 18676 6.0 1125 4.0 747 CAN 2587C  
 3-11 305 2 20489 5.6 1153 4.0 814 CAN 2819C  
 6-11 305 2 23031 6.0 1378 3.8 878 CAN 3039C  
 8-05 305 2 22639 5.8 1314 3.9 882 CAN 3053C  
 CDCB GPTA 11/01/2016 ORECS 85%R 0%ILE  
 -1795M -52F -58P -409CM\$ -402NM\$ -383FM\$ -334GM\$  
 -1.6PL 0.7DPR 2.0CCR 2.4HCR 3.02SCS  
 AJCA 11/01/2016 GPTAT 73%R 0.4 GJUI 16.1  
 GJPI 79%R -174

**GIPRAT BELLES CONNECTION-ET**

JECAN000010203359 70JE9957  
 CDCB PTA 08/01/2016 1171DAUS 448HRDS 3%RIP  
 98%R -1277M 0.29% -6F 12%ILE  
 98%R 0.09% -28P -4CM\$ -25NM\$ -75FM\$ 31GM\$  
 0.7PL 2.1DPR 1.9CCR 1.9HCR 2.86SCS  
 AJCA 11/01/2016 764DAUS  
 GPTAT 96%R 1.5 JUI 18.0 JPI 96%R -31

**SAR MALCOLM DREAM ON 90%**

USA 003949183 TATTOO / ST64  
 DHIA HERD # 52-07-0256 CONTROL # 2003  
 3-03 305 2 18390 4.9 908 3.7 682 95DCR 2218C  
 5-01 305 2 20530 4.8 987 3.7 754 100DCR 2608C  
 6-04 305 2 18880 4.6 875 3.5 664 100DCR 2295C  
 7-06 219 2 11240 5.3 595 3.7 419 93DCR 1449C  
 8-07 296 2 18410 4.8 886 3.5 646 100DCR 2233C  
 305 2X ME AVG 5L 18094M 892F 660P 2251C  
 CDCB PTA 08/01/2016 ORECS 60%R 3%ILE  
 -1238M -50F -40P -234CM\$ -231NM\$ -221FM\$ -95GM\$  
 1.1PL 5.2DPR 5.4CCR 1.0HCR 2.96SCS  
 AJCA 08/01/2016 PTAT 60%R -1.0 JUI -5.8  
 JPI 52%R -102  
 SIRE: DUNCANS PRINCE MALCOLM GJPI -96 3%ILE

**SISTER(S):**

SAR THOUGHTS RAINBOW 84%  
 SAR JUNOS DUCHESS 89%  
 5-06 305 2 15190 4.9 744 3.9 589 95DCR 1917C  
 SAR SOONER DOLL 90%  
 4-04 305 2 19440 3.9 755 3.6 696 97DCR 2174C

**NEXT DAM:**

SAR JUSTINS DOLLY D 90%  
 SIRE: W.F. GENERATOR JUSTIN JPI -143 3%ILE

**4TH DAM:**

S.A.R. TOPCATS DOLLY 92%  
 10-04 305 2 13950 5.3 733 3.9 548 DHIR 1784C



**S.A.R. TOPCATS DOLLY**  
 Fourth Dam of Lot 3785



**CTH SULTAN DOLLY**  
 Sister to the Dam of Lot 3785



AND SELECTED  
SKIP-A-RILLA CONSIGNMENTS

**LOT 3794 BRJ TBONE BOWTIE WEALTH P-94 USA 067223794 GT29K**

BORN 02/20/2012 TATTOO / P94 BBR 100  
DHIA HERD # 56-36-0051 CONTROL # 3794  
FEMALE EFI 7.9% AMERICAN ID 3794 / 3794  
JH1F JH2F

BUSH RIVER / SKIPARILLA &/OR F OWNER  
NEWBERRY, SC  
BUSH RIVER JERSEYS BREEDER  
NEWBERRY, SC



**BRJ BERRETTA LESTER WEALTH**  
Great-Grandam of Lot 3794

1-11 305 2 15500 5.2 811 3.3 516 100DCR 1782C  
3-05 305 2 17000 5.9 1004 3.7 621 99DCR 2147C  
4-05 94 2 3856 3.9 151 3.3 127 RIP  
14008 647 481 PME  
305 2X ME AVG 2L 18904M 1032F 661P 2284C

2-02 87% 3-06 90%  
ST SR DF RA RW RL FA FU RH RUW UC UD TP TL RTR RTS  
38 36 43 23 32 28 22 42 46 35 23 30 30 28 39 32  
PPA -502M 34F -4P / YD -474M 32F 1P  
CDCB GPTA 11/01/2016 2RECS 81%R 45%ILE  
-87M 35F 9P 106CM\$ 88NM\$ 44FM\$ 44GM\$  
-1.6PL -2.3DPR -2.1CCR 1.6HCR 3.05SCS  
AJCA 11/01/2016 GPTAT 78%R 1.2 GJUI 15.4  
GJPI 76%R 40

ST SR DF RA RW RL FA  
0.7 0.6 1.3 L0.7 0.5 S0.4 S0.5  
FU RH RUW UC UD TP TL  
1.1 1.3 1.0 1.3 S0.3 C2.4 L0.6

FRESH: 08/01/2016  
BRED: 10/26/2016 DUE: 08/01/2017 TO  
CHILLI ACTION COLTON-ET  
USA 066738335 71E1088  
CDCB GPTA 08/01/2016 425DAUS 156HRDS 7%RIP  
96%R -967M 0.30% 10F 18%ILE  
97%R 0.10% -17P 104CM\$ 85NM\$ 40FM\$ 107GM\$  
2.3PL 1.4DPR 1.0CCR 2.9HCR 3.09SCS  
AJCA 08/01/2016 158DAUS  
GPTAT 89%R 1.4 GJUI 24.5 GJPI 93%R 8

56 LBS MILK ON NOVEMBER TEST  
SCC: 429,000

1ST SR 2-YEAR-OLD, 2014 SC STATE FAIR  
3RD SR 2-YEAR-OLD, 2014 SC STATE FAIR JR SHOW  
6TH SR 3-YEAR-OLD, 2015 MID-ATLANTIC REGIONAL  
2ND SR 3-YEAR-OLD, 2015 SC STATE FAIR

DAUGHTER(S):  
BRJ COLTON TBONE WEALTH E-1  
SELLING AS LOT 4701  
BRJ APPLEJACK TBONE WEALTH X4  
PROJECTED TO 15,922M, 973F, 544P ME AT 2-3  
SELLING AS LOT 4204

SIRE:  
RICHIES JACE TBONE A364  
USA 113672851 GT50K BBR 100 JH1F JH2F  
7JE1000  
CDCB GPTA 08/01/2016 17576DAUS 1598HRDS 8%RIP  
99%R -213M 0.21% 31F 20%ILE  
99%R 0.11% 13P 129CM\$ 98NM\$ 24FM\$ 65GM\$  
-1.0PL -1.7DPR -1.2CCR 1.6HCR 3.11SCS  
AJCA 08/01/2016 10123DAUS  
GPTAT 99%R 1.1 GJUI 6.4 GJPI 99%R 43

DAM:  
BRJ BOWTIE COMERICA WEALTH J-59  
USA 067173359  
DHIA HERD # 56-36-0051 CONTROL # 3359

2-00 305 2 15500 4.6 720 3.3 508 101DCR 1754C  
4-00 296 2 16910 5.0 849 3.7 633 100DCR 2190C  
4-11 305 2 20730 5.4 1118 3.6 748 99DCR 2586C  
305 2X ME AVG 3L 19133M 956F 678P 2344C

2-05 88% 3-07 90% 4-03 91%  
ST SR DF RA RW RL FA FU RH RUW UC UD TP TL RTR RTS  
48 35 42 36 36 28 16 43 49 47 28 27 27 25 35 36

PPA 136M 55F 22P / YD -782M 14F -15P  
CDCB PTA 08/01/2016 4RECS 61%R 23%ILE  
-521M -1F -12P 4CM\$ ONM\$ -8FM\$ 21GM\$  
0.4PL 0.6DPR 0.6CCR 1.4HCR 3.09SCS  
AJCA 08/01/2016 PTAT 51%R 1.5 JUI 26.8  
JPI 51%R -3

WINDY WILLOW MONTANA JACE {6}  
USA 110106571 GTHD BBR 100 JH1C JH2F 7JE535  
CDCB GPTA 08/01/2016 13011DAUS 1936HRDS 4%RIP  
99%R 133M 0.07% 20F 21%ILE  
99%R 0.02% 9P 126CM\$ 113NM\$ 83FM\$ 55GM\$  
0.8PL -1.3DPR -2.9CCR -2.0HCR 2.83SCS  
AJCA 11/01/2016 7773DAUS  
GPTAT 99%R 0.5 GJUI -2.9 GJPI 99%R 35

RICHIES LEMVIG STAR M1096 86%  
USA 112417424  
TATTOO M1096 / M1096  
DHIA HERD # 74-81-0162 CONTROL # 35  
1-09 288 3 24150 5.3 1278 3.8 924 88DCR 3197C  
2-09 305 3 30450 5.8 1764 4.1 1240 84DCR 4295C  
305 2X ME AVG 2L 31016M 1660F 1205P 4170C  
PPA 3022M 189F 165P / YD 2009M 148F 125P  
CDCB PTA 08/01/2016 2RECS 72%R 72%ILE  
64M 40F 27P 222CM\$ 184NM\$ 91FM\$ 160GM\$  
-1.2PL -1.4DPR 0.0CCR 0.5HCR 3.16SCS  
AJCA 08/01/2016 PTAT 62%R 0.4 JUI 1.6  
JPI 65%R 79

BUSH RIVER BELLES BOWTIE-ET  
USA 113601824 GTHD BBR 100 JH1F JH2F 7JE797  
CDCB GPTA 08/01/2016 1326DAUS 382HRDS 6%RIP  
99%R -213M 0.13% 15F 12%ILE  
99%R 0.01% -5P -1CM\$ 6NM\$ 23FM\$ 22GM\$  
-0.7PL -0.2DPR 0.3CCR 3.1HCR 3.34SCS  
AJCA 08/01/2016 449DAUS  
GPTAT 96%R 1.4 GJUI 15.4 GJPI 97%R -6

BRJ COMERICA BERETTA WEALTH A-98 79%  
USA 067062998  
DHIA HERD # 31-85-1542 CONTROL # 422  
1-09 224 2 10800 4.4 473 3.5 382 99DCR 1286C  
305 2X ME AVG 1L 17730M 782F 647P 2149C  
PPA -1475M -56F -39P / YD -1617M -65F -48P  
CDCB PTA 08/01/2016 3RECS 59%R 4%ILE  
-994M -33F -29P -193CM\$ -198NM\$ -208FM\$ -168GM\$  
-0.4PL 0.6DPR 0.0CCR -0.5HCR 2.90SCS  
AJCA 08/01/2016 PTAT 49%R 0.6 JUI 17.2  
JPI 50%R -78  
SIRE: BRIDON REMAKE COMERICA-ET GJPI -142 3%ILE

NEXT DAM:  
BRJ BERRETTA LESTER WEALTH 90%  
5-04 305 2 16010 5.6 890 3.7 589 93DCR 2037C  
SIRE: MASON BOOMER SOONER BERRETTA {6}  
GJPI -48 6%ILE

4TH DAM:  
BRJ LESTER CASSIDY WEALTH



AND SELECTED  
SKIP-A-RILLA CONSIGNMENTS



Selling as Lot 3807

**LOT 3807 BRJ EXCITATION BOWTIE MINT R-7 USA 067223807**

BORN 03/15/2012 TATTOO / R7  
DHIA HERD # 56-36-0051 CONTROL # 3807  
FEMALE EFI 6.6% AMERICAN ID 3807 / 3807

1-11 305 2 15790 4.3 674 3.3 525 100DCR 1803C  
3-04 305 2 16900 3.8 645 3.4 575 99DCR 1828C  
305 2X ME AVG 2L 19364M 769F 650P 2130C

2-02 88% 3-05 90% 4-01 91%  
ST SR DF RA RW RL FA FU RH RUW UC UD TP TL RTR RTS  
42 32 45 18 45 25 28 45 45 48 22 35 26 25 42 32

PPA -455M -60F -13P / YD -773M -70F -26P  
CDCB PTA 08/01/2016 2RECS 59%R 8%ILE  
-538M -31F -18P -131CM\$ -123NM\$ -104FM\$ -118GM\$  
0.6PL -0.5DPR 0.7CCR 1.5HCR 3.17SCS  
AJCA 08/01/2016 PTAT 55%R 1.9 JUI 29.7  
JPI 49%R -45

ST SR DF RA RW RL FA  
1.4 0.6 1.4 H0.9 0.6 P0.8 S1.1  
FU RH RUW UC UD TP TL  
2.7 2.3 1.3 0.3 S2.9 C0.8 L0.3

BUSH RIVER / SKIPARILLA &/OR F OWNER  
NEWBERRY, SC

BUSH RIVER JERSEYS BREEDER  
NEWBERRY, SC

LESTER SAMBO  
USA 000658836 GT50K BBR 100 JH1F JH2F  
7J356  
CDCB GPTA 08/01/2016 9221DAUS 2273HRDS 4%RIP  
99%R -705M 0.07% -21F 8%ILE  
99%R 0.01% -23P -105CM\$ -98NM\$ -81FM\$ -80GM\$  
1.2PL 0.3DPR 1.9CCR 0.9HCR 3.15SCS  
AJCA 11/01/2016 4462DAUS  
GPTAT 99%R 1.2 GJUI 16.0 GJPI 99%R -56

JASPAR RENAISSANCES EVENING EX 91-3E (CAN)  
JECAN00000599920 GI BBR 100 JH1F  
TATTOO HCJ / 12E  
2-11 305 2 18676 6.0 1125 4.0 747 CAN 2587C  
3-11 305 2 20489 5.6 1153 4.0 814 CAN 2819C  
6-11 305 2 23031 6.0 1378 3.8 878 CAN 3039C  
8-05 305 2 22639 5.8 1314 3.9 882 CAN 3053C  
CDCB GPTA 11/01/2016 ORECS 85%R 0%ILE  
-1795M -52F -58P -409CM\$ -402NM\$ -383FM\$ -334GM\$  
-1.6PL 0.7DPR 2.0CCR 2.4HCR 3.02SCS  
AJCA 11/01/2016 GPTAT 73%R 0.4 GJUI 16.1  
GJPI 79%R-174

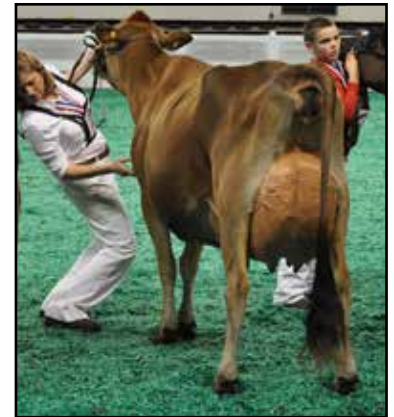

BRJ EXCITATION BOWTIE MINT R-7  
Selling as Lot 3807

FRESH: 08/06/2015  
BRED: 03/26/2016 DUE: 12/30/2016 TO  
SUNSET CANYON DAZZLER-ET  
USA 117925081 29JE3830  
CDCB GPTA 08/01/2016 403DAUS 64HRDS 89%RIP  
97%R -169M 0.14% 20F 80%ILE  
97%R 0.06% 4P 428CM\$ 406NM\$ 356FM\$ 377GM\$  
7.7PL 1.5DPR 2.3CCR 3.7HCR 2.82SCS  
AJCA 08/01/2016 124DAUS  
GPTAT 93%R 1.6 GJUI 25.0 GJPI 92%R 125

3RD, 2015 NATIONAL JERSEY JUG FUTURITY  
5TH JR 3-YEAR-OLD, 2015 ALL AMERICAN JR SHOW  
GRAND HCAMPION, 2015 SC STATE FAIR  
3RD JR 3-YEAR-OLD, 2015 MID-ATLANTIC REGIONAL  
1ST JR 2-YEAR-OLD, 2014 SC STATE FAIR OPEN AND JR SHOW

DAUGHTER(S):  
BRJ SUCCESS EX MINT X-22 87%  
PROJECTED TO 15,324M, 607F, 470P ME AT 2-0  
SELLING AS LOT 4222

SIRE:  
BRIDON EXCITATION  
JECAN000008572453 GT50K BBR 100 JH1F JH2F  
200JE136  
CDCB GPTA 08/01/2016 2099DAUS 715HRDS 11%RIP  
98%R -1157M 0.12% -32F 3%ILE  
98%R 0.03% -36P -225CM\$ -219NM\$ -204FM\$ -216GM\$  
0.0PL -1.0DPR 0.7CCR 0.9HCR 3.14SCS  
AJCA 11/01/2016 1461DAUS  
GPTAT 98%R 0.8 GJUI 28.3 GJPI 97%R -100

DAM:  
BRJ BOWTIE PATS MINT J-79  
USA 067173379  
DHIA HERD # 56-36-0051 CONTROL # 3379

2-00 305 2 17400 3.6 624 3.4 584 101DCR 1807C  
2-11 305 2 16390 3.8 629 3.7 604 100DCR 1846C  
3-11 305 2 17100 3.5 599 3.4 580 100DCR 1763C  
305 2X ME AVG 3L 19178M 690F 665P 2027C

2-04 83% 3-06 85% 4-02 90%  
ST SR DF RA RW RL FA FU RH RUW UC UD TP TL RTR RTS  
42 38 35 23 35 27 25 42 46 49 26 21 32 22 32 30

PPA -197M -80F 7P / YD -422M -62F -8P  
CDCB PTA 08/01/2016 3RECS 61%R 17%ILE  
-112M -19F -3P -46CM\$ -41NM\$ -29FM\$ -12GM\$  
0.4PL 0.8DPR 0.9CCR 1.9HCR 3.19SCS  
AJCA 08/01/2016 PTAT 53%R 1.6 JUI 15.7  
JPI 51%R -6

BUSH RIVER BELLES BOWTIE-ET  
USA 113601824 CTHD BBR 100 JH1F JH2F 7JE797  
CDCB GPTA 08/01/2016 1326DAUS 382HRDS 6%RIP  
99%R -213M 0.13% 15F 12%ILE  
99%R 0.01% -5P -1CM\$ 6NM\$ 23FM\$ 22GM\$  
-0.7PL -0.2DPR 0.3CCR 3.1HCR 3.34SCS  
AJCA 08/01/2016 449DAUS  
GPTAT 96%R 1.4 GJUI 15.4 GJPI 97%R -6

BRJ PATS ACTION MINT F-5 80%  
USA 067183005  
DHIA HERD # 43-14-0094 CONTROL # 116  
PPA -520M -87F -25P / YD -222M -63F -14P  
CDCB PTA 08/01/2016 2RECS 59%R 18%ILE  
-89M -26F -4P -31CM\$ -32NM\$ -33FM\$ -27GM\$  
1.2PL 0.6DPR 0.2CCR -0.2HCR 2.90SCS  
AJCA 08/01/2016 PTAT 50%R 1.0 JUI 9.4  
JPI 48%R -4

SISTER(S):  
BRJ EXCITATION ACTION MINT G-80 88%  
3-02 305 2 15160 4.6 695 3.6 546 101DCR 1868C

NEXT DAM:  
BRJ ACTION INSTANT MINT B-79 90%  
6-02 305 2 16150 4.7 767 3.6 579 101DCR 2002C  
SIRE: FOREST GLEN AVERY ACTION-ET GJPI 2 14%ILE

4TH DAM:  
BRJ INSTANT VIGOROUS MINT Y-5 84%  
3-03 305 2 17700 4.8 855 3.7 655 99DCR 2265C

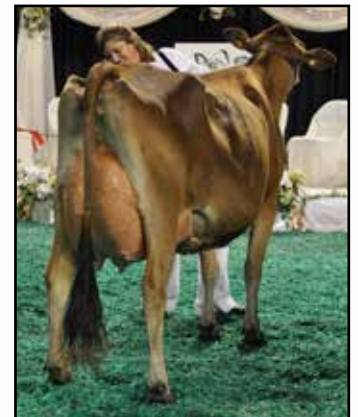

Selling as Lot 3807



AND SELECTED  
SKIP-A-RILLA CONSIGNMENTS



**DUNCAN BELLE, EX -3E (CAN)**  
Sixth Dam of Lot 3815



**ROCK ELLA B SOONER BELLE-ET**  
Excellent-91%  
Fifth Dam of Lot 3815

**LOT 3815 ARCO-BRJ EXCTN CARRIER BAMIR-15 (TWIN) USA 067223815**

BORN 03/31/2012  
DHIA HERD # 56-36-0051 CONTROL # 3815  
FEMALE EFI 6.8% AMERICAN ID 3815 / 3815

ARCO & BUSH RIVER BREEDER & OWNER  
ALPINE, AL

1-11	305	2	12750	4.5	580	3.4	430	100DCR	1485C
2-10	305	2	15200	5.2	790	3.6	540	98DCR	1867C
3-09	287	2	16180	4.5	736	3.5	574	RIP	
			17118		771		598	PME	
305 2X ME AVG			2L	16750M	803F	579P	2001C		

LESTER SAMBO  
USA 000658836 GT50K BBR 100 JH1F JH2F  
7JE356  
CDCB GPTA 08/01/2016 9221DAUS 2273HRDS 4%RIP  
99%R -705M 0.07% -21F 8%ILE  
99%R 0.01% -23P -105CM\$ -98NM\$ -81FM\$ -80GM\$  
1.2PL 0.3DPR 1.9CCR 0.9HCR 3.15SCS  
AJCA 11/01/2016 4462DAUS  
GPTAT 99%R 1.2 GJUI 16.0 GJPI 99%R -56

2-01 80% 3-05 84%  
ST SR DF RA RW RL FA FU RH RUW UC UD TP TL RTR RTS  
32 29 32 23 23 32 36 43 36 32 25 28 30 28 32 30

JASPAR RENAISSANCES EVENING EX 91-3E (CAN)  
JECAN00000599920 GI BBR 100 JH1F  
TATTOO HCJ / 12E  
2-11 305 2 18676 6.0 1125 4.0 747 CAN 2587C  
3-11 305 2 20489 5.6 1153 4.0 814 CAN 2819C  
6-11 305 2 23031 6.0 1378 3.8 878 CAN 3039C  
8-05 305 2 22639 5.8 1314 3.9 882 CAN 3053C  
CDCB GPTA 11/01/2016 ORECS 85%R 0%ILE  
-1795M -52F -58P -409CM\$ -402NM\$ -383FM\$ -334GM\$  
-1.6PL 0.7DPR 2.0CCR 2.4HCR 3.02SCS  
AJCA 11/01/2016 GPTAT 73%R 0.4 GJUI 16.1  
GJPI 79%R-174

PPA -1697M -62F -54P / YD -1602M -67F -55P  
CDCB PTA 08/01/2016 2RECS 57%R 9%ILE  
-529M -24F -20P -123CM\$ -113NM\$ -90FM\$ -136GM\$  
1.3PL -1.0DPR 0.4CCR 0.0HCR 3.09SCS  
AJCA 08/01/2016 PTAT 49%R 0.2 JUI 9.8  
JPI 47%R -62  
ST SR DF RA RW RL FA  
-0.4 -0.9 -0.4 H0.6 -0.6 P0.6 S0.4  
FU RH RUW UC UD TP TL  
1.0 -0.3 -0.8 -0.6 S2.2 W0.3 L0.1

FRESH: 01/21/2016  
BRED: 04/22/2016 DUE: 01/26/2017 TO  
SAR IMPRESSION TOUCH DOWN  
USA 119259324  
PA -1363M -56F -44P  
-227CM\$ -219NM\$ -199FM\$  
2.3PL 3.5DPR 3.1CCR 1.2HCR 3.13SCS  
PA TYPE 0.8 JPI 37%R -106  
38 LBS MILK ON NOVEMBER TEST  
SCC: 400,000

BW CARRIER-ET  
USA 113292756 GT50K BBR 100 JH1C JH2F  
11JE806  
CDCB GPTA 08/01/2016 6196DAUS 500HRDS 3%RIP  
99%R 647M -0.22% -15F 11%ILE  
99%R -0.10% 3P -80CM\$ -46NM\$ 34FM\$ -58GM\$  
1.2PL 0.2DPR -1.2CCR -0.7HCR 3.20SCS  
AJCA 08/01/2016 4099DAUS  
GPTAT 99%R 0.4 GJUI 1.6 GJPI 99%R -8

DAUGHTER(S):  
ARCO-BRJ INTREPID BAMBI C-98 {5}  
SELLING AS LOT 4598

ARCO-BRJ GERONIMO BAMBI F-35 73%  
USA 067183035  
DHIA HERD # 56-36-0051 CONTROL # 3035  
1-10 305 2 18610 4.5 831 3.6 664 101DCR 2249C  
2-10 305 2 22160 3.8 837 3.6 795 101DCR 2444C  
305 2X ME AVG 3L 21121M 898F 753P 2449C  
PPA 1823M 36F 70P / YD 809M 17F 32P  
CDCB PTA 08/01/2016 3RECS 60%R 12%ILE  
186M -2F 6P -81CM\$ -75NM\$ -62FM\$ -72GM\$  
-1.7PL -0.8DPR -0.2CCR -0.1HCR 3.22SCS  
AJCA 08/01/2016 PTAT 50%R -0.9 JUI -11.0  
JPI 50%R -25  
SIRE: C-BAR HALLMARK GERONIMO GJPI 18 14%ILE

SISTER(S):  
ARCO-BRJ EXCT CARRIER BAMBI R-16 83%  
3-10 258 2 15000 4.9 730 3.6 536 55DCR 1853C

NEXT DAM:  
ARCO-BRJ REGUARD LVIG BAMBI R-84  
2-10 301 2 15600 5.2 818 4.0 631 95DCR 2185C  
SIRE: ARCO-BRJ JACE BOULREGUARD GJPI -18 11%ILE

SIRE:  
BRIDON EXCITATION  
JECAN000008572453 GT50K BBR 100 JH1F JH2F  
200JE136  
CDCB GPTA 08/01/2016 2099DAUS 715HRDS 11%RIP  
98%R -1157M 0.12% -32F 3%ILE  
98%R 0.03% -36P -225CM\$ -219NM\$ -204FM\$ -216GM\$  
0.0PL -1.0DPR 0.7CCR 0.9HCR 3.14SCS  
AJCA 11/01/2016 1461DAUS  
GPTAT 98%R 0.8 GJUI 28.3 GJPI 97%R -100

DAM:  
ARCO-BRJ CARRIER GRMO BAMBI J-95  
USA 067173395  
DHIA HERD # 56-36-0051 CONTROL # 3395

4TH DAM:  
JUNIPER LEMVIG BAMBI-ET 77%  
1-11 305 2 16700 5.5 921 3.6 609 95DCR 2106C

CDCB PTA 08/01/2016 ORECS 46%R 16%ILE  
298M -10F 2P -66CM\$ -48NM\$ -8FM\$ -59GM\$  
0.3PL -0.2DPR -0.8CCR -0.9HCR 3.18SCS  
AJCA 08/01/2016 PTAT 43%R -0.3 JUI -6.3  
JPI 42%R -21





**LOT 3817 BRJ TBONES TEQUILA ANN R-17 USA 067223817**

BORN 04/03/2012  
 DHIA HERD # 56-36-0051 CONTROL # 3817  
 FEMALE EFI 7.2% AMERICAN ID 3817 / 3817

SMITH, SHERRY B OWNER  
 GLENFORD, OH  
 BUSH RIVER JERSEYS &/OR DORAN BREEDER  
 NEWBERRY, SC

AND SELECTED  
 SKIP-A-RILLA CONSIGNMENTS

2-00 305 2 12280 5.8 708 3.7 449 99DCR 1553C  
 3-03 305 2 16800 5.4 905 3.7 626 99DCR 2165C  
 305 2X ME AVG 2L 17049M 932F 630P 2177C

2-01 84% 3-05 87%  
 ST SR DF RA RW RL FA FU RH RUW UC UD TP TL RTR RTS  
 46 35 42 26 32 32 40 34 45 32 32 29 30 22 30 30

PPA -2105M 4F -43P / YD -1848M 3F -33P  
 CDCB PTA 08/01/2016 2RECS 58%R 11%ILE  
 -772M 2F -12P -74CM\$ -91NM\$ -130FM\$ -112GM\$  
 -1.4PL -1.7DPR -2.0CCR 0.0HCR 3.10SCS  
 AJCA 08/01/2016 PTAT 51%R 1.3 JUI 19.4  
 JPI 50%R -38

ST SR DF RA RW RL FA  
 1.7 0.2 1.0 L0.1 0.4 S0.2 S0.7  
 FU RH RUW UC UD TP TL  
 1.2 1.1 0.6 0.8 S1.9 C1.4 L0.6

FRESH: 07/29/2015  
 BRED: 04/01/2016 DUE: 01/05/2017 TO  
 SAR IMPRESSION TOUCH DOWN  
 USA 119259324  
 PA -1363M -56F -44P  
 -227CM\$ -219NM\$ -199FM\$  
 2.3PL 3.5DPR 3.1CCR 1.2HCR 3.13SCS  
 PA TYPE 0.8 JPI 37%R -106  
 28 LBS MILK ON NOVEMBER TEST  
 SCC: 174,000

DAUGHTER(S):  
 BRJ-SMITH TEXAS TBONE ANN B-99  
 SELLING AS LOT 4499

SIRE:  
 RICHIES JACE TBONE A364  
 USA 113672851 GT50K BBR 100 JH1F JH2F  
 73E1000  
 CDCB GPTA 08/01/2016 17576DAUS 1598HRDS 8%RIP  
 99%R -213M 0.21% 31F 20%ILE  
 99%R 0.11% 13P 129CM\$ 98NM\$ 24FM\$ 65GM\$  
 -1.0PL -1.7DPR -1.2CCR 1.6HCR 3.11SCS  
 AJCA 08/01/2016 10123DAUS  
 GPTAT 99%R 1.1 GJUI 6.4 GJPI 99%R 43

DAM:  
 BRJ TEQUILA HALLMARK ANN G-84  
 USA 067213184  
 TATTOO / G84  
 DHIA HERD # 56-36-0051 CONTROL # 3184  
 2-00 305 2 12890 5.2 665 3.7 473 101DCR 1636C  
 3-00 305 2 12950 4.9 638 3.6 468 101DCR 1618C  
 4-06 305 2 18840 5.0 937 3.5 665 101DCR 2299C  
 305 2X ME AVG 3L 16636M 820F 600P 2073C

2-08 81% 3-03 90% 5-01 91%  
 ST SR DF RA RW RL FA FU RH RUW UC UD TP TL RTR RTS  
 51 38 46 27 48 36 22 44 40 38 35 38 32 25 30 34

PPA -2412M -33F -62P / YD -1973M -35F -47P  
 CDCB PTA 08/01/2016 3RECS 62%R 2%ILE  
 -1150M -30F -30P -281CM\$ -285NM\$ -294FM\$ -293GM\$  
 -2.0PL -1.6DPR -2.8CCR -1.8HCR 3.14SCS  
 AJCA 08/01/2016 PTAT 53%R 1.0 JUI 26.3  
 JPI 52%R-112

RESERVE JUNIOR ALL AMERICAN JR 3-YEAR-OLD, 2012  
 2ND JR 3-YEAR-OLD, 2012 MID-ATLANTIC REGIONAL  
 7TH JR 3-YEAR-OLD, 2012 ALL AMERICAN JERSEY SHOW

SISTER(S):  
 BRJ ACTION HALLMARK ANN J-91 80%

WINDY WILLOW MONTANA JACE {6}  
 USA 110106571 GTHD BBR 100 JH1C JH2F 7JE535  
 CDCB GPTA 08/01/2016 13011DAUS 1936HRDS 4%RIP  
 99%R 133M 0.07% 20F 21%ILE  
 99%R 0.02% 9P 126CM\$ 113NM\$ 83FM\$ 55GM\$  
 0.8PL -1.3DPR -2.9CCR -2.0HCR 2.83SCS  
 AJCA 11/01/2016 7773DAUS  
 GPTAT 99%R 0.5 GJUI -2.9 GJPI 99%R 35

RICHIES LEMVIG STAR M1096 86%  
 USA 112417424  
 TATTOO M1096 / M1096  
 DHIA HERD # 74-81-0162 CONTROL # 35  
 1-09 288 3 24150 5.3 1278 3.8 924 88DCR 3197C  
 2-09 305 3 30450 5.8 1764 4.1 1240 84DCR 4295C  
 305 2X ME AVG 2L 31016M 1660F 1205P 4170C  
 PPA 3022M 189F 165P / YD 2009M 148F 125P  
 CDCB PTA 08/01/2016 2RECS 72%R 72%ILE  
 64M 40F 27P 222CM\$ 184NM\$ 91FM\$ 160GM\$  
 -1.2PL -1.4DPR 0.0CCR 0.5HCR 3.16SCS  
 AJCA 08/01/2016 PTAT 62%R 0.4 JUI 1.6  
 JPI 65%R 79

TOWER VUE PRIME TEQUILA-ET  
 USA 114816452 GTHD BBR 100 JH1F JH2F 76JE156  
 CDCB GPTA 08/01/2016 2332DAUS 844HRDS 15%RIP  
 99%R -1659M 0.26% -32F 0%ILE  
 99%R 0.11% -40P -419CM\$ -426NM\$ -445FM\$ -472GM\$  
 -3.4PL -3.6DPR -5.1CCR -1.8HCR 3.33SCS  
 AJCA 08/01/2016 1700DAUS  
 GPTAT 99%R 1.8 GJUI 27.4 GJPI 97%R -172

BRJ HALLMARK JUNO ANN K-87-ET 74%  
 USA 067032487  
 DHIA HERD # 56-36-0051 CONTROL # 2487  
 1-10 261 2 7020 4.9 347 3.7 259 98DCR 895C  
 2-11 272 2 14960 4.3 645 3.4 504 101DCR 1728C  
 4-02 254 2 15220 4.3 655 3.3 495 99DCR 1709C  
 5-03 280 2 11390 3.9 445 3.5 395 99DCR 1259C  
 305 2X ME AVG 4L 13942M 603F 481P 1626C  
 PPA -3077M -147F -108P / YD -1856M -117F -72P  
 CDCB PTA 08/01/2016 4RECS 66%R 1%ILE  
 -616M -48F -26P -324CM\$ -309NM\$ -273FM\$ -246GM\$  
 -1.9PL 1.2DPR 0.4CCR -0.6HCR 3.08SCS  
 AJCA 08/01/2016 PTAT 56%R -0.7 JUI -1.9 J  
 PT 55%R-116

SIRE: SCHULTZ BROOK HALLMARK GJPI -25 7%ILE

SISTER(S):  
 BOOMER BARBER J ANN-ET 92%  
 5-02 293 2 20950 4.2 884 3.4 722 95DCR 2414C  
 BARBER ANN AGAIN 90%  
 1-11 305 2 16960 4.5 761 3.4 579 98DCR 2000C  
 ALL AMERICAN ANN-ET 76%  
 2-06 305 2 20260 4.4 883 3.5 701 96DCR 2383C  
 GOLDEN ANN OF TNGN-ET 87%  
 2-01 305 3 13070 4.9 640 3.7 485 85DCR 1677C  
 TENNGEN DJ ANN-ET 84%  
 2-03 305 2 12130 4.3 523 3.4 407 95DCR 1399C  
 TENNGEN C ANN 92%  
 7-07 305 2 18440 4.3 800 3.7 683 94DCR 2228C

NEXT DAM:  
 SOONER JUNO ANN 95%  
 7-10 305 2 16300 4.6 744 3.3 536 96DCR 1851C  
 ALL AMERICAN JUNIOR 2-YEAR-OLD, 1996  
 JUNIOR ALL AMERICAN JUNIOR 2-YEAR-OLD, 1996  
 SIRE: SOLDIERBOY BOOMER SOONER OF CJF  
 GJPI -114 3%ILE

4TH DAM:  
 JUNO SPECIAL ACTRESS 92%  
 6-00 275 2 11710 4.4 517 3.8 441 DHIR 1402C



**BRJ TEQUILA HALLMARK ANN G-84**  
 Dam of Lot 3817



**BOOMER BARBER J ANN-ET**  
 Sister to the Grandam of Lot 3817



**SOONER JUNO ANN**  
 Great-Grandam of Lot 3817



**LOT 3818 SAR IATOLA BARBIE USA 067223818**

AND SELECTED  
SKIP-A-RILLA CONSIGNMENTS

BORN 04/06/2012  
DHIA HERD # 56-36-0051 CONTROL # 3818  
FEMALE EFI 7.2% AMERICAN ID 3818 / 3818

BUSH RIVER JERSEYS & SKIP-A-RI BREEDER & OWNER  
NEWBERRY, SC

1-11 305 2 12520 5.3 666 3.6 450 100DCR 1556C  
3-02 305 2 13000 6.0 777 4.0 519 99DCR 1797C  
4-05 56 2 2771 5.4 150 3.7 103 RIP  
15671 741 570 PME  
305 2X ME AVG 2L 15250M 844F 576P 1994C

FRESH: 09/08/2016  
SELLING OPEN  
43 LBS. MILK ON NOVEMBER TEST  
SCC: 325,000

2-01 79% 3-05 86%  
ST SR DF RA RW RL FA FU RH RUW UC UD TP TL RTR RTS  
35 32 34 21 36 28 29 38 36 32 31 32 30 23 35 30

PPA -2450M -27F -59P / YD -1927M -22F -41P  
CDCB PTA 08/01/2016 2RECS 59%R 34%ILE  
-584M -8F -10P 65CM\$ 49NM\$ 11FM\$ 43GM\$  
2.2PL 0.6DPR 0.7CCR 0.0HCR 2.90SCS  
AJCA 08/01/2016 PTAT 50%R 0.7 JUI 14.3

ROCK ELLA PARAMOUNT-ET  
USA 000663877 GTHD BBR 100 JH1C JH2F 7JE442  
CDCB GPTA 08/01/2016 16955DAUS 2823HRDS 4%RIP  
99%R -53M -0.01% -4F 13%ILE  
99%R 0.03% 3P 25CM\$ 18NM\$ 1FM\$ 25GM\$  
0.2PL 0.2DPR 0.2CCR 0.9HCR 3.05SCS  
AJCA 11/01/2016 8655DAUS  
GPTAT 99%R 0.3 GJUI -0.9 GJPI 99%R 6

JPI 50%R 6  
ST SR DF RA RW RL FA  
0.4 -0.7 -0.1 H1.2 0.2 P0.6 S0.6  
FU RH RUW UC UD TP TL  
0.8 0.4 -0.2 0.2 S2.0 C0.5 L0.0

WILLIAMS IMPRESSIVE IDEA-ET 90%

DAUGHTER(S):  
SAR RILEY BARBIE  
PROJECTED TO 19,178M, 840F, 658P ME AT 2-0  
SELLING AS LOT 4225

USA 110119067  
TATTOO / 42K  
DHIA HERD # 21-13-0159 CONTROL # 802  
2-00 305 2 19960 4.8 968 3.5 692 100DCR V 2392C  
3-05 305 2 20096 4.7 950 3.6 715 90DCR 2472C  
305 2X ME AVG 2L 23874M 1130F 840P 2906C  
PPA -1356M -30F -44P / YD -1442M -34F -47P  
CDCB PTA 08/01/2016 2RECS 83%R 5%ILE  
-504M -10F -17P -173CM\$ -171NM\$ -166FM\$ -91GM\$  
-3.2PL 1.6DPR 0.8CCR -0.2HCR 2.96SCS  
AJCA 08/01/2016 PTAT 76%R 0.2 JUI 2.8  
JPI 76%R -58

SIRE:  
SC GOLD DUST PARAMOUNT IATOLA-ET  
USA 112118277 GTHD BBR 100 JH1F JH2F  
29JE3301  
CDCB GPTA 08/01/2016 18128DAUS 2459HRDS 6%RIP  
99%R -311M 0.11% 7F 19%ILE  
99%R 0.05% -2P 108CM\$ 93NM\$ 59FM\$ 94GM\$  
0.9PL 0.3DPR 0.2CCR 0.1HCR 2.96SCS  
AJCA 08/01/2016 9397DAUS  
GPTAT 99%R 1.2 GJUI 15.7 GJPI 99%R 26

RAPID BAY RESSURECTION-ET  
JECAN000101735533 70JE9953  
CDCB PTA 08/01/2016 1436DAUS 557HRDS 3%RIP  
98%R -334M -0.02% -19F 8%ILE  
98%R 0.02% -8P -98CM\$ -98NM\$ -98FM\$ -103GM\$  
0.5PL -0.4DPR 0.4CCR 0.6HCR 3.10SCS  
AJCA 11/01/2016 917DAUS  
GPTAT 96%R 0.9 JUI 0.9 JPI 95%R -37

DAM:  
SAR RESSURECTION BREE  
USA 114908773 TATTOO / R254  
DHIA HERD # 56-36-0051 CONTROL # 6254

SAR CHARLIE BREANNA 90%  
USA 110880565 TATTOO / A16  
DHIA HERD # 52-85-0070 CONTROL # 33  
1-11 274 2 12060 4.6 556 3.8 462 98DCR 1531C  
2-11 305 2 17530 4.4 764 3.7 649 99DCR 2123C  
4-02 305 2 16750 4.3 727 3.8 630 97DCR 2039C  
5-04 286 2 16090 4.5 722 3.9 622 96DCR 2020C  
305 2X ME AVG 4L 17790M 782F 674P 2188C  
PPA -1310M -71F -7P / YD -1400M -70F -16P  
CDCB PTA 08/01/2016 4RECS 57%R 15%ILE  
-712M -38F -11P -29CM\$ -56NM\$ -118FM\$ 3GM\$  
1.1PL 2.8DPR 2.0CCR -0.1HCR 2.70SCS  
AJCA 08/01/2016 PTAT 48%R -0.6 JUI 0.4  
JPI 45%R -14

2-00 281 2 13120 4.8 630 3.7 486 100DCR 1681C  
2-10 247 2 8700 4.4 387 3.7 319 100DCR 1061C  
3-11 305 2 18150 4.5 824 3.5 634 101DCR 2191C  
5-07 295 2 20500 3.8 779 3.4 692 101DCR 2205C  
6-06 305 2 23230 3.4 794 3.2 747 101DCR 2304C  
8-00 305 2 17630 3.9 685 3.5 611 101DCR 1943C  
9-00 268 2 13890 6.2 867 3.6 505 97DCR 1746C  
305 2X ME AVG 7L 18176M 793F 633P 2087C

SIRE: SAR BERRETTA CHARLIE GJPI 18 12%ILE

2-08 84% 4-04 87% 6-03 88%  
ST SR DF RA RW RL FA FU RH RUW UC UD TP TL RTR RTS  
42 38 37 20 50 32 35 38 43 42 25 15 30 26

PPA 389M -35F 16P / YD -338M -44F 0P  
CDCB PTA 08/01/2016 4RECS 61%R 18%ILE  
-406M -26F -6P -21CM\$ -35NM\$ -69FM\$ -23GM\$  
1.4PL 1.0DPR 0.9CCR 0.0HCR 2.88SCS  
AJCA 08/01/2016 PTAT 48%R 0.3 JUI 3.0  
JPI 49%R -9  
2ND MILKING YEARLING, 2007 NC STATE FAIR

NEXT DAM:  
SAR YANKEE CHIEF BRITTINIE  
SIRE: YANKEE FW CHIEF GJPI -102 3%ILE

SISTER(S):  
SAR IMPERIAL P BREE 90%  
9-06 305 2 22330 4.6 1033 3.4 763 100DCR 2636C  
RESERVE GRAND CHAMPION, 2007 W VA STATE FAIR  
1ST 4-YEAR-OLD, 2007 WEST VIRGINIA STATE FAIR  
1ST AGED COW, 2009 WEST VIRGINIA STATE FAIR  
1ST AGED COW, 2008 VIRGINIA STATE FAIR

4TH DAM:  
SAR WILLY BUTTERCUP



**LOT 3825 BRJ PREMIER RECTION MARG R-25 USA 067223825**

BORN 04/17/2012 TATTOO / R25  
 DHIA HERD # 56-36-0051 CONTROL # 3825  
 FEMALE EFI 6.5%

BUSH RIVER / SKIPARILLA &/OR F OWNER  
 NEWBERRY, SC

AND SELECTED  
 SKIP-A-RILLA CONSIGNMENTS

2-00 305 2 12490 4.5 562 3.4 426 100DCR 1472C  
 3-02 305 2 16280 5.0 817 3.7 605 98DCR 2093C  
 4-02 110 2 6292 5.1 323 3.2 199 RIP  
 16084 751 530 PME  
 305 2X ME AVG 2L 17124M 806F 612P 2115C

BUSH RIVER JERSEYS &/OR DORAN BREEDER  
 NEWBERRY, SC

2-08 86% 3-04 88%  
 ST SR DF RA RW RL FA FU RH RUW UC UD TP TL RTR RTS  
 46 35 36 26 32 34 23 42 40 36 38 28 36 23 38 30

ISDK Q IMPULS  
 JEDNK000000301592 GTHD BBR 100 JH1F JH2F 236JE3  
 CDCB GPTA 08/01/2016 31829DAUS 3018HRDS 4%RIP  
 99%R -11M 0.18% 36F 39%ILE  
 99%R 0.12% 24P 298CM\$ 260NM\$ 168FM\$ 276GM\$  
 1.3PL 1.4DPR 2.3CCR 0.3HCR 3.10SCS  
 AJCA 08/01/2016 17309DAUS  
 GPTAT 99%R 0.0 GJUI -2.7 GJPI 99%R 99

PPA -1766M -53F -43P / YD -1445M -28F -26P  
 CDCB PTA 08/01/2016 2RECS 57%R 39%ILE  
 -720M -8F -12P 81CM\$ 67NM\$ 32FM\$ 84GM\$  
 3.1PL 1.8DPR 1.4CCR 1.2HCR 3.08SCS  
 AJCA 08/01/2016 PTAT 51%R 1.5 JUI 25.9  
 JPI 50%R 15

HAWARDEN JACE PIX 95%

ST SR DF RA RW RL FA  
 2.0 0.6 1.3 H0.7 1.0 P0.5 S1.0  
 FU RH RUW UC UD TP TL  
 2.0 1.6 0.8 0.9 S2.4 C1.2 L0.5

USA 114714077 GT3K BBR 100 JH1C  
 TATTOO / W339  
 DHIA HERD # 33-87-0722 CONTROL # 10  
 4-10 305 2 21410 4.8 1026 3.8 823 102DCR 2785C  
 5-10 305 2 20460 4.9 996 4.0 810 102DCR 2720C  
 7-01 305 2 16950 4.6 780 3.6 611 102DCR 2094C  
 8-11 305 2 17020 4.8 819 3.4 585 102DCR 2021C  
 305 2X ME AVG 7L 19710M 967F 753P 2557C  
 PPA -160M 82F 51P / YD -844M 47F 23P  
 CDCB GPTA 11/01/2016 5RECS 85%R 70%ILE  
 -489M 16F 6P 212CM\$ 175NM\$ 87FM\$ 145GM\$  
 2.6PL 0.3DPR -1.5CCR -0.4HCR 2.96SCS  
 AJCA 11/01/2016 GPTAT 80%R 1.1 GJUI 11.5  
 GJPI 81%R 56

FRESH: 07/16/2016  
 BRED: 11/11/2016 DUE: 08/17/2017 TO  
 SUNSET CANYON DAZZLER-ET  
 USA 117925081 293E3830  
 CDCB GPTA 08/01/2016 403DAUS 64HRDS 89%RIP  
 97%R -169M 0.14% 20F 80%ILE  
 97%R 0.06% 4P 428CM\$ 406NM\$ 356FM\$ 377GM\$  
 7.7PL 1.5DPR 2.3CCR 3.7HCR 2.82SCS  
 AJCA 08/01/2016 124DAUS  
 GPTAT 93%R 1.6 GJUI 25.0 GJPI 92%R 125

56 LBS MILK ON NOVEMBER TEST  
 SCC: 107,000

RAPID BAY RESSURECTION-ET  
 JECAN000101735533 70JE9953  
 CDCB PTA 08/01/2016 1436DAUS 557HRDS 3%RIP  
 98%R -334M -0.02% -19F 8%ILE  
 98%R 0.02% -8P -98CM\$ -98NM\$ -103GM\$  
 0.5PL -0.4DPR 0.4CCR 0.6HCR 3.10SCS  
 AJCA 11/01/2016 917DAUS  
 GPTAT 96%R 0.9 JUI 0.9 JPI 95%R -37

DAUGHTER(S):  
 BRJ MEGATRON MARG B-79  
 SELLING AS LOT 4479  
 BRJ SUCCESS PREMIER MARG X-47  
 PROJECTED TO 23,418M, 952F, 869P ME AT 2-0  
 SELLING AS LOT 4247

BRJ MOUNT MOMENTUM MARG Y-41 91%

SIRE:  
 HAWARDEN IMPULS PREMIER  
 USA 067107510 GT50K BBR 100 JH1C JH2F  
 293E3756  
 CDCB GPTA 08/01/2016 3975DAUS 562HRDS 21%RIP  
 99%R -708M 0.29% 23F 40%ILE  
 99%R 0.16% 5P 307CM\$ 264NM\$ 161FM\$ 252GM\$  
 4.8PL 1.7DPR 0.2CCR 0.5HCR 3.07SCS  
 AJCA 08/01/2016 2148DAUS  
 GPTAT 99%R 1.0 GJUI 11.6 GJPI 98%R 76

USA 067032341  
 DHIA HERD # 56-36-0051 CONTROL # 2341  
 1-11 305 2 15770 4.5 716 3.5 549 96DCR 1897C  
 3-01 305 2 18920 4.6 874 3.7 693 99DCR 2359C  
 4-01 305 2 20900 4.6 963 3.7 769 101DCR 2607C  
 5-04 305 2 20460 5.0 1023 3.6 744 101DCR 2573C  
 6-06 305 2 14720 5.2 765 4.0 595 101DCR 2051C  
 7-08 219 2 10980 4.5 489 3.8 420 99DCR 1366C  
 8-10 186 2 12970 4.5 587 3.5 459 96DCR 1574C  
 305 2X ME AVG 7L 18371M 866F 680P 2315C  
 PPA -508M -19F -2P / YD -1099M -38F -21P  
 CDCB PTA 08/01/2016 5RECS 69%R 25%ILE  
 -702M -23F -16P 17CM\$ 5NM\$ -23FM\$ 36GM\$  
 2.4PL 1.9DPR 2.2CCR 1.1HCR 2.88SCS  
 AJCA 08/01/2016 PTAT 59%R 0.8 JUI 17.8  
 JPI 57%R -5

DAM:  
 BRJ RECTION PMOUNT MARG R30  
 USA 067042630  
 DHIA HERD # 56-36-0051 CONTROL # 2630

1ST SR 2-YEAR-OLD, 2006 SC STATE FAIR JR SHOW  
 2ND SR 2-YEAR-OLD, 2006 SC STATE FAIR  
 SIRE: ROCK ELLA PARAMOUNT-ET GJPI 6 13%ILE

1-09 305 2 11980 5.4 652 3.6 429 101DCR 1483C  
 3-04 305 2 10750 5.0 536 3.5 378 101DCR 1306C  
 4-03 273 2 10700 5.3 567 3.7 396 101DCR 1369C  
 5-03 276 2 11210 4.8 534 3.6 398 100DCR 1376C  
 6-02 295 2 12130 4.3 519 3.3 402 101DCR 1385C  
 305 2X ME AVG 5L 12876M 640F 458P 1584C

SISTER(S):  
 BRJ BOMBER MOMENTUM MARG Y-12-ET 83%  
 5-00 299 2 20600 4.9 1007 3.6 742 101DCR 2565C  
 BRJ BOMBER MOMENTUM MARG Y-13-ET 80%  
 5-10 305 2 18230 3.8 688 3.3 608 104DCR 1942C

2-03 76% 3-11 76%  
 ST SR DF RA RW RL FA FU RH RUW UC UD TP TL RTR RTS  
 40 35 28 28 40 37 28 28 43 28 25 30 46 39  
 PPA -3702M -131F -122P / YD -2125M -80F -68P  
 CDCB PTA 08/01/2016 5RECS 65%R 11%ILE  
 -815M -32F -26P -91CM\$ -89NM\$ -83FM\$ -71GM\$  
 2.4PL 1.1DPR 1.9CCR 1.0HCR 3.00SCS  
 AJCA 08/01/2016 PTAT 54%R 0.9 JUI 19.0  
 JPI 53%R -48

NEXT DAM:  
 MORDALE MOMENTUM MARG 92%  
 2-07 305 2 17730 4.8 858 4.1 722 DHIR 2378C  
 GRAND CHAMPION, 2002 NC STATE FAIR  
 GRAND CHAMPION, 2002 GEORGIA NATIONAL SPRING JR  
 RESERVE GRAND CHAMPION, 2002 GEORGIA NATIONAL  
 1ST 3-YEAR-OLD, 2002 SC STATE FAIR  
 1ST SR 3-YEAR-OLD, 2002 GEORGIA NATIONAL SPRING JR  
 1ST SR 3-YEAR-OLD, 2002 GEORGIA NATIONAL SPRING  
 1ST SR 3-YEAR-OLD, 2002 NC STATE FAIR  
 3RD SR. 2-YEAR-OLD, 2001 WORLD DAIRY EXPO  
 SIRE: MORDALE MOMENTUM JPI -162 0%ILE

SISTER(S):  
 BRJ GARNETT PMOUNT MARG H-42 90%  
 4-09 305 2 21400 5.4 1146 3.7 784 100DCR 2711C  
 SELLING AS LOT 3242  
 BRJ TEQUILA PMOUNT MARG L-91 85%  
 2-10 305 2 12360 4.7 584 3.7 458 100DCR 1569C  
 BRJ RILEY PARAMOUNT MARG P-35 82%  
 2-00 305 2 13940 4.3 602 3.5 488 100DCR 1639C

4TH DAM:  
 VAN DE DC JAN MARTHA EX 91-5E (CAN)  
 5-00 305 2 25335 6.0 1521 3.7 939 CAN 3248C  
 1 STAR BROOD COW IN CANADA, 2008  
 SINGLE HALL OF FAME, 2004  
 SILVER AWARD ON 1-9 RECORD  
 1ST MATURE COW, 2002 GRAND PRIX JERSEY SHOW  
 5TH MATURE COW, 2002 ROYAL WINTER FAIR  
 5TH 5-YEAR-OLD, 2001 ROYAL WINTER FAIR  
 2ND 5-YEAR-OLD, 2001 ONTARIO DISCOVERY SHOW  
 2ND 5-YEAR-OLD, 2001 ONTARIO SPRING SHOW



**MORDALE MOMENTUM MARG**  
 Great-Grandam of Lot 3825



**VAN DE DC JAN MARTHA**  
 Fourth Dam of Lot 3825



AND SELECTED  
SKIP-A-RILLA CONSIGNMENTS



**SBS DULCIA, E-94%**  
Sixth Dam of Lot 3826

**LOT 3826 BRJ RILEY EXCITATION BUFFI R-26 USA 067223826**

BORN 04/21/2012  
DHIA HERD # 56-36-0051 CONTROL # 3826  
FEMALE EFI 7.8% AMERICAN ID 3826 / 3826

BUSH RIVER JERSEYS BREEDER & OWNER  
NEWBERRY, SC

1-11 305 2 19960 4.3 857 3.3 659 100DCR 2275C  
3-03 250 2 9560 3.9 372 3.0 290 94DCR 994C  
4-03 95 2 6244 3.7 233 3.2 199 RIP  
17890 723 601 PME  
305 2X ME AVG 2L 18840M 774F 610P 2078C

FOREST GLEN AVERY ACTION-ET  
USA 111023978 GTHD BBR 100 JH1F JH2F 7JE590  
CDCB GPTA 08/01/2016 23704DAUS 2755HRDS 4%RIP  
99%R -335M -0.02% -19F 14%ILE  
99%R 0.00% -12P 26CM\$ 28NM\$ 35FM\$ 45GM\$  
2.8PL 1.3DPR 1.0CCR 3.0HCR 2.99SCS  
AJCA 08/01/2016 12055DAUS  
GPTAT 99%R 1.2 GJUI 16.1 GJPI 99%R 2

2-00 81%  
ST SR DF RA RW RL FA FU RH RUW UC UD TP TL RTR RTS  
38 26 31 28 28 27 36 25 42 22 33 36 32 20 30 32

PARAMOUNT ROSIE 86%

PPA -250M -33F -11P / YD -516M -41F -23P  
CDCB PTA 08/01/2016 2RECS 57%R 16%ILE  
-322M -20F -12P -55CM\$ -46NM\$ -24FM\$ 6GM\$  
1.0PL 2.0DPR 2.4CCR 1.2HCR 3.18SCS  
AJCA 08/01/2016 PTAT 45%R 0.9 JUI 16.9  
JPI 48%R -18

USA 112485962  
TATTOO / A288  
DHIA HERD # 91-26-0066 CONTROL # 9288  
2-01 305 2 22380 5.3 1186 3.3 746 100DCR 2576C  
4-00 305 2 25850 5.0 1303 3.4 882 99DCR 3047C  
5-00 305 2 28200 5.6 1576 3.6 1007 100DCR 3481C  
6-01 305 3 22360 4.1 921 3.3 739 100DCR 2494C  
305 2X ME AVG 4L 24456M 1248F 848P 2922C  
PPA 1934M 133F 38P / YD 378M 32F -2P  
CDCB PTA 08/01/2016 4RECS 76%R 21%ILE  
-98M -2F -8P -17CM\$ -11NM\$ 4FM\$ 24GM\$  
-0.1PL 1.4DPR 1.2CCR -1.0HCR 2.92SCS  
AJCA 08/01/2016 PTAT 66%R 0.4 JUI 2.3  
JPI 67%R -9

ST SR DF RA RW RL FA  
0.5 0.0 0.3 H0.2 -0.1 P0.3 S0.8  
FU RH RUW UC UD TP TL  
1.2 0.6 0.3 0.5 S1.8 C1.0 L0.1

FRESH: 07/31/2016  
BRED: 10/01/2016 DUE: 07/07/2017 TO  
JER BEL ABBYS AWARD {4}  
USA 117929227 29JE3844  
CDCB GPTA 08/01/2016 209DAUS 44HRDS 96%RIP  
95%R 354M -0.12% -8F 44%ILE  
95%R -0.02% 9P 299CM\$ 295NM\$ 287FM\$ 274GM\$  
7.0PL 2.0DPR 1.2CCR 1.0HCR 2.79SCS  
AJCA 08/01/2016 62DAUS  
GPTAT 88%R 1.5 GJUI 25.9 GJPI 88%R 112

BRIDON EXCITATION  
JECAN000008572453 GT50K BBR 100 JH1F JH2F  
200JE136  
CDCB GPTA 08/01/2016 2099DAUS 715HRDS 11%RIP  
98%R -1157M 0.12% -32F 3%ILE  
98%R 0.03% -36P -225CM\$ -219NM\$ -204FM\$ -216GM\$  
0.0PL -1.0DPR 0.7CCR 0.9HCR 3.14SCS  
AJCA 11/01/2016 1461DAUS  
GPTAT 98%R 0.8 GJUI 28.3 GJPI 97%R -100

67 LBS MILK ON NOVEMBER TEST  
SCC: 857,000

BRJ BO DIDDLY CENT BUFFI F-61 81%  
USA 067183061  
DHIA HERD # 56-36-0051 CONTROL # 3061  
PPA 764M -4F 16P / YD 1202M 11F 28P  
CDCB PTA 08/01/2016 1RECS 54%R 17%ILE  
-66M OF -2P -40CM\$ -38NM\$ -33FM\$ 5GM\$  
-1.5PL 0.8DPR 1.7CCR -0.1HCR 3.08SCS  
AJCA 08/01/2016 PTAT 44%R 0.1 JUI -3.7  
JPI 43%R -16  
SIRE: BRJ HPF RASMUS BO DIDDLY GJPI 9 15%ILE

SIRE:  
CHASIN-RAINBOWS ACT RILEY-ET  
USA 067029404 GT50K BBR 100 JH1F JH2F  
7JE859  
CDCB GPTA 08/01/2016 6171DAUS 665HRDS 23%RIP  
99%R -54M -0.13% -27F 15%ILE  
99%R -0.04% -9P 48CM\$ 61NM\$ 92FM\$ 119GM\$  
3.8PL 3.5DPR 2.9CCR 1.2HCR 2.98SCS  
AJCA 08/01/2016 2520DAUS  
GPTAT 99%R 1.1 GJUI 19.0 GJPI 99%R 24

SISTER(S):  
BRJ LEXINGTON CENT BUFFI E-63 83%  
3-11 293 2 15090 5.2 786 3.8 570 101DCR 1972C

DAM:  
BRJ EXCITATION BO DID BUFFI L-11  
USA 067183411  
DHIA HERD # 56-36-0051 CONTROL # 3411

NEXT DAM:  
BRJ CENTURION BARBER BUFFI K-12 75%  
2-00 292 2 13500 4.8 645 3.9 521 100DCR 1756C  
SIRE: SOONER CENTURION-ET GJPI -47 6%ILE

2-01 84%  
ST SR DF RA RW RL FA FU RH RUW UC UD TP TL RTR RTS  
30 25 30 25 26 28 35 37 37 35 29 38 39 25

4TH DAM:  
BRJ PITINO BARBER BUFFI TWICE 80%  
1-10 305 2 15960 5.1 810 3.8 609 96DCR 2107C

PPA -1024M 34F -19P / YD -1171M 32F -25P  
CDCB PTA 08/01/2016 1RECS 56%R 9%ILE  
-628M -8F -18P -109CM\$ -106NM\$ -98FM\$ -86GM\$  
-0.8PL -0.4DPR 1.4CCR 0.4HCR 3.17SCS  
AJCA 08/01/2016 PTAT 46%R 0.7 JUI 15.3  
JPI 46%R -52



LOT 3827 SC GOLDDUST PREMIER ANGELA R-27 USA 067223827

BORN 04/23/2012
DHIA HERD # 56-36-0051 CONTROL # 3827
FEMALE EFI 5.5% AMERICAN ID 3827 / 3827

2-01 305 2 13000 4.5 589 3.4 444 100DCR 1534C
3-02 305 2 14390 5.1 728 3.7 532 99DCR 1840C
305 2X ME AVG 2L 16371M 772F 580P 2006C

2-08 72% 3-04 80%
ST SR DF RA RW RL FA FU RH RUW UC UD TP TL RTR RTS
34 32 35 29 23 32 36 35 23 24 23 28 30 34 36 30

PPA -2101M -60F -57P / YD -1738M -35F -40P
CDCB PTA 08/01/2016 2RECS 58%R 17%ILE
-824M -13F -18P -24CM\$ -37NM\$ -67FM\$ -21GM\$
1.5PL 1.0DPR 0.8CCR 1.2HCR 2.97SCS

AJCA 08/01/2016 PTAT 52%R 0.4 JUI 10.7
JPI 50%R -27

ST SR DF RA RW RL FA
0.2 -0.1 -0.7 H0.4 -0.3 P1.0 50.8
FU RH RUW UC UD TP TL
1.1 -1.1 -1.5 0.1 52.0 C0.6 L0.3

SIRE:
HAWARDEN IMPULS PREMIER
USA 067107510 GT50K BBR 100 JH1C JH2F
29JE3756
CDCB GPTA 08/01/2016 3975DAUS 562HRDS 21%RIP
99%R -708M 0.29% 23F 40%ILE
99%R 0.16% 5P 307CM\$ 264NM\$ 161FM\$ 252GM\$
4.8PL 1.7DPR 0.2CCR 0.5HCR 3.07SCS
AJCA 08/01/2016 2148DAUS
GPTAT 99%R 1.0 GJUI 11.6 GJPI 98%R 76

DAM:
SC GOLD DUST GOVERNOR ANGELA A52-ET
USA 067062952
TATTOO / A52
DHIA HERD # 56-36-0051 CONTROL # 2952

1-10 305 2 14080 3.5 490 3.1 435 101DCR 1384C
2-10 305 2 12320 4.3 535 3.5 431 101DCR 1453C
4-04 305 2 15990 3.9 616 2.9 462 101DCR 1592C
5-04 261 2 11870 3.7 434 3.1 366 100DCR 1199C
6-03 305 2 14920 3.6 532 2.9 435 100DCR 1449C
305 2X ME AVG 5L 15389M 574F 476P 1574C

2-01 88% 3-03 90% 4-07 91% 6-05 92%
ST SR DF RA RW RL FA FU RH RUW UC UD TP TL RTR RTS
38 33 43 22 46 32 33 46 40 37 35 27 36 24 36 35

PPA -2403M -151F -106P / YD -2015M -102F -85P
CDCB PTA 08/01/2016 5RECS 67%R 1%ILE
-954M -44F -40P -319CM\$ -299NM\$ -252FM\$ -253GM\$
-0.8PL 0.4DPR 1.6CCR 1.8HCR 3.00SCS
AJCA 08/01/2016 PTAT 56%R 0.7 JUI 12.5
JPI 56%R-122

6TH SR 2-YEAR-OLD, 2010 ALL AMERICAN JR SHOW
10TH SR 2-YEAR-OLD, 2010 ALL AMERICAN JERSEY SHOW

SISTER(S):
SC GOLDDUST BRIG ANGELA A-26-ET 80%
4-01 305 2 20430 4.1 838 3.1 635 101DCR 2190C
SC GOLD DUST GOVERNOR ANGELA A50-ET 86%
1-09 305 2 14120 4.3 601 3.5 500 101DCR 1654C
SC GOLD DUST GOVERNOR ANGELA A55-ET 81%
1-10 305 2 11620 4.4 508 3.3 379 101DCR 1308C
SC GOLDDUST BROOK REN ANGELA F-1-ET 80%
2-00 305 2 18830 4.3 810 3.2 601 101DCR 2074C
SC GOLD DUST MOMENT ANGELA F-88-ET 86%
2-01 305 2 15320 4.7 724 3.7 562 101DCR 1937C
SULTAN ANGELA OF TRINITY-ET 84%
5-02 305 2 21700 3.5 767 3.1 674 101DCR 2157C
SC GOLD DUST BARBARO ANGELA G-3-ET 84%
5-05 305 2 21670 4.0 865 3.4 730 100DCR 2394C
SC GOLDDUST FINALIST ANGELA G-36-ET 87%
MISS GOV ANGELA-ET 86%
4-05 203 2 13070 5.0 648 3.3 437 80DCR 1509C
SC GOLDDUST SHYSTER ANGELA G-70-ET 84%
4-03 305 2 19810 3.8 758 3.3 646 100DCR 2106C
SC GOLD DUST ACTION ANGELA H-73-ET 90%
2-00 302 2 17340 4.9 855 3.7 649 104DCR 2245C
2ND JUNIOR YEARLING, 2010 SOUTH CAROLINA STATE FAIR
2ND JR. 2-YEAR-OLD, 2011 SOUTH CAROLINA STATE FAIR
SC GOLDDUST FINALIST ANGELA G-94-ET 85%
4-09 298 2 18620 3.7 682 3.1 582 104DCR 1894C
QUARESMA ACTION ANGELA-ET 87%
3-02 305 2 16270 5.4 882 3.7 610 100DCR 2110C
QUARESMA MISS GOLD DUST ANGEL-ET 83%
2-01 305 3 16680 4.7 789 3.8 635 86DCR 2144C
SC GOLDDUST SULTAN R ANGELA M-11-ET 84%
2-11 305 2 20570 3.7 761 3.2 653 101DCR 2119C

BUSH RIVER/SKIPARILLA/GOLDDUST BREEDER & OWNER
NEWBERRY, SC

FRESH: 11/09/2016
SELLING OPEN

SISTER(S):
SC GOLDDUST HEADLN ANGELA T-32
2-04 305 2 16620 5.0 832 3.4 569 99DCR 1966C
SELLING AS LOT 4032

ISDK Q IMPULS
JEDNK000000301592 GTHD BBR 100 JH1F JH2F
236JE3
CDCB GPTA 08/01/2016 31829DAUS 3018HRDS 4%RIP
99%R -11M 0.18% 36F 39%ILE
99%R 0.12% 24P 298CM\$ 260NM\$ 168FM\$ 276GM\$
1.3PL 1.4DPR 2.3CCR 0.3HCR 3.10SCS
AJCA 08/01/2016 17309DAUS
GPTAT 99%R 0.0 GJUI -2.7 GJPI 99%R 99

HAWARDEN JACE PIX 95%
USA 114714077 GT3K BBR 100 JH1C
TATTOO / W339
DHIA HERD # 33-87-0722 CONTROL # 10
4-10 305 2 21410 4.8 1026 3.8 823 102DCR 2785C
5-10 305 2 20460 4.9 996 4.0 810 102DCR 2720C
7-01 305 2 16950 4.6 780 3.6 611 102DCR 2094C
8-11 305 2 17020 4.8 819 3.4 585 102DCR 2021C
305 2X ME AVG 7L 19710M 967F 753P 2557C
PPA -160M 82F 51P / YD -844M 47F 23P
CDCB GPTA 11/01/2016 5RECS 85%R 70%ILE
-489M 16F 6P 212CM\$ 175NM\$ 87FM\$ 145GM\$
2.6PL 0.3DPR -1.5CCR -0.4HCR 2.96SCS
AJCA 11/01/2016 GPTAT 80%R 1.1 GJUI 11.5
GJPI 81%R 56

GRIFFENS GOVERNOR-ET
USA 115087248 GT50K BBR 100 JH1F JH2F
7JE867
CDCB GPTA 08/01/2016 4690DAUS 1254HRDS 8%RIP
99%R -723M 0.13% -9F 5%ILE
99%R 0.01% -23P -205CM\$ -198NM\$ -182FM\$ -153GM\$
-2.4PL 0.1DPR 1.6CCR 2.2HCR 3.15SCS
AJCA 08/01/2016 2698DAUS
GPTAT 99%R 0.7 GJUI 4.7 GJPI 98%R -80

FRANKEN RENAISSANCE ANGELA 95%
JECAN000010019305 TATTOO ZGE / 32G
DHIA HERD # 56-36-0051 CONTROL # 5032
2-01 305 2 18193 3.9 703 3.5 631 CAN 2000C
3-01 305 2 24354 3.9 955 3.4 820 CAN 2663C
8-10 305 2 19460 3.4 670 3.1 597 100DCR 1895C
305 2X ME AVG 1L 20701M 731F 633P 2042C
CDCB PTA 08/01/2016 0RECS 84%R 0%ILE
-1234M -67F -50P -451CM\$ -427NM\$ -368FM\$ -375GM\$
-0.6PL 0.6DPR 1.4CCR 1.4HCR 3.08SCS
GRAND CHAMPION, 2005 CLEMSON SPRING SHOW
GRAND CHAMPION, 2004 SC STATE FAIR
RESERVE GRAND CHAMPION, 2001 STRATFORD SHOW
1ST AGED COW, 2005 CLEMSON SPRING SHOW
1ST AGED COW, 2004 SC STATE FAIR
1ST SR 3-YEAR-OLD, 2001 STRATFORD SHOW
1ST SR 2-YEAR-OLD, 2000 ONTARIO DISCOVERY DAYS
1ST 3-YEAR-OLD, 2001 BRANT-NORFOLK
2ND SR 3-YEAR-OLD, 2001 ONTARIO DAIRY DISCOVERY
2ND 4-YEAR-OLD, 2002 WORLD DAIRY EXPO
2ND 2-YEAR-OLD, 2000 ONTARIO SPRING SHOW
2ND AGED COW, 2004 NC STATE FAIR
3RD SR 3-YEAR-OLD, 2001 ONTARIO SPRING SHOW
4TH SR 3-YEAR-OLD, 2001 ROYAL AG WINTER FAIR
4TH AGED COW, 2004 ALL AMERICAN JERSEY SHOW
5TH SR 2-YEAR-OLD, 2000 ROYAL AG WINTER FAIR
6TH MILKING YEARLING, 1999 ROYAL AG WINTER FAIR
7TH SENIOR YEARLING, 1999 ONTARIO SPRING SHOW
NOMINATED ALL CANADIAN, SENIOR TWO-YEAR-OLD, 2000
NOMINATED ALL CANADIAN SENIOR YEARLING, 1999
SIRE: HOLLYLANE RENAISSANCE GJPI -161 2%ILE

SISTER(S):
FRANKEN JUNO LOUISE GP 83 (CAN)
2-02 284 2 12293 4.6 564 4.0 487 CAN 1581C

NEXT DAM:
FRANKEN KNIGHT LOUISA VG 85 (CAN)
5-01 305 2 17331 4.6 798 3.8 655 CAN 2187C
SIRE: SPRUCE VINE SURV KNIGHT 18S GJPI -139 3%ILE

4TH DAM:
FRANKEN EMPEROR LOUISE 15U GP 82 (CAN)
4-03 305 2 11376 5.3 604 3.8 437 CAN 1513C

AND SELECTED
SKIP-A-RILLA CONSIGNMENTS



SC GOLD DUST GOVERNOR ANGELA A52-ET
Dam of Lot 3827



SC GOLD DUST GOVERNOR ANGELA A52-ET
Dam of Lot 3827



FRANKEN RENAISSANCE ANGELA
Grandam of Lot 3827



SC GOLD DUST ACTION ANGELA H-73-ET
Sister to the Dam of Lot 3827



AND SELECTED  
SKIP-A-RILLA CONSIGNMENTS

**LOT 3829 BRJ TBONE ROCKETPAM R-29 USA 067223829 GT8K**

BORN 04/30/2012 BBR 100  
DHIA HERD # 56-36-0051 CONTROL # 3829  
FEMALE EFI 8.3% AMERICAN ID 3829 / 3829  
JH1F JH2F

BUSH RIVER JERSEYS BREEDER & OWNER  
NEWBERRY, SC

1-11 294 2 15190 5.4 827 3.9 595 99DCR 2059C  
2-10 305 2 19020 5.0 944 4.0 763 99DCR 2572C  
4-03 80 2 4669 4.1 192 3.2 149 RIP  
16537 717 553 PME  
305 2X ME AVG 2L 20823M 1066F 826P 2812C

2-00 80% 3-04 81%  
ST SR DF RA RW RL FA FU RH RUW UC UD TP TL RTR RTS  
32 32 36 15 32 30 32 25 34 40 32 15 21 18 32 30

PPA 310M 75F 63P / YD 276M 64F 57P  
CDCB GPTA 11/01/2016 2RECS 80%R 40%ILE  
-285M 28F 11P 104CM\$ 73NM\$ -1FM\$ 93GM\$  
-1.3PL 0.8DPR 0.0CCR -0.5HCR 3.07SCS  
AJCA 11/01/2016 GPTAT 78%R 0.3 GJUI -7.7  
GJPI 76%R 32

ST SR DF RA RW RL FA  
0.7 0.6 1.1 H0.8 0.7 S0.4 S0.4  
FU RH RUW UC UD TP TL  
-0.7 -0.5 -0.4 0.3 D1.3 C0.3 S0.2

FRESH: 08/15/2016  
SELLING OPEN  
  
64 LBS MILK ON NOVEMBER TEST  
SCC: 93,000

DAUGHTER(S):  
BRJ VALENTINO TBONE PAM X-39  
PROJECTED TO 20,603M, 832F, 774P ME AT 2-3  
SELLING AS LOT 4239

SIRE:  
RICHIES JACE TBONE A364  
USA 113672851 GT50K BBR 100 JH1F JH2F  
77E1000  
CDCB GPTA 08/01/2016 17576DAUS 1598HRDS 8%RIP  
99%R -213M 0.21% 31F 20%ILE  
99%R 0.11% 13P 129CM\$ 98NM\$ 24FM\$ 65GM\$  
-1.0PL -1.7DPR -1.2CCR 1.6HCR 3.11SCS  
AJCA 08/01/2016 10123DAUS  
GPTAT 99%R 1.1 GJUI 6.4 GJPI 99%R 43

DAM:  
BRJ ROCKET SHOWTIME PAM L-13  
USA 067183413 GT8K BBR 100 JH1C JH2F  
DHIA HERD # 56-36-0051 CONTROL # 3413

1-11 305 2 16720 4.7 788 3.4 571 101DCR 1973C  
2-10 287 2 18810 4.6 868 3.5 651 100DCR 2249C  
305 2X ME AVG 2L 21676M 1002F 752P 2597C

2-01 79% 3-03 79%  
ST SR DF RA RW RL FA FU RH RUW UC UD TP TL RTR RTS  
36 32 31 26 35 34 28 24 43 44 15 19 28 18 18 25

PPA 903M 49F 44P / YD 979M 37F 42P  
CDCB GPTA 11/01/2016 2RECS 81%R 54%ILE  
24M 8F 8P 137CM\$ 122NM\$ 87FM\$ 147GM\$  
1.0PL 1.9DPR 0.6CCR -2.6HCR 2.91SCS  
AJCA 11/01/2016 GPTAT 79%R 0.9 GJUI 8.0  
GJPI 76%R 52

WINDY WILLOW MONTANA JACE {6}  
USA 110106571 GTHD BBR 100 JH1C JH2F 77E535  
CDCB GPTA 08/01/2016 13011DAUS 1936HRDS 4%RIP  
99%R 133M 0.07% 20F 21%ILE  
99%R 0.02% 9P 126CM\$ 113NM\$ 83FM\$ 55GM\$  
0.8PL -1.3DPR -2.9CCR -2.0HCR 2.83SCS  
AJCA 11/01/2016 7773DAUS  
GPTAT 99%R 0.5 GJUI -2.9 GJPI 99%R 35

RICHIES LEMVIG STAR M1096 86%  
USA 112417424  
TATTOO M1096 / M1096  
DHIA HERD # 74-81-0162 CONTROL # 35  
1-09 288 3 24150 5.3 1278 3.8 924 88DCR 3197C  
2-09 305 3 30450 5.8 1764 4.1 1240 84DCR 4295C  
305 2X ME AVG 2L 31016M 1660F 1205P 4170C  
PPA 3022M 189F 165P / YD 2009M 148F 125P  
CDCB PTA 08/01/2016 2RECS 72%R 72%ILE  
64M 40F 27P 222CM\$ 184NM\$ 91FM\$ 160GM\$  
-1.2PL -1.4DPR 0.0CCR 0.5HCR 3.16SCS  
AJCA 08/01/2016 PTAT 62%R 0.4 JUI 1.6  
JPI 65%R 79

O.F. BARBER ROCKET  
USA 110437084 GTHD BBR 100 JH1C JH2F 97E202  
CDCB GPTA 08/01/2016 13495DAUS 1747HRDS 4%RIP  
99%R -244M -0.06% -23F 11%ILE  
99%R 0.00% -9P -47CM\$ -46NM\$ -43FM\$ 63GM\$  
-0.4PL 4.3DPR 2.3CCR -1.2HCR 2.95SCS  
AJCA 08/01/2016 6417DAUS  
GPTAT 99%R 0.6 GJUI 11.9 GJPI 99%R -5

BRJ SHOWTIME BUTLER PAM F-18 83%  
USA 067183018  
DHIA HERD # 43-14-0094 CONTROL # 112  
PPA 2450M 98F 87P / YD 1509M 51F 49P  
CDCB PTA 08/01/2016 2RECS 57%R 39%ILE  
398M 6F 11P 64CM\$ 67NM\$ 72FM\$ 60GM\$  
0.4PL 0.2DPR 0.3CCR -2.2HCR 3.02SCS  
AJCA 08/01/2016 PTAT 50%R 0.1 JUI -5.9  
JPI 49%R 26  
SIRE: GABYS HALLMARK SHOWTIME GJPI -9 12%ILE

SISTER(S):  
BRJ JACE BUTLER PAM R-36 83%  
7-04 305 2 24420 4.3 1054 3.3 805 100DCR 2780C  
BRJ ALABAMA BUTLER PAM H-98 81%  
5-01 305 2 21490 4.1 877 3.6 778 98DCR 2483C

NEXT DAM:  
BRJ BUTLER BARBER PAM Y-47 85%  
4-02 305 2 23520 4.1 955 3.2 742 101DCR 2551C  
SIRE: PRICELAND BUTLER-ET GJPI -33 6%ILE

4TH DAM:  
BRJ BARBER SOONER PAM TWO 83%  
1-10 305 2 17340 5.2 903 3.3 564 97DCR 1947C



AND SELECTED  
SKIP-A-RILLA CONSIGNMENTS



**EASTGLEN POSIEDON BELLE, E-90%**  
Fourth Dam of Lot 3831

**LOT 3831 BRJ BELVEDERE PITINO BELLE R-31 USA 067223831**

BORN 05/06/2012  
DHIA HERD # 56-36-0051 CONTROL # 3831  
FEMALE EFI 7.2% AMERICAN ID 3831 / 3831

2-01 305 2 13420 4.7 631 3.5 474 99DCR 1638C  
3-03 305 2 13370 5.1 679 3.8 506 99DCR 1751C  
305 2X ME AVG 2L 16156M 768F 586P 2026C

2-08 81% 3-04 86%  
ST SR DF RA RW RL FA FU RH RUW UC UD TP TL RTR RTS  
38 33 35 26 31 29 28 38 34 36 28 29 32 24 30 30

PPA -1717M -52F -40P / YD -1236M -36F -27P  
CDCB PTA 08/01/2016 2RECS 57%R 11%ILE  
-596M -14F -13P -81CM\$ -92NM\$ -117FM\$ -118GM\$  
0.4PL -1.0DPR -1.0CCR -0.2HCR 2.92SCS  
AJCA 08/01/2016 PTAT 51%R 0.4 JUI 6.1

JPI 49%R -38  
ST SR DF RA RW RL FA  
1.0 0.1 -0.2 H0.3 0.3 S0.1 S0.3  
FU RH RUW UC UD TP TL  
0.5 -0.5 -0.8 -0.3 S1.3 C0.2 S0.4

FRESH: 11/11/2016  
SELLING OPEN

SISTER(S):  
BRJ BOWTIE PITINO BELLE T-75 83%  
2-00 305 3 15820 4.7 750 3.6 576 99DCR 1992C  
SELLING AS LOT 4075

SIRE:  
SUNSET CANYON BELVEDERE-ET  
USA 114495974 GT50K BBR 100 JH1C JH2C  
73E840  
CDCB GPTA 08/01/2016 3000DAUS 428HRDS 15%RIP  
99%R -249M 0.06% -1F 13%ILE  
99%R 0.00% -9P 8CM\$ 12NM\$ 22FM\$ -32GM\$  
1.7PL -1.4DPR -1.6CCR 0.7HCR 3.04SCS  
AJCA 08/01/2016 1527DAUS  
GPTAT 99%R 0.9 GJUI 16.5 GJPI 98%R -9

DAM:  
BRJ PITINO JACE BELLE L-8  
USA 067183408  
DHIA HERD # 56-36-0051 CONTROL # 3408  
1-11 305 2 12890 5.6 716 3.7 477 101DCR 1650C  
305 2X ME AVG 1L 17005M 931F 635P 2197C

2-09 72% 3-03 72%  
ST SR DF RA RW RL FA FU RH RUW UC UD TP TL RTR RTS  
38 23 34 38 21 26 35 5 19 18 31 18 24 18 50 26  
PPA -2203M -19F -36P / YD -2455M -16F -47P  
CDCB PTA 08/01/2016 1RECS 59%R 4%ILE  
-951M -22F -17P -180CM\$ -206NM\$ -265FM\$ -201GM\$  
-1.5PL -0.6DPR -0.2CCR -1.0HCR 2.82SCS  
AJCA 08/01/2016 PTAT 55%R -0.7 JUI -13.6  
JPI 51%R -79

SISTER(S):  
BRJ RENEGADE JACE BELLE N-38 80%  
1-10 305 2 16370 4.7 772 3.3 539 100DCR 1861C

BUSH RIVER JERSEYS &/OR DORAN BREEDER & OWNER  
NEWBERRY, SC

SHF CENTURION SULTAN  
USA 110404026 GTHD BBR 100 JH1C JH2C 200JE303  
CDCB GPTA 08/01/2016 13244DAUS 2561HRDS 4%RIP  
99%R -281M 0.12% 9F 14%ILE  
99%R 0.03% -4P 27CM\$ 22NM\$ 9FM\$ -31GM\$  
0.7PL -2.0DPR -1.3CCR -1.0HCR 3.05SCS  
AJCA 11/01/2016 8231DAUS  
GPTAT 99%R 1.0 GJUI 15.1 GJPI 99%R -2

SUNSET CANYON HALLMARK BELLE 1-ET 93%  
USA 111840001 GI BBR 100 JH1F  
TATTOO / C1042  
DHIA HERD # 92-23-0452 CONTROL # 1042  
4-06 365 2 31104 4.9 1531 3.7 1142 DHIR 3950C  
6-06 305 2 30700 5.0 1545 3.6 1102 94DCR 3810C  
365 2 35832 5.0 1809 3.6 1298 DHIR 4489C  
7-09 305 2 26480 4.7 1243 3.5 938 98DCR 3242C  
305 2X ME AVG 5L 25921M 1258F 933P 3226C  
PPA 1114M 83F 42P / YD 1011M 48F 33P  
CDCB GPTA 11/01/2016 5RECS 90%R 62%ILE  
117M 18F 9P 160CM\$ 147NM\$ 115FM\$ 113GM\$  
1.2PL -0.6DPR -0.9CCR 0.4HCR 2.89SCS  
AJCA 11/01/2016 GPTAT 84%R 0.8 GJUI 3.8  
GJPI 86%R 51

ALTHEAS LES PITINO AL-TOP-ET  
USA 000658416 GTHD BBR 100 JH1F JH2F 73E342  
CDCB GPTA 08/01/2016 9437DAUS 2165HRDS 4%RIP  
99%R -1096M 0.03% -46F 3%ILE  
99%R 0.07% -26P -265CM\$ -280NM\$ -314FM\$ -286GM\$  
-0.8PL -1.1DPR -0.6CCR -1.4HCR 2.92SCS  
AJCA 11/01/2016 4772DAUS  
GPTAT 99%R -0.3 GJUI 5.5 GJPI 99%R -106

BRJ JACE FUROR BELLE B-21 80%  
USA 067032521  
DHIA HERD # 56-36-0051 CONTROL # 2521  
1-11 305 2 14860 5.4 797 3.9 573 100DCR 1983C  
3-01 305 2 17250 5.4 927 3.8 662 101DCR 2291C  
4-11 305 2 20110 4.3 864 3.8 764 101DCR 2445C  
305 2X ME AVG 3L 19203M 954F 740P 2492C  
PPA -627M 4F 8P / YD -1172M -15F -16P  
CDCB PTA 08/01/2016 3RECS 66%R 11%ILE  
-636M -9F -11P -62CM\$ -84NM\$ -133FM\$ -80GM\$  
-0.5PL 0.0DPR -0.2CCR 0.0HCR 2.76SCS  
AJCA 08/01/2016 PTAT 57%R -0.4 JUI -9.8  
JPI 55%R -35

SIRE: WINDY WILLOW MONTANA JACE {6}  
GJPI 35 21%ILE

NEXT DAM:  
BRJ FUROR POSEIDON BELLE Z-69 81%  
1-09 299 2 12770 5.7 732 3.8 489 96DCR 1692C  
SIRE: PIEDMONT NADINE FUROR GJPI -161 3%ILE

4TH DAM:  
EASTGLEN POSEIDON BELLE 90%  
3-05 305 2 19500 5.0 971 3.6 697 99DCR 2266C  
7TH PLACE, 1999 NATIONAL JERSEY JUG FUTURITY  
HIGHEST PRODUCING COW IN THE FUTURITY



AND SELECTED  
SKIP-A-RILLA CONSIGNMENTS

# LOT 3832 SPIRES HEADLINE POINTER R-32 USA 067223832

BORN 05/11/2012  
DHIA HERD # 56-36-0051 CONTROL # 3832  
FEMALE EFI 7.9% AMERICAN ID 3832 / 3832

1-10 305 2 15670 4.6 715 3.3 520 99DCR 1796C  
3-04 305 2 15480 4.9 762 3.6 556 98DCR 1922C  
305 2X ME AVG 2L 18542M 855F 638P 2206C

2-00 76% 2-08 81% 3-11 81%  
ST SR DF RA RW RL FA FU RH RUW UC UD TP TL RTR RTS  
45 35 22 25 42 27 37 28 40 35 26 22 22 22 38 45

PPA 7M -3F 5P / YD 250M 13F 8P  
CDCB PTA 08/01/2016 2RECS 58%R 67%ILE  
266M 4F 7P 163CM\$ 167NM\$ 176FM\$ 142GM\$  
3.9PL 0.9DPR 0.6CCR 0.5HCR 3.07SCS  
AJCA 08/01/2016 PTAT 54%R 0.2 GJUI 10.8

JPI 50%R 57  
ST SR DF RA RW RL FA  
0.9 0.0 0.5 1.1.5 0.0 50.1  
FU RH RUW UC UD TP TL  
0.7 0.8 0.6 0.2 50.8 0.9 50.5

FRESH: 10/01/2015  
BRED: 05/01/2016 DUE: 02/04/2017 TO  
SUNSET CANYON DAZZLER-ET  
USA 117925081 29JE3830  
CDCB GPTA 08/01/2016 403DAUS 64HRDS 89%RIP  
97%R -169M 0.14% 20F 80%ILE  
97%R 0.06% 4P 428CM\$ 406NM\$ 356FM\$ 377GM\$  
7.7PL 1.5DPR 2.3CCR 3.7HCR 2.82SCS  
AJCA 08/01/2016 124DAUS  
GPTAT 93%R 1.6 GJUI 25.0 GJPI 92%R 125  
45 LBS MILK ON NOVEMBER TEST  
SCC: 373,000

SISTER(S):  
SPIRES APOLLO POINTER W-32 86%  
1-11 305 2 14660 5.1 743 3.6 527 99DCR 1822C  
SELLING AS LOT 4132

SIRE:  
SCHULTZ RESCUE HEADLINE  
USA 114114336 GTHD BBR 100 JH1F JH2F  
29JE3510  
CDCB GPTA 08/01/2016 8445DAUS 885HRDS 11%RIP  
99%R 928M -0.24% -6F 36%ILE  
99%R -0.10% 12P 225CM\$ 251NM\$ 312FM\$ 248GM\$  
6.0PL 2.3DPR 2.0CCR 0.3HCR 2.95SCS  
AJCA 08/01/2016 4610DAUS  
GPTAT 99%R 0.8 GJUI 10.7 GJPI 99%R 92

DAM:  
SPIRES TBONE KLASIC POINTER J-93  
USA 067173393 GA  
DHIA HERD # 56-36-0051 CONTROL # 3393  
2-00 305 2 16120 4.7 753 3.5 566 101DCR 1956C  
3-04 296 2 12680 4.8 613 3.8 478 101DCR 1644C  
305 2X ME AVG 3L 16322M 710F 584P 1943C  
2-02 76% 4-00 76%  
ST SR DF RA RW RL FA FU RH RUW UC UD TP TL RTR RTS  
38 38 19 32 44 38 16 37 27 31 23 22 35 26 23 19  
PPA -1502M -49F -26P / YD -885M -19F -7P  
CDCB GPTA 08/01/2016 3RECS 65%R 33%ILE  
-82M 6F 5P 56CM\$ 45NM\$ 18FM\$ 38GM\$  
0.5PL 0.0DPR 0.1CCR 0.8HCR 3.12SCS  
AJCA 08/01/2016 PTAT 55%R -0.1 GJUI -0.9  
GJPI 57%R 14

SISTER(S):  
SPIRES LEGION KLASIC POINTER E-30 85%  
3-00 273 2 16390 4.9 795 3.4 563 101DCR 1945C

SPIRES, GARY BREEDER & OWNER  
LEXINGTON, SC

SCHULTZ DECLO RESCUE  
USA 110980032 GTHD BBR 100 JH1F JH2F  
29JE3252  
CDCB GPTA 08/01/2016 2840DAUS 566HRDS 5%RIP  
99%R 223M -0.19% -27F 6%ILE  
99%R -0.05% -2P -121CM\$ -107NM\$ -74FM\$ -37GM\$  
-1.2PL 2.4DPR 1.7CCR -1.5HCR 2.97SCS  
AJCA 08/01/2016 1020DAUS  
GPTAT 99%R -0.8 GJUI -12.8 GJPI 98%R -31

SCHULTZ AVERY HARM-ET 91%  
USA 110979904 GI BBR 100 JH1F  
TATTOO A82 / A82  
DHIA HERD # 52-98-0014 CONTROL # 9082  
2-10 303 2 18350 4.7 861 3.4 620 97DCR 2142C  
3-09 305 2 21380 4.5 962 3.4 723 98DCR 2497C  
5-01 208 2 14610 4.5 662 3.7 542 81DCR 1811C  
6-03 305 2 18970 4.6 868 3.3 633 98DCR V 2186C  
305 2X ME AVG 5L 20176M 910F 690P 2366C  
PPA 700M 14F 4P / YD 577M -9F 0P  
CDCB GPTA 11/01/2016 5RECS 84%R 66%ILE  
-14M -20F -13P 147CM\$ 162NM\$ 199FM\$ 188GM\$  
6.5PL 3.1DPR 3.7CCR 1.9HCR 2.79SCS  
AJCA 11/01/2016 GPTAT 76%R 0.6 GJUI 15.4  
GJPI 78%R 43

RICHIES JACE TBONE A364  
USA 113672851 GT50K BBR 100 JH1F JH2F  
7JE1000  
CDCB GPTA 08/01/2016 17576DAUS 1598HRDS 8%RIP  
99%R -213M 0.21% 31F 20%ILE  
99%R 0.11% 13P 129CM\$ 98NM\$ 24FM\$ 65GM\$  
-1.0PL -1.7DPR -1.2CCR 1.6HCR 3.11SCS  
AJCA 08/01/2016 10123DAUS  
GPTAT 99%R 1.1 GJUI 6.4 GJPI 99%R 43

CDF KLASIC POINTER E1565 82%  
USA 114342735 GT3K BBR 100 JH1C  
TATTOO / E1565  
DHIA HERD # 56-36-0051 CONTROL # 51565  
1-09 305 2 18070 4.6 838 3.5 633 100DCR 2188C  
2-09 305 2 21300 4.6 981 3.5 750 100DCR 2592C  
3-09 298 2 22230 4.3 949 3.4 759 101DCR 2568C  
4-08 288 2 21820 4.6 1005 3.3 723 101DCR 2497C  
5-07 305 2 23320 4.1 954 3.4 802 101DCR 2637C  
305 2X ME AVG 5L 24714M 1091F 849P 2894C  
PPA 2665M 98F 87P / YD 573M 15F 19P  
CDCB GPTA 11/01/2016 5RECS 82%R 60%ILE  
356M -2F 6P 137CM\$ 143NM\$ 157FM\$ 172GM\$  
2.9PL 2.3DPR 2.2CCR 0.6HCR 2.93SCS  
AJCA 11/01/2016 GPTAT 78%R -0.4 GJUI -3.1  
GJPI 76%R 49  
SIRE: EASTGLEN ALF KLASIC-ET GJPI 11 15%ILE

SISTER(S):  
CDF JAM POINTER C14644 77%  
2-07 275 2 16250 4.3 703 3.5 571 92DCR 1915C  
CDF KLASIC POINTER F4520 81%  
2-11 254 3 15000 4.3 648 3.6 547 95DCR 1796C  
CDF ABE POINTER G7602 82%  
5-06 305 3 23390 5.2 1205 3.7 876 94DCR 3030C

NEXT DAM:  
CDF POINTER BT X4720 90%  
5-10 253 2 21240 4.4 939 3.6 764 92DCR 2561C  
SIRE: HL LESTER POINTER GJPI 19 17%ILE

4TH DAM:  
CDF BTOP GM 9629 84%  
3-09 276 3 19820 4.6 914 3.6 721 DHIA 2344C





**LOT 3843 BRJ HEADLINE ICON FAVOR R-43 USA 067223843**

BORN 06/01/2012  
 DHIA HERD # 56-36-0051 CONTROL # 3843  
 FEMALE EFI 6.9% AMERICAN ID 3843 / 3843

BUSH RIVER JERSEYS BREEDER & OWNER  
 NEWBERRY, SC

AND SELECTED  
 SKIP-A-RILLA CONSIGNMENTS

1-09 286 2 14150 4.3 609 3.1 440 100DCR 1518C  
 2-08 305 2 15310 5.0 773 3.3 508 98DCR 1754C  
 3-07 277 2 16575 4.7 786 3.2 527 RIP  
 18271 850 577 PME  
 305 2X ME AVG 2L 18692M 857F 601P 2074C

SCHULTZ DECLO RESCUE  
 USA 110980032 GTHD BBR 100 JH1F JH2F 29JE3252  
 CDCB GPTA 08/01/2016 2840DAUS 566HRDS 5%RIP  
 99%R 223M -0.19% -27F 6%ILE  
 99%R -0.05% -2P -121CM\$ -107NM\$ -74FM\$ -37GM\$  
 -1.2PL 2.4DPR 1.7CCR -1.5HCR 2.97SCS  
 AJCA 08/01/2016 1020DAUS  
 GPTAT 99%R -0.8 GJUI -12.8 GJPI 98%R -31

1-11 81% 3-03 85%  
 ST SR DF RA RW RL FA FU RH RUW UC UD TP TL RTR RTS  
 39 32 35 29 32 28 36 38 40 32 25 28 35 28 39 35

SCHULTZ AVERY HARM-ET 91%

PPA -461M -32F -32P / YD -318M -21F -30P  
 CDCB PTA 08/01/2016 2RECS 57%R 22%ILE  
 -124M -17F -14P -28CM\$ -7NM\$ 43FM\$ 12GM\$  
 2.7PL 1.7DPR 1.5CCR 0.3HCR 3.12SCS  
 AJCA 08/01/2016 PTAT 50%R 0.7 JUI 10.0  
 JPI 48%R -19

USA 110979904 GI BBR 100 JH1F  
 TATTOO A82 / A82  
 DHIA HERD # 52-98-0014 CONTROL # 9082  
 2-10 303 2 18350 4.7 861 3.4 620 97DCR 2142C  
 3-09 305 2 21380 4.5 962 3.4 723 98DCR 2497C  
 5-01 208 2 14610 4.5 662 3.7 542 81DCR 1811C  
 6-03 305 2 18970 4.6 868 3.3 633 98DCR V 2186C  
 305 2X ME AVG 5L 20176M 910F 690P 2366C  
 PPA 700M 14F 4P / YD 577M -9F 0P  
 CDCB GPTA 11/01/2016 5RECS 84%R 66%ILE  
 -14M -20F -13P 147CM\$ 162NM\$ 199FM\$ 188GM\$  
 6.5PL 3.1DPR 3.7CCR 1.9HCR 2.79SCS  
 AJCA 11/01/2016 GPTAT 76%R 0.6 GJUI 15.4  
 GJPI 78%R 43

ST SR DF RA RW RL FA  
 0.9 0.1 0.0 L0.3 0.1 P0.4 S0.4  
 FU RH RUW UC UD TP TL  
 1.0 0.7 0.1 -0.4 S1.6 C0.0 L0.5

FRESH: 01/31/2016  
 BRED: 04/05/2016 DUE: 01/09/2017 TO  
 HEARTLAND IRWIN TEXAS-ET  
 USA 067312531 7JE1354  
 CDCB GPTA 08/01/2016  
 76%R 415M -0.06% 10F 40%ILE  
 77%R 0.02% 18P 273CM\$ 263NM\$ 237FM\$ 149GM\$  
 4.5PL -2.5DPR -3.2CCR -0.5HCR 2.93SCS  
 AJCA 08/01/2016 ODAUS  
 GPTAT 76%R 1.7 GJUI 26.8 GJPI 73%R 95  
 47 LBS MILK ON NOVEMBER TEST  
 SCC: 246,000

FERNES FASHION ICON  
 USA 115942590 147JE6150  
 CDCB PTA 08/01/2016 164DAUS 94HRDS 0%RIP  
 87%R -1614M 0.12% -55F 2%ILE  
 87%R 0.05% -49P -361CM\$ -356NM\$ -342FM\$ -313GM\$  
 0.2PL 0.9DPR 0.1CCR 1.3HCR 3.17SCS  
 AJCA 08/01/2016 65DAUS  
 GPTAT 78%R 0.6 JUI 11.6 JPI 79%R -159

DAUGHTER(S):  
 BRJ POLONIUS HLINE FAVOR D-2  
 SELLING AS LOT 4602

BRJ SHOOTER FREEDOM FAVOR X-14 85%  
 USA 067002214  
 DHIA HERD # 56-36-0051 CONTROL # 2214  
 2-00 305 2 16240 5.0 815 3.5 569 96DCR 1966C  
 3-01 305 2 18560 5.0 923 3.5 656 100DCR 2267C  
 4-02 305 2 17710 4.9 868 3.7 650 100DCR 2248C  
 5-02 285 2 17180 4.5 772 3.5 598 101DCR 2062C  
 6-01 305 2 16240 4.6 748 3.6 583 101DCR 2004C  
 7-01 305 2 16480 4.5 739 3.5 583 101DCR 1990C  
 8-06 303 2 17650 5.0 875 3.6 636 101DCR 2199C  
 305 2X ME AVG 7L 18461M 887F 660P 2281C  
 PPA -551M -9F -10P / YD -703M -16F -21P  
 CDCB PTA 08/01/2016 5RECS 66%R 8%ILE  
 -382M -8F -11P -116CM\$ -119NM\$ -124FM\$ -86GM\$  
 -1.7PL 0.7DPR -0.3CCR -1.6HCR 2.94SCS  
 AJCA 08/01/2016 PTAT 52%R -0.5 JUI -2.3  
 JPI 51%R -44  
 SIRE: CROYAL COUNCILLER BARBER SHOOTER-ET

SIRE:  
 SCHULTZ RESCUE HEADLINE  
 USA 114114336 GTHD BBR 100 JH1F JH2F 29JE3510  
 CDCB GPTA 08/01/2016 8445DAUS 885HRDS 11%RIP  
 99%R 928M -0.24% -6F 36%ILE  
 99%R -0.10% 12P 225CM\$ 251NM\$ 312FM\$ 248GM\$  
 6.0PL 2.3DPR 2.0CCR 0.3HCR 2.95SCS  
 AJCA 08/01/2016 4610DAUS  
 GPTAT 99%R 0.8 GJUI 10.7 GJPI 99%R 92

DAM:  
 BRJ ICON SHOOTER FAVOR L-3  
 USA 067183403  
 DHIA HERD # 56-36-0051 CONTROL # 3403  
 2-00 283 2 10790 4.3 459 3.2 347 100DCR 1197C  
 3-00 293 2 13260 3.8 507 3.4 447 100DCR 1430C  
 305 2X ME AVG 2L 15143M 606F 501P 1660C

NEXT DAM:  
 BRJ FREEDOM BOLD FAVOR 79%  
 3-11 305 2 19070 5.8 1108 3.7 701 94DCR 2424C  
 SIRE: MOLLY BROOK GLNWOOD FREEDOM {6}-ET  
 GJPI -160 2%ILE

2-09 77% 3-04 81%  
 ST SR DF RA RW RL FA FU RH RUW UC UD TP TL RTR RTS  
 41 35 32 26 27 18 34 32 34 32 21 28 39 28 35 26

4TH DAM:  
 SUMMER HOPE BOLD FLOWER-ET 87%  
 5-08 305 2 20140 5.4 1083 4.2 836 100DCR 2723C

PPA -3138M -139F -104P / YD -2567M -109F -85P  
 CDCB PTA 08/01/2016 2RECS 57%R 1%ILE  
 -1031M -36F -35P -300CM\$ -291NM\$ -268FM\$ -249GM\$  
 -1.3PL 0.5DPR 0.2CCR -0.1HCR 3.09SCS  
 AJCA 08/01/2016 PTAT 50%R 0.1 JUI 7.2  
 JPI 45%R -122

SISTER(S):  
 BRJ HALLMARK SHOOTER FAVOR P-10 84%  
 2-01 305 2 19630 4.5 876 3.4 660 100DCR 2280C



AND SELECTED  
SKIP-A-RILLA CONSIGNMENTS



**BRJ GERONIMO CONNECTION JIFF A-1**  
Dam of Lot 3847

**LOT 3847 BRJ RILEY GERONIMO JIFF R-47 USA 067223847**

BORN 06/01/2012  
DHIA HERD # 56-36-0051 CONTROL # 3847  
FEMALE EFI 7.9% AMERICAN ID 3847 / 3847

1-10 305 2 15600 3.3 521 3.0 474 99DCR 1487C  
2-10 305 2 13430 4.0 541 3.2 433 99DCR 1463C  
3-10 202 2 11975 4.5 540 3.5 416 RIP  
17627 846 630 PME  
305 2X ME AVG 2L 17766M 636F 556P 1785C

1-11 83% 3-03 83%  
ST SR DF RA RW RL FA FU RH RUW UC UD TP TL RTR RTS  
36 34 32 29 28 38 25 45 38 29 26 29 39 23 35 32

PPA -1286M -99F -57P / YD -1028M -86F -52P  
CDCB PTA 08/01/2016 3RECS 59%R 30%ILE  
-252M -30F -16P 19CM\$ 32NM\$ 63FM\$ 76GM\$  
3.8PL 3.0DPR 3.2CCR 1.4HCR 2.94SCS  
AJCA 08/01/2016 PTAT 51%R 1.0 JUI 17.9

JPI 50%R 3  
ST SR DF RA RW RL FA  
0.3 -0.4 0.7 H0.3 -0.2 S0.1 S0.3  
FU RH RUW UC UD TP TL  
1.2 1.1 1.1 0.5 S1.5 C1.2 S0.4

DAUGHTER(S):  
BRJ BORIS RILEY JIFF D-31  
SELLING AS LOT 4631

SISTER(S):  
BRJ GILLER GERONIMO JIFF N-26 84%  
1-11 291 2 9960 5.8 575 3.7 368 100DCR 1273C  
BRJ SONNY GERONIMO JIFF T-41 80%  
1-11 305 2 13710 4.9 669 3.5 485 60DCR 1676C  
SELLING AS LOT 4041

SIRE:  
CHASIN-RAINBOWS ACT RILEY-ET  
USA 067029404 GT50K BBR 100 JH1F JH2F 7JE859  
CDCB GPTA 08/01/2016 6171DAUS 665HRDS 23%RIP  
99%R -54M -0.13% -27F 15%ILE  
99%R -0.04% -9P 48CM\$ 61NM\$ 92FM\$ 119GM\$  
3.8PL 3.5DPR 2.9CCR 1.2HCR 2.98SCS  
AJCA 08/01/2016 2520DAUS  
GPTAT 99%R 1.1 GJUI 19.0 GJPI 99%R 24

DAM:  
BRJ GERONIMO CONNECTION JIFF A-1  
USA 067062901 TATTOO / A1  
DHIA HERD # 56-36-0051 CONTROL # 2901

1-10 297 2 13520 4.5 606 3.4 466 101DCR 1610C  
2-10 289 2 15220 4.0 607 3.5 527 101DCR 1701C  
3-09 295 2 20410 4.1 831 3.5 714 101DCR 2319C  
4-08 299 2 20000 3.2 637 3.2 639 100DCR 1904C  
5-08 304 2 18850 3.8 712 3.1 586 100DCR 1947C  
305 2X ME AVG 5L 20746M 799F 687P 2228C

2-04 87% 4-03 87%  
ST SR DF RA RW RL FA FU RH RUW UC UD TP TL RTR RTS  
40 45 35 23 45 25 34 37 39 36 22 25 26 25

PPA 1037M -22F 22P / YD -138M -30F -16P  
CDCB PTA 08/01/2016 5RECS 66%R 29%ILE  
-178M -17F -12P 15CM\$ 26NM\$ 52FM\$ 59GM\$  
2.5PL 1.9DPR 3.0CCR 1.4HCR 2.98SCS  
AJCA 08/01/2016 PTAT 52%R 0.7 JUI 10.0

JPI 54%R -1  
2ND MILKING YEARLING, 2009 SC STATE FAIR  
8TH SENIOR YEARLING, 2009 ALL AMERICAN JUNIOR SHOW  
8TH MILKING YEARLING, 2009 MID-ATLANTIC REGIONAL SHOW  
10TH SENIOR TWO-YEAR-OLD, 2010 MID-ATLANTIC REGIONAL SHOW

BUSH RIVER JERSEYS &/OR DORAN BREEDER & OWNER  
NEWBERRY, SC

FRESH: 04/15/2016  
BRED: 06/12/2016 DUE: 03/18/2017 TO  
MFW SPARKY IMPISH-ET  
USA 119052516 29JE3987  
CDCB GPTA 08/01/2016  
74%R 1177M 0.02% 60F 89%ILE  
75%R 0.05% 50P 478CM\$ 455NM\$ 398FM\$ 353GM\$  
2.8PL -2.3DPR -2.0CCR 1.6HCR 3.06SCS  
AJCA 08/01/2016 ODAUS  
GPTAT 75%R 0.8 GJUI 7.3 GJPI 72%R 185  
64 LBS MILK ON NOVEMBER TEST  
SCC: 174,000

FOREST GLEN AVERY ACTION-ET  
USA 111023978 GTHD BBR 100 JH1F JH2F 7JE590  
CDCB GPTA 08/01/2016 23704DAUS 2755HRDS 4%RIP  
99%R -335M -0.02% -19F 14%ILE  
99%R 0.00% -12P 26CM\$ 28NM\$ 35FM\$ 45GM\$  
2.8PL 1.3DPR 1.0CCR 3.0HCR 2.99SCS  
AJCA 08/01/2016 12055DAUS  
GPTAT 99%R 1.2 GJUI 16.1 GJPI 99%R 2

PARAMOUNT ROSIE 86%  
USA 112485962  
TATTOO / A288  
DHIA HERD # 91-26-0066 CONTROL # 9288  
2-01 305 2 22380 5.3 1186 3.3 746 100DCR 2576C  
4-00 305 2 25850 5.0 1303 3.4 882 99DCR 3047C  
5-00 305 2 28200 5.6 1576 3.6 1007 100DCR 3481C  
6-01 305 3 22360 4.1 921 3.3 739 100DCR 2494C  
305 2X ME AVG 4L 24456M 1248F 848P 2922C  
PPA 1934M 133F 38P / YD 378M 32F -2P  
CDCB PTA 08/01/2016 4RECS 76%R 21%ILE  
-98M -2F -8P -17CM\$ -11NM\$ 4FM\$ 24GM\$  
-0.1PL 1.4DPR 1.2CCR -1.0HCR 2.92SCS  
AJCA 08/01/2016 PTAT 66%R 0.4 JUI 2.3  
JPI 67%R -9

C-BAR HALLMARK GERONIMO  
USA 111974939 GTHD BBR 100 JH1C JH2F 7JE670  
CDCB GPTA 08/01/2016 1949DAUS 514HRDS 4%RIP  
99%R 967M -0.26% -7F 14%ILE  
99%R -0.11% 12P -11CM\$ 20NM\$ 95FM\$ 14GM\$  
0.3PL -0.3DPR 1.0CCR 0.4HCR 3.07SCS  
AJCA 08/01/2016 1063DAUS  
GPTAT 99%R -0.3 GJUI -6.7 GJPI 98%R 18

BRJ CONNECTION FUROR JIFF B-77 83%  
USA 067032577  
DHIA HERD # 56-36-0051 CONTROL # 2577  
1-11 305 2 12430 5.2 644 3.7 455 100DCR 1573C  
3-01 290 2 14740 5.3 774 3.8 553 101DCR 1913C  
4-01 300 2 15110 5.1 770 3.9 588 101DCR 2035C  
5-00 305 2 15920 5.6 896 3.9 620 101DCR 2146C  
305 2X ME AVG 4L 16630M 858F 623P 2155C  
PPA -2095M -38F -54P / YD -2177M -34F -51P  
CDCB PTA 08/01/2016 4RECS 64%R 15%ILE  
-1204M -20F -28P -39CM\$ -56NM\$ -94FM\$ -14GM\$  
2.1PL 2.1DPR 2.3CCR 1.1HCR 2.93SCS  
AJCA 08/01/2016 PTAT 53%R 0.9 JUI 8.0  
JPI 53%R -47  
SIRE: GIPRAT BELLES CONNECTION-ET GJPI -31 12%ILE

SISTER(S):  
BRJ SHYSTER FUROR JIFF G-71 86%  
5-05 305 2 21660 4.7 1012 3.5 758 100DCR 2620C

NEXT DAM:  
BRJ FUROR MBSB JIFF X-68 86%  
5-05 305 2 16800 4.6 779 3.8 633 101DCR 2125C  
SIRE: PIEDMONT NADINE FUROR GJPI -161 3%ILE

4TH DAM:  
BRJ BERRETTA LESTER JIFF 85%  
3-08 295 2 19860 5.0 994 3.6 717 97DCR 2479C



LOT 3855 SAR IMPULS TINK USA 067223855

BORN 06/16/2012
DHIA HERD # 56-36-0051 CONTROL # 3855
FEMALE EFI 5.9% AMERICAN ID 3855 / 3855

FRENCH, TYLER, TABB & TREY & S BREEDER & OWNER
NEWBERRY, SC

AND SELECTED
SKIP-A-RILLA CONSIGNMENTS

1-11 284 2 13380 4.8 643 3.7 493 100DCR 1705C
2-10 305 2 13520 5.3 718 3.8 512 60DCR 1771C
3-11 152 2 7875 4.7 373 3.4 265 RIP
17545 811 617 PME
305 2X ME AVG 2L 17392M 862F 648P 2233C

2-07 78% 3-02 85%
ST SR DF RA RW RL FA FU RH RUW UC UD TP TL RTR RTS
36 35 36 24 32 29 36 36 36 35 23 29 34 32 37 30

PPA -580M 4F 11P / YD -986M 0F 4P
CDCB PTA 08/01/2016 1RECS 54%R 57%ILE
-410M 6F 4P 154CM\$ 131NM\$ 74FM\$ 151GM\$
2.4PL 1.7DPR 2.4CCR 0.8HCR 3.16SCS
AJCA 08/01/2016 PTAT 52%R 0.6 JUI 7.5
JPI 48%R 41

ST SR DF RA RW RL FA
0.3 0.0 -0.2 H0.6 0.3 P0.7 50.7
FU RH RUW UC UD TP TL
0.8 0.3 -0.6 -0.5 S1.4 W0.1 L0.1

DAUGHTER(S):
SAR SUCCESS THRILLER
SELLING AS LOT 4460

SIRE:
ISDK Q IMPULS
JEDNK000000301592 GTHD BBR 100 JH1F JH2F 236JE3
CDCB GPTA 08/01/2016 31829DAUS 3018HRDS 4%RIP
99%R -11M 0.18% 36F 39%ILE
99%R 0.12% 24P 298CM\$ 260NM\$ 168FM\$ 276GM\$
1.3PL 1.4DPR 2.3CCR 0.3HCR 3.10SCS
AJCA 08/01/2016 17309DAUS
GPTAT 99%R 0.0 GJUI -2.7 GJPI 99%R 99

DAM:
SAR IATOLA TINKER
USA 067183418
DHIA HERD # 56-36-0051 CONTROL # 3418

2-00 305 2 15840 4.8 756 3.5 548 101DCR 1893C
3-01 292 2 16070 4.9 788 3.5 568 100DCR 1963C
4-00 305 2 17310 4.8 832 3.7 632 99DCR 2185C
5-02 305 2 17830 4.9 882 3.7 660 99DCR 2283C
305 2X ME AVG 4L 19435M 931F 690P 2387C

2-01 83% 2-08 85% 3-03 87%
ST SR DF RA RW RL FA FU RH RUW UC UD TP TL RTR RTS
34 30 38 26 42 25 38 35 35 38 31 29 28 26 35 28

PPA -495M 27F 7P / YD -1122M -17F -16P
CDCB PTA 08/01/2016 4RECS 62%R 21%ILE
-770M -21F -16P -3CM\$ -14NM\$ -41FM\$ 1GM\$
2.4PL 1.2DPR 1.6CCR 1.2HCR 3.04SCS
AJCA 08/01/2016 PTAT 56%R 1.2 JUI 14.0
JPI 53%R -20

SISTER(S):
SAR APOLLO TACKY 88%
2-11 278 2 15320 3.5 539 3.2 492 101DCR 1542C
SAR PREMIER TINKER 83%
2-11 305 2 15890 5.5 871 3.8 604 99DCR 2090C

FRESH: 06/04/2016
BRED: 11/16/2016 DUE: 08/22/2017 TO
SUNSET CANYON DAZZLER-ET
USA 117925081 29JE3830
CDCB GPTA 08/01/2016 403DAUS 64HRDS 89%RIP
97%R -169M 0.14% 20F 80%ILE
97%R 0.06% 4P 428CM\$ 406NM\$ 356FM\$ 377GM\$
7.7PL 1.5DPR 2.3CCR 3.7HCR 2.82SCS
AJCA 08/01/2016 124DAUS
GPTAT 93%R 1.6 GJUI 25.0 GJPI 92%R 125
68 LBS MILK ON NOVEMBER TEST
SCC: 650,000

ISDK SKAE IDE
JEDNK000000049522 GT50K BBR 100 JH1F JH2F
CDCB GPTA 08/01/2016 812DAUS 415HRDS
94%R -108M 0.08% 13F 21%ILE
94%R 0.05% 7P 131CM\$ 115NM\$ 75FM\$ 150GM\$
0.9PL 1.9DPR 1.5CCR 0.8HCR 3.03SCS
AJCA 08/01/2016 302DAUS
GPTAT 92%R -0.3 GJUI -11.8 GJPI 93%R 33
DNK 25490 01966
JEDNK002549001966
CDCB PTA 08/01/2016 0RECS 63%R 60%ILE
-1124M 39F -4P 197CM\$ 140NM\$ 6FM\$ 212GM\$
-0.3PL 3.0DPR 3.0CCR 1.8HCR 2.83SCS

SC GOLD DUST PARAMOUNT IATOLA-ET
USA 112118277 GTHD BBR 100 JH1F JH2F 29JE3301
CDCB GPTA 08/01/2016 18128DAUS 2459HRDS 6%RIP
99%R -311M 0.11% 7F 19%ILE
99%R 0.05% -2P 108CM\$ 93NM\$ 59FM\$ 94GM\$
0.9PL 0.3DPR 0.2CCR 0.1HCR 2.96SCS
AJCA 08/01/2016 9397DAUS
GPTAT 99%R 1.2 GJUI 15.7 GJPI 99%R 26

SAR SHYSTER TINK 90%
USA 067062837
DHIA HERD # 56-36-0051 CONTROL # 2837
1-11 305 2 11780 4.3 510 3.4 400 101DCR 1369C
2-11 281 2 13330 3.6 483 3.5 461 101DCR 1412C
3-10 270 2 13670 3.6 495 3.6 486 100DCR 1467C
4-09 228 2 9360 4.2 391 3.0 280 98DCR 965C
6-00 241 2 10530 3.4 358 3.4 354 98DCR 1063C
6-11 305 2 19850 4.3 845 3.1 619 99DCR 2135C
305 2X ME AVG 6L 15436M 609F 514P 1656C
PPA -3370M -181F -114P / YD -3178M -161F -103P
CDCB PTA 08/01/2016 5RECS 66%R 1%ILE
-1413M -73F -47P -350CM\$ -341NM\$ -319FM\$ -277GM\$
1.7PL 2.3DPR 2.2CCR 1.7HCR 3.04SCS
AJCA 08/01/2016 PTAT 56%R 0.4 JUI 5.1
JPI 52%R-145
SIRE: WF AMADEO SHYSTER GJPI -201 0%ILE

SISTER(S):
SAR FUTURITY TANNER 88%
6-06 305 2 18130 4.8 863 3.6 651 98DCR 2251C

NEXT DAM:
SAR CHAIRMAN TINKER 82%
2-03 271 2 14390 4.6 655 3.5 502 99DCR 1735C
SIRE: GIPRAT BELLES CHAIRMAN-ET GJPI -68 6%ILE

4TH DAM:
SAR SPARKLE TANNER 91%
6-02 305 2 18140 4.1 741 3.4 614 99DCR 2035C



AND SELECTED  
SKIP-A-RILLA CONSIGNMENTS

**LOT 3859 ARCO/BRJ PREMIER CASSIE R-59 USA 067223859**

BORN 06/21/2012  
DHIA HERD # 56-36-0051 CONTROL # 3859  
FEMALE EFI 6.9% AMERICAN ID 3859 / 3859

2-00 305 2 11400 5.8 664 3.8 433 99DCR 1498C  
3-04 305 2 10920 5.1 557 3.6 391 70DCR 1352C  
305 2X ME AVG 2L 13398M 720F 494P 1710C

2-06 71% 3-10 74%  
ST SR DF RA RW RL FA FU RH RUW UC UD TP TL RTR RTS  
30 30 18 17 42 32 22 27 35 27 25 22 22 25 48 40

PPA -3022M -35F -72P / YD -2866M -15F -62P  
CDCB PTA 08/01/2016 1RECS 54%R 21%ILE  
-1032M -6F -18P 8CM\$ -15NM\$ -72FM\$ -32GM\$  
1.9PL 0.2DPR -0.7CCR -0.2HCR 2.95SCS

AJCA 08/01/2016 PTAT 51%R 0.3 JUI 3.5  
JPI 47%R -34  
ST SR DF RA RW RL FA  
-0.5 -0.4 -0.5 H1.0 -0.4 P0.6 S0.6  
FU RH RUW UC UD TP TL  
0.2 -0.6 -1.2 0.1 S1.0 W0.3 L0.1

FRESH: 10/31/2016  
SELLING OPEN

DAUGHTER(S):  
ARCO-BRJ SHINE CASSIE X-70  
SELLING AS LOT 4270

SIRE:  
HAWARDEN IMPULS PREMIER  
USA 067107510 GT50K BBR 100 JH1C JH2F 29JE3756  
CDCB GPTA 08/01/2016 3975DAUS 562HRDS 21%RIP  
99%R -708M 0.29% 23F 40%ILE  
99%R 0.16% 5P 307CM\$ 264NM\$ 161FM\$ 252GM\$  
4.8PL 1.7DPR 0.2CCR 0.5HCR 3.07SCS  
AJCA 08/01/2016 2148DAUS  
GPTAT 99%R 1.0 GJUI 11.6 GJPI 98%R 76

DAM:  
ARCO/BRJ BSHOW HMARK CASSIE F-87-ET  
USA 067183087  
DHIA HERD # 56-36-0051 CONTROL # 3087

1-11 289 2 9570 5.2 502 3.7 353 100DCR 1221C  
2-10 284 2 10460 4.7 488 3.7 391 101DCR 1323C  
3-09 286 2 12670 4.9 615 3.6 456 100DCR 1576C  
4-10 279 2 17370 4.8 835 3.4 589 100DCR 2035C  
305 2X ME AVG 5L 14667M 733F 514P 1768C

2-06 78% 3-03 83% 5-00 85%  
ST SR DF RA RW RL FA FU RH RUW UC UD TP TL RTR RTS  
45 38 37 22 48 12 34 33 31 29 32 15 30 39 30 28

PPA -2902M -83F -85P / YD -2451M -81F -75P  
CDCB PTA 08/01/2016 4RECS 64%R 3%ILE  
-1101M -38F -34P -211CM\$ -215NM\$ -223FM\$ -231GM\$  
0.3PL -1.0DPR -1.0CCR -0.4HCR 2.82SCS  
AJCA 08/01/2016 PTAT 53%R 0.5 JUI 9.3  
JPI 52%R-102

SISTER(S):  
HI-LAND ABE CALM 86%  
2-10 305 2 18690 5.8 1092 3.9 725 97DCR 2509C  
ARCO-BRJ NEVADA HMRK CASSIE G-64 87%  
2-11 299 2 18170 5.6 1012 3.8 683 101DCR 2363C

MALNATI, MALNATI, DORAN & COLLI BREEDER & OWNER  
NEWBERRY, SC

ISDK Q IMPULS  
JEDNK000000301592 GTHD BBR 100 JH1F JH2F 236JE3  
CDCB GPTA 08/01/2016 31829DAUS 3018HRDS 4%RIP  
99%R -11M 0.18% 36F 39%ILE  
99%R 0.12% 24P 298CM\$ 260NM\$ 168FM\$ 276GM\$  
1.3PL 1.4DPR 2.3CCR 0.3HCR 3.10SCS  
AJCA 08/01/2016 17309DAUS  
GPTAT 99%R 0.0 GJUI -2.7 GJPI 99%R 99

HAWARDEN JACE PIX 95%

USA 114714077 GT3K BBR 100 JH1C  
TATTOO / W339  
DHIA HERD # 33-87-0722 CONTROL # 10  
4-10 305 2 21410 4.8 1026 3.8 823 102DCR 2785C  
5-10 305 2 20460 4.9 996 4.0 810 102DCR 2720C  
7-01 305 2 16950 4.6 780 3.6 611 102DCR 2094C  
8-11 305 2 17020 4.8 819 3.4 585 102DCR 2021C  
305 2X ME AVG 7L 19710M 967F 753P 2557C  
PPA -160M 82F 51P / YD -844M 47F 23P  
CDCB GPTA 11/01/2016 5RECS 85%R 70%ILE  
-489M 16F 6P 212CM\$ 175NM\$ 87FM\$ 145GM\$  
2.6PL -1.0DPR -1.5CCR -0.4HCR 2.96SCS  
AJCA 11/01/2016 GPTAT 80%R 1.1 GJUI 11.5  
GJPI 81%R 56

RJF BIG SHOW  
JECAN000008804402 GT50K BBR 100 JH1F JH2F 200JE323  
CDCB GPTA 08/01/2016 1033DAUS 450HRDS 3%RIP  
97%R -855M 0.07% -28F 8%ILE  
97%R 0.03% -25P -76CM\$ -79NM\$ -86FM\$ -118GM\$  
2.7PL -1.0DPR -0.4CCR -0.5HCR 2.92SCS  
AJCA 11/01/2016 732DAUS  
GPTAT 94%R 0.7 GJUI 13.6 GJPI 94%R -58

HI-LAND HALLMARK CASSIE 90%

USA 114137986  
TATTOO D501 /  
DHIA HERD # 56-36-0051 CONTROL # 5501  
2-00 305 2 13000 4.3 562 3.5 456 89DCR 1530C  
3-02 305 2 14050 4.9 683 3.6 509 100DCR 1760C  
4-06 287 2 14590 4.8 694 3.4 500 101DCR 1727C  
5-04 305 2 12240 5.0 616 3.8 467 101DCR 1616C  
305 2X ME AVG 4L 15208M 704F 542P 1854C  
PPA -2540M -109F -80P / YD -2038M -88F -63P  
CDCB PTA 08/01/2016 3RECS 68%R 4%ILE  
-784M -28F -22P -179CM\$ -186NM\$ -203FM\$ -195GM\$  
-1.2PL -1.1DPR -1.8CCR -1.2HCR 2.84SCS  
AJCA 08/01/2016 PTAT 58%R 0.6 JUI 9.2  
JPI 56%R -78  
SIRE: SCHULTZ BROOK HALLMARK GJPI -25 7%ILE

SISTER(S):  
HI-LAND HALLMARK CARMINE 84%  
3-11 305 2 21660 5.4 1170 3.6 784 97DCR 2711C

NEXT DAM:  
HI-LAND FANCLUB CARMEN 88%  
2-02 287 2 14000 5.5 763 3.8 538 92DCR 1862C  
SIRE: MOLLY BROOK BERRETTA FANCLUB-ET  
GJPI -79 3%ILE

4TH DAM:  
HI-LAND TRADITION COMRAD 90%  
6-08 305 2 20280 5.0 1021 3.5 707 91DCR 2443C



LOT 3865 BRJ IMPULS BOWTIE JIFF R-65 USA 067223865

BORN 06/26/2012
DHIA HERD # 56-36-0051 CONTROL # 3865
FEMALE EFI 6.2% AMERICAN ID 3865 / 3865

BUSH RIVER JERSEYS &/OR DORAN BREEDER & OWNER
NEWBERRY, SC

AND SELECTED
SKIP-A-RILLA CONSIGNMENTS

1-11 305 2 17270 4.3 745 3.5 603 99DCR 2027C
3-05 305 2 18570 4.9 904 3.7 682 98DCR 2359C
340 2 20425 5.0 1014 3.7 754 DHIR 2608C
305 2X ME AVG 2L 21168M 944F 756P 2558C

2-06 75%
ST SR DF RA RW RL FA FU RH RUW UC UD TP TL RTR RTS
35 37 32 28 26 18 21 16 34 26 29 28 26 20 35 37

PPA 1152M 41F 60P / YD 618M 40F 48P
CDCB PTA 08/01/2016 2RECS 58%R 45%ILE
114M 20F 16P 106CM\$ 89NM\$ 46FM\$ 88GM\$
-0.3PL 0.0DPR 0.4CCR 0.6HCR 3.14SCS
AJCA 08/01/2016 PTAT 47%R 0.1 JUI -7.5
JPI 49%R 40

ST SR DF RA RW RL FA
0.7 0.5 0.5 L0.4 0.1 P0.3 S0.1
FU RH RUW UC UD TP TL
-0.7 -0.1 -0.5 0.0 D0.9 W0.4 L0.1

SIRE:
ISDK Q IMPULS
JEDNK000000301592 GTHD BBR 100 JH1F JH2F 236JE3
CDCB GPTA 08/01/2016 31829DAUS 3018HRDS 4%RIP
99%R -11M 0.18% 36F 39%ILE
99%R 0.12% 24P 298CM\$ 260NM\$ 168FM\$ 276GM\$
1.3PL 1.4DPR 2.3CCR 0.3HCR 3.10SCS
AJCA 08/01/2016 17309DAUS
GPTAT 99%R 0.0 GJUI -2.7 GJPI 99%R 99

DAM:
BRJ BOWTIE JACE JIFF L-51
USA 067183451
DHIA HERD # 56-36-0051 CONTROL # 3451

1-11 305 2 17210 4.3 734 3.2 557 100DCR 1923C
2-11 305 2 16250 3.8 621 3.3 542 100DCR 1743C
4-03 305 2 21390 4.7 1015 3.3 702 99DCR 2424C
305 2X ME AVG 4L 19126M 819F 630P 2133C

2-07 75% 3-02 78%
ST SR DF RA RW RL FA FU RH RUW UC UD TP TL RTR RTS
37 32 35 28 22 31 29 26 34 29 31 26 28 16 35 38

PPA 740M 24F 23P / YD 149M 13F 4P
CDCB PTA 08/01/2016 4RECS 62%R 23%ILE
26M 6F 1P -9CM\$ -4NM\$ 4FM\$ -21GM\$
-0.1PL -0.8DPR -1.0CCR 1.0HCR 3.16SCS
AJCA 08/01/2016 PTAT 53%R 0.8 JUI 2.1
JPI 52%R -5

SISTER(S):
BRJ JUAN JACE JIFF H-57 85%
2-00 305 2 16430 4.2 694 3.5 568 101DCR 1897C
BRJ RILEY JACE JIFF P-36 84%
2-03 305 2 20690 4.3 880 3.3 679 100DCR 2344C
BRJ KARBALA JACE JIFF T-11 83%
2-03 305 2 19400 4.3 839 3.3 638 99DCR 2203C
SELLING AS LOT 4011

FRESH: 11/29/2015
BRED: 03/22/2015 DUE: 12/26/2015 TO
SUNSET CANYON DAZZLER-ET
USA 117925081 29JE3830
CDCB GPTA 08/01/2016 403DAUS 64HRDS 89%RIP
97%R -169M 0.14% 20F 80%ILE
97%R 0.06% 4P 428CM\$ 406NM\$ 356FM\$ 377GM\$
7.7PL 1.5DPR 2.3CCR 3.7HCR 2.82SCS
AJCA 08/01/2016 124DAUS
GPTAT 93%R 1.6 GJUI 25.0 GJPI 92%R 125
58 LBS MILK ON NOVEMBER TEST
SCC: 303,000

ISDK SKAE IDE
JEDNK000000049522 GT50K BBR 100 JH1F JH2F
CDCB GPTA 08/01/2016 812DAUS 415HRDS
94%R -108M 0.08% 13F 21%ILE
94%R 0.05% 7P 131CM\$ 115NM\$ 75FM\$ 150GM\$
0.9PL 1.9DPR 1.5CCR 0.8HCR 3.03SCS
AJCA 08/01/2016 302DAUS
GPTAT 92%R -0.3 GJUI -11.8 GJPI 93%R 33

DNK 25490 01966
JEDNK002549001966
CDCB PTA 08/01/2016 ORECS 63%R 60%ILE
-1124M 39F -4P 197CM\$ 140NM\$ 6FM\$ 212GM\$
-0.3PL 3.0DPR 3.0CCR 1.8HCR 2.83SCS

BUSH RIVER BELLES BOWTIE-ET
USA 113601824 GTHD BBR 100 JH1F JH2F 7JE797
CDCB GPTA 08/01/2016 1326DAUS 382HRDS 6%RIP
99%R -213M 0.13% 15F 12%ILE
99%R 0.01% -5P -1CM\$ 6NM\$ 23FM\$ 22GM\$
-0.7PL -0.2DPR 0.3CCR 3.1HCR 3.34SCS
AJCA 08/01/2016 449DAUS
GPTAT 96%R 1.4 GJUI 15.4 GJPI 97%R -6

BRJ JACE DUAISEOIR JIFF R-6 90%
USA 067042606
DHIA HERD # 56-36-0051 CONTROL # 2606
2-02 305 2 20470 4.7 953 3.3 679 101DCR 2345C
3-08 293 2 19190 4.6 882 3.5 672 101DCR 2322C
4-07 305 2 20770 4.6 951 3.6 750 101DCR 2561C
5-11 305 2 19830 4.3 862 3.3 664 101DCR 2293C
7-03 305 2 23470 4.0 941 3.0 701 100DCR 2417C
305 2X ME AVG 5L 21743M 961F 730P 2514C
PPA 1609M 56F 52P / YD 389M 10F 14P
CDCB PTA 08/01/2016 5RECS 68%R 34%ILE
51M 0F 3P 52CM\$ 46NM\$ 32FM\$ -5GM\$
1.2PL -1.2DPR -2.0CCR -1.4HCR 2.88SCS
AJCA 08/01/2016 PTAT 58%R 0.8 JUI 5.7
JPI 57%R 16

SIRE: WINDY WILLOW MONTANA JACE {6}
GJPI 35 21%ILE

SISTER(S):
BRJ ROCKET DUAISEOIR JIFF W-73 91%
4-10 301 3 18900 4.4 837 3.7 706 99DCR 2320C

NEXT DAM:
BRJ DUAISEOIR LESTER JIFF Y-34 87%
2-10 305 2 17130 4.5 775 3.6 613 99DCR 2089C
SIRE: SHAMROCK DUAISEOIR-ET GJPI -204 0%ILE

4TH DAM:
BRJ LESTER BOLD VENTURE JIFF 90%
6-00 305 2 22340 4.8 1075 3.3 742 100DCR 2562C



AND SELECTED  
SKIP-A-RILLA CONSIGNMENTS



**BRJ HALLMARK SELECT PRAIRIE, VG-86%**  
Fourth Dam of Lot 3871

**LOT 3871 BRJ DOMINICAN KPTIN PRAIRIE R-71 USA 067223871**

BORN 07/03/2012  
DHIA HERD # 56-36-0051 CONTROL # 3871  
FEMALE EFI 6.5% AMERICAN ID 3871 / 3871

BUSH RIVER JERSEYS BREEDER & OWNER  
NEWBERRY, SC

2-00 305 2 12680 5.2 665 3.5 444 100DCR 1534C  
3-10 181 2 8728 5.1 445 3.2 283 RIP  
13699 669 463 PME  
305 2X ME AVG 1L 17352M 884F 601P 2077C  
PPA -1670M -25F -47P / YD -1190M 0F -34P  
CDCB PTA 08/01/2016 1RECS 54%R 34%ILE  
-367M -1F -10P 55CM\$ 49NM\$ 37FM\$ 77GM\$  
2.0PL 1.8DPR 1.8CCR 3.0HCR 2.88SCS  
PA TYPE -0.1 JUI JPI 37%R 9  
ST SR DF RA RW RL FA  
0.7 0.7 -0.3 LO.3 0.6 PO.1 SO.3  
FU RH RUW UC UD TP TL  
0.4 -0.4 -0.3 0.2 50.0 CO.4 SO.2

SCHULTZ RESCUE HEADLINE  
USA 114114336 GTHD BBR 100 JH1F JH2F 29JE3510  
CDCB GPTA 08/01/2016 8445DAUS 885HRDS 11%RIP  
99%R 928M -0.24% -6F 36%ILE  
99%R -0.10% 12P 225CM\$ 251NM\$ 312FM\$ 248GM\$  
6.0PL 2.3DPR 2.0CCR 0.3HCR 2.95SCS  
AJCA 08/01/2016 4610DAUS  
GPTAT 99%R 0.8 GJUI 10.7 GJPI 99%R 92

PEARLMONT IMPULS DAFFY 90%  
USA 114356624 GTHD BBR 100 JH1F JH2F  
TATTOO / T49  
DHIA HERD # 92-23-0633 CONTROL # 9000  
4-03 305 2 18560 5.0 932 3.8 707 102DCR 2446C  
6-07 305 2 16190 5.1 825 3.9 637 102DCR 2205C  
8-10 305 2 14990 5.6 839 4.0 606 102DCR 2098C  
10-01 305 2 12690 4.9 628 4.5 566 100DCR 1796C  
305 2X ME AVG 6L 16118M 820F 647P 2197C  
PPA 551M 99F 75P / YD 386M 87F 59P  
CDCB GPTA 11/01/2016 4RECS 95%R 98%ILE  
206M 38F 27P 395CM\$ 358NM\$ 268FM\$ 307GM\$  
3.8PL -0.3DPR -0.1CCR 3.8HCR 2.93SCS  
AJCA 11/01/2016 GPTAT 94%R 0.4 GJUI 5.4  
GJPI 94%R 137

FRESH: 05/06/2016  
SELLING OPEN  
47 LBS MILK ON NOVEMBER TEST  
SCC: 62,000

DAUGHTER(S):  
BRJ PATRIOT PRAIRIE D-43  
SELLING AS LOT 4643

SIRE:  
SUNSET CANYON DOMINICAN-ET  
USA 117013483 GT50K BBR 100 JH1F JH2F 1JE770  
CDCB GPTA 08/01/2016 4939DAUS 431HRDS 17%RIP  
99%R 543M 0.07% 40F 59%ILE  
99%R 0.02% 22P 357CM\$ 344NM\$ 313FM\$ 322GM\$  
4.2PL 1.3DPR 0.2CCR 3.8HCR 2.92SCS  
AJCA 08/01/2016 1391DAUS  
GPTAT 99%R -0.4 GJUI -2.5 GJPI 99%R 128

AVONLEA RENAISSANCE KAPTAIN-ET  
JECAN000010029913 GT50K BBR 100 JH1F JH2F 138JE2399  
CDCB GPTA 08/01/2016 503DAUS 253HRDS 5%RIP  
97%R -2119M 0.14% -76F 1%ILE  
97%R 0.04% -69P -424CM\$ -415NM\$ -390FM\$ -281GM\$  
0.9PL 4.0DPR 5.5CCR 2.3HCR 3.02SCS  
AJCA 11/01/2016 359DAUS  
GPTAT 96%R -0.2 GJUI 19.0 GJPI 95%R -180

DAM:  
BRJ KAPTAIN COUNTRY PRAIRIE E-44  
USA 067062844  
DHIA HERD # 56-36-0051 CONTROL # 2844  
2-00 305 2 15460 5.0 780 3.6 549 101DCR 1898C  
3-00 301 2 13770 4.5 625 3.6 489 101DCR 1677C  
5-00 251 2 12700 3.8 488 3.4 427 99DCR 1372C  
305 2X ME AVG 4L 17080M 710F 527P 1783C

BRJ COUNTRY BARBER PRAIRIE B-16 70%  
USA 067032516  
DHIA HERD # 56-36-0051 CONTROL # 2516  
2-01 305 2 16640 4.6 771 3.5 589 100DCR 2036C  
305 2X ME AVG 2L 15356M 679F 540P 1834C  
PPA -1471M -80F -50P / YD -1551M -79F -60P  
CDCB PTA 08/01/2016 2RECS 60%R 5%ILE  
-194M -18F -12P -181CM\$ -172NM\$ -150FM\$ -121GM\$  
-2.5PL 0.6DPR 1.0CCR 0.2HCR 2.94SCS  
AJCA 08/01/2016 PTAT 48%R -0.2 JUI -11.8  
JPI 50%R -63

2-06 86% 3-01 86%  
ST SR DF RA RW RL FA FU RH RUW UC UD TP TL RTR RTS  
35 30 35 25 40 25 30 35 45 40 35 20 25 25  
PPA -1430M -66F -54P / YD -1962M -82F -69P  
CDCB PTA 08/01/2016 5RECS 61%R 2%ILE  
-1082M -44F -38P -268CM\$ -261NM\$ -242FM\$ -202GM\$  
-0.2PL 1.0DPR 3.6CCR 2.2HCR 2.94SCS  
AJCA 08/01/2016 PTAT 50%R 0.3 JUI 5.5  
JPI 50%R-110

SIRE: BW COUNTRY-ET GJPI 11 14%ILE  
SISTER(S):  
BRJ COUNTRY HALLMARK PRAIRIE W-5 80%  
1-11 185 2 10870 4.7 515 3.3 363 97DCR 1253C

NEXT DAM:  
BRJ BARBER HALLMARK PRAIRIE X-23 80%  
2-01 305 2 14420 4.6 661 3.4 487 96DCR 1682C  
SIRE: WF/L&M DUNCAN BARBER-ET GJPI -70 5%ILE

4TH DAM:  
BRJ HALLMARK SELECT PRAIRIE 86%  
1-10 187 2 11270 4.5 511 3.0 339 84DCR 1169C



**BRJ BARBER SOONER PRIM, E-91%**  
Fourth Dam of Lot 3873



AND SELECTED  
SKIP-A-RILLA CONSIGNMENTS

**LOT 3873 BRJ BALLARD JIMMIE PRIM R-73 USA 067223873**

BORN 07/06/2012  
DHIA HERD # 56-36-0051 CONTROL # 3873  
FEMALE EFI 7.9% AMERICAN ID 3873 / 3873

2-00 305 2 18380 4.2 764 3.5 637 100DCR 2104C  
3-02 305 2 15870 4.7 744 3.8 605 98DCR 2031C  
305 2X ME AVG 2L 21536M 914F 767P 2526C

2-06 86% 3-09 86%  
ST SR DF RA RW RL FA FU RH RUW UC UD TP TL RTR RTS  
42 25 35 22 42 32 25 38 39 39 25 25 18 27 22

PPA 1890M 56F 86P / YD 1171M 28F 59P  
CDCB PTA 08/01/2016 2RECS 58%R 46%ILE  
124M -4F 14P 101CM\$ 92NM\$ 68FM\$ 57GM\$  
1.9PL -0.8DPR 0.0CCR 0.2HCR 3.28SCS  
AJCA 08/01/2016 PTAT 51%R 1.3 JUI 12.9

JPI 49%R 38  
ST SR DF RA RW RL FA  
-0.1 -0.7 1.4 L0.0 -0.4 S0.3 S0.2  
FU RH RUW UC UD TP TL  
1.1 1.6 1.1 0.3 S0.8 C0.5 L0.1

FRESH: 09/29/2016  
SELLING OPEN  
35 LBS MILK ON NOVEMBER TEST  
SCC: 2,786,000

SISTER(S):  
BRJ TBONE JIMMIE PRIM N-71 84%  
1-11 305 2 12150 5.1 622 3.7 448 100DCR 1549C

SIRE:  
GABYS BALLARD-ET  
USA 114826570 GT50K BBR 100 JH1F JH2F 29JE3542  
CDCB GPTA 08/01/2016 2318DAUS 331HRDS 13%RIP  
99%R 230M -0.05% 1F 20%ILE  
99%R 0.02% 13P 103CM\$ 104NM\$ 104FM\$ 21GM\$  
2.8PL -2.5DPR -2.0CCR 0.8HCR 3.37SCS  
AJCA 08/01/2016 947DAUS  
GPTAT 98%R 1.3 GJUI 19.5 GJPI 98%R 35

DAM:  
BRJ JIMMIE CENTURION PRIM F-90  
USA 067183090  
DHIA HERD # 56-36-0051 CONTROL # 3090  
1-11 305 2 14270 4.6 663 3.7 532 101DCR 1799C  
2-11 285 2 15590 4.3 676 3.7 580 101DCR 1887C  
305 2X ME AVG 3L 15590M 697F 569P 1888C

2-06 79% 3-03 72%  
ST SR DF RA RW RL FA FU RH RUW UC UD TP TL RTR RTS  
36 18 19 32 32 16 18 30 36 32 15 15 23 25

PPA -1115M -64F -20P / YD -839M -53F -9P  
CDCB PTA 08/01/2016 3RECS 63%R 21%ILE  
-329M -24F -2P -2CM\$ -13NM\$ -40FM\$ 8GM\$  
1.2PL 1.0DPR 1.9CCR -0.2HCR 3.08SCS  
AJCA 08/01/2016 PTAT 54%R 0.4 JUI 1.7  
JPI 53%R -10

SISTER(S):  
BRJ CHARISMATIC CENT PRIM B-61  
1-10 305 2 16880 4.9 830 3.5 590 100DCR 2039C

BUSH RIVER JERSEYS BREEDER & OWNER  
NEWBERRY, SC

FOREST GLEN AVERY ACTION-ET  
USA 111023978 GTHD BBR 100 JH1F JH2F 7JE590  
CDCB GPTA 08/01/2016 23704DAUS 2755HRDS 4%RIP  
99%R -335M -0.02% -19F 14%ILE  
99%R 0.00% -12P 26CM\$ 28NM\$ 35FM\$ 45GM\$  
2.8PL 1.3DPR 1.0CCR 3.0HCR 2.99SCS  
AJCA 08/01/2016 12055DAUS  
GPTAT 99%R 1.2 GJUI 16.1 GJPI 99%R 2

GABYS LEMVIG BARBIE 92%  
USA 112427533 GI BBR 100 JH1F  
TATTOO G836 / G836  
DHIA HERD # 63-12-0008 CONTROL # 836  
6-09 305 2 23550 5.6 1319 3.6 850 101DCR 2939C  
8-01 305 2 22210 6.0 1335 3.6 793 102DCR 2741C  
10-00 305 2 21980 5.2 1150 3.7 809 102DCR 2798C  
11-00 305 2 12310 5.8 714 4.0 498 100DCR 1724C  
305 2X ME AVG 10L 19285M 1018F 702P 2418C  
PPA 486M 88F 47P / YD -110M 66F 20P  
CDCB GPTA 11/01/2016 5RECS 91%R 57%ILE  
-256M 21F 0P 143CM\$ 130NM\$ 97FM\$ 54GM\$  
2.5PL -2.0DPR -1.5CCR 0.7HCR 3.01SCS  
AJCA 11/01/2016 GPTAT 86%R 0.3 GJUI 3.8  
GJPI 87%R 23

FOREST GLEN VD JADES JIMMIE-ET  
USA 112894928 GT50K BBR 100 JH1C JH2F 14JE408  
CDCB GPTA 08/01/2016 1524DAUS 288HRDS 5%RIP  
99%R 66M -0.15% -27F 13%ILE  
99%R 0.05% 12P 33CM\$ 16NM\$ -25FM\$ 8GM\$  
0.5PL -0.4DPR 0.2CCR -0.8HCR 3.01SCS  
AJCA 08/01/2016 767DAUS  
GPTAT 99%R 0.7 GJUI 5.0 GJPI 98%R 18

BRJ CENTURION AVERY PRIM X-94 84%  
USA 067002294  
DHIA HERD # 56-36-0051 CONTROL # 2294  
1-10 305 2 16730 4.8 807 3.7 611 96DCR 2113C  
3-00 305 2 21120 4.5 948 3.6 766 100DCR 2579C  
3-11 294 2 16890 4.5 752 3.7 619 99DCR 2062C  
305 2X ME AVG 4L 18347M 822F 655P 2212C  
PPA -1445M -69F -40P / YD -983M -37F -24P  
CDCB PTA 08/01/2016 4RECS 66%R 22%ILE  
-586M -18F -14P 0CM\$ -6NM\$ -19FM\$ 38GM\$  
2.1PL 2.2DPR 3.5CCR 1.1HCR 3.02SCS  
AJCA 08/01/2016 PTAT 54%R 0.1 JUI -0.5  
JPI 55%R -21  
SIRE: SOONER CENTURION-ET GJPI -47 6%ILE

SISTER(S):  
BRJ FIESTY AVERY PRIM E-40 79%  
5-01 305 2 16760 3.9 659 3.5 583 101DCR 1862C

NEXT DAM:  
BRJ AVERY BARBER PRIM 87%  
5-11 305 2 18360 5.2 953 3.8 692 95DCR 2394C  
SIRE: BANCREST LESTER AVERY GJPI -18 12%ILE

4TH DAM:  
BRJ BARBER SOONER PRIM 91%  
5-10 305 2 20640 5.5 1144 3.6 745 95DCR 2576C  
1ST AGED COW, 2004 CLEMSON SPRING SHOW



AND SELECTED  
SKIP-A-RILLA CONSIGNMENTS

**LOT 3875 SAR T BONE POPTART USA 067223875**



**SAR ANDRE**  
Grandam of Lot 3875



**SAR TUCKER POPTART**  
Sister to the Dam of Lot 3875



**SAR DEALER POPOFF**  
Great-Grandam of Lot 3875

BORN 07/09/2012  
DHIA HERD # 56-36-0051 CONTROL # 3875  
FEMALE EFI 8.0% AMERICAN ID 3875 / 3875

2-00 305 2 12480 4.9 606 3.5 433 100DCR 1496C  
3-03 305 2 15060 4.8 729 3.5 529 98DCR 1828C  
305 2X ME AVG 2L 16630M 782F 575P 1987C

2-06 83%  
ST SR DF RA RW RL FA FU RH RUW UC UD TP TL RTR RTS  
30 26 34 26 28 34 32 42 43 36 25 36 26 18 37 32

PPA -1332M -21F -24P / YD -1149M -12F -16P  
CDCB PTA 08/01/2016 2RECS 58%R 50%ILE  
-498M 4F -4P 125CM\$ 106NM\$ 61FM\$ 95GM\$  
2.5PL 0.4DPR 1.3CCR 1.4HCR 3.00SCS  
AJCA 08/01/2016 PTAT 47%R 1.1 JUI 13.4  
JPI 49%R 27

ST SR DF RA RW RL FA  
0.6 0.1 0.9 HO.3 0.1 SO.2 SO.8  
FU RH RUW UC UD TP TL  
1.2 0.9 0.6 0.4 S1.0 C1.2 L0.3

FRESH: 10/16/2015  
BRED: 05/14/2016 DUE: 02/17/2017 TO  
SV JADE HIRED GUN-ET  
USA 115093063 94JE3720  
CDCB GPTA 08/01/2016 1804DAUS 587HRDS 18%RIP  
99%R -1439M 0.27% -19F 8%ILE  
99%R 0.12% -29P -37CM\$ -59NM\$ -109FM\$ 11GM\$  
2.5PL 3.1DPR 3.9CCR 1.3HCR 3.11SCS  
AJCA 08/01/2016 1110DAUS  
GPTAT 99%R 1.0 GJUI 16.4 GJPI 98%R -42  
  
38 LBS MILK ON NOVEMBER TEST  
SCC: 650,000

DAUGHTER(S):  
SAR TERPSTER POPTART  
PROJECTED TO 26,134M, 692F, 880P ME AT 2-0

SISTER(S):  
SAR BELMONT POLLY 78%  
4-00 295 2 22030 5.1 1126 3.7 816 100DCR 2822C

SIRE:  
RICHIES JACE T BONE A364  
USA 113672851 GT50K BBR 100 JH1F JH2F 7JE1000  
CDCB GPTA 08/01/2016 17576DAUS 1598HRDS 8%RIP  
99%R -213M 0.21% 31F 20%ILE  
99%R 0.11% 13P 129CM\$ 98NM\$ 24FM\$ 65GM\$  
-1.0PL -1.7DPR -1.2CCR 1.6HCR 3.11SCS  
AJCA 08/01/2016 10123DAUS  
GPTAT 99%R 1.1 GJUI 6.4 GJPI 99%R 43

DAM:  
SAR SAMBO POLLY  
USA 114188384 TATTOO / R199  
DHIA HERD # 56-36-0051 CONTROL # 6199  
  
2-01 281 2 10330 5.3 545 3.9 403 96DCR 1395C  
3-00 278 2 12590 4.8 607 4.0 500 98DCR 1667C  
3-11 278 2 13060 4.7 608 3.5 454 101DCR 1569C  
4-11 285 2 14230 4.8 682 3.7 527 101DCR 1822C  
5-10 305 2 16490 5.1 838 3.8 625 101DCR 2162C  
6-11 289 2 16080 4.5 724 3.8 615 101DCR 2013C  
7-10 245 2 7380 4.0 292 3.6 269 98DCR 841C  
305 2X ME AVG 7L 15254M 723F 567P 1923C

2-04 85% 3-00 90%  
ST SR DF RA RW RL FA FU RH RUW UC UD TP TL RTR RTS  
42 39 40 23 32 33 37 45 47 43 28 36 29 41  
  
PPA -2259M -63F -65P / YD -1798M -36F -40P  
CDCB PTA 08/01/2016 5RECS 65%R 39%ILE  
-802M -13F -18P 79CM\$ 66NM\$ 36FM\$ 111GM\$  
3.4PL 2.8DPR 4.0CCR 1.1HCR 2.92SCS  
AJCA 08/01/2016 PTAT 55%R 0.7 JUI 16.6  
JPI 54%R 7

SISTER(S):  
SAR TUCKER POPTART 85%  
6-10 305 2 20890 4.2 873 3.4 716 100DCR 2388C  
1ST MILKING YEARLING, 2008 SC STATE FAIR JR SHOW  
2ND MILKING YEARLING, 2008 SC STATE FAIR  
4TH MILKING YEARLING, 2008 NC STATE FAIR  
SAR LEGIONAIR POPOFF 91%  
3-10 305 2 19770 5.5 1085 3.8 743 101DCR 2570C  
SAR DUNCAN ANDRE-ET 81%  
2-00 300 2 14980 4.9 733 3.8 563 101DCR 1948C  
SAR DUNCAN ANDI-ET 83%  
2-00 295 2 13700 4.9 673 3.5 485 101DCR 1676C

BUSH RIVER JERSEYS & SKIP-A-RI BREEDER & OWNER  
NEWBERRY, SC

WINDY WILLOW MONTANA JACE {6}  
USA 110106571 GTHD BBR 100 JH1C JH2F 7JE535  
CDCB GPTA 08/01/2016 13011DAUS 1936HRDS 4%RIP  
99%R 133M 0.07% 20F 21%ILE  
99%R 0.02% 9P 126CM\$ 113NM\$ 83FM\$ 55GM\$  
0.8PL -1.3DPR -2.9CCR -2.0HCR 2.83SCS  
AJCA 11/01/2016 7773DAUS  
GPTAT 99%R 0.5 GJUI -2.9 GJPI 99%R 35

RICHIES LEMVIG STAR M1096 86%  
USA 112417424  
TATTOO M1096 / M1096  
DHIA HERD # 74-81-0162 CONTROL # 35  
1-09 288 3 24150 5.3 1278 3.8 924 88DCR 3197C  
2-09 305 3 30450 5.8 1764 4.1 1240 84DCR 4295C  
305 2X ME AVG 2L 31016M 1660F 1205P 4170C  
PPA 3022M 189F 165P / YD 2009M 148F 125P  
CDCB PTA 08/01/2016 2RECS 72%R 72%ILE  
64M 40F 27P 222CM\$ 184NM\$ 91FM\$ 160GM\$  
-1.2PL -1.4DPR 0.0CCR 0.5HCR 3.16SCS  
AJCA 08/01/2016 PTAT 62%R 0.4 JUI 1.6  
JPI 65%R 79

LESTER SAMBO  
USA 000658836 GT50K BBR 100 JH1F JH2F 7JE356  
CDCB GPTA 08/01/2016 9221DAUS 2273HRDS 4%RIP  
99%R -705M 0.07% -21F 8%ILE  
99%R 0.01% -23P -105CM\$ -98NM\$ -81FM\$ -80GM\$  
1.2PL 0.3DPR 1.9CCR 0.9HCR 3.15SCS  
AJCA 11/01/2016 4462DAUS  
GPTAT 99%R 1.2 GJUI 16.0 GJPI 99%R -56

SAR ANDRE 95%  
USA 112294308 JH1F  
TATTOO / S68  
DHIA HERD # 56-36-0051 CONTROL # 6068  
2-01 295 2 12650 5.4 677 4.0 504 99DCR 1745C  
3-02 305 2 16900 5.5 937 3.9 659 99DCR 2281C  
5-03 305 2 18000 5.4 980 4.0 717 97DCR 2482C  
6-03 303 2 16720 5.6 937 3.8 643 100DCR 2225C  
7-03 305 2 17330 4.8 831 3.7 648 101DCR 2228C  
8-05 295 2 16540 4.8 802 3.7 612 101DCR 2117C  
9-05 205 2 9300 5.4 501 4.0 368 97DCR 1274C  
305 2X ME AVG 7L 16735M 879F 642P 2222C  
PPA -587M 72F 25P / YD -1653M 8F -22P  
CDCB PTA 08/01/2016 5RECS 69%R 45%ILE  
-1031M -8F -18P 120CM\$ 89NM\$ 16FM\$ 174GM\$  
2.8PL 4.4DPR 5.0CCR 1.0HCR 2.71SCS  
AJCA 08/01/2016 PTAT 58%R -0.2 JUI 9.1  
JPI 54%R 21

WINNER, 2004 NATIONAL JERSEY JUG FUTURITY  
SUPREME CHAMPION, 2006 VIRGINIA STATE FAIR  
SENIOR & GRAND CHAMPION, 2006 VIRGINIA STATE FAIR  
RESERVE GRAND CHAMPION, 2008 SC STATE FAIR  
1ST AGED COW, 2008 SC STATE FAIR  
1ST AGED COW, 2006 VIRGINIA STATE FAIR  
1ST FIVE-YEAR-OLD, 2006 NORTH CAROLINA STATE FAIR  
1ST AGED COW, 2007 KENTUCKY KOW-A-RAMA  
1ST AGED COW, 2008 SOUTH CAROLINA STATE FAIR  
2ND AGED COW, 2008 NORTH CAROLINA STATE FAIR  
2ND AGED COW, 2007 MID-ATLANTIC REGIONAL SHOW  
3RD AGED COW, 2007 NORTH CAROLINA STATE FAIR  
9TH AGED COW, 2008 ALL AMERICAN JERSEY SHOW  
SIRE: SAR BARBER ANDRE-ET

SISTER(S):  
SAR SELECT POPPY 87%  
3-02 305 2 15230 4.3 649 3.8 575 DHIR 1789C  
SAR BROOKS POP 91%  
7-09 305 2 20790 5.2 1087 3.7 777 100DCR 2688C  
SAR AARON POPTART 90%  
5-09 305 2 22040 4.3 945 3.5 781 100DCR 2594C  
SAR BARBER PAIGE

NEXT DAM:  
SAR DEALER POPOFF 93%  
9-00 305 2 16790 4.9 830 3.9 653 95DCR 2125C  
SIRE: JRS ROYAL DEALER-ET GJPI -66 8%ILE

4TH DAM:  
SAR TOP FERN POPTART 76%





LOT 3876 SAR FIGHTER FABULOUS USA 067223876

BORN 07/09/2012
DHIA HERD # 56-36-0051 CONTROL # 3876
FEMALE EFI 7.2% AMERICAN ID 3876 / 3876

DORAN, TAMMIE STILES BREEDER & OWNER
NEWBERRY, SC

AND SELECTED
SKIP-A-RILLA CONSIGNMENTS

2-00 301 2 17510 5.0 868 3.6 632 100DCR 2185C
2-11 305 2 21080 4.4 919 3.6 759 99DCR 2523C
305 2X ME AVG 2L 24422M 1108F 868P 2940C

2-06 85% 3-01 90%
ST SR DF RA RW RL FA FU RH RUW UC UD TP TL RTR RTS
42 35 42 26 32 28 39 42 38 38 25 27 30 28 36 32

PPA 2464M 152F 108P / YD 1093M 95F 63P
CDCB PTA 08/01/2016 2RECS 51%R 57%ILE
-328M 9F 2P 152CM\$ 130NM\$ 79FM\$ 143GM\$
1.7PL 1.2DPR 1.5CCR 0.7HCR 2.96SCS
AJCA 08/01/2016 PTAT 44%R 1.3 JUI 9.5
JPI 39%R 43

ST SR DF RA RW RL FA
1.5 0.5 1.4 HO.1 0.9 PO.5 S1.3
FU RH RUW UC UD TP TL
1.1 0.8 1.1 0.0 SO.6 CO.8 LO.0

DAUGHTER(S):
SAR NIKON FABBY
SELLING AS LOT 4487

SISTER(S):
SAR RESPONSE FIDGET 85%
2-04 305 2 14250 4.9 703 3.4 491 98DCR 1696C
SELLING AS LOT 4082

SIRE:
SAR BELMONT FIGHTER
USA 117762127
PA -607M -18F -17P
-52CM\$ -54NM\$ -59FM\$
1.1PL 1.5DPR 2.4CCR 1.7HCR 3.01SCS
PA TYPE 0.8 JPI 43%R -29

DAM:
SAR IATOLA FERRY
USA 067183407
DHIA HERD # 56-36-0051 CONTROL # 3407

2-01 305 2 16240 4.8 773 3.7 603 101DCR 2073C
3-02 233 2 11960 5.3 629 4.0 476 99DCR 1648C
305 2X ME AVG 2L 18760M 916F 712P 2443C

2-09 84% 3-04 84%
ST SR DF RA RW RL FA FU RH RUW UC UD TP TL RTR RTS
38 35 34 45 38 32 36 31 36 38 25 21 45 36 42 31
PPA -981M 18F 4P / YD -960M 15F 4P
CDCB PTA 08/01/2016 2RECS 62%R 23%ILE
-621M 2F -6P 18CM\$ -5NM\$ -61FM\$ 24GM\$
-0.6PL 0.9DPR 0.6CCR -0.2HCR 2.94SCS
AJCA 08/01/2016 PTAT 54%R 1.1 JUI 9.6
JPI 53%R 0

SISTER(S):
SAR ACADEMY FERRY 80%
2-01 305 2 16000 3.9 617 3.1 503 99DCR 1681C
SELLING AS LOT 4046

FRESH: 07/05/2015
BRED: 03/28/2016 DUE: 01/01/2017 TO
SAR IMPRESSION TOUCH DOWN
USA 119259324
PA -1363M -56F -44P
-227CM\$ -219NM\$ -199FM\$
2.3PL 3.5DPR 3.1CCR 1.2HCR 3.13SCS
PA TYPE 0.8 JPI 37%R -106

SILVER SPRING BELMONT
USA 113476213 GT50K BBR 100 JH1F JH2F 11JE729
CDCB GPTA 08/01/2016 630DAUS 258HRDS 3%RIP
97%R -919M 0.16% -14F 8%ILE
97%R 0.06% -21P -75CM\$ -85NM\$ -107FM\$ -2GM\$
-0.4PL 2.3DPR 3.4CCR 2.6HCR 3.07SCS
AJCA 08/01/2016 374DAUS
GPTAT 96%R 0.9 GJUI 0.0 GJPI 95%R -50

SAR SAMBO FAIRIE 94%
USA 113951826 GT3K BBR 100 JH1F
TATTOO / R183
DHIA HERD # 56-36-0051 CONTROL # 6183
3-03 305 2 18810 4.1 778 3.5 652 100DCR 2148C
4-04 305 2 20420 3.7 748 3.3 672 101DCR 2127C
6-00 305 2 20180 3.7 743 3.3 664 101DCR 2107C
9-01 305 2 18130 3.7 671 3.1 565 100DCR 1853C
305 2X ME AVG 5L 18516M 739F 620P 2035C
PPA -132M -56F -24P / YD -983M -65F -36P
CDCB GPTA 11/01/2016 4RECS 80%R 19%ILE
-294M -21F -12P -28CM\$ -23NM\$ -11FM\$ -20GM\$
2.5PL 0.6DPR 1.3CCR 0.7HCR 2.95SCS
AJCA 11/01/2016 GPTAT 77%R 0.7 GJUI 15.5
GJPI 75%R -8

SC GOLD DUST PARAMOUNT IATOLA-ET
USA 112118277 GTHD BBR 100 JH1F JH2F 29JE3301
CDCB GPTA 08/01/2016 18128DAUS 2459HRDS 6%RIP
99%R -311M 0.11% 7F 19%ILE
99%R 0.05% -2P 108CM\$ 93NM\$ 59FM\$ 94GM\$
0.9PL 0.3DPR 0.2CCR 0.1HCR 2.96SCS
AJCA 08/01/2016 9397DAUS
GPTAT 99%R 1.2 GJUI 15.7 GJPI 99%R 26

SAR CONNECTION FERRY 82%
USA 067183022
DHIA HERD # 56-36-0051 CONTROL # 3022
1-11 305 2 12450 5.5 680 4.0 495 101DCR 1714C
2-11 288 2 12120 5.8 707 4.0 490 100DCR 1697C
4-00 215 2 9020 4.2 383 3.6 329 99DCR 1069C
4-11 183 2 9270 5.2 479 3.4 316 92DCR 1091C
305 2X ME AVG 4L 13999M 731F 536P 1830C
PPA -3685M -69F -97P / YD -2894M -49F -69P
CDCB PTA 08/01/2016 4RECS 64%R 4%ILE
-1326M -24F -32P -183CM\$ -199NM\$ -238FM\$ -119GM\$
-1.1PL 2.3DPR 2.0CCR 0.3HCR 2.90SCS
AJCA 08/01/2016 PTAT 53%R 0.5 JUI 4.0
JPI 52%R -84

SIRE: GIPRAT BELLES CONNECTION-ET GJPI -31 12%ILE
SISTER(S):
SAR EXCITATION FERRY 81%
5-05 305 2 17410 6.2 1079 3.9 678 98DCR 2347C

NEXT DAM:
SAR BUMBLES FERI 80%
2-02 244 2 8540 5.8 493 4.0 338 98DCR 1170C
SIRE: SAR CHAIRMAN BUMBLE BEE JPI -66 6%ILE

4TH DAM:
SAR GALAXY FERRY
5-05 305 2 17010 4.8 808 3.8 646 100DCR 2190C



AND SELECTED  
SKIP-A-RILLA CONSIGNMENTS

# LOT 3878 TRINITY IATOLA CORNELIA R-78 USA 067223878

BORN 07/11/2012  
DHIA HERD # 56-36-0051 CONTROL # 3878  
FEMALE EFI 8.0% AMERICAN ID 3878 / 3878

1-11 305 2 13650 4.7 645 3.3 451 100DCR 1557C  
3-02 305 2 17230 4.8 822 3.5 611 98DCR 2112C  
305 2X ME AVG 2L 18826M 871F 641P 2214C

2-06 82% 3-09 85%  
ST SR DF RA RW RL FA FU RH RUW UC UD TP TL RTR RTS  
28 38 28 18 42 22 42 36 42 40 36 27 38 21 36 35

PPA OM 16F 3P / YD -58M 12F 3P  
CDCB PTA 08/01/2016 2RECS 58%R 50%ILE  
-225M 2F -4P 114CM\$ 107NM\$ 91FM\$ 80GM\$  
2.2PL -0.2DPR 0.0CCR -0.4HCR 2.93SCS  
AJCA 08/01/2016 PTAT 51%R 1.2 JUI 17.0  
JPI 49%R 24

ST SR DF RA RW RL FA  
-0.8 -0.9 0.3 H1.7 -0.3 P0.5 S0.6  
FU RH RUW UC UD TP TL  
1.0 1.2 0.6 0.6 S1.5 C1.0 S0.1

FRESH: 10/25/2016  
SELLING OPEN  
43 LBS MILK ON NOVEMBER TEST  
SCC: 606,000

DAUGHTER(S):  
TRINITY EXCLAMATION CARLY 4529  
SELLING AS LOT 4529  
TRINITY CHAOS CORNELIA X-76  
SELLING AS LOT 4276

SIRE:  
SC GOLD DUST PARAMOUNT IATOLA-ET  
USA 112118277 GTHD BBR 100 JH1F JH2F 29JE3301  
CDCB GPTA 08/01/2016 18128DAUS 2459HRDS 6%RIP  
99%R -311M 0.11% 7F 19%ILE  
99%R 0.05% -2P 108CM\$ 93NM\$ 59FM\$ 94GM\$  
0.9PL 0.3DPR 0.2CCR 0.1HCR 2.96SCS  
AJCA 08/01/2016 9397DAUS  
GPTAT 99%R 1.2 GJUI 15.7 GJPI 99%R 26

DAM:  
TRINITYS ECHO CORNELIA  
USA 115496044  
TATTOO E54 / E54  
DHIA HERD # 56-36-0051 CONTROL # 5054  
1-09 305 2 13560 5.0 681 3.6 492 100DCR 1701C  
4-02 305 2 20220 4.1 832 3.5 704 101DCR 2306C  
305 2X ME AVG 3L 14705M 633F 503P 1689C  
2-03 83% 3-05 85% 4-09 87%  
ST SR DF RA RW RL FA FU RH RUW UC UD TP TL RTR RTS  
32 38 34 23 43 32 26 38 38 38 22 25 35 26  
PPA -316M 8F -9P / YD -529M -12F -18P  
CDCB PTA 08/01/2016 4RECS 60%R 22%ILE  
-322M -6F -11P -7CM\$ -6NM\$ -3FM\$ -20GM\$  
1.0PL -0.4DPR 0.2CCR -0.5HCR 2.96SCS  
AJCA 08/01/2016 PTAT 53%R 0.8 JUI 15.3  
JPI 50%R -12

SISTER(S):  
TRINITYS MILITIA CORNELIA 81%  
6-09 305 2 21260 4.5 960 4.0 856 91DCR 2729C  
TRINITYS TBONE CORNELIA M-96 81%  
2-06 305 2 17250 4.8 822 3.4 587 100DCR 2028C

TRINITY JERSEY FARM BREEDER & OWNER  
NEWBERRY, SC

ROCK ELLA PARAMOUNT-ET  
USA 000663877 GTHD BBR 100 JH1C JH2F 7JE442  
CDCB GPTA 08/01/2016 16955DAUS 2823HRDS 4%RIP  
99%R -53M -0.01% -4F 13%ILE  
99%R 0.03% 3P 25CM\$ 18NM\$ 1FM\$ 25GM\$  
0.2PL 0.2DPR 0.2CCR 0.9HCR 3.05SCS  
AJCA 11/01/2016 8655DAUS  
GPTAT 99%R 0.3 GJUI -0.9 GJPI 99%R 6

WILLIAMS IMPRESSIVE IDEA-ET 90%  
USA 110119067  
TATTOO / 42K  
DHIA HERD # 21-13-0159 CONTROL # 802  
2-00 305 2 19960 4.8 968 3.5 692 100DCR V 2392C  
3-05 305 2 20096 4.7 950 3.6 715 90DCR 2472C  
305 2X ME AVG 2L 23874M 1130F 840P 2906C  
PPA -1356M -30F -44P / YD -1442M -34F -47P  
CDCB PTA 08/01/2016 2RECS 83%R 5%ILE  
-504M -10F -17P -173CM\$ -171NM\$ -166FM\$ -91GM\$  
-3.2PL 1.6DPR 0.8CCR -0.2HCR 2.96SCS  
AJCA 08/01/2016 PTAT 76%R 0.2 JUI 2.8  
JPI 76%R -58

JENKS ALL AMERICAN ECHO  
USA 111883918 GT50K BBR 100 JH1F JH2F 11JE753  
CDCB GPTA 08/01/2016 1986DAUS 181HRDS 3%RIP  
99%R -118M 0.09% 13F 6%ILE  
99%R -0.02% -8P -118CM\$ -105NM\$ -73FM\$ -169GM\$  
-2.5PL -3.6DPR -3.5CCR -2.2HCR 3.20SCS  
AJCA 08/01/2016 1364DAUS  
GPTAT 99%R 0.8 GJUI 10.5 GJPI 98%R -56

TRINITYS IKE CORNELIA 79%  
USA 114641982  
TATTOO C61 / C61  
DHIA HERD # 56-36-0051 CONTROL # 5061  
1-09 258 2 7780 5.2 405 3.8 292 92DCR 1010C  
2-09 273 2 9130 4.2 387 3.8 345 97DCR 1099C  
3-10 299 2 9620 4.4 424 3.6 349 95DCR 1162C  
4-11 240 2 8090 4.4 356 3.9 317 97DCR 1011C  
5-11 254 2 11000 5.1 566 3.7 405 99DCR 1400C  
6-11 191 2 8880 3.6 317 3.3 291 95DCR 910C  
305 2X ME AVG 6L 10942M 499F 407P 1342C  
PPA -4135M -156F -124P / YD -2062M -77F -62P  
CDCB PTA 08/01/2016 5RECS 62%R 19%ILE  
-716M -28F -22P -22CM\$ -26NM\$ -35FM\$ 48GM\$  
2.4PL 3.6DPR 4.2CCR 0.9HCR 2.83SCS  
AJCA 08/01/2016 PTAT 51%R 0.1 JUI 9.1  
JPI 48%R -19

SIRE: TRINITYS PARAMOUNT IKE  
SISTER(S):  
TRINITYS BRAZO CORNELIA {6} 84%

NEXT DAM:  
TRINITYS LENNOX CORNELIA 87%  
7-03 270 2 15290 5.3 817 4.1 627 94DCR 2171C  
SIRE: FOREST GLEN HALLMARK LENNOX-ET GJPI 26  
16%ILE

4TH DAM:  
TRINITYS KRAFT CORNELIA 82%  
3-05 305 2 17340 4.9 856 3.4 582 96DCR 2010C



AND SELECTED  
SKIP-A-RILLA CONSIGNMENTS



**BRJ GERONIMO CONNECTION JIFF A-1, VG-87%**  
Grandam of Lot 3889

**LOT 3889 BRJ VIBRANT H GUN JIFF R-89 USA 067223889**

BORN 07/27/2012  
DHIA HERD # 56-36-0051 CONTROL # 3889  
FEMALE EFI 7.3% AMERICAN ID 3889 / 3889

2-00 305 2 19320 3.7 709 3.1 590 100DCR 1947C  
3-02 305 2 18950 3.3 619 3.1 595 98DCR 1813C  
305 2X ME AVG 2L 23978M 811F 730P 2306C

2-05 80% 3-09 80%  
ST SR DF RA RW RL FA FU RH RUW UC UD TP TL RTR RTS  
38 38 26 22 45 27 18 22 39 35 22 19 25 18 22 32

PPA 3614M 24F 94P / YD 2151M -8F 50P  
CDCB PTA 08/01/2016 2RECS 57%R 56%ILE  
594M -6F 12P 116CM\$ 127NM\$ 154FM\$ 126GM\$  
2.8PL 0.9DPR 2.8CCR 1.4HCR 3.04SCS  
AJCA 08/01/2016 PTAT 49%R 0.1 JUI -1.3  
JPI 48%R 52

ST SR DF RA RW RL FA  
-0.2 -0.4 0.4 L0.1 0.1 S0.0 S0.2  
FU RH RUW UC UD TP TL  
-0.5 0.2 0.3 0.3 D0.4 W0.3 S0.5

FRESH: 10/09/2016  
SELLING OPEN

92 LBS MILK ON NOVEMBER TEST  
SCC: 460,000

SIRE:  
ALL LYNNS RESTORE VIBRANT-ET  
USA 116076850 GT50K BBR 100 JH1F JH2F 29JE3647  
CDCB GPTA 08/01/2016 1068DAUS 256HRDS 12%RIP  
99%R 1477M -0.25% 17F 43%ILE  
99%R -0.09% 33P 272CM\$ 292NM\$ 339FM\$ 231GM\$  
3.8PL -1.0DPR 1.5CCR 1.2HCR 3.02SCS  
AJCA 08/01/2016 662DAUS  
GPTAT 99%R -0.6 GJUI -9.2 GJPI 98%R 112

DAM:  
BRJ H GUN GERONIMO JIFF L-56  
USA 067183456  
DHIA HERD # 56-36-0051 CONTROL # 3456  
PPA -3237M -91F -116P / YD -3988M -101F -135P  
CDCB PTA 08/01/2016 1RECS 57%R 12%ILE  
-889M -24F -27P -78CM\$ -77NM\$ -73FM\$ -17GM\$  
2.0PL 2.5DPR 3.6CCR 1.3HCR 3.04SCS  
AJCA 08/01/2016 PTAT 41%R 0.9 JUI 11.9  
JPI 47%R -47

SISTER(S):  
BRJ GILLER GERONIMO JIFF N-26 84%  
1-11 291 2 9960 5.8 575 3.7 368 100DCR 1273C  
BRJ RILEY GERONIMO JIFF R-47 83%  
1-10 305 2 15600 3.3 521 3.0 474 99DCR 1487C  
SELLING AS LOT 3847  
BRJ SONNY GERONIMO JIFF T-41 80%  
1-11 305 2 13710 4.9 669 3.5 485 60DCR 1676C  
SELLING AS LOT 4041

BUSH RIVER JERSEYS &/OR DORAN BREEDER & OWNER  
NEWBERRY, SC

SCHULTZ DUDLEY RESTORE-ET  
USA 113008443 GTHD BBR 100 JH1F JH2C 29JE3360  
CDCB GPTA 08/01/2016 2227DAUS 351HRDS 8%RIP  
99%R 1057M -0.29% -10F 20%ILE  
99%R -0.09% 19P 93CM\$ 109NM\$ 148FM\$ 96GM\$  
1.7PL 0.2DPR 1.6CCR -0.4HCR 2.82SCS  
AJCA 08/01/2016 699DAUS  
GPTAT 98%R -0.8 GJUI -9.5 GJPI 98%R 57

D&E PARAMOUNT VIOLET 90%

USA 067007718 GTHD BBR 100 JH1F JH2F  
TATTOO / D7718  
DHIA HERD # 35-57-0960 CONTROL # 7718  
1-09 305 2 20540 4.6 954 3.3 684 94DCR 2362C  
2-09 305 2 20550 4.5 921 3.4 705 94DCR 2436C  
5-02 305 3 27600 4.2 1167 3.5 953 95DCR 3186C  
305 2X ME AVG 3L 23841M 1059F 813P 2788C  
PPA 4295M 159F 124P / YD 3830M 141F 120P  
CDCB GPTA 11/01/2016 3RECS 96%R 99%ILE  
1474M 51F 48P 427CM\$ 425NM\$ 418FM\$ 297GM\$  
3.9PL -3.2DPR -1.8CCR 1.2HCR 3.14SCS  
AJCA 11/01/2016 GPTAT 95%R 0.6 GJUI -2.9 GJPI  
95%R 159

SV JADE HIRED GUN-ET  
USA 115093063 GT50K BBR 100 JH1F JH2F 94JE3720  
CDCB GPTA 08/01/2016 1804DAUS 587HRDS 18%RIP  
99%R -1439M 0.27% -19F 8%ILE  
99%R 0.12% -29P -37CM\$ -59NM\$ -109FM\$ 11GM\$  
2.5PL 3.1DPR 3.9CCR 1.3HCR 3.11SCS  
AJCA 08/01/2016 1110DAUS  
GPTAT 99%R 1.0 GJUI 16.4 GJPI 98%R -42

BRJ GERONIMO CONNECTION JIFF A-1 87%

USA 067062901  
TATTOO / A1  
DHIA HERD # 56-36-0051 CONTROL # 2901  
1-10 297 2 13520 4.5 606 3.4 466 101DCR 1610C  
2-10 289 2 15220 4.0 607 3.5 527 101DCR 1701C  
3-09 295 2 20410 4.1 831 3.5 714 101DCR 2319C  
4-08 299 2 20000 3.2 637 3.2 639 100DCR 1904C  
5-08 304 2 18850 3.8 712 3.1 586 100DCR 1947C  
305 2X ME AVG 5L 20746M 799F 687P 2228C  
PPA 1037M -22F 22P / YD -138M -30F -16P  
CDCB PTA 08/01/2016 5RECS 66%R 29%ILE  
-178M -17F -12P 15CM\$ 26NM\$ 52FM\$ 59GM\$  
2.5PL 1.9DPR 3.0CCR 1.4HCR 2.98SCS  
AJCA 08/01/2016 PTAT 52%R 0.7 JUI 10.0  
JPI 54%R -1

2ND MILKING YEARLING, 2009 SC STATE FAIR  
8TH SENIOR YEARLING, 2009 ALL AMERICAN JUNIOR SHOW  
8TH MILKING YEARLING, 2009 MID-ATLANTIC REGIONAL SHOW  
10TH SR 2-YEAR-OLD, 2010 MID-ATLANTIC REGIONAL SHOW  
SIRE: C-BAR HALLMARK GERONIMO GJPI 18 14%ILE

NEXT DAM:  
BRJ CONNECTION FUROR JIFF B-77 83%  
5-00 305 2 15920 5.6 896 3.9 620 101DCR 2146C  
SIRE: GIPRAT BELLES CONNECTION-ET JPI -31 12%ILE

4TH DAM:  
BRJ FUROR MBSB JIFF X-68 86%  
5-05 305 2 16800 4.6 779 3.8 633 101DCR 2125C



AND SELECTED  
SKIP-A-RILLA CONSIGNMENTS

**LOT 3893 SAR HIRED GUN ANDIE USA 067223893 GA**



**SAR ANDRE**  
Grandam of Lot 3893



**SAR TUCKER POPTART**  
Sister to the Dam of Lot 3893



**SAR DEALER POPOFF**  
Great-Grandam of Lot 3893

BORN 07/31/2012  
DHIA HERD # 56-36-0051 CONTROL # 3893  
FEMALE EFI 5.7% AMERICAN ID 3893 / 3893

2-03 305 2 14250 5.7 806 3.7 524 99DCR 1812C  
3-04 305 2 17440 5.8 1013 3.8 655 98DCR 2266C  
305 2X ME AVG 2L 17859M 1005F 663P 2294C

2-05 79% 3-09 81%  
ST SR DF RA RW RL FA FU RH RUW UC UD TP TL RTR RTS  
42 32 25 26 38 27 28 28 38 38 25 25 26 25 27 25

PPA -1249M 29F -16P / YD -1550M 24F -19P  
CDCB GPTA 08/01/2016 2RECS 60%R 27%ILE  
-1092M -9F -23P 32CM\$ 15NM\$ -21FM\$ 68GM\$  
2.8PL 2.8DPR 3.6CCR 0.0HCR 2.99SCS  
AJCA 08/01/2016 PTAT 51%R 0.3 GJUI 8.1  
GJPI 53%R -22

ST SR DF RA RW RL FA  
-0.1 0.3 -0.3 H1.4 0.6 S0.0 S0.3  
FU RH RUW UC UD TP TL  
0.7 0.0 0.0 0.3 S0.8 C0.6 S0.1

FRESH: 12/18/2015  
BRED: 05/19/2016 DUE: 02/22/2017 TO  
MS EASTON  
USA 119146567 29J4E010  
CDCB GPTA 08/01/2016  
74%R 1016M -0.09% 31F 85%ILE  
75%R 0.00% 36P 444CM\$ 434NM\$ 410FM\$ 354GM\$  
5.4PL -0.7DPR -0.4CCR 0.1HCR 3.00SCS  
AJCA 08/01/2016 ODAUS  
GPTAT 76%R 1.9 GJUI 21.7 GJPI 72%R 168  
32 LBS MILK ON NOVEMBER TEST  
SCC: 87,000

DAUGHTER(S):  
SAR THRILLER PRANCE  
SELLING AS LOT 4367

SISTER(S):  
SAR IMPULS ANDI 80%  
3-01 304 2 19850 5.5 1101 3.7 740 99DCR 2560C

SIRE:  
SV JADE HIRED GUN-ET  
USA 115093063 GT50K BBR 100 JH1F JH2F 94JE3720  
CDCB GPTA 08/01/2016 1804DAUS 587HRDS 18%RIP  
99%R -1439M 0.27% -19F 8%ILE  
99%R 0.12% -29P -37CM\$ -59NM\$ -109FM\$ 11GM\$  
2.5PL 3.1DPR 3.9CCR 1.3HCR 3.11SCS  
AJCA 08/01/2016 1110DAUS  
GPTAT 99%R 1.0 GJUI 16.4 GJPI 98%R -42

DAM:  
SAR DUNCAN ANDI-ET  
USA 067173272 GT3K BBR 100 JH1F  
DHIA HERD # 56-36-0051 CONTROL # 3272  
2-00 295 2 13700 4.9 673 3.5 485 101DCR 1676C  
2-10 305 2 11150 4.7 526 3.5 393 101DCR 1358C  
305 2X ME AVG 3L 16373M 767F 562P 1942C

2-03 81% 3-05 83%  
ST SR DF RA RW RL FA FU RH RUW UC UD TP TL RTR RTS  
32 29 27 30 28 25 32 30 29 31 32 35 35 25  
PPA -1797M -8F -48P / YD -1955M -11F -52P  
CDCB GPTA 11/01/2016 3RECS 81%R 23%ILE  
-957M -18F -31P -3CM\$ -2NM\$ 0FM\$ 62GM\$  
3.2PL 3.4DPR 3.9CCR -0.5HCR 2.92SCS  
AJCA 11/01/2016 GPTAT 78%R -0.3 GJUI 9.1  
GJPI 76%R -39

SISTER(S):  
SAR SAMBO POLLY 90%  
5-10 305 2 16490 5.1 838 3.8 625 101DCR 2162C  
SAR TUCKER POPTART 85%  
6-10 305 2 20890 4.2 873 3.4 716 100DCR 2388C  
1ST MILKING YEARLING, 2008 SC STATE FAIR JR SHOW  
2ND MILKING YEARLING, 2008 SC STATE FAIR  
4TH MILKING YEARLING, 2008 NC STATE FAIR  
SAR LEGIONAIR POPOFF 91%  
3-10 305 2 19770 5.5 1085 3.8 743 101DCR 2570C  
SAR DUNCAN ANDRE-ET 81%  
2-00 300 2 14980 4.9 733 3.8 563 101DCR 1948C

BUSH RIVER / SKIPARILLA &/OR F BREEDER & OWNER  
NEWBERRY, SC

GIPRAT BELLES JADE-ET  
JECAN000010008436 70JE9967  
CDCB PTA 08/01/2016 2723DAUS 956HRDS 3%RIP  
99%R -1176M 0.21% -16F 15%ILE  
99%R 0.07% -29P 50CM\$ 38NM\$ 9FM\$ 61GM\$  
4.8PL 2.6DPR 3.3CCR 0.3HCR 2.98SCS  
AJCA 11/01/2016 1896DAUS  
GPTAT 99%R 0.7 JUI 15.0 JPI 98%R -24

PLEASANT VALLEY PRIME HEATHER 96%  
USA 110432463  
TATTOO L38 / L38  
DHIA HERD # 51-04-9222 CONTROL # 265  
3-01 305 2 13290 5.2 688 4.1 546 99DCR 1860C  
4-06 305 2 15610 6.0 936 4.1 647 97DCR 2241C  
5-10 305 2 18710 6.3 1177 3.8 708 87DCR 2450C  
7-05 305 2 20750 6.6 1364 3.8 790 49DCR 2734C  
305 2X ME AVG 5L 16186M 967F 645P 2222C  
PPA -2515M 21F -14P / YD -3038M -26F -59P  
CDCB PTA 08/01/2016 5RECS 82%R 3%ILE  
-1680M -26F -40P -197CM\$ -215NM\$ -255FM\$ -183GM\$  
0.5PL 0.9DPR 1.1CCR 0.0HCR 3.03SCS  
AJCA 08/01/2016 PTAT 74%R -0.1 JUI 11.0  
JPI 73%R-106

HIGHLAND MAGIC DUNCAN  
USA 000635862 GTHD BBR 100 JH1F JH2F 7JE177  
CDCB GPTA 08/01/2016 10667DAUS 1539HRDS 1%RIP  
99%R -1142M 0.19% -20F 3%ILE  
99%R 0.04% -35P -220CM\$ -221NM\$ -223FM\$ -162GM\$  
-1.3PL 1.5DPR 2.4CCR -1.6HCR 2.93SCS  
AJCA 11/01/2016 7421DAUS  
GPTAT 99%R -0.9 GJUI -13.8 GJPI 99%R -116

SAR ANDRE 95%  
USA 112294308 JH1F  
TATTOO / S68  
DHIA HERD # 56-36-0051 CONTROL # 6068  
2-01 295 2 12650 5.4 677 4.0 504 99DCR 1745C  
3-02 305 2 16900 5.5 937 3.9 659 99DCR 2281C  
5-03 305 2 18000 5.4 980 4.0 717 97DCR 2482C  
6-03 303 2 16720 5.6 937 3.8 643 100DCR 2225C  
7-03 305 2 17330 4.8 831 3.7 648 101DCR 2228C  
8-05 295 2 16540 4.8 802 3.7 612 101DCR 2117C  
9-05 205 2 9300 5.4 501 4.0 368 97DCR 1274C  
305 2X ME AVG 7L 16735M 879F 642P 2222C  
PPA -587M 72F 25P / YD -1653M 8F -22P  
CDCB PTA 08/01/2016 5RECS 69%R 45%ILE  
-1031M -8F -18P 120CM\$ 89NM\$ 16FM\$ 174GM\$  
2.8PL 4.4DPR 5.0CCR 1.0HCR 2.71SCS  
AJCA 08/01/2016 PTAT 58%R -0.2 JUI 9.1  
JPI 54%R 21

WINNER, 2004 NATIONAL JERSEY JUG FUTURITY  
SUPREME CHAMPION, 2006 VIRGINIA STATE FAIR  
SENIOR & GRAND CHAMPION, 2006 VIRGINIA STATE FAIR  
RESERVE GRAND CHAMPION, 2008 SC STATE FAIR  
1ST AGED COW, 2008 SC STATE FAIR  
1ST AGED COW, 2006 VIRGINIA STATE FAIR  
1ST FIVE-YEAR-OLD, 2006 NORTH CAROLINA STATE FAIR  
1ST AGED COW, 2007 KENTUCKY KOW-A-RAMA  
1ST AGED COW, 2008 SOUTH CAROLINA STATE FAIR  
2ND AGED COW, 2008 NORTH CAROLINA STATE FAIR  
2ND AGED COW, 2007 MID-ATLANTIC REGIONAL SHOW  
3RD AGED COW, 2007 NORTH CAROLINA STATE FAIR  
9TH AGED COW, 2008 ALL AMERICAN JERSEY SHOW  
SIRE: SAR BARBER ANDRE-ET

SISTER(S):  
SAR SELECT POPPY 87%  
3-02 305 2 15230 4.3 649 3.8 575 DHIR 1789C  
SAR BROOKS POP 91%  
7-09 305 2 20790 5.2 1087 3.7 777 100DCR 2688C  
SAR AARON POPTART 90%  
5-09 305 2 22040 4.3 945 3.5 781 100DCR 2594C

NEXT DAM:  
SAR DEALER POPOFF 93%  
9-00 305 2 16790 4.9 830 3.9 653 95DCR 2125C  
SIRE: JRS ROYAL DEALER-ET GJPI -66 8%ILE

4TH DAM:  
SAR TOP FERN POPTART 76%



AND SELECTED  
SKIP-A-RILLA CONSIGNMENTS



**OSCEOLA SELECT SWEET A 737-ET, E-92%**  
Great-Grandam of Lot 3894

**LOT 3894 BRJ VIBRANT B SHOW SWEET R-94 USA 067223894**

BORN 08/01/2012  
DHIA HERD # 56-36-0051 CONTROL # 3894  
FEMALE EFI 7.8% AMERICAN ID 3894 / 3894

1-11 305 2 18760 5.4 1014 3.2 609 100DCR 2102C  
3-02 286 2 22510 4.5 1014 3.3 746 98DCR 2576C  
305 2X ME AVG 2L 25827M 1240F 838P 2893C

2-05 76%  
ST SR DF RA RW RL FA FU RH RUW UC UD TP TL RTR RTS  
27 28 28 26 26 32 24 20 34 39 34 20 23 21 45 30

PPA 4604M 149F 146P / YD 3051M 94F 94P  
CDCB PTA 08/01/2016 2RECS 57%R 68%ILE  
916M 20F 26P 164CM\$ 169NM\$ 179FM\$ 133GM\$  
0.8PL -1.0DPR 0.6CCR 0.4HCR 3.06SCS  
AJCA 08/01/2016 PTAT 46%R -0.3 JUI -10.2

JPI 47%R 71  
ST SR DF RA RW RL FA  
-1.1 -1.0 0.6 L0.2 -0.5 S0.6 L0.6  
FU RH RUW UC UD TP TL  
-1.2 0.1 0.3 0.5 D1.7 W0.6 S0.1

FRESH: 09/25/2016  
SELLING OPEN  
99 LBS MILK ON NOVEMBER TEST  
SCC: 107,000

SISTER(S):  
BRJ REGION BIG SHOW SWEET N-46 81%

SIRE:  
ALL LYNNS RESTORE VIBRANT-ET  
USA 116076850 GT50K BBR 100 JH1F JH2F  
29JE3647  
CDCB GPTA 08/01/2016 1068DAUS 256HRDS 12%RIP  
99%R 1477M -0.25% 17F 43%ILE  
99%R -0.09% 33P 272CM\$ 292NM\$ 339FM\$ 231GM\$  
3.8PL -1.0DPR 1.5CCR 1.2HCR 3.02SCS  
AJCA 08/01/2016 662DAUS  
GPTAT 99%R -0.6 GJUI -9.2 GJPI 98%R 112

DAM:  
BRJ BIG SHOW BOMBER SWEET H-44  
USA 067173244  
DHIA HERD # 56-36-0051 CONTROL # 3244  
1-11 305 2 17920 4.2 759 3.3 600 101DCR 2043C  
3-00 305 2 19010 4.5 859 3.5 661 100DCR 2284C  
305 2X ME AVG 3L 20593M 890F 671P 2289C

2-04 81% 3-07 83%  
ST SR DF RA RW RL FA FU RH RUW UC UD TP TL RTR RTS  
36 28 35 35 43 30 28 26 29 38 35 25 35 21  
PPA 620M 25F 12P / YD 228M 8F 0P  
CDCB PTA 08/01/2016 3RECS 61%R 12%ILE  
-81M -2F -6P -84CM\$ -78NM\$ -62FM\$ -88GM\$  
-1.4PL -1.2DPR -0.8CCR -0.3HCR 3.01SCS  
AJCA 08/01/2016 PTAT 54%R 0.3 JUI 2.1  
JPI 50%R -32

SISTER(S):  
BRJ SULTAN BOMBER SWEET R-31 87%  
2-01 305 2 16100 4.7 756 3.3 533 101DCR 1840C  
BRJ BLAIR BOMBER SWEET W-86 {6} 80%  
5-03 305 2 15200 4.0 613 3.2 484 98DCR 1648C

BUSH RIVER JERSEYS &/OR DORAN BREEDER & OWNER  
NEWBERRY, SC

SCHULTZ DUDLEY RESTORE-ET  
USA 113008443 GTHD BBR 100 JH1F JH2C  
29JE3360  
CDCB GPTA 08/01/2016 2227DAUS 351HRDS 8%RIP  
99%R 1057M -0.29% -10F 20%ILE  
99%R -0.09% 19P 93CM\$ 109NM\$ 148FM\$ 96GM\$  
1.7PL 0.2DPR 1.6CCR -0.4HCR 2.82SCS  
AJCA 08/01/2016 699DAUS  
GPTAT 98%R -0.8 GJUI -9.5 GJPI 98%R 57

D&E PARAMOUNT VIOLET 90%  
USA 067007718 GTHD BBR 100 JH1F JH2F  
TATTOO / D7718  
DHIA HERD # 35-57-0960 CONTROL # 7718  
1-09 305 2 20540 4.6 954 3.3 684 94DCR 2362C  
2-09 305 2 20550 4.5 921 3.4 705 94DCR 2436C  
5-02 305 3 27600 4.2 1167 3.5 953 95DCR 3186C  
305 2X ME AVG 3L 23841M 1059F 813P 2788C  
PPA 4295M 159F 124P / YD 3830M 141F 120P  
CDCB GPTA 11/01/2016 3RECS 96%R 99%ILE  
1474M 51F 48P 427CM\$ 425NM\$ 418FM\$ 297GM\$  
3.9PL -3.2DPR -1.8CCR 1.2HCR 3.14SCS  
AJCA 11/01/2016 GPTAT 95%R 0.6 GJUI -2.9  
GJPI 95%R 159

RJF BIG SHOW  
JECAN000008804402 GT50K BBR 100 JH1F JH2F  
200JE323  
CDCB GPTA 08/01/2016 1033DAUS 450HRDS 3%RIP  
97%R -855M 0.07% -28F 8%ILE  
97%R 0.03% -25P -76CM\$ -79NM\$ -86FM\$ -118GM\$  
2.7PL -1.0DPR -0.4CCR -0.5HCR 2.92SCS  
AJCA 11/01/2016 732DAUS  
GPTAT 94%R 0.7 GJUI 13.6 GJPI 94%R -58

BRJ BOMBER SELECT SWEET Y-53-ET 80%  
USA 067032353  
DHIA HERD # 56-36-0051 CONTROL # 2353  
1-11 305 2 18080 4.8 869 3.3 597 96DCR 2061C  
2-10 305 2 20260 4.9 986 3.4 695 100DCR 2401C  
4-03 305 2 19900 4.2 844 3.3 656 101DCR 2256C  
305 2X ME AVG 4L 19996M 968F 661P 2274C  
PPA 542M 46F 1P / YD 391M 12F -10P  
CDCB PTA 08/01/2016 4RECS 69%R 9%ILE  
219M 2F -4P -133CM\$ -113NM\$ -65FM\$ -109GM\$  
-2.8PL -1.2DPR -1.1CCR -0.4HCR 3.06SCS  
AJCA 08/01/2016 PTAT 60%R -0.5 JUI -6.6  
JPI 58%R -45  
SIRE: WF BROOK BOMBER GJPI -77 3%ILE

SISTER(S):  
BRJ CENT SELECT SWEET Y-26 88%  
1-09 305 2 13910 5.6 780 3.6 507 96DCR 1753C  
BRJ B TIME SELECT SWEET Y-32-ET 80%  
3-07 305 2 18970 4.6 881 3.6 676 100DCR 2337C  
BRJ B TIME SELECT SWEET Y-36-ET 80%  
2-11 299 2 16530 5.2 856 3.7 616 89DCR 2131C

NEXT DAM:  
OSCEOLA SELECT SWEET A 737-ET 92%  
4-01 305 2 20810 4.7 988 3.6 745 100DCR 2576C  
SIRE: ALTHEAS SELECT-ET GJPI -73 5%ILE

4TH DAM:  
SWEET GRASS 207 GYPSY 88%  
2-02 305 2 22240 4.5 1011 3.7 828 DHIR 2693C



**SWEET GRASS 207 GYPSY**  
Fourth Dam of Lot 3894



**SWEET GRASS SOONER GILDA, VG-85%**  
Fifth Dam of Lot 3894



**SWEET GRASS BRASS GULKA, VG-85%**  
Sixth Dam of Lot 3894



**DANIEL JUPITER GUNDA, E-91%**  
Seventh Dam of Lot 3894



AND SELECTED  
SKIP-A-RILLA CONSIGNMENTS

**LOT 3898 BRJ HEADLINE COMERIC NIAGRA R-98 USA 067223898**

BORN 08/07/2012  
DHIA HERD # 56-36-0051 CONTROL # 3898  
FEMALE EFI 7.4% AMERICAN ID 3898 / 3898

BUSH RIVER JERSEYS BREEDER & OWNER  
NEWBERRY, SC

2-00 298 2 9710 5.4 523 3.6 351 100DCR 1213C  
2-11 299 2 12650 5.2 657 3.7 463 96DCR 1601C  
3-10 131 2 7474 4.2 311 2.9 220 RIP  
17707 719 544 PME  
305 2X ME AVG 2L 14474M 745F 518P 1792C

2-05 78% 3-01 80%  
ST SR DF RA RW RL FA FU RH RUW UC UD TP TL RTR RTS  
29 30 20 42 26 23 39 38 45 30 32 24 32 28 36 20

PPA -2566M -74F -75P / YD -1860M -42F -58P  
CDCB PTA 08/01/2016 2RECS 58%R 41%ILE  
-288M -4F -11P 72CM\$ 74NM\$ 80FM\$ 70GM\$  
3.2PL 1.3DPR 0.8CCR -0.6HCR 2.94SCS  
AJCA 08/01/2016 PTAT 51%R 0.2 JUI 7.3

JPI 49%R 5  
ST SR DF RA RW RL FA  
-0.8 0.0 -0.8 L0.9 0.0 P0.3 S0.3  
FU RH RUW UC UD TP TL  
0.8 0.3 -0.1 -0.1 S0.7 C0.2 S0.5

FRESH: 06/25/2016  
BRED: 09/26/2016 DUE: 07/02/2017 TO  
DODAN ASTA MARLO ASTERISK {3}  
USA 119440054 29JE4041  
CDCB GPTA 11/01/2016  
67%R 892M 0.19% 81F 99%ILE  
68%R 0.05% 42P 543CM\$ 516NM\$ 451FM\$ 477GM\$  
2.5PL 0.6DPR -0.3CCR -1.5HCR 2.99SCS  
AJCA 11/01/2016 ODAUS  
GPTAT 66%R 0.9 GJUI 8.5 GJPI 63%R 192

66 LBS MILK ON NOVEMBER TEST  
SCC: 35,000

SISTER(S):  
BRJ CHAOS COMERICA NIAGRA W-35 67%  
2-01 305 2 14500 5.8 846 3.8 554 70DCR 1917C  
SELLING AS LOT 4135

SIRE:  
SCHULTZ RESCUE HEADLINE  
USA 114114336 GTHD BBR 100 JH1F JH2F 29JE3510  
CDCB GPTA 08/01/2016 8445DAUS 885HRDS 11%RIP  
99%R 928M -0.24% -6F 36%ILE  
99%R -0.10% 12P 225CM\$ 251NM\$ 312FM\$ 248GM\$  
6.0PL 2.3DPR 2.0CCR 0.3HCR 2.95SCS  
AJCA 08/01/2016 4610DAUS  
GPTAT 99%R 0.8 GJUI 10.7 GJPI 99%R 92

DAM:  
BRJ COMERICA JACE NIAGRA H-64  
USA 067173264  
DHIA HERD # 56-36-0051 CONTROL # 3264  
2-00 285 2 13630 5.5 750 3.7 509 101DCR 1761C  
2-11 305 2 15080 5.9 894 4.0 601 101DCR 2081C  
4-01 305 2 16650 6.1 1010 3.8 630 101DCR 2180C  
305 2X ME AVG 3L 18699M 1057F 704P 2437C

2-03 78% 3-06 83%  
ST SR DF RA RW RL FA FU RH RUW UC UD TP TL RTR RTS  
37 27 26 22 39 21 38 40 32 30 32 35 32 18

PPA -1233M 108F 1P / YD -1415M 55F -17P  
CDCB PTA 08/01/2016 3RECS 62%R 20%ILE  
-885M 8F -16P OCM\$ -22NM\$ -72FM\$ -43GM\$  
0.1PL -0.6DPR -1.6CCR -1.6HCR 2.90SCS  
AJCA 08/01/2016 PTAT 55%R 0.4 JUI 8.1  
JPI 52%R -30

SCHULTZ DECLO RESCUE  
USA 110980032 GTHD BBR 100 JH1F JH2F 29JE3252  
CDCB GPTA 08/01/2016 2840DAUS 566HRDS 5%RIP  
99%R 223M -0.19% -27F 6%ILE  
99%R -0.05% -2P -121CM\$ -107NM\$ -74FM\$ -37GM\$  
-1.2PL 2.4DPR 1.7CCR -1.5HCR 2.97SCS  
AJCA 08/01/2016 1020DAUS  
GPTAT 99%R -0.8 GJUI -12.8 GJPI 98%R -31

SCHULTZ AVERY HARM-ET 91%  
USA 110979904 GI BBR 100 JH1F  
TATTOO A82 / A82  
DHIA HERD # 52-98-0014 CONTROL # 9082  
2-10 303 2 18350 4.7 861 3.4 620 97DCR 2142C  
3-09 305 2 21380 4.5 962 3.4 723 98DCR 2497C  
5-01 208 2 14610 4.5 662 3.7 542 81DCR 1811C  
6-03 305 2 18970 4.6 868 3.3 633 98DCR V 2186C  
305 2X ME AVG 5L 20176M 910F 690P 2366C  
PPA 700M 14F 4P / YD 577M -9F 0P  
CDCB GPTA 11/01/2016 5RECS 84%R 66%ILE  
-14M -20F -13P 147CM\$ 162NM\$ 199FM\$ 188GM\$  
6.5PL 3.1DPR 3.7CCR 1.9HCR 2.79SCS  
AJCA 11/01/2016 GPTAT 76%R 0.6 GJUI 15.4  
GJPI 78%R 43

BRIDON REMAKE COMERICA-ET  
JECAN00008422994 GTHD BBR 100 JH1F JH2F 200JE131  
CDCB GPTA 08/01/2016 4499DAUS 1508HRDS 7%RIP  
99%R -1494M 0.25% -26F 3%ILE  
99%R 0.05% -45P -324CM\$ -323NM\$ -320FM\$ -337GM\$  
-2.0PL -1.9DPR -2.3CCR -1.2HCR 3.02SCS  
AJCA 11/01/2016 2952DAUS  
GPTAT 99%R 1.0 GJUI 23.4 GJPI 98%R -142

BRJ JACE ROCKET NIAGRA R-77 85%  
USA 067042677  
DHIA HERD # 56-36-0051 CONTROL # 2677  
2-00 305 2 16790 4.7 793 3.7 625 101DCR 2136C  
3-01 305 2 20500 4.7 962 3.9 792 101DCR 2640C  
4-02 270 2 18580 5.0 926 3.8 712 100DCR 2464C  
305 2X ME AVG 3L 22480M 1050F 843P 2850C  
PPA 1518M 81F 82P / YD 538M 42F 42P  
CDCB PTA 08/01/2016 3RECS 63%R 69%ILE  
63M 12F 12P 197CM\$ 173NM\$ 117FM\$ 162GM\$  
1.5PL 0.8DPR -0.5CCR -1.3HCR 2.78SCS  
AJCA 08/01/2016 PTAT 57%R 0.6 JUI 2.6  
JPI 54%R 66

SIRE: WINDY WILLOW MONTANA JACE {6}  
GJPI 35 21%ILE

SISTER(S):  
BRJ CONNECTION NIAGRA 647 81%  
5-00 305 2 16800 4.8 807 4.0 669 94DCR 2222C  
CLOVER FARMS CARRIER NIAGRA 1038 86%  
2-07 305 2 17960 3.8 676 3.5 628 92DCR 1953C

NEXT DAM:  
BRJ ROCKET H-MARK NIAGRA K-19 88%  
1-11 305 2 14430 4.3 622 3.5 507 100DCR 1697C  
SIRE: O.F. BARBER ROCKET GJPI -5 11%ILE

4TH DAM:  
BRJ HALLMARK PITINO NIAGARA 89%  
2-00 305 2 18920 4.5 846 3.5 663 96DCR 2271C



# LOT 3901 SAR HIRED GUN WRINKLES USA 067243901

BORN 08/12/2012  
 DHIA HERD # 56-36-0051 CONTROL # 3901  
 FEMALE EFI 4.5% AMERICAN ID 3901 / 3901

DORAN, TAMMIE STILES BREEDER & OWNER  
 NEWBERRY, SC

AND SELECTED  
 SKIP-A-RILLA CONSIGNMENTS

1-11 305 2 15270 5.8 891 3.6 544 100DCR 1880C  
 3-06 246 2 16061 3.5 560 3.9 627 RIP  
 19262 712 722 PME  
 305 2X ME AVG 1L 20928M 1189F 741P 2561C

2-05 84% 3-08 85%  
 ST SR DF RA RW RL FA FU RH RUW UC UD TP TL RTR RTS  
 46 36 42 28 38 22 38 28 38 28 26 28 26 25 25 28

PPA -114M 42F 28P / YD -560M 36F 22P  
 CDCB PTA 08/01/2016 2RECS 57%R 14%ILE  
 -1194M -11F -18P -39CM\$ -65NM\$ -126FM\$ -8GM\$  
 1.1PL 2.4DPR 2.6CCR 0.2HCR 3.18SCS  
 AJCA 08/01/2016 PTAT 51%R 0.7 JUI 6.9

JPI 48%R -37  
 ST SR DF RA RW RL FA  
 2.0 1.0 -0.1 H1.2 1.3 P0.7 S1.4  
 FU RH RUW UC UD TP TL  
 0.6 -0.7 -0.3 0.3 S1.1 C0.4 L0.1

FRESH: 03/02/2016  
 BRED: 05/04/2016 DUE: 02/07/2017 TO  
 COLTON FLAME FIREMAN  
 USA 118155636 94JE4004  
 CDCB GPTA 08/01/2016  
 73%R -962M 0.20% -9F 11%ILE  
 74%R 0.09% -18P -15CM\$ -31NM\$ -67FM\$ -39GM\$  
 1.8PL -0.1DPR -0.4CCR 1.2HCR 3.10SCS  
 AJCA 08/01/2016 ODAUS  
 GPTAT 73%R 1.5 GJUI 25.7 GJPI 70%R -23

54 LBS MILK ON NOVEMBER TEST  
 SCC: 1,393,000

DAUGHTER(S):  
 SAR FRISCO WIGGLES  
 SELLING AS LOT 4607

SISTER(S):  
 SAR KAVA WIGGLES 85%  
 3-00 305 2 17290 4.7 813 3.7 644 101DCR 2194C

SIRE:  
 SV JADE HIRED GUN-ET  
 USA 115093063 GT50K BBR 100 JH1F JH2F 94JE3720  
 CDCB GPTA 08/01/2016 1804DAUS 587HRDS 18%RIP  
 99%R -1439M 0.27% -19F 8%ILE  
 99%R 0.12% -29P -37CM\$ -59NM\$ -109FM\$ 11GM\$  
 2.5PL 3.1DPR 3.9CCR 1.3HCR 3.11SCS  
 AJCA 08/01/2016 1110DAUS  
 GPTAT 99%R 1.0 GJUI 16.4 GJPI 98%R -42

DAM:  
 SAR MINISTER WIGGLES (TWIN)  
 USA 067213102  
 DHIA HERD # 56-36-0051 CONTROL # 3102

1-11 259 2 7550 6.8 510 4.2 317 100DCR 1098C  
 2-11 236 2 8310 5.8 479 4.0 330 98DCR 1142C  
 3-11 276 2 10710 6.2 666 4.1 438 100DCR 1517C  
 305 2X ME AVG 3L 11981M 734F 484P 1677C

2-06 78% 3-03 79%  
 ST SR DF RA RW RL FA FU RH RUW UC UD TP TL RTR RTS  
 42 42 26 23 36 25 38 30 26 27 22 28 33 26

PPA -4784M -73F -120P / YD -3722M -57F -85P  
 CDCB PTA 08/01/2016 3RECS 64%R 4%ILE  
 -1593M -24F -34P -180CM\$ -198NM\$ -243FM\$ -119GM\$  
 0.2PL 2.7DPR 2.8CCR -0.4HCR 3.19SCS  
 AJCA 08/01/2016 PTAT 56%R 0.1 JUI 2.8  
 JPI 54%R -98

SISTER(S):  
 SAR CHAIRMAN WIGGLES 80%

GIPRAT BELLES JADE-ET  
 JECAN000010008436 70JE9967  
 CDCB PTA 08/01/2016 2723DAUS 956HRDS 3%RIP  
 99%R -1176M 0.21% -16F 15%ILE  
 99%R 0.07% -29P 50CM\$ 38NM\$ 9FM\$ 61GM\$  
 4.8PL 2.6DPR 3.3CCR 0.3HCR 2.98SCS  
 AJCA 11/01/2016 1896DAUS  
 GPTAT 99%R 0.7 JUI 15.0 JPI 98%R -24

PLEASANT VALLEY PRIME HEATHER 96%  
 USA 110432463  
 TATTOO L38 / L38  
 DHIA HERD # 51-04-9222 CONTROL # 265  
 3-01 305 2 13290 5.2 688 4.1 546 99DCR 1860C  
 4-06 305 2 15610 6.0 936 4.1 647 97DCR 2241C  
 5-10 305 2 18710 6.3 1177 3.8 708 87DCR 2450C  
 7-05 305 2 20750 6.6 1364 3.8 790 49DCR 2734C  
 305 2X ME AVG 5L 16186M 967F 645P 2222C  
 PPA -2515M 21F -14P / YD -3038M -26F -59P  
 CDCB PTA 08/01/2016 5RECS 82%R 3%ILE  
 -1680M -26F -40P -197CM\$ -215NM\$ -255FM\$ -183GM\$  
 0.5PL 0.9DPR 1.1CCR 0.0HCR 3.03SCS  
 AJCA 08/01/2016 PTAT 74%R -0.1 JUI 11.0  
 JPI 73%R -106

SELECT-SCOTT MINISTER-ET  
 JECAN000101483843 GTHD BBR 100 JH1F JH2F  
 200JE427  
 CDCB GPTA 08/01/2016 1815DAUS 803HRDS 6%RIP  
 99%R -1751M 0.23% -42F 3%ILE  
 99%R 0.10% -44P -280CM\$ -291NM\$ -315FM\$ -240GM\$  
 0.2PL 1.4DPR 1.5CCR -2.0HCR 3.16SCS  
 AJCA 11/01/2016 1225DAUS  
 GPTAT 98%R 0.4 GJUI 16.1 GJPI 97%R -134

SAR PERIMETER WRINKLES 84%  
 USA 113066733 TATTOO / R1  
 DHIA HERD # 56-36-0051 CONTROL # 6001  
 2-00 252 2 10420 5.7 593 4.3 443 97DCR 1535C  
 2-11 300 2 16150 5.3 857 3.7 595 98DCR 2058C  
 4-01 305 2 14290 5.5 789 4.0 578 97DCR 2001C  
 6-02 260 2 10360 6.2 643 4.2 434 101DCR 1503C  
 7-03 252 2 9890 5.3 528 4.0 398 101DCR 1378C  
 305 2X ME AVG 6L 15279M 850F 605P 2096C  
 PPA -2216M 39F -16P / YD -2574M -20F -43P  
 CDCB PTA 08/01/2016 5RECS 68%R 7%ILE  
 -1396M -20F -26P -113CM\$ -138NM\$ -197FM\$ -29GM\$  
 0.1PL 4.0DPR 3.9CCR 0.3HCR 3.10SCS  
 AJCA 08/01/2016 PTAT 60%R -0.5 JUI -3.7  
 JPI 57%R -66

SIRE: ROCK ELLA PERIMETER-ET GJPI 11 14%ILE

SISTER(S):  
 SAR SIGNATURES TWIG-ET 81%  
 5-06 288 2 17470 4.4 761 3.5 615 101DCR 2069C  
 SAR SIGNATURE WIGGLES-ET 90%  
 3-10 305 2 18990 3.6 692 3.4 650 98DCR 2008C  
 SAR REFLECTION THELMA 82%  
 4-09 305 2 19170 4.5 864 3.6 699 101DCR 2352C

NEXT DAM:  
 SAR SPECIALIST TWIG 92%  
 8-04 305 2 18580 4.5 832 3.4 636 98DCR 2197C  
 SIRE: SPECIALIST-ET GJPI -91 3%ILE

4TH DAM:  
 SAR IMPERIALS TWIGGLE 93%  
 4-10 252 2 13070 4.4 576 3.7 486 93DCR 1555C



SAR IMPERIALS TWIGGLE, E-93%  
 Fourth Dam of Lot 3901



AND SELECTED  
SKIP-A-RILLA CONSIGNMENTS

**LOT 3907 BRJ RILEY H GUN JIFF S-7 USA 067243907**

BORN 08/21/2012  
DHIA HERD # 56-36-0051 CONTROL # 3907  
FEMALE EFI 7.3% AMERICAN ID 3907 / 3907

1-11 288 2 18840 4.4 826 3.2 612 100DCR 2113C  
2-10 305 2 20120 4.4 888 3.3 655 99DCR 2261C  
3-11 100 2 5284 6.2 329 3.5 183 RIP  
18468 948 679 PME  
305 2X ME AVG 2L 25966M 1110F 830P 2866C

2-04 79% 3-08 82%  
ST SR DF RA RW RL FA FU RH RUW UC UD TP TL RTR RTS  
35 26 32 22 42 37 22 38 42 40 42 25 36 20 36 35

PPA 3329M 126F 104P / YD 2202M 81F 66P  
CDCB PTA 08/01/2016 2RECS 58%R 84%ILE  
172M 6F 6P 241CM\$ 236NM\$ 226FM\$ 248GM\$  
4.3PL 2.6DPR 2.2CCR 0.4HCR 2.90SCS  
AJCA 08/01/2016 PTAT 51%R 0.9 JUI 17.3  
JPI 49%R 87

ST SR DF RA RW RL FA  
0.0 -0.1 0.7 H0.4 0.1 S0.5 S0.1  
FU RH RUW UC UD TP TL  
1.2 0.8 1.1 0.8 S1.0 C1.8 S0.7

FRESH: 07/26/2016  
BRED: 10/15/2016 DUE: 07/21/2017 TO  
DODAN ASTA MARLO ASTERISK {3}  
USA 119440054 29JE4041  
CDCB GPTA 11/01/2016  
67%R 892M 0.19% 81F 99%ILE  
68%R 0.05% 42P 543CM\$ 516NM\$ 451FM\$ 477GM\$  
2.5PL 0.6DPR -0.3CCR -1.5HCR 2.99SCS  
AJCA 11/01/2016 ODAUS  
GPTAT 66%R 0.9 GJUI 8.5 GJPI 63%R 192

48 LBS. MILK ON NOVEMBER TEST  
SCC: 492,000

SIRE:  
CHASIN-RAINBOWS ACT RILEY-ET  
USA 067029404 GT50K BBR 100 JH1F JH2F 7JE859  
CDCB GPTA 08/01/2016 6171DAUS 665HRDS 23%RIP  
99%R -54M -0.13% -27F 15%ILE  
99%R -0.04% -9P 48CM\$ 61NM\$ 92FM\$ 119GM\$  
3.8PL 3.5DPR 2.9CCR 1.2HCR 2.98SCS  
AJCA 08/01/2016 2520DAUS  
GPTAT 99%R 1.1 GJUI 19.0 GJPI 99%R 24

DAM:  
BRJ H GUN LEGION JIFF L-80  
USA 067183480  
DHIA HERD # 56-36-0051 CONTROL # 3480

2-00 295 2 16950 4.4 753 3.2 535 100DCR 1846C  
2-11 281 2 17650 4.2 735 3.1 540 100DCR 1862C  
305 2X ME AVG 2L 23082M 968F 706P 2436C

2-06 79% 3-01 84%  
ST SR DF RA RW RL FA FU RH RUW UC UD TP TL RTR RTS  
35 36 38 28 29 31 38 42 36 38 34 28 38 18 38 31

PPA 992M 65F 15P / YD 528M 57F 13P  
CDCB PTA 08/01/2016 2RECS 60%R 44%ILE  
-310M 8F -6P 95CM\$ 87NM\$ 68FM\$ 86GM\$  
1.9PL 0.9DPR 0.8CCR -0.4HCR 2.92SCS  
AJCA 08/01/2016 PTAT 53%R 0.7 JUI 12.4  
JPI 51%R 24

BUSH RIVER JERSEYS &/OR DORAN BREEDER & OWNER  
NEWBERRY, SC

FOREST GLEN AVERY ACTION-ET  
USA 111023978 GTHD BBR 100 JH1F JH2F 7JE590  
CDCB GPTA 08/01/2016 23704DAUS 2755HRDS 4%RIP  
99%R -335M -0.02% -19F 14%ILE  
99%R 0.00% -12P 26CM\$ 28NM\$ 35FM\$ 45GM\$  
2.8PL 1.3DPR 1.0CCR 3.0HCR 2.99SCS  
AJCA 08/01/2016 12055DAUS  
GPTAT 99%R 1.2 GJUI 16.1 GJPI 99%R 2

PARAMOUNT ROSIE 86%  
USA 112485962  
TATTOO / A288  
DHIA HERD # 91-26-0066 CONTROL # 9288  
2-01 305 2 22380 5.3 1186 3.3 746 100DCR 2576C  
4-00 305 2 25850 5.0 1303 3.4 882 99DCR 3047C  
5-00 305 2 28200 5.6 1576 3.6 1007 100DCR 3481C  
6-01 305 3 22360 4.1 921 3.3 739 100DCR 2494C  
305 2X ME AVG 4L 24456M 1248F 848P 2922C  
PPA 1934M 133F 38P / YD 378M 32F -2P  
CDCB PTA 08/01/2016 4RECS 76%R 21%ILE  
-98M -2F -8P -17CM\$ -11NM\$ 4FM\$ 24GM\$  
-0.1PL 1.4DPR 1.2CCR -1.0HCR 2.92SCS  
AJCA 08/01/2016 PTAT 66%R 0.4 JUI 2.3  
JPI 67%R -9

SV JADE HIRED GUN-ET  
USA 115093063 GT50K BBR 100 JH1F JH2F 94JE3720  
CDCB GPTA 08/01/2016 1804DAUS 587HRDS 18%RIP  
99%R -1439M 0.27% -19F 8%ILE  
99%R 0.12% -29P -37CM\$ -59NM\$ -109FM\$ 11GM\$  
2.5PL 3.1DPR 3.9CCR 1.3HCR 3.11SCS  
AJCA 08/01/2016 1110DAUS  
GPTAT 99%R 1.0 GJUI 16.4 GJPI 98%R -42

BRJ LEGION BARBER JIFF Y-91 80%  
USA 067032391  
DHIA HERD # 56-36-0051 CONTROL # 2391  
1-10 305 2 17800 4.8 863 3.5 630 96DCR 2178C  
3-01 305 2 18820 5.0 945 3.5 665 100DCR 2299C  
4-06 305 2 23360 4.5 1054 3.6 837 101DCR 2846C  
6-01 305 2 12650 4.7 589 3.4 428 101DCR 1478C  
305 2X ME AVG 4L 19787M 928F 700P 2396C  
PPA -87M 3F -1P / YD -50M 0F -7P  
CDCB PTA 08/01/2016 4RECS 63%R 23%ILE  
-30M 3F -4P -3CM\$ -2NM\$ 0FM\$ -30GM\$  
0.0PL -0.8DPR -1.6CCR -1.7HCR 2.85SCS  
AJCA 08/01/2016 PTAT 53%R 0.3 JUI 4.9  
JPI 53%R -4

SIRE: BW LEGION GJPI -2 14%ILE  
NEXT DAM:  
BRJ BARBER BERRETТА JIFF Z-72 87%  
3-01 305 2 20000 4.9 979 3.5 703 95DCR 2430C  
SIRE: WF/L&M DUNCAN BARBER-ET GJPI -70 5%ILE

4TH DAM:  
BRJ BERRETТА LESTER JIFF 85%  
3-08 295 2 19860 5.0 994 3.6 717 97DCR 2479C





**LOT 3908 BRJ BALLARD JAMAICA BESS S-8 USA 067243908**

BORN 08/21/2012  
 DHIA HERD # 56-36-0051 CONTROL # 3908  
 FEMALE EFI 6.9% AMERICAN ID 3908 / 3908

BUSH RIVER JERSEYS BREEDER & OWNER  
 NEWBERRY, SC

AND SELECTED  
 SKIP-A-RILLA CONSIGNMENTS

1-11 305 2 17130 4.3 745 3.4 588 100DCR 2005C  
 3-03 305 2 15960 4.9 790 3.5 555 98DCR 1918C  
 305 2X ME AVG 2L 20418M 910F 698P 2376C

2-04 82% 3-08 83%  
 ST SR DF RA RW RL FA FU RH RUW UC UD TP TL RTR RTS  
 36 25 38 18 42 16 38 28 40 35 27 26 15 25 19 29

PPA 859M 18F 39P / YD 337M -1F 19P  
 CDCB PTA 08/01/2016 2RECS 58%R 29%ILE  
 -95M -10F 2P 30CM\$ 28NM\$ 23FM\$ 6GM\$  
 1.9PL -0.3DPR -0.1CCR 0.7HCR 3.22SCS

AJCA 08/01/2016 PTAT 50%R 0.8 JUI 8.4  
 JPI 50%R 5

ST SR DF RA RW RL FA  
 -0.6 -0.6 0.6 HO.4 -0.2 SO.1 SO.3  
 FU RH RUW UC UD TP TL  
 0.5 0.9 0.4 0.6 SO.5 WO.1 LO.0

FRESH: 11/26/2015  
 BRED: 11/12/2016 DUE: 08/18/2017 TO  
 SUNSET CANYON DAZZLER-ET  
 USA 117925081 29JE3830  
 CDCB GPTA 08/01/2016 403DAUS 64HRDS 89%RIP  
 97%R -169M 0.14% 20F 80%ILE  
 97%R 0.06% 4P 428CM\$ 406NM\$ 356FM\$ 377GM\$  
 7.7PL 1.5DPR 2.3CCR 3.7HCR 2.82SCS  
 AJCA 08/01/2016 124DAUS  
 GPTAT 93%R 1.6 GJUI 25.0 GJPI 92%R 125

47 LBS MILK ON NOVEMBER TEST  
 SCC: 187,000

SISTER(S):  
 BRJ ACTION JAMAICA BESS P-5 90%  
 4-02 344 2 21090 5.0 1055 3.5 732 DHIR 2530C  
 SELLING AS LOT 3705

SIRE:  
 GABYS BALLARD-ET  
 USA 114826570 GT50K BBR 100 JH1F JH2F 29JE3542  
 CDCB GPTA 08/01/2016 2318DAUS 331HRDS 13%RIP  
 99%R 230M -0.05% 1F 20%ILE  
 99%R 0.02% 13P 103CM\$ 104NM\$ 104FM\$ 21GM\$  
 2.8PL -2.5DPR -2.0CCR 0.8HCR 3.37SCS  
 AJCA 08/01/2016 947DAUS  
 GPTAT 98%R 1.3 GJUI 19.5 GJPI 98%R 35

DAM:  
 BRJ JAMAICA ROCKET BESS A-21

USA 067062921  
 DHIA HERD # 56-36-0051 CONTROL # 2921

1-11 282 2 14220 4.7 663 3.6 508 101DCR 1756C  
 2-09 305 2 18360 4.7 868 3.7 685 101DCR 2339C  
 3-11 295 2 15720 4.1 648 3.6 571 101DCR 1829C  
 4-10 246 2 10750 3.7 394 3.5 379 100DCR 1156C  
 305 2X ME AVG 4L 18706M 800F 668P 2204C

2-03 71% 5-04 71%  
 ST SR DF RA RW RL FA FU RH RUW UC UD TP TL RTR RTS  
 32 22 32 21 35 22 32 1 28 29 32 15 35 36

PPA -553M -38F -7P / YD -1065M -54F -28P  
 CDCB PTA 08/01/2016 4RECS 65%R 8%ILE  
 -629M -30F -18P -122CM\$ -122NM\$ -120FM\$ -46GM\$  
 0.3PL 2.7DPR 2.4CCR 1.0HCR 3.07SCS  
 AJCA 08/01/2016 PTAT 51%R -0.4 JUI 1.7  
 JPI 53%R -50

SISTER(S):  
 BRJ APOLLO ROCKET BESS J-22 86%  
 1-11 305 2 15580 4.0 630 3.5 550 101DCR 1771C

FOREST GLEN AVERY ACTION-ET  
 USA 111023978 GTHD BBR 100 JH1F JH2F 7JE590  
 CDCB GPTA 08/01/2016 23704DAUS 2755HRDS 4%RIP  
 99%R -335M -0.02% -19F 14%ILE  
 99%R 0.00% -12P 26CM\$ 28NM\$ 35FM\$ 45GM\$  
 2.8PL 1.3DPR 1.0CCR 3.0HCR 2.99SCS  
 AJCA 08/01/2016 12055DAUS  
 GPTAT 99%R 1.2 GJUI 16.1 GJPI 99%R 2

GABYS LEMVIG BARBIE 92%

USA 112427533 GI BBR 100 JH1F  
 TATTOO G836 / G836  
 DHIA HERD # 63-12-0008 CONTROL # 836  
 6-09 305 2 23550 5.6 1319 3.6 850 101DCR 2939C  
 8-01 305 2 22210 6.0 1335 3.6 793 102DCR 2741C  
 10-00 305 2 21980 5.2 1150 3.7 809 102DCR 2798C  
 11-00 305 2 12310 5.8 714 4.0 498 100DCR 1724C  
 305 2X ME AVG 10L 19285M 1018F 702P 2418C  
 PPA 486M 88F 47P / YD -110M 66F 20P  
 CDCB GPTA 11/01/2016 5RECS 91%R 57%ILE  
 -256M 21F 0P 143CM\$ 130NM\$ 97FM\$ 54GM\$  
 2.5PL -2.0DPR -1.5CCR 0.7HCR 3.01SCS  
 AJCA 11/01/2016 GPTAT 86%R 0.3 GJUI 3.8  
 GJPI 87%R 23

BRIDON JAMAICA-ET  
 JECAN000010212236 GT50K BBR 100 JH1F JH2F 200JE129  
 CDCB GPTA 08/01/2016 1157DAUS 630HRDS 3%RIP  
 98%R -1244M -0.03% -64F 3%ILE  
 98%R -0.01% -46P -285CM\$ -269NM\$ -230FM\$ -190GM\$  
 1.5PL 2.6DPR 2.5CCR 1.9HCR 3.06SCS  
 AJCA 11/01/2016 868DAUS  
 GPTAT 97%R 0.3 GJUI 15.8 GJPI 97%R -125

BRJ ROCKET HALLMAR BESS K-29 83%

USA 067032429  
 DHIA HERD # 56-36-0051 CONTROL # 2429  
 2-00 305 2 16560 4.7 785 3.7 620 100DCR 2116C  
 3-01 305 2 20310 4.7 957 3.7 746 101DCR 2565C  
 4-01 305 2 20900 4.6 967 3.7 774 101DCR 2621C  
 5-02 227 2 12630 4.7 594 3.6 458 97DCR 1583C  
 305 2X ME AVG 4L 20612M 945F 753P 2555C  
 PPA 363M 23F 29P / YD -12M -5F 12P  
 CDCB PTA 08/01/2016 4RECS 67%R 18%ILE  
 -199M -10F 0P -22CM\$ -32NM\$ -57FM\$ 33GM\$  
 -0.8PL 2.5DPR 1.5CCR -1.2HCR 3.00SCS  
 AJCA 08/01/2016 PTAT 52%R -0.4 JUI -5.2  
 JPI 56%R -4

SIRE: O.F. BARBER ROCKET GJPI -5 11%ILE

SISTER(S):  
 BRJ BARBER HMARK BESS X-66 78%  
 2-11 305 2 20620 5.1 1043 3.5 716 99DCR 2474C

NEXT DAM:  
 BRJ HALLMARK MR T BESS P56 79%  
 1-10 305 2 16190 5.1 827 3.8 614 96DCR 2124C  
 SIRE: SCHULTZ BROOK HALLMARK GJPI -25 7%ILE

4TH DAM:  
 BRJ MR T HERMITAGE BESS 84%  
 5-09 287 2 20550 5.1 1044 3.8 787 99DCR 2723C



**BRJ MR T HERMITAGE BESS**  
 Fourth Dam of Lot 3908



**LOT 3914 SAR LEGION SNOWY USA 067243914**

AND SELECTED  
SKIP-A-RILLA CONSIGNMENTS



**SAR SAMBO SHOWGIRL**  
Grandam of Lot 3914

BORN 09/01/2012  
DHIA HERD # 56-36-0051 CONTROL # 3914  
FEMALE EFI 7.0% AMERICAN ID 3914 / 3914

1-11 278 2 9500 5.6 534 3.5 332 100DCR 1147C  
3-00 305 2 10040 5.7 576 3.4 342 99DCR 1181C  
4-00 49 2 1713 7.4 126 3.9 67 RIP  
10710 799 409 PME  
305 2X ME AVG 2L 12823M 708F 438P 1514C

2-04 77% 3-08 80%  
ST SR DF RA RW RL FA FU RH RUW UC UD TP TL RTR RTS  
42 48 22 25 45 26 18 36 38 35 26 22 38 22 25 25

PPA -3252M -66F -106P / YD -2676M -60F -92P  
CDCB PTA 08/01/2016 2RECS 58%R 12%ILE  
-798M -10F -28P -88CM\$ -81NM\$ -62FM\$ -85GM\$  
1.9PL 0.4DPR 0.4CCR -0.2HCR 3.02SCS  
AJCA 08/01/2016 PTAT 51%R 0.9 JUI 10.5  
JPI 49%R -59

ST SR DF RA RW RL FA  
0.2 0.7 0.3 H0.6 0.6 S0.1 S0.0  
FU RH RUW UC UD TP TL  
1.4 0.2 0.5 0.0 S0.7 C1.6 L0.0

FRESH: 09/15/2016  
SELLING OPEN

33 LBS MILK ON NOVEMBER TEST  
SCC: 246,000

DAUGHTER(S):  
SAR SHINE SNOWY  
PROJECTED TO 16,542M, 851F, 605P ME AT 1-11  
SELLING AS LOT 4301

SISTER(S):  
SAR IMPULS SHOWGIRL 90%  
2-00 305 2 16300 4.4 722 3.3 536 101DCR 1851C

SIRE:  
BW LEGION  
USA 110226426 GTHD BBR 100 JH1F JH2C 505JE101  
CDCB GPTA 08/01/2016 3580DAUS 807HRDS 3%RIP  
99%R -265M 0.11% 10F 14%ILE  
99%R 0.00% -8P 22CM\$ 21NM\$ 18FM\$ -29GM\$  
1.0PL -1.2DPR -2.3CCR -2.2HCR 2.93SCS  
AJCA 08/01/2016 2574DAUS  
GPTAT 99%R 1.3 GJUI 15.6 GJPI 99%R -2

DAM:  
SAR APOLLO SHOWGIRL  
USA 067173308  
DHIA HERD # 56-36-0051 CONTROL # 3308  
1-11 287 2 19620 4.7 927 3.3 648 101DCR 2238C  
3-09 196 2 11850 4.8 568 3.3 394 95DCR 1360C  
4-08 305 2 17130 5.6 953 3.4 582 100DCR 2010C  
305 2X ME AVG 3L 21535M 1063F 714P 2466C  
2-02 84% 3-04 87%  
ST SR DF RA RW RL FA FU RH RUW UC UD TP TL RTR RTS  
34 30 37 20 35 13 10 35 28 40 32 35 39 21  
PPA 746M 107F 27P / YD -863M 24F -23P  
CDCB PTA 08/01/2016 4RECS 64%R 29%ILE  
-885M -12F -27P 24CM\$ 25NM\$ 29FM\$ 45GM\$  
4.0PL 2.0DPR 2.8CCR 1.3HCR 3.03SCS  
AJCA 08/01/2016 PTAT 53%R 0.9 JUI 17.7  
JPI 51%R -24

SISTER(S):  
SAR AWARD SHOWIE 85%  
2-00 305 2 14370 5.2 745 3.7 531 101DCR 1836C

SKIPARILLA / FRENCH, TYLER, TA BREEDER & OWNER  
NEWBERRY, SC

SOONER CENTURION-ET  
USA 000655767 GTHD BBR 100 JH1F JH2C 7JE329  
CDCB GPTA 08/01/2016 11494DAUS 2352HRDS 5%RIP  
99%R -500M 0.05% -15F 6%ILE  
99%R 0.03% -13P -118CM\$ -119NM\$ -122FM\$ -75GM\$  
-1.5PL 0.7DPR 1.6CCR -0.4HCR 3.10SCS  
AJCA 11/01/2016 5446DAUS  
GPTAT 99%R 0.9 GJUI 7.4 GJPI 99%R -47

VAN DE BROOK SHADOW CLOUD 92%  
USA 003794706  
TATTOO M109 / M109  
DHIA HERD # 93-52-0150 CONTROL # 901  
4-08 305 3 20310 4.7 963 3.8 765 DHIR 2489C  
5-10 305 3 23320 4.8 1111 3.8 885 DHIR 2879C  
6-11 305 3 14190 5.4 772 3.9 558 99DCR 1816C  
8-01 305 3 19420 4.1 795 3.6 691 93DCR 2230C  
305 2X ME AVG 6L 18676M 884F 682P 2218C  
PPA -41M 16F -20P / YD -640M 9F -24P  
CDCB PTA 08/01/2016 4RECS 82%R 8%ILE  
-398M 5F -12P -118CM\$ -122NM\$ -129FM\$ -123GM\$  
-2.7PL -1.0DPR -2.2CCR -2.0HCR 2.89SCS  
AJCA 08/01/2016 PTAT 75%R 0.3 JUI 11.0  
JPI 75%R -40

WF BOMBER APOLLO  
USA 113623437 GT50K BBR 100 JH1F JH2F 76JE151  
CDCB GPTA 08/01/2016 101DAUS 50HRDS 18%RIP  
93%R -940M 0.10% -26F 6%ILE  
94%R 0.04% -27P -137CM\$ -131NM\$ -117FM\$ -99GM\$  
1.4PL 1.0DPR 1.4CCR 0.7HCR 3.26SCS  
AJCA 08/01/2016 62DAUS  
GPTAT 90%R 0.6 GJUI 19.3 GJPI 89%R -70

SAR SAMBO SHOWGIRL 92%  
USA 114296801  
TATTOO / R203  
DHIA HERD # 56-36-0051 CONTROL # 6203  
2-08 305 2 17070 4.8 818 3.3 564 94DCR 1947C  
4-11 305 2 15550 4.9 756 3.4 530 101DCR 1831C  
305 2X ME AVG 4L 16502M 746F 533P 1838C  
PPA -1344M -32F -66P / YD -1818M -42F -68P  
CDCB PTA 08/01/2016 5RECS 64%R 13%ILE  
-958M -22F -34P -72CM\$ -67NM\$ -53FM\$ -65GM\$  
2.9PL 0.8DPR 1.6CCR 0.0HCR 2.88SCS  
AJCA 08/01/2016 PTAT 55%R 1.0 JUI 17.5  
JPI 54%R -57

1ST 4-YEAR-OLD, 2009 CLEMSON SPRING SHOW  
1ST 3-YEAR-OLD, 2008 SOUTH CAROLINA STATE FAIR  
SIRE: LESTER SAMBO GJPI -56 8%ILE

SISTER(S):  
SAR CAMPBELL SOUP 87%  
6-05 305 2 19570 4.5 878 3.3 643 100DCR 2220C

NEXT DAM:  
SAR IMPERIAL SLEEPY-ET 87%  
3-00 288 2 14150 5.2 738 3.6 505 100DCR 1746C  
SIRE: MEADOW LAWN J IMPERIAL 50R-ET GJPI -125  
3%ILE

4TH DAM:  
SAR SOONER SLEEPY 92%  
3-03 305 2 17340 4.1 719 3.7 645 95DCR 1992C



# LOT 3915 SAR HIRED GUN POPCORN USA 067243915

BORN 09/01/2012 TATTOO / S15  
 DHIA HERD # 56-36-0051 CONTROL # 3915  
 FEMALE EFI 4.7% AMERICAN ID 3915 / 3915

1-10 287 2 9400 5.1 480 3.6 335 100DCR 1158C  
 2-10 271 2 12280 5.3 647 3.7 450 98DCR 1556C  
 3-09 129 2 6969 4.6 318 3.4 236 RIP  
 17095 746 606 PME  
 305 2X ME AVG 2L 14816M 749F 528P 1825C

2-04 85%  
 ST SR DF RA RW RL FA FU RH RUW UC UD TP TL RTR RTS  
 28 32 34 28 34 28 27 35 37 33 33 36 36 18 35 32

PPA -3176M -87F -90P / YD -3017M -71F -77P  
 CDCB PTA 08/01/2016 2RECS 58%R 34%ILE  
 -1316M -27F -32P 62CM\$ 46NM\$ 10FM\$ 124GM\$  
 5.6PL 5.0DPR 5.5CCR 2.0HCR 2.92SCS  
 AJCA 08/01/2016 PTAT 46%R 1.0 JUI 17.7  
 JPI 47%R -11

ST SR DF RA RW RL FA  
 0.8 0.6 -0.1 H1.0 0.9 P0.2 S0.6  
 FU RH RUW UC UD TP TL  
 1.5 0.4 0.1 0.3 S1.9 C1.0 S0.3

DAUGHTER(S):  
 SAR LEGAL PRETTY SELLING AS LOT 4663  
 SAR IRWIN PEACHY SELLING AS LOT 4485

SISTER(S):  
 SAR MOMENT POPOFF 88%  
 6-03 303 2 20000 5.2 1042 3.8 754 99DCR 2609C  
 SELLING AS LOT 3098  
 SAR BELMONT POPTART 83%  
 2-09 285 2 17210 4.4 755 3.4 585 101DCR 2016C  
 SAR VERBATIM POPTART 87%  
 2-10 267 2 15490 4.3 660 3.7 566 98DCR 1841C  
 7TH MILKING YEARLING, 2013 ALL AMERICAN JERSEY SHOW  
 1ST MILKING YEARLING, 2013 SC STATE FAIR JR SHOW  
 2ND MILKING YEARLING, 2013 SC STATE FAIR

SIRE:  
 SV JADE HIRED GUN-ET  
 USA 115093063 GT50K BBR 100 JH1F JH2F 94JE3720  
 CDCB GPTA 08/01/2016 1804DAUS 587HRDS 18%RIP  
 99%R -1439M 0.27% -19F 8%ILE  
 99%R 0.12% -29P -37CM\$ -59NM\$ -109FM\$ 11GM\$  
 2.5PL 3.1DPR 3.9CCR 1.3HCR 3.11SCS  
 AJCA 08/01/2016 1110DAUS  
 GPTAT 99%R 1.0 GJUI 16.4 GJPI 98%R -42

DAM:  
 SAR TUCKER POPTART  
 USA 115254578 TATTOO / R310  
 DHIA HERD # 56-36-0051 CONTROL # 6310  
 2-00 277 2 10960 5.0 553 3.6 396 101DCR 1369C  
 2-10 300 2 12340 5.4 662 3.6 450 101DCR 1556C  
 3-10 305 2 15810 4.7 748 3.7 581 101DCR 2002C  
 5-00 296 2 18500 4.9 909 3.7 676 101DCR 2338C  
 6-00 284 2 14830 4.7 694 3.5 520 100DCR 1797C  
 6-10 305 2 20890 4.2 873 3.4 716 100DCR 2388C  
 305 2X ME AVG 6L 18053M 853F 637P 2193C

2-03 84% 3-04 84% 7-00 85%  
 ST SR DF RA RW RL FA FU RH RUW UC UD TP TL RTR RTS  
 36 31 43 22 45 43 35 45 36 29 31 15 31 25 31 25

PPA -1454M -28F -39P / YD -2033M -51F -55P  
 CDCB PTA 08/01/2016 5RECS 67%R 56%ILE  
 -1058M -28F -28P 142CM\$ 129NM\$ 99FM\$ 180GM\$  
 7.1PL 4.6DPR 5.8CCR 1.6HCR 2.78SCS  
 AJCA 08/01/2016 PTAT 53%R 0.7 JUI 24.3  
 JPI 51%R 20

1ST MILKING YEARLING, 2008 SC STATE FAIR JR SHOW  
 2ND MILKING YEARLING, 2008 SC STATE FAIR  
 4TH MILKING YEARLING, 2008 NC STATE FAIR

SISTER(S):  
 SAR SAMBO POLLY 90%  
 5-10 305 2 16490 5.1 838 3.8 625 101DCR 2162C  
 SAR LEGIONAIR POPOFF 91%  
 3-10 305 2 19770 5.5 1085 3.8 743 101DCR 2570C  
 SAR DUNCAN ANDI-ET 83%  
 2-00 295 2 13700 4.9 673 3.5 485 101DCR 1676C

BUSH RIVER / SKIPARILLA &/OR F BREEDER & OWNER  
 NEWBERRY, SC

FRESH: 06/27/2016  
 BRED: 09/09/2016 DUE: 06/15/2017 TO  
 SUNSET CANYON DAZZLER-ET  
 USA 117925081 29JE3830  
 CDCB GPTA 08/01/2016 403DAUS 64HRDS 89%RIP  
 97%R -169M 0.14% 20F 80%ILE  
 97%R 0.06% 4P 428CM\$ 406NM\$ 356FM\$ 377GM\$  
 7.7PL 1.5DPR 2.3CCR 3.7HCR 2.82SCS  
 AJCA 08/01/2016 124DAUS  
 GPTAT 93%R 1.6 GJUI 25.0 GJPI 92%R 125

65 LBS MILK ON NOVEMBER TEST  
 SCC: 162,000  
 7TH MILKING YEARLING, 2014 MID-ATLANTIC REGIONAL SHOW

GIPRAT BELLES JADE-ET  
 JECAN000010008436 70JE9967  
 CDCB PTA 08/01/2016 2723DAUS 956HRDS 3%RIP  
 99%R -1176M 0.21% -16F 15%ILE  
 99%R 0.07% -29P 50CM\$ 38NM\$ 9FM\$ 61GM\$  
 4.8PL 2.6DPR 3.3CCR 0.3HCR 2.98SCS  
 AJCA 11/01/2016 1896DAUS  
 GPTAT 99%R 0.7 JUI 15.0 JPI 98%R -24

PLEASANT VALLEY PRIME HEATHER 96%  
 USA 110432463  
 TATTOO L38 / L38  
 DHIA HERD # 51-04-9222 CONTROL # 265  
 5-10 305 2 18710 6.3 1177 3.8 708 87DCR 2450C  
 7-05 305 2 20750 6.6 1364 3.8 790 49DCR 2734C  
 305 2X ME AVG 5L 16186M 967F 645P 2222C  
 PPA -2515M 21F -14P / YD -3038M -26F -59P  
 CDCB PTA 08/01/2016 5RECS 82%R 3%ILE  
 -1680M -26F -40P -197CM\$ -215NM\$ -255FM\$ -183GM\$  
 0.5PL 0.9DPR 1.1CCR 0.0HCR 3.03SCS  
 AJCA 08/01/2016 PTAT 74%R -0.1 JUI 11.0  
 JPI 73%R-106

SAR SAMBO TUCKER  
 USA 114529307  
 PA -1060M -43F -37P  
 -101CM\$ -96NM\$ -82FM\$  
 3.9PL 2.3DPR 3.3CCR 0.9HCR 2.92SCS  
 PA TYPE 0.5 JPI 41%R -62

SAR ANDRE 95%  
 USA 112294308 JH1F TATTOO / S68  
 DHIA HERD # 56-36-0051 CONTROL # 6068  
 2-01 295 2 12650 5.4 677 4.0 504 99DCR 1745C  
 3-02 305 2 16900 5.5 937 3.9 659 99DCR 2281C  
 5-03 305 2 18000 5.4 980 4.0 717 97DCR 2482C  
 6-03 303 2 16720 5.6 937 3.8 643 100DCR 2225C  
 7-03 305 2 17330 4.8 831 3.7 648 101DCR 2228C  
 8-05 295 2 16540 4.8 802 3.7 612 101DCR 2117C  
 9-05 205 2 9300 5.4 501 4.0 368 97DCR 1274C  
 305 2X ME AVG 7L 16735M 879F 642P 2222C  
 PPA -587M 72F 25P / YD -1653M 8F -22P  
 CDCB PTA 08/01/2016 5RECS 69%R 45%ILE  
 -1031M -8F -18P 120CM\$ 89NM\$ 16FM\$ 174GM\$  
 2.8PL 4.4DPR 5.0CCR 1.0HCR 2.71SCS  
 AJCA 08/01/2016 PTAT 58%R -0.2 JUI 9.1  
 JPI 54%R 21

WINNER, 2004 NATIONAL JERSEY JUG FUTURITY  
 SUPREME CHAMPION, 2006 VIRGINIA STATE FAIR  
 SENIOR & GRAND CHAMPION, 2006 VIRGINIA STATE FAIR  
 RESERVE GRAND CHAMPION, 2008 SC STATE FAIR  
 1ST AGED COW, 2008 SC STATE FAIR  
 1ST AGED COW, 2006 VIRGINIA STATE FAIR  
 1ST FIVE-YEAR-OLD, 2006 NORTH CAROLINA STATE FAIR  
 1ST AGED COW, 2007 KENTUCKY KOW-A-RAMA  
 1ST AGED COW, 2008 SOUTH CAROLINA STATE FAIR  
 2ND AGED COW, 2008 NORTH CAROLINA STATE FAIR  
 2ND AGED COW, 2007 MID-ATLANTIC REGIONAL SHOW  
 3RD AGED COW, 2007 NORTH CAROLINA STATE FAIR  
 SIRE: SAR BARBER ANDRE-ET

SISTER(S):  
 SAR SELECT POPPY 87%  
 3-02 305 2 15230 4.3 649 3.8 575 DHIR 1789C  
 SAR BROOKS POP 91%  
 7-09 305 2 20790 5.2 1087 3.7 777 100DCR 2688C  
 SAR AARON POPTART 90%  
 5-09 305 2 22040 4.3 945 3.5 781 100DCR 2594C

NEXT DAM:  
 SAR DEALER POPOFF 93%  
 9-00 305 2 16790 4.9 830 3.9 653 95DCR 2125C  
 SIRE: JRS ROYAL DEALER-ET GJPI -66 8%ILE

4TH DAM:  
 SAR TOP FERN POPTART 76%

AND SELECTED  
 SKIP-A-RILLA CONSIGNMENTS



**SAR ANDRE**  
 Grandam of Lot 3915



**SAR TUCKER POPTART**  
 Dam of Lot 3915



**SAR DEALER POPOFF**  
 Great-Grandam of Lot 3915



AND SELECTED  
SKIP-A-RILLA CONSIGNMENTS

# LOT 3916 BRJ PREMIER BO DIDLY GILLIE S-16 USA 067243916

BORN 09/01/2012  
DHIA HERD # 56-36-0051 CONTROL # 3916  
FEMALE EFI 7.1% AMERICAN ID 3916 / 3916

1-10 305 2 11420 4.5 512 3.9 447 100DCR 1441C  
3-01 305 2 9630 5.7 546 4.4 427 97DCR 1469C  
305 2X ME AVG 2L 13315M 639F 544P 1780C

2-04 75% 3-08 75%  
ST SR DF RA RW RL FA FU RH RUW UC UD TP TL RTR RTS  
40 40 15 16 42 18 22 25 27 28 26 25 26 16 25 26

PPA -3108M -125F -66P / YD -2399M -81F -40P  
CDCB PTA 08/01/2016 2RECS 57%R 11%ILE  
-754M -12F -8P -71CM\$ -84NM\$ -119FM\$ -29GM\$  
0.0PL 2.0DPR 0.8CCR 1.0HCR 3.39SCS  
AJCA 08/01/2016 PTAT 50%R 0.0 JUI 0.5  
JPI 48%R -39

ST SR DF RA RW RL FA  
-0.5 0.2 -0.8 HO.9 0.0 PO.7 SO.6  
FU RH RUW UC UD TP TL  
0.3 -0.6 -0.9 -0.1 SO.5 WO.5 LO.1

FRESH: 11/20/2016  
SELLING OPEN

DAUGHTER(S):  
BRJ VALENTINO GILLIE E-74 SELLING AS LOT 4774  
BRJ ACADEMY PREMIER GILLY X-95  
PROJECTED TO 19,437M, 709F, 649P ME AT 1-11  
SELLING AS LOT 4295

SIRE:  
HAWARDEN IMPULS PREMIER  
USA 067107510 GT50K BBR 100 JH1C JH2F 29JE3756  
CDCB GPTA 08/01/2016 3975DAUS 562HRDS 21%RIP  
99%R -708M 0.29% 23F 40%ILE  
99%R 0.16% 5P 307CM\$ 264NM\$ 161FM\$ 252GM\$  
4.8PL 1.7DPR 0.2CCR 0.5HCR 3.07SCS  
AJCA 08/01/2016 2148DAUS  
GPTAT 99%R 1.0 GJUI 11.6 GJPI 98%R 76

DAM:  
BRJ BO DIDDLY BRETTEA GILLIE G-19 {6}

USA 067213119  
DHIA HERD # 56-36-0051 CONTROL # 3119

1-11 211 2 8360 5.4 450 3.9 329 96DCR 1139C  
2-10 260 2 10040 4.4 445 3.8 381 100DCR 1241C  
3-10 228 2 10040 4.4 446 3.6 365 99DCR 1220C  
305 2X ME AVG 4L 14134M 634F 523P 1730C

2-05 74% 3-02 79%  
ST SR DF RA RW RL FA FU RH RUW UC UD TP TL RTR RTS  
37 45 23 32 36 34 26 36 38 28 25 22 33 30

PPA -2803M -107F -73P / YD -1702M -60F -41P  
CDCB PTA 08/01/2016 4RECS 60%R 4%ILE  
-572M -20F -12P -201CM\$ -197NM\$ -191FM\$ -103GM\$  
-2.1PL 2.4DPR 1.6CCR 1.3HCR 3.42SCS  
AJCA 08/01/2016 PTAT 50%R -0.6 JUI -10.3  
JPI 48%R -76

SISTER(S):  
BRJ RELAY BERRETTEA GILLIE P54 {6} 81%  
3-11 305 2 17080 4.8 813 3.7 638 95DCR 2186C  
BRJ ELEVATION MBSB GILLIE Z-65 {6} 81%  
4-04 305 2 22510 4.9 1093 3.6 820 100DCR 2836C

DORAN, R J BREEDER & OWNER  
NEWBERRY, SC

ISDK Q IMPULS  
JEDNK000000301592 GTHD BBR 100 JH1F JH2F 236JE3  
CDCB GPTA 08/01/2016 31829DAUS 3018HRDS 4%RIP  
99%R -11M 0.18% 36F 39%ILE  
99%R 0.12% 24P 298CM\$ 260NM\$ 168FM\$ 276GM\$  
1.3PL 1.4DPR 2.3CCR 0.3HCR 3.10SCS  
AJCA 08/01/2016 17309DAUS  
GPTAT 99%R 0.0 GJUI -2.7 GJPI 99%R 99

HAWARDEN JACE PIX 95%

USA 114714077 GT3K BBR 100 JH1C  
TATTOO / W339  
DHIA HERD # 33-87-0722 CONTROL # 10  
4-10 305 2 21410 4.8 1026 3.8 823 102DCR 2785C  
5-10 305 2 20460 4.9 996 4.0 810 102DCR 2720C  
7-01 305 2 16950 4.6 780 3.6 611 102DCR 2094C  
8-11 305 2 17020 4.8 819 3.4 585 102DCR 2021C  
305 2X ME AVG 7L 19710M 967F 753P 2557C  
PPA -160M 82F 51P / YD -844M 47F 23P  
CDCB GPTA 11/01/2016 5RECS 85%R 70%ILE  
-489M 16F 6P 212CM\$ 175NM\$ 87FM\$ 145GM\$  
2.6PL 0.3DPR -1.5CCR -0.4HCR 2.96SCS  
AJCA 11/01/2016 GPTAT 80%R 1.1 GJUI 11.5  
GJPI 81%R 56

BRJ HPF RASMUS BO DIDDLY  
USA 114921761 GT50K BBR 100 JH1C JH2F 1JE676  
CDCB GPTA 08/01/2016 47DAUS 34HRDS 6%RIP  
90%R 332M 0.00% 16F 15%ILE  
91%R -0.02% 6P 22CM\$ 32NM\$ 55FM\$ 39GM\$  
-0.9PL 0.0DPR -0.2CCR 0.8HCR 3.11SCS  
AJCA 08/01/2016 26DAUS  
GPTAT 85%R 0.0 GJUI -8.0 GJPI 86%R 9

BRJ BERRETTEA ADONIS GILLIE {5} 87%

USA 111127935  
TATTOO / S46  
DHIA HERD # 56-36-0051 CONTROL # 1846  
1-10 289 2 15770 4.7 742 3.7 583 99DCR 1995C  
2-09 305 2 16400 4.8 782 3.9 645 93DCR 2148C  
4-01 305 2 18910 4.8 910 3.8 717 95DCR 2451C  
5-02 287 2 15320 5.0 762 3.7 574 94DCR 1986C  
6-01 305 2 22030 4.8 1061 3.6 801 95DCR 2770C  
7-07 305 2 19150 4.9 941 3.8 731 100DCR 2520C  
305 2X ME AVG 6L 19786M 944F 743P 2529C  
PPA -107M 7F 35P / YD -1000M -33F -1P  
CDCB PTA 08/01/2016 5RECS 68%R 8%ILE  
-715M -27F -9P -105CM\$ -121NM\$ -160FM\$ -24GM\$  
-0.7PL 3.4DPR 1.8CCR 1.0HCR 3.19SCS  
AJCA 08/01/2016 PTAT 57%R -0.8 JUI -13.7  
JPI 57%R -49

SIRE: MASON BOOMER SOONER BERRETTEA {6}  
GJPI -48 6%ILE

SISTER(S):  
BRJ DECLO ADONIS GILLY P68 {5} 76%  
1-10 305 2 16020 5.0 794 3.5 565 95DCR 1953C  
BRJ BIG TIME ADONIS GILLY Z-97 {5} 75%  
1-08 305 2 15130 5.6 841 3.7 554 96DCR 1916C

NEXT DAM:  
CHAPMANS ADONIS GILLY {4} 80%  
4-08 305 2 19240 5.0 955 3.4 659 100DCR 2277C  
SIRE: COMFORT PAL ADONIS {6}-ET GJPI -129 3%ILE

4TH DAM:  
CHAPMANS BROOK GILLY {3} 80%  
3-03 305 2 17110 4.7 807 3.7 629 DHIA 2045C



# LOT 3917 SC GOLDDUST TBONE ANGELA S-17 USA 067243917

BORN 09/01/2012  
 DHIA HERD # 56-36-0051 CONTROL # 3917  
 FEMALE EFI 7.8% AMERICAN ID 3917 / 3917

1-11 305 2 13800 5.2 719 3.5 485 100DCR 1676C  
 3-00 302 2 15570 4.6 717 3.3 507 98DCR 1750C  
 3-11 70 2 3922 4.8 190 3.6 140 RIP  
 14617 719 544 PME  
 305 2X ME AVG 2L 18666M 888F 624P 2154C

2-04 80% 3-08 82%  
 ST SR DF RA RW RL FA FU RH RUW UC UD TP TL RTR RTS  
 39 29 39 29 42 16 22 35 38 39 39 22 25 27 42 22

PPA -300M 28F OP / YD -348M 24F 2P  
 CDCB PTA 08/01/2016 2RECS 58%R 22%ILE  
 -334M 9F OP 6CM\$ -8NM\$ -43FM\$ -12GM\$  
 -0.9PL -0.8DPR -0.2CCR 1.1HCR 3.10SCS  
 AJCA 08/01/2016 PTAT 51%R 1.0 JUI 5.7  
 JPI 50%R -2  
 ST SR DF RA RW RL FA  
 0.7 0.4 1.3 L0.6 0.6 S0.2 S0.5  
 FU RH RUW UC UD TP TL  
 0.2 0.5 0.8 1.3 D0.4 C1.8 L1.1

FRESH: 08/25/2016  
 BRED: 11/11/2016 DUE: 08/17/2017 TO  
 OOMSDALE GEMMA HARRIS GANYA {5}-ET  
 USA 067235865 29JEA026  
 CDCB GPTA 11/01/2016  
 72%R 757M 0.13% 63F 100%ILE  
 73%R 0.08% 42P 601CM\$ 566NM\$ 481FM\$ 481GM\$  
 5.7PL -0.5DPR -0.5CCR 1.1HCR 2.93SCS  
 AJCA 11/01/2016 ODAUS  
 GPTAT 70%R 1.5 GJUI 17.7 GJPI 68%R 211

51 LBS MILK ON NOVEMBER TEST  
 SCC: 800,000

DAUGHTER(S):  
 SC GOLDDUST GUNMAN ANGELA Z-8  
 PROJECTED TO 21,525M, 1,240F, 752P ME AT 1-10  
 SELLING AS LOT 4308

SISTER(S):  
 SC GOLDDUST DAZZLER ANGELA Z-60  
 SELLING AS LOT 4360

SIRE:  
 RICHIES JACE TBONE A364  
 USA 113672851 GT50K BBR 100 JH1F JH2F 7JE1000  
 CDCB GPTA 08/01/2016 17576DAUS 1598HRDS 8%RIP  
 99%R -213M 0.21% 31F 20%ILE  
 99%R 0.11% 13P 129CM\$ 98NM\$ 24FM\$ 65GM\$  
 -1.0PL -1.7DPR -1.2CCR 1.6HCR 3.11SCS  
 AJCA 08/01/2016 10123DAUS  
 GPTAT 99%R 1.1 GJUI 6.4 GJPI 99%R 43

DAM:  
 SC GOLDDUST IATOLA ANGELA L-92

USA 067183492  
 DHIA HERD # 56-36-0051 CONTROL # 3492  
 2-00 305 2 14110 4.9 698 3.6 510 101DCR 1763C  
 3-01 305 2 18680 4.6 857 3.5 652 101DCR 2253C  
 4-01 305 2 14860 5.2 776 3.6 532 99DCR 1839C  
 5-03 241 2 15560 5.3 822 3.6 560 94DCR 1936C  
 305 2X ME AVG 4L 18328M 892F 648P 2236C

2-05 78% 3-08 78%  
 ST SR DF RA RW RL FA FU RH RUW UC UD TP TL RTR RTS  
 37 35 32 22 40 33 21 22 30 28 49 20 40 25 50 34

PPA -521M 15F -3P / YD -958M -12F -18P  
 CDCB PTA 08/01/2016 4RECS 63%R 9%ILE  
 -642M -14F -14P -107CM\$ -115NM\$ -133FM\$ -99GM\$  
 -0.8PL -0.2DPR 0.4CCR 0.4HCR 3.06SCS  
 AJCA 08/01/2016 PTAT 54%R 0.6 JUI 5.2  
 JPI 53%R -49

4TH DAM:  
 FRANKEN KNIGHT LOUISA VG 85 (CAN)  
 5-01 305 2 17331 4.6 798 3.8 655 CAN 2187C

GOLDDUST SYNDICATE & RJ DORAN BREEDER & OWNER  
 NEWBERRY, SC

WINDY WILLOW MONTANA JACE {6}  
 USA 110106571 GTHD BBR 100 JH1C JH2F 7JE535  
 CDCB GPTA 08/01/2016 13011DAUS 1936HRDS 4%RIP  
 99%R 133M 0.07% 20F 21%ILE  
 99%R 0.02% 9P 126CM\$ 113NM\$ 83FM\$ 55GM\$  
 0.8PL -1.3DPR -2.9CCR -2.0HCR 2.83SCS  
 AJCA 11/01/2016 7773DAUS  
 GPTAT 99%R 0.5 GJUI -2.9 GJPI 99%R 35

RICHIES LEMVIG STAR M1096 86%  
 USA 112417424  
 TATTOO M1096 / M1096  
 DHIA HERD # 74-81-0162 CONTROL # 35  
 1-09 288 3 24150 5.3 1278 3.8 924 88DCR 3197C  
 2-09 305 3 30450 5.8 1764 4.1 1240 84DCR 4295C  
 305 2X ME AVG 2L 31016M 1660F 1205P 4170C  
 PPA 3022M 189F 165P / YD 2009M 148F 125P  
 CDCB PTA 08/01/2016 2RECS 72%R 72%ILE  
 64M 40F 27P 222CM\$ 184NM\$ 91FM\$ 160GM\$  
 -1.2PL -1.4DPR 0.0CCR 0.5HCR 3.16SCS  
 AJCA 08/01/2016 PTAT 62%R 0.4 JUI 1.6  
 JPI 65%R 79

SC GOLD DUST PARAMOUNT IATOLA-ET  
 USA 112118277 GTHD BBR 100 JH1F JH2F 29JE3301  
 CDCB GPTA 08/01/2016 18128DAUS 2459HRDS 6%RIP  
 99%R -311M 0.11% 7F 19%ILE  
 99%R 0.05% -2P 108CM\$ 93NM\$ 59FM\$ 94GM\$  
 0.9PL 0.3DPR 0.2CCR 0.1HCR 2.96SCS  
 AJCA 08/01/2016 9397DAUS  
 GPTAT 99%R 1.2 GJUI 15.7 GJPI 99%R 26

SC GOLD DUST BARBARO ANGELA G-3-ET 84%  
 USA 067213103  
 DHIA HERD # 56-36-0051 CONTROL # 3103  
 1-11 305 2 12710 4.8 613 3.6 460 101DCR 1590C  
 3-08 305 2 15750 4.5 701 3.4 533 101DCR 1841C  
 5-05 305 2 21670 4.0 865 3.4 730 100DCR 2394C  
 6-09 237 2 13410 4.1 546 3.4 456 98DCR 1504C  
 305 2X ME AVG 4L 16939M 732F 590P 1986C  
 PPA -1142M -60F -35P / YD -1984M -81F -62P  
 CDCB PTA 08/01/2016 4RECS 65%R 0%ILE  
 -1255M -48F -40P -415CM\$ -405NM\$ -380FM\$ -368GM\$  
 -2.5PL -0.7DPR 0.0CCR 0.8HCR 3.22SCS  
 AJCA 08/01/2016 PTAT 56%R 0.3 JUI 7.7  
 JPI 53%R-162

SIRE: JEWELS BARBARO-ET GJPI -185 0%ILE  
 SISTER(S):  
 SC GOLDDUST BRIG ANGELA A-26-ET 80%  
 4-01 305 2 20430 4.1 838 3.1 635 101DCR 2190C  
 SC GOLD DUST GOVERNOR ANGELA A50-ET 86%  
 1-09 305 2 14120 4.3 601 3.5 500 101DCR 1654C  
 SC GOLD DUST GOVERNOR ANGELA A52-ET 92%  
 4-04 305 2 15990 3.9 616 2.9 462 101DCR 1592C  
 6TH SR 2-YEAR-OLD, 2010 ALL AMERICAN JR SHOW  
 10TH SR 2-YEAR-OLD, 2010 ALL AMERICAN JERSEY SHOW  
 SC GOLDDUST BROOK REN ANGELA F-1-ET 80%  
 2-00 305 2 18830 4.3 810 3.2 601 101DCR 2074C  
 SC GOLD DUST MOMENT ANGELA F-88-ET 86%  
 2-01 305 2 15320 4.7 724 3.7 562 101DCR 1937C  
 SULTAN ANGELA OF TRINITYS-ET 84%  
 5-02 305 2 21700 3.5 767 3.1 674 101DCR 2157C  
 SC GOLDDUST FINALIST ANGELA G-36-ET 87%  
 MISS GOW ANGELA-ET 86%  
 4-05 203 2 13070 5.0 648 3.3 437 80DCR 1509C  
 SC GOLDDUST SHYSTER ANGELA G-70-ET 84%  
 4-03 305 2 19810 3.8 758 3.3 646 100DCR 2106C  
 SC GOLD DUST ACTION ANGELA H-73-ET 90%  
 2-00 302 2 17340 4.9 855 3.7 649 104DCR 2245C  
 2ND JR. 2-YEAR-OLD, 2011 SOUTH CAROLINA STATE FAIR  
 SC GOLDDUST FINALIST ANGELA G-94-ET 85%  
 4-09 298 2 18620 3.7 682 3.1 582 104DCR 1894C  
 QUARESMA ACTION ANGELA-ET 87%  
 3-02 305 2 16270 5.4 882 3.7 610 100DCR 2110C  
 QUARESMA MISS GOLD DUST ANGEL-ET 83%  
 2-01 305 3 16680 4.7 789 3.8 635 86DCR 2144C  
 SC GOLDDUST SULTAN R ANGELA M-11-ET 84%  
 2-11 305 2 20570 3.7 761 3.2 653 101DCR 2119C

NEXT DAM:  
 FRANKEN RENAISSANCE ANGELA 95%  
 3-01 305 2 24354 3.9 955 3.4 820 CAN 2663C  
 GRAND CHAMPION, 2005 CLEMSON SPRING SHOW  
 GRAND CHAMPION, 2004 SC STATE FAIR  
 RESERVE GRAND CHAMPION, 2001 STRATFORD SHOW  
 2ND 4-YEAR-OLD, 2002 WORLD DAIRY EXPO  
 4TH SR 3-YEAR-OLD, 2001 ROYAL AG WINTER FAIR  
 4TH AGED COW, 2004 ALL AMERICAN JERSEY SHOW  
 NOMINATED ALL CANADIAN, SENIOR TWO-YEAR-OLD, 2000  
 NOMINATED ALL CANADIAN SENIOR YEARLING, 1999  
 SIRE: HOLLYLANE RENAISSANCE JPI -161 2%ILE

AND SELECTED  
 SKIP-A-RILLA CONSIGNMENTS



FRANKEN RENAISSANCE ANGELA  
 Great-Grandam of Lot 3917



SC GOLD DUST ACTION ANGELA H-73-ET  
 Sister to the Grandam of Lot 3917



SC GOLD DUST GOVERNOR ANGELA  
 A52-ET  
 Sister to the Grandam of Lot 3917



AND SELECTED  
SKIP-A-RILLA CONSIGNMENTS

# LOT 3920 SAR HIRED GUN MADDY USA 067243920

BORN 09/03/2012  
DHIA HERD # 56-36-0051 CONTROL # 3920  
FEMALE EFI 4.2% AMERICAN ID 3920 / 3920

1-11	305	2	11330	5.3	598	3.6	407	99DCR	1407C
3-04	292	2	11137	5.1	563	3.1	348	RIP	
			12035		592		370	PME	
305	2X	ME	AVG	1L	15852M	813F	565P	1953C	

2-04 75% 3-08 81%  
ST SR DF RA RW RL FA FU RH RUW UC UD TP TL RTR RTS  
36 38 38 22 38 38 28 28 35 26 26 22 35 22 48 48

PPA -3588M -105F -114P / YD -3462M -93F -101P  
CDCB PTA 08/01/2016 2RECS 57%R 3%ILE  
-1516M -40F -42P -220CM\$ -225NM\$ -234FM\$ -177GM\$  
1.7PL 1.8DPR 2.6CCR 1.3HCR 3.07SCS  
AJCA 08/01/2016 PTAT 52%R 0.2 JUI 5.4  
JPI 48%R-113

ST	SR	DF	RA	RW	RL	FA
0.4	0.6	-0.7	H1.6	1.1	P0.6	S0.6
FU	RH	RUW	UC	UD	TP	TL
0.9	-0.6	-0.6	-0.6	S1.1	C0.4	S0.4

BUSH RIVER / SKIPARILLA &/OR F OWNER  
NEWBERRY, SC  
DORAN, TAMMIE STILES BREEDER  
NEWBERRY, SC

FRESH: 01/16/2016  
BRED: 11/11/2016 DUE: 08/17/2017 TO  
SAR IMPRESSION TOUCH DOWN  
USA 119259324  
PA -1363M -56F -44P  
-227CM\$ -219NM\$ -199FM\$  
2.3PL 3.5DPR 3.1CCR 1.2HCR 3.13SCS  
PA TYPE 0.8 JPI 37%R -106  
28 LBS MILK ON NOVEMBER TEST  
SCC: 132,000

DAUGHTER(S):  
SAR FASTRACK MADDI  
SELLING AS LOT 4595  
SAR TERPSTER MADDY  
PROJECTED TO 20,227M, 1,036F, 843P ME AT 1-11  
SELLING AS LOT 4323

SISTER(S):  
SAR MINISTER MARLIE 91%  
USA 110432463  
TATTOO L38 / L38  
DHIA HERD # 51-04-9222 CONTROL # 265  
3-01 305 2 13290 5.2 688 4.1 546 99DCR 1860C  
4-06 305 2 15610 6.0 936 4.1 647 97DCR 2241C  
5-10 305 2 18710 6.3 1177 3.8 708 87DCR 2450C  
7-05 305 2 20750 6.6 1364 3.8 790 49DCR 2734C  
305 2X ME AVG 5L 16186M 967F 645P 2222C  
PPA -2515M 21F -14P / YD -3038M -26F -59P  
CDCB PTA 08/01/2016 5RECS 82%R 3%ILE  
-1680M -26F -40P -197CM\$ -215NM\$ -255FM\$ -183GM\$  
0.5PL 0.9DPR 1.1CCR 0.0HCR 3.03SCS  
AJCA 08/01/2016 PTAT 74%R -0.1 JUI 11.0  
JPI 73%R-106

SAR VINCENT MARLA 90%  
2-01 305 2 8580 4.5 384 3.6 313 101DCR 1048C  
SELLING AS LOT 36100

SAR LEGION MARLIE 74%  
2-00 305 2 11560 5.8 666 3.6 413 99DCR 1428C  
SELLING AS LOT 4115

SAR IMPRESSION MADISON  
PROJECTED TO 17,100M, 866F, 572P ME AT 1-11

GIPRAT BELLES JADE-ET  
JECAN000010008436 70JE9967  
CDCB PTA 08/01/2016 2723DAUS 956HRDS 3%RIP  
99%R -1176M 0.21% -16F 15%ILE  
99%R 0.07% -29P 50CM\$ 38NM\$ 9FM\$ 61GM\$  
4.8PL 2.6DPR 3.3CCR 0.3HCR 2.98SCS  
AJCA 11/01/2016 1896DAUS  
GPTAT 99%R 0.7 JUI 15.0 JPI 98%R -24

PLEASANT VALLEY PRIME HEATHER 96%  
USA 110432463  
TATTOO L38 / L38  
DHIA HERD # 51-04-9222 CONTROL # 265  
3-01 305 2 13290 5.2 688 4.1 546 99DCR 1860C  
4-06 305 2 15610 6.0 936 4.1 647 97DCR 2241C  
5-10 305 2 18710 6.3 1177 3.8 708 87DCR 2450C  
7-05 305 2 20750 6.6 1364 3.8 790 49DCR 2734C  
305 2X ME AVG 5L 16186M 967F 645P 2222C  
PPA -2515M 21F -14P / YD -3038M -26F -59P  
CDCB PTA 08/01/2016 5RECS 82%R 3%ILE  
-1680M -26F -40P -197CM\$ -215NM\$ -255FM\$ -183GM\$  
0.5PL 0.9DPR 1.1CCR 0.0HCR 3.03SCS  
AJCA 08/01/2016 PTAT 74%R -0.1 JUI 11.0  
JPI 73%R-106

SIRE:  
SV JADE HIRED GUN-ET  
USA 115093063 GT50K BBR 100 JH1F JH2F 94JE3720  
CDCB GPTA 08/01/2016 1804DAUS 587HRDS 18%RIP  
99%R -1439M 0.27% -19F 8%ILE  
99%R 0.12% -29P -37CM\$ -59NM\$ -109FM\$ 11GM\$  
2.5PL 3.1DPR 3.9CCR 1.3HCR 3.11SCS  
AJCA 08/01/2016 1110DAUS  
GPTAT 99%R 1.0 GJUI 16.4 GJPI 98%R -42

RENAISSANCE DUSTIN  
USA 112803942 36JE62  
CDCB PTA 08/01/2016 128DAUS 71HRDS 9%RIP  
93%R -1563M 0.00% -74F 0%ILE  
93%R 0.01% -54P -566CM\$ -550NM\$ -512FM\$ -473GM\$  
-2.6PL 0.5DPR 1.8CCR 1.5HCR 3.13SCS  
AJCA 08/01/2016 101DAUS  
PTAT 90%R -0.6 JUI 2.2 JPI 86%R -209

DAM:  
SAR DUSTIN MARLIE  
USA 114386979  
TATTOO / R213  
DHIA HERD # 56-36-0051 CONTROL # 6213

2-00	305	2	13640	4.6	628	3.6	496	82DCR	1692C
3-03	296	2	12960	4.3	561	3.3	434	101DCR	1497C
4-05	267	2	12570	4.7	595	3.6	449	100DCR	1552C
5-04	305	2	14320	4.0	569	3.5	503	101DCR	1608C
6-07	262	2	15920	4.7	745	3.5	560	100DCR	1935C
8-07	299	2	14800	4.7	696	3.5	511	101DCR	1766C
9-06	258	2	10760	4.2	453	3.6	383	100DCR	1256C
10-08	234	2	11110	4.3	479	3.1	349	98DCR	1204C
305	2X	ME	AVG	9L	14797M	654F	513P	1733C	

SAR KAVA MARY 88%  
USA 112294353 TATTOO / S73  
DHIA HERD # 52-85-0070 CONTROL # 73  
2-04 305 2 12480 5.2 654 4.0 498 100DCR 1724C  
305 2X ME AVG 2L 16544M 829F 632P 2186C  
PPA -1458M -18F -22P / YD -1589M -26F -29P  
CDCB PTA 08/01/2016 2RECS 58%R 6%ILE  
-1012M -27F -26P -144CM\$ -151NM\$ -166FM\$ -121GM\$  
0.6PL 1.1DPR 0.8CCR -0.5HCR 3.03SCS  
AJCA 08/01/2016 PTAT 54%R 0.0 JUI 6.9  
JPI 49%R -73

2-07 73% 3-04 84% 6-02 88% 6-10 90%  
ST SR DF RA RW RL FA FU RH RUW UC UD TP TL RTR RTS  
46 45 43 24 50 18 23 38 46 42 25 15 24 26

PPA -2206M -108F -67P / YD -2714M -111F -87P  
CDCB PTA 08/01/2016 5RECS 67%R 0%ILE  
-1431M -56F -46P -375CM\$ -368NM\$ -350FM\$ -322GM\$  
-0.1PL 0.8DPR 1.4CCR 1.0HCR 3.08SCS  
AJCA 08/01/2016 PTAT 57%R -0.1 JUI 4.0  
JPI 54%R-155

SELLING AS LOT 6213

SIRE: LS KAVA SAMBO-ET GJPI -39 8%ILE

SISTER(S):  
SAR ACTION MERRY 85%  
3-00 305 2 12410 3.4 420 3.1 384 99DCR 1202C  
SELLING AS LOT 3717

NEXT DAM:  
SAR PROSPECTOR DOLLIE 86%  
8-10 305 2 19830 5.4 1068 3.5 696 101DCR 2405C  
SIRE: PROSPECTOR OF STAR JERSEY GJPI -76 5%ILE

4TH DAM:  
SAR JUNOS MERRY 85%  
4-00 305 2 13020 5.3 694 4.2 551 100DCR 1795C



AND SELECTED  
SKIP-A-RILLA CONSIGNMENTS

**R JUSTICE, E-90%**  
Great-Grandam of Lot 3921

**LOT 3921 BRJ VALENTINO TEQ JUSTICE S-21 USA 067243921**

BORN 09/04/2012  
DHIA HERD # 56-36-0051 CONTROL # 3921  
FEMALE EFI 7.9% AMERICAN ID 3921 / 3921

2-00 305 2 11330 5.4 617 3.6 409 99DCR 1414C  
3-01 305 2 12700 5.3 674 3.5 449 98DCR 1552C  
305 2X ME AVG 2L 14910M 777F 526P 1820C

2-04 80% 3-08 81%  
ST SR DF RA RW RL FA FU RH RUW UC UD TP TL RTR RTS  
42 32 35 22 39 23 16 36 36 17 24 27 22 27 33

PPA -2182M -43F -61P / YD -1867M -42F -54P  
CDCB PTA 08/01/2016 2RECS 58%R 7%ILE  
-482M -6F -14P -148CM\$ -143NM\$ -130FM\$ -188GM\$  
-0.7PL -2.2DPR -3.2CCR -1.2HCR 3.22SCS  
AJCA 08/01/2016 PTAT 51%R 1.6 JUI 15.2  
JPI 49%R -63

ST	SR	DF	RA	RW	RL	FA
2.4	0.9	1.2	L0.5	1.0	P0.4	S0.3
FU	RH	RUW	UC	UD	TP	TL
1.7	1.0	1.4	-0.6	S1.8	C0.9	L0.1

FRESH: 10/30/2016  
SELLING OPEN

SIRE:  
ALL LYNNS LOUIE VALENTINO-ET  
USA 116279413 GT50K BBR 100 JH1C JH2F 7JE1038  
CDCB GPTA 08/01/2016 8724DAUS 1019HRDS 21%RIP  
99%R 787M -0.06% 25F 64%ILE  
99%R -0.01% 26P 361CM\$ 356NM\$ 343FM\$ 237GM\$  
5.9PL -2.0DPR -2.7CCR 0.2HCR 2.99SCS  
AJCA 08/01/2016 4315DAUS  
GPTAT 99%R 2.0 GJUI 19.0 GJPI 99%R 128

DAM:  
BRJ TEQUILA LEGION JUSTICE H-25  
USA 067173225  
TATTOO / H25  
DHIA HERD # 56-36-0051 CONTROL # 3225  
2-02 236 2 6280 5.7 357 3.7 234 97DCR 809C  
3-02 246 2 9300 6.0 555 3.8 355 99DCR 1228C  
4-03 293 2 15980 5.6 890 3.6 575 101DCR 1988C  
305 2X ME AVG 3L 13210M 740F 483P 1671C

2-06 80% 3-08 82%  
ST SR DF RA RW RL FA FU RH RUW UC UD TP TL RTR RTS  
50 43 26 22 40 25 28 31 22 38 35 36 39 26

PPA -4565M -83F -140P / YD -3184M -52F -93P  
CDCB PTA 08/01/2016 3RECS 62%R 0%ILE  
-1354M -24F -40P -448CM\$ -440NM\$ -421FM\$ -453GM\$  
-4.3PL -2.8DPR -4.3CCR -2.8HCR 3.32SCS  
AJCA 08/01/2016 PTAT 54%R 1.4 JUI 18.5  
JPI 52%R-176

SISTER(S):  
BRJ PTJ LEGION JUSTICE W-79 86%  
1-11 289 2 14630 4.8 705 3.4 499 101DCR 1724C

BUSH RIVER JERSEYS &/OR DORAN BREEDER & OWNER  
NEWBERRY, SC

BHF-SSF PARADE LOUIE-ET  
USA 113486117 GT50K BBR 100 JH1C JH2F 7JE738  
CDCB GPTA 08/01/2016 5252DAUS 644HRDS 4%RIP  
99%R 776M -0.19% -1F 8%ILE  
99%R -0.02% 23P -74CM\$ -68NM\$ -55FM\$ -102GM\$  
-2.8PL -2.2DPR -2.4CCR -0.8HCR 3.19SCS  
AJCA 08/01/2016 1491DAUS  
GPTAT 99%R 0.2 GJUI -6.3 GJPI 99%R 10

D&E PARAMOUNT VIOLET 90%  
USA 067007718 GTHD BBR 100 JH1F JH2F  
TATTOO / D7718  
DHIA HERD # 35-57-0960 CONTROL # 7718  
1-09 305 2 20540 4.6 954 3.3 684 94DCR 2362C  
2-09 305 2 20550 4.5 921 3.4 705 94DCR 2436C  
5-02 305 3 27600 4.2 1167 3.5 953 95DCR 3186C  
305 2X ME AVG 3L 23841M 1059F 813P 2788C  
PPA 4295M 159F 124P / YD 3830M 141F 120P  
CDCB GPTA 11/01/2016 3RECS 96%R 99%ILE  
1474M 51F 48P 427CM\$ 425NM\$ 418FM\$ 297GM\$  
3.9PL -3.2DPR -1.8CCR 1.2HCR 3.14SCS  
AJCA 11/01/2016 GPTAT 95%R 0.6 GJUI -2.9  
GJPI 95%R 159

TOWER VUE PRIME TEQUILA-ET  
USA 114816452 GTHD BBR 100 JH1F JH2F 76JE156  
CDCB GPTA 08/01/2016 2332DAUS 844HRDS 15%RIP  
99%R -1659M 0.26% -32F 0%ILE  
99%R 0.11% -40P -419CM\$ -426NM\$ -445FM\$ -472GM\$  
-3.4PL -3.6DPR -5.1CCR -1.8HCR 3.33SCS  
AJCA 08/01/2016 1700DAUS  
GPTAT 99%R 1.8 GJUI 27.4 GJPI 97%R -172

LEGION RANCHER JUSTICE K-73 90%  
USA 067032473  
DHIA HERD # 56-36-0051 CONTROL # 2473  
2-01 305 2 19730 5.0 990 3.3 652 100DCR 2251C  
3-02 305 2 21950 4.6 1015 3.4 740 101DCR 2556C  
4-06 305 2 15630 5.3 825 3.6 565 101DCR 1953C  
5-09 305 2 13730 5.0 680 3.5 486 101DCR 1680C  
305 2X ME AVG 4L 19252M 942F 663P 2292C  
PPA -360M 14F -19P / YD -703M -12F -36P  
CDCB PTA 08/01/2016 4RECS 64%R 3%ILE  
-448M -10F -22P -245CM\$ -227NM\$ -185FM\$ -235GM\$  
-2.4PL -1.4DPR -2.6CCR -2.5HCR 3.10SCS  
AJCA 08/01/2016 PTAT 58%R 1.1 JUI 11.2  
JPI 54%R -91

SIRE: BW LEGION GJPI -2 14%ILE  
SISTER(S):  
DUAISEOIR RANCHER JUSTICE R29 88%  
S JUSTICE BRIGADIER JAZMIN R-39-ET 76%  
3-06 305 2 14450 4.5 649 3.3 471 101DCR 1626C

NEXT DAM:  
R JUSTICE 90%  
3-04 305 2 16530 5.0 827 3.2 525 95DCR 1812C  
1ST 4-YEAR-OLD, 2005 CLEMSON SPRING SHOW  
1ST DRY COW, 2004 NC STATE FAIR  
1ST 3-YEAR-OLD, 2004 SC STATE FAIR JUNIOR SHOW  
2ND 3-YEAR-OLD, 2004 SC STATE FAIR  
SIRE: SUNBOW MONTANA RANCHER-ET GJPI -76 3%ILE

4TH DAM:  
TH JUSTICE 79%  
4-03 305 2 17520 4.9 860 3.5 617 97DCR 2132C



AND SELECTED  
SKIP-A-RILLA CONSIGNMENTS



**BRJ BOWTIE BERRETTA SHIVER R-96, VG-87%**  
Grandam of Lot 3922

**LOT 3922 BRJ RILEY SULTAN SHIVER S-22 USA 067243922**

BORN 09/08/2012  
DHIA HERD # 56-36-0051 CONTROL # 3922  
FEMALE EFI 7.9% AMERICAN ID 3922 / 3922

DORAN, R J BREEDER & OWNER  
NEWBERRY, SC

2-01 305 2 17410 5.5 966 3.7 639 99DCR 2210C  
3-00 305 2 14980 4.8 712 3.4 508 98DCR 1755C  
305 2X ME AVG 2L 20126M 1016F 707P 2444C

FOREST GLEN AVERY ACTION-ET  
USA 111023978 GTHD BBR 100 JH1F JH2F 7JE590  
CDCB GPTA 08/01/2016 23704DAUS 2755HRDS 4%RIP  
99%R -335M -0.02% -19F 14%ILE  
99%R 0.00% -12P 26CM\$ 28NM\$ 35FM\$ 45GM\$  
2.8PL 1.3DPR 1.0CCR 3.0HCR 2.99SCS  
AJCA 08/01/2016 12055DAUS  
GPTAT 99%R 1.2 GJUI 16.1 GJPI 99%R 2

2-04 84% 3-07 84%  
ST SR DF RA RW RL FA FU RH RUW UC UD TP TL RTR RTS  
45 42 22 22 45 22 26 38 42 38 25 25 27 15 36 38

PARAMOUNT ROSIE 86%

PPA 665M 65F 36P / YD 206M 37F 15P  
CDCB PTA 08/01/2016 2RECS 58%R 53%ILE  
-164M OF -2P 121CM\$ 119NM\$ 113FM\$ 135GM\$  
2.9PL 1.8DPR 1.8CCR 0.6HCR 3.09SCS  
AJCA 08/01/2016 PTAT 51%R 1.4 JUI 21.8

TATTOO / A288  
DHIA HERD # 91-26-0066 CONTROL # 9288  
2-01 305 2 22380 5.3 1186 3.3 746 100DCR 2576C  
4-00 305 2 25850 5.0 1303 3.4 882 99DCR 3047C  
5-00 305 2 28200 5.6 1576 3.6 1007 100DCR 3481C  
6-01 305 3 22360 4.1 921 3.3 739 100DCR 2494C  
305 2X ME AVG 4L 24456M 1248F 848P 2922C  
PPA 1934M 133F 38P / YD 378M 32F -2P  
CDCB PTA 08/01/2016 4RECS 76%R 21%ILE  
-98M -2F -8P -17CM\$ -11NM\$ 4FM\$ 24GM\$  
-0.1PL 1.4DPR 1.2CCR -1.0HCR 2.92SCS  
AJCA 08/01/2016 PTAT 66%R 0.4 JUI 2.3  
JPI 50%R 41  
JPI 67%R -9

ST SR DF RA RW RL FA  
0.8 0.3 0.4 HO.6 0.3 SO.0 SO.3  
FU RH RUW UC UD TP TL  
1.6 1.3 1.0 0.8 S1.9 C1.2 L0.1

FRESH: 10/10/2016  
SELLING OPEN  
  
96 LBS MILK ON NOVEMBER TEST  
SCC: 87,000

DAUGHTER(S):  
BRJ CATAPULT SHIVER E-46  
SELLING AS LOT 4746

SHF CENTURION SULTAN  
USA 110404026 GTHD BBR 100 JH1C JH2C 200JE303  
CDCB GPTA 08/01/2016 13244DAUS 2561HRDS 4%RIP  
99%R -281M 0.12% 9F 14%ILE  
99%R 0.03% -4P 27CM\$ 22NM\$ 9FM\$ -31GM\$  
0.7PL -2.0DPR -1.3CCR -1.0HCR 3.05SCS  
AJCA 11/01/2016 8231DAUS  
GPTAT 99%R 1.0 GJUI 15.1 GJPI 99%R -2

SISTER(S):  
BRJ REGION SULTAN SHIVER N-32 84%

BRJ BOWTIE BERRETTA SHIVER R-96 87%  
USA 067042696  
DHIA HERD # 56-36-0051 CONTROL # 2696  
1-09 305 2 14530 5.0 724 3.6 522 101DCR 1805C  
2-10 305 2 16190 5.3 853 3.7 599 101DCR 2072C  
4-00 298 2 16320 5.1 840 3.7 602 101DCR 2082C  
305 2X ME AVG 4L 18169M 899F 652P 2254C  
PPA -815M 15F -15P / YD -1103M -14F -30P  
CDCB PTA 08/01/2016 4RECS 66%R 20%ILE  
-510M -11F -14P -18CM\$ -17NM\$ -15FM\$ 1GM\$  
1.4PL 1.0DPR 0.8CCR 1.4HCR 3.12SCS  
AJCA 08/01/2016 PTAT 56%R 1.2 JUI 15.8  
JPI 55%R -19  
SIRE: BUSH RIVER BELLES BOWTIE-ET GJPI -6 12%ILE

SIRE:  
CHASIN-RAINBOWS ACT RILEY-ET  
USA 067029404 GT50K BBR 100 JH1F JH2F 7JE859  
CDCB GPTA 08/01/2016 6171DAUS 665HRDS 23%RIP  
99%R -54M -0.13% -27F 15%ILE  
99%R -0.04% -9P 48CM\$ 61NM\$ 92FM\$ 119GM\$  
3.8PL 3.5DPR 2.9CCR 1.2HCR 2.98SCS  
AJCA 08/01/2016 2520DAUS  
GPTAT 99%R 1.1 GJUI 19.0 GJPI 99%R 24

DAM:  
BRJ SULTAN BOWTIE SHIVER F-38

USA 067183038  
DHIA HERD # 56-36-0051 CONTROL # 3038  
1-10 305 2 15830 4.8 755 3.7 587 101DCR 2022C  
3-00 305 2 19040 4.6 884 3.6 689 101DCR 2369C  
4-02 298 2 20710 4.6 954 3.5 719 101DCR 2485C  
5-01 203 2 14010 4.1 581 3.3 467 93DCR 1575C  
305 2X ME AVG 4L 21151M 949F 746P 2547C

SISTER(S):  
BRJ AVERY BERRETTA SHIVER Z-17 80%  
3-09 304 2 22200 5.0 1119 3.7 820 95DCR 2836C  
BRJ DEACON BERRETTA SHIVER G-26 82%  
2-07 305 2 15970 3.7 594 3.2 512 101DCR 1657C

2-01 84% 3-05 85%  
ST SR DF RA RW RL FA FU RH RUW UC UD TP TL RTR RTS  
35 36 33 23 36 32 18 38 39 36 33 28 33 26

NEXT DAM:  
BRJ BERRETTA AEROSTAR SHIVER 80%  
1-09 305 2 16190 4.1 667 3.4 548 98DCR 1825C  
SIRE: MASON BOOMER SOONER BERRETTA {6}  
GJPI -48 6%ILE

PPA 1061M 74F 50P / YD -30M 36F 12P  
CDCB PTA 08/01/2016 4RECS 64%R 43%ILE  
-315M 6F -4P 89CM\$ 81NM\$ 62FM\$ 61GM\$  
1.8PL -0.2DPR 0.3CCR 0.4HCR 3.06SCS  
AJCA 08/01/2016 PTAT 55%R 1.4 JUI 24.5  
JPI 53%R 26

4TH DAM:  
QUEEN-ACRES AEROSTAR SHIVER 84%  
5-07 305 2 21520 4.2 909 3.3 710 95DCR 2435C

SISTER(S):  
BRJ ECLIPES BOWTIE SHIVER N-62 82%  
3-11 286 2 15670 4.3 675 3.6 563 95DCR 1861C  
SELLING AS LOT 3662





LOT 3923 BRJ VALENTINO JUAN JIFF S-23 USA 067243923

BORN 09/09/2012
DHIA HERD # 56-36-0051 CONTROL # 3923
FEMALE EFI 8.7% AMERICAN ID 3923 / 3923

BUSH RIVER JERSEYS &/OR DORAN BREEDER & OWNER
NEWBERRY, SC

AND SELECTED
SKIP-A-RILLA CONSIGNMENTS

2-02 305 2 17840 4.9 869 3.3 584 99DCR 2016C
3-06 222 2 15074 3.7 554 3.1 461 RIP
18845 701 584 PME
305 2X ME AVG 1L 22098M 1063F 728P 2514C

2-04 75% 3-07 78%
ST SR DF RA RW RL FA FU RH RUW UC UD TP TL RTR RTS
42 35 25 27 28 26 22 18 38 35 26 22 25 25 25 26

PPA 1965M 74F 58P / YD 1717M 55F 47P
CDCB PTA 08/01/2016 2RECS 56%R 61%ILE
552M 14F 16P 146CM\$ 146NM\$ 146FM\$ 80GM\$
1.7PL -1.4DPR -2.1CCR -1.4HCR 2.97SCS
AJCA 08/01/2016 PTAT 51%R 0.8 JUI 8.6
JPI 48%R 60

ST SR DF RA RW RL FA
1.0 0.5 0.3 L1.5 0.1 P0.5 L0.1
FU RH RUW UC UD TP TL
0.9 0.7 0.7 -0.1 S1.0 C0.0 L0.2

DAUGHTER(S):
BRJ PATRIOT VALENTINO JIFF D-23
SELLING AS LOT 4623

SISTER(S):
BRJ LEXINGTON JUAN JIFF N-72 82%
2-01 305 2 14650 4.8 704 3.4 500 100DCR 1727C

SIRE:
ALL LYNNS LOUIE VALENTINO-ET
USA 116279413 GT50K BBR 100 JH1C JH2F 7JE1038
CDCB GPTA 08/01/2016 8724DAUS 1019HRDS 21%RIP
99%R 787M -0.06% 25F 64%ILE
99%R -0.01% 26P 361CM\$ 356NM\$ 343FM\$ 237GM\$
5.9PL -2.0DPR -2.7CCR 0.2HCR 2.99SCS
AJCA 08/01/2016 4315DAUS
GPTAT 99%R 2.0 GJUI 19.0 GJPI 99%R 128

DAM:
BRJ JUAN JACE JIFF H-57
USA 067173257
DHIA HERD # 56-36-0051 CONTROL # 3257
2-00 305 2 16430 4.2 694 3.5 568 101DCR 1897C
305 2X ME AVG 2L 15917M 664F 560P 1838C

2-04 85%
ST SR DF RA RW RL FA FU RH RUW UC UD TP TL RTR RTS
36 42 35 23 38 18 36 35 34 35 25 36 36 25
PPA -150M -34F -7P / YD 13M -27F -6P
CDCB PTA 08/01/2016 2RECS 60%R 14%ILE
126M -6F 0P -68CM\$ -61NM\$ -43FM\$ -76GM\$
-0.8PL -0.8DPR -1.5CCR -2.1HCR 3.03SCS
AJCA 08/01/2016 PTAT 50%R 0.4 JUI 5.4 JPI
49%R -16

SISTER(S):
BRJ BOWTIE JACE JIFF L-51 78%
4-03 305 2 21390 4.7 1015 3.3 702 99DCR 2424C
BRJ RILEY JACE JIFF P-36 84%
2-03 305 2 20690 4.3 880 3.3 679 100DCR 2344C
BRJ KARBALA JACE JIFF T-11 83%
2-03 305 2 19400 4.3 839 3.3 638 99DCR 2203C
SELLING AS LOT 4011

FRESH: 03/26/2016
BRED: 08/21/2016 DUE: 05/27/2017 TO
ALL LYNNS ARTIST VIRGIL-ET
USA 116279459 29JE3665
CDCB GPTA 08/01/2016 791DAUS 145HRDS 12%RIP
99%R 923M -0.03% 38F 40%ILE
99%R -0.02% 30P 256CM\$ 262NM\$ 274FM\$ 160GM\$
2.8PL -2.6DPR -2.3CCR -0.5HCR 3.34SCS
AJCA 08/01/2016 412DAUS
GPTAT 98%R -0.1 GJUI -10.4 GJPI 97%R 76
49 LBS MILK ON NOVEMBER TEST
SCC: 87,000

BHF-SSF PARADE LOUIE-ET
USA 113486117 GT50K BBR 100 JH1C JH2F 7JE738
CDCB GPTA 08/01/2016 5252DAUS 644HRDS 4%RIP
99%R 776M -0.19% -1F 8%ILE
99%R -0.02% 23P -74CM\$ -68NM\$ -55FM\$ -102GM\$
-2.8PL -2.2DPR -2.4CCR -0.8HCR 3.19SCS
AJCA 08/01/2016 1491DAUS
GPTAT 99%R 0.2 GJUI -6.3 GJPI 99%R 10

D&E PARAMOUNT VIOLET 90%
USA 067007718 GTHD BBR 100 JH1F JH2F
TATTOO / D7718
DHIA HERD # 35-57-0960 CONTROL # 7718
1-09 305 2 20540 4.6 954 3.3 684 94DCR 2362C
2-09 305 2 20550 4.5 921 3.4 705 94DCR 2436C
5-02 305 3 27600 4.2 1167 3.5 953 95DCR 3186C
305 2X ME AVG 3L 23841M 1059F 813P 2788C
PPA 4295M 159F 124P / YD 3830M 141F 120P
CDCB GPTA 11/01/2016 3RECS 96%R 99%ILE
1474M 51F 48P 427CM\$ 425NM\$ 418FM\$ 297GM\$
3.9PL -3.2DPR -1.8CCR 1.2HCR 3.14SCS
AJCA 11/01/2016 GPTAT 95%R 0.6 GJUI -2.9 GJPI
95%R 159

MVF BARKLY JUAN 1107-ET
USA 113098615 GT50K BBR 100 JH1F JH2F 7JE739
CDCB GPTA 08/01/2016 258DAUS 97HRDS 4%RIP
97%R 244M -0.10% -8F 6%ILE
97%R -0.04% 0P -129CM\$ -115NM\$ -82FM\$ -100GM\$
-2.0PL 0.1DPR -0.6CCR -2.5HCR 3.02SCS
AJCA 08/01/2016 143DAUS
GPTAT 94%R 0.0 GJUI -8.3 GJPI 94%R -32

BRJ JACE DUAISEOIR JIFF R-6 90%
USA 067042606
DHIA HERD # 56-36-0051 CONTROL # 2606
2-02 305 2 20470 4.7 953 3.3 679 101DCR 2345C
3-08 293 2 19190 4.6 882 3.5 672 101DCR 2322C
4-07 305 2 20770 4.6 951 3.6 750 101DCR 2561C
5-11 305 2 19830 4.3 862 3.3 664 101DCR 2293C
7-03 305 2 23470 4.0 941 3.0 701 100DCR 2417C
305 2X ME AVG 5L 21743M 961F 730P 2514C
PPA 1609M 56F 52P / YD 389M 10F 14P
CDCB PTA 08/01/2016 5RECS 68%R 34%ILE
51M 0F 3P 52CM\$ 46NM\$ 32FM\$ -5GM\$
1.2PL -1.2DPR -2.0CCR -1.4HCR 2.88SCS
AJCA 08/01/2016 PTAT 58%R 0.8 JUI 5.7 JPI
57%R 16
SIRE: WINDY WILLOW MONTANA JACE {6} GJPI 35
21%ILE

SISTER(S):
BRJ ROCKET DUAISEOIR JIFF W-73 91%
4-10 301 3 18900 4.4 837 3.7 706 99DCR 2320C

NEXT DAM:
BRJ DUAISEOIR LESTER JIFF Y-34 87%
2-10 305 2 17130 4.5 775 3.6 613 99DCR 2089C
SIRE: SHAMROCK DUAISEOIR-ET GJPI -204 0%ILE

4TH DAM:
BRJ LESTER BOLD VENTURE JIFF 90%
6-00 305 2 22340 4.8 1075 3.3 742 100DCR 2562C



AND SELECTED  
SKIP-A-RILLA CONSIGNMENTS



**NOBLEDALE JUNO VERMONT, E-94%**  
Fifth Dam of Lot 3929

**LOT 3929 BRJ IMPULS FUTURITY VERMONT S-29 USA 067243929**

BORN 09/24/2012  
DHIA HERD # 56-36-0051 CONTROL # 3929  
FEMALE EFI 5.6% AMERICAN ID 3929 / 3929

BUSH RIVER JERSEYS &/OR DORAN BREEDER & OWNER  
NEWBERRY, SC

1-11 305 2 20060 4.3 865 3.5 696 98DCR 2347C  
3-01 297 2 15120 4.7 718 3.7 566 95DCR 1934C  
305 2X ME AVG 2L 22382M 972F 792P 2653C

FRESH: 10/23/2016  
SELLING OPEN

53 LBS MILK ON NOVEMBER TEST  
SCC: 41,000

2-03 80% 3-07 76%  
ST SR DF RA RW RL FA FU RH RUW UC UD TP TL RTR RTS  
37 28 26 39 32 37 12 38 39 33 22 22 19 22 18 18

PPA 1333M 41F 70P / YD 700M 36F 54P  
CDCB PTA 08/01/2016 2RECS 58%R 68%ILE  
-28M 12F 14P 196CM\$ 171NM\$ 111FM\$ 169GM\$  
2.1PL 1.0DPR 1.8CCR 0.0HCR 3.02SCS  
AJCA 08/01/2016 PTAT 51%R 0.0 JUI -6.5  
JPI 49%R 58

ISDK SKAE IDE  
JEDNK00000049522 GT50K BBR 100 JH1F JH2F  
CDCB GPTA 08/01/2016 812DAUS 415HRDS  
94%R -108M 0.08% 13F 21%ILE  
94%R 0.05% 7P 131CM\$ 115NM\$ 75FM\$ 150GM\$  
0.9PL 1.9DPR 1.5CCR 0.8HCR 3.03SCS  
AJCA 08/01/2016 302DAUS  
GPTAT 92%R -0.3 GJUI -11.8 GJPI 93%R 33

ST SR DF RA RW RL FA  
-0.1 0.2 0.2 L0.7 0.0 P0.6 S0.0  
FU RH RUW UC UD TP TL  
-0.1 0.6 -0.1 -0.5 D0.7 W1.0 L0.6

DNK 25490 01966  
JEDNK002549001966  
CDCB PTA 08/01/2016 0RECS 63%R 60%ILE  
-1124M 39F -4P 197CM\$ 140NM\$ 6FM\$ 212GM\$  
-0.3PL 3.0DPR 3.0CCR 1.8HCR 2.83SCS

DAUGHTER(S):  
BRJ POLONIUS IMPULS VERMONT E-57  
SELLING AS LOT 4758  
BRJ NIKON IMPULS VERMONT C-74  
SELLING AS LOT 4574

SUNSET CANYON FUTURITY-ET  
USA 111535495 GTHD BBR 100 JH1F JH2F 122JE5200  
CDCB GPTA 08/01/2016 5058DAUS 774HRDS 5%RIP  
99%R 81M -0.05% -6F 11%ILE  
99%R -0.01% 2P -44CM\$ -45NM\$ -48FM\$ -54GM\$  
-1.6PL -0.9DPR -1.3CCR -0.9HCR 2.93SCS  
AJCA 08/01/2016 3096DAUS  
GPTAT 99%R 0.4 GJUI 0.5 GJPI 99%R -12

SISTER(S):  
BRJ CELBRITY FUTRITY VERMONT N-76 85%  
2-00 305 2 17030 4.8 816 3.6 613 100DCR 2119C  
BRJ CGAR FUTURITY VERMONT W-11 85%  
PROJECTED TO 18,259M, 778F, 624P ME AT 2-4  
SELLING AS LOT 4111

BRJ HITMAN LIBERTY VERMONT B-55 78%  
USA 067032555  
DHIA HERD # 56-36-0051 CONTROL # 2555  
2-11 305 2 13780 5.5 756 3.9 539 101DCR 1866C  
4-00 215 2 11000 5.7 624 3.9 433 98DCR 1499C  
305 2X ME AVG 2L 15394M 841F 598P 2068C  
PPA -3183M -62F -77P / YD -2763M -66F -67P  
CDCB PTA 08/01/2016 3RECS 63%R 8%ILE  
-1238M -34F -30P -121CM\$ -129NM\$ -147FM\$ -114GM\$  
3.3PL 1.4DPR 2.4CCR 0.6HCR 3.17SCS  
AJCA 08/01/2016 PTAT 52%R -0.5 JUI -3.2  
JPI 50%R -85  
SIRE: PIEDMONT JUSTIN HITMAN-ET GJPI -163 2%ILE

SIRE:  
ISDK Q IMPULS  
JEDNK000000301592 GTHD BBR 100 JH1F JH2F 236JE3  
CDCB GPTA 08/01/2016 31829DAUS 3018HRDS 4%RIP  
99%R -11M 0.18% 36F 39%ILE  
99%R 0.12% 24P 298CM\$ 260NM\$ 168FM\$ 276GM\$  
1.3PL 1.4DPR 2.3CCR 0.3HCR 3.10SCS  
AJCA 08/01/2016 17309DAUS  
GPTAT 99%R 0.0 GJUI -2.7 GJPI 99%R 99

DAM:  
BRJ FUTURITY HITMAN VERMONT H-76

USA 067173276  
DHIA HERD # 56-36-0051 CONTROL # 3276

1-11 305 2 14320 4.9 703 3.6 512 101DCR 1770C  
3-00 289 2 14480 4.9 706 3.5 504 101DCR 1742C  
3-11 305 2 15210 3.5 534 3.0 452 101DCR 1476C  
4-11 305 2 17320 4.3 752 3.3 579 100DCR 2000C  
305 2X ME AVG 4L 18323M 791F 602P 2058C

SISTER(S):  
BRJ ROCKET LIBERTY VERMONT W-46 88%  
2-04 305 3 11850 6.7 794 3.4 403 95DCR 1392C

2-10 76% 4-00 56%  
ST SR DF RA RW RL FA FU RH RUW UC UD TP TL RTR RTS  
44 45 28 31 50 18 38 5 28 32 5 5 1 42 6 32

NEXT DAM:  
BRJ LIBERTY VIEW VERMONT X-49 84%  
5-01 305 2 16290 4.7 768 3.6 594 101DCR 2052C  
SIRE: DEERVIE VIEW LIBERTY-ET GJPI -53 6%ILE

PPA -576M -7F -18P / YD -719M -20F -14P  
CDCB PTA 08/01/2016 4RECS 65%R 24%ILE  
-402M -12F -7P 10CM\$ 1NM\$ -20FM\$ -6GM\$  
1.9PL 0.4DPR 0.9CCR -0.5HCR 2.98SCS  
AJCA 08/01/2016 PTAT 52%R 0.0 JUI -8.3  
JPI 53%R -20

4TH DAM:  
NOBLEDALE VIEW VOYAGE-ET 78%  
4-09 305 2 19980 4.1 811 3.4 681 95DCR 2240C

SISTER(S):  
BRJ BLAIR HITMAN VERMONT E-18 {6} 85%  
4-10 305 3 18360 4.6 849 3.6 664 101DCR 2278C



**LOT 3944 BRJ RILEY JACINTO SHIVER S-44 USA 067243944**

BORN 10/19/2012  
 DHIA HERD # 56-36-0051 CONTROL # 3944  
 FEMALE EFI 8.3% AMERICAN ID 3944 / 3944

DORAN, R J BREEDER & OWNER  
 NEWBERRY, SC

AND SELECTED  
 SKIP-A-RILLA CONSIGNMENTS

1-11 305 2 10730 5.4 577 3.6 388 98DCR 1341C  
 3-01 305 2 14000 5.4 752 3.6 506 98DCR 1749C  
 305 2X ME AVG 2L 14797M 774F 532P 1840C

2-02 78% 3-06 80%  
 ST SR DF RA RW RL FA FU RH RUW UC UD TP TL RTR RTS  
 35 26 25 22 45 32 26 28 38 35 26 26 26 25 25 25

PPA -2809M -94F -83P / YD -2468M -87F -77P  
 CDCB PTA 08/01/2016 2RECS 58%R 15%ILE  
 -548M -24F -17P -59CM\$ -55NM\$ -44FM\$ -41GM\$  
 2.2PL 1.1DPR 1.1CCR 0.4HCR 3.13SCS

AJCA 08/01/2016 PTAT 15%R 0.5 JUI 12.9  
 JPI 50%R -36

ST SR DF RA RW RL FA  
 0.2 0.0 0.0 HO.1 -0.1 PO.2 SO.5  
 FU RH RUW UC UD TP TL  
 0.9 0.8 0.4 0.3 S1.4 CO.6 L0.3

FRESH: 11/30/2015  
 BRED: 03/25/2016 DUE: 12/29/2016 TO  
 SUNSET CANYON DAZZLER-ET  
 USA 117925081 29JE3830  
 CDCB GPTA 08/01/2016 403DAUS 64HRDS 89%RIP  
 97%R -169M 0.14% 20F 80%ILE  
 97%R 0.06% 4P 428CM\$ 406NM\$ 356FM\$ 377GM\$  
 7.7PL 1.5DPR 2.3CCR 3.7HCR 2.82SCS  
 AJCA 08/01/2016 124DAUS  
 GPTAT 93%R 1.6 GJUI 25.0 GJPI 92%R 125

34 LBS MILK ON NOVEMBER TEST  
 SCC: 152,000

SIRE:  
 CHASIN-RAINBOWS ACT RILEY-ET  
 USA 067029404 GT50K BBR 100 JH1F JH2F 7JE859  
 CDCB GPTA 08/01/2016 6171DAUS 665HRDS 23%RIP  
 99%R -54M -0.13% -27F 15%ILE  
 99%R -0.04% -9P 48CM\$ 61NM\$ 92FM\$ 119GM\$  
 3.8PL 3.5DPR 2.9CCR 1.2HCR 2.98SCS  
 AJCA 08/01/2016 2520DAUS  
 GPTAT 99%R 1.1 GJUI 19.0 GJPI 99%R 24

DAM:  
 BRJ JACINTO SULTAN SHIVER F-37  
 USA 067183037  
 DHIA HERD # 56-36-0051 CONTROL # 3037  
 1-11 305 2 15550 4.9 768 4.0 615 101DCR 2084C  
 3-01 305 2 12320 4.9 603 4.1 503 101DCR 1665C  
 4-04 305 2 15820 5.1 812 3.8 607 101DCR 2100C  
 305 2X ME AVG 4L 16067M 810F 632P 2138C

2-01 82% 3-05 83%  
 ST SR DF RA RW RL FA FU RH RUW UC UD TP TL RTR RTS  
 41 42 34 26 36 25 38 36 37 30 18 25 26 25

PPA -594M 34F 19P / YD -480M 12F 12P  
 CDCB PTA 08/01/2016 3RECS 61%R 21%ILE  
 -419M -4F -2P -1CM\$ -14NM\$ -46FM\$ -40GM\$  
 0.7PL -1.0DPR -0.4CCR -0.2HCR 3.18SCS  
 AJCA 08/01/2016 PTAT 53%R 0.4 JUI 8.1  
 JPI 53%R -13

FOREST GLEN AVERY ACTION-ET  
 USA 111023978 GTHD BBR 100 JH1F JH2F 7JE590  
 CDCB GPTA 08/01/2016 23704DAUS 2755HRDS 4%RIP  
 99%R -335M -0.02% -19F 14%ILE  
 99%R 0.00% -12P 26CM\$ 28NM\$ 35FM\$ 45GM\$  
 2.8PL 1.3DPR 1.0CCR 3.0HCR 2.99SCS  
 AJCA 08/01/2016 12055DAUS  
 GPTAT 99%R 1.2 GJUI 16.1 GJPI 99%R 2

PARAMOUNT ROSIE 86%  
 USA 112485962  
 TATTOO / A288  
 DHIA HERD # 91-26-0066 CONTROL # 9288  
 2-01 305 2 22380 5.3 1186 3.3 746 100DCR 2576C  
 4-00 305 2 25850 5.0 1303 3.4 882 99DCR 3047C  
 5-00 305 2 28200 5.6 1576 3.6 1007 100DCR 3481C  
 6-01 305 3 22360 4.1 921 3.3 739 100DCR 2494C  
 305 2X ME AVG 4L 24456M 1248F 848P 2922C  
 PPA 1934M 133F 38P / YD 378M 32F -2P  
 CDCB PTA 08/01/2016 4RECS 76%R 21%ILE  
 -98M -2F -8P -17CM\$ -11NM\$ 4FM\$ 24GM\$  
 -0.1PL 1.4DPR 1.2CCR -1.0HCR 2.92SCS  
 AJCA 08/01/2016 PTAT 66%R 0.4 JUI 2.3  
 JPI 67%R -9

MASON LEMVIG JACINTO-ET  
 USA 112037374 GTHD BBR 100 JH1C JH2F 7JE667  
 CDCB GPTA 08/01/2016 10534DAUS 1314HRDS 3%RIP  
 99%R -163M 0.01% -6F 14%ILE  
 99%R 0.05% 3P 26CM\$ 21NM\$ 8FM\$ 5GM\$  
 1.4PL -0.6DPR 0.9CCR 0.7HCR 3.30SCS  
 AJCA 08/01/2016 4800DAUS  
 GPTAT 99%R 0.3 GJUI 5.5 GJPI 99%R 0

BRJ SULTAN JEN BILL SHIVER R-63 81%  
 USA 067042663  
 DHIA HERD # 56-36-0051 CONTROL # 2663  
 2-00 305 2 16750 4.6 774 3.7 619 101DCR 2097C  
 3-02 305 2 18370 5.2 953 3.8 692 101DCR 2394C  
 4-03 277 2 16210 4.8 778 3.8 611 100DCR 2092C  
 5-02 300 2 17190 4.2 728 3.6 626 101DCR 2034C  
 6-02 208 2 12950 4.0 514 3.4 442 96DCR 1434C  
 305 2X ME AVG 5L 19573M 884F 710P 2382C  
 PPA 44M 13F 18P / YD -713M -6F -9P  
 CDCB PTA 08/01/2016 5RECS 65%R 11%ILE  
 -490M -8F -10P -77CM\$ -84NM\$ -99FM\$ -102GM\$  
 -0.3PL -0.9DPR -1.3CCR -1.3HCR 3.06SCS  
 AJCA 08/01/2016 PTAT 53%R 0.3 JUI 9.2  
 JPI 54%R -37  
 SIRE: SHF CENTURION SULTAN GJPI -2 14%ILE

NEXT DAM:  
 BRJ JEN BILL MBSB SHIVER K-8 84%  
 1-10 220 2 8640 5.2 447 3.4 295 89DCR 1019C  
 SIRE: DEBOER JENETTA BARBER BILL-ET  
 GJPI 32 19%ILE

4TH DAM:  
 BRJ BERRETTA AEROSTAR SHIVER 80%  
 1-09 305 2 16190 4.1 667 3.4 548 98DCR 1825C



AND SELECTED  
SKIP-A-RILLA CONSIGNMENTS



**MOLLY BROOK FAIR FROST**  
Grandam of Lot 3945



**MOLLY BROOK CHOICE FROST-P**  
Sister to the Grandam of Lot 3945



**MOLLY BROOK FROSTY FAME-ET**  
Great-Grandam of Lot 3945



**MOLLY BROOK FASCINATOR FLOWER**  
Excellent-91%  
Fifth Dam of Lot 3945

**LOT 3945 TRINITY HEADLINE FROSTY S-45 USA 067243945**

BORN 10/19/2012  
DHIA HERD # 56-36-0051 CONTROL # 3945  
FEMALE EFI 8.2% AMERICAN ID 3945 / 3945

1-11 305 2 17530 4.5 792 3.3 581 97DCR 2006C  
3-01 305 2 19480 4.1 792 3.4 661 98DCR 2182C  
334 2 20657 4.1 856 3.4 699 DHIR 2337C  
305 2X ME AVG 2L 22144M 929F 740P 2489C

2-02 82% 3-06 69%  
ST SR DF RA RW RL FA FU RH RUW UC UD TP TL RTR RTS  
32 26 32 22 45 32 12 12 29 30 15 15 16 18 15 22

PPA 1923M 25F 64P / YD 1792M 32F 55P  
CDCB PTA 08/01/2016 2RECS 59%R 62%ILE  
608M 4F 16P 145CM\$ 150NM\$ 161FM\$ 136GM\$  
2.1PL 0.6DPR 0.5CCR 0.0HCR 3.02SCS  
AJCA 08/01/2016 PTAT 52%R 0.3 JUI -1.3  
JPI 51%R 59

ST SR DF RA RW RL FA  
-0.1 -0.4 0.5 L0.1 -0.1 P0.1 S0.0  
FU RH RUW UC UD TP TL  
-0.1 0.4 0.4 -0.5 S0.0 W0.3 S0.2

SISTER(S):  
TRINITY APPARTION FROSTY 82%  
4-00 305 2 15180 4.0 611 3.6 539 100DCR 1725C  
TRINITY MARATHON FROSTY L-47 81%  
1-11 305 2 15120 4.0 598 3.2 483 101DCR 1623C  
TRINITY PRIMO FROSTY P-32 85%  
2-00 305 2 17020 4.2 721 3.3 568 100DCR 1938C

SIRE:  
SCHULTZ RESCUE HEADLINE  
USA 114114336 GTHD BBR 100 JH1F JH2F 29JE3510  
CDCB GPTA 08/01/2016 8445DAUS 885HRDS 11%RIP  
99%R 928M -0.24% -6F 36%ILE  
99%R -0.10% 12P 225CM\$ 251NM\$ 312FM\$ 248GM\$  
6.0PL 2.3DPR 2.0CCR 0.3HCR 2.95SCS  
AJCA 08/01/2016 4610DAUS  
GPTAT 99%R 0.8 GJUI 10.7 GJPI 99%R 92

DAM:  
MOLLY BROOK IATOLA FROSTY-ET  
USA 115683604  
TATTOO E134 / E134  
DHIA HERD # 56-36-0051 CONTROL # 50134

1-11 305 2 10400 5.5 575 4.0 418 0DCR 1447C  
2-10 305 2 12760 4.9 624 3.9 500 101DCR 1693C  
4-02 293 2 16390 4.0 657 3.3 538 101DCR 1794C  
305 2X ME AVG 4L 14294M 670F 516P 1749C

2-05 76% 4-11 79%  
ST SR DF RA RW RL FA FU RH RUW UC UD TP TL RTR RTS  
38 35 34 20 34 37 38 30 43 37 35 17 38 41

PPA -1424M -34F -38P / YD -357M -13F -4P  
CDCB PTA 08/01/2016 4RECS 70%R 23%ILE  
122M 2F 8P 2CM\$ -1NM\$ -13FM\$ -17GM\$  
-1.2PL -1.2DPR -1.1CCR -0.7HCR 3.09SCS  
AJCA 08/01/2016 PTAT 60%R 0.5 JUI 4.3  
JPI 61%R 6

BROTHER(S):  
MOLLY BROOK JACE FANFARE-ET AT SELECT SIRES  
MOLLY BROOK JACE FREEZE-ET AT ALTA GENETICS  
MOLLY BROOK FERVENT-ET AT SEMEX ALLIANCE  
MOLLY BROOK SULTAN FLAMING-ET AT ACCELERATED GENETICS  
MOLLY BROOK SULTAN FOREVER-ET AT ABS GLOBAL  
MOLLY BROOK FROSTLINE-ET AT SELECT SIRES  
MOLLY BROOK ROCKET FABLE-ET AT ALTA GENETICS  
MOLLYBROOK ROCKT FAHRENHEIT-ET AT ACCELERATED GENETICS  
MOLLY BROOK ROCK FREESTYLE-ET AT SELECT SIRES  
MOLLY BROOK GERONIMO FORCAST AT SELECT SIRES  
MOLLY BROOK IATOLA ICE-ET AT ALTA GENETICS

SISTER(S):  
MOLLY BROOK JACE FORGET ME NOT-ET 88%  
4-09 305 2 23810 5.1 1224 3.7 870 102DCR 3009C  
MOLLY BROOK JACE FROST-ET 86%  
6-11 305 2 21890 5.0 1096 3.8 841 102DCR 2910C  
MOLLY BROOK JACE FEATURE-ET 87%  
2-08 278 2 15590 5.3 827 4.3 666 99DCR 2251C  
MOLLY BROOK MOR FROST 92%  
4-00 305 2 18480 5.5 1011 3.7 681 102DCR 2355C  
MOLLY BROOK JACE FRESH-ET 87%  
5-07 305 2 22440 4.8 1080 3.7 823 101DCR 2846C  
MOLLY BROOK SULTAN FUN-ET 89%  
4-09 305 2 21490 4.7 1002 3.8 815 101DCR 2735C  
MOLLY BROOK ROCKET FROST-ET 90%  
4-11 305 2 21620 4.5 971 3.6 786 101DCR 2643C  
MOLLY BROOK ROCKET FROSTING-ET 92%  
4-08 305 2 20890 4.5 935 3.7 781 102DCR 2580C  
MOLLY BROOK MEGA FROST 85%  
3-00 305 2 17730 5.1 900 3.9 698 102DCR 2410C  
MOLLY BROOK GERONIMO FROSTWORK-ET 90%  
3-08 305 2 19900 4.6 920 3.8 753 102DCR 2518C

TRINITY JERSEY FARM BREEDER & OWNER  
NEWBERRY, SC

FRESH: 12/05/2015  
BRED: 03/14/2016 DUE: 12/18/2016 TO  
TOLLENAARS IMPULS LEGAL 233-ET  
USA 061929249 29JE3506  
CDCB GPTA 08/01/2016 9776DAUS 1014HRDS 16%RIP  
99%R 325M -0.05% 5F 33%ILE  
99%R 0.03% 17P 249CM\$ 237NM\$ 207FM\$ 225GM\$  
3.6PL 0.5DPR 1.9CCR 3.6HCR 3.00SCS  
AJCA 08/01/2016 4467DAUS  
GPTAT 99%R 1.0 GJUI 21.5 GJPI 99%R 104  
43 LBS MILK ON NOVEMBER TEST  
SCC: 696,000

SCHULTZ DECLO RESCUE  
USA 110980032 GTHD BBR 100 JH1F JH2F 29JE3252  
CDCB GPTA 08/01/2016 2840DAUS 566HRDS 5%RIP  
99%R 223M -0.19% -27F 6%ILE  
99%R -0.05% -2P -121CM\$ -107NM\$ -74FM\$ -37GM\$  
-1.2PL 2.40PR 1.7CCR -1.5HCR 2.97SCS  
AJCA 08/01/2016 1020DAUS  
GPTAT 99%R -0.8 GJUI -12.8 GJPI 98%R -31

SCHULTZ AVERY HARM-ET 91%  
USA 110979904 GI BBR 100 JH1F  
TATTOO A82 / A82  
DHIA HERD # 52-98-0014 CONTROL # 9082  
2-10 303 2 18350 4.7 861 3.4 620 97DCR 2142C  
3-09 305 2 21380 4.5 962 3.4 723 98DCR 2497C  
5-01 208 2 14610 4.5 662 3.7 542 81DCR 1811C  
6-03 305 2 18970 4.6 868 3.3 633 98DCR V 2186C  
305 2X ME AVG 5L 20176M 910F 690P 2366C  
PPA 700M 14F 4P / YD 577M -9F 0P  
CDCB GPTA 11/01/2016 5RECS 84%R 66%ILE  
-14M -20F -13P 147CM\$ 162NM\$ 199FM\$ 188GM\$  
6.5PL 3.1DPR 3.7CCR 1.9HCR 2.79SCS  
AJCA 11/01/2016 GPTAT 76%R 0.6 GJUI 15.4  
GJPI 78%R 43

SC GOLD DUST PARAMOUNT IATOLA-ET  
USA 112118277 GTHD BBR 100 JH1F JH2F 29JE3301  
CDCB GPTA 08/01/2016 18128DAUS 2459HRDS 6%RIP  
99%R -311M 0.11% 7F 19%ILE  
99%R 0.05% -2P 108CM\$ 93NM\$ 59FM\$ 94GM\$  
0.9PL 0.3DPR 0.2CCR 0.1HCR 2.96SCS  
AJCA 08/01/2016 9397DAUS  
GPTAT 99%R 1.2 GJUI 15.7 GJPI 99%R 26

MOLLY BROOK FAIR FROST 90%  
USA 111763009 GI BBR 100 JH1F  
TATTOO / MY74  
DHIA HERD # 13-12-0114 CONTROL # 174  
1-11 305 2 21290 4.1 874 3.5 747 100DCR 2434C  
3-03 305 2 25490 4.1 1046 3.6 911 99DCR 2937C  
4-10 305 2 24440 4.3 1042 3.7 904 100DCR 2923C  
305 2X ME AVG 4L 23600M 988F 854P 2767C  
PPA 4158M 103F 147P / YD 2693M 67F 97P  
CDCB GPTA 11/01/2016 4RECS 92%R 51%ILE  
804M 17F 29P 118CM\$ 111NM\$ 93FM\$ 54GM\$  
-1.1PL -2.2DPR -2.7CCR -1.0HCR 3.07SCS  
AJCA 11/01/2016 GPTAT 88%R -0.4 GJUI -7.8  
GJPI 89%R 54  
SIRE: MOLLY BROOK BERRETTA FAIR-ET GJPI -14 11%ILE

SISTER(S):  
MOLLY BROOK CHOICE FROST-P 90%  
3-02 278 2 20870 4.6 955 3.6 760 98DCR 2582C  
MOLLY BROOK MANNIX FROSTING-ET 72%  
2-08 305 2 21000 3.9 817 3.6 757 100DCR 2359C  
MOLLY BROOK FANCLUB FANCY 90%  
2-02 305 2 19860 4.4 874 3.6 713 100DCR 2387C

NEXT DAM:  
MOLLY BROOK FROSTY FAME-ET 92%  
4-01 305 2 27410 4.7 1296 3.5 950 99DCR 3283C  
SIRE: DAR VIEW SKY LINE FROSTY GJPI -44 6%ILE

4TH DAM:  
MOLLY BROOK SOONER FAME-ET 91%  
3-00 305 2 21490 5.5 1180 3.9 844 DHIR 2747C



AND SELECTED  
SKIP-A-RILLA CONSIGNMENTS



**SAMBO MAINSTAY, E-91%**  
Fourth Dam of Lot 3949

**LOT 3949 BRJ VIBRANT ACE MAINSTAY S-49 USA 067243949**

BORN 10/21/2012  
DHIA HERD # 56-36-0051 CONTROL # 3949  
FEMALE EFI 8.5% AMERICAN ID 3949 / 3949

2-02 305 2 18040 4.3 780 3.0 549 99DCR 1893C  
305 2X ME AVG 1L 21765M 935F 672P 2318C

2-10 78%  
ST SR DF RA RW RL FA FU RH RUW UC UD TP TL RTR RTS  
29 28 30 23 32 29 28 22 32 35 21 26 30 21 38 32

PPA 2464M 50F 50P / YD 1499M 24F 18P  
CDCB PTA 08/01/2016 1RECS 53%R 46%ILE  
689M 6F 11P 76CM\$ 93NM\$ 134FM\$ 62GM\$  
1.4PL -0.6DPR 0.4CCR 0.0HCR 3.02SCS  
AJCA 08/01/2016 PTAT 46%R -0.6 JUI -7.6  
JPI 46%R 31

ST SR DF RA RW RL FA  
-0.9 -0.9 0.5 L0.6 -0.5 S0.2 L0.5  
FU RH RUW UC UD TP TL  
-1.2 0.1 0.3 0.1 D1.1 C0.0 S0.4

FRESH: 01/12/2015  
BRED: 03/26/2016 DUE: 12/30/2016 TO  
SAR IMPRESSION TOUCH DOWN  
USA 119259324  
PA -1363M -56F -44P  
-227CM\$ -219NM\$ -199FM\$  
2.3PL 3.5DPR 3.1CCR 1.2HCR 3.13SCS  
PA TYPE 0.8 JPI 37%R -106

56 LBS MILK ON NOVEMBER TEST  
SCC: 115,000

SIRE:  
ALL LYNNS RESTORE VIBRANT-ET  
USA 116076850 GT50K BBR 100 JH1F JH2F 29JE3647  
CDCB GPTA 08/01/2016 1068DAUS 256HRDS 12%RIP  
99%R 1477M -0.25% 17F 43%ILE  
99%R -0.09% 33P 272CM\$ 292NM\$ 339FM\$ 231GM\$  
3.8PL -1.0DPR 1.5CCR 1.2HCR 3.02SCS  
AJCA 08/01/2016 662DAUS  
GPTAT 99%R -0.6 GJUI -9.2 GJPI 98%R 112

DAM:  
BRJ ACE HALLMARK MAINSTAY H-96  
USA 067173296  
DHIA HERD # 56-36-0051 CONTROL # 3296

1-11 305 2 18010 4.3 771 3.3 600 101DCR 2062C  
3-00 305 2 16110 4.9 785 3.5 565 101DCR 1953C  
4-00 305 2 15390 4.4 679 3.5 543 101DCR 1838C  
4-11 196 2 8590 4.7 400 3.4 296 92DCR 1022C  
305 2X ME AVG 4L 18268M 805F 620P 2117C

2-02 75% 3-04 75%  
ST SR DF RA RW RL FA FU RH RUW UC UD TP TL RTR RTS  
34 29 31 28 38 10 8 28 27 32 19 24 32 28

PPA -122M 8F -3P / YD -251M -9F -17P  
CDCB PTA 08/01/2016 4RECS 62%R 13%ILE  
-137M -7F -10P -82CM\$ -69NM\$ -39FM\$ -54GM\$  
-0.1PL 0.5DPR 0.1CCR -0.6HCR 3.08SCS  
AJCA 08/01/2016 PTAT 53%R -0.1 JUI -2.5  
JPI 52%R -38

SISTER(S):  
BRJ GARRETT HMARK MAINSTAY R-69 83%

BUSH RIVER JERSEYS &/OR DORAN BREEDER & OWNER  
NEWBERRY, SC

SCHULTZ DUDLEY RESTORE-ET  
USA 113008443 GTHD BBR 100 JH1F JH2C 29JE3360  
CDCB GPTA 08/01/2016 2227DAUS 351HRDS 8%RIP  
99%R 1057M -0.29% -10F 20%ILE  
99%R -0.09% 19P 93CM\$ 109NM\$ 148FM\$ 96GM\$  
1.7PL 0.2DPR 1.6CCR -0.4HCR 2.82SCS  
AJCA 08/01/2016 699DAUS  
GPTAT 98%R -0.8 GJUI -9.5 GJPI 98%R 57

D&E PARAMOUNT VIOLET 90%  
USA 067007718 GTHD BBR 100 JH1F JH2F  
TATTOO / D7718  
DHIA HERD # 35-57-0960 CONTROL # 7718  
1-09 305 2 20540 4.6 954 3.3 684 94DCR 2362C  
2-09 305 2 20550 4.5 921 3.4 705 94DCR 2436C  
5-02 305 3 27600 4.2 1167 3.5 953 95DCR 3186C  
305 2X ME AVG 3L 23841M 1059F 813P 2788C  
PPA 4295M 159F 124P / YD 3830M 141F 120P  
CDCB GPTA 11/01/2016 3RECS 96%R 99%ILE  
1474M 51F 48P 427CM\$ 425NM\$ 418FM\$ 297GM\$  
3.9PL -3.2DPR -1.8CCR 1.2HCR 3.14SCS  
AJCA 11/01/2016 GPTAT 95%R 0.6 GJUI -2.9  
GJPI 95%R 159

SENN-SATIONAL PARAMOUNT ACE  
USA 112537258 GT50K BBR 100 JH1C JH2F 1JE552  
CDCB GPTA 08/01/2016 5207DAUS 902HRDS 5%RIP  
99%R 292M -0.04% 6F 15%ILE  
99%R -0.05% 1P 34CM\$ 50NM\$ 87FM\$ 53GM\$  
0.4PL 0.3DPR 0.1CCR -0.7HCR 3.07SCS  
AJCA 08/01/2016 2255DAUS  
GPTAT 99%R 0.5 GJUI 8.4 GJPI 99%R 14

BRJ HALLMARK TIDY MAINSTAY X-22 87%  
USA 067012222  
DHIA HERD # 56-36-0051 CONTROL # 2222  
2-01 305 2 15130 5.0 754 3.5 525 96DCR 1814C  
3-02 305 2 14900 5.1 759 3.5 528 100DCR 1825C  
4-03 287 2 11910 4.6 542 3.4 410 100DCR 1416C  
5-05 305 2 11710 4.4 515 3.6 417 101DCR 1402C  
6-05 294 2 9190 4.2 387 3.7 336 101DCR 1085C  
305 2X ME AVG 6L 12836M 612F 452P 1541C  
PPA -2743M -125F -97P / YD -1558M -78F -60P  
CDCB PTA 08/01/2016 5RECS 65%R 5%ILE  
-544M -27F -22P -180CM\$ -169NM\$ -143FM\$ -142GM\$  
0.0PL 0.8DPR 0.4CCR -0.5HCR 3.04SCS  
AJCA 08/01/2016 PTAT 55%R 0.1 JUI -3.7  
JPI 55%R -80

SIRE: SCHULTZ BROOK HALLMARK GJPI -25 7%ILE

SISTER(S):  
BRJ FREEDOM TIDY MAINSTAY P97 82%  
3-00 305 3 18240 5.2 948 3.5 630 88DCR 2177C  
BRJ COUNTRY TIDY MAINSTAY K-91 75%  
2-09 305 2 17460 4.6 805 3.8 659 101DCR 2203C  
BRJ GARRETT TIDY MAINSTAY W-2 82%  
5-01 305 2 19850 5.1 1007 3.6 724 101DCR 2504C

NEXT DAM:  
BRJ TIDY SAMBO MAINSTAY 86%  
5-07 305 2 20380 5.3 1076 3.4 685 95DCR 2366C  
SIRE: BANCREST MALCOLM TIDY-ET GJPI -109 3%ILE

4TH DAM:  
SAMBO MAINSTAY 91%  
7-09 305 2 22600 4.6 1043 3.4 776 96DCR 2681C  
1ST THREE-YEAR-OLD, 1998 SOUTHEAST REGIONAL SHOW



Udder of: **SAMBO MAINSTAY**



AND SELECTED  
SKIP-A-RILLA CONSIGNMENTS



**SAR IMPERIAL TINY, E-94%**  
Fourth Dam of Lot 3952

**LOT 3952 SAR MEDALIST TILL USA 067243952**

BORN 10/25/2012  
DHIA HERD # 56-36-0051 CONTROL # 3952  
FEMALE EFI 5.8% AMERICAN ID 3952 / 3952

DORAN, TAMMIE STILES BREEDER & OWNER  
NEWBERRY, SC

1-11 294 2 12140 5.3 649 3.5 429 97DCR 1483C  
2-11 305 2 13930 5.7 797 3.5 492 98DCR 1700C  
305 2X ME AVG 2L 16885M 904F 588P 2032C

2-02 78% 3-06 79%  
ST SR DF RA RW RL FA FU RH RUW UC UD TP TL RTR RTS  
42 38 22 25 42 22 16 38 35 27 26 38 26 18 25 39

PPA -1660M -2F -44P / YD -1651M -15F -43P  
CDCB PTA 08/01/2016 2RECS 57%R 16%ILE  
-844M -15F -22P -45CM\$ -48NM\$ -57FM\$ -29GM\$  
2.0PL 1.3DPR 1.0CCR 0.4HCR 3.08SCS  
AJCA 08/01/2016 PTAT 51%R 1.0 JUI 24.0 JPI  
49%R -30

ST SR DF RA RW RL FA  
1.8 0.5 -0.4 L0.8 0.3 P0.4 S0.9  
FU RH RUW UC UD TP TL  
2.1 0.4 -0.6 -0.1 S3.2 C0.6 S0.6

FRESH: 10/16/2016  
SELLING OPEN  
58 LBS MILK ON NOVEMBER TEST  
SCC: 230,000

SISTER(S):  
SAR APPLEJACK TONI 86%  
2-00 365 2 18860 5.3 1004 3.7 696 DHIR 2408C

SIRE:  
SUNSET CANYON MEDALIST-ET  
USA 117013205 GT50K BBR 100 JH1F JH2F 29JE3735  
CDCB GPTA 08/01/2016 1678DAUS 276HRDS 4%RIP  
99%R -96M 0.09% 13F 44%ILE  
99%R 0.03% 3P 309CM\$ 296NM\$ 265FM\$ 250GM\$  
6.4PL 0.8DPR 0.5CCR 0.7HCR 2.90SCS  
AJCA 08/01/2016 1146DAUS  
GPTAT 99%R 1.0 GJUI 26.0 GJPI 98%R 93

DAM:  
SAR GILLER TELLIE  
USA 067183485  
DHIA HERD # 56-36-0051 CONTROL # 3485  
3-01 305 2 18220 3.7 674 3.4 617 101DCR 1933C  
4-03 288 2 17160 4.1 709 3.2 549 99DCR 1891C  
5-02 275 2 15660 4.5 702 3.6 560 70DCR 1899C  
305 2X ME AVG 4L 17244M 720F 580P 1927C

2-05 82% 3-08 88%  
ST SR DF RA RW RL FA FU RH RUW UC UD TP TL RTR RTS  
42 42 33 35 47 13 28 43 46 42 25 35 30 22 33 35  
PPA -1773M -99F -59P / YD -2320M -94F -69P  
CDCB PTA 08/01/2016 3RECS 62%R 1%ILE  
-1528M -54F -44P -331CM\$ -327NM\$ -317FM\$ -269GM\$  
0.1PL 1.4DPR 1.1CCR -0.6HCR 3.26SCS  
AJCA 08/01/2016 PTAT 53%R 1.2 JUI 22.6  
JPI 51%R-140

SELLING AS LOT 3485

SCHULTZ RESCUE HEADLINE  
USA 114114336 GTHD BBR 100 JH1F JH2F 29JE3510  
CDCB GPTA 08/01/2016 8445DAUS 885HRDS 11%RIP  
99%R 928M -0.24% -6F 36%ILE  
99%R -0.10% 12P 225CM\$ 251NM\$ 312FM\$ 248GM\$  
6.0PL 2.3DPR 2.0CCR 0.3HCR 2.95SCS  
AJCA 08/01/2016 4610DAUS  
GPTAT 99%R 0.8 GJUI 10.7 GJPI 99%R 92

SUNSET CANYON LEMVIG MAID 4-ET 93%  
USA 112235062 GT50K BBR 100 JH1F JH2F  
TATTOO / C106  
DHIA HERD # 92-23-0452 CONTROL # 1106  
3-05 305 2 22230 7.2 1606 4.0 897 94DCR 3106C  
365 2 25816 7.3 1875 4.1 1056 DHIR 3658C  
5-02 305 2 26000 7.0 1810 4.2 1083 94DCR 3752C  
365 2 30508 7.0 2150 4.3 1302 DHIR 4512C  
305 2X ME AVG 3L 22926M 1562F 943P 3268C  
PPA -823M 181F 32P / YD -976M 141F 19P  
CDCB GPTA 11/01/2016 3RECS 95%R 87%ILE  
-785M 44F -7P 281CM\$ 251NM\$ 181FM\$ 160GM\$  
4.6PL -1.7DPR -1.1CCR -0.7HCR 3.00SCS  
AJCA 11/01/2016 GPTAT 93%R 0.4 GJUI 10.3  
GJPI 93%R 39

SHAMROCK GILLER  
JECAN000010211160 GT50K BBR 100 JH1F JH2F 11JE841  
CDCB GPTA 08/01/2016 625DAUS 315HRDS 5%RIP  
97%R -2850M 0.26% -91F 0%ILE  
97%R 0.12% -81P -759CM\$ -752NM\$ -734FM\$ -664GM\$  
-4.1PL 0.4DPR -1.0CCR -0.7HCR 3.51SCS  
AJCA 11/01/2016 487DAUS  
GPTAT 96%R 0.9 GJUI 28.9 GJPI 95%R -307

SAR CENTURION TELLIE 80%  
USA 067183060  
DHIA HERD # 56-36-0051 CONTROL # 3060  
2-00 276 2 10310 4.8 491 3.5 365 100DCR 1261C  
305 2X ME AVG 1L 15097M 698F 530P 1832C  
PPA -2774M -105F -95P / YD -2089M -73F -73P  
CDCB PTA 08/01/2016 1RECS 59%R 17%ILE  
-802M -32F -27P -46CM\$ -39NM\$ -22FM\$ -20GM\$  
4.2PL 2.0DPR 3.0CCR 0.1HCR 3.07SCS  
AJCA 08/01/2016 PTAT 51%R 0.8 JUI 11.8  
JPI 50%R -47  
SIRE: SOONER CENTURION-ET GJPI -47 6%ILE

SISTER(S):  
SAR ROCKET TELLIE TUBBY 90%  
3-07 305 2 18630 4.7 883 3.7 680 101DCR 2351C  
SAR MOMENTS TOOTIE 84%  
3-02 305 2 16850 4.7 800 3.5 598 100DCR 2067C  
SELLING AS LOT 3496

NEXT DAM:  
SAR SAMBO TELLIE-ET 90%  
8-08 284 2 18990 5.4 1026 3.4 647 100DCR 2235C  
SIRE: LESTER SAMBO GJPI -56 8%ILE

4TH DAM:  
SAR IMPERIAL TINY 94%  
7-03 305 2 22570 3.8 857 3.3 737 99DCR 2390C  
2ND AGED COW, 2001 VA STATE FAIR



**LOT 3954 BRJ FIRE JUAN WHISTLE S-54 USA 067243954**

BORN 10/28/2012  
 DHIA HERD # 56-36-0051 CONTROL # 3954  
 FEMALE EFI 6.0% AMERICAN ID 3954 / 3954

2-01 305 2 14060 4.8 670 3.4 484 99DCR 1672C  
 3-01 260 2 15570 5.1 798 3.8 597 93DCR 2066C  
 305 2X ME AVG 2L 17918M 875F 655P 2265C

2-02 80% 3-06 85%  
 ST SR DF RA RW RL FA FU RH RUW UC UD TP TL RTR RTS  
 45 40 40 20 50 20 20 40 42 40 26 22 21 27 27 25

PPA -575M -22F OP / YD -416M -7F 12P  
 CDCB PTA 08/01/2016 2RECS 56%R 12%ILE  
 -437M -10F -3P -64CM\$ -81NM\$ -120FM\$ -72GM\$  
 -0.6PL 0.1DPR -0.6CCR 0.3HCR 3.03SCS

AJCA 08/01/2016 PTAT 50%R 0.6 JUI 0.9  
 JPI 47%R -20

ST SR DF RA RW RL FA  
 1.8 1.7 0.4 HO.2 1.2 PO.3 SO.1  
 FU RH RUW UC UD TP TL  
 0.5 0.2 0.8 0.5 DO.1 WO.8 L1.0

**SELLING FRESH AND OPEN**

SISTER(S):  
 BRJ BALLARD JUAN WHISTLE P-11 85%  
 2-00 305 2 18870 4.5 854 3.7 697 101DCR 2333C  
 SELLING AS LOT 3711

SIRE:  
 AVONLEA CF GT BALLS OF FIRE-ET  
 JECAN000010989464 GT50K BBR 100 JH1F JH2F 7JE1124  
 CDCB GPTA 08/01/2016 808DAUS 370HRDS 22%RIP  
 98%R -745M 0.10% -17F 8%ILE  
 98%R 0.10% -9P -66CM\$ -86NM\$ -135FM\$ -103GM\$  
 1.1PL -0.5DPR -0.7CCR 1.4HCR 3.13SCS  
 AJCA 11/01/2016 479DAUS  
 GPTAT 97%R 0.8 GJUI 3.7 GJPI 95%R -35

DAM:  
 BRJ JUAN SULTAN WHISTLE H-86  
 USA 067173286  
 DHIA HERD # 56-36-0051 CONTROL # 3286  
 2-00 305 2 13500 4.6 618 3.6 490 101DCR 1668C  
 3-01 305 2 14670 5.2 758 3.9 573 101DCR 1983C  
 305 2X ME AVG 2L 17541M 824F 651P 2220C

2-03 75%  
 ST SR DF RA RW RL FA FU RH RUW UC UD TP TL RTR RTS  
 32 34 30 33 29 20 32 30 33 43 23 22 10 23

PPA -1206M -26F -19P / YD -933M -19F -17P  
 CDCB PTA 08/01/2016 2RECS 62%R 9%ILE  
 -318M -9F -7P -108CM\$ -113NM\$ -125FM\$ -100GM\$  
 -1.4PL 0.0DPR -0.7CCR -1.4HCR 2.98SCS  
 AJCA 08/01/2016 PTAT 51%R -0.3 JUI -4.8  
 JPI 51%R -41

SISTER(S):  
 BRJ RILEY SULTAN WHISTLE P-99 86%  
 3-00 305 2 19230 4.9 934 3.2 621 98DCR 2144C

BUSH RIVER JERSEYS BREEDER & OWNER  
 NEWBERRY, SC

FOREST GLEN AVERY ACTION-ET  
 USA 111023978 GTHD BBR 100 JH1F JH2F 7JE590  
 CDCB GPTA 08/01/2016 23704DAUS 2755HRDS 4%RIP  
 99%R -335M -0.02% -19F 14%ILE  
 99%R 0.00% -12P 26CM\$ 28NM\$ 35FM\$ 45GM\$  
 2.8PL 1.3DPR 1.0CCR 3.0HCR 2.99SCS  
 AJCA 08/01/2016 12055DAUS  
 GPTAT 99%R 1.2 GJUI 16.1 GJPI 99%R 2

ALEXVALE MADE ME GIGGLE-ET EX 96-3E (CAN)  
 JECAN000010215815 GI BBR 100 JH1F  
 TATTOO ALX / 1L  
 3-09 305 2 18189 5.8 1058 3.8 690 CAN 2388C  
 4-08 304 2 19131 5.6 1067 3.8 723 CAN 2502C  
 5-07 300 2 19521 5.1 986 3.9 754 CAN 2610C  
 6-07 305 2 19486 5.2 1019 3.9 752 CAN 2603C  
 CDCB GPTA 11/01/2016 ORECS 73%R 6%ILE  
 -1010M -29F -31P -166CM\$ -162NM\$ -152FM\$ -96GM\$  
 1.1PL 2.3DPR 2.7CCR 1.6HCR 3.13SCS  
 AJCA 11/01/2016 GPTAT 61%R 0.2 GJUI 8.6  
 GJPI 67%R -76

MVF BARKLY JUAN 1107-ET  
 USA 113098615 GT50K BBR 100 JH1F JH2F 7JE739  
 CDCB GPTA 08/01/2016 258DAUS 97HRDS 4%RIP  
 97%R 244M -0.10% -8F 6%ILE  
 97%R -0.04% OP -129CM\$ -115NM\$ -82FM\$ -100GM\$  
 -2.0PL 0.1DPR -0.6CCR -2.5HCR 3.02SCS  
 AJCA 08/01/2016 143DAUS  
 GPTAT 94%R 0.0 GJUI -8.3 GJPI 94%R -32

BRJ SULTAN BARBER WHISTLE R-27-ET 74%  
 USA 067042627  
 DHIA HERD # 56-36-0051 CONTROL # 2627  
 1-10 305 2 14640 4.8 710 3.4 505 101DCR 1745C  
 3-07 305 2 16870 4.9 834 3.6 611 101DCR 2113C  
 305 2X ME AVG 3L 16191M 770F 563P 1944C  
 PPA -1623M -50F -50P / YD -1646M -39F -48P  
 CDCB PTA 08/01/2016 4RECS 65%R 8%ILE  
 -821M -18F -22P -122CM\$ -131NM\$ -148FM\$ -118GM\$  
 -0.2PL 0.3DPR -0.6CCR -0.3HCR 2.89SCS  
 AJCA 08/01/2016 PTAT 57%R -1.0 JUI 9.7  
 JPI 53%R -56  
 SIRE: SHF CENTURION SULTAN GJPI -2 14%ILE

SISTER(S):  
 SILVER DREAMS CRUISE WONDER 90%  
 3-11 305 2 15070 4.2 640 3.5 520 94DCR V 1744C  
 BRJ BARBER PRIDE WHISTLE E-81 85%  
 5-06 305 2 20140 4.9 991 3.3 671 100DCR 2317C

NEXT DAM:  
 BARBER IMAGE WHISTLE 93%  
 4-11 296 2 20550 4.4 914 3.4 689 100DCR 2380C  
 SUPREME CHAMPION, 2007 SC STATE FAIR JR SHOW  
 GRAND CHAMPION, 2007 SC STATE FAIR JUNIOR  
 RESERVE GRAND CHAMPION, 2008 SPRING DAIRY EXPO  
 RESERVE GRAND CHAMPION, 2004 CLEMSON SPRING SHOW  
 1ST AGED COW, 2008 SPRING DAIRY EXPO  
 1ST 5-YEAR-OLD, 2007 SC STATE FAIR JUNIOR  
 1ST SR 2-YEAR-OLD, 2004 SC STATE FAIR  
 1ST SR 2-YEAR-OLD, 2004 CLEMSON SPRING SHOW  
 2ND 5-YEAR-OLD, 2007 SC STATE FAIR  
 2ND PRODUCTION AWARD, 2007 SC STATE FAIR  
 3RD 5-YEAR-OLD, 2007 ALL AMERICAN JUNIOR JERSEY SHOW  
 3RD SR 2-YEAR-OLD, 2004 NC STATE FAIR  
 3RD 5-YEAR-OLD, 2007 MID-ATLANTIC REGIONAL SHOW  
 3RD 4-YEAR-OLD, 2006 ALL AMERICAN JUNIOR SHOW  
 6TH 5-YEAR-OLD, 2007 CENTRAL NATIONAL  
 9TH SR 2-YEAR-OLD, 2004 ALL AMERICAN JERSEY SHOW  
 SIRE: SWEEPSTAKES VALIANT PRIDE

4TH DAM:  
 WHIMS VJ WHIMSEY  
 4-03 305 2 10430 4.8 502 3.9 409 93DCR 1372C

AND SELECTED  
 SKIP-A-RILLA CONSIGNMENTS



**BARBER IMAGE WHISTLE**  
 Great-Grandam of Lot 3954



AND SELECTED  
SKIP-A-RILLA CONSIGNMENTS

**LOT 3955 BRJ SUCCESS ACTION PINE S-55 USA 067243955**



**CROYAL CENTURION BARBER COKE-ET**  
Fourth Dam of Lot 3955



**AMITYS BARBER PINE, E-94%**  
Fifth Dam of Lot 3955

BORN 11/03/2012  
DHIA HERD # 56-36-0051 CONTROL # 3955  
FEMALE EFI 7.3% AMERICAN ID 3955 / 3955

1-11 305 2 17250 4.7 812 3.3 565 97DCR 1951C  
3-05 193 2 12493 4.7 591 3.4 423 RIP  
18372 812 645 PME  
305 2X ME AVG 1L 23162M 1064F 760P 2624C  
2-02 79%  
ST SR DF RA RW RL FA FU RH RUW UC UD TP TL RTR RTS  
32 33 36 32 19 35 18 34 46 37 32 32 26 23 36 33  
PPA 630M 45F 24P / YD 304M 39F 18P  
CDCB PTA 08/01/2016 1RECS 54%R 15%ILE  
-372M OF -4P -41CM\$ -52NM\$ -78FM\$ -50GMS  
-1.1PL -0.6DPR -0.6CCR 0.6HCR 3.06SCS  
AJCA 08/01/2016 PTAT 46%R 0.6 JUI 7.3  
JPI 46%R -17  
ST SR DF RA RW RL FA  
0.5 0.2 0.6 L0.1 0.1 S0.0 L0.1  
FU RH RUW UC UD TP TL  
0.5 0.6 0.6 0.5 S0.4 C0.8 L0.4

DAUGHTER(S):  
BRJ BELVEDERE PINE D-36  
SELLING AS LOT 4636

SISTER(S):  
BRJ JUPITER ACTION PINE W-46 80%  
1-11 298 2 16550 5.1 841 3.6 588 98DCR 2032C  
SELLING AS LOT 4146

SIRE:  
BUTTERCREST SUCCESS-ET  
USA 115517525 GT50K BBR 100 JH1F JH2F 7JE962  
CDCB GPTA 08/01/2016 1444DAUS 344HRDS 41%RIP  
99%R -334M 0.19% 22F 20%ILE  
99%R 0.09% 5P 133CM\$ 109NM\$ 50FM\$ 44GM\$  
0.1PL -2.4DPR -2.6CCR -1.6HCR 3.03SCS  
AJCA 08/01/2016 532DAUS  
GPTAT 97%R 1.6 GJUI 14.2 GJPI 97%R 24

DAM:  
BRJ ACTION DUSTIN PINE A-100  
USA 067063000  
DHIA HERD # 56-36-0051 CONTROL # 29100

1-09 295 2 16160 3.9 624 3.4 557 101DCR 1770C  
3-07 288 2 17420 4.1 717 3.3 575 101DCR 1941C  
4-07 258 2 9200 4.6 422 3.7 341 100DCR 1148C  
5-06 305 2 18470 4.1 766 3.4 628 101DCR 2094C  
6-05 198 2 8360 4.1 346 3.4 282 92DCR 943C  
305 2X ME AVG 5L 16503M 673F 562P 1855C

2-04 76% 2-11 66% 4-03 80%  
ST SR DF RA RW RL FA FU RH RUW UC UD TP TL RTR RTS  
40 35 28 23 35 27 26 29 34 37 28 16 43 25  
PPA -2238M -120F -77P / YD -1431M -72F -47P  
CDCB PTA 08/01/2016 5RECS 64%R 3%ILE  
-640M -31F -21P -235CM\$ -230NM\$ -219FM\$ -146GM\$  
-1.6PL 2.0DPR 2.4CCR 2.3HCR 3.06SCS  
AJCA 08/01/2016 PTAT 54%R -0.6 JUI 2.1  
JPI 53%R -72

SISTER(S):  
BRJ IATOLA DUSTIN PINE E-2 84%  
3-09 305 2 19050 4.9 938 3.8 729 101DCR 2513C

BUSH RIVER JERSEYS &/OR DORAN BREEDER & OWNER  
NEWBERRY, SC

FRESH: 04/24/2016  
BRED: 06/25/2016 DUE: 03/31/2017 TO  
GABYS BALLARD-ET  
USA 114826570 29JE3542  
CDCB GPTA 08/01/2016 2318DAUS 331HRDS 13%RIP  
99%R 230M -0.05% 1F 20%ILE  
99%R 0.02% 13P 103CM\$ 104NM\$ 104FM\$ 21GM\$  
2.8PL -2.5DPR -2.0CCR 0.8HCR 3.37SCS  
AJCA 08/01/2016 947DAUS  
GPTAT 98%R 1.3 GJUI 19.5 GJPI 98%R 35  
58 LBS MILK ON NOVEMBER TEST  
SCC: 93,000

SC GOLD DUST PARAMOUNT IATOLA-ET  
USA 112118277 GTHD BBR 100 JH1F JH2F 29JE3301  
CDCB GPTA 08/01/2016 18128DAUS 2459HRDS 6%RIP  
99%R -311M 0.11% 7F 19%ILE  
99%R 0.05% -2P 108CM\$ 93NM\$ 59FM\$ 94GM\$  
0.9PL 0.3DPR 0.2CCR 0.1HCR 2.96SCS  
AJCA 08/01/2016 9397DAUS  
GPTAT 99%R 1.2 GJUI 15.7 GJPI 99%R 26

BUTTERCREST ROCKET SNAP 91%  
USA 112011486 GI BBR 100 JH1F  
TATTOO 894C / 594C  
DHIA HERD # 31-45-0129 CONTROL # 894  
2-00 305 2 16380 5.7 928 3.5 575 100DCR 1987C  
3-01 305 2 19730 5.9 1169 3.9 775 99DCR 2683C  
305 2X ME AVG 2L 20292M 1174F 760P 2628C  
PPA 612M 131F 40P / YD 106M 92F 23P  
CDCB GPTA 11/01/2016 2RECS 81%R 34%ILE  
-706M 9F -10P 72CM\$ 49NM\$ -3FM\$ 69GM\$  
0.0PL 0.9DPR -0.2CCR -0.4HCR 2.89SCS  
AJCA 11/01/2016 GPTAT 73%R 1.3 GJUI 13.4  
GJPI 74%R 4

FOREST GLEN AVERY ACTION-ET  
USA 111023978 GTHD BBR 100 JH1F JH2F 7JE590  
CDCB GPTA 08/01/2016 23704DAUS 2755HRDS 4%RIP  
99%R -335M -0.02% -19F 14%ILE  
99%R 0.00% -12P 26CM\$ 28NM\$ 35FM\$ 45GM\$  
2.8PL 1.3DPR 1.0CCR 3.0HCR 2.99SCS  
AJCA 08/01/2016 12055DAUS  
GPTAT 99%R 1.2 GJUI 16.1 GJPI 99%R 2

BRJ DUSTIN TIDY PINE B-7 72%  
USA 067032507  
DHIA HERD # 56-36-0051 CONTROL # 2507  
2-00 302 2 15490 5.2 810 3.6 553 100DCR 1912C  
2-11 294 2 16160 4.6 738 3.6 583 101DCR 1988C  
3-10 305 2 17550 4.8 834 3.4 605 101DCR 2090C  
305 2X ME AVG 3L 18875M 907F 670P 2299C  
PPA -1803M -60F -54P / YD -1948M -73F -55P  
CDCB PTA 08/01/2016 3RECS 64%R 0%ILE  
-1050M -42F -32P -382CM\$ -381NM\$ -377FM\$ -296GM\$  
-3.6PL 1.0DPR 1.8CCR 0.8HCR 3.02SCS  
AJCA 08/01/2016 PTAT 54%R -1.2 JUI -5.5  
JPI 52%R-135  
SIRE: RENAISSANCE DUSTIN GJPI -209 0%ILE

NEXT DAM:  
CROYAL TIDY CENTURION SUNDROP 84%  
3-11 305 2 15990 4.5 716 3.6 576 95DCR 1944C  
SIRE: BANCREST MALCOLM TIDY-ET GJPI -109 3%ILE

4TH DAM:  
CROYAL CENTURION BARBER COKE-ET 90%  
4-03 305 2 17250 4.6 792 3.4 579 95DCR 2000C





LOT 3956 BRJ JUPITER TEXIDA S-56 USA 067243956

BORN 11/06/2012
DHIA HERD # 56-36-0051 CONTROL # 3956
FEMALE EFI 7.4% AMERICAN ID 3956 / 3956

DORAN, R J BREEDER & OWNER
NEWBERRY, SC

AND SELECTED
SKIP-A-RILLA CONSIGNMENTS

1-10 305 2 16410 4.6 748 3.2 522 98DCR 1801C
3-02 296 2 17906 4.9 876 3.4 611 RIP
19457 931 652 PME
305 2X ME AVG 1L 23430M 1036F 740P 2553C

2-02 77% 3-05 80%
ST SR DF RA RW RL FA FU RH RUW UC UD TP TL RTR RTS
39 28 29 22 38 27 22 28 35 36 28 22 16 25 25 29

PPA 1308M 71F 44P / YD 722M 35F 23P
CDCB PTA 08/01/2016 2RECS 57%R 39%ILE
258M 10F 10P 68CM\$ 69NM\$ 70FM\$ 54GM\$
0.7PL -0.2DPR 0.0CCR 0.0HCR 3.16SCS
AJCA 08/01/2016 PTAT 51%R 0.1 JUI -2.1

ST SR DF RA RW RL FA
0.0 -0.2 0.3 L0.7 -0.4 S0.2 L0.3
FU RH RUW UC UD TP TL
-0.1 0.2 -0.2 -0.4 D0.1 C0.1 L0.2

FRESH: 01/12/2016
BRED: 04/11/2016 DUE: 01/15/2017 TO
HEARTLAND IRWIN TEXAS-ET
USA 067312531 7J1354
CDCB GPTA 08/01/2016
76%R 415M -0.06% 10F 40%ILE
77%R 0.02% 18P 273CM\$ 263NM\$ 237FM\$ 149GM\$
4.5PL -2.5DPR -3.2CCR -0.5HCR 2.93SCS
AJCA 08/01/2016 ODAUS
GPTAT 76%R 1.7 GJUI 26.8 GJPI 73%R 95
55 LBS MILK ON NOVEMBER TEST
SCC: 107,000

ISDK Q IMPULS
JEDNK000000301592 GTHD BBR 100 JH1F JH2F 236JE3
CDCB GPTA 08/01/2016 31829DAUS 3018HRDS 4%RIP
99%R -11M 0.18% 36F 39%ILE
99%R 0.12% 24P 298CM\$ 260NM\$ 168FM\$ 276GM\$
1.3PL 1.4DPR 2.3CCR 0.3HCR 3.10SCS
AJCA 08/01/2016 17309DAUS
GPTAT 99%R 0.0 GJUI -2.7 GJPI 99%R 99

SUN VALLEY HALLMARK JERSEY 92%
USA 113219298
TATTOO S494 / S494
DHIA HERD # 92-23-0481 CONTROL # 494
4-06 293 2 21140 4.7 1000 3.7 779 100DCR 2680C
5-05 305 2 20160 4.5 912 3.5 705 102DCR 2435C
6-10 305 2 20480 4.8 982 3.6 732 101DCR 2531C
8-00 305 2 19430 4.7 922 3.5 684 98DCR 2364C
305 2X ME AVG 6L 20745M 977F 736P 2538C
PPA 1598M 70F 57P / YD 1276M 43F 41P
CDCB PTA 08/01/2016 5RECS 75%R 46%ILE
472M 12F 14P 90CM\$ 92NM\$ 95FM\$ 56GM\$
-0.1PL -1.2DPR -1.6CCR -1.2HCR 3.04SCS
AJCA 08/01/2016 PTAT 66%R 0.7 JUI 4.3
JPI 66%R 36

MASON JACE TEXIDA
USA 113650855 GTHD BBR 100 JH1C JH2F 7J7E74
CDCB GPTA 08/01/2016 257DAUS 56HRDS 3%RIP
97%R -124M -0.07% -20F 12%ILE
97%R 0.01% -2P -7CM\$ -9NM\$ -12FM\$ 23GM\$
1.2PL 1.6DPR 1.3CCR -0.5HCR 3.04SCS
AJCA 08/01/2016 217DAUS
GPTAT 96%R 0.8 GJUI 8.6 GJPI 95%R 3

DECADENCE A FORTUNE 81%
USA 113040881
TATTOO N109 /
DHIA HERD # 74-81-0162 CONTROL # 7311
2-00 305 3 24020 4.6 1096 3.5 829 87DCR 2865C
3-00 305 3 23500 4.8 1134 3.6 852 90DCR 2946C
4-04 263 2 14620 4.0 590 3.6 521 88DCR 1667C
5-03 305 2 19420 4.1 794 3.6 695 94DCR 2235C
305 2X ME AVG 4L 21460M 938F 761P 2551C
PPA -236M -30F -9P / YD -767M -44F -22P
CDCB PTA 08/01/2016 4RECS 63%R 7%ILE
-442M -21F -13P -139CM\$ -138NM\$ -137FM\$ -110GM\$
-0.5PL 0.6DPR 0.8CCR 0.2HCR 3.04SCS
AJCA 08/01/2016 PTAT 53%R -0.4 JUI -3.1
JPI 53%R -54
SIRE: SUNSET CANYON DECADENCE-ET GJPI -41 8%ILE

SISTER(S):
BRJ LEXINGTON TEXIDA M-42 83%
4-11 305 2 18280 4.4 813 3.5 638 95DCR 2184C
SELLING AS LOT 3542
BRJ ECLIPES TEXIDA P-34 75%
2-00 305 2 16350 4.7 769 3.6 594 100DCR 2053C

SIRE:
SUN VALLEY IMPULS JUPITER
USA 115870022 GT50K BBR 100 JH1F JH2F 29JE3615
CDCB GPTA 08/01/2016 2588DAUS 354HRDS 29%RIP
99%R 800M 0.04% 45F 30%ILE
99%R 0.02% 34P 226CM\$ 218NM\$ 196FM\$ 161GM\$
-0.4PL -2.0DPR -1.7CCR 0.0HCR 3.26SCS
AJCA 08/01/2016 1132DAUS
GPTAT 99%R 0.5 GJUI -1.6 GJPI 98%R 90

DAM:
DEBOER TEXIDA M3728
USA 114824055
TATTOO M3728 / M3728
DHIA HERD # 56-36-0051 CONTROL # 53728

2-00 305 2 17740 4.3 754 3.5 620 101DCR 2065C
4-00 305 2 20250 3.9 796 3.4 691 101DCR 2230C
5-00 282 2 13420 3.6 479 3.5 463 100DCR 1409C
5-11 305 2 13970 3.4 479 3.2 449 101DCR 1387C
305 2X ME AVG 6L 15107M 582F 515P 1644C

2-05 80% 3-00 73% 4-01 80%
ST SR DF RA RW RL FA FU RH RUW UC UD TP TL RTR RTS
28 35 43 17 30 28 23 29 35 26 32 16 30 38

PPA -2454M -158F -87P / YD -1069M -82F -38P
CDCB PTA 08/01/2016 5RECS 66%R 7%ILE
-359M -31F -13P -147CM\$ -140NM\$ -124FM\$ -88GM\$
0.3PL 1.9DPR 1.8CCR -0.2HCR 3.10SCS
AJCA 08/01/2016 PTAT 56%R -0.2 JUI -1.7
JPI 54%R -51

SISTER(S):
PARAMOUNT A FORTUNE 78%
2-02 305 2 17370 5.1 884 3.5 606 95DCR 2094C

NEXT DAM:
AVERY B FORTUNE 90%
3-10 305 2 19580 4.7 922 3.7 733 91DCR 2492C
SIRE: BANCREST LESTER AVERY GJPI -18 12%ILE

4TH DAM:
BARBER V FORTUNE 90%
2-10 305 2 18850 4.4 831 3.6 683 DHIR 2218C



AND SELECTED  
SKIP-A-RILLA CONSIGNMENTS



**BARBER IMAGE WHISTLE**  
Fourth Dam of Lot 3960

**LOT 3960 BRJ JUPITER HEADLINE WHISTLE S-60 USA 067243960**

BORN 11/21/2012  
DHIA HERD # 56-36-0051 CONTROL # 3960  
FEMALE EFI 6.8% AMERICAN ID 3960 / 3960

2-00 305 2 17920 5.3 951 3.6 644 99DCR 2226C  
2-11 305 2 17410 5.1 891 3.6 633 95DCR 2189C  
305 2X ME AVG 2L 21346M 1089F 768P 2654C

2-01 83% 3-05 84%  
ST SR DF RA RW RL FA FU RH RUW UC UD TP TL RTR RTS  
42 32 35 22 38 22 28 38 39 29 26 22 26 22 28 28

PPA 2192M 119F 94P / YD 1513M 77F 66P  
CDCB PTA 08/01/2016 2RECS 57%R 85%ILE  
558M 25F 22P 248CM\$ 240NM\$ 218FM\$ 199GM\$  
2.3PL -0.2DPR -0.1CCR 0.0HCR 3.01SCS  
AJCA 08/01/2016 PTAT 51%R 0.9 JUI 1.2

JPI 48%R 89  
ST SR DF RA RW RL FA  
0.8 0.2 0.8 L0.9 0.0 P0.4 S0.4  
FU RH RUW UC UD TP TL  
0.3 0.9 0.3 -0.4 S0.0 W0.2 L0.1

FRESH: 10/22/2016  
SELLING OPEN  
44 LBS MILK ON NOVEMBER TEST  
SCC: 174,000

DAUGHTER(S):  
BRJ HALT JUPITER WHISTLE E-56 {6}  
SELLING AS LOT 4757  
BRJ NIKON JUPITER WHISTLE C-72  
SELLING AS LOT 4572

SIRE:  
SUN VALLEY IMPULS JUPITER  
USA 115870022 GT50K BBR 100 JH1F JH2F 29JE3615  
CDCB GPTA 08/01/2016 2588DAUS 354HRDS 29%RIP  
99%R 800M 0.04% 45F 30%ILE  
99%R 0.02% 34P 226CM\$ 218NM\$ 196FM\$ 161GM\$  
-0.4PL -2.0DPR -1.7CCR 0.0HCR 3.26SCS  
AJCA 08/01/2016 1132DAUS  
GPTAT 99%R 0.5 GJUI -1.6 GJPI 98%R 90

DAM:  
BRJ HEADLINE GOV WHISTLE M-35  
USA 067153535  
DHIA HERD # 56-36-0051 CONTROL # 3535

2-00 305 2 20580 4.1 842 3.0 623 100DCR 2148C  
3-01 305 2 22060 3.3 729 3.1 689 100DCR 2118C  
305 2X ME AVG 2L 24950M 910F 766P 2496C

2-03 82% 3-05 86%  
ST SR DF RA RW RL FA FU RH RUW UC UD TP TL RTR RTS  
37 33 33 25 36 33 33 32 42 46 30 24 23 26 30 33

PPA 2387M 9F 51P / YD 1933M 14F 37P  
CDCB PTA 08/01/2016 2RECS 60%R 55%ILE  
230M -10F -2P 114CM\$ 124NM\$ 149FM\$ 122GM\$  
3.5PL 1.5DPR 1.2CCR 0.4HCR 2.82SCS  
AJCA 08/01/2016 PTAT 53%R 0.8 JUI 6.5  
JPI 51%R 36

BUSH RIVER JERSEYS BREEDER & OWNER  
NEWBERRY, SC

ISDK Q IMPULS  
JEDNK000000301592 GTHD BBR 100 JH1F JH2F 236JE3  
CDCB GPTA 08/01/2016 31829DAUS 3018HRDS 4%RIP  
99%R -11M 0.18% 36F 39%ILE  
99%R 0.12% 24P 298CM\$ 260NM\$ 168FM\$ 276GM\$  
1.3PL 1.4DPR 2.3CCR 0.3HCR 3.10SCS  
AJCA 08/01/2016 17309DAUS  
GPTAT 99%R 0.0 GJUI -2.7 GJPI 99%R 99  
SUN VALLEY HALLMARK JERSEY 92%

USA 113219298  
TATTOO S494 / S494  
DHIA HERD # 92-23-0481 CONTROL # 494  
4-06 293 2 21140 4.7 1000 3.7 779 100DCR 2680C  
5-05 305 2 20160 4.5 912 3.5 705 102DCR 2435C  
6-10 305 2 20480 4.8 982 3.6 732 101DCR 2531C  
8-00 305 2 19430 4.7 922 3.5 684 98DCR 2364C  
305 2X ME AVG 6L 20745M 977F 736P 2538C  
PPA 1598M 70F 57P / YD 1276M 43F 41P  
CDCB PTA 08/01/2016 5RECS 75%R 46%ILE  
472M 12F 14P 90CM\$ 92NM\$ 95FM\$ 56GM\$  
-0.1PL -1.2DPR -1.6CCR -1.2HCR 3.04SCS  
AJCA 08/01/2016 PTAT 66%R 0.7 JUI 4.3  
JPI 66%R 36

SCHULTZ RESCUE HEADLINE  
USA 114114336 GTHD BBR 100 JH1F JH2F 29JE3510  
CDCB GPTA 08/01/2016 8445DAUS 885HRDS 11%RIP  
99%R 928M -0.24% -6F 36%ILE  
99%R -0.10% 12P 225CM\$ 251NM\$ 312FM\$ 248GM\$  
6.0PL 2.3DPR 2.0CCR 0.3HCR 2.95SCS  
AJCA 08/01/2016 4610DAUS  
GPTAT 99%R 0.8 GJUI 10.7 GJPI 99%R 92

BRJ GOVERNOR BASIL WHISTLE A-30 87%  
USA 067062930  
DHIA HERD # 56-36-0051 CONTROL # 2930  
2-01 302 2 12230 5.1 623 3.4 420 101DCR 1451C  
3-00 286 2 12570 5.7 717 3.6 453 101DCR 1566C  
3-11 296 2 10970 5.6 609 3.6 396 101DCR 1369C  
305 2X ME AVG 4L 12651M 669F 436P 1506C  
PPA -3754M -94F -133P / YD -2775M -69F -99P  
CDCB PTA 08/01/2016 4RECS 62%R 4%ILE  
-1158M -32F -41P -202CM\$ -197NM\$ -180FM\$ -154GM\$  
0.4PL 1.2DPR 1.2CCR 1.1HCR 2.85SCS  
AJCA 08/01/2016 PTAT 52%R 0.1 JUI 8.8  
JPI 51%R-101  
SIRE: GRIFFENS GOVERNOR-ET GJPI -80 5%ILE

NEXT DAM:  
BRJ BASIL BARBER WHISTLE K-13 75%  
3-02 305 2 13190 4.8 633 3.5 466 101DCR 1611C  
SIRE: BUTTERFIELD PARA BASIL

4TH DAM:  
BARBER IMAGE WHISTLE 93%  
4-11 296 2 20550 4.4 914 3.4 689 100DCR 2380C  
SUPREME CHAMPION, 2007 SC STATE FAIR JR SHOW  
GRAND CHAMPION, 2007 SC STATE FAIR JUNIOR  
RESERVE GRAND CHAMPION, 2008 SPRING DAIRY EXPO  
RESERVE GRAND CHAMPION, 2004 CLEMSON SPRING SHOW  
1ST AGED COW, 2008 SPRING DAIRY EXPO  
1ST 5-YEAR-OLD, 2007 SC STATE FAIR JUNIOR  
1ST SR 2-YEAR-OLD, 2004 SOUTH CAROLINA STATE FAIR  
1ST SR 2-YEAR-OLD, 2004 CLEMSON SPRING SHOW  
2ND 5-YEAR-OLD, 2007 SC STATE FAIR  
2ND PRODUCTION AWARD, 2007 SC STATE FAIR  
3RD 5-YEAR-OLD, 2007 ALL AMERICAN JUNIOR JERSEY SHOW  
3RD SR 2-YEAR-OLD, 2004 NC STATE FAIR  
3RD 5-YEAR-OLD, 2007 MID-ATLANTIC REGIONAL SHOW  
3RD 4-YEAR-OLD, 2006 ALL AMERICAN JUNIOR SHOW  
6TH 5-YEAR-OLD, 2007 CENTRAL NATIONAL  
9TH SR 2-YEAR-OLD, 2004 ALL AMERICAN JERSEY SHOW



AND SELECTED  
SKIP-A-RILLA CONSIGNMENTS



**KINGSDALE PRIZE PAULINE, E-91%**  
Great-Grandam of Lot 3970

**LOT 3970 BRJ PMOUNT MEDALIST PELE S-70 USA 067243970**

BORN 12/14/2012  
DHIA HERD # 56-36-0051 CONTROL # 3970  
FEMALE EFI 6.8% AMERICAN ID 3970 / 3970

1-11 305 2 12080 4.9 596 3.6 432 99DCR 1493C  
2-11 303 2 15150 5.5 831 3.6 549 98DCR 1898C  
305 2X ME AVG 2L 16452M 838F 589P 2036C

2-01 75% 3-04 83%  
ST SR DF RA RW RL FA FU RH RUW UC UD TP TL RTR RTS  
38 39 22 25 42 18 28 38 42 40 25 22 38 18 28 35

PPA -1744M -54F -47P / YD -1548M -52F -40P  
CDCB PTA 08/01/2016 2RECS 57%R 39%ILE  
-565M -14F -14P 75CM\$ 67NM\$ 48FM\$ 42GM\$  
4.0PL 0.6DPR 0.4CCR 0.8HCR 2.90SCS  
AJCA 08/01/2016 PTAT 51%R 0.5 JUI 20.4  
JPI 48%R 8

ST SR DF RA RW RL FA  
0.7 0.0 -0.2 L0.4 0.2 P0.3 S0.8  
FU RH RUW UC UD TP TL  
1.9 0.8 -0.4 -0.1 S2.5 C0.6 S0.2

FRESH: 10/31/2016  
SELLING OPEN

SIRE:  
SUNSET CANYON MEDALIST-ET  
USA 117013205 GT50K BBR 100 JH1F JH2F 29JE3735  
CDCB GPTA 08/01/2016 1678DAUS 276HRDS 4%RIP  
99%R -96M 0.09% 13F 44%ILE  
99%R 0.03% 3P 309CM\$ 296NM\$ 265FM\$ 250GM\$  
6.4PL 0.8DPR 0.5CCR 0.7HCR 2.90SCS  
AJCA 08/01/2016 1146DAUS  
GPTAT 99%R 1.0 GJUI 26.0 GJPI 98%R 93

DAM:  
BRJ JUDE PMOUNT PELE B-70  
USA 067032570  
DHIA HERD # 56-36-0051 CONTROL # 2570  
1-10 305 2 13700 5.6 770 3.9 531 100DCR 1838C  
2-11 264 2 11190 5.4 606 4.0 447 101DCR 1547C  
3-11 287 2 13510 5.2 702 3.9 528 101DCR 1827C  
4-10 262 2 14470 4.7 682 4.0 577 100DCR 1894C  
5-10 305 2 18950 4.9 924 3.7 695 101DCR 2404C  
7-02 201 2 13940 6.2 858 4.0 551 93DCR 1907C  
305 2X ME AVG 6L 17333M 913F 668P 2295C

1-11 79% 3-02 87% 4-10 90%  
ST SR DF RA RW RL FA FU RH RUW UC UD TP TL RTR RTS  
45 35 45 25 38 29 22 37 45 45 29 22 29 29

PPA -1216M -8F -16P / YD -1809M -51F -44P  
CDCB PTA 08/01/2016 5RECS 63%R 13%ILE  
-916M -28F -24P -64CM\$ -73NM\$ -93FM\$ -82GM\$  
2.4PL 0.2DPR 0.4CCR 1.0HCR 2.91SCS  
AJCA 08/01/2016 PTAT 53%R 0.5 JUI 11.8  
JPI 53%R -48

SISTER(S):  
SC BREEZY HILL GOLDEN PHOEBE 90%  
6-02 305 2 15880 4.5 709 3.7 580 101DCR 1939C

BUSH RIVER JERSEYS &/OR DORAN BREEDER & OWNER  
NEWBERRY, SC

SCHULTZ RESCUE HEADLINE  
USA 114114336 GTHD BBR 100 JH1F JH2F 29JE3510  
CDCB GPTA 08/01/2016 8445DAUS 885HRDS 11%RIP  
99%R 928M -0.24% -6F 36%ILE  
99%R -0.10% 12P 225CM\$ 251NM\$ 312FM\$ 248GM\$  
6.0PL 2.3DPR 2.0CCR 0.3HCR 2.95SCS  
AJCA 08/01/2016 4610DAUS  
GPTAT 99%R 0.8 GJUI 10.7 GJPI 99%R 92

SUNSET CANYON LEMVIG MAID 4-ET 93%  
USA 112235062 GT50K BBR 100 JH1F JH2F  
TATTOO / C106  
DHIA HERD # 92-23-0452 CONTROL # 1106  
3-05 305 2 22230 7.2 1606 4.0 897 94DCR 3106C  
365 2 25816 7.3 1875 4.1 1056 DHIR 3658C  
5-02 305 2 26000 7.0 1810 4.2 1083 94DCR 3752C  
365 2 30508 7.0 2150 4.3 1302 DHIR 4512C  
305 2X ME AVG 3L 22926M 1562F 943P 3268C  
PPA -823M 181F 32P / YD -976M 141F 19P  
CDCB GPTA 11/01/2016 3RECS 95%R 87%ILE  
-785M 44F -7P 281CM\$ 251NM\$ 181FM\$ 160GM\$  
4.6PL -1.7DPR -1.1CCR -0.7HCR 3.00SCS  
AJCA 11/01/2016 GPTAT 93%R 0.4 GJUI 10.3  
GJPI 93%R 39

CURTSEY DUNCAN JUDE-ET  
USA 000652758 GT50K BBR 100 JH1F JH2F 71JE107  
CDCB GPTA 08/01/2016 8765DAUS 2202HRDS 5%RIP  
99%R -848M 0.06% -29F 3%ILE  
99%R -0.01% -33P -293CM\$ -278NM\$ -242FM\$ -306GM\$  
-1.2PL -2.0DPR -2.1CCR -1.0HCR 3.08SCS  
AJCA 11/01/2016 4135DAUS  
GPTAT 99%R 0.2 GJUI 9.6 GJPI 98%R -125

SC BREEZY HILL PARAMOUNT PELE 91%  
USA 112454915  
TATTOO C008 / C008  
DHIA HERD # 56-36-0051 CONTROL # 5008  
2-01 305 2 16890 4.6 780 3.7 624 96DCR 2113C  
3-02 294 2 17240 4.7 814 3.7 639 95DCR 2188C  
4-01 305 2 18440 4.8 889 3.7 690 95DCR 2379C  
5-01 305 2 14760 4.4 645 3.6 530 100DCR 1767C  
305 2X ME AVG 4L 19768M 893F 717P 2423C  
PPA -328M -30F 10P / YD -1097M -53F -18P  
CDCB PTA 08/01/2016 4RECS 67%R 15%ILE  
-844M -34F -19P -35CM\$ -50NM\$ -84FM\$ -21GM\$  
2.5PL 1.7DPR 2.1CCR 1.5HCR 2.88SCS  
AJCA 08/01/2016 PTAT 55%R 0.5 JUI 9.8  
JPI 56%R -28

SIRE: ROCK ELLA PARAMOUNT-ET GJPI 6 13%ILE

SISTER(S):  
KINGSDALE REMAKE PEGGY 88%  
3-03 305 2 16880 4.9 825 3.7 622 90DCR 2151C  
SC BREEZY HILL FLASH PAULETTE 85%  
6-03 296 2 15390 4.3 666 3.7 568 101DCR 1854C  
B&S T GOLD PRIZE PAULINE K-45 86%  
4-02 305 2 17870 5.3 955 3.7 656 101DCR 2269C

NEXT DAM:  
KINGSDALE PRIZE PAULINE 91%  
3-01 305 2 15230 5.0 755 3.7 563 94DCR V 1947C  
SIRE: BOVI-LACT FIRST PRIZE-ET JPI -117 3%ILE

4TH DAM:  
BOREEN JUNO PAULA VG 86 (CAN)  
2-09 305 2 12844 4.6 589 3.8 494 CAN 1629C



AND SELECTED  
SKIP-A-RILLA CONSIGNMENTS

**LOT 3971 BRJ JSTCE JUPITER NIAGARA S-71 USA 067243971**

BORN 12/14/2012  
DHIA HERD # 56-36-0051 CONTROL # 3971  
FEMALE EFI 6.2% AMERICAN ID 3971 / 3971

2-00 305 2 16940 4.9 828 3.3 558 99DCR 1927C  
3-00 295 2 15160 4.3 659 3.3 496 RIP  
16345 697 527 PME  
305 2X ME AVG 1L 21057M 1022F 704P 2431C

2-08 82% 3-04 86%  
ST SR DF RA RW RL FA FU RH RUW UC UD TP TL RTR RTS  
42 35 38 25 42 28 22 42 38 42 25 22 28 18 25 38

PPA 587M 46F 19P / YD 115M 16F 2P  
CDCB PTA 08/01/2016 2RECS 56%R 14%ILE  
148M 10F 6P -65CM\$ -63NM\$ -60FM\$ -65GM\$  
-2.9PL -1.3DPR -1.3CCR -1.4HCR 3.15SCS  
AJCA 08/01/2016 PTAT 51%R 0.7 JUI -1.9  
JPI 47%R -17  
ST SR DF RA RW RL FA  
0.2 0.5 0.9 L1.0 0.2 P0.3 L0.1  
FU RH RUW UC UD TP TL  
0.2 1.0 1.0 -0.4 D0.8 W0.1 S0.2

FRESH: 01/13/2016  
BRED: 06/09/2016 DUE: 03/15/2017 TO  
FOREST GLEN JUMBO JACKS {5}-ET  
USA 067578725 29JE4014  
CDCB GPTA 08/01/2016  
70%R 660M 0.00% 31F 78%ILE  
71%R 0.06% 35P 425CM\$ 395NM\$ 323FM\$ 349GM\$  
3.8PL 0.0DPR 0.6CCR -0.1HCR 2.85SCS  
AJCA 08/01/2016 ODAUS  
GPTAT 72%R 1.3 GJUI 20.0 GJPI 67%R 167  
44 LBS MILK ON NOVEMBER TEST  
SCC: 93,000

SIRE:  
SUN VALLEY IMPULS JUPITER  
USA 115870022 GT50K BBR 100 JH1F JH2F 29JE3615  
CDCB GPTA 08/01/2016 2588DAUS 354HRDS 29%RIP  
99%R 800M 0.04% 45F 30%ILE  
99%R 0.02% 34P 226CM\$ 218NM\$ 196FM\$ 161GM\$  
-0.4PL -2.0DPR -1.7CCR 0.0HCR 3.26SCS  
AJCA 08/01/2016 1132DAUS  
GPTAT 99%R 0.5 GJUI -1.6 GJPI 98%R 90

DAM:  
BRJ JUAN JUSTICE NIAGARA J-15  
USA 067173315  
DHIA HERD # 56-36-0051 CONTROL # 3315  
2-00 305 2 17520 4.2 738 3.5 609 101DCR 2024C  
3-01 305 2 15520 4.5 702 3.6 565 100DCR 1906C  
4-02 297 2 14990 4.4 655 3.5 527 100DCR 1778C  
305 2X ME AVG 3L 18084M 772F 638P 2120C

2-01 82% 3-04 85%  
ST SR DF RA RW RL FA FU RH RUW UC UD TP TL RTR RTS  
31 29 30 28 42 19 38 29 37 40 26 25 28 29

PPA -1043M -60F -22P / YD -907M -51F -26P  
CDCB PTA 08/01/2016 3RECS 60%R 1%ILE  
-462M -24F -15P -300CM\$ -294NM\$ -280FM\$ -248GM\$  
-4.4PL -0.4DPR -0.8CCR -2.0HCR 3.14SCS  
AJCA 08/01/2016 PTAT 52%R 0.4 JUI -3.6  
JPI 49%R-102

BUSH RIVER JERSEYS BREEDER & OWNER  
NEWBERRY, SC

ISDK Q IMPULS  
JEDNK00000301592 GTHD BBR 100 JH1F JH2F 236JE3  
CDCB GPTA 08/01/2016 31829DAUS 3018HRDS 4%RIP  
99%R -11M 0.18% 36F 39%ILE  
99%R 0.12% 24P 298CM\$ 260NM\$ 168FM\$ 276GM\$  
1.3PL 1.4DPR 2.3CCR 0.3HCR 3.10SCS  
AJCA 08/01/2016 17309DAUS  
GPTAT 99%R 0.0 GJUI -2.7 GJPI 99%R 99

SUN VALLEY HALLMARK JERSEY 92%  
USA 113219298  
TATTOO S494 / S494  
DHIA HERD # 92-23-0481 CONTROL # 494  
4-06 293 2 21140 4.7 1000 3.7 779 100DCR 2680C  
5-05 305 2 20160 4.5 912 3.5 705 102DCR 2435C  
6-10 305 2 20480 4.8 982 3.6 732 101DCR 2531C  
8-00 305 2 19430 4.7 922 3.5 684 98DCR 2364C  
305 2X ME AVG 6L 20745M 977F 736P 2538C  
PPA 1598M 70F 57P / YD 1276M 43F 41P  
CDCB PTA 08/01/2016 5RECS 75%R 46%ILE  
472M 12F 14P 90CM\$ 92NM\$ 95FM\$ 56GM\$  
-0.1PL -1.2DPR -1.6CCR -1.2HCR 3.04SCS  
AJCA 08/01/2016 PTAT 66%R 0.7 JUI 4.3  
JPI 66%R 36

MVF BARKLY JUAN 1107-ET  
USA 113098615 GT50K BBR 100 JH1F JH2F 7JE739  
CDCB GPTA 08/01/2016 258DAUS 97HRDS 4%RIP  
97%R 244M -0.10% -8F 6%ILE  
97%R -0.04% 0P -129CM\$ -115NM\$ -82FM\$ -100GM\$  
-2.0PL 0.1DPR -0.6CCR -2.5HCR 3.02SCS  
AJCA 08/01/2016 143DAUS  
GPTAT 94%R 0.0 GJUI -8.3 GJPI 94%R -32

BRJ JUSTICE BOMBER NIAGARA E-74 82%  
USA 067062874  
DHIA HERD # 56-36-0051 CONTROL # 2874  
2-02 289 2 14460 4.7 686 3.7 542 101DCR 1849C  
3-01 293 2 12850 5.3 677 4.0 513 100DCR 1776C  
305 2X ME AVG 2L 17492M 846F 666P 2270C  
PPA -1713M -41F -33P / YD -1853M -55F -43P  
CDCB PTA 08/01/2016 2RECS 62%R 0%ILE  
-1143M -36F -31P -408CM\$ -413NM\$ -424FM\$ -380GM\$  
-4.9PL -1.4DPR -1.6CCR -1.0HCR 3.04SCS  
AJCA 08/01/2016 PTAT 53%R 0.0 JUI -5.7  
JPI 51%R-157  
SIRE: JANES PRIMETIME JUSTICE-ET GJPI -225 0%ILE

NEXT DAM:  
BRJ BOMBER MODEL NIAGARA X-82 80%  
2-09 286 2 13400 5.8 782 3.7 499 100DCR 1726C  
SIRE: WF BROOK BOMBER GJPI -77 3%ILE

4TH DAM:  
MODEL MMC NIAGARA 88%  
6-02 305 2 20040 5.1 1017 3.7 737 DHIR 2397C



AND SELECTED  
SKIP-A-RILLA CONSIGNMENTS



**BRJ MR T HERMITAGE BESS, VG-84%**  
Fourth Dam of Lot 3972

**LOT 3972 BRJ ROCKET VALENTINO BESS S-72 USA 067243972**

BORN 12/15/2012  
DHIA HERD # 56-36-0051 CONTROL # 3972  
FEMALE EFI 8.4% AMERICAN ID 3972 / 3972

1-10 305 2 10460 5.8 610 3.9 405 99DCR 1401C  
2-10 305 2 13990 4.8 670 3.8 533 97DCR 1812C  
305 2X ME AVG 2L 15174M 777F 578P 1969C

2-01 81% 3-04 81%  
ST SR DF RA RW RL FA FU RH RUW UC UD TP TL RTR RTS  
40 25 26 22 36 27 22 28 38 30 26 28 26 18 38 35

PPA -1767M -63F -38P / YD -1423M -59F -33P  
CDCB PTA 08/01/2016 2RECS 57%R 48%ILE  
-180M -10F -2P 102CM\$ 99NM\$ 92FM\$ 70GM\$  
3.9PL 0.5DPR 0.0CCR 0.2HCR 3.10SCS  
AJCA 08/01/2016 PTAT 51%R 1.2 JUI 18.1  
JPI 48%R 26  
ST SR DF RA RW RL FA  
0.9 -0.4 0.6 HO.1 -0.1 PO.3 SO.3  
FU RH RUW UC UD TP TL  
1.1 1.3 0.8 0.2 S2.0 CO.4 SO.4

FRESH: 11/05/2016  
SELLING OPEN

SIRE:  
ALL LYNNS LOUIE VALENTINO-ET  
USA 116279413 GT50K BBR 100 JH1C JH2F 7JE1038  
CDCB GPTA 08/01/2016 8724DAUS 1019HRDS 21%RIP  
99%R 787M -0.06% 25F 64%ILE  
99%R -0.01% 26P 361CM\$ 356NM\$ 343FM\$ 237GM\$  
5.9PL -2.0DPR -2.7CCR 0.2HCR 2.99SCS  
AJCA 08/01/2016 4315DAUS  
GPTAT 99%R 2.0 GJUI 19.0 GJPI 99%R 128

DAM:  
BRJ APOLLO ROCKET BESS J-22  
USA 067173322  
DHIA HERD # 56-36-0051 CONTROL # 3322  
1-11 305 2 15580 4.0 630 3.5 550 101DCR 1771C  
3-01 284 2 13640 4.4 597 3.7 500 99DCR 1649C  
305 2X ME AVG 3L 13176M 554F 472P 1527C

2-01 85% 3-03 86%  
ST SR DF RA RW RL FA FU RH RUW UC UD TP TL RTR RTS  
32 31 35 25 39 20 16 32 43 35 35 35 35 25  
PPA -1650M -93F -43P / YD -1598M -80F -38P  
CDCB PTA 08/01/2016 3RECS 60%R 12%ILE  
-715M -30F -18P -82CM\$ -83NM\$ -85FM\$ -28GM\$  
1.5PL 2.4DPR 2.0CCR -0.1HCR 3.18SCS  
AJCA 08/01/2016 PTAT 51%R 0.4 JUI 15.4  
JPI 48%R -40

SISTER(S):  
BRJ JAMAICA ROCKET BESS A-21 71%  
2-09 305 2 18360 4.7 868 3.7 685 101DCR 2339C

BUSH RIVER JERSEYS BREEDER & OWNER  
NEWBERRY, SC

BHF-SSF PARADE LOUIE-ET  
USA 113486117 GT50K BBR 100 JH1C JH2F 7JE738  
CDCB GPTA 08/01/2016 5252DAUS 644HRDS 4%RIP  
99%R 776M -0.19% -1F 8%ILE  
99%R -0.02% 23P -74CM\$ -68NM\$ 55FM\$ -102GM\$  
-2.8PL -2.2DPR -2.4CCR -0.8HCR 3.19SCS  
AJCA 08/01/2016 1491DAUS  
GPTAT 99%R 0.2 GJUI -6.3 GJPI 99%R 10

D&E PARAMOUNT VIOLET 90%  
USA 067007718 GTHD BBR 100 JH1F JH2F  
TATTOO / D7718  
DHIA HERD # 35-57-0960 CONTROL # 7718  
1-09 305 2 20540 4.6 954 3.3 684 94DCR 2362C  
2-09 305 2 20550 4.5 921 3.4 705 94DCR 2436C  
5-02 305 3 27600 4.2 1167 3.5 953 95DCR 3186C  
305 2X ME AVG 3L 23841M 1059F 813P 2788C  
PPA 4295M 159F 124P / YD 3830M 141F 120P  
CDCB GPTA 11/01/2016 3RECS 96%R 99%ILE  
1474M 51F 48P 427CM\$ 425NM\$ 418FM\$ 297GM\$  
3.9PL -3.2DPR -1.8CCR 1.2HCR 3.14SCS  
AJCA 11/01/2016 GPTAT 95%R 0.6 GJUI -2.9  
GJPI 95%R 159

WF BOMBER APOLLO  
USA 113623437 GT50K BBR 100 JH1F JH2F 76JE151  
CDCB GPTA 08/01/2016 101DAUS 50HRDS 18%RIP  
93%R -940M 0.10% -26F 6%ILE  
94%R 0.04% -27P -137CM\$ -131NM\$ -117FM\$ -99GM\$  
1.4PL 1.0DPR 1.4CCR 0.7HCR 3.26SCS  
AJCA 08/01/2016 62DAUS  
GPTAT 90%R 0.6 GJUI 19.3 GJPI 89%R -70

BRJ ROCKET HALLMAR BESS K-29 83%  
USA 067032429  
DHIA HERD # 56-36-0051 CONTROL # 2429  
2-00 305 2 16560 4.7 785 3.7 620 100DCR 2116C  
3-01 305 2 20310 4.7 957 3.7 746 101DCR 2565C  
4-01 305 2 20900 4.6 967 3.7 774 101DCR 2621C  
5-02 227 2 12630 4.7 594 3.6 458 97DCR 1583C  
305 2X ME AVG 4L 20612M 945F 753P 2555C  
PPA 363M 23F 29P / YD -12M -5F 12P  
CDCB PTA 08/01/2016 4RECS 67%R 18%ILE  
-199M -10F OP -22CM\$ -32NM\$ -57FM\$ 33GM\$  
-0.8PL 2.5DPR 1.5CCR -1.2HCR 3.00SCS  
AJCA 08/01/2016 PTAT 52%R -0.4 JUI -5.2  
JPI 56%R -4  
SIRE: O.F. BARBER ROCKET GJPI -5 11%ILE

SISTER(S):  
BRJ BARBER HMARK BESS X-66 78%  
2-11 305 2 20620 5.1 1043 3.5 716 99DCR 2474C

NEXT DAM:  
BRJ HALLMARK MR T BESS P56 79%  
1-10 305 2 16190 5.1 827 3.8 614 96DCR 2124C  
SIRE: SCHULTZ BROOK HALLMARK GJPI -25 7%ILE

4TH DAM:  
BRJ MR T HERMITAGE BESS 84%  
5-09 287 2 20550 5.1 1044 3.8 787 99DCR 2723C



AND SELECTED  
SKIP-A-RILLA CONSIGNMENTS

**LOT 3976 CASSIES SUCCESS CARLY USA 067243976**

BORN 12/25/2012  
DHIA HERD # 56-36-0051 CONTROL # 3976  
FEMALE EFI 7.9% AMERICAN ID 3976 / 3976

1-11 305 2 16730 5.7 961 3.7 617 99DCR 2134C  
3-00 291 2 11672 5.4 636 3.6 419 RIP  
13299 706 465 PME  
305 2X ME AVG 1L 21313M 1212F 795P 2750C

2-00 80%  
ST SR DF RA RW RL FA FU RH RUW UC UD TP TL RTR RTS  
26 23 25 32 23 23 34 35 38 37 20 42 24 23 33 34

PPA -542M 55F 9P / YD -1109M 36F -5P  
CDCB PTA 08/01/2016 2RECS 56%R 38%ILE  
-584M 10F -4P 87CM\$ 62NM\$ 2FM\$ 41GM\$  
0.2PL -0.7DPR -1.0CCR -0.6HCR 2.94SCS  
AJCA 08/01/2016 PTAT 45%R 0.7 JUI 7.8  
JPI 46%R 4  
ST SR DF RA RW RL FA  
-0.8 -0.8 -0.1 H0.8 -0.7 P0.8 S0.3  
FU RH RUW UC UD TP TL  
0.9 1.2 0.4 -0.7 S1.2 W0.2 L0.4

FRESH: 01/17/2016  
BRED: 06/02/2016 DUE: 03/08/2017 TO  
FOREST GLEN JUMBO JACKS {5}-ET  
USA 067578725 29JE4014  
CDCB GPTA 08/01/2016  
70%R 660M 0.00% 31F 78%ILE  
71%R 0.06% 35P 425CM\$ 395NM\$ 323FM\$ 349GM\$  
3.8PL 0.0DPR 0.6CCR -0.1HCR 2.85SCS  
AJCA 08/01/2016 ODAUS  
GPTAT 72%R 1.3 GJUI 20.0 GJPI 67%R 167  
42 LBS MILK ON NOVEMBER TEST  
SCC: 87,000

SIRE:  
BUTTERCREST SUCCESS-ET  
USA 115517525 GT50K BBR 100 JH1F JH2F 7JE962  
CDCB GPTA 08/01/2016 1444DAUS 344HRDS 41%RIP  
99%R -334M 0.19% 22F 20%ILE  
99%R 0.09% 5P 133CM\$ 109NM\$ 50FM\$ 44GM\$  
0.1PL -2.4DPR -2.6CCR -1.6HCR 3.03SCS  
AJCA 08/01/2016 532DAUS  
GPTAT 97%R 1.6 GJUI 14.2 GJPI 97%R 24

DAM:  
CASSIES LEXINGTON CHARM  
USA 067153558  
DHIA HERD # 56-36-0051 CONTROL # 3558  
1-10 288 2 9890 5.5 545 3.8 380 98DCR 1315C  
305 2X ME AVG 1L 13348M 728F 519P 1796C

2-00 78%  
ST SR DF RA RW RL FA FU RH RUW UC UD TP TL RTR RTS  
19 20 24 15 21 28 35 35 42 20 21 42 27 21

PPA -3290M -83F -82P / YD -3545M -99F -89P  
CDCB PTA 08/01/2016 1RECS 58%R 26%ILE  
-772M -9F -14P 29CM\$ 10NM\$ -34FM\$ 39GM\$  
0.9PL 1.4DPR 1.0CCR 0.2HCR 2.90SCS  
AJCA 08/01/2016 PTAT 48%R -0.1 JUI 2.8  
JPI 48%R -19

SISTER(S):  
CASSIES IATOLA CHARO 84%  
3-08 292 2 17250 4.6 792 3.7 645 100DCR 2162C  
CASSIES JUPIYER CHAR 74%  
2-11 305 2 15390 5.5 854 3.9 601 98DCR 2080C  
SELLING AS LOT 3983  
4TH SR 2-YEAR-OLD, 2015 SC STATE FAIR

SANSBURY, CASSIE BREEDER & OWNER  
NEWBERRY, SC

SC GOLD DUST PARAMOUNT IATOLA-ET  
USA 112118277 GTHD BBR 100 JH1F JH2F 29JE3301  
CDCB GPTA 08/01/2016 18128DAUS 2459HRDS 6%RIP  
99%R -311M 0.11% 7F 19%ILE  
99%R 0.05% -2P 108CM\$ 93NM\$ 59FM\$ 94GM\$  
0.9PL 0.3DPR 0.2CCR 0.1HCR 2.96SCS  
AJCA 08/01/2016 9397DAUS  
GPTAT 99%R 1.2 GJUI 15.7 GJPI 99%R 26

BUTTERCREST ROCKET SNAP 91%  
USA 112011486 GI BBR 100 JH1F  
TATTOO 894C / 594C  
DHIA HERD # 31-45-0129 CONTROL # 894  
2-00 305 2 16380 5.7 928 3.5 575 100DCR 1987C  
3-01 305 2 19730 5.9 1169 3.9 775 99DCR 2683C  
305 2X ME AVG 2L 20292M 1174F 760P 2628C  
PPA 612M 131F 40P / YD 106M 92F 23P  
CDCB GPTA 11/01/2016 2RECS 81%R 34%ILE  
-706M 9F -10P 72CM\$ 49NM\$ -3FM\$ 69GM\$  
0.0PL 0.9DPR -0.2CCR -0.4HCR 2.89SCS  
AJCA 11/01/2016 GPTAT 73%R 1.3 GJUI 13.4  
GJPI 74%R 4

WOODSTOCK LEXINGTON-ET  
USA 112012496 GT50K BBR 100 JH1C JH2F 29JE3314  
CDCB GPTA 08/01/2016 7273DAUS 933HRDS 5%RIP  
99%R -382M 0.17% 15F 15%ILE  
99%R 0.07% 0P 74CM\$ 54NM\$ 6FM\$ 55GM\$  
-0.7PL 0.0DPR -1.0CCR -0.4HCR 2.99SCS  
AJCA 08/01/2016 2326DAUS  
GPTAT 99%R 0.2 GJUI 0.1 GJPI 99%R 5

BL & BOYS PARATROOPER CHAR 82%  
USA 116256902  
TATTOO J202 / J202  
DHIA HERD # 56-36-0051 CONTROL # 5202  
2-04 305 2 15970 5.1 818 3.9 626 101DCR 2167C  
3-04 305 2 14770 5.4 791 4.0 592 101DCR 2050C  
4-04 290 2 16780 5.1 861 3.7 626 101DCR 2165C  
5-03 305 2 17420 5.3 928 3.8 664 100DCR 2297C  
6-05 305 2 19990 5.3 1062 3.7 745 100DCR 2577C  
305 2X ME AVG 5L 17558M 917F 675P 2331C  
PPA -1019M 41F 0P / YD -1297M -14F -20P  
CDCB PTA 08/01/2016 5RECS 64%R 25%ILE  
-688M -15F -13P 28CM\$ 9NM\$ -34FM\$ 63GM\$  
1.0PL 2.4DPR 2.5CCR 0.2HCR 2.81SCS  
AJCA 08/01/2016 PTAT 53%R -0.3 JUI -0.1  
JPI 52%R -11  
SIRE: LONG DISTANCE PARATROOPER-ET GJPI 27 20%ILE

NEXT DAM:  
WILL DO DECLO JUBI  
SIRE: BARBS MBSB DECLO GJPI -57 5%ILE

4TH DAM:  
WILL DO MALCOLM JOKE 75%  
1-11 282 2 13610 4.6 631 3.4 463 92DCR 1599C



**LOT 3978 BRJ RILEY BELLE DINGY S-78 USA 067243978**

BORN 12/28/2012  
 DHIA HERD # 56-36-0051 CONTROL # 3978  
 FEMALE EFI 8.4% AMERICAN ID 3978 / 3978

BUSH RIVER JERSEYS BREEDER & OWNER  
 NEWBERRY, SC

AND SELECTED  
 SKIP-A-RILLA CONSIGNMENTS

2-00 305 2 17830 4.8 862 3.4 611 99DCR 2111C  
 3-07 97 2 6299 3.6 227 2.8 178 RIP  
 18822 712 556 PME  
 305 2X ME AVG 1L 22163M 1064F 771P 2664C

2-08 85%  
 ST SR DF RA RW RL FA FU RH RUW UC UD TP TL RTR RTS  
 32 29 34 23 32 25 28 36 42 38 32 28 30 26 30 36

PPA 985M 56F 45P / YD 1322M 76F 53P  
 CDCB PTA 08/01/2016 1RECS 53%R 33%ILE  
 -260M -14F -5P 49CM\$ 45NM\$ 36FM\$ 68GM\$  
 2.3PL 1.8DPR 1.4CCR 0.2HCR 3.04SCS  
 AJCA 08/01/2016 PTAT 46%R 0.9 JUI 9.9  
 JPI 46%R 10  
 ST SR DF RA RW RL FA  
 0.0 -0.2 0.6 H0.5 0.0 P0.1 S0.3  
 FU RH RUW UC UD TP TL  
 0.5 1.0 1.0 0.5 S0.6 C0.6 S0.1

FRESH: 07/29/2016  
 BRED: 10/02/2016 DUE: 07/08/2017 TO  
 COLTON FLAME FIREMAN  
 USA 118155636 94JE4004  
 CDCB GPTA 08/01/2016  
 73%R -962M 0.20% -9F 11%ILE  
 74%R 0.09% -18P -15CM\$ -31NM\$ -67FM\$ -39GM\$  
 1.8PL -0.1DPR -0.4CCR 1.2HCR 3.10SCS  
 AJCA 08/01/2016 ODAUS  
 GPTAT 73%R 1.5 GJUI 25.7 GJPI 70%R -23  
 69 LBS MILK ON NOVEMBER TEST  
 SCC: 50,000

SIRE:  
 CHASIN-RAINBOWS ACT RILEY-ET  
 USA 067029404 GT50K BBR 100 JH1F JH2F 7JE859  
 CDCB GPTA 08/01/2016 617DAUS 665HRDS 23%RIP  
 99%R -54M -0.13% -27F 15%ILE  
 99%R -0.04% -9P 48CM\$ 61NM\$ 92FM\$ 119GM\$  
 3.8PL 3.5DPR 2.9CCR 1.2HCR 2.98SCS  
 AJCA 08/01/2016 2520DAUS  
 GPTAT 99%R 1.1 GJUI 19.0 GJPI 99%R 24

DAM:  
 BRJ G BELLE IATOLA DINGY B-90  
 USA 067032590  
 DHIA HERD # 56-36-0051 CONTROL # 2590

1-10 300 2 13040 5.4 703 3.7 486 100DCR 1681C  
 2-10 305 2 17360 5.7 984 3.9 669 101DCR 2315C  
 4-00 302 2 18380 4.8 881 3.7 684 101DCR 2358C  
 5-00 299 2 17000 4.6 790 3.9 660 101DCR 2182C  
 5-11 295 2 18570 4.1 757 3.3 619 101DCR 2067C  
 7-02 264 2 10880 4.8 521 3.3 362 98DCR 1250C  
 305 2X ME AVG 6L 17966M 863F 649P 2211C

2-06 73% 3-01 83%  
 ST SR DF RA RW RL FA FU RH RUW UC UD TP TL RTR RTS  
 34 35 33 32 35 22 28 36 38 42 26 22 15 17

PPA -375M 6F 4P / YD -986M -32F -15P  
 CDCB PTA 08/01/2016 5RECS 63%R 12%ILE  
 -654M -22F -12P -70CM\$ -80NM\$ -106FM\$ -59GM\$  
 0.7PL 0.8DPR 1.0CCR -0.2HCR 3.09SCS  
 AJCA 08/01/2016 PTAT 51%R 0.2 JUI 0.0  
 JPI 51%R -43

FOREST GLEN AVERY ACTION-ET  
 USA 111023978 GTHD BBR 100 JH1F JH2F 7JE590  
 CDCB GPTA 08/01/2016 23704DAUS 2755HRDS 4%RIP  
 99%R -335M -0.02% -19F 14%ILE  
 99%R 0.00% -12P 26CM\$ 28NM\$ 35FM\$ 45GM\$  
 2.8PL 1.3DPR 1.0CCR 3.0HCR 2.99SCS  
 AJCA 08/01/2016 12055DAUS  
 GPTAT 99%R 1.2 GJUI 16.1 GJPI 99%R 2

PARAMOUNT ROSIE 86%  
 USA 112485962  
 TATTOO / A288  
 DHIA HERD # 91-26-0066 CONTROL # 9288  
 2-01 305 2 22380 5.3 1186 3.3 746 100DCR 2576C  
 4-00 305 2 25850 5.0 1303 3.4 882 99DCR 3047C  
 5-00 305 2 28200 5.6 1576 3.6 1007 100DCR 3481C  
 6-01 305 3 22360 4.1 921 3.3 739 100DCR 2494C  
 305 2X ME AVG 4L 24456M 1248F 848P 2922C  
 PPA 1934M 133F 38P / YD 378M 32F -2P  
 CDCB PTA 08/01/2016 4RECS 76%R 21%ILE  
 -98M -2F -8P -17CM\$ -11NM\$ 4FM\$ 24GM\$  
 -0.1PL 1.4DPR 1.2CCR -1.0HCR 2.92SCS  
 AJCA 08/01/2016 PTAT 66%R 0.4 JUI 2.3  
 JPI 67%R -9

CROCKETT FARMS GOLDEN BELLE-ET  
 USA 112668996 GT50K BBR 100 JH1C JH2F 200JE319  
 CDCB GPTA 08/01/2016 125DAUS 65HRDS 0%RIP  
 94%R -1110M 0.08% -38F 5%ILE  
 95%R 0.09% -23P -180CM\$ -195NM\$ -229FM\$ -169GM\$  
 -0.2PL 0.5DPR -0.1CCR -1.0HCR 3.12SCS  
 AJCA 08/01/2016 73DAUS  
 GPTAT 91%R 0.7 GJUI 15.6 GJPI 92%R -79

BRJ IATOLA LESTER DINGY X-38 78%  
 USA 067002238  
 DHIA HERD # 56-36-0051 CONTROL # 2238  
 2-04 276 2 11350 4.7 531 3.5 394 95DCR 1361C  
 3-05 278 2 12590 5.1 645 3.5 445 99DCR 1538C  
 305 2X ME AVG 2L 14628M 698F 508P 1757C  
 PPA -2740M -124F -93P / YD -2174M -102F -70P  
 CDCB PTA 08/01/2016 2RECS 62%R 11%ILE  
 -588M -25F -16P -88CM\$ -92NM\$ -100FM\$ -63GM\$  
 0.9PL 1.2DPR 1.5CCR -0.2HCR 2.98SCS  
 AJCA 08/01/2016 PTAT 54%R -0.3 JUI -8.2  
 JPI 53%R -54  
 SIRE: SC GOLD DUST PARAMOUNT IATOLA-ET  
 GJPI 26 19%ILE

SISTER(S):  
 BRJ ADONIS LESTER DINGY 81%  
 6-04 295 3 19040 4.4 845 3.7 708 76DCR 2335C  
 BRJ TIDY LESTER DINGY 80%  
 5-11 305 3 24400 3.9 954 3.5 855 92DCR 2712C  
 BRJ PARAGON LESTER DINGY 78%  
 5-00 305 2 17040 5.6 946 4.1 701 99DCR 2428C  
 BRJ B BILL LESTER DINGY Z-12 83%  
 3-10 305 2 19770 4.9 960 3.9 769 95DCR 2604C

NEXT DAM:  
 WILL DO LESTER DINGY 83%  
 6-06 297 2 20150 4.3 873 3.9 794 DHIR 2435C  
 SIRE: HIGHLAND DUNCAN LESTER GJPI -109 3%ILE

4TH DAM:  
 WILL DO BOOMER SOONER DUSTY 86%  
 3-11 305 2 18650 4.6 856 3.5 662 DHIR 2152C



AND SELECTED  
SKIP-A-RILLA CONSIGNMENTS

### LOT 3983 CASSIES JUPIYER CHAR USA 067243983

BORN 01/05/2013  
DHIA HERD # 56-36-0051 CONTROL # 3983  
FEMALE EFI 7.5% AMERICAN ID 3983 / 3983

SANSBURY, CASSIE BREEDER & OWNER  
NEWBERRY, SC

2-00 305 2 15340 5.1 778 3.3 513 99DCR 1772C  
2-11 305 2 15390 5.5 854 3.9 601 98DCR 2080C  
305 2X ME AVG 2L 18078M 942F 654P 2260C

2-08 80% 3-04 74%  
ST SR DF RA RW RL FA FU RH RUW UC UD TP TL RTR RTS  
37 25 25 25 35 39 12 38 25 25 25 38 25 25 25 25

PPA -471M 31F 1P / YD -811M 5F -12P  
CDCB PTA 08/01/2016 2RECS 56%R 39%ILE  
-64M 12F 6P 82CM\$ 69NM\$ 36FM\$ 68GM\$  
-0.1PL 0.0DPR 0.3CCR 0.0HCR 3.00SCS

AJCA 08/01/2016 PTAT 51%R -0.1 JUI -0.7  
JPI 47%R 24

ST SR DF RA RW RL FA  
-0.7 -0.7 -0.4 L0.5 -0.6 S0.0 L0.5  
FU RH RUW UC UD TP TL  
0.0 0.2 -0.6 -0.5 S0.5 W0.6 L0.4

DAUGHTER(S):  
CASSIES 4592  
SELLING AS LOT 4592

SISTER(S):  
CASSIES IATOLA CHARO 84%  
3-08 292 2 17250 4.6 792 3.7 645 100DCR 2162C

SIRE:  
SUN VALLEY IMPULS JUPITER  
USA 115870022 GT50K BBR 100 JH1F JH2F 29JE3615  
CDCB GPTA 08/01/2016 2588DAUS 354HRDS 29%RIP  
99%R 800M 0.04% 45F 30%ILE  
99%R 0.02% 34P 226CM\$ 218NM\$ 196FM\$ 161GM\$  
-0.4PL -2.0DPR -1.7CCR 0.0HCR 3.26SCS  
AJCA 08/01/2016 1132DAUS  
GPTAT 99%R 0.5 GJUI -1.6 GJPI 98%R 90

DAM:  
BL & BOYS PARATROOPER CHAR  
USA 116256902  
TATTOO J202 / J202  
DHIA HERD # 56-36-0051 CONTROL # 5202

2-04 305 2 15970 5.1 818 3.9 626 101DCR 2167C  
3-04 305 2 14770 5.4 791 4.0 592 101DCR 2050C  
4-04 290 2 16780 5.1 861 3.7 626 101DCR 2165C  
5-03 305 2 17420 5.3 928 3.8 664 100DCR 2297C  
6-05 305 2 19990 5.3 1062 3.7 745 100DCR 2577C  
305 2X ME AVG 5L 17558M 917F 675P 2331C

2-10 82% 3-06 82%  
ST SR DF RA RW RL FA FU RH RUW UC UD TP TL RTR RTS  
30 20 32 21 37 34 23 34 40 29 27 26 18 25

PPA -1019M 41F OP / YD -1297M -14F -20P  
CDCB PTA 08/01/2016 5RECS 64%R 25%ILE  
-688M -15F -13P 28CM\$ 9NM\$ -34FM\$ 63GM\$  
1.0PL 2.4DPR 2.5CCR 0.2HCR 2.81SCS  
AJCA 08/01/2016 PTAT 53%R -0.3 JUI -0.1  
JPI 52%R -11

FRESH: 01/03/2016  
BRED: 08/27/2016 DUE: 06/02/2017 TO  
TOLLENAARS IMPULS LEGAL 233-ET  
USA 061929249 29JE3506  
CDCB GPTA 08/01/2016 9776DAUS 1014HRDS 16%RIP  
99%R 325M -0.05% 5F 33%ILE  
99%R 0.03% 17P 249CM\$ 237NM\$ 207FM\$ 225GM\$  
3.6PL 0.5DPR 1.9CCR 3.6HCR 3.00SCS  
AJCA 08/01/2016 4467DAUS  
GPTAT 99%R 1.0 GJUI 21.5 GJPI 99%R 104

46 LBS MILK ON NOVEMBER TEST  
SCC: 123,000

4TH SR 2-YEAR-OLD, 2015 SC STATE FAIR

ISDK Q IMPULS  
JEDNK00000301592 GTHD BBR 100 JH1F JH2F 236JE3  
CDCB GPTA 08/01/2016 31829DAUS 3018HRDS 4%RIP  
99%R -11M 0.18% 36F 39%ILE  
99%R 0.12% 24P 298CM\$ 260NM\$ 168FM\$ 276GM\$  
1.3PL 1.4DPR 2.3CCR 0.3HCR 3.10SCS  
AJCA 08/01/2016 17309DAUS  
GPTAT 99%R 0.0 GJUI -2.7 GJPI 99%R 99

SUN VALLEY HALLMARK JERSEY 92%

USA 113219298  
TATTOO S494 / S494  
DHIA HERD # 92-23-0481 CONTROL # 494  
4-06 293 2 21140 4.7 1000 3.7 779 100DCR 2680C  
5-05 305 2 20160 4.5 912 3.5 705 102DCR 2435C  
6-10 305 2 20480 4.8 982 3.6 732 101DCR 2531C  
8-00 305 2 19430 4.7 922 3.5 684 98DCR 2364C  
305 2X ME AVG 6L 20745M 977F 736P 2538C  
PPA 1598M 70F 57P / YD 1276M 43F 41P  
CDCB PTA 08/01/2016 5RECS 75%R 46%ILE  
472M 12F 14P 90CM\$ 92NM\$ 95FM\$ 56GM\$  
-0.1PL -1.2DPR -1.6CCR -1.2HCR 3.04SCS  
AJCA 08/01/2016 PTAT 66%R 0.7 JUI 4.3  
JPI 66%R 36

LONG DISTANCE PARATROOPER-ET  
USA 112321211 GT50K BBR 100 JH1F JH2F 29JE3325  
CDCB GPTA 08/01/2016 246DAUS 57HRDS 2%RIP  
96%R -209M 0.05% -2F 20%ILE  
96%R 0.03% -2P 108CM\$ 97NM\$ 70FM\$ 129GM\$  
1.5PL 1.7DPR 2.1CCR 1.3HCR 2.87SCS  
AJCA 08/01/2016 65DAUS  
GPTAT 89%R 0.1 GJUI 2.2 GJPI 94%R 27

WILL DO DECLO JUBI

USA 112450911  
TATTOO / WD576  
CDCB PTA 08/01/2016 ORECS 45%R 2%ILE  
-828M -44F -24P -265CM\$ -268NM\$ -274FM\$ -170GM\$  
-2.0PL 2.6DPR 2.4CCR -0.3HCR 2.96SCS  
AJCA 12/01/2011 PTAT 41%R -0.7 JUI -16.1  
JPI 40%R-104  
SIRE: BARBS MBSB DECLO GJPI -57 5%ILE

NEXT DAM:  
WILL DO MALCOLM JOKE 75%  
1-11 282 2 13610 4.6 631 3.4 463 92DCR 1599C  
SIRE: DUNCANS PRINCE MALCOLM GJPI -96 3%ILE

4TH DAM:  
WILL DO CHIEF BEE JAUNTY 67%  
5-08 305 2 18980 5.0 944 3.8 713 DHIR 2319C





LOT 3985 BRJ JUPITER VIBRNT TRISHA S-85 {5} USA 067243985

BORN 01/12/2013
DHIA HERD # 56-36-0051 CONTROL # 3985
FEMALE EFI 7.3% AMERICAN ID 3985 / 3985

BUSH RIVER JERSEYS BREEDER & OWNER
NEWBERRY, SC

AND SELECTED
SKIP-A-RILLA CONSIGNMENTS

2-00 305 2 23730 4.5 1064 3.3 793 99DCR 2739C
3-05 126 2 9020 3.3 295 3.1 278 RIP
20799 693 669 PME
305 2X ME AVG 1L 29757M 1320F 1005P 3472C

2-07 81%
ST SR DF RA RW RL FA FU RH RUW UC UD TP TL RTR RTS
32 29 28 25 26 28 32 29 38 36 32 28 35 25 34 23

PPA 5081M 210F 185P / YD 5619M 218F 202P
CDCB PTA 08/01/2016 1RECS 53%R 93%ILE
1064M 44F 42P 308CM\$ 296NM\$ 267FM\$ 232GM\$
1.2PL -1.5DPR -0.7CCR 0.1HCR 3.19SCS
AJCA 08/01/2016 PTAT 46%R -0.3 JUI -6.1
JPI 45%R 124

ST SR DF RA RW RL FA
0.0 -0.1 0.4 L1.5 -0.2 S0.1 L0.2
FU RH RUW UC UD TP TL
-0.8 0.3 0.2 0.0 D1.0 W0.1 S0.3

FRESH: 06/30/2016
BRED: 11/03/2016 DUE: 08/09/2017 TO
TOLLENAARS IMPULS LEGAL 233-ET
USA 061929249 29J3506
CDCB GPTA 08/01/2016 9776DAUS 1014HRDS 16%RIP
99%R 325M -0.05% 5F 33%ILE
99%R 0.03% 17P 249CM\$ 237NM\$ 207FM\$ 225GM\$
3.6PL 0.5DPR 1.9CCR 3.6HCR 3.00SCS
AJCA 08/01/2016 4467DAUS
GPTAT 99%R 1.0 GJUI 21.5 GJPI 99%R 104

72 LBS MILK ON NOVEMBER TEST
SCC: 214,000

DAUGHTER(S):
BRJ LEGAL JUPITER TRISH D-67 {6}
SELLING AS LOT 4667

SIRE:
SUN VALLEY IMPULS JUPITER
USA 115870022 GT50K BBR 100 JH1F JH2F 29JE3615
CDCB GPTA 08/01/2016 2588DAUS 354HRDS 29%RIP
99%R 800M 0.04% 45F 30%ILE
99%R 0.02% 34P 226CM\$ 218NM\$ 196FM\$ 161GM\$
-0.4PL -2.0DPR -1.7CCR 0.0HCR 3.26SCS
AJCA 08/01/2016 1132DAUS
GPTAT 99%R 0.5 GJUI -1.6 GJPI 98%R 90

DAM:
BRJ VIBRANT BASTILLE TRISHA M-45 {4}
USA 067153545
DHIA HERD # 56-36-0051 CONTROL # 3545

2-00 305 2 20360 4.3 885 3.2 653 100DCR 2254C
3-04 305 2 24090 4.0 958 3.3 798 100DCR 2636C
4-09 305 2 19330 4.5 874 3.4 666 98DCR 2301C
305 2X ME AVG 3L 23289M 980F 776P 2627C

2-02 76% 3-05 76%
ST SR DF RA RW RL FA FU RH RUW UC UD TP TL RTR RTS
38 27 33 42 36 33 20 13 38 47 22 13 22 14 21 26

PPA 2993M 90F 99P / YD 1586M 43F 53P
CDCB PTA 08/01/2016 3RECS 60%R 53%ILE
639M 15F 21P 118CM\$ 119NM\$ 119FM\$ 98GM\$
0.8PL -0.4DPR 0.8CCR 0.7HCR 3.12SCS
AJCA 08/01/2016 PTAT 51%R -1.3 JUI -12.7
JPI 50%R 52
SELLING AS LOT 3545

ISDK Q IMPULS
JEDNK000000301592 GTHD BBR 100 JH1F JH2F 236JE3
CDCB GPTA 08/01/2016 31829DAUS 3018HRDS 4%RIP
99%R -11M 0.18% 36F 39%ILE
99%R 0.12% 24P 298CM\$ 260NM\$ 168FM\$ 276GM\$
1.3PL 1.4DPR 2.3CCR 0.3HCR 3.10SCS
AJCA 08/01/2016 17309DAUS
GPTAT 99%R 0.0 GJUI -2.7 GJPI 99%R 99

SUN VALLEY HALLMARK JERSEY 92%
USA 113219298
TATTOO S494 / S494
DHIA HERD # 92-23-0481 CONTROL # 494

4-06 293 2 21140 4.7 1000 3.7 779 100DCR 2680C
5-05 305 2 20160 4.5 912 3.5 705 102DCR 2435C
6-10 305 2 20480 4.8 982 3.6 732 101DCR 2531C
8-00 305 2 19430 4.7 922 3.5 684 98DCR 2364C
305 2X ME AVG 6L 20745M 977F 736P 2538C
PPA 1598M 70F 57P / YD 1276M 43F 41P
CDCB PTA 08/01/2016 5RECS 75%R 46%ILE
472M 12F 14P 90CM\$ 92NM\$ 95FM\$ 56GM\$
-0.1PL -1.2DPR -1.6CCR -1.2HCR 3.04SCS
AJCA 08/01/2016 PTAT 66%R 0.7 JUI 4.3
JPI 66%R 36

ALL LYNNS RESTORE VIBRANT-ET
USA 116076850 GT50K BBR 100 JH1F JH2F 29JE3647
CDCB GPTA 08/01/2016 1068DAUS 256HRDS 12%RIP
99%R 1477M -0.25% 17F 43%ILE
99%R -0.09% 33P 272CM\$ 292NM\$ 339FM\$ 231GM\$
3.8PL -1.0DPR 1.5CCR 1.2HCR 3.02SCS
AJCA 08/01/2016 662DAUS
GPTAT 99%R -0.6 GJUI -9.2 GJPI 98%R 112

BRJ BASTILLE HERCULES TRISHA W-1 {3} 65%

USA 067072711
DHIA HERD # 56-36-0051 CONTROL # 2711
2-00 305 2 11350 5.4 608 4.0 452 101DCR 1565C
3-00 305 2 13970 5.1 706 3.9 542 101DCR 1876C
305 2X ME AVG 2L 15837M 797F 614P 2116C
PPA -1585M -28F -31P / YD -1504M -26F -28P
CDCB PTA 08/01/2016 3RECS 61%R 3%ILE
-720M -12F -14P -224CM\$ -233NM\$ -257FM\$ -189GM\$
-2.8PL 0.4DPR 0.0CCR 0.0HCR 3.12SCS
AJCA 08/01/2016 PTAT 49%R -1.7 JUI -17.4
JPI 48%R -86
SIRE: HILLVIEW BASTILLE-ET GJPI -41 7%ILE

SISTER(S):
BRJ MILITIA HERCULES TRISHA E-72 {3} 80%
2-11 305 2 16800 5.5 930 3.8 645 101DCR 2232C

NEXT DAM:
BRJ HERCULES TRISHA K-22 {2} 75%
6-11 295 2 11700 4.9 577 3.9 454 101DCR 1554C
SIRE: HERCULES OF MAACK DAIRY GJPI -73 5%ILE

4TH DAM:
T C TINA {1} 76%



AND SELECTED  
SKIP-A-RILLA CONSIGNMENTS

**LOT 3987 BRJ IMPULS DUSTIN DONNA S-87 USA 067243987**

BORN 01/15/2013  
DHIA HERD # 56-36-0051 CONTROL # 3987  
FEMALE EFI 5.0% AMERICAN ID 3987 / 3987

BUSH RIVER JERSEYS BREEDER & OWNER  
NEWBERRY, SC

1-11 305 2 14330 5.1 725 3.5 505 99DCR 1745C  
3-02 216 2 14714 3.8 559 3.4 496 RIP  
21622 830 747 PME  
305 2X ME AVG 1L 18256M 914F 651P 2250C

2-00 79% 3-03 81%  
ST SR DF RA RW RL FA FU RH RUW UC UD TP TL RTR RTS  
36 38 28 32 30 28 22 39 35 36 38 26 27 22 30 30

PPA 287M -6F 26P / YD -173M -8F 17P  
CDCB PTA 08/01/2016 2RECS 57%R 43%ILE  
-327M -4F 2P 105CM\$ 84NM\$ 35FM\$ 106GM\$  
2.0PL 1.6DPR 2.5CCR 0.8HCR 2.99SCS  
AJCA 08/01/2016 PTAT 51%R -0.1 JUI 3.2

JPI 48%R 32  
ST SR DF RA RW RL FA  
-0.3 -0.1 -0.4 L0.4 -0.2 P0.4 S0.1  
FU RH RUW UC UD TP TL  
0.0 -0.2 -0.8 0.2 S0.6 W0.2 S0.3

DAUGHTER(S):  
BRJ HORATIO IMPULS DONNA D-26 {6}  
SELLING AS LOT 4626

SISTER(S):  
BRJ GERONIMO DUSTIN DONNA F-53 80%  
1-11 238 2 14740 4.9 716 3.5 514 72DCR 1776C

SIRE:  
ISDK Q IMPULS  
JEDNK000000301592 GTHD BBR 100 JH1F JH2F 236JE3  
CDCB GPTA 08/01/2016 31829DAUS 3018HRDS 4%RIP  
99%R -11M 0.18% 36F 39%ILE  
99%R 0.12% 24P 298CM\$ 260NM\$ 168FM\$ 276GM\$  
1.3PL 1.4DPR 2.3CCR 0.3HCR 3.10SCS  
AJCA 08/01/2016 17309DAUS  
GPTAT 99%R 0.0 GJUI -2.7 GJPI 99%R 99

DAM:  
BRJ DUSTIN PERIMETER DONNA K-71  
USA 067032471  
DHIA HERD # 56-36-0051 CONTROL # 2471  
1-10 287 2 13110 4.9 643 3.4 451 100DCR 1558C  
2-09 279 2 13090 5.1 670 3.5 459 99DCR 1586C  
3-08 292 2 13870 4.5 628 3.3 460 101DCR 1588C  
4-07 287 2 13320 4.4 591 3.5 463 101DCR 1586C  
5-06 237 2 12020 4.2 508 3.4 412 99DCR 1383C  
7-02 265 2 15020 4.0 596 3.1 466 96DCR 1595C  
8-01 305 2 16290 3.9 637 3.2 514 100DCR 1728C  
305 2X ME AVG 7L 16339M 727F 545P 1872C  
2-02 86% 3-05 86%  
ST SR DF RA RW RL FA FU RH RUW UC UD TP TL RTR RTS  
25 32 27 22 32 32 20 20 42 42 23 25 30 22  
PPA -2318M -100F -84P / YD -1913M -84F -56P  
CDCB PTA 08/01/2016 5RECS 66%R 6%ILE  
-888M -40F -24P -142CM\$ -147NM\$ -158FM\$ -89GM\$  
1.3PL 2.2DPR 2.9CCR 1.6HCR 3.00SCS  
AJCA 08/01/2016 PTAT 54%R -0.4 JUI 0.4  
JPI 52%R -65

SISTER(S):  
BRJ TIDY PERIMETER DONNA 80%  
2-10 305 2 20460 4.9 994 3.6 738 96DCR 2552C

FRESH: 04/01/2016  
BRED: 08/27/2016 DUE: 06/02/2017 TO  
TOLLENAARS IMPULS LEGAL 233-ET  
USA 061929249 291E3506  
CDCB GPTA 08/01/2016 9776DAUS 1014HRDS 16%RIP  
99%R 325M -0.05% 5F 33%ILE  
99%R 0.03% 17P 249CM\$ 237NM\$ 207FM\$ 225GM\$  
3.6PL 0.5DPR 1.9CCR 3.6HCR 3.00SCS  
AJCA 08/01/2016 4467DAUS  
GPTAT 99%R 1.0 GJUI 21.5 GJPI 99%R 104  
74 LBS MILK ON NOVEMBER TEST  
SCC: 66,000

ISDK SKAE IDE  
JEDNK00000049522 GT50K BBR 100 JH1F JH2F  
CDCB GPTA 08/01/2016 812DAUS 415HRDS  
94%R -108M 0.08% 13F 21%ILE  
94%R 0.05% 7P 131CM\$ 115NM\$ 75FM\$ 150GM\$  
0.9PL 1.9DPR 1.5CCR 0.8HCR 3.03SCS  
AJCA 08/01/2016 302DAUS  
GPTAT 92%R -0.3 GJUI -11.8 GJPI 93%R 33  
DNK 25490 01966  
JEDNK002549001966  
CDCB PTA 08/01/2016 0RECS 63%R 60%ILE  
-1124M 39F -4P 197CM\$ 140NM\$ 6FM\$ 212GM\$  
-0.3PL 3.0DPR 3.0CCR 1.8HCR 2.83SCS

RENAISSANCE DUSTIN  
USA 112803942 36JE62  
CDCB PTA 08/01/2016 128DAUS 71HRDS 9%RIP  
93%R -1563M 0.00% -74F 0%ILE  
93%R 0.01% -54P -566CM\$ -550NM\$ -512FM\$ -473GM\$  
-2.6PL 0.5DPR 1.8CCR 1.5HCR 3.13SCS  
AJCA 08/01/2016 101DAUS  
PTAT 90%R -0.6 JUI 2.2 JPI 86%R -209

BRJ PERIMETER ALF DONNA 68%  
USA 111127784  
TATTOO / S27  
DHIA HERD # 56-36-0051 CONTROL # 1827  
1-10 305 2 16990 4.3 735 3.7 630 100DCR 2051C  
2-11 305 2 14590 4.9 709 4.0 584 91DCR 1947C  
4-01 305 2 19800 4.4 863 4.0 793 95DCR 2486C  
5-02 279 2 14970 4.9 734 3.9 582 93DCR 1983C  
305 2X ME AVG 4L 19213M 857F 738P 2398C  
PPA -673M -46F 25P / YD -990M -42F 8P  
CDCB PTA 08/01/2016 4RECS 65%R 21%ILE  
-468M -16F 4P 15CM\$ -16NM\$ -93FM\$ 37GM\$  
0.3PL 2.4DPR 2.1CCR 0.2HCR 2.97SCS  
AJCA 08/01/2016 PTAT 55%R -1.4 JUI -23.5  
JPI 54%R -4  
SIRE: ROCK ELLA PERIMETER-ET GJPI 11 14%ILE

NEXT DAM:  
SUMMER HOPE ALF DAPHNE 76%  
1-11 305 2 12930 4.8 626 3.8 496 DHIR 1614C  
SIRE: COMFORT ROYAL ALF-ET GJPI -33 8%ILE

4TH DAM:  
SUMMER HOPE SKY LINE DONNA-ET 82%  
4-04 305 2 22400 4.2 933 3.5 792 DHIR 2523C



AND SELECTED  
SKIP-A-RILLA CONSIGNMENTS



**SAR LEXINGTON BROOK, VG-85%**  
Great-Grandam of Lot 3989

**LOT 3989 SAR VALENTINO BROCK USA 067243989**

BORN 01/19/2013  
DHIA HERD # 56-36-0051 CONTROL # 3989  
FEMALE EFI 8.5% AMERICAN ID 3989 / 3989

2-06 305 2 17800 5.2 924 3.8 674 99DCR 2332C  
305 2X ME AVG 1L 22087M 1120F 830P 2871C

3-03 82%  
ST SR DF RA RW RL FA FU RH RUW UC UD TP TL RTR RTS  
29 25 28 25 35 42 22 38 43 35 26 36 28 18 25 26

PPA 1009M 72F 61P / YD 1109M 73F 67P  
CDCB PTA 08/01/2016 1RECS 52%R 75%ILE  
204M 14F 13P 205CM\$ 195NM\$ 170FM\$ 141GM\$  
2.6PL -0.8DPR -1.0CCR -0.2HCR 3.05SCS  
AJCA 08/01/2016 PTAT 45%R 1.4 JUI 21.0  
JPI 44%R 72

ST	SR	DF	RA	RW	RL	FA
0.5	-0.3	0.9	L0.4	0.0	P0.2	S0.2
FU	RH	RUW	UC	UD	TP	TL
1.6	1.8	1.3	0.1	S1.9	C0.8	S0.6

FRESH: 10/17/2016  
SELLING OPEN

52 LBS MILK ON NOVEMBER TEST  
SCC: 492,000

DAUGHTER(S):  
SAR TEXAS BRANSON  
SELLING AS LOT 4498

SIRE:  
ALL LYNNS LOUIE VALENTINO-ET  
USA 116279413 GT50K BBR 100 JH1C JH2F 7JE1038  
CDCB GPTA 08/01/2016 8724DAUS 1019HRDS 21%RIP  
99%R 787M -0.06% 25F 64%ILE  
99%R -0.01% 26P 361CM\$ 356NM\$ 343FM\$ 237GM\$  
5.9PL -2.0DPR -2.7CCR 0.2HCR 2.99SCS  
AJCA 08/01/2016 4315DAUS  
GPTAT 99%R 2.0 GJUI 19.0 GJPI 99%R 128

DAM:  
SAR FRISCO BROCK  
USA 067153574  
DHIA HERD # 56-36-0051 CONTROL # 3574

1-10 284 2 10460 4.8 500 3.3 342 100DCR 1180C  
2-09 305 2 19400 4.3 843 3.3 643 101DCR 2220C  
3-10 275 2 12200 4.4 542 3.5 425 98DCR 1455C  
305 2X ME AVG 3L 16496M 726F 550P 1889C

2-06 83% 3-02 85%  
ST SR DF RA RW RL FA FU RH RUW UC UD TP TL RTR RTS  
37 33 36 33 37 10 29 27 47 46 32 33 36 22 38 38

PPA -1440M -51F -46P / YD -1158M -35F -35P  
CDCB PTA 08/01/2016 3RECS 55%R 11%ILE  
-422M -7F -11P -92CM\$ -88NM\$ -80FM\$ -46GM\$  
-1.3PL 0.6DPR 1.1CCR 0.1HCR 3.22SCS  
AJCA 08/01/2016 PTAT 45%R 1.0 JUI 17.7  
JPI 43%R -33

DORAN, TAMMIE STILES BREEDER & OWNER  
NEWBERRY, SC

BHF-SSF PARADE LOUIE-ET  
USA 113486117 GT50K BBR 100 JH1C JH2F 7JE738  
CDCB GPTA 08/01/2016 5252DAUS 644HRDS 4%RIP  
99%R 776M -0.19% -1F 8%ILE  
99%R -0.02% 23P -74CM\$ -68NM\$ -55FM\$ -102GM\$  
-2.8PL -2.2DPR -2.4CCR -0.8HCR 3.19SCS  
AJCA 08/01/2016 1491DAUS  
GPTAT 99%R 0.2 GJUI -6.3 GJPI 99%R 10

D&E PARAMOUNT VIOLET 90%  
USA 067007718 GTHD BBR 100 JH1F JH2F  
TATTOO / D7718  
DHIA HERD # 35-57-0960 CONTROL # 7718  
1-09 305 2 20540 4.6 954 3.3 684 94DCR 2362C  
2-09 305 2 20550 4.5 921 3.4 705 94DCR 2436C  
5-02 305 3 27600 4.2 1167 3.5 953 95DCR 3186C  
305 2X ME AVG 3L 23841M 1059F 813P 2788C  
PPA 4295M 159F 124P / YD 3830M 141F 120P  
CDCB GPTA 11/01/2016 3RECS 96%R 99%ILE  
1474M 51F 48P 427CM\$ 425NM\$ 418FM\$ 297GM\$  
3.9PL -3.2DPR -1.8CCR 1.2HCR 3.14SCS  
AJCA 11/01/2016 GPTAT 95%R 0.6 GJUI -2.9  
GJPI 95%R 159

SAR GOVERNOR FRISCO  
USA 117479496  
PA -561M -13F -19P  
-126CM\$ -120NM\$ -107FM\$  
-1.0PL 1.0DPR 2.0CCR 1.6HCR 3.09SCS  
PA TYPE 0.8 JPI 38%R -47

SAR ACE BROOK 90%  
USA 067213176  
DHIA HERD # 56-36-0051 CONTROL # 3176  
1-11 289 2 15070 5.0 753 3.7 561 100DCR 1940C  
2-11 305 2 17010 4.0 678 3.3 563 101DCR 1863C  
305 2X ME AVG 3L 18228M 792F 623P 2118C  
PPA -127M 18F 8P / YD -320M 9F -3P  
CDCB PTA 08/01/2016 3RECS 63%R 19%ILE  
-228M 4F -4P -21CM\$ -24NM\$ -32FM\$ 12GM\$  
-1.5PL 0.7DPR 0.6CCR -0.8HCR 3.06SCS  
AJCA 08/01/2016 PTAT 55%R 0.9 JUI 13.2  
JPI 53%R -5  
SIRE: SENN-SATIONAL PARAMOUNT ACE GJPI 14 15%ILE

SISTER(S):  
SAR TBONES BROOK 84%  
1-11 291 2 14120 4.5 635 3.4 484 101DCR 1672C  
SELLING AS LOT 3356

NEXT DAM:  
SAR LEXINGTON BROOK 85%  
4-11 305 2 17710 5.0 892 3.9 687 101DCR 2378C  
1ST JR TWO-YEAR-OLD, 2009 WEST VIRGINIA STATE FAIR  
RESERVE GRAND CHAMPION, 2009 WEST VIRGINIA STATE FAIR  
SIRE: WOODSTOCK LEXINGTON-ET GJPI 5 15%ILE

4TH DAM:  
SAR CENTURION BRASS 91%  
5-01 305 2 18790 4.6 863 3.5 658 83DCR 2274C



**SAR CENTURION BRASS**  
Fourth Dam of Lot 3989



AND SELECTED  
SKIP-A-RILLA CONSIGNMENTS

**LOT 3999 BRJ VALENTINO ROCKET CALI S-99 USA 067243999**

BORN 02/09/2013  
DHIA HERD # 56-36-0051 CONTROL # 3999  
FEMALE EFI 7.9% AMERICAN ID 3999 / 3999

BUSH RIVER JERSEYS BREEDER & OWNER  
NEWBERRY, SC

2-01 305 2 17080 4.9 843 3.5 600 98DCR 2074C  
305 2X ME AVG 1L 21214M 1034F 750P 2592C

2-06 80%  
ST SR DF RA RW RL FA FU RH RUW UC UD TP TL RTR RTS  
28 26 29 15 24 26 32 36 36 28 30 28 32 21 38 24

PPA 690M 46F 36P / YD 652M 38F 32P  
CDCB PTA 08/01/2016 1RECS 53R 78%ILE  
202M 12F 11P 222CM\$ 210NM\$ 182FM\$ 157GM\$  
3.6PL 0.0DPR -0.9CCR -0.5HCR 2.88SCS  
AJCA 08/01/2016 PTAT 46R 0.9 JUI 6.2 JPI  
46R 71

ST	SR	DF	RA	RW	RL	FA
0.1	0.0	0.5	0.5	0.3	0.4	0.3
FU	RH	RUW	UC	UD	TP	TL
0.7	0.2	0.7	-0.1	0.3	0.6	0.9

FRESH: 11/14/2016  
SELLING OPEN

DAUGHTER(S):  
BRJ HOKIE VALENTINO CALI B-39 {5}  
SELLING AS LOT 4439

SISTER(S):  
DEERVIEW FLAIR CALLI

SIRE:  
ALL LYNNS LOUIE VALENTINO-ET  
USA 116279413 GT50K BBR 100 JH1C JH2F 7JE1038  
CDCB GPTA 08/01/2016 8724DAUS 1019HRDS 21RIP  
99R 787M -0.06% 25F 64%ILE  
99R -0.01% 26P 361CM\$ 356NM\$ 343FM\$ 237GM\$  
5.9PL -2.0DPR -2.7CCR 0.2HCR 2.99SCS  
AJCA 08/01/2016 4315DAUS  
GPTAT 99R 2.0 GJUI 19.0 GJPI 99R 128

DAM:  
HARRIS-DAIRY ROCKET CALLI  
USA 116070603  
TATTOO / H558  
DHIA HERD # 56-36-0051 CONTROL # 5558

2-11 305 2 20330 4.6 938 3.5 719 96DCR 2485C  
4-00 305 2 24320 5.0 1223 3.7 888 101DCR 3071C  
5-01 305 2 20210 5.1 1031 3.7 741 101DCR 2563C  
6-04 305 2 20620 5.0 1030 3.4 692 101DCR 2390C  
7-05 255 2 20180 5.1 1027 3.4 678 100DCR 2342C  
305 2X ME AVG 5L 22282M 1094F 780P 2693C

3-03 83% 4-05 83%  
ST SR DF RA RW RL FA FU RH RUW UC UD TP TL RTR RTS  
35 40 43 35 38 34 26 27 32 35 25 15 40 25

PPA 1798M 112F 67P / YD -41M 27F 11P  
CDCB PTA 08/01/2016 5RECS 62R 31%ILE  
-408M -4F -7P 51CM\$ 36NM\$ 2FM\$ 70GM\$  
1.2PL 2.2DPR 1.2CCR -1.2HCR 2.82SCS  
AJCA 08/01/2016 PTAT 51R 0.1 JUI -3.9  
JPI 51R 4

BHF-SSF PARADE LOUIE-ET  
USA 113486117 GT50K BBR 100 JH1C JH2F 7JE738  
CDCB GPTA 08/01/2016 5252DAUS 644HRDS 4RIP  
99R 776M -0.19% -1F 8%ILE  
99R -0.02% 23P -74CM\$ -68NM\$ -55FM\$ -102GM\$  
-2.8PL -2.2DPR -2.4CCR -0.8HCR 3.19SCS  
AJCA 08/01/2016 1491DAUS  
GPTAT 99R 0.2 GJUI -6.3 GJPI 99R 10

D&E PARAMOUNT VIOLET 90%  
USA 067007718 GTHD BBR 100 JH1F JH2F  
TATTOO / D7718  
DHIA HERD # 35-57-0960 CONTROL # 7718  
1-09 305 2 20540 4.6 954 3.3 684 94DCR 2362C  
2-09 305 2 20550 4.5 921 3.4 705 94DCR 2436C  
5-02 305 3 27600 4.2 1167 3.5 953 95DCR 3186C  
305 2X ME AVG 3L 23841M 1059F 813P 2788C  
PPA 4295M 159F 124P / YD 3830M 141F 120P  
CDCB GPTA 11/01/2016 3RECS 96R 99%ILE  
1474M 51F 48P 427CM\$ 425NM\$ 418FM\$ 297GM\$  
3.9PL -3.2DPR -1.8CCR 1.2HCR 3.14SCS  
AJCA 11/01/2016 GPTAT 95R 0.6 GJUI -2.9  
GJPI 95R 159

O.F. BARBER ROCKET  
USA 110437084 GTHD BBR 100 JH1C JH2F 9JE202  
CDCB GPTA 08/01/2016 13495DAUS 1747HRDS 4RIP  
99R -244M -0.06% -23F 11%ILE  
99R 0.00% -9P -47CM\$ -46NM\$ -43FM\$ 63GM\$  
-0.4PL 4.3DPR 2.3CCR -1.2HCR 2.95SCS  
AJCA 08/01/2016 6417DAUS  
GPTAT 99R 0.6 GJUI 11.9 GJPI 99R -5

HARRIS-DAIRY GENESIS CALLY  
USA 115067981  
TATTOO / H3110  
CDCB PTA 08/01/2016 0RECS 34R 3%ILE  
-1352M -34F -37P -203CM\$ -214NM\$ -238FM\$ -181GM\$  
0.6PL 1.2DPR 1.0CCR -0.3HCR 2.85SCS  
AJCA 12/01/2013 PTAT 31R 0.1 JUI 0.4  
JPI 28R-102  
SIRE: BRIDON JADES GENESIS GJPI -121 3%ILE

NEXT DAM:  
BRI-LIN IMPERIAL CLARISSA 80%  
SIRE: MEADOW LAWN J IMPERIAL 50R-ET  
GJPI -125 3%ILE

4TH DAM:  
BRI-LIN REN CALLISTA 81%  
3-04 305 2 13860 5.4 745 3.8 531 91DCR 1837C



AND SELECTED  
SKIP-A-RILLA CONSIGNMENTS

# LOT 4001 BRJ HEADLINE JAMAICA TELLY T-1 USA 067454001

BORN 02/15/2013  
DHIA HERD # 56-36-0051 CONTROL # 4001  
FEMALE EFI 7.1% AMERICAN ID 4001 / 4001

BUSH RIVER JERSEYS BREEDER & OWNER  
NEWBERRY, SC

2-00 305 2 11390 4.5 513 3.2 364 99DCR 1256C  
2-10 301 2 15220 5.3 805 3.6 541 98DCR 1870C  
305 2X ME AVG 2L 16302M 785F 548P 1892C

2-06 80% 3-02 80%  
ST SR DF RA RW RL FA FU RH RUW UC UD TP TL RTR RTS  
36 30 22 25 39 18 28 30 28 25 35 30 26 27 29 30

PPA -2061M -132F -87P / YD -2656M -140F -108P  
CDCB PTA 08/01/2016 1RECS 53%R 10%ILE  
-173M -27F -17P -123CM\$ -99NM\$ -41FM\$ -86GM\$  
1.9PL 1.0DPR 0.9CCR 0.4HCR 3.14SCS

AJCA 08/01/2016 PTAT 51%R 0.3 JUI 1.9  
JPI 47%R -52

ST SR DF RA RW RL FA  
-0.2 -0.2 -0.8 L1.1 -0.3 P0.5 S0.1  
FU RH RUW UC UD TP TL  
0.3 -0.4 -0.8 -0.3 S0.9 W0.4 L0.3

FRESH: 10/16/2016  
SELLING OPEN

52 LBS MILK ON NOVEMBER TEST  
SCC: 2,986,000

SIRE:  
SCHULTZ RESCUE HEADLINE  
USA 114114336 GTHD BBR 100 JH1F JH2F 29JE3510  
CDCB GPTA 08/01/2016 8445DAUS 885HRDS 11%RIP  
99%R 928M -0.24% -6F 36%ILE  
99%R -0.10% 12P 225CM\$ 251NM\$ 312FM\$ 248GM\$  
6.0PL 2.3DPR 2.0CCR 0.3HCR 2.95SCS  
AJCA 08/01/2016 4610DAUS  
GPTAT 99%R 0.8 GJUI 10.7 GJPI 99%R 92

DAM:  
BRJ JAMAICA SULTAN TELLY E-21  
USA 067062821  
DHIA HERD # 56-36-0051 CONTROL # 2821

1-10 305 2 15310 4.9 755 3.4 517 101DCR 1786C  
3-05 305 2 17970 4.9 877 3.6 638 101DCR 2205C  
4-07 305 2 17330 3.6 629 3.3 565 101DCR 1788C  
305 2X ME AVG 3L 18312M 813F 625P 2103C

2-00 75% 3-10 76%  
ST SR DF RA RW RL FA FU RH RUW UC UD TP TL RTR RTS  
37 28 31 29 34 26 27 13 34 30 20 24 24 25

PPA -826M -31F -30P / YD -1355M -48F -46P  
CDCB PTA 08/01/2016 3RECS 60%R 3%ILE  
-833M -30F -27P -232CM\$ -225NM\$ -210FM\$ -205GM\$  
-0.8PL -0.1DPR -0.4CCR 0.5HCR 3.11SCS

AJCA 08/01/2016 PTAT 52%R 0.0 JUI 3.3  
JPI 50%R-101

SCHULTZ DECLO RESCUE  
USA 110980032 GTHD BBR 100 JH1F JH2F 29JE3252  
CDCB GPTA 08/01/2016 2840DAUS 566HRDS 5%RIP  
99%R 223M -0.19% -27F 6%ILE  
99%R -0.05% -2P -121CM\$ -107NM\$ -74FM\$ -37GM\$  
-1.2PL 2.4DPR 1.7CCR -1.5HCR 2.97SCS  
AJCA 08/01/2016 1020DAUS  
GPTAT 99%R -0.8 GJUI -12.8 GJPI 98%R -31

SCHULTZ AVERY HARM-ET 91%

USA 110979904 GI BBR 100 JH1F  
TATTOO A82 / A82  
DHIA HERD # 52-98-0014 CONTROL # 9082  
2-10 303 2 18350 4.7 861 3.4 620 97DCR 2142C  
3-09 305 2 21380 4.5 962 3.4 723 98DCR 2497C  
5-01 208 2 14610 4.5 662 3.7 542 81DCR 1811C  
6-03 305 2 18970 4.6 868 3.3 633 98DCR V 2186C  
305 2X ME AVG 5L 20176M 910F 690P 2366C  
PPA 700M 14F 4P / YD 577M -9F 0P  
CDCB GPTA 11/01/2016 5RECS 84%R 66%ILE  
-14M -20F -13P 147CM\$ 162NM\$ 199FM\$ 188GM\$  
6.5PL 3.1DPR 3.7CCR 1.9HCR 2.79SCS  
AJCA 11/01/2016 GPTAT 76%R 0.6 GJUI 15.4  
GJPI 78%R 43

BRIDON JAMAICA-ET  
JECAN000010212236 GT50K BBR 100 JH1F JH2F 200JE129  
CDCB GPTA 08/01/2016 1157DAUS 630HRDS 3%RIP  
98%R -1244M -0.03% -64F 3%ILE  
98%R -0.01% -46P -285CM\$ -269NM\$ -230FM\$ -190GM\$  
1.5PL 2.6DPR 2.5CCR 1.9HCR 3.06SCS  
AJCA 11/01/2016 868DAUS  
GPTAT 97%R 0.3 GJUI 15.8 GJPI 97%R -125

BRJ SULTAN PMOUNT TELLY B-11 82%

USA 067032511  
DHIA HERD # 56-36-0051 CONTROL # 2511  
2-00 305 2 17600 5.7 1002 3.8 671 100DCR 2322C  
305 2X ME AVG 1L 22813M 1281F 877P 3035C  
PPA -47M 70F 24P / YD 181M 97F 34P  
CDCB PTA 08/01/2016 1RECS 57%R 13%ILE  
-404M 6F -5P -63CM\$ -73NM\$ -97FM\$ -100GM\$  
-1.6PL -1.8DPR -2.0CCR -0.8HCR 3.08SCS  
AJCA 08/01/2016 PTAT 48%R 0.2 JUI 2.0  
JPI 49%R -35  
SIRE: SHF CENTURION SULTAN GJPI -2 14%ILE

NEXT DAM:  
PMOUNT DECLO TELLY X-30 OF BRJ 79%  
2-00 305 2 13610 5.5 742 3.8 517 96DCR 1789C  
SIRE: ROCK ELLA PARAMOUNT-ET GJPI 6 13%ILE

4TH DAM:  
HDF DECLO TELLY 146 81%



AND SELECTED  
SKIP-A-RILLA CONSIGNMENTS



**AHLEM LEGION BAMBI 4265**  
Grandam of Lot 4003

**LOT 4003 BRJ IMPRESSION BAMBI T-3 USA 067454003**

BORN 03/01/2013 TATTOO / T3  
DHIA HERD # 56-36-0051 CONTROL # 4003  
FEMALE EFI 6.1% AMERICAN ID 4003 / 4003

BUSH RIVER / SKIPARILLA &/OR F OWNER  
NEWBERRY, SC

BUSH RIVER / SKIPARILLA / DORA BREEDER  
NEWBERRY, SC

1-11 305 2 14120 4.9 697 3.5 496 99DCR 1714C  
3-04 109 2 4723 4.5 214 3.2 151 RIP  
14217 590 45 PME  
305 2X ME AVG 1L 18011M 879F 639P 2209C

2-06 83%  
ST SR DF RA RW RL FA FU RH RUW UC UD TP TL RTR RTS  
36 32 32 25 23 23 26 45 43 29 29 32 36 26 50 31

PPA -1563M -43F -38P / YD -1542M -38F -40P  
CDCB PTA 08/01/2016 1RECS 52%R 3%ILE  
-1007M -32F -28P -215CM\$ -213NM\$ -209FM\$ -171GM\$  
-0.6PL 0.6DPR 0.5CCR 1.0HCR 3.20SCS  
AJCA 08/01/2016 PTAT 45%R 1.3 JUI 19.8  
JPI 42%R -87

ST SR DF RA RW RL FA  
1.0 -0.1 0.6 H0.8 0.5 P0.7 S0.8  
FU RH RUW UC UD TP TL  
1.5 1.0 0.4 0.6 S1.8 C1.1 S0.2

FRESH: 07/17/2016  
BRED: 11/06/2016 DUE: 08/12/2017 TO  
SUNSET CANYON ANDREAS  
USA 117597125 94JE4036  
CDCB GPTA 08/01/2016 33DAUS 7HRDS 36%RIP  
86%R -1140M 0.11% -34F 6%ILE  
87%R 0.08% -27P -101CM\$ -115NM\$ -145FM\$ -81GM\$  
1.5PL 1.2DPR 1.5CCR 0.5HCR 2.98SCS  
AJCA 08/01/2016 25DAUS  
GPTAT 80%R 1.1 GJUI 18.7 GJPI 80%R -57

50 LBS MILK ON NOVEMBER TEST  
SCC: 325,000

DAUGHTER(S):  
BRJ FRISCO IMPRESSION BAMBI D-82  
SELLING AS LOT 4682

SISTER(S):  
BRJ SAMBO IATOLA BAMBI M-78 83%  
1-11 305 2 16220 4.6 739 3.4 553 100DCR 1910C  
BRJ EDDIE IATOLA BAMBI X-93  
PROJECTED TO 19,887M, 1,277F, 637P ME AT 1-11  
SELLING AS LOT 4293

SIRE:  
ROCK ELLA IMPRESSION-ET  
JECAN000011227649 GT50K BBR 100 JH1F JH2F 250JE3285  
CDCB GPTA 08/01/2016 274DAUS 143HRDS 35%RIP  
94%R -1761M 0.11% -65F 2%ILE  
94%R 0.05% -54P -388CM\$ -382NM\$ -365FM\$ -290GM\$  
-0.1PL 2.3DPR 2.3CCR 2.2HCR 3.17SCS  
AJCA 11/01/2016 220DAUS  
GPTAT 92%R 0.8 GJUI 16.3 GJPI 88%R -164

DAM:  
BRJ IATOLA LEGION BAMBI G-82-ET  
USA 067213182 GA  
DHIA HERD # 56-36-0051 CONTROL # 3182  
1-11 295 2 15500 5.0 781 3.6 556 100DCR 1922C  
2-10 305 2 18220 4.3 786 3.5 637 101DCR 2140C  
3-11 305 2 19220 4.1 792 3.6 688 100DCR 2222C  
305 2X ME AVG 3L 19969M 886F 709P 2369C

2-08 84% 3-04 85%  
ST SR DF RA RW RL FA FU RH RUW UC UD TP TL RTR RTS  
38 26 34 20 35 28 26 34 35 31 32 28 37 25  
PPA 136M 23F 18P / YD -174M 7F 7P  
CDCB GPTA 08/01/2016 3RECS 65%R 31%ILE  
-134M 6F -2P 37CM\$ 35NM\$ 30FM\$ 39GM\$  
-0.1PL 0.1DPR -0.3CCR -0.4HCR 3.03SCS  
AJCA 08/01/2016 PTAT 55%R 1.3 GJUI 14.7  
GJPI 57%R 11

SISTER(S):  
BRJ JADE LEGION BONZI W-89 91%  
4-01 305 2 14340 5.2 744 3.6 515 101DCR 1780C  
5TH JR 3-YEAR-OLD, 2010 MID-ATLANTIC REGIONAL  
8TH JR. 3-YEAR-OLD, 2010 ALL AMERICAN JERSEY SHOW  
12TH, 2010 NATIONAL JERSEY JUG FUTURITY  
8TH JR 2-YEAR-OLD, 2009 MID-ATLANTIC REGIONAL  
BRJ SAMBO LEGION BAMBI A-78-ET 84%

IMPRESSIVE INDIANA-ET  
USA 112391117 138JE3163  
CDCB PTA 08/01/2016 153DAUS 79HRDS 3%RIP  
94%R -1429M -0.06% -79F 0%ILE  
94%R 0.00% -51P -554CM\$ -532NM\$ -478FM\$ -393GM\$  
-3.1PL 2.6DPR 2.6CCR 3.1HCR 3.30SCS  
AJCA 08/01/2016 123DAUS  
PTAT 91%R 0.9 JUI 8.0 JPI 87%R -197

HURONIA CONNECTN CRYSTALYN 23L SUP-EX 95-3E (CAN)  
JECAN000010214696 GT50K BBR 100 JH1F JH2C  
TATTOO UZA / 23L  
3-00 305 2 15135 5.2 792 4.0 600 CAN 2078C  
4-08 305 2 17777 5.0 897 3.8 670 CAN 2318C  
5-10 305 2 17514 4.7 825 3.8 659 CAN 2235C  
9-11 305 2 15902 5.1 811 3.7 584 CAN 2020C  
CDCB GPTA 11/01/2016 ORECS 83%R 13%ILE  
-983M -36F -28P -62CM\$ -67NM\$ -77FM\$ -5GM\$  
2.5PL 2.6DPR 3.1CCR 1.8HCR 2.95SCS  
AJCA 11/01/2016 GPTAT 76%R 1.0 GJUI 22.2  
GJPI 77%R -38

SC GOLD DUST PARAMOUNT IATOLA-ET  
USA 112118277 GTHD BBR 100 JH1F JH2F 29JE3301  
CDCB GPTA 08/01/2016 18128DAUS 2459HRDS 6%RIP  
99%R -311M 0.11% 7F 19%ILE  
99%R 0.05% -2P 108CM\$ 93NM\$ 59FM\$ 94GM\$  
0.9PL 0.3DPR 0.2CCR 0.1HCR 2.96SCS  
AJCA 08/01/2016 9397DAUS  
GPTAT 99%R 1.2 GJUI 15.7 GJPI 99%R 26

AHLEM LEGION BAMBI 4265 94%  
USA 067054265 GT3K BBR 100 JH1C  
TATTOO / T4265  
DHIA HERD # 56-36-0051 CONTROL # 54265  
1-08 305 3 14410 4.6 656 3.4 493 88DCR 1703C  
2-10 305 2 17760 4.6 823 3.4 603 100DCR 2083C  
4-06 305 2 16850 4.9 822 3.5 584 101DCR 2018C  
6-00 305 2 18050 4.1 740 3.3 594 101DCR 2004C  
305 2X ME AVG 5L 15970M 719F 539P 1850C  
PPA -1105M -56F -46P / YD -930M -58F -46P  
CDCB GPTA 11/01/2016 4RECS 84%R 18%ILE  
14M 5F -11P -46CM\$ -29NM\$ 10FM\$ -19GM\$  
-0.5PL 0.4DPR -0.4CCR -1.1HCR 2.91SCS  
AJCA 11/01/2016 GPTAT 78%R 1.0 GJUI 10.1  
GJPI 78%R -14

SUPREME CHAMPION, 2009 CLEMSON SPRING SHOW  
GRAND CHAMPION, 2007 KENTUCKY KOW-A-RAMA  
RESERVE JUNIOR ALL AMERICAN JR. 2-YEAR-OLD, 2006  
RESERVE GRAND CHAMPION, 2009 SC STATE FAIR JR SHOW  
RES. GRAND CHAMP, 2006 NC STATE FAIR  
RES. GRAND CHAMP, 2006 SC STATE FAIR JR. SHOW  
HONORABLE MENTION SR CHAMP, 2009 KY STATE FAIR  
RES. SR. CHAMPION, 2006 NC STATE FAIR  
1ST JR. 2-YEAR-OLD, 2006 NC STATE FAIR  
1ST JR. 2-YEAR-OLD, 2006 SC STATE FAIR OPEN SHOW  
1ST 5-YEAR-OLD, 2009 KENTUCKY STATE FAIR  
2ND JR. 3-YEAR-OLD, 2007 NC STATE FAIR  
2ND AGED COW, 2010 MID-ATLANTIC REGIONAL  
2ND AGED COW, 2010 KENTUCKY STATE FAIR  
3RD 5-YEAR-OLD, 2009 OHIO SPRING DAIRY EXPO  
3RD 5-YEAR-OLD, 2009 MID-ATLANTIC REGIONAL  
4TH JR. 3-YEAR-OLD, 2007 ALL AMERICAN JR. & OPEN SHOWS  
5TH AGED COW, 2010 ALL AMERICAN JUNIOR SHOW  
6TH 5-YEAR-OLD, 2009 ALL AMERICAN JUNIOR SHOW  
6TH JR 2-YEAR-OLD, 2006 ALL AMERICAN JERSEY SHOW  
10TH AGED COW, 2010 CENTRAL NATIONAL  
SIRE: BW LEGION GJPI -2 14%ILE

NEXT DAM:  
AHLEM PARAMOUNT BAMBI 1936 80%  
3-09 305 3 28930 3.7 1057 3.3 952 96DCR 3009C  
SIRE: ROCK ELLA PARAMOUNT-ET GJPI 6 13%ILE

4TH DAM:  
AHLEM GLENWOOD BAMBI {6} 81%  
6-03 305 2 23760 3.4 816 3.3 775 93DCR 2378C



**LOT 4005 SAR JUPITER JANE USA 067454005**

BORN 03/04/2013  
 DHIA HERD # 56-36-0051 CONTROL # 4005  
 FEMALE EFI 7.7% AMERICAN ID 4005 / 4005

DORAN, TAMMIE STILES BREEDER & OWNER  
 NEWBERRY, SC

AND SELECTED  
 SKIP-A-RILLA CONSIGNMENTS

2-00 305 2 16530 5.0 820 3.5 582 99DCR 2011C  
 305 2X ME AVG 1L 20858M 1021F 739P 2554C

2-06 84%  
 ST SR DF RA RW RL FA FU RH RUW UC UD TP TL RTR RTS  
 35 31 36 32 34 23 36 32 40 32 38 32 35 26 36 23

PPA 1138M 57F 43P / YD 492M 22F 22P  
 CDCB PTA 08/01/2016 1RECS 53%R 47%ILE  
 453M 18F 14P 93CM\$ 97NM\$ 104FM\$ 57GM\$  
 0.4PL -1.1DPR -1.6CCR -0.7HCR 3.14SCS  
 AJCA 08/01/2016 PTAT 46%R 0.8 JUI 2.8

JPI 46%R 37  
 ST SR DF RA RW RL FA  
 0.7 0.3 1.0 L1.8 0.1 P0.2 S0.3  
 FU RH RUW UC UD TP TL  
 -0.1 0.9 0.6 0.3 D0.2 C0.5 L0.0

FRESH: 03/07/2015  
 BRED: 04/21/2016 DUE: 01/25/2017 TO  
 SAR IMPRESSION TOUCH DOWN  
 USA 119259324  
 PA -1363M -56F -44P  
 -227CM\$ -219NM\$ -199FM\$  
 2.3PL 3.5DPR 3.1CCR 1.2HCR 3.13SCS  
 PA TYPE 0.8 JPI 37%R -106  
 60 LBS MILK ON NOVEMBER TEST  
 SCC: 230,000

DAUGHTER(S):  
 SAR POLONIUS JANE  
 SELLING AS LOT 4436

SIRE:  
 SUN VALLEY IMPULS JUPITER  
 USA 115870022 GT50K BBR 100 JH1F JH2F 29J3615  
 CDCB GPTA 08/01/2016 2588DAUS 354HRDS 29%RIP  
 99%R 800M 0.04% 45F 30%ILE  
 99%R 0.02% 34P 226CM\$ 218NM\$ 196FM\$ 161GM\$  
 -0.4PL -2.0DPR -1.7CCR 0.0HCR 3.26SCS  
 AJCA 08/01/2016 1132DAUS  
 GPTAT 99%R 0.5 GJUI -1.6 GJPI 98%R 90

DAM:  
 SAR HEADLINE JANE  
 USA 067153581  
 DHIA HERD # 56-36-0051 CONTROL # 3581  
 1-11 290 2 13990 3.7 513 3.1 439 100DCR 1426C  
 305 2X ME AVG 2L 11940M 444F 392P 1252C

2-06 81%  
 ST SR DF RA RW RL FA FU RH RUW UC UD TP TL RTR RTS  
 32 26 38 28 22 12 38 36 33 29 34 28 31 18 38 28  
 PPA -1120M -79F -53P / YD -1138M -66F -56P  
 CDCB PTA 08/01/2016 1RECS 58%R 28%ILE  
 180M -8F -6P 2CM\$ 22NM\$ 71FM\$ 17GM\$  
 2.0PL 0.8DPR -0.1CCR -1.0HCR 3.02SCS  
 AJCA 08/01/2016 PTAT 49%R 0.6 JUI 3.0  
 JPI 49%R -6

SISTER(S):  
 SAR IATOLA JANE 84%  
 4-03 305 2 15420 4.6 704 3.5 540 96DCR 1866C  
 SAR JUPITER JOLLY 78%  
 1-11 305 2 16700 4.6 767 3.6 603 98DCR 2063C  
 SELLING AS LOT 4026

ISDK Q IMPULS  
 JEDNK000000301592 GTHD BBR 100 JH1F JH2F 236JE3  
 CDCB GPTA 08/01/2016 31829DAUS 3018HRDS 4%RIP  
 99%R -11M 0.18% 36F 39%ILE  
 99%R 0.12% 24P 298CM\$ 260NM\$ 168FM\$ 276GM\$  
 1.3PL 1.4DPR 2.3CCR 0.3HCR 3.10SCS

AJCA 08/01/2016 17309DAUS  
 GPTAT 99%R 0.0 GJUI -2.7 GJPI 99%R 99

SUN VALLEY HALLMARK JERSEY 92%

USA 113219298  
 TATTOO S494 / S494  
 DHIA HERD # 92-23-0481 CONTROL # 494  
 4-06 293 2 21140 4.7 1000 3.7 779 100DCR 2680C  
 5-05 305 2 20160 4.5 912 3.5 705 102DCR 2435C  
 6-10 305 2 20480 4.8 982 3.6 732 101DCR 2531C  
 8-00 305 2 19430 4.7 922 3.5 684 98DCR 2364C  
 305 2X ME AVG 6L 20745M 977F 736P 2538C  
 PPA 1598M 70F 57P / YD 1276M 43F 41P  
 CDCB PTA 08/01/2016 5RECS 75%R 46%ILE  
 472M 12F 14P 90CM\$ 92NM\$ 95FM\$ 56GM\$  
 -0.1PL -1.2DPR -1.6CCR -1.2HCR 3.04SCS  
 AJCA 08/01/2016 PTAT 66%R 0.7 JUI 4.3  
 JPI 66%R 36

SCHULTZ RESCUE HEADLINE  
 USA 114114336 GTHD BBR 100 JH1F JH2F 29J3510  
 CDCB GPTA 08/01/2016 8445DAUS 885HRDS 11%RIP  
 99%R 928M -0.24% -6F 36%ILE  
 99%R -0.10% 12P 225CM\$ 251NM\$ 312FM\$ 248GM\$  
 6.0PL 2.3DPR 2.0CCR 0.3HCR 2.95SCS  
 AJCA 08/01/2016 4610DAUS  
 GPTAT 99%R 0.8 GJUI 10.7 GJPI 99%R 92

SAR JACE JANE 85%  
 USA 114951409  
 TATTOO / R267  
 DHIA HERD # 56-36-0051 CONTROL # 6267  
 2-00 305 2 18080 5.2 937 3.4 610 101DCR 2107C  
 3-00 305 2 14500 4.7 683 3.4 497 101DCR 1717C  
 4-02 305 2 21530 4.5 959 3.3 715 101DCR 2469C  
 5-02 305 2 19320 4.1 783 3.3 639 101DCR 2136C  
 6-03 300 2 18420 3.7 675 3.1 571 101DCR 1867C  
 7-03 224 2 12760 4.2 540 3.1 394 97DCR 1359C  
 305 2X ME AVG 6L 18655M 826F 617P 2103C  
 PPA -83M 3F -13P / YD -327M 5F -22P  
 CDCB PTA 08/01/2016 5RECS 67%R 18%ILE  
 -134M 6F -10P -42CM\$ -33NM\$ -13FM\$ -55GM\$  
 -0.5PL -0.8DPR -2.0CCR -2.0HCR 2.93SCS  
 AJCA 08/01/2016 PTAT 58%R 0.3 JUI -1.9  
 JPI 57%R -33

SIRE: WINDY WILLOW MONTANA JACE {6}  
 GJPI 35 21%ILE

SISTER(S):  
 JACE JAN OF SAR 86%  
 3-07 305 2 21400 4.9 1047 3.6 771 101DCR 2666C  
 HER-MAN JACINTO FLUFFY JANIE-ET 83%  
 2-11 287 2 15490 6.0 934 4.0 619 103DCR 2143C

NEXT DAM:  
 MVF FREEDOM SOONER J 882-ET 90%  
 4-00 304 2 20070 4.8 965 3.2 646 98DCR 2230C  
 SIRE: MOLLY BROOK GLNWOOD FREEDOM {6}-ET  
 GJPI -160 2%ILE

4TH DAM:  
 MVF BARBER SOONER J 484 92%  
 4-08 305 2 30540 5.7 1737 3.4 1029 93DCR 3554C



**MVF FREEDOM SOONER J 882-ET**  
 Great-Grandam of Lot 4005



**MVF BARBER SOONER J 484**  
 Fourth Dam of Lot 4005



**ELMVIEW SOONER J, E-91%**  
 Fifth Dam of Lot 4005



AND SELECTED  
SKIP-A-RILLA CONSIGNMENTS



**BARBER IMAGE WHISTLE**  
Grandam of Lot 4007

**LOT 4007 BRJ ACADEMY BARBER WHISTLE T-7 USA 067454007**

BORN 03/09/2013  
DHIA HERD # 56-36-0051 CONTROL # 4007  
FEMALE EFI 6.3% AMERICAN ID 4007 / 4007

2-00 305 2 14550 4.6 669 3.4 495 98DCR 1710C  
3-00 228 2 11291 3.7 423 3.2 360 RIP  
15360 568 498 PME  
305 2X ME AVG 1L 18359M 833F 629P 2173C

2-05 82% 3-01 82%  
ST SR DF RA RW RL FA FU RH RUW UC UD TP TL RTR RTS  
32 25 28 28 28 22 32 27 32 28 25 36 28 20 26 26

PPA -1790M -105F -68P / YD -1109M -69F -51P  
CDCB PTA 08/01/2016 2RECS 56%R 27%ILE  
-230M -20F -16P 6CM\$ 16NM\$ 42FM\$ 62GM\$  
2.3PL 2.7DPR 2.2CCR 0.4HCR 2.82SCS  
AJCA 08/01/2016 PTAT 51%R 0.3 JUI 17.0

JPI 48%R 3  
ST SR DF RA RW RL FA  
-0.6 -0.3 -1.1 H1.4 -0.1 S0.1 S0.0  
FU RH RUW UC UD TP TL  
1.8 -0.1 -0.4 -0.4 S2.5 C0.3 S0.6

FRESH: 03/20/2016  
BRED: 10/27/2016 DUE: 08/02/2017 TO  
HEARTLAND MERCHANT TOPEKA-ET  
USA 067332021 7JE1169  
CDCB GPTA 08/01/2016 5959DAUS 530HRDS 42%RIP  
99%R -96M 0.23% 40F 24%ILE  
99%R 0.08% 11P 178CM\$ 159NM\$ 113FM\$ 49GM\$  
0.8PL -3.7DPR -4.0CCR -1.9HCR 3.19SCS  
AJCA 08/01/2016 1998DAUS  
GPTAT 99%R 1.9 GJUI 20.8 GJPI 99%R 43  
46 LBS. MILK ON NOVEMBER TEST  
SCC: 200,000

DAUGHTER(S):  
BRJ PATRIOT ACADEMY WHISTLE D-20  
SELLING AS LOT 4620  
SISTER(S):  
BRJ HEADLINE BARBER WHISTLE P-67 85%  
1-11 305 2 14360 4.2 606 3.2 460 100DCR 1587C

SIRE:  
BW ACADEMY-ET  
USA 116022712 GTHD BBR 100 JH1F JH2F 11JE1000  
CDCB GPTA 08/01/2016 4221DAUS 314HRDS 13%RIP  
99%R 602M -0.11% 6F 27%ILE  
99%R -0.08% 4P 171CM\$ 192NM\$ 245FM\$ 226GM\$  
3.4PL 2.8DPR 2.1CCR 0.7HCR 2.93SCS  
AJCA 08/01/2016 2656DAUS  
GPTAT 99%R 1.0 GJUI 24.9 GJPI 99%R 83

DAM:  
BRJ BARBER PRIDE WHISTLE E-81  
USA 067062881  
DHIA HERD # 56-36-0051 CONTROL # 2881  
2-01 305 2 16390 4.3 706 3.3 543 101DCR 1875C  
4-03 305 2 16880 3.8 639 3.3 554 101DCR 1788C  
5-06 305 2 20140 4.9 991 3.3 671 100DCR 2317C  
305 2X ME AVG 4L 17741M 750F 585P 1962C

2-04 85% 3-06 85%  
ST SR DF RA RW RL FA FU RH RUW UC UD TP TL RTR RTS  
34 32 34 16 40 29 28 39 37 34 20 24 32 27  
PPA -692M -41F -32P / YD -1394M -61F -53P  
CDCB PTA 08/01/2016 5RECS 64%R 8%ILE  
-884M -35F -32P -121CM\$ -120NM\$ -116FM\$ -62GM\$  
1.0PL 2.5DPR 1.5CCR -0.3HCR 2.72SCS  
AJCA 08/01/2016 PTAT 54%R -0.5 JUI 9.7  
JPI 53%R -62

SISTER(S):  
SILVER DREAMS CRUISE WONDER 90%  
3-11 305 2 15070 4.2 640 3.5 520 94DCR V 1744C

BUSH RIVER JERSEYS &/OR DORAN BREEDER & OWNER  
NEWBERRY, SC

BW LEGION  
USA 110226426 GTHD BBR 100 JH1F JH2C 505JE101  
CDCB GPTA 08/01/2016 3580DAUS 807HRDS 3%RIP  
99%R -265M 0.11% 10F 14%ILE  
99%R 0.00% -8P 22CM\$ 21NM\$ 18FM\$ -29GM\$  
1.0PL -1.2DPR -2.3CCR -2.2HCR 2.93SCS  
AJCA 08/01/2016 2574DAUS  
GPTAT 99%R 1.3 GJUI 15.6 GJPI 99%R -2

BW AVERY KATIE ET121-ET 93%  
USA 110834153 GTHD BBR 100 JH1C JH2F  
TATTOO ET121 / ET121  
DHIA HERD # 93-52-0150 CONTROL # 896  
6-06 305 3 31710 4.8 3516 3.2 1010 93DCR 3486C  
365 3 36530 4.8 1747 3.2 1172 DHIR 4046C  
8-02 305 3 30600 4.5 1368 3.2 971 102DCR 3351C  
365 3 35240 4.4 1533 3.2 1128 DHIR 3894C  
305 2X ME AVG 5L 26912M 1196F 882P 3030C  
PPA 2476M 69F 61P / YD 1661M 30F 37P  
CDCB GPTA 11/01/2016 4RECS 97%R 72%ILE  
415M -12F 3P 169CM\$ 183NM\$ 218FM\$ 268GM\$  
4.8PL 5.1DPR 4.9CCR 2.2HCR 2.95SCS  
AJCA 11/01/2016 GPTAT 95%R 0.3 GJUI 11.9  
GJPI 95%R 79

WF/L&M DUNCAN BARBER-ET  
USA 000654500 GT50K BBR 100 JH1F JH2F 7JE290  
CDCB GPTA 08/01/2016 12416DAUS 2298HRDS 4%RIP  
99%R -385M 0.03% -12F 5%ILE  
99%R -0.04% -22P -174CM\$ -162NM\$ -132FM\$ -111GM\$  
-2.5PL 1.0DPR 0.8CCR -1.7HCR 2.82SCS  
AJCA 11/01/2016 7664DAUS  
GPTAT 99%R -0.6 GJUI -2.5 GJPI 99%R -70

BARBER IMAGE WHISTLE 93%  
USA 112505590  
TATTOO / JF2  
DHIA HERD # 56-36-0051 CONTROL # 5003  
2-00 271 2 13420 4.9 664 3.6 482 93DCR 1666C  
2-10 305 2 17950 4.3 771 3.6 652 95DCR 2138C  
4-11 296 2 20550 4.4 914 3.4 689 100DCR 2380C  
5-11 305 2 19470 4.4 865 3.5 683 100DCR 2329C  
305 2X ME AVG 4L 20480M 910F 714P 2424C  
PPA 359M 1F 12P / YD -2185M -84F -68P  
CDCB PTA 08/01/2016 4RECS 65%R 3%ILE  
-1564M -58F -49P -239CM\$ -244NM\$ -251FM\$ -137GM\$  
1.3PL 4.3DPR 2.5CCR 1.0HCR 2.75SCS  
AJCA 08/01/2016 PTAT 53%R -1.4 JUI 12.4  
JPI 48%R-108

SUPREME CHAMPION, 2007 SC STATE FAIR JR SHOW  
GRAND CHAMPION, 2007 SC STATE FAIR JUNIOR  
RESERVE GRAND CHAMPION, 2008 SPRING DAIRY EXPO  
RESERVE GRAND CHAMPION, 2004 CLEMSON SPRING SHOW  
1ST AGED COW, 2008 SPRING DAIRY EXPO  
1ST 5-YEAR-OLD, 2007 SC STATE FAIR JUNIOR  
1ST SR 2-YEAR-OLD, 2004 SC STATE FAIR  
1ST SR 2-YEAR-OLD, 2004 CLEMSON SPRING SHOW  
2ND 5-YEAR-OLD, 2007 SC STATE FAIR  
2ND PRODUCTION AWARD, 2007 SC STATE FAIR  
3RD 5-YEAR-OLD, 2007 ALL AMERICAN JUNIOR JERSEY SHOW  
3RD SR 2-YEAR-OLD, 2004 NC STATE FAIR  
3RD 5-YEAR-OLD, 2007 MID-ATLANTIC REGIONAL SHOW  
3RD 4-YEAR-OLD, 2006 ALL AMERICAN JUNIOR SHOW  
6TH 5-YEAR-OLD, 2007 CENTRAL NATIONAL  
9TH SR 2-YEAR-OLD, 2004 ALL AMERICAN JERSEY SHOW  
SIRE: SWEEPSTAKES VALIANT PRIDE

NEXT DAM:  
WHIMS VJ WHIMSEY  
4-03 305 2 10430 4.8 502 3.9 409 93DCR 1372C  
SIRE: VALLEYSTREAM J I S JUNO GJPI -153 2%ILE

4TH DAM:  
BUTTERFIELD IMAGE WHIM 83%





**LOT 4010 SC GOLD DUST RILEY ANGELA T-10 USA 067454010**

BORN 03/12/2013  
 DHIA HERD # 56-36-0051 CONTROL # 4010  
 FEMALE EFI 6.0% AMERICAN ID 4010 / 4010

1-11 305 2 11930 5.5 654 3.3 393 99DCR 1357C  
 3-03 138 2 7684 3.3 256 3.3 253 RIP  
 15875 685 541 PME  
 305 2X ME AVG 1L 15314M 828F 508P 1754C

2-05 74%  
 ST SR DF RA RW RL FA FU RH RUW UC UD TP TL RTR RTS  
 26 28 26 23 15 38 23 43 30 23 32 38 46 23 45 30

PPA -2556M -83F -98P / YD -3244M -104F -127P  
 CDCB PTA 08/01/2016 1RECS 54%R 5%ILE  
 -836M -32F -34P -198CM\$ -182NM\$ -144FM\$ -141GM\$  
 0.9PL 1.5DPR 1.2CCR 0.8HCR 3.02SCS  
 AJCA 08/01/2016 PTAT 47%R -0.4 JUI 13.5  
 JPI 47%R -84

ST SR DF RA RW RL FA  
 -0.7 -0.4 -0.8 H0.3 -0.6 S0.2 L0.4  
 FU RH RUW UC UD TP TL  
 1.0 -0.4 -0.4 0.6 S1.4 C1.7 S0.1

DAUGHTER(S):  
 SC GOLDDUST DRAGON ANGELA D-57  
 SELLING AS LOT 4657

SIRE:  
 CHASIN-RAINBOWS ACT RILEY-ET  
 USA 067029404 GT50K BBR 100 JH1F JH2F 7JE859  
 CDCB GPTA 08/01/2016 6171DAUS 665HRDS 23%RIP  
 99%R -54M -0.13% -27F 15%ILE  
 99%R -0.04% -9P 48CM\$ 61NM\$ 92FM\$ 119GM\$  
 3.8PL 3.5DPR 2.9CCR 1.2HCR 2.98SCS  
 AJCA 08/01/2016 2520DAUS  
 GPTAT 99%R 1.1 GJUI 19.0 GJPI 99%R 24

DAM:  
 SC GOLDDUST BRIG ANGELA A-26-ET  
 USA 067062926  
 DHIA HERD # 56-36-0051 CONTROL # 2926  
 1-10 305 2 13790 5.0 696 3.5 478 101DCR 1652C  
 2-10 305 2 16170 4.8 778 3.5 559 101DCR 1931C  
 4-01 305 2 20430 4.1 838 3.1 635 101DCR 2190C  
 5-04 253 2 12850 5.1 660 3.0 382 99DCR 1317C  
 305 2X ME AVG 4L 18301M 849F 595P 2054C

2-02 77% 3-05 80%  
 ST SR DF RA RW RL FA FU RH RUW UC UD TP TL RTR RTS  
 36 34 30 26 34 29 26 34 32 29 24 21 38 33  
 PPA -963M -5F -47P / YD -2075M -46F -78P  
 CDCB PTA 08/01/2016 4RECS 65%R 1%ILE  
 -1222M -30F -44P -341CM\$ -328NM\$ -296FM\$ -302GM\$  
 -1.4PL -0.2DPR -0.4CCR 0.6HCR 3.02SCS  
 AJCA 08/01/2016 PTAT 56%R -0.6 JUI 0.2  
 JPI 54%R-148

SISTER(S):  
 SC GOLD DUST GOVERNOR ANGELA A50-ET 86%  
 1-09 305 2 14120 4.3 601 3.5 500 101DCR 1654C  
 SC GOLD DUST GOVERNOR ANGELA A52-ET 92%  
 4-04 305 2 15990 3.9 616 2.9 462 101DCR 1592C  
 6TH SR 2-YEAR-OLD, 2010 ALL AMERICAN JR SHOW  
 10TH SR 2-YEAR-OLD, 2010 ALL AMERICAN JERSEY SHOW  
 SC GOLDDUST BROOK REN ANGELA F-1-ET 80%  
 2-00 305 2 18830 4.3 810 3.2 601 101DCR 2074C  
 SC GOLD DUST MOMENT ANGELA F-88-ET 86%  
 2-01 305 2 15320 4.7 724 3.7 562 101DCR 1937C  
 SULTAN ANGELA OF TRINITYS-ET 84%  
 5-02 305 2 21700 3.5 767 3.1 674 101DCR 2157C  
 SC GOLD DUST BARBARO ANGELA G-3-ET 84%  
 5-05 305 2 21670 4.0 865 3.4 730 100DCR 2394C  
 SC GOLDDUST FINALIST ANGELA G-36-ET 87%  
 MISS GOV ANGELA-ET 86%  
 4-05 203 2 13070 5.0 648 3.3 437 80DCR 1509C  
 SC GOLDDUST SHYSTER ANGELA G-70-ET 84%  
 4-03 305 2 19810 3.8 758 3.3 646 100DCR 2106C  
 SC GOLD DUST ACTION ANGELA H-73-ET 90%  
 2-00 302 2 17340 4.9 855 3.7 649 104DCR 2245C  
 2ND JR. 2-YEAR-OLD, 2011 SOUTH CAROLINA STATE FAIR  
 SC GOLDDUST FINALIST ANGELA G-94-ET 85%  
 4-09 298 2 18620 3.7 682 3.1 582 104DCR 1894C  
 SC GOLDDUST SAMBO ANGELA J-10-ET 83%  
 QUARESMA ACTION ANGELA-ET 87%  
 3-02 305 2 16270 5.4 882 3.7 610 100DCR 2110C  
 QUARESMA MISS GOLD DUST ANGEL-ET 83%  
 2-01 305 3 16680 4.7 789 3.8 635 86DCR 2144C  
 SC GOLDDUST SULTAN R ANGELA M-11-ET 84%  
 2-11 305 2 20570 3.7 761 3.2 653 101DCR 2119C

GOLD DUST SYNDICATE BREEDER & OWNER  
 NEWBERRY, SC

FRESH: 06/18/2016  
 BRED: 08/13/2016 DUE: 05/19/2017 TO  
 TOLLENAARS IMPULS LEGAL 233-ET  
 USA 061929249 29JE3506  
 CDCB GPTA 08/01/2016 9776DAUS 1014HRDS 16%RIP  
 99%R 325M -0.05% 5F 33%ILE  
 99%R 0.03% 17P 249CM\$ 237NM\$ 207FM\$ 225GM\$  
 3.6PL 0.5DPR 1.9CCR 3.6HCR 3.00SCS  
 AJCA 08/01/2016 4467DAUS  
 GPTAT 99%R 1.0 GJUI 21.5 GJPI 99%R 104  
 49 LBS MILK ON NOVEMBER TEST  
 SCC: 800,000

FOREST GLEN AVERY ACTION-ET  
 USA 111023978 GTHD BBR 100 JH1F JH2F 7JE590  
 CDCB GPTA 08/01/2016 23704DAUS 2755HRDS 4%RIP  
 99%R -335M -0.02% -19F 14%ILE  
 99%R 0.00% -12P 26CM\$ 28NM\$ 35FM\$ 45GM\$  
 2.8PL 1.3DPR 1.0CCR 3.0HCR 2.99SCS  
 AJCA 08/01/2016 12055DAUS  
 GPTAT 99%R 1.2 GJUI 16.1 GJPI 99%R 2

PARAMOUNT ROSIE 86%  
 USA 112485962  
 TATTOO / A288  
 DHIA HERD # 91-26-0066 CONTROL # 9288  
 2-01 305 2 22380 5.3 1186 3.3 746 100DCR 2576C  
 4-00 305 2 25850 5.0 1303 3.4 882 99DCR 3047C  
 5-00 305 2 28200 5.6 1576 3.6 1007 100DCR 3481C  
 6-01 305 3 22360 4.1 921 3.3 739 100DCR 2494C  
 305 2X ME AVG 4L 24456M 1248F 848P 2922C  
 PPA 1934M 133F 38P / YD 378M 32F -2P  
 CDCB PTA 08/01/2016 4RECS 76%R 21%ILE  
 -98M -2F -8P -17CM\$ -11NM\$ 4FM\$ 24GM\$  
 -0.1PL 1.4DPR 1.2CCR -1.0HCR 2.92SCS  
 AJCA 08/01/2016 PTAT 66%R 0.4 JUI 2.3  
 JPI 67%R -9

BUSH RIVER BRIGADIER-ET  
 USA 000641781 GT50K BBR 100 JH1F JH2F 29JE2840  
 CDCB GPTA 08/01/2016 12529DAUS 2699HRDS 2%RIP  
 99%R -1377M 0.34% -3F 3%ILE  
 99%R 0.06% -38P -259CM\$ -266NM\$ -283FM\$ -258GM\$  
 -2.1PL -0.3DPR -1.4CCR -1.4HCR 2.94SCS  
 AJCA 11/01/2016 5457DAUS  
 GPTAT 99%R -1.3 GJUI -17.5 GJPI 99%R -136

FRANKEN RENAISSANCE ANGELA 95%  
 JECAN000010019305  
 TATTOO ZGE / 32G  
 DHIA HERD # 56-36-0051 CONTROL # 5032  
 2-01 305 2 18193 3.9 703 3.5 631 CAN 2000C  
 3-01 305 2 24354 3.9 955 3.4 820 CAN 2663C  
 8-10 305 2 19460 3.4 670 3.1 597 100DCR 1895C  
 305 2X ME AVG 1L 20701M 731F 633P 2042C  
 CDCB PTA 08/01/2016 0RECS 84%R 0%ILE  
 -1234M -67F -50P -451CM\$ -427NM\$ -368FM\$ -375GM\$  
 -0.6PL 0.6DPR 1.4CCR 1.4HCR 3.08SCS  
 GRAND CHAMPION, 2005 CLEMSON SPRING SHOW  
 GRAND CHAMPION, 2004 SC STATE FAIR  
 RESERVE GRAND CHAMPION, 2001 STRATFORD SHOW  
 1ST AGED COW, 2005 CLEMSON SPRING SHOW  
 1ST AGED COW, 2004 SC STATE FAIR  
 1ST SR 3-YEAR-OLD, 2001 STRATFORD SHOW  
 1ST SR 2-YEAR-OLD, 2000 ONTARIO DISCOVERY DAYS  
 1ST 3-YEAR-OLD, 2001 BRANT-NORFOLK  
 2ND SR 3-YEAR-OLD, 2001 ONTARIO DAIRY DISCOVERY  
 2ND 4-YEAR-OLD, 2002 WORLD DAIRY EXPO  
 2ND 2-YEAR-OLD, 2000 ONTARIO SPRING SHOW  
 2ND AGED COW, 2004 NC STATE FAIR  
 3RD SR 3-YEAR-OLD, 2001 ONTARIO SPRING SHOW  
 4TH SR 3-YEAR-OLD, 2001 ROYAL AG WINTER FAIR  
 4TH AGED COW, 2004 ALL AMERICAN JERSEY SHOW  
 5TH SR 2-YEAR-OLD, 2000 ROYAL AG WINTER FAIR  
 6TH MILKING YEARLING, 1999 ROYAL AG WINTER FAIR  
 7TH SENIOR YEARLING, 1999 ONTARIO SPRING SHOW  
 NOMINATED ALL CANADIAN, SENIOR TWO-YEAR-OLD, 2000  
 NOMINATED ALL CANADIAN SENIOR YEARLING, 1999  
 SIRE: HOLLYLANE RENAISSANCE GJPI -161 2%ILE

NEXT DAM:  
 FRANKEN KNIGHT LOUISE VG 85 (CAN)  
 5-01 305 2 17331 4.6 798 3.8 655 CAN 2187C  
 SIRE: SPRUCE VINE SURV KNIGHT 18S GJPI -139 3%ILE

4TH DAM:  
 FRANKEN EMPEROR LOUISE 15U GP 82 (CAN)  
 4-03 305 2 11376 5.3 604 3.8 437 CAN 1513C

AND SELECTED  
 SKIP-A-RILLA CONSIGNMENTS



**FRANKEN RENAISSANCE ANGELA**  
 Grandam of Lot 4010



**SC GOLD DUST ACTION ANGELA H-73-ET**  
 Sister to the Dam of Lot 4010



**SC GOLD DUST GOVERNOR ANGELA A52-ET**  
 Sister to the Dam of Lot 4010



AND SELECTED  
SKIP-A-RILLA CONSIGNMENTS

**LOT 4011 BRJ KARBALA JACE JIFF T-11 USA 067454011**

BORN 03/13/2013  
DHIA HERD # 56-36-0051 CONTROL # 4011  
FEMALE EFI 7.8% AMERICAN ID 4011 / 4011

2-03 305 2 19400 4.3 839 3.3 638 99DCR 2203C  
3-04 93 2 5451 6.5 352 4.4 241 RIP  
18173 995 829 PME  
305 2X ME AVG 1L 24422M 1041F 805P 2777C

2-05 83%  
ST SR DF RA RW RL FA FU RH RUW UC UD TP TL RTR RTS  
32 28 35 34 28 36 25 45 40 32 26 29 31 23 30 30

PPA 1740M 42F 51P / YD 1982M 50F 58P  
CDCB PTA 08/01/2016 1RECS 54%R 62%ILE  
257M 14F 8P 149CM\$ 148NM\$ 145FM\$ 86GM\$  
2.3PL -1.2DPR -1.3CCR -0.4HCR 2.97SCS  
AJCA 08/01/2016 PTAT 47%R 1.4 JUI 17.2  
JPI 46%R 55

ST SR DF RA RW RL FA  
1.1 -0.1 0.8 L0.6 0.3 S0.1 S0.2  
FU RH RUW UC UD TP TL  
1.4 0.9 0.5 0.4 S1.5 C0.9 S0.4

FRESH: 08/02/2016  
SELLING OPEN

65 LBS MILK ON NOVEMBER TEST  
SCC: 348,000

DAUGHTER(S):  
BRJ TOPEKA KARBALA JIFF E-5  
SELLING AS LOT 4705

SISTER(S):  
BRJ JUAN JACE JIFF H-57 85%  
2-00 305 2 16430 4.2 694 3.5 568 101DCR 1897C  
BRJ BOWTIE JACE JIFF L-51 78%  
4-03 305 2 21390 4.7 1015 3.3 702 99DCR 2424C  
BRJ RILEY JACE JIFF P-36 84%  
2-03 305 2 20690 4.3 880 3.3 679 100DCR 2344C

SIRE:  
BW KARBALA-ET  
USA 115611760 GTHD BBR 100 JH1C JH2F 11JE978  
CDCB GPTA 08/01/2016 2740DAUS 245HRDS 8%RIP  
99%R 88M 0.11% 27F 37%ILE  
99%R 0.00% 4P 264CM\$ 259NM\$ 247FM\$ 188GM\$  
4.1PL -1.1DPR -0.9CCR -0.2HCR 2.91SCS  
AJCA 08/01/2016 1749DAUS  
GPTAT 99%R 1.9 GJUI 30.8 GJPI 98%R 83

DAM:  
BRJ JACE DUAISEOIR JIFF R-6  
USA 067042606  
DHIA HERD # 56-36-0051 CONTROL # 2606

2-02 305 2 20470 4.7 953 3.3 679 101DCR 2345C  
3-08 293 2 19190 4.6 882 3.5 672 101DCR 2322C  
4-07 305 2 20770 4.6 951 3.6 750 101DCR 2561C  
5-11 305 2 19830 4.3 862 3.3 664 101DCR 2293C  
7-03 305 2 23470 4.0 941 3.0 701 100DCR 2417C  
305 2X ME AVG 5L 21743M 961F 730P 2514C

2-05 86% 4-01 88% 4-08 90%  
ST SR DF RA RW RL FA FU RH RUW UC UD TP TL RTR RTS  
43 38 42 23 45 27 34 42 42 40 35 21 32 28

PPA 1609M 56F 52P / YD 389M 10F 14P  
CDCB PTA 08/01/2016 5RECS 68%R 34%ILE  
51M 0F 3P 52CM\$ 46NM\$ 32FM\$ -5GM\$  
1.2PL -1.2DPR -2.0CCR -1.4HCR 2.88SCS  
AJCA 08/01/2016 PTAT 58%R 0.8 JUI 5.7  
JPI 57%R 16

SISTER(S):  
BRJ ROCKET DUAISEOIR JIFF W-73 91%  
4-10 301 3 18900 4.4 837 3.7 706 99DCR 2320C

BUSH RIVER JERSEYS &/OR DORAN BREEDER & OWNER  
NEWBERRY, SC

SC GOLD DUST PARAMOUNT IATOLA-ET  
USA 112118277 GTHD BBR 100 JH1F JH2F 29JE3301  
CDCB GPTA 08/01/2016 18128DAUS 2459HRDS 6%RIP  
99%R -311M 0.11% 7F 19%ILE  
99%R 0.05% -2P 108CM\$ 93NM\$ 59FM\$ 94GM\$  
0.9PL 0.3DPR 0.2CCR 0.1HCR 2.96SCS  
AJCA 08/01/2016 9397DAUS  
GPTAT 99%R 1.2 GJUI 15.7 GJPI 99%R 26

BW CENTURION PEGGY K798 92%  
USA 111926011 GT50K BBR 100 JH1C JH2F  
TATTOO K798 / K798  
DHIA HERD # 93-52-0150 CONTROL # 1197  
3-07 305 3 25500 5.2 1327 3.3 833 95DCR 2876C  
365 3 28650 5.1 1471 3.3 957 DHIR 3306C  
5-05 305 3 24100 5.0 1198 3.4 831 102DCR 2871C  
365 3 27800 4.8 1342 3.5 964 DHIR 3332C  
305 2X ME AVG 3L 23294M 1103F 774P 2672C  
PPA 1232M 59F 26P / YD 1610M 85F 44P  
CDCB GPTA 11/01/2016 3RECS 95%R 81%ILE  
729M 37F 18P 212CM\$ 222NM\$ 243FM\$ 143GM\$  
2.3PL -1.7DPR -2.1CCR -1.4HCR 3.10SCS  
AJCA 11/01/2016 GPTAT 92%R 0.8 GJUI 9.5  
GJPI 92%R 76

WINDY WILLOW MONTANA JACE {6}  
USA 110106571 GTHD BBR 100 JH1C JH2F 7JE535  
CDCB GPTA 08/01/2016 13011DAUS 1936HRDS 4%RIP  
99%R 133M 0.07% 20F 21%ILE  
99%R 0.02% 9P 126CM\$ 113NM\$ 83FM\$ 55GM\$  
0.8PL -1.3DPR -2.9CCR -2.0HCR 2.83SCS  
AJCA 11/01/2016 7773DAUS  
GPTAT 99%R 0.5 GJUI -2.9 GJPI 99%R 35

BRJ DUAISEOIR LESTER JIFF Y-34 87%  
USA 067032334  
DHIA HERD # 56-36-0051 CONTROL # 2334  
1-09 305 2 14070 4.7 665 3.5 486 96DCR 1679C  
2-10 305 2 17130 4.5 775 3.6 613 99DCR 2089C  
305 2X ME AVG 2L 18899M 855F 664P 2266C  
PPA -1615M -87F -50P / YD -1444M -78F -46P  
CDCB PTA 08/01/2016 2RECS 65%R 2%ILE  
-831M -41F -26P -288CM\$ -285NM\$ -277FM\$ -268GM\$  
-0.9PL -0.2DPR -0.2CCR -0.8HCR 3.06SCS  
AJCA 08/01/2016 PTAT 57%R 0.0 JUI 4.3  
JPI 54%R-106  
SIRE: SHAMROCK DUAISEOIR-ET GJPI -204 0%ILE

SISTER(S):  
BRJ BERRETTA LESTER JIFF 85%  
3-08 295 2 19860 5.0 994 3.6 717 97DCR 2479C  
BRJ SIGNAL LESTER JIFF P51 80%  
1-10 280 2 13130 4.8 636 3.3 439 95DCR 1516C  
2ND SUMMER YEARLING, 2003 CLEMSON SPRING DAIRY SHOW  
2ND MILKING YEARLING, 2003 SOUTH CAROLINA STATE FAIR  
2ND SENIOR CALF, 2002 SOUTH CAROLINA STATE FAIR

NEXT DAM:  
BRJ LESTER BOLD VENTURE JIFF 90%  
6-00 305 2 22340 4.8 1075 3.3 742 100DCR 2562C  
SIRE: HIGHLAND DUNCAN LESTER GJPI -109 3%ILE

4TH DAM:  
CLEMSON B V JIFF 85%  
3-09 287 2 16870 4.9 823 3.6 615 DHIR 2000C



AND SELECTED  
SKIP-A-RILLA CONSIGNMENTS



**AHLEM LEGION BAMBI 4265**  
Great-Grandam of Lot 4012

## LOT 4012 BRJ SUCCESS TBONE BONZI T-12 USA 067454012

BORN 03/14/2013  
DHIA HERD # 56-36-0051 CONTROL # 4012  
FEMALE EFI 7.9% AMERICAN ID 4012 / 4012

BUSH RIVER/SKIPARILLA/DORAN RJ BREEDER & OWNER  
NEWBERRY, SC

1-11 305 2 14310 5.4 775 3.5 498 99DCR 1721C  
3-03 120 2 6207 4.1 254 3.7 231 RIP  
17730 812 689 PME  
305 2X ME AVG 1L 18369M 981F 644P 2226C

2-05 85%  
ST SR DF RA RW RL FA FU RH RUW UC UD TP TL RTR RTS  
32 28 35 23 32 28 26 43 46 32 25 36 30 28 38 32

PPA -950M 23F -23P / YD -1648M 3F -42P  
CDCB PTA 08/01/2016 1RECS 53%R 38%ILE  
-579M 10F -9P 80CM\$ 63NM\$ 24FM\$ 19GM\$  
1.1PL -1.4DPR -1.2CCR 0.0HCR 2.93SCS  
AJCA 08/01/2016 PTAT 46%R 1.6 JUI 17.8

JPI 45%R 3  
ST SR DF RA RW RL FA  
0.4 -0.1 0.9 H0.8 0.2 P0.4 S0.7  
FU RH RUW UC UD TP TL  
1.7 1.7 1.0 0.0 S1.7 C0.9 L0.6

FRESH: 07/06/2016  
SELLING OPEN

64 LBS MILK ON NOVEMBER TEST  
SCC: 214,000

SIRE:  
BUTTERCREST SUCCESS-ET  
USA 115517525 GT50K BBR 100 JH1F JH2F 7JE962  
CDCB GPTA 08/01/2016 1444DAUS 344HRDS 41%RIP  
99%R -334M 0.19% 22F 20%ILE  
99%R 0.09% 5P 133CM\$ 109NM\$ 50FM\$ 44GM\$  
0.1PL -2.4DPR -2.6CCR -1.6HCR 3.03SCS  
AJCA 08/01/2016 532DAUS  
GPTAT 97%R 1.6 GJUI 14.2 GJPI 97%R 24

DAM:  
BRJ TBONE JADE BONZI M-92  
USA 067153592  
DHIA HERD # 56-36-0051 CONTROL # 3592  
1-11 305 2 15210 4.7 722 3.3 508 100DCR 1754C  
2-11 301 2 15590 5.5 854 3.5 552 100DCR 1908C  
305 2X ME AVG 2L 18460M 926F 634P 2192C

2-05 83% 3-01 87%  
ST SR DF RA RW RL FA FU RH RUW UC UD TP TL RTR RTS  
36 28 37 27 35 35 23 37 41 33 32 32 32 27 35 33  
PPA -1844M 8F -47P / YD -1636M 6F -39P  
CDCB PTA 08/01/2016 2RECS 61%R 33%ILE  
-738M 3F -16P 58CM\$ 45NM\$ 14FM\$ 34GM\$  
2.0PL 0.2DPR 0.6CCR 1.0HCR 2.91SCS  
AJCA 08/01/2016 PTAT 53%R 1.2 JUI 15.6  
JPI 52%R -4

SISTER(S):  
BRJ SHYSTER JADE BAMBI G-97 90%  
4-01 265 2 13590 3.7 507 3.4 460 100DCR 1448C  
BRJ ACTION JADE BONZI J-80 84%

SC GOLD DUST PARAMOUNT IATOLA-ET  
USA 112118277 GTHD BBR 100 JH1F JH2F 29JE3301  
CDCB GPTA 08/01/2016 18128DAUS 2459HRDS 6%RIP  
99%R -311M 0.11% 7F 19%ILE  
99%R 0.05% -2P 108CM\$ 93NM\$ 59FM\$ 94GM\$  
0.9PL 0.3DPR 0.2CCR 0.1HCR 2.96SCS  
AJCA 08/01/2016 9397DAUS  
GPTAT 99%R 1.2 GJUI 15.7 GJPI 99%R 26

BUTTERCREST ROCKET SNAP 91%  
USA 112011486 GI BBR 100 JH1F  
TATTOO 894C / 594C  
DHIA HERD # 31-45-0129 CONTROL # 894  
2-00 305 2 16380 5.7 928 3.5 575 100DCR 1987C  
3-01 305 2 19730 5.9 1169 3.9 775 99DCR 2683C  
305 2X ME AVG 2L 20292M 1174F 760P 2628C  
PPA 612M 131F 40P / YD 106M 92F 23P  
CDCB GPTA 11/01/2016 2RECS 81%R 34%ILE  
-706M 9F -10P 72CM\$ 49NM\$ -3FM\$ 69GM\$  
0.0PL 0.9DPR -0.2CCR -0.4HCR 2.89SCS  
AJCA 11/01/2016 GPTAT 73%R 1.3 GJUI 13.4  
GJPI 74%R 4

RICHIES JACE TBONE A364  
USA 113672851 GT50K BBR 100 JH1F JH2F 7JE1000  
CDCB GPTA 08/01/2016 17576DAUS 1598HRDS 8%RIP  
99%R -213M 0.21% 31F 20%ILE  
99%R 0.11% 13P 129CM\$ 98NM\$ 24FM\$ 65GM\$  
-1.0PL -1.7DPR -1.2CCR 1.6HCR 3.11SCS  
AJCA 08/01/2016 10123DAUS  
GPTAT 99%R 1.1 GJUI 6.4 GJPI 99%R 43

BRJ JADE LEGION BONZI W-89 91%  
USA 067072789 GA  
TATTOO / W89  
DHIA HERD # 56-36-0051 CONTROL # 2789  
2-01 287 2 10210 5.0 510 3.6 369 101DCR 1276C  
3-00 305 2 13050 5.3 693 3.7 484 101DCR 1674C  
4-01 305 2 14340 5.2 744 3.6 515 101DCR 1780C  
305 2X ME AVG 3L 14136M 722F 515P 1780C  
PPA -3301M -92F -104P / YD -2820M -70F -89P  
CDCB GPTA 08/01/2016 3RECS 68%R 16%ILE  
-967M -14F -32P -46CM\$ -45NM\$ -41FM\$ -27GM\$  
2.4PL 1.5DPR 1.6CCR -0.4HCR 2.84SCS  
AJCA 08/01/2016 PTAT 55%R 1.1 GJUI 17.6  
GJPI 58%R -44

5TH JR 3-YEAR-OLD, 2010 MID-ATLANTIC REGIONAL  
8TH JR. 3-YEAR-OLD, 2010 ALL AMERICAN JERSEY SHOW  
12TH, 2010 NATIONAL JERSEY JUG FUTURITY  
8TH JR 2-YEAR-OLD, 2009 MID-ATLANTIC REGIONAL  
SIRE: GIPRAT BELLES JADE-ET GJPI -24 15%ILE

SISTER(S):  
BRJ SAMBO LEGION BAMBI A-78-ET 84%  
BRJ IATOLA LEGION BAMBI G-82-ET 85%  
3-11 305 2 19220 4.1 792 3.6 688 100DCR 2222C

NEXT DAM:  
AHLEM LEGION BAMBI 4265 94%  
6-00 305 2 18050 4.1 740 3.3 594 101DCR 2004C  
SUPREME CHAMPION, 2009 CLEMSON SPRING SHOW  
GRAND CHAMPION, 2007 KENTUCKY KOW-A-RAMA  
RESERVE JUNIOR ALL AMERICAN JR. 2-YEAR-OLD, 2006  
RESERVE GRAND CHAMPION, 2009 SC STATE FAIR JR SHOW  
RES. GRAND CHAMP, 2006 NC STATE FAIR  
RES. GRAND CHAMP, 2006 SC STATE FAIR JR. SHOW  
HONORABLE MENTION SR CHAMP, 2009 KY STATE FAIR  
RES. SR. CHAMPION, 2006 NC STATE FAIR  
1ST JR. 2-YEAR-OLD, 2006 NC STATE FAIR  
1ST JR. 2-YEAR-OLD, 2006 SC STATE FAIR OPEN SHOW  
1ST 5-YEAR-OLD, 2009 KENTUCKY STATE FAIR  
2ND JR. 3-YEAR-OLD, 2007 NC STATE FAIR  
2ND AGED COW, 2010 MID-ATLANTIC REGIONAL  
2ND AGED COW, 2010 KENTUCKY STATE FAIR  
3RD 5-YEAR-OLD, 2009 OHIO SPRING DAIRY EXPO  
3RD 5-YEAR-OLD, 2009 MID-ATLANTIC REGIONAL  
4TH JR. 3-YEAR-OLD, 2007 ALL AMERICAN JR. & OPEN SHOWS  
5TH AGED COW, 2010 ALL AMERICAN JUNIOR SHOW  
6TH 5-YEAR-OLD, 2009 ALL AMERICAN JUNIOR SHOW  
6TH JR 2-YEAR-OLD, 2006 ALL AMERICAN JERSEY SHOW  
10TH AGED COW, 2010 CENTRAL NATIONAL  
SIRE: BW LEGION GJPI -2 14%ILE

4TH DAM:  
AHLEM PARAMOUNT BAMBI 1936 80%  
3-09 305 3 28930 3.7 1057 3.3 952 96DCR 3009C



AND SELECTED  
SKIP-A-RILLA CONSIGNMENTS



**NOBLEDALE JUNO VERMONT, E-94%**  
Sixth Dam of Lot 4013

**LOT 4013 BRJ KARBALA TBONE VERMONT T-13 USA 067454013 GA**

BORN 03/14/2013  
DHIA HERD # 56-36-0051 CONTROL # 4013  
FEMALE EFI 8.1% AMERICAN ID 4013 / 4013

BUSH RIVER JERSEYS &/OR DORAN BREEDER & OWNER  
NEWBERRY, SC

2-00 305 2 14550 4.9 719 3.6 530 98DCR 1833C  
3-05 74 2 6309 3.6 229 3.5 220 RIP  
23442 877 847 PME  
305 2X ME AVG 1L 18359M 896F 673P 2327C

2-05 81%  
ST SR DF RA RW RL FA FU RH RUW UC UD TP TL RTR RTS  
30 26 32 28 34 36 36 46 35 28 34 31 38 29 39 32

PPA -764M -8F -8P / YD -1226M -21F -21P  
CDCB GPTA 08/01/2016 1RECS 56%R 51%ILE  
-142M 14F 1P 121CM\$ 112NM\$ 88FM\$ 71GM\$  
1.8PL -0.9DPR -0.4CCR 0.0HCR 3.01SCS  
AJCA 08/01/2016 PTAT 46%R 1.2 GJUI 16.6

ST SR DF RA RW RL FA  
0.6 -0.2 0.6 L0.6 0.2 S0.3 S0.3  
FU RH RUW UC UD TP TL  
1.3 0.5 0.3 0.5 S1.4 C1.5 S0.4

SC GOLD DUST PARAMOUNT IATOLA-ET  
USA 112118277 GTHD BBR 100 JH1F JH2F 29JE3301  
CDCB GPTA 08/01/2016 18128DAUS 2459HRDS 6%RIP  
99%R -311M 0.11% 7F 19%ILE  
99%R 0.05% -2P 108CM\$ 93NM\$ 59FM\$ 94GM\$  
0.9PL 0.3DPR 0.2CCR 0.1HCR 2.96SCS  
AJCA 08/01/2016 9397DAUS  
GPTAT 99%R 1.2 GJUI 15.7 GJPI 99%R 26

BW CENTURION PEGGY K798 92%  
USA 111926011 GT50K BBR 100 JH1C JH2F  
TATTOO K798 / K798  
DHIA HERD # 93-52-0150 CONTROL # 1197  
3-07 305 3 25500 5.2 1327 3.3 833 95DCR 2876C  
365 3 28650 5.1 1471 3.3 957 DHIR 3306C  
5-05 305 3 24100 5.0 1198 3.4 831 102DCR 2871C  
365 3 27800 4.8 1342 3.5 964 DHIR 3332C  
305 2X ME AVG 3L 23294M 1103F 774P 2672C  
PPA 1232M 59F 26P / YD 1610M 85F 44P  
CDCB GPTA 11/01/2016 3RECS 95%R 81%ILE  
729M 37F 18P 212CM\$ 222NM\$ 243FM\$ 143GM\$  
2.3PL -1.7DPR -2.1CCR -1.4HCR 3.10SCS  
AJCA 11/01/2016 GPTAT 92%R 0.8 GJUI 9.5  
GJPI 92%R 76

FRESH: 08/21/2016  
BRED: 11/03/2016 DUE: 08/09/2017 TO  
TOLLENAARS IMPULS LEGAL 233-ET  
USA 061929249 29JE3506  
CDCB GPTA 08/01/2016 9776DAUS 1014HRDS 16%RIP  
99%R 325M -0.05% 5F 33%ILE  
99%R 0.03% 17P 249CM\$ 237NM\$ 207FM\$ 225GM\$  
3.6PL 0.5DPR 1.9CCR 3.6HCR 3.00SCS  
AJCA 08/01/2016 4467DAUS  
GPTAT 99%R 1.0 GJUI 21.5 GJPI 99%R 104  
  
90 LBS MILK ON NOVEMBER TEST  
SCC: 264,000

RICHIES JACE TBONE A364  
USA 113672851 GT50K BBR 100 JH1F JH2F 7JE1000  
CDCB GPTA 08/01/2016 17576DAUS 1598HRDS 8%RIP  
99%R -213M 0.21% 31F 20%ILE  
99%R 0.11% 13P 129CM\$ 98NM\$ 24FM\$ 65GM\$  
-1.0PL -1.7DPR -1.2CCR 1.6HCR 3.11SCS  
AJCA 08/01/2016 10123DAUS  
GPTAT 99%R 1.1 GJUI 6.4 GJPI 99%R 43

SIRE:  
BW KARBALA-ET  
USA 115611760 GTHD BBR 100 JH1C JH2F 11JE978  
CDCB GPTA 08/01/2016 2740DAUS 245HRDS 8%RIP  
99%R 88M 0.11% 27F 37%ILE  
99%R 0.00% 4P 264CM\$ 259NM\$ 247FM\$ 188GM\$  
4.1PL -1.1DPR -0.9CCR -0.2HCR 2.91SCS  
AJCA 08/01/2016 1749DAUS  
GPTAT 99%R 1.9 GJUI 30.8 GJPI 98%R 83

BRJ BLAIR HITMAN VERMONT E-18 {6} 85%  
USA 067062818  
DHIA HERD # 56-36-0051 CONTROL # 2818  
1-11 297 2 14180 5.4 759 3.8 538 101DCR 1861C  
2-10 305 2 16560 5.3 885 4.0 660 101DCR 2285C  
3-10 300 2 17890 4.9 875 3.8 678 101DCR 2341C  
4-10 305 3 18360 4.6 849 3.6 664 101DCR 2227C  
305 2X ME AVG 5L 17143M 876F 651P 2247C  
PPA -1413M 8F -13P / YD -1336M -14F -21P  
CDCB PTA 08/01/2016 5RECS 63%R 28%ILE  
-665M -10F -12P 33CM\$ 20NM\$ -7FM\$ 32GM\$  
2.6PL 1.5DPR 1.6CCR -0.8HCR 3.06SCS  
AJCA 08/01/2016 PTAT 53%R 0.2 JUI 7.8  
JPI 52%R -11

DAM:  
BRJ TBONE BLAIR VERMONT M-91  
USA 067153591 GT8K BBR 100 JH1F JH2F  
DHIA HERD # 56-36-0051 CONTROL # 3591  
  
1-11 305 2 18150 4.8 879 3.5 639 100DCR 2209C  
3-04 305 2 17730 5.0 887 3.5 627 100DCR 2167C  
4-05 304 2 13440 4.8 641 3.9 527 98DCR 1758C  
305 2X ME AVG 3L 18948M 905F 684P 2339C

SIRE: SIL-MIST MONTANA BLAIR 3753 {5}-ET  
GJPI 24 17%ILE  
  
SISTER(S):  
BRJ FUTURITY HITMAN VERMONT H-76 56%  
4-11 305 2 17320 4.3 752 3.3 579 100DCR 2000C

2-05 81% 3-09 82%  
ST SR DF RA RW RL FA FU RH RUW UC UD TP TL RTR RTS  
35 39 35 32 26 33 36 32 38 33 26 18 34 24 43 32  
  
PPA -93M 48F 25P / YD -400M 33F 17P  
CDCB GPTA 11/01/2016 3RECS 82%R 36%ILE  
-224M 14F 4P 70CM\$ 54NM\$ 14FM\$ 40GM\$  
0.2PL -0.5DPR 0.3CCR 0.1HCR 3.05SCS  
AJCA 11/01/2016 GPTAT 79%R 0.4 GJUI 1.4  
GJPI 77%R 18

NEXT DAM:  
BRJ HITMAN LIBERTY VERMONT B-55 78%  
2-11 305 2 13780 5.5 756 3.9 539 101DCR 1866C  
SIRE: PIEDMONT JUSTIN HITMAN-ET JPI -163 2%ILE  
  
4TH DAM:  
BRJ LIBERTY VIEW VERMONT X-49 84%  
5-01 305 2 16290 4.7 768 3.6 594 101DCR 2052C



LOT 4016 SAR HEADLINE DOTTIE USA 067454016

BORN 03/27/2013
DHIA HERD # 56-36-0051 CONTROL # 4016
FEMALE EFI 7.2% AMERICAN ID 4016 / 4016

STILES, CLIFFORD HENRY BREEDER & OWNER
NEWBERRY, SC

AND SELECTED
SKIP-A-RILLA CONSIGNMENTS

2-00 298 2 15240 4.8 728 3.4 524 60DCR 1810C
2-11 236 2 15239 4.6 695 3.2 488 RIP
19347 886 619 PME
305 2X ME AVG 1L 19761M 933F 685P 2367C

2-05 81% 3-01 81%
ST SR DF RA RW RL FA FU RH RUW UC UD TP TL RTR RTS
27 26 35 28 28 32 22 18 42 32 42 22 22 16 30 40

PPA 1098M 24F 27P / YD 2499M 109F 74P
CDCB PTA 08/01/2016 1RECS 50%R 55%ILE
92M -6F -4P 108CM\$ 123NM\$ 158FM\$ 168GM\$
3.7PL 3.2DPR 3.5CCR 1.5HCR 3.10SCS
AJCA 08/01/2016 PTAT 51%R 0.3 JUI 4.7
JPI 44%R 31
ST SR DF RA RW RL FA
-1.1 -0.7 0.0 L0.7 -0.8 P0.1 L0.1
FU RH RUW UC UD TP TL
0.0 0.6 0.2 0.5 D0.1 C0.3 S0.8

SCHULTZ DECLO RESCUE
USA 110980032 GTHD BBR 100 JH1F JH2F 29JE3252
CDCB GPTA 08/01/2016 2840DAUS 566HRDS 5%RIP
99%R 223M -0.19% -27F 6%ILE
99%R -0.05% -2P -121CM\$ -107NM\$ -74FM\$ -37GM\$
-1.2PL 2.4DPR 1.7CCR -1.5HCR 2.97SCS
AJCA 08/01/2016 1020DAUS
GPTAT 99%R -0.8 GJUI -12.8 GJPI 98%R -31

SCHULTZ AVERY HARM-ET 91%
USA 110979904 GI BBR 100 JH1F
TATTOO A82 / A82
DHIA HERD # 52-98-0014 CONTROL # 9082
2-10 303 2 18350 4.7 861 3.4 620 97DCR 2142C
3-09 305 2 21380 4.5 962 3.4 723 98DCR 2497C
5-01 208 2 14610 4.5 662 3.7 542 81DCR 1811C
6-03 305 2 18970 4.6 868 3.3 633 98DCR V 2186C
305 2X ME AVG 5L 20176M 910F 690P 2366C
PPA 700M 14F 4P / YD 577M -9F 0P
CDCB GPTA 11/01/2016 5RECS 84%R 66%ILE
-14M -20F -13P 147CM\$ 162NM\$ 199FM\$ 188GM\$
6.5PL 3.1DPR 3.7CCR 1.9HCR 2.79SCS
AJCA 11/01/2016 GPTAT 76%R 0.6 GJUI 15.4
GJPI 78%R 43

FRESH: 03/12/2016
BRED: 05/17/2016 DUE: 02/20/2017 TO
BW METALICA-ET
USA 117961544 7JE1251
CDCB GPTA 08/01/2016 104DAUS 44HRDS 93%RIP
93%R 231M 0.08% 26F 72%ILE
93%R 0.03% 14P 392CM\$ 378NM\$ 344FM\$ 371GM\$
5.5PL 2.3DPR 1.0CCR 0.7HCR 2.91SCS
AJCA 08/01/2016 44DAUS
GPTAT 87%R 1.5 GJUI 21.4 GJPI 88%R 130

BUSH RIVER BELLES BOWTIE-ET
USA 113601824 GTHD BBR 100 JH1F JH2F 7JE797
CDCB GPTA 08/01/2016 1326DAUS 382HRDS 6%RIP
99%R -213M 0.13% 15F 12%ILE
99%R 0.01% -5P -1CM\$ 6NM\$ 23FM\$ 22GM\$
-0.7PL -0.2DPR 0.3CCR 3.1HCR 3.34SCS
AJCA 08/01/2016 449DAUS
GPTAT 96%R 1.4 GJUI 15.4 GJPI 97%R -6

DAUGHTER(S):
SAR PATRIOT DOTTIE
SELLING AS LOT 4616

SAR SLEEPING DOLL 84%
USA 115254738
TATTOO / R304
DHIA HERD # 56-36-0051 CONTROL # 6304
1-10 283 2 12300 4.8 585 3.4 423 95DCR 1461C
2-10 270 2 12670 4.5 566 3.5 448 101DCR 1526C
3-09 289 2 14650 3.7 549 3.4 503 101DCR 1575C
4-09 305 2 14100 4.2 589 3.5 489 101DCR 1619C
6-01 292 2 15650 4.0 623 3.5 545 101DCR 1752C
7-00 251 2 11550 4.1 468 3.3 382 95DCR 1276C
7-11 305 2 13330 4.0 537 3.4 452 100DCR 1484C
305 2X ME AVG 8L 15251M 656F 519P 1730C
PPA -3611M -166F -120P / YD -3469M -156F -117P
CDCB PTA 08/01/2016 5RECS 59%R 1%ILE
-1758M -77F -58P -365CM\$ -357NM\$ -337FM\$ -179GM\$
0.8PL 6.0DPR 7.4CCR 2.0HCR 2.98SCS
AJCA 08/01/2016 PTAT 54%R -1.2 JUI 4.4
JPI 50%R-153
SIRE: ADVANCER SLEEPING MILESTONE GJPI -282 0%ILE

SIRE:
SCHULTZ RESCUE HEADLINE
USA 114114336 GTHD BBR 100 JH1F JH2F 29JE3510
CDCB GPTA 08/01/2016 8445DAUS 885HRDS 11%RIP
99%R 928M -0.24% -6F 36%ILE
99%R -0.10% 12P 225CM\$ 251NM\$ 312FM\$ 248GM\$
6.0PL 2.3DPR 2.0CCR 0.3HCR 2.95SCS
AJCA 08/01/2016 4610DAUS
GPTAT 99%R 0.8 GJUI 10.7 GJPI 99%R 92

DAM:
SAR BOWTIE SLEEPING DOLL
USA 067143602
DHIA HERD # 56-36-0051 CONTROL # 3602
1-11 294 2 15130 4.6 693 3.3 498 100DCR 1719C
2-08 288 2 11620 4.8 561 3.5 411 100DCR 1420C
305 2X ME AVG 2L 17399M 796F 588P 2029C

SISTER(S):
SAR RINGMASTER DOLL 90%
5-04 261 2 19990 4.9 970 3.4 684 103DCR 2363C
SAR KUHNE DOLLY 90%
4-10 305 2 22150 4.6 1021 3.3 738 104DCR 2549C

2-04 80% 3-00 81%
ST SR DF RA RW RL FA FU RH RUW UC UD TP TL RTR RTS
36 32 20 25 43 28 33 32 38 31 35 32 35 23 30 32
PPA -1464M -31F -43P / YD -1907M -41F -61P
CDCB PTA 08/01/2016 1RECS 57%R 7%ILE
-950M -25F -30P -150CM\$ -141NM\$ -118FM\$ -33GM\$
0.4PL 3.5DPR 4.4CCR 2.7HCR 3.25SCS
AJCA 08/01/2016 PTAT 53%R 0.0 JUI 7.8
JPI 48%R -72

NEXT DAM:
SAR SAMBO DANDY 90%
3-11 305 2 19680 4.0 787 3.6 699 94DCR 2229C
SIRE: LESTER SAMBO GJPI -56 8%ILE

4TH DAM:
SAR MALCOLM DREAM ON 90%
5-01 305 2 20530 4.8 987 3.7 754 100DCR 2608C



AND SELECTED  
SKIP-A-RILLA CONSIGNMENTS



**BRJ HACKLINE TC SUSAN, VG-80%**  
Fourth Dam of Lot 4017

**LOT 4017 BRJ ACADEMY IATOLA SUSAN T-17 USA 067454017**

BORN 03/31/2013  
DHIA HERD # 56-36-0051 CONTROL # 4017  
FEMALE EFI 7.8% AMERICAN ID 4017 / 4017

BUSH RIVER JERSEYS BREEDER & OWNER  
NEWBERRY, SC

1-11 305 2 12470 5.8 718 3.8 470 99DCR 1626C  
3-02 109 2 6210 5.2 326 3.2 200 RIP  
17602 812 592 PME  
305 2X ME AVG 1L 16007M 909F 608P 2104C

FRESH: 07/17/2016  
BRED: 11/08/2016 DUE: 08/14/2017 TO  
IGL SANTANA TORPEDO-ET  
JE840003125325348 250JE1456  
CDCB GPTA 08/01/2016  
71%R 783M 0.04% 45F 87%ILE  
72%R 0.03% 33P 470CM\$ 450NM\$ 400FM\$ 353GM\$  
4.7PL -1.5DPR -1.7CCR 0.7HCR 2.84SCS  
AJCA 08/01/2016 ODAUS  
GPTAT 71%R 1.1 GJUI 20.0 GJPI 67%R 169  
61 LBS MILK ON NOVEMBER TEST  
SCC: 162,000

2-05 81%  
ST SR DF RA RW RL FA FU RH RUW UC UD TP TL RTR RTS  
28 29 30 25 25 32 28 40 39 32 23 39 32 23 32 38

PPA -2022M -38F -59P / YD -1794M -5F -52P  
CDCB PTA 08/01/2016 1RECS 53%R 31%ILE  
-276M -2F -12P 29CM\$ 34NM\$ 49FM\$ 43GM\$  
1.7PL 1.0DPR 0.6CCR 0.2HCR 2.98SCS  
AJCA 08/01/2016 PTAT 47%R 0.7 JUI 21.7

BW LEGION  
USA 110226426 GTHD BBR 100 JH1F JH2C 505JE101  
CDCB GPTA 08/01/2016 3580DAUS 807HRDS 3%RIP  
99%R -265M 0.11% 10F 14%ILE  
99%R 0.00% -8P 22CM\$ 21NM\$ 18FM\$ -29GM\$  
1.0PL -1.2DPR -2.3CCR -2.2HCR 2.93SCS  
AJCA 08/01/2016 2574DAUS  
GPTAT 99%R 1.3 GJUI 15.6 GJPI 99%R -2

JPI 46%R 6  
ST SR DF RA RW RL FA  
0.2 -0.1 -0.6 H1.0 0.3 S0.3 L0.2  
FU RH RUW UC UD TP TL  
1.8 1.0 0.2 -0.1 S2.6 C0.4 S0.7

BW AVERY KATIE ET121-ET 93%  
USA 110834153 GTHD BBR 100 JH1C JH2F  
TATTOO ET121 / ET121  
DHIA HERD # 93-52-0150 CONTROL # 896  
6-06 365 3 36530 4.8 1747 3.2 1172 DHIR 4046C  
8-02 365 3 35240 4.4 1533 3.2 1128 DHIR 3894C  
305 2X ME AVG 5L 26912M 1196F 882P 3030C  
PPA 2476M 69F 61P / YD 1661M 30F 37P  
CDCB GPTA 11/01/2016 4RECS 97%R 72%ILE  
415M -12F 3P 169CM\$ 183NM\$ 218FM\$ 268GM\$  
4.8PL 5.1DPR 4.9CCR 2.2HCR 2.95SCS  
AJCA 11/01/2016 GPTAT 95%R 0.3 GJUI 11.9  
GJPI 95%R 79

DAUGHTER(S):  
BRJ TOPEKA ACADEMY SUSAN D-83  
SELLING AS LOT 4683

SIRE:  
BW ACADEMY-ET  
USA 116022712 GTHD BBR 100 JH1F JH2F 11JE1000  
CDCB GPTA 08/01/2016 4221DAUS 314HRDS 13%RIP  
99%R 602M -0.11% 6F 27%ILE  
99%R -0.08% 4P 171CM\$ 192NM\$ 245FM\$ 226GM\$  
3.4PL 2.8DPR 2.1CCR 0.7HCR 2.93SCS  
AJCA 08/01/2016 2656DAUS  
GPTAT 99%R 1.0 GJUI 24.9 GJPI 99%R 83

SC GOLD DUST PARAMOUNT IATOLA-ET  
USA 112118277 GTHD BBR 100 JH1F JH2F 29JE3301  
CDCB GPTA 08/01/2016 18128DAUS 2459HRDS 6%RIP  
99%R -311M 0.11% 7F 19%ILE  
99%R 0.05% -2P 108CM\$ 93NM\$ 59FM\$ 94GM\$  
0.9PL 0.3DPR 0.2CCR 0.1HCR 2.96SCS  
AJCA 08/01/2016 9397DAUS  
GPTAT 99%R 1.2 GJUI 15.7 GJPI 99%R 26

DAM:  
BRJ IATOLA BASTILLE SUSAN J-72  
USA 067173372  
DHIA HERD # 56-36-0051 CONTROL # 3372  
1-11 305 2 14080 5.3 746 3.6 500 101DCR 1728C  
3-00 299 2 12970 5.1 665 3.5 459 100DCR 1586C  
305 2X ME AVG 2L 16048M 826F 571P 1974C

BRJ BASTILLE LIBERTY SUSAN W-99 69%  
USA 067072799  
DHIA HERD # 56-36-0051 CONTROL # 2799  
1-11 285 2 12130 4.6 555 3.4 413 101DCR 1427C  
2-10 274 2 13990 4.5 631 3.5 489 101DCR 1686C  
305 2X ME AVG 3L 15472M 736F 526P 1811C  
PPA -2319M -71F -85P / YD -1789M -63F -64P  
CDCB PTA 08/01/2016 3RECS 65%R 4%ILE  
-690M -27F -26P -207CM\$ -199NM\$ -178FM\$ -189GM\$  
-0.3PL 0.0DPR -0.5CCR -0.8HCR 2.98SCS  
AJCA 08/01/2016 PTAT 54%R -0.8 JUI 2.8  
JPI 52%R -88

2-04 83% 3-06 88%  
ST SR DF RA RW RL FA FU RH RUW UC UD TP TL RTR RTS  
38 39 33 20 42 20 28 43 45 42 31 31 25 26 25 28

PPA -2681M -54F -76P / YD -2281M -49F -63P  
CDCB PTA 08/01/2016 2RECS 61%R 8%ILE  
-803M -17F -22P -115CM\$ -120NM\$ -130FM\$ -121GM\$  
-0.1PL -0.4DPR -0.8CCR -0.4HCR 2.98SCS  
AJCA 08/01/2016 PTAT 54%R 0.5 JUI 13.8  
JPI 52%R -60

SIRE: HILLVIEW BASTILLE-ET GJPI -41 7%ILE  
NEXT DAM:  
BRJ LIBERTY HACKLINE SUSAN X-62 81%  
4-08 305 2 26450 4.2 1103 3.1 824 101DCR 2843C  
SIRE: DEERVIEW LIBERTY-ET GJPI -53 6%ILE

SISTER(S):  
BRJ HIRED GUN BASTILLE SUSAN M-69 84%  
2-09 290 2 13760 4.4 606 3.4 471 100DCR 1621C

4TH DAM:  
BRJ HACKLINE TC SUSAN 80%  
1-09 305 2 17070 4.1 706 3.2 549 100DCR 1887C



# LOT 4018 SAR JUPITER FANCY USA 067454018

BORN 04/01/2013  
 DHIA HERD # 56-36-0051 CONTROL # 4018  
 FEMALE EFI 5.8% AMERICAN ID 4018 / 4018

DORAN, TAMMIE STILES BREEDER & OWNER  
 NEWBERRY, SC

AND SELECTED  
 SKIP-A-RILLA CONSIGNMENTS

1-11 305 2 16190 5.3 859 3.6 583 99DCR 2016C  
 2-10 255 2 13577 3.9 529 3.4 465 RIP  
 17030 641 604 PME  
 305 2X ME AVG 1L 20783M 1088F 754P 2607C

2-05 84% 3-01 86%  
 ST SR DF RA RW RL FA FU RH RUW UC UD TP TL RTR RTS  
 40 26 36 25 42 27 25 35 36 38 26 26 28 28 25 25

PPA 607M 83F 42P / YD 184M 55F 24P  
 CDCB PTA 08/01/2016 1RECS 53%R 58%ILE  
 -71M 22F 10P 154CM\$ 135NM\$ 90FM\$ 119GM\$  
 1.2PL 0.0DPR 0.5CCR 0.3HCR 3.07SCS  
 AJCA 08/01/2016 PTAT 49%R 0.8 JUI 1.3  
 JPI 46%R 47  
 ST SR DF RA RW RL FA  
 1.2 0.8 0.8 L0.8 0.7 P0.2 S0.2  
 FU RH RUW UC UD TP TL  
 0.3 0.6 0.5 -0.2 D0.2 C0.5 L0.1

FRESH: 02/22/2016  
 BRED: 05/06/2016 DUE: 02/09/2017 TO  
 SV JADE HIRED GUN-ET  
 USA 115093063 94JE3720  
 CDCB GPTA 08/01/2016 1804DAUS 587HRDS 18%RIP  
 99%R -1439M 0.27% -19F 8%ILE  
 99%R 0.12% -29P -37CM\$ -59NM\$ -109FM\$ 11GM\$  
 2.5PL 3.1DPR 3.9CCR 1.3HCR 3.11SCS  
 AJCA 08/01/2016 1110DAUS  
 GPTAT 99%R 1.0 GJUI 16.4 GJPI 98%R -42  
 44 LBS MILK ON NOVEMBER TEST  
 SCC: 123,000

DAUGHTER(S):  
 SAR PATRIOT FANCY  
 SELLING AS LOT 4432

SIRE:  
 SUN VALLEY IMPULS JUPITER  
 USA 115870022 GT50K BBR 100 JH1F JH2F 29JE3615  
 CDCB GPTA 08/01/2016 2588DAUS 354HRDS 29%RIP  
 99%R 800M 0.04% 45F 30%ILE  
 99%R 0.02% 34P 226CM\$ 218NM\$ 196FM\$ 161GM\$  
 -0.4PL -2.0DPR -1.7CCR 0.0HCR 3.26SCS  
 AJCA 08/01/2016 1132DAUS  
 GPTAT 99%R 0.5 GJUI -1.6 GJPI 98%R 90

DAM:  
 SAR HIRED GUN FANCY

USA 067153570  
 DHIA HERD # 56-36-0051 CONTROL # 3570  
 2-01 305 2 16040 5.2 841 3.7 594 100DCR 2054C  
 3-08 305 2 18930 6.0 1142 3.9 739 99DCR 2558C  
 305 2X ME AVG 2L 19468M 1074F 742P 2569C

3-10 87%  
 ST SR DF RA RW RL FA FU RH RUW UC UD TP TL RTR RTS  
 34 43 32 31 38 32 36 35 38 45 28 21 36 21 37 32

PPA -903M 63F 9P / YD -1362M 40F -1P  
 CDCB PTA 08/01/2016 2RECS 60%R 35%ILE  
 -1036M -5F -16P 82CM\$ 53NM\$ -13FM\$ 69GM\$  
 3.1PL 1.8DPR 2.3CCR 0.6HCR 2.92SCS  
 AJCA 08/01/2016 PTAT 41%R 0.7 JUI 11.8 JPI  
 48%R 3

SISTER(S):  
 SAR ICON FAITH 84%  
 2-02 305 2 13860 5.0 690 3.3 453 101DCR 1564C

ISDK Q IMPULS  
 JEDNK000000301592 GTHD BBR 100 JH1F JH2F 236JE3  
 CDCB GPTA 08/01/2016 31829DAUS 3018HRDS 4%RIP  
 99%R -11M 0.18% 36F 39%ILE  
 99%R 0.12% 24P 298CM\$ 260NM\$ 168FM\$ 276GM\$  
 1.3PL 1.4DPR 2.3CCR 0.3HCR 3.10SCS  
 AJCA 08/01/2016 17309DAUS  
 GPTAT 99%R 0.0 GJUI -2.7 GJPI 99%R 99

SUN VALLEY HALLMARK JERSEY 92%

USA 113219298  
 TATTOO S494 / S494  
 DHIA HERD # 92-23-0481 CONTROL # 494  
 4-06 293 2 21140 4.7 1000 3.7 779 100DCR 2680C  
 5-05 305 2 20160 4.5 912 3.5 705 102DCR 2435C  
 6-10 305 2 20480 4.8 982 3.6 732 101DCR 2531C  
 8-00 305 2 19430 4.7 922 3.5 684 98DCR 2364C  
 305 2X ME AVG 6L 20745M 977F 736P 2538C  
 PPA 1598M 70F 57P / YD 1276M 43F 41P  
 CDCB PTA 08/01/2016 5RECS 75%R 46%ILE  
 472M 12F 14P 90CM\$ 92NM\$ 95FM\$ 56GM\$  
 -0.1PL -1.2DPR -1.6CCR -1.2HCR 3.04SCS  
 AJCA 08/01/2016 PTAT 66%R 0.7 JUI 4.3  
 JPI 66%R 36

SV JADE HIRED GUN-ET  
 USA 115093063 GT50K BBR 100 JH1F JH2F 94JE3720  
 CDCB GPTA 08/01/2016 1804DAUS 587HRDS 18%RIP  
 99%R -1439M 0.27% -19F 8%ILE  
 99%R 0.12% -29P -37CM\$ -59NM\$ -109FM\$ 11GM\$  
 2.5PL 3.1DPR 3.9CCR 1.3HCR 3.11SCS  
 AJCA 08/01/2016 1110DAUS  
 GPTAT 99%R 1.0 GJUI 16.4 GJPI 98%R -42

SAR ATTABOYS FOXY 85%

USA 114673921  
 TATTOO / R234  
 DHIA HERD # 56-36-0051 CONTROL # 6234  
 2-03 305 2 16570 5.4 899 3.8 629 100DCR 2176C  
 3-05 267 2 16600 5.2 858 3.7 619 100DCR 2141C  
 4-04 305 2 17160 5.2 890 3.8 646 101DCR 2235C  
 5-08 277 2 15500 4.5 703 3.4 530 101DCR 1831C  
 305 2X ME AVG 4L 18571M 931F 682P 2357C  
 PPA -381M 22F 3P / YD -1159M -22F -22P  
 CDCB PTA 08/01/2016 4RECS 63%R 19%ILE  
 -815M -22F -19P -5CM\$ -23NM\$ -63FM\$ -16GM\$  
 2.3PL 1.1DPR 1.3CCR 0.0HCR 2.73SCS  
 AJCA 08/01/2016 PTAT 51%R 0.3 JUI 11.1  
 JPI 50%R -18

SIRE: CENTURIONS ATTABOY OF WF GJPI -66 6%ILE

NEXT DAM:  
 SAR HERMITAGE FAIRY 90%  
 8-07 305 2 20060 4.7 945 3.6 731 100DCR 2525C  
 SIRE: REBOB DUNCAN HERMITAGE-ET GJPI -107 3%ILE

4TH DAM:  
 SAR YANKEE CHIEF AARON 90%  
 11-06 305 2 16350 4.3 696 3.4 551 98DCR 1875C



AND SELECTED  
SKIP-A-RILLA CONSIGNMENTS

**LOT 4019 BRJ TBONE LEGION FORTUNA T-19 USA 067454019**



**HARD CORE JADE FORTUNA-ET**  
Grandam of Lot 4019



**HARD CORE PRIMETIME FLIRTATIOUS-ET**  
Great-Grandam of Lot 4019

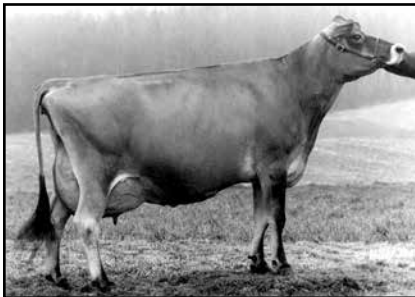

**STARBUCK FRANCINE**  
Fourth Dam of Lot 4019

BORN 04/01/2013  
DHIA HERD # 56-36-0051 CONTROL # 4019  
FEMALE EFI 7.5% AMERICAN ID 4019 / 4019

1-11 305 2 15150 5.3 804 3.8 575 99DCR 1989C  
3-03 118 2 7688 5.1 393 3.3 257 RIP  
21489 1039 749 PME  
305 2X ME AVG 1L 19448M 1018F 743P 2571C

2-05 82%  
ST SR DF RA RW RL FA FU RH RUW UC UD TP TL RTR RTS  
36 31 35 34 31 36 38 43 38 30 25 32 39 23 42 25

PPA -963M 22F -9P / YD -742M 27F 2P  
CDCB PTA 08/01/2016 1RECS 53%R 30%ILE  
-542M 4F -8P 43CM\$ 29NM\$ -4FM\$ 2GMS  
1.4PL -0.6DPR -0.4CCR 0.5HCR 3.00SCS  
AJCA 08/01/2016 PTAT 47%R 1.1 JUI 16.8  
JPI 46%R 4

ST SR DF RA RW RL FA  
1.8 0.9 1.0 L0.2 1.0 S0.3 S1.1  
FU RH RUW UC UD TP TL  
1.7 0.6 0.6 0.3 S1.4 C1.7 L0.1

FRESH: 07/08/2016  
SELLING OPEN

78 LBS MILK ON NOVEMBER TEST  
SCC: 162,000

SISTER(S):  
BRJ EXCITATION LGION TUNA X-15  
PROJECTED TO 17,784M, 1,004F, 695P ME AT 2-2  
SELLING AS LOT 4215

SIRE:  
RICHIES JACE TBONE A364  
USA 113672851 GT5OK BBR 100 JH1F JH2F 7J1E100  
CDCB GPTA 08/01/2016 17576DAUS 1598HRDS 8%RIP  
99%R -213M 0.21% 31F 20%ILE  
99%R 0.11% 13P 129CM\$ 98NM\$ 24FM\$ 65GMS  
-1.0PL -1.7DPR -1.2CCR 1.6HCR 3.11SCS  
AJCA 08/01/2016 10123DAUS  
GPTAT 99%R 1.1 GJUI 6.4 GJPI 99%R 43

DAM:  
BRJ LEGION JADE FORTUNA M-97  
USA 067153597  
TATTOO / M97  
DHIA HERD # 56-36-0051 CONTROL # 3597  
1-11 290 2 14420 4.2 610 3.0 431 100DCR 1486C  
2-10 257 2 8150 5.3 435 3.2 260 98DCR 897C  
305 2X ME AVG 2L 14710M 674F 456P 1571C

2-05 86% 3-01 87%  
ST SR DF RA RW RL FA FU RH RUW UC UD TP TL RTR RTS  
46 38 34 26 44 33 27 43 45 28 25 37 35 26 30 32  
PPA -3271M -116F -123P / YD -2684M -102F -105P  
CDCB PTA 08/01/2016 2RECS 60%R 11%ILE  
-903M -28F -34P -93CM\$ -85NM\$ -64FM\$ -89GMS  
3.2PL 0.9DPR 0.5CCR -0.8HCR 2.88SCS  
AJCA 08/01/2016 PTAT 53%R 1.1 JUI 25.2  
JPI 51%R -55

SISTER(S):  
BRJ PREMIER JADE TUNA X-17 68%  
PROJECTED TO 13,265M, 697F, 513P ME AT 2-0  
SELLING AS LOT 4217  
BRJ SHOCKER FORTUNA B-14-ET  
SELLING AS LOT 4414

BUSH RIVER / SKIPARILLA / DORA BREEDER & OWNER  
NEWBERRY, SC

WINDY WILLOW MONTANA JACE {6}  
USA 110106571 GTHD BBR 100 JH1C JH2F 7J1E535  
CDCB GPTA 08/01/2016 13011DAUS 1936HRDS 4%RIP  
99%R 133M 0.07% 20F 21%ILE  
99%R 0.02% 9P 126CM\$ 113NM\$ 83FM\$ 55GMS  
0.8PL -1.3DPR -2.9CCR -2.0HCR 2.83SCS  
AJCA 11/01/2016 7773DAUS  
GPTAT 99%R 0.5 GJUI -2.9 GJPI 99%R 35

RICHIES LEMVIG STAR M1096 86%  
USA 112417424  
TATTOO M1096 / M1096  
DHIA HERD # 74-81-0162 CONTROL # 35  
1-09 288 3 24150 5.3 1278 3.8 924 88DCR 3197C  
2-09 305 3 30450 5.8 1764 4.1 1240 84DCR 4295C  
305 2X ME AVG 2L 31016M 1660F 1205P 4170C  
PPA 3022M 189F 165P / YD 2009M 148F 125P  
CDCB PTA 08/01/2016 2RECS 72%R 72%ILE  
64M 40F 27P 222CM\$ 184NM\$ 91FM\$ 160GMS  
-1.2PL -1.4DPR 0.0CCR 0.5HCR 3.16SCS  
AJCA 08/01/2016 PTAT 62%R 0.4 JUI 1.6  
JPI 65%R 79

BW LEGION  
USA 110226426 GTHD BBR 100 JH1F JH2C 505J1E101  
CDCB GPTA 08/01/2016 3580DAUS 807HRDS 3%RIP  
99%R -265M 0.11% 10F 14%ILE  
99%R 0.00% -8P 22CM\$ 21NM\$ 18FM\$ -29GMS  
1.0PL -1.2DPR -2.3CCR -2.2HCR 2.93SCS  
AJCA 08/01/2016 2574DAUS  
GPTAT 99%R 1.3 GJUI 15.6 GJPI 99%R -2

HARD CORE JADE FORTUNA-ET 94%  
USA 114409706 TATTOO / E74  
DHIA HERD # 56-36-0051 CONTROL # 5074  
2-00 305 2 16420 4.4 720 3.5 571 100DCR 1942C  
3-00 288 2 13360 4.9 661 3.6 482 99DCR 1666C  
3-11 305 2 15090 4.6 690 3.5 526 101DCR 1818C  
5-01 305 2 16780 4.5 759 3.3 560 101DCR 1934C  
6-08 305 2 17620 4.6 819 3.3 577 101DCR 1992C  
8-04 305 2 20680 4.2 873 3.1 650 100DCR 2243C  
9-07 301 2 16920 4.4 749 3.2 547 100DCR 1888C  
305 2X ME AVG 7L 17991M 808F 604P 2075C  
PPA -1322M -58F -50P / YD -2311M -76F -74P  
CDCB PTA 08/01/2016 5RECS 65%R 8%ILE  
-1283M -40F -40P -117CM\$ -120NM\$ -125FM\$ -79GMS  
3.2PL 2.5DPR 2.5CCR 0.3HCR 2.82SCS  
AJCA 08/01/2016 PTAT 55%R 0.5 JUI 14.8  
JPI 53%R -73

RESERVE SENIOR CHAMPION, 2008 MID ATLANTIC REGIONAL  
RESERVE SENIOR CHAMPION, 2008 KY STATE FAIR  
1ST 100,000 LB CLASS, 2014 MID ATLANTIC REGIONAL  
1ST 4-YEAR-OLD, 2008 MID-ATLANTIC REGIONAL SHOW  
1ST 4-YEAR-OLD, 2008 KY STATE FAIR  
1ST 4-YEAR-OLD, 2008 NC STATE FAIR  
2ND 5-YEAR-OLD, 2009 SC STATE FAIR  
2ND JR 2-YEAR-OLD, 2006 KENTUCKY STATE FAIR  
3RD AGED COW, 2011 ALL AMERICAN OPEN SHOW  
3RD JR 2-YEAR-OLD, 2006 MID-ATLANTIC REGIONAL  
3RD JR 2-YEAR-OLD, 2006 NC STATE FAIR  
5TH LIFETIME CHEESE PRODUCTION, 2013 ALL AMERICAN  
7TH JR 2-YEAR-OLD, 2006 CENTRAL NATIONAL  
7TH 4-YEAR-OLD, 2008 ALL AMERICAN JERSEY SHOW  
8TH 4-YEAR-OLD, 2008 ALL AMERICAN JUNIOR SHOW  
SIRE: GIPRAT BELLES JADE-ET GJPI -24 15%ILE

SISTER(S):  
HARD CORE FUROR FUCHSIA 84%  
3-03 305 2 13390 4.7 631 3.6 480 99DCR 1659C  
HARD CORE JUST WAIT FAYOOLA 94%  
2-00 275 2 8470 5.7 482 3.5 299 99DCR 1033C  
RESERVE GRAND CHAMPION, 2008 IOWA STATE FAIR  
GRAND CHAMPION, 2009 & 2011 IOWA STATE FAIR  
HARD CORE NEVADA FLIRTY-ET 90%  
HARD CORE NEVADA FANTASTIC-ET 87%

NEXT DAM:  
HARD CORE PRIMETIME FLIRTATIOUS-ET 95%  
5-00 305 2 16630 5.5 914 3.7 608 100DCR 2102C  
SUPREME CHAMPION, TWICE AT PA FARM SHOW  
3RD SR TWO-YEAR-OLD, 2003 PA ALL AMERICAN  
1ST SR TWO-YEAR-OLD, 2004 PA FARM SHOW  
2ND SR THREE-YEAR-OLD, 2005 PA FARM SHOW  
SIRE: GIL-BAR SPARKLER PRIMETIME JPI -185 0%ILE

4TH DAM:  
STARBUCK FRANCINE 94%  
8-04 305 2 16400 5.0 812 3.4 559 99DCR 1931C  
GRAND CHAMPION, 2004 PA FARM SHOW  
2ND PRODUCTION COW, 2002 MID-ATLANTIC REGIONAL





**LOT 4021 BRJ Tbone Garnett Flirt T-21 USA 067454021**

BORN 04/02/2013 TATTOO / T21  
 DHIA HERD # 56-36-0051 CONTROL # 4021  
 FEMALE EFI 7.1% AMERICAN ID 4021 / 4021

2-00 305 2 15780 5.4 855 3.6 561 99DCR 1939C  
 3-02 153 2 7451 6.0 448 3.7 273 RIP  
 16773 869 635 PME  
 305 2X ME AVG 1L 20060M 1074F 719P 2486C

2-05 84%  
 ST SR DF RA RW RL FA FU RH RUW UC UD TP TL RTR RTS  
 32 30 30 21 29 24 34 43 43 36 28 32 36 32 38 30

PPA -1103M 41F -5P / YD -870M 56F 5P  
 CDCB PTA 08/01/2016 1RECS 54%R 18%ILE  
 -644M 2F -8P -15CM\$ -31NM\$ -70FM\$ -29GM\$  
 -0.5PL -0.4DPR -0.2CCR 0.2HCR 3.12SCS  
 AJCA 08/01/2016 PTAT 47%R 0.8 JUI 16.6

JPI 47%R -15  
 ST SR DF RA RW RL FA  
 0.6 0.5 0.1 H0.3 0.5 P0.3 S1.1  
 FU RH RUW UC UD TP TL  
 1.6 0.6 0.4 0.6 S1.4 C1.2 L0.3

FRESH: 06/03/2016  
 BRED: 10/27/2016 DUE: 08/02/2017 TO  
 SUNSET CANYON DAZZLER-ET  
 USA 117925081 29J3830  
 CDCB GPTA 08/01/2016 403DAUS 64HRDS 89%RIP  
 97%R -169M 0.14% 20F 80%ILE  
 97%R 0.06% 4P 428CM\$ 406NM\$ 356FM\$ 377GM\$  
 7.7PL 1.5DPR 2.3CCR 3.7HCR 2.82SCS  
 AJCA 08/01/2016 124DAUS  
 GPTAT 93%R 1.6 GJUI 25.0 GJPI 92%R 125

60 LBS MILK ON NOVEMBER TEST  
 SCC: 429,000

SIRE:  
 RICHIES JACE Tbone A364  
 USA 113672851 GT50K BBR 100 JH1F JH2F 7JE1000  
 CDCB GPTA 08/01/2016 17576DAUS 1598HRDS 8%RIP  
 99%R -213M 0.21% 31F 20%ILE  
 99%R 0.11% 13P 129CM\$ 98NM\$ 24FM\$ 65GM\$  
 -1.0PL -1.7DPR -1.2CCR 1.6HCR 3.11SCS  
 AJCA 08/01/2016 10123DAUS  
 GPTAT 99%R 1.1 GJUI 6.4 GJPI 99%R 43

DAM:  
 BRJ GARNETT DUAISEOIR FLIRT W-47  
 USA 067072747  
 DHIA HERD # 56-36-0051 CONTROL # 2747

2-08 305 2 12310 5.4 665 3.8 466 101DCR 1612C  
 4-03 305 2 18600 4.4 813 3.6 668 101DCR 2227C  
 5-03 305 2 21050 3.6 750 3.2 683 101DCR 2145C  
 6-05 203 2 12590 4.9 616 3.4 430 97DCR 1485C  
 305 2X ME AVG 4L 17090M 766F 600P 2000C

3-02 74% 4-05 79%  
 ST SR DF RA RW RL FA FU RH RUW UC UD TP TL RTR RTS  
 40 40 26 27 32 36 27 42 34 29 18 24 30 29

PPA -889M -48F -28P / YD -1808M -82F -56P  
 CDCB PTA 08/01/2016 4RECS 62%R 2%ILE  
 -1046M -42F -32P -260CM\$ -258NM\$ -253FM\$ -221GM\$  
 -0.8PL 0.5DPR 0.6CCR -1.6HCR 3.03SCS  
 AJCA 08/01/2016 PTAT 52%R 0.2 JUI 18.8  
 JPI 50%R-102

SISTER(S):  
 BRJ GOVERNOR DUAISEOIR FLIRT A66 83%  
 4-08 305 2 18150 5.5 994 3.8 698 101DCR 2415C  
 NORSE STAR GOVERNOR FINESSE 90%  
 3-00 305 3 25830 8.1 2082 3.7 966 93DCR 3342C  
 NORSE STAR PREMIER FLOWER-ET 88%  
 NORSE STAR TOPEKA FLAIR-ET 90%  
 1-08 298 3 15070 5.7 855 3.4 519 104DCR 1793C  
 NORSE STAR TOPEKA FLICKER-ET 86%  
 NORSE STAR TOPEKA FIRE-ET 86%

BUSH RIVER / SKIPARILLA &/OR F OWNER  
 NEWBERRY, SC

BUSH RIVER JERSEYS &/OR DORAN BREEDER  
 NEWBERRY, SC

WINDY WILLOW MONTANA JACE {6}  
 USA 110106571 GTHD BBR 100 JH1C JH2F 7JE535  
 CDCB GPTA 08/01/2016 13011DAUS 1936HRDS 4%RIP  
 99%R 133M 0.07% 20F 21%ILE  
 99%R 0.02% 9P 126CM\$ 113NM\$ 83FM\$ 55GM\$  
 0.8PL -1.3DPR -2.9CCR -2.0HCR 2.83SCS  
 AJCA 11/01/2016 7773DAUS  
 GPTAT 99%R 0.5 GJUI -2.9 GJPI 99%R 35

RICHIES LEMVIG STAR M1096 86%  
 USA 112417424  
 TATTOO M1096 / M1096  
 DHIA HERD # 74-81-0162 CONTROL # 35  
 1-09 288 3 24150 5.3 1278 3.8 924 88DCR 3197C  
 2-09 305 3 30450 5.8 1764 4.1 1240 84DCR 4295C  
 305 2X ME AVG 2L 31016M 1660F 1205P 4170C  
 PPA 3022M 189F 165P / YD 2009M 148F 125P  
 CDCB PTA 08/01/2016 2RECS 72%R 72%ILE  
 64M 40F 27P 222CM\$ 184NM\$ 91FM\$ 160GM\$  
 -1.2PL -1.4DPR 0.0CCR 0.5HCR 3.16SCS  
 AJCA 08/01/2016 PTAT 62%R 0.4 JUI 1.6  
 JPI 65%R 79

BRIDON CENTURION GARNETT  
 JECAN000008772893 GT50K BBR 100 JH1F JH2C 11JE905  
 CDCB GPTA 08/01/2016 274DAUS 154HRDS 6%RIP  
 96%R -1182M 0.03% -50F 3%ILE  
 96%R 0.04% -34P -294CM\$ -292NM\$ -287FM\$ -254GM\$  
 -0.6PL 0.4DPR 1.0CCR -0.8HCR 3.19SCS  
 AJCA 11/01/2016 224DAUS  
 GPTAT 94%R 0.9 GJUI 18.2 GJPI 92%R -120

BRJ DUAISEOIR BARBER FLIRT K-33-ET 93%  
 USA 067032433  
 DHIA HERD # 35-63-0983 CONTROL # 3574  
 2-01 305 2 13460 4.8 645 3.8 505 100DCR 1732C  
 3-04 305 3 21070 5.9 1234 3.9 819 92DCR 2835C  
 4-10 265 3 16290 6.0 984 3.9 628 90DCR 2173C  
 5-09 269 3 18540 6.1 1138 3.8 711 92DCR 2460C  
 6-08 305 3 26760 4.0 1059 3.4 923 88DCR 2973C  
 305 2X ME AVG 5L 19185M 1030F 729P 2480C  
 PPA -1973M -62F -58P / YD -2254M -74F -68P  
 CDCB PTA 08/01/2016 5RECS 70%R 4%ILE  
 -1220M -41F -36P -210CM\$ -211NM\$ -212FM\$ -158GM\$  
 0.5PL 1.7DPR 1.3CCR -0.7HCR 3.02SCS  
 AJCA 08/01/2016 PTAT 60%R 0.5 JUI 24.2  
 JPI 57%R -89

RESERVE GRAND CHAMPION, 2008 WISCONSIN SPRING SHOW  
 1ST SR THREE-YEAR-OLD, 2008 WISCONSIN SPRING SHOW  
 1ST FOUR-YEAR-OLD, 2009 ALL AMERICAN JERSEY SHOW  
 3RD SENIOR THREE-YEAR-OLD, 2008 WISCONSIN STATE SHOW  
 10TH FIVE-YEAR-OLD, 2010 CENTRAL NATIONAL  
 SIRE: SHAMROCK DUAISEOIR-ET GJPI -204 0%ILE

SISTER(S):  
 BRJ PITINO BARBER FLIRT 85%  
 3-11 305 2 22460 5.2 1160 3.8 848 95DCR 2934C  
 BRJ PERIMETER BARBER FLIRT P67-ET 90%  
 5-10 305 2 14120 4.1 582 3.5 492 98DCR 1613C  
 BRJ MALDEN BARBER FLIRT Z-43 88%  
 4-02 288 2 20230 4.9 983 3.7 742 100DCR 2566C

NEXT DAM:  
 BRJ BARBER SOONER FLIRT-ET 90%  
 3-01 305 2 21630 5.2 1115 3.5 767 99DCR 2492C  
 2ND AGED COW, 2003 NC STATE FAIR  
 2ND AGED COW, 2002 NC STATE FAIR  
 8TH PLACE, 2000 NATIONAL JERSEY JUG FUTURITY  
 SIRE: WF/L&M DUNCAN BARBER-ET GJPI -70 5%ILE

4TH DAM:  
 TP ACRES B SOONER MANDY FLIRT 96%  
 7-05 305 2 22120 4.0 889 3.5 774 DHIR 2429C  
 SUPREME CHAMPION, 1998 SOUTHEAST REAGIONAL SHOW  
 SUPREME CHAMPION, 1996 SOUTHEAST SPRING NATIONAL  
 SUPREME CHAMPION, 1995 GEORGIA NATIONAL  
 GRAND CHAMPION, 2000 CLEMSON SPRING SHOW  
 GRAND CHAMPION, 1995 & 1996 GEORGIA NATIONAL  
 GRAND CHAMPION, 1995 & 1996 CLEMSON SPRING SHOW  
 RESERVE GRAND CHAMPION, 1994 SC STATE FAIR  
 1ST PREMIER PERFORMANCE AGED COW, 1997 & 1998 ALL  
 AMERICAN JERSEY SHOW  
 1ST FOUR-YEAR-OLD & BEST UDDER, 1994 SC STATE FAIR &  
 SOUTHEASTERN REGIONAL SHOW  
 1ST FIVE-YEAR-OLD, 1995 GEORGIA NATIONAL  
 1ST AGED COW, 1995 CLEMSON SPRING SHOW  
 4TH AGED COW, 1996 & 1997 ALL AMERICAN JERSEY SHOW  
 5TH AGED COW, 1998 ALL AMERICAN JERSEY SHOW

AND SELECTED  
 SKIP-A-RILLA CONSIGNMENTS



**TP ACRES B SOONER MANDY FLIRT**  
 Fourth Dam of Lot 4021



**BRJ DUAISEOIR BARBER FLIRT K-33-ET**  
 Grandam of Lot 4021



**BRJ BARBER SOONER FLIRT-ET**  
 Great-Grandam of Lot 4021



AND SELECTED  
SKIP-A-RILLA CONSIGNMENTS



**SAMBO MAINSTAY**  
Fourth Dam of Lot 4022



Udder of: **SAMBO MAINSTAY**

**LOT 4022 BRJ BALARD SUMIT MAINSTAY T-22 USA 067454022**

BORN 04/04/2013  
DHIA HERD # 56-36-0051 CONTROL # 4022  
FEMALE EFI 8.0% AMERICAN ID 4022 / 4022

2-00 305 2 16580 5.3 882 3.6 602 60DCR 2082C  
3-00 206 2 12842 5.1 650 3.7 477 RIP  
18002 899 681 PME  
305 2X ME AVG 1L 21077M 1108F 772P 2670C

2-05 81% 3-01 81%  
ST SR DF RA RW RL FA FU RH RUW UC UD TP TL RTR RTS  
29 28 36 22 29 42 26 38 45 25 27 25 26 22 28 29

PPA 1412M 121F 71P / YD 2768M 199F 113P  
CDCB PTA 08/01/2016 1RECS 49%R 95%ILE  
12M 26F 10P 329CM\$ 317NM\$ 288FM\$ 256GM\$  
6.1PL 0.4DPR 1.5CCR 0.2HCR 3.16SCS  
AJCA 08/01/2016 PTAT 51%R 0.5 JUI 5.5

JPI 44%R 83  
ST SR DF RA RW RL FA  
-1.2 -0.9 0.3 HO.4 -0.8 SO.4 SO.3  
FU RH RUW UC UD TP TL  
0.4 0.7 0.1 0.6 SO.2 CO.1 LO.5

FRESH: 04/11/2016  
BRED: 06/17/2016 DUE: 03/23/2017 TO  
IGL SANTANA TORPEDO-ET  
JE840003125325348 250JE1456  
CDCB GPTA 08/01/2016  
71%R 783M 0.04% 45F 87%ILE  
72%R 0.03% 33P 470CM\$ 450NM\$ 400FM\$ 353GM\$  
4.7PL -1.5DPR -1.7CCR 0.7HCR 2.84SCS  
AJCA 08/01/2016 ODAUS  
GPTAT 71%R 1.1 GJUI 20.0 GJPI 67%R 169  
46 LBS MILK ON NOVEMBER TEST  
SCC: 152,000

SISTER(S):  
BRJ ACTION SUMMIT MAINSTAY N-16 83%  
1-10 305 2 17140 4.9 846 3.5 605 100DCR 2091C  
SELLING AS LOT 3616  
BRJ POLONIUS MAINSTAY D-72  
SELLING AS LOT 4672

SIRE:  
GABYS BALLARD-ET  
USA 114826570 GT50K BBR 100 JH1F JH2F 29JE3542  
CDCB GPTA 08/01/2016 2318DAUS 331HRDS 13%RIP  
99%R 230M -0.05% 1F 20%ILE  
99%R 0.02% 13P 103CM\$ 104NM\$ 104FM\$ 21GM\$  
2.8PL -2.5DPR -2.0CCR 0.8HCR 3.37SCS  
AJCA 08/01/2016 947DAUS  
GPTAT 98%R 1.3 GJUI 19.5 GJPI 98%R 35

DAM:  
BRJ SUMMIT GARRETT MAINSTAY F-47  
USA 067183047  
DHIA HERD # 56-36-0051 CONTROL # 3047  
1-11 283 2 11680 5.9 687 3.9 456 101DCR 1578C  
2-10 287 2 14010 5.6 786 4.0 558 101DCR 1932C  
3-09 299 2 15670 5.6 872 3.7 580 101DCR 2006C  
4-08 287 2 17240 5.5 954 3.6 628 100DCR 2172C  
5-07 305 2 16140 5.4 866 3.8 607 100DCR 2100C  
6-10 305 2 16830 4.6 781 3.5 583 99DCR 2014C  
305 2X ME AVG 7L 16544M 884F 606P 2097C

2-00 75% 3-05 75%  
ST SR DF RA RW RL FA FU RH RUW UC UD TP TL RTR RTS  
34 36 30 28 32 27 32 28 29 30 22 15 20 26  
PPA -1286M 65F -10P / YD -1065M 61F -12P  
CDCB PTA 08/01/2016 5RECS 63%R 89%ILE  
-430M 30F -4P 279CM\$ 262NM\$ 221FM\$ 279GM\$  
4.8PL 3.2DPR 3.1CCR -0.1HCR 2.94SCS  
AJCA 08/01/2016 PTAT 54%R -0.3 JUI -12.9  
JPI 52%R 51

SISTER(S):  
BRJ CATAMOUNT GRIT MAINSTAY H-35 80%  
4-04 305 2 17710 5.4 953 3.6 636 101DCR 2199C

BUSH RIVER JERSEYS &/OR DORAN BREEDER & OWNER  
NEWBERRY, SC

FOREST GLEN AVERY ACTION-ET  
USA 111023978 GTHD BBR 100 JH1F JH2F 7JE590  
CDCB GPTA 08/01/2016 23704DAUS 2755HRDS 4%RIP  
99%R -335M -0.02% -19F 14%ILE  
99%R 0.00% -12P 26CM\$ 28NM\$ 35FM\$ 45GM\$  
2.8PL 1.3DPR 1.0CCR 3.0HCR 2.99SCS  
AJCA 08/01/2016 12055DAUS  
GPTAT 99%R 1.2 GJUI 16.1 GJPI 99%R 2

GABYS LEMVIG BARBIE 92%  
USA 112427533 GI BBR 100 JH1F  
TATTOO G836 / G836  
DHIA HERD # 63-12-0008 CONTROL # 836  
6-09 305 2 23550 5.6 1319 3.6 850 101DCR 2939C  
8-01 305 2 22210 6.0 1335 3.6 793 102DCR 2741C  
10-00 305 2 21980 5.2 1150 3.7 809 102DCR 2798C  
11-00 305 2 12310 5.8 714 4.0 498 100DCR 1724C  
305 2X ME AVG 10L 19285M 1018F 702P 2418C  
PPA 486M 88F 47P / YD -110M 66F 20P  
CDCB GPTA 11/01/2016 5RECS 91%R 57%ILE  
-256M 21F OP 143CM\$ 130NM\$ 97FM\$ 54GM\$  
2.5PL -2.0DPR -1.5CCR 0.7HCR 3.01SCS  
AJCA 11/01/2016 GPTAT 86%R 0.3 GJUI 3.8  
GJPI 87%R 23

JENKS PARAMOUNT SUMMIT-ET  
USA 112505219 GT50K BBR 100 JH1C JH2F 147JE6063  
CDCB GPTA 08/01/2016 278DAUS 67HRDS 3%RIP  
97%R 129M 0.12% 30F 32%ILE  
97%R 0.00% 6P 234CM\$ 229NM\$ 219FM\$ 240GM\$  
2.8PL 1.8DPR 1.8CCR -0.1HCR 2.94SCS  
AJCA 08/01/2016 155DAUS  
GPTAT 95%R 0.0 GJUI -1.0 GJPI 95%R 68

BRJ GARRETT TIDY MAINSTAY W-2 82%  
USA 067072702  
DHIA HERD # 56-36-0051 CONTROL # 2702  
1-10 305 2 14010 5.4 761 3.7 520 101DCR 1798C  
2-10 298 2 14860 5.5 821 3.8 559 101DCR 1934C  
3-09 305 2 18650 5.7 1057 3.9 733 101DCR 2537C  
5-01 305 2 19850 5.1 1007 3.6 724 101DCR 2504C  
6-01 219 2 9310 6.2 575 3.8 351 98DCR 1214C  
305 2X ME AVG 5L 17947M 975F 670P 2319C  
PPA -1184M 51F -14P / YD -1375M 20F -25P  
CDCB PTA 08/01/2016 5RECS 65%R 38%ILE  
-712M 6F -14P 74CM\$ 62NM\$ 34FM\$ 104GM\$  
2.4PL 2.8DPR 2.5CCR -0.1HCR 3.04SCS  
AJCA 08/01/2016 PTAT 56%R -0.3 JUI -12.7  
JPI 54%R -15  
SIRE: SHEN GREEN JACE GARRETT-ET GJPI -15 12%ILE

SISTER(S):  
BRJ FREEDOM TIDY MAINSTAY P97 82%  
3-00 305 3 18240 5.2 948 3.5 630 88DCR 2177C  
BRJ HALLMARK TIDY MAINSTAY X-22 87%  
2-01 305 2 15130 5.0 754 3.5 525 96DCR 1814C

NEXT DAM:  
BRJ TIDY SAMBO MAINSTAY 86%  
5-07 305 2 20380 5.3 1076 3.4 685 95DCR 2366C  
SIRE: BANCREST MALCOLM TIDY-ET GJPI -109 3%ILE

4TH DAM:  
SAMBO MAINSTAY 91%  
7-09 305 2 22600 4.6 1043 3.4 776 96DCR 2681C  
1ST 3-YEAR-OLD, 1998 SOUTHEAST REGIONAL JERSEY SHOW



AND SELECTED  
SKIP-A-RILLA CONSIGNMENTS

# LOT 4023 ARCO ACADEMY TBONE JOAN T-23 USA 067454023

BORN 04/05/2013  
DHIA HERD # 56-36-0051 CONTROL # 4023  
FEMALE EFI 8.4% AMERICAN ID 4023 / 4023

COLLINS, C L III BREEDER & OWNER  
ALPINE, AL

1-10 287 2 11890 4.4 525 3.5 411 99DCR 1408C  
2-09 286 2 13627 4.5 609 3.5 480 RIP  
15901 689 548 PME  
305 2X ME AVG 1L 16172M 704F 562P 1904C

2-05 80%  
ST SR DF RA RW RL FA FU RH RUW UC UD TP TL RTR RTS  
28 23 26 24 28 26 28 45 37 28 25 42 32 23 36 32

PPA -1523M -102F -52P / YD -1392M -97F -52P  
CDCB PTA 08/01/2016 1RECS 53%R 33%ILE  
84M -4F -2P 33CM\$ 42NM\$ 63FM\$ 68GM\$  
1.1PL 1.4DPR 1.2CCR 1.1HCR 3.04SCS  
AJCA 08/01/2016 PTAT 44%R 0.5 JUI 18.4 JPI  
45%R 25  
ST SR DF RA RW RL FA  
0.2 -0.1 -0.7 H0.5 0.1 S0.5 L0.1  
FU RH RUW UC UD TP TL  
1.6 0.4 -0.2 -0.1 S2.3 C0.7 S0.6

FRESH: 01/22/2016  
BRED: 03/25/2016 DUE: 12/29/2016 TO  
TOLLENAARS IMPULS LEGAL 233-ET  
USA 061929249 29J3506  
CDCB GPTA 08/01/2016 9776DAUS 1014HRDS 16%RIP  
99%R 325M -0.05% 5F 33%ILE  
99%R 0.03% 17P 249CM\$ 237NM\$ 207FM\$ 225GM\$  
3.6PL 0.5DPR 1.9CCR 3.6HCR 3.00SCS  
AJCA 08/01/2016 4467DAUS  
GPTAT 99%R 1.0 GJUI 21.5 GJPI 99%R 104  
34 LBS MILK ON NOVEMBER TEST  
SCC: 303,000

SIRE:  
BW ACADEMY-ET  
USA 116022712 GTHD BBR 100 JH1F JH2F 11J1E1000  
CDCB GPTA 08/01/2016 4221DAUS 314HRDS 13%RIP  
99%R 602M -0.11% 6F 27%ILE  
99%R -0.08% 4P 171CM\$ 192NM\$ 245FM\$ 226GM\$  
3.4PL 2.8DPR 2.1CCR 0.7HCR 2.93SCS  
AJCA 08/01/2016 2656DAUS  
GPTAT 99%R 1.0 GJUI 24.9 GJPI 99%R 83

DAM:  
ARCO TBONE PMOUNT JOAN N-1  
USA 067143601  
DHIA HERD # 56-36-0051 CONTROL # 3601  
PPA -1130M 14F -24P / YD -1306M 12F -31P  
CDCB PTA 08/01/2016 1RECS 56%R 20%ILE  
-235M 8F 2P -3CM\$ -17NM\$ -50FM\$ -17GM\$  
-1.3PL -0.7DPR -0.5CCR 0.9HCR 3.07SCS  
AJCA 08/01/2016 PTAT 40%R 0.1 JUI 0.0  
JPI 47%R -4

BW LEGION  
USA 110226426 GTHD BBR 100 JH1F JH2C 505J1E01  
CDCB GPTA 08/01/2016 3580DAUS 807HRDS 3%RIP  
99%R -265M 0.11% 10F 14%ILE  
99%R 0.00% -8P 22CM\$ 21NM\$ 18FM\$ -29GM\$  
1.0PL -1.2DPR -2.3CCR -2.2HCR 2.93SCS  
AJCA 08/01/2016 2574DAUS  
GPTAT 99%R 1.3 GJUI 15.6 GJPI 99%R -2

BW AVERY KATIE ET121-ET 93%  
USA 110834153 GTHD BBR 100 JH1C JH2F  
TATTOO ET121 / ET121  
DHIA HERD # 93-52-0150 CONTROL # 896  
6-06 305 3 31710 4.8 1516 3.2 1010 93DCR 3486C  
365 3 36530 4.8 1747 3.2 1172 DHIR 4046C  
8-02 305 3 30600 4.5 1368 3.2 971 102DCR 3351C  
365 3 35240 4.4 1533 3.2 1128 DHIR 3894C  
305 2X ME AVG 5L 26912M 1196F 882P 3030C  
PPA 2476M 69F 61P / YD 1661M 30F 37P  
CDCB GPTA 11/01/2016 4RECS 97%R 72%ILE  
415M -12F 3P 169CM\$ 183NM\$ 218FM\$ 268GM\$  
4.8PL 5.1DPR 4.9CCR 2.2HCR 2.95SCS  
AJCA 11/01/2016 GPTAT 95%R 0.3 GJUI 11.9  
GJPI 95%R 79

RICHIES JACE TBONE A364  
USA 113672851 GT50K BBR 100 JH1F JH2F 7J1E1000  
CDCB GPTA 08/01/2016 17576DAUS 1598HRDS 8%RIP  
99%R -213M 0.21% 31F 20%ILE  
99%R 0.11% 13P 129CM\$ 98NM\$ 24FM\$ 65GM\$  
-1.0PL -1.7DPR -1.2CCR 1.6HCR 3.11SCS  
AJCA 08/01/2016 10123DAUS  
GPTAT 99%R 1.1 GJUI 6.4 GJPI 99%R 43

ARCO PMOUNT KENAI JOAN R-55 75%  
USA 067042655  
DHIA HERD # 56-36-0051 CONTROL # 2655  
1-11 305 2 16240 4.8 773 3.7 599 101DCR 2067C  
2-11 290 2 16850 4.7 789 3.7 628 101DCR 2134C  
3-10 305 2 19690 4.3 837 3.8 756 101DCR 2391C  
4-11 305 2 14150 4.8 675 3.9 558 101DCR 1856C  
305 2X ME AVG 4L 18642M 852F 708P 2348C  
PPA -429M -14F 13P / YD 13M -13F 15P  
CDCB PTA 08/01/2016 4RECS 64%R 16%ILE  
51M -7F 6P -42CM\$ -48NM\$ -63FM\$ -24GM\$  
-1.2PL 0.4DPR 0.4CCR 0.2HCR 3.05SCS  
AJCA 08/01/2016 PTAT 53%R -0.7 JUI -12.9  
JPI 54%R -9  
SIRE: ROCK ELLA PARAMOUNT-ET GJPI 6 13%ILE

NEXT DAM:  
NEZINSCOT KENAI JOAN 80%  
4-06 305 2 25330 4.3 1098 3.6 902 94DCR 3007C  
SIRE: DOGWOOD HILL POSEIDON KENAI GJPI 0 12%ILE  
4TH DAM:  
NEZINSCOT MANNIX SURPRISE 82%  
3-10 305 2 20170 3.3 666 3.1 631 100DCR 1937C



AND SELECTED  
SKIP-A-RILLA CONSIGNMENTS

**LOT 4026 SAR JUPITER JOLLY USA 067454026**



**MVF FREEDOM SOONER J 882-ET**  
Grandam of Lot 4026



**MVF BARBER SOONER J 484**  
Great-Grandam of Lot 4026



**ELMVIEW SOONER J**  
Fourth Dam of Lot 4026



**MVF MOR SOONER J 1194-ET**  
Sister to the Grandam of Lot 4026

BORN 04/10/2013  
DHIA HERD # 56-36-0051 CONTROL # 4026  
FEMALE EFI 7.7% AMERICAN ID 4026 / 4026

1-11 305 2 16700 4.6 767 3.6 603 98DCR 2063C  
3-03 110 2 7919 4.5 353 3.0 239 RIP  
20126 828 631 PME  
305 2X ME AVG 1L 21437M 971F 780P 2635C

2-04 78%  
ST SR DF RA RW RL FA FU RH RUW UC UD TP TL RTR RTS  
28 29 28 23 28 35 25 38 39 23 23 23 28 38 30

PPA 1206M 50F 54P / YD 668M 9F 37P  
CDCB PTA 08/01/2016 1RECS 54%R 37%ILE  
365M 20F 14P 63CM\$ 61NM\$ 53FM\$ 21GM\$  
-0.9PL -1.6DPR -2.0CCR -1.5HCR 3.08SCS  
AJCA 08/01/2016 PTAT 47%R 0.1 JUI -8.9

JPI 47%R 18  
ST SR DF RA RW RL FA  
-0.2 0.0 0.6 L0.9 -0.3 P0.3 S0.2  
FU RH RUW UC UD TP TL  
-0.6 0.5 0.3 -0.4 D1.2 W0.3 L0.4

FRESH: 07/16/2016  
BRED: 11/12/2016 DUE: 08/18/2017 TO  
UNSET CANYON DAZZLER-ET  
USA 117925081 29JE3830  
CDCB GPTA 08/01/2016 403DAUS 64HRDS 89%RIP  
97%R -169M 0.14% 20F 80%ILE  
97%R 0.06% 4P 428CM\$ 406NM\$ 356FM\$ 377GM\$  
7.7PL 1.5DPR 2.3CCR 3.7HCR 2.82SCS  
AJCA 08/01/2016 124DAUS  
GPTAT 93%R 1.6 GJUI 25.0 GJPI 92%R 125  
65 LBS MILK ON NOVEMBER TEST  
SCC: 919,000

SISTER(S):  
SAR IATOLA JANE 84%  
4-03 305 2 15420 4.6 704 3.5 540 96DCR 1866C  
SAR HEADLINE JANE  
1-11 290 2 13990 3.7 513 3.1 439 100DCR 1426C

SIRE:  
SUN VALLEY IMPULS JUPITER  
USA 115870022 GT50K BBR 100 JH1F JH2F 29JE3615  
CDCB GPTA 08/01/2016 2588DAUS 354HRDS 29%RIP  
99%R 800M 0.04% 45F 30%ILE  
99%R 0.02% 34P 226CM\$ 218NM\$ 196FM\$ 161GM\$  
-0.4PL -2.0DPR -1.7CCR 0.0HCR 3.26SCS  
AJCA 08/01/2016 1132DAUS  
GPTAT 99%R 0.5 GJUI -1.6 GJPI 98%R 90

DAM:  
SAR JACE JANE  
USA 114951409  
TATTOO / R267  
DHIA HERD # 56-36-0051 CONTROL # 6267  
2-00 305 2 18080 5.2 937 3.4 610 101DCR 2107C  
3-00 305 2 14500 4.7 683 3.4 497 101DCR 1717C  
4-02 305 2 21530 4.5 959 3.3 715 101DCR 2469C  
5-02 305 2 19320 4.1 783 3.3 639 101DCR 2136C  
6-03 300 2 18420 3.7 675 3.1 571 101DCR 1867C  
7-03 224 2 12760 4.2 540 3.1 394 97DCR 1359C  
305 2X ME AVG 6L 18655M 826F 617P 2103C

2-04 81% 3-05 82% 5-02 85%  
ST SR DF RA RW RL FA FU RH RUW UC UD TP TL RTR RTS  
37 34 38 26 34 28 34 24 36 36 38 14 29 27  
PPA -83M 3F -13P / YD -327M 5F -22P  
CDCB PTA 08/01/2016 5RECS 67%R 18%ILE  
-134M 6F -10P -42CM\$ -33NM\$ -13FM\$ -55GM\$  
-0.5PL -0.8DPR -2.0CCR -2.0HCR 2.93SCS  
AJCA 08/01/2016 PTAT 58%R 0.3 JUI -1.9  
JPI 57%R -33

SISTER(S):  
JACE JAN OF SAR 86%  
3-07 305 2 21400 4.9 1047 3.6 771 101DCR 2666C  
HER-MAN JACINTO FLUFFY JANIE-ET 83%  
2-11 287 2 15490 6.0 934 4.0 619 103DCR 2143C

4TH DAM:  
ELMVIEW SOONER J 91%  
7-00 305 2 28130 3.4 964 3.3 918 DHIR 2735C

DORAN, TAMMIE STILES BREEDER & OWNER  
NEWBERRY, SC

ISDK Q IMPULS  
JEDNK000000301592 GTHD BBR 100 JH1F JH2F 236JE3  
CDCB GPTA 08/01/2016 31829DAUS 3018HRDS 4%RIP  
99%R -11M 0.18% 36F 39%ILE  
99%R 0.12% 24P 298CM\$ 260NM\$ 168FM\$ 276GM\$  
1.3PL 1.4DPR 2.3CCR 0.3HCR 3.10SCS  
AJCA 08/01/2016 17309DAUS  
GPTAT 99%R 0.0 GJUI -2.7 GJPI 99%R 99

SUN VALLEY HALLMARK JERSEY 92%  
USA 113219298  
TATTOO S494 / S494  
DHIA HERD # 92-23-0481 CONTROL # 494  
4-06 293 2 21140 4.7 1000 3.7 779 100DCR 2680C  
5-05 305 2 20160 4.5 912 3.5 705 102DCR 2435C  
6-10 305 2 20480 4.8 982 3.6 732 101DCR 2531C  
8-00 305 2 19430 4.7 922 3.5 684 98DCR 2364C  
305 2X ME AVG 6L 20745M 977F 736P 2538C  
PPA 1598M 70F 57P / YD 1276M 43F 41P  
CDCB PTA 08/01/2016 5RECS 75%R 46%ILE  
472M 12F 14P 90CM\$ 92NM\$ 95FM\$ 56GM\$  
-0.1PL -1.2DPR -1.6CCR -1.2HCR 3.04SCS  
AJCA 08/01/2016 PTAT 66%R 0.7 JUI 4.3  
JPI 66%R 36

WINDY WILLOW MONTANA JACE {6}  
USA 110106571 GTHD BBR 100 JH1C JH2F 7JE535  
CDCB GPTA 08/01/2016 13011DAUS 1936HRDS 4%RIP  
99%R 133M 0.07% 20F 21%ILE  
99%R 0.02% 9P 126CM\$ 113NM\$ 83FM\$ 55GM\$  
0.8PL -1.3DPR -2.9CCR -2.0HCR 2.83SCS  
AJCA 11/01/2016 7773DAUS  
GPTAT 99%R 0.5 GJUI -2.9 GJPI 99%R 35

MVF FREEDOM SOONER J 882-ET 90%  
USA 111848670 TATTOO / R882  
DHIA HERD # 56-12-0001 CONTROL # 882  
2-00 305 2 17940 4.4 796 3.1 563 92DCR 1942C  
3-00 305 2 16570 4.8 803 3.2 529 71DCR 1826C  
4-00 304 2 20070 4.8 965 3.2 646 98DCR 2230C  
5-00 305 2 16930 4.6 782 3.4 568 99DCR 1962C  
6-00 305 2 16900 5.0 841 3.4 567 74DCR 1958C  
305 2X ME AVG 5L 18851M 881F 609P 2102C  
PPA 166M 55F -34P / YD -203M 23F -33P  
CDCB PTA 08/01/2016 5RECS 68%R 9%ILE  
-145M 6F -16P -135CM\$ -113NM\$ -59FM\$ -105GM\$  
-2.0PL -0.5DPR -1.4CCR -2.4HCR 3.08SCS  
AJCA 08/01/2016 PTAT 62%R 0.0 JUI -2.2  
JPI 60%R -66  
SIRE: MOLLY BROOK GLNWOOD FREEDOM {6}-ET  
GJPI -160 2%ILE

SISTER(S):  
MVF FREEDOM SOONER 884-ET 88%  
2-02 305 2 15890 3.6 565 3.1 495 93DCR 1587C  
MVF KULP GARTH SUSANAH-ET 84%  
3-05 305 3 25120 4.3 1083 3.6 914 84DCR 3001C  
MVF KULP SJ PMONT SUNSHINE-ET 87%  
6-05 305 2 26290 4.4 1157 3.5 915 97DCR 3118C  
MVF FLIGHT J 1072-ET 88%  
2-04 305 2 15830 4.1 655 3.7 579 94DCR 1852C  
MVF FLIGHT J 1073-ET 83%  
5-03 305 2 23100 4.8 1107 3.5 816 96DCR 2821C  
MVF KULP SJ FLIGHT SARAH-ET 90%  
4-05 305 2 19490 5.1 993 3.7 717 94DCR 2480C  
MVF FLIGHT J 1074-ET 84%  
4-00 305 2 18310 3.9 712 3.5 634 89DCR 2018C  
MVF KULP SJ FLIGHT SHANA-ET 88%  
3-00 330 2 20670 4.5 921 3.5 727 DHIR 2480C  
MVF KULP SJ FLIGHT SONYA-ET 84%  
1-10 278 2 14030 4.5 627 3.5 495 95DCR 1688C  
MVF RUEBEN SOONER J 1151-ET 82%  
5-09 305 2 20840 3.6 749 3.1 651 95DCR 2097C  
MVF KULP PARADE SHANIA-ET 86%  
3-09 305 2 18830 4.2 792 3.7 688 93DCR 2222C  
MVF PARADE SOONER J 1159-ET 87%  
3-11 305 2 20600 4.7 958 3.6 746 92DCR 2566C  
MVF PARADE SOONER J 1165-ET 88%  
3-07 305 2 19080 4.6 886 3.8 725 92DCR 2424C  
MVF JERRICK JJ 1166-ET 83%  
5-00 280 2 17430 6.0 1041 3.7 647 95DCR 2238C  
MVF MOR SOONER J 1194-ET 90%  
6-00 305 2 24730 4.0 985 3.2 803 94DCR 2685C  
1ST SENIOR THREE-YEAR-OLD, 2008 PA FARM & JR SHOWS  
MVF-KULP DSR SHAWNA-ET 89%

NEXT DAM:  
MVF BARBER SOONER J 484 92%  
4-08 305 2 30540 5.7 1737 3.4 1029 93DCR 3554C  
SIRE: WF/L&M DUNCAN BARBER-ET GJPI -70 5%ILE



LOT 4028 BRJ CELEBRITY BETTE 4028 USA 067454028

BORN 04/19/2013 P1
DHIA HERD # 56-36-0051 CONTROL #
FEMALE EFI 7.2% AMERICAN ID 4028 / 4028

BUSH RIVER JERSEYS BREEDER & OWNER
NEWBERRY, SC

AND SELECTED
SKIP-A-RILLA CONSIGNMENTS

3-02 108 2 5969 4.3 255 3.7 219 RIP
18893 846 726 PME
2-04 81%
ST SR DF RA RW RL FA FU RH RUW UC UD TP TL RTR RTS
28 28 28 32 32 24 23 36 36 30 31 28 32 26 36 30

PA -481M -1F -10P
-71CM\$ -79NM\$ -97FM\$
-0.7PL 0.0DPR -0.3CCR 0.9HCR 3.01SCS
PA TYPE 0.3 JPI 34%R -12
ST SR DF RA RW RL FA
0.4 0.2 -0.3 L0.5 0.4 PO.1 L0.3
FU RH RUW UC UD TP TL
0.0 -0.2 -0.1 0.7 D0.1 C0.6 L0.0

FRESH: 07/18/2016
BRED: 09/25/2016 DUE: 07/01/2017 TO
DODAN ASTA MARLO ASTERISK {3}
USA 119440054 29JE4041
CDCB GPTA 11/01/2016
67%R 892M 0.19% 81F 99%ILE
68%R 0.05% 42P 543CM\$ 516NM\$ 451FM\$ 477GM\$
2.5PL 0.6DPR -0.3CCR -1.5HCR 2.99SCS
AJCA 11/01/2016 ODAUS
GPTAT 66%R 0.9 GJUI 8.5 GJPI 63%R 192
71 LBS MILK ON NOVEMBER TEST
SCC: 35,000

WINDY WILLOW MONTANA JACE {6}
USA 110106571 GTHD BBR 100 JH1C JH2F 7JE535
CDCB GPTA 08/01/2016 13011DAUS 1936HRDS 4%RIP
99%R 133M 0.07% 20F 21%ILE
99%R 0.02% 9P 126CM\$ 113NM\$ 83FM\$ 55GM\$
0.8PL -1.3DPR -2.9CCR -2.0HCR 2.83SCS
AJCA 11/01/2016 7773DAUS
GPTAT 99%R 0.5 GJUI -2.9 GJPI 99%R 35

DEERVIEW DECLO GALAXIE 88%
USA 111102132 JH1C
TATTOO D1210 / D1210
DHIA HERD # 61-33-0004 CONTROL # 84
1-11 305 2 17040 4.1 702 3.5 604 97DCR 1961C
305 2X ME AVG 1L 22880M 919F 812P 2597C
PPA 1432M 22F 66P / YD 2009M 43F 90P
CDCB PTA 08/01/2016 1RECS 81%R 9%ILE
-248M -23F -7P -117CM\$ -116NM\$ -113FM\$ -90GM\$
-1.0PL 0.2DPR 0.0CCR 0.6HCR 3.06SCS
AJCA 08/01/2016 PTAT 74%R 0.8 JUI 12.4
JPI 75%R -30

ARETHUSA VERBATIM RESPONSE-ET
USA 116023076 GT50K BBR 100 JH1F JH2F 94JE3704
CDCB GPTA 08/01/2016 656DAUS 313HRDS 24%RIP
97%R -1657M 0.32% -20F 4%ILE
97%R 0.11% -39P -186CM\$ -202NM\$ -241FM\$ -164GM\$
-0.6PL 0.3DPR 1.7CCR 1.9HCR 3.08SCS
AJCA 08/01/2016 490DAUS
GPTAT 96%R 0.9 GJUI 11.7 GJPI 94%R -106

ADVENT MANNIX BETTE X-16 OF BRJ 87%

DAUGHTER(S):
BRJ JULES BETTY 4455
SELLING AS LOT 4455

USA 067012216
DHIA HERD # 56-36-0051 CONTROL # 2216
1-11 305 2 15340 5.4 823 3.4 529 96DCR 1828C
3-00 305 2 19650 4.8 951 3.5 684 96DCR 2364C
4-01 305 2 20600 4.9 1015 3.5 731 99DCR 2527C
5-04 305 2 18980 5.1 959 3.7 694 101DCR 2400C
6-06 305 2 19350 4.9 940 3.7 716 101DCR 2476C
8-00 238 2 14340 4.4 633 3.6 513 99DCR 1724C
305 2X ME AVG 6L 19466M 957F 698P 2406C
PPA 353M 47F 18P / YD -510M 2F -8P
CDCB PTA 08/01/2016 5RECS 62%R 6%ILE
-367M -5F -8P -154CM\$ -156NM\$ -162FM\$ -173GM\$
-2.6PL -2.0DPR -2.2CCR -0.2HCR 3.10SCS
AJCA 08/01/2016 PTAT 51%R -0.2 JUI -0.2
JPI 52%R -60

SIRE:
GALAXIES CELEBRITY-ET
USA 113586152 GT50K BBR 100 JH1C JH2F 11JE826
CDCB GPTA 08/01/2016 8198DAUS 695HRDS 6%RIP
99%R -21M 0.07% 13F 23%ILE
99%R 0.02% 4P 164CM\$ 154NM\$ 129FM\$ 158GM\$
1.6PL 1.0DPR 0.1CCR 0.9HCR 2.90SCS
AJCA 08/01/2016 4876DAUS
GPTAT 99%R 1.2 GJUI 16.7 GJPI 99%R 59

SIRE: MOLLY BROOK POSEIDON ADVENTURE
GJPI -66 5%ILE

DAM:
BRJ VERBATIM MANNIX BETTY M-100 (TWIN)
USA 067153600
DHIA HERD # 56-36-0051 CONTROL # 35100

NEXT DAM:
BUTTER PATCH MANNIX BETTE 82%
1-09 202 2 10810 4.4 478 3.2 343 87DCR 1183C
SIRE: ROCK MAPLE BROOK MANNIX GJPI -65 5%ILE

PPA -4927M -168F -143P / YD -6721M -250F -198P
CDCB PTA 08/01/2016 1RECS 51%R 1%ILE
-1254M -28F -33P -306CM\$ -311NM\$ -322FM\$ -284GM\$
-2.9PL -1.0DPR -0.6CCR 0.8HCR 3.12SCS
PA TYPE 0.4 JUI JPI 37%R -83

4TH DAM:
BUTTER PATCH ALF ALPHA BUNNY 76%
2-02 275 2 9110 5.1 464 3.8 342 90DCR 1183C

SISTER(S):
BRJ SHYSTER ADVENT BETTE J-4 85%
2-00 305 2 16310 4.5 731 3.5 566 101DCR 1952C



AND SELECTED  
SKIP-A-RILLA CONSIGNMENTS

**LOT 4031 SAR SUCCESS MACK USA 067454031**

BORN 05/01/2013  
DHIA HERD # 56-36-0051 CONTROL # 4031  
FEMALE EFI 6.0% AMERICAN ID 4031 / 4031

1-11 305 2 15160 5.5 832 3.6 547 99DCR 1891C  
2-11 206 2 14278 4.8 684 3.6 507 RIP  
21620 1071 787 PME  
305 2X ME AVG 1L 19608M 1063F 714P 2469C

2-04 82% 3-00 85%  
ST SR DF RA RW RL FA FU RH RUW UC UD TP TL RTR RTS  
42 32 28 26 33 27 25 38 45 35 26 28 26 22 25 26

PPA 387M 86F 34P / YD -250M 67F 20P  
CDCB PTA 08/01/2016 2RECS 55%R 32%ILE  
-663M 10F -6P 62CM\$ 40NM\$ -12FM\$ 8GM\$  
0.7PL -1.1DPR -0.8CCR -0.2HCR 3.06SCS  
AJCA 08/01/2016 PTAT 51%R 1.2 JUI 12.0

JPI 47%R -3  
ST SR DF RA RW RL FA  
0.4 0.0 0.6 H0.8 0.3 P0.8 S0.8  
FU RH RUW UC UD TP TL  
1.4 1.0 0.7 -0.4 S1.2 C0.3 S0.3

FRESH: 04/11/2016  
BRED: 10/20/2016 DUE: 07/26/2017 TO  
HEARTLAND MERCHANT TOPEKA-ET  
USA 067332021 7JE1169  
CDCB GPTA 08/01/2016 5959DAUS 530HRDS 42%RIP  
99%R -96M 0.23% 40F 24%ILE  
99%R 0.08% 11P 178CM\$ 159NM\$ 113FM\$ 49GM\$  
0.8PL -3.7DPR -4.0CCR -1.9HCR 3.19SCS  
AJCA 08/01/2016 1998DAUS  
GPTAT 99%R 1.9 GJUI 20.8 GJPI 99%R 43  
  
58 LBS. MILK ON NOVEMBER TEST  
SCC: 107,000

SIRE:  
BUTTERCREST SUCCESS-ET  
USA 115517525 GT50K BBR 100 JH1F JH2F 7JE962  
CDCB GPTA 08/01/2016 1444DAUS 344HRDS 41%RIP  
99%R -334M 0.19% 22F 20%ILE  
99%R 0.09% 5P 133CM\$ 109NM\$ 50FM\$ 44GM\$  
0.1PL -2.4DPR -2.6CCR -1.6HCR 3.03SCS  
AJCA 08/01/2016 532DAUS  
GPTAT 97%R 1.6 GJUI 14.2 GJPI 97%R 24

DAM:  
SAR VERBATIM MACK  
USA 067153598  
TATTOO / M98  
DHIA HERD # 56-36-0051 CONTROL # 3598  
  
2-00 305 2 17490 4.4 767 3.4 589 100DCR 2034C  
3-01 305 2 13840 5.8 805 3.6 492 100DCR 1701C  
4-09 271 2 14538 5.1 742 3.3 476 RIP  
15180 800 510 PME  
305 2X ME AVG 2L 19010M 932F 658P 2259C

2-05 84% 3-09 84% 5-00 87%  
ST SR DF RA RW RL FA FU RH RUW UC UD TP TL RTR RTS  
48 38 42 26 50 27 28 39 32 42 29 18 28 22 39 28  
PPA -962M 32F -14P / YD -1422M 14F -26P  
CDCB PTA 08/01/2016 2RECS 60%R 10%ILE  
-1267M -16F -29P -87CM\$ -101NM\$ -135FM\$ -87GM\$  
1.4PL 0.6DPR 1.4CCR 0.8HCR 3.05SCS  
AJCA 08/01/2016 PTAT 53%R 1.0 JUI 12.7  
JPI 49%R -64

SISTER(S):  
SAR HAMMER MACE 92%  
4-01 305 2 14630 4.5 657 3.8 560 100DCR 1829C  
4TH JR 2-YEAR-OLD, 2012 ALL AMERICAN JUNIOR SHOW  
SAR APPLEJACK MARISSA  
PROJECTED TO 14,394M, 667F, 521P ME AT 2-0  
SAR PATRIOT MOONY  
SELLING AS LOT 4523

BUSH RIVER / SKIPARILLA &/OR F BREEDER & OWNER  
NEWBERRY, SC

SC GOLD DUST PARAMOUNT IATOLA-ET  
USA 112118277 GTHD BBR 100 JH1F JH2F 29JE3301  
CDCB GPTA 08/01/2016 18128DAUS 2459HRDS 6%RIP  
99%R -311M 0.11% 7F 19%ILE  
99%R 0.05% -2P 108CM\$ 93NM\$ 59FM\$ 94GM\$  
0.9PL 0.3DPR 0.2CCR 0.1HCR 2.96SCS  
AJCA 08/01/2016 9397DAUS  
GPTAT 99%R 1.2 GJUI 15.7 GJPI 99%R 26

BUTTERCREST ROCKET SNAP 91%  
USA 112011486 GI BBR 100 JH1F  
TATTOO 894C / 594C  
DHIA HERD # 31-45-0129 CONTROL # 894  
2-00 305 2 16380 5.7 928 3.5 575 100DCR 1987C  
3-01 305 2 19730 5.9 1169 3.9 775 99DCR 2683C  
305 2X ME AVG 2L 20292M 1174F 760P 2628C  
PPA 612M 131F 40P / YD 106M 92F 23P  
CDCB GPTA 11/01/2016 2RECS 81%R 34%ILE  
-706M 9F -10P 72CM\$ 49NM\$ -3FM\$ 69GM\$  
0.0PL 0.9DPR -0.2CCR -0.4HCR 2.89SCS  
AJCA 11/01/2016 GPTAT 73%R 1.3 GJUI 13.4  
GJPI 74%R 4

ARETHUSA VERBATIM RESPONSE-ET  
USA 116023076 GT50K BBR 100 JH1F JH2F 94JE3704  
CDCB GPTA 08/01/2016 656DAUS 313HRDS 24%RIP  
97%R -1657M 0.32% -20F 4%ILE  
97%R 0.11% -39P -186CM\$ -202NM\$ -241FM\$ -164GM\$  
-0.6PL 0.3DPR 1.7CCR 1.9HCR 3.08SCS  
AJCA 08/01/2016 490DAUS  
GPTAT 96%R 0.9 GJUI 11.7 GJPI 94%R -106

SAR MINISTER MARLIE 91%  
USA 067183013  
TATTOO / F13  
DHIA HERD # 56-36-0051 CONTROL # 3013  
1-11 293 2 10490 5.2 541 3.7 387 101DCR 1338C  
2-11 295 2 11900 5.1 608 3.5 418 101DCR 1444C  
3-10 293 2 12650 4.9 614 3.4 436 101DCR 1506C  
4-11 305 2 14710 4.5 655 3.6 527 100DCR 1778C  
6-00 305 2 14490 5.3 768 3.3 476 100DCR 1643C  
7-03 305 2 14780 5.5 807 3.3 485 99DCR 1674C  
305 2X ME AVG 6L 14231M 720F 494P 1701C  
PPA -3786M -102F -116P / YD -3152M -88F -90P  
CDCB PTA 08/01/2016 5RECS 65%R 4%ILE  
-1544M -43F -44P -187CM\$ -190NM\$ -196FM\$ -160GM\$  
2.8PL 1.6DPR 2.2CCR 0.0HCR 3.05SCS  
AJCA 08/01/2016 PTAT 56%R 1.0 JUI 22.0  
JPI 54%R-101

1ST 3-YEAR-OLD, 2011 SC STATE FAIR JR SHOW  
1ST 3-YEAR-OLD, 2011 SC STATE FAIR  
2ND JR 2-YEAR-OLD, 2010 KY STATE FAIR  
6TH JR 2-YEAR-OLD, 2010 ALL AMERICAN JUNIOR SHOW  
1ST JR 2-YEAR-OLD, 2010 SC STATE FAIR JR SHOW  
1ST JR 2-YEAR-OLD, 2010 SC STATE FAIR  
4TH JR 2-YEAR-OLD, 2010 MID-ATLANTIC REGIONAL  
SIRE: SELECT-SCOTT MINISTER-ET GJPI -134 3%ILE

SISTER(S):  
SAR VINCENT MARLA 90%  
2-01 305 2 8580 4.5 384 3.6 313 101DCR 1048C  
SELLING AS LOT 36100  
SAR HIRED GUN MADDY 81%  
1-11 305 2 11330 5.3 598 3.6 407 99DCR 1407C  
SELLING AS LOT 3920  
SAR LEGION MARLIE 74%  
2-00 305 2 11560 5.8 666 3.6 413 99DCR 1428C  
SELLING AS LOT 4115  
SAR IMPRESSION MADISON  
PROJECTED TO 17,100M, 866F, 572P ME AT 1-11

NEXT DAM:  
SAR DUSTIN MARLIE 90%  
6-07 262 2 15920 4.7 745 3.5 560 100DCR 1935C  
SELLING AS LOT 6213  
SIRE: RENAISSANCE DUSTIN JPI -209 0%ILE

4TH DAM:  
SAR KAVA MARY 88%  
2-04 305 2 12480 5.2 654 4.0 498 100DCR 1724C



LOT 4032 SC GOLDDUST HEADLN ANGELA T-32 USA 067454032

BORN 04/24/2013
DHIA HERD # 56-36-0051 CONTROL # 4032
FEMALE EFI 6.3% AMERICAN ID 4032 / 4032

BUSH RIVER/SKIPARILLA/GOLDDUST BREEDER & OWNER
NEWBERRY, SC

AND SELECTED
SKIP-A-RILLA CONSIGNMENTS

2-04 305 2 16620 5.0 832 3.4 569 99DCR 1966C
305 2X ME AVG 1L 21486M 1048F 730P 2522C

FRESH: 09/27/2016
SELLING OPEN
49 LBS MILK ON NOVEMBER TEST
SCC: 303,000

PPA 420M 11F 4P / YD 780M 54F 16P
CDCB PTA 08/01/2016 1RECS 54%R 26%ILE
-14M -14F -10P -1CM\$ 13NM\$ 51FM\$ 27GM\$
2.2PL 1.2DPR 1.7CCR 0.7HCR 2.96SCS
PA TYPE 0.8 JUI JPI 46%R 0
ST SR DF RA RW RL FA
0.6 0.3 0.4 L0.7 0.2 P0.3 S0.4
FU RH RUW UC UD TP TL
1.2 0.5 0.4 0.3 S0.9 C1.1 L0.0

SCHULTZ DECLO RESCUE
USA 110980032 GTHD BBR 100 JH1F JH2F 29JE3252
CDCB GPTA 08/01/2016 2840DAUS 566HRDS 5%RIP
99%R 223M -0.19% -27F 6%ILE
99%R -0.05% -2P -121CM\$ -107NM\$ -74FM\$ -37GM\$
-1.2PL 2.4DPR 1.7CCR -1.5HCR 2.97SCS
AJCA 08/01/2016 1020DAUS
GPTAT 99%R -0.8 GJUI -12.8 GJPI 98%R -31



FRANKEN RENAISSANCE ANGELA
Grandam of Lot 4032

DAUGHTER(S):
SC GOLDDUST TOUCHDOWN ANGELA
SELLING AS LOT 4532

SISTER(S):
SC GOLDDUST PREMIER ANGELA R-27 80%
3-02 305 2 14390 5.1 728 3.7 532 99DCR 1840C
SELLING AS LOT 3827

SCHULTZ AVERY HARM-ET 91%
USA 110979904 GI BBR 100 JH1F
TATTOO A82 / A82
DHIA HERD # 52-98-0014 CONTROL # 9082
2-10 303 2 18350 4.7 861 3.4 620 97DCR 2142C
3-09 305 2 21380 4.5 962 3.4 723 98DCR 2497C
5-01 208 2 14610 4.5 662 3.7 542 81DCR 1811C
6-03 305 2 18970 4.6 868 3.3 633 98DCR V 2186C
305 2X ME AVG 5L 20176M 910F 690P 2366C
PPA 700M 14F 4P / YD 577M -9F 0P
CDCB GPTA 11/01/2016 5RECS 84%R 66%ILE
-14M -20F -13P 147CM\$ 162NM\$ 199FM\$ 188GM\$
6.5PL 3.1DPR 3.7CCR 1.9HCR 2.79SCS
AJCA 11/01/2016 GPTAT 76%R 0.6 GJUI 15.4
GJPI 78%R 43



SC GOLD DUST GOVERNOR ANGELA
A52-ET
Dam of Lot 4032

SIRE:
SCHULTZ RESCUE HEADLINE
USA 114114336 GTHD BBR 100 JH1F JH2F 29JE3510
CDCB GPTA 08/01/2016 8445DAUS 885HRDS 11%RIP
99%R 928M -0.24% -6F 36%ILE
99%R -0.10% 12P 225CM\$ 251NM\$ 312FM\$ 248GM\$
6.0PL 2.3DPR 2.0CCR 0.3HCR 2.95SCS
AJCA 08/01/2016 4610DAUS
GPTAT 99%R 0.8 GJUI 10.7 GJPI 99%R 92

DAM:
SC GOLD DUST GOVERNOR ANGELA A52-ET
USA 067062952 TATTOO / A52
DHIA HERD # 56-36-0051 CONTROL # 2952
1-10 305 2 14080 3.5 490 3.1 435 101DCR 1384C
2-10 305 2 12320 4.3 535 3.5 431 101DCR 1453C
4-04 305 2 15990 3.9 616 2.9 462 101DCR 1592C
5-04 261 2 11870 3.7 434 3.1 366 100DCR 1199C
6-03 305 2 14920 3.6 532 2.9 435 100DCR 1449C
305 2X ME AVG 5L 15389M 574F 476P 1574C

GRIFFENS GOVERNOR-ET
USA 115087248 GT50K BBR 100 JH1F JH2F 7JE867
CDCB GPTA 08/01/2016 4690DAUS 1254HRDS 8%RIP
99%R -723M 0.13% -9F 5%ILE
99%R 0.01% -23P -205CM\$ -198NM\$ -182FM\$ -153GM\$
-2.4PL 0.1DPR 1.6CCR 2.2HCR 3.15SCS
AJCA 08/01/2016 2698DAUS
GPTAT 99%R 0.7 GJUI 4.7 GJPI 98%R -80



SC GOLD DUST GOVERNOR ANGELA
A52-ET
Dam of Lot 4032

2-01 88% 3-03 90% 4-07 91% 6-05 92%
ST SR DF RA RW RL FA FU RH RUW UC UD TP TL RTR RTS
38 33 43 22 46 32 33 46 40 37 35 27 36 24 36 35
PPA -2403M -151F -106P / YD -2015M -102F -85P
CDCB PTA 08/01/2016 5RECS 67%R 1%ILE
-954M -44F -40P -319CM\$ -299NM\$ -252FM\$ -253GM\$
-0.8PL 0.4DPR 1.6CCR 1.8HCR 3.00SCS
AJCA 08/01/2016 PTAT 56%R 0.7 JUI 12.5
JPI 56%R-122
6TH SR 2-YEAR-OLD, 2010 ALL AMERICAN JR SHOW
10TH SR 2-YEAR-OLD, 2010 ALL AMERICAN JERSEY SHOW

FRANKEN RENAISSANCE ANGELA 95%
JECAN000010019305 TATTOO ZGE / 32G
DHIA HERD # 56-36-0051 CONTROL # 5032
2-01 305 2 18193 3.9 703 3.5 631 CAN 2000C
3-01 305 2 24354 3.9 955 3.4 820 CAN 2663C
8-10 305 2 19460 3.4 670 3.1 597 100DCR 1895C
305 2X ME AVG 1L 20701M 731F 633P 2042C
CDCB PTA 08/01/2016 0RECS 84%R 0%ILE
-1234M -67F -50P -451CM\$ -427NM\$ -368FM\$ -375GM\$
-0.6PL 0.6DPR 1.4CCR 1.4HCR 3.08SCS
GRAND CHAMPION, 2005 CLEMSON SPRING SHOW
GRAND CHAMPION, 2004 SC STATE FAIR
RESERVE GRAND CHAMPION, 2001 STRATFORD SHOW
1ST AGED COW, 2005 CLEMSON SPRING SHOW
1ST AGED COW, 2004 SC STATE FAIR
1ST SR 3-YEAR-OLD, 2001 STRATFORD SHOW
1ST SR 2-YEAR-OLD, 2000 ONTARIO DISCOVERY DAYS
1ST 3-YEAR-OLD, 2001 BRANT-NORFOLK
2ND SR 3-YEAR-OLD, 2001 ONTARIO DAIRY DISCOVERY
2ND 4-YEAR-OLD, 2002 WORLD DAIRY EXPO
2ND 2-YEAR-OLD, 2000 ONTARIO SPRING SHOW
2ND AGED COW, 2004 NC STATE FAIR
3RD SR 3-YEAR-OLD, 2001 ONTARIO SPRING SHOW
4TH SR 3-YEAR-OLD, 2001 ROYAL AG WINTER FAIR
4TH AGED COW, 2004 ALL AMERICAN JERSEY SHOW
5TH SR 2-YEAR-OLD, 2000 ROYAL AG WINTER FAIR
6TH MILKING YEARLING, 1999 ROYAL AG WINTER FAIR
7TH SENIOR YEARLING, 1999 ONTARIO SPRING SHOW
NOMINATED ALL CANADIAN, SENIOR TWO-YEAR-OLD, 2000
NOMINATED ALL CANADIAN SENIOR YEARLING, 1999
SIRE: HOLLYLANE RENAISSANCE GJPI -161 2%ILE



SC GOLD DUST ACTION ANGELA H-73-ET
Sister to the Dam of Lot 4032

SISTER(S):
SC GOLDDUST BRIG ANGELA A-26-ET 80%
4-01 305 2 20430 4.1 838 3.1 635 101DCR 2190C
SC GOLD DUST GOVERNOR ANGELA A50-ET 86%
1-09 305 2 14120 4.3 601 3.5 500 101DCR 1654C
SC GOLDDUST BROOK REN ANGELA F-1-ET 80%
2-00 305 2 18830 4.3 810 3.2 601 101DCR 2074C
SC GOLD DUST MOMENT ANGELA F-88-ET 86%
2-01 305 2 15320 4.7 724 3.7 562 101DCR 1937C
SULTAN ANGELA OF TRINITY'S-ET 84%
5-02 305 2 21700 3.5 767 3.1 674 101DCR 2157C
SC GOLD DUST BARBARO ANGELA G-3-ET 84%
5-05 305 2 21670 4.0 865 3.4 730 100DCR 2394C
SC GOLDDUST FINALIST ANGELA G-36-ET 87%
MISS GOV ANGELA-ET 86%
4-05 203 2 13070 5.0 648 3.3 437 80DCR 1509C
SC GOLDDUST SHYSTER ANGELA G-70-ET 84%
4-03 305 2 19810 3.8 758 3.3 646 100DCR 2106C
SC GOLD DUST ACTION ANGELA H-73-ET 90%
2-00 302 2 17340 4.9 855 3.7 649 104DCR 2245C
2ND JR. 2-YEAR-OLD, 2011 SOUTH CAROLINA STATE FAIR
SC GOLDDUST FINALIST ANGELA G-94-ET 85%
4-09 298 2 18620 3.7 682 3.1 582 104DCR 1894C
QUARESMA ACTION ANGELA-ET 87%
3-02 305 2 16270 5.4 882 3.7 610 100DCR 2110C
QUARESMA MISS GOLD DUST ANGEL-ET 83%
2-01 305 3 16680 4.7 789 3.8 635 86DCR 2144C
SC GOLDDUST SULTAN R ANGELA M-11-ET 84%
2-11 305 2 20570 3.7 761 3.2 653 101DCR 2119C

SISTER(S):
FRANKEN JUNO LOUISE GP 83 (CAN)
2-02 284 2 12293 4.6 564 4.0 487 CAN 1581C
NEXT DAM:
FRANKEN KNIGHT LOUISA VG 85 (CAN)
5-01 305 2 17331 4.6 798 3.8 655 CAN 2187C
SIRE: SPRUCE VINE SURV KNIGHT 18S GJPI -139 3%ILE
4TH DAM:
FRANKEN EMPEROR LOUISE 15U GP 82 (CAN)
4-03 305 2 11376 5.3 604 3.8 437 CAN 1513C



AND SELECTED  
SKIP-A-RILLA CONSIGNMENTS



**DEMENTS BB LACI, E-93%**  
Fifth Dam of Lot 4033

**LOT 4033 SAR HEADLINE LANI USA 067454033**

BORN 04/26/2013  
DHIA HERD # 56-36-0051 CONTROL # 4033  
FEMALE EFI 7.8% AMERICAN ID 4033 / 4033

STILES CLIFFORD & ASHLEY BREEDER & OWNER  
NEWBERRY, SC

2-01 295 2 17490 4.8 845 3.7 641 99DCR 2217C  
3-01 144 2 8317 4.6 383 3.5 288 RIP  
17868 786 634 PME  
305 2X ME AVG 1L 23117M 1100F 850P 2938C

SCHULTZ DECLO RESCUE  
USA 110980032 GTHD BBR 100 JH1F JH2F 29JE3252  
CDCB GPTA 08/01/2016 2840DAUS 566HRDS 5%RIP  
99%R 223M -0.19% -27F 6%ILE  
99%R -0.05% -2P -121CM\$ -107NM\$ -74FM\$ -37GM\$  
-1.2PL 2.4DPR 1.7CCR -1.5HCR 2.97SCS  
AJCA 08/01/2016 1020DAUS  
GPTAT 99%R -0.8 GJUI -12.8 GJPI 98%R -31

2-04 83%  
ST SR DF RA RW RL FA FU RH RUW UC UD TP TL RTR RTS  
29 28 32 26 23 26 29 38 43 32 29 32 23 24 43 30

SCHULTZ AVERY HARM-ET 91%

PPA 819M 28F 41P / YD 1156M 59F 55P  
CDCB PTA 08/01/2016 1RECS 53%R 62%ILE  
202M 6F 6P 147CM\$ 149NM\$ 153FM\$ 146GM\$  
2.7PL 1.1DPR 1.0CCR 0.8HCR 3.06SCS  
AJCA 08/01/2016 PTAT 46%R 0.9 JUI 12.5  
JPI 46%R 54  
ST SR DF RA RW RL FA  
0.2 -0.1 0.0 L1.0 -0.2 PO.2 SO.0  
FU RH RUW UC UD TP TL  
0.9 0.8 0.3 0.1 S1.3 C0.5 S0.3

USA 110979904 GI BBR 100 JH1F  
TATTOO A82 / A82  
DHIA HERD # 52-98-0014 CONTROL # 9082  
2-10 303 2 18350 4.7 861 3.4 620 97DCR 2142C  
3-09 305 2 21380 4.5 962 3.4 723 98DCR 2497C  
5-01 208 2 14610 4.5 662 3.7 542 81DCR 1811C  
6-03 305 2 18970 4.6 868 3.3 633 98DCR V 2186C  
305 2X ME AVG 5L 20176M 910F 690P 2366C  
PPA 700M 14F 4P / YD 577M -9F 0P  
CDCB GPTA 11/01/2016 5RECS 84%R 66%ILE  
-14M -20F -13P 147CM\$ 162NM\$ 199FM\$ 188GM\$  
6.5PL 3.1DPR 3.7CCR 1.9HCR 2.79SCS  
AJCA 11/01/2016 GPTAT 76%R 0.6 GJUI 15.4  
GJPI 78%R 43

FRESH: 06/12/2016  
BRED: 08/25/2016 DUE: 05/31/2017 TO  
TOLLENAARS IMPULS LEGAL 233-ET  
USA 061929249 29JE3506  
CDCB GPTA 08/01/2016 9776DAUS 1014HRDS 16%RIP  
99%R 325M -0.05% 5F 33%ILE  
99%R 0.03% 17P 249CM\$ 237NM\$ 207FM\$ 225GM\$  
3.6PL 0.5DPR 1.9CCR 3.6HCR 3.00SCS  
AJCA 08/01/2016 4467DAUS  
GPTAT 99%R 1.0 GJUI 21.5 GJPI 99%R 104  
57 LBS MILK ON NOVEMBER TEST  
SCC: 35,000

BUSH RIVER BELLES BOWTIE-ET  
USA 113601824 GTHD BBR 100 JH1F JH2F 7JE797  
CDCB GPTA 08/01/2016 1326DAUS 382HRDS 6%RIP  
99%R -213M 0.13% 15F 12%ILE  
99%R 0.01% -5P -1CM\$ 6NM\$ 23FM\$ 22GM\$  
-0.7PL -0.2DPR 0.3CCR 3.1HCR 3.34SCS  
AJCA 08/01/2016 449DAUS  
GPTAT 96%R 1.4 GJUI 15.4 GJPI 97%R -6

DAUGHTER(S):  
SAR MEGATRON LONNA SELLING AS LOT 4468

IATOLA LACI OF SAR 90%  
USA 067183009  
DHIA HERD # 56-36-0051 CONTROL # 3009  
1-10 291 2 13790 5.1 708 3.5 488 101DCR 1687C  
2-09 279 2 14470 5.2 752 3.6 522 100DCR 1805C  
3-08 299 2 19080 4.6 886 3.4 655 101DCR 2263C  
4-08 305 2 17790 5.1 907 3.6 645 100DCR 2230C  
5-11 305 2 12050 5.1 617 3.4 405 100DCR 1399C  
7-01 305 2 13570 5.4 739 3.3 445 99DCR 1536C  
305 2X ME AVG 6L 16569M 837F 578P 1997C  
PPA -1691M -5F -47P / YD -1726M -17F -44P  
CDCB PTA 08/01/2016 5RECS 64%R 6%ILE  
-894M -12F -22P -150CM\$ -157NM\$ -175FM\$ -126GM\$  
-1.3PL 0.4DPR 0.0CCR -0.2HCR 3.04SCS  
AJCA 08/01/2016 PTAT 52%R 0.1 JUI 16.0  
JPI 54%R -60  
SIRE: SC GOLD DUST PARAMOUNT IATOLA-ET  
GJPI 26 19%ILE

SIRE:  
SCHULTZ RESCUE HEADLINE  
USA 114114336 GTHD BBR 100 JH1F JH2F 29JE3510  
CDCB GPTA 08/01/2016 8445DAUS 885HRDS 11%RIP  
99%R 928M -0.24% -6F 36%ILE  
99%R -0.10% 12P 225CM\$ 251NM\$ 312FM\$ 248GM\$  
6.0PL 2.3DPR 2.0CCR 0.3HCR 2.95SCS  
AJCA 08/01/2016 4610DAUS  
GPTAT 99%R 0.8 GJUI 10.7 GJPI 99%R 92

SISTER(S):  
BRJ IATOLA LEGION LACI E-3 77%  
4-02 298 2 15060 4.8 723 3.5 530 101DCR 1832C

DAM:  
SAR BOWTIE LACI  
USA 067153571  
DHIA HERD # 56-36-0051 CONTROL # 3571

NEXT DAM:  
BRJ LEGION FUROR LACI K-3 91%  
2-09 305 2 15600 5.3 832 3.7 577 100DCR 1996C  
SIRE: BW LEGION GJPI -2 14%ILE

2-02 305 2 16360 4.8 792 3.4 555 100DCR 1917C  
305 2X ME AVG 1L 20172M 966F 690P 2384C

4TH DAM:  
BRJ FUROR BB LACI Z-77-ET

2-06 83%  
ST SR DF RA RW RL FA FU RH RUW UC UD TP TL RTR RTS  
32 25 31 42 26 26 32 38 36 30 31 38 42 23 50 26  
PPA -905M 20F -16P / YD -1366M 8F -35P  
CDCB PTA 08/01/2016 1RECS 58%R 14%ILE  
-579M 5F -12P -57CM\$ -61NM\$ -72FM\$ -51GM\$  
-1.0PL -0.4DPR -0.4CCR 1.3HCR 3.17SCS  
AJCA 08/01/2016 PTAT 47%R 0.7 JUI 16.6  
JPI 49%R -28





AND SELECTED  
SKIP-A-RILLA CONSIGNMENTS

**LOT 4034 FANCY/HER-MAN Tbone MADDIE USA 067454034**

BORN 04/27/2013 P1  
DHIA HERD # 56-36-0051 CONTROL #  
FEMALE EFI 8.0% AMERICAN ID 4034 / 4034

FANCY JERSEYS AND/OR LUTZ HOBBS BREEDER & OWNER  
NEWBERRY, SC

1-11 305 2 14710 5.1 754 3.7 542 60DCR 1874C  
3-02 111 2 6713 4.3 288 3.4 230 RIP  
17872 764 637 PME  
305 2X ME AVG 1L 19026M 963F 707P 2445C

2-04 80%  
ST SR DF RA RW RL FA FU RH RUW UC UD TP TL RTR RTS  
23 26 28 26 23 25 32 35 36 32 28 31 39 36 36 30

PA -515M OF -6P  
-3CM\$ -14NM\$ -41FM\$  
0.5PL -0.8DPR 0.0CCR 1.0HCR 3.19SCS  
PA TYPE 0.8 JPI 38%R -13  
ST SR DF RA RW RL FA  
-0.6 -0.6 -0.1 H0.8 -0.2 P0.1 S0.6  
FU RH RUW UC UD TP TL  
0.8 -0.1 -0.3 0.4 S1.1 C1.4 L0.6

FRESH: 07/15/2016  
BRED: 10/11/2016 DUE: 07/17/2017 TO  
SUNSET CANYON DIVIDEND-ET  
USA 117335691 11E791  
CDCB GPTA 08/01/2016 2274DAUS 225HRDS 53%RIP  
99%R 884M -0.04% 34F 85%ILE  
99%R -0.01% 29P 453CM\$ 444NM\$ 423FM\$ 305GMS  
6.9PL -2.7DPR -1.1CCR 1.3HCR 2.84SCS  
AJCA 08/01/2016 787DAUS  
GPTAT 98%R 1.6 GJUI 17.0 GJPI 96%R 156  
59 LBS MILK ON NOVEMBER TEST  
SCC: 141,000

DAUGHTER(S):  
FANCY/HER-MAN SHINE MATTIE  
SELLING AS LOT 4452

SISTER(S):  
FANCY/HER-MAN DERBY MADDIE  
PROJECTED TO 29,331M, 1,103F, 1,023P ME AT 2-0  
FANCY/HER-MAN DAZZLER MQD  
SELLING AS LOT 4552

SIRE:  
RICHIES JACE Tbone A364  
USA 113672851 GT50K BBR 100 JH1F JH2F 7JE1000  
CDCB GPTA 08/01/2016 17576DAUS 1598HRDS 8%RIP  
99%R -213M 0.21% 31F 20%ILE  
99%R 0.11% 13P 129CM\$ 98NM\$ 24FM\$ 65GMS  
-1.0PL -1.7DPR -1.2CCR 1.6HCR 3.11SCS  
AJCA 08/01/2016 10123DAUS  
GPTAT 99%R 1.1 GJUI 6.4 GJPI 99%R 43

DAM:  
HER-MAN SHOCKER ALLURES MQD-ET  
USA 117570076 GA  
TATTOO A736 / A736  
DHIA HERD # 56-36-0051 CONTROL # 6736

2-01 214 2 7580 4.7 359 3.4 257 96DCR 887C  
3-04 305 2 9380 5.2 485 3.9 363 100DCR 1256C  
305 2X ME AVG 3L 10335M 516F 383P 1326C

2-06 82% 3-10 82%  
ST SR DF RA RW RL FA FU RH RUW UC UD TP TL RTR RTS  
27 34 26 23 32 35 36 34 28 30 28 28 22 20 35 36

PPA -5063M -168F -151P / YD -3072M -98F -88P  
CDCB GPTA 08/01/2016 3RECS 60%R 8%ILE  
-816M -31F -24P -134CM\$ -125NM\$ -106FM\$ -120GMS  
2.0PL 0.2DPR 1.2CCR 0.4HCR 3.27SCS  
AJCA 08/01/2016 PTAT 52%R 0.8 GJUI 17.4  
GJPI 53%R -68

SISTER(S):  
HER-MAN SHOCKER ALLANNIS-ET 87%  
4-04 305 2 18130 5.0 898 3.8 696 104DCR 2403C  
1ST JUNIOR CALF, 2011 SC STATE FAIR OPEN & JUNIOR SHOW  
3RD JUNIOR CALF, 2011 NORTH CAROLINA STATE FAIR  
HER-MAN SHOCKER ALENA-ET 90%  
3-10 305 2 21280 4.9 1034 3.6 764 102DCR 2641C  
HER-MAN SHOCKER ALLEGRA-ET 90%  
3-10 301 2 20720 4.3 882 3.6 738 103DCR 2434C  
HER-MAN SHOCKER ALLETE-ET 88%  
4-01 305 3 27110 3.9 1050 3.5 949 95DCR 2996C  
2ND JUNIOR TWO-YEAR-OLD, 2013 MICHIGAN DAIRY EXPO  
HER-MAN IRWIN A WONDER-ET 87%  
HER-MAN IRWIN A WOW-ET 81%

WINDY WILLOW MONTANA JACE {6}  
USA 110106571 GTHD BBR 100 JH1C JH2F 7JE535  
CDCB GPTA 08/01/2016 13011DAUS 1936HRDS 4%RIP  
99%R 133M 0.07% 20F 21%ILE  
99%R 0.02% 9P 126CM\$ 113NM\$ 83FM\$ 55GMS  
0.8PL -1.3DPR -2.9CCR -2.0HCR 2.83SCS  
AJCA 11/01/2016 7773DAUS  
GPTAT 99%R 0.5 GJUI -2.9 GJPI 99%R 35

RICHIES LEMVIG STAR M1096 86%  
USA 112417424  
TATTOO M1096 / M1096  
DHIA HERD # 74-81-0162 CONTROL # 35  
1-09 288 3 24150 5.3 1278 3.8 924 88DCR 3197C  
2-09 305 3 30450 5.8 1764 4.1 1240 84DCR 4295C  
305 2X ME AVG 2L 31016M 1660F 1205P 4170C  
PPA 3022M 189F 165P / YD 2009M 148F 125P  
CDCB PTA 08/01/2016 2RECS 72%R 72%ILE  
64M 40F 27P 222CM\$ 184NM\$ 91FM\$ 160GMS  
-1.2PL -1.4DPR 0.0CCR 0.5HCR 3.16SCS  
AJCA 08/01/2016 PTAT 62%R 0.4 JUI 1.6  
JPI 65%R 79

WF IATOLA SHOCKER-ET  
USA 115613454 GT50K BBR 100 JH1F JH2F 203JE918  
CDCB GPTA 08/01/2016 303DAUS 53HRDS 10%RIP  
97%R -191M -0.02% -14F 15%ILE  
97%R 0.03% -2P 64CM\$ 59NM\$ 47FM\$ 76GMS  
2.2PL 1.0DPR 1.9CCR 1.6HCR 3.05SCS  
AJCA 08/01/2016 130DAUS  
GPTAT 94%R 0.8 GJUI 17.3 GJPI 93%R 24

SAR CHAIRMAN ALLURE 94%  
USA 115030086 GT3K BBR 100 JH1F  
TATTOO / R290  
DHIA HERD # 56-12-0001 CONTROL # 290  
1-10 301 2 15820 4.6 730 3.6 567 96DCR 1953C  
2-09 305 2 19940 5.1 1014 3.9 773 98DCR 2675C  
354 2 22213 5.1 1139 3.9 873 DHIR 3023C  
3-10 305 2 19570 4.8 943 3.8 736 99DCR 2530C  
365 2 22853 4.9 1122 3.8 869 DHIR 3002C  
5-06 305 2 22310 4.8 1067 3.6 808 104DCR 2794C  
6-09 305 2 22560 5.1 1146 3.7 825 104DCR 2853C  
8-04 292 2 18210 4.5 828 3.5 638 104DCR 2205C  
9-04 301 2 19600 5.3 1043 3.9 771 104DCR 2669C  
305 2X ME AVG 7L 20821M 1017F 772P 2661C  
PPA -1143M 19F 3P / YD -1724M -16F -25P  
CDCB GPTA 11/01/2016 5RECS 81%R 14%ILE  
-677M -22F -19P -66CM\$ -64NM\$ -59FM\$ -55GMS  
2.2PL 0.7DPR 1.0CCR -0.6HCR 3.15SCS  
AJCA 11/01/2016 GPTAT 79%R 0.5 GJUI 15.8  
GJPI 76%R -42  
5TH JR 2-YEAR-OLD, 2008 SOUTH CAROLINA STATE FAIR  
SIRE: GIPRAT BELLES CHAIRMAN-ET GJPI -68 6%ILE

SISTER(S):  
HER-MAN GOLDEN BELLE ALLURE 91%  
4-01 305 2 18140 5.7 1043 3.9 713 103DCR 2468C

NEXT DAM:  
SAR APOLLO ALLURE 91%  
5-04 279 2 21430 4.7 1013 3.9 832 96DCR 2777C  
2ND THREE-YEAR-OLD, 2007 SOUTH CAROLINA STATE FAIR  
SIRE: WF BOMBER APOLLO GJPI -70 6%ILE

4TH DAM:  
SAR FLYER ADDISON-TWIN 80%  
1-11 272 2 9960 5.7 567 4.1 410 98DCR 1420C



**SAR CHAIRMAN ALLURE**  
Grandam of Lot 4034



**HER-MAN SHOCKER ALLEGRA-ET**  
Sister to the Dam of Lot 4034

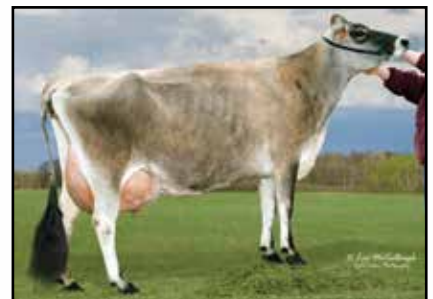

**SAR APOLLO ALLURE**  
Great-Grandam of Lot 4034



AND SELECTED  
SKIP-A-RILLA CONSIGNMENTS

## LOT 4035 SC GOLDDUST SUCCES ANGELA T-35 USA 067454035

BORN 04/29/2013  
DHIA HERD # 56-36-0051 CONTROL # 4035  
FEMALE EFI 5.6% AMERICAN ID 4035 / 4035

2-03 289 2 13420 5.3 710 3.8 504 96DCR 1743C  
3-01 129 2 8880 4.3 386 3.1 279 RIP  
20576 836 668 PME  
305 2X ME AVG 1L 18220M 938F 677P 2342C

ST SR DF RA RW RL FA FU RH RUW UC UD TP TL RTR RTS  
29 28 29 36 21 23 36 43 46 29 32 32 30 29 32 30

PPA -1179M -20F -22P / YD -1799M -33F -35P  
CDCB PTA 08/01/2016 1RECS 53%R 8%ILE  
-797M -18F -17P -110CM\$ -121NM\$ -147FM\$ -129GM\$  
-0.5PL -0.9DPR -1.4CCR 0.0HCR 3.04SCS  
AJCA 08/01/2016 PTAT 46%R 1.1 JUI 11.9  
JPI 46%R -57

ST SR DF RA RW RL FA FU RH RUW UC UD TP TL  
1.3 0.8 0.2 0.1 51.3 0.6 10.9



**FRANKEN RENAISSANCE ANGELA**  
Grandam of Lot 4035

FRESH: 06/27/2016  
BRED: 08/23/2016 DUE: 05/29/2017 TO  
ALL LYNNS ARTIST VIRGIL-ET  
USA 116279459 29J3665  
CDCB GPTA 08/01/2016 791DAUS 145HRDS 12%RIP  
99%R 923M -0.03% 38F 40%ILE  
99%R -0.02% 30P 256CM\$ 262NM\$ 274FM\$ 160GM\$  
2.8PL -2.6DPR -2.3CCR -0.5HCR 3.34SCS  
AJCA 08/01/2016 412DAUS  
GPTAT 98%R -0.1 GJUI -10.4 GJPI 97%R 76  
68 LBS MILK ON NOVEMBER TEST  
SCC: 54,000



**SC GOLD DUST GOVERNOR ANGELA A52-ET**

Sister to the Dam of Lot 4035

SIRE:  
BUTTERCREST SUCCESS-ET  
USA 115517525 GT50K BBR 100 JH1F JH2F 7J962  
CDCB GPTA 08/01/2016 1444DAUS 344HRDS 41%RIP  
99%R -334M 0.19% 22F 20%ILE  
99%R 0.09% 5P 133CM\$ 109NM\$ 50FM\$ 44GM\$  
0.1PL -2.4DPR -2.6CCR -1.6HCR 3.03SCS  
AJCA 08/01/2016 532DAUS  
GPTAT 97%R 1.6 GJUI 14.2 GJPI 97%R 24

DAM:  
SC GOLDDUST SHYSTER ANGELA G-70-ET  
USA 067213170  
DHIA HERD # 56-36-0051 CONTROL # 3170

2-03 303 2 16070 4.2 672 3.5 559 101DCR 1849C  
3-02 305 2 19540 3.8 745 3.3 654 101DCR 2097C  
4-03 305 2 19810 3.8 758 3.3 646 100DCR 2106C  
5-11 221 2 14850 4.9 729 3.2 470 86DCR 1622C  
6-10 182 2 11280 3.4 382 3.1 348 94DCR 1091C  
305 2X ME AVG 5L 18551M 744F 613P 2000C

2-10 80% 3-05 84%  
ST SR DF RA RW RL FA FU RH RUW UC UD TP TL RTR RTS  
37 35 35 25 35 28 29 37 35 30 34 29 38 25

PPA 615M -27F 11P / YD -1665M -100F -56P  
CDCB PTA 08/01/2016 5RECS 63%R 1%ILE  
-1181M -62F -39P -355CM\$ -348NM\$ -330FM\$ -287GM\$  
-0.7PL 1.3DPR 0.5CCR 1.7HCR 3.04SCS  
AJCA 08/01/2016 PTAT 54%R 0.6 JUI 8.9  
JPI 52%R-134



**SC GOLD DUST ACTION ANGELA H-73-ET**

Sister to the Dam of Lot 4035

SISTER(S):  
SC GOLDDUST BRIG ANGELA A-26-ET 80%  
4-01 305 2 20430 4.1 838 3.1 635 101DCR 2190C  
SC GOLD DUST GOVERNOR ANGELA A50-ET 86%  
1-09 305 2 14120 4.3 601 3.5 500 101DCR 1654C  
SC GOLD DUST GOVERNOR ANGELA A52-ET 92%  
4-04 305 2 15990 3.9 616 2.9 462 101DCR 1592C  
6TH SR 2-YEAR-OLD, 2010 ALL AMERICAN JR SHOW  
SC GOLDDUST BROOK REN ANGELA F-1-ET 80%  
2-00 305 2 18830 4.3 810 3.2 601 101DCR 2074C  
SC GOLD DUST MOMENT ANGELA F-88-ET 86%  
2-01 305 2 15320 4.7 724 3.7 562 101DCR 1937C  
SULTAN ANGELA OF TRINITYS-ET 84%  
5-02 305 2 21700 3.5 767 3.1 674 101DCR 2157C  
SC GOLD DUST BARBARO ANGELA G-3-ET 84%  
5-05 305 2 21670 4.0 865 3.4 730 100DCR 2394C  
SC GOLDDUST FINALIST ANGELA G-36-ET 87%  
SC GOLD DUST ACTION ANGELA H-73-ET 90%  
2-00 302 2 17340 4.9 855 3.7 649 104DCR 2245C  
2ND JR. 2-YEAR-OLD, 2011 SOUTH CAROLINA STATE FAIR  
SC GOLDDUST FINALIST ANGELA G-94-ET 85%  
4-09 298 2 18620 3.7 682 3.1 582 104DCR 1894C  
QUARESMA ACTION ANGELA-ET 87%  
3-02 305 2 16270 5.4 882 3.7 610 100DCR 2110C  
SC GOLDDUST SULTAN R ANGELA M-11-ET 84%  
2-11 305 2 20570 3.7 761 3.2 653 101DCR 2119C

GOLDDUST SYNDICATE & RJ DORAN BREEDER & OWNER  
NEWBERRY, SC

SC GOLD DUST PARAMOUNT IATOLA-ET  
USA 112118277 GTHD BBR 100 JH1F JH2F 29J3301  
CDCB GPTA 08/01/2016 18128DAUS 2459HRDS 6%RIP  
99%R -311M 0.11% 7F 19%ILE  
99%R 0.05% -2P 108CM\$ 93NM\$ 59FM\$ 94GM\$  
0.9PL 0.3DPR 0.2CCR 0.1HCR 2.96SCS  
AJCA 08/01/2016 9397DAUS  
GPTAT 99%R 1.2 GJUI 15.7 GJPI 99%R 26

BUTTERCREST ROCKET SNAP 91%  
USA 112011486 GI BBR 100 JH1F  
TATTOO 894C / 594C  
DHIA HERD # 31-45-0129 CONTROL # 894  
2-00 305 2 16380 5.7 928 3.5 575 100DCR 1987C  
3-01 305 2 19730 5.9 1169 3.9 775 99DCR 2683C  
305 2X ME AVG 2L 20292M 1174F 760P 2628C  
PPA 612M 131F 40P / YD 106M 92F 23P  
CDCB GPTA 11/01/2016 2RECS 81%R 34%ILE  
-706M 9F -10P 72CM\$ 49NM\$ -3FM\$ 69GM\$  
0.0PL 0.9DPR -0.2CCR -0.4HCR 2.89SCS  
AJCA 11/01/2016 GPTAT 73%R 1.3 GJUI 13.4  
GJPI 74%R 4

WF AMADEO SHYSTER  
USA 114957478 70J99949  
CDCB PTA 08/01/2016 329DAUS 195HRDS 4%RIP  
93%R -1801M 0.04% -79F 0%ILE  
93%R 0.06% -53P -503CM\$ -502NM\$ -496FM\$ -436GM\$  
-1.2PL 1.2DPR -0.9CCR 1.2HCR 3.12SCS  
AJCA 08/01/2016 74DAUS  
PTAT 86%R 0.2 JUI 3.2 JPI 88%R -201

FRANKEN RENAISSANCE ANGELA 95%  
JECAN000010019305  
TATTOO ZGE / 32G  
DHIA HERD # 56-36-0051 CONTROL # 5032  
2-01 305 2 18193 3.9 703 3.5 631 CAN 2000C  
3-01 305 2 24354 3.9 955 3.4 820 CAN 2663C  
8-10 305 2 19460 3.4 670 3.1 597 100DCR 1895C  
305 2X ME AVG 1L 20701M 731F 633P 2042C  
CDCB PTA 08/01/2016 0RECS 84%R 0%ILE  
-1234M -67F -50P -451CM\$ -427NM\$ -368FM\$ -375GM\$  
-0.6PL 0.6DPR 1.4CCR 1.4HCR 3.08SCS  
GRAND CHAMPION, 2005 CLEMSON SPRING SHOW  
GRAND CHAMPION, 2004 SC STATE FAIR  
RESERVE GRAND CHAMPION, 2001 STRATFORD SHOW  
1ST AGED COW, 2005 CLEMSON SPRING SHOW  
1ST AGED COW, 2004 SC STATE FAIR  
1ST SR 3-YEAR-OLD, 2001 STRATFORD SHOW  
1ST SR 2-YEAR-OLD, 2000 ONTARIO DISCOVERY DAYS  
1ST 3-YEAR-OLD, 2001 BRANT-NORFOLK  
2ND SR 3-YEAR-OLD, 2001 ONTARIO DAIRY DISCOVERY  
2ND 4-YEAR-OLD, 2002 WORLD DAIRY EXPO  
2ND 2-YEAR-OLD, 2000 ONTARIO SPRING SHOW  
2ND AGED COW, 2004 NC STATE FAIR  
3RD SR 3-YEAR-OLD, 2001 ONTARIO SPRING SHOW  
4TH SR 3-YEAR-OLD, 2001 ROYAL AG WINTER FAIR  
4TH AGED COW, 2004 ALL AMERICAN JERSEY SHOW  
5TH SR 2-YEAR-OLD, 2000 ROYAL AG WINTER FAIR  
6TH MILKING YEARLING, 1999 ROYAL AG WINTER FAIR  
7TH SENIOR YEARLING, 1999 ONTARIO SPRING SHOW  
NOMINATED ALL CANADIAN, SENIOR TWO-YEAR-OLD, 2000  
NOMINATED ALL CANADIAN SENIOR YEARLING, 1999  
SIRE: HOLLYLANE RENAISSANCE GJPI -161 2%ILE

SISTER(S):  
FRANKEN JUNO LOUISE GP 83 (CAN)  
2-02 284 2 12293 4.6 564 4.0 487 CAN 1581C

NEXT DAM:  
FRANKEN KNIGHT LOUISA VG 85 (CAN)  
5-01 305 2 17331 4.6 798 3.8 655 CAN 2187C  
SIRE: SPRUCE VINE SURV KNIGHT 18S GJPI -139 3%ILE

4TH DAM:  
FRANKEN EMPEROR LOUISE 15U GP 82 (CAN)  
4-03 305 2 11376 5.3 604 3.8 437 CAN 1513C



AND SELECTED SKIP-A-RILLA CONSIGNMENTS

LOT 4037 BRJ JUPITER IATOLA DONNA T-37 USA 067454037

BORN 05/04/2013 TATTOO / T37
DHIA HERD # 56-36-0051 CONTROL # 4037
FEMALE EFI 7.2% AMERICAN ID 4037 / 4037

BUSH RIVER / SKIPARILLA &/OR F OWNER
NEWBERRY, SC

BUSH RIVER JERSEYS BREEDER
NEWBERRY, SC

2-04 291 2 17360 4.9 856 3.6 620 98DCR 2143C
3-02 106 2 5351 5.5 294 3.8 202 RIP
15445 735 609 PME

3-00 86%
ST SR DF RA RW RL FA FU RH RUW UC UD TP TL RTR RTS
42 27 40 22 36 25 38 38 46 45 26 38 36 25 42 40

PPA 2031M 120F 90P / YD 1807M 99F 82P
CDCB PTA 08/01/2016 1RECS 53%R 94%ILE
445M 34F 24P 319CM\$ 303NM\$ 266FM\$ 250GM\$

2.7PL -0.6DPR -0.6CCR -0.3HCR 3.10SCS
AJCA 08/01/2016 PTAT 46%R 1.3 JUI 15.7
JPI 45%R 109

ST SR DF RA RW RL FA
0.8 -0.2 1.6 L0.3 0.2 P0.3 S0.6
FU RH RUW UC UD TP TL
1.2 2.2 1.4 0.3 S1.0 C0.9 L0.4

FRESH: 07/20/2016
BRED: 11/01/2016 DUE: 08/07/2017 TO
TOLLENAARS IMPULS LEGAL 233-ET
USA 061929249 29JE3506
CDCB GPTA 08/01/2016 9776DAUS 1014HRDS 16%RIP
99%R 325M -0.05% 5F 33%ILE
99%R 0.03% 17P 249CM\$ 237NM\$ 207FM\$ 225GM\$
3.6PL 0.5DPR 1.9CCR 3.6HCR 3.00SCS
AJCA 08/01/2016 4467DAUS
GPTAT 99%R 1.0 GJUI 21.5 GJPI 99%R 104

52 LBS MILK ON NOVEMBER TEST
SCC: 1,393,000

DAUGHTER(S):
BRJ TERPSTER JUPITER DONNA D-89
SELLING AS LOT 4689

SISTER(S):
BRJ POLONIUS IATOLA DONNA E-55
SELLING AS LOT 4756

SIRE:
SUN VALLEY IMPULS JUPITER
USA 115870022 GT50K BBR 100 JH1F JH2F 29JE3615
CDCB GPTA 08/01/2016 2588DAUS 354HRDS 29%RIP
99%R 800M 0.04% 45F 30%ILE
99%R 0.02% 34P 226CM\$ 218NM\$ 196FM\$ 161GM\$
-0.4PL -2.0DPR -1.7CCR 0.0HCR 3.26SCS
AJCA 08/01/2016 1132DAUS
GPTAT 99%R 0.5 GJUI -1.6 GJPI 98%R 90

DAM:
BRJ IATOLA ACTION DONNA N-19
USA 067143619
DHIA HERD # 56-36-0051 CONTROL # 3619

1-11 305 2 17780 4.6 821 3.3 581 100DCR 2006C
2-11 305 2 20500 4.9 1007 3.5 712 100DCR 2460C
4-03 305 2 16450 6.0 995 3.8 626 99DCR 2166C
305 2X ME AVG 3L 21274M 1068F 742P 2564C

2-03 86% 2-11 87%
ST SR DF RA RW RL FA FU RH RUW UC UD TP TL RTR RTS
36 26 38 23 33 27 28 36 42 45 36 25 32 27 30 33

PPA 1042M 106F 52P / YD 382M 62F 32P
CDCB PTA 08/01/2016 3RECS 61%R 91%ILE
-109M 14F 6P 296CM\$ 278NM\$ 234FM\$ 256GM\$
4.5PL 1.2DPR 1.2CCR 1.0HCR 2.92SCS
AJCA 08/01/2016 PTAT 51%R 1.4 JUI 17.7
JPI 51%R 86

SELLING AS LOT 3619

ISDK Q IMPULS
JEDNK000000301592 GTHD BBR 100 JH1F JH2F 236JE3
CDCB GPTA 08/01/2016 31829DAUS 3018HRDS 4%RIP
99%R -11M 0.18% 36F 39%ILE
99%R 0.12% 24P 298CM\$ 260NM\$ 168FM\$ 276GM\$
1.3PL 1.4DPR 2.3CCR 0.3HCR 3.10SCS

AJCA 08/01/2016 17309DAUS
GPTAT 99%R 0.0 GJUI -2.7 GJPI 99%R 99

SUN VALLEY HALLMARK JERSEY 92%
USA 113219298
TATTOO S494 / S494

DHIA HERD # 92-23-0481 CONTROL # 494
4-06 293 2 21140 4.7 1000 3.7 779 100DCR 2680C
5-05 305 2 20160 4.5 912 3.5 705 102DCR 2435C
6-10 305 2 20480 4.8 982 3.6 732 101DCR 2531C
8-00 305 2 19430 4.7 922 3.5 684 98DCR 2364C
305 2X ME AVG 6L 20745M 977F 736P 2538C
PPA 1598M 70F 57P / YD 1276M 43F 41P
CDCB PTA 08/01/2016 5RECS 75%R 46%ILE
472M 12F 14P 90CM\$ 92NM\$ 95FM\$ 56GM\$
-0.1PL -1.2DPR -1.6CCR -1.2HCR 3.04SCS
AJCA 08/01/2016 PTAT 66%R 0.7 JUI 4.3
JPI 66%R 36

SC GOLD DUST PARAMOUNT IATOLA-ET
USA 112118277 GTHD BBR 100 JH1F JH2F 29JE3301
CDCB GPTA 08/01/2016 18128DAUS 2459HRDS 6%RIP
99%R -311M 0.11% 7F 19%ILE
99%R 0.05% -2P 108CM\$ 93NM\$ 59FM\$ 94GM\$
0.9PL 0.3DPR 0.2CCR 0.1HCR 2.96SCS
AJCA 08/01/2016 9397DAUS
GPTAT 99%R 1.2 GJUI 15.7 GJPI 99%R 26

BRJ ACTION DUSTIN DONNA H-31
USA 067173231
DHIA HERD # 56-36-0051 CONTROL # 3231
PPA 1001M 53F 40P / YD 2237M 111F 81P
CDCB PTA 08/01/2016 1RECS 58%R 58%ILE
-271M -7F -3P 147CM\$ 136NM\$ 111FM\$ 147GM\$
3.7PL 1.8DPR 2.1CCR 2.2HCR 2.94SCS
AJCA 08/01/2016 PTAT 42%R 0.7 JUI 11.5
JPI 47%R 41
SIRE: FOREST GLEN AVERY ACTION-ET GJPI 2 14%ILE

SISTER(S):
BRJ GERONIMO DUSTIN DONNA F-53 80%
1-11 238 2 14740 4.9 716 3.5 514 72DCR 1776C
BRJ IMPULS DUSTIN DONNA S-87 81%
1-11 305 2 14330 5.1 725 3.5 505 99DCR 1745C
SELLING AS LOT 3987

NEXT DAM:
BRJ DUSTIN PERIMETER DONNA K-71 86%
8-01 305 2 16290 3.9 637 3.2 514 100DCR 1728C
SIRE: RENAISSANCE DUSTIN JPI -209 0%ILE

4TH DAM:
BRJ PERIMETER ALF DONNA 68%
4-01 305 2 19800 4.4 863 4.0 793 95DCR 2486C



AND SELECTED  
SKIP-A-RILLA CONSIGNMENTS



**PIEDMONT PITINO WONDER, VG-88%**  
Fourth Dam of Lot 4038

**LOT 4038 BRJ JUPITER BOWTIE WONDER T-38 USA 067454038**

BORN 05/06/2013  
DHIA HERD # 56-36-0051 CONTROL # 4038  
FEMALE EFI 7.1% AMERICAN ID 4038 / 4038

1-11 305 2 19240 4.5 858 3.3 630 99DCR 2175C  
3-01 128 2 8174 5.2 428 3.7 304 RIP  
18633 891 715 PME  
305 2X ME AVG 1L 24885M 1096F 822P 2838C

2-04 81%  
ST SR DF RA RW RL FA FU RH RUW UC UD TP TL RTR RTS  
32 28 28 24 23 25 32 35 35 36 25 28 30 23 38 32

PPA 2841M 123F 97P / YD 2840M 104F 93P  
CDCB PTA 08/01/2016 1RECS 53%R 56%ILE  
544M 32F 22P 130CM\$ 128NM\$ 120FM\$ 116GM\$  
-1.2PL -0.9DPR -0.4CCR 0.9HCR 3.24SCS  
AJCA 08/01/2016 PTAT 46%R 0.7 JUI 3.4  
JPI 45%R 59

ST SR DF RA RW RL FA  
0.2 0.1 0.6 L0.6 -0.1 P0.1 S0.1  
FU RH RUW UC UD TP TL  
0.4 0.8 0.5 -0.1 D0.1 C0.7 L0.0

FRESH: 06/28/2016  
BRED: 10/17/2016 DUE: 07/23/2017 TO  
HEARTLAND MERCHANT TOPEKA-ET  
USA 067332021 7JE1169  
CDCB GPTA 08/01/2016 5959DAUS 530HRDS 42%RIP  
99%R -96M 0.23% 40F 24%ILE  
99%R 0.08% 11P 178CM\$ 159NM\$ 113FM\$ 49GM\$  
0.8PL -3.7DPR -4.0CCR -1.9HCR 3.19SCS  
AJCA 08/01/2016 1998DAUS  
GPTAT 99%R 1.9 GJUI 20.8 GJPI 99%R 43

60 LBS MILK ON NOVEMBER TEST  
SCC: 214,000

DAUGHTER(S):  
BRJ CHILLAXIN JUPITER WISH D-65 SELLING AS LOT 4665

SISTER(S):  
BRJ MEGATRON BOWTI WONDER 4544 SELLING AS LOT 4544

SIRE:  
SUN VALLEY IMPULS JUPITER  
USA 115870022 GT50K BBR 100 JH1F JH2F 29JE3615  
CDCB GPTA 08/01/2016 2588DAUS 354HRDS 29%RIP  
99%R 800M 0.04% 45F 30%ILE  
99%R 0.02% 34P 226CM\$ 218NM\$ 196FM\$ 161GM\$  
-0.4PL -2.0DPR -1.7CCR 0.0HCR 3.26SCS  
AJCA 08/01/2016 1132DAUS  
GPTAT 99%R 0.5 GJUI -1.6 GJPI 98%R 90

DAM:  
BRJ BOWTIE S FORCES WONDER M-89  
USA 067153589  
DHIA HERD # 56-36-0051 CONTROL # 3589

2-01 305 2 14280 4.8 681 3.4 487 100DCR 1682C  
3-04 305 2 20350 5.0 1012 3.5 707 100DCR 2443C  
305 2X ME AVG 3L 19118M 924F 664P 2293C

2-05 79% 3-01 81% 3-09 90%  
ST SR DF RA RW RL FA FU RH RUW UC UD TP TL RTR RTS  
37 38 36 23 34 28 38 45 42 45 32 28 28 23 38 32

PPA 552M 69F 32P / YD -117M 42F 5P  
CDCB PTA 08/01/2016 3RECS 60%R 28%ILE  
-154M 14F -2P 22CM\$ 23NM\$ 26FM\$ 60GM\$  
-1.0PL 0.6DPR 1.2CCR 2.1HCR 3.20SCS  
AJCA 08/01/2016 PTAT 53%R 0.9 JUI 13.6  
JPI 51%R 9

BUSH RIVER & MALNATI MARILYN BREEDER & OWNER  
NEWBERRY, SC

ISDK Q IMPULS  
JEDNK000000301592 GTHD BBR 100 JH1F JH2F 236JE3  
CDCB GPTA 08/01/2016 31829DAUS 3018HRDS 4%RIP  
99%R -11M 0.18% 36F 39%ILE  
99%R 0.12% 24P 298CM\$ 260NM\$ 168FM\$ 276GM\$  
1.3PL 1.4DPR 2.3CCR 0.3HCR 3.10SCS  
AJCA 08/01/2016 17309DAUS  
GPTAT 99%R 0.0 GJUI -2.7 GJPI 99%R 99

SUN VALLEY HALLMARK JERSEY 92%  
USA 113219298  
TATTOO S494 / S494  
DHIA HERD # 92-23-0481 CONTROL # 494  
4-06 293 2 21140 4.7 1000 3.7 779 100DCR 2680C  
5-05 305 2 20160 4.5 912 3.5 705 102DCR 2435C  
6-10 305 2 20480 4.8 982 3.6 732 101DCR 2531C  
8-00 305 2 19430 4.7 922 3.5 684 98DCR 2364C  
305 2X ME AVG 6L 20745M 977F 736P 2538C  
PPA 1598M 70F 57P / YD 1276M 43F 41P  
CDCB PTA 08/01/2016 5RECS 75%R 46%ILE  
472M 12F 14P 90CM\$ 92NM\$ 95FM\$ 56GM\$  
-0.1PL -1.2DPR -1.6CCR -1.2HCR 3.04SCS  
AJCA 08/01/2016 PTAT 66%R 0.7 JUI 4.3  
JPI 66%R 36

BUSH RIVER BELLES BOWTIE-ET  
USA 113601824 GTHD BBR 100 JH1F JH2F 7JE797  
CDCB GPTA 08/01/2016 1326DAUS 382HRDS 6%RIP  
99%R -213M 0.13% 15F 12%ILE  
99%R 0.01% -5P -1CM\$ 6NM\$ 23FM\$ 22GM\$  
-0.7PL -0.2DPR 0.3CCR 3.1HCR 3.34SCS  
AJCA 08/01/2016 449DAUS  
GPTAT 96%R 1.4 GJUI 15.4 GJPI 97%R -6

BRJ S FORCES IATOLA WONDER G-99  
USA 067213199  
DHIA HERD # 56-36-0051 CONTROL # 3199  
CDCB PTA 08/01/2016 0RECS 44%R 19%ILE  
-340M -3F -11P -29CM\$ -26NM\$ -18FM\$ 24GM\$  
-0.3PL 1.5DPR 2.0CCR 1.0HCR 3.06SCS  
AJCA 08/01/2016 PTAT 42%R 0.6 JUI 7.0  
JPI 41%R -17

SIRE: BW SPECIAL FORCES GJPI -61 5%ILE  
SISTER(S):  
BRJ HEADLINE IATOLA WONDER M-82 84%  
2-00 305 2 16270 4.5 735 3.2 522 100DCR 1802C

NEXT DAM:  
BRJ IATOLA PITINO WONDER E-15 85%  
2-10 303 2 17030 4.8 821 3.5 589 101DCR 2035C  
SIRE: SC GOLD DUST PARAMOUNT IATOLA-ET  
GJPI 26 19%ILE

4TH DAM:  
PIEDMONT PITINO WONDER 88%  
3-07 305 2 20180 5.1 1030 3.6 724 95DCR 2503C  
1ST JR 3-YEAR-OLD, 2002 GEORGIA NATIONAL SPRING SHOW  
1ST JR 2-YEAR-OLD, 2001 SOUTHEAST REGIONAL SHOW



AND SELECTED  
SKIP-A-RILLA CONSIGNMENTS



**BRJ GERONIMO CONNECTION JIFF A-1**  
Dam of Lot 4041

**LOT 4041 BRJ SONNY GERONIMO JIFF T-41 USA 067454041**

BORN 05/12/2013 P5  
DHIA HERD # 56-36-0051 CONTROL #  
FEMALE EFI 7.4% AMERICAN ID 4041 / 4041

1-11 305 2 13710 4.9 669 3.5 485 60DCR 1676C  
3-02 92 2 5563 4.5 250 3.3 182 RIP  
19105 845 651 PME  
305 2X ME AVG 1L 18087M 870F 645P 2230C

2-03 80%  
ST SR DF RA RW RL FA FU RH RUW UC UD TP TL RTR RTS  
20 23 29 23 23 24 26 36 38 29 23 28 30 23 32 30

PA 163M 3F 6P  
168CM\$ 165NM\$ 157FM\$  
3.0PL 0.5DPR 2.0CCR 1.2HCR 2.93SCS  
PA TYPE 0.2 JPI 36%R 55  
ST SR DF RA RW RL FA  
-1.7 -1.1 0.1 H0.3 -0.9 S0.1 L0.2  
FU RH RUW UC UD TP TL  
0.3 0.2 0.2 0.2 S0.3 C0.6 S0.7

FRESH: 08/03/2016  
BRED: 10/10/2016 DUE: 07/16/2017 TO  
TOLLENAARS IMPULS LEGAL 233-ET  
USA 061929249 293E3506  
CDCB GPTA 08/01/2016 9776DAUS 1014HRDS 16%RIP  
99%R 325M -0.05% 5F 33%ILE  
99%R 0.03% 17P 249CM\$ 237NM\$ 207FM\$ 225GMS  
3.6PL 0.5DPR 1.9CCR 3.6HCR 3.00SCS  
AJCA 08/01/2016 4467DAUS  
GPTAT 99%R 1.0 GJUI 21.5 GJPI 99%R 104

69 LBS MILK ON NOVEMBER TEST  
SCC: 303,000

SISTER(S):  
BRJ GILLER GERONIMO JIFF N-26 84%  
1-11 291 2 9960 5.8 575 3.7 368 100DCR 1273C  
BRJ RILEY GERONIMO JIFF R-47 83%  
1-10 305 2 15600 3.3 521 3.0 474 99DCR 1487C  
SELLING AS LOT 3847

SIRE:  
HEARTLAND VIBRANT SONNY  
USA 067332049 GT50K BBR 100 JH1F JH2F 77E1197  
CDCB GPTA 08/01/2016 119DAUS 49HRDS 25%RIP  
93%R 503M -0.01% 23F 45%ILE  
93%R 0.03% 23P 321CM\$ 304NM\$ 262FM\$ 248GMS  
3.5PL -0.9DPR 0.9CCR 0.9HCR 2.88SCS  
AJCA 08/01/2016 104DAUS  
GPTAT 92%R 0.0 GJUI 5.6 GJPI 88%R 110

DAM:  
BRJ GERONIMO CONNECTION JIFF A-1  
USA 067062901  
TATTOO / A1  
DHIA HERD # 56-36-0051 CONTROL # 2901

1-10 297 2 13520 4.5 606 3.4 466 101DCR 1610C  
2-10 289 2 15220 4.0 607 3.5 527 101DCR 1701C  
3-09 295 2 20410 4.1 831 3.5 714 101DCR 2319C  
4-08 299 2 20000 3.2 637 3.2 639 100DCR 1904C  
5-08 304 2 18850 3.8 712 3.1 586 100DCR 1947C  
305 2X ME AVG 5L 20746M 799F 687P 2228C

2-04 87% 4-03 87%  
ST SR DF RA RW RL FA FU RH RUW UC UD TP TL RTR RTS  
40 45 35 23 45 25 34 37 39 36 22 25 26 25

PPA 1037M -22F 22P / YD -138M -30F -16P  
CDCB PTA 08/01/2016 5RECS 66%R 29%ILE  
-178M -17F -12P 15CM\$ 26NM\$ 52FM\$ 59GMS  
2.5PL 1.9DPR 3.0CCR 1.4HCR 2.98SCS  
AJCA 08/01/2016 PTAT 52%R 0.7 JUI 10.0  
JPI 54%R -1

2ND MILKING YEARLING, 2009 SC STATE FAIR  
8TH SENIOR YEARLING, 2009 ALL AMERICAN JUNIOR SHOW  
8TH MILKING YEARLING, 2009 MID-ATLANTIC REGIONAL SHOW  
10TH SR 2-YEAR-OLD, 2010 MID-ATLANTIC REGIONAL SHOW

BUSH RIVER JERSEYS &/OR DORAN BREEDER & OWNER  
NEWBERRY, SC

ALL LYNNS RESTORE VIBRANT-ET  
USA 116076850 GT50K BBR 100 JH1F JH2F 29JE3647  
CDCB GPTA 08/01/2016 1068DAUS 256HRDS 12%RIP  
99%R 1477M -0.25% 17F 43%ILE  
99%R -0.09% 33P 272CM\$ 292NM\$ 339FM\$ 231GMS  
3.8PL -1.0DPR 1.5CCR 1.2HCR 3.02SCS  
AJCA 08/01/2016 662DAUS  
GPTAT 99%R -0.6 GJUI -9.2 GJPI 98%R 112

HEARTLAND IMPULS SUNDANCE-ET 90%  
USA 067041400 GT50K BBR 100 JH1F JH2F  
TATTOO / 1400  
DHIA HERD # 48-89-0168 CONTROL # 1400  
1-11 303 3 19250 5.9 1131 3.8 733 90DCR 2536C  
2-10 305 3 18750 5.8 1095 4.2 781 92DCR 2705C  
4-02 305 3 23520 6.2 1468 3.9 909 92DCR 3146C  
5-04 305 3 18440 6.2 1147 4.1 747 94DCR 2587C  
305 2X ME AVG 4L 19356M 1172F 774P 2682C  
PPA -1145M 111F -6P / YD -1093M 78F -5P  
CDCB GPTA 11/01/2016 4RECS 88%R 77%ILE  
-435M 31F 0P 227CM\$ 204NM\$ 147FM\$ 196GMS  
2.3PL 0.8DPR 0.9CCR 0.1HCR 2.95SCS  
AJCA 11/01/2016 GPTAT 83%R 0.0 GJUI 2.7  
GJPI 82%R 48

C-BAR HALLMARK GERONIMO  
USA 111974939 GTHD BBR 100 JH1C JH2F 77E670  
CDCB GPTA 08/01/2016 1949DAUS 514HRDS 4%RIP  
99%R 967M -0.26% -7F 14%ILE  
99%R -0.11% 12P -11CM\$ 20NM\$ 95FM\$ 14GMS  
0.3PL -0.3DPR 1.0CCR 0.4HCR 3.07SCS  
AJCA 08/01/2016 1063DAUS  
GPTAT 99%R -0.3 GJUI -6.7 GJPI 98%R 18

BRJ CONNECTION FUROR JIFF B-77 83%  
USA 067032577  
DHIA HERD # 56-36-0051 CONTROL # 2577  
1-11 305 2 12430 5.2 644 3.7 455 100DCR 1573C  
3-01 290 2 14740 5.3 774 3.8 553 101DCR 1913C  
4-01 300 2 15110 5.1 770 3.9 588 101DCR 2035C  
5-00 305 2 15920 5.6 896 3.9 620 101DCR 2146C  
305 2X ME AVG 4L 16630M 858F 623P 2155C  
PPA -2095M -38F -54P / YD -2177M -34F -51P  
CDCB PTA 08/01/2016 4RECS 64%R 15%ILE  
-1204M -20F -28P -39CM\$ -56NM\$ -94FM\$ -14GMS  
2.1PL 2.1DPR 2.3CCR 1.1HCR 2.93SCS  
AJCA 08/01/2016 PTAT 53%R 0.9 JUI 8.0  
JPI 53%R -47  
SIRE: GIPRAT BELLES CONNECTION-ET GJPI -31 12%ILE

SISTER(S):  
BRJ SHYSTER FUROR JIFF G-71 86%  
5-05 305 2 21660 4.7 1012 3.5 758 100DCR 2620C

NEXT DAM:  
BRJ FUROR MBSB JIFF X-68 86%  
5-05 305 2 16800 4.6 779 3.8 633 101DCR 2125C  
SIRE: PIEDMONT NADINE FUROR GJPI -161 3%ILE

4TH DAM:  
BRJ BERRETTA LESTER JIFF 85%  
3-08 295 2 19860 5.0 994 3.6 717 97DCR 2479C



AND SELECTED  
SKIP-A-RILLA CONSIGNMENTS

**LOT 4043 SAR PLUS FLASHER {6} USA 067454043**



**SAR APOLLOS FRISKY**  
Sister to the Dam of Lot 4043

BORN 05/18/2013  
DHIA HERD # 56-36-0051 CONTROL # 4043  
FEMALE EFI 7.6% AMERICAN ID 4043 / 4043

2-01 305 2 18410 4.7 864 3.4 624 99DCR 2155C  
3-01 111 2 6452 4.5 289 3.8 243 RIP  
19568 852 771 PME  
305 2X ME AVG 1L 24360M 1115F 820P 2832C

2-03 78%  
ST SR DF RA RW RL FA FU RH RUW UC UD TP TL RTR RTS  
36 29 33 38 32 32 23 30 32 33 28 21 23 32 20

PPA 2251M 80F 73P / YD 2433M 84F 77P  
CDCB PTA 08/01/2016 1RECS 53%R 59%ILE  
670M 26F 24P 148CM\$ 139NM\$ 118FM\$ 148GM\$  
-1.5PL 0.2DPR 0.1CCR -1.6HCR 2.92SCS  
AJCA 08/01/2016 PTAT 47%R 0.9 JUI 2.5  
JPI 46%R 78

ST SR DF RA RW RL FA  
2.0 0.4 1.1 L1.1 0.7 S0.2 S0.3  
FU RH RUW UC UD TP TL  
0.0 0.6 0.9 0.1 S0.0 C0.5 L0.1

DAUGHTER(S):  
SAR PLAYMAKER FLASHER {5} SELLING AS LOT 4492

SISTER(S):  
SAR TBONES FINALLY 87%  
2-00 305 2 15710 4.3 682 3.5 542 100DCR 1841C  
SELLING AS LOT 3612

SIRE:  
SWEETIE PLUS IATOLAS BOLD {5}  
USA 067129272 GT50K BBR 100 JH1F JH2F 1JF711  
CDCB GPTA 08/01/2016 8415DAUS 766HRDS 21%RIP  
99%R 1314M -0.06% 50F 44%ILE  
99%R -0.01% 44P 303CM\$ 296NM\$ 277FM\$ 241GM\$  
-1.0PL -1.5DPR -1.9CCR -5.0HCR 3.03SCS  
AJCA 08/01/2016 4169DAUS  
GPTAT 99%R 1.5 GJUI 10.5 GJPI 99%R 134

DAM:  
SAR ACTIONS FRISCO

USA 067062869  
DHIA HERD # 56-36-0051 CONTROL # 2869  
1-11 275 2 11590 5.4 624 3.6 418 100DCR 1445C  
2-10 289 2 17080 5.2 886 3.8 643 101DCR 2224C  
3-09 305 2 19620 4.9 971 3.7 735 100DCR 2543C  
4-10 255 2 14800 4.1 610 3.4 505 99DCR 1675C  
5-09 298 2 15360 4.1 635 3.3 510 100DCR 1721C  
305 2X ME AVG 5L 18675M 887F 668P 2286C

2-05 84% 3-00 87%  
ST SR DF RA RW RL FA FU RH RUW UC UD TP TL RTR RTS  
39 30 37 28 36 31 27 33 38 40 25 22 32 27  
PPA -665M 14F -4P / YD -371M 6F -3P  
CDCB PTA 08/01/2016 5RECS 66%R 40%ILE  
-206M -2F -4P 81CM\$ 73NM\$ 54FM\$ 103GM\$  
1.4PL 1.6DPR 2.0CCR 1.9HCR 2.85SCS  
AJCA 08/01/2016 PTAT 55%R 0.9 JUI 10.5 JPI  
56%R 30

SISTER(S):  
SAR APOLLOS FRISKY 92%  
4-03 302 2 18810 4.2 795 3.4 634 101DCR 2148C  
SENIOR AND GRAND CHAMPION, 2008 SPRING DAIRY EXPO  
2ND 4-YEAR-OLD, 2008 MID-ATLANTIC REGIONAL SHOW  
2ND 4-YEAR-OLD, 2008 KENTUCKY STATE FAIR  
2ND 5-YEAR-OLD, 2009 CLEMSON SPRING SHOW  
SAR ROCKET FRITTER 86%  
2-00 305 2 16690 4.5 755 3.6 594 101DCR 2030C

BUSH RIVER / SKIPARILLA / FREN BREEDER & OWNER  
NEWBERRY, SC

FRESH: 07/15/2016  
BRED: 11/11/2016 DUE: 08/17/2017 TO  
TOLLENAARS IMPULS LEGAL 233-ET  
USA 061929249 29JF3506  
CDCB GPTA 08/01/2016 9776DAUS 1014HRDS 16%RIP  
99%R 325M -0.05% 5F 33%ILE  
99%R 0.03% 17P 249CM\$ 237NM\$ 207FM\$ 225GM\$  
3.6PL 0.5DPR 1.9CCR 3.6HCR 3.00SCS  
AJCA 08/01/2016 4467DAUS  
GPTAT 99%R 1.0 GJUI 21.5 GJPI 99%R 104  
71 LBS MILK ON NOVEMBER TEST  
SCC: 1,393,000

SC GOLD DUST PARAMOUNT IATOLA-ET  
USA 112118277 GTHD BBR 100 JH1F JH2F 29JE3301  
CDCB GPTA 08/01/2016 18128DAUS 2459HRDS 6%RIP  
99%R -311M 0.11% 7F 19%ILE  
99%R 0.05% -2P 108CM\$ 93NM\$ 59FM\$ 94GM\$  
0.9PL 0.3DPR 0.2CCR 0.1HCR 2.96SCS  
AJCA 08/01/2016 9397DAUS  
GPTAT 99%R 1.2 GJUI 15.7 GJPI 99%R 26

SWEETIE PLUS FG ARTIST BOLD {4} 88%  
USA 067037181 GT3K BBR 100 JH1F  
DHIA HERD # 92-20-0074 CONTROL # 7181  
2-09 305 3 24790 4.1 1027 3.4 855 97DCR 2827C  
4-02 299 3 29310 4.0 1173 3.3 969 102DCR 3216C  
5-01 271 3 25070 3.7 919 3.3 833 99DCR 2624C  
6-00 305 2 17190 4.6 785 3.5 603 97DCR 2084C  
305 2X ME AVG 5L 23950M 978F 809P 2680C  
PPA 4622M 125F 123P / YD 3433M 98F 84P  
CDCB GPTA 11/01/2016 5RECS 85%R 72%ILE  
1396M 38F 30P 165CM\$ 184NM\$ 228FM\$ 121GM\$  
-1.0PL -2.0DPR -2.3CCR -3.6HCR 2.93SCS  
AJCA 11/01/2016 GPTAT 79%R 0.7 GJUI -2.2  
GJPI 80%R 82

FOREST GLEN AVERY ACTION-ET  
USA 111023978 GTHD BBR 100 JH1F JH2F 7JE590  
CDCB GPTA 08/01/2016 23704DAUS 2755HRDS 4%RIP  
99%R -335M -0.02% -19F 14%ILE  
99%R 0.00% -12P 26CM\$ 28NM\$ 35FM\$ 45GM\$  
2.8PL 1.3DPR 1.0CCR 3.0HCR 2.99SCS  
AJCA 08/01/2016 12055DAUS  
GPTAT 99%R 1.2 GJUI 16.1 GJPI 99%R 2

SAR CENTURION FRISCO 83%  
USA 112737096 TATTOO / S99  
DHIA HERD # 56-36-0051 CONTROL # 6099  
1-11 305 2 14300 4.8 691 3.4 491 100DCR 1696C  
2-11 305 2 19740 4.6 915 3.4 663 99DCR 2290C  
4-02 305 2 19530 4.5 884 3.4 655 99DCR 2262C  
5-04 200 2 11750 4.3 504 3.1 367 89DCR 1266C  
305 2X ME AVG 4L 19039M 866F 636P 2196C  
PPA -63M 7F -31P / YD -304M -8F -27P  
CDCB PTA 08/01/2016 4RECS 67%R 8%ILE  
-298M -9F -14P -128CM\$ -122NM\$ -108FM\$ -71GM\$  
-2.0PL 0.8DPR 1.5CCR 0.2HCR 2.90SCS  
AJCA 08/01/2016 PTAT 57%R 0.4 JUI 2.1  
JPI 56%R -41  
SIRE: SOONER CENTURION-ET GJPI -47 6%ILE

NEXT DAM:  
SAR JUDES FRISCO 81%  
3-06 305 2 17610 4.2 745 3.4 597 100DCR 2017C  
SIRE: CURTSEY DUNCAN JUDE-ET GJPI -125 3%ILE

4TH DAM:  
SAR BELLS LESTER FRAN 90%  
5-04 305 2 18450 4.6 841 3.7 691 98DCR 2245C



AND SELECTED  
SKIP-A-RILLA CONSIGNMENTS



**BRJ BERRETTA AEROSTAR WISHES, E-90%**  
Fourth Dam of Lot 4045

**LOT 4045 BRJ TOPEKA IATOLA WISH T-45 USA 067454045**

BORN 05/19/2013 P3  
DHIA HERD # 56-36-0051 CONTROL #  
FEMALE EFI 8.1% AMERICAN ID 4045 / 4045

1-11 305 2 13880 4.7 646 3.6 506 60DCR 1735C  
3-02 93 2 5237 2.8 147 3.3 172 RIP  
17272 692 590 PME  
305 2X ME AVG 1L 17952M 825F 660P 2235C

2-03 82%  
ST SR DF RA RW RL FA FU RH RUW UC UD TP TL RTR RTS  
28 29 30 38 21 21 25 43 46 28 25 40 32 21 32 30

PA -75M 22F 8P  
101CM\$ 88NM\$ 55FM\$  
-0.2PL -2.1DPR -2.6CCR -1.5HCR 3.12SCS  
PA TYPE 1.6 JPI 38%R 30  
ST SR DF RA RW RL FA  
0.7 -0.1 0.8 L1.2 0.1 P0.7 S0.5  
FU RH RUW UC UD TP TL  
1.5 1.9 0.5 0.5 S2.2 C0.5 S0.5

FRESH: 08/02/2016  
BRED: 10/20/2016 DUE: 07/26/2017 TO  
IGL SANTANA TORPEDO-ET  
JE840003125325348 250JE1456  
CDCB GPTA 08/01/2016  
71%R 783M 0.04% 45F 87%ILE  
72%R 0.03% 33P 470CM\$ 450NM\$ 400FM\$ 353GM\$  
4.7PL -1.5DPR -1.7CCR 0.7HCR 2.84SCS  
AJCA 08/01/2016 ODAUS  
GPTAT 71%R 1.1 GJUI 20.0 GJPI 67%R 169  
59 LBS MILK ON NOVEMBER TEST  
SCC: 606,000

DAUGHTER(S):  
BRJ VALENTINO WISH E-4  
SELLING AS LOT 4704

SIRE:  
HEARTLAND MERCHANT TOPEKA-ET  
USA 067332021 GT50K BBR 100 JH1F JH2F 7JE1169  
CDCB GPTA 08/01/2016 5959DAUS 530HRDS 42%RIP  
99%R -96M 0.23% 40F 24%ILE  
99%R 0.08% 11P 178CM\$ 159NM\$ 113FM\$ 49GM\$  
0.8PL -3.7DPR -4.0CCR -1.9HCR 3.19SCS  
AJCA 08/01/2016 1998DAUS  
GPTAT 99%R 1.9 GJUI 20.8 GJPI 99%R 43

DAM:  
BRJ IATOLA LEGION WISH E-53  
USA 067062853  
DHIA HERD # 56-36-0051 CONTROL # 2853

2-00 305 2 15560 4.8 740 3.6 556 101DCR 1922C  
3-02 305 2 19140 5.1 980 3.8 730 101DCR 2526C  
4-02 305 2 19940 4.5 897 3.5 705 101DCR 2411C  
305 2X ME AVG 4L 18009M 820F 638P 2188C

2-05 83% 3-08 90% 4-04 91%  
ST SR DF RA RW RL FA FU RH RUW UC UD TP TL RTR RTS  
43 42 41 22 48 32 36 38 43 45 25 22 36 23

PPA 227M 27F 17P / YD 57M 16F 12P  
CDCB PTA 08/01/2016 4RECS 61%R 27%ILE  
-53M 4F 4P 24CM\$ 16NM\$ -4FM\$ 14GM\$  
-1.1PL -0.5DPR -1.2CCR -1.1HCR 3.04SCS  
AJCA 08/01/2016 PTAT 52%R 1.3 JUI 17.3  
JPI 52%R 16

BUSH RIVER JERSEYS BREEDER & OWNER  
NEWBERRY, SC

SUNSET CANYON MERCHANT-ET  
USA 114256027 GT50K BBR 100 JH1C JH2F 11JE884  
CDCB GPTA 08/01/2016 2021DAUS 240HRDS 4%RIP  
99%R 52M 0.14% 30F 20%ILE  
99%R 0.03% 9P 120CM\$ 108NM\$ 79FM\$ -25GM\$  
0.6PL -4.7DPR -4.9CCR -2.7HCR 3.02SCS  
AJCA 08/01/2016 1383DAUS  
GPTAT 99%R 1.5 GJUI 16.2 GJPI 98%R 28

HEARTLAND NATHAN TEXAS-ET 95%  
USA 067041437 GT50K BBR 100 JH1F JH2F  
DHIA HERD # 48-89-0168 CONTROL # 1437  
2-10 305 3 21850 4.6 1008 3.9 843 93DCR 2785C  
3-11 305 3 26340 4.3 1130 3.8 991 92DCR 3185C  
5-01 305 3 25940 4.6 1185 3.7 963 94DCR 3232C  
7-00 183 3 17610 4.8 844 3.5 610 79DCR 2108C  
305 2X ME AVG 5L 21944M 1006F 828P 2737C  
PPA 1602M 25F 67P / YD 766M 15F 44P  
CDCB GPTA 11/01/2016 5RECS 90%R 47%ILE  
46M 0F 11P 113CM\$ 97NM\$ 59FM\$ 22GM\$  
1.8PL -2.4DPR -1.9CCR -0.4HCR 3.01SCS  
AJCA 11/01/2016 GPTAT 86%R 1.1 GJUI 17.6  
GJPI 85%R 41

SC GOLD DUST PARAMOUNT IATOLA-ET  
USA 112118277 GTHD BBR 100 JH1F JH2F 29JE3301  
CDCB GPTA 08/01/2016 18128DAUS 2459HRDS 6%RIP  
99%R -311M 0.11% 7F 19%ILE  
99%R 0.05% -2P 108CM\$ 93NM\$ 59FM\$ 94GM\$  
0.9PL 0.3DPR 0.2CCR 0.1HCR 2.96SCS  
AJCA 08/01/2016 9397DAUS  
GPTAT 99%R 1.2 GJUI 15.7 GJPI 99%R 26

BRJ LEGION B BILL WISH Y-90 89%  
USA 067032390  
DHIA HERD # 56-36-0051 CONTROL # 2390  
2-00 305 2 19690 4.6 897 3.4 664 100DCR 2294C  
3-00 305 2 18960 4.9 925 3.4 650 100DCR 2246C  
305 2X ME AVG 3L 21716M 947F 732P 2466C  
PPA 1448M 47F 44P / YD 800M 13F 23P  
CDCB PTA 08/01/2016 3RECS 62%R 19%ILE  
98M -2F 4P -24CM\$ -25NM\$ -28FM\$ -32GM\$  
-1.4PL -0.7DPR -1.6CCR -2.1HCR 3.02SCS  
AJCA 08/01/2016 PTAT 53%R 1.1 JUI 10.9  
JPI 53%R 1  
SIRE: BW LEGION GJPI -2 14%ILE

NEXT DAM:  
BRJ BARBER BILL MBSB WISH Z-38 83%  
1-10 305 2 17440 4.4 768 3.6 633 96DCR 2107C  
SIRE: JENKS BARBER BILL GJPI -15 8%ILE

4TH DAM:  
BRJ BERRETTA AEROSTAR WISHES 90%  
1-10 305 2 18320 4.3 792 3.4 627 96DCR 2134C



AND SELECTED  
SKIP-A-RILLA CONSIGNMENTS

### LOT 4046 SAR ACADEMY FERRY USA 067454046

BORN 05/21/2013  
DHIA HERD # 56-36-0051 CONTROL # 4046  
FEMALE EFI 7.2% AMERICAN ID 4046 / 4046

2-01 305 2 16000 3.9 617 3.1 503 99DCR 1681C  
305 2X ME AVG 1L 21171M 796F 661P 2185C

2-03 80%  
ST SR DF RA RW RL FA FU RH RUW UC UD TP TL RTR RTS  
36 32 34 23 26 35 32 45 36 35 18 26 25 15 23 39

PPA -88M -88F -28P / YD 861M -67F -9P  
CDCB PTA 08/01/2016 1RECS 53%R 15%ILE  
-136M -16F -12P -61CM\$ -50NM\$ -21FM\$ 4GM\$  
0.6PL 2.3DPR 1.8CCR 0.4HCR 2.93SCS  
AJCA 08/01/2016 PTAT 47%R 0.6 JUI 11.9

JPI 47%R -9  
ST SR DF RA RW RL FA  
1.5 1.1 0.4 0.8 1.1 0.7 0.3  
FU RH RUW UC UD TP TL  
1.5 0.3 0.6 -0.4 51.1 0.6 51.1

FRESH: 10/08/2016  
SELLING OPEN

69 LBS MILK ON NOVEMBER TEST  
SCC: 200,000

SISTER(S):  
SAR IATOLA FERRY 84%  
2-01 305 2 16240 4.8 773 3.7 603 101DCR 2073C

SIRE:  
BW ACADEMY-ET  
USA 116022712 GTHD BBR 100 JH1F JH2F 11JE1000  
CDCB GPTA 08/01/2016 4221DAUS 314HRDS 13%RIP  
99%R 602M -0.11% 6F 27%ILE  
99%R -0.08% 4P 171CM\$ 192NM\$ 245FM\$ 226GM\$  
3.4PL 2.8DPR 2.1CCR 0.7HCR 2.93SCS  
AJCA 08/01/2016 2656DAUS  
GPTAT 99%R 1.0 GJUI 24.9 GJPI 99%R 83

DAM:  
SAR CONNECTION FERRY

USA 067183022  
DHIA HERD # 56-36-0051 CONTROL # 3022  
1-11 305 2 12450 5.5 680 4.0 495 101DCR 1714C  
2-11 288 2 12120 5.8 707 4.0 490 100DCR 1697C  
4-00 215 2 9020 4.2 383 3.6 329 99DCR 1069C  
4-11 183 2 9270 5.2 479 3.4 316 92DCR 1091C  
305 2X ME AVG 4L 13999M 731F 536P 1830C

2-02 79% 3-06 82%  
ST SR DF RA RW RL FA FU RH RUW UC UD TP TL RTR RTS  
40 45 34 20 42 32 36 28 30 30 25 28 33 24

PPA -3685M -69F -97P / YD -2894M -49F -69P  
CDCB PTA 08/01/2016 4RECS 64%R 4%ILE  
-1326M -24F -32P -183CM\$ -199NM\$ -238FM\$ -119GM\$  
-1.1PL 2.3DPR 2.0CCR 0.3HCR 2.90SCS  
AJCA 08/01/2016 PTAT 53%R 0.5 JUI 4.0  
JPI 52%R -84

SISTER(S):  
SAR EXCITATION FERRY 81%  
5-05 305 2 17410 6.2 1079 3.9 678 98DCR 2347C

DORAN, TAMMIE STILES BREEDER & OWNER  
NEWBERRY, SC

BW LEGION  
USA 110226426 GTHD BBR 100 JH1F JH2C 505JE101  
CDCB GPTA 08/01/2016 3580DAUS 807HRDS 3%RIP  
99%R -265M 0.11% 10F 14%ILE  
99%R 0.00% -8P 22CM\$ 21NM\$ 18FM\$ -29GM\$  
1.0PL -1.2DPR -2.3CCR -2.2HCR 2.93SCS  
AJCA 08/01/2016 2574DAUS  
GPTAT 99%R 1.3 GJUI 15.6 GJPI 99%R -2

BW AVERY KATIE ET121-ET 93%  
USA 110834153 GTHD BBR 100 JH1C JH2F  
TATTOO ET121 / ET121  
DHIA HERD # 93-52-0150 CONTROL # 896  
6-06 305 3 31710 4.8 1516 3.2 1010 93DCR 3486C  
365 3 36530 4.8 1747 3.2 1172 DHIR 4046C  
8-02 305 3 30600 4.5 1368 3.2 971 102DCR 3351C  
365 3 35240 4.4 1533 3.2 1128 DHIR 3894C  
305 2X ME AVG 5L 26912M 1196F 882P 3030C  
PPA 2476M 69F 61P / YD 1661M 30F 37P  
CDCB GPTA 11/01/2016 4RECS 97%R 72%ILE  
415M -12F 3P 169CM\$ 183NM\$ 218FM\$ 268GM\$  
4.8PL 5.1DPR 4.9CCR 2.2HCR 2.95SCS  
AJCA 11/01/2016 GPTAT 95%R 0.3 GJUI 11.9  
GJPI 95%R 79

GIPRAT BELLES CONNECTION-ET  
JECAN000010203359 70JE9957  
CDCB PTA 08/01/2016 1171DAUS 448HRDS 3%RIP  
98%R -1277M 0.29% -6F 12%ILE  
98%R 0.09% -28P -4CM\$ -25NM\$ -75FM\$ 31GM\$  
0.7PL 2.1DPR 1.9CCR 1.9HCR 2.86SCS  
AJCA 11/01/2016 764DAUS  
GPTAT 96%R 1.5 JUI 18.0 JPI 96%R -31

SAR BUMBLES FERI 80%  
USA 114534363 TATTOO / R228  
DHIA HERD # 56-36-0051 CONTROL # 6228  
2-02 244 2 8540 5.8 493 4.0 338 98DCR 1170C  
3-01 186 2 6750 4.2 286 3.6 241 95DCR 791C  
305 2X ME AVG 3L 11535M 608F 433P 1475C  
PPA -4655M -145F -144P / YD -3709M -107F -105P  
CDCB PTA 08/01/2016 3RECS 62%R 3%ILE  
-1566M -43F -42P -230CM\$ -244NM\$ -275FM\$ -159GM\$  
0.6PL 3.1DPR 3.0CCR 0.7HCR 2.84SCS  
AJCA 08/01/2016 PTAT 43%R -0.7 JUI -5.3  
JPI 48%R -113

SIRE: SAR CHAIRMAN BUMBLE BEE GJPI -66 6%ILE

SISTER(S):  
SAR PARAMOUNT FARA 88%  
5-08 305 2 21230 5.2 1106 3.5 749 93DCR 2589C

NEXT DAM:  
SAR GALAXY FERRY  
5-05 305 2 17010 4.8 808 3.8 646 100DCR 2190C  
SIRE: HURONIA JODYS GALAXY-ET GJPI -118 3%ILE

4TH DAM:  
SAR YANKEE CHIEF AARON 90%  
11-06 305 2 16350 4.3 696 3.4 551 98DCR 1875C





**LOT 4050 BRJ KINGSLEY ACTION PAM T-50 USA 067454050 GA**

BORN 06/02/2013  
 DHIA HERD # 56-36-0051 CONTROL # 4050  
 FEMALE EFI 8.0% AMERICAN ID 4050 / 4050

2-00 305 2 15780 4.9 777 3.6 561 99DCR 1939C  
 305 2X ME AVG 1L 20788M 1008F 741P 2562C

2-03 81%  
 ST SR DF RA RW RL FA FU RH RUW UC UD TP TL RTR RTS  
 28 29 23 26 28 29 36 38 29 34 28 23 28 30 23

PPA -358M 15F -5P / YD -604M 2F -12P  
 CDCB GPTA 08/01/2016 1RECS 54%R 26%ILE  
 -105M -5F -3P 6CM\$ 11NM\$ 23FM\$ 9GM\$  
 2.1PL 0.7DPR 0.2CCR 0.4HCR 3.17SCS  
 AJCA 08/01/2016 PTAT 43%R 0.0 GJUI -5.7

GJPI 48%R -10  
 ST SR DF RA RW RL FA  
 -0.1 0.1 -0.2 L0.0 0.0 S0.2 S0.0  
 FU RH RUW UC UD TP TL  
 -0.6 -0.3 -0.2 0.6 D0.9 W0.5 L0.3

FRESH: 06/09/2015  
 BRED: 05/15/2016 DUE: 02/18/2017 TO  
 UR UNIDENTIFIED ANGUS SIRE  
 ANUSA00099EXP0002  
 44 LBS MILK ON NOVEMBER TEST  
 SCC: 400,000

SIRE:  
 BW RENEGADE KINGSLEY 753-ET  
 USA 117082623 GT50K BBR 100 JH1C JH2F  
 11E775  
 CDCB GPTA 08/01/2016 262DAUS 58HRDS 34%RIP  
 96%R -404M 0.15% 9F 16%ILE  
 96%R 0.05% -5P 76CM\$ 67NM\$ 45FM\$ 90GM\$  
 2.1PL 1.8DPR 1.4CCR 0.4HCR 3.13SCS  
 AJCA 08/01/2016 53DAUS  
 GPTAT 87%R 0.0 GJUI -1.8 GJPI 91%R 8

DAM:  
 BRJ ACTION JACE PAM N-42  
 USA 067143642 GT8K BBR 100 JH1C JH2F  
 DHIA HERD # 56-36-0051 CONTROL # 3642  
 1-10 305 2 14460 3.6 514 3.2 460 100DCR 1458C  
 2-11 305 2 12220 3.7 454 3.4 410 99DCR 1294C  
 305 2X ME AVG 3L 15585M 584F 509P 1639C

2-02 73% 3-06 73%  
 ST SR DF RA RW RL FA FU RH RUW UC UD TP TL RTR RTS  
 34 36 25 25 35 27 25 13 43 28 26 13 33 18 42 33

PPA -1458M -116F -53P / YD -600M -63F -22P  
 CDCB GPTA 11/01/2016 3RECS 81%R 17%ILE  
 275M -23F -1P -60CM\$ -41NM\$ 3FM\$ -43GM\$  
 1.6PL 0.4DPR 0.0CCR 0.4HCR 3.12SCS  
 AJCA 11/01/2016 GPTAT 79%R 0.1 GJUI -5.2  
 GJPI 77%R -19

SISTER(S):  
 BRJ CHAOS JACE PAM Z-26  
 PROJECTED TO 20,242M, 891F, 751P ME AT 1-11  
 SELLING AS LOT 4326

BUSH RIVER JERSEYS BREEDER & OWNER  
 NEWBERRY, SC

BW RENEGADE-ET  
 USA 115883929 GT50K BBR 100 JH1F JH2F 200JE60  
 CDCB GPTA 08/01/2016 7459DAUS 647HRDS 13%RIP  
 99%R -74M 0.31% 58F 63%ILE  
 99%R 0.11% 19P 388CM\$ 353NM\$ 267FM\$ 337GM\$  
 2.5PL 0.7DPR 1.2CCR 0.9HCR 3.05SCS  
 AJCA 08/01/2016 2946DAUS  
 GPTAT 99%R 0.1 GJUI -0.3 GJPI 99%R 110

BW AVERY KATIE ET121-ET 93%  
 USA 110834153 GTHD BBR 100 JH1C JH2F  
 TATTOO ET121 / ET121  
 DHIA HERD # 93-52-0150 CONTROL # 896  
 6-06 305 3 31710 4.8 1516 3.2 1010 93DCR 3486C  
 365 3 36530 4.8 1747 3.2 1172 DHIR 4046C  
 8-02 305 3 30600 4.5 1368 3.2 971 102DCR 3351C  
 365 3 35240 4.4 1533 3.2 1128 DHIR 3894C  
 305 2X ME AVG 5L 26912M 1196F 882P 3030C  
 PPA 2476M 69F 61P / YD 1661M 30F 37P  
 CDCB GPTA 11/01/2016 4RECS 97%R 72%ILE  
 415M -12F 3P 169CM\$ 183NM\$ 218FM\$ 268GM\$  
 4.8PL 5.1DPR 4.9CCR 2.2HCR 2.95SCS  
 AJCA 11/01/2016 GPTAT 95%R 0.3 GJUI 11.9  
 GJPI 95%R 79

FOREST GLEN AVERY ACTION-ET  
 USA 111023978 GTHD BBR 100 JH1F JH2F 7JE590  
 CDCB GPTA 08/01/2016 23704DAUS 2755HRDS 4%RIP  
 99%R -335M -0.02% -19F 14%ILE  
 99%R 0.00% -12P 26CM\$ 28NM\$ 35FM\$ 45GM\$  
 2.8PL 1.3DPR 1.0CCR 3.0HCR 2.99SCS  
 AJCA 08/01/2016 12055DAUS  
 GPTAT 99%R 1.2 GJUI 16.1 GJPI 99%R 2

BRJ JACE BUTLER PAM R-36 83%  
 USA 067042636  
 DHIA HERD # 56-36-0051 CONTROL # 2636  
 2-00 305 2 19670 4.3 841 3.3 655 101DCR 2250C  
 3-03 305 2 20440 4.9 999 3.6 739 101DCR 2555C  
 4-04 298 2 19840 4.6 913 3.6 722 101DCR 2461C  
 5-04 305 2 20720 4.2 863 3.6 742 101DCR 2410C  
 6-05 305 2 20470 4.2 862 3.5 711 101DCR 2364C  
 7-04 305 2 24420 4.3 1054 3.3 805 100DCR 2780C  
 305 2X ME AVG 7L 21876M 943F 752P 2532C  
 PPA 2272M 83F 81P / YD 1006M 29F 35P  
 CDCB PTA 08/01/2016 5RECS 64%R 43%ILE  
 352M 8F 12P 89CM\$ 84NM\$ 72FM\$ 61GM\$  
 0.6PL -0.2DPR -0.6CCR -1.2HCR 2.91SCS  
 AJCA 08/01/2016 PTAT 54%R -0.2 JUI -13.7  
 JPI 54%R 29

SIRE: WINDY WILLOW MONTANA JACE {6}  
 GJPI 35 21%ILE

SISTER(S):  
 BRJ SHOWTIME BUTLER PAM F-18 83%  
 BRJ ALABAMA BUTLER PAM H-98 81%  
 5-01 305 2 21490 4.1 877 3.6 778 98DCR 2483C

NEXT DAM:  
 BRJ BUTLER BARBER PAM Y-47 85%  
 4-02 305 2 23520 4.1 955 3.2 742 101DCR 2551C  
 SIRE: PRICELAND BUTLER-ET GJPI -33 6%ILE

4TH DAM:  
 BRJ BARBER SOONER PAM TWO 83%  
 1-10 305 2 17340 5.2 903 3.3 564 97DCR 1947C

AND SELECTED  
 SKIP-A-RILLA CONSIGNMENTS



**SAR SAMBO TALLY**  
Grandam of Lot 4052



**SAR PIEDMONT TALLY-ET**  
Sister to Dam of Lot 4052



**SAR IMPERIAL TINY**  
Great-Grandam of Lot 4052



**SAR BOMBER TULIP**  
Sister to Grandam of Lot 4052



**SAR RESSURECTION TIPSYS**  
Sister to Grandam of Lot 4052

## LOT 4052 SAR PLUS TESSIE {6} USA 067454052

BORN 06/03/2013  
DHIA HERD # 56-36-0051 CONTROL # 4052  
FEMALE EFI 7.3% AMERICAN ID 4052 / 4052

2-00 305 2 13730 4.8 665 3.4 473 99DCR 1634C  
305 2X ME AVG 1L 18087M 862F 625P 2160C

2-03 80% 2-11 83%  
ST SR DF RA RW RL FA FU RH RUW UC UD TP TL RTR RTS  
35 25 38 15 25 38 28 45 38 25 29 38 26 42 36 35

PPA -713M -31F -25P / YD -1538M -62F -50P  
CDCB PTA 08/01/2016 1RECS 52%R 60%ILE  
346M 12F 9P 140CM\$ 140NM\$ 140FM\$ 85GM\$  
1.4PL -1.2DPR -1.5CCR -2.6HCR 2.92SCS  
AJCA 08/01/2016 PTAT 51%R 0.9 JUI 15.2

JPI 45%R 48  
ST SR DF RA RW RL FA  
0.3 -0.8 0.1 H1.3 -0.2 P0.1 S0.5  
FU RH RUW UC UD TP TL  
1.7 1.1 0.5 -0.6 S1.9 C0.6 L0.2

FRESH: 06/08/2015  
BRED: 10/28/2016 DUE: 08/03/2017 TO  
SAR IMPRESSION TOUCH DOWN  
USA 119259324  
PA -1363M -56F -44P  
-227CM\$ -219NM\$ -199FM\$  
2.3PL 3.5DPR 3.1CCR 1.2HCR 3.13SCS  
PA TYPE 0.8 JPI 37%R -106  
  
45 LBS MILK ON NOVEMBER TEST  
SCC: 54,000

SISTER(S):  
SAR HIRED GUN TOPPER 87%  
3-11 289 2 14710 3.6 530 3.2 470 98DCR 1497C

SIRE:  
SWEETIE PLUS IATOLAS BOLD {5}  
USA 067129272 GT50K BBR 100 JH1F JH2F 1JE711  
CDCB GPTA 08/01/2016 8415DAUS 766HRDS 21%RIP  
99%R 1314M -0.06% 50F 44%ILE  
99%R -0.01% 44P 303CM\$ 296NM\$ 277FM\$ 241GM\$  
-1.0PL -1.5DPR -1.9CCR -5.0HCR 3.03SCS  
AJCA 08/01/2016 4169DAUS  
GPTAT 99%R 1.5 GJUI 10.5 GJPI 99%R 134

DAM:  
SAR LEGION TARA  
USA 115385832  
TATTOO / R324  
DHIA HERD # 56-36-0051 CONTROL # 6324

2-01 305 2 13500 5.2 699 3.5 476 101DCR 1645C  
3-01 305 2 15980 4.9 789 3.6 568 101DCR 1963C  
4-02 305 2 17390 4.9 858 3.5 608 101DCR 2101C  
5-04 305 2 18960 4.4 837 3.3 619 101DCR 2137C  
6-06 305 2 20480 4.5 921 3.3 668 100DCR 2306C  
7-11 305 2 16770 4.9 828 3.3 553 99DCR 1909C  
305 2X ME AVG 7L 17061M 811F 581P 2007C

2-06 81% 3-08 85% 4-03 90% 6-09 91%  
ST SR DF RA RW RL FA FU RH RUW UC UD TP TL RTR RTS  
34 38 45 20 43 31 35 43 45 36 31 20 38 32 38 31

PPA -46M 34F -1P / YD -283M -8F -17P  
CDCB PTA 08/01/2016 5RECS 62%R 23%ILE  
-194M -10F -10P -5CM\$ -1NM\$ 7FM\$ -39GM\$  
1.7PL -0.8DPR -1.0CCR -0.5HCR 2.88SCS  
AJCA 08/01/2016 PTAT 51%R 0.5 JUI 15.3  
JPI 50%R -7

BROTHER(S):  
TALLYS BIG TIME TROUBLE AT SELECT SIRE  
GJPI -77 5%ILE  
TALLYS REN TIGER AT SEMEX ALLIANCE  
GJPI -68 8%ILE

SISTER(S):  
SAR PIEDMONT TALLY-ET 91%  
10-01 305 2 14230 5.3 754 3.7 527 100DCR 1823C  
2ND 4-YEAR-OLD, 2007 SC STATE FAIR

DORAN, TAMMIE STILES BREEDER & OWNER  
NEWBERRY, SC

SC GOLD DUST PARAMOUNT IATOLA-ET  
USA 112118277 GTHD BBR 100 JH1F JH2F 29JE3301  
CDCB GPTA 08/01/2016 18128DAUS 2459HRDS 6%RIP  
99%R -311M 0.11% 7F 19%ILE  
99%R 0.05% -2P 108CM\$ 93NM\$ 59FM\$ 94GM\$  
0.9PL 0.3DPR 0.2CCR 0.1HCR 2.96SCS  
AJCA 08/01/2016 9397DAUS  
GPTAT 99%R 1.2 GJUI 15.7 GJPI 99%R 26

SWEETIE PLUS FG ARTIST BOLD {4} 88%  
USA 067037181 GT3K BBR 100 JH1F  
DHIA HERD # 92-20-0074 CONTROL # 7181  
2-09 305 3 24790 4.1 1027 3.4 855 97DCR 2827C  
4-02 299 3 29310 4.0 1173 3.3 969 102DCR 3216C  
5-01 271 3 25070 3.7 919 3.3 833 99DCR 2624C  
6-00 305 2 17190 4.6 785 3.5 603 97DCR 2084C  
305 2X ME AVG 5L 23950M 978F 809P 2680C  
PPA 4622M 125F 123P / YD 3433M 98F 84P  
CDCB GPTA 11/01/2016 5RECS 85%R 72%ILE  
1396M 38F 30P 165CM\$ 184NM\$ 228FM\$ 121GM\$  
-1.0PL -2.0DPR -2.3CCR -3.6HCR 2.93SCS  
AJCA 11/01/2016 GPTAT 79%R 0.7 GJUI -2.2  
GJPI 80%R 82

BW LEGION  
USA 110226426 GTHD BBR 100 JH1F JH2C 505JE101  
CDCB GPTA 08/01/2016 3580DAUS 807HRDS 3%RIP  
99%R -265M 0.11% 10F 14%ILE  
99%R 0.00% -8P 22CM\$ 21NM\$ 18FM\$ -29GM\$  
1.0PL -1.2DPR -2.3CCR -2.2HCR 2.93SCS  
AJCA 08/01/2016 2574DAUS  
GPTAT 99%R 1.3 GJUI 15.6 GJPI 99%R -2

SAR SAMBO TALLY 94%  
USA 110647810 TATTOO / TS69  
DHIA HERD # 52-85-0070 CONTROL # 32  
2-01 305 2 15070 4.5 679 3.3 504 99DCR 1741C  
3-03 305 2 19640 4.2 817 3.2 638 100DCR 2188C  
4-04 305 2 18060 3.9 700 3.3 592 99DCR 1938C  
5-08 305 2 18420 4.4 803 3.3 613 100DCR 2117C  
6-08 305 2 18240 4.2 774 3.2 581 98DCR 2005C  
305 2X ME AVG 5L 18921M 796F 620P 2112C  
PPA -723M -68F -57P / YD -1508M -82F -68P  
CDCB PTA 08/01/2016 5RECS 76%R 23%ILE  
-922M -44F -38P -18CM\$ -3NM\$ 34FM\$ 44GM\$  
6.2PL 3.6DPR 5.4CCR 2.0HCR 2.92SCS  
AJCA 08/01/2016 PTAT 67%R 1.1 JUI 31.7  
JPI 66%R -29

1ST SR TWO-YEAR-OLD, 2001 ALL AMERICAN JERSEY SHOW  
1ST SR THREE-YEAR-OLD, 2002 CENTRAL NATIONAL SHOW  
1ST DRY COW, 2007 KENTUCKY KOW-A-RAMA  
2ND SR TWO-YEAR-OLD, 2001 CENTRAL NATIONAL SHOW  
2ND SR TWO-YEAR-OLD, 2001 PA ALL-AMERICAN SHOW  
2ND SR THREE-YEAR-OLD, 2002 ALL AMERICAN JERSEY SHOW  
2ND FOUR-YEAR-OLD, 2003 PA ALL-AMERICAN JERSEY SHOW  
3RD FOUR-YEAR-OLD, 2003 CENTRAL NATIONAL JERSEY SHOW  
4TH FIVE-YEAR-OLD, 2004 ALL AMERICAN JERSEY SHOW  
5TH FIVE-YEAR-OLD, 2004 CENTRAL NATIONAL JERSEY SHOW  
BEST BRED & OWNED SENIOR FEMALE, 2003 PA ALL-AMERICAN SHOW  
1ST BEST UDDER, 2001 AND 2002 ALL AMERICAN JERSEY SHOW  
2ND BEST UDDER, 2001 AND 2002 CENTRAL NATIONAL SHOW  
SIRE: LESTER SAMBO GJPI -56 8%ILE

SISTER(S):  
SAR SHANES TIPPY 85%  
9-00 305 2 15660 4.5 705 3.4 533 65DCR 1841C  
SAR SPARKLE TANNER 91%  
6-02 305 2 18140 4.1 741 3.4 614 99DCR 2035C  
SAR SAMBO TRIXIE-ET 90%  
6-09 277 2 21850 4.2 921 3.4 741 101DCR 2498C  
SAR BOMBER TULIP 85%  
1-11 305 2 15590 5.4 839 3.5 545 96DCR 1883C  
SAR SAMBO TELLIE-ET 90%  
8-08 284 2 18990 5.4 1026 3.4 647 100DCR 2235C  
SAR SAMBO TABBY-ET 91%  
4-06 305 2 16440 5.1 834 3.7 609 101DCR 2106C  
SAR RESSURECTION TIPSYS 91%  
5-10 305 2 19620 4.2 822 3.6 704 101DCR 2292C  
SAR CONNECTION TINY 87%  
1-11 294 2 9730 5.6 542 3.7 360 101DCR 1245C

NEXT DAM:  
SAR IMPERIAL TINY 94%  
7-03 305 2 22570 3.8 857 3.3 737 99DCR 2390C  
2ND AGED COW, 2001 VA STATE FAIR  
SIRE: MEADOW LAWN J IMPERIAL 50R-ET  
GJPI -125 3%ILE

4TH DAM:  
SAR BRIGADIER TAMS LAST WIGGLE 72%



# LOT 4058 SAR VENDETTA MUFASSA USA 067454058

BORN 06/27/2013 TATTOO / T58  
 DHIA HERD # 56-36-0051 CONTROL # 4058  
 FEMALE EFI 4.8% AMERICAN ID 4058 / 4058

BUSH RIVER / SKIPARILLA &/OR F OWNER  
 NEWBERRY, SC

FRENCH, TYLER STILES BREEDER  
 NEWBERRY, SC

AND SELECTED  
 SKIP-A-RILLA CONSIGNMENTS

1-11 305 2 15010 4.5 672 3.4 510 99DCR 1762C  
 305 2X ME AVG 1L 20131M 886F 686P 2366C

2-02 87%  
 ST SR DF RA RW RL FA FU RH RUW UC UD TP TL RTR RTS  
 36 32 34 26 35 22 33 46 49 32 30 42 28 30 30 40

PPA -794M -60F -32P / YD -1454M -93F -51P  
 CDCB PTA 08/01/2016 1RECS 49%R 13%ILE  
 -566M -27F -20P -69CM\$ -67NM\$ -61FM\$ -71GM\$  
 1.7PL 0.2DPR 0.2CCR -0.2HCR 2.90SCS  
 AJCA 08/01/2016 PTAT 41%R 1.1 JUI 23.5

JPI 40%R -32  
 ST SR DF RA RW RL FA  
 1.2 0.7 0.1 H0.5 0.9 P0.7 S1.1  
 FU RH RUW UC UD TP TL  
 2.1 1.4 0.5 0.6 S2.5 C0.2 L0.6

FRESH: 06/09/2015  
 BRED: 04/14/2016 DUE: 01/18/2017 TO  
 SAR IMPRESSION TOUCH DOWN  
 USA 119259324  
 PA -1363M -56F -44P  
 -227CM\$ -219NM\$ -199FM\$  
 2.3PL 3.5DPR 3.1CCR 1.2HCR 3.13SCS  
 PA TYPE 0.8 JPI 37%R -106  
 6TH JR 2-YEAR-OLD, 2015 ALL AMERICAN JUNIOR SHOW  
 1ST JR 2-YEAR-OLD, 2015 SC STATE FAIR  
 5TH JR 2-YEAR-OLD, 2015 MID-ATLANTIC REGIONAL SHOW

SIRE:  
 ARETHUSA PRIMETIME VENDETTA-ET  
 USA 116022990 94JE3705  
 CDCB PTA 08/01/2016 91DAUS 58HRDS 23%RIP  
 86%R -563M 0.08% -11F 8%ILE  
 86%R 0.04% -12P -52CM\$ -59NM\$ -73FM\$ -48GM\$  
 0.7PL 0.5DPR 1.0CCR -0.7HCR 3.06SCS  
 AJCA 08/01/2016 57DAUS  
 GPTAT 71%R 0.1 JUI 3.9 JPI 74%R -32

DAM:  
 SAR GOVERNOR MERRY (TWIN)  
 USA 067173329  
 TATTOO / J29  
 DHIA HERD # 56-36-0051 CONTROL # 3329  
 2-01 305 2 13310 4.2 556 3.0 399 101DCR 1375C  
 3-06 300 2 15800 3.8 601 3.2 511 100DCR 1667C  
 4-06 305 2 19700 4.2 833 3.3 642 100DCR 2216C  
 5-09 183 2 11550 3.7 424 3.2 374 88DCR 1195C  
 305 2X ME AVG 4L 17631M 699F 565P 1884C

2-07 86% 3-09 91% 5-01 92%  
 ST SR DF RA RW RL FA FU RH RUW UC UD TP TL RTR RTS  
 37 36 43 29 38 25 34 42 50 42 38 35 37 24 35 43  
 PPA -470M -50F -26P / YD -844M -48F -38P  
 CDCB PTA 08/01/2016 4RECS 62%R 14%ILE  
 -562M -26F -23P -68CM\$ -62NM\$ -46FM\$ -79GM\$  
 1.9PL -0.4DPR 0.4CCR 0.3HCR 2.86SCS  
 AJCA 08/01/2016 PTAT 53%R 1.4 JUI 25.8  
 JPI 52%R -35

JUNIOR ALL AMERICAN SR 3-YEAR-OLD, 2013  
 GRAND CHAMPION, 2015 CLEMSON SPRING SHOW  
 1ST 5-YEAR-OLD, 2015 SC STATE FAIR  
 2ND 4-YEAR-OLD, 2014 SC STATE FAIR  
 2ND 3-YEAR-OLD, 2013 SC STATE FAIR OPEN & JR SHOWS  
 4TH SR 3-YEAR-OLD, 2013 MID-ATLANTIC REGIONAL  
 5TH 5-YEAR-OLD, 2015 ALL AMERICAN JUNIOR SHOW  
 5TH 4-YEAR-OLD, 2014 ALL AMERICAN JUNIOR SHOW  
 5TH SR 3-YEAR-OLD, 2013 ALL AMERICAN JERSEY SHOW

SISTER(S):  
 SAR EXCITATION DREAMER 84%  
 2-03 305 2 20340 4.1 836 3.1 634 100DCR 2187C  
 SAR RILEY DREAMER 81%  
 3-01 252 2 14160 5.1 719 3.5 499 94DCR 1725C

GIL-BAR SPARKLER PRIMETIME  
 USA 000663520 36JE23  
 CDCB PTA 08/01/2016 142DAUS 42HRDS 3%RIP  
 95%R -1933M 0.24% -49F 0%ILE  
 95%R 0.09% -53P -423CM\$ -431NM\$ -448FM\$ -412GM\$  
 -1.8PL -0.7DPR -1.7CCR -1.8HCR 3.04SCS  
 AJCA 11/01/2016 60DAUS  
 PTAT 90%R 0.8 JUI 13.1 JPI 91%R -185

HURONIA CENTURION VERONICA 20J 97%  
 JECAN000010206465 GI BBR 100 JH1F  
 TATTOO UZA / 20J  
 DHIA HERD # 16-06-0456 CONTROL # 10104  
 4-09 305 2 21352 5.6 1205 3.9 835 DHIA 2891C  
 365 2 24568 5.7 1399 4.0 977 3383C  
 6-08 305 2 20819 5.5 1147 3.8 794 DHIR 2748C  
 365 2 24442 5.6 1380 3.9 955 DHIR 3306C  
 305 2X ME AVG 4L 23517M 1256F 922P 3164C  
 CDCB GPTA 11/01/2016 ORECS 95%R 9%ILE  
 -1477M -18F -27P -81CM\$ -106NM\$ -166FM\$ -65GM\$  
 1.0PL 1.4DPR 2.2CCR 0.3HCR 3.15SCS  
 AJCA 11/01/2016 GPTAT 89%R 0.3 GJUI 10.2  
 GJPI 92%R -66

GRIFFENS GOVERNOR-ET  
 USA 115087248 GT50K BBR 100 JH1F JH2F 7JE867  
 CDCB GPTA 08/01/2016 4690DAUS 1254HRDS 8%RIP  
 99%R -723M 0.13% -9F 5%ILE  
 99%R 0.01% -23P -205CM\$ -198NM\$ -182FM\$ -153GM\$  
 -2.4PL 0.1DPR 1.6CCR 2.2HCR 3.15SCS  
 AJCA 08/01/2016 2698DAUS  
 GPTAT 99%R 0.7 GJUI 4.7 GJPI 98%R -80

SAR ATTABOYS DREW 88%  
 USA 114908812  
 TATTOO / R256  
 DHIA HERD # 56-36-0051 CONTROL # 6256  
 2-00 305 2 15930 4.8 758 3.4 536 101DCR 1851C  
 3-01 222 2 11900 4.8 574 3.3 396 98DCR 1367C  
 4-01 305 2 18090 4.1 737 3.3 602 101DCR 2011C  
 6-03 294 2 15930 3.2 516 3.1 495 101DCR 1509C  
 305 2X ME AVG 4L 17597M 739F 579P 1930C  
 PPA -1572M -91F -72P / YD -1415M -83F -63P  
 CDCB PTA 08/01/2016 5RECS 66%R 5%ILE  
 -704M -40F -31P -185CM\$ -172NM\$ -137FM\$ -183GM\$  
 1.4PL -0.4DPR -0.2CCR -1.0HCR 2.90SCS  
 AJCA 08/01/2016 PTAT 56%R 0.6 JUI 17.8 JPI  
 52%R -83  
 SIRE: CENTURIONS ATTABOY OF WF GJPI -66 6%ILE

NEXT DAM:  
 SAR FREEMAN DREAMER 78%  
 4-05 305 2 21770 4.8 1048 3.3 724 101DCR 2500C  
 SIRE: DEERVIEW FREEMAN-ET GJPI -34 11%ILE

4TH DAM:  
 SAR CHARLIE DREAMER 87%  
 7-00 305 2 23230 4.8 1114 3.4 794 98DCR 2743C



SAR GOVERNOR MERRY  
 Dam of Lot 4058



AND SELECTED  
SKIP-A-RILLA CONSIGNMENTS

**LOT 4059 BRJ SCORE RENEGADE BUFFI T-59 USA 067454059 GA**

BORN 06/27/2013  
DHIA HERD # 56-36-0051 CONTROL # 4059  
FEMALE EFI 7.9% AMERICAN ID 4059 / 4059

BUSH RIVER JERSEYS BREEDER & OWNER  
NEWBERRY, SC

1-10 305 2 17650 5.2 926 3.8 670 99DCR 2318C  
305 2X ME AVG 1L 23734M 1226F 909P 3146C

2-02 84%  
ST SR DF RA RW RL FA FU RH RUW UC UD TP TL RTR RTS  
32 28 32 28 29 23 25 42 48 32 30 32 32 28 36 30

PPA 1149M 84F 65P / YD 1220M 90F 70P  
CDCB GPTA 08/01/2016 1RECS 55%R 98%ILE  
420M 25F 19P 376CM\$ 360NM\$ 321FM\$ 320GM\$  
4.5PL 0.4DPR 0.2CCR 1.8HCR 2.82SCS  
AJCA 08/01/2016 PTAT 46%R 0.9 GJUI 12.9

GJPI 48%R 125  
ST SR DF RA RW RL FA  
0.0 -0.3 0.7 L1.1 -0.2 S0.2 S0.3  
FU RH RUW UC UD TP TL  
1.0 1.7 0.7 0.8 S0.5 C0.4 L0.3

FRESH: 05/22/2015  
BRED: 03/17/2016 DUE: 12/21/2016 TO  
UR UNIDENTIFIED ANGUS SIRE  
ANUSA00099EXP0002

DAUGHTER(S):  
BRJ APP SCORE BUFFI B-67 {6}  
SELLING AS LOT 4467

SIRE:  
HIGH LAWN VIBRANT SCORE-ET  
USA 117467479 GT50K BBR 100 JH1F JH2F 1J8E03  
CDCB GPTA 08/01/2016 955DAUS 103HRDS 49%RIP  
98%R 1108M -0.29% -7F 58%ILE  
99%R -0.08% 22P 329CM\$ 340NM\$ 366FM\$ 329GM\$  
5.9PL 1.7DPR 2.2CCR 2.7HCR 2.73SCS  
AJCA 08/01/2016 238DAUS  
GPTAT 95%R 0.7 GJUI 13.2 GJPI 94%R 135

DAM:  
BRJ RENEGADE ACTION BUFFI N-48  
USA 067143648 GT8K BBR 100 JH1F JH2F  
DHIA HERD # 56-36-0051 CONTROL # 3648  
1-11 305 2 14540 5.8 847 3.5 507 100DCR 1752C  
3-01 305 2 18920 5.8 1092 3.8 712 100DCR 2463C  
305 2X ME AVG 2L 20526M 1162F 740P 2557C

2-02 82% 2-10 84% 3-06 85%  
ST SR DF RA RW RL FA FU RH RUW UC UD TP TL RTR RTS  
32 34 33 28 32 35 38 37 43 38 26 19 36 23 37 32

PPA 118M 173F 37P / YD -397M 129F 23P  
CDCB GPTA 11/01/2016 2RECS 81%R 93%ILE  
-263M 47F 6P 323CM\$ 297NM\$ 234FM\$ 243GM\$  
3.2PL -0.5DPR -1.4CCR 1.0HCR 2.93SCS  
AJCA 11/01/2016 GPTAT 80%R 0.6 GJUI 5.1 GJPI 76%R 75

SISTER(S):  
BRJ C GAR ACTION BUFFI L-2 83%  
5-04 305 2 13730 5.8 798 3.9 530 98DCR 1834C

ALL LYNNS RESTORE VIBRANT-ET  
USA 116076850 GT50K BBR 100 JH1F JH2F 29JE3647  
CDCB GPTA 08/01/2016 1068DAUS 256HRDS 12%RIP  
99%R 1477M -0.25% 17F 43%ILE  
99%R -0.09% 33P 272CM\$ 292NM\$ 339FM\$ 231GM\$  
3.8PL -1.0DPR 1.5CCR 1.2HCR 3.02SCS  
AJCA 08/01/2016 662DAUS  
GPTAT 99%R -0.6 GJUI -9.2 GJPI 98%R 112

HIGH LAWN IMPULS EUREKA 90%

USA 115348855 GT3K BBR 100 JH1F  
TATTOO H164 / H164  
DHIA HERD # 14-10-0002 CONTROL # 8164  
2-10 305 2 19050 4.6 882 3.6 689 104DCR 2366C  
4-01 305 2 22880 5.1 1158 3.7 846 103DCR 2926C  
5-04 305 2 21950 4.7 1036 3.9 863 104DCR 2858C  
6-05 240 3 13520 4.2 570 3.6 480 98DCR 1577C  
305 2X ME AVG 5L 20631M 961F 761P 2576C  
PPA 836M 44F 56P / YD 174M 23F 30P  
CDCB GPTA 11/01/2016 5RECS 85%R 56%ILE  
208M 7F 13P 140CM\$ 127NM\$ 94FM\$ 144GM\$  
1.1PL 1.2DPR 1.5CCR 0.7HCR 2.92SCS  
AJCA 11/01/2016 GPTAT 79%R 0.4 GJUI 1.5  
GJPI 79%R 61

BW RENEGADE-ET  
USA 115883929 GT50K BBR 100 JH1F JH2F 200JE60  
CDCB GPTA 08/01/2016 7459DAUS 647HRDS 13%RIP  
99%R -74M 0.31% 58F 63%ILE  
99%R 0.11% 19P 388CM\$ 353NM\$ 267FM\$ 337GM\$  
2.5PL 0.7DPR 1.2CCR 0.9HCR 3.05SCS  
AJCA 08/01/2016 2946DAUS  
GPTAT 99%R 0.1 GJUI -0.3 GJPI 99%R 110

BRJ ACTION JACE BUFFI F-25 87%  
USA 067183025  
DHIA HERD # 56-36-0051 CONTROL # 3025  
1-11 305 2 15440 5.5 845 3.7 570 101DCR 1971C  
3-01 305 2 16200 5.3 864 3.8 610 101DCR 2110C  
4-04 305 2 19140 5.8 1113 3.7 711 101DCR 2459C  
5-07 246 2 9720 6.2 603 3.5 345 100DCR 1192C  
305 2X ME AVG 4L 17090M 948F 632P 2184C  
PPA -1254M 50F -23P / YD -911M 38F -15P  
CDCB PTA 08/01/2016 4RECS 65%R 45%ILE  
-472M 10F -10P 100CM\$ 88NM\$ 60FM\$ 54GM\$  
2.1PL -0.3DPR -1.0CCR 0.9HCR 2.84SCS  
AJCA 08/01/2016 PTAT 56%R 0.9 JUI 7.3  
JPI 55%R 9

SIRE: FOREST GLEN AVERY ACTION-ET GJPI 2 14%ILE

SISTER(S):  
BRJ ACTION JACE BUFFI R-40 90%  
5-00 305 2 28330 4.8 1369 3.5 999 96DCR 3453C

NEXT DAM:  
BRJ JACE PARAMOUNT BUFFI Y-78 86%  
2-09 305 2 19320 4.6 885 3.6 686 100DCR 2366C  
SIRE: WINDY WILLOW MONTANA JACE {6}  
GJPI 35 21%ILE

4TH DAM:  
BRJ PARAMOUNT PITINO BUFFI Z-7 77%  
3-00 305 2 23810 4.8 1147 3.5 822 7DCR 2840C



LOT 4064 SAR JUPITER SNOWIE USA 067454064

BORN 07/01/2013
DHIA HERD # 56-36-0051 CONTROL # 4064
FEMALE EFI 7.3% AMERICAN ID 4064 / 4064

STILES, PRISCILLA A BREEDER & OWNER
NEWBERRY, SC

AND SELECTED
SKIP-A-RILLA CONSIGNMENTS

2-00 305 2 13840 5.6 779 3.6 502 99DCR 1736C
3-00 109 2 3849 5.0 192 3.6 137 RIP
13502 675 501 PME
305 2X ME AVG 1L 18624M 1022F 671P 2320C

2-02 80%
ST SR DF RA RW RL FA FU RH RUW UC UD TP TL RTR RTS
28 25 26 23 29 32 30 34 48 34 22 32 32 28 39 42

PPA -483M 35F -6P / YD -1404M -4F -38P
CDCB PTA 08/01/2016 1RECS 53%R 45%ILE
-36M 12F 2P 91CM\$ 88NM\$ 82FM\$ 60GM\$
1.2PL -0.6DPR -0.8CCR 0.6HCR 3.10SCS
AJCA 08/01/2016 PTAT 46%R 0.4 JUI 9.6
JPI 45%R 22
ST SR DF RA RW RL FA
-0.5 -0.5 0.5 L1.1 -0.2 S0.1 L0.3
FU RH RUW UC UD TP TL
0.8 1.7 0.6 0.2 S0.3 C0.6 L0.1

FRESH: 07/17/2016
BRED: 09/30/2016 DUE: 07/06/2017 TO
JER BEL ABBYS AWARD {4}
USA 117929227 29JE3844
CDCB GPTA 08/01/2016 209DAUS 44HRDS 96%RIP
95%R 354M -0.12% -8F 44%ILE
95%R -0.02% 9P 299CM\$ 295NM\$ 287FM\$ 274GM\$
7.0PL 2.0DPR 1.2CCR 1.0HCR 2.79SCS
AJCA 08/01/2016 62DAUS
GPTAT 88%R 1.5 GJUI 25.9 GJPI 88%R 112
50 LBS MILK ON NOVEMBER TEST
SCC: 800,000

DAUGHTER(S):
SAR NIKON SNOWY
SELLING AS LOT 4486

SIRE:
SUN VALLEY IMPULS JUPITER
USA 115870022 GT50K BBR 100 JH1F JH2F 29JE3615
CDCB GPTA 08/01/2016 2588DAUS 354HRDS 29%RIP
99%R 800M 0.04% 45F 30%ILE
99%R 0.02% 34P 226CM\$ 218NM\$ 196FM\$ 161GM\$
-0.4PL -2.0DPR -1.7CCR 0.0HCR 3.26SCS
AJCA 08/01/2016 1132DAUS
GPTAT 99%R 0.5 GJUI -1.6 GJPI 98%R 90

DAM:
SAR CELEBRITY SNOWIE
USA 067143649
DHIA HERD # 56-36-0051 CONTROL # 3649

1-11 305 2 15060 4.8 722 3.5 525 100DCR 1814C
3-04 305 2 13280 4.7 620 3.5 471 99DCR 1628C
305 2X ME AVG 2L 17244M 795F 602P 2074C

2-02 79% 3-06 79%
ST SR DF RA RW RL FA FU RH RUW UC UD TP TL RTR RTS
28 29 25 33 34 34 15 34 46 32 35 23 36 18 47 35

PPA -1240M -26F -27P / YD -1287M -39F -35P
CDCB PTA 08/01/2016 2RECS 60%R 24%ILE
-584M -18F -18P 2CM\$ 1NM\$ 0FM\$ 0GM\$
2.6PL 0.8DPR 0.5CCR 1.5HCR 2.94SCS
AJCA 08/01/2016 PTAT 52%R 0.5 JUI 17.1
JPI 51%R -16

ISDK Q IMPULS
JEDNK000000301592 GTHD BBR 100 JH1F JH2F 236JE3
CDCB GPTA 08/01/2016 31829DAUS 3018HRDS 4%RIP
99%R -11M 0.18% 36F 39%ILE
99%R 0.12% 24P 298CM\$ 260NM\$ 168FM\$ 276GM\$
1.3PL 1.4DPR 2.3CCR 0.3HCR 3.10SCS
AJCA 08/01/2016 17309DAUS
GPTAT 99%R 0.0 GJUI -2.7 GJPI 99%R 99

SUN VALLEY HALLMARK JERSEY 92%
USA 113219298
TATTOO S494 / S494
DHIA HERD # 92-23-0481 CONTROL # 494
4-06 293 2 21140 4.7 1000 3.7 779 100DCR 2680C
5-05 305 2 20160 4.5 912 3.5 705 102DCR 2435C
6-10 305 2 20480 4.8 982 3.6 732 101DCR 2531C
8-00 305 2 19430 4.7 922 3.5 684 98DCR 2364C
305 2X ME AVG 6L 20745M 977F 736P 2538C
PPA 1598M 70F 57P / YD 1276M 43F 41P
CDCB PTA 08/01/2016 5RECS 75%R 46%ILE
472M 12F 14P 90CM\$ 92NM\$ 95FM\$ 56GM\$
-0.1PL -1.2DPR -1.6CCR -1.2HCR 3.04SCS
AJCA 08/01/2016 PTAT 66%R 0.7 JUI 4.3
JPI 66%R 36

GALAXIES CELEBRITY-ET
USA 113586152 GT50K BBR 100 JH1C JH2F 11JE826
CDCB GPTA 08/01/2016 8198DAUS 695HRDS 6%RIP
99%R -21M 0.07% 13F 23%ILE
99%R 0.02% 4P 164CM\$ 154NM\$ 129FM\$ 158GM\$
1.6PL 1.0DPR 0.1CCR 0.9HCR 2.90SCS
AJCA 08/01/2016 4876DAUS
GPTAT 99%R 1.2 GJUI 16.7 GJPI 99%R 59

SAR ACTIONS SNOWIE 78%
USA 115829754
TATTOO / R351
DHIA HERD # 56-36-0051 CONTROL # 6351
2-00 271 2 12260 3.7 453 3.3 408 100DCR 1289C
3-00 305 2 12740 4.0 512 3.5 441 101DCR 1430C
3-11 305 2 14960 4.1 620 3.3 499 101DCR 1681C
305 2X ME AVG 4L 15038M 574F 491P 1597C
PPA -2481M -147F -99P / YD -1931M -106F -72P
CDCB PTA 08/01/2016 4RECS 64%R 5%ILE
-927M -48F -34P -184CM\$ -172NM\$ -143FM\$ -137GM\$
2.3PL 1.6DPR 1.7CCR 2.1HCR 3.05SCS
AJCA 08/01/2016 PTAT 53%R 0.5 JUI 11.5
JPI 53%R -87
SIRE: FOREST GLEN AVERY ACTION-ET GJPI 2 14%ILE

NEXT DAM:
SAR ATTABOY SHOWIE 86%
1-11 305 2 14230 4.8 680 3.6 512 100DCR 1770C
SIRE: CENTURIONS ATTABOY OF WF JPI -66 6%ILE

4TH DAM:
SAR GALAXY SNOWIE 85%
4-00 305 2 15430 4.5 700 3.6 563 100DCR 1900C



AND SELECTED  
SKIP-A-RILLA CONSIGNMENTS

**LOT 4069 BRJ RESPONSE BASTILE BESS T-69 USA 067454069**



**BRJ MRT HERMITAGE BESS**  
Fourth Dam of Lot 4069

BORN 07/09/2013  
DHIA HERD # 56-36-0051 CONTROL # 4069  
FEMALE EFI 5.9% AMERICAN ID 4069 / 4069

1-10 305 2 14030 5.6 781 3.5 486 99DCR 1679C  
2-11 129 2 7151 4.5 320 2.9 209 RIP  
18411 820 558 PME  
305 2X ME AVG 1L 19186M 1049F 667P 2305C

2-01 80%  
ST SR DF RA RW RL FA FU RH RUW UC UD TP TL RTR RTS  
24 24 26 25 26 26 32 34 43 29 32 25 23 21 35 30

PPA -1988M -10F -60P / YD -1784M 9F -52P  
CDCB PTA 08/01/2016 1RECS 53%R 13%ILE  
-866M -8F -24P -71CM\$ -74NM\$ -81FM\$ -54GM\$  
0.6PL 0.6DPR 1.5CCR 0.9HCR 3.02SCS  
AJCA 08/01/2016 PTAT 46%R 0.2 JUI 3.1  
JPI 44%R -57

ST SR DF RA RW RL FA  
-0.9 -1.1 0.0 H0.3 -0.6 P0.2 S0.2  
FU RH RUW UC UD TP TL  
0.2 0.0 -0.4 0.0 S0.5 W0.5 S0.5

DAUGHTER(S):  
BRJ PARTNER RESPONSE BESS D-62  
SELLING AS LOT 4662

SISTER(S):  
BRJ GOVERNOR BASTILLE BESS N-24 85%  
2-10 305 2 22360 3.7 819 3.0 676 100DCR 2241C  
SELLING AS LOT 3624

SIRE:  
ARETHUSA VERBATIM RESPONSE-ET  
USA 116023076 GT50K BBR 100 JH1F JH2F 94JE3704  
CDCB GPTA 08/01/2016 656DAUS 313HRDS 24%RIP  
97%R -1657M 0.32% -20F 4%ILE  
97%R 0.11% -39P -186CM\$ -202NM\$ -241FM\$ -164GM\$  
-0.6PL 0.3DPR 1.7CCR 1.9HCR 3.08SCS  
AJCA 08/01/2016 490DAUS  
GPTAT 96%R 0.9 GJUI 11.7 GJPI 94%R -106

DAM:  
BRJ BASTILLE BARBER BESS R-83  
USA 067042683  
DHIA HERD # 56-36-0051 CONTROL # 2683  
1-10 305 2 16250 4.6 753 3.2 523 101DCR 1805C  
2-11 283 2 13300 4.9 650 3.4 457 101DCR 1579C  
3-10 305 2 20340 4.3 881 3.2 648 101DCR 2236C  
4-10 298 2 16240 3.7 593 3.2 522 101DCR 1670C  
5-10 305 2 22860 3.4 782 3.0 676 101DCR 2182C  
6-11 305 2 19630 3.4 667 2.9 576 100DCR 1860C  
305 2X ME AVG 7L 18752M 748F 593P 1971C

2-04 80% 3-05 83%  
ST SR DF RA RW RL FA FU RH RUW UC UD TP TL RTR RTS  
28 26 38 28 26 35 26 30 35 29 28 28 35 26

PPA 337M OF -15P / YD 30M -7F -11P  
CDCB PTA 08/01/2016 5RECS 65%R 26%ILE  
-38M -4F -6P 5CM\$ 12NM\$ 29FM\$ 28GM\$  
0.9PL 1.1DPR 0.8CCR -0.4HCR 2.96SCS  
AJCA 08/01/2016 PTAT 52%R -0.5 JUI -2.4  
JPI 52%R -7

SISTER(S):  
BRJ BLAIR BARBER BESS B-53 {6} 82%  
4-10 305 2 22320 4.7 1059 3.5 771 101DCR 2664C

BUSH RIVER JERSEYS BREEDER & OWNER  
NEWBERRY, SC

FRESH: 06/27/2016  
BRED: 10/28/2016 DUE: 08/03/2017 TO  
ALL LYNNS VALENTINO IRWIN-ET  
USA 117423084 7JE1163  
CDCB GPTA 08/01/2016 1598DAUS 252HRDS 48%RIP  
99%R 377M 0.02% 22F 37%ILE  
99%R 0.00% 14P 266CM\$ 259NM\$ 243FM\$ 131GM\$  
4.0PL -3.2DPR -4.1CCR -0.6HCR 2.91SCS  
AJCA 08/01/2016 708DAUS  
GPTAT 98%R 1.8 GJUI 28.0 GJPI 96%R 86  
59 LBS MILK ON NOVEMBER TEST  
SCC: 115,000

HOLLYLANE R RESPONSE-ET  
USA 000660024 158JE19  
CDCB PTA 08/01/2016 137DAUS 43HRDS 2%RIP  
95%R -1233M 0.09% -42F 3%ILE  
95%R 0.02% -41P -327CM\$ -313NM\$ -281FM\$ -227GM\$  
-1.5PL 1.4DPR 2.6CCR 3.2HCR 3.23SCS  
AJCA 11/01/2016 101DAUS  
PTAT 92%R 1.0 JUI 21.3 JPI 89%R -123

HURONIA CENTURION VERONICA 20J 97%  
JECAN000010206465 GI BBR 100 JH1F  
TATTOO UZA / 20J  
DHIA HERD # 16-06-0456 CONTROL # 10104  
4-09 305 2 21352 5.6 1205 3.9 835 DHIA 2891C  
365 2 24568 5.7 1399 4.0 977 3383C  
6-08 305 2 20819 5.5 1147 3.8 794 DHIR 2748C  
365 2 24442 5.6 1380 3.9 955 DHIR 3306C  
305 2X ME AVG 4L 23517M 1256F 922P 3164C  
CDCB GPTA 11/01/2016 0RECS 95%R 9%ILE  
-1477M -18F -27P -81CM\$ -106NM\$ -166FM\$ -65GM\$  
1.0PL 1.4DPR 2.2CCR 0.3HCR 3.15SCS  
AJCA 11/01/2016 GPTAT 89%R 0.3 GJUI 10.2  
GJPI 92%R -66

HILLVIEW BASTILLE-ET  
USA 113705667 GT50K BBR 100 JH1F JH2F 200JE972  
CDCB GPTA 08/01/2016 98DAUS 25HRDS 2%RIP  
94%R -524M 0.06% -15F 7%ILE  
94%R 0.03% -12P -95CM\$ -99NM\$ -110FM\$ -91GM\$  
-0.2PL 0.2DPR -0.8CCR -1.1HCR 3.07SCS  
AJCA 08/01/2016 31DAUS  
GPTAT 86%R -0.2 GJUI 8.9 GJPI 90%R -41

BRJ BARBER HMARK BESS X-66 78%  
USA 067002266  
DHIA HERD # 56-36-0051 CONTROL # 2266  
1-11 305 2 18990 4.8 920 3.3 633 96DCR 2186C  
2-11 305 2 20620 5.1 1043 3.5 716 99DCR 2474C  
4-01 305 2 19110 5.0 953 3.6 692 101DCR 2393C  
5-06 288 2 13820 4.6 638 3.5 486 101DCR 1680C  
305 2X ME AVG 5L 18964M 918F 657P 2270C  
PPA -380M 10F -15P / YD -156M 5F -9P  
CDCB PTA 08/01/2016 5RECS 67%R 15%ILE  
-82M 2F -5P -57CM\$ -55NM\$ -50FM\$ -2GM\$  
-1.6PL 1.5DPR 1.6CCR -1.0HCR 2.92SCS  
AJCA 08/01/2016 PTAT 57%R -1.3 JUI -14.8  
JPI 56%R -24  
SIRE: WF/L&M DUNCAN BARBER-ET GJPI -70 5%ILE

SISTER(S):  
BRJ ROCKET HALLMAR BESS K-29 83%  
4-01 305 2 20900 4.6 967 3.7 774 101DCR 2621C

NEXT DAM:  
BRJ HALLMARK MR T BESS P56 79%  
1-10 305 2 16190 5.1 827 3.8 614 96DCR 2124C  
SIRE: SCHULTZ BROOK HALLMARK GJPI -25 7%ILE

4TH DAM:  
BRJ MR T HERMITAGE BESS 84%  
5-09 287 2 20550 5.1 1044 3.8 787 99DCR 2723C



AND SELECTED  
SKIP-A-RILLA CONSIGNMENTS

**LOT 4071 BRJ SCORE GOVERNOR NAN T-71 USA 067454071**

BORN 07/11/2013  
DHIA HERD # 56-36-0051 CONTROL # 4071  
FEMALE EFI 7.4% AMERICAN ID 4071 / 4071

BUSH RIVER/SKIPARILLA/DORAN RJ BREEDER & OWNER  
NEWBERRY, SC

2-00 305 2 15740 4.6 722 3.3 524 99DCR 1809C  
3-00 111 2 6059 6.7 406 3.6 220 RIP  
18617 1068 702 PME  
305 2X ME AVG 1L 21181M 947F 700P 2417C

2-01 83%  
ST SR DF RA RW RL FA FU RH RUW UC UD TP TL RTR RTS  
28 26 34 28 28 29 23 38 41 26 36 32 30 24 33 32

PPA 620M -11F 13P / YD 534M -19F 7P  
CDCB PTA 08/01/2016 1RECS 53%R 60%ILE  
311M -6F 7P 145CM\$ 142NM\$ 135FM\$ 141GM\$  
2.6PL 1.1DPR 1.6CCR 1.7HCR 2.76SCS  
AJCA 08/01/2016 PTAT 46%R 0.6 JUI 9.5  
JPI 44%R 65

ST SR DF RA RW RL FA  
-0.1 -0.3 0.3 L1.1 -0.3 S0.4 L0.2  
FU RH RUW UC UD TP TL  
0.4 0.7 -0.1 0.9 S0.6 C0.2 L0.0

FRESH: 07/15/2016  
BRED: 10/13/2016 DUE: 07/19/2017 TO  
SUNSET CANYON DIVIDEND-ET  
USA 117335691 1JE791  
CDCB GPTA 08/01/2016 2274DAUS 225HRDS 53%RIP  
99%R 884M -0.04% 34F 85%ILE  
99%R -0.01% 29P 453CM\$ 444NM\$ 423FM\$ 305GM\$  
6.9PL -2.7DPR -1.1CCR 1.3HCR 2.84SCS  
AJCA 08/01/2016 787DAUS  
GPTAT 98%R 1.6 GJUI 17.0 GJPI 96%R 156

67 LBS MILK ON NOVEMBER TEST  
SCC: 200,000

DAUGHTER(S):  
BRJ LEGAL SCORE NAN D-78 SELLING AS LOT 4678  
BRJ DAZZLER SCORE NAN B-97 SELLING AS LOT 4497

SISTER(S):  
BRJ TALLEN BIRTHDAY 83%  
4-02 255 2 16300 5.1 826 3.7 601 100DCR 2079C  
SELLING AS LOT 3381  
BRJ SHOCKER GOV NAN M-73 81%  
3-00 305 2 20840 3.9 804 3.5 733 100DCR 2303C  
SELLING AS LOT 3573

SIRE:  
HIGH LAWN VIBRANT SCORE-ET  
USA 117467479 GT50K BBR 100 JH1F JH2F 1JE803  
CDCB GPTA 08/01/2016 955DAUS 103HRDS 49%RIP  
98%R 1108M -0.29% -7F 58%ILE  
99%R -0.08% 22P 329CM\$ 340NM\$ 366FM\$ 329GM\$  
5.9PL 1.7DPR 2.2CCR 2.7HCR 2.73SCS  
AJCA 08/01/2016 238DAUS  
GPTAT 95%R 0.7 GJUI 13.2 GJPI 94%R 135

DAM:  
BRJ GOVERNOR JACE NAN A-38  
USA 067062938  
DHIA HERD # 56-36-0051 CONTROL # 2938  
2-04 291 2 16480 4.5 737 3.7 610 101DCR 2026C  
3-03 305 2 18830 5.1 962 3.9 735 101DCR 2544C  
4-07 305 2 17200 4.3 747 3.6 623 101DCR 2059C  
7-00 233 2 14100 4.4 618 3.4 483 90DCR 1656C  
305 2X ME AVG 4L 18506M 845F 682P 2296C

2-08 79% 3-04 80%  
ST SR DF RA RW RL FA FU RH RUW UC UD TP TL RTR RTS  
40 38 32 26 44 32 29 34 28 28 22 18 29 27

PPA -178M 8F 19P / YD -643M 2F -1P  
CDCB PTA 08/01/2016 4RECS 66%R 9%ILE  
-482M -4F -7P -92CM\$ -107NM\$ -142FM\$ -96GM\$  
-1.9PL -0.5DPR -0.2CCR -0.2HCR 2.94SCS  
AJCA 08/01/2016 PTAT 56%R 0.1 JUI 1.9  
JPI 56%R -31

ALL LYNNS RESTORE VIBRANT-ET  
USA 116076850 GT50K BBR 100 JH1F JH2F 29JE3647  
CDCB GPTA 08/01/2016 1068DAUS 256HRDS 12%RIP  
99%R 1477M -0.25% 17F 43%ILE  
99%R -0.09% 33P 272CM\$ 292NM\$ 339FM\$ 231GM\$  
3.8PL -1.0DPR 1.5CCR 1.2HCR 3.02SCS  
AJCA 08/01/2016 662DAUS  
GPTAT 99%R -0.6 GJUI -9.2 GJPI 98%R 112

HIGH LAWN IMPULS EUREKA 90%

USA 115348855 GT3K BBR 100 JH1F  
TATTOO H164 / H164  
DHIA HERD # 14-10-0002 CONTROL # 8164  
2-10 305 2 19050 4.6 882 3.6 689 104DCR 2366C  
4-01 305 2 22880 5.1 1158 3.7 846 103DCR 2926C  
5-04 305 2 21950 4.7 1036 3.9 863 104DCR 2858C  
6-05 240 3 13520 4.2 570 3.6 480 98DCR 1577C  
305 2X ME AVG 5L 20631M 961F 761P 2576C  
PPA 836M 44F 56P / YD 174M 23F 30P  
CDCB GPTA 11/01/2016 5RECS 85%R 56%ILE  
208M 7F 13P 140CM\$ 127NM\$ 94FM\$ 144GM\$  
1.1PL 1.2DPR 1.5CCR 0.7HCR 2.92SCS  
AJCA 11/01/2016 GPTAT 79%R 0.4 GJUI 1.5  
JPI 79%R 61

GRIFFENS GOVERNOR-ET  
USA 115087248 GT50K BBR 100 JH1F JH2F 7JE867  
CDCB GPTA 08/01/2016 4690DAUS 1254HRDS 8%RIP  
99%R -723M 0.13% -9F 5%ILE  
99%R 0.01% -23P -205CM\$ -198NM\$ -182FM\$ -153GM\$  
-2.4PL 0.1DPR 1.6CCR 2.2HCR 3.15SCS  
AJCA 08/01/2016 2698DAUS  
GPTAT 99%R 0.7 GJUI 4.7 GJPI 98%R -80

BRJ JACE PITINO NAN B-73 74%  
USA 067032573  
DHIA HERD # 56-36-0051 CONTROL # 2573  
2-01 305 2 15550 4.8 750 3.6 560 101DCR 1936C  
3-09 305 2 13040 5.2 682 3.9 511 101DCR 1769C  
4-09 305 2 15520 5.1 789 3.8 593 101DCR 2052C  
305 2X ME AVG 3L 16397M 815F 617P 2136C  
PPA -1613M -44F -36P / YD -1454M -33F -33P  
CDCB PTA 08/01/2016 3RECS 65%R 10%ILE  
-522M -7F -10P -80CM\$ -98NM\$ -138FM\$ -123GM\$  
-1.2PL -1.2DPR -2.4CCR -2.2HCR 2.74SCS  
AJCA 08/01/2016 PTAT 55%R -0.6 JUI -1.2  
JPI 55%R -38

SIRE: WINDY WILLOW MONTANA JACE {6}  
GPI 35 21%ILE

SISTER(S):  
BRJ HALLMARK PITINO NAN Z-63 77%  
1-10 305 2 15820 5.1 810 3.6 569 96DCR 1967C

NEXT DAM:  
BRJ PITINO BARBER NAN 84%  
4-09 305 2 16290 5.5 901 3.9 640 95DCR 2215C  
SIRE: ALTHEAS LES PITINO AL-TOP-ET GJPI -106 3%ILE

4TH DAM:  
POTWELL BARBERS NAN 3G-ET 88%  
4-10 305 2 19970 5.4 1077 3.5 707 100DCR 2444C



**POTWELL BARBERS NAN 3G-ET**  
Fourth Dam of Lot 4071

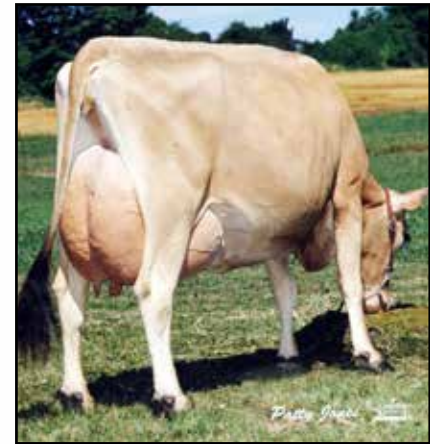

**REBOB BERRETTA NELLIE**  
EX 90 (CAN)  
Fifth Dam of Lot 4071



**LOT 4072 BRJ GATOR ACTION JIFF T-72 USA 067454072**

AND SELECTED  
SKIP-A-RILLA CONSIGNMENTS

BORN 07/11/2013  
DHIA HERD # 56-36-0051 CONTROL # 4072  
FEMALE EFI 6.2% AMERICAN ID 4072 / 4072

BUSH RIVER JERSEYS &/OR DORAN BREEDER & OWNER  
NEWBERRY, SC

2-00 305 2 13400 5.4 728 3.5 472 99DCR 1631C  
3-00 109 2 5639 4.8 268 3.6 203 RIP  
15711 753 584 PME  
305 2X ME AVG 1L 18032M 955F 631P 2181C

2-01 83%  
ST SR DF RA RW RL FA FU RH RUW UC UD TP TL RTR RTS  
34 28 32 23 32 26 28 40 38 32 25 39 30 21 35 30

PPA -1972M -48F -67P / YD -1752M -29F -59P  
CDCB PTA 08/01/2016 1RECS 52%R 3%ILE  
-759M -19F -24P -246CM\$ -242NM\$ -231FM\$ -191GM\$  
-2.8PL 0.3DPR 0.0CCR -0.2HCR 3.08SCS  
AJCA 08/01/2016 PTAT 45%R 1.2 JUI 14.1

JPI 43%R -84  
ST SR DF RA RW RL FA  
1.7 0.9 0.4 HO.4 0.9 SO.1 SO.1  
FU RH RUW UC UD TP TL  
1.3 0.8 0.7 0.5 S1.0 CO.8 SO.1

DAUGHTER(S):  
BRJ LEGAL GATOR JIFF D-84 SELLING AS LOT 4684  
BRJ BISHOP GATOR JIFF B-96 SELLING AS LOT 4496

SISTER(S):  
BRJ KRUCIAL ACTION JIFF X-98 SELLING AS LOT 4298

SIRE:  
BUDJON-VAIL SULTAN GATOR-ET  
USA 115582136 GT50K BBR 100 JH1C JH2F 94JE3605  
CDCB GPTA 08/01/2016 385DAUS 206HRDS 12%RIP  
96%R -1124M 0.08% -39F 2%ILE  
96%R 0.05% -31P -353CM\$ -354NM\$ -356FM\$ -325GM\$  
-2.9PL -0.4DPR -1.3CCR -0.8HCR 3.15SCS  
AJCA 08/01/2016 271DAUS  
GPTAT 94%R 1.3 GJUI 15.0 GJPI 93%R -128

DAM:  
BRJ ACTION REDWOOD JIFF N-47  
USA 067143647  
DHIA HERD # 56-36-0051 CONTROL # 3647  
3-00 299 2 11770 5.5 647 3.5 414 100DCR 1431C  
305 2X ME AVG 2L 14568M 728F 466P 1606C

2-02 82%  
ST SR DF RA RW RL FA FU RH RUW UC UD TP TL RTR RTS  
30 35 39 31 31 28 34 36 35 28 32 25 31 25 36 31  
PPA -1795M -32F -62P / YD -1204M -9F -42P  
CDCB PTA 08/01/2016 2RECS 59%R 16%ILE  
-256M -2F -10P -48CM\$ -44NM\$ -35FM\$ 0GM\$  
-0.7PL 1.2DPR 1.4CCR 1.8HCR 3.00SCS  
AJCA 08/01/2016 PTAT 48%R 0.7 JUI 4.9  
JPI 49%R -16

SISTER(S):  
BRJ TBONE REDWOOD JIFF R-53 85%  
2-10 305 2 20660 4.4 912 3.7 757 60DCR 2509C

FRESH: 07/17/2016  
BRED: 09/12/2016 DUE: 06/18/2017 TO  
WAUNAKEE HARRIS PISTOL {5}  
USA 073596577 29JE4025  
CDCB GPTA 08/01/2016  
72%R 1185M 0.04% 66F 100%ILE  
73%R 0.02% 46P 575CM\$ 553NM\$ 501FM\$ 457GM\$  
5.2PL -0.7DPR -1.2CCR -1.6HCR 2.88SCS  
AJCA 08/01/2016 ODAUS  
GPTAT 69%R 0.9 GJUI 5.7 GJPI 68%R 205  
51 LBS MILK ON NOVEMBER TEST  
SCC: 132,000

SHF CENTURION SULTAN  
USA 110404026 GTHD BBR 100 JH1C JH2C 200JE303  
CDCB GPTA 08/01/2016 13244DAUS 2561HRDS 4%RIP  
99%R -281M 0.12% 9F 14%ILE  
99%R 0.03% -4P 27CM\$ 22NM\$ 9FM\$ -31GM\$  
0.7PL -2.0DPR -1.3CCR -1.0HCR 3.05SCS  
AJCA 11/01/2016 8231DAUS  
GPTAT 99%R 1.0 GJUI 15.1 GJPI 99%R -2

LLLOLYN JUDE GRIFFEN-ET 95%  
JECAN000010211882 GI BBR 100 JH1F  
TATTOO OPZ16K / 16K  
DHIA HERD # 35-14-1833 CONTROL # 1318  
3-06 200 2 14000 4.3 604 3.3 460 78DCR 1588C  
5-00 305 2 27980 5.2 1456 3.5 978 91DCR 3380C  
6-11 305 2 24470 4.6 1129 3.4 826 92DCR 2853C  
9-05 305 2 24210 5.1 1235 3.6 860 97DCR 2973C  
305 2X ME AVG 5L 20402M 1008F 720P 2489C  
PPA -1100M -54F -36P / YD -2032M -83F -65P  
CDCB GPTA 11/01/2016 4RECS 87%R 0%ILE  
-1480M -60F -48P -521CM\$ -511NM\$ -488FM\$ -397GM\$  
-4.6PL 1.8DPR 1.6CCR 0.8HCR 3.12SCS  
AJCA 11/01/2016 GPTAT 79%R 0.2 GJUI 10.1  
GJPI 81%R-182

FOREST GLEN AVERY ACTION-ET  
USA 111023978 GTHD BBR 100 JH1F JH2F 7JE590  
CDCB GPTA 08/01/2016 23704DAUS 2755HRDS 4%RIP  
99%R -335M -0.02% -19F 14%ILE  
99%R 0.00% -12P 26CM\$ 28NM\$ 35FM\$ 45GM\$  
2.8PL 1.3DPR 1.0CCR 3.0HCR 2.99SCS  
AJCA 08/01/2016 12055DAUS  
GPTAT 99%R 1.2 GJUI 16.1 GJPI 99%R 2

BRJ REDWOOD BOMBER JIFF F-39 73%  
USA 067183039  
DHIA HERD # 56-36-0051 CONTROL # 3039  
2-01 297 2 17180 4.6 798 3.4 586 101DCR 2024C  
3-00 287 2 18160 4.8 872 3.5 628 101DCR 2170C  
3-11 305 2 22620 4.0 903 3.1 706 101DCR 2417C  
5-01 305 2 22680 4.4 988 3.1 708 100DCR 2443C  
305 2X ME AVG 4L 23737M 1037F 768P 2648C  
PPA 2732M 128F 74P / YD 1177M 63F 30P  
CDCB PTA 08/01/2016 4RECS 64%R 20%ILE  
202M 14F 4P -24CM\$ -21NM\$ -12FM\$ 17GM\$  
-2.6PL 0.4DPR 0.8CCR 0.1HCR 3.00SCS  
AJCA 08/01/2016 PTAT 54%R -0.1 JUI -3.3  
JPI 54%R 4  
SIRE: SCHULTZ PARAGON REDWOOD-ET GJPI -2 11%ILE

NEXT DAM:  
BRJ BOMBER CENTURION JIFF R-95 79%  
1-10 305 2 17460 4.9 857 3.3 575 101DCR 1985C  
SIRE: WF BROOK BOMBER GJPI -77 3%ILE

4TH DAM:  
BRJ CENTURION SIGNAL JIFF X-61 79%  
1-11 305 2 14590 5.6 812 3.7 543 96DCR 1878C





LOT 4073 SAR ACADEMY PRECIOUS USA 067454073

BORN 07/12/2013
DHIA HERD # 56-36-0051 CONTROL # 4073
FEMALE EFI 7.4% AMERICAN ID 4073 / 4073

1-10 305 2 16330 6.1 1002 3.6 587 99DCR 2029C
2-10 165 2 15823 4.7 746 3.2 507 RIP
305 2X ME AVG 1L 22331M 1346F 806P 2787C

2-01 82%
ST SR DF RA RW RL FA FU RH RUW UC UD TP TL RTR RTS
29 26 28 26 29 23 35 36 48 32 18 31 30 21 24 28

PPA -173M 53F 4P / YD 752M 113F 32P
CDCB PTA 08/01/2016 1RECS 52%R 69%ILE
-152M 10F -6P 171CM\$ 172NM\$ 176FM\$ 165GMS
3.8PL 1.2DPR 1.6CCR 2.3HCR 2.96SCS

AJCA 08/01/2016 PTAT 46%R 1.2 JUI 21.9
JPI 45%R 51

ST SR DF RA RW RL FA
0.9 0.3 0.4 HO.1 0.6 SO.3 LO.1
FU RH RUW UC UD TP TL
2.0 1.9 1.0 -0.1 S2.1 CO.5 SO.4

FRESH: 05/22/2016
BRED: 11/11/2016 DUE: 08/17/2017 TO
TOLLENAARS IMPULS LEGAL 233-ET
USA 061929249 29J3506
CDCB GPTA 08/01/2016 9776DAUS 1014HRDS 16%RIP
99%R 325M -0.05% 5F 33%ILE
99%R 0.03% 17P 249CM\$ 237NM\$ 207FM\$ 225GMS
3.6PL 0.5DPR 1.9CCR 3.6HCR 3.00SCS
AJCA 08/01/2016 4467DAUS
GPTAT 99%R 1.0 GJUI 21.5 GJPI 99%R 104
51 LBS MILK ON NOVEMBER TEST
SCC: 123,000

DAUGHTER(S):
SAR DAZZLER POLLY SELLING AS LOT 4469

SISTER(S):
SAR RILEY POPCORN SELLING AS LOT 4352

SIRE:
BW ACADEMY-ET
USA 116022712 GTHD BBR 100 JH1F JH2F 11JE1000
CDCB GPTA 08/01/2016 4221DAUS 314HRDS 13%RIP
99%R 602M -0.11% 6F 27%ILE
99%R -0.08% 4P 171CM\$ 192NM\$ 245FM\$ 226GMS
3.4PL 2.8DPR 2.1CCR 0.7HCR 2.93SCS
AJCA 08/01/2016 2656DAUS
GPTAT 99%R 1.0 GJUI 24.9 GJPI 99%R 83

DAM:
SAR ECLIPSE POPCORN
USA 067143625
DHIA HERD # 56-36-0051 CONTROL # 3625
3-03 305 2 9340 6.3 587 3.7 345 97DCR 1193C
305 2X ME AVG 1L 10392M 630F 377P 1303C

2-02 85% 3-06 87%
ST SR DF RA RW RL FA FU RH RUW UC UD TP TL RTR RTS
42 37 37 36 36 28 32 35 42 39 34 34 21 23 42 26

PPA -3859M -116F -115P / YD -4146M -125F -126P
CDCB PTA 08/01/2016 1RECS 56%R 17%ILE
-976M -11F -25P -35CM\$ -41NM\$ -54FM\$ -63GMS
2.3PL -0.8DPR 0.8CCR 3.6HCR 3.06SCS
AJCA 08/01/2016 PTAT 52%R 1.4 JUI 20.4
JPI 48%R -40

BUSH RIVER / SKIPARILLA &/OR F BREEDER & OWNER
NEWBERRY, SC

BW LEGION
USA 110226426 GTHD BBR 100 JH1F JH2C 505JE101
CDCB GPTA 08/01/2016 3580DAUS 807HRDS 3%RIP
99%R -265M 0.11% 10F 14%ILE
99%R 0.00% -8P 22CM\$ 21NM\$ 18FM\$ -29GMS
1.0PL -1.2DPR -2.3CCR -2.2HCR 2.93SCS
AJCA 08/01/2016 2574DAUS
GPTAT 99%R 1.3 GJUI 15.6 GJPI 99%R -2

BW AVERY KATIE ET121-ET 93%
USA 110834153 GTHD BBR 100 JH1C JH2F
TATTOO ET121 / ET121
DHIA HERD # 93-52-0150 CONTROL # 896
6-06 305 3 31710 4.8 1516 3.2 1010 93DCR 3486C
365 3 36530 4.8 1747 3.2 1172 DHIR 4046C
8-02 305 3 30600 4.5 1368 3.2 971 102DCR 3351C
365 3 35240 4.4 1533 3.2 1128 DHIR 3894C
305 2X ME AVG 5L 26912M 1196F 882P 3030C
PPA 2476M 69F 61P / YD 1661M 30F 37P
CDCB GPTA 11/01/2016 4RECS 97%R 72%ILE
415M -12F 3P 169CM\$ 183NM\$ 218FM\$ 268GMS
4.8PL 5.1DPR 4.9CCR 2.2HCR 2.95SCS
AJCA 11/01/2016 GPTAT 95%R 0.3 GJUI 11.9
GJPI 95%R 79

MAACK DAIRY ECLIPSE-P-ET
USA 114845461 GT50K BBR 100 JH1F JH2F 7JE860
CDCB GPTA 08/01/2016 11408DAUS 1545HRDS 14%RIP
99%R -608M 0.20% 11F 6%ILE
99%R 0.07% -9P -99CM\$ -109NM\$ -133FM\$ -206GMS
-1.0PL -5.0DPR -3.5CCR 4.8HCR 3.22SCS
AJCA 08/01/2016 5091DAUS
GPTAT 99%R 1.2 GJUI 13.6 GJPI 99%R -44

SAR BELMONT POPTART 83%
USA 067173251
DHIA HERD # 56-36-0051 CONTROL # 3251
1-10 277 2 11190 5.3 588 3.9 442 100DCR 1530C
2-09 285 2 17210 4.4 755 3.4 585 101DCR 2016C
3-08 224 2 11410 4.8 552 3.3 380 97DCR 1312C
305 2X ME AVG 3L 17455M 829F 623P 2146C
PPA -1495M -27F -36P / YD -1878M -41F -48P
CDCB PTA 08/01/2016 3RECS 60%R 37%ILE
-1007M -22F -26P 68CM\$ 59NM\$ 39FM\$ 123GMS
4.5PL 3.8DPR 4.9CCR 2.4HCR 2.96SCS
AJCA 08/01/2016 PTAT 53%R 1.0 JUI 18.1
JPI 49%R -6
SIRE: SILVER SPRING BELMONT GJPI -50 8%ILE

SISTER(S):
SAR MOMENT POPOFF 88%
6-03 303 2 20000 5.2 1042 3.8 754 99DCR 2609C
SELLING AS LOT 3098
SAR VERBATIM POPTART 87%
2-10 267 2 15490 4.3 660 3.7 566 98DCR 1841C
7TH MILKING YEARLING, 2013 ALL AMERICAN JERSEY SHOW
1ST MILKING YEARLING, 2013 SC STATE FAIR JR SHOW
2ND MILKING YEARLING, 2013 SC STATE FAIR
SAR HIRED GUN POPCORN 85%
2-10 271 2 12280 5.3 647 3.7 450 98DCR 1556C
SELLING AS LOT 3915
7TH MILKING YEARLING, 2014 MID-ATLANTIC REGIONAL SHOW

NEXT DAM:
SAR TUCKER POPTART 85%
6-10 305 2 20890 4.2 873 3.4 716 100DCR 2388C
1ST MILKING YEARLING, 2008 SC STATE FAIR JR SHOW
2ND MILKING YEARLING, 2008 SC STATE FAIR
4TH MILKING YEARLING, 2008 NC STATE FAIR
SIRE: SAR SAMBO TUCKER

4TH DAM:
SAR ANDRE 95%
5-03 305 2 18000 5.4 980 4.0 717 97DCR 2482C
WINNER, 2004 NATIONAL JERSEY JUG FUTURITY
SUPREME CHAMPION, 2006 VIRGINIA STATE FAIR
SENIOR & GRAND CHAMPION, 2006 VIRGINIA STATE FAIR
RESERVE GRAND CHAMPION, 2008 SC STATE FAIR
1ST AGED COW, 2008 SC STATE FAIR
1ST AGED COW, 2006 VIRGINIA STATE FAIR
1ST FIVE-YEAR-OLD, 2006 NORTH CAROLINA STATE FAIR
1ST AGED COW, 2007 KENTUCKY KOW-A-RAMA
1ST AGED COW, 2008 SOUTH CAROLINA STATE FAIR
2ND AGED COW, 2008 NORTH CAROLINA STATE FAIR
2ND AGED COW, 2007 MID-ATLANTIC REGIONAL SHOW
3RD AGED COW, 2007 NORTH CAROLINA STATE FAIR
9TH AGED COW, 2008 ALL AMERICAN JERSEY SHOW

AND SELECTED
SKIP-A-RILLA CONSIGNMENTS



SAR ANDRE
Fourth Dam of Lot 4073



SAR TUCKER POPTART
Great-Grandam of Lot 4073



AND SELECTED  
SKIP-A-RILLA CONSIGNMENTS

**LOT 4074 SPIRES LOUIE POINTER T-74 USA 067454074**

BORN 07/16/2013  
DHIA HERD # 56-36-0051 CONTROL # 4074  
FEMALE EFI 7.1% AMERICAN ID 4074 / 4074

2-02 296 2 18120 4.1 734 3.1 554 98DCR 1910C  
3-00 82 2 4773 3.2 151 2.9 139 RIP  
17875 677 537 PME  
305 2X ME AVG 1L 24558M 969F 745P 2569C

2-09 74%  
ST SR DF RA RW RL FA FU RH RUW UC UD TP TL RTR RTS  
36 25 27 25 42 22 27 16 37 33 22 22 15 35 18 37

PPA 2885M 60F 69P / YD 2683M 50F 63P  
CDCB PTA 08/01/2016 1RECS 52%R 79%ILE  
848M 17F 17P 198CM\$ 213NM\$ 247FM\$ 183GM\$  
3.4PL 1.0DPR 0.2CCR -1.2HCR 3.00SCS  
AJCA 08/01/2016 PTAT 46%R -0.1 JUI -8.0

JPI 45%R 72  
ST SR DF RA RW RL FA  
0.6 0.2 0.0 L0.4 0.0 S0.1 S0.0  
FU RH RUW UC UD TP TL  
-0.4 0.0 -0.5 -0.2 D0.7 W1.2 L0.6

FRESH: 08/13/2016  
BRED: 11/13/2016 DUE: 08/19/2017 TO  
SUNSET CANYON DAZZLER-ET  
USA 117925081 29JE3830  
CDCB GPTA 08/01/2016 403DAUS 64HRDS 89%RIP  
97%R -169M 0.14% 20F 80%ILE  
97%R 0.06% 4P 428CM\$ 406NM\$ 356FM\$ 377GM\$  
7.7PL 1.5DPR 2.3CCR 3.7HCR 2.82SCS  
AJCA 08/01/2016 124DAUS  
GPTAT 93%R 1.6 GJUI 25.0 GJPI 92%R 125  
  
62 LBS MILK ON NOVEMBER TEST  
SCC: 325,000

SIRE:  
TOLLENAARS IMPULS LOUIE 260-ET  
USA 061929276 GT50K BBR 100 JH1C JH2F 14JE473  
CDCB GPTA 08/01/2016 5047DAUS 784HRDS 5%RIP  
99%R 878M -0.01% 40F 35%ILE  
99%R -0.05% 21P 228CM\$ 238NM\$ 262FM\$ 182GM\$  
2.2PL -0.5DPR -1.6CCR -2.9HCR 3.01SCS  
AJCA 08/01/2016 2618DAUS  
GPTAT 99%R -0.1 GJUI -3.9 GJPI 99%R 82

DAM:  
SPIRES HEADL LEGION POINTER L-28  
USA 067183428 GA  
DHIA HERD # 56-36-0051 CONTROL # 3428  
2-00 305 2 17410 3.3 577 3.0 517 101DCR 1635C  
305 2X ME AVG 2L 19150M 630F 570P 1794C

2-01 83% 3-03 78%  
ST SR DF RA RW RL FA FU RH RUW UC UD TP TL RTR RTS  
34 28 26 26 29 18 21 28 34 32 17 28 30 26 26 22

PPA 866M -65F 2P / YD 1006M -41F 5P  
CDCB GPTA 08/01/2016 2RECS 61%R 62%ILE  
547M -7F 5P 130CM\$ 149NM\$ 193FM\$ 155GM\$  
4.0PL 1.8DPR 1.8CCR -0.3HCR 3.00SCS  
AJCA 08/01/2016 PTAT 52%R 0.5 GJUI 2.5  
GJPI 53%R 46

SPIRES, GARY BREEDER & OWNER  
LEXINGTON, SC

ISDK Q IMPULS  
JEDNK000000301592 GTHD BBR 100 JH1F JH2F 236JE3  
CDCB GPTA 08/01/2016 31829DAUS 3018HRDS 4%RIP  
99%R -11M 0.18% 36F 39%ILE  
99%R 0.12% 24P 298CM\$ 260NM\$ 168FM\$ 276GM\$  
1.3PL 1.4DPR 2.3CCR 0.3HCR 3.10SCS  
AJCA 08/01/2016 17309DAUS  
GPTAT 99%R 0.0 GJUI -2.7 GJPI 99%R 99

BUDDVU ALLYS LOU-ET 91%  
USA 111374980 GT50K BBR 100 JH1C JH2C  
TATTOO / 5713  
DHIA HERD # 93-34-0279 CONTROL # 5713  
1-09 305 2 18820 4.6 866 3.7 693 88DCR 2347C  
3-02 305 2 24930 4.4 1099 3.2 797 96DCR 2751C  
4-03 305 2 30530 5.6 1720 4.1 1251 90DCR 4333C  
305 2X ME AVG 4L 24856M 1262F 902P 3089C  
PPA 3591M 157F 105P / YD 1707M 87F 45P  
CDCB GPTA 11/01/2016 4RECS 89%R 47%ILE  
666M 22F 9P 77CM\$ 97NM\$ 144FM\$ 55GM\$  
1.0PL -0.6DPR -1.9CCR -2.3HCR 3.05SCS  
AJCA 11/01/2016 GPTAT 85%R 0.0 GJUI -4.4  
GJPI 85%R 28

SCHULTZ RESCUE HEADLINE  
USA 114114336 GTHD BBR 100 JH1F JH2F 29JE3510  
CDCB GPTA 08/01/2016 8445DAUS 885HRDS 11%RIP  
99%R 928M -0.24% -6F 36%ILE  
99%R -0.10% 12P 225CM\$ 251NM\$ 312FM\$ 248GM\$  
6.0PL 2.3DPR 2.0CCR 0.3HCR 2.95SCS  
AJCA 08/01/2016 4610DAUS  
GPTAT 99%R 0.8 GJUI 10.7 GJPI 99%R 92

SPIRES LEGION KLASS POINTER E-30 85%  
USA 067062830 GT3K BBR 100 JH1F  
DHIA HERD # 56-36-0051 CONTROL # 2830  
2-01 283 2 15700 5.0 781 3.5 554 101DCR 1915C  
3-00 273 2 16390 4.9 795 3.4 563 101DCR 1945C  
305 2X ME AVG 2L 21280M 1032F 740P 2556C  
PPA 550M 57F 16P / YD 388M 31F 7P  
CDCB GPTA 11/01/2016 2RECS 79%R 54%ILE  
-32M 3F -2P 121CM\$ 122NM\$ 126FM\$ 111GM\$  
3.2PL 0.9DPR 0.7CCR -1.1HCR 2.99SCS  
AJCA 11/01/2016 GPTAT 77%R 0.6 GJUI 5.6  
GJPI 75%R 26  
SIRE: BW LEGION GJPI -2 14%ILE

SISTER(S):  
SPIRES TBONE KLASSIC POINTER J-93 76%  
2-00 305 2 16120 4.7 753 3.5 566 101DCR 1956C

NEXT DAM:  
CDF KLASSIC POINTER E1565 82%  
5-07 305 2 23320 4.1 954 3.4 802 101DCR 2637C  
SIRE: EASTGLEN ALF KLASSIC-ET GJPI 11 15%ILE

4TH DAM:  
CDF POINTER BT X4720 90%  
5-10 253 2 21240 4.4 939 3.6 764 92DCR 2561C



**LOT 4075 BRJ BOWTIE PITINO BELLE T-75 USA 067454075**

BORN 07/16/2013  
 DHIA HERD # 56-36-0051 CONTROL # 4075  
 FEMALE EFI 6.9% AMERICAN ID 4075 / 4075

2-00 305 3 15820 4.7 750 3.6 576 99DCR 1992C  
 3-00 108 2 5936 4.9 291 3.4 203 RIP  
 17532 831 621 PME  
 305 2X ME AVG 1L 20631M 960F 750P 2575C

2-09 83%  
 ST SR DF RA RW RL FA FU RH RUW UC UD TP TL RTR RTS  
 39 32 39 25 38 27 26 38 35 33 26 25 26 17 44 34

PPA -1M 26F 40P / YD -188M 23F 35P  
 CDCB PTA 08/01/2016 1RECS 53%R 14%ILE  
 -514M OF -4P -47CM\$ -64NM\$ -106FM\$ -50GM\$  
 -1.2PL -0.2DPR 0.2CCR 1.1HCR 3.08SCS  
 AJCA 08/01/2016 PTAT 46%R 0.5 JUI -1.1  
 JPI 45%R -23  
 ST SR DF RA RW RL FA  
 0.5 0.2 0.7 L0.6 -0.1 S0.0 S0.0  
 FU RH RUW UC UD TP TL  
 -0.2 -0.1 0.2 0.1 D0.5 C0.8 S0.4

FRESH: 07/18/2016  
 BRED: 10/17/2016 DUE: 07/23/2017 TO  
 HEARTLAND MERCHANT TOPEKA-ET  
 USA 067332021 7JE1169  
 CDCB GPTA 08/01/2016 5959DAUS 530HRDS 42%RIP  
 99%R -96M 0.23% 40F 24%ILE  
 99%R 0.08% 11P 178CM\$ 159NM\$ 113FM\$ 49GM\$  
 0.8PL -3.7DPR -4.0CCR -1.9HCR 3.19SCS  
 AJCA 08/01/2016 1998DAUS  
 GPTAT 99%R 1.9 GJUI 20.8 GJPI 99%R 43  
 60 LBS MILK ON NOVEMBER TEST  
 SCC: 174,000

SISTER(S):  
 BRJ BELVEDERE PITINO BELLE R-31 86%  
 2-01 305 2 13420 4.7 631 3.5 474 99DCR 1638C  
 SELLING AS LOT 3831

SIRE:  
 BUSH RIVER BELLES BOWTIE-ET  
 USA 113601824 GTHD BBR 100 JH1F JH2F 7JE797  
 CDCB GPTA 08/01/2016 1326DAUS 382HRDS 6%RIP  
 99%R -213M 0.13% 15F 12%ILE  
 99%R 0.01% -5P -1CM\$ 6NM\$ 23FM\$ 22GM\$  
 -0.7PL -0.2DPR 0.3CCR 3.1HCR 3.34SCS  
 AJCA 08/01/2016 449DAUS  
 GPTAT 96%R 1.4 GJUI 15.4 GJPI 97%R -6

DAM:  
 BRJ PITINO JACE BELLE L-8  
 USA 067183408  
 DHIA HERD # 56-36-0051 CONTROL # 3408

1-11 305 2 12890 5.6 716 3.7 477 101DCR 1650C  
 305 2X ME AVG 1L 17005M 931F 635P 2197C

2-09 72% 3-03 72%  
 ST SR DF RA RW RL FA FU RH RUW UC UD TP TL RTR RTS  
 38 23 34 38 21 26 35 5 19 18 31 18 24 18 50 26

PPA -2203M -19F -36P / YD -2455M -16F -47P  
 CDCB PTA 08/01/2016 1RECS 59%R 4%ILE  
 -951M -22F -17P -180CM\$ -206NM\$ -265FM\$ -201GM\$  
 -1.5PL -0.6DPR -0.2CCR -1.0HCR 2.82SCS  
 AJCA 08/01/2016 PTAT 55%R -0.7 JUI -13.6  
 JPI 51%R -79

SISTER(S):  
 BRJ RENEGADE JACE BELLE N-38 80%  
 1-10 305 2 16370 4.7 772 3.3 539 100DCR 1861C

BUSH RIVER JERSEYS &/OR DORAN BREEDER & OWNER  
 NEWBERRY, SC

WF BROOK BOMBER  
 USA 110021067 GTHD BBR 100 JH1F JH2F 76JE119  
 CDCB GPTA 08/01/2016 3685DAUS 794HRDS 3%RIP  
 99%R 249M -0.08% -4F 3%ILE  
 99%R -0.08% -7P -251CM\$ -217NM\$ -138FM\$ -194GM\$  
 -4.2PL -0.9DPR -1.5CCR 1.0HCR 3.29SCS  
 AJCA 11/01/2016 2069DAUS  
 GPTAT 99%R -0.2 GJUI -7.2 GJPI 99%R -77

SHANE BELLA-ET 90%  
 USA 004021805  
 TATTOO M2390 / M2390  
 DHIA HERD # 56-36-0051 CONTROL # 52390  
 2-00 305 2 17870 4.5 806 3.6 648 100DCR 2107C  
 3-03 305 2 19050 5.0 956 3.6 682 99DCR 2358C  
 4-10 305 2 18350 5.0 914 3.8 691 92DCR 2391C  
 6-03 276 2 13600 4.4 603 3.5 477 92DCR 1625C  
 305 2X ME AVG 4L 18614M 869F 678P 2289C  
 PPA -168M 4F 8P / YD 16M 15F 12P  
 CDCB PTA 08/01/2016 4RECS 83%R 30%ILE  
 -20M 6F 4P 32CM\$ 31NM\$ 28FM\$ 23GM\$  
 0.1PL -0.6DPR 0.2CCR 1.4HCR 3.24SCS  
 AJCA 08/01/2016 PTAT 73%R 0.4 JUI 5.2  
 JPI 75%R 6

ALTHEAS LES PITINO AL-TOP-ET  
 USA 000658416 GTHD BBR 100 JH1F JH2F 7JE342  
 CDCB GPTA 08/01/2016 9437DAUS 2165HRDS 4%RIP  
 99%R -1096M 0.03% -46F 3%ILE  
 99%R 0.07% -26P -265CM\$ -280NM\$ -314FM\$ -286GM\$  
 -0.8PL -1.1DPR -0.6CCR -1.4HCR 2.92SCS  
 AJCA 11/01/2016 4772DAUS  
 GPTAT 99%R -0.3 GJUI 5.5 GJPI 99%R -106

BRJ JACE FUROR BELLE B-21 80%  
 USA 067032521  
 DHIA HERD # 56-36-0051 CONTROL # 2521  
 1-11 305 2 14860 5.4 797 3.9 573 100DCR 1983C  
 3-01 305 2 17250 5.4 927 3.8 662 101DCR 2291C  
 4-11 305 2 20110 4.3 864 3.8 764 101DCR 2445C  
 305 2X ME AVG 3L 19203M 954F 740P 2492C  
 PPA -627M 4F 8P / YD -1172M -15F -16P  
 CDCB PTA 08/01/2016 3RECS 66%R 11%ILE  
 -636M -9F -11P -62CM\$ -84NM\$ -133FM\$ -80GM\$  
 -0.5PL 0.0DPR -0.2CCR 0.0HCR 2.76SCS  
 AJCA 08/01/2016 PTAT 57%R -0.4 JUI -9.8  
 JPI 55%R -35

SIRE: WINDY WILLOW MONTANA JACE {6}  
 GJPI 35 21%ILE

NEXT DAM:  
 BRJ FUROR POSEIDON BELLE Z-69 81%  
 1-09 299 2 12770 5.7 732 3.8 489 96DCR 1692C  
 SIRE: PIEDMONT NADINE FUROR GJPI -161 3%ILE

4TH DAM:  
 EASTGLEN POSEIDON BELLE 90%  
 3-05 305 2 19500 5.0 971 3.6 697 99DCR 2266C  
 7TH PLACE, 1999 NATIONAL JERSEY JUG FUTURITY  
 HIGHEST PRODUCING COW IN THE FUTURITY



**EASTGLEN POSEIDON BELLE**  
 Fourth Dam of Lot 4075



AND SELECTED  
SKIP-A-RILLA CONSIGNMENTS



**BRJ BOWTIE BERRETTA SHIVER R-96**  
Great-Grandam of Lot 4077

**LOT 4077 BRJ APPLEJACK REGN SHIVER T-77 USA 067454077 GA**

BORN 07/17/2013  
DHIA HERD # 56-36-0051 CONTROL # 4077  
FEMALE EFI 7.7% AMERICAN ID 4077 / 4077

DORAN, R J BREEDER & OWNER  
NEWBERRY, SC

1-11 305 2 12570 5.6 705 3.6 452 98DCR 1563C  
2-11 129 2 8159 3.8 306 3.3 268 RIP  
20491 744 697 PME  
305 2X ME AVG 1L 17228M 941F 615P 2126C

2-01 82%  
ST SR DF RA RW RL FA FU RH RUW UC UD TP TL RTR RTS  
28 26 32 25 25 23 28 32 48 32 25 42 30 15 32 30

PPA -1880M -30F -55P / YD -1852M -28F -55P  
CDCB GPTA 08/01/2016 1RECS 56%R 36%ILE  
-400M 8F -7P 61CM\$ 56NM\$ 46FM\$ 56GM\$  
0.9PL 0.1DPR 0.0CCR 0.2HCR 3.18SCS  
AJCA 08/01/2016 PTAT 45%R 1.4 GJUI 25.1  
GJPI 49%R 8

ST SR DF RA RW RL FA  
0.6 -0.3 0.8 H0.8 0.1 S0.4 S0.2  
FU RH RUW UC UD TP TL  
1.7 2.1 0.8 0.4 S2.4 C0.9 S0.3

DAUGHTER(S):  
BRJ CASCADE AJACK SHIVER D-61 {6}  
SELLING AS LOT 4661

SISTER(S):  
BRJ RILEY REGION SHIVER X-74  
PROJECTED TO 22,149M, 807F, 710P ME AT 1-11  
SELLING AS LOT 4274

SIRE:  
STEINHAUERS IATOLA APPLEJACK  
USA 115488982 GT50K BBR 100 JH1F JH2F 11JE968  
CDCB GPTA 08/01/2016 1492DAUS 220HRDS 32%RIP  
99%R -399M 0.16% 11F 17%ILE  
99%R 0.08% 0P 95CM\$ 81NM\$ 47FM\$ 148GM\$  
0.0PL 2.3DPR 2.5CCR 1.6HCR 3.26SCS  
AJCA 08/01/2016 818DAUS  
GPTAT 98%R 1.5 GJUI 18.6 GJPI 97%R 29

DAM:  
BRJ REGION SULTAN SHIVER N-32  
USA 067143632 GT8K BBR 100 JH1C JH2F  
DHIA HERD # 56-36-0051 CONTROL # 3632  
2-02 84%  
ST SR DF RA RW RL FA FU RH RUW UC UD TP TL RTR RTS  
32 33 35 31 28 32 35 33 45 38 29 43 35 31 38 29  
PPA -2531M -88F -79P / YD -4950M -190F -152P  
CDCB GPTA 11/01/2016 1RECS 79%R 34%ILE  
-185M 16F -2P 49CM\$ 47NM\$ 43FM\$ -11GM\$  
0.7PL -2.0DPR -2.7CCR -1.6HCR 3.16SCS  
AJCA 11/01/2016 GPTAT 78%R 1.1 GJUI 19.8  
GJPI 75%R 3

SISTER(S):  
BRJ RILEY SULTAN SHIVER S-22 84%  
2-01 305 2 17410 5.5 966 3.7 639 99DCR 2210C  
SELLING AS LOT 3922

FRESH: 06/27/2016  
BRED: 08/23/2016 DUE: 05/29/2017 TO  
ALL LYNNS ARTIST VIRGIL-ET  
USA 116279459 29JE3665  
CDCB GPTA 08/01/2016 791DAUS 145HRDS 12%RIP  
99%R 923M -0.03% 38F 40%ILE  
99%R -0.02% 30P 256CM\$ 262NM\$ 274FM\$ 160GM\$  
2.8PL -2.6DPR -2.3CCR -0.5HCR 3.34SCS  
AJCA 08/01/2016 412DAUS  
GPTAT 98%R -0.1 GJUI -10.4 GJPI 97%R 76  
65 LBS MILK ON NOVEMBER TEST  
SCC: 100,000

SC GOLD DUST PARAMOUNT IATOLA-ET  
USA 112118277 GTHD BBR 100 JH1F JH2F 29JE3301  
CDCB GPTA 08/01/2016 18128DAUS 2459HRDS 6%RIP  
99%R -311M 0.11% 7F 19%ILE  
99%R 0.05% -2P 108CM\$ 93NM\$ 59FM\$ 94GM\$  
0.9PL 0.3DPR 0.2CCR 0.1HCR 2.96SCS  
AJCA 08/01/2016 9397DAUS  
GPTAT 99%R 1.2 GJUI 15.7 GJPI 99%R 26

STEINHAUERS H MARK APPLEPIE 92%  
USA 113506044 GT50K BBR 100 JH1F JH2F  
TATTOO S42 / S42  
DHIA HERD # 35-59-1096 CONTROL # 42  
3-04 278 2 18020 5.1 927 3.7 664 94DCR 2296C  
4-03 305 2 23540 4.7 1117 3.8 888 94DCR 3020C  
5-03 305 2 20350 4.6 926 3.6 729 98DCR 2491C  
6-03 305 2 17130 4.6 796 3.7 628 98DCR 2144C  
305 2X ME AVG 5L 21394M 1022F 786P 2698C  
PPA -145M 32F 15P / YD -64M 31F 15P  
CDCB GPTA 11/01/2016 5RECS 89%R 36%ILE  
-254M 0F -5P 58CM\$ 57NM\$ 53FM\$ 99GM\$  
0.9PL 1.9DPR 1.8CCR -0.5HCR 3.12SCS  
AJCA 11/01/2016 GPTAT 86%R 1.2 GJUI 19.1  
GJPI 84%R 15

MAACKDAIRY REGION-ET  
USA 114011567 GT50K BBR 100 JH1F JH2F 200JE944  
CDCB GPTA 08/01/2016 5404DAUS 597HRDS 4%RIP  
99%R 79M 0.17% 38F 19%ILE  
99%R 0.03% 8P 91CM\$ 86NM\$ 73FM\$ -37GM\$  
0.0PL -4.3DPR -5.3CCR -3.7HCR 3.14SCS  
AJCA 08/01/2016 2415DAUS  
GPTAT 99%R 0.7 GJUI 13.4 GJPI 99%R 16

BRJ SULTAN BOWTIE SHIVER F-38 85%  
USA 067183038  
DHIA HERD # 56-36-0051 CONTROL # 3038  
1-10 305 2 15830 4.8 755 3.7 587 101DCR 2022C  
3-00 305 2 19040 4.6 884 3.6 689 101DCR 2369C  
4-02 298 2 20710 4.6 954 3.5 719 101DCR 2485C  
5-01 203 2 14010 4.1 581 3.3 467 93DCR 1575C  
305 2X ME AVG 4L 21151M 949F 746P 2547C  
PPA 1061M 74F 50P / YD -30M 36F 12P  
CDCB PTA 08/01/2016 4RECS 64%R 43%ILE  
-315M 6F -4P 89CM\$ 81NM\$ 62FM\$ 61GM\$  
1.8PL -0.2DPR 0.3CCR 0.4HCR 3.06SCS  
AJCA 08/01/2016 PTAT 55%R 1.4 JUI 24.5  
JPI 53%R 26

SIRE: SHF CENTURION SULTAN GJPI -2 14%ILE  
SISTER(S):  
BRJ ECLIPES BOWTIE SHIVER N-62 82%  
3-11 286 2 15670 4.3 675 3.6 563 95DCR 1861C  
SELLING AS LOT 3662

NEXT DAM:  
BRJ BOWTIE BERRETTA SHIVER R-96 87%  
4-00 298 2 16320 5.1 840 3.7 602 101DCR 2082C  
SIRE: BUSH RIVER BELLES BOWTIE-ET GJPI -6 12%ILE

4TH DAM:  
BRJ BERRETTA AEROSTAR SHIVER 80%  
1-09 305 2 16190 4.1 667 3.4 548 98DCR 1825C



LOT 4080 BRJ BLACKSTONE FAVOR T-80 USA 067454080 GA

BORN 07/20/2013
DHIA HERD # 56-36-0051 CONTROL # 4080
FEMALE EFI 7.9% AMERICAN ID 4080 / 4080

BUSH RIVER JERSEYS BREEDER & OWNER
NEWBERRY, SC

AND SELECTED
SKIP-A-RILLA CONSIGNMENTS

2-03 305 2 14580 5.1 744 3.4 498 98DCR 1720C
305 2X ME AVG 1L 17819M 898F 613P 2118C

2-09 85%
ST SR DF RA RW RL FA FU RH RUW UC UD TP TL RTR RTS
36 26 38 22 38 25 25 30 41 38 29 36 26 25 25 35

PPA -1425M -27F -35P / YD -1662M -37F -44P
CDCB GPTA 08/01/2016 1RECS 55%R 25%ILE
-173M 8F 2P 18CM\$ 8NM\$ -13FM\$ -30GM\$
-0.2PL -1.6DPR -1.6CCR -0.6HCR 3.11SCS
AJCA 08/01/2016 PTAT 46%R 0.8 GJUI 7.7 GJPI
50%R -1
ST SR DF RA RW RL FA
0.2 -0.1 0.8 L0.3 0.1 P0.2 S0.1
FU RH RUW UC UD TP TL
0.5 0.8 0.8 0.2 S0.4 C0.7 S0.3

BW PARADE {6}-ET
USA 000665185 GTHD BBR 100 JH1F JH2F 7JE472
CDCB GPTA 08/01/2016 4653DAUS 766HRDS 3%RIP
99%R 126M -0.06% -5F 12%ILE
99%R 0.03% 11P 13CM\$ 1NM\$ -28FM\$ 14GM\$
-0.5PL 0.3DPR 0.8CCR 1.6HCR 3.00SCS
AJCA 11/01/2016 1692DAUS
GPTAT 99%R 0.0 GJUI -3.2 GJPI 99%R 25

PIEDMONT DECLO BELLE EX 94 (CAN)
JECAN000010209243 GI BBR 100 JH1C
1-11 305 2 17231 5.5 944 4.0 692 CAN 2397C
3-05 305 2 20876 5.6 1177 3.9 809 CAN 2800C
5-03 305 2 24776 4.9 1208 3.9 955 CAN 3260C
CDCB GPTA 11/01/2016 ORECS 89%R 3%ILE
-688M -24F -17P -244CM\$ -244NM\$ -230GM\$
-2.9PL -1.0DPR -1.3CCR -1.0HCR 3.22SCS
AJCA 11/01/2016 GPTAT 85%R 0.6 GJUI 5.5
GJPI 86%R -96

FRESH: 11/08/2015
BRED: 03/26/2016 DUE: 12/30/2016 TO
SUNSET CANYON DAZZLER-ET
USA 117925081 29JE3830
CDCB GPTA 08/01/2016 403DAUS 64HRDS 89%RIP
97%R -169M 0.14% 20F 80%ILE
97%R 0.06% 4P 428CM\$ 406NM\$ 356FM\$ 377GM\$
7.7PL 1.5DPR 2.3CCR 3.7HCR 2.82SCS
AJCA 08/01/2016 124DAUS
GPTAT 93%R 1.6 GJUI 25.0 GJPI 92%R 125
46 LBS MILK ON NOVEMBER TEST
SCC: 230,000

RICHIES JACE TBONE A364
USA 113672851 GT50K BBR 100 JH1F JH2F 7JE1000
CDCB GPTA 08/01/2016 17576DAUS 1598HRDS 8%RIP
99%R -213M 0.21% 31F 20%ILE
99%R 0.11% 13P 129CM\$ 98NM\$ 24FM\$ 65GM\$
-1.0PL -1.7DPR -1.2CCR 1.6HCR 3.11SCS
AJCA 08/01/2016 10123DAUS
GPTAT 99%R 1.1 GJUI 6.4 GJPI 99%R 43

SISTER(S):
BRJ FRISCO TBONE FAVOR C-94
SELLING AS LOT 4594

BRJ BASTILLE JEFF FAVOR W-23 77%
USA 067072723
DHIA HERD # 56-36-0051 CONTROL # 2723
1-10 305 2 14960 4.8 723 3.5 521 101DCR 1800C
2-10 287 2 16580 5.0 826 3.7 608 101DCR 2103C
3-10 299 2 20410 4.7 957 3.6 729 101DCR 2520C
4-09 304 2 19060 4.4 842 3.5 668 101DCR 2272C
305 2X ME AVG 5L 19284M 883F 675P 2313C
PPA 929M 58F 36P / YD 99M 15F 15P
CDCB PTA 08/01/2016 5RECS 62%R 39%ILE
-118M 0F 2P 76CM\$ 67NM\$ 46FM\$ 40GM\$
2.0PL 0.0DPR -0.6CCR -0.1HCR 3.03SCS
AJCA 08/01/2016 PTAT 50%R -0.7 JUI -5.1
JPI 50%R 10
SIRE: HILLVIEW BASTILLE-ET GJPI -41 7%ILE

SIRE:
LENCREST BLACKSTONE-ET
JECAN000102058939 GT50K BBR 100 JH1C JH2F 200JE423
CDCB GPTA 08/01/2016 8900DAUS 1757HRDS 5%RIP
99%R -112M 0.08% 11F 12%ILE
99%R 0.07% 9P 13CM\$ -3NM\$ -42FM\$ -53GM\$
-1.2PL -2.4DPR -1.9CCR -1.2HCR 3.15SCS
AJCA 11/01/2016 4704DAUS
GPTAT 99%R 0.7 GJUI 6.0 GJPI 99%R 4

SISTER(S):
BRJ IATOLA JEFF FAVOR A-34 84%
4-09 305 2 20800 5.0 1040 3.5 732 101DCR 2530C
NEXT DAM:
BRJ JEFF PITINO FAVOR X-39 80%
5-10 305 2 24890 4.3 1064 3.3 831 101DCR 2850C
SIRE: FOREST GLEN MANNIX JEFF-ET GJPI 0 12%ILE

DAM:
BRJ TBONE BASTILLE FAVOR N-45
USA 067143645 GT8K BBR 100 JH1F JH2F
DHIA HERD # 56-36-0051 CONTROL # 3645
2-00 305 2 17200 5.1 875 3.6 618 100DCR 2137C
2-11 305 2 14500 5.2 760 3.9 565 100DCR 1955C
4-05 297 2 16579 5.0 835 3.7 619 RIP
16719 828 613 PME
305 2X ME AVG 2L 20203M 1018F 744P 2575C

4TH DAM:
BRJ PITINO MBSB FAYE 72%
3-03 305 2 12960 4.9 636 4.0 513 95DCR 1731C

2-02 81% 3-06 81%
ST SR DF RA RW RL FA FU RH RUW UC UD TP TL RTR RTS
33 34 30 21 34 28 34 32 30 36 33 27 35 18 42 32

PPA -603M 40F 15P / YD -480M 34F 16P
CDCB GPTA 11/01/2016 3RECS 81%R 52%ILE
-43M 16F 6P 124CM\$ 113NM\$ 84FM\$ 79GM\$
1.5PL -0.6DPR -1.0CCR 0.5HCR 3.05SCS
AJCA 11/01/2016 GPTAT 80%R 0.4 GJUI 5.5
GJPI 77%R 35

SELLING AS LOT 3645



AND SELECTED  
SKIP-A-RILLA CONSIGNMENTS

**LOT 4081 BRJ ACADEMY IATOLA SUSAN T-81 USA 067454081**

BORN 07/22/2013  
DHIA HERD # 56-36-0051 CONTROL # 4081  
FEMALE EFI 7.5% AMERICAN ID 4081 / 4081

2-00 305 2 16280 4.6 742 3.4 549 99DCR 1896C  
3-00 101 2 6676 2.8 187 3.7 245 RIP  
19904 596 756 PME  
305 2X ME AVG 1L 21908M 973F 734P 2535C

2-01 80%  
ST SR DF RA RW RL FA FU RH RUW UC UD TP TL RTR RTS  
26 23 25 26 21 24 26 36 43 32 23 29 23 21 30 30

PPA 422M -12F 7P / YD 1291M 27F 30P  
CDCB PTA 08/01/2016 1RECS 53%R 73%ILE  
210M 4F 2P 182CM\$ 187NM\$ 199FM\$ 197GM\$  
3.5PL 2.0DPR 2.0CCR 0.9HCR 2.92SCS  
AJCA 08/01/2016 PTAT 46%R 0.9 JUI 19.8  
JPI 46%R 69

ST SR DF RA RW RL FA  
0.3 -0.3 -0.1 H1.0 0.1 S0.2 L0.2  
FU RH RUW UC UD TP TL  
1.8 1.2 0.3 -0.2 S2.4 C0.1 S0.3

FRESH: 07/25/2016  
BRED: 09/25/2016 DUE: 07/01/2017 TO  
COLTON FLAME FIREMAN  
USA 118155636 94JE4004  
CDCB GPTA 08/01/2016  
73%R -962M 0.20% -9F 11%ILE  
74%R 0.09% -18P -15CM\$ -31NM\$ -67FM\$ -39GM\$  
1.8PL -0.1DPR -0.4CCR 1.2HCR 3.10SCS  
AJCA 08/01/2016 ODAUS  
GPTAT 73%R 1.5 GJUI 25.7 GJPI 70%R -23

68 LBS MILK ON NOVEMBER TEST  
SCC: 264,000

DAUGHTER(S):  
BRJ TEXAS ACADMEY SUSAN D-95  
SELLING AS LOT 4695  
BRJ TEXAS ACADEMY SUSAN B-100  
SELLING AS LOT 4500

SISTER(S):  
BRJ DRAGON IATOLA SUSAN C-88  
SELLING AS LOT 4588

SIRE:  
BW ACADEMY-ET  
USA 116022712 GTHD BBR 100 JH1F JH2F 11JE1000  
CDCB GPTA 08/01/2016 4221DAUS 314HRDS 13%RIP  
99%R 602M -0.11% 6F 27%ILE  
99%R -0.08% 4P 171CM\$ 192NM\$ 245FM\$ 226GM\$  
3.4PL 2.8DPR 2.1CCR 0.7HCR 2.93SCS  
AJCA 08/01/2016 2656DAUS  
GPTAT 99%R 1.0 GJUI 24.9 GJPI 99%R 83

DAM:  
BRJ IATOLA EXCITATION SUSAN N-79  
USA 067143679

TATTOO / N79  
DHIA HERD # 56-36-0051 CONTROL # 3679

1-10 305 2 14490 4.7 675 3.5 501 100DCR 1731C  
3-03 305 2 17450 6.0 1040 3.7 644 99DCR 2227C  
4-04 305 2 16710 5.1 849 3.4 562 98DCR 1941C  
305 2X ME AVG 3L 18389M 935F 640P 2213C

2-00 86% 3-04 90%  
ST SR DF RA RW RL FA FU RH RUW UC UD TP TL RTR RTS  
38 27 44 26 34 32 15 34 48 45 35 35 25 23 34 36

PPA -757M 21F -17P / YD -715M 7F -14P  
CDCB PTA 08/01/2016 3RECS 61%R 51%ILE  
-393M -4F -9P 118CM\$ 110NM\$ 92FM\$ 103GM\$  
3.1PL 0.8DPR 1.3CCR 0.8HCR 2.90SCS  
AJCA 08/01/2016 PTAT 52%R 1.2 JUI 22.9  
JPI 52%R 28

SELLING AS LOT 3679  
3RD 4-YEAR-OLD, 2015 SC STATE FAIR

BUSH RIVER JERSEYS BREEDER & OWNER  
NEWBERRY, SC

BW LEGION  
USA 110226426 GTHD BBR 100 JH1F JH2C 505JE101  
CDCB GPTA 08/01/2016 3580DAUS 807HRDS 3%RIP  
99%R -265M 0.11% 10F 14%ILE  
99%R 0.00% -8P 22CM\$ 21NM\$ 18FM\$ -29GM\$  
1.0PL -1.2DPR -2.3CCR -2.2HCR 2.93SCS  
AJCA 08/01/2016 2574DAUS  
GPTAT 99%R 1.3 GJUI 15.6 GJPI 99%R -2

BW AVERY KATIE ET121-ET 93%  
USA 110834153 GTHD BBR 100 JH1C JH2F  
TATTOO ET121 / ET121  
DHIA HERD # 93-52-0150 CONTROL # 896  
6-06 305 3 31710 4.8 1516 3.2 1010 93DCR 3486C  
365 3 36530 4.8 1747 3.2 1172 DHIR 4046C  
8-02 305 3 30600 4.5 1368 3.2 971 102DCR 3351C  
365 3 35240 4.4 1533 3.2 1128 DHIR 3894C  
305 2X ME AVG 5L 26912M 1196F 882P 3030C  
PPA 2476M 69F 61P / YD 1661M 30F 37P  
CDCB GPTA 11/01/2016 4RECS 97%R 72%ILE  
415M -12F 3P 169CM\$ 183NM\$ 218FM\$ 268GM\$  
4.8PL 5.1DPR 4.9CCR 2.2HCR 2.95SCS  
AJCA 11/01/2016 GPTAT 95%R 0.3 GJUI 11.9  
GJPI 95%R 79

SC GOLD DUST PARAMOUNT IATOLA-ET  
USA 112118277 GTHD BBR 100 JH1F JH2F 29JE3301  
CDCB GPTA 08/01/2016 18128DAUS 2459HRDS 6%RIP  
99%R -311M 0.11% 7F 19%ILE  
99%R 0.05% -2P 108CM\$ 93NM\$ 59FM\$ 94GM\$  
0.9PL 0.3DPR 0.2CCR 0.1HCR 2.96SCS  
AJCA 08/01/2016 9397DAUS  
GPTAT 99%R 1.2 GJUI 15.7 GJPI 99%R 26

BRJ EXCITATION JED SUSAN J-1 77%  
USA 067173301  
DHIA HERD # 56-36-0051 CONTROL # 3301  
1-10 305 2 15930 4.3 678 3.3 524 101DCR 1808C  
305 2X ME AVG 1L 22663M 935F 738P 2515C  
PPA 216M -6F -9P / YD 519M -7F -7P  
CDCB PTA 08/01/2016 1RECS 58%R 17%ILE  
-530M -25F -20P -42CM\$ -36NM\$ -21FM\$ -20GM\$  
2.9PL 1.3DPR 2.4CCR 1.3HCR 2.97SCS  
AJCA 08/01/2016 PTAT 49%R 0.3 JUI 12.4  
JPI 48%R -27  
SIRE: BRIDON EXCITATION GJPI -100 3%ILE

SISTER(S):  
BRJ ECLIPES JED SUSAN N-77 85%  
3-00 305 2 15560 4.7 731 3.5 548 99DCR 1894C  
SELLING AS LOT 3677

NEXT DAM:  
BRJ JED MBSB SUSAN B-88 88%  
4-10 297 2 18810 4.1 771 3.3 623 100DCR 2094C  
SIRE: SILVER STREAM JED-ET GJPI -37 8%ILE

4TH DAM:  
BRJ BERRETTA TOP C SUSAN 80%  
5-00 305 2 19280 4.2 808 3.4 652 95DCR 2194C



LOT 4082 SAR RESPONSE FIDGET USA 067454082

BORN 07/22/2013
DHIA HERD # 56-36-0051 CONTROL # 4082
FEMALE EFI 5.8% AMERICAN ID 4082 / 4082

DORAN, TAMMIE STILES BREEDER & OWNER
NEWBERRY, SC

AND SELECTED
SKIP-A-RILLA CONSIGNMENTS

2-04 305 2 14250 4.9 703 3.4 491 98DCR 1696C
305 2X ME AVG 1L 16889M 826F 588P 2032C

2-09 85%
ST SR DF RA RW RL FA FU RH RUW UC UD TP TL RTR RTS
39 28 38 22 28 26 25 38 35 39 29 32 19 18 27 25

PPA -2464M -42F -65P / YD -2267M -38F -60P
CDCB PTA 08/01/2016 1RECS 52%R 7%ILE
-1104M -12F -24P -124CM\$ -139NM\$ -174FM\$ -104GM\$
-1.0PL 0.4DPR 0.8CCR 0.7HCR 3.04SCS
AJCA 08/01/2016 PTAT 46%R 1.2 JUI 11.2

JPI 44%R -65
ST SR DF RA RW RL FA
1.2 0.2 0.8 HO.7 0.6 PO.5 S1.1
FU RH RUW UC UD TP TL
1.3 0.3 0.4 -0.1 S1.2 C0.5 S0.2

FRESH: 12/02/2015
BRED: 11/05/2016 DUE: 08/11/2017 TO
SUNSET CANYON DAZZLER-ET
USA 117925081 29JE3830
CDCB GPTA 08/01/2016 403DAUS 64HRDS 89%RIP
97%R -169M 0.14% 20F 80%ILE
97%R 0.06% 4P 428CM\$ 406NM\$ 356FM\$ 377GM\$
7.7PL 1.5DPR 2.3CCR 3.7HCR 2.82SCS
AJCA 08/01/2016 124DAUS
GPTAT 93%R 1.6 GJUI 25.0 GJPI 92%R 125

58 LBS MILK ON NOVEMBER TEST
SCC: 187,000

DAUGHTER(S):
SAR TOUCHDOWN FIDGET
SELLING AS LOT 4578

SISTER(S):
SAR FIGHTER FABULOUS 90%
2-11 305 2 21080 4.4 919 3.6 759 99DCR 2523C
SELLING AS LOT 3876

SIRE:
ARETHUSA VERBATIM RESPONSE-ET
USA 116023076 GT50K BBR 100 JH1F JH2F 94JE3704
CDCB GPTA 08/01/2016 656DAUS 313HRDS 24%RIP
97%R -1657M 0.32% -20F 4%ILE
97%R 0.11% -39P -186CM\$ -202NM\$ -241FM\$ -164GM\$
-0.6PL 0.3DPR 1.7CCR 1.9HCR 3.08SCS
AJCA 08/01/2016 490DAUS
GPTAT 96%R 0.9 GJUI 11.7 GJPI 94%R -106

DAM:
SAR IATOLA FERRY
USA 067183407
DHIA HERD # 56-36-0051 CONTROL # 3407

2-01 305 2 16240 4.8 773 3.7 603 101DCR 2073C
3-02 233 2 11960 5.3 629 4.0 476 99DCR 1648C
305 2X ME AVG 2L 18760M 916F 712P 2443C

2-09 84% 3-04 84%
ST SR DF RA RW RL FA FU RH RUW UC UD TP TL RTR RTS
38 35 34 45 38 32 36 31 36 38 25 21 45 36 42 31

PPA -981M 18F 4P / YD -960M 15F 4P
CDCB PTA 08/01/2016 2RECS 62%R 23%ILE
-621M 2F -6P 18CM\$ -5NM\$ -61FM\$ 24GM\$
-0.6PL 0.9DPR 0.6CCR -0.2HCR 2.94SCS
AJCA 08/01/2016 PTAT 54%R 1.1 JUI 9.6
JPI 53%R 0

SISTER(S):
SAR ACADEMY FERRY 80%
2-01 305 2 16000 3.9 617 3.1 503 99DCR 1681C
SELLING AS LOT 4046

HOLLYLANE R RESPONSE-ET
USA 000660024 158JE19
CDCB PTA 08/01/2016 137DAUS 43HRDS 2%RIP
95%R -1233M 0.09% -42F 3%ILE
95%R 0.02% -41P -327CM\$ -313NM\$ -281FM\$ -227GM\$
-1.5PL 1.4DPR 2.6CCR 3.2HCR 3.23SCS
AJCA 11/01/2016 101DAUS
PTAT 92%R 1.0 JUI 21.3 JPI 89%R -123

HURONIA CENTURION VERONICA 20J 97%
JECANO00010206465 GI BBR 100 JH1F
TATTOO UZA / 20J
DHIA HERD # 16-06-0456 CONTROL # 10104
4-09 305 2 21352 5.6 1205 3.9 835 DHIA 2891C
365 2 24568 5.7 1399 4.0 977 3383C
6-08 305 2 20819 5.5 1147 3.8 794 DHIR 2748C
365 2 24442 5.6 1380 3.9 955 DHIR 3306C
305 2X ME AVG 4L 23517M 1256F 922P 3164C
CDCB GPTA 11/01/2016 ORECS 95%R 9%ILE
-1477M -18F -27P -81CM\$ -106NM\$ -166FM\$ -65GM\$
1.0PL 1.4DPR 2.2CCR 0.3HCR 3.15SCS
AJCA 11/01/2016 GPTAT 89%R 0.3 GJUI 10.2
GJPI 92%R -66

SC GOLD DUST PARAMOUNT IATOLA-ET
USA 112118277 GTHD BBR 100 JH1F JH2F 29JE3301
CDCB GPTA 08/01/2016 18128DAUS 2459HRDS 6%RIP
99%R -311M 0.11% 7F 19%ILE
99%R 0.05% -2P 108CM\$ 93NM\$ 59FM\$ 94GM\$
0.9PL 0.3DPR 0.2CCR 0.1HCR 2.96SCS
AJCA 08/01/2016 9397DAUS
GPTAT 99%R 1.2 GJUI 15.7 GJPI 99%R 26

SAR CONNECTION FERRY 82%
USA 067183022
DHIA HERD # 56-36-0051 CONTROL # 3022

1-11 305 2 12450 5.5 680 4.0 495 101DCR 1714C
2-11 288 2 12120 5.8 707 4.0 490 100DCR 1697C
4-00 215 2 9020 4.2 383 3.6 329 99DCR 1069C
4-11 183 2 9270 5.2 479 3.4 316 92DCR 1091C
305 2X ME AVG 4L 13999M 731F 536P 1830C
PPA -3685M -69F -97P / YD -2894M -49F -69P
CDCB PTA 08/01/2016 4RECS 64%R 4%ILE
-1326M -24F -32P -183CM\$ -199NM\$ -238FM\$ -119GM\$
-1.1PL 2.3DPR 2.0CCR 0.3HCR 2.90SCS
AJCA 08/01/2016 PTAT 53%R 0.5 JUI 4.0 JPI
52%R -84
SIRE: GIPRAT BELLES CONNECTION-ET GJPI -31 12%ILE

SISTER(S):
SAR EXCITATION FERRY 81%
5-05 305 2 17410 6.2 1079 3.9 678 98DCR 2347C

NEXT DAM:
SAR BUMBLES FERI 80%
2-02 244 2 8540 5.8 493 4.0 338 98DCR 1170C
SIRE: SAR CHAIRMAN BUMBLE BEE JPI -66 6%ILE

4TH DAM:
SAR GALAXY FERRY
5-05 305 2 17010 4.8 808 3.8 646 100DCR 2190C



AND SELECTED  
SKIP-A-RILLA CONSIGNMENTS

**LOT 4083 BRJ CGAR FIESTY SKY T-83 USA 067454083**

BORN 07/22/2013  
DHIA HERD # 56-36-0051 CONTROL # 4083  
FEMALE EFI 6.4% AMERICAN ID 4083 / 4083

1-11 305 2 13830 5.6 772 3.9 546 98DCR 1890C  
2-10 143 2 16367 5.0 821 3.7 608 RIP  
16367 821 608 PME  
305 2X ME AVG 1L 18955M 1030F 743P 2572C

2-01 82%  
ST SR DF RA RW RL FA FU RH RUW UC UD TP TL RTR RTS  
29 29 32 23 23 26 32 39 35 32 21 31 25 21 24 31

PPA -893M 1F -3P / YD -1330M -18F -17P  
CDCB PTA 08/01/2016 1RECS 52%R 6%ILE  
-622M -22F -12P -145CM\$ -153NM\$ -172FM\$ -137GM\$  
-1.0PL -0.1DPR 0.0CCR -1.7HCR 3.13SCS  
AJCA 08/01/2016 PTAT 45%R 0.3 JUI 2.6

JPI 43%R -62  
ST SR DF RA RW RL FA  
-0.5 0.2 0.1 HO.4 0.1 PO.4 SO.5  
FU RH RUW UC UD TP TL  
0.6 0.3 0.6 -0.3 SO.0 WO.5 SI.0

FRESH: 06/13/2016  
BRED: 08/12/2016 DUE: 05/18/2017 TO  
SUNSET CANYON MOTIVATION  
USA 119241794 29JE4013  
CDCB GPTA 08/01/2016  
72%R 534M 0.05% 36F 92%ILE  
73%R 0.06% 29P 496CM\$ 466NM\$ 395FM\$ 432GM\$  
5.7PL 1.0DPR 2.4CCR 1.9HCR 2.74SCS  
AJCA 08/01/2016 ODAUS  
GPTAT 71%R 1.1 GJUI 13.2 GJPI 68%R 177

47 LBS MILK ON NOVEMBER TEST  
SCC: 50,000

DAUGHTER(S):  
BRJ IMPISH CGAR SKY D-55  
SELLING AS LOT 4655

SISTER(S):  
BRJ SHOWTIME FIESTY SKY N-52 76%  
3-11 305 2 17370 4.5 778 3.6 634 98DCR 2124C

SIRE:  
BRIDON CENTURION GARNETT  
JECAN000008772893 GT50K BBR 100 JH1F JH2C 11JE905  
CDCB GPTA 08/01/2016 274DAUS 154HRDS 6%RIP  
96%R -1182M 0.03% -50F 3%ILE  
96%R 0.04% -34P -294CM\$ -292NM\$ -287FM\$ -254GM\$  
-0.6PL 0.4DPR 1.0CCR -0.8HCR 3.19SCS  
AJCA 11/01/2016 224DAUS  
GPTAT 94%R 0.9 GJUI 18.2 GJPI 92%R -120

DAM:  
BRJ FIESTY JEN BILL SKY F-56  
USA 067183056  
DHIA HERD # 56-36-0051 CONTROL # 3056

1-10 305 2 16020 4.9 783 3.7 598 101DCR 2068C  
2-11 297 2 17070 4.5 763 3.8 653 101DCR 2128C  
3-11 305 2 19880 4.2 842 3.7 726 101DCR 2355C  
4-11 305 2 22920 4.3 986 3.5 801 100DCR 2687C  
305 2X ME AVG 4L 22042M 974F 803P 2672C

2-00 78% 3-04 81% 5-01 85%  
ST SR DF RA RW RL FA FU RH RUW UC UD TP TL RTR RTS  
38 40 38 20 45 20 34 32 34 32 41 19 31 29 41 28

PPA 1279M 63F 73P / YD 470M 17F 33P  
CDCB PTA 08/01/2016 4RECS 65%R 28%ILE  
41M OF 8P 33CM\$ 22NM\$ -5FM\$ 5GM\$  
0.1PL -0.3DPR -0.6CCR -2.0HCR 3.00SCS  
AJCA 08/01/2016 PTAT 53%R -0.5 JUI -10.9  
JPI 53%R 5

MALNATI DOC & MARILYN &/OR DOR BREEDER & OWNER  
NEWBERRY, SC

SOONER CENTURION-ET  
USA 000655767 GTHD BBR 100 JH1F JH2C 7JE329  
CDCB GPTA 08/01/2016 11494DAUS 2352HRDS 5%RIP  
99%R -500M 0.05% -15F 6%ILE  
99%R 0.03% -13P -118CM\$ -119NM\$ -122FM\$ -75GM\$  
-1.5PL 0.7DPR 1.6CCR -0.4HCR 3.10SCS  
AJCA 11/01/2016 5446DAUS  
GPTAT 99%R 0.9 GJUI 7.4 GJPI 99%R -47

PREMONITION GRACE  
USA 110815365  
TATTOO / P22  
CDCB PTA 08/01/2014 ORECS 65%R 0%ILE  
-603M -45F -23P -346CM\$ -324NM\$ -309FM\$  
-2.7PL 0.4DPR -1.1CCR -0.4HCR 3.12SCS  
PA TYPE -1.2 JUI JPI 36%R-277

VEE TEE DANIEL FIESTY-ET  
USA 112136064 GTHD BBR 100 JH1C JH2F 1JE533  
CDCB GPTA 08/01/2016 291DAUS 121HRDS 2%RIP  
97%R 157M -0.11% -15F 12%ILE  
97%R -0.02% 2P -3CM\$ ONMS 4FM\$ -31GM\$  
1.7PL -0.4DPR -0.4CCR -1.7HCR 2.90SCS  
AJCA 08/01/2016 81DAUS  
GPTAT 91%R -1.1 GJUI -13.4 GJPI 95%R -8

BRJ JEN BILL CENTSKEY Y-43 80%  
USA 067032343  
DHIA HERD # 56-36-0051 CONTROL # 2343  
2-03 305 2 16940 5.2 889 3.5 599 100DCR 2070C  
4-04 305 2 16140 4.8 776 3.7 590 101DCR 2040C  
5-06 305 2 15280 5.1 779 3.8 581 101DCR 2010C  
305 2X ME AVG 3L 17154M 863F 627P 2169C  
PPA -546M 2F -12P / YD -362M 4F -6P  
CDCB PTA 08/01/2016 3RECS 64%R 14%ILE  
-9M 7F 2P -59CM\$ -61NM\$ -66FM\$ -70GM\$  
-2.4PL -1.1DPR -2.1CCR -2.5HCR 3.06SCS  
AJCA 08/01/2016 PTAT 54%R 0.2 JUI -3.1  
JPI 54%R -23

SIRE: DEBOER JENETTA BARBER BILL-ET  
GJPI 32 19%ILE

SISTER(S):  
BRJ JACE CENTURION SKY Y-20-ET 88%  
3-00 305 2 18730 4.7 887 3.4 639 98DCR 2208C

NEXT DAM:  
SOON CENT SKY 90%  
2-02 305 2 22810 4.7 1076 3.4 786 53DCR 2716C  
HIGH SELLING FEMALE, 2002 BUSH RIVER & TREASURE  
CHEST COMBINATION SALE  
HONORABLE MENTION GRAND CHAMPION, 2002 NC STATE FAIR  
1ST SR 2-YEAR-OLD, 2002 NC STATE FAIR  
SIRE: SOONER CENTURION-ET GJPI -47 6%ILE

4TH DAM:  
LB SKY 86%  
1-11 305 2 17410 4.7 814 3.7 645 98DCR 2098C





LOT 4084 TRINITY IMAGINATION ANN T-84 USA 067454084

BORN 07/22/2013
DHIA HERD # 56-36-0051 CONTROL # 4084
FEMALE EFI 7.2% AMERICAN ID 4084 / 4084

TRINITY JERSEY FARM BREEDER & OWNER
NEWBERRY, SC

AND SELECTED
SKIP-A-RILLA CONSIGNMENTS

2-00 294 2 13990 5.2 731 3.7 511 99DCR 1767C
2-11 110 2 6441 4.1 264 3.1 201 RIP
20150 882 654 PME
305 2X ME AVG 1L 19720M 1001F 712P 2462C

SC GOLD DUST PARAMOUNT IATOLA-ET
USA 112118277 GTHD BBR 100 JH1F JH2F 29JE3301
CDCB GPTA 08/01/2016 18128DAUS 2459HRDS 6%RIP
99%R -311M 0.11% 7F 19%ILE
99%R 0.05% -2P 108CM\$ 93NM\$ 59FM\$ 94GM\$
0.9PL 0.3DPR 0.2CCR 0.1HCR 2.96SCS
AJCA 08/01/2016 9397DAUS
GPTAT 99%R 1.2 GJUI 15.7 GJPI 99%R 26

2-09 80%
ST SR DF RA RW RL FA FU RH RUW UC UD TP TL RTR RTS
37 27 38 29 28 42 27 25 29 30 26 25 25 25 35 26

DUTCH HOLLOW LEGION MAY-P 88%

PPA -706M -8F -10P / YD -732M -9F -11P
CDCB PTA 08/01/2016 1RECS 51%R 27%ILE
-272M -4F -4P 28CM\$ 19NM\$ -2FM\$ 11GM\$
1.2PL 0.2DPR 0.5CCR 0.0HCR 2.93SCS
AJCA 08/01/2016 PTAT 41%R 0.2 JUI 0.1
JPI 41%R 0
ST SR DF RA RW RL FA
0.1 -0.6 0.5 L0.3 -0.1 S0.5 L0.3
FU RH RUW UC UD TP TL
-0.2 0.2 0.0 0.0 S0.1 W0.3 S0.1

USA 114168081
TATTOO D896 / D896
DHIA HERD # 21-10-0357 CONTROL # 2896
1-10 305 3 18660 4.9 923 3.3 623 100DCR 2152C
2-10 305 3 24720 4.4 1089 3.6 892 100DCR 2979C
4-03 305 3 25830 4.1 1062 3.4 868 102DCR 2900C
305 2X ME AVG 4L 20698M 900F 706P 2370C
PPA 1147M 19F 39P / YD 442M -1F 13P
CDCB PTA 08/01/2016 4RECS 71%R 15%ILE
22M -2F 0P -55CM\$ -51NM\$ -43FM\$ -91GM\$
-0.3PL -1.6DPR -2.0CCR -1.4HCR 3.08SCS
AJCA 08/01/2016 PTAT 63%R 0.6 JUI -3.0
JPI 61%R -25

FRESH: 07/16/2016
SELLING OPEN
65 LBS MILK ON NOVEMBER TEST
SCC: 566,000

SENN-SATIONAL BARBER ARCHIMEDE
USA 115321210
CDCB PTA 08/01/2016 53DAUS 8HRDS 0%RIP
89%R -289M -0.03% -20F 6%ILE
90%R -0.04% -19P -161CM\$ -142NM\$ -97FM\$ -85GM\$
-1.0PL 1.6DPR 1.2CCR -1.3HCR 3.04SCS
AJCA 08/01/2016 60DAUS
PTAT 85%R 0.0 JUI 5.4 JPI 80%R -60

DAUGHTER(S):
TRINITY TOPEKA ANN D-181
SELLING AS LOT 4681

TRINITYS MONEY ANN 92%
USA 110675798
TATTOO P212 / P212
DHIA HERD # 56-36-0051 CONTROL # 5212
1-10 305 2 15240 4.6 707 3.5 541 97DCR 1870C
3-00 305 2 19770 4.8 956 3.6 702 95DCR 2427C
4-00 278 2 17420 4.4 758 3.5 602 96DCR 2046C
4-11 305 2 13750 4.7 646 3.6 493 95DCR 1704C
5-11 305 2 21320 4.2 899 3.5 740 96DCR 2463C
7-00 305 2 20560 4.5 929 3.5 720 95DCR 2483C
8-01 305 2 22440 4.7 1065 3.4 763 98DCR 2636C
9-06 305 2 19040 4.2 802 3.5 664 101DCR 2203C
12-01 305 2 16600 4.5 740 3.5 588 101DCR 1998C
305 2X ME AVG 9L 19221M 871F 673P 2299C
PPA 938M 26F 33P / YD 18M -20F 1P
CDCB PTA 08/01/2016 5RECS 68%R 50%ILE
-221M -20F -8P 111CM\$ 107NM\$ 98FM\$ 142GM\$
3.9PL 3.1DPR 2.6CCR 0.6HCR 2.78SCS
AJCA 08/01/2016 PTAT 53%R 0.1 JUI 8.2
JPI 52%R 30
SIRE: SENNS ALF MONEY-ET GJPI -28 11%ILE

SIRE:
DUTCH HOLLOW IMAGINATION-P
USA 115724200 GT50K BBR 100 JH1F JH2F 200JE349
CDCB GPTA 08/01/2016 212DAUS 74HRDS 18%RIP
94%R -28M 0.09% 16F 22%ILE
95%R 0.06% 10P 167CM\$ 146NM\$ 94FM\$ 108GM\$
1.2PL -1.0DPR -0.3CCR 0.8HCR 2.90SCS
AJCA 08/01/2016 115DAUS
GPTAT 89%R 0.7 GJUI 5.7 GJPI 90%R 53

SISTER(S):
TRINITYS BOLD ANN 82%
1-11 305 2 15880 4.7 751 3.2 516 96DCR 1781C

DAM:
TRINITYS ARCHIMEDE ANN
USA 116214694
TATTOO F74 / F74
DHIA HERD # 56-36-0051 CONTROL # 50740

NEXT DAM:
TRINITYS DUDLEY ANN 84%
3-06 305 2 19550 4.1 810 3.4 663 95DCR 2153C
SIRE: CLOVER FARMS DUDLEY-ET GJPI 33 19%ILE

1-10 304 2 10350 4.9 512 3.7 379 100DCR 1310C
2-10 305 2 13880 4.1 570 3.6 501 101DCR 1607C
3-11 305 2 14970 4.1 618 3.3 497 101DCR 1675C
5-00 305 2 17480 4.0 692 3.5 604 100DCR 1944C
305 2X ME AVG 4L 16076M 678F 563P 1859C

3-05 74% 4-07 71%
ST SR DF RA RW RL FA FU RH RUW UC UD TP TL RTR RTS
30 18 29 31 25 36 18 12 35 22 26 35 16 8

4TH DAM:
TRINITYS BOOMER SOONER ANN 86%
5-09 305 2 17400 4.0 691 3.5 609 DHIR 1898C

PPA -2272M -102F -70P / YD -1453M -65F -52P
CDCB PTA 08/01/2016 4RECS 60%R 17%ILE
-482M -25F -20P -45CM\$ -38NM\$ -19FM\$ -5GM\$
2.5PL 2.2DPR 1.8CCR 0.1HCR 2.94SCS
AJCA 08/01/2016 PTAT 37%R 0.0 JUI 4.2
JPI 46%R -34

SISTER(S):
TRINITYS JACE ANN 88%
2-03 305 2 12470 5.2 651 3.7 467 95DCR 1615C
TRINITYS TOMMYBOY ANN M-65 79%
4-00 305 2 19510 4.8 930 3.4 672 98DCR 2322C
SELLING AS LOT 3565



AND SELECTED  
SKIP-A-RILLA CONSIGNMENTS



**MORDALE MOMENTUM MARG**  
Fourth Dam of Lot 4088

**LOT 4088 BRJ KINGSLEY ACTION MARG T-88 USA 067454088**

BORN 07/26/2013  
DHIA HERD # 56-36-0051 CONTROL # 4088  
FEMALE EFI 7.4% AMERICAN ID 4088 / 4088

2-01 288 2 15640 5.2 817 3.4 525 99DCR 1813C  
3-00 87 2 5074 3.8 192 3.2 161 RIP  
18267 760 598 PME  
305 2X ME AVG 1L 21956M 1117F 732P 2528C

2-09 83%  
ST SR DF RA RW RL FA FU RH RUW UC UD TP TL RTR RTS  
39 27 35 22 26 22 42 38 38 32 26 35 27 27 38 42

PPA 258M 75F 13P / YD 471M 86F 20P  
CDCB PTA 08/01/2016 1RECS 51%R 41%ILE  
-452M OF -11P 78CM\$ 75NM\$ 69FM\$ 85GM\$  
3.0PL 1.5DPR 1.5CCR 1.6HCR 3.06SCS  
AJCA 08/01/2016 PTAT 41%R 0.8 JUI 9.9  
JPI 42%R 8  
ST SR DF RA RW RL FA  
0.7 0.2 0.2 L0.1 0.1 P0.1 50.6  
FU RH RUW UC UD TP TL  
1.0 0.5 0.3 0.4 50.9 C0.5 L0.6

FRESH: 08/08/2016  
BRED: 10/29/2016 DUE: 08/04/2017 TO  
OOMSDALE GEMMA HARRIS GANYA {5}-ET  
USA 067235865 29JE4026  
CDCB GPTA 11/01/2016  
72%R 757M 0.13% 63F 100%ILE  
73%R 0.08% 42P 601CM\$ 566NM\$ 481FM\$ 481GM\$  
5.7PL -0.5DPR -0.5CCR 1.1HCR 2.93SCS  
AJCA 11/01/2016 ODAUS  
GPTAT 70%R 1.5 GJUI 17.7 GJPI 68%R 211  
64 LBS MILK ON NOVEMBER TEST  
SCC: 460,000

SIRE:  
BW RENEGADE KINGSLEY 753-ET  
USA 117082623 GT50K BBR 100 JH1C JH2F 1JE775  
CDCB GPTA 08/01/2016 262DAUS 58HRDS 34%RIP  
96%R -404M 0.15% 9F 16%ILE  
96%R 0.05% -5P 76CM\$ 67NM\$ 45FM\$ 90GM\$  
2.1PL 1.8DPR 1.4CCR 0.4HCR 3.13SCS  
AJCA 08/01/2016 53DAUS  
GPTAT 87%R 0.0 GJUI -1.8 GJPI 91%R 8

DAM:  
BRJ ACTION RRECTION MARG L-20  
USA 067183420  
DHIA HERD # 56-36-0051 CONTROL # 3420  
2-01 305 2 10800 3.8 412 3.1 336 101DCR 1122C  
305 2X ME AVG 1L 14291M 532F 442P 1460C

PPA -2905M -132F -107P / YD -3001M -133F -110P  
CDCB PTA 08/01/2016 1RECS 56%R 14%ILE  
-664M -28F -24P -69CM\$ -62NM\$ -44FM\$ -37GM\$  
2.4PL 1.4DPR 1.6CCR 2.1HCR 3.02SCS  
AJCA 08/01/2016 PTAT 40%R 1.1 JUI 19.1 JPI  
49%R -38

SISTER(S):  
BRJ PREMIER RRECTION MARG R-25 88%  
3-02 305 2 16280 5.0 817 3.7 605 98DCR 2093C  
SELLING AS LOT 3825

BUSH RIVER JERSEYS &/OR DORAN BREEDER & OWNER  
NEWBERRY, SC

BW RENEGADE-ET  
USA 115883929 GT50K BBR 100 JH1F JH2F 200JE60  
CDCB GPTA 08/01/2016 7459DAUS 647HRDS 13%RIP  
99%R -74M 0.31% 58F 63%ILE  
99%R 0.11% 19P 388CM\$ 353NM\$ 267FM\$ 337GM\$  
2.5PL 0.7DPR 1.2CCR 0.9HCR 3.05SCS  
AJCA 08/01/2016 2946DAUS  
GPTAT 99%R 0.1 GJUI -0.3 GJPI 99%R 110

BW AVERY KATIE ET121-ET 93%  
USA 110834153 GTHD BBR 100 JH1C JH2F  
TATTOO ET121 / ET121  
DHIA HERD # 93-52-0150 CONTROL # 896  
6-06 305 3 31710 4.8 1516 3.2 1010 93DCR 3486C  
365 3 36530 4.8 1747 3.2 1172 DHIR 4046C  
8-02 305 3 30600 4.5 1368 3.2 971 102DCR 3351C  
365 3 35240 4.4 1533 3.2 1128 DHIR 3894C  
305 2X ME AVG 5L 26912M 1196F 882P 3030C  
PPA 2476M 69F 61P / YD 1661M 30F 37P  
CDCB GPTA 11/01/2016 4RECS 97%R 72%ILE  
415M -12F 3P 169CM\$ 183NM\$ 218FM\$ 268GM\$  
4.8PL 5.1DPR 4.9CCR 2.2HCR 2.95SCS  
AJCA 11/01/2016 GPTAT 95%R 0.3 GJUI 11.9  
GJPI 95%R 79

FOREST GLEN AVERY ACTION-ET  
USA 111023978 GTHD BBR 100 JH1F JH2F 7JE590  
CDCB GPTA 08/01/2016 23704DAUS 2755HRDS 4%RIP  
99%R -335M -0.02% -19F 14%ILE  
99%R 0.00% -12P 26CM\$ 28NM\$ 35FM\$ 45GM\$  
2.8PL 1.3DPR 1.0CCR 3.0HCR 2.99SCS  
AJCA 08/01/2016 12055DAUS  
GPTAT 99%R 1.2 GJUI 16.1 GJPI 99%R 2

BRJ RRECTION PMOUNT MARG R30 76%  
USA 067042630  
DHIA HERD # 56-36-0051 CONTROL # 2630  
1-09 305 2 11980 5.4 652 3.6 429 101DCR 1483C  
3-04 305 2 10750 5.0 536 3.5 378 101DCR 1306C  
4-03 273 2 10700 5.3 567 3.7 396 101DCR 1369C  
5-03 276 2 11210 4.8 534 3.6 398 100DCR 1376C  
6-02 295 2 12130 4.3 519 3.3 402 101DCR 1385C  
305 2X ME AVG 5L 12876M 640F 458P 1584C  
PPA -3702M -131F -122P / YD -2125M -80F -68P  
CDCB PTA 08/01/2016 5RECS 65%R 11%ILE  
-815M -32F -26P -91CM\$ -89NM\$ -83FM\$ -71GM\$  
2.4PL 1.1DPR 1.9CCR 1.0HCR 3.00SCS  
AJCA 08/01/2016 PTAT 54%R 0.9 JUI 19.0  
JPI 53%R -48  
SIRE: RAPID BAY RESSURECTION-ET GJPI -37 8%ILE

SISTER(S):  
BRJ GARNETT PMOUNT MARG H-42 90%  
4-09 305 2 21400 5.4 1146 3.7 784 100DCR 2711C  
SELLING AS LOT 3242  
BRJ TEQUILA PMOUNT MARG L-91 85%  
2-10 305 2 12360 4.7 584 3.7 458 100DCR 1569C  
BRJ RILEY PARAMOUNT MARG P-35 82%  
2-00 305 2 13940 4.3 602 3.5 488 100DCR 1639C

NEXT DAM:  
BRJ PMOUNT MOMENTUM MARG Y-41 91%  
4-01 305 2 20900 4.6 963 3.7 769 101DCR 2607C  
1ST SR 2-YEAR-OLD, 2006 SC STATE FAIR JR SHOW  
2ND SR 2-YEAR-OLD, 2006 SC STATE FAIR  
SIRE: ROCK ELLA PARAMOUNT-ET GJPI 6 13%ILE

4TH DAM:  
MORDALE MOMENTUM MARG 92%  
2-07 305 2 17730 4.8 858 4.1 722 DHIR 2378C  
GRAND CHAMPION, 2002 NC STATE FAIR  
GRAND CHAMPION, 2002 GEORGIA NATIONAL SPRING JR  
RESERVE GRAND CHAMPION, 2002 GEORGIA NATIONAL  
1ST 3-YEAR-OLD, 2002 SC STATE FAIR  
1ST SR 3-YEAR-OLD, 2002 GEORGIA NATIONAL SPRING JR  
1ST SR 3-YEAR-OLD, 2002 GEORGIA NATIONAL SPRING  
1ST SR 3-YEAR-OLD, 2002 NC STATE FAIR  
3RD SR. 2-YEAR-OLD, 2001 WORLD DAIRY EXPO



**LOT 4093 BRJ APPLEJACK IATOLA RUBY T-93 USA 067454093 GA**

BORN 08/01/2013  
 DHIA HERD # 56-36-0051 CONTROL # 4093  
 FEMALE EFI 7.8% AMERICAN ID 4093 / 4093

2-02 305 2 14950 5.2 781 3.6 543 98DCR 1877C  
 305 2X ME AVG 1L 19103M 976F 694P 2400C

2-09 77%  
 ST SR DF RA RW RL FA FU RH RUW UC UD TP TL RTR RTS  
 36 22 22 27 45 25 28 46 27 25 26 38 18 18 25 22

PPA -620M 24F 4P / YD -199M 48F 20P  
 CDCB GPTA 08/01/2016 1RECS 55%R 53%ILE  
 -282M 6F 1P 133CM\$ 119NM\$ 83FM\$ 160GM\$  
 1.6PL 2.2DPR 2.1CCR 0.6HCR 3.10SCS  
 AJCA 08/01/2016 PTAT 47%R 0.5 GJUI 7.5

GJPI 49%R 33  
 ST SR DF RA RW RL FA FU RH RUW UC UD TP TL  
 0.7 -0.7 -0.1 HO.4 -0.1 PO.6 SO.3  
 FU RH RUW UC UD TP TL  
 0.2 0.4 -0.3 -0.1 S1.4 C0.1 L0.2

FRESH: 10/10/2016  
 SELLING OPEN  
 55 LBS MILK ON NOVEMBER TEST  
 SCC: 303,000

DAUGHTER(S):  
 BRJ DETOUR APPLEJACK RUBY E-45  
 SELLING AS LOT 4745

SIRE:  
 STEINHAUERS IATOLA APPLEJACK  
 USA 115488982 GT50K BBR 100 JH1F JH2F 11J1E968  
 CDCB GPTA 08/01/2016 1492DAUS 220HRDS 32%RIP  
 99%R -399M 0.16% 11F 17%ILE  
 99%R 0.08% OP 95CM\$ 81NM\$ 47FM\$ 148GM\$  
 0.0PL 2.3DPR 2.5CCR 1.6HCR 3.26SCS  
 AJCA 08/01/2016 818DAUS  
 GPTAT 98%R 1.5 GJUI 18.6 GJPI 97%R 29

DAM:  
 HAVS IATOLA RUBY  
 USA 115454763 GT3K BBR 100 JH1F  
 TATTOO H891 / H891  
 DHIA HERD # 56-36-0051 CONTROL # 5891  
 2-00 305 2 17220 4.7 807 3.5 601 101DCR 2077C  
 3-01 305 2 18960 4.8 908 3.7 698 101DCR 2414C  
 4-03 305 2 18250 4.3 785 3.5 642 101DCR 2145C  
 5-04 305 2 19120 4.5 853 3.4 643 100DCR 2221C  
 6-04 187 2 14270 3.8 540 3.3 473 95DCR 1518C  
 305 2X ME AVG 5L 20590M 903F 715P 2420C

2-02 82% 3-04 87%  
 ST SR DF RA RW RL FA FU RH RUW UC UD TP TL RTR RTS  
 32 32 36 19 33 18 33 36 38 39 23 29 26 25

PPA 809M 42F 36P / YD 68M 6F 18P  
 CDCB GPTA 11/01/2016 5RECS 81%R 31%ILE  
 -188M -8F -1P 42CM\$ 35NM\$ 18FM\$ 50GM\$  
 1.5PL 1.2DPR 0.5CCR -0.5HCR 3.05SCS  
 AJCA 11/01/2016 GPTAT 77%R 0.1 GJUI -6.5  
 GJPI 75%R -2

SISTER(S):  
 HAVS AVERY TOPAZ 90%  
 3-03 305 2 17950 4.0 726 3.6 646 97DCR 2058C

NEXT DAM:  
 HAVS CHIEF GOLDIE 87%  
 5-03 305 2 17850 4.4 788 3.8 671 DHIR 2136C  
 SIRE: YANKEE FW CHIEF GJPI -102 3%ILE

4TH DAM:  
 HAYS FASCINATOR GEM 85%  
 4-03 305 2 17670 4.6 811 3.9 687 DHIR 2194C

BUSH RIVER JERSEYS &/OR DORAN BREEDER & OWNER  
 NEWBERRY, SC

SC GOLD DUST PARAMOUNT IATOLA-ET  
 USA 112118277 GTHD BBR 100 JH1F JH2F 29J1E3301  
 CDCB GPTA 08/01/2016 18128DAUS 2459HRDS 6%RIP  
 99%R -311M 0.11% 7F 19%ILE  
 99%R 0.05% -2P 108CM\$ 93NM\$ 59FM\$ 94GM\$  
 0.9PL 0.3DPR 0.2CCR 0.1HCR 2.96SCS  
 AJCA 08/01/2016 9397DAUS  
 GPTAT 99%R 1.2 GJUI 15.7 GJPI 99%R 26

STEINHAUERS H MARK APPLEPIE 92%  
 USA 113506044 GT50K BBR 100 JH1F JH2F  
 TATTOO S42 / S42  
 DHIA HERD # 35-59-1096 CONTROL # 42  
 3-04 278 2 18020 5.1 927 3.7 664 94DCR 2296C  
 4-03 305 2 23540 4.7 1117 3.8 888 94DCR 3020C  
 5-03 305 2 20350 4.6 926 3.6 729 98DCR 2491C  
 6-03 305 2 17130 4.6 796 3.7 628 98DCR 2144C  
 305 2X ME AVG 5L 21394M 1022F 786P 2698C  
 PPA -145M 32F 15P / YD -64M 31F 15P  
 CDCB GPTA 11/01/2016 5RECS 89%R 36%ILE  
 -254M OF -5P 58CM\$ 57NM\$ 53FM\$ 99GM\$  
 0.9PL 1.9DPR 1.8CCR -0.5HCR 3.12SCS  
 AJCA 11/01/2016 GPTAT 86%R 1.2 GJUI 19.1  
 GJPI 84%R 15

SC GOLD DUST PARAMOUNT IATOLA-ET  
 USA 112118277 GTHD BBR 100 JH1F JH2F 29J1E3301  
 CDCB GPTA 08/01/2016 18128DAUS 2459HRDS 6%RIP  
 99%R -311M 0.11% 7F 19%ILE  
 99%R 0.05% -2P 108CM\$ 93NM\$ 59FM\$ 94GM\$  
 0.9PL 0.3DPR 0.2CCR 0.1HCR 2.96SCS  
 AJCA 08/01/2016 9397DAUS  
 GPTAT 99%R 1.2 GJUI 15.7 GJPI 99%R 26

HAVS CHIEF BERRETТА BLOODSTONE-ET 92%  
 USA 111919222 GA  
 TATTOO H589 / H589  
 DHIA HERD # 14-10-0579 CONTROL # 589  
 2-01 305 2 13870 4.7 652 3.9 546 99DCR 1803C  
 3-04 305 2 18080 4.7 845 3.7 670 98DCR 2281C  
 4-04 282 2 17520 4.5 796 3.7 650 97DCR 2176C  
 5-03 305 2 20560 4.6 955 3.9 799 99DCR 2639C  
 6-04 305 2 18880 4.7 892 3.8 712 96DCR 2415C  
 7-06 305 2 18370 4.4 806 3.9 714 97DCR 2283C  
 8-07 305 2 18950 4.3 818 3.8 711 96DCR V 2297C  
 9-10 305 2 14550 4.4 646 3.8 557 96DCR 1808C  
 11-10 305 2 12350 4.1 512 3.6 449 97DCR 1442C  
 13-08 305 2 10630 4.9 523 3.5 371 95DCR 1282C  
 14-10 236 2 7310 5.5 399 3.6 264 89DCR 912C  
 305 2X ME AVG 12L 15537M 725F 589P 1958C  
 PPA 139M 13F 45P / YD -212M -32F 16P  
 CDCB GPTA 08/01/2016 5RECS 66%R 58%ILE  
 -280M -27F 1P 155CM\$ 133NM\$ 82FM\$ 169GM\$  
 4.8PL 3.5DPR 2.6CCR 0.4HCR 2.76SCS  
 AJCA 08/01/2016 PTAT 60%R -0.9 GJUI -14.5  
 GJPI 58%R 35

SIRE: MASON BOOMER SOONER BERRETТА {6}  
 GJPI -48 6%ILE

SISTER(S):  
 HAVS CHIEF BERRETТА JADE 95%  
 4-02 305 2 23570 3.5 820 3.8 894 DHIR 2482C  
 HAVS MATLOCK ONYX 89%  
 3-10 305 2 21460 4.6 981 3.9 832 DHIR 2655C  
 HAVS CHIEF BRAHMA OPAL 90%  
 8-09 305 2 19090 3.6 687 3.5 677 97DCR 2040C  
 HAVS CHIEF BERRETТА CARNELIAN-ET 80%  
 4-01 305 2 16860 4.1 694 3.7 627 96DCR 1982C  
 HAVS CHIEF BERRETТА AMETHYST-ET 84%  
 HAVS CHIEF MONTANA AGATE 76%  
 2-01 305 3 22020 4.7 1029 3.2 701 93DCR 2274C  
 HAVS CHIEF BERRETТА TURQUOISE-ET 86%  
 5-05 305 2 17760 4.2 747 3.6 631 98DCR 2070C  
 HAVS CHIEF BERRETТА BLACKOPAL-ET 78%  
 4-05 305 2 16240 4.4 718 3.8 609 97DCR 1995C  
 HAVS CHIEF BERRETТА GARNETT-ET 82%  
 5-04 305 2 20250 3.9 795 3.4 698 98DCR 2239C  
 HAVS CHIEF DECLO PURE GOLD 80%  
 4-05 305 2 18600 3.7 681 3.6 663 96DCR 2011C  
 HAVS CHIEF PERIMETER GEM-ET 84%  
 7-06 305 2 26260 4.8 1251 3.5 923 98DCR 3190C  
 CHIEF PERIMETER RUBY-ET 84%  
 CHIEF BERRETТА JADE-ET 91%  
 5-00 305 2 17690 4.7 833 3.6 642 95DCR 2220C  
 HAVS BERRETТА JADE-ET 85%  
 2-10 305 2 13240 4.3 575 3.5 463 96DCR 1561C

AND SELECTED  
 SKIP-A-RILLA CONSIGNMENTS



**HAVS CHIEF BERRETТА JADE**  
 Sister to the Grandam of Lot 4093



**HAVS CHIEF PERIMETER GEM-ET**  
 Sister to the Grandam of Lot 4093



AND SELECTED  
SKIP-A-RILLA CONSIGNMENTS

**LOT 4097 SAR ACADEMY HARMONY USA 067454097**



**SCHULTZ RELAY HARMNI-ET**  
Fourth Dam of Lot 4097



**SCHULTZ SOONER HARMONY, E-90%**  
Fifth Dam of Lot 4097

BORN 08/04/2013  
DHIA HERD # 56-36-0051 CONTROL # 4097  
FEMALE EFI 7.6% AMERICAN ID 4097 / 4097

1-11 305 2 14210 5.8 828 3.6 516 99DCR 1784C  
3-00 73 2 2102 4.9 104 3.6 76 RIP  
11288 613 423 PME  
305 2X ME AVG 1L 19812M 1120F 712P 2462C

2-01 80%  
ST SR DF RA RW RL FA FU RH RUW UC UD TP TL RTR RTS  
26 23 28 36 26 32 34 43 28 29 25 23 21 36 30

PPA -542M 20F -12P / YD 95M 66F 6P  
CDCB PTA 08/01/2016 1RECS 53%R 36%ILE  
-3M 9F -2P 47CM\$ 55NM\$ 72FM\$ 71GM\$  
0.9PL 1.0DPR 0.6CCR 1.0HCR 3.14SCS  
AJCA 08/01/2016 PTAT 46%R 0.7 JUI 12.3  
JPI 46%R 18  
ST SR DF RA RW RL FA  
0.2 0.1 0.0 H0.3 0.4 S0.6 L0.2  
FU RH RUW UC UD TP TL  
1.1 1.0 0.4 0.0 S1.0 C0.2 S0.8

FRESH: 08/22/2016  
BRED: 09/09/2016 DUE: 06/15/2017 TO  
SUNSET CANYON DARIAN {5}  
USA 119327807 29JE4035  
CDCB GPTA 08/01/2016  
73%R 925M 0.09% 63F 100%ILE  
74%R 0.04% 40P 565CM\$ 537NM\$ 473FM\$ 463GM\$  
4.6PL -0.5DPR 0.3CCR 0.7HCR 2.80SCS  
AJCA 08/01/2016 ODAUS  
GPTAT 71%R 0.5 GJUI 9.5 GJPI 70%R 199  
38 LBS MILK ON NOVEMBER TEST  
SCC: 650,000

SISTER(S):  
SAR BALLARD HARP 82%  
2-09 305 2 15500 6.3 971 4.0 616 60DCR 2133C

SIRE:  
BW ACADEMY-ET  
USA 116022712 GTHD BBR 100 JH1F JH2F 11JE1000  
CDCB GPTA 08/01/2016 4221DAUS 314HRDS 13%RIP  
99%R 602M -0.11% 6F 27%ILE  
99%R -0.08% 4P 171CM\$ 192NM\$ 245FM\$ 226GM\$  
3.4PL 2.8DPR 2.1CCR 0.7HCR 2.93SCS  
AJCA 08/01/2016 2656DAUS  
GPTAT 99%R 1.0 GJUI 24.9 GJPI 99%R 83

DAM:  
SAR BOWTIE HARP  
USA 067183462  
DHIA HERD # 56-36-0051 CONTROL # 3462

1-11 305 2 14280 4.7 672 3.8 536 101DCR 1819C  
3-00 289 2 14210 4.5 642 3.7 527 100DCR 1758C  
3-10 305 2 14420 4.5 652 3.6 522 100DCR 1767C  
305 2X ME AVG 3L 17639M 791F 644P 2159C

2-06 82% 3-01 82%  
ST SR DF RA RW RL FA FU RH RUW UC UD TP TL RTR RTS  
36 35 28 22 45 34 38 31 43 36 31 18 36 22 32 39

PPA -1230M -28F -11P / YD -1336M -23F -23P  
CDCB PTA 08/01/2016 3RECS 61%R 10%ILE  
-517M -4F -8P -95CM\$ -99NM\$ -110FM\$ -88GM\$  
-1.1PL -0.5DPR -0.3CCR 1.2HCR 3.31SCS  
AJCA 08/01/2016 PTAT 51%R 0.8 JUI 9.1  
JPI 51%R -41

STILES, CLIFFORD HENRY BREEDER & OWNER  
NEWBERRY, SC

BW LEGION  
USA 110226426 GTHD BBR 100 JH1F JH2C 505JE101  
CDCB GPTA 08/01/2016 3580DAUS 807HRDS 3%RIP  
99%R -265M 0.11% 10F 14%ILE  
99%R 0.00% -8P 22CM\$ 21NM\$ 18FM\$ -29GM\$  
1.0PL -1.2DPR -2.3CCR -2.2HCR 2.93SCS  
AJCA 08/01/2016 2574DAUS  
GPTAT 99%R 1.3 GJUI 15.6 GJPI 99%R -2

BW AVERY KATIE ET121-ET 93%  
USA 110834153 GTHD BBR 100 JH1C JH2F  
TATTOO ET121 / ET121  
DHIA HERD # 93-52-0150 CONTROL # 896  
6-06 305 3 31710 4.8 1516 3.2 1010 93DCR 3486C  
365 3 36530 4.8 1747 3.2 1172 DHIR 4046C  
8-02 305 3 30600 4.5 1368 3.2 971 102DCR 3351C  
365 3 35240 4.4 1533 3.2 1128 DHIR 3894C  
305 2X ME AVG 5L 26912M 1196F 882P 3030C  
PPA 2476M 69F 61P / YD 1661M 30F 37P  
CDCB GPTA 11/01/2016 4RECS 97%R 72%ILE  
415M -12F 3P 169CM\$ 183NM\$ 218FM\$ 268GM\$  
4.8PL 5.1DPR 4.9CCR 2.2HCR 2.95SCS  
AJCA 11/01/2016 GPTAT 95%R 0.3 GJUI 11.9  
GJPI 95%R 79

BUSH RIVER BELLES BOWTIE-ET  
USA 113601824 GTHD BBR 100 JH1F JH2F 7JE797  
CDCB GPTA 08/01/2016 1326DAUS 382HRDS 6%RIP  
99%R -213M 0.13% 15F 12%ILE  
99%R 0.01% -5P -1CM\$ 6NM\$ 23FM\$ 22GM\$  
-0.7PL -0.2DPR 0.3CCR 3.1HCR 3.34SCS  
AJCA 08/01/2016 449DAUS  
GPTAT 96%R 1.4 GJUI 15.4 GJPI 97%R -6

SAR IATOLA HAPPY 86%  
USA 116236243  
TATTOO A555 / A555  
DHIA HERD # 56-36-0051 CONTROL # 6555  
2-00 305 2 9330 5.6 522 4.2 393 101DCR 1361C  
3-04 281 2 10060 4.7 471 4.0 399 101DCR 1309C  
305 2X ME AVG 2L 11830M 595F 481P 1618C  
PPA -3984M -140F -104P / YD -2977M -105F -72P  
CDCB PTA 08/01/2016 2RECS 61%R 7%ILE  
-598M -18F -10P -122CM\$ -134NM\$ -161FM\$ -150GM\$  
-0.8PL -1.2DPR -1.4CCR -1.0HCR 3.08SCS  
AJCA 08/01/2016 PTAT 42%R 0.4 JUI 7.7  
JPI 50%R -51

SIRE: SC GOLD DUST PARAMOUNT IATOLA-ET  
GJPI 26 19%ILE

SISTER(S):  
SAR IAGO HARLEY 82%  
3-03 305 2 18780 4.0 749 3.7 695 98DCR 2165C  
SAR RILEY HARMONY 82%  
2-00 305 2 16640 4.5 741 3.6 601 104DCR 2019C

NEXT DAM:  
SAR COMMOTION HARMONIE-ET 91%  
7-03 305 2 23630 4.4 1043 3.6 847 104DCR 2843C  
SIRE: CALAMITYS MOR COMMOTION GJPI -17 8%ILE

4TH DAM:  
SCHULTZ RELAY HARMNI-ET 86%  
5-11 365 2 27361 4.1 1125 3.6 978 DHIR 3157C



AND SELECTED  
SKIP-A-RILLA CONSIGNMENTS

**LOT 4098 BRJ LAYNE GOVERNOR ANN T-98 USA 067454098**

BORN 08/05/2013 P2  
DHIA HERD # 56-36-0051 CONTROL #  
FEMALE EFI 7.8% AMERICAN ID 4098 / 4098

2-02 305 2 18090 6.1 1111 3.8 694 70DCR 2402C  
305 2X ME AVG 1L 23115M 1388F 887P 3070C

2-09 83%  
ST SR DF RA RW RL FA FU RH RUW UC UD TP TL RTR RTS  
45 25 32 25 45 22 25 28 45 37 22 39 25 25 32 38

PA -126M 8F -2P  
47CM\$ 43NM\$ 34FM\$  
0.7PL 0.6DPR 0.3CCR 0.8HCR 2.98SCS  
PA TYPE 0.1 JPI 37%R 12  
ST SR DF RA RW RL FA  
1.5 0.5 0.0 L1.1 0.4 S0.2 S0.2  
FU RH RUW UC UD TP TL  
1.1 0.4 0.1 -0.1 S1.2 W0.8 L0.2

FRESH: 11/05/2016  
SELLING OPEN

SISTER(S):  
BRJ RILEY GOVERNOR ANN S-19 84%  
2-11 305 2 14460 4.9 714 3.6 519 98DCR 1794C

SIRE:  
GOLDUST VALENTINO LAYNE-ET  
USA 117432987 GT50K BBR 100 JH1F JH2F 11JE1122  
CDCB GPTA 08/01/2016 2517DAUS 160HRDS 56%RIP  
99%R 323M 0.06% 28F 49%ILE  
99%R 0.01% 14P 332CM\$ 319NM\$ 288FM\$ 277GM\$  
4.5PL 0.5DPR -0.3CCR 1.0HCR 2.82SCS  
AJCA 08/01/2016 1401DAUS  
GPTAT 99%R 0.4 GJUI 14.6 GJPI 96%R 113

DAM:  
BRJ GOVERNOR BRAZO ANN G-34  
USA 067213134  
DHIA HERD # 56-36-0051 CONTROL # 3134  
1-11 305 2 12550 5.5 692 3.6 457 101DCR 1580C  
2-10 305 2 13140 4.9 644 3.7 480 101DCR 1660C  
305 2X ME AVG 2L 16424M 830F 591P 2043C

2-04 76% 3-01 71%  
ST SR DF RA RW RL FA FU RH RUW UC UD TP TL RTR RTS  
36 38 23 32 36 36 15 28 33 29 20 15 18 25

PPA -1413M -20F -36P / YD -1228M -18F -34P  
CDCB PTA 08/01/2016 3RECS 62%R 3%ILE  
-575M -13F -18P -239CM\$ -233NM\$ -221FM\$ -173GM\$  
-3.1PL 0.6DPR 0.8CCR 0.6HCR 3.14SCS  
AJCA 08/01/2016 PTAT 54%R -0.5 JUI -10.5  
JPI 52%R -90

BUSH RIVER JERSEYS &/OR DORAN BREEDER & OWNER  
NEWBERRY, SC

ALL LYNNS LOUIE VALENTINO-ET  
USA 116279413 GT50K BBR 100 JH1C JH2F 7JE1038  
CDCB GPTA 08/01/2016 8724DAUS 1019HRDS 21%RIP  
99%R 787M -0.06% 25F 64%ILE  
99%R -0.01% 26P 361CM\$ 356NM\$ 343FM\$ 237GM\$  
5.9PL -2.0DPR -2.7CCR 0.2HCR 2.99SCS  
AJCA 08/01/2016 4315DAUS  
GPTAT 99%R 2.0 GJUI 19.0 GJPI 99%R 128

GOLDUST LEGION LEANNA 94%  
USA 067161125 GT3K BBR 100 JH1C  
TATTOO / G125  
DHIA HERD # 82-52-0377 CONTROL # 1125  
2-10 305 3 22750 1.0 234 3.8 869 62DCR 1596C  
4-01 297 3 13330 7.8 1036 3.9 515 DHIA 1782C  
5-01 305 2 26270 6.4 1672 3.5 928 102DCR 3208C  
7-06 305 2 27390 8.0 2195 3.5 961 102DCR 3322C  
305 2X ME AVG 5L 22110M 1238F 809P 2514C  
PPA 1798M 174F 78P / YD 429M 113F 44P  
CDCB GPTA 11/01/2016 4RECS 92%R 85%ILE  
-446M 29F 5P 285CM\$ 243NM\$ 145FM\$ 258GM\$  
1.5PL 1.6DPR 0.6CCR 0.0HCR 2.65SCS  
AJCA 11/01/2016 GPTAT 87%R 0.9 GJUI 23.0  
GJPI 87%R 96

GRIFFENS GOVERNOR-ET  
USA 115087248 GT50K BBR 100 JH1F JH2F 7JE867  
CDCB GPTA 08/01/2016 4690DAUS 1254HRDS 8%RIP  
99%R -723M 0.13% -9F 5%ILE  
99%R 0.01% -23P -205CM\$ -198NM\$ -182FM\$ -153GM\$  
-2.4PL 0.1DPR 1.6CCR 2.2HCR 3.15SCS  
AJCA 08/01/2016 2698DAUS  
GPTAT 99%R 0.7 GJUI 4.7 GJPI 98%R -80

BRJ BRAZO TOPKICK ANN B-85 {6} 79%  
USA 067032585  
DHIA HERD # 56-36-0051 CONTROL # 2585  
1-10 305 2 13090 4.7 613 3.6 471 100DCR 1628C  
3-00 299 2 16960 4.7 796 3.7 631 101DCR 2149C  
3-11 305 2 14460 4.8 687 3.8 550 101DCR 1863C  
305 2X ME AVG 3L 18116M 825F 660P 2236C  
PPA -903M -51F -23P / YD -678M -56F -26P  
CDCB PTA 08/01/2016 3RECS 64%R 2%ILE  
-222M -25F -12P -287CM\$ -272NM\$ -238FM\$ -230GM\$  
-3.1PL 0.3DPR -1.1CCR -1.2HCR 3.18SCS  
AJCA 08/01/2016 PTAT 55%R -1.2 JUI -17.3  
JPI 54%R -99

SIRE: SIL-MIST RMBM BUTTONS BRAZO {5}-ET  
GJPI 33 17%ILE

SISTER(S):  
BRJ LEGION TOPKICK J ANN K-68 85%  
4-11 301 2 16420 4.4 721 3.6 586 101DCR 1965C  
BRJ JUSTICE TOPKICK ANN 81%  
1-10 305 2 13210 4.9 642 3.4 452 101DCR 1561C  
BRJ HIRED GUN TOPKICK ANN A-53 82%  
4-04 305 2 15260 4.7 713 3.3 499 101DCR 1723C

NEXT DAM:  
TOPKICK BARB J ANN 86%  
3-03 305 2 18640 4.5 833 3.4 627 95DCR 2166C  
SIRE: AU LESTER TOPKICK-ET GJPI -79 5%ILE

4TH DAM:  
BOOMER BARBER J ANN-ET 92%  
5-02 293 2 20950 4.2 884 3.4 722 95DCR 2414C



**BOOMER BARBER J ANN-ET**  
Fourth Dam of Lot 4098



**SOONER JUNO ANN, E-92%**  
Fifth Dam of Lot 4098



AND SELECTED  
SKIP-A-RILLA CONSIGNMENTS

# LOT 4101 BRJ ACADEMY IATOLA PETUNIA W-1 USA 067534101

BORN 08/07/2013  
DHIA HERD # 56-36-0051 CONTROL # 4101  
FEMALE EFI 7.7% AMERICAN ID 4101 / 4101

2-01 300 2 15640 4.1 648 3.4 525 99DCR 1762C  
3-00 62 2 6049 3.7 222 3.2 191 RIP  
27826 878 857 PME  
305 2X ME AVG 1L 21322M 859F 710P 2356C

2-08 80%  
ST SR DF RA RW RL FA FU RH RUW UC UD TP TL RTR RTS  
38 25 25 25 22 28 45 38 25 26 35 26 18 25 25

PPA 345M -43F 8P / YD 1109M -11F 30P  
CDCB PTA 08/01/2016 1RECS 53%R 64%ILE  
290M -4F 4P 147CM\$ 154NM\$ 170FM\$ 161GM\$  
3.4PL 1.8DPR 1.7CCR 0.8HCR 2.95SCS  
AJCA 08/01/2016 PTAT 47%R 0.6 JUI 19.0  
JPI 46%R 63  
ST SR DF RA RW RL FA  
0.3 -0.3 -0.9 HO.5 0.0 SO.1 SO.1  
FU RH RUW UC UD TP TL  
1.7 0.5 -0.5 -0.3 52.7 CO.1 SO.5

FRESH: 09/02/2016  
BRED: 11/11/2016 DUE: 08/17/2017 TO  
SUNSET CANYON DAZZLER-ET  
USA 117925081 29JE3830  
CDCB GPTA 08/01/2016 403DAUS 64HRDS 89%RIP  
97%R -169M 0.14% 20F 80%ILE  
97%R 0.06% 4P 428CM\$ 406NM\$ 356FM\$ 377GM\$  
7.7PL 1.5DPR 2.3CCR 3.7HCR 2.82SCS  
AJCA 08/01/2016 124DAUS  
GPTAT 93%R 1.6 GJUI 25.0 GJPI 92%R 125  
98 LBS MILK ON NOVEMBER TEST  
SCC: 100,000

DAUGHTER(S):  
BRJ TERPSTER PETUNIA E-12  
SELLING AS LOT 4712  
BRJ VALENTINO PETUNIA 4531  
SELLING AS LOT 4531

SISTER(S):  
BRJ STEALTH IATLA PETUNIA Z-34  
SELLING AS LOT 4334

SIRE:  
BW ACADEMY-ET  
USA 116022712 GTHD BBR 100 JH1F JH2F 11JE1000  
CDCB GPTA 08/01/2016 4221DAUS 314HRDS 13%RIP  
99%R 602M -0.11% 6F 27%ILE  
99%R -0.08% 4P 171CM\$ 192NM\$ 245FM\$ 226GM\$  
3.4PL 2.8DPR 2.1CCR 0.7HCR 2.93SCS  
AJCA 08/01/2016 2656DAUS  
GPTAT 99%R 1.0 GJUI 24.9 GJPI 99%R 83

DAM:  
BRJ IATOLA B SHOW PETUNIA N-69  
USA 067143669  
DHIA HERD # 56-36-0051 CONTROL # 3669  
1-11 305 2 15500 3.7 575 3.1 475 100DCR 1574C  
3-00 305 2 16020 4.4 703 3.3 528 99DCR 1823C  
4-02 305 3 20210 4.6 920 3.5 705 70DCR 2436C  
305 2X ME AVG 3L 20139M 822F 652P 2210C

2-01 79% 3-05 81% 4-08 86%  
ST SR DF RA RW RL FA FU RH RUW UC UD TP TL RTR RTS  
35 25 38 25 45 26 36 38 42 40 26 26 25 18 26 35

PPA -107M -44F -16P / YD -129M -38F -11P  
CDCB PTA 08/01/2016 2RECS 60%R 32%ILE  
-189M -15F -6P 39CM\$ 38NM\$ 37FM\$ 28GM\$  
2.4PL 0.4DPR 0.8CCR 0.5HCR 2.96SCS  
AJCA 08/01/2016 PTAT 53%R 0.3 JUI 7.1  
JPI 51%R 2  
SELLING AS LOT 3669

BUSH RIVER JERSEYS BREEDER & OWNER  
NEWBERRY, SC

BW LEGION  
USA 110226426 GTHD BBR 100 JH1F JH2C 505JE101  
CDCB GPTA 08/01/2016 3580DAUS 807HRDS 3%RIP  
99%R -265M 0.11% 10F 14%ILE  
99%R 0.00% -8P 22CM\$ 21NM\$ 18FM\$ -29GM\$  
1.0PL -1.2DPR -2.3CCR -2.2HCR 2.93SCS  
AJCA 08/01/2016 2574DAUS  
GPTAT 99%R 1.3 GJUI 15.6 GJPI 99%R -2

BW AVERY KATIE ET121-ET 93%  
USA 110834153 GTHD BBR 100 JH1C JH2F  
TATTOO ET121 / ET121  
DHIA HERD # 93-52-0150 CONTROL # 896  
6-06 305 3 31710 4.8 1516 3.2 1010 93DCR 3486C  
365 3 36530 4.8 1747 3.2 1172 DHIR 4046C  
8-02 305 3 30600 4.5 1368 3.2 971 102DCR 3351C  
365 3 35240 4.4 1533 3.2 1128 DHIR 3894C  
305 2X ME AVG 5L 26912M 1196F 882P 3030C  
PPA 2476M 69F 61P / YD 1661M 30F 37P  
CDCB GPTA 11/01/2016 4RECS 97%R 72%ILE  
415M -12F 3P 169CM\$ 183NM\$ 218FM\$ 268GM\$  
4.8PL 5.1DPR 4.9CCR 2.2HCR 2.95SCS  
AJCA 11/01/2016 GPTAT 95%R 0.3 GJUI 11.9  
GJPI 95%R 79

SC GOLD DUST PARAMOUNT IATOLA-ET  
USA 112118277 GTHD BBR 100 JH1F JH2F 29JE3301  
CDCB GPTA 08/01/2016 18128DAUS 2459HRDS 6%RIP  
99%R -311M 0.11% 7F 19%ILE  
99%R 0.05% -2P 108CM\$ 93NM\$ 59FM\$ 94GM\$  
0.9PL 0.3DPR 0.2CCR 0.1HCR 2.96SCS  
AJCA 08/01/2016 9397DAUS  
GPTAT 99%R 1.2 GJUI 15.7 GJPI 99%R 26

BRJ BIG SHOW ROULTE PETUNIA H-58 76%  
USA 067173258  
DHIA HERD # 56-36-0051 CONTROL # 3258  
2-00 305 2 15070 4.3 648 3.4 518 101DCR 1753C  
2-11 289 2 14350 4.3 623 3.4 483 100DCR 1664C  
3-11 305 2 17700 3.6 640 3.2 570 100DCR 1812C  
4-11 305 2 16890 4.3 734 3.5 584 100DCR 1982C  
6-01 305 2 15500 4.4 687 3.4 532 98DCR 1835C  
305 2X ME AVG 5L 18363M 757F 612P 2057C  
PPA -293M -30F -9P / YD -628M -46F -20P  
CDCB PTA 08/01/2016 5RECS 62%R 11%ILE  
-382M -26F -12P -90CM\$ -88NM\$ -83FM\$ -79GM\$  
1.1PL 0.4DPR 1.1CCR 0.6HCR 3.04SCS  
AJCA 08/01/2016 PTAT 54%R -0.5 JUI -1.5  
JPI 51%R -42

SELLING AS LOT 3258  
SIRE: RJF BIG SHOW GJPI -58 8%ILE

NEXT DAM:  
BRJ ROULETTE MBSB PETUNIA K-84 73%  
4-07 305 2 17970 4.5 804 3.4 611 101DCR 2111C  
SIRE: BUSH RIVER AVERY ROULETTE-ET GJPI -2 12%ILE

4TH DAM:  
BRJ BERRETTA BOLD DAN PETUNIA 73%  
2-09 305 2 16950 4.5 756 3.8 651 99DCR 2115C



# LOT 4103 SAR ACADEMY PRETTY USA 067534103

BORN 08/14/2013  
 DHIA HERD # 56-36-0051 CONTROL # 4103  
 FEMALE EFI 6.2% AMERICAN ID 4103 / 4103

1-11 305 2 13400 4.8 649 3.6 476 98DCR 1645C  
 2-11 85 2 4610 3.9 182 3.2 146 RIP  
 18604 803 609 PME  
 305 2X ME AVG 1L 18682M 878F 657P 2271C

2-00 80%  
 ST SR DF RA RW RL FA FU RH RUW UC UD TP TL RTR RTS  
 26 26 28 24 25 28 32 43 48 32 15 32 28 12 32 40

PPA -1591M -81F -48P / YD -1118M -58F -36P  
 CDCB PTA 08/01/2016 1RECS 53%R 51%ILE  
 -351M -14F -13P 107CM\$ 110NM\$ 116FM\$ 141GM\$  
 4.3PL 2.8DPR 3.2CCR 1.4HCR 2.94SCS  
 AJCA 08/01/2016 PTAT 46%R 1.0 JUI 26.3  
 JPI 46%R 33  
 ST SR DF RA RW RL FA  
 0.5 0.2 0.2 H1.0 0.6 S0.3 S0.2  
 FU RH RUW UC UD TP TL  
 2.6 1.7 0.8 -0.3 S2.6 C0.5 S1.2

FRESH: 08/10/2016  
 SELLING OPEN  
 61 LBS MILK ON NOVEMBER TEST  
 SCC: 152,000

SIRE:  
 BW ACADEMY-ET  
 USA 116022712 GTHD BBR 100 JH1F JH2F 11JE1000  
 CDCB GPTA 08/01/2016 4221DAUS 314HRDS 13%RIP  
 99%R 602M -0.11% 6F 27%ILE  
 99%R -0.08% 4P 171CM\$ 192NM\$ 245FM\$ 226GM\$  
 3.4PL 2.8DPR 2.1CCR 0.7HCR 2.93SCS  
 AJCA 08/01/2016 2656DAUS  
 GPTAT 99%R 1.0 GJUI 24.9 GJPI 99%R 83

DAM:  
 SAR VERBATIM POPTART  
 USA 067223704  
 TATTOO / P4  
 DHIA HERD # 56-36-0051 CONTROL # 3704  
 1-11 279 2 9430 4.7 445 3.8 361 100DCR 1213C  
 2-10 267 2 15490 4.3 660 3.7 566 98DCR 1841C  
 305 2X ME AVG 2L 17201M 747F 632P 2072C

2-00 85% 3-04 87%  
 ST SR DF RA RW RL FA FU RH RUW UC UD TP TL RTR RTS  
 35 34 30 28 40 25 34 36 46 35 32 38 28 15 37 34

PPA -2421M -73F -47P / YD -2328M -59F -45P  
 CDCB PTA 08/01/2016 2RECS 60%R 27%ILE  
 -1275M -28F -28P 39CM\$ 19NM\$ -27FM\$ 48GM\$  
 4.5PL 2.3DPR 3.9CCR 1.8HCR 2.94SCS  
 AJCA 08/01/2016 PTAT 52%R 1.1 JUI 25.5  
 JPI 48%R -17  
 7TH MILKING YEARLING, 2013 ALL AMERICAN JERSEY SHOW  
 1ST MILKING YEARLING, 2013 SC STATE FAIR JR SHOW  
 2ND MILKING YEARLING, 2013 SC STATE FAIR

SISTER(S):  
 SAR MOMENT POPOFF 88%  
 6-03 303 2 20000 5.2 1042 3.8 754 99DCR 2609C  
 SELLING AS LOT 3098  
 SAR BELMONT POPTART 83%  
 2-09 285 2 17210 4.4 755 3.4 585 101DCR 2016C  
 SAR HIRED GUN POPCORN 85%  
 2-10 271 2 12280 5.3 647 3.7 450 98DCR 1556C  
 SELLING AS LOT 3915  
 7TH MILKING YEARLING, 2014 MID-ATLANTIC REGIONAL SHOW

BUSH RIVER / SKIPARILLA &/OR F BREEDER & OWNER  
 NEWBERRY, SC

BW LEGION  
 USA 110226426 GTHD BBR 100 JH1F JH2C 505JE101  
 CDCB GPTA 08/01/2016 3580DAUS 807HRDS 3%RIP  
 99%R -265M 0.11% 10F 14%ILE  
 99%R 0.00% -8P 22CM\$ 21NM\$ 18FM\$ -29GM\$  
 1.0PL -1.2DPR -2.3CCR -2.2HCR 2.93SCS  
 AJCA 08/01/2016 2574DAUS  
 GPTAT 99%R 1.3 GJUI 15.6 GJPI 99%R -2

BW AVERY KATIE ET121-ET 93%  
 USA 110834153 GTHD BBR 100 JH1C JH2F  
 TATTOO ET121 / ET121  
 DHIA HERD # 93-52-0150 CONTROL # 896  
 6-06 305 3 31710 4.8 1516 3.2 1010 93DCR 3486C  
 365 3 36530 4.8 1747 3.2 1172 DHIR 4046C  
 8-02 305 3 30600 4.5 1368 3.2 971 102DCR 3351C  
 365 3 35240 4.4 1533 3.2 1128 DHIR 3894C  
 305 2X ME AVG 5L 26912M 1196F 882P 3030C  
 PPA 2476M 69F 61P / YD 1661M 30F 37P  
 CDCB GPTA 11/01/2016 4RECS 97%R 72%ILE  
 415M -12F 3P 169CM\$ 183NM\$ 218FM\$ 268GM\$  
 4.8PL 5.1DPR 4.9CCR 2.2HCR 2.95SCS  
 AJCA 11/01/2016 GPTAT 95%R 0.3 GJUI 11.9  
 GJPI 95%R 79

ARETHUSA VERBATIM RESPONSE-ET  
 USA 116023076 GTHD BBR 100 JH1F JH2F 94JE3704  
 CDCB GPTA 08/01/2016 656DAUS 313HRDS 24%RIP  
 97%R -1657M 0.32% -20F 4%ILE  
 97%R 0.11% -39P -186CM\$ -202NM\$ -241FM\$ -164GM\$  
 -0.6PL 0.3DPR 1.7CCR 1.9HCR 3.08SCS  
 AJCA 08/01/2016 490DAUS  
 GPTAT 96%R 0.9 GJUI 11.7 GJPI 94%R -106

SAR TUCKER POPTART 85%  
 USA 115254578  
 TATTOO / R310  
 DHIA HERD # 56-36-0051 CONTROL # 6310  
 2-00 277 2 10960 5.0 553 3.6 396 101DCR 1369C  
 2-10 300 2 12340 5.4 662 3.6 450 101DCR 1556C  
 3-10 305 2 15810 4.7 748 3.7 581 101DCR 2002C  
 5-00 296 2 18500 4.9 909 3.7 676 101DCR 2338C  
 6-00 284 2 14830 4.7 694 3.5 520 100DCR 1797C  
 6-10 305 2 20890 4.2 873 3.4 716 100DCR 2388C  
 305 2X ME AVG 6L 18053M 853F 637P 2193C  
 PPA -1454M -28F -39P / YD -2033M -51F -55P  
 CDCB PTA 08/01/2016 5RECS 67%R 56%ILE  
 -1058M -28F -28P 142CM\$ 129NM\$ 99FM\$ 180GM\$  
 7.1PL 4.6DPR 5.8CCR 1.6HCR 2.78SCS  
 AJCA 08/01/2016 PTAT 53%R 0.7 JUI 24.3  
 JPI 51%R 20  
 1ST MILKING YEARLING, 2008 SC STATE FAIR JR SHOW  
 2ND MILKING YEARLING, 2008 SC STATE FAIR  
 4TH MILKING YEARLING, 2008 NC STATE FAIR  
 SIRE: SAR SAMBO TUCKER

SISTER(S):  
 SAR SAMBO POLLY 90%  
 5-10 305 2 16490 5.1 838 3.8 625 101DCR 2162C  
 SAR LEGIONAIR POPOFF 91%  
 3-10 305 2 19770 5.5 1085 3.8 743 101DCR 2570C  
 SAR DUNCAN ANDRE-ET 81%  
 2-00 300 2 14980 4.9 733 3.8 563 101DCR 1948C  
 SAR DUNCAN ANDI-ET 83%  
 2-00 295 2 13700 4.9 673 3.5 485 101DCR 1676C

NEXT DAM:  
 SAR ANDRE 95%  
 5-03 305 2 18000 5.4 980 4.0 717 97DCR 2482C  
 WINNER, 2004 NATIONAL JERSEY JUG FUTURITY  
 SUPREME CHAMPION, 2006 VIRGINIA STATE FAIR  
 SENIOR & GRAND CHAMPION, 2006 VIRGINIA STATE FAIR  
 RESERVE GRAND CHAMPION, 2008 SC STATE FAIR  
 1ST AGED COW, 2008 SC STATE FAIR  
 1ST AGED COW, 2006 VIRGINIA STATE FAIR  
 1ST FIVE-YEAR-OLD, 2006 NORTH CAROLINA STATE FAIR  
 1ST AGED COW, 2007 KENTUCKY KOW-A-RAMA  
 1ST AGED COW, 2008 SOUTH CAROLINA STATE FAIR  
 2ND AGED COW, 2008 NORTH CAROLINA STATE FAIR  
 2ND AGED COW, 2007 MID-ATLANTIC REGIONAL SHOW  
 3RD AGED COW, 2007 NORTH CAROLINA STATE FAIR  
 9TH AGED COW, 2008 ALL AMERICAN JERSEY SHOW  
 SIRE: SAR BARBER ANDRE-ET

4TH DAM:  
 SAR DEALER POPOFF 93%  
 9-00 305 2 16790 4.9 830 3.9 653 95DCR 2125C

AND SELECTED  
 SKIP-A-RILLA CONSIGNMENTS



**SAR ANDRE**  
 Great-Grandam of Lot 4103



**SAR TUCKER POPTART**  
 Grandam of Lot 4103



**SAR DEALER POPOFF**  
 Fourth Dam of Lot 4103



AND SELECTED  
SKIP-A-RILLA CONSIGNMENTS

**LOT 4104 SC GOLDDUST LANE ANGELA W-4 USA 067534104**



**FRANK RENAISSANCE ANGELA**  
Grandam of Lot 4104



**SC GOLD DUST GOVERNOR ANGELA**  
**A52-ET**  
Sister to the Dam of Lot 4104



**SC GOLD DUST ACTION ANGELA**  
**H-73-ET**  
Sister to the Dam of Lot 4104

BORN 08/14/2013  
DHIA HERD # 56-36-0051 CONTROL # 4104  
FEMALE EFI 6.6% AMERICAN ID 4104 / 4104

2-04 305 2 14630 5.2 761 3.5 507 99DCR 1752C  
305 2X ME AVG 1L 17339M 895F 607P 2098C

2-08 80%  
ST SR DF RA RW RL FA FU RH RUW UC UD TP TL RTR RTS  
28 32 29 27 38 28 46 45 33 35 23 36 18 19 22 25

PPA -1329M -34F -37P / YD -1359M -34F -38P  
CDCB PTA 08/01/2016 1RECS 52%R 10%ILE  
-616M -16F -18P -105CM\$ -103NM\$ -100FM\$ -106GM\$  
0.6PL -0.4DPR 0.6CCR 0.8HCR 3.08SCS  
AJCA 08/01/2016 PTAT 46%R 0.3 JUI 11.0  
JPI 45%R -49

ST SR DF RA RW RL FA  
-0.2 0.1 -1.0 L0.4 0.1 P0.2 S0.5  
FU RH RUW UC UD TP TL  
1.7 -0.6 -0.6 -0.4 S1.8 CO.0 S0.1

FRESH: 12/29/2015  
BRED: 03/15/2016 DUE: 12/19/2016 TO  
HEARTLAND IRWIN TEXAS-ET  
USA 067312531 73E1354  
CDCB GPTA 08/01/2016  
76%R 415M -0.06% 10F 40%ILE  
77%R 0.02% 18P 273CM\$ 263NM\$ 237FM\$ 149GM\$  
4.5PL -2.5DPR -3.2CCR -0.5HCR 2.93SCS  
AJCA 08/01/2016 ODAUS  
GPTAT 76%R 1.7 GJUI 26.8 GJPI 73%R 95

43 LBS MILK ON NOVEMBER TEST  
SCC: 214,000

DAUGHTER(S):  
SC GOLDDUST TOUCHDOWN ANGELA C-89 SELLING AS LOT 4589

SISTER(S):  
SC GOLDDUST LEGAL ANGELA X-84  
PROJECTED TO 18,636M, 752F, 564P ME AT 2-0  
SELLING AS LOT 4284

SIRE:  
GOLDDUST VALENTINO LAYNE-ET  
USA 117432987 GT50K BBR 100 JH1F JH2F 11JE1122  
CDCB PTA 08/01/2016 2517DAUS 160HRDS 56%RIP  
99%R 323M 0.06% 28F 49%ILE  
99%R 0.01% 14P 332CM\$ 319NM\$ 288FM\$ 277GM\$  
4.5PL 0.5DPR -0.3CCR 1.0HCR 2.82SCS  
AJCA 08/01/2016 1401DAUS  
GPTAT 99%R 0.4 GJUI 14.6 GJPI 96%R 113

DAM:  
SC GOLDDUST BARBARO ANGELA L-97-ET  
USA 067183497  
DHIA HERD # 56-36-0051 CONTROL # 3497

2-00 293 2 9170 4.1 372 3.3 307 101DCR 1019C  
2-11 245 2 10850 5.1 552 3.4 372 94DCR 1285C  
305 2X ME AVG 3L 13285M 597F 435P 1478C

2-05 82%  
ST SR DF RA RW RL FA FU RH RUW UC UD TP TL RTR RTS  
36 37 29 31 35 35 41 42 35 28 27 35 42 18

PPA -3756M -145F -125P / YD -3383M -131F -112P  
CDCB PTA 08/01/2016 3RECS 62%R 0%ILE  
-1541M -60F -50P -484CM\$ -469NM\$ -433FM\$ -408GM\$  
-2.1PL 0.1DPR 1.2CCR 1.1HCR 3.30SCS  
AJCA 08/01/2016 PTAT 50%R 0.3 JUI 10.6  
JPI 50%R-191

SISTER(S):  
SC GOLDDUST BRIG ANGELA A-26-ET 80%  
4-01 305 2 20430 4.1 838 3.1 635 101DCR 2190C  
SC GOLD DUST GOVERNOR ANGELA A52-ET 92%  
4-04 305 2 15990 3.9 616 2.9 462 101DCR 1592C  
SC GOLD DUST MOMENT ANGELA F-88-ET 86%  
2-01 305 2 15320 4.7 724 3.7 562 101DCR 1937C  
SULTAN ANGELA OF TRINITY-ET 84%  
5-02 305 2 21700 3.5 767 3.1 674 101DCR 2157C  
SC GOLD DUST BARBARO ANGELA G-3-ET 84%  
5-05 305 2 21670 4.0 865 3.4 730 100DCR 2394C  
SC GOLDDUST FINALIST ANGELA G-36-ET 87%  
SC GOLDDUST SHYSTER ANGELA G-70-ET 84%  
4-03 305 2 19810 3.8 758 3.3 646 100DCR 2106C  
SC GOLD DUST ACTION ANGELA H-73-ET 90%  
2-00 302 2 17340 4.9 855 3.7 649 104DCR 2245C  
SC GOLDDUST FINALIST ANGELA G-94-ET 85%  
4-09 298 2 18620 3.7 682 3.1 582 104DCR 1894C  
SC GOLDDUST SULTAN R ANGELA M-11-ET 84%  
2-11 305 2 20570 3.7 761 3.2 653 101DCR 2119C

GOLD DUST SYNDICATE BREEDER & OWNER  
NEWBERRY, SC

ALL LYNNS LOUIE VALENTINO-ET  
USA 116279413 GT50K BBR 100 JH1C JH2F 7JE1038  
CDCB GPTA 08/01/2016 8724DAUS 1019HRDS 21%RIP  
99%R 787M -0.06% 25F 64%ILE  
99%R -0.01% 26P 361CM\$ 356NM\$ 343FM\$ 237GM\$  
5.9PL -2.0DPR -2.7CCR 0.2HCR 2.99SCS  
AJCA 08/01/2016 4315DAUS  
GPTAT 99%R 2.0 GJUI 19.0 GJPI 99%R 128

GOLDDUST LEGION LEANNA 94%  
USA 067161125 GT3K BBR 100 JH1C  
TATTOO / G125  
DHIA HERD # 82-52-0377 CONTROL # 1125

2-10 305 3 22750 1.0 234 3.8 869 62DCR 1596C  
4-01 297 3 13330 7.8 1036 3.9 515 DHIA 1782C  
5-01 305 2 26270 6.4 1672 3.5 928 102DCR 3208C  
7-06 305 2 27390 8.0 2195 3.5 961 102DCR 3322C  
305 2X ME AVG 5L 22110M 1238F 809P 2514C  
PPA 1798M 174F 78P / YD 429M 113F 44P  
CDCB GPTA 11/01/2016 4RECS 92%R 85%ILE  
-446M 29F 5P 285CM\$ 243NM\$ 145FM\$ 258GM\$  
1.5PL 1.6DPR 0.6CCR 0.0HCR 2.65SCS  
AJCA 11/01/2016 GPTAT 87%R 0.9 GJUI 23.0  
GJPI 87%R 96

JEWELS BARBARO-ET  
USA 115196476 36JE59  
CDCB PTA 08/01/2016 175DAUS 104HRDS 5%RIP  
94%R -1720M 0.18% -50F 0%ILE  
94%R 0.10% -44P -456CM\$ -459NM\$ -466FM\$ -401GM\$  
-2.9PL -0.2DPR 0.8CCR 1.0HCR 3.36SCS  
AJCA 08/01/2016 113DAUS  
GPTAT 86%R 0.0 JUI 4.5 JPI 87%R -185

FRANK RENAISSANCE ANGELA 95%  
JECAN000010019305  
TATTOO ZGE / 32G  
DHIA HERD # 56-36-0051 CONTROL # 5032

2-01 305 2 18193 3.9 703 3.5 631 CAN 2000C  
3-01 305 2 24354 3.9 955 3.4 820 CAN 2663C  
8-10 305 2 19460 3.4 670 3.1 597 100DCR 1895C  
305 2X ME AVG 1L 20701M 731F 633P 2042C  
CDCB PTA 08/01/2016 0RECS 84%R 0%ILE  
-1234M -67F -50P -451CM\$ -427NM\$ -368FM\$ -375GM\$  
-0.6PL 0.6DPR 1.4CCR 1.4HCR 3.08SCS  
GRAND CHAMPION, 2005 CLEMSON SPRING SHOW  
GRAND CHAMPION, 2004 SC STATE FAIR  
RESERVE GRAND CHAMPION, 2001 STRATFORD SHOW  
1ST AGED COW, 2005 CLEMSON SPRING SHOW  
1ST AGED COW, 2004 SC STATE FAIR  
1ST SR 3-YEAR-OLD, 2001 STRATFORD SHOW  
1ST SR 2-YEAR-OLD, 2000 ONTARIO DISCOVERY DAYS  
1ST 3-YEAR-OLD, 2001 BRANT-NORFOLK  
2ND SR 3-YEAR-OLD, 2001 ONTARIO DAIRY DISCOVERY  
2ND 4-YEAR-OLD, 2002 WORLD DAIRY EXPO  
2ND 2-YEAR-OLD, 2000 ONTARIO SPRING SHOW  
2ND AGED COW, 2004 NC STATE FAIR  
3RD SR 3-YEAR-OLD, 2001 ONTARIO SPRING SHOW  
4TH SR 3-YEAR-OLD, 2001 ROYAL AG WINTER FAIR  
4TH AGED COW, 2004 ALL AMERICAN JERSEY SHOW  
5TH SR 2-YEAR-OLD, 2000 ROYAL AG WINTER FAIR  
6TH MILKING YEARLING, 1999 ROYAL AG WINTER FAIR  
7TH SENIOR YEARLING, 1999 ONTARIO SPRING SHOW  
NOMINATED ALL CANADIAN, SENIOR TWO-YEAR-OLD, 2000  
NOMINATED ALL CANADIAN SENIOR YEARLING, 1999  
SIRE: HOLLYLANE RENAISSANCE GJPI -161 2%ILE

NEXT DAM:  
FRANKEN KNIGHT LOUISA VG 85 (CAN)  
5-01 305 2 17331 4.6 798 3.8 655 CAN 2187C  
SIRE: SPRUCE VINE SURV KNIGHT 18S GJPI -139 3%ILE

4TH DAM:  
FRANKEN EMPEROR LOUISE 15U GP 82 (CAN)  
4-03 305 2 11376 5.3 604 3.8 437 CAN 1513C





**LOT 4106 BRJ EXCITATION BREEZY W-6 USA 067534106 GA**

BORN 08/18/2013  
 DHIA HERD # 56-36-0051 CONTROL # 4106  
 FEMALE EFI 6.9% AMERICAN ID 4106 / 4106

2-00 305 2 14350 5.0 720 3.5 505 99DCR 1745C  
 305 2X ME AVG 1L 19638M 957F 684P 2364C

2-08 79%  
 ST SR DF RA RW RL FA FU RH RUW UC UD TP TL RTR RTS  
 25 25 25 28 22 25 25 28 35 38 26 42 27 25 25 25

PPA -1053M -34F -33P / YD -1211M -49F -39P  
 CDCB GPTA 08/01/2016 1RECS 55%R 14%ILE  
 -527M -24F -22P -72CM\$ -60NM\$ -29FM\$ -65GM\$  
 2.3PL 0.1DPR 0.7CCR -0.5HCR 3.06SCS  
 AJCA 08/01/2016 PTAT 46%R 0.6 GJUI 21.7  
 GJPI 49%R -42

ST SR DF RA RW RL FA  
 -0.8 -0.8 -0.3 HO.3 -0.9 P1.0 S0.6  
 FU RH RUW UC UD TP TL  
 1.7 0.3 -0.6 0.2 S3.0 C0.5 S0.1

FRESH: 11/01/2016  
 SELLING OPEN

DAUGHTER(S):  
 BRJ COLTON BREEZY 4507  
 SELLING AS LOT 4507

SISTER(S):  
 GABYS ZORBA BREEZY 80%  
 2-03 303 2 15700 4.8 757 3.4 539 96DCR 1862C

SIRE:  
 BRIDON EXCITATION  
 JECAN000008572453 GT50K BBR 100 JH1F JH2F 200JE136  
 CDCB GPTA 08/01/2016 2099DAUS 715HRDS 11%RIP  
 98%R -1157M 0.12% -32F 3%ILE  
 98%R 0.03% -36P -225CM\$ -219NM\$ -204FM\$ -216GM\$  
 0.0PL -1.0DPR 0.7CCR 0.9HCR 3.14SCS  
 AJCA 11/01/2016 1461DAUS  
 GPTAT 98%R 0.8 GJUI 28.3 GJPI 97%R -100

DAM:  
 GABYS SHOWTIME BREEZY  
 USA 116032915 GT3K BBR 100 JH1C  
 TATTOO G1529 / G1529  
 DHIA HERD # 56-36-0051 CONTROL # 51529  
 2-05 305 2 13190 4.7 622 3.3 429 101DCR 1481C  
 3-05 305 2 13980 4.5 636 3.4 476 101DCR 1644C  
 4-06 288 2 16140 4.5 733 3.3 534 101DCR 1844C  
 305 2X ME AVG 3L 16767M 752F 547P 1890C

3-00 87% 4-04 90%  
 ST SR DF RA RW RL FA FU RH RUW UC UD TP TL RTR RTS  
 40 37 38 26 34 25 38 37 41 37 32 37 35 25

PPA -718M -35F -45P / YD -616M -29F -36P  
 CDCB GPTA 11/01/2016 3RECS 81%R 40%ILE  
 109M -15F -9P 52CM\$ 71NM\$ 118FM\$ 55GM\$  
 3.8PL 0.8DPR 0.6CCR -2.2HCR 2.94SCS  
 AJCA 11/01/2016 GPTAT 77%R 0.5 GJUI 13.8  
 GJPI 75%R 7

SISTER(S):  
 GABYS CARRIER BELLE 90%  
 5-00 305 2 22740 4.7 1070 3.7 832 96DCR 2865C

BUSH RIVER / SKIPARILLA &/OR F BREEDER & OWNER  
 NEWBERRY, SC

LESTER SAMBO  
 USA 000658836 GT50K BBR 100 JH1F JH2F 7JE356  
 CDCB GPTA 08/01/2016 9221DAUS 2273HRDS 4%RIP  
 99%R -705M 0.07% -21F 8%ILE  
 99%R 0.01% -23P -105CM\$ -98NM\$ -81FM\$ -80GM\$  
 1.2PL 0.3DPR 1.9CCR 0.9HCR 3.15SCS  
 AJCA 11/01/2016 4462DAUS  
 GPTAT 99%R 1.2 GJUI 16.0 GJPI 99%R -56

JASPAR RENAISSANCES EVENING EX 91-3E (CAN)  
 JECAN000000599920 GI BBR 100 JH1F  
 TATTOO HCJ / 12E  
 2-11 305 2 18676 6.0 1125 4.0 747 CAN 2587C  
 3-11 305 2 20489 5.6 1153 4.0 814 CAN 2819C  
 6-11 305 2 23031 6.0 1378 3.8 878 CAN 3039C  
 8-05 305 2 22639 5.8 1314 3.9 882 CAN 3053C  
 CDCB GPTA 11/01/2016 ORECS 85%R 0%ILE  
 -1795M -52F -58P -409CM\$ -402NM\$ -383FM\$ -334GM\$  
 -1.6PL 0.7DPR 2.0CCR 2.4HCR 3.02SCS  
 AJCA 11/01/2016 GPTAT 73%R 0.4 GJUI 16.1  
 GJPI 79%R-174

GABYS HALLMARK SHOWTIME  
 USA 111991006 GTHD BBR 100 JH1C JH2F 29JE3307  
 CDCB GPTA 08/01/2016 2324DAUS 358HRDS 7%RIP  
 99%R 133M -0.05% -4F 12%ILE  
 99%R -0.04% -4P -11CM\$ ONM\$ 29FM\$ 13GM\$  
 0.6PL 0.9DPR 1.0CCR -2.3HCR 2.94SCS  
 AJCA 08/01/2016 605DAUS  
 GPTAT 98%R -0.1 GJUI -4.7 GJPI 98%R -9

GABYS JACE BRITTLE 93%  
 USA 114303626  
 TATTOO G1144 / G1144  
 DHIA HERD # 63-12-0008 CONTROL # 1144  
 2-02 305 2 14970 4.7 700 3.4 510 99DCR 1762C  
 3-02 305 2 18920 4.8 903 3.6 684 102DCR 2365C  
 4-04 305 2 21210 4.7 1002 3.7 776 102DCR 2679C  
 5-03 299 2 18080 5.2 934 3.6 658 101DCR 2275C  
 6-03 305 2 20950 5.2 1086 3.6 759 102DCR 2624C  
 7-05 305 2 19110 5.1 983 3.6 683 100DCR 2361C  
 305 2X ME AVG 7L 18617M 914F 665P 2297C  
 PPA -126M 14F 10P / YD -333M OF 3P  
 CDCB PTA 08/01/2016 5RECS 65%R 86%ILE  
 -176M -1F OP 260CM\$ 244NM\$ 205FM\$ 227GM\$  
 5.6PL 2.2DPR 1.1CCR -0.2HCR 2.74SCS  
 AJCA 08/01/2016 PTAT 57%R 0.6 JUI 14.8  
 JPI 55%R 76

SIRE: WINDY WILLOW MONTANA JACE {6}  
 GJPI 35 21%ILE

SISTER(S):  
 GABYS CLARION BERNIECE 86%  
 3-01 286 2 19630 4.4 867 3.7 717 98DCR 2382C  
 GABYS BVD NECKLESS 81%  
 3-03 305 2 20210 4.1 835 3.3 671 96DCR 2263C

NEXT DAM:  
 GABYS POINTER BRACELET 88%  
 6-02 305 2 20800 4.8 993 3.5 734 96DCR 2537C  
 SIRE: HL LESTER POINTER GJPI 19 17%ILE

4TH DAM:  
 GABYS SOONER BERTHA 90%  
 7-02 305 2 22750 3.9 885 3.3 747 98DCR 2385C

AND SELECTED  
 SKIP-A-RILLA CONSIGNMENTS



AND SELECTED  
SKIP-A-RILLA CONSIGNMENTS



**NOBLEDALE JUNO VERMONT, E-94%**  
Fifth Dam of Lot 4111

**LOT 4111 BRJ CGAR FUTURITY VERMONT W-11 USA 067534111**

BORN 08/27/2013  
DHIA HERD # 56-36-0051 CONTROL # 4111  
FEMALE EFI 5.6% AMERICAN ID 4111 / 4111

BUSH RIVER JERSEYS &/OR DORAN BREEDER & OWNER  
NEWBERRY, SC

2-04 291 2 15199 4.2 640 3.4 521 RIP  
18259 778 624 PME

2-08 85%

ST SR DF RA RW RL FA FU RH RUW UC UD TP TL RTR RTS  
35 25 28 22 42 22 28 26 42 48 32 28 25 18 26 25

PPA -738M -35F 1P / YD -899M -61F -2P  
CDCB PTA 08/01/2016 1RECS 51%R 6%ILE  
-735M -32F -16P -153CM\$ -160NM\$ -177FM\$ -150GM\$  
0.0PL 0.0DPR 0.0CCR -1.2HCR 3.12SCS  
AJCA 08/01/2016 PTAT 45%R 0.6 JUI 6.5  
JPI 43%R -68

ST SR DF RA RW RL FA  
-0.1 0.5 0.2 H0.1 0.6 P1.0 S0.6  
FU RH RUW UC UD TP TL  
0.8 1.1 1.2 0.3 S0.0 W0.3 S0.2

DAUGHTER(S):  
BRJ FASTRACK CGAR VERMONT C-96  
SELLING AS LOT 4596

SISTER(S):  
BRJ CELEBRITY FUTRITY VERMONT N-76 85%  
2-00 305 2 17030 4.8 816 3.6 613 100DCR 2119C  
BRJ IMPULS FUTURITY VERMONT S-29 76%  
1-11 305 2 20060 4.3 865 3.5 696 98DCR 2347C  
SELLING AS LOT 3929

SIRE:  
BRIDON CENTURION GARNETT  
JECAN00008772893 GT50K BBR 100 JH1F JH2C 111E905  
CDCB GPTA 08/01/2016 274DAUS 154HRDS 6%RIP  
96%R -1182M 0.03% -50F 3%ILE  
96%R 0.04% -34P -294CM\$ -292NM\$ -287FM\$ -254GM\$  
-0.6PL 0.4DPR 1.0CCR -0.8HCR 3.19SCS  
AJCA 11/01/2016 224DAUS  
GPTAT 94%R 0.9 GJUI 18.2 GJPI 92%R -120

DAM:  
BRJ FUTURITY HITMAN VERMONT H-76  
USA 067173276  
DHIA HERD # 56-36-0051 CONTROL # 3276  
1-11 305 2 14320 4.9 703 3.6 512 101DCR 1770C  
3-00 289 2 14480 4.9 706 3.5 504 101DCR 1742C  
3-11 305 2 15210 3.5 534 3.0 452 101DCR 1476C  
4-11 305 2 17320 4.3 752 3.3 579 100DCR 2000C  
305 2X ME AVG 4L 18323M 791F 602P 2058C

2-10 76% 4-00 56%  
ST SR DF RA RW RL FA FU RH RUW UC UD TP TL RTR RTS  
44 45 28 31 50 18 38 5 28 32 5 5 1 42 6 32

PPA -576M -7F -18P / YD -719M -20F -14P  
CDCB PTA 08/01/2016 4RECS 65%R 24%ILE  
-402M -12F -7P 10CM\$ 1NM\$ -20FM\$ -6GM\$  
1.9PL 0.4DPR 0.9CCR -0.5HCR 2.98SCS  
AJCA 08/01/2016 PTAT 52%R 0.0 JUI -8.3  
JPI 53%R -20

SISTER(S):  
BRJ BLAIR HITMAN VERMONT E-18 {6} 85%  
4-10 305 3 18360 4.6 849 3.6 664 101DCR 2278C

FRESH: 01/17/2016  
BRED: 05/11/2016 DUE: 02/14/2017 TO  
SV JADE HIRED GUN-ET  
USA 115093063 94JE3720  
CDCB GPTA 08/01/2016 1804DAUS 587HRDS 18%RIP  
99%R -1439M 0.27% -19F 8%ILE  
99%R 0.12% -29P -37CM\$ -59NM\$ -109FM\$ 11GM\$  
2.5PL 3.1DPR 3.9CCR 1.3HCR 3.11SCS  
AJCA 08/01/2016 1110DAUS  
GPTAT 99%R 1.0 GJUI 16.4 GJPI 98%R -42  
43 LBS MILK ON NOVEMBER TEST  
SCC: 492,000

SOONER CENTURION-ET  
USA 000655767 GTHD BBR 100 JH1F JH2C 73E329  
CDCB GPTA 08/01/2016 11494DAUS 2352HRDS 5%RIP  
99%R -500M 0.05% -15F 6%ILE  
99%R 0.03% -13P -118CM\$ -119NM\$ -122FM\$ -75GM\$  
-1.5PL 0.7DPR 1.6CCR -0.4HCR 3.10SCS  
AJCA 11/01/2016 5446DAUS  
GPTAT 99%R 0.9 GJUI 7.4 GJPI 99%R -47

PREMONITION GRACE  
USA 110815365  
TATTOO / P22  
CDCB PTA 08/01/2014 0RECS 65%R 0%ILE  
-603M -45F -23P -346CM\$ -324NM\$ -309FM\$  
-2.7PL 0.4DPR -1.1CCR -0.4HCR 3.12SCS  
PA TYPE -1.2 JUI JPI 36%R-277

SUNSET CANYON FUTURITY-ET  
USA 111535495 GTHD BBR 100 JH1F JH2F 122JE5200  
CDCB GPTA 08/01/2016 5058DAUS 774HRDS 5%RIP  
99%R 81M -0.05% -6F 11%ILE  
99%R -0.01% 2P -44CM\$ -45NM\$ -48FM\$ -54GM\$  
-1.6PL -0.9DPR -1.3CCR -0.9HCR 2.93SCS  
AJCA 08/01/2016 3096DAUS  
GPTAT 99%R 0.4 GJUI 0.5 GJPI 99%R -12

BRJ HITMAN LIBERTY VERMONT B-55 78%  
USA 067032555  
DHIA HERD # 56-36-0051 CONTROL # 2555  
2-11 305 2 13780 5.5 756 3.9 539 101DCR 1866C  
4-00 215 2 11000 5.7 624 3.9 433 98DCR 1499C  
305 2X ME AVG 2L 15394M 841F 598P 2068C  
PPA -3183M -62F -77P / YD -2763M -66F -67P  
CDCB PTA 08/01/2016 3RECS 63%R 8%ILE  
-1238M -34F -30P -121CM\$ -129NM\$ -147FM\$ -114GM\$  
3.3PL 1.4DPR 2.4CCR 0.6HCR 3.17SCS  
AJCA 08/01/2016 PTAT 52%R -0.5 JUI -3.2  
JPI 50%R -85

SIRE: PIEDMONT JUSTIN HITMAN-ET GJPI -163 2%ILE  
SISTER(S):  
BRJ ROCKET LIBERTY VERMONT W-46 88%  
2-04 305 3 11850 6.7 794 3.4 403 95DCR 1392C

NEXT DAM:  
BRJ LIBERTY VIEW VERMONT X-49 84%  
5-01 305 2 16290 4.7 768 3.6 594 101DCR 2052C  
SIRE: DEERVIEW LIBERTY-ET GJPI -53 6%ILE

4TH DAM:  
NOBLEDALE VIEW VOYAGE-ET 78%  
4-09 305 2 19980 4.1 811 3.4 681 95DCR 2240C



**LOT 4112 BRJ APOLLO KATHY USA 067534112**

BORN 08/27/2013 PO  
 FEMALE EFI 6.1% AMERICAN ID 4112 / 4112

BUSH RIVER JERSEYS BREEDER & OWNER  
 NEWBERRY, SC

AND SELECTED  
 SKIP-A-RILLA CONSIGNMENTS

2-05 264 2 13576 4.1 551 3.1 424 RIP  
 18207 719 573 PME

PA -676M -24F -24P  
 -192CM\$ -180NM\$ -150FM\$  
 0.6PL 1.0DPR 0.8CCR 0.4HCR 3.12SCS  
 PA TYPE 0.4 JPI 34%R -83  
 ST SR DF RA RW RL FA  
 0.4 -0.2 -0.6 H0.9 -0.1 P0.6 S0.6  
 FU RH RUW UC UD TP TL  
 1.4 1.0 0.1 0.3 S2.6 C0.2 L0.6

FRESH: 02/13/2016  
 BRED: 09/29/2016 DUE: 07/05/2017 TO  
 SUNSET CANYON DAZZLER-ET  
 USA 117925081 29JE3830  
 CDCB GPTA 08/01/2016 403DAUS 64HRDS 89%RIP  
 97%R -169M 0.14% 20F 80%ILE  
 97%R 0.06% 4P 428CM\$ 406NM\$ 356FM\$ 377GM\$  
 7.7PL 1.5DPR 2.3CCR 3.7HCR 2.82SCS  
 AJCA 08/01/2016 124DAUS  
 GPTAT 93%R 1.6 GJUI 25.0 GJPI 92%R 125  
 63 LBS MILK ON NOVEMBER TEST  
 SCC: 214,000

SIRE:  
 WF BOMBER APOLLO  
 USA 113623437 GT50K BBR 100 JH1F JH2F 76JE151  
 CDCB GPTA 08/01/2016 101DAUS 50HRDS 18%RIP  
 93%R -940M 0.10% -26F 6%ILE  
 94%R 0.04% -27P -137CM\$ -131NM\$ -117FM\$ -99GM\$  
 1.4PL 1.0DPR 1.4CCR 0.7HCR 3.26SCS  
 AJCA 08/01/2016 62DAUS  
 GPTAT 90%R 0.6 GJUI 19.3 GJPI 89%R -70

DAM:  
 BRJ/GABY VINCENT FUTRE BARB N-67 (TWIN)  
 USA 067143667  
 DHIA HERD # 56-36-0051 CONTROL # 3667  
 2-00 305 2 15460 3.8 588 3.0 462 101DCR 1576C  
 305 2X ME AVG 1L 21157M 782F 626P 2112C

2-01 80%  
 ST SR DF RA RW RL FA FU RH RUW UC UD TP TL RTR RTS  
 36 30 31 22 21 20 36 34 41 23 31 43 30 18 32 26

PPA -890M -84F -61P / YD -810M -77F -58P  
 CDCB PTA 08/01/2016 1RECS 55%R 3%ILE  
 -755M -42F -34P -246CM\$ -228NM\$ -182FM\$ -189GM\$  
 -0.2PL 0.9DPR 0.1CCR 0.0HCR 2.98SCS  
 AJCA 08/01/2016 PTAT 46%R 0.1 JUI 18.8  
 JPI 45%R -96

SISTER(S):  
 BRJ/GABY VINCENT FUTRE BARB N-68 84%  
 2-11 209 2 9590 3.5 338 3.0 290 96DCR 940C

WF BROOK BOMBER  
 USA 110021067 GTHD BBR 100 JH1F JH2F 76JE119  
 CDCB GPTA 08/01/2016 3685DAUS 794HRDS 3%RIP  
 99%R 249M -0.08% -4F 3%ILE  
 99%R -0.08% -7P -251CM\$ -217NM\$ -138FM\$ -194GM\$  
 -4.2PL -0.9DPR -1.5CCR 1.0HCR 3.29SCS  
 AJCA 11/01/2016 2069DAUS  
 GPTAT 99%R -0.2 GJUI -7.2 GJPI 99%R -77

GIPRAT RENN ANASTASIA-ET 95%  
 JECAN000010019673  
 TATTOO RDG / 9G  
 DHIA HERD # 52-33-0019 CONTROL # 4008  
 6-04 305 2 15720 4.3 677 3.6 573 100DCR 1878C  
 7-11 305 2 18900 4.8 901 3.5 661 99DCR 2284C  
 9-02 305 2 19750 4.6 903 3.4 666 100DCR 2300C  
 11-01 305 2 13830 4.7 645 3.5 485 97DCR 1676C  
 305 2X ME AVG 9L 15603M 751F 556P 1876C  
 PPA -3727M -203F -112P / YD -3421M -162F -104P  
 CDCB PTA 08/01/2016 5RECS 81%R 4%ILE  
 -1684M -72F -50P -206CM\$ -210NM\$ -217FM\$ -166GM\$  
 4.2PL 2.4DPR 3.0CCR 1.6HCR 2.92SCS  
 AJCA 08/01/2016 PTAT 72%R 0.6 JUI 29.9  
 JPI 70%R-104

BRIDON VINCENT-ET  
 JECAN000008994410 GT50K BBR 100 JH1F JH2F 200JE149  
 CDCB GPTA 08/01/2016 633DAUS 331HRDS 10%RIP  
 97%R -863M 0.07% -27F 6%ILE  
 97%R -0.03% -37P -136CM\$ -116NM\$ -67FM\$ -89GM\$  
 2.2PL 1.3DPR 0.8CCR -0.5HCR 3.06SCS  
 AJCA 11/01/2016 445DAUS  
 GPTAT 95%R 0.4 GJUI 22.7 GJPI 94%R -78

GABYS FUTURE BARB 89%  
 USA 114166315  
 TATTOO G1087 / G1087  
 DHIA HERD # 56-36-0051 CONTROL # 51087  
 2-00 305 2 16490 4.1 682 3.3 545 90DCR 1844C  
 4-09 305 2 19610 4.0 786 3.4 657 101DCR 2166C  
 6-01 305 2 14840 3.8 564 3.4 501 101DCR 1596C  
 305 2X ME AVG 4L 13443M 556F 456P 1507C  
 PPA -1390M -117F -57P / YD -1633M -114F -62P  
 CDCB PTA 08/01/2016 4RECS 64%R 2%ILE  
 -844M -55F -31P -268CM\$ -261NM\$ -244FM\$ -213GM\$  
 -0.5PL 1.1DPR 0.0CCR 0.6HCR 2.90SCS  
 AJCA 08/01/2016 PTAT 56%R -0.3 JUI 4.6  
 JPI 53%R-106

SIRE: MOLLY BROOK BERRETTA FUTURE-ET  
 GJPI -43 6%ILE

SISTER(S):  
 GABYS ADONIS BARBARELLA 87%  
 1-11 305 2 12760 4.3 553 3.5 441 DHIR 1433C  
 GABYS SATURN BARBARA 82%  
 7-03 305 2 16380 5.4 879 3.6 597 101DCR 2064C  
 GABYS FUSION BARBARA 86%  
 3-03 305 2 17293 5.2 892 3.4 581 91DCR 2007C

NEXT DAM:  
 GABYS MAGGIE LAD BARBARA 91%  
 6-11 305 2 20150 4.0 815 3.3 655 97DCR 2209C  
 SIRE: GABYS MAGGIE LAD

4TH DAM:  
 GABYS HOMESTEAD BETSY 81%  
 5-07 290 2 17280 4.6 795 3.4 585 DHIR 1900C



AND SELECTED  
SKIP-A-RILLA CONSIGNMENTS



**DUNCAN BELLE, EX -3E (CAN)**  
Fifth Dam of Lot 4113



**BOOMER BELLE**  
Fourth Dam of Lot 4113



**SHANE BELLA-ET**  
Great-Grandam of Lot 4113



**HALLMARK BELLA A-ET**  
Sister to the Grandam of Lot 4113

**LOT 4113 BRJ ACADEMY RESCUE BELLA W-13 USA 067534113**

BORN 08/27/2013  
DHIA HERD # 56-36-0051 CONTROL # 4113  
FEMALE EFI 7.6% AMERICAN ID 4113 / 4113

2-00 304 2 14280 3.7 523 3.2 459 98DCR 1471C  
3-00 56 2 3030 3.3 101 2.9 88 RIP  
17815 587 504 PME  
305 2X ME AVG 1L 19609M 698F 626P 1982C

2-08 75%  
ST SR DF RA RW RL FA FU RH RUW UC UD TP TL RTR RTS  
32 35 25 18 45 45 16 37 40 32 23 18 26 16 39 45

PPA 21M -96F -15P / YD 545M -83F -2P  
CDCB PTA 08/01/2016 1RECS 52%R 26%ILE  
396M -12F 2P -1CM\$ 14NM\$ 52FM\$ 63GM\$  
0.7PL 2.2DPR 2.2CCR 0.8HCR 2.96SCS  
AJCA 08/01/2016 PTAT 45%R -0.3 JUI 2.9  
JPI 44%R 22

ST SR DF RA RW RL FA  
0.2 0.4 0.1 H0.2 0.5 S0.7 L0.8  
FU RH RUW UC UD TP TL  
0.7 0.7 0.6 -0.7 D0.1 W0.1 S1.3

FRESH: 09/08/2016  
BRED: 10/30/2016 DUE: 08/05/2017 TO  
ALL LYNNS VALENTINO IRWIN-ET  
USA 117423084 73E1163  
CDCB GPTA 08/01/2016 1598DAUS 252HRDS 48%RIP  
99%R 377M 0.02% 22F 37%ILE  
99%R 0.00% 14P 266CM\$ 259NM\$ 243FM\$ 131GM\$  
4.0PL -3.2DPR -4.1CCR -0.6HCR 2.91SCS  
AJCA 08/01/2016 708DAUS  
GPTAT 98%R 1.8 GJUI 28.0 GJPI 96%R 86

62 LBS MILK ON NOVEMBER TEST  
SCC: 132,000

SIRE:  
BW ACADEMY-ET  
USA 116022712 GTHD BBR 100 JH1F JH2F 11JE1000  
CDCB GPTA 08/01/2016 4221DAUS 314HRDS 13%RIP  
99%R 602M -0.11% 6F 27%ILE  
99%R -0.08% 4P 171CM\$ 192NM\$ 245FM\$ 226GM\$  
3.4PL 2.8DPR 2.1CCR 0.7HCR 2.93SCS  
AJCA 08/01/2016 2656DAUS  
GPTAT 99%R 1.0 GJUI 24.9 GJPI 99%R 83

DAM:  
BRJ RESCUE BELLA L-70  
USA 067183470  
DHIA HERD # 56-36-0051 CONTROL # 3470  
2-00 305 2 13790 4.2 581 3.4 464 101DCR 1571C  
305 2X ME AVG 2L 16756M 636F 538P 1760C

3-01 64%  
ST SR DF RA RW RL FA FU RH RUW UC UD TP TL RTR RTS  
35 28 32 42 28 18 15 12 34 38 18 11 16 15 16 18

PPA -1168M -82F -49P / YD -875M -69F -39P  
CDCB PTA 08/01/2016 2RECS 56%R 12%ILE  
101M -16F -2P -84CM\$ -75NM\$ -54FM\$ -28GM\$  
-0.7PL 1.3DPR 1.8CCR 0.8HCR 3.00SCS  
AJCA 08/01/2016 PTAT 45%R -1.1 JUI -12.3  
JPI 45%R -23

SISTER(S):  
BRJ BLAIR RESCUE BELLA W-88 {6} 86%  
2-09 261 2 17550 5.2 914 3.6 624 103DCR 2157C

BUSH RIVER JERSEYS &/OR DORAN BREEDER & OWNER  
NEWBERRY, SC

BW LEGION  
USA 110226426 GTHD BBR 100 JH1F JH2C 505JE101  
CDCB GPTA 08/01/2016 3580DAUS 807HRDS 3%RIP  
99%R -265M 0.11% 10F 14%ILE  
99%R 0.00% -8P 22CM\$ 21NM\$ 18FM\$ -29GM\$  
1.0PL -1.2DPR -2.3CCR -2.2HCR 2.93SCS  
AJCA 08/01/2016 2574DAUS  
GPTAT 99%R 1.3 GJUI 15.6 GJPI 99%R -2

BW AVERY KATIE ET121-ET 93%  
USA 110834153 GTHD BBR 100 JH1C JH2F  
TATTOO ET121 / ET121  
DHIA HERD # 93-52-0150 CONTROL # 896  
6-06 365 3 36530 4.8 1747 3.2 1172 DHIR 4046C  
8-02 365 3 35240 4.4 1533 3.2 1128 DHIR 3894C  
305 2X ME AVG 5L 26912M 1196F 882P 3030C  
PPA 2476M 69F 61P / YD 1661M 30F 37P  
CDCB GPTA 11/01/2016 4RECS 97%R 72%ILE  
415M -12F 3P 169CM\$ 183NM\$ 218FM\$ 268GM\$  
4.8PL 5.1DPR 4.9CCR 2.2HCR 2.95SCS  
AJCA 11/01/2016 GPTAT 95%R 0.3 GJUI 11.9  
GJPI 95%R 79

BW RESCUE-ET  
USA 116018186 GT50K BBR 100 JH1C JH2F 1JE731  
CDCB GPTA 08/01/2016 48DAUS 20HRDS 0%RIP  
90%R 637M -0.13% 4F 27%ILE  
91%R -0.05% 13P 165CM\$ 174NM\$ 196FM\$ 193GM\$  
2.6PL 1.6DPR 2.7CCR 2.0HCR 2.98SCS  
AJCA 08/01/2016 27DAUS  
GPTAT 84%R 1.0 GJUI 5.9 GJPI 87%R 76

BRJ RESCUE SHANE BELLA K-99-ET 73%  
USA 067032499  
DHIA HERD # 56-36-0051 CONTROL # 2499  
1-11 305 2 16290 4.3 705 3.5 571 100DCR 1919C  
2-10 267 2 12370 4.8 595 3.7 460 100DCR 1590C  
3-09 305 2 17150 4.7 810 3.6 610 101DCR 2109C  
305 2X ME AVG 4L 14257M 652F 513P 1743C  
PPA -2172M -106F -68P / YD -868M -59F -30P  
CDCB PTA 08/01/2016 4RECS 65%R 7%ILE  
-151M -20F -7P -145CM\$ -137NM\$ -116FM\$ -84GM\$  
-1.4PL 1.2DPR 1.2CCR -0.3HCR 3.16SCS  
AJCA 08/01/2016 PTAT 57%R -1.2 JUI -9.3  
JPI 56%R -53  
SIRE: SCHULTZ DECLO RESCUE GJPI -31 6%ILE

SISTER(S):  
HALLMARK BELLA A-ET 90%  
3-05 305 2 23680 5.1 1203 4.3 1028 96DCR 3360C  
YIELD DEVIATION PROTEIN AWARD JUNIOR THREE-YEAR-OLD,  
2005 ALL AMERICAN JUNIOR JERSEY SHOW  
BRJ RUEBEN SHANE BELLA X-83-ET 90%  
5-01 305 2 23550 5.0 1184 3.6 846 103DCR V 2925C  
BRJ RUEBEN SHANE BELLA X-87-ET 86%  
1-11 305 2 18170 5.0 916 3.7 666 96DCR 2303C

NEXT DAM:  
SHANE BELLA-ET 90%  
3-03 305 2 19050 5.0 956 3.6 682 99DCR 2358C  
SIRE: SCHULTZ LESTER SHANE GJPI -118 3%ILE

4TH DAM:  
BOOMER BELLE 93%  
7-03 305 2 20480 4.6 936 3.6 747 DHIR 2429C  
ALL-AMERICAN SENIOR TWO-YEAR-OLD, 1993  
BEST UDDER SR TWO-YEAR-OLD, 1993 ALL AMERICAN SHOW  
7TH SENIOR THREE-YEAR-OLD, 1994 ALL AMERICAN SHOW



# LOT 4114 SAR APOLLO NANNETTE USA 067534114

BORN 08/27/2013  
 DHIA HERD # 56-36-0051 CONTROL # 4114  
 FEMALE EFI 6.1% AMERICAN ID 4114 / 4114

BUSH RIVER / SKIPARILLA &/OR F BREEDER & OWNER  
 NEWBERRY, SC

AND SELECTED  
 SKIP-A-RILLA CONSIGNMENTS

2-00 305 2 11370 5.0 565 3.6 404 99DCR 1396C  
 3-00 63 2 3031 4.3 129 3.6 110 RIP  
 15292 582 542 PME  
 305 2X ME AVG 1L 15613M 754F 551P 1904C  
 PPA -1927M -75F -71P / YD -2157M -88F -80P  
 CDCB PTA 08/01/2016 1RECS 52%R 13%ILE  
 -802M -22F -24P -78CM\$ -69NM\$ -50FM\$ -32GM\$  
 2.5PL 2.0DPR 2.0CCR 0.5HCR 3.30SCS  
 PA TYPE 0.7 JUI JPI 41%R -54  
 ST SR DF RA RW RL FA  
 0.4 -0.6 -0.1 H1.0 -0.1 P0.5 S0.5  
 FU RH RUW UC UD TP TL  
 0.9 0.9 0.2 0.0 S2.1 C0.2 L0.4

FRESH: 09/01/2016  
 BRED: 11/02/2016 DUE: 08/08/2017 TO  
 TOLLENAARS IMPULS LEGAL 233-ET  
 USA 061929249 29JE3506  
 CDCB GPTA 08/01/2016 9776DAUS 1014HRDS 16%RIP  
 99%R 325M -0.05% 5F 33%ILE  
 99%R 0.03% 17P 249CM\$ 237NM\$ 207FM\$ 225GM\$  
 3.6PL 0.5DPR 1.9CCR 3.6HCR 3.00SCS  
 AJCA 08/01/2016 4467DAUS  
 GPTAT 99%R 1.0 GJUI 21.5 GJPI 99%R 104  
 49 LBS MILK ON NOVEMBER TEST  
 SCC: 246,000



**SAR TOUCH GOLD NANNETTE**  
 Grandam of Lot 4114

DAUGHTER(S):  
 SAR TERPSTER NANNETTE  
 SELLING AS LOT 4711

SISTER(S):  
 SAR STEALTH NANNETTE  
 PROJECTED TO 21,809M, 939F, 718P ME AT 1-11  
 SELLING AS LOT 4304  
 SAR NIKON NAN  
 SELLING AS LOT 4490

WF BROOK BOMBER  
 USA 110021067 GTHD BBR 100 JH1F JH2F 76JE119  
 CDCB GPTA 08/01/2016 3685DAUS 794HRDS 3%RIP  
 99%R 249M -0.08% -4F 3%ILE  
 99%R -0.08% -7P -251CM\$ -217NM\$ -138FM\$ -194GM\$  
 -4.2PL -0.9DPR -1.5CCR 1.0HCR 3.29SCS  
 AJCA 11/01/2016 2069DAUS  
 GPTAT 99%R -0.2 GJUI -7.2 GJPI 99%R -77

GIPRAT RENN ANASTASIA-ET 95%  
 JECAN000010019673  
 TATTOO RDG / 9G  
 DHIA HERD # 52-33-0019 CONTROL # 4008  
 6-04 305 2 15720 4.3 677 3.6 573 100DCR 1878C  
 7-11 305 2 18900 4.8 901 3.5 661 99DCR 2284C  
 9-02 305 2 19750 4.6 903 3.4 666 100DCR 2300C  
 11-01 305 2 13830 4.7 645 3.5 485 97DCR 1676C  
 305 2X ME AVG 9L 15603M 751F 556P 1876C  
 PPA -3727M -203F -112P / YD -3421M -162F -104P  
 CDCB PTA 08/01/2016 5RECS 81%R 4%ILE  
 -1684M -72F -50P -206CM\$ -210NM\$ -217FM\$ -166GM\$  
 4.2PL 2.4DPR 3.0CCR 1.6HCR 2.92SCS  
 AJCA 08/01/2016 PTAT 72%R 0.6 JUI 29.9  
 JPI 70%R-104

SIRE:  
 WF BOMBER APOLLO  
 USA 113623437 GT50K BBR 100 JH1F JH2F 76JE151  
 CDCB GPTA 08/01/2016 101DAUS 50HRDS 18%RIP  
 93%R -940M 0.10% -26F 6%ILE  
 94%R 0.04% -27P -137CM\$ -131NM\$ -117FM\$ -99GM\$  
 1.4PL 1.0DPR 1.4CCR 0.7HCR 3.26SCS  
 AJCA 08/01/2016 62DAUS  
 GPTAT 90%R 0.6 GJUI 19.3 GJPI 89%R -70

DAM:  
 SAR IATOLA NANNETTE

USA 067183489  
 DHIA HERD # 56-36-0051 CONTROL # 3489  
 2-01 292 2 13530 5.3 723 3.6 486 101DCR 1680C  
 3-00 297 2 12480 4.9 614 3.6 446 101DCR 1542C  
 3-11 291 2 15070 4.2 639 3.5 529 100DCR 1755C  
 4-10 305 2 13710 6.4 882 3.9 532 99DCR 1841C  
 6-00 62 2 2927 4.1 121 3.2 94 RIP  
 13068 599 420 PME  
 305 2X ME AVG 4L 16780M 856F 598P 2048C

SC GOLD DUST PARAMOUNT IATOLA-ET  
 USA 112118277 GTHD BBR 100 JH1F JH2F 29JE3301  
 CDCB GPTA 08/01/2016 18128DAUS 2459HRDS 6%RIP  
 99%R -311M 0.11% 7F 19%ILE  
 99%R 0.05% -2P 108CM\$ 93NM\$ 59FM\$ 94GM\$  
 0.9PL 0.3DPR 0.2CCR 0.1HCR 2.96SCS  
 AJCA 08/01/2016 9397DAUS  
 GPTAT 99%R 1.2 GJUI 15.7 GJPI 99%R 26

SAR TOUCH GOLD NANNETTE 87%  
 USA 067062925  
 TATTOO / A25  
 DHIA HERD # 56-36-0051 CONTROL # 2925  
 1-10 297 2 14890 5.6 831 3.8 568 101DCR 1965C  
 2-10 305 2 17210 5.4 932 3.9 677 101DCR 2343C  
 3-10 305 2 22340 3.9 881 3.5 784 101DCR 2497C  
 4-11 303 2 15970 4.2 677 3.4 539 101DCR 1828C  
 305 2X ME AVG 4L 21058M 983F 759P 2557C  
 PPA 703M 42F 43P / YD -644M -8F -2P  
 CDCB PTA 08/01/2016 4RECS 64%R 24%ILE  
 -566M -13F -10P 13CM\$ 3NM\$ -19FM\$ 30GM\$  
 2.1PL 2.0DPR 1.4CCR -1.0HCR 3.08SCS  
 AJCA 08/01/2016 PTAT 53%R 0.1 JUI 7.6  
 JPI 51%R -10

2-05 82% 3-00 82%  
 ST SR DF RA RW RL FA FU RH RUW UC UD TP TL RTR RTS  
 32 28 31 28 31 31 38 35 37 28 26 26 18 31 24 25  
 PPA -1707M -6F -39P / YD -1279M -8F -25P  
 CDCB PTA 08/01/2016 4RECS 62%R 31%ILE  
 -558M -4F -11P 41CM\$ 37NM\$ 26FM\$ 56GM\$  
 2.3PL 1.6DPR 1.4CCR -0.4HCR 3.20SCS  
 AJCA 08/01/2016 PTAT 51%R 0.7 JUI 9.3  
 JPI 52%R -11  
 SELLING AS LOT 3489

SIRE: TOUCH GOLD GJPI -84 5%ILE  
 NEXT DAM:  
 SAR CHARLIE NAN 84%  
 4-05 291 2 21470 4.2 897 3.2 689 101DCR 2378C  
 SIRE: SAR BERRETTA CHARLIE JPI 18 12%ILE

SISTER(S):  
 SAR EXCITATION NAN 90%  
 6-02 305 2 18080 4.5 812 3.6 650 98DCR 2200C

4TH DAM:  
 PIEDMONT BL NANNETTE 85%  
 6-07 305 2 20900 4.1 862 3.3 700 59DCR 2347C



AND SELECTED  
SKIP-A-RILLA CONSIGNMENTS

### LOT 4115 SAR LEGION MARLIE USA 067534115

BORN 09/01/2013  
DHIA HERD # 56-36-0051 CONTROL # 4115  
FEMALE EFI 6.2% AMERICAN ID 4115 / 4115

DORAN, TAMMIE STILES BREEDER & OWNER  
NEWBERRY, SC

2-00 305 2 11560 5.8 666 3.6 413 99DCR 1428C  
305 2X ME AVG 1L 15874M 889F 563P 1946C

2-08 74%  
ST SR DF RA RW RL FA FU RH RUW UC UD TP TL RTR RTS  
28 25 25 25 45 42 12 38 27 28 26 38 25 25 27 25

PPA -2863M -51F -86P / YD -3164M -71F -101P  
CDCB PTA 08/01/2016 1RECS 54%R 3%ILE  
-992M -24F -32P -237CM\$ -232NM\$ -220FM\$ -233GM\$  
-0.3PL -0.5DPR -0.9CCR -0.7HCR 3.04SCS  
AJCA 08/01/2016 PTAT 47%R 0.2 JUI 8.5  
JPI 46%R-103

ST SR DF RA RW RL FA  
0.5 0.7 -0.5 H0.7 0.8 S0.1 S0.0  
FU RH RUW UC UD TP TL  
1.4 -0.5 -0.4 -0.5 S1.3 C0.5 S0.3

SISTER(S):

SAR MINISTER MARLIE 91%  
7-03 305 2 14780 5.5 807 3.3 485 99DCR 1674C  
1ST 3-YEAR-OLD, 2011 SC STATE FAIR JR SHOW  
1ST 3-YEAR-OLD, 2011 SC STATE FAIR  
2ND JR 2-YEAR-OLD, 2010 KY STATE FAIR  
6TH JR 2-YEAR-OLD, 2010 ALL AMERICAN JUNIOR SHOW  
1ST JR 2-YEAR-OLD, 2010 SC STATE FAIR JR SHOW  
1ST JR 2-YEAR-OLD, 2010 SC STATE FAIR  
4TH JR 2-YEAR-OLD, 2010 MID-ATLANTIC REGIONAL  
SAR VINCENT MARLA 90%  
2-01 305 2 8580 4.5 384 3.6 313 101DCR 1048C  
SELLING AS LOT 36100  
SAR HIRED GUN MADDY 81%  
1-11 305 2 11330 5.3 598 3.6 407 99DCR 1407C  
SELLING AS LOT 3920  
SAR IMPRESSION MADISON  
PROJECTED TO 17,100M, 866F, 572P ME AT 1-11

SIRE:

BW LEGION  
USA 110226426 GTHD BBR 100 JH1F JH2C 505JE101  
CDCB GPTA 08/01/2016 3580DAUS 807HRDS 3%RIP  
99%R -265M 0.11% 10F 14%ILE  
99%R 0.00% -8P 22CM\$ 21NM\$ 18FM\$ -29GM\$  
1.0PL -1.2DPR -2.3CCR -2.2HCR 2.93SCS  
AJCA 08/01/2016 2574DAUS  
GPTAT 99%R 1.3 GJUI 15.6 GJPI 99%R -2

DAM:

SAR DUSTIN MARLIE  
USA 114386979  
TATTOO / R213  
DHIA HERD # 56-36-0051 CONTROL # 6213  
2-00 305 2 13640 4.6 628 3.6 496 82DCR 1692C  
3-03 296 2 12960 4.3 561 3.3 434 101DCR 1497C  
4-05 267 2 12570 4.7 595 3.6 449 100DCR 1552C  
5-04 305 2 14320 4.0 569 3.5 503 101DCR 1608C  
6-07 262 2 15920 4.7 745 3.5 560 100DCR 1935C  
8-07 299 2 14800 4.7 696 3.5 511 101DCR 1766C  
9-06 258 2 10760 4.2 453 3.6 383 100DCR 1256C  
10-08 234 2 11110 4.3 479 3.1 349 98DCR 1204C  
305 2X ME AVG 9L 14797M 654F 513P 1733C

2-07 73% 3-04 84% 6-02 88% 6-10 90%  
ST SR DF RA RW RL FA FU RH RUW UC UD TP TL RTR RTS  
46 45 43 24 50 18 23 38 46 42 25 15 24 26

PPA -2206M -108F -67P / YD -2714M -111F -87P  
CDCB PTA 08/01/2016 5RECS 67%R 0%ILE  
-1431M -56F -46P -375CM\$ -368NM\$ -350FM\$ -322GM\$  
-0.1PL 0.8DPR 1.4CCR 1.0HCR 3.08SCS  
AJCA 08/01/2016 PTAT 57%R -0.1 JUI 4.0  
JPI 54%R-155

SELLING AS LOT 6213

FRESH: 09/06/2015  
BRED: 09/15/2016 DUE: 06/21/2017 TO  
DODAN ASTA MARLO ASTERISK {3}  
USA 119440054 29JE4041  
CDCB GPTA 11/01/2016  
67%R 892M 0.19% 81F 99%ILE  
68%R 0.05% 42P 543CM\$ 516NM\$ 451FM\$ 477GM\$  
2.5PL 0.6DPR -0.3CCR -1.5HCR 2.99SCS  
AJCA 11/01/2016 ODAUS  
GPTAT 66%R 0.9 GJUI 8.5 GJPI 63%R 192  
42 LBS MILK ON NOVEMBER TEST  
SCC: 283,000

SOONER CENTURION-ET

USA 000655767 GTHD BBR 100 JH1F JH2C 7JE329  
CDCB GPTA 08/01/2016 11494DAUS 2352HRDS 5%RIP  
99%R -500M 0.05% -15F 6%ILE  
99%R 0.03% -13P -118CM\$ -119NM\$ -122FM\$ -75GM\$  
-1.5PL 0.7DPR 1.6CCR -0.4HCR 3.10SCS  
AJCA 11/01/2016 5446DAUS  
GPTAT 99%R 0.9 GJUI 7.4 GJPI 99%R -47  
VAN DE BROOK SHADOW CLOUD 92%  
USA 003794706  
TATTOO M109 / M109  
DHIA HERD # 93-52-0150 CONTROL # 901  
4-08 305 3 20310 4.7 963 3.8 765 DHIR 2489C  
5-10 305 3 23320 4.8 1111 3.8 885 DHIR 2879C  
6-11 305 3 14190 5.4 772 3.9 558 99DCR 1816C  
8-01 305 3 19420 4.1 795 3.6 691 93DCR 2230C  
305 2X ME AVG 6L 18676M 884F 682P 2218C  
PPA -41M 16F -20P / YD -640M 9F -24P  
CDCB PTA 08/01/2016 4RECS 82%R 8%ILE  
-398M 5F -12P -118CM\$ -122NM\$ -129FM\$ -123GM\$  
-2.7PL -1.0DPR -2.2CCR -2.0HCR 2.89SCS  
AJCA 08/01/2016 PTAT 75%R 0.3 JUI 11.0  
JPI 75%R -40

RENAISSANCE DUSTIN

USA 112803942 36JE62  
CDCB PTA 08/01/2016 128DAUS 71HRDS 9%RIP  
93%R -1563M 0.00% -74F 0%ILE  
93%R 0.01% -54P -566CM\$ -550NM\$ -512FM\$ -473GM\$  
-2.6PL 0.5DPR 1.8CCR 1.5HCR 3.13SCS  
AJCA 08/01/2016 101DAUS  
PTAT 90%R -0.6 JUI 2.2 JPI 86%R -209

SAR KAVA MARY

USA 112294353 TATTOO / S73  
DHIA HERD # 52-85-0070 CONTROL # 73  
2-04 305 2 12480 5.2 654 4.0 498 100DCR 1724C  
305 2X ME AVG 2L 16544M 829F 632P 2186C  
PPA -1458M -18F -22P / YD -1589M -26F -29P  
CDCB PTA 08/01/2016 2RECS 58%R 6%ILE  
-1012M -27F -26P -144CM\$ -151NM\$ -166FM\$ -121GM\$  
0.6PL 1.1DPR 0.8CCR -0.5HCR 3.03SCS  
AJCA 08/01/2016 PTAT 54%R 0.0 JUI 6.9  
JPI 49%R -73

SIRE: LS KAVA SAMBO-ET GJPI -39 8%ILE

SISTER(S):

SAR ACTION MERRY 85%  
3-00 305 2 12410 3.4 420 3.1 384 99DCR 1202C  
SELLING AS LOT 3717

NEXT DAM:

SAR PROSPECTOR DOLLIE 86%  
8-10 305 2 19830 5.4 1068 3.5 696 101DCR 2405C  
SIRE: PROSPECTOR OF STAR JERSEY GJPI -76 5%ILE

4TH DAM:

SAR JUNOS MERRY 85%  
4-00 305 2 13020 5.3 694 4.2 551 100DCR 1795C



**SBS DULCIA, E-94%**  
Seventh Dam of Lot 4117



AND SELECTED  
SKIP-A-RILLA CONSIGNMENTS

**LOT 4117 BRJ IMAGINATION BUFFI W-17 USA 067534117**

BORN 09/02/2013 P1  
DHIA HERD # 56-36-0051 CONTROL #  
FEMALE EFI 7.4% AMERICAN ID 4117 / 4117

BUSH RIVER JERSEYS BREEDER & OWNER  
NEWBERRY, SC

2-01 305 2 16890 5.6 943 3.9 657 70DCR 2274C  
305 2X ME AVG 1L 21911M 1195F 853P 2952C

2-08 74%  
ST SR DF RA RW RL FA FU RH RUW UC UD TP TL RTR RTS  
38 25 26 27 32 39 22 27 28 30 36 22 32 25 46 48

PA -392M 2F -5P  
-7CM\$ -20NM\$ -51FM\$  
0.4PL -0.6DPR -0.4CCR 0.2HCR 2.96SCS  
PA TYPE 0.5 JPI 35%R -14  
ST SR DF RA RW RL FA  
0.6 0.3 0.2 L0.2 0.4 S0.0 S0.2  
FU RH RUW UC UD TP TL  
0.5 0.3 0.3 0.8 S0.3 C0.6 L0.4

**SELLING FRESH AND OPEN**

SIRE:  
DUTCH HOLLOW IMAGINATION-P  
USA 115724200 GT50K BBR 100 JH1F JH2F 200JE349  
CDCB GPTA 08/01/2016 212DAUS 74HRDS 18%RIP  
94%R -28M 0.09% 16F 22%ILE  
95%R 0.06% 10P 167CM\$ 146NM\$ 94FM\$ 108GM\$  
1.2PL -1.0DPR -0.3CCR 0.8HCR 2.90SCS  
AJCA 08/01/2016 115DAUS  
GPTAT 89%R 0.7 GJUI 5.7 GJPI 90%R 53

DAM:  
BRJ C GAR ACTION BUFFI L-2  
USA 067183402  
DHIA HERD # 56-36-0051 CONTROL # 3402

2-01 305 2 11820 5.4 635 3.8 448 101DCR 1550C  
3-03 301 2 11650 4.6 533 3.5 405 101DCR 1399C  
4-03 305 2 11960 5.3 637 3.8 449 100DCR 1553C  
5-04 305 2 13730 5.8 798 3.9 530 98DCR 1834C  
305 2X ME AVG 4L 14094M 728F 518P 1790C

2-02 82% 3-04 83%  
ST SR DF RA RW RL FA FU RH RUW UC UD TP TL RTR RTS  
41 38 29 23 31 31 39 37 39 33 34 28 45 28 36 28

PPA -2927M -63F -80P / YD -2506M -66F -72P  
CDCB PTA 08/01/2016 4RECS 59%R 4%ILE  
-1024M -26F -28P -181CM\$ -186NM\$ -196FM\$ -174GM\$  
-0.4PL -0.2DPR -0.4CCR -0.5HCR 3.01SCS  
AJCA 08/01/2016 PTAT 52%R 0.8 JUI 18.1  
JPI 49%R -80

SISTER(S):  
BRJ RENEGADE ACTION BUFFI N-48 85%  
3-01 305 2 18920 5.8 1092 3.8 712 100DCR 2463C

SC GOLD DUST PARAMOUNT IATOLA-ET  
USA 112118277 GTHD BBR 100 JH1F JH2F 29JE3301  
CDCB GPTA 08/01/2016 18128DAUS 2459HRDS 6%RIP  
99%R -311M 0.11% 7F 19%ILE  
99%R 0.05% -2P 108CM\$ 93NM\$ 59FM\$ 94GM\$  
0.9PL 0.3DPR 0.2CCR 0.1HCR 2.96SCS  
AJCA 08/01/2016 9397DAUS  
GPTAT 99%R 1.2 GJUI 15.7 GJPI 99%R 26

DUTCH HOLLOW LEGION MAY-P 88%

USA 114168081  
TATTOO D896 / D896  
DHIA HERD # 21-10-0357 CONTROL # 2896  
1-10 305 3 18660 4.9 923 3.3 623 100DCR 2152C  
2-10 305 3 24720 4.4 1089 3.6 892 100DCR 2979C  
4-03 305 3 25830 4.1 1062 3.4 868 102DCR 2900C  
305 2X ME AVG 4L 20698M 900F 706P 2370C  
PPA 1147M 19F 39P / YD 442M -1F 13P  
CDCB PTA 08/01/2016 4RECS 71%R 15%ILE  
22M -2F OP -55CM\$ -51NM\$ -43FM\$ -91GM\$  
-0.3PL -1.6DPR -2.0CCR -1.4HCR 3.08SCS  
AJCA 08/01/2016 PTAT 63%R 0.6 JUI -3.0  
JPI 61%R -25

BRIDON CENTURION GARNETT  
JECAN00008772893 GT50K BBR 100 JH1F JH2C 11JE905  
CDCB GPTA 08/01/2016 274DAUS 154HRDS 6%RIP  
96%R -1182M 0.03% -50F 3%ILE  
96%R 0.04% -34P -294CM\$ -292NM\$ -287FM\$ -254GM\$  
-0.6PL 0.4DPR 1.0CCR -0.8HCR 3.19SCS  
AJCA 11/01/2016 224DAUS  
GPTAT 94%R 0.9 GJUI 18.2 GJPI 92%R -120

BRJ ACTION JACE BUFFI F-25 87%

USA 067183025  
DHIA HERD # 56-36-0051 CONTROL # 3025  
1-11 305 2 15440 5.5 845 3.7 570 101DCR 1971C  
3-01 305 2 16200 5.3 864 3.8 610 101DCR 2110C  
4-04 305 2 19140 5.8 1113 3.7 711 101DCR 2459C  
5-07 246 2 9720 6.2 603 3.5 345 100DCR 1192C  
305 2X ME AVG 4L 17090M 948F 632P 2184C  
PPA -1254M 50F -23P / YD -911M 38F -15P  
CDCB PTA 08/01/2016 4RECS 65%R 45%ILE  
-472M 10F -10P 100CM\$ 88NM\$ 60FM\$ 54GM\$  
2.1PL -0.3DPR -1.0CCR 0.9HCR 2.84SCS  
AJCA 08/01/2016 PTAT 56%R 0.9 JUI 7.3  
JPI 55%R 9  
SIRE: FOREST GLEN AVERY ACTION-ET GJPI 2 14%ILE

SISTER(S):  
BRJ ACTION JACE BUFFI R-40 90%  
5-00 305 2 28330 4.8 1369 3.5 999 96DCR 3453C

NEXT DAM:  
BRJ JACE PARAMOUNT BUFFI Y-78 86%  
2-09 305 2 19320 4.6 885 3.6 686 100DCR 2366C  
SIRE: WINDY WILLOW MONTANA JACE {6}  
GJPI 35 21%ILE

4TH DAM:  
BRJ PARAMOUNT PITINO BUFFI Z-7 77%  
3-00 305 2 23810 4.8 1147 3.5 822 7DCR 2840C



AND SELECTED  
SKIP-A-RILLA CONSIGNMENTS

# LOT 4119 SC GOLD DUST AJACK ANGELA W-19 USA 067534119

BORN 09/02/2013  
DHIA HERD # 56-36-0051 CONTROL # 4119  
FEMALE EFI 5.8% AMERICAN ID 4119 / 4119

GOLDDUST SYNDICATE & RJ DORAN BREEDER & OWNER  
NEWBERRY, SC

2-00 305 2 10460 5.0 528 3.4 356 99DCR 1230C  
2-10 110 2 4619 4.6 212 3.1 143 RIP  
14070 720 452 PME  
305 2X ME AVG 1L 14364M 705F 485P 1675C

SC GOLD DUST PARAMOUNT IATOLA-ET  
USA 112118277 GTHD BBR 100 JH1F JH2F 29JE3301  
CDCB GPTA 08/01/2016 18128DAUS 2459HRDS 6%RIP  
99%R -311M 0.11% 7F 19%ILE  
99%R 0.05% -2P 108CM\$ 93NM\$ 59FM\$ 94GM\$  
0.9PL 0.3DPR 0.2CCR 0.1HCR 2.96SCS  
AJCA 08/01/2016 9397DAUS  
GPTAT 99%R 1.2 GJUI 15.7 GJPI 99%R 26

2-08 79%  
ST SR DF RA RW RL FA FU RH RUW UC UD TP TL RTR RTS  
36 25 22 18 45 22 38 38 37 35 18 38 25 16 25 28

STEINHAUERS H MARK APPLEPIE 92%

PPA -3677M -133F -121P / YD -3809M -141F -125P  
CDCB PTA 08/01/2016 1RECS 54%R 4%ILE  
-1162M -36F -36P -205CM\$ -197NM\$ -176FM\$ -110GM\$  
1.0PL 3.0DPR 3.3CCR 1.7HCR 3.24SCS  
AJCA 08/01/2016 PTAT 47%R 0.1 JUI 10.1  
JPI 46%R -96

USA 113506044 GT50K BBR 100 JH1F JH2F  
TATTOO S42 / S42  
DHIA HERD # 35-59-1096 CONTROL # 42  
3-04 278 2 18020 5.1 927 3.7 664 94DCR 2296C  
4-03 305 2 23540 4.7 1117 3.8 888 94DCR 3020C  
5-03 305 2 20350 4.6 926 3.6 729 98DCR 2491C  
6-03 305 2 17130 4.6 796 3.7 628 98DCR 2144C  
305 2X ME AVG 5L 21394M 1022F 786P 2698C  
PPA -145M 32F 15P / YD -64M 31F 15P  
CDCB GPTA 11/01/2016 5RECS 89%R 36%ILE  
-254M OF -5P 58CM\$ 57NM\$ 53FM\$ 99GM\$  
0.9PL 1.9DPR 1.8CCR -0.5HCR 3.12SCS  
AJCA 11/01/2016 GPTAT 86%R 1.2 GJUI 19.1  
GJPI 84%R 15

ST SR DF RA RW RL FA  
0.6 -0.3 -0.7 H1.1 0.3 PO.5 SO.4  
FU RH RUW UC UD TP TL  
1.1 0.2 -0.4 -0.5 S1.7 CO.2 LO.1

FRESH: 07/16/2016  
BRED: 10/31/2016 DUE: 08/06/2017 TO  
ALL LYNN'S VALENTINO IRWIN-ET  
USA 117423084 7JE1163  
CDCB GPTA 08/01/2016 1598DAUS 252HRDS 48%RIP  
99%R 377M 0.02% 22F 37%ILE  
99%R 0.00% 14P 266CM\$ 259NM\$ 243FM\$ 131GM\$  
4.0PL -3.2DPR -4.1CCR -0.6HCR 2.91SCS  
AJCA 08/01/2016 708DAUS  
GPTAT 98%R 1.8 GJUI 28.0 GJPI 96%R 86

W.F. GENERATOR JUSTIN  
USA 000630310 14JE157  
CDCB PTA 08/01/2016 1036DAUS 388HRDS 0%RIP  
99%R -1933M 0.16% -63F 3%ILE  
99%R 0.08% -56P -281CM\$ -286NM\$ -295FM\$ -166GM\$  
2.9PL 5.1DPR 5.5CCR 1.6HCR 2.97SCS  
AJCA 11/01/2016 533DAUS  
PTAT 98%R -1.6 JUI -5.8 JPI 97%R -143

42 LBS MILK ON NOVEMBER TEST  
SCC: 800,000

FRANKEN RENAISSANCE ANGELA 95%

SISTER(S):  
SC GOLDDUST HEADLINE ANGELA S-40 83%  
1-11 305 2 13940 4.7 653 3.1 439 98DCR 1515C

JECAN000010019305 TATTOO ZGE / 32G  
DHIA HERD # 56-36-0051 CONTROL # 5032  
2-01 305 2 18193 3.9 703 3.5 631 CAN 2000C  
3-01 305 2 24354 3.9 955 3.4 820 CAN 2663C  
8-10 305 2 19460 3.4 670 3.1 597 100DCR 1895C  
305 2X ME AVG 1L 20701M 731F 633P 2042C  
CDCB PTA 08/01/2016 ORECS 84%R 0%ILE  
-1234M -67F -50P -451CM\$ -427NM\$ -368FM\$ -375GM\$  
-0.6PL 0.6DPR 1.4CCR 1.4HCR 3.08SCS  
GRAND CHAMPION, 2005 CLEMSON SPRING SHOW  
GRAND CHAMPION, 2004 SC STATE FAIR  
RESERVE GRAND CHAMPION, 2001 STRATFORD SHOW  
1ST AGED COW, 2005 CLEMSON SPRING SHOW  
1ST AGED COW, 2004 SC STATE FAIR  
1ST SR 3-YEAR-OLD, 2001 STRATFORD SHOW  
1ST SR 2-YEAR-OLD, 2000 ONTARIO DISCOVERY DAYS  
1ST 3-YEAR-OLD, 2001 BRANT-NORFOLK  
2ND SR 3-YEAR-OLD, 2001 ONTARIO DAIRY DISCOVERY  
2ND 4-YEAR-OLD, 2002 WORLD DAIRY EXPO  
2ND 2-YEAR-OLD, 2000 ONTARIO SPRING SHOW  
2ND AGED COW, 2004 NC STATE FAIR  
3RD SR 3-YEAR-OLD, 2001 ONTARIO SPRING SHOW  
4TH SR 3-YEAR-OLD, 2001 ROYAL AG WINTER FAIR  
4TH AGED COW, 2004 ALL AMERICAN JERSEY SHOW  
5TH SR 2-YEAR-OLD, 2000 ROYAL AG WINTER FAIR  
6TH MILKING YEARLING, 1999 ROYAL AG WINTER FAIR  
7TH SENIOR YEARLING, 1999 ONTARIO SPRING SHOW  
NOMINATED ALL CANADIAN, SENIOR TWO-YEAR-OLD, 2000  
NOMINATED ALL CANADIAN SENIOR YEARLING, 1999  
SIRE: HOLLYLANE RENAISSANCE GJPI -161 2%ILE

SIRE:  
STEINHAUERS IATOLA APPLEJACK  
USA 115488982 GT50K BBR 100 JH1F JH2F 11JE968  
CDCB GPTA 08/01/2016 1492DAUS 220HRDS 32%RIP  
99%R -399M 0.16% 11F 17%ILE  
99%R 0.08% 0P 95CM\$ 81NM\$ 47FM\$ 148GM\$  
0.0PL 2.3DPR 2.5CCR 1.6HCR 3.26SCS  
AJCA 08/01/2016 818DAUS  
GPTAT 98%R 1.5 GJUI 18.6 GJPI 97%R 29

SISTER(S):  
FRANKEN JUNO LOUISE GP 83 (CAN)  
2-02 284 2 12293 4.6 564 4.0 487 CAN 1581C

DAM:  
SC GOLD DUST JUSTIN ANGELA G-25-ET  
USA 067213125  
DHIA HERD # 56-36-0051 CONTROL # 3125

NEXT DAM:  
FRANKEN KNIGHT LOUISA VG 85 (CAN)  
5-01 305 2 17331 4.6 798 3.8 655 CAN 2187C  
SIRE: SPRUCE VINE SURV KNIGHT 18S GJPI -139 3%ILE

2-08 305 2 14580 4.5 662 3.2 468 101DCR 1615C  
3-11 284 2 11810 4.7 560 3.4 400 101DCR 1382C  
305 2X ME AVG 3L 13769M 616F 449P 1549C

4TH DAM:  
FRANKEN EMPEROR LOUISE 15U GP 82 (CAN)  
4-03 305 2 11376 5.3 604 3.8 437 CAN 1513C

3-01 66% 4-04 73%  
ST SR DF RA RW RL FA FU RH RUW UC UD TP TL RTR RTS  
34 32 20 29 31 26 12 28 29 32 26 28 30 28

PPA -3054M -121F -116P / YD -3285M -131F -118P  
CDCB PTA 08/01/2016 3RECS 65%R 0%ILE  
-1700M -68F -60P -412CM\$ -396NM\$ -357FM\$ -302GM\$  
0.9PL 2.9DPR 4.0CCR 1.5HCR 3.02SCS  
AJCA 08/01/2016 PTAT 57%R -1.1 JUI -2.0  
JPI 54%R-182

SISTER(S):  
SC GOLDDUST BRIG ANGELA A-26-ET 80%  
4-01 305 2 20430 4.1 838 3.1 635 101DCR 2190C  
SC GOLD DUST GOVERNOR ANGELA A50-ET 86%  
1-09 305 2 14120 4.3 601 3.5 500 101DCR 1654C  
SC GOLD DUST GOVERNOR ANGELA A52-ET 92%  
4-04 305 2 15990 3.9 616 2.9 462 101DCR 1592C  
SC GOLD DUST MOMENT ANGELA F-88-ET 86%  
2-01 305 2 15320 4.7 724 3.7 562 101DCR 1937C  
SULTAN ANGELA OF TRINITYS-ET 84%  
5-02 305 2 21700 3.5 767 3.1 674 101DCR 2157C  
SC GOLD DUST BARBARO ANGELA G-3-ET 84%  
5-05 305 2 21670 4.0 865 3.4 730 100DCR 2394C  
SC GOLDDUST SHYSTER ANGELA G-70-ET 84%  
4-03 305 2 19810 3.8 758 3.3 646 100DCR 2106C  
SC GOLD DUST ACTION ANGELA H-73-ET 90%  
2-00 302 2 17340 4.9 855 3.7 649 104DCR 2245C  
SC GOLDDUST FINALIST ANGELA G-94-ET 85%  
4-09 298 2 18620 3.7 682 3.1 582 104DCR 1894C  
QUARESMA ACTION ANGELA-ET 87%  
3-02 305 2 16270 5.4 882 3.7 610 100DCR 2110C  
SC GOLDDUST SULTAN R ANGELA M-11-ET 84%  
2-11 305 2 20570 3.7 761 3.2 653 101DCR 2119C



**FRANKEN RENAISSANCE ANGELA**  
Grandam of Lot 4119



**SC GOLD DUST GOVERNOR ANGELA A52-ET**  
Sister to the Dam of Lot 4119



**SC GOLD DUST ACTION ANGELA H-73-ET**  
Sister to the Dam of Lot 4119





# LOT 4123 SC GOLDDUST VENDETTA ANGY W-23 USA 067534123

BORN 09/05/2013  
 DHIA HERD # 56-36-0051 CONTROL # 4123  
 FEMALE EFI 5.1% AMERICAN ID 4123 / 4123

2-00 305 2 14480 5.3 762 3.5 503 99DCR 1738C  
 305 2X ME AVG 1L 19884M 1018F 686P 2370C

2-08 78%  
 ST SR DF RA RW RL FA FU RH RUW UC UD TP TL RTR RTS  
 36 35 26 22 45 22 28 38 18 38 26 28 37 29 35 45

PPA -467M 23F -6P / YD -962M 10F -22P  
 CDCB PTA 08/01/2016 1RECS 49%R 9%ILE  
 -579M -7F -14P -110CM\$ -115NM\$ -127FM\$ -97GM\$  
 -1.0PL 0.1DPR 0.0CCR -0.2HCR 3.03SCS  
 AJCA 08/01/2016 PTAT 41%R 0.4 JUI 2.2  
 JPI 40%R -47  
 ST SR DF RA RW RL FA FU RH RUW UC UD TP TL  
 0.6 0.9 -0.2 H1.1 1.1 P0.7 S0.5  
 FU RH RUW UC UD TP TL  
 0.6 -0.6 0.1 0.1 S0.2 C0.7 L0.3

FRESH: 10/17/2016  
 SELLING OPEN  
 46 LBS MILK ON NOVEMBER TEST  
 SCC: 214,000

DAUGHTER(S):  
 SC GOLDDUST VALENTINO ANGEL 4524  
 SELLING AS LOT 4524

SIRE:  
 ARETHUSA PRIMETIME VENDETTA-ET  
 USA 116022990 94JE3705  
 CDCB PTA 08/01/2016 91DAUS 58HRDS 23%RIP  
 86%R -563M 0.08% -11F 8%ILE  
 86%R 0.04% -12P -52CM\$ -59NM\$ -73FM\$ -48GM\$  
 0.7PL 0.5DPR 1.0CCR -0.7HCR 3.06SCS  
 AJCA 08/01/2016 57DAUS  
 GPTAT 71%R 0.1 JUI 3.9 JPI 74%R -32

DAM:  
 SC GOLD DUST IATOLA ANGELA N-91  
 USA 067143691  
 DHIA HERD # 56-36-0051 CONTROL # 3691  
 2-00 305 2 16660 4.4 734 3.2 531 101DCR 1832C  
 3-02 305 2 19710 5.5 1089 3.6 703 99DCR 2430C  
 4-06 218 2 14113 4.9 689 3.6 513 RIP  
 17830 971 667 PME  
 305 2X ME AVG 2L 22030M 1057F 736P 2540C

2-00 83% 3-04 88%  
 ST SR DF RA RW RL FA FU RH RUW UC UD TP TL RTR RTS  
 36 38 42 24 34 28 32 29 46 41 36 22 36 18 42 32  
 PPA 286M 50F 11P / YD -361M 18F -5P  
 CDCB PTA 08/01/2016 3RECS 62%R 15%ILE  
 -556M -6F -13P -47CM\$ -54NM\$ -70FM\$ -39GM\$  
 -0.3PL 0.2DPR 0.2CCR 0.2HCR 2.98SCS  
 AJCA 08/01/2016 PTAT 51%R 1.1 JUI 12.1  
 JPI 52%R -25  
 SELLING AS LOT 3691

NEXT DAM:  
 FRANKEN RENAISSANCE ANGELA 95%  
 3-01 305 2 24354 3.9 955 3.4 820 CAN 2663C  
 GRAND CHAMPION, 2005 CLEMSON SPRING SHOW  
 GRAND CHAMPION, 2004 SC STATE FAIR  
 RESERVE GRAND CHAMPION, 2001 STRATFORD SHOW  
 1ST AGED COW, 2005 CLEMSON SPRING SHOW  
 1ST AGED COW, 2004 SC STATE FAIR  
 1ST SR 3-YEAR-OLD, 2001 STRATFORD SHOW  
 1ST SR 2-YEAR-OLD, 2000 ONTARIO DISCOVERY DAYS  
 1ST 3-YEAR-OLD, 2001 BRANT-NORFOLK  
 2ND SR 3-YEAR-OLD, 2001 ONTARIO DAIRY DISCOVERY  
 2ND 4-YEAR-OLD, 2002 WORLD DAIRY EXPO  
 2ND 2-YEAR-OLD, 2000 ONTARIO SPRING SHOW  
 2ND AGED COW, 2004 NC STATE FAIR  
 3RD SR 3-YEAR-OLD, 2001 ONTARIO SPRING SHOW  
 4TH SR 3-YEAR-OLD, 2001 ROYAL AG WINTER FAIR  
 4TH AGED COW, 2004 ALL AMERICAN JERSEY SHOW  
 5TH SR 2-YEAR-OLD, 2000 ROYAL AG WINTER FAIR  
 6TH MILKING YEARLING, 1999 ROYAL AG WINTER FAIR  
 NOMINATED ALL CANADIAN, SENIOR TWO-YEAR-OLD, 2000  
 NOMINATED ALL CANADIAN SENIOR YEARLING, 1999  
 SIRE: HOLLYLANE RENAISSANCE JPI -161 2%ILE

4TH DAM:  
 FRANKEN KNIGHT LOUISA VG 85 (CAN)  
 5-01 305 2 17331 4.6 798 3.8 655 CAN 2187C

GOLD DUST SYNDICATE & UHT ENTE BREEDER & OWNER  
 NEWBERRY, SC

GIL-BAR SPARKLER PRIMETIME  
 USA 000663520 36JE23  
 CDCB PTA 08/01/2016 142DAUS 42HRDS 3%RIP  
 95%R -1933M 0.24% -49F 0%ILE  
 95%R 0.09% -53P -423CM\$ -431NM\$ -448FM\$ -412GM\$  
 -1.8PL -0.7DPR -1.7CCR -1.8HCR 3.04SCS  
 AJCA 11/01/2016 60DAUS  
 PTAT 90%R 0.8 JUI 13.1 JPI 91%R -185

HURONIA CENTURION VERONICA 20J 97%  
 JECAN000010206465 GI BBR 100 JH1F  
 TATTOO UZA / 20J  
 DHIA HERD # 16-06-0456 CONTROL # 10104  
 4-09 305 2 21352 5.6 1205 3.9 835 DHIA 2891C  
 365 2 24568 5.7 1399 4.0 977 3383C  
 6-08 305 2 20819 5.5 1147 3.8 794 DHIR 2748C  
 365 2 24442 5.6 1380 3.9 955 DHIR 3306C  
 305 2X ME AVG 4L 23517M 1256F 922P 3164C  
 CDCB GPTA 11/01/2016 0RECS 95%R 9%ILE  
 -1477M -18F -27P -81CM\$ -106NM\$ -166FM\$ -65GM\$  
 1.0PL 1.4DPR 2.2CCR 0.3HCR 3.15SCS  
 AJCA 11/01/2016 GPTAT 89%R 0.3 GJUI 10.2  
 GJPI 92%R -66

SC GOLD DUST PARAMOUNT IATOLA-ET  
 USA 112118277 GTHD BBR 100 JH1F JH2F 29JE3301  
 CDCB GPTA 08/01/2016 18128DAUS 2459HRDS 6%RIP  
 99%R -311M 0.11% 7F 19%ILE  
 99%R 0.05% -2P 108CM\$ 93NM\$ 59FM\$ 94GM\$  
 0.9PL 0.3DPR 0.2CCR 0.1HCR 2.96SCS  
 AJCA 08/01/2016 9397DAUS  
 GPTAT 99%R 1.2 GJUI 15.7 GJPI 99%R 26

SC GOLD DUST MOMENT ANGELA F-84-ET 78%  
 USA 067183084  
 DHIA HERD # 56-36-0051 CONTROL # 3084  
 2-01 289 2 11530 4.8 556 3.5 401 101DCR 1386C  
 3-00 180 2 7740 4.4 339 3.6 282 96DCR 933C  
 305 2X ME AVG 2L 14428M 652F 510P 1724C  
 PPA -3233M -120F -104P / YD -3107M -111F -98P  
 CDCB PTA 08/01/2016 2RECS 63%R 2%ILE  
 -1237M -42F -38P -279CM\$ -279NM\$ -278FM\$ -227GM\$  
 -0.7PL 0.9DPR 2.0CCR 0.7HCR 2.96SCS  
 AJCA 08/01/2016 PTAT 46%R 0.5 JUI 6.9  
 JPI 50%R -117

SIRE: WF CENTURN SEIZE THE MOMENT-ET  
 GJPI -49 6%ILE

SISTER(S):  
 SC GOLDDUST BRIG ANGELA A-26-ET 80%  
 4-01 305 2 20430 4.1 838 3.1 635 101DCR 2190C  
 SC GOLD DUST GOVERNOR ANGELA A50-ET 86%  
 1-09 305 2 14120 4.3 601 3.5 500 101DCR 1654C  
 SC GOLD DUST GOVERNOR ANGELA A52-ET 92%  
 4-04 305 2 15990 3.9 616 2.9 462 101DCR 1592C  
 6TH SR 2-YEAR-OLD, 2010 ALL AMERICAN JR SHOW  
 10TH SR 2-YEAR-OLD, 2010 ALL AMERICAN JERSEY SHOW  
 SC GOLDDUST BROOK REN ANGELA F-11-ET 80%  
 2-00 305 2 18830 4.3 810 3.2 601 101DCR 2074C  
 SC GOLD DUST MOMENT ANGELA F-88-ET 86%  
 2-01 305 2 15320 4.7 724 3.7 562 101DCR 1937C  
 SULTAN ANGELA OF TRINITYS-ET 84%  
 5-02 305 2 21700 3.5 767 3.1 674 101DCR 2157C  
 SC GOLD DUST BARBARO ANGELA G-3-ET 84%  
 5-05 305 2 21670 4.0 865 3.4 730 100DCR 2394C  
 SC GOLDDUST FINALIST ANGELA G-36-ET 87%  
 MISS GOV ANGELA-ET 86%  
 4-05 203 2 13070 5.0 648 3.3 437 80DCR 1509C  
 SC GOLDDUST SHYSTER ANGELA G-70-ET 84%  
 4-03 305 2 19810 3.8 758 3.3 646 100DCR 2106C  
 SC GOLD DUST ACTION ANGELA H-73-ET 90%  
 2-00 302 2 17340 4.9 855 3.7 649 104DCR 2245C  
 2ND JR. 2-YEAR-OLD, 2011 SOUTH CAROLINA STATE FAIR  
 SC GOLDDUST FINALIST ANGELA G-94-ET 85%  
 4-09 298 2 18620 3.7 682 3.1 582 104DCR 1894C  
 SC GOLDDUST SAMBO ANGELA J-10-ET 83%  
 QUARESMA ACTION ANGELA-ET 87%  
 3-02 305 2 16270 5.4 882 3.7 610 100DCR 2110C  
 QUARESMA MISS GOLD DUST ANGEL-ET 83%  
 2-01 305 3 16680 4.7 789 3.8 635 86DCR 2144C  
 QUARESMA NEVADA ANGELIC-ET 80%  
 4-00 260 2 13380 4.5 596 3.6 486 82DCR 1627C  
 SC GOLDDUST SULTAN R ANGELA M-11-ET 84%  
 2-11 305 2 20570 3.7 761 3.2 653 101DCR 2119C

AND SELECTED  
 SKIP-A-RILLA CONSIGNMENTS



**FRANKEN RENAISSANCE ANGELA**  
 Great-Grandam of Lot 4123



**SC GOLD DUST GOVERNOR ANGELA A52-ET**  
 Sister to the Grandam of Lot 4123



**SC GOLD DUST ACTION ANGELA H-73-ET**  
 Sister to the Grandam of Lot 4123



AND SELECTED  
SKIP-A-RILLA CONSIGNMENTS

**LOT 4124 BRJ GATOR ACTION MINT W-24 USA 067534124**

BORN 09/05/2013  
DHIA HERD # 56-36-0051 CONTROL # 4124  
FEMALE EFI 6.1% AMERICAN ID 4124 / 4124

2-00 305 2 13680 4.5 609 3.3 452 98DCR 1561C  
305 2X ME AVG 1L 18042M 784F 597P 2061C

2-08 74%  
ST SR DF RA RW RL FA FU RH RUW UC UD TP TL RTR RTS  
32 27 25 26 27 39 19 39 27 25 35 30 25 16 36 38

PPA -1711M -86F -55P / YD -1476M -76F -48P  
CDCB PTA 08/01/2016 1RECS 52%R 3%ILE  
-660M -28F -18P -217CM\$ -218NM\$ -219FM\$ -174GM\$  
-1.6PL 0.7DPR 0.2CCR 0.0HCR 3.10SCS  
AJCA 08/01/2016 PTAT 45%R 0.5 JUI 6.4

JPI 44%R -73  
ST SR DF RA RW RL FA  
1.0 0.5 0.0 H0.2 0.4 S0.0 S0.1  
FU RH RUW UC UD TP TL  
0.6 -0.2 0.0 0.5 S0.4 C0.7 S0.1

FRESH: 10/16/2016  
SELLING OPEN  
63 LBS MILK ON NOVEMBER TEST  
SCC: 141,000

SISTER(S):  
BRJ PATRIOT ACTION MINT 4519  
SELLING AS LOT 4519

SIRE:  
BUDJON-VAIL SULTAN GATOR-ET  
USA 115582136 GT50K BBR 100 JH1C JH2F 94JE3605  
CDCB GPTA 08/01/2016 385DAUS 206HRDS 12%RIP  
96%R -1124M 0.08% -39F 2%ILE  
96%R 0.05% -31P -353CM\$ -354NM\$ -356FM\$ -325GM\$  
-2.9PL -0.4DPR -1.3CCR -0.8HCR 3.15SCS  
AJCA 08/01/2016 271DAUS  
GPTAT 94%R 1.3 GJUI 15.0 GJPI 93%R -128

DAM:  
BRJ ACTION NEVADA MINT P-2  
USA 067223702  
DHIA HERD # 56-36-0051 CONTROL # 3702  
1-11 305 2 18670 4.2 781 3.3 609 101DCR 2090C  
2-11 305 2 15740 4.0 629 3.4 528 100DCR 1737C  
305 2X ME AVG 3L 19529M 839F 640P 2155C

2-00 77% 3-04 79%  
ST SR DF RA RW RL FA FU RH RUW UC UD TP TL RTR RTS  
37 36 33 29 28 34 35 18 28 42 32 20 32 17 43 28

PPA 576M 9F 15P / YD 313M 5F 11P  
CDCB PTA 08/01/2016 3RECS 62%R 36%ILE  
-164M -9F -4P 59CM\$ 55NM\$ 48FM\$ 86GM\$  
2.1PL 2.0DPR 1.8CCR 2.1HCR 2.94SCS  
AJCA 08/01/2016 PTAT 53%R 0.6 JUI 3.5 JPI  
52%R 19

SISTER(S):  
BRJ ON TIME NEVADA MINT M-29 83%  
2-10 289 2 17220 4.5 773 3.4 586 101DCR 2024C

BUSH RIVER JERSEYS BREEDER & OWNER  
NEWBERRY, SC

SHF CENTURION SULTAN  
USA 110404026 GTHD BBR 100 JH1C JH2C 200JE303  
CDCB GPTA 08/01/2016 13244DAUS 2561HRDS 4%RIP  
99%R -281M 0.12% 9F 14%ILE  
99%R 0.03% -4P 27CM\$ 22NM\$ 9FM\$ -31GM\$  
0.7PL -2.0DPR -1.3CCR -1.0HCR 3.05SCS  
AJCA 11/01/2016 8231DAUS  
GPTAT 99%R 1.0 GJUI 15.1 GJPI 99%R -2

LLLOLYN JUDE GRIFFEN-ET 95%  
JECAN000010211882 GI BBR 100 JH1F  
TATTOO OPZ16K / 16K  
DHIA HERD # 35-14-1833 CONTROL # 1318  
3-06 200 2 14000 4.3 604 3.3 460 78DCR 1588C  
5-00 305 2 27980 5.2 1456 3.5 978 91DCR 3380C  
6-11 305 2 24470 4.6 1129 3.4 826 92DCR 2853C  
9-05 305 2 24210 5.1 1235 3.6 860 97DCR 2973C  
305 2X ME AVG 5L 20402M 1008F 720P 2489C  
PPA -1100M -54F -36P / YD -2032M -83F -65P  
CDCB GPTA 11/01/2016 4RECS 87%R 0%ILE  
-1480M -60F -48P -521CM\$ -511NM\$ -488FM\$ -397GM\$  
-4.6PL 1.8DPR 1.6CCR 0.8HCR 3.12SCS  
AJCA 11/01/2016 GPTAT 79%R 0.2 GJUI 10.1  
GJPI 81%R-182

FOREST GLEN AVERY ACTION-ET  
USA 111023978 GTHD BBR 100 JH1F JH2F 7JE590  
CDCB GPTA 08/01/2016 23704DAUS 2755HRDS 4%RIP  
99%R -335M -0.02% -19F 14%ILE  
99%R 0.00% -12P 26CM\$ 28NM\$ 35FM\$ 45GM\$  
2.8PL 1.3DPR 1.0CCR 3.0HCR 2.99SCS  
AJCA 08/01/2016 12055DAUS  
GPTAT 99%R 1.2 GJUI 16.1 GJPI 99%R 2

BRJ NEVADA JACE MINT A-28 90%  
USA 067062928  
DHIA HERD # 56-36-0051 CONTROL # 2928  
1-10 305 2 16560 4.6 754 3.4 570 101DCR 1969C  
2-11 286 2 16990 4.6 790 3.6 620 101DCR 2123C  
3-10 273 2 17080 4.5 768 3.5 606 101DCR 2068C  
4-09 305 2 18740 3.7 701 3.3 621 101DCR 1981C  
5-10 221 2 15440 4.0 618 3.2 493 97DCR 1669C  
305 2X ME AVG 5L 21153M 892F 715P 2416C  
PPA 841M 26F 30P / YD -306M -10F 0P  
CDCB PTA 08/01/2016 5RECS 65%R 48%ILE  
-383M -10F -6P 114CM\$ 101NM\$ 71FM\$ 120GM\$  
3.2PL 2.2DPR 1.5CCR 0.6HCR 2.88SCS  
AJCA 08/01/2016 PTAT 55%R 0.7 JUI 5.2  
JPI 52%R 23

SIRE: HURONIA CONNECTION NEVADA 27L  
GJPI -121 3%ILE

NEXT DAM:  
BRJ JACE VIGOROUS MINT B-94 81%  
3-02 305 2 21710 4.3 934 3.5 756 101DCR 2541C  
SIRE: WINDY WILLOW MONTANA JACE {6}  
GJPI 35 21%ILE

4TH DAM:  
BRJ VIGOROUS BERRETTA MINT P73 82%  
5-06 305 2 22940 3.5 809 3.1 706 99DCR 2268C



**LOT 4125 SAR APOLLO PRETTY USA 067534125**

BORN 09/05/2013  
 DHIA HERD # 56-36-0051 CONTROL # 4125  
 FEMALE EFI 5.8% AMERICAN ID 4125 / 4125

1-11 305 2 13570 5.5 743 3.5 477 99DCR 1648C  
 2-10 93 2 4810 4.0 193 3.4 165 RIP  
 16823 667 596 PME  
 305 2X ME AVG 1L 18919M 1005F 658P 2274C

2-08 71%  
 ST SR DF RA RW RL FA FU RH RUW UC UD TP TL RTR RTS  
 38 28 22 25 42 27 27 12 28 25 26 22 25 18 25 25

PPA -1446M -15F -45P / YD -1509M -11F -44P  
 CDCB PTA 08/01/2016 1RECS 52%R 5%ILE  
 -758M -13F -22P -183CM\$ -180NM\$ -174FM\$ -118GM\$  
 -1.4PL 1.3DPR 2.0CCR 1.2HCR 3.15SCS  
 AJCA 08/01/2016 PTAT 43%R -0.6 JUI -1.3  
 JPI 42%R -75  
 ST SR DF RA RW RL FA  
 1.0 0.2 -0.3 H0.6 0.3 S0.0 S0.0  
 FU RH RUW UC UD TP TL  
 -0.2 -0.7 -0.6 -0.1 S0.4 C0.0 L0.2

FRESH: 08/02/2016  
 BRED: 10/12/2016 DUE: 07/18/2017 TO  
 SUNSET CANYON DIVIDEND-ET  
 USA 117335691 13E791  
 CDCB GPTA 08/01/2016 2274DAUS 225HRDS 53%RIP  
 99%R 884M -0.04% 34F 85%ILE  
 99%R -0.01% 29P 453CM\$ 444NM\$ 423FM\$ 305GM\$  
 6.9PL -2.7DPR -1.1CCR 1.3HCR 2.84SCS  
 AJCA 08/01/2016 787DAUS  
 GPTAT 98%R 1.6 GJUI 17.0 GJPI 96%R 156  
 51 LBS MILK ON NOVEMBER TEST  
 SCC: 152,000

SIRE:  
 WF BOMBER APOLLO  
 USA 113623437 GT50K BBR 100 JH1F JH2F 76JE151  
 CDCB GPTA 08/01/2016 101DAUS 50HRDS 18%RIP  
 93%R -940M 0.10% -26F 6%ILE  
 94%R 0.04% -27P -137CM\$ -131NM\$ -117FM\$ -99GM\$  
 1.4PL 1.0DPR 1.4CCR 0.7HCR 3.26SCS  
 AJCA 08/01/2016 62DAUS  
 GPTAT 90%R 0.6 GJUI 19.3 GJPI 89%R -70

DAM:  
 SAR GOVERNOR POPOFF  
 USA 067183483 GA  
 DHIA HERD # 56-36-0051 CONTROL # 3483  
 2-00 305 2 19080 4.3 828 3.3 622 101DCR 2147C  
 305 2X ME AVG 2L 18934M 756F 616P 2053C

2-06 79%  
 ST SR DF RA RW RL FA FU RH RUW UC UD TP TL RTR RTS  
 34 22 33 22 31 21 16 28 24 35 35 28 32 15

PPA 240M 20F 3P / YD 207M 28F 2P  
 CDCB GPTA 08/01/2016 2RECS 62%R 8%ILE  
 -518M 0F -16P -133CM\$ -127NM\$ -116FM\$ -76GM\$  
 -1.7PL 0.9DPR 1.8CCR 0.4HCR 3.06SCS  
 AJCA 08/01/2016 PTAT 50%R -0.4 GJUI -1.9  
 GJPI 53%R -51

SISTER(S):  
 SAR TEQUILA POPOFF 80%  
 4-03 305 2 17920 5.7 1026 3.5 625 98DCR 2160C  
 SAR APPLEJACK POPTART 80%  
 2-01 305 2 12590 5.3 662 3.5 439 99DCR 1517C

BUSH RIVER / SKIPARILLA &/OR F BREEDER & OWNER  
 NEWBERRY, SC

WF BROOK BOMBER  
 USA 110021067 GTHD BBR 100 JH1F JH2F 76JE119  
 CDCB GPTA 08/01/2016 3685DAUS 794HRDS 3%RIP  
 99%R 249M -0.08% -4F 3%ILE  
 99%R -0.08% -7P -251CM\$ -217NM\$ -138FM\$ -194GM\$  
 -4.2PL -0.9DPR -1.5CCR 1.0HCR 3.29SCS  
 AJCA 11/01/2016 2069DAUS  
 GPTAT 99%R -0.2 GJUI -7.2 GJPI 99%R -77

GIPRAT RENN ANASTASIA-ET 95%  
 JECAN000010019673  
 TATTOO RDG / 9G  
 DHIA HERD # 52-33-0019 CONTROL # 4008  
 6-04 305 2 15720 4.3 677 3.6 573 100DCR 1878C  
 7-11 305 2 18900 4.8 901 3.5 661 99DCR 2284C  
 9-02 305 2 19750 4.6 903 3.4 666 100DCR 2300C  
 11-01 305 2 13830 4.7 645 3.5 485 97DCR 1676C  
 305 2X ME AVG 9L 15603M 751F 556P 1876C  
 PPA -3727M -203F -112P / YD -3421M -162F -104P  
 CDCB PTA 08/01/2016 5RECS 81%R 4%ILE  
 -1684M -72F -50P -206CM\$ -210NM\$ -217FM\$ -166GM\$  
 4.2PL 2.4DPR 3.0CCR 1.6HCR 2.92SCS  
 AJCA 08/01/2016 PTAT 72%R 0.6 JUI 29.9  
 JPI 70%R-104

GRIFFENS GOVERNOR-ET  
 USA 115087248 GT50K BBR 100 JH1F JH2F 7JE867  
 CDCB GPTA 08/01/2016 4690DAUS 1254HRDS 8%RIP  
 99%R -723M 0.13% -9F 5%ILE  
 99%R 0.01% -23P -205CM\$ -198NM\$ -182FM\$ -153GM\$  
 -2.4PL 0.1DPR 1.6CCR 2.2HCR 3.15SCS  
 AJCA 08/01/2016 2698DAUS  
 GPTAT 99%R 0.7 GJUI 4.7 GJPI 98%R -80

SAR LEGIONAIR POPOFF 91%  
 USA 067062891 GT3K BBR 100 JH1F  
 DHIA HERD # 56-36-0051 CONTROL # 2891  
 2-00 276 2 15000 5.4 811 3.8 576 101DCR 1993C  
 2-11 279 2 15940 5.9 947 3.9 621 101DCR 2149C  
 3-10 305 2 19770 5.5 1085 3.8 743 101DCR 2570C  
 4-10 305 2 15580 4.6 720 3.5 551 100DCR 1904C  
 7-01 305 2 15410 5.8 893 3.5 545 97DCR 1884C  
 305 2X ME AVG 5L 19470M 1046F 715P 2474C  
 PPA 489M 109F 45P / YD -499M 45F 7P  
 CDCB GPTA 11/01/2016 4RECS 81%R 40%ILE  
 -629M 14F -12P 83CM\$ 71NM\$ 42FM\$ 95GM\$  
 1.3PL 1.5DPR 1.6CCR -1.5HCR 2.97SCS  
 AJCA 11/01/2016 GPTAT 78%R 0.4 GJUI 19.2  
 GJPI 75%R 14

SIRE: BW LEGIONAIRE-ET GJPI -39 7%ILE  
 SISTER(S):  
 SAR SAMBO POLLY 90%  
 5-10 305 2 16490 5.1 838 3.8 625 101DCR 2162C  
 SAR TUCKER POPTART 85%  
 6-10 305 2 20890 4.2 873 3.4 716 100DCR 2388C  
 1ST MILKING YEARLING, 2008 SC STATE FAIR JR SHOW  
 2ND MILKING YEARLING, 2008 SC STATE FAIR  
 4TH MILKING YEARLING, 2008 NC STATE FAIR  
 SAR DUNCAN ANDRE-ET 81%  
 2-00 300 2 14980 4.9 733 3.8 563 101DCR 1948C  
 SAR DUNCAN ANDI-ET 83%  
 2-00 295 2 13700 4.9 673 3.5 485 101DCR 1676C

NEXT DAM:  
 SAR ANDRE 95%  
 5-03 305 2 18000 5.4 980 4.0 717 97DCR 2482C  
 WINNER, 2004 NATIONAL JERSEY JUG FUTURITY  
 SUPREME CHAMPION, 2006 VIRGINIA STATE FAIR  
 SENIOR & GRAND CHAMPION, 2006 VIRGINIA STATE FAIR  
 RESERVE GRAND CHAMPION, 2008 SC STATE FAIR  
 1ST AGED COW, 2008 SC STATE FAIR  
 1ST AGED COW, 2006 VIRGINIA STATE FAIR  
 1ST FIVE-YEAR-OLD, 2006 NORTH CAROLINA STATE FAIR  
 1ST AGED COW, 2007 KENTUCKY KOW-A-RAMA  
 1ST AGED COW, 2008 SOUTH CAROLINA STATE FAIR  
 2ND AGED COW, 2008 NORTH CAROLINA STATE FAIR  
 2ND AGED COW, 2007 MID-ATLANTIC REGIONAL SHOW  
 3RD AGED COW, 2007 NORTH CAROLINA STATE FAIR  
 9TH AGED COW, 2008 ALL AMERICAN JERSEY SHOW  
 SIRE: SAR BARBER ANDRE-ET

4TH DAM:  
 SAR DEALER POPOFF 93%  
 9-00 305 2 16790 4.9 830 3.9 653 95DCR 2125C



**SAR ANDRE**  
 Great-Grandam of Lot 4125



**SAR TUCKER POPTART**  
 Sister to the Grandam of Lot 4125



**SAR DEALER POPOFF**  
 Fourth Dam of Lot 4125



AND SELECTED  
SKIP-A-RILLA CONSIGNMENTS



**DUNCAN EILENE OF HLF, E-96%**  
Sixth Dam of Lot 4127

**LOT 4127 BRJ CHAOS FANTOM EILEEN W-27 USA 067534127**

BORN 09/09/2013  
DHIA HERD # 56-36-0051 CONTROL # 4127  
FEMALE EFI 7.4% AMERICAN ID 4127 / 4127

BUSH RIVER JERSEYS BREEDER & OWNER  
NEWBERRY, SC

2-01 305 2 12740 7.2 913 3.7 466 97DCR 1611C  
305 2X ME AVG 1L 16527M 1157F 605P 2092C

2-07 72%  
ST SR DF RA RW RL FA FU RH RUW UC UD TP TL RTR RTS  
42 25 25 27 45 48 22 25 32 22 25 35 22 15 25 25

PPA -2002M -61F -54P / YD -2404M -70F -65P  
CDCB PTA 08/01/2016 1RECS 50%R 9%ILE  
-334M -15F -7P -106CM\$ -112NM\$ -125FM\$ -69GM\$  
-0.8PL 1.2DPR 1.7CCR -0.5HCR 2.99SCS  
AJCA 08/01/2016 PTAT 44%R -1.0 JUI -2.0  
JPI 42%R -29

ST SR DF RA RW RL FA  
1.4 0.8 -0.7 L1.2 0.4 S0.6 L0.1  
FU RH RUW UC UD TP TL  
-0.4 -0.9 -1.0 -0.5 S0.6 W0.1 S0.5

FRESH: 09/28/2016  
SELLING OPEN  
33 LBS MILK ON NOVEMBER TEST  
SCC: 174,000

DAUGHTER(S):  
BRJ DAZZLER CHAOS EILEEN C-63  
SELLING AS LOT 4563

SIRE:  
DAR VIEW ABE CHAOS-ET  
USA 067080195 GT50K BBR 100 JH1F JH2F 14JE516  
CDCB GPTA 08/01/2016 136DAUS 73HRDS 8%RIP  
94%R 189M -0.01% 6F 15%ILE  
95%R 0.02% 11P 68CM\$ 59NM\$ 36FM\$ 81GM\$  
0.1PL 1.0DPR 2.0CCR -0.7HCR 2.97SCS  
AJCA 08/01/2016 75DAUS  
GPTAT 90%R -1.0 GJUI -10.2 GJPI 91%R 32

DAM:  
BRJ FANTOM ACTION EILEEN L-52  
USA 067183452  
DHIA HERD # 56-36-0051 CONTROL # 3452  
2-01 305 2 12790 3.8 481 3.5 448 101DCR 1391C  
305 2X ME AVG 1L 17206M 629F 596P 1833C

2-07 72% 3-02 76%  
ST SR DF RA RW RL FA FU RH RUW UC UD TP TL RTR RTS  
45 36 31 23 42 28 34 26 25 21 31 26 34 28 48 30

PPA -1615M -108F -42P / YD -1747M -109F -46P  
CDCB PTA 08/01/2016 1RECS 55%R 4%ILE  
-526M -28F -12P -194CM\$ -199NM\$ -212FM\$ -142GM\$  
-1.6PL 1.3DPR 1.2CCR -0.3HCR 3.04SCS  
AJCA 08/01/2016 PTAT 52%R -0.4 JUI 1.0  
JPI 48%R -56

AHLEM LEMVIG ABE {6}-ET  
USA 111334898 GTHD BBR 100 JH1F JH2F 122JE5198  
CDCB GPTA 08/01/2016 9763DAUS 695HRDS 4%RIP  
99%R 392M 0.10% 39F 36%ILE  
99%R 0.05% 24P 263CM\$ 239NM\$ 181FM\$ 169GM\$  
1.4PL -1.8DPR 0.1CCR -2.0HCR 2.90SCS  
AJCA 08/01/2016 6329DAUS  
GPTAT 99%R -0.9 GJUI -11.0 GJPI 99%R 82

DAR-VIEW HALLMARK CHLOE 88%  
USA 112640958  
TATTOO / A10  
DHIA HERD # 21-12-0159 CONTROL # 1610  
2-01 305 2 17860 4.3 767 3.5 631 95DCR 2101C  
3-05 305 2 22760 4.5 1019 3.5 792 94DCR 2726C  
305 2X ME AVG 2L 23757M 1036F 834P 2814C  
PPA 2257M 60F 83P / YD 1167M 26F 49P  
CDCB PTA 08/01/2016 2RECS 70%R 10%ILE  
-148M -18F -1P -96CM\$ -101NM\$ -111FM\$ -40GM\$  
-1.7PL 1.6DPR 0.9CCR -0.6HCR 3.06SCS  
AJCA 08/01/2016 PTAT 60%R 0.1 JUI 1.1  
JPI 60%R -21

ALAMONT MH FANTOM  
USA 113636848 GTHD BBR 100 JH1C JH2F 73E762  
CDCB GPTA 08/01/2016 4877DAUS 834HRDS 9%RIP  
99%R -412M 0.05% -11F 19%ILE  
99%R 0.05% -5P 107CM\$ 94NM\$ 63FM\$ 130GM\$  
3.5PL 2.7DPR 2.7CCR -0.5HCR 2.99SCS  
AJCA 08/01/2016 2101DAUS  
GPTAT 99%R 0.0 GJUI 12.9 GJPI 99%R 29

BRJ ACTION GORDON EILEEN A-9 81%  
USA 067062909  
DHIA HERD # 56-36-0051 CONTROL # 2909  
1-10 297 2 12680 4.6 577 3.6 460 101DCR 1561C  
2-09 305 2 17130 4.5 775 3.6 621 101DCR 2101C  
3-11 305 2 17240 3.9 672 3.4 594 101DCR 1898C  
305 2X ME AVG 4L 15892M 672F 555P 1841C  
PPA -1307M -80F -42P / YD -831M -59F -25P  
CDCB PTA 08/01/2016 4RECS 62%R 4%ILE  
-397M -30F -12P -207CM\$ -209NM\$ -211FM\$ -178GM\$  
-2.0PL 0.0DPR -0.2CCR 1.0HCR 2.96SCS  
AJCA 08/01/2016 PTAT 52%R -0.4 JUI -5.7  
JPI 52%R -67  
SIRE: FOREST GLEN AVERY ACTION-ET GJPI 2 14%ILE

NEXT DAM:  
BRJ GORDON PITINO EILEEN Y-99 76%  
1-10 305 2 21020 4.3 897 3.5 727 100DCR 2441C  
SIRE: SHF APACHE GORDON-ET GJPI -105 3%ILE

4TH DAM:  
BRJ PITINO BERRETTA EILEEN 78%  
4-01 305 2 15120 4.6 690 3.9 592 95DCR 1927C



LOT 4129 BRJ PREMIER ECLIPSE PELMA W-29 USA 067534129

BORN 09/09/2013
DHIA HERD # 56-36-0051 CONTROL # 4129
FEMALE EFI 6.1% AMERICAN ID 4129 / 4129

2-00 305 2 14020 4.7 662 3.6 505 99DCR 1746C
2-11 57 2 3574 6.0 216 3.8 137 RIP
22837 1070 854 PME
305 2X ME AVG 1L 19252M 884F 689P 2369C

2-07 80%
ST SR DF RA RW RL FA FU RH RUW UC UD TP TL RTR RTS
35 30 25 32 40 18 18 36 39 25 27 40 20 17 25 40

PPA -1372M -31F -20P / YD -861M -17F 1P
CDCB PTA 08/01/2016 1RECS 53%R 31%ILE
-748M OF -8P 59CM\$ 33NM\$ -26FM\$ 25GM\$
1.4PL 0.1DPR -0.2CCR 1.8HCR 2.99SCS
AJCA 08/01/2016 PTAT 46%R 0.7 JUI 18.0
JPI 45%R 9
ST SR DF RA RW RL FA
1.4 0.4 -0.2 L0.2 0.4 P0.7 S0.4
FU RH RUW UC UD TP TL
1.3 0.6 -0.4 0.4 S2.4 C0.0 L0.2

FRESH: 09/07/2016
BRED: 11/12/2016 DUE: 08/18/2017 TO
TOLLENAARS IMPULS LEGAL 233-ET
USA 061929249 29JE3506
CDCB GPTA 08/01/2016 9776DAUS 1014HRDS 16%RIP
99%R 325M -0.05% 5F 33%ILE
99%R 0.03% 17P 249CM\$ 237NM\$ 207FM\$ 225GM\$
3.6PL 0.5DPR 1.9CCR 3.6HCR 3.00SCS
AJCA 08/01/2016 4467DAUS
GPTAT 99%R 1.0 GJUI 21.5 GJPI 99%R 104
79 LBS MILK ON NOVEMBER TEST
SCC: 348,000

DAUGHTER(S):
BRJ RAVE PREMIER PELMA E-27
SELLING AS LOT 4728
BRJ COLTON PREMIER PELMA 4525
SELLING AS LOT 4525

SIRE:
HAWARDEN IMPULS PREMIER
USA 067107510 GT50K BBR 100 JH1C JH2F 29JE3756
CDCB GPTA 08/01/2016 3975DAUS 562HRDS 21%RIP
99%R -708M 0.29% 23F 40%ILE
99%R 0.16% 5P 307CM\$ 264NM\$ 161FM\$ 252GM\$
4.8PL 1.7DPR 0.2CCR 0.5HCR 3.07SCS
AJCA 08/01/2016 2148DAUS
GPTAT 99%R 1.0 GJUI 11.6 GJPI 98%R 76

DAM:
BRJ ECLIPES JUSTICE PELMA N-96
USA 067143696
DHIA HERD # 56-36-0051 CONTROL # 3696
2-00 80%
ST SR DF RA RW RL FA FU RH RUW UC UD TP TL RTR RTS
35 30 32 28 26 31 35 36 34 25 28 38 31 25 38 34
PPA -2954M -45F -83P / YD -2658M -18F -74P
CDCB PTA 08/01/2016 1RECS 57%R 4%ILE
-1050M -15F -28P -191CM\$ -196NM\$ -208FM\$ -219GM\$
-0.7PL -2.0DPR -1.3CCR 2.9HCR 3.04SCS
AJCA 08/01/2016 PTAT 48%R 0.6 JUI 14.9
JPI 48%R -84

BUSH RIVER JERSEYS &/OR DORAN BREEDER & OWNER
NEWBERRY, SC

ISDK Q IMPULS
JEDNK000000301592 GTHD BBR 100 JH1F JH2F 236JE3
CDCB GPTA 08/01/2016 31829DAUS 3018HRDS 4%RIP
99%R -11M 0.18% 36F 39%ILE
99%R 0.12% 24P 298CM\$ 260NM\$ 168FM\$ 276GM\$
1.3PL 1.4DPR 2.3CCR 0.3HCR 3.10SCS
AJCA 08/01/2016 17309DAUS
GPTAT 99%R 0.0 GJUI -2.7 GJPI 99%R 99

HAWARDEN JACE PIX 95%
USA 114714077 GT3K BBR 100 JH1C
TATTOO / W339
DHIA HERD # 33-87-0722 CONTROL # 10
4-10 305 2 21410 4.8 1026 3.8 823 102DCR 2785C
5-10 305 2 20460 4.9 996 4.0 810 102DCR 2720C
7-01 305 2 16950 4.6 780 3.6 611 102DCR 2094C
8-11 305 2 17020 4.8 819 3.4 585 102DCR 2021C
305 2X ME AVG 7L 19710M 967F 753P 2557C
PPA -160M 82F 51P / YD -844M 47F 23P
CDCB GPTA 11/01/2016 5RECS 85%R 70%ILE
-489M 16F 6P 212CM\$ 175NM\$ 87FM\$ 145GM\$
2.6PL 0.3DPR -1.5CCR -0.4HCR 2.96SCS
AJCA 11/01/2016 GPTAT 80%R 1.1 GJUI 11.5
GJPI 81%R 56

MAACK DAIRY ECLIPES-P-ET
USA 114845461 GT50K BBR 100 JH1F JH2F 7JE860
CDCB GPTA 08/01/2016 11408DAUS 1545HRDS 14%RIP
99%R -608M 0.20% 11F 6%ILE
99%R 0.07% -9P -99CM\$ -109NM\$ -133FM\$ -206GM\$
-1.0PL -5.0DPR -3.5CCR 4.8HCR 3.22SCS
AJCA 08/01/2016 5091DAUS
GPTAT 99%R 1.2 GJUI 13.6 GJPI 99%R -44

BRJ JUSTICE DENIM PELMA G-35-ET 76%
USA 067213135
DHIA HERD # 56-36-0051 CONTROL # 3135
1-10 289 2 11460 6.1 699 3.8 435 101DCR 1505C
2-09 305 2 12580 5.2 658 3.8 477 101DCR 1650C
4-00 305 2 18170 5.3 961 3.5 636 100DCR 2198C
5-03 305 2 16520 4.4 721 3.4 566 100DCR 1936C
305 2X ME AVG 5L 15542M 801F 552P 1902C
PPA -2113M -31F -61P / YD -2508M -69F -77P
CDCB PTA 08/01/2016 5RECS 63%R 3%ILE
-1369M -42F -42P -242CM\$ -243NM\$ -243FM\$ -200GM\$
0.7PL 1.3DPR 1.2CCR 1.0HCR 2.94SCS
AJCA 08/01/2016 PTAT 54%R -0.1 JUI 11.6
JPI 51%R -112
SIRE: JANES PRIMETIME JUSTICE-ET GJPI -225 0%ILE

SISTER(S):
BRJ JADE DENIM PELMA E-76-ET 87%
2-03 305 2 12360 5.3 650 3.7 458 101DCR 1584C
BRJ COMERICA DENIM PELMA A-4-ET 82%
3-04 305 2 16150 5.5 890 3.6 587 101DCR 2030C
BRJ LEGION DENIM PELMA A-23 88%
2-11 290 2 17070 5.1 871 3.6 616 100DCR 2130C
BRJ COMERICA DENIM PELMA A65-ET 82%
2-10 279 2 10440 5.5 576 3.7 390 100DCR 1349C
BRJ COMERICA DENIM PELMA A-79-ET 83%
BRJ JUSTICE DENIM PELMA G-32-ET 86%
5-00 305 2 15710 5.2 823 3.6 568 100DCR 1964C
BRJ TIGER DENIM PELMA G-57 90%
3-07 305 2 16620 4.2 702 3.2 532 100DCR 1836C
BUSH RIVER BARBARO PRISTINE 3604-ET 80%
1-10 305 3 12320 5.6 690 3.7 450 98DCR 1556C

NEXT DAM:
BUTTERFIELD DENIM PELMA 90%
8-09 305 2 17220 4.0 691 3.2 544 101DCR 1855C
1ST 5-YEAR-OLD, 2006 SC STATE FAIR JUNIOR
1ST JR 2-YEAR-OLD, 2003 SC STATE FAIR
2ND 5-YEAR-OLD, 2006 SC STATE FAIR
5TH JR 2-YEAR-OLD, 2003 ALL AMERICAN JERSEY SHOW
SIRE: DENIM-ET JPI -87 4%ILE

4TH DAM:
BUTTERFIELD WILD POMPANO 92%
7-03 356 3 22510 4.2 946 3.6 820 DHIR 2652C

AND SELECTED
SKIP-A-RILLA CONSIGNMENTS



AND SELECTED  
SKIP-A-RILLA CONSIGNMENTS

**LOT 4130 SC GOLDDUST EXCITATION ANGIE USA 067534130**



**FRANK RENAISSANCE ANGELA**  
Grandam of Lot 4130



**SC GOLD DUST GOVERNOR ANGELA  
A52-ET**  
Sister to the Dam of Lot 4130



**SC GOLD DUST ACTION ANGELA H-73-ET**  
Sister to the Dam of Lot 4130

BORN 09/11/2013  
DHIA HERD # 56-36-0051 CONTROL # 4130  
FEMALE EFI 5.4% AMERICAN ID 4130 / 4130

2-03 205 2 7720 5.0 385 3.1 238 94DCR 821C  
305 2X ME AVG 1L 12408M 627F 395P 1363C

PPA -3065M -102F -112P / YD -3967M -143F -147P  
CDCB PTA 08/01/2016 1RECS 53%R 3%ILE  
-1016M -34F -38P -242CM\$ -227NM\$ -192FM\$ -242GM\$  
0.7PL -1.3DPR 0.5CCR 0.6HCR 3.065SCS  
PA TYPE 0.9 JUI JPI 46%R-109  
ST SR DF RA RW RL FA  
0.2 0.1 -0.3 H1.4 0.3 P1.0 S0.8  
FU RH RUW UC UD TP TL  
2.2 0.2 0.0 -0.1 S2.7 C0.6 L0.5

FRESH: 11/10/2016  
SELLING OPEN

DAUGHTER(S):  
SC GOLDDUST VALENTINO ANGIE E-68  
SELLING AS LOT 4769

SIRE:  
BRIDON EXCITATION  
JECAN000008572453 GT50K BBR 100 JH1F JH2F 200JE136  
CDCB GPTA 08/01/2016 2099DAUS 715HRDS 11%RIP  
98%R -1157M 0.12% -32F 3%ILE  
98%R 0.03% -36P -225CM\$ -219NM\$ -204FM\$ -216GM\$  
0.0PL -1.0DPR 0.7CCR 0.9HCR 3.14SCS  
AJCA 11/01/2016 1461DAUS  
GPTAT 98%R 0.8 GJUI 28.3 GJPI 97%R -100

DAM:  
SC GOLDDUST SULTAN R ANGELA M-11-ET  
USA 067153511

DHIA HERD # 56-36-0051 CONTROL # 3511  
1-11 292 2 14640 4.7 684 3.3 477 101DCR 1647C  
2-11 305 2 20570 3.7 761 3.2 653 101DCR 2119C  
305 2X ME AVG 2L 23004M 922F 726P 2416C

2-04 83% 3-07 84%  
ST SR DF RA RW RL FA FU RH RUW UC UD TP TL RTR RTS  
36 33 34 23 43 36 22 47 35 30 27 25 27 26 33 36

PPA 977M 16F 16P / YD 334M 2F -3P  
CDCB PTA 08/01/2016 2RECS 65%R 8%ILE  
-592M -23F -23P -128CM\$ -120NM\$ -99FM\$ -141GM\$  
1.2PL -0.8DPR -0.2CCR 0.3HCR 2.98SCS  
AJCA 08/01/2016 PTAT 57%R 0.9 JUI 10.8  
JPI 54%R -61

SISTER(S):  
SC GOLDDUST BRIG ANGELA A-26-ET 80%  
4-01 305 2 20430 4.1 838 3.1 635 101DCR 2190C  
SC GOLD DUST GOVERNOR ANGELA A50-ET 86%  
1-09 305 2 14120 4.3 601 3.5 500 101DCR 1654C  
SC GOLD DUST GOVERNOR ANGELA A52-ET 92%  
4-04 305 2 15990 3.9 616 2.9 462 101DCR 1592C  
6TH SR 2-YEAR-OLD, 2010 ALL AMERICAN JR SHOW  
10TH SR 2-YEAR-OLD, 2010 ALL AMERICAN JERSEY SHOW  
SC GOLDDUST BROOK REN ANGELA F-1-ET 80%  
2-00 305 2 18830 4.3 810 3.2 601 101DCR 2074C  
SC GOLD DUST MOMENT ANGELA F-88-ET 86%  
2-01 305 2 15320 4.7 724 3.7 562 101DCR 1937C  
SULTAN ANGELA OF TRINITYS-ET 84%  
5-02 305 2 21700 3.5 767 3.1 674 101DCR 2157C  
SC GOLD DUST BARBARO ANGELA G-3-ET 84%  
5-05 305 2 21670 4.0 865 3.4 730 100DCR 2394C  
SC GOLDDUST FINALIST ANGELA G-36-ET 87%  
MISS GOV ANGELA-ET 86%  
4-05 203 2 13070 5.0 648 3.3 437 80DCR 1509C  
SC GOLDDUST SHYSTER ANGELA G-70-ET 84%  
4-03 305 2 19810 3.8 758 3.3 646 100DCR 2106C  
SC GOLD DUST ACTION ANGELA H-73-ET 90%  
2-00 302 2 17340 4.9 855 3.7 649 104DCR 2245C  
2ND JR. 2-YEAR-OLD, 2011 SOUTH CAROLINA STATE FAIR  
SC GOLDDUST FINALIST ANGELA G-94-ET 85%  
4-09 298 2 18620 3.7 682 3.1 582 104DCR 1894C  
SC GOLDDUST SAMBO ANGELA J-10-ET 83%  
QUARESMA ACTION ANGELA-ET 87%  
3-02 305 2 16270 5.4 882 3.7 610 100DCR 2110C  
QUARESMA MISS GOLD DUST ANGEL-ET 83%  
2-01 305 3 16680 4.7 789 3.8 635 86DCR 2144C  
SC GOLDDUST SLTAN REN ANGELA M-9-ET  
1-10 305 2 9730 5.0 491 3.5 341 101DCR 1178C

GOLD DUST SYNDICATE  
NEWBERRY, SC

BREEDER & OWNER

LESTER SAMBO  
USA 000658836 GT50K BBR 100 JH1F JH2F 7JE356  
CDCB GPTA 08/01/2016 9221DAUS 2273HRDS 4%RIP  
99%R -705M 0.07% -21F 8%ILE  
99%R 0.01% -23P -105CM\$ -98NM\$ -81FM\$ -80GM\$  
1.2PL 0.3DPR 1.9CCR 0.9HCR 3.15SCS  
AJCA 11/01/2016 4462DAUS  
GPTAT 99%R 1.2 GJUI 16.0 GJPI 99%R -56

JASPAR RENAISSANCES EVENING EX 91-3E (CAN)  
JECAN00000599920 GI BBR 100 JH1F  
TATTOO HCJ / 12E  
2-11 305 2 18676 6.0 1125 4.0 747 CAN 2587C  
3-11 305 2 20489 5.6 1153 4.0 814 CAN 2819C  
6-11 305 2 23031 6.0 1378 3.8 878 CAN 3039C  
8-05 305 2 22639 5.8 1314 3.9 882 CAN 3053C  
CDCB GPTA 11/01/2016 ORECS 85%R 0%ILE  
-1795M -52F -58P -409CM\$ -402NM\$ -383FM\$ -334GM\$  
-1.6PL 0.7DPR 2.0CCR 2.4HCR 3.02SCS  
AJCA 11/01/2016 GPTAT 73%R 0.4 GJUI 16.1  
GJPI 79%R-174

SHF CENTURION SULTAN  
USA 110404026 GTHD BBR 100 JH1C JH2C 200JE303  
CDCB GPTA 08/01/2016 13244DAUS 2561HRDS 4%RIP  
99%R -281M 0.12% 9F 14%ILE  
99%R 0.03% -4P 27CM\$ 22NM\$ 9FM\$ -31GM\$  
0.7PL -2.0DPR -1.3CCR -1.0HCR 3.05SCS  
AJCA 11/01/2016 8231DAUS  
GPTAT 99%R 1.0 GJUI 15.1 GJPI 99%R -2

FRANK RENAISSANCE ANGELA 95%  
JECAN000010019305  
TATTOO ZGE / 32G  
DHIA HERD # 56-36-0051 CONTROL # 5032  
2-01 305 2 18193 3.9 703 3.5 631 CAN 2000C  
3-01 305 2 24354 3.9 955 3.4 820 CAN 2663C  
8-10 305 2 19460 3.4 670 3.1 597 100DCR 1895C  
305 2X ME AVG 1L 20701M 731F 633P 2042C  
CDCB PTA 08/01/2016 ORECS 84%R 0%ILE  
-1234M -67F -50P -451CM\$ -427NM\$ -368FM\$ -375GM\$  
-0.6PL 0.6DPR 1.4CCR 1.4HCR 3.08SCS  
GRAND CHAMPION, 2005 CLEMSON SPRING SHOW  
GRAND CHAMPION, 2004 SC STATE FAIR  
RESERVE GRAND CHAMPION, 2001 STRATFORD SHOW  
1ST AGED COW, 2005 CLEMSON SPRING SHOW  
1ST AGED COW, 2004 SC STATE FAIR  
1ST SR 3-YEAR-OLD, 2001 STRATFORD SHOW  
1ST SR 2-YEAR-OLD, 2000 ONTARIO DISCOVERY DAYS  
1ST 3-YEAR-OLD, 2001 BRANT-NORFOLK  
2ND SR 3-YEAR-OLD, 2001 ONTARIO DAIRY DISCOVERY  
2ND 4-YEAR-OLD, 2002 WORLD DAIRY EXPO  
2ND 2-YEAR-OLD, 2000 ONTARIO SPRING SHOW  
2ND AGED COW, 2004 NC STATE FAIR  
3RD SR 3-YEAR-OLD, 2001 ONTARIO SPRING SHOW  
4TH SR 3-YEAR-OLD, 2001 ROYAL AG WINTER FAIR  
4TH AGED COW, 2004 ALL AMERICAN JERSEY SHOW  
5TH SR 2-YEAR-OLD, 2000 ROYAL AG WINTER FAIR  
6TH MILKING YEARLING, 1999 ROYAL AG WINTER FAIR  
7TH SENIOR YEARLING, 1999 ONTARIO SPRING SHOW  
NOMINATED ALL CANADIAN, SENIOR TWO-YEAR-OLD, 2000  
NOMINATED ALL CANADIAN SENIOR YEARLING, 1999  
SIRE: HOLLYLANE RENAISSANCE GJPI -161 2%ILE

SISTER(S):  
FRANKEN JUNO LOUISE GP 83 (CAN)  
2-02 284 2 12293 4.6 564 4.0 487 CAN 1581C

NEXT DAM:  
FRANKEN KNIGHT LOUISA VG 85 (CAN)  
5-01 305 2 17331 4.6 798 3.8 655 CAN 2187C  
SIRE: SPRUCE VINE SURV KNIGHT 18S GJPI -139 3%ILE

4TH DAM:  
FRANKEN EMPEROR LOUISE 15U GP 82 (CAN)  
4-03 305 2 11376 5.3 604 3.8 437 CAN 1513C



# LOT 4132 SPIRES APOLLO POINTER W-32 USA 067534132

BORN 09/14/2013  
 DHIA HERD # 56-36-0051 CONTROL # 4132  
 FEMALE EFI 6.5% AMERICAN ID 4132 / 4132

VANDERJAGT, ADRIE  
 SULPHUR SPRINGS, TX

OWNER

SPIRES, GARY  
 LEXINGTON, SC

BREEDER

AND SELECTED  
 SKIP-A-RILLA CONSIGNMENTS

1-11 305 2 14660 5.1 743 3.6 527 99DCR 1822C  
 305 2X ME AVG 1L 20511M 1010F 732P 2531C

2-07 86%  
 ST SR DF RA RW RL FA FU RH RUW UC UD TP TL RTR RTS  
 37 25 37 22 38 26 35 38 38 40 26 38 28 38 38 38

PPA -559M 8F OP / YD -422M 17F 9P  
 CDCB PTA 08/01/2016 1RECS 52%R 30%ILE  
 -548M -7F -8P 38CM\$ 29NM\$ 7FM\$ 37GM\$  
 2.4PL 1.1DPR 1.0CCR 1.1HCR 3.20SCS  
 AJCA 08/01/2016 PTAT 44%R 0.4 JUI 11.7

JPI 42%R -3  
 ST SR DF RA RW RL FA FU RH RUW UC UD TP TL  
 0.9 0.0 0.3 0.5 0.1 0.1 0.1 0.4  
 0.9 0.7 0.4 0.3 0.1 0.1 0.1 0.2

FRESH: 09/09/2015  
 BRED: 05/08/2016 DUE: 02/11/2017 TO  
 SV JADE HIRED GUN-ET  
 USA 115093063 94JE3720  
 CDCB GPTA 08/01/2016 1804DAUS 587HRDS 18%RIP  
 99%R -1439M 0.27% -19F 8%ILE  
 99%R 0.12% -29P -37CM\$ -59NM\$ -109FM\$ 11GM\$  
 2.5PL 3.1DPR 3.9CCR 1.3HCR 3.11SCS  
 AJCA 08/01/2016 1110DAUS  
 GPTAT 99%R 1.0 GJUI 16.4 GJPI 98%R -42

33 LBS MILK ON NOVEMBER TEST  
 SCC: 200,000

SISTER(S):  
 SPIRES HEADLINE POINTER R-32 81%  
 1-10 305 2 15670 4.6 715 3.3 520 99DCR 1796C  
 SELLING AS LOT 3832

SIRE:  
 WF BOMBER APOLLO  
 USA 113623437 GT50K BBR 100 JH1F JH2F 76JE151  
 CDCB GPTA 08/01/2016 101DAUS 50HRDS 18%RIP  
 93%R -940M 0.10% -26F 6%ILE  
 94%R 0.04% -27P -137CM\$ -131NM\$ -117FM\$ -99GM\$  
 1.4PL 1.0DPR 1.4CCR 0.7HCR 3.26SCS  
 AJCA 08/01/2016 62DAUS  
 GPTAT 90%R 0.6 GJUI 19.3 GJPI 89%R -70

DAM:  
 SPIRES TBONE KLASIC POINTER J-93  
 USA 067173393 GA  
 DHIA HERD # 56-36-0051 CONTROL # 3393  
 2-00 305 2 16120 4.7 753 3.5 566 101DCR 1956C  
 3-04 296 2 12680 4.8 613 3.8 478 101DCR 1644C  
 305 2X ME AVG 3L 16322M 710F 584P 1943C

2-02 76% 4-00 76%  
 ST SR DF RA RW RL FA FU RH RUW UC UD TP TL RTR RTS  
 38 38 19 32 44 38 16 37 27 31 23 22 35 26 23 19  
 PPA -1502M -49F -26P / YD -885M -19F -7P  
 CDCB GPTA 08/01/2016 3RECS 65%R 33%ILE  
 -82M 6F 5P 56CM\$ 45NM\$ 18FM\$ 38GM\$  
 0.5PL 0.0DPR 0.1CCR 0.8HCR 3.12SCS  
 AJCA 08/01/2016 PTAT 55%R -0.1 GJUI -0.9  
 GJPI 57%R 14

SISTER(S):  
 SPIRES LEGION KLASSIC POINTER E-30 85%  
 3-00 273 2 16390 4.9 795 3.4 563 101DCR 1945C

WF BROOK BOMBER  
 USA 110021067 GTHD BBR 100 JH1F JH2F 76JE119  
 CDCB GPTA 08/01/2016 3685DAUS 794HRDS 3%RIP  
 99%R 249M -0.08% -4F 3%ILE  
 99%R -0.08% -7P -251CM\$ -217NM\$ -138FM\$ -194GM\$  
 -4.2PL -0.9DPR -1.5CCR 1.0HCR 3.29SCS  
 AJCA 11/01/2016 2069DAUS  
 GPTAT 99%R -0.2 GJUI -7.2 GJPI 99%R -77

GIPRAT RENN ANASTASIA-ET 95%  
 JECAN000010019673 TATTOO RDG / 9G  
 DHIA HERD # 52-33-0019 CONTROL # 4008  
 6-04 305 2 15720 4.3 677 3.6 573 100DCR 1878C  
 7-11 305 2 18900 4.8 901 3.5 661 99DCR 2284C  
 9-02 305 2 19750 4.6 903 3.4 666 100DCR 2300C  
 11-01 305 2 13830 4.7 645 3.5 485 97DCR 1676C  
 305 2X ME AVG 9L 15603M 751F 556P 1876C  
 PPA -3727M -203F -112P / YD -3421M -162F -104P  
 CDCB PTA 08/01/2016 5RECS 81%R 4%ILE  
 -1684M -72F -50P -206CM\$ -210NM\$ -217FM\$ -166GM\$  
 4.2PL 2.4DPR 3.0CCR 1.6HCR 2.92SCS  
 AJCA 08/01/2016 PTAT 72%R 0.6 JUI 29.9  
 JPI 70%R-104

RICHIES JACE TBONE A364  
 USA 113672851 GT50K BBR 100 JH1F JH2F 7JE1000  
 CDCB GPTA 08/01/2016 17576DAUS 1598HRDS 8%RIP  
 99%R -213M 0.21% 31F 20%ILE  
 99%R 0.11% 13P 129CM\$ 98NM\$ 24FM\$ 65GM\$  
 -1.0PL -1.7DPR -1.2CCR 1.6HCR 3.11SCS  
 AJCA 08/01/2016 10123DAUS  
 GPTAT 99%R 1.1 GJUI 6.4 GJPI 99%R 43

CDK KLASSIC POINTER E1565 82%  
 USA 114342735 GT3K BBR 100 JH1C  
 TATTOO / E1565  
 DHIA HERD # 56-36-0051 CONTROL # 51565  
 1-09 305 2 18070 4.6 838 3.5 633 100DCR 2188C  
 2-09 305 2 21300 4.6 981 3.5 750 100DCR 2592C  
 3-09 298 2 22230 4.3 949 3.4 759 101DCR 2568C  
 4-08 288 2 21820 4.6 1005 3.3 723 101DCR 2497C  
 5-07 305 2 23320 4.1 954 3.4 802 101DCR 2637C  
 305 2X ME AVG 5L 24714M 1091F 849P 2894C  
 PPA 2665M 98F 87P / YD 573M 15F 19P  
 CDCB GPTA 11/01/2016 5RECS 82%R 60%ILE  
 356M -2F 6P 137CM\$ 143NM\$ 157FM\$ 172GM\$  
 2.9PL 2.3DPR 2.2CCR 0.6HCR 2.93SCS  
 AJCA 11/01/2016 GPTAT 78%R -0.4 GJUI -3.1  
 GJPI 76%R 49  
 SIRE: EASTGLEN ALF KLASSIC-ET GJPI 11 15%ILE

SISTER(S):  
 CDF JAM POINTER C14644 77%  
 2-07 275 2 16250 4.3 703 3.5 571 92DCR 1915C  
 CDF KLASSIC POINTER F4520 81%  
 2-11 254 3 15000 4.3 648 3.6 547 95DCR 1796C  
 CDF ABE POINTER G7602 82%  
 5-06 305 3 23390 5.2 1205 3.7 876 94DCR 3030C  
 NEXT DAM:  
 CDF POINTER BT X4720 90%  
 5-10 253 2 21240 4.4 939 3.6 764 92DCR 2561C  
 SIRE: HL LESTER POINTER GJPI 19 17%ILE

4TH DAM:  
 CDF BTOP GM 9629 84%  
 3-09 276 3 19820 4.6 914 3.6 721 DHIA 2344C



AND SELECTED  
SKIP-A-RILLA CONSIGNMENTS

**LOT 4134 BRJ KRUCIAL LEX JIFF W-34 USA 067534134**

BORN 09/16/2013 P2  
DHIA HERD # 56-36-0051 CONTROL #  
FEMALE EFI 7.8% AMERICAN ID 4134 / 4134

2-01 305 2 16060 5.4 874 3.6 576 70DCR 1991C  
305 2X ME AVG 1L 20834M 1108F 748P 2586C

2-07 75%  
ST SR DF RA RW RL FA FU RH RUW UC UD TP TL RTR RTS  
32 26 28 26 25 38 12 28 38 26 27 32 21 16 36 38

PA 108M -3F 6P  
22CM\$ 17NM\$ 5FM\$  
-0.1PL -1.1DPR -1.7CCR -0.7HCR 3.01SCS  
PA TYPE 0.2 JPI 36%R 14  
ST SR DF RA RW RL FA  
0.1 -0.5 0.1 L0.7 -0.7 S0.4 L0.4  
FU RH RUW UC UD TP TL  
0.6 0.8 0.2 -0.4 S1.3 W0.1 S0.4

FRESH: 10/26/2015  
BRED: 09/26/2016 DUE: 07/02/2017 TO  
JER BEL ABBYS AWARD {4}  
USA 117929227 29JE3844  
CDCB GPTA 08/01/2016 209DAUS 44HRDS 96%RIP  
95%R 354M -0.12% -8F 44%ILE  
95%R -0.02% 9P 299CM\$ 295NM\$ 287FM\$ 274GM\$  
7.0PL 2.0DPR 1.2CCR 1.0HCR 2.79SCS  
AJCA 08/01/2016 62DAUS  
GPTAT 88%R 1.5 GJUI 25.9 GJPI 88%R 112

53 LBS MILK ON NOVEMBER TEST  
SCC: 400,000

SIRE:  
FAIRWAY J KRUCIAL-ET  
USA 067036011 GT50K BBR 100 JH1F JH2F 11JE977  
CDCB GPTA 08/01/2016 379DAUS 52HRDS 1%RIP  
97%R 430M -0.15% -9F 15%ILE  
97%R 0.00% 16P 67CM\$ 60NM\$ 44FM\$ 11GM\$  
0.8PL -1.5DPR -1.9CCR 0.1HCR 2.97SCS  
AJCA 08/01/2016 243DAUS  
GPTAT 96%R 0.7 GJUI 12.1 GJPI 95%R 44

DAM:  
BRJ LEXINGTON JUAN JIFF N-72  
USA 067143672  
DHIA HERD # 56-36-0051 CONTROL # 3672  
2-01 305 2 14650 4.8 704 3.4 500 100DCR 1727C  
305 2X ME AVG 1L 19775M 925F 670P 2314C

2-09 82%  
ST SR DF RA RW RL FA FU RH RUW UC UD TP TL RTR RTS  
40 23 34 26 32 35 11 38 47 26 30 43 17 22 32 33  
PPA -911M 9F -29P / YD -1010M 1F -32P  
CDCB PTA 08/01/2016 1RECS 55%R 19%ILE  
-215M 4F -4P -24CM\$ -27NM\$ -34FM\$ -34GM\$  
-1.0PL -0.6DPR -1.4CCR -1.5HCR 3.04SCS  
AJCA 08/01/2016 PTAT 48%R 0.2 JUI 8.5  
JPI 47%R -16

SISTER(S):  
BRJ VALENTINO JUAN JIFF S-23 78%  
2-02 305 2 17840 4.9 869 3.3 584 99DCR 2016C  
SELLING AS LOT 3923

BUSH RIVER JERSEYS &/OR DORAN BREEDER & OWNER  
NEWBERRY, SC

MASON LEMVIG JACINTO-ET  
USA 112037374 GTHD BBR 100 JH1C JH2F 7JE667  
CDCB GPTA 08/01/2016 10534DAUS 1314HRDS 3%RIP  
99%R -163M 0.01% -6F 14%ILE  
99%R 0.05% 3P 26CM\$ 21NM\$ 8FM\$ 5GM\$  
1.4PL -0.6DPR 0.9CCR 0.7HCR 3.30SCS  
AJCA 08/01/2016 4800DAUS  
GPTAT 99%R 0.3 GJUI 5.5 GJPI 99%R 0

SCHULTZ HALLMARK KITTEN 91%  
USA 004021319 GI BBR 100 JH1C  
TATTOO Y142 / Y142  
DHIA HERD # 52-98-0014 CONTROL # 7142  
2-05 278 2 17370 5.2 896 4.0 689 96DCR 2386C  
3-05 296 2 19770 4.7 924 3.8 761 95DCR 2536C  
4-04 305 2 19780 5.2 1019 4.0 790 97DCR 2728C  
6-02 305 2 18150 5.0 914 3.9 702 97DCR 2429C  
305 2X ME AVG 4L 19828M 986F 780P 2661C  
PPA 861M 66F 76P / YD 618M 41F 54P  
CDCB GPTA 11/01/2016 4RECS 86%R 57%ILE  
225M 11F 17P 151CM\$ 131NM\$ 84FM\$ 142GM\$  
0.2PL 0.8DPR 0.3CCR 0.3HCR 2.91SCS  
AJCA 11/01/2016 GPTAT 79%R -0.1 GJUI 7.0  
GJPI 82%R 70

WOODSTOCK LEXINGTON-ET  
USA 112012496 GT50K BBR 100 JH1C JH2F 29JE3314  
CDCB GPTA 08/01/2016 7273DAUS 933HRDS 5%RIP  
99%R -382M 0.17% 15F 15%ILE  
99%R 0.07% 0P 74CM\$ 54NM\$ 6FM\$ 55GM\$  
-0.7PL 0.0DPR -1.0CCR -0.4HCR 2.99SCS  
AJCA 08/01/2016 2326DAUS  
GPTAT 99%R 0.2 GJUI 0.1 GJPI 99%R 5

BRJ JUAN JACE JIFF H-57 85%  
USA 067173257  
DHIA HERD # 56-36-0051 CONTROL # 3257  
2-00 305 2 16430 4.2 694 3.5 568 101DCR 1897C  
305 2X ME AVG 2L 15917M 664F 560P 1838C  
PPA -150M -34F -7P / YD 13M -27F -6P  
CDCB PTA 08/01/2016 2RECS 60%R 14%ILE  
126M -6F 0P -68CM\$ -61NM\$ -43FM\$ -76GM\$  
-0.8PL -0.8DPR -1.5CCR -2.1HCR 3.03SCS  
AJCA 08/01/2016 PTAT 50%R 0.4 JUI 5.4  
JPI 49%R -16  
SIRE: MVF BARKLY JUAN 1107-ET GJPI -32 6%ILE

SISTER(S):  
BRJ BOWTIE JACE JIFF L-51 78%  
4-03 305 2 21390 4.7 1015 3.3 702 99DCR 2424C  
BRJ RILEY JACE JIFF P-36 84%  
2-03 305 2 20690 4.3 880 3.3 679 100DCR 2344C  
BRJ KARBALA JACE JIFF T-11 83%  
2-03 305 2 19400 4.3 839 3.3 638 99DCR 2203C  
SELLING AS LOT 4011

NEXT DAM:  
BRJ JACE DUASEOIR JIFF R-6 90%  
7-03 305 2 23470 4.0 941 3.0 701 100DCR 2417C  
SIRE: WINDY WILLOW MONTANA JACE {6}  
GJPI 35 21%ILE

4TH DAM:  
BRJ DUASEOIR LESTER JIFF Y-34 87%  
2-10 305 2 17130 4.5 775 3.6 613 99DCR 2089C





LOT 4135 BRJ CHAOS COMERICA NIAGRA W-35 USA 067534135

BORN 09/19/2013 P1
DHIA HERD # 56-36-0051 CONTROL #
FEMALE EFI 6.9% AMERICAN ID 4135 / 4135

BUSH RIVER JERSEYS BREEDER & OWNER
NEWBERRY, SC

AND SELECTED
SKIP-A-RILLA CONSIGNMENTS

2-01 305 2 14500 5.8 846 3.8 554 70DCR 1917C
305 2X ME AVG 1L 18810M 1072F 719P 2488C

2-07 67%
ST SR DF RA RW RL FA FU RH RUW UC UD TP TL RTR RTS
40 25 22 32 45 45 18 18 27 25 25 25 16 17 28 25

PA -348M 7F -3P
34CM\$ 19NM\$ -18FM\$
0.1PL 0.2DPR 0.2CCR -1.2HCR 2.94SCS
PA TYPE -0.9 JPI 36%R 1
ST SR DF RA RW RL FA
0.6 0.6 -0.5 L1.4 0.5 S0.4 L0.1
FU RH RUW UC UD TP TL
-0.4 -0.8 -0.8 -0.8 D0.2 W0.4 S0.6

FRESH: 10/20/2015
BRED: 06/25/2016 DUE: 03/31/2017 TO
JER-Z-BOYZ BULLISTIC {6}
USA 118412043 29JE3906
CDCB GPTA 08/01/2016
74%R 374M 0.12% 42F 84%ILE
75%R 0.08% 29P 449CM\$ 415NM\$ 336FM\$ 363GM\$
4.3PL 0.2DPR -0.4CCR -1.2HCR 2.93SCS
AJCA 08/01/2016 ODAUS
GPTAT 74%R 1.3 GJUI 16.9 GJPI 71%R 152
48 LBS MILK ON NOVEMBER TEST
SCC: 187,000

SISTER(S):
BRJ HEADLINE COMERIC NIAGRA R-98 80%
2-11 299 2 12650 5.2 657 3.7 463 96DCR 1601C
SELLING AS LOT 3898

SIRE:
DAR VIEW ABE CHAOS-ET
USA 067080195 GT50K BBR 100 JH1F JH2F 14JE516
CDCB GPTA 08/01/2016 136DAUS 73HRDS 8%RIP
94%R 189M -0.01% 6F 15%ILE
95%R 0.02% 11P 68CM\$ 59NM\$ 36FM\$ 81GM\$
0.1PL 1.0DPR 2.0CCR -0.7HCR 2.97SCS
AJCA 08/01/2016 75DAUS
GPTAT 90%R -1.0 GJUI -10.2 GJPI 91%R 32

DAM:
BRJ COMERICA JACE NIAGRA H-64
USA 067173264
DHIA HERD # 56-36-0051 CONTROL # 3264
2-00 285 2 13630 5.5 750 3.7 509 101DCR 1761C
2-11 305 2 15080 5.9 894 4.0 601 101DCR 2081C
4-01 305 2 16650 6.1 1010 3.8 630 101DCR 2180C
305 2X ME AVG 3L 18699M 1057F 704P 2437C

2-03 78% 3-06 83%
ST SR DF RA RW RL FA FU RH RUW UC UD TP TL RTR RTS
37 27 26 22 39 21 38 40 32 30 32 35 32 18

PPA -1233M 108F 1P / YD -1415M 55F -17P
CDCB PTA 08/01/2016 3RECS 62%R 20%ILE
-885M 8F -16P OCM\$ -22NM\$ -72FM\$ -43GM\$
0.1PL -0.6DPR -1.6CCR -1.6HCR 2.90SCS
AJCA 08/01/2016 PTAT 55%R 0.4 JUI 8.1
JPI 52%R -30

AHLEM LEMVIG ABE {6}-ET
USA 111334898 GTHD BBR 100 JH1F JH2F 122JE5198
CDCB GPTA 08/01/2016 9763DAUS 695HRDS 4%RIP
99%R 392M 0.10% 39F 36%ILE
99%R 0.05% 24P 263CM\$ 239NM\$ 181FM\$ 169GM\$
1.4PL -1.8DPR 0.1CCR -2.0HCR 2.90SCS
AJCA 08/01/2016 6329DAUS
GPTAT 99%R -0.9 GJUI -11.0 GJPI 99%R 82

DAR-VIEW HALLMARK CHLOE 88%
USA 112640958
TATTOO / A10
DHIA HERD # 21-12-0159 CONTROL # 1610
2-01 305 2 17860 4.3 767 3.5 631 95DCR 2101C
3-05 305 2 22760 4.5 1019 3.5 792 94DCR 2726C
305 2X ME AVG 2L 23757M 1036F 834P 2814C
PPA 2257M 60F 83P / YD 1167M 26F 49P
CDCB PTA 08/01/2016 2RECS 70%R 10%ILE
-148M -18F -1P -96CM\$ -101NM\$ -111FM\$ -40GM\$
-1.7PL 1.6DPR 0.9CCR -0.6HCR 3.06SCS
AJCA 08/01/2016 PTAT 60%R 0.1 JUI 1.1
JPI 60%R -21

BRIDON REMAKE COMERICA-ET
JECAN000008422994 GTHD BBR 100 JH1F JH2F 200JE131
CDCB GPTA 08/01/2016 4499DAUS 1508HRDS 7%RIP
99%R -1494M 0.25% -26F 3%ILE
99%R 0.05% -45P -324CM\$ -323NM\$ -320FM\$ -337GM\$
-2.0PL -1.9DPR -2.3CCR -1.2HCR 3.02SCS
AJCA 11/01/2016 2952DAUS
GPTAT 99%R 1.0 GJUI 23.4 GJPI 98%R -142

BRJ JACE ROCKET NIAGRA R-77 85%
USA 067042677
DHIA HERD # 56-36-0051 CONTROL # 2677
2-00 305 2 16790 4.7 793 3.7 625 101DCR 2136C
3-01 305 2 20500 4.7 962 3.9 792 101DCR 2640C
4-02 270 2 18580 5.0 926 3.8 712 100DCR 2464C
305 2X ME AVG 3L 22480M 1050F 843P 2850C
PPA 1518M 81F 82P / YD 538M 42F 42P
CDCB PTA 08/01/2016 3RECS 63%R 69%ILE
63M 12F 12P 197CM\$ 173NM\$ 117FM\$ 162GM\$
1.5PL 0.8DPR -0.5CCR -1.3HCR 2.78SCS
AJCA 08/01/2016 PTAT 57%R 0.6 JUI 2.6
JPI 54%R 66

SIRE: WINDY WILLOW MONTANA JACE {6}
GJPI 35 21%ILE

SISTER(S):
BRJ CONNECTION NIAGRA 647 81%
5-00 305 2 16800 4.8 807 4.0 669 94DCR 2222C
CLOVER FARMS CARRIER NIAGRA 1038 86%
2-07 305 2 17960 3.8 676 3.5 628 92DCR 1953C

NEXT DAM:
BRJ ROCKET H-MARK NIAGRA K-19 88%
1-11 305 2 14430 4.3 622 3.5 507 100DCR 1697C
SIRE: O.F. BARBER ROCKET GJPI -5 11%ILE

4TH DAM:
BRJ HALLMARK PITINO NIAGARA 89%
2-00 305 2 18920 4.5 846 3.5 663 96DCR 2271C



AND SELECTED  
SKIP-A-RILLA CONSIGNMENTS

**LOT 4136 BRJ APPLEJACK ONTIME MINT W-36 USA 067534136**

BORN 09/21/2013  
DHIA HERD # 56-36-0051 CONTROL # 4136  
FEMALE EFI 7.5% AMERICAN ID 4136 / 4136

BUSH RIVER JERSEYS BREEDER & OWNER  
NEWBERRY, SC

2-01 291 2 17290 5.1 880 3.6 621 97DCR 2147C  
305 2X ME AVG 1L 23103M 1149F 831P 2873C

2-07 86%  
ST SR DF RA RW RL FA FU RH RUW UC UD TP TL RTR RTS  
32 22 35 18 36 20 42 38 41 31 28 35 21 18 38 27

PPA 446M 53F 41P / YD 1336M 91F 72P  
CDCB PTA 08/01/2016 1RECS 52%R 66%ILE  
-128M 12F 8P 179CM\$ 163NM\$ 123FM\$ 188GM\$  
1.5PL 1.6DPR 1.6CCR 0.8HCR 3.14SCS  
AJCA 08/01/2016 PTAT 46%R 1.5 JUI 14.5

JPI 46%R 57  
ST SR DF RA RW RL FA  
0.2 -0.8 0.8 H1.5 -0.1 P0.4 S0.7  
FU RH RUW UC UD TP TL  
1.3 1.6 0.6 -0.1 S1.3 C0.4 S0.1

FRESH: 09/27/2016  
SELLING OPEN  
51 LBS MILK ON NOVEMBER TEST  
SCC: 566,000

DAUGHTER(S):  
BRJ PREMIER APPLEJACK MINT E-40  
SELLING AS LOT 4740  
BRJ MACCOY AJACK MINT C-64  
SELLING AS LOT 4564

SISTER(S):  
BRJ IMPRESSION ONTME MINT Z-16  
PROJECTED TO 17,485M, 699F, 541P ME AT 1-11  
SELLING AS LOT 4316

SIRE:  
STEINHAUERS IATOLA APPLEJACK  
USA 115488982 GT50K BBR 100 JH1F JH2F 11JE968  
CDCB GPTA 08/01/2016 1492DAUS 220HRDS 32%RIP  
99%R -399M 0.16% 11F 17%ILE  
99%R 0.08% 0P 95CM\$ 81NM\$ 47FM\$ 148GM\$  
0.0PL 2.3DPR 2.5CCR 1.6HCR 3.26SCS  
AJCA 08/01/2016 818DAUS  
GPTAT 98%R 1.5 GJUI 18.6 GJPI 97%R 29

DAM:  
BRJ ON TIME NEVADA MINT M-29  
USA 067153529  
DHIA HERD # 56-36-0051 CONTROL # 3529  
2-00 283 2 12860 4.8 621 3.4 441 100DCR 1523C  
2-10 289 2 17220 4.5 773 3.4 586 101DCR 2024C  
3-09 245 2 14000 4.2 586 3.3 457 95DCR 1568C  
305 2X ME AVG 3L 19348M 849F 643P 2216C

2-03 81% 3-06 83%  
ST SR DF RA RW RL FA FU RH RUW UC UD TP TL RTR RTS  
35 30 33 20 44 30 11 40 40 35 33 22 33 25 33 32

PPA 416M 12F 17P / YD 9M 2F 11P  
CDCB PTA 08/01/2016 3RECS 60%R 42%ILE  
-125M -2F 4P 90CM\$ 79NM\$ 52FM\$ 63GM\$  
1.4PL -0.2DPR 0.4CCR -0.4HCR 3.08SCS  
AJCA 08/01/2016 PTAT 52%R 1.3 JUI 12.0 JPI  
50%R 24

SISTER(S):  
BRJ ACTION NEVADA MINT P-2 79%  
1-11 305 2 18670 4.2 781 3.3 609 101DCR 2090C

SC GOLD DUST PARAMOUNT IATOLA-ET  
USA 112118277 GTHD BBR 100 JH1F JH2F 29JE3301  
CDCB GPTA 08/01/2016 18128DAUS 2459HRDS 6%RIP  
99%R -311M 0.11% 7F 19%ILE  
99%R 0.05% -2P 108CM\$ 93NM\$ 59FM\$ 94GM\$  
0.9PL 0.3DPR 0.2CCR 0.1HCR 2.96SCS  
AJCA 08/01/2016 9397DAUS  
GPTAT 99%R 1.2 GJUI 15.7 GJPI 99%R 26

STEINHAUERS H MARK APPLEPIE 92%  
USA 113506044 GT50K BBR 100 JH1F JH2F  
TATTOO S42 / S42  
DHIA HERD # 35-59-1096 CONTROL # 42  
3-04 278 2 18020 5.1 927 3.7 664 94DCR 2296C  
4-03 305 2 23540 4.7 1117 3.8 888 94DCR 3020C  
5-03 305 2 20350 4.6 926 3.6 729 98DCR 2491C  
6-03 305 2 17130 4.6 796 3.7 628 98DCR 2144C  
305 2X ME AVG 5L 21394M 1022F 786P 2698C  
PPA -145M 32F 15P / YD -64M 31F 15P  
CDCB GPTA 11/01/2016 5RECS 89%R 36%ILE  
-254M 0F -5P 58CM\$ 57NM\$ 53FM\$ 99GM\$  
0.9PL 1.9DPR 1.8CCR -0.5HCR 3.12SCS  
AJCA 11/01/2016 GPTAT 86%R 1.2 GJUI 19.1  
GJPI 84%R 15

LENCREST ON TIME-ET  
JECAN000101962790 GT50K BBR 100 JH1C JH2F 200JE430  
CDCB GPTA 08/01/2016 4680DAUS 1253HRDS 4%RIP  
99%R -191M 0.04% -2F 11%ILE  
99%R 0.08% 8P -13CM\$ -30NM\$ -71FM\$ -75GM\$  
-1.5PL -2.5DPR -2.3CCR -2.0HCR 3.23SCS  
AJCA 11/01/2016 2709DAUS  
GPTAT 99%R 1.7 GJUI 16.7 GJPI 98%R -5

BRJ NEVADA JACE MINT A-28 90%  
USA 067062928  
DHIA HERD # 56-36-0051 CONTROL # 2928  
1-10 305 2 16560 4.6 754 3.4 570 101DCR 1969C  
2-11 286 2 16990 4.6 790 3.6 620 101DCR 2123C  
3-10 273 2 17080 4.5 768 3.5 606 101DCR 2068C  
4-09 305 2 18740 3.7 701 3.3 621 101DCR 1981C  
5-10 221 2 15440 4.0 618 3.2 493 97DCR 1669C  
305 2X ME AVG 5L 21153M 892F 715P 2416C  
PPA 841M 26F 30P / YD -306M -10F 0P  
CDCB PTA 08/01/2016 5RECS 65%R 48%ILE  
-383M -10F -6P 114CM\$ 101NM\$ 71FM\$ 120GM\$  
3.2PL 2.2DPR 1.5CCR 0.6HCR 2.88SCS  
AJCA 08/01/2016 PTAT 55%R 0.7 JUI 5.2  
JPI 52%R 23

SIRE: HURONIA CONNECTION NEVADA 27L  
GJPI -121 3%ILE

NEXT DAM:  
BRJ JACE VIGOROUS MINT B-94 81%  
3-02 305 2 21710 4.3 934 3.5 756 101DCR 2541C  
SIRE: WINDY WILLOW MONTANA JACE {6}  
GJPI 35 21%ILE

4TH DAM:  
BRJ VIGOROUS BERRETTA MINT P73 82%  
5-06 305 2 22940 3.5 809 3.1 706 99DCR 2268C



LOT 4138 BRJ JUPITER TBONE CORDIAL W-38 USA 067534138

BORN 09/23/2013
DHIA HERD # 56-36-0051 CONTROL # 4138
FEMALE EFI 7.5% AMERICAN ID 4138 / 4138

BUSH RIVER JERSEYS BREEDER & OWNER
NEWBERRY, SC

AND SELECTED
SKIP-A-RILLA CONSIGNMENTS

2-00 305 2 15270 4.2 643 3.2 487 99DCR 1681C
305 2X ME AVG 1L 20969M 859F 664P 2290C

2-07 84%
ST SR DF RA RW RL FA FU RH RUW UC UD TP TL RTR RTS
33 33 35 28 38 22 28 38 37 35 26 35 26 18 45 45

PPA 1012M 23F 30P / YD 408M -25F 4P
CDCB PTA 08/01/2016 1RECS 53%R 23%ILE
332M 14F 14P -1CM\$ ONM\$ OFM\$ -18GM\$
-2.0PL -1.6DPR -1.5CCR 0.2HCR 3.25SCS
AJCA 08/01/2016 PTAT 46%R 0.7 JUI 2.8

JPI 45%R 13
ST SR DF RA RW RL FA
0.3 0.2 0.7 L1.2 0.0 S0.1 S0.2
FU RH RUW UC UD TP TL
0.2 0.8 0.5 0.0 D0.2 C0.7 S0.1

FRESH: 09/29/2015
BRED: 05/27/2016 DUE: 03/02/2017 TO
UR UNIDENTIFIED ANGUS SIRE
ANUSA00099EXPO002

50 LBS MILK ON NOVEMBER TEST
SCC: 187,000

SISTER(S):
BRJ PULSE TBONE CORDIAL E-17
SELLING AS LOT 4717

SIRE:
SUN VALLEY IMPULS JUPITER
USA 115870022 GT50K BBR 100 JH1F JH2F 29JE3615
CDCB GPTA 08/01/2016 2588DAUS 354HRDS 29%RIP
99%R 800M 0.04% 45F 30%ILE
99%R 0.02% 34P 226CM\$ 218NM\$ 196FM\$ 161GM\$
-0.4PL -2.0DPR -1.7CCR 0.0HCR 3.26SCS
AJCA 08/01/2016 1132DAUS
GPTAT 99%R 0.5 GJUI -1.6 GJPI 98%R 90

DAM:
BRJ TBONE BOMBER CORDIAL P-18
USA 067223718
DHIA HERD # 56-36-0051 CONTROL # 3718

1-11 305 2 16590 4.5 744 3.6 594 101DCR 2013C
2-11 215 2 9980 5.1 512 3.7 369 98DCR 1276C
3-10 224 2 14350 5.0 723 3.7 533 91DCR 1843C
4-10 63 2 3459 5.1 177 3.9 134 RIP
15018 656 571 PME
305 2X ME AVG 3L 19121M 905F 693P 2367C

2-07 82% 3-03 82%
ST SR DF RA RW RL FA FU RH RUW UC UD TP TL RTR RTS
34 35 33 29 33 26 32 30 42 36 37 15 36 23 45 28

PPA 11M 26F 22P / YD -218M 10F 11P
CDCB PTA 08/01/2016 3RECS 62%R 8%ILE
-246M -2F -1P -123CM\$ -127NM\$ -140FM\$ -102GM\$
-3.1PL -0.7DPR -0.6CCR 1.0HCR 3.21SCS
AJCA 08/01/2016 PTAT 51%R 0.4 JUI 3.7
JPI 52%R -34

SELLING AS LOT 3718

SISTER(S):
BRJ NEVADA BOMBER CORDIAL A-33 83%
1-11 297 2 12800 5.5 698 3.8 487 101DCR 1685C

ISDK Q IMPULS
JEDNK000000301592 GTHD BBR 100 JH1F JH2F 236JE3
CDCB GPTA 08/01/2016 31829DAUS 3018HRDS 4%RIP
99%R -11M 0.18% 36F 39%ILE
99%R 0.12% 24P 298CM\$ 260NM\$ 168FM\$ 276GM\$
1.3PL 1.4DPR 2.3CCR 0.3HCR 3.10SCS
AJCA 08/01/2016 17309DAUS
GPTAT 99%R 0.0 GJUI -2.7 GJPI 99%R 99

SUN VALLEY HALLMARK JERSEY 92%
USA 113219298
TATTOO S494 / S494
DHIA HERD # 92-23-0481 CONTROL # 494

4-06 293 2 21140 4.7 1000 3.7 779 100DCR 2680C
5-05 305 2 20160 4.5 912 3.5 705 102DCR 2435C
6-10 305 2 20480 4.8 982 3.6 732 101DCR 2531C
8-00 305 2 19430 4.7 922 3.5 684 98DCR 2364C
305 2X ME AVG 6L 20745M 977F 736P 2538C
PPA 1598M 70F 57P / YD 1276M 43F 41P
CDCB PTA 08/01/2016 5RECS 75%R 46%ILE
472M 12F 14P 90CM\$ 92NM\$ 95FM\$ 56GM\$
-0.1PL -1.2DPR -1.6CCR -1.2HCR 3.04SCS
AJCA 08/01/2016 PTAT 66%R 0.7 JUI 4.3
JPI 66%R 36

RICHIES JACE TBONE A364
USA 113672851 GT50K BBR 100 JH1F JH2F 7JE1000
CDCB GPTA 08/01/2016 17576DAUS 1598HRDS 8%RIP
99%R -213M 0.21% 31F 20%ILE
99%R 0.11% 13P 129CM\$ 98NM\$ 24FM\$ 65GM\$
-1.0PL -1.7DPR -1.2CCR 1.6HCR 3.11SCS
AJCA 08/01/2016 10123DAUS
GPTAT 99%R 1.1 GJUI 6.4 GJPI 99%R 43

BRJ BOMBER RANCHER CORDIAL K-42 76%
USA 067032442
DHIA HERD # 56-36-0051 CONTROL # 2442

1-10 305 2 10590 4.8 512 3.5 371 100DCR 1282C
3-01 297 2 10760 5.0 533 3.6 387 101DCR 1338C
4-00 305 2 14570 4.6 666 3.5 512 101DCR 1769C
5-00 305 2 10380 5.0 520 4.0 411 101DCR 1403C
6-01 290 2 10710 4.2 452 4.0 424 101DCR 1314C
7-00 256 2 13380 3.7 497 3.3 436 100DCR 1398C
305 2X ME AVG 6L 13422M 595F 476P 1598C
PPA -3027M -143F -105P / YD -1678M -102F -70P
CDCB PTA 08/01/2016 4RECS 65%R 0%ILE
-444M -36F -24P -439CM\$ -412NM\$ -347FM\$ -346GM\$
-5.0PL -0.2DPR -0.8CCR 0.2HCR 3.30SCS
AJCA 12/01/2014 PTAT 41%R -0.6 JUI -9.4
JPI 52%R -149
SIRE: WF BROOK BOMBER GJPI -77 3%ILE

NEXT DAM:
RANCHER SPADE CORDIAL X-6 OF BRJ 72%
1-07 305 2 10350 4.7 483 3.4 352 96DCR 1216C
SIRE: SUNBOW MONTANA RANCHER-ET GJPI -76 3%ILE

4TH DAM:
LF SPADE CORDIAL 82%
1-10 247 2 12980 4.7 607 3.5 453 93DCR 1565C



AND SELECTED  
SKIP-A-RILLA CONSIGNMENTS



**SAR CENTURION BRASS**  
Fourth Dam of Lot 4139

**LOT 4139 SAR SUSPECT BAILEY USA 067534139**

BORN 09/27/2013  
DHIA HERD # 56-36-0051 CONTROL # 4139  
FEMALE EFI 4.7% AMERICAN ID 4139 / 4139

PPA -4404M -162F -139P / YD -4906M -195F -159P  
CDCB PTA 08/01/2016 1RECS 50%R 1%ILE  
-1554M -37F -44P -331CM\$ -331NM\$ -331FM\$ -315GM\$  
-1.2PL -0.7DPR -0.8CCR -0.6HCR 3.17SCS  
PA TYPE 0.9 JUI JPI 42%R-148  
ST SR DF RA RW RL FA  
0.8 0.2 0.1 H0.9 0.8 P0.6 S0.5  
FU RH RUW UC UD TP TL  
1.5 1.0 0.5 0.6 S2.0 C0.2 L0.3

FRESH: 10/11/2016  
SELLING OPEN  
55 LBS MILK ON NOVEMBER TEST  
SCC: 429,000

SISTER(S):  
SAR IMPULS BROOKE 82%  
3-01 305 2 17870 5.0 894 3.6 652 100DCR 2255C  
SELLING AS LOT 3641

SIRE:  
OBLONG VALLEY PRIME SUSPECT  
USA 113954744 GT50K BBR 100 JH1F JH2F 11JE872  
CDCB GPTA 08/01/2016 107DAUS 68HRDS 6%RIP  
92%R -2217M 0.28% -56F 0%ILE  
92%R 0.11% -61P -537CM\$ -541NM\$ -549FM\$ -524GM\$  
-3.4PL -1.6DPR -2.3CCR -1.6HCR 3.20SCS  
AJCA 08/01/2016 77DAUS  
GPTAT 89%R 1.2 GJUI 21.1 GJPI 87%R -227

DAM:  
SAR SULTAN BROOKE  
USA 067173241  
DHIA HERD # 56-36-0051 CONTROL # 3241  
1-11 278 2 12410 5.4 669 3.9 478 101DCR 1654C  
2-10 305 2 15990 5.5 887 3.7 590 101DCR 2040C  
4-02 305 2 17930 5.0 900 3.6 641 101DCR 2216C  
5-03 305 2 18330 5.9 1078 3.6 665 99DCR 2299C  
305 2X ME AVG 4L 18693M 1000F 683P 2363C

2-05 81% 3-00 83% 4-10 84%  
ST SR DF RA RW RL FA FU RH RUW UC UD TP TL RTR RTS  
36 32 34 24 44 36 12 36 43 39 39 17 25 22 35 37  
PPA -509M 90F 11P / YD -1046M 44F -12P  
CDCB PTA 08/01/2016 4RECS 64%R 30%ILE  
-671M 8F -12P 42CM\$ 31NM\$ 5FM\$ 18GM\$  
1.5PL -0.1DPR 0.5CCR 0.0HCR 3.12SCS  
AJCA 08/01/2016 PTAT 53%R 0.6 JUI 15.8  
JPI 53%R -8

SISTER(S):  
SAR FIRE BRAIDEN 88%  
2-00 305 2 10610 5.3 558 3.6 378 100DCR 1306C

DORAN, TAMMIE STILES BREEDER & OWNER  
NEWBERRY, SC

GIL-BAR SPARKLER PRIMETIME  
USA 000663520 36JE23  
CDCB PTA 08/01/2016 142DAUS 42HRDS 3%RIP  
95%R -1933M 0.24% -49F 0%ILE  
95%R 0.09% -53P -423CM\$ -431NM\$ -448FM\$ -412GM\$  
-1.8PL -0.7DPR -1.7CCR -1.8HCR 3.04SCS  
AJCA 11/01/2016 60DAUS  
PTAT 90%R 0.8 JUI 13.1 JPI 91%R -185

BRI-LIN REN SADIE-ET 95%  
JECAN000010208442  
TATTOO RLJ / 6K  
DHIA HERD # 21-13-0159 CONTROL # 5350  
4-02 276 2 14580 5.5 805 3.8 547 97DCR 1892C  
5-02 305 2 19310 5.3 1021 3.7 722 99DCR 2498C  
6-05 305 2 16930 5.4 921 4.0 670 100DCR 2319C  
8-00 305 2 17220 4.9 842 3.8 655 102DCR 2256C  
305 2X ME AVG 6L 16674M 886F 641P 2208C  
PPA -3523M -64F -93P / YD -4090M -95F -106P  
CDCB PTA 08/01/2016 5RECS 77%R 0%ILE  
-2164M -54F -57P -422CM\$ -437NM\$ -471FM\$ -389GM\$  
-2.0PL 0.0DPR 0.2CCR -0.1HCR 2.98SCS  
AJCA 08/01/2016 PTAT 66%R 0.1 JUI 14.9 JPI 64%R-185

SAR APOLLO BRANDI 85%  
USA 115029994  
TATTOO / R284  
DHIA HERD # 56-36-0051 CONTROL # 6284  
2-00 305 2 13620 5.9 807 3.9 536 101DCR 1855C  
3-03 276 2 13510 5.3 718 3.8 519 101DCR 1796C  
4-03 305 2 14670 5.3 774 4.1 607 101DCR 2083C  
5-03 305 2 15570 5.4 848 4.0 626 101DCR 2167C  
305 2X ME AVG 4L 16278M 887F 647P 2235C  
PPA -2111M -16F -38P / YD -2207M -30F -45P  
CDCB PTA 08/01/2016 4RECS 66%R 12%ILE  
-1110M -18F -25P -71CM\$ -80NM\$ -103FM\$ -15GM\$  
1.1PL 2.4DPR 2.8CCR 1.2HCR 3.18SCS  
AJCA 08/01/2016 PTAT 54%R 0.6 JUI 18.6  
JPI 53%R -47

SIRE: WF BOMBER APOLLO GJPI -70 6%ILE  
SISTER(S):  
SAR SAMBO BRASS 81%  
1-11 305 2 12170 5.8 708 3.9 480 101DCR 1661C  
NEXT DAM:  
SAR PARAMOUNT BRASSY 91%  
3-03 305 2 15460 5.6 870 4.1 630 97DCR 2182C  
GRAND CHAMPION, 2008 VIRGINIA STATE FAIR  
GRAND CHAMPION, 2007 WEST VIRGINIA STATE FAIR  
1ST 4 YEAR OLD, 2008 SC STATE FAIR JUNIOR SHOW  
3RD 4 YEAR OLD, 2008 SC STATE FAIR  
1ST 4 YEAR OLD, 2008 VIRGINIA STATE FAIR  
5TH, 2007 NATIONAL JERSEY JUG FUTURITY  
1ST JR 3-YEAR-OLD, 2007 WEST VIRGINIA STATE FAIR  
6TH OVERALL PREMIER PERFORMANCE COW, 2007 ALL AMERICAN  
SIRE: ROCK ELLA PARAMOUNT-ET GJPI 6 13%ILE

SAR APOLLO BRANDI 85%  
USA 115029994  
TATTOO / R284  
DHIA HERD # 56-36-0051 CONTROL # 6284  
2-00 305 2 13620 5.9 807 3.9 536 101DCR 1855C  
3-03 276 2 13510 5.3 718 3.8 519 101DCR 1796C  
4-03 305 2 14670 5.3 774 4.1 607 101DCR 2083C  
5-03 305 2 15570 5.4 848 4.0 626 101DCR 2167C  
305 2X ME AVG 4L 16278M 887F 647P 2235C  
PPA -2111M -16F -38P / YD -2207M -30F -45P  
CDCB PTA 08/01/2016 4RECS 66%R 12%ILE  
-1110M -18F -25P -71CM\$ -80NM\$ -103FM\$ -15GM\$  
1.1PL 2.4DPR 2.8CCR 1.2HCR 3.18SCS  
AJCA 08/01/2016 PTAT 54%R 0.6 JUI 18.6  
JPI 53%R -47

SIRE: WF BOMBER APOLLO GJPI -70 6%ILE  
SISTER(S):  
SAR SAMBO BRASS 81%  
1-11 305 2 12170 5.8 708 3.9 480 101DCR 1661C  
NEXT DAM:  
SAR PARAMOUNT BRASSY 91%  
3-03 305 2 15460 5.6 870 4.1 630 97DCR 2182C  
GRAND CHAMPION, 2008 VIRGINIA STATE FAIR  
GRAND CHAMPION, 2007 WEST VIRGINIA STATE FAIR  
1ST 4 YEAR OLD, 2008 SC STATE FAIR JUNIOR SHOW  
3RD 4 YEAR OLD, 2008 SC STATE FAIR  
1ST 4 YEAR OLD, 2008 VIRGINIA STATE FAIR  
5TH, 2007 NATIONAL JERSEY JUG FUTURITY  
1ST JR 3-YEAR-OLD, 2007 WEST VIRGINIA STATE FAIR  
6TH OVERALL PREMIER PERFORMANCE COW, 2007 ALL AMERICAN  
SIRE: ROCK ELLA PARAMOUNT-ET GJPI 6 13%ILE

4TH DAM:  
SAR CENTURION BRASS 91%  
5-01 305 2 18790 4.6 863 3.5 658 83DCR 2274C



**LOT 4141 BRJ JUPITER IATOLA FAVOR W-41 USA 067534141**

BORN 09/30/2013 P2  
 DHIA HERD # 56-36-0051 CONTROL #  
 FEMALE EFI 7.4% AMERICAN ID 4141 / 4141

2-00 305 2 20500 4.6 934 3.4 691 70DCR 2387C  
 365 2 23517 4.6 1078 3.4 797 DHIR 2754C  
 305 2X ME AVG 1L 27037M 1203F 912P 3150C

2-07 82%  
 ST SR DF RA RW RL FA FU RH RUW UC UD TP TL RTR RTS  
 32 32 29 22 28 26 18 38 36 38 27 35 36 22 28 29

PA 285M 14F 11P  
 26CM\$ 27NM\$ 31FM\$  
 -1.0PL -0.8DPR -0.9CCR -0.2HCR 3.17SCS  
 PA TYPE 0.4 JPI 38%R 17  
 ST SR DF RA RW RL FA  
 0.3 0.0 0.4 L0.6 -0.1 P0.2 S0.1  
 FU RH RUW UC UD TP TL  
 0.0 0.5 0.1 0.1 S0.0 C0.5 L0.2

FRESH: 11/20/2016  
 SELLING OPEN

DAUGHTER(S):  
 BRJ MEGATRON JUP FAVOR E-75  
 SELLING AS LOT 4775

SIRE:  
 SUN VALLEY IMPULS JUPITER  
 USA 115870022 GT50K BBR 100 JH1F JH2F 29JE3615  
 CDCB GPTA 08/01/2016 2588DAUS 354HRDS 29%RIP  
 99%R 800M 0.04% 45F 30%ILE  
 99%R 0.02% 34P 226CM\$ 218NM\$ 196FM\$ 161GM\$  
 -0.4PL -2.0DPR -1.7CCR 0.0HCR 3.26SCS  
 AJCA 08/01/2016 1132DAUS  
 GPTAT 99%R 0.5 GJUI -1.6 GJPI 98%R 90

DAM:  
 BRJ IATOLA MILITIA FAVOR N-70  
 USA 067143670 GA  
 DHIA HERD # 56-36-0051 CONTROL # 3670  
 2-01 305 2 9100 4.1 371 3.3 302 100DCR 1011C  
 305 2X ME AVG 1L 12283M 487F 405P 1339C

2-09 73%  
 ST SR DF RA RW RL FA FU RH RUW UC UD TP TL RTR RTS  
 41 33 33 23 38 32 22 12 22 20 45 25 35 25 36 32

PPA -3541M -157F -126P / YD -3649M -168F -128P  
 CDCB GPTA 08/01/2016 1RECS 58%R 6%ILE  
 -231M -17F -12P -175CM\$ -164NM\$ -135FM\$ -130GM\$  
 -1.5PL 0.5DPR -0.1CCR -0.4HCR 3.07SCS  
 AJCA 08/01/2016 PTAT 48%R 0.1 GJUI -0.8  
 GJPI 52%R -56

BUSH RIVER JERSEYS BREEDER & OWNER  
 NEWBERRY, SC

ISDK Q IMPULS  
 JEDNK000000301592 GTHD BBR 100 JH1F JH2F 236JE3  
 CDCB GPTA 08/01/2016 31829DAUS 3018HRDS 4%RIP  
 99%R -11M 0.18% 36F 39%ILE  
 99%R 0.12% 24P 298CM\$ 260NM\$ 168FM\$ 276GM\$  
 1.3PL 1.4DPR 2.3CCR 0.3HCR 3.10SCS  
 AJCA 08/01/2016 17309DAUS  
 GPTAT 99%R 0.0 GJUI -2.7 GJPI 99%R 99

SUN VALLEY HALLMARK JERSEY 92%  
 USA 113219298  
 TATTOO S494 / S494  
 DHIA HERD # 92-23-0481 CONTROL # 494  
 4-06 293 2 21140 4.7 1000 3.7 779 100DCR 2680C  
 5-05 305 2 20160 4.5 912 3.5 705 102DCR 2435C  
 6-10 305 2 20480 4.8 982 3.6 732 101DCR 2531C  
 8-00 305 2 19430 4.7 922 3.5 684 98DCR 2364C  
 305 2X ME AVG 6L 20745M 977F 736P 2538C  
 PPA 1598M 70F 57P / YD 1276M 43F 41P  
 CDCB PTA 08/01/2016 5RECS 75%R 46%ILE  
 472M 12F 14P 90CM\$ 92NM\$ 95FM\$ 56GM\$  
 -0.1PL -1.2DPR -1.6CCR -1.2HCR 3.04SCS  
 AJCA 08/01/2016 PTAT 66%R 0.7 JUI 4.3  
 JPI 66%R 36

SC GOLD DUST PARAMOUNT IATOLA-ET  
 USA 112118277 GTHD BBR 100 JH1F JH2F 29JE3301  
 CDCB GPTA 08/01/2016 18128DAUS 2459HRDS 6%RIP  
 99%R -311M 0.11% 7F 19%ILE  
 99%R 0.05% -2P 108CM\$ 93NM\$ 59FM\$ 94GM\$  
 0.9PL 0.3DPR 0.2CCR 0.1HCR 2.96SCS  
 AJCA 08/01/2016 9397DAUS  
 GPTAT 99%R 1.2 GJUI 15.7 GJPI 99%R 26

BRJ MILITIA LEGION FAVOR E-68 74%  
 USA 067062868 GT3K BBR 100 JH1F  
 DHIA HERD # 56-36-0051 CONTROL # 2868  
 2-01 305 2 20040 4.1 815 3.3 661 101DCR 2217C  
 3-00 300 2 18200 4.1 741 3.5 628 101DCR 2055C  
 4-00 277 2 13430 3.6 480 3.6 482 101DCR 1438C  
 305 2X ME AVG 3L 21561M 828F 726P 2331C  
 PPA 1136M -20F 27P / YD 392M -17F 9P  
 CDCB GPTA 11/01/2016 3RECS 79%R 31%ILE  
 523M -2F 8P 15CM\$ 33NM\$ 73FM\$ 61GM\$  
 0.7PL 1.6DPR 0.7CCR -0.2HCR 3.11SCS  
 AJCA 11/01/2016 GPTAT 76%R -0.5 GJUI -13.5  
 GJPI 74%R 12

SIRE: SUNSET CANYON RP MILITIA-ET GJPI 35 22%ILE  
 SISTER(S):  
 HEINZ IMPULS FAVOR 6731 83%  
 1-09 305 3 18440 5.4 991 3.4 624 100DCR 2155C

NEXT DAM:  
 BRJ LEGION JACE FAVOR B-74 87%  
 1-10 305 3 18710 4.6 855 3.3 620 98DCR 2141C  
 3RD SENIOR TWO-YEAR-OLD, 2008 SPRING DAIRY EXPO  
 SIRE: BW LEGION GJPI -2 14%ILE

4TH DAM:  
 BRJ JACE INFINITY FAVOR Y-16 86%  
 3-09 305 2 26470 4.4 1160 3.2 860 101DCR 2969C

AND SELECTED  
 SKIP-A-RILLA CONSIGNMENTS



AND SELECTED  
SKIP-A-RILLA CONSIGNMENTS



**AMITYS BARBER PINE, E-95%**  
Fifth Dam of Lot 4146



**CROYAL CENTURION BARBER COKE-ET**  
Fourth Dam of Lot 4146

**LOT 4146 BRJ JUPITER ACTION PINE W-46 USA 067534146**

BORN 10/03/2013  
DHIA HERD # 56-36-0051 CONTROL # 4146  
FEMALE EFI 6.7% AMERICAN ID 4146 / 4146

BUSH RIVER JERSEYS &/OR DORAN BREEDER & OWNER  
NEWBERRY, SC

1-11 298 2 16550 5.1 841 3.6 588 98DCR 2032C  
2-10 72 2 5027 4.1 207 3.7 184 RIP  
26560 1194 1008 PME  
305 2X ME AVG 1L 23619M 1166F 834P 2883C

FRESH: 08/23/2016  
BRED: 11/18/2016 DUE: 08/24/2017 TO  
IGL SANTANA TORPEDO-ET  
JE840003125325348 250JE1456  
CDCB GPTA 08/01/2016  
71%R 783M 0.04% 45F 87%ILE  
72%R 0.03% 33P 470CM\$ 450NM\$ 400FM\$ 353GM\$  
4.7PL -1.5DPR -1.7CCR 0.7HCR 2.84SCS  
AJCA 08/01/2016 ODAUS  
GPTAT 71%R 1.1 GJUI 20.0 GJPI 67%R 169

2-07 80%  
ST SR DF RA RW RL FA FU RH RUW UC UD TP TL RTR RTS  
39 28 25 27 42 37 22 38 40 37 38 35 42 22 45 46

99 LBS MILK ON NOVEMBER TEST  
SCC: 123,000

PPA 1703M 113F 75P / YD 1587M 105F 71P  
CDCB PTA 08/01/2016 1RECS 53%R 39%ILE  
170M 16F 12P 75CM\$ 67NM\$ 48FM\$ 75GM\$  
-0.5PL 0.1DPR 0.5CCR 0.9HCR 3.14SCS  
AJCA 08/01/2016 PTAT 47%R 0.0 JUI 7.9

ISDK Q IMPULS  
JEDNK000000301592 GTHD BBR 100 JH1F JH2F 236JE3  
CDCB GPTA 08/01/2016 31829DAUS 3018HRDS 4%RIP  
99%R -11M 0.18% 36F 39%ILE  
99%R 0.12% 24P 298CM\$ 260NM\$ 168FM\$ 276GM\$  
1.3PL 1.4DPR 2.3CCR 0.3HCR 3.10SCS  
AJCA 08/01/2016 17309DAUS  
GPTAT 99%R 0.0 GJUI -2.7 GJPI 99%R 99

JPI 45%R 42  
ST SR DF RA RW RL FA  
1.0 0.5 0.3 L1.4 0.3 S0.4 S0.0  
FU RH RUW UC UD TP TL  
0.4 0.2 0.1 0.7 S0.4 C1.3 L0.1

SUN VALLEY HALLMARK JERSEY 92%  
USA 113219298  
TATTOO S494 / S494

SISTER(S):  
BRJ SUCCESS ACTION PINE S-55 79%  
1-11 305 2 17250 4.7 812 3.3 565 97DCR 1951C  
SELLING AS LOT 3955

DHIA HERD # 92-23-0481 CONTROL # 494  
4-06 293 2 21140 4.7 1000 3.7 779 100DCR 2680C  
5-05 305 2 20160 4.5 912 3.5 705 102DCR 2435C  
6-10 305 2 20480 4.8 982 3.6 732 101DCR 2531C  
305 2X ME AVG 6L 20745M 977F 736P 2538C  
PPA 1598M 70F 57P / YD 1276M 43F 41P  
CDCB PTA 08/01/2016 5RECS 75%R 46%ILE  
472M 12F 14P 90CM\$ 92NM\$ 95FM\$ 56GM\$  
-0.1PL -1.2DPR -1.6CCR -1.2HCR 3.04SCS  
AJCA 08/01/2016 PTAT 66%R 0.7 JUI 4.3  
JPI 66%R 36

SIRE:  
SUN VALLEY IMPULS JUPITER  
USA 115870022 GT50K BBR 100 JH1F JH2F 29JE3615  
CDCB GPTA 08/01/2016 2588DAUS 354HRDS 29%RIP  
99%R 800M 0.04% 45F 30%ILE  
99%R 0.02% 34P 226CM\$ 218NM\$ 196FM\$ 161GM\$  
-0.4PL -2.0DPR -1.7CCR 0.0HCR 3.26SCS  
AJCA 08/01/2016 1132DAUS  
GPTAT 99%R 0.5 GJUI -1.6 GJPI 98%R 90

FOREST GLEN AVERY ACTION-ET  
USA 111023978 GTHD BBR 100 JH1F JH2F 7JE590  
CDCB GPTA 08/01/2016 23704DAUS 2755HRDS 4%RIP  
99%R -335M -0.02% -19F 14%ILE  
99%R 0.00% -12P 26CM\$ 28NM\$ 35FM\$ 45GM\$  
2.8PL 1.3DPR 1.0CCR 3.0HCR 2.99SCS  
AJCA 08/01/2016 12055DAUS  
GPTAT 99%R 1.2 GJUI 16.1 GJPI 99%R 2

DAM:  
BRJ ACTION DUSTIN PINE A-100  
USA 067063000  
DHIA HERD # 56-36-0051 CONTROL # 29100  
1-09 295 2 16160 3.9 624 3.4 557 101DCR 1770C  
3-07 288 2 17420 4.1 717 3.3 575 101DCR 1941C  
4-07 258 2 9200 4.6 422 3.7 341 100DCR 1148C  
5-06 305 2 18470 4.1 766 3.4 628 101DCR 2094C  
6-05 198 2 8360 4.1 346 3.4 282 92DCR 943C  
305 2X ME AVG 5L 16503M 673F 562P 1855C  
2-04 76% 2-11 66% 4-03 80%  
ST SR DF RA RW RL FA FU RH RUW UC UD TP TL RTR RTS  
40 35 28 23 35 27 26 29 34 37 28 16 43 25  
PPA -2238M -120F -77P / YD -1431M -72F -47P  
CDCB PTA 08/01/2016 5RECS 64%R 3%ILE  
-640M -31F -21P -235CM\$ -230NM\$ -219FM\$ -146GM\$  
-1.6PL 2.0DPR 2.4CCR 2.3HCR 3.06SCS  
AJCA 08/01/2016 PTAT 54%R -0.6 JUI 2.1  
JPI 53%R -72

BRJ DUSTIN TIDY PINE B-7 72%  
USA 067032507  
DHIA HERD # 56-36-0051 CONTROL # 2507  
2-00 302 2 15490 5.2 810 3.6 553 100DCR 1912C  
2-11 294 2 16160 4.6 738 3.6 583 101DCR 1988C  
3-10 305 2 17550 4.8 834 3.4 605 101DCR 2090C  
305 2X ME AVG 3L 18875M 907F 670P 2299C  
PPA -1803M -60F -54P / YD -1948M -73F -55P  
CDCB PTA 08/01/2016 3RECS 64%R 0%ILE  
-1050M -42F -32P -382CM\$ -381NM\$ -377FM\$ -296GM\$  
-3.6PL 1.0DPR 1.8CCR 0.8HCR 3.02SCS  
AJCA 08/01/2016 PTAT 54%R -1.2 JUI -5.5  
JPI 52%R -135

SISTER(S):  
BRJ IATOLA DUSTIN PINE E-2 84%  
3-09 305 2 19050 4.9 938 3.8 729 101DCR 2513C

SIRE: RENAISSANCE DUSTIN GJPI -209 0%ILE  
NEXT DAM:  
CROYAL TIDY CENTURION SUNDROP 84%  
3-11 305 2 15990 4.5 716 3.6 576 95DCR 1944C  
SIRE: BANCREST MALCOLM TIDY-ET GJPI -109 3%ILE  
4TH DAM:  
CROYAL CENTURION BARBER COKE-ET 90%  
4-03 305 2 17250 4.6 792 3.4 579 95DCR 2000C



**LOT 4150 SC GOLDDUST HEADLINE ANGIE W-50 USA 067534150**

BORN 10/12/2013  
 DHIA HERD # 56-36-0051 CONTROL # 4150  
 FEMALE EFI 6.8% AMERICAN ID 4150 / 4150

1-11 305 2 15130 4.1 614 3.2 489 99DCR 1657C  
 305 2X ME AVG 1L 20316M 804F 657P 2193C

2-06 77%  
 ST SR DF RA RW RL FA FU RH RUW UC UD TP TL RTR RTS  
 28 25 25 38 25 27 15 38 38 25 27 27 28 18 25 25

PPA 233M -67F -6P / YD 384M -54F -2P  
 CDCB PTA 08/01/2016 1RECS 54%R 29%ILE  
 124M -20F -5P 14CM\$ 26NM\$ 57FM\$ 40GM\$  
 2.5PL 1.4DPR 1.9CCR 0.8HCR 2.92SCS  
 AJCA 08/01/2016 PTAT 47%R 0.7 JUI 6.8

JPI 46%R 10  
 ST SR DF RA RW RL FA  
 0.1 -0.1 0.1 L1.5 -0.2 P0.1 L0.1  
 FU RH RUW UC UD TP TL  
 0.7 0.4 0.1 0.1 S0.5 C0.4 S0.2

FRESH: 10/29/2016  
 SELLING OPEN

SISTER(S):  
 SC GOLDDUST ECLIPES ANGELA S-31 87%  
 2-00 305 2 12830 4.7 597 3.3 429 99DCR 1481C  
 SC GOLDDUST TERPSTER ANGI Z-39  
 PROJECTED TO 18,850M, 744F, 638P ME AT 1-11  
 SELLING AS LOT 4339

SIRE:  
 SCHULTZ RESCUE HEADLINE  
 USA 114114336 GTHD BBR 100 JH1F JH2F 29JE3510  
 CDCB GPTA 08/01/2016 8445DAUS 885HRDS 11%RIP  
 99%R 928M -0.24% -6F 36%ILE  
 99%R -0.10% 12P 225CM\$ 251NM\$ 312FM\$ 248GM\$  
 6.0PL 2.3DPR 2.0CCR 0.3HCR 2.95SCS  
 AJCA 08/01/2016 4610DAUS  
 GPTAT 99%R 0.8 GJUI 10.7 GJPI 99%R 92

DAM:  
 SC GOLDDUST GOVERNOR ANGELA M-21  
 USA 067153521  
 TATTOO / M21  
 DHIA HERD # 56-36-0051 CONTROL # 3521  
 1-11 305 2 16710 4.3 714 3.1 526 101DCR 1815C  
 2-11 283 2 13430 3.5 466 3.3 439 100DCR 1353C  
 3-11 305 2 14210 4.8 687 3.4 486 99DCR 1679C  
 305 2X ME AVG 4L 15790M 710F 516P 1728C

2-04 86% 3-07 81%  
 ST SR DF RA RW RL FA FU RH RUW UC UD TP TL RTR RTS  
 46 42 32 22 45 27 36 32 35 28 30 22 20 25 26 36  
 PPA -983M -64F -44P / YD -1194M -56F -47P  
 CDCB PTA 08/01/2016 3RECS 64%R 4%ILE  
 -735M -29F -26P -192CM\$ -188NM\$ -177FM\$ -144GM\$  
 -0.8PL 0.6DPR 1.8CCR 1.4HCR 2.92SCS  
 AJCA 08/01/2016 PTAT 54%R 1.1 JUI 9.4  
 JPI 54%R -72

SISTER(S):  
 SC GOLDDUST RILEY MO ANGELA P-46 87%  
 2-00 305 2 20310 3.3 673 3.2 644 100DCR 1967C

GOLD DUST SYNDICATE & UHT ENTE BREEDER & OWNER  
 NEWBERRY, SC

SCHULTZ DECLO RESCUE  
 USA 110980032 GTHD BBR 100 JH1F JH2F 29JE3252  
 CDCB GPTA 08/01/2016 2840DAUS 566HRDS 5%RIP  
 99%R 223M -0.19% -27F 6%ILE  
 99%R -0.05% -2P -121CM\$ -107NM\$ -74FM\$ -37GM\$  
 -1.2PL 2.4DPR 1.7CCR -1.5HCR 2.97SCS  
 AJCA 08/01/2016 1020DAUS  
 GPTAT 99%R -0.8 GJUI -12.8 GJPI 98%R -31

SCHULTZ AVERY HARM-ET 91%  
 USA 110979904 GI BBR 100 JH1F  
 TATTOO A82 / A82  
 DHIA HERD # 52-98-0014 CONTROL # 9082  
 2-10 303 2 18350 4.7 861 3.4 620 97DCR 2142C  
 3-09 305 2 21380 4.5 962 3.4 723 98DCR 2497C  
 5-01 208 2 14610 4.5 662 3.7 542 81DCR 1811C  
 6-03 305 2 18970 4.6 868 3.3 633 98DCR V 2186C  
 305 2X ME AVG 5L 20176M 910F 690P 2366C  
 PPA 700M 14F 4P / YD 577M -9F 0P  
 CDCB GPTA 11/01/2016 5RECS 84%R 66%ILE  
 -14M -20F -13P 147CM\$ 162NM\$ 199FM\$ 188GM\$  
 6.5PL 3.1DPR 3.7CCR 1.9HCR 2.79SCS  
 AJCA 11/01/2016 GPTAT 76%R 0.6 GJUI 15.4  
 GJPI 78%R 43

GRIFFENS GOVERNOR-ET  
 USA 115087248 GT50K BBR 100 JH1F JH2F 7JE867  
 CDCB GPTA 08/01/2016 4690DAUS 1254HRDS 8%RIP  
 99%R -723M 0.13% -9F 5%ILE  
 99%R 0.01% -23P -205CM\$ -198NM\$ -182FM\$ -153GM\$  
 -2.4PL 0.1DPR 1.6CCR 2.2HCR 3.15SCS  
 AJCA 08/01/2016 2698DAUS  
 GPTAT 99%R 0.7 GJUI 4.7 GJPI 98%R -80

SC GOLD DUST MOMENT ANGELA F-88-ET 86%  
 USA 067183088  
 DHIA HERD # 56-36-0051 CONTROL # 3088  
 2-01 305 2 15320 4.7 724 3.7 562 101DCR 1937C  
 3-02 282 2 14450 4.4 640 3.5 505 101DCR 1723C  
 305 2X ME AVG 2L 18081M 812F 648P 2198C  
 PPA -1264M -53F -33P / YD -1579M -62F -42P  
 CDCB PTA 08/01/2016 2RECS 66%R 5%ILE  
 -983M -40F -28P -174CM\$ -180NM\$ -195FM\$ -144GM\$  
 0.4PL 0.9DPR 2.1CCR 0.7HCR 2.87SCS  
 AJCA 08/01/2016 PTAT 58%R 0.9 JUI 12.3  
 JPI 54%R -71

SIRE: WF CENTURN SEIZE THE MOMENT-ET  
 GJPI -49 6%ILE

SISTER(S):  
 SC GOLDDUST BRIG ANGELA A-26-ET 80%  
 4-01 305 2 20430 4.1 838 3.1 635 101DCR 2190C  
 SC GOLD DUST GOVERNOR ANGELA A50-ET 86%  
 1-09 305 2 14120 4.3 601 3.5 500 101DCR 1654C  
 SC GOLD DUST GOVERNOR ANGELA A52-ET 92%  
 4-04 305 2 15990 3.9 616 2.9 462 101DCR 1592C  
 6TH SR 2-YEAR-OLD, 2010 ALL AMERICAN JR SHOW  
 SC GOLDDUST BROOK REN ANGELA F-1-ET 80%  
 2-00 305 2 18830 4.3 810 3.2 601 101DCR 2074C  
 SULTAN ANGELA OF TRINITYS-ET 84%  
 5-02 305 2 21700 3.5 767 3.1 674 101DCR 2157C  
 SC GOLD DUST BARBARO ANGELA G-3-ET 84%  
 5-05 305 2 21670 4.0 865 3.4 730 100DCR 2394C  
 SC GOLDDUST FINALIST ANGELA G-36-ET 87%  
 SC GOLDDUST SHYSTER ANGELA G-70-ET 84%  
 4-03 305 2 19810 3.8 758 3.3 646 100DCR 2106C  
 SC GOLD DUST ACTION ANGELA H-73-ET 90%  
 2-00 302 2 17340 4.9 855 3.7 649 104DCR 2245C  
 2ND JR. 2-YEAR-OLD, 2011 SOUTH CAROLINA STATE FAIR  
 SC GOLDDUST FINALIST ANGELA G-94-ET 85%  
 4-09 298 2 18620 3.7 682 3.1 582 104DCR 1894C  
 QUARESMA ACTION ANGELA-ET 87%  
 3-02 305 2 16270 5.4 882 3.7 610 100DCR 2110C  
 SC GOLDDUST SULTAN R ANGELA M-11-ET 84%  
 2-11 305 2 20570 3.7 761 3.2 653 101DCR 2119C

NEXT DAM:  
 FRANKEN RENAISSANCE ANGELA 95%  
 3-01 305 2 24354 3.9 955 3.4 820 CAN 2663C  
 GRAND CHAMPION, 2005 CLEMSON SPRING SHOW  
 GRAND CHAMPION, 2004 SC STATE FAIR  
 RESERVE GRAND CHAMPION, 2001 STRATFORD SHOW  
 2ND 4-YEAR-OLD, 2002 WORLD DAIRY EXPO  
 4TH AGED COW, 2004 ALL AMERICAN JERSEY SHOW  
 5TH SR 2-YEAR-OLD, 2000 ROYAL AG WINTER FAIR  
 NOMINATED ALL CANADIAN, SENIOR TWO-YEAR-OLD, 2000  
 SIRE: HOLLYLANE RENAISSANCE JPI -161 2%ILE

4TH DAM:  
 FRANKEN KNIGHT LOUISA VG 85 (CAN)  
 5-01 305 2 17331 4.6 798 3.8 655 CAN 2187C

AND SELECTED  
 SKIP-A-RILLA CONSIGNMENTS



**FRANKEN RENAISSANCE ANGELA**  
 Great-Grandam of Lot 4150



**SC GOLD DUST GOVERNOR ANGELA A52-ET**  
 Sister to the Grandam of Lot 4150



**SC GOLD DUST ACTION ANGELA F-73-ET**  
 Sister to the Grandam of Lot 4150



AND SELECTED  
SKIP-A-RILLA CONSIGNMENTS

**LOT 4151 FANCY APPLEJACK HONEY W-51 {5} USA 067534151**

BORN 10/12/2013  
DHIA HERD # 56-36-0051 CONTROL # 4151  
FEMALE EFI 7.3% AMERICAN ID 4151 / 4151

FANCY JERSEYS BREEDER & OWNER  
NEWBERRY, SC

2-01 305 2 17570 4.5 796 3.4 596 98DCR 2059C  
305 2X ME AVG 1L 22085M 987F 755P 2608C

2-06 87%  
ST SR DF RA RW RL FA FU RH RUW UC UD TP TL RTR RTS  
35 35 38 18 35 22 32 45 46 45 26 45 26 22 25 38

PPA 736M 18F 32P / YD 1588M 48F 65P  
CDCB PTA 08/01/2016 1RECS 52%R 75%ILE  
62M 2F 4P 197CM\$ 196NM\$ 194FM\$ 236GM\$  
3.4PL 2.9DPR 2.9CCR 1.6HCR 3.10SCS  
AJCA 08/01/2016 PTAT 45%R 1.6 JUI 25.1

JPI 44%R 74  
ST SR DF RA RW RL FA  
1.0 0.2 0.6 H1.1 0.5 P0.5 S0.8  
FU RH RUW UC UD TP TL  
2.1 2.0 1.1 0.3 S2.4 C1.0 L0.2

FRESH: 11/02/2016  
SELLING OPEN

DAUGHTER(S):  
FANCY VALENTINO HONEY C-69 {6}  
SELLING AS LOT 4569

SIRE:  
STEINHAUERS IATOLA APPLEJACK  
USA 115488982 GT50K BBR 100 JH1F JH2F 11JE968  
CDCB GPTA 08/01/2016 1492DAUS 220HRDS 32%RIP  
99%R -399M 0.16% 11F 17%ILE  
99%R 0.08% 0P 95CM\$ 81NM\$ 47FM\$ 148GM\$  
0.0PL 2.3DPR 2.5CCR 1.6HCR 3.26SCS  
AJCA 08/01/2016 818DAUS  
GPTAT 98%R 1.5 GJUI 18.6 GJPI 97%R 29

DAM:  
FANCY HEADLINE HONEY M-37 {4}  
USA 067153537  
DHIA HERD # 56-36-0051 CONTROL # 3537

1-11 289 2 19630 3.9 770 2.9 568 100DCR 1957C  
2-10 277 2 16230 3.3 540 2.9 467 100DCR 1506C  
305 2X ME AVG 2L 23606M 846F 679P 2266C

2-02 85%  
ST SR DF RA RW RL FA FU RH RUW UC UD TP TL RTR RTS  
33 35 30 22 32 24 31 45 35 37 31 35 32 25

PPA 2031M -8F 22P / YD 1686M -2F 14P  
CDCB PTA 08/01/2016 2RECS 59%R 45%ILE  
254M -17F -6P 67CM\$ 89NM\$ 142FM\$ 116GM\$  
3.4PL 2.2DPR 2.8CCR 1.0HCR 2.94SCS  
AJCA 08/01/2016 PTAT 48%R 1.1 JUI 19.1  
JPI 50%R 32

SC GOLD DUST PARAMOUNT IATOLA-ET  
USA 112118277 GTHD BBR 100 JH1F JH2F 29JE3301  
CDCB GPTA 08/01/2016 18128DAUS 2459HRDS 6%RIP  
99%R -311M 0.11% 7F 19%ILE  
99%R 0.05% -2P 108CM\$ 93NM\$ 59FM\$ 94GM\$  
0.9PL 0.3DPR 0.2CCR 0.1HCR 2.96SCS  
AJCA 08/01/2016 9397DAUS  
GPTAT 99%R 1.2 GJUI 15.7 GJPI 99%R 26

STEINHAUERS H MARK APPLEPIE 92%  
USA 113506044 GT50K BBR 100 JH1F JH2F  
TATTOO S42 / S42  
DHIA HERD # 35-59-1096 CONTROL # 42  
3-04 278 2 18020 5.1 927 3.7 664 94DCR 2296C  
4-03 305 2 23540 4.7 1117 3.8 888 94DCR 3020C  
5-03 305 2 20350 4.6 926 3.6 729 98DCR 2491C  
6-03 305 2 17130 4.6 796 3.7 628 98DCR 2144C  
305 2X ME AVG 5L 21394M 1022F 786P 2698C  
PPA -145M 32F 15P / YD -64M 31F 15P  
CDCB GPTA 11/01/2016 5RECS 89%R 36%ILE  
-254M 0F -5P 58CM\$ 57NM\$ 53FM\$ 99GM\$  
0.9PL 1.9DPR 1.8CCR -0.5HCR 3.12SCS  
AJCA 11/01/2016 GPTAT 86%R 1.2 GJUI 19.1  
GJPI 84%R 15

SCHULTZ RESCUE HEADLINE  
USA 114114336 GTHD BBR 100 JH1F JH2F 29JE3510  
CDCB GPTA 08/01/2016 8445DAUS 885HRDS 11%RIP  
99%R 928M -0.24% -6F 36%ILE  
99%R -0.10% 12P 225CM\$ 251NM\$ 312FM\$ 248GM\$  
6.0PL 2.3DPR 2.0CCR 0.3HCR 2.95SCS  
AJCA 08/01/2016 4610DAUS  
GPTAT 99%R 0.8 GJUI 10.7 GJPI 99%R 92

KAPTAIN G BOY HERBET E-55 OF JMS {3} 86%  
USA 067062855  
DHIA HERD # 56-36-0051 CONTROL # 2855  
2-04 305 2 11240 4.9 547 3.5 388 101DCR 1340C  
305 2X ME AVG 1L 13571M 652F 471P 1627C  
PPA -2617M -97F -97P / YD -2821M -102F -104P  
CDCB PTA 08/01/2016 1RECS 56%R 6%ILE  
-1089M -41F -40P -169CM\$ -160NM\$ -134FM\$ -112GM\$  
1.8PL 1.4DPR 4.0CCR 1.6HCR 2.92SCS  
AJCA 08/01/2016 PTAT 51%R 0.6 JUI 21.5  
JPI 47%R -81

SIRE: AVONLEA RENAISSANCE KAPTAIN-ET  
GJPI -180 1%ILE  
NEXT DAM:  
HOCKETT GOLDEN BOY G1845 {2} 83%  
3-03 305 2 21760 4.9 1065 3.6 780 99DCR 2697C  
SIRE: GOLDEN BOY OF FERREIRA GJPI -56 7%ILE  
4TH DAM:  
HOCKETT HERSHEL G1567 {1} 82%  
1-09 283 2 16380 5.4 880 3.5 568 92DCR 1963C





AND SELECTED  
SKIP-A-RILLA CONSIGNMENTS

# LOT 4156 SAR APPLEJACK PENELOPE USA 067534156 GT8K

BORN 10/21/2013 BBR 100  
DHIA HERD # 56-36-0051 CONTROL # 4156  
FEMALE EFI 8.7% AMERICAN ID 4156 / 4156  
JH1F JH2F

DORAN, TAMMIE STILES BREEDER & OWNER  
NEWBERRY, SC

2-00 305 2 10360 4.7 490 3.6 368 70DCR 1272C  
305 2X ME AVG 1L 13663M 631F 486P 1680C

2-06 75%  
ST SR DF RA RW RL FA FU RH RUW UC UD TP TL RTR RTS  
30 38 16 22 42 22 38 27 37 22 25 45 28 28 27 25

CDCB GPTA 11/01/2016 ORECS 73%R 37%ILE  
-394M -11F -4P 73CM\$ 60NM\$ 32FM\$ 104GM\$  
1.8PL 2.1DPR 2.0CCR 1.9HCR 3.02SCS  
AJCA 11/01/2016 GPTAT 77%R 0.9 GJUI 17.1  
GJPI 70%R 25

ST	SR	DF	RA	RW	RL	FA
0.8	-0.2	-0.5	HO.3	0.2	PO.5	SO.3
FU	RH	RUW	UC	UD	TP	TL
0.9	1.0	0.8	0.7	S2.2	CO.0	LO.8

FRESH: 10/25/2016  
SELLING OPEN  
39 LBS MILK ON NOVEMBER TEST  
SCC: 187,000

SIRE:  
STEINHAUERS IATOLA APPLEJACK  
USA 115488982 GT50K BBR 100 JH1F JH2F 11JE968  
CDCB GPTA 08/01/2016 1492DAUS 220HRDS 32%RIP  
99%R -399M 0.16% 11F 17%ILE  
99%R 0.08% 0P 95CM\$ 81NM\$ 47FM\$ 148GM\$  
0.0PL 2.3DPR 2.5CCR 1.6HCR 3.26SCS  
AJCA 08/01/2016 818DAUS  
GPTAT 98%R 1.5 GJUI 18.6 GJPI 97%R 29

DAM:  
SAR ACTION PRINCESS  
USA 067223715 GT8K BBR 100 JH1F JH2F  
DHIA HERD # 56-36-0051 CONTROL # 3715  
2-00 305 2 16330 3.7 607 3.3 543 101DCR 1723C  
305 2X ME AVG 1L 21537M 782F 717P 2244C

2-07 78%  
ST SR DF RA RW RL FA FU RH RUW UC UD TP TL RTR RTS  
37 25 25 25 36 23 34 23 30 27 33 32 25 23 36 33  
PPA -998M -90F -34P / YD -535M -70F -18P  
CDCB GPTA 11/01/2016 1RECS 79%R 19%ILE  
-435M -28F -14P -23CM\$ -26NM\$ -31FM\$ 0GM\$  
1.9PL 1.4DPR 0.7CCR 1.8HCR 2.86SCS  
AJCA 11/01/2016 GPTAT 78%R 0.9 GJUI 16.1  
GJPI 75%R -9

SC GOLD DUST PARAMOUNT IATOLA-ET  
USA 112118277 GTHD BBR 100 JH1F JH2F 29JE3301  
CDCB GPTA 08/01/2016 18128DAUS 2459HRDS 6%RIP  
99%R -311M 0.11% 7F 19%ILE  
99%R 0.05% -2P 108CM\$ 93NM\$ 59FM\$ 94GM\$  
0.9PL 0.3DPR 0.2CCR 0.1HCR 2.96SCS  
AJCA 08/01/2016 9397DAUS  
GPTAT 99%R 1.2 GJUI 15.7 GJPI 99%R 26

STEINHAUERS H MARK APPLEPIE 92%  
USA 113506044 GT50K BBR 100 JH1F JH2F  
TATTOO S42 / S42  
DHIA HERD # 35-59-1096 CONTROL # 42  
3-04 278 2 18020 5.1 927 3.7 664 94DCR 2296C  
4-03 305 2 23540 4.7 1117 3.8 888 94DCR 3020C  
5-03 305 2 20350 4.6 926 3.6 729 98DCR 2491C  
6-03 305 2 17130 4.6 796 3.7 628 98DCR 2144C  
305 2X ME AVG 5L 21394M 1022F 786P 2698C  
PPA -145M 32F 15P / YD -64M 31F 15P  
CDCB GPTA 11/01/2016 5RECS 89%R 36%ILE  
-254M 0F -5P 58CM\$ 57NM\$ 53FM\$ 99GM\$  
0.9PL 1.9DPR 1.8CCR -0.5HCR 3.12SCS  
AJCA 11/01/2016 GPTAT 86%R 1.2 GJUI 19.1  
GJPI 84%R 15

FOREST GLEN AVERY ACTION-ET  
USA 111023978 GTHD BBR 100 JH1F JH2F 7JE590  
CDCB GPTA 08/01/2016 23704DAUS 2755HRDS 4%RIP  
99%R -335M -0.02% -19F 14%ILE  
99%R 0.00% -12P 26CM\$ 28NM\$ 35FM\$ 45GM\$  
2.8PL 1.3DPR 1.0CCR 3.0HCR 2.99SCS  
AJCA 08/01/2016 12055DAUS  
GPTAT 99%R 1.2 GJUI 16.1 GJPI 99%R 2

SAR IATOLA PRINCESS 87%  
USA 115385850  
TATTOO / R326  
DHIA HERD # 56-36-0051 CONTROL # 6326  
1-09 229 2 7600 5.3 404 3.6 276 98DCR 954C  
2-09 253 2 7850 5.8 459 3.7 289 100DCR 999C  
3-09 260 2 9720 5.5 531 3.8 373 98DCR 1291C  
4-08 280 2 10440 5.3 555 3.8 399 101DCR 1380C  
305 2X ME AVG 4L 11468M 617F 427P 1478C  
PPA -4979M -155F -159P / YD -3176M -93F -96P  
CDCB PTA 08/01/2016 4RECS 61%R 7%ILE  
-1174M -32F -34P -132CM\$ -137NM\$ -148FM\$ -87GM\$  
1.5PL 2.2DPR 2.0CCR 0.0HCR 2.92SCS  
AJCA 08/01/2016 PTAT 52%R 0.0 JUI 11.6  
JPI 51%R -73  
SIRE: SC GOLD DUST PARAMOUNT IATOLA-ET  
GJPI 26 19%ILE

SISTER(S):  
SAR GOVERNOR PRINCESS 80%  
5-00 305 2 19090 4.5 860 3.4 650 100DCR 2245C  
SELLING AS LOT 3165  
SAR BELLMONT FOREVER 78%  
3-02 305 2 17060 5.0 851 3.5 604 100DCR 2088C

NEXT DAM:  
SAR IMPERIAL P PRINCESS 81%  
3-10 284 2 14510 5.5 792 3.9 573 66DCR 1983C  
SIRE: SAR IMPERIAL PAUL JPI -99 4%ILE

4TH DAM:  
SAR YANKEE CHIEF AARON 90%  
11-06 305 2 16350 4.3 696 3.4 551 98DCR 1875C



AND SELECTED  
SKIP-A-RILLA CONSIGNMENTS

**LOT 4157 BRJ RENEGADE ECLIPSE DEE W-57 USA 067534157**

BORN 10/23/2013 P2  
DHIA HERD # 56-36-0051 CONTROL #  
FEMALE EFI 7.3% AMERICAN ID 4157 / 4157

2-00 305 2 18710 5.3 989 3.8 717 70DCR 2481C  
339 2 20004 5.3 1067 3.8 768 DHIR 2658C  
305 2X ME AVG 1L 24676M 1274F 947P 3277C

2-06 80%  
ST SR DF RA RW RL FA FU RH RUW UC UD TP TL RTR RTS  
37 27 37 22 35 38 22 28 38 42 26 28 26 22 26 36

PA -404M 26F OP  
135CM\$ 117NM\$ 73FM\$  
1.6PL -1.0DPR -0.3CCR 1.5HCR 3.10SCS  
PA TYPE 0.6 JPI 38%R 23  
ST SR DF RA RW RL FA  
0.7 0.3 0.9 L0.4 0.3 S0.6 S0.1  
FU RH RUW UC UD TP TL  
0.5 0.8 0.6 0.2 D0.4 C0.8 S0.1

FRESH: 11/12/2016  
SELLING OPEN

SIRE:  
BW RENEGADE-ET  
USA 115883929 GT50K BBR 100 JH1F JH2F 200JE60  
CDCB GPTA 08/01/2016 7459DAUS 647HRDS 13%RIP  
99%R -74M 0.31% 58F 63%ILE  
99%R 0.11% 19P 388CM\$ 353NM\$ 267FM\$ 337GM\$  
2.5PL 0.7DPR 1.2CCR 0.9HCR 3.05SCS  
AJCA 08/01/2016 2946DAUS  
GPTAT 99%R 0.1 GJUI -0.3 GJPI 99%R 110

DAM:  
BRJ ECLIPES SULTAN DEE DEE P-14  
USA 067223714  
DHIA HERD # 56-36-0051 CONTROL # 3714

2-00 295 2 11180 5.0 559 3.6 403 101DCR 1393C  
2-11 305 2 15210 5.2 787 3.6 546 98DCR 1888C  
4-01 305 2 17890 4.8 863 3.5 622 98DCR 2149C  
305 2X ME AVG 3L 17191M 835F 604P 2086C

2-07 80% 3-03 80%  
ST SR DF RA RW RL FA FU RH RUW UC UD TP TL RTR RTS  
32 34 33 32 28 38 32 28 36 33 35 24 24 20 42 32

PPA -2143M -47F -57P / YD -1583M -18F -41P  
CDCB PTA 08/01/2016 3RECS 60%R 8%ILE  
-734M -6F -19P -118CM\$ -119NM\$ -122FM\$ -179GM\$  
0.7PL -2.6DPR -1.8CCR 2.0HCR 3.14SCS  
AJCA 08/01/2016 PTAT 52%R 0.7 JUI 6.5  
JPI 51%R -65

BUSH RIVER JERSEYS BREEDER & OWNER  
NEWBERRY, SC

SUNSET CANYON MAXIMUM-ET  
USA 111950696 GT50K BBR 100 JH1F JH2F 203JE607  
CDCB GPTA 08/01/2016 13639DAUS 422HRDS 10%RIP  
99%R -258M 0.32% 51F 27%ILE  
99%R 0.06% 3P 217CM\$ 198NM\$ 153FM\$ 200GM\$  
0.6PL 0.9DPR 0.9CCR -1.8HCR 2.99SCS  
AJCA 08/01/2016 2196DAUS  
GPTAT 99%R -0.4 GJUI -6.6 GJPI 99%R 44

BW CENTURION IRIS K347 {6} 95%  
USA 111122015 GT50K BBR 100 JH1F JH2C  
TATTOO K347 / K347  
DHIA HERD # 93-52-0150 CONTROL # 1057  
6-09 305 3 34440 4.8 1655 3.5 1212 103DCR 4189C  
365 3 39630 4.8 1895 3.5 1392 DHIR 4812C  
9-04 305 3 31420 3.9 1233 3.0 939 103DCR 3237C  
365 3 37050 4.0 1465 3.0 1109 DHIR 3824C  
305 2X ME AVG 5L 24889M 1147F 823P 2840C  
PPA 2476M 98F 69P / YD 1527M 68F 48P  
CDCB GPTA 11/01/2016 4RECS 92%R 86%ILE  
312M 9F 6P 238CM\$ 248NM\$ 269FM\$ 267GM\$  
4.5PL 2.3DPR 2.5CCR 1.1HCR 3.10SCS  
AJCA 11/01/2016 GPTAT 88%R 1.3 GJUI 19.0  
GJPI 88%R 80

MAACK DAIRY ECLIPES-P-ET  
USA 114845461 GT50K BBR 100 JH1F JH2F 7JE860  
CDCB GPTA 08/01/2016 11408DAUS 1545HRDS 14%RIP  
99%R -608M 0.20% 11F 6%ILE  
99%R 0.07% -9P -99CM\$ -109NM\$ -133FM\$ -206GM\$  
-1.0PL -5.0DPR -3.5CCR 4.8HCR 3.22SCS  
AJCA 08/01/2016 5091DAUS  
GPTAT 99%R 1.2 GJUI 13.6 GJPI 99%R -44

BRJ SULTAN JEN BILL DEE DEE J-9 79%  
USA 067173309  
DHIA HERD # 56-36-0051 CONTROL # 3309  
1-11 249 2 8400 5.0 420 3.7 309 100DCR 1068C  
305 2X ME AVG 2L 12608M 585F 452P 1552C  
PPA -3917M -145F -129P / YD -3521M -122F -118P  
CDCB PTA 08/01/2016 2RECS 60%R 7%ILE  
-774M -22F -28P -157CM\$ -145NM\$ -118FM\$ -161GM\$  
1.6PL -0.2DPR -0.4CCR -1.0HCR 3.11SCS  
AJCA 08/01/2016 PTAT 50%R 0.3 JUI 6.4  
JPI 50%R -84  
SIRE: SHF CENTURION SULTAN GJPI -2 14%ILE

SISTER(S):  
BRJ LEX JEN BILL DEE DEE E-26 88%  
5-06 305 2 20660 4.8 999 3.6 749 92DCR 2590C

NEXT DAM:  
BRJ JEN BILL DC DEE DEE K-6 82%  
1-10 305 2 18840 4.8 908 3.2 611 100DCR 2109C  
SIRE: DEBOER JENETTA BARBER BILL-ET  
GJPI 32 19%ILE

4TH DAM:  
BRJ DC LEGEND DEE DEE 81%  
6-07 305 2 19530 4.7 922 3.3 639 98DCR 2206C



AND SELECTED  
SKIP-A-RILLA CONSIGNMENTS



**SOONER JUNO ANN, E-95%**  
Sixth Dam of Lot 4158

**LOT 4158 BRJ VERMEER VINCENT ANN W-58 USA 067534158**

BORN 10/27/2013  
DHIA HERD # 56-36-0051 CONTROL # 4158  
FEMALE EFI 6.8% AMERICAN ID 4158 / 4158

1-10 295 2 15730 4.3 670 3.4 539 98DCR 1818C  
2-09 90 2 4145 6.1 253 4.0 166 RIP  
16769 896 696 PME  
305 2X ME AVG 1L 22909M 946F 780P 2593C

2-06 77%  
ST SR DF RA RW RL FA FU RH RUW UC UD TP TL RTR RTS  
27 25 27 22 25 26 28 25 35 35 35 35 15 15 25 27

PPA 1253M 104F 53P / YD 1431M 111F 59P  
CDCB PTA 08/01/2016 1RECS 52%R 74%ILE  
128M 35F 11P 207CM\$ 193NM\$ 160FM\$ 173GM\$  
1.0PL 0.2DPR 0.1CCR -1.2HCR 2.94SCS  
AJCA 08/01/2016 PTAT 45%R -0.4 JUI 0.0

JPI 45%R 63  
ST SR DF RA RW RL FA  
-1.0 -0.1 -0.5 L0.0 -0.1 S0.0 L0.1  
FU RH RUW UC UD TP TL  
0.1 -0.1 -0.5 0.0 D0.1 W0.4 S0.6

FRESH: 08/05/2016  
BRED: 11/21/2016 DUE: 08/27/2017 TO  
CHILLI ACTION COLTON-ET  
USA 066738335 7JE1088  
CDCB GPTA 08/01/2016 425DAUS 156HRDS 7%RIP  
96%R -967M 0.30% 10F 18%ILE  
97%R 0.10% -17P 104CM\$ 85NM\$ 40FM\$ 107GM\$  
2.3PL 1.4DPR 1.0CCR 2.9HCR 3.09SCS  
AJCA 08/01/2016 158DAUS  
GPTAT 89%R 1.4 GJUI 24.5 GJPI 93%R 8

54 LBS MILK ON NOVEMBER TEST  
SCC: 200,000

SISTER(S):  
BRJ DAZZLER VINCENT ANN Z-66  
SELLING AS LOT 4366

SIRE:  
CAVE CREEK VERMEER-ET  
USA 114849531 GT50K BBR 100 JH1F JH2F 1JE666  
CDCB GPTA 08/01/2016 5438DAUS 629HRDS 6%RIP  
99%R 168M 0.22% 51F 36%ILE  
99%R 0.04% 14P 257CM\$ 243NM\$ 208FM\$ 225GM\$  
1.5PL 0.4DPR 1.1CCR -0.9HCR 3.05SCS  
AJCA 08/01/2016 2000DAUS  
GPTAT 99%R -0.8 GJUI -10.4 GJPI 99%R 71

DAM:  
BRJ VINCENT BOULREGUARD ANN P-8  
USA 067223708  
DHIA HERD # 56-36-0051 CONTROL # 3708  
2-01 305 2 20070 4.6 923 3.3 670 100DCR 2314C  
305 2X ME AVG 2L 18637M 958F 638P 2202C

2-07 79%  
ST SR DF RA RW RL FA FU RH RUW UC UD TP TL RTR RTS  
34 32 36 27 31 38 12 35 39 35 37 30 32 22 35 36

PPA 984M 92F 30P / YD 721M 82F 24P  
CDCB PTA 08/01/2016 2RECS 58%R 35%ILE  
-121M 12F -1P 57CM\$ 52NM\$ 38FM\$ 54GM\$  
-0.1PL 0.3DPR -0.5CCR -0.9HCR 2.96SCS  
AJCA 08/01/2016 PTAT 46%R -0.1 JUI 8.3  
JPI 46%R 15

BUSH RIVER JERSEYS &/OR DORAN BREEDER & OWNER  
NEWBERRY, SC

ISDK JAS ARTIST  
JEDNK00000301607 GTHD BBR 100 JH1F JH2F 236JE4  
CDCB GPTA 08/01/2016 5766DAUS 1318HRDS 4%RIP  
99%R 492M -0.01% 22F 36%ILE  
99%R -0.03% 12P 246CM\$ 247NM\$ 252FM\$ 225GM\$  
3.3PL 0.8DPR 0.8CCR -1.7HCR 2.87SCS  
AJCA 08/01/2016 2979DAUS  
GPTAT 99%R -0.3 GJUI -3.4 GJPI 99%R 74

CAVE CREEK 879 LEMVIG VETCH 92%  
USA 112191810 GI BBR 100 JH1F  
TATTOO / C879  
DHIA HERD # 42-60-0008 CONTROL # 1371  
3-03 365 2 19925 5.5 1089 3.8 755 DHIR 2613C  
4-04 304 2 20420 6.9 1410 3.5 718 94DCR 2482C  
5-03 305 3 21050 7.4 1554 3.6 748 48DCR 2586C  
7-02 305 3 26160 5.5 1437 3.6 934 104DCR 3229C  
305 2X ME AVG 5L 20151M 1270F 727P 2513C  
PPA 385M 107F 31P / YD -567M 56F 8P  
CDCB GPTA 11/01/2016 5RECS 83%R 21%ILE  
-552M 10F -6P -1CM\$ -14NM\$ -47FM\$ -14GM\$  
-0.3PL -0.4DPR 1.4CCR -0.9HCR 3.15SCS  
AJCA 11/01/2016 GPTAT 77%R -0.5 GJUI -2.5  
GJPI 78%R -23

BRIDON VINCENT-ET  
JECAN000008994410 GT50K BBR 100 JH1F JH2F 200JE149  
CDCB GPTA 08/01/2016 633DAUS 331HRDS 10%RIP  
97%R -863M 0.07% -27F 6%ILE  
97%R -0.03% -37P -136CM\$ -116NM\$ -67FM\$ -89GM\$  
2.2PL 1.3DPR 0.8CCR -0.5HCR 3.06SCS  
AJCA 11/01/2016 445DAUS  
GPTAT 95%R 0.4 GJUI 22.7 GJPI 94%R -78

BRJ BOULREGUARD LEGION ANN E-47 82%  
USA 067062847  
DHIA HERD # 56-36-0051 CONTROL # 2847  
1-10 294 2 17590 5.1 904 3.6 632 101DCR 2185C  
2-10 305 2 22370 5.1 1141 3.9 870 101DCR 3011C  
4-02 305 2 23700 4.4 1043 3.7 876 101DCR 2885C  
5-11 291 2 24230 4.2 1015 3.3 811 100DCR 2745C  
6-10 305 2 26910 3.6 962 3.4 915 100DCR 2808C  
305 2X ME AVG 5L 25333M 1123F 912P 3032C  
PPA 3514M 158F 150P / YD 1379M 71F 73P  
CDCB PTA 08/01/2016 5RECS 60%R 51%ILE  
334M 23F 24P 135CM\$ 110NM\$ 51FM\$ 103GM\$  
-1.4PL -0.2DPR -1.4CCR -1.4HCR 2.98SCS  
AJCA 08/01/2016 PTAT 49%R -0.5 JUI -7.6  
JPI 48%R 59

SIRE: ARCO-BRJ JACE BOULREGUARD GJPI -18 11%ILE

NEXT DAM:  
BRJ LEGION DECLO ANN B-14  
SIRE: BW LEGION GJPI -2 14%ILE

4TH DAM:  
DECLO EARL AA ANN X-33 OF BRJ 69%  
2-00 305 2 20300 5.1 1028 3.5 708 96DCR 2447C



AND SELECTED  
SKIP-A-RILLA CONSIGNMENTS

**LOT 4160 BRJ JUPITER RILEY FLIRT W-60 USA 067534160**



**TP ACRES B SOONER MANDY FLIRT**  
Excellent-96%  
Fifth Dam of Lot 4160



**BRJ DUAISEOIR BARBER FLIRT K-33-ET**  
Great-Grandam of Lot 4160



**BRJ BARBER SOONER FLIRT-ET**  
Fourth Dam of Lot 4160

BORN 10/31/2013  
DHIA HERD # 56-36-0051 CONTROL # 4160  
FEMALE EFI 6.9% AMERICAN ID 4160 / 4160

1-11 305 2 16670 5.5 913 3.7 618 98DCR 2137C  
305 2X ME AVG 1L 22384M 1196F 831P 2874C

2-06 77%  
ST SR DF RA RW RL FA FU RH RUW UC UD TP TL RTR RTS  
28 25 25 25 26 25 12 38 38 35 25 36 38 38 36 26

PPA 887M 97F 58P / YD 466M 82F 49P  
CDCB PTA 08/01/2016 1RECS 53%R 71%ILE  
96M 18F 12P 193CM\$ 179NM\$ 146FM\$ 160GM\$  
1.9PL 0.2DPR 0.4CCR 0.5HCR 3.07SCS  
AJCA 08/01/2016 PTAT 46%R 0.5 JUI 8.1

JPI 45%R 62  
ST SR DF RA RW RL FA  
-0.1 -0.3 0.1 L0.9 -0.5 P0.3 L0.2  
FU RH RUW UC UD TP TL  
0.8 1.0 0.2 0.1 S0.8 C0.5 L1.0

FRESH: 11/04/2016  
SELLING OPEN

DAUGHTER(S):  
BRJ CATAPULT FLIRT E-63  
SELLING AS LOT 4764  
BRJ DAZZLER JUPITER FLIRT C-61  
SELLING AS LOT 4561

SIRE:  
SUN VALLEY IMPULS JUPITER  
USA 115870022 GT50K BBR 100 JH1F JH2F 29JE3615  
CDCB GPTA 08/01/2016 2588DAUS 354HRDS 29%RIP  
99%R 800M 0.04% 45F 30%ILE  
99%R 0.02% 34P 226CM\$ 218NM\$ 196FM\$ 161GM\$  
-0.4PL -2.0DPR -1.7CCR 0.0HCR 3.26SCS  
AJCA 08/01/2016 1132DAUS  
GPTAT 99%R 0.5 GJUI -1.6 GJPI 98%R 90

DAM:  
BRJ RILEY GOV FLIRT P-44  
USA 067223744  
DHIA HERD # 56-36-0051 CONTROL # 3744

1-11 305 2 14970 4.1 610 3.4 506 100DCR 1676C  
2-11 293 2 14400 4.4 633 3.5 504 96DCR 1710C  
305 2X ME AVG 3L 16943M 697F 574P 1909C

2-05 80% 3-01 88%  
ST SR DF RA RW RL FA FU RH RUW UC UD TP TL RTR RTS  
35 36 40 32 34 25 28 36 38 37 32 32 23 28 36 35

PPA -841M -47F -24P / YD -1087M -50F -34P  
CDCB PTA 08/01/2016 3RECS 62%R 23%ILE  
-558M -22F -17P -2CM\$ -3NM\$ -4FM\$ 45GM\$  
2.4PL 2.6DPR 2.6CCR 1.2HCR 2.96SCS  
AJCA 08/01/2016 PTAT 51%R 0.9 JUI 14.6  
JPI 52%R -10

SELLING AS LOT 3744

BUSH RIVER JERSEYS / GOFF DAIR BREEDER & OWNER  
NEWBERRY, SC

ISDK Q IMPULS  
JEDNK00000301592 GTHD BBR 100 JH1F JH2F 236JE3  
CDCB GPTA 08/01/2016 31829DAUS 3018HRDS 4%RIP  
99%R -11M 0.18% 36F 39%ILE  
99%R 0.12% 24P 298CM\$ 260NM\$ 168FM\$ 276GM\$  
1.3PL 1.4DPR 2.3CCR 0.3HCR 3.10SCS  
AJCA 08/01/2016 17309DAUS  
GPTAT 99%R 0.0 GJUI -2.7 GJPI 99%R 99

SUN VALLEY HALLMARK JERSEY 92%  
USA 113219298

TATTOO S494 / S494  
DHIA HERD # 92-23-0481 CONTROL # 494  
4-06 293 2 21140 4.7 1000 3.7 779 100DCR 2680C  
5-05 305 2 20160 4.5 912 3.5 705 102DCR 2435C  
6-10 305 2 20480 4.8 982 3.6 732 101DCR 2531C  
8-00 305 2 19430 4.7 922 3.5 684 98DCR 2364C  
305 2X ME AVG 6L 20745M 977F 736P 2538C  
PPA 1598M 70F 57P / YD 1276M 43F 41P  
CDCB PTA 08/01/2016 5RECS 75%R 46%ILE  
472M 12F 14P 90CM\$ 92NM\$ 95FM\$ 56GM\$  
-0.1PL -1.2DPR -1.6CCR -1.2HCR 3.04SCS  
AJCA 08/01/2016 PTAT 66%R 0.7 JUI 4.3  
JPI 66%R 36

CHASIN-RAINBOWS ACT RILEY-ET  
USA 067029404 GT50K BBR 100 JH1F JH2F 7JE859  
CDCB GPTA 08/01/2016 6171DAUS 665HRDS 23%RIP  
99%R -54M -0.13% -27F 15%ILE  
99%R -0.04% -9P 48CM\$ 61NM\$ 92FM\$ 119GM\$  
3.8PL 3.5DPR 2.9CCR 1.2HCR 2.98SCS  
AJCA 08/01/2016 2520DAUS  
GPTAT 99%R 1.1 GJUI 19.0 GJPI 99%R 24

BRJ GOVERNOR DUAISEOIR FLIRT A66 83%

USA 067062966  
DHIA HERD # 56-36-0051 CONTROL # 2966  
3-09 215 2 13070 5.1 668 3.8 492 98DCR 1702C  
4-08 305 2 18150 5.5 994 3.8 698 101DCR 2415C  
5-10 305 2 17500 5.5 955 3.8 667 101DCR 2308C  
6-10 298 2 15360 5.7 871 3.8 579 99DCR 2003C  
305 2X ME AVG 6L 14599M 772F 554P 1895C  
PPA -2277M -3F -49P / YD -2141M -21F -53P  
CDCB PTA 08/01/2016 5RECS 64%R 8%ILE  
-1063M -16F -28P -125CM\$ -131NM\$ -143FM\$ -82GM\$  
0.0PL 1.3DPR 2.0CCR 1.1HCR 3.05SCS  
AJCA 08/01/2016 PTAT 43%R 0.6 JUI 13.4  
JPI 52%R -64

SIRE: GRIFFENS GOVERNOR-ET GJPI -80 5%ILE

SISTER(S):  
BRJ GARNETT DUAISEOIR FLIRT W-47 79%  
5-03 305 2 21050 3.6 750 3.2 683 101DCR 2145C  
NORSE STAR GOVERNOR FINESSE 90%  
3-00 305 3 25830 8.1 2082 3.7 966 93DCR 3342C  
NORSE STAR PREMIER FLOWER-ET 88%  
NORSE STAR TOPEKA FLAIR-ET 90%  
1-08 298 3 15070 5.7 855 3.4 519 104DCR 1793C  
NORSE STAR TOPEKA FLICKER-ET 86%  
NORSE STAR TOPEKA FIRE-ET 86%

NEXT DAM:  
BRJ DUAISEOIR BARBER FLIRT K-33-ET 93%  
6-08 305 3 26760 4.0 1059 3.4 923 88DCR 2973C  
RESERVE GRAND CHAMPION, 2008 WISCONSIN SPRING SHOW  
1ST SR THREE-YEAR-OLD, 2008 WISCONSIN SPRING SHOW  
1ST FOUR-YEAR-OLD, 2009 ALL AMERICAN JERSEY SHOW  
3RD SR THREE-YEAR-OLD, 2008 WISCONSIN STATE SHOW  
10TH FIVE-YEAR-OLD, 2010 CENTRAL NATIONAL  
SIRE: SHAMROCK DUAISEOIR-ET GJPI -204 0%ILE

4TH DAM:  
BRJ BARBER SOONER FLIRT-ET 90%  
3-01 305 2 21630 5.2 1115 3.5 767 99DCR 2492C  
2ND AGED COW, 2003 NC STATE FAIR  
2ND AGED COW, 2002 NC STATE FAIR  
8TH PLACE, 2000 NATIONAL JERSEY JUG FUTURITY



**LOT 4162 TRINITY ANDY SARAH 4162 USA 067534162**

BORN 11/05/2013  
 DHIA HERD # 56-36-0051 CONTROL # 4162  
 FEMALE EFI 6.7% AMERICAN ID 4162 / 4162

BUSH RIVER JERSEYS OWNER  
 NEWBERRY, SC  
 TRINITY JERSEY FARM BREEDER  
 NEWBERRY, SC

AND SELECTED  
 SKIP-A-RILLA CONSIGNMENTS

2-06 79%  
 ST SR DF RA RW RL FA FU RH RUW UC UD TP TL RTR RTS  
 32 28 28 26 26 25 38 26 37 28 26 38 27 22 25 28

PPA -1237M 13F -15P / YD -1222M 15F -13P  
 CDCB PTA 08/01/2016 1RECS 44%R 35%ILE  
 -662M OF -12P 67CM\$ 50NM\$ 11FM\$ 67GM\$  
 1.8PL 1.2DPR 2.0CCR 1.2HCR 2.90SCS  
 AJCA 08/01/2016 PTAT 35%R 0.4 JUI 9.0  
 JPI 34%R 5  
 ST SR DF RA RW RL FA  
 0.4 -0.1 -0.3 H0.1 -0.2 P0.1 S0.7  
 FU RH RUW UC UD TP TL  
 0.6 -0.2 -0.6 0.3 S1.3 C0.3 L0.0

FRESH: 10/05/2015  
 BRED: 05/11/2016 DUE: 02/14/2017 TO  
 SV JADE HIRED GUN-ET  
 USA 115093063 94JE3720  
 CDCB GPTA 08/01/2016 1804DAUS 587HRDS 18%RIP  
 99%R -1439M 0.27% -19F 8%ILE  
 99%R 0.12% -29P -37CM\$ -59NM\$ -109FM\$ 11GM\$  
 2.5PL 3.1DPR 3.9CCR 1.3HCR 3.11SCS  
 AJCA 08/01/2016 1110DAUS  
 GPTAT 99%R 1.0 GJUI 16.4 GJPI 98%R -42  
 30 LBS MILK ON NOVEMBER TEST  
 SCC: 100,000

SIRE:  
 SAR GOVERNOR ALEX  
 USA 117762145  
 PA -877M -9F -21P  
 -43CM\$ -55NM\$ -83FM\$  
 0.2PL 2.3DPR 3.3CCR 1.6HCR 2.93SCS  
 PA TYPE 0.3 JPI 38%R -30

DAM:  
 TRINITYS TBONE CORNELIA M-96  
 USA 067153596  
 DHIA HERD # 56-36-0051 CONTROL # 3596  
 2-06 305 2 17250 4.8 822 3.4 587 100DCR 2028C  
 305 2X ME AVG 1L 20397M 960F 698P 2411C  
 3-01 81%  
 ST SR DF RA RW RL FA FU RH RUW UC UD TP TL RTR RTS  
 37 28 32 33 36 37 35 36 36 30 32 34 30 22 38 32  
 PPA -768M 8F -18P / YD -642M 8F -14P  
 CDCB PTA 08/01/2016 1RECS 57%R 36%ILE  
 -424M 2F -6P 70CM\$ 57NM\$ 27FM\$ 62GM\$  
 1.5PL 0.7DPR 1.3CCR 0.8HCR 2.96SCS  
 AJCA 08/01/2016 PTAT 48%R 0.6 JUI 8.8  
 JPI 47%R 13

SISTER(S):  
 TRINITYS ECHO CORNELIA 87%  
 4-02 305 2 20220 4.1 832 3.5 704 101DCR 2306C  
 TRINITYS MILITIA CORNELIA 81%  
 6-09 305 2 21260 4.5 960 4.0 856 91DCR 2729C

GRIFFENS GOVERNOR-ET  
 USA 115087248 GT50K BBR 100 JH1F JH2F 7JE867  
 CDCB GPTA 08/01/2016 4690DAUS 1254HRDS 8%RIP  
 99%R -723M 0.13% -9F 5%ILE  
 99%R 0.01% -23P -205CM\$ -198NM\$ -182FM\$ -153GM\$  
 -2.4PL 0.1DPR 1.6CCR 2.2HCR 3.15SCS  
 AJCA 08/01/2016 2698DAUS  
 GPTAT 99%R 0.7 GJUI 4.7 GJPI 98%R -80

SAR ANDRE 95%  
 USA 112294308 JH1F  
 TATTOO / S68  
 DHIA HERD # 56-36-0051 CONTROL # 6068  
 6-03 303 2 16720 5.6 937 3.8 643 100DCR 2225C  
 7-03 305 2 17330 4.8 831 3.7 648 101DCR 2228C  
 8-05 295 2 16540 4.8 802 3.7 612 101DCR 2117C  
 9-05 205 2 9300 5.4 501 4.0 368 97DCR 1274C  
 305 2X ME AVG 7L 16735M 879F 642P 2222C  
 PPA -587M 72F 25P / YD -1653M 8F -22P  
 CDCB PTA 08/01/2016 5RECS 69%R 45%ILE  
 -1031M -8F -18P 120CM\$ 89NM\$ 16FM\$ 174GM\$  
 2.8PL 4.4DPR 5.0CCR 1.0HCR 2.71SCS  
 AJCA 08/01/2016 PTAT 58%R -0.2 JUI 9.1  
 JPI 54%R 21

RICHIES JACE TBONE A364  
 USA 113672851 GT50K BBR 100 JH1F JH2F 7JE1000  
 CDCB GPTA 08/01/2016 17576DAUS 1598HRDS 8%RIP  
 99%R -213M 0.21% 31F 20%ILE  
 99%R 0.11% 13P 129CM\$ 98NM\$ 24FM\$ 65GM\$  
 -1.0PL -1.7DPR -1.2CCR 1.6HCR 3.11SCS  
 AJCA 08/01/2016 10123DAUS  
 GPTAT 99%R 1.1 GJUI 6.4 GJPI 99%R 43

TRINITYS IKE CORNELIA 79%  
 USA 114641982  
 TATTOO C61 / C61  
 DHIA HERD # 56-36-0051 CONTROL # 5061  
 1-09 258 2 7780 5.2 405 3.8 292 92DCR 1010C  
 2-09 273 2 9130 4.2 387 3.8 345 97DCR 1099C  
 3-10 299 2 9620 4.4 424 3.6 349 95DCR 1162C  
 4-11 240 2 8090 4.4 356 3.9 317 97DCR 1011C  
 5-11 254 2 11000 5.1 566 3.7 405 99DCR 1400C  
 6-11 191 2 8880 3.6 317 3.3 291 95DCR 910C  
 305 2X ME AVG 6L 10942M 499F 407P 1342C  
 PPA -4135M -156F -124P / YD -2062M -77F -62P  
 CDCB PTA 08/01/2016 5RECS 62%R 19%ILE  
 -716M -28F -22P -22CM\$ -26NM\$ -35FM\$ 48GM\$  
 2.4PL 3.6DPR 4.2CCR 0.9HCR 2.83SCS  
 AJCA 08/01/2016 PTAT 51%R 0.1 JUI 9.1  
 JPI 48%R -19

SIRE: TRINITYS PARAMOUNT IKE  
 SISTER(S):  
 TRINITYS BRAZO CORNELIA {6} 84%  
 NEXT DAM:  
 TRINITYS LENNOX CORNELIA 87%  
 7-03 270 2 15290 5.3 817 4.1 627 94DCR 2171C  
 SIRE: FOREST GLEN HALLMARK LENNOX-ET  
 GJPI 26 16%ILE

4TH DAM:  
 TRINITYS KRAFT CORNELIA 82%  
 3-05 305 2 17340 4.9 856 3.4 582 96DCR 2010C



AND SELECTED  
SKIP-A-RILLA CONSIGNMENTS

**LOT 4163 BRJ JUPITER ECLIPS TEXIDA W-63 USA 067534163**

BORN 11/06/2013  
DHIA HERD # 56-36-0051 CONTROL # 4163  
FEMALE EFI 7.3% AMERICAN ID 4163 / 4163

DORAN, R J BREEDER & OWNER  
NEWBERRY, SC

1-10 305 2 16590 4.4 731 3.3 551 98DCR 1903C  
305 2X ME AVG 1L 22714M 975F 755P 2603C

2-05 69%  
ST SR DF RA RW RL FA FU RH RUW UC UD TP TL RTR RTS  
30 22 27 22 38 46 12 36 38 35 26 27 25 18 35 25

PPA 1520M 58F 56P / YD 1214M 26F 41P  
CDCB PTA 08/01/2016 1RECS 53%R 32%ILE  
276M 16F 14P 42CM\$ 40NM\$ 33FM\$ 3GM\$  
-0.6PL -1.8DPR -1.2CCR 1.0HCR 3.26SCS  
AJCA 08/01/2016 PTAT 46%R -0.5 JUI 2.6

JPI 45%R 23  
ST SR DF RA RW RL FA  
0.0 -0.2 0.8 L0.8 -0.2 S0.6 L0.8  
FU RH RUW UC UD TP TL  
0.2 0.9 0.6 0.0 D0.3 C0.7 S0.1

FRESH: 10/26/2016  
SELLING OPEN  
99 LBS MILK ON NOVEMBER TEST  
SCC: 87,000

SIRE:  
SUN VALLEY IMPULS JUPITER  
USA 115870022 GT50K BBR 100 JH1F JH2F 29JE3615  
CDCB GPTA 08/01/2016 2588DAUS 354HRDS 29%RIP  
99%R 800M 0.04% 45F 30%ILE  
99%R 0.02% 34P 226CM\$ 218NM\$ 196FM\$ 161GM\$  
-0.4PL -2.0DPR -1.7CCR 0.0HCR 3.26SCS  
AJCA 08/01/2016 1132DAUS  
GPTAT 99%R 0.5 GJUI -1.6 GJPI 98%R 90

DAM:  
BRJ ECLIPES TEXIDA P-34  
USA 067223734  
DHIA HERD # 56-36-0051 CONTROL # 3734  
2-00 305 2 16350 4.7 769 3.6 594 100DCR 2053C  
305 2X ME AVG 2L 15684M 776F 591P 2028C  
2-06 72% 3-02 75%  
ST SR DF RA RW RL FA FU RH RUW UC UD TP TL RTR RTS  
32 35 29 32 34 45 8 35 35 38 33 28 36 17 36 37  
PPA -1497M -38F -30P / YD -1052M -15F -17P  
CDCB PTA 08/01/2016 2RECS 60%R 10%ILE  
-485M -10F -10P -97CM\$ -100NM\$ -107FM\$ -106GM\$  
0.0PL -0.7DPR -0.5CCR 2.8HCR 3.18SCS  
AJCA 08/01/2016 PTAT 53%R -0.4 JUI 8.5  
JPI 50%R -36

SISTER(S):  
BRJ LEXINGTON TEXIDA M-42 83%  
4-11 305 2 18280 4.4 813 3.5 638 95DCR 2184C  
SELLING AS LOT 3542  
BRJ JUPITER TEXIDA S-56 80%  
1-10 305 2 16410 4.6 748 3.2 522 98DCR 1801C  
SELLING AS LOT 3956

ISDK Q IMPULS  
JEDNK00000301592 GTHD BBR 100 JH1F JH2F 236JE3  
CDCB GPTA 08/01/2016 31829DAUS 3018HRDS 4%RIP  
99%R -11M 0.18% 36F 39%ILE  
99%R 0.12% 24P 298CM\$ 260NM\$ 168FM\$ 276GM\$  
1.3PL 1.4DPR 2.3CCR 0.3HCR 3.10SCS  
AJCA 08/01/2016 17309DAUS  
GPTAT 99%R 0.0 GJUI -2.7 GJPI 99%R 99  
SUN VALLEY HALLMARK JERSEY 92%  
USA 113219298  
TATTOO S494 / S494  
DHIA HERD # 92-23-0481 CONTROL # 494  
4-06 293 2 21140 4.7 1000 3.7 779 100DCR 2680C  
5-05 305 2 20160 4.5 912 3.5 705 102DCR 2435C  
6-10 305 2 20480 4.8 982 3.6 732 101DCR 2531C  
8-00 305 2 19430 4.7 922 3.5 684 98DCR 2364C  
305 2X ME AVG 6L 20745M 977F 736P 2538C  
PPA 1598M 70F 57P / YD 1276M 43F 41P  
CDCB PTA 08/01/2016 5RECS 75%R 46%ILE  
472M 12F 14P 90CM\$ 92NM\$ 95FM\$ 56GM\$  
-0.1PL -1.2DPR -1.6CCR -1.2HCR 3.04SCS  
AJCA 08/01/2016 PTAT 66%R 0.7 JUI 4.3  
JPI 66%R 36

MAACK DAIRY ECLIPES-P-ET  
USA 114845461 GT50K BBR 100 JH1F JH2F 7JE860  
CDCB GPTA 08/01/2016 11408DAUS 1545HRDS 14%RIP  
99%R -608M 0.20% 11F 6%ILE  
99%R 0.07% -9P -99CM\$ -109NM\$ -133FM\$ -206GM\$  
-1.0PL -5.0DPR -3.5CCR 4.8HCR 3.22SCS  
AJCA 08/01/2016 5091DAUS  
GPTAT 99%R 1.2 GJUI 13.6 GJPI 99%R -44

DEBOER TEXIDA M3728 80%  
USA 114824055 TATTOO M3728 / M3728  
DHIA HERD # 56-36-0051 CONTROL # 53728  
2-00 305 2 17740 4.3 754 3.5 620 101DCR 2065C  
4-00 305 2 20250 3.9 796 3.4 691 101DCR 2230C  
5-00 282 2 13420 3.6 479 3.5 463 100DCR 1409C  
5-11 305 2 13970 3.4 479 3.2 449 101DCR 1387C  
305 2X ME AVG 6L 15107M 582F 515P 1644C  
PPA -2454M -158F -87P / YD -1069M -82F -38P  
CDCB PTA 08/01/2016 5RECS 66%R 7%ILE  
-359M -31F -13P -147CM\$ -140NM\$ -124FM\$ -88GM\$  
0.3PL 1.9DPR 1.8CCR -0.2HCR 3.10SCS  
AJCA 08/01/2016 PTAT 56%R -0.2 JUI -1.7  
JPI 54%R -51  
SIRE: MASON JACE TEXIDA GJPI 3 12%ILE

NEXT DAM:  
DECADENCE A FORTUNE 81%  
2-00 305 3 24020 4.6 1096 3.5 829 87DCR 2865C  
SIRE: SUNSET CANYON DECADENCE-ET GJPI -41 8%ILE

4TH DAM:  
AVERY B FORTUNE 90%  
3-10 305 2 19580 4.7 922 3.7 733 91DCR 2492C



**BRJ BARBER SOONER PRIM, E-91%**  
Great-Grandam of Lot 4166



AND SELECTED  
SKIP-A-RILLA CONSIGNMENTS

**LOT 4166 BRJ HEADLINE FIESTY PRIM W-66 USA 067534166**

BORN 11/11/2013 P3  
DHIA HERD # 56-36-0051 CONTROL #  
FEMALE EFI 7.9% AMERICAN ID 4166 / 4166

BUSH RIVER JERSEYS BREEDER & OWNER  
NEWBERRY, SC

1-11 304 2 18100 4.0 715 3.3 602 70DCR 1976C  
305 2X ME AVG 1L 24304M 936F 809P 2617C

2-05 83%  
ST SR DF RA RW RL FA FU RH RUW UC UD TP TL RTR RTS  
27 25 29 25 38 26 36 38 42 35 26 32 27 18 25 27

PA 238M -14F -1P  
135CM\$ 147NM\$ 176FM\$  
5.2PL 1.8DPR 1.9CCR 0.2HCR 2.93SCS  
PA TYPE 0.3 JPI 37%R 37  
ST SR DF RA RW RL FA  
-1.1 -0.7 0.1 L0.9 -0.6 S0.2 L0.1  
FU RH RUW UC UD TP TL  
0.3 0.9 0.3 -0.1 S0.3 W0.4 S0.6

FRESH: 09/22/2016  
SELLING OPEN

80 LBS MILK ON NOVEMBER TEST  
SCC: 23,000

SCHULTZ DECLO RESCUE  
USA 110980032 GTHD BBR 100 JH1F JH2F 29JE3252  
CDCB GPTA 08/01/2016 2840DAUS 566HRDS 5%RIP  
99%R 223M -0.19% -27F 6%ILE  
99%R -0.05% -2P -121CM\$ -107NM\$ -74FM\$ -37GM\$  
-1.2PL 2.4DPR 1.7CCR -1.5HCR 2.97SCS  
AJCA 08/01/2016 1020DAUS  
GPTAT 99%R -0.8 GJUI -12.8 GJPI 98%R -31

SCHULTZ AVERY HARM-ET 91%  
USA 110979904 GI BBR 100 JH1F  
TATTOO A82 / A82  
DHIA HERD # 52-98-0014 CONTROL # 9082  
2-10 303 2 18350 4.7 861 3.4 620 97DCR 2142C  
3-09 305 2 21380 4.5 962 3.4 723 98DCR 2497C  
5-01 208 2 14610 4.5 662 3.7 542 81DCR 1811C  
6-03 305 2 18970 4.6 868 3.3 633 98DCR V 2186C  
305 2X ME AVG 5L 20176M 910F 690P 2366C  
PPA 700M 14F 4P / YD 577M -9F 0P  
CDCB GPTA 11/01/2016 5RECS 84%R 66%ILE  
-14M -20F -13P 147CM\$ 162NM\$ 199FM\$ 188GM\$  
6.5PL 3.1DPR 3.7CCR 1.9HCR 2.79SCS  
AJCA 11/01/2016 GPTAT 76%R 0.6 GJUI 15.4  
GJPI 78%R 43

SIRE:  
SCHULTZ RESCUE HEADLINE  
USA 114114336 GTHD BBR 100 JH1F JH2F 29JE3510  
CDCB GPTA 08/01/2016 8445DAUS 885HRDS 11%RIP  
99%R 928M -0.24% -6F 36%ILE  
99%R -0.10% 12P 225CM\$ 251NM\$ 312FM\$ 248GM\$  
6.0PL 2.3DPR 2.0CCR 0.3HCR 2.95SCS  
AJCA 08/01/2016 4610DAUS  
GPTAT 99%R 0.8 GJUI 10.7 GJPI 99%R 92

VEE TEE DANIEL FIESTY-ET  
USA 112136064 GTHD BBR 100 JH1C JH2F 1JE533  
CDCB GPTA 08/01/2016 291DAUS 121HRDS 2%RIP  
97%R 157M -0.11% -15F 12%ILE  
97%R -0.02% 2P -3CM\$ ONMS 4FM\$ -31GM\$  
1.7PL -0.4DPR -0.4CCR -1.7HCR 2.90SCS  
AJCA 08/01/2016 81DAUS  
GPTAT 91%R -1.1 GJUI -13.4 GJPI 95%R -8

DAM:  
BRJ FIESTY AVERY PRIM E-40  
USA 067062840  
DHIA HERD # 56-36-0051 CONTROL # 2840  
2-00 305 2 13720 5.1 693 3.6 491 101DCR 1697C  
3-00 305 2 14820 4.9 727 3.8 556 101DCR 1923C  
4-01 294 2 10860 4.7 505 3.8 414 101DCR 1383C  
5-01 305 2 16760 3.9 659 3.5 583 101DCR 1862C  
305 2X ME AVG 5L 15445M 697F 550P 1856C

BRJ AVERY BARBER PRIM 87%  
USA 111404878 TATTOO / S77  
DHIA HERD # 56-36-0051 CONTROL # 1877  
1-08 305 2 11380 5.4 617 3.7 425 100DCR 1470C  
2-08 305 2 11090 5.4 601 3.8 424 97DCR 1467C  
3-07 305 2 13400 5.1 683 3.8 504 95DCR 1743C  
4-10 305 2 18010 5.3 953 3.6 652 95DCR 2254C  
5-11 305 2 18360 5.2 953 3.8 692 95DCR 2394C  
7-04 305 2 13660 4.9 671 3.7 501 100DCR 1732C  
305 2X ME AVG 6L 15489M 799F 575P 1990C  
PPA -2845M -74F -75P / YD -1974M -52F -55P  
CDCB PTA 08/01/2016 5RECS 69%R 39%ILE  
-872M -22F -25P 72CM\$ 67NM\$ 57FM\$ 99GM\$  
5.2PL 3.0DPR 4.0CCR 1.9HCR 2.91SCS  
AJCA 08/01/2016 PTAT 59%R -0.2 JUI 3.4  
JPI 57%R -17  
SIRE: BANCREST LESTER AVERY GJPI -18 12%ILE

2-06 77% 3-01 79%  
ST SR DF RA RW RL FA FU RH RUW UC UD TP TL RTR RTS  
29 29 32 25 35 27 29 22 36 39 26 18 18 27  
PPA -1610M -60F -46P / YD -1134M -52F -36P  
CDCB PTA 08/01/2016 5RECS 60%R 33%ILE  
-453M -22F -14P 45CM\$ 43NM\$ 39FM\$ 29GM\$  
4.4PL 1.2DPR 1.8CCR 0.0HCR 2.91SCS  
AJCA 08/01/2016 PTAT 52%R -0.6 JUI -6.1  
JPI 50%R -18

NEXT DAM:  
BRJ BARBER SOONER PRIM 91%  
5-10 305 2 20640 5.5 1144 3.6 745 95DCR 2576C  
1ST AGED COW, 2004 CLEMSON SPRING SHOW  
SIRE: WF/L&M DUNCAN BARBER-ET GJPI -70 5%ILE

SISTER(S):  
BRJ CENTURION AVERY PRIM X-94 84%  
3-00 305 2 21120 4.5 948 3.6 766 100DCR 2579C

4TH DAM:  
TC SOONER BOOMER PRIM 92%  
6-09 305 2 22440 4.5 1006 3.4 760 DHIR 2468C



AND SELECTED  
SKIP-A-RILLA CONSIGNMENTS



**REBOB DUNCAN BESSIE**  
Excellent-90%  
Sixth Dam of Lot 4167

**LOT 4167 BRJ MASTERP DEACON BESSIE W-67 USA 067534167**

BORN 11/13/2013  
DHIA HERD # 56-36-0051 CONTROL # 4167  
FEMALE EFI 7.1% AMERICAN ID 4167 / 4167

BUSH RIVER JERSEYS BREEDER & OWNER  
NEWBERRY, SC

2-03 246 2 13038 5.1 659 3.4 445 RIP  
18741 929 647 PME

2-05 79%  
ST SR DF RA RW RL FA FU RH RUW UC UD TP TL RTR RTS  
25 22 35 28 18 22 39 16 45 35 38 26 38 18 48 50

PPA 543M 77F 21P / YD 561M 89F 20P  
CDCB PTA 08/01/2016 1RECS 48%R 76%ILE  
254M 30F 12P 205CM\$ 198NM\$ 180FM\$ 106GM\$  
2.1PL -2.6DPR -2.2CCR 2.0HCR 3.00SCS  
AJCA 08/01/2016 PTAT 44%R 0.6 JUI 4.0

JPI 39%R 58  
ST SR DF RA RW RL FA  
-1.0 -0.5 0.7 L0.2 -0.5 S0.0 S0.1  
FU RH RUW UC UD TP TL  
-0.1 1.1 0.7 0.6 D0.6 C0.8 S0.6

FRESH: 03/02/2016  
BRED: 05/27/2016 DUE: 03/02/2017 TO  
MS EASTON  
USA 119146567 29JE4010  
CDCB GPTA 08/01/2016  
74%R 1016M -0.09% 31F 85%ILE  
75%R 0.00% 36P 444CM\$ 434NM\$ 410FM\$ 354GM\$  
5.4PL -0.7DPR -0.4CCR 0.1HCR 3.00SCS  
AJCA 08/01/2016 ODAUS  
GPTAT 76%R 1.9 GJUI 21.7 GJPI 72%R 168  
53 LBS MILK ON NOVEMBER TEST  
SCC: 187,000

SISTER(S):  
BRJ CARRIER DEACON BESSIE N-78 80%  
1-11 305 2 22670 3.8 852 3.2 731 100DCR 2373C

SIRE:  
HER-MAN ECLIPES MASTER-P  
USA 117473995 GT50K BBR 100 JH1F JH2F 7JE1203  
CDCB GPTA 08/01/2016 104DAUS 49HRDS 40%RIP  
92%R -213M 0.25% 38F 28%ILE  
93%R 0.07% 6P 229CM\$ 208NM\$ 159FM\$ 120GM\$  
2.8PL -2.7DPR -1.3CCR 4.1HCR 3.01SCS  
AJCA 08/01/2016 58DAUS  
GPTAT 88%R 1.0 GJUI 8.2 GJPI 88%R 59

DAM:  
BRJ DEACON RASMUS BESSIE H-81  
USA 067173281  
DHIA HERD # 56-36-0051 CONTROL # 3281  
1-11 305 2 20810 3.7 779 3.3 688 101DCR 2198C  
2-11 305 2 19150 4.0 773 3.3 629 101DCR 2106C  
4-02 305 2 22730 3.6 829 3.0 690 100DCR 2277C  
305 2X ME AVG 3L 24881M 920F 790P 2562C

2-03 78% 3-05 80%  
ST SR DF RA RW RL FA FU RH RUW UC UD TP TL RTR RTS  
34 35 26 25 35 30 37 25 26 35 26 25 25 26

PPA 3202M 52F 85P / YD 2528M 55F 70P  
CDCB PTA 08/01/2016 3RECS 64%R 75%ILE  
733M 14F 20P 195CM\$ 196NM\$ 198FM\$ 125GM\$  
2.1PL -1.4DPR -2.6CCR 0.3HCR 2.90SCS  
AJCA 08/01/2016 PTAT 55%R 0.3 JUI -2.8  
JPI 53%R 70

SISTER(S):  
BRJ SHOWTIME RASMUS BESSIE L-75 78%  
2-00 286 2 17040 4.4 755 3.2 549 100DCR 1895C

MAACK DAIRY ECLIPES-P-ET  
USA 114845461 GT50K BBR 100 JH1F JH2F 7JE860  
CDCB GPTA 08/01/2016 11408DAUS 1545HRDS 14%RIP  
99%R -608M 0.20% 11F 6%ILE  
99%R 0.07% -9P -99CM\$ -109NM\$ -133FM\$ -206GM\$  
-1.0PL -5.0DPR -3.5CCR 4.8HCR 3.22SCS  
AJCA 08/01/2016 5091DAUS  
GPTAT 99%R 1.2 GJUI 13.6 GJPI 99%R -44

THREE VALLEYS TBONE C MAYBELL-ET 90%  
USA 116631954 GT3K BBR 100 JH1F  
TATTOO / R6  
DHIA HERD # 56-12-0001 CONTROL # 1006  
1-10 305 2 15820 4.9 770 3.8 595 104DCR 2057C  
4-02 305 2 23190 5.0 1155 3.6 845 104DCR 2922C  
305 2X ME AVG 2L 20113M 992F 762P 2615C  
PPA 33M 42F 39P / YD 3M 52F 35P  
CDCB GPTA 11/01/2016 2RECS 83%R 66%ILE  
112M 26F 15P 182CM\$ 164NM\$ 121FM\$ 149GM\$  
1.1PL 0.0DPR 0.0CCR 1.8HCR 3.09SCS  
AJCA 11/01/2016 GPTAT 80%R 0.9 GJUI 1.0  
JPI 78%R 64

FAIRWAY TOPKICK DEACON-P  
USA 112643858 GT50K BBR 100 JH1F JH2F 76JE140  
CDCB GPTA 08/01/2016 654DAUS 196HRDS 4%RIP  
98%R 326M -0.13% -12F 8%ILE  
98%R -0.07% -3P -96CM\$ -76NM\$ -26FM\$ -145GM\$  
-0.2PL -2.4DPR -5.2CCR -1.3HCR 2.92SCS  
AJCA 08/01/2016 306DAUS  
GPTAT 97%R 0.8 GJUI 11.0 GJPI 96%R -24

BRJ RASMUS SIGNATURE BESSIE A-2 84%  
USA 067062902  
DHIA HERD # 56-36-0051 CONTROL # 2902  
1-11 289 2 12260 5.0 616 3.6 437 101DCR 1510C  
2-11 305 2 13480 5.5 741 3.9 524 101DCR 1813C  
4-00 305 2 13680 5.0 680 3.7 503 101DCR 1739C  
305 2X ME AVG 3L 16358M 820F 596P 2061C  
PPA -1749M -23F -48P / YD -619M -5F -13P  
CDCB PTA 08/01/2016 3RECS 65%R 72%ILE  
-7M 8F 4P 198CM\$ 185NM\$ 156FM\$ 164GM\$  
2.9PL 0.5DPR 0.8CCR 1.2HCR 2.82SCS  
AJCA 08/01/2016 PTAT 55%R 0.1 JUI -2.7  
JPI 54%R 49  
SIRE: YOSEMITE LEMVIG BROOK RASMUS GJPI 1 14%ILE

SISTER(S):  
BRJ SULTAN SIGNATURE BESSIE R-70 85%  
5-01 305 2 19800 4.5 883 3.8 753 101DCR 2459C

NEXT DAM:  
BRJ SIGNATURE MBSB BESSIE K-20 78%  
4-00 305 2 20180 4.9 988 3.8 771 101DCR 2651C  
SIRE: FAMILY HILL AVERY SIGNATURE GJPI -54 8%ILE

4TH DAM:  
BRJ BERRETTA BROOK BESSIE AGAIN 74%  
1-10 305 2 16070 5.6 907 3.9 626 96DCR 2167C





# LOT 4173 SAR DAZZLER POPPI USA 067534173

BORN 12/09/2013 P7  
 FEMALE EFI 7.4% AMERICAN ID 4173 / 4173  
 2-07 94 2 4623 4.1 190 3.1 145 RIP  
 19237 801 626 PME

BUSH RIVER / SKIPARILLA &/OR F OWNER  
 NEWBERRY, SC  
 DORAN, TAMMIE STILES BREEDER  
 NEWBERRY, SC

AND SELECTED  
 SKIP-A-RILLA CONSIGNMENTS

PA -96M 10F 5P  
 277CM\$ 262NM\$ 228FM\$  
 5.6PL 0.7DPR 1.5CCR 2.6HCR 2.98SCS  
 PA TYPE 1.0 JPI 36%R 79  
 ST SR DF RA RW RL FA  
 0.0 -0.5 0.9 H0.3 -0.2 S0.1 S0.3  
 FU RH RUW UC UD TP TL  
 0.7 1.1 1.0 0.8 S0.9 C0.2 S0.6

HAWARDEN IMPULS PREMIER  
 USA 067107510 GT50K BBR 100 JH1C JH2F 29JE3756  
 CDCB GPTA 08/01/2016 3975DAUS 562HRDS 21%RIP  
 99%R -708M 0.29% 23F 40%ILE  
 99%R 0.16% 5P 307CM\$ 264NM\$ 161FM\$ 252GM\$  
 4.8PL 1.7DPR 0.2CCR 0.5HCR 3.07SCS  
 AJCA 08/01/2016 2148DAUS  
 GPTAT 99%R 1.0 GJUI 11.6 GJPI 98%R 76



SAR DEALER POPOFF  
 Fourth Dam of Lot 4173

FRESH: 08/01/2016  
 BRED: 10/22/2016 DUE: 07/28/2017 TO  
 HEARTLAND MERCHANT TOPEKA-ET  
 USA 067332021 7JE1169  
 CDCB GPTA 08/01/2016 5959DAUS 530HRDS 42%RIP  
 99%R -96M 0.23% 40F 24%ILE  
 99%R 0.08% 11P 178CM\$ 159NM\$ 113FM\$ 49GM\$  
 0.8PL -3.7DPR -4.0CCR -1.9HCR 3.19SCS  
 AJCA 08/01/2016 1998DAUS  
 GPTAT 99%R 1.9 GJUI 20.8 GJPI 99%R 43  
 63 LBS MILK ON NOVEMBER TEST  
 SCC: 606,000

PEARL MONT RESTORE DIXIE-ET 90%  
 USA 116341888 GT50K BBR 100 JH1F JH2C  
 TATTOO / P5  
 DHIA HERD # 33-87-0722 CONTROL # 305  
 2-00 305 2 19000 4.3 819 3.4 650 97DCR 2209C  
 365 2 22546 4.3 975 3.5 789 97DCR 2653C  
 3-07 305 2 20010 4.6 930 3.5 697 89DCR 2409C  
 5-06 305 3 24280 4.4 1072 3.4 833 102DCR 2867C  
 305 2X ME AVG 4L 17392M 791F 620P 2117C  
 PPA 1019M -4F 23P / YD 1404M 33F 46P  
 CDCB GPTA 11/01/2016 4RECS 92%R 98%ILE  
 976M 26F 28P 371CM\$ 366NM\$ 356FM\$ 281GM\$  
 4.9PL -1.4DPR 0.2CCR 2.7HCR 2.75SCS  
 AJCA 11/01/2016 GPTAT 90%R 0.6 GJUI 6.0  
 GJPI 89%R 141

SISTER(S):  
 SAR FASTRACK POLLY  
 SELLING AS LOT 4597

GABYS BALLARD-ET  
 USA 114826570 GT50K BBR 100 JH1F JH2F 29JE3542  
 CDCB GPTA 08/01/2016 2318DAUS 331HRDS 13%RIP  
 99%R 230M -0.05% 1F 20%ILE  
 99%R 0.02% 13P 103CM\$ 104NM\$ 104FM\$ 21GM\$  
 2.8PL -2.5DPR -2.0CCR 0.8HCR 3.37SCS  
 AJCA 08/01/2016 947DAUS  
 GPTAT 98%R 1.3 GJUI 19.5 GJPI 98%R 35

SIRE:  
 SUNSET CANYON DAZZLER-ET  
 USA 117925081 GT50K BBR 100 JH1F JH2F 29JE3830  
 CDCB GPTA 08/01/2016 403DAUS 64HRDS 89%RIP  
 97%R -169M 0.14% 20F 80%ILE  
 97%R 0.06% 4P 428CM\$ 406NM\$ 356FM\$ 377GM\$  
 7.7PL 1.5DPR 2.3CCR 3.7HCR 2.82SCS  
 AJCA 08/01/2016 124DAUS  
 GPTAT 93%R 1.6 GJUI 25.0 GJPI 92%R 125

SAR PARAMOUNT POP 81%  
 USA 112737117  
 TATTOO / S101  
 DHIA HERD # 56-36-0051 CONTROL # 6101  
 2-00 305 2 11860 4.6 544 3.8 453 100DCR 1500C  
 2-11 305 2 17290 4.2 734 3.6 616 99DCR 2028C  
 4-00 305 2 18050 4.1 748 3.5 636 99DCR 2078C  
 5-00 305 2 19340 4.5 870 3.5 681 91DCR 2335C  
 6-04 305 2 21290 4.3 916 3.5 741 101DCR 2491C  
 7-06 305 2 21800 4.4 957 3.6 787 101DCR 2622C  
 305 2X ME AVG 7L 18291M 793F 651P 2170C  
 PPA -858M -63F -17P / YD -764M -33F -11P  
 CDCB PTA 08/01/2016 5RECS 67%R 38%ILE  
 -394M -12F -4P 82CM\$ 65NM\$ 24FM\$ 82GM\$  
 2.8PL 1.8DPR 2.6CCR 1.0HCR 2.88SCS  
 AJCA 08/01/2016 PTAT 58%R -0.7 JUI -5.0  
 JPI 56%R 15  
 SIRE: ROCK ELLA PARAMOUNT-ET GJPI 6 13%ILE

DAM:  
 SAR BALLARD POPY  
 USA 067223755  
 DHIA HERD # 56-36-0051 CONTROL # 3755  
 2-00 305 2 16670 4.6 772 3.5 577 100DCR 1994C  
 3-00 305 2 20360 4.8 974 3.6 740 99DCR 2559C  
 4-01 292 2 17647 4.4 776 3.3 584 RIP  
 18109 783 592 PME  
 305 2X ME AVG 2L 21640M 1000F 768P 2653C

2-05 79% 3-01 85%  
 ST SR DF RA RW RL FA FU RH RUW UC UD TP TL RTR RTS  
 34 32 43 28 32 32 25 28 42 48 34 25 16 18 35 36

PPA 830M 47F 44P / YD 225M 17F 21P  
 CDCB PTA 08/01/2016 3RECS 59%R 53%ILE  
 -22M OF 6P 125CM\$ 117NM\$ 99FM\$ 79GM\$  
 3.4PL -0.2DPR 0.6CCR 1.4HCR 3.14SCS  
 AJCA 08/01/2016 PTAT 52%R 0.4 JUI 2.1  
 JPI 50%R 33  
 SELLING AS LOT 3755

SISTER(S):  
 SAR AMERICAN PERFECT POP 82%  
 4-00 305 2 17270 5.6 959 3.8 654 98DCR 2263C  
 NEXT DAM:  
 SAR SELECT POPPY 87%  
 3-02 305 2 15230 4.3 649 3.8 575 DHIR 1789C  
 SIRE: ALTHEAS SELECT-ET GJPI -73 5%ILE

SISTER(S):  
 SAR JACE PENNY 88%  
 5-00 305 2 20390 5.1 1045 3.8 784 101DCR 2713C  
 SAR COUNTRY POP 81%

4TH DAM:  
 SAR DEALER POPOFF 93%  
 9-00 305 2 16790 4.9 830 3.9 653 95DCR 2125C



AND SELECTED  
SKIP-A-RILLA CONSIGNMENTS

**LOT 4176 SAR DAZZLER BROOK USA 067534176 GA**

BORN 12/05/2013  
DHIA HERD # 56-36-0051 CONTROL # 4176  
FEMALE EFI 7.7% AMERICAN ID 4176 / 4176

DORAN, TAMMIE STILES BREEDER & OWNER  
NEWBERRY, SC



**SAR LEXINGTON BROOK**  
Grandam of Lot 4176



**SAR CENTURION BRASS**  
Great-Grandam of Lot 4176

2-03 217 2 11486 4.6 529 3.3 378 RIP  
18728 973 632 PME

2-05 84%  
ST SR DF RA RW RL FA FU RH RUW UC UD TP TL RTR RTS  
38 22 38 25 28 22 28 38 42 38 22 38 22 22 27 25

PPA -673M 26F 1P / YD -772M 22F -6P  
CDCB GPTA 08/01/2016 1RECS 52%R 83%ILE  
-285M 16F 1P 249CM\$ 231NM\$ 188FM\$ 223GM\$  
4.0PL 1.0DPR 1.3CCR 2.4HCR 2.96SCS  
AJCA 08/01/2016 PTAT 45%R 1.5 GJUI 16.4  
GJPI 47%R 68

ST SR DF RA RW RL FA  
0.6 -0.2 1.2 HO.2 -0.1 PO.1 SO.7  
FU RH RUW UC UD TP TL  
1.3 1.4 0.8 0.4 S1.3 CO.6 SO.2

FRESH: 03/31/2016  
BRED: 10/27/2016 DUE: 08/02/2017 TO  
OOMSDALE GEMMA HARRIS GANYA {5}-ET  
USA 067235865 29JE4026  
CDCB GPTA 11/01/2016  
72%R 757M 0.13% 63F 100%ILE  
73%R 0.08% 42P 601CM\$ 566NM\$ 481FM\$ 481GM\$  
5.7PL -0.5DPR -0.5CCR 1.1HCR 2.93SCS  
AJCA 11/01/2016 ODAUS  
GPTAT 70%R 1.5 GJUI 17.7 GJPI 68%R 211

57 LBS MILK ON NOVEMBER TEST  
SCC: 174,000

SIRE:  
SUNSET CANYON DAZZLER-ET  
USA 117925081 GT50K BBR 100 JH1F JH2F  
29JE3830  
CDCB GPTA 08/01/2016 403DAUS 64HRDS 89%RIP  
97%R -169M 0.14% 20F 80%ILE  
97%R 0.06% 4P 428CM\$ 406NM\$ 356FM\$ 377GM\$  
7.7PL 1.5DPR 2.3CCR 3.7HCR 2.82SCS  
AJCA 08/01/2016 124DAUS  
GPTAT 93%R 1.6 GJUI 25.0 GJPI 92%R 125

DAM:  
SAR TBONES BROOK  
USA 067173356 GT8K BBR 100 JH1F JH2F  
DHIA HERD # 56-36-0051 CONTROL # 3356

1-11 291 2 14120 4.5 635 3.4 484 101DCR 1672C  
2-10 305 2 13550 5.3 713 3.9 525 100DCR 1817C  
3-10 305 2 12810 5.4 689 3.9 495 101DCR 1713C  
6-00 260 2 13279 5.0 668 3.5 461 RIP  
13874 730 491 PME  
305 2X ME AVG 3L 15680M 768F 578P 1993C

2-05 84% 3-00 80% 6-03 84%  
ST SR DF RA RW RL FA FU RH RUW UC UD TP TL RTR RTS  
26 30 38 25 42 27 22 18 42 40 36 18 26 25 36 30

PPA -2249M -40F -43P / YD -1696M -16F -25P  
CDCB GPTA 11/01/2016 3RECS 82%R 38%ILE  
-378M 15F OP 81CM\$ 65NM\$ 25FM\$ 78GM\$  
0.3PL 0.6DPR 0.5CCR 1.2HCR 3.12SCS  
AJCA 11/01/2016 GPTAT 80%R 1.2 GJUI 3.7  
GJPI 78%R 15

SISTER(S):  
SAR ACE BROOK 90%  
2-11 305 2 17010 4.0 678 3.3 563 101DCR 1863C

HAWARDEN IMPULS PREMIER  
USA 067107510 GT50K BBR 100 JH1C JH2F  
29JE3756  
CDCB GPTA 08/01/2016 3975DAUS 562HRDS 21%RIP  
99%R -708M 0.29% 23F 40%ILE  
99%R 0.16% 5P 307CM\$ 264NM\$ 161FM\$ 252GM\$  
4.8PL 1.7DPR 0.2CCR 0.5HCR 3.07SCS  
AJCA 08/01/2016 2148DAUS  
GPTAT 99%R 1.0 GJUI 11.6 GJPI 98%R 76

PEARL MONT RESTORE DIXIE-ET 90%  
USA 116341888 GT50K BBR 100 JH1F JH2C  
TATTOO / P5  
DHIA HERD # 33-87-0722 CONTROL # 305  
2-00 305 2 19000 4.3 819 3.4 650 97DCR 2209C  
365 2 22546 4.3 975 3.5 789 97DCR 2653C  
3-07 305 2 20010 4.6 930 3.5 697 89DCR 2409C  
5-06 305 3 24280 4.4 1072 3.4 833 102DCR 2867C  
305 2X ME AVG 4L 17392M 791F 620P 2117C  
PPA 1019M -4F 23P / YD 1404M 33F 46P  
CDCB GPTA 11/01/2016 4RECS 92%R 98%ILE  
976M 26F 28P 371CM\$ 366NM\$ 356FM\$ 281GM\$  
4.9PL -1.4DPR 0.2CCR 2.7HCR 2.75SCS  
AJCA 11/01/2016 GPTAT 90%R 0.6 GJUI 6.0  
GJPI 89%R 141

RICHIES JACE TBONE A364  
USA 113672851 GT50K BBR 100 JH1F JH2F  
7JE1000  
CDCB GPTA 08/01/2016 17576DAUS 1598HRDS 8%RIP  
99%R -213M 0.21% 31F 20%ILE  
99%R 0.11% 13P 129CM\$ 98NM\$ 24FM\$ 65GM\$  
-1.0PL -1.7DPR -1.2CCR 1.6HCR 3.11SCS  
AJCA 08/01/2016 10123DAUS  
GPTAT 99%R 1.1 GJUI 6.4 GJPI 99%R 43

SAR LEXINGTON BROOK 85%  
USA 115500820  
TATTOO / R338  
DHIA HERD # 56-36-0051 CONTROL # 6338  
1-11 261 2 12760 5.8 739 3.9 503 100DCR 1741C  
2-10 305 2 16040 5.4 872 4.1 653 101DCR 2261C  
4-00 263 2 14860 5.7 841 4.0 594 99DCR 2057C  
4-11 305 2 17710 5.0 892 3.9 687 101DCR 2378C  
6-10 305 2 16060 5.7 914 4.1 655 100DCR 2268C  
305 2X ME AVG 5L 16936M 929F 678P 2349C  
PPA -1153M 55F 12P / YD -1388M 21F -7P  
CDCB PTA 08/01/2016 5RECS 67%R 21%ILE  
-727M 6F -7P 9CM\$ -16NM\$ -79FM\$ 38GM\$  
-1.6PL 1.4DPR 1.1CCR -0.2HCR 2.97SCS  
AJCA 08/01/2016 PTAT 58%R 0.7 JUI 6.2 JPI  
56%R -8  
1ST JR TWO-YEAR-OLD, 2009 WEST VIRGINIA STATE FAIR  
RESERVE GRAND CHAMPION, 2009 WEST VIRGINIA STATE FAIR  
SIRE: WOODSTOCK LEXINGTON-ET GJPI 5 15%ILE

SISTER(S):  
SAR PARAMOUNT BRASSY 91%  
3-03 305 2 15460 5.6 870 4.1 630 97DCR 2182C  
GRAND CHAMPION, 2008 VIRGINIA STATE FAIR  
GRAND CHAMPION, 2007 WEST VIRGINIA STATE FAIR  
1ST 4 YEAR OLD, 2008 SC STATE FAIR JUNIOR SHOW  
3RD 4 YEAR OLD, 2008 SC STATE FAIR  
1ST 4 YEAR OLD, 2008 VIRGINIA STATE FAIR  
5TH, 2007 NATIONAL JERSEY JUG FUTURITY  
1ST JR 3-YEAR-OLD, 2007 WEST VIRGINIA STATE FAIR  
6TH OVERALL PREMIER PERFORMANCE COW, 2007 ALL AMERICAN  
SAR ACTIONS BRIGHT 89%  
1-11 294 2 17010 4.3 732 3.4 583 101DCR 1977C  
SAR TIGER BRASS 84%  
1-10 305 2 14230 4.6 661 3.6 507 101DCR 1753C

NEXT DAM:  
SAR CENTURION BRASS 91%  
5-01 305 2 18790 4.6 863 3.5 658 83DCR 2274C  
SIRE: SOONER CENTURION-ET GJPI -47 6%ILE

4TH DAM:  
SAR REDS BROOK 90%  
7-06 298 2 17330 4.9 845 3.7 644 99DCR 2095C



# LOT 4177 BRJ APOLLO JADE EILENE W-77 USA 067534177

BORN 12/09/2013 TATTOO / W77 PO  
 DHIA HERD # 56-36-0051 CONTROL #  
 FEMALE EFI 6.0% AMERICAN ID 4177 / 4177

2-01 278 2 9822 4.5 438 3.2 318 RIP  
 12790 562 416 PME

2-04 83%  
 ST SR DF RA RW RL FA FU RH RUW UC UD TP TL RTR RTS  
 25 25 35 25 42 25 25 38 40 35 25 22 35 25 25 26

PA -819M -23F -25P  
 -46CM\$ -43NM\$ -37FM\$  
 2.9PL 1.3DPR 1.7CCR 0.5HCR 3.09SCS  
 PA TYPE 0.9 JPI 35%R -42  
 ST SR DF RA RW RL FA  
 0.0 -0.4 0.4 H1.5 0.1 P0.2 50.5  
 FU RH RUW UC UD TP TL  
 1.2 1.0 0.6 0.1 51.4 C0.6 L0.6

FRESH: 01/30/2016  
 BRED: 04/21/2016 DUE: 01/25/2017 TO  
 SUNSET CANYON DAZZLER-ET  
 USA 117925081 29JE3830  
 CDCB GPTA 08/01/2016 403DAUS 64HRDS 89%RIP  
 97%R -169M 0.14% 20F 80%ILE  
 97%R 0.06% 4P 428CM\$ 406NM\$ 356FM\$ 377GM\$  
 7.7PL 1.5DPR 2.3CCR 3.7HCR 2.82SCS  
 AJCA 08/01/2016 124DAUS  
 GPTAT 93%R 1.6 GJUI 25.0 GJPI 92%R 125

35 LBS MILK ON NOVEMBER TEST  
 SCC: 200,000

SISTER(S):  
 BRJ IATOLA JADE EILENE N-84 85%  
 3-00 305 2 17230 4.8 821 3.3 576 99DCR 1989C

SIRE:  
 WF BOMBER APOLLO  
 USA 113623437 GT50K BBR 100 JH1F JH2F  
 76JE151  
 CDCB GPTA 08/01/2016 101DAUS 50HRDS 18%RIP  
 93%R -940M 0.10% -26F 6%ILE  
 94%R 0.04% -27P -137CM\$ -131NM\$ -117FM\$ -99GM\$  
 1.4PL 1.0DPR 1.4CCR 0.7HCR 3.26SCS  
 AJCA 08/01/2016 62DAUS  
 GPTAT 90%R 0.6 GJUI 19.3 GJPI 89%R -70

DAM:  
 BRJ JADE BOMBER EILENE H-74-ET  
 USA 067173274  
 TATTOO / H3274  
 DHIA HERD # 56-36-0051 CONTROL # 3274  
 2-00 305 2 13150 4.6 602 3.4 445 101DCR 1537C  
 3-00 305 2 15200 4.6 703 3.5 528 101DCR 1824C  
 4-03 305 2 18790 4.8 894 3.4 644 101DCR 2225C  
 305 2X ME AVG 4L 16336M 768F 565P 1953C

2-03 87% 3-05 88% 4-08 90%  
 ST SR DF RA RW RL FA FU RH RUW UC UD TP TL RTR RTS  
 42 38 39 25 47 33 27 30 46 42 35 28 22 27 33 37

PPA -950M -20F -32P / YD -1347M -33F -41P  
 CDCB PTA 08/01/2016 4RECS 62%R 33%ILE  
 -697M -20F -22P 46CM\$ 45NM\$ 44FM\$ 45GM\$  
 4.3PL 1.5DPR 1.9CCR 0.2HCR 2.92SCS  
 AJCA 08/01/2016 PTAT 55%R 1.3 JUI 17.9  
 JPI 52%R -13  
 JUNIOR ALL AMERICAN MILKING YEARLING, 2011  
 4TH MILKING YEARLING, 2011 ALL AMERICAN JERSEY SHOW  
 1ST MILKING YEARLING, 2011 SC STATE FAIR  
 1ST SR 2-YEAR-OLD, 2012 SC STATE FAIR OPEN AND JR SHOW

SISTER(S):  
 BRJ ROULETTE BOMBER EILENE K-93 78%  
 4-00 305 2 19880 4.3 860 3.4 670 101DCR 2302C

BUSH RIVER / SKIPARILLA &/OR F OWNER  
 NEWBERRY, SC

BUSH RIVER / SKIPARILLA / DORA BREEDER  
 NEWBERRY, SC

WF BROOK BOMBER  
 USA 110021067 GTHD BBR 100 JH1F JH2F 76JE119  
 CDCB GPTA 08/01/2016 3685DAUS 794HRDS 3%RIP  
 99%R 249M -0.08% -4F 3%ILE  
 99%R -0.08% -7P -251CM\$ -217NM\$ -138FM\$ -194GM\$  
 -4.2PL -0.9DPR -1.5CCR 1.0HCR 3.29SCS  
 AJCA 11/01/2016 2069DAUS  
 GPTAT 99%R -0.2 GJUI -7.2 GJPI 99%R -77

GIPRAT RENN ANASTASIA-ET 95%  
 JECAN000010019673  
 TATTOO RDG / 9G  
 DHIA HERD # 52-33-0019 CONTROL # 4008  
 6-04 305 2 15720 4.3 677 3.6 573 100DCR 1878C  
 7-11 305 2 18900 4.8 901 3.5 661 99DCR 2284C  
 9-02 305 2 19750 4.6 903 3.4 666 100DCR 2300C  
 11-01 305 2 13830 4.7 645 3.5 485 97DCR 1676C  
 305 2X ME AVG 9L 15603M 751F 556P 1876C  
 PPA -3727M -203F -112P / YD -3421M -162F -104P  
 CDCB PTA 08/01/2016 5RECS 81%R 4%ILE  
 -1684M -72F -50P -206CM\$ -210NM\$ -217FM\$ -166GM\$  
 4.2PL 2.4DPR 3.0CCR 1.6HCR 2.92SCS  
 AJCA 08/01/2016 PTAT 72%R 0.6 JUI 29.9  
 JPI 70%R-104

GIPRAT BELLES JADE-ET  
 JECAN000010008436 70JE9967  
 CDCB PTA 08/01/2016 2723DAUS 956HRDS 3%RIP  
 99%R -1176M 0.21% -16F 15%ILE  
 99%R 0.07% -29P 50CM\$ 38NM\$ 9FM\$ 61GM\$  
 4.8PL 2.6DPR 3.3CCR 0.3HCR 2.98SCS  
 AJCA 11/01/2016 1896DAUS  
 GPTAT 99%R 0.7 JUI 15.0 JPI 98%R -24

BRJ BOMBER PITINO EILENE X-17 93%  
 USA 067012217  
 DHIA HERD # 56-36-0051 CONTROL # 2217  
 1-10 305 2 16850 3.9 650 3.2 535 96DCR 1778C  
 2-10 305 2 19560 3.9 755 3.2 634 95DCR 2084C  
 4-04 305 2 17700 4.2 750 3.5 618 100DCR 2056C  
 5-06 195 2 6800 3.9 268 3.2 219 96DCR 731C  
 305 2X ME AVG 4L 17746M 694F 584P 1917C  
 PPA -1097M -110F -56P / YD -904M -89F -47P  
 CDCB PTA 08/01/2016 4RECS 65%R 10%ILE  
 -344M -35F -19P -108CM\$ -94NM\$ -60FM\$ -95GM\$  
 1.6PL 0.2DPR 0.1CCR 0.2HCR 2.98SCS  
 AJCA 08/01/2016 PTAT 58%R 1.1 JUI 17.3  
 JPI 55%R -46

ALL AMERICAN JUNIOR 3-YEAR-OLD, 2006  
 JUNIOR ALL AMERICAN JUNIOR 3-YEAR-OLD, 2006  
 GRAND CHAMPION, 2006 SC STATE FAIR OPEN & JUNIOR SHOW  
 SUPREME CHAMPION, 2006 SC STATE FAIR OPEN & JUNIOR SHOW  
 RESERVE GRAND CHAMPION, 2008 SC STATE FAIR JR SHOW  
 RESERVE PREMIER PERFORMANCE COW, 2005 ALL AMERICAN JUNIOR SHOW  
 1ST JR 2-YEAR-OLD, 2005 ALL AMERICAN JUNIOR SHOW  
 1ST JR 2-YEAR-OLD, 2005 CLEMSON SPRING SHOW  
 1ST JR 2-YEAR-OLD, 2005 SC STATE FAIR  
 1ST JR 2-YEAR-OLD, 2005 SC STATE FAIR JR SHOW  
 1ST JR 3-YEAR-OLD, 2006 KENTUCKY KOW-A-RAMA  
 1ST 3-YEAR-OLD, 2006 SC STATE FAIR  
 1ST 3-YEAR-OLD, 2006 SC STATE FAIR JUNIOR SHOW  
 1ST 5-YEAR-OLD, 2008 SPRING DAIRY EXPO  
 2ND JR 3-YEAR-OLD, 2006 OHIO SPRING EXPO  
 2ND 5-YEAR-OLD, 2008 SC STATE FAIR JR SHOW  
 3RD JR 3-YEAR-OLD, 2006 NORTH CAROLINA STATE FAIR  
 3RD JR 3-YEAR-OLD, 2006 KENTUCKY STATE FAIR  
 3RD 4-YEAR-OLD, 2007 ALL AMERICAN JR SHOW  
 3RD 5-YEAR-OLD, 2008 SC STATE FAIR  
 6TH NATIONAL JERSEY JUG FUTURITY, 2006  
 SIRE: WF BROOK BOMBER GJPI -77 3%ILE

SISTER(S):  
 BRJ TIDY PITINO EILENE P98 91%  
 2-00 305 2 14820 4.7 696 3.3 487 89DCR 1681C

NEXT DAM:  
 BRJ PITINO BERRETTA EILENE 92%  
 3-09 295 2 17840 4.6 827 3.8 672 95DCR 2256C  
 1ST 4-YR-OLD, 2004 CLEMSON SPRING SHOW  
 1ST 5-YR-OLD, 2005 CLEMSON SPRING SHOW  
 SIRE: ALTHEAS LES PITINO AL-TOP-ET GJPI -106 3%ILE

4TH DAM:  
 BERRETTA DUNCAN EILENE OF BRJ-ET 85%  
 5-09 305 3 24690 4.5 1115 3.5 861 88DCR 2975C

AND SELECTED  
 SKIP-A-RILLA CONSIGNMENTS



**BRJ JADE BOMBER EILENE H-74-ET**  
 Dam of Lot 4177



**BRJ BOMBER PITINO EILENE X-17**  
 Gramdam of Lot 4177



**BRJ PITINO BERRETTA EILENE**  
 Great-Grandam of Lot 4177



**DUNCAN EILENE OF HLF, E-96%**  
 Fifth Dam of Lot 4177



AND SELECTED  
SKIP-A-RILLA CONSIGNMENTS

**LOT 4179 BRJ RENEGADE LEX SEIDMAN W-79 {5} USA 067534179**

BORN 12/09/2013 P3  
FEMALE EFI 7.4% AMERICAN ID 4179 / 4179

BUSH RIVER JERSEYS BREEDER & OWNER  
NEWBERRY, SC

PA -226M 25F 6P  
162CM\$ 141NM\$ 89FM\$  
0.7PL 0.7DPR 0.6CCR 0.2HCR 3.00SCS  
PA TYPE -0.3 JPI 37%R 34  
ST SR DF RA RW RL FA  
-0.5 -0.6 -0.3 L0.3 -0.6 P0.2 S0.5  
FU RH RUW UC UD TP TL  
0.0 -0.1 -0.1 -1.2 D0.6 W0.1 S0.5

SELLING OPEN

SIRE:  
BW RENEGADE-ET  
USA 115883929 GT50K BBR 100 JH1F JH2F 200JE60  
CDCB GPTA 08/01/2016 7459DAUS 647HRDS 13%RIP  
99%R -74M 0.31% 58F 63%ILE  
99%R 0.11% 19P 388CM\$ 353NM\$ 267FM\$ 337GM\$  
2.5PL 0.7DPR 1.2CCR 0.9HCR 3.05SCS  
AJCA 08/01/2016 2946DAUS  
GPTAT 99%R 0.1 GJUI -0.3 GJPI 99%R 110

DAM:  
BRJ LEXINGTON CHPLN SEIDMAN L-53 {4}  
USA 067183453  
DHIA HERD # 56-36-0051 CONTROL # 3453

2-05 298 2 17650 4.7 827 3.3 574 99DCR 1981C  
3-04 305 2 14870 4.5 665 3.5 518 101DCR 1781C  
4-07 305 2 14870 5.2 767 3.4 511 99DCR 1765C  
305 2X ME AVG 3L 17190M 807F 581P 1998C

2-07 77% 5-01 80%  
ST SR DF RA RW RL FA FU RH RUW UC UD TP TL RTR RTS  
38 36 35 21 32 23 32 21 32 35 18 18 20 23 32 30

PPA -938M -26F -25P / YD -871M -25F -20P  
CDCB PTA 08/01/2016 3RECS 58%R 13%ILE  
-377M -9F -8P -65CM\$ -72NM\$ -89FM\$ -45GM\$  
-1.1PL 0.6DPR 0.0CCR -0.6HCR 2.95SCS  
AJCA 08/01/2016 PTAT 45%R -0.7 JUI -13.1  
JPI 48%R -42

SUNSET CANYON MAXIMUM-ET  
USA 111950696 GT50K BBR 100 JH1F JH2F  
203JE607  
CDCB GPTA 08/01/2016 13639DAUS 422HRDS 10%RIP  
99%R -258M 0.32% 51F 27%ILE  
99%R 0.06% 3P 217CM\$ 198NM\$ 153FM\$ 200GM\$  
0.6PL 0.9DPR 0.9CCR -1.8HCR 2.99SCS  
AJCA 08/01/2016 2196DAUS  
GPTAT 99%R -0.4 GJUI -6.6 GJPI 99%R 44

BW CENTURION IRIS K347 {6} 95%  
USA 111122015 GT50K BBR 100 JH1F JH2C  
TATTOO K347 / K347  
DHIA HERD # 93-52-0150 CONTROL # 1057  
6-09 305 3 34440 4.8 1655 3.5 1212 103DCR 4189C  
365 3 39630 4.8 1895 3.5 1392 DHIR 4812C  
9-04 305 3 31420 3.9 1233 3.0 939 103DCR 3237C  
365 3 37050 4.0 1465 3.0 1109 DHIR 3824C  
305 2X ME AVG 5L 24889M 1147F 823P 2840C  
PPA 2476M 98F 69P / YD 1527M 68F 48P  
CDCB GPTA 11/01/2016 4RECS 92%R 86%ILE  
312M 9F 6P 238CM\$ 248NM\$ 269FM\$ 267GM\$  
4.5PL 2.3DPR 2.5CCR 1.1HCR 3.10SCS  
AJCA 11/01/2016 GPTAT 88%R 1.3 GJUI 19.0  
GJPI 88%R 80

WOODSTOCK LEXINGTON-ET  
USA 112012496 GT50K BBR 100 JH1C JH2F  
29JE3314  
CDCB GPTA 08/01/2016 7273DAUS 933HRDS 5%RIP  
99%R -382M 0.17% 15F 15%ILE  
99%R 0.07% 0P 74CM\$ 54NM\$ 6FM\$ 55GM\$  
-0.7PL 0.0DPR -1.0CCR -0.4HCR 2.99SCS  
AJCA 08/01/2016 2326DAUS  
GPTAT 99%R 0.2 GJUI 0.1 GJPI 99%R 5

CHAPLIN SEIDMAN C748 {3} 78%  
USA 115107326  
TATTOO C748 / C748  
DHIA HERD # 56-36-0051 CONTROL # 5748  
2-01 305 2 17910 4.5 808 3.4 617 100DCR 2132C  
3-07 305 2 21010 4.1 856 3.4 720 101DCR 2366C  
4-09 305 2 19810 4.5 887 3.7 724 101DCR 2423C  
5-08 305 2 19140 4.3 815 3.6 690 101DCR 2261C  
305 2X ME AVG 5L 20013M 872F 705P 2366C  
PPA 795M 6F 29P / YD -386M -42F -11P  
CDCB PTA 08/01/2016 5RECS 60%R 7%ILE  
-357M -28F -12P -133CM\$ -134NM\$ -134FM\$ -79GM\$  
-0.8PL 1.6DPR 1.4CCR -0.1HCR 2.92SCS  
AJCA 08/01/2016 PTAT 45%R -1.3 JUI -16.8  
JPI 45%R -58  
SIRE: R&M POSEIDON SEIDMAN GJPI -97 3%ILE

NEXT DAM:  
CHAPLIN RAY C595 {2}  
SIRE: BAYVIEW BERRETTA C RAY JPI -32 8%ILE

4TH DAM:  
CHAPLIN DAM OF C595 {1}



LOT 4182 HEADSPRING LEGAL DILLY W-82 USA 067534182

BORN 12/10/2013
DHIA HERD # 56-36-0051 CONTROL # 4182
FEMALE EFI 7.7% AMERICAN ID 4182 / 4182

PARR, LEONA ELIZABETH BREEDER & OWNER
NEWBERRY, SC

AND SELECTED
SKIP-A-RILLA CONSIGNMENTS

1-11 305 2 15120 5.0 753 3.6 537 98DCR 1856C
358 2 16990 5.0 856 3.6 609 DHIR 2106C
305 2X ME AVG 1L 19650M 964F 703P 2430C

2-04 77%
ST SR DF RA RW RL FA FU RH RUW UC UD TP TL RTR RTS
22 28 22 22 42 22 17 27 38 30 25 39 26 16 35 25

PPA 134M 14F 21P / YD -116M -5F 15P
CDCB PTA 08/01/2016 1RECS 52%R 57%ILE
46M 4F 10P 145CM\$ 130NM\$ 95FM\$ 120GM\$
1.6PL 0.1DPR 0.8CCR 2.0HCR 3.00SCS
AJCA 08/01/2016 PTAT 47%R 0.4 JUI 12.6
JPI 45%R 58

ST SR DF RA RW RL FA
-0.9 0.2 -0.3 HO.9 -0.2 PO.2 SO.4
FU RH RUW UC UD TP TL
0.9 0.5 -0.2 0.2 S1.4 CO.3 SO.5

ISDK Q IMPULS
JEDNK000000301592 GTHD BBR 100 JH1F JH2F 236JE3
CDCB GPTA 08/01/2016 31829DAUS 3018HRDS 4%RIP
99%R -11M 0.18% 36F 39%ILE
99%R 0.12% 24P 298CM\$ 260NM\$ 168FM\$ 276GM\$
1.3PL 1.4DPR 2.3CCR 0.3HCR 3.10SCS
AJCA 08/01/2016 17309DAUS
GPTAT 99%R 0.0 GJUI -2.7 GJPI 99%R 99

WOODSTOCK LEMVIG LINDY 90%

USA 111360167
TATTOO W505 / W505
DHIA HERD # 93-34-0279 CONTROL # 4505
1-11 305 2 15040 4.9 736 3.9 586 100DCR 1992C
3-01 305 2 21290 4.6 989 3.8 802 89DCR 2696C
305 2X ME AVG 2L 20374M 964F 784P 2632C
PPA -1861M -25F -12P / YD -1634M -19F -10P
CDCB PTA 08/01/2016 2RECS 77%R 27%ILE
-378M -8F -3P 34CM\$ 19NM\$ -16FM\$ 32GM\$
0.3PL 0.2DPR 0.8CCR 2.3HCR 2.98SCS
AJCA 08/01/2016 PTAT 70%R 0.7 JUI 18.1
JPI 71%R 15

FRESH: 11/11/2015
BRED: 03/24/2016 DUE: 12/28/2016 TO
SUNSET CANYON DAZZLER-ET
USA 117925081 29JE3830
CDCB GPTA 08/01/2016 403DAUS 64HRDS 89%RIP
97%R -169M 0.14% 20F 80%ILE
97%R 0.06% 4P 428CM\$ 406NM\$ 356FM\$ 377GM\$
7.7PL 1.5DPR 2.3CCR 3.7HCR 2.82SCS
AJCA 08/01/2016 124DAUS
GPTAT 93%R 1.6 GJUI 25.0 GJPI 92%R 125

37 LBS MILK ON NOVEMBER TEST
SCC: 66,000

YOSEMITE LEMVIG BROOK RASMUS
USA 111275722 GTHD BBR 100 JH1F JH2F 122JE5194
CDCB GPTA 08/01/2016 5363DAUS 305HRDS 4%RIP
99%R -22M 0.01% 1F 14%ILE
99%R 0.02% 3P 26CM\$ 20NM\$ 5FM\$ 7GM\$
-0.8PL -1.0DPR -0.5CCR 0.0HCR 3.01SCS
AJCA 08/01/2016 3049DAUS
GPTAT 99%R 0.7 GJUI 2.7 GJPI 99%R 1

HEADSPRING JACE DILLY X-85 86%

USA 067002285
DHIA HERD # 56-36-0051 CONTROL # 2285
2-00 305 2 16600 5.2 857 3.8 637 96DCR 2204C
2-11 305 2 17860 5.1 918 4.0 707 100DCR 2448C
3-11 290 2 15890 5.0 799 3.9 623 100DCR 2144C
305 2X ME AVG 4L 17034M 842F 657P 2252C
PPA 158M 45F 43P / YD -435M 20F 19P
CDCB PTA 08/01/2016 3RECS 63%R 43%ILE
-299M 6F 6P 109CM\$ 83NM\$ 21FM\$ 75GM\$
1.2PL 0.5DPR -0.2CCR -0.5HCR 3.00SCS
AJCA 08/01/2016 PTAT 53%R 0.2 JUI -1.7
JPI 53%R 27

SIRE: WINDY WILLOW MONTANA JACE {6}
GJPI 35 21%ILE

DAUGHTER(S):
HEADSPRING POLONIUS DILLY C-68
SELLING AS LOT 4568

SIRE:
TOLLENAARS IMPULS LEGAL 233-ET
USA 061929249 GTHD BBR 100 JH1C JH2F 29JE3506
CDCB GPTA 08/01/2016 9776DAUS 1014HRDS 16%RIP
99%R 325M -0.05% 5F 33%ILE
99%R 0.03% 17P 249CM\$ 237NM\$ 207FM\$ 225GM\$
3.6PL 0.5DPR 1.9CCR 3.6HCR 3.00SCS
AJCA 08/01/2016 4467DAUS
GPTAT 99%R 1.0 GJUI 21.5 GJPI 99%R 104

DAM:
HEADSPRING RASMUS DILLY E-100

USA 067062900
DHIA HERD # 56-36-0051 CONTROL # 28100

1-10 305 2 15110 5.5 828 3.8 568 101DCR 1965C
3-00 305 2 15580 5.6 871 3.8 589 101DCR 2038C
4-02 305 2 20250 4.9 988 3.6 727 101DCR 2513C
5-02 305 2 18310 4.9 897 3.8 687 99DCR 2377C
305 2X ME AVG 5L 17146M 889F 636P 2199C

2-04 82% 3-06 83%
ST SR DF RA RW RL FA FU RH RUW UC UD TP TL RTR RTS
34 34 29 26 32 34 32 29 38 32 26 25 26 27

PPA -606M 40F 4P / YD -390M 18F 8P
CDCB PTA 08/01/2016 5RECS 65%R 32%ILE
-207M 6F 4P 55CM\$ 38NM\$ -1FM\$ 28GM\$
0.0PL -0.4DPR -0.4CCR 0.2HCR 3.04SCS
AJCA 08/01/2016 PTAT 55%R 0.0 JUI -1.1
JPI 54%R 10

NEXT DAM:
HEADSPRING PARAGON DIAMOND 87%
5-11 305 2 15990 5.2 824 4.2 679 100DCR 2265C
SIRE: H&B ALF PARAGON-ET GJPI -27 8%ILE

4TH DAM:
HEADSPRING KENT LIBBY 79%
4-02 305 2 21630 4.6 1004 3.9 841 100DCR 2776C



# LOT 4185 SAR DAZZLER ARIEL USA 067534185

AND SELECTED  
SKIP-A-RILLA CONSIGNMENTS

BORN 12/15/2013 P2  
FEMALE EFI 7.4% AMERICAN ID 4185 / 4185

BUSH RIVER / SKIPARILLA &/OR F BREEDER & OWNER  
NEWBERRY, SC



**SAR ANDRE**  
Grandam of Lot 4185



**SAR TUCKER POPTART**  
Sister to the Dam of Lot 4158



**SAR DEALER POPOFF**  
Great-Grandam of Lot 4158

2-07 104 2 6100 5.8 355 4.0 244 RIP  
21210 1157 885 PME

PA -699M -1F -14P  
104CM\$ 87NM\$ 49FM\$  
3.1PL 1.5DPR 2.4CCR 1.1HCR 2.86SCS

PA TYPE 0.1 JPI 42%R 10

ST SR DF RA RW RL FA  
-0.3 -0.2 -0.2 HO.1 -0.1 PO.4 SO.2  
FU RH RUW UC UD TP TL  
0.3 -0.1 -0.1 0.3 S1.0 WO.2 SO.6

FRESH: 07/22/2016  
BRED: 10/08/2016 DUE: 07/14/2017 TO  
HEARTLAND MERCHANT TOPEKA-ET  
USA 067332021 71E1169

CDCB GPTA 08/01/2016 5959DAUS 530HRDS 42%RIP  
99%R -96M 0.23% 40F 24%ILE  
99%R 0.08% 11P 178CM\$ 159NM\$ 113FM\$ 49GM\$  
0.8PL -3.7DPR -4.0CCR -1.9HCR 3.19SCS

AJCA 08/01/2016 1998DAUS  
GPTAT 99%R 1.9 GJUI 20.8 GJPI 99%R 43

69 LBS MILK ON NOVEMBER TEST  
SCC: 246,000

SIRE:  
SUNSET CANYON DAZZLER-ET  
USA 117925081 GT50K BBR 100 JH1F JH2F  
29JE3830

CDCB GPTA 08/01/2016 403DAUS 64HRDS 89%RIP  
97%R -169M 0.14% 20F 80%ILE  
97%R 0.06% 4P 428CM\$ 406NM\$ 356FM\$ 377GM\$  
7.7PL 1.5DPR 2.3CCR 3.7HCR 2.82SCS

AJCA 08/01/2016 124DAUS  
GPTAT 93%R 1.6 GJUI 25.0 GJPI 92%R 125

DAM:  
SUN DUNCAN AMY-ET  
USA 067173273 GT3K BBR 100 JH1F  
DHIA HERD # 56-36-0051 CONTROL # 3273

2-01 301 2 9130 5.1 468 3.7 339 101DCR 1172C  
3-03 305 2 12230 5.3 646 3.7 458 100DCR 1584C  
4-03 305 2 12950 5.4 703 3.9 502 101DCR 1737C  
5-03 286 2 11950 5.7 680 3.7 443 99DCR 1532C  
305 2X ME AVG 4L 12518M 662F 468P 1617C

1-05 78% 2-03 81% 3-05 73%  
ST SR DF RA RW RL FA FU RH RUW UC UD TP TL RTR RTS  
32 27 26 28 35 42 21 23 12 26 23 24 27 12

PPA -3730M -104F -110P / YD -3029M -71F -88P  
CDCB GPTA 11/01/2016 4RECS 79%R 3%ILE  
-1228M -22F -32P -220CM\$ -232NM\$ -259FM\$ -170GM\$  
-1.5PL 1.5DPR 2.4CCR -1.5HCR 2.89SCS

AJCA 11/01/2016 GPTAT 78%R -1.4 GJUI -11.3  
GJPI 75%R-106

SISTER(S):  
SAR SAMBO POLLY 90%  
5-10 305 2 16490 5.1 838 3.8 625 101DCR 2162C  
SAR TUCKER POPTART 85%  
6-10 305 2 20890 4.2 873 3.4 716 100DCR 2388C  
1ST MILKING YEARLING, 2008 SC STATE FAIR JR SHOW  
2ND MILKING YEARLING, 2008 SC STATE FAIR  
4TH MILKING YEARLING, 2008 NC STATE FAIR

SAR LEGIONAIR POPOFF 91%  
3-10 305 2 19770 5.5 1085 3.8 743 101DCR 2570C

SAR DUNCAN ANDRE-ET 81%  
2-00 300 2 14980 4.9 733 3.8 563 101DCR 1948C

SAR DUNCAN ANDI-ET 83%  
2-00 295 2 13700 4.9 673 3.5 485 101DCR 1676C

HAWARDEN IMPULS PREMIER  
USA 067107510 GT50K BBR 100 JH1C JH2F  
29JE3756

CDCB GPTA 08/01/2016 3975DAUS 562HRDS 21%RIP  
99%R -708M 0.29% 23F 40%ILE  
99%R 0.16% 5P 307CM\$ 264NM\$ 161FM\$ 252GM\$  
4.8PL 1.7DPR 0.2CCR 0.5HCR 3.07SCS

AJCA 08/01/2016 2148DAUS  
GPTAT 99%R 1.0 GJUI 11.6 GJPI 98%R 76

PEARLMONT RESTORE DIXIE-ET 90%  
USA 116341888 GT50K BBR 100 JH1F JH2C  
TATTOO / P5

DHIA HERD # 33-87-0722 CONTROL # 305

2-00 305 2 19000 4.3 819 3.4 650 97DCR 2209C  
365 2 22546 4.3 975 3.5 789 97DCR 2653C  
3-07 305 2 20010 4.6 930 3.5 697 89DCR 2409C  
5-06 305 3 24280 4.4 1072 3.4 833 102DCR 2867C  
305 2X ME AVG 4L 17392M 791F 620P 2117C

PPA 1019M -4F 23P / YD 1404M 33F 46P

CDCB GPTA 11/01/2016 4RECS 92%R 98%ILE  
976M 26F 28P 371CM\$ 366NM\$ 356FM\$ 281GM\$  
4.9PL -1.4DPR 0.2CCR 2.7HCR 2.75SCS

AJCA 11/01/2016 GPTAT 90%R 0.6 GJUI 6.0  
GJPI 89%R 141

HIGHLAND MAGIC DUNCAN  
USA 000635862 GTHD BBR 100 JH1F JH2F 71E177  
CDCB GPTA 08/01/2016 10667DAUS 1539HRDS 1%RIP  
99%R -1142M 0.19% -20F 3%ILE  
99%R 0.04% -35P -220CM\$ -221NM\$ -223FM\$ -162GM\$  
-1.3PL 1.5DPR 2.4CCR -1.6HCR 2.93SCS

AJCA 11/01/2016 7421DAUS  
GPTAT 99%R -0.9 GJUI -13.8 GJPI 99%R -116

SAR ANDRE 95%  
USA 112294308 JH1F  
TATTOO / S68

DHIA HERD # 56-36-0051 CONTROL # 6068

2-01 295 2 12650 5.4 677 4.0 504 99DCR 1745C  
3-02 305 2 16900 5.5 937 3.9 659 99DCR 2281C  
5-03 305 2 18000 5.4 980 4.0 717 97DCR 2482C  
6-03 303 2 16720 5.6 937 3.8 643 100DCR 2225C  
7-03 305 2 17330 4.8 831 3.7 648 101DCR 2228C  
8-05 295 2 16540 4.8 802 3.7 612 101DCR 2117C  
9-05 205 2 9300 5.4 501 4.0 368 97DCR 1274C  
305 2X ME AVG 7L 16735M 879F 642P 2222C

PPA -587M 72F 25P / YD -1653M 8F -22P

CDCB PTA 08/01/2016 5RECS 69%R 45%ILE  
-1031M -8F -18P 120CM\$ 89NM\$ 16FM\$ 174GM\$  
2.8PL 4.4DPR 5.0CCR 1.0HCR 2.71SCS

AJCA 08/01/2016 PTAT 58%R -0.2 JUI 9.1  
JPI 54%R 21

WINNER, 2004 NATIONAL JERSEY JUG FUTURITY  
SUPREME CHAMPION, 2006 VIRGINIA STATE FAIR  
SENIOR & GRAND CHAMPION, 2006 VIRGINIA STATE FAIR  
RESERVE GRAND CHAMPION, 2008 SC STATE FAIR  
1ST AGED COW, 2008 SC STATE FAIR  
1ST AGED COW, 2006 VIRGINIA STATE FAIR  
1ST FIVE-YEAR-OLD, 2006 NORTH CAROLINA STATE FAIR  
1ST AGED COW, 2007 KENTUCKY KOW-A-RAMA  
1ST AGED COW, 2008 SOUTH CAROLINA STATE FAIR  
2ND AGED COW, 2008 NORTH CAROLINA STATE FAIR  
2ND AGED COW, 2007 MID-ATLANTIC REGIONAL SHOW  
3RD AGED COW, 2007 NORTH CAROLINA STATE FAIR  
9TH AGED COW, 2008 ALL AMERICAN JERSEY SHOW

SIRE: SAR BARBER ANDRE-ET

SISTER(S):  
SAR SELECT POPPY 87%  
3-02 305 2 15230 4.3 649 3.8 575 DHIR 1789C  
SAR BROOKS POP 91%  
7-09 305 2 20790 5.2 1087 3.7 777 100DCR 2688C

SAR AARON POPTART 90%  
5-09 305 2 22040 4.3 945 3.5 781 100DCR 2594C

SAR BARBER PAIGE

NEXT DAM:  
SAR DEALER POPOFF 93%  
9-00 305 2 16790 4.9 830 3.9 653 95DCR 2125C

SIRE: JRS ROYAL DEALER-ET GJPI -66 8%ILE

4TH DAM:  
SAR TOP FERN POPTART 76%



**LOT 4187 SC GOLDDUST LEGIT ANGELA W-87 {6} USA 067534187**

BORN 12/17/2013  
 DHIA HERD # 56-36-0051 CONTROL # 4187  
 FEMALE EFI 6.6% AMERICAN ID 4187 / 4187

2-00 305 2 17890 4.8 862 3.5 628 99DCR 2170C  
 305 2X ME AVG 1L 22406M 1070F 796P 2752C

2-04 85%  
 ST SR DF RA RW RL FA FU RH RUW UC UD TP TL RTR RTS  
 28 32 38 22 45 28 26 35 38 28 38 38 25 35 38 25

PPA 1387M 76F 61P / YD 1665M 90F 73P  
 CDCB PTA 08/01/2016 1RECS 50%R 75%ILE  
 232M 16F 11P 201CM\$ 195NM\$ 179FM\$ 216GM\$  
 2.1PL 1.8DPR 2.2CCR 1.6HCR 3.02SCS  
 AJCA 08/01/2016 PTAT 44%R 1.0 JUI 12.2

JPI 40%R 80  
 ST SR DF RA RW RL FA  
 0.0 0.4 0.1 H0.5 0.1 S0.0 S0.0  
 FU RH RUW UC UD TP TL  
 1.2 0.3 0.3 0.5 S1.2 C0.9 L0.7

FRESH: 12/23/2015  
 BRED: 04/13/2016 DUE: 01/17/2017 TO  
 SUNSET CANYON DAZZLER-ET  
 USA 117925081 29JE3830  
 CDCB GPTA 08/01/2016 403DAUS 64HRDS 89%RIP  
 97%R -169M 0.14% 20F 80%ILE  
 97%R 0.06% 4P 428CM\$ 406NM\$ 356FM\$ 377GM\$  
 7.7PL 1.5DPR 2.3CCR 3.7HCR 2.82SCS  
 AJCA 08/01/2016 124DAUS  
 GPTAT 93%R 1.6 GJUI 25.0 GJPI 92%R 125

54 LBS MILK ON NOVEMBER TEST  
 SCC: 57,000

SIRE:  
 JER-Z-BOYZ LEGITIMATE {5}-ET  
 USA 117773509 GT50K BBR 100 JH1F JH2F  
 29JE3837  
 CDCB GPTA 08/01/2016 204DAUS 36HRDS 78%RIP  
 95%R 597M 0.10% 49F 49%ILE  
 95%R 0.01% 22P 321CM\$ 318NM\$ 309FM\$ 322GM\$  
 2.1PL 1.1DPR 2.3CCR 2.3HCR 3.10SCS  
 AJCA 08/01/2016 84DAUS  
 GPTAT 88%R 0.4 GJUI 7.4 GJPI 89%R 120

DAM:  
 SC GOLDDUST RILEY MO ANGELA P-46  
 USA 067223746  
 DHIA HERD # 56-36-0051 CONTROL # 3746  
 2-00 305 2 20310 3.3 673 3.2 644 100DCR 1967C  
 3-00 305 2 15440 6.2 964 3.4 527 99DCR 1821C  
 305 2X ME AVG 2L 21328M 940F 698P 2232C

2-05 84% 3-01 87%  
 ST SR DF RA RW RL FA FU RH RUW UC UD TP TL RTR RTS  
 34 32 38 26 35 28 23 37 37 43 36 23 36 22 35 42  
 PPA 646M -62F 9P / YD 61M -71F -10P  
 CDCB PTA 08/01/2016 2RECS 61%R 20%ILE  
 -284M -34F -12P -23CM\$ -21NM\$ -13FM\$ 18GM\$  
 2.3PL 2.2DPR 2.2CCR 0.7HCR 2.90SCS  
 AJCA 08/01/2016 PTAT 53%R 1.3 JUI 16.7  
 JPI 52%R -4

SISTER(S):  
 SC GOLDDUST GOVERNOR ANGELA M-21 81%  
 1-11 305 2 16710 4.3 714 3.1 526 101DCR 1815C

GOLD DUST SYNDICATE & UHT ENTE BREEDER & OWNER  
 NEWBERRY, SC

TOLLENAARS IMPULS LEGAL 233-ET  
 USA 061929249 GTHD BBR 100 JH1C JH2F 29JE3506  
 CDCB GPTA 08/01/2016 9776DAUS 1014HRDS 16%RIP  
 99%R 325M -0.05% 5F 33%ILE  
 99%R 0.03% 17P 249CM\$ 237NM\$ 207FM\$ 225GM\$  
 3.6PL 0.5DPR 1.9CCR 3.6HCR 3.00SCS  
 AJCA 08/01/2016 4467DAUS  
 GPTAT 99%R 1.0 GJUI 21.5 GJPI 99%R 104

JER-Z-BOYZ MAXIMUM 22843 {4} 93%  
 USA 117157617 GT3K BBR 100 JH1F  
 TATTOO / T2843  
 DHIA HERD # 93-54-0735 CONTROL # 22843  
 1-09 305 2 18133 5.0 901 3.6 654 97DCR 2262C  
 2-10 305 2 20650 5.4 1106 3.8 795 98DCR 2751C  
 3-10 305 2 20660 5.0 1030 3.8 783 97DCR 2709C  
 5-10 305 2 26250 5.2 1363 3.7 967 98DCR 3345C  
 305 2X ME AVG 4L 24081M 1202F 887P 3067C  
 PPA 4324M 258F 140P / YD 2273M 157F 70P  
 CDCB GPTA 11/01/2016 4RECS 86%R 53%ILE  
 387M 48F 13P 116CM\$ 118NM\$ 121FM\$ 97GM\$  
 -1.4PL -1.0DPR -0.3CCR -1.2HCR 3.11SCS  
 AJCA 11/01/2016 GPTAT 77%R -0.3 GJUI -6.5  
 GJPI 79%R 39

CHASIN-RAINBOWS ACT RILEY-ET  
 USA 067029404 GT50K BBR 100 JH1F JH2F  
 73E859  
 CDCB GPTA 08/01/2016 6171DAUS 665HRDS 23%RIP  
 99%R -54M -0.13% -27F 15%ILE  
 99%R -0.04% -9P 48CM\$ 61NM\$ 92FM\$ 119GM\$  
 3.8PL 3.5DPR 2.9CCR 1.2HCR 2.98SCS  
 AJCA 08/01/2016 2520DAUS  
 GPTAT 99%R 1.1 GJUI 19.0 GJPI 99%R 24

SC GOLD DUST MOMENT ANGELA F-88-ET 86%  
 USA 067183088  
 DHIA HERD # 56-36-0051 CONTROL # 3088  
 2-01 305 2 15320 4.7 724 3.7 562 101DCR 1937C  
 3-02 282 2 14450 4.4 640 3.5 505 101DCR 1723C  
 305 2X ME AVG 2L 18081M 812F 648P 2198C  
 PPA -1264M -53F -33P / YD -1579M -62F -42P  
 CDCB PTA 08/01/2016 2RECS 66%R 5%ILE  
 -983M -40F -28P -174CM\$ -180NM\$ -195FM\$ -144GM\$  
 0.4PL 0.9DPR 2.1CCR 0.7HCR 2.87SCS  
 AJCA 08/01/2016 PTAT 58%R 0.9 JUI 12.3  
 JPI 54%R -71  
 SIRE: WF CENTURN SEIZE THE MOMENT-ET  
 GJPI -49 6%ILE

SISTER(S):  
 SC GOLDDUST BRIG ANGELA A-26-ET 80%  
 4-01 305 2 20430 4.1 838 3.1 635 101DCR 2190C  
 SC GOLD DUST GOVERNOR ANGELA A50-ET 86%  
 1-09 305 2 14120 4.3 601 3.5 500 101DCR 1654C  
 SC GOLD DUST GOVERNOR ANGELA A52-ET 92%  
 4-04 305 2 15990 3.9 616 2.9 462 101DCR 1592C  
 6TH SR 2-YEAR-OLD, 2010 ALL AMERICAN JR SHOW  
 SC GOLDDUST BROOK REN ANGELA F-1-ET 80%  
 2-00 305 2 18830 4.3 810 3.2 601 101DCR 2074C  
 SULTAN ANGELA OF TRINITYS-ET 84%  
 5-02 305 2 21700 3.5 767 3.1 674 101DCR 2157C  
 SC GOLD DUST BARBARO ANGELA G-3-ET 84%  
 5-05 305 2 21670 4.0 865 3.4 730 100DCR 2394C  
 SC GOLDDUST FINALIST ANGELA G-36-ET 87%  
 SC GOLDDUST SHYSTER ANGELA G-70-ET 84%  
 4-03 305 2 19810 3.8 758 3.3 646 100DCR 2106C  
 SC GOLD DUST ACTION ANGELA H-73-ET 90%  
 2-00 302 2 17340 4.9 855 3.7 649 104DCR 2245C  
 2ND JR. 2-YEAR-OLD, 2011 SOUTH CAROLINA STATE FAIR  
 SC GOLDDUST FINALIST ANGELA G-94-ET 85%  
 4-09 298 2 18620 3.7 682 3.1 582 104DCR 1894C  
 QUARESMA ACTION ANGELA-ET 87%  
 3-02 305 2 16270 5.4 882 3.7 610 100DCR 2110C  
 SC GOLDDUST SULTAN R ANGELA M-11-ET 84%  
 2-11 305 2 20570 3.7 761 3.2 653 101DCR 2119C

NEXT DAM:  
 FRANKEN RENAISSANCE ANGELA 95%  
 3-01 305 2 24354 3.9 955 3.4 820 CAN 2663C  
 GRAND CHAMPION, 2005 CLEMSON SPRING SHOW  
 GRAND CHAMPION, 2004 SC STATE FAIR  
 RESERVE GRAND CHAMPION, 2001 STRATFORD SHOW  
 2ND 4-YEAR-OLD, 2002 WORLD DAIRY EXPO  
 4TH AGED COW, 2004 ALL AMERICAN JERSEY SHOW  
 5TH SR 2-YEAR-OLD, 2000 ROYAL AG WINTER FAIR  
 NOMINATED ALL CANADIAN, SENIOR TWO-YEAR-OLD, 2000  
 SIRE: HOLLYLANE RENAISSANCE JPI -161 2%ILE

4TH DAM:  
 FRANKEN KNIGHT LOUISA VG 85 (CAN)  
 5-01 305 2 17331 4.6 798 3.8 655 CAN 2187C

AND SELECTED  
 SKIP-A-RILLA CONSIGNMENTS



**FRANKEN RENAISSANCE ANGELA**  
 Great-Grandam of Lot 4187



**SC GOLD DUST GOVERNOR ANGELA A52-ET**  
 Sister to the Grandam of Lot 4187



**SC GOLD DUST ACTION ANGELA H-73-ET**  
 Sister to the Grandam of Lot 4187



AND SELECTED  
SKIP-A-RILLA CONSIGNMENTS

**LOT 4193 SAR ACADEMY PENNY USA 067534193**

BORN 01/09/2014  
DHIA HERD # 56-36-0051 CONTROL # 4193  
FEMALE EFI 6.7% AMERICAN ID 4193 / 4193

1-10 305 2 14140 4.7 663 3.2 451 98DCR 1556C  
305 2X ME AVG 1L 18349M 851F 592P 2043C

2-03 83%  
ST SR DF RA RW RL FA FU RH RUW UC UD TP TL RTR RTS  
25 28 35 35 30 27 28 36 40 26 35 38 26 18 27 25

PPA -992M -43F -37P / YD -367M -11F -21P  
CDCB PTA 08/01/2016 1RECS 52%R 29%ILE  
-210M -5F -12P 20CM\$ 28NM\$ 48FM\$ 67GM\$  
1.3PL 2.0DPR 1.5CCR 0.2HCR 2.94SCS  
AJCA 08/01/2016 PTAT 47%R 1.3 JUI 20.4

JPI 45%R 9  
ST SR DF RA RW RL FA  
-0.2 0.0 -0.2 H0.4 0.3 S0.4 L0.3  
FU RH RUW UC UD TP TL  
1.9 1.0 0.2 -0.2 S2.2 C0.6 S0.9

FRESH: 11/19/2016  
SELLING OPEN

DAUGHTER(S):  
SAR COLTON PENNY SELLING AS LOT 4770

SISTER(S):  
SAR POLO PENNY 86%  
3-01 305 2 17910 4.9 882 3.7 671 98DCR 2321C  
SAR IMPULS PENNY 84%  
1-11 305 2 13230 5.3 704 3.5 467 98DCR 1614C

SIRE:  
BW ACADEMY-ET  
USA 116022712 GTHD BBR 100 JH1F JH2F 11JE1000  
CDCB GPTA 08/01/2016 4221DAUS 314HRDS 13%RIP  
99%R 602M -0.11% 6F 27%ILE  
99%R -0.08% 4P 171CM\$ 192NM\$ 245FM\$ 226GM\$  
3.4PL 2.8DPR 2.1CCR 0.7HCR 2.93SCS  
AJCA 08/01/2016 2656DAUS  
GPTAT 99%R 1.0 GJUI 24.9 GJPI 99%R 83

DAM:  
SAR COMERICA PENNY  
USA 067213148  
DHIA HERD # 56-36-0051 CONTROL # 3148  
2-01 305 2 9470 5.2 495 3.7 347 100DCR 1200C  
3-02 290 2 16570 4.8 795 3.6 595 101DCR 2057C  
4-01 305 2 15350 5.4 827 3.8 579 100DCR 2003C  
5-01 259 2 15290 5.5 834 3.6 552 100DCR 1908C  
305 2X ME AVG 4L 15453M 795F 564P 1952C

3-00 82% 3-07 88%  
ST SR DF RA RW RL FA FU RH RUW UC UD TP TL RTR RTS  
35 32 38 26 37 28 26 34 43 38 28 29 37 28

PPA -2502M -17F -58P / YD -2176M -32F -58P  
CDCB PTA 08/01/2016 4RECS 64%R 6%ILE  
-1056M -18F -29P -152CM\$ -159NM\$ -174FM\$ -121GM\$  
-1.0PL 0.6DPR 0.8CCR -0.8HCR 2.94SCS  
AJCA 08/01/2016 PTAT 56%R 1.2 JUI 15.3  
JPI 54%R -74

SISTER(S):  
SAR TROUBLES DORA 84%  
1-10 304 2 14890 4.8 714 3.5 527 101DCR 1821C

DORAN, TAMMIE STILES BREEDER & OWNER  
NEWBERRY, SC

BW LEGION  
USA 110226426 GTHD BBR 100 JH1F JH2C 505JE101  
CDCB GPTA 08/01/2016 3580DAUS 807HRDS 3%RIP  
99%R -265M 0.11% 10F 14%ILE  
99%R 0.00% -8P 22CM\$ 21NM\$ 18FM\$ -29GM\$  
1.0PL -1.2DPR -2.3CCR -2.2HCR 2.93SCS  
AJCA 08/01/2016 2574DAUS  
GPTAT 99%R 1.3 GJUI 15.6 GJPI 99%R -2

BW AVERY KATIE ET121-ET 93%  
USA 110834153 GTHD BBR 100 JH1C JH2F  
TATTOO ET121 / ET121  
DHIA HERD # 93-52-0150 CONTROL # 896  
6-06 305 3 31710 4.8 1516 3.2 1010 93DCR 3486C  
365 3 36530 4.8 1747 3.2 1172 DHIR 4046C  
8-02 305 3 30600 4.5 1368 3.2 971 102DCR 3351C  
365 3 35240 4.4 1533 3.2 1128 DHIR 3894C  
305 2X ME AVG 5L 26912M 1196F 882P 3030C  
PPA 2476M 69F 61P / YD 1661M 30F 37P  
CDCB GPTA 11/01/2016 4RECS 97%R 72%ILE  
415M -12F 3P 169CM\$ 183NM\$ 218FM\$ 268GM\$  
4.8PL 5.1DPR 4.9CCR 2.2HCR 2.95SCS  
AJCA 11/01/2016 GPTAT 95%R 0.3 GJUI 11.9  
GJPI 95%R 79

BRIDON REMAKE COMERICA-ET  
JECAN00008422994 GTHD BBR 100 JH1F JH2F 200JE131  
CDCB GPTA 08/01/2016 4499DAUS 1508HRDS 7%RIP  
99%R -1494M 0.25% -26F 3%ILE  
99%R 0.05% -45P -324CM\$ -323NM\$ -320FM\$ -337GM\$  
-2.0PL -1.9DPR -2.3CCR -1.2HCR 3.02SCS  
AJCA 11/01/2016 2952DAUS  
GPTAT 99%R 1.0 GJUI 23.4 GJPI 98%R -142

SAR CENTURION PRETZEL 88%  
USA 114386988  
TATTOO / R214  
DHIA HERD # 56-36-0051 CONTROL # 6214  
1-11 273 2 12630 4.3 545 3.3 423 72DCR 1456C  
2-10 285 2 17170 4.7 801 3.5 605 101DCR 2091C  
3-09 236 2 18500 4.7 862 3.5 652 98DCR 2254C  
305 2X ME AVG 3L 19936M 899F 694P 2387C  
PPA 736M 45F 28P / YD -113M 9F 2P  
CDCB PTA 08/01/2016 3RECS 64%R 14%ILE  
-517M -12F -12P -56CM\$ -64NM\$ -83FM\$ 20GM\$  
-1.3PL 2.4DPR 3.0CCR 0.2HCR 2.94SCS  
AJCA 08/01/2016 PTAT 56%R 0.8 JUI 10.9  
JPI 53%R -17  
SIRE: SOONER CENTURION-ET GJPI -47 6%ILE

SISTER(S):  
SAR SULTAN POSSIBLE 85%  
3-10 289 2 16880 4.8 810 3.7 618 101DCR 2137C  
SAR ACTIONS PEANUT 85%  
4-01 275 2 19320 3.5 678 3.2 624 100DCR 1948C

NEXT DAM:  
SAR WILLS PEANUT 90%  
5-03 305 2 18130 4.8 864 3.3 597 96DCR 2061C  
SIRE: SAR PROSPECTOR WILL

4TH DAM:  
SAR ROMULUS PATTY 88%  
3-08 305 2 18870 4.7 879 3.5 657 97DCR 2270C





LOT 4194 TRINITYS VETERAN ANN W-94 USA 067534194

BORN 01/10/2014
DHIA HERD # 56-36-0051 CONTROL # 4194
FEMALE EFI 7.6% AMERICAN ID 4194 / 4194

TRINITY JERSEY FARM BREEDER & OWNER
NEWBERRY, SC

AND SELECTED
SKIP-A-RILLA CONSIGNMENTS

1-11 305 2 17120 6.7 1139 3.1 525 99DCR 1811C
305 2X ME AVG 1L 21810M 1437F 677P 2335C

2-03 75%
ST SR DF RA RW RL FA FU RH RUW UC UD TP TL RTR RTS
25 25 26 25 26 42 15 39 42 32 25 30 28 22 27 30

PPA 548M 72F 17P / YD 623M 76F 16P
CDCB PTA 08/01/2016 1RECS 47%R 90%ILE
180M 30F 10P 285CM\$ 272NM\$ 243FM\$ 229GM\$
3.3PL 0.1DPR 0.3CCR -0.1HCR 2.85SCS
AJCA 08/01/2016 PTAT 40%R 0.0 JUI 6.2

JPI 36%R 84
ST SR DF RA RW RL FA
-1.1 -0.8 0.6 H0.2 -0.6 S0.4 L0.5
FU RH RUW UC UD TP TL
0.4 0.9 0.6 0.2 S0.2 C0.1 S0.5

FRESH: 12/18/2015
BRED: 05/21/2016 DUE: 02/24/2017 TO
MS EASTON
USA 119146567 29JE4010
CDCB GPTA 08/01/2016
74%R 1016M -0.09% 31F 85%ILE
75%R 0.00% 36P 444CM\$ 434NM\$ 410FM\$ 354GM\$
5.4PL -0.7DPR -0.4CCR 0.1HCR 3.00SCS
AJCA 08/01/2016 ODAUS
GPTAT 76%R 1.9 GJUI 21.7 GJPI 72%R 168

50 LBS MILK ON NOVEMBER TEST
SCC: 100,000

SISTER(S):
TRINITY POLONIUS ANN B-28
SELLING AS LOT 4428
TRINITY HIRED GUN ANN D-13
SELLING AS LOT 4613

SIRE:
ALL LYNNS CHERRY CHAMP VETERAN-ET
USA 117916487 GT50K BBR 100 JH1F JH2F 29JE3826
CDCB GPTA 08/01/2016 77DAUS 30HRDS 78%RIP
90%R 198M 0.22% 53F 47%ILE
91%R 0.05% 17P 337CM\$ 315NM\$ 263FM\$ 249GM\$
2.2PL -1.3DPR -1.1CCR 0.1HCR 2.90SCS
AJCA 08/01/2016 37DAUS
GPTAT 85%R 0.7 GJUI 4.6 GJPI 86%R 99

DAM:
TRINITYS TOMMYBOY ANN M-65
USA 067153565
DHIA HERD # 56-36-0051 CONTROL # 3565
1-10 305 2 18660 4.1 774 3.3 622 100DCR 2098C
2-11 305 2 19070 4.6 872 3.6 684 100DCR 2343C
4-00 305 2 19510 4.8 930 3.4 672 98DCR 2322C
5-00 241 2 11844 4.5 528 3.2 375 RIP
13755 605 447 PME
305 2X ME AVG 3L 21387M 944F 741P 2509C

2-00 79% 3-03 79%
ST SR DF RA RW RL FA FU RH RUW UC UD TP TL RTR RTS
36 27 36 20 37 47 16 21 42 43 37 33 16 11 38 44

PPA 367M 12F 22P / YD 214M 6F 15P
CDCB PTA 08/01/2016 4RECS 55%R 77%ILE
75M 2F 6P 218CM\$ 204NM\$ 173FM\$ 189GM\$
3.8PL 1.4DPR 1.0CCR -0.1HCR 2.76SCS
AJCA 08/01/2016 PTAT 46%R -0.1 JUI 6.5
JPI 43%R 69

SELLING AS LOT 3565

SISTER(S):
TRINITYS JACE ANN 88%
2-03 305 2 12470 5.2 651 3.7 467 95DCR 1615C

MARGANDALE CHERRY CHAMP (TWIN)
USA 113900950 GT50K BBR 100 JH1C JH2F 29JE3471
CDCB GPTA 08/01/2016 629DAUS 155HRDS 18%RIP
98%R 539M 0.01% 27F 23%ILE
98%R 0.01% 20P 161CM\$ 154NM\$ 138FM\$ 105GM\$
-0.1PL -1.4DPR -2.1CCR -2.1HCR 3.01SCS
AJCA 08/01/2016 319DAUS
GPTAT 98%R 0.9 GJUI 9.0 GJPI 97%R 66

ALL LYNNS IMPULS VACHEL-ET 82%
USA 116159951 GI BBR 100 JH1F
TATTOO / A1161
DHIA HERD # 35-57-0960 CONTROL # 1161
1-11 305 3 19100 4.8 917 3.5 663 96DCR 2291C
305 2X ME AVG 1L 24806M 1179F 866P 2993C
PPA 53M 78F 18P / YD -68M 106F 14P
CDCB GPTA 11/01/2016 1RECS 79%R 98%ILE
302M 42F 22P 389CM\$ 368NM\$ 315FM\$ 295GM\$
4.3PL -0.8DPR -0.5CCR 0.1HCR 2.99SCS
AJCA 11/01/2016 GPTAT 73%R 0.7 GJUI 8.4
GJPI 73%R 119

TRINITYS BLAIR TOMMYBOY {6}
USA 115961155
PA -69M 9F 5P
106CM\$ 87NM\$ 44FM\$
0.2PL -0.2DPR -0.6CCR -1.1HCR 2.79SCS
PA TYPE 0.3 JPI 40%R 34

TRINITYS MONEY ANN 92%
USA 110675798
TATTOO P212 / P212
DHIA HERD # 56-36-0051 CONTROL # 5212
1-10 305 2 15240 4.6 707 3.5 541 97DCR 1870C
3-00 305 2 19770 4.8 956 3.6 702 95DCR 2427C
4-00 278 2 17420 4.4 758 3.5 602 96DCR 2046C
4-11 305 2 13750 4.7 646 3.6 493 95DCR 1704C
5-11 305 2 21320 4.2 899 3.5 740 96DCR 2463C
7-00 305 2 20560 4.5 929 3.5 720 95DCR 2483C
8-01 305 2 22440 4.7 1065 3.4 763 98DCR 2636C
9-06 305 2 19040 4.2 802 3.5 664 101DCR 2203C
12-01 305 2 16600 4.5 740 3.5 588 101DCR 1998C
305 2X ME AVG 9L 19221M 871F 673P 2299C
PPA 938M 26F 33P / YD 18M -20F 1P
CDCB PTA 08/01/2016 5RECS 68%R 50%ILE
-221M -20F -8P 111CM\$ 107NM\$ 98FM\$ 142GM\$
3.9PL 3.1DPR 2.6CCR 0.6HCR 2.78SCS
AJCA 08/01/2016 PTAT 53%R 0.1 JUI 8.2
JPI 52%R 30
SIRE: SENNS ALF MONEY-ET GJPI -28 11%ILE

SISTER(S):
TRINITYS BOLD ANN 82%
1-11 305 2 15880 4.7 751 3.2 516 96DCR 1781C
NEXT DAM:
TRINITYS DUDLEY ANN 84%
3-06 305 2 19550 4.1 810 3.4 663 95DCR 2153C
SIRE: CLOVER FARMS DUDLEY-ET GJPI 33 19%ILE

4TH DAM:
TRINITYS BOOMER SOONER ANN 86%
5-09 305 2 17400 4.0 691 3.5 609 DHIR 1898C



AND SELECTED  
SKIP-A-RILLA CONSIGNMENTS

**LOT 4196 TRINITYS JUPITER ANGELA W-96 USA 067534196**

BORN 01/15/2014  
DHIA HERD # 56-36-0051 CONTROL # 4196  
FEMALE EFI 6.2% AMERICAN ID 4196 / 4196

TRINITY JERSEY FARM BREEDER & OWNER  
NEWBERRY, SC



**FRANK RENAISSANCE ANGELA**  
Grandam of Lot 4196

2-01 234 2 12066 4.9 590 3.4 415 RIP  
18959 913 665 PME

2-03 82%  
ST SR DF RA RW RL FA FU RH RUW UC UD TP TL RTR RTS  
27 17 32 25 28 22 26 35 25 43 23 38 26 22 25 25

PPA 9M 57F 14P / YD -838M 34F -14P  
CDCB PTA 08/01/2016 1RECS 51%R 34%ILE  
-112M 10F 1P 48CM\$ 47NM\$ 43FM\$ 26GM\$  
0.8PL -0.6DPR -0.5CCR 0.8HCR 3.22SCS  
AJCA 08/01/2016 PTAT 47%R 0.8 JUI 5.0  
JPI 44%R 4

ST SR DF RA RW RL FA  
-0.6 -0.4 0.4 L0.6 -0.4 P0.3 S0.1  
FU RH RUW UC UD TP TL  
0.7 0.6 0.2 -0.1 S0.2 C0.7 L0.1

ISDK Q IMPULS  
JEDNK000000301592 GTHD BBR 100 JH1F JH2F 236JE3  
CDCB GPTA 08/01/2016 31829DAUS 3018HRDS 4%RIP  
99%R -11M 0.18% 36F 39%ILE  
99%R 0.12% 24P 298CM\$ 260NM\$ 168FM\$ 276GM\$  
1.3PL 1.4DPR 2.3CCR 0.3HCR 3.10SCS  
AJCA 08/01/2016 17309DAUS  
GPTAT 99%R 0.0 GJUI -2.7 GJPI 99%R 99

SUN VALLEY HALLMARK JERSEY 92%  
USA 113219298  
TATTOO S494 / S494  
DHIA HERD # 92-23-0481 CONTROL # 494  
4-06 293 2 21140 4.7 1000 3.7 779 100DCR 2680C  
5-05 305 2 20160 4.5 912 3.5 705 102DCR 2435C  
6-10 305 2 20480 4.8 982 3.6 732 101DCR 2531C  
8-00 305 2 19430 4.7 922 3.5 684 98DCR 2364C  
305 2X ME AVG 6L 20745M 977F 736P 2538C  
PPA 1598M 70F 57P / YD 1276M 43F 41P  
CDCB PTA 08/01/2016 5RECS 75%R 46%ILE  
472M 12F 14P 90CM\$ 92NM\$ 95FM\$ 56GM\$  
-0.1PL -1.2DPR -1.6CCR -1.2HCR 3.04SCS  
AJCA 08/01/2016 PTAT 66%R 0.7 JUI 4.3  
JPI 66%R 36

FRESH: 03/14/2016  
BRED: 10/27/2016 DUE: 08/02/2017 TO  
CHILLI ACTION COLTON-ET  
USA 066738335 7JE1088  
CDCB GPTA 08/01/2016 425DAUS 156HRDS 7%RIP  
96%R -967M 0.30% 10F 18%ILE  
97%R 0.10% -17P 104CM\$ 85NM\$ 40FM\$ 107GM\$  
2.3PL 1.4DPR 1.0CCR 2.9HCR 3.09SCS  
AJCA 08/01/2016 158DAUS  
GPTAT 89%R 1.4 GJUI 24.5 GJPI 93%R 8

57 LBS MILK ON NOVEMBER TEST  
SCC: 123,000

FOREST GLEN AVERY ACTION-ET  
USA 111023978 GTHD BBR 100 JH1F JH2F 7JE590  
CDCB GPTA 08/01/2016 23704DAUS 2755HRDS 4%RIP  
99%R -335M -0.02% -19F 14%ILE  
99%R 0.00% -12P 26CM\$ 28NM\$ 35FM\$ 45GM\$  
2.8PL 1.3DPR 1.0CCR 3.0HCR 2.99SCS  
AJCA 08/01/2016 12055DAUS  
GPTAT 99%R 1.2 GJUI 16.1 GJPI 99%R 2

SIRE:  
SUN VALLEY IMPULS JUPITER  
USA 115870022 GT50K BBR 100 JH1F JH2F 29JE3615  
CDCB GPTA 08/01/2016 2588DAUS 354HRDS 29%RIP  
99%R 800M 0.04% 45F 30%ILE  
99%R 0.02% 34P 226CM\$ 218NM\$ 196FM\$ 161GM\$  
-0.4PL -2.0DPR -1.7CCR 0.0HCR 3.26SCS  
AJCA 08/01/2016 1132DAUS  
GPTAT 99%R 0.5 GJUI -1.6 GJPI 98%R 90

FRANK RENAISSANCE ANGELA 95%  
JECAN000010019305  
TATTOO ZGE / 32G  
DHIA HERD # 56-36-0051 CONTROL # 5032  
2-01 305 2 18193 3.9 703 3.5 631 CAN 2000C  
3-01 305 2 24354 3.9 955 3.4 820 CAN 2663C  
8-10 305 2 19460 3.4 670 3.1 597 100DCR 1895C  
305 2X ME AVG 1L 20701M 731F 633P 2042C  
CDCB PTA 08/01/2016 0RECS 84%R 0%ILE  
-1234M -67F -50P -451CM\$ -427NM\$ -368FM\$ -375GM\$  
-0.6PL 0.6DPR 1.4CCR 1.4HCR 3.08SCS  
GRAND CHAMPION, 2005 CLEMSON SPRING SHOW  
GRAND CHAMPION, 2004 SC STATE FAIR  
RESERVE GRAND CHAMPION, 2001 STRATFORD SHOW  
1ST AGED COW, 2005 CLEMSON SPRING SHOW  
1ST AGED COW, 2004 SC STATE FAIR  
1ST SR 3-YEAR-OLD, 2001 STRATFORD SHOW  
1ST SR 2-YEAR-OLD, 2000 ONTARIO DISCOVERY DAYS  
1ST 3-YEAR-OLD, 2001 BRANT-NORFOLK  
2ND SR 3-YEAR-OLD, 2001 ONTARIO DAIRY DISCOVERY  
2ND 4-YEAR-OLD, 2002 WORLD DAIRY EXPO  
2ND 2-YEAR-OLD, 2000 ONTARIO SPRING SHOW  
2ND AGED COW, 2004 NC STATE FAIR  
3RD SR 3-YEAR-OLD, 2001 ONTARIO SPRING SHOW  
4TH SR 3-YEAR-OLD, 2001 ROYAL AG WINTER FAIR  
4TH AGED COW, 2004 ALL AMERICAN JERSEY SHOW  
5TH SR 2-YEAR-OLD, 2000 ROYAL AG WINTER FAIR  
6TH MILKING YEARLING, 1999 ROYAL AG WINTER FAIR  
7TH SENIOR YEARLING, 1999 ONTARIO SPRING SHOW  
NOMINATED ALL CANADIAN, SENIOR TWO-YEAR-OLD, 2000  
NOMINATED ALL CANADIAN SENIOR YEARLING, 1999  
SIRE: HOLLYLANE RENAISSANCE GJPI -161 2%ILE

DAM:  
QUARESMA ACTION ANGELA-ET  
USA 117128091  
TATTOO G172 / G172  
DHIA HERD # 56-36-0051 CONTROL # 5172

2-03 305 2 15260 5.1 780 3.5 529 101DCR 1828C  
3-02 305 2 16270 5.4 882 3.7 610 100DCR 2110C  
4-02 198 2 11330 4.9 556 3.4 386 97DCR 1333C  
305 2X ME AVG 3L 16899M 865F 604P 2087C

SISTER(S):  
FRANKEN JUNO LOUISE GP 83 (CAN)  
2-02 284 2 12293 4.6 564 4.0 487 CAN 1581C

2-08 85% 3-03 87%  
ST SR DF RA RW RL FA FU RH RUW UC UD TP TL RTR RTS  
31 26 40 28 39 27 40 30 40 42 21 25 28 21

PPA -1903M -16F -48P / YD -1648M -27F -45P  
CDCB PTA 08/01/2016 3RECS 63%R 7%ILE  
-897M -28F -28P -147CM\$ -140NM\$ -122FM\$ -111GM\$  
1.2PL 0.9DPR 0.9CCR 2.0HCR 3.20SCS  
AJCA 08/01/2016 PTAT 56%R 1.1 JUI 14.4  
JPI 54%R -74

NEXT DAM:  
FRANKEN KNIGHT LOUISA VG 85 (CAN)  
5-01 305 2 17331 4.6 798 3.8 655 CAN 2187C  
SIRE: SPRUCE VINE SURV KNIGHT 18S GJPI -139 3%ILE

SISTER(S):  
SC GOLDDUST BRIG ANGELA A-26-ET 80%  
4-01 305 2 20430 4.1 838 3.1 635 101DCR 2190C  
SC GOLD DUST GOVERNOR ANGELA A50-ET 86%  
1-09 305 2 14120 4.3 601 3.5 500 101DCR 1654C  
SC GOLD DUST GOVERNOR ANGELA A52-ET 92%  
4-04 305 2 15990 3.9 616 2.9 462 101DCR 1592C  
SC GOLDDUST BROOK REN ANGELA F-1-ET 80%  
2-00 305 2 18830 4.3 810 3.2 601 101DCR 2074C  
SC GOLD DUST MOMENT ANGELA F-88-ET 86%  
2-01 305 2 15320 4.7 724 3.7 562 101DCR 1937C  
SULTAN ANGELA OF TRINITYS-ET 84%  
5-02 305 2 21700 3.5 767 3.1 674 101DCR 2157C  
SC GOLD DUST BARBARO ANGELA G-3-ET 84%  
5-05 305 2 21670 4.0 865 3.4 730 100DCR 2394C  
SC GOLDDUST FINALIST ANGELA G-36-ET 87%  
SC GOLDDUST SHYSTER ANGELA G-70-ET 84%  
4-03 305 2 19810 3.8 758 3.3 646 100DCR 2106C  
SC GOLD DUST ACTION ANGELA H-73-ET 90%  
2-00 302 2 17340 4.9 855 3.7 649 104DCR 2245C  
SC GOLDDUST FINALIST ANGELA G-94-ET 85%  
4-09 298 2 18620 3.7 682 3.1 582 104DCR 1894C  
QUARESMA MISS GOLD DUST ANGEL-ET 83%  
2-01 305 3 16680 4.7 789 3.8 635 86DCR 2144C  
SC GOLDDUST SULTAN R ANGELA M-11-ET 84%  
2-11 305 2 20570 3.7 761 3.2 653 101DCR 2119C

4TH DAM:  
FRANKEN EMPEROR LOUISE 15U GP 82 (CAN)  
4-03 305 2 11376 5.3 604 3.8 437 CAN 1513C



**SC GOLD DUST GOVERNOR ANGELA A52-ET**  
Sister to the Dam of Lot 4196



**SC GOLD DUST ACTION ANGELA H-73-ET**  
Sister to the Dam of Lot 4196



LOT 4202 BRJ KARBALA HEADLINE FAVOR X-2 USA 067394202 GA

BORN 01/23/2014
DHIA HERD # 56-36-0051 CONTROL # 4202
FEMALE EFI 8.2% AMERICAN ID 4202 / 4202

BUSH RIVER JERSEYS BREEDER & OWNER
NEWBERRY, SC

AND SELECTED
SKIP-A-RILLA CONSIGNMENTS

1-11 305 2 16490 4.6 758 3.2 529 99DCR 1826C
305 2X ME AVG 1L 21007M 956F 682P 2354C

2-03 80%
ST SR DF RA RW RL FA FU RH RUW UC UD TP TL RTR RTS
28 25 35 35 22 38 25 39 35 25 26 25 26 25 36 30

PPA 987M 47F 26P / YD 1002M 55F 28P
CDCB GPTA 08/01/2016 1RECS 55%R 79%ILE
338M 16F 6P 207CM\$ 211NM\$ 220FM\$ 163GM\$
3.4PL -0.4DPR -0.1CCR -0.4HCR 2.89SCS
AJCA 08/01/2016 PTAT 46%R 1.1 GJUI 12.1
GJPI 50%R 63

ST SR DF RA RW RL FA
0.0 -0.9 0.3 L1.3 -0.6 S0.2 L0.1
FU RH RUW UC UD TP TL
0.9 0.6 0.0 0.0 S1.4 C0.3 S0.5

FRESH: 12/27/2015
BRED: 08/27/2016 DUE: 06/02/2017 TO
ALL LYNN'S ARTIST VIRGIL-ET
USA 116279459 29J3665
CDCB GPTA 08/01/2016 791DAUS 145HRDS 12%RIP
99%R 923M -0.03% 38F 40%ILE
99%R -0.02% 30P 256CM\$ 262NM\$ 274FM\$ 160GM\$
2.8PL -2.6DPR -2.3CCR -0.5HCR 3.34SCS
AJCA 08/01/2016 412DAUS
GPTAT 98%R -0.1 GJUI -10.4 GJPI 97%R 76
49 LBS MILK ON NOVEMBER TEST
SCC: 35,000

SIRE:
BW KARBALA-ET
USA 115611760 GTHD BBR 100 JH1C JH2F 11J9E978
CDCB GPTA 08/01/2016 2740DAUS 245HRDS 8%RIP
99%R 88M 0.11% 27F 37%ILE
99%R 0.00% 4P 264CM\$ 259NM\$ 247FM\$ 188GM\$
4.1PL -1.1DPR -0.9CCR -0.2HCR 2.91SCS
AJCA 08/01/2016 1749DAUS
GPTAT 99%R 1.9 GJUI 30.8 GJPI 98%R 83

DAM:
BRJ HEADLINE CONECTN FAVOR P-72
USA 067223772 GT8K BBR 100 JH1F JH2F
DHIA HERD # 56-36-0051 CONTROL # 3772
2-00 305 2 18500 4.2 774 3.2 584 100DCR 2015C
305 2X ME AVG 2L 16839M 738F 576P 1976C

2-04 85%
ST SR DF RA RW RL FA FU RH RUW UC UD TP TL RTR RTS
32 25 31 26 29 32 28 38 46 37 33 38 23 22 36 34

PPA 799M 1F 16P / YD 839M 16F 15P
CDCB GPTA 11/01/2016 2RECS 80%R 66%ILE
543M 3F 5P 146CM\$ 163NM\$ 204FM\$ 137GM\$
3.2PL 0.2DPR 0.5CCR -0.5HCR 2.90SCS
AJCA 11/01/2016 GPTAT 78%R 0.7 GJUI 11.4
GJPI 76%R 53

SISTER(S):
BRJ VALENTINO FAVOR S-88 82%
1-10 302 2 14250 5.2 736 3.3 477 99DCR 1647C

SC GOLD DUST PARAMOUNT IATOLA-ET
USA 112118277 GTHD BBR 100 JH1F JH2F 29J3301
CDCB GPTA 08/01/2016 18128DAUS 2459HRDS 6%RIP
99%R -311M 0.11% 7F 19%ILE
99%R 0.05% -2P 108CM\$ 93NM\$ 59FM\$ 94GM\$
0.9PL 0.3DPR 0.2CCR 0.1HCR 2.96SCS
AJCA 08/01/2016 9397DAUS
GPTAT 99%R 1.2 GJUI 15.7 GJPI 99%R 26

BW CENTURION PEGGY K798 92%
USA 111926011 GT50K BBR 100 JH1C JH2F
TATTOO K798 / K798
DHIA HERD # 93-52-0150 CONTROL # 1197
3-07 305 3 25500 5.2 1327 3.3 833 95DCR 2876C
365 3 28650 5.1 1471 3.3 957 DHIR 3306C
5-05 305 3 24100 5.0 1198 3.4 831 102DCR 2871C
365 3 27800 4.8 1342 3.5 964 DHIR 3332C
305 2X ME AVG 3L 23294M 1103F 774P 2672C
PPA 1232M 59F 26P / YD 1610M 85F 44P
CDCB GPTA 11/01/2016 3RECS 95%R 81%ILE
729M 37F 18P 212CM\$ 222NM\$ 243FM\$ 143GM\$
2.3PL -1.7DPR -2.1CCR -1.4HCR 3.10SCS
AJCA 11/01/2016 GPTAT 92%R 0.8 GJUI 9.5
GJPI 92%R 76

SCHULTZ RESCUE HEADLINE
USA 114114336 GTHD BBR 100 JH1F JH2F 29J3510
CDCB GPTA 08/01/2016 8445DAUS 885HRDS 11%RIP
99%R 928M -0.24% -6F 36%ILE
99%R -0.10% 12P 225CM\$ 251NM\$ 312FM\$ 248GM\$
6.0PL 2.3DPR 2.0CCR 0.3HCR 2.95SCS
AJCA 08/01/2016 4610DAUS
GPTAT 99%R 0.8 GJUI 10.7 GJPI 99%R 92

BRJ CONNECTION FDOM FAVOR E-1 80%
USA 067062813
DHIA HERD # 56-36-0051 CONTROL # 2813
1-10 290 2 16270 4.8 780 3.4 555 101DCR 1917C
2-09 289 2 19140 4.7 898 3.6 688 101DCR 2379C
3-08 289 2 19720 5.1 996 3.6 717 101DCR 2479C
4-07 305 2 21230 4.4 931 3.5 743 101DCR 2518C
305 2X ME AVG 5L 19664M 962F 701P 2413C
PPA 730M 87F 36P / YD -537M 34F -3P
CDCB PTA 08/01/2016 5RECS 66%R 30%ILE
-601M 3F -13P 45CM\$ 29NM\$ -5FM\$ 34GM\$
0.8PL 0.7DPR 0.0CCR -0.4HCR 2.77SCS
AJCA 08/01/2016 PTAT 56%R -0.2 JUI 2.1
JPI 54%R -9
SIRE: GIPRAT BELLES CONNECTION-ET GJPI -31 12%ILE

SISTER(S):
BRJ FLASH FREEDOM FAVOR Y-61 78%
3-11 305 2 19130 4.3 832 3.4 649 101DCR 2228C

NEXT DAM:
BRJ FREEDOM PITINO FAVOR Z-11 84%
3-11 305 2 21440 4.8 1036 3.5 753 95DCR 2603C
SIRE: MOLLY BROOK GLNWOOD FREEDOM {6}-ET
GJPI -160 2%ILE

4TH DAM:
BRJ PITINO MBSB FAYE 72%
3-03 305 2 12960 4.9 636 4.0 513 95DCR 1731C



AND SELECTED  
SKIP-A-RILLA CONSIGNMENTS



**BRJ BERRETTA LESTER WEALTH**  
Fourth Dam of Lot 4204

**LOT 4204 BRJ APPLEJACK TBONE WEALTH X4 USA 067394204 GT29K**

BORN 01/27/2014 P2 BBR 100  
FEMALE EFI 8.0% AMERICAN ID 4204 / 4204  
JH1F JH2F

BUSH RIVER JERSEYS BREEDER & OWNER  
NEWBERRY, SC

2-03 169 2 7749 6.7 521 3.3 254 RIP  
15922 973 544 PME  
CDCB GPTA 11/01/2016 ORECS 74%R 38%ILE  
-339M 27F 6P 85CM\$ 64NM\$ 13FM\$ 43GM\$  
-1.3PL -1.4DPR -1.3CCR 0.8HCR 3.21SCS  
AJCA 11/01/2016 GPTAT 74%R 1.5 GJUI 18.0  
GJPI 71%R 25  
ST SR DF RA RW RL FA  
0.8 0.0 1.1 H0.3 0.2 P0.1 S0.2  
FU RH RUW UC UD TP TL  
1.3 1.8 1.4 0.5 S1.3 C1.6 L0.5

SC GOLD DUST PARAMOUNT IATOLA-ET  
USA 112118277 GTHD BBR 100 JH1F JH2F 29JE3301  
CDCB GPTA 08/01/2016 18128DAUS 2459HRDS 6%RIP  
99%R -311M 0.11% 7F 19%ILE  
99%R 0.05% -2P 108CM\$ 93NM\$ 59FM\$ 94GM\$  
0.9PL 0.3DPR 0.2CCR 0.1HCR 2.96SCS  
AJCA 08/01/2016 9397DAUS  
GPTAT 99%R 1.2 GJUI 15.7 GJPI 99%R 26

STEINHAUERS H MARK APPLEPIE 92%  
USA 113506044 GT50K BBR 100 JH1F JH2F  
TATTOO S42 / S42  
DHIA HERD # 35-59-1096 CONTROL # 42  
3-04 278 2 18020 5.1 927 3.7 664 94DCR 2296C  
4-03 305 2 23540 4.7 1117 3.8 888 94DCR 3020C  
5-03 305 2 20350 4.6 926 3.6 729 98DCR 2491C  
6-03 305 2 17130 4.6 796 3.7 628 98DCR 2144C  
305 2X ME AVG 5L 21394M 1022F 786P 2698C  
PPA -145M 32F 15P / YD -64M 31F 15P  
CDCB GPTA 11/01/2016 5RECS 89%R 36%ILE  
-254M 0F -5P 58CM\$ 57NM\$ 53FM\$ 99GM\$  
0.9PL 1.9DPR 1.8CCR 0.5HCR 3.12SCS  
AJCA 11/01/2016 GPTAT 86%R 1.2 GJUI 19.1  
GJPI 84%R 15

FRESH: 05/18/2016  
BRED: 07/05/2016 DUE: 04/10/2017 TO  
GABYS BALLARD-ET  
USA 114826570 29JE3542  
CDCB GPTA 08/01/2016 2318DAUS 331HRDS 13%RIP  
99%R 230M -0.05% 1F 20%ILE  
99%R 0.02% 13P 103CM\$ 104NM\$ 104FM\$ 21GM\$  
2.8PL -2.5DPR -2.0CCR 0.8HCR 3.37SCS  
AJCA 08/01/2016 947DAUS  
GPTAT 98%R 1.3 GJUI 19.5 GJPI 98%R 35  
50 LBS MILK ON NOVEMBER TEST  
SCC: 174,000

RICHIES JACE TBONE A364  
USA 113672851 GT50K BBR 100 JH1F JH2F 7JE1000  
CDCB GPTA 08/01/2016 17576DAUS 1598HRDS 8%RIP  
99%R -213M 0.21% 31F 20%ILE  
99%R 0.11% 13P 129CM\$ 98NM\$ 24FM\$ 65GM\$  
-1.0PL -1.7DPR -1.2CCR 1.6HCR 3.11SCS  
AJCA 08/01/2016 10123DAUS  
GPTAT 99%R 1.1 GJUI 6.4 GJPI 99%R 43

DAUGHTER(S):  
BRJ PATRIOT WEALTH D-47 SELLING AS LOT 4647  
SISTER(S):  
BRJ COLTON TBONE WEALTH E-1 SELLING AS LOT 4701

BRJ BOWTIE COMERICA WEALTH J-59 91%  
USA 067173359  
DHIA HERD # 56-36-0051 CONTROL # 3359  
2-00 305 2 15500 4.6 720 3.3 508 101DCR 1754C  
4-00 296 2 16910 5.0 849 3.7 633 100DCR 2190C  
4-11 305 2 20730 5.4 1118 3.6 748 99DCR 2586C  
305 2X ME AVG 3L 19133M 956F 678P 2344C  
PPA 136M 55F 22P / YD -782M 14F -15P  
CDCB PTA 08/01/2016 4RECS 61%R 23%ILE  
-521M -1F -12P 4CM\$ ONM\$ -8FM\$ 21GM\$  
0.4PL 0.6DPR 0.6CCR 1.4HCR 3.09SCS  
AJCA 08/01/2016 PTAT 51%R 1.5 JUI 26.8  
JPI 51%R -3  
SIRE: BUSH RIVER BELLES BOWTIE-ET GJPI -6 12%ILE

SIRE:  
STEINHAUERS IATOLA APPLEJACK  
USA 115488982 GT50K BBR 100 JH1F JH2F 11JE968  
CDCB GPTA 08/01/2016 1492DAUS 220HRDS 32%RIP  
99%R -399M 0.16% 11F 17%ILE  
99%R 0.08% 0P 95CM\$ 81NM\$ 47FM\$ 148GM\$  
0.0PL 2.3DPR 2.5CCR 1.6HCR 3.26SCS  
AJCA 08/01/2016 818DAUS  
GPTAT 98%R 1.5 GJUI 18.6 GJPI 97%R 29

DAM:  
BRJ TBONE BOWTIE WEALTH P-94  
USA 067223794 GT29K BBR 100 JH1F JH2F  
TATTOO / P94  
DHIA HERD # 56-36-0051 CONTROL # 3794

NEXT DAM:  
BRJ COMERICA BERETTA WEALTH A-98 79%  
1-09 224 2 10800 4.4 473 3.5 382 99DCR 1286C  
SIRE: BRIDON REMAKE COMERICA-ET GJPI -142 3%ILE

1-11 305 2 15500 5.2 811 3.3 516 100DCR 1782C  
3-05 305 2 17000 5.9 1004 3.7 621 99DCR 2147C  
4-05 94 2 3856 3.9 151 3.3 127 RIP  
14008 647 481 PME  
305 2X ME AVG 2L 18904M 1032F 661P 2284C

4TH DAM:  
BRJ BERRETTA LESTER WEALTH 90%  
5-04 305 2 16010 5.6 890 3.7 589 93DCR 2037C

2-02 87% 3-06 90%  
ST SR DF RA RW RL FA FU RH RUW UC UD TP TL RTR RTS  
38 36 43 23 32 28 22 42 46 35 23 30 30 28 39 32

PPA -502M 34F -4P / YD -474M 32F 1P  
CDCB GPTA 11/01/2016 2RECS 81%R 45%ILE  
-87M 35F 9P 106CM\$ 88NM\$ 44FM\$ 44GM\$  
-1.6PL -2.3DPR -2.1CCR 1.6HCR 3.05SCS  
AJCA 11/01/2016 GPTAT 78%R 1.2 GJUI 15.4  
GJPI 76%R 40

SELLING AS LOT 3794  
1ST SR 2-YEAR-OLD, 2014 SC STATE FAIR  
3RD SR 2-YEAR-OLD, 2014 SC STATE FAIR JR SHOW  
6TH SR 3-YEAR-OLD, 2015 MID-ATLANTIC REGIONAL  
2ND SR 3-YEAR-OLD, 2015 SC STATE FAIR



**LOT 4215 BRJ EXCITATION LGION TUNA X-15 USA 067394215**

BORN 03/01/2014 PO  
FEMALE EFI 5.9% AMERICAN ID 4215 / 4215

BUSH RIVER / SKIPARILLA &/OR F OWNER  
NEWBERRY, SC

2-02 174 2 8862 5.4 477 3.7 330 RIP  
17784 1004 695 PME

BUSH RIVER / SKIPARILLA / DORA BREEDER  
NEWBERRY, SC

PA -1030M -30F -35P  
-159CM\$ -152NM\$ -134FM\$  
1.6PL -0.1DPR 0.6CCR 0.1HCR 3.0ISCS  
PA TYPE 1.0 JPI 37%R -78  
ST SR DF RA RW RL FA  
1.2 0.5 0.1 H1.2 0.6 PO.9 S1.2  
FU RH RUW UC UD TP TL  
2.7 0.6 0.3 -0.2 S3.5 C0.8 S0.2

LESTER SAMBO  
USA 000658836 GT50K BBR 100 JH1F JH2F 7JE356  
CDCB GPTA 08/01/2016 9221DAUS 2273HRDS 4%RIP  
99%R -705M 0.07% -21F 8%ILE  
99%R 0.01% -23P -105CM\$ -98NM\$ -81FM\$ -80GM\$  
1.2PL 0.3DPR 1.9CCR 0.9HCR 3.15SCS  
AJCA 11/01/2016 4462DAUS  
GPTAT 99%R 1.2 GJUI 16.0 GJPI 99%R -56

AND SELECTED  
SKIP-A-RILLA CONSIGNMENTS



**HARD CORE JADE FORTUNA-ET**  
Grandam of Lot 4215

FRESH: 05/13/2016  
BRED: 07/15/2016 DUE: 04/20/2017 TO  
SCHULTZ DEACON RETREAT-P-ET  
USA 114656612 29JE3526  
CDCB GPTA 08/01/2016 208DAUS 77HRDS 1%RIP  
96%R 505M -0.15% -5F 11%ILE  
96%R -0.08% 4P -51CM\$ -36NM\$ 1FM\$ -72GM\$  
-1.0PL -1.5DPR -2.8CCR -1.1HCR 2.85SCS  
AJCA 08/01/2016 89DAUS  
GPTAT 91%R 0.2 GJUI 2.8 GJPI 93%R -1  
  
54 LBS MILK ON NOVEMBER TEST  
SCC: 200,000

JASPAR RENAISSANCES EVENING EX 91-3E (CAN)  
JECAN00000599920 GI BBR 100 JH1F  
TATTOO HCJ / 12E  
2-11 305 2 18676 6.0 1125 4.0 747 CAN 2587C  
3-11 305 2 20489 5.6 1153 4.0 814 CAN 2819C  
6-11 305 2 23031 6.0 1378 3.8 878 CAN 3039C  
8-05 305 2 22639 5.8 1314 3.9 882 CAN 3053C  
CDCB GPTA 11/01/2016 ORECS 85%R 0%ILE  
-1795M -52F -58P -409CM\$ -402NM\$ -383FM\$ -334GM\$  
-1.6PL 0.7DPR 2.0CCR 2.4HCR 3.02SCS  
AJCA 11/01/2016 GPTAT 73%R 0.4 GJUI 16.1  
GJPI 79%R-174



**HARD CORE PRIMETIME  
FLIRTATIOUS-ET**  
Great-Grandam of Lot 4215

SISTER(S):  
BRJ TBONE LEGION FORTUNA T-19 82%  
1-11 305 2 15150 5.3 804 3.8 575 99DCR 1989C  
SELLING AS LOT 4019

BW LEGION  
USA 110226426 GTHD BBR 100 JH1F JH2C 505JE101  
CDCB GPTA 08/01/2016 3580DAUS 807HRDS 3%RIP  
99%R -265M 0.11% 10F 14%ILE  
99%R 0.00% -8P 22CM\$ 21NM\$ 18FM\$ -29GM\$  
1.0PL -1.2DPR -2.3CCR -2.2HCR 2.93SCS  
AJCA 08/01/2016 2574DAUS  
GPTAT 99%R 1.3 GJUI 15.6 GJPI 99%R -2

HARD CORE JADE FORTUNA-ET 94%  
USA 114409706 TATTOO / E74  
DHIA HERD # 56-36-0051 CONTROL # 5074  
2-00 305 2 16420 4.4 720 3.5 571 100DCR 1942C  
3-00 288 2 13360 4.9 661 3.6 482 99DCR 1666C  
3-11 305 2 15090 4.6 690 3.5 526 101DCR 1818C  
5-01 305 2 16780 4.5 759 3.3 560 101DCR 1934C  
6-08 305 2 17620 4.6 819 3.3 577 101DCR 1992C  
8-04 305 2 20680 4.2 873 3.1 650 100DCR 2243C  
9-07 301 2 16920 4.4 749 3.2 547 100DCR 1888C  
305 2X ME AVG 7L 17991M 808F 604P 2075C  
PPA -1322M -58F -50P / YD -2311M -76F -74P  
CDCB PTA 08/01/2016 5RECS 65%R 8%ILE  
-1283M -40F -40P -117CM\$ -120NM\$ -125FM\$ -79GM\$  
3.2PL 2.5DPR 2.5CCR 0.3HCR 2.82SCS  
AJCA 08/01/2016 PTAT 55%R 0.5 JUI 14.8  
JPI 53%R -73



**STARBUCK FRANCINE**  
Fourth Dam of Lot 4215

SIRE:  
BRIDON EXCITATION  
JECAN000008572453 GT50K BBR 100 JH1F JH2F 200JE136  
CDCB GPTA 08/01/2016 2099DAUS 715HRDS 11%RIP  
98%R -1157M 0.12% -32F 3%ILE  
98%R 0.03% -36P -225CM\$ -219NM\$ -204FM\$ -216GM\$  
0.0PL -1.0DPR 0.7CCR 0.9HCR 3.14SCS  
AJCA 11/01/2016 1461DAUS  
GPTAT 98%R 0.8 GJUI 28.3 GJPI 97%R -100

RESERVE SENIOR CHAMPION, 2008 MID ATLANTIC REGIONAL  
RESERVE SENIOR CHAMPION, 2008 KY STATE FAIR  
1ST 100,000 LB CLASS, 2014 MID ATLANTIC REGIONAL  
1ST 4-YEAR-OLD, 2008 MID-ATLANTIC REGIONAL SHOW  
1ST 4-YEAR-OLD, 2008 KY STATE FAIR  
1ST 4-YEAR-OLD, 2008 NC STATE FAIR  
2ND 5-YEAR-OLD, 2009 SC STATE FAIR  
2ND JR 2-YEAR-OLD, 2006 KENTUCKY STATE FAIR  
3RD AGED COW, 2011 ALL AMERICAN OPEN SHOW  
3RD JR 2-YEAR-OLD, 2006 MID-ATLANTIC REGIONAL  
3RD JR 2-YEAR-OLD, 2006 NC STATE FAIR  
5TH LIFETIME CHEESE PRODUCTION, 2013 ALL AMERICAN  
7TH 4-YEAR-OLD, 2008 ALL AMERICAN JERSEY SHOW  
SIRE: GIPRAT BELLES JADE-ET GJPI -24 15%ILE

DAM:  
BRJ LEGION JADE FORTUNA M-97  
USA 067153597  
TATTOO / M97  
DHIA HERD # 56-36-0051 CONTROL # 3597  
  
1-11 290 2 14420 4.2 610 3.0 431 100DCR 1486C  
2-10 257 2 8150 5.3 435 3.2 260 98DCR 897C  
305 2X ME AVG 2L 14710M 674F 456P 1571C  
  
2-05 86% 3-01 87%  
ST SR DF RA RW RL FA FU RH RUW UC UD TP TL RTR RTS  
46 38 34 26 44 33 27 43 45 28 25 37 35 26 30 32

SISTER(S):  
HARD CORE FUROR FUCHSIA 84%  
3-03 305 2 13390 4.7 631 3.6 480 99DCR 1659C  
HARD CORE JUST WAIT FAYOOLA 94%  
2-00 275 2 8470 5.7 482 3.5 299 99DCR 1033C  
RESERVE GRAND CHAMPION, 2008 IOWA STATE FAIR  
GRAND CHAMPION, 2009 & 2011 IOWA STATE FAIR  
HARD CORE NEVADA FLIRTY-ET 90%  
HARD CORE NEVADA FANTASTIC-ET 87%

PPA -3271M -116F -123P / YD -2684M -102F -105P  
CDCB PTA 08/01/2016 2RECS 60%R 11%ILE  
-903M -28F -34P -93CM\$ -85NM\$ -64FM\$ -89GM\$  
3.2PL 0.9DPR 0.5CCR -0.8HCR 2.88SCS  
AJCA 08/01/2016 PTAT 53%R 1.1 JUI 25.2  
JPI 51%R -55

SISTER(S):  
BRJ PREMIER JADE TUNA X-17 68%  
PROJECTED TO 13,265M, 697F, 513P ME AT 2-0  
SELLING AS LOT 4217  
BRJ SHOCKER FORTUNA B-14-ET  
SELLING AS LOT 4414

NEXT DAM:  
HARD CORE PRIMETIME FLIRTATIOUS-ET 95%  
5-00 305 2 16630 5.5 914 3.7 608 100DCR 2102C  
SUPREME CHAMPION, TWICE AT PA FARM SHOW  
3RD SR TWO-YEAR-OLD, 2003 PA ALL AMERICAN  
1ST SR TWO-YEAR-OLD, 2004 PA FARM SHOW  
2ND SR THREE-YEAR-OLD, 2005 PA FARM SHOW  
SIRE: GIL-BAR SPARKLER PRIMETIME JPI -185 0%ILE

4TH DAM:  
STARBUCK FRANCINE 94%  
8-04 305 2 16400 5.0 812 3.4 559 99DCR 1931C  
GRAND CHAMPION, 2004 PA FARM SHOW  
2ND PRODUCTION COW, 2002 MID-ATLANTIC REGIONAL



AND SELECTED  
SKIP-A-RILLA CONSIGNMENTS

**LOT 4217 BRJ PREMIER JADE TUNA X-17 USA 067394217**



**HARD CORE JADE FORTUNA-ET**  
Dam of Lot 4217



**HARD CORE PRIMETIME FLIRTATIOUS-ET**  
Grandam of Lot 4217



**STARBUCK FRANCINE**  
Great-Grandam of Lot 4217

BORN 03/02/2014  
DHIA HERD # 56-36-0051 CONTROL # 4217  
FEMALE EFI 5.3% AMERICAN ID 4217 / 4217

2-00 238 2 8855 5.0 443 3.7 328 RIP  
13265 697 513 PME

2-02 68%  
ST SR DF RA RW RL FA FU RH RUW UC UD TP TL RTR RTS  
26 28 19 25 25 22 25 28 17 18 25 29 16 18 25 26

PPA -3517M -105F -96P / YD -4246M -137F -117P  
CDCB PTA 08/01/2016 1RECS 51%R 17%ILE  
-1107M -18F -24P -21CM\$ -40NM\$ -83FM\$ -8GM\$  
2.5PL 2.2DPR 1.7CCR 0.5HCR 2.92SCS  
AJCA 08/01/2016 PTAT 47%R 0.2 JUI 3.4

JPI 44%R -38  
ST SR DF RA RW RL FA FU RH RUW UC UD TP TL  
0.7 0.3 -0.8 H0.9 0.3 P1.2 S0.9  
0.5 -1.1 -1.4 -0.2 S1.4 W0.7 L0.1

DAUGHTER(S):  
BRJ INTREPID PREMIER TUNA D-14 {5}  
SELLING AS LOT 4614

SISTER(S):  
BRJ LEGION JADE FORTUNA M-97 87%  
1-11 290 2 14420 4.2 610 3.0 431 100DCR 1486C  
BRJ SHOCKER FORTUNA B-14-ET  
SELLING AS LOT 4414

SIRE:  
HAWARDEN IMPULS PREMIER  
USA 067107510 GT50K BBR 100 JH1C JH2F 291E3756  
CDCB GPTA 08/01/2016 3975DAUS 562HRDS 21%RIP  
99%R -708M 0.29% 23F 40%ILE  
99%R 0.16% 5P 307CM\$ 264NM\$ 161FM\$ 252GM\$  
4.8PL 1.7DPR 0.2CCR 0.5HCR 3.07SCS  
AJCA 08/01/2016 2148DAUS  
GPTAT 99%R 1.0 GJUI 11.6 GJPI 98%R 76

DAM:  
HARD CORE JADE FORTUNA-ET  
USA 114409706  
TATTOO / E74  
DHIA HERD # 56-36-0051 CONTROL # 5074

2-00 305 2 16420 4.4 720 3.5 571 100DCR 1942C  
3-00 288 2 13360 4.9 661 3.6 482 99DCR 1666C  
3-11 305 2 15090 4.6 690 3.5 526 101DCR 1818C  
5-01 305 2 16780 4.5 759 3.3 560 101DCR 1934C  
6-08 305 2 17620 4.6 819 3.3 577 101DCR 1992C  
8-04 305 2 20680 4.2 873 3.1 650 100DCR 2243C  
9-07 301 2 16920 4.4 749 3.2 547 100DCR 1888C  
305 2X ME AVG 7L 17991M 808F 604P 2075C

3-01 91% 4-04 92% 5-05 93% 9-01 94%  
ST SR DF RA RW RL FA FU RH RUW UC UD TP TL RTR RTS  
41 35 49 18 50 26 38 33 43 43 35 28 33 35 35 36

PPA -1322M -58F -50P / YD -2311M -76F -74P  
CDCB PTA 08/01/2016 5RECS 65%R 8%ILE  
-1283M -40F -40P -117CM\$ -120NM\$ -125FM\$ -79GM\$  
3.2PL 2.5DPR 2.5CCR 0.3HCR 2.82SCS  
AJCA 08/01/2016 PTAT 55%R 0.5 JUI 14.8

JPI 53%R -73  
RESERVE SENIOR CHAMPION, 2008 MID ATLANTIC REGIONAL  
RESERVE SENIOR CHAMPION, 2008 KY STATE FAIR  
1ST 100,000 LB CLASS, 2014 MID ATLANTIC REGIONAL  
1ST 4-YEAR-OLD, 2008 MID-ATLANTIC REGIONAL SHOW  
1ST 4-YEAR-OLD, 2008 KY STATE FAIR  
1ST 4-YEAR-OLD, 2008 NC STATE FAIR  
2ND 5-YEAR-OLD, 2009 SC STATE FAIR  
2ND JR 2-YEAR-OLD, 2006 KENTUCKY STATE FAIR  
3RD AGED COW, 2011 ALL AMERICAN OPEN SHOW  
3RD JR 2-YEAR-OLD, 2006 MID-ATLANTIC REGIONAL  
3RD JR 2-YEAR-OLD, 2006 NC STATE FAIR  
5TH LIFETIME CHEESE PRODUCTION, 2013 ALL AMERICAN  
7TH JR 2-YEAR-OLD, 2006 CENTRAL NATIONAL  
7TH 4-YEAR-OLD, 2008 ALL AMERICAN JERSEY SHOW

SISTER(S):  
HARD CORE FUROR FUCHSIA 84%  
3-03 305 2 13390 4.7 631 3.6 480 99DCR 1659C  
HARD CORE JUST WAIT FAYOOLA 94%  
2-00 275 2 8470 5.7 482 3.5 299 99DCR 1033C  
RESERVE GRAND CHAMPION, 2008 IOWA STATE FAIR  
GRAND CHAMPION, 2009 & 2011 IOWA STATE FAIR  
HARD CORE NEVADA FLIRTY-ET 90%  
HARD CORE NEVADA FANTASTIC-ET 87%

BUSH RIVER / SKIPARILLA &/OR F OWNER  
NEWBERRY, SC

BUSH RIVER / SKIPARILLA / DORA BREEDER

FRESH: 03/10/2016  
BRED: 05/13/2016 DUE: 02/16/2017 TO  
IGL SANTANA TORPEDO-ET  
JE840003125325348 250JE1456  
CDCB GPTA 08/01/2016  
71%R 783M 0.04% 45F 87%ILE  
72%R 0.03% 33P 470CM\$ 450NM\$ 400FM\$ 353GM\$  
4.7PL -1.5DPR -1.7CCR 0.7HCR 2.84SCS  
AJCA 08/01/2016 ODAUS  
GPTAT 71%R 1.1 GJUI 20.0 GJPI 67%R 169  
37 LBS MILK ON NOVEMBER TEST  
SCC: 81,000

ISDK Q IMPULS  
JEDNK000000301592 GTHD BBR 100 JH1F JH2F 236JE3  
CDCB GPTA 08/01/2016 31829DAUS 3018HRDS 4%RIP  
99%R -11M 0.18% 36F 39%ILE  
99%R 0.12% 24P 298CM\$ 260NM\$ 168FM\$ 276GM\$  
1.3PL 1.4DPR 2.3CCR 0.3HCR 3.10SCS  
AJCA 08/01/2016 17309DAUS  
GPTAT 99%R 0.0 GJUI -2.7 GJPI 99%R 99

HAWARDEN JACE PIX 95%  
USA 114714077 GT3K BBR 100 JH1C  
TATTOO / W339  
DHIA HERD # 33-87-0722 CONTROL # 10  
4-10 305 2 21410 4.8 1026 3.8 823 102DCR 2785C  
5-10 305 2 20460 4.9 996 4.0 810 102DCR 2720C  
7-01 305 2 16950 4.6 780 3.6 611 102DCR 2094C  
8-11 305 2 17020 4.8 819 3.4 585 102DCR 2021C  
305 2X ME AVG 7L 19710M 967F 753P 2557C  
PPA -160M 82F 51P / YD -844M 47F 23P  
CDCB GPTA 11/01/2016 5RECS 85%R 70%ILE  
-489M 16F 6P 212CM\$ 175NM\$ 87FM\$ 145GM\$  
2.6PL 0.3DPR -1.5CCR -0.4HCR 2.96SCS  
AJCA 11/01/2016 GPTAT 80%R 1.1 GJUI 11.5  
GJPI 81%R 56

GIPRAT BELLES JADE-ET  
JECAN000010008436 70JE9967  
CDCB PTA 08/01/2016 2723DAUS 956HRDS 3%RIP  
99%R -1176M 0.21% -16F 15%ILE  
99%R 0.07% -29P 50CM\$ 38NM\$ 9FM\$ 61GM\$  
4.8PL 2.6DPR 3.3CCR 0.3HCR 2.98SCS  
AJCA 11/01/2016 1896DAUS  
GPTAT 99%R 0.7 JUI 15.0 JPI 98%R -24

HARD CORE PRIMETIME FLIRTATIOUS-ET 95%  
USA 112076474  
TATTOO / HC05  
DHIA HERD # 23-05-0583 CONTROL # 78  
2-09 305 2 11780 5.0 591 3.6 419 100DCR 1448C  
3-09 305 2 14710 5.4 792 3.6 533 99DCR 1843C  
5-00 305 2 16630 5.5 914 3.7 608 100DCR 2102C  
6-00 305 2 15830 5.4 852 3.7 580 100DCR 2006C  
305 2X ME AVG 4L 15273M 804F 552P 1907C  
PPA -1676M -26F -41P / YD -2642M -76F -79P  
CDCB PTA 08/01/2016 5RECS 67%R 2%ILE  
-1482M -46F -45P -262CM\$ -270NM\$ -287FM\$ -199GM\$  
-0.3PL 2.2DPR 1.4CCR 0.1HCR 2.70SCS  
AJCA 08/01/2016 PTAT 56%R 0.1 JUI 9.2  
JPI 54%R -114

SUPREME CHAMPION, TWICE AT PA FARM SHOW  
3RD SR TWO-YEAR-OLD, 2003 PA ALL AMERICAN  
1ST SR TWO-YEAR-OLD, 2004 PA FARM SHOW  
2ND SR THREE-YEAR-OLD, 2005 PA FARM SHOW  
SIRE: GIL-BAR SPARKLER PRIMETIME GJPI -185 0%ILE

SISTER(S):  
HARD CORE FUROR FOXY-ET 88%  
5-02 304 2 13540 5.4 731 3.5 478 82DCR 1652C  
HARD CORE T GOLD FILLY-ET 86%  
6-02 266 2 17290 5.4 936 4.0 684 96DCR 2368C  
HARD CORE ALL FELICITY-ET 91%  
2-04 305 2 15470 4.9 761 3.3 514 100DCR 1775C  
HARD CORE DUNCAN FURRY 91%  
5-11 305 2 18080 4.3 785 3.4 608 97DCR 2096C  
HARD CORE PRIMETIME FANNIE-ET 90%

NEXT DAM:  
STARBUCK FRANCINE 94%  
8-04 305 2 16400 5.0 812 3.4 559 99DCR 1931C  
GRAND CHAMPION, 2004 PA FARM SHOW  
2ND PRODUCTION COW, 2002 MID-ATLANTIC REGIONAL  
SIRE: SPRUCE VINE S B KING 17U GJPI -116 3%ILE

4TH DAM:  
SWISS MEADOW FRIEDA 3W 85%



AND SELECTED  
SKIP-A-RILLA CONSIGNMENTS

# LOT 4219 BRJ JUPITER SHOCKER NAN X-19 USA 067394219

BORN 03/03/2014  
DHIA HERD # 56-36-0051 CONTROL # 4219  
FEMALE EFI 6.8% AMERICAN ID 4219 / 4219

BUSH RIVER/SKIPARILLA/DORAN RJ BREEDER & OWNER  
NEWBERRY, SC

2-00 235 2 13168 3.9 508 3.0 398 RIP  
19626 756 601 PME

2-02 77%

ST	SR	DF	RA	RW	RL	FA	FU	RH	RWU	UC	UD	TP	TL	RTR	RTS
25	26	32	25	25	25	15	28	37	25	26	38	17	18	25	25

PPA 1739M 89F 70P / YD 1720M 75F 63P  
CDCB PTA 08/01/2016 1RECS 50%R 53%ILE  
389M 22F 20P 126CM\$ 118NM\$ 98FM\$ 82GM\$  
0.1PL -1.4DPR -0.2CCR 0.2HCR 3.22SCS  
AJCA 08/01/2016 PTAT 46%R 0.4 JUI 2.1  
JPI 44%R 51

ST	SR	DF	RA	RW	RL	FA
0.0	-0.4	-0.1	L0.2	-0.2	P0.2	L0.2
FU	RH	RWU	UC	UD	TP	TL
0.1	0.3	-0.4	-0.2	S0.5	W0.1	L0.2

FRESH: 03/13/2016  
SELLING OPEN

45 LBS MILK ON NOVEMBER TEST  
SCC: 1,600,000

SIRE:  
SUN VALLEY IMPULS JUPITER  
USA 115870022 GT50K BBR 100 JH1F JH2F 29JE3615  
CDCB GPTA 08/01/2016 2588DAUS 354HRDS 29%RIP  
99%R 800M 0.04% 45F 30%ILE  
99%R 0.02% 34P 226CM\$ 218NM\$ 196FM\$ 161GM\$  
-0.4PL -2.0DPR -1.7CCR 0.0HCR 3.26SCS  
AJCA 08/01/2016 1132DAUS  
GPTAT 99%R 0.5 GJUI -1.6 GJPI 98%R 90

DAM:  
BRJ SHOCKER GOV NAN M-73  
USA 067153573  
DHIA HERD # 56-36-0051 CONTROL # 3573

1-11	305	2	17340	4.8	828	3.5	613	100DCR	2119C
3-00	305	2	20840	3.9	804	3.5	733	100DCR	2303C
4-04	291	2	13270	3.9	520	3.6	478	96DCR	1496C
5-06	62	2	3729	3.8	141	3.5	129	RIP	
			18134		646		620	PME <td></td>	
305 2X ME AVG			3L	19525M	814F	695P	2254C		

1-11 81% 3-02 81%

ST	SR	DF	RA	RW	RL	FA	FU	RH	RWU	UC	UD	TP	TL	RTR	RTS
36	32	31	14	44	41	23	26	30	38	38	22	36	28	36	33

PPA -188M -15F 16P / YD 1M -3F 17P  
CDCB PTA 08/01/2016 3RECS 60%R 21%ILE  
-179M -6F 2P OCM\$ -13NM\$ -44FM\$ -14GM\$  
-0.2PL -0.5DPR 1.0CCR 0.8HCR 3.00SCS  
AJCA 08/01/2016 PTAT 52%R 0.5 JUI 9.4  
JPI 49%R 10

SELLING AS LOT 3573

SISTER(S):  
BRJ TALLEN BIRTHDAY 83%  
4-02 255 2 16300 5.1 826 3.7 601 100DCR 2079C  
SELLING AS LOT 3381  
BRJ SCORE GOVERNOR NAN T-71 83%  
2-00 305 2 15740 4.6 722 3.3 524 99DCR 1809C  
SELLING AS LOT 4071

ISDK Q IMPULS  
JEDNK00000301592 GTHD BBR 100 JH1F JH2F 236JE3  
CDCB GPTA 08/01/2016 31829DAUS 3018HRDS 4%RIP  
99%R -11M 0.18% 36F 39%ILE  
99%R 0.12% 24P 298CM\$ 260NM\$ 168FM\$ 276GM\$  
1.3PL 1.4DPR 2.3CCR 0.3HCR 3.10SCS  
AJCA 08/01/2016 17309DAUS  
GPTAT 99%R 0.0 GJUI -2.7 GJPI 99%R 99

SUN VALLEY HALLMARK JERSEY 92%  
USA 113219298  
TATTOO S494 / S494  
DHIA HERD # 92-23-0481 CONTROL # 494  
4-06 293 2 21140 4.7 1000 3.7 779 100DCR 2680C  
5-05 305 2 20160 4.5 912 3.5 705 102DCR 2435C  
6-10 305 2 20480 4.8 982 3.6 732 101DCR 2531C  
8-00 305 2 19430 4.7 922 3.5 684 98DCR 2364C  
305 2X ME AVG 6L 20745M 977F 736P 2538C  
PPA 1598M 70F 57P / YD 1276M 43F 41P  
CDCB PTA 08/01/2016 5RECS 75%R 46%ILE  
472M 12F 14P 90CM\$ 92NM\$ 95FM\$ 56GM\$  
-0.1PL -1.2DPR -1.6CCR -1.2HCR 3.04SCS  
AJCA 08/01/2016 PTAT 66%R 0.7 JUI 4.3  
JPI 66%R 36

WF IATOLA SHOCKER-ET  
USA 115613454 GT50K BBR 100 JH1F JH2F 203JE918  
CDCB GPTA 08/01/2016 303DAUS 53HRDS 10%RIP  
97%R -191M -0.02% -14F 15%ILE  
97%R 0.03% -2P 64CM\$ 59NM\$ 47FM\$ 76GM\$  
2.2PL 1.0DPR 1.9CCR 1.6HCR 3.05SCS  
AJCA 08/01/2016 130DAUS  
GPTAT 94%R 0.8 GJUI 17.3 GJPI 93%R 24

BRJ GOVERNOR JACE NAN A-38 80%  
USA 067062938  
DHIA HERD # 56-36-0051 CONTROL # 2938  
2-04 291 2 16480 4.5 737 3.7 610 101DCR 2026C  
3-03 305 2 18830 5.1 962 3.9 735 101DCR 2544C  
4-07 305 2 17200 4.3 747 3.6 623 101DCR 2059C  
7-00 233 2 14100 4.4 618 3.4 483 90DCR 1656C  
305 2X ME AVG 4L 18506M 845F 682P 2296C  
PPA -178M 8F 19P / YD -643M 2F -1P  
CDCB PTA 08/01/2016 4RECS 66%R 9%ILE  
-482M -4F -7P -92CM\$ -107NM\$ -142FM\$ -96GM\$  
-1.9PL -0.5DPR -0.2CCR -0.2HCR 2.94SCS  
AJCA 08/01/2016 PTAT 56%R 0.1 JUI 1.9  
JPI 56%R -31

SIRE: GRIFFENS GOVERNOR-ET GJPI -80 5%ILE

NEXT DAM:  
BRJ JACE PITINO NAN B-73 74%  
2-01 305 2 15550 4.8 750 3.6 560 101DCR 1936C  
SIRE: WINDY WILLOW MONTANA JACE {6}  
GJPI 35 21%ILE

4TH DAM:  
BRJ PITINO BARBER NAN 84%  
4-09 305 2 16290 5.5 901 3.9 640 95DCR 2215C



POTWELL BARBERS NAN 3G-ET  
Very Good-88%  
Fifth Dam of Lot 4219



REBOB BERRETTA NELLIE  
EX 90 (CAN)  
Sixth Dam of Lot 4219



AND SELECTED  
SKIP-A-RILLA CONSIGNMENTS



**BRJ PITINO BERRETTA BESSIE, VG-84%**  
Grandam of Lot 4221



**BRJ BERRETTA BROOK BESSIE**  
Great-Grandam of Lot 4221

**LOT 4221 BRJ VETERAN CHRMAN BESSIE X-21 USA 067394221**

BORN 03/13/2014 P2  
FEMALE EFI 8.1% AMERICAN ID 4221 / 4221

BUSH RIVER JERSEYS & GOFF DAIR BREEDER & OWNER  
NEWBERRY, SC

PA -219M 16F 1P  
186CM\$ 173NM\$ 142FM\$  
3.2PL 0.1DPR 0.3CCR -0.2HCR 2.98SCS  
PA TYPE 0.4 JPI 36%R 39  
ST SR DF RA RW RL FA  
-1.2 -0.5 0.1 L0.2 -0.4 P0.4 S0.4  
FU RH RUW UC UD TP TL  
0.7 0.3 0.1 -0.3 S0.4 C0.9 S0.5

MARGANDALE CHERRY CHAMP (TWIN)  
USA 113900950 GT50K BBR 100 JH1C JH2F 29JE3471  
CDCB GPTA 08/01/2016 629DAUS 155HRDS 18%RIP  
98%R 539M 0.01% 27F 23%ILE  
98%R 0.01% 20P 161CM\$ 154NM\$ 138FM\$ 105GM\$  
-0.1PL -1.4DPR -2.1CCR -2.1HCR 3.01SCS  
AJCA 08/01/2016 319DAUS  
GPTAT 98%R 0.9 GJUI 9.0 GJPI 97%R 66

**SERVICE INFORMATION TO BE ANNOUNCED**

ALL LYNNS IMPULS VACHEL-ET 82%  
USA 116159951 GI BBR 100 JH1F  
TATTOO / A1161  
DHIA HERD # 35-57-0960 CONTROL # 1161  
1-11 305 3 19100 4.8 917 3.5 663 96DCR 2291C  
305 2X ME AVG 1L 24806M 1179F 866P 2993C  
PPA 53M 78F 18P / YD -68M 106F 14P  
CDCB GPTA 11/01/2016 1RECS 79%R 98%ILE  
302M 42F 22P 389CM\$ 368NM\$ 315FM\$ 295GM\$  
4.3PL -0.8DPR -0.5CCR 0.1HCR 2.99SCS  
AJCA 11/01/2016 GPTAT 73%R 0.7 GJUI 8.4  
GJPI 73%R 119

SISTER(S):  
BRJ GERONIMO CHAIRMAN BESSIE E-5 79%  
4-11 305 2 21010 4.0 834 3.4 718 93DCR 2329C  
BRJ IATOLA CHAIRMAN BESSIE A-93 84%  
1-10 305 2 13470 5.6 758 3.9 529 101DCR 1831C  
BRJ RILEY CHAIRMAN BESSIE S-100 80%  
2-00 298 2 15270 4.2 640 3.2 490 99DCR 1691C

SIRE:  
ALL LYNNS CHERRY CHAMP VETERAN-ET  
USA 117916487 GT50K BBR 100 JH1F JH2F 29JE3826  
CDCB GPTA 08/01/2016 77DAUS 30HRDS 78%RIP  
90%R 198M 0.22% 53F 47%ILE  
91%R 0.05% 17P 337CM\$ 315NM\$ 263FM\$ 249GM\$  
2.2PL -1.3DPR -1.1CCR 0.1HCR 2.90SCS  
AJCA 08/01/2016 37DAUS  
GPTAT 85%R 0.7 GJUI 4.6 GJPI 86%R 99

GIPRAT BELLES CHAIRMAN-ET  
JECAN00010203360 GT50K BBR 100 JH1F JH2F 200JE415  
CDCB GPTA 08/01/2016 1343DAUS 521HRDS 3%RIP  
98%R -872M 0.08% -27F 6%ILE  
98%R 0.02% -27P -130CM\$ -125NM\$ -113FM\$ -112GM\$  
1.7PL 0.4DPR 1.4CCR 0.3HCR 3.10SCS  
AJCA 11/01/2016 851DAUS  
GPTAT 97%R 0.8 GJUI 13.9 GJPI 97%R -68

DAM:  
BRJ CHAIRMAN PITINO BESSIE B-34  
USA 067032534  
DHIA HERD # 56-36-0051 CONTROL # 2534  
1-09 277 2 15460 5.1 796 3.6 551 100DCR 1905C  
2-08 305 2 18050 4.8 865 3.6 646 101DCR 2233C  
4-00 305 2 18610 5.2 959 3.7 691 101DCR 2390C  
6-05 305 2 22100 3.9 872 3.3 729 101DCR 2403C  
7-07 305 2 23460 4.6 1070 3.4 798 100DCR 2757C  
305 2X ME AVG 5L 21208M 997F 746P 2559C  
2-01 83% 2-10 82% 5-08 85%  
ST SR DF RA RW RL FA FU RH RUW UC UD TP TL RTR RTS  
36 35 40 28 43 18 26 24 38 32 24 14 35 26  
PPA 199M 35F 19P / YD -768M -21F -17P  
CDCB PTA 08/01/2016 5RECS 68%R 30%ILE  
-636M -22F -16P 34CM\$ 30NM\$ 21FM\$ 26GM\$  
4.2PL 1.4DPR 1.6CCR -0.4HCR 3.06SCS  
AJCA 08/01/2016 PTAT 58%R 0.1 JUI 5.8  
JPI 56%R -21

BRJ PITINO BERRETTA BESSIE 84%  
USA 111405002 TATTOO / S88  
DHIA HERD # 56-36-0051 CONTROL # 1888  
1-11 292 2 14140 5.1 719 3.8 532 99DCR 1840C  
2-10 305 2 16540 4.6 758 3.7 608 95DCR 2056C  
4-01 305 2 15100 4.7 707 3.6 549 94DCR 1892C  
5-02 300 2 14830 4.9 731 3.7 543 95DCR 1878C  
305 2X ME AVG 4L 17071M 816F 630P 2158C  
PPA -2399M -92F -56P / YD -2128M -84F -55P  
CDCB PTA 08/01/2016 4RECS 68%R 8%ILE  
-964M -40F -25P -114CM\$ -124NM\$ -145FM\$ -106GM\$  
2.2PL 1.3DPR 1.3CCR -0.9HCR 2.92SCS  
AJCA 08/01/2016 PTAT 59%R -0.3 JUI 2.0  
JPI 57%R -68  
SIRE: ALTHEAS LES PITINO AL-TOP-ET GJPI -106 3%ILE

SISTER(S):  
BRJ REGUARD PITINO BESSIE R-67 80%  
4-11 303 2 15040 5.0 759 3.9 583 101DCR 2018C

SISTER(S):  
TC YOGI 766 BESSIE 85%  
5-01 296 2 22860 5.2 1180 3.6 831 94DCR 2874C  
TC BARBER BILL 857 BESSIE 86%  
4-00 305 3 18640 4.5 848 3.6 678 103DCR 2297C

NEXT DAM:  
BRJ BERRETTA BROOK BESSIE 88%  
4-01 305 2 20700 4.4 919 3.6 750 97DCR 2510C  
SIRE: MASON BOOMER SOONER BERRETTA {6}  
GJPI -48 6%ILE

4TH DAM:  
BRJ BROOK DUNCAN BESSIE 85%  
5-04 305 2 18050 4.8 875 3.6 652 100DCR 2120C





AND SELECTED  
SKIP-A-RILLA CONSIGNMENTS



**BRJ EXCITATION BOWTIE MINT R-7, E-91%**  
Dam of Lot 4222

**LOT 4222 BRJ SUCCESS EX MINT X-22 USA 067394222**

BORN 03/13/2014  
DHIA HERD # 56-36-0051 CONTROL # 4222  
FEMALE EFI 7.3% AMERICAN ID 4222 / 4222

2-00 229 2 9735 4.0 388 3.0 293 RIP  
15324 607 470 PME

2-01 87%

ST SR DF RA RW RL FA FU RH RUW UC UD TP TL RTR RTS  
26 26 39 25 38 26 25 42 50 36 26 42 28 25 30 36

PPA -1184M -41F -38P / YD -2537M -94F -82P  
CDCB PTA 08/01/2016 1RECS 50%R 19%ILE  
-514M -10F -12P -24CM\$ -26NM\$ -33FM\$ -50GM\$  
0.6PL -1.2DPR -0.8CCR 0.2HCR 3.12SCS  
AJCA 08/01/2016 PTAT 46%R 2.0 JUI 25.8  
JPI 44%R -23

ST SR DF RA RW RL FA  
0.2 -0.2 1.3 H1.0 0.1 P0.8 S0.7  
FU RH RUW UC UD TP TL  
2.3 2.8 1.6 0.1 S2.3 C0.7 L0.4

FRESH: 03/19/2016  
BRED: 10/14/2016 DUE: 07/20/2017 TO  
SUNSET CANYON DAZZLER-ET  
USA 117925081 293E3830  
CDCB GPTA 08/01/2016 403DAUS 64HRDS 89%RIP  
97%R -169M 0.14% 20F 80%ILE  
97%R 0.06% 4P 428CM\$ 406NM\$ 356FM\$ 377GM\$  
7.7PL 1.5DPR 2.3CCR 3.7HCR 2.82SCS  
AJCA 08/01/2016 124DAUS  
GPTAT 93%R 1.6 GJUI 25.0 GJPI 92%R 125

40 LBS MILK ON NOVEMBER TEST  
SCC: 174,000

SIRE:  
BUTTERCREST SUCCESS-ET  
USA 115517525 GT50K BBR 100 JH1F JH2F 7JE962  
CDCB GPTA 08/01/2016 1444DAUS 344HRDS 41%RIP  
99%R -334M 0.19% 22F 20%ILE  
99%R 0.09% 5P 133CM\$ 109NM\$ 50FM\$ 44GM\$  
0.1PL -2.4DPR -2.6CCR -1.6HCR 3.03SCS  
AJCA 08/01/2016 532DAUS  
GPTAT 97%R 1.6 GJUI 14.2 GJPI 97%R 24

DAM:  
BRJ EXCITATION BOWTIE MINT R-7  
USA 067223807 TATTOO / R7  
DHIA HERD # 56-36-0051 CONTROL # 3807  
1-11 305 2 15790 4.3 674 3.3 525 100DCR 1803C  
3-04 305 2 16900 3.8 645 3.4 575 99DCR 1828C  
305 2X ME AVG 2L 19364M 769F 650P 2130C

2-02 88% 3-05 90% 4-01 91%  
ST SR DF RA RW RL FA FU RH RUW UC UD TP TL RTR RTS  
42 32 45 18 45 25 28 45 45 48 22 35 26 25 42 32

PPA -455M -60F -13P / YD -773M -70F -26P  
CDCB PTA 08/01/2016 2RECS 59%R 8%ILE  
-538M -31F -18P -131CM\$ -123NM\$ -104FM\$ -118GM\$  
0.6PL -0.5DPR 0.7CCR 1.5HCR 3.17SCS  
AJCA 08/01/2016 PTAT 55%R 1.9 JUI 29.7  
JPI 49%R -45

SELLING AS LOT 3807  
GRAND CHAMPION, 2015 SC STATE FAIR  
3RD, 2015 NATIONAL JERSEY JUG FUTURITY  
5TH JR 3-YEAR-OLD, 2015 ALL AMERICAN JR SHOW  
3RD JR 3-YEAR-OLD, 2015 MID-ATLANTIC REGIONAL  
1ST JR 2-YEAR-OLD, 2014 SC STATE FAIR OPEN AND JR SHOW

BUSH RIVER / SKIPARILLA &/OR F OWNER  
NEWBERRY, SC

BUSH RIVER JERSEYS BREEDER  
NEWBERRY, SC

SC GOLD DUST PARAMOUNT IATOLA-ET  
USA 112118277 GTHD BBR 100 JH1F JH2F 29JE3301  
CDCB GPTA 08/01/2016 18128DAUS 2459HRDS 6%RIP  
99%R -311M 0.11% 7F 19%ILE  
99%R 0.05% -2P 108CM\$ 93NM\$ 59FM\$ 94GM\$  
0.9PL 0.3DPR 0.2CCR 0.1HCR 2.96SCS  
AJCA 08/01/2016 9397DAUS  
GPTAT 99%R 1.2 GJUI 15.7 GJPI 99%R 26

BUTTERCREST ROCKET SNAP 91%

USA 112011486 GI BBR 100 JH1F  
TATTOO 894C / 594C  
DHIA HERD # 31-45-0129 CONTROL # 894  
2-00 305 2 16380 5.7 928 3.5 575 100DCR 1987C  
3-01 305 2 19730 5.9 1169 3.9 775 99DCR 2683C  
305 2X ME AVG 2L 20292M 1174F 760P 2628C  
PPA 612M 131F 40P / YD 106M 92F 23P  
CDCB GPTA 11/01/2016 2RECS 81%R 34%ILE  
-706M 9F -10P 72CM\$ 49NM\$ -3FM\$ 69GM\$  
0.0PL 0.9DPR -0.2CCR -0.4HCR 2.89SCS  
AJCA 11/01/2016 GPTAT 73%R 1.3 GJUI 13.4  
GJPI 74%R 4

BRIDON EXCITATION  
JECAN000008572453 GT50K BBR 100 JH1F JH2F 200JE136  
CDCB GPTA 08/01/2016 2099DAUS 715HRDS 11%RIP  
98%R -1157M 0.12% -32F 3%ILE  
98%R 0.03% -36P -225CM\$ -219NM\$ -204FM\$ -216GM\$  
0.0PL -1.0DPR 0.7CCR 0.9HCR 3.14SCS  
AJCA 11/01/2016 1461DAUS  
GPTAT 98%R 0.8 GJUI 28.3 GJPI 97%R -100

BRJ BOWTIE PATS MINT J-79 90%  
USA 067173379  
DHIA HERD # 56-36-0051 CONTROL # 3379  
2-00 305 2 17400 3.6 624 3.4 584 101DCR 1807C  
2-11 305 2 16390 3.8 629 3.7 604 100DCR 1846C  
3-11 305 2 17100 3.5 599 3.4 580 100DCR 1763C  
305 2X ME AVG 3L 19178M 690F 665P 2027C  
PPA -197M -80F 7P / YD -422M -62F -8P  
CDCB PTA 08/01/2016 3RECS 61%R 17%ILE  
-112M -19F -3P -46CM\$ -41NM\$ -29FM\$ -12GM\$  
0.4PL 0.8DPR 0.9CCR 1.9HCR 3.19SCS  
AJCA 08/01/2016 PTAT 53%R 1.6 JUI 15.7  
JPI 51%R -6

SIRE: BUSH RIVER BELLES BOWTIE-ET GJPI -6 12%ILE

NEXT DAM:  
BRJ PATS ACTION MINT F-5 80%  
SIRE: PATS PARAGON GJPI 12 12%ILE

4TH DAM:  
BRJ ACTION INSTANT MINT B-79 90%  
6-02 305 2 16150 4.7 767 3.6 579 101DCR 2002C

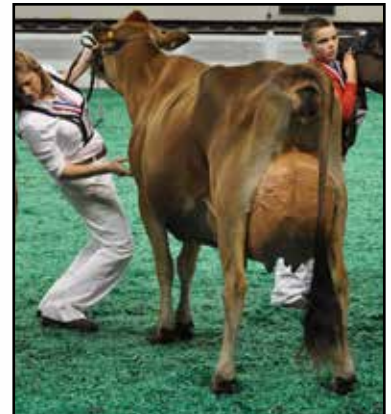

**BRJ EXCITATION BOWTIE MINT R-7**  
Dam of Lot 4222



Dam of Lot 4222



AND SELECTED  
SKIP-A-RILLA CONSIGNMENTS



**SAR IMPERIAL TINY**  
Fourth Dam of Lot 4223

**LOT 4223 SAR SUCCESS TEMPTATION USA 067394223**

BORN 03/14/2014 P1  
FEMALE EFI 6.6% AMERICAN ID 4223 / 4223  
2-01 191 2 9274 5.7 527 3.7 342 RIP  
17899 960 684 PME

BUSH RIVER / SKIPARILLA / FREN OWNER  
NEWBERRY, SC  
FRENCH, TREY ALLEN BREEDER  
NEWBERRY, SC

PA -518M 6F -5P  
65CM\$ 51NM\$ 18FM\$  
3.0PL 0.9DPR 1.0CCR -0.4HCR 3.04SCS  
PA TYPE 1.5 JPI 37%R -4  
ST SR DF RA RW RL FA  
0.2 -0.2 0.7 H1.1 0.3 P0.5 S0.5  
FU RH RUW UC UD TP TL  
1.7 1.9 1.4 0.1 S1.8 C0.7 L0.1

FRESH: 04/26/2016  
BRED: 08/20/2016 DUE: 05/26/2017 TO  
TOLLENAARS IMPULS LEGAL 233-ET  
USA 061929249 293E3506  
CDCB GPTA 08/01/2016 9776DAUS 1014HRDS 16%RIP  
99%R 325M -0.05% 5F 33%ILE  
99%R 0.03% 17P 249CM\$ 237NM\$ 207FM\$ 225GM\$  
3.6PL 0.5DPR 1.9CCR 3.6HCR 3.00SCS  
AJCA 08/01/2016 4467DAUS  
GPTAT 99%R 1.0 GJUI 21.5 GJPI 99%R 104  
  
55 LBS MILK ON NOVEMBER TEST  
SCC: 348,000

DAUGHTER(S):  
SAR LEGAL ZOOK  
SELLING AS LOT 4638

SISTER(S):  
SAR HEADLINE CHARLOTTE 83%  
1-11 305 2 15310 4.3 659 3.3 506 99DCR 1747C

SIRE:  
BUTTERCREST SUCCESS-ET  
USA 115517525 GT50K BBR 100 JH1F JH2F 7JE962  
CDCB GPTA 08/01/2016 1444DAUS 344HRDS 41%RIP  
99%R -334M 0.19% 22F 20%ILE  
99%R 0.09% 5P 133CM\$ 109NM\$ 50FM\$ 44GM\$  
0.1PL -2.4DPR -2.6CCR -1.6HCR 3.03SCS  
AJCA 08/01/2016 532DAUS  
GPTAT 97%R 1.6 GJUI 14.2 GJPI 97%R 24

DAM:  
SAR HIRED GUN TEMPLETON  
USA 067153561  
TATTOO / M61  
DHIA HERD # 56-36-0051 CONTROL # 3561  
2-00 301 2 13180 4.2 548 3.4 444 100DCR 1491C  
3-00 305 2 15250 3.8 582 3.2 493 100DCR 1612C  
4-01 305 2 14510 4.2 614 3.5 504 99DCR 1680C  
5-01 207 2 9703 4.6 443 3.7 356 RIP  
12469 538 476 PME  
305 2X ME AVG 3L 16119M 647F 541P 1783C

2-06 87% 3-02 90% 4-06 91%  
ST SR DF RA RW RL FA FU RH RUW UC UD TP TL RTR RTS  
42 36 45 18 32 26 25 39 38 40 15 29 32 25 30 30  
PPA -2921M -135F -92P / YD -2617M -99F -74P  
CDCB PTA 08/01/2016 4RECS 62%R 22%ILE  
-1213M -42F -34P -4CM\$ -7NM\$ -15FM\$ 49GM\$  
5.9PL 4.2DPR 4.5CCR 0.8HCR 3.04SCS  
AJCA 08/01/2016 PTAT 53%R 1.3 JUI 25.2  
JPI 52%R -32

SISTER(S):  
SAR WICKER TABBY 87%  
4-10 305 2 15770 5.5 873 3.9 614 100DCR 2125C  
SAR ACE TELLY 79%  
2-00 305 2 15110 4.3 654 3.5 524 97DCR 1771C  
SAR LEGION THUMPER 82%  
3-00 303 2 13670 5.5 751 3.5 477 98DCR 1648C  
SAR RILEY TEAL  
PROJECTED TO 17,610M, 845F, 612P ME AT 2-1  
SELLING AS LOT 4297

SC GOLD DUST PARAMOUNT IATOLA-ET  
USA 112118277 GTHD BBR 100 JH1F JH2F 29JE3301  
CDCB GPTA 08/01/2016 18128DAUS 2459HRDS 6%RIP  
99%R -311M 0.11% 7F 19%ILE  
99%R 0.05% -2P 108CM\$ 93NM\$ 59FM\$ 94GM\$  
0.9PL 0.3DPR 0.2CCR 0.1HCR 2.96SCS  
AJCA 08/01/2016 9397DAUS  
GPTAT 99%R 1.2 GJUI 15.7 GJPI 99%R 26  
  
BUTTERCREST ROCKET SNAP 91%  
USA 112011486 GI BBR 100 JH1F  
TATTOO 894C / 594C  
DHIA HERD # 31-45-0129 CONTROL # 894  
2-00 305 2 16380 5.7 928 3.5 575 100DCR 1987C  
3-01 305 2 19730 5.9 1169 3.9 775 99DCR 2683C  
305 2X ME AVG 2L 20292M 1174F 760P 2628C  
PPA 612M 131F 40P / YD 106M 92F 23P  
CDCB GPTA 11/01/2016 2RECS 81%R 34%ILE  
-706M 9F -10P 72CM\$ 49NM\$ -3FM\$ 69GM\$  
0.0PL 0.9DPR -0.2CCR -0.4HCR 2.89SCS  
AJCA 11/01/2016 GPTAT 73%R 1.3 GJUI 13.4  
GJPI 74%R 4

SV JADE HIRED GUN-ET  
USA 115093063 GT50K BBR 100 JH1F JH2F 94JE3720  
CDCB GPTA 08/01/2016 1804DAUS 587HRDS 18%RIP  
99%R -1439M 0.27% -19F 8%ILE  
99%R 0.12% -29P -37CM\$ -59NM\$ -109FM\$ 11GM\$  
2.5PL 3.1DPR 3.9CCR 1.3HCR 3.11SCS  
AJCA 08/01/2016 1110DAUS  
GPTAT 99%R 1.0 GJUI 16.4 GJPI 98%R -42

SAR ROCKET TELLIE TUBBY 90%  
USA 115254699 TATTOO / R299  
DHIA HERD # 56-36-0051 CONTROL # 6299  
2-08 275 2 18130 4.7 845 3.5 627 101DCR 2166C  
3-07 305 2 18630 4.7 883 3.7 680 101DCR 2351C  
4-08 289 2 15860 4.6 730 3.6 573 100DCR 1962C  
5-08 305 2 18520 3.8 697 3.3 605 101DCR 1952C  
6-09 305 2 17140 4.0 692 3.1 537 100DCR 1847C  
8-01 305 2 14430 4.3 627 3.4 489 100DCR 1679C  
305 2X ME AVG 7L 16966M 737F 580P 1974C  
PPA -1385M -49F -42P / YD -1698M -81F -57P  
CDCB PTA 08/01/2016 5RECS 70%R 15%ILE  
-964M -46F -33P -65CM\$ -56NM\$ -33FM\$ 20GM\$  
4.7PL 4.6DPR 3.8CCR 0.2HCR 3.08SCS  
AJCA 08/01/2016 PTAT 60%R 0.7 JUI 20.2  
JPI 59%R -47

SIRE: O.F. BARBER ROCKET GJPI -5 11%ILE  
SISTER(S):  
SAR CENTURION TELLIE 80%  
2-00 276 2 10310 4.8 491 3.5 365 100DCR 1261C  
SAR MOMENTS TOOTIE 84%  
3-02 305 2 16850 4.7 800 3.5 598 100DCR 2067C  
SELLING AS LOT 3496

NEXT DAM:  
SAR SAMBO TELLIE-ET 90%  
8-08 284 2 18990 5.4 1026 3.4 647 100DCR 2235C  
SIRE: LESTER SAMBO GJPI -56 8%ILE

4TH DAM:  
SAR IMPERIAL TINY 94%  
7-03 305 2 22570 3.8 857 3.3 737 99DCR 2390C  
2ND AGED COW, 2001 VA STATE FAIR



**LOT 4225 SAR RILEY BARBIE USA 067394225**

BORN 03/24/2014  
 DHIA HERD # 56-36-0051 CONTROL # 4225  
 FEMALE EFI 7.9% AMERICAN ID 4225 / 4225

BUSH RIVER JERSEYS & SKIP-A-RI BREEDER & OWNER  
 NEWBERRY, SC

AND SELECTED  
 SKIP-A-RILLA CONSIGNMENTS

2-00 202 2 10371 4.9 507 3.3 345 RIP  
 19178 840 658 PME  
 PPA -279M 8F OP / YD -194M 32F -2P  
 CDCB PTA 08/01/2016 1RECS 49%R 38%ILE  
 -352M -13F -10P 65CM\$ 63NM\$ 58FM\$ 82GM\$  
 2.9PL 1.9DPR 1.7CCR 0.4HCR 2.96SCS  
 PA TYPE 0.9 JUI JPI 42%R 14  
 ST SR DF RA RW RL FA  
 0.4 -0.6 0.1 HO.8 -0.2 PO.3 SO.4  
 FU RH RUW UC UD TP TL  
 0.9 0.7 0.3 0.6 S1.9 C1.0 L0.1

FOREST GLEN AVERY ACTION-ET  
 USA 111023978 GTHD BBR 100 JH1F JH2F 7JE590  
 CDCB GPTA 08/01/2016 23704DAUS 2755HRDS 4%RIP  
 99%R -335M -0.02% -19F 14%ILE  
 99%R 0.00% -12P 26CM\$ 28NM\$ 35FM\$ 45GM\$  
 2.8PL 1.3DPR 1.0CCR 3.0HCR 2.99SCS  
 AJCA 08/01/2016 12055DAUS  
 GPTAT 99%R 1.2 GJUI 16.1 GJPI 99%R 2

PARAMOUNT ROSIE 86%  
 USA 112485962 TATTOO / A288  
 DHIA HERD # 91-26-0066 CONTROL # 9288  
 2-01 305 2 22380 5.3 1186 3.3 746 100DCR 2576C  
 4-00 305 2 25850 5.0 1303 3.4 882 99DCR 3047C  
 5-00 305 2 28200 5.6 1576 3.6 1007 100DCR 3481C  
 6-01 305 3 22360 4.1 921 3.3 739 100DCR 2494C  
 305 2X ME AVG 4L 24456M 1248F 848P 2922C  
 PPA 1934M 133F 38P / YD 378M 32F -2P  
 CDCB PTA 08/01/2016 4RECS 76%R 21%ILE  
 -98M -2F -8P -17CM\$ -11NM\$ 4FM\$ 24GM\$  
 -0.1PL 1.4DPR 1.2CCR -1.0HCR 2.92SCS  
 AJCA 08/01/2016 PTAT 66%R 0.4 JUI 2.3  
 JPI 67%R -9

FRESH: 04/15/2016  
 BRED: 10/19/2016 DUE: 07/25/2017 TO  
 TOLLENAARS IMPULS LEGAL 233-ET  
 USA 061929249 291E3506  
 CDCB GPTA 08/01/2016 9776DAUS 1014HRDS 16%RIP  
 99%R 325M -0.05% 5F 33%ILE  
 99%R 0.03% 17P 249CM\$ 237NM\$ 207FM\$ 225GM\$  
 3.6PL 0.5DPR 1.9CCR 3.6HCR 3.00SCS  
 AJCA 08/01/2016 4467DAUS  
 GPTAT 99%R 1.0 GJUI 21.5 GJPI 99%R 104  
 56 LBS MILK ON NOVEMBER TEST  
 SCC: 214,000

SC GOLD DUST PARAMOUNT IATOLA-ET  
 USA 112118277 GTHD BBR 100 JH1F JH2F 29JE3301  
 CDCB GPTA 08/01/2016 18128DAUS 2459HRDS 6%RIP  
 99%R -311M 0.11% 7F 19%ILE  
 99%R 0.05% -2P 108CM\$ 93NM\$ 59FM\$ 94GM\$  
 0.9PL 0.3DPR 0.2CCR 0.1HCR 2.96SCS  
 AJCA 08/01/2016 9397DAUS  
 GPTAT 99%R 1.2 GJUI 15.7 GJPI 99%R 26

SIRE:  
 CHASIN-RAINBOWS ACT RILEY-ET  
 USA 067029404 GT50K BBR 100 JH1F JH2F 7JE859  
 CDCB GPTA 08/01/2016 6171DAUS 665HRDS 23%RIP  
 99%R -54M -0.13% -27F 15%ILE  
 99%R -0.04% -9P 48CM\$ 61NM\$ 92FM\$ 119GM\$  
 3.8PL 3.5DPR 2.9CCR 1.2HCR 2.98SCS  
 AJCA 08/01/2016 2520DAUS  
 GPTAT 99%R 1.1 GJUI 19.0 GJPI 99%R 24

SAR RESSERECTION BREE 88%  
 USA 114908773 TATTOO / R254  
 DHIA HERD # 56-36-0051 CONTROL # 6254  
 2-00 281 2 13120 4.8 630 3.7 486 100DCR 1681C  
 2-10 247 2 8700 4.4 387 3.7 319 100DCR 1061C  
 3-11 305 2 18150 4.5 824 3.5 634 101DCR 2191C  
 5-07 295 2 20500 3.8 779 3.4 692 101DCR 2205C  
 6-06 305 2 23230 3.4 794 3.2 747 101DCR 2304C  
 8-00 305 2 17630 3.9 685 3.5 611 101DCR 1943C  
 9-00 268 2 13890 6.2 867 3.6 505 97DCR 1746C  
 305 2X ME AVG 7L 18176M 793F 633P 2087C  
 PPA 389M -35F 16P / YD -338M -44F 0P  
 CDCB PTA 08/01/2016 4RECS 61%R 18%ILE  
 -406M -26F -6P -21CM\$ -35NM\$ -69FM\$ -23GM\$  
 1.4PL 1.0DPR 0.9CCR 0.0HCR 2.88SCS  
 AJCA 08/01/2016 PTAT 48%R 0.3 JUI 3.0  
 JPI 49%R -9  
 2ND MILKING YEARLING, 2007 NC STATE FAIR

DAM:  
 SAR IATOLA BARBIE  
 USA 067223818  
 DHIA HERD # 56-36-0051 CONTROL # 3818  
 1-11 305 2 12520 5.3 666 3.6 450 100DCR 1556C  
 3-02 305 2 13000 6.0 777 4.0 519 99DCR 1797C  
 4-05 56 2 2771 5.4 150 3.7 103 RIP  
 15671 741 570 PME  
 305 2X ME AVG 2L 15250M 844F 576P 1994C  
 2-01 79% 3-05 86%  
 ST SR DF RA RW RL FA FU RH RUW UC UD TP TL RTR RTS  
 35 32 34 21 36 28 29 38 36 32 31 32 30 23 35 30

SIRE: RAPID BAY RESSURECTION-ET GJPI -37 8%ILE

PPA -2450M -27F -59P / YD -1927M -22F -41P  
 CDCB PTA 08/01/2016 2RECS 59%R 34%ILE  
 -584M -8F -10P 65CM\$ 49NM\$ 11FM\$ 43GM\$  
 2.2PL 0.6DPR 0.7CCR 0.0HCR 2.90SCS  
 AJCA 08/01/2016 PTAT 50%R 0.7 JUI 14.3  
 JPI 50%R 6  
 SELLING AS LOT 3818

SISTER(S):  
 SAR IMPERIAL P BREE 90%  
 9-06 305 2 22330 4.6 1033 3.4 763 100DCR 2636C  
 RESERVE GRAND CHAMPION, 2007 W VA STATE FAIR  
 1ST 4-YEAR-OLD, 2007 WEST VIRGINIA STATE FAIR  
 1ST AGED COW, 2009 WEST VIRGINIA STATE FAIR  
 1ST AGED COW, 2008 VIRGINIA STATE FAIR

NEXT DAM:  
 SAR CHARLIE BREANNA 90%  
 2-11 305 2 17530 4.4 764 3.7 649 99DCR 2123C  
 SIRE: SAR BERRETTA CHARLIE JPI 18 12%ILE

4TH DAM:  
 SAR YANKEE CHIEF BRITTINIE



AND SELECTED  
SKIP-A-RILLA CONSIGNMENTS



**SAR SAMBO SHOWGIRL**  
Sister to the Dam of Lot 4226

**LOT 4226 SAR RILEY SHOWGIRL USA 067394226**

BORN 03/24/2014  
DHIA HERD # 56-36-0051 CONTROL # 4226  
FEMALE EFI 7.4% AMERICAN ID 4226 / 4226

STILES, CLIFFORD HENRY BREEDER & OWNER  
NEWBERRY, SC

2-00 214 2 10513 4.0 422 3.6 382 RIP  
17870 728 665 PME

FOREST GLEN AVERY ACTION-ET  
USA 111023978 GTHD BBR 100 JH1F JH2F 7JE590  
CDCB GPTA 08/01/2016 23704DAUS 2755HRDS 4%RIP  
99%R -335M -0.02% -19F 14%ILE  
99%R 0.00% -12P 26CM\$ 28NM\$ 35FM\$ 45GM\$  
2.8PL 1.3DPR 1.0CCR 3.0HCR 2.99SCS  
AJCA 08/01/2016 12055DAUS  
GPTAT 99%R 1.2 GJUI 16.1 GJPI 99%R 2

2-01 80%  
ST SR DF RA RW RL FA FU RH RUW UC UD TP TL RTR RTS  
26 27 33 29 28 25 26 20 42 28 25 36 27 22 26 27

PARAMOUNT ROSIE 86%  
USA 112485962 TATTOO / A288  
DHIA HERD # 91-26-0066 CONTROL # 9288  
2-01 305 2 22380 5.3 1186 3.3 746 100DCR 2576C  
4-00 305 2 25850 5.0 1303 3.4 882 99DCR 3047C  
5-00 305 2 28200 5.6 1576 3.6 1007 100DCR 3481C  
6-01 305 3 22360 4.1 921 3.3 739 100DCR 2494C  
305 2X ME AVG 4L 24456M 1248F 848P 2922C  
PPA 1934M 133F 38P / YD 378M 32F -2P  
CDCB PTA 08/01/2016 4RECS 76%R 21%ILE  
-98M -2F -8P -17CM\$ -11NM\$ 4FM\$ 24GM\$  
-0.1PL 1.4DPR 1.2CCR -1.0HCR 2.92SCS  
AJCA 08/01/2016 PTAT 66%R 0.4 JUI 2.3  
JPI 67%R -9

PPA -495M -59F -3P / YD -788M -90F -2P  
CDCB PTA 08/01/2016 1RECS 50%R 27%ILE  
-318M -26F -12P 18CM\$ 18NM\$ 20FM\$ 42GM\$  
3.0PL 2.1DPR 1.8CCR 0.3HCR 2.87SCS  
AJCA 08/01/2016 PTAT 46%R 0.5 JUI 10.7  
JPI 44%R 0

CALAMITYS ACTION CAMPBELL-ET  
USA 114644163 GTHD BBR 100 JH1F JH2F 14JE484  
CDCB GPTA 08/01/2016 926DAUS 219HRDS 11%RIP  
98%R 274M -0.04% 5F 16%ILE  
99%R -0.03% 3P 64CM\$ 69NM\$ 81FM\$ 52GM\$  
0.6PL -0.4DPR -0.3CCR 0.8HCR 2.85SCS  
AJCA 08/01/2016 354DAUS  
GPTAT 96%R 0.7 GJUI 9.8 GJPI 97%R 32

ST SR DF RA RW RL FA  
0.1 -0.6 -0.1 L0.2 -0.5 S0.2 L0.2  
FU RH RUW UC UD TP TL  
0.6 0.8 0.1 0.1 S1.4 W0.1 L0.0

SAR IMPERIAL SLEEPY-ET 87%  
USA 112907655 TATTOO / S80  
DHIA HERD # 56-36-0051 CONTROL # 6080  
1-11 238 2 8720 5.4 472 3.6 313 96DCR 1082C  
3-00 288 2 14150 5.2 738 3.6 505 100DCR 1746C  
4-00 275 2 13960 5.1 710 3.5 494 97DCR 1707C  
5-00 244 2 12700 5.9 753 3.9 490 89DCR 1696C  
6-00 292 2 12950 5.6 729 3.6 461 99DCR 1593C  
7-00 301 2 11520 4.5 522 3.6 414 101DCR 1409C  
305 2X ME AVG 6L 14801M 774F 529P 1827C  
PPA -2669M -41F -91P / YD -2960M -65F -95P  
CDCB PTA 08/01/2016 5RECS 61%R 2%ILE  
-1429M -38F -46P -246CM\$ -246NM\$ -242FM\$ -206GM\$  
1.1PL 1.6DPR 1.7CCR -1.0HCR 2.85SCS  
AJCA 08/01/2016 PTAT 55%R -0.3 JUI 4.4  
JPI 52%R -121

FRESH: 04/03/2016  
BRED: 10/08/2016 DUE: 07/14/2017 TO  
SUNSET CANYON DAZZLER-ET  
USA 117925081 29JE3830  
CDCB GPTA 08/01/2016 403DAUS 64HRDS 89%RIP  
97%R -169M 0.14% 20F 80%ILE  
97%R 0.06% 4P 428CM\$ 406NM\$ 356FM\$ 377GM\$  
7.7PL 1.5DPR 2.3CCR 3.7HCR 2.82SCS  
AJCA 08/01/2016 124DAUS  
GPTAT 93%R 1.6 GJUI 25.0 GJPI 92%R 125

48 LBS MILK ON NOVEMBER TEST  
SCC: 460,000

SIRE: MEADOW LAWN J IMPERIAL 50R-ET  
GJPI -125 3%ILE

SIRE:  
CHASIN-RAINBOWS ACT RILEY-ET  
USA 067029404 GT50K BBR 100 JH1F JH2F 7JE859  
CDCB GPTA 08/01/2016 6171DAUS 665HRDS 23%RIP  
99%R -54M -0.13% -27F 15%ILE  
99%R -0.04% -9P 48CM\$ 61NM\$ 92FM\$ 119GM\$  
3.8PL 3.5DPR 2.9CCR 1.2HCR 2.98SCS  
AJCA 08/01/2016 2520DAUS  
GPTAT 99%R 1.1 GJUI 19.0 GJPI 99%R 24

NEXT DAM:  
SAR SOONER SLEEPY 92%  
3-03 305 2 17340 4.1 719 3.7 645 95DCR 1992C  
SIRE: SOLDIERBOY BOOMER SOONER OF CJF  
GJPI -114 3%ILE

DAM:  
SAR CAMPBELL SOUP  
USA 067062915  
DHIA HERD # 56-36-0051 CONTROL # 2915  
1-11 305 2 9810 4.8 473 3.5 339 101DCR 1171C  
3-01 303 2 13240 5.2 690 3.6 477 101DCR 1649C  
4-01 297 2 18240 3.8 700 3.3 610 101DCR 1964C  
5-00 305 2 16870 4.3 725 3.4 582 101DCR 1965C  
6-05 305 2 19570 4.5 878 3.3 643 100DCR 2220C  
305 2X ME AVG 6L 16192M 748F 550P 1865C

4TH DAM:  
SAR JUNO SNOWIE 85%  
5-11 298 2 16220 4.7 757 3.6 592 DHIR 1925C

2-10 76% 3-05 77% 4-02 82% 7-03 87%  
ST SR DF RA RW RL FA FU RH RUW UC UD TP TL RTR RTS  
36 43 34 28 28 32 36 33 48 42 35 23 26 24 32 38  
PPA -1639M -70F -65P / YD -1174M -43F -48P  
CDCB PTA 08/01/2016 5RECS 64%R 18%ILE  
-520M -19F -21P -37CM\$ -35NM\$ -29FM\$ -42GM\$  
2.3PL 0.6DPR 0.7CCR -0.4HCR 2.76SCS  
AJCA 08/01/2016 PTAT 52%R -0.1 JUI 7.7  
JPI 53%R -31

SISTER(S):  
SAR SAMBO SHOWGIRL 92%  
2-08 305 2 17070 4.8 818 3.3 564 94DCR 1947C  
1ST 4-YEAR-OLD, 2009 CLEMSON SPRING SHOW  
1ST 3-YEAR-OLD, 2008 SOUTH CAROLINA STATE FAIR



LOT 4228 SAR SUCCESS NUTSY USA 067394228

BORN 04/01/2014
DHIA HERD # 56-36-0051 CONTROL # 4228
FEMALE EFI 7.5% AMERICAN ID 4228 / 4228

STILES, CLIFFORD HENRY BREEDER & OWNER
NEWBERRY, SC

AND SELECTED
SKIP-A-RILLA CONSIGNMENTS

1-11 242 2 12791 4.9 633 3.5 446 RIP
19368 955 677 PME

2-01 81%
ST SR DF RA RW RL FA FU RH RUW UC UD TP TL RTR RTS
27 25 35 19 25 17 18 25 39 35 26 40 26 28 30 30

PPA -416M 24F -3P / YD -772M 19F -11P
CDCB PTA 08/01/2016 1RECS 50%R 22%ILE
-579M OF -10P 3CM\$ -9NM\$ -40FM\$ -28GM\$
0.0PL -1.0DPR -0.6CCR -0.2HCR 2.99SCS
AJCA 08/01/2016 PTAT 46%R 1.0 JUI 13.0
JPI 44%R -19
ST SR DF RA RW RL FA
-0.4 -0.5 0.5 H0.9 -0.4 P0.9 S0.5
FU RH RUW UC UD TP TL
1.2 1.0 0.4 -0.4 S1.6 C0.6 L0.0

FRESH: 03/06/2016
BRED: 06/08/2016 DUE: 03/14/2017 TO
MFW SPARKY IMPISH-ET
USA 119052516 29JE3987
CDCB GPTA 08/01/2016
74%R 1177M 0.02% 60F 89%ILE
75%R 0.05% 50P 478CM\$ 455NM\$ 398FM\$ 353GM\$
2.8PL -2.3DPR -2.0CCR -1.6HCR 3.06SCS
AJCA 08/01/2016 ODAUS
GPTAT 75%R 0.8 GJUI 7.3 GJPI 72%R 185
48 LBS MILK ON NOVEMBER TEST
SCC: 107,000

SIRE:
BUTTERCREST SUCCESS-ET
USA 115517525 GT50K BBR 100 JH1F JH2F 7JE962
CDCB GPTA 08/01/2016 1444DAUS 344HRDS 41%RIP
99%R -334M 0.19% 22F 20%ILE
99%R 0.09% 5P 133CM\$ 109NM\$ 50FM\$ 44GM\$
0.1PL -2.4DPR -2.6CCR -1.6HCR 3.03SCS
AJCA 08/01/2016 532DAUS
GPTAT 97%R 1.6 GJUI 14.2 GJPI 97%R 24

DAM:
SAR EXCITATION NUTSY
USA 067223809
DHIA HERD # 56-36-0051 CONTROL # 3809
2-00 305 3 14360 4.4 636 3.5 496 100DCR 1703C
3-03 277 2 14210 5.3 753 3.8 544 97DCR 1882C
305 2X ME AVG 2L 17236M 826F 630P 2160C

2-01 80% 3-05 81%
ST SR DF RA RW RL FA FU RH RUW UC UD TP TL RTR RTS
36 34 38 29 36 31 39 38 34 32 10 29 36 23 32 30

PPA -1547M -38F -32P / YD -1716M -52F -44P
CDCB PTA 08/01/2016 2RECS 59%R 7%ILE
-859M -26F -24P -137CM\$ -140NM\$ -147FM\$ -102GM\$
-0.1PL 0.8DPR 1.5CCR 1.0HCR 3.00SCS
AJCA 08/01/2016 PTAT 52%R 0.4 JUI 14.8
JPI 49%R -60

SISTER(S):
SAR TEQUILA NUTSY 78%
4-01 245 2 15650 4.6 719 3.3 514 99DCR 1775C

SC GOLD DUST PARAMOUNT IATOLA-ET
USA 112118277 GTHD BBR 100 JH1F JH2F 29JE3301
CDCB GPTA 08/01/2016 18128DAUS 2459HRDS 6%RIP
99%R -311M 0.11% 7F 19%ILE
99%R 0.05% -2P 108CM\$ 93NM\$ 59FM\$ 94GM\$
0.9PL 0.3DPR 0.2CCR 0.1HCR 2.96SCS
AJCA 08/01/2016 9397DAUS
GPTAT 99%R 1.2 GJUI 15.7 GJPI 99%R 26

BUTTERCREST ROCKET SNAP 91%
USA 112011486 GI BBR 100 JH1F
TATTOO 894C / 594C
DHIA HERD # 31-45-0129 CONTROL # 894
2-00 305 2 16380 5.7 928 3.5 575 100DCR 1987C
3-01 305 2 19730 5.9 1169 3.9 775 99DCR 2683C
305 2X ME AVG 2L 20292M 1174F 760P 2628C
PPA 612M 131F 40P / YD 106M 92F 23P
CDCB GPTA 11/01/2016 2RECS 81%R 34%ILE
-706M 9F -10P 72CM\$ 49NM\$ -3FM\$ 69GM\$
0.0PL 0.9DPR -0.2CCR -0.4HCR 2.89SCS
AJCA 11/01/2016 GPTAT 73%R 1.3 GJUI 13.4
JPI 74%R 4

BRIDON EXCITATION
JECAN000008572453 GT50K BBR 100 JH1F JH2F 200JE136
CDCB GPTA 08/01/2016 2099DAUS 715HRDS 11%RIP
98%R -1157M 0.12% -32F 3%ILE
98%R 0.03% -36P -225CM\$ -219NM\$ -204FM\$ -216GM\$
0.0PL -1.0DPR 0.7CCR 0.9HCR 3.14SCS
AJCA 11/01/2016 1461DAUS
GPTAT 98%R 0.8 GJUI 28.3 GJPI 97%R -100

SAR CONNECTION NUTSY 84%
USA 114674007
TATTOO / R243
DHIA HERD # 56-36-0051 CONTROL # 6243
2-00 280 2 14220 4.3 616 3.4 485 93DCR 1656C
3-00 209 2 12240 3.9 478 3.3 402 89DCR 1320C
3-11 240 2 14840 4.3 641 3.3 491 99DCR 1695C
4-10 234 2 12640 3.9 488 3.3 414 98DCR 1353C
5-09 259 2 11460 4.3 491 3.6 407 100DCR 1349C
305 2X ME AVG 6L 16034M 658F 537P 1793C
PPA -1982M -103F -78P / YD -1312M -60F -45P
CDCB PTA 08/01/2016 5RECS 62%R 5%ILE
-598M -24F -20P -165CM\$ -165NM\$ -163FM\$ -75GM\$
-1.8PL 2.4DPR 2.2CCR 0.6HCR 2.90SCS
AJCA 08/01/2016 PTAT 53%R 0.3 JUI 4.0
JPI 52%R -55

SIRE: GIPRAT BELLES CONNECTION-ET GJPI -31 12%ILE
SISTER(S):
BARBER NUTMEG OF SAR 90%
6-01 305 2 24260 4.0 968 3.3 803 97DCR 2659C

NEXT DAM:
BRJ HALLMARK BERRETTA NUTSY 88%
5-00 295 2 20720 4.1 853 3.4 710 98DCR 2348C
SIRE: SCHULTZ BROOK HALLMARK GJPI -25 7%ILE

4TH DAM:
BRJ BERRETTA OPP NUTSY 2 78%
1-09 305 2 17480 4.3 747 3.3 585 100DCR 2003C



AND SELECTED  
SKIP-A-RILLA CONSIGNMENTS



**SENN-SATIONAL SPARKY FLYER**  
Dam of Lot 4230

**LOT 4230 SAR PREMIER FAITH (TWIN) USA 067394230**

BORN 04/05/2014 P4  
DHIA HERD # 56-36-0051 CONTROL #  
FEMALE EFI 7.0% AMERICAN ID 4230 / 4230

BUSH RIVER / SKIPARILLA / FREN BREEDER & OWNER  
NEWBERRY, SC

2-00 199 2 9353 5.3 497 3.5 326 RIP  
16731 807 600 PME

FRESH: 04/18/2016  
BRED: 10/26/2016 DUE: 08/01/2017 TO  
OOMSDALE GEMMA HARRIS GANYA {5}-ET  
USA 067235865 29JE4026  
CDCB GPTA 11/01/2016  
72%R 757M 0.13% 63F 100%ILE  
73%R 0.08% 42P 601CM\$ 566NM\$ 481FM\$ 481GM\$  
5.7PL -0.5DPR -0.5CCR 1.1HCR 2.93SCS  
AJCA 11/01/2016 ODAUS  
GPTAT 70%R 1.5 GJUI 17.7 GJPI 68%R 211

44 LBS. MILK ON NOVEMBER TEST  
SCC: 66,000

2-01 75%  
ST SR DF RA RW RL FA FU RH RUW UC UD TP TL RTR RTS  
28 35 27 27 29 15 38 25 27 28 25 29 26 22 38 25

PA -424M 7F 4P  
188CM\$ 161NM\$ 98FM\$  
3.2PL 1.0DPR 0.0CCR 0.5HCR 3.05SCS  
PA TYPE 1.0 JPI 37%R 53  
ST SR DF RA RW RL FA  
0.7 0.5 -0.2 H0.3 0.5 P1.2 S1.0  
FU RH RUW UC UD TP TL  
1.0 -0.2 -0.5 0.1 S1.5 C0.1 L0.3

ISDK Q IMPULS  
JEDNK00000301592 GTHD BBR 100 JH1F JH2F 236JE3  
CDCB GPTA 08/01/2016 31829DAUS 3018HRDS 4%RIP  
99%R -11M 0.18% 36F 39%ILE  
99%R 0.12% 24P 298CM\$ 260NM\$ 168FM\$ 276GM\$  
1.3PL 1.4DPR 2.3CCR 0.3HCR 3.10SCS  
AJCA 08/01/2016 17309DAUS  
GPTAT 99%R 0.0 GJUI -2.7 GJPI 99%R 99

HAWARDEN JACE PIX 95%  
USA 114714077 GT3K BBR 100 JH1C  
TATTOO / W339  
DHIA HERD # 33-87-0722 CONTROL # 10  
4-10 305 2 21410 4.8 1026 3.8 823 102DCR 2785C  
5-10 305 2 20460 4.9 996 4.0 810 102DCR 2720C  
7-01 305 2 16950 4.6 780 3.6 611 102DCR 2094C  
8-11 305 2 17020 4.8 819 3.4 585 102DCR 2021C  
305 2X ME AVG 7L 19710M 967F 753P 2557C  
PPA -160M 82F 51P / YD -844M 47F 23P  
CDCB GPTA 11/01/2016 5RECS 85%R 70%ILE  
-489M 16F 6P 212CM\$ 175NM\$ 87FM\$ 145GM\$  
2.6PL 0.3DPR -1.5CCR -0.4HCR 2.96SCS  
AJCA 11/01/2016 GPTAT 80%R 1.1 GJUI 11.5  
GJPI 81%R 56

SISTER(S):  
SAR PREMIER FOREVER  
PROJECTED TO 15,942M, 618F, 604P ME AT 1-10

SIRE:  
HAWARDEN IMPULS PREMIER  
USA 067107510 GT50K BBR 100 JH1C JH2F 29JE3756  
CDCB GPTA 08/01/2016 3975DAUS 562HRDS 21%RIP  
99%R -708M 0.29% 23F 40%ILE  
99%R 0.16% 5P 307CM\$ 264NM\$ 161FM\$ 252GM\$  
4.8PL 1.7DPR 0.2CCR 0.5HCR 3.07SCS  
AJCA 08/01/2016 2148DAUS  
GPTAT 99%R 1.0 GJUI 11.6 GJPI 98%R 76

DAM:  
SENN-SATIONAL SPARKY FLYER  
USA 117428566  
TATTOO G247 / G247  
DHIA HERD # 56-36-0051 CONTROL # 6247

2-04 305 2 16340 3.8 629 3.4 551 100DCR 1769C  
3-06 305 2 21590 4.6 1000 3.7 801 100DCR 2711C  
5-01 305 2 15700 4.8 748 3.7 581 70DCR 2002C  
305 2X ME AVG 3L 18853M 819F 681P 2256C

2-05 87% 3-00 89% 3-08 91%  
ST SR DF RA RW RL FA FU RH RUW UC UD TP TL RTR RTS  
43 35 44 27 43 25 33 36 48 45 36 34 25 25 32 33

PPA 231M 2F 32P / YD -29M -9F 18P  
CDCB PTA 08/01/2016 2RECS 57%R 37%ILE  
-140M -9F 2P 69CM\$ 58NM\$ 34FM\$ 50GM\$  
1.5PL 0.2DPR -0.2CCR 0.4HCR 3.02SCS  
AJCA 08/01/2016 PTAT 55%R 1.0 JUI 21.7  
JPI 50%R 30

MAINSTREAM IATOLA SPARKY  
USA 116117474 GT50K BBR 100 JH1F JH2F 11JE1022  
CDCB GPTA 08/01/2016 2766DAUS 145HRDS 15%RIP  
99%R 507M 0.03% 30F 58%ILE  
99%R 0.04% 26P 358CM\$ 340NM\$ 298FM\$ 279GM\$  
4.1PL -0.4DPR -1.1CCR 0.6HCR 3.01SCS  
AJCA 08/01/2016 1912DAUS  
GPTAT 99%R 1.0 GJUI 15.3 GJPI 98%R 128

SENN-SATIONAL VALIANT FLYER 83%  
USA 115227495  
TATTOO F236 / F236  
DHIA HERD # 74-18-0404 CONTROL # 9206  
1-09 305 2 11000 4.3 476 3.5 383 104DCR V 1292C  
2-11 241 2 11440 4.7 533 3.6 415 102DCR 1428C  
3-11 305 2 13610 4.1 555 3.6 490 104DCR 1568C  
5-01 287 3 14390 4.9 706 3.5 502 103DCR 1735C  
305 2X ME AVG 4L 14772M 652F 522P 1745C  
PPA -2663M -157F -90P / YD -1855M -112F -62P  
CDCB PTA 08/01/2016 4RECS 65%R 1%ILE  
-884M -54F -30P -332CM\$ -323NM\$ -304FM\$ -281GM\$  
-1.4PL 0.2DPR 1.0CCR -0.6HCR 3.08SCS  
AJCA 08/01/2016 PTAT 54%R -0.3 JUI 9.4  
JPI 52%R-120

SELLING AS LOT 6247  
RESERVE ALL AMERICAN SR 3-YEAR-OLD, 2014  
4TH OVERALL PREMIER PERFORMANCE, 2014 ALL AMERICAN  
JR SHOW  
4TH SR 3-YEAR-OLD, 2014 ALL AMERICAN JR SHOW  
1ST SR 3-YEAR-OLD, SC STATE FAIR OPEN AND JR SHOWS  
3RD SR 2-YEAR-OLD, 2013 ALL AMERICAN JERSEY SHOW  
1ST SR 2-YEAR-OLD, 2013 SC STATE FAIR OPEN AND JR  
SHOWS

SIRE: ELLIOTTS SD VALIANT-ET GJPI -195 0%ILE  
SISTER(S):  
SENN-SATIONAL DIAMOND FLYER 88%  
3-03 276 2 12910 4.6 598 3.3 431 104DCR V 1488C

SISTER(S):  
SENN-SATIONAL MAX FLYER  
1-07 305 3 15930 4.6 738 3.6 569 104DCR 1967C

NEXT DAM:  
SENN-SATIONAL ZUKOR FLYER 78%  
2-00 305 2 17790 4.0 720 3.2 577 93DCR 1948C  
SIRE: BW ZUKOR-ET GJPI -108 3%ILE

4TH DAM:  
SENN-SATIONAL DECLU FLYER 85%  
3-03 305 2 23810 3.9 930 3.3 792 93DCR 2583C



AND SELECTED  
SKIP-A-RILLA CONSIGNMENTS

**LOT 4239 BRJ VALENTINO TBONE PAM X-39 USA 067394239**

BORN 04/18/2014 P6  
FEMALE EFI 9.3% AMERICAN ID 4239 / 4239

BUSH RIVER JERSEYS BREEDER & OWNER  
NEWBERRY, SC

2-03 107 2 5939 4.4 259 3.6 214 RIP  
20603 832 774 PME

PA 251M 27F 19P  
233CM\$ 215NM\$ 171FM\$  
2.3PL -0.6DPR -1.4CCR -0.2HCR 3.03SCS  
PA TYPE 1.2 JPI 44%R 80  
ST SR DF RA RW RL FA  
1.1 0.5 1.2 L0.3 0.6 S0.0 S0.5  
FU RH RUW UC UD TP TL  
0.5 0.6 0.5 0.2 S0.1 C0.6 S0.4

FRESH: 07/19/2016  
BRED: 10/25/2016 DUE: 07/31/2017 TO  
SUNSET CANYON DAZZLER-ET  
USA 117925081 29J3830  
CDCB GPTA 08/01/2016 403DAUS 64HRDS 89%RIP  
97%R -169M 0.14% 20F 80%ILE  
97%R 0.06% 4P 428CM\$ 406NM\$ 356FM\$ 377GM\$  
7.7PL 1.5DPR 2.3CCR 3.7HCR 2.82SCS  
AJCA 08/01/2016 124DAUS  
GPTAT 93%R 1.6 GJUI 25.0 GJPI 92%R 125

63 LBS MILK ON NOVEMBER TEST  
SCC: 123,000

DAUGHTER(S):  
BRJ TATUM PAM D-87  
SELLING AS LOT 4687

SIRE:  
ALL LYNNS LOUIE VALENTINO-ET  
USA 116279413 GT50K BBR 100 JH1C JH2F 7JE1038  
CDCB GPTA 08/01/2016 8724DAUS 1019HRDS 21%RIP  
99%R 787M -0.06% 25F 64%ILE  
99%R -0.01% 26P 361CM\$ 356NM\$ 343FM\$ 237GM\$  
5.9PL -2.0DPR -2.7CCR 0.2HCR 2.99SCS  
AJCA 08/01/2016 4315DAUS  
GPTAT 99%R 2.0 GJUI 19.0 GJPI 99%R 128

DAM:  
BRJ TBONE ROCKETPAM R-29  
USA 067223829 GT8K BBR 100 JH1F JH2F  
DHIA HERD # 56-36-0051 CONTROL # 3829  
1-11 294 2 15190 5.4 827 3.9 595 99DCR 2059C  
2-10 305 2 19020 5.0 944 4.0 763 99DCR 2572C  
4-03 80 2 4669 4.1 192 3.2 149 RIP  
16537 717 553 PME  
305 2X ME AVG 2L 20823M 1066F 826P 2812C

2-00 80% 3-04 81%  
ST SR DF RA RW RL FA FU RH RUW UC UD TP TL RTR RTS  
32 32 36 15 32 30 32 25 34 40 32 15 21 18 32 30

PPA 310M 75F 63P / YD 276M 64F 57P  
CDCB GPTA 11/01/2016 2RECS 80%R 40%ILE  
-285M 28F 11P 104CM\$ 73NM\$ -1FM\$ 93GM\$  
-1.3PL 0.8DPR 0.0CCR -0.5HCR 3.07SCS  
AJCA 11/01/2016 GPTAT 78%R 0.3 GJUI -7.7  
GJPI 76%R 32

SELLING AS LOT 3829

BHF-SSF PARADE LOUIE-ET  
USA 113486117 GT50K BBR 100 JH1C JH2F 7JE738  
CDCB GPTA 08/01/2016 5252DAUS 644HRDS 4%RIP  
99%R 776M -0.19% -1F 8%ILE  
99%R -0.02% 23P -74CM\$ -68NM\$ -55FM\$ -102GM\$  
-2.8PL -2.2DPR -2.4CCR -0.8HCR 3.19SCS  
AJCA 08/01/2016 1491DAUS  
GPTAT 99%R 0.2 GJUI -6.3 GJPI 99%R 10

D&E PARAMOUNT VIOLET 90%

USA 067007718 GTHD BBR 100 JH1F JH2F  
TATTOO / D7718  
DHIA HERD # 35-57-0960 CONTROL # 7718  
1-09 305 2 20540 4.6 954 3.3 684 94DCR 2362C  
2-09 305 2 20550 4.5 921 3.4 705 94DCR 2436C  
5-02 305 3 27600 4.2 1167 3.5 953 95DCR 3186C  
305 2X ME AVG 3L 23841M 1059F 813P 2788C  
PPA 4295M 159F 124P / YD 3830M 141F 120P  
CDCB GPTA 11/01/2016 3RECS 96%R 99%ILE  
1474M 51F 48P 427CM\$ 425NM\$ 418FM\$ 297GM\$  
3.9PL -3.2DPR -1.8CCR 1.2HCR 3.14SCS  
AJCA 11/01/2016 GPTAT 95%R 0.6 GJUI -2.9  
GJPI 95%R 159

RICHIES JACE TBONE A364  
USA 113672851 GT50K BBR 100 JH1F JH2F 7JE1000  
CDCB GPTA 08/01/2016 17576DAUS 1598HRDS 8%RIP  
99%R -213M 0.21% 31F 20%ILE  
99%R 0.11% 13P 129CM\$ 98NM\$ 24FM\$ 65GM\$  
-1.0PL -1.7DPR -1.2CCR 1.6HCR 3.11SCS  
AJCA 08/01/2016 10123DAUS  
GPTAT 99%R 1.1 GJUI 6.4 GJPI 99%R 43

BRJ ROCKET SHOWTIME PAM L-13 79%  
USA 067183413 GT8K BBR 100 JH1C JH2F  
DHIA HERD # 56-36-0051 CONTROL # 3413  
1-11 305 2 16720 4.7 788 3.4 571 101DCR 1973C  
2-10 287 2 18810 4.6 868 3.5 651 100DCR 2249C  
305 2X ME AVG 2L 21676M 1002F 752P 2597C  
PPA 903M 49F 44P / YD 979M 37F 42P  
CDCB GPTA 11/01/2016 2RECS 81%R 54%ILE  
24M 8F 8P 137CM\$ 122NM\$ 87FM\$ 147GM\$  
1.0PL 1.9DPR 0.6CCR -2.6HCR 2.91SCS  
AJCA 11/01/2016 GPTAT 79%R 0.9 GJUI 8.0  
GJPI 76%R 52

SIRE: O.F. BARBER ROCKET GJPI -5 11%ILE

NEXT DAM:  
BRJ SHOWTIME BUTLER PAM F-18 83%  
SIRE: GABYS HALLMARK SHOWTIME GJPI -9 12%ILE

4TH DAM:  
BRJ BUTLER BARBER PAM Y-47 85%  
4-02 305 2 23520 4.1 955 3.2 742 101DCR 2551C



AND SELECTED  
SKIP-A-RILLA CONSIGNMENTS



**SOONER JUNO ANN, E-95%**  
Fourth Dam of Lot 4244



**BRJ TEQUILA HALLMARK ANN G-84**  
Sister to the Grandam of Lot 4244

**LOT 4244 BRJ SANTIAGO TBONE ANN X-44 USA 067394244**

BORN 05/05/2014 P2  
FEMALE EFI 8.1% AMERICAN ID 4244 / 4244

BUSH RIVER JERSEYS &/OR DORAN BREEDER & OWNER  
NEWBERRY, SC

2-02 101 2 5264 3.5 182 3.1 162 RIP  
19013 676 610 PME

BW RENEGADE-ET  
USA 115883929 GT50K BBR 100 JH1F JH2F 200JE60  
CDCB GPTA 08/01/2016 7459DAUS 647HRDS 13%RIP  
99%R -74M 0.31% 58F 63%ILE  
99%R 0.11% 19P 388CM\$ 353NM\$ 267FM\$ 337GM\$  
2.5PL 0.7DPR 1.2CCR 0.9HCR 3.05SCS  
AJCA 08/01/2016 2946DAUS  
GPTAT 99%R 0.1 GJUI -0.3 GJPI 99%R 110

PA -2M 28F 13P  
108CM\$ 90NM\$ 46FM\$  
-0.9PL -1.2DPR -0.8CCR 0.8HCR 3.14SCS  
PA TYPE 0.6 JPI 35%R 39  
ST SR DF RA RW RL FA  
0.9 0.3 0.8 L1.0 0.3 S0.5 S0.3  
FU RH RUW UC UD TP TL  
0.3 0.5 0.6 0.6 D0.3 C1.3 L0.7

DAVE-RON IATOLA SYLVIA-ET 87%  
USA 067351026 GT3K BBR 100 JH1F  
DHIA HERD # 33-02-0310 CONTROL # 1026  
2-03 305 2 22830 5.5 1245 3.5 790 90DCR 2730C  
305 2X ME AVG 1L 26645M 1455F 934P 3228C  
PPA 3622M 298F 156P / YD 4737M 376F 197P  
CDCB GPTA 11/01/2016 1RECS 86%R 46%ILE  
74M 40F 20P 117CM\$ 93NM\$ 33FM\$ 39GM\$  
-2.3PL -2.7DPR -3.0CCR -0.4HCR 3.20SCS  
AJCA 11/01/2016 GPTAT 83%R 1.3 GJUI 4.5  
GJPI 82%R 41

FRESH: 07/25/2016  
BRED: 11/19/2016 DUE: 08/25/2017 TO  
CHILLI ACTION COLTON-ET  
USA 066738335 7JE1088  
CDCB GPTA 08/01/2016 425DAUS 156HRDS 7%RIP  
96%R -967M 0.30% 10F 18%ILE  
97%R 0.10% -17P 104CM\$ 85NM\$ 40FM\$ 107GM\$  
2.3PL 1.4DPR 1.0CCR 2.9HCR 3.09SCS  
AJCA 08/01/2016 158DAUS  
GPTAT 89%R 1.4 GJUI 24.5 GJPI 93%R 8

RICHIES JACE TBONE A364  
USA 113672851 GT50K BBR 100 JH1F JH2F 7JE1000  
CDCB GPTA 08/01/2016 17576DAUS 1598HRDS 8%RIP  
99%R -213M 0.21% 31F 20%ILE  
99%R 0.11% 13P 129CM\$ 98NM\$ 24FM\$ 65GM\$  
-1.0PL -1.7DPR -1.2CCR 1.6HCR 3.11SCS  
AJCA 08/01/2016 10123DAUS  
GPTAT 99%R 1.1 GJUI 6.4 GJPI 99%R 43

57 LBS MILK ON NOVEMBER TEST  
SCC: 348,000

BRJ ACTION HALLMARK ANN J-91 80%  
USA 067173391  
DHIA HERD # 56-36-0051 CONTROL # 3391  
PPA 1332M -87F 31P / YD 2134M -64F 59P  
CDCB PTA 08/01/2016 1RECS 58%R 7%ILE  
-62M -36F -6P -149CM\$ -141NM\$ -121FM\$ -90GM\$  
-0.6PL 1.4DPR 1.0CCR 1.0HCR 3.04SCS  
AJCA 08/01/2016 PTAT 50%R 0.1 JUI 3.6  
JPI 49%R -34  
SIRE: FOREST GLEN AVERY ACTION-ET GJPI 2 14%ILE

SIRE:  
FREEMANS SANTIAGO-ET  
USA 067431147 GT50K BBR 100 JH1F JH2F 11JE1147  
CDCB GPTA 08/01/2016 556DAUS 67HRDS 85%RIP  
97%R 43M 0.29% 59F 35%ILE  
97%R 0.10% 21P 266CM\$ 238NM\$ 169FM\$ 184GM\$  
-0.2PL -1.9DPR -1.2CCR 0.0HCR 3.17SCS  
AJCA 08/01/2016 108DAUS  
GPTAT 91%R 1.2 GJUI 8.7 GJPI 92%R 83

SISTER(S):  
BRJ TEQUILA HALLMARK ANN G-84 91%  
4-06 305 2 18840 5.0 937 3.5 665 101DCR 2299C  
RESERVE JUNIOR ALL AMERICAN JR 3-YEAR-OLD, 2012  
2ND JR 3-YEAR-OLD, 2012 MID-ATLANTIC REGIONAL  
7TH JR 3-YEAR-OLD, 2012 ALL AMERICAN JERSEY SHOW

DAM:  
BRJ TBONE ACTION ANN R-10  
USA 067223810  
DHIA HERD # 56-36-0051 CONTROL # 3810

NEXT DAM:  
BRJ HALLMARK JUNO ANN K-87-ET 74%  
4-02 254 2 15220 4.3 655 3.3 495 99DCR 1709C  
SIRE: SCHULTZ BROOK HALLMARK GJPI -25 7%ILE

2-01 305 2 17890 4.0 719 3.3 587 100DCR 1961C  
3-05 305 2 15510 4.7 728 3.5 537 98DCR 1855C  
305 2X ME AVG 2L 19912M 840F 668P 2250C

2-09 79% 4-01 65%  
ST SR DF RA RW RL FA FU RH RUW UC UD TP TL RTR RTS  
36 30 25 26 45 42 16 15 27 25 26 15 25 26 38 38

PPA 273M 1F 14P / YD 225M -1F 15P  
CDCB PTA 08/01/2016 2RECS 58%R 14%ILE  
-46M -3F 5P -51CM\$ -59NM\$ -78FM\$ -48GM\$  
-1.5PL -0.4DPR -0.3CCR 1.5HCR 3.10SCS  
AJCA 08/01/2016 PTAT 50%R 0.0 JUI -1.2  
JPI 49%R -5

4TH DAM:  
SOONER JUNO ANN 95%  
7-10 305 2 16300 4.6 744 3.3 536 96DCR 1851C  
ALL AMERICAN JUNIOR 2-YEAR-OLD, 1996





**LOT 4247 BRJ SUCCESS PREMIER MARG X-47 USA 067394247**

BORN 05/09/2014 P1  
FEMALE EFI 7.2% AMERICAN ID 4247 / 4247

BUSH RIVER / SKIPARILLA &/OR F BREEDER & OWNER  
NEWBERRY, SC

AND SELECTED  
SKIP-A-RILLA CONSIGNMENTS

2-00 153 2 9742 4.3 418 3.6 350 RIP  
23418 952 869 PME

PA -527M 7F -4P  
107CM\$ 88NM\$ 41FM\$  
1.6PL -0.3DPR -0.6CCR -0.2HCR 3.06SCS  
PA TYPE 1.6 JPI 37%R 20  
ST SR DF RA RW RL FA  
0.8 0.0 1.1 H0.9 0.4 P0.7 50.7  
FU RH RUW UC UD TP TL  
1.6 1.9 1.3 0.4 S1.8 C0.8 L0.5

SC GOLD DUST PARAMOUNT IATOLA-ET  
USA 112118277 GTHD BBR 100 JH1F JH2F 29JE3301  
CDCB GPTA 08/01/2016 18128DAUS 2459HRDS 6%RIP  
99%R -311M 0.11% 7F 19%ILE  
99%R 0.05% -2P 108CM\$ 93NM\$ 59FM\$ 94GM\$  
0.9PL 0.3DPR 0.2CCR 0.1HCR 2.96SCS  
AJCA 08/01/2016 9397DAUS  
GPTAT 99%R 1.2 GJUI 15.7 GJPI 99%R 26

BUTTERCREST ROCKET SNAP 91%

USA 112011486 GI BBR 100 JH1F  
TATTOO 894C / 594C  
DHIA HERD # 31-45-0129 CONTROL # 894  
2-00 305 2 16380 5.7 928 3.5 575 100DCR 1987C  
3-01 305 2 19730 5.9 1169 3.9 775 99DCR 2683C  
305 2X ME AVG 2L 20292M 1174F 760P 2628C  
PPA 612M 131F 40P / YD 106M 92F 23P  
CDCB GPTA 11/01/2016 2RECS 81%R 34%ILE  
-706M 9F -10P 72CM\$ 49NM\$ -3FM\$ 69GM\$  
0.0PL 0.9DPR -0.2CCR -0.4HCR 2.89SCS  
AJCA 11/01/2016 GPTAT 73%R 1.3 GJUI 13.4  
GJPI 74%R 4



**MORDALE MOMENTUM MARG**  
Fourth Dam of Lot 4247

FRESH: 06/03/2016  
BRED: 08/02/2016 DUE: 05/08/2017 TO  
SUNSET CANYON DAZZLER-ET  
USA 117925081 29JE3830  
CDCB GPTA 08/01/2016 403DAUS 64HRDS 89%RIP  
97%R -169M 0.14% 20F 80%ILE  
97%R 0.06% 4P 428CM\$ 406NM\$ 356FM\$ 377GM\$  
7.7PL 1.5DPR 2.3CCR 3.7HCR 2.82SCS  
AJCA 08/01/2016 124DAUS  
GPTAT 93%R 1.6 GJUI 25.0 GJPI 92%R 125

63 LBS MILK ON NOVEMBER TEST  
SCC: 152,000

SISTER(S):  
BRJ MEGATRON MARG B-79  
SELLING AS LOT 4479

SIRE:  
BUTTERCREST SUCCESS-ET  
USA 115517525 GT50K BBR 100 JH1F JH2F 7JE962  
CDCB GPTA 08/01/2016 1444DAUS 344HRDS 41%RIP  
99%R -334M 0.19% 22F 20%ILE  
99%R 0.09% 5P 133CM\$ 109NM\$ 50FM\$ 44GM\$  
0.1PL -2.4DPR -2.6CCR -1.6HCR 3.03SCS  
AJCA 08/01/2016 532DAUS  
GPTAT 97%R 1.6 GJUI 14.2 GJPI 97%R 24

DAM:  
BRJ PREMIER RRECTION MARG R-25

USA 067223825  
TATTOO / R25  
DHIA HERD # 56-36-0051 CONTROL # 3825  
2-00 305 2 12490 4.5 562 3.4 426 100DCR 1472C  
3-02 305 2 16280 5.0 817 3.7 605 98DCR 2093C  
4-02 110 2 6292 5.1 323 3.2 199 RIP  
16084 751 530 PME  
305 2X ME AVG 2L 17124M 806F 612P 2115C

2-08 86% 3-04 88%  
ST SR DF RA RW RL FA FU RH RUW UC UD TP TL RTR RTS  
46 35 36 26 32 34 23 42 40 36 38 28 36 23 38 30

PPA -1766M -53F -43P / YD -1445M -28F -26P  
CDCB PTA 08/01/2016 2RECS 57%R 39%ILE  
-720M -8F -12P 81CM\$ 67NM\$ 32FM\$ 84GM\$  
3.1PL 1.8DPR 1.4CCR 1.2HCR 3.08SCS  
AJCA 08/01/2016 PTAT 51%R 1.5 JUI 25.9  
JPI 50%R 15

SELLING AS LOT 3825

HAWARDEN IMPULS PREMIER  
USA 067107510 GT50K BBR 100 JH1C JH2F 29JE3756  
CDCB GPTA 08/01/2016 3975DAUS 562HRDS 21%RIP  
99%R -708M 0.29% 23F 40%ILE  
99%R 0.16% 5P 307CM\$ 264NM\$ 161FM\$ 252GM\$  
4.8PL 1.7DPR 0.2CCR 0.5HCR 3.07SCS  
AJCA 08/01/2016 2148DAUS  
GPTAT 99%R 1.0 GJUI 11.6 GJPI 98%R 76

BRJ RRECTION PMOUNT MARG R30 76%

USA 067042630  
DHIA HERD # 56-36-0051 CONTROL # 2630  
1-09 305 2 11980 5.4 652 3.6 429 101DCR 1483C  
3-04 305 2 10750 5.0 536 3.5 378 101DCR 1306C  
4-03 273 2 10700 5.3 567 3.7 396 101DCR 1369C  
5-03 276 2 11210 4.8 534 3.6 398 100DCR 1376C  
6-02 295 2 12130 4.3 519 3.3 402 101DCR 1385C  
305 2X ME AVG 5L 12876M 640F 458P 1584C  
PPA -3702M -131F -122P / YD -2125M -80F -68P  
CDCB PTA 08/01/2016 5RECS 65%R 11%ILE  
-815M -32F -26P -91CM\$ -89NM\$ -83FM\$ -71GM\$  
2.4PL 1.1DPR 1.9CCR 1.0HCR 3.00SCS  
AJCA 08/01/2016 PTAT 54%R 0.9 JUI 19.0 JPI  
53%R -48  
SIRE: RAPID BAY RESSURECTION-ET GJPI -37 8%ILE

SISTER(S):  
BRJ GARNETT PMOUNT MARG H-42 90%  
4-09 305 2 21400 5.4 1146 3.7 784 100DCR 2711C  
SELLING AS LOT 3242  
BRJ TEQUILA PMOUNT MARG L-91 85%  
2-10 305 2 12360 4.7 584 3.7 458 100DCR 1569C  
BRJ RILEY PARAMOUNT MARG P-35 82%  
2-00 305 2 13940 4.3 602 3.5 488 100DCR 1639C

NEXT DAM:  
BRJ PMOUNT MOMENTUM MARG Y-41 91%  
4-01 305 2 20900 4.6 963 3.7 769 101DCR 2607C  
1ST SR 2-YEAR-OLD, 2006 SC STATE FAIR JR SHOW  
2ND SR 2-YEAR-OLD, 2006 SC STATE FAIR  
SIRE: ROCK ELLA PARAMOUNT-ET GJPI 6 13%ILE

4TH DAM:  
MORDALE MOMENTUM MARG 92%  
2-07 305 2 17730 4.8 858 4.1 722 DHIR 2378C  
GRAND CHAMPION, 2002 NC STATE FAIR  
GRAND CHAMPION, 2002 GEORGIA NATIONAL SPRING JR  
RESERVE GRAND CHAMPION, 2002 GEORGIA NATIONAL  
1ST 3-YEAR-OLD, 2002 SC STATE FAIR  
1ST SR 3-YEAR-OLD, 2002 GEORGIA NATIONAL SPRING JR  
1ST SR 3-YEAR-OLD, 2002 GEORGIA NATIONAL SPRING  
1ST SR 3-YEAR-OLD, 2002 NC STATE FAIR  
3RD SR. 2-YEAR-OLD, 2001 WORLD DAIRY EXPO



AND SELECTED  
SKIP-A-RILLA CONSIGNMENTS



**LATIMORE HIRED GUN INPINK, E-91%**  
Grandam of Lot 4248



**LATIMORE COUNCILLER INGRID**  
Great-Grandam of Lot 4248



**MISS LS ICY**  
Fourth Dam of Lot 4248

**LOT 4248 BRJ SUCCESS PINK X-48 USA 067394248**

BORN 05/11/2014 PO  
FEMALE EFI 5.8% AMERICAN ID 4248 / 4248

BUSH RIVER / SKIPARILLA &/OR F BREEDER & OWNER  
NEWBERRY, SC

1-11 180 2 10430 5.0 519 3.5 370 RIP  
22041 980 814 PME  
PA -1011M -19F -23P  
-104CM\$ -117NM\$ -148FM\$  
0.6PL -0.8DPR -0.7CCR -0.7HCR 3.01SCS  
PA TYPE 1.1 JPI 33%R -53  
ST SR DF RA RW RL FA  
0.6 0.2 0.5 H1.3 0.6 P0.7 S0.5  
FU RH RUW UC UD TP TL  
1.1 1.3 1.1 0.1 S1.3 C0.3 L0.1

SC GOLD DUST PARAMOUNT IATOLA-ET  
USA 112118277 GTHD BBR 100 JH1F JH2F 29J63301  
CDCB GPTA 08/01/2016 18128DAUS 2459HRDS 6%RIP  
99%R -311M 0.11% 7F 19%ILE  
99%R 0.05% -2P 108CM\$ 93NM\$ 59FM\$ 94GM\$  
0.9PL 0.3DPR 0.2CCR 0.1HCR 2.96SCS  
AJCA 08/01/2016 9397DAUS  
GPTAT 99%R 1.2 GJUI 15.7 GJPI 99%R 26

BUTTERCREST ROCKET SNAP 91%

USA 112011486 GI BBR 100 JH1F  
TATTOO 894C / 594C  
DHIA HERD # 31-45-0129 CONTROL # 894  
2-00 305 2 16380 5.7 928 3.5 575 100DCR 1987C  
3-01 305 2 19730 5.9 1169 3.9 775 99DCR 2683C  
305 2X ME AVG 2L 20292M 1174F 760P 2628C  
PPA 612M 131F 40P / YD 106M 92F 23P  
CDCB GPTA 11/01/2016 2RECS 81%R 34%ILE  
-706M 9F -10P 72CM\$ 49NM\$ -3FM\$ 69GM\$  
0.0PL 0.9DPR -0.2CCR -0.4HCR 2.89SCS  
AJCA 11/01/2016 GPTAT 73%R 1.3 GJUI 13.4  
GJPI 74%R 4

FRESH: 05/07/2016  
BRED: 10/11/2016 DUE: 07/17/2017 TO  
ALL LYNNS VALENTINO IRWIN-ET  
USA 117423084 73E1163  
CDCB GPTA 08/01/2016 1598DAUS 252HRDS 48%RIP  
99%R 377M 0.02% 22F 37%ILE  
99%R 0.00% 14P 266CM\$ 259NM\$ 243FM\$ 131GM\$  
4.0PL -3.2DPR -4.1CCR -0.6HCR 2.91SCS  
AJCA 08/01/2016 708DAUS  
GPTAT 98%R 1.8 GJUI 28.0 GJPI 96%R 86  
67 LBS MILK ON NOVEMBER TEST  
SCC: 348,000

DAUGHTER(S):  
BRJ ACTION HERO PINK  
SELLING AS LOT 4644

SIRE:  
BUTTERCREST SUCCESS-ET  
USA 115517525 GT50K BBR 100 JH1F JH2F 7JE962  
CDCB GPTA 08/01/2016 1444DAUS 344HRDS 41%RIP  
99%R -334M 0.19% 22F 20%ILE  
99%R 0.09% 5P 133CM\$ 109NM\$ 50FM\$ 44GM\$  
0.1PL -2.4DPR -2.6CCR -1.6HCR 3.03SCS  
AJCA 08/01/2016 532DAUS  
GPTAT 97%R 1.6 GJUI 14.2 GJPI 97%R 24

DAM:  
JUSTICE PINK OF FANCY JERSEYS  
USA 067223856  
DHIA HERD # 56-36-0051 CONTROL # 3856  
PPA -5086M -197F -155P / YD -6094M -260F -189P  
CDCB PTA 08/01/2016 1RECS 51%R 1%ILE  
-1688M -60F -50P -340CM\$ -343NM\$ -346FM\$ -310GM\$  
1.0PL 0.8DPR 1.3CCR 0.3HCR 2.99SCS  
PA TYPE 0.7 JUI JPI 37%R-130

JANES PRIMETIME JUSTICE-ET  
USA 114383583 94JE3723  
CDCB PTA 08/01/2016 299DAUS 124HRDS 2%RIP  
96%R -1764M 0.12% -63F 0%ILE  
96%R 0.05% -55P -557CM\$ -555NM\$ -547FM\$ -563GM\$  
-3.4PL -2.9DPR -2.3CCR -0.9HCR 2.98SCS  
AJCA 08/01/2016 241DAUS  
PTAT 95%R 0.3 JUI 5.2 JPI 92%R -225

LATIMORE HIRED GUN INPINK 91%  
USA 116477307 GA  
TATTOO L29 / L29  
DHIA HERD # 56-36-0051 CONTROL # 50029  
1-09 206 3 10380 5.6 577 3.8 394 87DCR 1363C  
3-09 283 2 14230 4.5 637 3.4 484 100DCR 1672C  
4-07 305 2 13430 4.0 537 3.5 475 100DCR 1518C  
5-09 305 2 16450 4.4 732 3.3 550 99DCR 1899C  
6-09 305 2 13880 4.7 651 3.6 493 99DCR 1704C  
7-11 63 2 2639 4.1 109 3.6 95 RIP  
14312 552 920 PME  
305 2X ME AVG 5L 16031M 759F 571P 1949C  
PPA -2402M -53F -52P / YD -2438M -56F -54P  
CDCB GPTA 08/01/2016 5RECS 63%R 15%ILE  
-1158M -31F -27P -43CM\$ -54NM\$ -80FM\$ -10GM\$  
3.7PL 2.8DPR 2.6CCR 1.1HCR 3.05SCS  
AJCA 08/01/2016 PTAT 49%R 1.0 GJUI 20.3  
GJPI 55%R -34

RESERVE ALL AMERICAN SENIOR TWO-YEAR-OLD, 2011  
GRAND & SENIOR CHAMPION, 2011 SC STATE FAIR  
3RD SENIOR TWO-YEAR-OLD, 2011 MID-ATLANTIC REGIONAL  
1ST MILKING YEARLING, 2010 MID-ATLANTIC REGIONAL  
SIRE: SV JADE HIRED GUN-ET GJPI -42 8%ILE

NEXT DAM:  
LATIMORE COUNCILLER INGRID 95%  
7-06 305 2 17720 4.7 830 3.8 681 97DCR 2274C  
SIRE: GLENHOLME COUNCILLER GJPI -77 5%ILE

4TH DAM:  
MISS LS ICY 90%  
3-09 305 2 16940 5.0 848 3.7 626 93DCR 2165C

SISTER(S):  
LATIMORE DUSTIN IZZY 82%  
5-06 305 2 15850 4.8 758 3.7 589 98DCR 2029C  
LATIMORE CENTURION IVORY 88%  
4-03 305 2 20870 5.2 1084 3.5 724 98DCR 2502C  
LATIMORE APPLEJACK INGRID 85%  
2-00 305 2 14610 4.4 647 3.5 516 97DCR 1750C



**LOT 4249 SAR KARBALA BREEANN USA 067394249**

BORN 05/13/2014 P2  
 FEMALE EFI 7.5% AMERICAN ID 4249 / 4249

STILES, ASHLEY COLE BREEDER & OWNER  
 NEWBERRY, SC

AND SELECTED  
 SKIP-A-RILLA CONSIGNMENTS

2-02 110 2 5692 3.6 207 3.0 168 RIP  
 17947 667 550 PME

PA -247M -3F -9P  
 105CM\$ 104NM\$ 105FM\$  
 3.6PL -0.4DPR -0.1CCR 0.1HCR 2.94SCS  
 PA TYPE 1.5 JPI 38%R 26  
 ST SR DF RA RW RL FA  
 0.9 -0.6 0.4 L0.8 -0.1 S0.2 S0.2  
 FU RH RUW UC UD TP TL  
 2.0 1.5 0.8 0.3 S3.0 C0.6 S0.8

FRESH: 07/16/2016  
 SELLING OPEN  
 50 LBS MILK ON NOVEMBER TEST  
 SCC: 528,000

SISTER(S):  
 SAR CELEBRITY BREEANNA 90%  
 1-11 305 2 15680 4.4 693 3.5 552 100DCR 1873C  
 SAR KARBALA BREE 86%  
 1-10 305 2 13330 5.1 686 3.5 471 99DCR 1628C

SIRE:  
 BW KARBALA-ET  
 USA 115611760 GTHD BBR 100 JH1C JH2F 111E978  
 CDCB GPTA 08/01/2016 2740DAUS 245HRDS 8%RIP  
 99%R 88M 0.11% 27F 37%ILE  
 99%R 0.00% 4P 264CM\$ 259NM\$ 247FM\$ 188GM\$  
 4.1PL -1.1DPR -0.9CCR -0.2HCR 2.91SCS  
 AJCA 08/01/2016 1749DAUS  
 GPTAT 99%R 1.9 GJUI 30.8 GJPI 98%R 83

DAM:  
 SAR CAMPBELL BREE  
 USA 067173333  
 DHIA HERD # 56-36-0051 CONTROL # 3333  
 2-01 305 2 15060 4.0 604 3.3 491 101DCR 1644C  
 3-04 297 2 12310 4.2 514 3.4 414 100DCR 1395C  
 4-05 305 2 15510 4.0 626 3.4 524 100DCR 1726C  
 305 2X ME AVG 3L 15719M 636F 529P 1748C

2-07 86% 3-09 86%  
 ST SR DF RA RW RL FA FU RH RUW UC UD TP TL RTR RTS  
 38 31 28 42 35 25 35 31 38 33 31 32 32 16 32 30  
 PPA -2297M -132F -79P / YD -1662M -92F -58P  
 CDCB PTA 08/01/2016 3RECS 63%R 15%ILE  
 -581M -32F -21P -55CM\$ -51NM\$ -38FM\$ -61GM\$  
 3.0PL 0.4DPR 0.8CCR 0.4HCR 2.96SCS  
 AJCA 08/01/2016 PTAT 55%R 1.1 JUI 23.3  
 JPI 53%R -31

SISTER(S):  
 SAR CAMPBELL CARLY 83%  
 3-00 305 2 16230 4.1 660 3.4 546 100DCR 1811C  
 SAR APOLLO CANDY 83%  
 3-01 296 2 13090 4.3 563 3.5 456 99DCR 1532C  
 SELLING AS LOT 3765

SC GOLD DUST PARAMOUNT IATOLA-ET  
 USA 112118277 GTHD BBR 100 JH1F JH2F 29JE3301  
 CDCB GPTA 08/01/2016 18128DAUS 2459HRDS 6%RIP  
 99%R -311M 0.11% 7F 19%ILE  
 99%R 0.05% -2P 108CM\$ 93NM\$ 59FM\$ 94GM\$  
 0.9PL 0.3DPR 0.2CCR 0.1HCR 2.96SCS  
 AJCA 08/01/2016 9397DAUS  
 GPTAT 99%R 1.2 GJUI 15.7 GJPI 99%R 26

BW CENTURION PEGGY K798 92%

USA 111926011 GT50K BBR 100 JH1C JH2F  
 TATTOO K798 / K798  
 DHIA HERD # 93-52-0150 CONTROL # 1197  
 3-07 305 3 25500 5.2 1327 3.3 833 95DCR 2876C  
 365 3 28650 5.1 1471 3.3 957 DHIR 3306C  
 5-05 305 3 24100 5.0 1198 3.4 831 102DCR 2871C  
 365 3 27800 4.8 1342 3.5 964 DHIR 3332C  
 305 2X ME AVG 3L 23294M 1103F 774P 2672C  
 PPA 1232M 59F 26P / YD 1610M 85F 44P  
 CDCB GPTA 11/01/2016 3RECS 95%R 81%ILE  
 729M 37F 18P 212CM\$ 222NM\$ 243FM\$ 143GM\$  
 2.3PL -1.7DPR -2.1CCR -1.4HCR 3.10SCS  
 AJCA 11/01/2016 GPTAT 92%R 0.8 GJUI 9.5  
 GJPI 92%R 76

CALAMITY'S ACTION CAMPBELL-ET  
 USA 114644163 GTHD BBR 100 JH1F JH2F 14JE484  
 CDCB GPTA 08/01/2016 926DAUS 219HRDS 11%RIP  
 98%R 274M -0.04% 5F 16%ILE  
 99%R -0.03% 3P 64CM\$ 69NM\$ 81FM\$ 52GM\$  
 0.6PL -0.4DPR -0.3CCR 0.8HCR 2.85SCS  
 AJCA 08/01/2016 354DAUS  
 GPTAT 96%R 0.7 GJUI 9.8 GJPI 97%R 32

SAR SIGNATURE CANDY 90%  
 USA 115385775  
 TATTOO / R318  
 DHIA HERD # 56-36-0051 CONTROL # 6318  
 2-02 276 2 11580 5.4 620 3.6 416 101DCR 1438C  
 3-01 305 2 15140 4.9 748 3.7 564 101DCR 1951C  
 5-02 305 2 13930 4.4 608 3.4 477 101DCR 1632C  
 6-04 305 2 17850 4.4 790 3.5 618 100DCR 2119C  
 305 2X ME AVG 4L 15562M 738F 554P 1907C  
 PPA -2396M -72F -74P / YD -1873M -71F -54P  
 CDCB PTA 08/01/2016 5RECS 66%R 16%ILE  
 -991M -40F -28P -41CM\$ -46NM\$ -57FM\$ -28GM\$  
 4.0PL 1.8DPR 2.4CCR 1.0HCR 2.94SCS  
 AJCA 08/01/2016 PTAT 57%R 0.6 JUI 23.5  
 JPI 54%R -37  
 GRAND CHAMPION, 2009 WEST VIRGINIA STATE FAIR  
 1ST SR 2-YEAR-OLD, 2009 WEST VIRGINIA STATE FAIR  
 SIRE: FAMILY HILL AVERY SIGNATURE GJPI -54 8%ILE

NEXT DAM:  
 SAR IMPERIAL P BREE 90%  
 9-06 305 2 22330 4.6 1033 3.4 763 100DCR 2636C  
 RESERVE GRAND CHAMPION, 2007 W VA STATE FAIR  
 1ST 4-YEAR-OLD, 2007 WEST VIRGINIA STATE FAIR  
 1ST AGED COW, 2009 WEST VIRGINIA STATE FAIR  
 1ST AGED COW, 2008 VIRGINIA STATE FAIR  
 SIRE: SAR IMPERIAL PAUL JPI -99 4%ILE

4TH DAM:  
 SAR CHARLIE BREEANNA 90%  
 2-11 305 2 17530 4.4 764 3.7 649 99DCR 2123C



AND SELECTED  
SKIP-A-RILLA CONSIGNMENTS

# LOT 4258 BUNDRICKS DEVINE LEYNA USA 067394258

BORN 06/05/2014 PO  
FEMALE EFI 3.8% AMERICAN ID 4258 / 4258

BUNDRICK, KEVIN BREEDER & OWNER  
NEWBERRY, SC

1-10 184 2 8001 5.2 414 3.4 272 RIP  
16685 912 589 PME

PA -1482M -45F -45P  
-341CM\$ -342NM\$ -341FM\$  
-1.7PL 1.7DPR 1.8CCR 1.8HCR 3.01SCS  
PA TYPE 0.2 JPI 31%R -142  
ST SR DF RA RW RL FA  
0.9 0.5 -0.2 H0.6 0.6 P0.6 S0.3  
FU RH RUW UC UD TP TL  
0.7 -0.2 -0.2 0.3 S0.9 C0.3 L1.3

PIEDMONT GROVE AMEDEO  
JECAN000000139523 70JE9962  
CDCB PTA 08/01/2016 262DAUS 141HRDS 6%RIP  
95%R -1792M 0.07% -72F 2%ILE  
95%R 0.02% -61P -344CM\$ -336NM\$ -315FM\$ -291GM\$  
2.6PL 2.0DPR 1.2CCR 2.4HCR 2.85SCS  
AJCA 11/01/2016 231DAUS  
GPTAT 88%R 0.6 JUI 12.0 JPI 91%R -160

RON-NET MAPLE DORIE DEE 94%  
USA 003792447 GT50K BBR 100 JH1F JH2F  
TATTOO / B139  
DHIA HERD # 51-17-0385 CONTROL # 2031  
2-02 187 2 6660 4.7 314 3.7 249 DHIR 810C  
4-06 305 2 23570 5.3 1248 4.4 1026 DHIR 3340C  
305 2X ME AVG 3L 20235M 1074F 828P 2695C  
PPA -3194M -48F -50P / YD -3439M -57F -64P  
CDCB GPTA 11/01/2016 3RECS 86%R 0%ILE  
-2087M -43F -50P -403CM\$ -426NM\$ -477FM\$ -338GM\$  
-3.1PL 1.7DPR 0.5CCR 0.7HCR 2.99SCS  
AJCA 11/01/2016 GPTAT 80%R -0.4 GJUI 7.7  
GJPI 81%R-163

FRESH: 05/03/2016  
BRED: 07/08/2016 DUE: 04/13/2017 TO  
PEARLMONT DEDICATION-ET  
USA 116341909 29JE3670  
CDCB GPTA 08/01/2016 113DAUS 53HRDS 15%RIP  
94%R 1049M -0.15% 19F 37%ILE  
94%R -0.02% 34P 260CM\$ 254NM\$ 240FM\$ 193GM\$  
2.5PL -1.1DPR -0.6CCR 2.0HCR 2.93SCS  
AJCA 08/01/2016 61DAUS  
GPTAT 89%R 0.1 GJUI -3.8 GJPI 91%R 116

48 LBS MILK ON NOVEMBER TEST  
SCC: 400,000

DAUGHTER(S):  
BUNDRICKS LEGAL LEXI D-42  
SELLING AS LOT 4642

GRIFFENS GOVERNOR-ET  
USA 115087248 GT50K BBR 100 JH1F JH2F 7JE867  
CDCB GPTA 08/01/2016 4690DAUS 1254HRDS 8%RIP  
99%R -723M 0.13% -9F 5%ILE  
99%R 0.01% -23P -205CM\$ -198NM\$ -182FM\$ -153GM\$  
-2.4PL 0.1DPR 1.6CCR 2.2HCR 3.15SCS  
AJCA 08/01/2016 2698DAUS  
GPTAT 99%R 0.7 GJUI 4.7 GJPI 98%R -80

SIRE:  
PIEDMONT AMEDEO DEVINE-ET  
JECAN000010215898 138JE2938  
CDCB PTA 08/01/2016 44DAUS 26HRDS 9%RIP  
85%R -1733M 0.19% -49F 2%ILE  
86%R 0.07% -49P -370CM\$ -377NM\$ -391FM\$ -298GM\$  
-1.8PL 1.5DPR 0.6CCR 1.8HCR 2.97SCS  
AJCA 11/01/2016 29DAUS  
PTAT 73%R 0.2 JUI 7.3 JPI 74%R -155

IOF RESSURECTION ASM LEA 83%  
USA 115463170  
TATTOO N15 / N15  
DHIA HERD # 58-29-0284 CONTROL # 10059  
2-00 295 2 11040 4.1 455 3.4 374 97DCR 1245C  
305 2X ME AVG 1L 14209M 578F 484P 1594C  
PPA -4528M -166F -142P / YD -3656M -144F -115P  
CDCB PTA 08/01/2016 4RECS 61%R 0%ILE  
-1694M -68F -54P -432CM\$ -428NM\$ -416FM\$ -314GM\$  
-1.2PL 2.9DPR 3.4CCR 1.0HCR 2.98SCS  
AJCA 08/01/2016 PTAT 52%R -0.6 JUI -4.1  
JPI 49%R-180

DAM:  
IOF GOVERNOR RESSURECT LEYNA  
USA 117967429  
TATTOO M83 / M83  
DHIA HERD # 56-36-0051 CONTROL # 5083  
2-03 305 2 13330 4.4 589 3.4 458 100DCR 1576C  
3-05 305 2 11830 5.1 608 3.6 421 99DCR 1455C  
4-04 120 2 5804 3.4 199 3.8 223 RIP  
14777 525 596 PME  
305 2X ME AVG 2L 14954M 696F 519P 1780C

JUNIOR CHAMPION, 2009 FLORIDA STATE FAIR  
1ST SENIOR YEARLING, 2009 FLORIDA STATE FAIR OPEN &  
JUNIOR SHOWS  
3RD JUNIOR YEARLING, 2008 GEORGIA NATIONAL JUNIOR  
SHOW  
4TH JUNIOR YEARLING, 2008 GEORGIA NATIONAL FAIR  
SIRE: RAPID BAY RESSURECTION-ET GJPI -37 8%ILE

2-11 82% 3-06 83%  
ST SR DF RA RW RL FA FU RH RUW UC UD TP TL RTR RTS  
36 33 42 16 29 28 34 25 36 29 36 21 30 23 43 30

SISTER(S):  
IOF ADVANCER REMAKE PAMELA 84%  
3-10 296 2 17200 3.6 627 3.4 577 100DCR 1802C  
2ND JUNIOR YEARLING, 2006 ALABAMA NATIONAL FAIR

PPA -2722M -99F -88P / YD -2573M -85F -84P  
CDCB PTA 08/01/2016 2RECS 58%R 1%ILE  
-1231M -40F -40P -312CM\$ -306NM\$ -290FM\$ -216GM\$  
-1.6PL 1.8DPR 2.9CCR 1.7HCR 3.05SCS  
AJCA 08/01/2016 PTAT 51%R 0.2 JUI 3.0  
JPI 50%R-128

NEXT DAM:  
IOF ADVANCER SLEEPING M LENA 85%  
4-10 305 2 16190 4.1 666 3.3 532 100DCR 1800C  
SIRE: ADVANCER SLEEPING MILESTONE GJPI -282 0%ILE

SELLING AS LOT 5083

4TH DAM:  
DIAMOND B RAS GOBLIN

SISTER(S):  
IOF COUNTRY RESSURECT LEAH 80%  
IOF LEGIONAIRE RESSURECT LEALA 87%  
2-00 213 2 9850 4.4 434 3.2 313 56DCR 1080C



AND SELECTED  
SKIP-A-RILLA CONSIGNMENTS



**POTWELL BARBERS NAN 3G-ET, VG-88%**  
Fifth Dam of Lot 4259

**LOT 4259 SAR APPLEJACK BAM USA 067394259**

BORN 06/06/2014 P1  
FEMALE EFI 7.4% AMERICAN ID 4259 / 4259

BUSH RIVER / SKIPARILLA &/OR F BREEDER & OWNER  
NEWBERRY, SC

2-00 150 2 5747 4.4 253 3.7 214 RIP  
15550 665 601 PME

PA -247M 5F 1P  
51CM\$ 40NM\$ 13FM\$  
-0.1PL 1.3DPR 1.5CCR 1.0HCR 3.13SCS  
PA TYPE 0.7 JPI 33%R 19  
ST SR DF RA RW RL FA  
0.7 -0.6 -0.2 H0.6 -0.1 S0.1 S0.0  
FU RH RUW UC UD TP TL  
0.7 0.4 0.0 -0.1 S1.6 C0.4 L0.1

FRESH: 06/06/2016  
BRED: 08/20/2016 DUE: 05/26/2017 TO  
SUNSET CANYON DAZZLER-ET  
USA 117925081 293E3830  
CDCB GPTA 08/01/2016 403DAUS 64HRDS 89%RIP  
97%R -169M 0.14% 20F 80%ILE  
97%R 0.06% 4P 428CM\$ 406NM\$ 356FM\$ 377GM\$  
7.7PL 1.5DPR 2.3CCR 3.7HCR 2.82SCS  
AJCA 08/01/2016 124DAUS  
GPTAT 93%R 1.6 GJUI 25.0 GJPI 92%R 125  
46 LBS MILK ON NOVEMBER TEST  
SCC: 2,263,000

SIRE:  
STEINHAUERS IATOLA APPLEJACK  
USA 115488982 GT50K BBR 100 JH1F JH2F 11JE968  
CDCB GPTA 08/01/2016 1492DAUS 220HRDS 32%RIP  
99%R -399M 0.16% 11F 17%ILE  
99%R 0.08% 0P 95CM\$ 81NM\$ 47FM\$ 148GM\$  
0.0PL 2.3DPR 2.5CCR 1.6HCR 3.26SCS  
AJCA 08/01/2016 818DAUS  
GPTAT 98%R 1.5 GJUI 18.6 GJPI 97%R 29

DAM:  
BRJ TALEN BIRTHDAY  
USA 067173381  
DHIA HERD # 56-36-0051 CONTROL # 3381  
1-11 305 2 13610 4.5 613 3.4 468 101DCR 1617C  
3-03 289 2 14890 4.4 661 3.6 542 100DCR 1809C  
4-02 255 2 16300 5.1 826 3.7 601 100DCR 2079C  
6-02 139 2 6709 5.3 354 3.5 238 RIP  
13069 695 489 PME  
305 2X ME AVG 3L 18050M 835F 646P 2199C

2-03 78% 3-05 83%  
ST SR DF RA RW RL FA FU RH RUW UC UD TP TL RTR RTS  
30 32 39 28 32 26 35 39 31 19 21 38 31 32 32 28

PPA -1072M -30F -7P / YD -525M -13F 1P  
CDCB PTA 08/01/2016 3RECS 47%R 23%ILE  
-94M -1F 2P 7CM\$ -1NM\$ -21FM\$ 6GM\$  
-0.2PL 0.2DPR 0.4CCR 0.4HCR 2.99SCS  
AJCA 08/01/2016 PTAT 37%R -0.2 JUI 2.7  
JPI 35%R 9

SELLING AS LOT 3381

SISTER(S):  
BRJ SHOCKER GOV NAN M-73 81%  
3-00 305 2 20840 3.9 804 3.5 733 100DCR 2303C  
SELLING AS LOT 3573  
BRJ SCORE GOVERNOR NAN T-71 83%  
2-00 305 2 15740 4.6 722 3.3 524 99DCR 1809C  
SELLING AS LOT 4071

SC GOLD DUST PARAMOUNT IATOLA-ET  
USA 112118277 GTHD BBR 100 JH1F JH2F 29JE3301  
CDCB GPTA 08/01/2016 18128DAUS 2459HRDS 6%RIP  
99%R -311M 0.11% 7F 19%ILE  
99%R 0.05% -2P 108CM\$ 93NM\$ 59FM\$ 94GM\$  
0.9PL 0.3DPR 0.2CCR 0.1HCR 2.96SCS  
AJCA 08/01/2016 9397DAUS  
GPTAT 99%R 1.2 GJUI 15.7 GJPI 99%R 26

STEINHAUERS H MARK APPLEPIE 92%  
USA 113506044 GT50K BBR 100 JH1F JH2F  
TATTOO S42 / S42  
DHIA HERD # 35-59-1096 CONTROL # 42  
3-04 278 2 18020 5.1 927 3.7 664 94DCR 2296C  
4-03 305 2 23540 4.7 1117 3.8 888 94DCR 3020C  
5-03 305 2 20350 4.6 926 3.6 729 98DCR 2491C  
6-03 305 2 17130 4.6 796 3.7 628 98DCR 2144C  
305 2X ME AVG 5L 21394M 1022F 786P 2698C  
PPA -145M 32F 15P / YD -64M 31F 15P  
CDCB GPTA 11/01/2016 5RECS 89%R 36%ILE  
-254M 0F -5P 58CM\$ 57NM\$ 53FM\$ 99GM\$  
0.9PL 1.9DPR 1.8CCR -0.5HCR 3.12SCS  
AJCA 11/01/2016 GPTAT 86%R 1.2 GJUI 19.1  
GJPI 84%R 15

SAR RENDITION TALEN  
USA 115833522  
PA -1076M -42F -41P  
-253CM\$ -238NM\$ -201FM\$  
1.2PL 1.1DPR 2.7CCR 1.9HCR 3.06SCS  
PA TYPE 0.2 JPI 40%R -114

BRJ GOVERNOR JACE NAN A-38 80%  
USA 067062938  
DHIA HERD # 56-36-0051 CONTROL # 2938  
2-04 291 2 16480 4.5 737 3.7 610 101DCR 2026C  
3-03 305 2 18830 5.1 962 3.9 735 101DCR 2544C  
4-07 305 2 17200 4.3 747 3.6 623 101DCR 2059C  
7-00 233 2 14100 4.4 618 3.4 483 90DCR 1656C  
305 2X ME AVG 4L 18506M 845F 682P 2296C  
PPA -178M 8F 19P / YD -643M 2F -1P  
CDCB PTA 08/01/2016 4RECS 66%R 9%ILE  
-482M -4F -7P -92CM\$ -107NM\$ -142FM\$ -96GM\$  
-1.9PL -0.5DPR -0.2CCR -0.2HCR 2.94SCS  
AJCA 08/01/2016 PTAT 56%R 0.1 JUI 1.9  
JPI 56%R -31

SIRE: GRIFFENS GOVERNOR-ET GJPI -80 5%ILE  
NEXT DAM:  
BRJ JACE PITINO NAN B-73 74%  
2-01 305 2 15550 4.8 750 3.6 560 101DCR 1936C  
SIRE: WINDY WILLOW MONTANA JACE {6}  
GJPI 35 21%ILE

4TH DAM:  
BRJ PITINO BARBER NAN 84%  
4-09 305 2 16290 5.5 901 3.9 640 95DCR 2215C

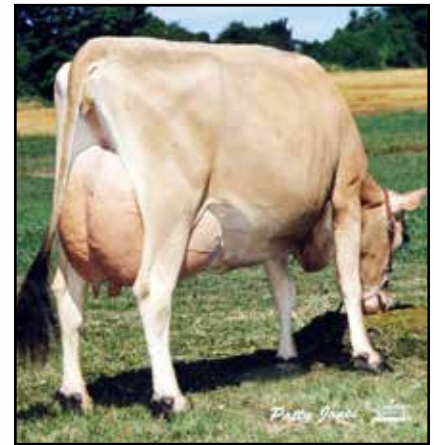

**REBOB BERRETTA NELLIE**  
EX 90 (CAN)  
Sixth Dam of Lot 4259



**LOT 4261 SAR KOBALT FAIRLY USA 067394261**

AND SELECTED  
SKIP-A-RILLA CONSIGNMENTS

BORN 06/11/2014 PO  
FEMALE EFI 6.5% AMERICAN ID 4261 / 4261

DORAN, TAMMIE STILES BREEDER & OWNER  
NEWBERRY, SC

2-00 123 2 6828 5.6 381 3.7 255 RIP  
19723 1120 766 PME

PA -339M -2F -8P  
-33CM\$ -36NM\$ -43FM\$  
0.3PL -0.6DPR -0.8CCR -2.3HCR 3.04SCS  
PA TYPE -0.1 JPI 41%R -25  
ST SR DF RA RW RL FA  
0.0 -0.2 -0.8 H0.2 -0.2 P0.2 S0.3  
FU RH RUW UC UD TP TL  
0.6 -0.4 -0.3 -0.1 S1.3 C0.1 L0.6

SC GOLD DUST PARAMOUNT IATOLA-ET  
USA 112118277 GTHD BBR 100 JH1F JH2F 29JE3301  
CDCB GPTA 08/01/2016 18128DAUS 2459HRDS 6%RIP  
99%R -311M 0.11% 7F 19%ILE  
99%R 0.05% -2P 108CM\$ 93NM\$ 59FM\$ 94GM\$  
0.9PL 0.3DPR 0.2CCR 0.1HCR 2.96SCS  
AJCA 08/01/2016 9397DAUS  
GPTAT 99%R 1.2 GJUI 15.7 GJPI 99%R 26

AVONLEA L MERIT KAPER SUP-EX 92-3E (CAN)

JECAN000010005835  
TATTOO ENL / 20F  
DHIA HERD # 32-68-0248 CONTROL # 552  
2-11 304 2 15360 5.4 832 3.9 598 98DCR 2070C  
3-11 305 2 18870 4.6 871 3.6 677 77DCR 2331C  
5-08 305 2 23530 5.8 1367 3.9 926 CAN 3206C  
305 2X ME AVG 2L 19410M 940F 706P 2438C  
CDCB PTA 08/01/2016 ORECS 74%R 0%ILE  
-1994M -63F -56P -419CM\$ -427NM\$ -445FM\$ -319GM\$  
-1.4PL 2.6DPR 3.0CCR 1.6HCR 2.96SCS  
AJCA 11/01/2006 PTAT 34%R -0.8 JUI 9.0  
JPI 59%R-170

FRESH: 07/03/2016  
BRED: 09/02/2016 DUE: 06/08/2017 TO  
SUNSET CANYON MOTIVATION  
USA 119241794 29JE4013  
CDCB GPTA 08/01/2016  
72%R 534M 0.05% 36F 92%ILE  
73%R 0.06% 29P 496CM\$ 466NM\$ 395FM\$ 432GM\$  
5.7PL 1.0DPR 2.4CCR 1.9HCR 2.74SCS  
AJCA 08/01/2016 ODAUS  
GPTAT 71%R 1.1 GJUI 13.2 GJPI 68%R 177

52 LBS MILK ON NOVEMBER TEST  
SCC: 132,000

MAACKDAIRY REGION-ET  
USA 114011567 GT50K BBR 100 JH1F JH2F 200JE944  
CDCB GPTA 08/01/2016 5404DAUS 597HRDS 4%RIP  
99%R 79M 0.17% 38F 19%ILE  
99%R 0.03% 8P 91CM\$ 86NM\$ 73FM\$ -37GM\$  
0.0PL -4.3DPR -5.3CCR -3.7HCR 3.14SCS  
AJCA 08/01/2016 2415DAUS  
GPTAT 99%R 0.7 GJUI 13.4 GJPI 99%R 16

DAUGHTER(S):  
SAR IMPISH FLIPPER  
SELLING AS LOT 4669

SAR CHARLIE FAUCET 88%

SISTER(S):  
SAR PATRIOT FAIRLY RED  
SELLING AS LOT 4582

USA 114386960  
TATTOO / R212  
DHIA HERD # 56-36-0051 CONTROL # 6212  
2-01 300 2 17090 4.1 702 3.3 564 84DCR 1902C  
3-01 265 2 19920 4.1 825 3.4 677 101DCR 2257C  
4-00 305 2 26180 4.2 1108 3.4 891 101DCR 3005C  
5-01 305 2 19830 4.4 878 3.6 708 101DCR 2386C  
6-02 305 2 22940 4.4 1018 3.4 770 101DCR 2660C  
305 2X ME AVG 6L 19640M 839F 672P 2264C  
PPA 1371M 7F 34P / YD 741M -2F 22P  
CDCB PTA 08/01/2016 5RECS 61%R 53%ILE  
260M -4F 8P 122CM\$ 117NM\$ 105FM\$ 134GM\$  
1.9PL 1.8DPR 1.1CCR 0.2HCR 2.83SCS  
AJCA 08/01/2016 PTAT 50%R -0.2 JUI -0.6  
JPI 48%R 50

SIRE:  
AVONLEA ROSEWOOD KOBALT-ET  
JECAN000007982354 GT50K BBR 100 JH1F JH2F 94JE3594  
CDCB GPTA 08/01/2016 150DAUS 100HRDS 6%RIP  
93%R -1281M 0.21% -22F 6%ILE  
93%R 0.10% -26P -111CM\$ -130NM\$ -177FM\$ -95GM\$  
0.4PL 1.1DPR 1.5CCR -1.6HCR 3.05SCS  
AJCA 11/01/2016 109DAUS  
GPTAT 87%R 0.1 GJUI 13.5 GJPI 89%R -67

SIRE: SAR BERRETTA CHARLIE GJPI 18 12%ILE

DAM:  
SAR REGION FAIRLY  
USA 067153587 GT8K BBR 100 JH1F JH2F  
DHIA HERD # 56-36-0051 CONTROL # 3587

SISTER(S):  
SAR TROUBLE FALINE 92%  
5-04 274 2 17530 4.3 751 3.6 636 100DCR 2084C

2-00 305 2 22090 3.5 767 2.9 644 100DCR 2113C  
3-02 305 2 25280 3.4 860 3.0 751 100DCR 2410C  
4-08 305 2 26750 4.3 1161 2.8 760 98DCR 2618C  
322 2 27839 4.4 1214 2.9 796 DHIR 2743C  
305 2X ME AVG 3L 27040M 991F 790P 2595C

NEXT DAM:  
SAR PARAMOUNT FARA 88%  
5-08 305 2 21230 5.2 1106 3.5 749 93DCR 2589C  
SIRE: ROCK ELLA PARAMOUNT-ET GJPI 6 13%ILE

2-05 79% 3-09 79%  
ST SR DF RA RW RL FA FU RH RUW UC UD TP TL RTR RTS  
32 36 24 28 32 32 16 32 37 38 28 23 22 20 34 37

4TH DAM:  
SAR GALAXY FERRY  
5-05 305 2 17010 4.8 808 3.8 646 100DCR 2190C

PPA 4572M 121F 114P / YD 2549M 75F 66P  
CDCB GPTA 11/01/2016 3RECS 80%R 37%ILE  
603M 18F 11P 45CM\$ 59NM\$ 92FM\$ -12GM\$  
0.2PL -2.2DPR -3.0CCR -2.9HCR 3.03SCS  
AJCA 11/01/2016 GPTAT 79%R -0.2 GJUI -1.8  
GJPI 76%R 18



**LOT 4270 ARCO-BRJ SHINE CASSIE X-70 USA 067394270**

BORN 06/23/2014 P1  
 FEMALE EFI 7.2% AMERICAN ID 4270 / 4270

MALNATI, MALNATI, DORAN & COLLI BREEDER & OWNER  
 NEWBERRY, SC

AND SELECTED  
 SKIP-A-RILLA CONSIGNMENTS

PA -680M 8F -3P  
 45CM\$ 16NM\$ -56FM\$  
 0.3PL -1.9DPR -2.8CCR -1.2HCR 3.02SCS  
 PA TYPE 0.8 JPI 35%R -8  
 ST SR DF RA RW RL FA  
 0.2 -0.3 0.1 H0.2 0.0 P0.7 S0.2  
 FU RH RUW UC UD TP TL  
 0.6 0.5 0.1 0.1 S1.2 W0.2 L0.3

**SELLING FRESH AND OPEN**

SIRE:  
 FREEMAN BLACKSTONE SHINE-ET  
 USA 067251066 GT50K BBR 100 JH1C JH2F 73E1071  
 CDCB GPTA 08/01/2016 373DAUS 121HRDS 8%RIP  
 97%R -327M 0.19% 22F 15%ILE  
 97%R 0.12% 13P 82CM\$ 46NM\$ -40FM\$ -50GM\$  
 -1.3PL -3.9DPR -4.9CCR -2.2HCR 3.08SCS  
 AJCA 08/01/2016 186DAUS  
 GPTAT 94%R 1.3 GJUI 13.0 GJPI 94%R 19

DAM:  
 ARCO/BRJ PREMIER CASSIE R-59  
 USA 067223859  
 DHIA HERD # 56-36-0051 CONTROL # 3859  
 2-00 305 2 11400 5.8 664 3.8 433 99DCR 1498C  
 3-04 305 2 10920 5.1 557 3.6 391 70DCR 1352C  
 305 2X ME AVG 2L 13398M 720F 494P 1710C  
 2-06 71% 3-10 74%  
 ST SR DF RA RW RL FA FU RH RUW UC UD TP TL RTR RTS  
 30 30 18 17 42 32 22 27 35 27 25 22 22 25 48 40

PPA -3022M -35F -72P / YD -2866M -15F -62P  
 CDCB PTA 08/01/2016 1RECS 54%R 21%ILE  
 -1032M -6F -18P 8CM\$ -15NM\$ -72FM\$ -32GM\$  
 1.9PL 0.2DPR -0.7CCR -0.2HCR 2.95SCS  
 AJCA 08/01/2016 PTAT 51%R 0.3 JUI 3.5  
 JPI 47%R -34

SELLING AS LOT 3859

LENCREST BLACKSTONE-ET  
 JECAN000102058939 GT50K BBR 100 JH1C JH2F 200JE423  
 CDCB GPTA 08/01/2016 8900DAUS 1757HRDS 5%RIP  
 99%R -112M 0.08% 11F 12%ILE  
 99%R 0.07% 9P 13CM\$ -3NM\$ -42FM\$ -53GM\$  
 -1.2PL -2.4DPR -1.9CCR -1.2HCR 3.15SCS  
 AJCA 11/01/2016 4704DAUS  
 GPTAT 99%R 0.7 GJUI 6.0 GJPI 99%R 4

NOBLEDALE VICTORIAS SYDNEY-ET 90%  
 USA 113513365 GT3K BBR 100 JH1C  
 TATTOO / N710  
 DHIA HERD # 33-02-0310 CONTROL # 3  
 2-01 305 2 23230 4.7 1087 3.6 841 93DCR 2904C  
 305 2X ME AVG 1L 30010M 1378F 1082P 3704C  
 PPA 1983M 125F 105P / YD 2455M 159F 126P  
 CDCB GPTA 11/01/2016 1RECS 88%R 61%ILE  
 121M 15F 14P 166CM\$ 145NM\$ 96FM\$ 74GM\$  
 1.4PL -1.9DPR -2.7CCR -1.4HCR 2.91SCS  
 AJCA 11/01/2016 GPTAT 83%R 0.9 GJUI 12.1  
 GJPI 84%R 57

HAWARDEN IMPULS PREMIER  
 USA 067107510 GT50K BBR 100 JH1C JH2F 29JE3756  
 CDCB GPTA 08/01/2016 3975DAUS 562HRDS 21%RIP  
 99%R -708M 0.29% 23F 40%ILE  
 99%R 0.16% 5P 307CM\$ 264NM\$ 161FM\$ 252GM\$  
 4.8PL 1.7DPR 0.2CCR 0.5HCR 3.07SCS  
 AJCA 08/01/2016 2148DAUS  
 GPTAT 99%R 1.0 GJUI 11.6 GJPI 98%R 76

ARCO/BRJ BSHOW HMARK CASSIE F-87-ET 85%  
 USA 067183087  
 DHIA HERD # 56-36-0051 CONTROL # 3087  
 1-11 289 2 9570 5.2 502 3.7 353 100DCR 1221C  
 2-10 284 2 10460 4.7 488 3.7 391 101DCR 1323C  
 3-09 286 2 12670 4.9 615 3.6 456 100DCR 1576C  
 4-10 279 2 17370 4.8 835 3.4 589 100DCR 2035C  
 305 2X ME AVG 5L 14667M 733F 514P 1768C  
 PPA -2902M -83F -85P / YD -2451M -81F -75P  
 CDCB PTA 08/01/2016 4RECS 64%R 3%ILE  
 -1101M -38F -34P -211CM\$ -215NM\$ -223FM\$ -231GM\$  
 0.3PL -1.0DPR -1.0CCR -0.4HCR 2.82SCS  
 AJCA 08/01/2016 PTAT 53%R 0.5 JUI 9.3  
 JPI 52%R-102  
 SIRE: RJF BIG SHOW GJPI -58 8%ILE

SISTER(S):  
 HI-LAND ABE CALM 86%  
 2-10 305 2 18690 5.8 1092 3.9 725 97DCR 2509C  
 ARCO-BRJ NEVADA HMRK CASSIE G-64 87%  
 2-11 299 2 18170 5.6 1012 3.8 683 101DCR 2363C

NEXT DAM:  
 HI-LAND HALLMARK CASSIE 90%  
 4-06 287 2 14590 4.8 694 3.4 500 101DCR 1727C  
 SIRE: SCHULTZ BROOK HALLMARK GJPI -25 7%ILE

4TH DAM:  
 HI-LAND FANCLUB CARMEN 88%  
 2-02 287 2 14000 5.5 763 3.8 538 92DCR 1862C



AND SELECTED  
SKIP-A-RILLA CONSIGNMENTS



**BRJ BOWTIE BERRETTA SHIVER R-96, VG-87%**  
Great-Grandam of Lot 4274

**LOT 4274 BRJ RILEY REGION SHIVER X-74 USA 067394274**

BORN 06/25/2014 P1  
FEMALE EFI 8.1% AMERICAN ID 4274 / 4274

DORAN, R J BREEDER & OWNER  
NEWBERRY, SC

1-11 136 2 7792 3.3 259 3.1 241 RIP  
22149 807 710 PME

PA -120M -6F -6P  
49CM\$ 54NM\$ 68FM\$  
2.3PL 0.8DPR 0.1CCR -0.2HCR 3.07SCS  
PA TYPE 1.1 JPI 44%R 14  
ST SR DF RA RW RL FA  
0.5 -0.2 0.6 H1.0 -0.2 S0.4 S0.3  
FU RH RUW UC UD TP TL  
1.4 1.4 1.1 0.7 S1.8 C0.8 L0.2

FOREST GLEN AVERY ACTION-ET  
USA 111023978 GTHD BBR 100 JH1F JH2F 7JE590  
CDCB GPTA 08/01/2016 23704DAUS 2755HRDS 4%RIP  
99%R -335M -0.02% -19F 14%ILE  
99%R 0.00% -12P 26CM\$ 28NM\$ 35FM\$ 45GM\$  
2.8PL 1.3DPR 1.0CCR 3.0HCR 2.99SCS  
AJCA 08/01/2016 12055DAUS  
GPTAT 99%R 1.2 GJUI 16.1 GJPI 99%R 2

PARAMOUNT ROSIE 86%  
USA 112485962  
TATTOO / A288  
DHIA HERD # 91-26-0066 CONTROL # 9288  
2-01 305 2 22380 5.3 1186 3.3 746 100DCR 2576C  
4-00 305 2 25850 5.0 1303 3.4 882 99DCR 3047C  
5-00 305 2 28200 5.6 1576 3.6 1007 100DCR 3481C  
6-01 305 3 22360 4.1 921 3.3 739 100DCR 2494C  
305 2X ME AVG 4L 24456M 1248F 848P 2922C  
PPA 1934M 133F 38P / YD 378M 32F -2P  
CDCB PTA 08/01/2016 4RECS 76%R 21%ILE  
-98M -2F -8P -17CM\$ -11NM\$ 4FM\$ 24GM\$  
-0.1PL 1.4DPR 1.2CCR -1.0HCR 2.92SCS  
AJCA 08/01/2016 PTAT 66%R 0.4 JUI 2.3  
JPI 67%R -9

FRESH: 06/20/2016  
BRED: 10/15/2016 DUE: 07/21/2017 TO  
SUNSET CANYON DIVIDEND-ET  
USA 117335691 1JE791  
CDCB GPTA 08/01/2016 2274DAUS 225HRDS 53%RIP  
99%R 884M -0.04% 34F 85%ILE  
99%R -0.01% 29P 453CM\$ 444NM\$ 423FM\$ 305GM\$  
6.9PL -2.7DPR -1.1CCR 1.3HCR 2.84SCS  
AJCA 08/01/2016 787DAUS  
GPTAT 98%R 1.6 GJUI 17.0 GJPI 96%R 156  
63 LBS MILK ON NOVEMBER TEST  
SCC: 162,000

SISTER(S):  
BRJ APPLEJACK REGN SHIVER T-77 82%  
1-11 305 2 12570 5.6 705 3.6 452 98DCR 1563C  
SELLING AS LOT 4077

SIRE:  
CHASIN-RAINBOWS ACT RILEY-ET  
USA 067029404 GT50K BBR 100 JH1F JH2F 7JE859  
CDCB GPTA 08/01/2016 6171DAUS 665HRDS 23%RIP  
99%R -54M -0.13% -27F 15%ILE  
99%R -0.04% -9P 48CM\$ 61NM\$ 92FM\$ 119GM\$  
3.8PL 3.5DPR 2.9CCR 1.2HCR 2.98SCS  
AJCA 08/01/2016 2520DAUS  
GPTAT 99%R 1.1 GJUI 19.0 GJPI 99%R 24

DAM:  
BRJ REGION SULTAN SHIVER N-32  
USA 067143632 GT8K BBR 100 JH1C JH2F  
DHIA HERD # 56-36-0051 CONTROL # 3632  
2-02 84%  
ST SR DF RA RW RL FA FU RH RUW UC UD TP TL RTR RTS  
32 33 35 31 28 32 35 33 45 38 29 43 35 31 38 29

PPA -2531M -88F -79P / YD -4950M -190F -152P  
CDCB GPTA 11/01/2016 1RECS 79%R 34%ILE  
-185M 16F -2P 49CM\$ 47NM\$ 43FM\$ -11GM\$  
0.7PL -2.0DPR -2.7CCR -1.6HCR 3.16SCS  
AJCA 11/01/2016 GPTAT 78%R 1.1 GJUI 19.8  
GJPI 75%R 3

SISTER(S):  
BRJ RILEY SULTAN SHIVER S-22 84%  
2-01 305 2 17410 5.5 966 3.7 639 99DCR 2210C  
SELLING AS LOT 3922

MAACKDAIRY REGION-ET  
USA 114011567 GT50K BBR 100 JH1F JH2F 200JE944  
CDCB GPTA 08/01/2016 5404DAUS 597HRDS 4%RIP  
99%R 79M 0.17% 38F 19%ILE  
99%R 0.03% 8P 91CM\$ 86NM\$ 73FM\$ -37GM\$  
0.0PL -4.3DPR -5.3CCR -3.7HCR 3.14SCS  
AJCA 08/01/2016 2415DAUS  
GPTAT 99%R 0.7 GJUI 13.4 GJPI 99%R 16

BRJ SULTAN BOWTIE SHIVER F-38 85%  
USA 067183038  
DHIA HERD # 56-36-0051 CONTROL # 3038  
1-10 305 2 15830 4.8 755 3.7 587 101DCR 2022C  
3-00 305 2 19040 4.6 884 3.6 689 101DCR 2369C  
4-02 298 2 20710 4.6 954 3.5 719 101DCR 2485C  
5-01 203 2 14010 4.1 581 3.3 467 93DCR 1575C  
305 2X ME AVG 4L 21151M 949F 746P 2547C  
PPA 1061M 74F 50P / YD -30M 36F 12P  
CDCB PTA 08/01/2016 4RECS 64%R 43%ILE  
-315M 6F -4P 89CM\$ 81NM\$ 62FM\$ 61GM\$  
1.8PL -0.2DPR 0.3CCR 0.4HCR 3.06SCS  
AJCA 08/01/2016 PTAT 55%R 1.4 JUI 24.5  
JPI 53%R 26  
SIRE: SHF CENTURION SULTAN GJPI -2 14%ILE

SISTER(S):  
BRJ ECLIPES BOWTIE SHIVER N-62 82%  
3-11 286 2 15670 4.3 675 3.6 563 95DCR 1861C  
SELLING AS LOT 3662

NEXT DAM:  
BRJ BOWTIE BERRETTA SHIVER R-96 87%  
4-00 298 2 16320 5.1 840 3.7 602 101DCR 2082C  
SIRE: BUSH RIVER BELLES BOWTIE-ET GJPI -6 12%ILE  
4TH DAM:  
BRJ BERRETTA AEROSTAR SHIVER 80%  
1-09 305 2 16190 4.1 667 3.4 548 98DCR 1825C





LOT 4276 TRINITY CHAOS CORNELIA X-76 USA 067394276

BORN 06/26/2014 P2
FEMALE EFI 7.7% AMERICAN ID 4276 / 4276

TRINITY JERSEY FARM BREEDER & OWNER
NEWBERRY, SC

AND SELECTED
SKIP-A-RILLA CONSIGNMENTS

PA -18M 4F 4P
91CM\$ 83NM\$ 64FM\$
1.2PL 0.4DPR 1.0CCR -0.6HCR 2.95SCS
PA TYPE 0.1 JPI 35%R 28
ST SR DF RA RW RL FA
-0.6 -0.4 -0.1 L0.1 -0.3 S0.1 S0.1
FU RH RUW UC UD TP TL
0.2 0.2 -0.1 -0.4 S0.6 C0.4 S0.4

SELLING FRESH AND OPEN

SISTER(S):
TRINITY EXCLAMATION CARLY 4529
SELLING AS LOT 4529

SIRE:
DAR VIEW ABE CHAOS-ET
USA 067080195 GT50K BBR 100 JH1F JH2F 14JE516
CDCB GPTA 08/01/2016 136DAUS 73HRDS 8%RIP
94%R 189M -0.01% 6F 15%ILE
95%R 0.02% 11P 68CM\$ 59NM\$ 36FM\$ 81GM\$
0.1PL 1.0DPR 2.0CCR -0.7HCR 2.97SCS
AJCA 08/01/2016 75DAUS
GPTAT 90%R -1.0 GJUI -10.2 GJPI 91%R 32

DAM:
TRINITY IATOLA CORNELIA R-78
USA 067223878
DHIA HERD # 56-36-0051 CONTROL # 3878
1-11 305 2 13650 4.7 645 3.3 451 100DCR 1557C
3-02 305 2 17230 4.8 822 3.5 611 98DCR 2112C
305 2X ME AVG 2L 18826M 871F 641P 2214C

2-06 82% 3-09 85%
ST SR DF RA RW RL FA FU RH RUW UC UD TP TL RTR RTS
28 38 28 18 42 22 42 36 42 40 36 27 38 21 36 35
PPA OM 16F 3P / YD -58M 12F 3P
CDCB PTA 08/01/2016 2RECS 58%R 50%ILE
-225M 2F -4P 114CM\$ 107NM\$ 91FM\$ 80GM\$
2.2PL -0.2DPR 0.0CCR -0.4HCR 2.93SCS
AJCA 08/01/2016 PTAT 51%R 1.2 JUI 17.0
JPI 49%R 24
SELLING AS LOT 3878

AHLEM LEMVIG ABE {6}-ET
USA 111334898 GTHD BBR 100 JH1F JH2F 122JE5198
CDCB GPTA 08/01/2016 9763DAUS 695HRDS 4%RIP
99%R 392M 0.10% 39F 36%ILE
99%R 0.05% 24P 263CM\$ 239NM\$ 181FM\$ 169GM\$
1.4PL -1.8DPR 0.1CCR -2.0HCR 2.90SCS
AJCA 08/01/2016 6329DAUS
GPTAT 99%R -0.9 GJUI -11.0 GJPI 99%R 82

DAR-VIEW HALLMARK CHLOE 88%
USA 112640958
TATTOO / A10
DHIA HERD # 21-12-0159 CONTROL # 1610
2-01 305 2 17860 4.3 767 3.5 631 95DCR 2101C
3-05 305 2 22760 4.5 1019 3.5 792 94DCR 2726C
305 2X ME AVG 2L 23757M 1036F 834P 2814C
PPA 2257M 60F 83P / YD 1167M 26F 49P
CDCB PTA 08/01/2016 2RECS 70%R 10%ILE
-148M -18F -1P -96CM\$ -101NM\$ -111FM\$ -40GM\$
-1.7PL 1.6DPR 0.9CCR -0.6HCR 3.06SCS
AJCA 08/01/2016 PTAT 60%R 0.1 JUI 1.1
JPI 60%R -21

SC GOLD DUST PARAMOUNT IATOLA-ET
USA 112118277 GTHD BBR 100 JH1F JH2F 29JE3301
CDCB GPTA 08/01/2016 18128DAUS 2459HRDS 6%RIP
99%R -311M 0.11% 7F 19%ILE
99%R 0.05% -2P 108CM\$ 93NM\$ 59FM\$ 94GM\$
0.9PL 0.3DPR 0.2CCR 0.1HCR 2.96SCS
AJCA 08/01/2016 9397DAUS
GPTAT 99%R 1.2 GJUI 15.7 GJPI 99%R 26

TRINITYS ECHO CORNELIA 87%
USA 115496044
TATTOO E54 / E54
DHIA HERD # 56-36-0051 CONTROL # 5054
1-09 305 2 13560 5.0 681 3.6 492 100DCR 1701C
4-02 305 2 20220 4.1 832 3.5 704 101DCR 2306C
305 2X ME AVG 3L 14705M 633F 503P 1689C
PPA -316M 8F -9P / YD -529M -12F -18P
CDCB PTA 08/01/2016 4RECS 60%R 22%ILE
-322M -6F -11P -7CM\$ -6NM\$ -3FM\$ -20GM\$
1.0PL -0.4DPR 0.2CCR -0.5HCR 2.96SCS
AJCA 08/01/2016 PTAT 53%R 0.8 JUI 15.3
JPI 50%R -12
SIRE: JENKS ALL AMERICAN ECHO GJPI -56 6%ILE

SISTER(S):
TRINITYS MILITIA CORNELIA 81%
6-09 305 2 21260 4.5 960 4.0 856 91DCR 2729C
TRINITYS TBONE CORNELIA M-96 81%
2-06 305 2 17250 4.8 822 3.4 587 100DCR 2028C

NEXT DAM:
TRINITYS IKE CORNELIA 79%
5-11 254 2 11000 5.1 566 3.7 405 99DCR 1400C
SIRE: TRINITYS PARAMOUNT IKE

4TH DAM:
TRINITYS LENNOX CORNELIA 87%
7-03 270 2 15290 5.3 817 4.1 627 94DCR 2171C



AND SELECTED  
SKIP-A-RILLA CONSIGNMENTS

**LOT 4278 BRJ SHINE SARGENT MISCHIF X-78 USA 067394278**

BORN 06/27/2014 PO  
FEMALE EFI 7.2% AMERICAN ID 4278 / 4278

BUSH RIVER JERSEYS BREEDER & OWNER  
NEWBERRY, SC

1-11 132 2 7553 4.6 344 3.3 246 RIP  
23248 938 788 PME

PA -420M 10F -1P  
-118CM\$ -134NM\$ -171FM\$  
-2.6PL -1.7DPR -1.8CCR -1.2HCR 3.07SCS  
PA TYPE 0.4 JPI 35%R -48  
ST SR DF RA RW RL FA  
0.9 0.4 -0.2 H0.2 0.5 P0.5 S0.1  
FU RH RUW UC UD TP TL  
0.3 -0.3 0.2 0.2 S0.8 W0.2 L0.5

FRESH: 06/24/2016  
BRED: 09/29/2016 DUE: 07/05/2017 TO  
SUNSET CANYON DIVIDEND-ET  
USA 117335691 11E791  
CDCB GPTA 08/01/2016 2274DAUS 225HRDS 53%RIP  
99%R 884M -0.04% 34F 85%ILE  
99%R -0.01% 29P 453CM\$ 444NM\$ 423FM\$ 305GM\$  
6.9PL -2.7DPR -1.1CCR 1.3HCR 2.84SCS  
AJCA 08/01/2016 787DAUS  
GPTAT 98%R 1.6 GJUI 17.0 GJPI 96%R 156

69 LBS MILK ON NOVEMBER TEST  
SCC: 76,000

SIRE:  
FREEMAN BLACKSTONE SHINE-ET  
USA 067251066 GT50K BBR 100 JH1C JH2F 7JE1071  
CDCB GPTA 08/01/2016 373DAUS 121HRDS 8%RIP  
97%R -327M 0.19% 22F 15%ILE  
97%R 0.12% 13P 82CM\$ 46NM\$ -40FM\$ -50GM\$  
-1.3PL -3.9DPR -4.9CCR -2.2HCR 3.08SCS  
AJCA 08/01/2016 186DAUS  
GPTAT 94%R 1.3 GJUI 13.0 GJPI 94%R 19

DAM:  
BRJ SARGENT MERCEDES MSCHIF L-81  
USA 067183481  
DHIA HERD # 56-36-0051 CONTROL # 3481  
1-11 285 2 11600 4.9 571 3.4 394 100DCR 1361C  
2-10 305 2 13970 4.3 595 3.2 450 100DCR 1553C  
305 2X ME AVG 2L 16974M 760F 554P 1914C

2-06 77% 3-00 77%  
ST SR DF RA RW RL FA FU RH RUW UC UD TP TL RTR RTS  
32 35 31 28 31 31 35 26 23 25 42 26 34 31 36 32  
PPA -1931M -44F -64P / YD -1824M -43F -60P  
CDCB PTA 08/01/2016 2RECS 55%R 1%ILE  
-842M -20F -27P -318CM\$ -313NM\$ -302FM\$ -241GM\$  
-3.9PL 0.6DPR 1.4CCR -0.2HCR 3.06SCS  
AJCA 08/01/2016 PTAT 49%R -0.6 JUI -5.9  
JPI 45%R-114

LENCREST BLACKSTONE-ET  
JECAN000102058939 GT50K BBR 100 JH1C JH2F 200JE423  
CDCB GPTA 08/01/2016 8900DAUS 1757HRDS 5%RIP  
99%R -112M 0.08% 11F 12%ILE  
99%R 0.07% 9P 13CM\$ -3NM\$ -42FM\$ -53GM\$  
-1.2PL -2.4DPR -1.9CCR -1.2HCR 3.15SCS  
AJCA 11/01/2016 4704DAUS  
GPTAT 99%R 0.7 GJUI 6.0 GJPI 99%R 4

NOBLEDALE VICTORIAS SYDNEY-ET 90%  
USA 113513365 GT3K BBR 100 JH1C  
TATTOO / N710  
DHIA HERD # 33-02-0310 CONTROL # 3  
2-01 305 2 23230 4.7 1087 3.6 841 93DCR 2904C  
305 2X ME AVG 1L 30010M 1378F 1082P 3704C  
PPA 1983M 125F 105P / YD 2455M 159F 126P  
CDCB GPTA 11/01/2016 1RECS 88%R 61%ILE  
121M 15F 14P 166CM\$ 145NM\$ 96FM\$ 74GM\$  
1.4PL -1.9DPR -2.7CCR -1.4HCR 2.91SCS  
AJCA 11/01/2016 GPTAT 83%R 0.9 GJUI 12.1  
GJPI 84%R 57

SUNSET CANYON NADINE SARGENT-ET  
USA 113980787 GT50K BBR 100 JH1F JH2F 11JE851  
CDCB GPTA 08/01/2016 234DAUS 93HRDS 1%RIP  
94%R -853M 0.11% -20F 3%ILE  
95%R 0.02% -26P -217CM\$ -215NM\$ -210FM\$ -159GM\$  
-1.2PL 1.3DPR 2.8CCR -0.6HCR 3.03SCS  
AJCA 08/01/2016 116DAUS  
GPTAT 91%R -0.9 GJUI -11.6 GJPI 91%R -94

BRJ MERCEDES CENT MISCHIF B-92 81%  
USA 067032592  
DHIA HERD # 56-36-0051 CONTROL # 2592  
1-10 305 2 11730 5.8 675 3.8 443 100DCR 1532C  
2-10 201 2 7730 5.2 402 3.7 288 98DCR 996C  
3-09 302 2 14780 5.8 852 3.8 563 101DCR 1948C  
4-09 294 2 11430 5.1 580 3.8 429 101DCR 1484C  
5-09 305 2 13430 5.4 721 3.9 527 101DCR 1824C  
6-11 305 2 12250 5.0 618 3.7 451 101DCR 1560C  
305 2X ME AVG 6L 14265M 759F 532P 1840C  
PPA -2949M -77F -89P / YD -1929M -50F -60P  
CDCB PTA 08/01/2016 5RECS 63%R 1%ILE  
-792M -21F -25P -302CM\$ -299NM\$ -291FM\$ -264GM\$  
-3.6PL -0.6DPR -0.6CCR -0.6HCR 3.04SCS  
AJCA 08/01/2016 PTAT 53%R 0.0 JUI -3.2  
JPI 52%R-114  
SIRE: FERREIRA MANNIX MERCEDES-ET GJPI -94 3%ILE

NEXT DAM:  
BRJ CENTURION TK MISCHIF Y-23 77%  
3-09 269 2 14390 5.1 734 3.8 546 101DCR 1889C  
SIRE: SOONER CENTURION-ET GJPI -47 6%ILE

4TH DAM:  
BRJ TOPKICK JOGGER MISCHIF 84%  
4-05 305 2 21890 5.2 1146 3.8 832 95DCR 2879C



**LOT 4279 BRJ GALVANIZE SHYSTR JIFF X-79 USA 067394279**

BORN 06/27/2014 P1  
 FEMALE EFI 6.7% AMERICAN ID 4279 / 4279

BUSH RIVER JERSEYS &/OR DORAN BREEDER & OWNER  
 NEWBERRY, SC

AND SELECTED  
 SKIP-A-RILLA CONSIGNMENTS

2-01 80 2 4468 3.8 170 3.2 142 RIP  
 20185 813 665 PME

PA 203M 17F 16P  
 66CM\$ 49NM\$ 8FM\$  
 1.2PL -1.5DPR -2.6CCR -0.8HCR 3.06SCS  
 PA TYPE 1.1 JPI 36%R 15  
 ST SR DF RA RW RL FA  
 0.9 0.4 0.3 L0.2 0.5 P0.8 S0.6  
 FU RH RUW UC UD TP TL  
 0.9 0.3 0.3 0.1 S1.0 C0.1 L0.6

FRESH: 08/15/2016  
 SELLING OPEN  
 60 LBS MILK ON NOVEMBER TEST  
 SCC: 696,000

SIRE:  
 BUTTERCREST GALVANIZE  
 USA 117275551 GT50K BBR 100 JH1C JH2F 7JE1151  
 CDCB GPTA 08/01/2016 1896DAUS 198HRDS 32%RIP  
 99%R 923M -0.01% 41F 43%ILE  
 99%R 0.04% 40P 314CM\$ 294NM\$ 245FM\$ 145GM\$  
 1.8PL -4.4DPR -4.9CCR -2.3HCR 3.05SCS  
 AJCA 08/01/2016 508DAUS  
 GPTAT 98%R 1.6 GJUI 10.9 GJPI 97%R 120

DAM:  
 BRJ SHYSTR FUROR JIFF G-71  
 USA 067213171  
 DHIA HERD # 56-36-0051 CONTROL # 3171  
 2-03 305 2 15970 5.0 796 3.7 591 101DCR 2044C  
 3-02 305 2 17420 4.7 817 3.6 633 101DCR 2184C  
 4-04 305 2 20330 4.5 914 3.6 725 100DCR 2467C  
 5-05 305 2 21660 4.7 1012 3.5 758 100DCR 2620C  
 305 2X ME AVG 4L 20339M 953F 734P 2521C

2-10 84% 3-05 86%  
 ST SR DF RA RW RL FA FU RH RUW UC UD TP TL RTR RTS  
 35 33 36 23 31 28 24 35 36 34 35 28 29 35  
 PPA 486M 63F 42P / YD -1701M -32F -28P  
 CDCB PTA 08/01/2016 4RECS 58%R 4%ILE  
 -1258M -37F -29P -183CM\$ -197NM\$ -229FM\$ -157GM\$  
 0.6PL 1.5DPR -0.2CCR 0.8HCR 3.06SCS  
 AJCA 08/01/2016 PTAT 49%R 0.5 JUI 4.0  
 JPI 48%R -90

SISTER(S):  
 BRJ CONNECTION FUROR JIFF B-77 83%  
 5-00 305 2 15920 5.6 896 3.9 620 101DCR 2146C

ALL LYNNS LOUIE VALENTINO-ET  
 USA 116279413 GT50K BBR 100 JH1C JH2F 7JE1038  
 CDCB GPTA 08/01/2016 8724DAUS 1019HRDS 21%RIP  
 99%R 787M -0.06% 25F 64%ILE  
 99%R -0.01% 26P 361CM\$ 356NM\$ 343FM\$ 237GM\$  
 5.9PL -2.0DPR -2.7CCR 0.2HCR 2.99SCS  
 AJCA 08/01/2016 4315DAUS  
 GPTAT 99%R 2.0 GJUI 19.0 GJPI 99%R 128

BUTTERCREST JEVON GALVESTON 88%  
 USA 116438597 GT3K BBR 100 JH1F  
 TATTOO C354 / C354  
 DHIA HERD # 31-45-0129 CONTROL # 354  
 1-11 305 2 22110 5.5 1220 3.8 835 101DCR 2889C  
 2-11 305 2 25240 5.5 1400 3.6 904 102DCR 3125C  
 305 2X ME AVG 2L 29812M 1608F 1078P 3728C  
 PPA 5640M 307F 217P / YD 4349M 233F 168P  
 CDCB GPTA 11/01/2016 2RECS 83%R 64%ILE  
 544M 38F 27P 176CM\$ 156NM\$ 110FM\$ 83GM\$  
 -0.9PL -2.5DPR -2.6CCR -2.4HCR 2.98SCS  
 AJCA 11/01/2016 GPTAT 78%R 0.4 GJUI -8.7  
 GJPI 79%R 65

WF AMADEO SHYSTER  
 USA 114957478 70JE9949  
 CDCB PTA 08/01/2016 329DAUS 195HRDS 4%RIP  
 93%R -1801M 0.04% -79F 0%ILE  
 93%R 0.06% -53P -503CM\$ -502NM\$ -496FM\$ -436GM\$  
 -1.2PL 1.2DPR -0.9CCR 1.2HCR 3.12SCS  
 AJCA 08/01/2016 74DAUS  
 PTAT 86%R 0.2 JUI 3.2 JPI 88%R -201

BRJ FUROR MBSB JIFF X-68 86%  
 USA 067002268  
 DHIA HERD # 56-36-0051 CONTROL # 2268  
 2-01 299 2 9260 5.8 535 3.7 344 96DCR 1190C  
 3-03 305 2 13470 4.9 660 3.7 505 100DCR 1747C  
 4-05 301 2 15530 4.8 751 3.8 586 101DCR 2015C  
 5-05 305 2 16800 4.6 779 3.8 633 101DCR 2125C  
 305 2X ME AVG 4L 14625M 720F 547P 1869C  
 PPA -3182M -119F -91P / YD -2991M -87F -77P  
 CDCB PTA 08/01/2016 4RECS 65%R 5%ILE  
 -1300M -33F -32P -154CM\$ -165NM\$ -189FM\$ -131GM\$  
 1.7PL 1.5DPR 1.8CCR 0.6HCR 3.06SCS  
 AJCA 08/01/2016 PTAT 56%R 0.2 JUI 1.9  
 JPI 55%R -88

SIRE: PIEDMONT NADINE FUROR GJPI -161 3%ILE  
 SISTER(S):  
 BRJ BARBER BERRETTA JIFF Z-72 87%  
 3-01 305 2 20000 4.9 979 3.5 703 95DCR 2430C

NEXT DAM:  
 BRJ BERRETTA LESTER JIFF 85%  
 3-08 295 2 19860 5.0 994 3.6 717 97DCR 2479C  
 SIRE: MASON BOOMER SOONER BERRETTA {6}  
 GJPI -48 6%ILE

4TH DAM:  
 BRJ LESTER BOLD VENTURE JIFF 90%  
 6-00 305 2 22340 4.8 1075 3.3 742 100DCR 2562C



AND SELECTED  
SKIP-A-RILLA CONSIGNMENTS



**OSCEOLA SELECT SWEET A 737-ET, E-92%**  
Fourth Dam of Lot 4283

**LOT 4283 BRJ DAZZLER ACTION SWEET X-83 USA 067394283**

BORN 07/07/2014 TATTOO / X83 P2  
FEMALE EFI 7.2%

BUSH RIVER / SKIPARILLA &/OR F OWNER  
NEWBERRY, SC

2-00 111 2 5548 5.0 276 2.8 154 RIP  
19087 900 555 PME

BUSH RIVER JERSEYS BREEDER  
NEWBERRY, SC

PA -508M -1F -12P  
148CM\$ 139NM\$ 120FM\$  
4.0PL 0.7DPR 1.1CCR 2.3HCR 2.92SCS  
PA TYPE 1.6 JPI 36%R 33  
ST SR DF RA RW RL FA  
0.3 0.0 0.6 H0.4 0.1 P0.3 S0.7  
FU RH RUW UC UD TP TL  
1.9 1.7 1.1 1.0 S2.5 C0.8 S0.2

HAWARDEN IMPULS PREMIER  
USA 067107510 GT50K BBR 100 JH1C JH2F 29JE3756  
CDCB GPTA 08/01/2016 3975DAUS 562HRDS 21%RIP  
99%R -708M 0.29% 23F 40%ILE  
99%R 0.16% 5P 307CM\$ 264NM\$ 161FM\$ 252GM\$  
4.8PL 1.7DPR 0.2CCR 0.5HCR 3.07SCS  
AJCA 08/01/2016 2148DAUS  
GPTAT 99%R 1.0 GJUI 11.6 GJPI 98%R 76

FRESH: 07/15/2016  
BRED: 11/20/2016 DUE: 08/24/2017 TO  
CHILLI ACTION COLTON-ET  
USA 066738335 7JE1088  
CDCB GPTA 08/01/2016 425DAUS 156HRDS 7%RIP  
96%R -967M 0.30% 10F 18%ILE  
97%R 0.10% -17P 104CM\$ 85NM\$ 40FM\$ 107GM\$  
2.3PL 1.4DPR 1.0CCR 2.9HCR 3.09SCS  
AJCA 08/01/2016 158DAUS  
GPTAT 89%R 1.4 GJUI 24.5 GJPI 93%R 8  
55 LBS MILK ON NOVEMBER TEST  
SCC: 528,000

PEARLMONT RESTORE DIXIE-ET 90%  
USA 116341888 GT50K BBR 100 JH1F JH2C  
TATTOO / P5  
DHIA HERD # 33-87-0722 CONTROL # 305  
2-00 305 2 19000 4.3 819 3.4 650 97DCR 2209C  
365 2 22546 4.3 975 3.5 789 97DCR 2653C  
3-07 305 2 20010 4.6 930 3.5 697 89DCR 2409C  
5-06 305 3 24280 4.4 1072 3.4 833 102DCR 2867C  
305 2X ME AVG 4L 17392M 791F 620P 2117C  
PPA 1019M -4F 23P / YD 1404M 33F 46P  
CDCB GPTA 11/01/2016 4RECS 92%R 98%ILE  
976M 26F 28P 371CM\$ 366NM\$ 356FM\$ 281GM\$  
4.9PL -1.4DPR 0.2CCR 2.7HCR 2.75SCS  
AJCA 11/01/2016 GPTAT 90%R 0.6 GJUI 6.0  
GJPI 89%R 141

DAUGHTER(S):  
BRJ VALENTINO SWEET D-79  
SELLING AS LOT 4679

SISTER(S):  
BRJ SHOCKER ACTION SWEET P-51 87%  
1-11 302 2 13610 5.0 678 3.6 485 101DCR 1676C

FOREST GLEN AVERY ACTION-ET  
USA 111023978 GTHD BBR 100 JH1F JH2F 7JE590  
CDCB GPTA 08/01/2016 23704DAUS 2755HRDS 4%RIP  
99%R -335M -0.02% -19F 14%ILE  
99%R 0.00% -12P 26CM\$ 28NM\$ 35FM\$ 45GM\$  
2.8PL 1.3DPR 1.0CCR 3.0HCR 2.99SCS  
AJCA 08/01/2016 12055DAUS  
GPTAT 99%R 1.2 GJUI 16.1 GJPI 99%R 2

SIRE:  
SUNSET CANYON DAZZLER-ET  
USA 117925081 GT50K BBR 100 JH1F JH2F 29JE3830  
CDCB GPTA 08/01/2016 403DAUS 64HRDS 89%RIP  
97%R -169M 0.14% 20F 80%ILE  
97%R 0.06% 4P 428CM\$ 406NM\$ 356FM\$ 377GM\$  
7.7PL 1.5DPR 2.3CCR 3.7HCR 2.82SCS  
AJCA 08/01/2016 124DAUS  
GPTAT 93%R 1.6 GJUI 25.0 GJPI 92%R 125

BRJ COMERICA CENT SWEET A-40-ET 86%  
USA 067062940  
DHIA HERD # 56-36-0051 CONTROL # 2940  
2-00 305 2 16780 5.4 910 3.6 608 101DCR 2102C  
3-03 305 2 15890 5.5 874 3.8 608 101DCR 2104C  
4-03 212 2 11870 5.3 626 3.0 361 97DCR 1245C  
305 2X ME AVG 3L 17397M 935F 619P 2138C  
PPA -1246M 44F -32P / YD -1648M -4F -51P  
CDCB PTA 08/01/2016 3RECS 65%R 3%ILE  
-1085M -18F -34P -230CM\$ -228NM\$ -222FM\$ -232GM\$  
-1.7PL -1.4DPR -1.2CCR -1.8HCR 3.00SCS  
AJCA 08/01/2016 PTAT 55%R 1.1 JUI 23.4  
JPI 54%R-102

DAM:  
BRJ ACTION COMERICA SWEET J-40  
USA 067173340  
DHIA HERD # 56-36-0051 CONTROL # 3340  
1-11 305 2 12820 4.3 553 3.1 392 101DCR 1352C  
3-04 305 2 16410 4.6 753 3.4 561 100DCR 1938C  
4-06 305 2 16590 4.5 754 3.3 554 100DCR 1913C  
305 2X ME AVG 3L 16790M 745F 553P 1910C

SIRE: BRIDON REMAKE COMERICA-ET GJPI -142 3%ILE  
NEXT DAM:  
BRJ CENT SELECT SWEET Y-26 88%  
1-09 305 2 13910 5.6 780 3.6 507 96DCR 1753C  
SIRE: SOONER CENTURION-ET GJPI -47 6%ILE

4TH DAM:  
OSCEOLA SELECT SWEET A 737-ET 92%  
4-01 305 2 20810 4.7 988 3.6 745 100DCR 2576C  
PPA -2145M -58F -70P / YD -1713M -39F -55P  
CDCB PTA 08/01/2016 3RECS 62%R 8%ILE  
-847M -21F -28P -133CM\$ -128NM\$ -116FM\$ -121GM\$  
0.3PL -0.2DPR -0.2CCR 0.8HCR 3.02SCS  
AJCA 08/01/2016 PTAT 53%R 1.5 JUI 28.6  
JPI 52%R -60



# LOT 4284 SC GOLDDUST LEGAL ANGELA X-84 USA 067394284

BORN 07/09/2014 PO  
 FEMALE EFI 5.9% AMERICAN ID 4284 / 4284

2-00 114 2 5366 3.9 209 2.9 155 RIP  
 18636 752 564 PME

PA -384M -17F -9P  
 -118CM\$ -116NM\$ -113FM\$  
 0.8PL 0.3DPR 1.6CCR 2.4HCR 3.15SCS  
 PA TYPE 0.7 JPI 37%R -44  
 ST SR DF RA RW RL FA  
 -0.2 0.5 -0.2 H1.0 0.2 PO.4 SO.7  
 FU RH RUW UC UD TP TL  
 1.6 -0.1 0.0 0.2 S1.8 C1.6 SO.2

FRESH: 07/12/2016  
 BRED: 11/17/2016 DUE: 08/22/2017 TO  
 CHILLI ACTION COLTON-ET  
 USA 066738335 7JE1088  
 CDCB GPTA 08/01/2016 425DAUS 156HRDS 7%RIP  
 96%R -967M 0.30% 10F 18%ILE  
 97%R 0.10% -17P 104CM\$ 85NM\$ 40FM\$ 107GM\$  
 2.3PL 1.4DPR 1.0CCR 2.9HCR 3.09SCS  
 AJCA 08/01/2016 158DAUS  
 GPTAT 89%R 1.4 GJUI 24.5 GJPI 93%R 8  
 54 LBS MILK ON NOVEMBER TEST  
 SCC: 71,000

DAUGHTER(S):  
 SC GOLDDUST TOPEKA ANGELA D-74  
 SELLING AS LOT 4674

SISTER(S):  
 SC GOLDDUST LANE ANGELA W-4 80%  
 2-04 305 2 14630 5.2 761 3.5 507 99DCR 1752C  
 SELLING AS LOT 4104

SIRE:  
 TOLLENAARS IMPULS LEGAL 233-ET  
 USA 061929249 GTHD BBR 100 JH1C JH2F 29JE3506  
 CDCB GPTA 08/01/2016 9776DAUS 1014HRDS 16%RIP  
 99%R 325M -0.05% 5F 33%ILE  
 99%R 0.03% 17P 249CM\$ 237NM\$ 207FM\$ 225GM\$  
 3.6PL 0.5DPR 1.9CCR 3.6HCR 3.00SCS  
 AJCA 08/01/2016 4467DAUS  
 GPTAT 99%R 1.0 GJUI 21.5 GJPI 99%R 104

DAM:  
 SC GOLDDUST BARBARO ANGELA L-97-ET  
 USA 067183497  
 DHIA HERD # 56-36-0051 CONTROL # 3497  
 2-00 293 2 9170 4.1 372 3.3 307 101DCR 1019C  
 2-11 245 2 10850 5.1 552 3.4 372 94DCR 1285C  
 305 2X ME AVG 3L 13285M 597F 435P 1478C

2-05 82%  
 ST SR DF RA RW RL FA FU RH RUW UC UD TP TL RTR RTS  
 36 37 29 31 35 35 41 42 35 28 27 35 42 18  
 PPA -3756M -145F -125P / YD -3383M -131F -112P  
 CDCB PTA 08/01/2016 3RECS 62%R 0%ILE  
 -1541M -60F -50P -484CM\$ -469NM\$ -433FM\$ -408GM\$  
 -2.1PL 0.1DPR 1.2CCR 1.1HCR 3.30SCS  
 AJCA 08/01/2016 PTAT 50%R 0.3 JUI 10.6  
 JPI 50%R-191

SISTER(S):  
 SC GOLDDUST BRIG ANGELA A-26-ET 80%  
 4-01 305 2 20430 4.1 838 3.1 635 101DCR 2190C  
 SC GOLD DUST GOVERNOR ANGELA A50-ET 86%  
 1-09 305 2 14120 4.3 601 3.5 500 101DCR 1654C  
 SC GOLD DUST GOVERNOR ANGELA A52-ET 92%  
 4-04 305 2 15990 3.9 616 2.9 462 101DCR 1592C  
 SC GOLDDUST BROOK REN ANGELA F-1-ET 80%  
 2-00 305 2 18830 4.3 810 3.2 601 101DCR 2074C  
 SC GOLD DUST MOMENT ANGELA F-88-ET 86%  
 2-01 305 2 15320 4.7 724 3.7 562 101DCR 1937C  
 SULTAN ANGELA OF TRINITYS-ET 84%  
 5-02 305 2 21700 3.5 767 3.1 674 101DCR 2157C  
 SC GOLD DUST BARBARO ANGELA G-3-ET 84%  
 5-05 305 2 21670 4.0 865 3.4 730 100DCR 2394C  
 SC GOLDDUST FINALIST ANGELA G-36-ET 87%  
 SC GOLDDUST SHYSTER ANGELA G-70-ET 84%  
 4-03 305 2 19810 3.8 758 3.3 646 100DCR 2106C  
 SC GOLD DUST ACTION ANGELA H-73-ET 90%  
 2-00 302 2 17340 4.9 855 3.7 649 104DCR 2245C  
 SC GOLDDUST FINALIST ANGELA G-94-ET 85%  
 4-09 298 2 18620 3.7 682 3.1 582 104DCR 1894C  
 QUARESMA ACTION ANGELA-ET 87%  
 3-02 305 2 16270 5.4 882 3.7 610 100DCR 2110C  
 SC GOLDDUST SULTAN R ANGELA M-11-ET 84%  
 2-11 305 2 20570 3.7 761 3.2 653 101DCR 2119C

GOLD DUST SYNDICATE BREEDER & OWNER  
 NEWBERRY, SC

ISDK Q IMPULS  
 JEDNK000000301592 GTHD BBR 100 JH1F JH2F 236JE3  
 CDCB GPTA 08/01/2016 31829DAUS 3018HRDS 4%RIP  
 99%R -11M 0.18% 36F 39%ILE  
 99%R 0.12% 24P 298CM\$ 260NM\$ 168FM\$ 276GM\$  
 1.3PL 1.4DPR 2.3CCR 0.3HCR 3.10SCS  
 AJCA 08/01/2016 17309DAUS  
 GPTAT 99%R 0.0 GJUI -2.7 GJPI 99%R 99

WOODSTOCK LEMVIG LINDY 90%  
 USA 111360167  
 TATTOO W505 / W505  
 DHIA HERD # 93-34-0279 CONTROL # 4505  
 1-11 305 2 15040 4.9 736 3.9 586 100DCR 1992C  
 3-01 305 2 21290 4.6 989 3.8 802 89DCR 2696C  
 305 2X ME AVG 2L 20374M 964F 784P 2632C  
 PPA -1861M -25F -12P / YD -1634M -19F -10P  
 CDCB PTA 08/01/2016 2RECS 77%R 27%ILE  
 -378M -8F -3P 34CM\$ 19NM\$ -16FM\$ 32GM\$  
 0.3PL 0.2DPR 0.8CCR 2.3HCR 2.98SCS  
 AJCA 08/01/2016 PTAT 70%R 0.7 JUI 18.1  
 JPI 71%R 15

JEWELS BARBARO-ET  
 USA 115196476 36JE59  
 CDCB PTA 08/01/2016 175DAUS 104HRDS 5%RIP  
 94%R -1720M 0.18% -50F 0%ILE  
 94%R 0.10% -44P -456CM\$ -459NM\$ -466FM\$ -401GM\$  
 -2.9PL -0.2DPR 0.8CCR 1.0HCR 3.36SCS  
 AJCA 08/01/2016 113DAUS  
 GPTAT 86%R 0.0 JUI 4.5 JPI 87%R -185

FRANKEN RENAISSANCE ANGELA 95%  
 JECAN000010019305  
 TATTOO ZGE / 32G  
 DHIA HERD # 56-36-0051 CONTROL # 5032  
 2-01 305 2 18193 3.9 703 3.5 631 CAN 2000C  
 3-01 305 2 24354 3.9 955 3.4 820 CAN 2663C  
 8-10 305 2 19460 3.4 670 3.1 597 100DCR 1895C  
 305 2X ME AVG 1L 20701M 731F 633P 2042C  
 CDCB PTA 08/01/2016 ORECS 84%R 0%ILE  
 -1234M -67F -50P -451CM\$ -427NM\$ -368FM\$ -375GM\$  
 -0.6PL 0.6DPR 1.4CCR 1.4HCR 3.08SCS  
 GRAND CHAMPION, 2005 CLEMSON SPRING SHOW  
 GRAND CHAMPION, 2004 SC STATE FAIR  
 RESERVE GRAND CHAMPION, 2001 STRATFORD SHOW  
 1ST AGED COW, 2005 CLEMSON SPRING SHOW  
 1ST AGED COW, 2004 SC STATE FAIR  
 1ST SR 3-YEAR-OLD, 2001 STRATFORD SHOW  
 1ST SR 2-YEAR-OLD, 2000 ONTARIO DISCOVERY DAYS  
 1ST 3-YEAR-OLD, 2001 BRANT-NORFOLK  
 2ND SR 3-YEAR-OLD, 2001 ONTARIO DAIRY DISCOVERY  
 2ND 4-YEAR-OLD, 2002 WORLD DAIRY EXPO  
 2ND 2-YEAR-OLD, 2000 ONTARIO SPRING SHOW  
 2ND AGED COW, 2004 NC STATE FAIR  
 3RD SR 3-YEAR-OLD, 2001 ONTARIO SPRING SHOW  
 4TH SR 3-YEAR-OLD, 2001 ROYAL AG WINTER FAIR  
 4TH AGED COW, 2004 ALL AMERICAN JERSEY SHOW  
 5TH SR 2-YEAR-OLD, 2000 ROYAL AG WINTER FAIR  
 6TH MILKING YEARLING, 1999 ROYAL AG WINTER FAIR  
 NOMINATED ALL CANADIAN, SENIOR TWO-YEAR-OLD, 2000  
 NOMINATED ALL CANADIAN SENIOR YEARLING, 1999  
 SIRE: HOLLYLANE RENAISSANCE GJPI -161 2%ILE

SISTER(S):  
 FRANKEN JUNO LOUISE GP 83 (CAN)  
 2-02 284 2 12293 4.6 564 4.0 487 CAN 1581C

NEXT DAM:  
 FRANKEN KNIGHT LOUISA VG 85 (CAN)  
 5-01 305 2 17331 4.6 798 3.8 655 CAN 2187C  
 SIRE: SPRUCE VINE SURV KNIGHT 18S GJPI -139 3%ILE

4TH DAM:  
 FRANKEN EMPEROR LOUISE 15U GP 82 (CAN)  
 4-03 305 2 11376 5.3 604 3.8 437 CAN 1513C

AND SELECTED  
 SKIP-A-RILLA CONSIGNMENTS



**FRANKEN RENAISSANCE ANGELA**  
 Grandam of Lot 4284



**SC GOLD DUST GOVERNOR ANGELA A52-ET**  
 Sister to the Dam of Lot 4284



**SC GOLD DUST ACTION ANGELA H-73-ET**  
 Sister to the Dam of Lot 4284



AND SELECTED  
SKIP-A-RILLA CONSIGNMENTS



**MOLLY BROOK FAIR FROST, E-90%**  
Fourth Dam of Lot 4289



**MOLLY BROOK FASCINATOR FLOWER**  
Excellent-91%  
Seventh Dam of Lot 4289

**LOT 4289 TRINITY COLBY FROSTY X-89 {5} USA 067394289**

BORN 07/13/2014 P4  
FEMALE EFI 7.3% AMERICAN ID 4289 / 4289

TRINITY JERSEY FARM BREEDER & OWNER  
NEWBERRY, SC

2-00 90 2 4088 3.9 158 3.2 131 RIP  
17594 762 586 PME

PA 184M 10F 10P  
152CM\$ 144NM\$ 121FM\$  
2.2PL -0.1DPR -0.6CCR -0.2HCR 2.97SCS  
PA TYPE 0.6 JPI 31%R 53  
ST SR DF RA RW RL FA  
0.7 0.7 0.0 HO.3 0.7 PO.3 SO.3  
FU RH RUW UC UD TP TL  
0.5 0.4 0.5 0.4 SO.6 WO.2 LO.5

HAWARDEN IMPULS PREMIER  
USA 067107510 GT50K BBR 100 JH1C JH2F 29JE3756  
CDCB GPTA 08/01/2016 3975DAUS 562HRDS 21%RIP  
99%R -708M 0.29% 23F 40%ILE  
99%R 0.16% 5P 307CM\$ 264NM\$ 161FM\$ 252GM\$  
4.8PL 1.7DPR 0.2CCR 0.5HCR 3.07SCS  
AJCA 08/01/2016 2148DAUS  
GPTAT 99%R 1.0 GJUI 11.6 GJPI 98%R 76

ST GOOSE COMFORT {3} 90%

USA 116073428 GT3K BBR 85 JH1F  
TATTOO T176 / T176  
DHIA HERD # 21-08-0832 CONTROL # 176  
1-10 305 2 14140 5.4 766 3.9 551 94DCR 1907C  
3-00 305 2 15660 5.3 826 3.7 584 96DCR 2020C  
305 2X ME AVG 2L 17846M 956F 686P 2376C  
PPA 163M 86F 51P / YD 340M 81F 53P  
CDCB GPTA 11/01/2016 2RECS 74%R 95%ILE  
499M 44F 32P 344CM\$ 314NM\$ 240FM\$ 254GM\$  
1.7PL -0.9DPR -1.7CCR -0.8HCR 2.95SCS  
AJCA 11/01/2016 GPTAT 69%R 0.7 GJUI 4.4  
GJPI 67%R 125

FRESH: 08/05/2016  
BRED: 11/11/2016 DUE: 08/17/2017 TO  
TOLLENAARS IMPULS LEGAL 233-ET  
USA 061929249 29JE3506  
CDCB GPTA 08/01/2016 9776DAUS 1014HRDS 16%RIP  
99%R 325M -0.05% 5F 33%ILE  
99%R 0.03% 17P 249CM\$ 237NM\$ 207FM\$ 225GM\$  
3.6PL 0.5DPR 1.9CCR 3.6HCR 3.00SCS  
AJCA 08/01/2016 4467DAUS  
GPTAT 99%R 1.0 GJUI 21.5 GJPI 99%R 104

50 LBS MILK ON NOVEMBER TEST  
SCC: 141,000

SCHULTZ RESCUE HEADLINE  
USA 114114336 GTHD BBR 100 JH1F JH2F 29JE3510  
CDCB GPTA 08/01/2016 8445DAUS 885HRDS 11%RIP  
99%R 928M -0.24% -6F 36%ILE  
99%R -0.10% 12P 225CM\$ 251NM\$ 312FM\$ 248GM\$  
6.0PL 2.3DPR 2.0CCR 0.3HCR 2.95SCS  
AJCA 08/01/2016 4610DAUS  
GPTAT 99%R 0.8 GJUI 10.7 GJPI 99%R 92

TRINITY'S MARATHON FROSTY L-47 81%  
USA 067183447  
DHIA HERD # 56-36-0051 CONTROL # 3447  
1-11 305 2 15120 4.0 598 3.2 483 101DCR 1623C  
305 2X ME AVG 1L 20723M 798F 658P 2185C  
PPA 204M -30F -1P / YD 219M -32F -1P  
CDCB PTA 08/01/2016 1RECS 56%R 11%ILE  
32M -7F 1P -91CM\$ -89NM\$ -85FM\$ -80GM\$  
-1.8PL -0.6DPR -0.4CCR 0.1HCR 3.06SCS  
AJCA 08/01/2016 PTAT 53%R 0.3 JUI -1.1  
JPI 48%R -22

SIRE:  
ST COLBY {4}-ET  
USA 118048950 GT50K BBR 93 JH1F JH2F 29JE3865  
CDCB GPTA 08/01/2016 19DAUS 10HRDS 89%RIP  
81%R -11M 0.16% 29F 43%ILE  
82%R 0.10% 17P 327CM\$ 294NM\$ 213FM\$ 225GM\$  
3.8PL -0.7DPR -1.8CCR -0.4HCR 2.89SCS  
AJCA 08/01/2016 8DAUS  
GPTAT 76%R 0.8 GJUI 8.5 GJPI 77%R 97

DAM:  
TRINITY HEADLINE FROSTY R-72  
USA 067223872  
DHIA HERD # 56-36-0051 CONTROL # 3872  
2-00 305 2 12430 4.0 499 3.2 403 100DCR 1355C  
3-04 284 2 18480 4.5 823 3.1 573 95DCR 1976C  
305 2X ME AVG 2L 18450M 762F 580P 1966C

2-06 78% 3-10 78%  
ST SR DF RA RW RL FA FU RH RUW UC UD TP TL RTR RTS  
42 35 26 25 46 42 22 22 36 36 45 16 23 25 26 45  
PPA 4M -56F -14P / YD 307M -32F -7P  
CDCB PTA 08/01/2016 2RECS 57%R 22%ILE  
379M -9F 3P -23CM\$ -7NM\$ 29FM\$ 1GM\$  
0.6PL 0.6DPR 0.6CCR 0.1HCR 3.04SCS  
AJCA 08/01/2016 PTAT 51%R 0.3 JUI 2.9  
JPI 48%R 9

SIRE: THREE VALLEYS CTRY MARATHON-ET  
GJPI -14 12%ILE  
SISTER(S):  
TRINITY'S APPARTITION FROSTY 82%  
4-00 305 2 15180 4.0 611 3.6 539 100DCR 1725C  
TRINITY PRIMO FROSTY P-32 85%  
2-00 305 2 17020 4.2 721 3.3 568 100DCR 1938C  
TRINITY HEADLINE FROSTY S-45 69%  
3-01 334 2 20657 4.1 856 3.4 699 DHIR 2337C  
SELLING AS LOT 3945

NEXT DAM:  
MOLLY BROOK IATOLA FROSTY-ET 79%  
4-02 293 2 16390 4.0 657 3.3 538 101DCR 1794C  
SIRE: SC GOLD DUST PARAMOUNT IATOLA-ET  
GJPI 26 19%ILE

4TH DAM:  
MOLLY BROOK FAIR FROST 90%  
3-03 305 2 25490 4.1 1046 3.6 911 99DCR 2937C



AND SELECTED  
SKIP-A-RILLA CONSIGNMENTS



**SAR BOMBER TULIP, VG-85%**  
Great-Grandam of Lot 4290

**LOT 4290 BRJ LEGAL COM TULIP X-90 USA 067394290**

BORN 07/13/2014 P1  
FEMALE EFI 6.4% AMERICAN ID 4290 / 4290

2-00 99 2 5050 4.4 221 3.2 163 RIP  
19483 780 662 PME  
PA -348M -8F -7P  
57CM\$ 50NM\$ 33FM\$  
2.3PL 0.2DPR 0.8CCR 1.7HCR 2.99SCS  
PA TYPE 1.0 JPI 38%R 16  
ST SR DF RA RW RL FA  
-0.2 0.5 0.1 H1.3 0.4 P0.1 S0.5  
FU RH RUW UC UD TP TL  
1.7 0.5 0.3 0.2 S2.1 C1.3 S0.4

FRESH: 07/27/2016  
BRED: 09/15/2016 DUE: 06/21/2017 TO  
SUNSET CANYON DAZZLER-ET  
USA 117925081 29JE3830  
CDCB GPTA 08/01/2016 403DAUS 64HRDS 89%RIP  
97%R -169M 0.14% 20F 80%ILE  
97%R 0.06% 4P 428CM\$ 406NM\$ 356FM\$ 377GM\$  
7.7PL 1.5DPR 2.3CCR 3.7HCR 2.82SCS  
AJCA 08/01/2016 124DAUS  
GPTAT 93%R 1.6 GJUI 25.0 GJPI 92%R 125  
58 LBS MILK ON NOVEMBER TEST  
SCC: 132,000

SIRE:  
TOLLENAARS IMPULS LEGAL 233-ET  
USA 061929249 GTHD BBR 100 JH1C JH2F 29JE3506  
CDCB GPTA 08/01/2016 9776DAUS 1014HRDS 16%RIP  
99%R 325M -0.05% 5F 33%ILE  
99%R 0.03% 17P 249CM\$ 237NM\$ 207FM\$ 225GM\$  
3.6PL 0.5DPR 1.9CCR 3.6HCR 3.00SCS  
AJCA 08/01/2016 4467DAUS  
GPTAT 99%R 1.0 GJUI 21.5 GJPI 99%R 104  
DAM:  
BRJ COMERICA SULTAN TULIP G-87  
USA 067213187  
DHIA HERD # 56-36-0051 CONTROL # 3187  
2-06 211 2 6730 5.9 395 4.1 277 98DCR 959C  
3-05 295 2 15850 5.1 816 3.6 576 101DCR 1992C  
4-04 262 2 16030 4.3 682 3.4 542 100DCR 1840C  
305 2X ME AVG 4L 14467M 726F 520P 1796C  
1-11 85% 3-10 78%  
ST SR DF RA RW RL FA FU RH RUW UC UD TP TL RTR RTS  
35 25 32 22 45 34 35 28 21 32 15 20 20 18  
PPA -1103M 11F -25P / YD -1606M -23F -48P  
CDCB PTA 08/01/2016 4RECS 60%R 7%ILE  
-1020M -20F -30P -135CM\$ -138NM\$ -141FM\$ -143GM\$  
0.9PL -0.2DPR -0.4CCR -0.2HCR 2.98SCS  
AJCA 08/01/2016 PTAT 44%R 0.9 JUI 17.0  
JPI 51%R -72

BUSH RIVER JERSEYS &/OR DORAN BREEDER & OWNER  
NEWBERRY, SC

ISDK Q IMPULS  
JEDNK00000301592 GTHD BBR 100 JH1F JH2F 236JE3  
CDCB GPTA 08/01/2016 31829DAUS 3018HRDS 4%RIP  
99%R -11M 0.18% 36F 39%ILE  
99%R 0.12% 24P 298CM\$ 260NM\$ 168FM\$ 276GM\$  
1.3PL 1.4DPR 2.3CCR 0.3HCR 3.10SCS  
AJCA 08/01/2016 17309DAUS  
GPTAT 99%R 0.0 GJUI -2.7 GJPI 99%R 99  
WOODSTOCK LEMVIG LINDY 90%

USA 111360167  
TATTOO W505 / W505  
DHIA HERD # 93-34-0279 CONTROL # 4505  
1-11 305 2 15040 4.9 736 3.9 586 100DCR 1992C  
3-01 305 2 21290 4.6 989 3.8 802 89DCR 2696C  
305 2X ME AVG 2L 20374M 964F 784P 2632C  
PPA -1861M -25F -12P / YD -1634M -19F -10P  
CDCB PTA 08/01/2016 2RECS 77%R 27%ILE  
-378M -8F -3P 34CM\$ 19NM\$ -16FM\$ 32GM\$  
0.3PL 0.2DPR 0.8CCR 2.3HCR 2.98SCS  
AJCA 08/01/2016 PTAT 70%R 0.7 JUI 18.1  
JPI 71%R 15

BRIDON REMAKE COMERICA-ET  
JECAN000008422994 GTHD BBR 100 JH1F JH2F 200JE131  
CDCB GPTA 08/01/2016 4499DAUS 1508HRDS 7%RIP  
99%R -1494M 0.25% -26F 3%ILE  
99%R 0.05% -45P -324CM\$ -323NM\$ -320FM\$ -337GM\$  
-2.0PL -1.9DPR -2.3CCR -1.2HCR 3.02SCS  
AJCA 11/01/2016 2952DAUS  
GPTAT 99%R 1.0 GJUI 23.4 GJPI 98%R -142

BRJ SULTAN BOMBER TULIP W-100 79%  
USA 067072800  
DHIA HERD # 56-36-0051 CONTROL # 27100  
2-10 305 2 12260 4.8 590 3.8 463 101DCR 1586C  
3-11 305 2 12440 4.7 590 3.7 462 101DCR 1584C  
5-00 305 2 13080 4.9 642 3.7 479 101DCR 1656C  
305 2X ME AVG 4L 12236M 599F 457P 1568C  
PPA -4089M -143F -124P / YD -2521M -79F -81P  
CDCB PTA 08/01/2016 4RECS 63%R 9%ILE  
-863M -26F -29P -113CM\$ -111NM\$ -103FM\$ -124GM\$  
2.3PL 0.1DPR 0.2CCR 0.3HCR 2.92SCS  
AJCA 08/01/2016 PTAT 40%R 0.5 JUI 9.2  
JPI 51%R -66  
SIRE: SHF CENTURION SULTAN GJPI -2 14%ILE

SISTER(S):  
BRJ HMARK BOMBER TALLY R-41 80%  
1-11 305 2 10710 4.4 476 4.0 429 96DCR 1359C

NEXT DAM:  
SAR BOMBER TULIP 85%  
1-11 305 2 15590 5.4 839 3.5 545 96DCR 1883C  
SIRE: WF BROOK BOMBER GJPI -77 3%ILE

4TH DAM:  
SAR IMPERIAL TINY 94%  
7-03 305 2 22570 3.8 857 3.3 737 99DCR 2390C  
2ND AGED COW, 2001 VA STATE FAIR



**SAR IMPERIAL TINY**  
Fourth Dam of Lot 4290



AND SELECTED  
SKIP-A-RILLA CONSIGNMENTS

**LOT 4292 TRINITY SHINE ANGELA X-92 USA 067394292**

BORN 07/15/2014 P2  
FEMALE EFI 7.1% AMERICAN ID 4292 / 4292

TRINITY JERSEY FARM BREEDER & OWNER  
NEWBERRY, SC

2-00 102 2 3878 4.4 171 2.9 112 RIP  
14456 668 439 PME

PA -141M 12F 9P  
88CM\$ 68NM\$ 20FM\$  
0.1PL -1.8DPR -2.2CCR -0.7HCR 3.05SCS  
PA TYPE 1.3 JPI 37%R 29  
ST SR DF RA RW RL FA  
1.0 0.3 0.9 H0.1 0.8 P0.7 S0.2  
FU RH RUW UC UD TP TL  
1.3 1.6 1.2 0.3 S1.1 C0.4 L0.6

FRESH: 07/24/2016  
BRED: 11/20/2016 DUE: 08/24/2017 TO  
CHILLI ACTION COLTON-ET  
USA 066738335 7J1E1088  
CDCB GPTA 08/01/2016 425DAUS 156HRDS 7%RIP  
96%R -967M 0.30% 10F 18%ILE  
97%R 0.10% -17P 104CM\$ 85NM\$ 40FM\$ 107GM\$  
2.3PL 1.4DPR 1.0CCR 2.9HCR 3.09SCS  
AJCA 08/01/2016 158DAUS  
GPTAT 89%R 1.4 GJUI 24.5 GJPI 93%R 8

40 LBS MILK ON NOVEMBER TEST  
SCC: 31,000

SIRE:  
FREEMAN BLACKSTONE SHINE-ET  
USA 067251066 GT50K BBR 100 JH1C JH2F 7J1E1071  
CDCB GPTA 08/01/2016 373DAUS 121HRDS 8%RIP  
97%R -327M 0.19% 22F 15%ILE  
97%R 0.12% 13P 82CM\$ 46NM\$ -40FM\$ -50GM\$  
-1.3PL -3.9DPR -4.9CCR -2.2HCR 3.08SCS  
AJCA 08/01/2016 186DAUS  
GPTAT 94%R 1.3 GJUI 13.0 GJPI 94%R 19

DAM:  
TRINITY CELEBRITY ANGELA N-81  
USA 067143681  
DHIA HERD # 56-36-0051 CONTROL # 3681  
1-10 305 2 20050 3.9 785 3.3 654 100DCR 2159C  
2-10 305 2 18280 4.4 812 3.5 642 100DCR 2188C  
4-00 305 2 16330 5.0 813 3.7 601 99DCR 2078C  
305 2X ME AVG 3L 22479M 955F 766P 2575C

2-00 84% 3-04 86%  
ST SR DF RA RW RL FA FU RH RUW UC UD TP TL RTR RTS  
42 38 40 28 37 23 32 31 43 37 28 24 23 20 35 36  
PPA 1820M 62F 71P / YD 790M 22F 33P  
CDCB PTA 08/01/2016 3RECS 60%R 45%ILE  
46M 2F 4P 94CM\$ 90NM\$ 80FM\$ 87GM\$  
1.4PL 0.4DPR 0.5CCR 0.8HCR 3.01SCS  
AJCA 08/01/2016 PTAT 52%R 1.3 JUI 14.5  
JPI 52%R 39

SISTER(S):  
TRINITYS PREMIUM ANGELA Z-95  
SELLING AS LOT 4395

LENCREST BLACKSTONE-ET  
JECAN000102058939 GT50K BBR 100 JH1C JH2F 200JE423  
CDCB GPTA 08/01/2016 8900DAUS 1757HRDS 5%RIP  
99%R -112M 0.08% 11F 12%ILE  
99%R 0.07% 9P 13CM\$ -3NM\$ -42FM\$ -53GM\$  
-1.2PL -2.4DPR -1.9CCR -1.2HCR 3.15SCS  
AJCA 11/01/2016 4704DAUS  
GPTAT 99%R 0.7 GJUI 6.0 GJPI 99%R 4  
NOBLEDALE VICTORIAS SYDNEY-ET 90%

USA 113513365 GT3K BBR 100 JH1C  
TATTOO / N710  
DHIA HERD # 33-02-0310 CONTROL # 3  
2-01 305 2 23230 4.7 1087 3.6 841 93DCR 2904C  
305 2X ME AVG 1L 30010M 1378F 1082P 3704C  
PPA 1983M 125F 105P / YD 2455M 159F 126P  
CDCB GPTA 11/01/2016 1RECS 88%R 61%ILE  
121M 15F 14P 166CM\$ 145NM\$ 96FM\$ 74GM\$  
1.4PL -1.9DPR -2.7CCR -1.4HCR 2.91SCS  
AJCA 11/01/2016 GPTAT 83%R 0.9 GJUI 12.1  
GJPI 84%R 57

GALAXIES CELEBRITY-ET  
USA 113586152 GT50K BBR 100 JH1C JH2F 11JE826  
CDCB GPTA 08/01/2016 8198DAUS 695HRDS 6%RIP  
99%R -21M 0.07% 13F 23%ILE  
99%R 0.02% 4P 164CM\$ 154NM\$ 129FM\$ 158GM\$  
1.6PL 1.0DPR 0.1CCR 0.9HCR 2.90SCS  
AJCA 08/01/2016 4876DAUS  
GPTAT 99%R 1.2 GJUI 16.7 GJPI 99%R 59

SULTAN ANGELA OF TRINITYS-ET 84%  
USA 116619118  
TATTOO F122 / F122  
DHIA HERD # 56-36-0051 CONTROL # 5122  
1-11 305 2 13980 4.8 667 3.5 491 100DCR 1697C  
2-11 305 2 17460 3.8 669 3.3 584 101DCR 1878C  
4-00 305 2 20020 3.7 744 3.1 615 101DCR 2038C  
5-02 305 2 21700 3.5 767 3.1 674 101DCR 2157C  
6-03 305 2 19060 4.8 909 3.4 646 99DCR 2231C  
305 2X ME AVG 5L 20360M 817F 659P 2287C  
PPA 753M -20F 8P / YD -343M -37F -21P  
CDCB PTA 08/01/2016 5RECS 66%R 9%ILE  
-382M -23F -16P -123CM\$ -113NM\$ -89FM\$ -125GM\$  
0.6PL -0.8DPR 0.2CCR 0.2HCR 3.08SCS  
AJCA 08/01/2016 PTAT 57%R 0.9 JUI 12.1  
JPI 55%R -51  
SIRE: SHF CENTURION SULTAN GJPI -2 14%ILE

SISTER(S):  
SC GOLDDUST BRIG ANGELA A-26-ET 80%  
4-01 305 2 20430 4.1 838 3.1 635 101DCR 2190C  
SC GOLD DUST GOVERNOR ANGELA A50-ET 86%  
1-09 305 2 14120 4.3 601 3.5 500 101DCR 1654C  
SC GOLD DUST GOVERNOR ANGELA A52-ET 92%  
4-04 305 2 15990 3.9 616 2.9 462 101DCR 1592C  
SC GOLDDUST BROOK REN ANGELA F-1-ET 80%  
2-00 305 2 18830 4.3 810 3.2 601 101DCR 2074C  
SC GOLD DUST MOMENT ANGELA F-88-ET 86%  
2-01 305 2 15320 4.7 724 3.7 562 101DCR 1937C  
SC GOLD DUST BARBARO ANGELA G-3-ET 84%  
5-05 305 2 21670 4.0 865 3.4 730 100DCR 2394C  
SC GOLDDUST FINALIST ANGELA G-36-ET 87%  
SC GOLDDUST SHYSTER ANGELA G-70-ET 84%  
4-03 305 2 19810 3.8 758 3.3 646 100DCR 2106C  
SC GOLD DUST ACTION ANGELA H-73-ET 90%  
2-00 302 2 17340 4.9 855 3.7 649 104DCR 2245C  
SC GOLDDUST FINALIST ANGELA G-94-ET 85%  
4-09 298 2 18620 3.7 682 3.1 582 104DCR 1894C  
SC GOLDDUST SAMBO ANGELA J-10-ET 83%  
QUARESMA ACTION ANGELA-ET 87%  
3-02 305 2 16270 5.4 882 3.7 610 100DCR 2110C  
QUARESMA MISS GOLD DUST ANGEL-ET 83%  
2-01 305 3 16680 4.7 789 3.8 635 86DCR 2144C  
SC GOLDDUST SULTAN R ANGELA M-11-ET 84%  
2-11 305 2 20570 3.7 761 3.2 653 101DCR 2119C

NEXT DAM:  
FRANKEN RENAISSANCE ANGELA 95%  
3-01 305 2 24354 3.9 955 3.4 820 CAN 2663C  
GRAND CHAMPION, 2005 CLEMSON SPRING SHOW  
GRAND CHAMPION, 2004 SC STATE FAIR  
RESERVE GRAND CHAMPION, 2001 STRATFORD SHOW  
NOMINATED ALL CANADIAN, SENIOR TWO-YEAR-OLD, 2000  
NOMINATED ALL CANADIAN SENIOR YEARLING, 1999  
SIRE: HOLLYLANE RENAISSANCE JPI -161 2%ILE

4TH DAM:  
FRANKEN KNIGHT LOUISA VG 85 (CAN)  
5-01 305 2 17331 4.6 798 3.8 655 CAN 2187C



**FRANKEN RENAISSANCE ANGELA**  
Great-Grandam of Lot 4292



**SC GOLD DUST GOVERNOR ANGELA A52-ET**  
Sister to the Grandam of Lot 4292



**SC GOLD DUST ACTION ANGELA H-73-ET**  
Sister to the Grandam of Lot 4292





**LOT 4293 BRJ EDDIE IATOLA BAMBI X-93 USA 067394293**

BORN 07/27/2014 P5  
 FEMALE EFI 7.8% AMERICAN ID 4293 / 4293

BUSH RIVER / SKIPARILLA / DORA BREEDER & OWNER  
 NEWBERRY, SC

AND SELECTED  
 SKIP-A-RILLA CONSIGNMENTS

1-11 108 2 6095 5.6 340 3.1 188 RIP  
 19887 1277 637 PME

PA 142M 27F 15P  
 187CM\$ 171NM\$ 132FM\$  
 0.8PL -0.5DPR -0.9CCR 0.0HCR 3.03SCS  
 PA TYPE 1.3 JPI 32%R 69  
 ST SR DF RA RW RL FA  
 1.5 0.3 1.3 L0.4 0.6 S0.2 S0.5  
 FU RH RUW UC UD TP TL  
 0.8 0.8 0.6 0.6 S1.0 C1.3 L0.4

FOREST GLEN IMPULS IMPRESSIVE  
 USA 067323161 GT50K BBR 100 JH1C JH2F 7JE1110  
 CDCB GPTA 08/01/2016 239DAUS 62HRDS 6%RIP  
 97%R 747M 0.08% 51F 43%ILE  
 97%R 0.05% 36P 317CM\$ 293NM\$ 234FM\$ 230GM\$  
 0.1PL -1.8DPR -1.8CCR -0.8HCR 2.99SCS  
 AJCA 08/01/2016 89DAUS  
 GPTAT 91%R 0.4 GJUI -2.5 GJPI 93%R 117

TC 1378 TBONE BESSIE 90%

USA 116679941 GT3K BBR 100 JH1F  
 TATTOO T / 1378  
 DHIA HERD # 55-54-0057 CONTROL # 1378  
 1-11 305 2 14860 5.1 755 3.9 573 101DCR 1983C  
 2-11 290 2 14390 5.5 792 3.8 548 101DCR 1896C  
 3-10 305 2 16970 5.6 949 4.1 689 102DCR 2386C  
 4-10 305 2 18210 5.4 983 3.9 710 102DCR 2457C  
 305 2X ME AVG 4L 17650M 939F 688P 2380C  
 PPA -862M 84F 29P / YD -956M 65F 19P  
 CDCB GPTA 11/01/2016 4RECS 79%R 54%ILE  
 -547M 24F 5P 154CM\$ 121NM\$ 41FM\$ 104GM\$  
 1.1PL -0.1DPR -0.4CCR 0.3HCR 3.13SCS  
 AJCA 11/01/2016 GPTAT 77%R 0.9 GJUI 9.1  
 GJPI 75%R 37



**AHLEM LEGION BAMBI 4265**  
 Gramdam of Lot 4293

FRESH: 07/18/2016  
 BRED: 11/11/2016 DUE: 08/17/2017 TO  
 IGL SANTANA TORPEDO-ET  
 JE840003125325348 250JE1456  
 CDCB GPTA 08/01/2016  
 71%R 783M 0.04% 45F 87%ILE  
 72%R 0.03% 33P 470CM\$ 450NM\$ 400FM\$ 353GM\$  
 4.7PL -1.5DPR -1.7CCR 0.7HCR 2.84SCS  
 AJCA 08/01/2016 ODAUS  
 GPTAT 71%R 1.1 GJUI 20.0 GJPI 67%R 169  
 52 LBS MILK ON NOVEMBER TEST  
 SCC: 87,000

SISTER(S):  
 BRJ SAMBO IATOLA BAMBI M-78 83%  
 1-11 305 2 16220 4.6 739 3.4 553 100DCR 1910C  
 BRJ IMPRESSION BAMBI T-3 83%  
 1-11 305 2 14120 4.9 697 3.5 496 99DCR 1714C  
 SELLING AS LOT 4003

SIRE:  
 TC 1709 IMPRESSIVE EDDIE  
 USA 118017770 GT80K BBR 100 JH1F JH2F 14JE622  
 CDCB GPTA 08/01/2016  
 74%R 418M 0.14% 47F 45%ILE  
 75%R 0.08% 31P 336CM\$ 306NM\$ 234FM\$ 250GM\$  
 1.6PL -1.0DPR -1.5CCR 0.4HCR 3.03SCS  
 AJCA 08/01/2016 1DAUS  
 GPTAT 75%R 1.2 GJUI 10.3 GJPI 71%R 126

DAM:  
 BRJ IATOLA LEGION BAMBI G-82-ET  
 USA 067213182 GA  
 DHIA HERD # 56-36-0051 CONTROL # 3182  
 1-11 295 2 15500 5.0 781 3.6 556 100DCR 1922C  
 2-10 305 2 18220 4.3 786 3.5 637 101DCR 2140C  
 3-11 305 2 19220 4.1 792 3.6 688 100DCR 2222C  
 305 2X ME AVG 3L 19969M 886F 709P 2369C

2-08 84% 3-04 85%  
 ST SR DF RA RW RL FA FU RH RUW UC UD TP TL RTR RTS  
 38 26 34 20 35 28 26 34 35 31 32 28 37 25  
 PPA 136M 23F 18P / YD -174M 7F 7P  
 CDCB GPTA 08/01/2016 3RECS 65%R 31%ILE  
 -134M 6F -2P 37CM\$ 35NM\$ 30FM\$ 39GM\$  
 -0.1PL 0.1DPR -0.3CCR -0.4HCR 3.03SCS  
 AJCA 08/01/2016 PTAT 55%R 1.3 GJUI 14.7  
 GJPI 57%R 11

SISTER(S):  
 BRJ JADE LEGION BONZI W-89 91%  
 4-01 305 2 14340 5.2 744 3.6 515 101DCR 1780C  
 5TH JR 3-YEAR-OLD, 2010 MID-ATLANTIC REGIONAL  
 8TH JR. 3-YEAR-OLD, 2010 ALL AMERICAN JERSEY SHOW  
 12TH, 2010 NATIONAL JERSEY JUG FUTURITY  
 8TH JR 2-YEAR-OLD, 2009 MID-ATLANTIC REGIONAL  
 BRJ SAMBO LEGION BAMBI A-78-ET 84%

SC GOLD DUST PARAMOUNT IATOLA-ET  
 USA 112118277 GTHD BBR 100 JH1F JH2F 29JE3301  
 CDCB GPTA 08/01/2016 18128DAUS 2459HRDS 6%RIP  
 99%R -311M 0.11% 7F 19%ILE  
 99%R 0.05% -2P 108CM\$ 93NM\$ 59FM\$ 94GM\$  
 0.9PL 0.3DPR 0.2CCR 0.1HCR 2.96SCS  
 AJCA 08/01/2016 9397DAUS  
 GPTAT 99%R 1.2 GJUI 15.7 GJPI 99%R 26

AHLEM LEGION BAMBI 4265 94%  
 USA 067054265 GT3K BBR 100 JH1C  
 TATTOO / T4265  
 DHIA HERD # 56-36-0051 CONTROL # 54265  
 1-08 305 3 14410 4.6 656 3.4 493 88DCR 1703C  
 2-10 305 2 17760 4.6 823 3.4 603 100DCR 2083C  
 4-06 305 2 16850 4.9 822 3.5 584 101DCR 2018C  
 6-00 305 2 18050 4.1 740 3.3 594 101DCR 2004C  
 305 2X ME AVG 5L 15970M 719F 539P 1850C  
 PPA -1105M -56F -46P / YD -930M -58F -46P  
 CDCB GPTA 11/01/2016 4RECS 84%R 18%ILE  
 14M 5F -11P -46CM\$ -29NM\$ 10FM\$ -19GM\$  
 -0.5PL 0.4DPR -0.4CCR -1.1HCR 2.91SCS  
 AJCA 11/01/2016 GPTAT 78%R 1.0 GJUI 10.1  
 GJPI 78%R -14

SUPREME CHAMPION, 2009 CLEMSON SPRING SHOW  
 GRAND CHAMPION, 2007 KENTUCKY KOW-A-RAMA  
 RESERVE JUNIOR ALL AMERICAN JR. 2-YEAR-OLD, 2006  
 RESERVE GRAND CHAMPION, 2009 SC STATE FAIR JR SHOW  
 RES. GRAND CHAMP, 2006 NC STATE FAIR  
 RES. GRAND CHAMP, 2006 SC STATE FAIR JR. SHOW  
 HONORABLE MENTION SR CHAMP, 2009 KY STATE FAIR  
 RES. SR. CHAMPION, 2006 NC STATE FAIR  
 1ST JR. 2-YEAR-OLD, 2006 NC STATE FAIR  
 1ST JR. 2-YEAR-OLD, 2006 SC STATE FAIR OPEN SHOW  
 1ST 5-YEAR-OLD, 2009 KENTUCKY STATE FAIR  
 2ND JR. 3-YEAR-OLD, 2007 NC STATE FAIR  
 2ND AGED COW, 2010 MID-ATLANTIC REGIONAL  
 2ND AGED COW, 2010 KENTUCKY STATE FAIR  
 3RD 5-YEAR-OLD, 2009 OHIO SPRING DAIRY EXPO  
 3RD 5-YEAR-OLD, 2009 MID-ATLANTIC REGIONAL  
 4TH JR. 3-YEAR-OLD, 2007 ALL AMERICAN JR. & OPEN SHOWS  
 5TH AGED COW, 2010 ALL AMERICAN JUNIOR SHOW  
 6TH 5-YEAR-OLD, 2009 ALL AMERICAN JUNIOR SHOW  
 6TH JR 2-YEAR-OLD, 2006 ALL AMERICAN JERSEY SHOW  
 SIRE: BW LEGION GJPI -2 14%ILE

NEXT DAM:  
 AHLEM PARAMOUNT BAMBI 1936 80%  
 3-09 305 3 28930 3.7 1057 3.3 952 96DCR 3009C  
 SIRE: ROCK ELLA PARAMOUNT-ET GJPI 6 13%ILE

4TH DAM:  
 AHLEM GLENWOOD BAMBI {6} 81%  
 6-03 305 2 23760 3.4 816 3.3 775 93DCR 2378C



AND SELECTED  
SKIP-A-RILLA CONSIGNMENTS

**LOT 4294 BRJ SHINE IMPULS SUNSET X-94 USA 067394294**

BORN 07/27/2014 P1  
FEMALE EFI 6.9% AMERICAN ID 4294 / 4294

BUSH RIVER JERSEYS BREEDER & OWNER  
NEWBERRY, SC

2-00 73 2 4197 4.8 200 2.7 113 RIP  
21248 1180 593 PME

PA -255M 9F 7P  
40CM\$ 18NM\$ -38FM\$  
-0.8PL -2.0DPR -2.2CCR -1.3HCR 3.04SCS  
PA TYPE 0.9 JPI 35%R 10  
ST SR DF RA RW RL FA  
0.7 0.1 0.5 HO.1 0.3 PO.6 SO.0  
FU RH RUW UC UD TP TL  
0.7 1.2 0.8 0.0 SI.0 WO.3 LO.5

FRESH: 08/22/2016  
BRED: 11/08/2016 DUE: 08/14/2017 TO  
TOLLENAARS IMPULS LEGAL 233-ET  
USA 061929249 29J3506  
CDCB GPTA 08/01/2016 9776DAUS 1014HRDS 16%RIP  
99%R 325M -0.05% 5F 33%ILE  
99%R 0.03% 17P 249CM\$ 237NM\$ 207FM\$ 225GM\$  
3.6PL 0.5DPR 1.9CCR 3.6HCR 3.00SCS  
AJCA 08/01/2016 4467DAUS  
GPTAT 99%R 1.0 GJUI 21.5 GJPI 99%R 104

64 LBS MILK ON NOVEMBER TEST  
SCC: 71,000

SIRE:  
FREEMAN BLACKSTONE SHINE-ET  
USA 067251066 GT50K BBR 100 JH1C JH2F 7J1E1071  
CDCB GPTA 08/01/2016 373DAUS 121HRDS 8%RIP  
97%R -327M 0.19% 22F 15%ILE  
97%R 0.12% 13P 82CM\$ 46NM\$ -40FM\$ -50GM\$  
-1.3PL -3.9DPR -4.9CCR -2.2HCR 3.08SCS  
AJCA 08/01/2016 186DAUS  
GPTAT 94%R 1.3 GJUI 13.0 GJPI 94%R 19

DAM:  
BRJ IMPULS SULTAN SUNSET S-11  
USA 067243911  
DHIA HERD # 56-36-0051 CONTROL # 3911  
PPA -1241M -102F -47P / YD -2240M -152F -83P  
CDCB PTA 08/01/2016 1RECS 53%R 21%ILE  
-182M -4F 0P -2CM\$ -11NM\$ -35FM\$ -5GM\$  
-0.3PL 0.0DPR 0.5CCR -0.4HCR 2.99SCS  
PA TYPE 0.4 JUI JPI 46%R 0

LENCREST BLACKSTONE-ET  
JECAN000102058939 GT50K BBR 100 JH1C JH2F 200JE423  
CDCB GPTA 08/01/2016 8900DAUS 1757HRDS 5%RIP  
99%R -112M 0.08% 11F 12%ILE  
99%R 0.07% 9P 13CM\$ -3NM\$ -42FM\$ -53GM\$  
-1.2PL -2.4DPR -1.9CCR -1.2HCR 3.15SCS  
AJCA 11/01/2016 4704DAUS  
GPTAT 99%R 0.7 GJUI 6.0 GJPI 99%R 4

NOBLEDALE VICTORIAS SYDNEY-ET 90%

USA 113513365 GT3K BBR 100 JH1C  
TATTOO / N710  
DHIA HERD # 33-02-0310 CONTROL # 3  
2-01 305 2 23230 4.7 1087 3.6 841 93DCR 2904C  
305 2X ME AVG 1L 30010M 1378F 1082P 3704C  
PPA 1983M 125F 105P / YD 2455M 159F 126P  
CDCB GPTA 11/01/2016 1RECS 88%R 61%ILE  
121M 15F 14P 166CM\$ 145NM\$ 96FM\$ 74GM\$  
1.4PL -1.9DPR -2.7CCR -1.4HCR 2.91SCS  
AJCA 11/01/2016 GPTAT 83%R 0.9 GJUI 12.1  
GJPI 84%R 57

ISDK Q IMPULS  
JEDNK000000301592 GTHD BBR 100 JH1F JH2F 236JE3  
CDCB GPTA 08/01/2016 31829DAUS 3018HRDS 4%RIP  
99%R -11M 0.18% 36F 39%ILE  
99%R 0.12% 24P 298CM\$ 260NM\$ 168FM\$ 276GM\$  
1.3PL 1.4DPR 2.3CCR 0.3HCR 3.10SCS  
AJCA 08/01/2016 17309DAUS  
GPTAT 99%R 0.0 GJUI -2.7 GJPI 99%R 99

BRJ SULTAN IATOLA SUNSET H-52 80%

USA 067173252  
DHIA HERD # 56-36-0051 CONTROL # 3252  
2-01 302 2 17670 4.4 778 3.6 629 101DCR 2116C  
3-00 247 2 12940 3.5 451 3.7 478 99DCR 1387C  
305 2X ME AVG 3L 15164M 637F 541P 1715C  
PPA 340M -1F 25P / YD 118M 1F 16P  
CDCB PTA 08/01/2016 2RECS 60%R 17%ILE  
-236M -5F -4P -35CM\$ -42NM\$ -58FM\$ -70GM\$  
-0.6PL -1.4DPR -1.4CCR -1.0HCR 2.94SCS  
AJCA 08/01/2016 PTAT 51%R 0.8 JUI 11.1  
JPI 50%R -14

SIRE: SHF CENTURION SULTAN GJPI -2 14%ILE

NEXT DAM:  
BRJ IATOLA JACE SUNSET E-94 79%  
3-00 305 2 18160 5.3 966 3.7 675 101DCR 2335C  
SIRE: SC GOLD DUST PARAMOUNT IATOLA-ET  
GJPI 26 19%ILE

4TH DAM:  
BRJ JACE FROSTY SUNSET X-97 81%  
1-10 305 2 17340 5.4 936 3.7 647 96DCR 2238C



LOT 4295 BRJ ACADEMY PREMIER GILLY X-95 USA 067394295

BORN 07/28/2014 P2
FEMALE EFI 7.4% AMERICAN ID 4295 / 4295

DORAN, R J BREEDER & OWNER
NEWBERRY, SC

AND SELECTED
SKIP-A-RILLA CONSIGNMENTS

1-11 103 2 4885 4.0 196 3.2 156 RIP
19437 709 649 PME

PA -76M -3F -2P
50CM\$ 54NM\$ 63FM\$
1.7PL 2.4DPR 1.5CCR 0.9HCR 3.16SCS
PA TYPE 0.5 JPI 37%R 22
ST SR DF RA RW RL FA
0.1 0.4 -0.7 H1.1 0.4 S0.2 S0.1
FU RH RUW UC UD TP TL
1.4 0.3 0.0 -0.3 S1.7 C0.0 S0.5

BW LEGION
USA 110226426 GTHD BBR 100 JH1F JH2C 505JE101
CDCB GPTA 08/01/2016 3580DAUS 807HRDS 3%RIP
99%R -265M 0.11% 10F 14%ILE
99%R 0.00% -8P 22CM\$ 21NM\$ 18FM\$ -29GMS
1.0PL -1.2DPR -2.3CCR -2.2HCR 2.93SCS
AJCA 08/01/2016 2574DAUS
GPTAT 99%R 1.3 GJUI 15.6 GJPI 99%R -2

BW AVERY KATIE ET121-ET 93%
USA 110834153 GTHD BBR 100 JH1C JH2F
TATTOO ET121 / ET121
DHIA HERD # 93-52-0150 CONTROL # 896
6-06 305 3 31710 4.8 1516 3.2 1010 93DCR 3486C
365 3 36530 4.8 1747 3.2 1172 DHIR 4046C
8-02 305 3 30600 4.5 1368 3.2 971 102DCR 3351C
365 3 35240 4.4 1533 3.2 1128 DHIR 3894C
305 2X ME AVG 5L 26912M 1196F 882P 3030C
PPA 2476M 69F 61P / YD 1661M 30F 37P
CDCB GPTA 11/01/2016 4RECS 97%R 72%ILE
415M -12F 3P 169CM\$ 183NM\$ 218FM\$ 268GMS
4.8PL 5.1DPR 4.9CCR 2.2HCR 2.95SCS
AJCA 11/01/2016 GPTAT 95%R 0.3 GJUI 11.9
GJPI 95%R 79

FRESH: 07/23/2016
BRED: 11/12/2016 DUE: 08/18/2017 TO
SUNSET CANYON DAZZLER-ET
USA 117925081 29JE3830
CDCB GPTA 08/01/2016 403DAUS 64HRDS 89%RIP
97%R -169M 0.14% 20F 80%ILE
97%R 0.06% 4P 428CM\$ 406NM\$ 356FM\$ 377GMS
7.7PL 1.5DPR 2.3CCR 3.7HCR 2.82SCS
AJCA 08/01/2016 124DAUS
GPTAT 93%R 1.6 GJUI 25.0 GJPI 92%R 125
57 LBS MILK ON NOVEMBER TEST
SCC: 650,000

HAWARDEN IMPULS PREMIER
USA 067107510 GT50K BBR 100 JH1C JH2F 29JE3756
CDCB GPTA 08/01/2016 3975DAUS 562HRDS 21%RIP
99%R -708M 0.29% 23F 40%ILE
99%R 0.16% 5P 307CM\$ 264NM\$ 161FM\$ 252GMS
4.8PL 1.7DPR 0.2CCR 0.5HCR 3.07SCS
AJCA 08/01/2016 2148DAUS
GPTAT 99%R 1.0 GJUI 11.6 GJPI 98%R 76

DAUGHTER(S):
BRJ TEXAS ACADEMY GILLY D-93
SELLING AS LOT 4693

SISTER(S):
BRJ VALENTINO GILLIE E-74
SELLING AS LOT 4774

BRJ BO DIDDLY BRETTE GILLIE G-19 {6} 79%
USA 067213119
DHIA HERD # 56-36-0051 CONTROL # 3119
1-11 211 2 8360 5.4 450 3.9 329 96DCR 1139C
2-10 260 2 10040 4.4 445 3.8 381 100DCR 1241C
3-10 228 2 10040 4.4 446 3.6 365 99DCR 1220C
305 2X ME AVG 4L 14134M 634F 523P 1730C
PPA -2803M -107F -73P / YD -1702M -60F -41P
CDCB PTA 08/01/2016 4RECS 60%R 4%ILE
-572M -20F -12P -201CM\$ -197NM\$ -191FM\$ -103GMS
-2.1PL 2.4DPR 1.6CCR 1.3HCR 3.42SCS
AJCA 08/01/2016 PTAT 50%R -0.6 JUI -10.3
JPI 48%R -76
SIRE: BRJ HPF RASMUS BO DIDDLY GJPI 9 15%ILE

SIRE:
BW ACADEMY-ET
USA 116022712 GTHD BBR 100 JH1F JH2F 11JE1000
CDCB GPTA 08/01/2016 4221DAUS 314HRDS 13%RIP
99%R 602M -0.11% 6F 27%ILE
99%R -0.08% 4P 171CM\$ 192NM\$ 245FM\$ 226GMS
3.4PL 2.8DPR 2.1CCR 0.7HCR 2.93SCS
AJCA 08/01/2016 2656DAUS
GPTAT 99%R 1.0 GJUI 24.9 GJPI 99%R 83

DAM:
BRJ PREMIER BO DIDLY GILLIE S-16
USA 067243916
DHIA HERD # 56-36-0051 CONTROL # 3916

1-10 305 2 11420 4.5 512 3.9 447 100DCR 1441C
3-01 305 2 9630 5.7 546 4.4 427 97DCR 1469C
305 2X ME AVG 2L 13315M 639F 544P 1780C

2-04 75% 3-08 75%
ST SR DF RA RW RL FA FU RH RUW UC UD TP TL RTR RTS
40 40 15 16 42 18 22 25 27 28 26 25 26 16 25 26

PPA -3108M -125F -66P / YD -2399M -81F -40P
CDCB PTA 08/01/2016 2RECS 57%R 11%ILE
-754M -12F -8P -71CM\$ -84NM\$ -119FM\$ -29GMS
0.0PL 2.0DPR 0.8CCR 1.0HCR 3.39SCS
AJCA 08/01/2016 PTAT 50%R 0.0 JUI 0.5
JPI 48%R -39

SELLING AS LOT 3916

SISTER(S):
BRJ RELAY BERRETTA GILLIE P54 {6} 81%
3-11 305 2 17080 4.8 813 3.7 638 95DCR 2186C
BRJ ELEVATION MBSB GILLIE Z-65 {6} 81%
4-04 305 2 22510 4.9 1093 3.6 820 100DCR 2836C

NEXT DAM:
BRJ BERRETTA ADONIS GILLIE {5} 87%
6-01 305 2 22030 4.8 1061 3.6 801 95DCR 2770C
SIRE: MASON BOOMER SOONER BERRETTA {6}
GJPI -48 6%ILE

4TH DAM:
CHAPMANS ADONIS GILLY {4} 80%
4-08 305 2 19240 5.0 955 3.4 659 100DCR 2277C



AND SELECTED  
SKIP-A-RILLA CONSIGNMENTS

# LOT 4296 HEADSPRING HARRIS DILLY X-96 {5} USA 067394296

BORN 07/28/2014 P9  
FEMALE EFI 8.2% AMERICAN ID 4296 / 4296

PARR, LEONA ELIZABETH BREEDER & OWNER  
NEWBERRY, SC

PA 620M 39F 30P  
340CM\$ 320NM\$ 270FM\$  
2.4PL -0.9DPR -0.6CCR 0.3HCR 2.96SCS  
PA TYPE 0.1 JPI 35%R 121  
ST SR DF RA RW RL FA  
-0.1 0.3 -0.1 HO.3 -0.1 PO.7 SO.6  
FU RH RUW UC UD TP TL  
0.2 0.4 -0.1 -0.2 SO.3 WO.6 LO.4

FRESH: 09/19/2016  
BRED: 11/11/2016 DUE: 08/17/2017 TO  
SUNSET CANYON DAZZLER-ET  
USA 117925081 29JE3830  
CDCB GPTA 08/01/2016 403DAUS 64HRDS 89%RIP  
97%R -169M 0.14% 20F 80%ILE  
97%R 0.06% 4P 428CM\$ 406NM\$ 356FM\$ 377GM\$  
7.7PL 1.5DPR 2.3CCR 3.7HCR 2.82SCS  
AJCA 08/01/2016 124DAUS  
GPTAT 93%R 1.6 GJUI 25.0 GJPI 92%R 125  
55 LBS MILK ON NOVEMBER TEST  
SCC: 123,000

DAUGHTER(S):  
HEADSPRING MEGATRON DILLY E-36 {6}  
SELLING AS LOT 4736

SISTER(S):  
HEADSPRING VALENTINO DILLY S-24 71%  
1-11 305 2 16500 5.0 825 3.5 578 99DCR 1998C

SIRE:  
SCHULTZ VOLCANO HARRIS {4}  
USA 118157731 GT80K BBR 100 JH1F JH2F  
29JE3866  
CDCB GPTA 08/01/2016 100DAUS 10HRDS 96%RIP  
91%R 1590M -0.05% 66F 100%ILE  
92%R 0.01% 58P 631CM\$ 610NM\$ 558FM\$ 499GM\$  
5.3PL -1.6DPR -0.6CCR 0.7HCR 2.85SCS  
AJCA 08/01/2016 3DAUS  
GPTAT 74%R 1.2 GJUI 11.2 GJPI 85%R 246

DAM:  
HEADSPRING LEXINGTON DILLY M-8  
USA 067153508  
DHIA HERD # 56-36-0051 CONTROL # 3508  
1-11 287 2 10130 4.9 501 3.8 382 101DCR 1321C  
2-10 305 2 17680 4.9 870 3.8 668 100DCR 2311C  
3-09 295 2 13970 5.6 781 3.9 538 100DCR 1862C  
305 2X ME AVG 3L 17566M 878F 655P 2261C

2-04 62% 2-11 69%  
ST SR DF RA RW RL FA FU RH RUW UC UD TP TL RTR RTS  
38 25 34 32 31 10 32 25 36 32 18 18 1 35 34 28  
PPA -1126M 13F -2P / YD -932M 14F 0P  
CDCB PTA 08/01/2016 3RECS 62%R 30%ILE  
-350M 12F 2P 49CM\$ 29NM\$ -18FM\$ 30GM\$  
-0.6PL -0.1DPR -0.6CCR -0.1HCR 3.06SCS  
AJCA 08/01/2016 PTAT 53%R -1.0 JUI -10.4  
JPI 53%R -5

SISTER(S):  
HEADSPRING LEGAL DILLY W-82 77%  
1-11 358 2 16990 5.0 856 3.6 609 DHIR 2106C  
SELLING AS LOT 4182

ALL LYNN'S LEGAL VOLCANO-ET  
USA 117222807 GT50K BBR 100 JH1F JH2F  
29JE3762  
CDCB GPTA 08/01/2016 3032DAUS 129HRDS 46%RIP  
99%R 1369M -0.04% 56F 95%ILE  
99%R -0.02% 45P 516CM\$ 506NM\$ 482FM\$ 397GM\$  
4.6PL -2.4DPR -0.2CCR 3.7HCR 2.89SCS  
AJCA 08/01/2016 465DAUS  
GPTAT 98%R 1.1 GJUI 13.8 GJPI 97%R 202

SCHULTZ DALE HARMAIL {3} 86%  
USA 067269177 GT3K BBR 92 JH1F  
TATTOO L177 / L177  
DHIA HERD # 52-98-0014 CONTROL # 9177  
2-10 293 2 18340 4.7 865 3.5 645 104DCR 2229C  
3-10 305 2 12870 4.6 597 3.6 465 103DCR 1599C  
4-10 209 2 13330 4.7 623 3.6 476 98DCR 1645C  
5-10 254 2 11630 4.2 493 3.6 424 103DCR 1377C  
305 2X ME AVG 5L 18113M 815F 642P 2176C  
PPA 973M -6F 41P / YD 1671M 40F 57P  
CDCB GPTA 11/01/2016 5RECS 82%R 91%ILE  
833M 24F 27P 286CM\$ 281NM\$ 267FM\$ 223GM\$  
3.5PL -0.4DPR -0.2CCR -0.3HCR 2.92SCS  
AJCA 11/01/2016 GPTAT 74%R 0.3 GJUI -0.8  
GJPI 75%R 111

WOODSTOCK LEXINGTON-ET  
USA 112012496 GT50K BBR 100 JH1C JH2F  
29JE3314  
CDCB GPTA 08/01/2016 7273DAUS 933HRDS 5%RIP  
99%R -382M 0.17% 15F 15%ILE  
99%R 0.07% 0P 74CM\$ 54NM\$ 6FM\$ 55GM\$  
-0.7PL 0.0DPR -1.0CCR -0.4HCR 2.99SCS  
AJCA 08/01/2016 2326DAUS  
GPTAT 99%R 0.2 GJUI 0.1 GJPI 99%R 5

HEADSPRING RASMUS DILLY E-100 83%  
USA 067062900  
DHIA HERD # 56-36-0051 CONTROL # 28100  
1-10 305 2 15110 5.5 828 3.8 568 101DCR 1965C  
3-00 305 2 15580 5.6 871 3.8 589 101DCR 2038C  
4-02 305 2 20250 4.9 988 3.6 727 101DCR 2513C  
5-02 305 2 18310 4.9 897 3.8 687 99DCR 2377C  
305 2X ME AVG 5L 17146M 889F 636P 2199C  
PPA -606M 40F 4P / YD -390M 18F 8P  
CDCB PTA 08/01/2016 5RECS 65%R 32%ILE  
-207M 6F 4P 55CM\$ 38NM\$ -1FM\$ 28GM\$  
0.0PL -0.4DPR -0.4CCR 0.2HCR 3.04SCS  
AJCA 08/01/2016 PTAT 55%R 0.0 JUI -1.1  
JPI 54%R 10  
SIRE: YOSEMITE LEMVIG BROOK RASMUS GJPI 1 14%ILE

NEXT DAM:  
HEADSPRING JACE DILLY X-85 86%  
2-11 305 2 17860 5.1 918 4.0 707 100DCR 2448C  
SIRE: WINDY WILLOW MONTANA JACE {6}  
GJPI 35 21%ILE

4TH DAM:  
HEADSPRING PARAGON DIAMOND 87%  
5-11 305 2 15990 5.2 824 4.2 679 100DCR 2265C



# LOT 4297 SAR RILEY TEAL USA 067394297

BORN 07/29/2014 P1  
 FEMALE EFI 7.7% AMERICAN ID 4297 / 4297

FRENCH, TREY ALLEN BREEDER & OWNER  
 NEWBERRY, SC

AND SELECTED  
 SKIP-A-RILLA CONSIGNMENTS

2-01 63 2 3022 5.4 162 3.5 107 RIP  
 17610 845 612 PME

PA -509M -37F -21P  
 -9CM\$ 3NM\$ 30FM\$  
 4.3PL 4.1DPR 3.4CCR 0.7HCR 3.03SCS  
 PA TYPE 0.9 JPI 40%R -12  
 ST SR DF RA RW RL FA  
 0.1 -0.6 0.3 H0.3 -0.4 S0.1 S0.1  
 FU RH RUW UC UD TP TL  
 1.4 1.1 0.6 0.6 S1.9 C0.9 S0.2

FRESH: 09/01/2016  
 SELLING OPEN  
 50 LBS MILK ON NOVEMBER TEST  
 SCC: 162,000

DAUGHTER(S):  
 SAR TATUM TREAT  
 SELLING AS LOT 4716

SISTER(S):  
 SAR WICKER TABBY 87%  
 4-10 305 2 15770 5.5 873 3.9 614 100DCR 2125C  
 SAR HIRED GUN TEMPLETON 91%  
 3-00 305 2 15250 3.8 582 3.2 493 100DCR 1612C  
 SAR LEGION THUMPER 82%  
 3-00 303 2 13670 5.5 751 3.5 477 98DCR 1648C

SIRE:  
 CHASIN-RAINBOWS ACT RILEY-ET  
 USA 067029404 GTSOK BBR 100 JH1F JH2F  
 7JE859  
 CDCB GPTA 08/01/2016 6171DAUS 665HRDS 23%RIP  
 99%R -54M -0.13% -27F 15%ILE  
 99%R -0.04% -9P 48CM\$ 61NM\$ 92FM\$ 119GM\$  
 3.8PL 3.5DPR 2.9CCR 1.2HCR 2.98SCS  
 AJCA 08/01/2016 2520DAUS  
 GPTAT 99%R 1.1 GJUI 19.0 GJPI 99%R 24

DAM:  
 SAR ROCKET TELLIE TUBBY  
 USA 115254699  
 TATTOO / R299  
 DHIA HERD # 56-36-0051 CONTROL # 6299  
 2-08 275 2 18130 4.7 845 3.5 627 101DCR 2166C  
 3-07 305 2 18630 4.7 883 3.7 680 101DCR 2351C  
 4-08 289 2 15860 4.6 730 3.6 573 100DCR 1962C  
 5-08 305 2 18520 3.8 697 3.3 605 101DCR 1952C  
 6-09 305 2 17140 4.0 692 3.1 537 100DCR 1847C  
 8-01 305 2 14430 4.3 627 3.4 489 100DCR 1679C  
 305 2X ME AVG 7L 16966M 737F 580P 1974C

1-11 76% 2-11 87% 4-09 90%  
 ST SR DF RA RW RL FA FU RH RUW UC UD TP TL RTR RTS  
 37 38 42 30 40 32 25 36 43 32 21 21 33 29

PPA -1385M -49F -42P / YD -1698M -81F -57P  
 CDCB PTA 08/01/2016 5RECS 70%R 15%ILE  
 -964M -46F -33P -65CM\$ -56NM\$ -33FM\$ 20GM\$  
 4.7PL 4.6DPR 3.8CCR 0.2HCR 3.08SCS  
 AJCA 08/01/2016 PTAT 60%R 0.7 JUI 20.2  
 JPI 59%R -47

SISTER(S):  
 SAR CENTURION TELLIE 80%  
 2-00 276 2 10310 4.8 491 3.5 365 100DCR 1261C  
 SAR MOMENTS TOOTIE 84%  
 3-02 305 2 16850 4.7 800 3.5 598 100DCR 2067C  
 SELLING AS LOT 3496

FOREST GLEN AVERY ACTION-ET  
 USA 111023978 GTHD BBR 100 JH1F JH2F 7JE590  
 CDCB GPTA 08/01/2016 23704DAUS 2755HRDS 4%RIP  
 99%R -335M -0.02% -19F 14%ILE  
 99%R 0.00% -12P 26CM\$ 28NM\$ 35FM\$ 45GM\$  
 2.8PL 1.3DPR 1.0CCR 3.0HCR 2.99SCS  
 AJCA 08/01/2016 12055DAUS  
 GPTAT 99%R 1.2 GJUI 16.1 GJPI 99%R 2

PARAMOUNT ROSIE 86%  
 USA 112485962  
 TATTOO / A288  
 DHIA HERD # 91-26-0066 CONTROL # 9288  
 2-01 305 2 22380 5.3 1186 3.3 746 100DCR 2576C  
 4-00 305 2 25850 5.0 1303 3.4 882 99DCR 3047C  
 5-00 305 2 28200 5.6 1576 3.6 1007 100DCR 3481C  
 6-01 305 3 22360 4.1 921 3.3 739 100DCR 2494C  
 305 2X ME AVG 4L 24456M 1248F 848P 2922C  
 PPA 1934M 133F 38P / YD 378M 32F -2P  
 CDCB PTA 08/01/2016 4RECS 76%R 21%ILE  
 -98M -2F -8P -17CM\$ -11NM\$ 4FM\$ 24GM\$  
 -0.1PL 1.4DPR 1.2CCR -1.0HCR 2.92SCS  
 AJCA 08/01/2016 PTAT 66%R 0.4 JUI 2.3  
 JPI 67%R -9

O.F. BARBER ROCKET  
 USA 110437084 GTHD BBR 100 JH1C JH2F 9JE202  
 CDCB GPTA 08/01/2016 13495DAUS 1747HRDS 4%RIP  
 99%R -244M -0.06% -23F 11%ILE  
 99%R 0.00% -9P -47CM\$ -46NM\$ -43FM\$ 63GM\$  
 -0.4PL 4.3DPR 2.3CCR -1.2HCR 2.95SCS  
 AJCA 08/01/2016 6417DAUS  
 GPTAT 99%R 0.6 GJUI 11.9 GJPI 99%R -5

SAR SAMBO TELLIE-ET 90%  
 USA 113951808 TATTOO / R181  
 DHIA HERD # 56-36-0051 CONTROL # 6181  
 2-02 253 2 9270 4.4 408 3.5 323 96DCR 1100C  
 3-04 305 2 14620 4.6 675 3.4 501 100DCR 1731C  
 4-04 221 2 7260 4.7 343 3.4 246 99DCR 849C  
 6-05 305 2 17910 4.8 853 3.7 670 101DCR 2294C  
 7-06 295 2 12130 3.5 421 3.3 400 101DCR 1227C  
 8-08 284 2 18990 5.4 1026 3.4 647 100DCR 2235C  
 9-06 301 2 10110 4.5 458 3.6 367 101DCR 1241C  
 12-03 125 2 4195 6.3 266 3.9 163 RIP  
 305 2X ME AVG 8L 13589M 632F 471P 1600C  
 PPA -3518M -160F -134P / YD -2891M -125F -103P  
 CDCB PTA 08/01/2016 5RECS 70%R 8%ILE  
 -1310M -56F -46P -133CM\$ -12NM\$ -91FM\$ -86GM\$  
 5.9PL 3.0DPR 4.0CCR 1.2HCR 3.03SCS  
 AJCA 08/01/2016 PTAT 61%R 0.4 JUI 14.8  
 JPI 59%R -90

SIRE: LESTER SAMBO GJPI -56 8%ILE

SISTER(S):  
 SAR SHANES TIPPY 85%  
 9-00 305 2 15660 4.5 705 3.4 533 65DCR 1841C  
 SAR SAMBO TALLY 94%  
 3-03 305 2 19640 4.2 817 3.2 638 100DCR 2188C  
 1ST SR TWO-YEAR-OLD, 2001 ALL AMERICAN JERSEY SHOW  
 1ST SR THREE-YEAR-OLD, 2002 CENTRAL NATIONAL SHOW  
 1ST DRY COW, 2007 KENTUCKY KOW-A-RAMA  
 2ND SR TWO-YEAR-OLD, 2001 CENTRAL NATIONAL SHOW  
 2ND SR TWO-YEAR-OLD, 2001 PA ALL-AMERICAN  
 2ND SR THREE-YEAR-OLD, 2002 ALL AMERICAN JERSEY SHOW  
 2ND FOUR-YEAR-OLD, 2003 PA ALL-AMERICAN JERSEY SHOW  
 3RD FOUR-YEAR-OLD, 2003 CENTRAL NATIONAL JERSEY SHOW  
 4TH FIVE-YEAR-OLD, 2004 ALL AMERICAN JERSEY SHOW  
 5TH FIVE-YEAR-OLD, 2004 CENTRAL NATIONAL JERSEY SHOW  
 BEST BRED & OWNED SENIOR FEMALE, 2003 PA ALL-AMERICAN SHOW

SAR SPARKLE TANNER 91%  
 6-02 305 2 18140 4.1 741 3.4 614 99DCR 2035C  
 SAR SAMBO TRIXIE-ET 90%  
 6-09 277 2 21850 4.2 921 3.4 741 101DCR 2498C  
 SAR BOMBER TULIP 85%  
 1-11 305 2 15590 5.4 839 3.5 545 96DCR 1883C  
 SAR SAMBO TABBY-ET 91%  
 4-06 305 2 16440 5.1 834 3.7 609 101DCR 2106C  
 SAR RESSURECTION TIPSYP 91%  
 5-10 305 2 19620 4.2 822 3.6 704 101DCR 2292C  
 SAR CONNECTION TINY 87%  
 1-11 294 2 9730 5.6 542 3.7 360 101DCR 1245C

NEXT DAM:  
 SAR IMPERIAL TINY 94%  
 7-03 305 2 22570 3.8 857 3.3 737 99DCR 2390C  
 2ND AGED COW, 2001 VA STATE FAIR  
 SIRE: MEADOW LAWN J IMPERIAL 50R-ET  
 GJPI -125 3%ILE

4TH DAM:  
 SAR BRIGADIER TAMS LAST WIGGLE 72%



**SAR IMPERIAL TINY**  
 Great-Grandam of Lot 4297



**SAR SAMBO TALLY**  
 Sister to Grandam of Lot 4297



**SAR BOMBER TULIP**  
 Sister to Grandam of Lot 4297



**SAR RESSURECTION TIPSYP**  
 Sister to Grandam of Lot 4297



AND SELECTED  
SKIP-A-RILLA CONSIGNMENTS

**LOT 4298 BRJ KRUCIAL ACTION JIFF X-98 USA 067394298**

BORN 07/30/2014 P1  
FEMALE EFI 7.9% AMERICAN ID 4298 / 4298

BUSH RIVER JERSEYS &/OR DORAN BREEDER & OWNER  
NEWBERRY, SC

PA 87M -6F 3P  
10CM\$ 8NM\$ 5FM\$  
0.1PL -0.2DPR -0.3CCR 1.0HCR 2.99SCS  
PA TYPE 0.7 JPI 36%R 14  
ST SR DF RA RW RL FA  
0.0 -0.1 0.5 L0.8 -0.3 S0.8 L0.3  
FU RH RUW UC UD TP TL  
0.5 0.9 0.8 0.4 S0.5 C0.4 S0.4

FRESH: 10/31/2016  
SELLING OPEN

SISTER(S):  
BRJ GATOR ACTION JIFF T-72 83%  
2-00 305 2 13400 5.4 728 3.5 472 99DCR 1631C  
SELLING AS LOT 4072

SIRE:  
FAIRWAY J KRUCIAL-ET  
USA 067036011 GT50K BBR 100 JH1F JH2F 11JE977  
CDCB GPTA 08/01/2016 379DAUS 52HRDS 1%RIP  
97%R 430M -0.15% -9F 15%ILE  
97%R 0.00% 16P 67CM\$ 60NM\$ 44FM\$ 11GM\$  
0.8PL -1.5DPR -1.9CCR 0.1HCR 2.97SCS  
AJCA 08/01/2016 243DAUS  
GPTAT 96%R 0.7 GJUI 12.1 GJPI 95%R 44

DAM:  
BRJ ACTION REDWOOD JIFF N-47  
USA 067143647  
DHIA HERD # 56-36-0051 CONTROL # 3647  
3-00 299 2 11770 5.5 647 3.5 414 100DCR 1431C  
305 2X ME AVG 2L 14568M 728F 466P 1606C

2-02 82%  
ST SR DF RA RW RL FA FU RH RUW UC UD TP TL RTR RTS  
30 35 39 31 31 28 34 36 35 28 32 25 31 25 36 31  
PPA -1795M -32F -62P / YD -1204M -9F -42P  
CDCB PTA 08/01/2016 2RECS 59%R 16%ILE  
-256M -2F -10P -48CM\$ -44NM\$ -35FM\$ 0GM\$  
-0.7PL 1.2DPR 1.4CCR 1.8HCR 3.00SCS  
AJCA 08/01/2016 PTAT 48%R 0.7 JUI 4.9  
JPI 49%R -16

SISTER(S):  
BRJ TBONE REDWOOD JIFF R-53 85%  
2-10 305 2 20660 4.4 912 3.7 757 60DCR 2509C

MASON LEMVIG JACINTO-ET  
USA 112037374 GTHD BBR 100 JH1C JH2F 7JE667  
CDCB GPTA 08/01/2016 10534DAUS 1314HRDS 3%RIP  
99%R -163M 0.01% -6F 14%ILE  
99%R 0.05% 3P 26CM\$ 21NM\$ 8FM\$ 5GM\$  
1.4PL -0.6DPR 0.9CCR 0.7HCR 3.30SCS  
AJCA 08/01/2016 4800DAUS  
GPTAT 99%R 0.3 GJUI 5.5 GJPI 99%R 0

SCHULTZ HALLMARK KITTEN 91%  
USA 004021319 GI BBR 100 JHIC  
TATTOO Y142 / Y142  
DHIA HERD # 52-98-0014 CONTROL # 7142  
2-05 278 2 17370 5.2 896 4.0 689 96DCR 2386C  
3-05 296 2 19770 4.7 924 3.8 761 95DCR 2536C  
4-04 305 2 19780 5.2 1019 4.0 790 97DCR 2728C  
6-02 305 2 18150 5.0 914 3.9 702 97DCR 2429C  
305 2X ME AVG 4L 19828M 986F 780P 2661C  
PPA 861M 66F 76P / YD 618M 41F 54P  
CDCB GPTA 11/01/2016 4RECS 86%R 57%ILE  
225M 11F 17P 151CM\$ 131NM\$ 84FM\$ 142GM\$  
0.2PL 0.8DPR 0.3CCR 0.3HCR 2.91SCS  
AJCA 11/01/2016 GPTAT 79%R -0.1 GJUI 7.0  
GJPI 82%R 70

FOREST GLEN AVERY ACTION-ET  
USA 111023978 GTHD BBR 100 JH1F JH2F 7JE590  
CDCB GPTA 08/01/2016 23704DAUS 2755HRDS 4%RIP  
99%R -335M -0.02% -19F 14%ILE  
99%R 0.00% -12P 26CM\$ 28NM\$ 35FM\$ 45GM\$  
2.8PL 1.3DPR 1.0CCR 3.0HCR 2.99SCS  
AJCA 08/01/2016 12055DAUS  
GPTAT 99%R 1.2 GJUI 16.1 GJPI 99%R 2

BRJ REDWOOD BOMBER JIFF F-39 73%  
USA 067183039  
DHIA HERD # 56-36-0051 CONTROL # 3039  
2-01 297 2 17180 4.6 798 3.4 586 101DCR 2024C  
3-00 287 2 18160 4.8 872 3.5 628 101DCR 2170C  
3-11 305 2 22620 4.0 903 3.1 706 101DCR 2417C  
5-01 305 2 22680 4.4 988 3.1 708 100DCR 2443C  
305 2X ME AVG 4L 23737M 1037F 768P 2648C  
PPA 2732M 128F 74P / YD 1177M 63F 30P  
CDCB PTA 08/01/2016 4RECS 64%R 20%ILE  
202M 14F 4P -24CM\$ -21NM\$ -12FM\$ 17GM\$  
-2.6PL 0.4DPR 0.8CCR 0.1HCR 3.00SCS  
AJCA 08/01/2016 PTAT 54%R -0.1 JUI -3.3  
JPI 54%R 4

SIRE: SCHULTZ PARAGON REDWOOD-ET GJPI -2 11%ILE  
NEXT DAM:  
BRJ BOMBER CENTURION JIFF R-95 79%  
1-10 305 2 17460 4.9 857 3.3 575 101DCR 1985C  
SIRE: WF BROOK BOMBER GJPI -77 3%ILE

4TH DAM:  
BRJ CENTURION SIGNAL JIFF X-61 79%  
1-11 305 2 14590 5.6 812 3.7 543 96DCR 1878C



LOT 4299 BRJ TERPSTER PREM PELMA X-99 USA 067394299

BORN 08/03/2014 P1
FEMALE EFI 6.5% AMERICAN ID 4299 / 4299

BUSH RIVER JERSEYS &/OR DORAN BREEDER & OWNER
NEWBERRY, SC

AND SELECTED
SKIP-A-RILLA CONSIGNMENTS

1-11 105 2 5543 4.7 260 3.9 217 RIP
21091 1050 862 PME

PA -342M -14F -9P
7CM\$ 7NM\$ 5FM\$
3.0PL 1.3DPR 1.4CCR 1.2HCR 3.00SCS
PA TYPE 1.0 JPI 27%R -12
ST SR DF RA RW RL FA
0.5 0.0 0.9 H0.8 0.3 P0.5 S0.7
FU RH RUW UC UD TP TL
1.3 1.1 0.7 0.6 S1.2 C0.5 L0.1

FOREST GLEN AVERY ACTION-ET
USA 111023978 GTHD BBR 100 JH1F JH2F 7JE590
CDCB GPTA 08/01/2016 23704DAUS 2755HRDS 4%RIP
99%R -335M -0.02% -19F 14%ILE
99%R 0.00% -12P 26CM\$ 28NM\$ 35FM\$ 45GM\$
2.8PL 1.3DPR 1.0CCR 3.0HCR 2.99SCS
AJCA 08/01/2016 12055DAUS
GPTAT 99%R 1.2 GJUI 16.1 GJPI 99%R 2

WF ATTABOY TIFFANY 94%
USA 115772490 GT8K BBR 100 JH1F JH2F
TATTOO / W802
DHIA HERD # 52-33-0019 CONTROL # 4802
1-11 305 2 12100 4.3 524 3.6 434 96DCR 1440C
3-05 305 2 16130 4.4 708 3.6 576 98DCR 1931C
4-05 305 2 18620 4.5 840 3.7 693 98DCR 2306C
5-07 203 2 14150 4.0 568 3.6 504 90DCR 1608C
305 2X ME AVG 4L 17074M 730F 620P 2028C
PPA -911M -102F -31P / YD -1070M -101F -36P
CDCB GPTA 11/01/2016 4RECS 80%R 4%ILE
-590M -34F -27P -211CM\$ -194NM\$ -154FM\$ -179GM\$
-0.3PL -0.2DPR 0.3CCR 0.0HCR 3.04SCS
AJCA 11/01/2016 GPTAT 79%R 0.9 GJUI 16.8
GJPI 75%R -84

FRESH: 07/21/2016
BRED: 10/29/2016 DUE: 08/04/2017 TO
OOMSDALE GEMMA HARRIS GANYA {5}-ET
USA 067235865 29JE4026
CDCB GPTA 11/01/2016
72%R 757M 0.13% 63F 100%ILE
73%R 0.08% 42P 601CM\$ 566NM\$ 481FM\$ 481GM\$
5.7PL -0.5DPR -0.5CCR 1.1HCR 2.93SCS
AJCA 11/01/2016 ODAUS
GPTAT 70%R 1.5 GJUI 17.7 GJPI 68%R 211
62 LBS MILK ON NOVEMBER TEST
SCC: 187,000

DAUGHTER(S):
BRJ TEXAS PELMA D-90
SELLING AS LOT 4690

HAWARDEN IMPULS PREMIER
USA 067107510 GT50K BBR 100 JH1C JH2F 29JE3756
CDCB GPTA 08/01/2016 3975DAUS 562HRDS 21%RIP
99%R -708M 0.29% 23F 40%ILE
99%R 0.16% 5P 307CM\$ 264NM\$ 161FM\$ 252GM\$
4.8PL 1.7DPR 0.2CCR 0.5HCR 3.07SCS
AJCA 08/01/2016 2148DAUS
GPTAT 99%R 1.0 GJUI 11.6 GJPI 98%R 76

SIRE:
WF ACTION TERPSTER
USA 118049214 GT80K BBR 100 JH1F JH2F 94JE3877
CDCB GPTA 08/01/2016
74%R -188M -0.13% -33F 6%ILE
75%R -0.03% -14P -142CM\$ -127NM\$ -92FM\$ -141GM\$
0.5PL -0.9DPR -0.6CCR 0.5HCR 3.01SCS
AJCA 08/01/2016 2DAUS
GPTAT 77%R 1.1 GJUI 11.4 GJPI 72%R -51

BRJ TIGER DENIM PELMA G-57 90%
USA 067213157
DHIA HERD # 56-36-0051 CONTROL # 3157
1-10 283 2 13810 4.8 661 3.5 490 100DCR 1694C
2-08 284 2 13360 4.0 534 3.5 466 101DCR 1500C
3-07 305 2 16620 4.2 702 3.2 532 100DCR 1836C
4-08 301 2 15120 3.8 579 3.2 486 101DCR 1597C
5-07 305 2 10600 3.8 405 3.4 362 100DCR 1149C
7-01 210 2 11070 4.3 474 3.4 371 70DCR 1271C
305 2X ME AVG 6L 16383M 676F 546P 1829C
PPA -1593M -87F -60P / YD -1749M -83F -67P
CDCB PTA 08/01/2016 5RECS 61%R 27%ILE
-1004M -44F -38P 6CM\$ 17NM\$ 44FM\$ 109GM\$
6.2PL 5.3DPR 6.6CCR 3.4HCR 2.92SCS
AJCA 08/01/2016 PTAT 51%R 0.9 JUI 26.2
JPI 49%R -21

DAM:
BRJ PREMIER TIGER PELMA R-95
USA 067223895

PA -497M 6F -5P
157CM\$ 141NM\$ 103FM\$
5.5PL 3.5DPR 3.4CCR 2.0HCR 3.00SCS
PA TYPE 1.0 JPI 37%R 28

SISTER(S):
BRJ TERPSTER TIGER PELMA Z-7
PROJECTED TO 21,182M, 838F, 649P ME AT 1-11
SELLING AS LOT 4307

SIRE: TALLYS REN TIGER GJPI -68 8%ILE

SISTER(S):
BRJ JADE DENIM PELMA E-76-ET 87%
2-03 305 2 12360 5.3 650 3.7 458 101DCR 1584C
BRJ COMERICA DENIM PELMA A-4-ET 82%
3-04 305 2 16150 5.5 890 3.6 587 101DCR 2030C
BRJ LEGION DENIM PELMA A-23 88%
2-11 290 2 17070 5.1 871 3.6 616 100DCR 2130C
BRJ COMERICA DENIM PELMA A65-ET 82%
2-10 279 2 10440 5.5 576 3.7 390 100DCR 1349C
BRJ COMERICA DENIM PELMA A-79-ET 83%
BRJ JUSTICE DENIM PELMA G-32-ET 86%
5-00 305 2 15710 5.2 823 3.6 568 100DCR 1964C
BRJ JUSTICE DENIM PELMA G-35-ET 76%
4-00 305 2 18170 5.3 961 3.5 636 100DCR 2198C
BUSH RIVER BARBARO PRISTINE 3604-ET 80%
1-10 305 3 12320 5.6 690 3.7 450 98DCR 1556C

NEXT DAM:
BUTTERFIELD DENIM PELMA 90%
8-09 305 2 17220 4.0 691 3.2 544 101DCR 1855C
1ST 5-YEAR-OLD, 2006 SOUTH CAROLINA STATE FAIR JUNIOR
1ST JR 2-YEAR-OLD, 2003 SOUTH CAROLINA STATE FAIR
2ND 5-YEAR-OLD, 2006 SOUTH CAROLINA STATE FAIR
5TH JR 2-YEAR-OLD, 2003 ALL AMERICAN JERSEY SHOW
SIRE: DENIM-ET JPI -87 4%ILE

4TH DAM:
BUTTERFIELD WILD POMPANO 92%
7-03 356 3 22510 4.2 946 3.6 820 DHIR 2652C



AND SELECTED  
SKIP-A-RILLA CONSIGNMENTS



**SAR APOLLO SHOWGIRL, VG-87%**  
Grandam of Lot 4301

**LOT 4301 SAR SHINE SNOWY USA 067314301**

BORN 08/04/2014 PO  
FEMALE EFI 7.2% AMERICAN ID 4301 / 4301

SKIPARILLA / FRENCH, TYLER, TA BREEDER & OWNER  
NEWBERRY, SC

1-11 106 2 4725 5.4 257 3.5 166 RIP  
16542 851 605 PME

PA -563M 6F -8P  
-3CM\$ -18NM\$ -51FM\$  
0.3PL -1.8DPR -2.3CCR -1.2HCR 3.05SCS  
PA TYPE 1.1 JPI 36%R -20  
ST SR DF RA RW RL FA  
0.6 0.3 0.5 L0.1 0.5 P0.4 L0.1  
FU RH RUW UC UD TP TL  
1.2 0.9 0.9 0.0 S1.1 C0.8 L0.3

LENCREST BLACKSTONE-ET  
JECAN000102058939 GT50K BBR 100 JH1C JH2F 200JE423  
CDCB GPTA 08/01/2016 8900DAUS 1757HRDS 5%RIP  
99%R -112M 0.08% 11F 12%ILE  
99%R 0.07% 9P 13CM\$ -3NM\$ -42FM\$ -53GM\$  
-1.2PL -2.4DPR -1.9CCR -1.2HCR 3.15SCS  
AJCA 11/01/2016 4704DAUS  
GPTAT 99%R 0.7 GJUI 6.0 GJPI 99%R 4

NOBLEDALE VICTORIAS SYDNEY-ET 90%  
USA 113513365 GT3K BBR 100 JH1C  
TATTOO / N710  
DHIA HERD # 33-02-0310 CONTROL # 3  
2-01 305 2 23230 4.7 1087 3.6 841 93DCR 2904C  
305 2X ME AVG 1L 30010M 1378F 1082P 3704C  
PPA 1983M 125F 105P / YD 2455M 159F 126P  
CDCB GPTA 11/01/2016 1RECS 88%R 61%ILE  
121M 15F 14P 166CM\$ 145NM\$ 96FM\$ 74GM\$  
1.4PL -1.9DPR -2.7CCR -1.4HCR 2.91SCS  
AJCA 11/01/2016 GPTAT 83%R 0.9 GJUI 12.1  
GJPI 84%R 57

FRESH: 07/20/2016  
BRED: 11/20/2016 DUE: 08/24/2017 TO  
CHILLI ACTION COLTON-ET  
USA 066738335 7JE1088  
CDCB GPTA 08/01/2016 425DAUS 156HRDS 7%RIP  
96%R -967M 0.30% 10F 18%ILE  
97%R 0.10% -17P 104CM\$ 85NM\$ 40FM\$ 107GM\$  
2.3PL 1.4DPR 1.0CCR 2.9HCR 3.09SCS  
AJCA 08/01/2016 158DAUS  
GPTAT 89%R 1.4 GJUI 24.5 GJPI 93%R 8  
44 LBS MILK ON NOVEMBER TEST  
SCC: 123,000

BW LEGION  
USA 110226426 GTHD BBR 100 JH1F JH2C 505JE101  
CDCB GPTA 08/01/2016 3580DAUS 807HRDS 3%RIP  
99%R -265M 0.11% 10F 14%ILE  
99%R 0.00% -8P 22CM\$ 21NM\$ 18FM\$ -29GM\$  
1.0PL -1.2DPR -2.3CCR -2.2HCR 2.93SCS  
AJCA 08/01/2016 2574DAUS  
GPTAT 99%R 1.3 GJUI 15.6 GJPI 99%R -2

DAUGHTER(S):  
SAR TATUM SHARKY  
SELLING AS LOT 4688

SIRE:  
FREEMAN BLACKSTONE SHINE-ET  
USA 067251066 GT50K BBR 100 JH1C JH2F 7JE1071  
CDCB GPTA 08/01/2016 373DAUS 121HRDS 8%RIP  
97%R -327M 0.19% 22F 15%ILE  
97%R 0.12% 13P 82CM\$ 46NM\$ -40FM\$ -50GM\$  
-1.3PL -3.9DPR -4.9CCR -2.2HCR 3.08SCS  
AJCA 08/01/2016 186DAUS  
GPTAT 94%R 1.3 GJUI 13.0 GJPI 94%R 19

SAR APOLLO SHOWGIRL 87%  
USA 067173308  
DHIA HERD # 56-36-0051 CONTROL # 3308  
1-11 287 2 19620 4.7 927 3.3 648 101DCR 2238C  
3-09 196 2 11850 4.8 568 3.3 394 95DCR 1360C  
4-08 305 2 17130 5.6 953 3.4 582 100DCR 2010C  
305 2X ME AVG 3L 21535M 1063F 714P 2466C  
PPA 746M 107F 27P / YD -863M 24F -23P  
CDCB PTA 08/01/2016 4RECS 64%R 29%ILE  
-885M -12F -27P 24CM\$ 25NM\$ 29FM\$ 45GM\$  
4.0PL 2.0DPR 2.8CCR 1.3HCR 3.03SCS  
AJCA 08/01/2016 PTAT 53%R 0.9 JUI 17.7  
JPI 51%R -24

DAM:  
SAR LEGION SNOWY  
USA 067243914  
DHIA HERD # 56-36-0051 CONTROL # 3914  
1-11 278 2 9500 5.6 534 3.5 332 100DCR 1147C  
3-00 305 2 10040 5.7 576 3.4 342 99DCR 1181C  
4-00 49 2 1713 7.4 126 3.9 67 RIP  
10710 799 409 PME  
305 2X ME AVG 2L 12823M 708F 438P 1514C

SIRE: WF BOMBER APOLLO GJPI -70 6%ILE  
SISTER(S):  
SAR AWARD SHOWIE 85%  
2-00 305 2 14370 5.2 745 3.7 531 101DCR 1836C

2-04 77% 3-08 80%  
ST SR DF RA RW RL FA FU RH RUW UC UD TP TL RTR RTS  
42 48 22 25 45 26 18 36 38 35 26 22 38 22 25 25  
PPA -3252M -66F -106P / YD -2676M -60F -92P  
CDCB PTA 08/01/2016 2RECS 58%R 12%ILE  
-798M -10F -28P -88CM\$ -81NM\$ -62FM\$ -85GM\$  
1.9PL 0.4DPR 0.4CCR -0.2HCR 3.02SCS  
AJCA 08/01/2016 PTAT 51%R 0.9 JUI 10.5  
JPI 49%R -59

NEXT DAM:  
SAR SAMBO SHOWGIRL 92%  
2-08 305 2 17070 4.8 818 3.3 564 94DCR 1947C  
1ST 4-YEAR-OLD, 2009 CLEMSON SPRING SHOW  
1ST 3-YEAR-OLD, 2008 SOUTH CAROLINA STATE FAIR  
SIRE: LESTER SAMBO GJPI -56 8%ILE  
4TH DAM:  
SAR IMPERIAL SLEEPY-ET 87%  
3-00 288 2 14150 5.2 738 3.6 505 100DCR 1746C

SELLING AS LOT 3914

SISTER(S):  
SAR IMPULS SHOWGIRL 90%  
2-00 305 2 16300 4.4 722 3.3 536 101DCR 1851C





# LOT 4304 SAR STEALTH NANNETTE USA 067314304

BORN 08/07/2014 P1  
 FEMALE EFI 7.3% AMERICAN ID 4304 / 4304

BUSH RIVER / SKIPARILLA &/OR F BREEDER & OWNER  
 NEWBERRY, SC

AND SELECTED  
 SKIP-A-RILLA CONSIGNMENTS

1-11 103 2 5896 4.3 251 3.2 186 RIP  
 21809 939 718 PME

PA -351M 9F -5P  
 69CM\$ 62NM\$ 43FM\$  
 1.6PL -0.6DPR -0.1CCR 0.8HCR 3.11SCS  
 PA TYPE 1.0 JPI 31%R 7  
 ST SR DF RA RW RL FA  
 0.9 -0.4 0.6 H0.2 0.2 P0.2 S0.1  
 FU RH RUW UC UD TP TL  
 0.6 1.1 0.4 0.2 S1.4 C0.0 L0.5

FRESH: 07/23/2016  
 BRED: 09/30/2016 DUE: 07/06/2017 TO  
 COLTON FLAME FIREMAN  
 USA 118155636 94JE4004  
 CDCB GPTA 08/01/2016  
 73%R -962M 0.20% -9F 11%ILE  
 74%R 0.09% -18P -15CM\$ -31NM\$ -67FM\$ -39GM\$  
 1.8PL -0.1DPR -0.4CCR 1.2HCR 3.10SCS  
 AJCA 08/01/2016 ODAUS  
 GPTAT 73%R 1.5 GJUI 25.7 GJPI 70%R -23  
 62 LBS MILK ON NOVEMBER TEST  
 SCC: 66,000



**SAR TOUCH GOLD NANNETTE**  
 Grandam of Lot 4304

DAUGHTER(S):  
 SAR TATUM NANCY  
 SELLING AS LOT 4692

SISTER(S):  
 SAR APOLLO NANNETTE  
 2-00 305 2 11370 5.0 565 3.6 404 99DCR 1396C  
 SELLING AS LOT 4114  
 SAR NIKON NAN  
 SELLING AS LOT 4490

MAACK DAIRY ECLIPES-P-ET  
 USA 114845461 GT50K BBR 100 JH1F JH2F 7JE860  
 CDCB GPTA 08/01/2016 11408DAUS 1545HRDS 14%RIP  
 99%R -608M 0.20% 11F 6%ILE  
 99%R 0.07% -9P -99CM\$ -109NM\$ -133FM\$ -206GM\$  
 -1.0PL -5.0DPR -3.5CCR 4.8HCR 3.22SCS  
 AJCA 08/01/2016 5091DAUS  
 GPTAT 99%R 1.2 GJUI 13.6 GJPI 99%R -44

HER-MAN /SAR IATOLA SASSY 92%  
 USA 116519883 GT50K BBR 100 JH1F JH2F  
 TATTOO A581 / A581  
 DHIA HERD # 56-12-0001 CONTROL # 581  
 2-02 305 2 18520 4.2 772 3.3 610 96DCR 2077C  
 3-05 305 2 19400 4.6 894 3.6 696 97DCR 2394C  
 5-07 305 2 24300 4.6 1128 3.4 827 104DCR 2857C  
 305 2X ME AVG 3L 21655M 958F 739P 2527C  
 PPA 1356M 88F 38P / YD 407M 55F 15P  
 CDCB GPTA 11/01/2016 3RECS 81%R 40%ILE  
 -6M 22F 3P 77CM\$ 71NM\$ 57FM\$ 31GM\$  
 -0.6PL -1.7DPR -1.0CCR -2.0HCR 2.95SCS  
 AJCA 11/01/2016 GPTAT 81%R 1.7 GJUI 18.5  
 GJPI 77%R 27

SIRE:  
 HER-MAN STEALTH  
 USA 117577475 GT50K BBR 100 JH1F JH2F 200JE388  
 CDCB GPTA 08/01/2016  
 74%R -144M 0.15% 22F 19%ILE  
 75%R 0.04% 2P 97CM\$ 86NM\$ 59FM\$ 13GM\$  
 0.9PL -2.8DPR -1.6CCR 2.0HCR 3.02SCS  
 AJCA 08/01/2016 ODAUS  
 GPTAT 76%R 1.2 GJUI 12.0 GJPI 72%R 24

DAM:  
 SAR IATOLA NANNETTE  
 USA 067183489  
 DHIA HERD # 56-36-0051 CONTROL # 3489  
 2-01 292 2 13530 5.3 723 3.6 486 101DCR 1680C  
 3-00 297 2 12480 4.9 614 3.6 446 101DCR 1542C  
 3-11 291 2 15070 4.2 639 3.5 529 100DCR 1755C  
 4-10 305 2 13710 6.4 882 3.9 532 99DCR 1841C  
 6-00 62 2 2927 4.1 121 3.2 94 RIP  
 13068 599 420 PME  
 305 2X ME AVG 4L 16780M 856F 598P 2048C

SC GOLD DUST PARAMOUNT IATOLA-ET  
 USA 112118277 GTHD BBR 100 JH1F JH2F 29JE3301  
 CDCB GPTA 08/01/2016 18128DAUS 2459HRDS 6%RIP  
 99%R -311M 0.11% 7F 19%ILE  
 99%R 0.05% -2P 108CM\$ 93NM\$ 59FM\$ 94GM\$  
 0.9PL 0.3DPR 0.2CCR 0.1HCR 2.96SCS  
 AJCA 08/01/2016 9397DAUS  
 GPTAT 99%R 1.2 GJUI 15.7 GJPI 99%R 26

2-05 82% 3-00 82%  
 ST SR DF RA RW RL FA FU RH RUW UC UD TP TL RTR RTS  
 32 28 31 28 31 31 38 35 37 28 26 26 18 31 24 25  
 PPA -1707M -6F -39P / YD -1279M -8F -25P  
 CDCB PTA 08/01/2016 4RECS 62%R 31%ILE  
 -558M -4F -11P 41CM\$ 37NM\$ 26FM\$ 56GM\$  
 2.3PL 1.6DPR 1.4CCR -0.4HCR 3.20SCS  
 AJCA 08/01/2016 PTAT 51%R 0.7 JUI 9.3  
 JPI 52%R -11  
 SELLING AS LOT 3489

SAR TOUCH GOLD NANNETTE 87%  
 USA 067062925 TATTOO / A25  
 DHIA HERD # 56-36-0051 CONTROL # 2925  
 1-10 297 2 14890 5.6 831 3.8 568 101DCR 1965C  
 2-10 305 2 17210 5.4 932 3.9 677 101DCR 2343C  
 3-10 305 2 22340 3.9 881 3.5 784 101DCR 2497C  
 4-11 303 2 15970 4.2 677 3.4 539 101DCR 1828C  
 305 2X ME AVG 4L 21058M 983F 759P 2557C  
 PPA 703M 42F 43P / YD -644M -8F -2P  
 CDCB PTA 08/01/2016 4RECS 64%R 24%ILE  
 -566M -13F -10P 13CM\$ 3NM\$ -19FM\$ 30GM\$  
 2.1PL 2.0DPR 1.4CCR -1.0HCR 3.08SCS  
 AJCA 08/01/2016 PTAT 53%R 0.1 JUI 7.6  
 JPI 51%R -10

SISTER(S):  
 SAR EXCITATION NAN 90%  
 6-02 305 2 18080 4.5 812 3.6 650 98DCR 2200C

SIRE: TOUCH GOLD GJPI -84 5%ILE  
 NEXT DAM:  
 SAR CHARLIE NAN 84%  
 4-05 291 2 21470 4.2 897 3.2 689 101DCR 2378C  
 SIRE: SAR BERRETTA CHARLIE JPI 18 12%ILE

4TH DAM:  
 PIEDMONT BL NANNETTE 85%  
 6-07 305 2 20900 4.1 862 3.3 700 59DCR 2347C



AND SELECTED  
SKIP-A-RILLA CONSIGNMENTS

## LOT 4307 BRJ TERPSTER TIGER PELMA Z-7 USA 067314307

BORN 08/12/2014 PO  
FEMALE EFI 5.8% AMERICAN ID 4307 / 4307

BUSH RIVER JERSEYS &/OR DORAN BREEDER & OWNER  
NEWBERRY, SC

1-11 100 2 5555 4.1 229 2.9 163 RIP  
21182 838 649 PME

PA -237M -23F -14P  
-68CM\$ -55NM\$ -24FM\$  
3.4PL 2.2DPR 3.0CCR 2.0HCR 2.97SCS  
PA TYPE 1.0 JPI 30%R -36  
ST SR DF RA RW RL FA  
0.5 -0.1 0.9 H1.1 0.3 P0.4 S0.7  
FU RH RUW UC UD TP TL  
1.7 1.4 0.9 0.5 S1.5 C0.9 L0.1

FRESH: 07/26/2016  
BRED: 10/02/2016 DUE: 07/08/2017 TO  
SUNSET CANYON DIVIDEND-ET  
USA 117335691 11E791  
CDCB GPTA 08/01/2016 2274DAUS 225HRDS 53%RIP  
99%R 884M -0.04% 34F 85%ILE  
99%R -0.01% 29P 453CM\$ 444NM\$ 423FM\$ 305GM\$  
6.9PL -2.7DPR -1.1CCR 1.3HCR 2.84SCS  
AJCA 08/01/2016 787DAUS  
GPTAT 98%R 1.6 GJUI 17.0 GJPI 96%R 156  
  
61 LBS MILK ON NOVEMBER TEST  
SCC: 650,000

DAUGHTER(S):  
BRJ IRWIN PELMA D-96  
SELLING AS LOT 4696

SIRE:  
WF ACTION TERPSTER  
USA 118049214 GT80K BBR 100 JH1F JH2F 94JE3877  
CDCB GPTA 08/01/2016  
74%R -188M -0.13% -33F 6%ILE  
75%R -0.03% -14P -142CM\$ -127NM\$ -92FM\$ -141GM\$  
0.5PL -0.9DPR -0.6CCR 0.5HCR 3.01SCS  
AJCA 08/01/2016 2DAUS  
GPTAT 77%R 1.1 GJUI 11.4 GJPI 72%R -51

DAM:  
BRJ TIGER DENIM PELMA G-57

USA 067213157  
DHIA HERD # 56-36-0051 CONTROL # 3157  
1-10 283 2 13810 4.8 661 3.5 490 100DCR 1694C  
2-08 284 2 13360 4.0 534 3.5 466 101DCR 1500C  
3-07 305 2 16620 4.2 702 3.2 532 100DCR 1836C  
4-08 301 2 15120 3.8 579 3.2 486 101DCR 1597C  
5-07 305 2 10600 3.8 405 3.4 362 100DCR 1149C  
7-01 210 2 11070 4.3 474 3.4 371 70DCR 1271C  
305 2X ME AVG 6L 16383M 676F 546P 1829C  
  
2-03 86% 2-11 90%  
ST SR DF RA RW RL FA FU RH RUW UC UD TP TL RTR RTS  
39 36 32 23 42 25 32 43 43 36 27 25 35 27

PPA -1593M -87F -60P / YD -1749M -83F -67P  
CDCB PTA 08/01/2016 5RECS 61%R 27%ILE  
-1004M -44F -38P 6CM\$ 17NM\$ 44FM\$ 109GM\$  
6.2PL 5.3DPR 6.6CCR 3.4HCR 2.92SCS  
AJCA 08/01/2016 PTAT 51%R 0.9 JUI 26.2  
JPI 49%R -21

BROTHER(S):  
BUSH RIVER JUSTICE PAUL 3054-ET AT JLG ENTERPRISES

SISTER(S):  
BRJ JADE DENIM PELMA E-76-ET 87%  
2-03 305 2 12360 5.3 650 3.7 458 101DCR 1584C  
BRJ COMERICA DENIM PELMA A-4-ET 82%  
3-04 305 2 16150 5.5 890 3.6 587 101DCR 2030C  
BRJ LEGION DENIM PELMA A-23 88%  
2-11 290 2 17070 5.1 871 3.6 616 100DCR 2130C  
BRJ COMERICA DENIM PELMA A65-ET 82%  
2-10 279 2 10440 5.5 576 3.7 390 100DCR 1349C  
BRJ COMERICA DENIM PELMA A-79-ET 83%  
BRJ JUSTICE DENIM PELMA G-32-ET 86%  
5-00 305 2 15710 5.2 823 3.6 568 100DCR 1964C  
BRJ JUSTICE DENIM PELMA G-35-ET 76%  
4-00 305 2 18170 5.3 961 3.5 636 100DCR 2198C  
BUSH RIVER BARBARO PRISTINE 3604-ET 80%  
1-10 305 3 12320 5.6 690 3.7 450 98DCR 1556C

FOREST GLEN AVERY ACTION-ET  
USA 111023978 GTHD BBR 100 JH1F JH2F 7JE590  
CDCB GPTA 08/01/2016 23704DAUS 2755HRDS 4%RIP  
99%R -335M -0.02% -19F 14%ILE  
99%R 0.00% -12P 26CM\$ 28NM\$ 35FM\$ 45GM\$  
2.8PL 1.3DPR 1.0CCR 3.0HCR 2.99SCS  
AJCA 08/01/2016 12055DAUS  
GPTAT 99%R 1.2 GJUI 16.1 GJPI 99%R 2

WF ATTABOY TIFFANY 94%  
USA 115772490 GT8K BBR 100 JH1F JH2F  
TATTOO / W802  
DHIA HERD # 52-33-0019 CONTROL # 4802  
1-11 305 2 12100 4.3 524 3.6 434 96DCR 1440C  
3-05 305 2 16130 4.4 708 3.6 576 98DCR 1931C  
4-05 305 2 18620 4.5 840 3.7 693 98DCR 2306C  
5-07 203 2 14150 4.0 568 3.6 504 90DCR 1608C  
305 2X ME AVG 4L 17074M 730F 620P 2028C  
PPA -911M -102F -31P / YD -1070M -101F -36P  
CDCB GPTA 11/01/2016 4RECS 80%R 4%ILE  
-590M -34F -27P -211CM\$ -194NM\$ -154FM\$ -179GM\$  
-0.3PL -0.2DPR 0.3CCR 0.0HCR 3.04SCS  
AJCA 11/01/2016 GPTAT 79%R 0.9 GJUI 16.8  
GJPI 75%R -84

TALLYS REN TIGER  
USA 113809848 GT50K BBR 100 JH1F JH2F 200JE921  
CDCB GPTA 08/01/2016 122DAUS 68HRDS 0%RIP  
93%R -1246M 0.05% -50F 8%ILE  
94%R -0.02% -48P -110CM\$ -92NM\$ -48FM\$ 0GM\$  
5.3PL 4.0DPR 7.4CCR 3.7HCR 3.00SCS  
AJCA 08/01/2016 83DAUS  
GPTAT 89%R 1.2 GJUI 24.7 GJPI 89%R -68

BUTTERFIELD DENIM PELMA 90%  
USA 112171384  
TATTOO Z305 / Z305  
DHIA HERD # 56-36-0051 CONTROL # 5305  
2-03 305 2 16070 5.3 849 3.6 576 96DCR 1991C  
3-04 300 2 10530 5.3 553 3.6 383 95DCR 1324C  
5-03 305 2 14920 4.9 736 3.6 530 100DCR 1832C  
6-04 305 2 16300 5.0 817 3.4 558 101DCR 1928C  
7-06 305 2 17070 4.5 762 3.2 553 101DCR 1909C  
8-09 305 2 17220 4.0 691 3.2 544 101DCR 1855C  
305 2X ME AVG 6L 16310M 780F 556P 1919C  
PPA -1626M -54F -58P / YD -2010M -76F -70P  
CDCB PTA 08/01/2016 5RECS 76%R 14%ILE  
-1064M -41F -38P -66CM\$ -59NM\$ -40FM\$ 49GM\$  
3.8PL 5.4DPR 4.7CCR 2.0HCR 2.90SCS  
AJCA 08/01/2016 PTAT 64%R -0.4 JUI 16.6  
JPI 60%R -46

1ST 5-YEAR-OLD, 2006 SC STATE FAIR JUNIOR  
1ST JR 2-YEAR-OLD, 2003 SOUTH CAROLINA STATE FAIR  
2ND 5-YEAR-OLD, 2006 SOUTH CAROLINA STATE FAIR  
5TH JR 2-YEAR-OLD, 2003 ALL AMERICAN JERSEY SHOW  
SIRE: DENIM-ET GJPI -87 4%ILE

SISTER(S):  
BUTTERFIELD SELEBRITY POMP 81%  
2-01 305 3 12400 4.5 558 3.8 467 88DCR 1541C  
SLJ JADE PALOMA 86%  
3-00 305 2 15630 4.8 755 3.8 589 97DCR 2025C

NEXT DAM:  
BUTTERFIELD WILD POMPANO 92%  
7-03 356 3 22510 4.2 946 3.6 820 DHIR 2652C  
SIRE: WILDFIRE-ET JPI -81 5%ILE

4TH DAM:  
BUTTERFIELD IMAGE PASHINKA 90%  
5-03 305 2 13540 4.2 564 3.7 504 DHIA 1560C



**LOT 4308 SC GOLDDUST GUNMAN ANGELA Z-8 USA 067314308**

BORN 08/12/2014 PO  
 FEMALE EFI 5.4% AMERICAN ID 4308 / 4308

GOLDDUST SYNDICATE & RJ DORAN BREEDER & OWNER  
 NEWBERRY, SC

AND SELECTED  
 SKIP-A-RILLA CONSIGNMENTS

1-10 118 2 6175 6.1 375 3.3 206 RIP  
 21525 1240 752 PME

PA -934M -10F -23P  
 -135CM\$ -140NM\$ -152FM\$  
 -0.9PL 0.0DPR 0.5CCR 2.0HCR 3.13SCS  
 PA TYPE 1.1 JPI 25%R -63  
 ST SR DF RA RW RL FA  
 1.0 0.4 0.6 H0.9 0.9 P0.4 S0.8  
 FU RH RUW UC UD TP TL  
 1.4 0.4 0.3 0.8 S1.2 C1.3 L1.1

HOLLYLANE R RESPONSE-ET  
 USA 000660024 158JE19  
 CDCB PTA 08/01/2016 137DAUS 43HRDS 2%RIP  
 95%R -1233M 0.09% -42F 3%ILE  
 95%R 0.02% -41P -327CM\$ -313NM\$ -281FM\$ -227GM\$  
 -1.5PL 1.4DPR 2.6CCR 3.2HCR 3.23SCS  
 AJCA 11/01/2016 101DAUS  
 PTAT 92%R 1.0 JUL 21.3 JPI 89%R -123

VANDBERG AMEDEO GORGEIOUS EX 97-3E (CAN)  
 JECAN000008252544  
 TATTOO 8252544/  
 3-01 305 2 15993 5.3 851 3.9 617 CAN 2136C  
 4-05 305 2 20804 5.8 1215 4.0 838 CAN 2902C  
 6-01 305 2 22952 5.5 1272 4.1 942 CAN 3263C  
 8-02 305 2 23278 6.0 1394 3.8 891 CAN 3084C  
 CDCB PTA 08/01/2016 ORECS 82%R 1%ILE  
 -1718M -36F -50P -295CM\$ -301NM\$ -312FM\$ -280GM\$  
 -0.4PL -0.1DPR -0.7CCR 1.9HCR 2.92SCS  
 AJCA 12/01/2011 PTAT 37%R 0.5 JUL 16.0  
 JPI 66%R-138



**FRANKEN RENAISSANCE ANGELA**  
 Fourth Dam of Lot 4308

FRESH: 07/08/2016  
 BRED: 10/22/2016 DUE: 07/28/2017 TO  
 HEARTLAND MERCHANT TOPEKA-ET  
 USA 067332021 7JE1169  
 CDCB GPTA 08/01/2016 5959DAUS 530HRDS 42%RIP  
 99%R -96M 0.23% 40F 24%ILE  
 99%R 0.08% 11P 178CM\$ 159NM\$ 113FM\$ 49GM\$  
 0.8PL -3.7DPR -4.0CCR -1.9HCR 3.19SCS  
 AJCA 08/01/2016 1998DAUS  
 GPTAT 99%R 1.9 GJUI 20.8 GJPI 99%R 43  
 61 LBS MILK ON NOVEMBER TEST  
 SCC: 246,000

RICHIES JACE TBONE A364  
 USA 113672851 GT50K BBR 100 JH1F JH2F 7JE1000  
 CDCB GPTA 08/01/2016 17576DAUS 1598HRDS 8%RIP  
 99%R -213M 0.21% 31F 20%ILE  
 99%R 0.11% 13P 129CM\$ 98NM\$ 24FM\$ 65GM\$  
 -1.0PL -1.7DPR -1.2CCR 1.6HCR 3.11SCS  
 AJCA 08/01/2016 10123DAUS  
 GPTAT 99%R 1.1 GJUI 6.4 GJPI 99%R 43

SIRE:  
 RAPID BAY GUNMAN-ET  
 JECAN000107536364 91JE5475  
 CDCB PTA 08/01/2016 10DAUS 7HRDS 100%RIP  
 61%R -1533M 0.24% -29F 3%ILE  
 62%R 0.05% -46P -275CM\$ -271NM\$ -260FM\$ -214GM\$  
 -0.8PL 0.8DPR 1.2CCR 2.9HCR 3.16SCS  
 AJCA 11/01/2016 7DAUS  
 PTAT 51%R 1.2 JUL 21.7 JPI 51%R -124

SC GOLDDUST IATOLA ANGELA L-92 78%  
 USA 067183492  
 DHIA HERD # 56-36-0051 CONTROL # 3492  
 2-00 305 2 14110 4.9 698 3.6 510 10IDCR 1763C  
 3-01 305 2 18680 4.6 857 3.5 652 10IDCR 2253C  
 4-01 305 2 14860 5.2 776 3.6 532 99DCR 1839C  
 5-03 241 2 15560 5.3 822 3.6 560 94DCR 1936C  
 305 2X ME AVG 4L 18328M 892F 648P 2236C  
 PPA -521M 15F -3P / YD -958M -12F -18P  
 CDCB PTA 08/01/2016 4RECS 63%R 9%ILE  
 -642M -14F -14P -107CM\$ -115NM\$ -133FM\$ -99GM\$  
 -0.8PL -0.2DPR 0.4CCR 0.4HCR 3.06SCS  
 AJCA 08/01/2016 PTAT 54%R 0.6 JUL 5.2  
 JPI 53%R -49

DAM:  
 SC GOLDDUST TBONE ANGELA S-17  
 USA 067243917  
 DHIA HERD # 56-36-0051 CONTROL # 3917  
 1-11 305 2 13800 5.2 719 3.5 485 100DCR 1676C  
 3-00 302 2 15570 4.6 717 3.3 507 98DCR 1750C  
 3-11 70 2 3922 4.8 190 3.6 140 RIP  
 14617 719 544 PME  
 305 2X ME AVG 2L 18666M 888F 624P 2154C  
 2-04 80% 3-08 82%  
 ST SR DF RA RW RL FA FU RH RUW UC UD TP TL RTR RTS  
 39 29 39 29 42 16 22 35 38 39 39 22 25 27 42 22

SIRE: SC GOLD DUST PARAMOUNT IATOLA-ET  
 GJPI 26 19%ILE  
 NEXT DAM:  
 SC GOLD DUST BARBARO ANGELA G-3-ET 84%  
 5-05 305 2 21670 4.0 865 3.4 730 100DCR 2394C  
 SIRE: JEWELS BARBARO-ET JPI -185 0%ILE

PPA -300M 28F OP / YD -348M 24F 2P  
 CDCB PTA 08/01/2016 2RECS 58%R 22%ILE  
 -334M 9F OP 6CM\$ -8NM\$ -43FM\$ -12GM\$  
 -0.9PL -0.8DPR -0.2CCR 1.1HCR 3.10SCS  
 AJCA 08/01/2016 PTAT 51%R 1.0 JUL 5.7  
 JPI 50%R -2

4TH DAM:  
 FRANKEN RENAISSANCE ANGELA 95%  
 3-01 305 2 24354 3.9 955 3.4 820 CAN 2663C  
 GRAND CHAMPION, 2005 CLEMSON SPRING SHOW  
 GRAND CHAMPION, 2004 SC STATE FAIR  
 RESERVE GRAND CHAMPION, 2001 STRATFORD SHOW  
 1ST AGED COW, 2005 CLEMSON SPRING SHOW  
 1ST AGED COW, 2004 SC STATE FAIR  
 1ST SR 3-YEAR-OLD, 2001 STRATFORD SHOW  
 1ST SR 2-YEAR-OLD, 2000 ONTARIO DISCOVERY DAYS  
 1ST 3-YEAR-OLD, 2001 BRANT-NORFOLK  
 2ND SR 3-YEAR-OLD, 2001 ONTARIO DAIRY DISCOVERY  
 2ND 4-YEAR-OLD, 2002 WORLD DAIRY EXPO  
 2ND 2-YEAR-OLD, 2000 ONTARIO SPRING SHOW  
 2ND AGED COW, 2004 NC STATE FAIR  
 3RD SR 3-YEAR-OLD, 2001 ONTARIO SPRING SHOW  
 4TH SR 3-YEAR-OLD, 2001 ROYAL AG WINTER FAIR  
 4TH AGED COW, 2004 ALL AMERICAN JERSEY SHOW  
 5TH SR 2-YEAR-OLD, 2000 ROYAL AG WINTER FAIR  
 6TH MILKING YEARLING, 1999 ROYAL AG WINTER FAIR  
 7TH SENIOR YEARLING, 1999 ONTARIO SPRING SHOW  
 NOMINATED ALL CANADIAN, SENIOR TWO-YEAR-OLD, 2000  
 NOMINATED ALL CANADIAN SENIOR YEARLING, 1999

SELLING AS LOT 3917

SISTER(S):  
 SC GOLDDUST DAZZLER ANGELA Z-60  
 SELLING AS LOT 4360



AND SELECTED  
SKIP-A-RILLA CONSIGNMENTS

**LOT 4309 SAR IMPRESSION BROOK USA 067314309**

BORN 08/12/2014 PO  
FEMALE EFI 5.1% AMERICAN ID 4309 / 4309

DORAN, TAMMIE STILES BREEDER & OWNER  
NEWBERRY, SC

2-00 56 2 2962 4.0 117 3.2 95 RIP  
19625 780 615 PME

PA -1175M -22F -28P  
-129CM\$ -138NM\$ -157FM\$  
0.6PL 1.6DPR 2.0CCR 0.9HCR 3.16SCS  
PA TYPE 0.6 JPI 41%R -72  
ST SR DF RA RW RL FA  
0.6 -0.1 -0.1 H0.8 0.4 P0.7 S0.9  
FU RH RUW UC UD TP TL  
0.7 0.4 0.3 0.4 S1.3 C0.0 S0.4

FRESH: 09/08/2016  
BRED: 11/12/2016 DUE: 08/18/2017 TO  
TOLLENAARS IMPULS LEGAL 233-ET  
USA 061929249 29J3506  
CDCB GPTA 08/01/2016 9776DAUS 1014HRDS 16%RIP  
99%R 325M -0.05% 5F 33%ILE  
99%R 0.03% 17P 249CM\$ 237NM\$ 207FM\$ 225GM\$  
3.6PL 0.5DPR 1.9CCR 3.6HCR 3.00SCS  
AJCA 08/01/2016 4467DAUS  
GPTAT 99%R 1.0 GJUI 21.5 GJPI 99%R 104  
  
57 LBS MILK ON NOVEMBER TEST  
SCC: 264,000

DAUGHTER(S):  
SAR GENTRY BROOK  
SELLING AS LOT 4729

SISTER(S):  
SAR FRISCO BROOKE  
SELLING AS LOT 4625

SIRE:  
ROCK ELLA IMPRESSION-ET  
JECAN000011227649 GT50K BBR 100 JH1F JH2F 250JE3285  
CDCB GPTA 08/01/2016 274DAUS 143HRDS 35%RIP  
94%R -1761M 0.11% -65F 2%ILE  
94%R 0.05% -54P -388CM\$ -382NM\$ -365FM\$ -290GM\$  
-0.1PL 2.3DPR 2.3CCR 2.2HCR 3.17SCS  
AJCA 11/01/2016 220DAUS  
GPTAT 92%R 0.8 GJUI 16.3 GJPI 88%R -164

DAM:  
SAR IMPULS BROOKE  
USA 067143641 GT8K BBR 100 JH1F JH2F  
DHIA HERD # 56-36-0051 CONTROL # 3641  
  
2-01 298 2 16450 4.8 795 3.5 577 101DCR 1994C  
3-01 305 2 17870 5.0 894 3.6 652 100DCR 2255C  
4-08 216 2 13773 4.6 640 3.4 473 RIP  
16895 763 595 PME  
305 2X ME AVG 2L 22042M 1052F 774P 2677C

2-02 78% 3-06 82%  
ST SR DF RA RW RL FA FU RH RUW UC UD TP TL RTR RTS  
36 26 30 28 34 32 26 32 37 35 38 25 22 18 32 26  
PPA 790M 94F 50P / YD -27M 73F 30P  
CDCB GPTA 11/01/2016 3RECS 79%R 50%ILE  
-589M 22F -2P 130CM\$ 107NM\$ 52FM\$ 120GM\$  
1.2PL 0.9DPR 1.6CCR -0.5HCR 3.15SCS  
AJCA 11/01/2016 GPTAT 76%R 0.3 GJUI 6.6  
GJPI 75%R 21

SELLING AS LOT 3641

SISTER(S):  
SAR SUSPECT BAILEY  
SELLING AS LOT 4139

IMPRESSIVE INDIANA-ET  
USA 112391117 138JE3163  
CDCB PTA 08/01/2016 153DAUS 79HRDS 3%RIP  
94%R -1429M -0.06% -79F 0%ILE  
94%R 0.00% -51P -554CM\$ -532NM\$ -478FM\$ -393GM\$  
-3.1PL 2.6DPR 2.6CCR 3.1HCR 3.30SCS  
AJCA 08/01/2016 123DAUS  
PTAT 91%R 0.9 JUI 8.0 JPI 87%R -197

HURONIA CONNECTN CRYSTALYN 23L SUP-EX 95-3E (CAN)  
JECAN000010214696 GT50K BBR 100 JH1F JH2C  
TATTOO UZA / 23L  
3-00 305 2 15135 5.2 792 4.0 600 CAN 2078C  
4-08 305 2 17777 5.0 897 3.8 670 CAN 2318C  
5-10 305 2 17514 4.7 825 3.8 659 CAN 2235C  
9-11 305 2 15902 5.1 811 3.7 584 CAN 2020C  
CDCB GPTA 11/01/2016 ORECS 83%R 13%ILE  
-983M -36F -28P -62CM\$ -67NM\$ -77FM\$ -5GM\$  
2.5PL 2.6DPR 3.1CCR 1.8HCR 2.95SCS  
AJCA 11/01/2016 GPTAT 76%R 1.0 GJUI 22.2  
GJPI 77%R -38

ISDK Q IMPULS  
JEDNK000000301592 GTHD BBR 100 JH1F JH2F 236JE3  
CDCB GPTA 08/01/2016 31829DAUS 3018HRDS 4%RIP  
99%R -11M 0.18% 36F 39%ILE  
99%R 0.12% 24P 298CM\$ 260NM\$ 168FM\$ 276GM\$  
1.3PL 1.4DPR 2.3CCR 0.3HCR 3.10SCS  
AJCA 08/01/2016 17309DAUS  
GPTAT 99%R 0.0 GJUI -2.7 GJPI 99%R 99

SAR SULTAN BROOKE 84%  
USA 067173241  
DHIA HERD # 56-36-0051 CONTROL # 3241  
1-11 278 2 12410 5.4 669 3.9 478 101DCR 1654C  
2-10 305 2 15990 5.5 887 3.7 590 101DCR 2040C  
4-02 305 2 17930 5.0 900 3.6 641 101DCR 2216C  
5-03 305 2 18330 5.9 1078 3.6 665 99DCR 2299C  
305 2X ME AVG 4L 18693M 1000F 683P 2363C  
PPA -509M 90F 11P / YD -1046M 44F -12P  
CDCB PTA 08/01/2016 4RECS 64%R 30%ILE  
-671M 8F -12P 42CM\$ 31NM\$ 5FM\$ 18GM\$  
1.5PL -0.1DPR 0.5CCR 0.0HCR 3.12SCS  
AJCA 08/01/2016 PTAT 53%R 0.6 JUI 15.8  
JPI 53%R -8  
SIRE: SHF CENTURION SULTAN GJPI -2 14%ILE

SISTER(S):  
SAR FIRE BRAIDEN 88%  
2-00 305 2 10610 5.3 558 3.6 378 100DCR 1306C

NEXT DAM:  
SAR APOLLO BRANDI 85%  
5-03 305 2 15570 5.4 848 4.0 626 101DCR 2167C  
SIRE: WF BOMBER APOLLO GJPI -70 6%ILE

4TH DAM:  
SAR PARAMOUNT BRASSY 91%  
3-03 305 2 15460 5.6 870 4.1 630 97DCR 2182C  
GRAND CHAMPION, 2008 VIRGINIA STATE FAIR  
GRAND CHAMPION, 2007 WEST VIRGINIA STATE FAIR  
1ST 4 YEAR OLD, 2008 SC STATE FAIR JUNIOR SHOW  
3RD 4 YEAR OLD, 2008 SC STATE FAIR  
1ST 4 YEAR OLD, 2008 VIRGINIA STATE FAIR  
5TH, 2007 NATIONAL JERSEY JUG FUTURITY  
1ST JR 3-YEAR-OLD, 2007 WEST VIRGINIA STATE FAIR  
6TH OVERALL PREMIER PERFORMANCE COW, 2007 ALL AMERICAN



# LOT 4311 SAR SHINE FERN USA 067314311

BORN 08/17/2014 PO  
 FEMALE EFI 5.9% AMERICAN ID 4311 / 4311

DORAN, TAMMIE STILES BREEDER & OWNER  
 NEWBERRY, SC

AND SELECTED  
 SKIP-A-RILLA CONSIGNMENTS

PA -806M OF -9P  
 5CM\$ -23NM\$ -88FM\$  
 0.4PL -1.7DPR -2.3CCR -1.3HCR 2.97SCS  
 PA TYPE 0.3 JPI 36%R -17  
 ST SR DF RA RW RL FA  
 0.1 -0.2 -0.4 H0.8 0.4 P0.7 L0.4  
 FU RH RUW UC UD TP TL  
 1.4 0.6 0.2 -0.2 S2.2 C0.3 S0.1

FRESH: 09/26/2016  
 SELLING OPEN  
 43 LBS MILK ON NOVEMBER TEST  
 SCC: 303,000

SIRE:  
 FREEMAN BLACKSTONE SHINE-ET  
 USA 067251066 GT50K BBR 100 JH1C JH2F 7JE1071  
 CDCB GPTA 08/01/2016 373DAUS 121HRDS 8%RIP  
 97%R -327M 0.19% 22F 15%ILE  
 97%R 0.12% 13P 82CM\$ 46NM\$ -40FM\$ -50GM\$  
 -1.3PL -3.9DPR -4.9CCR -2.2HCR 3.08SCS  
 AJCA 08/01/2016 186DAUS  
 GPTAT 94%R 1.3 GJUI 13.0 GJPI 94%R 19

DAM:  
 SAR COMERICA FERN  
 USA 067223896  
 DHIA HERD # 56-36-0051 CONTROL # 3896  
 2-00 305 2 12540 5.1 641 3.7 461 100DCR 1594C  
 3-00 305 2 16560 5.6 931 3.7 607 99DCR 2099C  
 305 2X ME AVG 2L 18452M 964F 664P 2298C

2-05 65% 3-01 80%  
 ST SR DF RA RW RL FA FU RH RUW UC UD TP TL RTR RTS  
 34 29 29 12 26 43 23 40 37 36 28 28 30 23 32 40  
 PPA -1473M 11F -22P / YD -1701M -12F -35P  
 CDCB PTA 08/01/2016 2RECS 58%R 11%ILE  
 -1284M -22F -30P -72CM\$ -91NM\$ -135FM\$ -94GM\$  
 2.0PL 0.5DPR 0.4CCR -0.4HCR 2.86SCS  
 AJCA 08/01/2016 PTAT 52%R -0.8 JUI 18.4  
 JPI 49%R -53

SISTER(S):  
 SAR SIGNATURE FERN 88%  
 SAR CHAIRMAN FERN 80%  
 5-11 305 2 18440 5.1 949 3.7 689 100DCR 2383C  
 SAR IATOLA FREEZE 80%  
 3-01 303 2 9270 6.1 563 4.3 397 100DCR 1375C  
 SAR VINCENT FERN 83%  
 4-01 277 2 16820 5.5 931 3.5 587 70DCR 2029C

LENCREST BLACKSTONE-ET  
 JECAN000102058939 GT50K BBR 100 JH1C JH2F 200JE423  
 CDCB GPTA 08/01/2016 8900DAUS 1757HRDS 5%RIP  
 99%R -112M 0.08% 11F 12%ILE  
 99%R 0.07% 9P 13CM\$ -3NM\$ -42FM\$ -53GM\$  
 -1.2PL -2.4DPR -1.9CCR -1.2HCR 3.15SCS  
 AJCA 11/01/2016 4704DAUS  
 GPTAT 99%R 0.7 GJUI 6.0 GJPI 99%R 4

NOBLEDALE VICTORIAS SYDNEY-ET 90%  
 USA 113513365 GT3K BBR 100 JH1C  
 TATTOO / N710  
 DHIA HERD # 33-02-0310 CONTROL # 3  
 2-01 305 2 23230 4.7 1087 3.6 841 93DCR 2904C  
 305 2X ME AVG 1L 30010M 1378F 1082P 3704C  
 PPA 1983M 125F 105P / YD 2455M 159F 126P  
 CDCB GPTA 11/01/2016 1RECS 88%R 61%ILE  
 121M 15F 14P 166CM\$ 145NM\$ 96FM\$ 74GM\$  
 1.4PL -1.9DPR -2.7CCR -1.4HCR 2.91SCS  
 AJCA 11/01/2016 GPTAT 83%R 0.9 GJUI 12.1  
 GJPI 84%R 57

BRIDON REMAKE COMERICA-ET  
 JECAN000008422994 GTHD BBR 100 JH1F JH2F 200JE131  
 CDCB GPTA 08/01/2016 4499DAUS 1508HRDS 7%RIP  
 99%R -1494M 0.25% -26F 3%ILE  
 99%R 0.05% -45P -324CM\$ -323NM\$ -320FM\$ -337GM\$  
 -2.0PL -1.9DPR -2.3CCR -1.2HCR 3.02SCS  
 AJCA 11/01/2016 2952DAUS  
 GPTAT 99%R 1.0 GJUI 23.4 GJPI 98%R -142

SAR PIEDMONT FERN 92%  
 USA 112629289 TATTOO / S88  
 DHIA HERD # 56-36-0051 CONTROL # 6088  
 2-03 268 2 10170 5.3 540 4.1 420 98DCR 1448C  
 3-03 284 2 13790 5.2 723 4.0 556 97DCR 1925C  
 4-02 289 2 14280 5.4 772 4.1 587 97DCR 2033C  
 5-02 266 2 16380 5.2 846 3.9 641 77DCR 2219C  
 6-00 305 2 19660 5.1 1010 4.0 795 101DCR 2722C  
 7-04 305 2 21670 4.9 1061 3.9 842 101DCR 2867C  
 8-06 305 2 20300 4.7 952 4.0 821 101DCR 2667C  
 9-08 295 2 22180 4.5 1003 3.7 830 101DCR 2757C  
 305 2X ME AVG 8L 18391M 926F 732P 2493C  
 PPA -3344M -51F -50P / YD -2957M -59F -56P  
 CDCB PTA 08/01/2016 5RECS 69%R 29%ILE  
 -1464M -30F -30P 55CM\$ 24NM\$ -47FM\$ 54GM\$  
 5.1PL 3.1DPR 3.4CCR 0.7HCR 2.78SCS  
 AJCA 08/01/2016 PTAT 60%R -0.7 JUI 11.7  
 JPI 57%R -23  
 SIRE: PIEDMONT NADINE FUROR GJPI -161 3%ILE

SISTER(S):  
 SAR NOBLES FAIR LADY 82%  
 3-10 305 2 16810 5.5 925 4.1 682 101DCR 2362C  
 SAR WALLYS FEONA 80%  
 2-03 305 2 14740 5.7 836 3.8 567 101DCR 1962C

NEXT DAM:  
 SAR CHARLIE FARA 90%  
 5-08 305 2 21650 4.3 924 3.6 790 99DCR 2575C  
 SIRE: SAR BERRETTA CHARLIE JPI 18 12%ILE

4TH DAM:  
 SAR SPECIALIST FERRY 80%  
 2-01 305 2 16640 4.2 696 3.6 599 100DCR 1893C



SAR SIGNATURE FERN  
 Sister to the Dam of Lot 4311



AND SELECTED  
SKIP-A-RILLA CONSIGNMENTS

**LOT 4313 FANCY EXCITATION BEAUTY Z-13 {6} USA 067314313**

BORN 08/18/2014 PO  
FEMALE EFI 6.9% AMERICAN ID 4313 / 4313

JERSEY EXPORT VENTURE BREEDER & OWNER  
REYNOLDSBURG, OH

PA -784M -18F -22P  
-119CM\$ -120NM\$ -122FM\$  
-0.3PL -0.2DPR 0.6CCR 0.6HCR 3.06SCS  
PA TYPE 0.8 JPI 36%R -57  
ST SR DF RA RW RL FA  
0.1 -0.3 -0.3 H1.1 -0.1 P1.1 S1.0  
FU RH RUW UC UD TP TL  
1.6 0.3 0.1 0.2 S2.6 C0.5 L0.3

FRESH: 10/06/2016  
SELLING OPEN  
  
62 LBS MILK ON NOVEMBER TEST  
SCC: 41,000

DAUGHTER(S):  
FANCY REGION BEAUTY E-43  
SELLING AS LOT 4743

SIRE:  
BRIDON EXCITATION  
JECAN000008572453 GT50K BBR 100 JH1F JH2F 200JE136  
CDCB GPTA 08/01/2016 2099DAUS 715HRDS 11%RIP  
98%R -1157M 0.12% -32F 3%ILE  
98%R 0.03% -36P -225CM\$ -219NM\$ -204FM\$ -216GM\$  
0.0PL -1.0DPR 0.7CCR 0.9HCR 3.14SCS  
AJCA 11/01/2016 1461DAUS  
GPTAT 98%R 0.8 GJUI 28.3 GJPI 97%R -100

DAM:  
FANCY IATOLA BEAUTY {5}

USA 067223870  
DHIA HERD # 56-36-0051 CONTROL # 3870

2-01 305 2 13460 5.4 722 3.6 489 100DCR 1691C  
305 2X ME AVG 1L 18107M 945F 651P 2251C

2-06 84%  
ST SR DF RA RW RL FA FU RH RUW UC UD TP TL RTR RTS  
27 35 32 28 32 25 44 37 38 42 35 47 21 28 37 32

PPA -1013M 4F -16P / YD -902M 8F -9P  
CDCB PTA 08/01/2016 1RECS 53%R 20%ILE  
-410M -4F -8P -13CM\$ -21NM\$ -40FM\$ 4GM\$  
-0.6PL 0.6DPR 0.4CCR 0.2HCR 2.98SCS  
AJCA 08/01/2016 PTAT 45%R 0.7 JUI 9.2  
JPI 45%R -13

LESTER SAMBO  
USA 000658836 GT50K BBR 100 JH1F JH2F 7JE356  
CDCB GPTA 08/01/2016 9221DAUS 2273HRDS 4%RIP  
99%R -705M 0.07% -21F 8%ILE  
99%R 0.01% -23P -105CM\$ -98NM\$ -81FM\$ -80GM\$  
1.2PL 0.3DPR 1.9CCR 0.9HCR 3.15SCS  
AJCA 11/01/2016 4462DAUS  
GPTAT 99%R 1.2 GJUI 16.0 GJPI 99%R -56

JASPAR RENAISSANCES EVENING EX 91-3E (CAN)  
JECAN00000599920 GI BBR 100 JH1F  
TATTOO HCJ / 12E  
2-11 305 2 18676 6.0 1125 4.0 747 CAN 2587C  
3-11 305 2 20489 5.6 1153 4.0 814 CAN 2819C  
6-11 305 2 23031 6.0 1378 3.8 878 CAN 3039C  
8-05 305 2 22639 5.8 1314 3.9 882 CAN 3053C  
CDCB GPTA 11/01/2016 ORECS 85%R 0%ILE  
-1795M -52F -58P -409CM\$ -402NM\$ -383FM\$ -334GM\$  
-1.6PL 0.7DPR 2.0CCR 2.4HCR 3.02SCS  
AJCA 11/01/2016 GPTAT 73%R 0.4 GJUI 16.1  
GJPI 79%R-174

SC GOLD DUST PARAMOUNT IATOLA-ET  
USA 112118277 GTHD BBR 100 JH1F JH2F 29JE3301  
CDCB GPTA 08/01/2016 18128DAUS 2459HRDS 6%RIP  
99%R -311M 0.11% 7F 19%ILE  
99%R 0.05% -2P 108CM\$ 93NM\$ 59FM\$ 94GM\$  
0.9PL 0.3DPR 0.2CCR 0.1HCR 2.96SCS  
AJCA 08/01/2016 9397DAUS  
GPTAT 99%R 1.2 GJUI 15.7 GJPI 99%R 26

MVC DANDY BEAU {4} 81%

USA 067099461  
DHIA HERD # 56-36-0051 CONTROL # 5461  
2-03 240 2 8410 4.6 387 3.8 319 99DCR 1062C  
3-02 305 2 14980 4.0 601 3.4 510 101DCR 1667C  
305 2X ME AVG 2L 15440M 644F 544P 1783C  
PPA -2288M -110F -71P / YD -1554M -74F -50P  
CDCB PTA 08/01/2016 2RECS 53%R 5%ILE  
-410M -20F -14P -186CM\$ -182NM\$ -172FM\$ -127GM\$  
-2.4PL 0.8DPR 0.7CCR -0.1HCR 3.04SCS  
AJCA 08/01/2016 PTAT 45%R -0.3 JUI -4.7  
JPI 40%R -67

SIRE: OLE DANDY OF MVC 288

SISTER(S):  
MVC JAKE JILLIAN {4} 86%  
2-10 276 2 12110 5.9 716 4.0 489 100DCR 1693C

NEXT DAM:  
TELMARKS BEAU {3} 80%  
4-00 284 2 14940 4.7 698 3.7 550 101DCR 1879C  
SIRE: LYNVAIL TELMARK-ET GJPI -45 6%ILE

4TH DAM:  
BOUNTY BEAU {2} 77%  
3-10 305 2 17000 4.9 834 3.8 650 101DCR 2237C



**LOT 4316 BRJ IMPRESSION ONTME MINT Z-16 USA 067314316**

BORN 08/20/2014 PO  
 FEMALE EFI 5.6% AMERICAN ID 4316 / 4316

BUSH RIVER / SKIPARILLA &/OR F OWNER  
 NEWBERRY, SC

AND SELECTED  
 SKIP-A-RILLA CONSIGNMENTS

1-11 76 2 3324 3.9 130 3.0 99 RIP  
 17485 699 541 PME

BUSH RIVER JERSEYS BREEDER  
 NEWBERRY, SC

PA -726M -23F -19P  
 -149CM\$ -152NM\$ -157FM\$  
 0.7PL 1.1DPR 1.4CCR 0.9HCR 3.13SCS  
 PA TYPE 1.1 JPI 35%R -70  
 ST SR DF RA RW RL FA  
 0.3 -0.3 0.4 H1.4 0.3 P1.0 S1.1  
 FU RH RUW UC UD TP TL  
 1.4 0.9 0.6 0.3 S1.2 C0.5 S0.3

IMPRESSIVE INDIANA-ET  
 USA 112391117 138JE3163  
 CDCB PTA 08/01/2016 153DAUS 79HRDS 3%RIP  
 94%R -1429M -0.06% -79F 0%ILE  
 94%R 0.00% -51P -554CM\$ -532NM\$ -478FM\$ -393GM\$  
 -3.1PL 2.6DPR 2.6CCR 3.1HCR 3.30SCS  
 AJCA 08/01/2016 123DAUS  
 PTAT 91%R 0.9 JUI 8.0 JPI 87%R -197

FRESH: 08/19/2016  
 BRED: 11/12/2016 DUE: 08/18/2017 TO  
 SUNSET CANYON DAZZLER-ET  
 USA 117925081 29JE3830  
 CDCB GPTA 08/01/2016 403DAUS 64HRDS 89%RIP  
 97%R -169M 0.14% 20F 80%ILE  
 97%R 0.06% 4P 428CM\$ 406NM\$ 356FM\$ 377GM\$  
 7.7PL 1.5DPR 2.3CCR 3.7HCR 2.82SCS  
 AJCA 08/01/2016 124DAUS  
 GPTAT 93%R 1.6 GJUI 25.0 GJPI 92%R 125  
 50 LBS MILK ON NOVEMBER TEST  
 SCC: 54,000

HURONIA CONNECTN CRYSTALYN 23L SUP-EX 95-3E (CAN)  
 JECAN000010214696 GT50K BBR 100 JH1F JH2C  
 TATTOO UZA / 23L  
 3-00 305 2 15135 5.2 792 4.0 600 CAN 2078C  
 4-08 305 2 17777 5.0 897 3.8 670 CAN 2318C  
 5-10 305 2 17514 4.7 825 3.8 659 CAN 2235C  
 9-11 305 2 15902 5.1 811 3.7 584 CAN 2020C  
 CDCB GPTA 11/01/2016 ORECS 83%R 13%ILE  
 -983M -36F -28P -62CM\$ -67NM\$ -77FM\$ -5GM\$  
 2.5PL 2.6DPR 3.1CCR 1.8HCR 2.95SCS  
 AJCA 11/01/2016 GPTAT 76%R 1.0 GJUI 22.2  
 GJPI 77%R -38

SISTER(S):  
 BRJ APPLEJACK ONTIME MINT W-36 86%  
 2-01 291 2 17290 5.1 880 3.6 621 97DCR 2147C  
 SELLING AS LOT 4136

LENCREST ON TIME-ET  
 JECAN000101962790 GT50K BBR 100 JH1C JH2F 200JE430  
 CDCB GPTA 08/01/2016 4680DAUS 1253HRDS 4%RIP  
 99%R -191M 0.04% -2F 11%ILE  
 99%R 0.08% 8P -13CM\$ -30NM\$ -71FM\$ -75GM\$  
 -1.5PL -2.5DPR -2.3CCR -2.0HCR 3.23SCS  
 AJCA 11/01/2016 2709DAUS  
 GPTAT 99%R 1.7 GJUI 16.7 GJPI 98%R -5

SIRE:  
 ROCK ELLA IMPRESSION-ET  
 JECAN000011227649 GT50K BBR 100 JH1F JH2F 250JE3285  
 CDCB GPTA 08/01/2016 274DAUS 143HRDS 35%RIP  
 94%R -1761M 0.11% -65F 2%ILE  
 94%R 0.05% -54P -388CM\$ -382NM\$ -365FM\$ -290GM\$  
 -0.1PL 2.3DPR 2.3CCR 2.2HCR 3.175SCS  
 AJCA 11/01/2016 220DAUS  
 GPTAT 92%R 0.8 GJUI 16.3 GJPI 88%R -164

BRJ NEVADA JACE MINT A-28 90%  
 USA 067062928  
 DHIA HERD # 56-36-0051 CONTROL # 2928  
 1-10 305 2 16560 4.6 754 3.4 570 101DCR 1969C  
 2-11 286 2 16990 4.6 790 3.6 620 101DCR 2123C  
 3-10 273 2 17080 4.5 768 3.5 606 101DCR 2068C  
 4-09 305 2 18740 3.7 701 3.3 621 101DCR 1981C  
 5-10 221 2 15440 4.0 618 3.2 493 97DCR 1669C  
 305 2X ME AVG 5L 21153M 892F 715P 2416C  
 PPA 841M 26F 30P / YD -306M -10F 0P  
 CDCB PTA 08/01/2016 5RECS 65%R 48%ILE  
 -383M -10F -6P 114CM\$ 101NM\$ 71FM\$ 120GM\$  
 3.2PL 2.2DPR 1.5CCR 0.6HCR 2.88SCS  
 AJCA 08/01/2016 PTAT 55%R 0.7 JUI 5.2  
 JPI 52%R 23

DAM:  
 BRJ ON TIME NEVADA MINT M-29  
 USA 067153529  
 DHIA HERD # 56-36-0051 CONTROL # 3529  
 2-00 283 2 12860 4.8 621 3.4 441 100DCR 1523C  
 2-10 289 2 17220 4.5 773 3.4 586 101DCR 2024C  
 3-09 245 2 14000 4.2 586 3.3 457 95DCR 1568C  
 305 2X ME AVG 3L 19348M 849F 643P 2216C

SIRE: HURONIA CONNECTION NEVADA 27L  
 GJPI -121 3%ILE

2-03 81% 3-06 83%  
 ST SR DF RA RW RL FA FU RH RUW UC UD TP TL RTR RTS  
 35 30 33 20 44 30 11 40 40 35 33 22 33 25 33 32  
 PPA 416M 12F 17P / YD 9M 2F 11P  
 CDCB PTA 08/01/2016 3RECS 60%R 42%ILE  
 -125M -2F 4P 90CM\$ 79NM\$ 52FM\$ 63GM\$  
 1.4PL -0.2DPR 0.4CCR -0.4HCR 3.08SCS  
 AJCA 08/01/2016 PTAT 52%R 1.3 JUI 12.0  
 JPI 50%R 24

NEXT DAM:  
 BRJ JACE VIGOROUS MINT B-94 81%  
 3-02 305 2 21710 4.3 934 3.5 756 101DCR 2541C  
 SIRE: WINDY WILLOW MONTANA JACE {6}  
 GJPI 35 21%ILE  
 4TH DAM:  
 BRJ VIGOROUS BERRETTA MINT P73 82%  
 5-06 305 2 22940 3.5 809 3.1 706 99DCR 2268C

SISTER(S):  
 BRJ ACTION NEVADA MINT P-2 79%  
 1-11 305 2 18670 4.2 781 3.3 609 101DCR 2090C



AND SELECTED  
SKIP-A-RILLA CONSIGNMENTS



**BRJ EXCITATION BWY LILY ANN A-54, E-91%**  
Sister to the Grandam of Lot 4318

**LOT 4318 BRJ HARRIS SHYSTR LIL ANN Z-18 {5} USA 067314318**

BORN 08/21/2014 P5  
FEMALE EFI 6.6% AMERICAN ID 4318 / 4318

BUSH RIVER JERSEYS BREEDER & OWNER  
NEWBERRY, SC

2-00 58 2 3690 4.9 179 3.2 119 RIP  
27369 1118 865 PME

PA 733M 26F 27P  
161CM\$ 154NM\$ 136FM\$  
1.7PL -0.4DPR -0.8CCR 1.1HCR 2.98SCS  
PA TYPE 0.2 JPI 33%R 66  
ST SR DF RA RW RL FA  
0.5 0.5 0.1 H1.0 0.4 P0.6 S0.4  
FU RH RUW UC UD TP TL  
0.3 -0.1 -0.1 0.1 S0.3 W0.4 L0.9

ALL LYNNS LEGAL VOLCANO-ET  
USA 117222807 GT50K BBR 100 JH1F JH2F 29JE3762  
CDCB GPTA 08/01/2016 3032DAUS 129HRDS 46%RIP  
99%R 1369M -0.04% 56F 95%ILE  
99%R -0.02% 45P 516CM\$ 506NM\$ 482FM\$ 397GM\$  
4.6PL -2.4DPR -0.2CCR 3.7HCR 2.89SCS  
AJCA 08/01/2016 465DAUS  
GPTAT 98%R 1.1 GJUI 13.8 GJPI 97%R 202  
SCHULTZ DALE HARMAIL {3} 86%

FRESH: 09/06/2016  
SELLING OPEN  
88 LBS MILK ON NOVEMBER TEST  
SCC: 303,000

USA 067269177 GT3K BBR 92 JH1F  
TATTOO L177 / L177  
DHIA HERD # 52-98-0014 CONTROL # 9177  
2-10 293 2 18340 4.7 865 3.5 645 104DCR 2229C  
3-10 305 2 12870 4.6 597 3.6 465 103DCR 1599C  
4-10 209 2 13330 4.7 623 3.6 476 98DCR 1645C  
5-10 254 2 11630 4.2 493 3.6 424 103DCR 1377C  
305 2X ME AVG 5L 18113M 815F 642P 2176C  
PPA 973M -6F 41P / YD 1671M 40F 57P  
CDCB GPTA 11/01/2016 5RECS 82%R 91%ILE  
833M 24F 27P 286CM\$ 281NM\$ 267FM\$ 223GM\$  
3.5PL -0.4DPR -0.2CCR -0.3HCR 2.92SCS  
AJCA 11/01/2016 GPTAT 74%R 0.3 GJUI -0.8  
GJPI 75%R 111

SIRE:  
SCHULTZ VOLCANO HARRIS {4}  
USA 118157731 GT80K BBR 100 JH1F JH2F 29JE3866  
CDCB GPTA 08/01/2016 100DAUS 10HRDS 96%RIP  
91%R 1590M -0.05% 66F 100%ILE  
92%R 0.01% 58P 631CM\$ 610NM\$ 558FM\$ 499GM\$  
5.3PL -1.6DPR -0.6CCR 0.7HCR 2.85SCS  
AJCA 08/01/2016 3DAUS  
GPTAT 74%R 1.2 GJUI 11.2 GJPI 85%R 246

WF AMADEO SHYSTER  
USA 114957478 70JE9949  
CDCB PTA 08/01/2016 329DAUS 195HRDS 4%RIP  
93%R -1801M 0.04% -79F 0%ILE  
93%R 0.06% -53P -503CM\$ -502NM\$ -496FM\$ -436GM\$  
-1.2PL 1.2DPR -0.9CCR 1.2HCR 3.12SCS  
AJCA 08/01/2016 74DAUS  
PTAT 86%R 0.2 JUI 3.2 JPI 88%R -201

DAM:  
BRJ SHYSTER BOMBER LILY ANN J-14  
USA 067173314  
DHIA HERD # 56-36-0051 CONTROL # 3314  
2-05 305 2 17850 4.5 803 3.2 569 101DCR 1964C  
3-06 305 2 18260 3.7 682 3.3 594 100DCR 1912C  
305 2X ME AVG 2L 20320M 832F 656P 2187C

BRJ BOMBER BROADWAY LILY ANN W-3 81%  
USA 067072736  
DHIA HERD # 56-36-0051 CONTROL # 2736  
1-11 305 2 18360 4.7 857 3.6 662 101DCR 2288C  
3-00 305 2 24770 4.2 1037 3.5 859 101DCR 2849C  
4-01 305 2 21610 4.4 961 3.6 785 101DCR 2626C  
5-02 305 2 17960 4.3 765 3.4 602 101DCR 2056C  
305 2X ME AVG 4L 23280M 997F 812P 2719C  
PPA 2137M 72F 77P / YD 758M -2F 21P  
CDCB PTA 08/01/2016 4RECS 64%R 13%ILE  
110M -14F OP -84CM\$ -74NM\$ -50FM\$ -45GM\$  
-0.5PL 0.8DPR 0.0CCR 1.2HCR 3.16SCS  
AJCA 08/01/2016 PTAT 53%R -0.5 JUI -8.0  
JPI 53%R -24  
SIRE: WF BROOK BOMBER GJPI -77 3%ILE

2-08 69%  
ST SR DF RA RW RL FA FU RH RUW UC UD TP TL RTR RTS  
38 23 28 23 26 28 26 19 30 29 20 28 6 25  
PPA 72M -40F -2P / YD -874M -72F -28P  
CDCB PTA 08/01/2016 2RECS 56%R 1%ILE  
-698M -43F -23P -310CM\$ -303NM\$ -287FM\$ -248GM\$  
-2.0PL 0.9DPR -0.9CCR 1.4HCR 3.11SCS  
AJCA 08/01/2016 PTAT 44%R -0.8 JUI -10.4  
JPI 46%R-115

SISTER(S):  
BRJ EXCITATION BWY LILY ANN A-54 91%  
5-07 305 2 16720 4.2 696 3.5 578 100DCR 1914C  
1ST 5-YEAR-OLD, 2013 SC STATE FAIR JR SHOW  
1ST 5-YEAR-OLD, 2013 SC STATE FAIR  
1ST 4-YEAR-OLD, 2012 SC STATE FAIR JR SHOW  
1ST 4-YEAR-OLD, 2012 SC STATE FAIR  
4TH 5-YEAR-OLD, 2013 ALL AMERICAN JR SHOW  
8TH 5-YEAR-OLD, 2012 ALL AMERICAN SHOW

4TH DAM:  
BRJ BERRETTA HOMESTEAD LILY ANN 80%  
4-00 305 2 22600 3.9 887 3.0 685 95DCR 2362C

NEXT DAM:  
BRJ BROADWAY MBSB LILY ANN Z-90 87%  
3-10 305 2 19620 4.0 794 3.3 643 100DCR 2158C  
SIRE: TOWNSIDE JUNO BROADWAY JPI -80 5%ILE





AND SELECTED  
SKIP-A-RILLA CONSIGNMENTS



**BRJ EXCITATION BWY LILY ANN A-54, E-91%**  
Sister to the Grandam of Lot 4320

**LOT 4320 BRJ VIABULL ACTION ANN Z-20 (TWIN) USA 067314320**

BORN 08/24/2014 P6  
FEMALE EFI 7.9% AMERICAN ID 4320 / 4320

BUSH RIVER JERSEYS BREEDER & OWNER  
NEWBERRY, SC

PA 370M 6F 9P  
227CM\$ 229NM\$ 234FM\$  
4.5PL 1.0DPR 0.7CCR 0.8HCR 2.97SCS  
PA TYPE 0.7 JPI 32%R 76  
ST SR DF RA RW RL FA  
-0.3 -0.4 0.6 L0.1 -0.5 S0.0 S0.1  
FU RH RUW UC UD TP TL  
0.6 1.2 0.9 0.7 S0.8 W0.3 L0.2

SCHULTZ LEGAL CRITIC-P  
USA 117217618 GT50K BBR 100 JH1C JH2F 11JE1098  
CDCB GPTA 08/01/2016 2686DAUS 242HRDS 28%RIP  
99%R 450M 0.07% 36F 55%ILE  
99%R 0.03% 23P 357CM\$ 338NM\$ 291FM\$ 249GM\$  
3.4PL -1.9DPR -1.7CCR 0.2HCR 2.88SCS  
AJCA 08/01/2016 1655DAUS  
GPTAT 99%R 1.4 GJUI 20.5 GJPI 98%R 123

FRESH: 10/06/2016  
SELLING OPEN  
63 LBS MILK ON NOVEMBER TEST  
SCC: 325,000

AHLEM HEADLINE VETTE 35528-ET 90%  
USA 069042734 GT3K BBR 100 JH1F  
TATTOO / L5528  
DHIA HERD # 93-24-0224 CONTROL # 35528  
1-10 305 2 18130 4.4 806 3.5 638 98DCR 2173C  
3-00 305 3 20140 4.7 944 3.6 732 96DCR 2525C  
4-02 305 3 27370 4.4 1204 3.5 955 94DCR 3248C  
305 2X ME AVG 3L 23425M 1043F 829P 2816C  
PPA 2606M 24F 43P / YD 1763M -10F 26P  
CDCB GPTA 11/01/2016 4RECS 82%R 97%ILE  
1068M 11F 17P 331CM\$ 354NM\$ 410FM\$ 333GM\$  
6.6PL 2.2DPR 1.0CCR -0.7HCR 2.87SCS  
AJCA 11/01/2016 GPTAT 77%R 1.0 GJUI 10.9  
GJPI 76%R 123

SIRE:  
AHLEM VIABULL-P  
USA 071199749 GT50K BBR 100 JH1F JH2F 29JE3869  
CDCB GPTA 08/01/2016 24DAUS 4HRDS 100%RIP  
84%R 715M 0.03% 41F 85%ILE  
85%R -0.03% 19P 436CM\$ 434NM\$ 430FM\$ 391GM\$  
5.7PL 1.0DPR 0.6CCR -0.1HCR 2.81SCS  
AJCA 08/01/2016 1DAUS  
GPTAT 76%R 1.0 GJUI 13.4 GJPI 79%R 145

FOREST GLEN AVERY ACTION-ET  
USA 111023978 GTHD BBR 100 JH1F JH2F 7JE590  
CDCB GPTA 08/01/2016 23704DAUS 2755HRDS 4%RIP  
99%R -335M -0.02% -19F 14%ILE  
99%R 0.00% -12P 26CM\$ 28NM\$ 35FM\$ 45GM\$  
2.8PL 1.3DPR 1.0CCR 3.0HCR 2.99SCS  
AJCA 08/01/2016 12055DAUS  
GPTAT 99%R 1.2 GJUI 16.1 GJPI 99%R 2

DAM:  
BRJ ACTION SUMMIT ANN N-6  
USA 067143606  
DHIA HERD # 56-36-0051 CONTROL # 3606  
1-11 305 2 20770 2.8 585 3.1 635 100DCR 1814C  
3-03 305 2 13800 3.4 475 3.5 482 100DCR 1429C  
305 2X ME AVG 2L 21040M 628F 677P 1942C  
2-04 83% 3-08 85%  
ST SR DF RA RW RL FA FU RH RUW UC UD TP TL RTR RTS  
34 33 29 25 37 32 35 37 42 50 23 20 36 24 36 32  
PPA 513M -118F 7P / YD 587M -82F 13P  
CDCB PTA 08/01/2016 2RECS 58%R 28%ILE  
24M -30F -1P 17CM\$ 23NM\$ 38FM\$ 20GM\$  
3.3PL 1.0DPR 0.8CCR 1.6HCR 3.12SCS  
AJCA 08/01/2016 PTAT 51%R 0.4 JUI 7.6  
JPI 50%R 6

BRJ SUMMIT BROADWAY ANN H-10 69%  
USA 067173210  
DHIA HERD # 56-36-0051 CONTROL # 3210  
2-00 297 2 17700 3.8 677 3.4 604 100DCR 1920C  
2-10 242 3 10270 4.9 508 3.7 377 99DCR 1304C  
4-01 305 2 17760 3.9 699 3.5 615 100DCR 1971C  
305 2X ME AVG 3L 18459M 757F 649P 2099C  
PPA -890M -91F -14P / YD -725M -63F -18P  
CDCB PTA 08/01/2016 3RECS 61%R 31%ILE  
-135M -20F -4P 32CM\$ 34NM\$ 40FM\$ 46GM\$  
3.3PL 1.8DPR 1.6CCR 0.5HCR 3.09SCS  
AJCA 08/01/2016 PTAT 53%R -0.8 JUI -4.7  
JPI 50%R -3  
SIRE: JENKS PARAMOUNT SUMMIT-ET GJPI 68 32%ILE

NEXT DAM:  
BRJ BROADWAY MBSB LILY ANN Z-90 87%  
3-10 305 2 19620 4.0 794 3.3 643 100DCR 2158C  
SIRE: TOWNSIDE JUNO BROADWAY JPI -80 5%ILE

SISTER(S):  
BRJ BOMBER BROADWAY LILY ANN W-3 81%  
3-00 305 2 24770 4.2 1037 3.5 859 101DCR 2849C  
BRJ EXCITATION BWY LILY ANN A-54 91%  
5-07 305 2 16720 4.2 696 3.5 578 100DCR 1914C  
1ST 5-YEAR-OLD, 2013 SC STATE FAIR JR SHOW  
1ST 5-YEAR-OLD, 2013 SC STATE FAIR  
1ST 4-YEAR-OLD, 2012 SC STATE FAIR JR SHOW  
1ST 4-YEAR-OLD, 2012 SC STATE FAIR  
4TH 5-YEAR-OLD, 2013 ALL AMERICAN JR SHOW  
8TH 5-YEAR-OLD, 2012 ALL AMERICAN SHOW

4TH DAM:  
BRJ BERRETTA HOMESTEAD LILY ANN 80%  
4-00 305 2 22600 3.9 887 3.0 685 95DCR 2362C



AND SELECTED  
SKIP-A-RILLA CONSIGNMENTS

**LOT 4322 SAR IMPRESSION POW USA 067314322**

BORN 09/01/2014 PO  
FEMALE EFI 5.2% AMERICAN ID 4322 / 4322

BUSH RIVER / SKIPARILLA &/OR F BREEDER & OWNER  
NEWBERRY, SC

1-11 91 2 4870 4.8 234 3.7 179 RIP  
21359 954 816 PME

PA -1229M -35F -34P  
-220CM\$ -223NM\$ -228FM\$  
-0.1PL 2.0DPR 1.9CCR 1.5HCR 3.09SCS  
PA TYPE -0.1 JPI 34%R -97  
ST SR DF RA RW RL FA  
0.6 0.1 -0.7 H1.1 0.3 P1.0 S0.9  
FU RH RUW UC UD TP TL  
0.8 -0.6 -0.8 0.1 S1.5 W0.1 S0.3

IMPRESSIVE INDIANA-ET  
USA 112391117 138JE3163  
CDCB PTA 08/01/2016 153DAUS 79HRDS 3%RIP  
94%R -1429M -0.06% -79F 0%ILE  
94%R 0.00% -51P -554CM\$ -532NM\$ -478FM\$ -393GM\$  
-3.1PL 2.6DPR 2.6CCR 3.1HCR 3.30SCS  
AJCA 08/01/2016 123DAUS  
PTAT 91%R 0.9 JUI 8.0 JPI 87%R -197

HURONIA CONNECTN CRYSTALYN 23L SUP-EX 95-3E (CAN)  
JECAN000010214696 GT50K BBR 100 JH1F JH2C  
TATTOO UZA / 23L  
3-00 305 2 15135 5.2 792 4.0 600 CAN 2078C  
4-08 305 2 17777 5.0 897 3.8 670 CAN 2318C  
5-10 305 2 17514 4.7 825 3.8 659 CAN 2235C  
9-11 305 2 15902 5.1 811 3.7 584 CAN 2020C  
CDCB GPTA 11/01/2016 ORECS 83%R 13%ILE  
-983M -36F -28P -62CM\$ -67NM\$ -77FM\$ -5GM\$  
2.5PL 2.6DPR 3.1CCR 1.8HCR 2.95SCS  
AJCA 11/01/2016 GPTAT 76%R 1.0 GJUI 22.2  
GJPI 77%R -38

FRESH: 08/04/2016  
BRED: 10/30/2016 DUE: 08/05/2017 TO  
ALL LYNNS VALENTINO IRWIN-ET  
USA 117423084 73E1163  
CDCB GPTA 08/01/2016 1598DAUS 252HRDS 48%RIP  
99%R 377M 0.02% 22F 37%ILE  
99%R 0.00% 14P 266CM\$ 259NM\$ 243FM\$ 131GM\$  
4.0PL -3.2DPR -4.1CCR -0.6HCR 2.91SCS  
AJCA 08/01/2016 708DAUS  
GPTAT 98%R 1.8 GJUI 28.0 GJPI 96%R 86

62 LBS MILK ON NOVEMBER TEST  
SCC: 246,000

HAWARDEN IMPULS PREMIER  
USA 067107510 GT50K BBR 100 JH1C JH2F 29JE3756  
CDCB GPTA 08/01/2016 3975DAUS 562HRDS 21%RIP  
99%R -708M 0.29% 23F 40%ILE  
99%R 0.16% 5P 307CM\$ 264NM\$ 161FM\$ 252GM\$  
4.8PL 1.7DPR 0.2CCR 0.5HCR 3.07SCS  
AJCA 08/01/2016 2148DAUS  
GPTAT 99%R 1.0 GJUI 11.6 GJPI 98%R 76

SAR GOVERNOR POPOFF 79%  
USA 067183483 GA  
DHIA HERD # 56-36-0051 CONTROL # 3483  
2-00 305 2 19080 4.3 828 3.3 622 101DCR 2147C  
305 2X ME AVG 2L 18934M 756F 616P 2053C  
PPA 240M 20F 3P / YD 207M 28F 2P  
CDCB GPTA 08/01/2016 2RECS 62%R 8%ILE  
-518M OF -16P -133CM\$ -127NM\$ -116FM\$ -76GM\$  
-1.7PL 0.9DPR 1.8CCR 0.4HCR 3.06SCS  
AJCA 08/01/2016 PTAT 50%R -0.4 GJUI -1.9  
GJPI 53%R -51  
SIRE: GRIFFENS GOVERNOR-ET GJPI -80 5%ILE

SIRE:  
ROCK ELLA IMPRESSION-ET  
JECAN000011227649 GT50K BBR 100 JH1F JH2F 250JE3285  
CDCB GPTA 08/01/2016 274DAUS 143HRDS 35%RIP  
94%R -1761M 0.11% -65F 2%ILE  
94%R 0.05% -54P -388CM\$ -382NM\$ -365FM\$ -290GM\$  
-0.1PL 2.3DPR 2.3CCR 2.2HCR 3.17SCS  
AJCA 11/01/2016 220DAUS  
GPTAT 92%R 0.8 GJUI 16.3 GJPI 88%R -164

DAM:  
SAR PREMIER POPOFF  
USA 067243912  
DHIA HERD # 56-36-0051 CONTROL # 3912  
2-00 305 2 10580 4.4 466 3.4 358 99DCR 1236C  
305 2X ME AVG 2L 11546M 561F 362P 1240C

2-04 60%  
ST SR DF RA RW RL FA FU RH RUW UC UD TP TL RTR RTS  
25 32 5 22 26 33 28 32 18 8 12 43 22 24 36 32  
PPA -3100M -111F -99P / YD -2592M -80F -76P  
CDCB PTA 08/01/2016 2RECS 56%R 14%ILE  
-696M -5F -14P -52CM\$ -64NM\$ -91FM\$ -18GM\$  
-0.1PL 1.6DPR 1.4CCR 0.8HCR 3.01SCS  
AJCA 08/01/2016 PTAT 46%R -1.0 JUI 0.6  
JPI 47%R -30

SISTER(S):  
SAR APOLLO PRETTY 71%  
1-11 305 2 13570 5.5 743 3.5 477 99DCR 1648C  
SELLING AS LOT 4125

SISTER(S):  
SAR TEQUILA POPOFF 80%  
4-03 305 2 17920 5.7 1026 3.5 625 98DCR 2160C  
SAR APPLEJACK POPTART 80%  
2-01 305 2 12590 5.3 662 3.5 439 99DCR 1517C  
NEXT DAM:  
SAR LEGIONAIR POPOFF 91%  
3-10 305 2 19770 5.5 1085 3.8 743 101DCR 2570C  
SIRE: BW LEGIONAIRE-ET GJPI -39 7%ILE

4TH DAM:  
SAR ANDRE 95%  
5-03 305 2 18000 5.4 980 4.0 717 97DCR 2482C  
WINNER, 2004 NATIONAL JERSEY JUG FUTURITY  
SUPREME CHAMPION, 2006 VIRGINIA STATE FAIR  
SENIOR & GRAND CHAMPION, 2006 VIRGINIA STATE FAIR  
RESERVE GRAND CHAMPION, 2008 SC STATE FAIR  
1ST AGED COW, 2008 SC STATE FAIR  
1ST AGED COW, 2006 VIRGINIA STATE FAIR  
1ST FIVE-YEAR-OLD, 2006 NORTH CAROLINA STATE FAIR  
1ST AGED COW, 2007 KENTUCKY KOW-A-RAMA  
1ST AGED COW, 2008 SOUTH CAROLINA STATE FAIR  
2ND AGED COW, 2008 NORTH CAROLINA STATE FAIR  
2ND AGED COW, 2007 MID-ATLANTIC REGIONAL SHOW  
3RD AGED COW, 2007 NORTH CAROLINA STATE FAIR  
9TH AGED COW, 2008 ALL AMERICAN JERSEY SHOW



**SAR ANDRE**  
Fourth Dam of Lot 4322



**LOT 4323 SAR TERPSTER MADDY USA 067314323**

BORN 09/01/2014 PO  
 FEMALE EFI 5.8% AMERICAN ID 4323 / 4323

BUSH RIVER / SKIPARILLA &/OR F BREEDER & OWNER  
 NEWBERRY, SC

AND SELECTED  
 SKIP-A-RILLA CONSIGNMENTS

1-11 94 2 4982 6.2 309 4.0 200 RIP  
 20227 1036 843 PME

PA -852M -37F -28P  
 -181CM\$ -176NM\$ -163FM\$  
 1.1PL 0.5DPR 1.0CCR 0.9HCR 3.04SCS  
 PA TYPE 0.7 JPI 30%R -82  
 ST SR DF RA RW RL FA  
 0.3 0.1 0.5 H1.1 0.6 PO.3 SO.5  
 FU RH RUW UC UD TP TL  
 0.9 0.6 0.4 0.1 SO.7 CO.4 SO.1

FOREST GLEN AVERY ACTION-ET  
 USA 111023978 GTHD BBR 100 JH1F JH2F 7JE590  
 CDCB GPTA 08/01/2016 23704DAUS 2755HRDS 4%RIP  
 99%R -335M -0.02% -19F 14%ILE  
 99%R 0.00% -12P 26CM\$ 28NM\$ 35FM\$ 45GM\$  
 2.8PL 1.3DPR 1.0CCR 3.0HCR 2.99SCS  
 AJCA 08/01/2016 12055DAUS  
 GPTAT 99%R 1.2 GJUI 16.1 GJPI 99%R 2

WF ATTABOY TIFFANY 94%  
 USA 115772490 GT8K BBR 100 JH1F JH2F  
 TATTOO / W802  
 DHIA HERD # 52-33-0019 CONTROL # 4802  
 1-11 305 2 12100 4.3 524 3.6 434 96DCR 1440C  
 3-05 305 2 16130 4.4 708 3.6 576 98DCR 1931C  
 4-05 305 2 18620 4.5 840 3.7 693 98DCR 2306C  
 5-07 203 2 14150 4.0 568 3.6 504 90DCR 1608C  
 305 2X ME AVG 4L 17074M 730F 620P 2028C  
 PPA -911M -102F -31P / YD -1070M -101F -36P  
 CDCB GPTA 11/01/2016 4RECS 80%R 4%ILE  
 -590M -34F -27P -211CM\$ -194NM\$ -154FM\$ -179GM\$  
 -0.3PL -0.2DPR 0.3CCR 0.0HCR 3.04SCS  
 AJCA 11/01/2016 GPTAT 79%R 0.9 GJUI 16.8  
 GJPI 75%R -84

FRESH: 08/01/2016  
 BRED: 11/17/2016 DUE: 08/23/2017 TO  
 IGL SANTANA TORPEDO-ET  
 JE840003125325348 250JE1456  
 CDCB GPTA 08/01/2016  
 71%R 783M 0.04% 45F 87%ILE  
 72%R 0.03% 33P 470CM\$ 450NM\$ 400FM\$ 353GM\$  
 4.7PL -1.5DPR -1.7CCR 0.7HCR 2.84SCS  
 AJCA 08/01/2016 ODAUS  
 GPTAT 71%R 1.1 GJUI 20.0 GJPI 67%R 169  
 56 LBS MILK ON NOVEMBER TEST  
 SCC: 81,000

SISTER(S):  
 SAR FASTRACK MADDI  
 SELLING AS LOT 4595

SV JADE HIRED GUN-ET  
 USA 115093063 GT50K BBR 100 JH1F JH2F 94JE3720  
 CDCB GPTA 08/01/2016 1804DAUS 587HRDS 18%RIP  
 99%R -1439M 0.27% -19F 8%ILE  
 99%R 0.12% -29P -37CM\$ -59NM\$ -109FM\$ 11GM\$  
 2.5PL 3.1DPR 3.9CCR 1.3HCR 3.11SCS  
 AJCA 08/01/2016 1110DAUS  
 GPTAT 99%R 1.0 GJUI 16.4 GJPI 98%R -42

SIRE:  
 WF ACTION TERPSTER  
 USA 118049214 GT80K BBR 100 JH1F JH2F 94JE3877  
 CDCB GPTA 08/01/2016  
 74%R -188M -0.13% -33F 6%ILE  
 75%R -0.03% -14P -142CM\$ -127NM\$ -92FM\$ -141GM\$  
 0.5PL -0.9DPR -0.6CCR 0.5HCR 3.01SCS  
 AJCA 08/01/2016 2DAUS  
 GPTAT 77%R 1.1 GJUI 11.4 GJPI 72%R -51

SAR DUSTIN MARLIE 90%  
 USA 114386979 TATTOO / R213  
 DHIA HERD # 56-36-0051 CONTROL # 6213  
 2-00 305 2 13640 4.6 628 3.6 496 82DCR 1692C  
 3-03 296 2 12960 4.3 561 3.3 434 101DCR 1497C  
 4-05 267 2 12570 4.7 595 3.6 449 100DCR 1552C  
 5-04 305 2 14320 4.0 569 3.5 503 101DCR 1608C  
 6-07 262 2 15920 4.7 745 3.5 560 100DCR 1935C  
 8-07 299 2 14800 4.7 696 3.5 511 101DCR 1766C  
 9-06 258 2 10760 4.2 453 3.6 383 100DCR 1256C  
 10-08 234 2 11110 4.3 479 3.1 349 98DCR 1204C  
 305 2X ME AVG 9L 14797M 654F 513P 1733C  
 PPA -2206M -108F -67P / YD -2714M -111F -87P  
 CDCB PTA 08/01/2016 5RECS 67%R 0%ILE  
 -1431M -56F -46P -375CM\$ -368NM\$ -350FM\$ -322GM\$  
 -0.1PL 0.8DPR 1.4CCR 1.0HCR 3.08SCS  
 AJCA 08/01/2016 PTAT 57%R -0.1 JUI 4.0  
 JPI 54%R-155

DAM:  
 SAR HIRED GUN MADDY  
 USA 067243920  
 DHIA HERD # 56-36-0051 CONTROL # 3920  
 1-11 305 2 11330 5.3 598 3.6 407 99DCR 1407C  
 3-04 292 2 11137 5.1 563 3.1 348 RIP  
 12035 592 370 PME  
 305 2X ME AVG 1L 15852M 813F 565P 1953C  
 2-04 75% 3-08 81%  
 ST SR DF RA RW RL FA FU RH RUW UC UD TP TL RTR RTS  
 36 38 38 22 38 38 28 28 35 26 26 22 35 22 48 48

SELLING AS LOT 6213  
 SIRE: RENAISSANCE DUSTIN GJPI -209 0%ILE

PPA -3588M -105F -114P / YD -3462M -93F -101P  
 CDCB PTA 08/01/2016 2RECS 57%R 3%ILE  
 -1516M -40F -42P -220CM\$ -225NM\$ -234FM\$ -177GM\$  
 1.7PL 1.8DPR 2.6CCR 1.3HCR 3.07SCS  
 AJCA 08/01/2016 PTAT 52%R 0.2 JUI 5.4  
 JPI 48%R-113  
 SELLING AS LOT 3920

NEXT DAM:  
 SAR KAVA MARY 88%  
 2-04 305 2 12480 5.2 654 4.0 498 100DCR 1724C  
 SIRE: LS KAVA SAMBO-ET GJPI -39 8%ILE

SISTER(S):  
 SAR MINISTER MARLIE 91%  
 7-03 305 2 14780 5.5 807 3.3 485 99DCR 1674C  
 1ST 3-YEAR-OLD, 2011 SC STATE FAIR JR SHOW  
 1ST 3-YEAR-OLD, 2011 SC STATE FAIR  
 2ND JR 2-YEAR-OLD, 2010 KY STATE FAIR  
 6TH JR 2-YEAR-OLD, 2010 ALL AMERICAN JUNIOR SHOW  
 1ST JR 2-YEAR-OLD, 2010 SC STATE FAIR JR SHOW  
 1ST JR 2-YEAR-OLD, 2010 SC STATE FAIR  
 4TH JR 2-YEAR-OLD, 2010 MID-ATLANTIC REGIONAL  
 SAR VINCENT MARLA 90%  
 2-01 305 2 8580 4.5 384 3.6 313 101DCR 1048C  
 SELLING AS LOT 36100  
 SAR LEGION MARLIE 74%  
 2-00 305 2 11560 5.8 666 3.6 413 99DCR 1428C  
 SELLING AS LOT 4115  
 SAR IMPRESSION MADISON  
 PROJECTED TO 17,100M, 866F, 572P ME AT 1-11

4TH DAM:  
 SAR PROSPECTOR DOLLIE 86%  
 8-10 305 2 19830 5.4 1068 3.5 696 101DCR 2405C



AND SELECTED  
SKIP-A-RILLA CONSIGNMENTS

**LOT 4324 BRJ LEGAL FIRE NELL Z-24 USA 067314324**

BORN 09/01/2014 P2  
FEMALE EFI 7.1% AMERICAN ID 4324 / 4324

BUSH RIVER / SKIPARILLA &/OR F OWNER  
NEWBERRY, SC

1-11 64 2 3070 3.0 92 3.2 98 RIP  
20403 711 676 PME

BUSH RIVER JERSEYS &/OR DORAN BREEDER  
NEWBERRY, SC

PA -192M -9F 1P  
59CM\$ 50NM\$ 29FM\$  
2.1PL 0.1DPR 0.8CCR 2.4HCR 3.10SCS  
PA TYPE 1.0 JPI 36%R 22  
ST SR DF RA RW RL FA  
-0.3 0.2 -0.1 H1.1 -0.2 PO.1 S0.3  
FU RH RUW UC UD TP TL  
1.0 0.3 0.0 0.5 S1.4 C0.6 S0.1

ISDK Q IMPULS  
JEDNK00000301592 GTHD BBR 100 JH1F JH2F 236JE3  
CDCB GPTA 08/01/2016 31829DAUS 3018HRDS 4%RIP  
99%R -11M 0.18% 36F 39%ILE  
99%R 0.12% 24P 298CM\$ 260NM\$ 168FM\$ 276GM\$  
1.3PL 1.4DPR 2.3CCR 0.3HCR 3.10SCS  
AJCA 08/01/2016 17309DAUS  
GPTAT 99%R 0.0 GJUI -2.7 GJPI 99%R 99

FRESH: 08/31/2016  
BRED: 11/11/2016 DUE: 08/17/2017 TO  
SUNSET CANYON DAZZLER-ET  
USA 117925081 29JE3830  
CDCB GPTA 08/01/2016 403DAUS 64HRDS 89%RIP  
97%R -169M 0.14% 20F 80%ILE  
97%R 0.06% 4P 428CM\$ 406NM\$ 356FM\$ 377GM\$  
7.7PL 1.5DPR 2.3CCR 3.7HCR 2.82SCS  
AJCA 08/01/2016 124DAUS  
GPTAT 93%R 1.6 GJUI 25.0 GJPI 92%R 125  
  
64 LBS MILK ON NOVEMBER TEST  
SCC: 47,000

WOODSTOCK LEMVIG LINDY 90%  
USA 111360167  
TATTOO W505 / W505  
DHIA HERD # 93-34-0279 CONTROL # 4505  
1-11 305 2 15040 4.9 736 3.9 586 100DCR 1992C  
3-01 305 2 21290 4.6 989 3.8 802 89DCR 2696C  
305 2X ME AVG 2L 20374M 964F 784P 2632C  
PPA -1861M -25F -12P / YD -1634M -19F -10P  
CDCB PTA 08/01/2016 2RECS 77%R 27%ILE  
-378M -8F -3P 34CM\$ 19NM\$ -16FM\$ 32GM\$  
0.3PL 0.2DPR 0.8CCR 2.3HCR 2.98SCS  
AJCA 08/01/2016 PTAT 70%R 0.7 JUI 18.1  
JPI 71%R 15

SIRE:  
TOLLENAARS IMPULS LEGAL 233-ET  
USA 061929249 GTHD BBR 100 JH1C JH2F 29JE3506  
CDCB GPTA 08/01/2016 9776DAUS 1014HRDS 16%RIP  
99%R 325M -0.05% 5F 33%ILE  
99%R 0.03% 17P 249CM\$ 237NM\$ 207FM\$ 225GM\$  
3.6PL 0.5DPR 1.9CCR 3.6HCR 3.00SCS  
AJCA 08/01/2016 4467DAUS  
GPTAT 99%R 1.0 GJUI 21.5 GJPI 99%R 104

AVONLEA CF GT BALLS OF FIRE-ET  
JECAN000010989464 GT50K BBR 100 JH1F JH2F 7JE1124  
CDCB GPTA 08/01/2016 808DAUS 370HRDS 22%RIP  
98%R -745M 0.10% -17F 8%ILE  
98%R 0.10% -9P -66CM\$ -86NM\$ -135FM\$ -103GM\$  
1.1PL -0.5DPR -0.7CCR 1.4HCR 3.13SCS  
AJCA 11/01/2016 479DAUS  
GPTAT 97%R 0.8 GJUI 3.7 GJPI 95%R -35

DAM:  
BRJ FIRE SULTAN NELL S-25  
USA 067243925  
DHIA HERD # 56-36-0051 CONTROL # 3925  
  
1-11 305 2 13020 4.7 606 3.6 464 99DCR 1604C  
305 2X ME AVG 1L 18217M 824F 645P 2211C  
  
2-04 82%  
ST SR DF RA RW RL FA FU RH RUW UC UD TP TL RTR RTS  
20 32 36 23 28 36 27 35 42 32 33 32 18 23 32 35  
  
PPA -1858M -80F -48P / YD -1550M -64F -32P  
CDCB PTA 08/01/2016 1RECS 54%R 7%ILE  
-709M -23F -15P -132CM\$ -137NM\$ -149FM\$ -139GM\$  
0.5PL -0.3DPR -0.4CCR 1.2HCR 3.20SCS  
AJCA 08/01/2016 PTAT 46%R 1.0 JUI 5.0  
JPI 46%R -60

BRJ SULTAN SIGNATURE NELL F-94 {6} 81%  
USA 067183094 TATTOO / A9  
DHIA HERD # 56-36-0051 CONTROL # 3094  
2-00 287 2 11190 5.3 592 3.6 406 100DCR 1404C  
2-11 305 2 12440 4.9 611 3.6 450 101DCR 1556C  
305 2X ME AVG 3L 13105M 621F 460P 1572C  
PPA -2590M -89F -87P / YD -2040M -68F -72P  
CDCB PTA 08/01/2016 3RECS 63%R 7%ILE  
-669M -25F -26P -153CM\$ -141NM\$ -111FM\$ -118GM\$  
0.7PL 0.6DPR 1.1CCR 0.6HCR 3.08SCS  
AJCA 08/01/2016 PTAT 53%R 0.9 JUI 15.2  
JPI 52%R -66  
SIRE: SHF CENTURION SULTAN GJPI -2 14%ILE

SISTER(S):  
BRJ TBONE SULTAN NELL N-63 85%  
2-00 305 2 16230 4.7 764 3.3 533 100DCR 1840C

NEXT DAM:  
BRJ SIGNATURE JETSON NELL K-38 {5} 87%  
1-10 305 2 17450 4.1 718 3.1 534 100DCR 1842C  
SIRE: FAMILY HILL AVERY SIGNATURE GJPI -54 8%ILE  
  
4TH DAM:  
HICKORY GROVE JETSON NELL {4} 91%  
4-11 301 2 22420 4.2 944 3.1 689 95DCR 2376C



AND SELECTED  
SKIP-A-RILLA CONSIGNMENTS



**SCHULTZ NITRO KYTE, E-91%**  
Fourth Dam of Lot 4325

**LOT 4325 CRACKERJACK SHINE KYTE Z-25 USA 067314325**

BORN 09/01/2014 PO  
FEMALE EFI 6.6% AMERICAN ID 4325 / 4325

BUSH RIVER / SKIPARILLA &/OR F OWNER  
NEWBERRY, SC

2-00 53 2 2967 4.8 141 3.1 92 RIP  
20571 887 623 PME

CRACKERJACK JERSEYS &/OR DORAN BREEDER  
NEWBERRY, SC

PA -468M 5F -4P  
OCM\$ -14NM\$ -47FM\$  
0.9PL -0.9DPR -0.4CCR -0.2HCR 3.09SCS  
PA TYPE 1.4 JPI 36%R -15  
ST SR DF RA RW RL FA  
1.3 0.1 1.0 H0.1 0.5 P0.5 S0.5  
FU RH RUW UC UD TP TL  
1.8 1.7 1.2 0.1 S2.3 C1.0 L0.1

LENCREST BLACKSTONE-ET  
JECAN000102058939 GT50K BBR 100 JH1C JH2F 200JE423  
CDCB GPTA 08/01/2016 8900DAUS 1757HRDS 5%RIP  
99%R -112M 0.08% 11F 12%ILE  
99%R 0.07% 9P 13CM\$ -3NM\$ -42FM\$ -53GM\$  
-1.2PL -2.4DPR -1.9CCR -1.2HCR 3.15SCS  
AJCA 11/01/2016 4704DAUS  
GPTAT 99%R 0.7 GJUI 6.0 GJPI 99%R 4

FRESH: 09/11/2016  
BRED: 11/18/2016 DUE: 08/24/2017 TO  
IGL SANTANA TORPEDO-ET  
JE840003125325348 250JE1456  
CDCB GPTA 08/01/2016  
71%R 783M 0.04% 45F 87%ILE  
72%R 0.03% 33P 470CM\$ 45NM\$ 400FM\$ 353GM\$  
4.7PL -1.5DPR -1.7CCR 0.7HCR 2.84SCS  
AJCA 08/01/2016 ODAUS  
GPTAT 71%R 1.1 GJUI 20.0 GJPI 67%R 169

NOBLEDALE VICTORIAS SYDNEY-ET 90%  
USA 113513365 GT3K BBR 100 JH1C  
TATTOO / N710  
DHIA HERD # 33-02-0310 CONTROL # 3  
2-01 305 2 23230 4.7 1087 3.6 841 93DCR 2904C  
305 2X ME AVG 1L 30010M 1378F 1082P 3704C  
PPA 1983M 125F 105P / YD 2455M 159F 126P  
CDCB GPTA 11/01/2016 1RECS 88%R 61%ILE  
121M 15F 14P 166CM\$ 145NM\$ 96FM\$ 74GM\$  
1.4PL -1.9DPR -2.7CCR -1.4HCR 2.91SCS  
AJCA 11/01/2016 GPTAT 83%R 0.9 GJUI 12.1  
GJPI 84%R 57

61 LBS MILK ON NOVEMBER TEST  
SCC: 115,000

SISTER(S):  
CRACKERJACK COMERICA KYTE S-18 83%  
2-00 305 2 8200 6.4 527 3.8 314 99DCR 1086C

TALLYS REN TIGER  
USA 113809848 GT50K BBR 100 JH1F JH2F 200JE921  
CDCB GPTA 08/01/2016 122DAUS 68HRDS 0%RIP  
93%R -1246M 0.05% -50F 8%ILE  
94%R -0.02% -48P -110CM\$ -92NM\$ -48FM\$ 0GMS  
5.3PL 4.0DPR 7.4CCR 3.7HCR 3.00SCS  
AJCA 08/01/2016 83DAUS  
GPTAT 89%R 1.2 GJUI 24.7 GJPI 89%R -68

SIRE:  
FREEMAN BLACKSTONE SHINE-ET  
USA 067251066 GT50K BBR 100 JH1C JH2F 7JE1071  
CDCB GPTA 08/01/2016 373DAUS 121HRDS 8%RIP  
97%R -327M 0.19% 22F 15%ILE  
97%R 0.12% 13P 82CM\$ 46NM\$ -40FM\$ -50GM\$  
-1.3PL -3.9DPR -4.9CCR -2.2HCR 3.08SCS  
AJCA 08/01/2016 186DAUS  
GPTAT 94%R 1.3 GJUI 13.0 GJPI 94%R 19

CRACKERJACK ECHO HMARK KYTE E-73 79%  
USA 067062873  
DHIA HERD # 56-36-0051 CONTROL # 2873  
1-11 305 2 10400 5.1 527 3.4 356 101DCR 1230C  
305 2X ME AVG 2L 14262M 736F 518P 1793C  
PPA -2176M -69F -76P / YD -1499M -42F -55P  
CDCB PTA 08/01/2016 2RECS 61%R 6%ILE  
-515M -11F -18P -163CM\$ -158NM\$ -145FM\$ -152GM\$  
-1.7PL -0.8DPR -0.8CCR -1.1HCR 3.04SCS  
AJCA 08/01/2016 PTAT 50%R 0.5 JUI 12.5  
JPI 51%R -64

DAM:  
CRACKERJACK TIGER ECHO KYTE H-59  
USA 067173259  
TATTOO / H59  
DHIA HERD # 56-36-0051 CONTROL # 3259  
2-01 269 2 10860 4.6 500 3.5 385 100DCR 1331C  
3-00 304 2 13010 5.4 702 3.9 501 101DCR 1734C  
4-00 250 2 11400 5.1 577 3.6 407 100DCR 1407C  
5-00 304 2 15830 4.9 779 3.6 573 99DCR 1981C  
305 2X ME AVG 4L 15652M 765F 563P 1940C

SIRE: JENKS ALL AMERICAN ECHO GJPI -56 6%ILE  
SISTER(S):  
CRACKERJACK B BILL HMARK Z-83 85%  
4-01 305 2 20800 4.3 884 3.5 727 100DCR 2421C  
CRACKERJACK HMARK KYTE X-98 78%  
2-01 301 2 16280 5.0 813 3.5 571 96DCR 1973C  
CRACKERJACK ARTIST KYTE K-35 84%  
4-00 295 3 20610 4.1 836 3.5 715 100DCR 2328C

2-04 85% 3-06 90%  
ST SR DF RA RW RL FA FU RH RUW UC UD TP TL RTR RTS  
42 26 45 21 35 30 35 45 42 35 33 45 45 12

NEXT DAM:  
CRACKERJACK HALLMARK NITRO KYTE 82%  
1-10 304 2 15220 4.9 752 3.5 528 97DCR 1824C  
SIRE: SCHULTZ BROOK HALLMARK GJPI -25 7%ILE

PPA -2539M -60F -70P / YD -2051M -53F -64P  
CDCB PTA 08/01/2016 4RECS 61%R 13%ILE  
-1026M -30F -34P -82CM\$ -74NM\$ -54FM\$ -24GM\$  
3.0PL 2.2DPR 4.1CCR 1.8HCR 3.10SCS  
AJCA 08/01/2016 PTAT 51%R 1.5 JUI 31.4  
JPI 49%R -48

4TH DAM:  
SCHULTZ NITRO KYTE 91%  
4-10 305 2 21790 4.8 1041 3.8 827 DHIR 2691C

1ST 3-YEAR-OLD, 2012 CLEMSON SPRING SHOW  
9TH JR 3-YEAR-OLD, 2012 ALL AMERICAN SHOW



AND SELECTED  
SKIP-A-RILLA CONSIGNMENTS

**LOT 4326 BRJ CHAOS JACE PAM Z-26 USA 067314326**

BORN 09/01/2014 P2  
FEMALE EFI 8.0% AMERICAN ID 4326 / 4326

BUSH RIVER JERSEYS BREEDER & OWNER  
NEWBERRY, SC

1-11 77 2 20242 4.4 891 3.7 751 RIP  
20242 891 751 PME

PA 271M 7F 12P  
79CM\$ 72NM\$ 54FM\$  
0.4PL 0.4DPR 0.7CCR -1.0HCR 2.94SCS  
PA TYPE -0.6 JPI 36%R 31  
ST SR DF RA RW RL FA  
-0.1 -0.1 0.2 L0.6 -0.3 S0.3 L0.2  
FU RH RUW UC UD TP TL  
-1.1 -0.5 -0.4 -0.4 D1.1 W0.6 L0.0

FRESH: 08/18/2016  
BRED: 10/27/2016 DUE: 08/02/2017 TO  
OOMSDALE GEMMA HARRIS GANYA {5}-ET  
USA 067235865 29JE4026  
CDCB GPTA 11/01/2016  
72%R 757M 0.13% 63F 100%ILE  
73%R 0.08% 42P 601CM\$ 566NM\$ 481FM\$ 481GM\$  
5.7PL -0.5DPR -0.5CCR 1.1HCR 2.93SCS  
AJCA 11/01/2016 ODAUS  
GPTAT 70%R 1.5 GJUI 17.7 GJPI 68%R 211  
59 LBS MILK ON NOVEMBER TEST  
SCC: 62,000

DAUGHTER(S):  
BRJ COLTON CHAOS PAM E-8  
SELLING AS LOT 4708

SIRE:  
DAR VIEW ABE CHAOS-ET  
USA 067080195 GT50K BBR 100 JH1F JH2F 14JE516  
CDCB GPTA 08/01/2016 136DAUS 73HRDS 8%RIP  
94%R 189M -0.01% 6F 15%ILE  
95%R 0.02% 11P 68CM\$ 59NM\$ 36FM\$ 81GM\$  
0.1PL 1.0DPR 2.0CCR -0.7HCR 2.97SCS  
AJCA 08/01/2016 75DAUS  
GPTAT 90%R -1.0 GJUI -10.2 GJPI 91%R 32

DAM:  
BRJ JACE BUTLER PAM R-36  
USA 067042636  
DHIA HERD # 56-36-0051 CONTROL # 2636

2-00 305 2 19670 4.3 841 3.3 655 101DCR 2250C  
3-03 305 2 20440 4.9 999 3.6 739 101DCR 2555C  
4-04 298 2 19840 4.6 913 3.6 722 101DCR 2461C  
5-04 305 2 20720 4.2 863 3.6 742 101DCR 2410C  
6-05 305 2 20470 4.2 862 3.5 711 101DCR 2364C  
7-04 305 2 24420 4.3 1054 3.3 805 100DCR 2780C  
305 2X ME AVG 7L 21876M 943F 752P 2532C

2-02 77% 3-10 83%  
ST SR DF RA RW RL FA FU RH RUW UC UD TP TL RTR RTS  
38 28 35 18 35 30 29 23 39 32 29 18 28 35

PPA 2272M 83F 81P / YD 1006M 29F 35P  
CDCB PTA 08/01/2016 5RECS 64%R 43%ILE  
352M 8F 12P 89CM\$ 84NM\$ 72FM\$ 61GM\$  
0.6PL -0.2DPR -0.6CCR -1.2HCR 2.91SCS  
AJCA 08/01/2016 PTAT 54%R -0.2 JUI -13.7  
JPI 54%R 29

SISTER(S):  
BRJ SHOWTIME BUTLER PAM F-18 83%  
BRJ ALABAMA BUTLER PAM H-98 81%  
5-01 305 2 21490 4.1 877 3.6 778 98DCR 2483C

AHLEM LEMVIG ABE {6}-ET  
USA 111334898 GTHD BBR 100 JH1F JH2F 122JE5198  
CDCB GPTA 08/01/2016 9763DAUS 695HRDS 4%RIP  
99%R 392M 0.10% 39F 36%ILE  
99%R 0.05% 24P 263CM\$ 239NM\$ 181FM\$ 169GM\$  
1.4PL -1.8DPR 0.1CCR -2.0HCR 2.90SCS  
AJCA 08/01/2016 6329DAUS  
GPTAT 99%R -0.9 GJUI -11.0 GJPI 99%R 82

DAR-VIEW HALLMARK CHLOE 88%

USA 112640958  
TATTOO / A10  
DHIA HERD # 21-12-0159 CONTROL # 1610  
2-01 305 2 17860 4.3 767 3.5 631 95DCR 2101C  
3-05 305 2 22760 4.5 1019 3.5 792 94DCR 2726C  
305 2X ME AVG 2L 23757M 1036F 834P 2814C  
PPA 2257M 60F 83P / YD 1167M 26F 49P  
CDCB PTA 08/01/2016 2RECS 70%R 10%ILE  
-148M -18F -1P -96CM\$ -101NM\$ -111FM\$ -40GM\$  
-1.7PL 1.6DPR 0.9CCR -0.6HCR 3.06SCS  
AJCA 08/01/2016 PTAT 60%R 0.1 JUI 1.1  
JPI 60%R -21

WINDY WILLOW MONTANA JACE {6}  
USA 110106571 GTHD BBR 100 JH1C JH2F 7JE535  
CDCB GPTA 08/01/2016 13011DAUS 1936HRDS 4%RIP  
99%R 133M 0.07% 20F 21%ILE  
99%R 0.02% 9P 126CM\$ 113NM\$ 83FM\$ 55GM\$  
0.8PL -1.3DPR -2.9CCR -2.0HCR 2.83SCS  
AJCA 11/01/2016 7773DAUS  
GPTAT 99%R 0.5 GJUI -2.9 GJPI 99%R 35

BRJ BUTLER BARBER PAM Y-47 85%

USA 067032347  
DHIA HERD # 56-36-0051 CONTROL # 2347  
1-11 305 2 20930 3.8 804 3.1 656 96DCR 2191C  
2-11 305 2 19970 4.3 867 3.2 645 100DCR 2226C  
4-02 305 2 23520 4.1 955 3.2 742 101DCR 2551C  
5-06 298 2 22900 4.0 920 3.2 739 101DCR 2492C  
6-06 305 2 16410 4.1 675 3.4 552 101DCR 1843C  
305 2X ME AVG 6L 20970M 836F 671P 2258C  
PPA 1898M 18F 34P / YD 1207M -6F 22P  
CDCB PTA 08/01/2016 5RECS 67%R 24%ILE  
400M -9F 6P -5CM\$ 2NM\$ 23FM\$ 4GM\$  
0.1PL 0.2DPR 0.4CCR -1.2HCR 2.94SCS  
AJCA 08/01/2016 PTAT 56%R -0.3 JUI -11.3  
JPI 56%R 2

SIRE: PRICELAND BUTLER-ET GJPI -33 6%ILE

NEXT DAM:  
BRJ BARBER SOONER PAM TWO 83%  
1-10 305 2 17340 5.2 903 3.3 564 97DCR 1947C  
SIRE: WF/L&M DUNCAN BARBER-ET GJPI -70 5%ILE

4TH DAM:  
BRJ SOONER DOUGLAS PAM 90%  
8-00 305 2 21470 4.3 920 3.2 683 100DCR 2357C



AND SELECTED  
SKIP-A-RILLA CONSIGNMENTS



**SOONER JUNO ANN, E-95%**  
Sixth Dam of Lot 4327

**LOT 4327 BRJ DAZZLER RILEY ANN Z-27 USA 067314327**

BORN 09/01/2014 P3  
FEMALE EFI 7.4% AMERICAN ID 4327 / 4327

BUSH RIVER JERSEYS &/OR DORAN BREEDER & OWNER  
NEWBERRY, SC

PA -283M -1F -5P  
182CM\$ 173NM\$ 152FM\$  
4.3PL 1.9DPR 2.1CCR 2.3HCR 2.93SCS  
PA TYPE 1.0 JPI 35%R 49  
ST SR DF RA RW RL FA  
0.2 -0.2 0.3 L0.0 -0.2 P0.4 S0.5  
FU RH RUW UC UD TP TL  
1.0 0.9 0.7 0.5 S1.3 C0.4 S0.4

FRESH: 09/20/2016  
SELLING OPEN  
68 LBS MILK ON NOVEMBER TEST  
SCC: 87,000

SIRE:  
SUNSET CANYON DAZZLER-ET  
USA 117925081 GT50K BBR 100 JH1F JH2F 29JE3830  
CDCB GPTA 08/01/2016 403DAUS 64HRDS 89%RIP  
97%R -169M 0.14% 20F 80%ILE  
97%R 0.06% 4P 428CM\$ 406NM\$ 356FM\$ 377GM\$  
7.7PL 1.5DPR 2.3CCR 3.7HCR 2.82SCS  
AJCA 08/01/2016 124DAUS  
GPTAT 93%R 1.6 GJUI 25.0 GJPI 92%R 125

DAM:  
BRJ RILEY GOVERNOR ANN S-19  
USA 067243919  
DHIA HERD # 56-36-0051 CONTROL # 3919  
1-11 305 2 14230 4.6 654 3.6 512 99DCR 1755C  
2-11 305 2 14460 4.9 714 3.6 519 98DCR 1794C  
305 2X ME AVG 2L 18660M 860F 660P 2256C

2-04 81% 3-00 84%  
ST SR DF RA RW RL FA FU RH RUW UC UD TP TL RTR RTS  
36 32 35 30 21 24 40 36 43 36 23 23 30 24 34 38  
PPA -869M -42F -18P / YD -987M -49F -28P  
CDCB PTA 08/01/2016 2RECS 58%R 14%ILE  
-396M -21F -13P -64CM\$ -61NM\$ -53FM\$ -7GM\$  
0.8PL 2.2DPR 1.9CCR 0.8HCR 3.04SCS  
AJCA 08/01/2016 PTAT 51%R 0.3 JUI 3.5  
JPI 49%R -28

SISTER(S):  
BRJ LAYNE GOVERNOR ANN T-98 83%  
2-02 305 2 18090 6.1 1111 3.8 694 70DCR 2402C  
SELLING AS LOT 4098

HAWARDEN IMPULS PREMIER  
USA 067107510 GT50K BBR 100 JH1C JH2F 29JE3756  
CDCB GPTA 08/01/2016 3975DAUS 562HRDS 21%RIP  
99%R -708M 0.29% 23F 40%ILE  
99%R 0.16% 5P 307CM\$ 264NM\$ 161FM\$ 252GM\$  
4.8PL 1.7DPR 0.2CCR 0.5HCR 3.07SCS  
AJCA 08/01/2016 2148DAUS  
GPTAT 99%R 1.0 GJUI 11.6 GJPI 98%R 76

PEARLMONT RESTORE DIXIE-ET 90%  
USA 116341888 GT50K BBR 100 JH1F JH2C  
TATTOO / P5  
DHIA HERD # 33-87-0722 CONTROL # 305  
2-00 305 2 19000 4.3 819 3.4 650 97DCR 2209C  
365 2 22546 4.3 975 3.5 789 97DCR 2653C  
3-07 305 2 20010 4.6 930 3.5 697 89DCR 2409C  
5-06 305 3 24280 4.4 1072 3.4 833 102DCR 2867C  
305 2X ME AVG 4L 17392M 791F 620P 2117C  
PPA 1019M -4F 23P / YD 1404M 33F 46P  
CDCB GPTA 11/01/2016 4RECS 92%R 98%ILE  
976M 26F 28P 371CM\$ 366NM\$ 356FM\$ 281GM\$  
4.9PL -1.4DPR 0.2CCR 2.7HCR 2.75SCS  
AJCA 11/01/2016 GPTAT 90%R 0.6 GJUI 6.0  
GJPI 89%R 141

CHASIN-RAINBOWS ACT RILEY-ET  
USA 067029404 GT50K BBR 100 JH1F JH2F 7JE859  
CDCB GPTA 08/01/2016 6171DAUS 665HRDS 23%RIP  
99%R -54M -0.13% -27F 15%ILE  
99%R -0.04% -9P 48CM\$ 61NM\$ 92FM\$ 119GM\$  
3.8PL 3.5DPR 2.9CCR 1.2HCR 2.98SCS  
AJCA 08/01/2016 2520DAUS  
GPTAT 99%R 1.1 GJUI 19.0 GJPI 99%R 24

BRJ GOVERNOR BRAZO ANN G-34 71%  
USA 067213134  
DHIA HERD # 56-36-0051 CONTROL # 3134  
1-11 305 2 12550 5.5 692 3.6 457 101DCR 1580C  
2-10 305 2 13140 4.9 644 3.7 480 101DCR 1660C  
305 2X ME AVG 2L 16424M 830F 591P 2043C  
PPA -1413M -20F -36P / YD -1228M -18F -34P  
CDCB PTA 08/01/2016 3RECS 62%R 3%ILE  
-575M -13F -18P -239CM\$ -233NM\$ -221FM\$ -173GM\$  
-3.1PL 0.6DPR 0.8CCR 0.6HCR 3.14SCS  
AJCA 08/01/2016 PTAT 54%R -0.5 JUI -10.5  
JPI 52%R -90  
SIRE: GRIFFENS GOVERNOR-ET GJPI -80 5%ILE

NEXT DAM:  
BRJ BRAZO TOPKICK ANN B-85 {6} 79%  
3-00 299 2 16960 4.7 796 3.7 631 101DCR 2149C  
SIRE: SIL-MIST RMBM BUTTONS BRAZO {5}-ET  
GJPI 33 17%ILE

4TH DAM:  
TOPKICK BARB J ANN 86%  
3-03 305 2 18640 4.5 833 3.4 627 95DCR 2166C



**BOOMER BARBER J ANN-ET**  
Excellent-92%  
Fifth Dam of Lot 4327



AND SELECTED  
SKIP-A-RILLA CONSIGNMENTS

**LOT 4330 HEADSPRING VIABULL DILLY Z-30 USA 067314330**

BORN 09/06/2014 P9  
FEMALE EFI 8.6% AMERICAN ID 4330 / 4330

PARR, LEONA ELIZABETH BREEDER & OWNER  
NEWBERRY, SC

PA 475M 33F 18P  
343CM\$ 334NM\$ 314FM\$  
4.3PL 0.1DPR -0.4CCR 0.0HCR 2.90SCS  
PA TYPE 0.7 JPI 32%R 112  
ST SR DF RA RW RL FA  
0.3 0.1 0.3 L0.7 -0.2 P0.5 S0.5  
FU RH RUW UC UD TP TL  
0.8 1.0 0.8 0.0 S1.1 W0.2 S0.4

FRESH: 10/20/2016  
SELLING OPEN  
51 LBS MILK ON NOVEMBER TEST  
SCC: 264,000

SIRE:  
AHLEM VIABULL-P  
USA 071199749 GT50K BBR 100 JH1F JH2F 29JE3869  
CDCB GPTA 08/01/2016 24DAUS 4HRDS 100%RIP  
84%R 715M 0.03% 41F 85%ILE  
85%R -0.03% 19P 436CM\$ 434NM\$ 430FM\$ 391GM\$  
5.7PL 1.0DPR 0.6CCR -0.1HCR 2.81SCS  
AJCA 08/01/2016 1DAUS  
GPTAT 76%R 1.0 GJUI 13.4 GJPI 79%R 145

DAM:  
HEADSPRING VALENTINO DILLY S-24  
USA 067243924  
DHIA HERD # 56-36-0051 CONTROL # 3924  
1-11 305 2 16500 5.0 825 3.5 578 99DCR 1998C  
3-00 281 2 14330 5.5 795 3.7 534 98DCR 1847C  
305 2X ME AVG 2L 20369M 1033F 723P 2499C

2-04 81% 3-07 71%  
ST SR DF RA RW RL FA FU RH RUW UC UD TP TL RTR RTS  
40 40 15 25 46 12 28 25 40 40 25 22 25 18 45 46  
PPA 966M 91F 51P / YD 729M 68F 40P  
CDCB PTA 08/01/2016 2RECS 58%R 84%ILE  
234M 24F 16P 250CM\$ 234NM\$ 197FM\$ 173GM\$  
2.8PL -0.8DPR -1.3CCR 0.1HCR 2.99SCS  
AJCA 08/01/2016 PTAT 51%R 0.4 JUI 7.7  
JPI 49%R 79

SISTER(S):  
HEADSPRING HARRIS DILLY X-96 {5}  
SELLING AS LOT 4296

SCHULTZ LEGAL CRITIC-P  
USA 117217618 GT50K BBR 100 JH1C JH2F 11JE1098  
CDCB GPTA 08/01/2016 2686DAUS 242HRDS 28%RIP  
99%R 450M 0.07% 36F 55%ILE  
99%R 0.03% 23P 357CM\$ 338NM\$ 291FM\$ 249GM\$  
3.4PL -1.9DPR -1.7CCR 0.2HCR 2.88SCS  
AJCA 08/01/2016 1655DAUS  
GPTAT 99%R 1.4 GJUI 20.5 GJPI 98%R 123

AHLEM HEADLINE VETTE 35528-ET 90%  
USA 069042734 GT3K BBR 100 JH1F  
TATTOO / L5528  
DHIA HERD # 93-24-0224 CONTROL # 35528  
1-10 305 2 18130 4.4 806 3.5 638 98DCR 2173C  
3-00 305 3 20140 4.7 944 3.6 732 96DCR 2525C  
4-02 305 3 27370 4.4 1204 3.5 955 94DCR 3248C  
305 2X ME AVG 3L 23425M 1043F 829P 2816C  
PPA 2606M 24F 43P / YD 1763M -10F 26P  
CDCB GPTA 11/01/2016 4RECS 82%R 97%ILE  
1068M 11F 17P 331CM\$ 354NM\$ 410FM\$ 333GM\$  
6.6PL 2.2DPR 1.0CCR -0.7HCR 2.87SCS  
AJCA 11/01/2016 GPTAT 77%R 1.0 GJUI 10.9  
GJPI 76%R 123

ALL LYNNS LOUIE VALENTINO-ET  
USA 116279413 GT50K BBR 100 JH1C JH2F 7JE1038  
CDCB GPTA 08/01/2016 8724DAUS 1019HRDS 21%RIP  
99%R 787M -0.06% 25F 64%ILE  
99%R -0.01% 26P 361CM\$ 356NM\$ 343FM\$ 237GM\$  
5.9PL -2.0DPR -2.7CCR 0.2HCR 2.99SCS  
AJCA 08/01/2016 4315DAUS  
GPTAT 99%R 2.0 GJUI 19.0 GJPI 99%R 128

HEADSPRING LEXINGTON DILLY M-8 69%  
USA 067153508  
DHIA HERD # 56-36-0051 CONTROL # 3508  
1-11 287 2 10130 4.9 501 3.8 382 101DCR 1321C  
2-10 305 2 17680 4.9 870 3.8 668 100DCR 2311C  
3-09 295 2 13970 5.6 781 3.9 538 100DCR 1862C  
305 2X ME AVG 3L 17566M 878F 655P 2261C  
PPA -1126M 13F -2P / YD -932M 14F 0P  
CDCB PTA 08/01/2016 3RECS 62%R 30%ILE  
-350M 12F 2P 49CM\$ 29NM\$ -18FM\$ 30GM\$  
-0.6PL -0.1DPR -0.6CCR -0.1HCR 3.06SCS  
AJCA 08/01/2016 PTAT 53%R -1.0 JUI -10.4  
JPI 53%R -5  
SIRE: WOODSTOCK LEXINGTON-ET GJPI 5 15%ILE

SISTER(S):  
HEADSPRING LEGAL DILLY W-82 77%  
1-11 358 2 16990 5.0 856 3.6 609 DHIR 2106C  
SELLING AS LOT 4182

NEXT DAM:  
HEADSPRING RASMUS DILLY E-100 83%  
4-02 305 2 20250 4.9 988 3.6 727 101DCR 2513C  
SIRE: YOSEMITE LEMVIG BROOK RASMUS GJPI 1 14%ILE

4TH DAM:  
HEADSPRING JACE DILLY X-85 86%  
2-11 305 2 17860 5.1 918 4.0 707 100DCR 2448C





**LOT 4332 BRJ-ARCO LEGAL BEELE Z-32 USA 067314332**

BORN 09/07/2014 P7  
 FEMALE EFI 7.9% AMERICAN ID 4332 / 4332

MALNATI, COLLINS, DORAN BREEDER & OWNER  
 NEWBERRY, SC

AND SELECTED  
 SKIP-A-RILLA CONSIGNMENTS

1-11 61 2 3106 4.6 143 3.3 104 RIP  
 19756 907 653 PME

PA 311M 14F 15P  
 220CM\$ 211NM\$ 189FM\$  
 2.6PL 0.2DPR 0.9CCR 1.6HCR 2.99SCS  
 PA TYPE 1.1 JPI 38%R 88  
 ST SR DF RA RW RL FA  
 0.4 0.3 0.7 H1.0 0.3 PO.1 S0.6  
 FU RH RUW UC UD TP TL  
 1.4 0.8 0.7 0.2 S1.7 C1.4 S0.7

FRESH: 09/03/2016  
 SELLING OPEN  
 57 LBS MILK ON NOVEMBER TEST  
 SCC: 66,000

DAUGHTER(S):  
 BRJ-ARCO IRWIN BELLE E-25  
 SELLING AS LOT 4726

SISTER(S):  
 ARCO-BRJ FRISCO IATOLA BELLE D-3  
 SELLING AS LOT 4603

SIRE:  
 TOLLENAARS IMPULS LEGAL 233-ET  
 USA 061929249 GTHD BBR 100 JH1C JH2F 29J3E506  
 CDCB GPTA 08/01/2016 9776DAUS 1014HRDS 16%RIP  
 99%R 325M -0.05% 5F 33%ILE  
 99%R 0.03% 17P 249CM\$ 237NM\$ 207FM\$ 225GM\$  
 3.6PL 0.5DPR 1.9CCR 3.6HCR 3.00SCS  
 AJCA 08/01/2016 4467DAUS  
 GPTAT 99%R 1.0 GJUI 21.5 GJPI 99%R 104

DAM:  
 BRJ-ARCO IATOLA LGION BELLE F-43  
 USA 067183043  
 DHIA HERD # 56-36-0051 CONTROL # 3043  
 2-00 305 2 18510 5.0 929 3.5 652 101DCR 2253C  
 3-03 290 2 23090 4.1 936 3.2 739 101DCR 2517C  
 4-03 284 2 20970 4.8 998 3.4 720 101DCR 2488C  
 5-01 305 2 25970 4.3 1128 3.2 837 101DCR 2889C  
 6-01 305 2 12310 5.6 685 3.7 454 99DCR 1570C  
 305 2X ME AVG 5L 23215M 1052F 771P 2646C

2-01 79% 3-05 87%  
 ST SR DF RA RW RL FA FU RH RUW UC UD TP TL RTR RTS  
 41 45 38 23 43 25 26 36 45 36 18 25 35 23

PPA 2721M 137F 84P / YD 1229M 69F 42P  
 CDCB PTA 08/01/2016 5RECS 62%R 72%ILE  
 296M 22F 12P 191CM\$ 185NM\$ 170FM\$ 159GM\$  
 1.5PL -0.1DPR -0.2CCR -0.4HCR 2.97SCS  
 AJCA 08/01/2016 PTAT 52%R 1.2 JUI 14.3  
 JPI 53%R 71

SISTER(S):  
 ARCO-BRJ IROC LEGION BELLE W-94 72%  
 4-00 305 2 24130 3.9 947 3.7 892 91DCR 2756C  
 BRJ-ARCO HARRISON LEG BELLE H-95 88%  
 2-01 305 2 12380 4.9 601 3.4 425 101DCR 1468C

ISDK Q IMPULS  
 JEDNK000000301592 GTHD BBR 100 JH1F JH2F 236JE3  
 CDCB GPTA 08/01/2016 31829DAUS 3018HRDS 4%RIP  
 99%R -11M 0.18% 36F 39%ILE  
 99%R 0.12% 24P 298CM\$ 260NM\$ 168FM\$ 276GM\$  
 1.3PL 1.4DPR 2.3CCR 0.3HCR 3.10SCS  
 AJCA 08/01/2016 17309DAUS  
 GPTAT 99%R 0.0 GJUI -2.7 GJPI 99%R 99

WOODSTOCK LEMVIG LINDY 90%  
 USA 111360167  
 TATTOO W505 / W505  
 DHIA HERD # 93-34-0279 CONTROL # 4505  
 1-11 305 2 15040 4.9 736 3.9 586 100DCR 1992C  
 3-01 305 2 21290 4.6 989 3.8 802 89DCR 2696C  
 305 2X ME AVG 2L 20374M 964F 784P 2632C  
 PPA -1861M -25F -12P / YD -1634M -19F -10P  
 CDCB PTA 08/01/2016 2RECS 77%R 27%ILE  
 -378M -8F -3P 34CM\$ 19NM\$ -16FM\$ 32GM\$  
 0.3PL 0.2DPR 0.8CCR 2.3HCR 2.98SCS  
 AJCA 08/01/2016 PTAT 70%R 0.7 JUI 18.1  
 JPI 71%R 15

SC GOLD DUST PARAMOUNT IATOLA-ET  
 USA 112118277 GTHD BBR 100 JH1F JH2F 29J3E301  
 CDCB GPTA 08/01/2016 18128DAUS 2459HRDS 6%RIP  
 99%R -311M 0.11% 7F 19%ILE  
 99%R 0.05% -2P 108CM\$ 93NM\$ 59FM\$ 94GM\$  
 0.9PL 0.3DPR 0.2CCR 0.1HCR 2.96SCS  
 AJCA 08/01/2016 9397DAUS  
 GPTAT 99%R 1.2 GJUI 15.7 GJPI 99%R 26

BRJ-ARCO LEGION MAN BELLE K-100-ET 85%  
 USA 067032500  
 DHIA HERD # 56-36-0051 CONTROL # 24100  
 1-11 305 2 20500 4.2 852 3.2 663 100DCR 2278C  
 3-03 305 2 18380 4.7 856 3.5 649 101DCR 2243C  
 305 2X ME AVG 3L 19907M 898F 691P 2370C  
 PPA 598M 29F 15P / YD 672M 16F 12P  
 CDCB PTA 08/01/2016 3RECS 70%R 34%ILE  
 346M 8F 6P 38CM\$ 48NM\$ 71FM\$ 11GM\$  
 0.6PL -1.0DPR -1.4CCR -1.4HCR 3.08SCS  
 AJCA 08/01/2016 PTAT 61%R 1.2 JUI 12.7  
 JPI 60%R 23

SIRE: BW LEGION GJPI -2 14%ILE

SISTER(S):  
 CMD CEASAR MANNIX BELLE  
 BRJ-ARCO COUNTRY BELLE K-89-ET 85%  
 1-10 305 2 23600 3.6 852 3.4 801 93DCR 2473C  
 BRJ JACE MANNIX BELLE W13 91%  
 4-00 281 3 19840 5.3 1047 3.7 730 93DCR 2525C  
 BRJ-ARCO JACE MANNIX BELLE W14-ET 81%  
 3-11 305 2 14500 4.1 595 3.5 511 98DCR 1660C  
 ARCO-BRJ JACE MANNIX BELLE W-18-ET 84%  
 3-03 297 2 23160 4.5 1036 3.6 833 101DCR 2812C  
 ARCO-BRJ BOMBER MANNIX BELLE W-5-ET 86%  
 1-10 305 2 10710 4.8 512 3.4 362 97DCR 1250C  
 ARCO-BRJ JUSTICE BELLE W-75-ET 81%  
 3-01 302 2 13430 4.8 648 3.6 477 104DCR 1649C  
 ARCO-BRJ JACE MANNIX BELLE W-93-ET 80%  
 3-08 305 2 15730 4.7 738 3.5 551 102DCR 1904C

NEXT DAM:  
 MANNIX BELLE-ET 90%  
 3-09 305 2 24090 4.9 1191 3.4 820 94DCR 2833C  
 SIRE: ROCK MAPLE BROOK MANNIX GJPI -65 5%ILE

4TH DAM:  
 BOOMER BELLE 93%  
 7-03 305 2 20480 4.6 936 3.6 747 DHIR 2429C  
 ALL-AMERICAN SENIOR TWO-YEAR-OLD, 1993  
 BEST UDDER SR TWO-YEAR-OLD, 1993 ALL AMERICAN SHOW  
 7TH SENIOR THREE-YEAR-OLD, 1994 ALL AMERICAN SHOW



**DUNCAN BELLE, EX 3E (CAN)**  
 Fifth Dam of Lot 4332



**BOOMER BELLE**  
 Fourth Dam of Lot 4332



**ARCO-BRJ BOMBER MANNIX BELLE W-5-ET**  
 Sister to the Grandam of Lot 4332



**MANNIX BELLE-ET**  
 Great-Grandam of Lot 4332



AND SELECTED  
SKIP-A-RILLA CONSIGNMENTS



**BRJ ACTION LEXGTON JANETTE N-10, E-90%**  
Sister to the Dam of Lot 4333



**BRJ ACTION LEXGTON JANETTE N-10**  
Sister to the Dam of Lot 4333



**BRJ GUIDO LESTER JANETTE**  
Fourth Dam of Lot 4333

**LOT 4333 BRJ CHILI ACTION JANETTE Z-33 USA 067314333**

BORN 09/09/2014 P6  
FEMALE EFI 7.8% AMERICAN ID 4333 / 4333

BUSH RIVER / SKIPARILLA &/OR F BREEDER & OWNER  
NEWBERRY, SC

1-11 63 2 3507 3.5 124 3.2 111 RIP  
23942 880 750 PME

PA 217M 8F 12P  
218CM\$ 209NM\$ 186FM\$  
3.3PL -0.2DPR 0.7CCR 1.2HCR 3.00SCS  
PA TYPE 1.1 JPI 38%R 75  
ST SR DF RA RW RL FA  
0.0 -0.2 0.5 H0.9 -0.1 P0.2 S0.7  
FU RH RUW UC UD TP TL  
1.7 1.3 1.0 0.1 S1.6 C0.3 L0.2

ALL LYNNS LEGAL VISIONARY-ET  
USA 117222740 GT50K BBR 100 JH1C JH2F 29JE3761  
CDCB GPTA 08/01/2016 2315DAUS 341HRDS 27%RIP  
99%R 859M -0.02% 37F 86%ILE  
99%R 0.06% 43P 481CM\$ 448NM\$ 369FM\$ 350GM\$  
4.5PL -2.3DPR 0.9CCR 3.8HCR 2.88SCS  
AJCA 08/01/2016 1079DAUS  
GPTAT 99%R 0.9 GJUI 14.8 GJPI 97%R 187

GABYS MAXIMUM SPICE-ET 85%

USA 116027771 GT3K BBR 100 JH1F  
TATTOO G1508 / G1508  
DHIA HERD # 65-06-0092 CONTROL # 11  
2-02 305 2 16104 4.9 783 3.4 555 92DCR 1918C  
3-02 305 2 17980 5.2 935 3.5 630 97DCR 2177C  
5-01 227 2 10310 3.1 318 2.9 297 92DCR 917C  
305 2X ME AVG 3L 16527M 735F 548P 1851C  
PPA 5M 2F 3P / YD 148M 8F 5P  
CDCB GPTA 11/01/2016 2RECS 83%R 77%ILE  
-20M 36F 14P 226CM\$ 203NM\$ 148FM\$ 235GM\$  
0.7PL 1.9DPR 1.9CCR -0.6HCR 3.09SCS  
AJCA 11/01/2016 GPTAT 79%R 0.5 GJUI -2.4  
GJPI 78%R 70

FRESH: 09/01/2016  
SELLING OPEN

73 LBS MILK ON NOVEMBER TEST  
SCC: 141,000

DAUGHTER(S):  
BRJ RAVE CHILI JANETTE E-21  
SELLING AS LOT 4721

SIRE:  
ROWLEYS 11 VISIONARY CHILI-ET  
USA 118201001 GT80K BBR 100 JH1F JH2F 29JE3867  
CDCB GPTA 08/01/2016 28DAUS 9HRDS 100%RIP  
85%R 744M 0.05% 46F 95%ILE  
86%R 0.07% 40P 536CM\$ 502NM\$ 421FM\$ 460GM\$  
4.9PL 0.4DPR 2.2CCR 2.7HCR 2.86SCS  
AJCA 08/01/2016 3DAUS  
GPTAT 75%R 1.1 GJUI 12.7 GJPI 79%R 199

TOP GENE GOLD ACTION-ET  
JECAN000101012192 GT50K BBR 100 JH1F JH2F 200JE436  
CDCB GPTA 08/01/2016 193DAUS 110HRDS 8%RIP  
94%R -1183M 0.02% -52F 3%ILE  
94%R -0.02% -46P -317CM\$ -292NM\$ -231FM\$ -283GM\$  
1.5PL -0.1DPR -0.1CCR -0.2HCR 3.26SCS  
AJCA 11/01/2016 146DAUS  
GPTAT 90%R 0.8 GJUI 18.6 GJPI 90%R -148

DAM:  
BRJ GOLD ACTION LEX JANETTE N-11 (TWIN)  
USA 067143611 GT8K BBR 100 JH1F JH2F  
TATTOO / N11  
DHIA HERD # 56-36-0051 CONTROL # 3611  
2-01 305 2 14440 4.0 574 3.3 475 100DCR 1575C  
3-03 305 2 16030 4.2 674 3.3 535 99DCR 1817C  
305 2X ME AVG 2L 18299M 730F 602P 2000C

BRJ LEXINGTON JANETTE A-76 90%  
USA 067062976 GT3K BBR 100 JH1C  
DHIA HERD # 56-36-0051 CONTROL # 2976  
1-11 305 2 19130 4.6 874 3.6 683 101DCR 2344C  
3-02 305 2 18820 4.6 868 3.7 699 100DCR 2359C  
4-05 305 2 21750 4.5 988 3.6 786 101DCR 2670C  
305 2X ME AVG 3L 22409M 1011F 816P 2749C  
PPA 1357M 82F 64P / YD 700M 47F 42P  
CDCB GPTA 11/01/2016 3RECS 80%R 62%ILE  
59M 18F 10P 162CM\$ 147NM\$ 112FM\$ 79GM\$  
1.4PL -1.8DPR -3.1CCR -1.1HCR 2.99SCS  
AJCA 11/01/2016 GPTAT 77%R 1.0 GJUI 15.0  
GJPI 75%R 48  
SIRE: WOODSTOCK LEXINGTON-ET GJPI 5 15%ILE

2-04 86% 3-08 86%  
ST SR DF RA RW RL FA FU RH RUW UC UD TP TL RTR RTS  
28 32 32 36 32 39 32 40 42 43 32 34 26 22 34 38  
PPA -958M -73F -32P / YD -1104M -66F -41P  
CDCB GPTA 11/01/2016 2RECS 79%R 11%ILE  
-311M -31F -16P -100CM\$ -85NM\$ -49FM\$ -104GM\$  
1.6PL -0.7DPR -0.9CCR -0.3HCR 3.14SCS  
AJCA 11/01/2016 GPTAT 78%R 1.0 GJUI 19.2  
GJPI 74%R -49

NEXT DAM:  
BRJ JACE GUIDO JANETTE X-79 90%  
4-05 305 2 26860 4.3 1145 3.4 900 101DCR 3076C  
1ST MILKING YEARLING, 2005 SC STATE FAIR  
SIRE: WINDY WILLOW MONTANA JACE {6}  
GJPI 35 21%ILE

SISTER(S):  
BRJ ACTION LEXGTON JANETTE N-10 90%  
2-01 305 2 17160 4.4 759 3.4 582 103DCR 2010C  
RESERVE JUNIOR ALL AMERICAN JR 3-YEAR-OLD, 2014  
GRAND CHAMPION, 2014 SC STATE FAIR JR SHOW  
GRAND CHAMPION, 2013 NC STATE FAIR  
1ST JR 3-YEAR-OLD, 2014 SC OPEN AND JR SHOWS  
1ST JR 2-YEAR-OLD, 2013 SC STATE FAIR  
1ST JR 2-YEAR-OLD, 2013 NC STATE FAIR  
2ND 4-YEAR-OLD, 2015 NC STATE FAIR

4TH DAM:  
BRJ GUIDO LESTER JANETTE 91%  
6-08 305 2 19450 4.5 884 3.6 708 95DCR 2396C



LOT 4334 BRJ STEALTH IATLA PETUNIA Z-34 USA 067314334

BORN 09/10/2014 P1
FEMALE EFI 7.8% AMERICAN ID 4334 / 4334

BUSH RIVER JERSEYS BREEDER & OWNER
NEWBERRY, SC

AND SELECTED
SKIP-A-RILLA CONSIGNMENTS

PA -167M 4F -2P
68CM\$ 62NM\$ 48FM\$
1.7PL -1.2DPR -0.4CCR 1.3HCR 2.99SCS
PA TYPE 0.8 JPI 31%R 13
ST SR DF RA RW RL FA
0.3 -0.5 0.3 L0.0 -0.2 P0.2 S0.1
FU RH RUW UC UD TP TL
0.6 0.6 0.0 0.3 S1.2 C0.3 L0.5

FRESH: 10/04/2016
SELLING OPEN
64 LBS MILK ON NOVEMBER TEST
SCC: 87,000

SISTER(S):
BRJ ACADEMY IATOLA PETUNIA W-1 80%
2-01 300 2 15640 4.1 648 3.4 525 99DCR 1762C
SELLING AS LOT 4101

SIRE:
HER-MAN STEALTH
USA 117577475 GT50K BBR 100 JH1F JH2F 200JE388
CDCB GPTA 08/01/2016
74%R -144M 0.15% 22F 19%ILE
75%R 0.04% 2P 97CM\$ 86NM\$ 59FM\$ 13GM\$
0.9PL -2.8DPR -1.6CCR 2.0HCR 3.02SCS
AJCA 08/01/2016 ODAUS
GPTAT 76%R 1.2 GJUI 12.0 GJPI 72%R 24

DAM:
BRJ IATOLA B SHOW PETUNIA N-69
USA 067143669
DHIA HERD # 56-36-0051 CONTROL # 3669
1-11 305 2 15500 3.7 575 3.1 475 100DCR 1574C
3-00 305 2 16020 4.4 703 3.3 528 99DCR 1823C
4-02 305 3 20210 4.6 920 3.5 705 70DCR 2436C
305 2X ME AVG 3L 20139M 822F 652P 2210C

2-01 79% 3-05 81% 4-08 86%
ST SR DF RA RW RL FA FU RH RUW UC UD TP TL RTR RTS
35 25 38 25 45 26 36 38 42 40 26 26 25 18 26 35
PPA -107M -44F -16P / YD -129M -38F -11P
CDCB PTA 08/01/2016 2RECS 60%R 32%ILE
-189M -15F -6P 39CM\$ 38NM\$ 37FM\$ 28GM\$
2.4PL 0.4DPR 0.8CCR 0.5HCR 2.96SCS
AJCA 08/01/2016 PTAT 53%R 0.3 JUI 7.1
JPI 51%R 2
SELLING AS LOT 3669

MAACK DAIRY ECLIPES-P-ET
USA 114845461 GT50K BBR 100 JH1F JH2F 7JE860
CDCB GPTA 08/01/2016 11408DAUS 1545HRDS 14%RIP
99%R -608M 0.20% 11F 6%ILE
99%R 0.07% -9P -99CM\$ -109NM\$ -133FM\$ -206GM\$
-1.0PL -5.0DPR -3.5CCR 4.8HCR 3.22SCS
AJCA 08/01/2016 5091DAUS
GPTAT 99%R 1.2 GJUI 13.6 GJPI 99%R -44

HER-MAN /SAR IATOLA SASSY 92%
USA 116519883 GT50K BBR 100 JH1F JH2F
TATTOO A581 / A581
DHIA HERD # 56-12-0001 CONTROL # 581
2-02 305 2 18520 4.2 772 3.3 610 96DCR 2077C
3-05 305 2 19400 4.6 894 3.6 696 97DCR 2394C
5-07 305 2 24300 4.6 1128 3.4 827 104DCR 2857C
305 2X ME AVG 3L 21655M 958F 739P 2527C
PPA 1356M 88F 38P / YD 407M 55F 15P
CDCB GPTA 11/01/2016 3RECS 81%R 40%ILE
-6M 22F 3P 77CM\$ 71NM\$ 57FM\$ 31GM\$
-0.6PL -1.7DPR -1.0CCR -2.0HCR 2.95SCS
AJCA 11/01/2016 GPTAT 81%R 1.7 GJUI 18.5
GJPI 77%R 27

SC GOLD DUST PARAMOUNT IATOLA-ET
USA 112118277 GTHD BBR 100 JH1F JH2F 29JE3301
CDCB GPTA 08/01/2016 18128DAUS 2459HRDS 6%RIP
99%R -311M 0.11% 7F 19%ILE
99%R 0.05% -2P 108CM\$ 93NM\$ 59FM\$ 94GM\$
0.9PL 0.3DPR 0.2CCR 0.1HCR 2.96SCS
AJCA 08/01/2016 9397DAUS
GPTAT 99%R 1.2 GJUI 15.7 GJPI 99%R 26

BRJ BIG SHOW ROULTE PETUNIA H-58 76%
USA 067173258
DHIA HERD # 56-36-0051 CONTROL # 3258
2-00 305 2 15070 4.3 648 3.4 518 101DCR 1753C
2-11 289 2 14350 4.3 623 3.4 483 100DCR 1664C
3-11 305 2 17700 3.6 640 3.2 570 100DCR 1812C
4-11 305 2 16890 4.3 734 3.5 584 100DCR 1982C
6-01 305 2 15500 4.4 687 3.4 532 98DCR 1835C
305 2X ME AVG 5L 18363M 757F 612P 2057C
PPA -293M -30F -9P / YD -628M -46F -20P
CDCB PTA 08/01/2016 5RECS 62%R 11%ILE
-382M -26F -12P -90CM\$ -88NM\$ -83FM\$ -79GM\$
1.1PL 0.4DPR 1.1CCR 0.6HCR 3.04SCS
AJCA 08/01/2016 PTAT 54%R -0.5 JUI -1.5
JPI 51%R -42

SELLING AS LOT 3258
SIRE: RJF BIG SHOW GJPI -58 8%ILE
NEXT DAM:
BRJ ROULETTE MBSB PETUNIA K-84 73%
4-07 305 2 17970 4.5 804 3.4 611 101DCR 2111C
SIRE: BUSH RIVER AVERY ROULETTE-ET GJPI -2 12%ILE

4TH DAM:
BRJ BERRETTA BOLD DAN PETUNIA 73%
2-09 305 2 16950 4.5 756 3.8 651 99DCR 2115C



AND SELECTED  
SKIP-A-RILLA CONSIGNMENTS



**BRJ BROADWAY MBSB PEG Z-92, E-91%**  
Fourth Dam of Lot 4335

**LOT 4335 BRJ VIABULL VERB PEG Z-35 USA 067314335**

BORN 09/11/2014 P2  
FEMALE EFI 7.2% AMERICAN ID 4335 / 4335

BUSH RIVER / GOFF DAIRY &/OR B BREEDER & OWNER  
NEWBERRY, SC

1-11 77 2 3873 5.0 192 3.6 141 RIP  
19323 902 731 PME

SCHULTZ LEGAL CRITIC-P  
USA 117217618 GT50K BBR 100 JH1C JH2F 11JE1098  
CDCB GPTA 08/01/2016 2686DAUS 242HRDS 28%RIP  
99%R 450M 0.07% 36F 55%ILE  
99%R 0.03% 23P 357CM\$ 338NM\$ 291FM\$ 249GM\$  
3.4PL -1.9DPR -1.7CCR 0.2HCR 2.88SCS  
AJCA 08/01/2016 1655DAUS  
GPTAT 99%R 1.4 GJUI 20.5 GJPI 98%R 123

PA -184M 7F -3P  
105CM\$ 97NM\$ 79FM\$  
2.0PL -0.2DPR -0.3CCR -0.5HCR 2.89SCS  
PA TYPE 1.0 JPI 30%R 28  
ST SR DF RA RW RL FA  
0.6 0.2 0.3 L0.0 0.2 P0.1 S0.3  
FU RH RUW UC UD TP TL  
1.3 0.9 0.5 0.3 S1.8 C0.2 L0.1

AHLEM HEADLINE VETTE 35528-ET 90%

USA 069042734 GT3K BBR 100 JH1F  
TATTOO / L5528  
DHIA HERD # 93-24-0224 CONTROL # 35528  
1-10 305 2 18130 4.4 806 3.5 638 98DCR 2173C  
3-00 305 3 20140 4.7 944 3.6 732 96DCR 2525C  
4-02 305 3 27370 4.4 1204 3.5 955 94DCR 3248C  
305 2X ME AVG 3L 23425M 1043F 829P 2816C  
PPA 2606M 24F 43P / YD 1763M -10F 26P  
CDCB GPTA 11/01/2016 4RECS 82%R 97%ILE  
1068M 11F 17P 331CM\$ 354NM\$ 410FM\$ 333GM\$  
6.6PL 2.2DPR 1.0CCR -0.7HCR 2.87SCS  
AJCA 11/01/2016 GPTAT 77%R 1.0 GJUI 10.9  
GJPI 76%R 123

FRESH: 08/18/2016  
BRED: 10/19/2016 DUE: 07/25/2017 TO  
CHILLI ACTION COLTON-ET  
USA 066738335 7JE1088  
CDCB GPTA 08/01/2016 425DAUS 156HRDS 7%RIP  
96%R -967M 0.30% 10F 18%ILE  
97%R 0.10% -17P 104CM\$ 85NM\$ 40FM\$ 107GM\$  
2.3PL 1.4DPR 1.0CCR 2.9HCR 3.09SCS  
AJCA 08/01/2016 158DAUS  
GPTAT 89%R 1.4 GJUI 24.5 GJPI 93%R 8  
  
56 LBS MILK ON NOVEMBER TEST  
SCC: 141,000

ARETHUSA ACTION VERB-ET  
USA 116773908 GT50K BBR 100 JH1F JH2F 94JE3750  
CDCB GPTA 08/01/2016 157DAUS 98HRDS 27%RIP  
93%R -1274M 0.23% -17F 8%ILE  
93%R 0.10% -26P -66CM\$ -87NM\$ -134FM\$ -20GM\$  
0.9PL 2.5DPR 2.2CCR 1.2HCR 3.05SCS  
AJCA 08/01/2016 109DAUS  
GPTAT 88%R 1.1 GJUI 10.0 GJPI 89%R -51

DAUGHTER(S):  
BRJ TATUM PEG E-7  
SELLING AS LOT 4707

BRJ COMERICA HMARK PEG F-36 86%  
USA 067183036  
DHIA HERD # 56-36-0051 CONTROL # 3036  
2-04 305 2 14810 5.4 804 3.9 581 101DCR 2011C  
4-00 305 2 15690 4.3 667 3.6 562 101DCR 1846C  
5-04 305 2 15750 4.2 654 3.5 557 101DCR 1818C  
305 2X ME AVG 3L 16217M 745F 600P 2001C  
PPA -1782M -67F -39P / YD -1626M -69F -43P  
CDCB PTA 08/01/2016 3RECS 59%R 3%ILE  
-833M -30F -23P -223CM\$ -229NM\$ -244FM\$ -245GM\$  
-1.7PL -1.6DPR -2.3CCR -2.2HCR 2.90SCS  
AJCA 08/01/2016 PTAT 50%R 0.6 JUI 22.3  
JPI 50%R -80  
SIRE: BRIDON REMAKE COMERICA-ET GJPI -142 3%ILE

SIRE:  
AHLEM VIABULL-P  
USA 071199749 GT50K BBR 100 JH1F JH2F 29JE3869  
CDCB GPTA 08/01/2016 24DAUS 4HRDS 100%RIP  
84%R 715M 0.03% 41F 85%ILE  
85%R -0.03% 19P 436CM\$ 434NM\$ 430FM\$ 391GM\$  
5.7PL 1.0DPR 0.6CCR -0.1HCR 2.81SCS  
AJCA 08/01/2016 1DAUS  
GPTAT 76%R 1.0 GJUI 13.4 GJPI 79%R 145

DAM:  
BRJ VERB COMERICA PEG R-69  
USA 067223869  
DHIA HERD # 56-36-0051 CONTROL # 3869  
2-02 305 2 12860 6.3 808 3.8 487 99DCR 1685C  
305 2X ME AVG 1L 17087M 1046F 643P 2224C

NEXT DAM:  
BRJ HMARK BROADWAY PEG R-37  
SIRE: SCHULTZ BROOK HALLMARK GJPI -25 7%ILE

2-06 81%  
ST SR DF RA RW RL FA FU RH RUW UC UD TP TL RTR RTS  
36 32 34 28 30 34 36 38 36 27 23 43 26 28 38 34  
PPA -2551M -67F -54P / YD -2508M -69F -53P  
CDCB PTA 08/01/2016 1RECS 51%R 3%ILE  
-1082M -28F -25P -226CM\$ -241NM\$ -273FM\$ -243GM\$  
-1.8PL -1.4DPR -1.1CCR -0.8HCR 2.97SCS  
AJCA 08/01/2016 PTAT 43%R 1.0 JUI 17.3  
JPI 42%R -89

4TH DAM:  
BRJ BROADWAY MBSB PEG Z-92 91%  
3-03 305 2 19080 4.9 929 3.7 713 92DCR 2466C  
1ST SR 3-YEAR-OLD, 2006 OHIO SPRING EXPO  
2ND SR 3-YEAR-OLD, 2006 KENTUCKY KOW-A-RAMA



# LOT 4338 SAR DAZZLER FAWN USA 067314338

BORN 09/15/2014 P2  
 FEMALE EFI 6.5% AMERICAN ID 4338 / 4338

DORAN, TAMMIE STILES BREEDER & OWNER  
 NEWBERRY, SC

AND SELECTED  
 SKIP-A-RILLA CONSIGNMENTS

1-11 62 2 3360 3.3 110 2.9 98 RIP  
 20715 673 597 PME

PA -409M 6F -7P  
 184CM\$ 170NM\$ 140FM\$  
 5.1PL 1.7DPR 2.0CCR 1.9HCR 2.86SCS  
 PA TYPE 0.8 JPI 35%R 39  
 ST SR DF RA RW RL FA  
 0.0 -0.4 -0.4 H0.8 -0.1 P0.6 S0.3  
 FU RH RUW UC UD TP TL  
 1.4 0.8 0.0 0.4 S2.5 C0.2 S0.5

HAWARDEN IMPULS PREMIER  
 USA 067107510 GT50K BBR 100 JH1C JH2F 29JE3756  
 CDCB GPTA 08/01/2016 3975DAUS 562HRDS 21%RIP  
 99%R -708M 0.29% 23F 40%ILE  
 99%R 0.16% 5P 307CM\$ 264NM\$ 161FM\$ 252GM\$  
 4.8PL 1.7DPR 0.2CCR 0.5HCR 3.07SCS  
 AJCA 08/01/2016 2148DAUS  
 GPTAT 99%R 1.0 GJUI 11.6 GJPI 98%R 76

PEARL MOUNT RESTORE DIXIE-ET 90%  
 USA 116341888 GT50K BBR 100 JH1F JH2C  
 TATTOO / P5  
 DHIA HERD # 33-87-0722 CONTROL # 305  
 2-00 305 2 19000 4.3 819 3.4 650 97DCR 2209C  
 365 2 22546 4.3 975 3.5 789 97DCR 2653C  
 3-07 305 2 20010 4.6 930 3.5 697 89DCR 2409C  
 5-06 305 3 24280 4.4 1072 3.4 833 102DCR 2867C  
 305 2X ME AVG 4L 17392M 791F 620P 2117C  
 PPA 1019M -4F 23P / YD 1404M 33F 46P  
 CDCB GPTA 11/01/2016 4RECS 92%R 98%ILE  
 976M 26F 28P 371CM\$ 366NM\$ 356FM\$ 281GM\$  
 4.9PL -1.4DPR 0.2CCR 2.7HCR 2.75SCS  
 AJCA 11/01/2016 GPTAT 90%R 0.6 GJUI 6.0  
 GJPI 89%R 141



SAR SIGNATURE FERN  
 Sister to Dam of Lot 4338

FRESH: 09/02/2016  
 BRED: 10/28/2016 DUE: 08/03/2017 TO  
 HEARTLAND MERCHANT TOPEKA-ET  
 USA 067332021 7JE1169  
 CDCB GPTA 08/01/2016 5959DAUS 530HRDS 42%RIP  
 99%R -96M 0.23% 40F 24%ILE  
 99%R 0.08% 11P 178CM\$ 159NM\$ 113FM\$ 49GM\$  
 0.8PL -3.7DPR -4.0CCR -1.9HCR 3.19SCS  
 AJCA 08/01/2016 1998DAUS  
 GPTAT 99%R 1.9 GJUI 20.8 GJPI 99%R 43  
 59 LBS MILK ON NOVEMBER TEST  
 SCC: 460,000

DAUGHTER(S):  
 SAR TATUM FAWN  
 SELLING AS LOT 4713

SIRE:  
 SUNSET CANYON DAZZLER-ET  
 USA 117925081 GT50K BBR 100 JH1F JH2F 29JE3830  
 CDCB GPTA 08/01/2016 403DAUS 64HRDS 89%RIP  
 97%R -169M 0.14% 20F 80%ILE  
 97%R 0.06% 4P 428CM\$ 406NM\$ 356FM\$ 377GM\$  
 7.7PL 1.5DPR 2.3CCR 3.7HCR 2.82SCS  
 AJCA 08/01/2016 124DAUS  
 GPTAT 93%R 1.6 GJUI 25.0 GJPI 92%R 125

DAM:  
 SAR VINCENT FERN  
 USA 067143686  
 DHIA HERD # 56-36-0051 CONTROL # 3686  
 2-00 305 2 15830 4.4 689 3.4 533 101DCR 1839C  
 3-00 305 2 15180 4.9 746 3.4 520 99DCR 1796C  
 4-01 277 2 16820 5.5 931 3.5 587 70DCR 2029C  
 305 2X ME AVG 3L 19296M 920F 653P 2244C

2-08 80% 3-04 83%  
 ST SR DF RA RW RL FA FU RH RUW UC UD TP TL RTR RTS  
 36 37 25 28 34 32 34 33 37 35 30 28 34 19 34 33

PPA -976M -16F -29P / YD -1383M -23F -39P  
 CDCB PTA 08/01/2016 2RECS 58%R 13%ILE  
 -1034M -24F -30P -61CM\$ -66NM\$ -77FM\$ -37GM\$  
 2.5PL 1.9DPR 1.7CCR 0.1HCR 2.90SCS  
 AJCA 08/01/2016 PTAT 51%R -0.1 JUI 15.8  
 JPI 48%R -47

SISTER(S):  
 SAR SIGNATURE FERN 88%  
 SAR CHAIRMAN FERN 80%  
 5-11 305 2 18440 5.1 949 3.7 689 100DCR 2383C  
 SAR IATOLA FREEZE 80%  
 3-01 303 2 9270 6.1 563 4.3 397 100DCR 1375C  
 SAR COMERICA FERN 80%  
 3-00 305 2 16560 5.6 931 3.7 607 99DCR 2099C

BRIDON VINCENT-ET  
 JECAN00008994410 GT50K BBR 100 JH1F JH2F 200JE149  
 CDCB GPTA 08/01/2016 633DAUS 331HRDS 10%RIP  
 97%R -863M 0.07% -27F 6%ILE  
 97%R -0.03% -37P -136CM\$ -116NM\$ -67FM\$ -89GM\$  
 2.2PL 1.3DPR 0.8CCR -0.5HCR 3.06SCS  
 AJCA 11/01/2016 445DAUS  
 GPTAT 95%R 0.4 GJUI 22.7 GJPI 94%R -78

SAR PIEDMONT FERN 92%  
 USA 112629289 TATTOO / S88  
 DHIA HERD # 56-36-0051 CONTROL # 6088  
 2-03 268 2 10170 5.3 540 4.1 420 98DCR 1448C  
 3-03 284 2 13790 5.2 723 4.0 556 97DCR 1925C  
 4-02 289 2 14280 5.4 772 4.1 587 97DCR 2033C  
 5-02 266 2 16380 5.2 846 3.9 641 77DCR 2219C  
 6-00 305 2 19660 5.1 1010 4.0 795 101DCR 2722C  
 7-04 305 2 21670 4.9 1061 3.9 842 101DCR 2867C  
 8-06 305 2 20300 4.7 952 4.0 821 101DCR 2667C  
 9-08 295 2 22180 4.5 1003 3.7 830 101DCR 2757C  
 305 2X ME AVG 8L 18391M 926F 732P 2493C  
 PPA -3344M -51F -50P / YD -2957M -59F -56P  
 CDCB PTA 08/01/2016 5RECS 69%R 29%ILE  
 -1464M -30F -30P 55CM\$ 24NM\$ -47FM\$ 54GM\$  
 5.1PL 3.1DPR 3.4CCR 0.7HCR 2.78SCS  
 AJCA 08/01/2016 PTAT 60%R -0.7 JUI 11.7  
 JPI 57%R -23  
 SIRE: PIEDMONT NADINE FUROR GJPI -161 3%ILE

SISTER(S):  
 SAR NOBLES FAIR LADY 82%  
 3-10 305 2 16810 5.5 925 4.1 682 101DCR 2362C  
 SAR WALLYS FEONA 80%  
 2-03 305 2 14740 5.7 836 3.8 567 101DCR 1962C

NEXT DAM:  
 SAR CHARLIE FARA 90%  
 5-08 305 2 21650 4.3 924 3.6 790 99DCR 2575C  
 SIRE: SAR BERRETTA CHARLIE JPI 18 12%ILE

4TH DAM:  
 SAR SPECIALIST FERRY 80%  
 2-01 305 2 16640 4.2 696 3.6 599 100DCR 1893C



AND SELECTED  
SKIP-A-RILLA CONSIGNMENTS

**LOT 4339 SC GOLDDUST TERPSTER ANGI Z-39 USA 067314339**

BORN 09/15/2014 PO  
FEMALE EFI 6.3% AMERICAN ID 4339 / 4339

GOLD DUST SYNDICATE & UHT ENTE BREEDER & OWNER  
NEWBERRY, SC



**FRANK RENAISSANCE ANGELA**  
Great-Grandam of Lot 4339

1-11 69 2 3217 4.6 148 3.3 105 RIP  
18850 744 638 PME

PA -462M -31F -20P  
-167CM\$ -158NM\$ -135FM\$  
-0.2PL -0.2DPR 0.6CCR 1.0HCR 2.97SCS

PA TYPE 1.1 JPI 32%R -62

ST SR DF RA RW RL FA  
0.7 0.2 1.1 H0.4 0.4 P0.2 S0.6

FU RH RUW UC UD TP TL  
1.0 1.1 0.8 0.6 S0.5 C0.5 L0.5

FRESH: 08/26/2016  
BRED: 10/28/2016 DUE: 08/03/2017 TO  
ALL LYNNS VALENTINO IRWIN-ET  
USA 117423084 73E1163  
CDCB GPTA 08/01/2016 1598DAUS 252HRDS 48%RIP  
99%R 377M 0.02% 22F 37%ILE  
99%R 0.00% 14P 266CM\$ 259NM\$ 243FM\$ 131GM\$  
4.0PL -3.2DPR -4.1CCR -0.6HCR 2.91SCS

AJCA 08/01/2016 708DAUS  
GPTAT 98%R 1.8 GJUI 28.0 GJPI 96%R 86

57 LBS MILK ON NOVEMBER TEST  
SCC: 152,000

SISTER(S):  
SC GOLDDUST ECLIPES ANGELA S-31 87%  
2-00 305 2 12830 4.7 597 3.3 429 99DCR 1481C  
SC GOLDDUST HEADLINE ANGIE W-50 77%  
1-11 305 2 15130 4.1 614 3.2 489 99DCR 1657C  
SELLING AS LOT 4150

SIRE:  
WF ACTION TERPSTER  
USA 118049214 GT80K BBR 100 JH1F JH2F 94JE3877  
CDCB GPTA 08/01/2016  
74%R -188M -0.13% -33F 6%ILE  
75%R -0.03% -14P -142CM\$ -127NM\$ -92FM\$ -141GM\$  
0.5PL -0.9DPR -0.6CCR 0.5HCR 3.01SCS

AJCA 08/01/2016 2DAUS  
GPTAT 77%R 1.1 GJUI 11.4 GJPI 72%R -51

DAM:  
SC GOLDDUST GOVERNOR ANGELA M-21  
USA 067153521 TATTOO / M21  
DHIA HERD # 56-36-0051 CONTROL # 3521

1-11 305 2 16710 4.3 714 3.1 526 101DCR 1815C  
2-11 283 2 13430 3.5 466 3.3 439 100DCR 1353C  
3-11 305 2 14210 4.8 687 3.4 486 99DCR 1679C  
305 2X ME AVG 4L 15790M 710F 516P 1728C

2-04 86% 3-07 81%  
ST SR DF RA RW RL FA FU RH RUW UC UD TP TL RTR RTS  
46 42 32 22 45 27 36 32 35 28 30 22 20 25 26 36

PPA -983M -64F -44P / YD -1194M -56F -47P  
CDCB PTA 08/01/2016 3RECS 64%R 4%ILE  
-735M -29F -26P -192CM\$ -188NM\$ -177FM\$ -144GM\$  
-0.8PL 0.6DPR 1.8CCR 1.4HCR 2.92SCS

AJCA 08/01/2016 PTAT 54%R 1.1 JUI 9.4  
JPI 54%R -72

SISTER(S):  
SC GOLDDUST RILEY MO ANGELA P-46 87%  
2-00 305 2 20310 3.3 673 3.2 644 100DCR 1967C



**SC GOLD DUST GOVERNOR  
ANGELA A52-ET**  
Sister to the Grandam of Lot 4339



**SC GOLD DUST ACTION  
ANGELA H-73-ET**  
Sister to the Grandam of Lot 4339

FOREST GLEN AVERY ACTION-ET  
USA 111023978 GTHD BBR 100 JH1F JH2F 73E590  
CDCB GPTA 08/01/2016 23704DAUS 2755HRDS 4%RIP  
99%R -335M -0.02% -19F 14%ILE  
99%R 0.00% -12P 26CM\$ 28NM\$ 35FM\$ 45GM\$  
2.8PL 1.3DPR 1.0CCR 3.0HCR 2.99SCS

AJCA 08/01/2016 12055DAUS  
GPTAT 99%R 1.2 GJUI 16.1 GJPI 99%R 2

WF ATTABOY TIFFANY 94%  
USA 115772490 GT8K BBR 100 JH1F JH2F  
TATTOO / W802  
DHIA HERD # 52-33-0019 CONTROL # 4802

1-11 305 2 12100 4.3 524 3.6 434 96DCR 1440C  
3-05 305 2 16130 4.4 708 3.6 576 98DCR 1931C  
4-05 305 2 18620 4.5 840 3.7 693 98DCR 2306C  
5-07 203 2 14150 4.0 568 3.6 504 90DCR 1608C  
305 2X ME AVG 4L 17074M 730F 620P 2028C  
PPA -911M -102F -31P / YD -1070M -101F -36P  
CDCB GPTA 11/01/2016 4RECS 80%R 4%ILE  
-590M -34F -27P -211CM\$ -194NM\$ -154FM\$ -179GM\$  
-0.3PL -0.2DPR 0.3CCR 0.0HCR 3.04SCS

AJCA 11/01/2016 GPTAT 79%R 0.9 GJUI 16.8  
GJPI 75%R -84

GRIFFENS GOVERNOR-ET  
USA 115087248 GT50K BBR 100 JH1F JH2F 73E867  
CDCB GPTA 08/01/2016 4690DAUS 1254HRDS 8%RIP  
99%R -723M 0.13% -9F 5%ILE  
99%R 0.01% -23P -205CM\$ -198NM\$ -182FM\$ -153GM\$  
-2.4PL 0.1DPR 1.6CCR 2.2HCR 3.15SCS

AJCA 08/01/2016 2698DAUS  
GPTAT 99%R 0.7 GJUI 4.7 GJPI 98%R -80

SC GOLD DUST MOMENT ANGELA F-88-ET 86%  
USA 067183088  
DHIA HERD # 56-36-0051 CONTROL # 3088

2-01 305 2 15320 4.7 724 3.7 562 101DCR 1937C  
3-02 282 2 14450 4.4 640 3.5 505 101DCR 1723C  
305 2X ME AVG 2L 18081M 812F 648P 2198C  
PPA -1264M -53F -33P / YD -1579M -62F -42P  
CDCB PTA 08/01/2016 2RECS 66%R 5%ILE  
-983M -40F -28P -174CM\$ -180NM\$ -195FM\$ -144GM\$  
0.4PL 0.9DPR 2.1CCR 0.7HCR 2.87SCS

AJCA 08/01/2016 PTAT 58%R 0.9 JUI 12.3  
JPI 54%R -71

SIRE: WF CENTURN SEIZE THE MOMENT-ET  
GJPI -49 6%ILE

SISTER(S):  
SC GOLDDUST BRIG ANGELA A-26-ET 80%  
4-01 305 2 20430 4.1 838 3.1 635 101DCR 2190C  
SC GOLD DUST GOVERNOR ANGELA A50-ET 86%  
1-09 305 2 14120 4.3 601 3.5 500 101DCR 1654C  
SC GOLD DUST GOVERNOR ANGELA A52-ET 92%  
4-04 305 2 15990 3.9 616 2.9 462 101DCR 1592C  
SC GOLDDUST BROOK REN ANGELA F-1-ET 80%  
2-00 305 2 18830 4.3 810 3.2 601 101DCR 2074C  
SULTAN ANGELA OF TRINITYS-ET 84%  
5-02 305 2 21700 3.5 767 3.1 674 101DCR 2157C  
SC GOLD DUST BARBARO ANGELA G-3-ET 84%  
5-05 305 2 21670 4.0 865 3.4 730 100DCR 2394C  
SC GOLDDUST FINALIST ANGELA G-36-ET 87%  
SC GOLDDUST SHYSTER ANGELA G-70-ET 84%  
4-03 305 2 19810 3.8 758 3.3 646 100DCR 2106C  
SC GOLD DUST ACTION ANGELA H-73-ET 90%  
2-00 302 2 17340 4.9 855 3.7 649 104DCR 2245C  
SC GOLDDUST FINALIST ANGELA G-94-ET 85%  
4-09 298 2 18620 3.7 682 3.1 582 104DCR 1894C  
QUARESMA ACTION ANGELA-ET 87%  
3-02 305 2 16270 5.4 882 3.7 610 100DCR 2110C  
QUARESMA MISS GOLD DUST ANGEL-ET 83%  
2-01 305 3 16680 4.7 789 3.8 635 86DCR 2144C  
SC GOLDDUST SULTAN R ANGELA M-11-ET 84%  
2-11 305 2 20570 3.7 761 3.2 653 101DCR 2119C

NEXT DAM:  
FRANK RENAISSANCE ANGELA 95%  
3-01 305 2 24354 3.9 955 3.4 820 CAN 2663C  
GRAND CHAMPION, 2005 CLEMSON SPRING SHOW  
GRAND CHAMPION, 2004 SC STATE FAIR  
RESERVE GRAND CHAMPION, 2001 STRATFORD SHOW  
NOMINATED ALL CANADIAN, SENIOR TWO-YEAR-OLD, 2000  
NOMINATED ALL CANADIAN SENIOR YEARLING, 1999

SIRE: HOLLYLANE RENAISSANCE JPI -161 2%ILE

4TH DAM:  
FRANKEN KNIGHT LOUISA VG 85 (CAN)  
5-01 305 2 17331 4.6 798 3.8 655 CAN 2187C



AND SELECTED  
SKIP-A-RILLA CONSIGNMENTS

# LOT 4340 BRJ KLASSIC ECLIPSE SUSAN Z-40 USA 067314340

BORN 09/18/2014 P1  
FEMALE EFI 6.4% AMERICAN ID 4340 / 4340

BUSH RIVER JERSEYS BREEDER & OWNER  
NEWBERRY, SC

PA -138M -10F -7P  
-21CM\$ -15NM\$ -3FM\$  
1.2PL 0.6DPR 0.6CCR 2.4HCR 3.03SCS  
PA TYPE 0.2 JPI 37%R -11  
ST SR DF RA RW RL FA  
-0.2 0.0 0.3 L0.5 -0.3 S0.1 L0.6  
FU RH RUW UC UD TP TL  
-0.2 0.3 0.3 0.3 D0.3 C0.4 S0.2

FRESH: 10/19/2016  
SELLING OPEN  
  
42 LBS MILK ON NOVEMBER TEST  
SCC: 264,000

SISTER(S):  
BRJ VALENTINO ECLIPSE SUSAN C-79  
SELLING AS LOT 4579

SIRE:  
EASTGLEN ALF KLASSIC-ET  
USA 000663940 GT50K BBR 100 JH1C JH2F 9JE172  
CDCB GPTA 08/01/2016 1783DAUS 415HRDS 3%RIP  
99%R 251M -0.07% -1F 15%ILE  
99%R -0.04% 0P 31CM\$ 43NM\$ 70FM\$ 70GM\$  
0.7PL 1.4DPR 0.5CCR 1.3HCR 2.97SCS  
AJCA 11/01/2016 1204DAUS  
GPTAT 99%R -0.2 GJUI -5.0 GJPI 98%R 11

DAM:  
BRJ ECLIPES JED SUSAN N-77  
USA 067143677  
DHIA HERD # 56-36-0051 CONTROL # 3677  
  
1-11 251 2 11690 3.9 456 3.4 403 99DCR 1288C  
3-00 305 2 15560 4.7 731 3.5 548 99DCR 1894C  
4-03 305 2 12730 4.8 611 3.5 441 98DCR 1524C  
305 2X ME AVG 3L 16178M 700F 561P 1876C

2-00 81% 3-04 85%  
ST SR DF RA RW RL FA FU RH RUW UC UD TP TL RTR RTS  
40 42 32 29 36 32 33 30 37 35 28 29 36 23 38 35  
PPA -1949M -93F -55P / YD -1271M -51F -34P  
CDCB PTA 08/01/2016 3RECS 60%R 13%ILE  
-527M -18F -14P -72CM\$ -73NM\$ -75FM\$ -81GM\$  
1.7PL -0.2DPR 0.6CCR 3.4HCR 3.08SCS  
AJCA 08/01/2016 PTAT 51%R 0.6 JUI 7.0  
JPI 51%R -32  
SELLING AS LOT 3677

SISTER(S):  
BRJ EXCITATION JED SUSAN J-1 77%  
1-10 305 2 15930 4.3 678 3.3 524 101DCR 1808C

COMFORT ROYAL ALF-ET  
USA 000651068 GTHD BBR 100 JH1F JH2F 1JE382  
CDCB GPTA 08/01/2016 18854DAUS 3568HRDS 5%RIP  
99%R -847M 0.13% -17F 8%ILE  
99%R 0.11% -10P -40CM\$ -74NM\$ -154FM\$ -71GM\$  
0.2PL 0.1DPR 0.2CCR 1.8HCR 2.78SCS  
AJCA 11/01/2016 7697DAUS  
GPTAT 99%R -0.9 GJUI -13.4 GJPI 99%R -33

HEADSPRING SOONER KEGAN 91%  
USA 003674142 GT50K BBR 100 JH1C JH2C  
TATTOO E105 / E105  
DHIA HERD # 56-12-0042 CONTROL # 92  
3-02 305 2 27260 4.8 1316 3.3 909 DHIR V 2951C  
365 2 32720 4.7 1535 3.4 1099 DHIR V 3569C  
6-04 305 2 28500 4.4 1260 3.2 908 DHIR 2946C  
365 2 33152 4.4 1466 3.2 1069 DHIR 3469C  
305 2X ME AVG 3L 29200M 1288F 936P 3038C  
PPA 2876M 109F 49P / YD 650M 16F -10P  
CDCB GPTA 11/01/2016 3RECS 93%R 11%ILE  
-404M -14F -23P -112CM\$ -91NM\$ -42FM\$ -15GM\$  
0.5PL 3.1DPR 1.9CCR -0.2HCR 3.06SCS  
AJCA 11/01/2016 GPTAT 89%R -0.4 GJUI -10.0  
GJPI 89%R -63

MAACK DAIRY ECLIPES-P-ET  
USA 114845461 GT50K BBR 100 JH1F JH2F  
7JE860  
CDCB GPTA 08/01/2016 11408DAUS 1545HRDS 14%RIP  
99%R -608M 0.20% 11F 6%ILE  
99%R 0.07% -9P -99CM\$ -109NM\$ -133FM\$ -206GM\$  
-1.0PL -5.0DPR -3.5CCR 4.8HCR 3.22SCS  
AJCA 08/01/2016 5091DAUS  
GPTAT 99%R 1.2 GJUI 13.6 GJPI 99%R -44

BRJ JED MBSB SUSAN B-88 88%  
USA 067032588  
DHIA HERD # 56-36-0051 CONTROL # 2588  
1-11 305 2 16230 4.1 672 3.3 538 101DCR 1818C  
3-00 293 2 15570 4.3 667 3.4 528 101DCR 1797C  
3-11 289 2 16510 4.1 674 3.3 553 101DCR 1843C  
4-10 297 2 18810 4.1 771 3.3 623 100DCR 2094C  
305 2X ME AVG 4L 20064M 810F 659P 2207C  
PPA 239M -39F -13P / YD -491M -60F -28P  
CDCB PTA 08/01/2016 5RECS 64%R 22%ILE  
-354M -34F -16P -14CM\$ -9NM\$ 3FM\$ 71GM\$  
3.4PL 4.4DPR 4.6CCR 1.5HCR 2.86SCS  
AJCA 08/01/2016 PTAT 54%R -0.6 JUI -4.1  
JPI 52%R -10  
SIRE: SILVER STREAM JED-ET GJPI -37 8%ILE

SISTER(S):  
BRJ TOPKICK BERRETTA SUSAN Z-53 81%  
1-09 305 2 19110 4.6 877 3.7 709 80DCR 2387C

NEXT DAM:  
BRJ BERRETTA TOP C SUSAN 80%  
5-00 305 2 19280 4.2 808 3.4 652 95DCR 2194C  
SIRE: MASON BOOMER SOONER BERRETTA {6}  
GJPI -48 6%ILE

4TH DAM:  
TC ROCKY SUSAN 86%  
10-01 305 2 19800 4.6 919 3.2 629 99DCR 2171C



AND SELECTED  
SKIP-A-RILLA CONSIGNMENTS

### LOT 4345 BRJ NIKON IROC BESS Z-45 USA 067314345

BORN 10/02/2014 P4  
FEMALE EFI 7.5% AMERICAN ID 4345 / 4345

BUSH RIVER JERSEYS BREEDER & OWNER  
NEWBERRY, SC

PA 204M 37F 15P  
184CM\$ 165NM\$ 121FM\$  
-0.2PL -1.4DPR -1.6CCR -1.8HCR 2.90SCS  
PA TYPE -0.2 JPI 32%R 60  
ST SR DF RA RW RL FA  
0.3 -0.5 0.3 L0.6 -0.5 S0.2 L0.1  
FU RH RUW UC UD TP TL  
-0.4 -0.2 -0.2 -0.1 S0.5 W0.2 S0.6

PASTURE BRED FROM: 06/01/2016 DUE AFTER:  
03/07/2017 TO  
SAR FRISCO TORCH  
USA 119855753  
PA -1228M -31F -37P  
-126CM\$ -125NM\$ -122FM\$  
2.4PL 2.1DPR 3.4CCR 1.8HCR 3.01SCS  
PA TYPE 0.9 JPI 23%R -69

SISTER(S):  
BRJ HEADLINE IROC BESS L-37 75%  
2-03 301 2 17760 4.4 773 3.1 554 100DCR 1911C  
BRJ MINISTER IROC BESS N-55 84%  
3-09 226 2 13400 4.7 628 3.5 471 85DCR 1628C

SIRE:  
AHLEM NIKON-P  
USA 071199770 GT50K BBR 100 JH1F JH2F 29JE3870  
CDCB GPTA 08/01/2016 25DAUS 8HRDS 96%RIP  
84%R 479M 0.20% 63F 73%ILE  
85%R 0.07% 30P 413CM\$ 384NM\$ 315FM\$ 259GM\$  
2.3PL -3.3DPR -3.2CCR -2.0HCR 2.95SCS  
AJCA 08/01/2016 2DAUS  
GPTAT 75%R 1.2 GJUI 19.7 GJPI 79%R 136

DAM:  
BRJ IROC BLAIR BESS E-24  
USA 067062824  
DHIA HERD # 56-36-0051 CONTROL # 2824  
1-09 305 2 15590 5.9 914 3.7 571 101DCR 1975C  
3-01 305 2 16950 5.1 865 3.8 648 101DCR 2242C  
4-02 279 2 14320 4.9 700 3.7 530 100DCR 1833C  
5-00 270 2 14610 4.1 602 3.3 489 100DCR 1639C  
6-02 305 2 19420 4.2 816 3.3 635 100DCR 2182C  
305 2X ME AVG 5L 18558M 895F 659P 2268C  
2-00 69% 2-07 76% 3-02 66%  
ST SR DF RA RW RL FA FU RH RUW UC UD TP TL RTR RTS  
37 22 32 31 21 35 22 12 22 26 19 14 9 22

PPA -429M 31F -1P / YD -372M 11F -4P  
CDCB PTA 08/01/2016 5RECS 63%R 15%ILE  
-72M 10F OP -46CM\$ -54NM\$ -74FM\$ -19GM\$  
-2.7PL 0.6DPR 0.1CCR -1.6HCR 2.84SCS  
AJCA 08/01/2016 PTAT 53%R -1.5 JUI -17.1  
JPI 50%R -17

SCHULTZ LEGAL CRITIC-P  
USA 117217618 GT50K BBR 100 JH1C JH2F 11JE1098  
CDCB GPTA 08/01/2016 2686DAUS 242HRDS 28%RIP  
99%R 450M 0.07% 36F 55%ILE  
99%R 0.03% 23P 357CM\$ 338NM\$ 291FM\$ 249GM\$  
3.4PL -1.9DPR -1.7CCR 0.2HCR 2.88SCS  
AJCA 08/01/2016 1655DAUS  
GPTAT 99%R 1.4 GJUI 20.5 GJPI 98%R 123

AHLEM ALLSTAR NITA 36001 87%  
USA 070047475 GT3K BBR 100 JH1F  
TATTOO / L6001  
DHIA HERD # 93-24-0224 CONTROL # 36001  
1-09 269 2 14460 5.6 811 4.1 586 97DCR 2029C  
2-08 305 3 19330 5.9 1149 4.0 774 96DCR 2680C  
4-01 231 3 15260 5.4 826 3.7 565 90DCR 1954C  
305 2X ME AVG 3L 20069M 1128F 793P 2746C  
PPA -523M 192F 50P / YD -702M 134F 27P  
CDCB GPTA 11/01/2016 3RECS 79%R 86%ILE  
-236M 56F 14P 285CM\$ 248NM\$ 160FM\$ 206GM\$  
0.2PL -1.0DPR -1.6CCR -0.8HCR 2.96SCS  
AJCA 11/01/2016 GPTAT 77%R 0.5 GJUI 8.7  
GJPI 74%R 80

SC GOLDDUST T KICK IROC-ET  
USA 113480362  
PA -546M -13F -19P  
-185CM\$ -183NM\$ -177FM\$  
-2.5PL 0.5DPR 0.1CCR -0.8HCR 2.95SCS  
PA TYPE -0.1 JPI 44%R -69

BRJ BLAIR BARBER BESS B-53 {6} 82%  
USA 067032553  
DHIA HERD # 56-36-0051 CONTROL # 2553  
1-09 305 2 17670 4.9 870 3.4 595 100DCR 2055C  
2-09 305 2 14640 4.9 715 3.6 529 101DCR 1829C  
3-09 305 2 20270 5.0 1011 3.5 704 101DCR 2433C  
4-10 305 2 22320 4.7 1059 3.5 771 101DCR 2664C  
5-11 270 2 17690 4.4 783 3.4 596 101DCR 2059C  
305 2X ME AVG 5L 21387M 1020F 736P 2544C  
PPA 1012M 75F 28P / YD 456M 36F 11P  
CDCB PTA 08/01/2016 5RECS 66%R 36%ILE  
120M 13F 3P 62CM\$ 57NM\$ 47FM\$ 91GM\$  
-0.5PL 1.6DPR 1.2CCR -1.7HCR 2.80SCS  
AJCA 08/01/2016 PTAT 56%R -1.0 JUI -12.5  
JPI 56%R 20  
SIRE: SIL-MIST MONTANA BLAIR 3753 {5}-ET  
GJPI 24 17%ILE

SISTER(S):  
BRJ BASTILLE BARBER BESS R-83 83%  
5-10 305 2 22860 3.4 782 3.0 676 101DCR 2182C

NEXT DAM:  
BRJ BARBER HMARK BESS X-66 78%  
2-11 305 2 20620 5.1 1043 3.5 716 99DCR 2474C  
SIRE: WF/L&M DUNCAN BARBER-ET GJPI -70 5%ILE

4TH DAM:  
BRJ HALLMARK MR T BESS P56 79%  
1-10 305 2 16190 5.1 827 3.8 614 96DCR 2124C





**EASTGLEN POSEIDON BELLE, E-90%**  
Sixth Dam of Lot 4346



AND SELECTED  
SKIP-A-RILLA CONSIGNMENTS

**LOT 4346 BRJ SHINE FIGHTER BELLE Z-46 USA 067314346**

BORN 10/02/2014 P1  
FEMALE EFI 7.2% AMERICAN ID 4346 / 4346

BUSH RIVER JERSEYS &/OR DORAN BREEDER & OWNER  
NEWBERRY, SC

PA -443M 7F 1P  
1CM\$ -22NM\$ -75FM\$  
-1.2PL -1.8DPR -2.2CCR -0.7HCR 3.07SCS  
PA TYPE 0.9 JPI 33%R -12  
ST SR DF RA RW RL FA  
0.4 -0.4 0.7 L0.3 -0.1 P0.5 S0.1  
FU RH RUW UC UD TP TL  
0.6 0.8 0.8 -0.3 S0.6 W0.1 L0.2

LENCREST BLACKSTONE-ET  
JECAN000102058939 GT50K BBR 100 JH1C JH2F 200JE423  
CDCB GPTA 08/01/2016 8900DAUS 1757HRDS 5%RIP  
99%R -112M 0.08% 11F 12%ILE  
99%R 0.07% 9P 13CM\$ -3NM\$ -42FM\$ -53GM\$  
-1.2PL -2.4DPR -1.9CCR -1.2HCR 3.15SCS  
AJCA 11/01/2016 4704DAUS  
GPTAT 99%R 0.7 GJUI 6.0 GJPI 99%R 4

PASTURE BRED FROM: 09/01/2016 DUE AFTER:  
06/07/2017 TO  
SAR PREMIER TATUM  
USA 119763058  
PA -545M 4F -4P  
207CM\$ 184NM\$ 131FM\$  
4.7PL 2.0DPR 1.1CCR 0.7HCR 2.99SCS  
PA TYPE 1.0 JPI 37%R 50

NOBLEDALE VICTORIAS SYDNEY-ET 90%  
USA 113513365 GT3K BBR 100 JH1C  
TATTOO / N710  
DHIA HERD # 33-02-0310 CONTROL # 3  
2-01 305 2 23230 4.7 1087 3.6 841 93DCR 2904C  
305 2X ME AVG 1L 30010M 1378F 1082P 3704C  
PPA 1983M 125F 105P / YD 2455M 159F 126P  
CDCB GPTA 11/01/2016 1RECS 88%R 61%ILE  
121M 15F 14P 166CM\$ 145NM\$ 96FM\$ 74GM\$  
1.4PL -1.9DPR -2.7CCR -1.4HCR 2.91SCS  
AJCA 11/01/2016 GPTAT 83%R 0.9 GJUI 12.1  
GJPI 84%R 57

SIRE:  
FREEMAN BLACKSTONE SHINE-ET  
USA 067251066 GT50K BBR 100 JH1C JH2F 7JE1071  
CDCB GPTA 08/01/2016 373DAUS 121HRDS 8%RIP  
97%R -327M 0.19% 22F 15%ILE  
97%R 0.12% 13P 82CM\$ 46NM\$ -40FM\$ -50GM\$  
-1.3PL -3.9DPR -4.9CCR -2.2HCR 3.08SCS  
AJCA 08/01/2016 186DAUS  
GPTAT 94%R 1.3 GJUI 13.0 GJPI 94%R 19

SAR BELMONT FIGHTER  
USA 117762127  
PA -607M -18F -17P  
-52CM\$ -54NM\$ -59FM\$  
1.1PL 1.5DPR 2.4CCR 1.7HCR 3.01SCS  
PA TYPE 0.8 JPI 43%R -29

DAM:  
BRJ FIGHTER LEX BELLE S-39  
USA 067243939  
DHIA HERD # 56-36-0051 CONTROL # 3939  
1-11 305 2 15770 5.3 829 3.6 568 98DCR 1964C  
305 2X ME AVG 1L 21175M 1086F 764P 2642C

BRJ LEXINGTON ACTION BELLE L-6  
USA 067183406  
DHIA HERD # 56-36-0051 CONTROL # 3406  
PPA -1846M -15F -49P / YD -2475M -29F -67P  
CDCB PTA 08/01/2016 1RECS 54%R 7%ILE  
-630M -7F -16P -134CM\$ -138NM\$ -147FM\$ -116GM\$  
-2.0PL -0.2DPR -0.8CCR 0.6HCR 3.04SCS  
AJCA 08/01/2016 PTAT 40%R 0.1 JUI -2.0  
JPI 46%R -65  
SIRE: WOODSTOCK LEXINGTON-ET GJPI 5 15%ILE

2-03 79%  
ST SR DF RA RW RL FA FU RH RUW UC UD TP TL RTR RTS  
28 29 34 28 23 35 34 32 34 36 28 30 21 20 32 26  
PPA 154M 36F 23P / YD -128M 25F 14P  
CDCB PTA 08/01/2016 1RECS 46%R 11%ILE  
-559M -8F -11P -80CM\$ -89NM\$ -109FM\$ -58GM\$  
-1.1PL 0.4DPR 0.5CCR 0.9HCR 3.06SCS  
AJCA 08/01/2016 PTAT 35%R 0.5 JUI -2.7  
JPI 36%R -43

SISTER(S):  
BRJ IATOLA ACTION BELLE F-3 77%  
1-11 305 2 20040 4.3 870 3.4 689 95DCR 2345C  
NEXT DAM:  
BRJ ACTION BOMBER BELLE R-52 83%  
2-11 305 2 12040 4.5 539 3.4 413 101DCR 1427C  
SIRE: FOREST GLEN AVERY ACTION-ET GJPI 2 14%ILE

4TH DAM:  
BRJ BOMBER FUROR BELLE Y-95 74%  
4-09 305 2 20060 4.7 949 3.7 749 101DCR 2557C



AND SELECTED  
SKIP-A-RILLA CONSIGNMENTS



**SOONER JUNO ANN, E-95%**  
Sixth Dam of Lot 4348



**BOOMER BARBER J ANN-ET**  
Excellent-92%  
Fifth Dam of Lot 4348

**LOT 4348 BRJ NIKON BOWTIE ANN Z-48 USA 067314348**

BORN 10/06/2014 P2  
FEMALE EFI 7.3% AMERICAN ID 4348 / 4348

BUSH RIVER JERSEYS &/OR DORAN BREEDER & OWNER  
NEWBERRY, SC

PA 169M 26F 11P  
100CM\$ 93NM\$ 76FM\$  
-0.5PL -2.0DPR -1.6CCR -0.2HCR 3.12SCS  
PA TYPE 1.0 JPI 32%R 37  
ST SR DF RA RW RL FA  
0.2 -0.1 0.6 HO.3 -0.1 SO.1 SO.3  
FU RH RUW UC UD TP TL  
0.6 0.7 0.7 0.5 S1.1 CO.7 SO.3

SCHULTZ LEGAL CRITIC-P  
USA 117217618 GT50K BBR 100 JH1C JH2F 11JE1098  
CDCB GPTA 08/01/2016 2686DAUS 242HRDS 28%RIP  
99%R 450M 0.07% 36F 55%ILE  
99%R 0.03% 23P 357CM\$ 338NM\$ 291FM\$ 249GM\$  
3.4PL -1.9DPR -1.7CCR 0.2HCR 2.88SCS  
AJCA 08/01/2016 1655DAUS  
GPTAT 99%R 1.4 GJUI 20.5 GJPI 98%R 123

FRESH: 10/16/2016  
SELLING OPEN  
38 LBS MILK ON NOVEMBER TEST  
SCC: 1,131,000

AHLEM ALLSTAR NITA 36001 87%  
USA 070047475 GT3K BBR 100 JH1F  
TATTOO / L6001  
DHIA HERD # 93-24-0224 CONTROL # 36001  
1-09 269 2 14460 5.6 811 4.1 586 97DCR 2029C  
2-08 305 3 19330 5.9 1149 4.0 774 96DCR 2680C  
4-01 231 3 15260 5.4 826 3.7 565 90DCR 1954C  
305 2X ME AVG 3L 20069M 1128F 793P 2746C  
PPA -523M 192F 50P / YD -702M 134F 27P  
CDCB GPTA 11/01/2016 3RECS 79%R 86%ILE  
-236M 56F 14P 285CM\$ 248NM\$ 160FM\$ 206GM\$  
0.2PL -1.0DPR -1.6CCR -0.8HCR 2.96SCS  
AJCA 11/01/2016 GPTAT 77%R 0.5 GJUI 8.7  
GJPI 74%R 80

SIRE:  
AHLEM NIKON-P  
USA 071199770 GT50K BBR 100 JH1F JH2F 29JE3870  
CDCB GPTA 08/01/2016 25DAUS 8HRDS 96%RIP  
84%R 479M 0.20% 63F 73%ILE  
85%R 0.07% 30P 413CM\$ 384NM\$ 315FM\$ 259GM\$  
2.3PL -3.3DPR -3.2CCR -2.0HCR 2.95SCS  
AJCA 08/01/2016 2DAUS  
GPTAT 75%R 1.2 GJUI 19.7 GJPI 79%R 136

BUSH RIVER BELLES BOWTIE-ET  
USA 113601824 GTHD BBR 100 JH1F JH2F 7JE797  
CDCB GPTA 08/01/2016 1326DAUS 382HRDS 6%RIP  
99%R -213M 0.13% 15F 12%ILE  
99%R 0.01% -5P -1CM\$ 6NM\$ 23FM\$ 22GM\$  
-0.7PL -0.2DPR 0.3CCR 3.1HCR 3.34SCS  
AJCA 08/01/2016 449DAUS  
GPTAT 96%R 1.4 GJUI 15.4 GJPI 97%R -6

DAM:  
BRJ BOWTIE GERONIMO ANN L-46  
USA 067183446  
DHIA HERD # 56-36-0051 CONTROL # 3446  
2-00 305 2 16440 4.0 664 3.3 550 100DCR 1823C  
3-01 305 2 15870 3.9 622 3.5 549 101DCR 1756C  
4-02 305 2 16670 4.5 748 3.3 547 97DCR 1888C  
305 2X ME AVG 4L 16802M 720F 573P 1903C

BRJ GERONIMO JUSTICE ANN F-78 78%  
USA 067183078  
DHIA HERD # 56-36-0051 CONTROL # 3078  
PPA 2263M -25F 64P / YD 2429M -5F 71P  
CDCB PTA 08/01/2016 1RECS 57%R 3%ILE  
93M -29F -4P -250CM\$ -235NM\$ -199FM\$ -207GM\$  
-3.2PL -0.8DPR 0.0CCR 0.0HCR 3.12SCS  
AJCA 08/01/2016 PTAT 49%R -0.2 JUI -4.6  
JPI 48%R -66  
SIRE: C-BAR HALLMARK GERONIMO GJPI 18 14%ILE

2-07 82% 3-02 83% 4-06 85%  
ST SR DF RA RW RL FA FU RH RUW UC UD TP TL RTR RTS  
35 38 32 26 37 28 34 36 36 43 38 15 35 19 37 32  
PPA -466M -42F -15P / YD -529M -35F -22P  
CDCB PTA 08/01/2016 4RECS 59%R 4%ILE  
-142M -12F -8P -214CM\$ -199NM\$ -164FM\$ -161GM\$  
-3.3PL -0.6DPR 0.0CCR 1.6HCR 3.29SCS  
AJCA 08/01/2016 PTAT 50%R 0.7 JUI 3.8  
JPI 50%R -63

NEXT DAM:  
BRJ JUSTICE TOPKICK ANN 81%  
1-10 305 2 13210 4.9 642 3.4 452 101DCR 1561C  
SIRE: JANES PRIMETIME JUSTICE-ET JPI -225 0%ILE

4TH DAM:  
TOPKICK BARB J ANN 86%  
3-03 305 2 18640 4.5 833 3.4 627 95DCR 2166C



LOT 4349 BRJ SHINE ECLIPES ANN Z-49 USA 067314349

BORN 10/07/2014 P1  
FEMALE EFI 7.4% AMERICAN ID 4349 / 4349

BUSH RIVER JERSEYS BREEDER & OWNER  
NEWBERRY, SC

AND SELECTED  
SKIP-A-RILLA CONSIGNMENTS

PA -300M 19F 6P  
67CM\$ 45NM\$ -6FM\$  
-0.2PL -2.9DPR -3.0CCR 0.6HCR 3.11SCS  
PA TYPE 1.3 JPI 35%R 12  
ST SR DF RA RW RL FA  
0.7 0.3 1.1 L0.4 0.3 P0.4 L0.3  
FU RH RUW UC UD TP TL  
0.8 1.4 1.5 0.5 S0.5 C0.7 L0.5

FRESH: 10/19/2016  
SELLING OPEN  
48 LBS MILK ON NOVEMBER TEST  
SCC: 132,000

SISTER(S):  
BRJ PATRIOT ECLIPSE ANN D-50  
SELLING AS LOT 4650

SIRE:  
FREEMAN BLACKSTONE SHINE-ET  
USA 067251066 GT50K BBR 100 JH1C JH2F 7JE1071  
CDCB GPTA 08/01/2016 373DAUS 121HRDS 8%RIP  
97%R -327M 0.19% 22F 15%ILE  
97%R 0.12% 13P 82CM\$ 46NM\$ -40FM\$ -50GM\$  
-1.3PL -3.9DPR -4.9CCR -2.2HCR 3.08SCS  
AJCA 08/01/2016 186DAUS  
GPTAT 94%R 1.3 GJUI 13.0 GJPI 94%R 19

DAM:  
BRJ ECLIPES BOWTIE ANN S-47  
USA 067243947  
DHIA HERD # 56-36-0051 CONTROL # 3947  
1-11 305 2 16930 4.9 825 3.3 559 97DCR 1930C  
305 2X ME AVG 1L 22733M 1081F 751P 2593C  
2-02 84%  
ST SR DF RA RW RL FA FU RH RUW UC UD TP TL RTR RTS  
34 32 37 28 23 32 34 42 37 45 36 28 27 23 42 32  
PPA 3M 41F 8P / YD 678M 75F 28P  
CDCB PTA 08/01/2016 1RECS 54%R 33%ILE  
-273M 15F -2P 51CM\$ 44NM\$ 28FM\$ -4GM\$  
1.0PL -1.9DPR -1.0CCR 3.3HCR 3.14SCS  
AJCA 08/01/2016 PTAT 46%R 1.3 JUI 7.2  
JPI 47%R 5

SISTER(S):  
BRJ PATRIOT BOWTIE ANN 4509  
SELLING AS LOT 4509

LENCREST BLACKSTONE-ET  
JECAN000102058939 GT50K BBR 100 JH1C JH2F 200JE423  
CDCB GPTA 08/01/2016 8900DAUS 1757HRDS 5%RIP  
99%R -112M 0.08% 11F 12%ILE  
99%R 0.07% 9P 13CM\$ -3NM\$ -42FM\$ -53GM\$  
-1.2PL -2.4DPR -1.9CCR -1.2HCR 3.15SCS  
AJCA 11/01/2016 4704DAUS  
GPTAT 99%R 0.7 GJUI 6.0 GJPI 99%R 4

NOBLEDALE VICTORIAS SYDNEY-ET 90%  
USA 113513365 GT3K BBR 100 JH1C  
TATTOO / N710  
DHIA HERD # 33-02-0310 CONTROL # 3  
2-01 305 2 23230 4.7 1087 3.6 841 93DCR 2904C  
305 2X ME AVG 1L 30010M 1378F 1082P 3704C  
PPA 1983M 125F 105P / YD 2455M 159F 126P  
CDCB GPTA 11/01/2016 1RECS 88%R 61%ILE  
121M 15F 14P 166CM\$ 145NM\$ 96FM\$ 74GM\$  
1.4PL -1.9DPR -2.7CCR -1.4HCR 2.91SCS  
AJCA 11/01/2016 GPTAT 83%R 0.9 GJUI 12.1  
GJPI 84%R 57

MAACK DAIRY ECLIPES-P-ET  
USA 114845461 GT50K BBR 100 JH1F JH2F 7JE860  
CDCB GPTA 08/01/2016 11408DAUS 1545HRDS 14%RIP  
99%R -608M 0.20% 11F 6%ILE  
99%R 0.07% -9P -99CM\$ -109NM\$ -133FM\$ -206GM\$  
-1.0PL -5.0DPR -3.5CCR 4.8HCR 3.22SCS  
AJCA 08/01/2016 5091DAUS  
GPTAT 99%R 1.2 GJUI 13.6 GJPI 99%R -44

BRJ BOWTIE SHOWTIME ANN L-74 84%  
USA 067183474  
DHIA HERD # 56-36-0051 CONTROL # 3474  
2-02 305 2 15950 5.2 822 3.6 573 101DCR 1981C  
3-02 297 2 17570 4.5 793 3.6 627 101DCR 2137C  
4-01 305 2 16380 4.8 780 3.7 604 99DCR 2085C  
305 2X ME AVG 4L 17595M 836F 622P 2132C  
PPA 11M 36F 17P / YD -397M 21F -4P  
CDCB PTA 08/01/2016 4RECS 62%R 66%ILE  
-186M 9F -4P 163CM\$ 161NM\$ 157FM\$ 160GM\$  
3.5PL 1.4DPR 1.6CCR 1.2HCR 3.04SCS  
AJCA 08/01/2016 PTAT 51%R 0.9 JUI 6.0  
JPI 51%R 33  
SIRE: BUSH RIVER BELLES BOWTIE-ET GJPI -6 12%ILE

NEXT DAM:  
BRJ SHOWTIME YOGI LILY ANN F-79 82%  
5-10 289 3 17530 4.9 860 3.8 661 93DCR 2287C  
SIRE: GABYS HALLMARK SHOWTIME GJPI -9 12%ILE

4TH DAM:  
BRJ YOGI BERRETTA LILY ANN P86 83%  
3-10 305 2 21510 4.7 1009 3.3 718 95DCR 2480C



AND SELECTED  
SKIP-A-RILLA CONSIGNMENTS

**LOT 4352 SAR RILEY POPCORN USA 067314352**

BORN 10/14/2014 P1  
FEMALE EFI 7.8% AMERICAN ID 4352 / 4352

BUSH RIVER / SKIPARILLA &/OR F BREEDER & OWNER  
NEWBERRY, SC

PA -515M -19F -17P  
7CM\$ 10NM\$ 19FM\$  
3.1PL 1.4DPR 1.9CCR 2.4HCR 3.02SCS  
PA TYPE 1.3 JPI 37%R -8  
ST SR DF RA RW RL FA  
0.9 -0.2 0.8 L0.4 -0.1 S0.0 S0.2  
FU RH RUW UC UD TP TL  
1.2 1.5 1.0 0.8 S1.7 C1.1 L0.3

FRESH: 11/08/2016  
SELLING OPEN

DAUGHTER(S):  
SAR COLTON PRINCY  
SELLING AS LOT 4767

SISTER(S):  
SAR ACADEMY PRECIOUS 82%  
1-10 305 2 16330 6.1 1002 3.6 587 99DCR 2029C  
SELLING AS LOT 4073

SIRE:  
CHASIN-RAINBOWS ACT RILEY-ET  
USA 067029404 GT50K BBR 100 JH1F JH2F  
73E859  
CDCB GPTA 08/01/2016 6171DAUS 665HRDS 23%RIP  
99%R -54M -0.13% -27F 15%ILE  
99%R -0.04% -9P 48CM\$ 61NM\$ 92FM\$ 119GM\$  
3.8PL 3.5DPR 2.9CCR 1.2HCR 2.98SCS  
AJCA 08/01/2016 2520DAUS  
GPTAT 99%R 1.1 GJUI 19.0 GJPI 99%R 24

DAM:  
SAR ECLIPSE POPCORN  
USA 067143625  
DHIA HERD # 56-36-0051 CONTROL # 3625  
3-03 305 2 9340 6.3 587 3.7 345 97DCR 1193C  
305 2X ME AVG 1L 10392M 630F 377P 1303C

2-02 85% 3-06 87%  
ST SR DF RA RW RL FA FU RH RUW UC UD TP TL RTR RTS  
42 37 37 36 36 28 32 35 42 39 34 34 21 23 42 26  
PPA -3859M -116F -115P / YD -4146M -125F -126P  
CDCB PTA 08/01/2016 1RECS 56%R 17%ILE  
-976M -11F -25P -35CM\$ -41NM\$ -54FM\$ -63GM\$  
2.3PL -0.8DPR 0.8CCR 3.6HCR 3.06SCS  
AJCA 08/01/2016 PTAT 52%R 1.4 JUI 20.4  
JPI 48%R -40

FOREST GLEN AVERY ACTION-ET  
USA 111023978 GTHD BBR 100 JH1F JH2F 73E590  
CDCB GPTA 08/01/2016 23704DAUS 2755HRDS 4%RIP  
99%R -335M -0.02% -19F 14%ILE  
99%R 0.00% -12P 26CM\$ 28NM\$ 35FM\$ 45GM\$  
2.8PL 1.3DPR 1.0CCR 3.0HCR 2.99SCS  
AJCA 08/01/2016 12055DAUS  
GPTAT 99%R 1.2 GJUI 16.1 GJPI 99%R 2

PARAMOUNT ROSIE 86%  
USA 112485962  
TATTOO / A288  
DHIA HERD # 91-26-0066 CONTROL # 9288  
2-01 305 2 22380 5.3 1186 3.3 746 100DCR 2576C  
4-00 305 2 25850 5.0 1303 3.4 882 99DCR 3047C  
5-00 305 2 28200 5.6 1576 3.6 1007 100DCR 3481C  
6-01 305 3 22360 4.1 921 3.3 739 100DCR 2494C  
305 2X ME AVG 4L 24456M 1248F 848P 2922C  
PPA 1934M 133F 38P / YD 378M 32F -2P  
CDCB PTA 08/01/2016 4RECS 76%R 21%ILE  
-98M -2F -8P -17CM\$ -11NM\$ 4FM\$ 24GM\$  
-0.1PL 1.4DPR 1.2CCR -1.0HCR 2.92SCS  
AJCA 08/01/2016 PTAT 66%R 0.4 JUI 2.3  
JPI 67%R -9

MAACK DAIRY ECLIPSES-P-ET  
USA 114845461 GT50K BBR 100 JH1F JH2F  
73E860  
CDCB GPTA 08/01/2016 11408DAUS 1545HRDS 14%RIP  
99%R -608M 0.20% 11F 6%ILE  
99%R 0.07% -9P -99CM\$ -109NM\$ -133FM\$ -206GM\$  
-1.0PL -5.0DPR -3.5CCR 4.8HCR 3.22SCS  
AJCA 08/01/2016 5091DAUS  
GPTAT 99%R 1.2 GJUI 13.6 GJPI 99%R -44

SAR BELMONT POPTART 83%  
USA 067173251  
DHIA HERD # 56-36-0051 CONTROL # 3251  
1-10 277 2 11190 5.3 588 3.9 442 100DCR 1530C  
2-09 285 2 17210 4.4 755 3.4 585 101DCR 2016C  
3-08 224 2 11410 4.8 552 3.3 380 97DCR 1312C  
305 2X ME AVG 3L 17455M 829F 623P 2146C  
PPA -1495M -27F -36P / YD -1878M -41F -48P  
CDCB PTA 08/01/2016 3RECS 60%R 37%ILE  
-1007M -22F -26P 68CM\$ 59NM\$ 39FM\$ 123GM\$  
4.5PL 3.8DPR 4.9CCR 2.4HCR 2.96SCS  
AJCA 08/01/2016 PTAT 53%R 1.0 JUI 18.1  
JPI 49%R -6  
SIRE: SILVER SPRING BELMONT GJPI -50 8%ILE

SISTER(S):  
SAR MOMENT POPOFF 88%  
6-03 303 2 20000 5.2 1042 3.8 754 99DCR 2609C  
SELLING AS LOT 3098  
SAR VERBATIM POPTART 87%  
2-10 267 2 15490 4.3 660 3.7 566 98DCR 1841C  
7TH MILKING YEARLING, 2013 ALL AMERICAN JERSEY SHOW  
1ST MILKING YEARLING, 2013 SC STATE FAIR JR SHOW  
2ND MILKING YEARLING, 2013 SC STATE FAIR  
SAR HIRED GUN POPCORN 85%  
2-10 271 2 12280 5.3 647 3.7 450 98DCR 1556C  
SELLING AS LOT 3915  
7TH MILKING YEARLING, 2014 MID-ATLANTIC REGIONAL SHOW

NEXT DAM:  
SAR TUCKER POPTART 85%  
6-10 305 2 20890 4.2 873 3.4 716 100DCR 2388C  
1ST MILKING YEARLING, 2008 SC STATE FAIR JR SHOW  
2ND MILKING YEARLING, 2008 SC STATE FAIR  
4TH MILKING YEARLING, 2008 NC STATE FAIR  
SIRE: SAR SAMBO TUCKER

4TH DAM:  
SAR ANDRE 95%  
5-03 305 2 18000 5.4 980 4.0 717 97DCR 2482C  
WINNER, 2004 NATIONAL JERSEY JUG FUTURITY  
SUPREME CHAMPION, 2006 VIRGINIA STATE FAIR  
SENIOR & GRAND CHAMPION, 2006 VIRGINIA STATE FAIR  
RESERVE GRAND CHAMPION, 2008 SC STATE FAIR  
1ST AGED COW, 2008 SC STATE FAIR  
1ST AGED COW, 2006 VIRGINIA STATE FAIR  
1ST FIVE-YEAR-OLD, 2006 NORTH CAROLINA STATE FAIR  
1ST AGED COW, 2007 KENTUCKY KOW-A-RAMA  
1ST AGED COW, 2008 SOUTH CAROLINA STATE FAIR  
2ND AGED COW, 2008 NORTH CAROLINA STATE FAIR  
2ND AGED COW, 2007 MID-ATLANTIC REGIONAL SHOW  
3RD AGED COW, 2007 NORTH CAROLINA STATE FAIR  
9TH AGED COW, 2008 ALL AMERICAN JERSEY SHOW



**SAR ANDRE**  
Fourth Dam of Lot 4352



**SAR TUCKER POPTART**  
Great-Grandam of Lot 4352



AND SELECTED  
SKIP-A-RILLA CONSIGNMENTS



**SAR SAMBO SHOWGIRL, E-92%**  
Great-Grandam of Lot 4355

**LOT 4355 SAR DAZZLER SHOWGIRL USA 067314355**

BORN 10/16/2014 P6  
FEMALE EFI 6.4% AMERICAN ID 4355 / 4355

SKIPARILLA / FRENCH, TYLER, TA BREEDER & OWNER  
NEWBERRY, SC

PA -222M 19F 3P  
294CM\$ 277NM\$ 235FM\$  
5.1PL 0.6DPR 1.2CCR 1.8HCR 2.97SCS  
PA TYPE 1.1 JPI 42%R 78  
ST SR DF RA RW RL FA  
0.3 -0.2 0.4 HO.5 -0.2 PO.5 SO.7  
FU RH RUW UC UD TP TL  
1.1 1.2 1.0 0.5 S1.8 CO.2 LO.2

HAWARDEN IMPULS PREMIER  
USA 067107510 GT50K BBR 100 JH1C JH2F 29JE3756  
CDCB GPTA 08/01/2016 3975DAUS 562HRDS 21%RIP  
99%R -708M 0.29% 23F 40%ILE  
99%R 0.16% 5P 307CM\$ 264NM\$ 161FM\$ 252GM\$  
4.8PL 1.7DPR 0.2CCR 0.5HCR 3.07SCS  
AJCA 08/01/2016 2148DAUS  
GPTAT 99%R 1.0 GJUI 11.6 GJPI 98%R 76

FRESH: 10/11/2016  
SELLING OPEN  
50 LBS MILK ON NOVEMBER TEST  
SCC: 57,000

PEARLMONT RESTORE DIXIE-ET 90%  
USA 116341888 GT50K BBR 100 JH1F JH2C  
TATTOO / P5  
DHIA HERD # 33-87-0722 CONTROL # 305  
2-00 305 2 19000 4.3 819 3.4 650 97DCR 2209C  
365 2 22546 4.3 975 3.5 789 97DCR 2653C  
3-07 305 2 20010 4.6 930 3.5 697 89DCR 2409C  
5-06 305 3 24280 4.4 1072 3.4 833 102DCR 2867C  
305 2X ME AVG 4L 17392M 791F 620P 2117C  
PPA 1019M -4F 23P / YD 1404M 33F 46P  
CDCB GPTA 11/01/2016 4RECS 92%R 98%ILE  
976M 26F 28P 371CM\$ 366NM\$ 356FM\$ 281GM\$  
4.9PL -1.4DPR 0.2CCR 2.7HCR 2.75SCS  
AJCA 11/01/2016 GPTAT 90%R 0.6 GJUI 6.0  
GJPI 89%R 141

DAUGHTER(S):  
SAR CATAPULT SHIVER  
SELLING AS LOT 4747

SIRE:  
SUNSET CANYON DAZZLER-ET  
USA 117925081 GT50K BBR 100 JH1F JH2F 29JE3830  
CDCB GPTA 08/01/2016 403DAUS 64HRDS 89%RIP  
97%R -169M 0.14% 20F 80%ILE  
97%R 0.06% 4P 428CM\$ 406NM\$ 356FM\$ 377GM\$  
7.7PL 1.5DPR 2.3CCR 3.7HCR 2.82SCS  
AJCA 08/01/2016 124DAUS  
GPTAT 93%R 1.6 GJUI 25.0 GJPI 92%R 125

ISDK Q IMPULS  
JEDNK00000301592 GTHD BBR 100 JH1F JH2F 236JE3  
CDCB GPTA 08/01/2016 31829DAUS 3018HRDS 4%RIP  
99%R -11M 0.18% 36F 39%ILE  
99%R 0.12% 24P 298CM\$ 260NM\$ 168FM\$ 276GM\$  
1.3PL 1.4DPR 2.3CCR 0.3HCR 3.10SCS  
AJCA 08/01/2016 17309DAUS  
GPTAT 99%R 0.0 GJUI -2.7 GJPI 99%R 99

DAM:  
SAR IMPULS SHOWGIRL  
USA 067223712 GT8K BBR 100 JH1F JH2F  
DHIA HERD # 56-36-0051 CONTROL # 3712  
2-00 305 2 16300 4.4 722 3.3 536 101DCR 1851C  
3-00 305 2 11490 5.4 625 3.6 415 97DCR 1435C  
4-05 231 2 16292 4.2 690 3.1 502 RIP  
19777 866 625 PME  
305 2X ME AVG 2L 17341M 810F 587P 2028C

SAR APOLLO SHOWGIRL 87%  
USA 067173308  
DHIA HERD # 56-36-0051 CONTROL # 3308  
1-11 287 2 19620 4.7 927 3.3 648 101DCR 2238C  
3-09 196 2 11850 4.8 568 3.3 394 95DCR 1360C  
4-08 305 2 17130 5.6 953 3.4 582 100DCR 2010C  
305 2X ME AVG 3L 21535M 1063F 714P 2466C  
PPA 746M 107F 27P / YD -863M 24F -23P  
CDCB PTA 08/01/2016 4RECS 64%R 29%ILE  
-885M -12F -27P 24CM\$ 25NM\$ 29FM\$ 45GM\$  
4.0PL 2.0DPR 2.8CCR 1.3HCR 3.03SCS  
AJCA 08/01/2016 PTAT 53%R 0.9 JUI 17.7  
JPI 51%R -24  
SIRE: WF BOMBER APOLLO GJPI -70 6%ILE

2-07 85% 3-03 85% 4-07 90%  
ST SR DF RA RW RL FA FU RH RUW UC UD TP TL RTR RTS  
36 35 45 17 38 22 37 42 42 38 38 22 20 40 36 38  
PPA -905M 0F -26P / YD -1190M 2F -26P  
CDCB GPTA 11/01/2016 3RECS 80%R 62%ILE  
-274M 17F 2P 160CM\$ 147NM\$ 113FM\$ 114GM\$  
2.5PL -0.4DPR 0.1CCR -0.1HCR 3.11SCS  
AJCA 11/01/2016 GPTAT 76%R 0.6 GJUI 7.6  
GJPI 74%R 31

SISTER(S):  
SAR AWARD SHOWIE 85%  
2-00 305 2 14370 5.2 745 3.7 531 101DCR 1836C  
NEXT DAM:  
SAR SAMBO SHOWGIRL 92%  
2-08 305 2 17070 4.8 818 3.3 564 94DCR 1947C  
1ST 4-YEAR-OLD, 2009 CLEMSON SPRING SHOW  
1ST 3-YEAR-OLD, 2008 SOUTH CAROLINA STATE FAIR  
SIRE: LESTER SAMBO GJPI -56 8%ILE

SISTER(S):  
SAR LEGION SNOWY 80%  
3-00 305 2 10040 5.7 576 3.4 342 99DCR 1181C  
SELLING AS LOT 3914

4TH DAM:  
SAR IMPERIAL SLEEPY-ET 87%  
3-00 288 2 14150 5.2 738 3.6 505 100DCR 1746C



AND SELECTED  
SKIP-A-RILLA CONSIGNMENTS

**LOT 4360 SC GOLDDUST DAZZLER ANGELA Z-60 USA 067314360**



**FRANKENAissance ANGELA**  
Great-Grandam of Lot 4360



**SC GOLD DUST ACTION ANGELA**  
**H-73-ET**  
Sister to the Grandam of Lot 4360



**SC GOLD DUST GOVERNOR ANGELA**  
**A52-ET**  
Sister to the Grandam of Lot 4360

BORN 10/20/2014 P2  
FEMALE EFI 6.8% AMERICAN ID 4360 / 4360

GOLDDUST SYNDICATE & RJ DORAN BREEDER & OWNER  
NEWBERRY, SC

PA -406M 3F -5P  
161CM\$ 146NM\$ 112FM\$  
3.5PL 0.7DPR 1.4CCR 2.1HCR 2.94SCS  
PA TYPE 1.1 JPI 36%R 38  
ST SR DF RA RW RL FA  
0.1 -0.3 0.7 H0.7 0.2 P0.6 S0.6  
FU RH RUW UC UD TP TL  
0.8 0.9 0.8 1.0 S1.1 C1.0 S0.1

BRED: 03/02/2016 DUE: 12/06/2016 TO  
HEARTLAND MERCHANT TOPEKA-ET  
USA 067332021 73E1169  
CDCB GPTA 08/01/2016 5959DAUS 530HRDS 42%RIP  
99%R -96M 0.23% 40F 24%ILE  
99%R 0.08% 11P 178CM\$ 159NM\$ 113FM\$ 49GMS  
0.8PL -3.7DPR -4.0CCR -1.9HCR 3.19SCS  
AJCA 08/01/2016 1998DAUS  
GPTAT 99%R 1.9 GJUI 20.8 GJPI 99%R 43

SISTER(S):  
SC GOLDDUST TBONE ANGELA S-17 82%  
3-00 302 2 15570 4.6 717 3.3 507 98DCR 1750C  
SELLING AS LOT 3917

SIRE:  
SUNSET CANYON DAZZLER-ET  
USA 117925081 GT50K BBR 100 JH1F JH2F 29JE3830  
CDCB GPTA 08/01/2016 403DAUS 64HRDS 89%RIP  
97%R -169M 0.14% 20F 80%ILE  
97%R 0.06% 4P 428CM\$ 406NM\$ 356FM\$ 377GMS  
7.7PL 1.5DPR 2.3CCR 3.7HCR 2.82SCS  
AJCA 08/01/2016 124DAUS  
GPTAT 93%R 1.6 GJUI 25.0 GJPI 92%R 125

DAM:  
SC GOLDDUST IATOLA ANGELA L-92  
USA 067183492  
DHIA HERD # 56-36-0051 CONTROL # 3492  
2-00 305 2 14110 4.9 698 3.6 510 101DCR 1763C  
3-01 305 2 18680 4.6 857 3.5 652 101DCR 2253C  
4-01 305 2 14860 5.2 776 3.6 532 99DCR 1839C  
5-03 241 2 15560 5.3 822 3.6 560 94DCR 1936C  
305 2X ME AVG 4L 18328M 892F 648P 2236C

2-05 78% 3-08 78%  
ST SR DF RA RW RL FA FU RH RUW UC UD TP TL RTR RTS  
37 35 32 22 40 33 21 22 30 28 49 20 40 25 50 34  
PPA -521M 15F -3P / YD -958M -12F -18P  
CDCB PTA 08/01/2016 4RECS 63%R 9%ILE  
-642M -14F -14P -107CM\$ -115NM\$ -133FM\$ -99GMS  
-0.8PL -0.2DPR 0.4CCR 0.4HCR 3.06SCS  
AJCA 08/01/2016 PTAT 54%R 0.6 JUI 5.2  
JPI 53%R -49

SISTER(S):  
SC GOLDDUST FRISCO ANGELA R-38 81%  
1-11 255 2 9910 7.3 724 3.2 320 99DCR 1104C

NEXT DAM:  
FRANKENAissance ANGELA 95%  
3-01 305 2 24354 3.9 955 3.4 820 CAN 2663C  
GRAND CHAMPION, 2005 CLEMSON SPRING SHOW  
GRAND CHAMPION, 2004 SC STATE FAIR  
RESERVE GRAND CHAMPION, 2001 STRATFORD SHOW  
2ND 4-YEAR-OLD, 2002 WORLD DAIRY EXPO  
4TH SR 3-YEAR-OLD, 2001 ROYAL AG WINTER FAIR  
4TH AGED COW, 2004 ALL AMERICAN JERSEY SHOW  
NOMINATED ALL CANADIAN, SENIOR TWO-YEAR-OLD, 2000  
NOMINATED ALL CANADIAN SENIOR YEARLING, 1999  
SIRE: HOLLYLANE RENAISSANCE JPI -161 2%ILE

4TH DAM:  
FRANKEN KNIGHT LOUISA VG 85 (CAN)  
5-01 305 2 17331 4.6 798 3.8 655 CAN 2187C

HAWARDEN IMPULS PREMIER  
USA 067107510 GT50K BBR 100 JH1C JH2F 29JE3756  
CDCB GPTA 08/01/2016 3975DAUS 562HRDS 21%RIP  
99%R -708M 0.29% 23F 40%ILE  
99%R 0.16% 5P 307CM\$ 264NM\$ 161FM\$ 252GMS  
4.8PL 1.7DPR 0.2CCR 0.5HCR 3.07SCS  
AJCA 08/01/2016 2148DAUS  
GPTAT 99%R 1.0 GJUI 11.6 GJPI 98%R 76

PEARLMONT RESTORE DIXIE-ET 90%  
USA 116341888 GT50K BBR 100 JH1F JH2C  
TATTOO / P5  
DHIA HERD # 33-87-0722 CONTROL # 305  
2-00 305 2 19000 4.3 819 3.4 650 97DCR 2209C  
365 2 22546 4.3 975 3.5 789 97DCR 2653C  
3-07 305 2 20010 4.6 930 3.5 697 89DCR 2409C  
5-06 305 3 24280 4.4 1072 3.4 833 102DCR 2867C  
305 2X ME AVG 4L 17392M 791F 620P 2117C  
PPA 1019M -4F 23P / YD 1404M 33F 46P  
CDCB GPTA 11/01/2016 4RECS 92%R 98%ILE  
976M 26F 28P 371CM\$ 366NM\$ 356FM\$ 281GMS  
4.9PL -1.4DPR 0.2CCR 2.7HCR 2.75SCS  
AJCA 11/01/2016 GPTAT 90%R 0.6 GJUI 6.0  
GJPI 89%R 141

SC GOLD DUST PARAMOUNT IATOLA-ET  
USA 112118277 GTHD BBR 100 JH1F JH2F 29JE3301  
CDCB GPTA 08/01/2016 18128DAUS 2459HRDS 6%RIP  
99%R -311M 0.11% 7F 19%ILE  
99%R 0.05% -2P 108CM\$ 93NM\$ 59FM\$ 94GMS  
0.9PL 0.3DPR 0.2CCR 0.1HCR 2.96SCS  
AJCA 08/01/2016 9397DAUS  
GPTAT 99%R 1.2 GJUI 15.7 GJPI 99%R 26

SC GOLD DUST BARBARO ANGELA G-3-ET 84%  
USA 067213103  
DHIA HERD # 56-36-0051 CONTROL # 3103  
1-11 305 2 12710 4.8 613 3.6 460 101DCR 1590C  
3-08 305 2 15750 4.5 701 3.4 533 101DCR 1841C  
5-05 305 2 21670 4.0 865 3.4 730 100DCR 2394C  
6-09 237 2 13410 4.1 546 3.4 456 98DCR 1504C  
305 2X ME AVG 4L 16939M 732F 590P 1986C  
PPA -1142M -60F -35P / YD -1984M -81F -62P  
CDCB PTA 08/01/2016 4RECS 65%R 0%ILE  
-1255M -48F -40P -415CM\$ -405NM\$ -380FM\$ -368GMS  
-2.5PL -0.7DPR 0.0CCR 0.8HCR 3.22SCS  
AJCA 08/01/2016 PTAT 56%R 0.3 JUI 7.7  
JPI 53%R-162

SIRE: JEWELS BARBARO-ET GJPI -185 0%ILE  
SISTER(S):  
SC GOLDDUST BRIG ANGELA A-26-ET 80%  
4-01 305 2 20430 4.1 838 3.1 635 101DCR 2190C  
SC GOLD DUST GOVERNOR ANGELA A50-ET 86%  
1-09 305 2 14120 4.3 601 3.5 500 101DCR 1654C  
SC GOLD DUST GOVERNOR ANGELA A52-ET 92%  
4-04 305 2 15990 3.9 616 2.9 462 101DCR 1592C  
6TH SR 2-YEAR-OLD, 2010 ALL AMERICAN JR SHOW  
10TH SR 2-YEAR-OLD, 2010 ALL AMERICAN JERSEY SHOW  
SC GOLDDUST BROOK REN ANGELA F-1-ET 80%  
2-00 305 2 18830 4.3 810 3.2 601 101DCR 2074C  
SC GOLD DUST MOMENT ANGELA F-88-ET 86%  
2-01 305 2 15320 4.7 724 3.7 562 101DCR 1937C  
SULTAN ANGELA OF TRINITY-ET 84%  
5-02 305 2 21700 3.5 767 3.1 674 101DCR 2157C  
SC GOLDDUST FINALIST ANGELA G-36-ET 87%  
MISS GOV ANGELA-ET 86%  
4-05 203 2 13070 5.0 648 3.3 437 80DCR 1509C  
SC GOLDDUST SHYSTER ANGELA G-70-ET 84%  
4-03 305 2 19810 3.8 758 3.3 646 100DCR 2106C  
SC GOLD DUST ACTION ANGELA H-73-ET 90%  
2-00 302 2 17340 4.9 855 3.7 649 104DCR 2245C  
2ND JR. 2-YEAR-OLD, 2011 SOUTH CAROLINA STATE FAIR  
SC GOLDDUST FINALIST ANGELA G-94-ET 85%  
4-09 298 2 18620 3.7 682 3.1 582 104DCR 1894C  
QUAREMA ACTION ANGELA-ET 87%  
3-02 305 2 16270 5.4 882 3.7 610 100DCR 2110C  
QUAREMA MISS GOLD DUST ANGEL-ET 83%  
2-01 305 3 16680 4.7 789 3.8 635 86DCR 2144C  
SC GOLDDUST SULTAN R ANGELA M-11-ET 84%  
2-11 305 2 20570 3.7 761 3.2 653 101DCR 2119C



LOT 4362 SAR DAZZLER MUSIC USA 067314362

BORN 10/21/2014 P1
FEMALE EFI 7.0% AMERICAN ID 4362 / 4362

DORAN, TAMMIE STILES BREEDER & OWNER
NEWBERRY, SC

AND SELECTED
SKIP-A-RILLA CONSIGNMENTS

PA -597M -14F -15P
69CM\$ 61NM\$ 43FM\$
3.7PL 1.7DPR 1.8CCR 2.8HCR 2.9SSCS
PA TYPE 1.0 JPI 36%R 12
ST SR DF RA RW RL FA
1.2 0.5 0.4 L0.3 0.5 P0.3 S0.5
FU RH RUW UC UD TP TL
1.2 1.0 0.7 1.0 S1.9 C0.5 S0.1

FRESH: 11/03/2016
SELLING OPEN

SISTER(S):
SAR KARBALA MINGLE 80%
2-00 289 2 13070 4.5 585 3.5 454 98DCR 1564C

SIRE:
SUNSET CANYON DAZZLER-ET
USA 117925081 GT50K BBR 100 JH1F JH2F 29JE3830
CDCB GPTA 08/01/2016 403DAUS 64HRDS 89%RIP
97%R -169M 0.14% 20F 80%ILE
97%R 0.06% 4P 428CM\$ 406NM\$ 356FM\$ 377GM\$
7.7PL 1.5DPR 2.3CCR 3.7HCR 2.82SCS
AJCA 08/01/2016 124DAUS
GPTAT 93%R 1.6 GJUI 25.0 GJPI 92%R 125

DAM:
SAR ACTION MERRY
USA 067223717
DHIA HERD # 56-36-0051 CONTROL # 3717
1-11 305 2 11590 3.7 426 3.3 382 101DCR 1210C
3-00 305 2 12410 3.4 420 3.1 384 99DCR 1202C
4-03 274 2 15107 3.6 540 2.9 434 RIP
15446 538 444 PME
305 2X ME AVG 2L 15200M 520F 480P 1496C

2-07 83% 3-03 85%
ST SR DF RA RW RL FA FU RH RUW UC UD TP TL RTR RTS
42 37 32 27 32 28 26 35 34 38 32 29 36 19 34 32
PPA -3397M -191F -123P / YD -2628M -142F -91P
CDCB PTA 08/01/2016 2RECS 60%R 2%ILE
-1024M -48F -33P -291CM\$ -285NM\$ -270FM\$ -217GM\$
-0.4PL 1.8DPR 1.2CCR 1.8HCR 3.08SCS
AJCA 08/01/2016 PTAT 51%R 0.3 JUI 13.8
JPI 51%R-102

SELLING AS LOT 3717

SISTER(S):
SAR KAVA MARY 88%
2-04 305 2 12480 5.2 654 4.0 498 100DCR 1724C

HAWARDEN IMPULS PREMIER
USA 067107510 GT50K BBR 100 JH1C JH2F 29JE3756
CDCB GPTA 08/01/2016 3975DAUS 562HRDS 21%RIP
99%R -708M 0.29% 23F 40%ILE
99%R 0.16% 5P 307CM\$ 264NM\$ 161FM\$ 252GM\$
4.8PL 1.7DPR 0.2CCR 0.5HCR 3.07SCS
AJCA 08/01/2016 2148DAUS
GPTAT 99%R 1.0 GJUI 11.6 GJPI 98%R 76

PEARLMONT RESTORE DIXIE-ET 90%
USA 116341888 GT50K BBR 100 JH1F JH2C
TATTOO / P5
DHIA HERD # 33-87-0722 CONTROL # 305
2-00 305 2 19000 4.3 819 3.4 650 97DCR 2209C
365 2 22546 4.3 975 3.5 789 97DCR 2653C
3-07 305 2 20010 4.6 930 3.5 697 89DCR 2409C
5-06 305 3 24280 4.4 1072 3.4 833 102DCR 2867C
305 2X ME AVG 4L 17392M 791F 620P 2117C
PPA 1019M -4F 23P / YD 1404M 33F 46P
CDCB GPTA 11/01/2016 4RECS 92%R 98%ILE
976M 26F 28P 371CM\$ 366NM\$ 356FM\$ 281GM\$
4.9PL -1.4DPR 0.2CCR 2.7HCR 2.75SCS
AJCA 11/01/2016 GPTAT 90%R 0.6 GJUI 6.0
GJPI 89%R 141

FOREST GLEN AVERY ACTION-ET
USA 111023978 GTHD BBR 100 JH1F JH2F 7JE590
CDCB GPTA 08/01/2016 23704DAUS 2755HRDS 4%RIP
99%R -335M -0.02% -19F 14%ILE
99%R 0.00% -12P 26CM\$ 28NM\$ 35FM\$ 45GM\$
2.8PL 1.3DPR 1.0CCR 3.0HCR 2.99SCS
AJCA 08/01/2016 12055DAUS
GPTAT 99%R 1.2 GJUI 16.1 GJPI 99%R 2

SAR PROSPECTOR DOLLIE 86%
USA 111341409
TATTOO / S7
DHIA HERD # 56-36-0051 CONTROL # 6007
2-00 226 2 9690 5.1 493 3.8 367 94DCR 1270C
2-11 291 2 14050 4.6 640 3.7 522 100DCR 1748C
4-00 305 2 14800 5.2 772 3.8 569 99DCR 1969C
5-02 291 2 18800 5.0 937 3.8 707 99DCR 2446C
6-02 305 2 13440 4.7 632 3.8 508 98DCR 1716C
7-08 305 2 18440 5.0 913 3.5 640 91DCR 2212C
8-10 305 2 19830 5.4 1068 3.5 696 101DCR 2405C
10-04 268 2 19060 5.1 974 3.6 683 100DCR 2361C
12-02 259 2 14560 4.8 702 3.3 480 100DCR 1657C
305 2X ME AVG 10L 16434M 826F 598P 2058C
PPA -2575M -50F -57P / YD -3023M -76F -75P
CDCB PTA 08/01/2016 5RECS 60%R 2%ILE
-1586M -43F -40P -238CM\$ -254NM\$ -291FM\$ -194GM\$
0.6PL 2.2DPR 1.6CCR 0.4HCR 2.91SCS
AJCA 08/01/2009 PTAT 40%R -0.2 JUI 8.2
JPI 49%R-106

SIRE: PROSPECTOR OF STAR JERSEY GJPI -76 5%ILE
SISTER(S):
SAR CHARLIE MEGAN 86%
3-02 305 2 17040 4.5 763 3.8 655 100DCR 2131C

NEXT DAM:
SAR JUNOS MERRY 85%
4-00 305 2 13020 5.3 694 4.2 551 100DCR 1795C
SIRE: VALLEYSTREAM J I S JUNO GJPI -153 2%ILE

4TH DAM:
SAR LEGEND MINNIE 85%
8-07 305 2 12870 4.9 633 3.7 480 DHIR 1561C



AND SELECTED  
SKIP-A-RILLA CONSIGNMENTS

**LOT 4365 ARCO-BRJ THRILLER BAMBI 4365 USA 067314365**

BORN 10/27/2014 PO  
FEMALE EFI 6.7% AMERICAN ID 4365 / 4365

ARCO & BUSH RIVER BREEDER & OWNER  
ALPINE, AL

PA -685M -8F -14P  
27CM\$ 18NM\$ -5FM\$  
2.5PL 0.2DPR 0.4CCR -0.1HCR 3.06SCS  
PA TYPE 0.7 JPI 22%R -15  
ST SR DF RA RW RL FA  
-0.1 -0.6 0.0 H0.6 -0.3 P0.5 S0.4  
FU RH RUW UC UD TP TL  
1.2 0.2 -0.2 0.1 S2.1 C0.1 S0.1

FRESH: 10/19/2016  
SELLING OPEN  
31 LBS MILK ON NOVEMBER TEST  
SCC: 87,000

SIRE:  
SAR PREMIER THRILLER  
USA 118363732  
PA -844M 3F -10P  
175CM\$ 148NM\$ 84FM\$  
4.3PL 1.5DPR 1.7CCR 0.5HCR 2.98SCS  
PA TYPE 1.2 JPI 43%R 34

DAM:  
ARCO-BRJ EXCT CARRIER BAMBI R-16 (TWIN)  
USA 067223816  
DHIA HERD # 56-36-0051 CONTROL # 3816

2-06 305 2 14730 5.4 795 3.6 529 99DCR 1829C  
3-10 258 2 15000 4.9 730 3.6 536 55DCR 1853C  
305 2X ME AVG 2L 17121M 864F 614P 2120C

2-09 79% 4-01 83%  
ST SR DF RA RW RL FA FU RH RUW UC UD TP TL RTR RTS  
32 26 37 27 38 28 19 29 40 28 26 26 21 23 33 33

PPA -1378M -18F -36P / YD -1671M -31F -48P  
CDCB PTA 08/01/2016 1RECS 53%R 9%ILE  
-527M -18F -18P -120CM\$ -112NM\$ -93FM\$ -135GM\$  
0.7PL -1.0DPR -0.8CCR -0.6HCR 3.15SCS  
AJCA 08/01/2016 PTAT 49%R 0.2 JUI 9.5  
JPI 45%R -63

SISTER(S):  
ARCO-BRJ EXCTN CARRIER BAMI R-15 84%  
2-10 305 2 15200 5.2 790 3.6 540 98DCR 1867C  
SELLING AS LOT 3815

HAWARDEN IMPULS PREMIER  
USA 067107510 GT50K BBR 100 JH1C JH2F 29JE3756  
CDCB GPTA 08/01/2016 3975DAUS 562HRDS 21%RIP  
99%R -708M 0.29% 23F 40%ILE  
99%R 0.16% 5P 307CM\$ 264NM\$ 161FM\$ 252GM\$  
4.8PL 1.7DPR 0.2CCR 0.5HCR 3.07SCS  
AJCA 08/01/2016 2148DAUS  
GPTAT 99%R 1.0 GJUI 11.6 GJPI 98%R 76

TALLYS CENTURION TILLY 94%  
USA 115254662 GT3K BBR 100 JH1F  
TATTOO / R296  
DHIA HERD # 56-36-0051 CONTROL # 6296  
5-01 305 2 15120 4.7 712 3.7 564 101DCR 1921C  
6-02 279 2 13390 5.3 716 3.9 521 101DCR 1803C  
7-01 304 2 14820 4.9 730 3.7 544 100DCR 1881C  
8-00 305 2 17700 5.1 899 3.7 656 100DCR 2269C  
305 2X ME AVG 7L 15955M 813F 592P 2045C  
PPA -2932M -71F -80P / YD -2346M -54F -63P  
CDCB GPTA 11/01/2016 5RECS 79%R 30%ILE  
-979M -17F -25P 42CM\$ 31NM\$ 7FM\$ 45GM\$  
3.7PL 1.2DPR 3.1CCR 0.4HCR 2.88SCS  
AJCA 11/01/2016 GPTAT 76%R 1.3 GJUI 28.4  
GJPI 74%R -9

BRIDON EXCITATION  
JECAN00008572453 GT50K BBR 100 JH1F JH2F 200JE136  
CDCB GPTA 08/01/2016 2099DAUS 715HRDS 11%RIP  
98%R -1157M 0.12% -32F 3%ILE  
98%R 0.03% -36P -225CM\$ -219NM\$ -204FM\$ -216GM\$  
0.0PL -1.0DPR 0.7CCR 0.9HCR 3.14SCS  
AJCA 11/01/2016 1461DAUS  
GPTAT 98%R 0.8 GJUI 28.3 GJPI 97%R -100

ARCO/BRJ CARRIER GRMO BAMBI J-95  
USA 067173395  
DHIA HERD # 56-36-0051 CONTROL # 3395  
CDCB PTA 08/01/2016 ORECS 46%R 16%ILE  
298M -10F 2P -66CM\$ -48NM\$ -8FM\$ -59GM\$  
0.3PL -0.2DPR -0.8CCR -0.9HCR 3.18SCS  
AJCA 08/01/2016 PTAT 43%R -0.3 JUI -6.3  
JPI 42%R -21  
SIRE: BW CARRIER-ET GJPI -8 11%ILE

NEXT DAM:  
ARCO-BRJ GERONIMO BAMBI F-35 73%  
2-10 305 2 22160 3.8 837 3.6 795 101DCR 2444C  
SIRE: C-BAR HALLMARK GERONIMO GJPI 18 14%ILE

4TH DAM:  
ARCO-BRJ REGUARD LVIG BAMBI R-84  
2-10 301 2 15600 5.2 818 4.0 631 95DCR 2185C





**LOT 4366 BRJ DAZZLER VINCENT ANN Z-66 USA 067314366**

BORN 11/01/2014 P5  
 FEMALE EFI 7.3% AMERICAN ID 4366 / 4366

BUSH RIVER JERSEYS &/OR DORAN BREEDER & OWNER  
 NEWBERRY, SC

AND SELECTED  
 SKIP-A-RILLA CONSIGNMENTS

PA 157M 27F 10P  
 243CM\$ 229NM\$ 197FM\$  
 3.8PL 0.9DPR 0.9CCR 1.4HCR 2.89SCS  
 PA TYPE 0.8 JPI 35%R 70  
 ST SR DF RA RW RL FA  
 -0.2 -0.4 0.3 H0.2 -0.2 P0.2 S0.2  
 FU RH RUW UC UD TP TL  
 1.1 1.2 0.6 0.6 S1.5 C0.3 S0.5

HAWARDEN IMPULS PREMIER  
 USA 067107510 GT50K BBR 100 JH1C JH2F 29JE3756  
 CDCB GPTA 08/01/2016 3975DAUS 562HRDS 21%RIP  
 99%R -708M 0.29% 23F 40%ILE  
 99%R 0.16% 5P 307CM\$ 264NM\$ 161FM\$ 252GM\$  
 4.8PL 1.7DPR 0.2CCR 0.5HCR 3.07SCS  
 AJCA 08/01/2016 2148DAUS  
 GPTAT 99%R 1.0 GJUI 11.6 GJPI 98%R 76

PASTURE BRED FROM: 05/01/2016 DUE AFTER:  
 02/04/2017 TO  
 SAR FRISCO TORCH  
 USA 119855753  
 PA -1228M -31F -37P  
 -126CM\$ -125NM\$ -122FM\$  
 2.4PL 2.1DPR 3.4CCR 1.8HCR 3.01SCS  
 PA TYPE 0.9 JPI 23%R -69

PEARLMONT RESTORE DIXIE-ET 90%  
 USA 116341888 GT50K BBR 100 JH1F JH2C  
 TATTOO / P5  
 DHIA HERD # 33-87-0722 CONTROL # 305  
 2-00 305 2 19000 4.3 819 3.4 650 97DCR 2209C  
 365 2 22546 4.3 975 3.5 789 97DCR 2653C  
 3-07 305 2 20010 4.6 930 3.5 697 89DCR 2409C  
 5-06 305 3 24280 4.4 1072 3.4 833 102DCR 2867C  
 305 2X ME AVG 4L 17392M 791F 620P 2117C  
 PPA 1019M -4F 23P / YD 1404M 33F 46P  
 CDCB GPTA 11/01/2016 4RECS 92%R 98%ILE  
 976M 26F 28P 371CM\$ 366NM\$ 356FM\$ 281GM\$  
 4.9PL -1.4DPR 0.2CCR 2.7HCR 2.75SCS  
 AJCA 11/01/2016 GPTAT 90%R 0.6 GJUI 6.0  
 GJPI 89%R 141

SISTER(S):  
 BRJ VERMEER VINCENT ANN W-58 77%  
 1-10 295 2 15730 4.3 670 3.4 539 98DCR 1818C  
 SELLING AS LOT 4158

SIRE:  
 SUNSET CANYON DAZZLER-ET  
 USA 117925081 GT50K BBR 100 JH1F JH2F 29JE3830  
 CDCB GPTA 08/01/2016 403DAUS 64HRDS 89%RIP  
 97%R -169M 0.14% 20F 80%ILE  
 97%R 0.06% 4P 428CM\$ 406NM\$ 356FM\$ 377GM\$  
 7.7PL 1.5DPR 2.3CCR 3.7HCR 2.82SCS  
 AJCA 08/01/2016 124DAUS  
 GPTAT 93%R 1.6 GJUI 25.0 GJPI 92%R 125

BRIDON VINCENT-ET  
 JECAN000008994410 GT50K BBR 100 JH1F JH2F  
 200JE149  
 CDCB GPTA 08/01/2016 633DAUS 331HRDS 10%RIP  
 97%R -863M 0.07% -27F 6%ILE  
 97%R -0.03% -37P -136CM\$ -116NM\$ -67FM\$ -89GM\$  
 2.2PL 1.3DPR 0.8CCR -0.5HCR 3.06SCS  
 AJCA 11/01/2016 445DAUS  
 GPTAT 95%R 0.4 GJUI 22.7 GJPI 94%R -78

DAM:  
 BRJ VINCENT BOULREGUARD ANN P-8  
 USA 067223708  
 DHIA HERD # 56-36-0051 CONTROL # 3708  
 2-01 305 2 20070 4.6 923 3.3 670 100DCR 2314C  
 305 2X ME AVG 2L 18637M 958F 638P 2202C  
 2-07 79%  
 ST SR DF RA RW RL FA FU RH RUW UC UD TP TL RTR RTS  
 34 32 36 27 31 38 12 35 39 35 37 30 32 22 35 36  
 PPA 984M 92F 30P / YD 721M 82F 24P  
 CDCB PTA 08/01/2016 2RECS 58%R 35%ILE  
 -121M 12F -1P 57CM\$ 52NM\$ 38FM\$ 54GM\$  
 -0.1PL 0.3DPR -0.5CCR -0.9HCR 2.96SCS  
 AJCA 08/01/2016 PTAT 46%R -0.1 JUI 8.3  
 JPI 46%R 15

BRJ BOULREGUARD LEGION ANN E-47 82%  
 USA 067062847  
 DHIA HERD # 56-36-0051 CONTROL # 2847  
 1-10 294 2 17590 5.1 904 3.6 632 101DCR 2185C  
 2-10 305 2 22370 5.1 1141 3.9 870 101DCR 3011C  
 4-02 305 2 23700 4.4 1043 3.7 876 101DCR 2885C  
 5-11 291 2 24230 4.2 1015 3.3 811 100DCR 2745C  
 6-10 305 2 26910 3.6 962 3.4 915 100DCR 2808C  
 305 2X ME AVG 5L 25333M 1123F 912P 3032C  
 PPA 3514M 158F 150P / YD 1379M 71F 73P  
 CDCB PTA 08/01/2016 5RECS 60%R 51%ILE  
 334M 23F 24P 135CM\$ 110NM\$ 51FM\$ 103GM\$  
 -1.4PL -0.2DPR -1.4CCR -1.4HCR 2.98SCS  
 AJCA 08/01/2016 PTAT 49%R -0.5 JUI -7.6  
 JPI 48%R 59  
 SIRE: ARCO-BRJ JACE BOULREGUARD GJPI -18 11%ILE

NEXT DAM:  
 BRJ LEGION DECLO ANN B-14  
 SIRE: BW LEGION GJPI -2 14%ILE

4TH DAM:  
 DECLO EARL AA ANN X-33 OF BRJ 69%  
 2-00 305 2 20300 5.1 1028 3.5 708 96DCR 2447C



AND SELECTED  
SKIP-A-RILLA CONSIGNMENTS

**LOT 4367 SAR THRILLER PRANCE USA 067314367**

BORN 11/03/2014 P1  
FEMALE EFI 6.1% AMERICAN ID 4367 / 4367

BUSH RIVER / SKIPARILLA &/OR F BREEDER & OWNER  
NEWBERRY, SC



**SAR ANDRE**  
Great-Grandam of Lot 4367

PA -968M -3F -17P  
103CM\$ 81NM\$ 32FM\$  
3.5PL 2.1DPR 2.6CCR 0.2HCR 2.98SCS  
PA TYPE 0.7 JPI 24%R 6  
ST SR DF RA RW RL FA  
0.4 0.3 0.0 H1.1 0.5 P0.3 S0.6  
FU RH RUW UC UD TP TL  
1.2 0.3 0.3 0.3 S1.6 C0.5 S0.1

FRESH: 11/09/2016  
SELLING OPEN

DAUGHTER(S):  
SAR TATUM PRANCER  
SELLING AS LOT 4768

SIRE:  
SAR PREMIER THRILLER  
USA 118363732  
PA -844M 3F -10P  
175CM\$ 148NM\$ 84FM\$  
4.3PL 1.5DPR 1.7CCR 0.5HCR 2.98SCS  
PA TYPE 1.2 JPI 43%R 34

DAM:  
SAR HIRED GUN ANDIE  
USA 067223893 GA  
DHIA HERD # 56-36-0051 CONTROL # 3893  
2-03 305 2 14250 5.7 806 3.7 524 99DCR 1812C  
3-04 305 2 17440 5.8 1013 3.8 655 98DCR 2266C  
305 2X ME AVG 2L 17859M 1005F 663P 2294C

2-05 79% 3-09 81%  
ST SR DF RA RW RL FA FU RH RUW UC UD TP TL RTR RTS  
42 32 25 26 38 27 28 28 38 38 25 25 26 25 27 25  
PPA -1249M 29F -16P / YD -1550M 24F -19P  
CDCB GPTA 08/01/2016 2RECS 60%R 27%ILE  
-1092M -9F -23P 32CM\$ 15NM\$ -21FM\$ 68GM\$  
2.8PL 2.8DPR 3.6CCR 0.0HCR 2.99SCS  
AJCA 08/01/2016 PTAT 51%R 0.3 GJUI 8.1  
GJPI 53%R -22  
SELLING AS LOT 3893

SISTER(S):  
SAR IMPULS ANDI 80%  
3-01 304 2 19850 5.5 1101 3.7 740 99DCR 2560C



**SAR TUCKER POPTART**  
Sister to the Grandam of Lot 4367



**SAR DEALER POPOFF**  
Fourth Dam of Lot 4367

HAWARDEN IMPULS PREMIER  
USA 067107510 GT50K BBR 100 JH1C JH2F 29JE3756  
CDCB GPTA 08/01/2016 3975DAUS 562HRDS 21%RIP  
99%R -708M 0.29% 23F 40%ILE  
99%R 0.16% 5P 307CM\$ 264NM\$ 161FM\$ 252GM\$  
4.8PL 1.7DPR 0.2CCR 0.5HCR 3.07SCS  
AJCA 08/01/2016 2148DAUS  
GPTAT 99%R 1.0 GJUI 11.6 GJPI 98%R 76

TALLYS CENTURION TILLY 94%  
USA 115254662 GT3K BBR 100 JH1F  
TATTOO / R296  
DHIA HERD # 56-36-0051 CONTROL # 6296  
5-01 305 2 15120 4.7 712 3.7 564 101DCR 1921C  
6-02 279 2 13390 5.3 716 3.9 521 101DCR 1803C  
7-01 304 2 14820 4.9 730 3.7 544 100DCR 1881C  
8-00 305 2 17700 5.1 899 3.7 656 100DCR 2269C  
305 2X ME AVG 7L 15955M 813F 592P 2045C  
PPA -2932M -71F -80P / YD -2346M -54F -63P  
CDCB GPTA 11/01/2016 5RECS 79%R 30%ILE  
-979M -17F -25P 42CM\$ 31NM\$ 7FM\$ 45GM\$  
3.7PL 1.2DPR 3.1CCR 0.4HCR 2.88SCS  
AJCA 11/01/2016 GPTAT 76%R 1.3 GJUI 28.4  
GJPI 74%R -9

SV JADE HIRED GUN-ET  
USA 115093063 GT50K BBR 100 JH1F JH2F 94JE3720  
CDCB GPTA 08/01/2016 1804DAUS 562HRDS 18%RIP  
99%R -1439M 0.27% -19F 8%ILE  
99%R 0.12% -29P -37CM\$ -59NM\$ -109FM\$ 11GM\$  
2.5PL 3.1DPR 3.9CCR 1.3HCR 3.11SCS  
AJCA 08/01/2016 1110DAUS  
GPTAT 99%R 1.0 GJUI 16.4 GJPI 98%R -42

SAR DUNCAN ANDI-ET 83%  
USA 067173272 GT3K BBR 100 JH1F  
DHIA HERD # 56-36-0051 CONTROL # 3272  
2-00 295 2 13700 4.9 673 3.5 485 101DCR 1676C  
2-10 305 2 11150 4.7 526 3.5 393 101DCR 1358C  
305 2X ME AVG 3L 16373M 767F 562P 1942C  
PPA -1797M -8F -48P / YD -1955M -11F -52P  
CDCB GPTA 11/01/2016 3RECS 81%R 23%ILE  
-957M -18F -31P -3CM\$ -2NM\$ 0FM\$ 62GM\$  
3.2PL 3.4DPR 3.9CCR -0.5HCR 2.92SCS  
AJCA 11/01/2016 GPTAT 78%R -0.3 GJUI 9.1  
GJPI 76%R -39  
SIRE: HIGHLAND MAGIC DUNCAN GJPI -116 3%ILE

SISTER(S):  
SAR SAMBO POLLY 90%  
5-10 305 2 16490 5.1 838 3.8 625 101DCR 2162C  
SAR TUCKER POPTART 85%  
6-10 305 2 20890 4.2 873 3.4 716 100DCR 2388C  
1ST MILKING YEARLING, 2008 SC STATE FAIR JR SHOW  
2ND MILKING YEARLING, 2008 SC STATE FAIR  
4TH MILKING YEARLING, 2008 NC STATE FAIR  
SAR LEGIONAIR POPOFF 91%  
3-10 305 2 19770 5.5 1085 3.8 743 101DCR 2570C  
SAR DUNCAN ANDRE-ET 81%  
2-00 300 2 14980 4.9 733 3.8 563 101DCR 1948C

NEXT DAM:  
SAR ANDRE 95%  
5-03 305 2 18000 5.4 980 4.0 717 97DCR 2482C  
WINNER, 2004 NATIONAL JERSEY JUG FUTURITY  
SUPREME CHAMPION, 2006 VIRGINIA STATE FAIR  
SENIOR & GRAND CHAMPION, 2006 VIRGINIA STATE FAIR  
RESERVE GRAND CHAMPION, 2008 SC STATE FAIR  
1ST AGED COW, 2008 SC STATE FAIR  
1ST AGED COW, 2006 VIRGINIA STATE FAIR  
1ST FIVE-YEAR-OLD, 2006 NORTH CAROLINA STATE FAIR  
1ST AGED COW, 2007 KENTUCKY KOW-A-RAMA  
1ST AGED COW, 2008 SOUTH CAROLINA STATE FAIR  
2ND AGED COW, 2008 NORTH CAROLINA STATE FAIR  
2ND AGED COW, 2007 MID-ATLANTIC REGIONAL SHOW  
3RD AGED COW, 2007 NORTH CAROLINA STATE FAIR  
9TH AGED COW, 2008 ALL AMERICAN JERSEY SHOW  
SIRE: SAR BARBER ANDRE-ET

4TH DAM:  
SAR DEALER POPOFF 93%  
9-00 305 2 16790 4.9 830 3.9 653 95DCR 2125C



# LOT 4369 BRJ TERPSTER JUSTICE PELMA Z-69 USA 067314369

BORN 11/05/2014 PO  
 FEMALE EFI 5.1% AMERICAN ID 4369 / 4369

BUSH RIVER JERSEYS &/OR DORAN BREEDER & OWNER  
 NEWBERRY, SC

AND SELECTED  
 SKIP-A-RILLA CONSIGNMENTS

PA -794M -36F -28P  
 -162CM\$ -156NM\$ -142FM\$  
 1.2PL 0.3DPR 0.3CCR 0.8HCR 2.98SCS  
 PA TYPE 0.8 JPI 31%R -74  
 ST SR DF RA RW RL FA  
 0.3 -0.2 0.7 H1.1 0.2 P0.3 S0.4  
 FU RH RUW UC UD TP TL  
 1.0 1.1 0.7 0.8 S1.0 C0.5 L0.1

FOREST GLEN AVERY ACTION-ET  
 USA 111023978 GTHD BBR 100 JH1F JH2F 7JE590  
 CDCB GPTA 08/01/2016 23704DAUS 2755HRDS 4%RIP  
 99%R -335M -0.02% -19F 14%ILE  
 99%R 0.00% -12P 26CM\$ 28NM\$ 35FM\$ 45GM\$  
 2.8PL 1.3DPR 1.0CCR 3.0HCR 2.99SCS  
 AJCA 08/01/2016 12055DAUS  
 GPTAT 99%R 1.2 GJUI 16.1 GJPI 99%R 2

BRED: 03/13/2016 DUE: 12/17/2016 TO  
 SUNSET CANYON DAZZLER-ET  
 USA 117925081 292E3830  
 CDCB GPTA 08/01/2016 403DAUS 64HRDS 89%RIP  
 97%R -169M 0.14% 20F 80%ILE  
 97%R 0.06% 4P 428CM\$ 406NM\$ 356FM\$ 377GM\$  
 7.7PL 1.5DPR 2.3CCR 3.7HCR 2.82SCS  
 AJCA 08/01/2016 124DAUS  
 GPTAT 93%R 1.6 GJUI 25.0 GJPI 92%R 125

WF ATTABOY TIFFANY 94%  
 USA 115772490 GT8K BBR 100 JH1F JH2F  
 TATTOO / W802  
 DHIA HERD # 52-33-0019 CONTROL # 4802  
 1-11 305 2 12100 4.3 524 3.6 434 96DCR 1440C  
 3-05 305 2 16130 4.4 708 3.6 576 98DCR 1931C  
 4-05 305 2 18620 4.5 840 3.7 693 98DCR 2306C  
 5-07 203 2 14150 4.0 568 3.6 504 90DCR 1608C  
 305 2X ME AVG 4L 17074M 730F 620P 2028C  
 PPA -911M -102F -31P / YD -1070M -101F -36P  
 CDCB GPTA 11/01/2016 4RECS 80%R 4%ILE  
 -590M -34F -27P -211CM\$ -194NM\$ -154FM\$ -179GM\$  
 -0.3PL -0.2DPR 0.3CCR 0.0HCR 3.04SCS  
 AJCA 11/01/2016 GPTAT 79%R 0.9 GJUI 16.8  
 GJPI 75%R -84

SIRE:  
 WF ACTION TERPSTER  
 USA 118049214 GT80K BBR 100 JH1F JH2F 94JE3877  
 CDCB GPTA 08/01/2016  
 74%R -188M -0.13% -33F 6%ILE  
 75%R -0.03% -14P -142CM\$ -127NM\$ -92FM\$ -141GM\$  
 0.5PL -0.9DPR -0.6CCR 0.5HCR 3.01SCS  
 AJCA 08/01/2016 2DAUS  
 GPTAT 77%R 1.1 GJUI 11.4 GJPI 72%R -51

JANES PRIMETIME JUSTICE-ET  
 USA 114383583 94JE3723  
 CDCB PTA 08/01/2016 299DAUS 124HRDS 2%RIP  
 96%R -1764M 0.12% -63F 0%ILE  
 96%R 0.05% -55P -557CM\$ -555NM\$ -547FM\$ -563GM\$  
 -3.4PL -2.9DPR -2.3CCR -0.9HCR 2.98SCS  
 AJCA 08/01/2016 241DAUS  
 PTAT 95%R 0.3 JUI 5.2 JPI 92%R -225

DAM:  
 BRJ JUSTICE DENIM PELMA G-32-ET  
 USA 067213132  
 DHIA HERD # 56-36-0051 CONTROL # 3132  
 1-10 302 2 10590 6.0 640 4.0 419 100DCR 1450C  
 3-10 305 2 14980 5.4 811 3.7 548 101DCR 1895C  
 5-00 305 2 15710 5.2 823 3.6 568 100DCR 1964C  
 6-00 218 2 11830 5.8 683 3.8 451 95DCR 1560C  
 305 2X ME AVG 4L 15423M 851F 574P 1984C

BUTTERFIELD DENIM PELMA 90%  
 USA 112171384  
 TATTOO Z305 / Z305  
 DHIA HERD # 56-36-0051 CONTROL # 5305  
 2-03 305 2 16070 5.3 849 3.6 576 96DCR 1991C  
 3-04 300 2 10530 5.3 553 3.6 383 95DCR 1324C  
 5-03 305 2 14920 4.9 736 3.6 530 100DCR 1832C  
 6-04 305 2 16300 5.0 817 3.4 558 101DCR 1928C  
 7-06 305 2 17070 4.5 762 3.2 553 101DCR 1909C  
 8-09 305 2 17220 4.0 691 3.2 544 101DCR 1855C  
 305 2X ME AVG 6L 16310M 780F 556P 1919C  
 PPA -1626M -54F -58P / YD -2010M -76F -70P  
 CDCB PTA 08/01/2016 5RECS 76%R 14%ILE  
 -1064M -41F -38P -66CM\$ -59NM\$ -40FM\$ 49GM\$  
 3.8PL 5.4DPR 4.7CCR 2.0HCR 2.90SCS  
 AJCA 08/01/2016 PTAT 64%R -0.4 JUI 16.6  
 JPI 60%R -46

2-04 84% 3-01 86%  
 ST SR DF RA RW RL FA FU RH RUW UC UD TP TL RTR RTS  
 36 34 33 23 32 25 38 34 38 34 25 33 36 24  
 PPA -2266M -10F -57P / YD -2608M -60F -74P  
 CDCB PTA 08/01/2016 5RECS 62%R 5%ILE  
 -1400M -39F -41P -181CM\$ -185NM\$ -192FM\$ -153GM\$  
 1.8PL 1.4DPR 1.2CCR 1.0HCR 2.95SCS  
 AJCA 08/01/2016 PTAT 52%R 0.4 JUI 16.1  
 JPI 51%R -96

1ST 5-YEAR-OLD, 2006 SC STATE FAIR JUNIOR  
 1ST JR 2-YEAR-OLD, 2003 SC STATE FAIR  
 2ND 5-YEAR-OLD, 2006 SC STATE FAIR  
 5TH JR 2-YEAR-OLD, 2003 ALL AMERICAN JERSEY SHOW  
 SIRE: DENIM-ET GJPI -87 4%ILE

BROTHER(S):  
 BUSH RIVER JUSTICE PAUL 3054-ET AT JLG ENTERPRISES  
 SISTER(S):  
 BRJ JADE DENIM PELMA E-76-ET 87%  
 2-03 305 2 12360 5.3 650 3.7 458 101DCR 1584C  
 BRJ COMERICA DENIM PELMA A-4-ET 82%  
 3-04 305 2 16150 5.5 890 3.6 587 101DCR 2030C  
 BRJ LEGION DENIM PELMA A-23 88%  
 2-11 290 2 17070 5.1 871 3.6 616 100DCR 2130C  
 BRJ COMERICA DENIM PELMA A-79-ET 83%  
 BRJ JUSTICE DENIM PELMA G-35-ET 76%  
 4-00 305 2 18170 5.3 961 3.5 636 100DCR 2198C  
 BRJ TIGER DENIM PELMA G-57 90%  
 3-07 305 2 16620 4.2 702 3.2 532 100DCR 1836C

SISTER(S):  
 BUTTERFIELD SELEBRITY POMP 81%  
 2-01 305 3 12400 4.5 558 3.8 467 88DCR 1541C  
 SLJ JADE PALOMA 86%  
 3-00 305 2 15630 4.8 755 3.8 589 97DCR 2025C

NEXT DAM:  
 BUTTERFIELD WILD POMPANO 92%  
 7-03 356 3 22510 4.2 946 3.6 820 DHIR 2652C  
 SIRE: WILDFIRE-ET JPI -81 5%ILE

4TH DAM:  
 BUTTERFIELD IMAGE PASHINKA 90%  
 5-03 305 2 13540 4.2 564 3.7 504 DHIA 1560C



AND SELECTED  
SKIP-A-RILLA CONSIGNMENTS

**LOT 4370 SAR DAZZLER PENNY USA 067314370**

BORN 11/05/2014 P4  
FEMALE EFI 7.4% AMERICAN ID 4370 / 4370

DORAN, TAMMIE STILES BREEDER & OWNER  
NEWBERRY, SC

PA -197M 16F -1P  
216CM\$ 203NM\$ 174FM\$  
5.0PL 1.3DPR 1.5CCR 1.8HCR 2.88SCS  
PA TYPE 1.0 JPI 35%R 54  
ST SR DF RA RW RL FA  
0.5 -0.1 0.1 H0.3 0.1 P0.5 S0.6  
FU RH RUW UC UD TP TL  
1.3 1.0 0.4 0.7 S2.0 C0.4 S0.6

FRESH: 11/07/2016  
SELLING OPEN

SISTER(S):  
SAR DAZZLER POKIE  
SELLING AS LOT 4548

SIRE:  
SUNSET CANYON DAZZLER-ET  
USA 117925081 GT50K BBR 100 JH1F JH2F 29JE3830  
CDCB GPTA 08/01/2016 403DAUS 64HRDS 89%RIP  
97%R -169M 0.14% 20F 80%ILE  
97%R 0.06% 4P 428CM\$ 406NM\$ 356FM\$ 377GM\$  
7.7PL 1.5DPR 2.3CCR 3.7HCR 2.82SCS  
AJCA 08/01/2016 124DAUS  
GPTAT 93%R 1.6 GJUI 25.0 GJPI 92%R 125

DAM:  
SAR VINCENT PENNY  
USA 067143685  
DHIA HERD # 56-36-0051 CONTROL # 3685  
2-00 305 2 15140 4.8 728 3.6 547 101DCR 1891C  
3-02 286 2 10730 5.3 572 3.5 377 99DCR 1303C  
4-01 305 2 14550 5.2 761 3.8 549 98DCR 1899C  
305 2X ME AVG 3L 16229M 799F 582P 2013C

2-00 81% 3-04 81% 4-08 85%  
ST SR DF RA RW RL FA FU RH RUW UC UD TP TL RTR RTS  
45 42 25 25 46 22 25 45 42 45 26 25 26 25 39 35  
PPA -1645M -26F -41P / YD -1456M -18F -39P  
CDCB PTA 08/01/2016 3RECS 59%R 23%ILE  
-668M -8F -19P 4CM\$ ONM\$ -8FM\$ 6GM\$  
2.2PL 1.1DPR 0.6CCR -0.2HCR 2.93SCS  
AJCA 08/01/2016 PTAT 51%R 0.4 JUI 14.6  
JPI 48%R -18

SISTER(S):  
SAR TIGERS PIPPY 87%  
6-11 305 2 16490 4.8 790 3.3 542 100DCR 1871C

HAWARDEN IMPULS PREMIER  
USA 067107510 GT50K BBR 100 JH1C JH2F  
29JE3756  
CDCB GPTA 08/01/2016 3975DAUS 562HRDS 21%RIP  
99%R -708M 0.29% 23F 40%ILE  
99%R 0.16% 5P 307CM\$ 264NM\$ 161FM\$ 252GM\$  
4.8PL 1.7DPR 0.2CCR 0.5HCR 3.07SCS  
AJCA 08/01/2016 2148DAUS  
GPTAT 99%R 1.0 GJUI 11.6 GJPI 98%R 76

PEARLMT RESTORE DIXIE-ET 90%  
USA 116341888 GT50K BBR 100 JH1F JH2C  
TATTOO / P5  
DHIA HERD # 33-87-0722 CONTROL # 305  
2-00 305 2 19000 4.3 819 3.4 650 97DCR 2209C  
365 2 22546 4.3 975 3.5 789 97DCR 2653C  
3-07 305 2 20010 4.6 930 3.5 697 89DCR 2409C  
5-06 305 3 24280 4.4 1072 3.4 833 102DCR 2867C  
305 2X ME AVG 4L 17392M 791F 620P 2117C  
PPA 1019M -4F 23P / YD 1404M 33F 46P  
CDCB GPTA 11/01/2016 4RECS 92%R 98%ILE  
976M 26F 28P 371CM\$ 366NM\$ 356FM\$ 281GM\$  
4.9PL -1.4DPR 0.2CCR 2.7HCR 2.75SCS  
AJCA 11/01/2016 GPTAT 90%R 0.6 GJUI 6.0  
GJPI 89%R 141

BRIDON VINCENT-ET  
JECAN00008994410 GT50K BBR 100 JH1F JH2F  
200JE149  
CDCB GPTA 08/01/2016 633DAUS 331HRDS 10%RIP  
97%R -863M 0.07% -27F 6%ILE  
97%R -0.03% -37P -136CM\$ -116NM\$ -67FM\$ -89GM\$  
2.2PL 1.3DPR 0.8CCR -0.5HCR 3.06SCS  
AJCA 11/01/2016 445DAUS  
GPTAT 95%R 0.4 GJUI 22.7 GJPI 94%R -78

SAR JACE PENNY 88%  
USA 114534297 TATTOO / R219  
DHIA HERD # 56-36-0051 CONTROL # 6219  
1-09 305 2 12940 5.0 643 3.6 465 74DCR 1607C  
3-00 305 2 20350 5.0 1013 3.7 750 101DCR 2594C  
4-01 270 2 17870 4.9 883 3.6 647 101DCR 2237C  
5-00 305 2 20390 5.1 1045 3.8 784 101DCR 2713C  
6-05 295 2 16640 4.6 772 3.7 623 101DCR 2100C  
305 2X ME AVG 6L 18500M 924F 684P 2356C  
PPA -861M 30F -7P / YD -542M 21F 1P  
CDCB PTA 08/01/2016 5RECS 65%R 75%ILE  
-270M 9F OP 217CM\$ 196NM\$ 148FM\$ 163GM\$  
4.1PL 0.8DPR 0.6CCR -0.1HCR 2.78SCS  
AJCA 08/01/2016 PTAT 56%R 0.5 JUI 8.4  
JPI 54%R 57

SIRE: WINDY WILLOW MONTANA JACE {6}  
GJPI 35 21%ILE

SISTER(S):  
SAR COUNTRY POP 81%  
SAR BALLARD POPSY 85%  
3-00 305 2 20360 4.8 974 3.6 740 99DCR 2559C  
SELLING AS LOT 3755

NEXT DAM:  
SAR PARAMOUNT POP 81%  
7-06 305 2 21800 4.4 957 3.6 787 101DCR 2622C  
SIRE: ROCK ELLA PARAMOUNT-ET GJPI 6 13%ILE

4TH DAM:  
SAR SELECT POPPY 87%  
3-02 305 2 15230 4.3 649 3.8 575 DHIR 1789C



LOT 4373 SENN-SATIONAL VERRIL KIBBIE Z-73 USA 067314373

BORN 11/09/2014 P2
FEMALE EFI 7.6% AMERICAN ID 4373 / 4373

SENN-SATIONAL JERSEYS BREEDER & OWNER
NEWBERRY, SC

AND SELECTED
SKIP-A-RILLA CONSIGNMENTS

PA 280M 24F 11P
118CM\$ 116NM\$ 109FM\$
0.7PL -1.2DPR -1.5CCR 0.7HCR 3.03SCS
PA TYPE 0.3 JPI 31%R 39
ST SR DF RA RW RL FA
1.2 0.4 0.5 L0.9 0.6 P0.1 S0.0
FU RH RUW UC UD TP TL
0.4 0.6 0.2 -0.6 S0.2 W0.7 L0.4

SUN VALLEY IMPULS JUPITER
USA 115870022 GT50K BBR 100 JH1F JH2F
29JE3615
CDCB GPTA 08/01/2016 2588DAUS 354HRDS 29%RIP
99%R 800M 0.04% 45F 30%ILE
99%R 0.02% 34P 226CM\$ 218NM\$ 196FM\$ 161GM\$
-0.4PL -2.0DPR -1.7CCR 0.0HCR 3.26SCS
AJCA 08/01/2016 1132DAUS
GPTAT 99%R 0.5 GJUI -1.6 GJPI 98%R 90

SELLING FRESH AND OPEN

D&E PARAMOUNT VIOLET 90%
USA 067007718 GTHD BBR 100 JH1F JH2F
TATTOO / D7718
DHIA HERD # 35-57-0960 CONTROL # 7718
1-09 305 2 20540 4.6 954 3.3 684 94DCR 2362C
2-09 305 2 20550 4.5 921 3.4 705 94DCR 2436C
5-02 305 3 27600 4.2 1167 3.5 953 95DCR 3186C
305 2X ME AVG 3L 23841M 1059F 813P 2788C
PPA 4295M 159F 124P / YD 3830M 141F 120P
CDCB GPTA 11/01/2016 3RECS 96%R 99%ILE
1474M 51F 48P 427CM\$ 425NM\$ 418FM\$ 297GM\$
3.9PL -3.2DPR -1.8CCR 1.2HCR 3.14SCS
AJCA 11/01/2016 GPTAT 95%R 0.6 GJUI -2.9
GJPI 95%R 159

SIRE:
ALL LYNNS JUPITER VERRILL-ET
USA 118261003 GT80K BBR 100 JH1F JH2F
29JE3895
CDCB GPTA 08/01/2016
76%R 1102M 0.02% 56F 47%ILE
77%R -0.01% 37P 317CM\$ 314NM\$ 305FM\$ 219GM\$
1.0PL -2.8DPR -2.8CCR 0.9HCR 3.11SCS
AJCA 08/01/2016 ODAUS
GPTAT 76%R 0.7 GJUI -1.4 GJPI 74%R 119

SUNSET CANYON BELVEDERE-ET
USA 114495974 GT50K BBR 100 JH1C JH2C
73E840
CDCB GPTA 08/01/2016 3000DAUS 428HRDS 15%RIP
99%R -249M 0.06% -1F 13%ILE
99%R 0.00% -9P 8CM\$ 12NM\$ 22FM\$ -32GM\$
1.7PL -1.4DPR -1.6CCR 0.7HCR 3.04SCS
AJCA 08/01/2016 1527DAUS
GPTAT 99%R 0.9 GJUI 16.5 GJPI 98%R -9

DAM:
SENN-SATIONAL BELEVEDERE KIBBIE
USA 118033828
TATTOO H555 / H555
DHIA HERD # 56-36-0051 CONTROL # 5555
1-10 305 2 15280 4.9 752 3.4 526 101DCR 1817C
2-11 305 2 12510 5.4 670 3.8 479 99DCR 1657C
4-01 305 2 16460 4.8 791 3.3 549 98DCR 1896C
305 2X ME AVG 3L 16963M 829F 595P 2055C
2-05 69% 3-01 78%

SENN-SATIONAL BLAIR KIBBIE {6} 88%
USA 115964699
TATTOO F536 / F536
DHIA HERD # 56-36-0042 CONTROL # 8536
1-10 259 2 10440 5.0 525 3.6 373 103DCR 1289C
2-10 305 2 17400 5.0 868 3.6 627 104DCR 2168C
3-10 209 3 15650 4.9 768 3.5 553 93DCR 1911C
305 2X ME AVG 3L 17749M 878F 638P 2207C
PPA -782M -12F -18P / YD -1167M -28F -34P
CDCB PTA 08/01/2016 3RECS 64%R 10%ILE
-801M -24F -24P -92CM\$ -97NM\$ -106FM\$ -56GM\$
1.1PL 1.9DPR 1.2CCR 0.0HCR 2.86SCS
AJCA 08/01/2016 PTAT 53%R 0.1 JUI 8.5
JPI 54%R -46

PPA -1438M -11F -38P / YD -1036M -9F -29P
CDCB PTA 08/01/2016 3RECS 58%R 12%ILE
-542M -9F -16P -81CM\$ -83NM\$ -87FM\$ -75GM\$
0.4PL 0.4DPR -0.1CCR 0.4HCR 2.95SCS
AJCA 08/01/2016 PTAT 51%R -0.2 JUI 0.8
JPI 49%R -41

SIRE: SIL-MIST MONTANA BLAIR 3753 {5}-ET
GJPI 24 17%ILE

SISTER(S):
SENN-SATIONAL BLAIR KIBBLE {6} 86%
3-01 267 2 16000 4.6 729 3.4 549 103DCR 1897C
JUNIOR CHAMPION, 2007 NORTH CAROLINA & SOUTH
CAROLINA STATE FAIRS
RESERVE JUNIOR CHAMPION, 2008 SC STATE FAIR
1ST INTERMEDIATE CALF, 2007 NORTH CAROLINA STATE
FAIR & SOUTH CAROLINA STATE FAIR OPEN & JUNIOR SHOW
1ST INTERMEDIATE YEARLING, 2008 NORTH CAROLINA &
SOUTH CAROLINA STATE FAIRS
2ND SR TWO-YEAR-OLD, 2009 NORTH CAROLINA STATE FAIR
3RD INTERMEDIATE CALF, 2007 ALL AMERICAN JERSEY SHOW
SENN-SATIONAL HOLLYWOOD KIBBLE

NEXT DAM:
WAIT KIBBLE OF SENN-SATIONAL 90%
4-03 267 2 10140 4.8 484 3.5 358 92DCR 1237C
SIRE: RAPID BAY JUST WAIT JPI -239 0%ILE

4TH DAM:
AVONLEA F PRIZE KIBBLE 81%
3-03 305 2 12200 4.0 487 3.6 445 94DCR 1397C



AND SELECTED  
SKIP-A-RILLA CONSIGNMENTS

### LOT 4374 SAR DAZZLER PIPSTER USA 067314374

BORN 11/09/2014 P5  
FEMALE EFI 7.2% AMERICAN ID 4374 / 4374

DORAN, TAMMIE STILES BREEDER & OWNER  
NEWBERRY, SC

PA -446M 8F -8P  
265CM\$ 251NM\$ 220FM\$  
6.4PL 1.6DPR 2.1CCR 2.0HCR 2.87SCS  
PA TYPE 1.3 JPI 36%R 65  
ST SR DF RA RW RL FA  
0.1 0.2 0.3 H0.8 0.3 P0.3 S0.6  
FU RH RUW UC UD TP TL  
1.7 0.9 0.7 0.6 S1.8 C1.0 S0.6

FRESH: 11/19/2016  
SELLING OPEN

DAUGHTER(S):  
SAR TATUM PIPPY  
SELLING AS LOT 4772

SIRE:  
SUNSET CANYON DAZZLER-ET  
USA 117925081 GT50K BBR 100 JH1F JH2F 29JE3830  
CDCB GPTA 08/01/2016 403DAUS 64HRDS 89%RIP  
97%R -169M 0.14% 20F 80%ILE  
97%R 0.06% 4P 428CM\$ 406NM\$ 356FM\$ 377GM\$  
7.7PL 1.5DPR 2.3CCR 3.7HCR 2.82SCS  
AJCA 08/01/2016 124DAUS  
GPTAT 93%R 1.6 GJUI 25.0 GJPI 92%R 125

DAM:  
SAR LEGION PIPPY  
USA 067153564  
DHIA HERD # 56-36-0051 CONTROL # 3564  
1-10 305 2 13790 5.4 749 3.6 502 100DCR 1736C  
2-10 285 2 12120 5.2 634 3.6 436 99DCR 1507C  
3-09 291 2 13630 5.6 757 3.8 523 99DCR 1810C  
305 2X ME AVG 4L 14918M 818F 545P 1886C

2-00 79% 3-03 82%  
ST SR DF RA RW RL FA FU RH RUW UC UD TP TL RTR RTS  
35 38 25 16 43 30 28 33 36 33 39 30 32 25 37 33  
PPA -2270M -18F -55P / YD -1750M -19F -49P  
CDCB PTA 08/01/2016 4RECS 60%R 47%ILE  
-722M -5F -20P 102CM\$ 96NM\$ 84FM\$ 84GM\$  
5.0PL 1.6DPR 1.8CCR 0.2HCR 2.92SCS  
AJCA 08/01/2016 PTAT 51%R 1.0 JUI 15.3  
JPI 51%R 5

SISTER(S):  
SAR AWARD POPTART 81%  
1-11 291 2 12490 5.7 710 3.8 478 100DCR 1654C

HAWARDEN IMPULS PREMIER  
USA 067107510 GT50K BBR 100 JH1C JH2F 29JE3756  
CDCB GPTA 08/01/2016 3975DAUS 562HRDS 21%RIP  
99%R -708M 0.29% 23F 40%ILE  
99%R 0.16% 5P 307CM\$ 264NM\$ 161FM\$ 252GM\$  
4.8PL 1.7DPR 0.2CCR 0.5HCR 3.07SCS  
AJCA 08/01/2016 2148DAUS  
GPTAT 99%R 1.0 GJUI 11.6 GJPI 98%R 76

PEARL MOUNT RESTORE DIXIE-ET 90%  
USA 116341888 GT50K BBR 100 JH1F JH2C  
TATTOO / P5  
DHIA HERD # 33-87-0722 CONTROL # 305  
2-00 305 2 19000 4.3 819 3.4 650 97DCR 2209C  
365 2 22546 4.3 975 3.5 789 97DCR 2653C  
3-07 305 2 20010 4.6 930 3.5 697 89DCR 2409C  
5-06 305 3 24280 4.4 1072 3.4 833 102DCR 2867C  
305 2X ME AVG 4L 17392M 791F 620P 2117C  
PPA 1019M -4F 23P / YD 1404M 33F 46P  
CDCB GPTA 11/01/2016 4RECS 92%R 98%ILE  
976M 26F 28P 371CM\$ 366NM\$ 356FM\$ 281GM\$  
4.9PL -1.4DPR 0.2CCR 2.7HCR 2.75SCS  
AJCA 11/01/2016 GPTAT 90%R 0.6 GJUI 6.0  
GJPI 89%R 141

BW LEGION  
USA 110226426 GTHD BBR 100 JH1F JH2C 505JE101  
CDCB GPTA 08/01/2016 3580DAUS 807HRDS 3%RIP  
99%R -265M 0.11% 10F 14%ILE  
99%R 0.00% -8P 22CM\$ 21NM\$ 18FM\$ -29GM\$  
1.0PL -1.2DPR -2.3CCR -2.2HCR 2.93SCS  
AJCA 08/01/2016 2574DAUS  
GPTAT 99%R 1.3 GJUI 15.6 GJPI 99%R -2

SAR TIGERS PIPPY 87%  
USA 115385672 TATTOO / R328  
DHIA HERD # 56-36-0051 CONTROL # 6328  
2-02 281 2 11100 5.3 587 3.6 402 101DCR 1390C  
3-01 284 2 14680 5.1 745 3.6 524 101DCR 1811C  
4-00 295 2 14370 5.3 757 3.6 521 101DCR 1801C  
5-00 284 2 15950 4.8 760 3.3 529 101DCR 1827C  
5-11 305 2 16040 5.0 794 3.5 556 100DCR 1921C  
6-11 305 2 16490 4.8 790 3.3 542 100DCR 1871C  
305 2X ME AVG 6L 15815M 790F 548P 1893C  
PPA -2500M -42F -77P / YD -1890M -28F -57P  
CDCB PTA 08/01/2016 5RECS 64%R 66%ILE  
-924M -14F -27P 170CM\$ 164NM\$ 152FM\$ 180GM\$  
7.4PL 3.3DPR 5.0CCR 2.2HCR 2.86SCS  
AJCA 08/01/2016 PTAT 53%R 1.0 JUI 21.1  
JPI 51%R 21  
SIRE: TALLYS REN TIGER GJPI -68 8%ILE

SISTER(S):  
SAR VINCENT PENNY 85%  
2-00 305 2 15140 4.8 728 3.6 547 101DCR 1891C

NEXT DAM:  
SAR JACE PENNY 88%  
5-00 305 2 20390 5.1 1045 3.8 784 101DCR 2713C  
SIRE: WINDY WILLOW MONTANA JACE {6}  
GJPI 35 21%ILE

4TH DAM:  
SAR PARAMOUNT POP 81%  
7-06 305 2 21800 4.4 957 3.6 787 101DCR 2622C



LOT 4375 BRJ FIRE TEQUILA MARG Z-75 USA 067314375

BORN 11/16/2014 PO
FEMALE EFI 5.8% AMERICAN ID 4375 / 4375

BUSH RIVER JERSEYS / GOFF DAIR BREEDER & OWNER
NEWBERRY, SC

AND SELECTED
SKIP-A-RILLA CONSIGNMENTS

PA -696M -11F -10P
-148CM\$ -161NM\$ -195FM\$
0.2PL -0.8DPR -1.2CCR 0.4HCR 3.13SCS
PA TYPE 1.3 JPI 36%R -67
ST SR DF RA RW RL FA
2.4 1.0 0.3 L0.2 1.0 P0.5 S0.5
FU RH RUW UC UD TP TL
1.1 0.7 0.6 0.8 S1.5 C0.3 L1.4

FOREST GLEN AVERY ACTION-ET
USA 111023978 GTHD BBR 100 JH1F JH2F 7JE590
CDCB GPTA 08/01/2016 23704DAUS 2755HRDS 4%RIP
99%R -335M -0.02% -19F 14%ILE
99%R 0.00% -12P 26CM\$ 28NM\$ 35FM\$ 45GM\$
2.8PL 1.3DPR 1.0CCR 3.0HCR 2.99SCS
AJCA 08/01/2016 12055DAUS
GPTAT 99%R 1.2 GJUI 16.1 GJPI 99%R 2



MORDALE MOMENTUM MARG
Great-Grandam of Lot 4375

BRED: 03/24/2016 DUE: 12/28/2016 TO
ALL LYNNS VALENTINO IRWIN-ET
USA 117423084 7JE1163
CDCB GPTA 08/01/2016 1598DAUS 252HRDS 48%RIP
99%R 377M 0.02% 22F 37%ILE
99%R 0.00% 14P 266CM\$ 259NM\$ 243FM\$ 131GM\$
4.0PL -3.2DPR -4.1CCR -0.6HCR 2.91SCS
AJCA 08/01/2016 708DAUS
GPTAT 98%R 1.8 GJUI 28.0 GJPI 96%R 86

ALEXVALE MADE ME GIGGLE-ET EX 96-3E (CAN)
JECAN000010215815 GI BBR 100 JH1F
TATTOO ALX / 1L
3-09 305 2 18189 5.8 1058 3.8 690 CAN 2388C
4-08 304 2 19131 5.6 1067 3.8 723 CAN 2502C
5-07 300 2 19521 5.1 986 3.9 754 CAN 2610C
6-07 305 2 19486 5.2 1019 3.9 752 CAN 2603C
CDCB GPTA 11/01/2016 ORECS 73%R 6%ILE
-1010M -29F -31P -166CM\$ -162NM\$ -152FM\$ -96GM\$
1.1PL 2.3DPR 2.7CCR 1.6HCR 3.13SCS
AJCA 11/01/2016 GPTAT 61%R 0.2 GJUI 8.6
GJPI 67%R -76



VAN DE DC JAN MARTHA
Fourth Dam of Lot 4375

SISTER(S):
BRJ APPLEJACK TEQ MARG T-89 84%
1-11 294 2 12030 5.4 653 3.4 413 97DCR 1427C

TOWER VUE PRIME TEQUILA-ET
USA 114816452 GTHD BBR 100 JH1F JH2F 76JE156
CDCB GPTA 08/01/2016 2332DAUS 844HRDS 15%RIP
99%R -1659M 0.26% -32F 0%ILE
99%R 0.11% -40P -419CM\$ -426NM\$ -445FM\$ -472GM\$
-3.4PL -3.6DPR -5.1CCR -1.8HCR 3.33SCS
AJCA 08/01/2016 1700DAUS
GPTAT 99%R 1.8 GJUI 27.4 GJPI 97%R -172

SIRE:
AVONLEA CF GT BALLS OF FIRE-ET
JECAN000010989464 GT50K BBR 100 JH1F JH2F 7JE1124
CDCB GPTA 08/01/2016 808DAUS 370HRDS 22%RIP
98%R -745M 0.10% -17F 8%ILE
98%R 0.10% -9P -66CM\$ -86NM\$ -135FM\$ -103GM\$
1.1PL -0.5DPR -0.7CCR 1.4HCR 3.13SCS
AJCA 11/01/2016 479DAUS
GPTAT 97%R 0.8 GJUI 3.7 GJPI 95%R -35

BRJ PMOUNT MOMENTUM MARG Y-41 91%
USA 067032341
DHIA HERD # 56-36-0051 CONTROL # 2341
1-11 305 2 15770 4.5 716 3.5 549 96DCR 1897C
3-01 305 2 18920 4.6 874 3.7 693 99DCR 2359C
4-01 305 2 20900 4.6 963 3.7 769 101DCR 2607C
5-04 305 2 20460 5.0 1023 3.6 744 101DCR 2573C
6-06 305 2 14720 5.2 765 4.0 595 101DCR 2051C
7-08 219 2 10980 4.5 489 3.8 420 99DCR 1366C
8-10 186 2 12970 4.5 587 3.5 459 96DCR 1574C
305 2X ME AVG 7L 18371M 866F 680P 2315C
PPA -508M -19F -2P / YD -1099M -38F -21P
CDCB PTA 08/01/2016 5RECS 69%R 25%ILE
-702M -23F -16P 17CM\$ 5NM\$ -23FM\$ 36GM\$
2.4PL 1.9DPR 2.2CCR 1.1HCR 2.88SCS
AJCA 08/01/2016 PTAT 59%R 0.8 JUI 17.8
JPI 57%R -5

DAM:
BRJ TEQUILA PMOUNT MARG L-91
USA 067183491
DHIA HERD # 56-36-0051 CONTROL # 3491
2-10 305 2 12360 4.7 584 3.7 458 100DCR 1569C
305 2X ME AVG 1L 14365M 664F 525P 1790C

1ST SR 2-YEAR-OLD, 2006 SC STATE FAIR JR SHOW
2ND SR 2-YEAR-OLD, 2006 SC STATE FAIR
SIRE: ROCK ELLA PARAMOUNT-ET GJPI 6 13%ILE

2-05 85% 3-00 85%
ST SR DF RA RW RL FA FU RH RUW UC UD TP TL RTR RTS
35 32 35 36 38 31 28 39 34 33 39 26 42 31 50 35
PPA -3261M -84F -90P / YD -2457M -59F -60P
CDCB PTA 08/01/2016 2RECS 60%R 3%ILE
-1208M -28F -30P -229CM\$ -236NM\$ -254FM\$ -240GM\$
-0.8PL -1.0DPR -1.6CCR -0.7HCR 3.12SCS
AJCA 08/01/2016 PTAT 53%R 1.7 JUI 22.3
JPI 50%R -99

SISTER(S):
BRJ BOMBER MOMENTUM MARG Y-12-ET 83%
5-00 299 2 20600 4.9 1007 3.6 742 101DCR 2565C
BRJ BOMBER MOMENTUM MARG Y-13-ET 80%
5-10 305 2 18230 3.8 688 3.3 608 104DCR 1942C

SISTER(S):
BRJ GARNETT PMOUNT MARG H-42 90%
4-09 305 2 21400 5.4 1146 3.7 784 100DCR 2711C
SELLING AS LOT 3242
BRJ RILEY PARAMOUNT MARG P-35 82%
2-00 305 2 13940 4.3 602 3.5 488 100DCR 1639C

NEXT DAM:
MORDALE MOMENTUM MARG 92%
2-07 305 2 17730 4.8 858 4.1 722 DHIR 2378C
GRAND CHAMPION, 2002 NC STATE FAIR
GRAND CHAMPION, 2002 GEORGIA NATIONAL SPRING JR
RESERVE GRAND CHAMPION, 2002 GEORGIA NATIONAL
1ST 3-YEAR-OLD, 2002 SC STATE FAIR
1ST SR 3-YEAR-OLD, 2002 GEORGIA NATIONAL SPRING JR
1ST SR 3-YEAR-OLD, 2002 GEORGIA NATIONAL SPRING
1ST SR 3-YEAR-OLD, 2002 NC STATE FAIR
3RD SR. 2-YEAR-OLD, 2001 WORLD DAIRY EXPO
SIRE: MORDALE MOMENTUM JPI -162 0%ILE

4TH DAM:
VAN DE DC JAN MARTHA EX 91-5E (CAN)
5-00 305 2 25335 6.0 1521 3.7 939 CAN 3248C
1 STAR BROOD COW IN CANADA, 2008
SINGLE HALL OF FAME, 2004
SILVER AWARD ON 1-9 RECORD
1ST MATURE COW, 2002 GRAND PRIX JERSEY SHOW
5TH MATURE COW, 2002 ROYAL WINTER FAIR
5TH 5-YEAR-OLD, 2001 ROYAL WINTER FAIR
2ND 5-YEAR-OLD, 2001 ONTARIO DISCOVERY SHOW
2ND 5-YEAR-OLD, 2001 ONTARIO SPRING SHOW



AND SELECTED  
SKIP-A-RILLA CONSIGNMENTS

### LOT 4379 SAR DAZZLER DUSTIN USA 067314379

BORN 12/02/2014 P2  
FEMALE EFI 7.0% AMERICAN ID 4379 / 4379

DORAN, TAMMIE STILES BREEDER & OWNER  
NEWBERRY, SC

PA -510M -17F -13P  
92CM\$ 85NM\$ 69FM\$  
4.2PL 2.2DPR 2.6CCR 2.3HCR 2.94SCS  
PA TYPE 0.8 JPI 35%R 22  
ST SR DF RA RW RL FA  
0.5 -0.1 -0.2 H0.2 0.1 P0.4 S0.3  
FU RH RUW UC UD TP TL  
1.3 0.4 0.4 0.5 S2.2 C1.0 S0.5

SELLING FRESH AND OPEN

**SIRE:**

SUNSET CANYON DAZZLER-ET  
USA 117925081 GT50K BBR 100 JH1F JH2F 29JE3830  
CDCB GPTA 08/01/2016 403DAUS 64HRDS 89%RIP  
97%R -169M 0.14% 20F 80%ILE  
97%R 0.06% 4P 428CM\$ 406NM\$ 356FM\$ 377GM\$  
7.7PL 1.5DPR 2.3CCR 3.7HCR 2.82SCS  
AJCA 08/01/2016 124DAUS  
GPTAT 93%R 1.6 GJUI 25.0 GJPI 92%R 125

**DAM:**

SAR RILEY DUSTIN  
USA 067223769  
DHIA HERD # 56-36-0051 CONTROL # 3769

1-11 298 2 10670 4.4 473 3.9 411 100DCR 1328C  
2-11 296 2 12950 4.2 541 3.7 473 99DCR 1522C  
3-10 305 2 13110 4.8 625 3.8 504 97DCR 1700C  
305 2X ME AVG 3L 14240M 620F 534P 1733C

2-04 76% 3-00 81%  
ST SR DF RA RW RL FA FU RH RUW UC UD TP TL RTR RTS  
35 41 25 27 34 33 18 32 37 43 23 37 36 18 40 25

PPA -3279M -169F -94P / YD -2501M -140F -79P  
CDCB PTA 08/01/2016 3RECS 59%R 3%ILE  
-851M -54F -29P -244CM\$ -237NM\$ -218FM\$ -152GM\$  
0.6PL 2.9DPR 2.9CCR 0.9HCR 3.06SCS  
AJCA 08/01/2016 PTAT 51%R -0.1 JUI 13.7  
JPI 49%R -81

**HAWARDEN IMPULS PREMIER**

USA 067107510 GT50K BBR 100 JH1C JH2F 29JE3756  
CDCB GPTA 08/01/2016 3975DAUS 562HRDS 21%RIP  
99%R -708M 0.29% 23F 40%ILE  
99%R 0.16% 5P 307CM\$ 264NM\$ 161FM\$ 252GM\$  
4.8PL 1.7DPR 0.2CCR 0.5HCR 3.07SCS  
AJCA 08/01/2016 2148DAUS  
GPTAT 99%R 1.0 GJUI 11.6 GJPI 98%R 76

**PEARLMT RESTORE DIXIE-ET**

90%  
USA 116341888 GT50K BBR 100 JH1F JH2C  
TATTOO / P5  
DHIA HERD # 33-87-0722 CONTROL # 305  
2-00 305 2 19000 4.3 819 3.4 650 97DCR 2209C  
365 2 22546 4.3 975 3.5 789 97DCR 2653C  
3-07 305 2 20010 4.6 930 3.5 697 89DCR 2409C  
5-06 305 3 24280 4.4 1072 3.4 833 102DCR 2867C  
305 2X ME AVG 4L 17392M 791F 620P 2117C  
PPA 1019M -4F 23P / YD 1404M 33F 46P  
CDCB GPTA 11/01/2016 4RECS 92%R 98%ILE  
976M 26F 28P 371CM\$ 366NM\$ 356FM\$ 281GM\$  
4.9PL -1.4DPR 0.2CCR 2.7HCR 2.75SCS  
AJCA 11/01/2016 GPTAT 90%R 0.6 GJUI 6.0  
GJPI 89%R 141

**CHASIN-RAINBOWS ACT RILEY-ET**

USA 067029404 GT50K BBR 100 JH1F JH2F 7JE859  
CDCB GPTA 08/01/2016 6171DAUS 665HRDS 23%RIP  
99%R -54M -0.13% -27F 15%ILE  
99%R -0.04% -9P 48CM\$ 61NM\$ 92FM\$ 119GM\$  
3.8PL 3.5DPR 2.9CCR 1.2HCR 2.98SCS  
AJCA 08/01/2016 2520DAUS  
GPTAT 99%R 1.1 GJUI 19.0 GJPI 99%R 24

**SAR DUSTIN FAYE**

86%  
USA 114386894  
TATTOO / R206  
DHIA HERD # 56-36-0051 CONTROL # 6206  
2-01 279 2 11110 3.9 438 3.6 398 71DCR 1253C  
3-00 211 2 10790 4.1 445 3.2 348 91DCR 1192C  
4-00 261 2 14500 3.6 529 3.1 451 100DCR 1468C  
5-01 274 2 15050 3.3 495 3.1 460 101DCR 1427C  
305 2X ME AVG 5L 14270M 560F 468P 1521C  
PPA -2093M -144F -76P / YD -2173M -127F -73P  
CDCB PTA 08/01/2016 5RECS 61%R 0%ILE  
-1079M -60F -34P -365CM\$ -363NM\$ -358FM\$ -286GM\$  
-1.5PL 1.6DPR 2.0CCR 0.6HCR 2.98SCS  
AJCA 08/01/2016 PTAT 51%R -0.6 JUI 2.7  
JPI 48%R-126  
3RD SR 3-YEAR-OLD, 2008 OHIO SPRING EXPO  
SIRE: RENAISSANCE DUSTIN GJPI -209 0%ILE

**NEXT DAM:**

SAR CHARLIE FAY 90%  
4-08 283 2 20050 4.0 799 3.7 739 99DCR 2306C  
SIRE: SAR BERRETTA CHARLIE JPI 18 12%ILE

**4TH DAM:**

SAR CENTURION FAY





LOT 4386 BRJ LEGAL PRIMO PELMA Z-86 USA 067314386

BORN 12/06/2014 P8
FEMALE EFI 1.7% AMERICAN ID 4386 / 4386

BUSH RIVER JERSEYS &/OR DORAN BREEDER & OWNER
NEWBERRY, SC

AND SELECTED
SKIP-A-RILLA CONSIGNMENTS

PA 583M 20F 24P
237CM\$ 225NM\$ 197FM\$
2.9PL 0.8DPR 1.6CCR 2.1HCR 2.98SCS
PA TYPE 1.1 JPI 37%R 94
ST SR DF RA RW RL FA
-0.1 0.1 0.4 H0.8 0.1 S0.2 S0.5
FU RH RUW UC UD TP TL
1.5 0.8 0.5 0.4 S1.9 C1.4 S0.4

ISDK Q IMPULS
JEDNK000000301592 GTHD BBR 100 JH1F JH2F 236JE3
CDCB GPTA 08/01/2016 31829DAUS 3018HRDS 4%RIP
99%R -11M 0.18% 36F 39%ILE
99%R 0.12% 24P 298CM\$ 260NM\$ 168FM\$ 276GM\$
1.3PL 1.4DPR 2.3CCR 0.3HCR 3.10SCS
AJCA 08/01/2016 17309DAUS
GPTAT 99%R 0.0 GJUI -2.7 GJPI 99%R 99

BRED: 05/24/2016 DUE: 02/27/2017 TO
FOREST GLEN JUMBO JACKS {5}-ET
USA 067578725 29JE4014
CDCB GPTA 08/01/2016
70%R 660M 0.00% 31F 78%ILE
71%R 0.06% 35P 425CM\$ 395NM\$ 323FM\$ 349GM\$
3.8PL 0.0DPR 0.6CCR -0.1HCR 2.85SCS
AJCA 08/01/2016 ODAUS
GPTAT 72%R 1.3 GJUI 20.0 GJPI 67%R 167

WOODSTOCK LEMVIG LINDY 90%
USA 111360167
TATTOO W505 / W505
DHIA HERD # 93-34-0279 CONTROL # 4505
1-11 305 2 15040 4.9 736 3.9 586 100DCR 1992C
3-01 305 2 21290 4.6 989 3.8 802 89DCR 2696C
305 2X ME AVG 2L 20374M 964F 784P 2632C
PPA -1861M -25F -12P / YD -1634M -19F -10P
CDCB PTA 08/01/2016 2RECS 77%R 27%ILE
-378M -8F -3P 34CM\$ 19NM\$ -16FM\$ 32GM\$
0.3PL 0.2DPR 0.8CCR 2.3HCR 2.98SCS
AJCA 08/01/2016 PTAT 70%R 0.7 JUI 18.1
JPI 71%R 15

SIRE:
TOLLENAARS IMPULS LEGAL 233-ET
USA 061929249 GTHD BBR 100 JH1C JH2F 29JE3506
CDCB GPTA 08/01/2016 9776DAUS 1014HRDS 16%RIP
99%R 325M -0.05% 5F 33%ILE
99%R 0.03% 17P 249CM\$ 237NM\$ 207FM\$ 225GM\$
3.6PL 0.5DPR 1.9CCR 3.6HCR 3.00SCS
AJCA 08/01/2016 4467DAUS
GPTAT 99%R 1.0 GJUI 21.5 GJPI 99%R 104

JO-GEP PARAMOUNT PRIMO
USA 067004015 GT50K BBR 100 JH1C JH2F 29JE3461
CDCB GPTA 08/01/2016 673DAUS 115HRDS 14%RIP
98%R 727M -0.12% 10F 36%ILE
98%R -0.03% 20P 253CM\$ 251NM\$ 247FM\$ 232GM\$
2.6PL 0.3DPR 0.7CCR 0.9HCR 2.85SCS
AJCA 08/01/2016 266DAUS
GPTAT 96%R 0.8 GJUI 14.8 GJPI 96%R 104

DAM:
BRJ PRIMO HARRISON PELMA P-31
USA 067223731
DHIA HERD # 56-36-0051 CONTROL # 3731

BRJ HARRISON JADE PELMA J-32 85%
USA 067173332
DHIA HERD # 56-36-0051 CONTROL # 3332
1-11 281 2 17970 4.1 733 3.4 604 101DCR 2008C
2-10 289 2 14870 4.8 716 3.6 533 101DCR 1843C
3-09 305 2 19430 5.2 1012 3.6 691 101DCR 2389C
305 2X ME AVG 3L 21842M 991F 751P 2548C
PPA 651M 76F 40P / YD -324M 34F 7P
CDCB PTA 08/01/2016 3RECS 60%R 43%ILE
-509M 6F -8P 96CM\$ 83NM\$ 51FM\$ 106GM\$
1.6PL 1.6DPR 1.2CCR 0.3HCR 2.98SCS
AJCA 08/01/2016 PTAT 55%R 1.1 JUI 15.2
JPI 51%R 20
SIRE: ROSEVALE GBOY HARRISON-ET GJPI -20 11%ILE

2-00 305 2 19020 4.3 813 3.6 683 100DCR 2248C
3-01 305 2 17710 5.1 898 3.6 635 99DCR 2195C
305 2X ME AVG 3L 19685M 1077F 731P 2467C
2-06 84% 3-02 84%
ST SR DF RA RW RL FA FU RH RUW UC UD TP TL RTR RTS
38 32 36 31 36 37 26 38 47 40 30 33 26 23 35 32
PPA 1105M 69F 58P / YD 800M 50F 41P
CDCB PTA 08/01/2016 3RECS 58%R 79%ILE
205M 16F 12P 224CM\$ 213NM\$ 186FM\$ 211GM\$
2.2PL 1.0DPR 1.2CCR 0.6HCR 2.96SCS
AJCA 08/01/2016 PTAT 51%R 1.1 JUI 17.4
JPI 48%R 84

NEXT DAM:
BRJ JADE DENIM PELMA E-76-ET 87%
2-03 305 2 12360 5.3 650 3.7 458 101DCR 1584C
SIRE: GIPRAT BELLES JADE-ET JPI -24 15%ILE

4TH DAM:
BUTTERFIELD DENIM PELMA 90%
8-09 305 2 17220 4.0 691 3.2 544 101DCR 1855C
1ST 5-YEAR-OLD, 2006 SOUTH CAROLINA STATE FAIR JUNIOR
1ST JR 2-YEAR-OLD, 2003 SOUTH CAROLINA STATE FAIR
2ND 5-YEAR-OLD, 2006 SOUTH CAROLINA STATE FAIR
5TH JR 2-YEAR-OLD, 2003 ALL AMERICAN JERSEY SHOW



# LOT 4389 SAR FIRE POPOFF USA 067314389

AND SELECTED  
SKIP-A-RILLA CONSIGNMENTS

BORN 12/08/2014 P1  
FEMALE EFI 6.1% AMERICAN ID 4389 / 4389

BUSH RIVER / SKIPARILLA &/OR F BREEDER & OWNER  
NEWBERRY, SC



**SAR ANDRE**  
Great-Grandam of Lot 4389

PA -602M -1F -6P  
18CM\$ -5NM\$ -60FM\$  
2.4PL 1.1DPR 1.7CCR 1.1HCR 3.01SCS  
PA TYPE 0.7 JPI 37%R -11  
ST SR DF RA RW RL FA  
2.1 1.3 -0.1 L0.6 1.1 P0.2 S0.6  
FU RH RUW UC UD TP TL  
1.0 0.6 0.4 0.6 S1.4 W0.3 L0.7

FRESH: 11/12/2016  
SELLING OPEN

SISTER(S):  
SAR VERBATIM POPOFF 87%  
4-01 305 2 17580 6.3 1101 3.8 664 98DCR 2297C  
SAR VALENTINO POPTART  
SELLING AS LOT 4571

SIRE:  
AVONLEA CF GT BALLS OF FIRE-ET  
JECAN000010989464 GT50K BBR 100 JH1F JH2F 7JE1124  
CDCB GPTA 08/01/2016 808DAUS 370HRDS 22%RIP  
98%R -745M 0.10% -17F 8%ILE  
98%R 0.10% -9P -66CM\$ -86NM\$ -135FM\$ -103GM\$  
1.1PL -0.5DPR -0.7CCR 1.4HCR 3.13SCS  
AJCA 11/01/2016 479DAUS  
GPTAT 97%R 0.8 GJUI 3.7 GJPI 95%R -35

DAM:  
SAR MOMENT POPOFF  
USA 067183098  
DHIA HERD # 56-36-0051 CONTROL # 3098

1-11	305	2	13110	6.1	801	4.0	523	101DCR	1811C
3-00	301	2	16520	4.8	800	3.9	638	101DCR	2166C
3-11	305	2	16150	5.2	840	3.5	567	101DCR	1960C
5-01	305	2	16670	4.6	773	3.7	616	101DCR	2091C
6-03	303	2	20000	5.2	1042	3.8	754	99DCR	2609C
7-02	305	2	14980	5.8	862	3.8	567	98DCR	1962C
305 2X ME AVG				6L	17853M	925F	664P		2277C

2-06	81%	3-03	88%												
ST	SR	DF	RA	RW	RL	FA	FU	RH	RUW	UC	UD	TP	TL	RTR	RTS
42	45	31	32	38	33	35	38	43	44	33	30	33	26		

PPA -766M 42F 5P / YD -1730M -2F -27P  
CDCB PTA 08/01/2016 5RECS 63%R 41%ILE  
-1027M -10F -18P 102CM\$ 76NM\$ 15FM\$ 112GM\$  
3.7PL 2.6DPR 4.1CCR 0.8HCR 2.88SCS  
AJCA 08/01/2016 PTAT 52%R 0.6 JUI 19.6  
JPI 51%R 14

SELLING AS LOT 3098

SISTER(S):  
SAR BELMONT POPTART 83%  
2-09 285 2 17210 4.4 755 3.4 585 101DCR 2016C  
SAR VERBATIM POPTART 87%  
2-10 267 2 15490 4.3 660 3.7 566 98DCR 1841C  
7TH MILKING YEARLING, 2013 ALL AMERICAN JERSEY SHOW  
1ST MILKING YEARLING, 2013 SC STATE FAIR JR SHOW  
2ND MILKING YEARLING, 2013 SC STATE FAIR  
SAR HIRED GUN POPCORN 85%  
2-10 271 2 12280 5.3 647 3.7 450 98DCR 1556C  
SELLING AS LOT 3915  
7TH MILKING YEARLING, 2014 MID-ATLANTIC REGIONAL SHOW



**SAR TUCKER POPTART**  
Grandam of Lot 4389



**SAR DEALER POPOFF**  
Fourth Dam of Lot 4389

FOREST GLEN AVERY ACTION-ET  
USA 111023978 GTHD BBR 100 JH1F JH2F 7JE590  
CDCB GPTA 08/01/2016 23704DAUS 2755HRDS 4%RIP  
99%R -335M -0.02% -19F 14%ILE  
99%R 0.00% -12P 26CM\$ 28NM\$ 35FM\$ 45GM\$  
2.8PL 1.3DPR 1.0CCR 3.0HCR 2.99SCS  
AJCA 08/01/2016 12055DAUS  
GPTAT 99%R 1.2 GJUI 16.1 GJPI 99%R 2

ALEXVALE MADE ME GIGGLE-ET EX 96-3E (CAN)  
JECAN000010215815 GI BBR 100 JH1F  
TATTOO ALX / 1L  
3-09 305 2 18189 5.8 1058 3.8 690 CAN 2388C  
4-08 304 2 19131 5.6 1067 3.8 723 CAN 2502C  
5-07 300 2 19521 5.1 986 3.9 754 CAN 2610C  
6-07 305 2 19486 5.2 1019 3.9 752 CAN 2603C  
CDCB GPTA 11/01/2016 ORECS 73%R 6%ILE  
-1010M -29F -31P -166CM\$ -162NM\$ -152FM\$ -96GM\$  
1.1PL 2.3DPR 2.7CCR 1.6HCR 3.13SCS  
AJCA 11/01/2016 GPTAT 61%R 0.2 GJUI 8.6  
GJPI 67%R -76

WF CENTURN SEIZE THE MOMENT-ET  
USA 114233721 GTHD BBR 100 JH1F JH2F 7JE816  
CDCB GPTA 08/01/2016 567DAUS 255HRDS 7%RIP  
97%R -1245M 0.23% -17F 6%ILE  
98%R 0.13% -21P -74CM\$ -106NM\$ -180FM\$ -64GM\$  
-0.2PL 1.2DPR 1.7CCR 0.2HCR 2.90SCS  
AJCA 08/01/2016 298DAUS  
GPTAT 96%R 0.3 GJUI 5.3 GJPI 95%R -49

SAR TUCKER POPTART 85%  
USA 115254578  
TATTOO / R310  
DHIA HERD # 56-36-0051 CONTROL # 6310  
2-00 277 2 10960 5.0 553 3.6 396 101DCR 1369C  
2-10 300 2 12340 5.4 662 3.6 450 101DCR 1556C  
3-10 305 2 15810 4.7 748 3.7 581 101DCR 2002C  
5-00 296 2 18500 4.9 909 3.7 676 101DCR 2338C  
6-00 284 2 14830 4.7 694 3.5 520 100DCR 1797C  
6-10 305 2 20890 4.2 873 3.4 716 100DCR 2388C  
305 2X ME AVG 6L 18053M 853F 637P 2193C  
PPA -1454M -28F -39P / YD -2033M -51F -55P  
CDCB PTA 08/01/2016 5RECS 67%R 56%ILE  
-1058M -28F -28P 142CM\$ 129NM\$ 99FM\$ 180GM\$  
7.1PL 4.6DPR 5.8CCR 1.6HCR 2.78SCS  
AJCA 08/01/2016 PTAT 53%R 0.7 JUI 24.3  
JPI 51%R 20

1ST MILKING YEARLING, 2008 SC STATE FAIR JR SHOW  
2ND MILKING YEARLING, 2008 SC STATE FAIR  
4TH MILKING YEARLING, 2008 NC STATE FAIR  
SIRE: SAR SAMBO TUCKER

SISTER(S):  
SAR SAMBO POLLY 90%  
5-10 305 2 16490 5.1 838 3.8 625 101DCR 2162C  
SAR LEGIONAIR POPOFF 91%  
3-10 305 2 19770 5.5 1085 3.8 743 101DCR 2570C  
SAR DUNCAN ANDRE-ET 81%  
2-00 300 2 14980 4.9 733 3.8 563 101DCR 1948C  
SAR DUNCAN ANDI-ET 83%  
2-00 295 2 13700 4.9 673 3.5 485 101DCR 1676C

NEXT DAM:  
SAR ANDRE 95%  
5-03 305 2 18000 5.4 980 4.0 717 97DCR 2482C  
WINNER, 2004 NATIONAL JERSEY JUG FUTURITY  
SUPREME CHAMPION, 2006 VIRGINIA STATE FAIR  
SENIOR & GRAND CHAMPION, 2006 VIRGINIA STATE FAIR  
RESERVE GRAND CHAMPION, 2008 SC STATE FAIR  
1ST AGED COW, 2008 SC STATE FAIR  
1ST AGED COW, 2006 VIRGINIA STATE FAIR  
1ST FIVE-YEAR-OLD, 2006 NORTH CAROLINA STATE FAIR  
1ST AGED COW, 2007 KENTUCKY KOW-A-RAMA  
1ST AGED COW, 2008 SOUTH CAROLINA STATE FAIR  
2ND AGED COW, 2008 NORTH CAROLINA STATE FAIR  
2ND AGED COW, 2007 MID-ATLANTIC REGIONAL SHOW  
3RD AGED COW, 2007 NORTH CAROLINA STATE FAIR  
9TH AGED COW, 2008 ALL AMERICAN JERSEY SHOW  
SIRE: SAR BARBER ANDRE-ET

4TH DAM:  
SAR DEALER POPOFF 93%  
9-00 305 2 16790 4.9 830 3.9 653 95DCR 2125C



# LOT 4390 SAR RILEY AMY USA 067314390

BORN 12/11/2014 PO  
FEMALE EFI 8.1% AMERICAN ID 4390 / 4390

BUSH RIVER / SKIPARILLA &/OR F BREEDER & OWNER  
NEWBERRY, SC

AND SELECTED  
SKIP-A-RILLA CONSIGNMENTS

PA -641M -25F -21P  
-86CM\$ -86NM\$ -84FM\$  
1.2PL 2.5DPR 2.7CCR -0.2HCR 2.94SCS  
PA TYPE -0.2 JPI 44%R -41  
ST SR DF RA RW RL FA  
-0.2 -0.3 -0.4 H0.2 -0.3 P0.1 L0.1  
FU RH RUW UC UD TP TL  
0.0 -0.5 -0.4 0.3 S0.8 C0.2 S0.2

FOREST GLEN AVERY ACTION-ET  
USA 111023978 GTHD BBR 100 JH1F JH2F 7JE590  
CDCB GPTA 08/01/2016 23704DAUS 2755HRDS 4%RIP  
99%R -335M -0.02% -19F 14%ILE  
99%R 0.00% -12P 26CM\$ 28NM\$ 35FM\$ 45GM\$  
2.8PL 1.3DPR 1.0CCR 3.0HCR 2.99SCS  
AJCA 08/01/2016 12055DAUS  
GPTAT 99%R 1.2 GJUI 16.1 GJPI 99%R 2

BRED: 05/13/2016 DUE: 02/16/2017 TO  
MFW SPARKY IMPISH-ET  
USA 119052516 29J3E987  
CDCB GPTA 08/01/2016  
74%R 1177M 0.02% 60F 89%ILE  
75%R 0.05% 50P 478CM\$ 455NM\$ 398FM\$ 353GM\$  
2.8PL -2.3DPR -2.0CCR 1.6HCR 3.06SCS  
AJCA 08/01/2016 ODAUS  
GPTAT 75%R 0.8 GJUI 7.3 GJPI 72%R 185

PARAMOUNT ROSIE 86%  
USA 112485962  
TATTOO / A288  
DHIA HERD # 91-26-0066 CONTROL # 9288  
2-01 305 2 22380 5.3 1186 3.3 746 100DCR 2576C  
4-00 305 2 25850 5.0 1303 3.4 882 99DCR 3047C  
5-00 305 2 28200 5.6 1576 3.6 1007 100DCR 3481C  
6-01 305 3 22360 4.1 921 3.3 739 100DCR 2494C  
305 2X ME AVG 4L 24456M 1248F 848P 2922C  
PPA 1934M 133F 38P / YD 378M 32F -2P  
CDCB PTA 08/01/2016 4RECS 76%R 21%ILE  
-98M -2F -8P -17CM\$ -11NM\$ 4FM\$ 24GM\$  
-0.1PL 1.4DPR 1.2CCR -1.0HCR 2.92SCS  
AJCA 08/01/2016 PTAT 66%R 0.4 JUI 2.3  
JPI 67%R -9



**SAR ANDRE**  
Grandam of Lot 4390

SISTER(S):  
SAR DAZZLER ARIEL  
PROJECTED TO 21,210M, 1,157F, 885P ME AT 2-7  
SELLING AS LOT 4185

SIRE:  
CHASIN-RAINBOWS ACT RILEY-ET  
USA 067029404 GT50K BBR 100 JH1F JH2F 7JE859  
CDCB GPTA 08/01/2016 6171DAUS 665HRDS 23%RIP  
99%R -54M -0.13% -27F 15%ILE  
99%R -0.04% -9P 48CM\$ 61NM\$ 92FM\$ 119GM\$  
3.8PL 3.5DPR 2.9CCR 1.2HCR 2.98SCS  
AJCA 08/01/2016 2520DAUS  
GPTAT 99%R 1.1 GJUI 19.0 GJPI 99%R 24

HIGHLAND MAGIC DUNCAN  
USA 000635862 GTHD BBR 100 JH1F JH2F 7JE177  
CDCB GPTA 08/01/2016 10667DAUS 1539HRDS 1%RIP  
99%R -1142M 0.19% -20F 3%ILE  
99%R 0.04% -35P -220CM\$ -221NM\$ -223FM\$ -162GM\$  
-1.3PL 1.5DPR 2.4CCR -1.6HCR 2.93SCS  
AJCA 11/01/2016 7421DAUS  
GPTAT 99%R -0.9 GJUI -13.8 GJPI 99%R -116



**SAR TUCKER POPTART**  
Sister to the Dam of Lot 4390

DAM:  
SAR DUNCAN AMY-ET  
USA 067173273 GT3K BBR 100 JH1F  
DHIA HERD # 56-36-0051 CONTROL # 3273  
2-01 301 2 9130 5.1 468 3.7 339 101DCR 1172C  
3-03 305 2 12230 5.3 646 3.7 458 100DCR 1584C  
4-03 305 2 12950 5.4 703 3.9 502 101DCR 1737C  
5-03 286 2 11950 5.7 680 3.7 443 99DCR 1532C  
305 2X ME AVG 4L 12518M 662F 468P 1617C

SAR ANDRE 95%  
USA 112294308 JH1F TATTOO / S68  
DHIA HERD # 56-36-0051 CONTROL # 6068  
2-01 295 2 12650 5.4 677 4.0 504 99DCR 1745C  
3-02 305 2 16900 5.5 937 3.9 659 99DCR 2281C  
5-03 305 2 18000 5.4 980 4.0 717 97DCR 2482C  
6-03 303 2 16720 5.6 937 3.8 643 100DCR 2225C  
7-03 305 2 17330 4.8 831 3.7 648 101DCR 2228C  
8-05 295 2 16540 4.8 802 3.7 612 101DCR 2117C  
9-05 205 2 9300 5.4 501 4.0 368 97DCR 1274C  
305 2X ME AVG 7L 16735M 879F 642P 2222C  
PPA -587M 72F 25P / YD -1653M 8F -22P  
CDCB PTA 08/01/2016 5RECS 69%R 45%ILE  
-1031M -8F -18P 120CM\$ 89NM\$ 16FM\$ 174GM\$  
2.8PL 4.4DPR 5.0CCR 1.0HCR 2.71SCS  
AJCA 08/01/2016 PTAT 58%R -0.2 JUI 9.1  
JPI 54%R 21



**SAR DEALER POPOFF**  
Great-Grandam of Lot 4390

1-05 78% 2-03 81% 3-05 73%  
ST SR DF RA RW RL FA FU RH RUW UC UD TP TL RTR RTS  
32 27 26 28 35 42 21 23 12 26 23 24 27 12  
PPA -3730M -104F -110P / YD -3029M -71F -88P  
CDCB GPTA 11/01/2016 4RECS 79%R 3%ILE  
-1228M -22F -32P -220CM\$ -232NM\$ -259FM\$ -170GM\$  
-1.5PL 1.5DPR 2.4CCR -1.5HCR 2.89SCS  
AJCA 11/01/2016 GPTAT 78%R -1.4 GJUI -11.3  
GJPI 75%R-106

WINNER, 2004 NATIONAL JERSEY JUG FUTURITY  
SUPREME CHAMPION, 2006 VIRGINIA STATE FAIR  
SENIOR & GRAND CHAMPION, 2006 VIRGINIA STATE FAIR  
RESERVE GRAND CHAMPION, 2008 SC STATE FAIR  
1ST AGED COW, 2008 SC STATE FAIR  
1ST AGED COW, 2006 VIRGINIA STATE FAIR  
1ST FIVE-YEAR-OLD, 2006 NORTH CAROLINA STATE FAIR  
1ST AGED COW, 2007 KENTUCKY KOW-A-RAMA  
1ST AGED COW, 2008 SOUTH CAROLINA STATE FAIR  
2ND AGED COW, 2008 NORTH CAROLINA STATE FAIR  
2ND AGED COW, 2007 MID-ATLANTIC REGIONAL SHOW  
3RD AGED COW, 2007 NORTH CAROLINA STATE FAIR  
9TH AGED COW, 2008 ALL AMERICAN JERSEY SHOW  
SIRE: SAR BARBER ANDRE-ET

SISTER(S):  
SAR SAMBO POLLY 90%  
5-10 305 2 16490 5.1 838 3.8 625 101DCR 2162C  
SAR TUCKER POPTART 85%  
6-10 305 2 20890 4.2 873 3.4 716 100DCR 2388C  
1ST MILKING YEARLING, 2008 SC STATE FAIR JR SHOW  
2ND MILKING YEARLING, 2008 SC STATE FAIR  
4TH MILKING YEARLING, 2008 NC STATE FAIR  
SAR LEGIONAIR POPOFF 91%  
3-10 305 2 19770 5.5 1085 3.8 743 101DCR 2570C  
SAR DUNCAN ANDRE-ET 81%  
2-00 300 2 14980 4.9 733 3.8 563 101DCR 1948C  
SAR DUNCAN ANDI-ET 83%  
2-00 295 2 13700 4.9 673 3.5 485 101DCR 1676C

SISTER(S):  
SAR SELECT POPPY 87%  
3-02 305 2 15230 4.3 649 3.8 575 DHIR 1789C  
SAR BROOKS POP 91%  
7-09 305 2 20790 5.2 1087 3.7 777 100DCR 2688C  
SAR AARON POPTART 90%  
5-09 305 2 22040 4.3 945 3.5 781 100DCR 2594C

NEXT DAM:  
SAR DEALER POPOFF 93%  
9-00 305 2 16790 4.9 830 3.9 653 95DCR 2125C  
SIRE: JRS ROYAL DEALER-ET GJPI -66 8%ILE

4TH DAM:  
SAR TOP FERN POPTART 76%



AND SELECTED  
SKIP-A-RILLA CONSIGNMENTS

**LOT 4395 TRINITYS PREMIUM ANGELA Z-95 USA 067314395**

BORN 12/15/2014 P3  
FEMALE EFI 5.9% AMERICAN ID 4395 / 4395

TRINITY JERSEY FARM BREEDER & OWNER  
NEWBERRY, SC

PA -301M 10F -1P  
173CM\$ 159NM\$ 123FM\$  
3.3PL 1.1DPR 1.6CCR 0.8HCR 2.99SCS  
PA TYPE 0.8 JPI 32%R 45  
ST SR DF RA RW RL FA  
0.2 0.6 0.0 H0.9 0.6 P0.7 S0.7  
FU RH RUW UC UD TP TL  
1.2 0.3 0.2 0.4 S1.0 C0.4 L0.6

PASTURE BRED FROM: 06/01/2016 DUE AFTER:  
03/07/2017 TO  
SAR FRISCO TORCH  
USA 119855753  
PA -1228M -31F -37P  
-126CM\$ -125NM\$ -122FM\$  
2.4PL 2.1DPR 3.4CCR 1.8HCR 3.01SCS  
PA TYPE 0.9 JPI 23%R -69

SISTER(S):  
TRINITY CELEBRITY ANGELA N-81 86%  
1-10 305 2 20050 3.9 785 3.3 654 100DCR 2159C

SIRE:  
JER-Z-BOYZ PREMIUM {6}-ET  
USA 118322676 GT80K BBR 100 JH1F JH2F 29JE3891  
CDCB GPTA 08/01/2016  
75%R -219M 0.26% 42F 85%ILE  
76%R 0.11% 15P 469CM\$ 430NM\$ 335FM\$ 436GM\$  
5.9PL 2.9DPR 3.0CCR 1.3HCR 2.89SCS  
AJCA 08/01/2016 ODAUS  
GPTAT 74%R 0.7 GJUI 8.0 GJPI 72%R 141

DAM:  
SULTAN ANGELA OF TRINITYS-ET  
USA 116619118  
TATTOO F122 / F122  
DHIA HERD # 56-36-0051 CONTROL # 5122

1-11 305 2 13980 4.8 667 3.5 491 100DCR 1697C  
2-11 305 2 17460 3.8 669 3.3 584 101DCR 1878C  
4-00 305 2 20020 3.7 744 3.1 615 101DCR 2038C  
5-02 305 2 21700 3.5 767 3.1 674 101DCR 2157C  
6-03 305 2 19060 4.8 909 3.4 646 99DCR 2231C  
305 2X ME AVG 5L 20360M 817F 659P 2187C

2-06 80% 3-03 84%  
ST SR DF RA RW RL FA FU RH RUW UC UD TP TL RTR RTS  
34 38 32 19 42 15 26 38 42 36 20 22 35 28

PPA 753M -20F 8P / YD -343M -37F -21P  
CDCB PTA 08/01/2016 5RECS 66%R 9%ILE  
-382M -23F -16P -123CM\$ -113NM\$ -89FM\$ -125GM\$  
0.6PL -0.8DPR 0.2CCR 0.2HCR 3.08SCS  
AJCA 08/01/2016 PTAT 57%R 0.9 JUI 12.1  
JPI 55%R -51

SISTER(S):  
SC GOLDDUST BRIG ANGELA A-26-ET 80%  
4-01 305 2 20430 4.1 838 3.1 635 101DCR 2190C  
SC GOLD DUST GOVERNOR ANGELA A50-ET 86%  
1-09 305 2 14120 4.3 601 3.5 500 101DCR 1654C  
SC GOLD DUST GOVERNOR ANGELA A52-ET 92%  
4-04 305 2 15990 3.9 616 2.9 462 101DCR 1592C  
SC GOLDDUST BROOK REN ANGELA F-1-ET 80%  
2-00 305 2 18830 4.3 810 3.2 601 101DCR 2074C  
SC GOLD DUST MOMENT ANGELA F-88-ET 86%  
2-01 305 2 15320 4.7 724 3.7 562 101DCR 1937C  
SC GOLD DUST BARBARO ANGELA G-3-ET 84%  
5-05 305 2 21670 4.0 865 3.4 730 100DCR 2394C  
SC GOLDDUST FINALIST ANGELA G-36-ET 87%  
MISS GOV ANGELA-ET 86%  
4-05 203 2 13070 5.0 648 3.3 437 80DCR 1509C  
SC GOLDDUST SHYSTER ANGELA G-70-ET 84%  
4-03 305 2 19810 3.8 758 3.3 646 100DCR 2106C  
SC GOLD DUST ACTION ANGELA H-73-ET 90%  
2-00 302 2 17340 4.9 855 3.7 649 104DCR 2245C  
SC GOLDDUST FINALIST ANGELA G-94-ET 85%  
4-09 298 2 18620 3.7 682 3.1 582 104DCR 1894C  
QUARESMA ACTION ANGELA-ET 87%  
3-02 305 2 16270 5.4 882 3.7 610 100DCR 2110C  
QUARESMA MISS GOLD DUST ANGEL-ET 83%  
2-01 305 3 16680 4.7 789 3.8 635 86DCR 2144C  
SC GOLDDUST SULTAN R ANGELA M-11-ET 84%  
2-11 305 2 20570 3.7 761 3.2 653 101DCR 2119C

HAWARDEN IMPULS PREMIER  
USA 067107510 GT50K BBR 100 JH1C JH2F 29JE3756  
CDCB GPTA 08/01/2016 3975DAUS 562HRDS 21%RIP  
99%R -708M 0.29% 23F 40%ILE  
99%R 0.16% 5P 307CM\$ 264NM\$ 161FM\$ 252GM\$  
4.8PL 1.7DPR 0.2CCR 0.5HCR 3.07SCS  
AJCA 08/01/2016 2148DAUS  
GPTAT 99%R 1.0 GJUI 11.6 GJPI 98%R 76

JER-Z-BOYZ MAXIMUM 25062 {5} 85%

USA 117102729 GT3K BBR 100 JH1F  
TATTOO / T5062  
DHIA HERD # 93-54-0735 CONTROL # 25062  
1-08 305 2 18686 5.4 1005 3.8 713 97DCR 2468C  
3-00 305 2 21490 5.9 1274 3.9 846 97DCR 2929C  
5-07 305 2 23350 5.3 1238 3.8 877 98DCR 3034C  
305 2X ME AVG 3L 22759M 1247F 868P 3004C  
PPA 3760M 303F 152P / YD 2701M 222F 107P  
CDCB GPTA 11/01/2016 3RECS 90%R 96%ILE  
555M 60F 23P 350CM\$ 336NM\$ 303FM\$ 291GM\$  
2.1PL -0.3DPR 0.5CCR -0.5HCR 2.88SCS  
AJCA 11/01/2016 GPTAT 84%R -0.2 GJUI -7.9  
GJPI 84%R 114

SHF CENTURION SULTAN  
USA 110404026 GTHD BBR 100 JH1C JH2C 200JE303  
CDCB GPTA 08/01/2016 13244DAUS 2561HRDS 4%RIP  
99%R -281M 0.12% 9F 14%ILE  
99%R 0.03% -4P 27CM\$ 22NM\$ 9FM\$ -31GM\$  
0.7PL -2.0DPR -1.3CCR -1.0HCR 3.05SCS  
AJCA 11/01/2016 8231DAUS  
GPTAT 99%R 1.0 GJUI 15.1 GJPI 99%R -2

FRANKEN RENAISSANCE ANGELA 95%  
JECAN000010019305  
TATTOO ZGE / 32G  
DHIA HERD # 56-36-0051 CONTROL # 5032  
2-01 305 2 18193 3.9 703 3.5 631 CAN 2000C  
3-01 305 2 24354 3.9 955 3.4 820 CAN 2663C  
8-10 305 2 19460 3.4 670 3.1 597 100DCR 1895C  
305 2X ME AVG 1L 20701M 731F 633P 2042C  
CDCB PTA 08/01/2016 ORECS 84%R 0%ILE  
-1234M -67F -50P -451CM\$ -427NM\$ -368FM\$ -375GM\$  
-0.6PL 0.6DPR 1.4CCR 1.4HCR 3.08SCS  
GRAND CHAMPION, 2005 CLEMSON SPRING SHOW  
GRAND CHAMPION, 2004 SC STATE FAIR  
RESERVE GRAND CHAMPION, 2001 STRATFORD SHOW  
1ST AGED COW, 2005 CLEMSON SPRING SHOW  
1ST AGED COW, 2004 SC STATE FAIR  
1ST SR 3-YEAR-OLD, 2001 STRATFORD SHOW  
1ST SR 2-YEAR-OLD, 2000 ONTARIO DISCOVERY DAYS  
1ST 3-YEAR-OLD, 2001 BRANT-NORFOLK  
2ND SR 3-YEAR-OLD, 2001 ONTARIO DAIRY DISCOVERY  
2ND 4-YEAR-OLD, 2002 WORLD DAIRY EXPO  
2ND 2-YEAR-OLD, 2000 ONTARIO SPRING SHOW  
2ND AGED COW, 2004 NC STATE FAIR  
3RD SR 3-YEAR-OLD, 2001 ONTARIO SPRING SHOW  
4TH SR 3-YEAR-OLD, 2001 ROYAL AG WINTER FAIR  
4TH AGED COW, 2004 ALL AMERICAN JERSEY SHOW  
5TH SR 2-YEAR-OLD, 2000 ROYAL AG WINTER FAIR  
6TH MILKING YEARLING, 1999 ROYAL AG WINTER FAIR  
NOMINATED ALL CANADIAN, SENIOR TWO-YEAR-OLD, 2000  
NOMINATED ALL CANADIAN SENIOR YEARLING, 1999  
SIRE: HOLLYLANE RENAISSANCE GJPI -161 2%ILE

SISTER(S):  
FRANKEN JUNO LOUISE GP 83 (CAN)  
2-02 284 2 12293 4.6 564 4.0 487 CAN 1581C

NEXT DAM:  
FRANKEN KNIGHT LOUISA VG 85 (CAN)  
5-01 305 2 17331 4.6 798 3.8 655 CAN 2187C  
SIRE: SPRUCE VINE SURV KNIGHT 18S GJPI -139 3%ILE

4TH DAM:  
FRANKEN EMPEROR LOUISE 15U GP 82 (CAN)  
4-03 305 2 11376 5.3 604 3.8 437 CAN 1513C



**FRANKEN RENAISSANCE ANGELA**  
Grandam of Lot 4395



**SC GOLD DUST ACTION ANGELA**  
H-73-ET  
Sister to the Dam of Lot 4395



**SC GOLD DUST GOVERNOR ANGELA**  
A52-ET  
Sister to the Dam of Lot 4395



LOT 4397 BRJ JENTRY TOP BRASS FAVOR Z-97 USA 067314397

BORN 12/20/2014 P3
FEMALE EFI 7.3% AMERICAN ID 4397 / 4397

BUSH RIVER JERSEYS BREEDER & OWNER
NEWBERRY, SC

AND SELECTED
SKIP-A-RILLA CONSIGNMENTS

PA -98M 20F 7P
136CM\$ 116NM\$ 68FM\$
0.9PL -0.5DPR -0.5CCR 0.3HCR 2.88SCS
PA TYPE 0.2 JPI 30%R 42
ST SR DF RA RW RL FA
-0.3 0.3 -0.1 L0.5 0.3 S0.5 L0.2
FU RH RUW UC UD TP TL
0.2 -0.3 -0.1 -0.1 D0.3 C0.4 S0.1

SUNSET CANYON DIMENSION-ET
USA 117168914 GT50K BBR 100 JH1F JH2F 7JE1149
CDCB GPTA 08/01/2016 1211DAUS 192HRDS 13%RIP
99%R 109M 0.28% 59F 89%ILE
99%R 0.19% 40P 531CM\$ 464NM\$ 303FM\$ 444GM\$
2.8PL 0.6DPR 1.6CCR 4.4HCR 2.87SCS
AJCA 08/01/2016 476DAUS
GPTAT 98%R 0.3 GJUI 6.8 GJPI 97%R 192

BRED: 05/30/2016 DUE: 03/05/2017 TO
MS EASTON
USA 119146567 29JE4010
CDCB GPTA 08/01/2016
74%R 1016M -0.09% 31F 85%ILE
75%R 0.00% 36P 444CM\$ 434NM\$ 410FM\$ 354GM\$
5.4PL -0.7DPR -0.4CCR 0.1HCR 3.00SCS
AJCA 08/01/2016 ODAUS
GPTAT 76%R 1.9 GJUI 21.7 GJPI 72%R 168

WAUNAKEE HEADLINE JENNY 2785 86%
USA 069781443 GT3K BBR 100 JH1F
DHIA HERD # 35-25-0350 CONTROL # 2785
2-01 305 3 23890 4.2 996 3.5 833 93DCR 2747C
3-02 305 3 17220 4.6 793 3.7 633 94DCR 2147C
305 2X ME AVG 2L 21341M 936F 774P 2572C
PPA -520M -46F -14P / YD 410M -7F 13P
CDCB GPTA 11/01/2016 2RECS 77%R 92%ILE
860M 12F 21P 284CM\$ 288NM\$ 297FM\$ 249GM\$
4.4PL 0.5DPR 0.4CCR -0.4HCR 2.82SCS
AJCA 11/01/2016 GPTAT 76%R 1.0 GJUI 6.5
GJPI 73%R 111

SIRE:
WAUNAKEE JENTRY
USA 071436062 GT80K BBR 100 JH1F JH2F 29JE3904
CDCB GPTA 08/01/2016
74%R 732M 0.07% 48F 78%ILE
74%R 0.07% 40P 427CM\$ 395NM\$ 319FM\$ 360GM\$
2.6PL 0.2DPR 0.4CCR 1.8HCR 2.94SCS
AJCA 08/01/2016 ODAUS
GPTAT 74%R 0.7 GJUI 0.8 GJPI 71%R 165

A-NINE TOP BRASS
USA 000630622 GTHD BBR 100 JH1C JH2F 29JE2793
CDCB GPTA 08/01/2016 17777DAUS 2220HRDS 0%RIP
99%R -1417M 0.15% -40F 2%ILE
99%R 0.02% -47P -374CM\$ -371NM\$ -360FM\$ -366GM\$
-1.2PL -0.6DPR 0.1CCR -4.1HCR 2.87SCS
AJCA 11/01/2016 10914DAUS
GPTAT 99%R -1.6 GJUI -14.1 GJPI 99%R -177

DAM:
BRJ TOP BRASS LEGION FAVOR P-64
USA 067223764
DHIA HERD # 56-36-0051 CONTROL # 3764
1-11 305 2 14410 5.2 756 3.6 515 100DCR 1780C
3-00 277 2 14000 6.3 876 3.6 508 98DCR 1756C
305 2X ME AVG 2L 17178M 969F 622P 2149C

BRJ LEGION ELEVATION FAVOR K-55 86%
USA 067032455
DHIA HERD # 56-36-0051 CONTROL # 2455
2-02 305 2 19310 5.2 1013 3.7 713 100DCR 2466C
3-11 305 2 19630 5.1 994 3.7 732 101DCR 2532C
5-09 305 2 20380 5.0 1014 3.8 777 101DCR 2689C
7-02 302 2 17560 5.1 894 3.7 642 101DCR 2220C
8-01 249 2 11350 4.8 544 3.7 416 99DCR 1438C
305 2X ME AVG 5L 18282M 924F 683P 2364C
PPA 488M 84F 42P / YD -266M 35F 7P
CDCB PTA 08/01/2016 4RECS 66%R 18%ILE
-325M 9F -4P -16CM\$ -31NM\$ -65FM\$ -71GM\$
-1.1PL -1.6DPR -3.0CCR -2.2HCR 2.84SCS
AJCA 08/01/2016 PTAT 56%R 0.7 JUI 5.5
JPI 56%R -13

2-04 79% 3-00 83%
ST SR DF RA RW RL FA FU RH RUW UC UD TP TL RTR RTS
27 30 34 23 36 28 36 32 37 33 28 23 32 23 42 26
PPA -1559M 14F -41P / YD -1847M 1F -51P
CDCB PTA 08/01/2016 2RECS 59%R 6%ILE
-927M -9F -26P -155CM\$ -164NM\$ -183FM\$ -183GM\$
-0.9PL -1.2DPR -1.4CCR -1.2HCR 2.82SCS
AJCA 08/01/2016 PTAT 52%R -0.4 JUI -2.3
JPI 50%R -82

SIRE: BW LEGION GJPI -2 14%ILE
NEXT DAM:
BRJ ELEVATION MBSB FAVOR X-8 69%
2-06 305 2 14600 5.5 797 3.8 554 95DCR 1917C
SIRE: EASTGLEN BARBER ELEVATION GJPI -46 6%ILE

SISTER(S):
BRJ CGAR LEGION FAVOR-74 83%
BRJ BOWTIE LEGION FAVOR L-55 82%
1-11 305 2 14280 4.5 646 3.6 508 101DCR 1737C

4TH DAM:
SUMMER HOPE BERRETTA FLORA 86%
4-01 305 2 18050 4.6 828 3.9 706 100DCR 2247C



AND SELECTED  
SKIP-A-RILLA CONSIGNMENTS

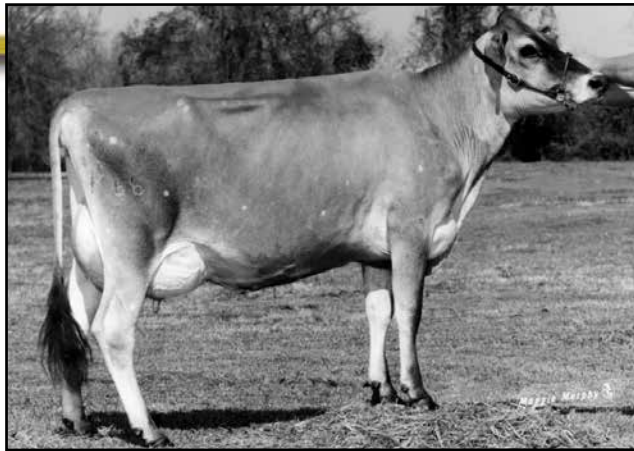

**BRJ BARBER WINSOR DIXIE RECORD, VG-80%**  
Sixth Dam of Lot 4403

**LOT 4403 BRJ VALENTINA APOLLO RECORD B-3 JE840003128483732**

BORN 01/04/2015 P2  
FEMALE EFI 8.4% AMERICAN ID 4403 / 4403

BUSH RIVER JERSEYS BREEDER & OWNER  
NEWBERRY, SC

PA 161M 4F 8P  
167CM\$ 164NM\$ 157FM\$  
3.8PL -0.5DPR -0.9CCR 0.3HCR 3.11SCS  
PA TYPE 1.1 JPI 36%R 50  
ST SR DF RA RW RL FA  
0.4 -0.2 1.0 L0.7 -0.1 P0.2 S0.1  
FU RH RUW UC UD TP TL  
1.2 1.6 1.3 -0.1 S0.8 C0.6 S0.2

BHF-SSF PARADE LOUIE-ET  
USA 113486117 GT50K BBR 100 JH1C JH2F 7JE738  
CDCB GPTA 08/01/2016 5252DAUS 644HRDS 4%RIP  
99%R 776M -0.19% -1F 8%ILE  
99%R -0.02% 23P -74CM\$ -68NM\$ -55FM\$ -102GM\$  
-2.8PL -2.2DPR -2.4CCR -0.8HCR 3.19SCS  
AJCA 08/01/2016 1491DAUS  
GPTAT 99%R 0.2 GJUI -6.3 GJPI 99%R 10

BRED: 05/28/2016 DUE: 03/03/2017 TO  
RIVER VALLEY MARMIE MY-O-MY-ET  
JE840003011049732 7JE5003  
CDCB GPTA 08/01/2016  
72%R -560M 0.14% -1F 15%ILE  
73%R 0.09% -2P 86CM\$ 63NM\$ 5FM\$ 95GM\$  
1.4PL 1.8DPR 1.4CCR -0.7HCR 3.03SCS  
AJCA 08/01/2016 ODAUS  
GPTAT 70%R 0.5 GJUI 5.2 GJPI 68%R 15

D&E PARAMOUNT VIOLET 90%  
USA 067007718 GTHD BBR 100 JH1F JH2F  
TATTOO / D7718  
DHIA HERD # 35-57-0960 CONTROL # 7718  
1-09 305 2 20540 4.6 954 3.3 684 94DCR 2362C  
2-09 305 2 20550 4.5 921 3.4 705 94DCR 2436C  
5-02 305 3 27600 4.2 1167 3.5 953 95DCR 3186C  
305 2X ME AVG 3L 23841M 1059F 813P 2788C  
PPA 4295M 159F 124P / YD 3830M 141F 120P  
CDCB GPTA 11/01/2016 3RECS 96%R 99%ILE  
1474M 51F 48P 427CM\$ 425NM\$ 418FM\$ 297GM\$  
3.9PL -3.2DPR -1.8CCR 1.2HCR 3.14SCS  
AJCA 11/01/2016 GPTAT 95%R 0.6 GJUI -2.9  
GJPI 95%R 159

SISTER(S):  
BRJ MASTER APOLLO RECORD D-1  
SELLING AS LOT 4601

SIRE:  
ALL LYNNS LOUIE VALENTINO-ET  
USA 116279413 GT50K BBR 100 JH1C JH2F 7JE1038  
CDCB GPTA 08/01/2016 8724DAUS 1019HRDS 21%RIP  
99%R 787M -0.06% 25F 64%ILE  
99%R -0.01% 26P 361CM\$ 356NM\$ 343FM\$ 237GM\$  
5.9PL -2.0DPR -2.7CCR 0.2HCR 2.99SCS  
AJCA 08/01/2016 4315DAUS  
GPTAT 99%R 2.0 GJUI 19.0 GJPI 99%R 128

WF BOMBER APOLLO  
USA 113623437 GT50K BBR 100 JH1F JH2F 7JE151  
CDCB GPTA 08/01/2016 101DAUS 50HRDS 18%RIP  
93%R -940M 0.10% -26F 6%ILE  
94%R 0.04% -27P -137CM\$ -131NM\$ -117FM\$ -99GM\$  
1.4PL 1.0DPR 1.4CCR 0.7HCR 3.26SCS  
AJCA 08/01/2016 62DAUS  
GPTAT 90%R 0.6 GJUI 19.3 GJPI 89%R -70

DAM:  
BRJ APOLLO BARUBA RECORD P-76  
USA 067223776  
DHIA HERD # 56-36-0051 CONTROL # 3776  
2-00 305 2 16400 4.4 721 3.4 563 100DCR 1932C  
2-11 305 2 15510 5.2 813 3.5 549 99DCR 1898C  
4-00 278 2 19100 3.9 742 3.5 670 RIP  
20289 785 711 PME  
305 2X ME AVG 2L 18858M 888F 658P 2252C  
2-04 83% 3-00 83%  
ST SR DF RA RW RL FA FU RH RUW UC UD TP TL RTR RTS  
28 34 32 27 28 35 34 36 45 48 20 19 23 22 42 35

BRJ BARUBA LINE DIXIE RECORD G-52 80%  
USA 067213152  
DHIA HERD # 56-36-0051 CONTROL # 3152  
3-01 302 2 18650 4.1 756 3.5 645 101DCR 2103C  
4-00 305 2 17820 3.9 696 3.3 593 100DCR 1934C  
305 2X ME AVG 3L 17801M 705F 611P 1973C  
PPA -308M -48F -4P / YD -129M -41F 1P  
CDCB PTA 08/01/2016 4RECS 61%R 14%ILE  
-14M -17F 2P -63CM\$ -62NM\$ -60FM\$ -73GM\$  
-0.2PL -0.8DPR -0.4CCR -0.7HCR 3.18SCS  
AJCA 08/01/2016 PTAT 53%R 0.0 JUI -6.0  
JPI 49%R -31

PPA -344M -4F -4P / YD -585M -15F -9P  
CDCB PTA 08/01/2016 2RECS 56%R 19%ILE  
-466M -18F -10P -28CM\$ -28NM\$ -30FM\$ -10GM\$  
1.7PL 1.1DPR 1.0CCR 0.3HCR 3.22SCS  
AJCA 08/01/2016 PTAT 49%R 0.2 JUI 5.1  
JPI 45%R -29  
SELLING AS LOT 3776

SIRE: BUSH RIVER HALLMARK BARUBA-ET  
GJPI -47 6%ILE  
SISTER(S):  
BRJ BOMBER LINE DIXIE RECORD R-9 85%  
1-10 305 3 12900 5.2 667 3.5 456 74DCR 1576C

SISTER(S):  
BRJ EXCITATION DIXIE RECORD M-41 90%  
3-07 305 2 19850 4.5 887 3.4 683 100DCR 2360C

NEXT DAM:  
BRJ LINE OASIS DIXIE RECORD K-59 79%  
2-10 305 2 18920 4.8 915 3.8 715 100DCR 2456C  
SIRE: CARDINAL MONTANA LINE-ET GJPI -81 3%ILE  
4TH DAM:  
BRJ OASIS BERRETTA DIXIE RECORD 90%  
2-11 305 2 19930 4.6 916 3.7 732 95DCR 2481C



# LOT 4404 SAR IMPRESSION TATUM JE840003128483731

BORN 01/05/2015 P1  
 FEMALE EFI 7.7% AMERICAN ID 4404 / 4404

DORAN, TAMMIE STILES BREEDER & OWNER  
 NEWBERRY, SC

AND SELECTED  
 SKIP-A-RILLA CONSIGNMENTS

PA -281M -11F -5P  
 68CM\$ 64NM\$ 54FM\$  
 3.7PL -0.4DPR -0.8CCR 0.7HCR 3.12SCS  
 PA TYPE 1.4 JPI 35%R 11  
 ST SR DF RA RW RL FA  
 0.8 0.1 0.6 L0.1 0.4 P0.6 S0.6  
 FU RH RUW UC UD TP TL  
 1.5 0.9 0.7 0.2 S1.4 C1.1 S0.6

BRED: 05/28/2016 DUE: 03/03/2017 TO  
 RIVER VALLEY MARMIE MY-0-MY-ET  
 JE840003011049732 7JE5003  
 CDCB GPTA 08/01/2016  
 72%R -560M 0.14% -1F 15%ILE  
 73%R 0.09% -2P 86CM\$ 63NM\$ 5FM\$ 95GM\$  
 1.4PL 1.8DPR 1.4CCR -0.7HCR 3.03SCS  
 AJCA 08/01/2016 ODAUS  
 GPTAT 70%R 0.5 GJUI 5.2 GJPI 68%R 15

SIRE:  
 ALL LYNNS LOUIE VALENTINO-ET  
 USA 116279413 GT50K BBR 100 JH1C JH2F 7JE1038  
 CDCB GPTA 08/01/2016 8724DAUS 1019HRDS 21%RIP  
 99%R 787M -0.06% 25F 64%ILE  
 99%R -0.01% 26P 361CM\$ 356NM\$ 343FM\$ 237GM\$  
 5.9PL -2.0DPR -2.7CCR 0.2HCR 2.99SCS  
 AJCA 08/01/2016 4315DAUS  
 GPTAT 99%R 2.0 GJUI 19.0 GJPI 99%R 128

DAM:  
 SAR IMPRESSION TALLEN  
 USA 067243977  
 DHIA HERD # 56-36-0051 CONTROL # 3977  
 2-00 305 2 12000 5.0 600 4.3 521 99DCR 1687C  
 305 2X ME AVG 2L 12504M 640F 482P 1582C

2-08 81%  
 ST SR DF RA RW RL FA FU RH RUW UC UD TP TL RTR RTS  
 29 32 30 17 26 28 32 39 32 38 26 28 38 23 35 32

PPA -3070M -122F -63P / YD -3401M -140F -69P  
 CDCB PTA 08/01/2016 1RECS 51%R 3%ILE  
 -1349M -46F -35P -226CM\$ -229NM\$ -236FM\$ -194GM\$  
 1.5PL 1.2DPR 1.1CCR 1.2HCR 3.24SCS  
 AJCA 08/01/2016 PTAT 45%R 0.7 JUI 13.1  
 JPI 40%R-107

SISTER(S):  
 SAR RILEY TREAT 87%  
 3-07 296 2 18670 5.0 933 3.4 639 99DCR 2208C  
 SAR ACADEMY TRAMP 84%  
 PROJECTED TO 15,614M, 692F, 489P ME AT 2-3

BHF-SSF PARADE LOUIE-ET  
 USA 113486117 GT50K BBR 100 JH1C JH2F 7JE738  
 CDCB GPTA 08/01/2016 5252DAUS 644HRDS 4%RIP  
 99%R 776M -0.19% -1F 8%ILE  
 99%R -0.02% 23P -74CM\$ -68NM\$ -55FM\$ -102GM\$  
 -2.8PL -2.2DPR -2.4CCR -0.8HCR 3.19SCS  
 AJCA 08/01/2016 1491DAUS  
 GPTAT 99%R 0.2 GJUI -6.3 GJPI 99%R 10

D&E PARAMOUNT VIOLET 90%  
 USA 067007718 GTHD BBR 100 JH1F JH2F  
 TATTOO / D7718  
 DHIA HERD # 35-57-0960 CONTROL # 7718  
 1-09 305 2 20540 4.6 954 3.3 684 94DCR 2362C  
 2-09 305 2 20550 4.5 921 3.4 705 94DCR 2436C  
 5-02 305 3 27600 4.2 1167 3.5 953 95DCR 3186C  
 305 2X ME AVG 3L 23841M 1059F 813P 2788C  
 PPA 4295M 159F 124P / YD 3830M 141F 120P  
 CDCB GPTA 11/01/2016 3RECS 96%R 99%ILE  
 1474M 51F 48P 427CM\$ 425NM\$ 418FM\$ 297GM\$  
 3.9PL -3.2DPR -1.8CCR 1.2HCR 3.14SCS  
 AJCA 11/01/2016 GPTAT 95%R 0.6 GJUI -2.9  
 GJPI 95%R 159

ROCK ELLA IMPRESSION-ET  
 JECAN000011227649 GT50K BBR 100 JH1F JH2F 250JE3285  
 CDCB GPTA 08/01/2016 274DAUS 143HRDS 35%RIP  
 94%R -1761M 0.11% -65F 2%ILE  
 94%R 0.05% -54P -388CM\$ -382NM\$ -365FM\$ -290GM\$  
 -0.1PL 2.3DPR 2.3CCR 2.2HCR 3.17SCS  
 AJCA 11/01/2016 220DAUS  
 GPTAT 92%R 0.8 GJUI 16.3 GJPI 88%R -164

SAR APOLLO TALLEN 78%  
 USA 067173350  
 DHIA HERD # 56-36-0051 CONTROL # 3350  
 1-11 305 2 14700 5.3 786 3.5 520 101DCR 1797C  
 2-11 305 2 11980 5.8 695 4.0 476 100DCR 1648C  
 3-11 290 2 13080 5.5 724 3.6 470 100DCR 1625C  
 4-10 298 2 13730 5.7 778 3.9 536 99DCR 1855C  
 305 2X ME AVG 4L 14888M 817F 554P 1918C  
 PPA -2445M -29F -60P / YD -1932M -30F -47P  
 CDCB PTA 08/01/2016 4RECS 62%R 20%ILE  
 -803M -16F -20P -12CM\$ -17NM\$ -30FM\$ -14GM\$  
 3.0PL 1.1DPR 1.2CCR 0.6HCR 3.06SCS  
 AJCA 08/01/2016 PTAT 53%R 0.3 JUI 11.3  
 JPI 49%R -30

SIRE: WF BOMBER APOLLO GJPI -70 6%ILE  
 SISTER(S):  
 SAR HIRED GUN TOPPER 87%  
 3-11 289 2 14710 3.6 530 3.2 470 98DCR 1497C  
 SAR PLUS TESSIE {6} 83%  
 2-00 305 2 13730 4.8 665 3.4 473 99DCR 1634C  
 SELLING AS LOT 4052

NEXT DAM:  
 SAR LEGION TARA 91%  
 6-06 305 2 20480 4.5 921 3.3 668 100DCR 2306C  
 SIRE: BW LEGION GJPI -2 14%ILE

4TH DAM:  
 SAR SAMBO TALLY 94%  
 3-03 305 2 19640 4.2 817 3.2 638 100DCR 2188C  
 1ST SR 2-YEAR-OLD, 2001 ALL AMERICAN JERSEY SHOW  
 1ST SR 3-YEAR-OLD, 2002 CENTRAL NATIONAL JERSEY SHOW  
 1ST DRY COW, 2007 KENTUCKY KOW-A-RAMA  
 2ND SR 2-YEAR-OLD, 2001 CENTRAL NATIONAL JERSEY SHOW  
 2ND SR 2-YEAR-OLD, 2001 PA ALL-AMERICAN JERSEY SHOW  
 2ND SR 3-YEAR-OLD, 2002 ALL AMERICAN JERSEY SHOW  
 2ND FOUR-YEAR-OLD, 2003 PA ALL-AMERICAN JERSEY SHOW  
 3RD FOUR-YEAR-OLD, 2003 CENTRAL NATIONAL JERSEY SHOW  
 4TH FIVE-YEAR-OLD, 2004 ALL AMERICAN JERSEY SHOW  
 5TH FIVE-YEAR-OLD, 2004 CENTRAL NATIONAL JERSEY SHOW  
 BEST BRED & OWNED SENIOR FEMALE, 2003 PA ALL-AMERICAN SHOW  
 1ST BEST UDDER, 2001 AND 2002 ALL AMERICAN JERSEY SHOW  
 2ND BEST UDDER, 2001 AND 2002 CENTRAL NATIONAL SHOW



SAR SAMBO TALLY  
 Fourth Dam of Lot 4404



SAR SAMBO TALLY  
 Fourth Dam of Lot 4404



AND SELECTED  
SKIP-A-RILLA CONSIGNMENTS

**LOT 4414 BRJ SHOCKER FORTUNA B-14-ET JE840003128483721**

BORN 02/05/2015 PO  
FEMALE EFI 5.2% AMERICAN ID 4414 / 4414

BUSH RIVER / SKIPARILLA &/OR F BREEDER & OWNER  
NEWBERRY, SC

PA -737M -27F -21P  
-27CM\$ -31NM\$ -39FM\$  
2.7PL 1.8DPR 2.2CCR 1.0HCR 2.94SCS  
PA TYPE 0.7 JPI 37%R -25  
ST SR DF RA RW RL FA  
1.2 -0.1 -0.3 H2.1 0.9 P1.1 S1.0  
FU RH RUW UC UD TP TL  
1.4 0.3 0.1 0.1 S2.5 CO.0 L0.4

BRED: 05/28/2016 DUE: 03/03/2017 TO  
RIVER VALLEY MARMIE MY-0-MY-ET  
JE840003011049732 7JE5003  
CDCB GPTA 08/01/2016  
72%R -560M 0.14% -1F 15%ILE  
73%R 0.09% -2P 86CM\$ 63NM\$ 5FM\$ 95GM\$  
1.4PL 1.8DPR 1.4CCR -0.7HCR 3.03SCS  
AJCA 08/01/2016 ODAUS  
GPTAT 70%R 0.5 GJUI 5.2 GJPI 68%R 15

SISTER(S):  
BRJ LEGION JADE FORTUNA M-97 87%  
1-11 290 2 14420 4.2 610 3.0 431 100DCR 1486C  
BRJ PREMIER JADE TUNA X-17 68%  
PROJECTED TO 13,265M, 697F, 513P ME AT 2-0  
SELLING AS LOT 4217

SIRE:  
WF IATOLA SHOCKER-ET  
USA 115613454 GT50K BBR 100 JH1F JH2F 203JE918  
CDCB GPTA 08/01/2016 303DAUS 53HRDS 10%RIP  
97%R -191M -0.02% -14F 15%ILE  
97%R 0.03% -2P 64CM\$ 59NM\$ 47FM\$ 76GM\$  
2.2PL 1.0DPR 1.9CCR 1.6HCR 3.05SCS  
AJCA 08/01/2016 130DAUS  
GPTAT 94%R 0.8 GJUI 17.3 GJPI 93%R 24

DAM:  
HARD CORE JADE FORTUNA-ET  
USA 114409706  
TATTOO / E74  
DHIA HERD # 56-36-0051 CONTROL # 5074

2-00 305 2 16420 4.4 720 3.5 571 100DCR 1942C  
3-00 288 2 13360 4.9 661 3.6 482 99DCR 1666C  
3-11 305 2 15090 4.6 690 3.5 526 101DCR 1818C  
5-01 305 2 16780 4.5 759 3.3 560 101DCR 1934C  
6-08 305 2 17620 4.6 819 3.3 577 101DCR 1992C  
8-04 305 2 20680 4.2 873 3.1 650 100DCR 2243C  
9-07 301 2 16920 4.4 749 3.2 547 100DCR 1888C  
305 2X ME AVG 7L 17991M 808F 604P 2075C

3-01 91% 4-04 92% 5-05 93% 9-01 94%  
ST SR DF RA RW RL FA FU RH RUW UC UD TP TL RTR RTS  
41 35 49 18 50 26 38 33 43 43 35 28 33 35 35 36

PPA -1322M -58F -50P / YD -2311M -76F -74P  
CDCB PTA 08/01/2016 5RECS 65%R 8%ILE  
-1283M -40F -40P -117CM\$ -120NM\$ -125FM\$ -79GM\$  
3.2PL 2.5DPR 2.5CCR 0.3HCR 2.82SCS  
AJCA 08/01/2016 PTAT 55%R 0.5 JUI 14.8  
JPI 53%R -73

RESERVE SENIOR CHAMPION, 2008 MID ATLANTIC REGIONAL  
RESERVE SENIOR CHAMPION, 2008 KY STATE FAIR  
1ST 100,000 LB CLASS, 2014 MID ATLANTIC REGIONAL  
1ST 4-YEAR-OLD, 2008 MID-ATLANTIC REGIONAL SHOW  
1ST 4-YEAR-OLD, 2008 KY STATE FAIR  
1ST 4-YEAR-OLD, 2008 NC STATE FAIR  
2ND 5-YEAR-OLD, 2009 SC STATE FAIR  
2ND JR 2-YEAR-OLD, 2006 KENTUCKY STATE FAIR  
3RD AGED COW, 2011 ALL AMERICAN OPEN SHOW  
3RD JR 2-YEAR-OLD, 2006 MID-ATLANTIC REGIONAL  
3RD JR 2-YEAR-OLD, 2006 NC STATE FAIR  
5TH LIFETIME CHEESE PRODUCTION, 2013 ALL AMERICAN  
7TH JR 2-YEAR-OLD, 2006 CENTRAL NATIONAL  
7TH 4-YEAR-OLD, 2008 ALL AMERICAN JERSEY SHOW

SISTER(S):  
HARD CORE FUROR FUCHSIA 84%  
3-03 305 2 13390 4.7 631 3.6 480 99DCR 1659C  
HARD CORE JUST WAIT FAYOOLA 94%  
2-00 275 2 8470 5.7 482 3.5 299 99DCR 1033C  
RESERVE GRAND CHAMPION, 2008 IOWA STATE FAIR  
GRAND CHAMPION, 2009 & 2011 IOWA STATE FAIR  
HARD CORE NEVADA FLIRTY-ET 90%  
HARD CORE NEVADA FANTASTIC-ET 87%

SC GOLD DUST PARAMOUNT IATOLA-ET  
USA 112118277 GTHD BBR 100 JH1F JH2F 29JE3301  
CDCB GPTA 08/01/2016 18128DAUS 2459HRDS 6%RIP  
99%R -311M 0.11% 7F 19%ILE  
99%R 0.05% -2P 108CM\$ 93NM\$ 59FM\$ 94GM\$  
0.9PL 0.3DPR 0.2CCR 0.1HCR 2.96SCS  
AJCA 08/01/2016 9397DAUS  
GPTAT 99%R 1.2 GJUI 15.7 GJPI 99%R 26

HERMITAGE COUNCELLER SHEBA 96%  
JECAN000010210999 GI BBR 100 JH1F  
TATTOO HJL / 10K  
DHIA HERD # 52-33-0019 CONTROL # 4104  
4-04 284 2 17770 4.7 836 3.7 664 98DCR 2259C  
5-03 305 2 22050 4.9 1091 3.7 825 99DCR 2854C  
6-08 305 2 23490 4.4 1042 3.7 873 97DCR 2879C  
8-02 305 2 23300 4.2 968 3.6 841 97DCR 2716C  
305 2X ME AVG 6L 21126M 974F 778P 2614C  
PPA 583M 48F 73P / YD -1230M -27F 2P  
CDCB GPTA 11/01/2016 5RECS 88%R 4%ILE  
-1289M -39F -27P -184CM\$ -208NM\$ -262FM\$ -181GM\$  
-0.1PL 0.6DPR 0.1CCR 0.6HCR 2.88SCS  
AJCA 11/01/2016 GPTAT 73%R -0.1 GJUI 8.2  
GJPI 83%R -80

GIPRAT BELLES JADE-ET  
JECAN000010008436 70JE9967  
CDCB PTA 08/01/2016 2723DAUS 956HRDS 3%RIP  
99%R -1176M 0.21% -16F 15%ILE  
99%R 0.07% -29P 50CM\$ 38NM\$ 9FM\$ 61GM\$  
4.8PL 2.6DPR 3.3CCR 0.3HCR 2.98SCS  
AJCA 11/01/2016 1896DAUS  
GPTAT 99%R 0.7 JUI 15.0 JPI 98%R -24

HARD CORE PRIMETIME FLIRTATIOUS-ET 95%  
USA 112076474 TATTOO / HC05  
DHIA HERD # 23-05-0583 CONTROL # 78  
2-09 305 2 11780 5.0 591 3.6 419 100DCR 1448C  
3-09 305 2 14710 5.4 792 3.6 533 99DCR 1843C  
5-00 305 2 16630 5.5 914 3.7 608 100DCR 2102C  
6-00 305 2 15830 5.4 852 3.7 580 100DCR 2006C  
305 2X ME AVG 4L 15273M 804F 552P 1907C  
PPA -1676M -26F -41P / YD -2642M -76F -79P  
CDCB PTA 08/01/2016 5RECS 67%R 2%ILE  
-1482M -46F -45P -262CM\$ -270NM\$ -287FM\$ -199GM\$  
-0.3PL 2.2DPR 1.4CCR 0.1HCR 2.70SCS  
AJCA 08/01/2016 PTAT 56%R 0.1 JUI 9.2  
JPI 54%R-114

SUPREME CHAMPION, TWICE AT PA FARM SHOW  
3RD SR TWO-YEAR-OLD, 2003 PA ALL AMERICAN  
1ST SR TWO-YEAR-OLD, 2004 PA FARM SHOW  
2ND SR THREE-YEAR-OLD, 2005 PA FARM SHOW  
SIRE: GIL-BAR SPARKLER PRIMETIME GJPI -185 0%ILE

SISTER(S):  
HARD CORE FUROR FOXY-ET 88%  
5-02 304 2 13540 5.4 731 3.5 478 82DCR 1652C  
HARD CORE T GOLD FILLY-ET 86%  
6-02 266 2 17290 5.4 936 4.0 684 96DCR 2368C  
HARD CORE ALL FELICITY-ET 91%  
2-04 305 2 15470 4.9 761 3.3 514 100DCR 1775C  
HARD CORE DUNCAN FURRY 91%  
5-11 305 2 18080 4.3 785 3.4 608 97DCR 2096C  
HARD CORE PRIMETIME FANNIE-ET 90%

NEXT DAM:  
STARBUCK FRANCINE 94%  
8-04 305 2 16400 5.0 812 3.4 559 99DCR 1931C  
GRAND CHAMPION, 2004 PA FARM SHOW  
2ND PRODUCTION COW, 2002 MID-ATLANTIC REGIONAL  
SIRE: SPRUCE VINE S B KING 17U GJPI -116 3%ILE

4TH DAM:  
SWISS MEADOW FRIEDA 3W 85%



**HARD CORE JADE FORTUNA-ET**  
Dam of Lot 4414



**HARD CORE PRIMETIME  
FLIRTATIOUS-ET**  
Grandam of Lot 4414



**STARBUCK FRANCINE**  
Great-Grandam of Lot 4414





# LOT 4419 SAR DAZZLER TONI JE840003128483716

BORN 03/01/2015 TATTOO / B19 P1  
 FEMALE EFI 6.5% AMERICAN ID 4419 / 4419

BUSH RIVER / SKIPARILLA &/OR F OWNER  
 NEWBERRY, SC

AND SELECTED  
 SKIP-A-RILLA CONSIGNMENTS

PA -365M -1F -9P  
 183CM\$ 176NM\$ 164FM\$  
 5.8PL 1.7DPR 2.1CCR 1.9HCR 2.97SCS  
 PA TYPE 1.1 JPI 35%R 37  
 ST SR DF RA RW RL FA  
 -0.4 -0.6 -0.3 H0.5 -0.3 P0.6 S0.5  
 FU RH RUW UC UD TP TL  
 1.9 1.3 0.3 0.4 S2.6 C0.4 S0.5

DORAN, TAMMIE STILES BREEDER  
 NEWBERRY, SC

BRED: 08/16/2016 DUE: 05/22/2017 TO  
 AHLEM CHILI CHARMER  
 USA 074067595 29JE4009  
 CDCB GPTA 08/01/2016  
 72%R 718M 0.11% 56F 100%ILE  
 73%R 0.07% 39P 611CM\$ 576NM\$ 491FM\$ 490GM\$  
 6.3PL -0.8DPR 1.4CCR 2.9HCR 2.81SCS  
 AJCA 08/01/2016 ODAUS  
 GPTAT 72%R 1.2 GJUI 10.1 GJPI 69%R 206

HAWARDEN IMPULS PREMIER  
 USA 067107510 GT50K BBR 100 JH1C JH2F 29JE3756  
 CDCB GPTA 08/01/2016 3975DAUS 562HRDS 21%RIP  
 99%R -708M 0.29% 23F 40%ILE  
 99%R 0.16% 5P 307CM\$ 264NM\$ 161FM\$ 252GM\$  
 4.8PL 1.7DPR 0.2CCR 0.5HCR 3.07SCS  
 AJCA 08/01/2016 2148DAUS  
 GPTAT 99%R 1.0 GJUI 11.6 GJPI 98%R 76

PEARLMTONT RESTORE DIXIE-ET 90%  
 USA 116341888 GT50K BBR 100 JH1F JH2C  
 TATTOO / P5  
 DHIA HERD # 33-87-0722 CONTROL # 305  
 2-00 305 2 19000 4.3 819 3.4 650 97DCR 2209C  
 365 2 22546 4.3 975 3.5 789 97DCR 2653C  
 3-07 305 2 20010 4.6 930 3.5 697 89DCR 2409C  
 5-06 305 3 24280 4.4 1072 3.4 833 102DCR 2867C  
 305 2X ME AVG 4L 17392M 791F 620P 2117C  
 PPA 1019M -4F 23P / YD 1404M 33F 46P  
 CDCB GPTA 11/01/2016 4RECS 92%R 98%ILE  
 976M 26F 28P 371CM\$ 366NM\$ 356FM\$ 281GM\$  
 4.9PL -1.4DPR 0.2CCR 2.7HCR 2.75SCS  
 AJCA 11/01/2016 GPTAT 90%R 0.6 GJUI 6.0  
 GJPI 89%R 141



**SAR RESSURECTION TIPSY**  
 Grandam of Lot 4419

SIRE:  
 SUNSET CANYON DAZZLER-ET  
 USA 117925081 GT50K BBR 100 JH1F JH2F 29JE3830  
 CDCB GPTA 08/01/2016 403DAUS 64HRDS 89%RIP  
 97%R -169M 0.14% 20F 80%ILE  
 97%R 0.06% 4P 428CM\$ 406NM\$ 356FM\$ 377GM\$  
 7.7PL 1.5DPR 2.3CCR 3.7HCR 2.82SCS  
 AJCA 08/01/2016 124DAUS  
 GPTAT 93%R 1.6 GJUI 25.0 GJPI 92%R 125

BRIDON VINCENT-ET  
 JECAN00008994410 GT50K BBR 100 JH1F JH2F 200JE149  
 CDCB GPTA 08/01/2016 633DAUS 331HRDS 10%RIP  
 97%R -863M 0.07% -27F 6%ILE  
 97%R -0.03% -37P -136CM\$ -116NM\$ -67FM\$ -89GM\$  
 2.2PL 1.3DPR 0.8CCR -0.5HCR 3.06SCS  
 AJCA 11/01/2016 445DAUS  
 GPTAT 95%R 0.4 GJUI 22.7 GJPI 94%R -78



**SAR IMPERIAL TINY**  
 Great-Grandam of Lot 4419

DAM:  
 SAR VINCENT TINSEL  
 USA 067223779  
 DHIA HERD # 56-36-0051 CONTROL # 3779  
 2-00 305 2 13450 4.1 558 3.3 441 100DCR 1501C  
 3-01 289 2 14370 5.1 736 3.6 513 98DCR 1773C  
 4-00 261 2 13030 4.8 623 3.3 435 55DCR 1502C  
 305 2X ME AVG 3L 15680M 725F 535P 1831C

SAR RESSURECTION TIPSY 91%  
 USA 115029958  
 TATTOO / R281  
 DHIA HERD # 56-36-0051 CONTROL # 6281  
 2-04 305 2 15950 5.2 824 3.8 599 101DCR 2072C  
 3-06 305 2 16730 5.0 841 3.9 649 101DCR 2246C  
 4-11 284 2 17360 4.7 815 3.6 622 101DCR 2150C  
 5-10 305 2 19620 4.2 822 3.6 704 101DCR 2292C  
 6-11 305 2 14960 4.5 676 3.7 551 100DCR 1846C  
 8-00 305 2 15280 4.8 738 3.3 507 100DCR 1751C  
 9-08 239 2 9350 5.8 545 3.5 325 96DCR 1123C  
 305 2X ME AVG 7L 16341M 790F 593P 2023C  
 PPA -603M -9F -2P / YD -1260M -47F -28P  
 CDCB PTA 08/01/2016 5RECS 64%R 37%ILE  
 -788M -32F -20P 67CM\$ 59NM\$ 42FM\$ 49GM\$  
 6.0PL 1.8DPR 2.3CCR 0.6HCR 2.97SCS  
 AJCA 08/01/2016 PTAT 57%R 0.9 JUI 22.6  
 JPI 54%R -1  
 SIRE: RAPID BAY RESSURECTION-ET GJPI -37 8%ILE



**SAR SAMBO TALLY**  
 Sister to Grandam of Lot 4419

2-03 78% 3-07 85%  
 ST SR DF RA RW RL FA FU RH RUW UC UD TP TL RTR RTS  
 29 31 34 18 25 21 26 46 43 30 25 32 36 32 36 32  
 PPA -1868M -79F -64P / YD -1810M -69F -61P  
 CDCB PTA 08/01/2016 2RECS 57%R 15%ILE  
 -871M -32F -30P -63CM\$ -54NM\$ -29FM\$ -38GM\$  
 3.9PL 1.8DPR 1.8CCR 0.0HCR 3.12SCS  
 AJCA 08/01/2016 PTAT 51%R 0.5 JUI 22.8  
 JPI 48%R -51

SISTER(S):  
 SAR SHANES TIPPY 85%  
 9-00 305 2 15660 4.5 705 3.4 533 65DCR 1841C  
 SAR SAMBO TALLY 94%  
 3-03 305 2 19640 4.2 817 3.2 638 100DCR 2188C  
 1ST SR 2-YEAR-OLD, 2001 ALL AMERICAN JERSEY SHOW  
 1ST SR 3-YEAR-OLD, 2002 CENTRAL NATIONAL JERSEY SHOW  
 1ST DRY COW, 2007 KENTUCKY KOW-A-RAMA  
 2ND SR 2-YEAR-OLD, 2001 CENTRAL NATIONAL JERSEY SHOW  
 2ND SR 2-YEAR-OLD, 2001 PA ALL-AMERICAN JERSEY SHOW  
 2ND SR 3-YEAR-OLD, 2002 ALL AMERICAN JERSEY SHOW  
 2ND FOUR-YEAR-OLD, 2003 PA ALL-AMERICAN JERSEY SHOW  
 3RD FOUR-YEAR-OLD, 2003 CENTRAL NATIONAL JERSEY SHOW  
 4TH FIVE-YEAR-OLD, 2004 ALL AMERICAN JERSEY SHOW  
 5TH FIVE-YEAR-OLD, 2004 CENTRAL NATIONAL JERSEY SHOW  
 BEST BRED & OWNED SENIOR FEMALE, 2003 PA ALL-AMERICAN SHOW



**SAR BOMBER TULIP**  
 Sister to Grandam of Lot 4419

NEXT DAM:  
 SAR IMPERIAL TINY 94%  
 7-03 305 2 22570 3.8 857 3.3 737 99DCR 2390C  
 2ND AGED COW, 2001 VA STATE FAIR  
 SIRE: MEADOW LAWN J IMPERIAL 50R-ET  
 GJPI -125 3%ILE

SAR SPARKLE TANNER 91%  
 6-02 305 2 18140 4.1 741 3.4 614 99DCR 2035C  
 SAR SAMBO TRIXIE-ET 90%  
 6-09 277 2 21850 4.2 921 3.4 741 101DCR 2498C  
 SAR BOMBER TULIP 85%  
 1-11 305 2 15590 5.4 839 3.5 545 96DCR 1883C  
 SAR SAMBO TELLIE-ET 90%  
 8-08 284 2 18990 5.4 1026 3.4 647 100DCR 2235C  
 SAR SAMBO TABBY-ET 91%  
 4-06 305 2 16440 5.1 834 3.7 609 101DCR 2106C  
 SAR CONNECTION TINY 87%  
 1-11 294 2 9730 5.6 542 3.7 360 101DCR 1245C  
 SAR SAMBO TATER-ET 80%  
 1-11 298 2 13840 4.6 638 3.5 486 101DCR 1680C

4TH DAM:  
 SAR BRIGADIER TAMS LAST WIGGLE 72%



**LOT 4421 SAR SUCCESS SHREK JE840003128483714**

AND SELECTED  
SKIP-A-RILLA CONSIGNMENTS

BORN 03/01/2015 PO  
FEMALE EFI 7.0% AMERICAN ID 4421 / 4421

SKIPARILLA / FRENCH, TYLER, TA BREEDER & OWNER  
NEWBERRY, SC

PA -702M -1F -12P  
76CM\$ 57NM\$ 13FM\$  
1.9PL 0.2DPR 0.4CCR -0.1HCR 2.92SCS  
PA TYPE 1.2 JPI 36%R 3  
ST SR DF RA RW RL FA  
0.1 -0.4 0.7 H1.5 0.1 P0.6 S0.4  
FU RH RUW UC UD TP TL  
1.3 1.4 1.1 -0.1 S1.7 C0.3 S0.3

SC GOLD DUST PARAMOUNT IATOLA-ET  
USA 112118277 GTHD BBR 100 JH1F JH2F 29JE3301  
CDCB GPTA 08/01/2016 18128DAUS 2459HRDS 6%RIP  
99%R -311M 0.11% 7F 19%ILE  
99%R 0.05% -2P 108CM\$ 93NM\$ 59FM\$ 94GM\$  
0.9PL 0.3DPR 0.2CCR 0.1HCR 2.96SCS  
AJCA 08/01/2016 9397DAUS  
GPTAT 99%R 1.2 GJUI 15.7 GJPI 99%R 26

BRED: 04/10/2016 DUE: 01/14/2017 TO  
IGL SANTANA TORPEDO-ET  
JE840003125325348 250JE1456  
CDCB GPTA 08/01/2016  
71%R 783M 0.04% 45F 87%ILE  
72%R 0.03% 33P 470CM\$ 450NM\$ 400FM\$ 353GM\$  
4.7PL -1.5DPR -1.7CCR 0.7HCR 2.84SCS  
AJCA 08/01/2016 ODAUS  
GPTAT 71%R 1.1 GJUI 20.0 GJPI 67%R 169

BUTTERCREST ROCKET SNAP 91%  
USA 112011486 GI BBR 100 JH1F  
TATTOO 894C / 594C  
DHIA HERD # 31-45-0129 CONTROL # 894  
2-00 305 2 16380 5.7 928 3.5 575 100DCR 1987C  
3-01 305 2 19730 5.9 1169 3.9 775 99DCR 2683C  
305 2X ME AVG 2L 20292M 1174F 760P 2628C  
PPA 612M 131F 40P / YD 106M 92F 23P  
CDCB GPTA 11/01/2016 2RECS 81%R 34%ILE  
-706M 9F -10P 72CM\$ 49NM\$ -3FM\$ 69GM\$  
0.0PL 0.9DPR -0.2CCR -0.4HCR 2.89SCS  
AJCA 11/01/2016 GPTAT 73%R 1.3 GJUI 13.4  
GJPI 74%R 4

SISTER(S):  
SAR HEADLINE PARTY 88%  
2-01 296 2 15390 3.8 578 2.9 451 99DCR 1544C  
SAR HEADLINE PALACE 90%  
2-01 298 2 17490 5.6 980 3.2 562 99DCR 1940C

SAR TIGERS WICKER  
USA 115703018  
PA -1321M -35F -37P  
-112CM\$ -115NM\$ -123FM\$  
2.7PL 4.0DPR 5.7CCR 2.0HCR 3.05SCS  
PA TYPE 0.4 JPI 37%R -67

SIRE:  
BUTTERCREST SUCCESS-ET  
USA 115517525 GT50K BBR 100 JH1F JH2F 7JE962  
CDCB GPTA 08/01/2016 1444DAUS 344HRDS 41%RIP  
99%R -334M 0.19% 22F 20%ILE  
99%R 0.09% 5P 133CM\$ 109NM\$ 50FM\$ 44GM\$  
0.1PL -2.4DPR -2.6CCR -1.6HCR 3.03SCS  
AJCA 08/01/2016 532DAUS  
GPTAT 97%R 1.6 GJUI 14.2 GJPI 97%R 24

SAR SULTAN POSSIBLE 85%  
USA 114951463  
TATTOO / R274  
DHIA HERD # 56-36-0051 CONTROL # 6274  
2-01 305 2 15320 4.8 734 3.7 560 101DCR 1936C  
3-10 289 2 16880 4.8 810 3.7 618 101DCR 2137C  
305 2X ME AVG 2L 17951M 845F 660P 2266C  
PPA -690M -7F -8P / YD -841M -6F -15P  
CDCB PTA 08/01/2016 2RECS 61%R 16%ILE  
-565M -8F -14P -36CM\$ -47NM\$ -72FM\$ -43GM\$  
0.0PL 0.0DPR 0.2CCR -0.3HCR 2.80SCS  
AJCA 08/01/2016 PTAT 53%R 0.9 JUI 12.6  
JPI 50%R -19

DAM:  
SAR WICKER PUFF  
USA 067062987  
DHIA HERD # 56-36-0051 CONTROL # 2987  
1-10 249 2 9990 5.4 538 3.9 387 99DCR 1339C  
2-10 303 2 14370 5.6 802 3.9 563 101DCR 1949C  
3-10 247 2 13710 4.2 571 3.5 479 100DCR 1577C  
4-10 305 2 14650 5.2 765 3.9 570 100DCR 1973C  
5-11 304 2 16450 5.1 846 3.6 594 100DCR 2054C  
6-11 305 2 15450 5.8 889 3.8 588 98DCR 2034C  
305 2X ME AVG 6L 15256M 798F 578P 1985C  
2-04 78% 3-00 85%  
ST SR DF RA RW RL FA FU RH RUW UC UD TP TL RTR RTS  
37 16 37 21 40 33 34 32 37 32 26 30 23 20

SIRE: SHF CENTURION SULTAN GJPI -2 14%ILE  
SISTER(S):  
SAR CENTURION PRETZEL 88%  
3-09 236 2 18500 4.7 862 3.5 652 98DCR 2254C  
SAR ACTIONS PEANUT 85%  
4-01 275 2 19320 3.5 678 3.2 624 100DCR 1948C

PPA -2850M -50F -70P / YD -2303M -51F -60P  
CDCB PTA 08/01/2016 5RECS 60%R 24%ILE  
-1070M -24F -28P 18CM\$ 4NM\$ -24FM\$ 46GM\$  
3.6PL 2.7DPR 3.4CCR 1.4HCR 2.81SCS  
AJCA 08/01/2016 PTAT 50%R 0.7 JUI 17.7  
JPI 46%R -19  
SELLING AS LOT 2987

NEXT DAM:  
SAR WILLS PEANUT 90%  
5-03 305 2 18130 4.8 864 3.3 597 96DCR 2061C  
SIRE: SAR PROSPECTOR WILL  
4TH DAM:  
SAR ROMULUS PATTY 88%  
3-08 305 2 18870 4.7 879 3.5 657 97DCR 2270C



# LOT 4422 SAR POLONIUS PARTY JE840003128483713

BORN 03/03/2015 P3  
 FEMALE EFI 7.4% AMERICAN ID 4422 / 4422

SKIPARILLA / FRENCH, TYLER, TA BREEDER & OWNER  
 NEWBERRY, SC

AND SELECTED  
 SKIP-A-RILLA CONSIGNMENTS

PA 37M -7F -3P  
 194CM\$ 197NM\$ 205FM\$  
 5.3PL 2.7DPR 2.6CCR 1.6HCR 2.90SCS  
 PA TYPE 0.9 JPI 29%R 66  
 ST SR DF RA RW RL FA  
 0.6 -0.1 0.4 H0.2 0.1 P0.1 S0.5  
 FU RH RUW UC UD TP TL  
 1.4 0.9 0.6 0.3 S2.0 C0.7 S0.9

PASTURE BRED FROM: 06/01/2016 DUE AFTER:  
 03/07/2017 TO  
 SAR FRISCO TORCH  
 USA 119855753  
 PA -1228M -31F -37P  
 -126CM\$ -125NM\$ -122FM\$  
 2.4PL 2.1DPR 3.4CCR 1.8HCR 3.01SCS  
 PA TYPE 0.9 JPI 23%R -69

SIRE:  
 FOREST GLEN POLONIUS-P  
 USA 067466209 GT80K BBR 100 JH1F JH2F 29JE3918  
 CDCB GPTA 08/01/2016  
 75%R 117M -0.01% 3F 32%ILE  
 75%R 0.02% 7P 237CM\$ 230NM\$ 214FM\$ 241GM\$  
 4.6PL 2.2DPR 1.7CCR 1.9HCR 2.98SCS  
 AJCA 08/01/2016 ODAUS  
 GPTAT 75%R 1.0 GJUI 17.9 GJPI 72%R 85

DAM:  
 SAR HEADLINE PARTY (TWIN)  
 USA 067243994  
 DHIA HERD # 56-36-0051 CONTROL # 3994  
 2-01 296 2 15390 3.8 578 2.9 451 99DCR 1544C  
 2-11 288 2 13911 4.1 575 3.3 465 RIP  
 15944 646 522 PME  
 305 2X ME AVG 1L 19498M 724F 575P 1949C  
 2-07 80% 3-03 88%  
 ST SR DF RA RW RL FA FU RH RUW UC UD TP TL RTR RTS  
 45 40 35 22 45 12 36 42 42 40 26 38 36 16 25 28

PPA -113M -49F -35P / YD 32M -31F -38P  
 CDCB PTA 08/01/2016 1RECS 52%R 66%ILE  
 -43M -16F -12P 151CM\$ 164NM\$ 196FM\$ 183GM\$  
 5.9PL 3.2DPR 3.5CCR 1.3HCR 2.82SCS  
 AJCA 08/01/2016 PTAT 51%R 0.8 JUI 20.2 JPI  
 45%R 47

SISTER(S):  
 SAR HEADLINE PALACE 90%  
 2-01 298 2 17490 5.6 980 3.2 562 99DCR 1940C  
 SAR SUCCESS SHREK  
 SELLING AS LOT 4421

HAWARDEN IMPULS PREMIER  
 USA 067107510 GT50K BBR 100 JH1C JH2F 29JE3756  
 CDCB GPTA 08/01/2016 3975DAUS 562HRDS 21%RIP  
 99%R -708M 0.29% 23F 40%ILE  
 99%R 0.16% 5P 307CM\$ 264NM\$ 161FM\$ 252GM\$  
 4.8PL 1.7DPR 0.2CCR 0.5HCR 3.07SCS  
 AJCA 08/01/2016 2148DAUS  
 GPTAT 99%R 1.0 GJUI 11.6 GJPI 98%R 76

FOREST GLEN JACKSON CELESTE-P 91%  
 USA 067037416 GT3K BBR 100 JH1F  
 DHIA HERD # 92-20-0074 CONTROL # 416  
 5-10 287 2 13670 5.1 701 3.8 523 97DCR 1810C  
 6-10 305 2 18620 4.5 838 3.7 681 98DCR 2285C  
 7-11 305 2 15570 4.6 720 3.6 558 99DCR 1925C  
 9-01 290 2 10720 4.3 457 3.5 374 97DCR 1249C  
 305 2X ME AVG 8L 17995M 800F 655P 2183C  
 PPA 1728M 54F 73P / YD 998M 24F 45P  
 CDCB GPTA 11/01/2016 5RECS 83%R 37%ILE  
 287M -6F 8P 59CM\$ 60NM\$ 61FM\$ 48GM\$  
 1.0PL -0.1DPR 0.0CCR 0.4HCR 2.97SCS  
 AJCA 11/01/2016 GPTAT 76%R -0.6 GJUI -0.5  
 GJPI 77%R 25

SCHULTZ RESCUE HEADLINE  
 USA 114114336 GTHD BBR 100 JH1F JH2F 29JE3510  
 CDCB GPTA 08/01/2016 8445DAUS 885HRDS 11%RIP  
 99%R 928M -0.24% -6F 36%ILE  
 99%R -0.10% 12P 225CM\$ 251NM\$ 312FM\$ 248GM\$  
 6.0PL 2.3DPR 2.0CCR 0.3HCR 2.95SCS  
 AJCA 08/01/2016 4610DAUS  
 GPTAT 99%R 0.8 GJUI 10.7 GJPI 99%R 92

SAR WICKER PUFF 85%  
 USA 067062987  
 DHIA HERD # 56-36-0051 CONTROL # 2987  
 1-10 249 2 9990 5.4 538 3.9 387 99DCR 1339C  
 2-10 303 2 14370 5.6 802 3.9 563 101DCR 1949C  
 3-10 247 2 13710 4.2 571 3.5 479 100DCR 1577C  
 4-10 305 2 14650 5.2 765 3.9 570 100DCR 1973C  
 5-11 304 2 16450 5.1 846 3.6 594 100DCR 2054C  
 6-11 305 2 15450 5.8 889 3.8 588 98DCR 2034C  
 305 2X ME AVG 6L 15256M 798F 578P 1985C  
 PPA -2850M -50F -70P / YD -2303M -51F -60P  
 CDCB PTA 08/01/2016 5RECS 60%R 24%ILE  
 -1070M -24F -28P 18CM\$ 4NM\$ -24FM\$ 46GM\$  
 3.6PL 2.7DPR 3.4CCR 1.4HCR 2.81SCS  
 AJCA 08/01/2016 PTAT 50%R 0.7 JUI 17.7  
 JPI 46%R -19

SELLING AS LOT 2987  
 SIRE: SAR TIGERS WICKER

NEXT DAM:  
 SAR SULTAN POSSIBLE 85%  
 3-10 289 2 16880 4.8 810 3.7 618 101DCR 2137C  
 SIRE: SHF CENTURION SULTAN GJPI -2 14%ILE

4TH DAM:  
 SAR WILLS PEANUT 90%  
 5-03 305 2 18130 4.8 864 3.3 597 96DCR 2061C



AND SELECTED  
SKIP-A-RILLA CONSIGNMENTS

# LOT 4425 SAR AMAZING BRIANNA JE840003128483710

BORN 03/03/2015 P4  
FEMALE EFI 7.5% AMERICAN ID 4425 / 4425

STILES, ASHLEY COLE BREEDER & OWNER  
NEWBERRY, SC

PA -149M 18F 5P  
256CM\$ 238NM\$ 195FM\$  
4.1PL -0.2DPR 0.3CCR 0.4HCR 2.92SCS  
PA TYPE 1.1 JPI 33%R 76  
ST SR DF RA RW RL FA  
0.2 -0.7 0.2 L0.1 -0.2 S0.2 S0.2  
FU RH RUW UC UD TP TL  
1.4 1.0 0.4 0.4 S2.4 C0.6 S0.8

PASTURE BRED FROM: 06/01/2016 DUE AFTER:  
03/07/2017 TO  
SAR FRISCO TORCH  
USA 119855753  
PA -1228M -31F -37P  
-126CM\$ -125NM\$ -122FM\$  
2.4PL 2.1DPR 3.4CCR 1.8HCR 3.01SCS  
PA TYPE 0.9 JPI 23%R -69

SIRE:  
SHOT OF NAT AMAZING-ET  
USA 117981472 GT80K BBR 100 JH1C JH2F 14JE611  
CDCB GPTA 08/01/2016 46DAUS 22HRDS 96%RIP  
88%R 56M 0.20% 41F 54%ILE  
89%R 0.09% 20P 365CM\$ 332NM\$ 252FM\$ 283GM\$  
3.2PL -0.2DPR -0.7CCR 0.3HCR 2.96SCS  
AJCA 08/01/2016 11DAUS  
GPTAT 79%R 0.7 GJUI 14.7 GJPI 83%R 117

DAM:  
SAR KARBALA BREE  
USA 067454024  
DHIA HERD # 56-36-0051 CONTROL # 4024  
1-10 305 2 13330 5.1 686 3.5 471 99DCR 1628C  
2-10 246 2 14711 4.5 667 3.6 524 RIP  
19852 864 699 PME  
305 2X ME AVG 1L 17432M 884F 620P 2143C

2-05 80% 3-00 86%  
ST SR DF RA RW RL FA FU RH RUW UC UD TP TL RTR RTS  
27 17 37 27 28 27 17 37 42 33 38 28 38 16 26 39  
PPA -1268M -39F -36P / YD -1372M -35F -39P  
CDCB PTA 08/01/2016 2RECS 56%R 61%ILE  
-354M -6F -11P 147CM\$ 144NM\$ 137FM\$ 92GM\$  
5.0PL -0.2DPR 1.2CCR 0.5HCR 2.87SCS  
AJCA 08/01/2016 PTAT 51%R 1.4 JUI 28.4  
JPI 48%R 34

SISTER(S):  
SAR CELEBRITY BREEANNA 90%  
1-11 305 2 15680 4.4 693 3.5 552 100DCR 1873C  
SAR KARBALA BREEANN  
PROJECTED TO 17,947M, 667F, 550P ME AT 2-2  
SELLING AS LOT 4249

SCHULTZ LEGAL CRITIC-P  
USA 117217618 GT50K BBR 100 JH1C JH2F 11JE1098  
CDCB GPTA 08/01/2016 2686DAUS 242HRDS 28%RIP  
99%R 450M 0.07% 36F 55%ILE  
99%R 0.03% 23P 357CM\$ 338NM\$ 291FM\$ 249GM\$  
3.4PL -1.9DPR -1.7CCR 0.2HCR 2.88SCS  
AJCA 08/01/2016 1655DAUS  
GPTAT 99%R 1.4 GJUI 20.5 GJPI 98%R 123

SUNSET CANYON RENEGADE ANTHEM-ET 91%  
USA 117261130 GT3K BBR 100 JH1F  
TATTOO / C902  
DHIA HERD # 35-11-0828 CONTROL # 407  
2-02 305 3 22760 7.0 1603 3.8 867 92DCR 3000C  
3-04 305 3 32960 6.6 2184 3.8 1250 93DCR 4325C  
305 2X ME AVG 2L 28533M 1952F 1093P 3782C  
PPA 3277M 291F 152P / YD 1728M 183F 95P  
CDCB GPTA 11/01/2016 2RECS 85%R 91%ILE  
-36M 26F 13P 304CM\$ 279NM\$ 219FM\$ 273GM\$  
3.3PL 1.1DPR 1.7CCR 1.0HCR 2.98SCS  
AJCA 11/01/2016 GPTAT 79%R 0.6 GJUI 12.7  
GJPI 79%R 96

BW KARBALA-ET  
USA 115611760 GTHD BBR 100 JH1C JH2F 11JE978  
CDCB GPTA 08/01/2016 2740DAUS 245HRDS 8%RIP  
99%R 88M 0.11% 27F 37%ILE  
99%R 0.00% 4P 264CM\$ 259NM\$ 247FM\$ 188GM\$  
4.1PL -1.1DPR -0.9CCR -0.2HCR 2.91SCS  
AJCA 08/01/2016 1749DAUS  
GPTAT 99%R 1.9 GJUI 30.8 GJPI 98%R 83

SAR CABELL BREE 86%  
USA 067173333  
DHIA HERD # 56-36-0051 CONTROL # 3333  
2-01 305 2 15060 4.0 604 3.3 491 101DCR 1644C  
3-04 297 2 12310 4.2 514 3.4 414 100DCR 1395C  
4-05 305 2 15510 4.0 626 3.4 524 100DCR 1726C  
305 2X ME AVG 3L 15719M 636F 529P 1748C  
PPA -2297M -132F -79P / YD -1662M -92F -58P  
CDCB PTA 08/01/2016 3RECS 63%R 15%ILE  
-581M -32F -21P -55CM\$ -51NM\$ -38FM\$ -61GM\$  
3.0PL 0.4DPR 0.8CCR 0.4HCR 2.96SCS  
AJCA 08/01/2016 PTAT 55%R 1.1 JUI 23.3  
JPI 53%R -31  
SIRE: CALAMITYS ACTION CAMPBELL-ET GJPI 32 16%ILE

SISTER(S):  
SAR CAMPBELL CARLY 83%  
3-00 305 2 16230 4.1 660 3.4 546 100DCR 1811C  
SAR APOLLO CANDY 83%  
3-01 296 2 13090 4.3 563 3.5 456 99DCR 1532C  
SELLING AS LOT 3765

NEXT DAM:  
SAR SIGNATURE CANDY 90%  
6-04 305 2 17850 4.4 790 3.5 618 100DCR 2119C  
GRAND CHAMPION, 2009 WEST VIRGINIA STATE FAIR  
1ST SR 2-YEAR-OLD, 2009 WEST VIRGINIA STATE FAIR  
SIRE: FAMILY HILL AVERY SIGNATURE GJPI -54 8%ILE

4TH DAM:  
SAR IMPERIAL P BREE 90%  
9-06 305 2 22330 4.6 1033 3.4 763 100DCR 2636C  
RESERVE GRAND CHAMPION, 2007 W VA STATE FAIR  
1ST 4-YEAR-OLD, 2007 WEST VIRGINIA STATE FAIR  
1ST AGED COW, 2009 WEST VIRGINIA STATE FAIR  
1ST AGED COW, 2008 VIRGINIA STATE FAIR



LOT 4428 TRINITY POLONIUS ANN B-28 JE840003128483707

BORN 03/03/2015 P4
FEMALE EFI 7.2% AMERICAN ID 4428 / 4428

TRINITY JERSEY FARM BREEDER & OWNER
NEWBERRY, SC

AND SELECTED
SKIP-A-RILLA CONSIGNMENTS

PA 96M 3F 7P
228CM\$ 217NM\$ 194FM\$
4.2PL 1.8DPR 1.4CCR 0.9HCR 2.87SCS
PA TYPE 0.5 JPI 29%R 77
ST SR DF RA RW RL FA
0.1 -0.4 0.6 H0.2 -0.2 S0.4 S0.1
FU RH RUW UC UD TP TL
0.7 1.1 0.8 0.5 S0.9 C0.1 S0.8

PASTURE BRED FROM: 06/01/2016 DUE AFTER:
03/07/2017 TO
SAR FRISCO TORCH
USA 119855753
PA -1228M -31F -37P
-126CM\$ -125NM\$ -122FM\$
2.4PL 2.1DPR 3.4CCR 1.8HCR 3.01SCS
PA TYPE 0.9 JPI 23%R -69

SISTER(S):
TRINITY VETERAN ANN W-94 75%
1-11 305 2 17120 6.7 1139 3.1 525 99DCR 1811C
SELLING AS LOT 4194
TRINITY HIRED GUN ANN D-13
SELLING AS LOT 4613

SIRE:
FOREST GLEN POLONIUS-P
USA 067466209 GT80K BBR 100 JH1F JH2F 29JE3918
CDCB GPTA 08/01/2016
75%R 117M -0.01% 3F 32%ILE
75%R 0.02% 7P 237CM\$ 230NM\$ 214FM\$ 241GM\$
4.6PL 2.2DPR 1.7CCR 1.9HCR 2.98SCS
AJCA 08/01/2016 ODAUS
GPTAT 75%R 1.0 GJUI 17.9 GJPI 72%R 85

DAM:
TRINITY TOMMYBOY ANN M-65
USA 067153565
DHIA HERD # 56-36-0051 CONTROL # 3565
1-10 305 2 18660 4.1 774 3.3 622 100DCR 2098C
2-11 305 2 19070 4.6 872 3.6 684 100DCR 2343C
4-00 305 2 19510 4.8 930 3.4 672 98DCR 2322C
5-00 241 2 11844 4.5 528 3.2 375 RIP
13755 605 447 PME
305 2X ME AVG 3L 21387M 944F 741P 2509C
2-00 79% 3-03 79%
ST SR DF RA RW RL FA FU RH RUW UC UD TP TL RTR RTS
36 27 36 20 37 47 16 21 42 43 37 33 16 11 38 44
PPA 367M 12F 22P / YD 214M 6F 15P
CDCB PTA 08/01/2016 4RECS 55%R 77%ILE
75M 2F 6P 218CM\$ 204NM\$ 173FM\$ 189GM\$
3.8PL 1.4DPR 1.0CCR -0.1HCR 2.76SCS
AJCA 08/01/2016 PTAT 46%R -0.1 JUI 6.5
JPI 43%R 69
SELLING AS LOT 3565

SISTER(S):
TRINITY JACE ANN 88%
2-03 305 2 12470 5.2 651 3.7 467 95DCR 1615C

HAWARDEN IMPULS PREMIER
USA 067107510 GT50K BBR 100 JH1C JH2F 29JE3756
CDCB GPTA 08/01/2016 3975DAUS 562HRDS 21%RIP
99%R -708M 0.29% 23F 40%ILE
99%R 0.16% 5P 307CM\$ 264NM\$ 161FM\$ 252GM\$
4.8PL 1.7DPR 0.2CCR 0.5HCR 3.07SCS
AJCA 08/01/2016 2148DAUS
GPTAT 99%R 1.0 GJUI 11.6 GJPI 98%R 76

FOREST GLEN JACKSON CELESTE-P 91%
USA 067037416 CT3K BBR 100 JH1F
DHIA HERD # 92-20-0074 CONTROL # 416
5-10 287 2 13670 5.1 701 3.8 523 97DCR 1810C
6-10 305 2 18620 4.5 838 3.7 681 98DCR 2285C
7-11 305 2 15570 4.6 720 3.6 558 99DCR 1925C
9-01 290 2 10720 4.3 457 3.5 374 97DCR 1249C
305 2X ME AVG 8L 17995M 800F 655P 2183C
PPA 1728M 54F 73P / YD 998M 24F 45P
CDCB GPTA 11/01/2016 5RECS 83%R 37%ILE
287M -6F 8P 59CM\$ 60NM\$ 61FM\$ 48GM\$
1.0PL -0.1DPR 0.0CCR 0.4HCR 2.97SCS
AJCA 11/01/2016 GPTAT 76%R -0.6 GJUI -0.5
GJPI 77%R 25

TRINITYS BLAIR TOMMYBOY {6}
USA 115961155
PA -69M 9F 5P
106CM\$ 87NM\$ 44FM\$
0.2PL -0.2DPR -0.6CCR -1.1HCR 2.79SCS
PA TYPE 0.3 JPI 40%R 34

TRINITYS MONEY ANN 92%
USA 110675798
TATTOO P212 / P212
DHIA HERD # 56-36-0051 CONTROL # 5212
1-10 305 2 15240 4.6 707 3.5 541 97DCR 1870C
3-00 305 2 19770 4.8 956 3.6 702 95DCR 2427C
4-00 278 2 17420 4.4 758 3.5 602 96DCR 2046C
4-11 305 2 13750 4.7 646 3.6 493 95DCR 1704C
5-11 305 2 21320 4.2 899 3.5 740 96DCR 2463C
7-00 305 2 20560 4.5 929 3.5 720 95DCR 2483C
8-01 305 2 22440 4.7 1065 3.4 763 98DCR 2636C
9-06 305 2 19040 4.2 802 3.5 664 101DCR 2203C
12-01 305 2 16600 4.5 740 3.5 588 101DCR 1998C
305 2X ME AVG 9L 19221M 871F 673P 2299C
PPA 938M 26F 33P / YD 18M -20F 1P
CDCB PTA 08/01/2016 5RECS 68%R 50%ILE
-221M -20F -8P 111CM\$ 107NM\$ 98FM\$ 142GM\$
3.9PL 3.1DPR 2.6CCR 0.6HCR 2.78SCS
AJCA 08/01/2016 PTAT 53%R 0.1 JUI 8.2
JPI 52%R 30
SIRE: SENNS ALF MONEY-ET GJPI -28 11%ILE

SISTER(S):
TRINITYS BOLD ANN 82%
1-11 305 2 15880 4.7 751 3.2 516 96DCR 1781C

NEXT DAM:
TRINITYS DUDLEY ANN 84%
3-06 305 2 19550 4.1 810 3.4 663 95DCR 2153C
SIRE: CLOVER FARMS DUDLEY-ET GJPI 33 19%ILE

4TH DAM:
TRINITYS BOOMER SOONER ANN 86%
5-09 305 2 17400 4.0 691 3.5 609 DHIR 1898C



AND SELECTED  
SKIP-A-RILLA CONSIGNMENTS

### LOT 4432 SAR PATRIOT FANCY JE840003128483703

BORN 03/03/2015 P5  
FEMALE EFI 7.0% AMERICAN ID 4432 / 4432

DORAN, TAMMIE STILES BREEDER & OWNER  
NEWBERRY, SC

PA 101M 28F 14P  
254CM\$ 236NM\$ 193FM\$  
2.7PL 0.1DPR 0.2CCR 0.3HCR 2.99SCS  
PA TYPE 0.9 JPI 30%R 84  
ST SR DF RA RW RL FA  
1.6 0.5 0.5 L1.0 0.5 P0.3 S0.4  
FU RH RUW UC UD TP TL  
0.8 0.9 0.7 0.1 S1.1 C0.8 L0.3

BRED: 08/04/2016 DUE: 05/10/2017 TO  
SUNSET CANYON DAZZLER-ET  
USA 117925081 293E3830  
CDCB GPTA 08/01/2016 403DAUS 64HRDS 89%RIP  
97%R -169M 0.14% 20F 80%ILE  
97%R 0.06% 4P 428CM\$ 406NM\$ 356FM\$ 377GM\$  
7.7PL 1.5DPR 2.3CCR 3.7HCR 2.82SCS  
AJCA 08/01/2016 124DAUS  
GPTAT 93%R 1.6 GJUI 25.0 GJPI 92%R 125

SIRE:  
AHLEM FASTRACK PATRIOT 21976-ET  
USA 071199791 GT80K BBR 100 JH1F JH2F 91JE5550  
CDCB GPTA 08/01/2016  
75%R 273M 0.10% 33F 55%ILE  
75%R 0.04% 17P 354CM\$ 337NM\$ 295FM\$ 293GM\$  
4.2PL 0.2DPR -0.1CCR 0.3HCR 2.91SCS  
AJCA 08/01/2016 ODAUS  
GPTAT 75%R 1.0 GJUI 20.1 GJPI 72%R 120

DAM:  
SAR JUPITER FANCY  
USA 067454018  
DHIA HERD # 56-36-0051 CONTROL # 4018  
1-11 305 2 16190 5.3 859 3.6 583 99DCR 2016C  
2-10 255 2 13577 3.9 529 3.4 465 RIP  
17030 641 604 PME  
305 2X ME AVG 1L 20783M 1088F 754P 2607C

2-05 84% 3-01 86%  
ST SR DF RA RW RL FA FU RH RUW UC UD TP TL RTR RTS  
40 26 36 25 42 27 25 35 36 38 26 26 28 28 25 25  
PPA 607M 83F 42P / YD 184M 55F 24P  
CDCB PTA 08/01/2016 1RECS 53%R 58%ILE  
-71M 22F 10P 154CM\$ 135NM\$ 90FM\$ 119GM\$  
1.2PL 0.0DPR 0.5CCR 0.3HCR 3.07SCS  
AJCA 08/01/2016 PTAT 49%R 0.8 JUI 1.3  
JPI 46%R 47

SELLING AS LOT 4018

BW FASTRACK-ET  
USA 117460119 GT50K BBR 100 JH1F JH2F 7JE1190  
CDCB GPTA 08/01/2016 1163DAUS 217HRDS 21%RIP  
99%R 218M 0.20% 49F 74%ILE  
99%R 0.07% 22P 415CM\$ 389NM\$ 327FM\$ 332GM\$  
4.4PL 0.1DPR -0.6CCR -1.0HCR 3.02SCS  
AJCA 08/01/2016 591DAUS  
GPTAT 98%R 0.6 GJUI 11.5 GJPI 96%R 127

AHLEM IATOLA PAULA 19401 87%  
USA 064552955 GT3K BBR 100 JH1F  
TATTOO / T9401  
DHIA HERD # 93-24-0224 CONTROL # 19401  
2-00 305 2 17360 5.3 923 3.8 651 97DCR 2252C  
3-01 273 3 19080 5.3 1004 3.8 727 97DCR 2516C  
4-00 305 3 22570 5.4 1216 3.8 867 96DCR 3000C  
305 2X ME AVG 4L 20665M 1096F 788P 2728C  
PPA -22M 104F 30P / YD -246M 53F 13P  
CDCB GPTA 11/01/2016 4RECS 81%R 48%ILE  
-130M 20F 1P 110CM\$ 99NM\$ 72FM\$ 94GM\$  
0.0PL 0.1DPR -1.0CCR -0.7HCR 2.89SCS  
AJCA 11/01/2016 GPTAT 78%R 1.2 GJUI 18.1  
GJPI 76%R 38

SUN VALLEY IMPULS JUPITER  
USA 115870022 GT50K BBR 100 JH1F JH2F 29JE3615  
CDCB GPTA 08/01/2016 2588DAUS 354HRDS 29%RIP  
99%R 800M 0.04% 45F 30%ILE  
99%R 0.02% 34P 226CM\$ 218NM\$ 196FM\$ 161GM\$  
-0.4PL -2.0DPR -1.7CCR 0.0HCR 3.26SCS  
AJCA 08/01/2016 1132DAUS  
GPTAT 99%R 0.5 GJUI -1.6 GJPI 98%R 90

SAR HIRED GUN FANCY 87%  
USA 067153570  
DHIA HERD # 56-36-0051 CONTROL # 3570  
2-01 305 2 16040 5.2 841 3.7 594 100DCR 2054C  
3-08 305 2 18930 6.0 1142 3.9 739 99DCR 2558C  
305 2X ME AVG 2L 19468M 1074F 742P 2569C  
PPA -903M 63F 9P / YD -1362M 40F -1P  
CDCB PTA 08/01/2016 2RECS 60%R 35%ILE  
-1036M -5F -16P 82CM\$ 53NM\$ -13FM\$ 69GM\$  
3.1PL 1.8DPR 2.3CCR 0.6HCR 2.92SCS  
AJCA 08/01/2016 PTAT 41%R 0.7 JUI 11.8  
JPI 48%R 3  
SIRE: SV JADE HIRED GUN-ET GJPI -42 8%ILE

SISTER(S):  
SAR ICON FAITH 84%  
2-02 305 2 13860 5.0 690 3.3 453 101DCR 1564C

NEXT DAM:  
SAR ATTABOYS FOXY 85%  
4-04 305 2 17160 5.2 890 3.8 646 101DCR 2235C  
SIRE: CENTURIONS ATTABOY OF WF JPI -66 6%ILE

4TH DAM:  
SAR HERMITAGE FAIRY 90%  
8-07 305 2 20060 4.7 945 3.6 731 100DCR 2525C



# LOT 4433 SAR AMAZING FERN JE840003128483702

BORN 03/03/2015 P1  
 FEMALE EFI 6.3% AMERICAN ID 4433 / 4433

DORAN, TAMMIE STILES BREEDER & OWNER  
 NEWBERRY, SC

AND SELECTED  
 SKIP-A-RILLA CONSIGNMENTS

PA -557M 1F -7P  
 163CM\$ 144NM\$ 98FM\$  
 3.8PL 1.3DPR 1.4CCR 1.0HCR 2.96SCS  
 PA TYPE 0.6 JPI 32%R 35  
 ST SR DF RA RW RL FA  
 -0.6 -0.5 -0.5 H0.9 -0.1 P0.4 S0.5  
 FU RH RUW UC UD TP TL  
 1.1 0.4 -0.1 0.3 S1.8 C0.5 S0.4

SCHULTZ LEGAL CRITIC-P  
 USA 117217618 GT50K BBR 100 JH1C JH2F 11JE1098  
 CDCB GPTA 08/01/2016 2686DAUS 242HRDS 28%RIP  
 99%R 450M 0.07% 36F 55%ILE  
 99%R 0.03% 23P 357CM\$ 338NM\$ 291FM\$ 249GM\$  
 3.4PL -1.9DPR -1.7CCR 0.2HCR 2.88SCS  
 AJCA 08/01/2016 1655DAUS  
 GPTAT 99%R 1.4 GJUI 20.5 GJPI 98%R 123

BRED: 07/19/2016 DUE: 04/24/2017 TO  
 AHLEM CHILI CHARMER  
 USA 074067595 29JE4009  
 CDCB GPTA 08/01/2016  
 72%R 718M 0.11% 56F 100%ILE  
 73%R 0.07% 39P 611CM\$ 576NM\$ 491FM\$ 490GM\$  
 6.3PL -0.8DPR 1.4CCR 2.9HCR 2.81SCS  
 AJCA 08/01/2016 ODAUS  
 GPTAT 72%R 1.2 GJUI 10.1 GJPI 69%R 206

SUNSET CANYON RENEGADE ANTHEM-ET 91%  
 USA 117261130 GT3K BBR 100 JH1F  
 TATTOO / C902  
 DHIA HERD # 35-11-0828 CONTROL # 407  
 2-02 305 3 22760 7.0 1603 3.8 867 92DCR 3000C  
 3-04 305 3 32960 6.6 2184 3.8 1250 93DCR 4325C  
 305 2X ME AVG 2L 28533M 1952F 1093P 3782C  
 PPA 3277M 291F 152P / YD 1728M 183F 95P  
 CDCB GPTA 11/01/2016 2RECS 85%R 91%ILE  
 -36M 26F 13P 304CM\$ 279NM\$ 219FM\$ 273GM\$  
 3.3PL 1.1DPR 1.7CCR 1.0HCR 2.98SCS  
 AJCA 11/01/2016 GPTAT 79%R 0.6 GJUI 12.7 GJPI 79%R 96



**SAR SIGNATURE FERN**  
 Sister to Grandam of Lot 4433

SIRE:  
 SHOT OF NAT AMAZING-ET  
 USA 117981472 GT80K BBR 100 JH1C JH2F 14JE611  
 CDCB GPTA 08/01/2016 46DAUS 22HRDS 96%RIP  
 88%R 56M 0.20% 41F 54%ILE  
 89%R 0.09% 20P 365CM\$ 332NM\$ 252FM\$ 283GM\$  
 3.2PL -0.2DPR -0.7CCR 0.3HCR 2.96SCS  
 AJCA 08/01/2016 11DAUS  
 GPTAT 79%R 0.7 GJUI 14.7 GJPI 83%R 117

BRIDON JAMAICA-ET  
 JECAN000010212236 GT50K BBR 100 JH1F JH2F 200JE129  
 CDCB GPTA 08/01/2016 1157DAUS 630HRDS 3%RIP  
 98%R -1244M -0.03% -64F 3%ILE  
 98%R -0.01% -46P -285CM\$ -269NM\$ -230FM\$ -190GM\$  
 1.5PL 2.6DPR 2.5CCR 1.9HCR 3.06SCS  
 AJCA 11/01/2016 868DAUS  
 GPTAT 97%R 0.3 GJUI 15.8 GJPI 97%R -125

DAM:  
 SAR JAMAICA FERN  
 USA 067243997  
 DHIA HERD # 56-36-0051 CONTROL # 3997  
 2-00 296 2 14050 5.2 736 3.7 526 99DCR 1819C  
 3-00 259 2 15378 4.8 738 3.4 518 RIP  
 18789 901 646 PME  
 305 2X ME AVG 1L 18083M 935F 682P 2359C

SAR CHAIRMAN FERN 80%  
 USA 115385739  
 TATTOO / R335  
 DHIA HERD # 56-36-0051 CONTROL # 6335  
 2-02 291 2 12670 5.7 717 3.8 484 101DCR 1675C  
 3-02 230 2 11130 5.4 604 3.9 432 98DCR 1495C  
 4-01 278 2 14460 5.9 854 4.0 579 100DCR 2005C  
 5-00 262 2 10640 5.2 557 3.8 402 100DCR 1391C  
 5-11 305 2 18440 5.1 949 3.7 689 100DCR 2383C  
 6-11 263 2 12540 4.7 594 3.8 479 100DCR 1615C  
 305 2X ME AVG 6L 14868M 799F 572P 1973C  
 PPA -2973M -31F -66P / YD -2358M -36F -52P  
 CDCB PTA 08/01/2016 5RECS 66%R 27%ILE  
 -1137M -20F -26P 37CM\$ 19NM\$ -21FM\$ 41GM\$  
 4.2PL 2.4DPR 2.8CCR 0.2HCR 2.88SCS  
 AJCA 08/01/2016 PTAT 57%R 0.2 JUI 9.3 JPI 54%R -24

2-07 78% 3-02 85%  
 ST SR DF RA RW RL FA FU RH RUW UC UD TP TL RTR RTS  
 26 25 37 25 42 27 28 29 42 32 35 28 32 26 28 26  
 PPA -1916M -58F -46P / YD -1899M -52F -44P  
 CDCB PTA 08/01/2016 1RECS 53%R 16%ILE  
 -1170M -39F -33P -40CM\$ -45NM\$ -56FM\$ -6GM\$  
 4.3PL 2.7DPR 3.5CCR 1.6HCR 2.96SCS  
 AJCA 08/01/2016 PTAT 51%R 0.4 JUI 15.5 JPI 46%R -48

SIRE: GIPRAT BELLES CHAIRMAN-ET GJPI -68 6%ILE  
 SISTER(S):  
 SAR SIGNATURE FERN 88%  
 SAR IATOLA FREEZE 80%  
 3-01 303 2 9270 6.1 563 4.3 397 100DCR 1375C  
 SAR VINCENT FERN 83%  
 4-01 277 2 16820 5.5 931 3.5 587 70DCR 2029C  
 SAR COMERICA FERN 80%  
 3-00 305 2 16560 5.6 931 3.7 607 99DCR 2099C

SISTER(S):  
 SAR EXCITATION F ADRIAN 86%  
 3-01 305 2 15930 5.5 877 3.9 614 98DCR 2125C  
 SAR PREMIER FERN 86%  
 PROJECTED TO 20,663M, 807F, 671P ME AT 2-1

NEXT DAM:  
 SAR PIEDMONT FERN 92%  
 9-08 295 2 22180 4.5 1003 3.7 830 101DCR 2757C  
 SIRE: PIEDMONT NADINE FUROR GJPI -161 3%ILE

4TH DAM:  
 SAR CHARLIE FARA 90%  
 5-08 305 2 21650 4.3 924 3.6 790 99DCR 2575C



AND SELECTED  
SKIP-A-RILLA CONSIGNMENTS



**SAR IMPERIAL TINY**  
Fourth Dam of Lot 4434

**LOT 4434 SAR RILEY TACKY JE840003128483701**

BORN 03/03/2015 PO  
FEMALE EFI 8.0% AMERICAN ID 4434 / 4434

FRENCH, TREY ALLEN BREEDER & OWNER  
NEWBERRY, SC

PA -465M -29F -21P  
6CM\$ 16NM\$ 43FM\$  
4.3PL 2.8DPR 2.0CCR 0.2HCR 2.97SCS  
PA TYPE 1.0 JPI 38%R -11  
ST SR DF RA RW RL FA  
-0.1 -0.5 0.2 H0.5 -0.4 S0.3 S0.0  
FU RH RUW UC UD TP TL  
1.5 0.9 0.5 0.4 S1.8 C1.1 S0.3

PASTURE BRED FROM: 06/01/2016 DUE AFTER:  
03/07/2017 TO  
SAR FRISCO TORCH  
USA 119855753  
PA -1228M -31F -37P  
-126CM\$ -125NM\$ -122FM\$  
2.4PL 2.1DPR 3.4CCR 1.8HCR 3.01SCS  
PA TYPE 0.9 JPI 23%R -69

SIRE:  
CHASIN-RAINBOWS ACT RILEY-ET  
USA 067029404 GT50K BBR 100 JH1F JH2F 7JE859  
CDCB GPTA 08/01/2016 6171DAUS 665HRDS 23%RIP  
99%R -54M -0.13% -27F 15%ILE  
99%R -0.04% -9P 48CM\$ 61NM\$ 92FM\$ 119GM\$  
3.8PL 3.5DPR 2.9CCR 1.2HCR 2.98SCS  
AJCA 08/01/2016 2520DAUS  
GPTAT 99%R 1.1 GJUI 19.0 GJPI 99%R 24

DAM:  
SAR LEGION THUMPER  
USA 067223798  
DHIA HERD # 56-36-0051 CONTROL # 3798

2-00 305 2 11600 4.8 555 3.4 400 100DCR 1382C  
3-00 303 2 13670 5.5 751 3.5 477 98DCR 1648C  
305 2X ME AVG 3L 12678M 644F 437P 1509C

2-02 81% 3-06 82%  
ST SR DF RA RW RL FA FU RH RUW UC UD TP TL RTR RTS  
34 29 35 28 23 43 34 40 32 32 31 32 32 23 46 30

PPA -3765M -122F -122P / YD -2764M -99F -96P  
CDCB PTA 08/01/2016 3RECS 60%R 18%ILE  
-876M -30F -32P -37CM\$ -29NM\$ -7FM\$ -27GM\$  
4.8PL 2.0DPR 1.0CCR -0.8HCR 2.96SCS  
AJCA 08/01/2016 PTAT 52%R 0.8 JUI 18.4  
JPI 51%R -46

SISTER(S):  
SAR WICKER TABBY 87%  
4-10 305 2 15770 5.5 873 3.9 614 100DCR 2125C  
SAR HIRED GUN TEMPLETON 91%  
3-00 305 2 15250 3.8 582 3.2 493 100DCR 1612C  
SAR RILEY TEAL  
PROJECTED TO 17,610M, 845F, 612P ME AT 2-1  
SELLING AS LOT 4297

FOREST GLEN AVERY ACTION-ET  
USA 111023978 GTHD BBR 100 JH1F JH2F 7JE590  
CDCB GPTA 08/01/2016 23704DAUS 2755HRDS 4%RIP  
99%R -335M -0.02% -19F 14%ILE  
99%R 0.00% -12P 26CM\$ 28NM\$ 35FM\$ 45GM\$  
2.8PL 1.3DPR 1.0CCR 3.0HCR 2.99SCS  
AJCA 08/01/2016 12055DAUS  
GPTAT 99%R 1.2 GJUI 16.1 GJPI 99%R 2

PARAMOUNT ROSIE 86%  
USA 112485962  
TATTOO / A288  
DHIA HERD # 91-26-0066 CONTROL # 9288  
2-01 305 2 22380 5.3 1186 3.3 746 100DCR 2576C  
4-00 305 2 25850 5.0 1303 3.4 882 99DCR 3047C  
5-00 305 2 28200 5.6 1576 3.6 1007 100DCR 3481C  
6-01 305 3 22360 4.1 921 3.3 739 100DCR 2494C  
305 2X ME AVG 4L 24456M 1248F 848P 2922C  
PPA 1934M 133F 38P / YD 378M 32F -2P  
CDCB PTA 08/01/2016 4RECS 76%R 21%ILE  
-98M -2F -8P -17CM\$ -11NM\$ 4FM\$ 24GM\$  
-0.1PL 1.4DPR 1.2CCR -1.0HCR 2.92SCS  
AJCA 08/01/2016 PTAT 66%R 0.4 JUI 2.3  
JPI 67%R -9

BW LEGION  
USA 110226426 GTHD BBR 100 JH1F JH2C 505JE101  
CDCB GPTA 08/01/2016 3580DAUS 807HRDS 3%RIP  
99%R -265M 0.11% 10F 14%ILE  
99%R 0.00% -8P 22CM\$ 21NM\$ 18FM\$ -29GM\$  
1.0PL -1.2DPR -2.3CCR -2.2HCR 2.93SCS  
AJCA 08/01/2016 2574DAUS  
GPTAT 99%R 1.3 GJUI 15.6 GJPI 99%R -2

SAR ROCKET TELLIE TUBBY 90%  
USA 115254699  
TATTOO / R299  
DHIA HERD # 56-36-0051 CONTROL # 6299  
2-08 275 2 18130 4.7 845 3.5 627 101DCR 2166C  
3-07 305 2 18630 4.7 883 3.7 680 101DCR 2351C  
4-08 289 2 15860 4.6 730 3.6 573 100DCR 1962C  
5-08 305 2 18520 3.8 697 3.3 605 101DCR 1952C  
6-09 305 2 17140 4.0 692 3.1 537 100DCR 1847C  
8-01 305 2 14430 4.3 627 3.4 489 100DCR 1679C  
305 2X ME AVG 7L 16966M 737F 580P 1974C  
PPA -1385M -49F -42P / YD -1698M -81F -57P  
CDCB PTA 08/01/2016 5RECS 70%R 15%ILE  
-964M -46F -33P -65CM\$ -56NM\$ -33FM\$ 20GM\$  
4.7PL 4.6DPR 3.8CCR 0.2HCR 3.08SCS  
AJCA 08/01/2016 PTAT 60%R 0.7 JUI 20.2  
JPI 59%R -47  
SIRE: O.F. BARBER ROCKET GJPI -5 11%ILE

SISTER(S):  
SAR CENTURION TELLIE 80%  
2-00 276 2 10310 4.8 491 3.5 365 100DCR 1261C  
SAR MOMENTS TOOTIE 84%  
3-02 305 2 16850 4.7 800 3.5 598 100DCR 2067C  
SELLING AS LOT 3496

NEXT DAM:  
SAR SAMBO TELLIE-ET 90%  
8-08 284 2 18990 5.4 1026 3.4 647 100DCR 2235C  
SIRE: LESTER SAMBO GJPI -56 8%ILE

4TH DAM:  
SAR IMPERIAL TINY 94%  
7-03 305 2 22570 3.8 857 3.3 737 99DCR 2390C  
2ND AGED COW, 2001 VA STATE FAIR





AND SELECTED  
SKIP-A-RILLA CONSIGNMENTS



**CRACKERJACK H GUN KYTE E-82, E-90%**  
Dam of Lot 4435

**LOT 4435 CRACKERJACK EXCITATION KYTE B-35 JE840003128483700**

BORN 03/03/2015 PO  
FEMALE EFI 5.9% AMERICAN ID 4435 / 4435

BUSHRIVER/SKIPARILLA/CRACKERJA BREEDER & OWNER  
NEWBERRY, SC

PA -863M -14F -22P  
-143CM\$ -143NM\$ -143FM\$  
1.2PL 0.3DPR 1.3CCR 0.4HCR 3.15SCS  
PA TYPE 1.0 JPI 38%R -75  
ST SR DF RA RW RL FA  
0.6 0.3 -0.1 H1.5 0.4 PO.9 S1.3  
FU RH RUW UC UD TP TL  
2.4 0.4 0.3 -0.1 S3.0 C1.0 S0.1

BRED: 07/10/2016 DUE: 04/15/2017 TO  
PEARLMONT DEDICATION-ET  
USA 116341909 29J3670  
CDCB GPTA 08/01/2016 113DAUS 53HRDS 15%RIP  
94%R 1049M -0.15% 19F 37%ILE  
94%R -0.02% 34P 260CM\$ 254NM\$ 240FM\$ 193GM\$  
2.5PL -1.1DPR -0.6CCR 2.0HCR 2.93SCS  
AJCA 08/01/2016 61DAUS  
GPTAT 89%R 0.1 GJUI -3.8 GJPI 91%R 116

SISTER(S):  
CRACKERJACK T BONE HGUN KYTE P-5 83%  
1-10 305 2 14650 4.6 667 3.6 528 101DCR 1799C  
SELLING AS LOT 3750  
CRACKERJACK EXCITATION KYTE X1 86%

SIRE:  
BRIDON EXCITATION  
JECAN000008572453 GT50K BBR 100 JH1F JH2F 200JE136  
CDCB GPTA 08/01/2016 2099DAUS 715HRDS 11%RIP  
98%R -1157M 0.12% -32F 3%ILE  
98%R 0.03% -36P -225CM\$ -219NM\$ -204FM\$ -216GM\$  
0.0PL -1.0DPR 0.7CCR 0.9HCR 3.14SCS  
AJCA 11/01/2016 1461DAUS  
GPTAT 98%R 0.8 GJUI 28.3 GJPI 97%R -100

DAM:  
CRACKERJACK H GUN KYTE E-82  
USA 067062882  
TATTOO / E82  
DHIA HERD # 56-36-0051 CONTROL # 2882  
1-11 281 2 8330 5.3 443 3.8 315 101DCR 1090C  
2-11 305 2 14220 5.2 734 3.8 535 101DCR 1851C  
4-03 305 2 18140 5.0 906 3.6 651 101DCR 2251C  
5-03 305 2 19120 5.7 1085 3.8 719 100DCR 2487C  
6-04 305 2 15880 5.3 849 3.7 584 100DCR 2020C  
7-06 305 2 13800 5.4 740 3.3 452 98DCR 1560C  
305 2X ME AVG 6L 15678M 824F 569P 1967C

2-04 85% 3-06 87% 4-03 88% 5-05 90%  
ST SR DF RA RW RL FA FU RH RUW UC UD TP TL RTR RTS  
33 37 40 20 42 21 26 39 42 40 32 21 38 25

PPA -1984M -23F -50P / YD -2118M -33F -50P  
CDCB PTA 08/01/2016 5RECS 64%R 13%ILE  
-1078M -20F -26P -60CM\$ -66NM\$ -82FM\$ -40GM\$  
2.4PL 1.6DPR 1.8CCR -0.1HCR 3.16SCS  
AJCA 08/01/2016 PTAT 54%R 1.1 JUI 18.7  
JPI 53%R -49

1ST MILKING YEARLING, 2009 SC STATE FAIR JR SHOW  
1ST MILKING YEARLING, 2009 SC STATE FAIR

LESTER SAMBO  
USA 000658836 GT50K BBR 100 JH1F JH2F 7JE356  
CDCB GPTA 08/01/2016 9221DAUS 2273HRDS 4%RIP  
99%R -705M 0.07% -21F 8%ILE  
99%R 0.01% -23P -105CM\$ -98NM\$ -81FM\$ -80GM\$  
1.2PL 0.3DPR 1.9CCR 0.9HCR 3.15SCS  
AJCA 11/01/2016 4462DAUS  
GPTAT 99%R 1.2 GJUI 16.0 GJPI 99%R -56

JASPAR RENAISSANCES EVENING EX 91-3E (CAN)  
JECAN00000599920 GI BBR 100 JH1F  
TATTOO HCJ / 12E  
2-11 305 2 18676 6.0 1125 4.0 747 CAN 2587C  
3-11 305 2 20489 5.6 1153 4.0 814 CAN 2819C  
6-11 305 2 23031 6.0 1378 3.8 878 CAN 3039C  
8-05 305 2 22639 5.8 1314 3.9 882 CAN 3053C  
CDCB GPTA 11/01/2016 ORECS 85%R 0%ILE  
-1795M -52F -58P -409CM\$ -402NM\$ -383FM\$ -334GM\$  
-1.6PL 0.7DPR 2.0CCR 2.4HCR 3.02SCS  
AJCA 11/01/2016 GPTAT 73%R 0.4 GJUI 16.1  
GJPI 79%R-174

SV JADE HIRED GUN-ET  
USA 115093063 GT50K BBR 100 JH1F JH2F 94JE3720  
CDCB GPTA 08/01/2016 1804DAUS 587HRDS 18%RIP  
99%R -1439M 0.27% -19F 8%ILE  
99%R 0.12% -29P -37CM\$ -59NM\$ -109FM\$ 11GM\$  
2.5PL 3.1DPR 3.9CCR 1.3HCR 3.11SCS  
AJCA 08/01/2016 1110DAUS  
GPTAT 99%R 1.0 GJUI 16.4 GJPI 98%R -42

CRACKERJACK LEGION KYTE K-36 85%  
USA 067032436  
DHIA HERD # 56-36-0051 CONTROL # 2436  
1-11 305 2 13530 5.4 724 3.8 513 100DCR 1775C  
2-11 200 2 7530 5.5 411 3.9 292 90DCR 1010C  
3-11 273 2 11540 5.2 602 3.8 443 100DCR 1533C  
4-10 292 2 9330 5.0 463 3.9 366 101DCR 1249C  
5-10 305 2 11010 5.1 557 4.0 444 101DCR 1509C  
6-11 281 2 11570 4.9 567 3.8 442 101DCR 1520C  
305 2X ME AVG 6L 13282M 681F 509P 1757C  
PPA -3428M -111F -99P / YD -1768M -65F -55P  
CDCB PTA 08/01/2016 5RECS 64%R 6%ILE  
-612M -22F -20P -169CM\$ -161NM\$ -144FM\$ -155GM\$  
-0.2PL 0.0DPR -1.0CCR -1.8HCR 3.16SCS  
AJCA 08/01/2016 PTAT 50%R 0.9 JUI 12.2  
JPI 53%R -72

SIRE: BW LEGION GJPI -2 14%ILE  
NEXT DAM:  
CRACKERJACK B BILL HMARK Z-83 85%  
4-01 305 2 20800 4.3 884 3.5 727 100DCR 2421C  
SIRE: JENKS BARBER BILL GJPI -15 8%ILE

4TH DAM:  
CRACKERJACK HALLMARK NITRO KYTE 82%  
1-10 304 2 15220 4.9 752 3.5 528 97DCR 1824C



**SCHULTZ NITRO KYTE, E-91%**  
Fifth Dam of Lot 4435



AND SELECTED  
SKIP-A-RILLA CONSIGNMENTS



**MVF FREEDOM SOONER J 882-ET, E-90%**  
Fourth Dam of Lot 4436



**MVF BARBER SOONER J 484, E-92%**  
Fifth Dam of Lot 4436



**ELMVIEW SOONER J, E-91%**  
Sixth Dam of Lot 4436

**LOT 4436 SAR POLONIUS JANE JE840003128483699**

BORN 03/07/2015 P3  
FEMALE EFI 7.6% AMERICAN ID 4436 / 4436

DORAN, TAMMIE STILES BREEDER & OWNER  
NEWBERRY, SC

PA 285M 11F 11P  
165CM\$ 164NM\$ 159FM\$  
2.5PL 0.6DPR 0.1CCR 0.6HCR 3.06SCS  
PA TYPE 0.9 JPI 30%R 61  
ST SR DF RA RW RL FA  
0.6 0.1 0.8 L0.7 0.0 S0.0 S0.4  
FU RH RUW UC UD TP TL  
0.6 0.9 0.7 0.5 S0.7 C0.6 S0.4

HAWARDEN IMPULS PREMIER  
USA 067107510 GT50K BBR 100 JH1C JH2F 29JE3756  
CDCB GPTA 08/01/2016 3975DAUS 562HRDS 21%RIP  
99%R -708M 0.29% 23F 40%ILE  
99%R 0.16% 5P 307CM\$ 264NM\$ 161FM\$ 252GM\$  
4.8PL 1.7DPR 0.2CCR 0.5HCR 3.07SCS  
AJCA 08/01/2016 2148DAUS  
GPTAT 99%R 1.0 GJUI 11.6 GJPI 98%R 76

PASTURE BRED FROM: 06/01/2016 DUE AFTER:  
03/07/2017 TO  
SAR FRISCO TORCH  
USA 119855753  
PA -1228M -31F -37P  
-126CM\$ -125NM\$ -122FM\$  
2.4PL 2.1DPR 3.4CCR 1.8HCR 3.01SCS  
PA TYPE 0.9 JPI 23%R -69

FOREST GLEN JACKSON CELESTE-P 91%  
USA 067037416 GT3K BBR 100 JH1F  
DHIA HERD # 92-20-0074 CONTROL # 416  
5-10 287 2 13670 5.1 701 3.8 523 97DCR 1810C  
6-10 305 2 18620 4.5 838 3.7 681 98DCR 2285C  
7-11 305 2 15570 4.6 720 3.6 558 99DCR 1925C  
9-01 290 2 10720 4.3 457 3.5 374 97DCR 1249C  
305 2X ME AVG 8L 17995M 800F 655P 2183C  
PPA 1728M 54F 73P / YD 998M 24F 45P  
CDCB GPTA 11/01/2016 5RECS 83%R 37%ILE  
287M -6F 8P 59CM\$ 60NM\$ 61FM\$ 48GM\$  
1.0PL -0.1DPR 0.0CCR 0.4HCR 2.97SCS  
AJCA 11/01/2016 GPTAT 76%R -0.6 GJUI -0.5  
GJPI 77%R 25

SIRE:  
FOREST GLEN POLONIUS-P  
USA 067466209 GT80K BBR 100 JH1F JH2F 29JE3918  
CDCB GPTA 08/01/2016  
75%R 117M -0.01% 3F 32%ILE  
75%R 0.02% 7P 237CM\$ 230NM\$ 214FM\$ 241GM\$  
4.6PL 2.2DPR 1.7CCR 1.9HCR 2.98SCS  
AJCA 08/01/2016 ODAUS  
GPTAT 75%R 1.0 GJUI 17.9 GJPI 72%R 85

SUN VALLEY IMPULS JUPITER  
USA 115870022 GT50K BBR 100 JH1F JH2F 29JE3615  
CDCB GPTA 08/01/2016 2588DAUS 354HRDS 29%RIP  
99%R 800M 0.04% 45F 30%ILE  
99%R 0.02% 34P 226CM\$ 218NM\$ 196FM\$ 161GM\$  
-0.4PL -2.0DPR -1.7CCR 0.0HCR 3.26SCS  
AJCA 08/01/2016 1132DAUS  
GPTAT 99%R 0.5 GJUI -1.6 GJPI 98%R 90

DAM:  
SAR JUPITER JANE  
USA 067454005  
DHIA HERD # 56-36-0051 CONTROL # 4005  
2-00 305 2 16530 5.0 820 3.5 582 99DCR 2011C  
305 2X ME AVG 1L 20858M 1021F 739P 2554C

SAR HEADLINE JANE 81%  
USA 067153581  
DHIA HERD # 56-36-0051 CONTROL # 3581  
1-11 290 2 13990 3.7 513 3.1 439 100DCR 1426C  
305 2X ME AVG 2L 11940M 444F 392P 1252C  
PPA -1120M -79F -53P / YD -1138M -66F -56P  
CDCB PTA 08/01/2016 1RECS 58%R 28%ILE  
180M -8F -6P 2CM\$ 22NM\$ 71FM\$ 17GM\$  
2.0PL 0.8DPR -0.1CCR -1.0HCR 3.02SCS  
AJCA 08/01/2016 PTAT 49%R 0.6 JUI 3.0  
JPI 49%R -6  
SIRE: SCHULTZ RESCUE HEADLINE GJPI 92 36%ILE

2-06 84%  
ST SR DF RA RW RL FA FU RH RUW UC UD TP TL RTR RTS  
35 31 36 32 34 23 36 32 40 32 38 32 35 26 36 23  
PPA 1138M 57F 43P / YD 492M 22F 22P  
CDCB PTA 08/01/2016 1RECS 53%R 47%ILE  
453M 18F 14P 93CM\$ 97NM\$ 104FM\$ 57GM\$  
0.4PL -1.1DPR -1.6CCR -0.7HCR 3.14SCS  
AJCA 08/01/2016 PTAT 46%R 0.8 JUI 2.8  
JPI 46%R 37

SISTER(S):  
SAR IATOLA JANE 84%  
4-03 305 2 15420 4.6 704 3.5 540 96DCR 1866C  
SAR JUPITER JOLLY 78%  
1-11 305 2 16700 4.6 767 3.6 603 98DCR 2063C  
SELLING AS LOT 4026

SELLING AS LOT 4005

NEXT DAM:  
SAR JACE JANE 85%  
4-02 305 2 21530 4.5 959 3.3 715 101DCR 2469C  
SIRE: WINDY WILLOW MONTANA JACE {6}  
GJPI 35 21%ILE

4TH DAM:  
MVF FREEDOM SOONER J 882-ET 90%  
4-00 304 2 20070 4.8 965 3.2 646 98DCR 2230C



LOT 4439 BRJ HOKIE VALENTINO CALI B-39 {5} JE840003128483696

BORN 03/21/2015 P6
FEMALE EFI 7.4% AMERICAN ID 4439 / 4439

BUSH RIVER JERSEYS BREEDER & OWNER
NEWBERRY, SC

AND SELECTED
SKIP-A-RILLA CONSIGNMENTS

PA 582M 32F 20P
275CM\$ 272NM\$ 263FM\$
3.2PL 0.1DPR -0.5CCR -0.4HCR 3.01SCS
PA TYPE 0.8 JPI 29%R 97
ST SR DF RA RW RL FA
0.4 0.5 0.6 L0.6 0.4 S0.1 S0.2
FU RH RUW UC UD TP TL
0.5 0.3 0.5 0.1 S0.0 C0.3 L0.0

OOMSDALE LOU CC CHARNESA {3}-ET
USA 067138527 GT50K BBR 91 JH1C JH2F 7JE1134
CDCB GPTA 08/01/2016 1082DAUS 120HRDS 23%RIP
99%R 466M 0.06% 34F 27%ILE
99%R 0.01% 18P 191CM\$ 195NM\$ 200FM\$ 163GM\$
2.4PL 0.4DPR -1.5CCR -1.7HCR 3.34SCS
AJCA 08/01/2016 281DAUS
GPTAT 96%R 0.6 GJUI 4.1 GJPI 97%R 66

PASTURE BRED FROM: 06/01/2016 DUE AFTER:
03/07/2017 TO
SAR FRISCO TORCH
USA 119855753
PA -1228M -31F -37P
-126CM\$ -125NM\$ -122FM\$
2.4PL 2.1DPR 3.4CCR 1.8HCR 3.01SCS
PA TYPE 0.9 JPI 23%R -69

SCHULTZ ABE HARMAE 86%
USA 067106153 GI BBR 100 JH1F
TATTOO / H153
DHIA HERD # 52-98-0014 CONTROL # 6153
2-09 305 2 22510 4.0 897 3.4 771 104DCR 2503C
4-00 305 2 21200 4.8 1008 3.5 733 104DCR 2533C
5-03 305 2 21090 4.8 1009 3.5 747 104DCR 2582C
6-04 276 2 14240 5.0 719 3.6 509 103DCR 1760C
305 2X ME AVG 5L 22021M 977F 760P 2571C
PPA 2622M 86F 87P / YD 1944M 69F 64P
CDCB GPTA 11/01/2016 5RECS 80%R 90%ILE
578M 34F 22P 281CM\$ 269NM\$ 242FM\$ 243GM\$
2.3PL 0.2DPR 1.3CCR -0.7HCR 2.90SCS
AJCA 11/01/2016 GPTAT 74%R -0.1 GJUI -2.5
GJPI 74%R 101

SIRE:
SCHULTZ CHARNESA HOKIE {4}
USA 118419527 GT80K BBR 100 JH1F JH2F 29JE3905
CDCB GPTA 08/01/2016
72%R 962M 0.03% 51F 55%ILE
73%R -0.02% 29P 327CM\$ 333NM\$ 343FM\$ 294GM\$
2.8PL 0.2DPR 0.0CCR -0.2HCR 3.14SCS
AJCA 08/01/2016 ODAUS
GPTAT 71%R 0.7 GJUI 0.0 GJPI 69%R 122

ALL LYNNS LOUIE VALENTINO-ET
USA 116279413 GT50K BBR 100 JH1C JH2F 7JE1038
CDCB GPTA 08/01/2016 8724DAUS 1019HRDS 21%RIP
99%R 787M -0.06% 25F 64%ILE
99%R -0.01% 26P 361CM\$ 356NM\$ 343FM\$ 237GM\$
5.9PL -2.0DPR -2.7CCR 0.2HCR 2.99SCS
AJCA 08/01/2016 4315DAUS
GPTAT 99%R 2.0 GJUI 19.0 GJPI 99%R 128

DAM:
BRJ VALENTINO ROCKET CALI S-99
USA 067243999
DHIA HERD # 56-36-0051 CONTROL # 3999
2-01 305 2 17080 4.9 843 3.5 600 98DCR 2074C
305 2X ME AVG 1L 21214M 1034F 750P 2592C
2-06 80%
ST SR DF RA RW RL FA FU RH RUW UC UD TP TL RTR RTS
28 26 29 15 24 26 32 36 36 28 30 28 32 21 38 24
PPA 690M 46F 36P / YD 652M 38F 32P
CDCB PTA 08/01/2016 1RECS 53%R 78%ILE
202M 12F 11P 222CM\$ 210NM\$ 182FM\$ 157GM\$
3.6PL 0.0DPR -0.9CCR -0.5HCR 2.88SCS
AJCA 08/01/2016 PTAT 46%R 0.9 JUI 6.2
JPI 46%R 71

HARRIS-DAIRY ROCKET CALLI 83%
USA 116070603
TATTOO / H558
DHIA HERD # 56-36-0051 CONTROL # 5558
2-11 305 2 20330 4.6 938 3.5 719 96DCR 2485C
4-00 305 2 24320 5.0 1223 3.7 888 101DCR 3071C
5-01 305 2 20210 5.1 1031 3.7 741 101DCR 2563C
6-04 305 2 20620 5.0 1030 3.4 692 101DCR 2390C
7-05 255 2 20180 5.1 1027 3.4 678 100DCR 2342C
305 2X ME AVG 5L 22282M 1094F 780P 2693C
PPA 1798M 112F 67P / YD -41M 27F 11P
CDCB PTA 08/01/2016 5RECS 62%R 31%ILE
-408M -4F -7P 51CM\$ 36NM\$ 2FM\$ 70GM\$
1.2PL 2.2DPR 1.2CCR -1.2HCR 2.82SCS
AJCA 08/01/2016 PTAT 51%R 0.1 JUI -3.9
JPI 51%R 4

SELLING AS LOT 3999

SISTER(S):
DEERVIEW FLAIR CALLI 90%

SIRE: O.F. BARBER ROCKET GJPI -5 11%ILE
NEXT DAM:
HARRIS-DAIRY GENESIS CALLY
SIRE: BRIDON JADES GENESIS JPI -121 3%ILE
4TH DAM:
BRI-LIN IMPERIAL CLARISSA 80%



AND SELECTED  
SKIP-A-RILLA CONSIGNMENTS

**LOT 4443 BRJ AREK BOWTIE TERRY B-43 JE840003128483692**

BORN 03/30/2015 P3  
FEMALE EFI 7.0% AMERICAN ID 4443 / 4443

BUSH RIVER JERSEYS BREEDER & OWNER  
NEWBERRY, SC

PA -51M 17F 3P  
209CM\$ 200NM\$ 177FM\$  
2.9PL 0.2DPR 0.6CCR 1.2HCR 2.97SCS  
PA TYPE 0.7 JPI 30%R 60  
ST SR DF RA RW RL FA  
-0.3 -0.4 -0.1 L0.1 -0.6 P0.5 S0.6  
FU RH RUW UC UD TP TL  
1.3 1.1 0.5 0.3 S1.7 C0.4 S0.1

PASTURE BRED FROM: 06/01/2016 DUE AFTER:  
03/07/2017 TO  
SAR FRISCO TORCH  
USA 119855753  
PA -1228M -31F -37P  
-126CM\$ -125NM\$ -122FM\$  
2.4PL 2.1DPR 3.4CCR 1.8HCR 3.01SCS  
PA TYPE 0.9 JPI 23%R -69

SIRE:  
CAL-MART MACHETE AREK  
USA 067244263 GT80K BBR 100 JH1F JH2F 29JE3916  
CDCB GPTA 08/01/2016  
73%R 113M 0.19% 42F 85%ILE  
74%R 0.08% 20P 470CM\$ 435NM\$ 352FM\$ 395GM\$  
5.4PL 0.8DPR 1.2CCR 1.2HCR 2.82SCS  
AJCA 08/01/2016 ODAUS  
GPTAT 73%R 0.0 GJUI 8.3 GJPI 70%R 143

DAM:  
BRJ BOWTIE EXCITATION TERRY M-67  
USA 067153567  
DHIA HERD # 56-36-0051 CONTROL # 3567  
1-09 305 2 14460 4.4 632 3.1 446 100DCR 1538C  
2-11 305 2 19900 4.1 825 3.0 604 100DCR 2083C  
305 2X ME AVG 2L 20415M 852F 626P 2159C  
2-00 82% 3-03 88%  
ST SR DF RA RW RL FA FU RH RUW UC UD TP TL RTR RTS  
34 32 34 25 34 20 32 47 46 40 32 36 31 21 36 32  
PPA 226M -11F -16P / YD -278M -20F -31P  
CDCB PTA 08/01/2016 2RECS 57%R 17%ILE  
-214M -8F -14P -52CM\$ -36NM\$ 2FM\$ -35GM\$  
0.3PL -0.4DPR 0.0CCR 1.1HCR 3.11SCS  
AJCA 08/01/2016 PTAT 50%R 1.4 JUI 23.9  
JPI 49%R -23

SUNSET CANYON MACHETE-ET  
USA 117324107 GT50K BBR 100 JH1F JH2F 1JE792  
CDCB GPTA 08/01/2016 1485DAUS 135HRDS 43%RIP  
99%R 982M -0.01% 44F 93%ILE  
99%R 0.00% 34P 500CM\$ 491NM\$ 468FM\$ 444GM\$  
5.9PL 0.9DPR 1.6CCR 0.8HCR 2.93SCS  
AJCA 08/01/2016 399DAUS  
GPTAT 97%R 0.2 GJUI -1.1 GJPI 96%R 169

CAL-MART RENEGADE AUDREY 3484 86%  
USA 117164590 GT3K BBR 100 JH1F  
TATTOO / L484  
DHIA HERD # 92-23-0426 CONTROL # 3484  
1-09 277 3 16370 5.4 878 3.9 632 96DCR 2187C  
2-08 281 2 18450 5.5 1019 4.0 733 98DCR 2538C  
3-07 305 2 15650 5.9 919 3.9 608 98DCR 2104C  
305 2X ME AVG 3L 20289M 1125F 798P 2762C  
PPA 192M 135F 65P / YD -221M 104F 43P  
CDCB GPTA 11/01/2016 3RECS 77%R 98%ILE  
-136M 50F 19P 419CM\$ 375NM\$ 270FM\$ 365GM\$  
3.2PL 1.2DPR 1.9CCR 0.8HCR 2.86SCS  
AJCA 11/01/2016 GPTAT 73%R 0.0 GJUI 4.7  
GJPI 72%R 128

BUSH RIVER BELLES BOWTIE-ET  
USA 113601824 GTHD BBR 100 JH1F JH2F 7JE797  
CDCB GPTA 08/01/2016 1326DAUS 382HRDS 6%RIP  
99%R -213M 0.13% 15F 12%ILE  
99%R 0.01% -5P -1CM\$ 6NM\$ 23FM\$ 22GM\$  
-0.7PL -0.2DPR 0.3CCR 3.1HCR 3.34SCS  
AJCA 08/01/2016 449DAUS  
GPTAT 96%R 1.4 GJUI 15.4 GJPI 97%R -6

BRJ EXCITATION HLMARK TERRY G-46 85%  
USA 067213146  
DHIA HERD # 56-36-0051 CONTROL # 3146  
2-02 305 2 16850 4.4 742 3.3 563 101DCR 1944C  
3-02 201 2 14570 3.4 502 2.9 427 95DCR 1391C  
305 2X ME AVG 2L 20336M 794F 644P 2159C  
PPA 617M -12F 3P / YD 173M -31F -13P  
CDCB PTA 08/01/2016 2RECS 59%R 6%ILE  
-358M -24F -18P -161CM\$ -149NM\$ -121FM\$ -152GM\$  
-0.7PL -0.9DPR -0.1CCR -0.6HCR 2.97SCS  
AJCA 08/01/2016 PTAT 53%R 0.6 JUI 17.9  
JPI 49%R -55

SIRE: BRIDON EXCITATION GJPI -100 3%ILE  
NEXT DAM:  
BRJ HALLMARK BARBER TERRY X-36 85%  
2-02 305 2 19640 4.6 912 3.4 669 96DCR 2311C  
SIRE: SCHULTZ BROOK HALLMARK GJPI -25 7%ILE

4TH DAM:  
BRJ BARBER BERRETTA TERRY 83%  
1-10 305 2 16590 4.1 681 3.2 535 98DCR 1828C



# LOT 4445 SAR SHINE FREEZE JE840003128483690

BORN 04/04/2015 PO  
 FEMALE EFI 6.5% AMERICAN ID 4445 / 4445

DORAN, TAMMIE STILES BREEDER & OWNER  
 NEWBERRY, SC

AND SELECTED  
 SKIP-A-RILLA CONSIGNMENTS

PA -652M 5F -5P  
 66CM\$ 43NM\$ -13FM\$  
 1.1PL -1.4DPR -2.1CCR -1.0HCR 3.06SCS  
 PA TYPE 1.2 JPI 36%R 3  
 ST SR DF RA RW RL FA  
 0.2 -0.8 0.0 H0.3 -0.3 P0.7 S0.2  
 FU RH RUW UC UD TP TL  
 1.7 1.2 0.2 0.0 S2.7 C0.3 L0.1

PASTURE BRED FROM: 06/01/2016 DUE AFTER:  
 03/07/2017 TO  
 SAR FRISCO TORCH  
 USA 119855753  
 PA -1228M -31F -37P  
 -126CM\$ -125NM\$ -122FM\$  
 2.4PL 2.1DPR 3.4CCR 1.8HCR 3.01SCS  
 PA TYPE 0.9 JPI 23%R -69

SIRE:  
 FREEMAN BLACKSTONE SHINE-ET  
 USA 067251066 GT50K BBR 100 JH1C JH2F 7JE1071  
 CDCB GPTA 08/01/2016 373DAUS 121HRDS 8%RIP  
 97%R -327M 0.19% 22F 15%ILE  
 97%R 0.12% 13P 82CM\$ 46NM\$ -40FM\$ -50GM\$  
 -1.3PL -3.9DPR -4.9CCR -2.2HCR 3.08SCS  
 AJCA 08/01/2016 186DAUS  
 GPTAT 94%R 1.3 GJUI 13.0 GJPI 94%R 19

DAM:  
 SAR MEDALIST FREEZE  
 USA 067243996  
 DHIA HERD # 56-36-0051 CONTROL # 3996  
 2-02 305 2 14820 5.7 845 3.7 545 99DCR 1885C  
 3-02 210 2 10664 3.9 420 3.3 356 RIP  
 14050 567 475 PME  
 305 2X ME AVG 1L 18273M 1031F 677P 2342C

2-07 81% 3-03 87%  
 ST SR DF RA RW RL FA FU RH RUW UC UD TP TL RTR RTS  
 26 25 39 18 28 26 25 45 42 32 25 40 26 28 36 39

PPA -1565M 18F -33P / YD -1578M 8F -33P  
 CDCB PTA 08/01/2016 2RECS 55%R 32%ILE  
 -976M -12F -23P 49CM\$ 39NM\$ 15FM\$ 36GM\$  
 3.5PL 1.1DPR 0.8CCR 0.2HCR 3.03SCS  
 AJCA 08/01/2016 PTAT 50%R 1.0 JUI 28.8  
 JPI 48%R -14

LENCREST BLACKSTONE-ET  
 JECAN000102058939 GT50K BBR 100 JH1C JH2F 200JE423  
 CDCB GPTA 08/01/2016 8900DAUS 1757HRDS 5%RIP  
 99%R -112M 0.08% 11F 12%ILE  
 99%R 0.07% 9P 13CM\$ -3NM\$ -42FM\$ -53GM\$  
 -1.2PL -2.4DPR -1.9CCR -1.2HCR 3.15SCS  
 AJCA 11/01/2016 4704DAUS  
 GPTAT 99%R 0.7 GJUI 6.0 GJPI 99%R 4

NOBLEDALE VICTORIAS SYDNEY-ET 90%  
 USA 113513365 GT3K BBR 100 JH1C  
 TATTOO / N710  
 DHIA HERD # 33-02-0310 CONTROL # 3  
 2-01 305 2 23230 4.7 1087 3.6 841 93DCR 2904C  
 305 2X ME AVG 1L 30010M 1378F 1082P 3704C  
 PPA 1983M 125F 105P / YD 2455M 159F 126P  
 CDCB GPTA 11/01/2016 1RECS 88%R 61%ILE  
 121M 15F 14P 166CM\$ 145NM\$ 96FM\$ 74GM\$  
 1.4PL -1.9DPR -2.7CCR -1.4HCR 2.91SCS  
 AJCA 11/01/2016 GPTAT 83%R 0.9 GJUI 12.1  
 GJPI 84%R 57

SUNSET CANYON MEDALIST-ET  
 USA 117013205 GT50K BBR 100 JH1F JH2F 29JE3735  
 CDCB GPTA 08/01/2016 1678DAUS 276HRDS 4%RIP  
 99%R -96M 0.09% 13F 44%ILE  
 99%R 0.03% 3P 309CM\$ 296NM\$ 265FM\$ 250GM\$  
 6.4PL 0.8DPR 0.5CCR 0.7HCR 2.90SCS  
 AJCA 08/01/2016 1146DAUS  
 GPTAT 99%R 1.0 GJUI 26.0 GJPI 98%R 93

SAR GILLER FREEZE 86%  
 USA 067153575  
 DHIA HERD # 56-36-0051 CONTROL # 3575  
 1-11 285 2 12630 4.8 600 3.3 412 100DCR 1422C  
 2-10 257 2 10340 4.8 500 3.6 372 98DCR 1286C  
 3-09 293 2 13720 5.6 773 3.7 510 98DCR 1764C  
 305 2X ME AVG 3L 14775M 736F 518P 1789C  
 PPA -3221M -105F -101P / YD -3384M -98F -98P  
 CDCB PTA 08/01/2016 3RECS 61%R 1%ILE  
 -1883M -54F -53P -322CM\$ -324NM\$ -326FM\$ -272GM\$  
 0.5PL 1.2DPR 1.0CCR 0.0HCR 3.18SCS  
 AJCA 08/01/2016 PTAT 49%R 0.8 JUI 25.9  
 JPI 49%R-153

SIRE: SHAMROCK GILLER GJPI -307 0%ILE

SISTER(S):  
 SAR VINCENT FREEZE 83%  
 2-00 305 2 14960 4.6 681 3.4 516 100DCR 1783C

NEXT DAM:  
 SAR IATOLA FREEZE 80%  
 3-01 303 2 9270 6.1 563 4.3 397 100DCR 1375C  
 SIRE: SC GOLD DUST PARAMOUNT IATOLA-ET  
 GJPI 26 19%ILE

4TH DAM:  
 SAR PIEDMONT FERN 92%  
 9-08 295 2 22180 4.5 1003 3.7 830 101DCR 2757C



AND SELECTED  
SKIP-A-RILLA CONSIGNMENTS



**BRJ MRT HERMITAGE BESS, VG-84%**  
Fifth Dam of Lot 4448

**LOT 4448 BRJ VALENTINO GOV BESS B-48 JE840003128483687**

BORN 04/11/2015 P3  
FEMALE EFI 8.4% AMERICAN ID 4448 / 4448

BUSH RIVER JERSEYS BREEDER & OWNER  
NEWBERRY, SC

PA 407M 12F 12P  
181CM\$ 182NM\$ 185FM\$  
3.0PL -0.3DPR -0.3CCR 0.8HCR 3.05SCS  
PA TYPE 1.2 JPI 37%R 65  
ST SR DF RA RW RL FA  
1.0 0.1 1.0 L1.4 0.2 P0.1 S0.2  
FU RH RUW UC UD TP TL  
0.8 1.2 0.8 0.3 S0.7 C0.4 L0.1

BHF-SSF PARADE LOUIE-ET  
USA 113486117 GT50K BBR 100 JH1C JH2F 7J7E738  
CDCB GPTA 08/01/2016 5252DAUS 644HRDS 4%RIP  
99%R 776M -0.19% -1F 8%ILE  
99%R -0.02% 23P -74CM\$ -68NM\$ -55FM\$ -102GM\$  
-2.8PL -2.2DPR -2.4CCR -0.8HCR 3.19SCS  
AJCA 08/01/2016 1491DAUS  
GPTAT 99%R 0.2 GJUI -6.3 GJPI 99%R 10

PASTURE BRED FROM: 06/01/2016 DUE AFTER:  
03/07/2017 TO  
SAR FRISCO TORCH  
USA 119855753  
PA -1228M -31F -37P  
-126CM\$ -125NM\$ -122FM\$  
2.4PL 2.1DPR 3.4CCR 1.8HCR 3.01SCS  
PA TYPE 0.9 JPI 23%R -69

D&E PARAMOUNT VIOLET 90%  
USA 067007718 GTHD BBR 100 JH1F JH2F  
TATTOO / D7718  
DHIA HERD # 35-57-0960 CONTROL # 7718  
1-09 305 2 20540 4.6 954 3.3 684 94DCR 2362C  
2-09 305 2 20550 4.5 921 3.4 705 94DCR 2436C  
5-02 305 3 27600 4.2 1167 3.5 953 95DCR 3186C  
305 2X ME AVG 3L 23841M 1059F 813P 2788C  
PPA 4295M 159F 124P / YD 3830M 141F 120P  
CDCB GPTA 11/01/2016 3RECS 96%R 99%ILE  
1474M 51F 48P 427CM\$ 425NM\$ 418FM\$ 297GM\$  
3.9PL -3.2DPR -1.8CCR 1.2HCR 3.14SCS  
AJCA 11/01/2016 GPTAT 95%R 0.6 GJUI -2.9  
GJPI 95%R 159

SISTER(S):  
BRJ HEADLINE GOV BESS T-48 82%  
1-11 305 2 16560 3.2 534 2.2 370 60DCR 1268C

SIRE:  
ALL LYNNS LOUIE VALENTINO-ET  
USA 116279413 GT50K BBR 100 JH1C JH2F 7J7E1038  
CDCB GPTA 08/01/2016 8724DAUS 1019HRDS 21%RIP  
99%R 787M -0.06% 25F 64%ILE  
99%R -0.01% 26P 361CM\$ 356NM\$ 343FM\$ 237GM\$  
5.9PL -2.0DPR -2.7CCR 0.2HCR 2.99SCS  
AJCA 08/01/2016 4315DAUS  
GPTAT 99%R 2.0 GJUI 19.0 GJPI 99%R 128

GRIFFENS GOVERNOR-ET  
USA 115087248 GT50K BBR 100 JH1F JH2F 7J7E867  
CDCB GPTA 08/01/2016 4690DAUS 1254HRDS 8%RIP  
99%R -723M 0.13% -9F 5%ILE  
99%R 0.01% -23P -205CM\$ -198NM\$ -182FM\$ -153GM\$  
-2.4PL 0.1DPR 1.6CCR 2.2HCR 3.15SCS  
AJCA 08/01/2016 2698DAUS  
GPTAT 99%R 0.7 GJUI 4.7 GJPI 98%R -80

DAM:  
BRJ GOVERNOR BASTILLE BESS N-24  
USA 067143624  
DHIA HERD # 56-36-0051 CONTROL # 3624  
1-11 299 2 19120 3.6 682 3.0 570 100DCR 1876C  
2-10 305 2 22360 3.7 819 3.0 676 100DCR 2241C  
3-09 301 2 18940 4.5 857 3.3 620 99DCR 2141C  
4-09 230 2 20003 3.7 731 3.3 658 RIP  
23352 928 785 PME  
305 2X ME AVG 3L 23951M 917F 738P 2454C

BRJ BASTILLE BARBER BESS R-83 83%  
USA 067042683  
DHIA HERD # 56-36-0051 CONTROL # 2683  
1-10 305 2 16250 4.6 753 3.2 523 101DCR 1805C  
2-11 283 2 13300 4.9 650 3.4 457 101DCR 1579C  
3-10 305 2 20340 4.3 881 3.2 648 101DCR 2236C  
4-10 298 2 16240 3.7 593 3.2 522 101DCR 1670C  
5-10 305 2 22860 3.4 782 3.0 676 101DCR 2182C  
6-11 305 2 19630 3.4 667 2.9 576 100DCR 1860C  
305 2X ME AVG 7L 18752M 748F 593P 1971C  
PPA 337M OF -15P / YD 30M -7F -11P  
CDCB PTA 08/01/2016 5RECS 65%R 26%ILE  
-38M -4F -6P 5CM\$ 12NM\$ 29FM\$ 28GM\$  
0.9PL 1.1DPR 0.8CCR -0.4HCR 2.96SCS  
AJCA 08/01/2016 PTAT 52%R -0.5 JUI -2.4  
JPI 52%R -7  
SIRE: HILLVIEW BASTILLE-ET GJPI -41 7%ILE

ST SR DF RA RW RL FA FU RH RUW UC UD TP TL RTR RTS  
34 33 33 32 33 23 24 22 42 34 33 26 21 27 42 22

PPA 2409M 44F 67P / YD 935M 19F 23P  
CDCB PTA 08/01/2016 4RECS 60%R 25%ILE  
26M -1F -2P OCM\$ 8NM\$ 26FM\$ 50GM\$  
0.1PL 1.4DPR 2.2CCR 1.4HCR 3.10SCS  
AJCA 08/01/2016 PTAT 52%R 0.4 JUI 1.4  
JPI 50%R 2

SELLING AS LOT 3624

SISTER(S):  
BRJ RESPONSE BASTILLE BESS T-69 80%  
1-10 305 2 14030 5.6 781 3.5 486 99DCR 1679C  
SELLING AS LOT 4069

SISTER(S):  
BRJ BLAIR BARBER BESS B-53 {6} 82%  
4-10 305 2 22320 4.7 1059 3.5 771 101DCR 2664C

NEXT DAM:  
BRJ BARBER HMARK BESS X-66 78%  
2-11 305 2 20620 5.1 1043 3.5 716 99DCR 2474C  
SIRE: WF/L&M DUNCAN BARBER-ET GJPI -70 5%ILE

4TH DAM:  
BRJ HALLMARK MR T BESS P56 79%  
1-10 305 2 16190 5.1 827 3.8 614 96DCR 2124C



**LOT 4452 FANCY/HER-MAN SHINE MATTIE JE840003128483683**

BORN 04/22/2015 PO  
FEMALE EFI 7.7% AMERICAN ID 4452 / 4452

FANCY JERSEYS AND/OR LUTZ HOBBS BREEDER & OWNER  
NEWBERRY, SC

AND SELECTED  
SKIP-A-RILLA CONSIGNMENTS

PA -421M 11F 4P  
40CM\$ 16NM\$ -41FM\$  
-0.4PL -2.3DPR -2.5CCR -0.6HCR 3.14SCS  
PA TYPE 1.1 JPI 33%R 3  
ST SR DF RA RW RL FA  
0.2 -0.4 0.3 HO.1 0.1 PO.5 SO.2  
FU RH RUW UC UD TP TL  
0.9 0.8 0.5 0.2 S1.3 CO.7 LO.6

PASTURE BRED FROM: 06/01/2016 DUE AFTER:  
03/07/2017 TO  
SAR FRISCO TORCH  
USA 119855753  
PA -1228M -31F -37P  
-126CM\$ -125NM\$ -122FM\$  
2.4PL 2.1DPR 3.4CCR 1.8HCR 3.01SCS  
PA TYPE 0.9 JPI 23%R -69

SIRE:  
FREEMAN BLACKSTONE SHINE-ET  
USA 067251066 GT50K BBR 100 JH1C JH2F 7JE1071  
CDCB GPTA 08/01/2016 373DAUS 121HRDS 8%RIP  
97%R -327M 0.19% 22F 15%ILE  
97%R 0.12% 13P 82CM\$ 46NM\$ -40FM\$ -50GMS  
-1.3PL -3.9DPR -4.9CCR -2.2HCR 3.08SCS  
AJCA 08/01/2016 186DAUS  
GPTAT 94%R 1.3 GJUI 13.0 GJPI 94%R 19

DAM:  
FANCY/HER-MAN TBONE MADDIE  
USA 067454034  
DHIA HERD # 56-36-0051 CONTROL #  
1-11 305 2 14710 5.1 754 3.7 542 60DCR 1874C  
3-02 111 2 6713 4.3 288 3.4 230 RIP  
17872 764 637 PME  
305 2X ME AVG 1L 19026M 963F 707P 2445C

2-04 80%  
ST SR DF RA RW RL FA FU RH RUW UC UD TP TL RTR RTS  
23 26 28 26 23 25 32 35 36 32 28 31 39 36 36 30

PA -515M OF -6P  
-3CM\$ -14NM\$ -41FM\$  
0.5PL -0.8DPR 0.0CCR 1.0HCR 3.19SCS  
PA TYPE 0.8 JPI 38%R -13  
SELLING AS LOT 4034

SISTER(S):  
FANCY/HER-MAN DERBY MADDIE  
PROJECTED TO 29, 331M, 1, 103F, 1, 023P ME AT 2-0  
FANCY/HER-MAN DAZZLER MQD  
SELLING AS LOT 4552

LENCREST BLACKSTONE-ET  
JECAN000102058939 GT50K BBR 100 JH1C JH2F 200JE423  
CDCB GPTA 08/01/2016 8900DAUS 1757HRDS 5%RIP  
99%R -112M 0.08% 11F 12%ILE  
99%R 0.07% 9P 13CM\$ -3NM\$ -42FM\$ -53GMS  
-1.2PL -2.4DPR -1.9CCR -1.2HCR 3.15SCS  
AJCA 11/01/2016 4704DAUS  
GPTAT 99%R 0.7 GJUI 6.0 GJPI 99%R 4

NOBLEDALE VICTORIAS SYDNEY-ET 90%  
USA 113513365 GT3K BBR 100 JH1C  
TATTOO / N710  
DHIA HERD # 33-02-0310 CONTROL # 3  
2-01 305 2 23230 4.7 1087 3.6 841 93DCR 2904C  
305 2X ME AVG 1L 30010M 1378F 1082P 3704C  
PPA 1983M 125F 105P / YD 2455M 159F 126P  
CDCB GPTA 11/01/2016 1RECS 88%R 61%ILE  
121M 15F 14P 166CM\$ 145NM\$ 96FM\$ 74GMS  
1.4PL -1.9DPR -2.7CCR -1.4HCR 2.91SCS  
AJCA 11/01/2016 GPTAT 83%R 0.9 GJUI 12.1  
GJPI 84%R 57

RICHIES JACE TBONE A364  
USA 113672851 GT50K BBR 100 JH1F JH2F 7JE1000  
CDCB GPTA 08/01/2016 17576DAUS 1598HRDS 8%RIP  
99%R -213M 0.21% 31F 20%ILE  
99%R 0.11% 13P 129CM\$ 98NM\$ 24FM\$ 65GMS  
-1.0PL -1.7DPR -1.2CCR -1.6HCR 3.11SCS  
AJCA 08/01/2016 10123DAUS  
GPTAT 99%R 1.1 GJUI 6.4 GJPI 99%R 43

HER-MAN SHOCKER ALLURES MQD-ET 82%  
USA 117570076 GA  
TATTOO A736 / A736  
DHIA HERD # 56-36-0051 CONTROL # 6736  
2-01 214 2 7580 4.7 359 3.4 257 96DCR 887C  
3-04 305 2 9380 5.2 485 3.9 363 100DCR 1256C  
305 2X ME AVG 3L 10335M 516F 383P 1326C  
PPA -5063M -168F -151P / YD -3072M -98F -88P  
CDCB GPTA 08/01/2016 3RECS 60%R 8%ILE  
-816M -31F -24P -134CM\$ -125NM\$ -106FM\$ -120GMS  
2.0PL 0.2DPR 1.2CCR 0.4HCR 3.27SCS  
AJCA 08/01/2016 PTAT 52%R 0.8 GJUI 17.4  
GJPI 53%R -68  
SIRE: WF IATOLA SHOCKER-ET GJPI 24 15%ILE

SISTER(S):  
HER-MAN CARRIER ALMOST  
HER-MAN SHOCKER ALLANNIS-ET 87%  
4-04 305 2 18130 5.0 898 3.8 696 104DCR 2403C  
1ST JUNIOR CALF, 2011 SOUTH CAROLINA STATE FAIR OPEN  
& JUNIOR SHOW  
3RD JUNIOR CALF, 2011 NORTH CAROLINA STATE FAIR  
HER-MAN SHOCKER ALENA-ET 90%  
3-10 305 2 21280 4.9 1034 3.6 764 102DCR 2641C  
HER-MAN SHOCKER ALLEGRA-ET 90%  
3-10 301 2 20720 4.3 882 3.6 738 103DCR 2434C  
HER-MAN SHOCKER ALLETE-ET 88%  
4-01 305 3 27110 3.9 1050 3.5 949 95DCR 2996C  
2ND JUNIOR TWO-YEAR-OLD, 2013 MICHIGAN DAIRY EXPO  
HER-MAN IRWIN A WONDER-ET 87%  
HER-MAN IRWIN A WOW-ET 81%

NEXT DAM:  
SAR CHAIRMAN ALLURE 94%  
3-10 365 2 22853 4.9 1122 3.8 869 DHIR 3002C  
5TH JR TWO-YEAR-OLD, 2008 SOUTH CAROLINA STATE FAIR  
SIRE: GIPRAT BELLES CHAIRMAN-ET GJPI -68 6%ILE

4TH DAM:  
SAR APOLLO ALLURE 91%  
5-04 279 2 21430 4.7 1013 3.9 832 96DCR 2777C  
2ND THREE-YEAR-OLD, 2007 SOUTH CAROLINA STATE FAIR



**SAR CHAIRMAN ALLURE**  
Great-Grandam of Lot 4452



**HER-MAN SHOCKER ALLEGRA-ET**  
Sister to the Grandam of Lot 4452



**SAR APOLLO ALLURE**  
Fourth Dam of Lot 4452



AND SELECTED  
SKIP-A-RILLA CONSIGNMENTS

**LOT 4453 SAR VALENTINO DOLLY JE840003128483682**

BORN 04/27/2015 P5  
FEMALE EFI 8.8% AMERICAN ID 4453 / 4453

STILES, CLIFFORD HENRY BREEDER & OWNER  
NEWBERRY, SC

PA 317M 21F 13P  
247CM\$ 242NM\$ 230FM\$  
3.7PL -0.3DPR -0.4CCR 1.4HCR 3.05SCS  
PA TYPE 1.4 JPI 37%R 82  
ST SR DF RA RW RL FA  
0.8 0.2 1.0 L0.4 0.3 P0.4 S0.5  
FU RH RUW UC UD TP TL  
1.0 1.1 1.0 0.3 S0.7 C1.0 S0.1

BRED: 06/22/2016 DUE: 03/28/2017 TO  
CRESCENT GRANITE {5}-ET  
USA 067275626 293E4015  
CDCB GPTA 08/01/2016  
70%R 1282M -0.14% 32F 92%ILE  
70%R -0.05% 35P 469CM\$ 470NM\$ 473FM\$ 419GM\$  
5.6PL 0.4DPR 1.2CCR 1.6HCR 2.83SCS  
AJCA 08/01/2016 ODAUS  
GPTAT 71%R 1.5 GJUI 16.5 GJPI 66%R 182

SISTER(S):  
SAR PATRIOT DRAKE  
SELLING AS LOT 4648

SIRE:  
ALL LYNNS LOUIE VALENTINO-ET  
USA 116279413 GT50K BBR 100 JH1C JH2F 7JE1038  
CDCB GPTA 08/01/2016 8724DAUS 1019HRDS 21%RIP  
99%R 787M -0.06% 25F 64%ILE  
99%R -0.01% 26P 361CM\$ 356NM\$ 343FM\$ 237GM\$  
5.9PL -2.0DPR -2.7CCR 0.2HCR 2.99SCS  
AJCA 08/01/2016 4315DAUS  
GPTAT 99%R 2.0 GJUI 19.0 GJPI 99%R 128

DAM:  
SAR BOWTIE DOLLY  
USA 067153588  
DHIA HERD # 56-36-0051 CONTROL # 3588  
2-00 305 2 19460 4.3 842 3.2 629 100DCR 2171C  
3-01 305 2 19090 5.1 968 3.5 665 100DCR 2298C  
4-00 305 2 14650 5.8 848 3.7 545 60DCR 1885C  
305 2X ME AVG 3L 20374M 999F 703P 2429C  
2-05 80% 3-09 80%  
ST SR DF RA RW RL FA FU RH RUW UC UD TP TL RTR RTS  
35 33 36 22 42 34 19 23 34 42 28 18 18 22 23 36  
PPA 1130M 93F 46P / YD 303M 63F 17P  
CDCB PTA 08/01/2016 2RECS 58%R 56%ILE  
-153M 17F OP 133CM\$ 128NM\$ 116FM\$ 155GM\$  
1.5PL 1.5DPR 2.0CCR 2.5HCR 3.10SCS  
AJCA 08/01/2016 PTAT 51%R 0.7 JUI 4.2  
JPI 49%R 35

BHF-SSF PARADE LOUIE-ET  
USA 113486117 GT50K BBR 100 JH1C JH2F 7JE738  
CDCB GPTA 08/01/2016 5252DAUS 644HRDS 4%RIP  
99%R 776M -0.19% -1F 8%ILE  
99%R -0.02% 23P -74CM\$ -68NM\$ -55FM\$ -102GM\$  
-2.8PL -2.2DPR -2.4CCR -0.8HCR 3.19SCS  
AJCA 08/01/2016 1491DAUS  
GPTAT 99%R 0.2 GJUI -6.3 GJPI 99%R 10

D&E PARAMOUNT VIOLET 90%  
USA 067007718 GTHD BBR 100 JH1F JH2F  
TATTOO / D7718  
DHIA HERD # 35-57-0960 CONTROL # 7718  
1-09 305 2 20540 4.6 954 3.3 684 94DCR 2362C  
2-09 305 2 20550 4.5 921 3.4 705 94DCR 2436C  
5-02 305 3 27600 4.2 1167 3.5 953 95DCR 3186C  
305 2X ME AVG 3L 23841M 1059F 813P 2788C  
PPA 4295M 159F 124P / YD 3830M 141F 120P  
CDCB GPTA 11/01/2016 3RECS 96%R 99%ILE  
1474M 51F 48P 427CM\$ 425NM\$ 418FM\$ 297GM\$  
3.9PL -3.2DPR -1.8CCR 1.2HCR 3.14SCS  
AJCA 11/01/2016 GPTAT 95%R 0.6 GJUI -2.9  
GJPI 95%R 159

BUSH RIVER BELLES BOWTIE-ET  
USA 113601824 GTHD BBR 100 JH1F JH2F 7JE797  
CDCB GPTA 08/01/2016 1326DAUS 382HRDS 6%RIP  
99%R -213M 0.13% 15F 12%ILE  
99%R 0.01% -5P -1CM\$ 6NM\$ 23FM\$ 22GM\$  
-0.7PL -0.2DPR 0.3CCR 3.1HCR 3.34SCS  
AJCA 08/01/2016 449DAUS  
GPTAT 96%R 1.4 GJUI 15.4 GJPI 97%R -6

SAR IATOLA DAPHNE 86%  
USA 067213193  
DHIA HERD # 56-36-0051 CONTROL # 3193  
1-11 305 2 17960 4.5 807 3.5 626 101DCR 2157C  
3-01 305 2 21240 3.9 838 3.1 659 101DCR 2249C  
4-03 305 2 16870 4.4 738 3.3 549 100DCR 1895C  
5-03 305 2 18610 4.5 844 3.4 631 100DCR 2180C  
305 2X ME AVG 4L 21016M 902F 695P 2379C  
PPA 1183M 62F 39P / YD 66M 29F 11P  
CDCB PTA 08/01/2016 4RECS 63%R 50%ILE  
-320M 4F -4P 119CM\$ 109NM\$ 85FM\$ 145GM\$  
2.0PL 2.2DPR 2.4CCR 0.6HCR 2.98SCS  
AJCA 08/01/2016 PTAT 54%R 0.6 JUI 10.0  
JPI 54%R 31  
SIRE: SC GOLD DUST PARAMOUNT IATOLA-ET GJPI  
26 19%ILE

SISTER(S):  
SAR LEXINGTON DAPHNE 81%  
1-11 305 2 16400 4.8 792 3.2 518 100DCR 1787C  
SAR EXCITATION DAPHNE 82%  
2-11 305 2 15990 5.3 841 3.6 572 99DCR 1977C  
SELLING AS LOT 3785  
SAR SUCCESS DOLLY 82%  
2-00 305 2 17450 4.8 843 3.4 602 98DCR 2080C

NEXT DAM:  
SAR CONNECTION DAPHNE 80%  
3-08 284 2 14630 5.1 751 3.7 535 101DCR 1850C  
SIRE: GIPRAT BELLES CONNECTION-ET JPI -31 12%ILE

4TH DAM:  
SAR MALCOLM DREAM ON 90%  
5-01 305 2 20530 4.8 987 3.7 754 100DCR 2608C





LOT 4455 BRJ JULES BETTY 4455 JE840003128483680

BORN 04/29/2015 P3  
FEMALE EFI 7.0% AMERICAN ID 4455 / 4455

BUSH RIVER JERSEYS BREEDER & OWNER  
NEWBERRY, SC

AND SELECTED  
SKIP-A-RILLA CONSIGNMENTS

PA 16M 26F 11P  
151CM\$ 132NM\$ 86FM\$  
0.3PL 0.1DPR 0.0CCR -0.1HCR 2.98SCS  
PA TYPE 0.5 JPI 26%R 61  
ST SR DF RA RW RL FA  
0.7 0.1 0.2 L0.1 0.3 P0.1 L0.1  
FU RH RUW UC UD TP TL  
-0.1 0.2 0.2 0.3 S0.0 C0.4 S0.1

SWEETIE PLUS IATOLAS BOLD {5}  
USA 067129272 GT50K BBR 100 JH1F JH2F 1J7E711  
CDCB GPTA 08/01/2016 8415DAUS 766HRDS 21%RIP  
99%R 1314M -0.06% 50F 44%ILE  
99%R -0.01% 44P 303CM\$ 296NM\$ 277FM\$ 241GM\$  
-1.0PL -1.5DPR -1.9CCR -5.0HCR 3.03SCS  
AJCA 08/01/2016 4169DAUS  
GPTAT 99%R 1.5 GJUI 10.5 GJPI 99%R 134

PASTURE BRED FROM: 06/01/2016 DUE AFTER:  
03/07/2017 TO  
SAR FRISCO TORCH  
USA 119855753  
PA -1228M -31F -37P  
-126CM\$ -125NM\$ -122FM\$  
2.4PL 2.1DPR 3.4CCR 1.8HCR 3.01SCS  
PA TYPE 0.9 JPI 23%R -69

FOREST GLEN IMPULS JULIE 83%  
USA 067282281 GT3K BBR 100 JH1F  
DHIA HERD # 92-20-0077 CONTROL # 2281  
1-09 305 2 12120 5.3 648 3.9 476 104DCR 1648C  
2-09 305 2 13980 5.0 697 4.0 553 104DCR 1884C  
3-09 305 2 15160 4.9 747 4.0 607 104DCR 2039C  
5-09 286 2 15530 4.9 762 3.9 604 104DCR 2058C  
305 2X ME AVG 4L 15620M 788F 618P 2107C  
PPA -809M 59F 25P / YD -842M 50F 19P  
CDCB GPTA 11/01/2016 5RECS 78%R 96%ILE  
-554M 41F 14P 386CM\$ 336NM\$ 213FM\$ 355GM\$  
3.3PL 2.3DPR 2.4CCR 1.1HCR 3.05SCS  
AJCA 11/01/2016 GPTAT 73%R 0.4 GJUI 7.5  
GJPI 72%R 108

SIRE:  
FOREST GLEN BOLD JULES {6}  
USA 067466459 GT80K BBR 100 JH1F JH2F 29JE3912  
CDCB GPTA 08/01/2016  
73%R 513M 0.15% 52F 59%ILE  
74%R 0.08% 32P 372CM\$ 342NM\$ 269FM\$ 317GM\$  
1.2PL 0.2DPR 0.2CCR -1.0HCR 2.95SCS  
AJCA 08/01/2016 ODAUS  
GPTAT 73%R 0.6 GJUI 1.7 GJPI 71%R 133

GALAXIES CELEBRITY-ET  
USA 113586152 GT50K BBR 100 JH1C JH2F 11JE826  
CDCB GPTA 08/01/2016 8198DAUS 695HRDS 6%RIP  
99%R -21M 0.07% 13F 23%ILE  
99%R 0.02% 4P 164CM\$ 154NM\$ 129FM\$ 158GM\$  
1.6PL 1.0DPR 0.1CCR 0.9HCR 2.90SCS  
AJCA 08/01/2016 4876DAUS  
GPTAT 99%R 1.2 GJUI 16.7 GJPI 99%R 59

DAM:  
BRJ CELEBRITY BETTE 4028  
USA 067454028  
DHIA HERD # 56-36-0051 CONTROL #  
3-02 108 2 5969 4.3 255 3.7 219 RIP  
18893 846 726 PME  
2-04 81%  
ST SR DF RA RW RL FA FU RH RUW UC UD TP TL RTR RTS  
28 28 28 32 32 24 23 36 36 30 31 28 32 26 36 30  
PA -481M -1F -10P  
-71CM\$ -79NM\$ -97FM\$  
-0.7PL 0.0DPR -0.3CCR 0.9HCR 3.01SCS  
PA TYPE 0.3 JPI 34%R -12  
SELLING AS LOT 4028

BRJ VERBATIM MANNIX BETTY M-100 (TWIN)  
USA 067153600  
DHIA HERD # 56-36-0051 CONTROL # 35100  
PPA -4927M -168F -143P / YD -6721M -250F -198P  
CDCB PTA 08/01/2016 1RECS 51%R 1%ILE  
-1254M -28F -33P -306CM\$ -311NM\$ -322FM\$ -284GM\$  
-2.9PL -1.0DPR -0.6CCR 0.8HCR 3.12SCS  
PA TYPE 0.4 JUI JPI 37%R -83  
SIRE: ARETHUSA VERBATIM RESPONSE-ET  
GJPI -106 4%ILE

SISTER(S):  
BRJ SHYSTER ADVENT BETTE J-4 85%  
2-00 305 2 16310 4.5 731 3.5 566 101DCR 1952C

NEXT DAM:  
ADVENT MANNIX BETTE X-16 OF BRJ 87%  
4-01 305 2 20600 4.9 1015 3.5 731 99DCR 2527C  
SIRE: MOLLY BROOK POSEIDON ADVENTURE  
GJPI -66 5%ILE

4TH DAM:  
BUTTER PATCH MANNIX BETTE 82%  
1-09 202 2 10810 4.4 478 3.2 343 87DCR 1183C



AND SELECTED  
SKIP-A-RILLA CONSIGNMENTS



**SAR IMPERIAL TINY**  
Fourth Dam of Lot 4457

**LOT 4457 SAR PREMIER TANTRUM JE840003128483678**

BORN 05/03/2015 P1  
FEMALE EFI 6.7% AMERICAN ID 4457 / 4457

DORAN, TAMMIE STILES BREEDER & OWNER  
NEWBERRY, SC

PA -360M 13F 2P  
157CM\$ 139NM\$ 96FM\$  
2.7PL 1.0DPR 0.5CCR -0.5HCR 3.11SCS  
PA TYPE 0.9 JPI 34%R 37  
ST SR DF RA RW RL FA  
1.1 0.3 0.5 H0.3 0.3 P0.7 S0.6  
FU RH RUW UC UD TP TL  
0.7 0.4 0.2 -0.1 S1.0 C0.1 L0.2

BRED: 08/09/2016 DUE: 05/15/2017 TO  
SUNSET CANYON MOTIVATION  
USA 119241794 293E4013  
CDCB GPTA 08/01/2016  
72%R 534M 0.05% 36F 92%ILE  
73%R 0.06% 29P 496CM\$ 466NM\$ 395FM\$ 432GM\$  
5.7PL 1.0DPR 2.4CCR 1.9HCR 2.74SCS  
AJCA 08/01/2016 ODAUS  
GPTAT 71%R 1.1 GJUI 13.2 GJPI 68%R 177

SISTER(S):  
SAR DAZZLER TRINA  
SELLING AS LOT 4753

SIRE:  
HAWARDEN IMPULS PREMIER  
USA 067107510 GT50K BBR 100 JH1C JH2F 29JE3756  
CDCB GPTA 08/01/2016 3975DAUS 562HRDS 21%RIP  
99%R -708M 0.29% 23F 40%ILE  
99%R 0.16% 5P 307CM\$ 264NM\$ 161FM\$ 252GM\$  
4.8PL 1.7DPR 0.2CCR 0.5HCR 3.07SCS  
AJCA 08/01/2016 2148DAUS  
GPTAT 99%R 1.0 GJUI 11.6 GJPI 98%R 76

DAM:  
SAR PLUS TANYA {6}  
USA 067454044  
DHIA HERD # 56-36-0051 CONTROL #  
1-11 305 2 20930 4.9 1031 3.4 719 60DCR 2484C  
305 2X ME AVG 1L 27612M 1341F 957P 3307C  
2-03 80%  
ST SR DF RA RW RL FA FU RH RUW UC UD TP TL RTR RTS  
32 32 35 23 32 28 18 20 38 32 26 29 30 29 38 30  
PA -12M 2F -2P  
8CM\$ 15NM\$ 31FM\$  
0.6PL 0.4DPR 0.9CCR -1.5HCR 3.16SCS  
PA TYPE 0.7 JPI 38%R -3

SISTER(S):  
SAR HIRED GUN TINY 85%  
2-06 289 2 7990 5.5 436 3.7 294 100DCR 1016C  
SAR DAZZLER TARGET  
PROJECTED TO 15,541M, 667F, 574P ME AT 2-0

ISDK Q IMPULS  
JEDNK000000301592 GTHD BBR 100 JH1F JH2F 236JE3  
CDCB GPTA 08/01/2016 31829DAUS 3018HRDS 4%RIP  
99%R -11M 0.18% 36F 39%ILE  
99%R 0.12% 24P 298CM\$ 260NM\$ 168FM\$ 276GM\$  
1.3PL 1.4DPR 2.3CCR 0.3HCR 3.10SCS  
AJCA 08/01/2016 17309DAUS  
GPTAT 99%R 0.0 GJUI -2.7 GJPI 99%R 99

HAWARDEN JACE PIX 95%  
USA 114714077 GT3K BBR 100 JH1C  
TATTOO / W339  
DHIA HERD # 33-87-0722 CONTROL # 10  
4-10 305 2 21410 4.8 1026 3.8 823 102DCR 2785C  
5-10 305 2 20460 4.9 996 4.0 810 102DCR 2720C  
7-01 305 2 16950 4.6 780 3.6 611 102DCR 2094C  
8-11 305 2 17020 4.8 819 3.4 585 102DCR 2021C  
305 2X ME AVG 7L 19710M 967F 753P 2557C  
PPA -160M 82F 51P / YD -844M 47F 23P  
CDCB GPTA 11/01/2016 5RECS 85%R 70%ILE  
-489M 16F 6P 212CM\$ 175NM\$ 87FM\$ 145GM\$  
2.6PL 0.3DPR -1.5CCR -0.4HCR 2.96SCS  
AJCA 11/01/2016 GPTAT 80%R 1.1 GJUI 11.5  
GJPI 81%R 56

SWEETIE PLUS IATOLAS BOLD {5}  
USA 067129272 GT50K BBR 100 JH1F JH2F 1JE711  
CDCB GPTA 08/01/2016 8415DAUS 766HRDS 21%RIP  
99%R 1314M -0.06% 50F 44%ILE  
99%R -0.01% 44P 303CM\$ 296NM\$ 277FM\$ 241GM\$  
-1.0PL -1.5DPR -1.9CCR -5.0HCR 3.03SCS  
AJCA 08/01/2016 4169DAUS  
GPTAT 99%R 1.5 GJUI 10.5 GJPI 99%R 134

SAR GOVERNOR TELLIE 74%  
USA 067173249  
DHIA HERD # 56-36-0051 CONTROL # 3249  
1-10 261 2 8260 4.9 401 3.6 300 100DCR 1037C  
2-10 287 2 11150 4.1 461 3.2 361 100DCR 1235C  
3-09 193 2 9190 4.5 411 3.2 297 97DCR 1025C  
305 2X ME AVG 4L 12040M 564F 405P 1394C  
PPA -4110M -151F -140P / YD -3232M -112F -113P  
CDCB PTA 08/01/2016 4RECS 62%R 2%ILE  
-1338M -46F -48P -288CM\$ -267NM\$ -215FM\$ -204GM\$  
2.1PL 2.2DPR 3.6CCR 2.1HCR 3.28SCS  
AJCA 08/01/2016 PTAT 55%R -0.1 JUI 4.1  
JPI 53%R-140  
SIRE: GRIFFENS GOVERNOR-ET GJPI -80 5%ILE

SISTER(S):  
SAR ROCKET TELLIE TUBBY 90%  
3-07 305 2 18630 4.7 883 3.7 680 101DCR 2351C  
SAR CENTURION TELLIE 80%  
2-00 276 2 10310 4.8 491 3.5 365 100DCR 1261C  
SAR MOMENTS TOOTIE 84%  
3-02 305 2 16850 4.7 800 3.5 598 100DCR 2067C  
SELLING AS LOT 3496

NEXT DAM:  
SAR SAMBO TELLIE-ET 90%  
8-08 284 2 18990 5.4 1026 3.4 647 100DCR 2235C  
SIRE: LESTER SAMBO GJPI -56 8%ILE

4TH DAM:  
SAR IMPERIAL TINY 94%  
7-03 305 2 22570 3.8 857 3.3 737 99DCR 2390C  
2ND AGED COW, 2001 VA STATE FAIR



**LOT 4459 SAR SUCCESS DREAMER JE840003128483676**

BORN 05/09/2015 PO  
 FEMALE EFI 7.2% AMERICAN ID 4459 / 4459

FRENCH, TYLER STILES BREEDER & OWNER  
 NEWBERRY, SC

AND SELECTED  
 SKIP-A-RILLA CONSIGNMENTS

PA -370M 6F -4P  
 18CM\$ 8NM\$ -16FM\$  
 0.6PL -1.1DPR -0.7CCR -0.5HCR 3.02SCS  
 PA TYPE 1.1 JPI 30%R -13  
 ST SR DF RA RW RL FA  
 -0.2 -0.4 0.5 H0.4 -0.2 P0.9 S0.7  
 FU RH RUW UC UD TP TL  
 1.0 1.1 0.8 -0.2 S1.1 C0.2 L0.4

BRED: 10/28/2016 DUE: 08/03/2017 TO  
 OOMSDALE GEMMA HARRIS GANYA {5}-ET  
 USA 067235865 29JE4026  
 CDCB GPTA 11/01/2016  
 72%R 757M 0.13% 63F 100%ILE  
 73%R 0.08% 42P 601CM\$ 566NM\$ 481FM\$ 481GM\$  
 5.7PL -0.5DPR -0.5CCR 1.1HCR 2.93SCS  
 AJCA 11/01/2016 ODAUS  
 GPTAT 70%R 1.5 GJUI 17.7 GJPI 68%R 211

SISTER(S):  
 SAR METALICA DRAKE  
 SELLING AS LOT 4654

SIRE:  
 BUTTERCREST SUCCESS-ET  
 USA 115517525 GT50K BBR 100 JH1F JH2F 7JE962  
 CDCB GPTA 08/01/2016 1444DAUS 344HRDS 41%RIP  
 99%R -334M 0.19% 22F 20%ILE  
 99%R 0.09% 5P 133CM\$ 109NM\$ 50FM\$ 44GM\$  
 0.1PL -2.4DPR -2.6CCR -1.6HCR 3.03SCS  
 AJCA 08/01/2016 532DAUS  
 GPTAT 97%R 1.6 GJUI 14.2 GJPI 97%R 24

DAM:  
 SAR FIGHTER DREAMER  
 USA 067454025  
 DHIA HERD # 56-36-0051 CONTROL #  
 2-00 305 2 13130 5.1 664 3.6 472 60DCR 1632C  
 3-02 144 2 8730 6.5 565 4.2 365 RIP  
 20366 1129 885 PME  
 305 2X ME AVG 1L 17019M 849F 617P 2133C

2-04 79%  
 ST SR DF RA RW RL FA FU RH RUW UC UD TP TL RTR RTS  
 29 29 32 34 23 25 38 36 33 26 23 25 30 32 30 20

PA -406M -11F -13P  
 -97CM\$ -93NM\$ -82FM\$  
 1.2PL 0.1DPR 1.2CCR 0.6HCR 3.01SCS  
 PA TYPE 0.6 JPI 22%R -49

SC GOLD DUST PARAMOUNT IATOLA-ET  
 USA 112118277 GTHD BBR 100 JH1F JH2F 29JE3301  
 CDCB GPTA 08/01/2016 18128DAUS 2459HRDS 6%RIP  
 99%R -311M 0.11% 7F 19%ILE  
 99%R 0.05% -2P 108CM\$ 93NM\$ 59FM\$ 94GM\$  
 0.9PL 0.3DPR 0.2CCR 0.1HCR 2.96SCS  
 AJCA 08/01/2016 9397DAUS  
 GPTAT 99%R 1.2 GJUI 15.7 GJPI 99%R 26

BUTTERCREST ROCKET SNAP 91%  
 USA 112011486 GI BBR 100 JH1F  
 TATTOO 894C / 594C  
 DHIA HERD # 31-45-0129 CONTROL # 894  
 2-00 305 2 16380 5.7 928 3.5 575 100DCR 1987C  
 3-01 305 2 19730 5.9 1169 3.9 775 99DCR 2683C  
 305 2X ME AVG 2L 20292M 1174F 760P 2628C  
 PPA 612M 131F 40P / YD 106M 92F 23P  
 CDCB GPTA 11/01/2016 2RECS 81%R 34%ILE  
 -706M 9F -10P 72CM\$ 49NM\$ -3FM\$ 69GM\$  
 0.0PL 0.9DPR -0.2CCR -0.4HCR 2.89SCS  
 AJCA 11/01/2016 GPTAT 73%R 1.3 GJUI 13.4  
 GJPI 74%R 4

SAR BELMONT FIGHTER  
 USA 117762127  
 PA -607M -18F -17P  
 -52CM\$ -54NM\$ -59FM\$  
 1.1PL 1.5DPR 2.4CCR 1.7HCR 3.01SCS  
 PA TYPE 0.8 JPI 43%R -29

SAR EXCITATION DREAMER 84%  
 USA 067153544  
 DHIA HERD # 56-36-0051 CONTROL # 3544  
 2-03 305 2 20340 4.1 836 3.1 634 100DCR 2187C  
 305 2X ME AVG 1L 24747M 1006F 777P 2680C  
 PPA 560M 15F 6P / YD 539M 7F 3P  
 CDCB PTA 08/01/2016 1RECS 55%R 8%ILE  
 -655M -28F -26P -142CM\$ -131NM\$ -104FM\$ -158GM\$  
 1.3PL -1.2DPR 0.0CCR -0.4HCR 3.01SCS  
 AJCA 08/01/2016 PTAT 48%R 0.7 JUI 19.1  
 JPI 46%R -69  
 SIRE: BRIDON EXCITATION GJPI -100 3%ILE

SISTER(S):  
 SAR GOVERNOR MERRY 92%  
 4-06 305 2 19700 4.2 833 3.3 642 100DCR 2216C  
 JUNIOR ALL AMERICAN SR 3-YEAR-OLD, 2013  
 GRAND CHAMPION, 2015 CLEMSON SPRING SHOW  
 1ST 5-YEAR-OLD, 2015 SC STATE FAIR  
 2ND 4-YEAR-OLD, 2014 SC STATE FAIR  
 2ND 3-YEAR-OLD, 2013 SC STATE FAIR OPEN & JR SHOWS  
 4TH SR 3-YEAR-OLD, 2013 MID-ATLANTIC REGIONAL  
 5TH 5-YEAR-OLD, 2015 ALL AMERICAN JUNIOR SHOW  
 5TH 4-YEAR-OLD, 2014 ALL AMERICAN JUNIOR SHOW  
 5TH SR 3-YEAR-OLD, 2013 ALL AMERICAN JERSEY SHOW  
 SAR RILEY DREAMER 81%  
 3-01 252 2 14160 5.1 719 3.5 499 94DCR 1725C

NEXT DAM:  
 SAR ATTABOYS DREW 88%  
 4-01 305 2 18090 4.1 737 3.3 602 101DCR 2011C  
 SIRE: CENTURIONS ATTABOY OF WF JPI -66 6%ILE

4TH DAM:  
 SAR FREEMAN DREAMER 78%  
 4-05 305 2 21770 4.8 1048 3.3 724 101DCR 2500C



**SAR GOVERNOR MERRY**  
 Sister to the Grandam of Lot 4459



AND SELECTED  
SKIP-A-RILLA CONSIGNMENTS

**LOT 4460 SAR SUCCESS THRILLER JE840003128483675**

BORN 05/09/2015 P1  
FEMALE EFI 6.9% AMERICAN ID 4460 / 4460

FRENCH, TYLER, TABB & TREY & S BREEDER & OWNER  
NEWBERRY, SC

PA -372M 14F 5P  
144CM\$ 120NM\$ 62FM\$  
1.3PL -0.4DPR -0.1CCR -0.4HCR 3.10SCS  
PA TYPE 1.1 JPI 36%R 33  
ST SR DF RA RW RL FA  
-0.1 -0.3 0.4 H0.9 0.1 P0.8 S0.5  
FU RH RUW UC UD TP TL  
1.0 1.3 0.6 -0.3 S1.3 CO.1 L0.3

SELLING OPEN

SIRE:  
BUTTERCREST SUCCESS-ET  
USA 115517525 GT50K BBR 100 JH1F JH2F 7JE962  
CDCB GPTA 08/01/2016 1444DAUS 344HRDS 41%RIP  
99%R -334M 0.19% 22F 20%ILE  
99%R 0.09% 5P 133CM\$ 109NM\$ 50FM\$ 44GM\$  
0.1PL -2.4DPR -2.6CCR -1.6HCR 3.03SCS  
AJCA 08/01/2016 532DAUS  
GPTAT 97%R 1.6 GJUI 14.2 GJPI 97%R 24

DAM:

SAR IMPULS TINK

USA 067223855  
DHIA HERD # 56-36-0051 CONTROL # 3855  
1-11 284 2 13380 4.8 643 3.7 493 100DCR 1705C  
2-10 305 2 13520 5.3 718 3.8 512 60DCR 1771C  
3-11 152 2 7875 4.7 373 3.4 265 RIP  
17545 811 617 PME  
305 2X ME AVG 2L 17392M 862F 648P 2233C

2-07 78% 3-02 85%  
ST SR DF RA RW RL FA FU RH RUW UC UD TP TL RTR RTS  
36 35 36 24 32 29 36 36 36 35 23 29 34 32 37 30

PPA -580M 4F 11P / YD -986M 0F 4P  
CDCB PTA 08/01/2016 1RECS 54%R 57%ILE  
-410M 6F 4P 154CM\$ 131NM\$ 74FM\$ 151GM\$  
2.4PL 1.7DPR 2.4CCR 0.8HCR 3.16SCS  
AJCA 08/01/2016 PTAT 52%R 0.6 JUI 7.5  
JPI 48%R 41

SELLING AS LOT 3855

SC GOLD DUST PARAMOUNT IATOLA-ET  
USA 112118277 GTHD BBR 100 JH1F JH2F 29JE3301  
CDCB GPTA 08/01/2016 18128DAUS 2459HRDS 6%RIP  
99%R -311M 0.11% 7F 19%ILE  
99%R 0.05% -2P 108CM\$ 93NM\$ 59FM\$ 94GM\$  
0.9PL 0.3DPR 0.2CCR 0.1HCR 2.96SCS  
AJCA 08/01/2016 9397DAUS  
GPTAT 99%R 1.2 GJUI 15.7 GJPI 99%R 26

BUTTERCREST ROCKET SNAP

91%

USA 112011486 GI BBR 100 JH1F  
TATTOO 894C / 594C  
DHIA HERD # 31-45-0129 CONTROL # 894  
2-00 305 2 16380 5.7 928 3.5 575 100DCR 1987C  
3-01 305 2 19730 5.9 1169 3.9 775 99DCR 2683C  
305 2X ME AVG 2L 20292M 1174F 760P 2628C  
PPA 612M 131F 40P / YD 106M 92F 23P  
CDCB GPTA 11/01/2016 2RECS 81%R 34%ILE  
-706M 9F -10P 72CM\$ 49NM\$ -3FM\$ 69GM\$  
0.0PL 0.9DPR -0.2CCR -0.4HCR 2.89SCS  
AJCA 11/01/2016 GPTAT 73%R 1.3 GJUI 13.4  
GJPI 74%R 4

ISDK Q IMPULS

JEDNK000000301592 GTHD BBR 100 JH1F JH2F 236JE3  
CDCB GPTA 08/01/2016 31829DAUS 3018HRDS 4%RIP  
99%R -11M 0.18% 36F 39%ILE  
99%R 0.12% 24P 298CM\$ 260NM\$ 168FM\$ 276GM\$  
1.3PL 1.4DPR 2.3CCR 0.3HCR 3.10SCS  
AJCA 08/01/2016 17309DAUS  
GPTAT 99%R 0.0 GJUI -2.7 GJPI 99%R 99

SAR IATOLA TINKER

87%

USA 067183418  
DHIA HERD # 56-36-0051 CONTROL # 3418  
2-00 305 2 15840 4.8 756 3.5 548 101DCR 1893C  
3-01 292 2 16070 4.9 788 3.5 568 100DCR 1963C  
4-00 305 2 17310 4.8 832 3.7 632 99DCR 2185C  
5-02 305 2 17830 4.9 882 3.7 660 99DCR 2283C  
305 2X ME AVG 4L 19435M 931F 690P 2387C  
PPA -495M 27F 7P / YD -1122M -17F -16P  
CDCB PTA 08/01/2016 4RECS 62%R 21%ILE  
-770M -21F -16P -3CM\$ -14NM\$ -41FM\$ 1GM\$  
2.4PL 1.2DPR 1.6CCR 1.2HCR 3.04SCS  
AJCA 08/01/2016 PTAT 56%R 1.2 JUI 14.0  
JPI 53%R -20

SIRE: SC GOLD DUST PARAMOUNT IATOLA-ET  
GJPI 26 19%ILE

SISTER(S):

SAR APOLLO TACKY 88%  
2-11 278 2 15320 3.5 539 3.2 492 101DCR 1542C  
SAR PREMIER TINKER 83%  
2-11 305 2 15890 5.5 871 3.8 604 99DCR 2090C

NEXT DAM:

SAR SHYSTER TINK 90%  
6-11 305 2 19850 4.3 845 3.1 619 99DCR 2135C  
SIRE: WF AMADEO SHYSTER JPI -201 0%ILE

4TH DAM:

SAR CHAIRMAN TINKER 82%  
2-03 271 2 14390 4.6 655 3.5 502 99DCR 1735C



AND SELECTED  
SKIP-A-RILLA CONSIGNMENTS

# LOT 4467 BRJ APP SCORE BUFFI B-67 {6} JE840003128483668

BORN 05/22/2015 P8  
FEMALE EFI 7.6% AMERICAN ID 4467 / 4467

BUSH RIVER JERSEYS BREEDER & OWNER  
NEWBERRY, SC

PA 286M 30F 15P  
398CM\$ 382NM\$ 344FM\$  
5.5PL 0.4DPR 0.5CCR 1.0HCR 2.80SCS  
PA TYPE 0.8 JPI 29%R 123  
ST SR DF RA RW RL FA  
0.2 -0.3 0.2 L0.7 -0.2 P0.3 S0.4  
FU RH RUW UC UD TP TL  
1.1 1.2 0.6 0.3 S1.3 C0.2 L0.2

ALL LYNNS VALENTINO MARVEL  
USA 117422971 GT50K BBR 100 JH1C JH2F 11JE1118  
CDCB GPTA 08/01/2016 4441DAUS 163HRDS 40%RIP  
99%R 545M 0.04% 34F 64%ILE  
99%R 0.00% 20P 364CM\$ 356NM\$ 336FM\$ 255GM\$  
4.8PL -2.0DPR -0.9CCR -0.3HCR 2.93SCS  
AJCA 08/01/2016 1756DAUS  
GPTAT 99%R 1.6 GJUI 22.0 GJPI 97%R 120

BRED: 11/06/2016 DUE: 08/12/2017 TO  
TOLLENAARS IMPULS LEGAL 233-ET  
USA 061929249 29JE3506  
CDCB GPTA 08/01/2016 9776DAUS 1014HRDS 16%RIP  
99%R 325M -0.05% 5F 33%ILE  
99%R 0.03% 17P 249CM\$ 237NM\$ 207FM\$ 225GM\$  
3.6PL 0.5DPR 1.9CCR 3.6HCR 3.00SCS  
AJCA 08/01/2016 4467DAUS  
GPTAT 99%R 1.0 GJUI 21.5 GJPI 99%R 104

JER-Z-BOYZ APPARTITION 23422 {4} 84%  
USA 117820836 GT3K BBR 100 JH1F  
TATTOO / T3422  
DHIA HERD # 93-54-0735 CONTROL # 23422  
4-10 305 2 17590 5.7 1004 4.3 761 97DCR 2637C  
6-02 305 2 19400 6.1 1189 4.3 842 97DCR 2918C  
7-04 305 2 17660 5.8 1023 4.5 788 97DCR 2732C  
8-08 285 2 17810 5.8 1039 4.2 754 97DCR 2612C  
305 2X ME AVG 7L 17340M 1009F 745P 2581C  
PPA -2075M 48F -13P / YD -1226M 50F -1P  
CDCB GPTA 11/01/2016 5RECS 81%R 87%ILE  
-617M 25F -4P 280CM\$ 250NM\$ 180FM\$ 277GM\$  
4.1PL 2.9DPR 2.7CCR 0.6HCR 2.82SCS  
AJCA 11/01/2016 GPTAT 69%R -0.5 GJUI -3.6  
GJPI 74%R 59

SIRE:  
JER-Z-BOYZ APP {5}-ET  
USA 118414746 GT80K BBR 100 JH1C JH2F 29JE3907  
CDCB GPTA 08/01/2016  
72%R 151M 0.16% 35F 80%ILE  
73%R 0.03% 10P 419CM\$ 403NM\$ 366FM\$ 344GM\$  
6.4PL 0.4DPR 0.7CCR 0.2HCR 2.77SCS  
AJCA 08/01/2016 ODAUS  
GPTAT 70%R 0.6 GJUI 13.3 GJPI 69%R 121

HIGH LAWN VIBRANT SCORE-ET  
USA 117467479 GT50K BBR 100 JH1F JH2F 1JE803  
CDCB GPTA 08/01/2016 955DAUS 103HRDS 49%RIP  
98%R 1108M -0.29% -7F 58%ILE  
99%R -0.08% 22P 329CM\$ 340NM\$ 366FM\$ 329GM\$  
5.9PL 1.7DPR 2.2CCR 2.7HCR 2.73SCS  
AJCA 08/01/2016 238DAUS  
GPTAT 95%R 0.7 GJUI 13.2 GJPI 94%R 135

DAM:  
BRJ SCORE RENEGADE BUFFI T-59  
USA 067454059 GA  
DHIA HERD # 56-36-0051 CONTROL # 4059  
1-10 305 2 17650 5.2 926 3.8 670 99DCR 2318C  
305 2X ME AVG 1L 23734M 1226F 909P 3146C  
2-02 84%  
ST SR DF RA RW RL FA FU RH RUW UC UD TP TL RTR RTS  
32 28 32 28 29 23 25 42 48 32 30 32 32 28 36 30  
PPA 1149M 84F 65P / YD 1220M 90F 70P  
CDCB GPTA 08/01/2016 1RECS 55%R 98%ILE  
420M 25F 19P 376CM\$ 360NM\$ 321FM\$ 320GM\$  
4.5PL 0.4DPR 0.2CCR 1.8HCR 2.82SCS  
AJCA 08/01/2016 PTAT 46%R 0.9 GJUI 12.9  
GJPI 48%R 125

BRJ RENEGADE ACTION BUFFI N-48 85%  
USA 067143648 GT8K BBR 100 JH1F JH2F  
DHIA HERD # 56-36-0051 CONTROL # 3648  
1-11 305 2 14540 5.8 847 3.5 507 100DCR 1752C  
3-01 305 2 18920 5.8 1092 3.8 712 100DCR 2463C  
305 2X ME AVG 2L 20526M 1162F 740P 2557C  
PPA 118M 173F 37P / YD -397M 129F 23P  
CDCB GPTA 11/01/2016 2RECS 81%R 93%ILE  
-263M 47F 6P 323CM\$ 297NM\$ 234FM\$ 243GM\$  
3.2PL -0.5DPR -1.4CCR 1.0HCR 2.93SCS  
AJCA 11/01/2016 GPTAT 80%R 0.6 GJUI 5.1  
GJPI 76%R 75

SELLING AS LOT 4059

SIRE: BW RENEGADE-ET GJPI 110 63%ILE

SISTER(S):  
BRJ C GAR ACTION BUFFI L-2 83%  
5-04 305 2 13730 5.8 798 3.9 530 98DCR 1834C

NEXT DAM:  
BRJ ACTION JACE BUFFI F-25 87%  
4-04 305 2 19140 5.8 1113 3.7 711 101DCR 2459C  
SIRE: FOREST GLEN AVERY ACTION-ET GJPI 2 14%ILE

4TH DAM:  
BRJ JACE PARAMOUNT BUFFI Y-78 86%  
2-09 305 2 19320 4.6 885 3.6 686 100DCR 2366C



AND SELECTED  
SKIP-A-RILLA CONSIGNMENTS



**DEMENTS BB LACI, E-93%**  
Sixth Dam of Lot 4468

**LOT 4468 SAR MEGATRON LONNA JE840003128483667**

BORN 06/03/2015 P4  
FEMALE EFI 7.3% AMERICAN ID 4468 / 4468

STILES CLIFFORD & ASHLEY BREEDER & OWNER  
NEWBERRY, SC

PA 225M 40F 15P  
254CM\$ 241NM\$ 210FM\$  
2.2PL -1.2DPR -1.1CCR -1.1HCR 3.04SCS  
PA TYPE 1.1 JPI 35%R 79  
ST SR DF RA RW RL FA  
0.9 0.4 0.7 L0.8 -0.1 S0.0 S0.1  
FU RH RUW UC UD TP TL  
0.7 0.8 0.5 0.4 S0.9 W0.1 L0.5

BRED: 09/17/2016 DUE: 06/23/2017 TO  
TOLLENAARS IMPULS LEGAL 233-ET  
USA 061929249 29JE3506  
CDCB GPTA 08/01/2016 9776DAUS 1014HRDS 16%RIP  
99%R 325M -0.05% 5F 33%ILE  
99%R 0.03% 17P 249CM\$ 237NM\$ 207FM\$ 225GM\$  
3.6PL 0.5DPR 1.9CCR 3.6HCR 3.00SCS  
AJCA 08/01/2016 4467DAUS  
GPTAT 99%R 1.0 GJUI 21.5 GJPI 99%R 104

SIRE:  
SUNSET CANYON MEGATRON-ET  
USA 117763696 GT50K BBR 100 JH1C JH2F 147JE6209  
CDCB GPTA 08/01/2016 686DAUS 45HRDS 76%RIP  
98%R 248M 0.31% 74F 54%ILE  
98%R 0.08% 24P 360CM\$ 332NM\$ 266FM\$ 209GM\$  
1.7PL -3.4DPR -3.2CCR -2.9HCR 3.01SCS  
AJCA 08/01/2016 203DAUS  
GPTAT 95%R 1.3 GJUI 5.7 GJPI 93%R 103

DAM:  
SAR HEADLINE LANI  
USA 067454033  
DHIA HERD # 56-36-0051 CONTROL # 4033  
2-01 295 2 17490 4.8 845 3.7 641 99DCR 2217C  
3-01 144 2 8317 4.6 383 3.5 288 RIP  
17868 786 634 PME  
305 2X ME AVG 1L 23117M 1100F 850P 2938C

2-04 83%  
ST SR DF RA RW RL FA FU RH RUW UC UD TP TL RTR RTS  
29 28 32 26 23 26 29 38 43 32 29 32 23 24 43 30  
PPA 819M 28F 41P / YD 1156M 59F 55P  
CDCB PTA 08/01/2016 1RECS 53%R 62%ILE  
202M 6F 6P 147CM\$ 149NM\$ 153FM\$ 146GM\$  
2.7PL 1.1DPR 1.0CCR 0.8HCR 3.06SCS  
AJCA 08/01/2016 PTAT 46%R 0.9 JUI 12.5  
JPI 46%R 54

SELLING AS LOT 4033

SUNSET CANYON MERCHANT-ET  
USA 114256027 GT50K BBR 100 JH1C JH2F 11JE884  
CDCB GPTA 08/01/2016 2021DAUS 240HRDS 4%RIP  
99%R 52M 0.14% 30F 20%ILE  
99%R 0.03% 9P 120CM\$ 108NM\$ 79FM\$ -25GM\$  
0.6PL -4.7DPR -4.9CCR -2.7HCR 3.02SCS  
AJCA 08/01/2016 1383DAUS  
GPTAT 99%R 1.5 GJUI 16.2 GJPI 98%R 28

SUNSET CANYON IMPULS L MAID 4-ET 91%  
USA 116519669 GT50K BBR 100 JH1F JH2F  
TATTOO / C749  
DHIA HERD # 92-23-0452 CONTROL # 1749  
1-08 305 2 17030 6.0 1016 3.9 670 97DCR 2319C  
365 2 19834 6.0 1192 4.0 794 97DCR 2750C  
3-11 305 2 22730 5.8 1310 3.7 847 95DCR 2930C  
305 2X ME AVG 2L 20902M 1242F 820P 2836C  
PPA 1499M 255F 102P / YD 844M 212F 82P  
CDCB GPTA 11/01/2016 2RECS 91%R 99%ILE  
-152M 68F 20P 455CM\$ 413NM\$ 313FM\$ 361GM\$  
3.9PL 0.0DPR 0.5CCR 0.1HCR 3.04SCS  
AJCA 11/01/2016 GPTAT 87%R 0.6 GJUI 0.3  
GJPI 87%R 123

SCHULTZ RESCUE HEADLINE  
USA 114114336 GTHD BBR 100 JH1F JH2F 29JE3510  
CDCB GPTA 08/01/2016 8445DAUS 885HRDS 11%RIP  
99%R 928M -0.24% -6F 36%ILE  
99%R -0.10% 12P 225CM\$ 251NM\$ 312FM\$ 248GM\$  
6.0PL 2.3DPR 2.0CCR 0.3HCR 2.95SCS  
AJCA 08/01/2016 4610DAUS  
GPTAT 99%R 0.8 GJUI 10.7 GJPI 99%R 92

SAR BOWTIE LACI 83%  
USA 067153571  
DHIA HERD # 56-36-0051 CONTROL # 3571  
2-02 305 2 16360 4.8 792 3.4 555 100DCR 1917C  
305 2X ME AVG 1L 20172M 966F 690P 2384C  
PPA -905M 20F -16P / YD -1366M 8F -35P  
CDCB PTA 08/01/2016 1RECS 58%R 14%ILE  
-579M 5F -12P -57CM\$ -61NM\$ -72FM\$ -51GM\$  
-1.0PL -0.4DPR -0.4CCR 1.3HCR 3.17SCS  
AJCA 08/01/2016 PTAT 47%R 0.7 JUI 16.6  
JPI 49%R -28

SIRE: BUSH RIVER BELLES BOWTIE-ET GJPI -6 12%ILE  
NEXT DAM:  
IATOLA LACI OF SAR 90%  
3-08 299 2 19080 4.6 886 3.4 655 101DCR 2263C  
SIRE: SC GOLD DUST PARAMOUNT IATOLA-ET  
GJPI 26 19%ILE

4TH DAM:  
BRJ LEGION FUROR LACI K-3 91%  
2-09 305 2 15600 5.3 832 3.7 577 100DCR 1996C



AND SELECTED  
SKIP-A-RILLA CONSIGNMENTS



**SAR TUCKER POPTART, VG-85%**  
Fourth Dam of Lot 4469

**LOT 4469 SAR DAZZLER POLLY JE840003128483666**

BORN 06/03/2015 P5  
FEMALE EFI 7.3% AMERICAN ID 4469 / 4469

PA -161M 15F -1P  
300CM\$ 289NM\$ 266FM\$  
5.8PL 1.4DPR 2.0CCR 3.0HCR 2.89SCS  
PA TYPE 1.4 JPI 34%R 88  
ST SR DF RA RW RL FA  
0.6 0.0 0.6 H0.2 0.3 P0.1 S0.3  
FU RH RUW UC UD TP TL  
1.8 1.8 1.1 0.5 S2.2 C0.6 S0.6

BRED: 08/17/2016 DUE: 05/23/2017 TO  
ALL LYNNS ARTIST VIRGIL-ET  
USA 116279459 29JE3665  
CDCB GPTA 08/01/2016 791DAUS 145HRDS 12%RIP  
99%R 923M -0.03% 38F 40%ILE  
99%R -0.02% 30P 256CM\$ 262NM\$ 274FM\$ 160GM\$  
2.8PL -2.6DPR -2.3CCR -0.5HCR 3.34SCS  
AJCA 08/01/2016 412DAUS  
GPTAT 98%R -0.1 GJUI -10.4 GJPI 97%R 76

SIRE:  
SUNSET CANYON DAZZLER-ET  
USA 117925081 GT50K BBR 100 JH1F JH2F 29JE3830  
CDCB GPTA 08/01/2016 403DAUS 64HRDS 89%RIP  
97%R -169M 0.14% 20F 80%ILE  
97%R 0.06% 4P 428CM\$ 406NM\$ 356FM\$ 377GM\$  
7.7PL 1.5DPR 2.3CCR 3.7HCR 2.82SCS  
AJCA 08/01/2016 124DAUS  
GPTAT 93%R 1.6 GJUI 25.0 GJPI 92%R 125

DAM:  
SAR ACADEMY PRECIOUS  
USA 067454073  
DHIA HERD # 56-36-0051 CONTROL # 4073  
1-10 305 2 16330 6.1 1002 3.6 587 99DCR 2029C  
2-10 165 2 15823 4.7 746 3.2 507 RIP  
305 2X ME AVG 1L 22331M 1346F 806P 2787C

2-01 82%  
ST SR DF RA RW RL FA FU RH RUW UC UD TP TL RTR RTS  
29 26 28 26 29 23 35 36 48 32 18 31 30 21 24 28

PPA -173M 53F 4P / YD 752M 113F 32P  
CDCB PTA 08/01/2016 1RECS 52%R 69%ILE  
-152M 10F -6P 171CM\$ 172NM\$ 176FM\$ 165GM\$  
3.8PL 1.2DPR 1.6CCR 2.3HCR 2.96SCS  
AJCA 08/01/2016 PTAT 46%R 1.2 JUI 21.9  
JPI 45%R 51

SELLING AS LOT 4073

SISTER(S):  
SAR RILEY POPCORN  
SELLING AS LOT 4352

BUSH RIVER / SKIPARILLA &/OR F BREEDER & OWNER  
NEWBERRY, SC

HAWARDEN IMPULS PREMIER  
USA 067107510 GT50K BBR 100 JH1C JH2F 29JE3756  
CDCB GPTA 08/01/2016 3975DAUS 562HRDS 21%RIP  
99%R -708M 0.29% 23F 40%ILE  
99%R 0.16% 5P 307CM\$ 264NM\$ 161FM\$ 252GM\$  
4.8PL 1.7DPR 0.2CCR 0.5HCR 3.07SCS  
AJCA 08/01/2016 2148DAUS  
GPTAT 99%R 1.0 GJUI 11.6 GJPI 98%R 76

PEARLMONT RESTORE DIXIE-ET 90%  
USA 116341888 GT50K BBR 100 JH1F JH2C  
TATTOO / P5  
DHIA HERD # 33-87-0722 CONTROL # 305  
2-00 305 2 19000 4.3 819 3.4 650 97DCR 2209C  
365 2 22546 4.3 975 3.5 789 97DCR 2653C  
3-07 305 2 20010 4.6 930 3.5 697 89DCR 2409C  
5-06 305 3 24280 4.4 1072 3.4 833 102DCR 2867C  
305 2X ME AVG 4L 17392M 791F 620P 2117C  
PPA 1019M -4F 23P / YD 1404M 33F 46P  
CDCB GPTA 11/01/2016 4RECS 92%R 98%ILE  
976M 26F 28P 371CM\$ 366NM\$ 356FM\$ 281GM\$  
4.9PL -1.4DPR 0.2CCR 2.7HCR 2.75SCS  
AJCA 11/01/2016 GPTAT 90%R 0.6 GJUI 6.0  
GJPI 89%R 141

BW ACADEMY-ET  
USA 116022712 GTHD BBR 100 JH1F JH2F 11JE1000  
CDCB GPTA 08/01/2016 4221DAUS 314HRDS 13%RIP  
99%R 602M -0.11% 6F 27%ILE  
99%R -0.08% 4P 171CM\$ 192NM\$ 245FM\$ 226GM\$  
3.4PL 2.8DPR 2.1CCR 0.7HCR 2.93SCS  
AJCA 08/01/2016 2656DAUS  
GPTAT 99%R 1.0 GJUI 24.9 GJPI 99%R 83

SAR ECLIPSE POPCORN 87%  
USA 067143625  
DHIA HERD # 56-36-0051 CONTROL # 3625  
3-03 305 2 9340 6.3 587 3.7 345 97DCR 1193C  
305 2X ME AVG 1L 10392M 630F 377P 1303C  
PPA -3859M -116F -115P / YD -4146M -125F -126P  
CDCB PTA 08/01/2016 1RECS 56%R 17%ILE  
-976M -11F -25P -35CM\$ -41NM\$ -54FM\$ -63GM\$  
2.3PL -0.8DPR 0.8CCR 3.6HCR 3.06SCS  
AJCA 08/01/2016 PTAT 52%R 1.4 JUI 20.4  
JPI 48%R -40

SIRE: MAACK DAIRY ECLIPES-P-ET GJPI -44 6%ILE  
NEXT DAM:  
SAR BELMONT POPTART 83%  
2-09 285 2 17210 4.4 755 3.4 585 101DCR 2016C  
SIRE: SILVER SPRING BELMONT GJPI -50 8%ILE

4TH DAM:  
SAR TUCKER POPTART 85%  
6-10 305 2 20890 4.2 873 3.4 716 100DCR 2388C  
1ST MILKING YEARLING, 2008 SC STATE FAIR JR SHOW  
2ND MILKING YEARLING, 2008 SC STATE FAIR  
4TH MILKING YEARLING, 2008 NC STATE FAIR



**SAR ANDRE, E-95%**  
Fifth Dam of Lot 4469



**SAR DEALER POPOFF**  
Sixth Dam of Lot 4469



AND SELECTED  
SKIP-A-RILLA CONSIGNMENTS



**SAR SAMBO HAPPY, E-91%**  
Grandam of Lot 4472



**SAR ACE HONEY**  
Great-Grandam of Lot 4472

**LOT 4472 SAR PATRIOT HAILEY JE840003128483663**

BORN 06/07/2015 P3  
FEMALE EFI 6.9% AMERICAN ID 4472 / 4472

BUSH RIVER / SKIPARILLA &/OR F BREEDER & OWNER  
NEWBERRY, SC

PA -181M 12F 3P  
212CM\$ 196NM\$ 158FM\$  
3.6PL 1.2DPR 1.3CCR 0.3HCR 2.95SCS  
PA TYPE 0.7 JPI 28%R 64  
ST SR DF RA RW RL FA  
1.5 0.4 0.1 L0.6 0.4 P0.5 S0.6  
FU RH RUW UC UD TP TL  
1.2 0.8 0.6 0.1 S1.9 C0.5 L0.4

BW FASTRACK-ET  
USA 117460119 GT50K BBR 100 JH1F JH2F 7JE1190  
CDCB GPTA 08/01/2016 1163DAUS 217HRDS 21%RIP  
99%R 218M 0.20% 49F 74%ILE  
99%R 0.07% 22P 415CM\$ 389NM\$ 327FM\$ 332GM\$  
4.4PL 0.1DPR -0.6CCR -1.0HCR 3.02SCS  
AJCA 08/01/2016 591DAUS  
GPTAT 98%R 0.6 GJUI 11.5 GJPI 96%R 127

**SELLING OPEN**

AHLEM IATOLA PAULA 19401 87%  
USA 064552955 GT3K BBR 100 JH1F  
TATTOO / T9401  
DHIA HERD # 93-24-0224 CONTROL # 19401  
2-00 305 2 17360 5.3 923 3.8 651 97DCR 2252C  
3-01 273 3 19080 5.3 1004 3.8 727 97DCR 2516C  
4-00 305 3 22570 5.4 1216 3.8 867 96DCR 3000C  
305 2X ME AVG 4L 20665M 1096F 788P 2728C  
PPA -22M 104F 30P / YD -246M 53F 13P  
CDCB GPTA 11/01/2016 4RECS 81%R 48%ILE  
-130M 20F 1P 110CM\$ 99NM\$ 72FM\$ 94GM\$  
0.0PL 0.1DPR -1.0CCR -0.7HCR 2.89SCS  
AJCA 11/01/2016 GPTAT 78%R 1.2 GJUI 18.1  
GJPI 76%R 38

**SIRE:**  
AHLEM FASTRACK PATRIOT 21976-ET  
USA 071199791 GT80K BBR 100 JH1F JH2F 91JE5550  
CDCB GPTA 08/01/2016  
75%R 273M 0.10% 33F 55%ILE  
75%R 0.04% 17P 354CM\$ 337NM\$ 295FM\$ 293GM\$  
4.2PL 0.2DPR -0.1CCR 0.3HCR 2.91SCS  
AJCA 08/01/2016 ODAUS  
GPTAT 75%R 1.0 GJUI 20.1 GJPI 72%R 120

ARETHUSA PRIMETIME VENDETTA-ET  
USA 116022990 94JE3705  
CDCB PTA 08/01/2016 91DAUS 58HRDS 23%RIP  
86%R -563M 0.08% -11F 8%ILE  
86%R 0.04% -12P -52CM\$ -59NM\$ -73FM\$ -48GM\$  
0.7PL 0.5DPR 1.0CCR -0.7HCR 3.06SCS  
AJCA 08/01/2016 57DAUS  
GPTAT 71%R 0.1 JUI 3.9 JPI 74%R -32

**DAM:**  
SAR VENDETTA HUSKY  
USA 067454065  
DHIA HERD # 56-36-0051 CONTROL # 4065  
1-11 305 2 17380 5.4 946 3.8 669 99DCR 2315C  
2-11 154 2 8419 5.0 424 3.3 281 RIP  
19028 862 650 PME  
305 2X ME AVG 1L 23310M 1248F 900P 3115C  
2-02 81%  
ST SR DF RA RW RL FA FU RH RUW UC UD TP TL RTR RTS  
32 28 33 32 26 25 28 36 41 29 21 32 25 23 32 30  
PPA 295M 64F 42P / YD 176M 74F 45P  
CDCB PTA 08/01/2016 1RECS 49%R 36%ILE  
-634M -10F -11P 69CM\$ 55NM\$ 21FM\$ 82GM\$  
3.0PL 2.2DPR 2.7CCR 0.3HCR 2.99SCS  
AJCA 08/01/2016 PTAT 42%R 0.4 JUI 9.4  
JPI 40%R 7

SAR SAMBO HAPPY 91%  
USA 114534309  
TATTOO / R220  
DHIA HERD # 56-36-0051 CONTROL # 6220  
2-02 272 2 13420 4.6 618 3.6 480 99DCR 1653C  
3-02 305 2 15290 4.3 664 3.6 543 101DCR 1815C  
4-02 305 2 16370 4.3 711 3.4 552 101DCR 1900C  
5-04 279 2 12740 4.8 609 3.6 464 101DCR 1604C  
6-03 305 2 18710 3.9 738 3.3 618 101DCR 2035C  
7-03 291 2 15280 4.3 655 3.4 514 100DCR 1758C  
8-03 305 2 18190 3.7 668 3.3 594 100DCR 1890C  
9-06 305 2 11950 4.4 523 3.5 414 99DCR 1409C  
305 2X ME AVG 9L 16786M 724F 564P 1909C  
PPA -1063M -59F -38P / YD -1586M -61F -49P  
CDCB PTA 08/01/2016 5RECS 64%R 25%ILE  
-814M -28F -24P 10CM\$ 5NM\$ -5FM\$ 46GM\$  
3.8PL 2.8DPR 3.4CCR 1.0HCR 2.86SCS  
AJCA 08/01/2016 PTAT 54%R 0.8 JUI 18.9  
JPI 53%R -13

**SISTER(S):**  
SAR APOLLO HAPPY 85%  
2-10 282 2 15280 5.0 769 3.5 533 100DCR 1842C

1ST JR 2-YEAR-OLD, 2007 NC STATE FAIR  
SIRE: LESTER SAMBO GJPI -56 8%ILE

**NEXT DAM:**  
SAR ACE HONEY 93%  
6-04 305 2 18400 5.2 962 3.7 682 99DCR 2359C  
SIRE: ALTHEAS ACE JPI -44 7%ILE

**4TH DAM:**  
SAR HOB NOBS SHREDDER 83%  
6-09 305 2 18530 4.4 822 3.6 667 100DCR 2168C





AND SELECTED  
SKIP-A-RILLA CONSIGNMENTS



**PEARLMONT HALLMARK CALAMITY, VG-87%**  
Fourth Dam of Lot 4474

**LOT 4474 SAR PATRIOT CALAMITY JE840003128483661**

BORN 06/08/2015 P7  
FEMALE EFI 7.9% AMERICAN ID 4474 / 4474

SKIPARILLA / FRENCH, TYLER, TA BREEDER & OWNER  
NEWBERRY, SC

PA 89M 27F 12P  
308CM\$ 288NM\$ 241FM\$  
4.0PL 0.2DPR -0.2CCR 1.2HCR 2.89SCS  
PA TYPE 0.9 JPI 31%R 100  
ST SR DF RA RW RL FA  
1.8 0.3 0.3 L0.7 0.4 P0.1 S0.3  
FU RH RUW UC UD TP TL  
1.2 1.0 0.6 0.3 S2.0 C0.7 L0.5

BW FASTRACK-ET  
USA 117460119 GT50K BBR 100 JH1F JH2F 7JE1190  
CDCB GPTA 08/01/2016 1163DAUS 217HRDS 21%RIP  
99%R 218M 0.20% 49F 74%ILE  
99%R 0.07% 22P 415CM\$ 389NM\$ 327FM\$ 332GM\$  
4.4PL 0.1DPR -0.6CCR -1.0HCR 3.02SCS  
AJCA 08/01/2016 591DAUS  
GPTAT 98%R 0.6 GJUI 11.5 GJPI 96%R 127

BRED: 10/31/2016 DUE: 08/06/2017 TO  
IGL SANTANA TORPEDO-ET  
JE840003125325348 250JE1456  
CDCB GPTA 08/01/2016  
71%R 783M 0.04% 45F 87%ILE  
72%R 0.03% 33P 470CM\$ 450NM\$ 400FM\$ 353GM\$  
4.7PL -1.5DPR -1.7CCR 0.7HCR 2.84SCS  
AJCA 08/01/2016 ODAUS  
GPTAT 71%R 1.1 GJUI 20.0 GJPI 67%R 169

AHLEM IATOLA PAULA 19401 87%  
USA 064552955 GT3K BBR 100 JH1F  
TATTOO / T9401  
DHIA HERD # 93-24-0224 CONTROL # 19401  
2-00 305 2 17360 5.3 923 3.8 651 97DCR 2252C  
3-01 273 3 19080 5.3 1004 3.8 727 97DCR 2516C  
4-00 305 3 22570 5.4 1216 3.8 867 96DCR 3000C  
305 2X ME AVG 4L 20665M 1096F 788P 2728C  
PPA -22M 104F 30P / YD -246M 53F 13P  
CDCB GPTA 11/01/2016 4RECS 81%R 48%ILE  
-130M 20F 1P 110CM\$ 99NM\$ 72FM\$ 94GM\$  
0.0PL 0.1DPR -1.0CCR -0.7HCR 2.89SCS  
AJCA 11/01/2016 GPTAT 78%R 1.2 GJUI 18.1  
GJPI 76%R 38



**CALAMITY'S ACTION CRACKER-ET**  
Excellent-91%  
Full Sister to Great-Grandam of Lot 4474

SIRE:  
AHLEM FASTRACK PATRIOT 21976-ET  
USA 071199791 GT80K BBR 100 JH1F JH2F 91JE5550  
CDCB GPTA 08/01/2016  
75%R 273M 0.10% 33F 55%ILE  
75%R 0.04% 17P 354CM\$ 337NM\$ 295FM\$ 293GM\$  
4.2PL 0.2DPR -0.1CCR 0.3HCR 2.91SCS  
AJCA 08/01/2016 ODAUS  
GPTAT 75%R 1.0 GJUI 20.1 GJPI 72%R 120

SUNSET CANYON DOMINICAN-ET  
USA 117013483 GT50K BBR 100 JH1F JH2F 1JE770  
CDCB GPTA 08/01/2016 4939DAUS 431HRDS 17%RIP  
99%R 543M 0.07% 40F 59%ILE  
99%R 0.02% 22P 357CM\$ 344NM\$ 313FM\$ 322GM\$  
4.2PL 1.3DPR 0.2CCR 3.8HCR 2.92SCS  
AJCA 08/01/2016 1391DAUS  
GPTAT 99%R -0.4 GJUI -2.5 GJPI 99%R 128

DAM:  
SAR DOMINICAN CALAMITY  
USA 067223874 GA  
TATTOO / R74  
DHIA HERD # 56-36-0051 CONTROL # 3874  
2-00 274 2 11440 5.2 594 3.8 440 99DCR 1522C  
2-11 305 2 16290 5.5 895 3.9 631 99DCR 2184C  
305 2X ME AVG 2L 18009M 947F 690P 2389C

SAR SULTAN CALAMITY 88%  
USA 067062871 GT3K BBR 100 JH1F  
DHIA HERD # 56-36-0051 CONTROL # 2871  
1-10 273 2 13190 5.4 706 3.8 504 101DCR 1744C  
2-09 294 2 16550 5.1 852 3.8 634 101DCR 2194C  
4-10 297 2 18740 4.6 871 3.7 695 101DCR 2358C  
5-10 305 2 21860 4.2 927 3.2 706 100DCR 2437C  
7-04 261 2 13660 4.7 648 3.5 472 98DCR 1631C  
305 2X ME AVG 5L 19477M 935F 702P 2420C  
PPA 710M 85F 51P / YD -129M 44F 17P  
CDCB GPTA 11/01/2016 4RECS 79%R 41%ILE  
-628M -3F -8P 96CM\$ 74NM\$ 23FM\$ 36GM\$  
2.5PL -0.7DPR -0.8CCR -0.1HCR 2.88SCS  
AJCA 11/01/2016 GPTAT 75%R 1.3 GJUI 27.6  
GJPI 74%R 21  
SIRE: SHF CENTURION SULTAN GJPI -2 14%ILE

2-06 80% 3-02 90%  
ST SR DF RA RW RL FA FU RH RUW UC UD TP TL RTR RTS  
43 36 43 23 34 24 26 43 43 35 38 32 30 32 36 30  
PPA -963M 19F 2P / YD -248M 46F 19P  
CDCB GPTA 08/01/2016 2RECS 58%R 85%ILE  
-95M 20F 7P 261CM\$ 239NM\$ 186FM\$ 202GM\$  
3.7PL 0.2DPR -0.3CCR 2.0HCR 2.87SCS  
AJCA 08/01/2016 PTAT 51%R 0.7 GJUI 13.8  
GJPI 53%R 80

NEXT DAM:  
CALAMITY'S ACTION CRISPY-ET  
SIRE: FOREST GLEN AVERY ACTION-ET GJPI 2 14%ILE

4TH DAM:  
PEARLMONT HALLMARK CALAMITY 87%  
3-06 305 2 19540 4.9 963 3.6 709 100DCR 2452C



AND SELECTED  
SKIP-A-RILLA CONSIGNMENTS



**SOONER JUNO ANN, E-95%**  
Fifth Dam of Lot 4476



**BOOMER BARBER J ANN-ET**  
Fourth Dam of Lot 4476

**LOT 4476 BRJ PATRIOT APOLLO ANN B-76 JE840003128483659**

BORN 06/11/2015 P1  
FEMALE EFI 6.7% AMERICAN ID 4476 / 4476

BUSH RIVER / SKIPARILLA &/OR F BREEDER & OWNER  
NEWBERRY, SC

PA -414M -4F -9P  
52CM\$ 47NM\$ 35FM\$  
2.3PL 0.9DPR 0.9CCR 0.5HCR 3.07SCS  
PA TYPE 0.7 JPI 29%R 10  
ST SR DF RA RW RL FA  
2.1 0.4 -0.2 L0.1 0.5 P0.4 S0.8  
FU RH RUW UC UD TP TL  
1.4 0.9 0.4 0.3 S2.7 C0.7 L0.7

BW FASTRACK-ET  
USA 117460119 GT50K BBR 100 JH1F JH2F 7JE1190  
CDCB GPTA 08/01/2016 1163DAUS 217HRDS 21%RIP  
99%R 218M 0.20% 49F 74%ILE  
99%R 0.07% 22P 415CM\$ 389NM\$ 327FM\$ 332GM\$  
4.4PL 0.1DPR -0.6CCR -1.0HCR 3.02SCS  
AJCA 08/01/2016 591DAUS  
GPTAT 98%R 0.6 GJUI 11.5 GJPI 96%R 127

BRED: 10/20/2016 DUE: 07/26/2017 TO  
HEARTLAND MERCHANT TOPEKA-ET  
USA 067332021 7JE1169  
CDCB GPTA 08/01/2016 5959DAUS 530HRDS 42%RIP  
99%R -96M 0.23% 40F 24%ILE  
99%R 0.08% 11P 178CM\$ 159NM\$ 113FM\$ 49GM\$  
0.8PL -3.7DPR -4.0CCR -1.9HCR 3.19SCS  
AJCA 08/01/2016 1998DAUS  
GPTAT 99%R 1.9 GJUI 20.8 GJPI 99%R 43

AHLEM IATOLA PAULA 19401 87%  
USA 064552955 GT3K BBR 100 JH1F  
TATTOO / T9401  
DHIA HERD # 93-24-0224 CONTROL # 19401  
2-00 305 2 17360 5.3 923 3.8 651 97DCR 2252C  
3-01 273 3 19080 5.3 1004 3.8 727 97DCR 2516C  
4-00 305 3 22570 5.4 1216 3.8 867 96DCR 3000C  
305 2X ME AVG 4L 20665M 1096F 788P 2728C  
PPA -22M 104F 30P / YD -246M 53F 13P  
CDCB GPTA 11/01/2016 4RECS 81%R 48%ILE  
-130M 20F 1P 110CM\$ 99NM\$ 72FM\$ 94GM\$  
0.0PL 0.1DPR -1.0CCR -0.7HCR 2.89SCS  
AJCA 11/01/2016 GPTAT 78%R 1.2 GJUI 18.1  
GJPI 76%R 38

SIRE:  
AHLEM FASTRACK PATRIOT 21976-ET  
USA 071199791 GT80K BBR 100 JH1F JH2F 91JE5550  
CDCB GPTA 08/01/2016  
75%R 273M 0.10% 33F 55%ILE  
75%R 0.04% 17P 354CM\$ 337NM\$ 295FM\$ 293GM\$  
4.2PL 0.2DPR -0.1CCR 0.3HCR 2.91SCS  
AJCA 08/01/2016 ODAUS  
GPTAT 75%R 1.0 GJUI 20.1 GJPI 72%R 120

WF BOMBER APOLLO  
USA 113623437 GT50K BBR 100 JH1F JH2F 76JE151  
CDCB GPTA 08/01/2016 101DAUS 50HRDS 18%RIP  
93%R -940M 0.10% -26F 6%ILE  
94%R 0.04% -27P -137CM\$ -131NM\$ -117FM\$ -99GM\$  
1.4PL 1.0DPR 1.4CCR 0.7HCR 3.26SCS  
AJCA 08/01/2016 62DAUS  
GPTAT 90%R 0.6 GJUI 19.3 GJPI 89%R -70

DAM:  
BRJ APOLLO HIRED GUN ANN R-30  
USA 067223830  
TATTOO / R30  
DHIA HERD # 56-36-0051 CONTROL # 3830  
1-11 305 2 14690 4.1 606 3.3 485 100DCR 1639C  
3-01 266 2 10650 4.2 450 3.3 351 98DCR 1204C  
305 2X ME AVG 2L 15916M 654F 527P 1774C

BRJ HIRED GUN TOPKICK ANN A-53 82%  
USA 067062953  
DHIA HERD # 56-36-0051 CONTROL # 2953  
1-11 305 2 9660 5.3 512 3.7 358 101DCR 1238C  
4-04 305 2 15260 4.7 713 3.3 499 101DCR 1723C  
305 2X ME AVG 3L 13256M 693F 478P 1653C  
PPA -3010M -81F -97P / YD -2671M -71F -77P  
CDCB PTA 08/01/2016 4RECS 62%R 2%ILE  
-1228M -35F -35P -277CM\$ -278NM\$ -280FM\$ -205GM\$  
-1.3PL 1.6DPR 2.0CCR 0.4HCR 3.08SCS  
AJCA 08/01/2016 PTAT 53%R -0.2 JUI 13.1  
JPI 52%R-106  
SIRE: SV JADE HIRED GUN-ET GJPI -42 8%ILE

2-00 83% 3-04 86%  
ST SR DF RA RW RL FA FU RH RUW UC UD TP TL RTR RTS  
45 33 36 26 35 25 36 33 39 32 36 28 30 28 32 30  
PPA -2481M -127F -87P / YD -2436M -113F -80P  
CDCB PTA 08/01/2016 2RECS 56%R 3%ILE  
-1101M -41F -34P -251CM\$ -243NM\$ -225FM\$ -185GM\$  
0.3PL 1.6DPR 1.8CCR 0.6HCR 3.22SCS  
AJCA 08/01/2016 PTAT 49%R 0.3 JUI 19.3  
JPI 45%R-100

SISTER(S):  
BRJ LEGION TOPKICK J ANN K-68 85%  
4-11 301 2 16420 4.4 721 3.6 586 101DCR 1965C  
BRJ BRAZO TOPKICK ANN B-85 {6} 79%  
3-00 299 2 16960 4.7 796 3.7 631 101DCR 2149C  
BRJ JUSTICE TOPKICK ANN 81%  
1-10 305 2 13210 4.9 642 3.4 452 101DCR 1561C

NEXT DAM:  
TOPKICK BARB J ANN 86%  
3-03 305 2 18640 4.5 833 3.4 627 95DCR 2166C  
SIRE: AU LESTER TOPKICK-ET GJPI -79 5%ILE

4TH DAM:  
BOOMER BARBER J ANN-ET 92%  
5-02 293 2 20950 4.2 884 3.4 722 95DCR 2414C



**LOT 4479 BRJ MEGATRON MARG B-79 JE840003128483656**

BORN 06/22/2015 P3  
FEMALE EFI 6.7% AMERICAN ID 4479 / 4479

BUSH RIVER / SKIPARILLA &/OR F BREEDER & OWNER  
NEWBERRY, SC

AND SELECTED  
SKIP-A-RILLA CONSIGNMENTS

PA -236M 33F 6P  
221CM\$ 200NM\$ 149FM\$  
2.4PL -0.8DPR -0.9CCR -0.9HCR 3.05SCS  
PA TYPE 1.4 JPI 36%R 59  
ST SR DF RA RW RL FA  
1.8 0.7 1.3 H0.1 0.6 P0.2 S0.6  
FU RH RUW UC UD TP TL  
1.3 1.2 0.7 0.8 S1.5 C0.3 L0.9

SUNSET CANYON MERCHANT-ET  
USA 114256027 GT50K BBR 100 JH1C JH2F 11JE884  
CDCB GPTA 08/01/2016 2021DAUS 240HRDS 4%RIP  
99%R 52M 0.14% 30F 20%ILE  
99%R 0.03% 9P 120CM\$ 108NM\$ 79FM\$ -25GM\$  
0.6PL -4.7DPR -4.9CCR -2.7HCR 3.02SCS  
AJCA 08/01/2016 1383DAUS  
GPTAT 99%R 1.5 GJUI 16.2 GJPI 98%R 28

BRED: 10/17/2016 DUE: 07/23/2017 TO  
TOLLENAARS IMPULS LEGAL 233-ET  
USA 061929249 29J3506  
CDCB GPTA 08/01/2016 9776DAUS 1014HRDS 16%RIP  
99%R 325M -0.05% 5F 33%ILE  
99%R 0.03% 17P 249CM\$ 237NM\$ 207FM\$ 225GM\$  
3.6PL 0.5DPR 1.9CCR 3.6HCR 3.00SCS  
AJCA 08/01/2016 4467DAUS  
GPTAT 99%R 1.0 GJUI 21.5 GJPI 99%R 104

SUNSET CANYON IMPULS L MAID 4-ET 91%  
USA 116519669 GT50K BBR 100 JH1F JH2F  
TATTOO / C749  
DHIA HERD # 92-23-0452 CONTROL # 1749  
1-08 305 2 17030 6.0 1016 3.9 670 97DCR 2319C  
365 2 19834 6.0 1192 4.0 794 97DCR 2750C  
3-11 305 2 22730 5.8 1310 3.7 847 95DCR 2930C  
305 2X ME AVG 2L 20902M 1242F 820P 2836C  
PPA 1499M 255F 102P / YD 844M 212F 82P  
CDCB GPTA 11/01/2016 2RECS 91%R 99%ILE  
-152M 68F 20P 455CM\$ 413NM\$ 313FM\$ 361GM\$  
3.9PL 0.0DPR 0.5CCR 0.1HCR 3.04SCS  
AJCA 11/01/2016 GPTAT 87%R 0.6 GJUI 0.3  
GJPI 87%R 123



**MORDALE MOMENTUM MARG**  
Fourth Dam of Lot 4479

SISTER(S):  
BRJ SUCCESS PREMIER MARG X-47  
PROJECTED TO 23,418M, 952F, 869P ME AT 2-0  
SELLING AS LOT 4247

SIRE:  
SUNSET CANYON MEGATRON-ET  
USA 117763696 GT50K BBR 100 JH1C JH2F 147JE6209  
CDCB GPTA 08/01/2016 686DAUS 45HRDS 76%RIP  
98%R 248M 0.31% 74F 54%ILE  
98%R 0.08% 24P 360CM\$ 332NM\$ 266FM\$ 209GM\$  
1.7PL -3.4DPR -3.2CCR -2.9HCR 3.01SCS  
AJCA 08/01/2016 203DAUS  
GPTAT 95%R 1.3 GJUI 5.7 GJPI 93%R 103

HAWARDEN IMPULS PREMIER  
USA 067107510 GT50K BBR 100 JH1C JH2F 29JE3756  
CDCB GPTA 08/01/2016 3975DAUS 562HRDS 21%RIP  
99%R -708M 0.29% 23F 40%ILE  
99%R 0.16% 5P 307CM\$ 264NM\$ 161FM\$ 252GM\$  
4.8PL 1.7DPR 0.2CCR 0.5HCR 3.07SCS  
AJCA 08/01/2016 2148DAUS  
GPTAT 99%R 1.0 GJUI 11.6 GJPI 98%R 76

DAM:  
BRJ PREMIER RRECTION MARG R-25  
USA 067223825  
TATTOO / R25  
DHIA HERD # 56-36-0051 CONTROL # 3825  
2-00 305 2 12490 4.5 562 3.4 426 100DCR 1472C  
3-02 305 2 16280 5.0 817 3.7 605 98DCR 2093C  
4-02 110 2 6292 5.1 323 3.2 199 RIP  
16084 751 530 PME  
305 2X ME AVG 2L 17124M 806F 612P 2115C

BRJ RRECTION PMOUNT MARG R30 76%  
USA 067042630  
DHIA HERD # 56-36-0051 CONTROL # 2630  
1-09 305 2 11980 5.4 652 3.6 429 101DCR 1483C  
3-04 305 2 10750 5.0 536 3.5 378 101DCR 1306C  
4-03 273 2 10700 5.3 567 3.7 396 101DCR 1369C  
5-03 276 2 11210 4.8 534 3.6 398 100DCR 1376C  
6-02 295 2 12130 4.3 519 3.3 402 101DCR 1385C  
305 2X ME AVG 5L 12876M 640F 458P 1584C  
PPA -3702M -131F -122P / YD -2125M -80F -68P  
CDCB PTA 08/01/2016 5RECS 65%R 11%ILE  
-815M -32F -26P -91CM\$ -89NM\$ -83FM\$ -71GM\$  
2.4PL 1.1DPR 1.9CCR 1.0HCR 3.00SCS  
AJCA 08/01/2016 PTAT 54%R 0.9 JUI 19.0  
JPI 53%R -48

2-08 86% 3-04 88%  
ST SR DF RA RW RL FA FU RH RUW UC UD TP TL RTR RTS  
46 35 36 26 32 34 23 42 40 36 38 28 36 23 38 30  
PPA -1766M -53F -43P / YD -1445M -28F -26P  
CDCB PTA 08/01/2016 2RECS 57%R 39%ILE  
-720M -8F -12P 81CM\$ 67NM\$ 32FM\$ 84GM\$  
3.1PL 1.8DPR 1.4CCR 1.2HCR 3.08SCS  
AJCA 08/01/2016 PTAT 51%R 1.5 JUI 25.9  
JPI 50%R 15  
SELLING AS LOT 3825

SIRE: RAPID BAY RESSURECTION-ET GJPI -37 8%ILE  
SISTER(S):  
BRJ GARNETT PMOUNT MARG H-42 90%  
4-09 305 2 21400 5.4 1146 3.7 784 100DCR 2711C  
SELLING AS LOT 3242  
BRJ TEQUILA PMOUNT MARG L-91 85%  
2-10 305 2 12360 4.7 584 3.7 458 100DCR 1569C  
BRJ RILEY PARAMOUNT MARG P-35 82%  
2-00 305 2 13940 4.3 602 3.5 488 100DCR 1639C

NEXT DAM:  
BRJ PMOUNT MOMENTUM MARG Y-41 91%  
4-01 305 2 20900 4.6 963 3.7 769 101DCR 2607C  
1ST SR 2-YEAR-OLD, 2006 SC STATE FAIR JR SHOW  
2ND SR 2-YEAR-OLD, 2006 SC STATE FAIR  
SIRE: ROCK ELLA PARAMOUNT-ET GJPI 6 13%ILE

4TH DAM:  
MORDALE MOMENTUM MARG 92%  
2-07 305 2 17730 4.8 858 4.1 722 DHIR 2378C  
GRAND CHAMPION, 2002 NC STATE FAIR  
GRAND CHAMPION, 2002 GEORGIA NATIONAL SPRING JR  
RESERVE GRAND CHAMPION, 2002 GEORGIA NATIONAL  
1ST 3-YEAR-OLD, 2002 SC STATE FAIR  
1ST SR 3-YEAR-OLD, 2002 GEORGIA NATIONAL SPRING JR  
1ST SR 3-YEAR-OLD, 2002 GEORGIA NATIONAL SPRING  
1ST SR 3-YEAR-OLD, 2002 NC STATE FAIR  
3RD SR. 2-YEAR-OLD, 2001 WORLD DAIRY EXPO



AND SELECTED  
SKIP-A-RILLA CONSIGNMENTS

**LOT 4480 SAR TERPSTER PLANK JE840003128483655**

BORN 06/24/2015 PO  
FEMALE EFI 7.2% AMERICAN ID 4480 / 4480

BUSH RIVER JERSEYS & SKIP-A-RI BREEDER & OWNER  
NEWBERRY, SC



**SAR ANDRE**  
Great-Grandam of Lot 4480

PA -182M -8F -5P  
31CM\$ 26NM\$ 14FM\$  
1.9PL 0.9DPR 1.5CCR 1.2HCR 2.97SCS  
PA TYPE 0.9 JPI 30%R -3  
ST SR DF RA RW RL FA  
0.1 -0.5 1.3 H0.6 -0.1 P0.2 S0.6  
FU RH RUW UC UD TP TL  
0.8 1.2 1.0 0.5 S0.3 C0.5 L0.4

BRED: 11/03/2016 DUE: 08/09/2017 TO  
ALL LYNNS VALENTINO IRWIN-ET  
USA 117423084 73E1163  
CDCB GPTA 08/01/2016 1598DAUS 252HRDS 48%RIP  
99%R 377M 0.02% 22F 37%ILE  
99%R 0.00% 14P 266CM\$ 259NM\$ 243FM\$ 131GM\$  
4.0PL -3.2DPR -4.1CCR -0.6HCR 2.91SCS  
AJCA 08/01/2016 708DAUS  
GPTAT 98%R 1.8 GJUI 28.0 GJPI 96%R 86

SISTER(S):  
SAR FIRE POLLY 80%  
3-01 305 2 15110 5.6 848 3.8 571 98DCR 1975C

SIRE:  
WF ACTION TERPSTER  
USA 118049214 GT80K BBR 100 JH1F JH2F 94JE3877  
CDCB GPTA 08/01/2016  
74%R -188M -0.13% -33F 6%ILE  
75%R -0.03% -14P -142CM\$ -127NM\$ -92FM\$ -141GM\$  
0.5PL -0.9DPR -0.6CCR 0.5HCR 3.01SCS  
AJCA 08/01/2016 2DAUS  
GPTAT 77%R 1.1 GJUI 11.4 GJPI 72%R -51

DAM:  
SAR BELMONT POLLY  
USA 067183439  
DHIA HERD # 56-36-0051 CONTROL # 3439  
1-11 305 2 16960 4.9 825 3.7 623 101DCR 2155C  
4-00 295 2 22030 5.1 1126 3.7 816 100DCR 2822C  
305 2X ME AVG 2L 23434M 1155F 862P 2981C

2-07 78% 3-02 78%  
ST SR DF RA RW RL FA FU RH RUW UC UD TP TL RTR RTS  
38 19 34 32 29 28 39 18 39 38 35 15 32 38 34 32  
PPA 1273M 133F 85P / YD 399M 91F 53P  
CDCB PTA 08/01/2016 2RECS 60%R 71%ILE  
-574M 7F -4P 204CM\$ 179NM\$ 119FM\$ 215GM\$  
3.2PL 2.6DPR 3.6CCR 1.8HCR 2.93SCS  
AJCA 08/01/2016 PTAT 52%R 0.7 JUI 5.3  
JPI 49%R 45

SISTER(S):  
SAR TBONE POPTART 83%  
3-03 305 2 15060 4.8 729 3.5 529 98DCR 1828C  
SELLING AS LOT 3875



**SAR TUCKER POPTART**  
Sister to the Grandam of Lot 4480



**SAR DEALER POPOFF**  
Fourth Dam of Lot 4480

FOREST GLEN AVERY ACTION-ET  
USA 111023978 GTHD BBR 100 JH1F JH2F 73E590  
CDCB GPTA 08/01/2016 23704DAUS 2755HRDS 4%RIP  
99%R -335M -0.02% -19F 14%ILE  
99%R 0.00% -12P 26CM\$ 28NM\$ 35FM\$ 45GM\$  
2.8PL 1.3DPR 1.0CCR 3.0HCR 2.99SCS  
AJCA 08/01/2016 12055DAUS  
GPTAT 99%R 1.2 GJUI 16.1 GJPI 99%R 2

WF ATTABOY TIFFANY 94%  
USA 115772490 GT8K BBR 100 JH1F JH2F  
TATTOO / W802  
DHIA HERD # 52-33-0019 CONTROL # 4802  
1-11 305 2 12100 4.3 524 3.6 434 96DCR 1440C  
3-05 305 2 16130 4.4 708 3.6 576 98DCR 1931C  
4-05 305 2 18620 4.5 840 3.7 693 98DCR 2306C  
5-07 203 2 14150 4.0 568 3.6 504 90DCR 1608C  
305 2X ME AVG 4L 17074M 730F 620P 2028C  
PPA -911M -102F -31P / YD -1070M -101F -36P  
CDCB GPTA 11/01/2016 4RECS 80%R 4%ILE  
-590M -34F -27P -211CM\$ -194NM\$ -154FM\$ -179GM\$  
-0.3PL -0.2DPR 0.3CCR 0.0HCR 3.04SCS  
AJCA 11/01/2016 GPTAT 79%R 0.9 GJUI 16.8  
GJPI 75%R -84

SILVER SPRING BELMONT  
USA 113476213 GT50K BBR 100 JH1F JH2F 11JE729  
CDCB GPTA 08/01/2016 630DAUS 258HRDS 3%RIP  
97%R -919M 0.16% -14F 8%ILE  
97%R 0.06% -21P -75CM\$ -85NM\$ -107FM\$ -2GM\$  
-0.4PL 2.3DPR 3.4CCR 2.6HCR 3.07SCS  
AJCA 08/01/2016 374DAUS  
GPTAT 96%R 0.9 GJUI 0.0 GJPI 95%R -50

SAR SAMBO POLLY 90%  
USA 114188384 TATTOO / R199  
DHIA HERD # 56-36-0051 CONTROL # 6199  
2-01 281 2 10330 5.3 545 3.9 403 96DCR 1395C  
3-00 278 2 12590 4.8 607 4.0 500 98DCR 1667C  
3-11 278 2 13060 4.7 608 3.5 454 101DCR 1569C  
4-11 285 2 14230 4.8 682 3.7 527 101DCR 1822C  
5-10 305 2 16490 5.1 838 3.8 625 101DCR 2162C  
6-11 289 2 16080 4.5 724 3.8 615 101DCR 2013C  
7-10 245 2 7380 4.0 292 3.6 269 98DCR 841C  
305 2X ME AVG 7L 15254M 723F 567P 1923C  
PPA -2259M -63F -65P / YD -1798M -36F -40P  
CDCB PTA 08/01/2016 5RECS 65%R 39%ILE  
-802M -13F -18P 79CM\$ 66NM\$ 36FM\$ 111GM\$  
3.4PL 2.8DPR 4.0CCR 1.1HCR 2.92SCS  
AJCA 08/01/2016 PTAT 55%R 0.7 JUI 16.6  
JPI 54%R 7

SIRE: LESTER SAMBO GJPI -56 8%ILE  
SISTER(S):  
SAR TUCKER POPTART 85%  
6-10 305 2 20890 4.2 873 3.4 716 100DCR 2388C  
1ST MILKING YEARLING, 2008 SC STATE FAIR JR SHOW  
2ND MILKING YEARLING, 2008 SC STATE FAIR  
4TH MILKING YEARLING, 2008 NC STATE FAIR  
SAR LEGIONAIR POPOFF 91%  
3-10 305 2 19770 5.5 1085 3.8 743 101DCR 2570C  
SAR DUNCAN ANDRE-ET 81%  
2-00 300 2 14980 4.9 733 3.8 563 101DCR 1948C  
SAR DUNCAN ANDI-ET 83%  
2-00 295 2 13700 4.9 673 3.5 485 101DCR 1676C

NEXT DAM:  
SAR ANDRE 95%  
5-03 305 2 18000 5.4 980 4.0 717 97DCR 2482C  
WINNER, 2004 NATIONAL JERSEY JUG FUTURITY  
SUPREME CHAMPION, 2006 VIRGINIA STATE FAIR  
SENIOR & GRAND CHAMPION, 2006 VIRGINIA STATE FAIR  
RESERVE GRAND CHAMPION, 2008 SC STATE FAIR  
1ST AGED COW, 2008 SC STATE FAIR  
1ST AGED COW, 2006 VIRGINIA STATE FAIR  
1ST FIVE-YEAR-OLD, 2006 NORTH CAROLINA STATE FAIR  
1ST AGED COW, 2007 KENTUCKY KOW-A-RAMA  
1ST AGED COW, 2008 SOUTH CAROLINA STATE FAIR  
2ND AGED COW, 2008 NORTH CAROLINA STATE FAIR  
2ND AGED COW, 2007 MID-ATLANTIC REGIONAL SHOW  
3RD AGED COW, 2007 NORTH CAROLINA STATE FAIR  
9TH AGED COW, 2008 ALL AMERICAN JERSEY SHOW  
SIRE: SAR BARBER ANDRE-ET

4TH DAM:  
SAR DEALER POPOFF 93%  
9-00 305 2 16790 4.9 830 3.9 653 95DCR 2125C



**LOT 4482 BRJ PLAYMAKER SHOTIME AMBER B-82 {5} JE840003128483653**

BORN 06/29/2015 P1  
 FEMALE EFI 7.0% AMERICAN ID 4482 / 4482

BUSH RIVER JERSEYS BREEDER & OWNER  
 NEWBERRY, SC

AND SELECTED  
 SKIP-A-RILLA CONSIGNMENTS

PA 331M 16F 8P  
 115CM\$ 120NM\$ 132FM\$  
 1.1PL 0.3DPR -0.1CCR -2.9HCR 3.03SCS  
 PA TYPE 0.3 JPI 30%R 37  
 ST SR DF RA RW RL FA  
 -0.2 -0.7 0.7 H0.3 -0.5 S0.3 L0.4  
 FU RH RUW UC UD TP TL  
 0.3 0.8 0.5 -0.1 S0.2 C0.4 S0.4

SELLING OPEN

SIRE:  
 JARS OF CLAY PLAYMAKER {4}-ET  
 USA 067450149 GT80K BBR 100 JH1F JH2F 29JE3922  
 CDCB GPTA 08/01/2016  
 73%R 1076M -0.05% 40F 36%ILE  
 74%R -0.04% 29P 237CM\$ 245NM\$ 263FM\$ 207GM\$  
 0.7PL -0.3DPR -1.1CCR -4.1HCR 3.07SCS  
 AJCA 08/01/2016 ODAUS  
 GPTAT 73%R 0.3 GJUI 0.6 GJPI 70%R 95

DAM:  
 BRJ SHOWTIME SULTAN AMBER E-17  
 USA 067062817  
 DHIA HERD # 56-36-0051 CONTROL # 2817

1-11 305 2 15130 5.0 755 3.5 526 101DCR 1818C  
 2-10 298 2 14030 5.0 704 3.7 520 101DCR 1798C  
 3-10 305 2 18590 4.9 909 3.7 680 101DCR 2352C  
 4-11 300 2 18200 4.7 851 3.4 625 101DCR 2159C  
 5-11 305 2 21330 4.0 861 3.2 682 100DCR 2318C  
 6-11 305 2 17810 5.0 888 3.3 580 100DCR 2002C  
 8-01 305 2 16560 5.1 843 3.7 611 99DCR 2113C  
 305 2X ME AVG 7L 18621M 898F 652P 2249C

2-00 79% 3-02 83% 6-03 86%  
 ST SR DF RA RW RL FA FU RH RUW UC UD TP TL RTR RTS  
 42 39 42 26 38 25 38 37 42 39 15 21 28 19 24 32

PPA -254M 22F OP / YD -755M -7F -23P  
 CDCB PTA 08/01/2016 5RECS 60%R 22%ILE  
 -415M -8F -14P -8CM\$ -6NM\$ OFM\$ 1GM\$  
 1.5PL 0.9DPR 1.0CCR -1.6HCR 2.98SCS  
 AJCA 08/01/2016 PTAT 50%R 0.3 JUI 9.1  
 JPI 51%R -21

SWEETIE PLUS IATOLAS BOLD {5}  
 USA 067129272 GT50K BBR 100 JH1F JH2F 1JE711  
 CDCB GPTA 08/01/2016 8415DAUS 766HRDS 21%RIP  
 99%R 1314M -0.06% 50F 44%ILE  
 99%R -0.01% 44P 303CM\$ 296NM\$ 277FM\$ 241GM\$  
 -1.0PL -1.5DPR -1.9CCR -5.0HCR 3.03SCS  
 AJCA 08/01/2016 4169DAUS  
 GPTAT 99%R 1.5 GJUI 10.5 GJPI 99%R 134

JARS OF CLAY MAXIMUM 1998 2641 {3} 87%  
 USA 067142641 GT3K BBR 88 JH1F  
 DHIA HERD # 93-24-0662 CONTROL # 2641  
 2-01 305 3 17240 5.1 876 3.5 606 64DCR 2094C  
 305 2X ME AVG 2L 19537M 970F 698P 2415C  
 PPA 1640M 138F 50P / YD 2242M 136F 65P  
 CDCB GPTA 11/01/2016 2RECS 78%R 97%ILE  
 825M 57F 25P 358CM\$ 356NM\$ 350FM\$ 345GM\$  
 2.2PL 1.3DPR 0.9CCR -1.9HCR 2.95SCS  
 AJCA 11/01/2016 GPTAT 74%R -0.1 GJUI -5.1  
 GJPI 71%R 122

GABYS HALLMARK SHOWTIME  
 USA 111991006 GTHD BBR 100 JH1C JH2F 29JE3307  
 CDCB GPTA 08/01/2016 2324DAUS 358HRDS 7%RIP  
 99%R 133M -0.05% -4F 12%ILE  
 99%R -0.04% -4P -11CM\$ ONM\$ 29FM\$ 13GM\$  
 0.6PL 0.9DPR 1.0CCR -2.3HCR 2.94SCS  
 AJCA 08/01/2016 605DAUS  
 GPTAT 98%R -0.1 GJUI -4.7 GJPI 98%R -9

BRJ SULTAN AA AMBER K-82 73%

USA 067032482  
 DHIA HERD # 56-36-0051 CONTROL # 2482  
 2-04 235 2 8320 5.7 472 3.8 315 98DCR 1090C  
 305 2X ME AVG 1L 12325M 703F 477P 1651C  
 PPA -4000M -145F -133P / YD -4763M -172F -161P  
 CDCB PTA 08/01/2016 1RECS 58%R 5%ILE  
 -931M -24F -30P -170CM\$ -166NM\$ -155FM\$ -168GM\$  
 0.3PL -0.4DPR -0.4CCR -1.0HCR 3.03SCS  
 AJCA 08/01/2016 PTAT 48%R 0.1 JUI 12.8  
 JPI 49%R -88  
 SIRE: SHF CENTURION SULTAN GJPI -2 14%ILE

NEXT DAM:  
 HICKORY GROVE AMERICAN AMBER 87%  
 2-05 296 2 14090 5.5 774 3.6 512 95DCR 1770C  
 SIRE: AL-TOP ALL AMERICAN GJPI -86 3%ILE

4TH DAM:  
 HICKORY GROVE BERRETTA AMBER 85%  
 8-03 305 2 18170 4.5 813 3.4 626 94DCR 2163C



AND SELECTED  
SKIP-A-RILLA CONSIGNMENTS



**SAMBO MAINSTAY, E-91%**  
Fifth Dam of Lot 4483



Udder of: **SAMBO MAINSTAY**

**LOT 4483 BRJ CUTLER ACTION MAINSTAY B-83 JE840003128483652**

BORN 07/02/2015 P4  
FEMALE EFI 7.4% AMERICAN ID 4483 / 4483

BUSH RIVER JERSEYS &/OR DORAN BREEDER & OWNER  
NEWBERRY, SC

PA 1M 21F 6P  
259CM\$ 248NM\$ 222FM\$  
4.1PL 1.0DPR 1.5CCR 1.5HCR 2.95SCS  
PA TYPE 0.7 JPI 30%R 73  
ST SR DF RA RW RL FA  
0.2 -0.1 0.7 L0.8 0.0 S0.3 S0.3  
FU RH RUW UC UD TP TL  
0.3 0.8 0.7 0.5 S0.3 C0.5 L0.3

SUN VALLEY IMPULS JUPITER  
USA 115870022 GT50K BBR 100 JH1F JH2F  
29JE3615  
CDCB GPTA 08/01/2016 2588DAUS 354HRDS 29%RIP  
99%R 800M 0.04% 45F 30%ILE  
99%R 0.02% 34P 226CM\$ 218NM\$ 196FM\$ 161GM\$  
-0.4PL -2.0DPR -1.7CCR 0.0HCR 3.26SCS  
AJCA 08/01/2016 1132DAUS  
GPTAT 99%R 0.5 GJUI -1.6 GJPI 98%R 90

BRED: 10/11/2016 DUE: 07/17/2017 TO  
TOLLENAARS IMPULS LEGAL 233-ET  
USA 061929249 29JE3506  
CDCB GPTA 08/01/2016 9776DAUS 1014HRDS 16%RIP  
99%R 325M -0.05% 5F 33%ILE  
99%R 0.03% 17P 249CM\$ 237NM\$ 207FM\$ 225GM\$  
3.6PL 0.5DPR 1.9CCR 3.6HCR 3.00SCS  
AJCA 08/01/2016 4467DAUS  
GPTAT 99%R 1.0 GJUI 21.5 GJPI 99%R 104

CAL-MART ZUMA CANDI 5293 84%  
USA 067245293 GT6K BBR 100 JH1F JH2F  
TATTOO / 5293  
DHIA HERD # 92-23-0426 CONTROL # 5293  
1-06 279 2 13870 5.1 703 3.7 510 95DCR 1764C  
2-06 272 2 16530 4.8 798 3.7 607 96DCR 2099C  
305 2X ME AVG 3L 18654M 991F 735P 2545C  
PPA 539M 75F 59P / YD 58M 52F 42P  
CDCB GPTA 11/01/2016 3RECS 79%R 82%ILE  
-60M 10F 11P 250CM\$ 224NM\$ 162FM\$ 230GM\$  
3.0PL 1.4DPR 1.8CCR 1.7HCR 2.85SCS  
AJCA 11/01/2016 GPTAT 77%R 0.7 GJUI 11.8  
GJPI 75%R 88

SIRE:  
CAL-MART JUPITER CUTLER  
USA 067244275 GT80K BBR 100 JH1F JH2F  
29JE3914  
CDCB GPTA 08/01/2016  
74%R 447M 0.07% 34F 43%ILE  
75%R 0.02% 19P 303CM\$ 292NM\$ 265FM\$ 259GM\$  
2.7PL -0.2DPR 0.8CCR 1.3HCR 2.95SCS  
AJCA 08/01/2016 ODAUS  
GPTAT 75%R 0.9 GJUI 9.8 GJPI 71%R 106

FOREST GLEN AVERY ACTION-ET  
USA 111023978 GTHD BBR 100 JH1F JH2F 7JE590  
CDCB GPTA 08/01/2016 23704DAUS 2755HRDS 4%RIP  
99%R -335M -0.02% -19F 14%ILE  
99%R 0.00% -12P 26CM\$ 28NM\$ 35FM\$ 45GM\$  
2.8PL 1.3DPR 1.0CCR 3.0HCR 2.99SCS  
AJCA 08/01/2016 12055DAUS  
GPTAT 99%R 1.2 GJUI 16.1 GJPI 99%R 2

DAM:  
BRJ ACTION SUMMIT MAINSTAY N-16  
USA 067143616  
DHIA HERD # 56-36-0051 CONTROL # 3616  
1-10 305 2 17140 4.9 846 3.5 605 100DCR 2091C  
3-00 222 2 10530 4.4 467 3.6 379 95DCR 1272C  
4-01 305 2 14660 5.4 791 3.2 470 98DCR 1622C  
5-01 105 2 6029 5.0 304 3.4 208 RIP  
16640 836 611 PME  
305 2X ME AVG 3L 17568M 860F 609P 2083C

BRJ SUMMIT GARRETT MAINSTAY F-47 75%  
USA 067183047  
DHIA HERD # 56-36-0051 CONTROL # 3047  
1-11 283 2 11680 5.9 687 3.9 456 101DCR 1578C  
2-10 287 2 14010 5.6 786 4.0 558 101DCR 1932C  
3-09 299 2 15670 5.6 872 3.7 580 101DCR 2006C  
4-08 287 2 17240 5.5 954 3.6 628 100DCR 2172C  
5-07 305 2 16140 5.4 866 3.8 607 100DCR 2100C  
6-10 305 2 16830 4.6 781 3.5 583 99DCR 2014C  
305 2X ME AVG 7L 16544M 884F 606P 2097C  
PPA -1286M 65F -10P / YD -1065M 61F -12P  
CDCB PTA 08/01/2016 5RECS 63%R 89%ILE  
-430M 30F -4P 279CM\$ 262NM\$ 221FM\$ 279GM\$  
4.8PL 3.2DPR 3.1CCR -0.1HCR 2.94SCS  
AJCA 08/01/2016 PTAT 54%R -0.3 JUI -12.9  
JPI 52%R 51

2-03 83% 4-11 83%  
ST SR DF RA RW RL FA FU RH RUW UC UD TP TL RTR RTS  
45 38 28 28 48 18 35 18 35 45 38 14 21 27 45 20  
PPA -1450M 6F -27P / YD -959M 21F -14P  
CDCB PTA 08/01/2016 3RECS 60%R 77%ILE  
-446M 8F -8P 214CM\$ 203NM\$ 178FM\$ 197GM\$  
5.5PL 2.2DPR 2.2CCR 1.6HCR 2.95SCS  
AJCA 08/01/2016 PTAT 47%R 0.5 JUI 2.1  
JPI 50%R 40

SIRE: JENKS PARAMOUNT SUMMIT-ET GJPI 68 32%ILE  
SISTER(S):  
BRJ CATAMOUNT GRIT MAINSTAY H-35 80%  
4-04 305 2 17710 5.4 953 3.6 636 101DCR 2199C

SELLING AS LOT 3616  
SISTER(S):  
BRJ BALARD SUMIT MAINSTAY T-22 81%  
2-00 305 2 16580 5.3 882 3.6 602 60DCR 2082C  
SELLING AS LOT 4022  
BRJ POLONIUS MAINSTAY D-72  
SELLING AS LOT 4672

NEXT DAM:  
BRJ GARRETT TIDY MAINSTAY W-2 82%  
5-01 305 2 19850 5.1 1007 3.6 724 101DCR 2504C  
SIRE: SHEN GREEN JACE GARRETT-ET GJPI -15 12%ILE

4TH DAM:  
BRJ TIDY SAMBO MAINSTAY 86%  
5-07 305 2 20380 5.3 1076 3.4 685 95DCR 2366C



**LOT 4485 SAR IRWIN PEACHY JE840003128483650**

BORN 07/04/2015 P1  
 FEMALE EFI 7.0% AMERICAN ID 4485 / 4485

BUSH RIVER / SKIPARILLA &/OR F BREEDER & OWNER  
 NEWBERRY, SC

AND SELECTED  
 SKIP-A-RILLA CONSIGNMENTS

PA -470M -3F -9P  
 164CM\$ 153NM\$ 127FM\$  
 4.8PL 0.9DPR 0.7CCR 0.7HCR 2.92SCS  
 PA TYPE 1.4 JPI 36%R 38  
 ST SR DF RA RW RL FA  
 0.8 0.1 0.2 HO.1 0.1 PO.2 SO.3  
 FU RH RUW UC UD TP TL  
 1.9 1.3 0.9 0.3 S2.4 CO.8 SO.4

**SELLING OPEN**

SISTER(S):  
 SAR LEGAL PRETTY  
 SELLING AS LOT 4663

SIRE:  
 ALL LYNNS VALENTINO IRWIN-ET  
 USA 117423084 GT50K BBR 100 JH1C JH2F 7JE1163  
 CDCB GPTA 08/01/2016 1598DAUS 252HRDS 48%RIP  
 99%R 377M 0.02% 22F 37%ILE  
 99%R 0.00% 14P 266CM\$ 259NM\$ 243FM\$ 131GM\$  
 4.0PL -3.2DPR -4.1CCR -0.6HCR 2.91SCS  
 AJCA 08/01/2016 708DAUS  
 GPTAT 98%R 1.8 GJUI 28.0 GJPI 96%R 86

DAM:  
 SAR HIRED GUN POPCORN  
 USA 067243915  
 TATTOO / S15  
 DHIA HERD # 56-36-0051 CONTROL # 3915

1-10 287 2 9400 5.1 480 3.6 335 100DCR 1158C  
 2-10 271 2 12280 5.3 647 3.7 450 98DCR 1556C  
 3-09 129 2 6969 4.6 318 3.4 236 RIP  
 17095 746 606 PME  
 305 2X ME AVG 2L 14816M 749F 528P 1825C

2-04 85%  
 ST SR DF RA RW RL FA FU RH RUW UC UD TP TL RTR RTS  
 28 32 34 28 34 28 27 35 37 33 33 36 36 18 35 32

PPA -3176M -87F -90P / YD -3017M -71F -77P  
 CDCB PTA 08/01/2016 2RECS 58%R 34%ILE  
 -1316M -27F -32P 62CM\$ 46NM\$ 10FM\$ 124GM\$  
 5.6PL 5.0DPR 5.5CCR 2.0HCR 2.92SCS  
 AJCA 08/01/2016 PTAT 46%R 1.0 JUI 17.7  
 JPI 47%R -11

SELLING AS LOT 3915  
 7TH MILKING YEARLING, 2014 MID-ATLANTIC REGIONAL SHOW

SISTER(S):  
 SAR MOMENT POPOFF 88%  
 6-03 303 2 20000 5.2 1042 3.8 754 99DCR 2609C  
 SELLING AS LOT 3098  
 SAR BELMONT POPTART 83%  
 2-09 285 2 17210 4.4 755 3.4 585 101DCR 2016C  
 SAR VERBATIM POPTART 87%  
 2-10 267 2 15490 4.3 660 3.7 566 98DCR 1841C  
 7TH MILKING YEARLING, 2013 ALL AMERICAN JERSEY SHOW  
 1ST MILKING YEARLING, 2013 SC STATE FAIR JR SHOW  
 2ND MILKING YEARLING, 2013 SC STATE FAIR

ALL LYNNS LOUIE VALENTINO-ET  
 USA 116279413 GT50K BBR 100 JH1C JH2F 7JE1038  
 CDCB GPTA 08/01/2016 8724DAUS 1019HRDS 21%RIP  
 99%R 787M -0.06% 25F 64%ILE  
 99%R -0.01% 26P 361CM\$ 356NM\$ 343FM\$ 237GM\$  
 5.9PL -2.0DPR -2.7CCR 0.2HCR 2.99SCS  
 AJCA 08/01/2016 4315DAUS  
 GPTAT 99%R 2.0 GJUI 19.0 GJPI 99%R 128

JARS OF CLAY IATOLA 16710 2751 87%  
 USA 067142751 GT50K BBR 100 JH1F JH2F  
 DHIA HERD # 35-57-1394 CONTROL # 2751  
 2-03 305 3 20230 4.6 924 3.6 727 92DCR 2485C  
 305 2X ME AVG 1L 21994M 1031F 814P 2778C  
 PPA 413M 27F 26P / YD 152M 21F 17P  
 CDCB GPTA 11/01/2016 1RECS 86%R 41%ILE  
 348M 15F 11P 75CM\$ 76NM\$ 77FM\$ 39GM\$  
 -0.2PL -1.4DPR -1.8CCR 0.0HCR 3.07SCS  
 AJCA 11/01/2016 GPTAT 82%R 0.7 GJUI 3.8  
 GJPI 82%R 28

SV JADE HIRED GUN-ET  
 USA 115093063 GT50K BBR 100 JH1F JH2F 94JE3720  
 CDCB GPTA 08/01/2016 1804DAUS 587HRDS 18%RIP  
 99%R -1439M 0.27% -19F 8%ILE  
 99%R 0.12% -29P -37CM\$ -59NM\$ -109FM\$ 11GM\$  
 2.5PL 3.1DPR 3.9CCR 1.3HCR 3.11SCS  
 AJCA 08/01/2016 1110DAUS  
 GPTAT 99%R 1.0 GJUI 16.4 GJPI 98%R -42

SAR TUCKER POPTART 85%  
 USA 115254578  
 TATTOO / R310  
 DHIA HERD # 56-36-0051 CONTROL # 6310  
 2-00 277 2 10960 5.0 553 3.6 396 101DCR 1369C  
 2-10 300 2 12340 5.4 662 3.6 450 101DCR 1556C  
 3-10 305 2 15810 4.7 748 3.7 581 101DCR 2002C  
 5-00 296 2 18500 4.9 909 3.7 676 101DCR 2338C  
 6-00 284 2 14830 4.7 694 3.5 520 100DCR 1797C  
 6-10 305 2 20890 4.2 873 3.4 716 100DCR 2388C  
 305 2X ME AVG 6L 18053M 853F 637P 2193C  
 PPA -1454M -28F -39P / YD -2033M -51F -55P  
 CDCB PTA 08/01/2016 5RECS 67%R 56%ILE  
 -1058M -28F -28P 142CM\$ 129NM\$ 99FM\$ 180GM\$  
 7.1PL 4.6DPR 5.8CCR 1.6HCR 2.78SCS  
 AJCA 08/01/2016 PTAT 53%R 0.7 JUI 24.3  
 JPI 51%R 20

1ST MILKING YEARLING, 2008 SC STATE FAIR JR SHOW  
 2ND MILKING YEARLING, 2008 SC STATE FAIR  
 4TH MILKING YEARLING, 2008 NC STATE FAIR  
 SIRE: SAR SAMBO TUCKER

SISTER(S):  
 SAR SAMBO POLLY 90%  
 5-10 305 2 16490 5.1 838 3.8 625 101DCR 2162C  
 SAR LEGIONAIR POPOFF 91%  
 3-10 305 2 19770 5.5 1085 3.8 743 101DCR 2570C  
 SAR DUNCAN ANDRE-ET 81%  
 2-00 300 2 14980 4.9 733 3.8 563 101DCR 1948C  
 SAR DUNCAN ANDI-ET 83%  
 2-00 295 2 13700 4.9 673 3.5 485 101DCR 1676C

NEXT DAM:  
 SAR ANDRE 95%  
 5-03 305 2 18000 5.4 980 4.0 717 97DCR 2482C  
 WINNER, 2004 NATIONAL JERSEY JUG FUTURITY  
 SUPREME CHAMPION, 2006 VIRGINIA STATE FAIR  
 SENIOR & GRAND CHAMPION, 2006 VIRGINIA STATE FAIR  
 RESERVE GRAND CHAMPION, 2008 SC STATE FAIR  
 1ST AGED COW, 2008 SC STATE FAIR  
 1ST AGED COW, 2006 VIRGINIA STATE FAIR  
 1ST FIVE-YEAR-OLD, 2006 NORTH CAROLINA STATE FAIR  
 1ST AGED COW, 2007 KENTUCKY KOW-A-RAMA  
 1ST AGED COW, 2008 SOUTH CAROLINA STATE FAIR  
 2ND AGED COW, 2008 NORTH CAROLINA STATE FAIR  
 2ND AGED COW, 2007 MID-ATLANTIC REGIONAL SHOW  
 3RD AGED COW, 2007 NORTH CAROLINA STATE FAIR  
 9TH AGED COW, 2008 ALL AMERICAN JERSEY SHOW  
 SIRE: SAR BARBER ANDRE-ET

4TH DAM:  
 SAR DEALER POPOFF 93%  
 9-00 305 2 16790 4.9 830 3.9 653 95DCR 2125C



**SAR ANDRE**  
 Great-Grandam of Lot 4485



**SAR TUCKER POPTART**  
 Grandam of Lot 4485



**SAR DEALER POPOFF**  
 Fourth Dam of Lot 4485



AND SELECTED  
SKIP-A-RILLA CONSIGNMENTS

### LOT 4486 SAR NIKON SNOWY JE840003128483649

BORN 07/04/2015 P4  
FEMALE EFI 7.7% AMERICAN ID 4486 / 4486

STILES, PRISCILLA A BREEDER & OWNER  
NEWBERRY, SC

PA 222M 38F 16P  
252CM\$ 236NM\$ 199FM\$  
1.8PL -2.0DPR -2.0CCR -0.7HCR 3.03SCS  
PA TYPE 0.8 JPI 31%R 79  
ST SR DF RA RW RL FA  
-0.3 -0.5 0.7 L0.6 -0.2 S0.2 L0.1  
FU RH RUW UC UD TP TL  
0.9 1.4 0.7 0.4 S1.3 C0.6 S0.2

BRED: 09/13/2016 DUE: 06/19/2017 TO  
TOLLENAARS IMPULS LEGAL 233-ET  
USA 061929249 29J3506  
CDCB GPTA 08/01/2016 9776DAUS 1014HRDS 16%RIP  
99%R 325M -0.05% 5F 33%ILE  
99%R 0.03% 17P 249CM\$ 237NM\$ 207FM\$ 225GM\$  
3.6PL 0.5DPR 1.9CCR 3.6HCR 3.00SCS  
AJCA 08/01/2016 4467DAUS  
GPTAT 99%R 1.0 GJUI 21.5 GJPI 99%R 104

SIRE:  
AHLEM NIKON-P  
USA 071199770 GT50K BBR 100 JH1F JH2F 29JE3870  
CDCB GPTA 08/01/2016 25DAUS 8HRDS 96%RIP  
84%R 479M 0.20% 63F 73%ILE  
85%R 0.07% 30P 413CM\$ 384NM\$ 315FM\$ 259GM\$  
2.3PL -3.3DPR -3.2CCR -2.0HCR 2.95SCS  
AJCA 08/01/2016 2DAUS  
GPTAT 75%R 1.2 GJUI 19.7 GJPI 79%R 136

DAM:  
SAR JUPITER SNOWIE  
USA 067454064  
DHIA HERD # 56-36-0051 CONTROL # 4064  
2-00 305 2 13840 5.6 779 3.6 502 99DCR 1736C  
3-00 109 2 13502 5.0 675 3.7 501 RIP  
13502 675 501 PME  
305 2X ME AVG 1L 18624M 1022F 671P 2320C  
2-02 80%  
ST SR DF RA RW RL FA FU RH RUW UC UD TP TL RTR RTS  
28 25 26 23 29 32 30 34 48 34 22 32 32 28 39 42  
PPA -483M 35F -6P / YD -1404M -4F -38P  
CDCB PTA 08/01/2016 1RECS 53%R 45%ILE  
-36M 12F 2P 91CM\$ 88NM\$ 82FM\$ 60GM\$  
1.2PL -0.6DPR -0.8CCR 0.6HCR 3.10SCS  
AJCA 08/01/2016 PTAT 46%R 0.4 JUI 9.6  
JPI 45%R 22

SELLING AS LOT 4064

SCHULTZ LEGAL CRITIC-P  
USA 117217618 GT50K BBR 100 JH1C JH2F 11JE1098  
CDCB GPTA 08/01/2016 2686DAUS 242HRDS 28%RIP  
99%R 450M 0.07% 36F 55%ILE  
99%R 0.03% 23P 357CM\$ 338NM\$ 291FM\$ 249GM\$  
3.4PL -1.9DPR -1.7CCR 0.2HCR 2.88SCS  
AJCA 08/01/2016 1655DAUS  
GPTAT 99%R 1.4 GJUI 20.5 GJPI 98%R 123

AHLEM ALLSTAR NITA 36001 87%  
USA 070047475 GT3K BBR 100 JH1F  
TATTOO / L6001  
DHIA HERD # 93-24-0224 CONTROL # 36001  
1-09 269 2 14460 5.6 811 4.1 586 97DCR 2029C  
2-08 305 3 19330 5.9 1149 4.0 774 96DCR 2680C  
4-01 231 3 15260 5.4 826 3.7 565 90DCR 1954C  
305 2X ME AVG 3L 20069M 1128F 793P 2746C  
PPA -523M 192F 50P / YD -702M 134F 27P  
CDCB GPTA 11/01/2016 3RECS 79%R 86%ILE  
-236M 56F 14P 285CM\$ 248NM\$ 160FM\$ 206GM\$  
0.2PL -1.0DPR -1.6CCR -0.8HCR 2.96SCS  
AJCA 11/01/2016 GPTAT 77%R 0.5 GJUI 8.7  
GJPI 74%R 80

SUN VALLEY IMPULS JUPITER  
USA 115870022 GT50K BBR 100 JH1F JH2F 29JE3615  
CDCB GPTA 08/01/2016 2588DAUS 354HRDS 29%RIP  
99%R 800M 0.04% 45F 30%ILE  
99%R 0.02% 34P 226CM\$ 218NM\$ 196FM\$ 161GM\$  
-0.4PL -2.0DPR -1.7CCR 0.0HCR 3.26SCS  
AJCA 08/01/2016 1132DAUS  
GPTAT 99%R 0.5 GJUI -1.6 GJPI 98%R 90

SAR CELEBRITY SNOWIE 79%  
USA 067143649  
DHIA HERD # 56-36-0051 CONTROL # 3649  
1-11 305 2 15060 4.8 722 3.5 525 100DCR 1814C  
3-04 305 2 13280 4.7 620 3.5 471 99DCR 1628C  
305 2X ME AVG 2L 17244M 795F 602P 2074C  
PPA -1240M -26F -27P / YD -1287M -39F -35P  
CDCB PTA 08/01/2016 2RECS 60%R 24%ILE  
-584M -18F -18P 2CM\$ 1NM\$ 0FM\$ 0GM\$  
2.6PL 0.8DPR 0.5CCR 1.5HCR 2.94SCS  
AJCA 08/01/2016 PTAT 52%R 0.5 JUI 17.1  
JPI 51%R -16

SIRE: GALAXIES CELEBRITY-ET GJPI 59 23%ILE

NEXT DAM:  
SAR ACTIONS SNOWIE 78%  
3-11 305 2 14960 4.1 620 3.3 499 101DCR 1681C  
SIRE: FOREST GLEN AVERY ACTION-ET GJPI 2 14%ILE

4TH DAM:  
SAR ATTABOY SHOWIE 86%  
1-11 305 2 14230 4.8 680 3.6 512 100DCR 1770C





LOT 4487 SAR NIKON FABBY JE840003128483648

BORN 07/05/2015 P6
FEMALE EFI 7.6% AMERICAN ID 4487 / 4487

DORAN, TAMMIE STILES BREEDER & OWNER
NEWBERRY, SC

AND SELECTED
SKIP-A-RILLA CONSIGNMENTS

PA 76M 36F 16P
283CM\$ 257NM\$ 197FM\$
2.0PL -1.1DPR -0.9CCR -0.7HCR 2.96SCS
PA TYPE 1.3 JPI 30%R 90
ST SR DF RA RW RL FA
0.8 0.0 1.1 H0.1 0.4 P0.1 S0.7
FU RH RUW UC UD TP TL
1.1 1.0 1.0 0.3 S1.4 C0.7 S0.3

SCHULTZ LEGAL CRITIC-P
USA 117217618 GT50K BBR 100 JH1C JH2F 11JE1098
CDCB GPTA 08/01/2016 2686DAUS 242HRDS 28%RIP
99%R 450M 0.07% 36F 55%ILE
99%R 0.03% 23P 357CM\$ 338NM\$ 291FM\$ 249GM\$
3.4PL -1.9DPR -1.7CCR 0.2HCR 2.88SCS
AJCA 08/01/2016 1655DAUS
GPTAT 99%R 1.4 GJUI 20.5 GJPI 98%R 123

BRED: 10/22/2016 DUE: 07/28/2017 TO
HEARTLAND MERCHANT TOPEKA-ET
USA 067332021 7JE1169
CDCB GPTA 08/01/2016 5959DAUS 530HRDS 42%RIP
99%R -96M 0.23% 40F 24%ILE
99%R 0.08% 11P 178CM\$ 159NM\$ 113FM\$ 49GM\$
0.8PL -3.7DPR -4.0CCR -1.9HCR 3.19SCS
AJCA 08/01/2016 1998DAUS
GPTAT 99%R 1.9 GJUI 20.8 GJPI 99%R 43

AHLEM ALLSTAR NITA 36001 87%
USA 070047475 GT3K BBR 100 JH1F
TATTOO / L6001
DHIA HERD # 93-24-0224 CONTROL # 36001
1-09 269 2 14460 5.6 811 4.1 586 97DCR 2029C
2-08 305 3 19330 5.9 1149 4.0 774 96DCR 2680C
4-01 231 3 15260 5.4 826 3.7 565 90DCR 1954C
305 2X ME AVG 3L 20069M 1128F 793P 2746C
PPA -523M 192F 50P / YD -702M 134F 27P
CDCB GPTA 11/01/2016 3RECS 79%R 86%ILE
-236M 56F 14P 285CM\$ 248NM\$ 160FM\$ 206GM\$
0.2PL -1.0DPR -1.6CCR -0.8HCR 2.96SCS
AJCA 11/01/2016 GPTAT 77%R 0.5 GJUI 8.7
GJPI 74%R 80

SIRE:
AHLEM NIKON-P
USA 071199770 GT50K BBR 100 JH1F JH2F 29JE3870
CDCB GPTA 08/01/2016 25DAUS 8HRDS 96%RIP
84%R 479M 0.20% 63F 73%ILE
85%R 0.07% 30P 413CM\$ 384NM\$ 315FM\$ 259GM\$
2.3PL -3.3DPR -3.2CCR -2.0HCR 2.95SCS
AJCA 08/01/2016 2DAUS
GPTAT 75%R 1.2 GJUI 19.7 GJPI 79%R 136

SAR BELMONT FIGHTER
USA 117762127
PA -607M -18F -17P
-52CM\$ -54NM\$ -59FM\$
1.1PL 1.5DPR 2.4CCR 1.7HCR 3.01SCS
PA TYPE 0.8 JPI 43%R -29

DAM:
SAR FIGHTER FABULOUS
USA 067223876
DHIA HERD # 56-36-0051 CONTROL # 3876
2-00 301 2 17510 5.0 868 3.6 632 100DCR 2185C
2-11 305 2 21080 4.4 919 3.6 759 99DCR 2523C
305 2X ME AVG 2L 24422M 1108F 868P 2940C
2-06 85% 3-01 90%
ST SR DF RA RW RL FA FU RH RUW UC UD TP TL RTR RTS
42 35 42 26 32 28 39 42 38 38 25 27 30 28 36 32
PPA 2464M 152F 108P / YD 1093M 95F 63P
CDCB PTA 08/01/2016 2RECS 51%R 57%ILE
-328M 9F 2P 152CM\$ 130NM\$ 79FM\$ 143GM\$
1.7PL 1.2DPR 1.5CCR 0.7HCR 2.96SCS
AJCA 08/01/2016 PTAT 44%R 1.3 JUI 9.5
JPI 39%R 43

SAR IATOLA FERRY 84%
USA 067183407
DHIA HERD # 56-36-0051 CONTROL # 3407
2-01 305 2 16240 4.8 773 3.7 603 101DCR 2073C
3-02 233 2 11960 5.3 629 4.0 476 99DCR 1648C
305 2X ME AVG 2L 18760M 916F 712P 2443C
PPA -981M 18F 4P / YD -960M 15F 4P
CDCB PTA 08/01/2016 2RECS 62%R 23%ILE
-621M 2F -6P 18CM\$ -5NM\$ -61FM\$ 24GM\$
-0.6PL 0.9DPR 0.6CCR -0.2HCR 2.94SCS
AJCA 08/01/2016 PTAT 54%R 1.1 JUI 9.6
JPI 53%R 0

SIRE: SC GOLD DUST PARAMOUNT IATOLA-ET
GJPI 26 19%ILE

SISTER(S):
SAR ACADEMY FERRY 80%
2-01 305 2 16000 3.9 617 3.1 503 99DCR 1681C
SELLING AS LOT 4046

SELLING AS LOT 3876

SISTER(S):
SAR RESPONSE FIDGET 85%
2-04 305 2 14250 4.9 703 3.4 491 98DCR 1696C
SELLING AS LOT 4082

NEXT DAM:
SAR CONNECTION FERRY 82%
1-11 305 2 12450 5.5 680 4.0 495 101DCR 1714C
SIRE: GIPRAT BELLES CONNECTION-ET JPI -31 12%ILE

4TH DAM:
SAR BUMBLES FERI 80%
2-02 244 2 8540 5.8 493 4.0 338 98DCR 1170C



AND SELECTED  
SKIP-A-RILLA CONSIGNMENTS



**SAR TOUCH GOLD NANNETTE, VG-87%**  
Grandam of Lot 4490

**LOT 4490 SAR NIKON NAN JE840003128483645**

BORN 07/06/2015 P3  
FEMALE EFI 7.4% AMERICAN ID 4490 / 4490

BUSH RIVER / SKIPARILLA &/OR F BREEDER & OWNER  
NEWBERRY, SC

PA -40M 30F 10P  
227CM\$ 211NM\$ 171FM\$  
2.3PL -0.9DPR -0.9CCR -1.2HCR 3.08SCS  
PA TYPE 1.0 JPI 33%R 63  
ST SR DF RA RW RL FA  
0.1 -0.8 0.3 HO.4 -0.2 PO.2 SO.3  
FU RH RUW UC UD TP TL  
0.8 0.9 0.2 0.1 S2.0 WO.1 SO.3

SCHULTZ LEGAL CRITIC-P  
USA 117217618 GT50K BBR 100 JH1C JH2F 11JE1098  
CDCB GPTA 08/01/2016 2686DAUS 242HRDS 28%RIP  
99%R 450M 0.07% 36F 55%ILE  
99%R 0.03% 23P 357CM\$ 338NM\$ 291FM\$ 249GM\$  
3.4PL -1.9DPR -1.7CCR 0.2HCR 2.88SCS  
AJCA 08/01/2016 1655DAUS  
GPTAT 99%R 1.4 GJUI 20.5 GJPI 98%R 123

BRED: 10/13/2016 DUE: 07/19/2017 TO  
SUNSET CANYON DIVIDEND-ET  
USA 117335691 1JE791  
CDCB GPTA 08/01/2016 2274DAUS 225HRDS 53%RIP  
99%R 884M -0.04% 34F 85%ILE  
99%R -0.01% 29P 453CM\$ 444NM\$ 423FM\$ 305GM\$  
6.9PL -2.7DPR -1.1CCR 1.3HCR 2.84SCS  
AJCA 08/01/2016 787DAUS  
GPTAT 98%R 1.6 GJUI 17.0 GJPI 96%R 156

AHLEM ALLSTAR NITA 36001 87%  
USA 070047475 GT3K BBR 100 JH1F  
TATTOO / L6001  
DHIA HERD # 93-24-0224 CONTROL # 36001  
1-09 269 2 14460 5.6 811 4.1 586 97DCR 2029C  
2-08 305 3 19330 5.9 1149 4.0 774 96DCR 2680C  
4-01 231 3 15260 5.4 826 3.7 565 90DCR 1954C  
305 2X ME AVG 3L 20069M 1128F 793P 2746C  
PPA -523M 192F 50P / YD -702M 134F 27P  
CDCB GPTA 11/01/2016 3RECS 79%R 86%ILE  
-236M 56F 14P 285CM\$ 248NM\$ 160FM\$ 206GM\$  
0.2PL -1.0DPR -1.6CCR -0.8HCR 2.96SCS  
AJCA 11/01/2016 GPTAT 77%R 0.5 GJUI 8.7  
GJPI 74%R 80

SISTER(S):  
SAR APOLLO NANNETTE  
2-00 305 2 11370 5.0 565 3.6 404 99DCR 1396C  
SELLING AS LOT 4114  
SAR STEALTH NANNETTE  
PROJECTED TO 21,809M, 939F, 718P ME AT 1-11  
SELLING AS LOT 4304

SC GOLD DUST PARAMOUNT IATOLA-ET  
USA 112118277 GTHD BBR 100 JH1F JH2F 29JE3301  
CDCB GPTA 08/01/2016 18128DAUS 2459HRDS 6%RIP  
99%R -311M 0.11% 7F 19%ILE  
99%R 0.05% -2P 108CM\$ 93NM\$ 59FM\$ 94GM\$  
0.9PL 0.3DPR 0.2CCR 0.1HCR 2.96SCS  
AJCA 08/01/2016 9397DAUS  
GPTAT 99%R 1.2 GJUI 15.7 GJPI 99%R 26

SIRE:  
AHLEM NIKON-P  
USA 071199770 GT50K BBR 100 JH1F JH2F 29JE3870  
CDCB GPTA 08/01/2016 25DAUS 8HRDS 96%RIP  
84%R 479M 0.20% 63F 73%ILE  
85%R 0.07% 30P 413CM\$ 384NM\$ 315FM\$ 259GM\$  
2.3PL -3.3DPR -3.2CCR -2.0HCR 2.95SCS  
AJCA 08/01/2016 2DAUS  
GPTAT 75%R 1.2 GJUI 19.7 GJPI 79%R 136

SAR TOUCH GOLD NANNETTE 87%  
USA 067062925  
TATTOO / A25  
DHIA HERD # 56-36-0051 CONTROL # 2925  
1-10 297 2 14890 5.6 831 3.8 568 101DCR 1965C  
2-10 305 2 17210 5.4 932 3.9 677 101DCR 2343C  
3-10 305 2 22340 3.9 881 3.5 784 101DCR 2497C  
4-11 303 2 15970 4.2 677 3.4 539 101DCR 1828C  
305 2X ME AVG 4L 21058M 983F 759P 2557C  
PPA 703M 42F 43P / YD -644M -8F -2P  
CDCB PTA 08/01/2016 4RECS 64%R 24%ILE  
-566M -13F -10P 13CM\$ 3NM\$ -19FM\$ 30GM\$  
2.1PL 2.0DPR 1.4CCR -1.0HCR 3.08SCS  
AJCA 08/01/2016 PTAT 53%R 0.1 JUI 7.6  
JPI 51%R -10

DAM:  
SAR IATOLA NANNETTE  
USA 067183489  
DHIA HERD # 56-36-0051 CONTROL # 3489  
2-01 292 2 13530 5.3 723 3.6 486 101DCR 1680C  
3-00 297 2 12480 4.9 614 3.6 446 101DCR 1542C  
3-11 291 2 15070 4.2 639 3.5 529 100DCR 1755C  
4-10 305 2 13710 6.4 882 3.9 532 99DCR 1841C  
6-00 62 2 2927 4.1 121 3.2 94 RIP  
13068 599 420 PME  
305 2X ME AVG 4L 16780M 856F 598P 2048C

SIRE: TOUCH GOLD GJPI -84 5%ILE  
NEXT DAM:  
SAR CHARLIE NAN 84%  
4-05 291 2 21470 4.2 897 3.2 689 101DCR 2378C  
SIRE: SAR BERRETTA CHARLIE JPI 18 12%ILE

2-05 82% 3-00 82%  
ST SR DF RA RW RL FA FU RH RUW UC UD TP TL RTR RTS  
32 28 31 28 31 31 38 35 37 28 26 26 18 31 24 25  
PPA -1707M -6F -39P / YD -1279M -8F -25P  
CDCB PTA 08/01/2016 4RECS 62%R 31%ILE  
-558M -4F -11P 41CM\$ 37NM\$ 26FM\$ 56GM\$  
2.3PL 1.6DPR 1.4CCR -0.4HCR 3.20SCS  
AJCA 08/01/2016 PTAT 51%R 0.7 JUI 9.3  
JPI 52%R -11  
SELLING AS LOT 3489

4TH DAM:  
PIEDMONT BL NANNETTE 85%  
6-07 305 2 20900 4.1 862 3.3 700 59DCR 2347C

SISTER(S):  
SAR EXCITATION NAN 90%  
6-02 305 2 18080 4.5 812 3.6 650 98DCR 2200C



AND SELECTED  
SKIP-A-RILLA CONSIGNMENTS



**SAR APOLLOS FRISKY, E-92%**  
Sister to the Grandam of Lot 4492

**LOT 4492 SAR PLAYMAKER FLASHER {5} JE840003128483643**

BORN 07/09/2015 P5  
FEMALE EFI 7.2% AMERICAN ID 4492 / 4492

BUSH RIVER / SKIPARILLA / FREN BREEDER & OWNER  
NEWBERRY, SC

PA 873M 33F 27P  
193CM\$ 192NM\$ 191FM\$  
-0.4PL -0.1DPR -0.5CCR -2.9HCR 3.00SCS  
PA TYPE 0.6 JPI 29%R 87  
ST SR DF RA RW RL FA  
1.0 -0.2 1.0 L0.5 0.3 S0.4 S0.1  
FU RH RUW UC UD TP TL  
-0.1 0.7 0.8 0.1 D0.3 C0.6 S0.3

SWEETIE PLUS IATOLAS BOLD {5}  
USA 067129272 GT50K BBR 100 JH1F JH2F 1JE711  
CDCB GPTA 08/01/2016 8415DAUS 766HRDS 21%RIP  
99%R 1314M -0.06% 50F 44%ILE  
99%R -0.01% 44P 303CM\$ 296NM\$ 277FM\$ 241GM\$  
-1.0PL -1.5DPR -1.9CCR -5.0HCR 3.03SCS  
AJCA 08/01/2016 4169DAUS  
GPTAT 99%R 1.5 GJUI 10.5 GJPI 99%R 134

BRED: 10/28/2016 DUE: 08/03/2017 TO  
OOMSDALE GEMMA HARRIS GANYA {5}-ET  
USA 067235865 29JE4026  
CDCB GPTA 11/01/2016  
72%R 757M 0.13% 63F 100%ILE  
73%R 0.08% 42P 601CM\$ 566NM\$ 481FM\$ 481GM\$  
5.7PL -0.5DPR -0.5CCR 1.1HCR 2.93SCS  
AJCA 11/01/2016 ODAUS  
GPTAT 70%R 1.5 GJUI 17.7 GJPI 68%R 211

JARS OF CLAY MAXIMUM 1998 2641 {3} 87%  
USA 067142641 CT3K BBR 88 JH1F  
DHIA HERD # 93-24-0662 CONTROL # 2641  
2-01 305 3 17240 5.1 876 3.5 606 64DCR 2094C  
305 2X ME AVG 2L 19537M 970F 698P 2415C  
PPA 1640M 138F 50P / YD 2242M 136F 65P  
CDCB GPTA 11/01/2016 2RECS 78%R 97%ILE  
825M 57F 25P 358CM\$ 356NM\$ 350FM\$ 345GM\$  
2.2PL 1.3DPR 0.9CCR -1.9HCR 2.95SCS  
AJCA 11/01/2016 GPTAT 74%R -0.1 GJUI -5.1  
GJPI 71%R 122

SIRE:  
JARS OF CLAY PLAYMAKER {4}-ET  
USA 067450149 GT80K BBR 100 JH1F JH2F 29JE3922  
CDCB GPTA 08/01/2016  
73%R 1076M -0.05% 40F 36%ILE  
74%R -0.04% 29P 237CM\$ 245NM\$ 263FM\$ 207GM\$  
0.7PL -0.3DPR -1.1CCR -4.1HCR 3.07SCS  
AJCA 08/01/2016 ODAUS  
GPTAT 73%R 0.3 GJUI 0.6 GJPI 70%R 95

SWEETIE PLUS IATOLAS BOLD {5}  
USA 067129272 GT50K BBR 100 JH1F JH2F 1JE711  
CDCB GPTA 08/01/2016 8415DAUS 766HRDS 21%RIP  
99%R 1314M -0.06% 50F 44%ILE  
99%R -0.01% 44P 303CM\$ 296NM\$ 277FM\$ 241GM\$  
-1.0PL -1.5DPR -1.9CCR -5.0HCR 3.03SCS  
AJCA 08/01/2016 4169DAUS  
GPTAT 99%R 1.5 GJUI 10.5 GJPI 99%R 134

DAM:  
SAR PLUS FLASHER {6}  
USA 067454043  
DHIA HERD # 56-36-0051 CONTROL # 4043  
2-01 305 2 18410 4.7 864 3.4 624 99DCR 2155C  
3-01 111 2 6452 4.5 289 3.8 243 RIP  
19568 852 771 PME  
305 2X ME AVG 1L 24360M 1115F 820P 2832C  
2-03 78%  
ST SR DF RA RW RL FA FU RH RUW UC UD TP TL RTR RTS  
36 29 33 38 32 32 23 22 30 32 33 28 21 23 32 20  
PPA 2251M 80F 73P / YD 2433M 84F 77P  
CDCB PTA 08/01/2016 1RECS 53%R 59%ILE  
670M 26F 24P 148CM\$ 139NM\$ 118FM\$ 148GM\$  
-1.5PL 0.2DPR 0.1CCR -1.6HCR 2.92SCS  
AJCA 08/01/2016 PTAT 47%R 0.9 JUI 2.5  
JPI 46%R 78

SAR ACTIONS FRISCO 87%  
USA 067062869  
DHIA HERD # 56-36-0051 CONTROL # 2869  
1-11 275 2 11590 5.4 624 3.6 418 100DCR 1445C  
2-10 289 2 17080 5.2 886 3.8 643 101DCR 2224C  
3-09 305 2 19620 4.9 971 3.7 735 100DCR 2543C  
4-10 255 2 14800 4.1 610 3.4 505 99DCR 1675C  
5-09 298 2 15360 4.1 635 3.3 510 100DCR 1721C  
305 2X ME AVG 5L 18675M 887F 668P 2286C  
PPA -665M 14F -4P / YD -371M 6F -3P  
CDCB PTA 08/01/2016 5RECS 66%R 40%ILE  
-206M -2F -4P 81CM\$ 73NM\$ 54FM\$ 103GM\$  
1.4PL 1.6DPR 2.0CCR 1.9HCR 2.85SCS  
AJCA 08/01/2016 PTAT 55%R 0.9 JUI 10.5  
JPI 56%R 30  
SIRE: FOREST GLEN AVERY ACTION-ET GJPI 2 14%ILE

SELLING AS LOT 4043

SISTER(S):  
SAR TBONES FINALLY 87%  
2-00 305 2 15710 4.3 682 3.5 542 100DCR 1841C  
SELLING AS LOT 3612

SISTER(S):  
SAR APOLLOS FRISKY 92%  
4-03 302 2 18810 4.2 795 3.4 634 101DCR 2148C  
SENIOR AND GRAND CHAMPION, 2008 SPRING DAIRY EXPO  
2ND 4-YEAR-OLD, 2008 MID-ATLANTIC REGIONAL SHOW  
2ND 4-YEAR-OLD, 2008 KENTUCKY STATE FAIR  
2ND 5-YEAR-OLD, 2009 CLEMSON SPRING SHOW  
SAR ROCKET FRITTER 86%  
2-00 305 2 16690 4.5 755 3.6 594 101DCR 2030C

NEXT DAM:  
SAR CENTURION FRISCO 83%  
2-11 305 2 19740 4.6 915 3.4 663 99DCR 2290C  
SIRE: SOONER CENTURION-ET GJPI -47 6%ILE

4TH DAM:  
SAR JUDES FRISCO 81%  
3-06 305 2 17610 4.2 745 3.4 597 100DCR 2017C



AND SELECTED  
SKIP-A-RILLA CONSIGNMENTS



**MORDALE MOMENTUM MARG**  
Fourth Dam of Lot 4495

**LOT 4495 BRJ BISHOP APPLEJACK MARG B-95 JE840003128483640**

BORN 07/13/2015 P1  
FEMALE EFI 7.0% AMERICAN ID 4495 / 4495

BUSH RIVER JERSEYS / GOFF DAIR BREEDER & OWNER  
NEWBERRY, SC

PA 39M 18F 7P  
98CM\$ 89NM\$ 66FM\$  
-0.2PL -0.3DPR -0.2CCR -1.1HCR 3.03SCS  
PA TYPE 1.2 JPI 29%R 37  
ST SR DF RA RW RL FA  
1.4 0.0 0.8 L0.4 0.3 P0.1 S0.4  
FU RH RUW UC UD TP TL  
0.9 1.1 0.7 0.2 S1.3 C1.2 L0.6

BRED: 10/17/2016 DUE: 07/23/2017 TO  
SUNSET CANYON DIVIDEND-ET  
USA 117335691 11E791  
CDCB GPTA 08/01/2016 2274DAUS 225HRDS 53%RIP  
99%R 884M -0.04% 34F 85%ILE  
99%R -0.01% 29P 453CM\$ 444NM\$ 423FM\$ 305GM\$  
6.9PL -2.7DPR -1.1CCR 1.3HCR 2.84SCS  
AJCA 08/01/2016 787DAUS  
GPTAT 98%R 1.6 GJUI 17.0 GJPI 96%R 156

SIRE:  
D&E BISHOP {6}  
USA 067266308 GT80K BBR 100 JH1F JH2F 29JE3909  
CDCB GPTA 08/01/2016  
73%R 922M 0.01% 45F 46%ILE  
74%R 0.00% 33P 322CM\$ 310NM\$ 279FM\$ 252GM\$  
0.8PL -1.2DPR -1.0CCR -2.7HCR 2.87SCS  
AJCA 08/01/2016 ODAUS  
GPTAT 73%R 0.5 GJUI 6.0 GJPI 70%R 125

DAM:  
BRJ APPLEJACK TEQ MARG T-89  
USA 067454089  
DHIA HERD # 56-36-0051 CONTROL # 4089  
1-11 294 2 12030 5.4 653 3.4 413 97DCR 1427C  
305 2X ME AVG 1L 16982M 898F 579P 2000C  
2-01 84%  
ST SR DF RA RW RL FA FU RH RUW UC UD TP TL RTR RTS  
43 32 36 28 28 29 35 46 42 32 23 34 30 33 36 28  
PPA -2332M -40F -69P / YD -2167M -30F -66P  
CDCB PTA 08/01/2016 1RECS 53%R 7%ILE  
-844M -10F -19P -127CM\$ -133NM\$ -147FM\$ -92GM\$  
-1.2PL 0.6DPR 0.6CCR 0.6HCR 3.18SCS  
AJCA 08/01/2016 PTAT 46%R 1.8 JUI 19.3  
JPI 45%R -52

SISTER(S):  
BRJ FIRE TEQUILA MARG Z-75  
SELLING AS LOT 4375

SWEETIE PLUS IATOLAS BOLD {5}  
USA 067129272 GT50K BBR 100 JH1F JH2F 11E711  
CDCB GPTA 08/01/2016 8415DAUS 766HRDS 21%RIP  
99%R 1314M -0.06% 50F 44%ILE  
99%R -0.01% 44P 303CM\$ 296NM\$ 277FM\$ 241GM\$  
-1.0PL -1.5DPR -1.9CCR -5.0HCR 3.03SCS  
AJCA 08/01/2016 4169DAUS  
GPTAT 99%R 1.5 GJUI 10.5 GJPI 99%R 134

D&E ABE VELLO 21222 88%  
USA 067521222 GT3K BBR 100 JH1F  
TATTOO / D21222  
DHIA HERD # 93-24-0662 CONTROL # 21222  
1-09 305 2 17180 4.6 796 3.5 593 100DCR 2049C  
3-00 278 2 16880 5.2 873 3.6 612 100DCR 2116C  
3-11 305 2 21990 5.0 1110 3.7 817 101DCR 2826C  
4-11 215 2 15850 4.8 755 3.6 564 94DCR 1950C  
305 2X ME AVG 4L 20688M 1014F 747P 2583C  
PPA 1299M 108F 55P / YD 1084M 94F 47P  
CDCB GPTA 11/01/2016 4RECS 81%R 83%ILE  
434M 35F 14P 238CM\$ 232NM\$ 217FM\$ 199GM\$  
1.6PL -0.5DPR 0.9CCR -0.2HCR 2.84SCS  
AJCA 11/01/2016 GPTAT 75%R -0.2 GJUI -1.1  
GJPI 75%R 78

STEINHAUERS IATOLA APPLEJACK  
USA 115488982 GT50K BBR 100 JH1F JH2F 11JE968  
CDCB GPTA 08/01/2016 1492DAUS 220HRDS 32%RIP  
99%R -399M 0.16% 11F 17%ILE  
99%R 0.08% 0P 95CM\$ 81NM\$ 47FM\$ 148GM\$  
0.0PL 2.3DPR 2.5CCR 1.6HCR 3.26SCS  
AJCA 08/01/2016 818DAUS  
GPTAT 98%R 1.5 GJUI 18.6 GJPI 97%R 29

BRJ TEQUILA PMOUNT MARG L-91 85%  
USA 067183491  
DHIA HERD # 56-36-0051 CONTROL # 3491  
2-10 305 2 12360 4.7 584 3.7 458 100DCR 1569C  
305 2X ME AVG 1L 14365M 664F 525P 1790C  
PPA -3261M -84F -90P / YD -2457M -59F -60P  
CDCB PTA 08/01/2016 2RECS 60%R 3%ILE  
-1208M -28F -30P -229CM\$ -236NM\$ -254FM\$ -240GM\$  
-0.8PL -1.0DPR -1.6CCR -0.7HCR 3.12SCS  
AJCA 08/01/2016 PTAT 53%R 1.7 JUI 22.3  
JPI 50%R -99  
SIRE: TOWER VUE PRIME TEQUILA-ET GJPI -172 0%ILE

SISTER(S):  
BRJ GARNETT PMOUNT MARG H-42 90%  
4-09 305 2 21400 5.4 1146 3.7 784 100DCR 2711C  
SELLING AS LOT 3242  
BRJ RILEY PARAMOUNT MARG P-35 82%  
2-00 305 2 13940 4.3 602 3.5 488 100DCR 1639C

NEXT DAM:  
BRJ PMOUNT MOMENTUM MARG Y-41 91%  
4-01 305 2 20900 4.6 963 3.7 769 101DCR 2607C  
1ST SR 2-YEAR-OLD, 2006 SC STATE FAIR JR SHOW  
2ND SR 2-YEAR-OLD, 2006 SC STATE FAIR  
SIRE: ROCK ELLA PARAMOUNT-ET GJPI 6 13%ILE

4TH DAM:  
MORDALE MOMENTUM MARG 92%  
2-07 305 2 17730 4.8 858 4.1 722 DHIR 2378C  
GRAND CHAMPION, 2002 NC STATE FAIR  
GRAND CHAMPION, 2002 GEORGIA NATIONAL SPRING JR  
RESERVE GRAND CHAMPION, 2002 GEORGIA NATIONAL  
1ST 3-YEAR-OLD, 2002 SC STATE FAIR  
1ST SR 3-YEAR-OLD, 2002 GEORGIA NATIONAL SPRING JR  
1ST SR 3-YEAR-OLD, 2002 GEORGIA NATIONAL SPRING  
1ST SR 3-YEAR-OLD, 2002 NC STATE FAIR  
3RD SR. 2-YEAR-OLD, 2001 WORLD DAIRY EXPO



LOT 4496 BRJ BISHOP GATOR JIFF B-96 JE840003128483639

BORN 07/14/2015 P1
FEMALE EFI 6.7% AMERICAN ID 4496 / 4496

BUSH RIVER JERSEYS &/OR DORAN BREEDER & OWNER
NEWBERRY, SC

AND SELECTED
SKIP-A-RILLA CONSIGNMENTS

PA 82M 13F 5P
38CM\$ 34NM\$ 24FM\$
-1.0PL -0.5DPR -0.5CCR -1.5HCR 2.98SCS
PA TYPE 0.9 JPI 28%R 21
ST SR DF RA RW RL FA
0.8 0.2 0.5 L0.3 0.3 S0.1 S0.2
FU RH RUW UC UD TP TL
0.8 0.7 0.6 0.2 S0.8 C1.0 S0.2

SWEETIE PLUS IATOLAS BOLD {5}
USA 067129272 GT50K BBR 100 JH1F JH2F 1J7E11
CDCB GPTA 08/01/2016 8415DAUS 766HRDS 21%RIP
99%R 1314M -0.06% 50F 44%ILE
99%R -0.01% 44P 303CM\$ 296NM\$ 277FM\$ 241GM\$
-1.0PL -1.5DPR -1.9CCR -5.0HCR 3.03SCS
AJCA 08/01/2016 4169DAUS
GPTAT 99%R 1.5 GJUI 10.5 GJPI 99%R 134

BRED: 11/06/2016 DUE: 08/12/2017 TO
TOLLENAARS IMPULS LEGAL 233-ET
USA 061929249 29J3506
CDCB GPTA 08/01/2016 9776DAUS 1014HRDS 16%RIP
99%R 325M -0.05% 5F 33%ILE
99%R 0.03% 17P 249CM\$ 237NM\$ 207FM\$ 225GM\$
3.6PL 0.5DPR 1.9CCR 3.6HCR 3.00SCS
AJCA 08/01/2016 4467DAUS
GPTAT 99%R 1.0 GJUI 21.5 GJPI 99%R 104

D&E ABE VELLO 21222 88%
USA 067521222 GT3K BBR 100 JH1F
TATTOO / D21222
DHIA HERD # 93-24-0662 CONTROL # 21222
1-09 305 2 17180 4.6 796 3.5 593 100DCR 2049C
3-00 278 2 16880 5.2 873 3.6 612 100DCR 2116C
3-11 305 2 21990 5.0 1110 3.7 817 101DCR 2826C
4-11 215 2 15850 4.8 755 3.6 564 94DCR 1950C
305 2X ME AVG 4L 20688M 1014F 747P 2583C
PPA 1299M 108F 55P / YD 1084M 94F 47P
CDCB GPTA 11/01/2016 4RECS 81%R 83%ILE
434M 35F 14P 238CM\$ 232NM\$ 217FM\$ 199GM\$
1.6PL -0.5DPR 0.9CCR -0.2HCR 2.84SCS
AJCA 11/01/2016 GPTAT 75%R -0.2 GJUI -1.1
GJPI 75%R 78

SISTER(S):
BRJ LEGAL GATOR JIFF D-84
SELLING AS LOT 4684

SIRE:
D&E BISHOP {6}
USA 067266308 GT80K BBR 100 JH1F JH2F 29JE3909
CDCB GPTA 08/01/2016
73%R 922M 0.01% 45F 46%ILE
74%R 0.00% 33P 322CM\$ 310NM\$ 279FM\$ 252GM\$
0.8PL -1.2DPR -1.0CCR -2.7HCR 2.87SCS
AJCA 08/01/2016 ODAUS
GPTAT 73%R 0.5 GJUI 6.0 GJPI 70%R 125

BUDJON-VAIL SULTAN GATOR-ET
USA 115582136 GT50K BBR 100 JH1C JH2F 94JE3605
CDCB GPTA 08/01/2016 385DAUS 206HRDS 12%RIP
96%R -1124M 0.08% -39F 2%ILE
96%R 0.05% -31P -353CM\$ -354NM\$ -356FM\$ -325GM\$
-2.9PL -0.4DPR -1.3CCR -0.8HCR 3.15SCS
AJCA 08/01/2016 271DAUS
GPTAT 94%R 1.3 GJUI 15.0 GJPI 93%R -128

DAM:
BRJ GATOR ACTION JIFF T-72
USA 067454072
DHIA HERD # 56-36-0051 CONTROL # 4072
2-00 305 2 13400 5.4 728 3.5 472 99DCR 1631C
3-00 109 2 5639 4.8 268 3.6 203 RIP
15711 753 584 PME
305 2X ME AVG 1L 18032M 955F 631P 2181C

BRJ ACTION REDWOOD JIFF N-47 82%
USA 067143647
DHIA HERD # 56-36-0051 CONTROL # 3647
3-00 299 2 11770 5.5 647 3.5 414 100DCR 1431C
305 2X ME AVG 2L 14568M 728F 466P 1606C
PPA -1795M -32F -62P / YD -1204M -9F -42P
CDCB PTA 08/01/2016 2RECS 59%R 16%ILE
-256M -2F -10P -48CM\$ -44NM\$ -35FM\$ 0GM\$
-0.7PL 1.2DPR 1.4CCR 1.8HCR 3.00SCS
AJCA 08/01/2016 PTAT 48%R 0.7 JUI 4.9
JPI 49%R -16

2-01 83%
ST SR DF RA RW RL FA FU RH RUW UC UD TP TL RTR RTS
34 28 32 23 32 26 28 40 38 32 25 39 30 21 35 30
PPA -1972M -48F -67P / YD -1752M -29F -59P
CDCB PTA 08/01/2016 1RECS 52%R 3%ILE
-759M -19F -24P -246CM\$ -242NM\$ -231FM\$ -191GM\$
-2.8PL 0.3DPR 0.0CCR -0.2HCR 3.08SCS
AJCA 08/01/2016 PTAT 45%R 1.2 JUI 14.1
JPI 43%R -84

SIRE: FOREST GLEN AVERY ACTION-ET GJPI 2 14%ILE
SISTER(S):
BRJ TBONE REDWOOD JIFF R-53 85%
2-10 305 2 20660 4.4 912 3.7 757 60DCR 2509C
NEXT DAM:
BRJ REDWOOD BOMBER JIFF F-39 73%
5-01 305 2 22680 4.4 988 3.1 708 100DCR 2443C
SIRE: SCHULTZ PARAGON REDWOOD-ET GJPI -2 11%ILE

SISTER(S):
BRJ KRUCIAL ACTION JIFF X-98
SELLING AS LOT 4298

4TH DAM:
BRJ BOMBER CENTURION JIFF R-95 79%
1-10 305 2 17460 4.9 857 3.3 575 101DCR 1985C



AND SELECTED  
SKIP-A-RILLA CONSIGNMENTS



**POTWELL BARBERS NAN 3G-ET, VG-88%**  
Fifth Dam of Lot 4497



**REBOB BERRETTA NELLIE**  
EX 90 (CAN)  
Sixth Dam of Lot 4497

**LOT 4497 BRJ DAZZLER SCORE NAN B-97 JE840003128483638**

BORN 07/15/2015 P6  
FEMALE EFI 7.3% AMERICAN ID 4497 / 4497

BUSH RIVER/SKIPARILLA/DORAN RJ BREEDER & OWNER  
NEWBERRY, SC

PA 71M 7F 6P  
287CM\$ 274NM\$ 246FM\$  
5.2PL 1.3DPR 2.0CCR 2.7HCR 2.79SCS  
PA TYPE 1.1 JPI 34%R 95  
ST SR DF RA RW RL FA  
0.1 -0.3 0.5 L0.4 -0.2 PO.1 S0.3  
FU RH RUW UC UD TP TL  
1.0 1.2 0.6 1.0 S1.4 CO.4 S0.4

HAWARDEN IMPULS PREMIER  
USA 067107510 GT50K BBR 100 JH1C JH2F 29JE3756  
CDCB GPTA 08/01/2016 3975DAUS 562HRDS 21%RIP  
99%R -708M 0.29% 23F 40%ILE  
99%R 0.16% 5P 307CM\$ 264NM\$ 161FM\$ 252GM\$  
4.8PL 1.7DPR 0.2CCR 0.5HCR 3.07SCS  
AJCA 08/01/2016 2148DAUS  
GPTAT 99%R 1.0 GJUI 11.6 GJPI 98%R 76

BRED: 10/21/2016 DUE: 07/27/2017 TO  
HEARTLAND MERCHANT TOPEKA-ET  
USA 067332021 73E1169  
CDCB GPTA 08/01/2016 5959DAUS 530HRDS 42%RIP  
99%R -96M 0.23% 40F 24%ILE  
99%R 0.08% 11P 178CM\$ 159NM\$ 113FM\$ 49GM\$  
0.8PL -3.7DPR -4.0CCR -1.9HCR 3.19SCS  
AJCA 08/01/2016 1998DAUS  
GPTAT 99%R 1.9 GJUI 20.8 GJPI 99%R 43

PEARLMONT RESTORE DIXIE-ET 90%  
USA 116341888 GT50K BBR 100 JH1F JH2C  
TATTOO / P5  
DHIA HERD # 33-87-0722 CONTROL # 305  
2-00 305 2 19000 4.3 819 3.4 650 97DCR 2209C  
365 2 22546 4.3 975 3.5 789 97DCR 2653C  
3-07 305 2 20010 4.6 930 3.5 697 89DCR 2409C  
5-06 305 3 24280 4.4 1072 3.4 833 102DCR 2867C  
305 2X ME AVG 4L 17392M 791F 620P 2117C  
PPA 1019M -4F 23P / YD 1404M 33F 46P  
CDCB GPTA 11/01/2016 4RECS 92%R 98%ILE  
976M 26F 28P 371CM\$ 366NM\$ 356FM\$ 281GM\$  
4.9PL -1.4DPR 0.2CCR 2.7HCR 2.75SCS  
AJCA 11/01/2016 GPTAT 90%R 0.6 GJUI 6.0  
GJPI 89%R 141

SISTER(S):  
BRJ LEGAL SCORE NAN D-78  
SELLING AS LOT 4678

SIRE:  
SUNSET CANYON DAZZLER-ET  
USA 117925081 GT50K BBR 100 JH1F JH2F 29JE3830  
CDCB GPTA 08/01/2016 403DAUS 64HRDS 89%RIP  
97%R -169M 0.14% 20F 80%ILE  
97%R 0.06% 4P 428CM\$ 406NM\$ 356FM\$ 377GM\$  
7.7PL 1.5DPR 2.3CCR 3.7HCR 2.82SCS  
AJCA 08/01/2016 124DAUS  
GPTAT 93%R 1.6 GJUI 25.0 GJPI 92%R 125

HIGH LAWN VIBRANT SCORE-ET  
USA 117467479 GT50K BBR 100 JH1F JH2F 1JE803  
CDCB GPTA 08/01/2016 955DAUS 103HRDS 49%RIP  
98%R 1108M -0.29% -7F 58%ILE  
99%R -0.08% 22P 329CM\$ 340NM\$ 366FM\$ 329GM\$  
5.9PL 1.7DPR 2.2CCR 2.7HCR 2.73SCS  
AJCA 08/01/2016 238DAUS  
GPTAT 95%R 0.7 GJUI 13.2 GJPI 94%R 135

DAM:  
BRJ SCORE GOVERNOR NAN T-71

BRJ GOVERNOR JACE NAN A-38 80%  
USA 067062938  
DHIA HERD # 56-36-0051 CONTROL # 2938  
2-04 291 2 16480 4.5 737 3.7 610 101DCR 2026C  
3-03 305 2 18830 5.1 962 3.9 735 101DCR 2544C  
4-07 305 2 17200 4.3 747 3.6 623 101DCR 2059C  
7-00 233 2 14100 4.4 618 3.4 483 90DCR 1656C  
305 2X ME AVG 4L 18506M 845F 682P 2296C  
PPA -178M 8F 19P / YD -643M 2F -1P  
CDCB PTA 08/01/2016 4RECS 66%R 9%ILE  
-482M -4F -7P -92CM\$ -107NM\$ -142FM\$ -96GM\$  
-1.9PL -0.5DPR -0.2CCR -0.2HCR 2.94SCS  
AJCA 08/01/2016 PTAT 56%R 0.1 JUI 1.9  
JPI 56%R -31

USA 067454071  
DHIA HERD # 56-36-0051 CONTROL # 4071  
2-00 305 2 15740 4.6 722 3.3 524 99DCR 1809C  
3-00 111 2 6059 6.7 406 3.6 220 RIP  
18617 1068 702 PME  
305 2X ME AVG 1L 21181M 947F 700P 2417C  
2-01 83%  
ST SR DF RA RW RL FA FU RH RUW UC UD TP TL RTR RTS  
28 26 34 28 28 29 23 38 41 26 36 32 30 24 33 32  
PPA 620M -11F 13P / YD 534M -19F 7P  
CDCB PTA 08/01/2016 1RECS 53%R 60%ILE  
311M -6F 7P 145CM\$ 142NM\$ 135FM\$ 141GM\$  
2.6PL 1.1DPR 1.6CCR 1.7HCR 2.76SCS  
AJCA 08/01/2016 PTAT 46%R 0.6 JUI 9.5  
JPI 44%R 65  
SELLING AS LOT 4071

SIRE: GRIFFENS GOVERNOR-ET GJPI -80 5%ILE

SISTER(S):  
BRJ TALLEN BIRTHDAY 83%  
4-02 255 2 16300 5.1 826 3.7 601 100DCR 2079C  
SELLING AS LOT 3381  
BRJ SHOCKER GOV NAN M-73 81%  
3-00 305 2 20840 3.9 804 3.5 733 100DCR 2303C  
SELLING AS LOT 3573

NEXT DAM:  
BRJ JACE PITINO NAN B-73 74%  
2-01 305 2 15550 4.8 750 3.6 560 101DCR 1936C  
SIRE: WINDY WILLOW MONTANA JACE {6} GJPI 35  
21%ILE  
4TH DAM:  
BRJ PITINO BARBER NAN 84%  
4-09 305 2 16290 5.5 901 3.9 640 95DCR 2215C



AND SELECTED  
SKIP-A-RILLA CONSIGNMENTS



**SAR LEXINGTON BROOK, VG-85%**  
Fourth Dam of Lot 4498

**LOT 4498 SAR TEXAS BRANSON JE840003128483637**

BORN 07/26/2015 P5  
FEMALE EFI 8.6% AMERICAN ID 4498 / 4498

DORAN, TAMMIE STILES BREEDER & OWNER  
NEWBERRY, SC

PA 310M 12F 16P  
239CM\$ 229NM\$ 204FM\$  
3.6PL -1.7DPR -2.1CCR -0.4HCR 2.99SCS  
PA TYPE 1.6 JPI 29%R 84  
ST SR DF RA RW RL FA  
0.1 -0.4 0.8 L0.5 -0.2 P0.2 S0.2  
FU RH RUW UC UD TP TL  
1.8 2.2 1.7 0.3 S2.2 C0.6 S0.6

BRED: 10/22/2016 DUE: 07/28/2017 TO  
HEARTLAND MERCHANT TOPEKA-ET  
USA 067332021 7JE1169  
CDCB GPTA 08/01/2016 5959DAUS 530HRDS 42%RIP  
99%R -96M 0.23% 40F 24%ILE  
99%R 0.08% 11P 178CM\$ 159NM\$ 113FM\$ 49GM\$  
0.8PL -3.7DPR -4.0CCR -1.9HCR 3.19SCS  
AJCA 08/01/2016 1998DAUS  
GPTAT 99%R 1.9 GJUI 20.8 GJPI 99%R 43

SIRE:  
HEARTLAND IRWIN TEXAS-ET  
USA 067312531 GT80K BBR 100 JH1F JH2F 7JE1354  
CDCB GPTA 08/01/2016  
76%R 415M -0.06% 10F 40%ILE  
77%R 0.02% 18P 273CM\$ 263NM\$ 237FM\$ 149GM\$  
4.5PL -2.5DPR -3.2CCR -0.5HCR 2.93SCS  
AJCA 08/01/2016 ODAUS  
GPTAT 76%R 1.7 GJUI 26.8 GJPI 73%R 95

DAM:  
SAR VALENTINO BROCK  
USA 067243989  
DHIA HERD # 56-36-0051 CONTROL # 3989  
2-06 305 2 17800 5.2 924 3.8 674 99DCR 2332C  
305 2X ME AVG 1L 22087M 1120F 830P 2871C

3-03 82%  
ST SR DF RA RW RL FA FU RH RUW UC UD TP TL RTR RTS  
29 25 28 25 35 42 22 38 43 35 26 36 28 18 25 26  
PPA 1009M 72F 61P / YD 1109M 73F 67P  
CDCB PTA 08/01/2016 1RECS 52%R 75%ILE  
204M 14F 13P 205CM\$ 195NM\$ 170FM\$ 141GM\$  
2.6PL -0.8DPR -1.0CCR -0.2HCR 3.05SCS  
AJCA 08/01/2016 PTAT 45%R 1.4 JUI 21.0  
JPI 44%R 72

SELLING AS LOT 3989

ALL LYNNS VALENTINO IRWIN-ET  
USA 117423084 GT50K BBR 100 JH1C JH2F 7JE1163  
CDCB GPTA 08/01/2016 1598DAUS 252HRDS 48%RIP  
99%R 377M 0.02% 22F 37%ILE  
99%R 0.00% 14P 266CM\$ 259NM\$ 243FM\$ 131GM\$  
4.0PL -3.2DPR -4.1CCR -0.6HCR 2.91SCS  
AJCA 08/01/2016 708DAUS  
GPTAT 98%R 1.8 GJUI 28.0 GJPI 96%R 86

HEARTLAND NATHAN TEXAS-ET 95%  
USA 067041437 GT50K BBR 100 JH1F JH2F  
DHIA HERD # 48-89-0168 CONTROL # 1437  
2-10 305 3 21850 4.6 1008 3.9 843 93DCR 2785C  
3-11 305 3 26340 4.3 1130 3.8 991 92DCR 3185C  
5-01 305 3 25940 4.6 1185 3.7 963 94DCR 3232C  
7-00 183 3 17610 4.8 844 3.5 610 79DCR 2108C  
305 2X ME AVG 5L 21944M 1006F 828P 2737C  
PPA 1602M 25F 67P / YD 766M 15F 44P  
CDCB GPTA 11/01/2016 5RECS 90%R 47%ILE  
46M OF 11P 113CM\$ 97NM\$ 59FM\$ 22GM\$  
1.8PL -2.4DPR -1.9CCR -0.4HCR 3.01SCS  
AJCA 11/01/2016 GPTAT 86%R 1.1 GJUI 17.6  
GJPI 85%R 41

ALL LYNNS LOUIE VALENTINO-ET  
USA 116279413 GT50K BBR 100 JH1C JH2F 7JE1038  
CDCB GPTA 08/01/2016 8724DAUS 1019HRDS 21%RIP  
99%R 787M -0.06% 25F 64%ILE  
99%R -0.01% 26P 361CM\$ 356NM\$ 343FM\$ 237GM\$  
5.9PL -2.0DPR -2.7CCR 0.2HCR 2.99SCS  
AJCA 08/01/2016 4315DAUS  
GPTAT 99%R 2.0 GJUI 19.0 GJPI 99%R 128

SAR FRISCO BROCK 85%  
USA 067153574  
DHIA HERD # 56-36-0051 CONTROL # 3574  
1-10 284 2 10460 4.8 500 3.3 342 100DCR 1180C  
2-09 305 2 19400 4.3 843 3.3 643 101DCR 2220C  
3-10 275 2 12200 4.4 542 3.5 425 98DCR 1455C  
305 2X ME AVG 3L 16496M 726F 550P 1889C  
PPA -1440M -51F -46P / YD -1158M -35F -35P  
CDCB PTA 08/01/2016 3RECS 55%R 11%ILE  
-422M -7F -11P -92CM\$ -88NM\$ -80FM\$ -46GM\$  
-1.3PL 0.6DPR 1.1CCR 0.1HCR 3.22SCS  
AJCA 08/01/2016 PTAT 45%R 1.0 JUI 17.7  
JPI 43%R -33

SIRE: SAR GOVERNOR FRISCO  
NEXT DAM:  
SAR ACE BROCK 90%  
2-11 305 2 17010 4.0 678 3.3 563 101DCR 1863C  
SIRE: SENN-SATIONAL PARAMOUNT ACE GJPI 14 15%ILE

4TH DAM:  
SAR LEXINGTON BROCK 85%  
4-11 305 2 17710 5.0 892 3.9 687 101DCR 2378C  
1ST JR TWO-YEAR-OLD, 2009 WEST VIRGINIA STATE FAIR  
RESERVE GRAND CHAMPION, 2009 WEST VIRGINIA STATE FAIR



**SAR CENTURION BRASS, E-91%**  
Fifth Dam of Lot 4498



AND SELECTED  
SKIP-A-RILLA CONSIGNMENTS



**SOONER JUNO ANN, E-95%**  
Fourth Dam of Lot 4499



**BRJ TEQUILA HALLMARK ANN G-84**  
Grandam of Lot 4499

**LOT 4499 BRJ-SMITH TEXAS TBONE ANN B-99 JE840003128483636**

BORN 07/29/2015 P1  
FEMALE EFI 7.9% AMERICAN ID 4499 / 4499

SMITH, SHERRY B  
GLENFORD, OH

BREEDER & OWNER

PA -179M 6F 3P  
100CM\$ 86NM\$ 54FM\$  
1.6PL -2.1DPR -2.6CCR -0.3HCR 3.02SCS  
PA TYPE 1.5 JPI 31%R 29  
ST SR DF RA RW RL FA  
0.7 -0.1 0.8 L0.3 0.0 S0.0 S0.4  
FU RH RUW UC UD TP TL  
1.6 1.8 1.3 0.6 S2.2 C0.9 L0.1

ALL LYNNS VALENTINO IRWIN-ET  
USA 117423084 GT50K BBR 100 JH1C JH2F 7JE1163  
CDCB GPTA 08/01/2016 1598DAUS 252HRDS 48%RIP  
99%R 377M 0.02% 22F 37%ILE  
99%R 0.00% 14P 266CM\$ 259NM\$ 243FM\$ 131GM\$  
4.0PL -3.2DPR -4.1CCR -0.6HCR 2.91SCS  
AJCA 08/01/2016 708DAUS  
GPTAT 98%R 1.8 GJUI 28.0 GJPI 96%R 86

BRED: 11/16/2016 DUE: 08/22/2017 TO  
IGL SANTANA TORPEDO-ET  
JE840003125325348 250JE1456  
CDCB GPTA 08/01/2016  
71%R 783M 0.04% 45F 87%ILE  
72%R 0.03% 33P 470CM\$ 450NM\$ 400FM\$ 353GM\$  
4.7PL -1.5DPR -1.7CCR 0.7HCR 2.84SCS  
AJCA 08/01/2016 ODAUS  
GPTAT 71%R 1.1 GJUI 20.0 GJPI 67%R 169

HEARTLAND NATHAN TEXAS-ET 95%  
USA 067041437 GT50K BBR 100 JH1F JH2F  
DHIA HERD # 48-89-0168 CONTROL # 1437  
2-10 305 3 21850 4.6 1008 3.9 843 93DCR 2785C  
3-11 305 3 26340 4.3 1130 3.8 991 92DCR 3185C  
5-01 305 3 25940 4.6 1185 3.7 963 94DCR 3232C  
7-00 183 3 17610 4.8 844 3.5 610 79DCR 2108C  
305 2X ME AVG 5L 21944M 1006F 828P 2737C  
PPA 1602M 25F 67P / YD 766M 15F 44P  
CDCB GPTA 11/01/2016 5RECS 90%R 47%ILE  
46M OF 11P 113CM\$ 97NM\$ 59FM\$ 22GM\$  
1.8PL -2.4DPR -1.9CCR -0.4HCR 3.01SCS  
AJCA 11/01/2016 GPTAT 86%R 1.1 GJUI 17.6  
GJPI 85%R 41

SIRE:  
HEARTLAND IRWIN TEXAS-ET  
USA 067312531 GT80K BBR 100 JH1F JH2F 7JE1354  
CDCB GPTA 08/01/2016  
76%R 415M -0.06% 10F 40%ILE  
77%R 0.02% 18P 273CM\$ 263NM\$ 237FM\$ 149GM\$  
4.5PL -2.5DPR -3.2CCR -0.5HCR 2.93SCS  
AJCA 08/01/2016 ODAUS  
GPTAT 76%R 1.7 GJUI 26.8 GJPI 73%R 95

RICHIES JACE TBONE A364  
USA 113672851 GT50K BBR 100 JH1F JH2F 7JE1000  
CDCB GPTA 08/01/2016 17576DAUS 1598HRDS 8%RIP  
99%R -213M 0.21% 31F 20%ILE  
99%R 0.11% 13P 129CM\$ 98NM\$ 24FM\$ 65GM\$  
-1.0PL -1.7DPR -1.2CCR 1.6HCR 3.11SCS  
AJCA 08/01/2016 10123DAUS  
GPTAT 99%R 1.1 GJUI 6.4 GJPI 99%R 43

DAM:  
BRJ TBONES TEQUILA ANN R-17  
USA 067223817  
DHIA HERD # 56-36-0051 CONTROL # 3817  
2-00 305 2 12280 5.8 708 3.7 449 99DCR 1553C  
3-03 305 2 16800 5.4 905 3.7 626 99DCR 2165C  
305 2X ME AVG 2L 17049M 932F 630P 2177C

BRJ TEQUILA HALLMARK ANN G-84 91%  
USA 067213184 TATTOO / G84  
DHIA HERD # 56-36-0051 CONTROL # 3184  
2-00 305 2 12890 5.2 665 3.7 473 101DCR 1636C  
3-00 305 2 12950 4.9 638 3.6 468 101DCR 1618C  
4-06 305 2 18840 5.0 937 3.5 665 101DCR 2299C  
305 2X ME AVG 3L 16636M 820F 600P 2073C  
PPA -2412M -33F -62P / YD -1973M -35F -47P  
CDCB PTA 08/01/2016 3RECS 62%R 2%ILE  
-1150M -30F -30P -281CM\$ -285NM\$ -294FM\$ -293GM\$  
-2.0PL -1.6DPR -2.8CCR -1.8HCR 3.14SCS  
AJCA 08/01/2016 PTAT 53%R 1.0 JUI 26.3  
JPI 52%R-112

2-01 84% 3-05 87%  
ST SR DF RA RW RL FA FU RH RUW UC UD TP TL RTR RTS  
46 35 42 26 32 40 34 45 32 32 29 30 22 30 30  
PPA -2105M 4F -43P / YD -1848M 3F -33P  
CDCB PTA 08/01/2016 2RECS 58%R 11%ILE  
-772M 2F -12P -74CM\$ -91NM\$ -130FM\$ -112GM\$  
-1.4PL -1.7DPR -2.0CCR 0.0HCR 3.10SCS  
AJCA 08/01/2016 PTAT 51%R 1.3 JUI 19.4  
JPI 50%R -38

RESERVE JUNIOR ALL AMERICAN JR 3-YEAR-OLD, 2012  
2ND JR 3-YEAR-OLD, 2012 MID-ATLANTIC REGIONAL  
7TH JR 3-YEAR-OLD, 2012 ALL AMERICAN JERSEY SHOW  
SIRE: TOWER VUE PRIME TEQUILA-ET GJPI -172 0%ILE

SELLING AS LOT 3817

SISTER(S):  
BRJ ACTION HALLMARK ANN J-91 80%

NEXT DAM:  
BRJ HALLMARK JUNO ANN K-87-ET 74%  
4-02 254 2 15220 4.3 655 3.3 495 99DCR 1709C  
SIRE: SCHULTZ BROOK HALLMARK GJPI -25 7%ILE

4TH DAM:  
SOONER JUNO ANN 95%  
7-10 305 2 16300 4.6 744 3.3 536 96DCR 1851C  
ALL AMERICAN JUNIOR 2-YEAR-OLD, 1996





LOT 4500 BRJ TEXAS ACADEMY SUSAN B-100 JE840003128483635

BORN 07/30/2015 P5
FEMALE EFI 8.0% AMERICAN ID 4500 / 4500

BUSH RIVER JERSEYS BREEDER & OWNER
NEWBERRY, SC

AND SELECTED
SKIP-A-RILLA CONSIGNMENTS

PA 313M 7F 10P
228CM\$ 225NM\$ 218FM\$
4.0PL -0.3DPR -0.6CCR 0.2HCR 2.93SCS
PA TYPE 1.3 JPI 30%R 82
ST SR DF RA RW RL FA
0.0 -0.4 0.3 H0.3 -0.2 S0.0 L0.1
FU RH RUW UC UD TP TL
1.9 1.9 1.2 0.1 S2.4 C0.2 S0.4

ALL LYNNS VALENTINO IRWIN-ET
USA 117423084 GT50K BBR 100 JH1C JH2F 7JE1163
CDCB GPTA 08/01/2016 1598DAUS 252HRDS 48%RIP
99%R 377M 0.02% 22F 37%ILE
99%R 0.00% 14P 266CM\$ 259NM\$ 243FM\$ 131GM\$
4.0PL -3.2DPR -4.1CCR -0.6HCR 2.91SCS
AJCA 08/01/2016 708DAUS
GPTAT 98%R 1.8 GJUI 28.0 GJPI 96%R 86

BRED: 11/10/2016 DUE: 08/16/2017 TO
TOLLENAARS IMPULS LEGAL 233-ET
USA 061929249 29JE3506
CDCB GPTA 08/01/2016 9776DAUS 1014HRDS 16%RIP
99%R 325M -0.05% 5F 33%ILE
99%R 0.03% 17P 249CM\$ 237NM\$ 207FM\$ 225GM\$
3.6PL 0.5DPR 1.9CCR 3.6HCR 3.00SCS
AJCA 08/01/2016 4467DAUS
GPTAT 99%R 1.0 GJUI 21.5 GJPI 99%R 104

HEARTLAND NATHAN TEXAS-ET 95%
USA 067041437 GT50K BBR 100 JH1F JH2F
DHIA HERD # 48-89-0168 CONTROL # 1437
2-10 305 3 21850 4.6 1008 3.9 843 93DCR 2785C
3-11 305 3 26340 4.3 1130 3.8 991 92DCR 3185C
5-01 305 3 25940 4.6 1185 3.7 963 94DCR 3232C
7-00 183 3 17610 4.8 844 3.5 610 79DCR 2108C
305 2X ME AVG 5L 21944M 1006F 828P 2737C
PPA 1602M 25F 67P / YD 766M 15F 44P
CDCB GPTA 11/01/2016 5RECS 90%R 47%ILE
46M OF 11P 113CM\$ 97NM\$ 59FM\$ 22GM\$
1.8PL -2.4DPR -1.9CCR -0.4HCR 3.01SCS
AJCA 11/01/2016 GPTAT 86%R 1.1 GJUI 17.6
GJPI 85%R 41

SISTER(S):
BRJ TEXAS ACADMEY SUSAN D-95
SELLING AS LOT 4695

SIRE:
HEARTLAND IRWIN TEXAS-ET
USA 067312531 GT80K BBR 100 JH1F JH2F 7JE1354
CDCB GPTA 08/01/2016
76%R 415M -0.06% 10F 40%ILE
77%R 0.02% 18P 273CM\$ 263NM\$ 237FM\$ 149GM\$
4.5PL -2.5DPR -3.2CCR -0.5HCR 2.93SCS
AJCA 08/01/2016 ODAUS
GPTAT 76%R 1.7 GJUI 26.8 GJPI 73%R 95

BW ACADEMY-ET
USA 116022712 GTHD BBR 100 JH1F JH2F 11JE1000
CDCB GPTA 08/01/2016 4221DAUS 314HRDS 13%RIP
99%R 602M -0.11% 6F 27%ILE
99%R -0.08% 4P 171CM\$ 192NM\$ 245FM\$ 226GM\$
3.4PL 2.8DPR 2.1CCR 0.7HCR 2.93SCS
AJCA 08/01/2016 2656DAUS
GPTAT 99%R 1.0 GJUI 24.9 GJPI 99%R 83

DAM:
BRJ ACADEMY IATOLA SUSAN T-81
USA 067454081
DHIA HERD # 56-36-0051 CONTROL # 4081
2-00 305 2 16280 4.6 742 3.4 549 99DCR 1896C
3-00 101 2 6676 2.8 187 3.7 245 RIP
19904 596 756 PME
305 2X ME AVG 1L 21908M 973F 734P 2535C

BRJ IATOLA EXCITATION SUSAN N-79 90%
USA 067143679
TATTOO / N79
DHIA HERD # 56-36-0051 CONTROL # 3679
1-10 305 2 14490 4.7 675 3.5 501 100DCR 1731C
3-03 305 2 17450 6.0 1040 3.7 644 99DCR 2227C
4-04 305 2 16710 5.1 849 3.4 562 98DCR 1941C
305 2X ME AVG 3L 18389M 935F 640P 2213C
PPA -757M 21F -17P / YD -715M 7F -14P
CDCB PTA 08/01/2016 3RECS 61%R 51%ILE
-393M -4F -9P 118CM\$ 110NM\$ 92FM\$ 103GM\$
3.1PL 0.8DPR 1.3CCR 0.8HCR 2.90SCS
AJCA 08/01/2016 PTAT 52%R 1.2 JUI 22.9
JPI 52%R 28

2-01 80%
ST SR DF RA RW RL FA FU RH RUW UC UD TP TL RTR RTS
26 23 25 26 21 24 26 36 43 32 23 29 23 21 30 30
PPA 422M -12F 7P / YD 1291M 27F 30P
CDCB PTA 08/01/2016 1RECS 53%R 73%ILE
210M 4F 2P 182CM\$ 187NM\$ 199FM\$ 197GM\$
3.5PL 2.0DPR 2.0CCR 0.9HCR 2.92SCS
AJCA 08/01/2016 PTAT 46%R 0.9 JUI 19.8
JPI 46%R 69

SELLING AS LOT 3679
3RD 4-YEAR-OLD, 2015 SC STATE FAIR
SIRE: SC GOLD DUST PARAMOUNT IATOLA-ET
GJPI 26 19%ILE

SELLING AS LOT 4081

NEXT DAM:
BRJ EXCITATION JED SUSAN J-1 77%
1-10 305 2 15930 4.3 678 3.3 524 101DCR 1808C
SIRE: BRIDON EXCITATION GJPI -100 3%ILE

SISTER(S):
BRJ DRAGON IATOLA SUSAN C-88
SELLING AS LOT 4588

4TH DAM:
BRJ JED MBSB SUSAN B-88 88%
4-10 297 2 18810 4.1 771 3.3 623 100DCR 2094C



AND SELECTED  
SKIP-A-RILLA CONSIGNMENTS



**SAR SIGNATURE FERN, VG-88%**  
Sister to the Grandam of Lot 4502

**LOT 4502 SAR COLTON FERN JE840003132170564**

BORN 08/02/2015 PO  
FEMALE EFI 7.1% AMERICAN ID 4502 / 4502

DORAN, TAMMIE STILES BREEDER & OWNER  
NEWBERRY, SC

PA -822M -10F -20P  
42CM\$ 33NM\$ 11FM\$  
2.9PL 1.6DPR 1.5CCR 2.1HCR 3.01SCS  
PA TYPE 1.0 JPI 36%R -10  
ST SR DF RA RW RL FA  
0.1 -0.6 0.3 H0.4 -0.4 S0.3 S0.0  
FU RH RUW UC UD TP TL  
1.4 1.0 0.7 0.9 S1.6 CO.3 L0.2

FOREST GLEN AVERY ACTION-ET  
USA 111023978 GTHD BBR 100 JH1F JH2F 7JE590  
CDCB GPTA 08/01/2016 23704DAUS 2755HRDS 4%RIP  
99%R -335M -0.02% -19F 14%ILE  
99%R 0.00% -12P 26CM\$ 28NM\$ 35FM\$ 45GM\$  
2.8PL 1.3DPR 1.0CCR 3.0HCR 2.99SCS  
AJCA 08/01/2016 12055DAUS  
GPTAT 99%R 1.2 GJUI 16.1 GJPI 99%R 2

BRED: 11/10/2016 DUE: 08/16/2017 TO  
TOLLENAARS IMPULS LEGAL 233-ET  
USA 061929249 29JE3506  
CDCB GPTA 08/01/2016 9776DAUS 1014HRDS 16%RIP  
99%R 325M -0.05% 5F 33%ILE  
99%R 0.03% 17P 249CM\$ 237NM\$ 207FM\$ 225GM\$  
3.6PL 0.5DPR 1.9CCR 3.6HCR 3.00SCS  
AJCA 08/01/2016 4467DAUS  
GPTAT 99%R 1.0 GJUI 21.5 GJPI 99%R 104

FAMILY HILL CONNECTION CHILLI-ET 91%  
USA 114535186 GT3K BBR 100 JH1F  
TATTOO / F950  
DHIA HERD # 51-09-0284 CONTROL # 950  
2-04 266 2 17560 7.6 1335 4.0 694 89DCR 2403C  
305 2X ME AVG 1L 23610M 1760F 934P 3234C  
CDCB GPTA 11/01/2016 ORECS 88%R 23%ILE  
-1436M -9F -27P 31CM\$ ONM\$ -71FM\$ 26GM\$  
1.9PL 1.2DPR 1.2CCR 1.5HCR 2.91SCS  
AJCA 11/01/2016 GPTAT 83%R 1.5 GJUI 23.5  
GJPI 81%R -27

SISTER(S):  
SAR LEGAL FERN  
PROJECTED TO 19,516M, 804F, 654P ME AT 1-11  
SAR VALENTINO FAWN  
SELLING AS LOT 4675

FOREST GLEN AVERY ACTION-ET  
USA 111023978 GTHD BBR 100 JH1F JH2F 7JE590  
CDCB GPTA 08/01/2016 23704DAUS 2755HRDS 4%RIP  
99%R -335M -0.02% -19F 14%ILE  
99%R 0.00% -12P 26CM\$ 28NM\$ 35FM\$ 45GM\$  
2.8PL 1.3DPR 1.0CCR 3.0HCR 2.99SCS  
AJCA 08/01/2016 12055DAUS  
GPTAT 99%R 1.2 GJUI 16.1 GJPI 99%R 2

SIRE:  
CHILLI ACTION COLTON-ET  
USA 066738335 GT50K BBR 100 JH1F JH2F 7JE1088  
CDCB GPTA 08/01/2016 425DAUS 156HRDS 7%RIP  
96%R -967M 0.30% 10F 18%ILE  
97%R 0.10% -17P 104CM\$ 85NM\$ 40FM\$ 107GM\$  
2.3PL 1.4DPR 1.0CCR 2.9HCR 3.09SCS  
AJCA 08/01/2016 158DAUS  
GPTAT 89%R 1.4 GJUI 24.5 GJPI 93%R 8

SAR FINALIST FERN 76%  
USA 067173203  
DHIA HERD # 56-36-0051 CONTROL # 3203  
PPA -3810M -111F -116P / YD -4152M -123F -129P  
CDCB PTA 08/01/2016 1RECS 59%R 12%ILE  
-1138M -36F -34P -73CM\$ -77NM\$ -84FM\$ -28GM\$  
3.3PL 3.1DPR 2.2CCR -0.4HCR 2.90SCS  
AJCA 08/01/2016 PTAT 51%R -0.3 JUI 9.0  
JPI 50%R -62

DAM:  
SAR ACTION LIL FERN  
USA 067143664  
DHIA HERD # 56-36-0051 CONTROL # 3664  
1-11 305 2 15730 4.1 651 3.2 503 100DCR 1735C  
3-00 296 2 11960 4.5 544 3.4 409 99DCR 1413C  
3-11 305 2 14820 4.6 678 3.5 523 99DCR 1808C  
4-11 114 2 5261 5.4 284 3.9 205 RIP  
13430 639 555 PME  
305 2X ME AVG 3L 17490M 747F 579P 1989C  
2-01 78% 2-09 84% 3-05 84%  
ST SR DF RA RW RL FA FU RH RUW UC UD TP TL RTR RTS  
34 40 26 29 30 33 23 36 37 35 32 24 34 18 43 32

SAR FINALIST FERN 76%  
SAR SIGNATURE FERN 88%  
SAR CHAIRMAN FERN 80%  
5-11 305 2 18440 5.1 949 3.7 689 100DCR 2383C  
SAR IATOLA FREEZE 80%  
3-01 303 2 9270 6.1 563 4.3 397 100DCR 1375C  
SAR VINCENT FERN 83%  
4-01 277 2 16820 5.5 931 3.5 587 70DCR 2029C  
SAR COMERICA FERN 80%  
3-00 305 2 16560 5.6 931 3.7 607 99DCR 2099C

PPA -1521M -83F -57P / YD -1249M -60F -44P  
CDCB PTA 08/01/2016 3RECS 60%R 20%ILE  
-677M -30F -22P -20CM\$ -20NM\$ -18FM\$ -5GM\$  
3.5PL 1.7DPR 1.9CCR 1.2HCR 2.92SCS  
AJCA 08/01/2016 PTAT 53%R 0.5 JUI 11.4  
JPI 51%R -28  
SELLING AS LOT 3664

NEXT DAM:  
SAR PIEDMONT FERN 92%  
9-08 295 2 22180 4.5 1003 3.7 830 101DCR 2757C  
SIRE: PIEDMONT NADINE FUROR GJPI -161 3%ILE  
4TH DAM:  
SAR CHARLIE FARA 90%  
5-08 305 2 21650 4.3 924 3.6 790 99DCR 2575C



AND SELECTED  
SKIP-A-RILLA CONSIGNMENTS



**SAR CENTURION BRASS, E-91%**  
Fourth Dam of Lot 4503

**LOT 4503 SAR THRILLER BANDIT JE840003132170565**

BORN 08/04/2015 P3  
FEMALE EFI 6.9% AMERICAN ID 4503 / 4503

DORAN, TAMMIE STILES BREEDER & OWNER  
NEWBERRY, SC

PA -223M 11F 4P  
207CM\$ 188NM\$ 143FM\$  
2.9PL 1.2DPR 1.3CCR -0.2HCR 2.98SCS  
PA TYPE 1.5 JPI 22%R 65  
ST SR DF RA RW RL FA  
1.3 0.2 0.8 HO.4 0.5 PO.3 SO.6  
FU RH RUW UC UD TP TL  
1.7 1.5 1.1 0.2 S2.1 CO.7 LO.1

HAWARDEN IMPULS PREMIER  
USA 067107510 GT50K BBR 100 JH1C JH2F 29JE3756  
CDCB GPTA 08/01/2016 3975DAUS 562HRDS 21%RIP  
99%R -708M 0.29% 23F 40%ILE  
99%R 0.16% 5P 307CM\$ 264NM\$ 161FM\$ 252GM\$  
4.8PL 1.7DPR 0.2CCR 0.5HCR 3.07SCS  
AJCA 08/01/2016 2148DAUS  
GPTAT 99%R 1.0 GJUI 11.6 GJPI 98%R 76

**SELLING OPEN**

TALLYS CENTURION TILLY 94%  
USA 115254662 GT3K BBR 100 JH1F  
TATTOO / R296  
DHIA HERD # 56-36-0051 CONTROL # 6296  
5-01 305 2 15120 4.7 712 3.7 564 101DCR 1921C  
6-02 279 2 13390 5.3 716 3.9 521 101DCR 1803C  
7-01 304 2 14820 4.9 730 3.7 544 100DCR 1881C  
8-00 305 2 17700 5.1 899 3.7 656 100DCR 2269C  
305 2X ME AVG 7L 15955M 813F 592P 2045C  
PPA -2932M -71F -80P / YD -2346M -54F -63P  
CDCB GPTA 11/01/2016 5RECS 79%R 30%ILE  
-979M -17F -25P 42CM\$ 31NM\$ 7FM\$ 45GM\$  
3.7PL 1.2DPR 3.1CCR 0.4HCR 2.88SCS  
AJCA 11/01/2016 GPTAT 76%R 1.3 GJUI 28.4  
GJPI 74%R -9

SISTER(S):  
SAR POLONIUS BELLA  
SELLING AS LOT 4668

SIRE:  
SAR PREMIER THRILLER  
USA 118363732  
PA -844M 3F -10P  
175CM\$ 148NM\$ 84FM\$  
4.3PL 1.5DPR 1.7CCR 0.5HCR 2.98SCS  
PA TYPE 1.2 JPI 43%R 34  
DAM:  
SAR PLUS BROOKIE {6}  
USA 067454036  
DHIA HERD # 56-36-0051 CONTROL # 4036  
2-03 288 2 15210 5.2 794 3.7 564 96DCR 1951C  
3-02 124 2 7183 4.6 328 3.6 260 RIP  
19091 765 718 PME  
305 2X ME AVG 1L 20650M 1050F 758P 2621C  
2-04 86%  
ST SR DF RA RW RL FA FU RH RUW UC UD TP TL RTR RTS  
34 33 36 27 32 26 24 38 46 33 23 35 32 26 36 30  
PPA 932M 52F 47P / YD 777M 50F 45P  
CDCB PTA 08/01/2016 1RECS 52%R 82%ILE  
398M 19F 18P 239CM\$ 228NM\$ 202FM\$ 229GM\$  
1.6PL 1.0DPR 1.0CCR -0.9HCR 2.98SCS  
AJCA 08/01/2016 PTAT 46%R 1.9 JUI 21.0  
JPI 45%R 97

SWEETIE PLUS IATOLAS BOLD {5}  
USA 067129272 GT50K BBR 100 JH1F JH2F 1JE711  
CDCB GPTA 08/01/2016 8415DAUS 766HRDS 21%RIP  
99%R 1314M -0.06% 50F 44%ILE  
99%R -0.01% 44P 303CM\$ 296NM\$ 277FM\$ 241GM\$  
-1.0PL -1.5DPR -1.9CCR -5.0HCR 3.03SCS  
AJCA 08/01/2016 4169DAUS  
GPTAT 99%R 1.5 GJUI 10.5 GJPI 99%R 134

SAR ACTION BUMPER 86%  
USA 067143618  
DHIA HERD # 56-36-0051 CONTROL # 3618  
1-10 302 2 18000 4.2 749 3.3 590 100DCR 2013C  
2-10 305 2 16960 3.9 665 3.2 541 100DCR 1810C  
305 2X ME AVG 2L 21644M 864F 704P 2354C  
PPA -236M -22F -5P / YD -245M -13F -3P  
CDCB PTA 08/01/2016 2RECS 60%R 49%ILE  
-456M -17F -12P 110CM\$ 103NM\$ 90FM\$ 147GM\$  
3.7PL 2.8DPR 3.5CCR 2.8HCR 2.90SCS  
AJCA 08/01/2016 PTAT 52%R 1.6 JUI 27.8  
JPI 51%R 36  
SIRE: FOREST GLEN AVERY ACTION-ET GJPI 2 14%ILE

SISTER(S):  
SAR TBONE BRASS 88%  
2-10 305 2 17550 5.6 988 3.9 691 99DCR 2392C

NEXT DAM:  
SAR TIGER BRASS 84%  
1-10 305 2 14230 4.6 661 3.6 507 101DCR 1753C  
SIRE: TALLYS REN TIGER GJPI -68 8%ILE

4TH DAM:  
SAR CENTURION BRASS 91%  
5-01 305 2 18790 4.6 863 3.5 658 83DCR 2274C



AND SELECTED  
SKIP-A-RILLA CONSIGNMENTS

**LOT 4507 BRJ COLTON BREEZY 4507 JE840003132170569**

BORN 08/23/2015 PO  
FEMALE EFI 7.1% AMERICAN ID 4507 / 4507

BUSH RIVER / SKIPARILLA &/OR F BREEDER & OWNER  
NEWBERRY, SC

PA -747M -7F -20P  
16CM\$ 13NM\$ 6FM\$  
2.3PL 0.8DPR 0.9CCR 1.2HCR 3.08SCS  
PA TYPE 1.0 JPI 36%R -17  
ST SR DF RA RW RL FA  
0.4 -0.6 0.3 H0.2 -0.4 P0.3 S0.5  
FU RH RUW UC UD TP TL  
1.8 0.9 0.3 0.7 S2.7 C0.4 L0.2

**SELLING OPEN**

SIRE:  
CHILLI ACTION COLTON-ET  
USA 066738335 GT50K BBR 100 JH1F JH2F 7JE1088  
CDCB GPTA 08/01/2016 425DAUS 156HRDS 7%RIP  
96%R -967M 0.30% 10F 18%ILE  
97%R 0.10% -17P 104CM\$ 85NM\$ 40FM\$ 107GM\$  
2.3PL 1.4DPR 1.0CCR 2.9HCR 3.09SCS  
AJCA 08/01/2016 158DAUS  
GPTAT 89%R 1.4 GJUI 24.5 GJPI 93%R 8

DAM:  
BRJ EXCITATION BREEZY W-6  
USA 067534106 GA  
DHIA HERD # 56-36-0051 CONTROL # 4106  
2-00 305 2 14350 5.0 720 3.5 505 99DCR 1745C  
305 2X ME AVG 1L 19638M 957F 684P 2364C

2-08 79%  
ST SR DF RA RW RL FA FU RH RUW UC UD TP TL RTR RTS  
25 25 25 28 22 25 25 28 35 38 26 42 27 25 25 25  
PPA -1053M -34F -33P / YD -1211M -49F -39P  
CDCB GPTA 08/01/2016 1RECS 55%R 14%ILE  
-527M -24F -22P -72CM\$ -60NM\$ -29FM\$ -65GM\$  
2.3PL 0.1DPR 0.7CCR -0.5HCR 3.06SCS  
AJCA 08/01/2016 PTAT 46%R 0.6 GJUI 21.7  
GJPI 49%R -42

SELLING AS LOT 4106

SISTER(S):  
GABYS ZORBA BREEZY 80%  
2-03 303 2 15700 4.8 757 3.4 539 96DCR 1862C

FOREST GLEN AVERY ACTION-ET  
USA 111023978 GTHD BBR 100 JH1F JH2F 7JE590  
CDCB GPTA 08/01/2016 23704DAUS 2755HRDS 4%RIP  
99%R -335M -0.02% -19F 14%ILE  
99%R 0.00% -12P 26CM\$ 28NM\$ 35FM\$ 45GM\$  
2.8PL 1.3DPR 1.0CCR 3.0HCR 2.99SCS  
AJCA 08/01/2016 12055DAUS  
GPTAT 99%R 1.2 GJUI 16.1 GJPI 99%R 2

FAMILY HILL CONNECTION CHILLI-ET 91%  
USA 114535186 GT3K BBR 100 JH1F  
TATTOO / F950  
DHIA HERD # 51-09-0284 CONTROL # 950  
2-04 266 2 17560 7.6 1335 4.0 694 89DCR 2403C  
305 2X ME AVG 1L 23610M 1760F 934P 3234C  
CDCB GPTA 11/01/2016 ORECS 88%R 23%ILE  
-1436M -9F -27P 31CM\$ ONMS -71FM\$ 26GM\$  
1.9PL 1.2DPR 1.2CCR 1.5HCR 2.91SCS  
AJCA 11/01/2016 GPTAT 83%R 1.5 GJUI 23.5  
GJPI 81%R -27

BRIDON EXCITATION  
JECAN00008572453 GT50K BBR 100 JH1F JH2F 200JE136  
CDCB GPTA 08/01/2016 2099DAUS 715HRDS 11%RIP  
98%R -1157M 0.12% -32F 3%ILE  
98%R 0.03% -36P -225CM\$ -219NM\$ -204FM\$ -216GM\$  
0.0PL -1.0DPR 0.7CCR 0.9HCR 3.14SCS  
AJCA 11/01/2016 1461DAUS  
GPTAT 98%R 0.8 GJUI 28.3 GJPI 97%R -100

GABYS SHOWTIME BREEZY 90%  
USA 116032915 GT3K BBR 100 JH1C  
TATTOO G1529 / G1529  
DHIA HERD # 56-36-0051 CONTROL # 51529  
2-05 305 2 13190 4.7 622 3.3 429 101DCR 1481C  
3-05 305 2 13980 4.5 636 3.4 476 101DCR 1644C  
4-06 288 2 16140 4.5 733 3.3 534 101DCR 1844C  
305 2X ME AVG 3L 16767M 752F 547P 1890C  
PPA -718M -35F -45P / YD -616M -29F -36P  
CDCB GPTA 11/01/2016 3RECS 81%R 40%ILE  
109M -15F -9P 52CM\$ 71NM\$ 118FM\$ 55GM\$  
3.8PL 0.8DPR 0.6CCR -2.2HCR 2.94SCS  
AJCA 11/01/2016 GPTAT 77%R 0.5 GJUI 13.8  
GJPI 75%R 7  
SIRE: GABYS HALLMARK SHOWTIME GJPI -9 12%ILE

SISTER(S):  
GABYS CARRIER BELLE 90%  
5-00 305 2 22740 4.7 1070 3.7 832 96DCR 2865C  
GABYS IMPRESSION BATH 79%  
2-07 305 2 14990 5.3 794 3.6 541 93DCR 1870C

NEXT DAM:  
GABYS JACE BRITTLE 93%  
4-04 305 2 21210 4.7 1002 3.7 776 102DCR 2679C  
SIRE: WINDY WILLOW MONTANA JACE {6} GJPI 35  
21%ILE

4TH DAM:  
GABYS POINTER BRACELET 88%  
6-02 305 2 20800 4.8 993 3.5 734 96DCR 2537C



LOT 4509 BRJ PATRIOT BOWTIE ANN 4509 JE840003132170571

BORN 09/02/2015 P4
FEMALE EFI 7.5% AMERICAN ID 4509 / 4509

BUSH RIVER JERSEYS BREEDER & OWNER
NEWBERRY, SC

AND SELECTED
SKIP-A-RILLA CONSIGNMENTS

PA 44M 21F 7P
259CM\$ 249NM\$ 226FM\$
3.9PL 0.8DPR 0.8CCR 0.8HCR 2.98SCS
PA TYPE 1.0 JPI 31%R 77
ST SR DF RA RW RL FA
0.3 -0.2 0.5 L0.3 -0.3 P0.3 S0.3
FU RH RUW UC UD TP TL
1.0 1.1 1.0 0.4 S1.0 C1.0 L0.2

BW FASTRACK-ET
USA 117460119 GT50K BBR 100 JH1F JH2F 7JE1190
CDCB GPTA 08/01/2016 1163DAUS 217HRDS 21%RIP
99%R 218M 0.20% 49F 74%ILE
99%R 0.07% 22P 415CM\$ 389NM\$ 327FM\$ 332GM\$
4.4PL 0.1DPR -0.6CCR -1.0HCR 3.02SCS
AJCA 08/01/2016 591DAUS
GPTAT 98%R 0.6 GJUI 11.5 GJPI 96%R 127

BRED: 11/20/2016 DUE: 08/26/2017 TO
CHILLI ACTION COLTON-ET
USA 066738335 7JE1088
CDCB GPTA 08/01/2016 425DAUS 156HRDS 7%RIP
96%R -967M 0.30% 10F 18%ILE
97%R 0.10% -17P 104CM\$ 85NM\$ 40FM\$ 107GM\$
2.3PL 1.4DPR 1.0CCR 2.9HCR 3.09SCS
AJCA 08/01/2016 158DAUS
GPTAT 89%R 1.4 GJUI 24.5 GJPI 93%R 8

AHLEM IATOLA PAULA 19401 87%
USA 064552955 GT3K BBR 100 JH1F
TATTOO / T9401
DHIA HERD # 93-24-0224 CONTROL # 19401
2-00 305 2 17360 5.3 923 3.8 651 97DCR 2252C
3-01 273 3 19080 5.3 1004 3.8 727 97DCR 2516C
4-00 305 3 22570 5.4 1216 3.8 867 96DCR 3000C
305 2X ME AVG 4L 20665M 1096F 788P 2728C
PPA -22M 104F 30P / YD -246M 53F 13P
CDCB GPTA 11/01/2016 4RECS 81%R 48%ILE
-130M 20F 1P 110CM\$ 99NM\$ 72FM\$ 94GM\$
0.0PL 0.1DPR -1.0CCR -0.7HCR 2.89SCS
AJCA 11/01/2016 GPTAT 78%R 1.2 GJUI 18.1
GJPI 76%R 38

SISTER(S):
BRJ ECLIPES BOWTIE ANN S-47 84%
1-11 305 2 16930 4.9 825 3.3 559 97DCR 1930C

SIRE:
AHLEM FASTRACK PATRIOT 21976-ET
USA 071199791 GT80K BBR 100 JH1F JH2F 91JE5550
CDCB GPTA 08/01/2016
75%R 273M 0.10% 33F 55%ILE
75%R 0.04% 17P 354CM\$ 337NM\$ 295FM\$ 293GM\$
4.2PL 0.2DPR -0.1CCR 0.3HCR 2.91SCS
AJCA 08/01/2016 ODAUS
GPTAT 75%R 1.0 GJUI 20.1 GJPI 72%R 120

BUSH RIVER BELLES BOWTIE-ET
USA 113601824 GTHD BBR 100 JH1F JH2F 7JE797
CDCB GPTA 08/01/2016 1326DAUS 382HRDS 6%RIP
99%R -213M 0.13% 15F 12%ILE
99%R 0.01% -5P -1CM\$ 6NM\$ 23FM\$ 22GM\$
-0.7PL -0.2DPR 0.3CCR 3.1HCR 3.34SCS
AJCA 08/01/2016 449DAUS
GPTAT 96%R 1.4 GJUI 15.4 GJPI 97%R -6

DAM:
BRJ BOWTIE SHOWTIME ANN L-74
USA 067183474
DHIA HERD # 56-36-0051 CONTROL # 3474
2-02 305 2 15950 5.2 822 3.6 573 101DCR 1981C
3-02 297 2 17570 4.5 793 3.6 627 101DCR 2137C
4-01 305 2 16380 4.8 780 3.7 604 99DCR 2085C
305 2X ME AVG 4L 17595M 836F 622P 2132C

BRJ SHOWTIME YOGI LILY ANN F-79 82%
USA 067183079
DHIA HERD # 74-81-0162 CONTROL # 523
1-11 290 2 11410 4.6 527 3.6 409 90DCR 1409C
2-11 295 2 14740 4.9 717 3.7 548 93DCR 1895C
3-10 291 2 16670 5.3 882 3.6 607 94DCR 2099C
4-10 304 3 15160 4.6 692 3.9 585 93DCR 1920C
5-10 289 3 17530 4.9 860 3.8 661 93DCR 2287C
305 2X ME AVG 5L 17671M 855F 650P 2224C
PPA -410M -12F -30P / YD -397M -11F -19P
CDCB PTA 08/01/2016 5RECS 65%R 67%ILE
-222M -6F -10P 169CM\$ 167NM\$ 164FM\$ 178GM\$
4.9PL 2.7DPR 2.8CCR -0.4HCR 2.74SCS
AJCA 08/01/2016 PTAT 50%R -0.1 JUI 1.0
JPI 53%R 33

2-06 84% 3-09 84%
ST SR DF RA RW RL FA FU RH RUW UC UD TP TL RTR RTS
34 35 36 21 38 30 20 38 32 33 35 22 33 22 33 41
PPA 11M 36F 17P / YD -397M 21F -4P
CDCB PTA 08/01/2016 4RECS 62%R 66%ILE
-186M 9F -4P 163CM\$ 161NM\$ 157FM\$ 160GM\$
3.5PL 1.4DPR 1.6CCR 1.2HCR 3.04SCS
AJCA 08/01/2016 PTAT 51%R 0.9 JUI 6.0
JPI 51%R 33

SIRE: GABYS HALLMARK SHOWTIME GJPI -9 12%ILE
NEXT DAM:
BRJ YOGI BERRETTA LILY ANN P86 83%
3-10 305 2 21510 4.7 1009 3.3 718 95DCR 2480C
SIRE: CAVE CREEK YOGI GJPI -36 11%ILE

4TH DAM:
BRJ BERRETTA HOMESTEAD LILY ANN 83%
3-03 305 2 17490 4.4 766 3.2 565 95DCR 1950C



AND SELECTED  
SKIP-A-RILLA CONSIGNMENTS



**SAR APOLLOS FRISKY, E-92%**  
Fourth Dam of Lot 4512

**LOT 4512 SAR LEGAL FRISCO JE840003132170574**

BORN 10/12/2015 P1  
FEMALE EFI 7.1% AMERICAN ID 4512 / 4512

STILES CLIFFORD & FRENCH TAMMI BREEDER & OWNER  
NEWBERRY, SC

PA -194M -6F -1P  
111CM\$ 103NM\$ 84FM\$  
2.7PL 0.3DPR 1.8CCR 2.5HCR 3.01SCS  
PA TYPE 0.9 JPI 35%R 39  
ST SR DF RA RW RL FA  
0.0 0.1 0.0 H1.2 -0.1 P0.5 S0.8  
FU RH RUW UC UD TP TL  
1.7 0.4 0.1 0.2 S2.6 C1.0 S0.4

ISDK Q IMPULS  
JEDNK000000301592 GTHD BBR 100 JH1F JH2F 236JE3  
CDCB GPTA 08/01/2016 31829DAUS 3018HRDS 4%RIP  
99%R -11M 0.18% 36F 39%ILE  
99%R 0.12% 24P 298CM\$ 260NM\$ 168FM\$ 276GM\$  
1.3PL 1.4DPR 2.3CCR 0.3HCR 3.10SCS  
AJCA 08/01/2016 17309DAUS  
GPTAT 99%R 0.0 GJUI -2.7 GJPI 99%R 99

SELLING OPEN

WOODSTOCK LEMVIG LINDY 90%  
USA 111360167  
TATTOO W505 / W505  
DHIA HERD # 93-34-0279 CONTROL # 4505  
1-11 305 2 15040 4.9 736 3.9 586 100DCR 1992C  
3-01 305 2 21290 4.6 989 3.8 802 89DCR 2696C  
305 2X ME AVG 2L 20374M 964F 784P 2632C  
PPA -1861M -25F -12P / YD -1634M -19F -10P  
CDCB PTA 08/01/2016 2RECS 77%R 27%ILE  
-378M -8F -3P 34CM\$ 19NM\$ -16FM\$ 32GM\$  
0.3PL 0.2DPR 0.8CCR 2.3HCR 2.98SCS  
AJCA 08/01/2016 PTAT 70%R 0.7 JUI 18.1  
JPI 71%R 15

SIRE:  
TOLLENAARS IMPULS LEGAL 233-ET  
USA 061929249 GTHD BBR 100 JH1C JH2F 29JE3506  
CDCB GPTA 08/01/2016 9776DAUS 1014HRDS 16%RIP  
99%R 325M -0.05% 5F 33%ILE  
99%R 0.03% 17P 249CM\$ 237NM\$ 207FM\$ 225GM\$  
3.6PL 0.5DPR 1.9CCR 3.6HCR 3.00SCS  
AJCA 08/01/2016 4467DAUS  
GPTAT 99%R 1.0 GJUI 21.5 GJPI 99%R 104

BRIDON EXCITATION  
JECAN000008572453 GT50K BBR 100 JH1F JH2F 200JE136  
CDCB GPTA 08/01/2016 2099DAUS 715HRDS 11%RIP  
98%R -1157M 0.12% -32F 3%ILE  
98%R 0.03% -36P -225CM\$ -219NM\$ -204FM\$ -216GM\$  
0.0PL -1.0DPR 0.7CCR 0.9HCR 3.14SCS  
AJCA 11/01/2016 1461DAUS  
GPTAT 98%R 0.8 GJUI 28.3 GJPI 97%R -100

DAM:  
SAR EXCITATION FRISCO  
USA 067454094  
DHIA HERD # 56-36-0051 CONTROL # 4094  
PPA -399M 35F 7P / YD 691M 102F 52P  
CDCB PTA 08/01/2016 1RECS 49%R 18%ILE  
-712M -16F -19P -27CM\$ -31NM\$ -40FM\$ -30GM\$  
1.7PL 0.1DPR 1.6CCR 1.3HCR 3.01SCS  
PA TYPE 0.7 JUI JPI 42%R -26

SAR IATOLA FRISCO 65%  
USA 067183445  
DHIA HERD # 56-36-0051 CONTROL # 3445  
1-11 305 2 14210 3.5 495 3.0 421 101DCR 1371C  
3-00 291 2 14420 3.8 555 3.1 451 100DCR 1510C  
305 2X ME AVG 2L 18125M 648F 548P 1791C  
PPA -1274M -99F -60P / YD -1066M -84F -47P  
CDCB PTA 08/01/2016 2RECS 61%R 27%ILE  
-434M -23F -16P 18CM\$ 19NM\$ 25FM\$ 50GM\$  
2.9PL 1.9DPR 3.0CCR 1.6HCR 2.90SCS  
AJCA 08/01/2016 PTAT 52%R 0.6 JUI 13.3  
JPI 51%R -5

SISTER(S):  
SAR HEADLINE FRISCO 86%  
2-04 305 2 16580 4.3 708 3.4 565 99DCR 1914C

SIRE: SC GOLD DUST PARAMOUNT IATOLA-ET  
GJPI 26 19%ILE

SISTER(S):  
SAR PREMIER FRISKY 84%  
3-01 305 2 17240 4.8 832 3.6 624 98DCR 2158C

NEXT DAM:  
SAR TIGERS FRISKY 76%  
2-00 305 2 11900 4.9 581 3.6 434 101DCR 1501C  
SIRE: TALLYS REN TIGER GJPI -68 8%ILE

4TH DAM:  
SAR APOLLOS FRISKY 92%  
4-03 302 2 18810 4.2 795 3.4 634 101DCR 2148C  
SENIOR AND GRAND CHAMPION, 2008 SPRING DAIRY EXPO  
2ND 4-YEAR-OLD, 2008 MID-ATLANTIC REGIONAL SHOW  
2ND 4-YEAR-OLD, 2008 KENTUCKY STATE FAIR  
2ND 5-YEAR-OLD, 2009 CLEMSON SPRING SHOW



AND SELECTED  
SKIP-A-RILLA CONSIGNMENTS



**JAG MISS X, VG-88%**  
Fourth Dam of Lot 4515

**LOT 4515 BRJ COLTON ZUMA CLEMINTINE 4515 JE840003132170577**

BORN 09/04/2015 P2  
FEMALE EFI 7.0% AMERICAN ID 4515 / 4515

BUSH RIVER JERSEYS BREEDER & OWNER  
NEWBERRY, SC

PA -280M 23F -4P  
211CM\$ 202NM\$ 180FM\$  
2.7PL 1.9DPR 2.3CCR 2.5HCR 2.99SCS  
PA TYPE 0.8 JPI 42%R 56  
ST SR DF RA RW RL FA  
0.5 -0.6 0.5 L0.1 -0.2 S0.4 S0.2  
FU RH RUW UC UD TP TL  
0.9 1.2 0.9 0.8 S1.6 W0.1 L0.3

FOREST GLEN AVERY ACTION-ET  
USA 111023978 GTHD BBR 100 JH1F JH2F 7JE590  
CDCB GPTA 08/01/2016 23704DAUS 2755HRDS 4%RIP  
99%R -335M -0.02% -19F 14%ILE  
99%R 0.00% -12P 26CM\$ 28NM\$ 35FM\$ 45GM\$  
2.8PL 1.3DPR 1.0CCR 3.0HCR 2.99SCS  
AJCA 08/01/2016 12055DAUS  
GPTAT 99%R 1.2 GJUI 16.1 GJPI 99%R 2

BRED: 11/13/2016 DUE: 08/19/2017 TO  
SUNSET CANYON DAZZLER-ET  
USA 117925081 29JE3830  
CDCB GPTA 08/01/2016 403DAUS 64HRDS 89%RIP  
97%R -169M 0.14% 20F 80%ILE  
97%R 0.06% 4P 428CM\$ 406NM\$ 356FM\$ 377GM\$  
7.7PL 1.5DPR 2.3CCR 3.7HCR 2.82SCS  
AJCA 08/01/2016 124DAUS  
GPTAT 93%R 1.6 GJUI 25.0 GJPI 92%R 125

FAMILY HILL CONNECTION CHILLI-ET 91%  
USA 114535186 GT3K BBR 100 JH1F  
TATTOO / F950  
DHIA HERD # 51-09-0284 CONTROL # 950  
2-04 266 2 17560 7.6 1335 4.0 694 89DCR 2403C  
305 2X ME AVG 1L 23610M 1760F 934P 3234C  
CDCB GPTA 11/01/2016 ORECS 88%R 23%ILE  
-1436M -9F -27P 31CM\$ ONM\$ -71FM\$ 26GM\$  
1.9PL 1.2DPR 1.2CCR 1.5HCR 2.91SCS  
AJCA 11/01/2016 GPTAT 83%R 1.5 GJUI 23.5  
GJPI 81%R -27

SIRE:  
CHILLI ACTION COLTON-ET  
USA 066738335 GT50K BBR 100 JH1F JH2F 7JE1088  
CDCB GPTA 08/01/2016 425DAUS 156HRDS 7%RIP  
96%R -967M 0.30% 10F 18%ILE  
97%R 0.10% -17P 104CM\$ 85NM\$ 40FM\$ 107GM\$  
2.3PL 1.4DPR 1.0CCR 2.9HCR 3.09SCS  
AJCA 08/01/2016 158DAUS  
GPTAT 89%R 1.4 GJUI 24.5 GJPI 93%R 8

ISDK DJ ZUMA  
JEDNK000000302730 GT50K BBR 100 JH1F JH2F 236JE146  
CDCB GPTA 08/01/2016 17504DAUS 1412HRDS 11%RIP  
99%R -701M 0.30% 23F 54%ILE  
99%R 0.13% -1P 375CM\$ 331NM\$ 230FM\$ 361GM\$  
4.5PL 2.4DPR 4.6CCR 4.0HCR 2.75SCS  
AJCA 08/01/2016 10429DAUS  
GPTAT 99%R 0.6 GJUI 18.8 GJPI 98%R 101

DAM:  
BRJ ZUMA IATOLA CLEMINTINE P-37  
USA 067223737 GT8K BBR 100 JH1F JH2F  
DHIA HERD # 56-36-0051 CONTROL # 3737  
1-11 305 2 20700 4.4 916 3.1 652 101DCR 2250C  
2-10 294 2 20100 5.1 1022 3.2 639 98DCR 2205C  
3-09 305 2 22900 5.2 1181 3.0 692 99DCR 2386C  
4-09 66 2 4199 2.6 109 3.0 128 RIP  
16496 495 524 PME  
305 2X ME AVG 3L 26278M 1241F 806P 2779C

BRJ IATOLA JACE CLEMINTINE E-65 75%  
USA 067062865  
DHIA HERD # 56-36-0051 CONTROL # 2865  
1-11 305 2 17120 4.9 838 3.4 580 101DCR 2003C  
2-11 305 2 19460 4.8 940 3.5 676 101DCR 2336C  
4-03 286 2 20020 4.0 803 3.3 651 101DCR 2184C  
5-02 305 2 23220 4.7 1091 3.3 761 101DCR 2627C  
6-02 305 2 23320 3.9 903 3.2 735 101DCR 2458C  
305 2X ME AVG 5L 23063M 1011F 754P 2569C  
PPA 2226M 97F 61P / YD 1076M 57F 32P  
CDCB PTA 08/01/2016 5RECS 64%R 55%ILE  
310M 21F 10P 126CM\$ 126NM\$ 125FM\$ 136GM\$  
0.2PL 0.8DPR 0.2CCR -0.5HCR 3.03SCS  
AJCA 08/01/2016 PTAT 55%R 0.1 JUI -5.2  
JPI 54%R 39

2-06 84% 3-02 79%  
ST SR DF RA RW RL FA FU RH RUW UC UD TP TL RTR RTS  
34 28 35 33 34 37 18 20 42 36 35 26 36 18 37 32  
PPA 3776M 215F 108P / YD 1556M 123F 55P  
CDCB GPTA 11/01/2016 3RECS 80%R 95%ILE  
407M 35F 10P 317CM\$ 318NM\$ 320FM\$ 348GM\$  
3.1PL 2.3DPR 3.6CCR 2.1HCR 2.89SCS  
AJCA 11/01/2016 GPTAT 77%R 0.2 GJUI 6.9  
GJPI 75%R 104

SIRE: SC GOLD DUST PARAMOUNT IATOLA-ET  
GJPI 26 19%ILE

SISTER(S):  
BRJ IATOLA JACE CLEMSON H-63 83%  
1-11 305 2 13240 4.4 589 3.5 464 101DCR 1584C

SELLING AS LOT 3737

NEXT DAM:  
CLEMSON JACE 210 506-ET 75%  
4-05 305 2 22860 4.6 1062 3.6 822 101DCR 2838C  
SIRE: WINDY WILLOW MONTANA JACE {6}  
GJPI 35 21%ILE

SISTER(S):  
BRJ JUPITER IATL CLEMINTINE S-46 81%  
2-06 305 3 18020 5.5 988 3.7 662 60DCR 2289C

4TH DAM:  
JAG MISS X 88%  
4-06 305 3 17020 4.6 776 3.2 537 95DCR 1853C



AND SELECTED  
SKIP-A-RILLA CONSIGNMENTS

**LOT 4518 BRJ PATRIOT ECLIPSE WISHES 4518 JE840003132170580**

BORN 09/05/2015 P1  
FEMALE EFI 8.0% AMERICAN ID 4518 / 4518

BUSH RIVER JERSEYS BREEDER & OWNER  
NEWBERRY, SC

PA -193M 12F 1P  
101CM\$ 91NM\$ 69FM\$  
1.7PL -0.7DPR -0.4CCR 1.7HCR 3.05SCS  
PA TYPE 1.0 JPI 31%R 31  
ST SR DF RA RW RL FA  
1.7 0.5 0.2 L0.4 0.6 P0.2 S0.3  
FU RH RUW UC UD TP TL  
1.0 0.8 0.9 0.7 S1.6 C1.2 L0.7

**SELLING OPEN**

SIRE:  
AHLEM FASTRACK PATRIOT 21976-ET  
USA 071199791 GT80K BBR 100 JH1F JH2F 91JE5550  
CDCB GPTA 08/01/2016  
75%R 273M 0.10% 33F 55%ILE  
75%R 0.04% 17P 354CM\$ 337NM\$ 295FM\$ 293GM\$  
4.2PL 0.2DPR -0.1CCR 0.3HCR 2.91SCS  
AJCA 08/01/2016 ODAUS  
GPTAT 75%R 1.0 GJUI 20.1 GJPI 72%R 120

DAM:  
BRJ ECLIPES IATOLA WISHES N-90

USA 067143690  
DHIA HERD # 56-36-0051 CONTROL # 3690

2-00 305 2 14140 4.7 668 3.5 500 100DCR 1728C  
3-00 212 2 10210 4.9 499 3.6 364 93DCR 1258C  
4-00 305 2 11500 5.6 639 3.7 427 99DCR 1477C  
305 2X ME AVG 4L 14140M 671F 499P 1713C

2-08 83% 3-04 87% 4-00 90%  
ST SR DF RA RW RL FA FU RH RUW UC UD TP TL RTR RTS  
43 36 43 28 29 23 36 42 46 36 23 21 28 26 36 30

PPA -2016M -50F -53P / YD -1444M -23F -35P  
CDCB PTA 08/01/2016 3RECS 60%R 6%ILE  
-658M -10F -16P -153CM\$ -155NM\$ -158FM\$ -167GM\$  
-0.9PL -1.6DPR -0.6CCR 3.0HCR 3.18SCS  
AJCA 08/01/2016 PTAT 51%R 1.0 JUI 11.5  
JPI 51%R -58

BW FASTRACK-ET  
USA 117460119 GT50K BBR 100 JH1F JH2F 7JE1190  
CDCB GPTA 08/01/2016 1163DAUS 217HRDS 21%RIP  
99%R 218M 0.20% 49F 74%ILE  
99%R 0.07% 22P 415CM\$ 389NM\$ 327FM\$ 332GM\$  
4.4PL 0.1DPR -0.6CCR -1.0HCR 3.02SCS  
AJCA 08/01/2016 591DAUS  
GPTAT 98%R 0.6 GJUI 11.5 GJPI 96%R 127

AHLEM IATOLA PAULA 19401 87%

USA 064552955 GT3K BBR 100 JH1F  
TATTOO / T9401  
DHIA HERD # 93-24-0224 CONTROL # 19401  
2-00 305 2 17360 5.3 923 3.8 651 97DCR 2252C  
3-01 273 3 19080 5.3 1004 3.8 727 97DCR 2516C  
4-00 305 3 22570 5.4 1216 3.8 867 96DCR 3000C  
305 2X ME AVG 4L 20665M 1096F 788P 2728C  
PPA -22M 104F 30P / YD -246M 53F 13P  
CDCB GPTA 11/01/2016 4RECS 81%R 48%ILE  
-130M 20F 1P 110CM\$ 99NM\$ 72FM\$ 94GM\$  
0.0PL 0.1DPR -1.0CCR -0.7HCR 2.89SCS  
AJCA 11/01/2016 GPTAT 78%R 1.2 GJUI 18.1  
GJPI 76%R 38

MAACK DAIRY ECLIPES-P-ET  
USA 114845461 GT50K BBR 100 JH1F JH2F 7JE860  
CDCB GPTA 08/01/2016 11408DAUS 1545HRDS 14%RIP  
99%R -608M 0.20% 11F 6%ILE  
99%R 0.07% -9P -99CM\$ -109NM\$ -133FM\$ -206GM\$  
-1.0PL -5.0DPR -3.5CCR 4.8HCR 3.22SCS  
AJCA 08/01/2016 5091DAUS  
GPTAT 99%R 1.2 GJUI 13.6 GJPI 99%R -44

BRJ IATOLA CHAIRMAN WISHES H-54 80%

USA 067173254  
DHIA HERD # 56-36-0051 CONTROL # 3254  
2-00 305 2 11920 4.2 506 3.6 428 101DCR 1403C  
3-01 281 2 12460 4.3 531 3.5 433 101DCR 1449C  
4-00 281 2 11610 3.6 414 3.4 398 100DCR 1214C  
305 2X ME AVG 3L 15157M 595F 522P 1675C  
PPA -2711M -130F -87P / YD -1868M -92F -58P  
CDCB PTA 08/01/2016 3RECS 62%R 5%ILE  
-601M -28F -18P -179CM\$ -176NM\$ -169FM\$ -125GM\$  
-1.0PL 1.0DPR 1.2CCR 0.6HCR 3.10SCS  
AJCA 08/01/2016 PTAT 56%R 0.3 JUI 8.3  
JPI 54%R -64

SIRE: SC GOLD DUST PARAMOUNT IATOLA-ET  
GJPI 26 19%ILE

NEXT DAM:  
BRJ CHAIRMAN BOMBER WISHES W-3 75%  
5-03 272 2 20210 3.5 707 3.2 643 100DCR 2020C  
SIRE: GIPRAT BELLES CHAIRMAN-ET GJPI -68 6%ILE

4TH DAM:  
BRJ BOMBER MBSB WISHES X-78 84%  
3-11 305 2 22910 4.1 945 3.4 779 100DCR 2590C





**LOT 4519 BRJ PATRIOT ACTION MINT 4519 JE840003132170581**

BORN 09/05/2015 P3  
 FEMALE EFI 7.8% AMERICAN ID 4519 / 4519

BUSH RIVER JERSEYS BREEDER & OWNER  
 NEWBERRY, SC

AND SELECTED  
 SKIP-A-RILLA CONSIGNMENTS

PA 55M 12F 7P  
 207CM\$ 196NM\$ 172FM\$  
 3.2PL 1.1DPR 0.9CCR 1.2HCR 2.93SCS  
 PA TYPE 0.8 JPI 31%R 70  
 ST SR DF RA RW RL FA  
 1.1 0.2 0.5 L0.7 0.2 P0.1 S0.5  
 FU RH RUW UC UD TP TL  
 0.7 0.7 0.8 0.8 S0.9 C0.9 L0.4

BW FASTRACK-ET  
 USA 117460119 GT50K BBR 100 JH1F JH2F 7JE1190  
 CDCB GPTA 08/01/2016 1163DAUS 217HRDS 21%RIP  
 99%R 218M 0.20% 49F 74%ILE  
 99%R 0.07% 22P 415CM\$ 389NM\$ 327FM\$ 332GM\$  
 4.4PL 0.1DPR -0.6CCR -1.0HCR 3.02SCS  
 AJCA 08/01/2016 591DAUS  
 GPTAT 98%R 0.6 GJUI 11.5 GJPI 96%R 127

BRED: 11/21/2016 DUE: 08/27/2017 TO  
 CHILLI ACTION COLTON-ET  
 USA 066738335 7JE1088  
 CDCB GPTA 08/01/2016 425DAUS 156HRDS 7%RIP  
 96%R -967M 0.30% 10F 18%ILE  
 97%R 0.10% -17P 104CM\$ 85NM\$ 40FM\$ 107GM\$  
 2.3PL 1.4DPR 1.0CCR 2.9HCR 3.09SCS  
 AJCA 08/01/2016 158DAUS  
 GPTAT 89%R 1.4 GJUI 24.5 GJPI 93%R 8

AHLEM IATOLA PAULA 19401 87%  
 USA 064552955 GT3K BBR 100 JH1F  
 TATTOO / T9401  
 DHIA HERD # 93-24-0224 CONTROL # 19401  
 2-00 305 2 17360 5.3 923 3.8 651 97DCR 2252C  
 3-01 273 3 19080 5.3 1004 3.8 727 97DCR 2516C  
 4-00 305 3 22570 5.4 1216 3.8 867 96DCR 3000C  
 305 2X ME AVG 4L 20665M 1096F 788P 2728C  
 PPA -22M 104F 30P / YD -246M 53F 13P  
 CDCB GPTA 11/01/2016 4RECS 81%R 48%ILE  
 -130M 20F 1P 110CM\$ 99NM\$ 72FM\$ 94GM\$  
 0.0PL 0.1DPR -1.0CCR -0.7HCR 2.89SCS  
 AJCA 11/01/2016 GPTAT 78%R 1.2 GJUI 18.1  
 GJPI 76%R 38

SISTER(S):  
 BRJ GATOR ACTION MINT W-24 74%  
 2-00 305 2 13680 4.5 609 3.3 452 98DCR 1561C  
 SELLING AS LOT 4124

SIRE:  
 AHLEM FASTRACK PATRIOT 21976-ET  
 USA 071199791 GT80K BBR 100 JH1F JH2F 91JE5550  
 CDCB GPTA 08/01/2016  
 75%R 273M 0.10% 33F 55%ILE  
 75%R 0.04% 17P 354CM\$ 337NM\$ 295FM\$ 293GM\$  
 4.2PL 0.2DPR -0.1CCR 0.3HCR 2.91SCS  
 AJCA 08/01/2016 ODAUS  
 GPTAT 75%R 1.0 GJUI 20.1 GJPI 72%R 120

FOREST GLEN AVERY ACTION-ET  
 USA 111023978 GTHD BBR 100 JH1F JH2F 7JE590  
 CDCB GPTA 08/01/2016 23704DAUS 2755HRDS 4%RIP  
 99%R -335M -0.02% -19F 14%ILE  
 99%R 0.00% -12P 26CM\$ 28NM\$ 35FM\$ 45GM\$  
 2.8PL 1.3DPR 1.0CCR 3.0HCR 2.99SCS  
 AJCA 08/01/2016 12055DAUS  
 GPTAT 99%R 1.2 GJUI 16.1 GJPI 99%R 2

DAM:  
 BRJ ACTION NEVADA MINT P-2  
 USA 067223702  
 DHIA HERD # 56-36-0051 CONTROL # 3702  
 1-11 305 2 18670 4.2 781 3.3 609 101DCR 2090C  
 2-11 305 2 15740 4.0 629 3.4 528 100DCR 1737C  
 305 2X ME AVG 3L 19529M 839F 640P 2155C

BRJ NEVADA JACE MINT A-28 90%  
 USA 067062928  
 DHIA HERD # 56-36-0051 CONTROL # 2928  
 1-10 305 2 16560 4.6 754 3.4 570 101DCR 1969C  
 2-11 286 2 16990 4.6 790 3.6 620 101DCR 2123C  
 3-10 273 2 17080 4.5 768 3.5 606 101DCR 2068C  
 4-09 305 2 18740 3.7 701 3.3 621 101DCR 1981C  
 5-10 221 2 15440 4.0 618 3.2 493 97DCR 1669C  
 305 2X ME AVG 5L 21153M 892F 715P 2416C  
 PPA 841M 26F 30P / YD -306M -10F 0P  
 CDCB PTA 08/01/2016 5RECS 65%R 48%ILE  
 -383M -10F -6P 114CM\$ 101NM\$ 71FM\$ 120GM\$  
 3.2PL 2.2DPR 1.5CCR 0.6HCR 2.88SCS  
 AJCA 08/01/2016 PTAT 55%R 0.7 JUI 5.2  
 JPI 52%R 23

2-00 77% 3-04 79%  
 ST SR DF RA RW RL FA FU RH RUW UC UD TP TL RTR RTS  
 37 36 33 29 28 34 35 18 28 42 32 20 32 17 43 28  
 PPA 576M 9F 15P / YD 313M 5F 11P  
 CDCB PTA 08/01/2016 3RECS 62%R 36%ILE  
 -164M -9F -4P 59CM\$ 55NM\$ 48FM\$ 86GM\$  
 2.1PL 2.0DPR 1.8CCR 2.1HCR 2.94SCS  
 AJCA 08/01/2016 PTAT 53%R 0.6 JUI 3.5  
 JPI 52%R 19

SIRE: HURONIA CONNECTION NEVADA 27L  
 GJPI -121 3%ILE

SISTER(S):  
 BRJ ON TIME NEVADA MINT M-29 83%  
 2-10 289 2 17220 4.5 773 3.4 586 101DCR 2024C

NEXT DAM:  
 BRJ JACE VIGOROUS MINT B-94 81%  
 3-02 305 2 21710 4.3 934 3.5 756 101DCR 2541C  
 SIRE: WINDY WILLOW MONTANA JACE {6}  
 GJPI 35 21%ILE

4TH DAM:  
 BRJ VIGOROUS BERRETTA MINT P73 82%  
 5-06 305 2 22940 3.5 809 3.1 706 99DCR 2268C



AND SELECTED  
SKIP-A-RILLA CONSIGNMENTS



**SCHULTZ NITRO KYTE, E-91%**  
Fifth Dam of Lot 4521

**LOT 4521 CRACKERJACK VALENTINO KYTE 4521 JE840003132170583**

BORN 09/05/2015 PO  
FEMALE EFI 7.6% AMERICAN ID 4521 / 4521

CRACKERJACK JERSEYS &/OR DORAN BREEDER & OWNER  
NEWBERRY, SC

PA -340M -4F -10P  
57CM\$ 57NM\$ 57FM\$  
3.2PL -0.8DPR -0.8CCR 0.2HCR 3.03SCS  
PA TYPE 1.7 JPI 37%R 6  
ST SR DF RA RW RL FA  
1.3 0.7 0.9 L0.2 0.9 P0.4 S0.7  
FU RH RUW UC UD TP TL  
2.1 1.4 1.1 0.1 S2.0 C1.3 S0.3

BHF-SSF PARADE LOUIE-ET  
USA 113486117 GT50K BBR 100 JH1C JH2F 7J7E38  
CDCB GPTA 08/01/2016 5252DAUS 644HRDS 4%RIP  
99%R 776M -0.19% -1F 8%ILE  
99%R -0.02% 23P -74CM\$ -68NM\$ -55FM\$ -102GM\$  
-2.8PL -2.2DPR -2.4CCR -0.8HCR 3.19SCS  
AJCA 08/01/2016 1491DAUS  
GPTAT 99%R 0.2 GJUI -6.3 GJPI 99%R 10

BRED: 11/16/2016 DUE: 08/22/2017 TO  
IGL SANTANA TORPEDO-ET  
JE840003125325348 250JE1456  
CDCB GPTA 08/01/2016  
71%R 783M 0.04% 45F 87%ILE  
72%R 0.03% 33P 470CM\$ 450NM\$ 400FM\$ 353GM\$  
4.7PL -1.5DPR -1.7CCR 0.7HCR 2.84SCS  
AJCA 08/01/2016 ODAUS  
GPTAT 71%R 1.1 GJUI 20.0 GJPI 67%R 169

D&E PARAMOUNT VIOLET 90%  
USA 067007718 GTHD BBR 100 JH1F JH2F  
TATTOO / D7718  
DHIA HERD # 35-57-0960 CONTROL # 7718  
1-09 305 2 20540 4.6 954 3.3 684 94DCR 2362C  
2-09 305 2 20550 4.5 921 3.4 705 94DCR 2436C  
5-02 305 3 27600 4.2 1167 3.5 953 95DCR 3186C  
305 2X ME AVG 3L 23841M 1059F 813P 2788C  
PPA 4295M 159F 124P / YD 3830M 141F 120P  
CDCB GPTA 11/01/2016 3RECS 96%R 99%ILE  
1474M 51F 48P 427CM\$ 425NM\$ 418FM\$ 297GM\$  
3.9PL -3.2DPR -1.8CCR 1.2HCR 3.14SCS  
AJCA 11/01/2016 GPTAT 95%R 0.6 GJUI -2.9  
GJPI 95%R 159

SIRE:  
ALL LYNNS LOUIE VALENTINO-ET  
USA 116279413 GT50K BBR 100 JH1C JH2F 7JE1038  
CDCB GPTA 08/01/2016 8724DAUS 1019HRDS 21%RIP  
99%R 787M -0.06% 25F 64%ILE  
99%R -0.01% 26P 361CM\$ 356NM\$ 343FM\$ 237GM\$  
5.9PL -2.0DPR -2.7CCR 0.2HCR 2.99SCS  
AJCA 08/01/2016 4315DAUS  
GPTAT 99%R 2.0 GJUI 19.0 GJPI 99%R 128

BRIDON REMAKE COMERICA-ET  
JECAN00008422994 GTHD BBR 100 JH1F JH2F 200JE131  
CDCB GPTA 08/01/2016 4499DAUS 1508HRDS 7%RIP  
99%R -1494M 0.25% -26F 3%ILE  
99%R 0.05% -45P -324CM\$ -323NM\$ -320FM\$ -337GM\$  
-2.0PL -1.9DPR -2.3CCR -1.2HCR 3.02SCS  
AJCA 11/01/2016 2952DAUS  
GPTAT 99%R 1.0 GJUI 23.4 GJPI 98%R -142

DAM:  
CRACKERJACK COMERICA KYTE S-18  
USA 067243918  
DHIA HERD # 56-36-0051 CONTROL # 3918  
2-00 305 2 8200 6.4 527 3.8 314 99DCR 1086C  
3-00 213 2 7800 6.5 507 3.9 307 91DCR 1062C  
305 2X ME AVG 2L 11386M 716F 437P 1512C

CRACKERJACK TIGER ECHO KYTE H-59 90%  
USA 067173259  
TATTOO / H59  
DHIA HERD # 56-36-0051 CONTROL # 3259  
2-01 269 2 10860 4.6 500 3.5 385 100DCR 1331C  
3-00 304 2 13010 5.4 702 3.9 501 101DCR 1734C  
4-00 250 2 11400 5.1 577 3.6 407 100DCR 1407C  
5-00 304 2 15830 4.9 779 3.6 573 99DCR 1981C  
305 2X ME AVG 4L 15652M 765F 563P 1940C  
PPA -2539M -60F -70P / YD -2051M -53F -64P  
CDCB PTA 08/01/2016 4RECS 61%R 13%ILE  
-1026M -30F -34P -82CM\$ -74NM\$ -54FM\$ -24GM\$  
3.0PL 2.2DPR 4.1CCR 1.8HCR 3.10SCS  
AJCA 08/01/2016 PTAT 51%R 1.5 JUI 31.4  
JPI 49%R -48

2-04 83% 3-08 83%  
ST SR DF RA RW RL FA FU RH RUW UC UD TP TL RTR RTS  
39 39 25 22 45 25 28 38 42 40 26 22 27 22 27 46

PPA -4426M -92F -130P / YD -3857M -91F -120P  
CDCB PTA 08/01/2016 2RECS 57%R 3%ILE  
-1467M -32F -46P -248CM\$ -243NM\$ -230FM\$ -215GM\$  
0.4PL 0.4DPR 1.1CCR 0.1HCR 3.06SCS  
AJCA 08/01/2016 PTAT 51%R 1.4 JUI 25.0  
JPI 49%R-117

1ST 3-YEAR-OLD, 2012 CLEMSON SPRING SHOW  
9TH JR 3-YEAR-OLD, 2012 ALL AMERICAN SHOW  
SIRE: TALLYS REN TIGER GJPI -68 8%ILE

SISTER(S):  
CRACKERJACK SHINE KYTE Z-25  
PROJECTED TO 20,571M, 887F, 623P ME AT 2-0  
SELLING AS LOT 4325

NEXT DAM:  
CRACKERJACK ECHO HMARK KYTE E-73 79%  
1-11 305 2 10400 5.1 527 3.4 356 101DCR 1230C  
SIRE: JENKS ALL AMERICAN ECHO GJPI -56 6%ILE

4TH DAM:  
CRACKERJACK HALLMARK NITRO KYTE 82%  
1-10 304 2 15220 4.9 752 3.5 528 97DCR 1824C



# LOT 4522 SAR PATRIOT ANDI JE840003132170584

BORN 09/05/2015 P1  
 FEMALE EFI 6.9% AMERICAN ID 4522 / 4522

BUSH RIVER / SKIPARILLA &/OR F BREEDER & OWNER  
 NEWBERRY, SC

AND SELECTED  
 SKIP-A-RILLA CONSIGNMENTS

PA -519M 6F -9P  
 123CM\$ 110NM\$ 81FM\$  
 2.8PL 1.0DPR 1.3CCR 0.5HCR 2.96SCS  
 PA TYPE 0.7 JPI 30%R 24  
 ST SR DF RA RW RL FA  
 0.6 -0.3 -0.2 H0.2 0.0 P0.5 S0.7  
 FU RH RUW UC UD TP TL  
 1.2 0.5 0.4 0.2 S2.0 C0.4 L0.2

BW FASTRACK-ET  
 USA 117460119 GT50K BBR 100 JH1F JH2F 7JE1190  
 CDCB GPTA 08/01/2016 1163DAUS 217HRDS 21%RIP  
 99%R 218M 0.20% 49F 74%ILE  
 99%R 0.07% 22P 415CM\$ 389NM\$ 327FM\$ 332GM\$  
 4.4PL 0.1DPR -0.6CCR -1.0HCR 3.02SCS  
 AJCA 08/01/2016 591DAUS  
 GPTAT 98%R 0.6 GJUI 11.5 GJPI 96%R 127



**SAR ANDRE**  
 Great-Grandam of Lot 4522

BRED: 11/16/2016 DUE: 08/22/2017 TO  
 IGL SANTANA TORPEDO-ET  
 JE840003125325348 250JE1456  
 CDCB GPTA 08/01/2016  
 71%R 783M 0.04% 45F 87%ILE  
 72%R 0.03% 33P 470CM\$ 450NM\$ 400FM\$ 353GM\$  
 4.7PL -1.5DPR -1.7CCR 0.7HCR 2.84SCS  
 AJCA 08/01/2016 ODAUS  
 GPTAT 71%R 1.1 GJUI 20.0 GJPI 67%R 169

AHLEM IATOLA PAULA 19401 87%  
 USA 064552955 GT3K BBR 100 JH1F  
 TATTOO / T9401  
 DHIA HERD # 93-24-0224 CONTROL # 19401  
 2-00 305 2 17360 5.3 923 3.8 651 97DCR 2252C  
 3-01 273 3 19080 5.3 1004 3.8 727 97DCR 2516C  
 4-00 305 3 22570 5.4 1216 3.8 867 96DCR 3000C  
 305 2X ME AVG 4L 20665M 1096F 788P 2728C  
 PPA -22M 104F 30P / YD -246M 53F 13P  
 CDCB GPTA 11/01/2016 4RECS 81%R 48%ILE  
 -130M 20F 1P 110CM\$ 99NM\$ 72FM\$ 94GM\$  
 0.0PL 0.1DPR -1.0CCR -0.7HCR 2.89SCS  
 AJCA 11/01/2016 GPTAT 78%R 1.2 GJUI 18.1  
 GJPI 76%R 38



**SAR TUCKER POPTART**  
 Sister to the Grandam of Lot 4522

SIRE:  
 AHLEM FASTRACK PATRIOT 21976-ET  
 USA 071199791 GT80K BBR 100 JH1F JH2F 91JE5550  
 CDCB GPTA 08/01/2016  
 75%R 273M 0.10% 33F 55%ILE  
 75%R 0.04% 17P 354CM\$ 337NM\$ 295FM\$ 293GM\$  
 4.2PL 0.2DPR -0.1CCR 0.3HCR 2.91SCS  
 AJCA 08/01/2016 ODAUS  
 GPTAT 75%R 1.0 GJUI 20.1 GJPI 72%R 120

ARETHUSA VERBATIM RESPONSE-ET  
 USA 116023076 GT50K BBR 100 JH1F JH2F 94JE3704  
 CDCB GPTA 08/01/2016 656DAUS 313HRDS 24%RIP  
 97%R -1657M 0.32% -20F 4%ILE  
 97%R 0.11% -39P -186CM\$ -202NM\$ -241FM\$ -164GM\$  
 -0.6PL 0.3DPR 1.7CCR 1.9HCR 3.08SCS  
 AJCA 08/01/2016 490DAUS  
 GPTAT 96%R 0.9 GJUI 11.7 GJPI 94%R -106

DAM:  
 SAR VERBATIM ANDI  
 USA 067454099 GA  
 DHIA HERD # 56-36-0051 CONTROL # 4099  
 2-01 305 2 11630 5.6 649 3.6 422 99DCR 1459C  
 305 2X ME AVG 1L 15698M 853F 566P 1957C  
 PPA -3096M -60F -86P / YD -2989M -59F -81P  
 CDCB GPTA 08/01/2016 1RECS 55%R 9%ILE  
 -1311M -22F -34P -109CM\$ -117NM\$ -133FM\$ -66GM\$  
 1.3PL 1.7DPR 2.6CCR 0.7HCR 3.00SCS  
 PA TYPE 0.3 GJUI GJPI 48%R -73

SAR DUNCAN ANDI-ET 83%  
 USA 067173272 GT3K BBR 100 JH1F  
 DHIA HERD # 56-36-0051 CONTROL # 3272  
 2-00 295 2 13700 4.9 673 3.5 485 101DCR 1676C  
 2-10 305 2 11150 4.7 526 3.5 393 101DCR 1358C  
 305 2X ME AVG 3L 16373M 767F 562P 1942C  
 PPA -1797M -8F -48P / YD -1955M -11F -52P  
 CDCB GPTA 11/01/2016 3RECS 81%R 23%ILE  
 -957M -18F -31P -3CM\$ -2NM\$ 0FM\$ 62GM\$  
 3.2PL 3.4DPR 3.9CCR -0.5HCR 2.92SCS  
 AJCA 11/01/2016 GPTAT 78%R -0.3 GJUI 9.1  
 GJPI 76%R -39



**SAR DEALER POPOFF**  
 Fourth Dam of Lot 4522

SISTER(S):  
 SAR IMPULS ANDI 80%  
 3-01 304 2 19850 5.5 1101 3.7 740 99DCR 2560C  
 SAR HIRED GUN ANDIE 81%  
 3-04 305 2 17440 5.8 1013 3.8 655 98DCR 2266C  
 SELLING AS LOT 3893

SISTER(S):  
 SAR SAMBO POLLY 90%  
 5-10 305 2 16490 5.1 838 3.8 625 101DCR 2162C  
 SAR TUCKER POPTART 85%  
 6-10 305 2 20890 4.2 873 3.4 716 100DCR 2388C  
 1ST MILKING YEARLING, 2008 SC STATE FAIR JR SHOW  
 2ND MILKING YEARLING, 2008 SC STATE FAIR  
 4TH MILKING YEARLING, 2008 NC STATE FAIR  
 SAR LEGIONAIR POPOFF 91%  
 3-10 305 2 19770 5.5 1085 3.8 743 101DCR 2570C  
 SAR DUNCAN ANDRE-ET 81%  
 2-00 300 2 14980 4.9 733 3.8 563 101DCR 1948C

NEXT DAM:  
 SAR ANDRE 95%  
 5-03 305 2 18000 5.4 980 4.0 717 97DCR 2482C  
 WINNER, 2004 NATIONAL JERSEY JUG FUTURITY  
 SUPREME CHAMPION, 2006 VIRGINIA STATE FAIR  
 SENIOR & GRAND CHAMPION, 2006 VIRGINIA STATE FAIR  
 RESERVE GRAND CHAMPION, 2008 SC STATE FAIR  
 1ST AGED COW, 2008 SC STATE FAIR  
 1ST AGED COW, 2006 VIRGINIA STATE FAIR  
 1ST FIVE-YEAR-OLD, 2006 NORTH CAROLINA STATE FAIR  
 1ST AGED COW, 2007 KENTUCKY KOW-A-RAMA  
 1ST AGED COW, 2008 SOUTH CAROLINA STATE FAIR  
 2ND AGED COW, 2008 NORTH CAROLINA STATE FAIR  
 2ND AGED COW, 2007 MID-ATLANTIC REGIONAL SHOW  
 3RD AGED COW, 2007 NORTH CAROLINA STATE FAIR  
 9TH AGED COW, 2008 ALL AMERICAN JERSEY SHOW  
 SIRE: SAR BARBER ANDRE-ET

4TH DAM:  
 SAR DEALER POPOFF 93%  
 9-00 305 2 16790 4.9 830 3.9 653 95DCR 2125C



AND SELECTED  
SKIP-A-RILLA CONSIGNMENTS

### LOT 4523 SAR PATRIOT MOONY JE840003132170585

BORN 09/07/2015 P1  
FEMALE EFI 6.0% AMERICAN ID 4523 / 4523

BUSH RIVER / SKIPARILLA &/OR F BREEDER & OWNER  
NEWBERRY, SC

PA -370M 6F -5P  
84CM\$ 74NM\$ 50FM\$  
3.5PL 0.9DPR 1.1CCR 0.2HCR 2.98SCS  
PA TYPE 1.0 JPI 32%R 10  
ST SR DF RA RW RL FA  
2.2 0.6 0.2 L0.2 0.9 P0.7 S1.2  
FU RH RUW UC UD TP TL  
1.8 1.0 0.7 0.3 S2.5 C0.7 L0.3

**SELLING OPEN**

SISTER(S):  
SAR HAMMER MACE 92%  
4-01 305 2 14630 4.5 657 3.8 560 100DCR 1829C  
4TH JR 2-YEAR-OLD, 2012 ALL AMERICAN JUNIOR SHOW  
SAR VERBATIM MACK 87%  
2-00 305 2 17490 4.4 767 3.4 589 100DCR 2034C  
SAR APPLEJACK MARISSA  
PROJECTED TO 14,394M, 667F, 521P ME AT 2-0

SIRE:  
AHLEM FASTRACK PATRIOT 21976-ET  
USA 071199791 GT80K BBR 100 JH1F JH2F 91JE5550  
CDCB GPTA 08/01/2016  
75%R 273M 0.10% 33F 55%ILE  
75%R 0.04% 17P 354CM\$ 337NM\$ 295FM\$ 293GM\$  
4.2PL 0.2DPR -0.1CCR 0.3HCR 2.91SCS  
AJCA 08/01/2016 ODAUS  
GPTAT 75%R 1.0 GJUI 20.1 GJPI 72%R 120

DAM:  
SAR MINISTER MARLIE  
USA 067183013  
TATTOO / F13  
DHIA HERD # 56-36-0051 CONTROL # 3013  
1-11 293 2 10490 5.2 541 3.7 387 101DCR 1338C  
2-11 295 2 11900 5.1 608 3.5 418 101DCR 1444C  
3-10 293 2 12650 4.9 614 3.4 436 101DCR 1506C  
4-11 305 2 14710 4.5 655 3.6 527 100DCR 1778C  
6-00 305 2 14490 5.3 768 3.3 476 100DCR 1643C  
7-03 305 2 14780 5.5 807 3.3 485 99DCR 1674C  
305 2X ME AVG 6L 14231M 720F 494P 1701C

2-02 88% 3-07 90% 4-02 91%  
ST SR DF RA RW RL FA FU RH RUW UC UD TP TL RTR RTS  
40 35 40 21 37 28 35 46 41 37 28 35 35 25  
PPA -3786M -102F -116P / YD -3152M -88F -90P  
CDCB PTA 08/01/2016 5RECS 65%R 4%ILE  
-1544M -43F -44P -187CM\$ -190NM\$ -196FM\$ -160GM\$  
2.8PL 1.6DPR 2.2CCR 0.0HCR 3.05SCS  
AJCA 08/01/2016 PTAT 56%R 1.0 JUI 22.0  
JPI 54%R-101  
1ST 3-YEAR-OLD, 2011 SC STATE FAIR JR SHOW  
1ST 3-YEAR-OLD, 2011 SC STATE FAIR  
2ND JR 2-YEAR-OLD, 2010 KY STATE FAIR  
6TH JR 2-YEAR-OLD, 2010 ALL AMERICAN JUNIOR SHOW  
1ST JR 2-YEAR-OLD, 2010 SC STATE FAIR JR SHOW  
1ST JR 2-YEAR-OLD, 2010 SC STATE FAIR  
4TH JR 2-YEAR-OLD, 2010 MID-ATLANTIC REGIONAL

SISTER(S):  
SAR VINCENT MARLA 90%  
2-01 305 2 8580 4.5 384 3.6 313 101DCR 1048C  
SELLING AS LOT 36100  
SAR HIRED GUN MADDY 81%  
1-11 305 2 11330 5.3 598 3.6 407 99DCR 1407C  
SELLING AS LOT 3920  
SAR LEGION MARLIE 74%  
2-00 305 2 11560 5.8 666 3.6 413 99DCR 1428C  
SELLING AS LOT 4115  
SAR IMPRESSION MADISON  
PROJECTED TO 17,100M, 866F, 572P ME AT 1-11

BW FASTRACK-ET  
USA 117460119 GT50K BBR 100 JH1F JH2F 7JE1190  
CDCB GPTA 08/01/2016 1163DAUS 217HRDS 21%RIP  
99%R 218M 0.20% 49F 74%ILE  
99%R 0.07% 22P 415CM\$ 389NM\$ 327FM\$ 332GM\$  
4.4PL 0.1DPR -0.6CCR -1.0HCR 3.02SCS  
AJCA 08/01/2016 591DAUS  
GPTAT 98%R 0.6 GJUI 11.5 GJPI 96%R 127

AHLEM IATOLA PAULA 19401 87%  
USA 064552955 GT3K BBR 100 JH1F  
TATTOO / T9401  
DHIA HERD # 93-24-0224 CONTROL # 19401  
2-00 305 2 17360 5.3 923 3.8 651 97DCR 2252C  
3-01 273 3 19080 5.3 1004 3.8 727 97DCR 2516C  
4-00 305 3 22570 5.4 1216 3.8 867 96DCR 3000C  
305 2X ME AVG 4L 20665M 1096F 788P 2728C  
PPA -22M 104F 30P / YD -246M 53F 13P  
CDCB GPTA 11/01/2016 4RECS 81%R 48%ILE  
-130M 20F 1P 110CM\$ 99NM\$ 72FM\$ 94GM\$  
0.0PL 0.1DPR -1.0CCR -0.7HCR 2.89SCS  
AJCA 11/01/2016 GPTAT 78%R 1.2 GJUI 18.1  
GJPI 76%R 38

SELECT-SCOTT MINISTER-ET  
JECAN000101483843 GTHD BBR 100 JH1F JH2F 200JE427  
CDCB GPTA 08/01/2016 1815DAUS 803HRDS 6%RIP  
99%R -1751M 0.23% -42F 3%ILE  
99%R 0.10% -44P -280CM\$ -291NM\$ -315FM\$ -240GM\$  
0.2PL 1.4DPR 1.5CCR -2.0HCR 3.16SCS  
AJCA 11/01/2016 1225DAUS  
GPTAT 98%R 0.4 GJUI 16.1 GJPI 97%R -134

SAR DUSTIN MARLIE 90%  
USA 114386979  
TATTOO / R213  
DHIA HERD # 56-36-0051 CONTROL # 6213  
2-00 305 2 13640 4.6 628 3.6 496 82DCR 1692C  
3-03 296 2 12960 4.3 561 3.3 434 101DCR 1497C  
4-05 267 2 12570 4.7 595 3.6 449 100DCR 1552C  
5-04 305 2 14320 4.0 569 3.5 503 101DCR 1608C  
6-07 262 2 15920 4.7 745 3.5 560 100DCR 1935C  
8-07 299 2 14800 4.7 696 3.5 511 101DCR 1766C  
9-06 258 2 10760 4.2 453 3.6 383 100DCR 1256C  
10-08 234 2 11110 4.3 479 3.1 349 98DCR 1204C  
305 2X ME AVG 9L 14797M 654F 513P 1733C  
PPA -2206M -108F -67P / YD -2714M -111F -87P  
CDCB PTA 08/01/2016 5RECS 67%R 0%ILE  
-1431M -56F -46P -375CM\$ -368NM\$ -350FM\$ -322GM\$  
-0.1PL 0.8DPR 1.4CCR 1.0HCR 3.08SCS  
AJCA 08/01/2016 PTAT 57%R -0.1 JUI 4.0  
JPI 54%R-155

SELLING AS LOT 6213  
SIRE: RENAISSANCE DUSTIN GJPI -209 0%ILE  
NEXT DAM:  
SAR KAVA MARY 88%  
2-04 305 2 12480 5.2 654 4.0 498 100DCR 1724C  
SIRE: LS KAVA SAMBO-ET GJPI -39 8%ILE

4TH DAM:  
SAR PROSPECTOR DOLLIE 86%  
8-10 305 2 19830 5.4 1068 3.5 696 101DCR 2405C



**LOT 4524 SC GOLDDUST VALENTINO ANGEL 4524 JE840003132170586**

BORN 09/07/2015 P2  
 FEMALE EFI 7.6% AMERICAN ID 4524 / 4524

GOLD DUST SYNDICATE & UHT ENTE BREEDER & OWNER  
 NEWBERRY, SC

AND SELECTED  
 SKIP-A-RILLA CONSIGNMENTS

PA 104M 9F 6P  
 126CM\$ 121NM\$ 108FM\$  
 2.5PL -1.0DPR -1.4CCR 0.0HCR 3.01SCS  
 PA TYPE 1.2 JPI 35%R 41  
 ST SR DF RA RW RL FA  
 1.1 0.7 0.5 L0.2 0.8 P0.6 S0.5  
 FU RH RUW UC UD TP TL  
 1.2 0.5 0.7 0.1 S0.9 C0.8 S0.1

SELLING OPEN

SIRE:  
 ALL LYNNS LOUIE VALENTINO-ET  
 USA 116279413 GT50K BBR 100 JH1C JH2F 7JE1038  
 CDCB GPTA 08/01/2016 8724DAUS 1019HRDS 21%RIP  
 99%R 787M -0.06% 25F 64%ILE  
 99%R -0.01% 26P 361CM\$ 356NM\$ 343FM\$ 237GM\$  
 5.9PL -2.0DPR -2.7CCR 0.2HCR 2.99SCS  
 AJCA 08/01/2016 4315DAUS  
 GPTAT 99%R 2.0 GJUI 19.0 GJPI 99%R 128

DAM:  
 SC GOLDDUST VENDETTA ANGY W-23  
 USA 067534123  
 DHIA HERD # 56-36-0051 CONTROL # 4123

2-00 305 2 14480 5.3 762 3.5 503 99DCR 1738C  
 305 2X ME AVG 1L 19884M 1018F 686P 2370C

2-08 78%  
 ST SR DF RA RW RL FA FU RH RUW UC UD TP TL RTR RTS  
 36 35 26 22 45 22 28 38 18 38 26 28 37 29 35 45

PPA -467M 23F -6P / YD -962M 10F -22P  
 CDCB PTA 08/01/2016 1RECS 49%R 9%ILE  
 -579M -7F -14P -110CM\$ -115NM\$ -127FM\$ -97GM\$  
 -1.0PL 0.1DPR 0.0CCR -0.2HCR 3.03SCS  
 AJCA 08/01/2016 PTAT 41%R 0.4 JUI 2.2  
 JPI 40%R -47

SELLING AS LOT 4123

BHF-SSF PARADE LOUIE-ET  
 USA 113486117 GT50K BBR 100 JH1C JH2F 7JE738  
 CDCB GPTA 08/01/2016 5252DAUS 644HRDS 4%RIP  
 99%R 776M -0.19% -1F 8%ILE  
 99%R -0.02% 23P -74CM\$ -68NM\$ -55FM\$ -102GM\$  
 -2.8PL -2.2DPR -2.4CCR -0.8HCR 3.19SCS  
 AJCA 08/01/2016 1491DAUS  
 GPTAT 99%R 0.2 GJUI -6.3 GJPI 99%R 10

D&E PARAMOUNT VIOLET 90%  
 USA 067007718 GTHD BBR 100 JH1F JH2F  
 TATTOO / D7718  
 DHIA HERD # 35-57-0960 CONTROL # 7718  
 1-09 305 2 20540 4.6 954 3.3 684 94DCR 2362C  
 2-09 305 2 20550 4.5 921 3.4 705 94DCR 2436C  
 5-02 305 3 27600 4.2 1167 3.5 953 95DCR 3186C  
 305 2X ME AVG 3L 23841M 1059F 813P 2788C  
 PPA 4295M 159F 124P / YD 3830M 141F 120P  
 CDCB GPTA 11/01/2016 3RECS 96%R 99%ILE  
 1474M 51F 48P 427CM\$ 425NM\$ 418FM\$ 297GM\$  
 3.9PL -3.2DPR -1.8CCR 1.2HCR 3.14SCS  
 AJCA 11/01/2016 GPTAT 95%R 0.6 GJUI -2.9  
 GJPI 95%R 159

ARETHUSA PRIMETIME VENDETTA-ET  
 USA 116022990 94JE3705  
 CDCB PTA 08/01/2016 91DAUS 58HRDS 23%RIP  
 86%R -563M 0.08% -11F 8%ILE  
 86%R 0.04% -12P -52CM\$ -59NM\$ -73FM\$ -48GM\$  
 0.7PL 0.5DPR 1.0CCR -0.7HCR 3.06SCS  
 AJCA 08/01/2016 57DAUS  
 GPTAT 71%R 0.1 JUI 3.9 JPI 74%R -32

SC GOLD DUST IATOLA ANGELA N-91 88%  
 USA 067143691  
 DHIA HERD # 56-36-0051 CONTROL # 3691  
 2-00 305 2 16660 4.4 734 3.2 531 101DCR 1832C  
 3-02 305 2 19710 5.5 1089 3.6 703 99DCR 2430C  
 4-06 218 2 14113 4.9 689 3.6 513 RIP  
 17830 971 667 PME  
 305 2X ME AVG 2L 22030M 1057F 736P 2540C  
 PPA 286M 50F 11P / YD -361M 18F -5P  
 CDCB PTA 08/01/2016 3RECS 62%R 15%ILE  
 -556M -6F -13P -47CM\$ -54NM\$ -70FM\$ -39GM\$  
 -0.3PL 0.2DPR 0.2CCR 0.2HCR 2.98SCS  
 AJCA 08/01/2016 PTAT 51%R 1.1 JUI 12.1  
 JPI 52%R -25

SELLING AS LOT 3691  
 SIRE: SC GOLD DUST PARAMOUNT IATOLA-ET  
 GJPI 26 19%ILE

NEXT DAM:  
 SC GOLD DUST MOMENT ANGELA F-84-ET 78%  
 2-01 289 2 11530 4.8 556 3.5 401 101DCR 1386C  
 SIRE: WF CENTURN SEIZE THE MOMENT-ET  
 GJPI -49 6%ILE

4TH DAM:  
 FRANKEN RENAISSANCE ANGELA 95%  
 3-01 305 2 24354 3.9 955 3.4 820 CAN 2663C  
 GRAND CHAMPION, 2005 CLEMSON SPRING SHOW  
 GRAND CHAMPION, 2004 SC STATE FAIR  
 RESERVE GRAND CHAMPION, 2001 STRATFORD SHOW  
 1ST AGED COW, 2005 CLEMSON SPRING SHOW  
 1ST AGED COW, 2004 SC STATE FAIR  
 1ST SR 3-YEAR-OLD, 2001 STRATFORD SHOW  
 1ST SR 2-YEAR-OLD, 2000 ONTARIO DISCOVERY DAYS  
 1ST 3-YEAR-OLD, 2001 BRANT-NORFOLK  
 2ND SR 3-YEAR-OLD, 2001 ONTARIO DAIRY DISCOVERY  
 2ND 4-YEAR-OLD, 2002 WORLD DAIRY EXPO  
 2ND 2-YEAR-OLD, 2000 ONTARIO SPRING SHOW  
 2ND AGED COW, 2004 NC STATE FAIR  
 3RD SR 3-YEAR-OLD, 2001 ONTARIO SPRING SHOW  
 4TH SR 3-YEAR-OLD, 2001 ROYAL AG WINTER FAIR  
 4TH AGED COW, 2004 ALL AMERICAN JERSEY SHOW  
 5TH SR 2-YEAR-OLD, 2000 ROYAL AG WINTER FAIR  
 6TH MILKING YEARLING, 1999 ROYAL AG WINTER FAIR  
 NOMINATED ALL CANADIAN, SENIOR TWO-YEAR-OLD, 2000  
 NOMINATED ALL CANADIAN SENIOR YEARLING, 1999



**FRANKEN RENAISSANCE ANGELA**  
 Fourth Dam of Lot 4524



AND SELECTED  
SKIP-A-RILLA CONSIGNMENTS

**LOT 4525 BRJ COLTON PREMIER PELMA 4525 JE840003132170587**

BORN 09/09/2015 P1  
FEMALE EFI 6.7% AMERICAN ID 4525 / 4525

BUSH RIVER JERSEYS &/OR DORAN BREEDER & OWNER  
NEWBERRY, SC

PA -858M 5F -13P  
82CM\$ 59NM\$ 7FM\$  
1.9PL 0.8DPR 0.4CCR 2.4HCR 3.04SCS  
PA TYPE 1.1 JPI 35%R 9  
ST SR DF RA RW RL FA  
1.5 0.1 0.3 L0.1 0.3 P0.2 S0.4  
FU RH RUW UC UD TP TL  
1.6 1.1 0.4 0.8 S2.4 C0.2 L0.4

**SELLING OPEN**

SISTER(S):  
BRJ RAVE PREMIER PELMA E-27  
SELLING AS LOT 4728

**SIRE:**

CHILLI ACTION COLTON-ET  
USA 066738335 GT50K BBR 100 JH1F JH2F 7JE1088  
CDCB GPTA 08/01/2016 425DAUS 156HRDS 7%RIP  
96%R -967M 0.30% 10F 18%ILE  
97%R 0.10% -17P 104CM\$ 85NM\$ 40FM\$ 107GM\$  
2.3PL 1.4DPR 1.0CCR 2.9HCR 3.09SCS  
AJCA 08/01/2016 158DAUS  
GPTAT 89%R 1.4 GJUI 24.5 GJPI 93%R 8

**DAM:**

BRJ PREMIER ECLIPSE PELMA W-29

USA 067534129  
DHIA HERD # 56-36-0051 CONTROL # 4129  
  
2-00 305 2 14020 4.7 662 3.6 505 99DCR 1746C  
2-11 57 2 3574 6.0 216 3.8 137 RIP  
22837 1070 854 PME  
305 2X ME AVG 1L 19252M 884F 689P 2369C  
  
2-07 80%  
ST SR DF RA RW RL FA FU RH RUW UC UD TP TL RTR RTS  
35 30 25 32 40 18 18 36 39 25 27 40 20 17 25 40  
  
PPA -1372M -31F -20P / YD -861M -17F 1P  
CDCB PTA 08/01/2016 1RECS 53%R 31%ILE  
-748M OF -8P 59CM\$ 33NM\$ -26FM\$ 25GM\$  
1.4PL 0.1DPR -0.2CCR 1.8HCR 2.99SCS  
AJCA 08/01/2016 PTAT 46%R 0.7 JUI 18.0  
JPI 45%R 9  
SELLING AS LOT 4129

FOREST GLEN AVERY ACTION-ET  
USA 111023978 GTHD BBR 100 JH1F JH2F 7JE590  
CDCB GPTA 08/01/2016 23704DAUS 2755HRDS 4%RIP  
99%R -335M -0.02% -19F 14%ILE  
99%R 0.00% -12P 26CM\$ 28NM\$ 35FM\$ 45GM\$  
2.8PL 1.3DPR 1.0CCR 3.0HCR 2.99SCS  
AJCA 08/01/2016 12055DAUS  
GPTAT 99%R 1.2 GJUI 16.1 GJPI 99%R 2

**FAMILY HILL CONNECTION CHILLI-ET 91%**

USA 114535186 GT3K BBR 100 JH1F  
TATTOO / F950  
DHIA HERD # 51-09-0284 CONTROL # 950  
2-04 266 2 17560 7.6 1335 4.0 694 89DCR 2403C  
305 2X ME AVG 1L 23610M 1760F 934P 3234C  
CDCB GPTA 11/01/2016 ORECS 88%R 23%ILE  
-1436M -9F -27P 31CM\$ ONMS -71FM\$ 26GM\$  
1.9PL 1.2DPR 1.2CCR 1.5HCR 2.91SCS  
AJCA 11/01/2016 GPTAT 83%R 1.5 GJUI 23.5 GJPI 81%R -27

**HAWARDEN IMPULS PREMIER**

USA 067107510 GT50K BBR 100 JH1C JH2F 29JE3756  
CDCB GPTA 08/01/2016 3975DAUS 562HRDS 21%RIP  
99%R -708M 0.29% 23F 40%ILE  
99%R 0.16% 5P 307CM\$ 264NM\$ 161FM\$ 252GM\$  
4.8PL 1.7DPR 0.2CCR 0.5HCR 3.07SCS  
AJCA 08/01/2016 2148DAUS  
GPTAT 99%R 1.0 GJUI 11.6 GJPI 98%R 76

**BRJ ECLIPES JUSTICE PELMA N-96 80%**

USA 067143696  
DHIA HERD # 56-36-0051 CONTROL # 3696  
PPA -2954M -45F -83P / YD -2658M -18F -74P  
CDCB PTA 08/01/2016 1RECS 57%R 4%ILE  
-1050M -15F -28P -191CM\$ -196NM\$ -208FM\$ -219GM\$  
-0.7PL -2.0DPR -1.3CCR 2.9HCR 3.04SCS  
AJCA 08/01/2016 PTAT 48%R 0.6 JUI 14.9  
JPI 48%R -84  
SIRE: MAACK DAIRY ECLIPES-P-ET GJPI -44 6%ILE

**NEXT DAM:**

BRJ JUSTICE DENIM PELMA G-35-ET 76%  
4-00 305 2 18170 5.3 961 3.5 636 100DCR 2198C  
SIRE: JANES PRIMETIME JUSTICE-ET JPI -225 0%ILE

**4TH DAM:**

BUTTERFIELD DENIM PELMA 90%  
8-09 305 2 17220 4.0 691 3.2 544 101DCR 1855C  
1ST 5-YEAR-OLD, 2006 SOUTH CAROLINA STATE FAIR JUNIOR  
1ST JR 2-YEAR-OLD, 2003 SOUTH CAROLINA STATE FAIR  
2ND 5-YEAR-OLD, 2006 SOUTH CAROLINA STATE FAIR  
5TH JR 2-YEAR-OLD, 2003 ALL AMERICAN JERSEY SHOW



LOT 4529 TRINITY EXCLAMATION CARLY 4529 JE840003132170591

BORN 09/16/2015 PO
FEMALE EFI 5.2% AMERICAN ID 4529 / 4529

TRINITY JERSEY FARM BREEDER & OWNER
NEWBERRY, SC

AND SELECTED
SKIP-A-RILLA CONSIGNMENTS

PA -629M -16F -15P
-8CM\$ -15NM\$ -33FM\$
1.5PL 1.5DPR 1.9CCR 0.9HCR 3.00SCS
PA TYPE 0.9 JPI 30%R -16
ST SR DF RA RW RL FA
0.4 0.1 0.1 H1.9 0.5 P0.9 S0.7
FU RH RUW UC UD TP TL
1.3 0.6 0.5 0.1 S1.3 C0.6 L0.2

SELLING OPEN

SISTER(S):
TRINITY CHAOS CORNELIA X-76
SELLING AS LOT 4276

SIRE:
ECLIPSES EXCLAMATION
USA 115934344 49JE319
CDCB PTA 08/01/2016 46DAUS 17HRDS 22%RIP
82%R -1032M 0.09% -33F 6%ILE
84%R 0.06% -25P -129CM\$ -137NM\$ -157FM\$ -49GM\$
0.8PL 3.1DPR 3.7CCR 2.1HCR 3.07SCS
AJCA 08/01/2016 38DAUS
PTAT 74%R 0.6 JUI 7.7 JPI 69%R -56

DAM:
TRINITY IATOLA CORNELIA R-78
USA 067223878
DHIA HERD # 56-36-0051 CONTROL # 3878
1-11 305 2 13650 4.7 645 3.3 451 100DCR 1557C
3-02 305 2 17230 4.8 822 3.5 611 98DCR 2112C
305 2X ME AVG 2L 18826M 871F 641P 2214C

2-06 82% 3-09 85%
ST SR DF RA RW RL FA FU RH RUW UC UD TP TL RTR RTS
28 38 28 18 42 22 42 36 42 40 36 27 38 21 36 35
PPA OM 16F 3P / YD -58M 12F 3P
CDCB PTA 08/01/2016 2RECS 58%R 50%ILE
-225M 2F -4P 114CM\$ 107NM\$ 91FM\$ 80GM\$
2.2PL -0.2DPR 0.0CCR -0.4HCR 2.93SCS
AJCA 08/01/2016 PTAT 51%R 1.2 JUI 17.0
JPI 49%R 24
SELLING AS LOT 3878

BRIDON FIRST ECLIPSE-ET
JECAN000008422980 100JE7171
CDCB PTA 08/01/2016 91DAUS 42HRDS 1%RIP
91%R -1526M 0.03% -67F 3%ILE
92%R 0.04% -48P -320CM\$ -317NM\$ -306FM\$ -256GM\$
1.6PL 1.9DPR 2.5CCR 2.7HCR 3.01SCS
AJCA 11/01/2016 63DAUS
PTAT 86%R 0.7 JUI 6.3 JPI 83%R -141

RESPONSES CHERYL 95%
USA 110822574
TATTOO W133 / W133
DHIA HERD # 32-33-1000 CONTROL # 133
CDCB PTA 08/01/2016 ORECS 65%R 4%ILE
-1450M -28F -37P -191CM\$ -202NM\$ -226FM\$ -86GM\$
-0.7PL 3.5DPR 3.9CCR 1.8HCR 3.03SCS
PA TYPE 0.3 JUI JPI 35%R-131

SC GOLD DUST PARAMOUNT IATOLA-ET
USA 112118277 GTHD BBR 100 JH1F JH2F 29JE3301
CDCB GPTA 08/01/2016 18128DAUS 2459HRDS 6%RIP
99%R -311M 0.11% 7F 19%ILE
99%R 0.05% -2P 108CM\$ 93NM\$ 59FM\$ 94GM\$
0.9PL 0.3DPR 0.2CCR 0.1HCR 2.96SCS
AJCA 08/01/2016 9397DAUS
GPTAT 99%R 1.2 GJUI 15.7 GJPI 99%R 26

TRINITYS ECHO CORNELIA 87%
USA 115496044
TATTOO E54 / E54
DHIA HERD # 56-36-0051 CONTROL # 5054
1-09 305 2 13560 5.0 681 3.6 492 100DCR 1701C
4-02 305 2 20220 4.1 832 3.5 704 101DCR 2306C
305 2X ME AVG 3L 14705M 633F 503P 1689C
PPA -316M 8F -9P / YD -529M -12F -18P
CDCB PTA 08/01/2016 4RECS 60%R 22%ILE
-322M -6F -11P -7CM\$ -6NM\$ -3FM\$ -20GM\$
1.0PL -0.4DPR 0.2CCR -0.5HCR 2.96SCS
AJCA 08/01/2016 PTAT 53%R 0.8 JUI 15.3
JPI 50%R -12

SIRE: JENKS ALL AMERICAN ECHO GJPI -56 6%ILE

SISTER(S):
TRINITYS MILITIA CORNELIA 81%
6-09 305 2 21260 4.5 960 4.0 856 91DCR 2729C
TRINITYS TBONE CORNELIA M-96 81%
2-06 305 2 17250 4.8 822 3.4 587 100DCR 2028C

NEXT DAM:
TRINITYS IKE CORNELIA 79%
5-11 254 2 11000 5.1 566 3.7 405 99DCR 1400C
SIRE: TRINITYS PARAMOUNT IKE

4TH DAM:
TRINITYS LENNOX CORNELIA 87%
7-03 270 2 15290 5.3 817 4.1 627 94DCR 2171C



AND SELECTED  
SKIP-A-RILLA CONSIGNMENTS

**LOT 4531 BRJ VALENTINO PETUNIA 4531 JE840003132170593**

BORN 09/18/2015 P6  
FEMALE EFI 8.9% AMERICAN ID 4531 / 4531

BUSH RIVER JERSEYS BREEDER & OWNER  
NEWBERRY, SC

PA 539M 11F 15P  
254CM\$ 255NM\$ 257FM\$  
4.7PL -0.1DPR -0.5CCR 0.5HCR 2.97SCS  
PA TYPE 1.3 JPI 36%R 96  
ST SR DF RA RW RL FA  
0.9 0.1 0.2 L0.5 0.3 P0.2 S0.3  
FU RH RUW UC UD TP TL  
1.7 1.1 0.4 -0.1 S2.1 C0.5 S0.5

**SELLING OPEN**

SISTER(S):  
BRJ TERPSTER PETUNIA E-12  
SELLING AS LOT 4712

SIRE:  
ALL LYNNS LOUIE VALENTINO-ET  
USA 116279413 GT50K BBR 100 JH1C JH2F 7JE1038  
CDCB GPTA 08/01/2016 8724DAUS 1019HRDS 21%RIP  
99%R 787M -0.06% 25F 64%ILE  
99%R -0.01% 26P 361CM\$ 356NM\$ 343FM\$ 237GM\$  
5.9PL -2.0DPR -2.7CCR 0.2HCR 2.99SCS  
AJCA 08/01/2016 4315DAUS  
GPTAT 99%R 2.0 GJUI 19.0 GJPI 99%R 128

DAM:  
BRJ ACADEMY IATOLA PETUNIA W-1  
USA 067534101  
DHIA HERD # 56-36-0051 CONTROL # 4101  
2-01 300 2 15640 4.1 648 3.4 525 99DCR 1762C  
3-00 62 2 6049 3.7 222 3.2 191 RIP  
27826 878 857 PME  
305 2X ME AVG 1L 21322M 859F 710P 2356C

2-08 80%  
ST SR DF RA RW RL FA FU RH RUW UC UD TP TL RTR RTS  
38 25 25 25 25 22 28 45 38 25 26 35 26 18 25 25  
PPA 345M -43F 8P / YD 1109M -11F 30P  
CDCB PTA 08/01/2016 1RECS 53%R 64%ILE  
290M -4F 4P 147CM\$ 154NM\$ 170FM\$ 161GM\$  
3.4PL 1.8DPR 1.7CCR 0.8HCR 2.95SCS  
AJCA 08/01/2016 PTAT 47%R 0.6 JUI 19.0  
JPI 46%R 63

SELLING AS LOT 4101

SISTER(S):  
BRJ STEALTH IATLA PETUNIA Z-34  
SELLING AS LOT 4334

BHF-SSF PARADE LOUIE-ET  
USA 113486117 GT50K BBR 100 JH1C JH2F 7JE738  
CDCB GPTA 08/01/2016 5252DAUS 644HRDS 4%RIP  
99%R 776M -0.19% -1F 8%ILE  
99%R -0.02% 23P -74CM\$ -68NM\$ -55FM\$ -102GM\$  
-2.8PL -2.2DPR -2.4CCR -0.8HCR 3.19SCS  
AJCA 08/01/2016 1491DAUS  
GPTAT 99%R 0.2 GJUI -6.3 GJPI 99%R 10

D&E PARAMOUNT VIOLET 90%  
USA 067007718 GTHD BBR 100 JH1F JH2F  
TATTOO / D7718  
DHIA HERD # 35-57-0960 CONTROL # 7718  
1-09 305 2 20540 4.6 954 3.3 684 94DCR 2362C  
2-09 305 2 20550 4.5 921 3.4 705 94DCR 2436C  
5-02 305 3 27600 4.2 1167 3.5 953 95DCR 3186C  
305 2X ME AVG 3L 23841M 1059F 813P 2788C  
PPA 4295M 159F 124P / YD 3830M 141F 120P  
CDCB GPTA 11/01/2016 3RECS 96%R 99%ILE  
1474M 51F 48P 427CM\$ 425NM\$ 418FM\$ 297GM\$  
3.9PL -3.2DPR -1.8CCR 1.2HCR 3.14SCS  
AJCA 11/01/2016 GPTAT 95%R 0.6 GJUI -2.9  
GJPI 95%R 159

BW ACADEMY-ET  
USA 116022712 GTHD BBR 100 JH1F JH2F 11JE1000  
CDCB GPTA 08/01/2016 4221DAUS 314HRDS 13%RIP  
99%R 602M -0.11% 6F 27%ILE  
99%R -0.08% 4P 171CM\$ 192NM\$ 245FM\$ 226GM\$  
3.4PL 2.8DPR 2.1CCR 0.7HCR 2.93SCS  
AJCA 08/01/2016 2656DAUS  
GPTAT 99%R 1.0 GJUI 24.9 GJPI 99%R 83

BRJ IATOLA B SHOW PETUNIA N-69 86%  
USA 067143669  
DHIA HERD # 56-36-0051 CONTROL # 3669  
1-11 305 2 15500 3.7 575 3.1 475 100DCR 1574C  
3-00 305 2 16020 4.4 703 3.3 528 99DCR 1823C  
4-02 305 3 20210 4.6 920 3.5 705 70DCR 2436C  
305 2X ME AVG 3L 20139M 822F 652P 2210C  
PPA -107M -44F -16P / YD -129M -38F -11P  
CDCB PTA 08/01/2016 2RECS 60%R 32%ILE  
-189M -15F -6P 39CM\$ 38NM\$ 37FM\$ 28GM\$  
2.4PL 0.4DPR 0.8CCR 0.5HCR 2.96SCS  
AJCA 08/01/2016 PTAT 53%R 0.3 JUI 7.1  
JPI 51%R 2

SELLING AS LOT 3669  
SIRE: SC GOLD DUST PARAMOUNT IATOLA-ET  
GJPI 26 19%ILE

NEXT DAM:  
BRJ BIG SHOW ROULTE PETUNIA H-58 76%  
3-11 305 2 17700 3.6 640 3.2 570 100DCR 1812C  
SELLING AS LOT 3258  
SIRE: RJF BIG SHOW GJPI -58 8%ILE

4TH DAM:  
BRJ ROULETTE MBSB PETUNIA K-84 73%  
4-07 305 2 17970 4.5 804 3.4 611 101DCR 2111C





# LOT 4532 SC GOLDDUST TOUCHDOWN ANGELA JE840003132170594

BORN 09/19/2015 PO  
FEMALE EFI 5.9% AMERICAN ID 4532 / 4532

BUSH RIVER/SKIPARILLA/GOLDDUST BREEDER & OWNER  
NEWBERRY, SC

AND SELECTED  
SKIP-A-RILLA CONSIGNMENTS

PA -688M -35F -27P  
-114CM\$ -103NM\$ -74FM\$  
2.3PL 2.3DPR 2.4CCR 1.0HCR 3.04SCS  
PA TYPE 0.8 JPI 21%R -53  
ST SR DF RA RW RL FA  
0.4 -0.1 0.3 L0.0 0.2 P0.5 S0.5  
FU RH RUW UC UD TP TL  
1.3 0.7 0.4 0.3 S1.4 C0.8 S0.3

**SELLING OPEN**

**SIRE:**  
SAR IMPRESSION TOUCH DOWN  
USA 119259324  
PA -1363M -56F -44P  
-227CM\$ -219NM\$ -199FM\$  
2.3PL 3.5DPR 3.1CCR 1.2HCR 3.13SCS  
PA TYPE 0.8 JPI 37%R -106

**DAM:**  
SC GOLDDUST HEADLN ANGELA T-32  
USA 067454032  
DHIA HERD # 56-36-0051 CONTROL # 4032  
2-04 305 2 16620 5.0 832 3.4 569 99DCR 1966C  
305 2X ME AVG 1L 21486M 1048F 730P 2522C

PPA 420M 11F 4P / YD 780M 54F 16P  
CDCB PTA 08/01/2016 1RECS 54%R 26%ILE  
-14M -14F -10P -1CM\$ 13NM\$ 51FM\$ 27GM\$  
2.2PL 1.2DPR 1.7CCR 0.7HCR 2.96SCS  
PA TYPE 0.8 JUI JPI 46%R 0  
SELLING AS LOT 4032

**SISTER(S):**  
SC GOLDDUST PREMIER ANGELA R-27 80%  
3-02 305 2 14390 5.1 728 3.7 532 99DCR 1840C  
SELLING AS LOT 3827

**ROCK ELLA IMPRESSION-ET**  
JECAN000011227649 GT50K BBR 100 JH1F JH2F 250JE3285  
CDCB GPTA 08/01/2016 274DAUS 143HRDS 35%RIP  
94%R -1761M 0.11% -65F 2%ILE  
94%R 0.05% -54P -388CM\$ -382NM\$ -365FM\$ -290GM\$  
-0.1PL 2.3DPR 2.3CCR 2.2HCR 3.17SCS  
AJCA 11/01/2016 220DAUS  
GPTAT 92%R 0.8 GJUI 16.3 GJPI 88%R -164

**SAR ROCKET TELLIE TUBBY** 90%  
USA 115254699  
TATTOO / R299  
DHIA HERD # 56-36-0051 CONTROL # 6299  
4-08 289 2 15860 4.6 730 3.6 573 100DCR 1962C  
5-08 305 2 18520 3.8 697 3.3 605 101DCR 1952C  
6-09 305 2 17140 4.0 692 3.1 537 100DCR 1847C  
8-01 305 2 14430 4.3 627 3.4 489 100DCR 1679C  
305 2X ME AVG 7L 16966M 737F 580P 1974C  
PPA -1385M -49F -42P / YD -1698M -81F -57P  
CDCB PTA 08/01/2016 5RECS 70%R 15%ILE  
-964M -46F -33P -65CM\$ -56NM\$ -33FM\$ 20GM\$  
4.7PL 4.6DPR 3.8CCR 0.2HCR 3.08SCS  
AJCA 08/01/2016 PTAT 60%R 0.7 JUI 20.2  
JPI 59%R -47

**SCHULTZ RESCUE HEADLINE**  
USA 114114336 GTHD BBR 100 JH1F JH2F 291E3510  
CDCB GPTA 08/01/2016 8445DAUS 885HRDS 11%RIP  
99%R 928M -0.24% -6F 36%ILE  
99%R -0.10% 12P 225CM\$ 251NM\$ 312FM\$ 248GM\$  
6.0PL 2.3DPR 2.0CCR 0.3HCR 2.95SCS  
AJCA 08/01/2016 4610DAUS  
GPTAT 99%R 0.8 GJUI 10.7 GJPI 99%R 92

**SC GOLD DUST GOVERNOR ANGELA A52-ET** 92%  
USA 067062952  
TATTOO / A52  
DHIA HERD # 56-36-0051 CONTROL # 2952  
1-10 305 2 14080 3.5 490 3.1 435 101DCR 1384C  
2-10 305 2 12320 4.3 535 3.5 431 101DCR 1453C  
4-04 305 2 15990 3.9 616 2.9 462 101DCR 1592C  
5-04 261 2 11870 3.7 434 3.1 366 100DCR 1199C  
6-03 305 2 14920 3.6 532 2.9 435 100DCR 1449C  
305 2X ME AVG 5L 15389M 574F 476P 1574C  
PPA -2403M -151F -106P / YD -2015M -102F -85P  
CDCB PTA 08/01/2016 5RECS 67%R 1%ILE  
-954M -44F -40P -319CM\$ -299NM\$ -253GM\$  
-0.8PL 0.4DPR 1.6CCR 1.8HCR 3.00SCS  
AJCA 08/01/2016 PTAT 56%R 0.7 JUI 12.5  
JPI 56%R-122  
6TH SR 2-YEAR-OLD, 2010 ALL AMERICAN JR SHOW  
10TH SR 2-YEAR-OLD, 2010 ALL AMERICAN JERSEY SHOW  
SIRE: GRIFFENS GOVERNOR-ET GJPI -80 5%ILE

**SISTER(S):**  
SC GOLDDUST BRIG ANGELA A-26-ET 80%  
4-01 305 2 20430 4.1 838 3.1 635 101DCR 2190C  
SC GOLD DUST GOVERNOR ANGELA A50-ET 86%  
1-09 305 2 14120 4.3 601 3.5 500 101DCR 1654C  
SC GOLDDUST BROOK REN ANGELA F-1-ET 80%  
2-00 305 2 18830 4.3 810 3.2 601 101DCR 2074C  
SC GOLD DUST MOMENT ANGELA F-88-ET 86%  
2-01 305 2 15320 4.7 724 3.7 562 101DCR 1937C  
SULTAN ANGELA OF TRINITYS-ET 84%  
5-02 305 2 21700 3.5 767 3.1 674 101DCR 2157C  
SC GOLD DUST BARBARO ANGELA G-3-ET 84%  
5-05 305 2 21670 4.0 865 3.4 730 100DCR 2394C  
SC GOLDDUST FINALIST ANGELA G-36-ET 87%  
MISS GOV ANGELA-ET 86%  
4-05 203 2 13070 5.0 648 3.3 437 80DCR 1509C  
SC GOLDDUST SHYSTER ANGELA G-70-ET 84%  
4-03 305 2 19810 3.8 758 3.3 646 100DCR 2106C  
SC GOLD DUST ACTION ANGELA H-73-ET 90%  
2-00 302 2 17340 4.9 855 3.7 649 104DCR 2245C  
2ND JR. 2-YEAR-OLD, 2011 SOUTH CAROLINA STATE FAIR  
SC GOLDDUST FINALIST ANGELA G-94-ET 85%  
4-09 298 2 18620 3.7 682 3.1 582 104DCR 1894C  
SC GOLDDUST SAMBO ANGELA J-10-ET 83%  
QUARESMA ACTION ANGELA-ET 87%  
3-02 305 2 16270 5.4 882 3.7 610 100DCR 2110C  
QUARESMA MISS GOLD DUST ANGEL-ET 83%  
2-01 305 3 16680 4.7 789 3.8 635 86DCR 2144C  
SC GOLDDUST SULTAN R ANGELA M-11-ET 84%  
2-11 305 2 20570 3.7 761 3.2 653 101DCR 2119C



**SC GOLD DUST GOVERNOR ANGELA A52-ET**  
Grandam of Lot 4532



**SC GOLD DUST GOVERNOR ANGELA A52-ET**  
Grandam of Lot 4532



**FRANKEN RENAISSANCE ANGELA**  
Great-Grandam of Lot 4532



**SC GOLD DUST ACTION ANGELA H-73-ET**  
Sister to the Grandam of Lot 4532

**NEXT DAM:**  
FRANKEN RENAISSANCE ANGELA 95%  
3-01 305 2 24354 3.9 955 3.4 820 CAN 2663C  
GRAND CHAMPION, 2005 CLEMSON SPRING SHOW  
GRAND CHAMPION, 2004 SC STATE FAIR  
RESERVE GRAND CHAMPION, 2001 STRATFORD SHOW  
1ST AGED COW, 2005 CLEMSON SPRING SHOW  
1ST AGED COW, 2004 SC STATE FAIR  
1ST SR 3-YEAR-OLD, 2001 STRATFORD SHOW  
1ST SR 2-YEAR-OLD, 2000 ONTARIO DISCOVERY DAYS  
1ST 3-YEAR-OLD, 2001 BRANT-NORFOLK  
2ND SR 3-YEAR-OLD, 2001 ONTARIO DAIRY DISCOVERY  
2ND 4-YEAR-OLD, 2002 WORLD DAIRY EXPO  
2ND 2-YEAR-OLD, 2000 ONTARIO SPRING SHOW  
2ND AGED COW, 2004 NC STATE FAIR  
3RD SR 3-YEAR-OLD, 2001 ONTARIO SPRING SHOW  
4TH SR 3-YEAR-OLD, 2001 ROYAL AG WINTER FAIR  
4TH AGED COW, 2004 ALL AMERICAN JERSEY SHOW  
5TH SR 2-YEAR-OLD, 2000 ROYAL AG WINTER FAIR  
6TH MILKING YEARLING, 1999 ROYAL AG WINTER FAIR  
NOMINATED ALL CANADIAN, SENIOR TWO-YEAR-OLD, 2000  
NOMINATED ALL CANADIAN SENIOR YEARLING, 1999  
SIRE: HOLLYLANE RENAISSANCE JPI -161 2%ILE

**4TH DAM:**  
FRANKEN KNIGHT LOUISA VG 85 (CAN)  
5-01 305 2 17331 4.6 798 3.8 655 CAN 2187C



AND SELECTED  
SKIP-A-RILLA CONSIGNMENTS



**AHLEM LEGION BAMBI 4265**  
Great-Grandam of Lot 4533

**LOT 4533 BRJ RILEY SAMBO BAMBI 4533 JE840003132170595**

BORN 09/19/2015 PO  
FEMALE EFI 8.6% AMERICAN ID 4533 / 4533

BUSH RIVER / SKIPARILLA / DORA BREEDER & OWNER  
NEWBERRY, SC

PA -323M -21F -13P  
-50CM\$ -41NM\$ -19FM\$  
1.5PL 1.8DPR 1.9CCR 0.8HCR 3.11SCS  
PA TYPE 1.1 JPI 38%R -20  
ST SR DF RA RW RL FA  
0.2 -0.3 0.5 H0.3 -0.4 P0.1 S0.3  
FU RH RUW UC UD TP TL  
0.9 0.6 0.5 0.6 S1.2 C1.4 L0.1

SELLING OPEN

SIRE:  
CHASIN-RAINBOWS ACT RILEY-ET  
USA 067029404 GT50K BBR 100 JH1F JH2F 7JE859  
CDCB GPTA 08/01/2016 6171DAUS 665HRDS 23%RIP  
99%R -54M -0.13% -27F 15%ILE  
99%R -0.04% -9P 48CM\$ 61NM\$ 92FM\$ 119GM\$  
3.8PL 3.5DPR 2.9CCR 1.2HCR 2.98SCS  
AJCA 08/01/2016 2520DAUS  
GPTAT 99%R 1.1 GJUI 19.0 GJPI 99%R 24

DAM:  
BRJ SAMBO IATOLA BAMBI M-78  
USA 067153578  
DHIA HERD # 56-36-0051 CONTROL # 3578  
1-11 305 2 16220 4.6 739 3.4 553 100DCR 1910C  
3-03 305 2 15210 4.8 730 3.4 522 99DCR 1803C  
305 2X ME AVG 3L 16598M 780F 570P 1969C

2-06 82% 3-10 83%  
ST SR DF RA RW RL FA FU RH RUW UC UD TP TL RTR RTS  
35 43 34 28 34 22 32 23 32 38 34 25 34 20 37 26  
PPA -1330M -28F -37P / YD -1436M -34F -42P  
CDCB PTA 08/01/2016 3RECS 60%R 7%ILE  
-592M -14F -17P -148CM\$ -142NM\$ -130FM\$ -116GM\$  
-0.8PL 0.1DPR 0.8CCR 0.4HCR 3.24SCS  
AJCA 08/01/2016 PTAT 51%R 1.1 JUI 8.1  
JPI 51%R -64

SISTER(S):  
BRJ IMPRESSION BAMBI T-3 83%  
1-11 305 2 14120 4.9 697 3.5 496 99DCR 1714C  
SELLING AS LOT 4003  
BRJ EDDIE IATOLA BAMBI X-93  
PROJECTED TO 19,887M, 1,277F, 637P ME AT 1-11  
SELLING AS LOT 4293

FOREST GLEN AVERY ACTION-ET  
USA 111023978 GTHD BBR 100 JH1F JH2F 7JE590  
CDCB GPTA 08/01/2016 23704DAUS 2755HRDS 4%RIP  
99%R -335M -0.02% -19F 14%ILE  
99%R 0.00% -12P 26CM\$ 28NM\$ 35FM\$ 45GM\$  
2.8PL 1.3DPR 1.0CCR 3.0HCR 2.99SCS  
AJCA 08/01/2016 12055DAUS  
GPTAT 99%R 1.2 GJUI 16.1 GJPI 99%R 2

PARAMOUNT ROSIE 86%  
USA 112485962  
TATTOO / A288  
DHIA HERD # 91-26-0066 CONTROL # 9288  
2-01 305 2 22380 5.3 1186 3.3 746 100DCR 2576C  
4-00 305 2 25850 5.0 1303 3.4 882 99DCR 3047C  
5-00 305 2 28200 5.6 1576 3.6 1007 100DCR 3481C  
6-01 305 3 22360 4.1 921 3.3 739 100DCR 2494C  
305 2X ME AVG 4L 24456M 1248F 848P 2922C  
PPA 1934M 133F 38P / YD 378M 32F -2P  
CDCB PTA 08/01/2016 4RECS 76%R 21%ILE  
-98M -2F -8P -17CM\$ -11NM\$ 4FM\$ 24GM\$  
-0.1PL 1.4DPR 1.2CCR -1.0HCR 2.92SCS  
AJCA 08/01/2016 PTAT 66%R 0.4 JUI 2.3  
JPI 67%R -9

LESTER SAMBO  
USA 000658836 GT50K BBR 100 JH1F JH2F 7JE356  
CDCB GPTA 08/01/2016 9221DAUS 2273HRDS 4%RIP  
99%R -705M 0.07% -21F 8%ILE  
99%R 0.01% -23P -105CM\$ -98NM\$ -81FM\$ -80GM\$  
1.2PL 0.3DPR 1.9CCR 0.9HCR 3.15SCS  
AJCA 11/01/2016 4462DAUS  
GPTAT 99%R 1.2 GJUI 16.0 GJPI 99%R -56

BRJ IATOLA LEGION BAMBI G-82-ET 85%  
USA 067213182 GA  
DHIA HERD # 56-36-0051 CONTROL # 3182  
1-11 295 2 15500 5.0 781 3.6 556 100DCR 1922C  
2-10 305 2 18220 4.3 786 3.5 637 101DCR 2140C  
3-11 305 2 19220 4.1 792 3.6 688 100DCR 2222C  
305 2X ME AVG 3L 19969M 886F 709P 2369C  
PPA 136M 23F 18P / YD -174M 7F 7P  
CDCB GPTA 08/01/2016 3RECS 65%R 31%ILE  
-134M 6F -2P 37CM\$ 35NM\$ 30FM\$ 39GM\$  
-0.1PL 0.1DPR -0.3CCR -0.4HCR 3.03SCS  
AJCA 08/01/2016 PTAT 55%R 1.3 GJUI 14.7  
GJPI 57%R 11

SIRE: SC GOLD DUST PARAMOUNT IATOLA-ET GJPI 26 19%ILE  
SISTER(S):  
BRJ JADE LEGION BONZI W-89 91%  
4-01 305 2 14340 5.2 744 3.6 515 101DCR 1780C  
5TH JR 3-YEAR-OLD, 2010 MID-ATLANTIC REGIONAL  
8TH JR. 3-YEAR-OLD, 2010 ALL AMERICAN JERSEY SHOW  
12TH, 2010 NATIONAL JERSEY JUG FUTURITY  
8TH JR 2-YEAR-OLD, 2009 MID-ATLANTIC REGIONAL  
BRJ SAMBO LEGION BAMBI A-78-ET 84%

NEXT DAM:  
AHLEM LEGION BAMBI 4265 94%  
6-00 305 2 18050 4.1 740 3.3 594 101DCR 2004C  
SUPREME CHAMPION, 2009 CLEMSON SPRING SHOW  
GRAND CHAMPION, 2007 KENTUCKY KOW-A-RAMA  
RESERVE JUNIOR ALL AMERICAN JR. 2-YEAR-OLD, 2006  
RESERVE GRAND CHAMPION, 2009 SC STATE FAIR JR SHOW  
RES. GRAND CHAMP, 2006 NC STATE FAIR  
RES. GRAND CHAMP, 2006 SC STATE FAIR JR. SHOW  
HONORABLE MENTION SR CHAMP, 2009 KY STATE FAIR  
RES. SR. CHAMPION, 2006 NC STATE FAIR  
1ST JR. 2-YEAR-OLD, 2006 NC STATE FAIR  
1ST JR. 2-YEAR-OLD, 2006 SC STATE FAIR OPEN SHOW  
1ST 5-YEAR-OLD, 2009 KENTUCKY STATE FAIR  
2ND JR. 3-YEAR-OLD, 2007 NC STATE FAIR  
2ND AGED COW, 2010 MID-ATLANTIC REGIONAL  
2ND AGED COW, 2010 KENTUCKY STATE FAIR  
3RD 5-YEAR-OLD, 2009 OHIO SPRING DAIRY EXPO  
3RD 5-YEAR-OLD, 2009 MID-ATLANTIC REGIONAL  
4TH JR. 3-YEAR-OLD, 2007 ALL AMERICAN JR. & OPEN SHOWS  
5TH AGED COW, 2010 ALL AMERICAN JUNIOR SHOW  
6TH 5-YEAR-OLD, 2009 ALL AMERICAN JUNIOR SHOW  
6TH JR 2-YEAR-OLD, 2006 ALL AMERICAN JERSEY SHOW  
SIRE: BW LEGION GJPI -2 14%ILE

4TH DAM:  
AHLEM PARAMOUNT BAMBI 1936 80%  
3-09 305 3 28930 3.7 1057 3.3 952 96DCR 3009C



LOT 4534 SAR VALENTINO ELAINE JE840003132170596

BORN 09/20/2015 P1
FEMALE EFI 7.6% AMERICAN ID 4534 / 4534

FRENCH, TABB GAITHER BREEDER & OWNER
NEWBERRY, SC

AND SELECTED
SKIP-A-RILLA CONSIGNMENTS

PA 55M -4F 2P
59CM\$ 57NM\$ 53FM\$
2.0PL -0.3DPR -1.0CCR -0.2HCR 2.99SCS
PA TYPE 1.1 JPI 43%R 21
ST SR DF RA RW RL FA
1.4 0.5 0.6 H0.1 0.6 P0.3 S0.5
FU RH RUW UC UD TP TL
1.1 0.7 0.5 -0.1 S0.8 C0.4 S0.3

BHF-SSF PARADE LOUIE-ET
USA 113486117 GT50K BBR 100 JH1C JH2F 7JE738
CDCB GPTA 08/01/2016 5252DAUS 644HRDS 4%RIP
99%R 776M -0.19% -1F 8%ILE
99%R -0.02% 23P -74CM\$ -68NM\$ -55FM\$ -102GM\$
-2.8PL -2.2DPR -2.4CCR -0.8HCR 3.19SCS
AJCA 08/01/2016 1491DAUS
GPTAT 99%R 0.2 GJUI -6.3 GJPI 99%R 10

SELLING OPEN

D&E PARAMOUNT VIOLET 90%
USA 067007718 GTHD BBR 100 JH1F JH2F
TATTOO / D7718
DHIA HERD # 35-57-0960 CONTROL # 7718
1-09 305 2 20540 4.6 954 3.3 684 94DCR 2362C
2-09 305 2 20550 4.5 921 3.4 705 94DCR 2436C
5-02 305 3 27600 4.2 1167 3.5 953 95DCR 3186C
305 2X ME AVG 3L 23841M 1059F 813P 2788C
PPA 4295M 159F 124P / YD 3830M 141F 120P
CDCB GPTA 11/01/2016 3RECS 96%R 99%ILE
1474M 51F 48P 427CM\$ 425NM\$ 418FM\$ 297GM\$
3.9PL -3.2DPR -1.8CCR 1.2HCR 3.14SCS
AJCA 11/01/2016 GPTAT 95%R 0.6 GJUI -2.9
GJPI 95%R 159

SIRE:
ALL LYNN'S LOUIE VALENTINO-ET
USA 116279413 GT50K BBR 100 JH1C JH2F 7JE1038
CDCB GPTA 08/01/2016 8724DAUS 1019HRDS 21%RIP
99%R 787M -0.06% 25F 64%ILE
99%R -0.01% 26P 361CM\$ 356NM\$ 343FM\$ 237GM\$
5.9PL -2.0DPR -2.7CCR 0.2HCR 2.99SCS
AJCA 08/01/2016 4315DAUS
GPTAT 99%R 2.0 GJUI 19.0 GJPI 99%R 128

DAM:
S.A.R. GATOR ELSIE W9
USA 118621382 GT8K BBR 100 JH1C JH2F
TATTOO W9 / W9
DHIA HERD # 56-36-0051 CONTROL # 4110
PPA -1635M -100F -43P / YD -1425M -118F -33P
CDCB GPTA 11/01/2016 1RECS 76%R 3%ILE
-678M -33F -22P -244CM\$ -242NM\$ -237FM\$ -182GM\$
-2.0PL 1.4DPR 0.8CCR -0.6HCR 2.98SCS
AJCA 11/01/2016 GPTAT 73%R 0.1 GJUI -0.2
GJPI 71%R -86

BUDJON-VAIL SULTAN GATOR-ET
USA 115582136 GT50K BBR 100 JH1C JH2F 94JE3605
CDCB GPTA 08/01/2016 385DAUS 206HRDS 12%RIP
96%R -1124M 0.08% -39F 2%ILE
96%R 0.05% -31P -353CM\$ -354NM\$ -356FM\$ -325GM\$
-2.9PL -0.4DPR -1.3CCR -0.8HCR 3.15SCS
AJCA 08/01/2016 271DAUS
GPTAT 94%R 1.3 GJUI 15.0 GJPI 93%R -128

TRINITYS ROBERTO EQUAL 85%
USA 116412869
TATTOO F152 / F152
DHIA HERD # 56-36-0051 CONTROL # 6152
2-00 286 2 12810 5.3 677 3.7 480 100DCR 1660C
3-00 291 2 17920 4.5 804 3.6 643 101DCR 2177C
3-11 283 2 15800 5.2 828 3.6 565 101DCR 1953C
305 2X ME AVG 3L 19247M 930F 690P 2359C
PPA 87M 35F 14P / YD -203M 4F 2P
CDCB PTA 08/01/2016 3RECS 60%R 9%ILE
-186M -7F -3P -114CM\$ -116NM\$ -121FM\$ -59GM\$
-2.7PL 0.8DPR 1.0CCR 0.4HCR 3.08SCS
AJCA 08/01/2016 PTAT 50%R 0.1 JUI -4.1
JPI 47%R -32
SIRE: JVB RED HOT ROBERTO GJPI -139 2%ILE

NEXT DAM:
TRINITYS INFLUENCE EQUAL 80%
3-00 288 2 18390 4.2 779 3.5 639 101DCR 2131C
SIRE: GALAXIES INFLUENCE-ET GJPI -10 8%ILE

4TH DAM:
TRINITYS SELECT EQUAL 78%
3-05 305 2 20760 4.3 886 3.5 728 95DCR 2426C



AND SELECTED  
SKIP-A-RILLA CONSIGNMENTS

**LOT 4536 BRJ TOUCHDOWN SHIVER 4536 JE840003132170598**

BORN 09/22/2015 PO  
FEMALE EFI 6.4% AMERICAN ID 4536 / 4536

DORAN, R J  
NEWBERRY, SC

BREEDER & OWNER

PA -586M -18F -14P  
-57CM\$ -59NM\$ -62FM\$  
1.2PL 1.0DPR 1.0CCR 0.6HCR 3.17SCS  
PA TYPE 0.6 JPI 19%R -34  
ST SR DF RA RW RL FA  
0.3 -0.1 0.4 L0.2 0.1 P0.3 S0.5  
FU RH RUW UC UD TP TL  
0.9 0.9 0.5 0.0 S1.1 C0.4 S0.3

**SELLING OPEN**

**SIRE:**

SAR IMPRESSION TOUCH DOWN  
USA 119259324  
PA -1363M -56F -44P  
-227CM\$ -219NM\$ -199FM\$  
2.3PL 3.5DPR 3.1CCR 1.2HCR 3.13SCS  
PA TYPE 0.8 JPI 37%R -106

**DAM:**

BRJ JUPITER JACNTO SHIVER W-69  
USA 067534169

PA 191M 21F 16P  
113CM\$ 102NM\$ 75FM\$  
0.2PL -1.5DPR -1.1CCR -0.1HCR 3.22SCS  
PA TYPE 0.5 JPI 38%R 39

**SISTER(S):**

BRJ RILEY JACINTO SHIVER S-44 80%  
3-01 305 2 14000 5.4 752 3.6 506 98DCR 1749C  
SELLING AS LOT 3944

**ROCK ELLA IMPRESSION-ET**

JECAN000011227649 GT50K BBR 100 JH1F JH2F 250JE3285  
CDCB GPTA 08/01/2016 274DAUS 143HRDS 35%RIP  
94%R -1761M 0.11% -65F 2%ILE  
94%R 0.05% -54P -388CM\$ -382NM\$ -365FM\$ -290GM\$  
-0.1PL 2.3DPR 2.3CCR 2.2HCR 3.17SCS  
AJCA 11/01/2016 220DAUS  
GPTAT 92%R 0.8 GJUI 16.3 GJPI 88%R -164

**SAR ROCKET TELLIE TUBBY**

90%

USA 115254699

TATTOO / R299

DHIA HERD # 56-36-0051 CONTROL # 6299  
4-08 289 2 15860 4.6 730 3.6 573 100DCR 1962C  
5-08 305 2 18520 3.8 697 3.3 605 101DCR 1952C  
6-09 305 2 17140 4.0 692 3.1 537 100DCR 1847C  
8-01 305 2 14430 4.3 627 3.4 489 100DCR 1679C  
305 2X ME AVG 7L 16966M 737F 580P 1974C  
PPA -1385M -49F -42P / YD -1698M -81F -57P  
CDCB PTA 08/01/2016 5RECS 70%R 15%ILE  
-964M -46F -33P -65CM\$ -56NM\$ -33FM\$ 20GM\$  
4.7PL 4.6DPR 3.8CCR 0.2HCR 3.08SCS  
AJCA 08/01/2016 PTAT 60%R 0.7 JUI 20.2  
JPI 59%R -47

**SUN VALLEY IMPULS JUPITER**

USA 115870022 GT50K BBR 100 JH1F JH2F 29JE3615  
CDCB GPTA 08/01/2016 2588DAUS 354HRDS 29%RIP  
99%R 800M 0.04% 45F 30%ILE  
99%R 0.02% 34P 226CM\$ 218NM\$ 196FM\$ 161GM\$  
-0.4PL -2.0DPR -1.7CCR 0.0HCR 3.26SCS  
AJCA 08/01/2016 1132DAUS  
GPTAT 99%R 0.5 GJUI -1.6 GJPI 98%R 90

**BRJ JACINTO SULTAN SHIVER F-37**

83%

USA 067183037

DHIA HERD # 56-36-0051

CONTROL # 3037  
1-11 305 2 15550 4.9 768 4.0 615 101DCR 2084C  
3-01 305 2 12320 4.9 603 4.1 503 101DCR 1665C  
4-04 305 2 15820 5.1 812 3.8 607 101DCR 2100C  
305 2X ME AVG 4L 16067M 810F 632P 2138C  
PPA -594M 34F 19P / YD -480M 12F 12P  
CDCB PTA 08/01/2016 3RECS 61%R 21%ILE  
-419M -4F -2P -1CM\$ -14NM\$ -46FM\$ -40GM\$  
0.7PL -1.0DPR -0.4CCR -0.2HCR 3.18SCS  
AJCA 08/01/2016 PTAT 53%R 0.4 JUI 8.1  
JPI 53%R -13

SIRE: MASON LEMVIG JACINTO-ET GJPI 0 14%ILE

**NEXT DAM:**

BRJ SULTAN JEN BILL SHIVER R-63 81%  
3-02 305 2 18370 5.2 953 3.8 692 101DCR 2394C  
SIRE: SHF CENTURION SULTAN GJPI -2 14%ILE

**4TH DAM:**

BRJ JEN BILL MBSB SHIVER K-8 84%  
1-10 220 2 8640 5.2 447 3.4 295 89DCR 1019C



# LOT 4539 SAR VALENTINO TEDDY JE840003132170601

BORN 09/22/2015 P5  
 FEMALE EFI 8.3% AMERICAN ID 4539 / 4539

BUSH RIVER / SKIPARILLA &/OR F BREEDER & OWNER  
 NEWBERRY, SC

AND SELECTED  
 SKIP-A-RILLA CONSIGNMENTS

PA -18M 13F 8P  
 292CM\$ 276NM\$ 237FM\$  
 5.8PL -0.1DPR -0.8CCR 0.5HCR 2.94SCS  
 PA TYPE 1.7 JPI 37%R 85  
 ST SR DF RA RW RL FA  
 0.7 0.5 0.7 L0.2 0.5 P0.7 S0.9  
 FU RH RUW UC UD TP TL  
 1.8 1.1 0.8 0.3 S1.5 C0.8 S0.1

BHF-SSF PARADE LOUIE-ET  
 USA 113486117 GT50K BBR 100 JH1C JH2F 7JE738  
 CDCB GPTA 08/01/2016 5252DAUS 644HRDS 4%RIP  
 99%R 776M -0.19% -1F 8%ILE  
 99%R -0.02% 23P -74CM\$ -68NM\$ -55FM\$ -102GMS  
 -2.8PL -2.2DPR -2.4CCR -0.8HCR 3.19SCS  
 AJCA 08/01/2016 1491DAUS  
 GPTAT 99%R 0.2 GJUI -6.3 GJPI 99%R 10

**SELLING OPEN**

SIRE:  
 ALL LYNNS LOUIE VALENTINO-ET  
 USA 116279413 GT50K BBR 100 JH1C JH2F 7JE1038  
 CDCB GPTA 08/01/2016 8724DAUS 1019HRDS 21%RIP  
 99%R 787M -0.06% 25F 64%ILE  
 99%R -0.01% 26P 361CM\$ 356NM\$ 343FM\$ 237GMS  
 5.9PL -2.0DPR -2.7CCR 0.2HCR 2.99SCS  
 AJCA 08/01/2016 4315DAUS  
 GPTAT 99%R 2.0 GJUI 19.0 GJPI 99%R 128

DAM:  
 SAR PREMIER TERESA  
 USA 067223858  
 DHIA HERD # 56-36-0051 CONTROL # 3858  
 1-11 305 2 14700 4.8 701 3.7 537 100DCR 1857C  
 3-03 305 2 14350 6.6 950 3.7 536 98DCR 1854C  
 305 2X ME AVG 2L 17613M 962F 650P 2234C

2-06 79% 3-10 79%  
 ST SR DF RA RW RL FA FU RH RUW UC UD TP TL RTR RTS  
 35 42 22 16 45 18 28 38 36 38 26 25 26 28 35 26

PPA -1012M 32F -7P / YD -1005M 35F -2P  
 CDCB PTA 08/01/2016 2RECS 58%R 75%ILE  
 -823M 0F -11P 223CM\$ 196NM\$ 131FM\$ 176GMS  
 5.7PL 1.8DPR 1.2CCR 0.8HCR 2.88SCS  
 AJCA 08/01/2016 PTAT 51%R 1.3 JUI 16.4  
 JPI 50%R 42

SISTER(S):  
 SAR WICKER TAFFY 90%  
 SAR APOLLO TORNADO 84%  
 PROJECTED TO 19,060M, 735F, 600P ME AT 2-3

D&E PARAMOUNT VIOLET 90%  
 USA 067007718 GTHD BBR 100 JH1F JH2F  
 TATTOO / D7718  
 DHIA HERD # 35-57-0960 CONTROL # 7718  
 1-09 305 2 20540 4.6 954 3.3 684 94DCR 2362C  
 2-09 305 2 20550 4.5 921 3.4 705 94DCR 2436C  
 5-02 305 3 27600 4.2 1167 3.5 953 95DCR 3186C  
 305 2X ME AVG 3L 23841M 1059F 813P 2788C  
 PPA 4295M 159F 124P / YD 3830M 141F 120P  
 CDCB GPTA 11/01/2016 3RECS 96%R 99%ILE  
 1474M 51F 48P 427CM\$ 425NM\$ 418FM\$ 297GMS  
 3.9PL -3.2DPR -1.8CCR 1.2HCR 3.14SCS  
 AJCA 11/01/2016 GPTAT 95%R 0.6 GJUI -2.9  
 GJPI 95%R 159

HAWARDEN IMPULS PREMIER  
 USA 067107510 GT50K BBR 100 JH1C JH2F 29JE3756  
 CDCB GPTA 08/01/2016 3975DAUS 562HRDS 21%RIP  
 99%R -708M 0.29% 23F 40%ILE  
 99%R 0.16% 5P 307CM\$ 264NM\$ 161FM\$ 252GMS  
 4.8PL 1.7DPR 0.2CCR 0.5HCR 3.07SCS  
 AJCA 08/01/2016 2148DAUS  
 GPTAT 99%R 1.0 GJUI 11.6 GJPI 98%R 76

SAR CONNECTIONS TESSA 92%  
 USA 115029976  
 TATTOO / R282  
 DHIA HERD # 56-36-0051 CONTROL # 6282  
 1-11 300 2 13100 4.1 538 3.5 456 101DCR 1492C  
 2-11 305 2 14480 4.5 646 3.3 484 101DCR 1671C  
 3-11 305 2 16260 4.4 723 3.5 561 101DCR 1933C  
 5-03 305 2 16030 3.9 627 3.5 561 101DCR 1781C  
 6-03 305 2 13870 4.1 575 3.3 457 101DCR 1551C  
 305 2X ME AVG 5L 15965M 670F 547P 1824C  
 PPA -2553M -116F -90P / YD -2276M -91F -74P  
 CDCB PTA 08/01/2016 5RECS 65%R 31%ILE  
 -1151M -44F -37P 38CM\$ 33NM\$ 25FM\$ 38GMS  
 6.8PL 2.6DPR 2.7CCR 1.2HCR 2.72SCS  
 AJCA 08/01/2016 PTAT 56%R 1.3 JUI 29.0  
 JPI 53%R -23

1ST JUNIOR TWO-YEAR-OLD, 2008 SPRING DAIRY EXPO  
 SIRE: GIPRAT BELLES CONNECTION-ET GJPI -31 12%ILE

SISTER(S):  
 SAR CHAIRMAN TIGER LILY 94%  
 5-02 305 2 15180 3.7 558 3.4 509 101DCR 1598C  
 RESERVE GRAND CHAMPION, 2012 CLEMSON SPRING SHOW  
 GRAND CHAMPION, 2008 SC STATE FAIR JR SHOW  
 RESERVE GRAND CHAMPION, 2008 SC STATE FAIR  
 GRAND CHAMPION, 2009 SC STATE FAIR JUNIOR SHOW  
 1ST JR 3-YEAR-OLD, 2006 NC STATE FAIR  
 1ST 5-YEAR-OLD, 2008 NC STATE FAIR OPEN & JUNIOR SHOW  
 1ST 5-YEAR-OLD, 2008 SC STATE FAIR  
 1ST AGED COW, 2009 SC STATE FAIR JR SHOW  
 1ST AGED COW, 2009 CLEMSON SPRING SHOW  
 2ND AGED COW, 2009 SC STATE FAIR  
 2ND AGED COW, 2012 CLEMSON SPRING SHOW  
 3RD JUNIOR THREE-YEAR-OLD, 2006 ALL AMERICAN SHOW  
 4TH FOUR-YEAR-OLD, 2007 ALL AMERICAN JR. SHOW  
 4TH AGED COW, 2009 MID-ATLANTIC REGIONAL SHOW  
 6TH FIVE-YEAR-OLD, 2008 MID-ATLANTIC REGIONAL SHOW  
 7TH AGED COW, 2008 ALL AMERICAN JUNIOR JERSEY SHOW  
 8TH FIVE-YEAR-OLD, 2008 ALL AMERICAN JERSEY SHOW  
 SAR CHAIRMAN TINKER 82%  
 2-03 271 2 14390 4.6 655 3.5 502 99DCR 1735C

NEXT DAM:  
 SAR SPARKLE TANNER 91%  
 6-02 305 2 18140 4.1 741 3.4 614 99DCR 2035C  
 SIRE: PIEDMONT MR BREEZE-ET GJPI -182 1%ILE

4TH DAM:  
 SAR IMPERIAL TINY 94%  
 7-03 305 2 22570 3.8 857 3.3 737 99DCR 2390C  
 2ND AGED COW, 2001 VA STATE FAIR



**SAR CHAIRMAN TIGER LILY**  
 Sister to the Grandam of Lot 4539



**SAR IMPERIAL TINY**  
 Fourth Dam of Lot 4539



AND SELECTED  
SKIP-A-RILLA CONSIGNMENTS

### LOT 4541 SAR TOUCHDOWN DEB JE840003132170603

BORN 09/24/2015 PO  
FEMALE EFI 6.6% AMERICAN ID 4541 / 4541

DORAN, TAMMIE STILES BREEDER & OWNER  
NEWBERRY, SC

PA -882M -31F -28P  
-99CM\$ -95NM\$ -86FM\$  
2.3PL 2.0DPR 1.6CCR 0.2HCR 3.06SCS  
PA TYPE 0.8 JPI 21%R -56  
ST SR DF RA RW RL FA  
-0.1 -0.3 0.2 H1.0 0.0 P0.2 S0.4  
FU RH RUW UC UD TP TL  
1.2 0.7 0.4 0.6 S1.4 C0.8 S0.2

**SELLING OPEN**

SISTER(S):  
SAR PREMIER DOODLE  
SELLING AS LOT 4720

SIRE:  
SAR IMPRESSION TOUCH DOWN  
USA 119259324  
PA -1363M -56F -44P  
-227CM\$ -219NM\$ -199FM\$  
2.3PL 3.5DPR 3.1CCR 1.2HCR 3.13SCS  
PA TYPE 0.8 JPI 37%R -106

DAM:  
SAR RILEY DOODLE  
USA 067534159  
DHIA HERD # 56-36-0051 CONTROL # 4159  
1-10 302 2 11890 5.3 630 3.6 432 98DCR 1494C  
2-10 63 2 3206 3.8 123 3.4 109 RIP  
17991 643 598 PME  
305 2X ME AVG 1L 17146M 881F 618P 2137C

2-06 79%  
ST SR DF RA RW RL FA FU RH RUW UC UD TP TL RTR RTS  
28 28 27 17 42 18 25 28 38 28 35 27 36 18 44 44  
PPA -1504M -31F -38P / YD -2149M -54F -61P  
CDCB PTA 08/01/2016 1RECS 53%R 30%ILE  
-402M -6F -12P 29CM\$ 29NM\$ 28FM\$ 19GM\$  
2.3PL 0.6DPR 0.2CCR -0.8HCR 2.99SCS  
AJCA 08/01/2016 PTAT 46%R 0.8 JUI 13.1  
JPI 46%R -6

ROCK ELLA IMPRESSION-ET  
JECAN000011227649 GT50K BBR 100 JH1F JH2F 250JE3285  
CDCB GPTA 08/01/2016 274DAUS 143HRDS 35%RIP  
94%R -1761M 0.11% -65F 2%ILE  
94%R 0.05% -54P -388CM\$ -382NM\$ -365FM\$ -290GM\$  
-0.1PL 2.3DPR 2.3CCR 2.2HCR 3.17SCS  
AJCA 11/01/2016 220DAUS  
GPTAT 92%R 0.8 GJUI 16.3 GJPI 88%R -164

SAR ROCKET TELLIE TUBBY 90%  
USA 115254699  
TATTOO / R299  
DHIA HERD # 56-36-0051 CONTROL # 6299  
4-08 289 2 15860 4.6 730 3.6 573 100DCR 1962C  
5-08 305 2 18520 3.8 697 3.3 605 101DCR 1952C  
6-09 305 2 17140 4.0 692 3.1 537 100DCR 1847C  
8-01 305 2 14430 4.3 627 3.4 489 100DCR 1679C  
305 2X ME AVG 7L 16966M 737F 580P 1974C  
PPA -1385M -49F -42P / YD -1698M -81F -57P  
CDCB PTA 08/01/2016 5RECS 70%R 15%ILE  
-964M -46F -33P -65CM\$ -56NM\$ -33FM\$ 20GM\$  
4.7PL 4.6DPR 3.8CCR 0.2HCR 3.08SCS  
AJCA 08/01/2016 PTAT 60%R 0.7 JUI 20.2  
JPI 59%R -47

CHASIN-RAINBOWS ACT RILEY-ET  
USA 067029404 GT50K BBR 100 JH1F JH2F 77JE859  
CDCB GPTA 08/01/2016 6171DAUS 665HRDS 23%RIP  
99%R -54M -0.13% -27F 15%ILE  
99%R -0.04% -9P 48CM\$ 61NM\$ 92FM\$ 119GM\$  
3.8PL 3.5DPR 2.9CCR 1.2HCR 2.98SCS  
AJCA 08/01/2016 2520DAUS  
GPTAT 99%R 1.1 GJUI 19.0 GJPI 99%R 24

SAR REGION LIL DEB 91%  
USA 067143629  
DHIA HERD # 56-36-0051 CONTROL # 3629  
2-04 305 2 17070 5.3 911 3.7 637 100DCR 2203C  
3-03 305 2 17720 5.5 971 3.6 638 99DCR 2206C  
4-06 305 2 21970 4.8 1045 3.5 761 98DCR 2630C  
305 2X ME AVG 3L 20850M 1056F 746P 2580C  
PPA 929M 130F 53P / YD -239M 79F 13P  
CDCB PTA 08/01/2016 3RECS 60%R 33%ILE  
-413M 22F -5P 57CM\$ 44NM\$ 14FM\$ -35GM\$  
0.6PL -2.6DPR -2.8CCR -2.8HCR 3.00SCS  
AJCA 08/01/2016 PTAT 52%R 0.7 JUI 11.6  
JPI 51%R -5  
SIRE: MAACKDAIRY REGION-ET GJPI 16 19%ILE

NEXT DAM:  
SAR SULTAN DEB 76%  
2-00 302 2 8480 5.6 473 3.8 322 100DCR 1114C  
SIRE: SHF CENTURION SULTAN GJPI -2 14%ILE

4TH DAM:  
SAR TROUBLES DEB 90%  
3-11 305 2 18350 4.9 905 3.6 658 96DCR V 2275C



**PIEDMONT PITINO WONDER, VG-88%**  
Fourth Dam of Lot 4544



AND SELECTED  
SKIP-A-RILLA CONSIGNMENTS

**LOT 4544 BRJ MEGATRON BOWTI WONDER 4544 JE840003132170606**

BORN 09/27/2015 P2  
FEMALE EFI 7.1% AMERICAN ID 4544 / 4544

BUSH RIVER & MALNATI MARILYN BREEDER & OWNER  
NEWBERRY, SC

PA 47M 44F 11P  
191CM\$ 178NM\$ 146FM\$  
0.4PL -1.4DPR -1.0CCR -0.4HCR 3.11SCS  
PA TYPE 1.1 JPI 36%R 56  
ST SR DF RA RW RL FA  
0.7 0.4 0.8 H0.2 -0.1 S0.1 S0.2  
FU RH RUW UC UD TP TL  
0.9 0.8 0.7 0.6 S0.7 C0.4 L0.6

SUNSET CANYON MERCHANT-ET  
USA 114256027 GT50K BBR 100 JH1C JH2F 11JE884  
CDCB GPTA 08/01/2016 2021DAUS 240HRDS 4%RIP  
99%R 52M 0.14% 30F 20%ILE  
99%R 0.03% 9P 120CM\$ 108NM\$ 79FM\$ -25GM\$  
0.6PL -4.7DPR -4.9CCR -2.7HCR 3.02SCS  
AJCA 08/01/2016 1383DAUS  
GPTAT 99%R 1.5 GJUI 16.2 GJPI 98%R 28

**SELLING OPEN**

SISTER(S):  
BRJ JUPITER BOWTIE WONDER T-38 81%  
1-11 305 2 19240 4.5 858 3.3 630 99DCR 2175C  
SELLING AS LOT 4038

SUNSET CANYON IMPULS L MAID 4-ET 91%  
USA 116519669 GT50K BBR 100 JH1F JH2F  
TATTOO / C749  
DHIA HERD # 92-23-0452 CONTROL # 1749  
1-08 305 2 17030 6.0 1016 3.9 670 97DCR 2319C  
365 2 19834 6.0 1192 4.0 794 97DCR 2750C  
3-11 305 2 22730 5.8 1310 3.7 847 95DCR 2930C  
305 2X ME AVG 2L 20902M 1242F 820P 2836C  
PPA 1499M 255F 102P / YD 844M 212F 82P  
CDCB GPTA 11/01/2016 2RECS 91%R 99%ILE  
-152M 68F 20P 455CM\$ 413NM\$ 313FM\$ 361GM\$  
3.9PL 0.0DPR 0.5CCR 0.1HCR 3.04SCS  
AJCA 11/01/2016 GPTAT 87%R 0.6 GJUI 0.3  
GJPI 87%R 123

SIRE:  
SUNSET CANYON MEGATRON-ET  
USA 117763696 GT50K BBR 100 JH1C JH2F 147JE6209  
CDCB GPTA 08/01/2016 686DAUS 45HRDS 76%RIP  
98%R 248M 0.31% 74F 54%ILE  
98%R 0.08% 24P 360CM\$ 332NM\$ 266FM\$ 209GM\$  
1.7PL -3.4DPR -3.2CCR -2.9HCR 3.01SCS  
AJCA 08/01/2016 203DAUS  
GPTAT 95%R 1.3 GJUI 5.7 GJPI 93%R 103

BUSH RIVER BELLES BOWTIE-ET  
USA 113601824 GTHD BBR 100 JH1F JH2F 7JE797  
CDCB GPTA 08/01/2016 1326DAUS 382HRDS 6%RIP  
99%R -213M 0.13% 15F 12%ILE  
99%R 0.01% -5P -1CM\$ 6NM\$ 23FM\$ 22GM\$  
-0.7PL -0.2DPR 0.3CCR 3.1HCR 3.34SCS  
AJCA 08/01/2016 449DAUS  
GPTAT 96%R 1.4 GJUI 15.4 GJPI 97%R -6

DAM:  
BRJ BOWTIE S FORCES WONDER M-89  
USA 067153589  
DHIA HERD # 56-36-0051 CONTROL # 3589  
2-01 305 2 14280 4.8 681 3.4 487 100DCR 1682C  
3-04 305 2 20350 5.0 1012 3.5 707 100DCR 2443C  
305 2X ME AVG 3L 19118M 924F 664P 2293C

BRJ S FORCES IATOLA WONDER G-99  
USA 067213199  
DHIA HERD # 56-36-0051 CONTROL # 3199  
CDCB PTA 08/01/2016 0RECS 44%R 19%ILE  
-340M -3F -11P -29CM\$ -26NM\$ -18FM\$ 24GM\$  
-0.3PL 1.5DPR 2.0CCR 1.0HCR 3.06SCS  
AJCA 08/01/2016 PTAT 42%R 0.6 JUI 7.0  
JPI 41%R -17

2-05 79% 3-01 81% 3-09 90%  
ST SR DF RA RW RL FA FU RH RUW UC UD TP TL RTR RTS  
37 38 36 23 34 28 38 45 42 45 32 28 28 23 38 32  
PPA 552M 69F 32P / YD -117M 42F 5P  
CDCB PTA 08/01/2016 3RECS 60%R 28%ILE  
-154M 14F -2P 22CM\$ 23NM\$ 26FM\$ 60GM\$  
-1.0PL 0.6DPR 1.2CCR 2.1HCR 3.20SCS  
AJCA 08/01/2016 PTAT 53%R 0.9 JUI 13.6  
JPI 51%R 9

SIRE: BW SPECIAL FORCES GJPI -61 5%ILE  
SISTER(S):  
BRJ HEADLINE IATOLA WONDER M-82 84%  
2-00 305 2 16270 4.5 735 3.2 522 100DCR 1802C

NEXT DAM:  
BRJ IATOLA PITINO WONDER E-15 85%  
2-10 303 2 17030 4.8 821 3.5 589 101DCR 2035C  
SIRE: SC GOLD DUST PARAMOUNT IATOLA-ET GJPI  
26 19%ILE

4TH DAM:  
PIEDMONT PITINO WONDER 88%  
3-07 305 2 20180 5.1 1030 3.6 724 95DCR 2503C  
1ST JR 3-YEAR-OLD, 2002 GEORGIA NATIONAL SPRING SHOW  
1ST JR 2-YEAR-OLD, 2001 SOUTHEAST REGIONAL SHOW



AND SELECTED  
SKIP-A-RILLA CONSIGNMENTS

## LOT 456 SAR DAZZLER TRAPPER JE84003132170608

BORN 10/01/2015 P1  
FEMALE EFI 6.0% AMERICAN ID 4546 / 4546

DORAN, TAMMIE STILES BREEDER & OWNER  
NEWBERRY, SC

PA -789M -9F -18P  
123CM\$ 113NM\$ 90FM\$  
5.7PL 1.8DPR 2.5CCR 1.9HCR 2.95SCS  
PA TYPE 1.1 JPI 36%R 13  
ST SR DF RA RW RL FA  
1.1 0.1 -0.1 H0.3 0.3 P0.6 S1.1  
FU RH RUW UC UD TP TL  
2.1 1.1 0.3 0.7 S3.1 C0.6 S0.2

**SELLING OPEN**

SISTER(S):  
SAR CENTURION TACKY 77%  
2-00 305 2 12180 5.8 707 3.8 459 98DCR 1588C  
SAR DAZZLER TATUM  
PROJECTED TO 22,726M, 885F, 753P ME AT 1-11

SIRE:  
SUNSET CANYON DAZZLER-ET  
USA 117925081 GT50K BBR 100 JH1F JH2F 29JE3830  
CDCB GPTA 08/01/2016 403DAUS 64HRDS 89%RIP  
97%R -169M 0.14% 20F 80%ILE  
97%R 0.06% 4P 428CM\$ 406NM\$ 356FM\$ 377GM\$  
7.7PL 1.5DPR 2.3CCR 3.7HCR 2.82SCS  
AJCA 08/01/2016 124DAUS  
GPTAT 93%R 1.6 GJUI 25.0 GJPI 92%R 125

DAM:  
SAR MINISTER TATER  
USA 067153533  
DHIA HERD # 56-36-0051 CONTROL # 3533  
1-11 272 2 9480 6.1 576 3.6 345 100DCR 1193C  
3-10 215 2 8560 5.6 476 3.4 290 92DCR 1001C  
4-10 245 2 10520 5.5 582 3.7 389 98DCR 1345C  
305 2X ME AVG 4L 11689M 634F 417P 1434C  
2-03 84% 2-10 88% 4-02 90%  
ST SR DF RA RW RL FA FU RH RUW UC UD TP TL RTR RTS  
43 32 37 28 37 25 34 43 40 38 32 28 32 24 35 36  
PPA -4674M -132F -143P / YD -3602M -105F -107P  
CDCB PTA 08/01/2016 4RECS 61%R 5%ILE  
-1614M -46F -48P -182CM\$ -181NM\$ -177FM\$ -149GM\$  
3.7PL 2.0DPR 2.6CCR 0.0HCR 3.08SCS  
AJCA 08/01/2016 PTAT 52%R 0.6 JUI 29.7  
JPI 51%R -99



**SAR IMPERIAL TINY**  
Great-Grandam of Lot 4546



**SAR SAMBO TALLY**  
Sister to Grandam of Lot 4546



**SAR BOMBER TULIP**  
Sister to Grandam of Lot 4546



**SAR RESSURECTION TIPSY**  
Sister to Grandam of Lot 4546

HAWARDEN IMPULS PREMIER  
USA 067107510 GT50K BBR 100 JH1C JH2F 29JE3756  
CDCB GPTA 08/01/2016 3975DAUS 562HRDS 21%RIP  
99%R -708M 0.29% 23F 40%ILE  
99%R 0.16% 5P 307CM\$ 264NM\$ 161FM\$ 252GM\$  
4.8PL 1.7DPR 0.2CCR 0.5HCR 3.07SCS  
AJCA 08/01/2016 2148DAUS  
GPTAT 99%R 1.0 GJUI 11.6 GJPI 98%R 76

PEARLMONT RESTORE DIXIE-ET 90%  
USA 116341888 GT50K BBR 100 JH1F JH2C  
TATTOO / P5  
DHIA HERD # 33-87-0722 CONTROL # 305  
2-00 305 2 19000 4.3 819 3.4 650 97DCR 2209C  
365 2 22546 4.3 975 3.5 789 97DCR 2653C  
3-07 305 2 20010 4.6 930 3.5 697 89DCR 2409C  
5-06 305 3 24280 4.4 1072 3.4 833 102DCR 2867C  
305 2X ME AVG 4L 17392M 791F 620P 2117C  
PPA 1019M -4F 23P / YD 1404M 33F 46P  
CDCB GPTA 11/01/2016 4RECS 92%R 98%ILE  
976M 26F 28P 371CM\$ 366NM\$ 356FM\$ 281GM\$  
4.9PL -1.4DPR 0.2CCR 2.7HCR 2.75SCS  
AJCA 11/01/2016 GPTAT 90%R 0.6 GJUI 6.0  
GJPI 89%R 141

SELECT-SCOTT MINISTER-ET  
JECAN000101483843 GTHD BBR 100 JH1F JH2F 200JE427  
CDCB GPTA 08/01/2016 1815DAUS 803HRDS 6%RIP  
99%R -1751M 0.23% -42F 3%ILE  
99%R 0.10% -44P -280CM\$ -291NM\$ -315FM\$ -240GM\$  
0.2PL 1.4DPR 1.5CCR -2.0HCR 3.16SCS  
AJCA 11/01/2016 1225DAUS  
GPTAT 98%R 0.4 GJUI 16.1 GJPI 97%R -134

SAR SAMBO TATER-ET 80%  
USA 067213143  
DHIA HERD # 56-36-0051 CONTROL # 3143  
1-11 298 2 13840 4.6 638 3.5 486 101DCR 1680C  
305 2X ME AVG 1L 18347M 834F 650P 2234C  
PPA -1818M -101F -64P / YD -2226M -122F -78P  
CDCB PTA 08/01/2016 1RECS 59%R 12%ILE  
-1115M -48F -38P -85CM\$ -80NM\$ -66FM\$ -27GM\$  
4.8PL 3.3DPR 4.5CCR 1.2HCR 2.92SCS  
AJCA 08/01/2016 PTAT 52%R 0.5 JUI 21.2  
JPI 51%R -55  
SIRE: LESTER SAMBO GJPI -56 8%ILE

SISTER(S):  
SAR SHANES TIPPY 85%  
9-00 305 2 15660 4.5 705 3.4 533 65DCR 1841C  
SAR SAMBO TALLY 94%  
3-03 305 2 19640 4.2 817 3.2 638 100DCR 2188C  
3-03 305 2 19640 4.2 817 3.2 638 100DCR 2188C  
1ST SR 2-YEAR-OLD, 2001 ALL AMERICAN JERSEY SHOW  
1ST SR 3-YEAR-OLD, 2002 CENTRAL NATIONAL JERSEY SHOW  
1ST DRY COW, 2007 KENTUCKY KOW-A-RAMA  
2ND SR 2-YEAR-OLD, 2001 CENTRAL NATIONAL JERSEY SHOW  
2ND SR 2-YEAR-OLD, 2001 PA ALL-AMERICAN JERSEY SHOW  
2ND SR 3-YEAR-OLD, 2002 ALL AMERICAN JERSEY SHOW  
2ND FOUR-YEAR-OLD, 2003 PA ALL-AMERICAN JERSEY SHOW  
3RD FOUR-YEAR-OLD, 2003 CENTRAL NATIONAL JERSEY SHOW  
4TH FIVE-YEAR-OLD, 2004 ALL AMERICAN JERSEY SHOW  
5TH FIVE-YEAR-OLD, 2004 CENTRAL NATIONAL JERSEY SHOW  
BEST BRED & OWNED SENIOR FEMALE, 2003 PA ALL-AMERICAN SHOW  
1ST BEST UDDER, 2001 AND 2002 ALL AMERICAN JERSEY SHOW  
2ND BEST UDDER, 2001 AND 2002 CENTRAL NATIONAL SHOW  
SAR SPARKLE TANNER 91%  
6-02 305 2 18140 4.1 741 3.4 614 99DCR 2035C  
SAR SAMBO TRIXIE-ET 90%  
6-09 277 2 21850 4.2 921 3.4 741 101DCR 2498C  
SAR BOMBER TULIP 85%  
1-11 305 2 15590 5.4 839 3.5 545 96DCR 1883C  
SAR SAMBO TELLIE-ET 90%  
8-08 284 2 18990 5.4 1026 3.4 647 100DCR 2235C  
SAR SAMBO TABBIE-ET 91%  
4-06 305 2 16440 5.1 834 3.7 609 101DCR 2106C  
SAR RESSURECTION TIPSY 91%  
5-10 305 2 19620 4.2 822 3.6 704 101DCR 2292C  
SAR CONNECTION TINY 87%  
1-11 294 2 9730 5.6 542 3.7 360 101DCR 1245C

NEXT DAM:  
SAR IMPERIAL TINY 94%  
7-03 305 2 22570 3.8 857 3.3 737 99DCR 2390C  
2ND AGED COW, 2001 VA STATE FAIR  
SIRE: MEADOW LAWN J IMPERIAL 50R-ET  
GJPI -125 3%ILE  
4TH DAM:  
SAR BRIGADIER TAMS LAST WIGGLE 72%





LOT 4548 SAR DAZZLER POKIE JE840003132170610

BORN 10/04/2015 P2
FEMALE EFI 7.4% AMERICAN ID 4548 / 4548

DORAN, TAMMIE STILES BREEDER & OWNER
NEWBERRY, SC

AND SELECTED
SKIP-A-RILLA CONSIGNMENTS

PA -197M 16F -1P
216CM\$ 203NM\$ 174FM\$
5.0PL 1.3DPR 1.5CCR 1.8HCR 2.88SCS
PA TYPE 1.0 JPI 35%R 54
ST SR DF RA RW RL FA
0.5 -0.1 0.1 H0.3 0.1 P0.5 S0.6
FU RH RUW UC UD TP TL
1.3 1.0 0.4 0.7 S2.0 C0.4 S0.6

SELLING OPEN

SISTER(S):
SAR DAZZLER PENNY
SELLING AS LOT 4370

SIRE:
SUNSET CANYON DAZZLER-ET
USA 117925081 GT50K BBR 100 JH1F JH2F 29JE3830
CDCB GPTA 08/01/2016 403DAUS 64HRDS 89%RIP
97%R -169M 0.14% 20F 80%ILE
97%R 0.06% 4P 428CM\$ 406NM\$ 356FM\$ 377GM\$
7.7PL 1.5DPR 2.3CCR 3.7HCR 2.82SCS
AJCA 08/01/2016 124DAUS
GPTAT 93%R 1.6 GJUI 25.0 GJPI 92%R 125

DAM:
SAR VINCENT PENNY
USA 067143685
DHIA HERD # 56-36-0051 CONTROL # 3685
2-00 305 2 15140 4.8 728 3.6 547 101DCR 1891C
3-02 286 2 10730 5.3 572 3.5 377 99DCR 1303C
4-01 305 2 14550 5.2 761 3.8 549 98DCR 1899C
305 2X ME AVG 3L 16229M 799F 582P 2013C

2-00 81% 3-04 81% 4-08 85%
ST SR DF RA RW RL FA FU RH RUW UC UD TP TL RTR RTS
45 42 25 25 46 22 25 45 42 45 26 25 26 25 39 35

PPA -1645M -26F -41P / YD -1456M -18F -39P
CDCB PTA 08/01/2016 3RECS 59%R 23%ILE
-668M -8F -19P 4CM\$ ONM\$ -8FM\$ 6GM\$
2.2PL 1.1DPR 0.6CCR -0.2HCR 2.93SCS
AJCA 08/01/2016 PTAT 51%R 0.4 JUI 14.6
JPI 48%R -18

SISTER(S):
SAR TIGERS PIPPY 87%
6-11 305 2 16490 4.8 790 3.3 542 100DCR 1871C

HAWARDEN IMPULS PREMIER
USA 067107510 GT50K BBR 100 JH1C JH2F 29JE3756
CDCB GPTA 08/01/2016 3975DAUS 562HRDS 21%RIP
99%R -708M 0.29% 23F 40%ILE
99%R 0.16% 5P 307CM\$ 264NM\$ 161FM\$ 252GM\$
4.8PL 1.7DPR 0.2CCR 0.5HCR 3.07SCS
AJCA 08/01/2016 2148DAUS
GPTAT 99%R 1.0 GJUI 11.6 GJPI 98%R 76

PEARL MOUNT RESTORE DIXIE-ET 90%
USA 116341888 GT50K BBR 100 JH1F JH2C
TATTOO / P5
DHIA HERD # 33-87-0722 CONTROL # 305
2-00 305 2 19000 4.3 819 3.4 650 97DCR 2209C
365 2 22546 4.3 975 3.5 789 97DCR 2653C
3-07 305 2 20010 4.6 930 3.5 697 89DCR 2409C
5-06 305 3 24280 4.4 1072 3.4 833 102DCR 2867C
305 2X ME AVG 4L 17392M 791F 620P 2117C
PPA 1019M -4F 23P / YD 1404M 33F 46P
CDCB GPTA 11/01/2016 4RECS 92%R 98%ILE
976M 26F 28P 371CM\$ 366NM\$ 356FM\$ 281GM\$
4.9PL -1.4DPR 0.2CCR 2.7HCR 2.75SCS
AJCA 11/01/2016 GPTAT 90%R 0.6 GJUI 6.0
GJPI 89%R 141

BRIDON VINCENT-ET
JECAN00008994410 GT50K BBR 100 JH1F JH2F 200JE149
CDCB GPTA 08/01/2016 633DAUS 331HRDS 10%RIP
97%R -863M 0.07% -27F 6%ILE
97%R -0.03% -37P -136CM\$ -116NM\$ -67FM\$ -89GM\$
2.2PL 1.3DPR 0.8CCR -0.5HCR 3.06SCS
AJCA 11/01/2016 445DAUS
GPTAT 95%R 0.4 GJUI 22.7 GJPI 94%R -78

SAR JACE PENNY 88%
USA 114534297
TATTOO / R219
DHIA HERD # 56-36-0051 CONTROL # 6219
1-09 305 2 12940 5.0 643 3.6 465 74DCR 1607C
3-00 305 2 20350 5.0 1013 3.7 750 101DCR 2594C
4-01 270 2 17870 4.9 883 3.6 647 101DCR 2237C
5-00 305 2 20390 5.1 1045 3.8 784 101DCR 2713C
6-05 295 2 16640 4.6 772 3.7 623 101DCR 2100C
305 2X ME AVG 6L 18500M 924F 684P 2356C
PPA -861M 30F -7P / YD -542M 21F 1P
CDCB PTA 08/01/2016 5RECS 65%R 75%ILE
-270M 9F OP 217CM\$ 196NM\$ 148FM\$ 163GM\$
4.1PL 0.8DPR 0.6CCR -0.1HCR 2.78SCS
AJCA 08/01/2016 PTAT 56%R 0.5 JUI 8.4
JPI 54%R 57
SIRE: WINDY WILLOW MONTANA JACE {6} GJPI 35
21%ILE

SISTER(S):
SAR COUNTRY POP 81%
SAR BALLARD POPY 85%
3-00 305 2 20360 4.8 974 3.6 740 99DCR 2559C
SELLING AS LOT 3755

NEXT DAM:
SAR PARAMOUNT POP 81%
7-06 305 2 21800 4.4 957 3.6 787 101DCR 2622C
SIRE: ROCK ELLA PARAMOUNT-ET GJPI 6 13%ILE

4TH DAM:
SAR SELECT POPPY 87%
3-02 305 2 15230 4.3 649 3.8 575 DHIR 1789C



AND SELECTED  
SKIP-A-RILLA CONSIGNMENTS

## LOT 4550 SAR TOUCHDOWN MAISEY JE840003132170612

BORN 10/10/2015 PO  
FEMALE EFI 6.5% AMERICAN ID 4550 / 4550

DORAN, TAMMIE STILES BREEDER & OWNER  
NEWBERRY, SC

PA -932M -36F -29P  
-154CM\$ -151NM\$ -141FM\$  
1.5PL 1.7DPR 1.3CCR 1.2HCR 3.09SCS  
PA TYPE 0.9 JPI 21%R -64  
ST SR DF RA RW RL FA  
1.4 0.3 0.3 L0.1 0.6 P0.2 S0.5  
FU RH RUW UC UD TP TL  
1.6 1.0 0.5 0.6 S2.3 C0.8 S0.3

**SELLING OPEN**

SIRE:  
SAR IMPRESSION TOUCH DOWN  
USA 119259324  
PA -1363M -56F -44P  
-227CM\$ -219NM\$ -199FM\$  
2.3PL 3.5DPR 3.1CCR 1.2HCR 3.13SCS  
PA TYPE 0.8 JPI 37%R -106

DAM:  
SAR KARBALA MINGLE  
USA 067534140  
DHIA HERD # 56-36-0051 CONTROL # 4140  
2-00 289 2 13070 4.5 585 3.5 454 98DCR 1564C  
2-11 53 2 2463 4.1 101 3.2 79 RIP  
16830 622 525 PME  
305 2X ME AVG 1L 17927M 783F 623P 2115C

2-07 80%  
ST SR DF RA RW RL FA FU RH RUW UC UD TP TL RTR RTS  
45 35 27 26 42 38 22 28 39 35 28 38 38 26 38 28  
PPA -1197M -62F -32P / YD -1590M -77F -41P  
CDCB PTA 08/01/2016 1RECS 53%R 12%ILE  
-501M -16F -14P -81CM\$ -82NM\$ -83FM\$ -81GM\$  
0.6PL 0.0DPR -0.5CCR 1.2HCR 3.05SCS  
AJCA 08/01/2016 PTAT 46%R 1.1 JUI 24.9  
JPI 46%R -23

SISTER(S):  
SAR DAZZLER MUSIC  
SELLING AS LOT 4362

ROCK ELLA IMPRESSION-ET  
JECAN000011227649 GT50K BBR 100 JH1F JH2F 250JE3285  
CDCB GPTA 08/01/2016 274DAUS 143HRDS 35%RIP  
94%R -1761M 0.11% -65F 2%ILE  
94%R 0.05% -54P -388CM\$ -382NM\$ -365FM\$ -290GM\$  
-0.1PL 2.3DPR 2.3CCR 2.2HCR 3.17SCS  
AJCA 11/01/2016 220DAUS  
GPTAT 92%R 0.8 GJUI 16.3 GJPI 88%R -164

SAR ROCKET TELLIE TUBBY 90%

USA 115254699  
TATTOO / R299  
DHIA HERD # 56-36-0051 CONTROL # 6299  
4-08 289 2 15860 4.6 730 3.6 573 100DCR 1962C  
5-08 305 2 18520 3.8 697 3.3 605 101DCR 1952C  
6-09 305 2 17140 4.0 692 3.1 537 100DCR 1847C  
8-01 305 2 14430 4.3 627 3.4 489 100DCR 1679C  
305 2X ME AVG 7L 16966M 737F 580P 1974C  
PPA -1385M -49F -42P / YD -1698M -81F -57P  
CDCB PTA 08/01/2016 5RECS 70%R 15%ILE  
-964M -46F -33P -65CM\$ -56NM\$ -33FM\$ 20GM\$  
4.7PL 4.6DPR 3.8CCR 0.2HCR 3.08SCS  
AJCA 08/01/2016 PTAT 60%R 0.7 JUI 20.2  
JPI 59%R -47

BW KARBALA-ET  
USA 115611760 GTHD BBR 100 JH1C JH2F 111E978  
CDCB GPTA 08/01/2016 2740DAUS 245HRDS 8%RIP  
99%R 88M 0.11% 27F 37%ILE  
99%R 0.00% 4P 264CM\$ 259NM\$ 247FM\$ 188GM\$  
4.1PL -1.1DPR -0.9CCR -0.2HCR 2.91SCS  
AJCA 08/01/2016 1749DAUS  
GPTAT 99%R 1.9 GJUI 30.8 GJPI 98%R 83

SAR ACTION MERRY 85%  
USA 067223717  
DHIA HERD # 56-36-0051 CONTROL # 3717  
1-11 305 2 11590 3.7 426 3.3 382 101DCR 1210C  
3-00 305 2 12410 3.4 420 3.1 384 99DCR 1202C  
4-03 274 2 15107 3.6 540 2.9 434 RIP  
15446 538 444 PME  
305 2X ME AVG 2L 15200M 520F 480P 1496C  
PPA -3397M -191F -123P / YD -2628M -142F -91P  
CDCB PTA 08/01/2016 2RECS 60%R 2%ILE  
-1024M -48F -33P -291CM\$ -285NM\$ -270FM\$ -217GM\$  
-0.4PL 1.8DPR 1.2CCR 1.8HCR 3.08SCS  
AJCA 08/01/2016 PTAT 51%R 0.3 JUI 13.8  
JPI 51%R-102

SELLING AS LOT 3717  
SIRE: FOREST GLEN AVERY ACTION-ET GJPI 2 14%ILE

SISTER(S):  
SAR KAVA MARY 88%  
2-04 305 2 12480 5.2 654 4.0 498 100DCR 1724C

NEXT DAM:  
SAR PROSPECTOR DOLLIE 86%  
8-10 305 2 19830 5.4 1068 3.5 696 101DCR 2405C  
SIRE: PROSPECTOR OF STAR JERSEY GJPI -76 5%ILE

4TH DAM:  
SAR JUNOS MERRY 85%  
4-00 305 2 13020 5.3 694 4.2 551 100DCR 1795C



# LOT 4551 SAR DAZZLER TORY JE840003132170613

BORN 10/11/2015 P1  
 FEMALE EFI 6.1% AMERICAN ID 4551 / 4551

DORAN, TAMMIE STILES BREEDER & OWNER  
 NEWBERRY, SC

AND SELECTED  
 SKIP-A-RILLA CONSIGNMENTS

PA -394M 2F -8P  
 187CM\$ 174NM\$ 147FM\$  
 5.8PL 1.5DPR 2.4CCR 2.5HCR 2.85SCS  
 PA TYPE 1.4 JPI 35%R 38  
 ST SR DF RA RW RL FA  
 0.6 -0.2 0.6 L0.1 0.1 P0.5 S0.8  
 FU RH RUW UC UD TP TL  
 1.9 1.3 0.7 0.5 S2.4 C0.7 S0.2

SELLING OPEN

SIRE:  
 SUNSET CANYON DAZZLER-ET  
 USA 117925081 GT50K BBR 100 JH1F JH2F 29JE3830  
 CDCB GPTA 08/01/2016 403DAUS 64HRDS 89%RIP  
 97%R -169M 0.14% 20F 80%ILE  
 97%R 0.06% 4P 428CM\$ 406NM\$ 356FM\$ 377GM\$  
 7.7PL 1.5DPR 2.3CCR 3.7HCR 2.82SCS  
 AJCA 08/01/2016 124DAUS  
 GPTAT 93%R 1.6 GJUI 25.0 GJPI 92%R 125

DAM:  
 SAR VERBATIM TRIXIE  
 USA 067153538  
 DHIA HERD # 56-36-0051 CONTROL # 3538  
 1-11 305 2 13530 4.5 606 3.2 433 100DCR 1494C  
 3-00 305 2 17090 3.8 657 3.3 569 101DCR 1838C  
 4-10 196 2 7540 5.4 405 3.2 243 85DCR 838C  
 305 2X ME AVG 3L 15211M 658F 496P 1661C

2-02 84% 3-05 88%  
 ST SR DF RA RW RL FA FU RH RUW UC UD TP TL RTR RTS  
 46 34 40 38 42 27 32 36 47 36 38 35 32 25 35 33

PPA -2272M -100F -81P / YD -2121M -80F -70P  
 CDCB PTA 08/01/2016 3RECS 58%R 14%ILE  
 -1101M -34F -34P -55CM\$ -58NM\$ -62FM\$ -46GM\$  
 3.8PL 1.4DPR 2.4CCR 1.2HCR 2.87SCS  
 AJCA 08/01/2016 PTAT 49%R 1.1 JUI 22.2  
 JPI 48%R -49

SISTER(S):  
 SAR RENDITION TATUM 84%  
 4-00 305 2 14730 4.1 599 3.6 528 98DCR 1691C

NEXT DAM:  
 SAR IMPERIAL TINY 94%  
 7-03 305 2 22570 3.8 857 3.3 737 99DCR 2390C  
 2ND AGED COW, 2001 VA STATE FAIR  
 SIRE: MEADOW LAWN J IMPERIAL 50R-ET GJPI -125  
 3%ILE

4TH DAM:  
 SAR BRIGADIER TAMS LAST WIGGLE 72%

HAWARDEN IMPULS PREMIER  
 USA 067107510 GT50K BBR 100 JH1C JH2F 29JE3756  
 CDCB GPTA 08/01/2016 3975DAUS 562HRDS 21%RIP  
 99%R -708M 0.29% 23F 40%ILE  
 99%R 0.16% 5P 307CM\$ 264NM\$ 161FM\$ 252GM\$  
 4.8PL 1.7DPR 0.2CCR 0.5HCR 3.07SCS  
 AJCA 08/01/2016 2148DAUS  
 GPTAT 99%R 1.0 GJUI 11.6 GJPI 98%R 76

PEARLMONT RESTORE DIXIE-ET 90%  
 USA 116341888 GT50K BBR 100 JH1F JH2C  
 TATTOO / P5  
 DHIA HERD # 33-87-0722 CONTROL # 305  
 2-00 305 2 19000 4.3 819 3.4 650 97DCR 2209C  
 365 2 22546 4.3 975 3.5 789 97DCR 2653C  
 3-07 305 2 20010 4.6 930 3.5 697 89DCR 2409C  
 5-06 305 3 24280 4.4 1072 3.4 833 102DCR 2867C  
 305 2X ME AVG 4L 17392M 791F 620P 2117C  
 PPA 1019M -4F 23P / YD 1404M 33F 46P  
 CDCB GPTA 11/01/2016 4RECS 92%R 98%ILE  
 976M 26F 28P 371CM\$ 366NM\$ 356FM\$ 281GM\$  
 4.9PL -1.4DPR 0.2CCR 2.7HCR 2.75SCS  
 AJCA 11/01/2016 GPTAT 90%R 0.6 GJUI 6.0  
 GJPI 89%R 141

ARETHUSA VERBATIM RESPONSE-ET  
 USA 116023076 GT50K BBR 100 JH1F JH2F 94JE3704  
 CDCB GPTA 08/01/2016 656DAUS 313HRDS 24%RIP  
 97%R -1657M 0.32% -20F 4%ILE  
 97%R 0.11% -39P -186CM\$ -202NM\$ -241FM\$ -164GM\$  
 -0.6PL 0.3DPR 1.7CCR 1.9HCR 3.08SCS  
 AJCA 08/01/2016 490DAUS  
 GPTAT 96%R 0.9 GJUI 11.7 GJPI 94%R -106

SAR SAMBO TRIXIE-ET 90%  
 USA 114529295  
 TATTOO / R130  
 DHIA HERD # 56-36-0051 CONTROL # 6130  
 2-11 305 2 17260 4.3 737 3.3 572 100DCR 1969C  
 3-11 297 2 17420 4.6 798 3.4 597 74DCR 2063C  
 4-10 278 2 20910 4.1 856 3.4 704 101DCR 2343C  
 5-10 269 2 20630 4.3 889 3.4 694 100DCR 2381C  
 6-09 277 2 21850 4.2 921 3.4 741 101DCR 2498C  
 7-08 239 2 16350 4.6 747 3.5 571 100DCR 1973C  
 8-07 305 2 20210 3.6 728 3.1 632 101DCR 2037C  
 10-00 210 2 11030 4.4 483 3.2 348 89DCR 1201C  
 305 2X ME AVG 8L 19580M 836F 654P 2222C  
 PPA -710M -60F -45P / YD -1244M -72F -49P  
 CDCB PTA 08/01/2016 5RECS 64%R 30%ILE  
 -746M -40F -28P 28CM\$ 31NM\$ 40FM\$ 46GM\$  
 6.4PL 2.9DPR 4.0CCR 1.0HCR 2.78SCS  
 AJCA 12/01/2013 PTAT 47%R 0.9 JUI 24.4  
 JPI 53%R -4

SIRE: LESTER SAMBO GJPI -56 8%ILE

SISTER(S):  
 SAR SHANES TIPPY 85%  
 9-00 305 2 15660 4.5 705 3.4 533 65DCR 1841C  
 SAR SAMBO TALLY 94%  
 3-03 305 2 19640 4.2 817 3.2 638 100DCR 2188C  
 1ST SR 2-YEAR-OLD, 2001 ALL AMERICAN JERSEY SHOW  
 1ST SR 3-YEAR-OLD, 2002 CENTRAL NATIONAL JERSEY SHOW  
 1ST DRY COW, 2007 KENTUCKY KOW-A-RAMA  
 2ND SR 2-YEAR-OLD, 2001 CENTRAL NATIONAL JERSEY SHOW  
 2ND SR 2-YEAR-OLD, 2001 PA ALL-AMERICAN JERSEY SHOW  
 2ND SR 3-YEAR-OLD, 2002 ALL AMERICAN JERSEY SHOW  
 2ND FOUR-YEAR-OLD, 2003 PA ALL-AMERICAN JERSEY SHOW  
 3RD FOUR-YEAR-OLD, 2003 CENTRAL NATIONAL JERSEY SHOW  
 4TH FIVE-YEAR-OLD, 2004 ALL AMERICAN JERSEY SHOW  
 5TH FIVE-YEAR-OLD, 2004 CENTRAL NATIONAL JERSEY SHOW  
 BEST BRED & OWNED SENIOR FEMALE, 2003 PA ALL-AMERICAN SHOW  
 1ST BEST UDDER, 2001 AND 2002 ALL AMERICAN JERSEY SHOW  
 2ND BEST UDDER, 2001 AND 2002 CENTRAL NATIONAL SHOW  
 SAR SPARKLE TANNER 91%  
 6-02 305 2 18140 4.1 741 3.4 614 99DCR 2035C  
 SAR BOMBER TULIP 85%  
 1-11 305 2 15590 5.4 839 3.5 545 96DCR 1883C  
 SAR SAMBO TELLIE-ET 90%  
 8-08 284 2 18990 5.4 1026 3.4 647 100DCR 2235C  
 SAR SAMBO TABBIE-ET 91%  
 4-06 305 2 16440 5.1 834 3.7 609 101DCR 2106C  
 SAR RESSURECTION TIPSY 91%  
 5-10 305 2 19620 4.2 822 3.6 704 101DCR 2292C  
 SAR CONNECTION TINY 87%  
 1-11 294 2 9730 5.6 542 3.7 360 101DCR 1245C



**SAR IMPERIAL TINY**  
 Great-Grandam of Lot 4551



**SAR SAMBO TALLY**  
 Sister to Grandam of Lot 4551



**SAR BOMBER TULIP**  
 Sister to Grandam of Lot 4551



**SAR RESSURECTION TIPSY**  
 Sister to Grandam of Lot 4551



AND SELECTED  
SKIP-A-RILLA CONSIGNMENTS

## LOT 4552 FANCY/HER-MAN DAZZLER MQD JE840003132170614

BORN 10/11/2015 P1  
FEMALE EFI 7.0% AMERICAN ID 4552 / 4552

FANCY JERSEYS AND/OR LUTZ HOBB BREEDER & OWNER  
NEWBERRY, SC



**SAR CHAIRMAN ALLURE**  
Grandam of Lot 4552



**HER-MAN SHOCKER ALLEGRA-ET**  
Sister to the Dam of Lot 4552



**SAR APOLLO ALLURE**  
Fourth Dam of Lot 4552

PA -493M -6F -10P  
147CM\$ 141NM\$ 125FM\$  
4.9PL 0.9DPR 1.8CCR 2.1HCR 3.05SCS  
PA TYPE 1.2 JPI 36%R 29  
ST SR DF RA RW RL FA  
-0.3 -0.8 -0.1 H1.2 -0.2 P0.6 S0.6  
FU RH RUW UC UD TP TL  
1.4 0.9 0.3 0.5 S2.5 C0.6 S0.4

**SELLING OPEN**

SISTER(S):  
FANCY/HER-MAN TBONE MADDIE 80%  
1-11 305 2 14710 5.1 754 3.7 542 60DCR 1874C  
SELLING AS LOT 4034  
FANCY/HER-MAN DERBY MADDIE  
PROJECTED TO 29,331M, 1,103F, 1,023P ME AT 2-0

SIRE:  
SUNSET CANYON DAZZLER-ET  
USA 117925081 GT50K BBR 100 JH1F JH2F 29JE3830  
CDCB GPTA 08/01/2016 403DAUS 64HRDS 89%RIP  
97%R -169M 0.14% 20F 80%ILE  
97%R 0.06% 4P 428CM\$ 406NM\$ 356FM\$ 377GM\$  
7.7PL 1.5DPR 2.3CCR 3.7HCR 2.82SCS  
AJCA 08/01/2016 124DAUS  
GPTAT 93%R 1.6 GJUI 25.0 GJPI 92%R 125

DAM:  
HER-MAN SHOCKER ALLURES MQD-ET  
USA 117570076 GA  
TATTOO A736 / A736  
DHIA HERD # 56-36-0051 CONTROL # 6736  
2-01 214 2 7580 4.7 359 3.4 257 96DCR 887C  
3-04 305 2 9380 5.2 485 3.9 363 100DCR 1256C  
305 2X ME AVG 3L 10335M 516F 383P 1326C

2-06 82% 3-10 82%  
ST SR DF RA RW RL FA FU RH RUW UC UD TP TL RTR RTS  
27 34 26 23 32 35 36 34 28 30 28 28 22 20 35 36

PPA -5063M -168F -151P / YD -3072M -98F -88P  
CDCB GPTA 08/01/2016 3RECS 60%R 8%ILE  
-816M -31F -24P -134CM\$ -125NM\$ -106FM\$ -120GM\$  
2.0PL 0.2DPR 1.2CCR 0.4HCR 3.27SCS  
AJCA 08/01/2016 PTAT 52%R 0.8 GJUI 17.4  
GJPI 53%R -68

SISTER(S):  
HER-MAN SHOCKER ALLANNIS-ET 87%  
4-04 305 2 18130 5.0 898 3.8 696 104DCR 2403C  
1ST JUNIOR CALF, 2011 SOUTH CAROLINA STATE FAIR OPEN  
& JUNIOR SHOW  
3RD JUNIOR CALF, 2011 NORTH CAROLINA STATE FAIR  
HER-MAN SHOCKER ALENA-ET 90%  
3-10 305 2 21280 4.9 1034 3.6 764 102DCR 2641C  
HER-MAN SHOCKER ALLEGRA-ET 90%  
3-10 301 2 20720 4.3 882 3.6 738 103DCR 2434C  
HER-MAN SHOCKER ALLETE-ET 88%  
4-01 305 3 27110 3.9 1050 3.5 949 95DCR 2996C  
2ND JUNIOR TWO-YEAR-OLD, 2013 MICHIGAN DAIRY EXPO  
HER-MAN IRWIN A WONDER-ET 87%  
HER-MAN IRWIN A WOW-ET 81%

HAWARDEN IMPULS PREMIER  
USA 067107510 GT50K BBR 100 JH1C JH2F 29JE3756  
CDCB GPTA 08/01/2016 3975DAUS 562HRDS 21%RIP  
99%R -708M 0.29% 23F 40%ILE  
99%R 0.16% 5P 307CM\$ 264NM\$ 161FM\$ 252GM\$  
4.8PL 1.7DPR 0.2CCR 0.5HCR 3.07SCS  
AJCA 08/01/2016 2148DAUS  
GPTAT 99%R 1.0 GJUI 11.6 GJPI 98%R 76

PEARLMONT RESTORE DIXIE-ET 90%  
USA 116341888 GT50K BBR 100 JH1F JH2C  
TATTOO / P5  
DHIA HERD # 33-87-0722 CONTROL # 305  
2-00 305 2 19000 4.3 819 3.4 650 97DCR 2209C  
365 2 22546 4.3 975 3.5 789 97DCR 2653C  
3-07 305 2 20010 4.6 930 3.5 697 89DCR 2409C  
5-06 305 3 24280 4.4 1072 3.4 833 102DCR 2867C  
305 2X ME AVG 4L 17392M 791F 620P 2117C  
PPA 1019M -4F 23P / YD 1404M 33F 46P  
CDCB GPTA 11/01/2016 4RECS 92%R 98%ILE  
976M 26F 28P 371CM\$ 366NM\$ 356FM\$ 281GM\$  
4.9PL -1.4DPR 0.2CCR 2.7HCR 2.75SCS  
AJCA 11/01/2016 GPTAT 90%R 0.6 GJUI 6.0  
GJPI 89%R 141

WF IATOLA SHOCKER-ET  
USA 115613454 GT50K BBR 100 JH1F JH2F 203JE918  
CDCB GPTA 08/01/2016 303DAUS 53HRDS 10%RIP  
97%R -191M -0.02% -14F 15%ILE  
97%R 0.03% -2P 64CM\$ 59NM\$ 47FM\$ 76GM\$  
2.2PL 1.0DPR 1.9CCR 1.6HCR 3.05SCS  
AJCA 08/01/2016 130DAUS  
GPTAT 94%R 0.8 GJUI 17.3 GJPI 93%R 24

SAR CHAIRMAN ALLURE 94%  
USA 115030086 GT3K BBR 100 JH1F  
TATTOO / R290  
DHIA HERD # 56-12-0001 CONTROL # 290  
1-10 301 2 15820 4.6 730 3.6 567 96DCR 1953C  
2-09 305 2 19940 5.1 1014 3.9 773 98DCR 2675C  
354 2 22213 5.1 1139 3.9 873 DHIR 3023C  
3-10 305 2 19570 4.8 943 3.8 736 99DCR 2530C  
365 2 22853 4.9 1122 3.8 869 DHIR 3002C  
5-06 305 2 22310 4.8 1067 3.6 808 104DCR 2794C  
6-09 305 2 22560 5.1 1146 3.7 825 104DCR 2853C  
8-04 292 2 18210 4.5 828 3.5 638 104DCR 2205C  
9-04 301 2 19600 5.3 1043 3.9 771 104DCR 2669C  
305 2X ME AVG 7L 20821M 1017F 772P 2661C  
PPA -1143M 19F 3P / YD -1724M -16F -25P  
CDCB GPTA 11/01/2016 5RECS 81%R 14%ILE  
-677M -22F -19P -66CM\$ -64NM\$ -59FM\$ -55GM\$  
2.2PL 0.7DPR 1.0CCR -0.6HCR 3.15SCS  
AJCA 11/01/2016 GPTAT 79%R 0.5 GJUI 15.8  
GJPI 76%R -42  
5TH JR TWO-YEAR-OLD, 2008 SOUTH CAROLINA STATE FAIR  
SIRE: GIPRAT BELLES CHAIRMAN-ET GJPI -68 6%ILE

SISTER(S):  
HER-MAN GOLDEN BELLE ALLURE 91%  
4-01 305 2 18140 5.7 1043 3.9 713 103DCR 2468C

NEXT DAM:  
SAR APOLLO ALLURE 91%  
5-04 279 2 21430 4.7 1013 3.9 832 96DCR 2777C  
2ND THREE-YEAR-OLD, 2007 SOUTH CAROLINA STATE FAIR  
SIRE: WF BOMBER APOLLO GJPI -70 6%ILE

4TH DAM:  
SAR FLYER ADDISON-TWIN 80%  
1-11 272 2 9960 5.7 567 4.1 410 98DCR 1420C



LOT 4555 BRJ TOUCHDOWN TOPEKA ANN 4555 JE840003132170617

BORN 10/19/2015 PO  
FEMALE EFI 5.9% AMERICAN ID 4555 / 4555

BUSH RIVER JERSEYS BREEDER & OWNER  
NEWBERRY, SC

AND SELECTED  
SKIP-A-RILLA CONSIGNMENTS

PA -737M -22F -20P  
-146CM\$ -146NM\$ -143FM\$  
0.9PL 1.0DPR 0.3CCR 0.5HCR 3.14SCS  
PA TYPE 0.7 JPI 18%R -71  
ST SR DF RA RW RL FA  
0.7 -0.1 0.3 L0.0 0.2 P0.6 S0.5  
FU RH RUW UC UD TP TL  
0.9 0.7 0.4 0.2 S1.4 W0.2 L0.0

SELLING OPEN

SIRE:  
SAR IMPRESSION TOUCH DOWN  
USA 119259324  
PA -1363M -56F -44P  
-227CM\$ -219NM\$ -199FM\$  
2.3PL 3.5DPR 3.1CCR 1.2HCR 3.13SCS  
PA TYPE 0.8 JPI 37%R -106

DAM:  
BRJ TOPEKA LILY ANN T-40  
USA 067454040

PA -111M 13F 4P  
-66CM\$ -72NM\$ -87FM\$  
-0.6PL -1.4DPR -2.5CCR -0.3HCR 3.15SCS  
PA TYPE 0.6 JPI 36%R -36

SISTER(S):  
BRJ HARRIS SHYSTR LIL ANN Z-18 {5}  
PROJECTED TO 27,369M, 1,118F, 865P ME AT 2-0  
SELLING AS LOT 4318

ROCK ELLA IMPRESSION-ET  
JECAN000011227649 GT50K BBR 100 JH1F JH2F 250JE3285  
CDCB GPTA 08/01/2016 274DAUS 143HRDS 35%RIP  
94%R -1761M 0.11% -65F 2%ILE  
94%R 0.05% -54P -388CM\$ -382NM\$ -365FM\$ -290GM\$  
-0.1PL 2.3DPR 2.3CCR 2.2HCR 3.17SCS  
AJCA 11/01/2016 220DAUS  
GPTAT 92%R 0.8 GJUI 16.3 GJPI 88%R -164

SAR ROCKET TELLIE TUBBY 90%

USA 115254699  
TATTOO / R299  
DHIA HERD # 56-36-0051 CONTROL # 6299  
4-08 289 2 15860 4.6 730 3.6 573 100DCR 1962C  
5-08 305 2 18520 3.8 697 3.3 605 101DCR 1952C  
6-09 305 2 17140 4.0 692 3.1 537 100DCR 1847C  
8-01 305 2 14430 4.3 627 3.4 489 100DCR 1679C  
305 2X ME AVG 7L 16966M 737F 580P 1974C  
PPA -1385M -49F -42P / YD -1698M -81F -57P  
CDCB PTA 08/01/2016 5RECS 70%R 15%ILE  
-964M -46F -33P -65CM\$ -56NM\$ -33FM\$ 20GM\$  
4.7PL 4.6DPR 3.8CCR 0.2HCR 3.08SCS  
AJCA 08/01/2016 PTAT 60%R 0.7 JUI 20.2  
JPI 59%R -47

HEARTLAND MERCHANT TOPEKA-ET  
USA 067332021 GT50K BBR 100 JH1F JH2F  
7JE1169  
CDCB GPTA 08/01/2016 5959DAUS 530HRDS 42%RIP  
99%R -96M 0.23% 40F 24%ILE  
99%R 0.08% 11P 178CM\$ 159NM\$ 113FM\$ 49GM\$  
0.8PL -3.7DPR -4.0CCR -1.9HCR 3.19SCS  
AJCA 08/01/2016 1998DAUS  
GPTAT 99%R 1.9 GJUI 20.8 GJPI 99%R 43

BRJ SHYSTER BOMBER LILY ANN J-14 69%

USA 067173314  
DHIA HERD # 56-36-0051 CONTROL # 3314  
2-05 305 2 17850 4.5 803 3.2 569 101DCR 1964C  
3-06 305 2 18260 3.7 682 3.3 594 100DCR 1912C  
305 2X ME AVG 2L 20320M 832F 656P 2187C  
PPA 72M -40F -2P / YD -874M -72F -28P  
CDCB PTA 08/01/2016 2RECS 56%R 1%ILE  
-698M -43F -23P -310CM\$ -303NM\$ -287FM\$ -248GM\$  
-2.0PL 0.9DPR -0.9CCR 1.4HCR 3.11SCS  
AJCA 08/01/2016 PTAT 44%R -0.8 JUI -10.4  
JPI 46%R-115  
SIRE: WF AMADEO SHYSTER GJPI -201 0%ILE

NEXT DAM:  
BRJ BOMBER BROADWAY LILY ANN W-3 81%  
3-00 305 2 24770 4.2 1037 3.5 859 101DCR 2849C  
SIRE: WF BROOK BOMBER GJPI -77 3%ILE

4TH DAM:  
BRJ BROADWAY MBSB LILY ANN Z-90 87%  
3-10 305 2 19620 4.0 794 3.3 643 100DCR 2158C



AND SELECTED  
SKIP-A-RILLA CONSIGNMENTS

**LOT 4558 BRJ MACCOY SHOWTIME TERRY 4558 JE840003132170620**

BORN 10/24/2015 P3  
FEMALE EFI 7.1% AMERICAN ID 4558 / 4558

BUSH RIVER JERSEYS BREEDER & OWNER  
NEWBERRY, SC

PA 145M 20F 11P  
207CM\$ 196NM\$ 170FM\$  
2.3PL 1.6DPR 1.8CCR -0.5HCR 3.01SCS  
PA TYPE 0.2 JPI 31%R 65  
ST SR DF RA RW RL FA  
-0.7 -0.1 -0.2 H0.2 -0.3 P0.2 L0.4  
FU RH RUW UC UD TP TL  
-0.1 0.0 0.1 -0.1 D0.1 W0.4 L0.5

ALL LYNNS MAXIMUM VERNON-ET  
USA 115863998 GT50K BBR 100 JH1F JH2F 29JE3624  
CDCB GPTA 08/01/2016 4479DAUS 288HRDS 48%RIP  
99%R 904M 0.07% 58F 62%ILE  
99%R 0.03% 38P 359CM\$ 351NM\$ 327FM\$ 293GM\$  
2.2PL -0.9DPR -0.1CCR -0.7HCR 3.33SCS  
AJCA 08/01/2016 1211DAUS  
GPTAT 99%R 0.3 GJUI -6.2 GJPI 97%R 123

**SELLING OPEN**

SIRE:  
ALL LYNNS VERNON MACCOY-ET  
USA 118612199 GT80K BBR 100 JH1F JH2F 29JE3931  
CDCB GPTA 08/01/2016  
73%R 620M 0.06% 42F 60%ILE  
74%R 0.03% 28P 357CM\$ 345NM\$ 315FM\$ 332GM\$  
2.9PL 0.9DPR 1.5CCR 0.4HCR 3.12SCS  
AJCA 08/01/2016 ODAUS  
GPTAT 73%R 0.7 GJUI 5.5 GJPI 71%R 128

IMPULS MONICAS MARVEL-ET 91%  
USA 116279570 GI BBR 100 JH1F  
TATTOO / A1195  
DHIA HERD # 35-57-0960 CONTROL # 1195  
2-02 305 3 22170 4.4 965 3.7 817 94DCR 2678C  
3-10 305 2 21100 4.9 1027 3.9 825 98DCR 2790C  
5-00 305 3 29270 4.7 1369 3.9 1152 93DCR 3793C  
6-06 305 3 23260 4.1 964 3.6 846 94DCR 2717C  
305 2X ME AVG 5L 21927M 1029F 833P 2750C  
PPA 1440M 67F 93P / YD 704M 67F 66P  
CDCB GPTA 11/01/2016 4RECS 80%R 90%ILE  
16M 17F 16P 296CM\$ 268NM\$ 202FM\$ 279GM\$  
3.1PL 1.6DPR 2.5CCR 0.8HCR 2.98SCS  
AJCA 11/01/2016 GPTAT 74%R 0.6 GJUI 12.0  
GJPI 75%R 100

DAM:  
BRJ SHOWTIME ROCKET TERRY F-65  
USA 067183065  
DHIA HERD # 56-36-0051 CONTROL # 3065  
1-11 305 2 14480 5.9 852 3.9 565 101DCR 1955C  
2-11 305 2 18720 4.4 823 3.6 666 101DCR 2239C  
4-00 292 2 17870 4.6 828 3.5 633 101DCR 2188C  
6-00 305 2 17120 4.6 782 3.5 595 100DCR 2056C  
305 2X ME AVG 4L 20034M 956F 716P 2455C

GABYS HALLMARK SHOWTIME  
USA 111991006 GTHD BBR 100 JH1C JH2F 29JE3307  
CDCB GPTA 08/01/2016 2324DAUS 358HRDS 7%RIP  
99%R 133M -0.05% -4F 12%ILE  
99%R -0.04% -4P -11CM\$ ONMS 29FM\$ 13GM\$  
0.6PL 0.9DPR 1.0CCR -2.3HCR 2.94SCS  
AJCA 08/01/2016 605DAUS  
GPTAT 98%R -0.1 GJUI -4.7 GJPI 98%R -9

2-00 76% 3-04 76%  
ST SR DF RA RW RL FA FU RH RUW UC UD TP TL RTR RTS  
30 36 28 32 32 36 26 25 36 35 18 20 18 25  
PPA 569M 67F 36P / YD -329M 18F 1P  
CDCB PTA 08/01/2016 4RECS 60%R 34%ILE  
-330M -2F -6P 57CM\$ 47NM\$ 24FM\$ 78GM\$  
1.7PL 2.2DPR 2.0CCR -1.4HCR 2.90SCS  
AJCA 08/01/2016 PTAT 51%R -0.4 JUI -9.7  
JPI 51%R 1

BRJ ROCKET LIMERICK TERRY B-23 78%  
USA 067032523  
DHIA HERD # 56-36-0051 CONTROL # 2523  
2-00 305 2 14780 5.6 827 3.9 578 100DCR 2001C  
3-01 305 2 15640 5.5 865 4.0 627 101DCR 2171C  
4-02 280 2 8150 5.2 427 3.9 318 100DCR 1100C  
305 2X ME AVG 4L 14124M 762F 551P 1907C  
PPA -2781M -64F -72P / YD -2042M -57F -52P  
CDCB PTA 08/01/2016 4RECS 62%R 7%ILE  
-906M -26F -22P -137CM\$ -144NM\$ -161FM\$ -60GM\$  
0.1PL 3.2DPR 2.4CCR -0.3HCR 3.06SCS  
AJCA 08/01/2016 PTAT 52%R -0.7 JUI -7.4  
JPI 52%R -68  
SIRE: O.F. BARBER ROCKET GJPI -5 11%ILE

NEXT DAM:  
BRJ LIMERICK SELECT TERRY P44 83%  
3-09 305 2 12810 5.8 738 4.0 514 95DCR 1780C  
SIRE: ISNZ LYNKEYS LIMERICK GJPI -138 3%ILE

4TH DAM:  
BRJ SELECT BERRETTA TERRY 78%  
1-10 305 2 17450 3.9 678 3.5 616 100DCR 1939C



**BRJ DUAISEOIR BARBER FLIRT K-33-ET, E-93%**  
Fourth Dam of Lot 4561



AND SELECTED  
SKIP-A-RILLA CONSIGNMENTS

**LOT 4561 BRJ DAZZLER JUPITER FLIRT C-61 JE840003132170623**

BORN 10/28/2015 P6  
FEMALE EFI 7.1% AMERICAN ID 4561 / 4561

BUSH RIVER JERSEYS / GOFF DAIR BREEDER & OWNER  
NEWBERRY, SC

PA -37M 19F 8P  
311CM\$ 293NM\$ 251FM\$  
4.8PL 0.9DPR 1.4CCR 2.1HCR 2.95SCS  
PA TYPE 1.1 JPI 34%R 94  
ST SR DF RA RW RL FA  
0.1 -0.3 0.4 L0.3 -0.3 P0.4 S0.3  
FU RH RUW UC UD TP TL  
1.2 1.3 0.7 0.6 S1.5 C0.6 L0.2

HAWARDEN IMPULS PREMIER  
USA 067107510 GT50K BBR 100 JH1C JH2F 29JE375E  
CDCB GPTA 08/01/2016 3975DAUS 562HRDS 21%RIP  
99%R -708M 0.29% 23F 40%ILE  
99%R 0.16% 5P 307CM\$ 264NM\$ 161FM\$ 252GM\$  
4.8PL 1.7DPR 0.2CCR 0.5HCR 3.07SCS  
AJCA 08/01/2016 2148DAUS  
GPTAT 99%R 1.0 GJUI 11.6 GJPI 98%R 76

**SELLING OPEN**

PEARLMONT RESTORE DIXIE-ET 90%

SISTER(S):  
BRJ CATAPULT FLIRT E-63  
SELLING AS LOT 4764

USA 116341888 GT50K BBR 100 JH1F JH2C  
TATTOO / P5  
DHIA HERD # 33-87-0722 CONTROL # 305  
2-00 305 2 19000 4.3 819 3.4 650 97DCR 2209C  
365 2 22546 4.3 975 3.5 789 97DCR 2653C  
3-07 305 2 20010 4.6 930 3.5 697 89DCR 2409C  
5-06 305 3 24280 4.4 1072 3.4 833 102DCR 2867C  
305 2X ME AVG 4L 17392M 791F 620P 2117C  
PPA 1019M -4F 23P / YD 1404M 33F 46P  
CDCB GPTA 11/01/2016 4RECS 92%R 98%ILE  
976M 26F 28P 371CM\$ 366NM\$ 356FM\$ 281GM\$  
4.9PL -1.4DPR 0.2CCR 2.7HCR 2.75SCS  
AJCA 11/01/2016 GPTAT 90%R 0.6 GJUI 6.0  
GJPI 89%R 141

SIRE:  
SUNSET CANYON DAZZLER-ET  
USA 117925081 GT50K BBR 100 JH1F JH2F 29JE3830  
CDCB GPTA 08/01/2016 403DAUS 64HRDS 89%RIP  
97%R -169M 0.14% 20F 80%ILE  
97%R 0.06% 4P 428CM\$ 406NM\$ 356FM\$ 377GM\$  
7.7PL 1.5DPR 2.3CCR 3.7HCR 2.82SCS  
AJCA 08/01/2016 124DAUS  
GPTAT 93%R 1.6 GJUI 25.0 GJPI 92%R 125

SUN VALLEY IMPULS JUPITER  
USA 115870022 GT50K BBR 100 JH1F JH2F 29JE3615  
CDCB GPTA 08/01/2016 2588DAUS 354HRDS 29%RIP  
99%R 800M 0.04% 45F 30%ILE  
99%R 0.02% 34P 226CM\$ 218NM\$ 196FM\$ 161GM\$  
-0.4PL -2.0DPR -1.7CCR 0.0HCR 3.26SCS  
AJCA 08/01/2016 1132DAUS  
GPTAT 99%R 0.5 GJUI -1.6 GJPI 98%R 90

DAM:  
BRJ JUPITER RILEY FLIRT W-60  
USA 067534160  
DHIA HERD # 56-36-0051 CONTROL # 4160  
1-11 305 2 16670 5.5 913 3.7 618 98DCR 2137C  
305 2X ME AVG 1L 22384M 1196F 831P 2874C

BRJ RILEY GOV FLIRT P-44 88%  
USA 067223744  
DHIA HERD # 56-36-0051 CONTROL # 3744  
1-11 305 2 14970 4.1 610 3.4 506 100DCR 1676C  
2-11 293 2 14400 4.4 633 3.5 504 96DCR 1710C  
305 2X ME AVG 3L 16943M 697F 574P 1909C  
PPA -841M -47F -24P / YD -1087M -50F -34P  
CDCB PTA 08/01/2016 3RECS 62%R 23%ILE  
-558M -22F -17P -2CM\$ -3NM\$ -4FM\$ 45GM\$  
2.4PL 2.6DPR 2.6CCR 1.2HCR 2.96SCS  
AJCA 08/01/2016 PTAT 51%R 0.9 JUI 14.6  
JPI 52%R -10

2-06 77%  
ST SR DF RA RW RL FA FU RH RUW UC UD TP TL RTR RTS  
28 25 25 25 26 25 12 38 38 35 25 36 38 38 36 26  
PPA 887M 97F 58P / YD 466M 82F 49P  
CDCB PTA 08/01/2016 1RECS 53%R 71%ILE  
96M 18F 12P 193CM\$ 179NM\$ 146FM\$ 160GM\$  
1.9PL 0.2DPR 0.4CCR 0.5HCR 3.07SCS  
AJCA 08/01/2016 PTAT 46%R 0.5 JUI 8.1  
JPI 45%R 62  
SELLING AS LOT 4160

SELLING AS LOT 3744  
SIRE: CHASIN-RAINBOWS ACT RILEY-ET GJPI 24 15%ILE

NEXT DAM:  
BRJ GOVERNOR DUAISEOIR FLIRT A66 83%  
4-08 305 2 18150 5.5 994 3.8 698 101DCR 2415C  
SIRE: GRIFFENS GOVERNOR-ET GJPI -80 5%ILE

4TH DAM:  
BRJ DUAISEOIR BARBER FLIRT K-33-ET 93%  
6-08 305 3 26760 4.0 1059 3.4 923 88DCR 2973C  
RESERVE GRAND CHAMPION, 2008 WISCONSIN SPRING SHOW  
1ST SENIOR THREE-YEAR-OLD, 2008 WISCONSIN SPRING SHOW  
1ST FOUR-YEAR-OLD, 2009 ALL AMERICAN JERSEY SHOW  
3RD SENIOR THREE-YEAR-OLD, 2008 WISCONSIN STATE SHOW  
10TH FIVE-YEAR-OLD, 2010 CENTRAL NATIONAL



AND SELECTED  
SKIP-A-RILLA CONSIGNMENTS

**LOT 4563 BRJ DAZZLER CHAOS EILEEN C-63 JE840003132170625**

BORN 10/29/2015 P2  
FEMALE EFI 7.3% AMERICAN ID 4563 / 4563

BUSH RIVER JERSEYS BREEDER & OWNER  
NEWBERRY, SC

PA -252M 3F -2P  
161CM\$ 147NM\$ 116FM\$  
3.5PL 1.4DPR 2.0CCR 1.6HCR 2.91SCS  
PA TYPE 0.3 JPI 34%R 48  
ST SR DF RA RW RL FA  
0.8 0.3 0.0 L0.5 0.2 S0.1 S0.3  
FU RH RUW UC UD TP TL  
0.6 0.4 0.1 0.3 S1.4 C0.3 S0.6

**SELLING OPEN**

SIRE:  
SUNSET CANYON DAZZLER-ET  
USA 117925081 GT50K BBR 100 JH1F JH2F 29JE3830  
CDCB GPTA 08/01/2016 403DAUS 64HRDS 89%RIP  
97%R -169M 0.14% 20F 80%ILE  
97%R 0.06% 4P 428CM\$ 406NM\$ 356FM\$ 377GM\$  
7.7PL 1.5DPR 2.3CCR 3.7HCR 2.82SCS  
AJCA 08/01/2016 124DAUS  
GPTAT 93%R 1.6 GJUI 25.0 GJPI 92%R 125

DAM:  
BRJ CHAOS FANTOM EILEEN W-27

USA 067534127  
DHIA HERD # 56-36-0051 CONTROL # 4127

2-01 305 2 12740 7.2 913 3.7 466 97DCR 1611C  
305 2X ME AVG 1L 16527M 1157F 605P 2092C

2-07 72%  
ST SR DF RA RW RL FA FU RH RUW UC UD TP TL RTR RTS  
42 25 25 27 45 48 22 25 32 22 25 35 22 15 25 25

PPA -2002M -61F -54P / YD -2404M -70F -65P  
CDCB PTA 08/01/2016 1RECS 50%R 9%ILE  
-334M -15F -7P -106CM\$ -112NM\$ -125FM\$ -69GM\$  
-0.8PL 1.2DPR 1.7CCR -0.5HCR 2.99SCS  
AJCA 08/01/2016 PTAT 44%R -1.0 JUI -2.0  
JPI 42%R -29

SELLING AS LOT 4127

HAWARDEN IMPULS PREMIER  
USA 067107510 GT50K BBR 100 JH1C JH2F 29JE3756  
CDCB GPTA 08/01/2016 3975DAUS 562HRDS 21%RIP  
99%R -708M 0.29% 23F 40%ILE  
99%R 0.16% 5P 307CM\$ 264NM\$ 161FM\$ 252GM\$  
4.8PL 1.7DPR 0.2CCR 0.5HCR 3.07SCS  
AJCA 08/01/2016 2148DAUS  
GPTAT 99%R 1.0 GJUI 11.6 GJPI 98%R 76

PEARL MOUNT RESTORE DIXIE-ET 90%

USA 116341888 GT50K BBR 100 JH1F JH2C  
TATTOO / P5  
DHIA HERD # 33-87-0722 CONTROL # 305  
2-00 305 2 19000 4.3 819 3.4 650 97DCR 2209C  
365 2 22546 4.3 975 3.5 789 97DCR 2653C  
3-07 305 2 20010 4.6 930 3.5 697 89DCR 2409C  
5-06 305 3 24280 4.4 1072 3.4 833 102DCR 2867C  
305 2X ME AVG 4L 17392M 791F 620P 2117C  
PPA 1019M -4F 23P / YD 1404M 33F 46P  
CDCB GPTA 11/01/2016 4RECS 92%R 98%ILE  
976M 26F 28P 371CM\$ 366NM\$ 356FM\$ 281GM\$  
4.9PL -1.4DPR 0.2CCR 2.7HCR 2.75SCS  
AJCA 11/01/2016 GPTAT 90%R 0.6 GJUI 6.0  
GJPI 89%R 141

DAR VIEW ABE CHAOS-ET  
USA 067080195 GT50K BBR 100 JH1F JH2F 14JE516  
CDCB GPTA 08/01/2016 136DAUS 73HRDS 8%RIP  
94%R 189M -0.01% 6F 15%ILE  
95%R 0.02% 11P 68CM\$ 59NM\$ 36FM\$ 81GM\$  
0.1PL 1.0DPR 2.0CCR -0.7HCR 2.97SCS  
AJCA 08/01/2016 75DAUS  
GPTAT 90%R -1.0 GJUI -10.2 GJPI 91%R 32

BRJ FANTOM ACTION EILEEN L-52 76%

USA 067183452  
DHIA HERD # 56-36-0051 CONTROL # 3452  
2-01 305 2 12790 3.8 481 3.5 448 101DCR 1391C  
305 2X ME AVG 1L 17206M 629F 596P 1833C  
PPA -1615M -108F -42P / YD -1747M -109F -46P  
CDCB PTA 08/01/2016 1RECS 55%R 4%ILE  
-526M -28F -12P -194CM\$ -199NM\$ -212FM\$ -142GM\$  
-1.6PL 1.3DPR 1.2CCR -0.3HCR 3.04SCS  
AJCA 08/01/2016 PTAT 52%R -0.4 JUI 1.0  
JPI 48%R -56  
SIRE: ALTAMONT MH FANTOM GJPI 29 19%ILE

NEXT DAM:  
BRJ ACTION GORDON EILEEN A-9 81%  
3-11 305 2 17240 3.9 672 3.4 594 101DCR 1898C  
SIRE: FOREST GLEN AVERY ACTION-ET GJPI 2 14%ILE

4TH DAM:  
BRJ GORDON PITINO EILEEN Y-99 76%  
1-10 305 2 21020 4.3 897 3.5 727 100DCR 2441C





LOT 4564 BRJ MACCOY AJACK MINT C-64 JE840003132170626

BORN 10/29/2015 P6
FEMALE EFI 7.4% AMERICAN ID 4564 / 4564

BUSH RIVER JERSEYS BREEDER & OWNER
NEWBERRY, SC

AND SELECTED
SKIP-A-RILLA CONSIGNMENTS

PA 246M 27F 18P
268CM\$ 254NM\$ 219FM\$
2.2PL 1.3DPR 1.6CCR 0.6HCR 3.13SCS
PA TYPE 1.1 JPI 29%R 93
ST SR DF RA RW RL FA
0.2 -0.3 0.5 H0.9 0.0 P0.4 S0.5
FU RH RUW UC UD TP TL
0.9 1.2 0.6 0.0 S1.0 C0.3 L0.3

ALL LYNNS MAXIMUM VERNON-ET
USA 115863998 GT50K BBR 100 JH1F JH2F
29JE3624
CDCB GPTA 08/01/2016 4479DAUS 288HRDS 48%RIP
99%R 904M 0.07% 58F 62%ILE
99%R 0.03% 38P 359CM\$ 351NM\$ 293GM\$
2.2PL -0.9DPR -0.1CCR -0.7HCR 3.33SCS
AJCA 08/01/2016 1211DAUS
GPTAT 99%R 0.3 GJUI -6.2 GJPI 97%R 123

SELLING OPEN

SISTER(S):
BRJ PREMIER APPLEJACK MINT E-40
SELLING AS LOT 4740

IMPULS MONICAS MARVEL-ET 91%
USA 116279570 GI BBR 100 JH1F
TATTOO / A1195
DHIA HERD # 35-57-0960 CONTROL # 1195
2-02 305 3 22170 4.4 965 3.7 817 94DCR 2678C
3-10 305 2 21100 4.9 1027 3.9 825 98DCR 2790C
5-00 305 3 29270 4.7 1369 3.9 1152 93DCR 3793C
6-06 305 3 23260 4.1 964 3.6 846 94DCR 2717C
305 2X ME AVG 5L 21927M 1029F 833P 2750C
PPA 1440M 67F 93P / YD 704M 67F 66P
CDCB GPTA 11/01/2016 4RECS 80%R 90%ILE
16M 17F 16P 296CM\$ 268NM\$ 202FM\$ 279GM\$
3.1PL 1.6DPR 2.5CCR 0.8HCR 2.98SCS
AJCA 11/01/2016 GPTAT 74%R 0.6 GJUI 12.0
GJPI 75%R 100

SIRE:
ALL LYNNS VERNON MACCOY-ET
USA 118612199 GT80K BBR 100 JH1F JH2F
29JE3931
CDCB GPTA 08/01/2016
73%R 620M 0.06% 42F 60%ILE
74%R 0.03% 28P 357CM\$ 345NM\$ 315FM\$ 332GM\$
2.9PL 0.9DPR 1.5CCR 0.4HCR 3.12SCS
AJCA 08/01/2016 ODAUS
GPTAT 73%R 0.7 GJUI 5.5 GJPI 71%R 128

STEINHAUERS IATOLA APPLEJACK
USA 115488982 GT50K BBR 100 JH1F JH2F
11JE968
CDCB GPTA 08/01/2016 1492DAUS 220HRDS 32%RIP
99%R -399M 0.16% 11F 17%ILE
99%R 0.08% 0P 95CM\$ 81NM\$ 47FM\$ 148GM\$
0.0PL 2.3DPR 2.5CCR 1.6HCR 3.26SCS
AJCA 08/01/2016 818DAUS
GPTAT 98%R 1.5 GJUI 18.6 GJPI 97%R 29

DAM:
BRJ APPLEJACK ONTIME MINT W-36
USA 067534136
DHIA HERD # 56-36-0051 CONTROL # 4136
2-01 291 2 17290 5.1 880 3.6 621 97DCR 2147C
305 2X ME AVG 1L 23103M 1149F 831P 2873C

BRJ ON TIME NEVADA MINT M-29 83%
USA 067153529
DHIA HERD # 56-36-0051 CONTROL # 3529
2-00 283 2 12860 4.8 621 3.4 441 100DCR 1523C
2-10 289 2 17220 4.5 773 3.4 586 101DCR 2024C
3-09 245 2 14000 4.2 586 3.3 457 95DCR 1568C
305 2X ME AVG 3L 19348M 849F 643P 2216C
PPA 416M 12F 17P / YD 9M 2F 11P
CDCB PTA 08/01/2016 3RECS 60%R 42%ILE
-125M -2F 4P 90CM\$ 79NM\$ 52FM\$ 63GM\$
1.4PL -0.2DPR 0.4CCR -0.4HCR 3.08SCS
AJCA 08/01/2016 PTAT 52%R 1.3 JUI 12.0 JPI
50%R 24
SIRE: LENCREST ON TIME-ET GJPI -5 11%ILE

2-07 86%
ST SR DF RA RW RL FA FU RH RUW UC UD TP TL RTR RTS
32 22 35 18 36 20 42 38 41 31 28 35 21 18 38 27
PPA 446M 53F 41P / YD 1336M 91F 72P
CDCB PTA 08/01/2016 1RECS 52%R 66%ILE
-128M 12F 8P 179CM\$ 163NM\$ 123FM\$ 188GM\$
1.5PL 1.6DPR 1.6CCR 0.8HCR 3.14SCS
AJCA 08/01/2016 PTAT 46%R 1.5 JUI 14.5
JPI 46%R 57
SELLING AS LOT 4136

SISTER(S):
BRJ IMPRESSION ONTME MINT Z-16
PROJECTED TO 17,485M, 699F, 541P ME AT 1-11
SELLING AS LOT 4316

SISTER(S):
BRJ ACTION NEVADA MINT P-2 79%
1-11 305 2 18670 4.2 781 3.3 609 101DCR 2090C

NEXT DAM:
BRJ NEVADA JACE MINT A-28 90%
4-09 305 2 18740 3.7 701 3.3 621 101DCR 1981C
SIRE: HURONIA CONNECTION NEVADA 27L JPI -121 3%ILE

4TH DAM:
BRJ JACE VIGOROUS MINT B-94 81%
3-02 305 2 21710 4.3 934 3.5 756 101DCR 2541C



AND SELECTED  
SKIP-A-RILLA CONSIGNMENTS

**LOT 4565 BRJ HEADLINE SNOWFLAKE C-65 JE840003132170627**

BORN 10/30/2015 PO  
FEMALE EFI 7.4% AMERICAN ID 4565 / 4565

BUSH RIVER JERSEYS BREEDER & OWNER  
NEWBERRY, SC

PA 87M -13F -6P  
-12CM\$ 4NM\$ 40FM\$  
2.3PL 1.4DPR 1.6CCR 0.1HCR 3.00SCS  
PA TYPE 0.5 JPI 37%R -2  
ST SR DF RA RW RL FA  
0.3 -0.1 -0.1 L0.9 -0.1 P0.1 S0.0  
FU RH RUW UC UD TP TL  
0.9 0.6 0.1 0.2 S1.4 C0.4 S0.3

SELLING OPEN

SIRE:  
SCHULTZ RESCUE HEADLINE  
USA 114114336 GTHD BBR 100 JH1F JH2F 29JE3510  
CDCB GPTA 08/01/2016 8445DAUS 885HRDS 11%RIP  
99%R 928M -0.24% -6F 36%ILE  
99%R -0.10% 12P 225CM\$ 251NM\$ 312FM\$ 248GM\$  
6.0PL 2.3DPR 2.0CCR 0.3HCR 2.95SCS  
AJCA 08/01/2016 4610DAUS  
GPTAT 99%R 0.8 GJUI 10.7 GJPI 99%R 92

DAM:  
BRJ VINCENT BARBO SNOWFLAKE P-28  
USA 067223728  
DHIA HERD # 56-36-0051 CONTROL # 3728

1-10 299 2 11570 4.5 522 3.6 414 100DCR 1408C  
2-09 305 2 16800 4.2 704 3.4 577 100DCR 1925C  
4-00 305 2 13780 4.6 635 3.4 469 97DCR 1620C  
305 2X ME AVG 3L 17285M 738F 590P 1989C

2-06 82% 3-02 85%  
ST SR DF RA RW RL FA FU RH RUW UC UD TP TL RTR RTS  
37 40 37 26 34 34 33 28 42 30 35 32 36 23 42 32

PPA -1797M -80F -52P / YD -1829M -68F -55P  
CDCB PTA 08/01/2016 3RECS 59%R 3%ILE  
-935M -32F -30P -248CM\$ -244NM\$ -233FM\$ -199GM\$  
-1.4PL 0.4DPR 1.1CCR -0.1HCR 3.04SCS  
AJCA 08/01/2016 PTAT 50%R 0.2 JUI 13.4  
JPI 48%R -96

SELLING AS LOT 3728

SCHULTZ DECLO RESCUE  
USA 110980032 GTHD BBR 100 JH1F JH2F 29JE3252  
CDCB GPTA 08/01/2016 2840DAUS 566HRDS 5%RIP  
99%R 223M -0.19% -27F 6%ILE  
99%R -0.05% -2P -121CM\$ -107NM\$ -74FM\$ -37GM\$  
-1.2PL 2.4DPR 1.7CCR -1.5HCR 2.97SCS  
AJCA 08/01/2016 1020DAUS  
GPTAT 99%R -0.8 GJUI -12.8 GJPI 98%R -31

SCHULTZ AVERY HARM-ET 91%  
USA 110979904 GI BBR 100 JH1F  
TATTOO A82 / A82  
DHIA HERD # 52-98-0014 CONTROL # 9082  
2-10 303 2 18350 4.7 861 3.4 620 97DCR 2142C  
3-09 305 2 21380 4.5 962 3.4 723 98DCR 2497C  
5-01 208 2 14610 4.5 662 3.7 542 81DCR 1811C  
6-03 305 2 18970 4.6 868 3.3 633 98DCR V 2186C  
305 2X ME AVG 5L 20176M 910F 690P 2366C  
PPA 700M 14F 4P / YD 577M -9F 0P  
CDCB GPTA 11/01/2016 5RECS 84%R 66%ILE  
-14M -20F -13P 147CM\$ 162NM\$ 199FM\$ 188GM\$  
6.5PL 3.1DPR 3.7CCR 1.9HCR 2.79SCS  
AJCA 11/01/2016 GPTAT 76%R 0.6 GJUI 15.4  
GJPI 78%R 43

BRIDON VINCENT-ET  
JECAN00008994410 GT50K BBR 100 JH1F JH2F 200JE149  
CDCB GPTA 08/01/2016 633DAUS 331HRDS 10%RIP  
97%R -863M 0.07% -27F 6%ILE  
97%R -0.03% -37P -136CM\$ -116NM\$ -67FM\$ -89GM\$  
2.2PL 1.3DPR 0.8CCR -0.5HCR 3.06SCS  
AJCA 11/01/2016 445DAUS  
GPTAT 95%R 0.4 GJUI 22.7 GJPI 94%R -78

BRJ BARBARO FROSTY SNOWFLAKE A-6 79%  
USA 067062906  
DHIA HERD # 56-36-0051 CONTROL # 2906  
1-10 297 2 12410 4.9 608 3.7 464 101DCR 1605C  
2-10 305 2 16930 4.9 832 3.7 626 101DCR 2165C  
4-01 305 2 21490 4.0 867 3.4 736 101DCR 2406C  
5-01 223 2 8440 5.2 439 3.7 311 95DCR 1075C  
305 2X ME AVG 4L 17772M 811F 636P 2151C  
PPA -1063M -33F -24P / YD -1633M -54F -40P  
CDCB PTA 08/01/2016 4RECS 62%R 2%ILE  
-981M -34F -24P -251CM\$ -260NM\$ -280FM\$ -209GM\$  
-1.9PL 0.5DPR 1.3CCR 0.6HCR 3.03SCS  
AJCA 08/01/2016 PTAT 52%R -0.6 JUI -1.1  
JPI 49%R -97

SIRE: JEWELS BARBARO-ET GJPI -185 0%ILE  
SISTER(S):  
BRJ FANTOM FROSTY SNOWFLAKE L-95 84%  
2-02 264 2 13530 4.5 605 3.3 452 96DCR 1561C

NEXT DAM:  
HOWMARS FROSTED SNOWFLAKE 79%  
7-03 305 2 21470 4.6 977 3.5 744 101DCR 2571C  
SIRE: POPLAR TOP B FROSTED-ET GJPI -53 5%ILE

4TH DAM:  
HOWMARS PITINO GAIL



AND SELECTED  
SKIP-A-RILLA CONSIGNMENTS



**CRACKERJACK H GUN KYTE E-82, E-90%**  
Grandam of Lot 4566

**LOT 4566 CRACKERJACK HEADLINE KYTE C-66 JE840003132170628**

BORN 10/30/2015 P1  
FEMALE EFI 8.0% AMERICAN ID 4566 / 4566

BUSHRIVER/SKIPARILLA/CRACKERJA BREEDER & OWNER  
NEWBERRY, SC

PA 134M -4F 2P  
120CM\$ 126NM\$ 140FM\$  
3.8PL 1.2DPR 1.3CCR 0.7HCR 3.09SCS  
PA TYPE 0.8 JPI 38%R 40  
ST SR DF RA RW RL FA  
0.6 0.4 0.7 L0.4 0.3 S0.1 S0.6  
FU RH RUW UC UD TP TL  
1.0 0.5 0.7 0.2 S0.6 C1.3 S0.4

SCHULTZ DECLO RESCUE  
USA 110980032 GTHD BBR 100 JH1F JH2F 29JE3252  
CDCB GPTA 08/01/2016 2840DAUS 566HRDS 5%RIP  
99%R 223M -0.19% -27F 6%ILE  
99%R -0.05% -2P -121CM\$ -107NM\$ -74FM\$ -37GM\$  
-1.2PL 2.4DPR 1.7CCR -1.5HCR 2.97SCS  
AJCA 08/01/2016 1020DAUS  
GPTAT 99%R -0.8 GJUI -12.8 GJPI 98%R -31

SELLING OPEN

SISTER(S):  
CRACKERJACK VALENTINO KYTE E-76  
SELLING AS LOT 4776

SCHULTZ AVERY HARM-ET 91%  
USA 110979904 GI BBR 100 JH1F  
TATTOO A82 / A82  
DHIA HERD # 52-98-0014 CONTROL # 9082  
2-10 303 2 18350 4.7 861 3.4 620 97DCR 2142C  
3-09 305 2 21380 4.5 962 3.4 723 98DCR 2497C  
5-01 208 2 14610 4.5 662 3.7 542 81DCR 1811C  
6-03 305 2 18970 4.6 868 3.3 633 98DCR V 2186C  
305 2X ME AVG 5L 20176M 910F 690P 2366C  
PPA 700M 14F 4P / YD 577M -9F 0P  
CDCB GPTA 11/01/2016 5RECS 84%R 66%ILE  
-14M -20F -13P 147CM\$ 162NM\$ 199FM\$ 188GM\$  
6.5PL 3.1DPR 3.7CCR 1.9HCR 2.79SCS  
AJCA 11/01/2016 GPTAT 76%R 0.6 GJUI 15.4  
GJPI 78%R 43

SIRE:  
SCHULTZ RESCUE HEADLINE  
USA 114114336 GTHD BBR 100 JH1F JH2F 29JE3510  
CDCB GPTA 08/01/2016 8445DAUS 885HRDS 11%RIP  
99%R 928M -0.24% -6F 36%ILE  
99%R -0.10% 12P 225CM\$ 251NM\$ 312FM\$ 248GM\$  
6.0PL 2.3DPR 2.0CCR 0.3HCR 2.95SCS  
AJCA 08/01/2016 4610DAUS  
GPTAT 99%R 0.8 GJUI 10.7 GJPI 99%R 92

RICHIES JACE TBONE A364  
USA 113672851 GT50K BBR 100 JH1F JH2F 7JE1000  
CDCB GPTA 08/01/2016 17576DAUS 1598HRDS 8%RIP  
99%R -213M 0.21% 31F 20%ILE  
99%R 0.11% 13P 129CM\$ 98NM\$ 24FM\$ 65GM\$  
-1.0PL -1.7DPR -1.2CCR 1.6HCR 3.11SCS  
AJCA 08/01/2016 10123DAUS  
GPTAT 99%R 1.1 GJUI 6.4 GJPI 99%R 43

DAM:  
CRACKERJACK T BONE HGUN KYTE P-5  
USA 067223750  
DHIA HERD # 56-36-0051 CONTROL # 3750  
1-10 305 2 14650 4.6 667 3.6 528 101DCR 1799C  
2-11 305 2 14280 5.4 778 3.9 554 99DCR 1917C  
3-10 305 2 12200 5.2 639 4.0 489 97DCR 1693C  
305 2X ME AVG 3L 16405M 801F 617P 2109C

CRACKERJACK H GUN KYTE E-82 90%

2-05 80% 3-01 83%  
ST SR DF RA RW RL FA FU RH RUW UC UD TP TL RTR RTS  
38 43 28 25 34 29 45 43 34 43 18 21 36 19 35 26  
PPA -1810M -36F -32P / YD -1489M -17F -21P  
CDCB PTA 08/01/2016 3RECS 60%R 23%ILE  
-660M -1F -8P 14CM\$ ONM\$ -33FM\$ -4GM\$  
1.5PL 0.1DPR 0.6CCR 1.0HCR 3.22SCS  
AJCA 08/01/2016 PTAT 51%R 0.8 JUI 9.3 JPI  
51%R -13  
SELLING AS LOT 3750

USA 067062882  
TATTOO / E82  
DHIA HERD # 56-36-0051 CONTROL # 2882  
1-11 281 2 8330 5.3 443 3.8 315 101DCR 1090C  
2-11 305 2 14220 5.2 734 3.8 535 101DCR 1851C  
4-03 305 2 18140 5.0 906 3.6 651 101DCR 2251C  
5-03 305 2 19120 5.7 1085 3.8 719 100DCR 2487C  
6-04 305 2 15880 5.3 849 3.7 584 100DCR 2020C  
7-06 305 2 13800 5.4 740 3.3 452 98DCR 1560C  
305 2X ME AVG 6L 15678M 824F 569P 1967C  
PPA -1984M -23F -50P / YD -2118M -33F -50P  
CDCB PTA 08/01/2016 5RECS 64%R 13%ILE  
-1078M -20F -26P -60CM\$ -66NM\$ -82FM\$ -40GM\$  
2.4PL 1.6DPR 1.8CCR -0.1HCR 3.16SCS  
AJCA 08/01/2016 PTAT 54%R 1.1 JUI 18.7  
JPI 53%R -49

SISTER(S):  
CRACKERJACK EXCITATION KYTE X1 86%  
CRACKERJACK EXCITATION KYTE B-35  
SELLING AS LOT 4435

1ST MILKING YEARLING, 2009 SC STATE FAIR JR SHOW  
1ST MILKING YEARLING, 2009 SC STATE FAIR  
SIRE: SV JADE HIRED GUN-ET GJPI -42 8%ILE

NEXT DAM:  
CRACKERJACK LEGION KYTE K-36 85%  
1-11 305 2 13530 5.4 724 3.8 513 100DCR 1775C  
SIRE: BW LEGION GJPI -2 14%ILE

4TH DAM:  
CRACKERJACK B BILL HMARK Z-83 85%  
4-01 305 2 20800 4.3 884 3.5 727 100DCR 2421C



AND SELECTED  
SKIP-A-RILLA CONSIGNMENTS

**LOT 4568 HEADSPRING POLONIUS DILLY C-68 JE840003132170630**

BORN 11/11/2015 P4  
FEMALE EFI 7.6% AMERICAN ID 4568 / 4568

PARR, LEONA ELIZABETH BREEDER & OWNER  
NEWBERRY, SC

PA 82M 4F 9P  
191CM\$ 180NM\$ 155FM\$  
3.1PL 1.2DPR 1.3CCR 2.0HCR 2.99SCS  
PA TYPE 0.7 JPI 29%R 72  
ST SR DF RA RW RL FA  
-0.3 0.0 0.1 H0.7 -0.2 S0.0 S0.4  
FU RH RUW UC UD TP TL  
1.1 0.7 0.3 0.4 S1.5 C0.5 S0.6

HAWARDEN IMPULS PREMIER  
USA 067107510 GT50K BBR 100 JH1C JH2F 29JE3756  
CDCB GPTA 08/01/2016 3975DAUS 562HRDS 21%RIP  
99%R -708M 0.29% 23F 40%ILE  
99%R 0.16% 5P 307CM\$ 264NM\$ 161FM\$ 252GM\$  
4.8PL 1.7DPR 0.2CCR 0.5HCR 3.07SCS  
AJCA 08/01/2016 2148DAUS  
GPTAT 99%R 1.0 GJUI 11.6 GJPI 98%R 76

**SELLING OPEN**

SIRE:  
FOREST GLEN POLONIUS-P  
USA 067466209 GT80K BBR 100 JH1F JH2F 29JE3918  
CDCB GPTA 08/01/2016  
75%R 117M -0.01% 3F 32%ILE  
75%R 0.02% 7P 237CM\$ 230NM\$ 214FM\$ 241GM\$  
4.6PL 2.2DPR 1.7CCR 1.9HCR 2.98SCS  
AJCA 08/01/2016 ODAUS  
GPTAT 75%R 1.0 GJUI 17.9 GJPI 72%R 85

FOREST GLEN JACKSON CELESTE-P 91%  
USA 067037416 GT3K BBR 100 JH1F  
DHIA HERD # 92-20-0074 CONTROL # 416  
5-10 287 2 13670 5.1 701 3.8 523 97DCR 1810C  
6-10 305 2 18620 4.5 838 3.7 681 98DCR 2285C  
7-11 305 2 15570 4.6 720 3.6 558 99DCR 1925C  
9-01 290 2 10720 4.3 457 3.5 374 97DCR 1249C  
305 2X ME AVG 8L 17995M 800F 655P 2183C  
PPA 1728M 54F 73P / YD 998M 24F 45P  
CDCB GPTA 11/01/2016 5RECS 83%R 37%ILE  
287M -6F 8P 59CM\$ 60NM\$ 61FM\$ 48GM\$  
1.0PL -0.1DPR 0.0CCR 0.4HCR 2.97SCS  
AJCA 11/01/2016 GPTAT 76%R -0.6 GJUI -0.5  
GJPI 77%R 25

DAM:  
HEADSPRING LEGAL DILLY W-82  
USA 067534182  
DHIA HERD # 56-36-0051 CONTROL # 4182  
1-11 305 2 15120 5.0 753 3.6 537 98DCR 1856C  
358 2 16990 5.0 856 3.6 609 DHIR 2106C  
305 2X ME AVG 1L 19650M 964F 703P 2430C

TOLLENAARS IMPULS LEGAL 233-ET  
USA 061929249 GTHD BBR 100 JH1C JH2F 29JE3506  
CDCB GPTA 08/01/2016 9776DAUS 1014HRDS 16%RIP  
99%R 325M -0.05% 5F 33%ILE  
99%R 0.03% 17P 249CM\$ 237NM\$ 207FM\$ 225GM\$  
3.6PL 0.5DPR 1.9CCR 3.6HCR 3.00SCS  
AJCA 08/01/2016 4467DAUS  
GPTAT 99%R 1.0 GJUI 21.5 GJPI 99%R 104

2-04 77%  
ST SR DF RA RW RL FA FU RH RUW UC UD TP TL RTR RTS  
22 28 22 22 42 22 17 27 38 30 25 39 26 16 35 25  
PPA 134M 14F 21P / YD -116M -5F 15P  
CDCB PTA 08/01/2016 1RECS 52%R 57%ILE  
46M 4F 10P 145CM\$ 130NM\$ 95FM\$ 120GM\$  
1.6PL 0.1DPR 0.8CCR 2.0HCR 3.00SCS  
AJCA 08/01/2016 PTAT 47%R 0.4 JUI 12.6  
JPI 45%R 58

HEADSPRING RASMUS DILLY E-100 83%  
USA 067062900  
DHIA HERD # 56-36-0051 CONTROL # 28100  
1-10 305 2 15110 5.5 828 3.8 568 101DCR 1965C  
3-00 305 2 15580 5.6 871 3.8 589 101DCR 2038C  
4-02 305 2 20250 4.9 988 3.6 727 101DCR 2513C  
5-02 305 2 18310 4.9 897 3.8 687 99DCR 2377C  
305 2X ME AVG 5L 17146M 889F 636P 2199C  
PPA -606M 40F 4P / YD -390M 18F 8P  
CDCB PTA 08/01/2016 5RECS 65%R 32%ILE  
-207M 6F 4P 55CM\$ 38NM\$ -1FM\$ 28GM\$  
0.0PL -0.4DPR -0.4CCR 0.2HCR 3.04SCS  
AJCA 08/01/2016 PTAT 55%R 0.0 JUI -1.1  
JPI 54%R 10  
SIRE: YOSEMITE LEMVIG BROOK RASMUS GJPI 1 14%ILE

SELLING AS LOT 4182

NEXT DAM:  
HEADSPRING JACE DILLY X-85 86%  
2-11 305 2 17860 5.1 918 4.0 707 100DCR 2448C  
SIRE: WINDY WILLOW MONTANA JACE {6} GJPI 35  
21%ILE

4TH DAM:  
HEADSPRING PARAGON DIAMOND 87%  
5-11 305 2 15990 5.2 824 4.2 679 100DCR 2265C



LOT 4569 FANCY VALENTINO HONEY C-69 {6} JE840003132170631

BORN 11/12/2015 P7
FEMALE EFI 8.7% AMERICAN ID 4569 / 4569

FANCY JERSEYS BREEDER & OWNER
NEWBERRY, SC

AND SELECTED
SKIP-A-RILLA CONSIGNMENTS

PA 425M 14F 15P
279CM\$ 276NM\$ 269FM\$
4.7PL 0.5DPR 0.1CCR 0.9HCR 3.0SSCS
PA TYPE 1.8 JPI 36%R 101
ST SR DF RA RW RL FA
1.3 0.3 0.9 L0.2 0.5 P0.5 S0.7
FU RH RUW UC UD TP TL
1.9 1.8 1.2 0.2 S2.0 C1.0 S0.2

BHF-SSF PARADE LOUIE-ET
USA 113486117 GT50K BBR 100 JH1C JH2F 7JE738
CDCB GPTA 08/01/2016 5252DAUS 644HRDS 4%RIP
99%R 776M -0.19% -1F 8%ILE
99%R -0.02% 23P -74CM\$ -68NM\$ -55FM\$ -102GM\$
-2.8PL -2.2DPR -2.4CCR -0.8HCR 3.19SCS
AJCA 08/01/2016 1491DAUS
GPTAT 99%R 0.2 GJUI -6.3 GJPI 99%R 10

SELLING OPEN

D&E PARAMOUNT VIOLET 90%
USA 067007718 GTHD BBR 100 JH1F JH2F
TATTOO / D7718
DHIA HERD # 35-57-0960 CONTROL # 7718
1-09 305 2 20540 4.6 954 3.3 684 94DCR 2362C
2-09 305 2 20550 4.5 921 3.4 705 94DCR 2436C
5-02 305 3 27600 4.2 1167 3.5 953 95DCR 3186C
305 2X ME AVG 3L 23841M 1059F 813P 2788C
PPA 4295M 159F 124P / YD 3830M 141F 120P
CDCB GPTA 11/01/2016 3RECS 96%R 99%ILE
1474M 51F 48P 427CM\$ 425NM\$ 418FM\$ 297GM\$
3.9PL -3.2DPR -1.8CCR 1.2HCR 3.14SCS
AJCA 11/01/2016 GPTAT 95%R 0.6 GJUI -2.9
GJPI 95%R 159

SIRE:
ALL LYNNS LOUIE VALENTINO-ET
USA 116279413 GT50K BBR 100 JH1C JH2F 7JE1038
CDCB GPTA 08/01/2016 8724DAUS 1019HRDS 21%RIP
99%R 787M -0.06% 25F 64%ILE
99%R -0.01% 26P 361CM\$ 356NM\$ 343FM\$ 237GM\$
5.9PL -2.0DPR -2.7CCR 0.2HCR 2.99SCS
AJCA 08/01/2016 4315DAUS
GPTAT 99%R 2.0 GJUI 19.0 GJPI 99%R 128

DAM:
FANCY APPLEJACK HONEY W-51 {5}
USA 067534151
DHIA HERD # 56-36-0051 CONTROL # 4151
2-01 305 2 17570 4.5 796 3.4 596 98DCR 2059C
305 2X ME AVG 1L 22085M 987F 755P 2608C

STEINHAUERS IATOLA APPLEJACK
USA 115488982 GT50K BBR 100 JH1F JH2F 11JE968
CDCB GPTA 08/01/2016 1492DAUS 220HRDS 32%RIP
99%R -399M 0.16% 11F 17%ILE
99%R 0.08% 0P 95CM\$ 81NM\$ 47FM\$ 148GM\$
0.0PL 2.3DPR 2.5CCR 1.6HCR 3.26SCS
AJCA 08/01/2016 818DAUS
GPTAT 98%R 1.5 GJUI 18.6 GJPI 97%R 29

2-06 87%
ST SR DF RA RW RL FA FU RH RUW UC UD TP TL RTR RTS
35 35 38 18 35 22 32 45 46 45 26 45 26 22 25 38
PPA 736M 18F 32P / YD 1588M 48F 65P
CDCB PTA 08/01/2016 1RECS 52%R 75%ILE
62M 2F 4P 197CM\$ 196NM\$ 194FM\$ 236GM\$
3.4PL 2.9DPR 2.9CCR 1.6HCR 3.10SCS
AJCA 08/01/2016 PTAT 45%R 1.6 JUI 25.1
JPI 44%R 74

FANCY HEADLINE HONEY M-37 {4} 85%
USA 067153537
DHIA HERD # 56-36-0051 CONTROL # 3537
1-11 289 2 19630 3.9 770 2.9 568 100DCR 1957C
2-10 277 2 16230 3.3 540 2.9 467 100DCR 1506C
305 2X ME AVG 2L 23606M 846F 679P 2266C
PPA 2031M -8F 22P / YD 1686M -2F 14P
CDCB PTA 08/01/2016 2RECS 59%R 45%ILE
254M -17F -6P 67CM\$ 89NM\$ 142FM\$ 116GM\$
3.4PL 2.2DPR 2.8CCR 1.0HCR 2.94SCS
AJCA 08/01/2016 PTAT 48%R 1.1 JUI 19.1
JPI 50%R 32
SIRE: SCHULTZ RESCUE HEADLINE GJPI 92 36%ILE

SELLING AS LOT 4151

NEXT DAM:
KAPTAIN G BOY HERBET E-55 OF JMS {3} 86%
2-04 305 2 11240 4.9 547 3.5 388 101DCR 1340C
SIRE: AVONLEA RENAISSANCE KAPTAIN-ET
GJPI -180 1%ILE

4TH DAM:
HOCKETT GOLDEN BOY G1845 {2} 83%
3-03 305 2 21760 4.9 1065 3.6 780 99DCR 2697C



AND SELECTED  
SKIP-A-RILLA CONSIGNMENTS

## LOT 4571 SAR VALENTINO POPTART JE840003132170633

BORN 11/14/2015 P4  
FEMALE EFI 8.1% AMERICAN ID 4571 / 4571

BUSH RIVER / SKIPARILLA &/OR F BREEDER & OWNER  
NEWBERRY, SC

PA 165M 21F 12P  
232CM\$ 216NM\$ 179FM\$  
4.8PL 0.3DPR 0.7CCR 0.5HCR 2.94SCS  
PA TYPE 1.3 JPI 38%R 71  
ST SR DF RA RW RL FA  
1.6 0.7 0.6 L1.1 0.8 P0.3 S0.6  
FU RH RUW UC UD TP TL  
1.6 1.3 1.0 0.4 S1.8 C0.7 S0.2

SELLING OPEN

SISTER(S):  
SAR VERBATIM POPOFF 87%  
4-01 305 2 17580 6.3 1101 3.8 664 98DCR 2297C  
SAR FIRE POPOFF  
SELLING AS LOT 4389

SIRE:  
ALL LYNNS LOUIE VALENTINO-ET  
USA 116279413 GT50K BBR 100 JH1C JH2F 7JE1038  
CDCB GPTA 08/01/2016 8724DAUS 1019HRDS 21%RIP  
99%R 787M -0.06% 25F 64%ILE  
99%R -0.01% 26P 361CM\$ 356NM\$ 343FM\$ 237GM\$  
5.9PL -2.0DPR -2.7CCR 0.2HCR 2.99SCS  
AJCA 08/01/2016 4315DAUS  
GPTAT 99%R 2.0 GJUI 19.0 GJPI 99%R 128

DAM:  
SAR MOMENT POPOFF  
USA 067183098  
DHIA HERD # 56-36-0051 CONTROL # 3098

1-11 305 2 13110 6.1 801 4.0 523 101DCR 1811C  
3-00 301 2 16520 4.8 800 3.9 638 101DCR 2166C  
3-11 305 2 16150 5.2 840 3.5 567 101DCR 1960C  
5-01 305 2 16670 4.6 773 3.7 616 101DCR 2091C  
6-03 303 2 20000 5.2 1042 3.8 754 99DCR 2609C  
7-02 305 2 14980 5.8 862 3.8 567 98DCR 1962C  
305 2X ME AVG 6L 17853M 925F 664P 2277C

2-06 81% 3-03 88%  
ST SR DF RA RW RL FA FU RH RUW UC UD TP TL RTR RTS  
42 45 31 32 38 33 35 38 43 44 33 30 33 26

PPA -766M 42F 5P / YD -1730M -2F -27P  
CDCB PTA 08/01/2016 5RECS 63%R 41%ILE  
-1027M -10F -18P 102CM\$ 76NM\$ 15FM\$ 112GM\$  
3.7PL 2.6DPR 4.1CCR 0.8HCR 2.88SCS  
AJCA 08/01/2016 PTAT 52%R 0.6 JUI 19.6  
JPI 51%R 14

SELLING AS LOT 3098

SISTER(S):  
SAR BELMONT POPTART 83%  
2-09 285 2 17210 4.4 755 3.4 585 101DCR 2016C  
SAR VERBATIM POPOFF 87%  
2-10 267 2 15490 4.3 660 3.7 566 98DCR 1841C  
7TH MILKING YEARLING, 2013 ALL AMERICAN JERSEY SHOW  
1ST MILKING YEARLING, 2013 SC STATE FAIR JR SHOW  
2ND MILKING YEARLING, 2013 SC STATE FAIR  
SAR HIRED GUN POPCORN 85%  
2-10 271 2 12280 5.3 647 3.7 450 98DCR 1556C  
SELLING AS LOT 3915  
7TH MILKING YEARLING, 2014 MID-ATLANTIC REGIONAL SHOW

BHF-SSF PARADE LOUIE-ET  
USA 113486117 GT50K BBR 100 JH1C JH2F 7JE738  
CDCB GPTA 08/01/2016 5252DAUS 644HRDS 4%RIP  
99%R 776M -0.19% -1F 8%ILE  
99%R -0.02% 23P -74CM\$ -68NM\$ -55FM\$ -102GM\$  
-2.8PL -2.2DPR -2.4CCR -0.8HCR 3.19SCS  
AJCA 08/01/2016 1491DAUS  
GPTAT 99%R 0.2 GJUI -6.3 GJPI 99%R 10

D&E PARAMOUNT VIOLET 90%  
USA 067007718 GTHD BBR 100 JH1F JH2F  
TATTOO / D7718  
DHIA HERD # 35-57-0960 CONTROL # 7718  
1-09 305 2 20540 4.6 954 3.3 684 94DCR 2362C  
2-09 305 2 20550 4.5 921 3.4 705 94DCR 2436C  
5-02 305 3 27600 4.2 1167 3.5 953 95DCR 3186C  
305 2X ME AVG 3L 23841M 1059F 813P 2788C  
PPA 4295M 159F 124P / YD 3830M 141F 120P  
CDCB GPTA 11/01/2016 3RECS 96%R 99%ILE  
1474M 51F 48P 427CM\$ 425NM\$ 418FM\$ 297GM\$  
3.9PL -3.2DPR -1.8CCR 1.2HCR 3.14SCS  
AJCA 11/01/2016 GPTAT 95%R 0.6 GJUI -2.9  
GJPI 95%R 159

WF CENTURN SEIZE THE MOMENT-ET  
USA 114233721 GTHD BBR 100 JH1F JH2F 7JE816  
CDCB GPTA 08/01/2016 567DAUS 255HRDS 7%RIP  
97%R -1245M 0.23% -17F 6%ILE  
98%R 0.13% -21P -74CM\$ -106NM\$ -180FM\$ -64GM\$  
-0.2PL 1.2DPR 1.7CCR 0.2HCR 2.90SCS  
AJCA 08/01/2016 298DAUS  
GPTAT 96%R 0.3 GJUI 5.3 GJPI 95%R -49

SAR TUCKER POPTART 85%  
USA 115254578  
TATTOO / R310  
DHIA HERD # 56-36-0051 CONTROL # 6310  
2-00 277 2 10960 5.0 553 3.6 396 101DCR 1369C  
2-10 300 2 12340 5.4 662 3.6 450 101DCR 1556C  
3-10 305 2 15810 4.7 748 3.7 581 101DCR 2002C  
5-00 296 2 18500 4.9 909 3.7 676 101DCR 2338C  
6-00 284 2 14830 4.7 694 3.5 520 100DCR 1797C  
6-10 305 2 20890 4.2 873 3.4 716 100DCR 2388C  
305 2X ME AVG 6L 18053M 853F 637P 2193C  
PPA -1454M -28F -39P / YD -2033M -51F -55P  
CDCB PTA 08/01/2016 5RECS 67%R 56%ILE  
-1058M -28F -28P 142CM\$ 129NM\$ 99FM\$ 180GM\$  
7.1PL 4.6DPR 5.8CCR 1.6HCR 2.78SCS  
AJCA 08/01/2016 PTAT 53%R 0.7 JUI 24.3  
JPI 51%R 20  
1ST MILKING YEARLING, 2008 SC STATE FAIR JR SHOW  
2ND MILKING YEARLING, 2008 SC STATE FAIR  
4TH MILKING YEARLING, 2008 NC STATE FAIR  
SIRE: SAR SAMBO TUCKER

SISTER(S):  
SAR SAMBO POLLY 90%  
5-10 305 2 16490 5.1 838 3.8 625 101DCR 2162C  
SAR LEGONAIR POPOFF 91%  
3-10 305 2 19770 5.5 1085 3.8 743 101DCR 2570C  
SAR DUNCAN ANDRE-ET 81%  
2-00 300 2 14980 4.9 733 3.8 563 101DCR 1948C  
SAR DUNCAN ANDI-ET 83%  
2-00 295 2 13700 4.9 673 3.5 485 101DCR 1676C

NEXT DAM:  
SAR ANDRE 95%  
5-03 305 2 18000 5.4 980 4.0 717 97DCR 2482C  
WINNER, 2004 NATIONAL JERSEY JUG FUTURITY  
SUPREME CHAMPION, 2006 VIRGINIA STATE FAIR  
SENIOR & GRAND CHAMPION, 2006 VIRGINIA STATE FAIR  
RESERVE GRAND CHAMPION, 2008 SC STATE FAIR  
1ST AGED COW, 2008 SC STATE FAIR  
1ST AGED COW, 2006 VIRGINIA STATE FAIR  
1ST FIVE-YEAR-OLD, 2006 NORTH CAROLINA STATE FAIR  
1ST AGED COW, 2007 KENTUCKY KOW-A-RAMA  
1ST AGED COW, 2008 SOUTH CAROLINA STATE FAIR  
2ND AGED COW, 2008 NORTH CAROLINA STATE FAIR  
2ND AGED COW, 2007 MID-ATLANTIC REGIONAL SHOW  
3RD AGED COW, 2007 NORTH CAROLINA STATE FAIR  
PRODUCTION WINNER, 2008 SOUTH CAROLINA STATE FAIR  
SIRE: SAR BARBER ANDRE-ET

4TH DAM:  
SAR DEALER POPOFF 93%  
9-00 305 2 16790 4.9 830 3.9 653 95DCR 2125C



**SAR ANDRE**  
Great-Grandam of Lot 4571



**SAR TUCKER POPTART**  
Grandam of Lot 4571



**SAR DEALER POPOFF**  
Fourth Dam of Lot 4571



AND SELECTED  
SKIP-A-RILLA CONSIGNMENTS



**BARBER IMAGE WHISTLE, E-93%**  
Fifth Dam of Lot 4572

**LOT 4572 BRJ NIKON JUPITER WHISTLE C-72 JE840003132170634**

BORN 11/18/2015 P8  
FEMALE EFI 7.4% AMERICAN ID 4572 / 4572

BUSH RIVER JERSEYS BREEDER & OWNER  
NEWBERRY, SC

PA 519M 44F 26P  
331CM\$ 312NM\$ 267FM\$  
2.3PL -1.8DPR -1.7CCR -1.0HCR 2.98SCS  
PA TYPE 1.1 JPI 32%R 113  
ST SR DF RA RW RL FA  
0.4 -0.2 0.8 LO.5 -0.1 PO.1 SO.3  
FU RH RUW UC UD TP TL  
0.7 1.0 0.6 0.1 S1.1 CO.2 SO.2

SCHULTZ LEGAL CRITIC-P  
USA 117217618 GT50K BBR 100 JH1C JH2F 11JE1098  
CDCB GPTA 08/01/2016 2686DAUS 242HRDS 28%RIP  
99%R 450M 0.07% 36F 55%ILE  
99%R 0.03% 23P 357CM\$ 338NM\$ 291FM\$ 249GM\$  
3.4PL -1.9DPR -1.7CCR 0.2HCR 2.88SCS  
AJCA 08/01/2016 1655DAUS  
GPTAT 99%R 1.4 GJUI 20.5 GJPI 98%R 123

**SELLING OPEN**

SISTER(S):  
BRJ HALT JUPITER WHISTLE E-56 {6}  
SELLING AS LOT 4757

AHLEM ALLSTAR NITA 36001 87%  
USA 070047475 GT3K BBR 100 JH1F  
TATTOO / L6001  
DHIA HERD # 93-24-0224 CONTROL # 36001  
1-09 269 2 14460 5.6 811 4.1 586 97DCR 2029C  
2-08 305 3 19330 5.9 1149 4.0 774 96DCR 2680C  
4-01 231 3 15260 5.4 826 3.7 565 90DCR 1954C  
305 2X ME AVG 3L 20069M 1128F 793P 2746C  
PPA -523M 192F 50P / YD -702M 134F 27P  
CDCB GPTA 11/01/2016 3RECS 79%R 86%ILE  
-236M 56F 14P 285CM\$ 248NM\$ 160FM\$ 206GM\$  
0.2PL -1.0DPR -1.6CCR -0.8HCR 2.96SCS  
AJCA 11/01/2016 GPTAT 77%R 0.5 GJUI 8.7  
GJPI 74%R 80

SIRE:  
AHLEM NIKON-P  
USA 071199770 GT50K BBR 100 JH1F JH2F 29JE3870  
CDCB GPTA 08/01/2016 25DAUS 8HRDS 96%RIP  
84%R 479M 0.20% 63F 73%ILE  
85%R 0.07% 30P 413CM\$ 384NM\$ 315FM\$ 259GM\$  
2.3PL -3.3DPR -3.2CCR -2.0HCR 2.95SCS  
AJCA 08/01/2016 2DAUS  
GPTAT 75%R 1.2 GJUI 19.7 GJPI 79%R 136

SUN VALLEY IMPULS JUPITER  
USA 115870022 GT50K BBR 100 JH1F JH2F 29JE3615  
CDCB GPTA 08/01/2016 2588DAUS 354HRDS 29%RIP  
99%R 800M 0.04% 45F 30%ILE  
99%R 0.02% 34P 226CM\$ 218NM\$ 196FM\$ 161GM\$  
-0.4PL -2.0DPR -1.7CCR 0.0HCR 3.26SCS  
AJCA 08/01/2016 1132DAUS  
GPTAT 99%R 0.5 GJUI -1.6 GJPI 98%R 90

DAM:  
BRJ JUPITER HEADLINE WHISTLE S-60  
USA 067243960  
DHIA HERD # 56-36-0051 CONTROL # 3960  
2-00 305 2 17920 5.3 951 3.6 644 99DCR 2226C  
2-11 305 2 17410 5.1 891 3.6 633 95DCR 2189C  
305 2X ME AVG 2L 21346M 1089F 768P 2654C

BRJ HEADLINE GOV WHISTLE M-35 86%  
USA 067153535  
DHIA HERD # 56-36-0051 CONTROL # 3535  
2-00 305 2 20580 4.1 842 3.0 623 100DCR 2148C  
3-01 305 2 22060 3.3 729 3.1 689 100DCR 2118C  
305 2X ME AVG 2L 24950M 910F 766P 2496C  
PPA 2387M 9F 51P / YD 1933M 14F 37P  
CDCB PTA 08/01/2016 2RECS 60%R 55%ILE  
230M -10F -2P 114CM\$ 124NM\$ 149FM\$ 122GM\$  
3.5PL 1.5DPR 1.2CCR 0.4HCR 2.82SCS  
AJCA 08/01/2016 PTAT 53%R 0.8 JUI 6.5  
JPI 51%R 36

2-01 83% 3-05 84%  
ST SR DF RA RW RL FA FU RH RUW UC UD TP TL RTR RTS  
42 32 35 22 38 22 28 38 39 29 26 22 26 22 28 28  
PPA 2192M 119F 94P / YD 1513M 77F 66P  
CDCB PTA 08/01/2016 2RECS 57%R 85%ILE  
558M 25F 22P 248CM\$ 240NM\$ 218FM\$ 199GM\$  
2.3PL -0.2DPR -0.1CCR 0.0HCR 3.01SCS  
AJCA 08/01/2016 PTAT 51%R 0.9 JUI 1.2  
JPI 48%R 89  
SELLING AS LOT 3960

SIRE: SCHULTZ RESCUE HEADLINE GJPI 92 36%ILE

NEXT DAM:  
BRJ GOVERNOR BASIL WHISTLE A-30 87%  
3-00 286 2 12570 5.7 717 3.6 453 101DCR 1566C  
SIRE: GRIFFENS GOVERNOR-ET GJPI -80 5%ILE

4TH DAM:  
BRJ BASIL BARBER WHISTLE K-13 75%  
3-02 305 2 13190 4.8 633 3.5 466 101DCR 1611C



AND SELECTED  
SKIP-A-RILLA CONSIGNMENTS



**NOBLEDALE JUNO VERMONT, E-94%**  
Sixth Dam of Lot 4574

**LOT 4574 BRJ NIKON IMPULS VERMONT C-74 JE840003132170636**

BORN 11/22/2015 P6  
FEMALE EFI 6.8% AMERICAN ID 4574 / 4574

BUSH RIVER JERSEYS &/OR DORAN BREEDER & OWNER  
NEWBERRY, SC

PA 226M 38F 22P  
305CM\$ 278NM\$ 213FM\$  
2.2PL -1.2DPR -0.7CCR -1.0HCR 2.99SCS  
PA TYPE 0.6 JPI 32%R 97  
ST SR DF RA RW RL FA  
-0.1 -0.2 0.5 L0.4 -0.1 P0.2 S0.1  
FU RH RUW UC UD TP TL  
0.5 0.9 0.4 0.0 S0.8 W0.3 L0.1

SCHULTZ LEGAL CRITIC-P  
USA 117217618 GT50K BBR 100 JH1C JH2F 11JE1098  
CDCB GPTA 08/01/2016 2686DAUS 242HRDS 28%RIP  
99%R 450M 0.07% 36F 55%ILE  
99%R 0.03% 23P 357CM\$ 338NM\$ 291FM\$ 249GM\$  
3.4PL -1.9DPR -1.7CCR 0.2HCR 2.88SCS  
AJCA 08/01/2016 1655DAUS  
GPTAT 99%R 1.4 GJUI 20.5 GJPI 98%R 123

**SELLING OPEN**

AHLEM ALLSTAR NITA 36001 87%

SISTER(S):  
BRJ POLONIUS IMPULS VERMONT E-57  
SELLING AS LOT 4758

USA 070047475 GT3K BBR 100 JH1F  
TATTOO / L6001  
DHIA HERD # 93-24-0224 CONTROL # 36001  
1-09 269 2 14460 5.6 811 4.1 586 97DCR 2029C  
2-08 305 3 19330 5.9 1149 4.0 774 96DCR 2680C  
4-01 231 3 15260 5.4 826 3.7 565 90DCR 1954C  
305 2X ME AVG 3L 20069M 1128F 793P 2746C  
PPA -523M 192F 50P / YD -702M 134F 27P  
CDCB GPTA 11/01/2016 3RECS 79%R 86%ILE  
-236M 56F 14P 285CM\$ 248NM\$ 160FM\$ 206GM\$  
0.2PL -1.0DPR -1.6CCR -0.8HCR 2.96SCS  
AJCA 11/01/2016 GPTAT 77%R 0.5 GJUI 8.7  
GJPI 74%R 80

SIRE:  
AHLEM NIKON-P  
USA 071199770 GT50K BBR 100 JH1F JH2F 29JE3870  
CDCB GPTA 08/01/2016 25DAUS 8HRDS 96%RIP  
84%R 479M 0.20% 63F 73%ILE  
85%R 0.07% 30P 413CM\$ 384NM\$ 315FM\$ 259GM\$  
2.3PL -3.3DPR -3.2CCR -2.0HCR 2.95SCS  
AJCA 08/01/2016 2DAUS  
GPTAT 75%R 1.2 GJUI 19.7 GJPI 79%R 136

ISDK Q IMPULS  
JEDNK00000301592 GTHD BBR 100 JH1F JH2F 236JE3  
CDCB GPTA 08/01/2016 31829DAUS 3018HRDS 4%RIP  
99%R -11M 0.18% 36F 39%ILE  
99%R 0.12% 24P 298CM\$ 260NM\$ 168FM\$ 276GM\$  
1.3PL 1.4DPR 2.3CCR 0.3HCR 3.10SCS  
AJCA 08/01/2016 17309DAUS  
GPTAT 99%R 0.0 GJUI -2.7 GJPI 99%R 99

DAM:  
BRJ IMPULS FUTURITY VERMONT S-29  
USA 067243929  
DHIA HERD # 56-36-0051 CONTROL # 3929  
1-11 305 2 20060 4.3 865 3.5 696 98DCR 2347C  
3-01 297 2 15120 4.7 718 3.7 566 95DCR 1934C  
305 2X ME AVG 2L 22382M 972F 792P 2653C

BRJ FUTURITY HITMAN VERMONT H-76 56%  
USA 067173276  
DHIA HERD # 56-36-0051 CONTROL # 3276  
1-11 305 2 14320 4.9 703 3.6 512 101DCR 1770C  
3-00 289 2 14480 4.9 706 3.5 504 101DCR 1742C  
3-11 305 2 15210 3.5 534 3.0 452 101DCR 1476C  
4-11 305 2 17320 4.3 752 3.3 579 100DCR 2000C  
305 2X ME AVG 4L 18323M 791F 602P 2058C  
PPA -576M -7F -18P / YD -719M -20F -14P  
CDCB PTA 08/01/2016 4RECS 65%R 24%ILE  
-402M -12F -7P 10CM\$ 1NM\$ -20FM\$ -6GM\$  
1.9PL 0.4DPR 0.9CCR -0.5HCR 2.98SCS  
AJCA 08/01/2016 PTAT 52%R 0.0 JUI -8.3  
JPI 53%R -20

2-03 80% 3-07 76%  
ST SR DF RA RW RL FA FU RH RUW UC UD TP TL RTR RTS  
37 28 26 39 32 37 12 38 39 33 22 22 19 22 18 18  
PPA 1333M 41F 70P / YD 700M 36F 54P  
CDCB PTA 08/01/2016 2RECS 58%R 68%ILE  
-28M 12F 14P 196CM\$ 171NM\$ 111FM\$ 169GM\$  
2.1PL 1.0DPR 1.8CCR 0.0HCR 3.02SCS  
AJCA 08/01/2016 PTAT 51%R 0.0 JUI -6.5  
JPI 49%R 58

SELLING AS LOT 3929

SIRE: SUNSET CANYON FUTURITY-ET GJPI -12 11%ILE

SISTER(S):  
BRJ CELEBRITY FUTRITY VERMONT N-76 85%  
2-00 305 2 17030 4.8 816 3.6 613 100DCR 2119C  
BRJ CGAR FUTURITY VERMONT W-11 85%  
PROJECTED TO 18,259M, 778F, 624P ME AT 2-4  
SELLING AS LOT 4111

SISTER(S):  
BRJ BLAIR HITMAN VERMONT E-18 {6} 85%  
4-10 305 3 18360 4.6 849 3.6 664 101DCR 2278C

NEXT DAM:  
BRJ HITMAN LIBERTY VERMONT B-55 78%  
2-11 305 2 13780 5.5 756 3.9 539 101DCR 1866C  
SIRE: PIEDMONT JUSTIN HITMAN-ET JPI -163 2%ILE

4TH DAM:  
BRJ LIBERTY VIEW VERMONT X-49 84%  
5-01 305 2 16290 4.7 768 3.6 594 101DCR 2052C





AND SELECTED  
SKIP-A-RILLA CONSIGNMENTS

**LOT 4575 BRJ LEGAL CGAR MARG C-75 JE840003132170637**

BORN 11/24/2015 P2  
FEMALE EFI 6.8% AMERICAN ID 4575 / 4575

BUSH RIVER JERSEYS &/OR DORAN BREEDER & OWNER  
NEWBERRY, SC

PA 103M 10F 11P  
138CM\$ 124NM\$ 91FM\$  
2.8PL 0.8DPR 1.8CCR 1.9HCR 2.99SCS  
PA TYPE 1.2 JPI 37%R 50  
ST SR DF RA RW RL FA  
-0.1 0.3 0.3 0.9 0.1 0.4 0.7  
FU RH RUW UC UD TP TL  
1.8 1.0 0.7 0.8 52.0 C1.5 50.4

**SELLING OPEN**

SISTER(S):  
BRJ FIREMAN MARG E-62  
SELLING AS LOT 4763

SIRE:  
TOLLENAARS IMPULS LEGAL 233-ET  
USA 061929249 GTHD BBR 100 JH1C JH2F 29JE3506  
CDCB GPTA 08/01/2016 9776DAUS 1014HRDS 16%RIP  
99%R 325M -0.05% 5F 33%ILE  
99%R 0.03% 17P 249CM\$ 237NM\$ 207FM\$ 225GM\$  
3.6PL 0.5DPR 1.9CCR 3.6HCR 3.00SCS  
AJCA 08/01/2016 4467DAUS  
GPTAT 99%R 1.0 GJUI 21.5 GJPI 99%R 104

DAM:  
BRJ GARNETT PMOUNT MARG H-42  
USA 067173242  
DHIA HERD # 56-36-0051 CONTROL # 3242

1-11	305	2	14410	5.5	798	3.9	565	101DCR	1956C
3-10	286	2	18370	5.3	968	3.6	664	100DCR	2296C
4-09	305	2	21400	5.4	1146	3.7	784	100DCR	2711C
6-04	300	2	20910	4.9	1017	3.6	753	95DCR	2603C
305	2X	ME	AVG	4L	20044M	1046F	744P		2574C

2-05 85% 4-02 90%  
ST SR DF RA RW RL FA FU RH RUW UC UD TP TL RTR RTS  
40 39 42 26 35 25 30 48 43 42 38 28 39 32 35 31

PPA 709M 117F 54P / YD -888M 13F -5P  
CDCB PTA 08/01/2016 4RECS 59%R 26%ILE  
-785M -16F -15P 26CM\$ 10NM\$ -26FM\$ 24GM\$  
2.0PL 1.0DPR 1.6CCR 0.1HCR 2.97SCS  
AJCA 08/01/2016 PTAT 51%R 1.4 JUI 25.0  
JPI 48%R -5

SELLING AS LOT 3242

SISTER(S):  
BRJ TEQUILA PMOUNT MARG L-91 85%  
2-10 305 2 12360 4.7 584 3.7 458 100DCR 1569C  
BRJ RILEY PARAMOUNT MARG P-35 82%  
2-00 305 2 13940 4.3 602 3.5 488 100DCR 1639C

ISDK Q IMPULS  
JEDNK000000301592 GTHD BBR 100 JH1F JH2F 236JE3  
CDCB GPTA 08/01/2016 31829DAUS 3018HRDS 4%RIP  
99%R -11M 0.18% 36F 39%ILE  
99%R 0.12% 24P 298CM\$ 260NM\$ 168FM\$ 276GM\$  
1.3PL 1.4DPR 2.3CCR 0.3HCR 3.10SCS  
AJCA 08/01/2016 17309DAUS  
GPTAT 99%R 0.0 GJUI -2.7 GJPI 99%R 99

WOODSTOCK LEMVIG LINDY 90%  
USA 111360167  
TATTOO W505 / W505  
DHIA HERD # 93-34-0279 CONTROL # 4505  
1-11 305 2 15040 4.9 736 3.9 586 100DCR 1992C  
3-01 305 2 21290 4.6 989 3.8 802 89DCR 2696C  
305 2X ME AVG 2L 20374M 964F 784P 2632C  
PPA -1861M -25F -12P / YD -1634M -19F -10P  
CDCB PTA 08/01/2016 2RECS 77%R 27%ILE  
-378M -8F -3P 34CM\$ 19NM\$ -16FM\$ 32GM\$  
0.3PL 0.2DPR 0.8CCR 2.3HCR 2.98SCS  
AJCA 08/01/2016 PTAT 70%R 0.7 JUI 18.1  
JPI 71%R 15

BRIDON CENTURION GARNETT  
JECAN000008772893 GT50K BBR 100 JH1F JH2C 11JE905  
CDCB GPTA 08/01/2016 274DAUS 154HRDS 6%RIP  
96%R -1182M 0.03% -50F 3%ILE  
96%R 0.04% -34P -294CM\$ -292NM\$ -287FM\$ -254GM\$  
-0.6PL 0.4DPR 1.0CCR -0.8HCR 3.19SCS  
AJCA 11/01/2016 224DAUS  
GPTAT 94%R 0.9 GJUI 18.2 GJPI 92%R -120

BRJ PMOUNT MOMENTUM MARG Y-41 91%  
USA 067032341  
DHIA HERD # 56-36-0051 CONTROL # 2341  
1-11 305 2 15770 4.5 716 3.5 549 96DCR 1897C  
3-01 305 2 18920 4.6 874 3.7 693 99DCR 2359C  
4-01 305 2 20900 4.6 963 3.7 769 101DCR 2607C  
5-04 305 2 20460 5.0 1023 3.6 744 101DCR 2573C  
6-06 305 2 14720 5.2 765 4.0 595 101DCR 2051C  
7-08 219 2 10980 4.5 489 3.8 420 99DCR 1366C  
8-10 186 2 12970 4.5 587 3.5 459 96DCR 1574C  
305 2X ME AVG 7L 18371M 866F 680P 2315C  
PPA -508M -19F -2P / YD -1099M -38F -21P  
CDCB PTA 08/01/2016 5RECS 69%R 25%ILE  
-702M -23F -16P 17CM\$ 5NM\$ -23FM\$ 36GM\$  
2.4PL 1.9DPR 2.2CCR 1.1HCR 2.88SCS  
AJCA 08/01/2016 PTAT 59%R 0.8 JUI 17.8  
JPI 57%R -5

1ST SR 2-YEAR-OLD, 2006 SC STATE FAIR JR SHOW  
2ND SR 2-YEAR-OLD, 2006 SC STATE FAIR  
SIRE: ROCK ELLA PARAMOUNT-ET GJPI 6 13%ILE

SISTER(S):  
BRJ BOMBER MOMENTUM MARG Y-12-ET 83%  
5-00 299 2 20600 4.9 1007 3.6 742 101DCR 2565C  
BRJ BOMBER MOMENTUM MARG Y-13-ET 80%  
5-10 305 2 18230 3.8 688 3.3 608 104DCR 1942C

NEXT DAM:  
MORDALE MOMENTUM MARG 92%  
2-07 305 2 17730 4.8 858 4.1 722 DHIR 2378C  
GRAND CHAMPION, 2002 NC STATE FAIR  
GRAND CHAMPION, 2002 GEORGIA NATIONAL SPRING JR  
RESERVE GRAND CHAMPION, 2002 GEORGIA NATIONAL  
1ST 3-YEAR-OLD, 2002 SC STATE FAIR  
1ST SR 3-YEAR-OLD, 2002 GEORGIA NATIONAL SPRING JR  
1ST SR 3-YEAR-OLD, 2002 GEORGIA NATIONAL SPRING  
1ST SR 3-YEAR-OLD, 2002 NC STATE FAIR  
3RD SR. 2-YEAR-OLD, 2001 WORLD DAIRY EXPO  
SIRE: MORDALE MOMENTUM JPI -162 0%ILE

4TH DAM:  
VAN DE DC JAN MARTHA EX 91-5E (CAN)  
5-00 305 2 25335 6.0 1521 3.7 939 CAN 3248C  
1 STAR BROOD COW IN CANADA, 2008  
SINGLE HALL OF FAME, 2004  
SILVER AWARD ON 1-9 RECORD  
1ST MATURE COW, 2002 GRAND PRIX JERSEY SHOW  
5TH MATURE COW, 2002 ROYAL WINTER FAIR  
5TH 5-YEAR-OLD, 2001 ROYAL WINTER FAIR  
2ND 5-YEAR-OLD, 2001 ONTARIO DISCOVERY SHOW  
2ND 5-YEAR-OLD, 2001 ONTARIO SPRING SHOW



**MORDALE MOMENTUM MARG**  
Great-Grandam of Lot 4575



**VAN DE DC JAN MARTHA**  
Fourth Dam of Lot 4575



AND SELECTED  
SKIP-A-RILLA CONSIGNMENTS

**LOT 4576 BRJ LEGAL GILLER ROBI C-76 JE840003132170638**

BORN 11/25/2015 PO  
FEMALE EFI 6.1% AMERICAN ID 4576 / 4576

BUSH RIVER JERSEYS BREEDER & OWNER  
NEWBERRY, SC

PA -354M -15F -6P  
-140CM\$ -144NM\$ -155FM\$  
-0.9PL -0.6DPR -0.1CCR 0.9HCR 3.09SCS  
PA TYPE 0.7 JPI 37%R -48  
ST SR DF RA RW RL FA  
-0.1 0.2 -0.3 H1.3 0.1 P0.2 S0.6  
FU RH RUW UC UD TP TL  
1.0 -0.2 -0.2 0.1 S1.5 C0.8 S0.3

**SELLING OPEN**

SISTER(S):  
BRJ DETOUR ROBBIE E-77  
SELLING AS LOT 4777

SIRE:  
TOLLENAARS IMPULS LEGAL 233-ET  
USA 061929249 GTHD BBR 100 JH1C JH2F 29JE3506  
CDCB GPTA 08/01/2016 9776DAUS 1014HRDS 16%RIP  
99%R 325M -0.05% 5F 33%ILE  
99%R 0.03% 17P 249CM\$ 237NM\$ 207FM\$ 225GM\$  
3.6PL 0.5DPR 1.9CCR 3.6HCR 3.00SCS  
AJCA 08/01/2016 4467DAUS  
GPTAT 99%R 1.0 GJUI 21.5 GJPI 99%R 104

DAM:  
BRJ GILLER MERCEDES ROBI M-36

USA 067153536  
DHIA HERD # 56-36-0051 CONTROL # 3536  
2-02 305 2 11720 4.8 560 3.5 416 100DCR 1438C  
3-03 305 2 14920 4.6 692 3.5 522 100DCR 1804C  
5-00 305 2 18500 4.9 913 3.5 646 98DCR 2232C  
305 2X ME AVG 3L 15651M 740F 552P 1908C  
2-09 76% 3-05 79% 5-05 82%  
ST SR DF RA RW RL FA FU RH RUW UC UD TP TL RTR RTS  
42 32 38 22 45 22 15 42 27 25 25 22 26 22 27 25  
PPA -2967M -116F -89P / YD -2698M -99F -79P  
CDCB PTA 08/01/2016 3RECS 59%R 0%ILE  
-1364M -52F -40P -529CM\$ -525NM\$ -517FM\$ -489GM\$  
-5.3PL -1.7DPR -2.0CCR -1.8HCR 3.18SCS  
AJCA 08/01/2016 PTAT 51%R 0.3 JUI 1.4  
JPI 49%R-199  
SELLING AS LOT 3536

ISDK Q IMPULS  
JEDNK000000301592 GTHD BBR 100 JH1F JH2F 236JE3  
CDCB GPTA 08/01/2016 31829DAUS 3018HRDS 4%RIP  
99%R -11M 0.18% 36F 39%ILE  
99%R 0.12% 24P 298CM\$ 260NM\$ 168FM\$ 276GM\$  
1.3PL 1.4DPR 2.3CCR 0.3HCR 3.10SCS  
AJCA 08/01/2016 17309DAUS  
GPTAT 99%R 0.0 GJUI -2.7 GJPI 99%R 99

WOODSTOCK LEMVIG LINDY 90%  
USA 111360167  
TATTOO W505 / W505  
DHIA HERD # 93-34-0279 CONTROL # 4505  
1-11 305 2 15040 4.9 736 3.9 586 100DCR 1992C  
3-01 305 2 21290 4.6 989 3.8 802 89DCR 2696C  
305 2X ME AVG 2L 20374M 964F 784P 2632C  
PPA -1861M -25F -12P / YD -1634M -19F -10P  
CDCB PTA 08/01/2016 2RECS 77%R 27%ILE  
-378M -8F -3P 34CM\$ 19NM\$ -16FM\$ 32GM\$  
0.3PL 0.2DPR 0.8CCR 2.3HCR 2.98SCS  
AJCA 08/01/2016 PTAT 70%R 0.7 JUI 18.1  
JPI 71%R 15

SHAMROCK GILLER  
JECAN000010211160 GT50K BBR 100 JH1F JH2F 11JE841  
CDCB GPTA 08/01/2016 625DAUS 315HRDS 5%RIP  
97%R -2850M 0.26% -91F 0%ILE  
97%R 0.12% -81P -759CM\$ -752NM\$ -734FM\$ -664GM\$  
-4.1PL 0.4DPR -1.0CCR -0.7HCR 3.51SCS  
AJCA 11/01/2016 487DAUS  
GPTAT 96%R 0.9 GJUI 28.9 GJPI 95%R -307

BRJ MERCEDES B BILL ROBI R-72-TWIN 86%  
USA 067042672  
DHIA HERD # 56-36-0051 CONTROL # 2672  
1-10 305 2 19150 3.7 709 3.2 621 101DCR 1993C  
3-05 305 2 23120 3.6 842 3.5 803 101DCR 2461C  
4-05 305 2 21810 3.9 842 3.4 752 101DCR 2389C  
305 2X ME AVG 4L 19939M 731F 689P 2124C  
PPA 1502M -10F 42P / YD 746M -17F 16P  
CDCB PTA 08/01/2016 4RECS 65%R 11%ILE  
166M -12F 0P -94CM\$ -91NM\$ -84FM\$ -122GM\$  
-1.6PL -1.7DPR -2.4CCR -1.7HCR 2.80SCS  
AJCA 08/01/2016 PTAT 57%R 0.2 JUI -7.9  
JPI 54%R -29  
SIRE: FERREIRA MANNIX MERCEDES-ET GJPI -94 3%ILE

SISTER(S):  
BRJ MERCEDES B BILL ROBI R-71 74%  
4-02 305 2 21490 4.1 884 3.3 713 101DCR 2400C  
BRJ GOVERNOR B BILL ROBI A-19 86%  
4-02 305 2 22820 4.8 1087 3.3 749 101DCR 2586C

NEXT DAM:  
BRJ B BILL TIDI ROBI K-26 85%  
4-02 305 2 24870 3.9 959 3.1 777 101DCR 2606C  
SIRE: DEBOER JENETTA BARBER BILL-ET  
GJPI 32 19%ILE

4TH DAM:  
BRJ TIDY LESTER ROBI 76%  
4-01 289 2 15010 3.8 563 3.3 497 95DCR 1588C



AND SELECTED  
SKIP-A-RILLA CONSIGNMENTS

**BRJ MR T HERMITAGE BESS, VG-84%**  
Fifth Dam of Lot 4577

**LOT 4577 BRJ NIKON ACTION BESS C-77 JE840003132170639**

BORN 11/25/2015 P3  
FEMALE EFI 7.6% AMERICAN ID 4577 / 4577

BUSH RIVER / SKIPARILLA &/OR F BREEDER & OWNER  
NEWBERRY, SC

PA -40M 21F 7P  
198CM\$ 183NM\$ 148FM\$  
2.2PL -0.7DPR -0.8CCR -0.1HCR 2.99SCS  
PA TYPE 1.0 JPI 33%R 60  
ST SR DF RA RW RL FA  
-0.2 -0.4 0.6 HO.2 -0.2 SO.1 SO.2  
FU RH RUW UC UD TP TL  
1.0 1.1 0.7 0.8 S1.7 C0.5 S0.1

SCHULTZ LEGAL CRITIC-P  
USA 117217618 GT50K BBR 100 JH1C JH2F 11JE1098  
CDCB GPTA 08/01/2016 2686DAUS 242HRDS 28%RIP  
99%R 450M 0.07% 36F 55%ILE  
99%R 0.03% 23P 357CM\$ 338NM\$ 291FM\$ 249GM\$  
3.4PL -1.9DPR -1.7CCR 0.2HCR 2.88SCS  
AJCA 08/01/2016 1655DAUS  
GPTAT 99%R 1.4 GJUI 20.5 GJPI 98%R 123

SELLING OPEN

SIRE:  
AHLEM NIKON-P  
USA 071199770 GT50K BBR 100 JH1F JH2F 29JE3870  
CDCB GPTA 08/01/2016 25DAUS 8HRDS 96%RIP  
84%R 479M 0.20% 63F 73%ILE  
85%R 0.07% 30P 413CM\$ 384NM\$ 315FM\$ 259GM\$  
2.3PL -3.3DPR -3.2CCR -2.0HCR 2.95SCS  
AJCA 08/01/2016 2DAUS  
GPTAT 75%R 1.2 GJUI 19.7 GJPI 79%R 136

AHLEM ALLSTAR NITA 36001 87%  
USA 070047475 GT3K BBR 100 JH1F  
TATTOO / L6001  
DHIA HERD # 93-24-0224 CONTROL # 36001  
1-09 269 2 14460 5.6 811 4.1 586 97DCR 2029C  
2-08 305 3 19330 5.9 1149 4.0 774 96DCR 2680C  
4-01 231 3 15260 5.4 826 3.7 565 90DCR 1954C  
305 2X ME AVG 3L 20069M 1128F 793P 2746C  
PPA -523M 192F 50P / YD -702M 134F 27P  
CDCB GPTA 11/01/2016 3RECS 79%R 86%ILE  
-236M 56F 14P 285CM\$ 248NM\$ 160FM\$ 206GM\$  
0.2PL -1.0DPR -1.6CCR -0.8HCR 2.96SCS  
AJCA 11/01/2016 GPTAT 77%R 0.5 GJUI 8.7  
GJPI 74%R 80

DAM:  
BRJ ACTION JAMAICA BESS P-5  
USA 067223705  
DHIA HERD # 56-36-0051 CONTROL # 3705  
2-01 302 2 14430 4.0 572 3.4 489 101DCR 1592C  
3-00 305 2 11410 5.9 676 3.3 381 98DCR 1316C  
4-02 305 2 19430 5.1 993 3.5 676 98DCR 2336C  
344 2 21090 5.0 1055 3.5 732 DHIR 2530C  
305 2X ME AVG 3L 17407M 831F 587P 1977C

FOREST GLEN AVERY ACTION-ET  
USA 111023978 GTHD BBR 100 JH1F JH2F 7JE590  
CDCB GPTA 08/01/2016 23704DAUS 2755HRDS 4%RIP  
99%R -335M -0.02% -19F 14%ILE  
99%R 0.00% -12P 26CM\$ 28NM\$ 35FM\$ 45GM\$  
2.8PL 1.3DPR 1.0CCR 3.0HCR 2.99SCS  
AJCA 08/01/2016 12055DAUS  
GPTAT 99%R 1.2 GJUI 16.1 GJPI 99%R 2

2-08 87% 3-04 88% 4-07 90%  
ST SR DF RA RW RL FA FU RH RUW UC UD TP TL RTR RTS  
42 40 45 26 42 25 27 39 42 45 26 22 27 25 36 30  
PPA -1792M -57F -54P / YD -1238M -40F -35P  
CDCB PTA 08/01/2016 3RECS 60%R 20%ILE  
-558M -22F -16P -17CM\$ -18NM\$ -19FM\$ 16GM\$  
2.1PL 1.9DPR 1.6CCR 1.8HCR 3.03SCS  
AJCA 08/01/2016 PTAT 51%R 0.8 JUI 15.3  
JPI 52%R -16

BRJ JAMAICA ROCKET BESS A-21 71%  
USA 067062921  
DHIA HERD # 56-36-0051 CONTROL # 2921  
1-11 282 2 14220 4.7 663 3.6 508 101DCR 1756C  
2-09 305 2 18360 4.7 868 3.7 685 101DCR 2339C  
3-11 295 2 15720 4.1 648 3.6 571 101DCR 1829C  
4-10 246 2 10750 3.7 394 3.5 379 100DCR 1156C  
305 2X ME AVG 4L 18706M 800F 668P 2204C  
PPA -553M -38F -7P / YD -1065M -54F -28P  
CDCB PTA 08/01/2016 4RECS 65%R 8%ILE  
-629M -30F -18P -122CM\$ -122NM\$ -120FM\$ -46GM\$  
0.3PL 2.7DPR 2.4CCR 1.0HCR 3.07SCS  
AJCA 08/01/2016 PTAT 51%R -0.4 JUI 1.7  
JPI 53%R -50  
SIRE: BRIDON JAMAICA-ET GJPI -125 3%ILE

SELLING AS LOT 3705

SISTER(S):  
BRJ BALLARD JAMAICA BESS S-8 83%  
1-11 305 2 17130 4.3 745 3.4 588 100DCR 2005C  
SELLING AS LOT 3908

SISTER(S):  
BRJ APOLLO ROCKET BESS J-22 86%  
1-11 305 2 15580 4.0 630 3.5 550 101DCR 1771C

NEXT DAM:  
BRJ ROCKET HALLMAR BESS K-29 83%  
4-01 305 2 20900 4.6 967 3.7 774 101DCR 2621C  
SIRE: O.F. BARBER ROCKET GJPI -5 11%ILE

4TH DAM:  
BRJ HALLMARK MR T BESS P56 79%  
1-10 305 2 16190 5.1 827 3.8 614 96DCR 2124C



AND SELECTED  
SKIP-A-RILLA CONSIGNMENTS

**LOT 4578 SAR TOUCHDOWN FIDGET JE840003132170640**

BORN 12/02/2015 PO  
FEMALE EFI 5.6% AMERICAN ID 4578 / 4578

DORAN, TAMMIE STILES BREEDER & OWNER  
NEWBERRY, SC

PA -1233M -34F -34P  
-175CM\$ -179NM\$ -187FM\$  
0.7PL 1.9DPR 1.9CCR 1.0HCR 3.08SCS  
PA TYPE 1.0 JPI 20%R -85  
ST SR DF RA RW RL FA  
0.7 -0.1 0.5 H0.7 0.4 P0.6 S0.9  
FU RH RUW UC UD TP TL  
1.4 0.6 0.4 0.1 S1.6 C0.5 S0.4

**SELLING OPEN**

SIRE:  
SAR IMPRESSION TOUCH DOWN  
USA 119259324  
PA -1363M -56F -44P  
-227CM\$ -219NM\$ -199FM\$  
2.3PL 3.5DPR 3.1CCR 1.2HCR 3.13SCS  
PA TYPE 0.8 JPI 37%R -106

DAM:  
SAR RESPONSE FIDGET  
USA 067454082  
DHIA HERD # 56-36-0051 CONTROL # 4082

2-04 305 2 14250 4.9 703 3.4 491 98DCR 1696C  
305 2X ME AVG 1L 16889M 826F 588P 2032C

2-09 85%  
ST SR DF RA RW RL FA FU RH RUW UC UD TP TL RTR RTS  
39 28 38 22 28 26 25 38 35 39 29 32 19 18 27 25

PPA -2464M -42F -65P / YD -2267M -38F -60P  
CDCB PTA 08/01/2016 1RECS 52%R 7%ILE  
-1104M -12F -24P -124CM\$ -139NM\$ -174FM\$ -104GM\$  
-1.0PL 0.4DPR 0.8CCR 0.7HCR 3.04SCS  
AJCA 08/01/2016 PTAT 46%R 1.2 JUI 11.2  
JPI 44%R -65

SELLING AS LOT 4082

SISTER(S):  
SAR FIGHTER FABULOUS 90%  
2-11 305 2 21080 4.4 919 3.6 759 99DCR 2523C  
SELLING AS LOT 3876

ROCK ELLA IMPRESSION-ET  
JECAN000011227649 GT50K BBR 100 JH1F JH2F 250JE3285  
CDCB GPTA 08/01/2016 274DAUS 143HRDS 35%RIP  
94%R -1761M 0.11% -65F 2%ILE  
94%R 0.05% -54P -388CM\$ -382NM\$ -365FM\$ -290GM\$  
-0.1PL 2.3DPR 2.3CCR 2.2HCR 3.17SCS  
AJCA 11/01/2016 220DAUS  
GPTAT 92%R 0.8 GJUI 16.3 GJPI 88%R -164

SAR ROCKET TELLIE TUBBY 90%  
USA 115254699  
TATTOO / R299  
DHIA HERD # 56-36-0051 CONTROL # 6299  
4-08 289 2 15860 4.6 730 3.6 573 100DCR 1962C  
5-08 305 2 18520 3.8 697 3.3 605 101DCR 1952C  
6-09 305 2 17140 4.0 692 3.1 537 100DCR 1847C  
8-01 305 2 14430 4.3 627 3.4 489 100DCR 1679C  
305 2X ME AVG 7L 16966M 737F 580P 1974C  
PPA -1385M -49F -42P / YD -1698M -81F -57P  
CDCB PTA 08/01/2016 5RECS 70%R 15%ILE  
-964M -46F -33P -65CM\$ -56NM\$ -33FM\$ 20GM\$  
4.7PL 4.6DPR 3.8CCR 0.2HCR 3.08SCS  
AJCA 08/01/2016 PTAT 60%R 0.7 JUI 20.2  
JPI 59%R -47

ARETHUSA VERBATIM RESPONSE-ET  
USA 116023076 GT50K BBR 100 JH1F JH2F 94JE3704  
CDCB GPTA 08/01/2016 656DAUS 313HRDS 24%RIP  
97%R -1657M 0.32% -20F 4%ILE  
97%R 0.11% -39P -186CM\$ -202NM\$ -241FM\$ -164GM\$  
-0.6PL 0.3DPR 1.7CCR 1.9HCR 3.08SCS  
AJCA 08/01/2016 490DAUS  
GPTAT 96%R 0.9 GJUI 11.7 GJPI 94%R -106

SAR IATOLA FERRY 84%  
USA 067183407  
DHIA HERD # 56-36-0051 CONTROL # 3407  
2-01 305 2 16240 4.8 773 3.7 603 101DCR 2073C  
3-02 233 2 11960 5.3 629 4.0 476 99DCR 1648C  
305 2X ME AVG 2L 18760M 916F 712P 2443C  
PPA -981M 18F 4P / YD -960M 15F 4P  
CDCB PTA 08/01/2016 2RECS 62%R 23%ILE  
-621M 2F -6P 18CM\$ -5NM\$ -61FM\$ 24GM\$  
-0.6PL 0.9DPR 0.6CCR -0.2HCR 2.94SCS  
AJCA 08/01/2016 PTAT 54%R 1.1 JUI 9.6  
JPI 53%R 0

SIRE: SC GOLD DUST PARAMOUNT IATOLA-ET  
GJPI 26 19%ILE

SISTER(S):  
SAR ACADEMY FERRY 80%  
2-01 305 2 16000 3.9 617 3.1 503 99DCR 1681C  
SELLING AS LOT 4046

NEXT DAM:  
SAR CONNECTION FERRY 82%  
1-11 305 2 12450 5.5 680 4.0 495 101DCR 1714C  
SIRE: GIPRAT BELLES CONNECTION-ET JPI -31 12%ILE

4TH DAM:  
SAR BUMBLES FERI 80%  
2-02 244 2 8540 5.8 493 4.0 338 98DCR 1170C



LOT 4579 BRJ VALENTINO ECLIPSE SUSAN C-79 JE840003132170641

BORN 12/02/2015 P2
FEMALE EFI 8.6% AMERICAN ID 4579 / 4579

BUSH RIVER JERSEYS BREEDER & OWNER
NEWBERRY, SC

AND SELECTED
SKIP-A-RILLA CONSIGNMENTS

PA 130M 4F 6P
145CM\$ 142NM\$ 134FM\$
3.8PL -1.1DPR -1.1CCR 1.8HCR 3.04SCS
PA TYPE 1.3 JPI 38%R 48
ST SR DF RA RW RL FA
1.4 0.5 0.7 L1.0 0.5 P0.2 S0.2
FU RH RUW UC UD TP TL
1.1 0.7 0.7 0.2 S1.3 C0.8 S0.1

BHF-SSF PARADE LOUIE-ET
USA 113486117 GT50K BBR 100 JH1C JH2F 7JE738
CDCB GPTA 08/01/2016 5252DAUS 644HRDS 4%RIP
99%R 776M -0.19% -1F 8%ILE
99%R -0.02% 23P -74CM\$ -68NM\$ -55FM\$ -102GM\$
-2.8PL -2.2DPR -2.4CCR -0.8HCR 3.19SCS
AJCA 08/01/2016 1491DAUS
GPTAT 99%R 0.2 GJUI -6.3 GJPI 99%R 10

SELLING OPEN

D&E PARAMOUNT VIOLET 90%
USA 067007718 GTHD BBR 100 JH1F JH2F
TATTOO / D7718
DHIA HERD # 35-57-0960 CONTROL # 7718
1-09 305 2 20540 4.6 954 3.3 684 94DCR 2362C
2-09 305 2 20550 4.5 921 3.4 705 94DCR 2436C
5-02 305 3 27600 4.2 1167 3.5 953 95DCR 3186C
305 2X ME AVG 3L 23841M 1059F 813P 2788C
PPA 4295M 159F 124P / YD 3830M 141F 120P
CDCB GPTA 11/01/2016 3RECS 96%R 99%ILE
1474M 51F 48P 427CM\$ 425NM\$ 418FM\$ 297GM\$
3.9PL -3.2DPR -1.8CCR 1.2HCR 3.14SCS
AJCA 11/01/2016 GPTAT 95%R 0.6 GJUI -2.9
GJPI 95%R 159

SISTER(S):
BRJ KLASSIC ECLIPSE SUSAN Z-40
SELLING AS LOT 4340

SIRE:
ALL LYNNS LOUIE VALENTINO-ET
USA 116279413 GT50K BBR 100 JH1C JH2F 7JE1038
CDCB GPTA 08/01/2016 8724DAUS 1019HRDS 21%RIP
99%R 787M -0.06% 25F 64%ILE
99%R -0.01% 26P 361CM\$ 356NM\$ 343FM\$ 237GM\$
5.9PL -2.0DPR -2.7CCR 0.2HCR 2.99SCS
AJCA 08/01/2016 4315DAUS
GPTAT 99%R 2.0 GJUI 19.0 GJPI 99%R 128

MAACK DAIRY ECLIPES-P-ET
USA 114845461 GT50K BBR 100 JH1F JH2F 7JE860
CDCB GPTA 08/01/2016 11408DAUS 1545HRDS 14%RIP
99%R -608M 0.20% 11F 6%ILE
99%R 0.07% -9P -99CM\$ -109NM\$ -133FM\$ -206GM\$
-1.0PL -5.0DPR -3.5CCR 4.8HCR 3.22SCS
AJCA 08/01/2016 5091DAUS
GPTAT 99%R 1.2 GJUI 13.6 GJPI 99%R -44

DAM:
BRJ ECLIPES JED SUSAN N-77
USA 067143677
DHIA HERD # 56-36-0051 CONTROL # 3677
1-11 251 2 11690 3.9 456 3.4 403 99DCR 1288C
3-00 305 2 15560 4.7 731 3.5 548 99DCR 1894C
4-03 305 2 12730 4.8 611 3.5 441 98DCR 1524C
305 2X ME AVG 3L 16178M 700F 561P 1876C

BRJ JED MBSB SUSAN B-88 88%
USA 067032588
DHIA HERD # 56-36-0051 CONTROL # 2588
1-11 305 2 16230 4.1 672 3.3 538 101DCR 1818C
3-00 293 2 15570 4.3 667 3.4 528 101DCR 1797C
3-11 289 2 16510 4.1 674 3.3 553 101DCR 1843C
4-10 297 2 18810 4.1 771 3.3 623 100DCR 2094C
305 2X ME AVG 4L 20064M 810F 659P 2207C
PPA 239M -39F -13P / YD -491M -60F -28P
CDCB PTA 08/01/2016 5RECS 64%R 22%ILE
-354M -34F -16P -14CM\$ -9NM\$ 3FM\$ 71GM\$
3.4PL 4.4DPR 4.6CCR 1.5HCR 2.86SCS
AJCA 08/01/2016 PTAT 54%R -0.6 JUI -4.1
JPI 52%R -10

2-00 81% 3-04 85%
ST SR DF RA RW RL FA FU RH RUW UC UD TP TL RTR RTS
40 42 32 29 36 32 33 30 37 35 28 29 36 23 38 35
PPA -1949M -93F -55P / YD -1271M -51F -34P
CDCB PTA 08/01/2016 3RECS 60%R 13%ILE
-527M -18F -14P -72CM\$ -73NM\$ -75FM\$ -81GM\$
1.7PL -0.2DPR 0.6CCR 3.4HCR 3.08SCS
AJCA 08/01/2016 PTAT 51%R 0.6 JUI 7.0
JPI 51%R -32
SELLING AS LOT 3677

SIRE: SILVER STREAM JED-ET GJPI -37 8%ILE
SISTER(S):
BRJ TOPKICK BERRETTA SUSAN Z-53 81%
1-09 305 2 19110 4.6 877 3.7 709 80DCR 2387C

NEXT DAM:
BRJ BERRETTA TOP C SUSAN 80%
5-00 305 2 19280 4.2 808 3.4 652 95DCR 2194C
SIRE: MASON BOOMER SOONER BERRETTA {6}
GJPI -48 6%ILE

4TH DAM:
TC ROCKY SUSAN 86%
10-01 305 2 19800 4.6 919 3.2 629 99DCR 2171C



AND SELECTED  
SKIP-A-RILLA CONSIGNMENTS

### LOT 4582 SAR PATRIOT FAIRLY RED JE840003132170644

BORN 12/17/2015 P3  
FEMALE EFI 7.8% AMERICAN ID 4582 / 4582

DORAN, TAMMIE STILES BREEDER & OWNER  
NEWBERRY, SC

PA 438M 26F 14P  
200CM\$ 198NM\$ 194FM\$  
2.2PL -1.0DPR -1.6CCR -1.3HCR 2.97SCS  
PA TYPE 0.4 JPI 37%R 69  
ST SR DF RA RW RL FA  
0.9 0.0 0.0 0.0 L0.9 0.0 S0.3 S0.1  
FU RH RUW UC UD TP TL  
0.5 0.7 0.6 0.2 S1.2 C0.2 L0.5

**SELLING OPEN**

SISTER(S):  
SAR KOBALT FAIRLY  
PROJECTED TO 19,723M, 1,120F, 766P ME AT 2-0  
SELLING AS LOT 4261

SIRE:  
AHLEM FASTRACK PATRIOT 21976-ET  
USA 071199791 GT80K BBR 100 JH1F JH2F 91JE5550  
CDCB GPTA 08/01/2016  
75%R 273M 0.10% 33F 55%ILE  
75%R 0.04% 17P 354CM\$ 337NM\$ 295FM\$ 293GM\$  
4.2PL 0.2DPR -0.1CCR 0.3HCR 2.91SCS  
AJCA 08/01/2016 ODAUS  
GPTAT 75%R 1.0 GJUI 20.1 GJPI 72%R 120

DAM:  
SAR REGION FAIRLY  
USA 067153587 GT8K BBR 100 JH1F JH2F  
DHIA HERD # 56-36-0051 CONTROL # 3587  
2-00 305 2 22090 3.5 767 2.9 644 100DCR 2113C  
3-02 305 2 25280 3.4 860 3.0 751 100DCR 2410C  
4-08 305 2 26750 4.3 1161 2.8 760 98DCR 2618C  
322 2 27839 4.4 1214 2.9 796 DHIR 2743C  
305 2X ME AVG 3L 27040M 991F 790P 2595C  
2-05 79% 3-09 79%  
ST SR DF RA RW RL FA FU RH RUW UC UD TP TL RTR RTS  
32 36 24 28 32 32 16 32 37 38 28 23 22 20 34 37  
PPA 4572M 121F 114P / YD 2549M 75F 66P  
CDCB GPTA 11/01/2016 3RECS 80%R 37%ILE  
603M 18F 11P 45CM\$ 59NM\$ 92FM\$ -12GM\$  
0.2PL -2.2DPR -3.0CCR -2.9HCR 3.03SCS  
AJCA 11/01/2016 GPTAT 79%R -0.2 GJUI -1.8  
GJPI 76%R 18

BW FASTRACK-ET  
USA 117460119 GT50K BBR 100 JH1F JH2F 7JE1190  
CDCB GPTA 08/01/2016 1163DAUS 217HRDS 21%RIP  
99%R 218M 0.20% 49F 74%ILE  
99%R 0.07% 22P 415CM\$ 389NM\$ 327FM\$ 332GM\$  
4.4PL 0.1DPR -0.6CCR -1.0HCR 3.02SCS  
AJCA 08/01/2016 591DAUS  
GPTAT 98%R 0.6 GJUI 11.5 GJPI 96%R 127

AHLEM IATOLA PAULA 19401 87%  
USA 064552955 GT3K BBR 100 JH1F  
TATTOO / T9401  
DHIA HERD # 93-24-0224 CONTROL # 19401  
2-00 305 2 17360 5.3 923 3.8 651 97DCR 2252C  
3-01 273 3 19080 5.3 1004 3.8 727 97DCR 2516C  
4-00 305 3 22570 5.4 1216 3.8 867 96DCR 3000C  
305 2X ME AVG 4L 20665M 1096F 788P 2728C  
PPA -22M 104F 30P / YD -246M 53F 13P  
CDCB GPTA 11/01/2016 4RECS 81%R 48%ILE  
-130M 20F 1P 110CM\$ 99NM\$ 72FM\$ 94GM\$  
0.0PL 0.1DPR -1.0CCR -0.7HCR 2.89SCS  
AJCA 11/01/2016 GPTAT 78%R 1.2 GJUI 18.1  
GJPI 76%R 38

MAACKDAIRY REGION-ET  
USA 114011567 GT50K BBR 100 JH1F JH2F 200JE944  
CDCB GPTA 08/01/2016 5404DAUS 597HRDS 4%RIP  
99%R 79M 0.17% 38F 19%ILE  
99%R 0.03% 8P 91CM\$ 86NM\$ 73FM\$ -37GM\$  
0.0PL -4.3DPR -5.3CCR -3.7HCR 3.14SCS  
AJCA 08/01/2016 2415DAUS  
GPTAT 99%R 0.7 GJUI 13.4 GJPI 99%R 16

SAR CHARLIE FAUCET 88%  
USA 114386960  
TATTOO / R212  
DHIA HERD # 56-36-0051 CONTROL # 6212  
2-01 300 2 17090 4.1 702 3.3 564 84DCR 1902C  
3-01 265 2 19920 4.1 825 3.4 677 101DCR 2257C  
4-00 305 2 26180 4.2 1108 3.4 891 101DCR 3005C  
5-01 305 2 19830 4.4 878 3.6 708 101DCR 2386C  
6-02 305 2 22940 4.4 1018 3.4 770 101DCR 2660C  
305 2X ME AVG 6L 19640M 839F 672P 2264C  
PPA 1371M 7F 34P / YD 741M -2F 22P  
CDCB PTA 08/01/2016 5RECS 61%R 53%ILE  
260M -4F 8P 122CM\$ 117NM\$ 105FM\$ 134GM\$  
1.9PL 1.8DPR 1.1CCR 0.2HCR 2.83SCS  
AJCA 08/01/2016 PTAT 50%R -0.2 JUI -0.6  
JPI 48%R 50  
SIRE: SAR BERRETTA CHARLIE GJPI 18 12%ILE

SISTER(S):  
SAR TROUBLE FALINE 92%  
5-04 274 2 17530 4.3 751 3.6 636 100DCR 2084C

NEXT DAM:  
SAR PARAMOUNT FARA 88%  
5-08 305 2 21230 5.2 1106 3.5 749 93DCR 2589C  
SIRE: ROCK ELLA PARAMOUNT-ET GJPI 6 13%ILE

4TH DAM:  
SAR GALAXY FERRY  
5-05 305 2 17010 4.8 808 3.8 646 100DCR 2190C



**LOT 4583 BRJ TOUCHDOWN WHISTLE C-83 JE840003132170645**

BORN 12/17/2015 PO  
 FEMALE EFI 6.4% AMERICAN ID 4583 / 4583

BUSH RIVER JERSEYS BREEDER & OWNER  
 NEWBERRY, SC

AND SELECTED  
 SKIP-A-RILLA CONSIGNMENTS

PA -275M -6F -5P  
 -60CM\$ -60NM\$ -63FM\$  
 -0.4PL -0.2DPR 0.2CCR 0.6HCR 3.15SCS  
 PA TYPE 0.7 JPI 22%R -20  
 ST SR DF RA RW RL FA  
 0.8 0.7 0.8 L0.0 0.5 S0.1 S0.3  
 FU RH RUW UC UD TP TL  
 1.0 0.8 0.9 0.7 S0.5 C0.5 L0.8

SELLING OPEN

SIRE:  
 SAR GOVERNOR FRISCO  
 USA 117479496  
 PA -561M -13F -19P  
 -126CM\$ -120NM\$ -107FM\$  
 -1.0PL 1.0DPR 2.0CCR 1.6HCR 3.09SCS  
 PA TYPE 0.8 JPI 38%R -47

DAM:  
 BRJ BALLARD JUAN WHISTLE P-11  
 USA 067223711  
 DHIA HERD # 56-36-0051 CONTROL # 3711

2-00 305 2 18870 4.5 854 3.7 697 101DCR 2333C  
 3-00 305 2 14870 4.7 693 3.9 587 97DCR 1925C  
 4-02 251 2 13650 4.4 596 3.5 483 93DCR 1622C  
 305 2X ME AVG 3L 19358M 853F 716P 2358C

2-07 82% 3-03 85%  
 ST SR DF RA RW RL FA FU RH RUW UC UD TP TL RTR RTS  
 34 35 37 29 36 32 36 33 34 40 37 23 23 26 37 36

PPA 836M 33F 55P / YD 359M 14F 33P  
 CDCB PTA 08/01/2016 2RECS 58%R 23%ILE  
 10M OF 8P 5CM\$ ONM\$ -18FM\$ -38GM\$  
 0.2PL -1.4DPR -1.5CCR -0.3HCR 3.22SCS  
 AJCA 08/01/2016 PTAT 50%R 0.6 JUI 6.5  
 JPI 49%R 6

SELLING AS LOT 3711

SISTER(S):  
 BRJ FIRE JUAN WHISTLE S-54 85%  
 3-01 260 2 15570 5.1 798 3.8 597 93DCR 2066C  
 SELLING AS LOT 3954

GRIFFENS GOVERNOR-ET  
 USA 115087248 GT50K BBR 100 JH1F JH2F 7JE867  
 CDCB GPTA 08/01/2016 4690DAUS 1254HRDS 8%RIP  
 99%R -723M 0.13% -9F 5%ILE  
 99%R 0.01% -23P -205CM\$ -198NM\$ -182FM\$ -153GM\$  
 -2.4PL 0.1DPR 1.6CCR 2.2HCR 3.15SCS  
 AJCA 08/01/2016 2698DAUS  
 GPTAT 99%R 0.7 GJUI 4.7 GJPI 98%R -80

SAR APOLLOS FRISKY 92%  
 USA 113951778  
 TATTOO / R176  
 DHIA HERD # 56-36-0051 CONTROL # 6176  
 2-03 302 2 15950 4.4 705 3.5 562 99DCR 1906C  
 3-03 301 2 18700 4.3 805 3.3 616 100DCR 2127C  
 4-03 302 2 18810 4.2 795 3.4 634 101DCR 2148C  
 6-02 283 2 17050 3.8 652 3.2 544 101DCR 1794C  
 305 2X ME AVG 5L 19545M 814F 649P 2198C  
 PPA 175M -25F -8P / YD -507M -28F -22P  
 CDCB PTA 08/01/2016 5RECS 65%R 17%ILE  
 -398M -16F -14P -46CM\$ -42NM\$ -32FM\$ 10GMS  
 0.5PL 1.8DPR 2.3CCR 0.9HCR 3.02SCS  
 AJCA 08/01/2016 PTAT 53%R 0.9 JUI 20.5  
 JPI 52%R -13



**BARBER IMAGE WHISTLE**  
 Fourth Dam of Lot 4583

GABYS BALLARD-ET  
 USA 114826570 GT50K BBR 100 JH1F JH2F 29JE3542  
 CDCB GPTA 08/01/2016 2318DAUS 331HRDS 13%RIP  
 99%R 230M -0.05% 1F 20%ILE  
 99%R 0.02% 13P 103CM\$ 104NM\$ 104FM\$ 21GMS  
 2.8PL -2.5DPR -2.0CCR 0.8HCR 3.37SCS  
 AJCA 08/01/2016 947DAUS  
 GPTAT 98%R 1.3 GJUI 19.5 GJPI 98%R 35

BRJ JUAN SULTAN WHISTLE H-86 75%  
 USA 067173286  
 DHIA HERD # 56-36-0051 CONTROL # 3286  
 2-00 305 2 13500 4.6 618 3.6 490 101DCR 1668C  
 3-01 305 2 14670 5.2 758 3.9 573 101DCR 1983C  
 305 2X ME AVG 2L 17541M 824F 651P 2220C  
 PPA -1206M -26F -19P / YD -933M -19F -17P  
 CDCB PTA 08/01/2016 2RECS 62%R 9%ILE  
 -318M -9F -7P -108CM\$ -113NM\$ -125FM\$ -100GM\$  
 -1.4PL 0.0DPR -0.7CCR -1.4HCR 2.98SCS  
 AJCA 08/01/2016 PTAT 51%R -0.3 JUI -4.8  
 JPI 51%R -41  
 SIRE: MVF BARKLY JUAN 1107-ET GJPI -32 6%ILE

SISTER(S):  
 BRJ RILEY SULTAN WHISTLE P-99 86%  
 3-00 305 2 19230 4.9 934 3.2 621 98DCR 2144C

NEXT DAM:  
 BRJ SULTAN BARBER WHISTLE R-27-ET 74%  
 3-07 305 2 16870 4.9 834 3.6 611 101DCR 2113C  
 SIRE: SHF CENTURION SULTAN GJPI -2 14%ILE

4TH DAM:  
 BARBER IMAGE WHISTLE 93%  
 4-11 296 2 20550 4.4 914 3.4 689 100DCR 2380C  
 SUPREME CHAMPION, 2007 SC STATE FAIR JR SHOW  
 GRAND CHAMPION, 2007 SC STATE FAIR JUNIOR  
 RESERVE GRAND CHAMPION, 2008 SPRING DAIRY EXPO  
 RESERVE GRAND CHAMPION, 2004 CLEMSON SPRING SHOW  
 1ST AGED COW, 2008 SPRING DAIRY EXPO  
 1ST 5-YEAR-OLD, 2007 SC STATE FAIR JUNIOR  
 1ST SR 2-YEAR-OLD, 2004 SC STATE FAIR  
 1ST SR 2-YEAR-OLD, 2004 CLEMSON SPRING SHOW  
 2ND 5-YEAR-OLD, 2007 SC STATE FAIR  
 2ND PRODUCTION AWARD, 2007 SC STATE FAIR  
 3RD 5-YEAR-OLD, 2007 ALL AMERICAN JUNIOR JERSEY SHOW  
 3RD SR 2-YEAR-OLD, 2004 NC STATE FAIR  
 3RD 5-YEAR-OLD, 2007 MID-ATLANTIC REGIONAL SHOW  
 3RD 4-YEAR-OLD, 2006 ALL AMERICAN JUNIOR SHOW  
 6TH 5-YEAR-OLD, 2007 CENTRAL NATIONAL  
 9TH SR 2-YEAR-OLD, 2004 ALL AMERICAN JERSEY SHOW



AND SELECTED  
SKIP-A-RILLA CONSIGNMENTS

## LOT 4586 SAR FRISCO THATCHER JE840003132170648

BORN 12/20/2015 PO  
FEMALE EFI 6.2% AMERICAN ID 4586 / 4586

DORAN, TAMMIE STILES  
NEWBERRY, SC BREEDER & OWNER



**SAR IMPERIAL TINY**  
Great-Grandam of Lot 4586



**SAR SAMBO TALLY**  
Sister to Grandam of Lot 4586



**SAR BOMBER TULIP**  
Sister to Grandam of Lot 4586



**SAR RESSURECTION TIPSYP**  
Sister to Grandam of Lot 4586

PA -650M -11F -17P  
-66CM\$ -70NM\$ -76FM\$  
2.2PL 1.3DPR 2.3CCR 0.9HCR 3.02SCS  
PA TYPE 0.6 JPI 22%R -46  
ST SR DF RA RW RL FA  
0.6 0.3 0.1 H0.2 0.3 P0.4 S0.6  
FU RH RUW UC UD TP TL  
1.0 0.4 0.1 0.1 S1.2 C0.4 L0.2

SELLING OPEN

SIRE:  
SAR GOVERNOR FRISCO  
USA 117479496  
PA -561M -13F -19P  
-126CM\$ -120NM\$ -107FM\$  
-1.0PL 1.0DPR 2.0CCR 1.6HCR 3.09SCS  
PA TYPE 0.8 JPI 38%R -47

DAM:  
SAR MOMENTS TOOTIE  
USA 067183496  
DHIA HERD # 56-36-0051 CONTROL # 3496  
2-01 305 2 12830 4.9 629 3.6 460 101DCR 1590C  
3-02 305 2 16850 4.7 800 3.5 598 100DCR 2067C  
4-02 305 2 15660 5.2 811 3.7 579 99DCR 2002C  
5-03 298 2 16620 4.6 769 3.9 643 98DCR 2124C  
305 2X ME AVG 4L 16752M 797F 610P 2084C

2-05 80% 3-08 82% 4-04 84%  
ST SR DF RA RW RL FA FU RH RUW UC UD TP TL RTR RTS  
37 43 35 28 35 16 28 28 34 37 32 18 32 22 36 30  
PPA -1387M -39F -29P / YD -2023M -56F -49P  
CDCB PTA 08/01/2016 4RECS 60%R 20%ILE  
-1157M -33F -29P -7CM\$ -19NM\$ -45FM\$ -24GM\$  
5.3PL 1.6DPR 2.7CCR 0.3HCR 2.95SCS  
AJCA 08/01/2016 PTAT 52%R 0.4 JUI 7.2  
JPI 50%R -45

SELLING AS LOT 3496

SISTER(S):  
SAR ROCKET TELLIE TUBBY 90%  
3-07 305 2 18630 4.7 883 3.7 680 101DCR 2351C  
SAR CENTURION TELLIE 80%  
2-00 276 2 10310 4.8 491 3.5 365 100DCR 1261C

NEXT DAM:  
SAR IMPERIAL TINY 94%  
7-03 305 2 22570 3.8 857 3.3 737 99DCR 2390C  
2ND AGED COW, 2001 VA STATE FAIR  
SIRE: MEADOW LAWN J IMPERIAL 50R-ET  
GJPI -125 3%ILE

4TH DAM:  
SAR BRIGADIER TAMS LAST WIGGLE 72%

GRIFFENS GOVERNOR-ET  
USA 115087248 GT50K BBR 100 JH1F JH2F 7JE867  
CDCB GPTA 08/01/2016 4690DAUS 1254HRDS 8%RIP  
99%R -723M 0.13% -9F 5%ILE  
99%R 0.01% -23P -205CM\$ -198NM\$ -182FM\$ -153GM\$  
-2.4PL 0.1DPR 1.6CCR 2.2HCR 3.15SCS  
AJCA 08/01/2016 2698DAUS  
GPTAT 99%R 0.7 GJUI 4.7 GJPI 98%R -80

SAR APOLLOS FRISKY 92%  
USA 113951778  
TATTOO / R176  
DHIA HERD # 56-36-0051 CONTROL # 6176  
2-03 302 2 15950 4.4 705 3.5 562 99DCR 1906C  
3-03 301 2 18700 4.3 805 3.3 616 100DCR 2127C  
4-03 302 2 18810 4.2 795 3.4 634 101DCR 2148C  
6-02 283 2 17050 3.8 652 3.2 544 101DCR 1794C  
305 2X ME AVG 5L 19545M 814F 649P 2198C  
PPA 175M -25F -8P / YD -507M -28F -22P  
CDCB PTA 08/01/2016 5RECS 65%R 17%ILE  
-398M -16F -14P -46CM\$ -42NM\$ -32FM\$ 10GM\$  
0.5PL 1.8DPR 2.3CCR 0.9HCR 3.02SCS  
AJCA 08/01/2016 PTAT 53%R 0.9 JUI 20.5  
JPI 52%R -13

WF CENTURN SEIZE THE MOMENT-ET  
USA 114233721 GTHD BBR 100 JH1F JH2F 7JE816  
CDCB GPTA 08/01/2016 567DAUS 255HRDS 7%RIP  
97%R -1245M 0.23% -17F 6%ILE  
98%R 0.13% -21P -74CM\$ -106NM\$ -180FM\$ -64GM\$  
-0.2PL 1.2DPR 1.7CCR 0.2HCR 2.90SCS  
AJCA 08/01/2016 298DAUS  
GPTAT 96%R 0.3 GJUI 5.3 GJPI 95%R -49

SAR SAMBO TELLIE-ET 90%  
USA 113951808  
TATTOO / R181  
DHIA HERD # 56-36-0051 CONTROL # 6181  
2-02 253 2 9270 4.4 408 3.5 323 96DCR 1100C  
3-04 305 2 14620 4.6 675 3.4 501 100DCR 1731C  
4-04 221 2 7260 4.7 343 3.4 246 99DCR 849C  
6-05 305 2 17910 4.8 853 3.7 670 101DCR 2294C  
7-06 295 2 12130 3.5 421 3.3 400 101DCR 1227C  
8-08 284 2 18990 5.4 1026 3.4 647 100DCR 2235C  
9-06 301 2 10110 4.5 458 3.6 367 101DCR 1241C  
12-03 125 2 4195 6.3 266 3.9 163 RIP  
305 2X ME AVG 8L 13589M 632F 471P 1600C  
PPA -3518M -160F -134P / YD -2891M -125F -103P  
CDCB PTA 08/01/2016 5RECS 70%R 8%ILE  
-1310M -56F -46P -133CM\$ -121NM\$ -91FM\$ -86GM\$  
5.9PL 3.0DPR 4.0CCR 1.2HCR 3.03SCS  
AJCA 08/01/2016 PTAT 61%R 0.4 JUI 14.8  
JPI 59%R -90

SIRE: LESTER SAMBO GJPI -56 8%ILE

SISTER(S):  
SAR SHANES TIPPY 85%  
9-00 305 2 15660 4.5 705 3.4 533 65DCR 1841C  
SAR SAMBO TALLY 94%  
3-03 305 2 19640 4.2 817 3.2 638 100DCR 2188C  
1ST SR 2-YEAR-OLD, 2001 ALL AMERICAN JERSEY SHOW  
1ST SR 3-YEAR-OLD, 2002 CENTRAL NATIONAL JERSEY SHOW  
1ST DRY COW, 2007 KENTUCKY KOW-A-RAMA  
2ND SR 2-YEAR-OLD, 2001 CENTRAL NATIONAL JERSEY SHOW  
2ND SR 2-YEAR-OLD, 2001 PA ALL-AMERICAN JERSEY SHOW  
2ND SR 3-YEAR-OLD, 2002 ALL AMERICAN JERSEY SHOW  
2ND FOUR-YEAR-OLD, 2003 PA ALL-AMERICAN JERSEY SHOW  
3RD FOUR-YEAR-OLD, 2003 CENTRAL NATIONAL JERSEY SHOW  
4TH FIVE-YEAR-OLD, 2004 ALL AMERICAN JERSEY SHOW  
5TH FIVE-YEAR-OLD, 2004 CENTRAL NATIONAL JERSEY SHOW  
BEST BRED & OWNED SENIOR FEMALE, 2003 PA ALL-AMERICAN SHOW  
1ST BEST UDDER, 2001 AND 2002 ALL AMERICAN JERSEY SHOW  
2ND BEST UDDER, 2001 AND 2002 CENTRAL NATIONAL SHOW  
SAR SPARKLE TANNER 91%  
6-02 305 2 18140 4.1 741 3.4 614 99DCR 2035C  
SAR SAMBO TRIxie-ET 90%  
6-09 277 2 21850 4.2 921 3.4 741 101DCR 2498C  
SAR BOMBER TULIP 85%  
1-11 305 2 15590 5.4 839 3.5 545 96DCR 1883C  
SAR SAMBO TABBY-ET 91%  
4-06 305 2 16440 5.1 834 3.7 609 101DCR 2106C  
SAR RESSURECTION TIPSYP 91%  
5-10 305 2 19620 4.2 822 3.6 704 101DCR 2292C  
SAR CONNECTION TINY 87%  
1-11 294 2 9730 5.6 542 3.7 360 101DCR 1245C





LOT 4587 SC GOLDDUST COLTON ANGELA C-87 JE840003132170649

BORN 12/23/2015 P2
FEMALE EFI 6.9% AMERICAN ID 4587 / 4587

GOLD DUST SYNDICATE & UHT ENTE BREEDER & OWNER
NEWBERRY, SC

AND SELECTED
SKIP-A-RILLA CONSIGNMENTS

PA -368M 13F -3P
153CM\$ 140NM\$ 110FM\$
2.2PL 1.6DPR 1.6CCR 2.3HCR 3.06SCS
PA TYPE 1.2 JPI 33%R 44
ST SR DF RA RW RL FA
0.8 0.1 0.5 H0.3 0.1 S0.2 S0.2
FU RH RUW UC UD TP TL
1.5 0.9 0.8 0.9 S1.8 C0.6 L0.6

FOREST GLEN AVERY ACTION-ET
USA 111023978 GTHD BBR 100 JH1F JH2F 7JE590
CDCB GPTA 08/01/2016 23704DAUS 2755HRDS 4%RIP
99%R -335M -0.02% -19F 14%ILE
99%R 0.00% -12P 26CM\$ 28NM\$ 35FM\$ 45GM\$
2.8PL 1.3DPR 1.0CCR 3.0HCR 2.99SCS
AJCA 08/01/2016 12055DAUS
GPTAT 99%R 1.2 GJUI 16.1 GJPI 99%R 2

SELLING OPEN

FAMILY HILL CONNECTION CHILLI-ET 91%
USA 114535186 GT3K BBR 100 JH1F
TATTOO / F950
DHIA HERD # 51-09-0284 CONTROL # 950
2-04 266 2 17560 7.6 1335 4.0 694 89DCR 2403C
305 2X ME AVG 1L 23610M 1760F 934P 3234C
CDCB GPTA 11/01/2016 0RECS 88%R 23%ILE
-1436M -9F -27P 31CM\$ ONM\$ -71FM\$ 26GM\$
1.9PL 1.2DPR 1.2CCR 1.5HCR 2.91SCS
AJCA 11/01/2016 GPTAT 83%R 1.5 GJUI 23.5
GJPI 81%R -27



FRANKEN RENAISSANCE ANGELA
Fourth Dam of Lot 4587

SIRE:
CHILLI ACTION COLTON-ET
USA 066738335 GT50K BBR 100 JH1F JH2F 7JE1088
CDCB GPTA 08/01/2016 425DAUS 156HRDS 7%RIP
96%R -967M 0.30% 10F 18%ILE
97%R 0.10% -17P 104CM\$ 85NM\$ 40FM\$ 107GM\$
2.3PL 1.4DPR 1.0CCR 2.9HCR 3.09SCS
AJCA 08/01/2016 158DAUS
GPTAT 89%R 1.4 GJUI 24.5 GJPI 93%R 8

JER-Z-BOYZ LEGITIMATE {5}-ET
USA 11773509 GT50K BBR 100 JH1F JH2F 29JE3837
CDCB GPTA 08/01/2016 204DAUS 36HRDS 78%RIP
95%R 597M 0.10% 49F 49%ILE
95%R 0.01% 22P 321CM\$ 318NM\$ 309FM\$ 322GM\$
2.1PL 1.1DPR 2.3CCR 2.3HCR 3.10SCS
AJCA 08/01/2016 84DAUS
GPTAT 88%R 0.4 GJUI 7.4 GJPI 89%R 120

DAM:
SC GOLDDUST LEGIT ANGELA W-87 {6}
USA 067534187
DHIA HERD # 56-36-0051 CONTROL # 4187
2-00 305 2 17890 4.8 862 3.5 628 99DCR 2170C
305 2X ME AVG 1L 22406M 1070F 796P 2752C
2-04 85%
ST SR DF RA RW RL FA FU RH RUW UC UD TP TL RTR RTS
28 32 38 22 45 28 26 35 38 28 38 38 25 35 38 25
PPA 1387M 76F 61P / YD 1665M 90F 73P
CDCB PTA 08/01/2016 1RECS 50%R 75%ILE
232M 16F 11P 201CM\$ 195NM\$ 179FM\$ 216GM\$
2.1PL 1.8DPR 2.2CCR 1.6HCR 3.02SCS
AJCA 08/01/2016 PTAT 44%R 1.0 JUI 12.2
JPI 40%R 80

SC GOLDDUST RILEY MO ANGELA P-46 87%

USA 067223746
DHIA HERD # 56-36-0051 CONTROL # 3746
2-00 305 2 20310 3.3 673 3.2 644 100DCR 1967C
3-00 305 2 15440 6.2 964 3.4 527 99DCR 1821C
305 2X ME AVG 2L 21328M 940F 698P 2232C
PPA 646M -62F 9P / YD 61M -71F -10P
CDCB PTA 08/01/2016 2RECS 61%R 20%ILE
-284M -34F -12P -23CM\$ -21NM\$ -13FM\$ 18GM\$
2.3PL 2.2DPR 2.2CCR 0.7HCR 2.90SCS
AJCA 08/01/2016 PTAT 53%R 1.3 JUI 16.7
JPI 52%R -4

SIRE: CHASIN-RAINBOWS ACT RILEY-ET GJPI 24 15%ILE
SISTER(S):
SC GOLDDUST GOVERNOR ANGELA M-21 81%
1-11 305 2 16710 4.3 714 3.1 526 101DCR 1815C
NEXT DAM:
SC GOLD DUST MOMENT ANGELA F-88-ET 86%
2-01 305 2 15320 4.7 724 3.7 562 101DCR 1937C
SIRE: WF CENTURN SEIZE THE MOMENT-ET
GJPI -49 6%ILE

SISTER(S):
SC GOLDDUST HORATIO ANGELA D-27 {6}
SELLING AS LOT 4627

4TH DAM:
FRANKEN RENAISSANCE ANGELA 95%
3-01 305 2 24354 3.9 955 3.4 820 CAN 2663C
GRAND CHAMPION, 2005 CLEMSON SPRING SHOW
GRAND CHAMPION, 2004 SC STATE FAIR
RESERVE GRAND CHAMPION, 2001 STRATFORD SHOW
1ST AGED COW, 2005 CLEMSON SPRING SHOW
1ST AGED COW, 2004 SC STATE FAIR
1ST SR 3-YEAR-OLD, 2001 STRATFORD SHOW
1ST SR 2-YEAR-OLD, 2000 ONTARIO DISCOVERY DAYS
1ST 3-YEAR-OLD, 2001 BRANT-NORFOLK
2ND SR 3-YEAR-OLD, 2001 ONTARIO DAIRY DISCOVERY
2ND 4-YEAR-OLD, 2002 WORLD DAIRY EXPO
2ND 2-YEAR-OLD, 2000 ONTARIO SPRING SHOW
2ND AGED COW, 2004 NC STATE FAIR
3RD SR 3-YEAR-OLD, 2001 ONTARIO SPRING SHOW
4TH SR 3-YEAR-OLD, 2001 ROYAL AG WINTER FAIR
4TH AGED COW, 2004 ALL AMERICAN JERSEY SHOW
5TH SR 2-YEAR-OLD, 2000 ROYAL AG WINTER FAIR
6TH MILKING YEARLING, 1999 ROYAL AG WINTER FAIR
NOMINATED ALL CANADIAN, SENIOR TWO-YEAR-OLD, 2000
NOMINATED ALL CANADIAN SENIOR YEARLING, 1999

SELLING AS LOT 4187



AND SELECTED  
SKIP-A-RILLA CONSIGNMENTS

**LOT 4588 BRJ DRAGON IATOLA SUSAN C-88 JE840003132170650**

BORN 12/25/2015 P1  
FEMALE EFI 7.2% AMERICAN ID 4588 / 4588

BUSH RIVER / SKIPARILLA &/OR F OWNER  
NEWBERRY, SC

PA -538M 5F -11P  
96CM\$ 87NM\$ 65FM\$  
2.6PL -0.8DPR -0.3CCR 0.1HCR 3.02SCS  
PA TYPE 1.6 JPI 31%R 12  
ST SR DF RA RW RL FA  
1.1 -0.4 0.9 H0.2 0.2 P0.7 S0.7  
FU RH RUW UC UD TP TL  
2.0 1.8 1.0 0.5 S2.8 C0.7 L0.3

BUSH RIVER JERSEYS BREEDER  
NEWBERRY, SC

**SELLING OPEN**

SISTER(S):  
BRJ ACADEMY IATOLA SUSAN T-81 80%  
2-00 305 2 16280 4.6 742 3.4 549 99DCR 1896C  
SELLING AS LOT 4081

SIRE:  
GOLDEN TOPEKA DRAGON-ET  
JECAN000011664219 GT80K BBR 100 JH1F JH2F 91JE5591  
CDCB GPTA 08/01/2016  
75%R -682M 0.25% 14F 15%ILE  
75%R 0.06% -12P 74CM\$ 64NM\$ 38FM\$ -5GM\$  
2.0PL -2.3DPR -1.8CCR -0.7HCR 3.13SCS  
AJCA 11/01/2016 ODAUS  
GPTAT 74%R 2.0 GJUI 28.9 GJPI 72%R -5

DAM:  
BRJ IATOLA EXCITATION SUSAN N-79  
USA 067143679  
TATTOO / N79  
DHIA HERD # 56-36-0051 CONTROL # 3679

1-10 305 2 14490 4.7 675 3.5 501 100DCR 1731C  
3-03 305 2 17450 6.0 1040 3.7 644 99DCR 2227C  
4-04 305 2 16710 5.1 849 3.4 562 98DCR 1941C  
305 2X ME AVG 3L 18389M 935F 640P 2213C

2-00 86% 3-04 90%  
ST SR DF RA RW RL FA FU RH RUW UC UD TP TL RTR RTS  
38 27 44 26 34 32 15 34 48 45 35 35 25 23 34 36

PPA -757M 21F -17P / YD -715M 7F -14P  
CDCB PTA 08/01/2016 3RECS 61%R 51%ILE  
-393M -4F -9P 118CM\$ 110NM\$ 92FM\$ 103GM\$  
3.1PL 0.8DPR 1.3CCR 0.8HCR 2.90SCS  
AJCA 08/01/2016 PTAT 52%R 1.2 JUI 22.9  
JPI 52%R 28

SELLING AS LOT 3679  
3RD 4-YEAR-OLD, 2015 SC STATE FAIR

HEARTLAND MERCHANT TOPEKA-ET  
USA 067332021 GT50K BBR 100 JH1F JH2F 7JE1169  
CDCB GPTA 08/01/2016 5959DAUS 530HRDS 42%RIP  
99%R -96M 0.23% 40F 24%ILE  
99%R 0.08% 11P 178CM\$ 159NM\$ 113FM\$ 49GM\$  
0.8PL -3.7DPR -4.0CCR -1.9HCR 3.19SCS  
AJCA 08/01/2016 1998DAUS  
GPTAT 99%R 1.9 GJUI 20.8 GJPI 99%R 43

GOLDEN CONNECTION DOMAINE EX 95-4E (CAN)

JECAN000008991362 GT6K BBR 100 JH1F JH2F  
3-01 305 2 19620 5.2 1030 3.8 750 CAN 2596C  
4-01 305 2 19583 5.2 1019 3.9 763 CAN 2641C  
5-10 305 2 18811 5.4 1008 3.8 723 CAN 2502C  
7-00 305 2 14831 5.2 770 3.9 584 CAN 2022C  
CDCB GPTA 11/01/2016 ORECS 83%R 25%ILE  
-677M 8F -16P 9CM\$ 6NM\$ 0FM\$ 31GM\$  
0.7PL 0.8DPR 1.2CCR 1.4HCR 3.19SCS  
AJCA 11/01/2016 GPTAT 74%R 1.7 GJUI 25.3  
GJPI 76%R -11

SC GOLD DUST PARAMOUNT IATOLA-ET  
USA 112118277 GTHD BBR 100 JH1F JH2F 29JE3301  
CDCB GPTA 08/01/2016 18128DAUS 2459HRDS 6%RIP  
99%R -311M 0.11% 7F 19%ILE  
99%R 0.05% -2P 108CM\$ 93NM\$ 59FM\$ 94GM\$  
0.9PL 0.3DPR 0.2CCR 0.1HCR 2.96SCS  
AJCA 08/01/2016 9397DAUS  
GPTAT 99%R 1.2 GJUI 15.7 GJPI 99%R 26

BRJ EXCITATION JED SUSAN J-1 77%

USA 067173301  
DHIA HERD # 56-36-0051 CONTROL # 3301  
1-10 305 2 15930 4.3 678 3.3 524 101DCR 1808C  
305 2X ME AVG 1L 22663M 935F 738P 2515C  
PPA 216M -6F -9P / YD 519M -7F -7P  
CDCB PTA 08/01/2016 1RECS 58%R 17%ILE  
-530M -25F -20P -42CM\$ -36NM\$ -21FM\$ -20GM\$  
2.9PL 1.3DPR 2.4CCR 1.3HCR 2.97SCS  
AJCA 08/01/2016 PTAT 49%R 0.3 JUI 12.4  
JPI 48%R -27

SIRE: BRIDON EXCITATION GJPI -100 3%ILE

SISTER(S):  
BRJ ECLIPES JED SUSAN N-77 85%  
3-00 305 2 15560 4.7 731 3.5 548 99DCR 1894C  
SELLING AS LOT 3677

NEXT DAM:  
BRJ JED MBSB SUSAN B-88 88%  
4-10 297 2 18810 4.1 771 3.3 623 100DCR 2094C  
SIRE: SILVER STREAM JED-ET GJPI -37 8%ILE

4TH DAM:  
BRJ BERRETTA TOP C SUSAN 80%  
5-00 305 2 19280 4.2 808 3.4 652 95DCR 2194C



**LOT 4589 SC GOLDUST TOUCHDOWN ANGELA C-89 JE840003132170651**

BORN 12/29/2015 PO  
 FEMALE EFI 6.0% AMERICAN ID 4589 / 4589

GOLD DUST SYNDICATE BREEDER & OWNER  
 NEWBERRY, SC

AND SELECTED  
 SKIP-A-RILLA CONSIGNMENTS

PA -989M -36F -31P  
 -166CM\$ -161NM\$ -150FM\$  
 1.5PL 1.5DPR 1.8CCR 1.0HCR 3.10SCS  
 PA TYPE 0.5 JPI 20%R -77  
 ST SR DF RA RW RL FA  
 0.0 -0.2 -0.5 H0.1 0.1 P0.4 S0.6  
 FU RH RUW UC UD TP TL  
 1.6 0.1 -0.1 0.0 S1.9 C0.2 S0.3

ROCK ELLA IMPRESSION-ET  
 JECAN000011227649 GT50K BBR 100 JH1F JH2F 250JE3285  
 CDCB GPTA 08/01/2016 274DAUS 143HRDS 35%RIP  
 94%R -1761M 0.11% -65F 2%ILE  
 94%R 0.05% -54P -388CM\$ -382NM\$ -365FM\$ -290GM\$  
 -0.1PL 2.3DPR 2.3CCR 2.2HCR 3.17SCS  
 AJCA 11/01/2016 220DAUS  
 GPTAT 92%R 0.8 GJUI 16.3 GJPI 88%R -164

**SELLING OPEN**

SIRE:  
 SAR IMPRESSION TOUCH DOWN  
 USA 119259324  
 PA -1363M -56F -44P  
 -227CM\$ -219NM\$ -199FM\$  
 2.3PL 3.5DPR 3.1CCR 1.2HCR 3.13SCS  
 PA TYPE 0.8 JPI 37%R -106

DAM:  
 SC GOLDDUST LANE ANGELA W-4  
 USA 067534104  
 DHIA HERD # 56-36-0051 CONTROL # 4104  
 2-04 305 2 14630 5.2 761 3.5 507 99DCR 1752C  
 305 2X ME AVG 1L 17339M 895F 607P 2098C

2-08 80%  
 ST SR DF RA RW RL FA FU RH RUW UC UD TP TL RTR RTS  
 28 32 29 27 38 28 46 45 33 35 23 36 18 19 22 25

PPA -1329M -34F -37P / YD -1359M -34F -38P  
 CDCB PTA 08/01/2016 1RECS 52%R 10%ILE  
 -616M -16F -18P -105CM\$ -103NM\$ -100FM\$ -106GM\$  
 0.6PL -0.4DPR 0.6CCR 0.8HCR 3.08SCS  
 AJCA 08/01/2016 PTAT 46%R 0.3 JUI 11.0  
 JPI 45%R -49

SELLING AS LOT 4104

SISTER(S):  
 SC GOLDDUST LEGAL ANGELA X-84  
 PROJECTED TO 18,636M, 752F, 564P ME AT 2-0  
 SELLING AS LOT 4284

SAR ROCKET TELLIE TUBBY 90%  
 USA 115254699  
 TATTOO / R299  
 DHIA HERD # 56-36-0051 CONTROL # 6299  
 4-08 289 2 15860 4.6 730 3.6 573 100DCR 1962C  
 5-08 305 2 18520 3.8 697 3.3 605 101DCR 1952C  
 6-09 305 2 17140 4.0 692 3.1 537 100DCR 1847C  
 8-01 305 2 14430 4.3 627 3.4 489 100DCR 1679C  
 305 2X ME AVG 7L 16966M 737F 580P 1974C  
 PPA -1385M -49F -42P / YD -1698M -81F -57P  
 CDCB PTA 08/01/2016 5RECS 70%R 15%ILE  
 -964M -46F -33P -65CM\$ -56NM\$ -33FM\$ 20GM\$  
 4.7PL 4.6DPR 3.8CCR 0.2HCR 3.08SCS  
 AJCA 08/01/2016 PTAT 60%R 0.7 JUI 20.2  
 JPI 59%R -47

GOLDUST VALENTINO LAYNE-ET  
 USA 117432987 GT50K BBR 100 JH1F JH2F 11JE1122  
 CDCB GPTA 08/01/2016 2517DAUS 160HRDS 56%RIP  
 99%R 323M 0.06% 28F 49%ILE  
 99%R 0.01% 14P 332CM\$ 319NM\$ 288FM\$ 277GM\$  
 4.5PL 0.5DPR -0.3CCR 1.0HCR 2.82SCS  
 AJCA 08/01/2016 1401DAUS  
 GPTAT 99%R 0.4 GJUI 14.6 GJPI 96%R 113

SC GOLDDUST BARBARO ANGELA L-97-ET 82%  
 USA 067183497  
 DHIA HERD # 56-36-0051 CONTROL # 3497  
 2-00 293 2 9170 4.1 372 3.3 307 101DCR 1019C  
 2-11 245 2 10850 5.1 552 3.4 372 94DCR 1285C  
 305 2X ME AVG 3L 13285M 597F 435P 1478C  
 PPA -3756M -145F -125P / YD -3383M -131F -112P  
 CDCB PTA 08/01/2016 3RECS 62%R 0%ILE  
 -1541M -60F -50P -484CM\$ -469NM\$ -433FM\$ -408GM\$  
 -2.1PL 0.1DPR 1.2CCR 1.1HCR 3.30SCS  
 AJCA 08/01/2016 PTAT 50%R 0.3 JUI 10.6  
 JPI 50%R -191

SIRE: JEWELS BARBARO-ET GJPI -185 0%ILE

SISTER(S):  
 SC GOLDDUST BRIG ANGELA A-26-ET 80%  
 4-01 305 2 20430 4.1 838 3.1 635 101DCR 2190C  
 SC GOLD DUST GOVERNOR ANGELA A50-ET 86%  
 1-09 305 2 14120 4.3 601 3.5 500 101DCR 1654C  
 SC GOLD DUST GOVERNOR ANGELA A52-ET 92%  
 4-04 305 2 15990 3.9 616 2.9 462 101DCR 1592C  
 SC GOLDDUST BROOK REN ANGELA F-1-ET 80%  
 2-00 305 2 18830 4.3 810 3.2 601 101DCR 2074C  
 SC GOLD DUST MOMENT ANGELA F-88-ET 86%  
 2-01 305 2 15320 4.7 724 3.7 562 101DCR 1937C  
 SULTAN ANGELA OF TRINITY-ET 84%  
 5-02 305 2 21700 3.5 767 3.1 674 101DCR 2157C  
 SC GOLD DUST BARBARO ANGELA G-3-ET 84%  
 5-05 305 2 21670 4.0 865 3.4 730 100DCR 2394C  
 SC GOLDDUST FINALIST ANGELA G-36-ET 87%  
 MISS GOV ANGELA-ET 86%  
 4-05 203 2 13070 5.0 648 3.3 437 80DCR 1509C  
 SC GOLDDUST SHYSTER ANGELA G-70-ET 84%  
 4-03 305 2 19810 3.8 758 3.3 646 100DCR 2106C  
 SC GOLD DUST ACTION ANGELA H-73-ET 90%  
 2-00 302 2 17340 4.9 855 3.7 649 104DCR 2245C  
 SC GOLDDUST FINALIST ANGELA G-94-ET 85%  
 4-09 298 2 18620 3.7 682 3.1 582 104DCR 1894C  
 SC GOLDDUST SAMBO ANGELA J-10-ET 83%  
 QUARESMIA ACTION ANGELA-ET 87%  
 3-02 305 2 16270 5.4 882 3.7 610 100DCR 2110C  
 QUARESMIA MISS GOLD DUST ANGEL-ET 83%  
 2-01 305 3 16680 4.7 789 3.8 635 86DCR 2144C  
 SC GOLDDUST SULTAN R ANGELA M-11-ET 84%  
 2-11 305 2 20570 3.7 761 3.2 653 101DCR 2119C

NEXT DAM:  
 FRANKEN RENAISSANCE ANGELA 95%  
 3-01 305 2 24354 3.9 955 3.4 820 CAN 2663C  
 GRAND CHAMPION, 2005 CLEMSON SPRING SHOW  
 GRAND CHAMPION, 2004 SC STATE FAIR  
 RESERVE GRAND CHAMPION, 2001 STRATFORD SHOW  
 1ST AGED COW, 2005 CLEMSON SPRING SHOW  
 1ST AGED COW, 2004 SC STATE FAIR  
 1ST SR 3-YEAR-OLD, 2001 STRATFORD SHOW  
 1ST SR 2-YEAR-OLD, 2000 ONTARIO DISCOVERY DAYS  
 1ST 3-YEAR-OLD, 2001 BRANT-NORFOLK  
 2ND SR 3-YEAR-OLD, 2001 ONTARIO DAIRY DISCOVERY  
 2ND 4-YEAR-OLD, 2002 WORLD DAIRY EXPO  
 2ND 2-YEAR-OLD, 2000 ONTARIO SPRING SHOW  
 2ND AGED COW, 2004 NC STATE FAIR  
 3RD SR 3-YEAR-OLD, 2001 ONTARIO SPRING SHOW  
 4TH SR 3-YEAR-OLD, 2001 ROYAL AG WINTER FAIR  
 4TH AGED COW, 2004 ALL AMERICAN JERSEY SHOW  
 5TH SR 2-YEAR-OLD, 2000 ROYAL AG WINTER FAIR  
 6TH MILKING YEARLING, 1999 ROYAL AG WINTER FAIR  
 NOMINATED ALL CANADIAN, SENIOR TWO-YEAR-OLD, 2000  
 NOMINATED ALL CANADIAN SENIOR YEARLING, 1999  
 SIRE: HOLLYLANE RENAISSANCE JPI -161 2%ILE

4TH DAM:  
 FRANKEN KNIGHT LOUISA VG 85 (CAN)  
 5-01 305 2 17331 4.6 798 3.8 655 CAN 2187C



**FRANKEN RENAISSANCE ANGELA**  
 Great-Grandam of Lot 4589



**SC GOLD DUST GOVERNOR ANGELA A52-ET**  
 Sister to the Grandam of Lot 4589



**SC GOLD DUST ACTION ANGELA H-73-ET**  
 Sister to the Grandam of Lot 4589



**LOT 4591 BRJ 4591 JE840003132170653**

AND SELECTED  
SKIP-A-RILLA CONSIGNMENTS

BORN 01/03/2016 PO  
FEMALE EFI 6.5% AMERICAN ID 4591 / 4591

DORAN, R J BREEDER & OWNER  
NEWBERRY, SC

PA -687M -8F -20P  
-72CM\$ -71NM\$ -66FM\$  
0.4PL 1.0DPR 1.6CCR 0.8HCR 3.08SCS  
PA TYPE 0.8 JPI 21%R -43  
ST SR DF RA RW RL FA  
0.8 0.4 0.4 0.4 0.5 0.6 0.8  
FU RH RUW UC UD TP TL  
0.8 0.5 0.4 0.2 S1.1 C0.8 L0.3

GRIFFENS GOVERNOR-ET  
USA 115087248 GT50K BBR 100 JH1F JH2F 7JE867  
CDCB GPTA 08/01/2016 4690DAUS 1254HRDS 8%RIP  
99%R -723M 0.13% -9F 5%ILE  
99%R 0.01% -23P -205CM\$ -198NM\$ -182FM\$ -153GM\$  
-2.4PL 0.1DPR 1.6CCR 2.2HCR 3.15SCS  
AJCA 08/01/2016 2698DAUS  
GPTAT 99%R 0.7 GJUI 4.7 GJPI 98%R -80

SELLING OPEN

SAR APOLLOS FRISKY 92%  
USA 113951778  
TATTOO / R176  
DHIA HERD # 56-36-0051 CONTROL # 6176  
2-03 302 2 15950 4.4 705 3.5 562 99DCR 1906C  
3-03 301 2 18700 4.3 805 3.3 616 100DCR 2127C  
4-03 302 2 18810 4.2 795 3.4 634 101DCR 2148C  
6-02 283 2 17050 3.8 652 3.2 544 101DCR 1794C  
305 2X ME AVG 5L 19545M 814F 649P 2198C  
PPA 175M -25F -8P / YD -507M -28F -22P  
CDCB PTA 08/01/2016 5RECS 65%R 17%ILE  
-398M -16F -14P -46CM\$ -42NM\$ -32FM\$ 10GM\$  
0.5PL 1.8DPR 2.3CCR 0.9HCR 3.02SCS  
AJCA 08/01/2016 PTAT 53%R 0.9 JUI 20.5  
JPI 52%R -13

SIRE:  
SAR GOVERNOR FRISCO  
USA 117479496  
PA -561M -13F -19P  
-126CM\$ -120NM\$ -107FM\$  
-1.0PL 1.0DPR 2.0CCR 1.6HCR 3.09SCS  
PA TYPE 0.8 JPI 38%R -47

FAMILY HILL CIRCUS ENCORE-ET  
USA 116412328 GT50K BBR 100 JH1F JH2F 203JE950  
CDCB GPTA 08/01/2016 151DAUS 16HRDS 4%RIP  
96%R -723M 0.12% -12F 15%ILE  
96%R 0.02% -22P 47CM\$ 48NM\$ 50FM\$ 92GM\$  
3.0PL 2.2DPR 3.1CCR 1.4HCR 3.00SCS  
AJCA 08/01/2016 94DAUS  
GPTAT 93%R 1.4 GJUI 20.3 GJPI 92%R -10

DAM:  
BRJ ENCORE BGUARD SAPHIRE N-14  
USA 067143614  
DHIA HERD # 56-36-0051 CONTROL # 3614  
2-05 305 2 16390 5.2 859 3.5 572 100DCR 1977C  
3-05 185 2 6990 6.2 434 3.4 238 96DCR 822C  
4-07 305 2 15810 7.9 1243 3.4 530 98DCR 1830C  
305 2X ME AVG 3L 15373M 957F 528P 1823C

BRJ BOULRGUARD PIT SAPHIRE E-61 82%  
USA 067062861  
DHIA HERD # 56-36-0051 CONTROL # 2861  
1-09 283 2 13910 5.6 781 3.7 509 101DCR 1760C  
2-09 305 2 17310 5.4 943 3.9 668 101DCR 2312C  
3-09 305 2 15780 5.3 835 3.7 589 101DCR 2037C  
4-09 305 2 15260 5.1 783 3.5 537 101DCR 1856C  
5-10 305 2 16760 4.4 745 3.4 574 100DCR 1983C  
305 2X ME AVG 5L 17957M 932F 659P 2280C  
PPA -1060M 34F -10P / YD -1326M -6F -24P  
CDCB PTA 08/01/2016 5RECS 62%R 10%ILE  
-684M -8F -14P -93CM\$ -101NM\$ -119FM\$ -99GM\$  
-0.1PL 0.0DPR -0.7CCR -1.2HCR 3.12SCS  
AJCA 08/01/2016 PTAT 52%R 0.1 JUI -2.8  
JPI 51%R -56

2-11 82% 4-11 83%  
ST SR DF RA RW RL FA FU RH RUW UC UD TP TL RTR RTS  
36 38 28 19 49 22 22 27 38 42 22 22 28 26 26 22  
PPA -2246M 13F -72P / YD -1770M 4F -52P  
CDCB PTA 08/01/2016 3RECS 57%R 20%ILE  
-813M -4F -22P -19CM\$ -21NM\$ -25FM\$ -7GM\$  
1.8PL 1.0DPR 1.2CCR 0.1HCR 3.08SCS  
AJCA 08/01/2016 PTAT 45%R 0.7 JUI 7.8  
JPI 46%R -40

SIRE: ARCO-BRJ JACE BOULREGUARD GJPI -18 11%ILE

SELLING AS LOT 3614

SISTER(S):  
BRJ PMOUNT PITINO SAPHIRE Y-2 87%  
6-03 305 2 19410 4.2 809 3.6 701 101DCR 2267C  
BRJ IOCOCA PITINO SAPHIRE K-95 81%  
4-07 305 2 18210 4.6 841 3.7 679 101DCR 2288C  
BRJ IOCOCA PITINO SAPHIRE K-96 82%  
2-00 305 2 15310 5.0 766 3.6 556 90DCR 1922C  
BRJ SULTAN PITINO SAPHIRE R-46 80%  
3-00 289 2 18600 4.8 898 3.5 660 96DCR V 2281C

NEXT DAM:  
BRJ PITINO BROOK SAPHIRE 85%  
5-02 305 2 15690 5.1 800 3.9 611 95DCR 2115C  
SIRE: ALTHEAS LES PITINO AL-TOP-ET GJPI -106 3%ILE

4TH DAM:  
BERRYS BROOK SAPHIRE THRICE 92%  
5-09 305 2 19930 4.9 977 3.5 694 93DCR 2398C



**BERRYS BROOK SAPHIRE THRICE**  
Fourth Dam of Lot 4591



**BERRYS SOONER SAPHIRE, E-92%**  
Fifth Dam of Lot 4591



**LOT 4592 CASSIES 4592 JE840003132170654**

BORN 01/03/2016 P2  
 FEMALE EFI 8.2% AMERICAN ID 4592 / 4592

SANSBURY, CASSIE BREEDER & OWNER  
 NEWBERRY, SC

AND SELECTED  
 SKIP-A-RILLA CONSIGNMENTS

PA 430M 27F 23P  
 198CM\$ 182NM\$ 141FM\$  
 0.9PL -2.2DPR -2.3CCR -1.2HCR 3.03SCS  
 PA TYPE 0.8 JPI 36%R 72  
 ST SR DF RA RW RL FA  
 0.2 -0.1 0.2 L1.1 -0.1 P0.3 S0.1  
 FU RH RUW UC UD TP TL  
 0.5 0.7 0.2 -0.1 S0.7 W0.2 L0.4

**SELLING OPEN**

SIRE:  
 BUTTERCREST GALVANIZE  
 USA 117275551 GT50K BBR 100 JH1C JH2F 7JE1151  
 CDCB GPTA 08/01/2016 1896DAUS 198HRDS 32%RIP  
 99%R 923M -0.01% 41F 43%ILE  
 99%R 0.04% 40P 314CM\$ 294NM\$ 245FM\$ 145GM\$  
 1.8PL -4.4DPR -4.9CCR -2.3HCR 3.05SCS  
 AJCA 08/01/2016 508DAUS  
 GPTAT 98%R 1.6 GJUI 10.9 GJPI 97%R 120

DAM:  
 CASSIES JUPIYER CHAR

USA 067243983  
 DHIA HERD # 56-36-0051 CONTROL # 3983  
 2-00 305 2 15340 5.1 778 3.3 513 99DCR 1772C  
 2-11 305 2 15390 5.5 854 3.9 601 98DCR 2080C  
 305 2X ME AVG 2L 18078M 942F 654P 2260C

2-08 80% 3-04 74%  
 ST SR DF RA RW RL FA FU RH RUW UC UD TP TL RTR RTS  
 37 25 25 25 35 39 12 38 25 25 25 38 25 25 25 25

PPA -471M 31F 1P / YD -811M 5F -12P  
 CDCB PTA 08/01/2016 2RECS 56%R 39%ILE  
 -64M 12F 6P 82CM\$ 69NM\$ 36FM\$ 68GM\$  
 -0.1PL 0.0DPR 0.3CCR 0.0HCR 3.00SCS  
 AJCA 08/01/2016 PTAT 51%R -0.1 JUI -0.7  
 JPI 47%R 24

SELLING AS LOT 3983  
 4TH SR 2-YEAR-OLD, 2015 SC STATE FAIR

SISTER(S):  
 CASSIES IATOLA CHARO 84%  
 3-08 292 2 17250 4.6 792 3.7 645 100DCR 2162C

ALL LYNNS LOUIE VALENTINO-ET  
 USA 116279413 GT50K BBR 100 JH1C JH2F 7JE1038  
 CDCB GPTA 08/01/2016 8724DAUS 1019HRDS 21%RIP  
 99%R 787M -0.06% 25F 64%ILE  
 99%R -0.01% 26P 361CM\$ 356NM\$ 343FM\$ 237GM\$  
 5.9PL -2.0DPR -2.7CCR 0.2HCR 2.99SCS  
 AJCA 08/01/2016 4315DAUS  
 GPTAT 99%R 2.0 GJUI 19.0 GJPI 99%R 128

BUTTERCREST JEVON GALVESTON 88%  
 USA 116438597 GT3K BBR 100 JH1F  
 TATTOO C354 / C354  
 DHIA HERD # 31-45-0129 CONTROL # 354  
 1-11 305 2 22110 5.5 1220 3.8 835 101DCR 2889C  
 2-11 305 2 25240 5.5 1400 3.6 904 102DCR 3125C  
 305 2X ME AVG 2L 29812M 1608F 1078P 3728C  
 PPA 5640M 307F 217P / YD 4349M 233F 168P  
 CDCB GPTA 11/01/2016 2RECS 83%R 64%ILE  
 544M 38F 27P 176CM\$ 156NM\$ 110FM\$ 83GM\$  
 -0.9PL -2.5DPR -2.6CCR -2.4HCR 2.98SCS  
 AJCA 11/01/2016 GPTAT 78%R 0.4 GJUI -8.7  
 GJPI 79%R 65

SUN VALLEY IMPULS JUPITER  
 USA 115870022 GT50K BBR 100 JH1F JH2F 29JE3615  
 CDCB GPTA 08/01/2016 2588DAUS 354HRDS 29%RIP  
 99%R 800M 0.04% 45F 30%ILE  
 99%R 0.02% 34P 226CM\$ 218NM\$ 196FM\$ 161GM\$  
 -0.4PL -2.0DPR -1.7CCR 0.0HCR 3.26SCS  
 AJCA 08/01/2016 1132DAUS  
 GPTAT 99%R 0.5 GJUI -1.6 GJPI 98%R 90

BL & BOYS PARATROOPER CHAR 82%  
 USA 116256902  
 TATTOO J202 / J202  
 DHIA HERD # 56-36-0051 CONTROL # 5202  
 2-04 305 2 15970 5.1 818 3.9 626 101DCR 2167C  
 3-04 305 2 14770 5.4 791 4.0 592 101DCR 2050C  
 4-04 290 2 16780 5.1 861 3.7 626 101DCR 2165C  
 5-03 305 2 17420 5.3 928 3.8 664 100DCR 2297C  
 6-05 305 2 19990 5.3 1062 3.7 745 100DCR 2577C  
 305 2X ME AVG 5L 17558M 917F 675P 2331C  
 PPA -1019M 41F 0P / YD -1297M -14F -20P  
 CDCB PTA 08/01/2016 5RECS 64%R 25%ILE  
 -688M -15F -13P 28CM\$ 9NM\$ -34FM\$ 63GM\$  
 1.0PL 2.4DPR 2.5CCR 0.2HCR 2.81SCS  
 AJCA 08/01/2016 PTAT 53%R -0.3 JUI -0.1  
 JPI 52%R -11  
 SIRE: LONG DISTANCE PARATROOPER-ET GJPI 27 20%ILE

NEXT DAM:  
 WILL DO DECLO JUBI  
 SIRE: BARBS MBSB DECLO GJPI -57 5%ILE

4TH DAM:  
 WILL DO MALCOLM JOKE 75%  
 1-11 282 2 13610 4.6 631 3.4 463 92DCR 1599C



AND SELECTED  
SKIP-A-RILLA CONSIGNMENTS

**LOT 4593 SAR GALVANIZE TRAX JE84003132170655**

BORN 01/07/2016 PO  
FEMALE EFI 7.4% AMERICAN ID 4593 / 4593

BUSH RIVER / SKIPARILLA / FREN BREEDER & OWNER  
NEWBERRY, SC



**SAR CHAIRMAN TIGER LILY**  
Grandam of Lot 4593



**SAR APOLLO TESSA**  
Sister to the Dam of Lot 4593



**SAR IMPERIAL TINY**  
Fourth Dam of Lot 4593

PA -44M -4F 1P  
49CM\$ 47NM\$ 43FM\$  
1.7PL -1.0DPR -0.1CCR -0.1HCR 3.08SCS  
PA TYPE 1.3 JPI 43%R 15  
ST SR DF RA RW RL FA  
1.0 0.4 0.5 L0.6 0.5 P0.5 S0.8  
FU RH RUW UC UD TP TL  
1.6 1.0 0.8 0.2 S1.6 C0.7 L0.1

SELLING OPEN

SIRE:  
BUTTERCREST GALVANIZE  
USA 117275551 GT50K BBR 100 JH1C JH2F 7JE1151  
CDCB GPTA 08/01/2016 1896DAUS 198HRDS 32%RIP  
99%R 923M -0.01% 41F 43%ILE  
99%R 0.04% 40P 314CM\$ 294NM\$ 245FM\$ 145GM\$  
1.8PL -4.4DPR -4.9CCR -2.3HCR 3.05SCS  
AJCA 08/01/2016 508DAUS  
GPTAT 98%R 1.6 GJUI 10.9 GJPI 97%R 120

DAM:  
SAR GOVERNOR TAC-ET  
USA 067534126 GT8K BBR 100 JH1F JH2F  
DHIA HERD # 56-36-0051 CONTROL # 4126  
2-04 301 2 12944 3.4 436 3.1 397 RIP  
15067 505 459 PME

2-07 85%  
ST SR DF RA RW RL FA FU RH RUW UC UD TP TL RTR RTS  
32 26 39 26 29 35 27 39 40 35 26 36 26 18 25 35

PPA -2780M -140F -96P / YD -3158M -154F -108P  
CDCB GPTA 11/01/2016 1RECS 78%R 4%ILE  
-1010M -48F -39P -217CM\$ -200NM\$ -159FM\$ -119GM\$  
1.5PL 2.4DPR 4.7CCR 2.2HCR 3.10SCS  
AJCA 11/01/2016 GPTAT 77%R 0.9 GJUI 21.8  
GJPI 74%R -90

SISTER(S):  
SAR APOLLO TESSA 94%  
5-10 305 2 17610 4.3 751 3.4 604 100DCR 2037C  
RESERVE JUNIOR ALL AMERICAN 5-YEAR-OLD, 2012  
RESERVE ALL AMERICAN JUNIOR 2-YEAR-OLD, 2009  
1ST JR 2-YEAR-OLD, 2009 SC STATE FAIR JR SHOW  
2ND JR 2-YEAR-OLD, 2009 SC STATE FAIR  
4TH JR 2-YEAR-OLD, 2009 ALL AMERICAN JR SHOW  
SAR GOVERNOR TREASURE-ET 90%  
5-02 305 2 16190 3.9 634 3.1 494 100DCR 1694C  
SAR TEQUILA T-N-T 85%  
2-11 242 2 11370 4.5 514 3.4 392 96DCR 1354C  
SAR GOVERNOR TIC-ET 80%  
2-00 305 2 11530 4.3 498 3.5 407 99DCR 1360C

ALL LYNNS LOUIE VALENTINO-ET  
USA 116279413 GT50K BBR 100 JH1C JH2F 7JE1038  
CDCB GPTA 08/01/2016 8724DAUS 1019HRDS 21%RIP  
99%R 787M -0.06% 25F 64%ILE  
99%R -0.01% 26P 361CM\$ 356NM\$ 343FM\$ 237GM\$  
5.9PL -2.0DPR -2.7CCR 0.2HCR 2.99SCS  
AJCA 08/01/2016 4315DAUS  
GPTAT 99%R 2.0 GJUI 19.0 GJPI 99%R 128

BUTTERCREST JEVON GALVESTON 88%  
USA 116438597 GT3K BBR 100 JH1F  
TATTOO C354 / C354  
DHIA HERD # 31-45-0129 CONTROL # 354  
1-11 305 2 22110 5.5 1220 3.8 835 101DCR 2889C  
2-11 305 2 25240 5.5 1400 3.6 904 102DCR 3125C  
305 2X ME AVG 2L 29812M 1608F 1078P 3728C  
PPA 5640M 307F 217P / YD 4349M 233F 168P  
CDCB GPTA 11/01/2016 2RECS 83%R 64%ILE  
544M 38F 27P 176CM\$ 156NM\$ 110FM\$ 83GM\$  
-0.9PL -2.5DPR -2.6CCR -2.4HCR 2.98SCS  
AJCA 11/01/2016 GPTAT 78%R 0.4 GJUI -8.7  
GJPI 79%R 65

GRIFFENS GOVERNOR-ET  
USA 115087248 GT50K BBR 100 JH1F JH2F 7JE867  
CDCB GPTA 08/01/2016 4690DAUS 1254HRDS 8%RIP  
99%R -723M 0.13% -9F 5%ILE  
99%R 0.01% -23P -205CM\$ -198NM\$ -182FM\$ -153GM\$  
-2.4PL 0.1DPR 1.6CCR 2.2HCR 3.15SCS  
AJCA 08/01/2016 2698DAUS  
GPTAT 99%R 0.7 GJUI 4.7 GJPI 98%R -80

SAR CHAIRMAN TIGER LILY 94%  
USA 052424229  
TATTOO / R134  
DHIA HERD # 56-36-0051 CONTROL # 6134  
1-11 305 2 14030 4.1 571 3.3 459 100DCR 1547C  
3-02 305 2 14660 4.2 613 3.5 519 99DCR 1700C  
4-02 272 2 14060 3.8 541 3.5 496 98DCR 1554C  
5-02 305 2 15180 3.7 558 3.4 509 101DCR 1598C  
6-04 277 2 13730 4.0 554 3.6 490 101DCR 1566C  
7-03 282 2 12640 4.1 522 3.7 463 101DCR 1478C  
8-02 305 2 12050 3.9 467 3.5 427 101DCR 1340C  
9-07 305 2 13590 5.0 686 3.3 445 100DCR 1536C  
305 2X ME AVG 9L 14368M 593F 498P 1619C  
PPA -1660M -144F -76P / YD -2225M -145F -86P  
CDCB PTA 08/01/2016 5RECS 69%R 9%ILE  
-1226M -74F -46P -118CM\$ -108NM\$ -80FM\$ -83GM\$  
6.9PL 3.0DPR 3.7CCR 1.0HCR 2.84SCS  
AJCA 08/01/2016 PTAT 59%R 1.0 JUI 30.0  
JPI 56%R -71

RESERVE GRAND CHAMPION, 2012 CLEMSON SPRING SHOW  
GRAND CHAMPION, 2008 SC STATE FAIR JR SHOW  
RESERVE GRAND CHAMPION, 2008 SC STATE FAIR  
GRAND CHAMPION, 2009 SC STATE FAIR JUNIOR SHOW  
1ST JR 3-YEAR-OLD, 2006 NC STATE FAIR  
1ST 5-YEAR-OLD, 2008 NC STATE FAIR OPEN & JUNIOR SHOW  
1ST 5-YEAR-OLD, 2008 SC STATE FAIR  
1ST AGED COW, 2009 SC STATE FAIR JR SHOW  
1ST AGED COW, 2009 CLEMSON SPRING SHOW  
2ND AGED COW, 2009 SC STATE FAIR  
2ND AGED COW, 2012 CLEMSON SPRING SHOW  
3RD JUNIOR THREE-YEAR-OLD, 2006 ALL AMERICAN SHOW  
4TH FOUR-YEAR-OLD, 2007 ALL AMERICAN JR. SHOW  
4TH AGED COW, 2009 MID-ATLANTIC REGIONAL SHOW  
6TH FIVE-YEAR-OLD, 2008 MID-ATLANTIC REGIONAL SHOW  
7TH AGED COW, 2008 ALL AMERICAN JUNIOR JERSEY SHOW  
8TH FIVE-YEAR-OLD, 2008 ALL AMERICAN JERSEY SHOW  
SIRE: GIPRAT BELLES CHAIRMAN-ET GJPI -68 6%ILE

SISTER(S):  
SAR CHAIRMAN TINKER 82%  
2-03 271 2 14390 4.6 655 3.5 502 99DCR 1735C  
SAR CONNECTIONS TESSA 92%  
3-11 305 2 16260 4.4 723 3.5 561 101DCR 1933C  
1ST JUNIOR TWO-YEAR-OLD, 2008 SPRING DAIRY EXPO

NEXT DAM:  
SAR SPARKLE TANNER 91%  
6-02 305 2 18140 4.1 741 3.4 614 99DCR 2035C  
SIRE: PIEDMONT MR BREEZE-ET GJPI -182 1%ILE

4TH DAM:  
SAR IMPERIAL TINY 94%  
7-03 305 2 22570 3.8 857 3.3 737 99DCR 2390C  
2ND AGED COW, 2001 VA STATE FAIR



LOT 4594 BRJ FRISCO TBONE FAVOR C-94 JE840003132170656

BORN 01/11/2016 PO
FEMALE EFI 7.1% AMERICAN ID 4594 / 4594

BUSH RIVER JERSEYS BREEDER & OWNER
NEWBERRY, SC

AND SELECTED
SKIP-A-RILLA CONSIGNMENTS

PA -302M 2F -6P
-1CM\$ -4NM\$ -12FM\$
0.3PL 0.2DPR 0.5CCR 1.0HCR 3.07SCS
PA TYPE 0.6 JPI 29%R -6
ST SR DF RA RW RL FA
0.9 0.3 1.0 L0.2 0.3 S0.3 S0.6
FU RH RUW UC UD TP TL
0.7 0.7 0.5 0.5 S0.4 C1.0 L0.1

GRIFFENS GOVERNOR-ET
USA 115087248 GT50K BBR 100 JH1F JH2F 7JE867
CDCB GPTA 08/01/2016 4690DAUS 1254HRDS 8%RIP
99%R -723M 0.13% -9F 5%ILE
99%R 0.01% -23P -205CM\$ -198NM\$ -182FM\$ -153GM\$
-2.4PL 0.1DPR 1.6CCR 2.2HCR 3.15SCS
AJCA 08/01/2016 2698DAUS
GPTAT 99%R 0.7 GJUI 4.7 GJPI 98%R -80

SELLING OPEN

SAR APOLLOS FRISKY 92%
USA 113951778
TATTOO / R176
DHIA HERD # 56-36-0051 CONTROL # 6176
2-03 302 2 15950 4.4 705 3.5 562 99DCR 1906C
3-03 301 2 18700 4.3 805 3.3 616 100DCR 2127C
4-03 302 2 18810 4.2 795 3.4 634 101DCR 2148C
6-02 283 2 17050 3.8 652 3.2 544 101DCR 1794C
305 2X ME AVG 5L 19545M 814F 649P 2198C
PPA 175M -25F -8P / YD -507M -28F -22P
CDCB PTA 08/01/2016 5RECS 65%R 17%ILE
-398M -16F -14P -46CM\$ -42NM\$ -32FM\$ 10GM\$
0.5PL 1.8DPR 2.3CCR 0.9HCR 3.02SCS
AJCA 08/01/2016 PTAT 53%R 0.9 JUI 20.5
JPI 52%R -13

SISTER(S):
BRJ BLACKSTONE FAVOR T-80 85%
2-03 305 2 14580 5.1 744 3.4 498 98DCR 1720C
SELLING AS LOT 4080

SIRE:
SAR GOVERNOR FRISCO
USA 117479496
PA -561M -13F -19P
-126CM\$ -120NM\$ -107FM\$
-1.0PL 1.0DPR 2.0CCR 1.6HCR 3.09SCS
PA TYPE 0.8 JPI 38%R -47

DAM:
BRJ TBONE BASTILLE FAVOR N-45
USA 067143645 GT8K BBR 100 JH1F JH2F
DHIA HERD # 56-36-0051 CONTROL # 3645
2-00 305 2 17200 5.1 875 3.6 618 100DCR 2137C
2-11 305 2 14500 5.2 760 3.9 565 100DCR 1955C
4-05 297 2 16579 5.0 835 3.7 619 RIP
16719 828 613 PME
305 2X ME AVG 2L 20203M 1018F 744P 2575C

RICHIES JACE TBONE A364
USA 113672851 GT50K BBR 100 JH1F JH2F 7JE1000
CDCB GPTA 08/01/2016 17576DAUS 1598HRDS 8%RIP
99%R -213M 0.21% 31F 20%ILE
99%R 0.11% 13P 129CM\$ 98NM\$ 24FM\$ 65GM\$
-1.0PL -1.7DPR -1.2CCR 1.6HCR 3.11SCS
AJCA 08/01/2016 10123DAUS
GPTAT 99%R 1.1 GJUI 6.4 GJPI 99%R 43

2-02 81% 3-06 81%
ST SR DF RA RW RL FA FU RH RUW UC UD TP TL RTR RTS
33 34 30 21 34 28 34 32 30 36 33 27 35 18 42 32
PPA -603M 40F 15P / YD -480M 34F 16P
CDCB GPTA 11/01/2016 3RECS 81%R 52%ILE
-43M 16F 6P 124CM\$ 113NM\$ 84FM\$ 79GM\$
1.5PL -0.6DPR -1.0CCR 0.5HCR 3.05SCS
AJCA 11/01/2016 GPTAT 80%R 0.4 GJUI 5.5
GJPI 77%R 35
SELLING AS LOT 3645

BRJ BASTILLE JEFF FAVOR W-23 77%
USA 067072723
DHIA HERD # 56-36-0051 CONTROL # 2723
1-10 305 2 14960 4.8 723 3.5 521 101DCR 1800C
2-10 287 2 16580 5.0 826 3.7 608 101DCR 2103C
3-10 299 2 20410 4.7 957 3.6 729 101DCR 2520C
4-09 304 2 19060 4.4 842 3.5 668 101DCR 2272C
305 2X ME AVG 5L 19284M 883F 675P 2313C
PPA 929M 58F 36P / YD 99M 15F 15P
CDCB PTA 08/01/2016 5RECS 62%R 39%ILE
-118M 0F 2P 76CM\$ 67NM\$ 46FM\$ 40GM\$
2.0PL 0.0DPR -0.6CCR -0.1HCR 3.03SCS
AJCA 08/01/2016 PTAT 50%R -0.7 JUI -5.1
JPI 50%R 10
SIRE: HILLVIEW BASTILLE-ET GJPI -41 7%ILE

SISTER(S):
BRJ IATOLA JEFF FAVOR A-34 84%
4-09 305 2 20800 5.0 1040 3.5 732 101DCR 2530C

NEXT DAM:
BRJ JEFF PITINO FAVOR X-39 80%
5-10 305 2 24890 4.3 1064 3.3 831 101DCR 2850C
SIRE: FOREST GLEN MANNIX JEFF-ET GJPI 0 12%ILE

4TH DAM:
BRJ PITINO MBSB FAYE 72%
3-03 305 2 12960 4.9 636 4.0 513 95DCR 1731C



AND SELECTED  
SKIP-A-RILLA CONSIGNMENTS

**LOT 4595 SAR FASTRACK MADDI JE840003132170657**

BORN 01/16/2016 PO  
FEMALE EFI 5.8% AMERICAN ID 4595 / 4595

BUSH RIVER / SKIPARILLA &/OR F BREEDER & OWNER  
NEWBERRY, SC

PA -649M 5F -10P  
98CM\$ 82NM\$ 47FM\$  
3.1PL 1.0DPR 1.0CCR 0.2HCR 3.05SCS  
PA TYPE 0.4 JPI 36%R 7  
ST SR DF RA RW RL FA  
0.8 0.4 -0.4 L0.3 0.7 P0.3 S0.5  
FU RH RUW UC UD TP TL  
1.1 0.2 0.1 -0.7 S1.3 C0.7 S0.2

**SELLING OPEN**

SISTER(S):  
SAR TERPSTER MADDY  
PROJECTED TO 20,227M, 1,036F, 843P ME AT 1-11  
SELLING AS LOT 4323

SIRE:  
BW FASTRACK-ET  
USA 117460119 GT50K BBR 100 JH1F JH2F 7JE1190  
CDCB GPTA 08/01/2016 1163DAUS 217HRDS 21%RIP  
99%R 218M 0.20% 49F 74%ILE  
99%R 0.07% 22P 415CM\$ 389NM\$ 327FM\$ 332GM\$  
4.4PL 0.1DPR -0.6CCR -1.0HCR 3.02SCS  
AJCA 08/01/2016 591DAUS  
GPTAT 98%R 0.6 GJUI 11.5 GJPI 96%R 127

DAM:  
SAR HIRED GUN MADDY  
USA 067243920  
DHIA HERD # 56-36-0051 CONTROL # 3920  
1-11 305 2 11330 5.3 598 3.6 407 99DCR 1407C  
3-04 292 2 11137 5.1 563 3.1 348 RIP  
12035 592 370 PME  
305 2X ME AVG 1L 15852M 813F 565P 1953C  
2-04 75% 3-08 81%  
ST SR DF RA RW RL FA FU RH RUW UC UD TP TL RTR RTS  
36 38 38 22 38 38 28 28 35 26 26 22 35 22 48 48  
PPA -3588M -105F -114P / YD -3462M -93F -101P  
CDCB PTA 08/01/2016 2RECS 57%R 3%ILE  
-1516M -40F -42P -220CM\$ -225NM\$ -234FM\$ -177GM\$  
1.7PL 1.8DPR 2.6CCR 1.3HCR 3.07SCS  
AJCA 08/01/2016 PTAT 52%R 0.2 JUI 5.4  
JPI 48%R-113

SELLING AS LOT 3920

SISTER(S):  
SAR MINISTER MARLIE 91%  
7-03 305 2 14780 5.5 807 3.3 485 99DCR 1674C  
1ST 3-YEAR-OLD, 2011 SC STATE FAIR JR SHOW  
1ST 3-YEAR-OLD, 2011 SC STATE FAIR  
2ND JR 2-YEAR-OLD, 2010 KY STATE FAIR  
6TH JR 2-YEAR-OLD, 2010 ALL AMERICAN JUNIOR SHOW  
1ST JR 2-YEAR-OLD, 2010 SC STATE FAIR JR SHOW  
1ST JR 2-YEAR-OLD, 2010 SC STATE FAIR  
4TH JR 2-YEAR-OLD, 2010 MID-ATLANTIC REGIONAL  
SAR VINCENT MARLA 90%  
2-01 305 2 8580 4.5 384 3.6 313 101DCR 1048C  
SELLING AS LOT 36100  
SAR LEGION MARLIE 74%  
2-00 305 2 11560 5.8 666 3.6 413 99DCR 1428C  
SELLING AS LOT 4115  
SAR IMPRESSION MADISON  
PROJECTED TO 17,100M, 866F, 572P ME AT 1-11

BW RENEGADE-ET  
USA 115883929 GT50K BBR 100 JH1F JH2F 200JE60  
CDCB GPTA 08/01/2016 7459DAUS 647HRDS 13%RIP  
99%R -74M 0.31% 58F 63%ILE  
99%R 0.11% 19P 388CM\$ 353NM\$ 267FM\$ 337GM\$  
2.5PL 0.7DPR 1.2CCR 0.9HCR 3.05SCS  
AJCA 08/01/2016 2946DAUS  
GPTAT 99%R 0.1 GJUI -0.3 GJPI 99%R 110

BW AVERY SUZANNE ET119-ET 90%  
USA 110834126 GT50K BBR 100 JH1C JH2F  
TATTOO ET119 / ET119  
DHIA HERD # 93-52-0150 CONTROL # 372  
2-11 305 2 24100 5.0 1195 3.3 797 95DCR 2752C  
365 2 28140 5.0 1395 3.3 942 DHIR 3254C  
5-00 305 3 22660 4.7 1070 3.4 772 94DCR 2667C  
365 3 26720 4.7 1252 3.4 909 DHIR 3141C  
305 2X ME AVG 3L 21613M 1026F 727P 2510C  
PPA 959M 37F 16P / YD 979M 38F 25P  
CDCB GPTA 11/01/2016 3RECS 94%R 80%ILE  
316M 6F 5P 204CM\$ 215NM\$ 241FM\$ 213GM\$  
5.4PL 2.1DPR 1.9CCR 0.5HCR 3.08SCS  
AJCA 11/01/2016 GPTAT 91%R 0.1 GJUI 10.1  
GJPI 90%R 69

SV JADE HIRED GUN-ET  
USA 115093063 GT50K BBR 100 JH1F JH2F 94JE3720  
CDCB GPTA 08/01/2016 1804DAUS 587HRDS 18%RIP  
99%R -1439M 0.27% -19F 8%ILE  
99%R 0.12% -29P -37CM\$ -59NM\$ -109FM\$ 11GM\$  
2.5PL 3.1DPR 3.9CCR 1.3HCR 3.11SCS  
AJCA 08/01/2016 1110DAUS  
GPTAT 99%R 1.0 GJUI 16.4 GJPI 98%R -42

SAR DUSTIN MARLIE 90%  
USA 114386979  
TATTOO / R213  
DHIA HERD # 56-36-0051 CONTROL # 6213  
2-00 305 2 13640 4.6 628 3.6 496 82DCR 1692C  
3-03 296 2 12960 4.3 561 3.3 434 101DCR 1497C  
4-05 267 2 12570 4.7 595 3.6 449 100DCR 1552C  
5-04 305 2 14320 4.0 569 3.5 503 101DCR 1608C  
6-07 262 2 15920 4.7 745 3.5 560 100DCR 1935C  
8-07 299 2 14800 4.7 696 3.5 511 101DCR 1766C  
9-06 258 2 10760 4.2 453 3.6 383 100DCR 1256C  
10-08 234 2 11110 4.3 479 3.1 349 98DCR 1204C  
305 2X ME AVG 9L 14797M 654F 513P 1733C  
PPA -2206M -108F -67P / YD -2714M -111F -87P  
CDCB PTA 08/01/2016 5RECS 67%R 0%ILE  
-1431M -56F -46P -375CM\$ -368NM\$ -350FM\$ -322GM\$  
-0.1PL 0.8DPR 1.4CCR 1.0HCR 3.08SCS  
AJCA 08/01/2016 PTAT 57%R -0.1 JUI 4.0  
JPI 54%R-155

SELLING AS LOT 6213

SIRE: RENAISSANCE DUSTIN GJPI -209 0%ILE

NEXT DAM:  
SAR KAVA MARY 88%  
2-04 305 2 12480 5.2 654 4.0 498 100DCR 1724C  
SIRE: LS KAVA SAMBO-ET GJPI -39 8%ILE

4TH DAM:  
SAR PROSPECTOR DOLLIE 86%  
8-10 305 2 19830 5.4 1068 3.5 696 101DCR 2405C





**NOBLEDALE JUNO VERMONT, E-94%**  
Sixth Dam of Lot 4596



AND SELECTED  
SKIP-A-RILLA CONSIGNMENTS

**LOT 4596 BRJ FASTRACK CGAR VERMONT C-96 JE840003132170658**

BORN 01/17/2016 P1  
FEMALE EFI 6.5% AMERICAN ID 4596 / 4596

BUSH RIVER JERSEYS &/OR DORAN BREEDER & OWNER  
NEWBERRY, SC

PA -259M 9F 3P  
131CM\$ 115NM\$ 75FM\$  
2.2PL 0.1DPR -0.3CCR -1.1HCR 3.07SCS  
PA TYPE 0.6 JPI 35%R 30  
ST SR DF RA RW RL FA  
0.5 0.4 0.1 L1.1 0.4 P0.5 S0.5  
FU RH RUW UC UD TP TL  
1.0 1.1 1.0 -0.2 S0.7 C0.4 S0.1

BW RENEGADE-ET  
USA 115883929 GT50K BBR 100 JH1F JH2F 200JE60  
CDCB GPTA 08/01/2016 7459DAUS 647HRDS 13%RIP  
99%R -74M 0.31% 58F 63%ILE  
99%R 0.11% 19P 388CM\$ 353NM\$ 267FM\$ 337GM\$  
2.5PL 0.7DPR 1.2CCR 0.9HCR 3.05SCS  
AJCA 08/01/2016 2946DAUS  
GPTAT 99%R 0.1 GJUI -0.3 GJPI 99%R 110

**SELLING OPEN**

BW AVERY SUZANNE ET119-ET 90%  
USA 110834126 GT50K BBR 100 JH1C JH2F  
TATTOO ET119 / ET119  
DHIA HERD # 93-52-0150 CONTROL # 372  
2-11 305 2 24100 5.0 1195 3.3 797 95DCR 2752C  
365 2 28140 5.0 1395 3.3 942 DHIR 3254C  
5-00 305 3 22660 4.7 1070 3.4 772 94DCR 2667C  
365 3 26720 4.7 1252 3.4 909 DHIR 3141C  
305 2X ME AVG 3L 21613M 1026F 727P 2510C  
PPA 959M 37F 16P / YD 979M 38F 25P  
CDCB GPTA 11/01/2016 3RECS 94%R 80%ILE  
316M 6F 5P 204CM\$ 215NM\$ 241FM\$ 213GM\$  
5.4PL 2.1DPR 1.9CCR 0.5HCR 3.08SCS  
AJCA 11/01/2016 GPTAT 91%R 0.1 GJUI 10.1  
GJPI 90%R 69

SIRE:  
BW FASTRACK-ET  
USA 117460119 GT50K BBR 100 JH1F JH2F 7JE1190  
CDCB GPTA 08/01/2016 1163DAUS 217HRDS 21%RIP  
99%R 218M 0.20% 49F 74%ILE  
99%R 0.07% 22P 415CM\$ 389NM\$ 327FM\$ 332GM\$  
4.4PL 0.1DPR -0.6CCR -1.0HCR 3.02SCS  
AJCA 08/01/2016 591DAUS  
GPTAT 98%R 0.6 GJUI 11.5 GJPI 96%R 127

BRIDON CENTURION GARNETT  
JECAN000008772893 GT50K BBR 100 JH1F JH2C 11JE905  
CDCB GPTA 08/01/2016 274DAUS 154HRDS 6%RIP  
96%R -1182M 0.03% -50F 3%ILE  
96%R 0.04% -34P -294CM\$ -292NM\$ -287FM\$ -254GM\$  
-0.6PL 0.4DPR 1.0CCR -0.8HCR 3.19SCS  
AJCA 11/01/2016 224DAUS  
GPTAT 94%R 0.9 GJUI 18.2 GJPI 92%R -120

DAM:  
BRJ CGAR FUTURITY VERMONT W-11  
USA 067534111  
DHIA HERD # 56-36-0051 CONTROL # 4111  
2-04 291 2 15199 4.2 640 3.4 521 RIP  
18259 778 624 PME

BRJ FUTURITY HITMAN VERMONT H-76 56%  
USA 067173276  
DHIA HERD # 56-36-0051 CONTROL # 3276  
1-11 305 2 14320 4.9 703 3.6 512 101DCR 1770C  
3-00 289 2 14480 4.9 706 3.5 504 101DCR 1742C  
3-11 305 2 15210 3.5 534 3.0 452 101DCR 1476C  
4-11 305 2 17320 4.3 752 3.3 579 100DCR 2000C  
305 2X ME AVG 4L 18323M 791F 602P 2058C  
PPA -576M -7F -18P / YD -719M -20F -14P  
CDCB PTA 08/01/2016 4RECS 65%R 24%ILE  
-402M -12F -7P 10CM\$ 1NM\$ -20FM\$ -6GM\$  
1.9PL 0.4DPR 0.9CCR -0.5HCR 2.98SCS  
AJCA 08/01/2016 PTAT 52%R 0.0 JUI -8.3  
JPI 53%R -20  
SIRE: SUNSET CANYON FUTURITY-ET GJPI -12 11%ILE

2-08 85%  
ST SR DF RA RW RL FA FU RH RUW UC UD TP TL RTR RTS  
35 25 28 22 42 22 28 26 42 48 32 28 25 18 26 25

PPA -738M -35F 1P / YD -899M -61F -2P  
CDCB PTA 08/01/2016 1RECS 51%R 6%ILE  
-735M -32F -16P -153CM\$ -160NM\$ -177FM\$ -150GM\$  
0.0PL 0.0DPR 0.0CCR -1.2HCR 3.12SCS  
AJCA 08/01/2016 PTAT 45%R 0.6 JUI 6.5  
JPI 43%R -68

SELLING AS LOT 4111

SISTER(S):  
BRJ CELBRITY FUTRITY VERMONT N-76 85%  
2-00 305 2 17030 4.8 816 3.6 613 100DCR 2119C  
BRJ IMPULS FUTURITY VERMONT S-29 76%  
1-11 305 2 20060 4.3 865 3.5 696 98DCR 2347C  
SELLING AS LOT 3929

SISTER(S):  
BRJ BLAIR HITMAN VERMONT E-18 {6} 85%  
4-10 305 3 18360 4.6 849 3.6 664 101DCR 2278C

NEXT DAM:  
BRJ HITMAN LIBERTY VERMONT B-55 78%  
2-11 305 2 13780 5.5 756 3.9 539 101DCR 1866C  
SIRE: PIEDMONT JUSTIN HITMAN-ET JPI -163 2%ILE

4TH DAM:  
BRJ LIBERTY VIEW VERMONT X-49 84%  
5-01 305 2 16290 4.7 768 3.6 594 101DCR 2052C



AND SELECTED  
SKIP-A-RILLA CONSIGNMENTS



**SAR DEALER POPOFF, E-93%**  
Fourth Dam of Lot 4597

**LOT 4597 SAR FASTRACK POLLY JE840003132170659**

BORN 01/16/2016 P3  
FEMALE EFI 7.5% AMERICAN ID 4597 / 4597

DORAN, TAMMIE STILES BREEDER & OWNER  
NEWBERRY, SC

PA 98M 25F 14P  
270CM\$ 253NM\$ 213FM\$  
3.9PL -0.1DPR 0.0CCR 0.2HCR 3.08SCS  
PA TYPE 0.5 JPI 37%R 80  
ST SR DF RA RW RL FA  
0.5 -0.3 0.5 L1.0 -0.1 S0.4 S0.2  
FU RH RUW UC UD TP TL  
0.6 0.8 0.8 -0.1 S0.5 C0.4 S0.2

BW RENEGADE-ET  
USA 115883929 GT50K BBR 100 JH1F JH2F 200JE60  
CDCB GPTA 08/01/2016 7459DAUS 647HRDS 13%RIP  
99%R -74M 0.31% 58F 63%ILE  
99%R 0.11% 19P 388CM\$ 353NM\$ 267FM\$ 337GM\$  
2.5PL 0.7DPR 1.2CCR 0.9HCR 3.05SCS  
AJCA 08/01/2016 2946DAUS  
GPTAT 99%R 0.1 GJUI -0.3 GJPI 99%R 110

**SELLING OPEN**

SISTER(S):  
SAR DAZZLER POPPI  
PROJECTED TO 19,237M, 801F, 626P ME AT 2-7  
SELLING AS LOT 4173

BW AVERY SUZANNE ET119-ET 90%  
USA 110834126 GT50K BBR 100 JH1C JH2F  
TATTOO ET119 / ET119  
DHIA HERD # 93-52-0150 CONTROL # 372  
2-11 305 2 24100 5.0 1195 3.3 797 95DCR 2752C  
365 2 28140 5.0 1395 3.3 942 DHIR 3254C  
5-00 305 3 22660 4.7 1070 3.4 772 94DCR 2667C  
365 3 26720 4.7 1252 3.4 909 DHIR 3141C  
305 2X ME AVG 3L 21613M 1026F 727P 2510C  
PPA 959M 37F 16P / YD 979M 38F 25P  
CDCB GPTA 11/01/2016 3RECS 94%R 80%ILE  
316M 6F 5P 204CM\$ 215NM\$ 241FM\$ 213GM\$  
5.4PL 2.1DPR 1.9CCR 0.5HCR 3.08SCS  
AJCA 11/01/2016 GPTAT 91%R 0.1 GJUI 10.1  
GJPI 90%R 69

SIRE:  
BW FASTRACK-ET  
USA 117460119 GT50K BBR 100 JH1F JH2F 7JE1190  
CDCB GPTA 08/01/2016 1163DAUS 217HRDS 21%RIP  
99%R 218M 0.20% 49F 74%ILE  
99%R 0.07% 22P 415CM\$ 389NM\$ 327FM\$ 332GM\$  
4.4PL 0.1DPR -0.6CCR -1.0HCR 3.02SCS  
AJCA 08/01/2016 591DAUS  
GPTAT 98%R 0.6 GJUI 11.5 GJPI 96%R 127

GABYS BALLARD-ET  
USA 114826570 GT50K BBR 100 JH1F JH2F 29JE3542  
CDCB GPTA 08/01/2016 2318DAUS 331HRDS 13%RIP  
99%R 230M -0.05% 1F 20%ILE  
99%R 0.02% 13P 103CM\$ 104NM\$ 104FM\$ 21GM\$  
2.8PL -2.5DPR -2.0CCR 0.8HCR 3.37SCS  
AJCA 08/01/2016 947DAUS  
GPTAT 98%R 1.3 GJUI 19.5 GJPI 98%R 35

DAM:  
SAR BALLARD POPSY  
USA 067223755  
DHIA HERD # 56-36-0051 CONTROL # 3755  
2-00 305 2 16670 4.6 772 3.5 577 100DCR 1994C  
3-00 305 2 20360 4.8 974 3.6 740 99DCR 2559C  
4-01 292 2 17647 4.4 776 3.3 584 RIP  
18109 783 592 PME  
305 2X ME AVG 2L 21640M 1000F 768P 2653C

SAR PARAMOUNT POP 81%  
USA 112737117  
TATTOO / S101  
DHIA HERD # 56-36-0051 CONTROL # 6101  
2-00 305 2 11860 4.6 544 3.8 453 100DCR 1500C  
2-11 305 2 17290 4.2 734 3.6 616 99DCR 2028C  
4-00 305 2 18050 4.1 748 3.5 636 99DCR 2078C  
5-00 305 2 19340 4.5 870 3.5 681 91DCR 2335C  
6-04 305 2 21290 4.3 916 3.5 741 101DCR 2491C  
7-06 305 2 21800 4.4 957 3.6 787 101DCR 2622C  
305 2X ME AVG 7L 18291M 793F 651P 2170C  
PPA -858M -63F -17P / YD -764M -33F -11P  
CDCB PTA 08/01/2016 5RECS 67%R 38%ILE  
-394M -12F -4P 82CM\$ 65NM\$ 24FM\$ 82GM\$  
2.8PL 1.8DPR 2.6CCR 1.0HCR 2.88SCS  
AJCA 08/01/2016 PTAT 58%R -0.7 JUI -5.0  
JPI 56%R 15

2-05 79% 3-01 85%  
ST SR DF RA RW RL FA FU RH RUW UC UD TP TL RTR RTS  
34 32 43 28 32 32 25 28 42 48 34 25 16 18 35 36  
PPA 830M 47F 44P / YD 225M 17F 21P  
CDCB PTA 08/01/2016 3RECS 59%R 53%ILE  
-22M 0F 6P 125CM\$ 117NM\$ 99FM\$ 79GM\$  
3.4PL -0.2DPR 0.6CCR 1.4HCR 3.14SCS  
AJCA 08/01/2016 PTAT 52%R 0.4 JUI 2.1  
JPI 50%R 33  
SELLING AS LOT 3755

SAR JACE PENNY 88%  
5-00 305 2 20390 5.1 1045 3.8 784 101DCR 2713C  
SAR COUNTRY POP 81%

SISTER(S):  
SAR JACE PENNY 88%  
5-00 305 2 20390 5.1 1045 3.8 784 101DCR 2713C  
SAR COUNTRY POP 81%

SIRE: ROCK ELLA PARAMOUNT-ET GJPI 6 13%ILE  
SISTER(S):  
SAR AMERICAN PERFECT POP 82%  
4-00 305 2 17270 5.6 959 3.8 654 98DCR 2263C

NEXT DAM:  
SAR SELECT POPPY 87%  
3-02 305 2 15230 4.3 649 3.8 575 DHIR 1789C  
SIRE: ALTHEAS SELECT-ET GJPI -73 5%ILE

4TH DAM:  
SAR DEALER POPOFF 93%  
9-00 305 2 16790 4.9 830 3.9 653 95DCR 2125C



LOT 4598 ARCO-BRJ INTREPID BAMBI C-98 {5} JE840003132170660

BORN 01/21/2016 P1
FEMALE EFI 7.3% AMERICAN ID 4598 / 4598

ARCO & BUSH RIVER BREEDER & OWNER
ALPINE, AL

AND SELECTED
SKIP-A-RILLA CONSIGNMENTS

PA 269M 17F 7P
100CM\$ 106NM\$ 118FM\$
2.2PL -1.4DPR -0.8CCR -0.4HCR 3.01SCS
PA TYPE 0.7 JPI 29%R 28
ST SR DF RA RW RL FA
0.3 -0.3 0.1 H0.2 -0.2 P0.2 S0.4
FU RH RUW UC UD TP TL
1.1 0.5 0.1 -0.1 S1.7 C0.3 L0.0

ALL LYNN'S VALENTINO IRWIN-ET
USA 117423084 GT50K BBR 100 JH1C JH2F 7JE1163
CDCB GPTA 08/01/2016 1598DAUS 252HRDS 48%RIP
99%R 377M 0.02% 22F 37%ILE
99%R 0.00% 14P 266CM\$ 259NM\$ 243FM\$ 131GM\$
4.0PL -3.2DPR -4.1CCR -0.6HCR 2.91SCS
AJCA 08/01/2016 708DAUS
GPTAT 98%R 1.8 GJUI 28.0 GJPI 96%R 86

SELLING OPEN

JARS OF CLAY MAXIMUM 1998 2641 {3} 87%

SIRE:
JARS OF CLAY INTREPID {4}-ET
USA 067450153 GT80K BBR 93 JH1F JH2F 29JE3923
CDCB GPTA 08/01/2016
72%R 812M 0.03% 45F 51%ILE
73%R -0.03% 23P 323CM\$ 324NM\$ 326FM\$ 237GM\$
3.0PL -1.7DPR -2.0CCR -0.8HCR 2.93SCS
AJCA 08/01/2016 ODAUS
GPTAT 71%R 1.1 GJUI 15.9 GJPI 68%R 118

USA 067142641 GT3K BBR 88 JH1F
DHIA HERD # 93-24-0662 CONTROL # 2641
2-01 305 3 17240 5.1 876 3.5 606 64DCR 2094C
305 2X ME AVG 2L 19537M 970F 698P 2415C
PPA 1640M 138F 50P / YD 2242M 136F 65P
CDCB GPTA 11/01/2016 2RECS 78%R 97%ILE
825M 57F 25P 358CM\$ 356NM\$ 350FM\$ 345GM\$
2.2PL 1.3DPR 0.9CCR -1.9HCR 2.95SCS
AJCA 11/01/2016 GPTAT 74%R -0.1 GJUI -5.1
GJPI 71%R 122

DAM:
ARCO-BRJ EXCTN CARRIER BAMBI R-15 (TWIN)
USA 067223815
DHIA HERD # 56-36-0051 CONTROL # 3815
1-11 305 2 12750 4.5 580 3.4 430 100DCR 1485C
2-10 305 2 15200 5.2 790 3.6 540 98DCR 1867C
3-09 287 2 16180 4.5 736 3.5 574 RIP
17118 771 598 PME
305 2X ME AVG 2L 16750M 803F 579P 2001C

BRIDON EXCITATION
JECAN000008572453 GT50K BBR 100 JH1F JH2F 200JE136
CDCB GPTA 08/01/2016 2099DAUS 715HRDS 11%RIP
98%R -1157M 0.12% -32F 3%ILE
98%R 0.03% -36P -225CM\$ -219NM\$ -204FM\$ -216GM\$
0.0PL -1.0DPR 0.7CCR 0.9HCR 3.14SCS
AJCA 11/01/2016 1461DAUS
GPTAT 98%R 0.8 GJUI 28.3 GJPI 97%R -100

2-01 80% 3-05 84%
ST SR DF RA RW RL FA FU RH RUW UC UD TP TL RTR RTS
32 29 32 23 23 32 36 43 36 32 25 28 30 28 32 30
PPA -1697M -62F -54P / YD -1602M -67F -55P
CDCB PTA 08/01/2016 2RECS 57%R 9%ILE
-529M -24F -20P -123CM\$ -113NM\$ -90FM\$ -136GM\$
1.3PL -1.0DPR 0.4CCR 0.0HCR 3.09SCS
AJCA 08/01/2016 PTAT 49%R 0.2 JUI 9.8
JPI 47%R -62

ARCO/BRJ CARRIER GRMO BAMBI J-95
USA 067173395
DHIA HERD # 56-36-0051 CONTROL # 3395
CDCB PTA 08/01/2016 ORECS 46%R 16%ILE
298M -10F 2P -66CM\$ -48NM\$ -8FM\$ -59GM\$
0.3PL -0.2DPR -0.8CCR -0.9HCR 3.18SCS
AJCA 08/01/2016 PTAT 43%R -0.3 JUI -6.3
JPI 42%R -21
SIRE: BW CARRIER-ET GJPI -8 11%ILE

SELLING AS LOT 3815

NEXT DAM:
ARCO-BRJ GERONIMO BAMBI F-35 73%
2-10 305 2 22160 3.8 837 3.6 795 101DCR 2444C
SIRE: C-BAR HALLMARK GERONIMO GJPI 18 14%ILE

SISTER(S):
ARCO-BRJ EXCT CARRIER BAMBI R-16 83%
3-10 258 2 15000 4.9 730 3.6 536 55DCR 1853C

4TH DAM:
ARCO-BRJ REGUARD LVIG BAMBI R-84
2-10 301 2 15600 5.2 818 4.0 631 95DCR 2185C



AND SELECTED  
SKIP-A-RILLA CONSIGNMENTS

### LOT 4599 SAR HONOK PEANUT JE840003132170661

BORN 01/29/2016 P3  
FEMALE EFI 7.5% AMERICAN ID 4599 / 4599

DORAN, TAMMIE STILES BREEDER & OWNER  
NEWBERRY, SC

PA -87M 8F 5P  
247CM\$ 232NM\$ 195FM\$  
4.2PL 1.4DPR 0.9CCR 1.1HCR 2.95SCS  
PA TYPE 1.2 JPI 27%R 77  
ST SR DF RA RW RL FA  
0.5 0.0 0.6 H0.5 0.3 P0.6 S0.7  
FU RH RUW UC UD TP TL  
1.3 0.9 0.8 0.4 S2.0 C0.5 S0.1

SELLING OPEN

SIRE:  
CAL-MART SPARKY HONOK  
USA 067244328 GT80K BBR 100 JH1C JH2F 29JE3954  
CDCB GPTA 08/01/2016  
74%R 492M 0.00% 22F 80%ILE  
75%R 0.01% 19P 414CM\$ 404NM\$ 379FM\$ 365GM\$  
6.1PL 1.0DPR 0.7CCR 1.0HCR 2.92SCS  
AJCA 08/01/2016 ODAUS  
GPTAT 75%R 1.2 GJUI 24.8 GJPI 72%R 141

DAM:  
SAR PREMIER PEANUT  
USA 067394206  
DHIA HERD # 56-36-0051 CONTROL #  
1-11 279 2 12710 4.5 572 3.1 397 RIP  
16104 723 510 PME  
2-03 82%  
ST SR DF RA RW RL FA FU RH RUW UC UD TP TL RTR RTS  
37 27 37 22 28 22 26 28 38 35 26 25 28 17 27 25

PA -665M -6F -9P  
80CM\$ 60NM\$ 11FM\$  
2.3PL 1.9DPR 1.1CCR 1.2HCR 2.98SCS  
PA TYPE 1.2 JPI 37%R 14

SISTER(S):  
SAR T BONE PEANUT 86%  
3-03 305 2 17460 4.8 843 3.6 628 60DCR 2171C

MAINSTREAM IATOLA SPARKY  
USA 116117474 GT50K BBR 100 JH1F JH2F 11JE1022  
CDCB GPTA 08/01/2016 2766DAUS 145HRDS 15%RIP  
99%R 507M 0.03% 30F 58%ILE  
99%R 0.04% 26P 358CM\$ 340NM\$ 298FM\$ 279GM\$  
4.1PL -0.4DPR -1.1CCR 0.6HCR 3.01SCS  
AJCA 08/01/2016 1912DAUS  
GPTAT 99%R 1.0 GJUI 15.3 GJPI 98%R 128

CAL-MART LEGAL HANNI 5106 83%  
USA 067385106 GT3K BBR 100 JH1C  
TATTOO / 5106  
DHIA HERD # 92-23-0426 CONTROL # 5106  
1-07 299 3 17130 4.4 762 3.4 586 97DCR 2024C  
2-06 296 2 19800 4.7 927 3.5 702 98DCR 2427C  
3-06 305 2 21820 4.5 972 3.5 765 98DCR 2614C  
305 2X ME AVG 3L 22980M 1038F 807P 2771C  
PPA 2284M 38F 63P / YD 1706M 15F 48P  
CDCB GPTA 11/01/2016 3RECS 78%R 91%ILE  
784M 14F 22P 273CM\$ 276NM\$ 285FM\$ 266GM\$  
3.6PL 1.0DPR 1.0CCR 1.6HCR 3.06SCS  
AJCA 11/01/2016 GPTAT 75%R 0.6 GJUI 14.9  
GJPI 73%R 111

HAWARDEN IMPULS PREMIER  
USA 067107510 GT50K BBR 100 JH1C JH2F 29JE3756  
CDCB GPTA 08/01/2016 3975DAUS 562HRDS 21%RIP  
99%R -708M 0.29% 23F 40%ILE  
99%R 0.16% 5P 307CM\$ 264NM\$ 161FM\$ 252GM\$  
4.8PL 1.7DPR 0.2CCR 0.5HCR 3.07SCS  
AJCA 08/01/2016 2148DAUS  
GPTAT 99%R 1.0 GJUI 11.6 GJPI 98%R 76

SAR ACTIONS PEANUT 85%  
USA 067213158  
DHIA HERD # 56-36-0051 CONTROL # 3158  
3-00 192 2 10850 3.8 409 3.3 361 96DCR 1154C  
4-01 275 2 19320 3.5 678 3.2 624 100DCR 1948C  
5-01 249 2 11680 3.6 422 3.6 426 100DCR 1268C  
305 2X ME AVG 3L 16279M 589F 552P 1708C  
PPA -1995M -141F -68P / YD -1371M -88F -47P  
CDCB PTA 08/01/2016 4RECS 60%R 7%ILE  
-622M -34F -22P -147CM\$ -145NM\$ -139FM\$ -79GM\$  
-0.2PL 2.0DPR 1.9CCR 1.8HCR 2.88SCS  
AJCA 08/01/2016 PTAT 54%R 0.9 JUI 11.8  
JPI 51%R -49  
SIRE: FOREST GLEN AVERY ACTION-ET GJPI 2 14%ILE

SISTER(S):  
SAR CENTURION PRETZEL 88%  
3-09 236 2 18500 4.7 862 3.5 652 98DCR 2254C  
SAR SULTAN POSSIBLE 85%  
3-10 289 2 16880 4.8 810 3.7 618 101DCR 2137C

NEXT DAM:  
SAR WILLS PEANUT 90%  
5-03 305 2 18130 4.8 864 3.3 597 96DCR 2061C  
SIRE: SAR PROSPECTOR WILL

4TH DAM:  
SAR ROMULUS PATTY 88%  
3-08 305 2 18870 4.7 879 3.5 657 97DCR 2270C



AND SELECTED  
SKIP-A-RILLA CONSIGNMENTS

# LOT 4601 BRJ MASTER APOLLO RECORD D-1 JE840003135793744

BORN 01/30/2016 P1  
FEMALE EFI 7.5% AMERICAN ID 4601 / 4601

BUSH RIVER JERSEYS BREEDER & OWNER  
NEWBERRY, SC

PA 15M 9F 3P  
187CM\$ 184NM\$ 176FM\$  
3.6PL 0.5DPR 0.6CCR 0.8HCR 3.05SCS  
PA TYPE 0.8 JPI 29%R 50  
ST SR DF RA RW RL FA  
-0.2 -0.5 0.7 H0.1 -0.3 P0.1 S0.0  
FU RH RUW UC UD TP TL  
0.9 1.6 1.3 0.2 S1.0 C0.2 L0.1

**SELLING OPEN**

SISTER(S):  
BRJ VALENTINA APOLLO RECORD B-3  
SELLING AS LOT 4403

SIRE:  
ALL-LYNNS MARVEL MASTER  
USA 118707543 GT80K BBR 100 JH1C JH2F 29JE3945  
CDCB GPTA 08/01/2016  
74%R 495M 0.06% 36F 78%ILE  
75%R -0.01% 16P 401CM\$ 395NM\$ 381FM\$ 333GM\$  
5.5PL -0.2DPR 0.2CCR 1.3HCR 2.88SCS  
AJCA 08/01/2016 ODAUS  
GPTAT 75%R 1.3 GJUI 18.8 GJPI 72%R 129

DAM:  
BRJ APOLLO BARUBA RECORD P-76  
USA 067223776  
DHIA HERD # 56-36-0051 CONTROL # 3776  
2-00 305 2 16400 4.4 721 3.4 563 100DCR 1932C  
2-11 305 2 15510 5.2 813 3.5 549 99DCR 1898C  
4-00 278 2 19100 3.9 742 3.5 670 RIP  
20289 785 711 PME  
305 2X ME AVG 2L 18858M 888F 658P 2252C  
2-04 83% 3-00 83%  
ST SR DF RA RW RL FA FU RH RUW UC UD TP TL RTR RTS  
28 34 32 27 28 35 34 36 45 48 20 19 23 22 42 35  
PPA -344M -4F -4P / YD -585M -15F -9P  
CDCB PTA 08/01/2016 2RECS 56%R 19%ILE  
-466M -18F -10P -28CM\$ -28NM\$ -30FM\$ -10GM\$  
1.7PL 1.1DPR 1.0CCR 0.3HCR 3.22SCS  
AJCA 08/01/2016 PTAT 49%R 0.2 JUI 5.1  
JPI 45%R -29  
SELLING AS LOT 3776

SISTER(S):  
BRJ EXCITATION DIXIE RECORD M-41 90%  
3-07 305 2 19850 4.5 887 3.4 683 100DCR 2360C

ALL LYNNS VALENTINO MARVEL  
USA 117422971 GT50K BBR 100 JH1C JH2F 11JE1118  
CDCB GPTA 08/01/2016 4441DAUS 163HRDS 40%RIP  
99%R 545M 0.04% 34F 64%ILE  
99%R 0.00% 20P 364CM\$ 356NM\$ 336FM\$ 255GM\$  
4.8PL -2.0DPR -0.9CCR -0.3HCR 2.93SCS  
AJCA 08/01/2016 1756DAUS  
GPTAT 99%R 1.6 GJUI 22.0 GJPI 97%R 120  
TJF/LEE RILEY MAMME 938-ET 88%  
USA 117142615 GT50K BBR 100 JH1F JH2F  
TATTOO / T938  
DHIA HERD # 35-57-0960 CONTROL # 938  
2-02 305 2 16470 5.1 832 3.5 574 96DCR 1984C  
3-06 305 3 23590 5.1 1207 3.6 850 93DCR 2939C  
4-05 305 3 24820 5.2 1289 3.7 916 94DCR 3168C  
305 2X ME AVG 3L 21997M 1128F 796P 2752C  
PPA 49M 72F 5P / YD -196M 36F -2P  
CDCB GPTA 11/01/2016 3RECS 81%R 56%ILE  
-11M 16F 2P 129CM\$ 129NM\$ 128FM\$ 109GM\$  
2.2PL 0.1DPR 0.0CCR 0.4HCR 3.13SCS  
AJCA 11/01/2016 GPTAT 80%R 0.9 GJUI 15.6  
GJPI 78%R 39

WF BOMBER APOLLO  
USA 113623437 GT50K BBR 100 JH1F JH2F 76JE151  
CDCB GPTA 08/01/2016 101DAUS 50HRDS 18%RIP  
93%R -940M 0.10% -26F 6%ILE  
94%R 0.04% -27P -137CM\$ -131NM\$ -117FM\$ -99GM\$  
1.4PL 1.0DPR 1.4CCR 0.7HCR 3.26SCS  
AJCA 08/01/2016 62DAUS  
GPTAT 90%R 0.6 GJUI 19.3 GJPI 89%R -70  
BRJ BARUBA LINE DIXIE RECORD G-52 80%  
USA 067213152  
DHIA HERD # 56-36-0051 CONTROL # 3152  
3-01 302 2 18650 4.1 756 3.5 645 101DCR 2103C  
4-00 305 2 17820 3.9 696 3.3 593 100DCR 1934C  
305 2X ME AVG 3L 17801M 705F 611P 1973C  
PPA -308M -48F -4P / YD -129M -41F 1P  
CDCB PTA 08/01/2016 4RECS 61%R 14%ILE  
-14M -17F 2P -63CM\$ -62NM\$ -60FM\$ -73GM\$  
-0.2PL -0.8DPR -0.4CCR -0.7HCR 3.18SCS  
AJCA 08/01/2016 PTAT 53%R 0.0 JUI -6.0  
JPI 49%R -31  
SIRE: BUSH RIVER HALLMARK BARUBA-ET  
GJPI -47 6%ILE

SISTER(S):  
BRJ BOMBER LINE DIXIE RECORD R-9 85%  
1-10 305 3 12900 5.2 667 3.5 456 74DCR 1576C

NEXT DAM:  
BRJ LINE OASIS DIXIE RECORD K-59 79%  
2-10 305 2 18920 4.8 915 3.8 715 100DCR 2456C  
SIRE: CARDINAL MONTANA LINE-ET GJPI -81 3%ILE

4TH DAM:  
BRJ OASIS BERRETTA DIXIE RECORD 90%  
2-11 305 2 19930 4.6 916 3.7 732 95DCR 2481C



AND SELECTED  
SKIP-A-RILLA CONSIGNMENTS

**LOT 4602 BRJ POLONIUS HLINE FAVOR D-2 JE840003135793745**

BORN 01/31/2016 P1  
FEMALE EFI 7.3% AMERICAN ID 4602 / 4602

BUSH RIVER JERSEYS BREEDER & OWNER  
NEWBERRY, SC

PA -4M -7F -4P  
105CM\$ 112NM\$ 129FM\$  
3.7PL 2.0DPR 1.6CCR 1.1HCR 3.05SCS  
PA TYPE 0.9 JPI 30%R 33  
ST SR DF RA RW RL FA  
0.7 -0.1 0.3 H0.1 0.0 P0.1 S0.4  
FU RH RUW UC UD TP TL  
1.1 0.8 0.4 0.1 S1.6 C0.3 S0.1

HAWARDEN IMPULS PREMIER  
USA 067107510 GT50K BBR 100 JH1C JH2F 29JE3756  
CDCB GPTA 08/01/2016 3975DAUS 562HRDS 21%RIP  
99%R -708M 0.29% 23F 40%ILE  
99%R 0.16% 5P 307CM\$ 264NM\$ 161FM\$ 252GM\$  
4.8PL 1.7DPR 0.2CCR 0.5HCR 3.07SCS  
AJCA 08/01/2016 2148DAUS  
GPTAT 99%R 1.0 GJUI 11.6 GJPI 98%R 76

**SELLING OPEN**

SIRE:  
FOREST GLEN POLONIUS-P  
USA 067466209 GT80K BBR 100 JH1F JH2F 29JE3918  
CDCB GPTA 08/01/2016  
75%R 117M -0.01% 3F 32%ILE  
75%R 0.02% 7P 237CM\$ 230NM\$ 214FM\$ 241GM\$  
4.6PL 2.2DPR 1.7CCR 1.9HCR 2.98SCS  
AJCA 08/01/2016 ODAUS  
GPTAT 75%R 1.0 GJUI 17.9 GJPI 72%R 85

FOREST GLEN JACKSON CELESTE-P 91%  
USA 067037416 GT3K BBR 100 JH1F  
DHIA HERD # 92-20-0074 CONTROL # 416  
5-10 287 2 13670 5.1 701 3.8 523 97DCR 1810C  
6-10 305 2 18620 4.5 838 3.7 681 98DCR 2285C  
7-11 305 2 15570 4.6 720 3.6 558 99DCR 1925C  
9-01 290 2 10720 4.3 457 3.5 374 97DCR 1249C  
305 2X ME AVG 8L 17995M 800F 655P 2183C  
PPA 1728M 54F 73P / YD 998M 24F 45P  
CDCB GPTA 11/01/2016 5RECS 83%R 37%ILE  
287M -6F 8P 59CM\$ 60NM\$ 61FM\$ 48GM\$  
1.0PL -0.1DPR 0.0CCR 0.4HCR 2.97SCS  
AJCA 11/01/2016 GPTAT 76%R -0.6 GJUI -0.5  
GJPI 77%R 25

DAM:  
BRJ HEADLINE ICON FAVOR R-43  
USA 067223843  
DHIA HERD # 56-36-0051 CONTROL # 3843  
1-09 286 2 14150 4.3 609 3.1 440 100DCR 1518C  
2-08 305 2 15310 5.0 773 3.3 508 98DCR 1754C  
3-07 277 2 16575 4.7 786 3.2 527 RIP  
18271 850 577 PME  
305 2X ME AVG 2L 18692M 857F 601P 2074C

SCHULTZ RESCUE HEADLINE  
USA 114114336 GTHD BBR 100 JH1F JH2F 29JE3510  
CDCB GPTA 08/01/2016 8445DAUS 885HRDS 11%RIP  
99%R 928M -0.24% -6F 36%ILE  
99%R -0.10% 12P 225CM\$ 251NM\$ 312FM\$ 248GM\$  
6.0PL 2.3DPR 2.0CCR 0.3HCR 2.95SCS  
AJCA 08/01/2016 4610DAUS  
GPTAT 99%R 0.8 GJUI 10.7 GJPI 99%R 92

1-11 81% 3-03 85%  
ST SR DF RA RW RL FA FU RH RUW UC UD TP TL RTR RTS  
39 32 35 29 32 28 36 38 40 32 25 28 35 28 39 35  
PPA -461M -32F -32P / YD -318M -21F -30P  
CDCB PTA 08/01/2016 2RECS 57%R 22%ILE  
-124M -17F -14P -28CM\$ -7NM\$ 43FM\$ 12GM\$  
2.7PL 1.7DPR 1.5CCR 0.3HCR 3.12SCS  
AJCA 08/01/2016 PTAT 50%R 0.7 JUI 10.0  
JPI 48%R -19

BRJ ICON SHOOTER FAVOR L-3 81%  
USA 067183403  
DHIA HERD # 56-36-0051 CONTROL # 3403  
2-00 283 2 10790 4.3 459 3.2 347 100DCR 1197C  
3-00 293 2 13260 3.8 507 3.4 447 100DCR 1430C  
305 2X ME AVG 2L 15143M 606F 501P 1660C  
PPA -3138M -139F -104P / YD -2567M -109F -85P  
CDCB PTA 08/01/2016 2RECS 57%R 1%ILE  
-1031M -36F -35P -300CM\$ -291NM\$ -268FM\$ -249GM\$  
-1.3PL 0.5DPR 0.2CCR -0.1HCR 3.09SCS  
AJCA 08/01/2016 PTAT 50%R 0.1 JUI 7.2  
JPI 45%R-122

SELLING AS LOT 3843

SIRE: FERNS FASHION ICON GJPI -159 2%ILE  
SISTER(S):  
BRJ HALLMARK SHOOTER FAVOR P-10 84%  
2-01 305 2 19630 4.5 876 3.4 660 100DCR 2280C

NEXT DAM:  
BRJ SHOOTER FREEDOM FAVOR X-14 85%  
3-01 305 2 18560 5.0 923 3.5 656 100DCR 2267C  
SIRE: CROYAL COUNCILLER BARBER SHOOTER-ET

4TH DAM:  
BRJ FREEDOM BOLD FAVOR 79%  
3-11 305 2 19070 5.8 1108 3.7 701 94DCR 2424C



**LOT 4603 ARCO-BRJ FRISCO IATOLA BELLE D-3 JE840003135793746**

BORN 02/01/2016 PO  
FEMALE EFI 7.1% AMERICAN ID 4603 / 4603

MALNATI, COLLINS, DORAN BREEDER & OWNER  
NEWBERRY, SC

AND SELECTED  
SKIP-A-RILLA CONSIGNMENTS

PA -132M 5F -3P  
33CM\$ 33NM\$ 32FM\$  
0.3PL 0.4DPR 0.9CCR 0.6HCR 3.03SCS  
PA TYPE 1.0 JPI 23%R 12  
ST SR DF RA RW RL FA  
1.5 0.5 1.0 H0.3 0.7 P0.2 S0.7  
FU RH RUW UC UD TP TL  
1.3 1.1 0.9 0.0 S1.2 C0.9 L0.1

SELLING OPEN

SISTER(S):  
BRJ-ARCO LEGAL BEELE Z-32  
PROJECTED TO 19,756M, 907F, 653P ME AT 1-11  
SELLING AS LOT 4332

SIRE:  
SAR GOVERNOR FRISCO  
USA 117479496  
PA -561M -13F -19P  
-126CM\$ -120NM\$ -107FM\$  
-1.0PL 1.0DPR 2.0CCR 1.6HCR 3.09SCS  
PA TYPE 0.8 JPI 38%R -47

DAM:  
BRJ-ARCO IATOLA LGION BELLE F-43  
USA 067183043  
DHIA HERD # 56-36-0051 CONTROL # 3043  
2-00 305 2 18510 5.0 929 3.5 652 101DCR 2253C  
3-03 290 2 23090 4.1 936 3.2 739 101DCR 2517C  
4-03 284 2 20970 4.8 998 3.4 720 101DCR 2488C  
5-01 305 2 25970 4.3 1128 3.2 837 101DCR 2889C  
6-01 305 2 12310 5.6 685 3.7 454 99DCR 1570C  
305 2X ME AVG 5L 23215M 1052F 771P 2646C

2-01 79% 3-05 87%  
ST SR DF RA RW RL FA FU RH RUW UC UD TP TL RTR RTS  
41 45 38 23 43 25 26 36 45 36 18 25 35 23  
PPA 2721M 137F 84P / YD 1229M 69F 42P  
CDCB PTA 08/01/2016 5RECS 62%R 72%ILE  
296M 22F 12P 191CM\$ 185NM\$ 170FM\$ 159GM\$  
1.5PL -0.1DPR -0.2CCR -0.4HCR 2.97SCS  
AJCA 08/01/2016 PTAT 52%R 1.2 JUI 14.3  
JPI 53%R 71

SISTER(S):  
ARCO-BRJ IROC LEGION BELLE W-94 72%  
4-00 305 2 24130 3.9 947 3.7 892 91DCR 2756C  
BRJ-ARCO HARRISON LEG BELLE H-95 88%  
2-01 305 2 12380 4.9 601 3.4 425 101DCR 1468C

GRIFFENS GOVERNOR-ET  
USA 115087248 GT50K BBR 100 JH1F JH2F 7JE867  
CDCB GPTA 08/01/2016 4690DAUS 1254HRDS 8%RIP  
99%R -723M 0.13% -9F 5%ILE  
99%R 0.01% -23P -205CM\$ -198NM\$ -182FM\$ -153GM\$  
-2.4PL 0.1DPR 1.6CCR 2.2HCR 3.15SCS  
AJCA 08/01/2016 2698DAUS  
GPTAT 99%R 0.7 GJUI 4.7 GJPI 98%R -80

SAR APOLLOS FRISKY 92%  
USA 113951778  
TATTOO / R176  
DHIA HERD # 56-36-0051 CONTROL # 6176  
2-03 302 2 15950 4.4 705 3.5 562 99DCR 1906C  
3-03 301 2 18700 4.3 805 3.3 616 100DCR 2127C  
4-03 302 2 18810 4.2 795 3.4 634 101DCR 2148C  
6-02 283 2 17050 3.8 652 3.2 544 101DCR 1794C  
305 2X ME AVG 5L 19545M 814F 649P 2198C  
PPA 175M -25F -8P / YD -507M -28F -22P  
CDCB PTA 08/01/2016 5RECS 65%R 17%ILE  
-398M -16F -14P -46CM\$ -42NM\$ -32FM\$ 10GM\$  
0.5PL 1.8DPR 2.3CCR 0.9HCR 3.02SCS  
AJCA 08/01/2016 PTAT 53%R 0.9 JUI 20.5  
JPI 52%R -13

SC GOLD DUST PARAMOUNT IATOLA-ET  
USA 112118277 GTHD BBR 100 JH1F JH2F 29JE3301  
CDCB GPTA 08/01/2016 18128DAUS 2459HRDS 6%RIP  
99%R -311M 0.11% 7F 19%ILE  
99%R 0.05% -2P 108CM\$ 93NM\$ 59FM\$ 94GM\$  
0.9PL 0.3DPR 0.2CCR 0.1HCR 2.96SCS  
AJCA 08/01/2016 9397DAUS  
GPTAT 99%R 1.2 GJUI 15.7 GJPI 99%R 26

BRJ-ARCO LEGION MAN BELLE K-100-ET 85%  
USA 067032500  
DHIA HERD # 56-36-0051 CONTROL # 24100  
1-11 305 2 20500 4.2 852 3.2 663 100DCR 2278C  
3-03 305 2 18380 4.7 856 3.5 649 101DCR 2243C  
305 2X ME AVG 3L 19907M 898F 691P 2370C  
PPA 598M 29F 15P / YD 672M 16F 12P  
CDCB PTA 08/01/2016 3RECS 70%R 34%ILE  
346M 8F 6P 38CM\$ 48NM\$ 71FM\$ 11GM\$  
0.6PL -1.0DPR -1.4CCR -1.4HCR 3.08SCS  
AJCA 08/01/2016 PTAT 61%R 1.2 JUI 12.7  
JPI 60%R 23

SIRE: BW LEGION GJPI -2 14%ILE  
SISTER(S):  
BRJ-ARCO COUNTRY BELLE K-89-ET 85%  
1-10 305 2 23600 3.6 852 3.4 801 93DCR 2473C  
BRJ JACE MANNIX BELLE W13 91%  
4-00 281 3 19840 5.3 1047 3.7 730 93DCR 2525C  
BRJ-ARCO JACE MANNIX BELLE W14-ET 81%  
3-11 305 2 14500 4.1 595 3.5 511 98DCR 1660C  
ARCO-BRJ JACE MANNIX BELLE W-18-ET 84%  
3-03 297 2 23160 4.5 1036 3.6 833 101DCR 2812C  
ARCO-BRJ BOMBER MANNIX BELLE W-5-ET 86%  
1-10 305 2 10710 4.8 512 3.4 362 97DCR 1250C  
ARCO-BRJ JUSTICE BELLE W-75-ET 81%  
3-01 302 2 13430 4.8 648 3.6 477 104DCR 1649C  
ARCO-BRJ JACE MANNIX BELLE W-93-ET 80%  
3-08 305 2 15730 4.7 738 3.5 551 102DCR 1904C

NEXT DAM:  
MANNIX BELLE-ET 90%  
3-09 305 2 24090 4.9 1191 3.4 820 94DCR 2833C  
SIRE: ROCK MAPLE BROOK MANNIX GJPI -65 5%ILE

4TH DAM:  
BOOMER BELLE 93%  
7-03 305 2 20480 4.6 936 3.6 747 DHIR 2429C  
ALL-AMERICAN SENIOR TWO-YEAR-OLD, 1993  
BEST UDDER SR TWO-YEAR-OLD, 1993 ALL AMERICAN SHOW  
7TH SENIOR THREE-YEAR-OLD, 1994 ALL AMERICAN SHOW



**DUNCAN BELLE, EX 3E (CAN)**  
Fifth Dam of Lot 4603



**BOOMER BELLE**  
Fourth Dam of Lot 4603



**BRJ-ARCO LEGION MAN BELLE K100-ET**  
Grandam of Lot 4603



**MANNIX BELLE-ET**  
Great-Grandam of Lot 4603



AND SELECTED  
SKIP-A-RILLA CONSIGNMENTS



**BRJ PITINO BERRETTA BESSIE, VG-84%**  
Great-Grandam of Lot 4606



**BRJ BERRETTA BROOK BESSIE**  
Fourth Dam of Lot 4606

**LOT 4606 BRJ GALVANIZE RILEY BESSIE D-6 JE840003135793749**

BORN 02/18/2016 P2  
FEMALE EFI 8.6% AMERICAN ID 4606 / 4606

BUSH RIVER JERSEYS & GOFF DAIR BREEDER & OWNER  
NEWBERRY, SC

PA 298M 7F 13P  
183CM\$ 177NM\$ 161FM\$  
3.3PL -1.0DPR -1.4CCR -0.9HCR 3.03SCS  
PA TYPE 1.1 JPI 36%R 60  
ST SR DF RA RW RL FA  
0.1 -0.2 0.4 L0.9 -0.2 P0.4 S0.4  
FU RH RUW UC UD TP TL  
0.9 1.0 0.8 0.2 S0.9 C0.7 S0.1

ALL LYNNS LOUIE VALENTINO-ET  
USA 116279413 GT50K BBR 100 JH1C JH2F 7JE1038  
CDCB GPTA 08/01/2016 8724DAUS 1019HRDS 21%RIP  
99%R 787M -0.06% 25F 64%ILE  
99%R -0.01% 26P 361CM\$ 356NM\$ 343FM\$ 237GM\$  
5.9PL -2.0DPR -2.7CCR 0.2HCR 2.99SCS  
AJCA 08/01/2016 4315DAUS  
GPTAT 99%R 2.0 GJUI 19.0 GJPI 99%R 128

**SELLING OPEN**

BUTTERCREST JEVON GALVESTON 88%  
USA 116438597 GT3K BBR 100 JH1F  
TATTOO C354 / C354  
DHIA HERD # 31-45-0129 CONTROL # 354  
1-11 305 2 22110 5.5 1220 3.8 835 101DCR 2889C  
2-11 305 2 25240 5.5 1400 3.6 904 102DCR 3125C  
305 2X ME AVG 2L 29812M 1608F 1078P 3728C  
PPA 5640M 307F 217P / YD 4349M 233F 168P  
CDCB GPTA 11/01/2016 2RECS 83%R 64%ILE  
544M 38F 27P 176CM\$ 156NM\$ 110FM\$ 83GM\$  
-0.9PL -2.5DPR -2.6CCR -2.4HCR 2.98SCS  
AJCA 11/01/2016 GPTAT 78%R 0.4 GJUI -8.7  
GJPI 79%R 65

SIRE:  
BUTTERCREST GALVANIZE  
USA 117275551 GT50K BBR 100 JH1C JH2F 7JE1151  
CDCB GPTA 08/01/2016 1896DAUS 198HRDS 32%RIP  
99%R 923M -0.01% 41F 43%ILE  
99%R 0.04% 40P 314CM\$ 294NM\$ 245FM\$ 145GM\$  
1.8PL -4.4DPR -4.9CCR -2.3HCR 3.05SCS  
AJCA 08/01/2016 508DAUS  
GPTAT 98%R 1.6 GJUI 10.9 GJPI 97%R 120

CHASIN-RAINBOWS ACT RILEY-ET  
USA 067029404 GT50K BBR 100 JH1F JH2F 7JE859  
CDCB GPTA 08/01/2016 6171DAUS 665HRDS 23%RIP  
99%R -54M -0.13% -27F 15%ILE  
99%R -0.04% -9P 48CM\$ 61NM\$ 92FM\$ 119GM\$  
3.8PL 3.5DPR 2.9CCR 1.2HCR 2.98SCS  
AJCA 08/01/2016 2520DAUS  
GPTAT 99%R 1.1 GJUI 19.0 GJPI 99%R 24

DAM:  
BRJ RILEY CHAIRMAN BESSIE S-100  
USA 067244000  
DHIA HERD # 56-36-0051 CONTROL # 39100  
2-00 298 2 15270 4.2 640 3.2 490 99DCR 1691C  
3-00 240 2 12950 4.6 591 3.3 429 55DCR 1481C  
305 2X ME AVG 2L 17964M 774F 587P 2019C

BRJ CHAIRMAN PITINO BESSIE B-34 85%  
USA 067032534  
DHIA HERD # 56-36-0051 CONTROL # 2534  
1-09 277 2 15460 5.1 796 3.6 551 100DCR 1905C  
2-08 305 2 18050 4.8 865 3.6 646 101DCR 2233C  
4-00 305 2 18610 5.2 959 3.7 691 101DCR 2390C  
6-05 305 2 22100 3.9 872 3.3 729 101DCR 2403C  
7-07 305 2 23460 4.6 1070 3.4 798 100DCR 2575C  
305 2X ME AVG 5L 21208M 997F 746P 2559C  
PPA 199M 35F 19P / YD -768M -21F -17P  
CDCB PTA 08/01/2016 5RECS 68%R 30%ILE  
-636M -22F -16P 34CM\$ 30NM\$ 21FM\$ 26GM\$  
4.2PL 1.4DPR 1.6CCR -0.4HCR 3.06SCS  
AJCA 08/01/2016 PTAT 58%R 0.1 JUI 5.8  
JPI 56%R -21

2-06 80%  
ST SR DF RA RW RL FA FU RH RUW UC UD TP TL RTR RTS  
24 28 32 26 21 32 23 36 41 32 18 29 35 23 30 39  
PPA -341M -57F -19P / YD -494M -74F -31P  
CDCB PTA 08/01/2016 1RECS 54%R 37%ILE  
-328M -28F -14P 52CM\$ 59NM\$ 76FM\$ 73GM\$  
4.8PL 2.4DPR 2.2CCR 0.5HCR 3.00SCS  
AJCA 08/01/2016 PTAT 48%R 0.5 JUI 10.9  
JPI 46%R -1

SIRE: GIPRAT BELLES CHAIRMAN-ET GJPI -68 6%ILE

SISTER(S):  
BRJ GERONIMO CHAIRMAN BESSIE E-5 79%  
4-11 305 2 21010 4.0 834 3.4 718 93DCR 2329C  
BRJ IATOLA CHAIRMAN BESSIE A-93 84%  
1-10 305 2 13470 5.6 758 3.9 529 101DCR 1831C  
BRJ EXCITATION CHMAN BESSIE M-50 72%  
3-00 305 2 19860 3.9 784 3.2 641 100DCR 2139C  
BRJ VETERAN CHRMAN BESSIE X-21  
SELLING AS LOT 4221

SISTER(S):  
BRJ REGUARD PITINO BESSIE R-67 80%  
4-11 303 2 15040 5.0 759 3.9 583 101DCR 2018C

NEXT DAM:  
BRJ PITINO BERRETTA BESSIE 84%  
2-10 305 2 16540 4.6 758 3.7 608 95DCR 2056C  
SIRE: ALTHEAS LES PITINO AL-TOP-ET GJPI -106 3%ILE

4TH DAM:  
BRJ BERRETTA BROOK BESSIE 88%  
4-01 305 2 20700 4.4 919 3.6 750 97DCR 2510C





# LOT 4607 SAR FRISCO WIGGLES JE840003135793750

BORN 03/02/2016 PO  
 FEMALE EFI 5.3% AMERICAN ID 4607 / 4607

DORAN, TAMMIE STILES BREEDER & OWNER  
 NEWBERRY, SC

AND SELECTED  
 SKIP-A-RILLA CONSIGNMENTS

PA -877M -12F -18P  
 -82CM\$ -93NM\$ -117FM\$  
 0.1PL 1.7DPR 2.3CCR 0.9HCR 3.13SCS  
 PA TYPE 0.8 JPI 21%R -42  
 ST SR DF RA RW RL FA  
 1.8 0.9 0.4 H0.6 1.0 P0.5 S1.1  
 FU RH RUW UC UD TP TL  
 0.9 0.1 0.2 0.3 S1.1 C0.6 L0.4

GRIFFENS GOVERNOR-ET  
 USA 115087248 GT50K BBR 100 JH1F JH2F 7JE867  
 CDCB GPTA 08/01/2016 4690DAUS 1254HRDS 8%RIP  
 99%R -723M 0.13% -9F 5%ILE  
 99%R 0.01% -23P -205CM\$ -198NM\$ -182FM\$ -153GM\$  
 -2.4PL 0.1DPR 1.6CCR 2.2HCR 3.15SCS  
 AJCA 08/01/2016 2698DAUS  
 GPTAT 99%R 0.7 GJUI 4.7 GJPI 98%R -80

SELLING OPEN

SAR APOLLOS FRISKY 92%  
 USA 113951778  
 TATTOO / R176  
 DHIA HERD # 56-36-0051 CONTROL # 6176  
 2-03 302 2 15950 4.4 705 3.5 562 99DCR 1906C  
 3-03 301 2 18700 4.3 805 3.3 616 100DCR 2127C  
 4-03 302 2 18810 4.2 795 3.4 634 101DCR 2148C  
 6-02 283 2 17050 3.8 652 3.2 544 101DCR 1794C  
 305 2X ME AVG 5L 19545M 814F 649P 2198C  
 PPA 175M -25F -8P / YD -507M -28F -22P  
 CDCB PTA 08/01/2016 5RECS 65%R 17%ILE  
 -398M -16F -14P -46CM\$ -42NM\$ -32FM\$ 10GMS  
 0.5PL 1.8DPR 2.3CCR 0.9HCR 3.02SCS  
 AJCA 08/01/2016 PTAT 53%R 0.9 JUI 20.5  
 JPI 52%R -13

SIRE:  
 SAR GOVERNOR FRISCO  
 USA 117479496  
 PA -561M -13F -19P  
 -126CM\$ -120NM\$ -107FM\$  
 -1.0PL 1.0DPR 2.0CCR 1.6HCR 3.09SCS  
 PA TYPE 0.8 JPI 38%R -47

SV JADE HIRED GUN-ET  
 USA 115093063 GT50K BBR 100 JH1F JH2F 94JE3720  
 CDCB GPTA 08/01/2016 1804DAUS 587HRDS 18%RIP  
 99%R -1439M 0.27% -19F 8%ILE  
 99%R 0.12% -29P -37CM\$ -59NM\$ -109FM\$ 11GMS  
 2.5PL 3.1DPR 3.9CCR 1.3HCR 3.11SCS  
 AJCA 08/01/2016 1110DAUS  
 GPTAT 99%R 1.0 GJUI 16.4 GJPI 98%R -42

DAM:  
 SAR HIRED GUN WRINKLES  
 USA 067243901  
 DHIA HERD # 56-36-0051 CONTROL # 3901  
 1-11 305 2 15270 5.8 891 3.6 544 100DCR 1880C  
 3-06 246 2 16061 3.5 560 3.9 627 RIP  
 19262 712 722 PME  
 305 2X ME AVG 1L 20928M 1189F 741P 2561C

SAR MINISTER WIGGLES-TWIN 79%  
 USA 067213102  
 DHIA HERD # 56-36-0051 CONTROL # 3102  
 1-11 259 2 7550 6.8 510 4.2 317 100DCR 1098C  
 2-11 236 2 8310 5.8 479 4.0 330 98DCR 1142C  
 3-11 276 2 10710 6.2 666 4.1 438 100DCR 1517C  
 305 2X ME AVG 3L 11981M 734F 484P 1677C  
 PPA -4784M -73F -120P / YD -3722M -57F -85P  
 CDCB PTA 08/01/2016 3RECS 64%R 4%ILE  
 -1593M -24F -34P -180CM\$ -198NM\$ -243FM\$ -119GM\$  
 0.2PL 2.7DPR 2.8CCR -0.4HCR 3.19SCS  
 AJCA 08/01/2016 PTAT 56%R 0.1 JUI 2.8  
 JPI 54%R -98  
 SIRE: SELECT-SCOTT MINISTER-ET GJPI -134 3%ILE

2-05 84% 3-08 85%  
 ST SR DF RA RW RL FA FU RH RUW UC UD TP TL RTR RTS  
 46 36 42 28 38 22 38 28 38 28 26 28 26 25 25 28  
 PPA -114M 42F 28P / YD -560M 36F 22P  
 CDCB PTA 08/01/2016 2RECS 57%R 14%ILE  
 -1194M -11F -18P -39CM\$ -65NM\$ -126FM\$ -8GMS  
 1.1PL 2.4DPR 2.6CCR 0.2HCR 3.18SCS  
 AJCA 08/01/2016 PTAT 51%R 0.7 JUI 6.9  
 JPI 48%R -37  
 SELLING AS LOT 3901

SISTER(S):  
 SAR KAVA WIGGLES 85%  
 3-00 305 2 17290 4.7 813 3.7 644 101DCR 2194C

SISTER(S):  
 SAR CHAIRMAN WIGGLES 80%

NEXT DAM:  
 SAR PERIMETER WRINKLES 84%  
 2-11 300 2 16150 5.3 857 3.7 595 98DCR 2058C  
 SIRE: ROCK ELLA PERIMETER-ET GJPI 11 14%ILE

4TH DAM:  
 SAR SPECIALIST TWIG 92%  
 8-04 305 2 18580 4.5 832 3.4 636 98DCR 2197C



AND SELECTED  
SKIP-A-RILLA CONSIGNMENTS

## LOT 4608 SAR VIRGINIAN BROOK JE840003135793751

BORN 03/02/2016 P6  
FEMALE EFI 7.2% AMERICAN ID 4608 / 4608

DORAN, TAMMIE STILES BREEDER & OWNER  
NEWBERRY, SC



**SAR LEXINGTON BROOK**  
Grandam of Lot 4608



**SAR CENTURION BRASS**  
Great-Grandam of Lot 4608

PA 70M 32F 16P  
332CM\$ 307NM\$ 249FM\$  
3.5PL 1.6DPR 1.9CCR 2.4HCR 2.97SCS  
PA TYPE 0.7 JPI 29%R 110  
ST SR DF RA RW RL FA  
0.5 0.4 0.4 0.1 0.1 50.0 50.3  
FU RH RUW UC UD TP TL  
0.6 0.4 0.4 0.3 50.7 50.3

**SELLING OPEN**

**SIRE:**  
SUNSET CANYON VIRGINIAN  
USA 118775027 GT80K BBR 100 JH1F JH2F 29JE3949  
CDCB GPTA 08/01/2016  
73%R 303M 0.16% 46F 95%ILE  
74%R 0.07% 23P 526CM\$ 500NM\$ 437FM\$ 473GM\$  
7.2PL 2.1DPR 2.1CCR 2.8HCR 2.94SCS  
AJCA 08/01/2016 ODAUS  
GPTAT 73%R 0.8 GJUI 7.6 GJPI 70%R 167

**DAM:**  
SAR LEGAL BROOK  
USA 067534199  
DHIA HERD # 56-36-0051 CONTROL # 4199  
2-01 205 2 11350 5.5 620 3.5 396 96DCR 1368C  
305 2X ME AVG 1L 18890M 1041F 679P 2348C  
2-03 76%  
ST SR DF RA RW RL FA FU RH RUW UC UD TP TL RTR RTS  
33 23 33 23 28 35 18 19 37 27 28 26 19 18 38 29  
PPA 638M 119F 46P / YD 1302M 175F 66P  
CDCB PTA 08/01/2016 1RECS 51%R 52%ILE  
-164M 18F 8P 137CM\$ 114NM\$ 61FM\$ 146GM\$  
-0.2PL 1.1DPR 1.6CCR 1.9HCR 3.00SCS  
AJCA 08/01/2016 PTAT 47%R 0.6 JUI 8.2  
JPI 45%R 52

**SISTER(S):**  
SAR ACE BROOK 90%  
2-11 305 2 17010 4.0 678 3.3 563 101DCR 1863C  
SAR TBONES BROOK 84%  
1-11 291 2 14120 4.5 635 3.4 484 101DCR 1672C  
SELLING AS LOT 3356

SUNSET CANYON DAZZLER-ET  
USA 117925081 GT50K BBR 100 JH1F JH2F 29JE3830  
CDCB GPTA 08/01/2016 403DAUS 64HRDS 89%RIP  
97%R -169M 0.14% 20F 80%ILE  
97%R 0.06% 4P 428CM\$ 406NM\$ 356FM\$ 377GM\$  
7.7PL 1.5DPR 2.3CCR 3.7HCR 2.82SCS  
AJCA 08/01/2016 124DAUS  
GPTAT 93%R 1.6 GJUI 25.0 GJPI 92%R 125

SUNSET CANYON DOMINICAN IMP MAID-ET 88%  
USA 118002732 GT8K BBR 100 JH1F JH2F  
TATTOO / C142  
DHIA HERD # 92-23-0452 CONTROL # 2142  
1-08 305 2 19630 5.3 1044 3.5 688 97DCR 2378C  
3-00 305 2 20000 5.5 1097 3.7 734 98DCR 2538C  
305 2X ME AVG 2L 23448M 1264F 846P 2926C  
PPA 1846M 186F 80P / YD 1653M 173F 79P  
CDCB GPTA 11/01/2016 2RECS 80%R 99%ILE  
529M 56F 29P 517CM\$ 496NM\$ 446FM\$ 499GM\$  
6.0PL 2.9DPR 3.0CCR 2.5HCR 3.08SCS  
AJCA 11/01/2016 GPTAT 77%R 0.2 GJUI -1.1  
GJPI 75%R 170

TOLLENAARS IMPULS LEGAL 233-ET  
USA 061929249 GTHD BBR 100 JH1C JH2F 29JE3506  
CDCB GPTA 08/01/2016 9776DAUS 1014HRDS 16%RIP  
99%R 325M -0.05% 5F 33%ILE  
99%R 0.03% 17P 249CM\$ 237NM\$ 207FM\$ 225GM\$  
3.6PL 0.5DPR 1.9CCR 3.6HCR 3.00SCS  
AJCA 08/01/2016 4467DAUS  
GPTAT 99%R 1.0 GJUI 21.5 GJPI 99%R 104

SAR LEXINGTON BROOK 85%  
USA 115500820  
TATTOO / R338  
DHIA HERD # 56-36-0051 CONTROL # 6338  
1-11 261 2 12760 5.8 739 3.9 503 100DCR 1741C  
2-10 305 2 16040 5.4 872 4.1 653 101DCR 2261C  
4-00 263 2 14860 5.7 841 4.0 594 99DCR 2057C  
4-11 305 2 17710 5.0 892 3.9 687 101DCR 2378C  
6-10 305 2 16060 5.7 914 4.1 655 100DCR 2268C  
305 2X ME AVG 5L 16936M 929F 678P 2349C  
PPA -1153M 55F 12P / YD -1388M 21F -7P  
CDCB PTA 08/01/2016 5RECS 67%R 21%ILE  
-727M 6F -7P 9CM\$ -16NM\$ -79FM\$ 38GM\$  
-1.6PL 1.4DPR 1.1CCR -0.2HCR 2.97SCS  
AJCA 08/01/2016 PTAT 58%R 0.7 JUI 6.2  
JPI 56%R -8

1ST JR TWO-YEAR-OLD, 2009 WEST VIRGINIA STATE FAIR  
RESERVE GRAND CHAMPION, 2009 WEST VIRGINIA STATE FAIR  
SIRE: WOODSTOCK LEXINGTON-ET GJPI 5 15%ILE

**SISTER(S):**  
SAR PARAMOUNT BRASSY 91%  
3-03 305 2 15460 5.6 870 4.1 630 97DCR 2182C  
GRAND CHAMPION, 2008 VIRGINIA STATE FAIR  
GRAND CHAMPION, 2007 WEST VIRGINIA STATE FAIR  
1ST 4 YEAR OLD, 2008 SC STATE FAIR JUNIOR SHOW  
3RD 4 YEAR OLD, 2008 SC STATE FAIR  
1ST 4 YEAR OLD, 2008 VIRGINIA STATE FAIR  
5TH, 2007 NATIONAL JERSEY JUG FUTURITY  
1ST JR 3-YEAR-OLD, 2007 WEST VIRGINIA STATE FAIR  
6TH OVERALL PREMIER PERFORMANCE COW, 2007 ALL AMERICAN  
SAR ACTIONS BRIGHT 89%  
1-11 294 2 17010 4.3 732 3.4 583 101DCR 1977C  
SAR TIGER BRASS 84%  
1-10 305 2 14230 4.6 661 3.6 507 101DCR 1753C

**NEXT DAM:**  
SAR CENTURION BRASS 91%  
5-01 305 2 18790 4.6 863 3.5 658 83DCR 2274C  
SIRE: SOONER CENTURION-ET GJPI -47 6%ILE

**4TH DAM:**  
SAR REDS BROOK 90%  
7-06 298 2 17330 4.9 845 3.7 644 99DCR 2095C



**LOT 4609 SAR NIKON PATCHES JE840003135793752**

BORN 11/12/2015 P2  
 FEMALE EFI 6.5% AMERICAN ID 4609 / 4609

BUSH RIVER / SKIPARILLA &/OR F BREEDER & OWNER  
 NEWBERRY, SC

AND SELECTED  
 SKIP-A-RILLA CONSIGNMENTS

PA -232M 33F 6P  
 174CM\$ 150NM\$ 93FM\$  
 1.6PL -1.0DPR -0.2CCR -0.3HCR 3.01SCS  
 PA TYPE 1.0 JPI 32%R 42  
 ST SR DF RA RW RL FA  
 0.9 0.1 0.5 10.2 0.3 50.0 S0.5  
 FU RH RUW UC UD TP TL  
 1.2 0.8 0.5 0.3 S2.1 C0.3 S0.2

SCHULTZ LEGAL CRITIC-P  
 USA 117217618 GT50K BBR 100 JH1C JH2F 11JE1098  
 CDCB GPTA 08/01/2016 2686DAUS 242HRDS 28%RIP  
 99%R 450M 0.07% 36F 55%ILE  
 99%R 0.03% 23P 357CM\$ 338NM\$ 291FM\$ 249GMS  
 3.4PL -1.9DPR -1.7CCR 0.2HCR 2.88SCS  
 AJCA 08/01/2016 1655DAUS  
 GPTAT 99%R 1.4 GJUI 20.5 GJPI 98%R 123

**SELLING OPEN**

SIRE:  
 AHLEM NIKON-P  
 USA 071199770 GT50K BBR 100 JH1F JH2F 29JE3870  
 CDCB GPTA 08/01/2016 25DAUS 8HRDS 96%RIP  
 84%R 479M 0.20% 63F 73%ILE  
 85%R 0.07% 30P 413CM\$ 384NM\$ 315FM\$ 259GMS  
 2.3PL -3.3DPR -3.2CCR -2.0HCR 2.95SCS  
 AJCA 08/01/2016 2DAUS  
 GPTAT 75%R 1.2 GJUI 19.7 GJPI 79%R 136

AHLEM ALLSTAR NITA 36001 87%  
 USA 070047475 GT3K BBR 100 JH1F  
 TATTOO / L6001  
 DHIA HERD # 93-24-0224 CONTROL # 36001  
 1-09 269 2 14460 5.6 811 4.1 586 97DCR 2029C  
 2-08 305 3 19330 5.9 1149 4.0 774 96DCR 2680C  
 4-01 231 3 15260 5.4 826 3.7 565 90DCR 1954C  
 305 2X ME AVG 3L 20069M 1128F 793P 2746C  
 PPA -523M 192F 50P / YD -702M 134F 27P  
 CDCB GPTA 11/01/2016 3RECS 79%R 86%ILE  
 -236M 56F 14P 285CM\$ 248NM\$ 160FM\$ 206GMS  
 0.2PL -1.0DPR -1.6CCR -0.8HCR 2.96SCS  
 AJCA 11/01/2016 GPTAT 77%R 0.5 GJUI 8.7  
 GJPI 74%R 80



**SAR ANDRE**  
 Fourth Dam of Lot 4609

DAM:  
 SAR VERBATIM POPOFF  
 USA 067223706  
 DHIA HERD # 56-36-0051 CONTROL # 3706  
 1-11 305 2 11580 5.7 656 3.8 441 101DCR 1526C  
 2-11 305 2 12640 5.8 729 3.8 474 99DCR 1640C  
 4-01 305 2 17580 6.3 1101 3.8 664 98DCR 2297C  
 305 2X ME AVG 3L 16350M 939F 610P 2111C  
 2-00 81% 3-04 81% 4-07 87%  
 ST SR DF RA RW RL FA FU RH RUW UC UD TP TL RTR RTS  
 45 42 42 25 42 25 38 42 42 40 25 45 26 18 25 45

ARETHUSA VERBATIM RESPONSE-ET  
 USA 116023076 GT50K BBR 100 JH1F JH2F 94JE3704  
 CDCB GPTA 08/01/2016 656DAUS 313HRDS 24%RIP  
 97%R -1657M 0.32% -20F 4%ILE  
 97%R 0.11% -39P -186CM\$ -202NM\$ -241FM\$ -164GMS  
 -0.6PL 0.3DPR 1.7CCR 1.9HCR 3.08SCS  
 AJCA 08/01/2016 490DAUS  
 GPTAT 96%R 0.9 GJUI 11.7 GJPI 94%R -106



**SAR TUCKER POPTART**  
 Great-Grandam of Lot 4609

PPA -2696M 1F -61P / YD -2587M -5F -54P  
 CDCB PTA 08/01/2016 3RECS 59%R 11%ILE  
 -1336M -9F -28P -66CM\$ -85NM\$ -130FM\$ -41GMS  
 0.8PL 1.3DPR 2.9CCR 1.5HCR 3.07SCS  
 AJCA 08/01/2016 PTAT 50%R 0.7 JUI 15.2  
 JPI 48%R -52

SAR MOMENT POPOFF 88%  
 USA 067183098  
 DHIA HERD # 56-36-0051 CONTROL # 3098  
 1-11 305 2 13110 6.1 801 4.0 523 101DCR 1811C  
 3-00 301 2 16520 4.8 800 3.9 638 101DCR 2166C  
 3-11 305 2 16150 5.2 840 3.5 567 101DCR 1960C  
 5-01 305 2 16670 4.6 773 3.7 616 101DCR 2091C  
 6-03 303 2 20000 5.2 1042 3.8 754 99DCR 2609C  
 7-02 305 2 14980 5.8 862 3.8 567 98DCR 1962C  
 305 2X ME AVG 6L 17853M 925F 664P 2277C  
 PPA -766M 42F 5P / YD -1730M -2F -27P  
 CDCB PTA 08/01/2016 5RECS 63%R 41%ILE  
 -1027M -10F -18P 102CM\$ 76NM\$ 15FM\$ 112GMS  
 3.7PL 2.6DPR 4.1CCR 0.8HCR 2.88SCS  
 AJCA 08/01/2016 PTAT 52%R 0.6 JUI 19.6  
 JPI 51%R 14

SISTER(S):  
 SAR FIRE POPOFF  
 SELLING AS LOT 4389  
 SAR VALENTINO POPTART  
 SELLING AS LOT 4571

SELLING AS LOT 3098  
 SIRE: WF CENTURN SEIZE THE MOMENT-ET  
 GJPI -49 6%ILE

SISTER(S):  
 SAR BELMONT POPTART 83%  
 2-09 285 2 17210 4.4 755 3.4 585 101DCR 2016C  
 SAR VERBATIM POPTART 87%  
 2-10 267 2 15490 4.3 660 3.7 566 98DCR 1841C  
 7TH MILKING YEARLING, 2013 ALL AMERICAN JERSEY SHOW  
 1ST MILKING YEARLING, 2013 SC STATE FAIR JR SHOW  
 2ND MILKING YEARLING, 2013 SC STATE FAIR  
 SAR HIRED GUN POPCORN 85%  
 2-10 271 2 12280 5.3 647 3.7 450 98DCR 1556C  
 SELLING AS LOT 3915  
 7TH MILKING YEARLING, 2014 MID-ATLANTIC REGIONAL SHOW

NEXT DAM:  
 SAR TUCKER POPTART 85%  
 6-10 305 2 20890 4.2 873 3.4 716 100DCR 2388C  
 1ST MILKING YEARLING, 2008 SC STATE FAIR JR SHOW  
 2ND MILKING YEARLING, 2008 SC STATE FAIR  
 4TH MILKING YEARLING, 2008 NC STATE FAIR  
 SIRE: SAR SAMBO TUCKER

4TH DAM:  
 SAR ANDRE 95%  
 5-03 305 2 18000 5.4 980 4.0 717 97DCR 2482C  
 WINNER, 2004 NATIONAL JERSEY JUG FUTURITY  
 SUPREME CHAMPION, 2006 VIRGINIA STATE FAIR  
 SENIOR & GRAND CHAMPION, 2006 VIRGINIA STATE FAIR  
 RESERVE GRAND CHAMPION, 2008 SC STATE FAIR  
 1ST AGED COW, 2008 SC STATE FAIR  
 1ST AGED COW, 2006 VIRGINIA STATE FAIR  
 1ST FIVE-YEAR-OLD, 2006 NORTH CAROLINA STATE FAIR  
 1ST AGED COW, 2007 KENTUCKY KOW-A-RAMA  
 1ST AGED COW, 2008 SOUTH CAROLINA STATE FAIR  
 2ND AGED COW, 2008 NORTH CAROLINA STATE FAIR  
 2ND AGED COW, 2007 MID-ATLANTIC REGIONAL SHOW  
 3RD AGED COW, 2007 NORTH CAROLINA STATE FAIR  
 9TH AGED COW, 2008 ALL AMERICAN JERSEY SHOW



AND SELECTED  
SKIP-A-RILLA CONSIGNMENTS

**LOT 4613 TRINITY HIRED GUN ANN D-13 JE840003135793756**

BORN 03/07/2016 PO  
FEMALE EFI 5.4% AMERICAN ID 4613 / 4613

TRINITY JERSEY FARM BREEDER & OWNER  
NEWBERRY, SC

PA -682M -9F -12P  
91CM\$ 73NM\$ 32FM\$  
3.2PL 2.3DPR 2.5CCR 0.6HCR 2.94SCS  
PA TYPE 0.5 JPI 35%R 14  
ST SR DF RA RW RL FA  
0.5 0.3 0.2 H1.1 0.7 P0.1 S0.5  
FU RH RUW UC UD TP TL  
0.9 0.7 0.5 0.2 S1.1 C0.3 S0.6

**SELLING OPEN**

SISTER(S):  
TRINITYS VETERAN ANN W-94 75%  
1-11 305 2 17120 6.7 1139 3.1 525 99DCR 1811C  
SELLING AS LOT 4194  
TRINITY POLONIUS ANN B-28  
SELLING AS LOT 4428

SIRE:  
SV JADE HIRED GUN-ET  
USA 115093063 GT50K BBR 100 JH1F JH2F 94JE3720  
CDCB GPTA 08/01/2016 1804DAUS 587HRDS 18%RIP  
99%R -1439M 0.27% -19F 8%ILE  
99%R 0.12% -29P -37CM\$ -59NM\$ -109FM\$ 11GM\$  
2.5PL 3.1DPR 3.9CCR 1.3HCR 3.11SCS  
AJCA 08/01/2016 1110DAUS  
GPTAT 99%R 1.0 GJUI 16.4 GJPI 98%R -42

DAM:  
TRINITYS TOMMYBOY ANN M-65  
USA 067153565  
DHIA HERD # 56-36-0051 CONTROL # 3565  
1-10 305 2 18660 4.1 774 3.3 622 100DCR 2098C  
2-11 305 2 19070 4.6 872 3.6 684 100DCR 2343C  
4-00 305 2 19510 4.8 930 3.4 672 98DCR 2322C  
5-00 241 2 11844 4.5 528 3.2 375 RIP  
13755 605 447 PME  
305 2X ME AVG 3L 21387M 944F 741P 2509C

2-00 79% 3-03 79%  
ST SR DF RA RW RL FA FU RH RUW UC UD TP TL RTR RTS  
36 27 36 20 37 47 16 21 42 43 37 33 16 11 38 44  
PPA 367M 12F 22P / YD 214M 6F 15P  
CDCB PTA 08/01/2016 4RECS 55%R 77%ILE  
75M 2F 6P 218CM\$ 204NM\$ 173FM\$ 189GM\$  
3.8PL 1.4DPR 1.0CCR -0.1HCR 2.76SCS  
AJCA 08/01/2016 PTAT 46%R -0.1 JUI 6.5  
JPI 43%R 69  
SELLING AS LOT 3565

SISTER(S):  
TRINITYS JACE ANN 88%  
2-03 305 2 12470 5.2 651 3.7 467 95DCR 1615C  
TRINITYS ARCHIMEDE ANN 71%  
5-00 305 2 17480 4.0 692 3.5 604 100DCR 1944C

GIPRAT BELLES JADE-ET  
JECAN000010008436 70JE9967  
CDCB PTA 08/01/2016 2723DAUS 956HRDS 3%RIP  
99%R -1176M 0.21% -16F 15%ILE  
99%R 0.07% -29P 50CM\$ 38NM\$ 9FM\$ 61GM\$  
4.8PL 2.6DPR 3.3CCR 0.3HCR 2.98SCS  
AJCA 11/01/2016 1896DAUS  
GPTAT 99%R 0.7 JUI 15.0 JPI 98%R -24

PLEASANT VALLEY PRIME HEATHER 96%  
USA 110432463  
TATTOO L38 / L38  
DHIA HERD # 51-04-9222 CONTROL # 265  
3-01 305 2 13290 5.2 688 4.1 546 99DCR 1860C  
4-06 305 2 15610 6.0 936 4.1 647 97DCR 2241C  
5-10 305 2 18710 6.3 1177 3.8 708 87DCR 2450C  
7-05 305 2 20750 6.6 1364 3.8 790 49DCR 2734C  
305 2X ME AVG 5L 16186M 967F 645P 2222C  
PPA -2515M 21F -14P / YD -3038M -26F -59P  
CDCB PTA 08/01/2016 5RECS 82%R 3%ILE  
-1680M -26F -40P -197CM\$ -215NM\$ -255FM\$ -183GM\$  
0.5PL 0.9DPR 1.1CCR 0.0HCR 3.03SCS  
AJCA 08/01/2016 PTAT 74%R -0.1 JUI 11.0  
JPI 73%R-106

TRINITYS BLAIR TOMMYBOY {6}  
USA 115961155  
PA -69M 9F 5P  
106CM\$ 87NM\$ 44FM\$  
0.2PL -0.2DPR -0.6CCR -1.1HCR 2.79SCS  
PA TYPE 0.3 JPI 40%R 34

TRINITYS MONEY ANN 92%  
USA 110675798  
TATTOO P212 / P212  
DHIA HERD # 56-36-0051 CONTROL # 5212  
1-10 305 2 15240 4.6 707 3.5 541 97DCR 1870C  
3-00 305 2 19770 4.8 956 3.6 702 95DCR 2427C  
4-00 278 2 17420 4.4 758 3.5 602 96DCR 2046C  
4-11 305 2 13750 4.7 646 3.6 493 95DCR 1704C  
5-11 305 2 21320 4.2 899 3.5 740 96DCR 2463C  
7-00 305 2 20560 4.5 929 3.5 720 95DCR 2483C  
8-01 305 2 22440 4.7 1065 3.4 763 98DCR 2636C  
9-06 305 2 19040 4.2 802 3.5 664 101DCR 2203C  
12-01 305 2 16600 4.5 740 3.5 588 101DCR 1998C  
305 2X ME AVG 9L 19221M 871F 673P 2299C  
PPA 938M 26F 33P / YD 18M -20F 1P  
CDCB PTA 08/01/2016 5RECS 68%R 50%ILE  
-221M -20F -8P 111CM\$ 107NM\$ 98FM\$ 142GM\$  
3.9PL 3.1DPR 2.6CCR 0.6HCR 2.78SCS  
AJCA 08/01/2016 PTAT 53%R 0.1 JUI 8.2  
JPI 52%R 30  
SIRE: SENNS ALF MONEY-ET GJPI -28 11%ILE

SISTER(S):  
TRINITYS BOLD ANN 82%  
1-11 305 2 15880 4.7 751 3.2 516 96DCR 1781C

NEXT DAM:  
TRINITYS DUDLEY ANN 84%  
3-06 305 2 19550 4.1 810 3.4 663 95DCR 2153C  
SIRE: CLOVER FARMS DUDLEY-ET GJPI 33 19%ILE

4TH DAM:  
TRINITYS BOOMER SOONER ANN 86%  
5-09 305 2 17400 4.0 691 3.5 609 DHIR 1898C



# LOT 4614 BRJ INTREPID PREMIER TUNA D-14 {5} JE840003135793757

BORN 03/10/2016 P1  
 FEMALE EFI 6.6% AMERICAN ID 4614 / 4614

BUSH RIVER / SKIPARILLA &/OR F BREEDER & OWNER  
 NEWBERRY, SC

AND SELECTED  
 SKIP-A-RILLA CONSIGNMENTS

PA -148M 14F -1P  
 151CM\$ 142NM\$ 122FM\$  
 2.8PL 0.3DPR -0.2CCR -0.2HCR 2.93SCS  
 PA TYPE 0.7 JPI 28%R 40  
 ST SR DF RA RW RL FA  
 0.9 0.4 -0.1 H0.3 0.3 P0.5 S0.7  
 FU RH RUW UC UD TP TL  
 0.9 0.1 -0.2 0.2 S1.3 C0.1 L0.0

**SELLING OPEN**

SIRE:  
 JARS OF CLAY INTREPID {4}-ET  
 USA 067450153 CT80K BBR 93 JH1F JH2F  
 29JE3923  
 CDCB GPTA 08/01/2016  
 72%R 812M 0.03% 45F 51%ILE  
 73%R -0.03% 23P 323CM\$ 324NM\$ 326FM\$ 237GM\$  
 3.0PL -1.7DPR -2.0CCR -0.8HCR 2.93SCS  
 AJCA 08/01/2016 ODAUS  
 GPTAT 71%R 1.1 GJUI 15.9 GJPI 68%R 118

DAM:  
 BRJ PREMIER JADE TUNA X-17  
 USA 067394217  
 DHIA HERD # 56-36-0051 CONTROL # 4217  
 2-00 238 2 8855 5.0 443 3.7 328 RIP  
 13265 697 513 PME  
 2-02 68%  
 ST SR DF RA RW RL FA FU RH RUW UC UD TP TL RTR RTS  
 26 28 19 25 25 22 25 28 17 18 25 29 16 18 25 26

PPA -3517M -105F -96P / YD -4246M -137F -117P  
 CDCB PTA 08/01/2016 1RECS 51%R 17%ILE  
 -1107M -18F -24P -21CM\$ -40NM\$ -83FM\$ -8GM\$  
 2.5PL 2.2DPR 1.7CCR 0.5HCR 2.92SCS  
 AJCA 08/01/2016 PTAT 47%R 0.2 JUI 3.4 JPI  
 44%R -38  
 SELLING AS LOT 4217

SISTER(S):  
 BRJ LEGION JADE FORTUNA M-97 87%  
 1-11 290 2 14420 4.2 610 3.0 431 100DCR 1486C  
 BRJ SHOCKER FORTUNA B-14-ET  
 SELLING AS LOT 4414

ALL LYNNS VALENTINO IRWIN-ET  
 USA 117423084 GT50K BBR 100 JH1C JH2F 7JE1163  
 CDCB GPTA 08/01/2016 1598DAUS 252HRDS 48%RIP  
 99%R 377M 0.02% 22F 37%ILE  
 99%R 0.00% 14P 266CM\$ 259NM\$ 243FM\$ 131GM\$  
 4.0PL -3.2DPR -4.1CCR -0.6HCR 2.91SCS  
 AJCA 08/01/2016 708DAUS  
 GPTAT 98%R 1.8 GJUI 28.0 GJPI 96%R 86

JARS OF CLAY MAXIMUM 1998 2641 {3} 87%  
 USA 067142641 GT3K BBR 88 JH1F  
 DHIA HERD # 93-24-0662 CONTROL # 2641  
 2-01 305 3 17240 5.1 876 3.5 606 64DCR 2094C  
 305 2X ME AVG 2L 19537M 970F 698P 2415C  
 PPA 1640M 138F 50P / YD 2242M 136F 65P  
 CDCB GPTA 11/01/2016 2RECS 78%R 97%ILE  
 825M 57F 25P 358CM\$ 356NM\$ 350FM\$ 345GM\$  
 2.2PL 1.3DPR 0.9CCR -1.9HCR 2.95SCS  
 AJCA 11/01/2016 GPTAT 74%R -0.1 GJUI -5.1 GJPI  
 71%R 122

HAWARDEN IMPULS PREMIER  
 USA 067107510 GT50K BBR 100 JH1C JH2F 29JE3756  
 CDCB GPTA 08/01/2016 3975DAUS 562HRDS 21%RIP  
 99%R -708M 0.29% 23F 40%ILE  
 99%R 0.16% 5P 307CM\$ 264NM\$ 161FM\$ 252GM\$  
 4.8PL 1.7DPR 0.2CCR 0.5HCR 3.07SCS  
 AJCA 08/01/2016 2148DAUS  
 GPTAT 99%R 1.0 GJUI 11.6 GJPI 98%R 76

HARD CORE JADE FORTUNA-ET 94%  
 USA 114409706 TATTOO / E74  
 DHIA HERD # 56-36-0051 CONTROL # 5074  
 2-00 305 2 16420 4.4 720 3.5 571 100DCR 1942C  
 3-00 288 2 13360 4.9 661 3.6 482 99DCR 1666C  
 3-11 305 2 15090 4.6 690 3.5 526 101DCR 1818C  
 5-01 305 2 16780 4.5 759 3.3 560 101DCR 1934C  
 6-08 305 2 17620 4.6 819 3.3 577 101DCR 1992C  
 8-04 305 2 20680 4.2 873 3.1 650 100DCR 2243C  
 9-07 301 2 16920 4.4 749 3.2 547 100DCR 1888C  
 305 2X ME AVG 7L 17991M 808F 604P 2075C  
 PPA -1322M -58F -50P / YD -2311M -76F -74P  
 CDCB PTA 08/01/2016 5RECS 65%R 8%ILE  
 -1283M -40F -40P -117CM\$ -120NM\$ -125FM\$ -79GM\$  
 3.2PL 2.5DPR 2.5CCR 0.3HCR 2.82SCS  
 AJCA 08/01/2016 PTAT 55%R 0.5 JUI 14.8

JPI 53%R -73  
 RESERVE SENIOR CHAMPION, 2008 MID ATLANTIC REGIONAL  
 RESERVE SENIOR CHAMPION, 2008 KY STATE FAIR  
 1ST 100,000 LB CLASS, 2014 MID ATLANTIC REGIONAL  
 1ST 4-YEAR-OLD, 2008 MID-ATLANTIC REGIONAL SHOW  
 1ST 4-YEAR-OLD, 2008 KY STATE FAIR  
 1ST 4-YEAR-OLD, 2008 NC STATE FAIR  
 2ND 5-YEAR-OLD, 2009 SC STATE FAIR  
 2ND JR 2-YEAR-OLD, 2006 KENTUCKY STATE FAIR  
 3RD AGED COW, 2011 ALL AMERICAN OPEN SHOW  
 3RD SR 2-YEAR-OLD, 2006 MID-ATLANTIC REGIONAL  
 3RD JR 2-YEAR-OLD, 2006 NC STATE FAIR  
 5TH LIFETIME CHEESE PRODUCTION, 2013 ALL AMERICAN  
 7TH JR 2-YEAR-OLD, 2006 CENTRAL NATIONAL  
 7TH 4-YEAR-OLD, 2008 ALL AMERICAN JERSEY SHOW  
 8TH 4-YEAR-OLD, 2008 ALL AMERICAN JUNIOR SHOW  
 SIRE: GIPRAT BELLES JADE-ET GJPI -24 15%ILE

SISTER(S):  
 HARD CORE FUROR FUCHSIA 84%  
 3-03 305 2 13390 4.7 631 3.6 480 99DCR 1659C  
 HARD CORE JUST WAIT FAYOOLA 94%  
 2-00 275 2 8470 5.7 482 3.5 299 99DCR 1033C  
 RESERVE GRAND CHAMPION, 2008 IOWA STATE FAIR  
 GRAND CHAMPION, 2009 & 2011 IOWA STATE FAIR  
 HARD CORE NEVADA FLIRTY-ET 90%  
 HARD CORE NEVADA FANTASTIC-ET 87%

NEXT DAM:  
 HARD CORE PRIMETIME FLIRTATIOUS-ET 95%  
 5-00 305 2 16630 5.5 914 3.7 608 100DCR 2102C  
 SUPREME CHAMPION, TWICE AT PA FARM SHOW  
 3RD SR TWO-YEAR-OLD, 2003 PA ALL AMERICAN  
 1ST SR TWO-YEAR-OLD, 2004 PA FARM SHOW  
 2ND SR THREE-YEAR-OLD, 2005 PA FARM SHOW  
 SIRE: GIL-BAR SPARKLER PRIMETIME JPI -185 0%ILE

4TH DAM:  
 STARBUCK FRANCINE 94%  
 8-04 305 2 16400 5.0 812 3.4 559 99DCR 1931C  
 GRAND CHAMPION, 2004 PA FARM SHOW  
 2ND PRODUCTION COW, 2002 MID-ATLANTIC REGIONAL



**HARD CORE JADE FORTUNA-ET**  
 Grandam of Lot 4614



**HARD CORE PRIMETIME FLIRTATIOUS-ET**  
 Great-Grandam of Lot 4614



**STARBUCK FRANCINE**  
 Fourth Dam of Lot 4614



AND SELECTED  
SKIP-A-RILLA CONSIGNMENTS

**LOT 4616 SAR PATRIOT DOTTIE JE840003135793759**

BORN 03/12/2016 P3  
FEMALE EFI 7.6% AMERICAN ID 4616 / 4616

STILES, CLIFFORD HENRY BREEDER & OWNER  
NEWBERRY, SC

PA 183M 14F 7P  
231CM\$ 230NM\$ 227FM\$  
4.0PL 1.7DPR 1.7CCR 0.9HCR 3.01SCS  
PA TYPE 0.7 JPI 29%R 76  
ST SR DF RA RW RL FA  
0.4 -0.3 0.1 L0.9 -0.3 P0.2 S0.3  
FU RH RUW UC UD TP TL  
0.7 0.9 0.6 0.4 S1.2 C0.7 S0.2

**SELLING OPEN**

SIRE:  
AHLEM FASTRACK PATRIOT 21976-ET  
USA 071199791 CT80K BBR 100 JH1F JH2F 91JE5550  
CDCB GPTA 08/01/2016  
75%R 273M 0.10% 33F 55%ILE  
75%R 0.04% 17P 354CM\$ 337NM\$ 295FM\$ 293GM\$  
4.2PL 0.2DPR -0.1CCR 0.3HCR 2.91SCS  
AJCA 08/01/2016 ODAUS  
GPTAT 75%R 1.0 GJUI 20.1 GJPI 72%R 120

DAM:  
SAR HEADLINE DOTTIE  
USA 067454016  
DHIA HERD # 56-36-0051 CONTROL # 4016  
  
2-00 298 2 15240 4.8 728 3.4 524 60DCR 1810C  
2-11 236 2 15239 4.6 695 3.2 488 RIP  
19347 886 619 PME  
305 2X ME AVG 1L 19761M 933F 685P 2367C

2-05 81% 3-01 81%  
ST SR DF RA RW RL FA FU RH RUW UC UD TP TL RTR RTS  
27 26 35 28 28 32 22 18 42 32 42 22 22 16 30 40  
  
PPA 1098M 24F 27P / YD 2499M 109F 74P  
CDCB PTA 08/01/2016 1RECS 50%R 55%ILE  
92M -6F -4P 108CM\$ 123NM\$ 158FM\$ 168GM\$  
3.7PL 3.2DPR 3.5CCR 1.5HCR 3.10SCS  
AJCA 08/01/2016 PTAT 51%R 0.3 JUI 4.7  
JPI 44%R 31  
  
SELLING AS LOT 4016

BW FASTRACK-ET  
USA 117460119 GT50K BBR 100 JH1F JH2F 7JE1190  
CDCB GPTA 08/01/2016 1163DAUS 217HRDS 21%RIP  
99%R 218M 0.20% 49F 74%ILE  
99%R 0.07% 22P 415CM\$ 389NM\$ 327FM\$ 332GM\$  
4.4PL 0.1DPR -0.6CCR -1.0HCR 3.02SCS  
AJCA 08/01/2016 591DAUS  
GPTAT 98%R 0.6 GJUI 11.5 GJPI 96%R 127

AHLEM IATOLA PAULA 19401 87%  
USA 064552955 GT3K BBR 100 JH1F  
TATTOO / T9401  
DHIA HERD # 93-24-0224 CONTROL # 19401  
2-00 305 2 17360 5.3 923 3.8 651 97DCR 2252C  
3-01 273 3 19080 5.3 1004 3.8 727 97DCR 2516C  
4-00 305 3 22570 5.4 1216 3.8 867 96DCR 3000C  
305 2X ME AVG 4L 20665M 1096F 788P 2728C  
PPA -22M 104F 30P / YD -246M 53F 13P  
CDCB GPTA 11/01/2016 4RECS 81%R 48%ILE  
-130M 20F 1P 110CM\$ 99NM\$ 72FM\$ 94GM\$  
0.0PL 0.1DPR -1.0CCR -0.7HCR 2.89SCS  
AJCA 11/01/2016 GPTAT 78%R 1.2 GJUI 18.1  
GJPI 76%R 38

SCHULTZ RESCUE HEADLINE  
USA 114114336 GTHD BBR 100 JH1F JH2F 29JE3510  
CDCB GPTA 08/01/2016 8445DAUS 885HRDS 11%RIP  
99%R 928M -0.24% -6F 36%ILE  
99%R -0.10% 12P 225CM\$ 251NM\$ 312FM\$ 248GM\$  
6.0PL 2.3DPR 2.0CCR 0.3HCR 2.95SCS  
AJCA 08/01/2016 4610DAUS  
GPTAT 99%R 0.8 GJUI 10.7 GJPI 99%R 92

SAR BOWTIE SLEEPING DOLL 81%  
USA 067143602  
DHIA HERD # 56-36-0051 CONTROL # 3602  
1-11 294 2 15130 4.6 693 3.3 498 100DCR 1719C  
2-08 288 2 11620 4.8 561 3.5 411 100DCR 1420C  
305 2X ME AVG 2L 17399M 796F 588P 2029C  
PPA -1464M -31F -43P / YD -1907M -41F -61P  
CDCB PTA 08/01/2016 1RECS 57%R 7%ILE  
-950M -25F -30P -150CM\$ -141NM\$ -118FM\$ -33GM\$  
0.4PL 3.5DPR 4.4CCR 2.7HCR 3.25SCS  
AJCA 08/01/2016 PTAT 53%R 0.0 JUI 7.8  
JPI 48%R -72  
SIRE: BUSH RIVER BELLES BOWTIE-ET GJPI -6 12%ILE

NEXT DAM:  
SAR SLEEPING DOLL 84%  
6-01 292 2 15650 4.0 623 3.5 545 101DCR 1752C  
SIRE: ADVANCER SLEEPING MILESTONE GJPI -282 0%ILE

4TH DAM:  
SAR SAMBO DANDY 90%  
3-11 305 2 19680 4.0 787 3.6 699 94DCR 2229C



# LOT 4620 BRJ PATRIOT ACADEMY WHISTLE D-20 JE840003135793763

BORN 03/20/2016 P2  
FEMALE EFI 7.2% AMERICAN ID 4620 / 4620

BUSH RIVER JERSEYS &/OR DORAN BREEDER & OWNER  
NEWBERRY, SC

AND SELECTED  
SKIP-A-RILLA CONSIGNMENTS

PA 22M 7F 1P  
180CM\$ 177NM\$ 169FM\$  
3.3PL 1.5DPR 1.1CCR 0.4HCR 2.87SCS  
PA TYPE 0.7 JPI 30%R 62  
ST SR DF RA RW RL FA  
0.7 -0.1 -0.5 H0.2 0.1 P0.1 S0.3  
FU RH RUW UC UD TP TL  
1.6 0.6 0.3 -0.1 S2.5 C0.7 S0.1

BW FASTRACK-ET  
USA 117460119 GT50K BBR 100 JH1F JH2F 7JE1190  
CDCB GPTA 08/01/2016 1163DAUS 217HRDS 21%RIP  
99%R 218M 0.20% 49F 74%ILE  
99%R 0.07% 22P 415CM\$ 389NM\$ 327FM\$ 332GM\$  
4.4PL 0.1DPR -0.6CCR -1.0HCR 3.02SCS  
AJCA 08/01/2016 591DAUS  
GPTAT 98%R 0.6 GJUI 11.5 GJPI 96%R 127

**SELLING OPEN**

SIRE:  
AHLEM FASTRACK PATRIOT 21976-ET  
USA 071199791 GT80K BBR 100 JH1F JH2F 91JE5550  
CDCB GPTA 08/01/2016  
75%R 273M 0.10% 33F 55%ILE  
75%R 0.04% 17P 354CM\$ 337NM\$ 295FM\$ 293GM\$  
4.2PL 0.2DPR -0.1CCR 0.3HCR 2.91SCS  
AJCA 08/01/2016 ODAUS  
GPTAT 75%R 1.0 GJUI 20.1 GJPI 72%R 120

AHLEM IATOLA PAULA 19401 87%  
USA 064552955 GT3K BBR 100 JH1F  
TATTOO / T9401  
DHIA HERD # 93-24-0224 CONTROL # 19401  
2-00 305 2 17360 5.3 923 3.8 651 97DCR 2252C  
3-01 273 3 19080 5.3 1004 3.8 727 97DCR 2516C  
4-00 305 3 22570 5.4 1216 3.8 867 96DCR 3000C  
305 2X ME AVG 4L 20665M 1096F 788P 2728C  
PPA -22M 104F 30P / YD -246M 53F 13P  
CDCB GPTA 11/01/2016 4RECS 81%R 48%ILE  
-130M 20F 1P 110CM\$ 99NM\$ 72FM\$ 94GM\$  
0.0PL 0.1DPR -1.0CCR -0.7HCR 2.89SCS  
AJCA 11/01/2016 GPTAT 78%R 1.2 GJUI 18.1  
GJPI 76%R 38



**BARBER IMAGE WHISTLE**  
Great-Grandam of Lot 4620

DAM:  
BRJ ACADEMY BARBER WHISTLE T-7  
USA 067454007  
DHIA HERD # 56-36-0051 CONTROL # 4007  
2-00 305 2 14550 4.6 669 3.4 495 98DCR 1710C  
3-00 228 2 11291 3.7 423 3.2 360 RIP  
15360 568 498 PME  
305 2X ME AVG 1L 18359M 833F 629P 2173C

BW ACADEMY-ET  
USA 116022712 GTHD BBR 100 JH1F JH2F 11JE1000  
CDCB GPTA 08/01/2016 4221DAUS 314HRDS 13%RIP  
99%R 602M -0.11% 6F 27%ILE  
99%R -0.08% 4P 171CM\$ 192NM\$ 245FM\$ 226GM\$  
3.4PL 2.8DPR 2.1CCR 0.7HCR 2.93SCS  
AJCA 08/01/2016 2656DAUS  
GPTAT 99%R 1.0 GJUI 24.9 GJPI 99%R 83

2-05 82% 3-01 82%  
ST SR DF RA RW RL FA FU RH RUW UC UD TP TL RTR RTS  
32 25 28 28 28 22 32 27 32 28 25 36 28 20 26 26

BRJ BARBER PRIDE WHISTLE E-81 85%  
USA 067062881  
DHIA HERD # 56-36-0051 CONTROL # 2881  
2-01 305 2 16390 4.3 706 3.3 543 101DCR 1875C  
4-03 305 2 16880 3.8 639 3.3 554 101DCR 1788C  
5-06 305 2 20140 4.9 991 3.3 671 100DCR 2317C  
305 2X ME AVG 4L 17741M 750F 585P 1962C  
PPA -692M -41F -32P / YD -1394M -61F -53P  
CDCB PTA 08/01/2016 5RECS 64%R 8%ILE  
-884M -35F -32P -121CM\$ -120NM\$ -116FM\$ -62GM\$  
1.0PL 2.5DPR 1.5CCR -0.3HCR 2.72SCS  
AJCA 08/01/2016 PTAT 54%R -0.5 JUI 9.7  
JPI 53%R -62  
SIRE: WF/L&M DUNCAN BARBER-ET GJPI -70 5%ILE

PPA -1790M -105F -68P / YD -1109M -69F -51P  
CDCB PTA 08/01/2016 2RECS 56%R 27%ILE  
-230M -20F -16P 6CM\$ 16NM\$ 42FM\$ 62GM\$  
2.3PL 2.7DPR 2.2CCR 0.4HCR 2.82SCS  
AJCA 08/01/2016 PTAT 51%R 0.3 JUI 17.0  
JPI 48%R 3

SELLING AS LOT 4007

SISTER(S):  
BRJ HEADLINE BARBER WHISTLE P-67 85%  
1-11 305 2 14360 4.2 606 3.2 460 100DCR 1587C

SISTER(S):  
SILVER DREAMS CRUISE WONDER 90%  
3-11 305 2 15070 4.2 640 3.5 520 94DCR V 1744C

NEXT DAM:  
BARBER IMAGE WHISTLE 93%  
4-11 296 2 20550 4.4 914 3.4 689 100DCR 2380C  
SUPREME CHAMPION, 2007 SC STATE FAIR JR SHOW  
GRAND CHAMPION, 2007 SOUTH CAROLINA STATE FAIR JUNIOR  
RESERVE GRAND CHAMPION, 2008 SPRING DAIRY EXPO  
RESERVE GRAND CHAMPION, 2004 CLEMSON SPRING SHOW  
1ST AGED COW, 2008 SPRING DAIRY EXPO  
1ST 5-YEAR-OLD, 2007 SOUTH CAROLINA STATE FAIR JUNIOR  
1ST SR 2-YEAR-OLD, 2004 SOUTH CAROLINA STATE FAIR  
1ST SR 2-YEAR-OLD, 2004 CLEMSON SPRING SHOW  
2ND 5-YEAR-OLD, 2007 SOUTH CAROLINA STATE FAIR  
2ND PRODUCTION AWARD, 2007 SOUTH CAROLINA STATE FAIR  
3RD 5-YEAR-OLD, 2007 ALL AMERICAN JUNIOR JERSEY SHOW  
3RD SR 2-YEAR-OLD, 2004 NC STATE FAIR  
3RD 5-YEAR-OLD, 2007 MID-ATLANTIC REGIONAL SHOW  
3RD 4-YEAR-OLD, 2006 ALL AMERICAN JUNIOR SHOW  
6TH 5-YEAR-OLD, 2007 CENTRAL NATIONAL  
9TH SR 2-YEAR-OLD, 2004 ALL AMERICAN JERSEY SHOW  
SIRE: SWEEPSTAKES VALIANT PRIDE

4TH DAM:  
WHIMS VJ WHIMSEY  
4-03 305 2 10430 4.8 502 3.9 409 93DCR 1372C



AND SELECTED  
SKIP-A-RILLA CONSIGNMENTS

## LOT 4622 SAR HIRED GUN TRACY JE840003135793765

BORN 03/23/2016 PO  
FEMALE EFI 5.5% AMERICAN ID 4622 / 4622

FRENCH, TREY ALLEN BREEDER & OWNER  
NEWBERRY, SC

PA -1138M -15F -23P  
16CM\$ ONM\$ -37FM\$  
3.1PL 2.9DPR 2.8CCR 0.9HCR 3.13SCS  
PA TYPE 1.1 JPI 35%R -22  
ST SR DF RA RW RL FA  
0.8 0.4 -0.3 H1.6 0.7 P0.7 S1.0  
FU RH RUW UC UD TP TL  
1.8 0.5 -0.1 0.2 S2.4 C0.6 S0.3

GIPRAT BELLES JADE-ET  
JECAN000010008436 70JE9967  
CDCB PTA 08/01/2016 2723DAUS 956HRDS 3%RIP  
99%R -1176M 0.21% -16F 15%ILE  
99%R 0.07% -29P 50CM\$ 38NM\$ 9FM\$ 61GM\$  
4.8PL 2.6DPR 3.3CCR 0.3HCR 2.98SCS  
AJCA 11/01/2016 1896DAUS  
GPTAT 99%R 0.7 JUI 15.0 JPI 98%R -24

**SELLING OPEN**

SIRE:  
SV JADE HIRED GUN-ET  
USA 115093063 GT50K BBR 100 JH1F JH2F  
94JE3720  
CDCB GPTA 08/01/2016 1804DAUS 587HRDS 18%RIP  
99%R -1439M 0.27% -19F 8%ILE  
99%R 0.12% -29P -37CM\$ -59NM\$ -109FM\$ 11GM\$  
2.5PL 3.1DPR 3.9CCR 1.3HCR 3.11SCS  
AJCA 08/01/2016 1110DAUS  
GPTAT 99%R 1.0 GJUI 16.4 GJPI 98%R -42

PLEASANT VALLEY PRIME HEATHER 96%  
USA 110432463  
TATTOO L38 / L38  
DHIA HERD # 51-04-9222 CONTROL # 265  
3-01 305 2 13290 5.2 688 4.1 546 99DCR 1860C  
4-06 305 2 15610 6.0 936 4.1 647 97DCR 2241C  
5-10 305 2 18710 6.3 1177 3.8 708 87DCR 2450C  
7-05 305 2 20750 6.6 1364 3.8 790 49DCR 2734C  
305 2X ME AVG 5L 16186M 967F 645P 2222C  
PPA -2515M 21F -14P / YD -3038M -26F -59P  
CDCB PTA 08/01/2016 5RECS 82%R 3%ILE  
-1680M -26F -40P -197CM\$ -215NM\$ -255FM\$ -183GM\$  
0.5PL 0.9DPR 1.1CCR 0.0HCR 3.03SCS  
AJCA 08/01/2016 PTAT 74%R -0.1 JUI 11.0  
JPI 73%R -106

DAM:  
SAR PREMIER TORTURE  
USA 067394212  
DHIA HERD # 56-36-0051 CONTROL # 4212  
2-00 225 2 8916 5.3 475 3.7 332 RIP  
14326 755 544 PME  
2-02 78%  
ST SR DF RA RW RL FA FU RH RUW UC UD TP TL RTR RTS  
29 25 25 22 25 23 33 38 38 25 26 45 18 15 45 35  
PPA -3476M -81F -97P / YD -4884M -109F -138P  
CDCB PTA 08/01/2016 1RECS 49%R 37%ILE  
-837M -11F -17P 69CM\$ 59NM\$ 36FM\$ 90GM\$  
3.6PL 2.6DPR 1.7CCR 0.5HCR 3.15SCS  
AJCA 08/01/2016 PTAT 45%R 1.1 JUI 22.9  
JPI 43%R -1

HAWARDEN IMPULS PREMIER  
USA 067107510 GT50K BBR 100 JH1C JH2F  
29JE3756  
CDCB GPTA 08/01/2016 3975DAUS 562HRDS 21%RIP  
99%R -708M 0.29% 23F 40%ILE  
99%R 0.16% 5P 307CM\$ 264NM\$ 161FM\$ 252GM\$  
4.8PL 1.7DPR 0.2CCR 0.5HCR 3.07SCS  
AJCA 08/01/2016 2148DAUS  
GPTAT 99%R 1.0 GJUI 11.6 GJPI 98%R 76  
SAR RILEY TAFFY 86%  
USA 067223791  
TATTOO / P91  
DHIA HERD # 56-36-0051 CONTROL # 3791  
2-00 305 2 16400 3.9 637 3.2 519 100DCR 1735C  
305 2X ME AVG 1L 20694M 793F 659P 2178C  
PPA -285M -53F -19P / YD -370M -63F -27P  
CDCB PTA 08/01/2016 1RECS 55%R 16%ILE  
-510M -34F -22P -62CM\$ -48NM\$ -15FM\$ -11GM\$  
2.9PL 2.2DPR 2.0CCR 0.4HCR 3.08SCS  
AJCA 08/01/2016 PTAT 46%R 1.1 JUI 20.5  
JPI 46%R -34  
SIRE: CHASIN-RAINBOWS ACT RILEY-ET GJPI 24 15%ILE

NEXT DAM:  
SAR FINALIST TAFFY  
SIRE: BW FINALIST {6} GJPI -86 3%ILE

4TH DAM:  
SAR WICKER TABBY 87%  
4-10 305 2 15770 5.5 873 3.9 614 100DCR 2125C





LOT 4623 BRJ PATRIOT VALENTINO JIFF D-23 JE840003135793766

BORN 03/26/2016 P4
FEMALE EFI 8.4% AMERICAN ID 4623 / 4623

BUSH RIVER JERSEYS &/OR DORAN BREEDER & OWNER
NEWBERRY, SC

AND SELECTED
SKIP-A-RILLA CONSIGNMENTS

PA 413M 24F 17P
250CM\$ 242NM\$ 221FM\$
3.0PL -0.6DPR -1.1CCR -0.6HCR 2.94SCS
PA TYPE 0.9 JPI 30%R 90
ST SR DF RA RW RL FA
1.5 0.3 0.2 L1.3 0.2 P0.4 S0.3
FU RH RUW UC UD TP TL
1.1 1.0 0.8 0.1 S1.7 C0.5 L0.4

BW FASTRACK-ET
USA 117460119 GT50K BBR 100 JH1F JH2F
7JE1190
CDCB GPTA 08/01/2016 1163DAUS 217HRDS 21%RIP
99%R 218M 0.20% 49F 74%ILE
99%R 0.07% 22P 415CM\$ 389NM\$ 327FM\$ 332GM\$
4.4PL 0.1DPR -0.6CCR -1.0HCR 3.02SCS
AJCA 08/01/2016 591DAUS
GPTAT 98%R 0.6 GJUI 11.5 GJPI 96%R 127

SELLING OPEN

AHLEM IATOLA PAULA 19401 87%
USA 064552955 GT3K BBR 100 JH1F
TATTOO / T9401
DHIA HERD # 93-24-0224 CONTROL # 19401
2-00 305 2 17360 5.3 923 3.8 651 97DCR 2252C
3-01 273 3 19080 5.3 1004 3.8 727 97DCR 2516C
4-00 305 3 22570 5.4 1216 3.8 867 96DCR 3000C
305 2X ME AVG 4L 20665M 1096F 788P 2728C
PPA -22M 104F 30P / YD -246M 53F 13P
CDCB GPTA 11/01/2016 4RECS 81%R 48%ILE
-130M 20F 1P 110CM\$ 99NM\$ 72FM\$ 94GM\$
0.0PL 0.1DPR -1.0CCR -0.7HCR 2.89SCS
AJCA 11/01/2016 GPTAT 78%R 1.2 GJUI 18.1
GJPI 76%R 38

SIRE:
AHLEM FASTRACK PATRIOT 21976-ET
USA 071199791 GT80K BBR 100 JH1F JH2F
91JE5550
CDCB GPTA 08/01/2016
75%R 273M 0.10% 33F 55%ILE
75%R 0.04% 17P 354CM\$ 337NM\$ 295FM\$ 293GM\$
4.2PL 0.2DPR -0.1CCR 0.3HCR 2.91SCS
AJCA 08/01/2016 ODAUS
GPTAT 75%R 1.0 GJUI 20.1 GJPI 72%R 120

DAM:
BRJ VALENTINO JUAN JIFF S-23
USA 067243923
DHIA HERD # 56-36-0051 CONTROL # 3923
2-02 305 2 17840 4.9 869 3.3 584 99DCR 2016C
3-06 222 2 15074 3.7 554 3.1 461 RIP
18845 701 584 PME
305 2X ME AVG 1L 22098M 1063F 728P 2514C

ALL LYNNS LOUIE VALENTINO-ET
USA 116279413 GT50K BBR 100 JH1C JH2F
7JE1038
CDCB GPTA 08/01/2016 8724DAUS 1019HRDS 21%RIP
99%R 787M -0.06% 25F 64%ILE
99%R -0.01% 26P 361CM\$ 356NM\$ 343FM\$ 237GM\$
5.9PL -2.0DPR -2.7CCR 0.2HCR 2.99SCS
AJCA 08/01/2016 4315DAUS
GPTAT 99%R 2.0 GJUI 19.0 GJPI 99%R 128

2-04 75% 3-07 78%
ST SR DF RA RW RL FA FU RH RUW UC UD TP TL RTR RTS
42 35 25 27 28 26 22 18 38 35 26 22 25 25 26
PPA 1965M 74F 58P / YD 1717M 55F 47P
CDCB PTA 08/01/2016 2RECS 56%R 61%ILE
552M 14F 16P 146CM\$ 146NM\$ 146FM\$ 80GM\$
1.7PL -1.4DPR -2.1CCR -1.4HCR 2.97SCS
AJCA 08/01/2016 PTAT 51%R 0.8 JUI 8.6
JPI 48%R 60

BRJ JUAN JACE JIFF H-57 85%
USA 067173257
DHIA HERD # 56-36-0051 CONTROL # 3257
2-00 305 2 16430 4.2 694 3.5 568 101DCR 1897C
305 2X ME AVG 2L 15917M 664F 560P 1838C
PPA -150M -34F -7P / YD 13M -27F -6P
CDCB PTA 08/01/2016 2RECS 60%R 14%ILE
126M -6F OP -68CM\$ -61NM\$ -43FM\$ -76GM\$
-0.8PL -0.8DPR -1.5CCR -2.1HCR 3.03SCS
AJCA 08/01/2016 PTAT 50%R 0.4 JUI 5.4
JPI 49%R -16

SELLING AS LOT 3923
SISTER(S):
BRJ LEXINGTON JUAN JIFF N-72 82%
2-01 305 2 14650 4.8 704 3.4 500 100DCR 1727C

SIRE: MVF BARKLY JUAN 1107-ET GJPI -32 6%ILE
SISTER(S):
BRJ BOWTIE JACE JIFF L-51 78%
4-03 305 2 21390 4.7 1015 3.3 702 99DCR 2424C
BRJ RILEY JACE JIFF P-36 84%
2-03 305 2 20690 4.3 880 3.3 679 100DCR 2344C
BRJ KARBALA JACE JIFF T-11 83%
2-03 305 2 19400 4.3 839 3.3 638 99DCR 2203C
SELLING AS LOT 4011

NEXT DAM:
BRJ JACE DUASEOIR JIFF R-6 90%
7-03 305 2 23470 4.0 941 3.0 701 100DCR 2417C
SIRE: WINDY WILLOW MONTANA JACE {6}
GJPI 35 21%ILE

4TH DAM:
BRJ DUASEOIR LESTER JIFF Y-34 87%
2-10 305 2 17130 4.5 775 3.6 613 99DCR 2089C



AND SELECTED  
SKIP-A-RILLA CONSIGNMENTS

### LOT 4625 SAR FRISCO BROOKE JE840003135793768

BORN 04/01/2016 PO  
FEMALE EFI 6.0% AMERICAN ID 4625 / 4625

DORAN, TAMMIE STILES BREEDER & OWNER  
NEWBERRY, SC

PA -575M 5F -10P  
2CM\$ -7NM\$ -28FM\$  
0.1PL 0.9DPR 1.8CCR 0.5HCR 3.12SCS  
PA TYPE 0.6 JPI 28%R -13  
ST SR DF RA RW RL FA  
1.0 0.3 0.4 H0.2 0.4 P0.2 S0.6  
FU RH RUW UC UD TP TL  
0.8 0.6 0.5 0.3 S1.0 C0.1 L0.2

**SELLING OPEN**

SISTER(S):  
SAR IMPRESSION BROOK  
PROJECTED TO 19,625M, 780F, 615P ME AT 2-0  
SELLING AS LOT 4309

SIRE:  
SAR GOVERNOR FRISCO  
USA 117479496  
PA -561M -13F -19P  
-126CM\$ -120NM\$ -107FM\$  
-1.0PL 1.0DPR 2.0CCR 1.6HCR 3.09SCS  
PA TYPE 0.8 JPI 38%R -47

DAM:  
SAR IMPULS BROOKE  
USA 067143641 CT8K BBR 100 JH1F JH2F  
DHIA HERD # 56-36-0051 CONTROL # 3641  
2-01 298 2 16450 4.8 795 3.5 577 101DCR 1994C  
3-01 305 2 17870 5.0 894 3.6 652 100DCR 2255C  
4-08 216 2 13773 4.6 640 3.4 473 RIP  
16895 763 595 PME  
305 2X ME AVG 2L 22042M 1052F 774P 2677C  
2-02 78% 3-06 82%  
ST SR DF RA RW RL FA FU RH RUW UC UD TP TL RTR RTS  
36 26 30 28 34 32 26 32 37 35 38 25 22 18 32 26  
PPA 790M 94F 50P / YD -27M 73F 30P  
CDCB GPTA 11/01/2016 3RECS 79%R 50%ILE  
-589M 22F -2P 130CM\$ 107NM\$ 52FM\$ 120GM\$  
1.2PL 0.9DPR 1.6CCR -0.5HCR 3.15SCS  
AJCA 11/01/2016 GPTAT 76%R 0.3 GJUI 6.6  
GJPI 75%R 21

SELLING AS LOT 3641

SISTER(S):  
SAR SUSPECT BAILEY  
SELLING AS LOT 4139

GRIFFENS GOVERNOR-ET  
USA 115087248 GT50K BBR 100 JH1F JH2F  
7JE867  
CDCB GPTA 08/01/2016 4690DAUS 1254HRDS 8%RIP  
99%R -723M 0.13% -9F 5%ILE  
99%R 0.01% -23P -205CM\$ -198NM\$ -182FM\$ -153GM\$  
-2.4PL 0.1DPR 1.6CCR 2.2HCR 3.15SCS  
AJCA 08/01/2016 2698DAUS  
GPTAT 99%R 0.7 GJUI 4.7 GJPI 98%R -80

SAR APOLLOS FRISKY 92%  
USA 113951778  
TATTOO / R176  
DHIA HERD # 56-36-0051 CONTROL # 6176  
2-03 302 2 15950 4.4 705 3.5 562 99DCR 1906C  
3-03 301 2 18700 4.3 805 3.3 616 100DCR 2127C  
4-03 302 2 18810 4.2 795 3.4 634 101DCR 2148C  
6-02 283 2 17050 3.8 652 3.2 544 101DCR 1794C  
305 2X ME AVG 5L 19545M 814F 649P 2198C  
PPA 175M -25F -8P / YD -507M -28F -22P  
CDCB PTA 08/01/2016 5RECS 65%R 17%ILE  
-398M -16F -14P -46CM\$ -42NM\$ -32FM\$ 10GM\$  
0.5PL 1.8DPR 2.3CCR 0.9HCR 3.02SCS  
AJCA 08/01/2016 PTAT 53%R 0.9 JUI 20.5  
JPI 52%R -13

ISDK Q IMPULS  
JEDNK00000301592 GTHD BBR 100 JH1F JH2F  
236JE3  
CDCB GPTA 08/01/2016 31829DAUS 3018HRDS 4%RIP  
99%R -11M 0.18% 36F 39%ILE  
99%R 0.12% 24P 298CM\$ 260NM\$ 168FM\$ 276GM\$  
1.3PL 1.4DPR 2.3CCR 0.3HCR 3.10SCS  
AJCA 08/01/2016 17309DAUS  
GPTAT 99%R 0.0 GJUI -2.7 GJPI 99%R 99

SAR SULTAN BROOKE 84%  
USA 067173241  
DHIA HERD # 56-36-0051 CONTROL # 3241  
1-11 278 2 12410 5.4 669 3.9 478 101DCR 1654C  
2-10 305 2 15990 5.5 887 3.7 590 101DCR 2040C  
4-02 305 2 17930 5.0 900 3.6 641 101DCR 2216C  
5-03 305 2 18330 5.9 1078 3.6 665 99DCR 2299C  
305 2X ME AVG 4L 18693M 1000F 683P 2363C  
PPA -509M 90F 11P / YD -1046M 44F -12P  
CDCB PTA 08/01/2016 4RECS 64%R 30%ILE  
-671M 8F -12P 42CM\$ 31NM\$ 5FM\$ 18GM\$  
1.5PL -0.1DPR 0.5CCR 0.0HCR 3.12SCS  
AJCA 08/01/2016 PTAT 53%R 0.6 JUI 15.8  
JPI 53%R -8  
SIRE: SHF CENTURION SULTAN GJPI -2 14%ILE

SISTER(S):  
SAR FIRE BRAIDEN 88%  
2-00 305 2 10610 5.3 558 3.6 378 100DCR 1306C

NEXT DAM:  
SAR APOLLO BRANDI 85%  
5-03 305 2 15570 5.4 848 4.0 626 101DCR 2167C  
SIRE: WF BOMBER APOLLO GJPI -70 6%ILE

4TH DAM:  
SAR PARAMOUNT BRASSY 91%  
3-03 305 2 15460 5.6 870 4.1 630 97DCR 2182C  
GRAND CHAMPION, 2008 VIRGINIA STATE FAIR  
GRAND CHAMPION, 2007 WEST VIRGINIA STATE FAIR  
1ST 4 YEAR OLD, 2008 SC STATE FAIR JUNIOR SHOW  
3RD 4 YEAR OLD, 2008 SC STATE FAIR  
1ST 4 YEAR OLD, 2008 VIRGINIA STATE FAIR  
5TH, 2007 NATIONAL JERSEY JUG FUTURITY  
1ST JR 3-YEAR-OLD, 2007 WEST VIRGINIA STATE FAIR  
6TH OVERALL PREMIER PERFORMANCE COW, 2007 ALL AMERICAN



**LOT 4626 BRJ HORATIO IMPULS DONNA D-26 {6} JE840003135793769**

BORN 04/01/2016 P5  
 FEMALE EFI 5.9% AMERICAN ID 4626 / 4626

BUSH RIVER JERSEYS BREEDER & OWNER  
 NEWBERRY, SC

AND SELECTED  
 SKIP-A-RILLA CONSIGNMENTS

PA 176M 27F 21P  
 284CM\$ 256NM\$ 188FM\$  
 2.3PL 0.5DPR 0.7CCR 1.0HCR 2.95SCS  
 PA TYPE 0.4 JPI 29%R 100  
 ST SR DF RA RW RL FA  
 0.2 0.4 0.2 L0.9 0.2 P0.2 S0.2  
 FU RH RUW UC UD TP TL  
 0.2 0.4 -0.1 0.5 S0.3 W0.1 L0.3

WILSONVIEW SOPRANO {4}  
 USA 117824371 GT50K BBR 100 JH1F JH2F  
 200JE521  
 CDCB GPTA 08/01/2016 639DAUS 78HRDS 91%RIP  
 98%R 868M 0.03% 46F 96%ILE  
 98%R 0.01% 33P 527CM\$ 507NM\$ 460FM\$ 488GM\$  
 4.8PL 1.2DPR 2.4CCR 4.9HCR 2.73SCS  
 AJCA 08/01/2016 261DAUS  
 GPTAT 95%R 1.2 GJUI 13.0 GJPI 92%R 197

SELLING OPEN

MOUNTAIN HIGH GERRY HARLI {4}  
 USA 067472022 GT8K BBR 93 JH1F JH2F  
 TATTOO / P22  
 DHIA HERD # 52-98-0014 CONTROL # 2022  
 2-02 224 2 12330 4.6 573 3.6 440 10IDCR 1521C  
 305 2X ME AVG 1L 19003M 888F 695P 2384C  
 PPA 2592M 132F 109P / YD 3068M 154F 126P  
 CDCB GPTA 11/01/2016 1RECS 76%R 85%ILE  
 574M 31F 33P 271CM\$ 243NM\$ 177FM\$ 219GM\$  
 1.2PL 0.3DPR -0.9CCR -0.6HCR 2.98SCS  
 AJCA 11/01/2016 GPTAT 72%R 0.4 GJUI -0.3  
 GJPI 71%R 116

SIRE:  
 MOUNTAIN HIGH SOPRANO HORATIO {5}  
 USA 118912356 GT80K BBR 100 JH1F JH2F  
 29JE3965  
 CDCB GPTA 08/01/2016  
 72%R 678M 0.13% 57F 85%ILE  
 73%R 0.08% 39P 462CM\$ 427NM\$ 341FM\$ 365GM\$  
 2.6PL -0.7DPR -1.1CCR 1.2HCR 2.90SCS  
 AJCA 08/01/2016 ODAUS  
 GPTAT 71%R 0.8 GJUI 4.8 GJPI 68%R 167

ISDK Q IMPULS  
 JEDNK00000301592 GTHD BBR 100 JH1F JH2F  
 236JE3  
 CDCB GPTA 08/01/2016 31829DAUS 3018HRDS 4%RIP  
 99%R -11M 0.18% 36F 39%ILE  
 99%R 0.12% 24P 298CM\$ 260NM\$ 168FM\$ 276GM\$  
 1.3PL 1.4DPR 2.3CCR 0.3HCR 3.10SCS  
 AJCA 08/01/2016 17309DAUS  
 GPTAT 99%R 0.0 GJUI -2.7 GJPI 99%R 99

DAM:  
 BRJ IMPULS DUSTIN DONNA S-87  
 USA 067243987  
 DHIA HERD # 56-36-0051 CONTROL # 3987  
 1-11 305 2 14330 5.1 725 3.5 505 99DCR 1745C  
 3-02 216 2 14714 3.8 559 3.4 496 RIP  
 21622 830 747 PME  
 305 2X ME AVG 1L 18256M 914F 651P 2250C  
 2-00 79% 3-03 81%  
 ST SR DF RA RW RL FA FU RH RUW UC UD TP TL RTR RTS  
 36 38 28 32 30 28 22 39 35 36 38 26 27 22 30 30

BRJ DUSTIN PERIMITER DONNA K-71 86%  
 USA 067032471  
 DHIA HERD # 56-36-0051 CONTROL # 2471  
 1-10 287 2 13110 4.9 643 3.4 451 100DCR 1558C  
 2-09 279 2 13090 5.1 670 3.5 459 99DCR 1586C  
 3-08 292 2 13870 4.5 628 3.3 460 101DCR 1588C  
 4-07 287 2 13320 4.4 591 3.5 463 101DCR 1586C  
 5-06 237 2 12020 4.2 508 3.4 412 99DCR 1383C  
 7-02 265 2 15020 4.0 596 3.1 466 96DCR 1595C  
 8-01 305 2 16290 3.9 637 3.2 514 100DCR 1728C  
 305 2X ME AVG 7L 16339M 727F 545P 1872C  
 PPA -2318M -100F -84P / YD -1913M -84F -56P  
 CDCB PTA 08/01/2016 5RECS 66%R 6%ILE  
 -888M -40F -24P -142CM\$ -147NM\$ -158FM\$ -89GM\$  
 1.3PL 2.2DPR 2.9CCR 1.6HCR 3.00SCS  
 AJCA 08/01/2016 PTAT 54%R -0.4 JUI 0.4  
 JPI 52%R -65  
 SIRE: RENAISSANCE DUSTIN GJPI -209 0%ILE

PPA 287M -6F 26P / YD -173M -8F 17P  
 CDCB PTA 08/01/2016 2RECS 57%R 43%ILE  
 -327M -4F 2P 105CM\$ 84NM\$ 35FM\$ 106GM\$  
 2.0PL 1.6DPR 2.5CCR 0.8HCR 2.99SCS  
 AJCA 08/01/2016 PTAT 51%R -0.1 JUI 3.2  
 JPI 48%R 32  
 SELLING AS LOT 3987

SISTER(S):  
 BRJ GERONIMO DUSTIN DONNA F-53 80%  
 1-11 238 2 14740 4.9 716 3.5 514 72DCR 1776C

SISTER(S):  
 BRJ TIDY PERIMITER DONNA 80%  
 2-10 305 2 20460 4.9 994 3.6 738 96DCR 2552C

NEXT DAM:  
 BRJ PERIMITER ALF DONNA 68%  
 4-01 305 2 19800 4.4 863 4.0 793 95DCR 2486C  
 SIRE: ROCK ELLA PERIMITER-ET GJPI 11 14%ILE

4TH DAM:  
 SUMMER HOPE ALF DAPHNE 76%  
 1-11 305 2 12930 4.8 626 3.8 496 DHIR 1614C



AND SELECTED  
SKIP-A-RILLA CONSIGNMENTS

**LOT 4627 SC GOLDDUST HORATIO ANGELAD-27 {6} JE840003135793770**

BORN 04/03/2016 P3  
FEMALE EFI 6.7% AMERICAN ID 4627 / 4627

GOLD DUST SYNDICATE & UHT ENTE BREEDER & OWNER  
NEWBERRY, SC



**FRANKEN RENAISSANCE ANGELA**  
Great-Grandam of Lot 4627



**SC GOLD DUST GOVERNOR ANGELA  
A52-ET**  
Sister to the Grandam of Lot 4627



**SC GOLD DUST ACTION ANGELA  
H-73-ET**  
Sister to the Grandam of Lot 4627

PA 197M 12F 14P  
220CM\$ 203NM\$ 164FM\$  
2.5PL 0.8DPR 0.6CCR 1.0HCR 2.90SCS  
PA TYPE 1.1 JPI 30%R 82  
ST SR DF RA RW RL FA  
0.5 0.5 0.6 L0.3 0.4 P0.1 S0.3  
FU RH RUW UC UD TP TL  
0.9 0.9 0.9 1.0 S0.5 C0.8 L0.8

**SELLING OPEN**

SISTER(S):  
SC GOLDDUST LEGIT ANGELA W-87 {6} 85%  
2-00 305 2 17890 4.8 862 3.5 628 99DCR 2170C  
SELLING AS LOT 4187

SIRE:  
MOUNTAIN HIGH SOPRANO HORATIO {5}  
USA 118912356 GT80K BBR 100 JH1F JH2F  
29JE3965  
CDCB GPTA 08/01/2016  
72%R 678M 0.13% 57F 85%ILE  
73%R 0.08% 39P 462CM\$ 427NM\$ 341FM\$ 365GM\$  
2.6PL -0.7DPR -1.1CCR 1.2HCR 2.90SCS  
AJCA 08/01/2016 ODAUS  
GPTAT 71%R 0.8 GJUI 4.8 GJPI 68%R 167

DAM:  
SC GOLDDUST RILEY MO ANGELA P-46  
USA 067223746  
DHIA HERD # 56-36-0051 CONTROL # 3746  
2-00 305 2 20310 3.3 673 3.2 644 100DCR 1967C  
3-00 305 2 15440 6.2 964 3.4 527 99DCR 1821C  
305 2X ME AVG 2L 21328M 940F 698P 2232C

2-05 84% 3-01 87%  
ST SR DF RA RW RL FA FU RH RUW UC UD TP TL RTR RTS  
34 32 38 26 35 28 23 37 37 43 36 23 36 22 35 42

PPA 646M -62F 9P / YD 61M -71F -10P  
CDCB PTA 08/01/2016 2RECS 61%R 20%ILE  
-284M -34F -12P -23CM\$ -21NM\$ -13FM\$ 18GM\$  
2.3PL 2.2DPR 2.2CCR 0.7HCR 2.90SCS  
AJCA 08/01/2016 PTAT 53%R 1.3 JUI 16.7  
JPI 52%R -4

SISTER(S):  
SC GOLDDUST GOVERNOR ANGELA M-21 81%  
1-11 305 2 16710 4.3 714 3.1 526 101DCR 1815C

NEXT DAM:  
FRANKEN RENAISSANCE ANGELA 95%  
3-01 305 2 24354 3.9 955 3.4 820 CAN 2663C  
GRAND CHAMPION, 2005 CLEMSON SPRING SHOW  
GRAND CHAMPION, 2004 SC STATE FAIR  
RESERVE GRAND CHAMPION, 2001 STRATFORD SHOW  
1ST AGED COW, 2005 CLEMSON SPRING SHOW  
1ST AGED COW, 2004 SC STATE FAIR  
1ST SR 3-YEAR-OLD, 2001 STRATFORD SHOW  
1ST SR 2-YEAR-OLD, 2000 ONTARIO DISCOVERY DAYS  
1ST 3-YEAR-OLD, 2001 BRANT-NORFOLK  
2ND SR 3-YEAR-OLD, 2001 ONTARIO DAIRY DISCOVERY  
2ND 4-YEAR-OLD, 2002 WORLD DAIRY EXPO  
2ND 2-YEAR-OLD, 2000 ONTARIO SPRING SHOW  
2ND AGED COW, 2004 NC STATE FAIR  
3RD SR 3-YEAR-OLD, 2001 ONTARIO SPRING SHOW  
4TH SR 3-YEAR-OLD, 2001 ROYAL AG WINTER FAIR  
4TH AGED COW, 2004 ALL AMERICAN JERSEY SHOW  
5TH SR 2-YEAR-OLD, 2000 ROYAL AG WINTER FAIR  
6TH MILKING YEARLING, 1999 ROYAL AG WINTER FAIR  
NOMINATED ALL CANADIAN, SENIOR TWO-YEAR-OLD, 2000  
NOMINATED ALL CANADIAN SENIOR YEARLING, 1999  
SIRE: HOLLYLANE RENAISSANCE JPI -161 2%ILE

4TH DAM:  
FRANKEN KNIGHT LOUISA VG 85 (CAN)  
5-01 305 2 17331 4.6 798 3.8 655 CAN 2187C

WILSONVIEW SOPRANO {4}  
USA 117824371 GT50K BBR 100 JH1F JH2F  
200JE521  
CDCB GPTA 08/01/2016 639DAUS 78HRDS 91%RIP  
98%R 868M 0.03% 46F 96%ILE  
98%R 0.01% 33P 527CM\$ 507NM\$ 460FM\$ 488GM\$  
4.8PL 1.2DPR 2.4CCR 4.9HCR 2.73SCS  
AJCA 08/01/2016 261DAUS  
GPTAT 95%R 1.2 GJUI 13.0 GJPI 92%R 197

MOUNTAIN HIGH GERRY HARLI {4}  
USA 067472022 GT8K BBR 93 JH1F JH2F  
TATTOO / P22  
DHIA HERD # 52-98-0014 CONTROL # 2022  
2-02 224 2 12330 4.6 573 3.6 440 101DCR 1521C  
305 2X ME AVG 1L 19003M 888F 695P 2384C  
PPA 2592M 132F 109P / YD 3068M 154F 126P  
CDCB GPTA 11/01/2016 1RECS 76%R 85%ILE  
574M 31F 33P 271CM\$ 243NM\$ 177FM\$ 219GM\$  
1.2PL 0.3DPR -0.9CCR -0.6HCR 2.98SCS  
AJCA 11/01/2016 GPTAT 72%R 0.4 GJUI -0.3  
GJPI 71%R 116

CHASIN-RAINBOWS ACT RILEY-ET  
USA 067029404 GT50K BBR 100 JH1F JH2F  
7JE859  
CDCB GPTA 08/01/2016 6171DAUS 665HRDS 23%RIP  
99%R -54M -0.13% -27F 15%ILE  
99%R -0.04% -9P 48CM\$ 61NM\$ 92FM\$ 119GM\$  
3.8PL 3.5DPR 2.9CCR 1.2HCR 2.98SCS  
AJCA 08/01/2016 2520DAUS  
GPTAT 99%R 1.1 GJUI 19.0 GJPI 99%R 24

SC GOLD DUST MOMENT ANGELA F-88-ET 86%  
USA 067183088  
DHIA HERD # 56-36-0051 CONTROL # 3088  
2-01 305 2 15320 4.7 724 3.7 562 101DCR 1937C  
3-02 282 2 14450 4.4 640 3.5 505 101DCR 1723C  
305 2X ME AVG 2L 18081M 812F 648P 2198C  
PPA -1264M -53F -33P / YD -1579M -62F -42P  
CDCB PTA 08/01/2016 2RECS 66%R 5%ILE  
-983M -40F -28P -174CM\$ -180NM\$ -195FM\$ -144GM\$  
0.4PL 0.9DPR 2.1CCR 0.7HCR 2.87SCS  
AJCA 08/01/2016 PTAT 58%R 0.9 JUI 12.3  
JPI 54%R -71

SIRE: WF CENTURN SEIZE THE MOMENT-ET  
GJPI -49 6%ILE

SISTER(S):  
SC GOLDDUST BRIG ANGELA A-26-ET 80%  
4-01 305 2 20430 4.1 838 3.1 635 101DCR 2190C  
SC GOLD DUST GOVERNOR ANGELA A50-ET 86%  
1-09 305 2 14120 4.3 601 3.5 500 101DCR 1654C  
SC GOLD DUST GOVERNOR ANGELA A52-ET 92%  
4-04 305 2 15990 3.9 616 2.9 462 101DCR 1592C  
SC GOLDDUST BROOK REN ANGELA F-1-ET 80%  
2-00 305 2 18830 4.3 810 3.2 601 101DCR 2074C  
SULTAN ANGELA OF TRINITYS-ET 84%  
5-02 305 2 21700 3.5 767 3.1 674 101DCR 2157C  
SC GOLD DUST BARBARO ANGELA G-3-ET 84%  
5-05 305 2 21670 4.0 865 3.4 730 100DCR 2394C  
SC GOLDDUST FINALIST ANGELA G-36-ET 87%  
MISS GOV ANGELA-ET 86%  
4-05 203 2 13070 5.0 648 3.3 437 80DCR 1509C  
SC GOLDDUST SHYSTER ANGELA G-70-ET 84%  
4-03 305 2 19810 3.8 758 3.3 646 100DCR 2106C  
SC GOLD DUST ACTION ANGELA H-73-ET 90%  
2-00 302 2 17340 4.9 855 3.7 649 104DCR 2245C  
SC GOLDDUST FINALIST ANGELA G-94-ET 85%  
4-09 298 2 18620 3.7 682 3.1 582 104DCR 1894C  
SC GOLDDUST SAMBO ANGELA J-10-ET 83%  
QUARESMA ACTION ANGELA-ET 87%  
3-02 305 2 16270 5.4 882 3.7 610 100DCR 2110C  
QUARESMA MISS GOLD DUST ANGEL-ET 83%  
2-01 305 3 16680 4.7 789 3.8 635 86DCR 2144C  
SC GOLDDUST SULTAN R ANGELA M-11-ET 84%  
2-11 305 2 20570 3.7 761 3.2 653 101DCR 2119C



**LOT 4628 SAR PATRIOT PARKER JE840003135793771**

BORN 04/09/2016 P2  
 FEMALE EFI 7.7% AMERICAN ID 4628 / 4628

SKIPARILLA / FRENCH, TYLER, TA BREEDER & OWNER  
 NEWBERRY, SC

AND SELECTED  
 SKIP-A-RILLA CONSIGNMENTS

PA -145M 4F -1P  
 194CM\$ 185NM\$ 165FM\$  
 4.0PL 1.7DPR 1.5CCR 0.8HCR 2.90SCS  
 PA TYPE 1.0 JPI 27%R 61  
 ST SR DF RA RW RL FA  
 1.2 -0.1 0.3 L0.0 0.1 P0.2 S0.5  
 FU RH RUW UC UD TP TL  
 1.2 1.0 0.7 0.4 S2.2 C0.9 L0.0

BW FASTRACK-ET  
 USA 117460119 GT50K BBR 100 JH1F JH2F  
 7JE1190  
 CDCB GPTA 08/01/2016 1163DAUS 217HRDS 21%RIP  
 99%R 218M 0.20% 49F 74%ILE  
 99%R 0.07% 22P 415CM\$ 389NM\$ 327FM\$ 332GM\$  
 4.4PL 0.1DPR -0.6CCR -1.0HCR 3.02SCS  
 AJCA 08/01/2016 591DAUS  
 GPTAT 98%R 0.6 GJUI 11.5 GJPI 96%R 127

SELLING OPEN

SIRE:  
 AHLEM FASTRACK PATRIOT 21976-ET  
 USA 071199791 GT80K BBR 100 JH1F JH2F  
 91JE5550  
 CDCB GPTA 08/01/2016  
 75%R 273M 0.10% 33F 55%ILE  
 75%R 0.04% 17P 354CM\$ 337NM\$ 295FM\$ 293GM\$  
 4.2PL 0.2DPR -0.1CCR 0.3HCR 2.91SCS  
 AJCA 08/01/2016 ODAUS  
 GPTAT 75%R 1.0 GJUI 20.1 GJPI 72%R 120

AHLEM IATOLA PAULA 19401 87%  
 USA 064552955 GT3K BBR 100 JH1F  
 TATTOO / T9401  
 DHIA HERD # 93-24-0224 CONTROL # 19401  
 2-00 305 2 17360 5.3 923 3.8 651 97DCR 2252C  
 3-01 273 3 19080 5.3 1004 3.8 727 97DCR 2516C  
 4-00 305 3 22570 5.4 1216 3.8 867 96DCR 3000C  
 305 2X ME AVG 4L 20665M 1096F 788P 2728C  
 PPA -22M 104F 30P / YD -246M 53F 13P  
 CDCB GPTA 11/01/2016 4RECS 81%R 48%ILE  
 -130M 20F 1P 110CM\$ 99NM\$ 72FM\$ 94GM\$  
 0.0PL 0.1DPR -1.0CCR -0.7HCR 2.89SCS  
 AJCA 11/01/2016 GPTAT 78%R 1.2 GJUI 18.1  
 GJPI 76%R 38

DAM:  
 SAR RILEY PANCAKE  
 USA 067394214

PA -562M -26F -19P  
 33CM\$ 33NM\$ 34FM\$  
 3.7PL 3.1DPR 3.2CCR 1.3HCR 2.90SCS  
 PA TYPE 0.9 JPI 36%R 3

CHASIN-RAINBOWS ACT RILEY-ET  
 USA 067029404 GT50K BBR 100 JH1F JH2F  
 7JE859  
 CDCB GPTA 08/01/2016 6171DAUS 665HRDS 23%RIP  
 99%R -54M -0.13% -27F 15%ILE  
 99%R -0.04% -9P 48CM\$ 61NM\$ 92FM\$ 119GM\$  
 3.8PL 3.5DPR 2.9CCR 1.2HCR 2.98SCS  
 AJCA 08/01/2016 2520DAUS  
 GPTAT 99%R 1.1 GJUI 19.0 GJPI 99%R 24

SISTER(S):  
 SAR HEADLINE PARTY 88%  
 2-01 296 2 15390 3.8 578 2.9 451 99DCR 1544C  
 SAR HEADLINE PALACE 90%  
 2-01 298 2 17490 5.6 980 3.2 562 99DCR 1940C  
 SAR SUCCESS SHREK  
 SELLING AS LOT 4421

SAR WICKER PUFF 85%  
 USA 067062987  
 DHIA HERD # 56-36-0051 CONTROL # 2987  
 1-10 249 2 9990 5.4 538 3.9 387 99DCR 1339C  
 2-10 303 2 14370 5.6 802 3.9 563 101DCR 1949C  
 3-10 247 2 13710 4.2 571 3.5 479 100DCR 1577C  
 4-10 305 2 14650 5.2 765 3.9 570 100DCR 1973C  
 5-11 304 2 16450 5.1 846 3.6 594 100DCR 2054C  
 6-11 305 2 15450 5.8 889 3.8 588 98DCR 2034C  
 305 2X ME AVG 6L 15256M 798F 578P 1985C  
 PPA -2850M -50F -70P / YD -2303M -51F -60P  
 CDCB PTA 08/01/2016 5RECS 60%R 24%ILE  
 -1070M -24F -28P 18CM\$ 4NM\$ -24FM\$ 46GM\$  
 3.6PL 2.7DPR 3.4CCR 1.4HCR 2.81SCS  
 AJCA 08/01/2016 PTAT 50%R 0.7 JUI 17.7  
 JPI 46%R -19

SELLING AS LOT 2987  
 SIRE: SAR TIGERS WICKER

NEXT DAM:  
 SAR SULTAN POSSIBLE 85%  
 3-10 289 2 16880 4.8 810 3.7 618 101DCR 2137C  
 SIRE: SHF CENTURION SULTAN GJPI -2 14%ILE

4TH DAM:  
 SAR WILLS PEANUT 90%  
 5-03 305 2 18130 4.8 864 3.3 597 96DCR 2061C



AND SELECTED  
SKIP-A-RILLA CONSIGNMENTS

**LOT 4629 SAR LEGAL WISHFULL JE840003135793772**

BORN 04/10/2016 P1  
FEMALE EFI 7.7% AMERICAN ID 4629 / 4629

BUSH RIVER / SKIPARILLA &/OR F BREEDER & OWNER  
NEWBERRY, SC

PA -18M -4F 1P  
115CM\$ 115NM\$ 113FM\$  
2.9PL 1.7DPR 2.1CCR 2.1HCR 3.0SSCS  
PA TYPE 0.9 JPI 37%R 46  
ST SR DF RA RW RL FA  
-0.1 0.4 -0.1 H1.2 0.2 S0.2 S0.4  
FU RH RUW UC UD TP TL  
1.3 0.3 0.3 0.3 S1.8 C1.3 S0.9

**SELLING OPEN**

SIRE:  
TOLLENAARS IMPULS LEGAL 233-ET  
USA 061929249 GTHD BBR 100 JH1C JH2F 29JE3506  
CDCB GPTA 08/01/2016 9776DAUS 1014HRDS 16%RIP  
99%R 325M -0.05% 5F 33%ILE  
99%R 0.03% 17P 249CM\$ 237NM\$ 207FM\$ 225GM\$  
3.6PL 0.5DPR 1.9CCR 3.6HCR 3.00SCS  
AJCA 08/01/2016 4467DAUS  
GPTAT 99%R 1.0 GJUI 21.5 GJPI 99%R 104

DAM:  
SAR ACADEMY WISHFULL  
USA 067454039  
DHIA HERD # 56-36-0051 CONTROL # 4039  
1-11 305 2 12270 5.1 625 3.4 422 99DCR 1458C  
305 2X ME AVG 1L 15870M 798F 551P 1904C

2-03 81%  
ST SR DF RA RW RL FA FU RH RUW UC UD TP TL RTR RTS  
29 28 30 25 23 29 32 42 36 32 25 29 30 23 43 30  
PPA -1575M -69F -60P / YD -1073M -40F -50P  
CDCB PTA 08/01/2016 1RECS 54%R 22%ILE  
-360M -13F -16P -20CM\$ -8NM\$ 19FM\$ 42GM\$  
2.2PL 2.8DPR 2.3CCR 0.5HCR 3.10SCS  
AJCA 08/01/2016 PTAT 47%R 0.7 JUI 13.9  
JPI 48%R -12

SISTER(S):  
SAR APOLLO WIGGLES 90%  
3-02 305 2 16080 4.7 750 3.3 535 100DCR 1847C  
1ST SR 2-YEAR-OLD, 2012 CLEMSON SPRING SHOW  
SAR TEQUILA WIGGLES 83%  
3-03 297 2 11380 5.7 643 3.6 404 99DCR 1396C

ISDK Q IMPULS  
JEDNK000000301592 GTHD BBR 100 JH1F JH2F  
236JE3  
CDCB GPTA 08/01/2016 31829DAUS 3018HRDS 4%RIP  
99%R -11M 0.18% 36F 39%ILE  
99%R 0.12% 24P 298CM\$ 260NM\$ 168FM\$ 276GM\$  
1.3PL 1.4DPR 2.3CCR 0.3HCR 3.10SCS  
AJCA 08/01/2016 17309DAUS  
GPTAT 99%R 0.0 GJUI -2.7 GJPI 99%R 99

WOODSTOCK LEMVIG LINDY 90%  
USA 111360167  
TATTOO W505 / W505  
DHIA HERD # 93-34-0279 CONTROL # 4505  
1-11 305 2 15040 4.9 736 3.9 586 100DCR 1992C  
3-01 305 2 21290 4.6 989 3.8 802 89DCR 2696C  
305 2X ME AVG 2L 20374M 964F 784P 2632C  
PPA -1861M -25F -12P / YD -1634M -19F -10P  
CDCB PTA 08/01/2016 2RECS 77%R 27%ILE  
-378M -8F -3P 34CM\$ 19NM\$ -16FM\$ 32GM\$  
0.3PL 0.2DPR 0.8CCR 2.3HCR 2.98SCS  
AJCA 08/01/2016 PTAT 70%R 0.7 JUI 18.1  
JPI 71%R 15

BW ACADEMY-ET  
USA 116022712 GTHD BBR 100 JH1F JH2F  
11JE1000  
CDCB GPTA 08/01/2016 4221DAUS 314HRDS 13%RIP  
99%R 602M -0.11% 6F 27%ILE  
99%R -0.08% 4P 171CM\$ 192NM\$ 245FM\$ 226GM\$  
3.4PL 2.8DPR 2.1CCR 0.7HCR 2.93SCS  
AJCA 08/01/2016 2656DAUS  
GPTAT 99%R 1.0 GJUI 24.9 GJPI 99%R 83

SAR CHAIRMAN WIGGLES 80%  
USA 067062879  
DHIA HERD # 56-36-0051 CONTROL # 2879  
PPA -4201M -98F -109P / YD -3082M -72F -82P  
CDCB PTA 08/01/2016 3RECS 66%R 4%ILE  
-1290M -30F -34P -201CM\$ -203NM\$ -209FM\$ -142GM\$  
0.6PL 2.0DPR 2.5CCR 0.1HCR 3.20SCS  
AJCA 08/01/2016 PTAT 53%R 0.3 JUI 7.1  
JPI 54%R -99

SIRE: GIPRAT BELLES CHAIRMAN-ET GJPI -68 6%ILE  
NEXT DAM:  
SAR PERIMETER WRINKLES 84%  
2-11 300 2 16150 5.3 857 3.7 595 98DCR 2058C  
SIRE: ROCK ELLA PERIMETER-ET GJPI 11 14%ILE

4TH DAM:  
SAR SPECIALIST TWIG 92%  
8-04 305 2 18580 4.5 832 3.4 636 98DCR 2197C



AND SELECTED  
SKIP-A-RILLA CONSIGNMENTS



**BRJ GERONIMO CONNECTION JIFF A-1, VG-87%**  
Grandam of Lot 4631

**LOT 4631 BRJ BORIS RILEY JIFF D-31 JE840003135793774**

BORN 04/15/2016 P3  
FEMALE EFI 7.6% AMERICAN ID 4631 / 4631

BUSH RIVER JERSEYS &/OR DORAN BREEDER & OWNER  
NEWBERRY, SC

PA 49M 3F 1P  
257CM\$ 257NM\$ 255FM\$  
5.7PL 1.7DPR 2.4CCR 1.8HCR 2.95SCS  
PA TYPE 1.2 JPI 30%R 76  
ST SR DF RA RW RL FA  
-0.4 -0.7 0.7 H0.6 -0.4 P0.2 S0.5  
FU RH RUW UC UD TP TL  
1.4 1.6 1.4 0.5 S1.5 C1.0 S0.3

SUNSET CANYON DAZZLER-ET  
USA 117925081 GT50K BBR 100 JH1F JH2F  
29JE3830  
CDCB GPTA 08/01/2016 403DAUS 64HRDS 89%RIP  
97%R -169M 0.14% 20F 80%ILE  
97%R 0.06% 4P 428CM\$ 406NM\$ 356FM\$ 377GM\$  
7.7PL 1.5DPR 2.3CCR 3.7HCR 2.82SCS  
AJCA 08/01/2016 124DAUS  
GPTAT 93%R 1.6 GJUI 25.0 GJPI 92%R 125

**SELLING OPEN**

MFW RENEGADE BARON 90%  
USA 067351694 GT3K BBR 100 JH1F  
DHIA HERD # 51-11-0210 CONTROL # 1694  
2-01 305 2 19830 4.9 968 3.8 747 103DCR 2584C  
3-04 305 3 23070 5.1 1169 3.5 810 103DCR 2800C  
4-09 305 3 25180 5.2 1302 3.4 845 103DCR 2919C  
305 2X ME AVG 3L 23496M 1179F 845P 2910C  
PPA 2719M 180F 114P / YD 1513M 130F 73P  
CDCB GPTA 11/01/2016 3RECS 79%R 99%ILE  
229M 50F 22P 503CM\$ 475NM\$ 408FM\$ 434GM\$  
5.4PL 0.7DPR 0.9CCR 1.8HCR 2.94SCS  
AJCA 11/01/2016 GPTAT 75%R 1.2 GJUI 10.7  
GJPI 74%R 149

SIRE:  
MFW DAZZLER BORIS-ET  
USA 118931005 GT80K BBR 100 JH1F JH2F  
29JE3968  
CDCB GPTA 08/01/2016  
74%R 349M 0.10% 36F 92%ILE  
75%R 0.04% 18P 495CM\$ 481NM\$ 447FM\$ 417GM\$  
7.5PL 0.3DPR 1.5CCR 2.1HCR 2.95SCS  
AJCA 08/01/2016 ODAUS  
GPTAT 74%R 1.3 GJUI 19.2 GJPI 71%R 149

CHASIN-RAINBOWS ACT RILEY-ET  
USA 067029404 GT50K BBR 100 JH1F JH2F 7JE859  
CDCB GPTA 08/01/2016 6171DAUS 665HRDS 23%RIP  
99%R -54M -0.13% -27F 15%ILE  
99%R -0.04% -9P 48CM\$ 61NM\$ 92FM\$ 119GM\$  
3.8PL 3.5DPR 2.9CCR 1.2HCR 2.98SCS  
AJCA 08/01/2016 2520DAUS  
GPTAT 99%R 1.1 GJUI 19.0 GJPI 99%R 24

DAM:  
BRJ RILEY GERONIMO JIFF R-47  
USA 067223847  
DHIA HERD # 56-36-0051 CONTROL # 3847  
1-10 305 2 15600 3.3 521 3.0 474 99DCR 1487C  
2-10 305 2 13430 4.0 541 3.2 433 99DCR 1463C  
3-10 202 2 11975 4.5 540 3.5 416 RIP  
17627 846 630 PME  
305 2X ME AVG 2L 17766M 636F 556P 1785C

BRJ GERONIMO CONNECTION JIFF A-1 87%  
USA 067062901  
TATTOO / A1  
DHIA HERD # 56-36-0051 CONTROL # 2901  
1-10 297 2 13520 4.5 606 3.4 466 101DCR 1610C  
2-10 289 2 15220 4.0 607 3.5 527 101DCR 1701C  
3-09 295 2 20410 4.1 831 3.5 714 101DCR 2319C  
4-08 299 2 20000 3.2 637 3.2 639 100DCR 1904C  
5-08 304 2 18850 3.8 712 3.1 586 100DCR 1947C  
305 2X ME AVG 5L 20746M 799F 687P 2228C  
PPA 1037M -22F 22P / YD -138M -30F -16P  
CDCB PTA 08/01/2016 5RECS 66%R 29%ILE  
-178M -17F -12P 15CM\$ 26NM\$ 52FM\$ 59GM\$  
2.5PL 1.9DPR 3.0CCR 1.4HCR 2.98SCS  
AJCA 08/01/2016 PTAT 52%R 0.7 JUI 10.0  
JPI 54%R -1

1-11 83% 3-03 83%  
ST SR DF RA RW RL FA FU RH RUW UC UD TP TL RTR RTS  
36 34 32 29 28 38 25 45 38 29 26 29 39 23 35 32  
PPA -1286M -99F -57P / YD -1028M -86F -52P  
CDCB PTA 08/01/2016 3RECS 59%R 30%ILE  
-252M -30F -16P 19CM\$ 32NM\$ 63FM\$ 76GM\$  
3.8PL 3.0DPR 3.2CCR 1.4HCR 2.94SCS  
AJCA 08/01/2016 PTAT 51%R 1.0 JUI 17.9  
JPI 50%R 3

SELLING AS LOT 3847

SISTER(S):  
BRJ GILLER GERONIMO JIFF N-26 84%  
1-11 291 2 9960 5.8 575 3.7 368 100DCR 1273C  
BRJ SONNY GERONIMO JIFF T-41 80%  
1-11 305 2 13710 4.9 669 3.5 485 60DCR 1676C  
SELLING AS LOT 4041

2ND MILKING YEARLING, 2009 SC STATE FAIR  
8TH SENIOR YEARLING, 2009 ALL AMERICAN JUNIOR SHOW  
8TH MILKING YEARLING, 2009 MID-ATLANTIC REGIONAL SHOW  
10TH SR TWO-YEAR-OLD, 2010 MID-ATLANTIC REGIONAL SHOW  
SIRE: C-BAR HALLMARK GERONIMO GJPI 18 14%ILE

NEXT DAM:  
BRJ CONNECTION FUROR JIFF B-77 83%  
5-00 305 2 15920 5.6 896 3.9 620 101DCR 2146C  
SIRE: GIPRAT BELLES CONNECTION-ET JPI -31 12%ILE

4TH DAM:  
BRJ FUROR MBSB JIFF X-68 86%  
5-05 305 2 16800 4.6 779 3.8 633 101DCR 2125C



AND SELECTED  
SKIP-A-RILLA CONSIGNMENTS

**LOT 4636 BRJ BELVEDERE PINE D-36 JE840003135793779**

BORN 04/24/2016 PO  
FEMALE EFI 7.4% AMERICAN ID 4636 / 4636

BUSH RIVER JERSEYS &/OR DORAN BREEDER & OWNER  
NEWBERRY, SC

PA -311M -1F -7P  
-17CM\$ -20NM\$ -28FM\$  
0.3PL -1.0DPR -1.1CCR 0.7HCR 3.05SCS  
PA TYPE 0.8 JPI 36%R -13  
ST SR DF RA RW RL FA  
1.1 0.2 0.3 0.5 0.5 0.0 0.3  
FU RH RUW UC UD TP TL  
1.1 0.8 0.7 -0.1 51.5 0.1 0.3

SHF CENTURION SULTAN  
USA 110404026 GTHD BBR 100 JH1C JH2C 200JE303  
CDCB GPTA 08/01/2016 13244DAUS 2561HRDS 4%RIP  
99%R -281M 0.12% 9F 14%ILE  
99%R 0.03% -4P 27CM\$ 22NM\$ 9FM\$ -31GM\$  
0.7PL -2.0DPR -1.3CCR -1.0HCR 3.05SCS  
AJCA 11/01/2016 8231DAUS  
GPTAT 99%R 1.0 GJUI 15.1 GJPI 99%R -2

**SELLING OPEN**

SIRE:  
SUNSET CANYON BELVEDERE-ET  
USA 114495974 GT50K BBR 100 JH1C JH2C  
7JE840  
CDCB GPTA 08/01/2016 3000DAUS 428HRDS 15%RIP  
99%R -249M 0.06% -1F 13%ILE  
99%R 0.00% -9P 8CM\$ 12NM\$ 22FM\$ -32GM\$  
1.7PL -1.4DPR -1.6CCR 0.7HCR 3.04SCS  
AJCA 08/01/2016 1527DAUS  
GPTAT 99%R 0.9 GJUI 16.5 GJPI 98%R -9

SUNSET CANYON HALLMARK BELLE 1-ET 93%  
USA 111840001 GI BBR 100 JH1F  
TATTOO / C1042  
DHIA HERD # 92-23-0452 CONTROL # 1042  
4-06 365 2 31104 4.9 1531 3.7 1142 DHIR 3950C  
6-06 305 2 30700 5.0 1545 3.6 1102 94DCR 3810C  
365 2 35832 5.0 1809 3.6 1298 DHIR 4489C  
7-09 305 2 26480 4.7 1243 3.5 938 98DCR 3242C  
305 2X ME AVG 5L 25921M 1258F 933P 3226C  
PPA 1114M 83F 42P / YD 1011M 48F 33P  
CDCB GPTA 11/01/2016 5RECS 90%R 62%ILE  
117M 18F 9P 160CM\$ 147NM\$ 115FM\$ 113GM\$  
1.2PL -0.6DPR -2.6CCR -1.6HCR 2.89SCS  
AJCA 11/01/2016 GPTAT 84%R 0.8 GJUI 3.8  
GJPI 86%R 51

DAM:  
BRJ SUCCESS ACTION PINE S-55  
USA 067243955  
DHIA HERD # 56-36-0051 CONTROL # 3955  
1-11 305 2 17250 4.7 812 3.3 565 97DCR 1951C  
3-05 193 2 12493 4.7 591 3.4 423 RIP  
18372 812 645 PME  
305 2X ME AVG 1L 23162M 1064F 760P 2624C  
2-02 79%  
ST SR DF RA RW RL FA FU RH RUW UC UD TP TL RTR RTS  
32 33 36 32 19 35 18 34 46 37 32 32 26 23 36 33

BUTTERCREST SUCCESS-ET  
USA 115517525 GT50K BBR 100 JH1F JH2F  
7JE962  
CDCB GPTA 08/01/2016 1444DAUS 344HRDS 41%RIP  
99%R -334M 0.19% 22F 20%ILE  
99%R 0.09% 5P 133CM\$ 109NM\$ 50FM\$ 44GM\$  
0.1PL -2.4DPR -2.6CCR -1.6HCR 3.03SCS  
AJCA 08/01/2016 532DAUS  
GPTAT 97%R 1.6 GJUI 14.2 GJPI 97%R 24

PPA 630M 45F 24P / YD 304M 39F 18P  
CDCB PTA 08/01/2016 1RECS 54%R 15%ILE  
-372M OF -4P -41CM\$ -52NM\$ -78FM\$ -50GM\$  
-1.1PL -0.6DPR -0.6CCR 0.6HCR 3.06SCS  
AJCA 08/01/2016 PTAT 46%R 0.6 JUI 7.3  
JPI 46%R -17  
SELLING AS LOT 3955

BRJ ACTION DUSTIN PINE A-100 80%  
USA 067063000  
DHIA HERD # 56-36-0051 CONTROL # 29100  
1-09 295 2 16160 3.9 624 3.4 557 101DCR 1770C  
3-07 288 2 17420 4.1 717 3.3 575 101DCR 1941C  
4-07 258 2 9200 4.6 422 3.7 341 100DCR 1148C  
5-06 305 2 18470 4.1 766 3.4 628 101DCR 2094C  
6-05 198 2 8360 4.1 346 3.4 282 92DCR 943C  
305 2X ME AVG 5L 16503M 673F 562P 1855C  
PPA -2238M -120F -77P / YD -1431M -72F -47P  
CDCB PTA 08/01/2016 5RECS 64%R 3%ILE  
-640M -31F -21P -235CM\$ -230NM\$ -219FM\$ -146GM\$  
-1.6PL 2.0DPR 2.4CCR 2.3HCR 3.06SCS  
AJCA 08/01/2016 PTAT 54%R -0.6 JUI 2.1  
JPI 53%R -72  
SIRE: FOREST GLEN AVERY ACTION-ET GJPI 2 14%ILE

SISTER(S):  
BRJ JUPITER ACTION PINE W-46 80%  
1-11 298 2 16550 5.1 841 3.6 588 98DCR 2032C  
SELLING AS LOT 4146

SISTER(S):  
BRJ IATOLA DUSTIN PINE E-2 84%  
3-09 305 2 19050 4.9 938 3.8 729 101DCR 2513C

NEXT DAM:  
BRJ DUSTIN TIDY PINE B-7 72%  
3-10 305 2 17550 4.8 834 3.4 605 101DCR 2090C  
SIRE: RENAISSANCE DUSTIN JPI -209 0%ILE

4TH DAM:  
CROYAL TIDY CENTURION SUNDROP 84%  
3-11 305 2 15990 4.5 716 3.6 576 95DCR 1944C





LOT 4637 SAR PATRIOT PRINCI JE840003135793780

BORN 04/25/2016 P2
FEMALE EFI 7.3% AMERICAN ID 4637 / 4637

DORAN, TAMMIE STILES BREEDER & OWNER
NEWBERRY, SC

AND SELECTED
SKIP-A-RILLA CONSIGNMENTS

PA -77M 18F 3P
205CM\$ 194NM\$ 168FM\$
3.2PL 0.4DPR 0.4CCR 0.3HCR 2.92SCS
PA TYPE 0.9 JPI 27%R 62
ST SR DF RA RW RL FA
1.4 0.1 0.0 L0.7 0.3 P0.3 S0.4
FU RH RUW UC UD TP TL
1.2 0.6 0.5 0.3 S2.0 C0.6 L0.2

BW FASTRACK-ET
USA 117460119 GT50K BBR 100 JH1F JH2F
7J1E1190
CDCB GPTA 08/01/2016 1163DAUS 217HRDS 21%RIP
99%R 218M 0.20% 49F 74%ILE
99%R 0.07% 22P 415CM\$ 389NM\$ 327FM\$ 332GM\$
4.4PL 0.1DPR -0.6CCR -1.0HCR 3.02SCS
AJCA 08/01/2016 591DAUS
GPTAT 98%R 0.6 GJUI 11.5 GJPI 96%R 127

SELLING OPEN

AHLEM IATOLA PAULA 19401 87%
USA 064552955 GT3K BBR 100 JH1F
TATTOO / T9401
DHIA HERD # 93-24-0224 CONTROL # 19401
2-00 305 2 17360 5.3 923 3.8 651 97DCR 2252C
3-01 273 3 19080 5.3 1004 3.8 727 97DCR 2516C
4-00 305 3 22570 5.4 1216 3.8 867 96DCR 3000C
305 2X ME AVG 4L 20665M 1096F 788P 2728C
PPA -22M 104F 30P / YD -246M 53F 13P
CDCB GPTA 11/01/2016 4RECS 81%R 48%ILE
-130M 20F 1P 110CM\$ 99NM\$ 72FM\$ 94GM\$
0.0PL 0.1DPR -1.0CCR -0.7HCR 2.89SCS
AJCA 11/01/2016 GPTAT 78%R 1.2 GJUI 18.1
GJPI 76%R 38

SIRE:
AHLEM FASTRACK PATRIOT 21976-ET
USA 071199791 GT80K BBR 100 JH1F JH2F
91JE5550
CDCB GPTA 08/01/2016
75%R 273M 0.10% 33F 55%ILE
75%R 0.04% 17P 354CM\$ 337NM\$ 295FM\$ 293GM\$
4.2PL 0.2DPR -0.1CCR 0.3HCR 2.91SCS
AJCA 08/01/2016 ODAUS
GPTAT 75%R 1.0 GJUI 20.1 GJPI 72%R 120

BW KARBALA-ET
USA 115611760 GTHD BBR 100 JH1C JH2F 11JE978
CDCB GPTA 08/01/2016 2740DAUS 245HRDS 8%RIP
99%R 88M 0.11% 27F 37%ILE
99%R 0.00% 4P 264CM\$ 259NM\$ 247FM\$ 188GM\$
4.1PL -1.1DPR -0.9CCR -0.2HCR 2.91SCS
AJCA 08/01/2016 1749DAUS
GPTAT 99%R 1.9 GJUI 30.8 GJPI 98%R 83

DAM:
SAR KARBALA PRINCESS
USA 067394209
PA -427M 3F -12P
56CM\$ 51NM\$ 41FM\$
2.1PL 0.5DPR 0.8CCR 0.3HCR 2.93SCS
PA TYPE 0.8 JPI 37%R 5
SISTER(S):
SAR IMPRESSION PRINCESS 80%
2-10 365 2 15819 5.0 791 3.5 561 DHIR 1940C

SAR GOVERNOR PRINCESS 80%
USA 067213165
DHIA HERD # 56-36-0051 CONTROL # 3165
2-11 278 2 15460 4.3 665 3.5 534 101DCR 1803C
3-10 305 2 17070 5.0 856 3.7 630 100DCR 2179C
5-00 305 2 19090 4.5 860 3.4 650 100DCR 2245C
6-00 260 2 10830 3.7 402 3.3 354 96DCR 1132C
7-00 191 2 9500 4.3 407 3.8 359 88DCR 1150C
305 2X ME AVG 5L 15564M 687F 549P 1843C
PPA -1448M -56F -40P / YD -1731M -45F -49P
CDCB PTA 08/01/2016 5RECS 61%R 6%ILE
-942M -22F -27P -153CM\$ -157NM\$ -166FM\$ -95GM\$
0.1PL 2.1DPR 2.5CCR 0.8HCR 2.94SCS
AJCA 08/01/2016 PTAT 53%R -0.3 JUI -6.6
JPI 51%R -74

SELLING AS LOT 3165
SIRE: GRIFFENS GOVERNOR-ET GJPI -80 5%ILE

SISTER(S):
SAR IATOLA PRINCESS 87%
4-08 280 2 10440 5.3 555 3.8 399 101DCR 1380C
SAR BELLMONT FOREVER 78%
3-02 305 2 17060 5.0 851 3.5 604 100DCR 2088C

NEXT DAM:
SAR IMPERIAL P PRINCESS 81%
3-10 284 2 14510 5.5 792 3.9 573 66DCR 1983C
SIRE: SAR IMPERIAL PAUL JPI -99 4%ILE

4TH DAM:
SAR YANKEE CHIEF AARON 90%
11-06 305 2 16350 4.3 696 3.4 551 98DCR 1875C



AND SELECTED  
SKIP-A-RILLA CONSIGNMENTS

**LOT 4638 SAR LEGAL ZOOK JE840003135793781**

BORN 04/26/2016 P1  
FEMALE EFI 7.1% AMERICAN ID 4638 / 4638

BUSH RIVER / SKIPARILLA / FREN BREEDER & OWNER  
NEWBERRY, SC

PA -96M 5F 6P  
157CM\$ 144NM\$ 112FM\$  
3.3PL 0.7DPR 1.4CCR 1.6HCR 3.02SCS  
PA TYPE 1.2 JPI 34%R 50  
ST SR DF RA RW RL FA  
-0.2 0.1 0.5 H1.2 0.0 P0.2 S0.5  
FU RH RUW UC UD TP TL  
1.6 1.1 0.8 0.4 S2.0 C1.2 S0.4

**SELLING OPEN**

SIRE:  
TOLLENAARS IMPULS LEGAL 233-ET  
USA 061929249 GTHD BBR 100 JH1C JH2F  
29JE3506  
CDCB GPTA 08/01/2016 9776DAUS 1014HRDS 16%RIP  
99%R 325M -0.05% 5F 33%ILE  
99%R 0.03% 17P 249CM\$ 237NM\$ 207FM\$ 225GM\$  
3.6PL 0.5DPR 1.9CCR 3.6HCR 3.00SCS  
AJCA 08/01/2016 4467DAUS  
GPTAT 99%R 1.0 GJUI 21.5 GJPI 99%R 104

DAM:  
SAR SUCCESS TEMPTATION  
USA 067394223

2-01 191 2 9274 5.7 527 3.7 342 RIP  
17899 960 684 PME

PA -518M 6F -5P  
65CM\$ 51NM\$ 18FM\$  
3.0PL 0.9DPR 1.0CCR -0.4HCR 3.04SCS  
PA TYPE 1.5 JPI 37%R -4  
SELLING AS LOT 4223

SISTER(S):  
SAR HEADLINE CHARLOTTE 83%  
1-11 305 2 15310 4.3 659 3.3 506 99DCR 1747C

ISDK Q IMPULS  
JEDNK000000301592 GTHD BBR 100 JH1F JH2F  
236JE3  
CDCB GPTA 08/01/2016 31829DAUS 3018HRDS 4%RIP  
99%R -11M 0.18% 36F 39%ILE  
99%R 0.12% 24P 298CM\$ 260NM\$ 168FM\$ 276GM\$  
1.3PL 1.4DPR 2.3CCR 0.3HCR 3.10SCS  
AJCA 08/01/2016 17309DAUS  
GPTAT 99%R 0.0 GJUI -2.7 GJPI 99%R 99

WOODSTOCK LEMVIG LINDY 90%  
USA 111360167  
TATTOO W505 / W505  
DHIA HERD # 93-34-0279 CONTROL # 4505  
1-11 305 2 15040 4.9 736 3.9 586 100DCR 1992C  
3-01 305 2 21290 4.6 989 3.8 802 89DCR 2696C  
305 2X ME AVG 2L 20374M 964F 784P 2632C  
PPA -1861M -25F -12P / YD -1634M -19F -10P  
CDCB PTA 08/01/2016 2RECS 77%R 27%ILE  
-378M -8F -3P 34CM\$ 19NM\$ -16FM\$ 32GM\$  
0.3PL 0.2DPR 0.8CCR 2.3HCR 2.98SCS  
AJCA 08/01/2016 PTAT 70%R 0.7 JUI 18.1  
JPI 71%R 15

BUTTERCREST SUCCESS-ET  
USA 115517525 GT50K BBR 100 JH1F JH2F  
7JE962  
CDCB GPTA 08/01/2016 1444DAUS 344HRDS 41%RIP  
99%R -334M 0.19% 22F 20%ILE  
99%R 0.09% 5P 133CM\$ 109NM\$ 50FM\$ 44GM\$  
0.1PL -2.4DPR -2.6CCR -1.6HCR 3.03SCS  
AJCA 08/01/2016 532DAUS  
GPTAT 97%R 1.6 GJUI 14.2 GJPI 97%R 24

SAR HIRED GUN TEMPLETON 91%  
USA 067153561  
TATTOO / M61  
DHIA HERD # 56-36-0051 CONTROL # 3561  
2-00 301 2 13180 4.2 548 3.4 444 100DCR 1491C  
3-00 305 2 15250 3.8 582 3.2 493 100DCR 1612C  
4-01 305 2 14510 4.2 614 3.5 504 99DCR 1680C  
5-01 207 2 9703 4.6 443 3.7 356 RIP  
12469 538 476 PME  
305 2X ME AVG 3L 16119M 647F 541P 1783C  
PPA -2921M -135F -92P / YD -2617M -99F -74P  
CDCB PTA 08/01/2016 4RECS 62%R 22%ILE  
-1213M -42F -34P -4CM\$ -7NM\$ -15FM\$ 49GM\$  
5.9PL 4.2DPR 4.5CCR 0.8HCR 3.04SCS  
AJCA 08/01/2016 PTAT 53%R 1.3 JUI 25.2  
JPI 52%R -32  
SIRE: SV JADE HIRED GUN-ET GJPI -42 8%ILE

SISTER(S):  
SAR WICKER TABBY 87%  
4-10 305 2 15770 5.5 873 3.9 614 100DCR 2125C  
SAR ACE TELLY 79%  
2-00 305 2 15110 4.3 654 3.5 524 97DCR 1771C  
SAR LEGION THUMPER 82%  
3-00 303 2 13670 5.5 751 3.5 477 98DCR 1648C  
SAR RILEY TEAL  
PROJECTED TO 17,610M, 845F, 612P ME AT 2-1  
SELLING AS LOT 4297

NEXT DAM:  
SAR ROCKET TELLIE TUBBY 90%  
3-07 305 2 18630 4.7 883 3.7 680 101DCR 2351C  
SIRE: O.F. BARBER ROCKET GJPI -5 11%ILE

4TH DAM:  
SAR SAMBO TELLIE-ET 90%  
8-08 284 2 18990 5.4 1026 3.4 647 100DCR 2235C



LOT 4642 BUNDRICKS LEGAL LEXI D-42 JE840003135793785

BORN 05/03/2016 PO
FEMALE EFI 5.7% AMERICAN ID 4642 / 4642

BUNDRICK, KEVIN BREEDER & OWNER
NEWBERRY, SC

AND SELECTED
SKIP-A-RILLA CONSIGNMENTS

PA -579M -20F -14P
-46CM\$ -52NM\$ -67FM\$
1.0PL 1.1DPR 1.8CCR 2.7HCR 3.01SCS
PA TYPE 0.6 JPI 33%R -19
ST SR DF RA RW RL FA
0.2 0.4 0.0 H0.9 0.2 P0.3 S0.4
FU RH RUW UC UD TP TL
1.1 0.1 0.1 0.5 S1.5 C1.0 L0.2

ISDK Q IMPULS
JEDNK000000301592 GTHD BBR 100 JH1F JH2F
236JE3
CDCB GPTA 08/01/2016 31829DAUS 3018HRDS 4%RIP
99%R -11M 0.18% 36F 39%ILE
99%R 0.12% 24P 298CM\$ 260NM\$ 168FM\$ 276GM\$
1.3PL 1.4DPR 2.3CCR 0.3HCR 3.10SCS
AJCA 08/01/2016 17309DAUS
GPTAT 99%R 0.0 GJUI -2.7 GJPI 99%R 99

SELLING OPEN

WOODSTOCK LEMVIG LINDY 90%
USA 111360167
TATTOO W505 / W505
DHIA HERD # 93-34-0279 CONTROL # 4505
1-11 305 2 15040 4.9 736 3.9 586 100DCR 1992C
3-01 305 2 21290 4.6 989 3.8 802 89DCR 2696C
305 2X ME AVG 2L 20374M 964F 784P 2632C
PPA -1861M -25F -12P / YD -1634M -19F -10P
CDCB PTA 08/01/2016 2RECS 77%R 27%ILE
-378M -8F -3P 34CM\$ 19NM\$ -16FM\$ 32GM\$
0.3PL 0.2DPR 0.8CCR 2.3HCR 2.98SCS
AJCA 08/01/2016 PTAT 70%R 0.7 JUI 18.1
JPI 71%R 15

SIRE:
TOLLENAARS IMPULS LEGAL 233-ET
USA 061929249 GTHD BBR 100 JH1C JH2F
29JE3506
CDCB GPTA 08/01/2016 9776DAUS 1014HRDS 16%RIP
99%R 325M -0.05% 5F 33%ILE
99%R 0.03% 17P 249CM\$ 237NM\$ 207FM\$ 225GM\$
3.6PL 0.5DPR 1.9CCR 3.6HCR 3.00SCS
AJCA 08/01/2016 4467DAUS
GPTAT 99%R 1.0 GJUI 21.5 GJPI 99%R 104

PIEDMONT AMEDEO DEVINE-ET
JECAN000010215898 138JE2938
CDCB PTA 08/01/2016 44DAUS 26HRDS 9%RIP
85%R -1733M 0.19% -49F 2%ILE
86%R 0.07% -49P -370CM\$ -377NM\$ -391FM\$ -298GM\$
-1.8PL 1.5DPR 0.6CCR 1.8HCR 2.97SCS
AJCA 11/01/2016 29DAUS
PTAT 73%R 0.2 JUI 7.3 JPI 74%R -155

DAM:
BUNDRICKS DEVINE LEYNA
USA 067394258
1-10 184 2 8001 5.2 414 3.4 272 RIP
16685 912 589 PME

IOF GOVERNOR RESSURECT LEYNA 83%
USA 117967429
TATTOO M83 / M83
DHIA HERD # 56-36-0051 CONTROL # 5083
2-03 305 2 13330 4.4 589 3.4 458 100DCR 1576C
3-05 305 2 11830 5.1 608 3.6 421 99DCR 1455C
4-04 120 2 5804 3.4 199 3.8 223 RIP
14777 525 596 PME
305 2X ME AVG 2L 14954M 696F 519P 1780C
PPA -2722M -99F -88P / YD -2573M -85F -84P
CDCB PTA 08/01/2016 2RECS 58%R 1%ILE
-1231M -40F -40P -312CM\$ -306NM\$ -290FM\$ -216GM\$
-1.6PL 1.8DPR 2.9CCR 1.7HCR 3.05SCS
AJCA 08/01/2016 PTAT 51%R 0.2 JUI 3.0
JPI 50%R-128

PA -1482M -45F -45P
-341CM\$ -342NM\$ -341FM\$
-1.7PL 1.7DPR 1.8CCR 1.8HCR 3.01SCS
PA TYPE 0.2 JPI 31%R -142
SELLING AS LOT 4258

SELLING AS LOT 5083
SIRE: GRIFFENS GOVERNOR-ET GJPI -80 5%ILE

SISTER(S):
IOF LEGIONAIRE RESSURECT LEALA 87%
2-00 213 2 9850 4.4 434 3.2 313 56DCR 1080C

NEXT DAM:
IOF RESSURECTION ASM LEA 83%
2-00 295 2 11040 4.1 455 3.4 374 97DCR 1245C
JUNIOR CHAMPION, 2009 FLORIDA STATE FAIR
1ST SENIOR YEARLING, 2009 FLORIDA STATE FAIR OPEN &
JUNIOR SHOWS
3RD JUNIOR YEARLING, 2008 GEORGIA NATIONAL JUNIOR
SHOW
4TH JUNIOR YEARLING, 2008 GEORGIA NATIONAL FAIR
SIRE: RAPID BAY RESSURECTION-ET JPI -37 8%ILE

4TH DAM:
IOF ADVANCER SLEEPING M LENA 85%
4-10 305 2 16190 4.1 666 3.3 532 100DCR 1800C



AND SELECTED  
SKIP-A-RILLA CONSIGNMENTS

**LOT 4643 BRJ PATRIOT PRAIRIE D-43 JE840003135793786**

BORN 05/06/2016 P2  
FEMALE EFI 7.3% AMERICAN ID 4643 / 4643

BUSH RIVER JERSEYS BREEDER & OWNER  
NEWBERRY, SC

PA -47M 16F 4P  
205CM\$ 193NM\$ 166FM\$  
3.1PL 1.0DPR 0.9CCR 1.7HCR 2.90SCS  
PA TYPE 0.5 JPI 27%R 65  
ST SR DF RA RW RL FA  
1.3 0.4 -0.1 L0.7 0.4 P0.2 S0.5  
FU RH RUW UC UD TP TL  
0.8 0.4 0.3 0.2 S1.2 C0.7 L0.2

BW FASTRACK-ET  
USA 117460119 GT50K BBR 100 JH1F JH2F  
7JE1190  
CDCB GPTA 08/01/2016 1163DAUS 217HRDS 21%RIP  
99%R 218M 0.20% 49F 74%ILE  
99%R 0.07% 22P 415CM\$ 389NM\$ 327FM\$ 332GM\$  
4.4PL 0.1DPR -0.6CCR -1.0HCR 3.02SCS  
AJCA 08/01/2016 591DAUS  
GPTAT 98%R 0.6 GJUI 11.5 GJPI 96%R 127

**SELLING OPEN**

SIRE:  
AHLEM FASTRACK PATRIOT 21976-ET  
USA 071199791 GT80K BBR 100 JH1F JH2F  
91JE5550  
CDCB GPTA 08/01/2016  
75%R 273M 0.10% 33F 55%ILE  
75%R 0.04% 17P 354CM\$ 337NM\$ 295FM\$ 293GM\$  
4.2PL 0.2DPR -0.1CCR 0.3HCR 2.91SCS  
AJCA 08/01/2016 ODAUS  
GPTAT 75%R 1.0 GJUI 20.1 GJPI 72%R 120

AHLEM IATOLA PAULA 19401 87%  
USA 064552955 GT3K BBR 100 JH1F  
TATTOO / T9401  
DHIA HERD # 93-24-0224 CONTROL # 19401  
2-00 305 2 17360 5.3 923 3.8 651 97DCR 2252C  
3-01 273 3 19080 5.3 1004 3.8 727 97DCR 2516C  
4-00 305 3 22570 5.4 1216 3.8 867 96DCR 3000C  
305 2X ME AVG 4L 20665M 1096F 788P 2728C  
PPA -22M 104F 30P / YD -246M 53F 13P  
CDCB GPTA 11/01/2016 4RECS 81%R 48%ILE  
-130M 20F 1P 110CM\$ 99NM\$ 72FM\$ 94GM\$  
0.0PL 0.1DPR -1.0CCR -0.7HCR 2.89SCS  
AJCA 11/01/2016 GPTAT 78%R 1.2 GJUI 18.1  
GJPI 76%R 38

DAM:  
BRJ DOMINICAN KPTIN PRAIRIE R-71  
USA 067223871  
DHIA HERD # 56-36-0051 CONTROL # 3871

SUNSET CANYON DOMINICAN-ET  
USA 117013483 GT50K BBR 100 JH1F JH2F  
1JE770  
CDCB GPTA 08/01/2016 4939DAUS 431HRDS 17%RIP  
99%R 543M 0.07% 40F 59%ILE  
99%R 0.02% 22P 357CM\$ 344NM\$ 313FM\$ 322GM\$  
4.2PL 1.3DPR 0.2CCR 3.8HCR 2.92SCS  
AJCA 08/01/2016 1391DAUS  
GPTAT 99%R -0.4 GJUI -2.5 GJPI 99%R 128

2-00 305 2 12680 5.2 665 3.5 444 100DCR 1534C  
3-10 181 2 8728 5.1 445 3.2 283 RIP  
13699 669 463 PME  
305 2X ME AVG 1L 17352M 884F 601P 2077C

BRJ KAPTAIN COUNTRY PRAIRIE E-44 86%  
USA 067062844  
DHIA HERD # 56-36-0051 CONTROL # 2844  
2-00 305 2 15460 5.0 780 3.6 549 101DCR 1898C  
3-00 301 2 13770 4.5 625 3.6 489 101DCR 1677C  
5-00 251 2 12700 3.8 488 3.4 427 99DCR 1372C  
305 2X ME AVG 4L 17080M 710F 527P 1783C  
PPA -1430M -66F -54P / YD -1962M -82F -69P  
CDCB PTA 08/01/2016 5RECS 61%R 2%ILE  
-1082M -44F -38P -268CM\$ -261NM\$ -242FM\$ -202GM\$  
-0.2PL 1.0DPR 3.6CCR 2.2HCR 2.94SCS  
AJCA 08/01/2016 PTAT 50%R 0.3 JUI 5.5  
JPI 50%R-110

PPA -1670M -25F -47P / YD -1190M OF -34P  
CDCB PTA 08/01/2016 1RECS 54%R 34%ILE  
-367M -1F -10P 55CM\$ 49NM\$ 37FM\$ 77GM\$  
2.0PL 1.8DPR 1.8CCR 3.0HCR 2.88SCS  
PA TYPE -0.1 JUI JPI 37%R 9  
SELLING AS LOT 3871

SIRE: AVONLEA RENAISSANCE KAPTAIN-ET  
GJPI -180 1%ILE

NEXT DAM:  
BRJ COUNTRY BARBER PRAIRIE B-16 70%  
2-01 305 2 16640 4.6 771 3.5 589 100DCR 2036C  
SIRE: BW COUNTRY-ET GJPI 11 14%ILE

4TH DAM:  
BRJ BARBER HALLMARK PRAIRIE X-23 80%  
2-01 305 2 14420 4.6 661 3.4 487 96DCR 1682C



AND SELECTED  
SKIP-A-RILLA CONSIGNMENTS



**LATIMORE HIRED GUN INPINK, E-91%**  
Great-Grandam of Lot 4644

**LOT 4644 BRJ ACTION HERO PINK JE840003135793787**

BORN 05/07/2016 PO  
FEMALE EFI 5.9% AMERICAN ID 4644 / 4644

BUSH RIVER / SKIPARILLA &/OR F BREEDER & OWNER  
NEWBERRY, SC

PA -827M -24F -20P  
-170CM\$ -174NM\$ -181FM\$  
-0.1PL -0.2DPR -0.3CCR 0.1HCR 3.16SCS  
PA TYPE 0.7 JPI 29%R -69  
ST SR DF RA RW RL FA  
1.0 0.4 0.1 HO.5 0.6 PO.6 SO.2  
FU RH RUW UC UD TP TL  
0.6 0.5 0.4 0.4 SO.8 CO.3 LO.3

FOREST GLEN AVERY ACTION-ET  
USA 111023978 GTHD BBR 100 JH1F JH2F 7JE590  
CDCB GPTA 08/01/2016 23704DAUS 2755HRDS 4%RIP  
99%R -335M -0.02% -19F 14%ILE  
99%R 0.00% -12P 26CM\$ 28NM\$ 35FM\$ 45GM\$  
2.8PL 1.3DPR 1.0CCR 3.0HCR 2.99SCS  
AJCA 08/01/2016 12055DAUS  
GPTAT 99%R 1.2 GJUI 16.1 GJPI 99%R 2

WAY-BON COUNCELLER MYSTERY SUP-EX 95-6E (CAN)  
JECAN00008503582 GT50K BBR 100 JH1F JH2F  
5-02 305 2 22789 4.8 1100 3.7 847 CAN 2930C  
6-06 305 2 19309 5.4 1043 4.2 805 CAN 2789C  
7-06 305 2 23538 5.3 1257 3.9 928 CAN 3213C  
9-05 305 2 19034 4.3 814 3.5 675 CAN 2238C  
CDCB GPTA 11/01/2016 ORECS 84%R 2%ILE  
-1801M -32F -39P -230CM\$ -259NM\$ -325FM\$ -203GM\$  
-0.9PL 1.6DPR 0.2CCR -1.3HCR 2.96SCS  
AJCA 11/01/2016 GPTAT 78%R 0.2 GJUI 13.6  
GJPI 77%R-110

SELLING OPEN

SIRE:  
HOMETOWN ACTION HERO  
JECAN000010973163 GT50K BBR 100 JH1F JH2F  
80JE4014  
CDCB GPTA 08/01/2016 26DAUS 25HRDS 62%RIP  
84%R -642M 0.01% -28F 3%ILE  
84%R 0.03% -18P -237CM\$ -230NM\$ -213FM\$ -199GM\$  
-0.8PL 0.4DPR 0.0CCR 0.8HCR 3.31SCS  
AJCA 11/01/2016 9DAUS  
GPTAT 77%R 0.2 GJUI 3.2 GJPI 81%R -85

DAM:  
BRJ SUCCESS PINK X-48  
USA 067394248

1-11 180 2 10430 5.0 519 3.5 370 RIP  
22041 980 814 PME

PA -1011M -19F -23P  
-104CM\$ -117NM\$ -148FM\$  
0.6PL -0.8DPR -0.7CCR -0.7HCR 3.01SCS  
PA TYPE 1.1 JPI 33%R -53  
SELLING AS LOT 4248

BUTTERCREST SUCCESS-ET  
USA 115517525 GT50K BBR 100 JH1F JH2F  
7JE962  
CDCB GPTA 08/01/2016 1444DAUS 344HRDS 41%RIP  
99%R -334M 0.19% 22F 20%ILE  
99%R 0.09% 5P 133CM\$ 109NM\$ 50FM\$ 44GM\$  
0.1PL -2.4DPR -2.6CCR -1.6HCR 3.03SCS  
AJCA 08/01/2016 532DAUS  
GPTAT 97%R 1.6 GJUI 14.2 GJPI 97%R 24

JUSTICE PINK OF FANCY JERSEYS  
USA 067223856  
DHIA HERD # 56-36-0051 CONTROL # 3856  
PPA -5086M -197F -155P / YD -6094M -260F -189P  
CDCB PTA 08/01/2016 1RECS 51%R 1%ILE  
-1688M -60F -50P -340CM\$ -343NM\$ -346FM\$ -310GM\$  
1.0PL 0.8DPR 1.3CCR 0.3HCR 2.99SCS  
PA TYPE 0.7 JUI JPI 37%R-130  
SIRE: JANES PRIMETIME JUSTICE-ET GJPI -225 0%ILE

NEXT DAM:  
LATIMORE HIRED GUN INPINK 91%  
5-09 305 2 16450 4.4 732 3.3 550 99DCR 1899C  
RESERVE ALL AMERICAN SENIOR TWO-YEAR-OLD, 2011  
GRAND & SENIOR CHAMPION, 2011 SC STATE FAIR  
3RD SENIOR TWO-YEAR-OLD, 2011 MID-ATLANTIC REGIONAL  
1ST MILKING YEARLING, 2010 MID-ATLANTIC REGIONAL  
SIRE: SV JADE HIRED GUN-ET GJPI -42 8%ILE

4TH DAM:  
LATIMORE COUNCELLER INGRID 95%  
7-06 305 2 17720 4.7 830 3.8 681 97DCR 2274C



**LATIMORE COUNCELLER INGRID**  
Fourth Dam of Lot 4644



AND SELECTED  
SKIP-A-RILLA CONSIGNMENTS

**LOT 4647 BRJ PATRIOT WEALTH D-47 JE840003135793790**

BORN 05/18/2016 P2  
FEMALE EFI 8.0% AMERICAN ID 4647 / 4647

BUSH RIVER JERSEYS BREEDER & OWNER  
NEWBERRY, SC

PA -33M 30F 12P  
220CM\$ 201NM\$ 154FM\$  
1.5PL -0.6DPR -0.7CCR 0.6HCR 3.06SCS  
PA TYPE 1.3 JPI 36%R 73  
ST SR DF RA RW RL FA  
1.4 0.1 0.6 L0.4 0.3 P0.2 S0.4  
FU RH RUW UC UD TP TL  
1.3 1.5 1.2 0.4 S1.9 C1.3 L0.5

BW FASTRACK-ET  
USA 117460119 GT50K BBR 100 JH1F JH2F  
7JE1190  
CDCB GPTA 08/01/2016 1163DAUS 217HRDS 21%RIP  
99%R 218M 0.20% 49F 74%ILE  
99%R 0.07% 22P 415CM\$ 389NM\$ 327FM\$ 332GM\$  
4.4PL 0.1DPR -0.6CCR -1.0HCR 3.02SCS  
AJCA 08/01/2016 591DAUS  
GPTAT 98%R 0.6 GJUI 11.5 GJPI 96%R 127

**SELLING OPEN**

SIRE:  
AHLEM FASTRACK PATRIOT 21976-ET  
USA 071199791 GT80K BBR 100 JH1F JH2F  
91JE5550  
CDCB GPTA 08/01/2016  
75%R 273M 0.10% 33F 55%ILE  
75%R 0.04% 17P 354CM\$ 337NM\$ 295FM\$ 293GM\$  
4.2PL 0.2DPR -0.1CCR 0.3HCR 2.91SCS  
AJCA 08/01/2016 ODAUS  
GPTAT 75%R 1.0 GJUI 20.1 GJPI 72%R 120

AHLEM IATOLA PAULA 19401 87%  
USA 064552955 GT3K BBR 100 JH1F  
TATTOO / T9401  
DHIA HERD # 93-24-0224 CONTROL # 19401  
2-00 305 2 17360 5.3 923 3.8 651 97DCR 2252C  
3-01 273 3 19080 5.3 1004 3.8 727 97DCR 2516C  
4-00 305 3 22570 5.4 1216 3.8 867 96DCR 3000C  
305 2X ME AVG 4L 20665M 1096F 788P 2728C  
PPA -22M 104F 30P / YD -246M 53F 13P  
CDCB GPTA 11/01/2016 4RECS 81%R 48%ILE  
-130M 20F 1P 110CM\$ 99NM\$ 72FM\$ 94GM\$  
0.0PL 0.1DPR -1.0CCR -0.7HCR 2.89SCS  
AJCA 11/01/2016 GPTAT 78%R 1.2 GJUI 18.1  
GJPI 76%R 38

DAM:  
BRJ APPLEJACK TBONE WEALTH X4  
USA 067394204 GT29K BBR 100 JH1F JH2F

STEINHAUERS IATOLA APPLEJACK  
USA 115488982 GT50K BBR 100 JH1F JH2F  
11JE968  
CDCB GPTA 08/01/2016 1492DAUS 220HRDS 32%RIP  
99%R -399M 0.16% 11F 17%ILE  
99%R 0.08% 0P 95CM\$ 81NM\$ 47FM\$ 148GM\$  
0.0PL 2.3DPR 2.5CCR 1.6HCR 3.26SCS  
AJCA 08/01/2016 818DAUS  
GPTAT 98%R 1.5 GJUI 18.6 GJPI 97%R 29

2-03 169 2 7749 6.7 521 3.3 254 RIP  
15922 973 544 PME

CDCB GPTA 11/01/2016 ORECS 74%R 38%ILE  
-339M 27F 6P 85CM\$ 64NM\$ 13FM\$ 43GM\$  
-1.3PL -1.4DPR -1.3CCR 0.8HCR 3.21SCS  
AJCA 11/01/2016 GPTAT 74%R 1.5 GJUI 18.0  
GJPI 71%R 25

BRJ TBONE BOWTIE WEALTH P-94 90%  
USA 067223794 GT29K BBR 100 JH1F JH2F  
TATTOO / P94  
DHIA HERD # 56-36-0051 CONTROL # 3794  
1-11 305 2 15500 5.2 811 3.3 516 100DCR 1782C  
3-05 305 2 17000 5.9 1004 3.7 621 99DCR 2147C  
4-05 94 2 3856 3.9 151 3.3 127 RIP  
14008 647 481 PME  
305 2X ME AVG 2L 18904M 1032F 661P 2284C  
PPA -502M 34F -4P / YD -474M 32F 1P  
CDCB GPTA 11/01/2016 2RECS 81%R 45%ILE  
-87M 35F 9P 106CM\$ 88NM\$ 44FM\$ 44GM\$  
-1.6PL -2.3DPR -2.1CCR 1.6HCR 3.05SCS  
AJCA 11/01/2016 GPTAT 78%R 1.2 GJUI 15.4  
GJPI 76%R 40

SELLING AS LOT 4204

SISTER(S):  
BRJ COLTON TBONE WEALTH E-1  
SELLING AS LOT 4701

SELLING AS LOT 3794  
1ST SR 2-YEAR-OLD, 2014 SC STATE FAIR  
3RD SR 2-YEAR-OLD, 2014 SC STATE FAIR JR SHOW  
6TH SR 3-YEAR-OLD, 2015 MID-ATLANTIC REGIONAL  
2ND SR 3-YEAR-OLD, 2015 SC STATE FAIR  
SIRE: RICHIES JACE TBONE A364 GJPI 43 20%ILE

NEXT DAM:  
BRJ BOWTIE COMERICA WEALTH J-59 91%  
4-11 305 2 20730 5.4 1118 3.6 748 99DCR 2586C  
SIRE: BUSH RIVER BELLES BOWTIE-ET GJPI -6 12%ILE

4TH DAM:  
BRJ COMERICA BERETTA WEALTH A-98 79%  
1-09 224 2 10800 4.4 473 3.5 382 99DCR 1286C



LOT 4648 SAR PATRIOT DRAKE JE840003135793791

BORN 06/01/2016 P3
FEMALE EFI 8.4% AMERICAN ID 4648 / 4648

STILES, CLIFFORD HENRY BREEDER & OWNER
NEWBERRY, SC

AND SELECTED
SKIP-A-RILLA CONSIGNMENTS

PA 60M 25F 9P
244CM\$ 233NM\$ 206FM\$
2.9PL 0.9DPR 1.0CCR 1.4HCR 3.01SCS
PA TYPE 0.9 JPI 30%R 78
ST SR DF RA RW RL FA
1.0 0.0 0.5 L0.2 0.2 P0.3 S0.5
FU RH RUW UC UD TP TL
0.8 0.9 0.8 0.4 S1.2 C1.1 L0.4

BW FASTRACK-ET
USA 117460119 GT50K BBR 100 JH1F JH2F
7JE1190
CDCB GPTA 08/01/2016 1163DAUS 217HRDS 21%RIP
99%R 218M 0.20% 49F 74%ILE
99%R 0.07% 22P 415CM\$ 389NM\$ 327FM\$ 332GM\$
4.4PL 0.1DPR -0.6CCR -1.0HCR 3.02SCS
AJCA 08/01/2016 591DAUS
GPTAT 98%R 0.6 GJUI 11.5 GJPI 96%R 127

SELLING OPEN

AHLEM IATOLA PAULA 19401 87%
USA 064552955 GT3K BBR 100 JH1F
TATTOO / T9401
DHIA HERD # 93-24-0224 CONTROL # 19401
2-00 305 2 17360 5.3 923 3.8 651 97DCR 2252C
3-01 273 3 19080 5.3 1004 3.8 727 97DCR 2516C
4-00 305 3 22570 5.4 1216 3.8 867 96DCR 3000C
305 2X ME AVG 4L 20665M 1096F 788P 2728C
PPA -22M 104F 30P / YD -246M 53F 13P
CDCB GPTA 11/01/2016 4RECS 81%R 48%ILE
-130M 20F 1P 110CM\$ 99NM\$ 72FM\$ 94GM\$
0.0PL 0.1DPR -1.0CCR -0.7HCR 2.89SCS
AJCA 11/01/2016 GPTAT 78%R 1.2 GJUI 18.1
GJPI 76%R 38

SISTER(S):
SAR VALENTINO DOLLY
SELLING AS LOT 4453

SIRE:
AHLEM FASTRACK PATRIOT 21976-ET
USA 071199791 GT80K BBR 100 JH1F JH2F
91JE5550
CDCB GPTA 08/01/2016
75%R 273M 0.10% 33F 55%ILE
75%R 0.04% 17P 354CM\$ 337NM\$ 295FM\$ 293GM\$
4.2PL 0.2DPR -0.1CCR 0.3HCR 2.91SCS
AJCA 08/01/2016 ODAUS
GPTAT 75%R 1.0 GJUI 20.1 GJPI 72%R 120

BUSH RIVER BELLES BOWTIE-ET
USA 113601824 GTHD BBR 100 JH1F JH2F 7JE797
CDCB GPTA 08/01/2016 1326DAUS 382HRDS 6%RIP
99%R -213M 0.13% 15F 12%ILE
99%R 0.01% -5P -1CM\$ 6NM\$ 23FM\$ 22GM\$
-0.7PL -0.2DPR 0.3CCR 3.1HCR 3.34SCS
AJCA 08/01/2016 449DAUS
GPTAT 96%R 1.4 GJUI 15.4 GJPI 97%R -6

DAM:
SAR BOWTIE DOLLY
USA 067153588
DHIA HERD # 56-36-0051 CONTROL # 3588
2-00 305 2 19460 4.3 842 3.2 629 100DCR 2171C
3-01 305 2 19090 5.1 968 3.5 665 100DCR 2298C
4-00 305 2 14650 5.8 848 3.7 545 60DCR 1885C
305 2X ME AVG 3L 20374M 999F 703P 2429C

SAR IATOLA DAPHNE 86%
USA 067213193
DHIA HERD # 56-36-0051 CONTROL # 3193
1-11 305 2 17960 4.5 807 3.5 626 101DCR 2157C
3-01 305 2 21240 3.9 838 3.1 659 101DCR 2249C
4-03 305 2 16870 4.4 738 3.3 549 100DCR 1895C
5-03 305 2 18610 4.5 844 3.4 631 100DCR 2180C
305 2X ME AVG 4L 21016M 902F 695P 2379C
PPA 1183M 62F 39P / YD 66M 29F 11P
CDCB PTA 08/01/2016 4RECS 63%R 50%ILE
-320M 4F -4P 119CM\$ 109NM\$ 85FM\$ 145GM\$
2.0PL 2.2DPR 2.4CCR 0.6HCR 2.98SCS
AJCA 08/01/2016 PTAT 54%R 0.6 JUI 10.0
JPI 54%R 31

2-05 80% 3-09 80%
ST SR DF RA RW RL FA FU RH RUW UC UD TP TL RTR RTS
35 33 36 22 42 34 19 23 34 42 28 18 18 22 23 36

PPA 1130M 93F 46P / YD 303M 63F 17P
CDCB PTA 08/01/2016 2RECS 58%R 56%ILE
-153M 17F 0P 133CM\$ 128NM\$ 116FM\$ 155GM\$
1.5PL 1.5DPR 2.0CCR 2.5HCR 3.10SCS
AJCA 08/01/2016 PTAT 51%R 0.7 JUI 4.2
JPI 49%R 35

SIRE: SC GOLD DUST PARAMOUNT IATOLA-ET
GJPI 26 19%ILE

SISTER(S):
SAR LEXINGTON DAPHNE 81%
1-11 305 2 16400 4.8 792 3.2 518 100DCR 1787C
SAR EXCITATION DAPHNE 82%
2-11 305 2 15990 5.3 841 3.6 572 99DCR 1977C
SELLING AS LOT 3785
SAR SUCCESS DOLLY 82%
2-00 305 2 17450 4.8 843 3.4 602 98DCR 2080C

NEXT DAM:
SAR CONNECTION DAPHNE 80%
3-08 284 2 14630 5.1 751 3.7 535 101DCR 1850C
SIRE: GIPRAT BELLES CONNECTION-ET JPI -31 12%ILE

4TH DAM:
SAR MALCOLM DREAM ON 90%
5-01 305 2 20530 4.8 987 3.7 754 100DCR 2608C



AND SELECTED  
SKIP-A-RILLA CONSIGNMENTS

**LOT 4650 BRJ PATRIOT ECLIPSE ANN D-50 JE840003135793793**

BORN 06/01/2016 P2  
FEMALE EFI 8.3% AMERICAN ID 4650 / 4650

BUSH RIVER JERSEYS BREEDER & OWNER  
NEWBERRY, SC

PA OM 24F 8P  
203CM\$ 191NM\$ 162FM\$  
2.6PL -0.9DPR -0.6CCR 1.8HCR 3.03SCS  
PA TYPE 1.2 JPI 30%R 63  
ST SR DF RA RW RL FA  
1.2 0.4 0.8 L0.6 0.2 P0.1 S0.2  
FU RH RUW UC UD TP TL  
0.9 1.2 1.3 0.7 S1.0 C1.2 L0.5

SELLING OPEN

SISTER(S):  
BRJ SHINE ECLIPES ANN Z-49  
SELLING AS LOT 4349

SIRE:  
AHLEM FASTRACK PATRIOT 21976-ET  
USA 071199791 GT80K BBR 100 JH1F JH2F 91JE5550  
CDCB GPTA 08/01/2016  
75%R 273M 0.10% 33F 55%ILE  
75%R 0.04% 17P 354CM\$ 337NM\$ 295FM\$ 293GM\$  
4.2PL 0.2DPR -0.1CCR 0.3HCR 2.91SCS  
AJCA 08/01/2016 ODAUS  
GPTAT 75%R 1.0 GJUI 20.1 GJPI 72%R 120

DAM:  
BRJ ECLIPES BOWTIE ANN S-47  
USA 067243947  
DHIA HERD # 56-36-0051 CONTROL # 3947  
1-11 305 2 16930 4.9 825 3.3 559 97DCR 1930C  
305 2X ME AVG 1L 22733M 1081F 751P 2593C

2-02 84%  
ST SR DF RA RW RL FA FU RH RUW UC UD TP TL RTR RTS  
34 32 37 28 23 32 34 42 37 45 36 28 27 23 42 32  
PPA 3M 41F 8P / YD 678M 75F 28P  
CDCB PTA 08/01/2016 1RECS 54%R 33%ILE  
-273M 15F -2P 51CM\$ 44NM\$ 28FM\$ -4GM\$  
1.0PL -1.9DPR -1.0CCR 3.3HCR 3.14SCS  
AJCA 08/01/2016 PTAT 46%R 1.3 JUI 7.2  
JPI 47%R 5

SISTER(S):  
BRJ PATRIOT BOWTIE ANN 4509  
SELLING AS LOT 4509

BW FASTRACK-ET  
USA 117460119 GT50K BBR 100 JH1F JH2F  
7JE1190  
CDCB GPTA 08/01/2016 1163DAUS 217HRDS 21%RIP  
99%R 218M 0.20% 49F 74%ILE  
99%R 0.07% 22P 415CM\$ 389NM\$ 327FM\$ 332GM\$  
4.4PL 0.1DPR -0.6CCR -1.0HCR 3.02SCS  
AJCA 08/01/2016 591DAUS  
GPTAT 98%R 0.6 GJUI 11.5 GJPI 96%R 127

AHLEM IATOLA PAULA 19401 87%  
USA 064552955 GT3K BBR 100 JH1F  
TATTOO / T9401  
DHIA HERD # 93-24-0224 CONTROL # 19401  
2-00 305 2 17360 5.3 923 3.8 651 97DCR 2252C  
3-01 273 3 19080 5.3 1004 3.8 727 97DCR 2516C  
4-00 305 3 22570 5.4 1216 3.8 867 96DCR 3000C  
305 2X ME AVG 4L 20665M 1096F 788P 2728C  
PPA -22M 104F 30P / YD -246M 53F 13P  
CDCB GPTA 11/01/2016 4RECS 81%R 48%ILE  
-130M 20F 1P 110CM\$ 99NM\$ 72FM\$ 94GM\$  
0.0PL 0.1DPR -1.0CCR -0.7HCR 2.89SCS  
AJCA 11/01/2016 GPTAT 78%R 1.2 GJUI 18.1  
GJPI 76%R 38

MAACK DAIRY ECLIPES-P-ET  
USA 114845461 GT50K BBR 100 JH1F JH2F  
7JE860  
CDCB GPTA 08/01/2016 11408DAUS 1545HRDS 14%RIP  
99%R -608M 0.20% 11F 6%ILE  
99%R 0.07% -9P -99CM\$ -109NM\$ -133FM\$ -206GM\$  
-1.0PL -5.0DPR -3.5CCR 4.8HCR 3.22SCS  
AJCA 08/01/2016 5091DAUS  
GPTAT 99%R 1.2 GJUI 13.6 GJPI 99%R -44

BRJ BOWTIE SHOWTIME ANN L-74 84%  
USA 067183474  
DHIA HERD # 56-36-0051 CONTROL # 3474  
2-02 305 2 15950 5.2 822 3.6 573 101DCR 1981C  
3-02 297 2 17570 4.5 793 3.6 627 101DCR 2137C  
4-01 305 2 16380 4.8 780 3.7 604 99DCR 2085C  
305 2X ME AVG 4L 17595M 836F 622P 2132C  
PPA 11M 36F 17P / YD -397M 21F -4P  
CDCB PTA 08/01/2016 4RECS 62%R 66%ILE  
-186M 9F -4P 163CM\$ 161NM\$ 157FM\$ 160GM\$  
3.5PL 1.4DPR 1.6CCR 1.2HCR 3.04SCS  
AJCA 08/01/2016 PTAT 51%R 0.9 JUI 6.0  
JPI 51%R 33  
SIRE: BUSH RIVER BELLES BOWTIE-ET GJPI -6 12%ILE

NEXT DAM:  
BRJ SHOWTIME YOGI LILY ANN F-79 82%  
5-10 289 3 17530 4.9 860 3.8 661 93DCR 2287C  
SIRE: GABYS HALLMARK SHOWTIME GJPI -9 12%ILE

4TH DAM:  
BRJ YOGI BERRETTA LILY ANN P86 83%  
3-10 305 2 21510 4.7 1009 3.3 718 95DCR 2480C





**SAR SAMBO HAPPY, E-91%**  
Grandam of Lot 4652



AND SELECTED  
SKIP-A-RILLA CONSIGNMENTS

**LOT 4652 SAR METALICA HUSKY JE840003135793795**

BORN 06/02/2016 P2  
FEMALE EFI 6.4% AMERICAN ID 4652 / 4652

BUSH RIVER / SKIPARILLA &/OR F BREEDER & OWNER  
NEWBERRY, SC

PA -202M 8F 2P  
231CM\$ 217NM\$ 183FM\$  
4.3PL 2.3DPR 1.9CCR 0.5HCR 2.95SCS  
PA TYPE 1.0 JPI 32%R 69  
ST SR DF RA RW RL FA  
0.8 0.5 0.1 H0.3 0.5 P0.8 S0.9  
FU RH RUW UC UD TP TL  
1.6 0.7 0.5 0.1 S1.7 C0.4 S0.1

HAWARDEN IMPULS PREMIER  
USA 067107510 GT50K BBR 100 JHIC JH2F  
29JE3756  
CDCB GPTA 08/01/2016 3975DAUS 562HRDS 21%RIP  
99%R -708M 0.29% 23F 40%ILE  
99%R 0.16% 5P 307CM\$ 264NM\$ 161FM\$ 252GM\$  
4.8PL 1.7DPR 0.2CCR 0.5HCR 3.07SCS  
AJCA 08/01/2016 2148DAUS  
GPTAT 99%R 1.0 GJUI 11.6 GJPI 98%R 76

SELLING OPEN

SISTER(S):  
SAR PATRIOT HAILEY  
SELLING AS LOT 4472

SIRE:  
BW METALICA-ET  
USA 117961544 GT50K BBR 100 JHIC JH2F  
73E1251  
CDCB GPTA 08/01/2016 104DAUS 44HRDS 93%RIP  
93%R 231M 0.08% 26F 72%ILE  
93%R 0.03% 14P 392CM\$ 378NM\$ 344FM\$ 371GM\$  
5.5PL 2.3DPR 1.0CCR 0.7HCR 2.91SCS  
AJCA 08/01/2016 44DAUS  
GPTAT 87%R 1.5 GJUI 21.4 GJPI 88%R 130

BW CENTURION IRIS K347 {6} 95%  
USA 11122015 GT50K BBR 100 JH1F JH2C  
TATTOO K347 / K347  
DHIA HERD # 93-52-0150 CONTROL # 1057  
6-09 305 3 34440 4.8 1655 3.5 1212 103DCR 4189C  
365 3 39630 4.8 1895 3.5 1392 DHIR 4812C  
9-04 305 3 31420 3.9 1233 3.0 939 103DCR 3237C  
365 3 37050 4.0 1465 3.0 1109 DHIR 3824C  
305 2X ME AVG 5L 24889M 1147F 823P 2840C  
PPA 2476M 98F 69P / YD 1527M 68F 48P  
CDCB GPTA 11/01/2016 4RECS 92%R 86%ILE  
312M 9F 6P 238CM\$ 248NM\$ 269FM\$ 267GM\$  
4.5PL 2.3DPR 2.5CCR 1.1HCR 3.10SCS  
AJCA 11/01/2016 GPTAT 88%R 1.3 GJUI 19.0  
GJPI 88%R 80

DAM:  
SAR VENDETTA HUSKY  
USA 067454065  
DHIA HERD # 56-36-0051 CONTROL # 4065  
1-11 305 2 17380 5.4 946 3.8 669 99DCR 2315C  
2-11 154 2 8419 5.0 424 3.3 281 RIP  
19028 862 650 PME  
305 2X ME AVG 1L 23310M 1248F 900P 3115C

ARETHUSA PRIMETIME VENDETTA-ET  
USA 116022990 94JE3705  
CDCB PTA 08/01/2016 91DAUS 58HRDS 23%RIP  
86%R -563M 0.08% -11F 8%ILE  
86%R 0.04% -12P -52CM\$ -59NM\$ -73FM\$ -48GM\$  
0.7PL 0.5DPR 1.0CCR -0.7HCR 3.06SCS  
AJCA 08/01/2016 57DAUS  
GPTAT 71%R 0.1 JUI 3.9 JPI 74%R -32

2-02 81%  
ST SR DF RA RW RL FA FU RH RUW UC UD TP TL RTR RTS  
32 28 33 32 26 25 28 36 41 29 21 32 25 23 32 30  
PPA 295M 64F 42P / YD 176M 74F 45P  
CDCB PTA 08/01/2016 1RECS 49%R 36%ILE  
-634M -10F -11P 69CM\$ 55NM\$ 21FM\$ 82GM\$  
3.0PL 2.2DPR 2.7CCR 0.3HCR 2.99SCS  
AJCA 08/01/2016 PTAT 42%R 0.4 JUI 9.4  
JPI 40%R 7

SAR SAMBO HAPPY 91%  
USA 114534309  
TATTOO / R220  
DHIA HERD # 56-36-0051 CONTROL # 6220  
2-02 272 2 13420 4.6 618 3.6 480 99DCR 1653C  
3-02 305 2 15290 4.3 664 3.6 543 101DCR 1815C  
4-02 305 2 16370 4.3 711 3.4 552 101DCR 1900C  
5-04 279 2 12740 4.8 609 3.6 464 101DCR 1604C  
6-03 305 2 18710 3.9 738 3.3 618 101DCR 2035C  
7-03 291 2 15280 4.3 655 3.4 514 100DCR 1758C  
8-03 305 2 18190 3.7 668 3.3 594 100DCR 1890C  
9-06 305 2 11950 4.4 523 3.5 414 99DCR 1409C  
305 2X ME AVG 9L 16786M 724F 564P 1909C  
PPA -1063M -59F -38P / YD -1586M -61F -49P  
CDCB PTA 08/01/2016 5RECS 64%R 25%ILE  
-814M -28F -24P 10CM\$ 5NM\$ -5FM\$ 46GM\$  
3.8PL 2.8DPR 3.4CCR 1.0HCR 2.86SCS  
AJCA 08/01/2016 PTAT 54%R 0.8 JUI 18.9  
JPI 53%R -13

SISTER(S):  
SAR APOLLO HAPPY 85%  
2-10 282 2 15280 5.0 769 3.5 533 100DCR 1842C

1ST JR 2-YEAR-OLD, 2007 NC STATE FAIR  
SIRE: LESTER SAMBO GJPI -56 8%ILE

NEXT DAM:  
SAR ACE HONEY 93%  
6-04 305 2 18400 5.2 962 3.7 682 99DCR 2359C  
SIRE: ALTHEAS ACE JPI -44 7%ILE

4TH DAM:  
SAR HOB NOBS SHREDDER 83%  
6-09 305 2 18530 4.4 822 3.6 667 100DCR 2168C



**SAR ACE HONEY**  
Great-Grandam of Lot 4652



AND SELECTED  
SKIP-A-RILLA CONSIGNMENTS



**SAR GOVERNOR MERRY, E-92%**  
Sister to the Grandam of Lot 4654

**LOT 4654 SAR METALICA DRAKE JE840003135793797**

BORN 06/12/2016 P1  
FEMALE EFI 6.8% AMERICAN ID 4654 / 4654

FRENCH, TYLER STILES BREEDER & OWNER  
NEWBERRY, SC

PA -88M 8F OP  
148CM\$ 143NM\$ 131FM\$  
3.3PL 1.2DPR 1.1CCR 0.7HCR 2.96SCS  
PA TYPE 1.1 JPI 28%R 41  
ST SR DF RA RW RL FA  
0.4 0.1 0.1 HO.1 0.2 PO.9 S1.2  
FU RH RUW UC UD TP TL  
1.5 0.5 0.2 -0.1 S1.5 CO.4 SO.1

HAWARDEN IMPULS PREMIER  
USA 067107510 GT50K BBR 100 JH1C JH2F 29JE3756  
CDCB GPTA 08/01/2016 3975DAUS 562HRDS 21%RIP  
99%R -708M 0.29% 23F 40%ILE  
99%R 0.16% 5P 307CM\$ 264NM\$ 161FM\$ 252GM\$  
4.8PL 1.7DPR 0.2CCR 0.5HCR 3.07SCS  
AJCA 08/01/2016 2148DAUS  
GPTAT 99%R 1.0 GJUI 11.6 GJPI 98%R 76

SELLING OPEN

SISTER(S):  
SAR SUCCESS DREAMER  
SELLING AS LOT 4459

BW CENTURION IRIS K347 {6} 95%  
USA 111122015 GT50K BBR 100 JH1F JH2C  
TATTOO K347 / K347  
DHIA HERD # 93-52-0150 CONTROL # 1057  
6-09 305 3 34440 4.8 1655 3.5 1212 103DCR 4189C  
365 3 39630 4.8 1895 3.5 1392 DHIR 4812C  
9-04 305 3 31420 3.9 1233 3.0 939 103DCR 3237C  
365 3 37050 4.0 1465 3.0 1109 DHIR 3824C  
305 2X ME AVG 5L 24889M 1147F 823P 2840C  
PPA 2476M 98F 69P / YD 1527M 68F 48P  
CDCB GPTA 11/01/2016 4RECS 92%R 86%ILE  
312M 9F 6P 238CM\$ 248NM\$ 269FM\$ 267GM\$  
4.5PL 2.3DPR 2.5CCR 1.1HCR 3.10SCS  
AJCA 11/01/2016 GPTAT 88%R 1.3 GJUI 19.0  
GJPI 88%R 80

SIRE:  
BW METALICA-ET  
USA 117961544 GT50K BBR 100 JH1C JH2F  
7JE1251  
CDCB GPTA 08/01/2016 104DAUS 44HRDS 93%RIP  
93%R 231M 0.08% 26F 72%ILE  
93%R 0.03% 14P 392CM\$ 378NM\$ 344FM\$ 371GM\$  
5.5PL 2.3DPR 1.0CCR 0.7HCR 2.91SCS  
AJCA 08/01/2016 44DAUS  
GPTAT 87%R 1.5 GJUI 21.4 GJPI 88%R 130

SAR BELMONT FIGHTER  
USA 117762127  
PA -607M -18F -17P  
-52CM\$ -54NM\$ -59FM\$  
1.1PL 1.5DPR 2.4CCR 1.7HCR 3.01SCS  
PA TYPE 0.8 JPI 43%R -29

DAM:  
SAR FIGHTER DREAMER  
USA 067454025  
DHIA HERD # 56-36-0051 CONTROL #  
2-00 305 2 13130 5.1 664 3.6 472 60DCR 1632C  
3-02 144 2 8730 6.5 565 4.2 365 RIP  
20366 1129 885 PME  
305 2X ME AVG 1L 17019M 849F 617P 2133C  
2-04 79%  
ST SR DF RA RW RL FA FU RH RUW UC UD TP TL RTR RTS  
29 29 32 34 23 25 38 36 33 26 23 25 30 32 30 20

SAR EXCITATION DREAMER 84%  
USA 067153544  
DHIA HERD # 56-36-0051 CONTROL # 3544  
2-03 305 2 20340 4.1 836 3.1 634 100DCR 2187C  
305 2X ME AVG 1L 24747M 1006F 777P 2680C  
PPA 560M 15F 6P / YD 539M 7F 3P  
CDCB PTA 08/01/2016 1RECS 55%R 8%ILE  
-655M -28F -26P -142CM\$ -131NM\$ -104FM\$ -158GM\$  
1.3PL -1.2DPR 0.0CCR -0.4HCR 3.01SCS  
AJCA 08/01/2016 PTAT 48%R 0.7 JUI 19.1  
JPI 46%R -69

PA -406M -11F -13P  
-97CM\$ -93NM\$ -82FM\$  
1.2PL 0.1DPR 1.2CCR 0.6HCR 3.01SCS  
PA TYPE 0.6 JPI 22%R -49

SIRE: BRIDON EXCITATION GJPI -100 3%ILE

SISTER(S):  
SAR GOVERNOR MERRY 92%  
4-06 305 2 19700 4.2 833 3.3 642 100DCR 2216C

NEXT DAM:  
SAR ATTABOYS DREW 88%  
4-01 305 2 18090 4.1 737 3.3 602 101DCR 2011C  
SIRE: CENTURIONS ATTABOY OF WF JPI -66 6%ILE

4TH DAM:  
SAR FREEMAN DREAMER 78%  
4-05 305 2 21770 4.8 1048 3.3 724 101DCR 2500C



LOT 4655 BRJ IMPISH CGAR SKY D-55 JE840003135793798

BORN 06/13/2016 P2
FEMALE EFI 7.4% AMERICAN ID 4655 / 4655

MALNATI DOC & MARILYN &/OR DOR BREEDER & OWNER
NEWBERRY, SC

AND SELECTED
SKIP-A-RILLA CONSIGNMENTS

PA 278M 19F 19P
167CM\$ 151NM\$ 113FM\$
0.9PL -1.2DPR -1.0CCR -0.1HCR 3.10SCS
PA TYPE 0.6 JPI 29%R 62
ST SR DF RA RW RL FA
-0.4 0.1 0.4 HO.4 0.2 PO.5 SO.5
FU RH RUW UC UD TP TL
0.5 0.3 0.4 0.1 SO.2 CO.2 SO.7

MAINSTREAM IATOLA SPARKY
USA 116117474 GT50K BBR 100 JH1F JH2F
11JE1022
CDCB GPTA 08/01/2016 2766DAUS 145HRDS 15%RIP
99%R 507M 0.03% 30F 58%ILE
99%R 0.04% 26P 358CM\$ 340NM\$ 298FM\$ 279GM\$
4.1PL -0.4DPR -1.1CCR 0.6HCR 3.01SCS
AJCA 08/01/2016 1912DAUS
GPTAT 99%R 1.0 GJUI 15.3 GJPI 98%R 128

SELLING OPEN

MFW VOLCANO IMPRESS 90%
USA 067471943 GT8K BBR 100 JH1F JH2F
DHIA HERD # 51-11-0210 CONTROL # 1943
2-00 305 3 21040 4.3 904 3.3 685 103DCR 2365C
305 2X ME AVG 1L 25511M 1092F 842P 2908C
PPA 3243M 123F 108P / YD 2809M 106F 91P
CDCB GPTA 11/01/2016 2RECS 79%R 99%ILE
1115M 47F 42P 448CM\$ 436NM\$ 406FM\$ 360GM\$
3.5PL -1.4DPR -0.2CCR 1.1HCR 3.06SCS
AJCA 11/01/2016 GPTAT 77%R 1.1 GJUI 14.0
GJPI 74%R 172

SIRE:
MFW SPARKY IMPISH-ET
USA 119052516 GT99K BBR 100 JH1F JH2F
29JE3987
CDCB GPTA 08/01/2016
74%R 1177M 0.02% 60F 89%ILE
75%R 0.05% 50P 478CM\$ 455NM\$ 398FM\$ 353GM\$
2.8PL -2.3DPR -2.0CCR 1.6HCR 3.06SCS
AJCA 08/01/2016 ODAUS
GPTAT 75%R 0.8 GJUI 7.3 GJPI 72%R 185

BRIDON CENTURION GARNETT
JECAN000008772893 GT50K BBR 100 JH1F JH2C
11JE905
CDCB GPTA 08/01/2016 274DAUS 154HRDS 6%RIP
96%R -1182M 0.03% -50F 3%ILE
96%R 0.04% -34P -294CM\$ -292NM\$ -287FM\$ -254GM\$
-0.6PL 0.4DPR 1.0CCR -0.8HCR 3.19SCS
AJCA 11/01/2016 224DAUS
GPTAT 94%R 0.9 GJUI 18.2 GJPI 92%R -120

DAM:
BRJ CGAR Fiesty Sky T-83
USA 067454083
DHIA HERD # 56-36-0051 CONTROL # 4083
1-11 305 2 13830 5.6 772 3.9 546 98DCR 1890C
2-10 143 2 16367 5.0 821 3.7 608 RIP
16367 821 608 PME
305 2X ME AVG 1L 18955M 1030F 743P 2572C
2-01 82%
ST SR DF RA RW RL FA FU RH RUW UC UD TP TL RTR RTS
29 29 32 23 23 26 32 39 35 32 21 31 25 21 24 31

BRJ Fiesty Jen Bill Sky F-56 85%
USA 067183056
DHIA HERD # 56-36-0051 CONTROL # 3056
1-10 305 2 16020 4.9 783 3.7 598 101DCR 2068C
2-11 297 2 17070 4.5 763 3.8 653 101DCR 2128C
3-11 305 2 19880 4.2 842 3.7 726 101DCR 2355C
4-11 305 2 22920 4.3 986 3.5 801 100DCR 2687C
305 2X ME AVG 4L 22042M 974F 803P 2672C
PPA 1279M 63F 73P / YD 470M 17F 33P
CDCB PTA 08/01/2016 4RECS 65%R 28%ILE
41M OF 8P 33CM\$ 22NM\$ -5FM\$ 5GM\$
0.1PL -0.3DPR -0.6CCR -2.0HCR 3.00SCS
AJCA 08/01/2016 PTAT 53%R -0.5 JUI -10.9
JPI 53%R 5
SIRE: VEE TEE DANIEL Fiesty-ET GJPI -8 12%ILE

PPA -893M 1F -3P / YD -1330M -18F -17P
CDCB PTA 08/01/2016 1RECS 52%R 6%ILE
-622M -22F -12P -145CM\$ -153NM\$ -172FM\$ -137GM\$
-1.0PL -0.1DPR 0.0CCR -1.7HCR 3.13SCS
AJCA 08/01/2016 PTAT 45%R 0.3 JUI 2.6
JPI 43%R -62
SELLING AS LOT 4083

NEXT DAM:
BRJ Jen Bill Centsky Y-43 80%
2-03 305 2 16940 5.2 889 3.5 599 100DCR 2070C
SIRE: DEBOER JENETTA BARBER BILL-ET
GJPI 32 19%ILE

SISTER(S):
BRJ Showtime Fiesty Sky N-52 76%
3-11 305 2 17370 4.5 778 3.6 634 98DCR 2124C

4TH DAM:
SOON CENT SKY 90%
2-02 305 2 22810 4.7 1076 3.4 786 53DCR 2716C
HIGH SELLING FEMALE, 2002 BUSH RIVER & TREASURE
CHEST COMBINATION SALE
HONORABLE MENTION GRAND CHAMPION, 2002 NC STATE FAIR
1ST SR 2-YEAR-OLD, 2002 NC STATE FAIR



AND SELECTED  
SKIP-A-RILLA CONSIGNMENTS

**LOT 4657 SC GOLDUST DRAGON ANGELA D-57 JE840003135793800**

BORN 06/18/2016 PO  
FEMALE EFI 6.6% AMERICAN ID 4657 / 4657

GOLD DUST SYNDICATE BREEDER & OWNER  
NEWBERRY, SC

PA -759M -9F -23P  
-62CM\$ -59NM\$ -53FM\$  
1.5PL -0.4DPR -0.3CCR 0.1HCR 3.08SCS  
PA TYPE 0.8 JPI 30%R -45  
ST SR DF RA RW RL FA  
0.3 -0.2 0.1 L0.2 -0.2 P0.3 S0.3  
FU RH RUW UC UD TP TL  
1.7 0.9 0.6 0.6 S2.1 C1.4 L0.0

HEARTLAND MERCHANT TOPEKA-ET  
USA 067332021 GT50K BBR 100 JH1F JH2F 7JE1169  
CDCB GPTA 08/01/2016 5959DAUS 530HRDS 42%RIP  
99%R -96M 0.23% 40F 24%ILE  
99%R 0.08% 11P 178CM\$ 159NM\$ 113FM\$ 49GM\$  
0.8PL -3.7DPR -4.0CCR -1.9HCR 3.19SCS  
AJCA 08/01/2016 1998DAUS  
GPTAT 99%R 1.9 GJUI 20.8 GJPI 99%R 43



**FRANKEN RENAISSANCE ANGELA**  
Great-Grandam of Lot 4657

**SELLING OPEN**

SIRE:  
GOLDEN TOPEKA DRAGON-ET  
JECAN000011664219 GT80K BBR 100 JH1F JH2F  
91JE5591  
CDCB GPTA 08/01/2016  
75%R -682M 0.25% 14F 15%ILE  
75%R 0.06% -12P 74CM\$ 64NM\$ 38FM\$ -5GM\$  
2.0PL -2.3DPR -1.8CCR -0.7HCR 3.13SCS  
AJCA 11/01/2016 ODAUS  
GPTAT 74%R 2.0 GJUI 28.9 GJPI 72%R -5

GOLDEN CONNECTION DOMAINE EX 95-4E (CAN)  
JECAN00008991362 GT6K BBR 100 JH1F JH2F  
3-01 305 2 19620 5.2 1030 3.8 750 CAN 2596C  
4-01 305 2 19583 5.2 1019 3.9 763 CAN 2641C  
5-10 305 2 18811 5.4 1008 3.8 723 CAN 2502C  
7-00 305 2 14831 5.2 770 3.9 584 CAN 2022C  
CDCB GPTA 11/01/2016 ORECS 83%R 25%ILE  
-677M 8F -16P 9CM\$ 6NM\$ OFM\$ 31GM\$  
0.7PL 0.8DPR 1.2CCR 1.4HCR 3.19SCS  
AJCA 11/01/2016 GPTAT 74%R 1.7 GJUI 25.3  
GJPI 76%R -11



**SC GOLD DUST GOVERNOR ANGELA A52-ET**  
Sister to the Grandam of Lot 4657

DAM:  
SC GOLD DUST RILEY ANGELA T-10  
USA 067454010  
DHIA HERD # 56-36-0051 CONTROL # 4010  
1-11 305 2 11930 5.5 654 3.3 393 99DCR 1357C  
3-03 138 2 7684 3.3 256 3.3 253 RIP  
15875 685 541 PME  
305 2X ME AVG 1L 15314M 828F 508P 1754C  
2-05 74%  
ST SR DF RA RW RL FA FU RH RUW UC UD TP TL RTR RTS  
26 28 26 23 15 38 23 43 30 23 32 38 46 23 45 30

CHASIN-RAINBOWS ACT RILEY-ET  
USA 067029404 GT50K BBR 100 JH1F JH2F  
7JE859  
CDCB GPTA 08/01/2016 6171DAUS 665HRDS 23%RIP  
99%R -54M -0.13% -27F 15%ILE  
99%R -0.04% -9P 48CM\$ 61NM\$ 92FM\$ 119GM\$  
3.8PL 3.5DPR 2.9CCR 1.2HCR 2.98SCS  
AJCA 08/01/2016 2520DAUS  
GPTAT 99%R 1.1 GJUI 19.0 GJPI 99%R 24



**SC GOLD DUST ACTION ANGELA H-73-ET**  
Sister to the Grandam of Lot 4657

PPA -2556M -83F -98P / YD -3244M -104F -127P  
CDCB PTA 08/01/2016 1RECS 54%R 5%ILE  
-836M -32F -34P -198CM\$ -182NM\$ -144FM\$ -141GM\$  
0.9PL 1.5DPR 1.2CCR 0.8HCR 3.02SCS  
AJCA 08/01/2016 PTAT 47%R -0.4 JUI 13.5  
JPI 47%R -84  
SELLING AS LOT 4010

SC GOLDDUST BRIG ANGELA A-26-ET 80%  
USA 067062926  
DHIA HERD # 56-36-0051 CONTROL # 2926  
1-10 305 2 13790 5.0 696 3.5 478 101DCR 1652C  
2-10 305 2 16170 4.8 778 3.5 559 101DCR 1931C  
4-01 305 2 20430 4.1 838 3.1 635 101DCR 2190C  
5-04 253 2 12850 5.1 660 3.0 382 99DCR 1317C  
305 2X ME AVG 4L 18301M 849F 595P 2054C  
PPA -963M -5F -47P / YD -2075M -46F -78P  
CDCB PTA 08/01/2016 4RECS 65%R 1%ILE  
-1222M -30F -44P -341CM\$ -328NM\$ -296FM\$ -302GM\$  
-1.4PL -0.2DPR -0.4CCR 0.6HCR 3.02SCS  
AJCA 08/01/2016 PTAT 56%R -0.6 JUI 0.2  
JPI 54%R-148  
SIRE: BUSH RIVER BRIGADIER-ET GJPI -136 3%ILE

SISTER(S):  
SC GOLD DUST GOVERNOR ANGELA A50-ET 86%  
1-09 305 2 14120 4.3 601 3.5 500 101DCR 1654C  
SC GOLD DUST GOVERNOR ANGELA A52-ET 92%  
4-04 305 2 15990 3.9 616 2.9 462 101DCR 1592C  
*6TH SR 2-YEAR-OLD, 2010 ALL AMERICAN JR SHOW*  
*10TH SR 2-YEAR-OLD, 2010 ALL AMERICAN JERSEY SHOW*  
SC GOLDDUST BROOK REN ANGELA F-1-ET 80%  
2-00 305 2 18830 4.3 810 3.2 601 101DCR 2074C  
SC GOLD DUST MOMENT ANGELA F-88-ET 86%  
2-01 305 2 15320 4.7 724 3.7 562 101DCR 1937C  
SULTAN ANGELA OF TRINITYS-ET 84%  
5-02 305 2 21700 3.5 767 3.1 674 101DCR 2157C  
SC GOLD DUST BARBARO ANGELA G-3-ET 84%  
5-05 305 2 21670 4.0 865 3.4 730 100DCR 2394C  
SC GOLDDUST FINALIST ANGELA G-36-ET 87%  
MISS GOV ANGELA-ET 86%  
4-05 203 2 13070 5.0 648 3.3 437 80DCR 1509C  
SC GOLDDUST SHYSTER ANGELA G-70-ET 84%  
4-03 305 2 19810 3.8 758 3.3 646 100DCR 2106C  
SC GOLD DUST ACTION ANGELA H-73-ET 90%  
2-00 302 2 17340 4.9 855 3.7 649 104DCR 2245C  
*2ND JR. 2-YEAR-OLD, 2011 SOUTH CAROLINA STATE FAIR*  
SC GOLDDUST FINALIST ANGELA G-94-ET 85%  
4-09 298 2 18620 3.7 682 3.1 582 104DCR 1894C  
SC GOLDDUST SAMBO ANGELA J-10-ET 83%  
QUARESMA ACTION ANGELA-ET 87%  
3-02 305 2 16270 5.4 882 3.7 610 100DCR 2110C  
QUARESMA MISS GOLD DUST ANGEL-ET 83%  
2-01 305 3 16680 4.7 789 3.8 635 86DCR 2144C  
SC GOLDDUST SULTAN R ANGELA M-11-ET 84%  
2-11 305 2 20570 3.7 761 3.2 653 101DCR 2119C

NEXT DAM:  
FRANKEN RENAISSANCE ANGELA 95%  
3-01 305 2 24354 3.9 955 3.4 820 CAN 2663C  
*GRAND CHAMPION, 2005 CLEMSON SPRING SHOW*  
*GRAND CHAMPION, 2004 SC STATE FAIR*  
*RESERVE GRAND CHAMPION, 2001 STRATFORD SHOW*  
*1ST AGED COW, 2005 CLEMSON SPRING SHOW*  
*1ST AGED COW, 2004 SC STATE FAIR*  
*1ST SR 3-YEAR-OLD, 2001 STRATFORD SHOW*  
*1ST SR 2-YEAR-OLD, 2000 ONTARIO DISCOVERY DAYS*  
*1ST 3-YEAR-OLD, 2001 BRANT-NORFOLK*  
*2ND SR 3-YEAR-OLD, 2001 ONTARIO DAIRY DISCOVERY*  
*2ND 4-YEAR-OLD, 2002 WORLD DAIRY EXPO*  
*2ND 2-YEAR-OLD, 2000 ONTARIO SPRING SHOW*  
*2ND AGED COW, 2004 NC STATE FAIR*  
*3RD SR 3-YEAR-OLD, 2001 ONTARIO SPRING SHOW*  
*4TH SR 3-YEAR-OLD, 2001 ROYAL AG WINTER FAIR*  
*4TH AGED COW, 2004 ALL AMERICAN JERSEY SHOW*  
*5TH SR 2-YEAR-OLD, 2000 ROYAL AG WINTER FAIR*  
*6TH MILKING YEARLING, 1999 ROYAL AG WINTER FAIR*  
*NOMINATED ALL CANADIAN, SENIOR TWO-YEAR-OLD, 2000*  
*NOMINATED ALL CANADIAN SENIOR YEARLING, 1999*  
SIRE: HOLLYLANE RENAISSANCE JPI -161 2%ILE

4TH DAM:  
FRANKEN KNIGHT LOUISA VG 85 (CAN)  
5-01 305 2 17331 4.6 798 3.8 655 CAN 2187C



LOT4659 BRJ CASCADE JANETTED-59 {6} (TWIN) JE840003135793802

BORN 06/26/2016 P2
FEMALE EFI 7.8% AMERICAN ID 4659 / 4659

BUSH RIVER JERSEYS &/OR DORAN BREEDER & OWNER
NEWBERRY, SC

AND SELECTED
SKIP-A-RILLA CONSIGNMENTS

PA 3M 12F 8P
201CM\$ 189NM\$ 163FM\$
3.1PL 0.6DPR 1.3CCR 1.7HCR 3.08SCS
PA TYPE 1.2 JPI 27%R 66
ST SR DF RA RW RL FA
0.1 0.2 0.8 H1.0 0.3 P0.5 S0.6
FU RH RUW UC UD TP TL
1.3 0.7 0.8 0.3 S1.1 C1.3 S0.5

SCHULTZ VOLCANO HARRIS {4}
USA 118157731 GT80K BBR 100 JH1F JH2F
29JE3866
CDCB GPTA 08/01/2016 100DAUS 10HRDS 96%RIP
91%R 1590M -0.05% 66F 100%ILE
92%R 0.01% 58P 631CM\$ 610NM\$ 558FM\$ 499GM\$
5.3PL -1.6DPR -0.6CCR 0.7HCR 2.85SCS
AJCA 08/01/2016 3DAUS
GPTAT 74%R 1.2 GJUI 11.2 GJPI 85%R 246

SELLING OPEN

AHLEM LEGAL CHARM 35767 87%
USA 069042973 GT3K BBR 100 JH1F
TATTOO / L5767
DHIA HERD # 93-24-0224 CONTROL # 35767
1-09 270 2 14090 5.0 705 3.9 553 97DCR 1896C
2-08 305 3 20460 5.4 1102 4.0 811 96DCR 2808C
3-11 305 3 21860 5.2 1141 4.0 872 96DCR 3019C
305 2X ME AVG 3L 22133M 1133F 871P 2991C
PPA 571M 104F 78P / YD 30M 51F 48P
CDCB GPTA 11/01/2016 4RECS 79%R 91%ILE
-334M 13F 12P 317CM\$ 280NM\$ 191FM\$ 283GM\$
4.2PL 1.5DPR 2.8CCR 2.0HCR 3.00SCS
AJCA 11/01/2016 GPTAT 76%R 1.1 GJUI 18.8
GJPI 74%R 102

SISTER(S):
BRJ CASCADE JAN D-60 {6}
SELLING AS LOT 4660

SAR BELMONT FIGHTER
USA 117762127
PA -607M -18F -17P
-52CM\$ -54NM\$ -59FM\$
1.1PL 1.5DPR 2.4CCR 1.7HCR 3.01SCS
PA TYPE 0.8 JPI 43%R -29

SIRE:
AHLEM CASCADE {5}-ET
USA 073409421 GT80K BBR 100 JH1F JH2F
29JE3970
CDCB GPTA 08/01/2016
73%R 750M 0.06% 47F 92%ILE
74%R 0.06% 37P 494CM\$ 466NM\$ 400FM\$ 411GM\$
4.4PL -0.2DPR 1.0CCR 1.8HCR 2.93SCS
AJCA 08/01/2016 ODAUS
GPTAT 71%R 1.2 GJUI 16.6 GJPI 70%R 183

BRJ ACTION IATOLA JANETTE L-10
USA 067183410
DHIA HERD # 56-36-0051 CONTROL # 3410
PPA -730M 11F -12P / YD 292M 75F 29P
CDCB PTA 08/01/2016 1RECS 55%R 34%ILE
-473M -6F -12P 49CM\$ 47NM\$ 43FM\$ 52GM\$
2.7PL 1.1DPR 0.9CCR 1.7HCR 3.08SCS
AJCA 08/01/2016 PTAT 41%R 1.1 JUI 16.7
JPI 46%R 2
SIRE: FOREST GLEN AVERY ACTION-ET GJPI 2 14%ILE

DAM:
BRJ FIGHTER ACTION JANETTE R-88
USA 067223888
DHIA HERD # 56-36-0051 CONTROL # 3888
1-11 249 2 9280 4.5 422 3.4 311 99DCR 1074C
2-11 305 2 12260 4.9 600 3.5 430 97DCR 1486C
305 2X ME AVG 3L 14214M 619F 462P 1594C
2-05 81% 3-01 85%
ST SR DF RA RW RL FA FU RH RUW UC UD TP TL RTR RTS
39 32 38 23 28 25 29 43 36 40 22 23 32 20 32 25
PPA -2454M -91F -77P / YD -2506M -90F -78P
CDCB PTA 08/01/2016 2RECS 51%R 11%ILE
-744M -23F -22P -93CM\$ -88NM\$ -74FM\$ -56GM\$
1.8PL 1.4DPR 1.5CCR 1.6HCR 3.22SCS
AJCA 08/01/2016 PTAT 42%R 1.1 JUI 12.5
JPI 39%R -52

SISTER(S):
BRJ ADAM IATOLA JANETTE R-42 83%
2-10 305 2 15910 5.3 836 3.6 578 99DCR 1999C
NEXT DAM:
BRJ IATOLA LEGION JANETTE F-45 83%
3-10 292 2 17900 4.6 816 3.1 562 100DCR 1939C
SIRE: SC GOLD DUST PARAMOUNT IATOLA-ET
GJPI 26 19%ILE

4TH DAM:
BRJ LEGION SIGNATURE JANETTE W-7 90%
6-00 305 2 17790 4.7 844 3.9 690 98DCR 2309C



AND SELECTED  
SKIP-A-RILLA CONSIGNMENTS

**LOT 4660 BRJ CASCADE JAN D-60 {6} (TWIN) JE840003135793803**

BORN 06/26/2016 P2  
FEMALE EFI 7.8% AMERICAN ID 4660 / 4660

BUSH RIVER JERSEYS &/OR DORAN BREEDER & OWNER  
NEWBERRY, SC

PA 3M 12F 8P  
201CM\$ 189NM\$ 163FM\$  
3.1PL 0.6DPR 1.3CCR 1.7HCR 3.08SCS  
PA TYPE 1.2 JPI 27%R 66  
ST SR DF RA RW RL FA  
0.1 0.2 0.8 H1.0 0.3 P0.5 S0.6  
FU RH RUW UC UD TP TL  
1.3 0.7 0.8 0.3 S1.1 C1.3 S0.5

**SELLING OPEN**

SISTER(S):  
BRJ CASCADE JANETTE D-59 {6}  
SELLING AS LOT 4659

SIRE:  
AHLEM CASCADE {5}-ET  
USA 073409421 GT80K BBR 100 JH1F JH2F  
29JE3970  
CDCB GPTA 08/01/2016  
73%R 750M 0.06% 47F 92%ILE  
74%R 0.06% 37P 494CM\$ 466NM\$ 400FM\$ 411GM\$  
4.4PL -0.2DPR 1.0CCR 1.8HCR 2.93SCS  
AJCA 08/01/2016 ODAUS  
GPTAT 71%R 1.2 GJUI 16.6 GJPI 70%R 183

DAM:  
BRJ FIGHTER ACTION JANETTE R-88  
USA 067223888  
DHIA HERD # 56-36-0051 CONTROL # 3888  
1-11 249 2 9280 4.5 422 3.4 311 99DCR 1074C  
2-11 305 2 12260 4.9 600 3.5 430 97DCR 1486C  
305 2X ME AVG 3L 14214M 619F 462P 1594C

2-05 81% 3-01 85%  
ST SR DF RA RW RL FA FU RH RUW UC UD TP TL RTR RTS  
39 32 38 23 28 25 29 43 36 40 22 23 32 20 32 25  
PPA -2454M -91F -77P / YD -2506M -90F -78P  
CDCB PTA 08/01/2016 2RECS 51%R 11%ILE  
-744M -23F -22P -93CM\$ -88NM\$ -74FM\$ -56GM\$  
1.8PL 1.4DPR 1.5CCR 1.6HCR 3.22SCS  
AJCA 08/01/2016 PTAT 42%R 1.1 JUI 12.5  
JPI 39%R -52

SCHULTZ VOLCANO HARRIS {4}  
USA 118157731 GT80K BBR 100 JH1F JH2F  
29JE3866  
CDCB GPTA 08/01/2016 100DAUS 10HRDS 96%RIP  
91%R 1590M -0.05% 66F 100%ILE  
92%R 0.01% 58P 631CM\$ 610NM\$ 558FM\$ 499GM\$  
5.3PL -1.6DPR -0.6CCR 0.7HCR 2.85SCS  
AJCA 08/01/2016 3DAUS  
GPTAT 74%R 1.2 GJUI 11.2 GJPI 85%R 246

AHLEM LEGAL CHARM 35767 87%  
USA 069042973 GT3K BBR 100 JH1F  
TATTOO / L5767  
DHIA HERD # 93-24-0224 CONTROL # 35767  
1-09 270 2 14090 5.0 705 3.9 553 97DCR 1896C  
2-08 305 3 20460 5.4 1102 4.0 811 96DCR 2808C  
3-11 305 3 21860 5.2 1141 4.0 872 96DCR 3019C  
305 2X ME AVG 3L 22133M 1133F 871P 2991C  
PPA 571M 104F 78P / YD 30M 51F 48P  
CDCB GPTA 11/01/2016 4RECS 79%R 91%ILE  
-334M 13F 12P 317CM\$ 280NM\$ 191FM\$ 283GM\$  
4.2PL 1.5DPR 2.8CCR 2.0HCR 3.00SCS  
AJCA 11/01/2016 GPTAT 76%R 1.1 GJUI 18.8  
GJPI 74%R 102

SAR BELMONT FIGHTER  
USA 117762127  
PA -607M -18F -17P  
-52CM\$ -54NM\$ -59FM\$  
1.1PL 1.5DPR 2.4CCR 1.7HCR 3.01SCS  
PA TYPE 0.8 JPI 43%R -29

BRJ ACTION IATOLA JANETTE L-10  
USA 067183410  
DHIA HERD # 56-36-0051 CONTROL # 3410  
PPA -730M 11F -12P / YD 292M 75F 29P  
CDCB PTA 08/01/2016 1RECS 55%R 34%ILE  
-473M -6F -12P 49CM\$ 47NM\$ 43FM\$ 52GM\$  
2.7PL 1.1DPR 0.9CCR 1.7HCR 3.08SCS  
AJCA 08/01/2016 PTAT 41%R 1.1 JUI 16.7  
JPI 46%R 2  
SIRE: FOREST GLEN AVERY ACTION-ET GJPI 2 14%ILE

SISTER(S):  
BRJ ADAM IATOLA JANETTE R-42 83%  
2-10 305 2 15910 5.3 836 3.6 578 99DCR 1999C

NEXT DAM:  
BRJ IATOLA LEGION JANETTE F-45 83%  
3-10 292 2 17900 4.6 816 3.1 562 100DCR 1939C  
SIRE: SC GOLD DUST PARAMOUNT IATOLA-ET  
GJPI 26 19%ILE

4TH DAM:  
BRJ LEGION SIGNATURE JANETTE W-7 90%  
6-00 305 2 17790 4.7 844 3.9 690 98DCR 2309C



AND SELECTED  
SKIP-A-RILLA CONSIGNMENTS



**BRJ BOWTIE BERRETTA SHIVER R-96, VG-87%**  
Fourth Dam of Lot 4661

**LOT 4661 BRJ CASCADE AJACK SHIVER D-61 {6} JE840003135793804**

BORN 06/27/2016 P4  
FEMALE EFI 7.9% AMERICAN ID 4661 / 4661

DORAN, R J BREEDER & OWNER  
NEWBERRY, SC

PA 175M 28F 15P  
278CM\$ 261NM\$ 223FM\$  
2.7PL -0.1DPR 0.5CCR 1.0HCR 3.06SCS  
PA TYPE 1.3 JPI 30%R 96  
ST SR DF RA RW RL FA  
0.2 0.1 0.8 H1.0 0.2 P0.1 S0.3  
FU RH RUW UC UD TP TL  
1.5 1.5 0.7 0.5 S1.8 C1.2 S0.5

SCHULTZ VOLCANO HARRIS {4}  
USA 118157731 GT80K BBR 100 JH1F JH2F  
29JE3866  
CDCB GPTA 08/01/2016 100DAUS 10HRDS 96%RIP  
91%R 1590M -0.05% 66F 100%ILE  
92%R 0.01% 58P 631CM\$ 610NM\$ 558FM\$ 499GM\$  
5.3PL -1.6DPR -0.6CCR 0.7HCR 2.85SCS  
AJCA 08/01/2016 3DAUS  
GPTAT 74%R 1.2 GJUI 11.2 GJPI 85%R 246

SELLING OPEN

SIRE:  
AHLEM CASCADE {5}-ET  
USA 073409421 GT80K BBR 100 JH1F JH2F 29JE3970  
CDCB GPTA 08/01/2016  
73%R 750M 0.06% 47F 92%ILE  
74%R 0.06% 37P 494CM\$ 466NM\$ 400FM\$ 411GM\$  
4.4PL -0.2DPR 1.0CCR 1.8HCR 2.93SCS  
AJCA 08/01/2016 ODAUS  
GPTAT 71%R 1.2 GJUI 16.6 GJPI 70%R 183

AHLEM LEGAL CHARM 35767 87%  
USA 069042973 GT3K BBR 100 JH1F  
TATTOO / L5767  
DHIA HERD # 93-24-0224 CONTROL # 35767  
1-09 270 2 14090 5.0 705 3.9 553 97DCR 1896C  
2-08 305 3 20460 5.4 1102 4.0 811 96DCR 2808C  
3-11 305 3 21860 5.2 1141 4.0 872 96DCR 3019C  
305 2X ME AVG 3L 22133M 1133F 871P 2991C  
PPA 571M 104F 78P / YD 30M 51F 48P  
CDCB GPTA 11/01/2016 4RECS 79%R 91%ILE  
-334M 13F 12P 317CM\$ 280NM\$ 191FM\$ 283GM\$  
4.2PL 1.5DPR 2.8CCR 2.0HCR 3.00SCS  
AJCA 11/01/2016 GPTAT 76%R 1.1 GJUI 18.8  
GJPI 74%R 102

DAM:  
BRJ APPLEJACK REGN SHIVER T-77  
USA 067454077 GA  
DHIA HERD # 56-36-0051 CONTROL # 4077  
1-11 305 2 12570 5.6 705 3.6 452 98DCR 1563C  
2-11 129 2 8159 3.8 306 3.3 268 RIP  
20491 744 697 PME  
305 2X ME AVG 1L 17228M 941F 615P 2126C  
2-01 82%  
ST SR DF RA RW RL FA FU RH RUW UC UD TP TL RTR RTS  
28 26 32 25 25 23 28 32 48 32 25 42 30 15 32 30  
PPA -1880M -30F -55P / YD -1852M -28F -55P  
CDCB GPTA 08/01/2016 1RECS 56%R 36%ILE  
-400M 8F -7P 61CM\$ 56NM\$ 46FM\$ 56GM\$  
0.9PL 0.1DPR 0.0CCR 0.2HCR 3.18SCS  
AJCA 08/01/2016 PTAT 45%R 1.4 GJUI 25.1  
GJPI 49%R 8  
SELLING AS LOT 4077

STEINHAUERS IATOLA APPLEJACK  
USA 115488982 GT50K BBR 100 JH1F JH2F  
11JE968  
CDCB GPTA 08/01/2016 1492DAUS 220HRDS 32%RIP  
99%R -399M 0.16% 11F 17%ILE  
99%R 0.08% 0P 95CM\$ 81NM\$ 47FM\$ 148GM\$  
0.0PL 2.3DPR 2.5CCR 1.6HCR 3.26SCS  
AJCA 08/01/2016 818DAUS  
GPTAT 98%R 1.5 GJUI 18.6 GJPI 97%R 29  
BRJ REGION SULTAN SHIVER N-32 84%  
USA 067143632 GT8K BBR 100 JH1C JH2F  
DHIA HERD # 56-36-0051 CONTROL # 3632  
PPA -2531M -88F -79P / YD -4950M -190F -152P  
CDCB GPTA 11/01/2016 1RECS 79%R 34%ILE  
-185M 16F -2P 49CM\$ 47NM\$ 43FM\$ -11GM\$  
0.7PL -2.0DPR -2.7CCR -1.6HCR 3.16SCS  
AJCA 11/01/2016 GPTAT 78%R 1.1 GJUI 19.8  
GJPI 75%R 3  
SIRE: MAACKDAIRY REGION-ET GJPI 16 19%ILE

SISTER(S):  
BRJ RILEY REGION SHIVER X-74  
PROJECTED TO 22,149M, 807F, 710P ME AT 1-11  
SELLING AS LOT 4274

SISTER(S):  
BRJ RILEY SULTAN SHIVER S-22 84%  
2-01 305 2 17410 5.5 966 3.7 639 99DCR 2210C  
SELLING AS LOT 3922

NEXT DAM:  
BRJ SULTAN BOWTIE SHIVER F-38 85%  
4-02 298 2 20710 4.6 954 3.5 719 101DCR 2485C  
SIRE: SHF CENTURION SULTAN GJPI -2 14%ILE

4TH DAM:  
BRJ BOWTIE BERRETTA SHIVER R-96 87%  
4-00 298 2 16320 5.1 840 3.7 602 101DCR 2082C



AND SELECTED  
SKIP-A-RILLA CONSIGNMENTS

**LOT 4662 BRJ PARTNER RESPONSE BESS D-62 JE840003135793805**

BORN 06/27/2016 P2  
FEMALE EFI 6.5% AMERICAN ID 4662 / 4662

BUSH RIVER JERSEYS BREEDER & OWNER  
NEWBERRY, SC

PA -59M 20F 4P  
202CM\$ 191NM\$ 166FM\$  
2.5PL 0.2DPR 1.1CCR 1.5HCR 2.94SCS  
PA TYPE 0.6 JPI 28%R 57  
ST SR DF RA RW RL FA  
-0.3 -0.5 0.1 L0.1 -0.4 P0.3 S0.6  
FU RH RUW UC UD TP TL  
0.7 0.4 0.1 0.1 S1.1 C0.1 S0.3

**SELLING OPEN**

SIRE:  
CAL-MART T TIME PARTNER {6}  
USA 067294352 GT80K BBR 100 JH1F JH2F  
29JE3971  
CDCB GPTA 08/01/2016  
72%R 748M 0.06% 48F 89%ILE  
73%R 0.02% 31P 474CM\$ 456NM\$ 412FM\$ 400GM\$  
4.4PL -0.3DPR 0.7CCR 2.0HCR 2.85SCS  
AJCA 08/01/2016 ODAUS  
GPTAT 72%R 1.0 GJUI 14.7 GJPI 69%R 170

DAM:  
BRJ RESPONSE BASTILE BESS T-69  
USA 067454069  
DHIA HERD # 56-36-0051 CONTROL # 4069  
1-10 305 2 14030 5.6 781 3.5 486 99DCR 1679C  
2-11 129 2 7151 4.5 320 2.9 209 RIP  
18411 820 558 PME  
305 2X ME AVG 1L 19186M 1049F 667P 2305C

2-01 80%  
ST SR DF RA RW RL FA FU RH RUW UC UD TP TL RTR RTS  
24 24 26 25 26 26 32 34 43 29 32 25 23 21 35 30  
PPA -1988M -10F -60P / YD -1784M 9F -52P  
CDCB PTA 08/01/2016 1RECS 53%R 13%ILE  
-866M -8F -24P -71CM\$ -74NM\$ -81FM\$ -54GM\$  
0.6PL 0.6DPR 1.5CCR 0.9HCR 3.02SCS  
AJCA 08/01/2016 PTAT 46%R 0.2 JUI 3.1  
JPI 44%R -57

SELLING AS LOT 4069

SISTER(S):  
BRJ GOVERNOR BASTILLE BESS N-24 85%  
2-10 305 2 22360 3.7 819 3.0 676 100DCR 2241C  
SELLING AS LOT 3624

WICKS TEE TIME  
USA 067288107 GT50K BBR 100 JH1F JH2F  
11JE1144  
CDCB GPTA 08/01/2016 167DAUS 33HRDS 81%RIP  
94%R 787M -0.04% 30F 66%ILE  
94%R -0.01% 25P 362CM\$ 357NM\$ 345FM\$ 276GM\$  
4.1PL -1.6DPR -0.3CCR 1.4HCR 2.88SCS  
AJCA 08/01/2016 66DAUS  
GPTAT 88%R 1.3 GJUI 21.1 GJPI 88%R 135

CAL-MART HENDRIX PAGEN 5989 {5} 88%  
USA 067165989 GT8K BBR 100 JH1C JH2F  
TATTOO / 5989  
DHIA HERD # 92-23-0426 CONTROL # 5989  
1-08 303 2 17390 5.5 958 3.7 647 97DCR 2238C  
2-07 305 2 19270 5.5 1051 3.8 727 98DCR 2515C  
305 2X ME AVG 2L 23032M 1254F 862P 2982C  
PPA 1984M 187F 88P / YD 1378M 143F 64P  
CDCB GPTA 11/01/2016 3RECS 78%R 97%ILE  
560M 55F 26P 363CM\$ 343NM\$ 296FM\$ 300GM\$  
1.6PL -0.7DPR 0.2CCR 1.2HCR 2.85SCS  
AJCA 11/01/2016 GPTAT 77%R 0.5 GJUI 0.6  
GJPI 72%R 126

ARETHUSA VERBATIM RESPONSE-ET  
USA 116023076 GT50K BBR 100 JH1F JH2F  
94JE3704  
CDCB GPTA 08/01/2016 656DAUS 313HRDS 24%RIP  
97%R -1657M 0.32% -20F 4%ILE  
97%R 0.11% -39P -186CM\$ -202NM\$ -241FM\$ -164GM\$  
-0.6PL 0.3DPR 1.7CCR 1.9HCR 3.08SCS  
AJCA 08/01/2016 490DAUS  
GPTAT 96%R 0.9 GJUI 11.7 GJPI 94%R -106

BRJ BASTILLE BARBER BESS R-83 83%  
USA 067042683  
DHIA HERD # 56-36-0051 CONTROL # 2683  
1-10 305 2 16250 4.6 753 3.2 523 101DCR 1805C  
2-11 283 2 13300 4.9 650 3.4 457 101DCR 1579C  
3-10 305 2 20340 4.3 881 3.2 648 101DCR 2236C  
4-10 298 2 16240 3.7 593 3.2 522 101DCR 1670C  
5-10 305 2 22860 3.4 782 3.0 676 101DCR 2182C  
6-11 305 2 19630 3.4 667 2.9 576 100DCR 1860C  
305 2X ME AVG 7L 18752M 748F 593P 1971C  
PPA 337M 0F -15P / YD 30M -7F -11P  
CDCB PTA 08/01/2016 5RECS 65%R 26%ILE  
-38M -4F -6P 5CM\$ 12NM\$ 29FM\$ 28GM\$  
0.9PL 1.1DPR 0.8CCR -0.4HCR 2.96SCS  
AJCA 08/01/2016 PTAT 52%R -0.5 JUI -2.4  
JPI 52%R -7  
SIRE: HILLVIEW BASTILLE-ET GJPI -41 7%ILE

SISTER(S):  
BRJ BLAIR BARBER BESS B-53 {6} 82%  
4-10 305 2 22320 4.7 1059 3.5 771 101DCR 2664C

NEXT DAM:  
BRJ BARBER HMARK BESS X-66 78%  
2-11 305 2 20620 5.1 1043 3.5 716 99DCR 2474C  
SIRE: WF/L&M DUNCAN BARBER-ET GJPI -70 5%ILE

4TH DAM:  
BRJ HALLMARK MR T BESS P56 79%  
1-10 305 2 16190 5.1 827 3.8 614 96DCR 2124C





**LOT 4663 SAR LEGAL PRETTY JE840003135793806**

BORN 06/27/2016 P1  
FEMALE EFI 6.2% AMERICAN ID 4663 / 4663

BUSH RIVER / SKIPARILLA &/OR F BREEDER & OWNER  
NEWBERRY, SC

AND SELECTED  
SKIP-A-RILLA CONSIGNMENTS

PA -496M -11F -8P  
156CM\$ 142NM\$ 109FM\$  
4.6PL 2.8DPR 3.7CCR 2.8HCR 2.96SCS  
PA TYPE 1.0 JPI 37%R 47  
ST SR DF RA RW RL FA  
0.1 0.5 0.1 H1.2 0.3 P0.1 S0.6  
FU RH RUW UC UD TP TL  
1.5 0.4 0.2 0.5 S2.0 C1.4 S0.6

ISDK Q IMPULS  
JEDNK000000301592 GTHD BBR 100 JH1F JH2F  
236JE3  
CDCB GPTA 08/01/2016 31829DAUS 3018HRDS 4%RIP  
99%R -11M 0.18% 36F 39%ILE  
99%R 0.12% 24P 298CM\$ 260NM\$ 168FM\$ 276GM\$  
1.3PL 1.4DPR 2.3CCR 0.3HCR 3.10SCS  
AJCA 08/01/2016 17309DAUS  
GPTAT 99%R 0.0 GJUI -2.7 GJPI 99%R 99



**SAR ANDRE**  
Great-Grandam of Lot 4663

SELLING OPEN

SISTER(S):  
SAR IRWIN PEACHY  
SELLING AS LOT 4485

WOODSTOCK LEMVIG LINDY 90%  
USA 111360167  
TATTOO W505 / W505  
DHIA HERD # 93-34-0279 CONTROL # 4505  
1-11 305 2 15040 4.9 736 3.9 586 100DCR 1992C  
3-01 305 2 21290 4.6 989 3.8 802 89DCR 2696C  
305 2X ME AVG 2L 20374M 964F 784P 2632C  
PPA -1861M -25F -12P / YD -1634M -19F -10P  
CDCB PTA 08/01/2016 2RECS 77%R 27%ILE  
-378M -8F -3P 34CM\$ 19NM\$ -16FM\$ 32GM\$  
0.3PL 0.2DPR 0.8CCR 2.3HCR 2.98SCS  
AJCA 08/01/2016 PTAT 70%R 0.7 JUI 18.1  
JPI 71%R 15



**SAR TUCKER POPTART**  
Grandam of Lot 4663

SIRE:  
TOLLENAARS IMPULS LEGAL 233-ET  
USA 061929249 GTHD BBR 100 JH1C JH2F  
29JE3506  
CDCB GPTA 08/01/2016 9776DAUS 1014HRDS 16%RIP  
99%R 325M -0.05% 5F 33%ILE  
99%R 0.03% 17P 249CM\$ 237NM\$ 207FM\$ 225GM\$  
3.6PL 0.5DPR 1.9CCR 3.6HCR 3.00SCS  
AJCA 08/01/2016 4467DAUS  
GPTAT 99%R 1.0 GJUI 21.5 GJPI 99%R 104

SV JADE HIRED GUN-ET  
USA 115093063 GT50K BBR 100 JH1F JH2F  
94JE3720  
CDCB GPTA 08/01/2016 1804DAUS 587HRDS 18%RIP  
99%R -1439M 0.27% -19F 8%ILE  
99%R 0.12% -29P -37CM\$ -59NM\$ -109FM\$ 11GM\$  
2.5PL 3.1DPR 3.9CCR 1.3HCR 3.11SCS  
AJCA 08/01/2016 1110DAUS  
GPTAT 99%R 1.0 GJUI 16.4 GJPI 98%R -42

DAM:  
SAR HIRED GUN POPCORN  
USA 067243915  
TATTOO / S15  
DHIA HERD # 56-36-0051 CONTROL # 3915  
1-10 287 2 9400 5.1 480 3.6 335 100DCR 1158C  
2-10 271 2 12280 5.3 647 3.7 450 98DCR 1556C  
3-09 129 2 6969 4.6 318 3.4 236 RIP  
17095 746 606 PME  
305 2X ME AVG 2L 14816M 749F 528P 1825C

SAR TUCKER POPTART 85%  
USA 115254578  
TATTOO / R310  
DHIA HERD # 56-36-0051 CONTROL # 6310  
2-00 277 2 10960 5.0 553 3.6 396 101DCR 1369C  
2-10 300 2 12340 5.4 662 3.6 450 101DCR 1556C  
3-10 305 2 15810 4.7 748 3.7 581 101DCR 2002C  
5-00 296 2 18500 4.9 909 3.7 676 101DCR 2338C  
6-00 284 2 14830 4.7 694 3.5 520 100DCR 1797C  
6-10 305 2 20890 4.2 873 3.4 716 100DCR 2388C  
305 2X ME AVG 6L 18053M 853F 637P 2193C  
PPA -1454M -28F -39P / YD -2033M -51F -55P  
CDCB PTA 08/01/2016 5RECS 67%R 56%ILE  
-1058M -28F -28P 142CM\$ 129NM\$ 99FM\$ 180GM\$  
7.1PL 4.6DPR 5.8CCR 1.6HCR 2.78SCS  
AJCA 08/01/2016 PTAT 53%R 0.7 JUI 24.3  
JPI 51%R 20



**SAR DEALER POPOFF**  
Fourth Dam of Lot 4663

2-04 85%  
ST SR DF RA RW RL FA FU RH RUW UC UD TP TL RTR RTS  
28 32 34 28 34 28 27 35 37 33 33 36 36 18 35 32  
PPA -3176M -87F -90P / YD -3017M -71F -77P  
CDCB PTA 08/01/2016 2RECS 58%R 34%ILE  
-1316M -27F -32P 62CM\$ 46NM\$ 10FM\$ 124GM\$  
5.6PL 5.0DPR 5.5CCR 2.0HCR 2.92SCS  
AJCA 08/01/2016 PTAT 46%R 1.0 JUI 17.7  
JPI 47%R -11

1ST MILKING YEARLING, 2008 SC STATE FAIR JR SHOW  
2ND MILKING YEARLING, 2008 SC STATE FAIR  
4TH MILKING YEARLING, 2008 NC STATE FAIR  
SIRE: SAR SAMBO TUCKER

SELLING AS LOT 3915  
7TH MILKING YEARLING, 2014 MID-ATLANTIC REGIONAL SHOW  
SISTER(S):  
SAR MOMENT POPOFF 88%  
6-03 303 2 20000 5.2 1042 3.8 754 99DCR 2609C  
SELLING AS LOT 3098  
SAR BELMONT POPTART 83%  
2-09 285 2 17210 4.4 755 3.4 585 101DCR 2016C  
SAR VERBATIM POPTART 87%  
2-10 267 2 15490 4.3 660 3.7 566 98DCR 1841C  
7TH MILKING YEARLING, 2013 ALL AMERICAN JERSEY SHOW  
1ST MILKING YEARLING, 2013 SC STATE FAIR JR SHOW  
2ND MILKING YEARLING, 2013 SC STATE FAIR

SISTER(S):  
SAR SAMBO POLLY 90%  
5-10 305 2 16490 5.1 838 3.8 625 101DCR 2162C  
SAR LEGIONAIR POPOFF 91%  
3-10 305 2 19770 5.5 1085 3.8 743 101DCR 2570C  
SAR DUNCAN ANDRE-ET 81%  
2-00 300 2 14980 4.9 733 3.8 563 101DCR 1948C  
SAR DUNCAN ANDI-ET 83%  
2-00 295 2 13700 4.9 673 3.5 485 101DCR 1676C

NEXT DAM:  
SAR ANDRE 95%  
5-03 305 2 18000 5.4 980 4.0 717 97DCR 2482C  
WINNER, 2004 NATIONAL JERSEY JUG FUTURITY  
SUPREME CHAMPION, 2006 VIRGINIA STATE FAIR  
SENIOR & GRAND CHAMPION, 2006 VIRGINIA STATE FAIR  
RESERVE GRAND CHAMPION, 2008 SC STATE FAIR  
1ST AGED COW, 2008 SC STATE FAIR  
1ST AGED COW, 2006 VIRGINIA STATE FAIR  
1ST FIVE-YEAR-OLD, 2006 NORTH CAROLINA STATE FAIR  
1ST AGED COW, 2007 KENTUCKY KOW-A-RAMA  
1ST AGED COW, 2008 SOUTH CAROLINA STATE FAIR  
2ND AGED COW, 2008 NORTH CAROLINA STATE FAIR  
2ND AGED COW, 2007 MID-ATLANTIC REGIONAL SHOW  
3RD AGED COW, 2007 NORTH CAROLINA STATE FAIR  
9TH AGED COW, 2008 ALL AMERICAN JERSEY SHOW  
SIRE: SAR BARBER ANDRE-ET

4TH DAM:  
SAR DEALER POPOFF 93%  
9-00 305 2 16790 4.9 830 3.9 653 95DCR 2125C



AND SELECTED  
SKIP-A-RILLA CONSIGNMENTS

**LOT4665 BRJCHILLAXINJUPITERWISHD-65 (TWIN) JE840003135793808**

BORN 06/28/2016 P6  
FEMALE EFI 7.6% AMERICAN ID 4665 / 4665

BUSH RIVER & MALNATI MARILYN BREEDER & OWNER  
NEWBERRY, SC

PA 825M 34F 28P  
278CM\$ 275NM\$ 265FM\$  
2.0PL -1.0DPR 0.4CCR 2.0HCR 3.05SCS  
PA TYPE 0.9 JPI 28%R 112  
ST SR DF RA RW RL FA  
0.3 0.1 0.7 L0.4 -0.2 S0.3 S0.1  
FU RH RUW UC UD TP TL  
0.6 0.7 0.5 0.1 S0.4 C0.4 S0.1

SELLING OPEN

SIRE:  
VAN DE CHILI CHILLAXIN  
USA 067381550 CT99K BBR 100 JH1F JH2F  
29JE3988  
CDCB GPTA 08/01/2016  
72%R 1105M -0.09% 36F 85%ILE  
73%R -0.02% 34P 426CM\$ 421NM\$ 409FM\$ 342GM\$  
5.1PL -1.1DPR 1.1CCR 3.1HCR 2.86SCS  
AJCA 08/01/2016 ODAUS  
GPTAT 71%R 1.0 GJUI 8.9 GJPI 68%R 165

DAM:  
BRJ JUPITER BOWTIE WONDER T-38  
USA 067454038  
DHIA HERD # 56-36-0051 CONTROL # 4038  
1-11 305 2 19240 4.5 858 3.3 630 99DCR 2175C  
3-01 128 2 8174 5.2 428 3.7 304 RIP  
18633 891 715 PME  
305 2X ME AVG 1L 24885M 1096F 822P 2838C

2-04 81%  
ST SR DF RA RW RL FA FU RH RUW UC UD TP TL RTR RTS  
32 28 28 24 23 25 32 35 35 36 25 28 30 23 38 32  
PPA 2841M 123F 97P / YD 2840M 104F 93P  
CDCB PTA 08/01/2016 1RECS 53%R 56%ILE  
544M 32F 22P 130CM\$ 128NM\$ 120FM\$ 116GM\$  
-1.2PL -0.9DPR -0.4CCR 0.9HCR 3.24SCS  
AJCA 08/01/2016 PTAT 46%R 0.7 JUI 3.4  
JPI 45%R 59

SELLING AS LOT 4038

SISTER(S):  
BRJ MEGATRON BOWTI WONDER 4544  
SELLING AS LOT 4544

ROWLEYS 11 VISIONARY CHILI-ET  
USA 118201001 GT80K BBR 100 JH1F JH2F  
29JE3867  
CDCB GPTA 08/01/2016 28DAUS 9HRDS 100%RIP  
85%R 744M 0.05% 46F 95%ILE  
86%R 0.07% 40P 536CM\$ 502NM\$ 421FM\$ 460GM\$  
4.9PL 0.4DPR 2.2CCR 2.7HCR 2.86SCS  
AJCA 08/01/2016 3DAUS  
GPTAT 75%R 1.1 GJUI 12.7 GJPI 79%R 199

VAN DE PERFORM CASTANET PALILLAS 85%  
USA 067097998 GT8K BBR 100 JH1F JH2F  
DHIA HERD # 23-43-0295 CONTROL # 98  
1-08 304 2 15220 4.9 743 3.5 534 99DCR 1845C  
2-08 305 2 20830 4.6 968 3.5 724 100DCR 2502C  
305 2X ME AVG 2L 23620M 1094F 806P 2786C  
PPA 2910M 92F 69P / YD 2341M 84F 53P  
CDCB GPTA 11/01/2016 2RECS 78%R 92%ILE  
865M 30F 15P 270CM\$ 285NM\$ 321FM\$ 206GM\$  
4.1PL -1.4DPR -0.2CCR 1.5HCR 2.83SCS  
AJCA 11/01/2016 GPTAT 78%R 0.6 GJUI 4.1  
GJPI 74%R 96

SUN VALLEY IMPULS JUPITER  
USA 115870022 GT50K BBR 100 JH1F JH2F 29JE3615  
CDCB GPTA 08/01/2016 2588DAUS 354HRDS 29%RIP  
99%R 800M 0.04% 45F 30%ILE  
99%R 0.02% 34P 226CM\$ 218NM\$ 196FM\$ 161GM\$  
-0.4PL -2.0DPR -1.7CCR 0.0HCR 3.26SCS  
AJCA 08/01/2016 1132DAUS  
GPTAT 99%R 0.5 GJUI -1.6 GJPI 98%R 90

BRJ BOWTIE S FORCES WONDER M-89 90%  
USA 067153589  
DHIA HERD # 56-36-0051 CONTROL # 3589  
2-01 305 2 14280 4.8 681 3.4 487 100DCR 1682C  
3-04 305 2 20350 5.0 1012 3.5 707 100DCR 2443C  
305 2X ME AVG 3L 19118M 924F 664P 2293C  
PPA 552M 69F 32P / YD -117M 42F 5P  
CDCB PTA 08/01/2016 3RECS 60%R 28%ILE  
-154M 14F -2P 22CM\$ 23NM\$ 26FM\$ 60GM\$  
-1.0PL 0.6DPR 1.2CCR 2.1HCR 3.20SCS  
AJCA 08/01/2016 PTAT 53%R 0.9 JUI 13.6  
JPI 51%R 9

SIRE: BUSH RIVER BELLES BOWTIE-ET GJPI -6 12%ILE

NEXT DAM:  
BRJ S FORCES IATOLA WONDER G-99  
SIRE: BW SPECIAL FORCES GJPI -61 5%ILE

4TH DAM:  
BRJ IATOLA PITINO WONDER E-15 85%  
2-10 303 2 17030 4.8 821 3.5 589 101DCR 2035C



LOT 4666 SAR TERPSTER CHILLY JE840003135793809

BORN 06/30/2016 PO
FEMALE EFI 7.2% AMERICAN ID 4666 / 4666

FRENCH, TREY ALLEN BREEDER & OWNER
NEWBERRY, SC

AND SELECTED
SKIP-A-RILLA CONSIGNMENTS

PA -156M -30F -12P
-8CM\$ 5NM\$ 36FM\$
3.5PL 1.2DPR 1.3CCR 0.6HCR 3.01SCS
PA TYPE 1.1 JPI 30%R -8
ST SR DF RA RW RL FA
0.3 -0.2 1.1 H0.2 0.1 S0.0
FU RH RUW UC UD TP TL
1.2 1.6 1.1 0.6 S1.0 C0.6 S0.2

FOREST GLEN AVERY ACTION-ET
USA 111023978 GTHD BBR 100 JH1F JH2F 7JE590
CDCB GPTA 08/01/2016 23704DAUS 2755HRDS 4%RIP
99%R -335M -0.02% -19F 14%ILE
99%R 0.00% -12P 26CM\$ 28NM\$ 35FM\$ 45GM\$
2.8PL 1.3DPR 1.0CCR 3.0HCR 2.99SCS
AJCA 08/01/2016 12055DAUS
GPTAT 99%R 1.2 GJUI 16.1 GJPI 99%R 2

SELLING OPEN

WF ATTABOY TIFFANY 94%
USA 115772490 GT8K BBR 100 JH1F JH2F
TATTOO / W802
DHIA HERD # 52-33-0019 CONTROL # 4802
1-11 305 2 12100 4.3 524 3.6 434 96DCR 1440C
3-05 305 2 16130 4.4 708 3.6 576 98DCR 1931C
4-05 305 2 18620 4.5 840 3.7 693 98DCR 2306C
5-07 203 2 14150 4.0 568 3.6 504 90DCR 1608C
305 2X ME AVG 4L 17074M 730F 620P 2028C
PPA -911M -102F -31P / YD -1070M -101F -36P
CDCB GPTA 11/01/2016 4RECS 80%R 4%ILE
-590M -34F -27P -211CM\$ -194NM\$ -154FM\$ -179GM\$
-0.3PL -0.2DPR 0.3CCR 0.0HCR 3.04SCS
AJCA 11/01/2016 GPTAT 79%R 0.9 GJUI 16.8
GJPI 75%R -84

SIRE:
WF ACTION TERPSTER
USA 118049214 GT80K BBR 100 JH1F JH2F
94JE3877
CDCB GPTA 08/01/2016
74%R -188M -0.13% -33F 6%ILE
75%R -0.03% -14P -142CM\$ -127NM\$ -92FM\$ -141GM\$
0.5PL -0.9DPR -0.6CCR 0.5HCR 3.01SCS
AJCA 08/01/2016 2DAUS
GPTAT 77%R 1.1 GJUI 11.4 GJPI 72%R -51

SCHULTZ RESCUE HEADLINE
USA 114114336 GTHD BBR 100 JH1F JH2F
29JE3510
CDCB GPTA 08/01/2016 8445DAUS 885HRDS 11%RIP
99%R 928M -0.24% -6F 36%ILE
99%R -0.10% 12P 225CM\$ 251NM\$ 312FM\$ 248GM\$
6.0PL 2.3DPR 2.0CCR 0.3HCR 2.95SCS
AJCA 08/01/2016 4610DAUS
GPTAT 99%R 0.8 GJUI 10.7 GJPI 99%R 92

DAM:
SAR HEADLINE CHARLOTTE
USA 067454015
DHIA HERD # 56-36-0051 CONTROL # 4015
1-11 305 2 15310 4.3 659 3.3 506 99DCR 1747C
3-03 126 2 8366 4.7 391 3.5 291 RIP
19516 915 708 PME
305 2X ME AVG 1L 19653M 834F 654P 2238C

SAR HIRED GUN TEMPLETON 91%
USA 067153561
TATTOO / M61
DHIA HERD # 56-36-0051 CONTROL # 3561
2-00 301 2 13180 4.2 548 3.4 444 100DCR 1491C
3-00 305 2 15250 3.8 582 3.2 493 100DCR 1612C
4-01 305 2 14510 4.2 614 3.5 504 99DCR 1680C
5-01 207 2 9703 4.6 443 3.7 356 RIP
12469 538 476 PME
305 2X ME AVG 3L 16119M 647F 541P 1783C
PPA -2921M -135F -92P / YD -2617M -99F -74P
CDCB PTA 08/01/2016 4RECS 62%R 22%ILE
-1213M -42F -34P -4CM\$ -7NM\$ -15FM\$ 49GM\$
5.9PL 4.2DPR 4.5CCR 0.8HCR 3.04SCS
AJCA 08/01/2016 PTAT 53%R 1.3 JUI 25.2
JPI 52%R -32
SIRE: SV JADE HIRED GUN-ET GJPI -42 8%ILE

2-05 83%
ST SR DF RA RW RL FA FU RH RUW UC UD TP TL RTR RTS
31 26 30 21 25 28 26 40 42 33 32 34 32 23 36 32
PPA -341M -78F -23P / YD -225M -64F -23P
CDCB PTA 08/01/2016 1RECS 54%R 59%ILE
-124M -26F -10P 127CM\$ 137NM\$ 163FM\$ 151GM\$
6.5PL 3.2DPR 3.2CCR 0.6HCR 3.00SCS
AJCA 08/01/2016 PTAT 47%R 1.1 JUI 20.0
JPI 46%R 36

SISTER(S):
SAR SUCCESS TEMPTATION
PROJECTED TO 17,899M, 960F, 684P ME AT 2-1
SELLING AS LOT 4223

SISTER(S):
SAR WICKER TABBY 87%
4-10 305 2 15770 5.5 873 3.9 614 100DCR 2125C
SAR ACE TELLY 79%
2-00 305 2 15110 4.3 654 3.5 524 97DCR 1771C
SAR LEGION THUMPER 82%
3-00 303 2 13670 5.5 751 3.5 477 98DCR 1648C
SAR RILEY TEAL
PROJECTED TO 17,610M, 845F, 612P ME AT 2-1
SELLING AS LOT 4297

NEXT DAM:
SAR ROCKET TELLIE TUBBY 90%
3-07 305 2 18630 4.7 883 3.7 680 101DCR 2351C
SIRE: O.F. BARBER ROCKET GJPI -5 11%ILE

4TH DAM:
SAR SAMBO TELLIE-ET 90%
8-08 284 2 18990 5.4 1026 3.4 647 100DCR 2235C



AND SELECTED  
SKIP-A-RILLA CONSIGNMENTS

**LOT 4667 BRJ LEGAL JUPITER TRISH D-67 {6} JE840003135793810**

BORN 06/30/2016 P6  
FEMALE EFI 7.5% AMERICAN ID 4667 / 4667

BUSH RIVER JERSEYS BREEDER & OWNER  
NEWBERRY, SC

PA 695M 25F 30P  
279CM\$ 267NM\$ 237FM\$  
2.4PL -0.5DPR 0.6CCR 1.9HCR 3.10SCS  
PA TYPE 0.4 JPI 36%R 114  
ST SR DF RA RW RL FA  
-0.3 0.1 0.3 L0.1 -0.3 S0.1 S0.2  
FU RH RUW UC UD TP TL  
0.3 0.4 0.3 0.3 S0.6 C0.8 S0.6

**SELLING OPEN**

SIRE:  
TOLLENAARS IMPULS LEGAL 233-ET  
USA 061929249 CTHD BBR 100 JH1C JH2F  
29JE3506  
CDCB GPTA 08/01/2016 9776DAUS 1014HRDS 16%RIP  
99%R 325M -0.05% 5F 33%ILE  
99%R 0.03% 17P 249CM\$ 237NM\$ 207FM\$ 225GM\$  
3.6PL 0.5DPR 1.9CCR 3.6HCR 3.00SCS  
AJCA 08/01/2016 4467DAUS  
GPTAT 99%R 1.0 GJUI 21.5 GJPI 99%R 104

DAM:  
BRJ JUPITER VIBRNT TRISHA S-85 {5}  
USA 067243985  
DHIA HERD # 56-36-0051 CONTROL # 3985  
  
2-00 305 2 23730 4.5 1064 3.3 793 99DCR 2739C  
3-05 126 2 9020 3.3 295 3.1 278 RIP  
20799 693 669 PME  
305 2X ME AVG 1L 29757M 1320F 1005P 3472C

2-07 81%  
ST SR DF RA RW RL FA FU RH RUW UC UD TP TL RTR RTS  
32 29 28 25 26 28 32 29 38 36 32 28 35 25 34 23  
  
PPA 5081M 210F 185P / YD 5619M 218F 202P  
CDCB PTA 08/01/2016 1RECS 53%R 93%ILE  
1064M 44F 42P 308CM\$ 296NM\$ 267FM\$ 232GM\$  
1.2PL -1.5DPR -0.7CCR 0.1HCR 3.19SCS  
AJCA 08/01/2016 PTAT 46%R -0.3 JUI -6.1  
JPI 45%R 124  
SELLING AS LOT 3985

ISDK Q IMPULS  
JEDNK000000301592 GTHD BBR 100 JH1F JH2F  
236JE3  
CDCB GPTA 08/01/2016 31829DAUS 3018HRDS 4%RIP  
99%R -11M 0.18% 36F 39%ILE  
99%R 0.12% 24P 298CM\$ 260NM\$ 168FM\$ 276GM\$  
1.3PL 1.4DPR 2.3CCR 0.3HCR 3.10SCS  
AJCA 08/01/2016 17309DAUS  
GPTAT 99%R 0.0 GJUI -2.7 GJPI 99%R 99

WOODSTOCK LEMVIG LINDY 90%  
USA 111360167  
TATTOO W505 / W505  
DHIA HERD # 93-34-0279 CONTROL # 4505  
1-11 305 2 15040 4.9 736 3.9 586 100DCR 1992C  
3-01 305 2 21290 4.6 989 3.8 802 89DCR 2696C  
305 2X ME AVG 2L 20374M 964F 784P 2632C  
PPA -1861M -25F -12P / YD -1634M -19F -10P  
CDCB PTA 08/01/2016 2RECS 77%R 27%ILE  
-378M -8F -3P 34CM\$ 19NM\$ -16FM\$ 32GM\$  
0.3PL 0.2DPR 0.8CCR 2.3HCR 2.98SCS  
AJCA 08/01/2016 PTAT 70%R 0.7 JUI 18.1  
JPI 71%R 15

SUN VALLEY IMPULS JUPITER  
USA 115870022 GT50K BBR 100 JH1F JH2F  
29JE3615  
CDCB GPTA 08/01/2016 2588DAUS 354HRDS 29%RIP  
99%R 800M 0.04% 45F 30%ILE  
99%R 0.02% 34P 226CM\$ 218NM\$ 196FM\$ 161GM\$  
-0.4PL -2.0DPR -1.7CCR 0.0HCR 3.26SCS  
AJCA 08/01/2016 1132DAUS  
GPTAT 99%R 0.5 GJUI -1.6 GJPI 98%R 90

BRJ VIBRANT BASTILLE TRISHA M-45 {4} 76%  
USA 067153545  
DHIA HERD # 56-36-0051 CONTROL # 3545  
2-00 305 2 20360 4.3 885 3.2 653 100DCR 2254C  
3-04 305 2 24090 4.0 958 3.3 798 100DCR 2636C  
4-09 305 2 19330 4.5 874 3.4 666 98DCR 2301C  
305 2X ME AVG 3L 23289M 980F 776P 2627C  
PPA 2993M 90F 99P / YD 1586M 43F 53P  
CDCB PTA 08/01/2016 3RECS 60%R 53%ILE  
639M 15F 21P 118CM\$ 119NM\$ 119FM\$ 98GM\$  
0.8PL -0.4DPR 0.8CCR 0.7HCR 3.12SCS  
AJCA 08/01/2016 PTAT 51%R -1.3 JUI -12.7  
JPI 50%R 52  
SELLING AS LOT 3545

SIRE: ALL LYNNS RESTORE VIBRANT-ET GJPI 112 43%ILE  
  
NEXT DAM:  
BRJ BASTILLE HERCULES TRISHA W-1 {3} 65%  
3-00 305 2 13970 5.1 706 3.9 542 101DCR 1876C  
SIRE: HILLVIEW BASTILLE-ET GJPI -41 7%ILE

4TH DAM:  
BRJ HERCULES TRISHA K-22 {2} 75%  
6-11 295 2 11700 4.9 577 3.9 454 101DCR 1554C



LOT 4668 SAR POLONIUS BELLA JE840003135793811

BORN 07/02/2016 P4
FEMALE EFI 7.4% AMERICAN ID 4668 / 4668

DORAN, TAMMIE STILES BREEDER & OWNER
NEWBERRY, SC

AND SELECTED
SKIP-A-RILLA CONSIGNMENTS

PA 258M 11F 13P
238CM\$ 229NM\$ 208FM\$
3.1PL 1.6DPR 1.4CCR 0.5HCR 2.98SCS
PA TYPE 1.5 JPI 29%R 91
ST SR DF RA RW RL FA
1.1 -0.1 0.9 H0.2 0.2 S0.1 S0.4
FU RH RUW UC UD TP TL
1.5 1.6 1.2 0.4 S1.7 C0.8 S0.3

HAWARDEN IMPULS PREMIER
USA 067107510 GT50K BBR 100 JH1C JH2F
29JE3756
CDCB GPTA 08/01/2016 3975DAUS 562HRDS 21%RIP
99%R -708M 0.29% 23F 40%ILE
99%R 0.16% 5P 307CM\$ 264NM\$ 161FM\$ 252GM\$
4.8PL 1.7DPR 0.2CCR 0.5HCR 3.07SCS
AJCA 08/01/2016 2148DAUS
GPTAT 99%R 1.0 GJUI 11.6 GJPI 98%R 76

SELLING OPEN

FOREST GLEN JACKSON CELESTE-P 91%
USA 067037416 GT3K BBR 100 JH1F
DHIA HERD # 92-20-0074 CONTROL # 416
5-10 287 2 13670 5.1 701 3.8 523 97DCR 1810C
6-10 305 2 18620 4.5 838 3.7 681 98DCR 2285C
7-11 305 2 15570 4.6 720 3.6 558 99DCR 1925C
9-01 290 2 10720 4.3 457 3.5 374 97DCR 1249C
305 2X ME AVG 8L 17995M 800F 655P 2183C
PPA 1728M 54F 73P / YD 998M 24F 45P
CDCB GPTA 11/01/2016 5RECS 83%R 37%ILE
287M -6F 8P 59CM\$ 60NM\$ 61FM\$ 48GM\$
1.0PL -0.1DPR 0.0CCR 0.4HCR 2.97SCS
AJCA 11/01/2016 GPTAT 76%R -0.6 GJUI -0.5 GJPI
77%R 25

SISTER(S):
SAR THRILLER BANDIT
SELLING AS LOT 4503

SIRE:
FOREST GLEN POLONIUS-P
USA 067466209 GT80K BBR 100 JH1F JH2F
29JE3918
CDCB GPTA 08/01/2016
75%R 117M -0.01% 3F 32%ILE
75%R 0.02% 7P 237CM\$ 230NM\$ 214FM\$ 241GM\$
4.6PL 2.2DPR 1.7CCR 1.9HCR 2.98SCS
AJCA 08/01/2016 ODAUS
GPTAT 75%R 1.0 GJUI 17.9 GJPI 72%R 85

SWEETIE PLUS IATOLAS BOLD {5}
USA 067129272 GT50K BBR 100 JH1F JH2F
1JE711
CDCB GPTA 08/01/2016 8415DAUS 766HRDS 21%RIP
99%R 1314M -0.06% 50F 44%ILE
99%R -0.01% 44P 303CM\$ 296NM\$ 277FM\$ 241GM\$
-1.0PL -1.5DPR -1.9CCR -5.0HCR 3.03SCS
AJCA 08/01/2016 4169DAUS
GPTAT 99%R 1.5 GJUI 10.5 GJPI 99%R 134

DAM:
SAR PLUS BROOKIE {6}
USA 067454036
DHIA HERD # 56-36-0051 CONTROL # 4036
2-03 288 2 15210 5.2 794 3.7 564 96DCR 1951C
3-02 124 2 7183 4.6 328 3.6 260 RIP
19091 765 718 PME
305 2X ME AVG 1L 20650M 1050F 758P 2621C

SAR ACTION BUMPER 86%
USA 067143618
DHIA HERD # 56-36-0051 CONTROL # 3618
1-10 302 2 18000 4.2 749 3.3 590 100DCR 2013C
2-10 305 2 16960 3.9 665 3.2 541 100DCR 1810C
305 2X ME AVG 2L 21644M 864F 704P 2354C
PPA -236M -22F -5P / YD -245M -13F -3P
CDCB PTA 08/01/2016 2RECS 60%R 49%ILE
-456M -17F -12P 110CM\$ 103NM\$ 90FM\$ 147GM\$
3.7PL 2.8DPR 3.5CCR 2.8HCR 2.90SCS
AJCA 08/01/2016 PTAT 52%R 1.6 JUI 27.8 JPI
51%R 36
SIRE: FOREST GLEN AVERY ACTION-ET GJPI 2 14%ILE

2-04 86%
ST SR DF RA RW RL FA FU RH RUW UC UD TP TL RTR RTS
34 33 36 27 32 26 24 38 46 33 23 35 32 26 36 30
PPA 932M 52F 47P / YD 777M 50F 45P
CDCB PTA 08/01/2016 1RECS 52%R 82%ILE
398M 19F 18P 239CM\$ 228NM\$ 202FM\$ 229GM\$
1.6PL 1.0DPR 1.0CCR -0.9HCR 2.98SCS
AJCA 08/01/2016 PTAT 46%R 1.9 JUI 21.0 JPI
45%R 97

SISTER(S):
SAR SPARKY BROOK

SISTER(S):
SAR TBONE BRASS 88%
2-10 305 2 17550 5.6 988 3.9 691 99DCR 2392C

NEXT DAM:
SAR TIGER BRASS 84%
1-10 305 2 14230 4.6 661 3.6 507 101DCR 1753C
SIRE: TALLYS REN TIGER GJPI -68 8%ILE

4TH DAM:
SAR CENTURION BRASS 91%
5-01 305 2 18790 4.6 863 3.5 658 83DCR 2274C



AND SELECTED  
SKIP-A-RILLA CONSIGNMENTS

### LOT 4669 SAR IMPISH FLIPPER JE840003135793812

BORN 07/03/2016 P3  
FEMALE EFI 7.4% AMERICAN ID 4669 / 4669

DORAN, TAMMIE STILES BREEDER & OWNER  
NEWBERRY, SC

PA 419M 29F 21P  
223CM\$ 210NM\$ 178FM\$  
1.6PL -1.4DPR -1.4CCR -0.3HCR 3.05SCS  
PA TYPE 0.4 JPI 28%R 80  
ST SR DF RA RW RL FA  
-0.2 -0.1 -0.1 H0.3 0.1 P0.4 S0.3  
FU RH RUW UC UD TP TL  
0.5 -0.1 -0.1 0.2 S0.8 C0.5 L0.2

SELLING OPEN

SIRE:  
MFW SPARKY IMPISH-ET  
USA 119052516 GT99K BBR 100 JH1F JH2F  
29JE3987  
CDCB GPTA 08/01/2016  
74%R 1177M 0.02% 60F 89%ILE  
75%R 0.05% 50P 478CM\$ 455NM\$ 398FM\$ 353GM\$  
2.8PL -2.3DPR -2.0CCR 1.6HCR 3.06SCS  
AJCA 08/01/2016 ODAUS  
GPTAT 75%R 0.8 GJUI 7.3 GJPI 72%R 185

DAM:  
SAR KOBALT FAIRLY  
USA 067394261  
2-00 123 2 6828 5.6 381 3.7 255 RIP  
19723 1120 766 PME

PA -339M -2F -8P  
-33CM\$ -36NM\$ -43FM\$  
0.3PL -0.6DPR -0.8CCR -2.3HCR 3.04SCS  
PA TYPE -0.1 JPI 41%R -25  
SELLING AS LOT 4261

SISTER(S):  
SAR PATRIOT FAIRLY RED  
SELLING AS LOT 4582

MAINSTREAM IATOLA SPARKY  
USA 116117474 GT50K BBR 100 JH1F JH2F  
11JE1022  
CDCB GPTA 08/01/2016 2766DAUS 145HRDS 15%RIP  
99%R 507M 0.03% 30F 58%ILE  
99%R 0.04% 26P 358CM\$ 340NM\$ 298FM\$ 279GM\$  
4.1PL -0.4DPR -1.1CCR 0.6HCR 3.01SCS  
AJCA 08/01/2016 1912DAUS  
GPTAT 99%R 1.0 GJUI 15.3 GJPI 98%R 128

MFW VOLCANO IMPRESS 90%  
USA 067471943 GT8K BBR 100 JH1F JH2F  
DHIA HERD # 51-11-0210 CONTROL # 1943  
2-00 305 3 21040 4.3 904 3.3 685 103DCR 2365C  
305 2X ME AVG 1L 25511M 1092F 842P 2908C  
PPA 3243M 123F 108P / YD 2809M 106F 91P  
CDCB GPTA 11/01/2016 2RECS 79%R 99%ILE  
1115M 47F 42P 448CM\$ 436NM\$ 406FM\$ 360GM\$  
3.5PL -1.4DPR -0.2CCR -1.1HCR 3.06SCS  
AJCA 11/01/2016 GPTAT 77%R 1.1 GJUI 14.0  
GJPI 74%R 172

AVONLEA ROSEWOOD KOBALT-ET  
JECAN000007982354 GT50K BBR 100 JH1F JH2F  
94JE3594  
CDCB GPTA 08/01/2016 150DAUS 100HRDS 6%RIP  
93%R -1281M 0.21% -22F 6%ILE  
93%R 0.10% -26P -111CM\$ -130NM\$ -177FM\$ -95GM\$  
0.4PL 1.1DPR 1.5CCR -1.6HCR 3.05SCS  
AJCA 11/01/2016 109DAUS  
GPTAT 87%R 0.1 GJUI 13.5 GJPI 89%R -67

SAR REGION FAIRLY 79%  
USA 067153587 GT8K BBR 100 JH1F JH2F  
DHIA HERD # 56-36-0051 CONTROL # 3587  
2-00 305 2 22090 3.5 767 2.9 644 100DCR 2113C  
3-02 305 2 25280 3.4 860 3.0 751 100DCR 2410C  
4-08 305 2 26750 4.3 1161 2.8 760 98DCR 2618C  
322 2 27839 4.4 1214 2.9 796 DHIR 2743C  
305 2X ME AVG 3L 27040M 991F 790P 2595C  
PPA 4572M 121F 114P / YD 2549M 75F 66P  
CDCB GPTA 11/01/2016 3RECS 80%R 37%ILE  
603M 18F 11P 45CM\$ 59NM\$ 92FM\$ -12GM\$  
0.2PL -2.2DPR -3.0CCR -2.9HCR 3.03SCS  
AJCA 11/01/2016 GPTAT 79%R -0.2 GJUI -1.8  
GJPI 76%R 18  
SIRE: MAACKDAIRY REGION-ET GJPI 16 19%ILE

NEXT DAM:  
SAR CHARLIE FAUCET 88%  
4-00 305 2 26180 4.2 1108 3.4 891 101DCR 3005C  
SIRE: SAR BERRETTA CHARLIE JPI 18 12%ILE

4TH DAM:  
SAR PARAMOUNT FARA 88%  
5-08 305 2 21230 5.2 1106 3.5 749 93DCR 2589C



AND SELECTED  
SKIP-A-RILLA CONSIGNMENTS



**SAMBO MAINSTAY, E-91%**  
Fourth Dam of Lot 4672



Udder of: **SAMBO MAINSTAY**

**LOT 4672 BRJ POLONIUS MAINSTAY D-72 JE840003135793815**

BORN 07/06/2016 P2  
FEMALE EFI 7.8% AMERICAN ID 4672 / 4672

BUSH RIVER JERSEYS &/OR DORAN BREEDER & OWNER  
NEWBERRY, SC

PA -157M 17F 2P  
258CM\$ 246NM\$ 218FM\$  
4.7PL 2.7DPR 2.4CCR 0.9HCR 2.96SCS  
PA TYPE 0.4 JPI 31%R 68  
ST SR DF RA RW RL FA  
-0.3 -0.3 0.3 H0.7 -0.4 S0.2 S0.3  
FU RH RUW UC UD TP TL  
0.2 0.1 0.1 0.3 S0.1 C0.2 S0.2

HAWARDEN IMPULS PREMIER  
USA 067107510 GT50K BBR 100 JH1C JH2F  
29JE3756  
CDCB GPTA 08/01/2016 3975DAUS 562HRDS 21%RIP  
99%R -708M 0.29% 23F 40%ILE  
99%R 0.16% 5P 307CM\$ 264NM\$ 161FM\$ 252GM\$  
4.8PL 1.7DPR 0.2CCR 0.5HCR 3.07SCS  
AJCA 08/01/2016 2148DAUS  
GPTAT 99%R 1.0 GJUI 11.6 GJPI 98%R 76

**SELLING OPEN**

SISTER(S):  
BRJ ACTION SUMMIT MAINSTAY N-16 83%  
1-10 305 2 17140 4.9 846 3.5 605 100DCR 2091C  
SELLING AS LOT 3616  
BRJ BALARD SUMIT MAINSTAY T-22 81%  
2-00 305 2 16580 5.3 882 3.6 602 60DCR 2082C  
SELLING AS LOT 4022

FOREST GLEN JACKSON CELESTE-P 91%  
USA 067037416 GT3K BBR 100 JH1F  
DHIA HERD # 92-20-0074 CONTROL # 416  
5-10 287 2 13670 5.1 701 3.8 523 97DCR 1810C  
6-10 305 2 18620 4.5 838 3.7 681 98DCR 2285C  
7-11 305 2 15570 4.6 720 3.6 558 99DCR 1925C  
9-01 290 2 10720 4.3 457 3.5 374 97DCR 1249C  
305 2X ME AVG 8L 17995M 800F 655P 2183C  
PPA 1728M 54F 73P / YD 998M 24F 45P  
CDCB GPTA 11/01/2016 5RECS 83%R 37%ILE  
287M -6F 8P 59CM\$ 60NM\$ 61FM\$ 48GM\$  
1.0PL -0.1DPR 0.0CCR 0.4HCR 2.97SCS  
AJCA 11/01/2016 GPTAT 76%R -0.6 GJUI -0.5  
GJPI 77%R 25

SIRE:  
FOREST GLEN POLONIUS-P  
USA 067466209 GT80K BBR 100 JH1F JH2F 29JE3918  
CDCB GPTA 08/01/2016  
75%R 117M -0.01% 3F 32%ILE  
75%R 0.02% 7P 237CM\$ 230NM\$ 214FM\$ 241GM\$  
4.6PL 2.2DPR 1.7CCR 1.9HCR 2.98SCS  
AJCA 08/01/2016 ODAUS  
GPTAT 75%R 1.0 GJUI 17.9 GJPI 72%R 85

JENKS PARAMOUNT SUMMIT-ET  
USA 112505219 GT50K BBR 100 JH1C JH2F  
147JE6063  
CDCB GPTA 08/01/2016 278DAUS 67HRDS 3%RIP  
97%R 129M 0.12% 30F 32%ILE  
97%R 0.00% 6P 234CM\$ 229NM\$ 219FM\$ 240GM\$  
2.8PL 1.8DPR 1.8CCR -0.1HCR 2.94SCS  
AJCA 08/01/2016 155DAUS  
GPTAT 95%R 0.0 GJUI -1.0 GJPI 95%R 68

DAM:  
BRJ SUMMIT GARRETT MAINSTAY F-47  
USA 067183047  
DHIA HERD # 56-36-0051 CONTROL # 3047  
1-11 283 2 11680 5.9 687 3.9 456 101DCR 1578C  
2-10 287 2 14010 5.6 786 4.0 558 101DCR 1932C  
3-09 299 2 15670 5.6 872 3.7 580 101DCR 2006C  
4-08 287 2 17240 5.5 954 3.6 628 100DCR 2172C  
5-07 305 2 16140 5.4 866 3.8 607 100DCR 2100C  
6-10 305 2 16830 4.6 781 3.5 583 99DCR 2014C  
305 2X ME AVG 7L 16544M 884F 606P 2097C

BRJ GARRETT TIDY MAINSTAY W-2 82%  
USA 067072702  
DHIA HERD # 56-36-0051 CONTROL # 2702  
1-10 305 2 14010 5.4 761 3.7 520 101DCR 1798C  
2-10 298 2 14860 5.5 821 3.8 559 101DCR 1934C  
3-09 305 2 18650 5.7 1057 3.9 733 101DCR 2537C  
5-01 305 2 19850 5.1 1007 3.6 724 101DCR 2504C  
6-01 219 2 9310 6.2 575 3.8 351 98DCR 1214C  
305 2X ME AVG 5L 17947M 975F 670P 2319C  
PPA -1184M 51F -14P / YD -1375M 20F -25P  
CDCB PTA 08/01/2016 5RECS 65%R 38%ILE  
-712M 6F -14P 74CM\$ 62NM\$ 34FM\$ 104GM\$  
2.4PL 2.8DPR 2.5CCR -0.1HCR 3.04SCS  
AJCA 08/01/2016 PTAT 56%R -0.3 JUI -12.7  
JPI 54%R -15

2-00 75% 3-05 75%  
ST SR DF RA RW RL FA FU RH RUW UC UD TP TL RTR RTS  
34 36 30 28 32 27 32 28 29 30 22 15 20 26  
PPA -1286M 65F -10P / YD -1065M 61F -12P  
CDCB PTA 08/01/2016 5RECS 63%R 89%ILE  
-430M 30F -4P 279CM\$ 262NM\$ 221FM\$ 279GM\$  
4.8PL 3.2DPR 3.1CCR -0.1HCR 2.94SCS  
AJCA 08/01/2016 PTAT 54%R -0.3 JUI -12.9  
JPI 52%R 51

SIRE: SHEN GREEN JACE GARRETT-ET GJPI -15 12%ILE  
SISTER(S):  
BRJ FREEDOM TIDY MAINSTAY P97 82%  
3-00 305 3 18240 5.2 948 3.5 630 88DCR 2177C  
BRJ HALLMARK TIDY MAINSTAY X-22 87%  
2-01 305 2 15130 5.0 754 3.5 525 96DCR 1814C  
BRJ COUNTRY TIDY MAINSTAY K-91 75%  
2-09 305 2 17460 4.6 805 3.8 659 101DCR 2203C

SISTER(S):  
BRJ CATAMOUNT GRIT MAINSTAY H-35 80%  
4-04 305 2 17710 5.4 953 3.6 636 101DCR 2199C

NEXT DAM:  
BRJ TIDY SAMBO MAINSTAY 86%  
5-07 305 2 20380 5.3 1076 3.4 685 95DCR 2366C  
SIRE: BANCREST MALCOLM TIDY-ET GJPI -109 3%ILE

4TH DAM:  
SAMBO MAINSTAY 91%  
7-09 305 2 22600 4.6 1043 3.4 776 96DCR 2681C  
1ST 3-YEAR-OLD, 1998 SOUTHEAST REGIONAL JERSEY SHOW



AND SELECTED  
SKIP-A-RILLA CONSIGNMENTS



**SCHULTZ SOONER HARMONY, E-90%**  
Sixth Dam of Lot 4673

**LOT 4673 SAR LEGAL HEART JE840003135793816**

BORN 07/10/2016 P1  
FEMALE EFI 7.7% AMERICAN ID 4673 / 4673

STILES, CLIFFORD HENRY BREEDER & OWNER  
NEWBERRY, SC

PA 91M 2F 10P  
127CM\$ 120NM\$ 102FM\$  
2.2PL -0.5DPR 0.4CCR 2.3HCR 3.17SCS  
PA TYPE 1.0 JPI 34%R 51  
ST SR DF RA RW RL FA  
-0.2 0.0 0.5 H0.8 -0.2 S0.2 S0.5  
FU RH RUW UC UD TP TL  
1.3 1.0 0.5 0.6 S1.6 C1.0 S0.5

SELLING OPEN

SIRE:  
TOLLENAARS IMPULS LEGAL 233-ET  
USA 061929249 GTHD BBR 100 JH1C JH2F  
29JE3506  
CDCB GPTA 08/01/2016 9776DAUS 1014HRDS 16%RIP  
99%R 325M -0.05% 5F 33%ILE  
99%R 0.03% 17P 249CM\$ 237NM\$ 207FM\$ 225GM\$  
3.6PL 0.5DPR 1.9CCR 3.6HCR 3.00SCS  
AJCA 08/01/2016 4467DAUS  
GPTAT 99%R 1.0 GJUI 21.5 GJPI 99%R 104

DAM:  
SAR BALLARD HARP  
USA 067223879  
DHIA HERD # 56-36-0051 CONTROL #  
2-09 305 2 15500 6.3 971 4.0 616 60DCR 2133C  
3-11 116 2 5949 4.7 281 3.3 195 RIP  
15745 768 542 PME  
305 2X ME AVG 1L 17834M 1104F 712P 2465C

3-01 82%  
ST SR DF RA RW RL FA FU RH RUW UC UD TP TL RTR RTS  
37 32 34 23 23 31 40 46 43 31 25 28 20 23 39 31  
PA -144M -2F 3P  
4CM\$ 3NM\$ -3FM\$  
0.9PL -1.5DPR -1.2CCR 1.0HCR 3.34SCS  
PA TYPE 1.0 JPI 37%R -3

SISTER(S):  
SAR ACADEMY HARMONY 80%  
1-11 305 2 14210 5.8 828 3.6 516 99DCR 1784C  
SELLING AS LOT 4097

ISDK Q IMPULS  
JEDNK000000301592 GTHD BBR 100 JH1F JH2F  
236JE3  
CDCB GPTA 08/01/2016 31829DAUS 3018HRDS 4%RIP  
99%R -11M 0.18% 36F 39%ILE  
99%R 0.12% 24P 298CM\$ 260NM\$ 168FM\$ 276GM\$  
1.3PL 1.4DPR 2.3CCR 0.3HCR 3.10SCS  
AJCA 08/01/2016 17309DAUS  
GPTAT 99%R 0.0 GJUI -2.7 GJPI 99%R 99

WOODSTOCK LEMVIG LINDY 90%  
USA 111360167  
TATTOO W505 / W505  
DHIA HERD # 93-34-0279 CONTROL # 4505  
1-11 305 2 15040 4.9 736 3.9 586 100DCR 1992C  
3-01 305 2 21290 4.6 989 3.8 802 89DCR 2696C  
305 2X ME AVG 2L 20374M 964F 784P 2632C  
PPA -1861M -25F -12P / YD -1634M -19F -10P  
CDCB PTA 08/01/2016 2RECS 77%R 27%ILE  
-378M -8F -3P 34CM\$ 19NM\$ -16FM\$ 32GM\$  
0.3PL 0.2DPR 0.8CCR 2.3HCR 2.98SCS  
AJCA 08/01/2016 PTAT 70%R 0.7 JUI 18.1  
JPI 71%R 15

GABYS BALLARD-ET  
USA 114826570 GT50K BBR 100 JH1F JH2F  
29JE3542  
CDCB GPTA 08/01/2016 2318DAUS 331HRDS 13%RIP  
99%R 230M -0.05% 1F 20%ILE  
99%R 0.02% 13P 103CM\$ 104NM\$ 104FM\$ 21GM\$  
2.8PL -2.5DPR -2.0CCR 0.8HCR 3.37SCS  
AJCA 08/01/2016 947DAUS  
GPTAT 98%R 1.3 GJUI 19.5 GJPI 98%R 35

SAR BOWTIE HARP 82%  
USA 067183462  
DHIA HERD # 56-36-0051 CONTROL # 3462  
1-11 305 2 14280 4.7 672 3.8 536 101DCR 1819C  
3-00 289 2 14210 4.5 642 3.7 527 100DCR 1758C  
3-10 305 2 14420 4.5 652 3.6 522 100DCR 1767C  
305 2X ME AVG 3L 17639M 791F 644P 2159C  
PPA -1230M -28F -11P / YD -1336M -23F -23P  
CDCB PTA 08/01/2016 3RECS 61%R 10%ILE  
-517M -4F -8P -95CM\$ -99NM\$ -110FM\$ -88GM\$  
-1.1PL -0.5DPR -0.3CCR 1.2HCR 3.31SCS  
AJCA 08/01/2016 PTAT 51%R 0.8 JUI 9.1  
JPI 51%R -41  
SIRE: BUSH RIVER BELLES BOWTIE-ET GJPI -6 12%ILE

NEXT DAM:  
SAR IATOLA HAPPY 86%  
3-04 281 2 10060 4.7 471 4.0 399 101DCR 1309C  
SIRE: SC GOLD DUST PARAMOUNT IATOLA-ET  
GJPI 26 19%ILE

4TH DAM:  
SAR COMMOTION HARMONIE-ET 91%  
7-03 305 2 23630 4.4 1043 3.6 847 104DCR 2843C





# LOT 4674 SC GOLDUST TOPEKA ANGELA D-74 JE840003135793817

BORN 07/12/2016 PO  
FEMALE EFI 7.0% AMERICAN ID 4674 / 4674

GOLD DUST SYNDICATE BREEDER & OWNER  
NEWBERRY, SC

AND SELECTED  
SKIP-A-RILLA CONSIGNMENTS

PA -240M 12F 1P  
30CM\$ 22NM\$ 0FM\$  
0.8PL -1.7DPR -1.2CCR 0.2HCR 3.17SCS  
PA TYPE 1.3 JPI 34%R 0  
ST SR DF RA RW RL FA  
0.5 0.4 0.6 L0.8 0.2 P0.6 S0.6  
FU RH RUW UC UD TP TL  
1.3 0.9 0.8 0.5 S1.8 C0.9 S0.3

SUNSET CANYON MERCHANT-ET  
USA 114256027 GT50K BBR 100 JH1C JH2F  
11JE884  
CDCB GPTA 08/01/2016 2021DAUS 240HRDS 4%RIP  
99%R 52M 0.14% 30F 20%ILE  
99%R 0.03% 9P 120CM\$ 108NM\$ 79FM\$ -25GM\$  
0.6PL -4.7DPR -4.9CCR -2.7HCR 3.02SCS  
AJCA 08/01/2016 1383DAUS  
GPTAT 99%R 1.5 GJUI 16.2 GJPI 98%R 28



**FRANKEN RENAISSANCE ANGELA**  
Great-Grandam of Lot 4674

SELLING OPEN

SIRE:  
HEARTLAND MERCHANT TOPEKA-ET  
USA 067332021 GT50K BBR 100 JH1F JH2F 7JE1169  
CDCB GPTA 08/01/2016 5959DAUS 530HRDS 42%RIP  
99%R -96M 0.23% 40F 24%ILE  
99%R 0.08% 11P 178CM\$ 159NM\$ 113FM\$ 49GM\$  
0.8PL -3.7DPR -4.0CCR -1.9HCR 3.19SCS  
AJCA 08/01/2016 1998DAUS  
GPTAT 99%R 1.9 GJUI 20.8 GJPI 99%R 43

HEARTLAND NATHAN TEXAS-ET 95%  
USA 067041437 GT50K BBR 100 JH1F JH2F  
DHIA HERD # 48-89-0168 CONTROL # 1437  
2-10 305 3 21850 4.6 1008 3.9 843 93DCR 2785C  
3-11 305 3 26340 4.3 1130 3.8 991 92DCR 3185C  
5-01 305 3 25940 4.6 1185 3.7 963 94DCR 3232C  
7-00 183 3 17610 4.8 844 3.5 610 79DCR 2108C  
305 2X ME AVG 5L 21944M 1006F 828P 2737C  
PPA 1602M 25F 67P / YD 766M 15F 44P  
CDCB GPTA 11/01/2016 5RECS 90%R 47%ILE  
46M 0F 11P 113CM\$ 97NM\$ 59FM\$ 22GM\$  
1.8PL -2.4DPR -1.9CCR -0.4HCR 3.01SCS  
AJCA 11/01/2016 GPTAT 86%R 1.1 GJUI 17.6  
GJPI 85%R 41



**SC GOLD DUST GOVERNOR ANGELA**  
A52-ET  
Sister to the Grandam of Lot 4674

DAM:  
SC GOLDDUST LEGAL ANGELA X-84  
USA 067394284

2-00 114 2 5366 3.9 209 2.9 155 RIP  
18636 752 564 PME

TOLLENAARS IMPULS LEGAL 233-ET  
USA 061929249 GTHD BBR 100 JH1C JH2F  
29JE3506  
CDCB GPTA 08/01/2016 9776DAUS 1014HRDS 16%RIP  
99%R 325M -0.05% 5F 33%ILE  
99%R 0.03% 17P 249CM\$ 237NM\$ 207FM\$ 225GM\$  
3.6PL 0.5DPR 1.9CCR 3.6HCR 3.00SCS  
AJCA 08/01/2016 4467DAUS  
GPTAT 99%R 1.0 GJUI 21.5 GJPI 99%R 104



**SC GOLD DUST ACTION ANGELA**  
H-73-ET  
Sister to the Grandam of Lot 4674

PA -384M -17F -9P  
-118CM\$ -116NM\$ -113FM\$  
0.8PL 0.3DPR 1.6CCR 2.4HCR 3.15SCS  
PA TYPE 0.7 JPI 37%R -44  
SELLING AS LOT 4284

SC GOLDDUST BARBARO ANGELA L-97-ET 82%  
USA 067183497  
DHIA HERD # 56-36-0051 CONTROL # 3497  
2-00 293 2 9170 4.1 372 3.3 307 101DCR 1019C  
2-11 245 2 10850 5.1 552 3.4 372 94DCR 1285C  
305 2X ME AVG 3L 13285M 597F 435P 1478C  
PPA -3756M -145F -125P / YD -3383M -131F -112P  
CDCB PTA 08/01/2016 3RECS 62%R 0%ILE  
-1541M -60F -50P -484CM\$ -469NM\$ -433FM\$ -408GM\$  
-2.1PL 0.1DPR 1.2CCR 1.1HCR 3.30SCS  
AJCA 08/01/2016 PTAT 50%R 0.3 JUI 10.6  
JPI 50%R-191

SISTER(S):  
SC GOLDDUST LANE ANGELA W-4 80%  
2-04 305 2 14630 5.2 761 3.5 507 99DCR 1752C  
SELLING AS LOT 4104

SIRE: JEWELS BARBARO-ET GJPI -185 0%ILE  
SISTER(S):  
SC GOLDDUST BRIG ANGELA A-26-ET 80%  
4-01 305 2 20430 4.1 838 3.1 635 101DCR 2190C  
SC GOLD DUST GOVERNOR ANGELA A50-ET 86%  
1-09 305 2 14120 4.3 601 3.5 500 101DCR 1654C  
SC GOLD DUST GOVERNOR ANGELA A52-ET 92%  
4-04 305 2 15990 3.9 616 2.9 462 101DCR 1592C  
SC GOLDDUST BROOK REN ANGELA F-1-ET 80%  
2-00 305 2 18830 4.3 810 3.2 601 101DCR 2074C  
SC GOLD DUST MOMENT ANGELA F-88-ET 86%  
2-01 305 2 15320 4.7 724 3.7 562 101DCR 1937C  
SULTAN ANGELA OF TRINITYS-ET 84%  
5-02 305 2 21700 3.5 767 3.1 674 101DCR 2157C  
SC GOLD DUST BARBARO ANGELA G-3-ET 84%  
5-05 305 2 21670 4.0 865 3.4 730 100DCR 2394C  
SC GOLDDUST FINALIST ANGELA G-36-ET 87%  
MISS GOV ANGELA-ET 86%  
4-05 203 2 13070 5.0 648 3.3 437 80DCR 1509C  
SC GOLDDUST SHYSTER ANGELA G-70-ET 84%  
4-03 305 2 19810 3.8 758 3.3 646 100DCR 2106C  
SC GOLD DUST ACTION ANGELA H-73-ET 90%  
2-00 302 2 17340 4.9 855 3.7 649 104DCR 2245C  
SC GOLDDUST FINALIST ANGELA G-94-ET 85%  
4-09 298 2 18620 3.7 682 3.1 582 104DCR 1894C  
SC GOLDDUST SAMBO ANGELA J-10-ET 83%  
QUARESMA ACTION ANGELA-ET 87%  
3-02 305 2 16270 5.4 882 3.7 610 100DCR 2110C  
QUARESMA MISS GOLD DUST ANGEL-ET 83%  
2-01 305 3 16680 4.7 789 3.8 635 86DCR 2144C  
SC GOLDDUST SULTAN R ANGELA M-11-ET 84%  
2-11 305 2 20570 3.7 761 3.2 653 101DCR 2119C

NEXT DAM:  
FRANKEN RENAISSANCE ANGELA 95%  
3-01 305 2 24354 3.9 955 3.4 820 CAN 2663C  
GRAND CHAMPION, 2005 CLEMSON SPRING SHOW  
GRAND CHAMPION, 2004 SC STATE FAIR  
RESERVE GRAND CHAMPION, 2001 STRATFORD SHOW  
1ST AGED COW, 2005 CLEMSON SPRING SHOW  
1ST AGED COW, 2004 SC STATE FAIR  
1ST SR 3-YEAR-OLD, 2001 STRATFORD SHOW  
1ST SR 2-YEAR-OLD, 2000 ONTARIO DISCOVERY DAYS  
1ST 3-YEAR-OLD, 2001 BRANT-NORFOLK  
2ND SR 3-YEAR-OLD, 2001 ONTARIO DAIRY DISCOVERY  
2ND 4-YEAR-OLD, 2002 WORLD DAIRY EXPO  
2ND 2-YEAR-OLD, 2000 ONTARIO SPRING SHOW  
2ND AGED COW, 2004 NC STATE FAIR  
3RD SR 3-YEAR-OLD, 2001 ONTARIO SPRING SHOW  
4TH SR 3-YEAR-OLD, 2001 ROYAL AG WINTER FAIR  
4TH AGED COW, 2004 ALL AMERICAN JERSEY SHOW  
5TH SR 2-YEAR-OLD, 2000 ROYAL AG WINTER FAIR  
6TH MILKING YEARLING, 1999 ROYAL AG WINTER FAIR  
NOMINATED ALL CANADIAN, SENIOR TWO-YEAR-OLD, 2000  
NOMINATED ALL CANADIAN SENIOR YEARLING, 1999  
SIRE: HOLLYLANE RENAISSANCE JPI -161 2%ILE

4TH DAM:  
FRANKEN KNIGHT LOUISA VG 85 (CAN)  
5-01 305 2 17331 4.6 798 3.8 655 CAN 2187C



AND SELECTED  
SKIP-A-RILLA CONSIGNMENTS



**SAR SIGNATURE FERN, VG-88%**  
Sister to the Grandam of Lot 4675

**LOT 4675 SAR VALENTINO FAWN JE840003135793818**

BORN 07/12/2016 P1  
FEMALE EFI 8.6% AMERICAN ID 4675 / 4675

DORAN, TAMMIE STILES BREEDER & OWNER  
NEWBERRY, SC

PA 55M -3F 2P  
171CM\$ 168NM\$ 163FM\$  
4.7PL -0.2DPR -0.4CCR 0.7HCR 2.96SCS  
PA TYPE 1.3 JPI 38%R 50  
ST SR DF RA RW RL FA  
0.1 -0.3 0.5 L0.4 -0.2 P0.1 S0.1  
FU RH RUW UC UD TP TL  
1.3 1.1 0.8 0.4 S1.2 C0.6 S0.4

**SELLING OPEN**

SISTER(S):  
SAR LEGAL FERN  
PROJECTED TO 19,516M, 804F, 654P ME AT 1-11  
SAR COLTON FERN  
SELLING AS LOT 4502

SIRE:  
ALL LYNNS LOUIE VALENTINO-ET  
USA 116279413 GT50K BBR 100 JH1C JH2F  
7JE1038  
CDCB GPTA 08/01/2016 8724DAUS 1019HRDS 21%RIP  
99%R 787M -0.06% 25F 64%ILE  
99%R -0.01% 26P 361CM\$ 356NM\$ 343FM\$ 237GM\$  
5.9PL -2.0DPR -2.7CCR 0.2HCR 2.99SCS  
AJCA 08/01/2016 4315DAUS  
GPTAT 99%R 2.0 GJUI 19.0 GJPI 99%R 128

DAM:  
SAR ACTION LIL FERN  
USA 067143664  
DHIA HERD # 56-36-0051 CONTROL # 3664

1-11	305	2	15730	4.1	651	3.2	503	100DCR	1735C
3-00	296	2	11960	4.5	544	3.4	409	99DCR	1413C
3-11	305	2	14820	4.6	678	3.5	523	99DCR	1808C
4-11	114	2	5261	5.4	284	3.9	205	RIP	
			13430		639		555	PME	
305 2X ME AVG		3L	17490M		747F		579P		1989C

2-01 78% 2-09 84% 3-05 84%  
ST SR DF RA RW RL FA FU RH RUW UC UD TP TL RTR RTS  
34 40 26 29 30 33 23 36 37 35 32 24 34 18 43 32

PPA -1521M -83F -57P / YD -1249M -60F -44P  
CDCB PTA 08/01/2016 3RECS 60%R 20%ILE  
-677M -30F -22P -20CM\$ -20NM\$ -18FM\$ -5GM\$  
3.5PL 1.7DPR 1.9CCR 1.2HCR 2.92SCS  
AJCA 08/01/2016 PTAT 53%R 0.5 JUI 11.4  
JPI 51%R -28

SELLING AS LOT 3664

BHF-SSF PARADE LOUIE-ET  
USA 113486117 GT50K BBR 100 JH1C JH2F  
7JE738  
CDCB GPTA 08/01/2016 5252DAUS 644HRDS 4%RIP  
99%R 776M -0.19% -1F 8%ILE  
99%R -0.02% 23P -74CM\$ -68NM\$ -55FM\$ -102GM\$  
-2.8PL -2.2DPR -2.4CCR -0.8HCR 3.19SCS  
AJCA 08/01/2016 1491DAUS  
GPTAT 99%R 0.2 GJUI -6.3 GJPI 99%R 10

D&E PARAMOUNT VIOLET 90%  
USA 067007718 GTHD BBR 100 JH1F JH2F  
TATTOO / D7718  
DHIA HERD # 35-57-0960 CONTROL # 7718  
1-09 305 2 20540 4.6 954 3.3 684 94DCR 2362C  
2-09 305 2 20550 4.5 921 3.4 705 94DCR 2436C  
5-02 305 3 27600 4.2 1167 3.5 953 95DCR 3186C  
305 2X ME AVG 3L 23841M 1059F 813P 2788C  
PPA 4295M 159F 124P / YD 3830M 141F 120P  
CDCB GPTA 11/01/2016 3RECS 96%R 99%ILE  
1474M 51F 48P 427CM\$ 425NM\$ 418FM\$ 297GM\$  
3.9PL -3.2DPR -1.8CCR 1.2HCR 3.14SCS  
AJCA 11/01/2016 GPTAT 95%R 0.6 GJUI -2.9  
GJPI 95%R 159

FOREST GLEN AVERY ACTION-ET  
USA 111023978 GTHD BBR 100 JH1F JH2F 7JE590  
CDCB GPTA 08/01/2016 23704DAUS 2755HRDS 4%RIP  
99%R -335M -0.02% -19F 14%ILE  
99%R 0.00% -12P 26CM\$ 28NM\$ 35FM\$ 45GM\$  
2.8PL 1.3DPR 1.0CCR 3.0HCR 2.99SCS  
AJCA 08/01/2016 12055DAUS  
GPTAT 99%R 1.2 GJUI 16.1 GJPI 99%R 2

SAR FINALIST FERN 76%  
USA 067173203  
DHIA HERD # 56-36-0051 CONTROL # 3203  
PPA -3810M -111F -116P / YD -4152M -123F -129P  
CDCB PTA 08/01/2016 1RECS 59%R 12%ILE  
-1138M -36F -34P -73CM\$ -77NM\$ -84FM\$ -28GM\$  
3.3PL 3.1DPR 2.2CCR -0.4HCR 2.90SCS  
AJCA 08/01/2016 PTAT 51%R -0.3 JUI 9.0  
JPI 50%R -62

SIRE: BW FINALIST {6} GJPI -86 3%ILE

SISTER(S):  
SAR SIGNATURE FERN 88%  
SAR CHAIRMAN FERN 80%  
5-11 305 2 18440 5.1 949 3.7 689 100DCR 2383C  
SAR IATOLA FREEZE 80%  
3-01 303 2 9270 6.1 563 4.3 397 100DCR 1375C  
SAR VINCENT FERN 83%  
4-01 277 2 16820 5.5 931 3.5 587 70DCR 2029C  
SAR COMERICA FERN 80%  
3-00 305 2 16560 5.6 931 3.7 607 99DCR 2099C

NEXT DAM:  
SAR PIEDMONT FERN 92%  
9-08 295 2 22180 4.5 1003 3.7 830 101DCR 2757C  
SIRE: PIEDMONT NADINE FUROR GJPI -161 3%ILE

4TH DAM:  
SAR CHARLIE FARA 90%  
5-08 305 2 21650 4.3 924 3.6 790 99DCR 2575C



**LOT 4676 SAR TERPSTER TREAT JE840003135793819**

BORN 07/13/2016 PO  
FEMALE EFI 7.5% AMERICAN ID 4676 / 4676

BUSH RIVER / SKIPARILLA &/OR F BREEDER & OWNER  
NEWBERRY, SC

AND SELECTED  
SKIP-A-RILLA CONSIGNMENTS

PA -285M -25F -13P  
-18CM\$ -12NM\$ 4FM\$  
2.6PL 0.7DPR 0.7CCR 0.7HCR 2.96SCS  
PA TYPE 1.1 JPI 30%R -14  
ST SR DF RA RW RL FA  
0.3 -0.3 0.9 H0.5 -0.1 P0.1 S0.3  
FU RH RUW UC UD TP TL  
1.1 1.3 1.0 0.6 S1.1 C0.8 L0.3

FOREST GLEN AVERY ACTION-ET  
USA 111023978 GTHD BBR 100 JH1F JH2F 7JE590  
CDCB GPTA 08/01/2016 23704DAUS 2755HRDS 4%RIP  
99%R -335M -0.02% -19F 14%ILE  
99%R 0.00% -12P 26CM\$ 28NM\$ 35FM\$ 45GMS  
2.8PL 1.3DPR 1.0CCR 3.0HCR 2.99SCS  
AJCA 08/01/2016 12055DAUS  
GPTAT 99%R 1.2 GJUI 16.1 GJPI 99%R 2



**SAR SAMBO TALLY**  
Fourth Dam of Lot 4676

SELLING OPEN

SIRE:  
WF ACTION TERPSTER  
USA 118049214 GT80K BBR 100 JH1F JH2F  
94JE3877  
CDCB GPTA 08/01/2016  
74%R -188M -0.13% -33F 6%ILE  
75%R -0.03% -14P -142CM\$ -127NM\$ -92FM\$ -141GMS  
0.5PL -0.9DPR -0.6CCR 0.5HCR 3.01SCS  
AJCA 08/01/2016 2DAUS  
GPTAT 77%R 1.1 GJUI 11.4 GJPI 72%R -51

WF ATTABOY TIFFANY 94%  
USA 115772490 GT8K BBR 100 JH1F JH2F  
TATTOO / W802  
DHIA HERD # 52-33-0019 CONTROL # 4802  
1-11 305 2 12100 4.3 524 3.6 434 96DCR 1440C  
3-05 305 2 16130 4.4 708 3.6 576 98DCR 1931C  
4-05 305 2 18620 4.5 840 3.7 693 98DCR 2306C  
5-07 203 2 14150 4.0 568 3.6 504 90DCR 1608C  
305 2X ME AVG 4L 17074M 730F 620P 2028C  
PPA -911M -102F -31P / YD -1070M -101F -36P  
CDCB GPTA 11/01/2016 4RECS 80%R 4%ILE  
-590M -34F -27P -211CM\$ -194NM\$ -154FM\$ -179GMS  
-0.3PL -0.2DPR 0.3CCR 0.0HCR 3.04SCS  
AJCA 11/01/2016 GPTAT 79%R 0.9 GJUI 16.8  
GJPI 75%R -84



**SAR SAMBO TALLY**  
Fourth Dam of Lot 4676

DAM:  
SAR RILEY TREAT  
USA 067223774  
DHIA HERD # 56-36-0051 CONTROL # 3774  
2-01 305 2 15620 4.3 674 3.2 501 100DCR 1729C  
3-07 296 2 18670 5.0 933 3.4 639 99DCR 2208C  
305 2X ME AVG 2L 19796M 906F 657P 2268C

CHASIN-RAINBOWS ACT RILEY-ET  
USA 067029404 GT50K BBR 100 JH1F JH2F  
7JE859  
CDCB GPTA 08/01/2016 6171DAUS 665HRDS 23%RIP  
99%R -54M -0.13% -27F 15%ILE  
99%R -0.04% -9P 48CM\$ 61NM\$ 92FM\$ 119GMS  
3.8PL 3.5DPR 2.9CCR 1.2HCR 2.98SCS  
AJCA 08/01/2016 2520DAUS  
GPTAT 99%R 1.1 GJUI 19.0 GJPI 99%R 24

2-04 87%  
ST SR DF RA RW RL FA FU RH RUW UC UD TP TL RTR RTS  
37 32 36 27 35 23 28 38 45 38 33 38 27 25 32 33

SAR APOLLO TALLEN 78%  
USA 067173350  
DHIA HERD # 56-36-0051 CONTROL # 3350  
1-11 305 2 14700 5.3 786 3.5 520 101DCR 1797C  
2-11 305 2 11980 5.8 695 4.0 476 100DCR 1648C  
3-11 290 2 13080 5.5 724 3.6 470 100DCR 1625C  
4-10 298 2 13730 5.7 778 3.9 536 99DCR 1855C  
305 2X ME AVG 4L 14888M 817F 554P 1918C  
PPA -2445M -29F -60P / YD -1932M -30F -47P  
CDCB PTA 08/01/2016 4RECS 62%R 20%ILE  
-803M -16F -20P -12CM\$ -17NM\$ -30FM\$ -14GM\$  
3.0PL 1.1DPR 1.2CCR 0.6HCR 3.06SCS  
AJCA 08/01/2016 PTAT 53%R 0.3 JUI 11.3  
JPI 49%R -30

PPA 147M 17F 5P / YD -299M -6F -12P  
CDCB PTA 08/01/2016 2RECS 58%R 49%ILE  
-382M -16F -12P 106CM\$ 104NM\$ 100FM\$ 112GMS  
4.6PL 2.2DPR 2.0CCR 0.8HCR 2.90SCS  
AJCA 08/01/2016 PTAT 47%R 1.0 JUI 17.3 JPI  
48%R 23

SISTER(S):  
SAR IMPRESSION TALLEN 81%  
2-00 305 2 12000 5.0 600 4.3 521 99DCR 1687C  
SAR ACADEMY TRAMP 84%  
PROJECTED TO 15,614M, 692F, 489P ME AT 2-3

SIRE: WF BOMBER APOLLO GJPI -70 6%ILE

SISTER(S):  
SAR HIRED GUN TOPPER 87%  
3-11 289 2 14710 3.6 530 3.2 470 98DCR 1497C  
SAR PLUS TESSIE {6} 83%  
2-00 305 2 13730 4.8 665 3.4 473 99DCR 1634C  
SELLING AS LOT 4052

NEXT DAM:  
SAR LEGION TARA 91%  
6-06 305 2 20480 4.5 921 3.3 668 100DCR 2306C  
SIRE: BW LEGION GJPI -2 14%ILE

4TH DAM:  
SAR SAMBO TALLY 94%  
3-03 305 2 19640 4.2 817 3.2 638 100DCR 2188C  
1ST SR 2-YEAR-OLD, 2001 ALL AMERICAN JERSEY SHOW  
1ST SR 3-YEAR-OLD, 2002 CENTRAL NATIONAL JERSEY SHOW  
1ST DRY COW, 2007 KENTUCKY KOW-A-RAMA  
2ND SR 2-YEAR-OLD, 2001 CENTRAL NATIONAL JERSEY SHOW  
2ND SR 2-YEAR-OLD, 2001 PA ALL-AMERICAN JERSEY SHOW  
2ND SR 3-YEAR-OLD, 2002 ALL AMERICAN JERSEY SHOW  
2ND FOUR-YEAR-OLD, 2003 PA ALL-AMERICAN JERSEY SHOW  
3RD FOUR-YEAR-OLD, 2003 CENTRAL NATIONAL JERSEY SHOW  
4TH FIVE-YEAR-OLD, 2004 ALL AMERICAN JERSEY SHOW  
5TH FIVE-YEAR-OLD, 2004 CENTRAL NATIONAL JERSEY SHOW  
BEST BRED & OWNED SENIOR FEMALE, 2003 PA ALL-AMERICAN SHOW  
1ST BEST UDDER, 2001 AND 2002 ALL AMERICAN JERSEY SHOW  
2ND BEST UDDER, 2001 AND 2002 CENTRAL NATIONAL SHOW



AND SELECTED  
SKIP-A-RILLA CONSIGNMENTS



**SAR IMPERIAL TINY, E-94%**  
Fourth Dam of Lot 4677

**LOT 4677 SAR TEXAS TANK JE840003135793820**

BORN 07/13/2016 P1  
FEMALE EFI 7.6% AMERICAN ID 4677 / 4677

DORAN, TAMMIE STILES BREEDER & OWNER  
NEWBERRY, SC

PA -169M -2F -2P  
172CM\$ 166NM\$ 154FM\$  
4.7PL -0.3DPR -0.1CCR 1.2HCR 2.99SCS  
PA TYPE 1.2 JPI 27%R 44  
ST SR DF RA RW RL FA  
-0.1 -0.4 0.4 L0.1 -0.4 P0.4 S0.3  
FU RH RUW UC UD TP TL  
1.6 1.6 1.1 0.3 S2.1 C0.3 S0.4

ALL LYNNS VALENTINO IRWIN-ET  
USA 117423084 GT50K BBR 100 JH1C JH2F  
7JE1163  
CDCB GPTA 08/01/2016 1598DAUS 252HRDS 48%RIP  
99%R 377M 0.02% 22F 37%ILE  
99%R 0.00% 14P 266CM\$ 259NM\$ 243FM\$ 131GM\$  
4.0PL -3.2DPR -4.1CCR -0.6HCR 2.91SCS  
AJCA 08/01/2016 708DAUS  
GPTAT 98%R 1.8 GJUI 28.0 GJPI 96%R 86

SELLING OPEN

SIRE:  
HEARTLAND IRWIN TEXAS-ET  
USA 067312531 GT80K BBR 100 JH1F JH2F  
7JE1354  
CDCB GPTA 08/01/2016  
76%R 415M -0.06% 10F 40%ILE  
77%R 0.02% 18P 273CM\$ 263NM\$ 237FM\$ 149GM\$  
4.5PL -2.5DPR -3.2CCR -0.5HCR 2.93SCS  
AJCA 08/01/2016 ODAUS  
GPTAT 76%R 1.7 GJUI 26.8 GJPI 73%R 95

HEARTLAND NATHAN TEXAS-ET 95%  
USA 067041437 GT50K BBR 100 JH1F JH2F  
DHIA HERD # 48-89-0168 CONTROL # 1437  
2-10 305 3 21850 4.6 1008 3.9 843 93DCR 2785C  
3-11 305 3 26340 4.3 1130 3.8 991 92DCR 3185C  
5-01 305 3 25940 4.6 1185 3.7 963 94DCR 3232C  
7-00 183 3 17610 4.8 844 3.5 610 79DCR 2108C  
305 2X ME AVG 5L 21944M 1006F 828P 2737C  
PPA 1602M 25F 67P / YD 766M 15F 44P  
CDCB GPTA 11/01/2016 5RECS 90%R 47%ILE  
46M OF 11P 113CM\$ 97NM\$ 59FM\$ 22GM\$  
1.8PL -2.4DPR -1.9CCR -0.4HCR 3.01SCS  
AJCA 11/01/2016 GPTAT 86%R 1.1 GJUI 17.6  
GJPI 85%R 41

DAM:  
SAR DAZZLER TARGET  
USA 067394266  
2-00 113 2 3934 4.7 185 3.5 138 RIP  
15541 667 574 PME

SUNSET CANYON DAZZLER-ET  
USA 117925081 GT50K BBR 100 JH1F JH2F  
29JE3830  
CDCB GPTA 08/01/2016 403DAUS 64HRDS 89%RIP  
97%R -169M 0.14% 20F 80%ILE  
97%R 0.06% 4P 428CM\$ 406NM\$ 356FM\$ 377GM\$  
7.7PL 1.5DPR 2.3CCR 3.7HCR 2.82SCS  
AJCA 08/01/2016 124DAUS  
GPTAT 93%R 1.6 GJUI 25.0 GJPI 92%R 125

PA -754M -13F -22P  
70CM\$ 70NM\$ 71FM\$  
4.9PL 1.9DPR 3.0CCR 2.9HCR 3.05SCS  
PA TYPE 0.8 JPI 36%R -8

SAR GOVERNOR TELLIE 74%  
USA 067173249  
DHIA HERD # 56-36-0051 CONTROL # 3249  
1-10 261 2 8260 4.9 401 3.6 300 100DCR 1037C  
2-10 287 2 11150 4.1 461 3.2 361 100DCR 1235C  
3-09 193 2 9190 4.5 411 3.2 297 97DCR 1025C  
305 2X ME AVG 4L 12040M 564F 405P 1394C  
PPA -4110M -151F -140P / YD -3232M -112F -113P  
CDCB PTA 08/01/2016 4RECS 62%R 2%ILE  
-1338M -46F -48P -288CM\$ -267NM\$ -215FM\$ -204GM\$  
2.1PL 2.2DPR 3.6CCR 2.1HCR 3.28SCS  
AJCA 08/01/2016 PTAT 55%R -0.1 JUI 4.1  
JPI 53%R-140  
SIRE: GRIFFENS GOVERNOR-ET GJPI -80 5%ILE

SISTER(S):  
SAR HIRED GUN TINY 85%  
2-06 289 2 7990 5.5 436 3.7 294 100DCR 1016C  
SAR PLUS TANYA {6} 80%  
1-11 305 2 20930 4.9 1031 3.4 719 60DCR 2484C

SISTER(S):  
SAR ROCKET TELLIE TUBBY 90%  
3-07 305 2 18630 4.7 883 3.7 680 101DCR 2351C  
SAR CENTURION TELLIE 80%  
2-00 276 2 10310 4.8 491 3.5 365 100DCR 1261C  
SAR MOMENTS TOOTIE 84%  
3-02 305 2 16850 4.7 800 3.5 598 100DCR 2067C  
SELLING AS LOT 3496

NEXT DAM:  
SAR SAMBO TELLIE-ET 90%  
8-08 284 2 18990 5.4 1026 3.4 647 100DCR 2235C  
SIRE: LESTER SAMBO GJPI -56 8%ILE

4TH DAM:  
SAR IMPERIAL TINY 94%  
7-03 305 2 22570 3.8 857 3.3 737 99DCR 2390C  
2ND AGED COW, 2001 VA STATE FAIR



AND SELECTED  
SKIP-A-RILLA CONSIGNMENTS



**POTWELL BARBERS NAN 3G-ET, VG-88%**  
Fifth Dam of Lot 4678

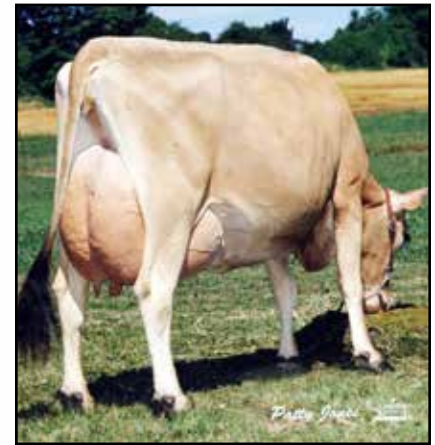

**REBOB BERRETTA NELLIE**  
EX 90 (CAN)  
Sixth Dam of Lot 4678

**LOT 4678 BRJ LEGAL SCORE NAN D-78 JE840003135793821**

BORN 07/15/2016 P3  
FEMALE EFI 7.6% AMERICAN ID 4678 / 4678

BUSH RIVER/SKIPARILLA/DORAN RJ BREEDER & OWNER  
NEWBERRY, SC

PA 318M -1F 12P  
197CM\$ 190NM\$ 171FM\$  
3.1PL 0.8DPR 1.8CCR 2.7HCR 2.88SCS  
PA TYPE 0.8 JPI 36%R 85  
ST SR DF RA RW RL FA  
-0.4 0.0 0.3 H0.1 -0.3 S0.3 S0.2  
FU RH RUW UC UD TP TL  
0.9 0.6 0.1 0.8 S1.4 C1.0 S0.5

ISDK Q IMPULS  
JEDNK00000301592 GTHD BBR 100 JH1F JH2F  
236JE3  
CDCB GPTA 08/01/2016 31829DAUS 3018HRDS 4%RIP  
99%R -11M 0.18% 36F 39%ILE  
99%R 0.12% 24P 298CM\$ 260NM\$ 168FM\$ 276GM\$  
1.3PL 1.4DPR 2.3CCR 0.3HCR 3.10SCS  
AJCA 08/01/2016 17309DAUS  
GPTAT 99%R 0.0 GJUI -2.7 GJPI 99%R 99

**SELLING OPEN**

WOODSTOCK LEMVIG LINDY 90%  
USA 111360167  
TATTOO W505 / W505  
DHIA HERD # 93-34-0279 CONTROL # 4505  
1-11 305 2 15040 4.9 736 3.9 586 100DCR 1992C  
3-01 305 2 21290 4.6 989 3.8 802 89DCR 2696C  
305 2X ME AVG 2L 20374M 964F 784P 2632C  
PPA -1861M -25F -12P / YD -1634M -19F -10P  
CDCB PTA 08/01/2016 2RECS 77%R 27%ILE  
-378M -8F -3P 34CM\$ 19NM\$ -16FM\$ 32GM\$  
0.3PL 0.2DPR 0.8CCR 2.3HCR 2.98SCS  
AJCA 08/01/2016 PTAT 70%R 0.7 JUI 18.1  
JPI 71%R 15

SISTER(S):  
BRJ DAZZLER SCORE NAN B-97  
SELLING AS LOT 4497

SIRE:  
TOLLENAARS IMPULS LEGAL 233-ET  
USA 061929249 GTHD BBR 100 JH1C JH2F  
29JE3506  
CDCB GPTA 08/01/2016 9776DAUS 1014HRDS 16%RIP  
99%R 325M -0.05% 5F 33%ILE  
99%R 0.03% 17P 249CM\$ 237NM\$ 207FM\$ 225GM\$  
3.6PL 0.5DPR 1.9CCR 3.6HCR 3.00SCS  
AJCA 08/01/2016 4467DAUS  
GPTAT 99%R 1.0 GJUI 21.5 GJPI 99%R 104

HIGH LAWN VIBRANT SCORE-ET  
USA 117467479 GT50K BBR 100 JH1F JH2F  
1JE803  
CDCB GPTA 08/01/2016 955DAUS 103HRDS 49%RIP  
98%R 1108M -0.29% -7F 58%ILE  
99%R -0.08% 22P 329CM\$ 340NM\$ 366FM\$ 329GM\$  
5.9PL 1.7DPR 2.2CCR 2.7HCR 2.73SCS  
AJCA 08/01/2016 238DAUS  
GPTAT 95%R 0.7 GJUI 13.2 GJPI 94%R 135

DAM:  
BRJ SCORE GOVERNOR NAN T-71  
USA 067454071  
DHIA HERD # 56-36-0051 CONTROL # 4071  
2-00 305 2 15740 4.6 722 3.3 524 99DCR 1809C  
3-00 111 2 6059 6.7 406 3.6 220 RIP  
18617 1068 702 PME  
305 2X ME AVG 1L 21181M 947F 700P 2417C

BRJ GOVERNOR JACE NAN A-38 80%  
USA 067062938  
DHIA HERD # 56-36-0051 CONTROL # 2938  
2-04 291 2 16480 4.5 737 3.7 610 101DCR 2026C  
3-03 305 2 18830 5.1 962 3.9 735 101DCR 2544C  
4-07 305 2 17200 4.3 747 3.6 623 101DCR 2059C  
7-00 233 2 14100 4.4 618 3.4 483 90DCR 1656C  
305 2X ME AVG 4L 18506M 845F 682P 2296C  
PPA -178M 8F 19P / YD -643M 2F -1P  
CDCB PTA 08/01/2016 4RECS 66%R 9%ILE  
-482M -4F -7P -92CM\$ -107NM\$ -142FM\$ -96GM\$  
-1.9PL -0.5DPR -0.2CCR -0.2HCR 2.94SCS  
AJCA 08/01/2016 PTAT 56%R 0.1 JUI 1.9  
JPI 56%R -31  
SIRE: GRIFFENS GOVERNOR-ET GJPI -80 5%ILE

2-01 83%  
ST SR DF RA RW RL FA FU RH RUW UC UD TP TL RTR RTS  
28 26 34 28 28 29 23 38 41 26 36 32 30 24 33 32  
PPA 620M -11F 13P / YD 534M -19F 7P  
CDCB PTA 08/01/2016 1RECS 53%R 60%ILE  
311M -6F 7P 145CM\$ 142NM\$ 135FM\$ 141GM\$  
2.6PL 1.1DPR 1.6CCR 1.7HCR 2.76SCS  
AJCA 08/01/2016 PTAT 46%R 0.6 JUI 9.5  
JPI 44%R 65  
SELLING AS LOT 4071

NEXT DAM:  
BRJ JACE PITINO NAN B-73 74%  
2-01 305 2 15550 4.8 750 3.6 560 101DCR 1936C  
SIRE: WINDY WILLOW MONTANA JACE {6}  
GJPI 35 21%ILE

SISTER(S):  
BRJ TALLER BIRTHDAY 83%  
4-02 255 2 16300 5.1 826 3.7 601 100DCR 2079C  
SELLING AS LOT 3381  
BRJ SHOCKER GOV NAN M-73 81%  
3-00 305 2 20840 3.9 804 3.5 733 100DCR 2303C  
SELLING AS LOT 3573

4TH DAM:  
BRJ PITINO BARBER NAN 84%  
4-09 305 2 16290 5.5 901 3.9 640 95DCR 2215C



AND SELECTED  
SKIP-A-RILLA CONSIGNMENTS



**OSCEOLA SELECT SWEET A 737-ET, E-92%**  
Fifth Dam of Lot 4679

**LOT 4679 BRJ VALENTINO SWEET D-79 JE840003135793822**

BORN 07/15/2016 P3  
FEMALE EFI 8.7% AMERICAN ID 4679 / 4679

BUSH RIVER / SKIPARILLA &/OR F BREEDER & OWNER  
NEWBERRY, SC

PA 140M 12F 7P  
254CM\$ 248NM\$ 232FM\$  
5.0PL -0.7DPR -0.8CCR 1.2HCR 2.96SCS  
PA TYPE 1.8 JPI 34%R 80  
ST SR DF RA RW RL FA  
0.9 0.2 0.9 L0.5 0.3 P0.4 S0.6  
FU RH RUW UC UD TP TL  
1.8 1.6 1.2 0.5 S2.0 C0.9 S0.4

BHF-SSF PARADE LOUIE-ET  
USA 113486117 GT50K BBR 100 JH1C JH2F  
7JE738  
CDCB GPTA 08/01/2016 5252DAUS 644HRDS 4%RIP  
99%R 776M -0.19% -1F 8%ILE  
99%R -0.02% 23P -74CM\$ -68NM\$ -55FM\$ -102GM\$  
-2.8PL -2.2DPR -2.4CCR -0.8HCR 3.19SCS  
AJCA 08/01/2016 1491DAUS  
GPTAT 99%R 0.2 GJUI -6.3 GJPI 99%R 10

**SELLING OPEN**

D&E PARAMOUNT VIOLET 90%  
USA 067007718 GTHD BBR 100 JH1F JH2F  
TATTOO / D7718  
DHIA HERD # 35-57-0960 CONTROL # 7718  
1-09 305 2 20540 4.6 954 3.3 684 94DCR 2362C  
2-09 305 2 20550 4.5 921 3.4 705 94DCR 2436C  
5-02 305 3 27600 4.2 1167 3.5 953 95DCR 3186C  
305 2X ME AVG 3L 23841M 1059F 813P 2788C  
PPA 4295M 159F 124P / YD 3830M 141F 120P  
CDCB GPTA 11/01/2016 3RECS 96%R 99%ILE  
1474M 51F 48P 427CM\$ 425NM\$ 418FM\$ 297GM\$  
3.9PL -3.2DPR -1.8CCR 1.2HCR 3.14SCS  
AJCA 11/01/2016 GPTAT 95%R 0.6 GJUI -2.9  
GJPI 95%R 159

SIRE:  
ALL LYNNS LOUIE VALENTINO-ET  
USA 116279413 GT50K BBR 100 JH1C JH2F  
7JE1038  
CDCB GPTA 08/01/2016 8724DAUS 1019HRDS 21%RIP  
99%R 787M -0.06% 25F 64%ILE  
99%R -0.01% 26P 361CM\$ 356NM\$ 343FM\$ 237GM\$  
5.9PL -2.0DPR -2.7CCR 0.2HCR 2.99SCS  
AJCA 08/01/2016 4315DAUS  
GPTAT 99%R 2.0 GJUI 19.0 GJPI 99%R 128

SUNSET CANYON DAZZLER-ET  
USA 117925081 GT50K BBR 100 JH1F JH2F  
29JE3830  
CDCB GPTA 08/01/2016 403DAUS 64HRDS 89%RIP  
97%R -169M 0.14% 20F 80%ILE  
97%R 0.06% 4P 428CM\$ 406NM\$ 356FM\$ 377GM\$  
7.7PL 1.5DPR 2.3CCR 3.7HCR 2.82SCS  
AJCA 08/01/2016 124DAUS  
GPTAT 93%R 1.6 GJUI 25.0 GJPI 92%R 125

DAM:  
BRJ DAZZLER ACTION SWEET X-83  
USA 067394283  
TATTOO / X83  
2-00 111 2 5548 5.0 276 2.8 154 RIP  
19087 900 555 PME

BRJ ACTION COMERICA SWEET J-40 90%  
USA 067173340  
DHIA HERD # 56-36-0051 CONTROL # 3340  
1-11 305 2 12820 4.3 553 3.1 392 101DCR 1352C  
3-04 305 2 16410 4.6 753 3.4 561 100DCR 1938C  
4-06 305 2 16590 4.5 754 3.3 554 100DCR 1913C  
305 2X ME AVG 3L 16790M 745F 553P 1910C  
PPA -2145M -58F -70P / YD -1713M -39F -55P  
CDCB PTA 08/01/2016 3RECS 62%R 8%ILE  
-847M -21F -28P -133CM\$ -128NM\$ -116FM\$ -121GM\$  
0.3PL -0.2DPR -0.2CCR 0.8HCR 3.02SCS  
AJCA 08/01/2016 PTAT 53%R 1.5 JUI 28.6  
JPI 52%R -60  
SIRE: FOREST GLEN AVERY ACTION-ET GJPI 2 14%ILE

PA -508M -1F -12P  
148CM\$ 139NM\$ 120FM\$  
4.0PL 0.7DPR 1.1CCR 2.3HCR 2.92SCS  
PA TYPE 1.6 JPI 36%R 33  
SELLING AS LOT 4283

NEXT DAM:  
BRJ COMERICA CENT SWEET A-40-ET 86%  
2-00 305 2 16780 5.4 910 3.6 608 101DCR 2102C  
SIRE: BRIDON REMAKE COMERICA-ET GJPI -142 3%ILE

SISTER(S):  
BRJ SHOCKER ACTION SWEET P-51 87%  
1-11 302 2 13610 5.0 678 3.6 485 101DCR 1676C

4TH DAM:  
BRJ CENT SELECT SWEET Y-26 88%  
1-09 305 2 13910 5.6 780 3.6 507 96DCR 1753C



**LOT 4681 TRINITY TOPEKA ANN D-81 JE840003135793824**

BORN 07/16/2016 P1  
 FEMALE EFI 7.7% AMERICAN ID 4681 / 4681

TRINITY JERSEY FARM BREEDER & OWNER  
 NEWBERRY, SC

AND SELECTED  
 SKIP-A-RILLA CONSIGNMENTS

PA -184M 18F 4P  
 103CM\$ 89NM\$ 56FM\$  
 1.0PL -1.8DPR -1.8CCR -1.0HCR 3.06SCS  
 PA TYPE 1.1 JPI 35%R 22  
 ST SR DF RA RW RL FA  
 0.7 -0.2 0.9 L1.4 0.1 P0.1 S0.1  
 FU RH RUW UC UD TP TL  
 0.5 1.1 0.8 0.4 S1.0 W0.1 S0.3

**SELLING OPEN**

SIRE:  
 HEARTLAND MERCHANT TOPEKA-ET  
 USA 067332021 GT50K BBR 100 JH1F JH2F  
 73E1169  
 CDCB GPTA 08/01/2016 5959DAUS 530HRDS 42%RIP  
 99%R -96M 0.23% 40F 24%ILE  
 99%R 0.08% 11P 178CM\$ 159NM\$ 113FM\$ 49GM\$  
 0.8PL -3.7DPR -4.0CCR -1.9HCR 3.19SCS  
 AJCA 08/01/2016 1998DAUS  
 GPTAT 99%R 1.9 GJUI 20.8 GJPI 99%R 43

DAM:  
 TRINITY IMAGINATION ANN T-84  
 USA 067454084  
 DHIA HERD # 56-36-0051 CONTROL # 4084  
 2-00 294 2 13990 5.2 731 3.7 511 99DCR 1767C  
 2-11 110 2 6441 4.1 264 3.1 201 RIP  
 20150 882 654 PME  
 305 2X ME AVG 1L 19720M 1001F 712P 2462C

2-09 80%  
 ST SR DF RA RW RL FA FU RH RUW UC UD TP TL RTR RTS  
 37 27 38 29 28 42 27 25 29 30 26 25 25 35 26  
 PPA -706M -8F -10P / YD -732M -9F -11P  
 CDCB PTA 08/01/2016 1RECS 51%R 27%ILE  
 -272M -4F -4P 28CM\$ 19NM\$ -2FM\$ 11GM\$  
 1.2PL 0.2DPR 0.5CCR 0.0HCR 2.93SCS  
 AJCA 08/01/2016 PTAT 41%R 0.2 JUI 0.1  
 JPI 41%R 0  
 SELLING AS LOT 4084

SUNSET CANYON MERCHANT-ET  
 USA 114256027 GT50K BBR 100 JH1C JH2F  
 11JE884  
 CDCB GPTA 08/01/2016 2021DAUS 240HRDS 4%RIP  
 99%R 52M 0.14% 30F 20%ILE  
 99%R 0.03% 9P 120CM\$ 108NM\$ 79FM\$ -25GM\$  
 0.6PL -4.7DPR -4.9CCR -2.7HCR 3.02SCS  
 AJCA 08/01/2016 1383DAUS  
 GPTAT 99%R 1.5 GJUI 16.2 GJPI 98%R 28

HEARTLAND NATHAN TEXAS-ET 95%  
 USA 067041437 GT50K BBR 100 JH1F JH2F  
 DHIA HERD # 48-89-0168 CONTROL # 1437  
 2-10 305 3 21850 4.6 1008 3.9 843 93DCR 2785C  
 3-11 305 3 26340 4.3 1130 3.8 991 92DCR 3185C  
 5-01 305 3 25940 4.6 1185 3.7 963 94DCR 3232C  
 7-00 183 3 17610 4.8 844 3.5 610 79DCR 2108C  
 305 2X ME AVG 5L 21944M 1006F 828P 2737C  
 PPA 1602M 25F 67P / YD 766M 15F 44P  
 CDCB GPTA 11/01/2016 5RECS 90%R 47%ILE  
 46M 0F 11P 113CM\$ 97NM\$ 59FM\$ 22GM\$  
 1.8PL -2.4DPR -1.9CCR -0.4HCR 3.01SCS  
 AJCA 11/01/2016 GPTAT 86%R 1.1 GJUI 17.6  
 GJPI 85%R 41

DUTCH HOLLOW IMAGINATION-P  
 USA 115724200 GT50K BBR 100 JH1F JH2F  
 200JE349  
 CDCB GPTA 08/01/2016 212DAUS 74HRDS 18%RIP  
 94%R -28M 0.09% 16F 22%ILE  
 95%R 0.06% 10P 167CM\$ 146NM\$ 94FM\$ 108GM\$  
 1.2PL -1.0DPR -0.3CCR 0.8HCR 2.90SCS  
 AJCA 08/01/2016 115DAUS  
 GPTAT 89%R 0.7 GJUI 5.7 GJPI 90%R 53

TRINITYS ARCHIMEDE ANN 71%  
 USA 116214694  
 TATTOO F74 / F74  
 DHIA HERD # 56-36-0051 CONTROL # 50740  
 1-10 304 2 10350 4.9 512 3.7 379 100DCR 1310C  
 2-10 305 2 13880 4.1 570 3.6 501 101DCR 1607C  
 3-11 305 2 14970 4.1 618 3.3 497 101DCR 1675C  
 5-00 305 2 17480 4.0 692 3.5 604 100DCR 1944C  
 305 2X ME AVG 4L 16076M 678F 563P 1859C  
 PPA -2272M -102F -70P / YD -1453M -65F -52P  
 CDCB PTA 08/01/2016 4RECS 60%R 17%ILE  
 -482M -25F -20P -45CM\$ -38NM\$ -19FM\$ -5GM\$  
 2.5PL 2.2DPR 1.8CCR 0.1HCR 2.94SCS  
 AJCA 08/01/2016 PTAT 37%R 0.0 JUI 4.2  
 JPI 46%R -34  
 SIRE: SENN-SATIONAL BARBER ARCHIMEDE  
 GJPI -60 6%ILE

SISTER(S):  
 TRINITYS JACE ANN 88%  
 2-03 305 2 12470 5.2 651 3.7 467 95DCR 1615C  
 TRINITYS TOMMYBOY ANN M-65 79%  
 4-00 305 2 19510 4.8 930 3.4 672 98DCR 2322C  
 SELLING AS LOT 3565

NEXT DAM:  
 TRINITYS MONEY ANN 92%  
 8-01 305 2 22440 4.7 1065 3.4 763 98DCR 2636C  
 SIRE: SENNS ALF MONEY-ET JPI -28 11%ILE

4TH DAM:  
 TRINITYS DUDLEY ANN 84%  
 3-06 305 2 19550 4.1 810 3.4 663 95DCR 2153C



AND SELECTED  
SKIP-A-RILLA CONSIGNMENTS



**AHLEM LEGION BAMBI 4265**  
Great-Grandam of Lot 4682

**LOT 4682 BRJ FRISCO IMPRESSION BAMBI D-82 JE840003135793825**

BORN 07/17/2016 PO  
FEMALE EFI 6.1% AMERICAN ID 4682 / 4682

BUSH RIVER / SKIPARILLA &/OR F BREEDER & OWNER  
NEWBERRY, SC

PA -784M -22F -23P  
-170CM\$ -167NM\$ -158FM\$  
-0.8PL 0.8DPR 1.2CCR 1.3HCR 3.14SCS  
PA TYPE 1.1 JPI 20%R -67  
ST SR DF RA RW RL FA  
1.3 0.3 0.8 HO.4 0.6 PO.5 SO.8  
FU RH RUW UC UD TP TL  
1.4 1.0 0.6 0.5 S1.5 CO.9 L0.3

**SELLING OPEN**

SIRE:  
SAR GOVERNOR FRISCO  
USA 117479496  
PA -561M -13F -19P  
-126CM\$ -120NM\$ -107FM\$  
-1.0PL 1.0DPR 2.0CCR 1.6HCR 3.09SCS  
PA TYPE 0.8 JPI 38%R -47

DAM:  
BRJ IMPRESSION BAMBI T-3  
USA 067454003  
TATTOO / T3  
DHIA HERD # 56-36-0051 CONTROL # 4003

1-11 305 2 14120 4.9 697 3.5 496 99DCR 1714C  
3-04 109 2 4723 4.5 214 3.2 151 RIP  
14217 590 45 PME  
305 2X ME AVG 1L 18011M 879F 639P 2209C

2-06 83%  
ST SR DF RA RW RL FA FU RH RUW UC UD TP TL RTR RTS  
36 32 32 25 23 23 26 45 43 29 29 32 36 26 50 31  
PPA -1563M -43F -38P / YD -1542M -38F -40P  
CDCB PTA 08/01/2016 1RECS 52%R 3%ILE  
-1007M -32F -28P -215CM\$ -213NM\$ -209FM\$ -171GM\$  
-0.6PL 0.6DPR 0.5CCR 1.0HCR 3.20SCS  
AJCA 08/01/2016 PTAT 45%R 1.3 JUI 19.8  
JPI 42%R -87

SELLING AS LOT 4003

SISTER(S):  
BRJ SAMBO IATOLA BAMBI M-78 83%  
1-11 305 2 16220 4.6 739 3.4 553 100DCR 1910C  
BRJ EDDIE IATOLA BAMBI X-93  
PROJECTED TO 19,887M, 1,277F, 637P ME AT 1-11  
SELLING AS LOT 4293

GRIFFENS GOVERNOR-ET  
USA 115087248 GT50K BBR 100 JH1F JH2F  
7JE867  
CDCB GPTA 08/01/2016 4690DAUS 1254HRDS 8%RIP  
99%R -723M 0.13% -9F 5%ILE  
99%R 0.01% -23P -205CM\$ -198NM\$ -153GM\$  
-2.4PL 0.1DPR 1.6CCR 2.2HCR 3.15SCS  
AJCA 08/01/2016 2698DAUS  
GPTAT 99%R 0.7 GJUI 4.7 GJPI 98%R -80

SAR APOLLOS FRISKY 92%  
USA 113951778  
TATTOO / R176  
DHIA HERD # 56-36-0051 CONTROL # 6176  
2-03 302 2 15950 4.4 705 3.5 562 99DCR 1906C  
3-03 301 2 18700 4.3 805 3.3 616 100DCR 2127C  
4-03 302 2 18810 4.2 795 3.4 634 101DCR 2148C  
6-02 283 2 17050 3.8 652 3.2 544 101DCR 1794C  
305 2X ME AVG 5L 19545M 814F 649P 2198C  
PPA 175M -25F -8P / YD -507M -28F -22P  
CDCB PTA 08/01/2016 5RECS 65%R 17%ILE  
-398M -16F -14P -46CM\$ -42NM\$ -32FM\$ 10GM\$  
0.5PL 1.8DPR 2.3CCR 0.9HCR 3.02SCS  
AJCA 08/01/2016 PTAT 53%R 0.9 JUI 20.5  
JPI 52%R -13

ROCK ELLA IMPRESSION-ET  
JECAN000011227649 GT50K BBR 100 JH1F JH2F  
250JE3285  
CDCB GPTA 08/01/2016 274DAUS 143HRDS 35%RIP  
94%R -1761M 0.11% -65F 2%ILE  
94%R 0.05% -54P -388CM\$ -382NM\$ -365FM\$ -290GM\$  
-0.1PL 2.3DPR 2.3CCR 2.2HCR 3.17SCS  
AJCA 11/01/2016 220DAUS  
GPTAT 92%R 0.8 GJUI 16.3 GJPI 88%R -164

BRJ IATOLA LEGION BAMBI G-82-ET 85%  
USA 067213182 CA  
DHIA HERD # 56-36-0051 CONTROL # 3182  
1-11 295 2 15500 5.0 781 3.6 556 100DCR 1922C  
2-10 305 2 18220 4.3 786 3.5 637 101DCR 2140C  
3-11 305 2 19220 4.1 792 3.6 688 100DCR 2222C  
305 2X ME AVG 3L 19969M 886F 709P 2369C  
PPA 136M 23F 18P / YD -174M 7F 7P  
CDCB GPTA 08/01/2016 3RECS 65%R 31%ILE  
-134M 6F -2P 37CM\$ 35NM\$ 30FM\$ 39GM\$  
-0.1PL 0.1DPR -0.3CCR -0.4HCR 3.03SCS  
AJCA 08/01/2016 PTAT 55%R 1.3 GJUI 14.7  
GJPI 57%R 11

SIRE: SC GOLD DUST PARAMOUNT IATOLA-ET  
GJPI 26 19%ILE

SISTER(S):  
BRJ JADE LEGION BONZI W-89 91%  
4-01 305 2 14340 5.2 744 3.6 515 101DCR 1780C  
5TH JR 3-YEAR-OLD, 2010 MID-ATLANTIC REGIONAL  
8TH JR. 3-YEAR-OLD, 2010 ALL AMERICAN JERSEY SHOW  
12TH, 2010 NATIONAL JERSEY JUG FUTURITY  
8TH JR 2-YEAR-OLD, 2009 MID-ATLANTIC REGIONAL  
BRJ SAMBO LEGION BAMBI A-78-ET 84%

NEXT DAM:  
AHLEM LEGION BAMBI 4265 94%  
6-00 305 2 18050 4.1 740 3.3 594 101DCR 2004C  
SUPREME CHAMPION, 2009 CLEMSON SPRING SHOW  
GRAND CHAMPION, 2007 KENTUCKY KOW-A-RAMA  
RESERVE JUNIOR ALL AMERICAN JR. 2-YEAR-OLD, 2006  
RESERVE GRAND CHAMPION, 2009 SC STATE FAIR JR SHOW  
RES. GRAND CHAMP, 2006 NC STATE FAIR  
RES. GRAND CHAMP, 2006 SC STATE FAIR JR. SHOW  
HONORABLE MENTION SR CHAMP, 2009 KY STATE FAIR  
RES. SR. CHAMPION, 2006 NC STATE FAIR  
1ST JR. 2-YEAR-OLD, 2006 NC STATE FAIR  
1ST JR. 2-YEAR-OLD, 2006 SC STATE FAIR OPEN SHOW  
1ST 5-YEAR-OLD, 2009 KENTUCKY STATE FAIR  
2ND JR. 3-YEAR-OLD, 2007 NC STATE FAIR  
2ND AGED COW, 2010 MID-ATLANTIC REGIONAL  
2ND AGED COW, 2010 KENTUCKY STATE FAIR  
3RD 5-YEAR-OLD, 2009 OHIO SPRING DAIRY EXPO  
3RD 5-YEAR-OLD, 2009 MID-ATLANTIC REGIONAL  
4TH JR. 3-YEAR-OLD, 2007 ALL AMERICAN JR. & OPEN SHOWS  
5TH AGED COW, 2010 ALL AMERICAN JUNIOR SHOW  
6TH 5-YEAR-OLD, 2009 ALL AMERICAN JUNIOR SHOW  
6TH JR 2-YEAR-OLD, 2006 ALL AMERICAN JERSEY SHOW  
SIRE: BW LEGION GJPI -2 14%ILE

4TH DAM:  
AHLEM PARAMOUNT BAMBI 1936 80%  
3-09 305 3 28930 3.7 1057 3.3 952 96DCR 3009C





LOT 4683 BRJ TOPEKA ACADEMY SUSAN D-83 JE840003135793826

BORN 07/17/2016 P1
FEMALE EFI 8.0% AMERICAN ID 4683 / 4683

BUSH RIVER JERSEYS BREEDER & OWNER
NEWBERRY, SC

AND SELECTED
SKIP-A-RILLA CONSIGNMENTS

PA -186M 19F -1P
104CM\$ 97NM\$ 81FM\$
1.3PL -1.4DPR -1.7CCR -0.9HCR 3.09SCS
PA TYPE 1.3 JPI 36%R 25
ST SR DF RA RW RL FA
0.7 0.1 0.4 L0.8 0.3 P0.2 S0.2
FU RH RUW UC UD TP TL
1.5 1.5 0.9 0.4 S2.2 C0.3 S0.6

SUNSET CANYON MERCHANT-ET
USA 114256027 GT50K BBR 100 JH1C JH2F
11JE884
CDCB GPTA 08/01/2016 2021DAUS 240HRDS 4%RIP
99%R 52M 0.14% 30F 20%ILE
99%R 0.03% 9P 120CM\$ 108NM\$ 79FM\$ -25GM\$
0.6PL -4.7DPR -4.9CCR -2.7HCR 3.02SCS
AJCA 08/01/2016 1383DAUS
GPTAT 99%R 1.5 GJUI 16.2 GJPI 98%R 28

SELLING OPEN

HEARTLAND NATHAN TEXAS-ET 95%
USA 067041437 GT50K BBR 100 JH1F JH2F
DHIA HERD # 48-89-0168 CONTROL # 1437
2-10 305 3 21850 4.6 1008 3.9 843 93DCR 2785C
3-11 305 3 26340 4.3 1130 3.8 991 92DCR 3185C
5-01 305 3 25940 4.6 1185 3.7 963 94DCR 3232C
7-00 183 3 17610 4.8 844 3.5 610 79DCR 2108C
305 2X ME AVG 5L 21944M 1006F 828P 2737C
PPA 1602M 25F 67P / YD 766M 15F 44P
CDCB GPTA 11/01/2016 5RECS 90%R 47%ILE
46M 0F 11P 113CM\$ 97NM\$ 59FM\$ 22GM\$
1.8PL -2.4DPR -1.9CCR -0.4HCR 3.01SCS
AJCA 11/01/2016 GPTAT 86%R 1.1 GJUI 17.6
GJPI 85%R 41

SIRE:
HEARTLAND MERCHANT TOPEKA-ET
USA 067332021 CT50K BBR 100 JH1F JH2F 7JE1169
CDCB GPTA 08/01/2016 5959DAUS 530HRDS 42%RIP
99%R -96M 0.23% 40F 24%ILE
99%R 0.08% 11P 178CM\$ 159NM\$ 113FM\$ 49GM\$
0.8PL -3.7DPR -4.0CCR -1.9HCR 3.19SCS
AJCA 08/01/2016 1998DAUS
GPTAT 99%R 1.9 GJUI 20.8 GJPI 99%R 43

DAM:
BRJ ACADEMY IATOLA SUSAN T-17
USA 067454017
DHIA HERD # 56-36-0051 CONTROL # 4017
1-11 305 2 12470 5.8 718 3.8 470 99DCR 1626C
3-02 109 2 6210 5.2 326 3.2 200 RIP
17602 812 592 PME
305 2X ME AVG 1L 16007M 909F 608P 2104C

BW ACADEMY-ET
USA 116022712 GTHD BBR 100 JH1F JH2F
11JE1000
CDCB GPTA 08/01/2016 4221DAUS 314HRDS 13%RIP
99%R 602M -0.11% 6F 27%ILE
99%R -0.08% 4P 171CM\$ 192NM\$ 245FM\$ 226GM\$
3.4PL 2.8DPR 2.1CCR 0.7HCR 2.93SCS
AJCA 08/01/2016 2656DAUS
GPTAT 99%R 1.0 GJUI 24.9 GJPI 99%R 83

2-05 81%
ST SR DF RA RW RL FA FU RH RUW UC UD TP TL RTR RTS
28 29 30 25 25 32 28 40 39 32 23 39 32 23 32 38

BRJ IATOLA BASTILLE SUSAN J-72 88%
USA 067173372
DHIA HERD # 56-36-0051 CONTROL # 3372
1-11 305 2 14080 5.3 746 3.6 500 101DCR 1728C
3-00 299 2 12970 5.1 665 3.5 459 100DCR 1586C
305 2X ME AVG 2L 16048M 826F 571P 1974C
PPA -2681M -54F -76P / YD -2281M -49F -63P
CDCB PTA 08/01/2016 2RECS 61%R 8%ILE
-803M -17F -22P -115CM\$ -120NM\$ -130FM\$ -121GM\$
-0.1PL -0.4DPR -0.8CCR -0.4HCR 2.98SCS
AJCA 08/01/2016 PTAT 54%R 0.5 JUI 13.8
JPI 52%R -60

PPA -2022M -38F -59P / YD -1794M -5F -52P
CDCB PTA 08/01/2016 1RECS 53%R 31%ILE
-276M -2F -12P 29CM\$ 34NM\$ 49FM\$ 43GM\$
1.7PL 1.0DPR 0.6CCR 0.2HCR 2.98SCS
AJCA 08/01/2016 PTAT 47%R 0.7 JUI 21.7
JPI 46%R 6

SELLING AS LOT 4017

SIRE: SC GOLD DUST PARAMOUNT IATOLA-ET
GJPI 26 19%ILE

SISTER(S):
BRJ HIRED GUN BASTILE SUSAN M-69 84%
2-09 290 2 13760 4.4 606 3.4 471 100DCR 1621C

NEXT DAM:
BRJ BASTILLE LIBERTY SUSAN W-99 69%
2-10 274 2 13990 4.5 631 3.5 489 101DCR 1686C
SIRE: HILLVIEW BASTILLE-ET GJPI -41 7%ILE

4TH DAM:
BRJ LIBERTY HACKLINE SUSAN X-62 81%
4-08 305 2 26450 4.2 1103 3.1 824 101DCR 2843C



AND SELECTED  
SKIP-A-RILLA CONSIGNMENTS

**LOT 4684 BRJ LEGAL GATOR JIFF D-84 JE840003135793827**

BORN 07/17/2016 PO  
FEMALE EFI 7.0% AMERICAN ID 4684 / 4684

BUSH RIVER JERSEYS &/OR DORAN BREEDER & OWNER  
NEWBERRY, SC

PA -217M -7F -4P  
2CM\$ -3NM\$ -12FM\$  
0.4PL 0.4DPR 1.0CCR 1.7HCR 3.04SCS  
PA TYPE 1.1 JPI 36%R 10  
ST SR DF RA RW RL FA  
0.6 0.6 0.3 H0.9 0.3 S0.1 S0.3  
FU RH RUW UC UD TP TL  
1.4 0.6 0.5 0.6 S1.6 C1.3 S0.5

**SELLING OPEN**

SISTER(S):  
BRJ BISHOP GATOR JIFF B-96  
SELLING AS LOT 4496

SIRE:  
TOLLENAARS IMPULS LEGAL 233-ET  
USA 061929249 GTHD BBR 100 JH1C JH2F  
29JE3506  
CDCB GPTA 08/01/2016 9776DAUS 1014HRDS 16%RIP  
99%R 325M -0.05% 5F 33%ILE  
99%R 0.03% 17P 249CM\$ 237NM\$ 207FM\$ 225GM\$  
3.6PL 0.5DPR 1.9CCR 3.6HCR 3.00SCS  
AJCA 08/01/2016 4467DAUS  
GPTAT 99%R 1.0 GJUI 21.5 GJPI 99%R 104

DAM:  
BRJ GATOR ACTION JIFF T-72  
USA 067454072  
DHIA HERD # 56-36-0051 CONTROL # 4072  
2-00 305 2 13400 5.4 728 3.5 472 99DCR 1631C  
3-00 109 2 5639 4.8 268 3.6 203 RIP  
15711 753 584 PME  
305 2X ME AVG 1L 18032M 955F 631P 2181C

2-01 83%  
ST SR DF RA RW RL FA FU RH RUW UC UD TP TL RTR RTS  
34 28 32 23 32 26 28 40 38 32 25 39 30 21 35 30  
PPA -1972M -48F -67P / YD -1752M -29F -59P  
CDCB PTA 08/01/2016 1RECS 52%R 3%ILE  
-759M -19F -24P -246CM\$ -242NM\$ -231FM\$ -191GM\$  
-2.8PL 0.3DPR 0.0CCR -0.2HCR 3.08SCS  
AJCA 08/01/2016 PTAT 45%R 1.2 JUI 14.1  
JPI 43%R -84

SELLING AS LOT 4072

SISTER(S):  
BRJ KRUCIAL ACTION JIFF X-98  
SELLING AS LOT 4298

ISDK Q IMPULS  
JEDNK000000301592 GTHD BBR 100 JH1F JH2F  
236JE3  
CDCB GPTA 08/01/2016 31829DAUS 3018HRDS 4%RIP  
99%R -11M 0.18% 36F 39%ILE  
99%R 0.12% 24P 298CM\$ 260NM\$ 168FM\$ 276GM\$  
1.3PL 1.4DPR 2.3CCR 0.3HCR 3.10SCS  
AJCA 08/01/2016 17309DAUS  
GPTAT 99%R 0.0 GJUI -2.7 GJPI 99%R 99

WOODSTOCK LEMVIG LINDY 90%  
USA 111360167  
TATTOO W505 / W505  
DHIA HERD # 93-34-0279 CONTROL # 4505  
1-11 305 2 15040 4.9 736 3.9 586 100DCR 1992C  
3-01 305 2 21290 4.6 989 3.8 802 89DCR 2696C  
305 2X ME AVG 2L 20374M 964F 784P 2632C  
PPA -1861M -25F -12P / YD -1634M -19F -10P  
CDCB PTA 08/01/2016 2RECS 77%R 27%ILE  
-378M -8F -3P 34CM\$ 19NM\$ -16FM\$ 32GM\$  
0.3PL 0.2DPR 0.8CCR 2.3HCR 2.98SCS  
AJCA 08/01/2016 PTAT 70%R 0.7 JUI 18.1  
JPI 71%R 15

BUDJON-VAIL SULTAN GATOR-ET  
USA 115582136 GT50K BBR 100 JH1C JH2F  
94JE3605  
CDCB GPTA 08/01/2016 385DAUS 206HRDS 12%RIP  
96%R -1124M 0.08% -39F 2%ILE  
96%R 0.05% -31P -353CM\$ -354NM\$ -356FM\$ -325GM\$  
-2.9PL -0.4DPR -1.3CCR -0.8HCR 3.15SCS  
AJCA 08/01/2016 271DAUS  
GPTAT 94%R 1.3 GJUI 15.0 GJPI 93%R -128

BRJ ACTION REDWOOD JIFF N-47 82%  
USA 067143647  
DHIA HERD # 56-36-0051 CONTROL # 3647  
3-00 299 2 11770 5.5 647 3.5 414 100DCR 1431C  
305 2X ME AVG 2L 14568M 728F 466P 1606C  
PPA -1795M -32F -62P / YD -1204M -9F -42P  
CDCB PTA 08/01/2016 2RECS 59%R 16%ILE  
-256M -2F -10P -48CM\$ -44NM\$ -35FM\$ OGM\$  
-0.7PL 1.2DPR 1.4CCR 1.8HCR 3.00SCS  
AJCA 08/01/2016 PTAT 48%R 0.7 JUI 4.9  
JPI 49%R -16  
SIRE: FOREST GLEN AVERY ACTION-ET GJPI 2 14%ILE

SISTER(S):  
BRJ TBONE REDWOOD JIFF R-53 85%  
2-10 305 2 20660 4.4 912 3.7 757 60DCR 2509C

NEXT DAM:  
BRJ REDWOOD BOMBER JIFF F-39 73%  
5-01 305 2 22680 4.4 988 3.1 708 100DCR 2443C  
SIRE: SCHULTZ PARAGON REDWOOD-ET GJPI -2 11%ILE

4TH DAM:  
BRJ BOMBER CENTURION JIFF R-95 79%  
1-10 305 2 17460 4.9 857 3.3 575 101DCR 1985C



**LOT 4686 SAR COLTON FELICITY {3} JE840003135793829**

BORN 07/19/2016 PO  
 FEMALE EFI 7.3% AMERICAN ID 4686 / 4686

FRENCH, TREY ALLEN BREEDER & OWNER  
 NEWBERRY, SC

AND SELECTED  
 SKIP-A-RILLA CONSIGNMENTS

PA -321M 11F -6P  
 51CM\$ 45NM\$ 31FM\$  
 0.9PL -0.7DPR -0.4CCR 2.9HCR 3.06SCS  
 PA TYPE 0.8 JPI 34%R 8  
 ST SR DF RA RW RL FA  
 0.7 -0.1 0.5 H0.3 0.0 S0.4 L0.3  
 FU RH RUW UC UD TP TL  
 0.9 0.8 0.8 0.9 S0.8 C0.5 L0.3

FOREST GLEN AVERY ACTION-ET  
 USA 111023978 GTHD BBR 100 JH1F JH2F 7JE590  
 CDCB GPTA 08/01/2016 23704DAUS 2755HRDS 4%RIP  
 99%R -335M -0.02% -19F 14%ILE  
 99%R 0.00% -12P 26CM\$ 28NM\$ 35FM\$ 45GM\$  
 2.8PL 1.3DPR 1.0CCR 3.0HCR 2.99SCS  
 AJCA 08/01/2016 12055DAUS  
 GPTAT 99%R 1.2 GJUI 16.1 GJPI 99%R 2

SELLING OPEN

FAMILY HILL CONNECTION CHILLI-ET 91%  
 USA 114535186 GT3K BBR 100 JH1F  
 TATTOO / F950  
 DHIA HERD # 51-09-0284 CONTROL # 950  
 2-04 266 2 17560 7.6 1335 4.0 694 89DCR 2403C  
 305 2X ME AVG 1L 23610M 1760F 934P 3234C  
 CDCB GPTA 11/01/2016 ORECS 88%R 23%ILE  
 -1436M -9F -27P 31CM\$ ONMS -71FM\$ 26GM\$  
 1.9PL 1.2DPR 1.2CCR 1.5HCR 2.91SCS  
 AJCA 11/01/2016 GPTAT 83%R 1.5 GJUI 23.5  
 GJPI 81%R -27

SIRE:  
 CHILLI ACTION COLTON-ET  
 USA 066738335 GT50K BBR 100 JH1F JH2F  
 7JE1088  
 CDCB GPTA 08/01/2016 425DAUS 156HRDS 7%RIP  
 96%R -967M 0.30% 10F 18%ILE  
 97%R 0.10% -17P 104CM\$ 85NM\$ 40FM\$ 107GM\$  
 2.3PL 1.4DPR 1.0CCR 2.9HCR 3.09SCS  
 AJCA 08/01/2016 158DAUS  
 GPTAT 89%R 1.4 GJUI 24.5 GJPI 93%R 8

MAACK DAIRY ECLIPES-P-ET  
 USA 114845461 GT50K BBR 100 JH1F JH2F  
 7JE860  
 CDCB GPTA 08/01/2016 11408DAUS 1545HRDS 14%RIP  
 99%R -608M 0.20% 11F 6%ILE  
 99%R 0.07% -9P -99CM\$ -109NM\$ -133FM\$ -206GM\$  
 -1.0PL -5.0DPR -3.5CCR 4.8HCR 3.22SCS  
 AJCA 08/01/2016 5091DAUS  
 GPTAT 99%R 1.2 GJUI 13.6 GJPI 99%R -44

DAM:  
 LYON O ECLIPES FELICITY {2}  
 USA 118618391  
 TATTOO / R8  
 DHIA HERD # 56-36-0051 CONTROL # 6313  
 2-03 305 2 16730 4.6 762 3.4 563 99DCR 1945C  
 3-04 107 2 5235 4.2 219 3.2 169 RIP  
 15972 652 540 PME  
 305 2X ME AVG 1L 21061M 946F 710P 2452C

LYON O JEVON FIONA {1}  
 USA 118618216  
 TATTOO / DEAD8  
 CDCB PTA 08/01/2016 ORECS 32%R 49%ILE  
 1244M 18F 20P 79CM\$ 105NM\$ 168FM\$ 78GM\$  
 -0.4PL -0.9DPR -0.5CCR 0.2HCR 2.87SCS  
 AJCA 08/01/2016 PTAT 28%R -0.6 JUI -11.5 JPI  
 29%R 55  
 SIRE: FOREST GLEN MECCAS JEVON-ET GJPI 43 22%ILE

2-05 78%  
 ST SR DF RA RW RL FA FU RH RUW UC UD TP TL RTR RTS  
 25 29 27 21 26 32 25 43 35 26 23 24 35 23 30 30  
 PPA 181M -15F -5P / YD 575M 3F 6P  
 CDCB PTA 08/01/2016 1RECS 50%R 24%ILE  
 326M 12F 6P -3CM\$ 4NM\$ 21FM\$ -55GM\$  
 -0.5PL -2.8DPR -1.8CCR 2.8HCR 3.03SCS  
 AJCA 08/01/2016 PTAT 42%R 0.1 JUI -0.8  
 JPI 42%R 7

SELLING AS LOT 6313



**LOT 4687 BRJ TATUM PAM D-87 JE840003135793830**

AND SELECTED  
SKIP-A-RILLA CONSIGNMENTS

BORN 07/19/2016 P2  
FEMALE EFI 8.3% AMERICAN ID 4687 / 4687

BUSH RIVER JERSEYS BREEDER & OWNER  
NEWBERRY, SC

PA -147M 15F 8P  
220CM\$ 199NM\$ 151FM\$  
3.5PL 0.7DPR -0.1CCR 0.3HCR 3.01SCS  
PA TYPE 1.1 JPI 20%R 65  
ST SR DF RA RW RL FA  
0.9 0.4 0.7 H0.1 0.4 P0.3 S0.6  
FU RH RUW UC UD TP TL  
0.8 0.5 0.4 0.3 S0.9 C0.6 S0.1

**SELLING OPEN**

SIRE:  
SAR PREMIER TATUM  
USA 119763058  
PA -545M 4F -4P  
207CM\$ 184NM\$ 131FM\$  
4.7PL 2.0DPR 1.1CCR 0.7HCR 2.99SCS  
PA TYPE 1.0 JPI 37%R 50

DAM:  
BRJ VALENTINO TBONE PAM X-39  
USA 067394239

2-03 107 2 5939 4.4 259 3.6 214 RIP  
20603 832 774 PME

PA 251M 27F 19P  
233CM\$ 215NM\$ 171FM\$  
2.3PL -0.6DPR -1.4CCR -0.2HCR 3.03SCS  
PA TYPE 1.2 JPI 44%R 80  
SELLING AS LOT 4239

HAWARDEN IMPULS PREMIER  
USA 067107510 GT50K BBR 100 JH1C JH2F  
29JE3756  
CDCB GPTA 08/01/2016 3975DAUS 562HRDS 21%RIP  
99%R -708M 0.29% 23F 40%ILE  
99%R 0.16% 5P 307CM\$ 264NM\$ 161FM\$ 252GM\$  
4.8PL 1.7DPR 0.2CCR 0.5HCR 3.07SCS  
AJCA 08/01/2016 2148DAUS  
GPTAT 99%R 1.0 GJUI 11.6 GJPI 98%R 76

SAR RILEY TREAT 87%  
USA 067223774  
DHIA HERD # 56-36-0051 CONTROL # 3774  
2-01 305 2 15620 4.3 674 3.2 501 100DCR 1729C  
3-07 296 2 18670 5.0 933 3.4 639 99DCR 2208C  
305 2X ME AVG 2L 19796M 906F 657P 2268C  
PPA 147M 17F 5P / YD -299M -6F -12P  
CDCB PTA 08/01/2016 2RECS 58%R 49%ILE  
-382M -16F -12P 106CM\$ 104NM\$ 100FM\$ 112GM\$  
4.6PL 2.2DPR 2.0CCR 0.8HCR 2.90SCS  
AJCA 08/01/2016 PTAT 47%R 1.0 JUI 17.3  
JPI 48%R 23

ALL LYNNS LOUIE VALENTINO-ET  
USA 116279413 GT50K BBR 100 JH1C JH2F  
7JE1038  
CDCB GPTA 08/01/2016 8724DAUS 1019HRDS 21%RIP  
99%R 787M -0.06% 25F 64%ILE  
99%R -0.01% 26P 361CM\$ 356NM\$ 343FM\$ 237GM\$  
5.9PL -2.0DPR -2.7CCR 0.2HCR 2.99SCS  
AJCA 08/01/2016 4315DAUS  
GPTAT 99%R 2.0 GJUI 19.0 GJPI 99%R 128

BRJ TBONE ROCKETPAM R-29 81%  
USA 067223829 GT8K BBR 100 JH1F JH2F  
DHIA HERD # 56-36-0051 CONTROL # 3829  
1-11 294 2 15190 5.4 827 3.9 595 99DCR 2059C  
2-10 305 2 19020 5.0 944 4.0 763 99DCR 2572C  
4-03 80 2 4669 4.1 192 3.2 149 RIP  
16537 717 553 PME  
305 2X ME AVG 2L 20823M 1066F 826P 2812C  
PPA 310M 75F 63P / YD 276M 64F 57P  
CDCB GPTA 11/01/2016 2RECS 80%R 40%ILE  
-285M 28F 11P 104CM\$ 73NM\$ -1FM\$ 93GM\$  
-1.3PL 0.8DPR 0.0CCR -0.5HCR 3.07SCS  
AJCA 11/01/2016 GPTAT 78%R 0.3 GJUI -7.7  
GJPI 76%R 32

SELLING AS LOT 3829  
SIRE: RICHIES JACE TBONE A364 GJPI 43 20%ILE

NEXT DAM:  
BRJ ROCKET SHOWTIME PAM L-13 79%  
2-10 287 2 18810 4.6 868 3.5 651 100DCR 2249C  
SIRE: O.F. BARBER ROCKET GJPI -5 11%ILE

4TH DAM:  
BRJ SHOWTIME BUTLER PAM F-18 83%

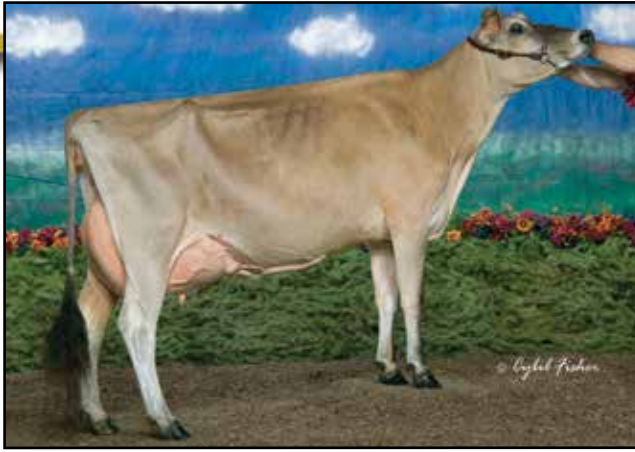

**SAR SAMBO SHOWGIRL, E-92%**  
Fourth Dam of Lot 4688



AND SELECTED  
SKIP-A-RILLA CONSIGNMENTS

**LOT 4688 SAR TATUM SHARKY JE840003135793831**

BORN 04/20/2016 PO  
FEMALE EFI 7.2% AMERICAN ID 4688 / 4688

SKIPARILLA / FRENCH, TYLER, TA BREEDER & OWNER  
NEWBERRY, SC

PA -554M 5F -6P  
102CM\$ 83NM\$ 40FM\$  
2.5PL 0.1DPR -0.6CCR -0.3HCR 3.02SCS  
PA TYPE 1.1 JPI 18%R 15  
ST SR DF RA RW RL FA  
0.6 0.3 0.3 H0.2 0.3 P0.5 S0.3  
FU RH RUW UC UD TP TL  
1.2 0.6 0.6 0.2 S1.4 C0.7 L0.2

HAWARDEN IMPULS PREMIER  
USA 067107510 GT50K BBR 100 JH1C JH2F 29JE3756  
CDCB GPTA 08/01/2016 3975DAUS 562HRDS 21%RIP  
99%R -708M 0.29% 23F 40%ILE  
99%R 0.16% 5P 307CM\$ 264NM\$ 161FM\$ 252GM\$  
4.8PL 1.7DPR 0.2CCR 0.5HCR 3.07SCS  
AJCA 08/01/2016 2148DAUS  
GPTAT 99%R 1.0 GJUI 11.6 GJPI 98%R 76

**SELLING OPEN**

SIRE:  
SAR PREMIER TATUM  
USA 119763058  
PA -545M 4F -4P  
207CM\$ 184NM\$ 131FM\$  
4.7PL 2.0DPR 1.1CCR 0.7HCR 2.99SCS  
PA TYPE 1.0 JPI 37%R 50

SAR RILEY TREAT 87%  
USA 067223774  
DHIA HERD # 56-36-0051 CONTROL # 3774  
2-01 305 2 15620 4.3 674 3.2 501 100DCR 1729C  
3-07 296 2 18670 5.0 933 3.4 639 99DCR 2208C  
305 2X ME AVG 2L 19796M 906F 657P 2268C  
PPA 147M 17F 5P / YD -299M -6F -12P  
CDCB PTA 08/01/2016 2RECS 58%R 49%ILE  
-382M -16F -12P 106CM\$ 104NM\$ 100FM\$ 112GM\$  
4.6PL 2.2DPR 2.0CCR 0.8HCR 2.90SCS  
AJCA 08/01/2016 PTAT 47%R 1.0 JUI 17.3  
JPI 48%R 23

DAM:  
SAR SHINE SNOWY  
USA 067314301

FREEMAN BLACKSTONE SHINE-ET  
USA 067251066 GT50K BBR 100 JH1C JH2F  
7JE1071  
CDCB GPTA 08/01/2016 373DAUS 121HRDS 8%RIP  
97%R -327M 0.19% 22F 15%ILE  
97%R 0.12% 13P 82CM\$ 46NM\$ -40FM\$ -50GM\$  
-1.3PL -3.9DPR -4.9CCR -2.2HCR 3.08SCS  
AJCA 08/01/2016 186DAUS  
GPTAT 94%R 1.3 GJUI 13.0 GJPI 94%R 19

1-11 106 2 4725 5.4 257 3.5 166 RIP  
16542 851 605 PME

PA -563M 6F -8P  
-3CM\$ -18NM\$ -51FM\$  
0.3PL -1.8DPR -2.3CCR -1.2HCR 3.05SCS  
PA TYPE 1.1 JPI 36%R -20  
SELLING AS LOT 4301

SAR LEGION SNOWY 80%  
USA 067243914  
DHIA HERD # 56-36-0051 CONTROL # 3914  
1-11 278 2 9500 5.6 534 3.5 332 100DCR 1147C  
3-00 305 2 10040 5.7 576 3.4 342 99DCR 1181C  
4-00 49 2 1713 7.4 126 3.9 67 RIP  
10710 799 409 PME  
305 2X ME AVG 2L 12823M 708F 438P 1514C  
PPA -3252M -66F -106P / YD -2676M -60F -92P  
CDCB PTA 08/01/2016 2RECS 58%R 12%ILE  
-798M -10F -28P -88CM\$ -81NM\$ -62FM\$ -85GM\$  
1.9PL 0.4DPR 0.4CCR -0.2HCR 3.02SCS  
AJCA 08/01/2016 PTAT 51%R 0.9 JUI 10.5  
JPI 49%R -59

SELLING AS LOT 3914  
SIRE: BW LEGION GJPI -2 14%ILE

SISTER(S):  
SAR IMPULS SHOWGIRL 90%  
2-00 305 2 16300 4.4 722 3.3 536 101DCR 1851C

NEXT DAM:  
SAR APOLLO SHOWGIRL 87%  
1-11 287 2 19620 4.7 927 3.3 648 101DCR 2238C  
SIRE: WF BOMBER APOLLO GJPI -70 6%ILE

4TH DAM:  
SAR SAMBO SHOWGIRL 92%  
2-08 305 2 17070 4.8 818 3.3 564 94DCR 1947C  
1ST 4-YEAR-OLD, 2009 CLEMSON SPRING SHOW  
1ST 3-YEAR-OLD, 2008 SOUTH CAROLINA STATE FAIR



AND SELECTED  
SKIP-A-RILLA CONSIGNMENTS

**LOT 4689 BRJ TERPSTER JUPITER DONNA D-89 JE840003135793832**

BORN 07/20/2016 P1  
FEMALE EFI 7.3% AMERICAN ID 4689 / 4689

BUSH RIVER / SKIPARILLA &/OR F BREEDER & OWNER  
NEWBERRY, SC

PA 129M 1F 5P  
89CM\$ 88NM\$ 87FM\$  
1.6PL -0.8DPR -0.6CCR 0.1HCR 3.06SCS  
PA TYPE 1.2 JPI 29%R 29  
ST SR DF RA RW RL FA  
0.5 -0.3 1.6 H0.1 0.1 P0.2 S0.5  
FU RH RUW UC UD TP TL  
1.0 2.0 1.4 0.6 S0.7 C0.6 L0.3

FOREST GLEN AVERY ACTION-ET  
USA 111023978 GTHD BBR 100 JH1F JH2F 7JE590  
CDCB GPTA 08/01/2016 23704DAUS 2755HRDS 4%RIP  
99%R -335M -0.02% -19F 14%ILE  
99%R 0.00% -12P 26CM\$ 28NM\$ 35FM\$ 45GM\$  
2.8PL 1.3DPR 1.0CCR 3.0HCR 2.99SCS  
AJCA 08/01/2016 12055DAUS  
GPTAT 99%R 1.2 GJUI 16.1 GJPI 99%R 2

**SELLING OPEN**

SIRE:  
WF ACTION TERPSTER  
USA 118049214 GT80K BBR 100 JH1F JH2F  
94JE3877  
CDCB GPTA 08/01/2016  
74%R -188M -0.13% -33F 6%ILE  
75%R -0.03% -14P -142CM\$ -127NM\$ -92FM\$ -141GM\$  
0.5PL -0.9DPR -0.6CCR 0.5HCR 3.01SCS  
AJCA 08/01/2016 2DAUS  
GPTAT 77%R 1.1 GJUI 11.4 GJPI 72%R -51

WF ATTABOY TIFFANY 94%  
USA 115772490 GT8K BBR 100 JH1F JH2F  
TATTOO / W802  
DHIA HERD # 52-33-0019 CONTROL # 4802  
1-11 305 2 12100 4.3 524 3.6 434 96DCR 1440C  
3-05 305 2 16130 4.4 708 3.6 576 98DCR 1931C  
4-05 305 2 18620 4.5 840 3.7 693 98DCR 2306C  
5-07 203 2 14150 4.0 568 3.6 504 90DCR 1608C  
305 2X ME AVG 4L 17074M 730F 620P 2028C  
PPA -911M -102F -31P / YD -1070M -101F -36P  
CDCB GPTA 11/01/2016 4RECS 80%R 4%ILE  
-590M -34F -27P -211CM\$ -194NM\$ -154FM\$ -179GM\$  
-0.3PL -0.2DPR 0.3CCR 0.0HCR 3.04SCS  
AJCA 11/01/2016 GPTAT 79%R 0.9 GJUI 16.8  
GJPI 75%R -84

DAM:  
BRJ JUPITER IATOLA DONNA T-37  
USA 067454037  
TATTOO / T37  
DHIA HERD # 56-36-0051 CONTROL # 4037  
2-04 291 2 17360 4.9 856 3.6 620 98DCR 2143C  
3-02 106 2 5351 5.5 294 3.8 202 RIP  
15445 735 609 PME  
305 2X ME AVG 1L 23116M 1111F 820P 2835C  
3-00 86%  
ST SR DF RA RW RL FA FU RH RUW UC UD TP TL RTR RTS  
42 27 40 22 36 25 38 38 46 45 26 38 36 25 42 40  
PPA 2031M 120F 90P / YD 1807M 99F 82P  
CDCB PTA 08/01/2016 1RECS 53%R 94%ILE  
445M 34F 24P 319CM\$ 303NM\$ 266FM\$ 250GM\$  
2.7PL -0.6DPR -0.6CCR -0.3HCR 3.10SCS  
AJCA 08/01/2016 PTAT 46%R 1.3 JUI 15.7  
JPI 45%R 109

SUN VALLEY IMPULS JUPITER  
USA 115870022 GT50K BBR 100 JH1F JH2F  
29JE3615  
CDCB GPTA 08/01/2016 2588DAUS 354HRDS 29%RIP  
99%R 800M 0.04% 45F 30%ILE  
99%R 0.02% 34P 226CM\$ 218NM\$ 196FM\$ 161GM\$  
-0.4PL -2.0DPR -1.7CCR 0.0HCR 3.26SCS  
AJCA 08/01/2016 1132DAUS  
GPTAT 99%R 0.5 GJUI -1.6 GJPI 98%R 90

SELLING AS LOT 4037

BRJ IATOLA ACTION DONNA N-19 87%  
USA 067143619  
DHIA HERD # 56-36-0051 CONTROL # 3619  
1-11 305 2 17780 4.6 821 3.3 581 100DCR 2006C  
2-11 305 2 20500 4.9 1007 3.5 712 100DCR 2460C  
4-03 305 2 16450 6.0 995 3.8 626 99DCR 2166C  
305 2X ME AVG 3L 21274M 1068F 742P 2564C  
PPA 1042M 106F 52P / YD 382M 62F 32P  
CDCB PTA 08/01/2016 3RECS 61%R 91%ILE  
-109M 14F 6P 296CM\$ 278NM\$ 234FM\$ 256GM\$  
4.5PL 1.2DPR 1.2CCR 1.0HCR 2.92SCS  
AJCA 08/01/2016 PTAT 51%R 1.4 JUI 17.7  
JPI 51%R 86

SISTER(S):  
BRJ POLONIUS IATOLA DONNA E-55  
SELLING AS LOT 4756

SELLING AS LOT 3619  
SIRE: SC GOLD DUST PARAMOUNT IATOLA-ET  
GJPI 26 19%ILE

NEXT DAM:  
BRJ ACTION DUSTIN DONNA H-31  
SIRE: FOREST GLEN AVERY ACTION-ET GJPI 2 14%ILE

4TH DAM:  
BRJ DUSTIN PERIMETER DONNA K-71 86%  
8-01 305 2 16290 3.9 637 3.2 514 100DCR 1728C



LOT 4690 BRJ TEXAS PELMA D-90 JE840003135793833

BORN 07/21/2016 P1
FEMALE EFI 7.6% AMERICAN ID 4690 / 4690

BUSH RIVER JERSEYS &/OR DORAN BREEDER & OWNER
NEWBERRY, SC

AND SELECTED
SKIP-A-RILLA CONSIGNMENTS

PA 36M -2F 4P
140CM\$ 135NM\$ 121FM\$
3.8PL -0.6DPR -0.9CCR 0.4HCR 2.97SCS
PA TYPE 1.4 JPI 25%R 42
ST SR DF RA RW RL FA
0.1 -0.2 0.7 H0.1 -0.1 P0.3 S0.4
FU RH RUW UC UD TP TL
1.6 1.8 1.4 0.5 S1.8 C0.4 S0.2

ALL LYNNS VALENTINO IRWIN-ET
USA 117423084 GT50K BBR 100 JH1C JH2F
7JE1163
CDCB GPTA 08/01/2016 1598DAUS 252HRDS 48%RIP
99%R 377M 0.02% 22F 37%ILE
99%R 0.00% 14P 266CM\$ 259NM\$ 243FM\$ 131GM\$
4.0PL -3.2DPR -4.1CCR -0.6HCR 2.91SCS
AJCA 08/01/2016 708DAUS
GPTAT 98%R 1.8 GJUI 28.0 GJPI 96%R 86

SELLING OPEN

HEARTLAND NATHAN TEXAS-ET 95%
USA 067041437 GT50K BBR 100 JH1F JH2F
DHIA HERD # 48-89-0168 CONTROL # 1437
2-10 305 3 21850 4.6 1008 3.9 843 93DCR 2785C
3-11 305 3 26340 4.3 1130 3.8 991 92DCR 3185C
5-01 305 3 25940 4.6 1185 3.7 963 94DCR 3232C
7-00 183 3 17610 4.8 844 3.5 610 79DCR 2108C
305 2X ME AVG 5L 21944M 1006F 828P 2737C
PPA 1602M 25F 67P / YD 766M 15F 44P
CDCB GPTA 11/01/2016 5RECS 90%R 47%ILE
46M 0F 11P 113CM\$ 97NM\$ 59FM\$ 22GM\$
1.8PL -2.4DPR -1.9CCR -0.4HCR 3.01SCS
AJCA 11/01/2016 GPTAT 86%R 1.1 GJUI 17.6
GJPI 85%R 41

SIRE:
HEARTLAND IRWIN TEXAS-ET
USA 067312531 GT80K BBR 100 JH1F JH2F
7JE1354
CDCB GPTA 08/01/2016
76%R 415M -0.06% 10F 40%ILE
77%R 0.02% 18P 273CM\$ 263NM\$ 237FM\$ 149GM\$
4.5PL -2.5DPR -3.2CCR -0.5HCR 2.93SCS
AJCA 08/01/2016 ODAUS
GPTAT 76%R 1.7 GJUI 26.8 GJPI 73%R 95

WF ACTION TERPSTER
USA 118049214 GT80K BBR 100 JH1F JH2F
94JE3877
CDCB GPTA 08/01/2016
74%R -188M -0.13% -33F 6%ILE
75%R -0.03% -14P -142CM\$ -127NM\$ -92FM\$ -141GM\$
0.5PL -0.9DPR -0.6CCR 0.5HCR 3.01SCS
AJCA 08/01/2016 2DAUS
GPTAT 77%R 1.1 GJUI 11.4 GJPI 72%R -51

DAM:
BRJ TERPSTER PREM PELMA X-99
USA 067394299
1-11 105 2 5543 4.7 260 3.9 217 RIP
21091 1050 862 PME
PA -342M -14F -9P
7CM\$ 7NM\$ 5FM\$
3.0PL 1.3DPR 1.4CCR 1.2HCR 3.00SCS
PA TYPE 1.0 JPI 27%R -12
SELLING AS LOT 4299

BRJ PREMIER TIGER PELMA R-95
USA 067223895
PA -497M 6F -5P
157CM\$ 141NM\$ 103FM\$
5.5PL 3.5DPR 3.4CCR 2.0HCR 3.00SCS
PA TYPE 1.0 JPI 37%R 28
SIRE: HAWARDEN IMPULS PREMIER GJPI 76 40%ILE

SISTER(S):
BRJ TERPSTER TIGER PELMA Z-7
PROJECTED TO 21,182M, 838F, 649P ME AT 1-11
SELLING AS LOT 4307

NEXT DAM:
BRJ TIGER DENIM PELMA G-57 90%
3-07 305 2 16620 4.2 702 3.2 532 100DCR 1836C
SIRE: TALLYS REN TIGER GJPI -68 8%ILE

4TH DAM:
BUTTERFIELD DENIM PELMA 90%
8-09 305 2 17220 4.0 691 3.2 544 101DCR 1855C
1ST 5-YEAR-OLD, 2006 SOUTH CAROLINA STATE FAIR JUNIOR
1ST JR 2-YEAR-OLD, 2003 SOUTH CAROLINA STATE FAIR
2ND 5-YEAR-OLD, 2006 SOUTH CAROLINA STATE FAIR
5TH JR 2-YEAR-OLD, 2003 ALL AMERICAN JERSEY SHOW



AND SELECTED  
SKIP-A-RILLA CONSIGNMENTS

## LOT 4691 SAR TATUM ARIAL JE840003135793834

BORN 07/22/2016 P1  
FEMALE EFI 7.3% AMERICAN ID 4691 / 4691

BUSH RIVER / SKIPARILLA &/OR F BREEDER & OWNER  
NEWBERRY, SC



**SAR ANDRE**  
Great-Grandam of Lot 4691

PA -622M 1F -9P  
155CM\$ 136NM\$ 90FM\$  
3.9PL 1.7DPR 1.7CCR 0.9HCR 2.92SCS  
PA TYPE 0.6 JPI 20%R 30  
ST SR DF RA RW RL FA  
0.2 0.0 0.0 0.0 0.0 0.0 P0.5 S0.4  
FU RH RUW UC UD TP TL  
0.7 0.1 0.1 0.3 S1.4 C0.2 S0.2

**SELLING OPEN**

SIRE:  
SAR PREMIER TATUM  
USA 119763058  
PA -545M 4F -4P  
207CM\$ 184NM\$ 131FM\$  
4.7PL 2.0DPR 1.1CCR 0.7HCR 2.99SCS  
PA TYPE 1.0 JPI 37%R 50

DAM:  
SAR DAZZLER ARIEL  
USA 067534185

2-07 104 2 6100 5.8 355 4.0 244 RIP  
21210 1157 885 PME

PA -699M -1F -14P  
104CM\$ 87NM\$ 49FM\$  
3.1PL 1.5DPR 2.4CCR 1.1HCR 2.86SCS  
PA TYPE 0.1 JPI 42%R 10  
SELLING AS LOT 4185

SISTER(S):  
SAR RILEY AMY  
SELLING AS LOT 4390



**SAR TUCKER POPTART**  
Sister to the Grandam of Lot 4691



**SAR DEALER POPOFF**  
Fourth Dam of Lot 4691

HAWARDEN IMPULS PREMIER  
USA 067107510 GT50K BBR 100 JH1C JH2F  
29JE3756  
CDCB GPTA 08/01/2016 3975DAUS 562HRDS 21%RIP  
99%R -708M 0.29% 23F 40%ILE  
99%R 0.16% 5P 307CM\$ 264NM\$ 161FM\$ 252GM\$  
4.8PL 1.7DPR 0.2CCR 0.5HCR 3.07SCS  
AJCA 08/01/2016 2148DAUS  
GPTAT 99%R 1.0 GJUI 11.6 GJPI 98%R 76

SAR RILEY TREAT 87%  
USA 067223774  
DHIA HERD # 56-36-0051 CONTROL # 3774  
2-01 305 2 15620 4.3 674 3.2 501 100DCR 1729C  
3-07 296 2 18670 5.0 933 3.4 639 99DCR 2208C  
305 2X ME AVG 2L 19796M 906F 657P 2268C  
PPA 147M 17F 5P / YD -299M -6F -12P  
CDCB PTA 08/01/2016 2RECS 58%R 49%ILE  
-382M -16F -12P 106CM\$ 104NM\$ 100FM\$ 112GM\$  
4.6PL 2.2DPR 2.0CCR 0.8HCR 2.90SCS  
AJCA 08/01/2016 PTAT 47%R 1.0 JUI 17.3  
JPI 48%R 23

SUNSET CANYON DAZZLER-ET  
USA 117925081 GT50K BBR 100 JH1F JH2F  
29JE3830  
CDCB GPTA 08/01/2016 403DAUS 64HRDS 89%RIP  
97%R -169M 0.14% 20F 80%ILE  
97%R 0.06% 4P 428CM\$ 406NM\$ 356FM\$ 377GM\$  
7.7PL 1.5DPR 2.3CCR 3.7HCR 2.82SCS  
AJCA 08/01/2016 124DAUS  
GPTAT 93%R 1.6 GJUI 25.0 GJPI 92%R 125

SAR DUNCAN AMY-ET 73%  
USA 067173273 GT3K BBR 100 JH1F  
DHIA HERD # 56-36-0051 CONTROL # 3273  
2-01 301 2 9130 5.1 468 3.7 339 101DCR 1172C  
3-03 305 2 12230 5.3 646 3.7 458 100DCR 1584C  
4-03 305 2 12950 5.4 703 3.9 502 101DCR 1737C  
5-03 286 2 11950 5.7 680 3.7 443 99DCR 1532C  
305 2X ME AVG 4L 12518M 662F 468P 1617C  
PPA -3730M -104F -110P / YD -3029M -71F -88P  
CDCB GPTA 11/01/2016 4RECS 79%R 3%ILE  
-1228M -22F -32P -220CM\$ -232NM\$ -259FM\$ -170GM\$  
-1.5PL 1.5DPR 2.4CCR -1.5HCR 2.89SCS  
AJCA 11/01/2016 GPTAT 78%R -1.4 GJUI -11.3  
GJPI 75%R-106  
SIRE: HIGHLAND MAGIC DUNCAN GJPI -116 3%ILE

SISTER(S):  
SAR SAMBO POLLY 90%  
5-10 305 2 16490 5.1 838 3.8 625 101DCR 2162C  
SAR TUCKER POPTART 85%  
6-10 305 2 20890 4.2 873 3.4 716 100DCR 2388C  
1ST MILKING YEARLING, 2008 SC STATE FAIR JR SHOW  
2ND MILKING YEARLING, 2008 SC STATE FAIR  
4TH MILKING YEARLING, 2008 NC STATE FAIR  
SAR LEGIONAIR POPOFF 91%  
3-10 305 2 19770 5.5 1085 3.8 743 101DCR 2570C  
SAR DUNCAN ANDRE-ET 81%  
2-00 300 2 14980 4.9 733 3.8 563 101DCR 1948C  
SAR DUNCAN ANDI-ET 83%  
2-00 295 2 13700 4.9 673 3.5 485 101DCR 1676C

NEXT DAM:  
SAR ANDRE 95%  
5-03 305 2 18000 5.4 980 4.0 717 97DCR 2482C  
WINNER, 2004 NATIONAL JERSEY JUG FUTURITY  
SUPREME CHAMPION, 2006 VIRGINIA STATE FAIR  
SENIOR & GRAND CHAMPION, 2006 VIRGINIA STATE FAIR  
RESERVE GRAND CHAMPION, 2008 SC STATE FAIR  
1ST AGED COW, 2008 SC STATE FAIR  
1ST AGED COW, 2006 VIRGINIA STATE FAIR  
1ST FIVE-YEAR-OLD, 2006 NORTH CAROLINA STATE FAIR  
1ST AGED COW, 2007 KENTUCKY KOW-A-RAMA  
1ST AGED COW, 2008 SOUTH CAROLINA STATE FAIR  
2ND AGED COW, 2008 NORTH CAROLINA STATE FAIR  
2ND AGED COW, 2007 MID-ATLANTIC REGIONAL SHOW  
3RD AGED COW, 2007 NORTH CAROLINA STATE FAIR  
9TH AGED COW, 2008 ALL AMERICAN JERSEY SHOW  
SIRE: SAR BARBER ANDRE-ET

4TH DAM:  
SAR DEALER POPOFF 93%  
9-00 305 2 16790 4.9 830 3.9 653 95DCR 2125C





**SAR TOUCH GOLD NANNETTE, VG-87%**  
Great-Grandam of Lot 4692



AND SELECTED  
SKIP-A-RILLA CONSIGNMENTS

**LOT 4692 SAR TATUM NANCY JE840003135793835**

BORN 07/23/2016 P1  
FEMALE EFI 7.3% AMERICAN ID 4692 / 4692

BUSH RIVER / SKIPARILLA &/OR F BREEDER & OWNER  
NEWBERRY, SC

PA -448M 6F -4P  
138CM\$ 123NM\$ 87FM\$  
3.2PL 0.7DPR 0.5CCR 0.7HCR 3.0SSCS  
PA TYPE 1.0 JPI 17%R 28  
ST SR DF RA RW RL FA  
0.8 -0.1 0.4 HO.3 0.2 PO.4 SO.4  
FU RH RUW UC UD TP TL  
0.9 0.7 0.3 0.3 S1.5 CO.3 L0.3

HAWARDEN IMPULS PREMIER  
USA 067107510 GT50K BBR 100 JH1C JH2F  
29JE3756  
CDCB GPTA 08/01/2016 3975DAUS 562HRDS 21%RIP  
99%R -708M 0.29% 23F 40%ILE  
99%R 0.16% 5P 307CM\$ 264NM\$ 161FM\$ 252GM\$  
4.8PL 1.7DPR 0.2CCR 0.5HCR 3.07SCS  
AJCA 08/01/2016 2148DAUS  
GPTAT 99%R 1.0 GJUI 11.6 GJPI 98%R 76

SELLING OPEN

SAR RILEY TREAT 87%  
USA 067223774  
DHIA HERD # 56-36-0051 CONTROL # 3774  
2-01 305 2 15620 4.3 674 3.2 501 100DCR 1729C  
3-07 296 2 18670 5.0 933 3.4 639 99DCR 2208C  
305 2X ME AVG 2L 19796M 906F 657P 2268C  
PPA 147M 17F 5P / YD -299M -6F -12P  
CDCB PTA 08/01/2016 2RECS 58%R 49%ILE  
-382M -16F -12P 106CM\$ 104NM\$ 100FM\$ 112GM\$  
4.6PL 2.2DPR 2.0CCR 0.8HCR 2.90SCS  
AJCA 08/01/2016 PTAT 47%R 1.0 JUI 17.3  
JPI 48%R 23

SIRE:  
SAR PREMIER TATUM  
USA 119763058  
PA -545M 4F -4P  
207CM\$ 184NM\$ 131FM\$  
4.7PL 2.0DPR 1.1CCR 0.7HCR 2.99SCS  
PA TYPE 1.0 JPI 37%R 50

HER-MAN STEALTH  
USA 117577475 GT50K BBR 100 JH1F JH2F  
200JE388  
CDCB GPTA 08/01/2016  
74%R -144M 0.15% 22F 19%ILE  
75%R 0.04% 2P 97CM\$ 86NM\$ 59FM\$ 13GM\$  
0.9PL -2.8DPR -1.6CCR 2.0HCR 3.02SCS  
AJCA 08/01/2016 ODAUS  
GPTAT 76%R 1.2 GJUI 12.0 GJPI 72%R 24

DAM:  
SAR STEALTH NANNETTE  
USA 067314304  
1-11 103 2 5896 4.3 251 3.2 186 RIP  
21809 939 718 PME

PA -351M 9F -5P  
69CM\$ 62NM\$ 43FM\$  
1.6PL -0.6DPR -0.1CCR 0.8HCR 3.11SCS  
PA TYPE 1.0 JPI 31%R 7  
SELLING AS LOT 4304

SAR IATOLA NANNETTE 82%  
USA 067183489  
DHIA HERD # 56-36-0051 CONTROL # 3489  
2-01 292 2 13530 5.3 723 3.6 486 101DCR 1680C  
3-00 297 2 12480 4.9 614 3.6 446 101DCR 1542C  
3-11 291 2 15070 4.2 639 3.5 529 100DCR 1755C  
4-10 305 2 13710 6.4 882 3.9 532 99DCR 1841C  
6-00 62 2 2927 4.1 121 3.2 94 RIP  
13068 599 420 PME  
305 2X ME AVG 4L 16780M 856F 598P 2048C  
PPA -1707M -6F -39P / YD -1279M -8F -25P  
CDCB PTA 08/01/2016 4RECS 62%R 31%ILE  
-558M -4F -11P 41CM\$ 37NM\$ 26FM\$ 56GM\$  
2.3PL 1.6DPR 1.4CCR -0.4HCR 3.20SCS  
AJCA 08/01/2016 PTAT 51%R 0.7 JUI 9.3  
JPI 52%R -11

SISTER(S):  
SAR APOLLO NANNETTE  
2-00 305 2 11370 5.0 565 3.6 404 99DCR 1396C  
SELLING AS LOT 4114  
SAR NIKON NAN  
SELLING AS LOT 4490

SELLING AS LOT 3489  
SIRE: SC GOLD DUST PARAMOUNT IATOLA-ET  
GJPI 26 19%ILE

SISTER(S):  
SAR EXCITATION NAN 90%  
6-02 305 2 18080 4.5 812 3.6 650 98DCR 2200C

NEXT DAM:  
SAR TOUCH GOLD NANNETTE 87%  
3-10 305 2 22340 3.9 881 3.5 784 101DCR 2497C  
SIRE: TOUCH GOLD JPI -84 5%ILE

4TH DAM:  
SAR CHARLIE NAN 84%  
4-05 291 2 21470 4.2 897 3.2 689 101DCR 2378C



AND SELECTED  
SKIP-A-RILLA CONSIGNMENTS

**LOT 4693 BRJ TEXAS ACADEMY GILLY D-93 JE840003135793836**

BORN 07/23/2016 P2  
FEMALE EFI 8.0% AMERICAN ID 4693 / 4693

DORAN, R J BREEDER & OWNER  
NEWBERRY, SC

PA 170M 4F 8P  
162CM\$ 159NM\$ 150FM\$  
3.1PL -0.1DPR -0.9CCR 0.2HCR 3.05SCS  
PA TYPE 1.1 JPI 27%R 59  
ST SR DF RA RW RL FA  
-0.1 0.0 -0.1 H0.3 0.0 S0.0 S0.1  
FU RH RUW UC UD TP TL  
1.7 1.4 1.0 0.1 S2.0 C0.2 S0.5

**SELLING OPEN**

SIRE:  
HEARTLAND IRWIN TEXAS-ET  
USA 067312531 GT80K BBR 100 JH1F JH2F  
7JE1354  
CDCB GPTA 08/01/2016  
76%R 415M -0.06% 10F 40%ILE  
77%R 0.02% 18P 273CM\$ 263NM\$ 237FM\$ 149GM\$  
4.5PL -2.5DPR -3.2CCR -0.5HCR 2.93SCS  
AJCA 08/01/2016 ODAUS  
GPTAT 76%R 1.7 GJUI 26.8 GJPI 73%R 95

DAM:  
BRJ ACADEMY PREMIER GILLY X-95  
USA 067394295  
1-11 103 2 4885 4.0 196 3.2 156 RIP  
19437 709 649 PME

PA -76M -3F -2P  
50CM\$ 54NM\$ 63FM\$  
1.7PL 2.4DPR 1.5CCR 0.9HCR 3.16SCS  
PA TYPE 0.5 JPI 37%R 22  
SELLING AS LOT 4295

SISTER(S):  
BRJ VALENTINO GILLIE E-74  
SELLING AS LOT 4774

ALL LYNNS VALENTINO IRWIN-ET  
USA 117423084 GT50K BBR 100 JH1C JH2F  
7JE1163  
CDCB GPTA 08/01/2016 1598DAUS 252HRDS 48%RIP  
99%R 377M 0.02% 22F 37%ILE  
99%R 0.00% 14P 266CM\$ 259NM\$ 243FM\$ 131GM\$  
4.0PL -3.2DPR -4.1CCR -0.6HCR 2.91SCS  
AJCA 08/01/2016 708DAUS  
GPTAT 98%R 1.8 GJUI 28.0 GJPI 96%R 86

HEARTLAND NATHAN TEXAS-ET 95%  
USA 067041437 GT50K BBR 100 JH1F JH2F  
DHIA HERD # 48-89-0168 CONTROL # 1437  
2-10 305 3 21850 4.6 1008 3.9 843 93DCR 2785C  
3-11 305 3 26340 4.3 1130 3.8 991 92DCR 3185C  
5-01 305 3 25940 4.6 1185 3.7 963 94DCR 3232C  
7-00 183 3 17610 4.8 844 3.5 610 79DCR 2108C  
305 2X ME AVG 5L 21944M 1006F 828P 2737C  
PPA 1602M 25F 67P / YD 766M 15F 44P  
CDCB GPTA 11/01/2016 5RECS 90%R 47%ILE  
46M 0F 11P 113CM\$ 97NM\$ 59FM\$ 22GM\$  
1.8PL -2.4DPR -1.9CCR -0.4HCR 3.01SCS  
AJCA 11/01/2016 GPTAT 86%R 1.1 GJUI 17.6  
GJPI 85%R 41

BW ACADEMY-ET  
USA 116022712 GTHD BBR 100 JH1F JH2F  
11JE1000  
CDCB GPTA 08/01/2016 4221DAUS 314HRDS 13%RIP  
99%R 602M -0.11% 6F 27%ILE  
99%R -0.08% 4P 171CM\$ 192NM\$ 245FM\$ 226GM\$  
3.4PL 2.8DPR 2.1CCR 0.7HCR 2.93SCS  
AJCA 08/01/2016 2656DAUS  
GPTAT 99%R 1.0 GJUI 24.9 GJPI 99%R 83

BRJ PREMIER BO DIDLY GILLIE S-16 75%  
USA 067243916  
DHIA HERD # 56-36-0051 CONTROL # 3916  
1-10 305 2 11420 4.5 512 3.9 447 100DCR 1441C  
3-01 305 2 9630 5.7 546 4.4 427 97DCR 1469C  
305 2X ME AVG 2L 13315M 639F 544P 1780C  
PPA -3108M -125F -66P / YD -2399M -81F -40P  
CDCB PTA 08/01/2016 2RECS 57%R 11%ILE  
-754M -12F -8P -71CM\$ -84NM\$ -119FM\$ -29GM\$  
0.0PL 2.0DPR 0.8CCR 1.0HCR 3.39SCS  
AJCA 08/01/2016 PTAT 50%R 0.0 JUI 0.5  
JPI 48%R -39

SELLING AS LOT 3916  
SIRE: HAWARDEN IMPULS PREMIER GJPI 76 40%ILE

NEXT DAM:  
BRJ BO DIDDLY BRETTE GILLIE G-19 {6} 79%  
2-10 260 2 10040 4.4 445 3.8 381 100DCR 1241C  
SIRE: BRJ HPF RASMUS BO DIDDLY GJPI 9 15%ILE

4TH DAM:  
BRJ BERRETTA ADONIS GILLIE {5} 87%  
6-01 305 2 22030 4.8 1061 3.6 801 95DCR 2770C



AND SELECTED  
SKIP-A-RILLA CONSIGNMENTS



**SAR ANDRE, E-95%**  
Fourth Dam of Lot 4694

**LOT 4694 SAR TATUM POLLY JE840003135793837**

BORN 07/24/2016 PO  
FEMALE EFI 7.5% AMERICAN ID 4694 / 4694

BUSH RIVER JERSEYS & SKIP-A-RI BREEDER & OWNER  
NEWBERRY, SC

PA -444M -6F -6P  
99CM\$ 87NM\$ 58FM\$  
3.1PL 0.9DPR 0.7CCR 0.8HCR 3.00SCS  
PA TYPE 1.1 JPI 17%R 19  
ST SR DF RA RW RL FA  
0.5 0.1 0.7 H0.4 0.1 P0.3 S0.6  
FU RH RUW UC UD TP TL  
1.1 0.8 0.6 0.5 S1.2 C0.6 L0.2

SELLING OPEN

SIRE:  
SAR PREMIER TATUM  
USA 119763058  
PA -545M 4F -4P  
207CM\$ 184NM\$ 131FM\$  
4.7PL 2.0DPR 1.1CCR 0.7HCR 2.99SCS  
PA TYPE 1.0 JPI 37%R 50

DAM:  
SAR TERPSTER POPTART  
USA 067394286

2-00 102 2 6509 2.5 160 3.2 208 R1P  
26134 692 880 PME

PA -343M -15F -9P  
-9CM\$ -11NM\$ -16FM\$  
1.5PL -0.3DPR 0.4CCR 1.0HCR 3.01SCS  
PA TYPE 1.1 JPI 30%R -12

4TH DAM:  
SAR ANDRE 95%  
5-03 305 2 18000 5.4 980 4.0 717 97DCR 2482C  
WINNER, 2004 NATIONAL JERSEY JUG FUTURITY  
SUPREME CHAMPION, 2006 VIRGINIA STATE FAIR  
SENIOR & GRAND CHAMPION, 2006 VIRGINIA STATE FAIR  
RESERVE GRAND CHAMPION, 2008 SC STATE FAIR  
1ST AGED COW, 2008 SC STATE FAIR  
1ST AGED COW, 2006 VIRGINIA STATE FAIR  
1ST FIVE-YEAR-OLD, 2006 NORTH CAROLINA STATE FAIR  
1ST AGED COW, 2007 KENTUCKY KOW-A-RAMA  
1ST AGED COW, 2008 SOUTH CAROLINA STATE FAIR  
2ND AGED COW, 2008 NORTH CAROLINA STATE FAIR  
2ND AGED COW, 2007 MID-ATLANTIC REGIONAL SHOW  
3RD AGED COW, 2007 NORTH CAROLINA STATE FAIR  
9TH AGED COW, 2008 ALL AMERICAN JERSEY SHOW

HAWARDEN IMPULS PREMIER  
USA 067107510 GT50K BBR 100 JH1C JH2F  
29JE3756  
CDCB GPTA 08/01/2016 3975DAUS 562HRDS 21%RIP  
99%R -708M 0.29% 23F 40%ILE  
99%R 0.16% 5P 307CM\$ 264NM\$ 161FM\$ 252GM\$  
4.8PL 1.7DPR 0.2CCR 0.5HCR 3.07SCS  
AJCA 08/01/2016 2148DAUS  
GPTAT 99%R 1.0 GJUI 11.6 GJPI 98%R 76

SAR RILEY TREAT 87%  
USA 067223774  
DHIA HERD # 56-36-0051 CONTROL # 3774  
2-01 305 2 15620 4.3 674 3.2 501 100DCR 1729C  
3-07 296 2 18670 5.0 933 3.4 639 99DCR 2208C  
305 2X ME AVG 2L 19796M 906F 657P 2268C  
PPA 147M 17F 5P / YD -299M -6F -12P  
CDCB PTA 08/01/2016 2RECS 58%R 49%ILE  
-382M -16F -12P 106CM\$ 104NM\$ 100FM\$ 112GM\$  
4.6PL 2.2DPR 2.0CCR 0.8HCR 2.90SCS  
AJCA 08/01/2016 PTAT 47%R 1.0 JUI 17.3  
JPI 48%R 23

WF ACTION TERPSTER  
USA 118049214 GT80K BBR 100 JH1F JH2F  
94JE3877  
CDCB GPTA 08/01/2016  
74%R -188M -0.13% -33F 6%ILE  
75%R -0.03% -14P -142CM\$ -127NM\$ -92FM\$ -141GM\$  
0.5PL -0.9DPR -0.6CCR 0.5HCR 3.01SCS  
AJCA 08/01/2016 2DAUS  
GPTAT 77%R 1.1 GJUI 11.4 GJPI 72%R -51

SAR TBONE POPTART 83%  
USA 067223875  
DHIA HERD # 56-36-0051 CONTROL # 3875  
2-00 305 2 12480 4.9 606 3.5 433 100DCR 1496C  
3-03 305 2 15060 4.8 729 3.5 529 98DCR 1828C  
305 2X ME AVG 2L 16630M 782F 575P 1987C  
PPA -1332M -21F -24P / YD -1149M -12F -16P  
CDCB PTA 08/01/2016 2RECS 58%R 50%ILE  
-498M 4F -4P 125CM\$ 106NM\$ 61FM\$ 95GM\$  
2.5PL 0.4DPR 1.3CCR 1.4HCR 3.00SCS  
AJCA 08/01/2016 PTAT 47%R 1.1 JUI 13.4  
JPI 49%R 27

SELLING AS LOT 3875  
SIRE: RICHIES JACE TBONE A364 GJPI 43 20%ILE

NEXT DAM:  
SAR SAMBO POLLY 90%  
5-10 305 2 16490 5.1 838 3.8 625 101DCR 2162C  
SIRE: LESTER SAMBO GJPI -56 8%ILE



AND SELECTED  
SKIP-A-RILLA CONSIGNMENTS

**LOT 4695 BRJ TEXAS ACADMEY SUSAN D-95 JE840003135793838**

BORN 07/25/2016 P3  
FEMALE EFI 8.1% AMERICAN ID 4695 / 4695

BUSH RIVER JERSEYS BREEDER & OWNER  
NEWBERRY, SC

PA 313M 7F 10P  
228CM\$ 225NM\$ 218FM\$  
4.0PL -0.3DPR -0.6CCR 0.2HCR 2.93SCS  
PA TYPE 1.3 JPI 30%R 82  
ST SR DF RA RW RL FA  
0.0 -0.4 0.3 H0.3 -0.2 S0.0 L0.1  
FU RH RUW UC UD TP TL  
1.9 1.9 1.2 0.1 S2.4 C0.2 S0.4

**SELLING OPEN**

SISTER(S):  
BRJ TEXAS ACADEMY SUSAN B-100  
SELLING AS LOT 4500

SIRE:  
HEARTLAND IRWIN TEXAS-ET  
USA 067312531 GT80K BBR 100 JH1F JH2F  
7JE1354  
CDCB GPTA 08/01/2016  
76%R 415M -0.06% 10F 40%ILE  
77%R 0.02% 18P 273CM\$ 263NM\$ 237FM\$ 149GM\$  
4.5PL -2.5DPR -3.2CCR -0.5HCR 2.93SCS  
AJCA 08/01/2016 ODAUS  
GPTAT 76%R 1.7 GJUI 26.8 GJPI 73%R 95

DAM:  
BRJ ACADEMY IATOLA SUSAN T-81  
USA 067454081  
DHIA HERD # 56-36-0051 CONTROL # 4081  
2-00 305 2 16280 4.6 742 3.4 549 99DCR 1896C  
3-00 101 2 6676 2.8 187 3.7 245 RIP  
19904 596 756 PME  
305 2X ME AVG 1L 21908M 973F 734P 2535C

2-01 80%  
ST SR DF RA RW RL FA FU RH RUW UC UD TP TL RTR RTS  
26 23 25 26 21 24 26 36 43 32 23 29 23 21 30 30  
PPA 422M -12F 7P / YD 1291M 27F 30P  
CDCB PTA 08/01/2016 1RECS 53%R 73%ILE  
210M 4F 2P 182CM\$ 187NM\$ 199FM\$ 197GM\$  
3.5PL 2.0DPR 2.0CCR 0.9HCR 2.92SCS  
AJCA 08/01/2016 PTAT 46%R 0.9 JUI 19.8  
JPI 46%R 69

SELLING AS LOT 4081

SISTER(S):  
BRJ DRAGON IATOLA SUSAN C-88  
SELLING AS LOT 4588

ALL LYNNS VALENTINO IRWIN-ET  
USA 117423084 GT50K BBR 100 JH1C JH2F  
7JE1163  
CDCB GPTA 08/01/2016 1598DAUS 252HRDS 48%RIP  
99%R 377M 0.02% 22F 37%ILE  
99%R 0.00% 14P 266CM\$ 259NM\$ 243FM\$ 131GM\$  
4.0PL -3.2DPR -4.1CCR -0.6HCR 2.91SCS  
AJCA 08/01/2016 708DAUS  
GPTAT 98%R 1.8 GJUI 28.0 GJPI 96%R 86

HEARTLAND NATHAN TEXAS-ET 95%  
USA 067041437 GT50K BBR 100 JH1F JH2F  
DHIA HERD # 48-89-0168 CONTROL # 1437  
2-10 305 3 21850 4.6 1008 3.9 843 93DCR 2785C  
3-11 305 3 26340 4.3 1130 3.8 991 92DCR 3185C  
5-01 305 3 25940 4.6 1185 3.7 963 94DCR 3232C  
7-00 183 3 17610 4.8 844 3.5 610 79DCR 2108C  
305 2X ME AVG 5L 21944M 1006F 828P 2737C  
PPA 1602M 25F 67P / YD 766M 15F 44P  
CDCB GPTA 11/01/2016 5RECS 90%R 47%ILE  
46M 0F 11P 113CM\$ 97NM\$ 59FM\$ 22GM\$  
1.8PL -2.4DPR -1.9CCR -0.4HCR 3.01SCS  
AJCA 11/01/2016 GPTAT 86%R 1.1 GJUI 17.6  
GJPI 85%R 41

BW ACADEMY-ET  
USA 116022712 GTHD BBR 100 JH1F JH2F  
11JE1000  
CDCB GPTA 08/01/2016 4221DAUS 314HRDS 13%RIP  
99%R 602M -0.11% 6F 27%ILE  
99%R -0.08% 4P 171CM\$ 192NM\$ 245FM\$ 226GM\$  
3.4PL 2.8DPR 2.1CCR 0.7HCR 2.93SCS  
AJCA 08/01/2016 2656DAUS  
GPTAT 99%R 1.0 GJUI 24.9 GJPI 99%R 83

BRJ IATOLA EXCITATION SUSAN N-79 90%  
USA 067143679  
TATTOO / N79  
DHIA HERD # 56-36-0051 CONTROL # 3679  
1-10 305 2 14490 4.7 675 3.5 501 100DCR 1731C  
3-03 305 2 17450 6.0 1040 3.7 644 99DCR 2227C  
4-04 305 2 16710 5.1 849 3.4 562 98DCR 1941C  
305 2X ME AVG 3L 18389M 935F 640P 2213C  
PPA -757M 21F -17P / YD -715M 7F -14P  
CDCB PTA 08/01/2016 3RECS 61%R 51%ILE  
-393M -4F -9P 118CM\$ 110NM\$ 92FM\$ 103GM\$  
3.1PL 0.8DPR 1.3CCR 0.8HCR 2.90SCS  
AJCA 08/01/2016 PTAT 52%R 1.2 JUI 22.9  
JPI 52%R 28

SELLING AS LOT 3679  
3RD 4-YEAR-OLD, 2015 SC STATE FAIR  
SIRE: SC GOLD DUST PARAMOUNT IATOLA-ET  
GJPI 26 19%ILE

NEXT DAM:  
BRJ EXCITATION JED SUSAN J-1 77%  
1-10 305 2 15930 4.3 678 3.3 524 101DCR 1808C  
SIRE: BRIDON EXCITATION GJPI -100 3%ILE

4TH DAM:  
BRJ JED MBSB SUSAN B-88 88%  
4-10 297 2 18810 4.1 771 3.3 623 100DCR 2094C



LOT 4696 BRJ IRWIN PELMA D-96 JE840003135793839

BORN 07/26/2016 P1
FEMALE EFI 7.6% AMERICAN ID 4696 / 4696

BUSH RIVER JERSEYS &/OR DORAN BREEDER & OWNER
NEWBERRY, SC

AND SELECTED
SKIP-A-RILLA CONSIGNMENTS

PA 70M OF OP
99CM\$ 102NM\$ 110FM\$
3.7PL -0.5DPR -0.6CCR 0.7HCR 2.94SCS
PA TYPE 1.4 JPI 32%R 25
ST SR DF RA RW RL FA
0.6 -0.3 0.6 H0.1 -0.2 P0.2 S0.3
FU RH RUW UC UD TP TL
1.9 1.8 1.3 0.4 S2.2 C0.7 S0.2

ALL LYNNS LOUIE VALENTINO-ET
USA 116279413 GT50K BBR 100 JH1C JH2F
7JE1038
CDCB GPTA 08/01/2016 8724DAUS 1019HRDS 21%RIP
99%R 787M -0.06% 25F 64%ILE
99%R -0.01% 26P 361CM\$ 356NM\$ 237GM\$
5.9PL -2.0DPR -2.7CCR 0.2HCR 2.99SCS
AJCA 08/01/2016 4315DAUS
GPTAT 99%R 2.0 GJUI 19.0 GJPI 99%R 128

SELLING OPEN

JARS OF CLAY IATOLA 16710 2751 87%
USA 067142751 GT50K BBR 100 JH1F JH2F
DHIA HERD # 35-57-1394 CONTROL # 2751
2-03 305 3 20230 4.6 924 3.6 727 92DCR 2485C
305 2X ME AVG 1L 21994M 1031F 814P 2778C
PPA 413M 27F 26P / YD 152M 21F 17P
CDCB GPTA 11/01/2016 1RECS 86%R 41%ILE
348M 15F 11P 75CM\$ 76NM\$ 77FM\$ 39GM\$
-0.2PL -1.4DPR -1.8CCR 0.0HCR 3.07SCS
AJCA 11/01/2016 GPTAT 82%R 0.7 GJUI 3.8
GJPI 82%R 28

SIRE:
ALL LYNNS VALENTINO IRWIN-ET
USA 117423084 GT50K BBR 100 JH1C JH2F 7JE1163
CDCB GPTA 08/01/2016 1598DAUS 252HRDS 48%RIP
99%R 377M 0.02% 22F 37%ILE
99%R 0.00% 14P 266CM\$ 259NM\$ 243FM\$ 131GM\$
4.0PL -3.2DPR -4.1CCR -0.6HCR 2.91SCS
AJCA 08/01/2016 708DAUS
GPTAT 98%R 1.8 GJUI 28.0 GJPI 96%R 86

DAM:
BRJ TERPSTER TIGER PELMA Z-7
USA 067314307

WF ACTION TERPSTER
USA 118049214 GT80K BBR 100 JH1F JH2F
94JE3877
CDCB GPTA 08/01/2016
74%R -188M -0.13% -33F 6%ILE
75%R -0.03% -14P -142CM\$ -127NM\$ -92FM\$ -141GM\$
0.5PL -0.9DPR -0.6CCR 0.5HCR 3.01SCS
AJCA 08/01/2016 2DAUS
GPTAT 77%R 1.1 GJUI 11.4 GJPI 72%R -51

1-11 100 2 5555 4.1 229 2.9 163 RIP
21182 838 649 PME

PA -237M -23F -14P
-68CM\$ -55NM\$ -24FM\$
3.4PL 2.2DPR 3.0CCR 2.0HCR 2.97SCS
PA TYPE 1.0 JPI 30%R -36
SELLING AS LOT 4307

BRJ TIGER DENIM PELMA G-57 90%
USA 067213157
DHIA HERD # 56-36-0051 CONTROL # 3157
1-10 283 2 13810 4.8 661 3.5 490 100DCR 1694C
2-08 284 2 13360 4.0 534 3.5 466 101DCR 1500C
3-07 305 2 16620 4.2 702 3.2 532 100DCR 1836C
4-08 301 2 15120 3.8 579 3.2 486 101DCR 1597C
5-07 305 2 10600 3.8 405 3.4 362 100DCR 1149C
7-01 210 2 11070 4.3 474 3.4 371 70DCR 1271C
305 2X ME AVG 6L 16383M 676F 546P 1829C
PPA -1593M -87F -60P / YD -1749M -83F -67P
CDCB PTA 08/01/2016 5RECS 61%R 27%ILE
-1004M -44F -38P 6CM\$ 17NM\$ 44FM\$ 109GM\$
6.2PL 5.3DPR 6.6CCR 3.4HCR 2.92SCS
AJCA 08/01/2016 PTAT 51%R 0.9 JUI 26.2
JPI 49%R -21

SIRE: TALLYS REN TIGER GJPI -68 8%ILE

SISTER(S):
BRJ JADE DENIM PELMA E-76-ET 87%
2-03 305 2 12360 5.3 650 3.7 458 101DCR 1584C
BRJ COMERICA DENIM PELMA A-4-ET 82%
3-04 305 2 16150 5.5 890 3.6 587 101DCR 2030C
BRJ LEGION DENIM PELMA A-23 88%
2-11 290 2 17070 5.1 871 3.6 616 100DCR 2130C
BRJ COMERICA DENIM PELMA A65-ET 82%
2-10 279 2 10440 5.5 576 3.7 390 100DCR 1349C
BRJ COMERICA DENIM PELMA A-79-ET 83%
BRJ JUSTICE DENIM PELMA G-32-ET 86%
5-00 305 2 15710 5.2 823 3.6 568 100DCR 1964C
BRJ JUSTICE DENIM PELMA G-35-ET 76%
4-00 305 2 18170 5.3 961 3.5 636 100DCR 2198C
BUSH RIVER BARBARO PRISTINE 3604-ET 80%
1-10 305 3 12320 5.6 690 3.7 450 98DCR 1556C

NEXT DAM:
BUTTERFIELD DENIM PELMA 90%
8-09 305 2 17220 4.0 691 3.2 544 101DCR 1855C
1ST 5-YEAR-OLD, 2006 SOUTH CAROLINA STATE FAIR JUNIOR
1ST JR 2-YEAR-OLD, 2003 SOUTH CAROLINA STATE FAIR
2ND 5-YEAR-OLD, 2006 SOUTH CAROLINA STATE FAIR
5TH JR 2-YEAR-OLD, 2003 ALL AMERICAN JERSEY SHOW
SIRE: DENIM-ET JPI -87 4%ILE

4TH DAM:
BUTTERFIELD WILD POMPANO 92%
7-03 356 3 22510 4.2 946 3.6 820 DHIR 2652C



AND SELECTED  
SKIP-A-RILLA CONSIGNMENTS



**SAR APOLLOS FRISKY, E-92%**  
Sister to the Grandam of Lot 4699

**LOT 4699 SAR IRWIN FINALLY JE840003135793842**

BORN 07/30/2016 P1  
FEMALE EFI 9.0% AMERICAN ID 4699 / 4699

BUSH RIVER / SKIPARILLA / FREN BREEDER & OWNER  
NEWBERRY, SC

PA OM 9F 6P  
156CM\$ 145NM\$ 119FM\$  
2.5PL -1.5DPR -2.0CCR 0.2HCR 2.96SCS  
PA TYPE 1.5 JPI 43%R 52  
ST SR DF RA RW RL FA  
0.8 -0.1 0.5 L0.6 -0.2 S0.2 S0.4  
FU RH RUW UC UD TP TL  
1.9 1.4 1.1 0.6 S2.3 C1.2 L0.1

**SELLING OPEN**

SISTER(S):  
SAR PLUS FANCY {6} 84%  
2-03 305 2 20270 4.8 980 3.4 683 99DCR 2359C  
SAR PILGRIM FRENCHY  
PROJECTED TO 18,774M, 727F, 619P ME AT 2-2

SIRE:  
ALL LYNNS VALENTINO IRWIN-ET  
USA 117423084 GT50K BBR 100 JH1C JH2F  
7JE1163  
CDCB GPTA 08/01/2016 1598DAUS 252HRDS 48%RIP  
99%R 377M 0.02% 22F 37%ILE  
99%R 0.00% 14P 266CM\$ 259NM\$ 243FM\$ 131GM\$  
4.0PL -3.2DPR -4.1CCR -0.6HCR 2.91SCS  
AJCA 08/01/2016 708DAUS  
GPTAT 98%R 1.8 GJUI 28.0 GJPI 96%R 86

DAM:  
SAR TBONES FINALLY  
USA 067143612 GT8K BBR 100 JH1F JH2F  
DHIA HERD # 56-36-0051 CONTROL # 3612  
2-00 305 2 15710 4.3 682 3.5 542 100DCR 1841C  
3-00 305 2 15160 4.3 648 3.5 535 99DCR 1778C  
4-03 301 2 14760 5.3 781 3.8 555 98DCR 1920C  
5-02 96 2 4669 3.9 182 3.3 154 RIP  
14431 565 513 PME  
305 2X ME AVG 3L 17761M 804F 632P 2131C

2-04 85% 3-07 87%  
ST SR DF RA RW RL FA FU RH RUW UC UD TP TL RTR RTS  
36 38 34 28 34 26 33 35 37 38 36 34 37 24 42 38  
PPA -1057M -26F -16P / YD -592M -1F 0P  
CDCB GPTA 11/01/2016 3RECS 82%R 30%ILE  
-377M -5F -3P 45CM\$ 30NM\$ -6FM\$ 33GM\$  
0.9PL 0.3DPR 0.2CCR 1.0HCR 3.00SCS  
AJCA 11/01/2016 GPTAT 79%R 1.2 GJUI 19.3  
GJPI 77%R 17

SELLING AS LOT 3612

SISTER(S):  
SAR PLUS FLASHER {6} 78%  
2-01 305 2 18410 4.7 864 3.4 624 99DCR 2155C  
SELLING AS LOT 4043

ALL LYNNS LOUIE VALENTINO-ET  
USA 116279413 GT50K BBR 100 JH1C JH2F  
7JE1038  
CDCB GPTA 08/01/2016 8724DAUS 1019HRDS 21%RIP  
99%R 787M -0.06% 25F 64%ILE  
99%R -0.01% 26P 361CM\$ 356NM\$ 343FM\$ 237GM\$  
5.9PL -2.0DPR -2.7CCR 0.2HCR 2.99SCS  
AJCA 08/01/2016 4315DAUS  
GPTAT 99%R 2.0 GJUI 19.0 GJPI 99%R 128

JARS OF CLAY IATOLA 16710 2751 87%  
USA 067142751 GT50K BBR 100 JH1F JH2F  
DHIA HERD # 35-57-1394 CONTROL # 2751  
2-03 305 3 20230 4.6 924 3.6 727 92DCR 2485C  
305 2X ME AVG 1L 21994M 1031F 814P 2778C  
PPA 413M 27F 26P / YD 152M 21F 17P  
CDCB GPTA 11/01/2016 1RECS 86%R 41%ILE  
348M 15F 11P 75CM\$ 76NM\$ 77FM\$ 39GM\$  
-0.2PL -1.4DPR -1.8CCR 0.0HCR 3.07SCS  
AJCA 11/01/2016 GPTAT 82%R 0.7 GJUI 3.8  
GJPI 82%R 28

RICHIES JACE TBONE A364  
USA 113672851 GT50K BBR 100 JH1F JH2F 7JE1000  
CDCB GPTA 08/01/2016 17576DAUS 1598HRDS 8%RIP  
99%R -213M 0.21% 31F 20%ILE  
99%R 0.11% 13P 129CM\$ 98NM\$ 24FM\$ 65GM\$  
-1.0PL -1.7DPR -1.2CCR 1.6HCR 3.11SCS  
AJCA 08/01/2016 10123DAUS  
GPTAT 99%R 1.1 GJUI 6.4 GJPI 99%R 43

SAR ACTIONS FRISCO 87%  
USA 067062869  
DHIA HERD # 56-36-0051 CONTROL # 2869  
1-11 275 2 11590 5.4 624 3.6 418 100DCR 1445C  
2-10 289 2 17080 5.2 886 3.8 643 101DCR 2224C  
3-09 305 2 19620 4.9 971 3.7 735 100DCR 2543C  
4-10 255 2 14800 4.1 610 3.4 505 99DCR 1675C  
5-09 298 2 15360 4.1 635 3.3 510 100DCR 1721C  
305 2X ME AVG 5L 18675M 887F 668P 2286C  
PPA -665M 14F -4P / YD -371M 6F -3P  
CDCB PTA 08/01/2016 5RECS 66%R 40%ILE  
-206M -2F -4P 81CM\$ 73NM\$ 54FM\$ 103GM\$  
1.4PL 1.6DPR 2.0CCR 1.9HCR 2.85SCS  
AJCA 08/01/2016 PTAT 55%R 0.9 JUI 10.5  
JPI 56%R 30  
SIRE: FOREST GLEN AVERY ACTION-ET GJPI 2 14%ILE

SISTER(S):  
SAR APOLLOS FRISKY 92%  
4-03 302 2 18810 4.2 795 3.4 634 101DCR 2148C  
SENIOR AND GRAND CHAMPION, 2008 SPRING DAIRY EXPO  
2ND 4-YEAR-OLD, 2008 MID-ATLANTIC REGIONAL SHOW  
2ND 4-YEAR-OLD, 2008 KENTUCKY STATE FAIR  
2ND 5-YEAR-OLD, 2009 CLEMSON SPRING SHOW  
SAR ROCKET FRITTER 86%  
2-00 305 2 16690 4.5 755 3.6 594 101DCR 2030C

NEXT DAM:  
SAR CENTURION FRISCO 83%  
2-11 305 2 19740 4.6 915 3.4 663 99DCR 2290C  
SIRE: SOONER CENTURION-ET GJPI -47 6%ILE

4TH DAM:  
SAR JUDES FRISCO 81%  
3-06 305 2 17610 4.2 745 3.4 597 100DCR 2017C



**BRJ BERRETTA LESTER WEALTH, E-90%**  
Fourth Dam of Lot 4701



AND SELECTED  
SKIP-A-RILLA CONSIGNMENTS

**LOT 4701 BRJ COLTON TBONE WEALTH E-1 JE840003138997261**

BORN 08/01/2016 P1  
FEMALE EFI 7.6% AMERICAN ID 4701 / 4701

BUSH RIVER / SKIPARILLA &/OR F BREEDER & OWNER  
NEWBERRY, SC

PA -527M 23F -4P  
105CM\$ 87NM\$ 42FM\$  
0.4PL -0.5DPR -0.6CCR 2.3HCR 3.07SCS  
PA TYPE 1.3 JPI 42%R 24  
ST SR DF RA RW RL FA  
1.2 0.2 1.1 L0.3 0.3 S0.4 S0.5  
FU RH RUW UC UD TP TL  
1.5 1.4 1.1 1.3 S1.3 C1.4 L0.6

FOREST GLEN AVERY ACTION-ET  
USA 111023978 GTHD BBR 100 JH1F JH2F 7JE590  
CDCB GPTA 08/01/2016 23704DAUS 2755HRDS 4%RIP  
99%R -335M -0.02% -19F 14%ILE  
99%R 0.00% -12P 26CM\$ 28NM\$ 35FM\$ 45GM\$  
2.8PL 1.3DPR 1.0CCR 3.0HCR 2.99SCS  
AJCA 08/01/2016 12055DAUS  
GPTAT 99%R 1.2 GJUI 16.1 GJPI 99%R 2

**SELLING OPEN**

SISTER(S):  
BRJ APPLEJACK TBONE WEALTH X4  
PROJECTED TO 15,922M, 973F, 544P ME AT 2-3  
SELLING AS LOT 4204

FAMILY HILL CONNECTION CHILLI-ET 91%  
USA 114535186 GT3K BBR 100 JH1F  
TATTOO / F950  
DHIA HERD # 51-09-0284 CONTROL # 950  
2-04 266 2 17560 7.6 1335 4.0 694 89DCR 2403C  
305 2X ME AVG 1L 23610M 1760F 934P 3234C  
CDCB GPTA 11/01/2016 ORECS 88%R 23%ILE  
-1436M -9F -27P 31CM\$ ONM\$ -71FM\$ 26GM\$  
1.9PL 1.2DPR 1.2CCR 1.5HCR 2.91SCS  
AJCA 11/01/2016 GPTAT 83%R 1.5 GJUI 23.5  
GJPI 81%R -27

SIRE:  
CHILLI ACTION COLTON-ET  
USA 066738335 GT50K BBR 100 JH1F JH2F  
7JE1088  
CDCB GPTA 08/01/2016 425DAUS 156HRDS 7%RIP  
96%R -967M 0.30% 10F 18%ILE  
97%R 0.10% -17P 104CM\$ 85NM\$ 40FM\$ 107GM\$  
2.3PL 1.4DPR 1.0CCR 2.9HCR 3.09SCS  
AJCA 08/01/2016 158DAUS  
GPTAT 89%R 1.4 GJUI 24.5 GJPI 93%R 8

RICHIES JACE TBONE A364  
USA 113672851 GT50K BBR 100 JH1F JH2F  
7JE1000  
CDCB GPTA 08/01/2016 17576DAUS 1598HRDS 8%RIP  
99%R -213M 0.21% 31F 20%ILE  
99%R 0.11% 13P 129CM\$ 98NM\$ 24FM\$ 65GM\$  
-1.0PL -1.7DPR -1.2CCR 1.6HCR 3.11SCS  
AJCA 08/01/2016 10123DAUS  
GPTAT 99%R 1.1 GJUI 6.4 GJPI 99%R 43

DAM:  
BRJ TBONE BOWTIE WEALTH P-94  
USA 067223794 GT29K BBR 100 JH1F JH2F  
TATTOO / P94  
DHIA HERD # 56-36-0051 CONTROL # 3794  
1-11 305 2 15500 5.2 811 3.3 516 100DCR 1782C  
3-05 305 2 17000 5.9 1004 3.7 621 99DCR 2147C  
4-05 94 2 3856 3.9 151 3.3 127 RIP  
14008 647 481 PME  
305 2X ME AVG 2L 18904M 1032F 661P 2284C

BRJ BOWTIE COMERICA WEALTH J-59 91%  
USA 067173359  
DHIA HERD # 56-36-0051 CONTROL # 3359  
2-00 305 2 15500 4.6 720 3.3 508 101DCR 1754C  
4-00 296 2 16910 5.0 849 3.7 633 100DCR 2190C  
4-11 305 2 20730 5.4 1118 3.6 748 99DCR 2586C  
305 2X ME AVG 3L 19133M 956F 678P 2344C  
PPA 136M 55F 22P / YD -782M 14F -15P  
CDCB PTA 08/01/2016 4RECS 61%R 23%ILE  
-521M -1F -12P 4CM\$ ONM\$ -8FM\$ 21GM\$  
0.4PL 0.6DPR 0.6CCR 1.4HCR 3.09SCS  
AJCA 08/01/2016 PTAT 51%R 1.5 JUI 26.8  
JPI 51%R -3

2-02 87% 3-06 90%  
ST SR DF RA RW RL FA FU RH RUW UC UD TP TL RTR RTS  
38 36 43 23 32 28 22 42 46 35 23 30 30 28 39 32

SIRE: BUSH RIVER BELLES BOWTIE-ET GJPI -6 12%ILE  
NEXT DAM:  
BRJ COMERICA BERETTA WEALTH A-98 79%  
1-09 224 2 10800 4.4 473 3.5 382 99DCR 1286C  
SIRE: BRIDON REMAKE COMERICA-ET GJPI -142 3%ILE

PPA -502M 34F -4P / YD -474M 32F 1P  
CDCB GPTA 11/01/2016 2RECS 81%R 45%ILE  
-87M 35F 9P 106CM\$ 88NM\$ 44FM\$ 44GM\$  
-1.6PL -2.3DPR -2.1CCR 1.6HCR 3.05SCS  
AJCA 11/01/2016 GPTAT 78%R 1.2 GJUI 15.4  
GJPI 76%R 40

4TH DAM:  
BRJ BERRETTA LESTER WEALTH 90%  
5-04 305 2 16010 5.6 890 3.7 589 93DCR 2037C

SELLING AS LOT 3794  
1ST SR 2-YEAR-OLD, 2014 SC STATE FAIR  
3RD SR 2-YEAR-OLD, 2014 SC STATE FAIR JR SHOW  
6TH SR 3-YEAR-OLD, 2015 MID-ATLANTIC REGIONAL  
2ND SR 3-YEAR-OLD, 2015 SC STATE FAIR



AND SELECTED  
SKIP-A-RILLA CONSIGNMENTS

**LOT 4704 BRJ VALENTINO WISH E-4 JE840003138997264**

BORN 08/02/2016 P3  
FEMALE EFI 9.2% AMERICAN ID 4704 / 4704

BUSH RIVER JERSEYS BREEDER & OWNER  
NEWBERRY, SC

PA 356M 24F 17P  
231CM\$ 222NM\$ 199FM\$  
2.9PL -2.1DPR -2.7CCR -0.7HCR 3.05SCS  
PA TYPE 1.8 JPI 34%R 79  
ST SR DF RA RW RL FA  
1.1 0.2 1.0 L1.3 0.3 P0.6 S0.5  
FU RH RUW UC UD TP TL  
1.6 1.8 0.9 0.3 S1.9 C0.7 S0.5

SELLING OPEN

SIRE:  
ALL LYNNS LOUIE VALENTINO-ET  
USA 116279413 GT50K BBR 100 JH1C JH2F  
73E1038  
CDCB GPTA 08/01/2016 8724DAUS 1019HRDS 21%RIP  
99%R 787M -0.06% 25F 64%ILE  
99%R -0.01% 26P 361CM\$ 356NM\$ 343FM\$ 237GM\$  
5.9PL -2.0DPR -2.7CCR 0.2HCR 2.99SCS  
AJCA 08/01/2016 4315DAUS  
GPTAT 99%R 2.0 GJUI 19.0 GJPI 99%R 128

DAM:  
BRJ TOPEKA IATOLA WISH T-45  
USA 067454045  
DHIA HERD # 56-36-0051 CONTROL #  
1-11 305 2 13880 4.7 646 3.6 506 60DCR 1735C  
3-02 93 2 5237 2.8 147 3.3 172 RIP  
17272 692 590 PME  
305 2X ME AVG 1L 17952M 825F 660P 2235C

2-03 82%  
ST SR DF RA RW RL FA FU RH RUW UC UD TP TL RTR RTS  
28 29 30 38 21 21 25 43 46 28 25 40 32 21 32 30

PA -75M 22F 8P  
101CM\$ 88NM\$ 55FM\$  
-0.2PL -2.1DPR -2.6CCR -1.5HCR 3.12SCS  
PA TYPE 1.6 JPI 38%R 30  
SELLING AS LOT 4045

BHF-SSF PARADE LOUIE-ET  
USA 113486117 GT50K BBR 100 JH1C JH2F  
73E738  
CDCB GPTA 08/01/2016 5252DAUS 644HRDS 4%RIP  
99%R 776M -0.19% -1F 8%ILE  
99%R -0.02% 23P -74CM\$ -68NM\$ -55FM\$ -102GM\$  
-2.8PL -2.2DPR -2.4CCR -0.8HCR 3.19SCS  
AJCA 08/01/2016 1491DAUS  
GPTAT 99%R 0.2 GJUI -6.3 GJPI 99%R 10

D&E PARAMOUNT VIOLET 90%  
USA 067007718 GTHD BBR 100 JH1F JH2F  
TATTOO / D7718  
DHIA HERD # 35-57-0960 CONTROL # 7718  
1-09 305 2 20540 4.6 954 3.3 684 94DCR 2362C  
2-09 305 2 20550 4.5 921 3.4 705 94DCR 2436C  
5-02 305 3 27600 4.2 1167 3.5 953 95DCR 3186C  
305 2X ME AVG 3L 23841M 1059F 813P 2788C  
PPA 4295M 159F 124P / YD 3830M 141F 120P  
CDCB GPTA 11/01/2016 3RECS 96%R 99%ILE  
1474M 51F 48P 427CM\$ 425NM\$ 418FM\$ 297GM\$  
3.9PL -3.2DPR -1.8CCR 1.2HCR 3.14SCS  
AJCA 11/01/2016 GPTAT 95%R 0.6 GJUI -2.9  
GJPI 95%R 159

HEARTLAND MERCHANT TOPEKA-ET  
USA 067332021 GT50K BBR 100 JH1F JH2F  
73E1169  
CDCB GPTA 08/01/2016 5959DAUS 530HRDS 42%RIP  
99%R -96M 0.23% 40F 24%ILE  
99%R 0.08% 11P 178CM\$ 159NM\$ 113FM\$ 49GM\$  
0.8PL -3.7DPR -4.0CCR -1.9HCR 3.19SCS  
AJCA 08/01/2016 1998DAUS  
GPTAT 99%R 1.9 GJUI 20.8 GJPI 99%R 43

BRJ IATOLA LEGION WISH E-53 91%  
USA 067062853  
DHIA HERD # 56-36-0051 CONTROL # 2853  
2-00 305 2 15560 4.8 740 3.6 556 101DCR 1922C  
3-02 305 2 19140 5.1 980 3.8 730 101DCR 2526C  
4-02 305 2 19940 4.5 897 3.5 705 101DCR 2411C  
305 2X ME AVG 4L 18009M 820F 638P 2188C  
PPA 227M 27F 17P / YD 57M 16F 12P  
CDCB PTA 08/01/2016 4RECS 61%R 27%ILE  
-53M 4F 4P 24CM\$ 16NM\$ -4FM\$ 14GM\$  
-1.1PL -0.5DPR -1.2CCR -1.1HCR 3.04SCS  
AJCA 08/01/2016 PTAT 52%R 1.3 JUI 17.3  
JPI 52%R 16

SIRE: SC GOLD DUST PARAMOUNT IATOLA-ET  
GJPI 26 19%ILE  
NEXT DAM:  
BRJ LEGION B BILL WISH Y-90 89%  
2-00 305 2 19690 4.6 897 3.4 664 100DCR 2294C  
SIRE: BW LEGION GJPI -2 14%ILE

4TH DAM:  
BRJ BARBER BILL MBSB WISH Z-38 83%  
1-10 305 2 17440 4.4 768 3.6 633 96DCR 2107C





LOT 4705 BRJ TOPEKA KARBALA JIFF E-5 JE840003138997265

BORN 08/02/2016 P1
FEMALE EFI 8.0% AMERICAN ID 4705 / 4705

BUSH RIVER JERSEYS &/OR DORAN BREEDER & OWNER
NEWBERRY, SC

AND SELECTED
SKIP-A-RILLA CONSIGNMENTS

PA 81M 27F 10P
164CM\$ 154NM\$ 129FM\$
1.6PL -2.5DPR -2.7CCR -1.2HCR 3.08SCS
PA TYPE 1.7 JPI 36%R 49
ST SR DF RA RW RL FA
1.2 0.1 1.1 L1.6 0.3 P0.3 S0.4
FU RH RUW UC UD TP TL
1.3 1.4 1.0 0.6 S1.7 C0.6 S0.4

SUNSET CANYON MERCHANT-ET
USA 114256027 GT50K BBR 100 JH1C JH2F
11JE884
CDCB GPTA 08/01/2016 2021DAUS 240HRDS 4%RIP
99%R 52M 0.14% 30F 20%ILE
99%R 0.03% 9P 120CM\$ 108NM\$ 79FM\$ -25GM\$
0.6PL -4.7DPR -4.9CCR -2.7HCR 3.02SCS
AJCA 08/01/2016 1383DAUS
GPTAT 99%R 1.5 GJUI 16.2 GJPI 98%R 28

SELLING OPEN

HEARTLAND NATHAN TEXAS-ET 95%
USA 067041437 GT50K BBR 100 JH1F JH2F
DHIA HERD # 48-89-0168 CONTROL # 1437
2-10 305 3 21850 4.6 1008 3.9 843 93DCR 2785C
3-11 305 3 26340 4.3 1130 3.8 991 92DCR 3185C
5-01 305 3 25940 4.6 1185 3.7 963 94DCR 3232C
7-00 183 3 17610 4.8 844 3.5 610 79DCR 2108C
305 2X ME AVG 5L 21944M 1006F 828P 2737C
PPA 1602M 25F 67P / YD 766M 15F 44P
CDCB GPTA 11/01/2016 5RECS 90%R 47%ILE
46M 0F 11P 113CM\$ 97NM\$ 59FM\$ 22GM\$
1.8PL -2.4DPR -1.9CCR -0.4HCR 3.01SCS
AJCA 11/01/2016 GPTAT 86%R 1.1 GJUI 17.6
GJPI 85%R 41

SIRE:
HEARTLAND MERCHANT TOPEKA-ET
USA 067332021 GT50K BBR 100 JH1F JH2F
7JE1169
CDCB GPTA 08/01/2016 5959DAUS 530HRDS 42%RIP
99%R -96M 0.23% 40F 24%ILE
99%R 0.08% 11P 178CM\$ 159NM\$ 113FM\$ 49GM\$
0.8PL -3.7DPR -4.0CCR -1.9HCR 3.19SCS
AJCA 08/01/2016 1998DAUS
GPTAT 99%R 1.9 GJUI 20.8 GJPI 99%R 43

BW KARBALA-ET
USA 115611760 GTHD BBR 100 JH1C JH2F 11JE978
CDCB GPTA 08/01/2016 2740DAUS 245HRDS 8%RIP
99%R 88M 0.11% 27F 37%ILE
99%R 0.00% 4P 264CM\$ 259NM\$ 247FM\$ 188GM\$
4.1PL -1.1DPR -0.9CCR -0.2HCR 2.91SCS
AJCA 08/01/2016 1749DAUS
GPTAT 99%R 1.9 GJUI 30.8 GJPI 98%R 83

DAM:
BRJ KARBALA JACE JIFF T-11
USA 067454011
DHIA HERD # 56-36-0051 CONTROL # 4011
2-03 305 2 19400 4.3 839 3.3 638 99DCR 2203C
3-04 93 2 5451 6.5 352 4.4 241 RIP
18173 995 829 PME
305 2X ME AVG 1L 24422M 1041F 805P 2777C

BRJ JACE DUAISEOIR JIFF R-6 90%
USA 067042606
DHIA HERD # 56-36-0051 CONTROL # 2606
2-02 305 2 20470 4.7 953 3.3 679 101DCR 2345C
3-08 293 2 19190 4.6 882 3.5 672 101DCR 2322C
4-07 305 2 20770 4.6 951 3.6 750 101DCR 2561C
5-11 305 2 19830 4.3 862 3.3 664 101DCR 2293C
7-03 305 2 23470 4.0 941 3.0 701 100DCR 2417C
305 2X ME AVG 5L 21743M 961F 730P 2514C
PPA 1609M 56F 52P / YD 389M 10F 14P
CDCB PTA 08/01/2016 5RECS 68%R 34%ILE
51M 0F 3P 52CM\$ 46NM\$ 32FM\$ -5GM\$
1.2PL -1.2DPR -2.0CCR -1.4HCR 2.88SCS
AJCA 08/01/2016 PTAT 58%R 0.8 JUI 5.7
JPI 57%R 16

2-05 83%
ST SR DF RA RW RL FA FU RH RUW UC UD TP TL RTR RTS
32 28 35 34 28 36 25 45 40 32 26 29 31 23 30 30
PPA 1740M 42F 51P / YD 1982M 50F 58P
CDCB PTA 08/01/2016 1RECS 54%R 62%ILE
257M 14F 8P 149CM\$ 148NM\$ 145FM\$ 86GM\$
2.3PL -1.2DPR -1.3CCR -0.4HCR 2.97SCS
AJCA 08/01/2016 PTAT 47%R 1.4 JUI 17.2
JPI 46%R 55

SIRE: WINDY WILLOW MONTANA JACE {6}
GJPI 35 21%ILE

SELLING AS LOT 4011
SISTER(S):
BRJ JUAN JACE JIFF H-57 85%
2-00 305 2 16430 4.2 694 3.5 568 101DCR 1897C
BRJ BOWTIE JACE JIFF L-51 78%
4-03 305 2 21390 4.7 1015 3.3 702 99DCR 2424C
BRJ RILEY JACE JIFF P-36 84%
2-03 305 2 20690 4.3 880 3.3 679 100DCR 2344C

SISTER(S):
BRJ ROCKET DUAISEOIR JIFF W-73 91%
4-10 301 3 18900 4.4 837 3.7 706 99DCR 2320C

NEXT DAM:
BRJ DUAISEOIR LESTER JIFF Y-34 87%
2-10 305 2 17130 4.5 775 3.6 613 99DCR 2089C
SIRE: SHAMROCK DUAISEOIR-ET GJPI -204 0%ILE

4TH DAM:
BRJ LESTER BOLD VENTURE JIFF 90%
6-00 305 2 22340 4.8 1075 3.3 742 100DCR 2562C



AND SELECTED  
SKIP-A-RILLA CONSIGNMENTS

### LOT 4707 BRJ TATUM PEG E-7 JE840003138997267

BORN 08/18/2016 P1  
FEMALE EFI 7.2% AMERICAN ID 4707 / 4707

BUSH RIVER / GOFF DAIRY &/OR B BREEDER & OWNER  
NEWBERRY, SC

PA -364M 5F -3P  
156CM\$ 140NM\$ 105FM\$  
3.3PL 0.9DPR 0.4CCR 0.1HCR 2.94SCS  
PA TYPE 1.0 JPI 17%R 39  
ST SR DF RA RW RL FA  
0.6 0.2 0.2 0.2 0.2 P0.4 S0.5  
FU RH RUW UC UD TP TL  
1.2 0.6 0.4 0.3 S1.7 C0.3 L0.1

**SELLING OPEN**

SIRE:  
SAR PREMIER TATUM  
USA 119763058  
PA -545M 4F -4P  
207CM\$ 184NM\$ 131FM\$  
4.7PL 2.0DPR 1.1CCR 0.7HCR 2.99SCS  
PA TYPE 1.0 JPI 37%R 50

DAM:  
BRJ VIABULL VERB PEG Z-35  
USA 067314335

1-11 77 2 3873 5.0 192 3.6 141 RIP  
19323 902 731 PME

PA -184M 7F -3P  
105CM\$ 97NM\$ 79FM\$  
2.0PL -0.2DPR -0.3CCR -0.5HCR 2.89SCS  
PA TYPE 1.0 JPI 30%R 28  
SELLING AS LOT 4335

HAWARDEN IMPULS PREMIER  
USA 067107510 GT50K BBR 100 JH1C JH2F  
29JE3756  
CDCB GPTA 08/01/2016 3975DAUS 562HRDS 21%RIP  
99%R -708M 0.29% 23F 40%ILE  
99%R 0.16% 5P 307CM\$ 264NM\$ 161FM\$ 252GM\$  
4.8PL 1.7DPR 0.2CCR 0.5HCR 3.07SCS  
AJCA 08/01/2016 2148DAUS  
GPTAT 99%R 1.0 GJUI 11.6 GJPI 98%R 76

SAR RILEY TREAT 87%  
USA 067223774  
DHIA HERD # 56-36-0051 CONTROL # 3774  
2-01 305 2 15620 4.3 674 3.2 501 100DCR 1729C  
3-07 296 2 18670 5.0 933 3.4 639 99DCR 2208C  
305 2X ME AVG 2L 19796M 906F 657P 2268C  
PPA 147M 17F 5P / YD -299M -6F -12P  
CDCB PTA 08/01/2016 2RECS 58%R 49%ILE  
-382M -16F -12P 106CM\$ 104NM\$ 100FM\$ 112GM\$  
4.6PL 2.2DPR 2.0CCR 0.8HCR 2.90SCS  
AJCA 08/01/2016 PTAT 47%R 1.0 JUI 17.3  
JPI 48%R 23

AHLEM VIABULL-P  
USA 071199749 GT50K BBR 100 JH1F JH2F  
29JE3869  
CDCB GPTA 08/01/2016 24DAUS 4HRDS 100%RIP  
84%R 715M 0.03% 41F 85%ILE  
85%R -0.03% 19P 436CM\$ 434NM\$ 430FM\$ 391GM\$  
5.7PL 1.0DPR 0.6CCR -0.1HCR 2.81SCS  
AJCA 08/01/2016 1DAUS  
GPTAT 76%R 1.0 GJUI 13.4 GJPI 79%R 145

BRJ VERB COMERICA PEG R-69 81%  
USA 067223869  
DHIA HERD # 56-36-0051 CONTROL # 3869  
2-02 305 2 12860 6.3 808 3.8 487 99DCR 1685C  
305 2X ME AVG 1L 17087M 1046F 643P 2224C  
PPA -2551M -67F -54P / YD -2508M -69F -53P  
CDCB PTA 08/01/2016 1RECS 51%R 3%ILE  
-1082M -28F -25P -226CM\$ -241NM\$ -273FM\$ -243GM\$  
-1.8PL -1.4DPR -1.1CCR -0.8HCR 2.97SCS  
AJCA 08/01/2016 PTAT 43%R 1.0 JUI 17.3  
JPI 42%R -89  
SIRE: ARETHUSA ACTION VERB-ET GJPI -51 8%ILE

NEXT DAM:  
BRJ COMERICA HMARK PEG F-36 86%  
5-04 305 2 15750 4.2 654 3.5 557 101DCR 1818C  
SIRE: BRIDON REMAKE COMERICA-ET GJPI -142 3%ILE

4TH DAM:  
BRJ HMARK BROADWAY PEG R-37



LOT 4708 BRJ COLTON CHAOS PAM E-8 JE840003138997268

BORN 08/18/2016 PO
FEMALE EFI 7.7% AMERICAN ID 4708 / 4708

BUSH RIVER JERSEYS BREEDER & OWNER
NEWBERRY, SC

AND SELECTED
SKIP-A-RILLA CONSIGNMENTS

PA -348M 9F -3P
91CM\$ 78NM\$ 47FM\$
1.3PL 0.9DPR 0.9CCR 1.0HCR 3.02SCS
PA TYPE 0.4 JPI 32%R 19
ST SR DF RA RW RL FA
0.8 -0.2 0.5 L0.3 -0.1 S0.4 S0.1
FU RH RUW UC UD TP TL
0.4 0.5 0.4 0.4 S0.6 W0.2 L0.3

FOREST GLEN AVERY ACTION-ET
USA 111023978 GTHD BBR 100 JH1F JH2F 7JE590
CDCB GPTA 08/01/2016 23704DAUS 2755HRDS 4%RIP
99%R -335M -0.02% -19F 14%ILE
99%R 0.00% -12P 26CM\$ 28NM\$ 35FM\$ 45GM\$
2.8PL 1.3DPR 1.0CCR 3.0HCR 2.99SCS
AJCA 08/01/2016 12055DAUS
GPTAT 99%R 1.2 GJUI 16.1 GJPI 99%R 2

SELLING OPEN

FAMILY HILL CONNECTION CHILLI-ET 91%
USA 114535186 GT3K BBR 100 JH1F
TATTOO / F950
DHIA HERD # 51-09-0284 CONTROL # 950
2-04 266 2 17560 7.6 1335 4.0 694 89DCR 2403C
305 2X ME AVG 1L 23610M 1760F 934P 3234C
CDCB GPTA 11/01/2016 ORECS 88%R 23%ILE
-1436M -9F -27P 31CM\$ 0NM\$ -71FM\$ 26GM\$
1.9PL 1.2DPR 1.2CCR 1.5HCR 2.91SCS
AJCA 11/01/2016 GPTAT 83%R 1.5 GJUI 23.5
GJPI 81%R -27

SIRE:
CHILLI ACTION COLTON-ET
USA 066738335 GT50K BBR 100 JH1F JH2F
7JE1088
CDCB GPTA 08/01/2016 425DAUS 156HRDS 7%RIP
96%R -967M 0.30% 10F 18%ILE
97%R 0.10% -17P 104CM\$ 85NM\$ 40FM\$ 107GM\$
2.3PL 1.4DPR 1.0CCR 2.9HCR 3.09SCS
AJCA 08/01/2016 158DAUS
GPTAT 89%R 1.4 GJUI 24.5 GJPI 93%R 8

DAR VIEW ABE CHAOS-ET
USA 067080195 GT50K BBR 100 JH1F JH2F
14JE516
CDCB GPTA 08/01/2016 136DAUS 73HRDS 8%RIP
94%R 189M -0.01% 6F 15%ILE
95%R 0.02% 11P 68CM\$ 59NM\$ 36FM\$ 81GM\$
0.1PL 1.0DPR 2.0CCR -0.7HCR 2.97SCS
AJCA 08/01/2016 75DAUS
GPTAT 90%R -1.0 GJUI -10.2 GJPI 91%R 32

DAM:
BRJ CHAOS JACE PAM Z-26
USA 067314326
1-11 77 2 20242 4.4 891 3.7 751 RIP
20242 891 751 PME

BRJ JACE BUTLER PAM R-36 83%
USA 067042636
DHIA HERD # 56-36-0051 CONTROL # 2636
2-00 305 2 19670 4.3 841 3.3 655 101DCR 2250C
3-03 305 2 20440 4.9 999 3.6 739 101DCR 2555C
4-04 298 2 19840 4.6 913 3.6 722 101DCR 2461C
5-04 305 2 20720 4.2 863 3.6 742 101DCR 2410C
6-05 305 2 20470 4.2 862 3.5 711 101DCR 2364C
7-04 305 2 24420 4.3 1054 3.3 805 100DCR 2780C
305 2X ME AVG 7L 21876M 943F 752P 2532C
PPA 2272M 83F 81P / YD 1006M 29F 35P
CDCB PTA 08/01/2016 5RECS 64%R 43%ILE
352M 8F 12P 89CM\$ 84NM\$ 72FM\$ 61GM\$
0.6PL -0.2DPR -0.6CCR -1.2HCR 2.91SCS
AJCA 08/01/2016 PTAT 54%R -0.2 JUI -13.7
JPI 54%R 29

PA 271M 7F 12P
79CM\$ 72NM\$ 54FM\$
0.4PL 0.4DPR 0.7CCR -1.0HCR 2.94SCS
PA TYPE -0.6 JPI 36%R 31
SELLING AS LOT 4326

SIRE: WINDY WILLOW MONTANA JACE {6}
GJPI 35 21%ILE
SISTER(S):
BRJ SHOWTIME BUTLER PAM F-18 83%
BRJ ALABAMA BUTLER PAM H-98 81%
5-01 305 2 21490 4.1 877 3.6 778 98DCR 2483C

NEXT DAM:
BRJ BUTLER BARBER PAM Y-47 85%
4-02 305 2 23520 4.1 955 3.2 742 101DCR 2551C
SIRE: PRICELAND BUTLER-ET GJPI -33 6%ILE

4TH DAM:
BRJ BARBER SOONER PAM TWO 83%
1-10 305 2 17340 5.2 903 3.3 564 97DCR 1947C



AND SELECTED  
SKIP-A-RILLA CONSIGNMENTS

**LOT 4709 BRJ FRISCO HEADLINE BELLE E-9 JE840003138997269**

BORN 08/19/2016 PO  
FEMALE EFI 6.9% AMERICAN ID 4709 / 4709

BUSH RIVER JERSEYS &/OR DORAN BREEDER & OWNER  
NEWBERRY, SC

PA -166M -9F -10P  
-46CM\$ -37NM\$ -15FM\$  
0.5PL 1.0DPR 1.7CCR 1.0HCR 3.03SCS  
PA TYPE 0.5 JPI 22%R -18  
ST SR DF RA RW RL FA  
0.9 0.3 0.7 L0.8 0.3 S0.1 S0.2  
FU RH RUW UC UD TP TL  
0.5 0.5 0.5 0.2 S0.1 C0.5 L0.3

**SELLING OPEN**

SIRE:  
SAR GOVERNOR FRISCO  
USA 117479496  
PA -561M -13F -19P  
-126CM\$ -120NM\$ -107FM\$  
-1.0PL 1.0DPR 2.0CCR 1.6HCR 3.09SCS  
PA TYPE 0.8 JPI 38%R -47  
DAM:  
BRJ HEADLINE BELLE T-51  
USA 067454051 GA  
DHIA HERD # 56-36-0051 CONTROL # 4051

2-00 305 2 14240 4.1 586 3.3 469 99DCR 1585C  
305 2X ME AVG 1L 18759M 760F 620P 2073C

2-03 78%  
ST SR DF RA RW RL FA FU RH RUW UC UD TP TL RTR RTS  
28 24 25 36 29 28 29 32 40 32 28 23 30 28 36 28

PPA -700M -91F -37P / YD -1041M -101F -52P  
CDCB GPTA 08/01/2016 1RECS 56%R 34%ILE  
228M -5F -1P 34CM\$ 47NM\$ 77FM\$ 59GM\$  
1.9PL 1.0DPR 1.5CCR 0.4HCR 2.97SCS  
AJCA 08/01/2016 PTAT 46%R 0.1 GJUI -3.8  
GJPI 51%R 11

GRIFFENS GOVERNOR-ET  
USA 115087248 GT50K BBR 100 JH1F JH2F  
7JE867  
CDCB GPTA 08/01/2016 4690DAUS 1254HRDS 8%RIP  
99%R -723M 0.13% -9F 5%ILE  
99%R 0.01% -23P -205CM\$ -198NM\$ -182FM\$ -153GM\$  
-2.4PL 0.1DPR 1.6CCR 2.2HCR 3.15SCS  
AJCA 08/01/2016 2698DAUS  
GPTAT 99%R 0.7 GJUI 4.7 GJPI 98%R -80

SAR APOLLOS FRISKY 92%  
USA 113951778  
TATTOO / R176  
DHIA HERD # 56-36-0051 CONTROL # 6176  
2-03 302 2 15950 4.4 705 3.5 562 99DCR 1906C  
3-03 301 2 18700 4.3 805 3.3 616 100DCR 2127C  
4-03 302 2 18810 4.2 795 3.4 634 101DCR 2148C  
6-02 283 2 17050 3.8 652 3.2 544 101DCR 1794C  
305 2X ME AVG 5L 19545M 814F 649P 2198C  
PPA 175M -25F -8P / YD -507M -28F -22P  
CDCB PTA 08/01/2016 5RECS 65%R 17%ILE  
-398M -16F -14P -46CM\$ -42NM\$ -32FM\$ 10GM\$  
0.5PL 1.8DPR 2.3CCR 0.9HCR 3.02SCS  
AJCA 08/01/2016 PTAT 53%R 0.9 JUI 20.5  
JPI 52%R -13

SCHULTZ RESCUE HEADLINE  
USA 114114336 GTHD BBR 100 JH1F JH2F  
29JE3510  
CDCB GPTA 08/01/2016 8445DAUS 885HRDS 11%RIP  
99%R 928M -0.24% -6F 36%ILE  
99%R -0.10% 12P 225CM\$ 251NM\$ 312FM\$ 248GM\$  
6.0PL 2.3DPR 2.0CCR 0.3HCR 2.95SCS  
AJCA 08/01/2016 4610DAUS  
GPTAT 99%R 0.8 GJUI 10.7 GJPI 99%R 92

BRJ RENEGADE JACE BELLE N-38 80%  
USA 067143638 GT8K BBR 100 JH1C JH2F  
DHIA HERD # 56-36-0051 CONTROL # 3638  
1-10 305 2 16370 4.7 772 3.3 539 100DCR 1861C  
305 2X ME AVG 1L 22386M 1037F 740P 2555C  
PPA 413M 82F 27P / YD 88M 60F 17P  
CDCB GPTA 11/01/2016 1RECS 80%R 30%ILE  
-268M 17F -2P 43CM\$ 31NM\$ 2FM\$ 37GM\$  
-0.5PL 0.0DPR 1.2CCR 0.2HCR 2.93SCS  
AJCA 11/01/2016 GPTAT 77%R -0.3 GJUI -8.9  
GJPI 75%R 1

SIRE: BW RENEGADE-ET GJPI 110 63%ILE  
NEXT DAM:  
BRJ JACE FUROR BELLE B-21 80%  
4-11 305 2 20110 4.3 864 3.8 764 101DCR 2445C  
SIRE: WINDY WILLOW MONTANA JACE {6}  
GJPI 35 21%ILE

4TH DAM:  
BRJ FUROR POSEIDON BELLE Z-69 81%  
1-09 299 2 12770 5.7 732 3.8 489 96DCR 1692C



**SAR IMPERIAL TINY, E-94%**  
Fourth Dam of Lot 4710



AND SELECTED  
SKIP-A-RILLA CONSIGNMENTS

**LOT 4710 SAR TATUM TWISTER JE84003138997270**

BORN 09/01/2016 P1  
FEMALE EFI 6.6% AMERICAN ID 4710 / 4710

BUSH RIVER / SKIPARILLA &/OR F OWNER  
NEWBERRY, SC

PA -667M -3F -11P  
165CM\$ 148NM\$ 110FM\$  
5.2PL 1.9DPR 1.8CCR 1.3HCR 2.97SCS  
PA TYPE 1.1 JPI 18%R 31  
ST SR DF RA RW RL FA  
0.9 0.2 0.0 H0.4 0.2 P0.6 S0.9  
FU RH RUW UC UD TP TL  
1.6 0.7 0.3 0.6 S2.4 C0.5 L0.0

DORAN, TAMMIE STILES BREEDER  
NEWBERRY, SC

HAWARDEN IMPULS PREMIER  
USA 067107510 GT50K BBR 100 JH1C JH2F  
29JE3756  
CDCB GPTA 08/01/2016 3975DAUS 562HRDS 21%RIP  
99%R -708M 0.29% 23F 40%ILE  
99%R 0.16% 5P 307CM\$ 264NM\$ 161FM\$ 252GM\$  
4.8PL 1.7DPR 0.2CCR 0.5HCR 3.07SCS  
AJCA 08/01/2016 2148DAUS  
GPTAT 99%R 1.0 GJUI 11.6 GJPI 98%R 76

SELLING OPEN

SIRE:  
SAR PREMIER TATUM  
USA 119763058  
PA -545M 4F -4P  
207CM\$ 184NM\$ 131FM\$  
4.7PL 2.0DPR 1.1CCR 0.7HCR 2.99SCS  
PA TYPE 1.0 JPI 37%R 50

SAR RILEY TREAT 87%  
USA 067223774  
DHIA HERD # 56-36-0051 CONTROL # 3774  
2-01 305 2 15620 4.3 674 3.2 501 100DCR 1729C  
3-07 296 2 18670 5.0 933 3.4 639 99DCR 2208C  
305 2X ME AVG 2L 19796M 906F 657P 2268C  
PPA 147M 17F 5P / YD -299M -6F -12P  
CDCB PTA 08/01/2016 2RECS 58%R 49%ILE  
-382M -16F -12P 106CM\$ 104NM\$ 100FM\$ 112GM\$  
4.6PL 2.2DPR 2.0CCR 0.8HCR 2.90SCS  
AJCA 08/01/2016 PTAT 47%R 1.0 JUI 17.3  
JPI 48%R 23

DAM:  
SAR DAZZLER TATUM  
USA 067314337  
1-11 63 2 3344 4.4 148 3.3 112 RIP  
22726 885 753 PME

SUNSET CANYON DAZZLER-ET  
USA 117925081 GT50K BBR 100 JH1F JH2F  
29JE3830  
CDCB GPTA 08/01/2016 403DAUS 64HRDS 89%RIP  
97%R -169M 0.14% 20F 80%ILE  
97%R 0.06% 4P 428CM\$ 406NM\$ 356FM\$ 377GM\$  
7.7PL 1.5DPR 2.3CCR 3.7HCR 2.82SCS  
AJCA 08/01/2016 124DAUS  
GPTAT 93%R 1.6 GJUI 25.0 GJPI 92%R 125

PA -789M -9F -18P  
123CM\$ 113NM\$ 90FM\$  
5.7PL 1.8DPR 2.5CCR 1.9HCR 2.95SCS  
PA TYPE 1.1 JPI 36%R 13

SAR MINISTER TATER 90%  
USA 067153533  
DHIA HERD # 56-36-0051 CONTROL # 3533  
1-11 272 2 9480 6.1 576 3.6 345 100DCR 1193C  
3-10 215 2 8560 5.6 476 3.4 290 92DCR 1001C  
4-10 245 2 10520 5.5 582 3.7 389 98DCR 1345C  
305 2X ME AVG 4L 11689M 634F 417P 1434C  
PPA -4674M -132F -143P / YD -3602M -105F -107P  
CDCB PTA 08/01/2016 4RECS 61%R 5%ILE  
-1614M -46F -48P -182CM\$ -181NM\$ -177FM\$ -149GM\$  
3.7PL 2.0DPR 2.6CCR 0.0HCR 3.08SCS  
AJCA 08/01/2016 PTAT 52%R 0.6 JUI 29.7  
JPI 51%R -99  
SIRE: SELECT-SCOTT MINISTER-ET GJPI -134 3%ILE

SISTER(S):  
SAR DAZZLER TRAPPER  
SELLING AS LOT 4546

NEXT DAM:  
SAR SAMBO TATER-ET 80%  
1-11 298 2 13840 4.6 638 3.5 486 101DCR 1680C  
SIRE: LESTER SAMBO GJPI -56 8%ILE

4TH DAM:  
SAR IMPERIAL TINY 94%  
7-03 305 2 22570 3.8 857 3.3 737 99DCR 2390C  
2ND AGED COW, 2001 VA STATE FAIR



AND SELECTED  
SKIP-A-RILLA CONSIGNMENTS



**SAR TOUCH GOLD NANNETTE, VG-87%**  
Great-Grandam of Lot 4711

**LOT 4711 SAR TERPSTER NANNETTE JE840003138997271**

BORN 09/01/2016 PO  
FEMALE EFI 6.8% AMERICAN ID 4711 / 4711

BUSH RIVER / SKIPARILLA &/OR F BREEDER & OWNER  
NEWBERRY, SC

PA -495M -28F -19P  
-110CM\$ -98NM\$ -71FM\$  
1.5PL 0.6DPR 0.7CCR 0.5HCR 3.16SCS  
PA TYPE 0.9 JPI 28%R -53  
ST SR DF RA RW RL FA  
0.3 -0.5 0.8 H0.7 0.0 P0.2 S0.4  
FU RH RUW UC UD TP TL  
0.9 1.3 0.8 0.4 S1.2 C0.2 L0.3

FOREST GLEN AVERY ACTION-ET  
USA 111023978 GTHD BBR 100 JH1F JH2F 7JE590  
CDCB GPTA 08/01/2016 23704DAUS 2755HRDS 4%RIP  
99%R -335M -0.02% -19F 14%ILE  
99%R 0.00% -12P 26CM\$ 28NM\$ 35FM\$ 45GM\$  
2.8PL 1.3DPR 1.0CCR 3.0HCR 2.99SCS  
AJCA 08/01/2016 12055DAUS  
GPTAT 99%R 1.2 GJUI 16.1 GJPI 99%R 2

**SELLING OPEN**

SIRE:  
WF ACTION TERPSTER  
USA 118049214 GT80K BBR 100 JH1F JH2F  
94JE3877  
CDCB GPTA 08/01/2016  
74%R -188M -0.13% -33F 6%ILE  
75%R -0.03% -14P -142CM\$ -127NM\$ -92FM\$ -141GM\$  
0.5PL -0.9DPR -0.6CCR 0.5HCR 3.01SCS  
AJCA 08/01/2016 2DAUS  
GPTAT 77%R 1.1 GJUI 11.4 GJPI 72%R -51

WF ATTABOY TIFFANY 94%  
USA 115772490 GT8K BBR 100 JH1F JH2F  
TATTOO / W802  
DHIA HERD # 52-33-0019 CONTROL # 4802  
1-11 305 2 12100 4.3 524 3.6 434 96DCR 1440C  
3-05 305 2 16130 4.4 708 3.6 576 98DCR 1931C  
4-05 305 2 18620 4.5 840 3.7 693 98DCR 2306C  
5-07 203 2 14150 4.0 568 3.6 504 90DCR 1608C  
305 2X ME AVG 4L 17074M 730F 620P 2028C  
PPA -911M -102F -31P / YD -1070M -101F -36P  
CDCB GPTA 11/01/2016 4RECS 80%R 4%ILE  
-590M -34F -27P -211CM\$ -194NM\$ -154FM\$ -179GM\$  
-0.3PL -0.2DPR 0.3CCR 0.0HCR 3.04SCS  
AJCA 11/01/2016 GPTAT 79%R 0.9 GJUI 16.8  
GJPI 75%R -84

DAM:  
SAR APOLLO NANNETTE  
USA 067534114  
DHIA HERD # 56-36-0051 CONTROL # 4114  
2-00 305 2 11370 5.0 565 3.6 404 99DCR 1396C  
3-00 63 2 3031 4.3 129 3.6 110 RIP  
15292 582 542 PME  
305 2X ME AVG 1L 15613M 754F 551P 1904C  
PPA -1927M -75F -71P / YD -2157M -88F -80P  
CDCB PTA 08/01/2016 1RECS 52%R 13%ILE  
-802M -22F -24P -78CM\$ -69NM\$ -50FM\$ -32GM\$  
2.5PL 2.0DPR 2.0CCR 0.5HCR 3.30SCS  
PA TYPE 0.7 JUI JPI 41%R -54  
SELLING AS LOT 4114

WF BOMBER APOLLO  
USA 113623437 GT50K BBR 100 JH1F JH2F  
76JE151  
CDCB GPTA 08/01/2016 101DAUS 50HRDS 18%RIP  
93%R -940M 0.10% -26F 6%ILE  
94%R 0.04% -27P -137CM\$ -131NM\$ -117FM\$ -99GM\$  
1.4PL 1.0DPR 1.4CCR 0.7HCR 3.26SCS  
AJCA 08/01/2016 62DAUS  
GPTAT 90%R 0.6 GJUI 19.3 GJPI 89%R -70

SISTER(S):  
SAR STEALTH NANNETTE  
PROJECTED TO 21,809M, 939F, 718P ME AT 1-11  
SELLING AS LOT 4304  
SAR NIKON NAN  
SELLING AS LOT 4490

SAR IATOLA NANNETTE 82%  
USA 067183489  
DHIA HERD # 56-36-0051 CONTROL # 3489  
2-01 292 2 13530 5.3 723 3.6 486 101DCR 1680C  
3-00 297 2 12480 4.9 614 3.6 446 101DCR 1542C  
3-11 291 2 15070 4.2 639 3.5 529 100DCR 1755C  
4-10 305 2 13710 6.4 882 3.9 532 99DCR 1841C  
6-00 62 2 2927 4.1 121 3.2 94 RIP  
13068 599 420 PME  
305 2X ME AVG 4L 16780M 856F 598P 2048C  
PPA -1707M -6F -39P / YD -1279M -8F -25P  
CDCB PTA 08/01/2016 4RECS 62%R 31%ILE  
-558M -4F -11P 41CM\$ 37NM\$ 26FM\$ 56GM\$  
2.3PL 1.6DPR 1.4CCR -0.4HCR 3.20SCS  
AJCA 08/01/2016 PTAT 51%R 0.7 JUI 9.3  
JPI 52%R -11

SELLING AS LOT 3489  
SIRE: SC GOLD DUST PARAMOUNT IATOLA-ET  
GJPI 26 19%ILE

SISTER(S):  
SAR EXCITATION NAN 90%  
6-02 305 2 18080 4.5 812 3.6 650 98DCR 2200C

NEXT DAM:  
SAR TOUCH GOLD NANNETTE 87%  
3-10 305 2 22340 3.9 881 3.5 784 101DCR 2497C  
SIRE: TOUCH GOLD JPI -84 5%ILE

4TH DAM:  
SAR CHARLIE NAN 84%  
4-05 291 2 21470 4.2 897 3.2 689 101DCR 2378C



**LOT 4712 BRJ TERPSTER PETUNIA E-12 JE840003138997272**

BORN 09/02/2016 PO  
 FEMALE EFI 7.6% AMERICAN ID 4712 / 4712

BUSH RIVER JERSEYS BREEDER & OWNER  
 NEWBERRY, SC

AND SELECTED  
 SKIP-A-RILLA CONSIGNMENTS

PA 51M -19F -5P  
 3CM\$ 14NM\$ 39FM\$  
 2.0PL 0.5DPR 0.6CCR 0.7HCR 2.98SCS  
 PA TYPE 0.9 JPI 30%R 6  
 ST SR DF RA RW RL FA  
 0.2 -0.4 0.4 H0.5 0.0 S0.1 S0.2  
 FU RH RUW UC UD TP TL  
 1.3 1.1 0.4 0.3 S1.5 C0.2 S0.2

**SELLING OPEN**

SISTER(S):  
 BRJ VALENTINO PETUNIA 4531  
 SELLING AS LOT 4531

SIRE:  
 WF ACTION TERPSTER  
 USA 118049214 GT80K BBR 100 JH1F JH2F 94JE3877  
 CDCB GPTA 08/01/2016  
 74%R -188M -0.13% -33F 6%ILE  
 75%R -0.03% -14P -142CM\$ -127NM\$ -92FM\$ -141GM\$  
 0.5PL -0.9DPR -0.6CCR 0.5HCR 3.01SCS  
 AJCA 08/01/2016 2DAUS  
 GPTAT 77%R 1.1 GJUI 11.4 GJPI 72%R -51

DAM:  
 BRJ ACADEMY IATOLA PETUNIA W-1  
 USA 067534101  
 DHIA HERD # 56-36-0051 CONTROL # 4101  
 2-01 300 2 15640 4.1 648 3.4 525 99DCR 1762C  
 3-00 62 2 6049 3.7 222 3.2 191 RIP  
 27826 878 857 PME  
 305 2X ME AVG 1L 21322M 859F 710P 2356C

2-08 80%  
 ST SR DF RA RW RL FA FU RH RUW UC UD TP TL RTR RTS  
 38 25 25 25 22 28 45 38 25 26 35 26 18 25 25

PPA 345M -43F 8P / YD 1109M -11F 30P  
 CDCB PTA 08/01/2016 1RECS 53%R 64%ILE  
 290M -4F 4P 147CM\$ 154NM\$ 170FM\$ 161GM\$  
 3.4PL 1.8DPR 1.7CCR 0.8HCR 2.95SCS  
 AJCA 08/01/2016 PTAT 47%R 0.6 JUI 19.0  
 JPI 46%R 63

SELLING AS LOT 4101

SISTER(S):  
 BRJ STEALTH IATLA PETUNIA Z-34  
 SELLING AS LOT 4334

FOREST GLEN AVERY ACTION-ET  
 USA 111023978 GTHD BBR 100 JH1F JH2F 7JE590  
 CDCB GPTA 08/01/2016 23704DAUS 2755HRDS 4%RIP  
 99%R -335M -0.02% -19F 14%ILE  
 99%R 0.00% -12P 26CM\$ 28NM\$ 35FM\$ 45GM\$  
 2.8PL 1.3DPR 1.0CCR 3.0HCR 2.99SCS  
 AJCA 08/01/2016 12055DAUS  
 GPTAT 99%R 1.2 GJUI 16.1 GJPI 99%R 2

WF ATTABOY TIFFANY 94%  
 USA 115772490 GT8K BBR 100 JH1F JH2F  
 TATTOO / W802  
 DHIA HERD # 52-33-0019 CONTROL # 4802  
 1-11 305 2 12100 4.3 524 3.6 434 96DCR 1440C  
 3-05 305 2 16130 4.4 708 3.6 576 98DCR 1931C  
 4-05 305 2 18620 4.5 840 3.7 693 98DCR 2306C  
 5-07 203 2 14150 4.0 568 3.6 504 90DCR 1608C  
 305 2X ME AVG 4L 17074M 730F 620P 2028C  
 PPA -911M -102F -31P / YD -1070M -101F -36P  
 CDCB GPTA 11/01/2016 4RECS 80%R 4%ILE  
 -590M -34F -27P -211CM\$ -194NM\$ -154FM\$ -179GM\$  
 -0.3PL -0.2DPR 0.3CCR 0.0HCR 3.04SCS  
 AJCA 11/01/2016 GPTAT 79%R 0.9 GJUI 16.8  
 GJPI 75%R -84

BW ACADEMY-ET  
 USA 116022712 GTHD BBR 100 JH1F JH2F  
 11JE1000  
 CDCB GPTA 08/01/2016 4221DAUS 314HRDS 13%RIP  
 99%R 602M -0.11% 6F 27%ILE  
 99%R -0.08% 4P 171CM\$ 192NM\$ 245FM\$ 226GM\$  
 3.4PL 2.8DPR 2.1CCR 0.7HCR 2.93SCS  
 AJCA 08/01/2016 2656DAUS  
 GPTAT 99%R 1.0 GJUI 24.9 GJPI 99%R 83

BRJ IATOLA B SHOW PETUNIA N-69 86%  
 USA 067143669  
 DHIA HERD # 56-36-0051 CONTROL # 3669  
 1-11 305 2 15500 3.7 575 3.1 475 100DCR 1574C  
 3-00 305 2 16020 4.4 703 3.3 528 99DCR 1823C  
 4-02 305 3 20210 4.6 920 3.5 705 70DCR 2436C  
 305 2X ME AVG 3L 20139M 822F 652P 2210C  
 PPA -107M -44F -16P / YD -129M -38F -11P  
 CDCB PTA 08/01/2016 2RECS 60%R 32%ILE  
 -189M -15F -6P 39CM\$ 38NM\$ 37FM\$ 28GM\$  
 2.4PL 0.4DPR 0.8CCR 0.5HCR 2.96SCS  
 AJCA 08/01/2016 PTAT 53%R 0.3 JUI 7.1  
 JPI 51%R 2

SELLING AS LOT 3669  
 SIRE: SC GOLD DUST PARAMOUNT IATOLA-ET  
 GJPI 26 19%ILE

NEXT DAM:  
 BRJ BIG SHOW ROULTE PETUNIA H-58 76%  
 3-11 305 2 17700 3.6 640 3.2 570 100DCR 1812C  
 SELLING AS LOT 3258  
 SIRE: RJF BIG SHOW GJPI -58 8%ILE

4TH DAM:  
 BRJ ROULETTE MBSB PETUNIA K-84 73%  
 4-07 305 2 17970 4.5 804 3.4 611 101DCR 2111C



AND SELECTED  
SKIP-A-RILLA CONSIGNMENTS



**SAR SIGNATURE FERN, VG-88%**  
Sister to the Grandam of Lot 4713

**LOT 4713 SAR TATUM FAWN JE840003138997273**

BORN 09/02/2016 P1  
FEMALE EFI 6.9% AMERICAN ID 4713 / 4713

DORAN, TAMMIE STILES BREEDER & OWNER  
NEWBERRY, SC

PA -477M 5F -5P  
195CM\$ 177NM\$ 135FM\$  
4.9PL 1.8DPR 1.6CCR 1.3HCR 2.92SCS  
PA TYPE 0.9 JPI 18%R 44  
ST SR DF RA RW RL FA  
0.3 -0.1 -0.1 HO.6 0.0 PO.6 SO.5  
FU RH RUW UC UD TP TL  
1.3 0.6 0.2 0.4 S2.1 CO.4 SO.1

**SELLING OPEN**

SIRE:  
SAR PREMIER TATUM  
USA 119763058  
PA -545M 4F -4P  
207CM\$ 184NM\$ 131FM\$  
4.7PL 2.0DPR 1.1CCR 0.7HCR 2.99SCS  
PA TYPE 1.0 JPI 37%R 50  
DAM:  
SAR DAZZLER FAWN  
USA 067314338

1-11 62 2 3360 3.3 110 2.9 98 RIP  
20715 673 597 PME

PA -409M 6F -7P  
184CM\$ 170NM\$ 140FM\$  
5.1PL 1.7DPR 2.0CCR 1.9HCR 2.86SCS  
PA TYPE 0.8 JPI 35%R 39  
SELLING AS LOT 4338

HAWARDEN IMPULS PREMIER  
USA 067107510 GT50K BBR 100 JH1C JH2F  
29JE3756  
CDCB GPTA 08/01/2016 3975DAUS 562HRDS 21%RIP  
99%R -708M 0.29% 23F 40%ILE  
99%R 0.16% 5P 307CM\$ 264NM\$ 161FM\$ 252GM\$  
4.8PL 1.7DPR 0.2CCR 0.5HCR 3.07SCS  
AJCA 08/01/2016 2148DAUS  
GPTAT 99%R 1.0 GJUI 11.6 GJPI 98%R 76

SAR RILEY TREAT 87%  
USA 067223774  
DHIA HERD # 56-36-0051 CONTROL # 3774  
2-01 305 2 15620 4.3 674 3.2 501 100DCR 1729C  
3-07 296 2 18670 5.0 933 3.4 639 99DCR 2208C  
305 2X ME AVG 2L 19796M 906F 657P 2268C  
PPA 147M 17F 5P / YD -299M -6F -12P  
CDCB PTA 08/01/2016 2RECS 58%R 49%ILE  
-382M -16F -12P 106CM\$ 104NM\$ 100FM\$ 112GM\$  
4.6PL 2.2DPR 2.0CCR 0.8HCR 2.90SCS  
AJCA 08/01/2016 PTAT 47%R 1.0 JUI 17.3  
JPI 48%R 23

SUNSET CANYON DAZZLER-ET  
USA 117925081 GT50K BBR 100 JH1F JH2F  
29JE3830  
CDCB GPTA 08/01/2016 403DAUS 64HRDS 89%RIP  
97%R -169M 0.14% 20F 80%ILE  
97%R 0.06% 4P 428CM\$ 406NM\$ 356FM\$ 377GM\$  
7.7PL 1.5DPR 2.3CCR 3.7HCR 2.82SCS  
AJCA 08/01/2016 124DAUS  
GPTAT 93%R 1.6 GJUI 25.0 GJPI 92%R 125

SAR VINCENT FERN 83%  
USA 067143686  
DHIA HERD # 56-36-0051 CONTROL # 3686  
2-00 305 2 15830 4.4 689 3.4 533 101DCR 1839C  
3-00 305 2 15180 4.9 746 3.4 520 99DCR 1796C  
4-01 277 2 16820 5.5 931 3.5 587 70DCR 2029C  
305 2X ME AVG 3L 19296M 920F 653P 2244C  
PPA -976M -16F -29P / YD -1383M -23F -39P  
CDCB PTA 08/01/2016 2RECS 58%R 13%ILE  
-1034M -24F -30P -61CM\$ -66NM\$ -77FM\$ -37GM\$  
2.5PL 1.9DPR 1.7CCR 0.1HCR 2.90SCS  
AJCA 08/01/2016 PTAT 51%R -0.1 JUI 15.8  
JPI 48%R -47  
SIRE: BRIDON VINCENT-ET GJPI -78 6%ILE

SISTER(S):  
SAR SIGNATURE FERN 88%  
SAR CHAIRMAN FERN 80%  
5-11 305 2 18440 5.1 949 3.7 689 100DCR 2383C  
SAR IATOLA FREEZE 80%  
3-01 303 2 9270 6.1 563 4.3 397 100DCR 1375C  
SAR COMERICA FERN 80%  
3-00 305 2 16560 5.6 931 3.7 607 99DCR 2099C

NEXT DAM:  
SAR PIEDMONT FERN 92%  
9-08 295 2 22180 4.5 1003 3.7 830 101DCR 2757C  
SIRE: PIEDMONT NADINE FUROR GJPI -161 3%ILE

4TH DAM:  
SAR CHARLIE FARA 90%  
5-08 305 2 21650 4.3 924 3.6 790 99DCR 2575C





AND SELECTED  
SKIP-A-RILLA CONSIGNMENTS



**SAR IMPERIAL TINY, E-94%**  
Fourth Dam of Lot 4716

**LOT 4716 SAR TATUM TREAT JE840003138997276**

BORN 09/01/2016 PO  
FEMALE EFI 7.5% AMERICAN ID 4716 / 4716

FRENCH, TREY ALLEN BREEDER & OWNER  
NEWBERRY, SC

PA -527M -17F -12P  
99CM\$ 93NM\$ 80FM\$  
4.5PL 3.0DPR 2.2CCR 0.7HCR 3.01SCS  
PA TYPE 1.0 JPI 19%R 19  
ST SR DF RA RW RL FA  
0.4 -0.2 0.2 H0.4 -0.1 P0.3 S0.4  
FU RH RUW UC UD TP TL  
1.3 0.7 0.4 0.5 S1.8 C0.7 L0.0

SELLING OPEN

SIRE:  
SAR PREMIER TATUM  
USA 119763058  
PA -545M 4F -4P  
207CM\$ 184NM\$ 131FM\$  
4.7PL 2.0DPR 1.1CCR 0.7HCR 2.99SCS  
PA TYPE 1.0 JPI 37%R 50

DAM:  
SAR RILEY TEAL  
USA 067394297

2-01 63 2 3022 5.4 162 3.5 107 RIP  
17610 845 612 PME

PA -509M -37F -21P  
-9CM\$ 3NM\$ 30FM\$  
4.3PL 4.1DPR 3.4CCR 0.7HCR 3.03SCS  
PA TYPE 0.9 JPI 40%R -12  
SELLING AS LOT 4297

SISTER(S):  
SAR WICKER TABBY 87%  
4-10 305 2 15770 5.5 873 3.9 614 100DCR 2125C  
SAR ACE TELLY 79%  
2-00 305 2 15110 4.3 654 3.5 524 97DCR 1771C  
SAR HIRED GUN TEMPLETON 91%  
3-00 305 2 15250 3.8 582 3.2 493 100DCR 1612C  
SAR LEGION THUMPER 82%  
3-00 303 2 13670 5.5 751 3.5 477 98DCR 1648C

4TH DAM:  
SAR IMPERIAL TINY 94%  
7-03 305 2 22570 3.8 857 3.3 737 99DCR 2390C  
2ND AGED COW, 2001 VA STATE FAIR

HAWARDEN IMPULS PREMIER  
USA 067107510 GT50K BBR 100 JHIC JH2F  
29JE3756  
CDCB GPTA 08/01/2016 3975DAUS 562HRDS 21%RIP  
99%R -708M 0.29% 23F 40%ILE  
99%R 0.16% 5P 307CM\$ 264NM\$ 161FM\$ 252GM\$  
4.8PL 1.7DPR 0.2CCR 0.5HCR 3.07SCS  
AJCA 08/01/2016 2148DAUS  
GPTAT 99%R 1.0 GJUI 11.6 GJPI 98%R 76

SAR RILEY TREAT 87%  
USA 067223774  
DHIA HERD # 56-36-0051 CONTROL # 3774  
2-01 305 2 15620 4.3 674 3.2 501 100DCR 1729C  
3-07 296 2 18670 5.0 933 3.4 639 99DCR 2208C  
305 2X ME AVG 2L 19796M 906F 657P 2268C  
PPA 147M 17F 5P / YD -299M -6F -12P  
CDCB PTA 08/01/2016 2RECS 58%R 49%ILE  
-382M -16F -12P 106CM\$ 104NM\$ 100FM\$ 112GM\$  
4.6PL 2.2DPR 2.0CCR 0.8HCR 2.90SCS  
AJCA 08/01/2016 PTAT 47%R 1.0 JUI 17.3  
JPI 48%R 23

CHASIN-RAINBOWS ACT RILEY-ET  
USA 067029404 GT50K BBR 100 JH1F JH2F  
73E859  
CDCB GPTA 08/01/2016 6171DAUS 665HRDS 23%RIP  
99%R -54M -0.13% -27F 15%ILE  
99%R -0.04% -9P 48CM\$ 61NM\$ 92FM\$ 119GM\$  
3.8PL 3.5DPR 2.9CCR 1.2HCR 2.98SCS  
AJCA 08/01/2016 2520DAUS  
GPTAT 99%R 1.1 GJUI 19.0 GJPI 99%R 24

SAR ROCKET TELLIE TUBBY 90%  
USA 115254699  
TATTOO / R299  
DHIA HERD # 56-36-0051 CONTROL # 6299  
2-08 275 2 18130 4.7 845 3.5 627 101DCR 2166C  
3-07 305 2 18630 4.7 883 3.7 680 101DCR 2351C  
4-08 289 2 15860 4.6 730 3.6 573 100DCR 1962C  
5-08 305 2 18520 3.8 697 3.3 605 101DCR 1952C  
6-09 305 2 17140 4.0 692 3.1 537 100DCR 1847C  
8-01 305 2 14430 4.3 627 3.4 489 100DCR 1679C  
305 2X ME AVG 7L 16966M 737F 580P 1974C  
PPA -1385M -49F -42P / YD -1698M -81F -57P  
CDCB PTA 08/01/2016 5RECS 70%R 15%ILE  
-964M -46F -33P -65CM\$ -56NM\$ -33FM\$ 20GM\$  
4.7PL 4.6DPR 3.8CCR 0.2HCR 3.08SCS  
AJCA 08/01/2016 PTAT 60%R 0.7 JUI 20.2  
JPI 59%R -47  
SIRE: O.F. BARBER ROCKET GJPI -5 11%ILE

SISTER(S):  
SAR CENTURION TELLIE 80%  
2-00 276 2 10310 4.8 491 3.5 365 100DCR 1261C  
SAR MOMENTS TOOTIE 84%  
3-02 305 2 16850 4.7 800 3.5 598 100DCR 2067C  
SELLING AS LOT 3496

NEXT DAM:  
SAR SAMBO TELLIE-ET 90%  
8-08 284 2 18990 5.4 1026 3.4 647 100DCR 2235C  
SIRE: LESTER SAMBO GJPI -56 8%ILE



AND SELECTED  
SKIP-A-RILLA CONSIGNMENTS

**LOT 4717 BRJ PULSE TBONE CORIAL E-17 JE840003138997277**

BORN 09/01/2016 P1  
FEMALE EFI 7.8% AMERICAN ID 4717 / 4717

BUSH RIVER JERSEYS BREEDER & OWNER  
NEWBERRY, SC

PA 401M 24F 18P  
118CM\$ 110NM\$ 89FM\$  
-0.9PL -0.4DPR -0.6CCR -1.1HCR 3.05SCS  
PA TYPE 0.6 JPI 31%R 54  
ST SR DF RA RW RL FA  
1.0 0.5 0.7 L0.1 0.4 S0.3 S0.5  
FU RH RUW UC UD TP TL  
0.3 0.4 0.6 0.2 S0.2 C0.9 L0.4

**SELLING OPEN**

SISTER(S):  
BRJ JUPITER TBONE CORDIAL W-38 84%  
2-00 305 2 15270 4.2 643 3.2 487 99DCR 1681C  
SELLING AS LOT 4138

SIRE:  
JER-Z-BOYZ PULSE {6}-ET  
USA 118884705 GT80K BBR 100 JH1F JH2F  
7JE1448  
CDCB GPTA 08/01/2016  
75%R 1048M -0.01% 49F 60%ILE  
76%R 0.00% 36P 359CM\$ 347NM\$ 318FM\$ 305GM\$  
1.4PL -0.1DPR -0.6CCR -3.1HCR 2.88SCS  
AJCA 08/01/2016 ODAUS  
GPTAT 75%R 0.8 GJUI 3.7 GJPI 73%R 142

DAM:  
BRJ TBONE BOMBER CORDIAL P-18  
USA 067223718  
DHIA HERD # 56-36-0051 CONTROL # 3718  
1-11 305 2 16590 4.5 744 3.6 594 101DCR 2013C  
2-11 215 2 9980 5.1 512 3.7 369 98DCR 1276C  
3-10 224 2 14350 5.0 723 3.7 533 91DCR 1843C  
4-10 63 2 3459 5.1 177 3.9 134 RIP  
15018 656 571 PME  
305 2X ME AVG 3L 19121M 905F 693P 2367C

2-07 82% 3-03 82%  
ST SR DF RA RW RL FA FU RH RUW UC UD TP TL RTR RTS  
34 35 33 29 33 26 32 30 42 36 37 15 36 23 45 28  
PPA 11M 26F 22P / YD -218M 10F 11P  
CDCB PTA 08/01/2016 3RECS 62%R 8%ILE  
-246M -2F -1P -123CM\$ -127NM\$ -140FM\$ -102GM\$  
-3.1PL -0.7DPR -0.6CCR 1.0HCR 3.21SCS  
AJCA 08/01/2016 PTAT 51%R 0.4 JUI 3.7  
JPI 52%R -34  
SELLING AS LOT 3718

SISTER(S):  
BRJ NEVADA BOMBER CORDIAL A-33 83%  
1-11 297 2 12800 5.5 698 3.8 487 101DCR 1685C

SWEETIE PLUS IATOLAS BOLD {5}  
USA 067129272 GT50K BBR 100 JH1F JH2F  
1JE711  
CDCB GPTA 08/01/2016 8415DAUS 766HRDS 21%RIP  
99%R 1314M -0.06% 50F 44%ILE  
99%R -0.01% 44P 303CM\$ 296NM\$ 277FM\$ 241GM\$  
-1.0PL -1.5DPR -1.9CCR -5.0HCR 3.03SCS  
AJCA 08/01/2016 4169DAUS  
GPTAT 99%R 1.5 GJUI 10.5 GJPI 99%R 134

JER-Z-BOYZ MAXIMUM 25062 {5} 85%  
USA 117102729 GT3K BBR 100 JH1F  
TATTOO / T5062  
DHIA HERD # 93-54-0735 CONTROL # 25062  
1-08 305 2 18686 5.4 1005 3.8 713 97DCR 2468C  
3-00 305 2 21490 5.9 1274 3.9 846 97DCR 2929C  
5-07 305 2 23350 5.3 1238 3.8 877 98DCR 3034C  
305 2X ME AVG 3L 22759M 1247F 868P 3004C  
PPA 3760M 303F 152P / YD 2701M 222F 107P  
CDCB GPTA 11/01/2016 3RECS 90%R 96%ILE  
555M 60F 23P 350CM\$ 336NM\$ 303FM\$ 291GM\$  
2.1PL -0.3DPR 0.5CCR -0.5HCR 2.88SCS  
AJCA 11/01/2016 GPTAT 84%R -0.2 GJUI -7.9  
GJPI 84%R 114

RICHIES JACE TBONE A364  
USA 113672851 GT50K BBR 100 JH1F JH2F 7JE1000  
CDCB GPTA 08/01/2016 17576DAUS 1598HRDS 8%RIP  
99%R -213M 0.21% 31F 20%ILE  
99%R 0.11% 13P 129CM\$ 98NM\$ 24FM\$ 65GM\$  
-1.0PL -1.7DPR -1.2CCR 1.6HCR 3.11SCS  
AJCA 08/01/2016 10123DAUS  
GPTAT 99%R 1.1 GJUI 6.4 GJPI 99%R 43

BRJ BOMBER RANCHER CORDIAL K-42 76%  
USA 067032442  
DHIA HERD # 56-36-0051 CONTROL # 2442  
1-10 305 2 10590 4.8 512 3.5 371 100DCR 1282C  
3-01 297 2 10760 5.0 533 3.6 387 101DCR 1338C  
4-00 305 2 14570 4.6 666 3.5 512 101DCR 1769C  
5-00 305 2 10380 5.0 520 4.0 411 101DCR 1403C  
6-01 290 2 10710 4.2 452 4.0 424 101DCR 1314C  
7-00 256 2 13380 3.7 497 3.3 436 100DCR 1398C  
305 2X ME AVG 6L 13422M 595F 476P 1598C  
PPA -3027M -143F -105P / YD -1678M -102F -70P  
CDCB PTA 08/01/2016 4RECS 65%R 0%ILE  
-444M -36F -24P -439CM\$ -412NM\$ -347FM\$ -346GM\$  
-5.0PL -0.2DPR -0.8CCR 0.2HCR 3.30SCS  
AJCA 12/01/2014 PTAT 41%R -0.6 JUI -9.4  
JPI 52%R -149  
SIRE: WF BROOK BOMBER GJPI -77 3%ILE

NEXT DAM:  
RANCHER SPADE CORDIAL X-6 OF BRJ 72%  
1-07 305 2 10350 4.7 483 3.4 352 96DCR 1216C  
SIRE: SUNBOW MONTANA RANCHER-ET GJPI -76 3%ILE

4TH DAM:  
LF SPADE CORDIAL 82%  
1-10 247 2 12980 4.7 607 3.5 453 93DCR 1565C



AND SELECTED  
SKIP-A-RILLA CONSIGNMENTS

**EASTGLEN POSIEDON BELLE, E-90%**  
Fifth Dam of Lot 4718

**LOT 4718 BRJ TATUM BELLE E-18 JE840003138997278**

BORN 09/01/2016 PO  
FEMALE EFI 7.5% AMERICAN ID 4718 / 4718

BUSH RIVER JERSEYS &/OR DORAN BREEDER & OWNER  
NEWBERRY, SC

PA -398M -6F -5P  
70CM\$ 56NM\$ 22FM\$  
2.9PL 1.7DPR 1.2CCR 0.4HCR 2.94SCS  
PA TYPE 0.6 JPI 19%R 11  
ST SR DF RA RW RL FA  
0.6 0.0 0.1 HO.1 -0.1 PO.3 SO.3  
FU RH RUW UC UD TP TL  
0.5 -0.1 0.0 0.4 S1.1 CO.6 L0.1

HAWARDEN IMPULS PREMIER  
USA 067107510 GT50K BBR 100 JH1C JH2F  
29JE3756  
CDCB GPTA 08/01/2016 3975DAUS 562HRDS 21%RIP  
99%R -708M 0.29% 23F 40%ILE  
99%R 0.16% 5P 307CM\$ 264NM\$ 161FM\$ 252GM\$  
4.8PL 1.7DPR 0.2CCR 0.5HCR 3.07SCS  
AJCA 08/01/2016 2148DAUS  
GPTAT 99%R 1.0 GJUI 11.6 GJPI 98%R 76

SELLING OPEN

SAR RILEY TREAT 87%  
USA 067223774  
DHIA HERD # 56-36-0051 CONTROL # 3774  
2-01 305 2 15620 4.3 674 3.2 501 100DCR 1729C  
3-07 296 2 18670 5.0 933 3.4 639 99DCR 2208C  
305 2X ME AVG 2L 19796M 906F 657P 2268C  
PPA 147M 17F 5P / YD -299M -6F -12P  
CDCB PTA 08/01/2016 2RECS 58%R 49%ILE  
-382M -16F -12P 106CM\$ 104NM\$ 100FM\$ 112GM\$  
4.6PL 2.2DPR 2.0CCR 0.8HCR 2.90SCS  
AJCA 08/01/2016 PTAT 47%R 1.0 JUI 17.3  
JPI 48%R 23

SIRE:  
SAR PREMIER TATUM  
USA 119763058  
PA -545M 4F -4P  
207CM\$ 184NM\$ 131FM\$  
4.7PL 2.0DPR 1.1CCR 0.7HCR 2.99SCS  
PA TYPE 1.0 JPI 37%R 50

CHASIN-RAINBOWS ACT RILEY-ET  
USA 067029404 GT50K BBR 100 JH1F JH2F  
7JE859  
CDCB GPTA 08/01/2016 6171DAUS 665HRDS 23%RIP  
99%R -54M -0.13% -27F 15%ILE  
99%R -0.04% -9P 48CM\$ 61NM\$ 92FM\$ 119GM\$  
3.8PL 3.5DPR 2.9CCR 1.2HCR 2.98SCS  
AJCA 08/01/2016 2520DAUS  
GPTAT 99%R 1.1 GJUI 19.0 GJPI 99%R 24

DAM:  
BRJ RILEY PITINO BELLE Z-14  
USA 067314314

PA -251M -15F -7P  
-66CM\$ -73NM\$ -87FM\$  
1.2PL 1.5DPR 1.4CCR 0.1HCR 2.90SCS  
PA TYPE 0.2 JPI 38%R -28

BRJ PITINO JACE BELLE L-8 72%  
USA 067183408  
DHIA HERD # 56-36-0051 CONTROL # 3408  
1-11 305 2 12890 5.6 716 3.7 477 101DCR 1650C  
305 2X ME AVG 1L 17005M 931F 635P 2197C  
PPA -2203M -19F -36P / YD -2455M -16F -47P  
CDCB PTA 08/01/2016 1RECS 59%R 4%ILE  
-951M -22F -17P -180CM\$ -206NM\$ -201GM\$  
-1.5PL -0.6DPR -0.2CCR -1.0HCR 2.82SCS  
AJCA 08/01/2016 PTAT 55%R -0.7 JUI -13.6  
JPI 51%R -79  
SIRE: ALTHEAS LES PITINO AL-TOP-ET GJPI -106 3%ILE

SISTER(S):  
BRJ BELVEDERE PITINO BELLE R-31 86%  
2-01 305 2 13420 4.7 631 3.5 474 99DCR 1638C  
SELLING AS LOT 3831  
BRJ BOWTIE PITINO BELLE T-75 83%  
2-00 305 3 15820 4.7 750 3.6 576 99DCR 1992C  
SELLING AS LOT 4075

SISTER(S):  
BRJ SULTAN JACE BELLE F-54 75%  
BRJ RENEGADE JACE BELLE N-38 80%  
1-10 305 2 16370 4.7 772 3.3 539 100DCR 1861C

4TH DAM:  
BRJ FUROR POSEIDON BELLE Z-69 81%  
1-09 299 2 12770 5.7 732 3.8 489 96DCR 1692C

NEXT DAM:  
BRJ JACE FUROR BELLE B-21 80%  
4-11 305 2 20110 4.3 864 3.8 764 101DCR 2445C  
SIRE: WINDY WILLOW MONTANA JACE {6}  
GJPI 35 21%ILE



AND SELECTED  
SKIP-A-RILLA CONSIGNMENTS

**LOT 4720 SAR PREMIER DOODLE JE840003138997280**

BORN 09/01/2016 P1  
FEMALE EFI 7.4% AMERICAN ID 4720 / 4720

DORAN, TAMMIE STILES BREEDER & OWNER  
NEWBERRY, SC

PA -55M 9F -4P  
168CM\$ 147NM\$ 95FM\$  
3.6PL 1.2DPR 0.2CCR -0.2HCR 3.03SCS  
PA TYPE 0.9 JPI 36%R 35  
ST SR DF RA RW RL FA  
0.2 0.2 0.2 0.2 0.9 0.1 0.5 0.7  
FU RH RUW UC UD TP TL  
1.0 0.3 0.2 0.6 51.3 0.5 1.0 1.1

**SELLING OPEN**

SISTER(S):  
SAR TOUCHDOWN DEB  
SELLING AS LOT 4541

SIRE:  
HAWARDEN IMPULS PREMIER  
USA 067107510 GT50K BBR 100 JH1C JH2F  
29JE3756  
CDCB GPTA 08/01/2016 3975DAUS 562HRDS 21%RIP  
99%R -708M 0.29% 23F 40%ILE  
99%R 0.16% 5P 307CM\$ 264NM\$ 161FM\$ 252GM\$  
4.8PL 1.7DPR 0.2CCR 0.5HCR 3.07SCS  
AJCA 08/01/2016 2148DAUS  
GPTAT 99%R 1.0 GJUI 11.6 GJPI 98%R 76

DAM:  
SAR RILEY DOODLE  
USA 067534159  
DHIA HERD # 56-36-0051 CONTROL # 4159  
1-10 302 2 11890 5.3 630 3.6 432 98DCR 1494C  
2-10 63 2 3206 3.8 123 3.4 109 RIP  
17991 643 598 PME  
305 2X ME AVG 1L 17146M 881F 618P 2137C

2-06 79%  
ST SR DF RA RW RL FA FU RH RUW UC UD TP TL RTR RTS  
28 28 27 17 42 18 25 28 38 28 35 27 36 18 44 44  
PPA -1504M -31F -38P / YD -2149M -54F -61P  
CDCB PTA 08/01/2016 1RECS 53%R 30%ILE  
-402M -6F -12P 29CM\$ 29NM\$ 28FM\$ 19GM\$  
2.3PL 0.6DPR 0.2CCR -0.8HCR 2.99SCS  
AJCA 08/01/2016 PTAT 46%R 0.8 JUI 13.1  
JPI 46%R -6

ISDK Q IMPULS  
JEDNK000000301592 GTHD BBR 100 JH1F JH2F  
236JE3  
CDCB GPTA 08/01/2016 31829DAUS 3018HRDS 4%RIP  
99%R -11M 0.18% 36F 39%ILE  
99%R 0.12% 24P 298CM\$ 260NM\$ 168FM\$ 276GM\$  
1.3PL 1.4DPR 2.3CCR 0.3HCR 3.10SCS  
AJCA 08/01/2016 17309DAUS  
GPTAT 99%R 0.0 GJUI -2.7 GJPI 99%R 99  
HAWARDEN JACE PIX 95%  
USA 114714077 GT3K BBR 100 JH1C  
TATTOO / W339  
DHIA HERD # 33-87-0722 CONTROL # 10  
4-10 305 2 21410 4.8 1026 3.8 823 102DCR 2785C  
5-10 305 2 20460 4.9 996 4.0 810 102DCR 2720C  
7-01 305 2 16950 4.6 780 3.6 611 102DCR 2094C  
8-11 305 2 17020 4.8 819 3.4 585 102DCR 2021C  
305 2X ME AVG 7L 19710M 967F 753P 2557C  
PPA -160M 82F 51P / YD -844M 47F 23P  
CDCB GPTA 11/01/2016 5RECS 85%R 70%ILE  
-489M 16F 6P 212CM\$ 175NM\$ 87FM\$ 145GM\$  
2.6PL 0.3DPR -1.5CCR -0.4HCR 2.96SCS  
AJCA 11/01/2016 GPTAT 80%R 1.1 GJUI 11.5  
GJPI 81%R 56

CHASIN-RAINBOWS ACT RILEY-ET  
USA 067029404 GT50K BBR 100 JH1F JH2F  
7JE859  
CDCB GPTA 08/01/2016 6171DAUS 665HRDS 23%RIP  
99%R -54M -0.13% -27F 15%ILE  
99%R -0.04% -9P 48CM\$ 61NM\$ 92FM\$ 119GM\$  
3.8PL 3.5DPR 2.9CCR 1.2HCR 2.98SCS  
AJCA 08/01/2016 2520DAUS  
GPTAT 99%R 1.1 GJUI 19.0 GJPI 99%R 24  
SAR REGION LIL DEB 91%  
USA 067143629  
DHIA HERD # 56-36-0051 CONTROL # 3629  
2-04 305 2 17070 5.3 911 3.7 637 100DCR 2203C  
3-03 305 2 17720 5.5 971 3.6 638 99DCR 2206C  
4-06 305 2 21970 4.8 1045 3.5 761 98DCR 2630C  
305 2X ME AVG 3L 20850M 1056F 746P 2580C  
PPA 929M 130F 53P / YD -239M 79F 13P  
CDCB PTA 08/01/2016 3RECS 60%R 33%ILE  
-413M 22F -5P 57CM\$ 44NM\$ 14FM\$ -35GM\$  
0.6PL -2.6DPR -2.8CCR -2.8HCR 3.00SCS  
AJCA 08/01/2016 PTAT 52%R 0.7 JUI 11.6  
JPI 51%R -5  
SIRE: MAACKDAIRY REGION-ET GJPI 16 19%ILE

NEXT DAM:  
SAR SULTAN DEB 76%  
2-00 302 2 8480 5.6 473 3.8 322 100DCR 1114C  
SIRE: SHF CENTURION SULTAN GJPI -2 14%ILE

4TH DAM:  
SAR TROUBLES DEB 90%  
3-11 305 2 18350 4.9 905 3.6 658 96DCR V 2275C



AND SELECTED  
SKIP-A-RILLA CONSIGNMENTS



**BRJ ACTION LEXGTON JANETTE N-10, E-90%**  
Sister to the Grandam of Lot 4721



**BRJ ACTION LEXGTON JANETTE N-10**  
Sister to the Grandam of Lot 4721



**BRJ GUIDO LESTER JANETTE, E-91%**  
Fifth Dam of Lot 4721

**LOT 4721 BRJ RAVE CHILI JANETTE E-21 JE840003138997282**

BORN 09/01/2016 P4  
FEMALE EFI 7.7% AMERICAN ID 4721 / 4721

BUSH RIVER / SKIPARILLA &/OR F BREEDER & OWNER  
NEWBERRY, SC

PA 284M 11F 15P  
252CM\$ 238NM\$ 206FM\$  
3.5PL -0.7DPR 0.3CCR 0.8HCR 2.93SCS  
PA TYPE 0.8 JPI 28%R 87  
ST SR DF RA RW RL FA  
-0.4 -0.3 0.0 H0.6 -0.3 P0.2 S0.4  
FU RH RUW UC UD TP TL  
1.5 0.9 0.8 -0.1 S1.9 W0.1 L0.1

ALL LYNNS LEGAL VISIONARY-ET  
USA 117222740 GT50K BBR 100 JH1C JH2F  
29JE3761  
CDCB GPTA 08/01/2016 2315DAUS 341HRDS 27%RIP  
99%R 859M -0.02% 37F 86%ILE  
99%R 0.06% 43P 481CM\$ 448NM\$ 369FM\$ 350GM\$  
4.5PL -2.3DPR 0.9CCR 3.8HCR 2.88SCS  
AJCA 08/01/2016 1079DAUS  
GPTAT 99%R 0.9 GJUI 14.8 GJPI 97%R 187

SELLING OPEN

CINNAMON RIDGE ARTIS PRAISE 87%  
USA 114356062 GI BBR 100 JH1F  
TATTOO / 4A2  
DHIA HERD # 42-82-0161 CONTROL # 638  
1-11 287 2 19870 4.9 976 3.7 733 100DCR 2535C  
2-10 294 2 21870 4.8 1045 3.7 811 100DCR 2796C  
3-10 305 2 25970 4.5 1163 3.6 927 102DCR 3145C  
5-00 305 2 26960 4.9 1331 3.6 970 102DCR 3354C  
305 2X ME AVG 4L 26759M 1246F 962P 3302C  
PPA 3658M 154F 131P / YD 1500M 64F 55P  
CDCB GPTA 11/01/2016 4RECS 83%R 59%ILE  
315M 7F 8P 138CM\$ 139NM\$ 143FM\$ 118GM\$  
2.0PL 0.1DPR 0.1CCR -1.8HCR 2.93SCS  
AJCA 11/01/2016 GPTAT 79%R 0.6 GJUI 12.0  
GJPI 77%R 52

SIRE:  
CINNAMON RIDGE VISION RAVE-ET  
USA 118120108 GT50K BBR 100 JH1F JH2F  
73E1262  
CDCB GPTA 08/01/2016  
75%R 351M -0.01% 14F 41%ILE  
75%R 0.03% 18P 286CM\$ 268NM\$ 226FM\$ 198GM\$  
3.8PL -1.3DPR -0.1CCR 0.3HCR 2.85SCS  
AJCA 08/01/2016 ODAUS  
GPTAT 75%R 0.5 GJUI 14.3 GJPI 72%R 98

DAM:  
BRJ CHILI ACTION JANETTE Z-33  
USA 067314333

1-11 63 2 3507 3.5 124 3.2 111 RIP  
23942 880 750 PME

PA 217M 8F 12P  
218CM\$ 209NM\$ 186FM\$  
3.3PL -0.2DPR 0.7CCR 1.2HCR 3.00SCS  
PA TYPE 1.1 JPI 38%R 75  
SELLING AS LOT 4333

ROWLEYS 11 VISIONARY CHILI-ET  
USA 118201001 GT80K BBR 100 JH1F JH2F  
29JE3867  
CDCB GPTA 08/01/2016 28DAUS 9HRDS 100%RIP  
85%R 744M 0.05% 46F 95%ILE  
86%R 0.07% 40P 536CM\$ 502NM\$ 421FM\$ 460GM\$  
4.9PL 0.4DPR 2.2CCR 2.7HCR 2.86SCS  
AJCA 08/01/2016 3DAUS  
GPTAT 75%R 1.1 GJUI 12.7 GJPI 79%R 199

BRJ GOLD ACTION LEX JANETTE N-11-TWIN 86%  
USA 067143611 GT8K BBR 100 JH1F JH2F  
TATTOO / N11  
DHIA HERD # 56-36-0051 CONTROL # 3611  
2-01 305 2 14440 4.0 574 3.3 475 100DCR 1575C  
3-03 305 2 16030 4.2 674 3.3 535 99DCR 1817C  
305 2X ME AVG 2L 18299M 730F 602P 2000C  
PPA -958M -73F -32P / YD -1104M -66F -41P  
CDCB GPTA 11/01/2016 2RECS 79%R 11%ILE  
-311M -31F -16P -100CM\$ -85NM\$ -49FM\$ -104GM\$  
1.6PL -0.7DPR -0.9CCR -0.3HCR 3.14SCS  
AJCA 11/01/2016 GPTAT 78%R 1.0 GJUI 19.2  
GJPI 74%R -49  
SIRE: TOP GENE GOLD ACTION-ET GJPI -148 3%ILE

NEXT DAM:  
BRJ LEXINGTON JANETTE A-76 90%  
4-05 305 2 21750 4.5 988 3.6 786 101DCR 2670C  
SIRE: WOODSTOCK LEXINGTON-ET GJPI 5 15%ILE

4TH DAM:  
BRJ JACE GUIDO JANETTE X-79 90%  
4-05 305 2 26860 4.3 1145 3.4 900 101DCR 3076C  
1ST MILKING YEARLING, 2005 SC STATE FAIR

SISTER(S):  
BRJ ACTION LEXGTON JANETTE N-10 90%  
2-01 305 2 17160 4.4 759 3.4 582 103DCR 2010C  
RESERVE JUNIOR ALL AMERICAN JR 3-YEAR-OLD, 2014  
GRAND CHAMPION, 2014 SC STATE FAIR JR SHOW  
GRAND CHAMPION, 2013 NC STATE FAIR  
1ST JR 3-YEAR-OLD, 2014 SC OPEN AND JR SHOWS  
1ST JR 2-YEAR-OLD, 2013 SC STATE FAIR  
1ST JR 2-YEAR-OLD, 2013 NC STATE FAIR  
2ND 4-YEAR-OLD, 2015 NC STATE FAIR



AND SELECTED  
SKIP-A-RILLA CONSIGNMENTS



AND SELECTED  
SKIP-A-RILLA CONSIGNMENTS



**MANNIX BELLE-ET, E-90%**  
Fourth Dam of Lot 4725

**LOT 4725 BRJ-ARCO IRWIN BELLE E-25 JE840003138997286**

BORN 09/03/2016 P4  
FEMALE EFI 8.7% AMERICAN ID 4725 / 4725

MALNATI, COLLINS, DORAN BREEDER & OWNER  
NEWBERRY, SC

PA 344M 18F 14P  
243CM\$ 235NM\$ 216FM\$  
3.3PL -1.5DPR -1.6CCR 0.5HCR 2.95SCS  
PA TYPE 1.5 JPI 34%R 87  
ST SR DF RA RW RL FA  
0.5 -0.1 0.5 L0.0 -0.2 P0.1 S0.3  
FU RH RUW UC UD TP TL  
1.8 1.5 1.2 0.2 S2.2 C1.0 S0.6

ALL LYNNS LOUIE VALENTINO-ET  
USA 116279413 GT50K BBR 100 JH1C JH2F  
73E1038  
CDCB GPTA 08/01/2016 8724DAUS 1019HRDS 21%RIP  
99%R 787M -0.06% 25F 64%ILE  
99%R -0.01% 26P 361CM\$ 356NM\$ 343FM\$ 237GM\$  
5.9PL -2.0DPR -2.7CCR 0.2HCR 2.99SCS  
AJCA 08/01/2016 4315DAUS  
GPTAT 99%R 2.0 GJUI 19.0 GJPI 99%R 128

SELLING OPEN

JARS OF CLAY IATOLA 16710 2751 87%  
USA 067142751 GT50K BBR 100 JH1F JH2F  
DHIA HERD # 35-57-1394 CONTROL # 2751  
2-03 305 3 20230 4.6 924 3.6 727 92DCR 2485C  
305 2X ME AVG 1L 21994M 1031F 814P 2778C  
PPA 413M 27F 26P / YD 152M 21F 17P  
CDCB GPTA 11/01/2016 1RECS 86%R 41%ILE  
348M 15F 11P 75CM\$ 76NM\$ 77FM\$ 39GM\$  
-0.2PL -1.4DPR -1.8CCR 0.0HCR 3.07SCS  
AJCA 11/01/2016 GPTAT 82%R 0.7 GJUI 3.8  
GJPI 82%R 28

SIRE:  
ALL LYNNS VALENTINO IRWIN-ET  
USA 117423084 GT50K BBR 100 JH1C JH2F 73E1163  
CDCB GPTA 08/01/2016 1598DAUS 252HRDS 48%RIP  
99%R 377M 0.02% 22F 37%ILE  
99%R 0.00% 14P 266CM\$ 259NM\$ 243FM\$ 131GM\$  
4.0PL -3.2DPR -4.1CCR -0.6HCR 2.91SCS  
AJCA 08/01/2016 708DAUS  
GPTAT 98%R 1.8 GJUI 28.0 GJPI 96%R 86

DAM:  
BRJ-ARCO LEGAL BEELE Z-32  
USA 067314332  
1-11 61 2 3106 4.6 143 3.3 104 RIP  
19756 907 653 PME

PA 311M 14F 15P  
220CM\$ 211NM\$ 189FM\$  
2.6PL 0.2DPR 0.9CCR 1.6HCR 2.99SCS  
PA TYPE 1.1 JPI 38%R 88  
SELLING AS LOT 4332

SISTER(S):  
ARCO-BRJ FRISCO IATOLA BELLE D-3  
SELLING AS LOT 4603

TOLLENAARS IMPULS LEGAL 233-ET  
USA 061929249 GTHD BBR 100 JH1C JH2F  
29JE3506  
CDCB GPTA 08/01/2016 9776DAUS 1014HRDS 16%RIP  
99%R 325M -0.05% 5F 33%ILE  
99%R 0.03% 17P 249CM\$ 237NM\$ 207FM\$ 225GM\$  
3.6PL 0.5DPR 1.9CCR 3.6HCR 3.00SCS  
AJCA 08/01/2016 4467DAUS  
GPTAT 99%R 1.0 GJUI 21.5 GJPI 99%R 104

BRJ-ARCO IATOLA LGION BELLE F-43 87%  
USA 067183043  
DHIA HERD # 56-36-0051 CONTROL # 3043  
2-00 305 2 18510 5.0 929 3.5 652 101DCR 2253C  
3-03 290 2 23090 4.1 936 3.2 739 101DCR 2517C  
4-03 284 2 20970 4.8 998 3.4 720 101DCR 2488C  
5-01 305 2 25970 4.3 1128 3.2 837 101DCR 2889C  
6-01 305 2 12310 5.6 685 3.7 454 99DCR 1570C  
305 2X ME AVG 5L 23215M 1052F 771P 2646C  
PPA 2721M 137F 84P / YD 1229M 69F 42P  
CDCB PTA 08/01/2016 5RECS 62%R 72%ILE  
296M 22F 12P 191CM\$ 185NM\$ 170FM\$ 159GM\$  
1.5PL -0.1DPR -0.2CCR -0.4HCR 2.97SCS  
AJCA 08/01/2016 PTAT 52%R 1.2 JUI 14.3  
JPI 53%R 71  
SIRE: SC GOLD DUST PARAMOUNT IATOLA-ET  
GJPI 26 19%ILE

SISTER(S):  
BRJ-ARCO HARRISON LEG BELLE H-95 88%  
2-01 305 2 12380 4.9 601 3.4 425 101DCR 1468C

NEXT DAM:  
BRJ-ARCO LEGION MAN BELLE K-100-ET 85%  
1-11 305 2 20500 4.2 852 3.2 663 100DCR 2278C  
SIRE: BW LEGION GJPI -2 14%ILE

4TH DAM:  
MANNIX BELLE-ET 90%  
3-09 305 2 24090 4.9 1191 3.4 820 94DCR 2833C



**BRJ-ARCO LEGION MAN BELLE K-100-ET**  
Great-Grandam of Lot 4725



**DUNCAN BELLE, EX 3 (CAN)**  
Sixth Dam of Lot 4725



**BOOMER BELLE, E-93%**  
Fifth Dam of Lot 4725



AND SELECTED  
SKIP-A-RILLA CONSIGNMENTS

**LOT 4726 BRJ PIERS IATOLA EILEEN E-26 JE840003138997287**

BORN 09/02/2016 P3  
FEMALE EFI 7.0% AMERICAN ID 4726 / 4726

BUSH RIVER / SKIPARILLA / DORA BREEDER & OWNER  
NEWBERRY, SC



**BRJ JADE BOMBER EILENE H-74-ET**  
Grandam of Lot 4726



**BRJ IATOLA JADE EILENE N-84**  
Great-Grandam of Lot 4726



**BRJ BOMBER PITINO EILENE X-17**  
Fourth Dam of Lot 4726



**BRJ PITINO BERRETTA EILENE**  
Sixth Dam of Lot 4726

PA 131M 25F 10P  
265CM\$ 252NMS 221FM\$  
3.2PL 0.2DPR 0.0CCR 0.1HCR 2.89SCS  
PA TYPE 0.8 JPI 30%R 79  
ST SR DF RA RW RL FA  
0.5 -0.3 0.3 H1.0 0.2 P0.4 S0.8  
FU RH RUW UC UD TP TL  
0.7 0.7 0.3 -0.1 S1.1 W0.2 L0.4

SELLING OPEN

SIRE:  
PINE-TREE SANTANA PIERS-P-ET  
USA 075191003 GT99K BBR 100 JH1F JH2F  
29JE3999  
CDCB GPTA 08/01/2016  
70%R 636M 0.10% 51F 71%ILE  
71%R 0.03% 27P 389CM\$ 371NMS 326FM\$ 304GM\$  
2.9PL -0.8DPR -1.4CCR 0.0HCR 2.83SCS  
AJCA 08/01/2016 ODAUS  
GPTAT 71%R 0.2 GJUI 3.2 GJPI 67%R 133

DAM:  
BRJ IATOLA JADE EILENE N-84  
USA 067143684  
DHIA HERD # 56-36-0051 CONTROL # 3684  
2-00 305 2 16040 4.7 756 3.4 544 100DCR 1879C  
3-00 305 2 17230 4.8 821 3.3 576 99DCR 1989C  
4-01 298 2 15680 4.9 761 3.5 546 98DCR 1887C  
5-00 62 2 3323 4.8 159 3.1 104 RIP  
17024 743 527 PME  
305 2X ME AVG 3L 19726M 912F 660P 2278C

2-08 82% 3-04 85%  
ST SR DF RA RW RL FA FU RH RUW UC UD TP TL RTR RTS  
34 32 37 26 35 29 42 38 37 42 32 28 16 27 37 32

PPA 112M 38F 6P / YD -317M 16F -4P  
CDCB PTA 08/01/2016 3RECS 60%R 58%ILE  
-374M -1F -8P 140CM\$ 133NMS 115FM\$ 128GM\$  
3.5PL 1.2DPR 1.4CCR 0.2HCR 2.94SCS  
AJCA 08/01/2016 PTAT 51%R 1.3 JUI 12.9  
JPI 52%R 25

SELLING AS LOT 3684

SISTER(S):  
BRJ APOLLO JADE EILENE W-77 83%  
PROJECTED TO 12,790M, 562F, 416P ME AT 2-1  
SELLING AS LOT 4177

KASH IN SANTANA-P-ET  
USA 067253405 GT50K BBR 100 JH1F JH2F  
7JE1273  
CDCB GPTA 08/01/2016 10DAUS 5HRDS 100%RIP  
79%R 869M 0.04% 49F 71%ILE  
81%R 0.03% 36P 395CM\$ 372NMS 317FM\$ 315GM\$  
1.9PL -0.9DPR -1.1CCR 2.1HCR 2.81SCS  
AJCA 08/01/2016 1DAUS  
GPTAT 76%R 0.9 GJUI 8.7 GJPI 75%R 159  
CAL-MART CRITIC PERIE 5958-P 85%  
USA 067165958 GT8K BBR 100 JH1F JH2F  
TATTOO / 5958  
DHIA HERD # 31-85-0561 CONTROL # 5958  
2-02 283 3 14090 5.8 820 4.0 564 97DCR 1953C  
305 2X ME AVG 1L 15590M 936F 650P 2252C  
PPA -1571M 11F -33P / YD -2028M -6F -48P  
CDCB GPTA 11/01/2016 1RECS 77%R 97%ILE  
350M 44F 20P 366CM\$ 348NMS 304FM\$ 284GM\$  
3.5PL -0.7DPR -0.9CCR -0.6HCR 2.91SCS  
AJCA 11/01/2016 GPTAT 75%R 0.5 GJUI 10.1  
GJPI 73%R 115

SC GOLD DUST PARAMOUNT IATOLA-ET  
USA 112118277 GTHD BBR 100 JH1F JH2F  
29JE3301  
CDCB GPTA 08/01/2016 18128DAUS 2459HRDS 6%RIP  
99%R -311M 0.11% 7F 19%ILE  
99%R 0.05% -2P 108CM\$ 93NMS 59FM\$ 94GM\$  
0.9PL 0.3DPR 0.2CCR 0.1HCR 2.96SCS  
AJCA 08/01/2016 9397DAUS  
GPTAT 99%R 1.2 GJUI 15.7 GJPI 99%R 26

BRJ JADE BOMBER EILENE H-74-ET 90%  
USA 067173274  
TATTOO / H3274  
DHIA HERD # 56-36-0051 CONTROL # 3274  
2-00 305 2 13150 4.6 602 3.4 445 101DCR 1537C  
3-00 305 2 15200 4.6 703 3.5 528 101DCR 1824C  
4-03 305 2 18790 4.8 894 3.4 644 101DCR 2225C  
305 2X ME AVG 4L 16336M 768F 565P 1953C  
PPA -950M -20F -32P / YD -1347M -33F -41P  
CDCB PTA 08/01/2016 4RECS 62%R 33%ILE  
-697M -20F -22P 46CM\$ 45NMS 44FM\$ 45GM\$  
4.3PL 1.5DPR 1.9CCR 0.2HCR 2.92SCS  
AJCA 08/01/2016 PTAT 55%R 1.3 JUI 17.9  
JPI 52%R -13  
JUNIOR ALL AMERICAN MILKING YEARLING, 2011  
4TH MILKING YEARLING, 2011 ALL AMERICAN JERSEY SHOW  
1ST MILKING YEARLING, 2011 SC STATE FAIR  
1ST SR 2-YEAR-OLD, 2012 SC STATE FAIR OPEN AND JR SHOW  
SIRE: GIPRAT BELLES JADE-ET GJPI -24 15%ILE

SISTER(S):  
BRJ ROULETTE BOMBER EILENE K-93 78%  
4-00 305 2 19880 4.3 860 3.4 670 101DCR 2302C

NEXT DAM:  
BRJ BOMBER PITINO EILENE X-17 93%  
2-10 305 2 19560 3.9 755 3.2 634 95DCR 2084C  
ALL AMERICAN JUNIOR 3-YEAR-OLD, 2006  
JUNIOR ALL AMERICAN JUNIOR 3-YEAR-OLD, 2006  
GRAND CHAMPION, 2006 SC STATE FAIR OPEN & JUNIOR SHOW  
SUPREME CHAMPION, 2006 SC STATE FAIR OPEN &  
JUNIOR SHOW  
RESERVE GRAND CHAMPION, 2008 SC STATE FAIR JR SHOW  
RESERVE PREMIER PERFORMANCE COW, 2005 ALL AMERICAN  
JUNIOR SHOW  
1ST JR 2-YEAR-OLD, 2005 ALL AMERICAN JUNIOR SHOW  
1ST JR 2-YEAR-OLD, 2005 CLEMSON SPRING SHOW  
1ST JR 2-YEAR-OLD, 2005 SC STATE FAIR  
1ST JR 2-YEAR-OLD, 2005 SC STATE FAIR JR SHOW  
1ST JR 3-YEAR-OLD, 2006 KENTUCKY KOW-A-RAMA  
1ST 3-YEAR-OLD, 2006 SC STATE FAIR  
1ST 3-YEAR-OLD, 2006 SC STATE FAIR JUNIOR SHOW  
1ST 5-YEAR-OLD, 2008 SPRING DAIRY EXPO  
2ND JR 3-YEAR-OLD, 2006 OHIO SPRING EXPO  
2ND 5-YEAR-OLD, 2008 SC STATE FAIR JR SHOW  
3RD JR 3-YEAR-OLD, 2006 NORTH CAROLINA STATE FAIR  
3RD JR 3-YEAR-OLD, 2006 KENTUCKY STATE FAIR  
3RD 4-YEAR-OLD, 2007 ALL AMERICAN JR SHOW  
3RD 5-YEAR-OLD, 2008 SC STATE FAIR  
6TH NATIONAL JERSEY JUG FUTURITY, 2006  
SIRE: WF BROOK BOMBER GJPI -77 3%ILE

4TH DAM:  
BRJ PITINO BERRETTA EILENE 92%  
3-09 295 2 17840 4.6 827 3.8 672 95DCR 2256C  
1ST 4-YR-OLD, 2004 CLEMSON SPRING SHOW  
1ST 5-YR-OLD, 2005 CLEMSON SPRING SHOW





# LOT 4727 BRJ RAVE PREMIER PELMA E-27 JE840003138997288

BORN 09/07/2016 P1  
FEMALE EFI 6.9% AMERICAN ID 4727 / 4727

BUSH RIVER JERSEYS &/OR DORAN BREEDER & OWNER  
NEWBERRY, SC

AND SELECTED  
SKIP-A-RILLA CONSIGNMENTS

PA -199M 7F 5P  
173CM\$ 151NM\$ 100FM\$  
2.6PL -0.6DPR -0.2CCR 1.1HCR 2.92SCS  
PA TYPE 0.6 JPI 29%R 54  
ST SR DF RA RW RL FA  
0.4 0.1 -0.4 L0.0 0.0 P0.4 S0.3  
FU RH RUW UC UD TP TL  
1.3 0.6 0.1 0.1 S2.3 W0.2 L0.1

SELLING OPEN

SISTER(S):  
BRJ COLTON PREMIER PELMA 4525  
SELLING AS LOT 4525

SIRE:  
CINNAMON RIDGE VISION RAVE-ET  
USA 118120108 GT50K BBR 100 JH1F JH2F  
73E1262  
CDCB GPTA 08/01/2016  
75%R 351M -0.01% 14F 41%ILE  
75%R 0.03% 18P 286CM\$ 268NM\$ 226FM\$ 198GM\$  
3.8PL -1.3DPR -0.1CCR 0.3HCR 2.85SCS  
AJCA 08/01/2016 ODAUS  
GPTAT 75%R 0.5 GJUI 14.3 GJPI 72%R 98

DAM:  
BRJ PREMIER ECLIPSE PELMA W-29  
USA 067534129  
DHIA HERD # 56-36-0051 CONTROL # 4129  
2-00 305 2 14020 4.7 662 3.6 505 99DCR 1746C  
2-11 57 2 3574 6.0 216 3.8 137 RIP  
22837 1070 854 PME  
305 2X ME AVG 1L 19252M 884F 689P 2369C

2-07 80%  
ST SR DF RA RW RL FA FU RH RUW UC UD TP TL RTR RTS  
35 30 25 32 40 18 18 36 39 25 27 40 20 17 25 40  
PPA -1372M -31F -20P / YD -861M -17F 1P  
CDCB PTA 08/01/2016 1RECS 53%R 31%ILE  
-748M OF -8P 59CM\$ 33NM\$ -26FM\$ 25GM\$  
1.4PL 0.1DPR -0.2CCR 1.8HCR 2.99SCS  
AJCA 08/01/2016 PTAT 46%R 0.7 JUI 18.0  
JPI 45%R 9  
SELLING AS LOT 4129

ALL LYNNS LEGAL VISIONARY-ET  
USA 117222740 GT50K BBR 100 JH1C JH2F  
29JE3761  
CDCB GPTA 08/01/2016 2315DAUS 341HRDS 27%RIP  
99%R 859M -0.02% 37F 86%ILE  
99%R 0.06% 43P 481CM\$ 448NM\$ 369FM\$ 350GM\$  
4.5PL -2.3DPR 0.9CCR 3.8HCR 2.88SCS  
AJCA 08/01/2016 1079DAUS  
GPTAT 99%R 0.9 GJUI 14.8 GJPI 97%R 187

CINNAMON RIDGE ARTIS PRAISE 87%  
USA 114356062 GI BBR 100 JH1F  
TATTOO / 4A2  
DHIA HERD # 42-82-0161 CONTROL # 638  
1-11 287 2 19870 4.9 976 3.7 733 100DCR 2535C  
2-10 294 2 21870 4.8 1045 3.7 811 100DCR 2796C  
3-10 305 2 25970 4.5 1163 3.6 927 102DCR 3145C  
5-00 305 2 26960 4.9 1331 3.6 970 102DCR 3354C  
305 2X ME AVG 4L 26759M 1246F 962P 3302C  
PPA 3658M 154F 131P / YD 1500M 64F 55P  
CDCB GPTA 11/01/2016 4RECS 83%R 59%ILE  
315M 7F 8P 138CM\$ 139NM\$ 143FM\$ 118GM\$  
2.0PL 0.1DPR 0.1CCR -1.8HCR 2.93SCS  
AJCA 11/01/2016 GPTAT 79%R 0.6 GJUI 12.0  
GJPI 77%R 52

HAWARDEN IMPULS PREMIER  
USA 067107510 GT50K BBR 100 JH1C JH2F  
29JE3756  
CDCB GPTA 08/01/2016 3975DAUS 562HRDS 21%RIP  
99%R -708M 0.29% 23F 40%ILE  
99%R 0.16% 5P 307CM\$ 264NM\$ 161FM\$ 252GM\$  
4.8PL 1.7DPR 0.2CCR 0.5HCR 3.07SCS  
AJCA 08/01/2016 2148DAUS  
GPTAT 99%R 1.0 GJUI 11.6 GJPI 98%R 76

BRJ ECLIPES JUSTICE PELMA N-96 80%  
USA 067143696  
DHIA HERD # 56-36-0051 CONTROL # 3696  
PPA -2954M -45F -83P / YD -2658M -18F -74P  
CDCB PTA 08/01/2016 1RECS 57%R 4%ILE  
-1050M -15F -28P -191CM\$ -196NM\$ -208FM\$ -219GM\$  
-0.7PL -2.0DPR -1.3CCR 2.9HCR 3.04SCS  
AJCA 08/01/2016 PTAT 48%R 0.6 JUI 14.9  
JPI 48%R -84  
SIRE: MAACK DAIRY ECLIPES-P-ET GJPI -44 6%ILE

NEXT DAM:  
BRJ JUSTICE DENIM PELMA G-35-ET 76%  
4-00 305 2 18170 5.3 961 3.5 636 100DCR 2198C  
SIRE: JANES PRIMETIME JUSTICE-ET JPI -225 0%ILE

4TH DAM:  
BUTTERFIELD DENIM PELMA 90%  
8-09 305 2 17220 4.0 691 3.2 544 101DCR 1855C  
1ST 5-YEAR-OLD, 2006 SOUTH CAROLINA STATE FAIR JUNIOR  
1ST JR 2-YEAR-OLD, 2003 SOUTH CAROLINA STATE FAIR  
2ND 5-YEAR-OLD, 2006 SOUTH CAROLINA STATE FAIR  
5TH JR 2-YEAR-OLD, 2003 ALL AMERICAN JERSEY SHOW



AND SELECTED  
SKIP-A-RILLA CONSIGNMENTS

**LOT 4728 SAR GENTRY BROOK JE840003138997289**

BORN 09/08/2016 PO  
FEMALE EFI 4.1% AMERICAN ID 4728 / 4728

DORAN, TAMMIE STILES BREEDER & OWNER  
NEWBERRY, SC

PA -1385M -38F -41P  
-270CM\$ -267NM\$ -260FM\$  
-0.4PL 1.5DPR 1.6CCR 1.6HCR 3.14SCS  
PA TYPE 0.6 JPI 25%R -120  
ST SR DF RA RW RL FA  
0.6 0.0 -0.3 H1.2 0.4 P0.9 S0.8  
FU RH RUW UC UD TP TL  
1.3 0.2 -0.2 0.1 S1.8 C0.4 L0.0

**SELLING OPEN**

SIRE:  
RAPID BAY INDIANA GENTRY-ET  
JECAN000105762718 91JE5424  
CDCB PTA 08/01/2016 20DAUS 12HRDS 65%RIP  
70%R -1595M 0.12% -54F 2%ILE  
71%R 0.02% -54P -410CM\$ -397NM\$ -363FM\$ -321GM\$  
-1.3PL 1.3DPR 1.2CCR 2.3HCR 3.12SCS  
AJCA 11/01/2016 18DAUS  
PTAT 62%R 0.7 JUI 15.4 JPI 58%R -168

DAM:  
SAR IMPRESSION BROOK  
USA 067314309

2-00 56 2 2962 4.0 117 3.2 95 RIP  
19625 780 615 PME

PA -1175M -22F -28P  
-129CM\$ -138NM\$ -157FM\$  
0.6PL 1.6DPR 2.0CCR 0.9HCR 3.16SCS  
PA TYPE 0.6 JPI 41%R -72  
SELLING AS LOT 4309

SISTER(S):  
SAR FRISCO BROOKE  
SELLING AS LOT 4625

IMPRESSIVE INDIANA-ET  
USA 112391117 138JE3163  
CDCB PTA 08/01/2016 153DAUS 79HRDS 3%RIP  
94%R -1429M -0.06% -79F 0%ILE  
94%R 0.00% -51P -554CM\$ -532NM\$ -478FM\$ -393GM\$  
-3.1PL 2.6DPR 2.6CCR 3.1HCR 3.30SCS  
AJCA 08/01/2016 123DAUS  
PTAT 91%R 0.9 JUI 8.0 JPI 87%R -197

VANDENBERG AMEDEO GORGEIOUS EX 97-3E (CAN)

JECAN000008252544  
TATTOO 8252544/  
3-01 305 2 15993 5.3 851 3.9 617 CAN 2136C  
4-05 305 2 20804 5.8 1215 4.0 838 CAN 2902C  
6-01 305 2 22952 5.5 1272 4.1 942 CAN 3263C  
8-02 305 2 23278 6.0 1394 3.8 891 CAN 3084C  
CDCB PTA 08/01/2016 ORECS 82%R 1%ILE  
-1718M -36F -50P -295CM\$ -301NM\$ -312FM\$ -280GM\$  
-0.4PL -0.1DPR -0.7CCR 1.9HCR 2.92SCS  
AJCA 12/01/2011 PTAT 37%R 0.5 JUI 16.0  
JPI 66%R-138

ROCK ELLA IMPRESSION-ET  
JECAN000011227649 GT50K BBR 100 JH1F JH2F 250JE3285  
CDCB GPTA 08/01/2016 274DAUS 143HRDS 35%RIP  
94%R -1761M 0.11% -65F 2%ILE  
94%R 0.05% -54P -388CM\$ -382NM\$ -365FM\$ -290GM\$  
-0.1PL 2.3DPR 2.3CCR 2.2HCR 3.17SCS  
AJCA 11/01/2016 220DAUS  
GPTAT 92%R 0.8 GJUI 16.3 GJPI 88%R -164

SAR IMPULS BROOKE 82%  
USA 067143641 GT8K BBR 100 JH1F JH2F  
DHIA HERD # 56-36-0051 CONTROL # 3641  
2-01 298 2 16450 4.8 795 3.5 577 101DCR 1994C  
3-01 305 2 17870 5.0 894 3.6 652 100DCR 2255C  
4-08 216 2 13773 4.6 640 3.4 473 RIP  
16895 763 595 PME  
305 2X ME AVG 2L 22042M 1052F 774P 2677C  
PPA 790M 94F 50P / YD -27M 73F 30P  
CDCB GPTA 11/01/2016 3RECS 79%R 50%ILE  
-589M 22F -2P 130CM\$ 107NM\$ 52FM\$ 120GM\$  
1.2PL 0.9DPR 1.6CCR -0.5HCR 3.15SCS  
AJCA 11/01/2016 GPTAT 76%R 0.3 GJUI 6.6  
GJPI 75%R 21

SELLING AS LOT 3641  
SIRE: ISDK Q IMPULS GJPI 99 39%ILE

SISTER(S):  
SAR SUSPECT BAILEY  
SELLING AS LOT 4139

NEXT DAM:  
SAR SULTAN BROOKE 84%  
5-03 305 2 18330 5.9 1078 3.6 665 99DCR 2299C  
SIRE: SHF CENTURION SULTAN GJPI -2 14%ILE

4TH DAM:  
SAR APOLLO BRANDI 85%  
5-03 305 2 15570 5.4 848 4.0 626 101DCR 2167C



# LOT 4731 BRJ STOKED SKY E-31 {6} JE840003138997291

BORN 09/11/2016 P3  
 FEMALE EFI 7.7% AMERICAN ID 4731 / 4731

MALNATI DOC & MARILYN &/OR DOR BREEDER & OWNER  
 NEWBERRY, SC

AND SELECTED  
 SKIP-A-RILLA CONSIGNMENTS

PA 559M 16F 21P  
 212CM\$ 204NM\$ 187FM\$  
 2.5PL 0.1DPR 0.2CCR -1.1HCR 2.98SCS  
 PA TYPE 0.4 JPI 30%R 78  
 ST SR DF RA RW RL FA  
 -0.1 0.1 0.7 L0.4 -0.1 S0.0 L0.3  
 FU RH RUW UC UD TP TL  
 -0.3 0.4 0.4 0.1 D0.7 W0.3 S0.2

SUGAR GROVE VALENTINO AXIS  
 USA 067072875 GT50K BBR 100 JH1F JH2F 7JE1274  
 CDCB GPTA 08/01/2016 45DAUS 16HRDS 91%RIP  
 88%R 1334M -0.17% 27F 92%ILE  
 89%R -0.02% 42P 479CM\$ 470NM\$ 447FM\$ 361GM\$  
 6.4PL -1.4DPR -0.4CCR -0.1HCR 2.80SCS  
 AJCA 08/01/2016 16DAUS  
 GPTAT 82%R 1.4 GJUI 9.8 GJPI 84%R 183

**SELLING OPEN**

WILSONVIEW MARVEL STORY {4}-ET 90%  
 USA 118313250 GT8K BBR 92 JH1F JH2F  
 TATTOO / W2187  
 DHIA HERD # 92-23-0233 CONTROL # 2187  
 1-10 305 2 16310 4.4 724 3.2 518 100DCR 1787C  
 2-10 305 2 19270 4.2 810 3.3 636 101DCR 2174C  
 305 2X ME AVG 2L 21212M 908F 687P 2354C  
 PPA 2756M 117F 68P / YD 2555M 109F 59P  
 CDCB GPTA 11/01/2016 2RECS 77%R 99%ILE  
 1110M 48F 34P 419CM\$ 416NM\$ 407FM\$ 357GM\$  
 3.9PL -0.3DPR 0.0CCR 0.8HCR 2.91SCS  
 AJCA 11/01/2016 GPTAT 75%R 1.2 GJUI 11.3  
 GJPI 71%R 164

SIRE:  
 WILSONVIEW AXIS STOKED {5}  
 USA 119110252 GT99K BBR 100 JH1F JH2F  
 29JE3997  
 CDCB GPTA 08/01/2016  
 72%R 1045M -0.06% 36F 85%ILE  
 73%R 0.01% 38P 454CM\$ 438NM\$ 400FM\$ 363GM\$  
 5.1PL -0.4DPR 0.0CCR 0.1HCR 2.85SCS  
 AJCA 08/01/2016 ODAUS  
 GPTAT 72%R 1.3 GJUI 7.6 GJPI 69%R 172

GABYS HALLMARK SHOWTIME  
 USA 111991006 GTHD BBR 100 JH1C JH2F  
 29JE3307  
 CDCB GPTA 08/01/2016 2324DAUS 358HRDS 7%RIP  
 99%R 133M -0.05% -4F 12%ILE  
 99%R -0.04% -4P -11CM\$ ONM\$ 29FM\$ 13GM\$  
 0.6PL 0.9DPR 1.0CCR -2.3HCR 2.94SCS  
 AJCA 08/01/2016 605DAUS  
 GPTAT 98%R -0.1 GJUI -4.7 GJPI 98%R -9

DAM:  
 BRJ SHOWTIME Fiesty Sky N-52  
 USA 067143652  
 DHIA HERD # 56-36-0051 CONTROL # 3652  
 1-11 303 2 15780 4.0 636 3.2 503 100DCR 1711C  
 2-10 305 2 15000 4.0 601 3.6 533 100DCR 1701C  
 3-11 305 2 17370 4.5 778 3.6 634 98DCR 2124C  
 305 2X ME AVG 3L 19474M 797F 666P 2197C

BRJ Fiesty Jen Bill Sky F-56 85%  
 USA 067183056  
 DHIA HERD # 56-36-0051 CONTROL # 3056  
 1-10 305 2 16020 4.9 783 3.7 598 101DCR 2068C  
 2-11 297 2 17070 4.5 763 3.8 653 101DCR 2128C  
 3-11 305 2 19880 4.2 842 3.7 726 101DCR 2355C  
 4-11 305 2 22920 4.3 986 3.5 801 100DCR 2687C  
 305 2X ME AVG 4L 22042M 974F 803P 2672C  
 PPA 1279M 63F 73P / YD 470M 17F 33P  
 CDCB PTA 08/01/2016 4RECS 65%R 28%ILE  
 41M OF 8P 33CM\$ 22NM\$ -5FM\$ 5GM\$  
 0.1PL -0.3DPR -0.6CCR -2.0HCR 3.00SCS  
 AJCA 08/01/2016 PTAT 53%R -0.5 JUI -10.9  
 JPI 53%R 5

2-01 76% 3-05 76%  
 ST SR DF RA RW RL FA FU RH RUW UC UD TP TL RTR RTS  
 36 37 23 28 30 29 34 17 42 28 20 13 27 24 38 34  
 PPA 276M -17F 15P / YD 76M -15F 7P  
 CDCB PTA 08/01/2016 3RECS 58%R 18%ILE  
 72M -4F 3P -31CM\$ -30NM\$ -26FM\$ -20GM\$  
 -0.2PL 0.5DPR 0.4CCR -2.2HCR 3.10SCS  
 AJCA 08/01/2016 PTAT 51%R -0.6 JUI -13.1  
 JPI 50%R -16

SIRE: VEE TEE DANIEL Fiesty-ET GJPI -8 12%ILE  
 NEXT DAM:  
 BRJ JEN BILL Centsky Y-43 80%  
 2-03 305 2 16940 5.2 889 3.5 599 100DCR 2070C  
 SIRE: DEBOER JENETTA BARBER BILL-ET  
 GJPI 32 19%ILE

SISTER(S):  
 BRJ CGAR Fiesty Sky T-83 82%  
 1-11 305 2 13830 5.6 772 3.9 546 98DCR 1890C  
 SELLING AS LOT 4083

4TH DAM:  
 SOON CENT SKY 90%  
 2-02 305 2 22810 4.7 1076 3.4 786 53DCR 2716C  
 HIGH SELLING FEMALE, 2002 BUSH RIVER & TREASURE  
 CHEST COMBINATION SALE  
 HONORABLE MENTION GRAND CHAMPION, 2002 NC STATE FAIR  
 1ST SR 2-YEAR-OLD, 2002 NC STATE FAIR



AND SELECTED  
SKIP-A-RILLA CONSIGNMENTS



**SOONER JUNO ANN, E-95%**  
Fifth Dam of Lot 4734



**BOOMER BARBER J ANN-ET**  
Fourth Dam of Lot 4734

**LOT 4734 BRJ BERRETTA ACTION ANN E-34 JE840003138997294**

BORN 09/13/2016 PO  
FEMALE EFI 8.2% AMERICAN ID 4734 / 4734

BUSH RIVER JERSEYS &/OR DORAN BREEDER & OWNER  
NEWBERRY, SC

PA -348M -14F -2P  
-6CM\$ -21NM\$ -58FM\$  
1.1PL 2.2DPR 1.7CCR 1.6HCR 3.03SCS  
PA TYPE 0.2 JPI 37%R -10  
ST SR DF RA RW RL FA  
-0.9 -0.5 -0.1 HO.1 -0.4 PO.3 SO.2  
FU RH RUW UC UD TP TL  
0.0 0.4 0.0 0.3 SO.4 CO.3 LO.2

SOLDIERBOY BOOMER SOONER OF CJF  
USA 000640211 GTHD BBR 100 JH1C JH2C 7JE159  
CDCB GPTA 08/01/2016 20995DAUS 2406HRDS 3%RIP  
99%R -357M -0.17% -51F 3%ILE  
99%R -0.06% -25P -293CM\$ -262NM\$ -188FM\$ -165GM\$  
-0.3PL 3.3DPR 1.8CCR -0.2HCR 3.25SCS  
AJCA 11/01/2016 12776DAUS  
GPTAT 99%R -0.4 GJUI -14.0 GJPI 99%R -114

SELLING OPEN

OSB E SETTLER SHADOW MAGGIE {5} 95%  
USA 003459978  
TATTOO OSB / D192  
DHIA HERD # 82-52-0260 CONTROL # 33  
5-06 365 2 28360 4.3 1215 4.2 1180 DHIR 3491C  
6-11 305 2 27340 4.3 1179 4.2 1154 DHIR 3400C  
365 2 31790 4.4 1383 4.3 1365 DHIR 4004C  
8-10 305 2 25870 4.0 1036 3.9 1018 DHIR 2990C  
305 2X ME AVG 6L 24889M 1095F 977P 2974C  
PPA 1108M 82F 77P / YD -916M -6F 8P  
CDCB PTA 08/01/2016 5RECS 81%R 17%ILE  
-786M -16F -7P -10CM\$ -42NM\$ -118FM\$ 35GM\$  
-0.4PL 3.1DPR 1.0CCR 1.0HCR 2.88SCS  
AJCA 08/01/2016 PTAT 73%R -0.8 JUI -8.7  
JPI 73%R -15

SIRE:  
MASON BOOMER SOONER BERRETTA {6}  
USA 000651835 GTHD BBR 100 JH1C JH2F 7JE254  
CDCB GPTA 08/01/2016 29355DAUS 3334HRDS 5%RIP  
99%R -603M -0.12% -52F 6%ILE  
99%R 0.06% -11P -127CM\$ -137NM\$ -162FM\$ -57GM\$  
0.7PL 3.2DPR 1.3CCR 0.3HCR 3.08SCS  
AJCA 11/01/2016 18821DAUS  
GPTAT 99%R 0.1 GJUI -0.7 GJPI 99%R -48

DAM:  
BRJ ZUMA ACTION ANN P-48  
USA 067223748  
DHIA HERD # 56-36-0051 CONTROL # 3748  
1-11 305 2 16860 4.8 815 3.5 589 100DCR 2035C  
3-06 305 2 18220 5.5 995 3.8 701 99DCR 2426C  
4-09 51 2 5131 5.9 305 3.6 183 RIP  
23062 1193 801 PME  
305 2X ME AVG 2L 20397M 1030F 751P 2598C

3-01 77%  
ST SR DF RA RW RL FA FU RH RUW UC UD TP TL RTR RTS  
30 36 25 23 34 25 26 34 38 28 28 23 38 24 45 42  
PPA 115M 59F 23P / YD -732M 22F 2P  
CDCB PTA 08/01/2016 2RECS 56%R 46%ILE  
-476M 6F -3P 115CM\$ 95NM\$ 47FM\$ 118GM\$  
1.4PL 1.2DPR 2.0CCR 2.9HCR 2.98SCS  
AJCA 08/01/2016 PTAT 44%R 0.3 JUI 8.1  
JPI 47%R 29

SELLING AS LOT 3748

ISDK DJ ZUMA  
JEDNK00000302730 GT50K BBR 100 JH1F JH2F  
236JE146  
CDCB GPTA 08/01/2016 17504DAUS 1412HRDS 11%RIP  
99%R -701M 0.30% 23F 54%ILE  
99%R 0.13% -1P 375CM\$ 331NM\$ 230FM\$ 361GM\$  
4.5PL 2.4DPR 4.6CCR 4.0HCR 2.75SCS  
AJCA 08/01/2016 10429DAUS  
GPTAT 99%R 0.6 GJUI 18.8 GJPI 98%R 101

BRJ ACTION JACE ANN J-35  
USA 067173335  
DHIA HERD # 56-36-0051 CONTROL # 3335  
CDCB PTA 08/01/2016 0RECS 43%R 12%ILE  
-353M -16F -10P -77CM\$ -78NM\$ -79FM\$ -60GM\$  
-0.1PL 0.5DPR -0.4CCR 0.8HCR 3.02SCS  
AJCA 08/01/2016 PTAT 41%R 0.3 JUI 4.4  
JPI 40%R -32  
SIRE: FOREST GLEN AVERY ACTION-ET GJPI 2 14%ILE

SISTER(S):  
BRJ SHOWTIME JACE ANN E-19 86%  
4-00 305 2 19240 5.4 1035 3.9 750 91DCR 2596C

NEXT DAM:  
BRJ JACE BARBER ANN Y-65 75%  
4-07 305 2 19820 4.3 862 3.6 708 101DCR 2360C  
SIRE: WINDY WILLOW MONTANA JACE {6}  
GJPI 35 21%ILE

4TH DAM:  
BOOMER BARBER J ANN-ET 92%  
5-02 293 2 20950 4.2 884 3.4 722 95DCR 2414C



**LOT 4736 HEADSPRING MEGATRON DILLY E-36 {6} JE840003138997296**

BORN 09/19/2016 P6  
 FEMALE EFI 7.5% AMERICAN ID 4736 / 4736

PARR, LEONA ELIZABETH BREEDER & OWNER  
 NEWBERRY, SC

AND SELECTED  
 SKIP-A-RILLA CONSIGNMENTS

PA 434M 57F 27P  
 350CM\$ 326NM\$ 268FM\$  
 2.0PL -2.1DPR -1.9CCR -1.3HCR 2.98SCS  
 PA TYPE 0.7 JPI 32%R 112  
 ST SR DF RA RW RL FA  
 0.8 0.5 0.6 L0.2 0.0 P0.3 S0.4  
 FU RH RUW UC UD TP TL  
 0.4 0.6 0.3 0.3 S0.4 W0.7 L0.8

SUNSET CANYON MERCHANT-ET  
 USA 114256027 GT50K BBR 100 JH1C JH2F  
 11JE884  
 CDCB GPTA 08/01/2016 2021DAUS 240HRDS 4%RIP  
 99%R 52M 0.14% 30F 20%ILE  
 99%R 0.03% 9P 120CM\$ 108NM\$ 79FM\$ -25GM\$  
 0.6PL -4.7DPR -4.9CCR -2.7HCR 3.02SCS  
 AJCA 08/01/2016 1383DAUS  
 GPTAT 99%R 1.5 GJUI 16.2 GJPI 98%R 28

SELLING OPEN

SUNSET CANYON IMPULS L MAID 4-ET 91%  
 USA 116519669 GT50K BBR 100 JH1F JH2F  
 TATTOO / C749  
 DHIA HERD # 92-23-0452 CONTROL # 1749  
 1-08 305 2 17030 6.0 1016 3.9 670 97DCR 2319C  
 365 2 19834 6.0 1192 4.0 794 97DCR 2750C  
 3-11 305 2 22730 5.8 1310 3.7 847 95DCR 2930C  
 305 2X ME AVG 2L 20902M 1242F 820P 2836C  
 PPA 1499M 255F 102P / YD 844M 212F 82P  
 CDCB GPTA 11/01/2016 2RECS 91%R 99%ILE  
 -152M 68F 20P 455CM\$ 413NM\$ 313FM\$ 361GM\$  
 3.9PL 0.0DPR 0.5CCR 0.1HCR 3.04SCS  
 AJCA 11/01/2016 GPTAT 87%R 0.6 GJUI 0.3  
 GJPI 87%R 123

SIRE:  
 SUNSET CANYON MEGATRON-ET  
 USA 117763696 GT50K BBR 100 JH1C JH2F  
 147JE6209  
 CDCB GPTA 08/01/2016 686DAUS 45HRDS 76%RIP  
 98%R 248M 0.31% 74F 54%ILE  
 98%R 0.08% 24P 360CM\$ 332NM\$ 266FM\$ 209GM\$  
 1.7PL -3.4DPR -3.2CCR -2.9HCR 3.01SCS  
 AJCA 08/01/2016 203DAUS  
 GPTAT 95%R 1.3 GJUI 5.7 GJPI 93%R 103

SCHULTZ VOLCANO HARRIS {4}  
 USA 118157731 GT80K BBR 100 JH1F JH2F  
 29JE3866  
 CDCB GPTA 08/01/2016 100DAUS 10HRDS 96%RIP  
 91%R 1590M -0.05% 66F 100%ILE  
 92%R 0.01% 58P 631CM\$ 610NM\$ 558FM\$ 499GM\$  
 5.3PL -1.6DPR -0.6CCR 0.7HCR 2.85SCS  
 AJCA 08/01/2016 3DAUS  
 GPTAT 74%R 1.2 GJUI 11.2 GJPI 85%R 246

DAM:  
 HEADSPRING HARRIS DILLY X-96 {5}  
 USA 067394296

PA 620M 39F 30P  
 340CM\$ 320NM\$ 270FM\$  
 2.4PL -0.9DPR -0.6CCR 0.3HCR 2.96SCS  
 PA TYPE 0.1 JPI 35%R 121  
 SELLING AS LOT 4296

HEADSPRING LEXINGTON DILLY M-8 69%  
 USA 067153508  
 DHIA HERD # 56-36-0051 CONTROL # 3508  
 1-11 287 2 10130 4.9 501 3.8 382 101DCR 1321C  
 2-10 305 2 17680 4.9 870 3.8 668 100DCR 2311C  
 3-09 295 2 13970 5.6 781 3.9 538 100DCR 1862C  
 305 2X ME AVG 3L 17566M 878F 655P 2261C  
 PPA -1126M 13F -2P / YD -932M 14F 0P  
 CDCB PTA 08/01/2016 3RECS 62%R 30%ILE  
 -350M 12F 2P 49CM\$ 29NM\$ -18FM\$ 30GM\$  
 -0.6PL -0.1DPR -0.6CCR -0.1HCR 3.06SCS  
 AJCA 08/01/2016 PTAT 53%R -1.0 JUI -10.4  
 JPI 53%R -5  
 SIRE: WOODSTOCK LEXINGTON-ET GJPI 5 15%ILE

SISTER(S):  
 HEADSPRING LEGAL DILLY W-82 77%  
 1-11 358 2 16990 5.0 856 3.6 609 DHIR 2106C  
 SELLING AS LOT 4182

NEXT DAM:  
 HEADSPRING RASMUS DILLY E-100 83%  
 4-02 305 2 20250 4.9 988 3.6 727 101DCR 2513C  
 SIRE: YOSEMITE LEMVIG BROOK RASMUS GJPI 1 14%ILE

4TH DAM:  
 HEADSPRING JACE DILLY X-85 86%  
 2-11 305 2 17860 5.1 918 4.0 707 100DCR 2448C



AND SELECTED  
SKIP-A-RILLA CONSIGNMENTS

**LOT 4740 BRJ PREMIER APPLEJACK MINT E-40 JE840003138997300**

BORN 09/27/2016 P2  
FEMALE EFI 7.2% AMERICAN ID 4740 / 4740

BUSH RIVER JERSEYS BREEDER & OWNER  
NEWBERRY, SC

PA -418M 18F 7P  
243CM\$ 214NM\$ 142FM\$  
3.2PL 1.7DPR 0.9CCR 0.7HCR 3.11SCS  
PA TYPE 1.3 JPI 36%R 67  
ST SR DF RA RW RL FA  
0.6 -0.1 0.5 H1.0 0.2 P0.8 S0.9  
FU RH RUW UC UD TP TL  
1.2 0.8 0.3 0.2 S1.5 CO.1 L0.0

**SELLING OPEN**

SISTER(S):  
BRJ MACCOY AJACK MINT C-64  
SELLING AS LOT 4564

SIRE:  
HAWARDEN IMPULS PREMIER  
USA 067107510 GT50K BBR 100 JH1C JH2F  
29JE3756  
CDCB GPTA 08/01/2016 3975DAUS 562HRDS 21%RIP  
99%R -708M 0.29% 23F 40%ILE  
99%R 0.16% 5P 307CM\$ 264NM\$ 161FM\$ 252GM\$  
4.8PL 1.7DPR 0.2CCR 0.5HCR 3.07SCS  
AJCA 08/01/2016 2148DAUS  
GPTAT 99%R 1.0 GJUI 11.6 GJPI 98%R 76

DAM:  
BRJ APPLEJACK ONTIME MINT W-36  
USA 067534136  
DHIA HERD # 56-36-0051 CONTROL # 4136  
2-01 291 2 17290 5.1 880 3.6 621 97DCR 2147C  
305 2X ME AVG 1L 23103M 1149F 831P 2873C  
2-07 86%  
ST SR DF RA RW RL FA FU RH RUW UC UD TP TL RTR RTS  
32 22 35 18 36 20 42 38 41 31 28 35 21 18 38 27  
PPA 446M 53F 41P / YD 1336M 91F 72P  
CDCB PTA 08/01/2016 1RECS 52%R 66%ILE  
-128M 12F 8P 179CM\$ 163NM\$ 123FM\$ 188GM\$  
1.5PL 1.6DPR 1.6CCR 0.8HCR 3.14SCS  
AJCA 08/01/2016 PTAT 46%R 1.5 JUI 14.5  
JPI 46%R 57

SELLING AS LOT 4136

SISTER(S):  
BRJ IMPRESSION ONTME MINT Z-16  
PROJECTED TO 17,485M, 699F, 541P ME AT 1-11  
SELLING AS LOT 4316

ISDK Q IMPULS  
JEDNK000000301592 GTHD BBR 100 JH1F JH2F  
236JE3  
CDCB GPTA 08/01/2016 31829DAUS 3018HRDS 4%RIP  
99%R -11M 0.18% 36F 39%ILE  
99%R 0.12% 24P 298CM\$ 260NM\$ 168FM\$ 276GM\$  
1.3PL 1.4DPR 2.3CCR 0.3HCR 3.10SCS  
AJCA 08/01/2016 17309DAUS  
GPTAT 99%R 0.0 GJUI -2.7 GJPI 99%R 99

HAWARDEN JACE PIX 95%  
USA 114714077 GT3K BBR 100 JH1C  
TATTOO / W339  
DHIA HERD # 33-87-0722 CONTROL # 10  
4-10 305 2 21410 4.8 1026 3.8 823 102DCR 2785C  
5-10 305 2 20460 4.9 996 4.0 810 102DCR 2720C  
7-01 305 2 16950 4.6 780 3.6 611 102DCR 2094C  
8-11 305 2 17020 4.8 819 3.4 585 102DCR 2021C  
305 2X ME AVG 7L 19710M 967F 753P 2557C  
PPA -160M 82F 51P / YD -844M 47F 23P  
CDCB GPTA 11/01/2016 5RECS 85%R 70%ILE  
-489M 16F 6P 212CM\$ 175NM\$ 87FM\$ 145GM\$  
2.6PL 0.3DPR -1.5CCR -0.4HCR 2.96SCS  
AJCA 11/01/2016 GPTAT 80%R 1.1 GJUI 11.5  
GJPI 81%R 56

STEINHAUERS IATOLA APPLEJACK  
USA 115488982 GT50K BBR 100 JH1F JH2F  
11JE968  
CDCB GPTA 08/01/2016 1492DAUS 220HRDS 32%RIP  
99%R -399M 0.16% 11F 17%ILE  
99%R 0.08% 0P 95CM\$ 81NM\$ 47FM\$ 148GM\$  
0.0PL 2.3DPR 2.5CCR 1.6HCR 3.26SCS  
AJCA 08/01/2016 818DAUS  
GPTAT 98%R 1.5 GJUI 18.6 GJPI 97%R 29

BRJ ON TIME NEVADA MINT M-29 83%  
USA 067153529  
DHIA HERD # 56-36-0051 CONTROL # 3529  
2-00 283 2 12860 4.8 621 3.4 441 100DCR 1523C  
2-10 289 2 17220 4.5 773 3.4 586 101DCR 2024C  
3-09 245 2 14000 4.2 586 3.3 457 95DCR 1568C  
305 2X ME AVG 3L 19348M 849F 643P 2216C  
PPA 416M 12F 17P / YD 9M 2F 11P  
CDCB PTA 08/01/2016 3RECS 60%R 42%ILE  
-125M -2F 4P 90CM\$ 79NM\$ 52FM\$ 63GM\$  
1.4PL -0.2DPR 0.4CCR -0.4HCR 3.08SCS  
AJCA 08/01/2016 PTAT 52%R 1.3 JUI 12.0  
JPI 50%R 24

SIRE: LENCREST ON TIME-ET GJPI -5 11%ILE  
SISTER(S):  
BRJ ACTION NEVADA MINT P-2 79%  
1-11 305 2 18670 4.2 781 3.3 609 101DCR 2090C

NEXT DAM:  
BRJ NEVADA JACE MINT A-28 90%  
4-09 305 2 18740 3.7 701 3.3 621 101DCR 1981C  
SIRE: HURONIA CONNECTION NEVADA 27L JPI -121 3%ILE

4TH DAM:  
BRJ JACE VIGOROUS MINT B-94 81%  
3-02 305 2 21710 4.3 934 3.5 756 101DCR 2541C



**LOT 4743 FANCY REGION BEAUTY E-43 JE840003138997303**

BORN 10/06/2016 PO  
 FEMALE EFI 7.5% AMERICAN ID 4743 / 4743

JERSEY EXPORT VENTURE BREEDER & OWNER  
 REYNOLDSBURG, OH

AND SELECTED  
 SKIP-A-RILLA CONSIGNMENTS

PA -352M 10F -7P  
 -14CM\$ -17NM\$ -25FM\$  
 -0.2PL -2.3DPR -2.4CCR -1.6HCR 3.10SCS  
 PA TYPE 0.7 JPI 34%R -20  
 ST SR DF RA RW RL FA  
 0.2 0.1 0.1 H0.8 0.0 S0.2 S0.7  
 FU RH RUW UC UD TP TL  
 1.5 0.6 0.5 0.1 S2.0 C0.4 L0.1

BW LEGION  
 USA 110226426 GTHD BBR 100 JH1F JH2C 505JE101  
 CDCB GPTA 08/01/2016 3580DAUS 807HRDS 3%RIP  
 99%R -265M 0.11% 10F 14%ILE  
 99%R 0.00% -8P 22CM\$ 21NM\$ 18FM\$ -29GM\$  
 1.0PL -1.2DPR -2.3CCR -2.2HCR 2.93SCS  
 AJCA 08/01/2016 2574DAUS  
 GPTAT 99%R 1.3 GJUI 15.6 GJPI 99%R -2

SELLING OPEN

SIRE:  
 MAACKDAIRY REGION-ET  
 USA 114011567 GT50K BBR 100 JH1F JH2F  
 200JE944  
 CDCB GPTA 08/01/2016 5404DAUS 597HRDS 4%RIP  
 99%R 79M 0.17% 38F 19%ILE  
 99%R 0.03% 8P 91CM\$ 86NM\$ 73FM\$ -37GM\$  
 0.0PL -4.3DPR -5.3CCR -3.7HCR 3.14SCS  
 AJCA 08/01/2016 2415DAUS  
 GPTAT 99%R 0.7 GJUI 13.4 GJPI 99%R 16

SUNSET CANYON LEMVIG RIBBON-ET 91%  
 USA 111693597 GT50K BBR 100 JH1C JH2F  
 TATTOO / C965  
 DHIA HERD # 92-23-0448 CONTROL # 31  
 1-09 305 2 19240 4.4 847 3.7 718 88DCR 2352C  
 3-01 305 2 28320 4.5 1267 3.6 1022 93DCR 3444C  
 4-06 305 2 21140 5.0 1053 3.8 805 79DCR 2785C  
 7-06 183 2 9540 5.5 527 4.2 399 85DCR 1382C  
 305 2X ME AVG 4L 21605M 1021F 820P 2752C  
 PPA 710M 62F 42P / YD 443M 42F 35P  
 CDCB GPTA 11/01/2016 5RECS 88%R 19%ILE  
 -98M 4F 4P -20CM\$ -28NM\$ -49FM\$ -94GM\$  
 -0.6PL -2.9DPR -2.4CCR -1.0HCR 3.14SCS  
 AJCA 11/01/2016 GPTAT 84%R -0.2 GJUI -0.1  
 GJPI 84%R -18

DAM:  
 FANCY EXCITATION BEAUTY Z-13 {6}  
 USA 067314313

BRIDON EXCITATION  
 JECAN000008572453 GT50K BBR 100 JH1F JH2F  
 200JE136  
 CDCB GPTA 08/01/2016 2099DAUS 715HRDS 11%RIP  
 98%R -1157M 0.12% -32F 3%ILE  
 98%R 0.03% -36P -225CM\$ -219NM\$ -204FM\$ -216GM\$  
 0.0PL -1.0DPR 0.7CCR 0.9HCR 3.14SCS  
 AJCA 11/01/2016 1461DAUS  
 GPTAT 98%R 0.8 GJUI 28.3 GJPI 97%R -100

PA -784M -18F -22P  
 -119CM\$ -120NM\$ -122FM\$  
 -0.3PL -0.2DPR 0.6CCR 0.6HCR 3.06SCS  
 PA TYPE 0.8 JPI 36%R -57  
 SELLING AS LOT 4313

FANCY IATOLA BEAUTY {5} 84%  
 USA 067223870  
 DHIA HERD # 56-36-0051 CONTROL # 3870  
 2-01 305 2 13460 5.4 722 3.6 489 100DCR 1691C  
 305 2X ME AVG 1L 18107M 945F 651P 2251C  
 PPA -1013M 4F -16P / YD -902M 8F -9P  
 CDCB PTA 08/01/2016 1RECS 53%R 20%ILE  
 -410M -4F -8P -13CM\$ -21NM\$ -40FM\$ 4GM\$  
 -0.6PL 0.6DPR 0.4CCR 0.2HCR 2.98SCS  
 AJCA 08/01/2016 PTAT 45%R 0.7 JUI 9.2  
 JPI 45%R -13

SIRE: SC GOLD DUST PARAMOUNT IATOLA-ET  
 GJPI 26 19%ILE

NEXT DAM:  
 MVC DANDY BEAU {4} 81%  
 3-02 305 2 14980 4.0 601 3.4 510 101DCR 1667C  
 SIRE: OLE DANDY OF MVC 288

4TH DAM:  
 TELMARKS BEAU {3} 80%  
 4-00 284 2 14940 4.7 698 3.7 550 101DCR 1879C



AND SELECTED  
SKIP-A-RILLA CONSIGNMENTS

**LOT 4745 BRJ DETOUR APPLEJACK RUBY E-45 JE840003138997305**

BORN 10/10/2016 P5  
FEMALE EFI 7.8% AMERICAN ID 4745 / 4745

BUSH RIVER JERSEYS &/OR DORAN BREEDER & OWNER  
NEWBERRY, SC

PA 369M 17F 18P  
271CM\$ 259NM\$ 230FM\$  
2.7PL 1.7DPR 2.2CCR 1.7HCR 3.00SCS  
PA TYPE 1.0 JPI 30%R 102  
ST SR DF RA RW RL FA  
0.9 -0.4 0.3 L0.1 -0.1 P0.2 S0.5  
FU RH RUW UC UD TP TL  
0.7 0.8 0.3 0.1 S1.7 C0.6 S0.1

SELLING OPEN

SIRE:  
RIVER VALLEY CDIXIE DETOUR  
JE840003013097965 GT80K BBR 100 JH1F JH2F  
7JE5022  
CDCB GPTA 08/01/2016  
73%R 1019M -0.11% 27F 80%ILE  
74%R -0.01% 34P 408CM\$ 399NM\$ 376FM\$ 388GM\$  
3.8PL 1.1DPR 2.2CCR 2.7HCR 2.89SCS  
AJCA 08/01/2016 ODAUS  
GPTAT 73%R 1.4 GJUI 19.0 GJPI 70%R 171

DAM:  
BRJ APPLEJACK IATOLA RUBY T-93  
USA 067454093 GA  
DHIA HERD # 56-36-0051 CONTROL # 4093  
2-02 305 2 14950 5.2 781 3.6 543 98DCR 1877C  
305 2X ME AVG 1L 19103M 976F 694P 2400C

2-09 77%  
ST SR DF RA RW RL FA FU RH RUW UC UD TP TL RTR RTS  
36 22 22 27 45 25 28 46 27 25 26 38 18 18 25 22  
PPA -620M 24F 4P / YD -199M 48F 20P  
CDCB GPTA 08/01/2016 1RECS 55%R 53%ILE  
-282M 6F 1P 133CM\$ 119NM\$ 83FM\$ 160GM\$  
1.6PL 2.2DPR 2.1CCR 0.6HCR 3.10SCS  
AJCA 08/01/2016 PTAT 47%R 0.5 GJUI 7.5  
GJPI 49%R 33  
SELLING AS LOT 4093

ALL LYNNS HENDRIX NITRO  
USA 117951556 GT50K BBR 100 JH1F JH2F  
7JE1242  
CDCB GPTA 08/01/2016 191DAUS 50HRDS 92%RIP  
94%R 716M -0.05% 24F 42%ILE  
95%R 0.03% 31P 292CM\$ 274NM\$ 230FM\$ 307GM\$  
0.7PL 1.9DPR 1.3CCR 1.9HCR 2.92SCS  
AJCA 08/01/2016 46DAUS  
GPTAT 86%R 1.2 GJUI 14.7 GJPI 88%R 137

SUNSET CANYON CRITIC DIXIE 163-P-ET 87%  
USA 118038971 GT8K BBR 100 JH1F JH2F  
TATTOO / C163  
DHIA HERD # 33-87-0722 CONTROL # 2163  
1-10 305 3 17300 4.1 713 3.4 585 101DCR 1950C  
305 2X ME AVG 1L 19671M 834F 684P 2281C  
PPA 2007M 71F 72P / YD 1653M 54F 61P  
CDCB GPTA 11/01/2016 1RECS 80%R 98%ILE  
852M 20F 26P 389CM\$ 380NM\$ 361FM\$ 300GM\$  
5.6PL -1.0DPR 0.4CCR 1.9HCR 2.77SCS  
AJCA 11/01/2016 GPTAT 78%R 0.8 GJUI 13.9  
GJPI 76%R 144

STEINHAUERS IATOLA APPLEJACK  
USA 115488982 GT50K BBR 100 JH1F JH2F  
11JE968  
CDCB GPTA 08/01/2016 1492DAUS 220HRDS 32%RIP  
99%R -399M 0.16% 11F 17%ILE  
99%R 0.08% OP 95CM\$ 81NM\$ 47FM\$ 148GM\$  
0.0PL 2.3DPR 2.5CCR 1.6HCR 3.26SCS  
AJCA 08/01/2016 818DAUS  
GPTAT 98%R 1.5 GJUI 18.6 GJPI 97%R 29

HAVS IATOLA RUBY 87%  
USA 115454763 GT3K BBR 100 JH1F  
TATTOO H891 / H891  
DHIA HERD # 56-36-0051 CONTROL # 5891  
2-00 305 2 17220 4.7 807 3.5 601 101DCR 2077C  
3-01 305 2 18960 4.8 908 3.7 698 101DCR 2414C  
4-03 305 2 18250 4.3 785 3.5 642 101DCR 2145C  
5-04 305 2 19120 4.5 853 3.4 643 100DCR 2221C  
6-04 187 2 14270 3.8 540 3.3 473 95DCR 1518C  
305 2X ME AVG 5L 20590M 903F 715P 2420C  
PPA 809M 42F 36P / YD 68M 6F 18P  
CDCB GPTA 11/01/2016 5RECS 81%R 31%ILE  
-188M -8F -1P 42CM\$ 35NM\$ 18FM\$ 50GM\$  
1.5PL 1.2DPR 0.5CCR -0.5HCR 3.05SCS  
AJCA 11/01/2016 GPTAT 77%R 0.1 GJUI -6.5  
GJPI 75%R -2

SIRE: SC GOLD DUST PARAMOUNT IATOLA-ET  
GJPI 26 19%ILE

SISTER(S):  
HAVS AVERY TOPAZ 90%  
3-03 305 2 17950 4.0 726 3.6 646 97DCR 2058C

NEXT DAM:  
HAVS CHIEF BERRETTA BLOODSTONE-ET 92%  
5-03 305 2 20560 4.6 955 3.9 799 99DCR 2639C  
SIRE: MASON BOOMER SOONER BERRETTA {6}  
GJPI -48 6%ILE

4TH DAM:  
HAVS CHIEF GOLDIE 87%  
5-03 305 2 17850 4.4 788 3.8 671 DHIR 2136C





**BRJ BOWTIE BERRETTA SHIVER R-96, VG-87%**  
Great-Grandam of Lot 4746



AND SELECTED  
SKIP-A-RILLA CONSIGNMENTS

**LOT 4746 BRJ CATAPULT SHIVER E-46 JE840003138997306**

BORN 10/10/2016 P2  
FEMALE EFI 8.2% AMERICAN ID 4746 / 4746

DORAN, R J BREEDER & OWNER  
NEWBERRY, SC

PA -14M 18F 6P  
192CM\$ 182NM\$ 158FM\$  
2.6PL 0.4DPR -0.3CCR -0.1HCR 3.01SCS  
PA TYPE 1.2 JPI 31%R 63  
ST SR DF RA RW RL FA  
0.7 0.2 0.2 H0.3 0.2 S0.0 S0.3  
FU RH RUW UC UD TP TL  
1.6 0.9 0.7 0.6 S2.1 C0.6 L0.3

GOLDUST VALENTINO LAYNE-ET  
USA 117432987 GT50K BBR 100 JH1F JH2F  
11JE1122  
CDCB GPTA 08/01/2016 2517DAUS 160HRDS 56%RIP  
99%R 323M 0.06% 28F 49%ILE  
99%R 0.01% 14P 332CM\$ 319NM\$ 288FM\$ 277GM\$  
4.5PL 0.5DPR -0.3CCR 1.0HCR 2.82SCS  
AJCA 08/01/2016 1401DAUS  
GPTAT 99%R 0.4 GJUI 14.6 GJPI 96%R 113

SELLING OPEN

SCHULTZ MYGENT CHILLI-P 90%  
USA 067116089 GT3K BBR 100 JH1F  
TATTOO / H89  
DHIA HERD # 52-98-0014 CONTROL # 6089  
1-11 305 2 17520 4.7 827 3.5 620 103DCR V 2143C  
2-11 298 2 19160 5.3 1012 3.9 755 103DCR 2614C  
3-11 291 2 20270 5.0 1014 3.6 730 104DCR 2524C  
305 2X ME AVG 4L 22632M 1088F 842P 2864C  
PPA 2080M 127F 101P / YD 1036M 86F 56P  
CDCB GPTA 11/01/2016 4RECS 86%R 45%ILE  
26M 30F 13P 110CM\$ 89NM\$ 37FM\$ -21GM\$  
-0.6PL -4.0DPR -5.2CCR -2.3HCR 2.99SCS  
AJCA 11/01/2016 GPTAT 83%R 0.7 GJUI 6.3  
GJPI 83%R 27

SIRE:  
HOMETOWN CATAPULT-P-ET  
USA 118400884 GT80K BBR 100 JH1F JH2F 91JE5502  
CDCB GPTA 08/01/2016  
76%R 137M 0.14% 35F 36%ILE  
77%R 0.03% 13P 262CM\$ 244NM\$ 203FM\$ 182GM\$  
2.3PL -1.0DPR -2.4CCR -0.8HCR 2.92SCS  
AJCA 08/01/2016 ODAUS  
GPTAT 76%R 0.9 GJUI 16.9 GJPI 74%R 85

CHASIN-RAINBOWS ACT RILEY-ET  
USA 067029404 GT50K BBR 100 JH1F JH2F  
7JE859  
CDCB GPTA 08/01/2016 6171DAUS 665HRDS 23%RIP  
99%R -54M -0.13% -27F 15%ILE  
99%R -0.04% -9P 48CM\$ 61NM\$ 92FM\$ 119GM\$  
3.8PL 3.5DPR 2.9CCR 1.2HCR 2.98SCS  
AJCA 08/01/2016 2520DAUS  
GPTAT 99%R 1.1 GJUI 19.0 GJPI 99%R 24

DAM:  
BRJ RILEY SULTAN SHIVER S-22  
USA 067243922  
DHIA HERD # 56-36-0051 CONTROL # 3922  
2-01 305 2 17410 5.5 966 3.7 639 99DCR 2210C  
3-00 305 2 14980 4.8 712 3.4 508 98DCR 1755C  
305 2X ME AVG 2L 20126M 1016F 707P 2444C

BRJ SULTAN BOWTIE SHIVER F-38 85%  
USA 067183038  
DHIA HERD # 56-36-0051 CONTROL # 3038  
1-10 305 2 15830 4.8 755 3.7 587 101DCR 2022C  
3-00 305 2 19040 4.6 884 3.6 689 101DCR 2369C  
4-02 298 2 20710 4.6 954 3.5 719 101DCR 2485C  
5-01 203 2 14010 4.1 581 3.3 467 93DCR 1575C  
305 2X ME AVG 4L 21151M 949F 746P 2547C  
PPA 1061M 74F 50P / YD -30M 36F 12P  
CDCB PTA 08/01/2016 4RECS 64%R 43%ILE  
-315M 6F -4P 89CM\$ 81NM\$ 62FM\$ 61GM\$  
1.8PL -0.2DPR 0.3CCR 0.4HCR 3.06SCS  
AJCA 08/01/2016 PTAT 55%R 1.4 JUI 24.5  
JPI 53%R 26

2-04 84% 3-07 84%  
ST SR DF RA RW RL FA FU RH RUW UC UD TP TL RTR RTS  
45 42 22 22 45 22 26 38 42 38 25 25 27 15 36 38  
PPA 665M 65F 36P / YD 206M 37F 15P  
CDCB PTA 08/01/2016 2RECS 58%R 53%ILE  
-164M OF -2P 121CM\$ 119NM\$ 113FM\$ 135GM\$  
2.9PL 1.8DPR 1.8CCR 0.6HCR 3.09SCS  
AJCA 08/01/2016 PTAT 51%R 1.4 JUI 21.8  
JPI 50%R 41

SELLING AS LOT 3922

SIRE: SHF CENTURION SULTAN GJPI -2 14%ILE

SISTER(S):  
BRJ REGION SULTAN SHIVER N-32 84%

SISTER(S):  
BRJ ECLIPES BOWTIE SHIVER N-62 82%  
3-11 286 2 15670 4.3 675 3.6 563 95DCR 1861C  
SELLING AS LOT 3662

NEXT DAM:  
BRJ BOWTIE BERRETTA SHIVER R-96 87%  
4-00 298 2 16320 5.1 840 3.7 602 101DCR 2082C  
SIRE: BUSH RIVER BELLES BOWTIE-ET GJPI -6 12%ILE

4TH DAM:  
BRJ BERRETTA AEROSTAR SHIVER 80%  
1-09 305 2 16190 4.1 667 3.4 548 98DCR 1825C



AND SELECTED  
SKIP-A-RILLA CONSIGNMENTS



**SAR SAMBO SHOWGIRL, E-92%**  
Fourth Dam of Lot 4747

**LOT 4747 SAR CATAPULT SHIVER JE840003138997307**

BORN 10/11/2016 P3  
FEMALE EFI 7.5% AMERICAN ID 4747 / 4747

SKIPARILLA / FRENCH, TYLER, TA BREEDER & OWNER  
NEWBERRY, SC

PA -42M 27F 8P  
278CM\$ 260NM\$ 219FM\$  
3.7PL -0.2DPR -0.6CCR 0.5HCR 2.94SCS  
PA TYPE 1.0 JPI 29%R 82  
ST SR DF RA RW RL FA  
0.4 -0.1 0.2 HO.2 -0.1 PO.3 SO.4  
FU RH RUW UC UD TP TL  
1.3 0.8 0.6 0.4 S2.0 CO.1 LO.3

GOLDUST VALENTINO LAYNE-ET  
USA 117432987 GT50K BBR 100 JH1F JH2F  
11JE1122  
CDCB GPTA 08/01/2016 2517DAUS 160HRDS 56%RIP  
99%R 323M 0.06% 28F 49%ILE  
99%R 0.01% 14P 332CM\$ 319NM\$ 288FM\$ 277GM\$  
4.5PL 0.5DPR -0.3CCR 1.0HCR 2.82SCS  
AJCA 08/01/2016 1401DAUS  
GPTAT 99%R 0.4 GJUI 14.6 GJPI 96%R 113

**SELLING OPEN**

SCHULTZ MYGENT CHILLI-P 90%  
USA 067116089 GT3K BBR 100 JH1F  
TATTOO / H89  
DHIA HERD # 52-98-0014 CONTROL # 6089  
1-11 305 2 17520 4.7 827 3.5 620 103DCR V 2143C  
2-11 298 2 19160 5.3 1012 3.9 755 103DCR 2614C  
3-11 291 2 20270 5.0 1014 3.6 730 104DCR 2524C  
305 2X ME AVG 4L 22632M 1088F 842P 2864C  
PPA 2080M 127F 101P / YD 1036M 86F 56P  
CDCB GPTA 11/01/2016 4RECS 86%R 45%ILE  
26M 30F 13P 110CM\$ 89NM\$ 37FM\$ -21GM\$  
-0.6PL -4.0DPR -5.2CCR -2.3HCR 2.99SCS  
AJCA 11/01/2016 GPTAT 83%R 0.7 GJUI 6.3  
GJPI 83%R 27

SIRE:  
HOMETOWN CATAPULT-P-ET  
USA 118400884 GT80K BBR 100 JH1F JH2F  
91JE5502  
CDCB GPTA 08/01/2016  
76%R 137M 0.14% 35F 36%ILE  
77%R 0.03% 13P 262CM\$ 244NM\$ 203FM\$ 182GM\$  
2.3PL -1.0DPR -2.4CCR -0.8HCR 2.92SCS  
AJCA 08/01/2016 ODAUS  
GPTAT 76%R 0.9 GJUI 16.9 GJPI 74%R 85

SUNSET CANYON DAZZLER-ET  
USA 117925081 GT50K BBR 100 JH1F JH2F  
29JE3830  
CDCB GPTA 08/01/2016 403DAUS 64HRDS 89%RIP  
97%R -169M 0.14% 20F 80%ILE  
97%R 0.06% 4P 428CM\$ 406NM\$ 356FM\$ 377GM\$  
7.7PL 1.5DPR 2.3CCR 3.7HCR 2.82SCS  
AJCA 08/01/2016 124DAUS  
GPTAT 93%R 1.6 GJUI 25.0 GJPI 92%R 125

DAM:  
SAR DAZZLER SHOWGIRL  
USA 067314355

PA -222M 19F 3P  
294CM\$ 277NM\$ 235FM\$  
5.1PL 0.6DPR 1.2CCR 1.8HCR 2.97SCS  
PA TYPE 1.1 JPI 42%R 78  
SELLING AS LOT 4355

SAR IMPULS SHOWGIRL 90%  
USA 067223712 GT8K BBR 100 JH1F JH2F  
DHIA HERD # 56-36-0051 CONTROL # 3712  
2-00 305 2 16300 4.4 722 3.3 536 101DCR 1851C  
3-00 305 2 11490 5.4 625 3.6 415 97DCR 1435C  
4-05 231 2 16292 4.2 690 3.1 502 RIP  
19777 866 625 PME  
305 2X ME AVG 2L 17341M 810F 587P 2028C  
PPA -905M OF -26P / YD -1190M 2F -26P  
CDCB GPTA 11/01/2016 3RECS 80%R 62%ILE  
-274M 17F 2P 160CM\$ 147NM\$ 113FM\$ 114GM\$  
2.5PL -0.4DPR 0.1CCR -0.1HCR 3.11SCS  
AJCA 11/01/2016 GPTAT 76%R 0.6 GJUI 7.6  
GJPI 74%R 31

SIRE: ISDK Q IMPULS GJPI 99 39%ILE

SISTER(S):  
SAR LEGION SNOW 80%  
3-00 305 2 10040 5.7 576 3.4 342 99DCR 1181C  
SELLING AS LOT 3914

4TH DAM:  
SAR SAMBO SHOWGIRL 92%  
2-08 305 2 17070 4.8 818 3.3 564 94DCR 1947C  
1ST 4-YEAR-OLD, 2009 CLEMSON SPRING SHOW  
1ST 3-YEAR-OLD, 2008 SOUTH CAROLINA STATE FAIR

NEXT DAM:  
SAR APOLLO SHOWGIRL 87%  
1-11 287 2 19620 4.7 927 3.3 648 101DCR 2238C  
SIRE: WF BOMBER APOLLO GJPI -70 6%ILE



**LOT 4750 ACRO-BRJ POLONIUS BAMBI E-50 JE840003138997311**

BORN 10/19/2016 P1  
 FEMALE EFI 7.2% AMERICAN ID 4750 / 4750

ARCO & BUSH RIVER  
 ALPINE, AL

BREEDER & OWNER

AND SELECTED  
 SKIP-A-RILLA CONSIGNMENTS

PA -284M -2F -4P  
 132CM\$ 124NM\$ 105FM\$  
 3.5PL 1.2DPR 1.1CCR 0.9HCR 3.02SCS  
 PA TYPE 0.8 JPI 24%R 35  
 ST SR DF RA RW RL FA  
 0.2 -0.4 0.2 H0.5 -0.2 P0.2 S0.4  
 FU RH RUW UC UD TP TL  
 1.2 0.6 0.3 0.3 S1.9 C0.4 S0.4

**SELLING OPEN**

SIRE:  
 FOREST GLEN POLONIUS-P  
 USA 067466209 GT80K BBR 100 JH1F JH2F  
 29JE3918  
 CDCB GPTA 08/01/2016  
 75%R 117M -0.01% 3F 32%ILE  
 75%R 0.02% 7P 237CM\$ 230NM\$ 214FM\$ 241GM\$  
 4.6PL 2.2DPR 1.7CCR 1.9HCR 2.98SCS  
 AJCA 08/01/2016 ODAUS  
 GPTAT 75%R 1.0 GJUI 17.9 GJPI 72%R 85

DAM:  
 ARCO-BRJ THRILLER BAMBI 4365  
 USA 067314365

PA -685M -8F -14P  
 27CM\$ 18NM\$ -5FM\$  
 2.5PL 0.2DPR 0.4CCR -0.1HCR 3.06SCS  
 PA TYPE 0.7 JPI 22%R -15

HAWARDEN IMPULS PREMIER  
 USA 067107510 GT50K BBR 100 JH1C JH2F  
 29JE3756  
 CDCB GPTA 08/01/2016 3975DAUS 562HRDS 21%RIP  
 99%R -708M 0.29% 23F 40%ILE  
 99%R 0.16% 5P 307CM\$ 264NM\$ 161FM\$ 252GM\$  
 4.8PL 1.7DPR 0.2CCR 0.5HCR 3.07SCS  
 AJCA 08/01/2016 2148DAUS  
 GPTAT 99%R 1.0 GJUI 11.6 GJPI 98%R 76

FOREST GLEN JACKSON CELESTE-P 91%  
 USA 067037416 GT3K BBR 100 JH1F  
 DHIA HERD # 92-20-0074 CONTROL # 416  
 5-10 287 2 13670 5.1 701 3.8 523 97DCR 1810C  
 6-10 305 2 18620 4.5 838 3.7 681 98DCR 2285C  
 7-11 305 2 15570 4.6 720 3.6 558 99DCR 1925C  
 9-01 290 2 10720 4.3 457 3.5 374 97DCR 1249C  
 305 2X ME AVG 8L 17995M 800F 655P 2183C  
 PPA 1728M 54F 73P / YD 998M 24F 45P  
 CDCB GPTA 11/01/2016 5RECS 83%R 37%ILE  
 287M -6F 8P 59CM\$ 60NM\$ 61FM\$ 48GM\$  
 1.0PL -0.1DPR 0.0CCR 0.4HCR 2.97SCS  
 AJCA 11/01/2016 GPTAT 76%R -0.6 GJUI -0.5 GJPI  
 77%R 25

SAR PREMIER THRILLER  
 USA 118363732  
 PA -844M 3F -10P  
 175CM\$ 148NM\$ 84FM\$  
 4.3PL 1.5DPR 1.7CCR 0.5HCR 2.98SCS  
 PA TYPE 1.2 JPI 43%R 34

ARCO-BRJ EXCT CARRIER BAMBI R-16-TWIN 83%

USA 067223816  
 DHIA HERD # 56-36-0051 CONTROL # 3816  
 2-06 305 2 14730 5.4 795 3.6 529 99DCR 1829C  
 3-10 258 2 15000 4.9 730 3.6 536 55DCR 1853C  
 305 2X ME AVG 2L 17121M 864F 614P 2120C  
 PPA -1378M -18F -36P / YD -1671M -31F -48P  
 CDCB PTA 08/01/2016 1RECS 53%R 9%ILE  
 -527M -18F -18P -120CM\$ -112NM\$ -93FM\$ -135GM\$  
 0.7PL -1.0DPR -0.8CCR -0.6HCR 3.15SCS  
 AJCA 08/01/2016 PTAT 49%R 0.2 JUI 9.5  
 JPI 45%R -63

SIRE: BRIDON EXCITATION GJPI -100 3%ILE

SISTER(S):  
 ARCO-BRJ EXCTN CARRIER BAMI R-15 84%  
 2-10 305 2 15200 5.2 790 3.6 540 98DCR 1867C

NEXT DAM:  
 ARCO/BRJ CARRIER GRMO BAMBI J-95  
 SIRE: BW CARRIER-ET GJPI -8 11%ILE

4TH DAM:  
 ARCO-BRJ GERONIMO BAMBI F-35 73%  
 2-10 305 2 22160 3.8 837 3.6 795 101DCR 2444C



AND SELECTED  
SKIP-A-RILLA CONSIGNMENTS

**LOT 4755 BRJ POLONIUS IATOLA DONNA E-55 JE840003138997316**

BORN 10/22/2016 P3  
FEMALE EFI 7.6% AMERICAN ID 4755 / 4755

BUSH RIVER JERSEYS BREEDER & OWNER  
NEWBERRY, SC

PA 4M 9F 7P  
267CM\$ 254NM\$ 224FM\$  
4.6PL 1.7DPR 1.5CCR 1.5HCR 2.95SCS  
PA TYPE 1.2 JPI 31%R 86  
ST SR DF RA RW RL FA  
0.2 -0.6 0.9 H0.9 -0.1 P0.2 S0.5  
FU RH RUW UC UD TP TL  
1.2 1.3 1.0 0.8 S1.5 C0.8 S0.1

**SELLING OPEN**

SISTER(S):  
BRJ JUPITER IATOLA DONNA T-37 86%  
2-04 291 2 17360 4.9 856 3.6 620 98DCR 2143C  
SELLING AS LOT 4037

SIRE:  
FOREST GLEN POLONIUS-P  
USA 067466209 GT80K BBR 100 JH1F JH2F  
29JE3918  
CDCB GPTA 08/01/2016  
75%R 117M -0.01% 3F 32%ILE  
75%R 0.02% 7P 237CM\$ 230NM\$ 214FM\$ 241GM\$  
4.6PL 2.2DPR 1.7CCR 1.9HCR 2.98SCS  
AJCA 08/01/2016 ODAUS  
GPTAT 75%R 1.0 GJUI 17.9 GJPI 72%R 85

DAM:  
BRJ IATOLA ACTION DONNA N-19  
USA 067143619  
DHIA HERD # 56-36-0051 CONTROL # 3619  
1-11 305 2 17780 4.6 821 3.3 581 100DCR 2006C  
2-11 305 2 20500 4.9 1007 3.5 712 100DCR 2460C  
4-03 305 2 16450 6.0 995 3.8 626 99DCR 2166C  
305 2X ME AVG 3L 21274M 1068F 742P 2564C

2-03 86% 2-11 87%  
ST SR DF RA RW RL FA FU RH RUW UC UD TP TL RTR RTS  
36 26 38 23 33 27 28 36 42 45 36 25 32 27 30 33  
PPA 1042M 106F 52P / YD 382M 62F 32P  
CDCB PTA 08/01/2016 3RECS 61%R 91%ILE  
-109M 14F 6P 296CM\$ 278NM\$ 234FM\$ 256GM\$  
4.5PL 1.2DPR 1.2CCR 1.0HCR 2.92SCS  
AJCA 08/01/2016 PTAT 51%R 1.4 JUI 17.7  
JPI 51%R 86  
SELLING AS LOT 3619

HAWARDEN IMPULS PREMIER  
USA 067107510 GT50K BBR 100 JH1C JH2F  
29JE3756  
CDCB GPTA 08/01/2016 3975DAUS 562HRDS 21%RIP  
99%R -708M 0.29% 23F 40%ILE  
99%R 0.16% 5P 307CM\$ 264NM\$ 161FM\$ 252GM\$  
4.8PL 1.7DPR 0.2CCR 0.5HCR 3.07SCS  
AJCA 08/01/2016 2148DAUS  
GPTAT 99%R 1.0 GJUI 11.6 GJPI 98%R 76

FOREST GLEN JACKSON CELESTE-P 91%  
USA 067037416 GT3K BBR 100 JH1F  
DHIA HERD # 92-20-0074 CONTROL # 416  
5-10 287 2 13670 5.1 701 3.8 523 97DCR 1810C  
6-10 305 2 18620 4.5 838 3.7 681 98DCR 2285C  
7-11 305 2 15570 4.6 720 3.6 558 99DCR 1925C  
9-01 290 2 10720 4.3 457 3.5 374 97DCR 1249C  
305 2X ME AVG 8L 17995M 800F 655P 2183C  
PPA 1728M 54F 73P / YD 998M 24F 45P  
CDCB GPTA 11/01/2016 5RECS 83%R 37%ILE  
287M -6F 8P 59CM\$ 60NM\$ 61FM\$ 48GM\$  
1.0PL -0.1DPR 0.0CCR 0.4HCR 2.97SCS  
AJCA 11/01/2016 GPTAT 76%R -0.6 GJUI -0.5  
GJPI 77%R 25

SC GOLD DUST PARAMOUNT IATOLA-ET  
USA 112118277 GTHD BBR 100 JH1F JH2F  
29JE3301  
CDCB GPTA 08/01/2016 18128DAUS 2459HRDS 6%RIP  
99%R -311M 0.11% 7F 19%ILE  
99%R 0.05% -2P 108CM\$ 93NM\$ 59FM\$ 94GM\$  
0.9PL 0.3DPR 0.2CCR 0.1HCR 2.96SCS  
AJCA 08/01/2016 9397DAUS  
GPTAT 99%R 1.2 GJUI 15.7 GJPI 99%R 26

BRJ ACTION DUSTIN DONNA H-31  
USA 067173231  
DHIA HERD # 56-36-0051 CONTROL # 3231  
PPA 1001M 53F 40P / YD 2237M 111F 81P  
CDCB PTA 08/01/2016 1RECS 58%R 58%ILE  
-271M -7F -3P 147CM\$ 136NM\$ 111FM\$ 147GM\$  
3.7PL 1.8DPR 2.1CCR 2.2HCR 2.94SCS  
AJCA 08/01/2016 PTAT 42%R 0.7 JUI 11.5  
JPI 47%R 41  
SIRE: FOREST GLEN AVERY ACTION-ET GJPI 2 14%ILE

SISTER(S):  
BRJ GERONIMO DUSTIN DONNA F-53 80%  
1-11 238 2 14740 4.9 716 3.5 514 72DCR 1776C  
BRJ IMPULS DUSTIN DONNA S-87 81%  
1-11 305 2 14330 5.1 725 3.5 505 99DCR 1745C  
SELLING AS LOT 3987

NEXT DAM:  
BRJ DUSTIN PERIMETER DONNA K-71 86%  
8-01 305 2 16290 3.9 637 3.2 514 100DCR 1728C  
SIRE: RENAISSANCE DUSTIN JPI -209 0%ILE

4TH DAM:  
BRJ PERIMETER ALF DONNA 68%  
4-01 305 2 19800 4.4 863 4.0 793 95DCR 2486C



LOT 4756 BRJ HALT JUPITER WHISTLE E-56 {6} JE840003138997317

BORN 10/22/2016 P9
FEMALE EFI 7.1% AMERICAN ID 4756 / 4756

BUSH RIVER JERSEYS BREEDER & OWNER
NEWBERRY, SC

AND SELECTED
SKIP-A-RILLA CONSIGNMENTS

PA 853M 45F 35P
435CM\$ 416NM\$ 369FM\$
3.8PL -0.5DPR -0.4CCR 0.2HCR 2.89SCS
PA TYPE 1.2 JPI 29%R 157
ST SR DF RA RW RL FA
0.7 0.3 1.0 L0.5 0.2 P0.2 S0.3
FU RH RUW UC UD TP TL
0.7 1.3 0.8 0.1 S0.3 C0.2 L0.3

SELLING OPEN

SISTER(S):
BRJ NIKON JUPITER WHISTLE C-72
SELLING AS LOT 4572

SIRE:
FOREST GLEN HARRIS HALT {5}
USA 067578752 GT99K BBR 100 JH1F JH2F
29JE3989
CDCB GPTA 08/01/2016
72%R 1148M 0.05% 64F 100%ILE
73%R 0.03% 48P 621CM\$ 591NM\$ 519FM\$ 500GM\$
5.2PL -0.8DPR -0.6CCR 0.4HCR 2.77SCS
AJCA 08/01/2016 ODAUS
GPTAT 71%R 1.4 GJUI 11.3 GJPI 69%R 225

DAM:
BRJ JUPITER HEADLINE WHISTLE S-60
USA 067243960
DHIA HERD # 56-36-0051 CONTROL # 3960
2-00 305 2 17920 5.3 951 3.6 644 99DCR 2226C
2-11 305 2 17410 5.1 891 3.6 633 95DCR 2189C
305 2X ME AVG 2L 21346M 1089F 768P 2654C

2-01 83% 3-05 84%
ST SR DF RA RW RL FA FU RH RUW UC UD TP TL RTR RTS
42 32 35 22 38 22 28 38 39 29 26 22 26 22 28 28
PPA 2192M 119F 94P / YD 1513M 77F 66P
CDCB PTA 08/01/2016 2RECS 57%R 85%ILE
558M 25F 22P 248CM\$ 240NM\$ 218FM\$ 199GM\$
2.3PL -0.2DPR -0.1CCR 0.0HCR 3.01SCS
AJCA 08/01/2016 PTAT 51%R 0.9 JUI 1.2
JPI 48%R 89
SELLING AS LOT 3960

SCHULTZ VOLCANO HARRIS {4}
USA 118157731 GT80K BBR 100 JH1F JH2F
29JE3866
CDCB GPTA 08/01/2016 100DAUS 10HRDS 96%RIP
91%R 1590M -0.05% 66F 100%ILE
92%R 0.01% 58P 631CM\$ 610NM\$ 558FM\$ 499GM\$
5.3PL -1.6DPR -0.6CCR 0.7HCR 2.85SCS
AJCA 08/01/2016 3DAUS
GPTAT 74%R 1.2 GJUI 11.2 GJPI 85%R 246

FOREST GLEN HENDRIX ROSE 85%
USA 067466112 GT8K BBR 100 JH1F JH2F
DHIA HERD # 92-20-0074 CONTROL # 6112
1-11 305 2 11770 4.7 554 3.8 453 96DCR 1516C
3-00 305 2 18410 4.8 876 3.7 681 97DCR 2346C
305 2X ME AVG 2L 17362M 818F 655P 2218C
PPA 351M 27F 30P / YD -918M -38F -16P
CDCB GPTA 11/01/2016 2RECS 78%R 93%ILE
201M 29F 19P 328CM\$ 297NM\$ 225FM\$ 285GM\$
2.3PL 1.0DPR -0.1CCR 0.0HCR 2.71SCS
AJCA 11/01/2016 GPTAT 77%R 0.7 GJUI 5.5
GJPI 73%R 112

SUN VALLEY IMPULS JUPITER
USA 115870022 GT50K BBR 100 JH1F JH2F
29JE3615
CDCB GPTA 08/01/2016 2588DAUS 354HRDS 29%RIP
99%R 800M 0.04% 45F 30%ILE
99%R 0.02% 34P 226CM\$ 218NM\$ 196FM\$ 161GM\$
-0.4PL -2.0DPR -1.7CCR 0.0HCR 3.26SCS
AJCA 08/01/2016 1132DAUS
GPTAT 99%R 0.5 GJUI -1.6 GJPI 98%R 90

BRJ HEADLINE GOV WHISTLE M-35 86%
USA 067153535
DHIA HERD # 56-36-0051 CONTROL # 3535
2-00 305 2 20580 4.1 842 3.0 623 100DCR 2148C
3-01 305 2 22060 3.3 729 3.1 689 100DCR 2118C
305 2X ME AVG 2L 24950M 910F 766P 2496C
PPA 2387M 9F 51P / YD 1933M 14F 37P
CDCB PTA 08/01/2016 2RECS 60%R 55%ILE
230M -10F -2P 114CM\$ 124NM\$ 149FM\$ 122GM\$
3.5PL 1.5DPR 1.2CCR 0.4HCR 2.82SCS
AJCA 08/01/2016 PTAT 53%R 0.8 JUI 6.5
JPI 51%R 36
SIRE: SCHULTZ RESCUE HEADLINE GJPI 92 36%ILE

NEXT DAM:
BRJ GOVERNOR BASIL WHISTLE A-30 87%
3-00 286 2 12570 5.7 717 3.6 453 101DCR 1566C
SIRE: GRIFFENS GOVERNOR-ET GJPI -80 5%ILE

4TH DAM:
BRJ BASIL BARBER WHISTLE K-13 75%
3-02 305 2 13190 4.8 633 3.5 466 101DCR 1611C



AND SELECTED  
SKIP-A-RILLA CONSIGNMENTS

**LOT 4757 BRJ POLONIUS IMPULS VERMONT E-57 JE840003138997318**

BORN 10/23/2016 P2  
FEMALE EFI 6.6% AMERICAN ID 4757 / 4757

BUSH RIVER JERSEYS &/OR DORAN BREEDER & OWNER  
NEWBERRY, SC

PA 45M 8F 11P  
217CM\$ 201NM\$ 163FM\$  
3.4PL 1.6DPR 1.8CCR 1.0HCR 3.00SCS  
PA TYPE 0.5 JPI 30%R 72  
ST SR DF RA RW RL FA  
0.2 0.0 0.4 L0.2 -0.1 P0.2 S0.2  
FU RH RUW UC UD TP TL  
0.6 0.8 0.3 0.1 S0.5 W0.2 S0.1

**SELLING OPEN**

SISTER(S):  
BRJ NIKON IMPULS VERMONT C-74  
SELLING AS LOT 4574

SIRE:  
FOREST GLEN POLONIUS-P  
USA 067466209 CT80K BBR 100 JH1F JH2F  
29JE3918  
CDCB GPTA 08/01/2016  
75%R 117M -0.01% 3F 32%ILE  
75%R 0.02% 7P 237CM\$ 230NM\$ 214FM\$ 241GM\$  
4.6PL 2.2DPR 1.7CCR 1.9HCR 2.98SCS  
AJCA 08/01/2016 ODAUS  
GPTAT 75%R 1.0 GJUI 17.9 GJPI 72%R 85

DAM:  
BRJ IMPULS FUTURITY VERMONT S-29  
USA 067243929  
DHIA HERD # 56-36-0051 CONTROL # 3929  
1-11 305 2 20060 4.3 865 3.5 696 98DCR 2347C  
3-01 297 2 15120 4.7 718 3.7 566 95DCR 1934C  
305 2X ME AVG 2L 22382M 972F 792P 2653C

2-03 80% 3-07 76%  
ST SR DF RA RW RL FA FU RH RUW UC UD TP TL RTR RTS  
37 28 26 39 32 37 12 38 39 33 22 22 19 22 18 18  
PPA 1333M 41F 70P / YD 700M 36F 54P  
CDCB PTA 08/01/2016 2RECS 58%R 68%ILE  
-28M 12F 14P 196CM\$ 171NM\$ 111FM\$ 169GM\$  
2.1PL 1.0DPR 1.8CCR 0.0HCR 3.02SCS  
AJCA 08/01/2016 PTAT 51%R 0.0 JUI -6.5  
JPI 49%R 58

SELLING AS LOT 3929

SISTER(S):  
BRJ CELEBRITY FUTRITY VERMONT N-76 85%  
2-00 305 2 17030 4.8 816 3.6 613 100DCR 2119C  
BRJ CGAR FUTURITY VERMONT W-11 85%  
PROJECTED TO 18,259M, 778F, 624P ME AT 2-4  
SELLING AS LOT 4111

HAWARDEN IMPULS PREMIER  
USA 067107510 GT50K BBR 100 JH1C JH2F  
29JE3756  
CDCB GPTA 08/01/2016 3975DAUS 562HRDS 21%RIP  
99%R -708M 0.29% 23F 40%ILE  
99%R 0.16% 5P 307CM\$ 264NM\$ 161FM\$ 252GM\$  
4.8PL 1.7DPR 0.2CCR 0.5HCR 3.07SCS  
AJCA 08/01/2016 2148DAUS  
GPTAT 99%R 1.0 GJUI 11.6 GJPI 98%R 76

FOREST GLEN JACKSON CELESTE-P 91%  
USA 067037416 GT3K BBR 100 JH1F  
DHIA HERD # 92-20-0074 CONTROL # 416  
5-10 287 2 13670 5.1 701 3.8 523 97DCR 1810C  
6-10 305 2 18620 4.5 838 3.7 681 98DCR 2285C  
7-11 305 2 15570 4.6 720 3.6 558 99DCR 1925C  
9-01 290 2 10720 4.3 457 3.5 374 97DCR 1249C  
305 2X ME AVG 8L 17995M 800F 655P 2183C  
PPA 1728M 54F 73P / YD 998M 24F 45P  
CDCB GPTA 11/01/2016 5RECS 83%R 37%ILE  
287M -6F 8P 59CM\$ 60NM\$ 61FM\$ 48GM\$  
1.0PL -0.1DPR 0.0CCR 0.4HCR 2.97SCS  
AJCA 11/01/2016 GPTAT 76%R -0.6 GJUI -0.5  
GJPI 77%R 25

ISDK Q IMPULS  
JEDNK00000301592 GTHD BBR 100 JH1F JH2F  
236JE3  
CDCB GPTA 08/01/2016 31829DAUS 3018HRDS 4%RIP  
99%R -11M 0.18% 36F 39%ILE  
99%R 0.12% 24P 298CM\$ 260NM\$ 168FM\$ 276GM\$  
1.3PL 1.4DPR 2.3CCR 0.3HCR 3.10SCS  
AJCA 08/01/2016 17309DAUS  
GPTAT 99%R 0.0 GJUI -2.7 GJPI 99%R 99

BRJ FUTURITY HITMAN VERMONT H-76 56%  
USA 067173276  
DHIA HERD # 56-36-0051 CONTROL # 3276  
1-11 305 2 14320 4.9 703 3.6 512 101DCR 1770C  
3-00 289 2 14480 4.9 706 3.5 504 101DCR 1742C  
3-11 305 2 15210 3.5 534 3.0 452 101DCR 1476C  
4-11 305 2 17320 4.3 752 3.3 579 100DCR 2000C  
305 2X ME AVG 4L 18323M 791F 602P 2058C  
PPA -576M -7F -18P / YD -719M -20F -14P  
CDCB PTA 08/01/2016 4RECS 65%R 24%ILE  
-402M -12F -7P 10CM\$ 1NM\$ -20FM\$ -6GM\$  
1.9PL 0.4DPR 0.9CCR -0.5HCR 2.98SCS  
AJCA 08/01/2016 PTAT 52%R 0.0 JUI -8.3  
JPI 53%R -20

SIRE: SUNSET CANYON FUTURITY-ET GJPI -12 11%ILE  
SISTER(S):  
BRJ BLAIR HITMAN VERMONT E-18 {6} 85%  
4-10 305 3 18360 4.6 849 3.6 664 101DCR 2278C

NEXT DAM:  
BRJ HITMAN LIBERTY VERMONT B-55 78%  
2-11 305 2 13780 5.5 756 3.9 539 101DCR 1866C  
SIRE: PIEDMONT JUSTIN HITMAN-ET JPI -163 2%ILE

4TH DAM:  
BRJ LIBERTY VIEW VERMONT X-49 84%  
5-01 305 2 16290 4.7 768 3.6 594 101DCR 2052C



LOT 4758 BRJ CAVALIER JUPITER TEXIDA E-58 JE840003138997319

BORN 10/26/2016 P5
FEMALE EFI 7.7% AMERICAN ID 4758 / 4758

DORAN, R J BREEDER & OWNER
NEWBERRY, SC

AND SELECTED
SKIP-A-RILLA CONSIGNMENTS

PA 350M 29F 22P
274CM\$ 257NM\$ 216FM\$
2.4PL -0.1DPR 0.7CCR 1.6HCR 3.12SCS
PA TYPE 0.3 JPI 28%R 98
ST SR DF RA RW RL FA
-0.2 -0.3 0.9 L0.3 -0.1 S0.5 L0.3
FU RH RUW UC UD TP TL
0.7 1.2 0.9 0.1 S0.2 C0.6 S0.3

SELLING OPEN

SIRE:
AHLEM CHILI CAVALIER-ET
USA 073409535 CT99K BBR 100 JH1C JH2F 29JE3994
CDCB GPTA 08/01/2016
71%R 424M 0.11% 42F 92%ILE
73%R 0.09% 30P 505CM\$ 474NM\$ 399FM\$ 460GM\$
5.3PL 1.7DPR 2.6CCR 2.1HCR 2.97SCS
AJCA 08/01/2016 ODAUS
GPTAT 71%R 1.1 GJUI 12.6 GJPI 68%R 172

DAM:
BRJ JUPITER ECLIPS TEXIDA W-63
USA 067534163
DHIA HERD # 56-36-0051 CONTROL # 4163
1-10 305 2 16590 4.4 731 3.3 551 98DCR 1903C
305 2X ME AVG 1L 22714M 975F 755P 2603C

2-05 69%
ST SR DF RA RW RL FA FU RH RUW UC UD TP TL RTR RTS
30 22 27 22 38 46 12 36 38 35 26 27 25 18 35 25
PPA 1520M 58F 56P / YD 1214M 26F 41P
CDCB PTA 08/01/2016 1RECS 53%R 32%ILE
276M 16F 14P 42CM\$ 40NM\$ 33FM\$ 3GM\$
-0.6PL -1.8DPR -1.2CCR 1.0HCR 3.26SCS
AJCA 08/01/2016 PTAT 46%R -0.5 JUI 2.6
JPI 45%R 23

ROWLEYS 11 VISIONARY CHILI-ET
USA 118201001 GT80K BBR 100 JH1F JH2F
29JE3867
CDCB GPTA 08/01/2016 28DAUS 9HRDS 100%RIP
85%R 744M 0.05% 46F 95%ILE
86%R 0.07% 40P 536CM\$ 502NM\$ 421FM\$ 460GM\$
4.9PL 0.4DPR 2.2CCR 2.7HCR 2.86SCS
AJCA 08/01/2016 3DAUS
GPTAT 75%R 1.1 GJUI 12.7 GJPI 79%R 199

AHLEM RENEGADE CAROL 38649-ET 91%
USA 070951141 GT8K BBR 100 JH1C JH2F
TATTOO / L8649
DHIA HERD # 93-24-0224 CONTROL # 38649
1-09 305 2 15840 5.7 896 3.9 619 97DCR 2142C
2-11 305 3 20820 5.8 1207 3.9 804 96DCR 2782C
305 2X ME AVG 2L 21345M 1196F 825P 2856C
PPA 1045M 241F 76P / YD 333M 150F 42P
CDCB GPTA 11/01/2016 3RECS 80%R 99%ILE
-24M 58F 17P 498CM\$ 470NM\$ 403FM\$ 445GM\$
5.4PL 1.5DPR 1.3CCR 0.5HCR 3.08SCS
AJCA 11/01/2016 GPTAT 77%R 1.4 GJUI 22.1
GJPI 75%R 147

SUN VALLEY IMPULS JUPITER
USA 115870022 GT50K BBR 100 JH1F JH2F
29JE3615
CDCB GPTA 08/01/2016 2588DAUS 354HRDS 29%RIP
99%R 800M 0.04% 45F 30%ILE
99%R 0.02% 34P 226CM\$ 218NM\$ 196FM\$ 161GM\$
-0.4PL -2.0DPR -1.7CCR 0.0HCR 3.26SCS
AJCA 08/01/2016 1132DAUS
GPTAT 99%R 0.5 GJUI -1.6 GJPI 98%R 90

BRJ ECLIPES TEXIDA P-34 75%
USA 067223734
DHIA HERD # 56-36-0051 CONTROL # 3734
2-00 305 2 16350 4.7 769 3.6 594 100DCR 2053C
305 2X ME AVG 2L 15684M 776F 591P 2028C
PPA -1497M -38F -30P / YD -1052M -15F -17P
CDCB PTA 08/01/2016 2RECS 60%R 10%ILE
-485M -10F -10P -97CM\$ -100NM\$ -107FM\$ -106GM\$
0.0PL -0.7DPR -0.5CCR 2.8HCR 3.18SCS
AJCA 08/01/2016 PTAT 53%R -0.4 JUI 8.5
JPI 50%R -36
SIRE: MAACK DAIRY ECLIPES-P-ET GJPI -44 6%ILE

SISTER(S):
BRJ LEXINGTON TEXIDA M-42 83%
4-11 305 2 18280 4.4 813 3.5 638 95DCR 2184C
BRJ JUPITER TEXIDA S-56 80%
1-10 305 2 16410 4.6 748 3.2 522 98DCR 1801C

NEXT DAM:
DEBOER TEXIDA M3728 80%
4-00 305 2 20250 3.9 796 3.4 691 101DCR 2230C
SIRE: MASON JACE TEXIDA GJPI 3 12%ILE

4TH DAM:
DECADENCE A FORTUNE 81%
2-00 305 3 24020 4.6 1096 3.5 829 87DCR 2865C



AND SELECTED  
SKIP-A-RILLA CONSIGNMENTS

# LOT 4759 SAR VICTORIOUS FOREVER JE840003138997320

BORN 10/26/2016 P1  
FEMALE EFI 7.2% AMERICAN ID 4759 / 4759

DORAN, TAMMIE STILES BREEDER & OWNER  
NEWBERRY, SC

PA -333M 2F -2P  
133CM\$ 118NM\$ 83FM\$  
2.6PL 0.6DPR 0.1CCR 0.4HCR 2.96SCS  
PA TYPE 1.3 JPI 29%R 38  
ST SR DF RA RW RL FA  
0.5 0.0 0.7 H0.3 0.3 P0.3 S0.4  
FU RH RUW UC UD TP TL  
1.5 1.2 1.1 0.9 S1.6 C1.1 S0.1

JARS OF CLAY BARNABAS  
USA 067342492 GT80K BBR 100 JH1F JH2F  
7JE1294  
CDCB GPTA 08/01/2016  
74%R 598M 0.07% 43F 47%ILE  
75%R 0.02% 25P 326CM\$ 315NM\$ 289FM\$ 222GM\$  
2.8PL -1.9DPR -3.5CCR -1.0HCR 3.04SCS  
AJCA 08/01/2016 ODAUS  
GPTAT 75%R 2.2 GJUI 21.5 GJPI 72%R 116

**SELLING OPEN**

SIRE:  
RIVER VALLEY VICTORIOUS-ET  
JE840003126479524 GT99K BBR 100 JH1F JH2F 7JE5032  
CDCB GPTA 08/01/2016  
70%R -53M 0.12% 22F 42%ILE  
71%R 0.07% 12P 299CM\$ 274NM\$ 213FM\$ 214GM\$  
3.6PL -0.6DPR -1.7CCR -1.1HCR 2.91SCS  
AJCA 08/01/2016 ODAUS  
GPTAT 71%R 1.9 GJUI 32.3 GJPI 67%R 99

AVONLEA IATOLA VICTORIA 94%  
JECAN000010989478 GT8K BBR 100 JH1F JH2F  
TATTOO / 428X  
DHIA HERD # 33-87-0722 CONTROL # 16  
2-00 305 2 12880 4.9 633 3.6 464 100DCR 1604C  
3-01 305 2 17409 4.6 808 3.6 629 102DCR 2165C  
305 2X ME AVG 2L 17060M 816F 619P 2136C  
PPA -638M -10F -11P / YD -1370M -36F -30P  
CDCB GPTA 11/01/2016 3RECS 81%R 50%ILE  
-607M -10F -10P 122CM\$ 108NM\$ 75FM\$ 77GM\$  
4.0PL 0.0DPR 0.0CCR -0.5HCR 2.99SCS  
AJCA 11/01/2016 GPTAT 76%R 1.5 GJUI 26.8  
GJPI 75%R 17

DAM:  
SAR ACTION FOREVER  
USA 067223806  
DHIA HERD # 56-36-0051 CONTROL # 3806  
2-04 305 2 17720 4.2 749 3.3 592 100DCR 2016C  
3-08 305 2 12860 5.6 723 3.6 467 98DCR 1615C  
305 2X ME AVG 2L 17854M 826F 611P 2082C

FOREST GLEN AVERY ACTION-ET  
USA 111023978 GTHD BBR 100 JH1F JH2F 7JE590  
CDCB GPTA 08/01/2016 23704DAUS 2755HRDS 4%RIP  
99%R -335M -0.02% -19F 14%ILE  
99%R 0.00% -12P 26CM\$ 28NM\$ 35FM\$ 45GM\$  
2.8PL 1.3DPR 1.0CCR 3.0HCR 2.99SCS  
AJCA 08/01/2016 12055DAUS  
GPTAT 99%R 1.2 GJUI 16.1 GJPI 99%R 2

2-10 81%  
ST SR DF RA RW RL FA FU RH RUW UC UD TP TL RTR RTS  
32 30 28 28 32 36 34 32 37 36 33 33 26 24 40 32  
PPA -1084M -48F -30P / YD -838M -30F -19P  
CDCB PTA 08/01/2016 2RECS 58%R 17%ILE  
-612M -18F -16P -34CM\$ -38NM\$ -47FM\$ 0GM\$  
1.5PL 1.8DPR 1.9CCR 1.8HCR 3.00SCS  
AJCA 08/01/2016 PTAT 46%R 0.6 JUI 7.9  
JPI 49%R -23

SAR BELLMONT FOREVER 78%  
USA 067173342  
DHIA HERD # 56-36-0051 CONTROL # 3342  
2-02 305 2 15680 4.5 712 3.3 512 101DCR 1767C  
3-02 305 2 17060 5.0 851 3.5 604 100DCR 2088C  
305 2X ME AVG 2L 18791M 882F 639P 2208C  
PPA -1336M -2F -26P / YD -1737M -21F -39P  
CDCB PTA 08/01/2016 2RECS 59%R 8%ILE  
-1071M -20F -26P -112CM\$ -122NM\$ -146FM\$ -49GM\$  
0.3PL 2.6DPR 2.9CCR 0.6HCR 3.02SCS  
AJCA 08/01/2016 PTAT 52%R 0.1 JUI 1.9  
JPI 48%R -62  
SIRE: SILVER SPRING BELMONT GJPI -50 8%ILE

SISTER(S):  
SAR IATOLA PRINCESS 87%  
4-08 280 2 10440 5.3 555 3.8 399 101DCR 1380C  
SAR GOVERNOR PRINCESS 80%  
5-00 305 2 19090 4.5 860 3.4 650 100DCR 2245C  
SELLING AS LOT 3165

NEXT DAM:  
SAR IMPERIAL P PRINCESS 81%  
3-10 284 2 14510 5.5 792 3.9 573 66DCR 1983C  
SIRE: SAR IMPERIAL PAUL JPI -99 4%ILE

4TH DAM:  
SAR YANKEE CHIEF AARON 90%  
11-06 305 2 16350 4.3 696 3.4 551 98DCR 1875C





**LOT 4762 BRJ FIREMAN MARG E-62 JE840003138997323**

BORN 10/30/2016 PO  
FEMALE EFI 6.2% AMERICAN ID 4762 / 4762

BUSH RIVER JERSEYS &/OR DORAN BREEDER & OWNER  
NEWBERRY, SC

AND SELECTED  
SKIP-A-RILLA CONSIGNMENTS

PA -541M 3F -7P  
6CM\$ -11NM\$ -47FM\$  
1.9PL 0.5DPR 0.6CCR 0.7HCR 3.04SCS  
PA TYPE 1.5 JPI 30%R -14  
ST SR DF RA RW RL FA  
1.1 0.6 0.6 0.5 0.8 0.7 P0.7 S0.8  
FU RH RUW UC UD TP TL  
2.1 1.5 1.1 1.0 S2.1 C1.4 L0.1

**SELLING OPEN**

SISTER(S):  
BRJ LEGAL CGAR MARG C-75  
SELLING AS LOT 4575

SIRE:  
COLTON FLAME FIREMAN  
USA 118155636 GT99K BBR 100 JH1F JH2F  
94JE4004  
CDCB GPTA 08/01/2016  
73%R -962M 0.20% -9F 11%ILE  
74%R 0.09% -18P -15CM\$ -31NM\$ -67FM\$ -39GM\$  
1.8PL -0.1DPR -0.4CCR 1.2HCR 3.10SCS  
AJCA 08/01/2016 ODAUS  
GPTAT 73%R 1.5 GJUI 25.7 GJPI 70%R -23

DAM:  
BRJ GARNETT PMOUNT MARG H-42  
USA 067173242  
DHIA HERD # 56-36-0051 CONTROL # 3242  
1-11 305 2 14410 5.5 798 3.9 565 101DCR 1956C  
3-10 286 2 18370 5.3 968 3.6 664 100DCR 2296C  
4-09 305 2 21400 5.4 1146 3.7 784 100DCR 2711C  
6-04 300 2 20910 4.9 1017 3.6 753 95DCR 2603C  
305 2X ME AVG 4L 20044M 1046F 744P 2574C

2-05 85% 4-02 90%  
ST SR DF RA RW RL FA FU RH RUW UC UD TP TL RTR RTS  
40 39 42 26 35 25 30 48 43 42 38 28 39 32 35 31

PPA 709M 117F 54P / YD -888M 13F -5P  
CDCB PTA 08/01/2016 4RECS 59%R 26%ILE  
-785M -16F -15P 26CM\$ 10NM\$ -26FM\$ 24GM\$  
2.0PL 1.0DPR 1.6CCR 0.1HCR 2.97SCS  
AJCA 08/01/2016 PTAT 51%R 1.4 JUI 25.0  
JPI 48%R -5  
SELLING AS LOT 3242

SISTER(S):  
BRJ TEQUILA PMOUNT MARG L-91 85%  
2-10 305 2 12360 4.7 584 3.7 458 100DCR 1569C  
BRJ RILEY PARAMOUNT MARG P-35 82%  
2-00 305 2 13940 4.3 602 3.5 488 100DCR 1639C

CHILLI ACTION COLTON-ET  
USA 066738335 GT50K BBR 100 JH1F JH2F  
7JE1088  
CDCB GPTA 08/01/2016 425DAUS 156HRDS 7%RIP  
96%R -967M 0.30% 10F 18%ILE  
97%R 0.10% -17P 104CM\$ 85NM\$ 40FM\$ 107GM\$  
2.3PL 1.4DPR 1.0CCR 2.9HCR 3.09SCS  
AJCA 08/01/2016 158DAUS  
GPTAT 89%R 1.4 GJUI 24.5 GJPI 93%R 8

FAMILY HILL COMERICA FLAME-ET 95%  
USA 115888072 GT3K BBR 100 JH1F  
TATTOO / F221  
DHIA HERD # 31-58-0033 CONTROL # 843  
3-01 305 2 20420 5.2 1053 3.5 719 84DCR 2485C  
4-07 301 2 18030 4.7 849 3.6 641 102DCR 2216C  
5-07 305 2 21440 4.4 945 3.7 791 102DCR 2610C  
6-08 305 2 23200 4.6 1069 3.7 856 102DCR 2898C  
305 2X ME AVG 5L 21474M 1077F 775P 2651C  
PPA 821M 122F 52P / YD -1072M 21F -2P  
CDCB GPTA 11/01/2016 5RECS 75%R 4%ILE  
-939M -27F -22P -182CM\$ -189NM\$ -204FM\$ -184GM\$  
-0.5PL -0.4DPR -1.0CCR -1.1HCR 3.16SCS  
AJCA 11/01/2016 GPTAT 74%R 1.0 GJUI 15.4  
GJPI 71%R -80

BRIDON CENTURION GARNETT  
JECAN000008772893 GT50K BBR 100 JH1F JH2C  
11JE905  
CDCB GPTA 08/01/2016 274DAUS 154HRDS 6%RIP  
96%R -1182M 0.03% -50F 3%ILE  
96%R 0.04% -34P -294CM\$ -292NM\$ -287FM\$ -254GM\$  
-0.6PL 0.4DPR 1.0CCR -0.8HCR 3.19SCS  
AJCA 11/01/2016 224DAUS  
GPTAT 94%R 0.9 GJUI 18.2 GJPI 92%R -120

BRJ PMOUNT MOMENTUM MARG Y-41 91%  
USA 067032341  
DHIA HERD # 56-36-0051 CONTROL # 2341  
1-11 305 2 15770 4.5 716 3.5 549 96DCR 1897C  
3-01 305 2 18920 4.6 874 3.7 693 99DCR 2359C  
4-01 305 2 20900 4.6 963 3.7 769 101DCR 2607C  
5-04 305 2 20460 5.0 1023 3.6 744 101DCR 2573C  
6-06 305 2 14720 5.2 765 4.0 595 101DCR 2051C  
7-08 219 2 10980 4.5 489 3.8 420 99DCR 1366C  
8-10 186 2 12970 4.5 587 3.5 459 96DCR 1574C  
305 2X ME AVG 7L 18371M 866F 680P 2315C  
PPA -508M -19F -2P / YD -1099M -38F -21P  
CDCB PTA 08/01/2016 5RECS 69%R 25%ILE  
-702M -23F -16P 17CM\$ 5NM\$ -23FM\$ 36GM\$  
2.4PL 1.9DPR 2.2CCR 1.1HCR 2.88SCS  
AJCA 08/01/2016 PTAT 59%R 0.8 JUI 17.8  
JPI 57%R -5

1ST SR 2-YEAR-OLD, 2006 SC STATE FAIR JR SHOW  
2ND SR 2-YEAR-OLD, 2006 SC STATE FAIR  
SIRE: ROCK ELLA PARAMOUNT-ET GJPI 6 13%ILE

SISTER(S):  
BRJ BOMBER MOMENTUM MARG Y-12-ET 83%  
5-00 299 2 20600 4.9 1007 3.6 742 101DCR 2565C  
BRJ BOMBER MOMENTUM MARG Y-13-ET 80%  
5-10 305 2 18230 3.8 688 3.3 608 104DCR 1942C

NEXT DAM:  
MORDALE MOMENTUM MARG 92%  
2-07 305 2 17730 4.8 858 4.1 722 DHIR 2378C  
GRAND CHAMPION, 2002 NC STATE FAIR  
GRAND CHAMPION, 2002 GEORGIA NATIONAL SPRING JR  
RESERVE GRAND CHAMPION, 2002 GEORGIA NATIONAL  
1ST 3-YEAR-OLD, 2002 SC STATE FAIR  
1ST SR 3-YEAR-OLD, 2002 GEORGIA NATIONAL SPRING JR  
1ST SR 3-YEAR-OLD, 2002 GEORGIA NATIONAL SPRING  
1ST SR 3-YEAR-OLD, 2002 NC STATE FAIR  
3RD SR. 2-YEAR-OLD, 2001 WORLD DAIRY EXPO  
SIRE: MORDALE MOMENTUM JPI -162 0%ILE

4TH DAM:  
VAN DE DC JAN MARTHA EX 91-5E (CAN)  
5-00 305 2 25335 6.0 1521 3.7 939 CAN 3248C  
1 STAR BROOD COW IN CANADA, 2008  
SINGLE HALL OF FAME, 2004  
SILVER AWARD ON 1-9 RECORD  
1ST MATURE COW, 2002 GRAND PRIX JERSEY SHOW  
5TH MATURE COW, 2002 ROYAL WINTER FAIR  
5TH 5-YEAR-OLD, 2001 ROYAL WINTER FAIR  
2ND 5-YEAR-OLD, 2001 ONTARIO DISCOVERY SHOW  
2ND 5-YEAR-OLD, 2001 ONTARIO SPRING SHOW



**MORDALE MOMENTUM MARG**  
Great-Grandam of Lot 4762



**VAN DE DC JAN MARTHA**  
Fouth Dam of Lot 4762



AND SELECTED  
SKIP-A-RILLA CONSIGNMENTS



**BRJ DUASEOIR BARBER FLIRT K-33-ET, E-93%**  
Fourth Dam of Lot 4763

**LOT 4763 BRJ CATAPULT FLIRT E-63 JE840003138997324**

BORN 11/04/2016 P2  
FEMALE EFI 7.7% AMERICAN ID 4763 / 4763

BUSH RIVER JERSEYS / GOFF DAIR BREEDER & OWNER  
NEWBERRY, SC

PA 117M 27F 13P  
228CM\$ 212NM\$ 175FM\$  
2.1PL -0.4DPR -1.0CCR -0.2HCR 3.00SCS  
PA TYPE 0.7 JPI 30%R 74  
ST SR DF RA RW RL FA  
0.2 -0.2 0.0 L0.5 -0.3 P0.2 S0.0  
FU RH RUW UC UD TP TL  
1.2 0.7 0.3 0.2 S1.6 C0.3 L0.8

GOLDUST VALENTINO LAYNE-ET  
USA 117432987 GT50K BBR 100 JH1F JH2F  
11JE1122  
CDCB GPTA 08/01/2016 2517DAUS 160HRDS 56%RIP  
99%R 323M 0.06% 28F 49%ILE  
99%R 0.01% 14P 332CM\$ 319NM\$ 288FM\$ 277GM\$  
4.5PL 0.5DPR -0.3CCR 1.0HCR 2.82SCS  
AJCA 08/01/2016 1401DAUS  
GPTAT 99%R 0.4 GJUI 14.6 GJPI 96%R 113

**SELLING OPEN**

SCHULTZ MYGENT CHILLI-P 90%  
USA 067116089 GT3K BBR 100 JH1F  
TATTOO / H89  
DHIA HERD # 52-98-0014 CONTROL # 6089  
1-11 305 2 17520 4.7 827 3.5 620 103DCR V 2143C  
2-11 298 2 19160 5.3 1012 3.9 755 103DCR 2614C  
3-11 291 2 20270 5.0 1014 3.6 730 104DCR 2524C  
305 2X ME AVG 4L 22632M 1088F 842P 2864C  
PPA 2080M 127F 101P / YD 1036M 86F 56P  
CDCB GPTA 11/01/2016 4RECS 86%R 45%ILE  
26M 30F 13P 110CM\$ 89NM\$ 37FM\$ -21GM\$  
-0.6PL -4.0DPR -5.2CCR -2.3HCR 2.99SCS  
AJCA 11/01/2016 GPTAT 83%R 0.7 GJUI 6.3  
GJPI 83%R 27

SISTER(S):  
BRJ DAZZLER JUPITER FLIRT C-61  
SELLING AS LOT 4561

SIRE:  
HOMETOWN CATAPULT-P-ET  
USA 118400884 GT80K BBR 100 JH1F JH2F  
91JE5502  
CDCB GPTA 08/01/2016  
76%R 137M 0.14% 35F 36%ILE  
77%R 0.03% 13P 262CM\$ 244NM\$ 203FM\$ 182GM\$  
2.3PL -1.0DPR -2.4CCR -0.8HCR 2.92SCS  
AJCA 08/01/2016 ODAUS  
GPTAT 76%R 0.9 GJUI 16.9 GJPI 74%R 85

SUN VALLEY IMPULS JUPITER  
USA 115870022 GT50K BBR 100 JH1F JH2F  
29JE3615  
CDCB GPTA 08/01/2016 2588DAUS 354HRDS 29%RIP  
99%R 800M 0.04% 45F 30%ILE  
99%R 0.02% 34P 226CM\$ 218NM\$ 196FM\$ 161GM\$  
-0.4PL -2.0DPR -1.7CCR 0.0HCR 3.26SCS  
AJCA 08/01/2016 1132DAUS  
GPTAT 99%R 0.5 GJUI -1.6 GJPI 98%R 90

DAM:  
BRJ JUPITER RILEY FLIRT W-60  
USA 067534160  
DHIA HERD # 56-36-0051 CONTROL # 4160  
1-11 305 2 16670 5.5 913 3.7 618 98DCR 2137C  
305 2X ME AVG 1L 22384M 1196F 831P 2874C  
2-06 77%  
ST SR DF RA RW RL FA FU RH RUW UC UD TP TL RTR RTS  
28 25 25 25 26 25 12 38 38 35 25 36 38 38 36 26

BRJ RILEY GOV FLIRT P-44 88%  
USA 067223744  
DHIA HERD # 56-36-0051 CONTROL # 3744  
1-11 305 2 14970 4.1 610 3.4 506 100DCR 1676C  
2-11 293 2 14400 4.4 633 3.5 504 96DCR 1710C  
305 2X ME AVG 3L 16943M 697F 574P 1909C  
PPA -841M -47F -24P / YD -1087M -50F -34P  
CDCB PTA 08/01/2016 3RECS 62%R 23%ILE  
-558M -22F -17P -2CM\$ -3NM\$ -4FM\$ 45GM\$  
2.4PL 2.6DPR 2.6CCR 1.2HCR 2.96SCS  
AJCA 08/01/2016 PTAT 51%R 0.9 JUI 14.6  
JPI 52%R -10

PPA 887M 97F 58P / YD 466M 82F 49P  
CDCB PTA 08/01/2016 1RECS 53%R 71%ILE  
96M 18F 12P 193CM\$ 179NM\$ 146FM\$ 160GM\$  
1.9PL 0.2DPR 0.4CCR 0.5HCR 3.07SCS  
AJCA 08/01/2016 PTAT 46%R 0.5 JUI 8.1  
JPI 45%R 62  
SELLING AS LOT 4160

SELLING AS LOT 3744  
SIRE: CHASIN-RAINBOWS ACT RILEY-ET GJPI 24 15%ILE

NEXT DAM:  
BRJ GOVERNOR DUASEOIR FLIRT A66 83%  
4-08 305 2 18150 5.5 994 3.8 698 101DCR 2415C  
SIRE: GRIFFENS GOVERNOR-ET GJPI -80 5%ILE

4TH DAM:  
BRJ DUASEOIR BARBER FLIRT K-33-ET 93%  
6-08 305 3 26760 4.0 1059 3.4 923 88DCR 2973C  
RESERVE GRAND CHAMPION, 2008 WISCONSIN SPRING SHOW  
1ST SENIOR THREE-YEAR-OLD, 2008 WISCONSIN SPRING SHOW  
1ST FOUR-YEAR-OLD, 2009 ALL AMERICAN JERSEY SHOW  
3RD SENIOR THREE-YEAR-OLD, 2008 WISCONSIN STATE SHOW  
10TH FIVE-YEAR-OLD, 2010 CENTRAL NATIONAL



LOT 4764 BRJ CATAPULT ROCKET BESS E-64 JE840003138997325

BORN 11/05/2016 P2
FEMALE EFI 8.5% AMERICAN ID 4764 / 4764

BUSH RIVER JERSEYS BREEDER & OWNER
NEWBERRY, SC

AND SELECTED
SKIP-A-RILLA CONSIGNMENTS

PA -22M 13F 6P
182CM\$ 172NM\$ 148FM\$
3.1PL -0.3DPR -1.2CCR -0.3HCR 3.01SCS
PA TYPE 1.1 JPI 31%R 56
ST SR DF RA RW RL FA
0.7 -0.2 0.3 L0.0 -0.1 P0.2 S0.3
FU RH RUW UC UD TP TL
1.3 0.9 0.6 0.3 S2.2 C0.2 L0.1

GOLDUST VALENTINO LAYNE-ET
USA 117432987 GT50K BBR 100 JH1F JH2F
11JE1122
CDCB GPTA 08/01/2016 2517DAUS 160HRDS 56%RIP
99%R 323M 0.06% 28F 49%ILE
99%R 0.01% 14P 332CM\$ 319NM\$ 288FM\$ 277GM\$
4.5PL 0.5DPR -0.3CCR 1.0HCR 2.82SCS
AJCA 08/01/2016 1401DAUS
GPTAT 99%R 0.4 GJUI 14.6 GJPI 96%R 113

SELLING OPEN

SCHULTZ MYGENT CHILLI-P 90%
USA 067116089 GT3K BBR 100 JH1F
TATTOO / H89
DHIA HERD # 52-98-0014 CONTROL # 6089
1-11 305 2 17520 4.7 827 3.5 620 103DCR V 2143C
2-11 298 2 19160 5.3 1012 3.9 755 103DCR 2614C
3-11 291 2 20270 5.0 1014 3.6 730 104DCR 2524C
305 2X ME AVG 4L 22632M 1088F 842P 2864C
PPA 2080M 127F 101P / YD 1036M 86F 56P
CDCB GPTA 11/01/2016 4RECS 86%R 45%ILE
26M 30F 13P 110CM\$ 89NM\$ 37FM\$ -21GM\$
-0.6PL -4.0DPR -5.2CCR -2.3HCR 2.99SCS
AJCA 11/01/2016 GPTAT 83%R 0.7 GJUI 6.3
GJPI 83%R 27

SIRE:
HOMETOWN CATAPULT-P-ET
USA 118400884 GT80K BBR 100 JH1F JH2F
91JE5502
CDCB GPTA 08/01/2016
76%R 137M 0.14% 35F 36%ILE
77%R 0.03% 13P 262CM\$ 244NM\$ 203FM\$ 182GM\$
2.3PL -1.0DPR -2.4CCR -0.8HCR 2.92SCS
AJCA 08/01/2016 ODAUS
GPTAT 76%R 0.9 GJUI 16.9 GJPI 74%R 85

DAM:
BRJ ROCKET VALENTINO BESS S-72
USA 067243972
DHIA HERD # 56-36-0051 CONTROL # 3972
1-10 305 2 10460 5.8 610 3.9 405 99DCR 1401C
2-10 305 2 13990 4.8 670 3.8 533 97DCR 1812C
305 2X ME AVG 2L 15174M 777F 578P 1969C

ALL LYNNS LOUIE VALENTINO-ET
USA 116279413 GT50K BBR 100 JH1C JH2F
7JE1038
CDCB GPTA 08/01/2016 8724DAUS 1019HRDS 21%RIP
99%R 787M -0.06% 25F 64%ILE
99%R -0.01% 26P 361CM\$ 356NM\$ 343FM\$ 237GM\$
5.9PL -2.0DPR -2.7CCR 0.2HCR 2.99SCS
AJCA 08/01/2016 4315DAUS
GPTAT 99%R 2.0 GJUI 19.0 GJPI 99%R 128

2-01 81% 3-04 81%
ST SR DF RA RW RL FA FU RH RUW UC UD TP TL RTR RTS
40 25 26 22 36 27 22 28 38 30 26 28 26 18 38 35

BRJ APOLLO ROCKET BESS J-22 86%
USA 067173322
DHIA HERD # 56-36-0051 CONTROL # 3322
1-11 305 2 15580 4.0 630 3.5 550 101DCR 1771C
3-01 284 2 13640 4.4 597 3.7 500 99DCR 1649C
305 2X ME AVG 3L 13176M 554F 472P 1527C
PPA -1650M -93F -43P / YD -1598M -80F -38P
CDCB PTA 08/01/2016 3RECS 60%R 12%ILE
-715M -30F -18P -82CM\$ -83NM\$ -85FM\$ -28GM\$
1.5PL 2.4DPR 2.0CCR -0.1HCR 3.18SCS
AJCA 08/01/2016 PTAT 51%R 0.4 JUI 15.4
JPI 48%R -40
SIRE: WF BOMBER APOLLO GJPI -70 6%ILE

PPA -1767M -63F -38P / YD -1423M -59F -33P
CDCB PTA 08/01/2016 2RECS 57%R 48%ILE
-180M -10F -2P 102CM\$ 99NM\$ 92FM\$ 70GM\$
3.9PL 0.5DPR 0.0CCR 0.2HCR 3.10SCS
AJCA 08/01/2016 PTAT 51%R 1.2 JUI 18.1
JPI 48%R 26

NEXT DAM:
BRJ ROCKET HALLMAR BESS K-29 83%
4-01 305 2 20900 4.6 967 3.7 774 101DCR 2621C
SIRE: O.F. BARBER ROCKET GJPI -5 11%ILE

4TH DAM:
BRJ HALLMARK MR T BESS P56 79%
1-10 305 2 16190 5.1 827 3.8 614 96DCR 2124C



AND SELECTED  
SKIP-A-RILLA CONSIGNMENTS



**SAR TUCKER POPTART, VG-85%**  
Fourth Dam of Lot 4766

**LOT 4766 SAR COLTON PRINCY JE84003138997327**

BORN 11/08/2016 PO  
FEMALE EFI 7.6% AMERICAN ID 4766 / 4766

BUSH RIVER / SKIPARILLA &/OR F BREEDER & OWNER  
NEWBERRY, SC

PA -741M -5F -17P  
55CM\$ 48NM\$ 30FM\$  
2.7PL 1.4DPR 1.4CCR 2.7HCR 3.06SCS  
PA TYPE 1.3 JPI 32%R 0  
ST SR DF RA RW RL FA  
1.3 -0.2 0.8 L0.2 0.0 S0.2 S0.3  
FU RH RUW UC UD TP TL  
1.5 1.5 1.1 1.0 S2.0 CO.7 L0.4

FOREST GLEN AVERY ACTION-ET  
USA 111023978 GTHD BBR 100 JH1F JH2F 7JE590  
CDCB GPTA 08/01/2016 23704DAUS 2755HRDS 4%RIP  
99%R -335M -0.02% -19F 14%ILE  
99%R 0.00% -12P 26CM\$ 28NM\$ 35FM\$ 45GM\$  
2.8PL 1.3DPR 1.0CCR 3.0HCR 2.99SCS  
AJCA 08/01/2016 12055DAUS  
GPTAT 99%R 1.2 GJUI 16.1 GJPI 99%R 2

**SELLING OPEN**

SIRE:  
CHILLI ACTION COLTON-ET  
USA 066738335 GT5OK BBR 100 JH1F JH2F  
7JE1088  
CDCB GPTA 08/01/2016 425DAUS 156HRDS 7%RIP  
96%R -967M 0.30% 10F 18%ILE  
97%R 0.10% -17P 104CM\$ 85NM\$ 40FM\$ 107GM\$  
2.3PL 1.4DPR 1.0CCR 2.9HCR 3.09SCS  
AJCA 08/01/2016 158DAUS  
GPTAT 89%R 1.4 GJUI 24.5 GJPI 93%R 8

FAMILY HILL CONNECTION CHILLI-ET 91%  
USA 114535186 GT3K BBR 100 JH1F  
TATTOO / F950  
DHIA HERD # 51-09-0284 CONTROL # 950  
2-04 266 2 17560 7.6 1335 4.0 694 89DCR 2403C  
305 2X ME AVG 1L 23610M 1760F 934P 3234C  
CDCB GPTA 11/01/2016 ORECS 88%R 23%ILE  
-1436M -9F -27P 31CM\$ ONM\$ -71FM\$ 26GM\$  
1.9PL 1.2DPR 1.2CCR 1.5HCR 2.91SCS  
AJCA 11/01/2016 GPTAT 83%R 1.5 GJUI 23.5  
GJPI 81%R -27

DAM:  
SAR RILEY POPCORN  
USA 067314352

CHASIN-RAINBOWS ACT RILEY-ET  
USA 067029404 GT5OK BBR 100 JH1F JH2F  
7JE859  
CDCB GPTA 08/01/2016 6171DAUS 665HRDS 23%RIP  
99%R -54M -0.13% -27F 15%ILE  
99%R -0.04% -9P 48CM\$ 61NM\$ 92FM\$ 119GM\$  
3.8PL 3.5DPR 2.9CCR 1.2HCR 2.98SCS  
AJCA 08/01/2016 2520DAUS  
GPTAT 99%R 1.1 GJUI 19.0 GJPI 99%R 24

PA -515M -19F -17P  
7CM\$ 10NM\$ 19FM\$  
3.1PL 1.4DPR 1.9CCR 2.4HCR 3.02SCS  
PA TYPE 1.3 JPI 37%R -8  
SELLING AS LOT 4352

SAR ECLIPSE POPCORN 87%  
USA 067143625  
DHIA HERD # 56-36-0051 CONTROL # 3625  
3-03 305 2 9340 6.3 587 3.7 345 97DCR 1193C  
305 2X ME AVG 1L 10392M 630F 377P 1303C  
PPA -3859M -116F -115P / YD -4146M -125F -126P  
CDCB PTA 08/01/2016 1RECS 56%R 17%ILE  
-976M -11F -25P -35CM\$ -41NM\$ -54FM\$ -63GM\$  
2.3PL -0.8DPR 0.8CCR 3.6HCR 3.06SCS  
AJCA 08/01/2016 PTAT 52%R 1.4 JUI 20.4  
JPI 48%R -40

SISTER(S):  
SAR ACADEMY PRECIOUS 82%  
1-10 305 2 16330 6.1 1002 3.6 587 99DCR 2029C  
SELLING AS LOT 4073

SIRE: MAACK DAIRY ECLIPES-P-ET GJPI -44 6%ILE  
NEXT DAM:  
SAR BELMONT POPTART 83%  
2-09 285 2 17210 4.4 755 3.4 585 101DCR 2016C  
SIRE: SILVER SPRING BELMONT GJPI -50 8%ILE

4TH DAM:  
SAR TUCKER POPTART 85%  
6-10 305 2 20890 4.2 873 3.4 716 100DCR 2388C  
1ST MILKING YEARLING, 2008 SC STATE FAIR JR SHOW  
2ND MILKING YEARLING, 2008 SC STATE FAIR  
4TH MILKING YEARLING, 2008 NC STATE FAIR



AND SELECTED  
SKIP-A-RILLA CONSIGNMENTS

**SAR ANDRE, E-95%**  
Fourth Dam of Lot 4767

**LOT 4767 SAR TATUM PRANCER JE840003138997328**

BORN 11/09/2016 P1  
FEMALE EFI 6.7% AMERICAN ID 4767 / 4767

BUSH RIVER / SKIPARILLA &/OR F BREEDER & OWNER  
NEWBERRY, SC

PA -756M OF -10P  
155CM\$ 133NM\$ 81FM\$  
4.1PL 2.0DPR 1.9CCR 0.4HCR 2.98SCS  
PA TYPE 0.9 JPI 15%R 28  
ST SR DF RA RW RL FA  
0.5 0.3 0.1 HO.8 0.3 PO.5 SO.6  
FU RH RUW UC UD TP TL  
1.2 0.3 0.3 0.4 S1.6 CO.5 LO.1

HAWARDEN IMPULS PREMIER  
USA 067107510 GT50K BBR 100 JH1C JH2F  
29JE3756  
CDCB GPTA 08/01/2016 3975DAUS 562HRDS 21%RIP  
99%R -708M 0.29% 23F 40%ILE  
99%R 0.16% 5P 307CM\$ 264NM\$ 161FM\$ 252GM\$  
4.8PL 1.7DPR 0.2CCR 0.5HCR 3.07SCS  
AJCA 08/01/2016 2148DAUS  
GPTAT 99%R 1.0 GJUI 11.6 GJPI 98%R 76

**SELLING OPEN**

SIRE:  
SAR PREMIER TATUM  
USA 119763058  
PA -545M 4F -4P  
207CM\$ 184NM\$ 131FM\$  
4.7PL 2.0DPR 1.1CCR 0.7HCR 2.99SCS  
PA TYPE 1.0 JPI 37%R 50

SAR RILEY TREAT 87%  
USA 067223774  
DHIA HERD # 56-36-0051 CONTROL # 3774  
2-01 305 2 15620 4.3 674 3.2 501 100DCR 1729C  
3-07 296 2 18670 5.0 933 3.4 639 99DCR 2208C  
305 2X ME AVG 2L 19796M 906F 657P 2268C  
PPA 147M 17F 5P / YD -299M -6F -12P  
CDCB PTA 08/01/2016 2RECS 58%R 49%ILE  
-382M -16F -12P 106CM\$ 104NM\$ 100FM\$ 112GM\$  
4.6PL 2.2DPR 2.0CCR 0.8HCR 2.90SCS  
AJCA 08/01/2016 PTAT 47%R 1.0 JUI 17.3  
JPI 48%R 23

DAM:  
SAR THRILLER PRANCE  
USA 067314367

SAR PREMIER THRILLER  
USA 118363732  
PA -844M 3F -10P  
175CM\$ 148NM\$ 84FM\$  
4.3PL 1.5DPR 1.7CCR 0.5HCR 2.98SCS  
PA TYPE 1.2 JPI 43%R 34

PA -968M -3F -17P  
103CM\$ 81NM\$ 32FM\$  
3.5PL 2.1DPR 2.6CCR 0.2HCR 2.98SCS  
PA TYPE 0.7 JPI 24%R 6  
SELLING AS LOT 4367

SAR HIRED GUN ANDIE 81%  
USA 067223893 GA  
DHIA HERD # 56-36-0051 CONTROL # 3893  
2-03 305 2 14250 5.7 806 3.7 524 99DCR 1812C  
3-04 305 2 17440 5.8 1013 3.8 655 98DCR 2266C  
305 2X ME AVG 2L 17859M 1005F 663P 2294C  
PPA -1249M 29F -16P / YD -1550M 24F -19P  
CDCB GPTA 08/01/2016 2RECS 60%R 27%ILE  
-1092M -9F -23P 32CM\$ 15NM\$ -21FM\$ 68GM\$  
2.8PL 2.8DPR 3.6CCR 0.0HCR 2.99SCS  
AJCA 08/01/2016 PTAT 51%R 0.3 GJUI 8.1  
GJPI 53%R -22

4TH DAM:  
SAR ANDRE 95%  
5-03 305 2 18000 5.4 980 4.0 717 97DCR 2482C  
WINNER, 2004 NATIONAL JERSEY JUG FUTURITY  
SUPREME CHAMPION, 2006 VIRGINIA STATE FAIR  
SENIOR & GRAND CHAMPION, 2006 VIRGINIA STATE FAIR  
RESERVE GRAND CHAMPION, 2008 SC STATE FAIR  
1ST AGED COW, 2008 SC STATE FAIR  
1ST AGED COW, 2006 VIRGINIA STATE FAIR  
1ST FIVE-YEAR-OLD, 2006 NORTH CAROLINA STATE FAIR  
1ST AGED COW, 2007 KENTUCKY KOW-A-RAMA  
1ST AGED COW, 2008 SOUTH CAROLINA STATE FAIR  
2ND AGED COW, 2008 NORTH CAROLINA STATE FAIR  
2ND AGED COW, 2007 MID-ATLANTIC REGIONAL SHOW  
3RD AGED COW, 2007 NORTH CAROLINA STATE FAIR  
9TH AGED COW, 2008 ALL AMERICAN JERSEY SHOW

SELLING AS LOT 3893  
SIRE: SV JADE HIRED GUN-ET GJPI -42 8%ILE  
SISTER(S):  
SAR IMPULS ANDI 80%  
3-01 304 2 19850 5.5 1101 3.7 740 99DCR 2560C  
NEXT DAM:  
SAR DUNCAN ANDI-ET 83%  
2-00 295 2 13700 4.9 673 3.5 485 101DCR 1676C  
SIRE: HIGHLAND MAGIC DUNCAN GJPI -116 3%ILE



AND SELECTED  
SKIP-A-RILLA CONSIGNMENTS



**FRANKEN RENAISSANCE ANGELA**  
Great-Grandam of Lot 4768



**SC GOLD DUST GOVERNOR ANGELA  
A52-ET**  
Sister to the Grandam of Lot 4768



**SC GOLD DUST ACTION ANGELA H-73-ET**  
Sister to the Grandam of Lot 4768

**LOT 4768 SC GOLDDUST VALENTINO ANGIE E-68 JE840003138997329**

BORN 11/10/2016 PO  
FEMALE EFI 7.8% AMERICAN ID 4768 / 4768

GOLD DUST SYNDICATE BREEDER & OWNER  
NEWBERRY, SC

PA -115M -5F -6P  
60CM\$ 65NM\$ 76FM\$  
3.3PL -1.7DPR -1.1CCR 0.4HCR 3.03SCS  
PA TYPE 1.4 JPI 36%R 10  
ST SR DF RA RW RL FA  
0.8 0.3 0.5 L0.0 0.4 P0.7 S0.7  
FU RH RUW UC UD TP TL  
1.9 0.9 0.7 0.0 S2.1 C0.8 L0.0

SELLING OPEN

SIRE:  
ALL LYNNS LOUIE VALENTINO-ET  
USA 116279413 GT50K BBR 100 JH1C JH2F  
7JE1038  
CDCB GPTA 08/01/2016 8724DAUS 1019HRDS 21%RIP  
99%R 787M -0.06% 25F 64%ILE  
99%R -0.01% 26P 361CM\$ 356NM\$ 343FM\$ 237GM\$  
5.9PL -2.0DPR -2.7CCR 0.2HCR 2.99SCS  
AJCA 08/01/2016 4315DAUS  
GPTAT 99%R 2.0 GJUI 19.0 GJPI 99%R 128

DAM:  
SC GOLDDUST EXCITATION ANGIE  
USA 067534130  
DHIA HERD # 56-36-0051 CONTROL # 4130  
2-03 205 2 7720 5.0 385 3.1 238 94DCR 821C  
305 2X ME AVG 1L 12408M 627F 395P 1363C

PPA -3065M -102F -112P / YD -3967M -143F -147P  
CDCB PTA 08/01/2016 1RECS 53%R 3%ILE  
-1016M -34F -38P -242CM\$ -227NM\$ -192FM\$ -242GM\$  
0.7PL -1.3DPR 0.5CCR 0.6HCR 3.06SCS  
PA TYPE 0.9 JUI JPI 46%R-109  
SELLING AS LOT 4130

NEXT DAM:  
FRANKEN RENAISSANCE ANGELA 95%  
3-01 305 2 24354 3.9 955 3.4 820 CAN 2663C  
GRAND CHAMPION, 2005 CLEMSON SPRING SHOW  
GRAND CHAMPION, 2004 SC STATE FAIR  
RESERVE GRAND CHAMPION, 2001 STRATFORD SHOW  
1ST AGED COW, 2005 CLEMSON SPRING SHOW  
1ST AGED COW, 2004 SC STATE FAIR  
1ST SR 3-YEAR-OLD, 2001 STRATFORD SHOW  
1ST SR 2-YEAR-OLD, 2000 ONTARIO DISCOVERY DAYS  
1ST 3-YEAR-OLD, 2001 BRANT-NORFOLK  
2ND SR 3-YEAR-OLD, 2001 ONTARIO DAIRY DISCOVERY  
2ND 4-YEAR-OLD, 2002 WORLD DAIRY EXPO  
2ND 2-YEAR-OLD, 2000 ONTARIO SPRING SHOW  
2ND AGED COW, 2004 NC STATE FAIR  
3RD SR 3-YEAR-OLD, 2001 ONTARIO SPRING SHOW  
4TH SR 3-YEAR-OLD, 2001 ROYAL AG WINTER FAIR  
4TH AGED COW, 2004 ALL AMERICAN JERSEY SHOW  
5TH SR 2-YEAR-OLD, 2000 ROYAL AG WINTER FAIR  
6TH MILKING YEARLING, 1999 ROYAL AG WINTER FAIR  
NOMINATED ALL CANADIAN, SENIOR TWO-YEAR-OLD, 2000  
NOMINATED ALL CANADIAN SENIOR YEARLING, 1999  
SIRE: HOLLYLANE RENAISSANCE JPI -161 2%ILE

4TH DAM:  
FRANKEN KNIGHT LOUISA VG 85 (CAN)  
5-01 305 2 17331 4.6 798 3.8 655 CAN 2187C

BHF-SSF PARADE LOUIE-ET  
USA 113486117 GT50K BBR 100 JH1C JH2F  
7JE738  
CDCB GPTA 08/01/2016 5252DAUS 644HRDS 4%RIP  
99%R 776M -0.19% -1F 8%ILE  
99%R -0.02% 23P -74CM\$ -68NM\$ -55FM\$ -102GM\$  
-2.8PL -2.2DPR -2.4CCR -0.8HCR 3.14SCS  
AJCA 08/01/2016 1491DAUS  
GPTAT 99%R 0.2 GJUI -6.3 GJPI 99%R 10

D&E PARAMOUNT VIOLET 90%  
USA 067007718 GTHD BBR 100 JH1F JH2F  
TATTOO / D7718  
DHIA HERD # 35-57-0960 CONTROL # 7718  
1-09 305 2 20540 4.6 954 3.3 684 94DCR 2362C  
2-09 305 2 20550 4.5 921 3.4 705 94DCR 2436C  
5-02 305 3 27600 4.2 1167 3.5 953 95DCR 3186C  
305 2X ME AVG 3L 23841M 1059F 813P 2788C  
PPA 4295M 159F 124P / YD 3830M 141F 120P  
CDCB GPTA 11/01/2016 3RECS 96%R 99%ILE  
1474M 51F 48P 427CM\$ 425NM\$ 418FM\$ 297GM\$  
3.9PL -3.2DPR -1.8CCR 1.2HCR 3.14SCS  
AJCA 11/01/2016 GPTAT 95%R 0.6 GJUI -2.9  
GJPI 95%R 159

BRIDON EXCITATION  
JECAN00008572453 GT50K BBR 100 JH1F JH2F  
200JE136  
CDCB GPTA 08/01/2016 2099DAUS 715HRDS 11%RIP  
98%R -1157M 0.12% -32F 3%ILE  
98%R 0.03% -36P -225CM\$ -219NM\$ -204FM\$ -216GM\$  
0.0PL -1.0DPR 0.7CCR 0.9HCR 3.14SCS  
AJCA 11/01/2016 1461DAUS  
GPTAT 98%R 0.8 GJUI 28.3 GJPI 97%R -100

SC GOLDDUST SULTAN R ANGELA M-11-ET 84%  
USA 067153511  
DHIA HERD # 56-36-0051 CONTROL # 3511  
1-11 292 2 14640 4.7 684 3.3 477 101DCR 1647C  
2-11 305 2 20570 3.7 761 3.2 653 101DCR 2119C  
305 2X ME AVG 2L 23004M 922F 726P 2416C  
PPA 977M 16F 16P / YD 334M 2F -3P  
CDCB PTA 08/01/2016 2RECS 65%R 8%ILE  
-592M -23F -23P -128CM\$ -120NM\$ -99FM\$ -141GM\$  
1.2PL -0.8DPR -0.2CCR 0.3HCR 2.98SCS  
AJCA 08/01/2016 PTAT 57%R 0.9 JUI 10.8  
JPI 54%R -61  
SIRE: SHF CENTURION SULTAN GJPI -2 14%ILE

SISTER(S):  
SC GOLDDUST BRIG ANGELA A-26-ET 80%  
4-01 305 2 20430 4.1 838 3.1 635 101DCR 2190C  
SC GOLD DUST GOVERNOR ANGELA A50-ET 86%  
1-09 305 2 14120 4.3 601 3.5 500 101DCR 1654C  
SC GOLD DUST GOVERNOR ANGELA A52-ET 92%  
4-04 305 2 15990 3.9 616 2.9 462 101DCR 1592C  
6TH SR 2-YEAR-OLD, 2010 ALL AMERICAN JR SHOW  
10TH SR 2-YEAR-OLD, 2010 ALL AMERICAN JERSEY SHOW  
SC GOLDDUST BROOK REN ANGELA F-1-ET 80%  
2-00 305 2 18830 4.3 810 3.2 601 101DCR 2074C  
SC GOLD DUST MOMENT ANGELA F-88-ET 86%  
2-01 305 2 15320 4.7 724 3.7 562 101DCR 1937C  
SULTAN ANGELA OF TRINITYS-ET 84%  
5-02 305 2 21700 3.5 767 3.1 674 101DCR 2157C  
SC GOLD DUST BARBARO ANGELA G-3-ET 84%  
5-05 305 2 21670 4.0 865 3.4 730 100DCR 2394C  
SC GOLDDUST FINALIST ANGELA G-36-ET 87%  
MISS GOV ANGELA-ET 86%  
4-05 203 2 13070 5.0 648 3.3 437 80DCR 1509C  
SC GOLDDUST SHYSTER ANGELA G-70-ET 84%  
4-03 305 2 19810 3.8 758 3.3 646 100DCR 2106C  
SC GOLD DUST ACTION ANGELA H-73-ET 90%  
2-00 302 2 17340 4.9 855 3.7 649 104DCR 2245C  
2ND JR. 2-YEAR-OLD, 2011 SOUTH CAROLINA STATE FAIR  
SC GOLDDUST FINALIST ANGELA G-94-ET 85%  
4-09 298 2 18620 3.7 682 3.1 582 104DCR 1894C  
SC GOLDDUST SAMBO ANGELA J-10-ET 83%  
QUARESMA ACTION ANGELA-ET 87%  
3-02 305 2 16270 5.4 882 3.7 610 100DCR 2110C  
QUARESMA MISS GOLD DUST ANGEL-ET 83%  
2-01 305 3 16680 4.7 789 3.8 635 86DCR 2144C



**LOT 4770 SAR COLTON PENNY JE840003138997331**

BORN 11/19/2016 PO  
 FEMALE EFI 7.0% AMERICAN ID 4770 / 4770

DORAN, TAMMIE STILES BREEDER & OWNER  
 NEWBERRY, SC

AND SELECTED  
 SKIP-A-RILLA CONSIGNMENTS

PA -589M 3F -15P  
 62CM\$ 57NM\$ 44FM\$  
 1.8PL 1.7DPR 1.3CCR 1.6HCR 3.02SCS  
 PA TYPE 1.4 JPI 35%R 9  
 ST SR DF RA RW RL FA  
 0.7 -0.2 0.3 H0.3 0.2 S0.4 S0.1  
 FU RH RUW UC UD TP TL  
 1.9 1.3 0.7 0.5 S2.3 C0.5 S0.2

FOREST GLEN AVERY ACTION-ET  
 USA 111023978 GTHD BBR 100 JH1F JH2F 7JE590  
 CDCB GPTA 08/01/2016 23704DAUS 2755HRDS 4%RIP  
 99%R -335M -0.02% -19F 14%ILE  
 99%R 0.00% -12P 26CM\$ 28NM\$ 35FM\$ 45GM\$  
 2.8PL 1.3DPR 1.0CCR 3.0HCR 2.99SCS  
 AJCA 08/01/2016 12055DAUS  
 GPTAT 99%R 1.2 GJUI 16.1 GJPI 99%R 2

SELLING OPEN

FAMILY HILL CONNECTION CHILLI-ET 91%  
 USA 114535186 GT3K BBR 100 JH1F  
 TATTOO / F950  
 DHIA HERD # 51-09-0284 CONTROL # 950  
 2-04 266 2 17560 7.6 1335 4.0 694 89DCR 2403C  
 305 2X ME AVG 1L 23610M 1760F 934P 3234C  
 CDCB GPTA 11/01/2016 ORECS 88%R 23%ILE  
 -1436M -9F -27P 31CM\$ ONM\$ -71FM\$ 26GM\$  
 1.9PL 1.2DPR 1.2CCR 1.5HCR 2.91SCS  
 AJCA 11/01/2016 GPTAT 83%R 1.5 GJUI 23.5  
 GJPI 81%R -27

SIRE:  
 CHILLI ACTION COLTON-ET  
 USA 066738335 GT50K BBR 100 JH1F JH2F  
 7JE1088  
 CDCB GPTA 08/01/2016 425DAUS 156HRDS 7%RIP  
 96%R -967M 0.30% 10F 18%ILE  
 97%R 0.10% -17P 104CM\$ 85NM\$ 40FM\$ 107GM\$  
 2.3PL 1.4DPR 1.0CCR 2.9HCR 3.09SCS  
 AJCA 08/01/2016 158DAUS  
 GPTAT 89%R 1.4 GJUI 24.5 GJPI 93%R 8

BW ACADEMY-ET  
 USA 116022712 GTHD BBR 100 JH1F JH2F  
 11JE1000  
 CDCB GPTA 08/01/2016 4221DAUS 314HRDS 13%RIP  
 99%R 602M -0.11% 6F 27%ILE  
 99%R -0.08% 4P 171CM\$ 192NM\$ 245FM\$ 226GM\$  
 3.4PL 2.8DPR 2.1CCR 0.7HCR 2.93SCS  
 AJCA 08/01/2016 2656DAUS  
 GPTAT 99%R 1.0 GJUI 24.9 GJPI 99%R 83

DAM:  
 SAR ACADEMY PENNY  
 USA 067534193  
 DHIA HERD # 56-36-0051 CONTROL # 4193  
 1-10 305 2 14140 4.7 663 3.2 451 98DCR 1556C  
 305 2X ME AVG 1L 18349M 851F 592P 2043C

SAR COMERICA PENNY 88%  
 USA 067213148  
 DHIA HERD # 56-36-0051 CONTROL # 3148  
 2-01 305 2 9470 5.2 495 3.7 347 100DCR 1200C  
 3-02 290 2 16570 4.8 795 3.6 595 101DCR 2057C  
 4-01 305 2 15350 5.4 827 3.8 579 100DCR 2003C  
 5-01 259 2 15290 5.5 834 3.6 552 100DCR 1908C  
 305 2X ME AVG 4L 15453M 795F 564P 1952C  
 PPA -2502M -17F -58P / YD -2176M -32F -58P  
 CDCB PTA 08/01/2016 4RECS 64%R 6%ILE  
 -1056M -18F -29P -152CM\$ -159NM\$ -174FM\$ -121GM\$  
 -1.0PL 0.6DPR 0.8CCR -0.8HCR 2.94SCS  
 AJCA 08/01/2016 PTAT 56%R 1.2 JUI 15.3  
 JPI 54%R -74  
 SIRE: BRIDON REMAKE COMERICA-ET GJPI -142 3%ILE

2-03 83%  
 ST SR DF RA RW RL FA FU RH RUW UC UD TP TL RTR RTS  
 25 28 35 35 30 27 28 36 40 26 35 38 26 18 27 25  
 PPA -992M -43F -37P / YD -367M -11F -21P  
 CDCB PTA 08/01/2016 1RECS 52%R 29%ILE  
 -210M -5F -12P 20CM\$ 28NM\$ 48FM\$ 67GM\$  
 1.3PL 2.0DPR 1.5CCR 0.2HCR 2.94SCS  
 AJCA 08/01/2016 PTAT 47%R 1.3 JUI 20.4  
 JPI 45%R 9

SELLING AS LOT 4193

SISTER(S):  
 SAR POLO PENNY 86%  
 3-01 305 2 17910 4.9 882 3.7 671 98DCR 2321C  
 SAR IMPULS PENNY 84%  
 1-11 305 2 13230 5.3 704 3.5 467 98DCR 1614C

SISTER(S):  
 SAR TROUBLES DORA 84%  
 1-10 304 2 14890 4.8 714 3.5 527 101DCR 1821C

NEXT DAM:  
 SAR CENTURION PRETZEL 88%  
 3-09 236 2 18500 4.7 862 3.5 652 98DCR 2254C  
 SIRE: SOONER CENTURION-ET GJPI -47 6%ILE

4TH DAM:  
 SAR WILLS PEANUT 90%  
 5-03 305 2 18130 4.8 864 3.3 597 96DCR 2061C



AND SELECTED  
SKIP-A-RILLA CONSIGNMENTS

**LOT 4772 SAR TATUM PIPPY JE840003138997333**

BORN 11/19/2016 P2  
FEMALE EFI 7.2% AMERICAN ID 4772 / 4772

DORAN, TAMMIE STILES BREEDER & OWNER  
NEWBERRY, SC

PA -495M 6F -6P  
236CM\$ 218NM\$ 175FM\$  
5.5PL 1.8DPR 1.6CCR 1.3HCR 2.93SCS  
PA TYPE 1.2 JPI 18%R 57  
ST SR DF RA RW RL FA  
0.4 0.2 0.2 0.6 0.2 0.5 0.6  
FU RH RUW UC UD TP TL  
1.4 0.6 0.5 0.5 51.7 0.7 50.2

SELLING OPEN

SIRE:  
SAR PREMIER TATUM  
USA 119763058  
PA -545M 4F -4P  
207CM\$ 184NM\$ 131FM\$  
4.7PL 2.0DPR 1.1CCR 0.7HCR 2.99SCS  
PA TYPE 1.0 JPI 37%R 50

DAM:  
SAR DAZZLER PIPSTER  
USA 067314374

PA -446M 8F -8P  
265CM\$ 251NM\$ 220FM\$  
6.4PL 1.6DPR 2.1CCR 2.0HCR 2.87SCS  
PA TYPE 1.3 JPI 36%R 65  
SELLING AS LOT 4374

HAWARDEN IMPULS PREMIER  
USA 067107510 GT50K BBR 100 JH1C JH2F  
29JE3756  
CDCB GPTA 08/01/2016 3975DAUS 562HRDS 21%RIP  
99%R -708M 0.29% 23F 40%ILE  
99%R 0.16% 5P 307CM\$ 264NM\$ 161FM\$ 252GM\$  
4.8PL 1.7DPR 0.2CCR 0.5HCR 3.07SCS  
AJCA 08/01/2016 2148DAUS  
GPTAT 99%R 1.0 GJUI 11.6 GJPI 98%R 76

SAR RILEY TREAT 87%  
USA 067223774  
DHIA HERD # 56-36-0051 CONTROL # 3774  
2-01 305 2 15620 4.3 674 3.2 501 100DCR 1729C  
3-07 296 2 18670 5.0 933 3.4 639 99DCR 2208C  
305 2X ME AVG 2L 19796M 906F 657P 2268C  
PPA 147M 17F 5P / YD -299M -6F -12P  
CDCB PTA 08/01/2016 2RECS 58%R 49%ILE  
-382M -16F -12P 106CM\$ 104NM\$ 100FM\$ 112GM\$  
4.6PL 2.2DPR 2.0CCR 0.8HCR 2.90SCS  
AJCA 08/01/2016 PTAT 47%R 1.0 JUI 17.3  
JPI 48%R 23

SUNSET CANYON DAZZLER-ET  
USA 117925081 GT50K BBR 100 JH1F JH2F  
29JE3830  
CDCB GPTA 08/01/2016 403DAUS 64HRDS 89%RIP  
97%R -169M 0.14% 20F 80%ILE  
97%R 0.06% 4P 428CM\$ 406NM\$ 356FM\$ 377GM\$  
7.7PL 1.5DPR 2.3CCR 3.7HCR 2.82SCS  
AJCA 08/01/2016 124DAUS  
GPTAT 93%R 1.6 GJUI 25.0 GJPI 92%R 125

SAR LEGION PIPPY 82%  
USA 067153564  
DHIA HERD # 56-36-0051 CONTROL # 3564  
1-10 305 2 13790 5.4 749 3.6 502 100DCR 1736C  
2-10 285 2 12120 5.2 634 3.6 436 99DCR 1507C  
3-09 291 2 13630 5.6 757 3.8 523 99DCR 1810C  
305 2X ME AVG 4L 14918M 818F 545P 1886C  
PPA -2270M -18F -55P / YD -1750M -19F -49P  
CDCB PTA 08/01/2016 4RECS 60%R 47%ILE  
-722M -5F -20P 102CM\$ 96NM\$ 84FM\$ 84GM\$  
5.0PL 1.6DPR 1.8CCR 0.2HCR 2.92SCS  
AJCA 08/01/2016 PTAT 51%R 1.0 JUI 15.3  
JPI 51%R 5  
SIRE: BW LEGION GJPI -2 14%ILE

SISTER(S):  
SAR AWARD POPTART 81%  
1-11 291 2 12490 5.7 710 3.8 478 100DCR 1654C

NEXT DAM:  
SAR TIGERS PIPPY 87%  
6-11 305 2 16490 4.8 790 3.3 542 100DCR 1871C  
SIRE: TALLYS REN TIGER GJPI -68 8%ILE

4TH DAM:  
SAR JACE PENNY 88%  
5-00 305 2 20390 5.1 1045 3.8 784 101DCR 2713C





LOT 4774 BRJ VALENTINO GILLIE E-74 JE840003138997335

BORN 11/20/2016 P1
FEMALE EFI 8.7% AMERICAN ID 4774 / 4774

DORAN, R J BREEDER & OWNER
NEWBERRY, SC

AND SELECTED
SKIP-A-RILLA CONSIGNMENTS

PA 17M 7F 9P
145CM\$ 136NM\$ 112FM\$
3.0PL 0.0DPR -1.0CCR 0.6HCR 3.19SCS
PA TYPE 1.0 JPI 37%R 45
ST SR DF RA RW RL FA
0.5 0.3 0.2 L0.3 0.3 P0.6 S0.6
FU RH RUW UC UD TP TL
1.0 0.5 0.2 0.0 S1.0 C0.2 S0.2

BHF-SSF PARADE LOUIE-ET
USA 113486117 GT50K BBR 100 JH1C JH2F
7JE738
CDCB GPTA 08/01/2016 5252DAUS 644HRDS 4%RIP
99%R 776M -0.19% -1F 8%ILE
99%R -0.02% 23P -74CM\$ -68NM\$ -55FM\$ -102GM\$
-2.8PL -2.2DPR -2.4CCR -0.8HCR 3.19SCS
AJCA 08/01/2016 1491DAUS
GPTAT 99%R 0.2 GJUI -6.3 GJPI 99%R 10

SELLING OPEN

SISTER(S):
BRJ ACADEMY PREMIER GILLY X-95
PROJECTED TO 19,437M, 709F, 649P ME AT 1-11
SELLING AS LOT 4295

D&E PARAMOUNT VIOLET 90%
USA 067007718 GTHD BBR 100 JH1F JH2F
TATTOO / D7718
DHIA HERD # 35-57-0960 CONTROL # 7718
1-09 305 2 20540 4.6 954 3.3 684 94DCR 2362C
2-09 305 2 20550 4.5 921 3.4 705 94DCR 2436C
5-02 305 3 27600 4.2 1167 3.5 953 95DCR 3186C
305 2X ME AVG 3L 23841M 1059F 813P 2788C
PPA 4295M 159F 124P / YD 3830M 141F 120P
CDCB GPTA 11/01/2016 3RECS 96%R 99%ILE
1474M 51F 48P 427CM\$ 425NM\$ 418FM\$ 297GM\$
3.9PL -3.2DPR -1.8CCR 1.2HCR 3.14SCS
AJCA 11/01/2016 GPTAT 95%R 0.6 GJUI -2.9
GJPI 95%R 159

SIRE:
ALL LYNNS LOUIE VALENTINO-ET
USA 116279413 GT50K BBR 100 JH1C JH2F
7JE1038
CDCB GPTA 08/01/2016 8724DAUS 1019HRDS 21%RIP
99%R 787M -0.06% 25F 64%ILE
99%R -0.01% 26P 361CM\$ 356NM\$ 343FM\$ 237GM\$
5.9PL -2.0DPR -2.7CCR 0.2HCR 2.99SCS
AJCA 08/01/2016 4315DAUS
GPTAT 99%R 2.0 GJUI 19.0 GJPI 99%R 128

HAWARDEN IMPULS PREMIER
USA 067107510 GT50K BBR 100 JH1C JH2F
29JE3756
CDCB GPTA 08/01/2016 3975DAUS 562HRDS 21%RIP
99%R -708M 0.29% 23F 40%ILE
99%R 0.16% 5P 307CM\$ 264NM\$ 161FM\$ 252GM\$
4.8PL 1.7DPR 0.2CCR 0.5HCR 3.07SCS
AJCA 08/01/2016 2148DAUS
GPTAT 99%R 1.0 GJUI 11.6 GJPI 98%R 76

DAM:
BRJ PREMIER BO DIDLY GILLIE S-16
USA 067243916
DHIA HERD # 56-36-0051 CONTROL # 3916
1-10 305 2 11420 4.5 512 3.9 447 100DCR 1441C
3-01 305 2 9630 5.7 546 4.4 427 97DCR 1469C
305 2X ME AVG 2L 13315M 639F 544P 1780C

BRJ BO DIDDLY BRETTEA GILLIE G-19 {6} 79%
USA 067213119
DHIA HERD # 56-36-0051 CONTROL # 3119
1-11 211 2 8360 5.4 450 3.9 329 96DCR 1139C
2-10 260 2 10040 4.4 445 3.8 381 100DCR 1241C
3-10 228 2 10040 4.4 446 3.6 365 99DCR 1220C
305 2X ME AVG 4L 14134M 634F 523P 1730C
PPA -2803M -107F -73P / YD -1702M -60F -41P
CDCB PTA 08/01/2016 4RECS 60%R 4%ILE
-572M -20F -12P -201CM\$ -197NM\$ -191FM\$ -103GM\$
-2.1PL 2.4DPR 1.6CCR 1.3HCR 3.42SCS
AJCA 08/01/2016 PTAT 50%R -0.6 JUI -10.3
JPI 48%R -76

2-04 75% 3-08 75%
ST SR DF RA RW RL FA FU RH RUW UC UD TP TL RTR RTS
40 40 15 16 42 18 22 25 27 28 26 25 26 16 25 26

PPA -3108M -125F -66P / YD -2399M -81F -40P
CDCB PTA 08/01/2016 2RECS 57%R 11%ILE
-754M -12F -8P -71CM\$ -84NM\$ -119FM\$ -29GM\$
0.0PL 2.0DPR 0.8CCR 1.0HCR 3.39SCS
AJCA 08/01/2016 PTAT 50%R 0.0 JUI 0.5
JPI 48%R -39
SELLING AS LOT 3916

SIRE: BRJ HPF RASMUS BO DIDDLY GJPI 9 15%ILE
SISTER(S):
BRJ RELAY BERRETTA GILLIE P54 {6} 81%
3-11 305 2 17080 4.8 813 3.7 638 95DCR 2186C
BRJ ELEVATION MBSB GILLIE Z-65 {6} 81%
4-04 305 2 22510 4.9 1093 3.6 820 100DCR 2836C

NEXT DAM:
BRJ BERRETTA ADONIS GILLIE {5} 87%
6-01 305 2 22030 4.8 1061 3.6 801 95DCR 2770C
SIRE: MASON BOOMER SOONER BERRETTA {6} GJPI -48
6%ILE

4TH DAM:
CHAPMANS ADONIS GILLY {4} 80%
4-08 305 2 19240 5.0 955 3.4 659 100DCR 2277C



AND SELECTED  
SKIP-A-RILLA CONSIGNMENTS

**LOT 4775 BRJ MEGATRON JUP FAVOR E-75 JE840003138997336**

BORN 11/20/2016 P2  
FEMALE EFI 7.1% AMERICAN ID 4775 / 4775

BUSH RIVER JERSEYS BREEDER & OWNER  
NEWBERRY, SC

PA 266M 44F 18P  
193CM\$ 180NM\$ 148FM\$  
0.4PL -2.1DPR -2.1CCR -1.6HCR 3.09SCS  
PA TYPE 0.9 JPI 33%R 60  
ST SR DF RA RW RL FA  
1.0 0.4 0.9 L0.6 0.0 S0.0 S0.2  
FU RH RUW UC UD TP TL  
0.3 0.7 0.4 0.4 S0.3 W0.1 L0.7

**SELLING OPEN**

SIRE:  
SUNSET CANYON MEGATRON-ET  
USA 117763696 GT50K BBR 100 JH1C JH2F  
147JE6209  
CDCB GPTA 08/01/2016 686DAUS 45HRDS 76%RIP  
98%R 248M 0.31% 74F 54%ILE  
98%R 0.08% 24P 360CM\$ 332NM\$ 266FM\$ 209GM\$  
1.7PL -3.4DPR -3.2CCR -2.9HCR 3.01SCS  
AJCA 08/01/2016 203DAUS  
GPTAT 95%R 1.3 GJUI 5.7 GJPI 93%R 103

DAM:  
BRJ JUPITER IATOLA FAVOR W-41  
USA 067534141  
DHIA HERD # 56-36-0051 CONTROL #  
2-00 305 2 20500 4.6 934 3.4 691 70DCR 2387C  
365 2 23517 4.6 1078 3.4 797 DHIR 2754C  
305 2X ME AVG 1L 27037M 1203F 912P 3150C  
2-07 82%  
ST SR DF RA RW RL FA FU RH RUW UC UD TP TL RTR RTS  
32 32 29 22 28 26 18 38 36 38 27 35 36 22 28 29

PA 285M 14F 11P  
26CM\$ 27NM\$ 31FM\$  
-1.0PL -0.8DPR -0.9CCR -0.2HCR 3.17SCS  
PA TYPE 0.4 JPI 38%R 17  
SELLING AS LOT 4141

SUNSET CANYON MERCHANT-ET  
USA 114256027 GT50K BBR 100 JH1C JH2F  
11JE884  
CDCB GPTA 08/01/2016 2021DAUS 240HRDS 4%RIP  
99%R 52M 0.14% 30F 20%ILE  
99%R 0.03% 9P 120CM\$ 108NM\$ 79FM\$ -25GM\$  
0.6PL -4.7DPR -4.9CCR -2.7HCR 3.02SCS  
AJCA 08/01/2016 1383DAUS  
GPTAT 99%R 1.5 GJUI 16.2 GJPI 98%R 28

SUNSET CANYON IMPULS L MAID 4-ET 91%  
USA 116519669 GT50K BBR 100 JH1F JH2F  
TATTOO / C749  
DHIA HERD # 92-23-0452 CONTROL # 1749  
1-08 305 2 17030 6.0 1016 3.9 670 97DCR 2319C  
365 2 19834 6.0 1192 4.0 794 97DCR 2750C  
3-11 305 2 22730 5.8 1310 3.7 847 95DCR 2930C  
305 2X ME AVG 2L 20902M 1242F 820P 2836C  
PPA 1499M 255F 102P / YD 844M 212F 82P  
CDCB GPTA 11/01/2016 2RECS 91%R 99%ILE  
-152M 68F 20P 455CM\$ 413NM\$ 313FM\$ 361GM\$  
3.9PL 0.0DPR 0.5CCR 0.1HCR 3.04SCS  
AJCA 11/01/2016 GPTAT 87%R 0.6 GJUI 0.3  
GJPI 87%R 123

SUN VALLEY IMPULS JUPITER  
USA 115870022 GT50K BBR 100 JH1F JH2F 29JE3615  
CDCB GPTA 08/01/2016 2588DAUS 354HRDS 29%RIP  
99%R 800M 0.04% 45F 30%ILE  
99%R 0.02% 34P 226CM\$ 218NM\$ 196FM\$ 161GM\$  
-0.4PL -2.0DPR -1.7CCR 0.0HCR 3.26SCS  
AJCA 08/01/2016 1132DAUS  
GPTAT 99%R 0.5 GJUI -1.6 GJPI 98%R 90

BRJ IATOLA MILITIA FAVOR N-70 73%  
USA 067143670 GA  
DHIA HERD # 56-36-0051 CONTROL # 3670  
2-01 305 2 9100 4.1 371 3.3 302 100DCR 1011C  
305 2X ME AVG 1L 12283M 487F 405P 1339C  
PPA -3541M -157F -126P / YD -3649M -168F -128P  
CDCB GPTA 08/01/2016 1RECS 58%R 6%ILE  
-231M -17F -12P -175CM\$ -164NM\$ -135FM\$ -130GM\$  
-1.5PL 0.5DPR -0.1CCR -0.4HCR 3.07SCS  
AJCA 08/01/2016 PTAT 48%R 0.1 GJUI -0.8  
GJPI 52%R -56

SIRE: SC GOLD DUST PARAMOUNT IATOLA-ET  
GJPI 26 19%ILE

NEXT DAM:  
BRJ MILITIA LEGION FAVOR E-68 74%  
2-01 305 2 20040 4.1 815 3.3 661 101DCR 2217C  
SIRE: SUNSET CANYON RP MILITIA-ET GJPI 35 22%ILE

4TH DAM:  
BRJ LEGION JACE FAVOR B-74 87%  
1-10 305 3 18710 4.6 855 3.3 620 98DCR 2141C  
3RD SENIOR TWO-YEAR-OLD, 2008 SPRING DAIRY EXPO



AND SELECTED  
SKIP-A-RILLA CONSIGNMENTS



**CRACKERJACK H GUN KYTE E-82, E-90%**  
Grandam of Lot 4776

**LOT 4776 CRACKERJACK VALENTINO KYTE E-76 JE840003138997337**

BORN 11/20/2016 P2  
FEMALE EFI 8.9% AMERICAN ID 4776 / 4776

BUSHRIVER/SKIPARILLA/CRACKERJA BREEDER & OWNER  
NEWBERRY, SC

PA 64M 12F 9P  
188CM\$ 178NM\$ 155FM\$  
3.7PL -1.0DPR -1.1CCR 0.6HCR 3.11SCS  
PA TYPE 1.4 JPI 38% 58  
ST SR DF RA RW RL FA  
1.1 0.6 1.0 L0.2 0.6 P0.2 S0.9  
FU RH RUW UC UD TP TL  
1.5 0.8 0.9 0.1 S1.0 C1.5 S0.3

BHF-SSF PARADE LOUIE-ET  
USA 113486117 GT50K BBR 100 JH1C JH2F 7JE738  
CDCB GPTA 08/01/2016 5252DAUS 644HRDS 4%RIP  
99%R 776M -0.19% -1F 8%ILE  
99%R -0.02% 23P -74CM\$ -68NM\$ -55FM\$ -102GM\$  
-2.8PL -2.2DPR -2.4CCR -0.8HCR 3.19SCS  
AJCA 08/01/2016 1491DAUS  
GPTAT 99%R 0.2 GJUI -6.3 GJPI 99%R 10

**SELLING OPEN**

D&E PARAMOUNT VIOLET 90%  
USA 067007718 GTHD BBR 100 JH1F JH2F  
TATTOO / D7718  
DHIA HERD # 35-57-0960 CONTROL # 7718  
1-09 305 2 20540 4.6 954 3.3 684 94DCR 2362C  
2-09 305 2 20550 4.5 921 3.4 705 94DCR 2436C  
5-02 305 3 27600 4.2 1167 3.5 953 95DCR 3186C  
305 2X ME AVG 3L 23841M 1059F 813P 2788C  
PPA 4295M 159F 124P / YD 3830M 141F 120P  
CDCB GPTA 11/01/2016 3RECS 96%R 99%ILE  
1474M 51F 48P 427CM\$ 425NM\$ 418FM\$ 297GM\$  
3.9PL -3.2DPR -1.8CCR 1.2HCR 3.14SCS  
AJCA 11/01/2016 GPTAT 95%R 0.6 GJUI -2.9  
GJPI 95%R 159

SISTER(S):  
CRACKERJACK HEADLINE KYTE C-66  
SELLING AS LOT 4566

SIRE:  
ALL LYNNIS LOUIE VALENTINO-ET  
USA 116279413 GT50K BBR 100 JH1C JH2F  
7JE1038  
CDCB GPTA 08/01/2016 8724DAUS 1019HRDS 21%RIP  
99%R 787M -0.06% 25F 64%ILE  
99%R -0.01% 26P 361CM\$ 356NM\$ 343FM\$ 237GM\$  
5.9PL -2.0DPR -2.7CCR 0.2HCR 2.99SCS  
AJCA 08/01/2016 4315DAUS  
GPTAT 99%R 2.0 GJUI 19.0 GJPI 99%R 128

RICHIES JACE TBONE A364  
USA 113672851 GT50K BBR 100 JH1F JH2F  
7JE1000  
CDCB GPTA 08/01/2016 17576DAUS 1598HRDS 8%RIP  
99%R -213M 0.21% 31F 20%ILE  
99%R 0.11% 13P 129CM\$ 98NM\$ 24FM\$ 65GM\$  
-1.0PL -1.7DPR -1.2CCR 1.6HCR 3.11SCS  
AJCA 08/01/2016 10123DAUS  
GPTAT 99%R 1.1 GJUI 6.4 GJPI 99%R 43

DAM:  
CRACKERJACK T BONE HGUN KYTE P-5  
USA 067223750  
DHIA HERD # 56-36-0051 CONTROL # 3750  
1-10 305 2 14650 4.6 667 3.6 528 101DCR 1799C  
2-11 305 2 14280 5.4 778 3.9 554 99DCR 1917C  
3-10 305 2 12200 5.2 639 4.0 489 97DCR 1693C  
305 2X ME AVG 3L 16405M 801F 617P 2109C

CRACKERJACK H GUN KYTE E-82 90%  
USA 067062882  
TATTOO / E82  
DHIA HERD # 56-36-0051 CONTROL # 2882  
1-11 281 2 8330 5.3 443 3.8 315 101DCR 1090C  
2-11 305 2 14220 5.2 734 3.8 535 101DCR 1851C  
4-03 305 2 18140 5.0 906 3.6 651 101DCR 2251C  
5-03 305 2 19120 5.7 1085 3.8 719 100DCR 2487C  
6-04 305 2 15880 5.3 849 3.7 584 100DCR 2020C  
7-06 305 2 13800 5.4 740 3.3 452 98DCR 1560C  
305 2X ME AVG 6L 15678M 824F 569P 1967C  
PPA -1984M -23F -50P / YD -2118M -33F -50P  
CDCB PTA 08/01/2016 5RECS 64%R 13%ILE  
-1078M -20F -26P -60CM\$ -66NM\$ -82FM\$ -40GM\$  
2.4PL 1.6DPR 1.8CCR -0.1HCR 3.16SCS  
AJCA 08/01/2016 PTAT 54%R 1.1 JUI 18.7  
JPI 53%R -49

2-05 80% 3-01 83%  
ST SR DF RA RW RL FA FU RH RUW UC UD TP TL RTR RTS  
38 43 28 25 34 29 45 43 34 43 18 21 36 19 35 26  
PPA -1810M -36F -32P / YD -1489M -17F -21P  
CDCB PTA 08/01/2016 3RECS 60%R 23%ILE  
-660M -1F -8P 14CM\$ ONM\$ -33FM\$ -4GM\$  
1.5PL 0.1DPR 0.6CCR 1.0HCR 3.22SCS  
AJCA 08/01/2016 PTAT 51%R 0.8 JUI 9.3  
JPI 51%R -13

SELLING AS LOT 3750

1ST MILKING YEARLING, 2009 SC STATE FAIR JR SHOW  
1ST MILKING YEARLING, 2009 SC STATE FAIR  
SIRE: SV JADE HIRED GUN-ET GJPI -42 8%ILE

SISTER(S):  
CRACKERJACK EXCITATION KYTE X1 86%  
CRACKERJACK EXCITATION KYTE B-35  
SELLING AS LOT 4435

NEXT DAM:  
CRACKERJACK LEGION KYTE K-36 85%  
1-11 305 2 13530 5.4 724 3.8 513 100DCR 1775C  
SIRE: BW LEGION GJPI -2 14%ILE

4TH DAM:  
CRACKERJACK B BILL HMARK Z-83 85%  
4-01 305 2 20800 4.3 884 3.5 727 100DCR 2421C



AND SELECTED  
SKIP-A-RILLA CONSIGNMENTS

**LOT 4777 BRJ DETOUR ROBI E-77 JE840003138997338**

BORN 11/20/2016 PO  
FEMALE EFI 6.2% AMERICAN ID 4777 / 4777

BUSH RIVER JERSEYS BREEDER & OWNER  
NEWBERRY, SC

PA -7M -4F 3P  
-61CM\$ -63NM\$ -71FM\$  
-0.8PL -0.3DPR 0.1CCR 0.5HCR 3.04SCS  
PA TYPE 0.9 JPI 30%R -14  
ST SR DF RA RW RL FA  
0.7 0.0 0.0 H0.3 0.3 P0.1 S0.7  
FU RH RUW UC UD TP TL  
0.9 0.2 0.1 -0.1 S1.4 C0.5 L0.0

SELLING OPEN

SISTER(S):  
BRJ LEGAL GILLER ROBI C-76  
SELLING AS LOT 4576

SIRE:  
RIVER VALLEY CDIXIE DETOUR  
JE840003013097965 GT80K BBR 100 JH1F JH2F  
71E5022  
CDCB GPTA 08/01/2016  
73%R 1019M -0.11% 27F 80%ILE  
74%R -0.01% 34P 408CM\$ 399NM\$ 376FM\$ 388GM\$  
3.8PL 1.1DPR 2.2CCR 2.7HCR 2.89SCS  
AJCA 08/01/2016 ODAUS  
GPTAT 73%R 1.4 GJUI 19.0 GJPI 70%R 171

DAM:  
BRJ GILLER MERCEDES ROBI M-36  
USA 067153536  
DHIA HERD # 56-36-0051 CONTROL # 3536  
2-02 305 2 11720 4.8 560 3.5 416 100DCR 1438C  
3-03 305 2 14920 4.6 692 3.5 522 100DCR 1804C  
5-00 305 2 18500 4.9 913 3.5 646 98DCR 2232C  
305 2X ME AVG 3L 15651M 740F 552P 1908C

2-09 76% 3-05 79% 5-05 82%  
ST SR DF RA RW RL FA FU RH RUW UC UD TP TL RTR RTS  
42 32 38 22 45 22 15 42 27 25 25 22 26 22 27 25

PPA -2967M -116F -89P / YD -2698M -99F -79P  
CDCB PTA 08/01/2016 3RECS 59%R 0%ILE  
-1364M -52F -40P -529CM\$ -525NM\$ -517FM\$ -489GM\$  
-5.3PL -1.7DPR -2.0CCR -1.8HCR 3.18SCS  
AJCA 08/01/2016 PTAT 51%R 0.3 JUI 1.4  
JPI 49%R-199  
SELLING AS LOT 3536

ALL LYNNS HENDRIX NITRO  
USA 117951556 GT50K BBR 100 JH1F JH2F  
7JE1242  
CDCB GPTA 08/01/2016 191DAUS 50HRDS 92%RIP  
94%R 716M -0.05% 24F 42%ILE  
95%R 0.03% 31P 292CM\$ 274NM\$ 230FM\$ 307GM\$  
0.7PL 1.9DPR 1.3CCR 1.9HCR 2.92SCS  
AJCA 08/01/2016 46DAUS  
GPTAT 86%R 1.2 GJUI 14.7 GJPI 88%R 137

SUNSET CANYON CRITIC DIXIE 163-P-ET 87%  
USA 118038971 GT8K BBR 100 JH1F JH2F  
TATTOO / C163  
DHIA HERD # 33-87-0722 CONTROL # 2163  
1-10 305 3 17300 4.1 713 3.4 585 101DCR 1950C  
305 2X ME AVG 1L 19671M 834F 684P 2281C  
PPA 2007M 71F 72P / YD 1653M 54F 61P  
CDCB GPTA 11/01/2016 1RECS 80%R 98%ILE  
852M 20F 26P 389CM\$ 380NM\$ 361FM\$ 300GM\$  
5.6PL -1.0DPR 0.4CCR 1.9HCR 2.77SCS  
AJCA 11/01/2016 GPTAT 78%R 0.8 GJUI 13.9  
GJPI 76%R 144

SHAMROCK GILLER  
JECAN000010211160 GT50K BBR 100 JH1F JH2F  
11JE841  
CDCB GPTA 08/01/2016 625DAUS 315HRDS 5%RIP  
97%R -2850M 0.26% -91F 0%ILE  
97%R 0.12% -81P -759CM\$ -752NM\$ -734FM\$ -664GM\$  
-4.1PL 0.4DPR -1.0CCR -0.7HCR 3.51SCS  
AJCA 11/01/2016 487DAUS  
GPTAT 96%R 0.9 GJUI 28.9 GJPI 95%R -307

BRJ MERCEDES B BILL ROBI R-72-TWIN 86%  
USA 067042672  
DHIA HERD # 56-36-0051 CONTROL # 2672  
1-10 305 2 19150 3.7 709 3.2 621 101DCR 1993C  
3-05 305 2 23120 3.6 842 3.5 803 101DCR 2461C  
4-05 305 2 21810 3.9 842 3.4 752 101DCR 2389C  
305 2X ME AVG 4L 19939M 731F 689P 2124C  
PPA 1502M -10F 42P / YD 746M -17F 16P  
CDCB PTA 08/01/2016 4RECS 65%R 11%ILE  
166M -12F 0P -94CM\$ -91NM\$ -84FM\$ -122GM\$  
-1.6PL -1.7DPR -2.4CCR -1.7HCR 2.80SCS  
AJCA 08/01/2016 PTAT 57%R 0.2 JUI -7.9  
JPI 54%R -29  
SIRE: FERREIRA MANNIX MERCEDES-ET GJPI -94 3%ILE

SISTER(S):  
BRJ MERCEDES B BILL ROBI R-71 74%  
4-02 305 2 21490 4.1 884 3.3 713 101DCR 2400C  
BRJ GOVERNOR B BILL ROBI A-19 86%  
4-02 305 2 22820 4.8 1087 3.3 749 101DCR 2586C

NEXT DAM:  
BRJ B BILL TIDI ROBI K-26 85%  
4-02 305 2 24870 3.9 959 3.1 777 101DCR 2606C  
SIRE: DEBOER JENETTA BARBER BILL-ET GJPI 32 19%ILE

4TH DAM:  
BRJ TIDY LESTER ROBI 76%  
4-01 289 2 15010 3.8 563 3.3 497 95DCR 1588C



# LOT 4778 SAR FRISCO PRELL JE840003138997339

BORN 12/01/2016 PO  
 FEMALE EFI 6.1% AMERICAN ID 4778 / 4778

SKIPARILLA / FRENCH, TYLER, TA BREEDER & OWNER  
 NEWBERRY, SC

AND SELECTED  
 SKIP-A-RILLA CONSIGNMENTS

PA -815M -18F -23P  
 -54CM\$ -58NM\$ -66FM\$  
 1.3PL 1.8DPR 2.7CCR 1.5HCR 2.95SCS  
 PA TYPE 0.8 JPI 21%R -33  
 ST SR DF RA RW RL FA  
 1.2 0.3 0.7 H0.9 0.5 P0.3 S0.6  
 FU RH RUW UC UD TP TL  
 1.3 0.8 0.5 0.1 S1.7 C0.5 S0.2

GRIFFENS GOVERNOR-ET  
 USA 115087248 GT50K BBR 100 JH1F JH2F  
 7JE867  
 CDCB GPTA 08/01/2016 4690DAUS 1254HRDS 8%RIP  
 99%R -723M 0.13% -9F 5%ILE  
 99%R 0.01% -23P -205CM\$ -198NM\$ -182FM\$ -153GM\$  
 -2.4PL 0.1DPR 1.6CCR 2.2HCR 3.15SCS  
 AJCA 08/01/2016 2698DAUS  
 GPTAT 99%R 0.7 GJUI 4.7 GJPI 98%R -80

**SELLING OPEN**

SISTER(S):  
 SAR HEADLINE PARTY 88%  
 2-01 296 2 15390 3.8 578 2.9 451 99DCR 1544C  
 SAR HEADLINE PALACE 90%  
 2-01 298 2 17490 5.6 980 3.2 562 99DCR 1940C

SAR APOLLOS FRISKY 92%  
 USA 113951778  
 TATTOO / R176  
 DHIA HERD # 56-36-0051 CONTROL # 6176  
 2-03 302 2 15950 4.4 705 3.5 562 99DCR 1906C  
 3-03 301 2 18700 4.3 805 3.3 616 100DCR 2127C  
 4-03 302 2 18810 4.2 795 3.4 634 101DCR 2148C  
 6-02 283 2 17050 3.8 652 3.2 544 101DCR 1794C  
 305 2X ME AVG 5L 19545M 814F 649P 2198C  
 PPA 175M -25F -8P / YD -507M -28F -22P  
 CDCB PTA 08/01/2016 5RECS 65%R 17%ILE  
 -398M -16F -14P -46CM\$ -42NM\$ -32FM\$ 10GM\$  
 0.5PL 1.8DPR 2.3CCR 0.9HCR 3.02SCS  
 AJCA 08/01/2016 PTAT 53%R 0.9 JUI 20.5  
 JPI 52%R -13

SIRE:  
 SAR GOVERNOR FRISCO  
 USA 117479496  
 PA -561M -13F -19P  
 -126CM\$ -120NM\$ -107FM\$  
 -1.0PL 1.0DPR 2.0CCR 1.6HCR 3.09SCS  
 PA TYPE 0.8 JPI 38%R -47

SAR TIGERS WICKER  
 USA 115703018  
 PA -1321M -35F -37P  
 -112CM\$ -115NM\$ -123FM\$  
 2.7PL 4.0DPR 5.7CCR 2.0HCR 3.05SCS  
 PA TYPE 0.4 JPI 37%R -67

DAM:  
 SAR WICKER PUFF  
 USA 067062987  
 DHIA HERD # 56-36-0051 CONTROL # 2987  
 1-10 249 2 9990 5.4 538 3.9 387 99DCR 1339C  
 2-10 303 2 14370 5.6 802 3.9 563 101DCR 1949C  
 3-10 247 2 13710 4.2 571 3.5 479 100DCR 1577C  
 4-10 305 2 14650 5.2 765 3.9 570 100DCR 1973C  
 5-11 304 2 16450 5.1 846 3.6 594 100DCR 2054C  
 6-11 305 2 15450 5.8 889 3.8 588 98DCR 2034C  
 305 2X ME AVG 6L 15256M 798F 578P 1985C

SAR SULTAN POSSIBLE 85%  
 USA 114951463  
 TATTOO / R274  
 DHIA HERD # 56-36-0051 CONTROL # 6274  
 2-01 305 2 15320 4.8 734 3.7 560 101DCR 1936C  
 3-10 289 2 16880 4.8 810 3.7 618 101DCR 2137C  
 305 2X ME AVG 2L 17951M 845F 660P 2266C  
 PPA -690M -7F -8P / YD -841M -6F -15P  
 CDCB PTA 08/01/2016 2RECS 61%R 16%ILE  
 -565M -8F -14P -36CM\$ -47NM\$ -72FM\$ -43GM\$  
 0.0PL 0.0DPR 0.2CCR -0.3HCR 2.80SCS  
 AJCA 08/01/2016 PTAT 53%R 0.9 JUI 12.6  
 JPI 50%R -19

2-04 78% 3-00 85%  
 ST SR DF RA RW RL FA FU RH RUW UC UD TP TL RTR RTS  
 37 16 37 21 40 33 34 32 37 32 26 30 23 20  
 PPA -2850M -50F -70P / YD -2303M -51F -60P  
 CDCB PTA 08/01/2016 5RECS 60%R 24%ILE  
 -1070M -24F -28P 18CM\$ 4NM\$ -24FM\$ 46GM\$  
 3.6PL 2.7DPR 3.4CCR 1.4HCR 2.81SCS  
 AJCA 08/01/2016 PTAT 50%R 0.7 JUI 17.7  
 JPI 46%R -19

SIRE: SHF CENTURION SULTAN GJPI -2 14%ILE  
 SISTER(S):  
 SAR CENTURION PRETZEL 88%  
 3-09 236 2 18500 4.7 862 3.5 652 98DCR 2254C  
 SAR ACTIONS PEANUT 85%  
 4-01 275 2 19320 3.5 678 3.2 624 100DCR 1948C

NEXT DAM:  
 SAR WILLS PEANUT 90%  
 5-03 305 2 18130 4.8 864 3.3 597 96DCR 2061C  
 SIRE: SAR PROSPECTOR WILL

4TH DAM:  
 SAR ROMULUS PATTY 88%  
 3-08 305 2 18870 4.7 879 3.5 657 97DCR 2270C



AND SELECTED  
SKIP-A-RILLA CONSIGNMENTS

# LOT 4780 BRJ VALENTINO BUFFI E-80 JE840003138997341

BORN 11/25/2016 P2  
FEMALE EFI 8.8% AMERICAN ID 4780 / 4780

BUSH RIVER JERSEYS  
NEWBERRY, SC

BREEDER & OWNER

PA 198M 13F 11P  
177CM\$ 168NM\$ 146FM\$  
3.2PL -1.3DPR -1.5CCR 0.2HCR 2.97SCS  
PA TYPE 1.3 JPI 33%R 57  
ST SR DF RA RW RL FA  
1.1 0.4 0.7 L0.8 0.5 P0.2 S0.4  
FU RH RUW UC UD TP TL  
1.1 1.0 0.8 0.5 S0.9 C0.8 S0.1

SELLING OPEN

SIRE:

ALL LYNNS LOUIE VALENTINO-ET  
USA 116279413 GT50K BBR 100 JH1C JH2F  
7JE1038  
CDCB GPTA 08/01/2016 8724DAUS 1019HRDS 21%RIP  
99%R 787M -0.06% 25F 64%ILE  
99%R -0.01% 26P 361CM\$ 356NM\$ 343FM\$ 237GM\$  
5.9PL -2.0DPR -2.7CCR 0.2HCR 2.99SCS  
AJCA 08/01/2016 4315DAUS  
GPTAT 99%R 2.0 GJUI 19.0 GJPI 99%R 128

DAM:

BRJ IMAGINATION BUFFI W-17  
USA 067534117  
DHIA HERD # 56-36-0051 CONTROL #  
2-01 305 2 16890 5.6 943 3.9 657 70DCR 2274C  
305 2X ME AVG 1L 21911M 1195F 853P 2952C  
2-08 74%  
ST SR DF RA RW RL FA FU RH RUW UC UD TP TL RTR RTS  
38 25 26 27 32 39 22 27 28 30 36 22 32 25 46 48  
PA -392M 2F -5P  
-7CM\$ -20NM\$ -51FM\$  
0.4PL -0.6DPR -0.4CCR 0.2HCR 2.96SCS  
PA TYPE 0.5 JPI 35%R -14

BHF-SSF PARADE LOUIE-ET

USA 113486117 GT50K BBR 100 JH1C JH2F  
7JE738  
CDCB GPTA 08/01/2016 5252DAUS 644HRDS 4%RIP  
99%R 776M -0.19% -1F 8%ILE  
99%R -0.02% 23P -74CM\$ -68NM\$ -55FM\$ -102GM\$  
-2.8PL -2.2DPR -2.4CCR -0.8HCR 3.19SCS  
AJCA 08/01/2016 1491DAUS  
GPTAT 99%R 0.2 GJUI -6.3 GJPI 99%R 10

D&E PARAMOUNT VIOLET

USA 067007718 GTHD BBR 100 JH1F JH2F  
TATTOO / D7718  
DHIA HERD # 35-57-0960 CONTROL # 7718  
1-09 305 2 20540 4.6 954 3.3 684 94DCR 2362C  
2-09 305 2 20550 4.5 921 3.4 705 94DCR 2436C  
5-02 305 3 27600 4.2 1167 3.5 953 95DCR 3186C  
305 2X ME AVG 3L 23841M 1059F 813P 2788C  
PPA 4295M 159F 124P / YD 3830M 141F 120P  
CDCB GPTA 11/01/2016 3RECS 96%R 99%ILE  
1474M 51F 48P 427CM\$ 425NM\$ 418FM\$ 297GM\$  
3.9PL -3.2DPR -1.8CCR 1.2HCR 3.14SCS  
AJCA 11/01/2016 GPTAT 95%R 0.6 GJUI -2.9  
GJPI 95%R 159

DUTCH HOLLOW IMAGINATION-P

USA 115724200 GT50K BBR 100 JH1F JH2F  
200JE349  
CDCB GPTA 08/01/2016 212DAUS 74HRDS 18%RIP  
94%R -28M 0.09% 16F 22%ILE  
95%R 0.06% 10P 167CM\$ 146NM\$ 94FM\$ 108GM\$  
1.2PL -1.0DPR -0.3CCR 0.8HCR 2.90SCS  
AJCA 08/01/2016 115DAUS  
GPTAT 89%R 0.7 GJUI 5.7 GJPI 90%R 53

BRJ C GAR ACTION BUFFI L-2

USA 067183402  
DHIA HERD # 56-36-0051 CONTROL # 3402  
2-01 305 2 11820 5.4 635 3.8 448 101DCR 1550C  
3-03 301 2 11650 4.6 533 3.5 405 101DCR 1399C  
4-03 305 2 11960 5.3 637 3.8 449 100DCR 1553C  
5-04 305 2 13730 5.8 798 3.9 530 98DCR 1834C  
305 2X ME AVG 4L 14094M 728F 518P 1790C  
PPA -2927M -63F -80P / YD -2506M -66F -72P  
CDCB PTA 08/01/2016 4RECS 59%R 4%ILE  
-1024M -26F -28P -181CM\$ -186NM\$ -196FM\$ -174GM\$  
-0.4PL -0.2DPR -0.4CCR -0.5HCR 3.01SCS  
AJCA 08/01/2016 PTAT 52%R 0.8 JUI 18.1  
JPI 49%R -80  
SIRE: BRIDON CENTURION GARNETT GJPI -120 3%ILE

SISTER(S):

BRJ RENEGADE ACTION BUFFI N-48 85%  
3-01 305 2 18920 5.8 1092 3.8 712 100DCR 2463C

NEXT DAM:

BRJ ACTION JACE BUFFI F-25 87%  
4-04 305 2 19140 5.8 1113 3.7 711 101DCR 2459C  
SIRE: FOREST GLEN AVERY ACTION-ET GJPI 2 14%ILE

4TH DAM:

BRJ JACE PARAMOUNT BUFFI Y-78 86%  
2-09 305 2 19320 4.6 885 3.6 686 100DCR 2366C



# LOT 4781 SC GOLDDUST TOPEKA ANGELA E-81 JE840003138997342

BORN 12/02/2016 P1  
 FEMALE EFI 7.5% AMERICAN ID 4781 / 4781

GOLDDUST SYNDICATE & RJ DORAN BREEDER & OWNER  
 NEWBERRY, SC

AND SELECTED  
 SKIP-A-RILLA CONSIGNMENTS

PA -251M 22F 3P  
 169CM\$ 152NM\$ 112FM\$  
 2.1PL -1.5DPR -1.3CCR 0.1HCR 3.07SCS  
 PA TYPE 1.5 JPI 34%R 41  
 ST SR DF RA RW RL FA  
 0.6 0.0 1.0 L0.9 0.2 P0.6 S0.6  
 FU RH RUW UC UD TP TL  
 1.0 1.4 1.2 0.9 S1.5 C0.6 S0.2

SELLING OPEN

SIRE:  
 HEARTLAND MERCHANT TOPEKA-ET  
 USA 067332021 GT50K BBR 100 JH1F JH2F  
 7J1E1169  
 CDCB GPTA 08/01/2016 5959DAUS 530HRDS 42%RIP  
 99%R -96M 0.23% 40F 24%ILE  
 99%R 0.08% 11P 178CM\$ 159NM\$ 113FM\$ 49GM\$  
 0.8PL -3.7DPR -4.0CCR -1.9HCR 3.19SCS  
 AJCA 08/01/2016 1998DAUS  
 GPTAT 99%R 1.9 GJUI 20.8 GJPI 99%R 43

DAM:  
 SC GOLDDUST DAZZLER ANGELA Z-60  
 USA 067314360

PA -406M 3F -5P  
 161CM\$ 146NM\$ 112FM\$  
 3.5PL 0.7DPR 1.4CCR 2.1HCR 2.94SCS  
 PA TYPE 1.1 JPI 36%R 38

SISTER(S):  
 SC GOLDDUST TBONE ANGELA S-17 82%  
 3-00 302 2 15570 4.6 717 3.3 507 98DCR 1750C

SUNSET CANYON MERCHANT-ET  
 USA 114256027 GT50K BBR 100 JH1C JH2F  
 11JE884  
 CDCB GPTA 08/01/2016 2021DAUS 240HRDS 4%RIP  
 99%R 52M 0.14% 30F 20%ILE  
 99%R 0.03% 9P 120CM\$ 108NM\$ 79FM\$ -25GM\$  
 0.6PL -4.7DPR -4.9CCR -2.7HCR 3.02SCS  
 AJCA 08/01/2016 1383DAUS  
 GPTAT 99%R 1.5 GJUI 16.2 GJPI 98%R 28

HEARTLAND NATHAN TEXAS-ET 95%  
 USA 067041437 GT50K BBR 100 JH1F JH2F  
 DHIA HERD # 48-89-0168 CONTROL # 1437  
 2-10 305 3 21850 4.6 1008 3.9 843 93DCR 2785C  
 3-11 305 3 26340 4.3 1130 3.8 991 92DCR 3185C  
 5-01 305 3 25940 4.6 1185 3.7 963 94DCR 3232C  
 7-00 183 3 17610 4.8 844 3.5 610 79DCR 2108C  
 305 2X ME AVG 5L 21944M 1006F 828P 2737C  
 PPA 1602M 25F 67P / YD 766M 15F 44P  
 CDCB GPTA 11/01/2016 5RECS 90%R 47%ILE  
 46M 0F 11P 113CM\$ 97NM\$ 59FM\$ 22GM\$  
 1.8PL -2.4DPR -1.9CCR -0.4HCR 3.01SCS  
 AJCA 11/01/2016 GPTAT 86%R 1.1 GJUI 17.6  
 GJPI 85%R 41

SUNSET CANYON DAZZLER-ET  
 USA 117925081 GT50K BBR 100 JH1F JH2F  
 29JE3830  
 CDCB GPTA 08/01/2016 403DAUS 64HRDS 89%RIP  
 97%R -169M 0.14% 20F 80%ILE  
 97%R 0.06% 4P 428CM\$ 406NM\$ 356FM\$ 377GM\$  
 7.7PL 1.5DPR 2.3CCR 3.7HCR 2.82SCS  
 AJCA 08/01/2016 124DAUS  
 GPTAT 93%R 1.6 GJUI 25.0 GJPI 92%R 125

SC GOLDDUST IATOLA ANGELA L-92 78%  
 USA 067183492  
 DHIA HERD # 56-36-0051 CONTROL # 3492  
 2-00 305 2 14110 4.9 698 3.6 510 101DCR 1763C  
 3-01 305 2 18680 4.6 857 3.5 652 101DCR 2253C  
 4-01 305 2 14860 5.2 776 3.6 532 99DCR 1839C  
 5-03 241 2 15560 5.3 822 3.6 560 94DCR 1936C  
 305 2X ME AVG 4L 18328M 892F 648P 2236C  
 PPA -521M 15F -3P / YD -958M -12F -18P  
 CDCB PTA 08/01/2016 4RECS 63%R 9%ILE  
 -642M -14F -14P -107CM\$ -115NM\$ -133FM\$ -99GM\$  
 -0.8PL -0.2DPR 0.4CCR 0.4HCR 3.06SCS  
 AJCA 08/01/2016 PTAT 54%R 0.6 JUI 5.2  
 JPI 53%R -49

SIRE: SC GOLD DUST PARAMOUNT IATOLA-ET  
 GJPI 26 19%ILE

SISTER(S):  
 SC GOLDDUST FRISCO ANGELA R-38 81%  
 1-11 255 2 9910 7.3 724 3.2 320 99DCR 1104C

NEXT DAM:  
 SC GOLD DUST BARBARO ANGELA G-3-ET 84%  
 5-05 305 2 21670 4.0 865 3.4 730 100DCR 2394C  
 SIRE: JEWELS BARBARO-ET JPI -185 0%ILE

4TH DAM:  
 FRANKEN RENAISSANCE ANGELA 95%  
 8-10 305 2 19460 3.4 670 3.1 597 100DCR 1895C  
 GRAND CHAMPION, 2005 CLEMSON SPRING SHOW  
 GRAND CHAMPION, 2004 SC STATE FAIR  
 RESERVE GRAND CHAMPION, 2001 STRATFORD SHOW  
 1ST AGED COW, 2005 CLEMSON SPRING SHOW  
 1ST AGED COW, 2004 SC STATE FAIR  
 1ST SR 3-YEAR-OLD, 2001 STRATFORD SHOW  
 1ST SR 2-YEAR-OLD, 2000 ONTARIO DISCOVERY DAYS  
 1ST 3-YEAR-OLD, 2001 BRANT-NORFOLK  
 2ND SR 3-YEAR-OLD, 2001 ONTARIO DAIRY DISCOVERY  
 2ND 4-YEAR-OLD, 2002 WORLD DAIRY EXPO  
 2ND 2-YEAR-OLD, 2000 ONTARIO SPRING SHOW  
 2ND AGED COW, 2004 NC STATE FAIR  
 3RD SR 3-YEAR-OLD, 2001 ONTARIO SPRING SHOW  
 4TH SR 3-YEAR-OLD, 2001 ROYAL AG WINTER FAIR  
 4TH AGED COW, 2004 ALL AMERICAN JERSEY SHOW  
 5TH SR 2-YEAR-OLD, 2000 ROYAL AG WINTER FAIR  
 6TH MILKING YEARLING, 1999 ROYAL AG WINTER FAIR  
 NOMINATED ALL CANADIAN, SENIOR TWO-YEAR-OLD, 2000  
 NOMINATED ALL CANADIAN SENIOR YEARLING, 1999



FRANKEN RENAISSANCE ANGELA  
 Fourth Dam of Lot 4781



AND SELECTED  
SKIP-A-RILLA CONSIGNMENTS

### LOT 5083 IOF GOVERNOR RESSURECT LEYNA USA 117967429

BORN 02/10/2012 TATTOO M83 / M83  
 DHIA HERD # 56-36-0051 CONTROL # 5083  
 FEMALE EFI 4.9%

2-03 305 2 13330 4.4 589 3.4 458 100DCR 1576C  
 3-05 305 2 11830 5.1 608 3.6 421 99DCR 1455C  
 4-04 120 2 5804 3.4 199 3.8 223 RIP  
 14777 525 596 PME  
 305 2X ME AVG 2L 14954M 696F 519P 1780C

2-11 82% 3-06 83%  
 ST SR DF RA RW RL FA FU RH RUW UC UD TP TL RTR RTS  
 36 33 42 16 29 28 34 25 36 29 36 21 30 23 43 30

PPA -2722M -99F -88P / YD -2573M -85F -84P  
 CDCB PTA 08/01/2016 2RECS 58%R 1%ILE  
 -1231M -40F -40P -312CM\$ -306NM\$ -290FM\$ -216GM\$  
 -1.6PL 1.8DPR 2.9CCR 1.7HCR 3.05SCS  
 AJCA 08/01/2016 PTAT 51%R 0.2 JUI 3.0  
 JPI 50%R-128

ST SR DF RA RW RL FA  
 0.4 -0.1 0.5 H0.7 0.1 P0.1 S0.3  
 FU RH RUW UC UD TP TL  
 0.2 0.0 -0.1 0.7 S0.0 C0.5 L0.6

BUNDRICK, KEVIN OWNER  
 NEWBERRY, SC  
 HELTON, CORBIN OTTO BREEDER  
 GRAND PRAIRIE, TX

FRESH: 07/06/2016  
 BRED: 09/29/2016 DUE: 07/05/2017 TO  
 WAUNAKEE HARRIS PISTOL {5}  
 USA 073596577 29JE4025  
 CDCB GPTA 08/01/2016  
 72%R 1185M 0.04% 66F 100%ILE  
 73%R 0.02% 46P 575CM\$ 553NM\$ 501FM\$ 457GM\$  
 5.2PL -0.7DPR -1.2CCR -1.6HCR 2.88SCS  
 AJCA 08/01/2016 ODAUS  
 GPTAT 69%R 0.9 GJUI 5.7 GJPI 68%R 205

53 LBS MILK ON NOVEMBER TEST  
 SCC: 214,000

DAUGHTER(S):  
 BUNDRICKS DEVINE LEYNA  
 PROJECTED TO 16,685M, 912F, 589P ME AT 1-10  
 SELLING AS LOT 4258

SISTER(S):  
 IOF COUNTRY RESSURECT LEAH 80%  
 IOF LEGIONAIRE RESSURECT LEALA 87%  
 2-00 213 2 9850 4.4 434 3.2 313 56DCR 1080C

SIRE:  
 GRIFFENS GOVERNOR-ET  
 USA 115087248 GT50K BBR 100 JH1F JH2F  
 7JE867  
 CDCB GPTA 08/01/2016 4690DAUS 1254HRDS 8%RIP  
 99%R -723M 0.13% -9F 5%ILE  
 99%R 0.01% -23P -205CM\$ -198NM\$ -182FM\$ -153GM\$  
 -2.4PL 0.1DPR 1.6CCR 2.2HCR 3.15SCS  
 AJCA 08/01/2016 2698DAUS  
 GPTAT 99%R 0.7 GJUI 4.7 GJPI 98%R -80

DAM:  
 IOF RESSURECTION ASM LEA  
 USA 115463170  
 TATTOO N15 / N15  
 DHIA HERD # 58-29-0284 CONTROL # 10059

2-00 295 2 11040 4.1 455 3.4 374 97DCR 1245C  
 305 2X ME AVG 1L 14209M 578F 484P 1594C

2-03 79% 3-05 83%  
 ST SR DF RA RW RL FA FU RH RUW UC UD TP TL RTR RTS  
 36 26 36 26 29 36 28 38 29 28 33 28 27 29

PPA -4528M -166F -142P / YD -3656M -144F -115P  
 CDCB PTA 08/01/2016 4RECS 61%R 0%ILE  
 -1694M -68F -54P -432CM\$ -428NM\$ -416FM\$ -314GM\$  
 -1.2PL 2.9DPR 3.4CCR 1.0HCR 2.98SCS  
 AJCA 08/01/2016 PTAT 52%R -0.6 JUI -4.1  
 JPI 49%R-180

JUNIOR CHAMPION, 2009 FLORIDA STATE FAIR  
 1ST SENIOR YEARLING, 2009 FLORIDA STATE FAIR OPEN &  
 JUNIOR SHOWS  
 3RD JUNIOR YEARLING, 2008 GEORGIA NATIONAL JR SHOW  
 4TH JUNIOR YEARLING, 2008 GEORGIA NATIONAL FAIR

SISTER(S):  
 IOF ADVANCER REMAKE PAMELA 84%  
 3-10 296 2 17200 3.6 627 3.4 577 100DCR 1802C  
 2ND JUNIOR YEARLING, 2006 ALABAMA NATIONAL FAIR

LESTER SAMBO  
 USA 000658836 GT50K BBR 100 JH1F JH2F  
 7JE356  
 CDCB GPTA 08/01/2016 9221DAUS 2273HRDS 4%RIP  
 99%R -705M 0.07% -21F 8%ILE  
 99%R 0.01% -23P -105CM\$ -98NM\$ -81FM\$ -80GM\$  
 1.2PL 0.3DPR 1.9CCR 0.9HCR 3.15SCS  
 AJCA 11/01/2016 4462DAUS  
 GPTAT 99%R 1.2 GJUI 16.0 GJPI 99%R -56

LLLOLYN JUDE GRIFFEN-ET 95%  
 JECAN000010211882 GI BBR 100 JH1F  
 TATTOO OPZ16K / 16K  
 DHIA HERD # 35-14-1833 CONTROL # 1318  
 3-06 200 2 14000 4.3 604 3.3 460 78DCR 1588C  
 5-00 305 2 27980 5.2 1456 3.5 978 91DCR 3380C  
 6-11 305 2 24470 4.6 1129 3.4 826 92DCR 2853C  
 9-05 305 2 24210 5.1 1235 3.6 860 97DCR 2973C  
 305 2X ME AVG 5L 20402M 1008F 720P 2489C  
 PPA -1100M -54F -36P / YD -2032M -83F -65P  
 CDCB GPTA 11/01/2016 4RECS 87%R 0%ILE  
 -1480M -60F -48P -521CM\$ -511NM\$ -488FM\$ -397GM\$  
 -4.6PL 1.8DPR 1.6CCR 0.8HCR 3.12SCS  
 AJCA 11/01/2016 GPTAT 79%R 0.2 GJUI 10.1  
 GJPI 81%R-182

RAPID BAY RESSURECTION-ET  
 JECAN000101735533 70JE9953  
 CDCB PTA 08/01/2016 1436DAUS 557HRDS 3%RIP  
 98%R -334M -0.02% -19F 8%ILE  
 98%R 0.02% -8P -98CM\$ -98NM\$ -98FM\$ -103GM\$  
 0.5PL -0.4DPR 0.4CCR 0.6HCR 3.10SCS  
 AJCA 11/01/2016 917DAUS  
 GPTAT 96%R 0.9 JUI 0.9 JPI 95%R -37

IOF ADVANCER SLEEPING M LENA 85%  
 USA 113326125  
 TATTOO IO4 / IO4  
 DHIA HERD # 58-27-0236 CONTROL # 10038  
 2-00 264 2 8290 4.3 358 3.3 273 84DCR 942C  
 2-11 297 2 13660 4.1 558 3.4 464 88DCR 1535C  
 3-10 285 2 13480 4.0 539 3.3 450 95DCR 1484C  
 4-10 305 2 16190 4.1 666 3.3 532 100DCR 1800C  
 305 2X ME AVG 4L 14499M 593F 482P 1615C  
 CDCB PTA 08/01/2016 ORECS 44%R 0%ILE  
 -2396M -100F -80P -628CM\$ -620NM\$ -596FM\$ -404GM\$  
 -2.5PL 5.9DPR 6.2CCR 1.8HCR 2.84SCS  
 AJCA 08/01/2016 PTAT 36%R -1.9 JUI -5.2  
 JPI 37%R-251

SIRE: ADVANCER SLEEPING MILESTONE GJPI -282 0%ILE

NEXT DAM:  
 DIAMOND B RAS GOBLIN  
 SIRE: DIAMOND B ACES RAS

4TH DAM:  
 DIAMOND B PATRICKS FARAH





# LOT 5130 CTH PAT LITTLE DIPPER JE840003012916552

BORN 02/20/2014 TATTOO A130 / A130 PO  
FEMALE EFI 5.7%

HORN, BRYCE JOSEPH BREEDER & OWNER  
CHESTER, SC

AND SELECTED  
SKIP-A-RILLA CONSIGNMENTS

2-01 337 2 18932 4.7 887 3.4 644 RIP

PA -505M 6F -2P  
-22CM\$ -42NM\$ -87FM\$  
0.4PL 0.3DPR 0.3CCR -0.7HCR 2.96SCS  
PA TYPE 0.8 JPI 35%R -21  
ST SR DF RA RW RL FA  
1.0 0.2 0.6 L0.2 0.6 P0.1 S0.2  
FU RH RUW UC UD TP TL  
0.8 0.8 0.5 0.0 S1.0 C0.5 S0.7

ISDK Q IMPULS  
JEDNK000000301592 GTHD BBR 100 JH1F JH2F  
236JE3  
CDCB GPTA 08/01/2016 31829DAUS 3018HRDS 4%RIP  
99%R -11M 0.18% 36F 39%ILE  
99%R 0.12% 24P 298CM\$ 260NM\$ 168FM\$ 276GM\$  
1.3PL 1.4DPR 2.3CCR 0.3HCR 3.10SCS  
AJCA 08/01/2016 17309DAUS  
GPTAT 99%R 0.0 GJUI -2.7 GJPI 99%R 99

AVON ROAD PARADE POPPY-ET 91%  
USA 067010334  
TATTOO / S334  
DHIA HERD # 35-27-0804 CONTROL # 334  
4-03 305 2 25130 4.6 1151 3.7 942 98DCR 3149C  
5-09 305 2 26640 4.4 1168 3.8 1014 97DCR 3279C  
7-02 305 2 23020 4.6 1069 3.7 842 97DCR 2878C  
8-08 305 2 17040 4.7 795 3.6 621 95DCR 2133C  
305 2X ME AVG 6L 23617M 1090F 868P 2928C  
PPA 1553M 75F 73P / YD -34M 16F 21P  
CDCB PTA 08/01/2016 5RECS 77%R 51%ILE  
-260M OF 4P 139CM\$ 112NM\$ 49FM\$ 91GM\$  
2.4PL 0.4DPR 0.5CCR 0.2HCR 2.79SCS  
AJCA 08/01/2016 PTAT 69%R 0.2 JUI 3.2  
JPI 68%R 44



**CTH ENCORE DOLL BABY**  
Sister to the Dam of Lot 5130

FRESH: 12/02/2015  
BRED: 09/25/2016 DUE: 07/01/2017 TO  
DODAN ASTA MARLO ASTERISK {3}  
USA 119440054 29JE4041  
CDCB GPTA 11/01/2016  
67%R 892M 0.19% 81F 99%ILE  
68%R 0.05% 42P 543CM\$ 516NM\$ 451FM\$ 477GM\$  
2.5PL 0.6DPR -0.3CCR -1.5HCR 2.99SCS  
AJCA 11/01/2016 ODAUS  
GPTAT 66%R 0.9 GJUI 8.5 GJPI 63%R 192  
49 LBS MILK ON NOVEMBER TEST  
SCC: 100,000

SIRE:  
AVON ROAD IMPULS PAT  
USA 067070529 GT50K BBR 100 JH1F JH2F 7JE1036  
CDCB GPTA 08/01/2016 356DAUS 90HRDS 44%RIP  
97%R -545M 0.26% 24F 27%ILE  
97%R 0.15% 10P 256CM\$ 206NM\$ 90FM\$ 171GM\$  
2.2PL -0.2DPR -0.4CCR -0.7HCR 2.87SCS  
AJCA 08/01/2016 149DAUS  
GPTAT 93%R 0.6 GJUI 8.3 GJPI 93%R 70

DAM:  
CTH GATOR DOUBLE DIP  
USA 117473968  
TATTOO H316 / H316  
DHIA HERD # 56-12-0001 CONTROL # 5316  
2-00 220 2 11810 4.7 554 3.3 389 102DCR 1343C  
3-01 200 2 11190 4.2 474 3.3 372 98DCR 1272C  
305 2X ME AVG 2L 17160M 774F 580P 1990C

2-04 85% 3-04 86%  
ST SR DF RA RW RL FA FU RH RUW UC UD TP TL RTR RTS  
48 36 36 27 42 35 33 32 43 35 22 34 25 23 36 32  
PPA -2812M -115F -104P / YD -2374M -91F -84P  
CDCB PTA 08/01/2016 2RECS 56%R 2%ILE  
-951M -38F -34P -299CM\$ -289NM\$ -263FM\$ -238GM\$  
-1.4PL 0.7DPR 1.0CCR -0.7HCR 3.04SCS  
AJCA 08/01/2016 PTAT 50%R 0.9 JUI 13.3  
JPI 47%R-112

SISTER(S):  
CTH GOVERNOR DIXIE 85%  
1-10 305 2 14160 4.4 623 3.4 487 104DCR 1670C  
CTH ENCORE DOLL BABY 90%  
3-02 305 2 19520 4.0 773 3.4 655 97DCR 2143C  
1ST SR 2-YEAR-OLD, 2014 SC STATE FAIR JR SHOW  
3RD SR 2-YEAR-OLD, 2014 SC STATE FAIR

BUDJON-VAIL SULTAN GATOR-ET  
USA 115582136 GT50K BBR 100 JH1C JH2F  
94JE3605  
CDCB GPTA 08/01/2016 385DAUS 206HRDS 12%RIP  
96%R -1124M 0.08% -39F 2%ILE  
96%R 0.05% -31P -353CM\$ -354NM\$ -356FM\$ -325GM\$  
-2.9PL -0.4DPR -1.3CCR -0.8HCR 3.15SCS  
AJCA 08/01/2016 271DAUS  
GPTAT 94%R 1.3 GJUI 15.0 GJPI 93%R -128

CTH SULTAN DOLLY 90%  
USA 115395567  
TATTOO TM75 /  
DHIA HERD # 56-12-0001 CONTROL # 5075  
2-00 305 2 19370 4.6 890 3.3 631 96DCR 2178C  
3-02 285 2 22070 4.3 960 3.3 723 96DCR 2496C  
4-01 288 2 16270 4.9 805 3.7 605 103DCR 2093C  
5-01 305 2 21350 4.0 846 3.3 698 104DCR 2318C  
305 2X ME AVG 4L 21578M 947F 724P 2480C  
PPA -180M -12F -27P / YD -811M -30F -36P  
CDCB PTA 08/01/2016 4RECS 62%R 14%ILE  
-618M -24F -23P -70CM\$ -64NM\$ -50FM\$ -37GM\$  
2.1PL 1.6DPR 2.1CCR 0.0HCR 2.94SCS  
AJCA 08/01/2016 PTAT 59%R 0.5 JUI 9.0  
JPI 53%R -42  
1ST 3-YEAR-OLD, 2010 SOUTH CAROLINA STATE FAIR JUNIOR  
SIRE: SHF CENTURION SULTAN GJPI -2 14%ILE

SISTER(S):  
SAR ANRDRE DID 87%  
6-04 305 2 21970 3.7 821 3.6 781 94DCR 2398C  
SAR SAMBO DANDY 90%  
3-11 305 2 19680 4.0 787 3.6 699 94DCR 2229C  
SAR CONNECTION DAPHNE 80%  
3-08 284 2 14630 5.1 751 3.7 535 101DCR 1850C

NEXT DAM:  
SAR MALCOLM DREAM ON 90%  
5-01 305 2 20530 4.8 987 3.7 754 100DCR 2608C  
SIRE: DUNCANS PRINCE MALCOLM GJPI -96 3%ILE

4TH DAM:  
SAR JUSTINS DOLLY D 90%



**CTH SULTAN DOLLY**  
Grandam of Lot 5130



**LOT 5179 PAT LIL CANDY JE840003124766110**

AND SELECTED  
SKIP-A-RILLA CONSIGNMENTS

BORN 07/07/2014 TATTOO A179 / A179 P1  
FEMALE EFI 6.6% AMERICAN ID 179 / 179

HORN, BRYCE JOSEPH BREEDER & OWNER  
CHESTER, SC

1-10 156 2 8710 5.9 515 3.4 295 RIP  
21535 1278 766 PME

PA -394M 14F 4P  
65CM\$ 36NM\$ -31FM\$  
-0.8PL -1.4DPR -1.4CCR -0.7HCR 2.97SCS  
PA TYPE 0.5 JPI 35%R 16  
ST SR DF RA RW RL FA  
0.8 0.1 0.5 L0.4 0.3 P0.3 S0.1  
FU RH RUW UC UD TP TL  
0.8 0.7 0.4 -0.5 S1.1 C0.0 S0.5

ISDK Q IMPULS  
JEDNK000000301592 GTHD BBR 100 JH1F JH2F  
236JE3  
CDCB GPTA 08/01/2016 31829DAUS 3018HRDS 4%RIP  
99%R -11M 0.18% 36F 39%ILE  
99%R 0.12% 24P 298CM\$ 260NM\$ 168FM\$ 276GM\$  
1.3PL 1.4DPR 2.3CCR 0.3HCR 3.10SCS  
AJCA 08/01/2016 17309DAUS  
GPTAT 99%R 0.0 GJUI -2.7 GJPI 99%R 99

AVON ROAD PARADE POPPY-ET 91%  
USA 067010334  
TATTOO / 5334  
DHIA HERD # 35-27-0804 CONTROL # 334  
4-03 305 2 25130 4.6 1151 3.7 942 98DCR 3149C  
5-09 305 2 26640 4.4 1168 3.8 1014 97DCR 3279C  
7-02 305 2 23020 4.6 1069 3.7 842 97DCR 2878C  
8-08 305 2 17040 4.7 795 3.6 621 95DCR 2133C  
305 2X ME AVG 6L 23617M 1090F 868P 2928C  
PPA 1553M 75F 73P / YD -34M 16F 21P  
CDCB PTA 08/01/2016 5RECS 77%R 51%ILE  
-260M OF 4P 139CM\$ 112NM\$ 49FM\$ 91GM\$  
2.4PL 0.4DPR 0.5CCR 0.2HCR 2.79SCS  
AJCA 08/01/2016 PTAT 69%R 0.2 JUI 3.2  
JPI 68%R 44

FRESH: 05/31/2016  
BRED: 10/22/2016 DUE: 07/28/2017 TO  
TOLLENAARS IMPULS LEGAL 233-ET  
USA 061929249 29JE3506  
CDCB GPTA 08/01/2016 9776DAUS 1014HRDS 16%RIP  
99%R 325M -0.05% 5F 33%ILE  
99%R 0.03% 17P 249CM\$ 237NM\$ 207FM\$ 225GM\$  
3.6PL 0.5DPR 1.9CCR 3.6HCR 3.00SCS  
AJCA 08/01/2016 4467DAUS  
GPTAT 99%R 1.0 GJUI 21.5 GJPI 99%R 104  
67 LBS MILK ON NOVEMBER TEST  
SCC: 87,000

SISTER(S):  
CTH BUNGEE HAPPY 90%  
2-11 305 2 18830 4.7 892 3.4 646 98DCR 2232C

SIRE:  
AVON ROAD IMPULS PAT  
USA 067070529 GT50K BBR 100 JH1F JH2F  
7JE1036  
CDCB GPTA 08/01/2016 356DAUS 90HRDS 44%RIP  
97%R -545M 0.26% 24F 27%ILE  
97%R 0.15% 10P 256CM\$ 206NM\$ 90FM\$ 171GM\$  
2.2PL -0.2DPR -0.4CCR -0.7HCR 2.87SCS  
AJCA 08/01/2016 149DAUS  
GPTAT 93%R 0.6 GJUI 8.3 GJPI 93%R 70

DAM:  
CTH LENCREST CANDY CANE  
USA 116236177  
TATTOO H305 / H305  
DHIA HERD # 56-12-0001 CONTROL # 5305

1-10 305 2 16810 5.0 836 3.7 622 99DCR 2151C  
3-04 305 2 18680 5.3 987 3.9 730 104DCR 2527C  
4-06 305 2 18890 5.1 969 3.7 694 104DCR 2400C  
305 2X ME AVG 4L 19546M 931F 724P 2463C

2-03 80% 3-06 88%  
ST SR DF RA RW RL FA FU RH RUW UC UD TP TL RTR RTS  
43 38 41 26 42 25 35 42 38 40 18 28 33 26

PPA -1239M 1F -8P / YD -556M 9F 0P  
CDCB PTA 08/01/2016 4RECS 56%R 7%ILE  
-242M 4F -2P -127CM\$ -134NM\$ -152FM\$ -152GM\$  
-3.7PL -2.5DPR -2.4CCR -0.6HCR 3.06SCS  
AJCA 08/01/2016 PTAT 49%R 0.3 JUI 7.9  
JPI 47%R -38

LENCREST ON TARGET-ET  
JECAN000102944844 GTHD BBR 100 JH1C JH2C  
11JE906  
CDCB GPTA 08/01/2016 1791DAUS 234HRDS 3%RIP  
99%R -222M 0.09% 8F 8%ILE  
99%R 0.04% 1P -71CM\$ -73NM\$ -80FM\$ -116GM\$  
-1.8PL -2.7DPR -2.3CCR -0.1HCR 3.35SCS  
AJCA 11/01/2016 1160DAUS  
GPTAT 99%R 0.8 GJUI 12.4 GJPI 98%R -28

CTH COMMOTION CANDY  
USA 115317376  
TATTOO TM72 /  
DHIA HERD # 56-12-0001 CONTROL # 5072  
PPA -37M 29F -14P / YD 1937M 113F 17P  
CDCB PTA 08/01/2016 1RECS 45%R 3%ILE  
-196M -6F -10P -225CM\$ -225NM\$ -222FM\$ -244GM\$  
-4.7PL -2.7DPR -3.4CCR -2.5HCR 2.78SCS  
AJCA 08/01/2016 PTAT 32%R -0.4 JUI -2.3  
JPI 36%R -72  
SIRE: CALAMITYS MOR COMMOTION GJPI -17 8%ILE

SISTER(S):  
CTH SONNYS POPCORN 90%  
4-05 280 2 20090 5.2 1050 3.6 726 94DCR 2510C

NEXT DAM:  
CTH BB PEANUT  
SIRE: CTH AMERICAN BEN

4TH DAM:  
CTH MAGIC B SWEETPEA 81%



LOT 5222 B-HORN LENNOX KANDI JE840003124766067

BORN 11/10/2014 TATTOO A222 / A222 P1
FEMALE EFI 7.3%

HORN, BRYCE JOSEPH BREEDER & OWNER
CHESTER, SC

AND SELECTED
SKIP-A-RILLA CONSIGNMENTS

PA -318M -12F -10P
-11CM\$ -10NM\$ -9FM\$
0.4PL 1.2DPR 1.7CCR 0.8HCR 3.02SCS
PA TYPE 0.9 JPI 35%R -4
ST SR DF RA RW RL FA
0.9 -0.4 0.0 L0.1 -0.3 P0.4 S0.8
FU RH RUW UC UD TP TL
1.7 1.0 0.6 -0.5 S2.7 C0.2 S0.2

SCHULTZ BROOK HALLMARK
USA 000661148 GTHD BBR 100 JH1C JH2F
29JE3114
CDCB GPTA 08/01/2016 10439DAUS 1795HRDS 3%RIP
99%R 153M -0.11% -15F 7%ILE
99%R -0.03% OP -106CM\$ -99NM\$ -82FM\$ -121GM\$
-1.5PL -1.3DPR -2.2CCR -2.1HCR 2.95SCS
AJCA 11/01/2016 5715DAUS
GPTAT 99%R 0.3 GJUI 6.0 GJPI 99%R -25

FRESH: 09/27/2016
BRED: 11/23/2016 DUE: 08/29/2017 TO
DUTCH HOLLOW OLIVER-P
USA 067184544 7JE1219
CDCB GPTA 08/01/2016 229DAUS 66HRDS 80%RIP
96%R 534M 0.03% 32F 72%ILE
96%R -0.01% 17P 382CM\$ 379NM\$ 371FM\$ 322GM\$
5.4PL 0.2DPR -0.4CCR 0.1HCR 2.92SCS
AJCA 08/01/2016 142DAUS
GPTAT 93%R 1.9 GJUI 24.0 GJPI 91%R 130

AHLEM BERRETTA LILY 5445 {6} 90%
USA 003915136 GT50K BBR 100 JH1F JH2F
TATTOO / B5445
DHIA HERD # 92-20-0074 CONTROL # 494
2-11 305 3 15821 4.9 771 4.2 659 DHIR 2096C
4-05 305 3 27420 4.9 1334 3.8 1047 96DCR 3407C
6-00 305 3 22520 4.6 1026 3.9 880 90DCR 2866C
7-04 305 3 15300 4.4 676 4.3 651 92DCR 1991C
305 2X ME AVG 5L 18424M 866F 720P 2315C
PPA -1623M -43F -3P / YD -1908M -66F -30P
CDCB GPTA 11/01/2016 5RECS 88%R 16%ILE
-1191M -40F -23P -13CM\$ -44NM\$ -116FM\$ 38GM\$
2.0PL 3.7DPR 2.9CCR 0.6HCR 2.72SCS
AJCA 11/01/2016 GPTAT 83%R 0.0 GJUI 6.2
GJPI 83%R -30

SIRE:
FOREST GLEN HALLMARK LENNOX-ET
USA 111958489 GT50K BBR 100 JH1F JH2F
1JE531
CDCB GPTA 08/01/2016 485DAUS 160HRDS 5%RIP
98%R -310M -0.07% -29F 16%ILE
98%R -0.01% -13P 76CM\$ 75NM\$ 75FM\$ 138GM\$
3.0PL 3.0DPR 3.9CCR 1.5HCR 2.75SCS
AJCA 08/01/2016 248DAUS
GPTAT 97%R 0.8 GJUI 23.9 GJPI 97%R 26

SUNSET CANYON BUNGEE
USA 116519708 GT50K BBR 100 JH1F JH2C
7JE1087
CDCB GPTA 08/01/2016 401DAUS 106HRDS 10%RIP
98%R -494M 0.17% 9F 12%ILE
98%R 0.02% -14P -3CM\$ 2NM\$ 14FM\$ 26GM\$
1.3PL 1.2DPR 1.2CCR 0.9HCR 3.25SCS
AJCA 08/01/2016 202DAUS
GPTAT 96%R 0.8 GJUI 10.5 GJPI 95%R -18

DAM:
CTH BUNGEE HAPPY
JE840003012160388
TATTOO A910 / A910
DHIA HERD # 56-36-0051 CONTROL # 5910
1-10 286 2 13310 4.6 615 3.5 469 103DCR 1621C
2-11 305 2 18830 4.7 892 3.4 646 98DCR 2232C
305 2X ME AVG 2L 19348M 890F 675P 2326C
2-00 83% 3-04 90%
ST SR DF RA RW RL FA FU RH RUW UC UD TP TL RTR RTS
45 35 45 27 28 28 38 45 45 38 26 38 25 26 25 28
PPA -487M 9F -4P / YD -373M 16F -1P
CDCB PTA 08/01/2016 2RECS 52%R 10%ILE
-325M 6F -6P -97CM\$ -95NM\$ -92FM\$ -77GM\$
-2.3PL -0.6DPR -0.6CCR 0.0HCR 3.28SCS
AJCA 08/01/2016 PTAT 49%R 0.9 JUI 14.1
JPI 44%R -33

CTH LENCREST CANDY CANE 88%
USA 116236177
TATTOO H305 / H305
DHIA HERD # 56-12-0001 CONTROL # 5305
1-10 305 2 16810 5.0 836 3.7 622 99DCR 2151C
3-04 305 2 18680 5.3 987 3.9 730 104DCR 2527C
4-06 305 2 18890 5.1 969 3.7 694 104DCR 2400C
305 2X ME AVG 4L 19546M 931F 724P 2463C
PPA -1239M 1F -8P / YD -556M 9F 0P
CDCB PTA 08/01/2016 4RECS 56%R 7%ILE
-242M 4F -2P -127CM\$ -134NM\$ -152FM\$ -152GM\$
-3.7PL -2.5DPR -2.4CCR -0.6HCR 3.06SCS
AJCA 08/01/2016 PTAT 49%R 0.3 JUI 7.9
JPI 47%R -38
SIRE: LENCREST ON TARGET-ET GJPI -28 8%ILE

SISTER(S):
PAT LIL CANDY
PROJECTED TO 21,535M, 1,278F, 766P ME AT 1-10
SELLING AS LOT 5179

NEXT DAM:
CTH COMMOTION CANDY
SIRE: CALAMITYS MOR COMMOTION GJPI -17 8%ILE
4TH DAM:
CTH BB PEANUT



# LOT 6213 SAR DUSTIN MARLIE USA 114386979

AND SELECTED  
SKIP-A-RILLA CONSIGNMENTS

BORN 01/17/2005 TATTOO / R213  
DHIA HERD # 56-36-0051 CONTROL # 6213  
FEMALE EFI 4.5%

DORAN, TAMMIE STILES BREEDER & OWNER  
NEWBERRY, SC

2-00 305 2 13640 4.6 628 3.6 496 82DCR 1692C  
3-03 296 2 12960 4.3 561 3.3 434 101DCR 1497C  
4-05 267 2 12570 4.7 595 3.6 449 100DCR 1552C  
5-04 305 2 14320 4.0 569 3.5 503 101DCR 1608C  
6-07 262 2 15920 4.7 745 3.5 560 100DCR 1935C  
8-07 299 2 14800 4.7 696 3.5 511 101DCR 1766C  
9-06 258 2 10760 4.2 453 3.6 383 100DCR 1256C  
10-08 234 2 11110 4.3 479 3.1 349 98DCR 1204C  
305 2X ME AVG 9L 14797M 654F 513P 1733C

2-07 73% 3-04 84% 6-02 88% 6-10 90%  
ST SR DF RA RW RL FA FU RH RUW UC UD TP TL RTR RTS  
46 45 43 24 50 18 23 38 46 42 25 15 24 26

PPA -2206M -108F -67P / YD -2714M -111F -87P  
CDCB PTA 08/01/2016 5RECS 67%R 0%ILE  
-1431M -56F -46P -375CM\$ -368NM\$ -350FM\$ -322GM\$  
-0.1PL 0.8DPR 1.4CCR 1.0HCR 3.08SCS  
AJCA 08/01/2016 PTAT 57%R -0.1 JUI 4.0  
JPI 54%R-155  
ST SR DF RA RW RL FA  
1.0 0.8 -0.7 HO.7 1.0 PO.8 SO.5  
FU RH RUW UC UD TP TL  
0.6 -0.8 -0.7 -0.3 51.2 CO.0 LO.2

DAUGHTER(S):

SAR IMPRESSION MADISON  
PROJECTED TO 17,100M, 866F, 572P ME AT 1-11  
SAR LEGION MARLIE 74%  
2-00 305 2 11560 5.8 666 3.6 413 99DCR 1428C  
SELLING AS LOT 4115  
SAR HIRED GUN MADDY 81%  
1-11 305 2 11330 5.3 598 3.6 407 99DCR 1407C  
SELLING AS LOT 3920  
SAR VINCENT MARLA 90%  
2-01 305 2 8580 4.5 384 3.6 313 101DCR 1048C  
SELLING AS LOT 36100  
SAR MINISTER MARLIE 91%  
7-03 305 2 14780 5.5 807 3.3 485 99DCR 1674C  
1ST 3-YEAR-OLD, 2011 SC STATE FAIR JR SHOW  
1ST 3-YEAR-OLD, 2011 SC STATE FAIR  
2ND JR 2-YEAR-OLD, 2010 KY STATE FAIR  
6TH JR 2-YEAR-OLD, 2010 ALL AMERICAN JUNIOR SHOW  
1ST JR 2-YEAR-OLD, 2010 SC STATE FAIR JR SHOW  
1ST JR 2-YEAR-OLD, 2010 SC STATE FAIR  
4TH JR 2-YEAR-OLD, 2010 MID-ATLANTIC REGIONAL

SIRE:

RENAISSANCE DUSTIN  
USA 112803942 36JE62  
CDCB PTA 08/01/2016 128DAUS 71HRDS 9%RIP  
93%R -1563M 0.00% -74F 0%ILE  
93%R 0.01% -54P -566CM\$ -550NM\$ -512FM\$ -473GM\$  
-2.6PL 0.5DPR 1.8CCR 1.5HCR 3.13SCS  
AJCA 08/01/2016 101DAUS  
PTAT 90%R -0.6 JUI 2.2 JPI 86%R -209

DAM:

SAR KAVA MARY  
USA 112294353  
TATTOO / S73  
DHIA HERD # 52-85-0070 CONTROL # 73  
2-04 305 2 12480 5.2 654 4.0 498 100DCR 1724C  
305 2X ME AVG 2L 16544M 829F 632P 2186C

1-09 81% 2-11 85% 3-06 88%  
ST SR DF RA RW RL FA FU RH RUW UC UD TP TL RTR RTS  
36 27 43 27 39 27 28 28 42 38 39 28 35 22

PPA -1458M -18F -22P / YD -1589M -26F -29P  
CDCB PTA 08/01/2016 2RECS 58%R 6%ILE  
-1012M -27F -26P -144CM\$ -151NM\$ -166FM\$ -121GM\$  
0.6PL 1.1DPR 0.8CCR -0.5HCR 3.03SCS  
AJCA 08/01/2016 PTAT 54%R 0.0 JUI 6.9  
JPI 49%R -73

SISTER(S):

SAR ACTION MERRY 85%  
3-00 305 2 12410 3.4 420 3.1 384 99DCR 1202C  
SELLING AS LOT 3717

FRESH: 10/12/2015  
BRED: 03/28/2016 DUE: 01/01/2017 TO  
SUNSET CANYON DAZZLER-ET  
USA 117925081 29JE3830  
CDCB GPTA 08/01/2016 403DAUS 64HRDS 89%RIP  
97%R -169M 0.14% 20F 80%ILE  
97%R 0.06% 4P 428CM\$ 406NM\$ 356FM\$ 377GM\$  
7.7PL 1.5DPR 2.3CCR 3.7HCR 2.82SCS  
AJCA 08/01/2016 124DAUS  
GPTAT 93%R 1.6 GJUI 25.0 GJPI 92%R 125

HOLLYLANE RENAISSANCE

JECAN000000138720 70JE9984  
CDCB PTA 08/01/2016 1044DAUS 357HRDS 3%RIP  
99%R -1581M 0.02% -72F 2%ILE  
99%R 0.02% -52P -378CM\$ -367NM\$ -338FM\$ -338GM\$  
1.7PL 0.4DPR 1.7CCR 3.1HCR 3.12SCS  
AJCA 11/01/2016 796DAUS  
GPTAT 96%R 0.6 JUI 13.9 JPI 98%R -161

ULTIMATES BRANDY 91%

USA 003602429  
TATTOO R520 /  
DHIA HERD # 61-11-0010 CONTROL # 11  
CDCB PTA 08/01/2016 0RECS 63%R 0%ILE  
-2518M -89F -77P -666CM\$ -666NM\$ -664FM\$ -463GM\$  
-4.5PL 4.6DPR 4.7CCR 1.4HCR 2.94SCS  
AJCA 08/01/2016 PTAT 56%R -1.0 JUI 3.9 JPI 51%R-255

LS KAVA SAMBO-ET

USA 000662897 GT50K BBR 100 JH1C JH2F  
11JE641  
CDCB GPTA 08/01/2016 938DAUS 350HRDS 3%RIP  
98%R -343M 0.00% -18F 8%ILE  
98%R -0.01% -14P -70CM\$ -62NM\$ -42FM\$ -30GM\$  
0.6PL 1.4DPR 0.6CCR -1.1HCR 3.07SCS  
AJCA 11/01/2016 382DAUS  
GPTAT 96%R 0.4 GJUI 4.1 GJPI 96%R -39

SAR PROSPECTOR DOLLIE 86%

USA 111341409  
TATTOO / S7  
DHIA HERD # 56-36-0051 CONTROL # 6007  
2-00 226 2 9690 5.1 493 3.8 367 94DCR 1270C  
2-11 291 2 14050 4.6 640 3.7 522 100DCR 1748C  
4-00 305 2 14800 5.2 772 3.8 569 99DCR 1969C  
5-02 291 2 18800 5.0 937 3.8 707 99DCR 2446C  
6-02 305 2 13440 4.7 632 3.8 508 98DCR 1716C  
7-08 305 2 18440 5.0 913 3.5 640 91DCR 2212C  
8-10 305 2 19830 5.4 1068 3.5 696 101DCR 2405C  
10-04 268 2 19060 5.1 974 3.6 683 100DCR 2361C  
12-02 259 2 14560 4.8 702 3.3 480 100DCR 1657C  
305 2X ME AVG 10L 16434M 826F 598P 2058C  
PPA -2575M -50F -57P / YD -3023M -76F -75P  
CDCB PTA 08/01/2016 5RECS 60%R 2%ILE  
-1586M -43F -40P -238CM\$ -254NM\$ -291FM\$ -194GM\$  
0.6PL 2.2DPR 1.6CCR 0.4HCR 2.91SCS  
AJCA 08/01/2009 PTAT 40%R -0.2 JUI 8.2  
JPI 49%R-106  
SIRE: PROSPECTOR OF STAR JERSEY GJPI -76 5%ILE

SISTER(S):

SAR CHARLIE MEGAN 86%  
3-02 305 2 17040 4.5 763 3.8 655 100DCR 2131C

NEXT DAM:

SAR JUNOS MERRY 85%  
4-00 305 2 13020 5.3 694 4.2 551 100DCR 1795C  
SIRE: VALLEYSTREAM J I S JUNO GJPI -153 2%ILE

4TH DAM:

SAR LEGEND MINNIE 85%  
8-07 305 2 12870 4.9 633 3.7 480 DHIR 1561C



LOT 6247 SENN-SATIONAL SPARKY FLYER USA 117428566

BORN 09/08/2010 TATTOO G247 / G247
DHIA HERD # 56-36-0051 CONTROL # 6247
FEMALE EFI 7.1%

BUSH RIVER / SKIPARILLA / FREN OWNER
NEWBERRY, SC

SENN CHARLES & ANN BREEDER
NEWBERRY, SC

AND SELECTED
SKIP-A-RILLA CONSIGNMENTS

2-04 305 2 16340 3.8 629 3.4 551 100DCR 1769C
3-06 305 2 21590 4.6 1000 3.7 801 100DCR 2711C
5-01 305 2 15700 4.8 748 3.7 581 70DCR 2002C
305 2X ME AVG 3L 18853M 819F 681P 2256C

2-05 87% 3-00 89% 3-08 91%
ST SR DF RA RW RL FA FU RH RUW UC UD TP TL RTR RTS
43 35 44 27 43 25 33 36 48 45 36 34 25 25 32 33

PPA 231M 2F 32P / YD -29M -9F 18P
CDCB PTA 08/01/2016 2RECS 57%R 37%ILE
-140M -9F 2P 69CM\$ 58NM\$ 34FM\$ 50GM\$
1.5PL 0.2DPR -0.2CCR 0.4HCR 3.02SCS
AJCA 08/01/2016 PTAT 55%R 1.0 JUI 21.7
JPI 50%R 30

ST SR DF RA RW RL FA
1.2 0.2 0.2 H0.2 0.9 P0.9 S0.9
FU RH RUW UC UD TP TL
1.9 1.0 0.4 0.1 S2.7 C0.7 L0.5

FRESH: 10/21/2015
BRED: 08/19/2016 DUE: 05/25/2017 TO
SAR IMPRESSION TOUCH DOWN
USA 119259324
PA -1363M -56F -44P
-227CM\$ -219NM\$ -199FM\$
2.3PL 3.5DPR 3.1CCR 1.2HCR 3.13SCS
PA TYPE 0.8 JPI 37%R -106
RESERVE ALL AMERICAN SR 3-YEAR-OLD, 2014
4TH OVERALL PREMIER PERFORMANCE, 2014 ALL AMERICAN
JR SHOW
4TH SR 3-YEAR-OLD, 2014 ALL AMERICAN JR SHOW
1ST SR 3-YEAR-OLD, SC STATE FAIR OPEN AND JR SHOWS
3RD SR 2-YEAR-OLD, 2013 ALL AMERICAN JERSEY SHOW
1ST SR 2-YEAR-OLD, 2013 SC STATE FAIR OPEN AND JR
SHOWS

DAUGHTER(S):
SAR PREMIER FOREVER
PROJECTED TO 15,942M, 618F, 604P ME AT 1-10
SAR PREMIER FAITH 75%
PROJECTED TO 16,731M, 807F, 600P ME AT 2-0
SELLING AS LOT 4230

SISTER(S):
SENN-SATIONAL MAX FLYER
1-07 305 3 15930 4.6 738 3.6 569 104DCR 1967C

SIRE:
MAINSTREAM IATOLA SPARKY
USA 116117474 GT50K BBR 100 JH1F JH2F
11JE1022
CDCB GPTA 08/01/2016 2766DAUS 145HRDS 15%RIP
99%R 507M 0.03% 30F 58%ILE
99%R 0.04% 26P 358CM\$ 340NM\$ 298FM\$ 279GM\$
4.1PL -0.4DPR -1.1CCR 0.6HCR 3.01SCS
AJCA 08/01/2016 1912DAUS
GPTAT 99%R 1.0 GJUI 15.3 GJPI 98%R 128

DAM:
SENN-SATIONAL VALIANT FLYER
USA 115227495
TATTOO F236 / F236
DHIA HERD # 74-18-0404 CONTROL # 9206

1-09 305 2 11000 4.3 476 3.5 383 104DCR V 1292C
2-11 241 2 11440 4.7 533 3.6 415 102DCR 1428C
3-11 305 2 13610 4.1 555 3.6 490 104DCR 1568C
5-01 287 3 14390 4.9 706 3.5 502 103DCR 1735C
305 2X ME AVG 4L 14772M 652F 522P 1745C

2-02 77% 3-03 83%
ST SR DF RA RW RL FA FU RH RUW UC UD TP TL RTR RTS
38 29 34 24 21 42 26 37 36 35 28 35 38 35

PPA -2663M -157F -90P / YD -1855M -112F -62P
CDCB PTA 08/01/2016 4RECS 65%R 1%ILE
-884M -54F -30P -332CM\$ -323NM\$ -304FM\$ -281GM\$
-1.4PL 0.2DPR 1.0CCR -0.6HCR 3.08SCS
AJCA 08/01/2016 PTAT 54%R -0.3 JUI 9.4
JPI 52%R-120

SISTER(S):
SENN-SATIONAL DIAMOND FLYER 88%
3-03 276 2 12910 4.6 598 3.3 431 104DCR V 1488C

SC GOLD DUST PARAMOUNT IATOLA-ET
USA 112118277 GTHD BBR 100 JH1F JH2F
29JE3301
CDCB GPTA 08/01/2016 18128DAUS 2459HRDS 6%RIP
99%R -311M 0.11% 7F 19%ILE
99%R 0.05% -2P 108CM\$ 93NM\$ 59FM\$ 94GM\$
0.9PL 0.3DPR 0.2CCR 0.1HCR 2.96SCS
AJCA 08/01/2016 9397DAUS
GPTAT 99%R 1.2 GJUI 15.7 GJPI 99%R 26

MAINSTREAM JACE SHELLY 91%
USA 113853052 GT3K BBR 100 JH1C
TATTOO / MK63
DHIA HERD # 91-74-0649 CONTROL # 54
7-08 365 2 40030 4.9 1953 3.6 1426 DHIR 4931C
9-01 305 2 32490 4.9 1594 3.8 1222 101DCR 4228C
365 2 38380 5.0 1919 3.8 1458 DHIR 5046C
11-07 305 2 28510 5.2 1476 3.5 1005 101DCR 3474C
305 2X ME AVG 8L 34412M 1723F 1256P 4336C
PPA 2478M 147F 97P / YD 1183M 91F 50P
CDCB GPTA 11/01/2016 5RECS 86%R 39%ILE
210M 5F 8P 70CM\$ 67NM\$ 60FM\$ 36GM\$
1.1PL -0.5DPR -1.6CCR 0.0HCR 3.02SCS
AJCA 11/01/2016 GPTAT 82%R -0.2 GJUI -4.7
GJPI 82%R 21

ELLIOTTS SD VALIANT-ET
USA 113948031 GT50K BBR 100 JH1F JH2F
76JE148
CDCB GPTA 08/01/2016 215DAUS 130HRDS 5%RIP
96%R -1817M 0.06% -75F 0%ILE
96%R 0.06% -55P -470CM\$ -462NM\$ -443FM\$ -375GM\$
-0.2PL 2.3DPR 2.2CCR 0.0HCR 3.23SCS
AJCA 08/01/2016 136DAUS
GPTAT 93%R -0.8 GJUI 4.3 GJPI 93%R -195

SENN-SATIONAL ZUKOR FLYER 78%
USA 114486062
TATTOO E305 / E305
DHIA HERD # 56-36-0027 CONTROL # 3305
2-00 305 2 17790 4.0 720 3.2 577 93DCR 1948C
3-05 205 2 11740 4.2 497 3.3 387 72DCR 1329C
305 2X ME AVG 2L 19402M 789F 638P 2144C
PPA 340M -62F -17P / YD 1035M -36F 4P
CDCB PTA 08/01/2016 2RECS 64%R 4%ILE
84M -31F -9P -228CM\$ -210NM\$ -166FM\$ -160GM\$
-2.9PL 0.4DPR 0.3CCR -0.6HCR 2.94SCS
AJCA 08/01/2016 PTAT 56%R -0.1 JUI -4.8
JPI 54%R -64

SIRE: BW ZUKOR-ET GJPI -108 3%ILE

SISTER(S):
SENN-SATIONAL JACE FLYER 82%
3-00 305 2 16560 4.8 795 3.6 601 96DCR 2078C

NEXT DAM:
SENN-SATIONAL DECLO FLYER 85%
3-03 305 2 23810 3.9 930 3.3 792 93DCR 2583C
SIRE: BARBS MBSB DECLO GJPI -57 5%ILE

4TH DAM:
SENN-SATIONAL JULIAN FLYER 85%
5-05 295 2 20440 4.2 857 3.2 650 94DCR 2243C



SENN-SATIONAL SPARKY FLYER
Selling as Lot 6247



AND SELECTED  
SKIP-A-RILLA CONSIGNMENTS

### LOT 6313 LYON O ECLIPES FELICITY {2} USA 118618391

BORN 03/16/2013 TATTOO / R8  
DHIA HERD # 56-36-0051 CONTROL # 6313  
FEMALE EFI 7.2%

2-03 305 2 16730 4.6 762 3.4 563 99DCR 1945C  
3-04 107 2 5235 4.2 219 3.2 169 RIP  
15972 652 540 PME  
305 2X ME AVG 1L 21061M 946F 710P 2452C

2-05 78%

ST SR DF RA RW RL FA FU RH RUW UC UD TP TL RTR RTS  
25 29 27 21 26 32 25 43 35 26 23 24 35 23 30 30

PPA 181M -15F -5P / YD 575M 3F 6P  
CDCB PTA 08/01/2016 1RECS 50%R 24%ILE  
326M 12F 6P -3CM\$ 4NM\$ 21FM\$ -55GM\$  
-0.5PL -2.8DPR -1.8CCR 2.8HCR 3.03SCS  
AJCA 08/01/2016 PTAT 42%R 0.1 JUI -0.8  
JPI 42%R 7

ST SR DF RA RW RL FA  
-0.3 0.1 0.1 HO.4 -0.1 SO.4 LO.9  
FU RH RUW UC UD TP TL  
-0.1 0.0 0.4 0.5 DO.7 CO.7 LO.1

FRENCH, TREY ALLEN OWNER  
NEWBERRY, SC

LYON ODYSSEY FARM BREEDER  
NEWBERRY, SC

FOREST GLEN AVERY ACTION-ET  
USA 111023978 GTHD BBR 100 JH1F JH2F 7JE590  
CDCB GPTA 08/01/2016 23704DAUS 2755HRDS 4%RIP  
99%R -335M -0.02% -19F 14%ILE  
99%R 0.00% -12P 26CM\$ 28NM\$ 35FM\$ 45GM\$  
2.8PL 1.3DPR 1.0CCR 3.0HCR 2.99SCS  
AJCA 08/01/2016 12055DAUS  
GPTAT 99%R 1.2 GJUI 16.1 GJPI 99%R 2

MILLSTREAM HENERY ETTA BELLE-P 90%  
USA 113084847  
TATTOO W10 / W10  
DHIA HERD # 92-23-0420 CONTROL # 579  
2-01 305 2 19920 5.0 996 3.5 689 94DCR 2381C  
305 2X ME AVG 1L 24573M 1217F 857P 2962C  
PPA 1196M 124F 48P / YD 353M 84F 22P  
CDCB PTA 08/01/2016 2RECS 69%R 12%ILE  
-359M 18F -6P -75CM\$ -81NM\$ -96FM\$ -151GM\$  
-2.2PL -4.1DPR -2.9CCR 2.0HCR 3.07SCS  
AJCA 08/01/2016 PTAT 62%R 0.2 JUI 1.6  
JPI 63%R -40

FOREST GLEN MECCAS JEVON-ET  
USA 112797481 GT50K BBR 100 JH1F JH2F  
29JE3346  
CDCB GPTA 08/01/2016 7764DAUS 831HRDS 7%RIP  
99%R 377M 0.05% 28F 22%ILE  
99%R -0.02% 9P 144CM\$ 144NM\$ 144FM\$ 129GM\$  
0.7PL 0.1DPR 0.5CCR -0.8HCR 2.86SCS  
AJCA 08/01/2016 3814DAUS  
GPTAT 99%R -0.3 GJUI -13.6 GJPI 99%R 43

UR UNKNOWN JERSEY DAM

FRESH: 07/19/2016  
BRED: 11/07/2016 DUE: 08/13/2017 TO  
TOLLENAARS IMPULS LEGAL 233-ET  
USA 061929249 29JE3506  
CDCB GPTA 08/01/2016 9776DAUS 1014HRDS 16%RIP  
99%R 325M -0.05% 5F 33%ILE  
99%R 0.03% 17P 249CM\$ 237NM\$ 207FM\$ 225GM\$  
3.6PL 0.5DPR 1.9CCR 3.6HCR 3.00SCS  
AJCA 08/01/2016 4467DAUS  
GPTAT 99%R 1.0 GJUI 21.5 GJPI 99%R 104

58 LBS MILK ON NOVEMBER TEST  
SCC: 348,000

DAUGHTER(S):  
SAR COLTON FELICITY {3}  
SELLING AS LOT 4686

SIRE:  
MAACK DAIRY ECLIPES-P-ET  
USA 114845461 GT50K BBR 100 JH1F JH2F  
7JE860  
CDCB GPTA 08/01/2016 11408DAUS 1545HRDS 14%RIP  
99%R -608M 0.20% 11F 6%ILE  
99%R 0.07% -9P -99CM\$ -109NM\$ -133FM\$ -206GM\$  
-1.0PL -5.0DPR -3.5CCR 4.8HCR 3.22SCS  
AJCA 08/01/2016 5091DAUS  
GPTAT 99%R 1.2 GJUI 13.6 GJPI 99%R -44

DAM:  
LYON O JEVON FIONA {1}  
USA 118618216  
TATTOO / DEAD8

CDCB PTA 08/01/2016 ORECS 32%R 49%ILE  
1244M 18F 20P 79CM\$ 105NM\$ 168FM\$ 78GM\$  
-0.4PL -0.9DPR -0.5CCR 0.2HCR 2.87SCS  
AJCA 08/01/2016 PTAT 28%R -0.6 JUI -11.5  
JPI 29%R 55



# LOT 36100 SAR VINCENT MARLA USA 067143700

BORN 09/11/2011  
 DHIA HERD # 56-36-0051 CONTROL # 36100  
 FEMALE EFI 5.8% AMERICAN ID 3700 / 3700

DORAN, TAMMIE STILES BREEDER & OWNER  
 NEWBERRY, SC

AND SELECTED  
 SKIP-A-RILLA CONSIGNMENTS

2-01 305 2 8580 4.5 384 3.6 313 101DCR 1048C  
 3-00 218 2 7370 5.0 370 3.6 269 98DCR 930C  
 3-11 247 2 6730 3.0 201 2.9 193 91DCR 587C  
 305 2X ME AVG 3L 10217M 424F 347P 1143C

FRESH: 11/13/2016  
 SELLING OPEN

2-08 82% 3-04 82% 3-11 90%  
 ST SR DF RA RW RL FA FU RH RUW UC UD TP TL RTR RTS  
 36 38 37 26 34 24 36 40 50 42 23 23 28 24 32 30

PPA -5283M -211F -174P / YD -4023M -154F -137P  
 CDCB PTA 08/01/2016 3RECS 59%R 0%ILE  
 -1494M -56F -53P -477CM\$ -457NM\$ -410FM\$ -401GM\$  
 -1.7PL 0.5DPR 0.6CCR -0.4HCR 3.20SCS  
 AJCA 08/01/2016 PTAT 51%R 0.1 JUI 7.4  
 JPI 48%R-193  
 ST SR DF RA RW RL FA  
 0.7 0.6 -1.3 HO.1 0.7 PO.8 50.4  
 FU RH RUW UC UD TP TL  
 0.9 -0.4 -1.1 -0.4 S1.8 WO.4 L0.4

SC GOLD DUST PARAMOUNT IATOLA-ET  
 USA 112118277 GTHD BBR 100 JH1F JH2F  
 29JE3301  
 CDCB GPTA 08/01/2016 18128DAUS 2459HRDS 6%RIP  
 99%R -311M 0.11% 7F 19%ILE  
 99%R 0.05% -2P 108CM\$ 93NM\$ 59FM\$ 94GM\$  
 0.9PL 0.3DPR 0.2CCR 0.1HCR 2.96SCS  
 AJCA 08/01/2016 9397DAUS  
 GPTAT 99%R 1.2 GJUI 15.7 GJPI 99%R 26

HURONIA CENTURION VIRGINIA 24L EX 93-3E (CAN)  
 JECAN000010214698 GI BBR 100 JH1F  
 TATTOO UZA / 24L  
 2-11 305 2 19735 4.8 953 3.6 712 CAN 2462C  
 3-11 305 2 15448 4.9 752 3.6 551 CAN 1905C  
 5-06 305 2 22162 4.5 1008 3.4 759 CAN 2623C  
 6-11 305 2 20176 4.7 950 3.5 701 CAN 2423C  
 CDCB GPTA 11/01/2016 ORECS 81%R 2%ILE  
 -859M -32F -34P -269CM\$ -249NM\$ -201FM\$ -193GM\$  
 -0.6PL 1.1DPR 1.8CCR 0.9HCR 3.24SCS  
 AJCA 11/01/2016 GPTAT 74%R 0.6 GJUI 16.4  
 GJPI 75%R-105

SISTER(S):  
 SAR MINISTER MARLIE 91%  
 7-03 305 2 14780 5.5 807 3.3 485 99DCR 1674C  
 1ST 3-YEAR-OLD, 2011 SC STATE FAIR JR SHOW  
 1ST 3-YEAR-OLD, 2011 SC STATE FAIR  
 2ND JR 2-YEAR-OLD, 2010 KY STATE FAIR  
 6TH JR 2-YEAR-OLD, 2010 ALL AMERICAN JUNIOR SHOW  
 1ST JR 2-YEAR-OLD, 2010 SC STATE FAIR JR SHOW  
 1ST JR 2-YEAR-OLD, 2010 SC STATE FAIR  
 4TH JR 2-YEAR-OLD, 2010 MID-ATLANTIC REGIONAL  
 SAR HIRED GUN MADDY 81%  
 1-11 305 2 11330 5.3 598 3.6 407 99DCR 1407C  
 SELLING AS LOT 3920  
 SAR LEGION MARLIE 74%  
 2-00 305 2 11560 5.8 666 3.6 413 99DCR 1428C  
 SELLING AS LOT 4115  
 SAR IMPRESSION MADISON  
 PROJECTED TO 17,100M, 866F, 572P ME AT 1-11

RENAISSANCE DUSTIN  
 USA 112803942 36JE62  
 CDCB PTA 08/01/2016 128DAUS 71HRDS 9%RIP  
 93%R -1563M 0.00% -74F 0%ILE  
 93%R 0.01% -54P -566CM\$ -550NM\$ -512FM\$ -473GM\$  
 -2.6PL 0.5DPR 1.8CCR 1.5HCR 3.13SCS  
 AJCA 08/01/2016 101DAUS  
 PTAT 90%R -0.6 JUI 2.2 JPI 86%R -209

SIRE:  
 BRIDON VINCENT-ET  
 JECAN000008994410 GT50K BBR 100 JH1F JH2F  
 200JE149  
 CDCB GPTA 08/01/2016 633DAUS 331HRDS 10%RIP  
 97%R -863M 0.07% -27F 6%ILE  
 97%R -0.03% -37P -136CM\$ -116NM\$ -67FM\$ -89GM\$  
 2.2PL 1.3DPR 0.8CCR -0.5HCR 3.06SCS  
 AJCA 11/01/2016 445DAUS  
 GPTAT 95%R 0.4 GJUI 22.7 GJPI 94%R -78

SAR KAVA MARY 88%  
 USA 112294353  
 TATTOO / S73  
 DHIA HERD # 52-85-0070 CONTROL # 73  
 2-04 305 2 12480 5.2 654 4.0 498 100DCR 1724C  
 305 2X ME AVG 2L 16544M 829F 632P 2186C  
 PPA -1458M -18F -22P / YD -1589M -26F -29P  
 CDCB PTA 08/01/2016 2RECS 58%R 6%ILE  
 -1012M -27F -26P -144CM\$ -151NM\$ -166FM\$ -121GM\$  
 0.6PL 1.1DPR 0.8CCR -0.5HCR 3.03SCS  
 AJCA 08/01/2016 PTAT 54%R 0.0 JUI 6.9  
 JPI 49%R -73  
 SIRE: LS KAVA SAMBO-ET GJPI -39 8%ILE

DAM:  
 SAR DUSTIN MARLIE  
 USA 114386979  
 TATTOO / R213  
 DHIA HERD # 56-36-0051 CONTROL # 6213  
 2-00 305 2 13640 4.6 628 3.6 496 82DCR 1692C  
 3-03 296 2 12960 4.3 561 3.3 434 101DCR 1497C  
 4-05 267 2 12570 4.7 595 3.6 449 100DCR 1552C  
 5-04 305 2 14320 4.0 569 3.5 503 101DCR 1608C  
 6-07 262 2 15920 4.7 745 3.5 560 100DCR 1935C  
 8-07 299 2 14800 4.7 696 3.5 511 101DCR 1766C  
 9-06 258 2 10760 4.2 453 3.6 383 100DCR 1256C  
 10-08 234 2 11110 4.3 479 3.1 349 98DCR 1204C  
 305 2X ME AVG 9L 14797M 654F 513P 1733C

SISTER(S):  
 SAR ACTION MERRY 85%  
 3-00 305 2 12410 3.4 420 3.1 384 99DCR 1202C  
 SELLING AS LOT 3717  
 NEXT DAM:  
 SAR PROSPECTOR DOLLIE 86%  
 8-10 305 2 19830 5.4 1068 3.5 696 101DCR 2405C  
 SIRE: PROSPECTOR OF STAR JERSEY GJPI -76 5%ILE

2-07 73% 3-04 84% 6-02 88% 6-10 90%  
 ST SR DF RA RW RL FA FU RH RUW UC UD TP TL RTR RTS  
 46 45 43 24 50 18 23 38 46 42 25 15 24 26

4TH DAM:  
 SAR JUNOS MERRY 85%  
 4-00 305 2 13020 5.3 694 4.2 551 100DCR 1795C

PPA -2206M -108F -67P / YD -2714M -111F -87P  
 CDCB PTA 08/01/2016 5RECS 67%R 0%ILE  
 -1431M -56F -46P -375CM\$ -368NM\$ -350FM\$ -322GM\$  
 -0.1PL 0.8DPR 1.4CCR 1.0HCR 3.08SCS  
 AJCA 08/01/2016 PTAT 57%R -0.1 JUI 4.0  
 JPI 54%R-155

SELLING AS LOT 6213



AND SELECTED  
SKIP-A-RILLA CONSIGNMENTS

**LOT 45100 BRJ NIKON APOLLO EILEEN C-100 JE840003132170662**

BORN 01/30/2016 P1  
FEMALE EFI 7.0% AMERICAN ID 4600 / 4600

BUSH RIVER / SKIPARILLA &/OR F OWNER  
NEWBERRY, SC

PA -170M 20F 3P  
184CM\$ 171NM\$ 139FM\$  
2.6PL -1.0DPR -0.8CCR -0.8HCR 3.02SCS  
PA TYPE 1.1 JPI 29%R 47  
ST SR DF RA RW RL FA  
0.0 -0.5 0.6 H0.8 -0.1 S0.1 S0.3  
FU RH RUW UC UD TP TL  
1.1 1.1 0.7 0.3 S1.8 C0.6 L0.1

BUSH RIVER / SKIPARILLA / DORA BREEDER  
NEWBERRY, SC



**BRJ JADE BOMBER EILENE H-74-ET**  
Grandam of Lot 45100



**BRJ BOMBER PITINO EILENE X-17**  
Great-Grandam of Lot 45100



**BRJ PITINO BERRETTA EILENE**  
Fourth Dam of Lot 45100



**DUNCAN EILENE OF HLF, E-96%**  
Sixth Dam of Lot 45100

SELLING OPEN

SIRE:  
AHLEM NIKON-P  
USA 071199770 GT50K BBR 100 JH1F JH2F 29JE3870  
CDCB GPTA 08/01/2016 25DAUS 8HRDS 96%RIP  
84%R 479M 0.20% 63F 73%ILE  
85%R 0.07% 30P 413CM\$ 384NM\$ 315FM\$ 259GM\$  
2.3PL -3.3DPR -3.2CCR -2.0HCR 2.95SCS  
AJCA 08/01/2016 2DAUS  
GPTAT 75%R 1.2 GJUI 19.7 GJPI 79%R 136

DAM:  
BRJ APOLLO JADE EILENE W-77  
USA 067534177  
TATTOO / W77  
DHIA HERD # 56-36-0051 CONTROL #  
2-01 278 2 9822 4.5 438 3.2 318 RIP  
12790 562 416 PME  
2-04 83%  
ST SR DF RA RW RL FA FU RH RUW UC UD TP TL RTR RTS  
25 25 35 25 42 25 25 38 40 35 25 22 35 25 25 26

PA -819M -23F -25P  
-46CM\$ -43NM\$ -37FM\$  
2.9PL 1.3DPR 1.7CCR 0.5HCR 3.09SCS  
PA TYPE 0.9 JPI 35%R -42  
SELLING AS LOT 4177

SISTER(S):  
BRJ IATOLA JADE EILENE N-84 85%  
3-00 305 2 17230 4.8 821 3.3 576 99DCR 1989C  
SELLING AS LOT 3684

SCHULTZ LEGAL CRITIC-P  
USA 117217618 GT50K BBR 100 JH1C JH2F  
11JE1098  
CDCB GPTA 08/01/2016 2686DAUS 242HRDS 28%RIP  
99%R 450M 0.07% 36F 55%ILE  
99%R 0.03% 23P 357CM\$ 338NM\$ 291FM\$ 249GM\$  
3.4PL -1.9DPR -1.7CCR 0.2HCR 2.88SCS  
AJCA 08/01/2016 1655DAUS  
GPTAT 99%R 1.4 GJUI 20.5 GJPI 98%R 123  
AHLEM ALLSTAR NITA 36001 87%  
USA 070047475 GT3K BBR 100 JH1F  
TATTOO / L6001  
DHIA HERD # 93-24-0224 CONTROL # 36001  
1-09 269 2 14460 5.6 811 4.1 586 97DCR 2029C  
2-08 305 3 19330 5.9 1149 4.0 774 96DCR 2680C  
4-01 231 3 15260 5.4 826 3.7 565 90DCR 1954C  
305 2X ME AVG 3L 20069M 1128F 793P 2746C  
PPA -523M 192F 50P / YD -702M 134F 27P  
CDCB GPTA 11/01/2016 3RECS 79%R 86%ILE  
-236M 56F 14P -285CM\$ 248NM\$ 160FM\$ 206GM\$  
0.2PL -1.0DPR -1.6CCR -0.8HCR 2.96SCS  
AJCA 11/01/2016 GPTAT 77%R 0.5 GJUI 8.7  
GJPI 74%R 80

WF BOMBER APOLLO  
USA 113623437 GT50K BBR 100 JH1F JH2F  
76JE151  
CDCB GPTA 08/01/2016 101DAUS 50HRDS 18%RIP  
93%R -940M 0.10% -26F 6%ILE  
94%R 0.04% -27P -137CM\$ -131NM\$ -117FM\$ -99GM\$  
1.4PL 1.0DPR 1.4CCR 0.7HCR 3.26SCS  
AJCA 08/01/2016 62DAUS  
GPTAT 90%R 0.6 GJUI 19.3 GJPI 89%R -70  
BRJ JADE BOMBER EILENE H-74-ET 90%  
USA 067173274  
TATTOO / H3274  
DHIA HERD # 56-36-0051 CONTROL # 3274  
2-00 305 2 13150 4.6 602 3.4 445 101DCR 1537C  
3-00 305 2 15200 4.6 703 3.5 528 101DCR 1824C  
4-03 305 2 18790 4.8 894 3.4 644 101DCR 2225C  
305 2X ME AVG 4L 16336M 768F 565P 1953C  
PPA -950M -20F -32P / YD -1347M -33F -41P  
CDCB PTA 08/01/2016 4RECS 62%R 33%ILE  
-697M -20F -22P 46CM\$ 45NM\$ 44FM\$ 45GM\$  
4.3PL 1.5DPR 1.9CCR 0.2HCR 2.92SCS  
AJCA 08/01/2016 PTAT 55%R 1.3 JUI 17.9  
JPI 52%R -13  
JUNIOR ALL AMERICAN MILKING YEARLING, 2011  
4TH MILKING YEARLING, 2011 ALL AMERICAN JERSEY SHOW  
1ST MILKING YEARLING, 2011 SC STATE FAIR  
1ST SR 2-YEAR-OLD, 2012 SC STATE FAIR OPEN AND JR SHOW  
SIRE: GIPRAT BELLES JADE-ET GJPI -24 15%ILE

SISTER(S):  
BRJ ROULETTE BOMBER EILENE K-93 78%  
4-00 305 2 19880 4.3 860 3.4 670 101DCR 2302C

NEXT DAM:  
BRJ BOMBER PITINO EILENE X-17 93%  
2-10 305 2 19560 3.9 755 3.2 634 95DCR 2084C  
ALL AMERICAN JUNIOR 3-YEAR-OLD, 2006  
JUNIOR ALL AMERICAN JUNIOR 3-YEAR-OLD, 2006  
GRAND CHAMPION, 2006 SC STATE FAIR OPEN & JUNIOR SHOW  
SUPREME CHAMPION, 2006 SC STATE FAIR OPEN & JUNIOR  
SHOW  
RESERVE GRAND CHAMPION, 2008 SC STATE FAIR JR SHOW  
RESERVE PREMIER PERFORMANCE COW, 2005 ALL AMERICAN  
JUNIOR SHOW  
1ST JR 2-YEAR-OLD, 2005 ALL AMERICAN JUNIOR SHOW  
1ST JR 2-YEAR-OLD, 2005 CLEMSON SPRING SHOW  
1ST JR 2-YEAR-OLD, 2005 SC STATE FAIR  
1ST JR 2-YEAR-OLD, 2005 SC STATE FAIR JR SHOW  
1ST JR 3-YEAR-OLD, 2006 KENTUCKY KOW-A-RAMA  
1ST 3-YEAR-OLD, 2006 SC STATE FAIR  
1ST 3-YEAR-OLD, 2006 SC STATE FAIR JUNIOR SHOW  
1ST 5-YEAR-OLD, 2008 SPRING DAIRY EXPO  
2ND JR 3-YEAR-OLD, 2006 OHIO SPRING EXPO  
2ND 5-YEAR-OLD, 2008 SC STATE FAIR JR SHOW  
3RD JR 3-YEAR-OLD, 2006 NORTH CAROLINA STATE FAIR  
3RD JR 3-YEAR-OLD, 2006 KENTUCKY STATE FAIR  
3RD 4-YEAR-OLD, 2007 ALL AMERICAN JR SHOW  
3RD 5-YEAR-OLD, 2008 SC STATE FAIR  
6TH NATIONAL JERSEY JUG FUTURITY, 2006  
SIRE: WF BROOK BOMBER GJPI -77 3%ILE

4TH DAM:  
BRJ PITINO BERRETTA EILENE 92%  
3-09 295 2 17840 4.6 827 3.8 672 95DCR 2256C  
1ST 4-YR-OLD, 2004 CLEMSON SPRING SHOW  
1ST 5-YR-OLD, 2005 CLEMSON SPRING SHOW





LOT 46100 SAR POLONIUS ANGELA D-100 {1} JE840003135793843

BORN 07/31/2016 P1
FEMALE EFI 6.8% AMERICAN ID 4700 / 4700

BUSH RIVER JERSEYS BREEDER & OWNER
NEWBERRY, SC

AND SELECTED
SKIP-A-RILLA CONSIGNMENTS

PA 37M 9F 5P
131CM\$ 126NM\$ 114FM\$
2.3PL 0.5DPR 0.5CCR 1.1HCR 3.04SCS
PA TYPE 0.7 JPI 31%R 43
ST SR DF RA RW RL FA
0.5 0.2 0.3 L0.1 0.2 P0.1 S0.2
FU RH RUW UC UD TP TL
1.0 0.7 0.4 -0.1 S0.8 C0.3 S0.1

SELLING OPEN

SIRE:
FOREST GLEN POLONIUS-P
USA 067466209 CT80K BBR 100 JH1F JH2F
29JE3918
CDCB GPTA 08/01/2016
75%R 117M -0.01% 3F 32%ILE
75%R 0.02% 7P 237CM\$ 230NM\$ 214FM\$ 241GM\$
4.6PL 2.2DPR 1.7CCR 1.9HCR 2.98SCS
AJCA 08/01/2016 ODAUS
GPTAT 75%R 1.0 GJUI 17.9 GJPI 72%R 85

DAM:
UR CHAIN 003930 56360051
USA 067243930
DHIA HERD # 56-36-0051 CONTROL # 3930

2-03 78% 3-07 78%
ST SR DF RA RW RL FA FU RH RUW UC UD TP TL RTR RTS
45 45 20 20 42 17 38 35 35 21 32 17 18 27 22

PPA -271M 57F 8P / YD -575M 26F -6P
CDCB PTA 08/01/2016 2RECS 58%R 28%ILE
-43M 14F 2P 24CM\$ 21NM\$ 14FM\$ -8GM\$
-0.1PL -1.3DPR -0.7CCR 0.2HCR 3.10SCS
AJCA 08/01/2016 PTAT 51%R 0.4 JUI -0.5 JPI
50%R 1

SISTER(S):
SC GOLDDUST EXCITATION ANGIE
2-03 205 2 7720 5.0 385 3.1 238 94DCR 821C
SELLING AS LOT 4130

NEXT DAM:
FRANKEN RENAISSANCE ANGELA 95%
3-01 305 2 24354 3.9 955 3.4 820 CAN 2663C
GRAND CHAMPION, 2005 CLEMSON SPRING SHOW
GRAND CHAMPION, 2004 SC STATE FAIR
RESERVE GRAND CHAMPION, 2001 STRATFORD SHOW
1ST AGED COW, 2005 CLEMSON SPRING SHOW
1ST AGED COW, 2004 SC STATE FAIR
1ST SR 3-YEAR-OLD, 2001 STRATFORD SHOW
1ST SR 2-YEAR-OLD, 2000 ONTARIO DISCOVERY DAYS
1ST 3-YEAR-OLD, 2001 BRANT-NORFOLK
2ND SR 3-YEAR-OLD, 2001 ONTARIO DAIRY DISCOVERY
2ND 4-YEAR-OLD, 2002 WORLD DAIRY EXPO
2ND 2-YEAR-OLD, 2000 ONTARIO SPRING SHOW
2ND AGED COW, 2004 NC STATE FAIR
3RD SR 3-YEAR-OLD, 2001 ONTARIO SPRING SHOW
4TH SR 3-YEAR-OLD, 2001 ROYAL AG WINTER FAIR
4TH AGED COW, 2004 ALL AMERICAN JERSEY SHOW
5TH SR 2-YEAR-OLD, 2000 ROYAL AG WINTER FAIR
6TH MILKING YEARLING, 1999 ROYAL AG WINTER FAIR
NOMINATED ALL CANADIAN, SENIOR TWO-YEAR-OLD, 2000
NOMINATED ALL CANADIAN SENIOR YEARLING, 1999
SIRE: HOLLYLANE RENAISSANCE JPI -161 2%ILE

4TH DAM:
FRANKEN KNIGHT LOUISA VG 85 (CAN)
5-01 305 2 17331 4.6 798 3.8 655 CAN 2187C

HAWARDEN IMPULS PREMIER
USA 067107510 GT50K BBR 100 JH1C JH2F
29JE3756
CDCB GPTA 08/01/2016 3975DAUS 562HRDS 21%RIP
99%R -708M 0.29% 23F 40%ILE
99%R 0.16% 5P 307CM\$ 264NM\$ 161FM\$ 252GM\$
4.8PL 1.7DPR 0.2CCR 0.5HCR 3.07SCS
AJCA 08/01/2016 2148DAUS
GPTAT 99%R 1.0 GJUI 11.6 GJPI 98%R 76

FOREST GLEN JACKSON CELESTE-P 91%
USA 067037416 GT3K BBR 100 JH1F
DHIA HERD # 92-20-0074 CONTROL # 416
5-10 287 2 13670 5.1 701 3.8 523 97DCR 1810C
6-10 305 2 18620 4.5 838 3.7 681 98DCR 2285C
7-11 305 2 15570 4.6 720 3.6 558 99DCR 1925C
9-01 290 2 10720 4.3 457 3.5 374 97DCR 1249C
305 2X ME AVG 8L 17995M 800F 655P 2183C
PPA 1728M 54F 73P / YD 998M 24F 45P
CDCB GPTA 11/01/2016 5RECS 83%R 37%ILE
287M -6F 8P 59CM\$ 60NM\$ 61FM\$ 48GM\$
1.0PL -0.1DPR 0.0CCR 0.4HCR 2.97SCS
AJCA 11/01/2016 GPTAT 76%R -0.6 GJUI -0.5 GJPI 77%R 25

SUN VALLEY IMPULS JUPITER
USA 115870022 GT50K BBR 100 JH1F JH2F
29JE3615
CDCB GPTA 08/01/2016 2588DAUS 354HRDS 29%RIP
99%R 800M 0.04% 45F 30%ILE
99%R 0.02% 34P 226CM\$ 218NM\$ 196FM\$ 161GM\$
-0.4PL -2.0DPR -1.7CCR 0.0HCR 3.26SCS
AJCA 08/01/2016 1132DAUS
GPTAT 99%R 0.5 GJUI -1.6 GJPI 98%R 90

SC GOLDDUST SULTAN R ANGELA M-11-ET 84%
USA 067153511
DHIA HERD # 56-36-0051 CONTROL # 3511
1-11 292 2 14640 4.7 684 3.3 477 101DCR 1647C
2-11 305 2 20570 3.7 761 3.2 653 101DCR 2119C
305 2X ME AVG 2L 23004M 922F 726P 2416C
PPA 977M 16F 16P / YD 334M 2F -3P
CDCB PTA 08/01/2016 2RECS 65%R 8%ILE
-592M -23F -23P -128CM\$ -120NM\$ -99FM\$ -141GM\$
1.2PL -0.8DPR -0.2CCR 0.3HCR 2.98SCS
AJCA 08/01/2016 PTAT 57%R 0.9 JUI 10.8 JPI 54%R -61
SIRE: SHF CENTURION SULTAN GJPI -2 14%ILE

SISTER(S):
SC GOLDDUST BRIG ANGELA A-26-ET 80%
4-01 305 2 20430 4.1 838 3.1 635 101DCR 2190C
SC GOLD DUST GOVERNOR ANGELA A50-ET 86%
1-09 305 2 14120 4.3 601 3.5 500 101DCR 1654C
SC GOLD DUST GOVERNOR ANGELA A52-ET 92%
4-04 305 2 15990 3.9 616 2.9 462 101DCR 1592C
6TH SR 2-YEAR-OLD, 2010 ALL AMERICAN JR SHOW
10TH SR 2-YEAR-OLD, 2010 ALL AMERICAN JERSEY SHOW
SC GOLDDUST BROOK REN ANGELA F-1-ET 80%
2-00 305 2 18830 4.3 810 3.2 601 101DCR 2074C
SC GOLD DUST MOMENT ANGELA F-88-ET 86%
2-01 305 2 15320 4.7 724 3.7 562 101DCR 1937C
SULTAN ANGELA OF TRINITYS-ET 84%
5-02 305 2 21700 3.5 767 3.1 674 101DCR 2157C
SC GOLD DUST BARBARO ANGELA G-3-ET 84%
5-05 305 2 21670 4.0 865 3.4 730 100DCR 2394C
SC GOLDDUST FINALIST ANGELA G-36-ET 87%
MISS GOV ANGELA-ET 86%
4-05 203 2 13070 5.0 648 3.3 437 80DCR 1509C
SC GOLDDUST SHYSTER ANGELA G-70-ET 84%
4-03 305 2 19810 3.8 758 3.3 646 100DCR 2106C
SC GOLD DUST ACTION ANGELA H-73-ET 90%
2-00 302 2 17340 4.9 855 3.7 649 104DCR 2245C
2ND JR. 2-YEAR-OLD, 2011 SOUTH CAROLINA STATE FAIR
SC GOLDDUST FINALIST ANGELA G-94-ET 85%
4-09 298 2 18620 3.7 682 3.1 582 104DCR 1894C
SC GOLDDUST SAMBO ANGELA J-10-ET 83%
QUARESMA ACTION ANGELA-ET 87%
3-02 305 2 16270 5.4 882 3.7 610 100DCR 2110C
QUARESMA MISS GOLD DUST ANGEL-ET 83%
2-01 305 3 16680 4.7 789 3.8 635 86DCR 2144C



FRANKEN RENAISSANCE ANGELA
Great-Grandam of Lot 46100



SC GOLD DUST GOVERNOR ANGELA
A52-ET
Sister to the Grandam of Lot 46100



SC GOLD DUST ACTION ANGELA H-73-ET
Sister to the Grandam of Lot 46100



AND SELECTED  
SKIP-A-RILLA CONSIGNMENTS

## INDEX TO CATTLE SELLING

Arco Academy Tbone Joan T-23 .....	4023.....	4023.....	4023	BRJ Dazzler Vincent Ann Z-66 .....	4366.....	4366.....	4366
Arco/BRJ Premier Cassie R-59.....	3859.....	3859.....	3859	BRJ Detour Applejack Ruby E-45.....	4745.....	4745.....	4745
Arco-BRJ Exctn Carrier Bami R-15 .....	3815.....	3815.....	3815	BRJ Detour Robbi E-77 .....	4777.....	4777.....	4777
Arco-BRJ Frisco latola Belle D-3 .....	4603.....	4603.....	4603	BRJ Dominican Kptin Prairie R-71 .....	3871.....	3871.....	3871
Arco-BRJ Intrepid Bambi C-98 (5).....	4598.....	4598.....	4598	BRJ Dragon latola Susan C-88 .....	4588.....	4588.....	4588
Arco-BRJ Shine Cassie X-70.....	4270.....	4270.....	4270	BRJ Eclipses Bowtie Shiver N-62 .....	3662.....	3662.....	3662
Arco-BRJ Thriller Bambi 4365 .....	4365.....	4365.....	4365	BRJ Eclipses Jed Susan N-77 .....	3677.....	3677.....	3677
B-Horn Lennox Kandi.....	A222.....	A222.....	5222	BRJ Eddie latola Bambi X-93.....	4293.....	4293.....	4293
BRJ 4591 .....	4591.....	4591.....	4591	BRJ Encore Bguard Sapphire N-14 .....	3614.....	3614.....	3614
BRJ Academy Barber Whistle T-7 .....	4007.....	4007.....	4007	BRJ Excitation Bowtie Mint R-7.....	3807.....	R7.....	3807
BRJ Academy latola Petunia W-1 .....	4101.....	4101.....	4101	BRJ Excitation Breezy W-6.....	4106.....	4106.....	4106
BRJ Academy latola Susan T-17 .....	4017.....	4017.....	4017	BRJ Excitation Lgion Tuna X-15.....	4215.....	4215.....	4215
BRJ Academy latola Susan T-81 .....	4081.....	4081.....	4081	BRJ Frisco Cgar Vermont C-96.....	4596.....	4596.....	4596
BRJ Academy Premier Gilly X-95.....	4295.....	4295.....	4295	BRJ Fire Juan Whistle S-54.....	3954.....	3954.....	3954
BRJ Academy Rescue Bella W-13 .....	4113.....	4113.....	4113	BRJ Fire Tequila Marg Z-75.....	4375.....	4375.....	4375
BRJ Action Duaiseoir Flirt P-68.....	3768.....	3768.....	3768	BRJ Fireman Marg E-62.....	4762.....	4762.....	4763
BRJ Action Hero Pink .....	4644.....	4644.....	4644	BRJ Frisco Headline Belle E-9.....	4709.....	4709.....	4709
BRJ Action Jamaica Bess P-5.....	3705.....	3705.....	3705	BRJ Frisco Impression Bambi D-82 .....	4682.....	4682.....	4682
BRJ Action Summit Mainstay N-16 .....	3616.....	3616.....	3616	BRJ Frisco Tbone Favor C-94 .....	4594.....	4594.....	4594
BRJ Apollo Baruba Record P-76.....	3776.....	3776.....	3776	BRJ G Action Sltn Kody Bell N-82 .....	3682.....	3682.....	3682
BRJ Apollo Jade Eilene W-77 .....	4177.....	W77.....	4177	BRJ Galvanize Riley Bessie D-6.....	4606.....	4606.....	4606
BRJ Apollo Kathy .....	4112.....	4112.....	4112	BRJ Galvanize Shystr Jiff X-79.....	4279.....	4279.....	4279
BRJ App Score Buffi B-67 (6).....	4467.....	4467.....	4467	BRJ Garnett Pmount Marg H-42.....	3242.....	3242.....	3242
BRJ Applejack latola Ruby T-93 .....	4093.....	4093.....	4093	BRJ Gator Action Jiff T-72 .....	4072.....	4072.....	4072
BRJ Applejack Ontime Mint W-36 .....	4136.....	4136.....	4136	BRJ Gator Action Mint W-24 .....	4124.....	4124.....	4124
BRJ Applejack Regn Shiver T-77 .....	4077.....	4077.....	4077	BRJ Giller Mercedes Robi M-36 .....	3536.....	3536.....	3536
BRJ Applejack Tbone Wealth X4.....	4204.....	4204.....	4204	BRJ Gold Action latola Laci N-36 .....	3636.....	3636.....	3636
BRJ Arek Bowtie Terry B-43 .....	4443.....	4443.....	4443	BRJ Governor Bastille Bess N-24 .....	3624.....	3624.....	3624
BRJ Balard Summit Mainstay T-22.....	4022.....	4022.....	4022	BRJ Halt Jupiter Whistle E-56 (6).....	4756.....	4756.....	4757
BRJ Ballard Jamaica Bess S-8 .....	3908.....	3908.....	3908	BRJ Harris Shystr Lil Ann Z-18 (5).....	4318.....	4318.....	4318
BRJ Ballard Jimmie Prim R-73.....	3873.....	3873.....	3873	BRJ Headline Comeric Niagra R-98 .....	3898.....	3898.....	3898
BRJ Ballard Juan Whistle P-11.....	3711.....	3711.....	3711	BRJ Headline Fiesty Prim W-66 .....	4166.....	4166.....	4166
BRJ Belvedere Pine D-36 .....	4636.....	4636.....	4636	BRJ Headline Icon Favor R-43 .....	3843.....	3843.....	3843
BRJ Belvedere Pitino Belle R-31.....	3831.....	3831.....	3831	BRJ Headline Jamaica Telly T-1.....	4001.....	4001.....	4001
BRJ Berretta Action Ann E-34 .....	4734.....	4734.....	4734	BRJ Headline Snowflake C-65 .....	4565.....	4565.....	4565
BRJ Big Show Roulte Petunia H-58 .....	3258.....	3258.....	3258	BRJ Hokie Valentino Cali B-39 (5).....	4439.....	4439.....	4439
BRJ Bishop Applejack Marg B-95.....	4495.....	4495.....	4495	BRJ Horatio Impuls Donna D-26 (6).....	4626.....	4626.....	4626
BRJ Bishop Gator Jiff B-96 .....	4496.....	4496.....	4496	BRJ latola Action Donna N-19.....	3619.....	3619.....	3619
BRJ Blackstone Favor T-80.....	4080.....	4080.....	4080	BRJ latola B Show Petunia N-69 .....	3669.....	3669.....	3669
BRJ Boris Riley Jiff D-31 .....	4631.....	4631.....	4631	BRJ latola Excitation Susan N-79 .....	3679.....	N79.....	3679
BRJ Bowtie Pitino Belle T-75.....	4075.....	4075.....	4075	BRJ latola Jade Eilene N-84.....	3684.....	3684.....	3684
BRJ Cascade Ajack Shiver D-61 (6) .....	4661.....	4661.....	4661	BRJ Imagination Buffi W-17 .....	4117.....	4117.....	4117
BRJ Cascade Jan D-60 (6).....	4660.....	4660.....	4660	BRJ Impish Cgar Sky D-55.....	4655.....	4655.....	4655
BRJ Cascade Janette D-59 (6) .....	4659.....	4659.....	4659	BRJ Impression Bambi T-3.....	4003.....	T3.....	4003
BRJ Catapult Flirt E-63 .....	4763.....	4763.....	4764	BRJ Impression Ontme Mint Z-16 .....	4316.....	4316.....	4316
BRJ Catapult Shiver E-46.....	4746.....	4746.....	4746	BRJ Impuls Bowtie Jiff R-65.....	3865.....	3865.....	3865
BRJ Celebrity Bette 4028 .....	4028.....	4028.....	4028	BRJ Impuls Dustin Donna S-87 .....	3987.....	3987.....	3987
BRJ Cgar Fiesty Sky T-83.....	4083.....	4083.....	4083	BRJ Impuls Futurity Vermont S-29 .....	3929.....	3929.....	3929
BRJ Cgar Futurity Vermont W-11.....	4111.....	4111.....	4111	BRJ Intrepid Premier Tuna D-14 (5) .....	4614.....	4614.....	4614
BRJ Chaos Comeric Niagra W-35.....	4135.....	4135.....	4135	BRJ Irwin Pelma D-96.....	4696.....	4696.....	4696
BRJ Chaos Fantom Eileen W-27 .....	4127.....	4127.....	4127	BRJ Jentry Top Brass Favor Z-97 .....	4397.....	4397.....	4397
BRJ Chaos Jace Pam Z-26 .....	4326.....	4326.....	4326	BRJ Jstce Jupiter Niagara S-71 .....	3971.....	3971.....	3971
BRJ Chill Action Janette Z-33 .....	4333.....	4333.....	4333	BRJ Jules Betty 4455 .....	4455.....	4455.....	4455
BRJ Chillaxin Jupiter Wish D-65 .....	4665.....	4665.....	4665	BRJ Jupiter Action Pine W-46.....	4146.....	4146.....	4146
BRJ Colton Breezy 4507 .....	4507.....	4507.....	4507	BRJ Jupiter Bowtie Wonder T-38 .....	4038.....	4038.....	4038
BRJ Colton Chaos Pam E-8 .....	4708.....	4708.....	4708	BRJ Jupiter Eclips Texida W-63.....	4163.....	4163.....	4163
BRJ Colton Premier Pelma 4525 .....	4525.....	4525.....	4525	BRJ Jupiter Headline Whistle S-60 .....	3960.....	3960.....	3960
BRJ Colton Tbone Wealth E-1 .....	4701.....	4701.....	4701	BRJ Jupiter latola Donna T-37 .....	4037.....	T37.....	4037
BRJ Colton Zuma Clemintine 4515 .....	4515.....	4515.....	4515	BRJ Jupiter latola Favor W-41 .....	4141.....	4141.....	4141
BRJ Cutler Action Mainstay B-83 .....	4483.....	4483.....	4483	BRJ Jupiter Riley Flirt W-60.....	4160.....	4160.....	4160
BRJ Dazzler Action Sweet X-83 .....	4283.....	X83.....	4283	BRJ Jupiter Shocker Nan X-19.....	4219.....	4219.....	4219
BRJ Dazzler Chaos Eileen C-63 .....	4563.....	4563.....	4563	BRJ Jupiter Tbone Cordial W-38 .....	4138.....	4138.....	4138
BRJ Dazzler Jupiter Flirt C-61 .....	4561.....	4561.....	4561	BRJ Jupiter Texida S-56 .....	3956.....	3956.....	3956
BRJ Dazzler Riley Ann Z-27 .....	4327.....	4327.....	4327	BRJ Jupiter Vibrnt Trisha S-85 (5) .....	3985.....	3985.....	3985
BRJ Dazzler Score Nan B-97 .....	4497.....	4497.....	4497	BRJ Karbala Headline Favor X-2 .....	4202.....	4202.....	4202



AND SELECTED  
SKIP-A-RILLA CONSIGNMENTS

BRJ Karbala Jace Jiff T-11	4011	4011	4011	BRJ Riley Sambo Bambi 4533	4533	4533	4533
BRJ Karbala Tbone Vermont T-13	4013	4013	4013	BRJ Riley Sultan Shiver S-22	3922	3922	3922
BRJ Kingsley Action Marg T-88	4088	4088	4088	BRJ Rocket Valentino Bess S-72	3972	3972	3972
BRJ Kingsley Action Pam T-50	4050	4050	4050	BRJ Santiago Tbone Ann X-44	4244	4244	4244
BRJ Klassic Eclipse Susan Z-40	4340	4340	4340	BRJ Score Governor Nan T-71	4071	4071	4071
BRJ Krucial Action Jiff X-98	4298	4298	4298	BRJ Score Renegade Buffi T-59	4059	4059	4059
BRJ Krucial Lex Jiff W-34	4134	4134	4134	BRJ Shine Eclipses Ann Z-49	4349	4349	4349
BRJ Layne Governor Ann T-98	4098	4098	4098	BRJ Shine Fighter Belle Z-46	4346	4346	4346
BRJ Legal Cgar Marg C-75	4575	4575	4575	BRJ Shine Impuls Sunset X-94	4294	4294	4294
BRJ Legal Com Tulip X-90	4290	4290	4290	BRJ Shine SARGent Mischif X-78	4278	4278	4278
BRJ Legal Fire Nell Z-24	4324	4324	4324	BRJ Shocker Fortuna B-14-ET	4414	4414	4414
BRJ Legal Gator Jiff D-84	4684	4684	4684	BRJ Shocker Gov Nan M-73	3573	3573	3573
BRJ Legal Giller Robi C-76	4576	4576	4576	BRJ Sonny Geronimo Jiff T-41	4041	4041	4041
BRJ Legal Jupiter Trish D-67 (6)	4667	4667	4667	BRJ Stealth latla Petunia Z-34	4334	4334	4334
BRJ Legal Primo Pelma Z-86	4386	4386	4386	BRJ Stoked Sky E-31 (6)	4731	4731	4731
BRJ Legal Score Nan D-78	4678	4678	4678	BRJ Success Action Pine S-55	3955	3955	3955
BRJ Lexington Texida M-42	3542	3542	3542	BRJ Success Ex Mint X-22	4222	4222	4222
BRJ Maccoy Ajack Mint C-64	4564	4564	4564	BRJ Success Pink X-48	4248	4248	4248
BRJ Maccoy Showtime Terry 4558	4558	4558	4558	BRJ Success Premier Marg X-47	4247	4247	4247
BRJ Master Apollo Record D-1	4601	4601	4601	BRJ Success Tbone Bonzi T-12	4012	4012	4012
BRJ Masterp Deacon Bessie W-67	4167	4167	4167	BRJ Tallen Birthday	3381	3381	3381
BRJ Megatron Bowti Wonder 4544	4544	4544	4544	BRJ Tatum Belle E-18	4718	4718	4718
BRJ Megatron Jup Favor E-75	4775	4775	4775	BRJ Tatum Pam D-87	4687	4687	4687
BRJ Megatron Marg B-79	4479	4479	4479	BRJ Tatum Peg E-7	4707	4707	4707
BRJ Nikon Action Bess C-77	4577	4577	4577	BRJ Tbone Bastille Favor N-45	3645	3645	3645
BRJ Nikon Apollo Eileen C-100	4600	4600	45100	BRJ Tbone Bomber Cordial P-18	3718	3718	3718
BRJ Nikon Bowtie Ann Z-48	4348	4348	4348	BRJ Tbone Bowtie Wealth P-94	3794	P94	3794
BRJ Nikon Impuls Vermont C-74	4574	4574	4574	BRJ Tbone Garnett Flirt T-21	4021	T21	4021
BRJ Nikon Iroc Bess Z-45	4345	4345	4345	BRJ Tbone Legion Fortuna T-19	4019	4019	4019
BRJ Nikon Jupiter Whistle C-72	4572	4572	4572	BRJ Tbone Rocketpam R-29	3829	3829	3829
BRJ Partner Response Bess D-62	4662	4662	4662	BRJ Tbones Tequila Ann R-17	3817	3817	3817
BRJ Patriot Academy Whistle D-20	4620	4620	4620	BRJ Terpster Jupiter Donna D-89	4689	4689	4689
BRJ Patriot Action Mint 4519	4519	4519	4519	BRJ Terpster Justice Pelma Z-69	4369	4369	4369
BRJ Patriot Apollo Ann B-76	4476	4476	4476	BRJ Terpster Petunia E-12	4712	4712	4712
BRJ Patriot Bowtie Ann 4509	4509	4509	4509	BRJ Terpster Prem Pelma X-99	4299	4299	4299
BRJ Patriot Eclipse Wishes 4518	4518	4518	4518	BRJ Terpster Tiger Pelma Z-7	4307	4307	4307
BRJ Patriot Eclipse Ann D-50	4650	4650	4650	BRJ Texas Academy Gilly D-93	4693	4693	4693
BRJ Patriot Prairie D-43	4643	4643	4643	BRJ Texas Academy Susan B-100	4500	4500	4500
BRJ Patriot Valentino Jiff D-23	4623	4623	4623	BRJ Texas Acadmey Susan D-95	4695	4695	4695
BRJ Patriot Wealth D-47	4647	4647	4647	BRJ Texas Pelma D-90	4690	4690	4690
BRJ Piers latola Eileen E-26	4726	4726	4727	BRJ Topeka Academy Susan D-83	4683	4683	4683
BRJ Playmaker Shotime Amber B-82 (5)	4482	4482	4482	BRJ Topeka latola Wish T-45	4045	4045	4045
BRJ Pmount Medalist Pele S-70	3970	3970	3970	BRJ Topeka Karbala Jiff E-5	4705	4705	4705
BRJ Polonius Hline Favor D-2	4602	4602	4602	BRJ Touchdown Shiver 4536	4536	4536	4536
BRJ Polonius latola Donna E-55	4755	4755	4756	BRJ Touchdown Topeka Ann 4555	4555	4555	4555
BRJ Polonius Impuls Vermont E-57	4757	4757	4758	BRJ Touchdown Whistle C-83	4583	4583	4583
BRJ Polonius Mainstay D-72	4672	4672	4672	BRJ Valentina Apollo Record B-3	4403	4403	4403
BRJ Premier Applejack Mint E-40	4740	4740	4740	BRJ Valentino Eclipse Susan C-79	4579	4579	4579
BRJ Premier Bo Didly Gillie S-16	3916	3916	3916	BRJ Valentino Gillie E-74	4774	4774	4774
BRJ Premier Eclipse Pelma W-29	4129	4129	4129	BRJ Valentino Gov Bess B-48	4448	4448	4448
BRJ Premier Jade Tuna X-17	4217	4217	4217	BRJ Valentino Juan Jiff S-23	3923	3923	3923
BRJ Premier Rrection Marg R-25	3825	R25	3825	BRJ Valentino Petunia 4531	4531	4531	4531
BRJ Pulse Tbone Corial E-17	4717	4717	4717	BRJ Valentino Rocket Cali S-99	3999	3999	3999
BRJ Rave Chili Janette E-21	4721	4721	4721	BRJ Valentino Sweet D-79	4679	4679	4679
BRJ Rave Premier Pelma E-27	4727	4727	4728	BRJ Valentino Tbone Pam X-39	4239	4239	4239
BRJ Renegade Eclipse Dee W-57	4157	4157	4157	BRJ Valentino Teq Justice S-21	3921	3921	3921
BRJ Renegade Lex Seidman W-79 (5)	4179	4179	4179	BRJ Valentino Wish E-4	4704	4704	4704
BRJ Response Bastille Bess T-69	4069	4069	4069	BRJ Vermeer Vincent Ann W-58	4158	4158	4158
BRJ Riley Belle Dingy S-78	3978	3978	3978	BRJ Veteran Chrman Bessie X-21	4221	4221	4221
BRJ Riley Excitation Buffi R-26	3826	3826	3826	BRJ Viabull Action Ann Z-20	4320	4320	4320
BRJ Riley Geronimo Jiff R-47	3847	3847	3847	BRJ Viabull Verb Peg Z-35	4335	4335	4335
BRJ Riley Gov Flirt P-44	3744	3744	3744	BRJ Vibrant Ace Mainstay S-49	3949	3949	3949
BRJ Riley H Gun Jiff S-7	3907	3907	3907	BRJ Vibrant B Show Sweet R-94	3894	3894	3894
BRJ Riley Jacinto Shiver S-44	3944	3944	3944	BRJ Vibrant Bastille Trisha M-45 (4)	3545	3545	3545
BRJ Riley Region Shiver X-74	4274	4274	4274	BRJ Vibrant H Gun Jiff R-89	3889	3889	3889



AND SELECTED  
SKIP-A-RILLA CONSIGNMENTS

BRJ Vincent Barbo Snowflake P-28	3728	3728	3728
BRJ Zuma Action Ann P-48	3748	3748	3748
BRJ Zuma latola Clemintine P-37	3737	3737	3737
BRJ-Arco Irwin Belle E-25	4725	4725	4726
BRJ-Arco Legal Beele Z-32	4332	4332	4332
BRJ-Big Guns Resurrect Mandy B-63	2563	2563	2563
BRJ-Smith Texas Tbone Ann B-99	4499	4499	4499
Bundricks Devine Leyna	4258	4258	4258
Bundricks Legal Lexi D-42	4642	4642	4642
Cassies 4592	4592	4592	4592
Cassies Jupiyer Char	3983	3983	3983
Cassies Success Carly	3976	3976	3976
Crackerjack Excitation Kyte B-35	4435	4435	4435
Crackerjack Headline Kyte C-66	4566	4566	4566
Crackerjack Shine Kyte Z-25	4325	4325	4325
Crackerjack T Bone Hgun Kyte P-5	3750	3750	3750
Crackerjack Valentino Kyte 4521	4521	4521	4521
Crackerjack Valentino Kyte E-76	4776	4776	4776
CTH Fireman Star	4749	4749	4750
Cth Pat Little Dipper	A130	A130	5130
Fancy Applejack Honey W-51 {5}	4151	4151	4151
Fancy Excitation Beauty Z-13 {6}	4313	4313	4313
Fancy Region Beauty E-43	4743	4743	4743
Fancy Valentino Honey C-69 {6}	4569	4569	4569
Fancy/Her-Man Dazzler Mqd	4552	4552	4552
Fancy/Her-Man Shine Mattie	4452	4452	4452
Fancy/Her-Man Tbone Maddie	4034	4034	4034
Headspring Harris Dilly X-96 {5}	4296	4296	4296
Headspring Legal Dilly W-82	4182	4182	4182
Headspring Megatron Dilly E-36 {6}	4736	4736	4736
Headspring Polonius Dilly C-68	4568	4568	4568
Headspring Viabull Dilly Z-30	4330	4330	4330
Iof Governor Ressurrect Leyna	M83	M83	5083
Lyon O Eclipes Felicity {2}	R8	R8	6313
Pat Lil Candy	A179	A179	5179
SAR Academy Ferry	4046	4046	4046
SAR Academy Harmony	4097	4097	4097
SAR Academy Penny	4193	4193	4193
SAR Academy Precious	4073	4073	4073
SAR Academy Pretty	4103	4103	4103
SAR Action Lil Fern	3664	3664	3664
SAR Action Merry	3717	3717	3717
SAR Amazing Brianna	4425	4425	4425
SAR Amazing Fern	4433	4433	4433
SAR Apollo Candy	3765	3765	3765
SAR Apollo Nannette	4114	4114	4114
SAR Apollo Pretty	4125	4125	4125
SAR Applejack Bam	4259	4259	4259
SAR Applejack Penelope	4156	4156	4156
SAR Ballard Popsy	3755	3755	3755
SAR Catapult Shiver	4747	4747	4747
SAR Colton Felicity {3}	4686	4686	4686
SAR Colton Fern	4502	4502	4502
SAR Colton Penny	4770	4770	4770
SAR Colton Princy	4766	4766	4767
SAR Dazzler Ariel	4185	4185	4185
SAR Dazzler Brook	4176	4176	4176
SAR Dazzler Dustin	4379	4379	4379
SAR Dazzler Fawn	4338	4338	4338
SAR Dazzler Music	4362	4362	4362
SAR Dazzler Penny	4370	4370	4370
SAR Dazzler Pipster	4374	4374	4374
SAR Dazzler Pokie	4548	4548	4548
SAR Dazzler Polly	4469	4469	4469
SAR Dazzler Poppi	4173	4173	4173
SAR Dazzler Showgirl	4355	4355	4355
SAR Dazzler Toni	4419	B19	4419
SAR Dazzler Tory	4551	4551	4551
SAR Dazzler Trapper	4546	4546	4546
SAR Dazzler Trina	4752	4752	4753
SAR Dustin Marlie		R213	6213
SAR Excitation Daphne	3785	3785	3785
SAR Fastrack Maddi	4595	4595	4595
SAR Fastrack Polly	4597	4597	4597
SAR Fighter Fabulous	3876	3876	3876
SAR Fire Popoff	4389	4389	4389
SAR Fireman Torch	4761	4761	4762
SAR Frisco Brooke	4625	4625	4625
SAR Frisco Thatcher	4586	4586	4586
SAR Frisco Wiggles	4607	4607	4607
SAR Galvanize Trax	4593	4593	4593
SAR Gentry Brook	4728	4728	4729
SAR Gentry Tristan	4724	4724	4725
SAR Giller Tellie	3485	3485	3485
SAR Gold Action Trish	3657	3657	3657
SAR Governor Princess	3165	3165	3165
SAR Headline Dottie	4016	4016	4016
SAR Headline Lani	4033	4033	4033
SAR Hired Gun Andie	3893	3893	3893
SAR Hired Gun Maddy	3920	3920	3920
SAR Hired Gun Popcorn	3915	S15	3915
SAR Hired Gun Tracy	4622	4622	4622
SAR Hired Gun Wrinkles	3901	3901	3901
SAR Honok Peanut	4599	4599	4599
SAR latola Barbie	3818	3818	3818
SAR latola Nannette	3489	3489	3489
SAR Impish Flipper	4669	4669	4669
SAR Impression Brook	4309	4309	4309
SAR Impression Pow	4322	4322	4322
SAR Impression Tatum	4404	4404	4404
SAR Impuls Brooke	3641	3641	3641
SAR Impuls Tink	3855	3855	3855
SAR Irwin Finally	4699	4699	4699
SAR Irwin Peachy	4485	4485	4485
SAR Jupiter Fancy	4018	4018	4018
SAR Jupiter Jane	4005	4005	4005
SAR Jupiter Jolly	4026	4026	4026
SAR Jupiter Snowie	4064	4064	4064
SAR Karbala Breeann	4249	4249	4249
SAR Kobalt Fairly	4261	4261	4261
SAR Legal Frisco	4512	4512	4512
SAR Legal Heart	4673	4673	4673
SAR Legal Pretty	4663	4663	4663
SAR Legal Wishfull	4629	4629	4629
SAR Legal Zook	4638	4638	4638
SAR Legion Marlie	4115	4115	4115
SAR Legion Snowy	3914	3914	3914
SAR Medalist Till	3952	3952	3952
SAR Megatron Lonna	4468	4468	4468
SAR Metalica Drake	4654	4654	4654
SAR Metalica Husky	4652	4652	4652
SAR Moment Popoff	3098	3098	3098
SAR Moments Tootie	3496	3496	3496
SAR Nikon Fabby	4487	4487	4487
SAR Nikon Nan	4490	4490	4490
SAR Nikon Patches	4609	4609	4609
SAR Nikon Snowy	4486	4486	4486
SAR Patriot Andi	4522	4522	4522
SAR Patriot Calamity	4474	4474	4474
SAR Patriot Dottie	4616	4616	4616



AND SELECTED  
SKIP-A-RILLA CONSIGNMENTS

SAR Patriot Drake.....	4648	4648	4648	SAR Valentino Teddy .....	4539	4539	4539
SAR Patriot Fairly Red.....	4582	4582	4582	SAR Vendetta Mufassa .....	4058	T58	4058
SAR Patriot Fancy.....	4432	4432	4432	SAR Victorious Forever.....	4759	4759	4760
SAR Patriot Hailey.....	4472	4472	4472	SAR Vincent Marla .....	3700	3700	36100
SAR Patriot Moony.....	4523	4523	4523	SAR Virginian Brook.....	4608	4608	4608
SAR Patriot Parker.....	4628	4628	4628	SAR Wicker Puff.....	2987	2987	2987
SAR Patriot Princi.....	4637	4637	4637	SC Gold Dust Ajack Angela W-19 .....	4119	4119	4119
SAR Playmaker Flasher {5}.....	4492	4492	4492	SC Gold Dust Iatola Angela N-91 .....	3691	3691	3691
SAR Plus Flasher {6}.....	4043	4043	4043	SC Gold Dust Riley Angela T-10 .....	4010	4010	4010
SAR Plus Tessie {6}.....	4052	4052	4052	SC Golddust Berretta Misty L-14 .....	3414	3414	3414
SAR Polonius Angela D-100 {1}.....	4700	4700	46100	SC Golddust Colton Angela C-87 .....	4587	4587	4587
SAR Polonius Bella.....	4668	4668	4668	SC Golddust Dazzler Angela Z-60.....	4360	4360	4360
SAR Polonius Jane.....	4436	4436	4436	SC Golddust Excitation Angie .....	4130	4130	4130
SAR Polonius Party.....	4422	4422	4422	SC Golddust Gunman Angela Z-8 .....	4308	4308	4308
SAR Premier Doodle.....	4720	4720	4720	SC Golddust HeadIn Angela T-32 .....	4032	4032	4032
SAR Premier Faith.....	4230	4230	4230	SC Golddust Headline Angie W-50 .....	4150	4150	4150
SAR Premier Tantrum.....	4457	4457	4457	SC Golddust Horatio Angela D-27 {6} .....	4627	4627	4627
SAR Response Fidget.....	4082	4082	4082	SC Golddust Lane Angela W-4 .....	4104	4104	4104
SAR Riley Amy .....	4390	4390	4390	SC Golddust Legal Angela X-84 .....	4284	4284	4284
SAR Riley Barbie .....	4225	4225	4225	SC Golddust Legit Angela W-87 {6}.....	4187	4187	4187
SAR Riley Popcorn .....	4352	4352	4352	SC Golddust Premier Angela R-27 .....	3827	3827	3827
SAR Riley Showgirl.....	4226	4226	4226	SC Golddust Succes Angela T-35 .....	4035	4035	4035
SAR Riley Tacky .....	4434	4434	4434	SC Golddust Tbone Angela S-17.....	3917	3917	3917
SAR Riley Teal .....	4297	4297	4297	SC Golddust Terpster Angi Z-39.....	4339	4339	4339
SAR Shine Fern.....	4311	4311	4311	SC Golddust Touchdown Angela .....	4532	4532	4532
SAR Shine Freeze .....	4445	4445	4445	SC Golddust Valentino Angel 4524 .....	4524	4524	4524
SAR Shine Snowy.....	4301	4301	4301	SC Golddust Valentino Angie E-68 .....	4768	4768	4769
SAR Stealth Nannette.....	4304	4304	4304	SC Golddust Vendetta Angy W-23 .....	4123	4123	4123
SAR Success Dreamer.....	4459	4459	4459	SC Golddust Dragon Angela D-57.....	4657	4657	4657
SAR Success Mack.....	4031	4031	4031	SC Goldust Topeka Angela D-74 .....	4674	4674	4674
SAR Success Nutsy.....	4228	4228	4228	SC Goldust Touchdown Angela C-89.....	4589	4589	4589
SAR Success Shrek.....	4421	4421	4421	Senn-Sational Sparky Flyer .....	G247	G247	6247
SAR Success Temptation.....	4223	4223	4223	Spires Apollo Pointer W-32 .....	4132	4132	4132
SAR Success Thriller.....	4460	4460	4460	Spires Headline Pointer R-32.....	3832	3832	3832
SAR Suspect Bailey.....	4139	4139	4139	Spires Louie Pointer T-74.....	4074	4074	4074
SAR Tatum Ariel .....	4691	4691	4691	Trinity Andy SARah 4162.....	4162	4162	4162
SAR Tatum Fawn .....	4713	4713	4713	Trinity Chaos Cornelia X-76.....	4276	4276	4276
SAR Tatum Nancy .....	4692	4692	4692	Trinity Colby Frosty X-89 {5}.....	4289	4289	4289
SAR Tatum Pippy.....	4772	4772	4772	Trinity Exclamation Carly 4529.....	4529	4529	4529
SAR Tatum Polly.....	4694	4694	4694	Trinity Headline Frosty S-45.....	3945	3945	3945
SAR Tatum Prancer.....	4767	4767	4768	Trinity Hired Gun Ann D-13 .....	4613	4613	4613
SAR Tatum Sharky.....	4688	4688	4688	Trinity Iatola Cornelia R-78.....	3878	3878	3878
SAR Tatum Treat.....	4716	4716	4716	Trinity Imagination Ann T-84 .....	4084	4084	4084
SAR Tatum Twister.....	4710	4710	4710	Trinity Polonius Ann B-28.....	4428	4428	4428
SAR Tbone Poptart .....	3875	3875	3875	Trinity Shine Angela X-92 .....	4292	4292	4292
SAR Tbones Brook.....	3356	3356	3356	Trinity Topeka Ann D-81.....	4681	4681	4681
SAR Tbones Finally.....	3612	3612	3612	Trinitys Jupiter Angela W-96 .....	4196	4196	4196
SAR Terpster Chilly.....	4666	4666	4666	Trinitys Premium Angela Z-95 .....	4395	4395	4395
SAR Terpster Maddy .....	4323	4323	4323	Trinitys Tommyboy Ann M-65.....	3565	3565	3565
SAR Terpster Nannette.....	4711	4711	4711	Trinitys Veteran Ann W-94 .....	4194	4194	4194
SAR Terpster Plank.....	4480	4480	4480	Will Do Val Blair Wilma Of Fancy-ET.....	3726	3726	3726
SAR Terpster Treat.....	4676	4676	4676				
SAR Texas Branson .....	4498	4498	4498				
SAR Texas Candy.....	4773	4773	4773				
SAR Texas Tank .....	4677	4677	4677				
SAR Thriller Bandit.....	4503	4503	4503				
SAR Thriller Prance .....	4367	4367	4367				
SAR Touchdown Deb .....	4541	4541	4541				
SAR Touchdown Fidget.....	4578	4578	4578				
SAR Touchdown Maisey.....	4550	4550	4550				
SAR Valentino Brock .....	3989	3989	3989				
SAR Valentino Dolly.....	4453	4453	4453				
SAR Valentino Elaine.....	4534	4534	4534				
SAR Valentino Fawn .....	4675	4675	4675				
SAR Valentino Poptart .....	4571	4571	4571				



AND SELECTED  
SKIP-A-RILLA CONSIGNMENTS