

LOT 4044 SAR PLUS TANYA {6} USA 067454044

BORN 05/18/2013 P1
DHIA HERD # 56-36-0051 CONTROL #
FEMALE EFI 6.6% AMERICAN ID 4044 / 4044

1-11 305 2 20930 4.9 1031 3.4 719 60DCR 2484C
305 2X ME AVG 1L 27612M 1341F 957P 3307C

2-03 80%
ST SR DF RA RW RL FA FU RH RUW UC UD TP TL RTR RTS
32 32 35 23 32 28 18 20 38 32 26 29 30 29 38 30

PA -12M 2F -2P
8CM\$ 15NM\$ 31FM\$
0.6PL 0.4DPR 0.9CCR -1.5HCR 3.16SCS
PA TYPE 0.7 JPI 38%R -3
ST SR DF RA RW RL FA
1.3 -0.1 0.8 H0.1 0.2 P0.1 50.1
FU RH RUW UC UD TP TL
0.4 0.8 0.5 -0.6 50.4 C0.3 L0.2

FRESH: 10/20/2016
SELLING OPEN

80 LBS. MILK ON NOVEMBER TEST DAY

SISTER(S):
SAR HIRED GUN TINY 85%
2-06 289 2 7990 5.5 436 3.7 294 100DCR 1016C
SAR DAZZLER TARGET
PROJECTED TO 15,541M, 667F, 574P ME AT 2-0

SIRE:
SWEETIE PLUS IATOLAS BOLD {5}
USA 067129272 GT50K BBR 100 JH1F JH2F
1J1E711
CDCB GPTA 08/01/2016 8415DAUS 766HRDS 21%RIP
99%R 1314M -0.06% 50F 44%ILE
99%R -0.01% 44P 303CM\$ 296NM\$ 277FM\$ 241GM\$
-1.0PL -1.5DPR -1.9CCR -5.0HCR 3.03SCS
AJCA 08/01/2016 4169DAUS
GPTAT 99%R 1.5 GJUI 10.5 GJPI 99%R 134

DAM:
SAR GOVERNOR TELLIE
USA 067173249
DHIA HERD # 56-36-0051 CONTROL # 3249
1-10 261 2 8260 4.9 401 3.6 300 100DCR 1037C
2-10 287 2 11150 4.1 461 3.2 361 100DCR 1235C
3-09 193 2 9190 4.5 411 3.2 297 97DCR 1025C
305 2X ME AVG 4L 12040M 564F 405P 1394C

2-04 74% 2-11 74%
ST SR DF RA RW RL FA FU RH RUW UC UD TP TL RTR RTS
38 25 19 23 23 28 26 27 37 26 20 28 26 25

PPA -4110M -151F -140P / YD -3232M -112F -113P
CDCB PTA 08/01/2016 4RECS 62%R 2%ILE
-1338M -46F -48P -288CM\$ -267NM\$ -215FM\$ -204GM\$
2.1PL 2.2DPR 3.6CCR 2.1HCR 3.28SCS
AJCA 08/01/2016 PTAT 55%R -0.1 JUI 4.1
JPI 53%R-140

SISTER(S):
SAR ROCKET TELLIE TUBBY 90%
3-07 305 2 18630 4.7 883 3.7 680 101DCR 2351C
SAR MOMENTS TOOTIE 84%
3-02 305 2 16850 4.7 800 3.5 598 100DCR 2067C

NEXT DAM:
SAR IMPERIAL TINY 94%
7-03 305 2 22570 3.8 857 3.3 737 99DCR 2390C
2ND AGED COW, 2001 VA STATE FAIR
SIRE: MEADOW LAWN J IMPERIAL 50R-ET
GJPI -125 3%ILE

4TH DAM:
SAR BRIGADIER TAMS LAST WIGGLE 72%

DORAN, TAMMIE STILES BREEDER & OWNER
NEWBERRY, SC

SC GOLD DUST PARAMOUNT IATOLA-ET
USA 112118277 GTHD BBR 100 JH1F JH2F
29JE3301
CDCB GPTA 08/01/2016 18128DAUS 2459HRDS 6%RIP
99%R -311M 0.11% 7F 19%ILE
99%R 0.05% -2P 108CM\$ 93NM\$ 59FM\$ 94GM\$
0.9PL 0.3DPR 0.2CCR 0.1HCR 2.96SCS
AJCA 08/01/2016 9397DAUS
GPTAT 99%R 1.2 GJUI 15.7 GJPI 99%R 26

SWEETIE PLUS FG ARTIST BOLD {4} 88%
USA 067037181 GT3K BBR 100 JH1F
DHIA HERD # 92-20-0074 CONTROL # 7181
2-09 305 3 24790 4.1 1027 3.4 855 97DCR 2827C
4-02 299 3 29310 4.0 1173 3.3 969 102DCR 3216C
5-01 271 3 25070 3.7 919 3.3 833 99DCR 2624C
6-00 305 2 17190 4.6 785 3.5 603 97DCR 2084C
305 2X ME AVG 5L 23950M 978F 809P 2680C
PPA 4622M 125F 123P / YD 3433M 98F 84P
CDCB GPTA 11/01/2016 5RECS 85%R 72%ILE
1396M 38F 30P 165CM\$ 184NM\$ 228FM\$ 121GM\$
-1.0PL -2.0DPR -2.3CCR -3.6HCR 2.93SCS
AJCA 11/01/2016 GPTAT 79%R 0.7 GJUI -2.2
GJPI 80%R 82

GRIFFENS GOVERNOR-ET
USA 115087248 GT50K BBR 100 JH1F JH2F
7JE867
CDCB GPTA 08/01/2016 4690DAUS 1254HRDS 8%RIP
99%R -723M 0.13% -9F 5%ILE
99%R 0.01% -23P -205CM\$ -198NM\$ -182FM\$ -153GM\$
-2.4PL 0.1DPR 1.6CCR 2.2HCR 3.15SCS
AJCA 08/01/2016 2698DAUS
GPTAT 99%R 0.7 GJUI 4.7 GJPI 98%R -80

SAR SAMBO TELLIE-ET 90%
USA 113951808
TATTOO / R181
DHIA HERD # 56-36-0051 CONTROL # 6181
2-02 253 2 9270 4.4 408 3.5 323 96DCR 1100C
3-04 305 2 14620 4.6 675 3.4 501 100DCR 1731C
4-04 221 2 7260 4.7 343 3.4 246 99DCR 849C
6-05 305 2 17910 4.8 853 3.7 670 101DCR 2294C
7-06 295 2 12130 3.5 421 3.3 400 101DCR 1227C
8-08 284 2 18990 5.4 1026 3.4 647 100DCR 2235C
9-06 301 2 10110 4.5 458 3.6 367 101DCR 1241C
305 2X ME AVG 8L 13589M 632F 471P 1600C
PPA -3518M -160F -134P / YD -2891M -125F -103P
CDCB PTA 08/01/2016 5RECS 70%R 8%ILE
-1310M -56F -46P -133CM\$ -121NM\$ -91FM\$ -86GM\$
5.9PL 3.0DPR 4.0CCR 1.2HCR 3.03SCS
AJCA 08/01/2016 PTAT 61%R 0.4 JUI 14.8
JPI 59%R -90

SIRE: LESTER SAMBO GJPI -56 8%ILE

SISTER(S):
SAR SHANES TIPPY 85%
9-00 305 2 15660 4.5 705 3.4 533 65DCR 1841C
SAR SAMBO TALLY 94%
3-03 305 2 19640 4.2 817 3.2 638 100DCR 2188C
1ST SR 2-YEAR-OLD, 2001 ALL AMERICAN JERSEY SHOW
1ST SR 3-YEAR-OLD, 2002 CENTRAL NATIONAL JERSEY SHOW
1ST DRY COW, 2007 KENTUCKY KOW-A-RAMA
2ND SR 2-YEAR-OLD, 2001 CENTRAL NATIONAL JERSEY SHOW
2ND SR 2-YEAR-OLD, 2001 PA ALL-AMERICAN JERSEY SHOW
2ND SR 3-YEAR-OLD, 2002 ALL AMERICAN JERSEY SHOW
2ND FOUR-YEAR-OLD, 2003 PA ALL-AMERICAN JERSEY SHOW
3RD FOUR-YEAR-OLD, 2003 CENTRAL NATIONAL JERSEY SHOW
4TH FIVE-YEAR-OLD, 2004 ALL AMERICAN JERSEY SHOW
5TH FIVE-YEAR-OLD, 2004 CENTRAL NATIONAL JERSEY SHOW
BEST BRED & OWNED SENIOR FEMALE, 2003 PA ALL-AMERICAN SHOW
1ST BEST UDDER, 2001 AND 2002 ALL AMERICAN JERSEY SHOW
2ND BEST UDDER, 2001 AND 2002 CENTRAL NATIONAL SHOW
SAR SPARKLE TANNER 91%
6-02 305 2 18140 4.1 741 3.4 614 99DCR 2035C
SAR SAMBO TRIXIE-ET 90%
6-09 277 2 21850 4.2 921 3.4 741 101DCR 2498C
SAR BOMBER TULIP 85%
1-11 305 2 15590 5.4 839 3.5 545 96DCR 1883C
SAR SAMBO TABBY-ET 91%
4-06 305 2 16440 5.1 834 3.7 609 101DCR 2106C
SAR RESSURECTION TIPSYP 91%
5-10 305 2 19620 4.2 822 3.6 704 101DCR 2292C
SAR CONNECTION TINY 87%
1-11 294 2 9730 5.6 542 3.7 360 101DCR 1245C

AND SELECTED
SKIP-A-RILLA CONSIGNMENTS



SAR IMPERIAL TINY
Great-Grandam of Lot 4044



SAR SAMBO TALLY
Sister to Grandam of Lot 4044



SAR BOMBER TULIP
Sister to Grandam of Lot 4044



SAR RESSURECTION TIPSYP
Sister to Grandam of Lot 4044



LOT 4337 SAR DAZZLER TATUM USA 067314337

AND SELECTED
SKIP-A-RILLA CONSIGNMENTS

BORN 09/14/2014 P1
FEMALE EFI 6.0% AMERICAN ID 4337 / 4337

BUSH RIVER / SKIPARILLA &/OR F OWNER
NEWBERRY, SC

PA -789M -9F -18P
123CM\$ 113NM\$ 90FM\$
5.7PL 1.8DPR 2.5CCR 1.9HCR 2.9SSCS
PA TYPE 1.1 JPI 36%R 13
ST SR DF RA RW RL FA
1.1 0.1 -0.1 H0.3 0.3 P0.6 S1.1
FU RH RUW UC UD TP TL
2.1 1.1 0.3 0.7 S3.1 C0.6 S0.2

DORAN, TAMMIE STILES BREEDER
NEWBERRY, SC



SAR IMPERIAL TINY
Great-Grandam of Lot 4337

FRESH: 09/01/2016
BRED: 10/21/2016 DUE: 07/27/2017 TO
ALL LYNNS VALENTINO IRWIN-ET
USA 117423084 7J1E163
CDCB GPTA 08/01/2016 1598DAUS 252HRDS 48%RIP
99%R 377M 0.02% 22F 37%ILE
99%R 0.00% 14P 266CM\$ 259NM\$ 243FM\$ 131GM\$
4.0PL -3.2DPR -4.1CCR -0.6HCR 2.91SCS
AJCA 08/01/2016 708DAUS
GPTAT 98%R 1.8 GJUI 28.0 GJPI 96%R 86
69 LBS. MILK ON NOVEMBER TEST DAY

HAWARDEN IMPULS PREMIER
USA 067107510 GT50K BBR 100 JH1C JH2F
29JE3756
CDCB GPTA 08/01/2016 3975DAUS 562HRDS 21%RIP
99%R -708M 0.29% 23F 40%ILE
99%R 0.16% 5P 307CM\$ 264NM\$ 161FM\$ 252GM\$
4.8PL 1.7DPR 0.2CCR 0.5HCR 3.07SCS
AJCA 08/01/2016 2148DAUS
GPTAT 99%R 1.0 GJUI 11.6 GJPI 98%R 76

PEARL MONT RESTORE DIXIE-ET 90%
USA 116341888 GT50K BBR 100 JH1F JH2C
TATTOO / P5
DHIA HERD # 33-87-0722 CONTROL # 305
2-00 305 2 19000 4.3 819 3.4 650 97DCR 2209C
365 2 22546 4.3 975 3.5 789 97DCR 2653C
3-07 305 2 20010 4.6 930 3.5 697 89DCR 2409C
5-06 305 3 24280 4.4 1072 3.4 833 102DCR 2867C
305 2X ME AVG 4L 17392M 791F 620P 2117C
PPA 1019M -4F 23P / YD 1404M 33F 46P
CDCB GPTA 11/01/2016 4RECS 92%R 98%ILE
976M 26F 28P 371CM\$ 366NM\$ 356FM\$ 281GM\$
4.9PL -1.4DPR 0.2CCR 2.7HCR 2.75SCS
AJCA 11/01/2016 GPTAT 90%R 0.6 GJUI 6.0
GJPI 89%R 141



SAR SAMBO TALLY
Sister to Grandam of Lot 4337

SIRE:
SUNSET CANYON DAZZLER-ET
USA 117925081 GT50K BBR 100 JH1F JH2F
29JE3830
CDCB GPTA 08/01/2016 403DAUS 64HRDS 89%RIP
97%R -169M 0.14% 20F 80%ILE
97%R 0.06% 4P 428CM\$ 406NM\$ 356FM\$ 377GM\$
7.7PL 1.5DPR 2.3CCR 3.7HCR 2.82SCS
AJCA 08/01/2016 124DAUS
GPTAT 93%R 1.6 GJUI 25.0 GJPI 92%R 125
DAM:
SAR MINISTER TATER
USA 067153533
DHIA HERD # 56-36-0051 CONTROL # 3533

SELECT-SCOTT MINISTER-ET
JECAN000101483843 GTHD BBR 100 JH1F JH2F
200JE427
CDCB GPTA 08/01/2016 1815DAUS 803HRDS 6%RIP
99%R -1751M 0.23% -42F 3%ILE
99%R 0.10% -44P -280CM\$ -291NM\$ -315FM\$ -240GM\$
0.2PL 1.4DPR 1.5CCR -2.0HCR 3.16SCS
AJCA 11/01/2016 1225DAUS
GPTAT 98%R 0.4 GJUI 16.1 GJPI 97%R -134



SAR BOMBER TULIP
Sister to Grandam of Lot 4337

1-11 272 2 9480 6.1 576 3.6 345 100DCR 1193C
3-10 215 2 8560 5.6 476 3.4 290 92DCR 1001C
4-10 245 2 10520 5.5 582 3.7 389 98DCR 1345C
305 2X ME AVG 4L 11689M 634F 417P 1434C
2-03 84% 2-10 88% 4-02 90%
ST SR DF RA RW RL FA FU RH RUW UC UD TP TL RTR RTS
43 32 37 28 37 25 34 43 40 38 32 28 32 24 35 36
PPA -4674M -132F -143P / YD -3602M -105F -107P
CDCB PTA 08/01/2016 4RECS 61%R 5%ILE
-1614M -46F -48P -182CM\$ -181NM\$ -177FM\$ -149GM\$
3.7PL 2.0DPR 2.6CCR 0.0HCR 3.08SCS
AJCA 08/01/2016 PTAT 52%R 0.6 JUI 29.7
JPI 51%R -99

SAR SAMBO TATER-ET 80%
USA 067213143
DHIA HERD # 56-36-0051 CONTROL # 3143
1-11 298 2 13840 4.6 638 3.5 486 101DCR 1680C
305 2X ME AVG 1L 18347M 834F 650P 2234C
PPA -1818M -101F -64P / YD -2226M -122F -78P
CDCB PTA 08/01/2016 1RECS 59%R 12%ILE
-1115M -48F -38P -85CM\$ -80NM\$ -66FM\$ -27GM\$
4.8PL 3.3DPR 4.5CCR 1.2HCR 2.92SCS
AJCA 08/01/2016 PTAT 52%R 0.5 JUI 21.2
JPI 51%R -55
SIRE: LESTER SAMBO GJPI -56 8%ILE



SAR RESSURECTION TIPSYP
Sister to Grandam of Lot 4337

SISTER(S):
SAR SHANES TIPPY 85%
9-00 305 2 15660 4.5 705 3.4 533 65DCR 1841C
SAR SAMBO TALLY 94%
3-03 305 2 19640 4.2 817 3.2 638 100DCR 2188C
1ST SR 2-YEAR-OLD, 2001 ALL AMERICAN JERSEY SHOW
1ST SR 3-YEAR-OLD, 2002 CENTRAL NATIONAL JERSEY SHOW
1ST DRY COW, 2007 KENTUCKY KOW-A-RAMA
2ND SR 2-YEAR-OLD, 2001 CENTRAL NATIONAL JERSEY SHOW
2ND SR 2-YEAR-OLD, 2001 PA ALL-AMERICAN JERSEY SHOW
2ND SR 3-YEAR-OLD, 2002 ALL AMERICAN JERSEY SHOW
2ND FOUR-YEAR-OLD, 2003 PA ALL-AMERICAN JERSEY SHOW
3RD FOUR-YEAR-OLD, 2003 CENTRAL NATIONAL JERSEY SHOW
4TH FIVE-YEAR-OLD, 2004 ALL AMERICAN JERSEY SHOW
5TH FIVE-YEAR-OLD, 2004 CENTRAL NATIONAL JERSEY SHOW
BEST BRED & OWNED SENIOR FEMALE, 2003 PA ALL-AMERICAN SHOW
1ST BEST UDDER, 2001 AND 2002 ALL AMERICAN JERSEY SHOW
2ND BEST UDDER, 2001 AND 2002 CENTRAL NATIONAL SHOW
SAR SPARKLE TANNER 91%
6-02 305 2 18140 4.1 741 3.4 614 99DCR 2035C
SAR SAMBO TRIXIE-ET 90%
6-09 277 2 21850 4.2 921 3.4 741 101DCR 2498C
SAR BOMBER TULIP 85%
1-11 305 2 15590 5.4 839 3.5 545 96DCR 1883C
SAR SAMBO TELLIE-ET 90%
8-08 284 2 18990 5.4 1026 3.4 647 100DCR 2235C
SAR SAMBO TABBY-ET 91%
4-06 305 2 16440 5.1 834 3.7 609 101DCR 2106C
SAR RESSURECTION TIPSYP 91%
5-10 305 2 19620 4.2 822 3.6 704 101DCR 2292C

4TH DAM:
SAR BRIGADIER TAMS LAST WIGGLE 72%

NEXT DAM:
SAR IMPERIAL TINY 94%
7-03 305 2 22570 3.8 857 3.3 737 99DCR 2390C
2ND AGED COW, 2001 VA STATE FAIR
SIRE: MEADOW LAWN J IMPERIAL 50R-ET
GJPI -125 3%ILE

LOT 4356 SAR SUCCESS ANDI USA 067314356

BORN 10/18/2014 P1
FEMALE EFI 7.2% AMERICAN ID 4356 / 4356

BUSH RIVER / SKIPARILLA &/OR F BREEDER & OWNER
NEWBERRY, SC

AND SELECTED
SKIP-A-RILLA CONSIGNMENTS

PA -552M 23F -1P
139CM\$ 115NM\$ 55FM\$
0.9PL 0.0DPR 0.5CCR -1.1HCR 3.07SCS
PA TYPE 0.6 JPI 43%R 20
ST SR DF RA RW RL FA
-0.7 -0.4 0.1 H1.3 -0.3 P0.6 S0.3
FU RH RUW UC UD TP TL
0.6 0.8 0.7 -0.2 S0.9 W0.2 L0.3

SC GOLD DUST PARAMOUNT IATOLA-ET
USA 112118277 GTHD BBR 100 JH1F JH2F
29JE3301
CDCB GPTA 08/01/2016 18128DAUS 2459HRDS 6%RIP
99%R -311M 0.11% 7F 19%ILE
99%R 0.05% -2P 108CM\$ 93NM\$ 59FM\$ 94GM\$
0.9PL 0.3DPR 0.2CCR 0.1HCR 2.96SCS
AJCA 08/01/2016 9397DAUS
GPTAT 99%R 1.2 GJUI 15.7 GJPI 99%R 26



SAR ANDRE
Great-Grandam of Lot 4356

FRESH: 11/19/2016
SELLING OPEN

SIRE:
BUTTERCREST SUCCESS-ET
USA 115517525 GT50K BBR 100 JH1F JH2F
73E962
CDCB GPTA 08/01/2016 1444DAUS 344HRDS 41%RIP
99%R -334M 0.19% 22F 20%ILE
99%R 0.09% 5P 133CM\$ 109NM\$ 50FM\$ 44GM\$
0.1PL -2.4DPR -2.6CCR -1.6HCR 3.03SCS
AJCA 08/01/2016 532DAUS
GPTAT 97%R 1.6 GJUI 14.2 GJPI 97%R 24

BUTTERCREST ROCKET SNAP 91%
USA 112011486 GI BBR 100 JH1F
TATTOO 894C / 594C
DHIA HERD # 31-45-0129 CONTROL # 894
2-00 305 2 16380 5.7 928 3.5 575 100DCR 1987C
3-01 305 2 19730 5.9 1169 3.9 775 99DCR 2683C
305 2X ME AVG 2L 20292M 1174F 760P 2628C
PPA 612M 131F 40P / YD 106M 92F 23P
CDCB GPTA 11/01/2016 2RECS 81%R 34%ILE
-706M 9F -10P 72CM\$ 49NM\$ -3FM\$ 69GM\$
0.0PL 0.9DPR -0.2CCR -0.4HCR 2.89SCS
AJCA 11/01/2016 GPTAT 73%R 1.3 GJUI 13.4
GJPI 74%R 4



SAR TUCKER POPTART
Sister to the Grandam of Lot 4356

DAM:
SAR IMPULS ANDI
USA 067143687 GT8K BBR 100 JH1F JH2F
DHIA HERD # 56-36-0051 CONTROL # 3687

ISDK Q IMPULS
JEDNKK00000301592 GTHD BBR 100 JH1F JH2F
236JE3
CDCB GPTA 08/01/2016 31829DAUS 3018HRDS 4%RIP
99%R -11M 0.18% 36F 39%ILE
99%R 0.12% 24P 298CM\$ 260NM\$ 168FM\$ 276GM\$
1.3PL 1.4DPR 2.3CCR 0.3HCR 3.10SCS
AJCA 08/01/2016 17309DAUS
GPTAT 99%R 0.0 GJUI -2.7 GJPI 99%R 99

1-11 305 2 16700 5.2 873 3.6 593 100DCR 2050C
3-01 304 2 19850 5.5 1101 3.7 740 99DCR 2560C
4-01 305 2 17270 6.4 1113 3.8 660 98DCR 2284C
305 2X ME AVG 3L 21327M 1174F 775P 2679C

SAR DUNCAN ANDI-ET 83%
USA 067173272 GT3K BBR 100 JH1F
DHIA HERD # 56-36-0051 CONTROL # 3272
2-00 295 2 13700 4.9 673 3.5 485 101DCR 1676C
2-10 305 2 11150 4.7 526 3.5 393 101DCR 1358C
305 2X ME AVG 3L 16373M 767F 562P 1942C
PPA -1797M -8F -48P / YD -1955M -11F -52P
CDCB GPTA 11/01/2016 3RECS 81%R 23%ILE
-957M -18F -31P -3CM\$ -2NM\$ 0FM\$ 62GM\$
3.2PL 3.4DPR 3.9CCR -0.5HCR 2.92SCS
AJCA 11/01/2016 GPTAT 78%R -0.3 GJUI 9.1
GJPI 76%R -39

2-00 80% 3-04 80%
ST SR DF RA RW RL FA FU RH RUW UC UD TP TL RTR RTS
20 32 27 23 32 38 16 32 28 35 36 24 26 20 37 25

PPA 1040M 165F 65P / YD -142M 108F 32P
CDCB GPTA 11/01/2016 3RECS 80%R 54%ILE
-769M 23F -7P 145CM\$ 120NM\$ 60FM\$ 167GM\$
1.6PL 2.4DPR 3.5CCR -0.6HCR 3.11SCS
AJCA 11/01/2016 GPTAT 77%R -0.5 GJUI -1.6
GJPI 75%R 16

SIRE: HIGHLAND MAGIC DUNCAN GJPI -116 3%ILE

SISTER(S):
SAR HIRED GUN ANDIE 81%
3-04 305 2 17440 5.8 1013 3.8 655 98DCR 2266C
SAR VERBATIM ANDI
2-01 305 2 11630 5.6 649 3.6 422 99DCR 1459C

SISTER(S):
SAR SAMBO POLLY 90%
5-10 305 2 16490 5.1 838 3.8 625 101DCR 2162C
SAR TUCKER POPTART 85%
6-10 305 2 20890 4.2 873 3.4 716 100DCR 2388C
1ST MILKING YEARLING, 2008 SC STATE FAIR JR SHOW
2ND MILKING YEARLING, 2008 SC STATE FAIR
4TH MILKING YEARLING, 2008 NC STATE FAIR
SAR LEGIONAIR POPOFF 91%
3-10 305 2 19770 5.5 1085 3.8 743 101DCR 2570C
SAR DUNCAN ANDRE-ET 81%
2-00 300 2 14980 4.9 733 3.8 563 101DCR 1948C



SAR DEALER POPOFF
Fourth Dam of Lot 4356

NEXT DAM:
SAR ANDRE 95%
5-03 305 2 18000 5.4 980 4.0 717 97DCR 2482C
WINNER, 2004 NATIONAL JERSEY JUG FUTURITY
SUPREME CHAMPION, 2006 VIRGINIA STATE FAIR
SENIOR & GRAND CHAMPION, 2006 VIRGINIA STATE FAIR
RESERVE GRAND CHAMPION, 2008 SC STATE FAIR
1ST AGED COW, 2008 SC STATE FAIR
1ST AGED COW, 2006 VIRGINIA STATE FAIR
1ST FIVE-YEAR-OLD, 2006 NORTH CAROLINA STATE FAIR
1ST AGED COW, 2007 KENTUCKY KOW-A-RAMA
1ST AGED COW, 2008 SOUTH CAROLINA STATE FAIR
2ND AGED COW, 2008 NORTH CAROLINA STATE FAIR
2ND AGED COW, 2007 MID-ATLANTIC REGIONAL SHOW
3RD AGED COW, 2007 NORTH CAROLINA STATE FAIR
9TH AGED COW, 2008 ALL AMERICAN JERSEY SHOW
SIRE: SAR BARBER ANDRE-ET

4TH DAM:
SAR DEALER POPOFF 93%
9-00 305 2 16790 4.9 830 3.9 653 95DCR 2125C



AND SELECTED
SKIP-A-RILLA CONSIGNMENTS

LOT 4584 SAR TOPEKA KARIN JE840003132170646

BORN 12/18/2015 P1
FEMALE EFI 7.7% AMERICAN ID 4584 / 4584

DORAN, TAMMIE STILES BREEDER & OWNER
NEWBERRY, SC

PA -266M 6F -2P
78CM\$ 67NM\$ 41FM\$
1.4PL -1.2DPR -1.7CCR -0.1HCR 3.03SCS
PA TYPE 1.4 JPI 44%R 17
ST SR DF RA RW RL FA
0.9 0.2 0.5 L0.9 0.3 P0.7 S0.6
FU RH RUW UC UD TP TL
1.0 1.3 1.0 1.0 S1.8 C0.4 L0.2

SELLING OPEN

SIRE:

HEARTLAND MERCHANT TOPEKA-ET
USA 067332021 GT50K BBR 100 JH1F JH2F
7JE1169
CDCB GPTA 08/01/2016 5959DAUS 530HRDS 42%RIP
99%R -96M 0.23% 40F 24%ILE
99%R 0.08% 11P 178CM\$ 159NM\$ 113FM\$ 49GM\$
0.8PL -3.7DPR -4.0CCR -1.9HCR 3.19SCS
AJCA 08/01/2016 1998DAUS
GPTAT 99%R 1.9 GJUI 20.8 GJPI 99%R 43

DAM:

SAR ACTION PRINCESS
USA 067223715 GT8K BBR 100 JH1F JH2F
DHIA HERD # 56-36-0051 CONTROL # 3715
2-00 305 2 16330 3.7 607 3.3 543 101DCR 1723C
305 2X ME AVG 1L 21537M 782F 717P 2244C
2-07 78%
ST SR DF RA RW RL FA FU RH RUW UC UD TP TL RTR RTS
37 25 25 25 36 23 34 23 30 27 33 32 25 23 36 33
PPA -998M -90F -34P / YD -535M -70F -18P
CDCB GPTA 11/01/2016 1RECS 79%R 19%ILE
-435M -28F -14P -23CM\$ -26NM\$ -31FM\$ 0GM\$
1.9PL 1.4DPR 0.7CCR 1.8HCR 2.86SCS
AJCA 11/01/2016 GPTAT 78%R 0.9 GJUI 16.1
GJPI 75%R -9

SUNSET CANYON MERCHANT-ET

USA 114256027 GT50K BBR 100 JH1C JH2F
11JE884
CDCB GPTA 08/01/2016 2021DAUS 240HRDS 4%RIP
99%R 52M 0.14% 30F 20%ILE
99%R 0.03% 9P 120CM\$ 108NM\$ 79FM\$ -25GM\$
0.6PL -4.7DPR -4.9CCR -2.7HCR 3.02SCS
AJCA 08/01/2016 1383DAUS
GPTAT 99%R 1.5 GJUI 16.2 GJPI 98%R 28

HEARTLAND NATHAN TEXAS-ET

USA 067041437 GT50K BBR 100 JH1F JH2F 95%
DHIA HERD # 48-89-0168 CONTROL # 1437
2-10 305 3 21850 4.6 1008 3.9 843 93DCR 2785C
3-11 305 3 26340 4.3 1130 3.8 991 92DCR 3185C
5-01 305 3 25940 4.6 1185 3.7 963 94DCR 3232C
7-00 183 3 17610 4.8 844 3.5 610 79DCR 2108C
305 2X ME AVG 5L 21944M 1006F 828P 2737C
PPA 1602M 25F 67P / YD 766M 15F 44P
CDCB GPTA 11/01/2016 5RECS 90%R 47%ILE
46M 0F 11P 113CM\$ 97NM\$ 59FM\$ 22GM\$
1.8PL -2.4DPR -1.9CCR -0.4HCR 3.01SCS
AJCA 11/01/2016 GPTAT 86%R 1.1 GJUI 17.6
GJPI 85%R 41

FOREST GLEN AVERY ACTION-ET

USA 111023978 GTHD BBR 100 JH1F JH2F 7JE590
CDCB GPTA 08/01/2016 23704DAUS 2755HRDS 4%RIP
99%R -335M -0.02% -19F 14%ILE
99%R 0.00% -12P 26CM\$ 28NM\$ 35FM\$ 45GM\$
2.8PL 1.3DPR 1.0CCR 3.0HCR 2.99SCS
AJCA 08/01/2016 12055DAUS
GPTAT 99%R 1.2 GJUI 16.1 GJPI 99%R 2

SAR IATOLA PRINCESS

USA 115385850 87%
TATTOO / R326
DHIA HERD # 56-36-0051 CONTROL # 6326
1-09 229 2 7600 5.3 404 3.6 276 98DCR 954C
2-09 253 2 7850 5.8 459 3.7 289 100DCR 999C
3-09 260 2 9720 5.5 531 3.8 373 98DCR 1291C
4-08 280 2 10440 5.3 555 3.8 399 101DCR 1380C
305 2X ME AVG 4L 11468M 617F 427P 1478C
PPA -4979M -155F -159P / YD -3176M -93F -96P
CDCB PTA 08/01/2016 4RECS 61%R 7%ILE
-1174M -32F -34P -132CM\$ -137NM\$ -148FM\$ -87GM\$
1.5PL 2.2DPR 2.0CCR 0.0HCR 2.92SCS
AJCA 08/01/2016 PTAT 52%R 0.0 JUI 11.6
JPI 51%R -73
SIRE: SC GOLD DUST PARAMOUNT IATOLA-ET
GJPI 26 19%ILE

SISTER(S):

SAR GOVERNOR PRINCESS 80%
5-00 305 2 19090 4.5 860 3.4 650 100DCR 2245C
SAR BELLMONT FOREVER 78%
3-02 305 2 17060 5.0 851 3.5 604 100DCR 2088C

NEXT DAM:

SAR IMPERIAL P PRINCESS 81%
3-10 284 2 14510 5.5 792 3.9 573 66DCR 1983C
SIRE: SAR IMPERIAL PAUL JPI -99 4%ILE

4TH DAM:

SAR YANKEE CHIEF AARON 90%
11-06 305 2 16350 4.3 696 3.4 551 98DCR 1875C



AND SELECTED
SKIP-A-RILLA CONSIGNMENTS



POTWELL BARBERS NAN 3G-ET, VG-88%
Fifth Dam of Lot 4715

LOT 4715 BRJ IRWIN NAN E-15 JE840003138997275

BORN 08/25/2016 P1
FEMALE EFI 8.1% AMERICAN ID 4715 / 4715

BUSH RIVER/SKIPARILLA/DORAN RJ BREEDER & OWNER
NEWBERRY, SC

PA 99M 8F 8P
133CM\$ 123NM\$ 100FM\$
1.9PL -1.9DPR -1.6CCR 0.1HCR 2.96SCS
PA TYPE 1.2 JPI 36%R 48
ST SR DF RA RW RL FA
0.8 -0.2 0.1 HO.4 0.0 PO.2 SO.1
FU RH RUW UC UD TP TL
1.5 1.0 0.7 0.4 S2.1 CO.6 L0.1

ALL LYNNS LOUIE VALENTINO-ET
USA 116279413 GT50K BBR 100 JH1C JH2F
73E1038
CDCB GPTA 08/01/2016 8724DAUS 1019HRDS 21%RIP
99%R 787M -0.06% 25F 64%ILE
99%R -0.01% 26P 361CM\$ 356NM\$ 343FM\$ 237GM\$
5.9PL -2.0DPR -2.7CCR 0.2HCR 2.99SCS
AJCA 08/01/2016 4315DAUS
GPTAT 99%R 2.0 GJUI 19.0 GJPI 99%R 128

SELLING OPEN

SISTER(S):
BRJ JUPITER SHOCKER NAN X-19 77%
PROJECTED TO 19,626M, 756F, 601P ME AT 2-0

SIRE:
ALL LYNNS VALENTINO IRWIN-ET
USA 117423084 GT50K BBR 100 JH1C JH2F
73E1163
CDCB GPTA 08/01/2016 1598DAUS 252HRDS 48%RIP
99%R 377M 0.02% 22F 37%ILE
99%R 0.00% 14P 266CM\$ 259NM\$ 243FM\$ 131GM\$
4.0PL -3.2DPR -4.1CCR -0.6HCR 2.91SCS
AJCA 08/01/2016 708DAUS
GPTAT 98%R 1.8 GJUI 28.0 GJPI 96%R 86

DAM:
BRJ SHOCKER GOV NAN M-73
USA 067153573
DHIA HERD # 56-36-0051 CONTROL # 3573
1-11 305 2 17340 4.8 828 3.5 613 100DCR 2119C
3-00 305 2 20840 3.9 804 3.5 733 100DCR 2303C
4-04 291 2 13270 3.9 520 3.6 478 96DCR 1496C
5-06 62 2 3729 3.8 141 3.5 129 RIP
18134 646 620 PME
305 2X ME AVG 3L 19525M 814F 695P 2254C

1-11 81% 3-02 81%
ST SR DF RA RW RL FA FU RH RUW UC UD TP TL RTR RTS
36 32 31 14 44 41 23 26 30 38 38 22 36 28 36 33
PPA -188M -15F 16P / YD 1M -3F 17P
CDCB PTA 08/01/2016 3RECS 60%R 21%ILE
-179M -6F 2P OCM\$ -13NM\$ -44FM\$ -14GM\$
-0.2PL -0.5DPR 1.0CCR 0.8HCR 3.00SCS
AJCA 08/01/2016 PTAT 52%R 0.5 JUI 9.4
JPI 49%R 10

SISTER(S):
BRJ TALLEN BIRTHDAY 83%
4-02 255 2 16300 5.1 826 3.7 601 100DCR 2079C
BRJ SCORE GOVERNOR NAN T-71 83%
2-00 305 2 15740 4.6 722 3.3 524 99DCR 1809C

JARS OF CLAY IATOLA 16710 2751 87%
USA 067142751 GT50K BBR 100 JH1F JH2F
DHIA HERD # 35-57-1394 CONTROL # 2751
2-03 305 3 20230 4.6 924 3.6 727 92DCR 2485C
305 2X ME AVG 1L 21994M 1031F 814P 2778C
PPA 413M 27F 26P / YD 152M 21F 17P
CDCB GPTA 11/01/2016 1RECS 86%R 41%ILE
348M 15F 11P 75CM\$ 76NM\$ 77FM\$ 39GM\$
-0.2PL -1.4DPR -1.8CCR 0.0HCR 3.07SCS
AJCA 11/01/2016 GPTAT 82%R 0.7 GJUI 3.8
GJPI 82%R 28

WF IATOLA SHOCKER-ET
USA 115613454 GT50K BBR 100 JH1F JH2F
2033E918
CDCB GPTA 08/01/2016 303DAUS 53HRDS 10%RIP
97%R -191M -0.02% -14F 15%ILE
97%R 0.03% -2P 64CM\$ 59NM\$ 47FM\$ 76GM\$
2.2PL 1.0DPR 1.9CCR 1.6HCR 3.05SCS
AJCA 08/01/2016 130DAUS
GPTAT 94%R 0.8 GJUI 17.3 GJPI 93%R 24

BRJ GOVERNOR JACE NAN A-38 80%
USA 067062938
DHIA HERD # 56-36-0051 CONTROL # 2938
2-04 291 2 16480 4.5 737 3.7 610 101DCR 2026C
3-03 305 2 18830 5.1 962 3.9 735 101DCR 2544C
4-07 305 2 17200 4.3 747 3.6 623 101DCR 2059C
7-00 233 2 14100 4.4 618 3.4 483 90DCR 1656C
305 2X ME AVG 4L 18506M 845F 682P 2296C
PPA -178M 8F 19P / YD -643M 2F -1P
CDCB PTA 08/01/2016 4RECS 66%R 9%ILE
-482M -4F -7P -92CM\$ -107NM\$ -142FM\$ -96GM\$
-1.9PL -0.5DPR -0.2CCR -0.2HCR 2.94SCS
AJCA 08/01/2016 PTAT 56%R 0.1 JUI 1.9
JPI 56%R -31
SIRE: GRIFFENS GOVERNOR-ET GJPI -80 5%ILE

NEXT DAM:
BRJ JACE PITINO NAN B-73 74%
2-01 305 2 15550 4.8 750 3.6 560 101DCR 1936C
SIRE: WINDY WILLOW MONTANA JACE {6}
GJPI 35 21%ILE

4TH DAM:
BRJ PITINO BARBER NAN 84%
4-09 305 2 16290 5.5 901 3.9 640 95DCR 2215C



REBOB BERRETTA NELLIE
EX 90 (CAN)
Sixth Dam of Lot 4715



AND SELECTED
SKIP-A-RILLA CONSIGNMENTS

LOT 4744 SAR VICTORIOUS POPTART JE840003138997304

BORN 10/10/2016 P1
FEMALE EFI 6.2% AMERICAN ID 4744 / 4744

BUSH RIVER / SKIPARILLA &/OR F BREEDER & OWNER
NEWBERRY, SC

PA -110M 22F 8P
95CM\$ 79NM\$ 39FM\$
1.7PL -0.7DPR -1.6CCR -1.4HCR 3.01SCS
PA TYPE 1.4 JPI 30%R 22
ST SR DF RA RW RL FA
1.1 0.0 0.4 H0.8 0.4 P0.6 S0.5
FU RH RUW UC UD TP TL
1.8 1.2 0.9 0.6 S2.4 C0.9 S0.2

SELLING OPEN

SIRE:
RIVER VALLEY VICTORIOUS-ET
JE840003126479524 GT99K BBR 100 JH1F JH2F 7JE5032
CDCB GPTA 08/01/2016
70%R -53M 0.12% 22F 42%ILE
71%R 0.07% 12P 299CM\$ 274NM\$ 213FM\$ 214GM\$
3.6PL -0.6DPR -1.7CCR -1.1HCR 2.91SCS
AJCA 08/01/2016 ODAUS
GPTAT 71%R 1.9 GJUI 32.3 GJPI 67%R 99

DAM:
SAR TEQUILA POPOFF
USA 067143656 GA
DHIA HERD # 56-36-0051 CONTROL # 3656
2-00 305 2 15390 4.4 674 3.4 516 100DCR 1782C
3-00 305 2 16090 4.2 682 3.4 546 100DCR 1846C
4-03 305 2 17920 5.7 1026 3.5 625 98DCR 2160C
305 2X ME AVG 3L 19294M 891F 649P 2220C

2-01 78% 3-05 80%
ST SR DF RA RW RL FA FU RH RUW UC UD TP TL RTR RTS
35 34 24 26 32 25 32 38 36 23 36 27 34 18 38 26
PPA -803M -12F -21P / YD -870M -5F -14P
CDCB GPTA 08/01/2016 3RECS 61%R 9%ILE
-838M -7F -18P -110CM\$ -117NM\$ -135FM\$ -135GM\$
-0.2PL -0.8DPR -1.5CCR -1.6HCR 3.11SCS
AJCA 08/01/2016 PTAT 51%R 0.8 GJUI 15.0
GJPI 53%R -55

SISTER(S):
SAR GOVERNOR POPOFF 79%
2-00 305 2 19080 4.3 828 3.3 622 101DCR 2147C
SAR APPLEJACK POPTART 80%
2-01 305 2 12590 5.3 662 3.5 439 99DCR 1517C



SAR ANDRE
Great-Grandam of Lot 4744



SARTUCKER POPTART
Sister to the Grandam of Lot 4744



SAR DEALER POPOFF
Fourth Dam of Lot 4744

JARS OF CLAY BARNABAS
USA 067342492 GT80K BBR 100 JH1F JH2F
7JE1294
CDCB GPTA 08/01/2016
74%R 598M 0.07% 43F 47%ILE
75%R 0.02% 25P 326CM\$ 315NM\$ 289FM\$ 222GM\$
2.8PL -1.9DPR -3.5CCR -1.0HCR 3.04SCS
AJCA 08/01/2016 ODAUS
GPTAT 75%R 2.2 GJUI 21.5 GJPI 72%R 116

AVONLEA IATOLA VICTORIA 94%
JECAN000010989478 GT8K BBR 100 JH1F JH2F
TATTOO / 428X
DHIA HERD # 33-87-0722 CONTROL # 16
2-00 305 2 12880 4.9 633 3.6 464 100DCR 1604C
3-01 305 2 17409 4.6 808 3.6 629 102DCR 2165C
305 2X ME AVG 2L 17060M 816F 619P 2136C
PPA -638M -10F -11P / YD -1370M -36F -30P
CDCB GPTA 11/01/2016 3RECS 81%R 50%ILE
-607M -10F -10P 122CM\$ 108NM\$ 75FM\$ 77GM\$
4.0PL 0.0DPR 0.0CCR -0.5HCR 2.99SCS
AJCA 11/01/2016 GPTAT 76%R 1.5 GJUI 26.8
GJPI 75%R 17

TOWER VUE PRIME TEQUILA-ET
USA 114816452 GTHD BBR 100 JH1F JH2F 76JE156
CDCB GPTA 08/01/2016 2332DAUS 844HRDS 15%RIP
99%R -1659M 0.26% -32F 0%ILE
99%R 0.11% -40P -419CM\$ -426NM\$ -445FM\$ -472GM\$
-3.4PL -3.6DPR -5.1CCR -1.8HCR 3.33SCS
AJCA 08/01/2016 1700DAUS
GPTAT 99%R 1.8 GJUI 27.4 GJPI 97%R -172

SAR LEGIONAIR POPOFF 91%
USA 067062891 GT3K BBR 100 JH1F
DHIA HERD # 56-36-0051 CONTROL # 2891
2-00 276 2 15000 5.4 811 3.8 576 101DCR 1993C
2-11 279 2 15940 5.9 947 3.9 621 101DCR 2149C
3-10 305 2 19770 5.5 1085 3.8 743 101DCR 2570C
4-10 305 2 15580 4.6 720 3.5 551 100DCR 1904C
7-01 305 2 15410 5.8 893 3.5 545 97DCR 1884C
305 2X ME AVG 5L 19470M 1046F 715P 2474C
PPA 489M 109F 45P / YD -499M 45F 7P
CDCB GPTA 11/01/2016 4RECS 81%R 40%ILE
-629M 14F -12P 83CM\$ 71NM\$ 42FM\$ 95GM\$
1.3PL 1.5DPR 1.6CCR -1.5HCR 2.97SCS
AJCA 11/01/2016 GPTAT 78%R 0.4 GJUI 19.2
GJPI 75%R 14

SIRE: BW LEGIONAIRE-ET GJPI -39 7%ILE
SISTER(S):
SAR SAMBO POLLY 90%
5-10 305 2 16490 5.1 838 3.8 625 101DCR 2162C
SAR TUCKER POPTART 85%
6-10 305 2 20890 4.2 873 3.4 716 100DCR 2388C
1ST MILKING YEARLING, 2008 SC STATE FAIR JR SHOW
2ND MILKING YEARLING, 2008 SC STATE FAIR
4TH MILKING YEARLING, 2008 NC STATE FAIR
SAR DUNCAN ANDRE-ET 81%
2-00 300 2 14980 4.9 733 3.8 563 101DCR 1948C
SAR DUNCAN ANDI-ET 83%
2-00 295 2 13700 4.9 673 3.5 485 101DCR 1676C

NEXT DAM:
SAR ANDRE 95%
5-03 305 2 18000 5.4 980 4.0 717 97DCR 2482C
WINNER, 2004 NATIONAL JERSEY JUG FUTURITY
SUPREME CHAMPION, 2006 VIRGINIA STATE FAIR
SENIOR & GRAND CHAMPION, 2006 VIRGINIA STATE FAIR
RESERVE GRAND CHAMPION, 2008 SC STATE FAIR
1ST AGED COW, 2008 SC STATE FAIR
1ST AGED COW, 2006 VIRGINIA STATE FAIR
1ST FIVE-YEAR-OLD, 2006 NORTH CAROLINA STATE FAIR
1ST AGED COW, 2007 KENTUCKY KOW-A-RAMA
1ST AGED COW, 2008 SOUTH CAROLINA STATE FAIR
2ND AGED COW, 2008 NORTH CAROLINA STATE FAIR
2ND AGED COW, 2007 MID-ATLANTIC REGIONAL SHOW
3RD AGED COW, 2007 NORTH CAROLINA STATE FAIR
9TH AGED COW, 2008 ALL AMERICAN JERSEY SHOW
SIRE: SAR BARBER ANDRE-ET

4TH DAM:
SAR DEALER POPOFF 93%
9-00 305 2 16790 4.9 830 3.9 653 95DCR 2125C



AND SELECTED
SKIP-A-RILLA CONSIGNMENTS



MANNIX BELLE-ET, E-90%
Fourth Dam of Lot 4725

LOT 4725 BRJ-ARCO IRWIN BELLE E-25 JE840003138997286

BORN 09/03/2016 P4
FEMALE EFI 8.7% AMERICAN ID 4725 / 4725

MALNATI, COLLINS, DORAN BREEDER & OWNER
NEWBERRY, SC

PA 344M 18F 14P
243CM\$ 235NM\$ 216FM\$
3.3PL -1.5DPR -1.6CCR 0.5HCR 2.95SCS
PA TYPE 1.5 JPI 34%R 87
ST SR DF RA RW RL FA
0.5 -0.1 0.5 L0.0 -0.2 P0.1 S0.3
FU RH RUW UC UD TP TL
1.8 1.5 1.2 0.2 S2.2 C1.0 S0.6

ALL LYNNS LOUIE VALENTINO-ET
USA 116279413 GT50K BBR 100 JH1C JH2F
73E1038
CDCB GPTA 08/01/2016 8724DAUS 1019HRDS 21%RIP
99%R 787M -0.06% 25F 64%ILE
99%R -0.01% 26P 361CM\$ 356NM\$ 343FM\$ 237GM\$
5.9PL -2.0DPR -2.7CCR 0.2HCR 2.99SCS
AJCA 08/01/2016 4315DAUS
GPTAT 99%R 2.0 GJUI 19.0 GJPI 99%R 128

SELLING OPEN

SIRE:
ALL LYNNS VALENTINO IRWIN-ET
USA 117423084 GT50K BBR 100 JH1C JH2F 73E1163
CDCB GPTA 08/01/2016 1598DAUS 252HRDS 48%RIP
99%R 377M 0.02% 22F 37%ILE
99%R 0.00% 14P 266CM\$ 259NM\$ 243FM\$ 131GM\$
4.0PL -3.2DPR -4.1CCR -0.6HCR 2.91SCS
AJCA 08/01/2016 708DAUS
GPTAT 98%R 1.8 GJUI 28.0 GJPI 96%R 86

DAM:
BRJ-ARCO LEGAL BEELE Z-32
USA 067314332
1-11 61 2 3106 4.6 143 3.3 104 RIP
19756 907 653 PME

PA 311M 14F 15P
220CM\$ 211NM\$ 189FM\$
2.6PL 0.2DPR 0.9CCR 1.6HCR 2.99SCS
PA TYPE 1.1 JPI 38%R 88
SELLING AS LOT 4332

SISTER(S):
ARCO-BRJ FRISCO IATOLA BELLE D-3
SELLING AS LOT 4603

JARS OF CLAY IATOLA 16710 2751 87%
USA 067142751 GT50K BBR 100 JH1F JH2F
DHIA HERD # 35-57-1394 CONTROL # 2751
2-03 305 3 20230 4.6 924 3.6 727 92DCR 2485C
305 2X ME AVG 1L 21994M 1031F 814P 2778C
PPA 413M 27F 26P / YD 152M 21F 17P
CDCB GPTA 11/01/2016 1RECS 86%R 41%ILE
348M 15F 11P 75CM\$ 76NM\$ 77FM\$ 39GM\$
-0.2PL -1.4DPR -1.8CCR 0.0HCR 3.07SCS
AJCA 11/01/2016 GPTAT 82%R 0.7 GJUI 3.8
GJPI 82%R 28

TOLLENAARS IMPULS LEGAL 233-ET
USA 061929249 GTHD BBR 100 JH1C JH2F
29JE3506
CDCB GPTA 08/01/2016 9776DAUS 1014HRDS 16%RIP
99%R 325M -0.05% 5F 33%ILE
99%R 0.03% 17P 249CM\$ 237NM\$ 207FM\$ 225GM\$
3.6PL 0.5DPR 1.9CCR 3.6HCR 3.00SCS
AJCA 08/01/2016 4467DAUS
GPTAT 99%R 1.0 GJUI 21.5 GJPI 99%R 104

BRJ-ARCO IATOLA LGION BELLE F-43 87%
USA 067183043
DHIA HERD # 56-36-0051 CONTROL # 3043
2-00 305 2 18510 5.0 929 3.5 652 101DCR 2253C
3-03 290 2 23090 4.1 936 3.2 739 101DCR 2517C
4-03 284 2 20970 4.8 998 3.4 720 101DCR 2488C
5-01 305 2 25970 4.3 1128 3.2 837 101DCR 2889C
6-01 305 2 12310 5.6 685 3.7 454 99DCR 1570C
305 2X ME AVG 5L 23215M 1052F 771P 2646C
PPA 2721M 137F 84P / YD 1229M 69F 42P
CDCB PTA 08/01/2016 5RECS 62%R 72%ILE
296M 22F 12P 191CM\$ 185NM\$ 170FM\$ 159GM\$
1.5PL -0.1DPR -0.2CCR -0.4HCR 2.97SCS
AJCA 08/01/2016 PTAT 52%R 1.2 JUI 14.3
JPI 53%R 71
SIRE: SC GOLD DUST PARAMOUNT IATOLA-ET
GJPI 26 19%ILE

SISTER(S):
BRJ-ARCO HARRISON LEG BELLE H-95 88%
2-01 305 2 12380 4.9 601 3.4 425 101DCR 1468C

NEXT DAM:
BRJ-ARCO LEGION MAN BELLE K-100-ET 85%
1-11 305 2 20500 4.2 852 3.2 663 100DCR 2278C
SIRE: BW LEGION GJPI -2 14%ILE

4TH DAM:
MANNIX BELLE-ET 90%
3-09 305 2 24090 4.9 1191 3.4 820 94DCR 2833C



BRJ-ARCO LEGION MAN BELLE K-100-ET
Great-Grandam of Lot 4725

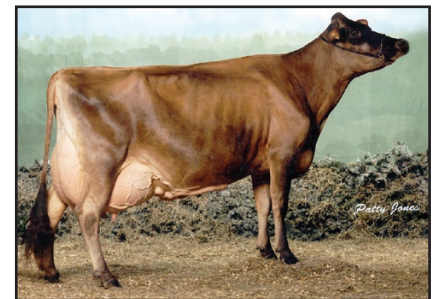

DUNCAN BELLE, EX 3 (CAN)
Sixth Dam of Lot 4725



BOOMER BELLE, E-93%
Fifth Dam of Lot 4725



AND SELECTED
SKIP-A-RILLA CONSIGNMENTS

LOT 4726 BRJ PIERS IATOLA EILEEN E-26 JE840003138997287

BORN 09/02/2016 P3
FEMALE EFI 7.0% AMERICAN ID 4726 / 4726

BUSH RIVER / SKIPARILLA / DORA BREEDER & OWNER
NEWBERRY, SC



BRJ JADE BOMBER EILENE H-74-ET
Grandam of Lot 4726



BRJ BOMBER PITINO EILENE X-17
Great-Grandam of Lot 4726



BRJ PITINO BERRETTA EILENE
Fourth Dam of Lot 4726



DUNCAN EILENE OF HLF, E-96%
Sixth Dam of Lot 4726

PA 131M 25F 10P
265CM\$ 252NMS 221FM\$
3.2PL 0.2DPR 0.0CCR 0.1HCR 2.89SCS
PA TYPE 0.8 JPI 30%R 79
ST SR DF RA RW RL FA
0.5 -0.3 0.3 H1.0 0.2 P0.4 S0.8
FU RH RUW UC UD TP TL
0.7 0.7 0.3 -0.1 S1.1 W0.2 L0.4

SELLING OPEN

SIRE:
PINE-TREE SANTANA PIERS-P-ET
USA 075191003 GT99K BBR 100 JH1F JH2F
29JE3999
CDCB GPTA 08/01/2016
70%R 636M 0.10% 51F 71%ILE
71%R 0.03% 27P 389CM\$ 371NMS 326FM\$ 304GM\$
2.9PL -0.8DPR -1.4CCR 0.0HCR 2.83SCS
AJCA 08/01/2016 ODAUS
GPTAT 71%R 0.2 GJUI 3.2 GJPI 67%R 133

DAM:
BRJ IATOLA JADE EILENE N-84
USA 067143684
DHIA HERD # 56-36-0051 CONTROL # 3684
2-00 305 2 16040 4.7 756 3.4 544 100DCR 1879C
3-00 305 2 17230 4.8 821 3.3 576 99DCR 1989C
4-01 298 2 15680 4.9 761 3.5 546 98DCR 1887C
5-00 62 2 3323 4.8 159 3.1 104 RIP
17024 743 527 PME
305 2X ME AVG 3L 19726M 912F 660P 2278C

2-08 82% 3-04 85%
ST SR DF RA RW RL FA FU RH RUW UC UD TP TL RTR RTS
34 32 37 26 35 29 42 38 37 42 32 28 16 27 37 32

PPA 112M 38F 6P / YD -317M 16F -4P
CDCB PTA 08/01/2016 3RECS 60%R 58%ILE
-374M -1F -8P 140CM\$ 133NMS 115FM\$ 128GM\$
3.5PL 1.2DPR 1.4CCR 0.2HCR 2.94SCS
AJCA 08/01/2016 PTAT 51%R 1.3 JUI 12.9
JPI 52%R 25

SELLING AS LOT 3684

SISTER(S):
BRJ APOLLO JADE EILENE W-77 83%
PROJECTED TO 12,790M, 562F, 416P ME AT 2-1
SELLING AS LOT 4177

KASH IN SANTANA-P-ET
USA 067253405 GT50K BBR 100 JH1F JH2F
7JE1273
CDCB GPTA 08/01/2016 10DAUS 5HRDS 100%RIP
79%R 869M 0.04% 49F 71%ILE
81%R 0.03% 36P 395CM\$ 372NMS 317FM\$ 315GM\$
1.9PL -0.9DPR -1.1CCR 2.1HCR 2.81SCS
AJCA 08/01/2016 1DAUS
GPTAT 76%R 0.9 GJUI 8.7 GJPI 75%R 159

CAL-MART CRITIC PERIE 5958-P 85%
USA 067165958 GT8K BBR 100 JH1F JH2F
TATTOO / 5958
DHIA HERD # 31-85-0561 CONTROL # 5958
2-02 283 3 14090 5.8 820 4.0 564 97DCR 1953C
305 2X ME AVG 1L 15590M 936F 650P 2252C
PPA -1571M 11F -33P / YD -2028M -6F -48P
CDCB GPTA 11/01/2016 1RECS 77%R 97%ILE
350M 44F 20P 366CM\$ 348NMS 304FM\$ 284GM\$
3.5PL -0.7DPR -0.9CCR -0.6HCR 2.91SCS
AJCA 11/01/2016 GPTAT 75%R 0.5 GJUI 10.1
GJPI 73%R 115

SC GOLD DUST PARAMOUNT IATOLA-ET
USA 112118277 GTHD BBR 100 JH1F JH2F
29JE3301
CDCB GPTA 08/01/2016 18128DAUS 2459HRDS 6%RIP
99%R -311M 0.11% 7F 19%ILE
99%R 0.05% -2P 108CM\$ 93NMS 59FM\$ 94GM\$
0.9PL 0.3DPR 0.2CCR 0.1HCR 2.96SCS
AJCA 08/01/2016 9397DAUS
GPTAT 99%R 1.2 GJUI 15.7 GJPI 99%R 26

BRJ JADE BOMBER EILENE H-74-ET 90%
USA 067173274
TATTOO / H3274
DHIA HERD # 56-36-0051 CONTROL # 3274
2-00 305 2 13150 4.6 602 3.4 445 101DCR 1537C
3-00 305 2 15200 4.6 703 3.5 528 101DCR 1824C
4-03 305 2 18790 4.8 894 3.4 644 101DCR 2225C
305 2X ME AVG 4L 16336M 768F 565P 1953C
PPA -950M -20F -32P / YD -1347M -33F -41P
CDCB PTA 08/01/2016 4RECS 62%R 33%ILE
-697M -20F -22P 46CM\$ 45NMS 44FM\$ 45GM\$
4.3PL 1.5DPR 1.9CCR 0.2HCR 2.92SCS
AJCA 08/01/2016 PTAT 55%R 1.3 JUI 17.9
JPI 52%R -13

JUNIOR ALL AMERICAN MILKING YEARLING, 2011
4TH MILKING YEARLING, 2011 ALL AMERICAN JERSEY SHOW
1ST MILKING YEARLING, 2011 SC STATE FAIR
1ST SR 2-YEAR-OLD, 2012 SC STATE FAIR OPEN AND JR SHOW
SIRE: GIPRAT BELLES JADE-ET GJPI -24 15%ILE

SISTER(S):
BRJ ROULETTE BOMBER EILENE K-93 78%
4-00 305 2 19880 4.3 860 3.4 670 101DCR 2302C

NEXT DAM:
BRJ BOMBER PITINO EILENE X-17 93%
2-10 305 2 19560 3.9 755 3.2 634 95DCR 2084C
ALL AMERICAN JUNIOR 3-YEAR-OLD, 2006
JUNIOR ALL AMERICAN JUNIOR 3-YEAR-OLD, 2006
GRAND CHAMPION, 2006 SC STATE FAIR OPEN & JUNIOR SHOW
SUPREME CHAMPION, 2006 SC STATE FAIR OPEN &
JUNIOR SHOW
RESERVE GRAND CHAMPION, 2008 SC STATE FAIR JR SHOW
RESERVE PREMIER PERFORMANCE COW, 2005 ALL AMERICAN
JUNIOR SHOW
1ST JR 2-YEAR-OLD, 2005 ALL AMERICAN JUNIOR SHOW
1ST JR 2-YEAR-OLD, 2005 CLEMSON SPRING SHOW
1ST JR 2-YEAR-OLD, 2005 SC STATE FAIR
1ST JR 2-YEAR-OLD, 2005 SC STATE FAIR JR SHOW
1ST JR 3-YEAR-OLD, 2006 KENTUCKY KOW-A-RAMA
1ST 3-YEAR-OLD, 2006 SC STATE FAIR
1ST 3-YEAR-OLD, 2006 SC STATE FAIR JUNIOR SHOW
1ST 5-YEAR-OLD, 2008 SPRING DAIRY EXPO
2ND JR 3-YEAR-OLD, 2006 OHIO SPRING EXPO
2ND 5-YEAR-OLD, 2008 SC STATE FAIR JR SHOW
3RD JR 3-YEAR-OLD, 2006 NORTH CAROLINA STATE FAIR
3RD JR 3-YEAR-OLD, 2006 KENTUCKY STATE FAIR
3RD 4-YEAR-OLD, 2007 ALL AMERICAN JR SHOW
3RD 5-YEAR-OLD, 2008 SC STATE FAIR
6TH NATIONAL JERSEY JUG FUTURITY, 2006
SIRE: WF BROOK BOMBER GJPI -77 3%ILE

4TH DAM:
BRJ PITINO BERRETTA EILENE 92%
3-09 295 2 17840 4.6 827 3.8 672 95DCR 2256C
1ST 4-YR-OLD, 2004 CLEMSON SPRING SHOW
1ST 5-YR-OLD, 2005 CLEMSON SPRING SHOW



LOT 4727 BRJ RAVE PREMIER PELMA E-27 JE840003138997288

BORN 09/07/2016 P1
 FEMALE EFI 6.9% AMERICAN ID 4727 / 4727

BUSH RIVER JERSEYS &/OR DORAN BREEDER & OWNER
 NEWBERRY, SC

AND SELECTED
 SKIP-A-RILLA CONSIGNMENTS

PA -199M 7F 5P
 173CM\$ 151NM\$ 100FM\$
 2.6PL -0.6DPR -0.2CCR 1.1HCR 2.92SCS
 PA TYPE 0.6 JPI 29%R 54
 ST SR DF RA RW RL FA
 0.4 0.1 -0.4 L0.0 0.0 P0.4 S0.3
 FU RH RUW UC UD TP TL
 1.3 0.6 0.1 0.1 S2.3 W0.2 L0.1

SELLING OPEN

SISTER(S):
 BRJ COLTON PREMIER PELMA 4525
 SELLING AS LOT 4525

SIRE:
 CINNAMON RIDGE VISION RAVE-ET
 USA 118120108 GT50K BBR 100 JH1F JH2F
 73E1262
 CDCB GPTA 08/01/2016
 75%R 351M -0.01% 14F 41%ILE
 75%R 0.03% 18P 286CM\$ 268NM\$ 226FM\$ 198GM\$
 3.8PL -1.3DPR -0.1CCR 0.3HCR 2.85SCS
 AJCA 08/01/2016 ODAUS
 GPTAT 75%R 0.5 GJUI 14.3 GJPI 72%R 98

DAM:
 BRJ PREMIER ECLIPSE PELMA W-29
 USA 067534129
 DHIA HERD # 56-36-0051 CONTROL # 4129
 2-00 305 2 14020 4.7 662 3.6 505 99DCR 1746C
 2-11 57 2 3574 6.0 216 3.8 137 RIP
 22837 1070 854 PME
 305 2X ME AVG 1L 19252M 884F 689P 2369C

2-07 80%
 ST SR DF RA RW RL FA FU RH RUW UC UD TP TL RTR RTS
 35 30 25 32 40 18 18 36 39 25 27 40 20 17 25 40
 PPA -1372M -31F -20P / YD -861M -17F 1P
 CDCB PTA 08/01/2016 1RECS 53%R 31%ILE
 -748M OF -8P 59CM\$ 33NM\$ -26FM\$ 25GM\$
 1.4PL 0.1DPR -0.2CCR 1.8HCR 2.99SCS
 AJCA 08/01/2016 PTAT 46%R 0.7 JUI 18.0
 JPI 45%R 9
 SELLING AS LOT 4129

ALL LYNNS LEGAL VISIONARY-ET
 USA 117222740 GT50K BBR 100 JH1C JH2F
 29JE3761
 CDCB GPTA 08/01/2016 2315DAUS 341HRDS 27%RIP
 99%R 859M -0.02% 37F 86%ILE
 99%R 0.06% 43P 481CM\$ 448NM\$ 369FM\$ 350GM\$
 4.5PL -2.3DPR 0.9CCR 3.8HCR 2.88SCS
 AJCA 08/01/2016 1079DAUS
 GPTAT 99%R 0.9 GJUI 14.8 GJPI 97%R 187

CINNAMON RIDGE ARTIS PRAISE 87%
 USA 114356062 GI BBR 100 JH1F
 TATTOO / 4A2
 DHIA HERD # 42-82-0161 CONTROL # 638
 1-11 287 2 19870 4.9 976 3.7 733 100DCR 2535C
 2-10 294 2 21870 4.8 1045 3.7 811 100DCR 2796C
 3-10 305 2 25970 4.5 1163 3.6 927 102DCR 3145C
 5-00 305 2 26960 4.9 1331 3.6 970 102DCR 3354C
 305 2X ME AVG 4L 26759M 1246F 962P 3302C
 PPA 3658M 154F 131P / YD 1500M 64F 55P
 CDCB GPTA 11/01/2016 4RECS 83%R 59%ILE
 315M 7F 8P 138CM\$ 139NM\$ 143FM\$ 118GM\$
 2.0PL 0.1DPR 0.1CCR -1.8HCR 2.93SCS
 AJCA 11/01/2016 GPTAT 79%R 0.6 GJUI 12.0
 GJPI 77%R 52

HAWARDEN IMPULS PREMIER
 USA 067107510 GT50K BBR 100 JH1C JH2F
 29JE3756
 CDCB GPTA 08/01/2016 3975DAUS 562HRDS 21%RIP
 99%R -708M 0.29% 23F 40%ILE
 99%R 0.16% 5P 307CM\$ 264NM\$ 161FM\$ 252GM\$
 4.8PL 1.7DPR 0.2CCR 0.5HCR 3.07SCS
 AJCA 08/01/2016 2148DAUS
 GPTAT 99%R 1.0 GJUI 11.6 GJPI 98%R 76

BRJ ECLIPES JUSTICE PELMA N-96 80%
 USA 067143696
 DHIA HERD # 56-36-0051 CONTROL # 3696
 PPA -2954M -45F -83P / YD -2658M -18F -74P
 CDCB PTA 08/01/2016 1RECS 57%R 4%ILE
 -1050M -15F -28P -191CM\$ -196NM\$ -208FM\$ -219GM\$
 -0.7PL -2.0DPR -1.3CCR 2.9HCR 3.04SCS
 AJCA 08/01/2016 PTAT 48%R 0.6 JUI 14.9
 JPI 48%R -84
 SIRE: MAACK DAIRY ECLIPES-P-ET GJPI -44 6%ILE

NEXT DAM:
 BRJ JUSTICE DENIM PELMA G-35-ET 76%
 4-00 305 2 18170 5.3 961 3.5 636 100DCR 2198C
 SIRE: JANES PRIMETIME JUSTICE-ET JPI -225 0%ILE

4TH DAM:
 BUTTERFIELD DENIM PELMA 90%
 8-09 305 2 17220 4.0 691 3.2 544 101DCR 1855C
 1ST 5-YEAR-OLD, 2006 SOUTH CAROLINA STATE FAIR JUNIOR
 1ST JR 2-YEAR-OLD, 2003 SOUTH CAROLINA STATE FAIR
 2ND 5-YEAR-OLD, 2006 SOUTH CAROLINA STATE FAIR
 5TH JR 2-YEAR-OLD, 2003 ALL AMERICAN JERSEY SHOW



AND SELECTED
SKIP-A-RILLA CONSIGNMENTS

LOT 4728 SAR GENTRY BROOK JE840003138997289

BORN 09/08/2016 PO
FEMALE EFI 4.1% AMERICAN ID 4728 / 4728

DORAN, TAMMIE STILES BREEDER & OWNER
NEWBERRY, SC

PA -1385M -38F -41P
-270CM\$ -267NM\$ -260FM\$
-0.4PL 1.5DPR 1.6CCR 1.6HCR 3.14SCS
PA TYPE 0.6 JPI 25%R -120
ST SR DF RA RW RL FA
0.6 0.0 -0.3 H1.2 0.4 P0.9 S0.8
FU RH RUW UC UD TP TL
1.3 0.2 -0.2 0.1 S1.8 C0.4 L0.0

SELLING OPEN

SIRE:
RAPID BAY INDIANA GENTRY-ET
JECAN000105762718 91JE5424
CDCB PTA 08/01/2016 20DAUS 12HRDS 65%RIP
70%R -1595M 0.12% -54F 2%ILE
71%R 0.02% -54P -410CM\$ -397NM\$ -363FM\$ -321GM\$
-1.3PL 1.3DPR 1.2CCR 2.3HCR 3.12SCS
AJCA 11/01/2016 18DAUS
PTAT 62%R 0.7 JUI 15.4 JPI 58%R -168

DAM:
SAR IMPRESSION BROOK
USA 067314309

2-00 56 2 2962 4.0 117 3.2 95 RIP
19625 780 615 PME

PA -1175M -22F -28P
-129CM\$ -138NM\$ -157FM\$
0.6PL 1.6DPR 2.0CCR 0.9HCR 3.16SCS
PA TYPE 0.6 JPI 41%R -72
SELLING AS LOT 4309

SISTER(S):
SAR FRISCO BROOKE
SELLING AS LOT 4625

IMPRESSIVE INDIANA-ET
USA 112391117 138JE3163
CDCB PTA 08/01/2016 153DAUS 79HRDS 3%RIP
94%R -1429M -0.06% -79F 0%ILE
94%R 0.00% -51P -554CM\$ -532NM\$ -478FM\$ -393GM\$
-3.1PL 2.6DPR 2.6CCR 3.1HCR 3.30SCS
AJCA 08/01/2016 123DAUS
PTAT 91%R 0.9 JUI 8.0 JPI 87%R -197

VANDENBERG AMEDEO GORGEOUS EX 97-3E (CAN)

JECAN000008252544
TATTOO 8252544/
3-01 305 2 15993 5.3 851 3.9 617 CAN 2136C
4-05 305 2 20804 5.8 1215 4.0 838 CAN 2902C
6-01 305 2 22952 5.5 1272 4.1 942 CAN 3263C
8-02 305 2 23278 6.0 1394 3.8 891 CAN 3084C
CDCB PTA 08/01/2016 ORECS 82%R 1%ILE
-1718M -36F -50P -295CM\$ -301NM\$ -312FM\$ -280GM\$
-0.4PL -0.1DPR -0.7CCR 1.9HCR 2.92SCS
AJCA 12/01/2011 PTAT 37%R 0.5 JUI 16.0
JPI 66%R-138

ROCK ELLA IMPRESSION-ET
JECAN000011227649 GT50K BBR 100 JH1F JH2F 250JE3285
CDCB GPTA 08/01/2016 274DAUS 143HRDS 35%RIP
94%R -1761M 0.11% -65F 2%ILE
94%R 0.05% -54P -388CM\$ -382NM\$ -365FM\$ -290GM\$
-0.1PL 2.3DPR 2.3CCR 2.2HCR 3.17SCS
AJCA 11/01/2016 220DAUS
GPTAT 92%R 0.8 GJUI 16.3 GJPI 88%R -164

SAR IMPULS BROOKE 82%
USA 067143641 GT8K BBR 100 JH1F JH2F
DHIA HERD # 56-36-0051 CONTROL # 3641
2-01 298 2 16450 4.8 795 3.5 577 101DCR 1994C
3-01 305 2 17870 5.0 894 3.6 652 100DCR 2255C
4-08 216 2 13773 4.6 640 3.4 473 RIP
16895 763 595 PME
305 2X ME AVG 2L 22042M 1052F 774P 2677C
PPA 790M 94F 50P / YD -27M 73F 30P
CDCB GPTA 11/01/2016 3RECS 79%R 50%ILE
-589M 22F -2P 130CM\$ 107NM\$ 52FM\$ 120GM\$
1.2PL 0.9DPR 1.6CCR -0.5HCR 3.15SCS
AJCA 11/01/2016 GPTAT 76%R 0.3 GJUI 6.6
GJPI 75%R 21

SELLING AS LOT 3641
SIRE: ISDK Q IMPULS GJPI 99 39%ILE

SISTER(S):
SAR SUSPECT BAILEY
SELLING AS LOT 4139

NEXT DAM:
SAR SULTAN BROOKE 84%
5-03 305 2 18330 5.9 1078 3.6 665 99DCR 2299C
SIRE: SHF CENTURION SULTAN GJPI -2 14%ILE

4TH DAM:
SAR APOLLO BRANDI 85%
5-03 305 2 15570 5.4 848 4.0 626 101DCR 2167C



LOT 4731 BRJ STOKED SKY E-31 {6} JE840003138997291

BORN 09/11/2016 P3
 FEMALE EFI 7.7% AMERICAN ID 4731 / 4731

MALNATI DOC & MARILYN &/OR DOR BREEDER & OWNER
 NEWBERRY, SC

AND SELECTED
 SKIP-A-RILLA CONSIGNMENTS

PA 559M 16F 21P
 212CM\$ 204NM\$ 187FM\$
 2.5PL 0.1DPR 0.2CCR -1.1HCR 2.98SCS
 PA TYPE 0.4 JPI 30%R 78
 ST SR DF RA RW RL FA
 -0.1 0.1 0.7 L0.4 -0.1 S0.0 L0.3
 FU RH RUW UC UD TP TL
 -0.3 0.4 0.4 0.1 D0.7 W0.3 S0.2

SUGAR GROVE VALENTINO AXIS
 USA 067072875 GT50K BBR 100 JH1F JH2F 7JE1274
 CDCB GPTA 08/01/2016 45DAUS 16HRDS 91%RIP
 88%R 1334M -0.17% 27F 92%ILE
 89%R -0.02% 42P 479CM\$ 470NM\$ 447FM\$ 361GM\$
 6.4PL -1.4DPR -0.4CCR -0.1HCR 2.80SCS
 AJCA 08/01/2016 16DAUS
 GPTAT 82%R 1.4 GJUI 9.8 GJPI 84%R 183

SELLING OPEN

WILSONVIEW MARVEL STORY {4}-ET 90%
 USA 118313250 GT8K BBR 92 JH1F JH2F
 TATTOO / W2187
 DHIA HERD # 92-23-0233 CONTROL # 2187
 1-10 305 2 16310 4.4 724 3.2 518 100DCR 1787C
 2-10 305 2 19270 4.2 810 3.3 636 101DCR 2174C
 305 2X ME AVG 2L 21212M 908F 687P 2354C
 PPA 2756M 117F 68P / YD 2555M 109F 59P
 CDCB GPTA 11/01/2016 2RECS 77%R 99%ILE
 1110M 48F 34P 419CM\$ 416NM\$ 407FM\$ 357GM\$
 3.9PL -0.3DPR 0.0CCR 0.8HCR 2.91SCS
 AJCA 11/01/2016 GPTAT 75%R 1.2 GJUI 11.3
 GJPI 71%R 164

SIRE:
 WILSONVIEW AXIS STOKED {5}
 USA 119110252 GT99K BBR 100 JH1F JH2F
 29JE3997
 CDCB GPTA 08/01/2016
 72%R 1045M -0.06% 36F 85%ILE
 73%R 0.01% 38P 454CM\$ 438NM\$ 400FM\$ 363GM\$
 5.1PL -0.4DPR 0.0CCR 0.1HCR 2.85SCS
 AJCA 08/01/2016 ODAUS
 GPTAT 72%R 1.3 GJUI 7.6 GJPI 69%R 172

GABYS HALLMARK SHOWTIME
 USA 111991006 GTHD BBR 100 JH1C JH2F
 29JE3307
 CDCB GPTA 08/01/2016 2324DAUS 358HRDS 7%RIP
 99%R 133M -0.05% -4F 12%ILE
 99%R -0.04% -4P -11CM\$ ONM\$ 29FM\$ 13GM\$
 0.6PL 0.9DPR 1.0CCR -2.3HCR 2.94SCS
 AJCA 08/01/2016 605DAUS
 GPTAT 98%R -0.1 GJUI -4.7 GJPI 98%R -9

DAM:
 BRJ SHOWTIME Fiesty Sky N-52
 USA 067143652
 DHIA HERD # 56-36-0051 CONTROL # 3652
 1-11 303 2 15780 4.0 636 3.2 503 100DCR 1711C
 2-10 305 2 15000 4.0 601 3.6 533 100DCR 1701C
 3-11 305 2 17370 4.5 778 3.6 634 98DCR 2124C
 305 2X ME AVG 3L 19474M 797F 666P 2197C

BRJ Fiesty Jen Bill Sky F-56 85%
 USA 067183056
 DHIA HERD # 56-36-0051 CONTROL # 3056
 1-10 305 2 16020 4.9 783 3.7 598 101DCR 2068C
 2-11 297 2 17070 4.5 763 3.8 653 101DCR 2128C
 3-11 305 2 19880 4.2 842 3.7 726 101DCR 2355C
 4-11 305 2 22920 4.3 986 3.5 801 100DCR 2687C
 305 2X ME AVG 4L 22042M 974F 803P 2672C
 PPA 1279M 63F 73P / YD 470M 17F 33P
 CDCB PTA 08/01/2016 4RECS 65%R 28%ILE
 41M OF 8P 33CM\$ 22NM\$ -5FM\$ 5GM\$
 0.1PL -0.3DPR -0.6CCR -2.0HCR 3.00SCS
 AJCA 08/01/2016 PTAT 53%R -0.5 JUI -10.9
 JPI 53%R 5

2-01 76% 3-05 76%
 ST SR DF RA RW RL FA FU RH RUW UC UD TP TL RTR RTS
 36 37 23 28 30 29 34 17 42 28 20 13 27 24 38 34
 PPA 276M -17F 15P / YD 76M -15F 7P
 CDCB PTA 08/01/2016 3RECS 58%R 18%ILE
 72M -4F 3P -31CM\$ -30NM\$ -26FM\$ -20GM\$
 -0.2PL 0.5DPR 0.4CCR -2.2HCR 3.10SCS
 AJCA 08/01/2016 PTAT 51%R -0.6 JUI -13.1
 JPI 50%R -16

SIRE: VEE TEE DANIEL Fiesty-ET GJPI -8 12%ILE
 NEXT DAM:
 BRJ JEN BILL Centsky Y-43 80%
 2-03 305 2 16940 5.2 889 3.5 599 100DCR 2070C
 SIRE: DEBOER JENETTA BARBER BILL-ET
 GJPI 32 19%ILE

SISTER(S):
 BRJ CGAR Fiesty Sky T-83 82%
 1-11 305 2 13830 5.6 772 3.9 546 98DCR 1890C
 SELLING AS LOT 4083

4TH DAM:
 SOON CENT SKY 90%
 2-02 305 2 22810 4.7 1076 3.4 786 53DCR 2716C
 HIGH SELLING FEMALE, 2002 BUSH RIVER & TREASURE
 CHEST COMBINATION SALE
 HONORABLE MENTION GRAND CHAMPION, 2002 NC STATE FAIR
 1ST SR 2-YEAR-OLD, 2002 NC STATE FAIR



AND SELECTED
SKIP-A-RILLA CONSIGNMENTS



SOONER JUNO ANN, E-95%
Fifth Dam of Lot 4734



BOOMER BARBER J ANN-ET
Fourth Dam of Lot 4734

LOT 4734 BRJ BERRETTA ACTION ANN E-34 JE840003138997294

BORN 09/13/2016 PO
FEMALE EFI 8.2% AMERICAN ID 4734 / 4734

BUSH RIVER JERSEYS &/OR DORAN BREEDER & OWNER
NEWBERRY, SC

PA -348M -14F -2P
-6CM\$ -21NM\$ -58FM\$
1.1PL 2.2DPR 1.7CCR 1.6HCR 3.03SCS
PA TYPE 0.2 JPI 37%R -10
ST SR DF RA RW RL FA
-0.9 -0.5 -0.1 HO.1 -0.4 PO.3 SO.2
FU RH RUW UC UD TP TL
0.0 0.4 0.0 0.3 SO.4 CO.3 LO.2

SOLDIERBOY BOOMER SOONER OF CJF
USA 000640211 GTHD BBR 100 JH1C JH2C 7JE159
CDCB GPTA 08/01/2016 20995DAUS 2406HRDS 3%RIP
99%R -357M -0.17% -51F 3%ILE
99%R -0.06% -25P -293CM\$ -262NM\$ -188FM\$ -165GM\$
-0.3PL 3.3DPR 1.8CCR -0.2HCR 3.25SCS
AJCA 11/01/2016 12776DAUS
GPTAT 99%R -0.4 GJUI -14.0 GJPI 99%R -114

SELLING OPEN

OSB E SETTLER SHADOW MAGGIE {5} 95%
USA 003459978
TATTOO OSB / D192
DHIA HERD # 82-52-0260 CONTROL # 33
5-06 365 2 28360 4.3 1215 4.2 1180 DHIR 3491C
6-11 305 2 27340 4.3 1179 4.2 1154 DHIR 3400C
365 2 31790 4.4 1383 4.3 1365 DHIR 4004C
8-10 305 2 25870 4.0 1036 3.9 1018 DHIR 2990C
305 2X ME AVG 6L 24889M 1095F 977P 2974C
PPA 1108M 82F 77P / YD -916M -6F 8P
CDCB PTA 08/01/2016 5RECS 81%R 17%ILE
-786M -16F -7P -10CM\$ -42NM\$ -118FM\$ 35GM\$
-0.4PL 3.1DPR 1.0CCR 1.0HCR 2.88SCS
AJCA 08/01/2016 PTAT 73%R -0.8 JUI -8.7
JPI 73%R -15

SIRE:
MASON BOOMER SOONER BERRETTA {6}
USA 000651835 GTHD BBR 100 JH1C JH2F 7JE254
CDCB GPTA 08/01/2016 29355DAUS 3334HRDS 5%RIP
99%R -603M -0.12% -52F 6%ILE
99%R 0.06% -11P -127CM\$ -137NM\$ -162FM\$ -57GM\$
0.7PL 3.2DPR 1.3CCR 0.3HCR 3.08SCS
AJCA 11/01/2016 18821DAUS
GPTAT 99%R 0.1 GJUI -0.7 GJPI 99%R -48

DAM:
BRJ ZUMA ACTION ANN P-48
USA 067223748
DHIA HERD # 56-36-0051 CONTROL # 3748
1-11 305 2 16860 4.8 815 3.5 589 100DCR 2035C
3-06 305 2 18220 5.5 995 3.8 701 99DCR 2426C
4-09 51 2 5131 5.9 305 3.6 183 RIP
23062 1193 801 PME
305 2X ME AVG 2L 20397M 1030F 751P 2598C

3-01 77%
ST SR DF RA RW RL FA FU RH RUW UC UD TP TL RTR RTS
30 36 25 23 34 25 26 34 38 28 28 23 38 24 45 42
PPA 115M 59F 23P / YD -732M 22F 2P
CDCB PTA 08/01/2016 2RECS 56%R 46%ILE
-476M 6F -3P 115CM\$ 95NM\$ 47FM\$ 118GM\$
1.4PL 1.2DPR 2.0CCR 2.9HCR 2.98SCS
AJCA 08/01/2016 PTAT 44%R 0.3 JUI 8.1
JPI 47%R 29

SELLING AS LOT 3748

ISDK DJ ZUMA
JEDNK00000302730 GT50K BBR 100 JH1F JH2F
236JE146
CDCB GPTA 08/01/2016 17504DAUS 1412HRDS 11%RIP
99%R -701M 0.30% 23F 54%ILE
99%R 0.13% -1P 375CM\$ 331NM\$ 230FM\$ 361GM\$
4.5PL 2.4DPR 4.6CCR 4.0HCR 2.75SCS
AJCA 08/01/2016 10429DAUS
GPTAT 99%R 0.6 GJUI 18.8 GJPI 98%R 101

BRJ ACTION JACE ANN J-35
USA 067173335
DHIA HERD # 56-36-0051 CONTROL # 3335
CDCB PTA 08/01/2016 0RECS 43%R 12%ILE
-353M -16F -10P -77CM\$ -78NM\$ -79FM\$ -60GM\$
-0.1PL 0.5DPR -0.4CCR 0.8HCR 3.02SCS
AJCA 08/01/2016 PTAT 41%R 0.3 JUI 4.4
JPI 40%R -32
SIRE: FOREST GLEN AVERY ACTION-ET GJPI 2 14%ILE

SISTER(S):
BRJ SHOWTIME JACE ANN E-19 86%
4-00 305 2 19240 5.4 1035 3.9 750 91DCR 2596C

NEXT DAM:
BRJ JACE BARBER ANN Y-65 75%
4-07 305 2 19820 4.3 862 3.6 708 101DCR 2360C
SIRE: WINDY WILLOW MONTANA JACE {6}
GJPI 35 21%ILE

4TH DAM:
BOOMER BARBER J ANN-ET 92%
5-02 293 2 20950 4.2 884 3.4 722 95DCR 2414C



LOT 4736 HEADSPRING MEGATRON DILLY E-36 {6} JE840003138997296

BORN 09/19/2016 P6
FEMALE EFI 7.5% AMERICAN ID 4736 / 4736

PARR, LEONA ELIZABETH BREEDER & OWNER
NEWBERRY, SC

AND SELECTED
SKIP-A-RILLA CONSIGNMENTS

PA 434M 57F 27P
350CM\$ 326NM\$ 268FM\$
2.0PL -2.1DPR -1.9CCR -1.3HCR 2.98SCS
PA TYPE 0.7 JPI 32%R 112
ST SR DF RA RW RL FA
0.8 0.5 0.6 L0.2 0.0 P0.3 S0.4
FU RH RUW UC UD TP TL
0.4 0.6 0.3 0.3 S0.4 W0.7 L0.8

SUNSET CANYON MERCHANT-ET
USA 114256027 GT50K BBR 100 JH1C JH2F
11JE884
CDCB GPTA 08/01/2016 2021DAUS 240HRDS 4%RIP
99%R 52M 0.14% 30F 20%ILE
99%R 0.03% 9P 120CM\$ 108NM\$ 79FM\$ -25GM\$
0.6PL -4.7DPR -4.9CCR -2.7HCR 3.02SCS
AJCA 08/01/2016 1383DAUS
GPTAT 99%R 1.5 GJUI 16.2 GJPI 98%R 28

SELLING OPEN

SUNSET CANYON IMPULS L MAID 4-ET 91%
USA 116519669 GT50K BBR 100 JH1F JH2F
TATTOO / C749
DHIA HERD # 92-23-0452 CONTROL # 1749
1-08 305 2 17030 6.0 1016 3.9 670 97DCR 2319C
365 2 19834 6.0 1192 4.0 794 97DCR 2750C
3-11 305 2 22730 5.8 1310 3.7 847 95DCR 2930C
305 2X ME AVG 2L 20902M 1242F 820P 2836C
PPA 1499M 255F 102P / YD 844M 212F 82P
CDCB GPTA 11/01/2016 2RECS 91%R 99%ILE
-152M 68F 20P 455CM\$ 413NM\$ 313FM\$ 361GM\$
3.9PL 0.0DPR 0.5CCR 0.1HCR 3.04SCS
AJCA 11/01/2016 GPTAT 87%R 0.6 GJUI 0.3
GJPI 87%R 123

SIRE:
SUNSET CANYON MEGATRON-ET
USA 117763696 GT50K BBR 100 JH1C JH2F
147JE6209
CDCB GPTA 08/01/2016 686DAUS 45HRDS 76%RIP
98%R 248M 0.31% 74F 54%ILE
98%R 0.08% 24P 360CM\$ 332NM\$ 266FM\$ 209GM\$
1.7PL -3.4DPR -3.2CCR -2.9HCR 3.01SCS
AJCA 08/01/2016 203DAUS
GPTAT 95%R 1.3 GJUI 5.7 GJPI 93%R 103

SCHULTZ VOLCANO HARRIS {4}
USA 118157731 GT80K BBR 100 JH1F JH2F
29JE3866
CDCB GPTA 08/01/2016 100DAUS 10HRDS 96%RIP
91%R 1590M -0.05% 66F 100%ILE
92%R 0.01% 58P 631CM\$ 610NM\$ 558FM\$ 499GM\$
5.3PL -1.6DPR -0.6CCR 0.7HCR 2.85SCS
AJCA 08/01/2016 3DAUS
GPTAT 74%R 1.2 GJUI 11.2 GJPI 85%R 246

DAM:
HEADSPRING HARRIS DILLY X-96 {5}
USA 067394296

PA 620M 39F 30P
340CM\$ 320NM\$ 270FM\$
2.4PL -0.9DPR -0.6CCR 0.3HCR 2.96SCS
PA TYPE 0.1 JPI 35%R 121
SELLING AS LOT 4296

HEADSPRING LEXINGTON DILLY M-8 69%
USA 067153508
DHIA HERD # 56-36-0051 CONTROL # 3508
1-11 287 2 10130 4.9 501 3.8 382 101DCR 1321C
2-10 305 2 17680 4.9 870 3.8 668 100DCR 2311C
3-09 295 2 13970 5.6 781 3.9 538 100DCR 1862C
305 2X ME AVG 3L 17566M 878F 655P 2261C
PPA -1126M 13F -2P / YD -932M 14F 0P
CDCB PTA 08/01/2016 3RECS 62%R 30%ILE
-350M 12F 2P 49CM\$ 29NM\$ -18FM\$ 30GM\$
-0.6PL -0.1DPR -0.6CCR -0.1HCR 3.06SCS
AJCA 08/01/2016 PTAT 53%R -1.0 JUI -10.4
JPI 53%R -5
SIRE: WOODSTOCK LEXINGTON-ET GJPI 5 15%ILE

SISTER(S):
HEADSPRING LEGAL DILLY W-82 77%
1-11 358 2 16990 5.0 856 3.6 609 DHIR 2106C
SELLING AS LOT 4182

NEXT DAM:
HEADSPRING RASMUS DILLY E-100 83%
4-02 305 2 20250 4.9 988 3.6 727 101DCR 2513C
SIRE: YOSEMITE LEMVIG BROOK RASMUS GJPI 1 14%ILE

4TH DAM:
HEADSPRING JACE DILLY X-85 86%
2-11 305 2 17860 5.1 918 4.0 707 100DCR 2448C



AND SELECTED
SKIP-A-RILLA CONSIGNMENTS

LOT 4740 BRJ PREMIER APPLEJACK MINT E-40 JE840003138997300

BORN 09/27/2016 P2
FEMALE EFI 7.2% AMERICAN ID 4740 / 4740

BUSH RIVER JERSEYS BREEDER & OWNER
NEWBERRY, SC

PA -418M 18F 7P
243CM\$ 214NM\$ 142FM\$
3.2PL 1.7DPR 0.9CCR 0.7HCR 3.11SCS
PA TYPE 1.3 JPI 36%R 67
ST SR DF RA RW RL FA
0.6 -0.1 0.5 H1.0 0.2 P0.8 S0.9
FU RH RUW UC UD TP TL
1.2 0.8 0.3 0.2 S1.5 CO.1 L0.0

SELLING OPEN

SISTER(S):
BRJ MACCOY AJACK MINT C-64
SELLING AS LOT 4564

SIRE:
HAWARDEN IMPULS PREMIER
USA 067107510 GT50K BBR 100 JH1C JH2F
29JE3756
CDCB GPTA 08/01/2016 3975DAUS 562HRDS 21%RIP
99%R -708M 0.29% 23F 40%ILE
99%R 0.16% 5P 307CM\$ 264NM\$ 161FM\$ 252GM\$
4.8PL 1.7DPR 0.2CCR 0.5HCR 3.07SCS
AJCA 08/01/2016 2148DAUS
GPTAT 99%R 1.0 GJUI 11.6 GJPI 98%R 76

DAM:
BRJ APPLEJACK ONTIME MINT W-36
USA 067534136
DHIA HERD # 56-36-0051 CONTROL # 4136
2-01 291 2 17290 5.1 880 3.6 621 97DCR 2147C
305 2X ME AVG 1L 23103M 1149F 831P 2873C

2-07 86%
ST SR DF RA RW RL FA FU RH RUW UC UD TP TL RTR RTS
32 22 35 18 36 20 42 38 41 31 28 35 21 18 38 27
PPA 446M 53F 41P / YD 1336M 91F 72P
CDCB PTA 08/01/2016 1RECS 52%R 66%ILE
-128M 12F 8P 179CM\$ 163NM\$ 123FM\$ 188GM\$
1.5PL 1.6DPR 1.6CCR 0.8HCR 3.14SCS
AJCA 08/01/2016 PTAT 46%R 1.5 JUI 14.5
JPI 46%R 57

SELLING AS LOT 4136

SISTER(S):
BRJ IMPRESSION ONTME MINT Z-16
PROJECTED TO 17,485M, 699F, 541P ME AT 1-11
SELLING AS LOT 4316

ISDK Q IMPULS
JEDNK000000301592 GTHD BBR 100 JH1F JH2F
236JE3
CDCB GPTA 08/01/2016 31829DAUS 3018HRDS 4%RIP
99%R -11M 0.18% 36F 39%ILE
99%R 0.12% 24P 298CM\$ 260NM\$ 168FM\$ 276GM\$
1.3PL 1.4DPR 2.3CCR 0.3HCR 3.10SCS
AJCA 08/01/2016 17309DAUS
GPTAT 99%R 0.0 GJUI -2.7 GJPI 99%R 99

HAWARDEN JACE PIX 95%
USA 114714077 GT3K BBR 100 JH1C
TATTOO / W339
DHIA HERD # 33-87-0722 CONTROL # 10
4-10 305 2 21410 4.8 1026 3.8 823 102DCR 2785C
5-10 305 2 20460 4.9 996 4.0 810 102DCR 2720C
7-01 305 2 16950 4.6 780 3.6 611 102DCR 2094C
8-11 305 2 17020 4.8 819 3.4 585 102DCR 2021C
305 2X ME AVG 7L 19710M 967F 753P 2557C
PPA -160M 82F 51P / YD -844M 47F 23P
CDCB GPTA 11/01/2016 5RECS 85%R 70%ILE
-489M 16F 6P 212CM\$ 175NM\$ 87FM\$ 145GM\$
2.6PL 0.3DPR -1.5CCR -0.4HCR 2.96SCS
AJCA 11/01/2016 GPTAT 80%R 1.1 GJUI 11.5
GJPI 81%R 56

STEINHAUERS IATOLA APPLEJACK
USA 115488982 GT50K BBR 100 JH1F JH2F
11JE968
CDCB GPTA 08/01/2016 1492DAUS 220HRDS 32%RIP
99%R -399M 0.16% 11F 17%ILE
99%R 0.08% 0P 95CM\$ 81NM\$ 47FM\$ 148GM\$
0.0PL 2.3DPR 2.5CCR 1.6HCR 3.26SCS
AJCA 08/01/2016 818DAUS
GPTAT 98%R 1.5 GJUI 18.6 GJPI 97%R 29

BRJ ON TIME NEVADA MINT M-29 83%
USA 067153529
DHIA HERD # 56-36-0051 CONTROL # 3529
2-00 283 2 12860 4.8 621 3.4 441 100DCR 1523C
2-10 289 2 17220 4.5 773 3.4 586 101DCR 2024C
3-09 245 2 14000 4.2 586 3.3 457 95DCR 1568C
305 2X ME AVG 3L 19348M 849F 643P 2216C
PPA 416M 12F 17P / YD 9M 2F 11P
CDCB PTA 08/01/2016 3RECS 60%R 42%ILE
-125M -2F 4P 90CM\$ 79NM\$ 52FM\$ 63GM\$
1.4PL -0.2DPR 0.4CCR -0.4HCR 3.08SCS
AJCA 08/01/2016 PTAT 52%R 1.3 JUI 12.0
JPI 50%R 24

SIRE: LENCREST ON TIME-ET GJPI -5 11%ILE

SISTER(S):
BRJ ACTION NEVADA MINT P-2 79%
1-11 305 2 18670 4.2 781 3.3 609 101DCR 2090C

NEXT DAM:
BRJ NEVADA JACE MINT A-28 90%
4-09 305 2 18740 3.7 701 3.3 621 101DCR 1981C
SIRE: HURONIA CONNECTION NEVADA 27L JPI -121 3%ILE

4TH DAM:
BRJ JACE VIGOROUS MINT B-94 81%
3-02 305 2 21710 4.3 934 3.5 756 101DCR 2541C



LOT 4743 FANCY REGION BEAUTY E-43 JE840003138997303

BORN 10/06/2016 PO
 FEMALE EFI 7.5% AMERICAN ID 4743 / 4743

JERSEY EXPORT VENTURE BREEDER & OWNER
 REYNOLDSBURG, OH

AND SELECTED
 SKIP-A-RILLA CONSIGNMENTS

PA -352M 10F -7P
 -14CM\$ -17NM\$ -25FM\$
 -0.2PL -2.3DPR -2.4CCR -1.6HCR 3.10SCS
 PA TYPE 0.7 JPI 34%R -20
 ST SR DF RA RW RL FA
 0.2 0.1 0.1 H0.8 0.0 S0.2 S0.7
 FU RH RUW UC UD TP TL
 1.5 0.6 0.5 0.1 S2.0 C0.4 L0.1

BW LEGION
 USA 110226426 GTHD BBR 100 JH1F JH2C 505JE101
 CDCB GPTA 08/01/2016 3580DAUS 807HRDS 3%RIP
 99%R -265M 0.11% 10F 14%ILE
 99%R 0.00% -8P 22CM\$ 21NM\$ 18FM\$ -29GM\$
 1.0PL -1.2DPR -2.3CCR -2.2HCR 2.93SCS
 AJCA 08/01/2016 2574DAUS
 GPTAT 99%R 1.3 GJUI 15.6 GJPI 99%R -2

SELLING OPEN

SIRE:
 MAACKDAIRY REGION-ET
 USA 114011567 GT50K BBR 100 JH1F JH2F
 200JE944
 CDCB GPTA 08/01/2016 5404DAUS 597HRDS 4%RIP
 99%R 79M 0.17% 38F 19%ILE
 99%R 0.03% 8P 91CM\$ 86NM\$ 73FM\$ -37GM\$
 0.0PL -4.3DPR -5.3CCR -3.7HCR 3.14SCS
 AJCA 08/01/2016 2415DAUS
 GPTAT 99%R 0.7 GJUI 13.4 GJPI 99%R 16

SUNSET CANYON LEMVIG RIBBON-ET 91%
 USA 111693597 GT50K BBR 100 JH1C JH2F
 TATTOO / C965
 DHIA HERD # 92-23-0448 CONTROL # 31
 1-09 305 2 19240 4.4 847 3.7 718 88DCR 2352C
 3-01 305 2 28320 4.5 1267 3.6 1022 93DCR 3444C
 4-06 305 2 21140 5.0 1053 3.8 805 79DCR 2785C
 7-06 183 2 9540 5.5 527 4.2 399 85DCR 1382C
 305 2X ME AVG 4L 21605M 1021F 820P 2752C
 PPA 710M 62F 42P / YD 443M 42F 35P
 CDCB GPTA 11/01/2016 5RECS 88%R 19%ILE
 -98M 4F 4P -20CM\$ -28NM\$ -49FM\$ -94GM\$
 -0.6PL -2.9DPR -2.4CCR -1.0HCR 3.14SCS
 AJCA 11/01/2016 GPTAT 84%R -0.2 GJUI -0.1
 GJPI 84%R -18

DAM:
 FANCY EXCITATION BEAUTY Z-13 {6}
 USA 067314313

BRIDON EXCITATION
 JECAN00008572453 GT50K BBR 100 JH1F JH2F
 200JE136
 CDCB GPTA 08/01/2016 2099DAUS 715HRDS 11%RIP
 98%R -1157M 0.12% -32F 3%ILE
 98%R 0.03% -36P -225CM\$ -219NM\$ -204FM\$ -216GM\$
 0.0PL -1.0DPR 0.7CCR 0.9HCR 3.14SCS
 AJCA 11/01/2016 1461DAUS
 GPTAT 98%R 0.8 GJUI 28.3 GJPI 97%R -100

PA -784M -18F -22P
 -119CM\$ -120NM\$ -122FM\$
 -0.3PL -0.2DPR 0.6CCR 0.6HCR 3.06SCS
 PA TYPE 0.8 JPI 36%R -57
 SELLING AS LOT 4313

FANCY IATOLA BEAUTY {5} 84%
 USA 067223870
 DHIA HERD # 56-36-0051 CONTROL # 3870
 2-01 305 2 13460 5.4 722 3.6 489 100DCR 1691C
 305 2X ME AVG 1L 18107M 945F 651P 2251C
 PPA -1013M 4F -16P / YD -902M 8F -9P
 CDCB PTA 08/01/2016 1RECS 53%R 20%ILE
 -410M -4F -8P -13CM\$ -21NM\$ -40FM\$ 4GM\$
 -0.6PL 0.6DPR 0.4CCR 0.2HCR 2.98SCS
 AJCA 08/01/2016 PTAT 45%R 0.7 JUI 9.2
 JPI 45%R -13

SIRE: SC GOLD DUST PARAMOUNT IATOLA-ET
 GJPI 26 19%ILE

NEXT DAM:
 MVC DANDY BEAU {4} 81%
 3-02 305 2 14980 4.0 601 3.4 510 101DCR 1667C
 SIRE: OLE DANDY OF MVC 288

4TH DAM:
 TELMARKS BEAU {3} 80%
 4-00 284 2 14940 4.7 698 3.7 550 101DCR 1879C



AND SELECTED
SKIP-A-RILLA CONSIGNMENTS

LOT 4745 BRJ DETOUR APPLEJACK RUBY E-45 JE840003138997305

BORN 10/10/2016 P5
FEMALE EFI 7.8% AMERICAN ID 4745 / 4745

BUSH RIVER JERSEYS &/OR DORAN BREEDER & OWNER
NEWBERRY, SC

PA 369M 17F 18P
271CM\$ 259NM\$ 230FM\$
2.7PL 1.7DPR 2.2CCR 1.7HCR 3.00SCS
PA TYPE 1.0 JPI 30%R 102
ST SR DF RA RW RL FA
0.9 -0.4 0.3 L0.1 -0.1 P0.2 S0.5
FU RH RUW UC UD TP TL
0.7 0.8 0.3 0.1 S1.7 C0.6 S0.1

SELLING OPEN

SIRE:
RIVER VALLEY CDIXIE DETOUR
JE840003013097965 GT80K BBR 100 JH1F JH2F
7JE5022
CDCB GPTA 08/01/2016
73%R 1019M -0.11% 27F 80%ILE
74%R -0.01% 34P 408CM\$ 399NM\$ 376FM\$ 388GM\$
3.8PL 1.1DPR 2.2CCR 2.7HCR 2.89SCS
AJCA 08/01/2016 ODAUS
GPTAT 73%R 1.4 GJUI 19.0 GJPI 70%R 171

DAM:
BRJ APPLEJACK IATOLA RUBY T-93
USA 067454093 GA
DHIA HERD # 56-36-0051 CONTROL # 4093
2-02 305 2 14950 5.2 781 3.6 543 98DCR 1877C
305 2X ME AVG 1L 19103M 976F 694P 2400C

2-09 77%
ST SR DF RA RW RL FA FU RH RUW UC UD TP TL RTR RTS
36 22 22 27 45 25 28 46 27 25 26 38 18 18 25 22
PPA -620M 24F 4P / YD -199M 48F 20P
CDCB GPTA 08/01/2016 1RECS 55%R 53%ILE
-282M 6F 1P 133CM\$ 119NM\$ 83FM\$ 160GM\$
1.6PL 2.2DPR 2.1CCR 0.6HCR 3.10SCS
AJCA 08/01/2016 PTAT 47%R 0.5 GJUI 7.5
GJPI 49%R 33
SELLING AS LOT 4093

ALL LYNNS HENDRIX NITRO
USA 117951556 GT50K BBR 100 JH1F JH2F
7JE1242
CDCB GPTA 08/01/2016 191DAUS 50HRDS 92%RIP
94%R 716M -0.05% 24F 42%ILE
95%R 0.03% 31P 292CM\$ 274NM\$ 230FM\$ 307GM\$
0.7PL 1.9DPR 1.3CCR 1.9HCR 2.92SCS
AJCA 08/01/2016 46DAUS
GPTAT 86%R 1.2 GJUI 14.7 GJPI 88%R 137

SUNSET CANYON CRITIC DIXIE 163-P-ET 87%
USA 118038971 GT8K BBR 100 JH1F JH2F
TATTOO / C163
DHIA HERD # 33-87-0722 CONTROL # 2163
1-10 305 3 17300 4.1 713 3.4 585 101DCR 1950C
305 2X ME AVG 1L 19671M 834F 684P 2281C
PPA 2007M 71F 72P / YD 1653M 54F 61P
CDCB GPTA 11/01/2016 1RECS 80%R 98%ILE
852M 20F 26P 389CM\$ 380NM\$ 361FM\$ 300GM\$
5.6PL -1.0DPR 0.4CCR 1.9HCR 2.77SCS
AJCA 11/01/2016 GPTAT 78%R 0.8 GJUI 13.9
GJPI 76%R 144

STEINHAUERS IATOLA APPLEJACK
USA 115488982 GT50K BBR 100 JH1F JH2F
11JE968
CDCB GPTA 08/01/2016 1492DAUS 220HRDS 32%RIP
99%R -399M 0.16% 11F 17%ILE
99%R 0.08% OP 95CM\$ 81NM\$ 47FM\$ 148GM\$
0.0PL 2.3DPR 2.5CCR 1.6HCR 3.26SCS
AJCA 08/01/2016 818DAUS
GPTAT 98%R 1.5 GJUI 18.6 GJPI 97%R 29

HAVS IATOLA RUBY 87%
USA 115454763 GT3K BBR 100 JH1F
TATTOO H891 / H891
DHIA HERD # 56-36-0051 CONTROL # 5891
2-00 305 2 17220 4.7 807 3.5 601 101DCR 2077C
3-01 305 2 18960 4.8 908 3.7 698 101DCR 2414C
4-03 305 2 18250 4.3 785 3.5 642 101DCR 2145C
5-04 305 2 19120 4.5 853 3.4 643 100DCR 2221C
6-04 187 2 14270 3.8 540 3.3 473 95DCR 1518C
305 2X ME AVG 5L 20590M 903F 715P 2420C
PPA 809M 42F 36P / YD 68M 6F 18P
CDCB GPTA 11/01/2016 5RECS 81%R 31%ILE
-188M -8F -1P 42CM\$ 35NM\$ 18FM\$ 50GM\$
1.5PL 1.2DPR 0.5CCR -0.5HCR 3.05SCS
AJCA 11/01/2016 GPTAT 77%R 0.1 GJUI -6.5
GJPI 75%R -2

SIRE: SC GOLD DUST PARAMOUNT IATOLA-ET
GJPI 26 19%ILE

SISTER(S):
HAVS AVERY TOPAZ 90%
3-03 305 2 17950 4.0 726 3.6 646 97DCR 2058C

NEXT DAM:
HAVS CHIEF BERRETTA BLOODSTONE-ET 92%
5-03 305 2 20560 4.6 955 3.9 799 99DCR 2639C
SIRE: MASON BOOMER SOONER BERRETTA {6}
GJPI -48 6%ILE

4TH DAM:
HAVS CHIEF GOLDIE 87%
5-03 305 2 17850 4.4 788 3.8 671 DHIR 2136C



AND SELECTED
SKIP-A-RILLA CONSIGNMENTS



BRJ BOWTIE BERRETTA SHIVER R-96, VG-87%
Great-Grandam of Lot 4746

LOT 4746 BRJ CATAPULT SHIVER E-46 JE840003138997306

BORN 10/10/2016 P2
FEMALE EFI 8.2% AMERICAN ID 4746 / 4746

DORAN, R J BREEDER & OWNER
NEWBERRY, SC

PA -14M 18F 6P
192CM\$ 182NM\$ 158FM\$
2.6PL 0.4DPR -0.3CCR -0.1HCR 3.01SCS
PA TYPE 1.2 JPI 31%R 63
ST SR DF RA RW RL FA
0.7 0.2 0.2 H0.3 0.2 S0.0 S0.3
FU RH RUW UC UD TP TL
1.6 0.9 0.7 0.6 S2.1 C0.6 L0.3

GOLDUST VALENTINO LAYNE-ET
USA 117432987 GT50K BBR 100 JH1F JH2F
11JE1122
CDCB GPTA 08/01/2016 2517DAUS 160HRDS 56%RIP
99%R 323M 0.06% 28F 49%ILE
99%R 0.01% 14P 332CM\$ 319NM\$ 288FM\$ 277GM\$
4.5PL 0.5DPR -0.3CCR 1.0HCR 2.82SCS
AJCA 08/01/2016 1401DAUS
GPTAT 99%R 0.4 GJUI 14.6 GJPI 96%R 113

SELLING OPEN

SCHULTZ MYGENT CHILLI-P 90%
USA 067116089 GT3K BBR 100 JH1F
TATTOO / H89
DHIA HERD # 52-98-0014 CONTROL # 6089
1-11 305 2 17520 4.7 827 3.5 620 103DCR V 2143C
2-11 298 2 19160 5.3 1012 3.9 755 103DCR 2614C
3-11 291 2 20270 5.0 1014 3.6 730 104DCR 2524C
305 2X ME AVG 4L 22632M 1088F 842P 2864C
PPA 2080M 127F 101P / YD 1036M 86F 56P
CDCB GPTA 11/01/2016 4RECS 86%R 45%ILE
26M 30F 13P 110CM\$ 89NM\$ 37FM\$ -21GM\$
-0.6PL -4.0DPR -5.2CCR -2.3HCR 2.99SCS
AJCA 11/01/2016 GPTAT 83%R 0.7 GJUI 6.3
GJPI 83%R 27

SIRE:
HOMETOWN CATAPULT-P-ET
USA 118400884 GT80K BBR 100 JH1F JH2F 91JE5502
CDCB GPTA 08/01/2016
76%R 137M 0.14% 35F 36%ILE
77%R 0.03% 13P 262CM\$ 244NM\$ 203FM\$ 182GM\$
2.3PL -1.0DPR -2.4CCR -0.8HCR 2.92SCS
AJCA 08/01/2016 ODAUS
GPTAT 76%R 0.9 GJUI 16.9 GJPI 74%R 85

CHASIN-RAINBOWS ACT RILEY-ET
USA 067029404 GT50K BBR 100 JH1F JH2F
7JE859
CDCB GPTA 08/01/2016 6171DAUS 665HRDS 23%RIP
99%R -54M -0.13% -27F 15%ILE
99%R -0.04% -9P 48CM\$ 61NM\$ 92FM\$ 119GM\$
3.8PL 3.5DPR 2.9CCR 1.2HCR 2.98SCS
AJCA 08/01/2016 2520DAUS
GPTAT 99%R 1.1 GJUI 19.0 GJPI 99%R 24

DAM:
BRJ RILEY SULTAN SHIVER S-22
USA 067243922
DHIA HERD # 56-36-0051 CONTROL # 3922
2-01 305 2 17410 5.5 966 3.7 639 99DCR 2210C
3-00 305 2 14980 4.8 712 3.4 508 98DCR 1755C
305 2X ME AVG 2L 20126M 1016F 707P 2444C

BRJ SULTAN BOWTIE SHIVER F-38 85%
USA 067183038
DHIA HERD # 56-36-0051 CONTROL # 3038
1-10 305 2 15830 4.8 755 3.7 587 101DCR 2022C
3-00 305 2 19040 4.6 884 3.6 689 101DCR 2369C
4-02 298 2 20710 4.6 954 3.5 719 101DCR 2485C
5-01 203 2 14010 4.1 581 3.3 467 93DCR 1575C
305 2X ME AVG 4L 21151M 949F 746P 2547C
PPA 1061M 74F 50P / YD -30M 36F 12P
CDCB PTA 08/01/2016 4RECS 64%R 43%ILE
-315M 6F -4P 89CM\$ 81NM\$ 62FM\$ 61GM\$
1.8PL -0.2DPR 0.3CCR 0.4HCR 3.06SCS
AJCA 08/01/2016 PTAT 55%R 1.4 JUI 24.5
JPI 53%R 26

2-04 84% 3-07 84%
ST SR DF RA RW RL FA FU RH RUW UC UD TP TL RTR RTS
45 42 22 22 45 22 26 38 42 38 25 25 27 15 36 38
PPA 665M 65F 36P / YD 206M 37F 15P
CDCB PTA 08/01/2016 2RECS 58%R 53%ILE
-164M OF -2P 121CM\$ 119NM\$ 113FM\$ 135GM\$
2.9PL 1.8DPR 1.8CCR 0.6HCR 3.09SCS
AJCA 08/01/2016 PTAT 51%R 1.4 JUI 21.8
JPI 50%R 41

SELLING AS LOT 3922

SIRE: SHF CENTURION SULTAN GJPI -2 14%ILE

SISTER(S):
BRJ REGION SULTAN SHIVER N-32 84%

SISTER(S):
BRJ ECLIPES BOWTIE SHIVER N-62 82%
3-11 286 2 15670 4.3 675 3.6 563 95DCR 1861C
SELLING AS LOT 3662

NEXT DAM:
BRJ BOWTIE BERRETTA SHIVER R-96 87%
4-00 298 2 16320 5.1 840 3.7 602 101DCR 2082C
SIRE: BUSH RIVER BELLES BOWTIE-ET GJPI -6 12%ILE

4TH DAM:
BRJ BERRETTA AEROSTAR SHIVER 80%
1-09 305 2 16190 4.1 667 3.4 548 98DCR 1825C



AND SELECTED
SKIP-A-RILLA CONSIGNMENTS



SAR SAMBO SHOWGIRL, E-92%
Fourth Dam of Lot 4747

LOT 4747 SAR CATAPULT SHIVER JE840003138997307

BORN 10/11/2016 P3
FEMALE EFI 7.5% AMERICAN ID 4747 / 4747

SKIPARILLA / FRENCH, TYLER, TA BREEDER & OWNER
NEWBERRY, SC

PA -42M 27F 8P
278CM\$ 260NM\$ 219FM\$
3.7PL -0.2DPR -0.6CCR 0.5HCR 2.94SCS
PA TYPE 1.0 JPI 29%R 82
ST SR DF RA RW RL FA
0.4 -0.1 0.2 H0.2 -0.1 P0.3 S0.4
FU RH RUW UC UD TP TL
1.3 0.8 0.6 0.4 S2.0 C0.1 L0.3

GOLDUST VALENTINO LAYNE-ET
USA 117432987 GT50K BBR 100 JH1F JH2F
11JE1122
CDCB GPTA 08/01/2016 2517DAUS 160HRDS 56%RIP
99%R 323M 0.06% 28F 49%ILE
99%R 0.01% 14P 332CM\$ 319NM\$ 288FM\$ 277GM\$
4.5PL 0.5DPR -0.3CCR 1.0HCR 2.82SCS
AJCA 08/01/2016 1401DAUS
GPTAT 99%R 0.4 GJUI 14.6 GJPI 96%R 113

SELLING OPEN

SCHULTZ MYGENT CHILLI-P 90%
USA 067116089 GT3K BBR 100 JH1F
TATTOO / H89
DHIA HERD # 52-98-0014 CONTROL # 6089
1-11 305 2 17520 4.7 827 3.5 620 103DCR V 2143C
2-11 298 2 19160 5.3 1012 3.9 755 103DCR 2614C
3-11 291 2 20270 5.0 1014 3.6 730 104DCR 2524C
305 2X ME AVG 4L 22632M 1088F 842P 2864C
PPA 2080M 127F 101P / YD 1036M 86F 56P
CDCB GPTA 11/01/2016 4RECS 86%R 45%ILE
26M 30F 13P 110CM\$ 89NM\$ 37FM\$ -21GM\$
-0.6PL -4.0DPR -5.2CCR -2.3HCR 2.99SCS
AJCA 11/01/2016 GPTAT 83%R 0.7 GJUI 6.3
GJPI 83%R 27

SIRE:
HOMETOWN CATAPULT-P-ET
USA 118400884 GT80K BBR 100 JH1F JH2F
91JE5502
CDCB GPTA 08/01/2016
76%R 137M 0.14% 35F 36%ILE
77%R 0.03% 13P 262CM\$ 244NM\$ 203FM\$ 182GM\$
2.3PL -1.0DPR -2.4CCR -0.8HCR 2.92SCS
AJCA 08/01/2016 ODAUS
GPTAT 76%R 0.9 GJUI 16.9 GJPI 74%R 85

SUNSET CANYON DAZZLER-ET
USA 117925081 GT50K BBR 100 JH1F JH2F
29JE3830
CDCB GPTA 08/01/2016 403DAUS 64HRDS 89%RIP
97%R -169M 0.14% 20F 80%ILE
97%R 0.06% 4P 428CM\$ 406NM\$ 356FM\$ 377GM\$
7.7PL 1.5DPR 2.3CCR 3.7HCR 2.82SCS
AJCA 08/01/2016 124DAUS
GPTAT 93%R 1.6 GJUI 25.0 GJPI 92%R 125

DAM:
SAR DAZZLER SHOWGIRL
USA 067314355

PA -222M 19F 3P
294CM\$ 277NM\$ 235FM\$
5.1PL 0.6DPR 1.2CCR 1.8HCR 2.97SCS
PA TYPE 1.1 JPI 42%R 78
SELLING AS LOT 4355

SAR IMPULS SHOWGIRL 90%
USA 067223712 GT8K BBR 100 JH1F JH2F
DHIA HERD # 56-36-0051 CONTROL # 3712
2-00 305 2 16300 4.4 722 3.3 536 101DCR 1851C
3-00 305 2 11490 5.4 625 3.6 415 97DCR 1435C
4-05 231 2 16292 4.2 690 3.1 502 RIP
19777 866 625 PME
305 2X ME AVG 2L 17341M 810F 587P 2028C
PPA -905M OF -26P / YD -1190M 2F -26P
CDCB GPTA 11/01/2016 3RECS 80%R 62%ILE
-274M 17F 2P 160CM\$ 147NM\$ 113FM\$ 114GM\$
2.5PL -0.4DPR 0.1CCR -0.1HCR 3.11SCS
AJCA 11/01/2016 GPTAT 76%R 0.6 GJUI 7.6
GJPI 74%R 31

SIRE: ISDK Q IMPULS GJPI 99 39%ILE

SISTER(S):
SAR LEGION SNOW 80%
3-00 305 2 10040 5.7 576 3.4 342 99DCR 1181C
SELLING AS LOT 3914

4TH DAM:
SAR SAMBO SHOWGIRL 92%
2-08 305 2 17070 4.8 818 3.3 564 94DCR 1947C
1ST 4-YEAR-OLD, 2009 CLEMSON SPRING SHOW
1ST 3-YEAR-OLD, 2008 SOUTH CAROLINA STATE FAIR

NEXT DAM:
SAR APOLLO SHOWGIRL 87%
1-11 287 2 19620 4.7 927 3.3 648 101DCR 2238C
SIRE: WF BOMBER APOLLO GJPI -70 6%ILE



LOT 4750 ACRO-BRJ POLONIUS BAMBI E-50 JE840003138997311

BORN 10/19/2016 P1
 FEMALE EFI 7.2% AMERICAN ID 4750 / 4750

ARCO & BUSH RIVER
 ALPINE, AL

BREEDER & OWNER

AND SELECTED
 SKIP-A-RILLA CONSIGNMENTS

PA -284M -2F -4P
 132CM\$ 124NM\$ 105FM\$
 3.5PL 1.2DPR 1.1CCR 0.9HCR 3.02SCS
 PA TYPE 0.8 JPI 24%R 35
 ST SR DF RA RW RL FA
 0.2 -0.4 0.2 H0.5 -0.2 P0.2 S0.4
 FU RH RUW UC UD TP TL
 1.2 0.6 0.3 0.3 S1.9 C0.4 S0.4

SELLING OPEN

SIRE:
 FOREST GLEN POLONIUS-P
 USA 067466209 GT80K BBR 100 JH1F JH2F
 29JE3918
 CDCB GPTA 08/01/2016
 75%R 117M -0.01% 3F 32%ILE
 75%R 0.02% 7P 237CM\$ 230NM\$ 214FM\$ 241GM\$
 4.6PL 2.2DPR 1.7CCR 1.9HCR 2.98SCS
 AJCA 08/01/2016 ODAUS
 GPTAT 75%R 1.0 GJUI 17.9 GJPI 72%R 85

DAM:
 ARCO-BRJ THRILLER BAMBI 4365
 USA 067314365

PA -685M -8F -14P
 27CM\$ 18NM\$ -5FM\$
 2.5PL 0.2DPR 0.4CCR -0.1HCR 3.06SCS
 PA TYPE 0.7 JPI 22%R -15

HAWARDEN IMPULS PREMIER
 USA 067107510 GT50K BBR 100 JH1C JH2F
 29JE3756
 CDCB GPTA 08/01/2016 3975DAUS 562HRDS 21%RIP
 99%R -708M 0.29% 23F 40%ILE
 99%R 0.16% 5P 307CM\$ 264NM\$ 161FM\$ 252GM\$
 4.8PL 1.7DPR 0.2CCR 0.5HCR 3.07SCS
 AJCA 08/01/2016 2148DAUS
 GPTAT 99%R 1.0 GJUI 11.6 GJPI 98%R 76

FOREST GLEN JACKSON CELESTE-P 91%
 USA 067037416 GT3K BBR 100 JH1F
 DHIA HERD # 92-20-0074 CONTROL # 416
 5-10 287 2 13670 5.1 701 3.8 523 97DCR 1810C
 6-10 305 2 18620 4.5 838 3.7 681 98DCR 2285C
 7-11 305 2 15570 4.6 720 3.6 558 99DCR 1925C
 9-01 290 2 10720 4.3 457 3.5 374 97DCR 1249C
 305 2X ME AVG 8L 17995M 800F 655P 2183C
 PPA 1728M 54F 73P / YD 998M 24F 45P
 CDCB GPTA 11/01/2016 5RECS 83%R 37%ILE
 287M -6F 8P 59CM\$ 60NM\$ 61FM\$ 48GM\$
 1.0PL -0.1DPR 0.0CCR 0.4HCR 2.97SCS
 AJCA 11/01/2016 GPTAT 76%R -0.6 GJUI -0.5 GJPI
 77%R 25

SAR PREMIER THRILLER
 USA 118363732
 PA -844M 3F -10P
 175CM\$ 148NM\$ 84FM\$
 4.3PL 1.5DPR 1.7CCR 0.5HCR 2.98SCS
 PA TYPE 1.2 JPI 43%R 34
 ARCO-BRJ EXCT CARRIER BAMBI R-16-TWIN 83%

USA 067223816
 DHIA HERD # 56-36-0051 CONTROL # 3816
 2-06 305 2 14730 5.4 795 3.6 529 99DCR 1829C
 3-10 258 2 15000 4.9 730 3.6 536 55DCR 1853C
 305 2X ME AVG 2L 17121M 864F 614P 2120C
 PPA -1378M -18F -36P / YD -1671M -31F -48P
 CDCB PTA 08/01/2016 1RECS 53%R 9%ILE
 -527M -18F -18P -120CM\$ -112NM\$ -93FM\$ -135GM\$
 0.7PL -1.0DPR -0.8CCR -0.6HCR 3.15SCS
 AJCA 08/01/2016 PTAT 49%R 0.2 JUI 9.5
 JPI 45%R -63
 SIRE: BRIDON EXCITATION GJPI -100 3%ILE

SISTER(S):
 ARCO-BRJ EXCTN CARRIER BAMI R-15 84%
 2-10 305 2 15200 5.2 790 3.6 540 98DCR 1867C

NEXT DAM:
 ARCO/BRJ CARRIER GRMO BAMBI J-95
 SIRE: BW CARRIER-ET GJPI -8 11%ILE

4TH DAM:
 ARCO-BRJ GERONIMO BAMBI F-35 73%
 2-10 305 2 22160 3.8 837 3.6 795 101DCR 2444C



AND SELECTED
SKIP-A-RILLA CONSIGNMENTS

LOT 4755 BRJ POLONIUS IATOLA DONNA E-55 JE840003138997316

BORN 10/22/2016 P3
FEMALE EFI 7.6% AMERICAN ID 4755 / 4755

BUSH RIVER JERSEYS BREEDER & OWNER
NEWBERRY, SC

PA 4M 9F 7P
267CM\$ 254NM\$ 224FM\$
4.6PL 1.7DPR 1.5CCR 1.5HCR 2.95SCS
PA TYPE 1.2 JPI 31%R 86
ST SR DF RA RW RL FA
0.2 -0.6 0.9 H0.9 -0.1 P0.2 S0.5
FU RH RUW UC UD TP TL
1.2 1.3 1.0 0.8 S1.5 C0.8 S0.1

SELLING OPEN

SISTER(S):
BRJ JUPITER IATOLA DONNA T-37 86%
2-04 291 2 17360 4.9 856 3.6 620 98DCR 2143C
SELLING AS LOT 4037

SIRE:
FOREST GLEN POLONIUS-P
USA 067466209 GT80K BBR 100 JH1F JH2F
29JE3918
CDCB GPTA 08/01/2016
75%R 117M -0.01% 3F 32%ILE
75%R 0.02% 7P 237CM\$ 230NM\$ 214FM\$ 241GM\$
4.6PL 2.2DPR 1.7CCR 1.9HCR 2.98SCS
AJCA 08/01/2016 ODAUS
GPTAT 75%R 1.0 GJUI 17.9 GJPI 72%R 85

DAM:
BRJ IATOLA ACTION DONNA N-19
USA 067143619
DHIA HERD # 56-36-0051 CONTROL # 3619
1-11 305 2 17780 4.6 821 3.3 581 100DCR 2006C
2-11 305 2 20500 4.9 1007 3.5 712 100DCR 2460C
4-03 305 2 16450 6.0 995 3.8 626 99DCR 2166C
305 2X ME AVG 3L 21274M 1068F 742P 2564C

2-03 86% 2-11 87%
ST SR DF RA RW RL FA FU RH RUW UC UD TP TL RTR RTS
36 26 38 23 33 27 28 36 42 45 36 25 32 27 30 33
PPA 1042M 106F 52P / YD 382M 62F 32P
CDCB PTA 08/01/2016 3RECS 61%R 91%ILE
-109M 14F 6P 296CM\$ 278NM\$ 234FM\$ 256GM\$
4.5PL 1.2DPR 1.2CCR 1.0HCR 2.92SCS
AJCA 08/01/2016 PTAT 51%R 1.4 JUI 17.7
JPI 51%R 86
SELLING AS LOT 3619

HAWARDEN IMPULS PREMIER
USA 067107510 GT50K BBR 100 JH1C JH2F
29JE3756
CDCB GPTA 08/01/2016 3975DAUS 562HRDS 21%RIP
99%R -708M 0.29% 23F 40%ILE
99%R 0.16% 5P 307CM\$ 264NM\$ 161FM\$ 252GM\$
4.8PL 1.7DPR 0.2CCR 0.5HCR 3.07SCS
AJCA 08/01/2016 2148DAUS
GPTAT 99%R 1.0 GJUI 11.6 GJPI 98%R 76

FOREST GLEN JACKSON CELESTE-P 91%
USA 067037416 GT3K BBR 100 JH1F
DHIA HERD # 92-20-0074 CONTROL # 416
5-10 287 2 13670 5.1 701 3.8 523 97DCR 1810C
6-10 305 2 18620 4.5 838 3.7 681 98DCR 2285C
7-11 305 2 15570 4.6 720 3.6 558 99DCR 1925C
9-01 290 2 10720 4.3 457 3.5 374 97DCR 1249C
305 2X ME AVG 8L 17995M 800F 655P 2183C
PPA 1728M 54F 73P / YD 998M 24F 45P
CDCB GPTA 11/01/2016 5RECS 83%R 37%ILE
287M -6F 8P 59CM\$ 60NM\$ 61FM\$ 48GM\$
1.0PL -0.1DPR 0.0CCR 0.4HCR 2.97SCS
AJCA 11/01/2016 GPTAT 76%R -0.6 GJUI -0.5
GJPI 77%R 25

SC GOLD DUST PARAMOUNT IATOLA-ET
USA 112118277 GTHD BBR 100 JH1F JH2F
29JE3301
CDCB GPTA 08/01/2016 18128DAUS 2459HRDS 6%RIP
99%R -311M 0.11% 7F 19%ILE
99%R 0.05% -2P 108CM\$ 93NM\$ 59FM\$ 94GM\$
0.9PL 0.3DPR 0.2CCR 0.1HCR 2.96SCS
AJCA 08/01/2016 9397DAUS
GPTAT 99%R 1.2 GJUI 15.7 GJPI 99%R 26

BRJ ACTION DUSTIN DONNA H-31
USA 067173231
DHIA HERD # 56-36-0051 CONTROL # 3231
PPA 1001M 53F 40P / YD 2237M 111F 81P
CDCB PTA 08/01/2016 1RECS 58%R 58%ILE
-271M -7F -3P 147CM\$ 136NM\$ 111FM\$ 147GM\$
3.7PL 1.8DPR 2.1CCR 2.2HCR 2.94SCS
AJCA 08/01/2016 PTAT 42%R 0.7 JUI 11.5
JPI 47%R 41
SIRE: FOREST GLEN AVERY ACTION-ET GJPI 2 14%ILE

SISTER(S):
BRJ GERONIMO DUSTIN DONNA F-53 80%
1-11 238 2 14740 4.9 716 3.5 514 72DCR 1776C
BRJ IMPULS DUSTIN DONNA S-87 81%
1-11 305 2 14330 5.1 725 3.5 505 99DCR 1745C
SELLING AS LOT 3987

NEXT DAM:
BRJ DUSTIN PERIMETER DONNA K-71 86%
8-01 305 2 16290 3.9 637 3.2 514 100DCR 1728C
SIRE: RENAISSANCE DUSTIN JPI -209 0%ILE

4TH DAM:
BRJ PERIMETER ALF DONNA 68%
4-01 305 2 19800 4.4 863 4.0 793 95DCR 2486C



LOT 4756 BRJ HALT JUPITER WHISTLE E-56 {6} JE840003138997317

BORN 10/22/2016 P9
 FEMALE EFI 7.1% AMERICAN ID 4756 / 4756

BUSH RIVER JERSEYS BREEDER & OWNER
 NEWBERRY, SC

AND SELECTED
 SKIP-A-RILLA CONSIGNMENTS

PA 853M 45F 35P
 435CM\$ 416NM\$ 369FM\$
 3.8PL -0.5DPR -0.4CCR 0.2HCR 2.89SCS
 PA TYPE 1.2 JPI 29%R 157
 ST SR DF RA RW RL FA
 0.7 0.3 1.0 L0.5 0.2 P0.2 S0.3
 FU RH RUW UC UD TP TL
 0.7 1.3 0.8 0.1 S0.3 C0.2 L0.3

SELLING OPEN

SISTER(S):
 BRJ NIKON JUPITER WHISTLE C-72
 SELLING AS LOT 4572

SIRE:
 FOREST GLEN HARRIS HALT {5}
 USA 067578752 GT99K BBR 100 JH1F JH2F
 29JE3989
 CDCB GPTA 08/01/2016
 72%R 1148M 0.05% 64F 100%ILE
 73%R 0.03% 48P 621CM\$ 591NM\$ 519FM\$ 500GM\$
 5.2PL -0.8DPR -0.6CCR 0.4HCR 2.77SCS
 AJCA 08/01/2016 ODAUS
 GPTAT 71%R 1.4 GJUI 11.3 GJPI 69%R 225

DAM:
 BRJ JUPITER HEADLINE WHISTLE S-60
 USA 067243960
 DHIA HERD # 56-36-0051 CONTROL # 3960
 2-00 305 2 17920 5.3 951 3.6 644 99DCR 2226C
 2-11 305 2 17410 5.1 891 3.6 633 95DCR 2189C
 305 2X ME AVG 2L 21346M 1089F 768P 2654C
 2-01 83% 3-05 84%
 ST SR DF RA RW RL FA FU RH RUW UC UD TP TL RTR RTS
 42 32 35 22 38 22 28 38 39 29 26 22 26 22 28 28

PPA 2192M 119F 94P / YD 1513M 77F 66P
 CDCB PTA 08/01/2016 2RECS 57%R 85%ILE
 558M 25F 22P 248CM\$ 240NM\$ 218FM\$ 199GM\$
 2.3PL -0.2DPR -0.1CCR 0.0HCR 3.01SCS
 AJCA 08/01/2016 PTAT 51%R 0.9 JUI 1.2
 JPI 48%R 89
 SELLING AS LOT 3960

SCHULTZ VOLCANO HARRIS {4}
 USA 118157731 GT80K BBR 100 JH1F JH2F
 29JE3866
 CDCB GPTA 08/01/2016 100DAUS 10HRDS 96%RIP
 91%R 1590M -0.05% 66F 100%ILE
 92%R 0.01% 58P 631CM\$ 610NM\$ 558FM\$ 499GM\$
 5.3PL -1.6DPR -0.6CCR 0.7HCR 2.85SCS
 AJCA 08/01/2016 3DAUS
 GPTAT 74%R 1.2 GJUI 11.2 GJPI 85%R 246

FOREST GLEN HENDRIX ROSE 85%
 USA 067466112 GT8K BBR 100 JH1F JH2F
 DHIA HERD # 92-20-0074 CONTROL # 6112
 1-11 305 2 11770 4.7 554 3.8 453 96DCR 1516C
 3-00 305 2 18410 4.8 876 3.7 681 97DCR 2346C
 305 2X ME AVG 2L 17362M 818F 655P 2218C
 PPA 351M 27F 30P / YD -918M -38F -16P
 CDCB GPTA 11/01/2016 2RECS 78%R 93%ILE
 201M 29F 19P 328CM\$ 297NM\$ 225FM\$ 285GM\$
 2.3PL 1.0DPR -0.1CCR 0.0HCR 2.71SCS
 AJCA 11/01/2016 GPTAT 77%R 0.7 GJUI 5.5
 GJPI 73%R 112

SUN VALLEY IMPULS JUPITER
 USA 115870022 GT50K BBR 100 JH1F JH2F
 29JE3615
 CDCB GPTA 08/01/2016 2588DAUS 354HRDS 29%RIP
 99%R 800M 0.04% 45F 30%ILE
 99%R 0.02% 34P 226CM\$ 218NM\$ 196FM\$ 161GM\$
 -0.4PL -2.0DPR -1.7CCR 0.0HCR 3.26SCS
 AJCA 08/01/2016 1132DAUS
 GPTAT 99%R 0.5 GJUI -1.6 GJPI 98%R 90

BRJ HEADLINE GOV WHISTLE M-35 86%
 USA 067153535
 DHIA HERD # 56-36-0051 CONTROL # 3535
 2-00 305 2 20580 4.1 842 3.0 623 100DCR 2148C
 3-01 305 2 22060 3.3 729 3.1 689 100DCR 2118C
 305 2X ME AVG 2L 24950M 910F 766P 2496C
 PPA 2387M 9F 51P / YD 1933M 14F 37P
 CDCB PTA 08/01/2016 2RECS 60%R 55%ILE
 230M -10F -2P 114CM\$ 124NM\$ 149FM\$ 122GM\$
 3.5PL 1.5DPR 1.2CCR 0.4HCR 2.82SCS
 AJCA 08/01/2016 PTAT 53%R 0.8 JUI 6.5
 JPI 51%R 36
 SIRE: SCHULTZ RESCUE HEADLINE GJPI 92 36%ILE

NEXT DAM:
 BRJ GOVERNOR BASIL WHISTLE A-30 87%
 3-00 286 2 12570 5.7 717 3.6 453 101DCR 1566C
 SIRE: GRIFFENS GOVERNOR-ET GJPI -80 5%ILE

4TH DAM:
 BRJ BASIL BARBER WHISTLE K-13 75%
 3-02 305 2 13190 4.8 633 3.5 466 101DCR 1611C



AND SELECTED
SKIP-A-RILLA CONSIGNMENTS

LOT 4757 BRJ POLONIUS IMPULS VERMONT E-57 JE840003138997318

BORN 10/23/2016 P2
FEMALE EFI 6.6% AMERICAN ID 4757 / 4757

BUSH RIVER JERSEYS &/OR DORAN BREEDER & OWNER
NEWBERRY, SC

PA 45M 8F 11P
217CM\$ 201NM\$ 163FM\$
3.4PL 1.6DPR 1.8CCR 1.0HCR 3.00SCS
PA TYPE 0.5 JPI 30%R 72
ST SR DF RA RW RL FA
0.2 0.0 0.4 L0.2 -0.1 P0.2 S0.2
FU RH RUW UC UD TP TL
0.6 0.8 0.3 0.1 S0.5 W0.2 S0.1

SELLING OPEN

SISTER(S):
BRJ NIKON IMPULS VERMONT C-74
SELLING AS LOT 4574

SIRE:
FOREST GLEN POLONIUS-P
USA 067466209 CT80K BBR 100 JH1F JH2F
29JE3918
CDCB GPTA 08/01/2016
75%R 117M -0.01% 3F 32%ILE
75%R 0.02% 7P 237CM\$ 230NM\$ 214FM\$ 241GM\$
4.6PL 2.2DPR 1.7CCR 1.9HCR 2.98SCS
AJCA 08/01/2016 ODAUS
GPTAT 75%R 1.0 GJUI 17.9 GJPI 72%R 85

DAM:
BRJ IMPULS FUTURITY VERMONT S-29
USA 067243929
DHIA HERD # 56-36-0051 CONTROL # 3929
1-11 305 2 20060 4.3 865 3.5 696 98DCR 2347C
3-01 297 2 15120 4.7 718 3.7 566 95DCR 1934C
305 2X ME AVG 2L 22382M 972F 792P 2653C

2-03 80% 3-07 76%
ST SR DF RA RW RL FA FU RH RUW UC UD TP TL RTR RTS
37 28 26 39 32 37 12 38 39 33 22 22 19 22 18 18
PPA 1333M 41F 70P / YD 700M 36F 54P
CDCB PTA 08/01/2016 2RECS 58%R 68%ILE
-28M 12F 14P 196CM\$ 171NM\$ 111FM\$ 169GM\$
2.1PL 1.0DPR 1.8CCR 0.0HCR 3.02SCS
AJCA 08/01/2016 PTAT 51%R 0.0 JUI -6.5
JPI 49%R 58

SELLING AS LOT 3929

SISTER(S):
BRJ CELEBRITY FUTRITY VERMONT N-76 85%
2-00 305 2 17030 4.8 816 3.6 613 100DCR 2119C
BRJ CGAR FUTURITY VERMONT W-11 85%
PROJECTED TO 18,259M, 778F, 624P ME AT 2-4
SELLING AS LOT 4111

HAWARDEN IMPULS PREMIER
USA 067107510 GT50K BBR 100 JH1C JH2F
29JE3756
CDCB GPTA 08/01/2016 3975DAUS 562HRDS 21%RIP
99%R -708M 0.29% 23F 40%ILE
99%R 0.16% 5P 307CM\$ 264NM\$ 161FM\$ 252GM\$
4.8PL 1.7DPR 0.2CCR 0.5HCR 3.07SCS
AJCA 08/01/2016 2148DAUS
GPTAT 99%R 1.0 GJUI 11.6 GJPI 98%R 76

FOREST GLEN JACKSON CELESTE-P 91%
USA 067037416 GT3K BBR 100 JH1F
DHIA HERD # 92-20-0074 CONTROL # 416
5-10 287 2 13670 5.1 701 3.8 523 97DCR 1810C
6-10 305 2 18620 4.5 838 3.7 681 98DCR 2285C
7-11 305 2 15570 4.6 720 3.6 558 99DCR 1925C
9-01 290 2 10720 4.3 457 3.5 374 97DCR 1249C
305 2X ME AVG 8L 17995M 800F 655P 2183C
PPA 1728M 54F 73P / YD 998M 24F 45P
CDCB GPTA 11/01/2016 5RECS 83%R 37%ILE
287M -6F 8P 59CM\$ 60NM\$ 61FM\$ 48GM\$
1.0PL -0.1DPR 0.0CCR 0.4HCR 2.97SCS
AJCA 11/01/2016 GPTAT 76%R -0.6 GJUI -0.5
GJPI 77%R 25

ISDK Q IMPULS
JEDNK00000301592 GTHD BBR 100 JH1F JH2F
236JE3
CDCB GPTA 08/01/2016 31829DAUS 3018HRDS 4%RIP
99%R -11M 0.18% 36F 39%ILE
99%R 0.12% 24P 298CM\$ 260NM\$ 168FM\$ 276GM\$
1.3PL 1.4DPR 2.3CCR 0.3HCR 3.10SCS
AJCA 08/01/2016 17309DAUS
GPTAT 99%R 0.0 GJUI -2.7 GJPI 99%R 99

BRJ FUTURITY HITMAN VERMONT H-76 56%
USA 067173276
DHIA HERD # 56-36-0051 CONTROL # 3276
1-11 305 2 14320 4.9 703 3.6 512 101DCR 1770C
3-00 289 2 14480 4.9 706 3.5 504 101DCR 1742C
3-11 305 2 15210 3.5 534 3.0 452 101DCR 1476C
4-11 305 2 17320 4.3 752 3.3 579 100DCR 2000C
305 2X ME AVG 4L 18323M 791F 602P 2058C
PPA -576M -7F -18P / YD -719M -20F -14P
CDCB PTA 08/01/2016 4RECS 65%R 24%ILE
-402M -12F -7P 10CM\$ 1NM\$ -20FM\$ -6GM\$
1.9PL 0.4DPR 0.9CCR -0.5HCR 2.98SCS
AJCA 08/01/2016 PTAT 52%R 0.0 JUI -8.3
JPI 53%R -20

SIRE: SUNSET CANYON FUTURITY-ET GJPI -12 11%ILE
SISTER(S):
BRJ BLAIR HITMAN VERMONT E-18 {6} 85%
4-10 305 3 18360 4.6 849 3.6 664 101DCR 2278C

NEXT DAM:
BRJ HITMAN LIBERTY VERMONT B-55 78%
2-11 305 2 13780 5.5 756 3.9 539 101DCR 1866C
SIRE: PIEDMONT JUSTIN HITMAN-ET JPI -163 2%ILE

4TH DAM:
BRJ LIBERTY VIEW VERMONT X-49 84%
5-01 305 2 16290 4.7 768 3.6 594 101DCR 2052C



LOT 4758 BRJ CAVALIER JUPITER TEXIDA E-58 JE840003138997319

BORN 10/26/2016 P5
 FEMALE EFI 7.7% AMERICAN ID 4758 / 4758

DORAN, R J BREEDER & OWNER
 NEWBERRY, SC

AND SELECTED
 SKIP-A-RILLA CONSIGNMENTS

PA 350M 29F 22P
 274CM\$ 257NM\$ 216FM\$
 2.4PL -0.1DPR 0.7CCR 1.6HCR 3.12SCS
 PA TYPE 0.3 JPI 28%R 98
 ST SR DF RA RW RL FA
 -0.2 -0.3 0.9 L0.3 -0.1 S0.5 L0.3
 FU RH RUW UC UD TP TL
 0.7 1.2 0.9 0.1 S0.2 C0.6 S0.3

SELLING OPEN

SIRE:
 AHLEM CHILI CAVALIER-ET
 USA 073409535 CT99K BBR 100 JH1C JH2F 29JE3994
 CDCB GPTA 08/01/2016
 71%R 424M 0.11% 42F 92%ILE
 73%R 0.09% 30P 505CM\$ 474NM\$ 399FM\$ 460GM\$
 5.3PL 1.7DPR 2.6CCR 2.1HCR 2.97SCS
 AJCA 08/01/2016 ODAUS
 GPTAT 71%R 1.1 GJUI 12.6 GJPI 68%R 172

DAM:
 BRJ JUPITER ECLIPS TEXIDA W-63
 USA 067534163
 DHIA HERD # 56-36-0051 CONTROL # 4163
 1-10 305 2 16590 4.4 731 3.3 551 98DCR 1903C
 305 2X ME AVG 1L 22714M 975F 755P 2603C

2-05 69%
 ST SR DF RA RW RL FA FU RH RUW UC UD TP TL RTR RTS
 30 22 27 22 38 46 12 36 38 35 26 27 25 18 35 25
 PPA 1520M 58F 56P / YD 1214M 26F 41P
 CDCB PTA 08/01/2016 1RECS 53%R 32%ILE
 276M 16F 14P 42CM\$ 40NM\$ 33FM\$ 3GM\$
 -0.6PL -1.8DPR -1.2CCR 1.0HCR 3.26SCS
 AJCA 08/01/2016 PTAT 46%R -0.5 JUI 2.6
 JPI 45%R 23

ROWLEYS 11 VISIONARY CHILI-ET
 USA 118201001 GT80K BBR 100 JH1F JH2F
 29JE3867
 CDCB GPTA 08/01/2016 28DAUS 9HRDS 100%RIP
 85%R 744M 0.05% 46F 95%ILE
 86%R 0.07% 40P 536CM\$ 502NM\$ 421FM\$ 460GM\$
 4.9PL 0.4DPR 2.2CCR 2.7HCR 2.86SCS
 AJCA 08/01/2016 3DAUS
 GPTAT 75%R 1.1 GJUI 12.7 GJPI 79%R 199

AHLEM RENEGADE CAROL 38649-ET 91%
 USA 070951141 GT8K BBR 100 JH1C JH2F
 TATTOO / L8649
 DHIA HERD # 93-24-0224 CONTROL # 38649
 1-09 305 2 15840 5.7 896 3.9 619 97DCR 2142C
 2-11 305 3 20820 5.8 1207 3.9 804 96DCR 2782C
 305 2X ME AVG 2L 21345M 1196F 825P 2856C
 PPA 1045M 241F 76P / YD 333M 150F 42P
 CDCB GPTA 11/01/2016 3RECS 80%R 99%ILE
 -24M 58F 17P 498CM\$ 470NM\$ 403FM\$ 445GM\$
 5.4PL 1.5DPR 1.3CCR 0.5HCR 3.08SCS
 AJCA 11/01/2016 GPTAT 77%R 1.4 GJUI 22.1
 GJPI 75%R 147

SUN VALLEY IMPULS JUPITER
 USA 115870022 GT50K BBR 100 JH1F JH2F
 29JE3615
 CDCB GPTA 08/01/2016 2588DAUS 354HRDS 29%RIP
 99%R 800M 0.04% 45F 30%ILE
 99%R 0.02% 34P 226CM\$ 218NM\$ 196FM\$ 161GM\$
 -0.4PL -2.0DPR -1.7CCR 0.0HCR 3.26SCS
 AJCA 08/01/2016 1132DAUS
 GPTAT 99%R 0.5 GJUI -1.6 GJPI 98%R 90

BRJ ECLIPES TEXIDA P-34 75%
 USA 067223734
 DHIA HERD # 56-36-0051 CONTROL # 3734
 2-00 305 2 16350 4.7 769 3.6 594 100DCR 2053C
 305 2X ME AVG 2L 15684M 776F 591P 2028C
 PPA -1497M -38F -30P / YD -1052M -15F -17P
 CDCB PTA 08/01/2016 2RECS 60%R 10%ILE
 -485M -10F -10P -97CM\$ -100NM\$ -107FM\$ -106GM\$
 0.0PL -0.7DPR -0.5CCR 2.8HCR 3.18SCS
 AJCA 08/01/2016 PTAT 53%R -0.4 JUI 8.5
 JPI 50%R -36
 SIRE: MAACK DAIRY ECLIPES-P-ET GJPI -44 6%ILE

SISTER(S):
 BRJ LEXINGTON TEXIDA M-42 83%
 4-11 305 2 18280 4.4 813 3.5 638 95DCR 2184C
 BRJ JUPITER TEXIDA S-56 80%
 1-10 305 2 16410 4.6 748 3.2 522 98DCR 1801C

NEXT DAM:
 DEBOER TEXIDA M3728 80%
 4-00 305 2 20250 3.9 796 3.4 691 101DCR 2230C
 SIRE: MASON JACE TEXIDA GJPI 3 12%ILE

4TH DAM:
 DECADENCE A FORTUNE 81%
 2-00 305 3 24020 4.6 1096 3.5 829 87DCR 2865C



AND SELECTED
SKIP-A-RILLA CONSIGNMENTS

LOT 4759 SAR VICTORIOUS FOREVER JE840003138997320

BORN 10/26/2016 P1
FEMALE EFI 7.2% AMERICAN ID 4759 / 4759

DORAN, TAMMIE STILES BREEDER & OWNER
NEWBERRY, SC

PA -333M 2F -2P
133CM\$ 118NM\$ 83FM\$
2.6PL 0.6DPR 0.1CCR 0.4HCR 2.96SCS
PA TYPE 1.3 JPI 29%R 38
ST SR DF RA RW RL FA
0.5 0.0 0.7 H0.3 0.3 P0.3 S0.4
FU RH RUW UC UD TP TL
1.5 1.2 1.1 0.9 S1.6 C1.1 S0.1

JARS OF CLAY BARNABAS
USA 067342492 GT80K BBR 100 JH1F JH2F
7JE1294
CDCB GPTA 08/01/2016
74%R 598M 0.07% 43F 47%ILE
75%R 0.02% 25P 326CM\$ 315NM\$ 289FM\$ 222GM\$
2.8PL -1.9DPR -3.5CCR -1.0HCR 3.04SCS
AJCA 08/01/2016 ODAUS
GPTAT 75%R 2.2 GJUI 21.5 GJPI 72%R 116

SELLING OPEN

SIRE:
RIVER VALLEY VICTORIOUS-ET
JE840003126479524 GT99K BBR 100 JH1F JH2F 7JE5032
CDCB GPTA 08/01/2016
70%R -53M 0.12% 22F 42%ILE
71%R 0.07% 12P 299CM\$ 274NM\$ 213FM\$ 214GM\$
3.6PL -0.6DPR -1.7CCR -1.1HCR 2.91SCS
AJCA 08/01/2016 ODAUS
GPTAT 71%R 1.9 GJUI 32.3 GJPI 67%R 99

AVONLEA IATOLA VICTORIA 94%
JECAN000010989478 GT8K BBR 100 JH1F JH2F
TATTOO / 428X
DHIA HERD # 33-87-0722 CONTROL # 16
2-00 305 2 12880 4.9 633 3.6 464 100DCR 1604C
3-01 305 2 17409 4.6 808 3.6 629 102DCR 2165C
305 2X ME AVG 2L 17060M 816F 619P 2136C
PPA -638M -10F -11P / YD -1370M -36F -30P
CDCB GPTA 11/01/2016 3RECS 81%R 50%ILE
-607M -10F -10P 122CM\$ 108NM\$ 75FM\$ 77GM\$
4.0PL 0.0DPR 0.0CCR -0.5HCR 2.99SCS
AJCA 11/01/2016 GPTAT 76%R 1.5 GJUI 26.8
GJPI 75%R 17

DAM:
SAR ACTION FOREVER
USA 067223806
DHIA HERD # 56-36-0051 CONTROL # 3806
2-04 305 2 17720 4.2 749 3.3 592 100DCR 2016C
3-08 305 2 12860 5.6 723 3.6 467 98DCR 1615C
305 2X ME AVG 2L 17854M 826F 611P 2082C

FOREST GLEN AVERY ACTION-ET
USA 111023978 GTHD BBR 100 JH1F JH2F 7JE590
CDCB GPTA 08/01/2016 23704DAUS 2755HRDS 4%RIP
99%R -335M -0.02% -19F 14%ILE
99%R 0.00% -12P 26CM\$ 28NM\$ 35FM\$ 45GM\$
2.8PL 1.3DPR 1.0CCR 3.0HCR 2.99SCS
AJCA 08/01/2016 12055DAUS
GPTAT 99%R 1.2 GJUI 16.1 GJPI 99%R 2

2-10 81%
ST SR DF RA RW RL FA FU RH RUW UC UD TP TL RTR RTS
32 30 28 28 32 36 34 32 37 36 33 33 26 24 40 32
PPA -1084M -48F -30P / YD -838M -30F -19P
CDCB PTA 08/01/2016 2RECS 58%R 17%ILE
-612M -18F -16P -34CM\$ -38NM\$ -47FM\$ OGM\$
1.5PL 1.8DPR 1.9CCR 1.8HCR 3.00SCS
AJCA 08/01/2016 PTAT 46%R 0.6 JUI 7.9
JPI 49%R -23

SAR BELLMONT FOREVER 78%
USA 067173342
DHIA HERD # 56-36-0051 CONTROL # 3342
2-02 305 2 15680 4.5 712 3.3 512 101DCR 1767C
3-02 305 2 17060 5.0 851 3.5 604 100DCR 2088C
305 2X ME AVG 2L 18791M 882F 639P 2208C
PPA -1336M -2F -26P / YD -1737M -21F -39P
CDCB PTA 08/01/2016 2RECS 59%R 8%ILE
-1071M -20F -26P -112CM\$ -122NM\$ -146FM\$ -49GM\$
0.3PL 2.6DPR 2.9CCR 0.6HCR 3.02SCS
AJCA 08/01/2016 PTAT 52%R 0.1 JUI 1.9
JPI 48%R -62

SIRE: SILVER SPRING BELMONT GJPI -50 8%ILE
SISTER(S):
SAR IATOLA PRINCESS 87%
4-08 280 2 10440 5.3 555 3.8 399 101DCR 1380C
SAR GOVERNOR PRINCESS 80%
5-00 305 2 19090 4.5 860 3.4 650 100DCR 2245C
SELLING AS LOT 3165

NEXT DAM:
SAR IMPERIAL P PRINCESS 81%
3-10 284 2 14510 5.5 792 3.9 573 66DCR 1983C
SIRE: SAR IMPERIAL PAUL JPI -99 4%ILE

4TH DAM:
SAR YANKEE CHIEF AARON 90%
11-06 305 2 16350 4.3 696 3.4 551 98DCR 1875C



LOT 4762 BRJ FIREMAN MARG E-62 JE840003138997323

BORN 10/30/2016 PO
FEMALE EFI 6.2% AMERICAN ID 4762 / 4762

BUSH RIVER JERSEYS &/OR DORAN BREEDER & OWNER
NEWBERRY, SC

AND SELECTED
SKIP-A-RILLA CONSIGNMENTS

PA -541M 3F -7P
6CM\$ -11NM\$ -47FM\$
1.9PL 0.5DPR 0.6CCR 0.7HCR 3.04SCS
PA TYPE 1.5 JPI 30%R -14
ST SR DF RA RW RL FA
1.1 0.6 0.6 0.5 0.8 0.7 P0.7 S0.8
FU RH RUW UC UD TP TL
2.1 1.5 1.1 1.0 S2.1 C1.4 L0.1

SELLING OPEN

SISTER(S):
BRJ LEGAL CGAR MARG C-75
SELLING AS LOT 4575

SIRE:
COLTON FLAME FIREMAN
USA 118155636 GT99K BBR 100 JH1F JH2F
94JE4004
CDCB GPTA 08/01/2016
73%R -962M 0.20% -9F 11%ILE
74%R 0.09% -18P -15CM\$ -31NM\$ -67FM\$ -39GM\$
1.8PL -0.1DPR -0.4CCR 1.2HCR 3.10SCS
AJCA 08/01/2016 ODAUS
GPTAT 73%R 1.5 GJUI 25.7 GJPI 70%R -23

DAM:
BRJ GARNETT PMOUNT MARG H-42
USA 067173242
DHIA HERD # 56-36-0051 CONTROL # 3242
1-11 305 2 14410 5.5 798 3.9 565 101DCR 1956C
3-10 286 2 18370 5.3 968 3.6 664 100DCR 2296C
4-09 305 2 21400 5.4 1146 3.7 784 100DCR 2711C
6-04 300 2 20910 4.9 1017 3.6 753 95DCR 2603C
305 2X ME AVG 4L 20044M 1046F 744P 2574C

2-05 85% 4-02 90%
ST SR DF RA RW RL FA FU RH RUW UC UD TP TL RTR RTS
40 39 42 26 35 25 30 48 43 42 38 28 39 32 35 31

PPA 709M 117F 54P / YD -888M 13F -5P
CDCB PTA 08/01/2016 4RECS 59%R 26%ILE
-785M -16F -15P 26CM\$ 10NM\$ -26FM\$ 24GM\$
2.0PL 1.0DPR 1.6CCR 0.1HCR 2.97SCS
AJCA 08/01/2016 PTAT 51%R 1.4 JUI 25.0
JPI 48%R -5

SELLING AS LOT 3242

SISTER(S):
BRJ TEQUILA PMOUNT MARG L-91 85%
2-10 305 2 12360 4.7 584 3.7 458 100DCR 1569C
BRJ RILEY PARAMOUNT MARG P-35 82%
2-00 305 2 13940 4.3 602 3.5 488 100DCR 1639C

CHILLI ACTION COLTON-ET
USA 066738335 GT50K BBR 100 JH1F JH2F
7JE1088
CDCB GPTA 08/01/2016 425DAUS 156HRDS 7%RIP
96%R -967M 0.30% 10F 18%ILE
97%R 0.10% -17P 104CM\$ 85NM\$ 40FM\$ 107GM\$
2.3PL 1.4DPR 1.0CCR 2.9HCR 3.09SCS
AJCA 08/01/2016 158DAUS
GPTAT 89%R 1.4 GJUI 24.5 GJPI 93%R 8

FAMILY HILL COMERICA FLAME-ET 95%
USA 115888072 GT3K BBR 100 JH1F
TATTOO / F221
DHIA HERD # 31-58-0033 CONTROL # 843
3-01 305 2 20420 5.2 1053 3.5 719 84DCR 2485C
4-07 301 2 18030 4.7 849 3.6 641 102DCR 2216C
5-07 305 2 21440 4.4 945 3.7 791 102DCR 2610C
6-08 305 2 23200 4.6 1069 3.7 856 102DCR 2898C
305 2X ME AVG 5L 21474M 1077F 775P 2651C
PPA 821M 122F 52P / YD -1072M 21F -2P
CDCB GPTA 11/01/2016 5RECS 75%R 4%ILE
-939M -27F -22P -182CM\$ -189NM\$ -204FM\$ -184GM\$
-0.5PL -0.4DPR -1.0CCR -1.1HCR 3.16SCS
AJCA 11/01/2016 GPTAT 74%R 1.0 GJUI 15.4
GJPI 71%R -80

BRIDON CENTURION GARNETT
JECAN000008772893 GT50K BBR 100 JH1F JH2C
11JE905
CDCB GPTA 08/01/2016 274DAUS 154HRDS 6%RIP
96%R -1182M 0.03% -50F 3%ILE
96%R 0.04% -34P -294CM\$ -29NM\$ -287FM\$ -254GM\$
-0.6PL 0.4DPR 1.0CCR -0.8HCR 3.19SCS
AJCA 11/01/2016 224DAUS
GPTAT 94%R 0.9 GJUI 18.2 GJPI 92%R -120

BRJ PMOUNT MOMENTUM MARG Y-41 91%
USA 067032341
DHIA HERD # 56-36-0051 CONTROL # 2341
1-11 305 2 15770 4.5 716 3.5 549 96DCR 1897C
3-01 305 2 18920 4.6 874 3.7 693 99DCR 2359C
4-01 305 2 20900 4.6 963 3.7 769 101DCR 2607C
5-04 305 2 20460 5.0 1023 3.6 744 101DCR 2573C
6-06 305 2 14720 5.2 765 4.0 595 101DCR 2051C
7-08 219 2 10980 4.5 489 3.8 420 99DCR 1366C
8-10 186 2 12970 4.5 587 3.5 459 96DCR 1574C
305 2X ME AVG 7L 18371M 866F 680P 2315C
PPA -508M -19F -2P / YD -1099M -38F -21P
CDCB PTA 08/01/2016 5RECS 69%R 25%ILE
-702M -23F -16P 17CM\$ 5NM\$ -23FM\$ 36GM\$
2.4PL 1.9DPR 2.2CCR 1.1HCR 2.88SCS
AJCA 08/01/2016 PTAT 59%R 0.8 JUI 17.8
JPI 57%R -5

1ST SR 2-YEAR-OLD, 2006 SC STATE FAIR JR SHOW
2ND SR 2-YEAR-OLD, 2006 SC STATE FAIR
SIRE: ROCK ELLA PARAMOUNT-ET GJPI 6 13%ILE

SISTER(S):
BRJ BOMBER MOMENTUM MARG Y-12-ET 83%
5-00 299 2 20600 4.9 1007 3.6 742 101DCR 2565C
BRJ BOMBER MOMENTUM MARG Y-13-ET 80%
5-10 305 2 18230 3.8 688 3.3 608 104DCR 1942C

NEXT DAM:
MORDALE MOMENTUM MARG 92%
2-07 305 2 17730 4.8 858 4.1 722 DHIR 2378C
GRAND CHAMPION, 2002 NC STATE FAIR
GRAND CHAMPION, 2002 GEORGIA NATIONAL SPRING JR
RESERVE GRAND CHAMPION, 2002 GEORGIA NATIONAL
1ST 3-YEAR-OLD, 2002 SC STATE FAIR
1ST SR 3-YEAR-OLD, 2002 GEORGIA NATIONAL SPRING JR
1ST SR 3-YEAR-OLD, 2002 GEORGIA NATIONAL SPRING
1ST SR 3-YEAR-OLD, 2002 NC STATE FAIR
3RD SR. 2-YEAR-OLD, 2001 WORLD DAIRY EXPO
SIRE: MORDALE MOMENTUM JPI -162 0%ILE

4TH DAM:
VAN DE DC JAN MARTHA EX 91-5E (CAN)
5-00 305 2 25335 6.0 1521 3.7 939 CAN 3248C
1 STAR BROOD COW IN CANADA, 2008
SINGLE HALL OF FAME, 2004
SILVER AWARD ON 1-9 RECORD
1ST MATURE COW, 2002 GRAND PRIX JERSEY SHOW
5TH MATURE COW, 2002 ROYAL WINTER FAIR
5TH 5-YEAR-OLD, 2001 ROYAL WINTER FAIR
2ND 5-YEAR-OLD, 2001 ONTARIO DISCOVERY SHOW
2ND 5-YEAR-OLD, 2001 ONTARIO SPRING SHOW



MORDALE MOMENTUM MARG
Great-Grandam of Lot 4762



VAN DE DC JAN MARTHA
Fouth Dam of Lot 4762



AND SELECTED
SKIP-A-RILLA CONSIGNMENTS



BRJ DUASEOIR BARBER FLIRT K-33-ET, E-93%
Fourth Dam of Lot 4763

LOT 4763 BRJ CATAPULT FLIRT E-63 JE840003138997324

BORN 11/04/2016 P2
FEMALE EFI 7.7% AMERICAN ID 4763 / 4763

BUSH RIVER JERSEYS / GOFF DAIR BREEDER & OWNER
NEWBERRY, SC

PA 117M 27F 13P
228CM\$ 212NM\$ 175FM\$
2.1PL -0.4DPR -1.0CCR -0.2HCR 3.00SCS
PA TYPE 0.7 JPI 30%R 74
ST SR DF RA RW RL FA
0.2 -0.2 0.0 L0.5 -0.3 P0.2 S0.0
FU RH RUW UC UD TP TL
1.2 0.7 0.3 0.2 S1.6 C0.3 L0.8

GOLDUST VALENTINO LAYNE-ET
USA 117432987 GT50K BBR 100 JH1F JH2F
11JE1122
CDCB GPTA 08/01/2016 2517DAUS 160HRDS 56%RIP
99%R 323M 0.06% 28F 49%ILE
99%R 0.01% 14P 332CM\$ 319NM\$ 288FM\$ 277GM\$
4.5PL 0.5DPR -0.3CCR 1.0HCR 2.82SCS
AJCA 08/01/2016 1401DAUS
GPTAT 99%R 0.4 GJUI 14.6 GJPI 96%R 113

SELLING OPEN

SCHULTZ MYGENT CHILLI-P 90%
USA 067116089 GT3K BBR 100 JH1F
TATTOO / H89
DHIA HERD # 52-98-0014 CONTROL # 6089
1-11 305 2 17520 4.7 827 3.5 620 103DCR V 2143C
2-11 298 2 19160 5.3 1012 3.9 755 103DCR 2614C
3-11 291 2 20270 5.0 1014 3.6 730 104DCR 2524C
305 2X ME AVG 4L 22632M 1088F 842P 2864C
PPA 2080M 127F 101P / YD 1036M 86F 56P
CDCB GPTA 11/01/2016 4RECS 86%R 45%ILE
26M 30F 13P 110CM\$ 89NM\$ 37FM\$ -21GM\$
-0.6PL -4.0DPR -5.2CCR -2.3HCR 2.99SCS
AJCA 11/01/2016 GPTAT 83%R 0.7 GJUI 6.3
GJPI 83%R 27

SIRE:
HOMETOWN CATAPULT-P-ET
USA 118400884 GT80K BBR 100 JH1F JH2F
91JE5502
CDCB GPTA 08/01/2016
76%R 137M 0.14% 35F 36%ILE
77%R 0.03% 13P 262CM\$ 244NM\$ 203FM\$ 182GM\$
2.3PL -1.0DPR -2.4CCR -0.8HCR 2.92SCS
AJCA 08/01/2016 ODAUS
GPTAT 76%R 0.9 GJUI 16.9 GJPI 74%R 85

SUN VALLEY IMPULS JUPITER
USA 115870022 GT50K BBR 100 JH1F JH2F
29JE3615
CDCB GPTA 08/01/2016 2588DAUS 354HRDS 29%RIP
99%R 800M 0.04% 45F 30%ILE
99%R 0.02% 34P 226CM\$ 218NM\$ 196FM\$ 161GM\$
-0.4PL -2.0DPR -1.7CCR 0.0HCR 3.26SCS
AJCA 08/01/2016 1132DAUS
GPTAT 99%R 0.5 GJUI -1.6 GJPI 98%R 90

DAM:
BRJ JUPITER RILEY FLIRT W-60
USA 067534160
DHIA HERD # 56-36-0051 CONTROL # 4160
1-11 305 2 16670 5.5 913 3.7 618 98DCR 2137C
305 2X ME AVG 1L 22384M 1196F 831P 2874C
2-06 77%
ST SR DF RA RW RL FA FU RH RUW UC UD TP TL RTR RTS
28 25 25 25 26 25 12 38 38 35 25 36 38 38 36 26

BRJ RILEY GOV FLIRT P-44 88%
USA 067223744
DHIA HERD # 56-36-0051 CONTROL # 3744
1-11 305 2 14970 4.1 610 3.4 506 100DCR 1676C
2-11 293 2 14400 4.4 633 3.5 504 96DCR 1710C
305 2X ME AVG 3L 16943M 697F 574P 1909C
PPA -841M -47F -24P / YD -1087M -50F -34P
CDCB PTA 08/01/2016 3RECS 62%R 23%ILE
-558M -22F -17P -2CM\$ -3NM\$ -4FM\$ 45GM\$
2.4PL 2.6DPR 2.6CCR 1.2HCR 2.96SCS
AJCA 08/01/2016 PTAT 51%R 0.9 JUI 14.6
JPI 52%R -10

PPA 887M 97F 58P / YD 466M 82F 49P
CDCB PTA 08/01/2016 1RECS 53%R 71%ILE
96M 18F 12P 193CM\$ 179NM\$ 146FM\$ 160GM\$
1.9PL 0.2DPR 0.4CCR 0.5HCR 3.07SCS
AJCA 08/01/2016 PTAT 46%R 0.5 JUI 8.1
JPI 45%R 62
SELLING AS LOT 4160

SELLING AS LOT 3744
SIRE: CHASIN-RAINBOWS ACT RILEY-ET GJPI 24 15%ILE

NEXT DAM:
BRJ GOVERNOR DUASEOIR FLIRT A66 83%
4-08 305 2 18150 5.5 994 3.8 698 101DCR 2415C
SIRE: GRIFFENS GOVERNOR-ET GJPI -80 5%ILE

4TH DAM:
BRJ DUASEOIR BARBER FLIRT K-33-ET 93%
6-08 305 3 26760 4.0 1059 3.4 923 88DCR 2973C
RESERVE GRAND CHAMPION, 2008 WISCONSIN SPRING SHOW
1ST SENIOR THREE-YEAR-OLD, 2008 WISCONSIN SPRING SHOW
1ST FOUR-YEAR-OLD, 2009 ALL AMERICAN JERSEY SHOW
3RD SENIOR THREE-YEAR-OLD, 2008 WISCONSIN STATE SHOW
10TH FIVE-YEAR-OLD, 2010 CENTRAL NATIONAL



LOT 4764 BRJ CATAPULT ROCKET BESS E-64 JE840003138997325

BORN 11/05/2016 P2
 FEMALE EFI 8.5% AMERICAN ID 4764 / 4764

BUSH RIVER JERSEYS BREEDER & OWNER
 NEWBERRY, SC

AND SELECTED
 SKIP-A-RILLA CONSIGNMENTS

PA -22M 13F 6P
 182CM\$ 172NM\$ 148FM\$
 3.1PL -0.3DPR -1.2CCR -0.3HCR 3.01SCS
 PA TYPE 1.1 JPI 31%R 56
 ST SR DF RA RW RL FA
 0.7 -0.2 0.3 L0.0 -0.1 P0.2 S0.3
 FU RH RUW UC UD TP TL
 1.3 0.9 0.6 0.3 S2.2 C0.2 L0.1

GOLDUST VALENTINO LAYNE-ET
 USA 117432987 GT50K BBR 100 JH1F JH2F
 11JE1122
 CDCB GPTA 08/01/2016 2517DAUS 160HRDS 56%RIP
 99%R 323M 0.06% 28F 49%ILE
 99%R 0.01% 14P 332CM\$ 319NM\$ 288FM\$ 277GM\$
 4.5PL 0.5DPR -0.3CCR 1.0HCR 2.82SCS
 AJCA 08/01/2016 1401DAUS
 GPTAT 99%R 0.4 GJUI 14.6 GJPI 96%R 113

SELLING OPEN

SCHULTZ MYGENT CHILLI-P 90%
 USA 067116089 GT3K BBR 100 JH1F
 TATTOO / H89
 DHIA HERD # 52-98-0014 CONTROL # 6089
 1-11 305 2 17520 4.7 827 3.5 620 103DCR V 2143C
 2-11 298 2 19160 5.3 1012 3.9 755 103DCR 2614C
 3-11 291 2 20270 5.0 1014 3.6 730 104DCR 2524C
 305 2X ME AVG 4L 22632M 1088F 842P 2864C
 PPA 2080M 127F 101P / YD 1036M 86F 56P
 CDCB GPTA 11/01/2016 4RECS 86%R 45%ILE
 26M 30F 13P 110CM\$ 89NM\$ 37FM\$ -21GM\$
 -0.6PL -4.0DPR -5.2CCR -2.3HCR 2.99SCS
 AJCA 11/01/2016 GPTAT 83%R 0.7 GJUI 6.3
 GJPI 83%R 27

SIRE:
 HOMETOWN CATAPULT-P-ET
 USA 118400884 GT80K BBR 100 JH1F JH2F
 91JE5502
 CDCB GPTA 08/01/2016
 76%R 137M 0.14% 35F 36%ILE
 77%R 0.03% 13P 262CM\$ 244NM\$ 203FM\$ 182GM\$
 2.3PL -1.0DPR -2.4CCR -0.8HCR 2.92SCS
 AJCA 08/01/2016 ODAUS
 GPTAT 76%R 0.9 GJUI 16.9 GJPI 74%R 85

DAM:
 BRJ ROCKET VALENTINO BESS S-72
 USA 067243972
 DHIA HERD # 56-36-0051 CONTROL # 3972
 1-10 305 2 10460 5.8 610 3.9 405 99DCR 1401C
 2-10 305 2 13990 4.8 670 3.8 533 97DCR 1812C
 305 2X ME AVG 2L 15174M 777F 578P 1969C

ALL LYNNS LOUIE VALENTINO-ET
 USA 116279413 GT50K BBR 100 JH1C JH2F
 7JE1038
 CDCB GPTA 08/01/2016 8724DAUS 1019HRDS 21%RIP
 99%R 787M -0.06% 25F 64%ILE
 99%R -0.01% 26P 361CM\$ 356NM\$ 343FM\$ 237GM\$
 5.9PL -2.0DPR -2.7CCR 0.2HCR 2.99SCS
 AJCA 08/01/2016 4315DAUS
 GPTAT 99%R 2.0 GJUI 19.0 GJPI 99%R 128

2-01 81% 3-04 81%
 ST SR DF RA RW RL FA FU RH RUW UC UD TP TL RTR RTS
 40 25 26 22 36 27 22 28 38 30 26 28 26 18 38 35

BRJ APOLLO ROCKET BESS J-22 86%
 USA 067173322
 DHIA HERD # 56-36-0051 CONTROL # 3322
 1-11 305 2 15580 4.0 630 3.5 550 101DCR 1771C
 3-01 284 2 13640 4.4 597 3.7 500 99DCR 1649C
 305 2X ME AVG 3L 13176M 554F 472P 1527C
 PPA -1650M -93F -43P / YD -1598M -80F -38P
 CDCB PTA 08/01/2016 3RECS 60%R 12%ILE
 -715M -30F -18P -82CM\$ -83NM\$ -85FM\$ -28GM\$
 1.5PL 2.4DPR 2.0CCR -0.1HCR 3.18SCS
 AJCA 08/01/2016 PTAT 51%R 0.4 JUI 15.4
 JPI 48%R -40

PPA -1767M -63F -38P / YD -1423M -59F -33P
 CDCB PTA 08/01/2016 2RECS 57%R 48%ILE
 -180M -10F -2P 102CM\$ 99NM\$ 92FM\$ 70GM\$
 3.9PL 0.5DPR 0.0CCR 0.2HCR 3.10SCS
 AJCA 08/01/2016 PTAT 51%R 1.2 JUI 18.1
 JPI 48%R 26

SIRE: WF BOMBER APOLLO GJPI -70 6%ILE

NEXT DAM:
 BRJ ROCKET HALLMAR BESS K-29 83%
 4-01 305 2 20900 4.6 967 3.7 774 101DCR 2621C
 SIRE: O.F. BARBER ROCKET GJPI -5 11%ILE

4TH DAM:
 BRJ HALLMARK MR T BESS P56 79%
 1-10 305 2 16190 5.1 827 3.8 614 96DCR 2124C



AND SELECTED
SKIP-A-RILLA CONSIGNMENTS



SAR TUCKER POPTART, VG-85%
Fourth Dam of Lot 4766

LOT 4766 SAR COLTON PRINCY JE840003138997327

BORN 11/08/2016 PO
FEMALE EFI 7.6% AMERICAN ID 4766 / 4766

BUSH RIVER / SKIPARILLA &/OR F BREEDER & OWNER
NEWBERRY, SC

PA -741M -5F -17P
55CM\$ 48NM\$ 30FM\$
2.7PL 1.4DPR 1.4CCR 2.7HCR 3.06SCS
PA TYPE 1.3 JPI 32%R 0
ST SR DF RA RW RL FA
1.3 -0.2 0.8 L0.2 0.0 S0.2 S0.3
FU RH RUW UC UD TP TL
1.5 1.5 1.1 1.0 S2.0 CO.7 L0.4

FOREST GLEN AVERY ACTION-ET
USA 111023978 GTHD BBR 100 JH1F JH2F 7JE590
CDCB GPTA 08/01/2016 23704DAUS 2755HRDS 4%RIP
99%R -335M -0.02% -19F 14%ILE
99%R 0.00% -12P 26CM\$ 28NM\$ 35FM\$ 45GM\$
2.8PL 1.3DPR 1.0CCR 3.0HCR 2.99SCS
AJCA 08/01/2016 12055DAUS
GPTAT 99%R 1.2 GJUI 16.1 GJPI 99%R 2

SELLING OPEN

SIRE:
CHILLI ACTION COLTON-ET
USA 066738335 GT5OK BBR 100 JH1F JH2F
7JE1088
CDCB GPTA 08/01/2016 425DAUS 156HRDS 7%RIP
96%R -967M 0.30% 10F 18%ILE
97%R 0.10% -17P 104CM\$ 85NM\$ 40FM\$ 107GM\$
2.3PL 1.4DPR 1.0CCR 2.9HCR 3.09SCS
AJCA 08/01/2016 158DAUS
GPTAT 89%R 1.4 GJUI 24.5 GJPI 93%R 8

FAMILY HILL CONNECTION CHILLI-ET 91%
USA 114535186 GT3K BBR 100 JH1F
TATTOO / F950
DHIA HERD # 51-09-0284 CONTROL # 950
2-04 266 2 17560 7.6 1335 4.0 694 89DCR 2403C
305 2X ME AVG 1L 23610M 1760F 934P 3234C
CDCB GPTA 11/01/2016 ORECS 88%R 23%ILE
-1436M -9F -27P 31CM\$ ONM\$ -71FM\$ 26GM\$
1.9PL 1.2DPR 1.2CCR 1.5HCR 2.91SCS
AJCA 11/01/2016 GPTAT 83%R 1.5 GJUI 23.5
GJPI 81%R -27

DAM:
SAR RILEY POPCORN
USA 067314352

PA -515M -19F -17P
7CM\$ 10NM\$ 19FM\$
3.1PL 1.4DPR 1.9CCR 2.4HCR 3.02SCS
PA TYPE 1.3 JPI 37%R -8
SELLING AS LOT 4352

CHASIN-RAINBOWS ACT RILEY-ET
USA 067029404 GT5OK BBR 100 JH1F JH2F
7JE859
CDCB GPTA 08/01/2016 6171DAUS 665HRDS 23%RIP
99%R -54M -0.13% -27F 15%ILE
99%R -0.04% -9P 48CM\$ 61NM\$ 92FM\$ 119GM\$
3.8PL 3.5DPR 2.9CCR 1.2HCR 2.98SCS
AJCA 08/01/2016 2520DAUS
GPTAT 99%R 1.1 GJUI 19.0 GJPI 99%R 24

SISTER(S):
SAR ACADEMY PRECIOUS 82%
1-10 305 2 16330 6.1 1002 3.6 587 99DCR 2029C
SELLING AS LOT 4073

SAR ECLIPSE POPCORN 87%
USA 067143625
DHIA HERD # 56-36-0051 CONTROL # 3625
3-03 305 2 9340 6.3 587 3.7 345 97DCR 1193C
305 2X ME AVG 1L 10392M 630F 377P 1303C
PPA -3859M -116F -115P / YD -4146M -125F -126P
CDCB PTA 08/01/2016 1RECS 56%R 17%ILE
-976M -11F -25P -35CM\$ -41NM\$ -54FM\$ -63GM\$
2.3PL -0.8DPR 0.8CCR 3.6HCR 3.06SCS
AJCA 08/01/2016 PTAT 52%R 1.4 JUI 20.4
JPI 48%R -40
SIRE: MAACK DAIRY ECLIPES-P-ET GJPI -44 6%ILE

NEXT DAM:
SAR BELMONT POPTART 83%
2-09 285 2 17210 4.4 755 3.4 585 101DCR 2016C
SIRE: SILVER SPRING BELMONT GJPI -50 8%ILE

4TH DAM:
SAR TUCKER POPTART 85%
6-10 305 2 20890 4.2 873 3.4 716 100DCR 2388C
1ST MILKING YEARLING, 2008 SC STATE FAIR JR SHOW
2ND MILKING YEARLING, 2008 SC STATE FAIR
4TH MILKING YEARLING, 2008 NC STATE FAIR



AND SELECTED
SKIP-A-RILLA CONSIGNMENTS



SAR ANDRE, E-95%
Fourth Dam of Lot 4767

LOT 4767 SAR TATUM PRANCER JE840003138997328

BORN 11/09/2016 P1
FEMALE EFI 6.7% AMERICAN ID 4767 / 4767

BUSH RIVER / SKIPARILLA &/OR F BREEDER & OWNER
NEWBERRY, SC

PA -756M OF -10P
155CM\$ 133NM\$ 81FM\$
4.1PL 2.0DPR 1.9CCR 0.4HCR 2.98SCS
PA TYPE 0.9 JPI 15%R 28
ST SR DF RA RW RL FA
0.5 0.3 0.1 HO.8 0.3 PO.5 SO.6
FU RH RUW UC UD TP TL
1.2 0.3 0.3 0.4 S1.6 CO.5 LO.1

HAWARDEN IMPULS PREMIER
USA 067107510 GT50K BBR 100 JHIC JH2F
29JE3756
CDCB GPTA 08/01/2016 3975DAUS 562HRDS 21%RIP
99%R -708M 0.29% 23F 40%ILE
99%R 0.16% 5P 307CM\$ 264NM\$ 161FM\$ 252GM\$
4.8PL 1.7DPR 0.2CCR 0.5HCR 3.07SCS
AJCA 08/01/2016 2148DAUS
GPTAT 99%R 1.0 GJUI 11.6 GJPI 98%R 76

SELLING OPEN

SIRE:
SAR PREMIER TATUM
USA 119763058
PA -545M 4F -4P
207CM\$ 184NM\$ 131FM\$
4.7PL 2.0DPR 1.1CCR 0.7HCR 2.99SCS
PA TYPE 1.0 JPI 37%R 50

SAR RILEY TREAT 87%
USA 067223774
DHIA HERD # 56-36-0051 CONTROL # 3774
2-01 305 2 15620 4.3 674 3.2 501 100DCR 1729C
3-07 296 2 18670 5.0 933 3.4 639 99DCR 2208C
305 2X ME AVG 2L 19796M 906F 657P 2268C
PPA 147M 17F 5P / YD -299M -6F -12P
CDCB PTA 08/01/2016 2RECS 58%R 49%ILE
-382M -16F -12P 106CM\$ 104NM\$ 100FM\$ 112GM\$
4.6PL 2.2DPR 2.0CCR 0.8HCR 2.90SCS
AJCA 08/01/2016 PTAT 47%R 1.0 JUI 17.3
JPI 48%R 23

DAM:
SAR THRILLER PRANCE
USA 067314367

SAR PREMIER THRILLER
USA 118363732
PA -844M 3F -10P
175CM\$ 148NM\$ 84FM\$
4.3PL 1.5DPR 1.7CCR 0.5HCR 2.98SCS
PA TYPE 1.2 JPI 43%R 34

PA -968M -3F -17P
103CM\$ 81NM\$ 32FM\$
3.5PL 2.1DPR 2.6CCR 0.2HCR 2.98SCS
PA TYPE 0.7 JPI 24%R 6
SELLING AS LOT 4367

SAR HIRED GUN ANDIE 81%
USA 067223893 GA
DHIA HERD # 56-36-0051 CONTROL # 3893
2-03 305 2 14250 5.7 806 3.7 524 99DCR 1812C
3-04 305 2 17440 5.8 1013 3.8 655 98DCR 2266C
305 2X ME AVG 2L 17859M 1005F 663P 2294C
PPA -1249M 29F -16P / YD -1550M 24F -19P
CDCB GPTA 08/01/2016 2RECS 60%R 27%ILE
-1092M -9F -23P 32CM\$ 15NM\$ -21FM\$ 68GM\$
2.8PL 2.8DPR 3.6CCR 0.0HCR 2.99SCS
AJCA 08/01/2016 PTAT 51%R 0.3 GJUI 8.1
GJPI 53%R -22

4TH DAM:
SAR ANDRE 95%
5-03 305 2 18000 5.4 980 4.0 717 97DCR 2482C
WINNER, 2004 NATIONAL JERSEY JUG FUTURITY
SUPREME CHAMPION, 2006 VIRGINIA STATE FAIR
SENIOR & GRAND CHAMPION, 2006 VIRGINIA STATE FAIR
RESERVE GRAND CHAMPION, 2008 SC STATE FAIR
1ST AGED COW, 2008 SC STATE FAIR
1ST AGED COW, 2006 VIRGINIA STATE FAIR
1ST FIVE-YEAR-OLD, 2006 NORTH CAROLINA STATE FAIR
1ST AGED COW, 2007 KENTUCKY KOW-A-RAMA
1ST AGED COW, 2008 SOUTH CAROLINA STATE FAIR
2ND AGED COW, 2008 NORTH CAROLINA STATE FAIR
2ND AGED COW, 2007 MID-ATLANTIC REGIONAL SHOW
3RD AGED COW, 2007 NORTH CAROLINA STATE FAIR
9TH AGED COW, 2008 ALL AMERICAN JERSEY SHOW

SELLING AS LOT 3893
SIRE: SV JADE HIRED GUN-ET GJPI -42 8%ILE
SISTER(S):
SAR IMPULS ANDI 80%
3-01 304 2 19850 5.5 1101 3.7 740 99DCR 2560C
NEXT DAM:
SAR DUNCAN ANDI-ET 83%
2-00 295 2 13700 4.9 673 3.5 485 101DCR 1676C
SIRE: HIGHLAND MAGIC DUNCAN GJPI -116 3%ILE



AND SELECTED
SKIP-A-RILLA CONSIGNMENTS

LOT 4768 SC GOLDDUST VALENTINO ANGIE E-68 JE840003138997329

BORN 11/10/2016 PO
FEMALE EFI 7.8% AMERICAN ID 4768 / 4768

GOLD DUST SYNDICATE BREEDER & OWNER
NEWBERRY, SC

PA -115M -5F -6P
60CM\$ 65NM\$ 76FM\$
3.3PL -1.7DPR -1.1CCR 0.4HCR 3.03SCS
PA TYPE 1.4 JPI 36%R 10
ST SR DF RA RW RL FA
0.8 0.3 0.5 L0.0 0.4 P0.7 S0.7
FU RH RUW UC UD TP TL
1.9 0.9 0.7 0.0 S2.1 C0.8 L0.0

BHF-SSF PARADE LOUIE-ET
USA 113486117 GT50K BBR 100 JH1C JH2F
7JE738
CDCB GPTA 08/01/2016 5252DAUS 644HRDS 4%RIP
99%R 776M -0.19% -1F 8%ILE
99%R -0.02% 23P -74CM\$ -68NM\$ -55FM\$ -102GM\$
-2.8PL -2.2DPR -2.4CCR -0.8HCR 3.14SCS
AJCA 08/01/2016 1491DAUS
GPTAT 99%R 0.2 GJUI -6.3 GJPI 99%R 10

SELLING OPEN

SIRE:
ALL LYNNS LOUIE VALENTINO-ET
USA 116279413 GT50K BBR 100 JH1C JH2F
7JE1038
CDCB GPTA 08/01/2016 8724DAUS 1019HRDS 21%RIP
99%R 787M -0.06% 25F 64%ILE
99%R -0.01% 26P 361CM\$ 356NM\$ 343FM\$ 237GM\$
5.9PL -2.0DPR -2.7CCR 0.2HCR 2.99SCS
AJCA 08/01/2016 4315DAUS
GPTAT 99%R 2.0 GJUI 19.0 GJPI 99%R 128

D&E PARAMOUNT VIOLET 90%
USA 067007718 GTHD BBR 100 JH1F JH2F
TATTOO / D7718
DHIA HERD # 35-57-0960 CONTROL # 7718
1-09 305 2 20540 4.6 954 3.3 684 94DCR 2362C
2-09 305 2 20550 4.5 921 3.4 705 94DCR 2436C
5-02 305 3 27600 4.2 1167 3.5 953 95DCR 3186C
305 2X ME AVG 3L 23841M 1059F 813P 2788C
PPA 4295M 159F 124P / YD 3830M 141F 120P
CDCB GPTA 11/01/2016 3RECS 96%R 99%ILE
1474M 51F 48P 427CM\$ 425NM\$ 418FM\$ 297GM\$
3.9PL -3.2DPR -1.8CCR 1.2HCR 3.14SCS
AJCA 11/01/2016 GPTAT 95%R 0.6 GJUI -2.9
GJPI 95%R 159



FRANK RENAISSANCE ANGELA
Great-Grandam of Lot 4768



SC GOLD DUST GOVERNOR ANGELA A52-ET
Sister to the Grandam of Lot 4768



SC GOLD DUST ACTION ANGELA H-73-ET
Sister to the Grandam of Lot 4768

DAM:
SC GOLDDUST EXCITATION ANGIE
USA 067534130
DHIA HERD # 56-36-0051 CONTROL # 4130
2-03 205 2 7720 5.0 385 3.1 238 94DCR 821C
305 2X ME AVG 1L 12408M 627F 395P 1363C
PPA -3065M -102F -112P / YD -3967M -143F -147P
CDCB PTA 08/01/2016 1RECS 53%R 3%ILE
-1016M -34F -38P -242CM\$ -227NM\$ -192FM\$ -242GM\$
0.7PL -1.3DPR 0.5CCR 0.6HCR 3.06SCS
PA TYPE 0.9 JUI JPI 46%R-109
SELLING AS LOT 4130

BRIDON EXCITATION
JECAN00008572453 GT50K BBR 100 JH1F JH2F
200JE136
CDCB GPTA 08/01/2016 2099DAUS 715HRDS 11%RIP
98%R -1157M 0.12% -32F 3%ILE
98%R 0.03% -36P -225CM\$ -219NM\$ -204FM\$ -216GM\$
0.0PL -1.0DPR 0.7CCR 0.9HCR 3.14SCS
AJCA 11/01/2016 1461DAUS
GPTAT 98%R 0.8 GJUI 28.3 GJPI 97%R -100

SC GOLDDUST SULTAN R ANGELA M-11-ET 84%
USA 067153511
DHIA HERD # 56-36-0051 CONTROL # 3511
1-11 292 2 14640 4.7 684 3.3 477 101DCR 1647C
2-11 305 2 20570 3.7 761 3.2 653 101DCR 2119C
305 2X ME AVG 2L 23004M 922F 726P 2416C
PPA 977M 16F 16P / YD 334M 2F -3P
CDCB PTA 08/01/2016 2RECS 65%R 8%ILE
-592M -23F -23P -128CM\$ -120NM\$ -99FM\$ -141GM\$
1.2PL -0.8DPR -0.2CCR 0.3HCR 2.98SCS
AJCA 08/01/2016 PTAT 57%R 0.9 JUI 10.8
JPI 54%R -61
SIRE: SHF CENTURION SULTAN GJPI -2 14%ILE

NEXT DAM:
FRANK RENAISSANCE ANGELA 95%
3-01 305 2 24354 3.9 955 3.4 820 CAN 2663C
GRAND CHAMPION, 2005 CLEMSON SPRING SHOW
GRAND CHAMPION, 2004 SC STATE FAIR
RESERVE GRAND CHAMPION, 2001 STRATFORD SHOW
1ST AGED COW, 2005 CLEMSON SPRING SHOW
1ST AGED COW, 2004 SC STATE FAIR
1ST SR 3-YEAR-OLD, 2001 STRATFORD SHOW
1ST SR 2-YEAR-OLD, 2000 ONTARIO DISCOVERY DAYS
1ST 3-YEAR-OLD, 2001 BRANT-NORFOLK
2ND SR 3-YEAR-OLD, 2001 ONTARIO DAIRY DISCOVERY
2ND 4-YEAR-OLD, 2002 WORLD DAIRY EXPO
2ND 2-YEAR-OLD, 2000 ONTARIO SPRING SHOW
2ND AGED COW, 2004 NC STATE FAIR
3RD SR 3-YEAR-OLD, 2001 ONTARIO SPRING SHOW
4TH SR 3-YEAR-OLD, 2001 ROYAL AG WINTER FAIR
4TH AGED COW, 2004 ALL AMERICAN JERSEY SHOW
5TH SR 2-YEAR-OLD, 2000 ROYAL AG WINTER FAIR
6TH MILKING YEARLING, 1999 ROYAL AG WINTER FAIR
NOMINATED ALL CANADIAN, SENIOR TWO-YEAR-OLD, 2000
NOMINATED ALL CANADIAN SENIOR YEARLING, 1999
SIRE: HOLLYLANE RENAISSANCE JPI -161 2%ILE

SISTER(S):
SC GOLDDUST BRIG ANGELA A-26-ET 80%
4-01 305 2 20430 4.1 838 3.1 635 101DCR 2190C
SC GOLD DUST GOVERNOR ANGELA A50-ET 86%
1-09 305 2 14120 4.3 601 3.5 500 101DCR 1654C
SC GOLD DUST GOVERNOR ANGELA A52-ET 92%
4-04 305 2 15990 3.9 616 2.9 462 101DCR 1592C
6TH SR 2-YEAR-OLD, 2010 ALL AMERICAN JR SHOW
10TH SR 2-YEAR-OLD, 2010 ALL AMERICAN JERSEY SHOW
SC GOLDDUST BROOK REN ANGELA F-1-ET 80%
2-00 305 2 18830 4.3 810 3.2 601 101DCR 2074C
SC GOLD DUST MOMENT ANGELA F-88-ET 86%
2-01 305 2 15320 4.7 724 3.7 562 101DCR 1937C
SULTAN ANGELA OF TRINITYS-ET 84%
5-02 305 2 21700 3.5 767 3.1 674 101DCR 2157C
SC GOLD DUST BARBARO ANGELA G-3-ET 84%
5-05 305 2 21670 4.0 865 3.4 730 100DCR 2394C
SC GOLDDUST FINALIST ANGELA G-36-ET 87%
MISS GOV ANGELA-ET 86%
4-05 203 2 13070 5.0 648 3.3 437 80DCR 1509C
SC GOLDDUST SHYSTER ANGELA G-70-ET 84%
4-03 305 2 19810 3.8 758 3.3 646 100DCR 2106C
SC GOLD DUST ACTION ANGELA H-73-ET 90%
2-00 302 2 17340 4.9 855 3.7 649 104DCR 2245C
2ND JR. 2-YEAR-OLD, 2011 SOUTH CAROLINA STATE FAIR
SC GOLDDUST FINALIST ANGELA G-94-ET 85%
4-09 298 2 18620 3.7 682 3.1 582 104DCR 1894C
SC GOLDDUST SAMBO ANGELA J-10-ET 83%
QUARESMA ACTION ANGELA-ET 87%
3-02 305 2 16270 5.4 882 3.7 610 100DCR 2110C
QUARESMA MISS GOLD DUST ANGEL-ET 83%
2-01 305 3 16680 4.7 789 3.8 635 86DCR 2144C

4TH DAM:
FRANKEN KNIGHT LOUISA VG 85 (CAN)
5-01 305 2 17331 4.6 798 3.8 655 CAN 2187C



LOT 4770 SAR COLTON PENNY JE840003138997331

BORN 11/19/2016 PO
 FEMALE EFI 7.0% AMERICAN ID 4770 / 4770

DORAN, TAMMIE STILES BREEDER & OWNER
 NEWBERRY, SC

AND SELECTED
 SKIP-A-RILLA CONSIGNMENTS

PA -589M 3F -15P
 62CM\$ 57NM\$ 44FM\$
 1.8PL 1.7DPR 1.3CCR 1.6HCR 3.02SCS
 PA TYPE 1.4 JPI 35%R 9
 ST SR DF RA RW RL FA
 0.7 -0.2 0.3 H0.3 0.2 S0.4 S0.1
 FU RH RUW UC UD TP TL
 1.9 1.3 0.7 0.5 S2.3 C0.5 S0.2

FOREST GLEN AVERY ACTION-ET
 USA 111023978 GTHD BBR 100 JH1F JH2F 7JE590
 CDCB GPTA 08/01/2016 23704DAUS 2755HRDS 4%RIP
 99%R -335M -0.02% -19F 14%ILE
 99%R 0.00% -12P 26CM\$ 28NM\$ 35FM\$ 45GM\$
 2.8PL 1.3DPR 1.0CCR 3.0HCR 2.99SCS
 AJCA 08/01/2016 12055DAUS
 GPTAT 99%R 1.2 GJUI 16.1 GJPI 99%R 2

SELLING OPEN

FAMILY HILL CONNECTION CHILLI-ET 91%
 USA 114535186 GT3K BBR 100 JH1F
 TATTOO / F950
 DHIA HERD # 51-09-0284 CONTROL # 950
 2-04 266 2 17560 7.6 1335 4.0 694 89DCR 2403C
 305 2X ME AVG 1L 23610M 1760F 934P 3234C
 CDCB GPTA 11/01/2016 0RECS 88%R 23%ILE
 -1436M -9F -27P 31CM\$ ONM\$ -71FM\$ 26GM\$
 1.9PL 1.2DPR 1.2CCR 1.5HCR 2.91SCS
 AJCA 11/01/2016 GPTAT 83%R 1.5 GJUI 23.5
 GJPI 81%R -27

SIRE:
 CHILLI ACTION COLTON-ET
 USA 066738335 GT50K BBR 100 JH1F JH2F
 7JE1088
 CDCB GPTA 08/01/2016 425DAUS 156HRDS 7%RIP
 96%R -967M 0.30% 10F 18%ILE
 97%R 0.10% -17P 104CM\$ 85NM\$ 40FM\$ 107GM\$
 2.3PL 1.4DPR 1.0CCR 2.9HCR 3.09SCS
 AJCA 08/01/2016 158DAUS
 GPTAT 89%R 1.4 GJUI 24.5 GJPI 93%R 8

BW ACADEMY-ET
 USA 116022712 GTHD BBR 100 JH1F JH2F
 11JE1000
 CDCB GPTA 08/01/2016 4221DAUS 314HRDS 13%RIP
 99%R 602M -0.11% 6F 27%ILE
 99%R -0.08% 4P 171CM\$ 192NM\$ 245FM\$ 226GM\$
 3.4PL 2.8DPR 2.1CCR 0.7HCR 2.93SCS
 AJCA 08/01/2016 2656DAUS
 GPTAT 99%R 1.0 GJUI 24.9 GJPI 99%R 83

DAM:
 SAR ACADEMY PENNY
 USA 067534193
 DHIA HERD # 56-36-0051 CONTROL # 4193
 1-10 305 2 14140 4.7 663 3.2 451 98DCR 1556C
 305 2X ME AVG 1L 18349M 851F 592P 2043C

SAR COMERICA PENNY 88%
 USA 067213148
 DHIA HERD # 56-36-0051 CONTROL # 3148
 2-01 305 2 9470 5.2 495 3.7 347 100DCR 1200C
 3-02 290 2 16570 4.8 795 3.6 595 101DCR 2057C
 4-01 305 2 15350 5.4 827 3.8 579 100DCR 2003C
 5-01 259 2 15290 5.5 834 3.6 552 100DCR 1908C
 305 2X ME AVG 4L 15453M 795F 564P 1952C
 PPA -2502M -17F -58P / YD -2176M -32F -58P
 CDCB PTA 08/01/2016 4RECS 64%R 6%ILE
 -1056M -18F -29P -152CM\$ -159NM\$ -174FM\$ -121GM\$
 -1.0PL 0.6DPR 0.8CCR -0.8HCR 2.94SCS
 AJCA 08/01/2016 PTAT 56%R 1.2 JUI 15.3
 JPI 54%R -74
 SIRE: BRIDON REMAKE COMERICA-ET GJPI -142 3%ILE

2-03 83%
 ST SR DF RA RW RL FA FU RH RUW UC UD TP TL RTR RTS
 25 28 35 35 30 27 28 36 40 26 35 38 26 18 27 25
 PPA -992M -43F -37P / YD -367M -11F -21P
 CDCB PTA 08/01/2016 1RECS 52%R 29%ILE
 -210M -5F -12P 20CM\$ 28NM\$ 48FM\$ 67GM\$
 1.3PL 2.0DPR 1.5CCR 0.2HCR 2.94SCS
 AJCA 08/01/2016 PTAT 47%R 1.3 JUI 20.4
 JPI 45%R 9

SELLING AS LOT 4193

SISTER(S):
 SAR POLO PENNY 86%
 3-01 305 2 17910 4.9 882 3.7 671 98DCR 2321C
 SAR IMPULS PENNY 84%
 1-11 305 2 13230 5.3 704 3.5 467 98DCR 1614C

SISTER(S):
 SAR TROUBLES DORA 84%
 1-10 304 2 14890 4.8 714 3.5 527 101DCR 1821C

NEXT DAM:
 SAR CENTURION PRETZEL 88%
 3-09 236 2 18500 4.7 862 3.5 652 98DCR 2254C
 SIRE: SOONER CENTURION-ET GJPI -47 6%ILE

4TH DAM:
 SAR WILLS PEANUT 90%
 5-03 305 2 18130 4.8 864 3.3 597 96DCR 2061C



LOT 4772 SAR TATUM PIPPY JE840003138997333

AND SELECTED
SKIP-A-RILLA CONSIGNMENTS

BORN 11/19/2016 P2
FEMALE EFI 7.2% AMERICAN ID 4772 / 4772

DORAN, TAMMIE STILES BREEDER & OWNER
NEWBERRY, SC

PA -495M 6F -6P
236CM\$ 218NM\$ 175FM\$
5.5PL 1.8DPR 1.6CCR 1.3HCR 2.93SCS
PA TYPE 1.2 JPI 18%R 57
ST SR DF RA RW RL FA
0.4 0.2 0.2 0.6 0.2 0.5 0.6
FU RH RUW UC UD TP TL
1.4 0.6 0.5 0.5 51.7 0.7 50.2

SELLING OPEN

SIRE:
SAR PREMIER TATUM
USA 119763058
PA -545M 4F -4P
207CM\$ 184NM\$ 131FM\$
4.7PL 2.0DPR 1.1CCR 0.7HCR 2.99SCS
PA TYPE 1.0 JPI 37%R 50

DAM:
SAR DAZZLER PIPSTER
USA 067314374

PA -446M 8F -8P
265CM\$ 251NM\$ 220FM\$
6.4PL 1.6DPR 2.1CCR 2.0HCR 2.87SCS
PA TYPE 1.3 JPI 36%R 65
SELLING AS LOT 4374

HAWARDEN IMPULS PREMIER
USA 067107510 GT50K BBR 100 JH1C JH2F
29JE3756
CDCB GPTA 08/01/2016 3975DAUS 562HRDS 21%RIP
99%R -708M 0.29% 23F 40%ILE
99%R 0.16% 5P 307CM\$ 264NM\$ 161FM\$ 252GM\$
4.8PL 1.7DPR 0.2CCR 0.5HCR 3.07SCS
AJCA 08/01/2016 2148DAUS
GPTAT 99%R 1.0 GJUI 11.6 GJPI 98%R 76

SAR RILEY TREAT 87%
USA 067223774
DHIA HERD # 56-36-0051 CONTROL # 3774
2-01 305 2 15620 4.3 674 3.2 501 100DCR 1729C
3-07 296 2 18670 5.0 933 3.4 639 99DCR 2208C
305 2X ME AVG 2L 19796M 906F 657P 2268C
PPA 147M 17F 5P / YD -299M -6F -12P
CDCB PTA 08/01/2016 2RECS 58%R 49%ILE
-382M -16F -12P 106CM\$ 104NM\$ 100FM\$ 112GM\$
4.6PL 2.2DPR 2.0CCR 0.8HCR 2.90SCS
AJCA 08/01/2016 PTAT 47%R 1.0 JUI 17.3
JPI 48%R 23

SUNSET CANYON DAZZLER-ET
USA 117925081 GT50K BBR 100 JH1F JH2F
29JE3830
CDCB GPTA 08/01/2016 403DAUS 64HRDS 89%RIP
97%R -169M 0.14% 20F 80%ILE
97%R 0.06% 4P 428CM\$ 406NM\$ 356FM\$ 377GM\$
7.7PL 1.5DPR 2.3CCR 3.7HCR 2.82SCS
AJCA 08/01/2016 124DAUS
GPTAT 93%R 1.6 GJUI 25.0 GJPI 92%R 125

SAR LEGION PIPPY 82%
USA 067153564
DHIA HERD # 56-36-0051 CONTROL # 3564
1-10 305 2 13790 5.4 749 3.6 502 100DCR 1736C
2-10 285 2 12120 5.2 634 3.6 436 99DCR 1507C
3-09 291 2 13630 5.6 757 3.8 523 99DCR 1810C
305 2X ME AVG 4L 14918M 818F 545P 1886C
PPA -2270M -18F -55P / YD -1750M -19F -49P
CDCB PTA 08/01/2016 4RECS 60%R 47%ILE
-722M -5F -20P 102CM\$ 96NM\$ 84FM\$ 84GM\$
5.0PL 1.6DPR 1.8CCR 0.2HCR 2.92SCS
AJCA 08/01/2016 PTAT 51%R 1.0 JUI 15.3
JPI 51%R 5
SIRE: BW LEGION GJPI -2 14%ILE

SISTER(S):
SAR AWARD POPTART 81%
1-11 291 2 12490 5.7 710 3.8 478 100DCR 1654C

NEXT DAM:
SAR TIGERS PIPPY 87%
6-11 305 2 16490 4.8 790 3.3 542 100DCR 1871C
SIRE: TALLYS REN TIGER GJPI -68 8%ILE

4TH DAM:
SAR JACE PENNY 88%
5-00 305 2 20390 5.1 1045 3.8 784 101DCR 2713C



LOT 4774 BRJ VALENTINO GILLIE E-74 JE840003138997335

BORN 11/20/2016 P1
 FEMALE EFI 8.7% AMERICAN ID 4774 / 4774

DORAN, R J BREEDER & OWNER
 NEWBERRY, SC

AND SELECTED
 SKIP-A-RILLA CONSIGNMENTS

PA 17M 7F 9P
 145CM\$ 136NM\$ 112FM\$
 3.0PL 0.0DPR -1.0CCR 0.6HCR 3.19SCS
 PA TYPE 1.0 JPI 37%R 45
 ST SR DF RA RW RL FA
 0.5 0.3 0.2 L0.3 0.3 P0.6 S0.6
 FU RH RUW UC UD TP TL
 1.0 0.5 0.2 0.0 S1.0 C0.2 S0.2

BHF-SSF PARADE LOUIE-ET
 USA 113486117 GT50K BBR 100 JH1C JH2F
 7JE738
 CDCB GPTA 08/01/2016 5252DAUS 644HRDS 4%RIP
 99%R 776M -0.19% -1F 8%ILE
 99%R -0.02% 23P -74CM\$ -68NM\$ -55FM\$ -102GM\$
 -2.8PL -2.2DPR -2.4CCR -0.8HCR 3.19SCS
 AJCA 08/01/2016 1491DAUS
 GPTAT 99%R 0.2 GJUI -6.3 GJPI 99%R 10

SELLING OPEN

SISTER(S):
 BRJ ACADEMY PREMIER GILLY X-95
 PROJECTED TO 19,437M, 709F, 649P ME AT 1-11
 SELLING AS LOT 4295

D&E PARAMOUNT VIOLET 90%
 USA 067007718 GTHD BBR 100 JH1F JH2F
 TATTOO / D7718
 DHIA HERD # 35-57-0960 CONTROL # 7718
 1-09 305 2 20540 4.6 954 3.3 684 94DCR 2362C
 2-09 305 2 20550 4.5 921 3.4 705 94DCR 2436C
 5-02 305 3 27600 4.2 1167 3.5 953 95DCR 3186C
 305 2X ME AVG 3L 23841M 1059F 813P 2788C
 PPA 4295M 159F 124P / YD 3830M 141F 120P
 CDCB GPTA 11/01/2016 3RECS 96%R 99%ILE
 1474M 51F 48P 427CM\$ 425NM\$ 418FM\$ 297GM\$
 3.9PL -3.2DPR -1.8CCR 1.2HCR 3.14SCS
 AJCA 11/01/2016 GPTAT 95%R 0.6 GJUI -2.9
 GJPI 95%R 159

SIRE:
 ALL LYNNS LOUIE VALENTINO-ET
 USA 116279413 GT50K BBR 100 JH1C JH2F
 7JE1038
 CDCB GPTA 08/01/2016 8724DAUS 1019HRDS 21%RIP
 99%R 787M -0.06% 25F 64%ILE
 99%R -0.01% 26P 361CM\$ 356NM\$ 343FM\$ 237GM\$
 5.9PL -2.0DPR -2.7CCR 0.2HCR 2.99SCS
 AJCA 08/01/2016 4315DAUS
 GPTAT 99%R 2.0 GJUI 19.0 GJPI 99%R 128

HAWARDEN IMPULS PREMIER
 USA 067107510 GT50K BBR 100 JH1C JH2F
 29JE3756
 CDCB GPTA 08/01/2016 3975DAUS 562HRDS 21%RIP
 99%R -708M 0.29% 23F 40%ILE
 99%R 0.16% 5P 307CM\$ 264NM\$ 161FM\$ 252GM\$
 4.8PL 1.7DPR 0.2CCR 0.5HCR 3.07SCS
 AJCA 08/01/2016 2148DAUS
 GPTAT 99%R 1.0 GJUI 11.6 GJPI 98%R 76

DAM:
 BRJ PREMIER BO DIDLY GILLIE S-16
 USA 067243916
 DHIA HERD # 56-36-0051 CONTROL # 3916
 1-10 305 2 11420 4.5 512 3.9 447 100DCR 1441C
 3-01 305 2 9630 5.7 546 4.4 427 97DCR 1469C
 305 2X ME AVG 2L 13315M 639F 544P 1780C

BRJ BO DIDDLY BRETTEA GILLIE G-19 {6} 79%
 USA 067213119
 DHIA HERD # 56-36-0051 CONTROL # 3119
 1-11 211 2 8360 5.4 450 3.9 329 96DCR 1139C
 2-10 260 2 10040 4.4 445 3.8 381 100DCR 1241C
 3-10 228 2 10040 4.4 446 3.6 365 99DCR 1220C
 305 2X ME AVG 4L 14134M 634F 523P 1730C
 PPA -2803M -107F -73P / YD -1702M -60F -41P
 CDCB PTA 08/01/2016 4RECS 60%R 4%ILE
 -572M -20F -12P -201CM\$ -197NM\$ -191FM\$ -103GM\$
 -2.1PL 2.4DPR 1.6CCR 1.3HCR 3.42SCS
 AJCA 08/01/2016 PTAT 50%R -0.6 JUI -10.3
 JPI 48%R -76

2-04 75% 3-08 75%
 ST SR DF RA RW RL FA FU RH RUW UC UD TP TL RTR RTS
 40 40 15 16 42 18 22 25 27 28 26 25 26 16 25 26
 PPA -3108M -125F -66P / YD -2399M -81F -40P
 CDCB PTA 08/01/2016 2RECS 57%R 11%ILE
 -754M -12F -8P -71CM\$ -84NM\$ -119FM\$ -29GM\$
 0.0PL 2.0DPR 0.8CCR 1.0HCR 3.39SCS
 AJCA 08/01/2016 PTAT 50%R 0.0 JUI 0.5
 JPI 48%R -39

SELLING AS LOT 3916

SIRE: BRJ HPF RASMUS BO DIDDLY GJPI 9 15%ILE
 SISTER(S):
 BRJ RELAY BERRETTA GILLIE P54 {6} 81%
 3-11 305 2 17080 4.8 813 3.7 638 95DCR 2186C
 BRJ ELEVATION MBSB GILLIE Z-65 {6} 81%
 4-04 305 2 22510 4.9 1093 3.6 820 100DCR 2836C

NEXT DAM:
 BRJ BERRETTA ADONIS GILLIE {5} 87%
 6-01 305 2 22030 4.8 1061 3.6 801 95DCR 2770C
 SIRE: MASON BOOMER SOONER BERRETTA {6} GJPI -48
 6%ILE

4TH DAM:
 CHAPMANS ADONIS GILLY {4} 80%
 4-08 305 2 19240 5.0 955 3.4 659 100DCR 2277C



AND SELECTED
SKIP-A-RILLA CONSIGNMENTS

LOT 4775 BRJ MEGATRON JUP FAVOR E-75 JE840003138997336

BORN 11/20/2016 P2
FEMALE EFI 7.1% AMERICAN ID 4775 / 4775

BUSH RIVER JERSEYS BREEDER & OWNER
NEWBERRY, SC

PA 266M 44F 18P
193CM\$ 180NM\$ 148FM\$
0.4PL -2.1DPR -2.1CCR -1.6HCR 3.09SCS
PA TYPE 0.9 JPI 33%R 60
ST SR DF RA RW RL FA
1.0 0.4 0.9 L0.6 0.0 S0.0 S0.2
FU RH RUW UC UD TP TL
0.3 0.7 0.4 0.4 S0.3 W0.1 L0.7

SELLING OPEN

SIRE:
SUNSET CANYON MEGATRON-ET
USA 117763696 GT50K BBR 100 JH1C JH2F
147JE6209
CDCB GPTA 08/01/2016 686DAUS 45HRDS 76%RIP
98%R 248M 0.31% 74F 54%ILE
98%R 0.08% 24P 360CM\$ 332NM\$ 266FM\$ 209GM\$
1.7PL -3.4DPR -3.2CCR -2.9HCR 3.01SCS
AJCA 08/01/2016 203DAUS
GPTAT 95%R 1.3 GJUI 5.7 GJPI 93%R 103

DAM:
BRJ JUPITER IATOLA FAVOR W-41
USA 067534141
DHIA HERD # 56-36-0051 CONTROL #
2-00 305 2 20500 4.6 934 3.4 691 70DCR 2387C
365 2 23517 4.6 1078 3.4 797 DHIR 2754C
305 2X ME AVG 1L 27037M 1203F 912P 3150C
2-07 82%
ST SR DF RA RW RL FA FU RH RUW UC UD TP TL RTR RTS
32 32 29 22 28 26 18 38 36 38 27 35 36 22 28 29

PA 285M 14F 11P
26CM\$ 27NM\$ 31FM\$
-1.0PL -0.8DPR -0.9CCR -0.2HCR 3.17SCS
PA TYPE 0.4 JPI 38%R 17
SELLING AS LOT 4141

SUNSET CANYON MERCHANT-ET
USA 114256027 GT50K BBR 100 JH1C JH2F
11JE884
CDCB GPTA 08/01/2016 2021DAUS 240HRDS 4%RIP
99%R 52M 0.14% 30F 20%ILE
99%R 0.03% 9P 120CM\$ 108NM\$ 79FM\$ -25GM\$
0.6PL -4.7DPR -4.9CCR -2.7HCR 3.02SCS
AJCA 08/01/2016 1383DAUS
GPTAT 99%R 1.5 GJUI 16.2 GJPI 98%R 28

SUNSET CANYON IMPULS L MAID 4-ET 91%
USA 116519669 GT50K BBR 100 JH1F JH2F
TATTOO / C749
DHIA HERD # 92-23-0452 CONTROL # 1749
1-08 305 2 17030 6.0 1016 3.9 670 97DCR 2319C
365 2 19834 6.0 1192 4.0 794 97DCR 2750C
3-11 305 2 22730 5.8 1310 3.7 847 95DCR 2930C
305 2X ME AVG 2L 20902M 1242F 820P 2836C
PPA 1499M 255F 102P / YD 844M 212F 82P
CDCB GPTA 11/01/2016 2RECS 91%R 99%ILE
-152M 68F 20P 455CM\$ 413NM\$ 313FM\$ 361GM\$
3.9PL 0.0DPR 0.5CCR 0.1HCR 3.04SCS
AJCA 11/01/2016 GPTAT 87%R 0.6 GJUI 0.3
GJPI 87%R 123

SUN VALLEY IMPULS JUPITER
USA 115870022 GT50K BBR 100 JH1F JH2F 29JE3615
CDCB GPTA 08/01/2016 2588DAUS 354HRDS 29%RIP
99%R 800M 0.04% 45F 30%ILE
99%R 0.02% 34P 226CM\$ 218NM\$ 196FM\$ 161GM\$
-0.4PL -2.0DPR -1.7CCR 0.0HCR 3.26SCS
AJCA 08/01/2016 1132DAUS
GPTAT 99%R 0.5 GJUI -1.6 GJPI 98%R 90

BRJ IATOLA MILITIA FAVOR N-70 73%
USA 067143670 GA
DHIA HERD # 56-36-0051 CONTROL # 3670
2-01 305 2 9100 4.1 371 3.3 302 100DCR 1011C
305 2X ME AVG 1L 12283M 487F 405P 1339C
PPA -3541M -157F -126P / YD -3649M -168F -128P
CDCB GPTA 08/01/2016 1RECS 58%R 6%ILE
-231M -17F -12P -175CM\$ -164NM\$ -135FM\$ -130GM\$
-1.5PL 0.5DPR -0.1CCR -0.4HCR 3.07SCS
AJCA 08/01/2016 PTAT 48%R 0.1 GJUI -0.8
GJPI 52%R -56

SIRE: SC GOLD DUST PARAMOUNT IATOLA-ET
GJPI 26 19%ILE

NEXT DAM:
BRJ MILITIA LEGION FAVOR E-68 74%
2-01 305 2 20040 4.1 815 3.3 661 101DCR 2217C
SIRE: SUNSET CANYON RP MILITIA-ET GJPI 35 22%ILE

4TH DAM:
BRJ LEGION JACE FAVOR B-74 87%
1-10 305 3 18710 4.6 855 3.3 620 98DCR 2141C
3RD SENIOR TWO-YEAR-OLD, 2008 SPRING DAIRY EXPO



AND SELECTED
SKIP-A-RILLA CONSIGNMENTS



CRACKERJACK H GUN KYTE E-82, E-90%
Grandam of Lot 4776

LOT 4776 CRACKERJACK VALENTINO KYTE E-76 JE840003138997337

BORN 11/20/2016 P2
FEMALE EFI 8.9% AMERICAN ID 4776 / 4776

BUSHRIVER/SKIPARILLA/CRACKERJA BREEDER & OWNER
NEWBERRY, SC

PA 64M 12F 9P
188CM\$ 178NM\$ 155FM\$
3.7PL -1.0DPR -1.1CCR 0.6HCR 3.11SCS
PA TYPE 1.4 JPI 38% 58
ST SR DF RA RW RL FA
1.1 0.6 1.0 L0.2 0.6 P0.2 S0.9
FU RH RUW UC UD TP TL
1.5 0.8 0.9 0.1 S1.0 C1.5 S0.3

BHF-SSF PARADE LOUIE-ET
USA 113486117 GT50K BBR 100 JH1C JH2F 7JE738
CDCB GPTA 08/01/2016 5252DAUS 644HRDS 4%RIP
99%R 776M -0.19% -1F 8%ILE
99%R -0.02% 23P -74CM\$ -68NM\$ -55FM\$ -102GM\$
-2.8PL -2.2DPR -2.4CCR -0.8HCR 3.19SCS
AJCA 08/01/2016 1491DAUS
GPTAT 99%R 0.2 GJUI -6.3 GJPI 99%R 10

SELLING OPEN

D&E PARAMOUNT VIOLET 90%
USA 067007718 GTHD BBR 100 JH1F JH2F
TATTOO / D7718
DHIA HERD # 35-57-0960 CONTROL # 7718
1-09 305 2 20540 4.6 954 3.3 684 94DCR 2362C
2-09 305 2 20550 4.5 921 3.4 705 94DCR 2436C
5-02 305 3 27600 4.2 1167 3.5 953 95DCR 3186C
305 2X ME AVG 3L 23841M 1059F 813P 2788C
PPA 4295M 159F 124P / YD 3830M 141F 120P
CDCB GPTA 11/01/2016 3RECS 96%R 99%ILE
1474M 51F 48P 427CM\$ 425NM\$ 418FM\$ 297GM\$
3.9PL -3.2DPR -1.8CCR 1.2HCR 3.14SCS
AJCA 11/01/2016 GPTAT 95%R 0.6 GJUI -2.9
GJPI 95%R 159

SISTER(S):
CRACKERJACK HEADLINE KYTE C-66
SELLING AS LOT 4566

SIRE:
ALL LYNNIS LOUIE VALENTINO-ET
USA 116279413 GT50K BBR 100 JH1C JH2F
7JE1038
CDCB GPTA 08/01/2016 8724DAUS 1019HRDS 21%RIP
99%R 787M -0.06% 25F 64%ILE
99%R -0.01% 26P 361CM\$ 356NM\$ 343FM\$ 237GM\$
5.9PL -2.0DPR -2.7CCR 0.2HCR 2.99SCS
AJCA 08/01/2016 4315DAUS
GPTAT 99%R 2.0 GJUI 19.0 GJPI 99%R 128

RICHIES JACE TBONE A364
USA 113672851 GT50K BBR 100 JH1F JH2F
7JE1000
CDCB GPTA 08/01/2016 17576DAUS 1598HRDS 8%RIP
99%R -213M 0.21% 31F 20%ILE
99%R 0.11% 13P 129CM\$ 98NM\$ 24FM\$ 65GM\$
-1.0PL -1.7DPR -1.2CCR 1.6HCR 3.11SCS
AJCA 08/01/2016 10123DAUS
GPTAT 99%R 1.1 GJUI 6.4 GJPI 99%R 43

DAM:
CRACKERJACK T BONE HGUN KYTE P-5
USA 067223750
DHIA HERD # 56-36-0051 CONTROL # 3750
1-10 305 2 14650 4.6 667 3.6 528 101DCR 1799C
2-11 305 2 14280 5.4 778 3.9 554 99DCR 1917C
3-10 305 2 12200 5.2 639 4.0 489 97DCR 1693C
305 2X ME AVG 3L 16405M 801F 617P 2109C
2-05 80% 3-01 83%
ST SR DF RA RW RL FA FU RH RUW UC UD TP TL RTR RTS
38 43 28 25 34 29 45 43 34 43 18 21 36 19 35 26

CRACKERJACK H GUN KYTE E-82 90%
USA 067062882
TATTOO / E82
DHIA HERD # 56-36-0051 CONTROL # 2882
1-11 281 2 8330 5.3 443 3.8 315 101DCR 1090C
2-11 305 2 14220 5.2 734 3.8 535 101DCR 1851C
4-03 305 2 18140 5.0 906 3.6 651 101DCR 2251C
5-03 305 2 19120 5.7 1085 3.8 719 100DCR 2487C
6-04 305 2 15880 5.3 849 3.7 584 100DCR 2020C
7-06 305 2 13800 5.4 740 3.3 452 98DCR 1560C
305 2X ME AVG 6L 15678M 824F 569P 1967C
PPA -1984M -23F -50P / YD -2118M -33F -50P
CDCB PTA 08/01/2016 5RECS 64%R 13%ILE
-1078M -20F -26P -60CM\$ -66NM\$ -82FM\$ -40GM\$
2.4PL 1.6DPR 1.8CCR -0.1HCR 3.16SCS
AJCA 08/01/2016 PTAT 54%R 1.1 JUI 18.7
JPI 53%R -49

PPA -1810M -36F -32P / YD -1489M -17F -21P
CDCB PTA 08/01/2016 3RECS 60%R 23%ILE
-660M -1F -8P 14CM\$ ONM\$ -33FM\$ -4GM\$
1.5PL 0.1DPR 0.6CCR 1.0HCR 3.22SCS
AJCA 08/01/2016 PTAT 51%R 0.8 JUI 9.3
JPI 51%R -13
SELLING AS LOT 3750

1ST MILKING YEARLING, 2009 SC STATE FAIR JR SHOW
1ST MILKING YEARLING, 2009 SC STATE FAIR
SIRE: SV JADE HIRED GUN-ET GJPI -42 8%ILE

SISTER(S):
CRACKERJACK EXCITATION KYTE X1 86%
CRACKERJACK EXCITATION KYTE B-35
SELLING AS LOT 4435

NEXT DAM:
CRACKERJACK LEGION KYTE K-36 85%
1-11 305 2 13530 5.4 724 3.8 513 100DCR 1775C
SIRE: BW LEGION GJPI -2 14%ILE

4TH DAM:
CRACKERJACK B BILL HMARK Z-83 85%
4-01 305 2 20800 4.3 884 3.5 727 100DCR 2421C



AND SELECTED
SKIP-A-RILLA CONSIGNMENTS

LOT 4777 BRJ DETOUR ROBI E-77 JE840003138997338

BORN 11/20/2016 PO
FEMALE EFI 6.2% AMERICAN ID 4777 / 4777

BUSH RIVER JERSEYS BREEDER & OWNER
NEWBERRY, SC

PA -7M -4F 3P
-61CM\$ -63NM\$ -71FM\$
-0.8PL -0.3DPR 0.1CCR 0.5HCR 3.04SCS
PA TYPE 0.9 JPI 30%R -14
ST SR DF RA RW RL FA
0.7 0.0 0.0 H0.3 0.3 P0.1 S0.7
FU RH RUW UC UD TP TL
0.9 0.2 0.1 -0.1 S1.4 C0.5 L0.0

SELLING OPEN

SISTER(S):
BRJ LEGAL GILLER ROBI C-76
SELLING AS LOT 4576

SIRE:
RIVER VALLEY CDIXIE DETOUR
JE840003013097965 GT80K BBR 100 JH1F JH2F
71E5022
CDCB GPTA 08/01/2016
73%R 1019M -0.11% 27F 80%ILE
74%R -0.01% 34P 408CM\$ 399NM\$ 376FM\$ 388GM\$
3.8PL 1.1DPR 2.2CCR 2.7HCR 2.89SCS
AJCA 08/01/2016 ODAUS
GPTAT 73%R 1.4 GJUI 19.0 GJPI 70%R 171

DAM:
BRJ GILLER MERCEDES ROBI M-36
USA 067153536
DHIA HERD # 56-36-0051 CONTROL # 3536
2-02 305 2 11720 4.8 560 3.5 416 100DCR 1438C
3-03 305 2 14920 4.6 692 3.5 522 100DCR 1804C
5-00 305 2 18500 4.9 913 3.5 646 98DCR 2232C
305 2X ME AVG 3L 15651M 740F 552P 1908C

2-09 76% 3-05 79% 5-05 82%
ST SR DF RA RW RL FA FU RH RUW UC UD TP TL RTR RTS
42 32 38 22 45 22 15 42 27 25 25 22 26 22 27 25

PPA -2967M -116F -89P / YD -2698M -99F -79P
CDCB PTA 08/01/2016 3RECS 59%R 0%ILE
-1364M -52F -40P -529CM\$ -525NM\$ -517FM\$ -489GM\$
-5.3PL -1.7DPR -2.0CCR -1.8HCR 3.18SCS
AJCA 08/01/2016 PTAT 51%R 0.3 JUI 1.4
JPI 49%R-199
SELLING AS LOT 3536

ALL LYNNS HENDRIX NITRO
USA 117951556 GT50K BBR 100 JH1F JH2F
7JE1242
CDCB GPTA 08/01/2016 191DAUS 50HRDS 92%RIP
94%R 716M -0.05% 24F 42%ILE
95%R 0.03% 31P 292CM\$ 274NM\$ 230FM\$ 307GM\$
0.7PL 1.9DPR 1.3CCR 1.9HCR 2.92SCS
AJCA 08/01/2016 46DAUS
GPTAT 86%R 1.2 GJUI 14.7 GJPI 88%R 137

SUNSET CANYON CRITIC DIXIE 163-P-ET 87%
USA 118038971 GT8K BBR 100 JH1F JH2F
TATTOO / C163
DHIA HERD # 33-87-0722 CONTROL # 2163
1-10 305 3 17300 4.1 713 3.4 585 101DCR 1950C
305 2X ME AVG 1L 19671M 834F 684P 2281C
PPA 2007M 71F 72P / YD 1653M 54F 61P
CDCB GPTA 11/01/2016 1RECS 80%R 98%ILE
852M 20F 26P 389CM\$ 380NM\$ 361FM\$ 300GM\$
5.6PL -1.0DPR 0.4CCR 1.9HCR 2.77SCS
AJCA 11/01/2016 GPTAT 78%R 0.8 GJUI 13.9
GJPI 76%R 144

SHAMROCK GILLER
JECAN000010211160 GT50K BBR 100 JH1F JH2F
11JE841
CDCB GPTA 08/01/2016 625DAUS 315HRDS 5%RIP
97%R -2850M 0.26% -91F 0%ILE
97%R 0.12% -81P -759CM\$ -752NM\$ -734FM\$ -664GM\$
-4.1PL 0.4DPR -1.0CCR -0.7HCR 3.51SCS
AJCA 11/01/2016 487DAUS
GPTAT 96%R 0.9 GJUI 28.9 GJPI 95%R -307

BRJ MERCEDES B BILL ROBI R-72-TWIN 86%
USA 067042672
DHIA HERD # 56-36-0051 CONTROL # 2672
1-10 305 2 19150 3.7 709 3.2 621 101DCR 1993C
3-05 305 2 23120 3.6 842 3.5 803 101DCR 2461C
4-05 305 2 21810 3.9 842 3.4 752 101DCR 2389C
305 2X ME AVG 4L 19939M 731F 689P 2124C
PPA 1502M -10F 42P / YD 746M -17F 16P
CDCB PTA 08/01/2016 4RECS 65%R 11%ILE
166M -12F 0P -94CM\$ -91NM\$ -84FM\$ -122GM\$
-1.6PL -1.7DPR -2.4CCR -1.7HCR 2.80SCS
AJCA 08/01/2016 PTAT 57%R 0.2 JUI -7.9
JPI 54%R -29
SIRE: FERREIRA MANNIX MERCEDES-ET GJPI -94 3%ILE

SISTER(S):
BRJ MERCEDES B BILL ROBI R-71 74%
4-02 305 2 21490 4.1 884 3.3 713 101DCR 2400C
BRJ GOVERNOR B BILL ROBI A-19 86%
4-02 305 2 22820 4.8 1087 3.3 749 101DCR 2586C

NEXT DAM:
BRJ B BILL TIDI ROBI K-26 85%
4-02 305 2 24870 3.9 959 3.1 777 101DCR 2606C
SIRE: DEBOER JENETTA BARBER BILL-ET GJPI 32 19%ILE

4TH DAM:
BRJ TIDY LESTER ROBI 76%
4-01 289 2 15010 3.8 563 3.3 497 95DCR 1588C



LOT 4778 SAR FRISCO PRELL JE840003138997339

BORN 12/01/2016 PO
 FEMALE EFI 6.1% AMERICAN ID 4778 / 4778

SKIPARILLA / FRENCH, TYLER, TA BREEDER & OWNER
 NEWBERRY, SC

AND SELECTED
 SKIP-A-RILLA CONSIGNMENTS

PA -815M -18F -23P
 -54CM\$ -58NM\$ -66FM\$
 1.3PL 1.8DPR 2.7CCR 1.5HCR 2.95SCS
 PA TYPE 0.8 JPI 21%R -33
 ST SR DF RA RW RL FA
 1.2 0.3 0.7 H0.9 0.5 P0.3 S0.6
 FU RH RUW UC UD TP TL
 1.3 0.8 0.5 0.1 S1.7 C0.5 S0.2

GRIFFENS GOVERNOR-ET
 USA 115087248 GT50K BBR 100 JH1F JH2F
 7JE867
 CDCB GPTA 08/01/2016 4690DAUS 1254HRDS 8%RIP
 99%R -723M 0.13% -9F 5%ILE
 99%R 0.01% -23P -205CM\$ -198NM\$ -182FM\$ -153GM\$
 -2.4PL 0.1DPR 1.6CCR 2.2HCR 3.15SCS
 AJCA 08/01/2016 2698DAUS
 GPTAT 99%R 0.7 GJUI 4.7 GJPI 98%R -80

SELLING OPEN

SISTER(S):
 SAR HEADLINE PARTY 88%
 2-01 296 2 15390 3.8 578 2.9 451 99DCR 1544C
 SAR HEADLINE PALACE 90%
 2-01 298 2 17490 5.6 980 3.2 562 99DCR 1940C

SAR APOLLOS FRISKY 92%
 USA 113951778
 TATTOO / R176
 DHIA HERD # 56-36-0051 CONTROL # 6176
 2-03 302 2 15950 4.4 705 3.5 562 99DCR 1906C
 3-03 301 2 18700 4.3 805 3.3 616 100DCR 2127C
 4-03 302 2 18810 4.2 795 3.4 634 101DCR 2148C
 6-02 283 2 17050 3.8 652 3.2 544 101DCR 1794C
 305 2X ME AVG 5L 19545M 814F 649P 2198C
 PPA 175M -25F -8P / YD -507M -28F -22P
 CDCB PTA 08/01/2016 5RECS 65%R 17%ILE
 -398M -16F -14P -46CM\$ -42NM\$ -32FM\$ 10GM\$
 0.5PL 1.8DPR 2.3CCR 0.9HCR 3.02SCS
 AJCA 08/01/2016 PTAT 53%R 0.9 JUI 20.5
 JPI 52%R -13

SIRE:
 SAR GOVERNOR FRISCO
 USA 117479496
 PA -561M -13F -19P
 -126CM\$ -120NM\$ -107FM\$
 -1.0PL 1.0DPR 2.0CCR 1.6HCR 3.09SCS
 PA TYPE 0.8 JPI 38%R -47

SAR TIGERS WICKER
 USA 115703018
 PA -1321M -35F -37P
 -112CM\$ -115NM\$ -123FM\$
 2.7PL 4.0DPR 5.7CCR 2.0HCR 3.05SCS
 PA TYPE 0.4 JPI 37%R -67

DAM:
 SAR WICKER PUFF
 USA 067062987
 DHIA HERD # 56-36-0051 CONTROL # 2987
 1-10 249 2 9990 5.4 538 3.9 387 99DCR 1339C
 2-10 303 2 14370 5.6 802 3.9 563 101DCR 1949C
 3-10 247 2 13710 4.2 571 3.5 479 100DCR 1577C
 4-10 305 2 14650 5.2 765 3.9 570 100DCR 1973C
 5-11 304 2 16450 5.1 846 3.6 594 100DCR 2054C
 6-11 305 2 15450 5.8 889 3.8 588 98DCR 2034C
 305 2X ME AVG 6L 15256M 798F 578P 1985C

SAR SULTAN POSSIBLE 85%
 USA 114951463
 TATTOO / R274
 DHIA HERD # 56-36-0051 CONTROL # 6274
 2-01 305 2 15320 4.8 734 3.7 560 101DCR 1936C
 3-10 289 2 16880 4.8 810 3.7 618 101DCR 2137C
 305 2X ME AVG 2L 17951M 845F 660P 2266C
 PPA -690M -7F -8P / YD -841M -6F -15P
 CDCB PTA 08/01/2016 2RECS 61%R 16%ILE
 -565M -8F -14P -36CM\$ -47NM\$ -72FM\$ -43GM\$
 0.0PL 0.0DPR 0.2CCR -0.3HCR 2.80SCS
 AJCA 08/01/2016 PTAT 53%R 0.9 JUI 12.6
 JPI 50%R -19

2-04 78% 3-00 85%
 ST SR DF RA RW RL FA FU RH RUW UC UD TP TL RTR RTS
 37 16 37 21 40 33 34 32 37 32 26 30 23 20
 PPA -2850M -50F -70P / YD -2303M -51F -60P
 CDCB PTA 08/01/2016 5RECS 60%R 24%ILE
 -1070M -24F -28P 18CM\$ 4NM\$ -24FM\$ 46GM\$
 3.6PL 2.7DPR 3.4CCR 1.4HCR 2.81SCS
 AJCA 08/01/2016 PTAT 50%R 0.7 JUI 17.7
 JPI 46%R -19

SIRE: SHF CENTURION SULTAN GJPI -2 14%ILE
 SISTER(S):
 SAR CENTURION PRETZEL 88%
 3-09 236 2 18500 4.7 862 3.5 652 98DCR 2254C
 SAR ACTIONS PEANUT 85%
 4-01 275 2 19320 3.5 678 3.2 624 100DCR 1948C

NEXT DAM:
 SAR WILLS PEANUT 90%
 5-03 305 2 18130 4.8 864 3.3 597 96DCR 2061C
 SIRE: SAR PROSPECTOR WILL

4TH DAM:
 SAR ROMULUS PATTY 88%
 3-08 305 2 18870 4.7 879 3.5 657 97DCR 2270C



AND SELECTED
SKIP-A-RILLA CONSIGNMENTS

LOT 4780 BRJ VALENTINO BUFFI E-80 JE840003138997341

BORN 11/25/2016 P2
FEMALE EFI 8.8% AMERICAN ID 4780 / 4780

BUSH RIVER JERSEYS
NEWBERRY, SC

BREEDER & OWNER

PA 198M 13F 11P
177CM\$ 168NM\$ 146FM\$
3.2PL -1.3DPR -1.5CCR 0.2HCR 2.97SCS
PA TYPE 1.3 JPI 33%R 57
ST SR DF RA RW RL FA
1.1 0.4 0.7 L0.8 0.5 P0.2 S0.4
FU RH RUW UC UD TP TL
1.1 1.0 0.8 0.5 S0.9 C0.8 S0.1

SELLING OPEN

SIRE:
ALL LYNNS LOUIE VALENTINO-ET
USA 116279413 GT50K BBR 100 JH1C JH2F
7JE1038
CDCB GPTA 08/01/2016 8724DAUS 1019HRDS 21%RIP
99%R 787M -0.06% 25F 64%ILE
99%R -0.01% 26P 361CM\$ 356NM\$ 343FM\$ 237GM\$
5.9PL -2.0DPR -2.7CCR 0.2HCR 2.99SCS
AJCA 08/01/2016 4315DAUS
GPTAT 99%R 2.0 GJUI 19.0 GJPI 99%R 128

DAM:
BRJ IMAGINATION BUFFI W-17
USA 067534117
DHIA HERD # 56-36-0051 CONTROL #
2-01 305 2 16890 5.6 943 3.9 657 70DCR 2274C
305 2X ME AVG 1L 21911M 1195F 853P 2952C
2-08 74%
ST SR DF RA RW RL FA FU RH RUW UC UD TP TL RTR RTS
38 25 26 27 32 39 22 27 28 30 36 22 32 25 46 48
PA -392M 2F -5P
-7CM\$ -20NM\$ -51FM\$
0.4PL -0.6DPR -0.4CCR 0.2HCR 2.96SCS
PA TYPE 0.5 JPI 35%R -14

BHF-SSF PARADE LOUIE-ET
USA 113486117 GT50K BBR 100 JH1C JH2F
7JE738
CDCB GPTA 08/01/2016 5252DAUS 644HRDS 4%RIP
99%R 776M -0.19% -1F 8%ILE
99%R -0.02% 23P -74CM\$ -68NM\$ -55FM\$ -102GM\$
-2.8PL -2.2DPR -2.4CCR -0.8HCR 3.19SCS
AJCA 08/01/2016 1491DAUS
GPTAT 99%R 0.2 GJUI -6.3 GJPI 99%R 10

D&E PARAMOUNT VIOLET 90%
USA 067007718 GTHD BBR 100 JH1F JH2F
TATTOO / D7718
DHIA HERD # 35-57-0960 CONTROL # 7718
1-09 305 2 20540 4.6 954 3.3 684 94DCR 2362C
2-09 305 2 20550 4.5 921 3.4 705 94DCR 2436C
5-02 305 3 27600 4.2 1167 3.5 953 95DCR 3186C
305 2X ME AVG 3L 23841M 1059F 813P 2788C
PPA 4295M 159F 124P / YD 3830M 141F 120P
CDCB GPTA 11/01/2016 3RECS 96%R 99%ILE
1474M 51F 48P 427CM\$ 425NM\$ 418FM\$ 297GM\$
3.9PL -3.2DPR -1.8CCR 1.2HCR 3.14SCS
AJCA 11/01/2016 GPTAT 95%R 0.6 GJUI -2.9
GJPI 95%R 159

DUTCH HOLLOW IMAGINATION-P
USA 115724200 GT50K BBR 100 JH1F JH2F
200JE349
CDCB GPTA 08/01/2016 212DAUS 74HRDS 18%RIP
94%R -28M 0.09% 16F 22%ILE
95%R 0.06% 10P 167CM\$ 146NM\$ 94FM\$ 108GM\$
1.2PL -1.0DPR -0.3CCR 0.8HCR 2.90SCS
AJCA 08/01/2016 115DAUS
GPTAT 89%R 0.7 GJUI 5.7 GJPI 90%R 53

BRJ C GAR ACTION BUFFI L-2 83%
USA 067183402
DHIA HERD # 56-36-0051 CONTROL # 3402
2-01 305 2 11820 5.4 635 3.8 448 101DCR 1550C
3-03 301 2 11650 4.6 533 3.5 405 101DCR 1399C
4-03 305 2 11960 5.3 637 3.8 449 100DCR 1553C
5-04 305 2 13730 5.8 798 3.9 530 98DCR 1834C
305 2X ME AVG 4L 14094M 728F 518P 1790C
PPA -2927M -63F -80P / YD -2506M -66F -72P
CDCB PTA 08/01/2016 4RECS 59%R 4%ILE
-1024M -26F -28P -181CM\$ -186NM\$ -196FM\$ -174GM\$
-0.4PL -0.2DPR -0.4CCR -0.5HCR 3.01SCS
AJCA 08/01/2016 PTAT 52%R 0.8 JUI 18.1
JPI 49%R -80
SIRE: BRIDON CENTURION GARNETT GJPI -120 3%ILE

SISTER(S):
BRJ RENEGADE ACTION BUFFI N-48 85%
3-01 305 2 18920 5.8 1092 3.8 712 100DCR 2463C

NEXT DAM:
BRJ ACTION JACE BUFFI F-25 87%
4-04 305 2 19140 5.8 1113 3.7 711 101DCR 2459C
SIRE: FOREST GLEN AVERY ACTION-ET GJPI 2 14%ILE

4TH DAM:
BRJ JACE PARAMOUNT BUFFI Y-78 86%
2-09 305 2 19320 4.6 885 3.6 686 100DCR 2366C



LOT 4781 SC GOLDDUST TOPEKA ANGELA E-81 JE840003138997342

BORN 12/02/2016 P1
 FEMALE EFI 7.5% AMERICAN ID 4781 / 4781

GOLDDUST SYNDICATE & RJ DORAN BREEDER & OWNER
 NEWBERRY, SC

AND SELECTED
 SKIP-A-RILLA CONSIGNMENTS

PA -251M 22F 3P
 169CM\$ 152NM\$ 112FM\$
 2.1PL -1.5DPR -1.3CCR 0.1HCR 3.07SCS
 PA TYPE 1.5 JPI 34%R 41
 ST SR DF RA RW RL FA
 0.6 0.0 1.0 L0.9 0.2 P0.6 S0.6
 FU RH RUW UC UD TP TL
 1.0 1.4 1.2 0.9 S1.5 C0.6 S0.2

SUNSET CANYON MERCHANT-ET
 USA 114256027 GT50K BBR 100 JH1C JH2F
 11JE884
 CDCB GPTA 08/01/2016 2021DAUS 240HRDS 4%RIP
 99%R 52M 0.14% 30F 20%ILE
 99%R 0.03% 9P 120CM\$ 108NM\$ 79FM\$ -25GM\$
 0.6PL -4.7DPR -4.9CCR -2.7HCR 3.02SCS
 AJCA 08/01/2016 1383DAUS
 GPTAT 99%R 1.5 GJUI 16.2 GJPI 98%R 28



FRANKEN RENAISSANCE ANGELA
 Fourth Dam of Lot 4781

SELLING OPEN

SIRE:
 HEARTLAND MERCHANT TOPEKA-ET
 USA 067332021 GT50K BBR 100 JH1F JH2F
 73E1169
 CDCB GPTA 08/01/2016 5959DAUS 530HRDS 42%RIP
 99%R -96M 0.23% 40F 24%ILE
 99%R 0.08% 11P 178CM\$ 159NM\$ 113FM\$ 49GM\$
 0.8PL -3.7DPR -4.0CCR -1.9HCR 3.19SCS
 AJCA 08/01/2016 1998DAUS
 GPTAT 99%R 1.9 GJUI 20.8 GJPI 99%R 43

HEARTLAND NATHAN TEXAS-ET 95%
 USA 067041437 GT50K BBR 100 JH1F JH2F
 DHIA HERD # 48-89-0168 CONTROL # 1437
 2-10 305 3 21850 4.6 1008 3.9 843 93DCR 2785C
 3-11 305 3 26340 4.3 1130 3.8 991 92DCR 3185C
 5-01 305 3 25940 4.6 1185 3.7 963 94DCR 3232C
 7-00 183 3 17610 4.8 844 3.5 610 79DCR 2108C
 305 2X ME AVG 5L 21944M 1006F 828P 2737C
 PPA 1602M 25F 67P / YD 766M 15F 44P
 CDCB GPTA 11/01/2016 5RECS 90%R 47%ILE
 46M 0F 11P 113CM\$ 97NM\$ 59FM\$ 22GM\$
 1.8PL -2.4DPR -1.9CCR -0.4HCR 3.01SCS
 AJCA 11/01/2016 GPTAT 86%R 1.1 GJUI 17.6
 GJPI 85%R 41

DAM:
 SC GOLDDUST DAZZLER ANGELA Z-60
 USA 067314360

SUNSET CANYON DAZZLER-ET
 USA 117925081 GT50K BBR 100 JH1F JH2F
 29JE3830
 CDCB GPTA 08/01/2016 403DAUS 64HRDS 89%RIP
 97%R -169M 0.14% 20F 80%ILE
 97%R 0.06% 4P 428CM\$ 406NM\$ 356FM\$ 377GM\$
 7.7PL 1.5DPR 2.3CCR 3.7HCR 2.82SCS
 AJCA 08/01/2016 124DAUS
 GPTAT 93%R 1.6 GJUI 25.0 GJPI 92%R 125

PA -406M 3F -5P
 161CM\$ 146NM\$ 112FM\$
 3.5PL 0.7DPR 1.4CCR 2.1HCR 2.94SCS
 PA TYPE 1.1 JPI 36%R 38

SISTER(S):
 SC GOLDDUST TBONE ANGELA S-17 82%
 3-00 302 2 15570 4.6 717 3.3 507 98DCR 1750C

SC GOLDDUST IATOLA ANGELA L-92 78%
 USA 067183492
 DHIA HERD # 56-36-0051 CONTROL # 3492
 2-00 305 2 14110 4.9 698 3.6 510 101DCR 1763C
 3-01 305 2 18680 4.6 857 3.5 652 101DCR 2253C
 4-01 305 2 14860 5.2 776 3.6 532 99DCR 1839C
 5-03 241 2 15560 5.3 822 3.6 560 94DCR 1936C
 305 2X ME AVG 4L 18328M 892F 648P 2236C
 PPA -521M 15F -3P / YD -958M -12F -18P
 CDCB PTA 08/01/2016 4RECS 63%R 9%ILE
 -642M -14F -14P -107CM\$ -115NM\$ -133FM\$ -99GM\$
 -0.8PL -0.2DPR 0.4CCR 0.4HCR 3.06SCS
 AJCA 08/01/2016 PTAT 54%R 0.6 JUI 5.2
 JPI 53%R -49

SIRE: SC GOLD DUST PARAMOUNT IATOLA-ET
 GJPI 26 19%ILE

SISTER(S):
 SC GOLDDUST FRISCO ANGELA R-38 81%
 1-11 255 2 9910 7.3 724 3.2 320 99DCR 1104C

NEXT DAM:
 SC GOLD DUST BARBARO ANGELA G-3-ET 84%
 5-05 305 2 21670 4.0 865 3.4 730 100DCR 2394C
 SIRE: JEWELS BARBARO-ET JPI -185 0%ILE

4TH DAM:
 FRANKEN RENAISSANCE ANGELA 95%
 8-10 305 2 19460 3.4 670 3.1 597 100DCR 1895C
 GRAND CHAMPION, 2005 CLEMSON SPRING SHOW
 GRAND CHAMPION, 2004 SC STATE FAIR
 RESERVE GRAND CHAMPION, 2001 STRATFORD SHOW
 1ST AGED COW, 2005 CLEMSON SPRING SHOW
 1ST AGED COW, 2004 SC STATE FAIR
 1ST SR 3-YEAR-OLD, 2001 STRATFORD SHOW
 1ST SR 2-YEAR-OLD, 2000 ONTARIO DISCOVERY DAYS
 1ST 3-YEAR-OLD, 2001 BRANT-NORFOLK
 2ND SR 3-YEAR-OLD, 2001 ONTARIO DAIRY DISCOVERY
 2ND 4-YEAR-OLD, 2002 WORLD DAIRY EXPO
 2ND 2-YEAR-OLD, 2000 ONTARIO SPRING SHOW
 2ND AGED COW, 2004 NC STATE FAIR
 3RD SR 3-YEAR-OLD, 2001 ONTARIO SPRING SHOW
 4TH SR 3-YEAR-OLD, 2001 ROYAL AG WINTER FAIR
 4TH AGED COW, 2004 ALL AMERICAN JERSEY SHOW
 5TH SR 2-YEAR-OLD, 2000 ROYAL AG WINTER FAIR
 6TH MILKING YEARLING, 1999 ROYAL AG WINTER FAIR
 NOMINATED ALL CANADIAN, SENIOR TWO-YEAR-OLD, 2000
 NOMINATED ALL CANADIAN SENIOR YEARLING, 1999