

BUCKEYE CLASSIC

Spring Jersey Sale

Thursday, April 2, 2015 • 11:30 a.m. EDT • Ohio Expo Center, Columbus, Ohio



She sells!



Embryos sell!



Granddaughter sells!

TERMS AND CONDITIONS FOR CONSIGNMENT SALES
Adopted December 31, 2005 by the American Jersey Cattle Association

TERMS: The terms of the sale are cash, check, or wire transfer for the full purchase price in U.S. funds on sale day. Parties unknown to the seller or sale management must furnish a statement or letter from his/her bank or a certified check. The seller, sponsor, or sale manager reserves the right to require payment by wire transfer, certified check, or in cash. If other arrangements for payment are made with the seller, a written agreement acknowledging such terms and signed by both parties must be filed with the sale clerk prior to release. All payments must be made to the sale clerk. No release will be given prior to a satisfactory settlement, whereupon a signed order from the clerk must be presented to the loading supervisor. Seller retains title until payment has been honored unless other arrangements are made. Buyers are entitled to warranties as listed below only after full compliance with these terms.

SALE POSITIVE: The highest bidder shall be the buyer. Every animal is pledged to absolute sale unless withdrawn for cause as determined by the sale manager. In case of dispute the animal shall again be put up for advance bids, and if there be no advance bid, the animal shall be sold to the person from whom the auctioneer accepted the last bid. If two or more claim the bid, the auctioneer shall indicate the party whose bid was recognized. Other claimants will be given an opportunity to increase the bid. Bidding directly or indirectly on an animal in which the bidder or any person for whom the bid is made has an ownership interest is prohibited unless the intention to bid is disclosed specific to each animal in the catalog or announced from the auction stand.

CERTIFICATES OF REGISTRATION: Certificates of registration or identification (whichever applies) showing transfer to the buyer on the records of the American Jersey Cattle Association will be furnished by the seller for each animal at no cost within a reasonable period of time. An animal may not be transferred back to the seller for a period of one year except at the discretion of the American Jersey Cattle Association. Registration certificates show registration on the records of the American Jersey Cattle Association, but are not documents of title.

CATALOG INFORMATION: The material in the sale catalog has been carefully edited. Any errors, omissions, or information noted after printing of the catalog will be announced from the auction stand. Such announcements will take precedence over printed matter in the catalog. In any event, neither the sponsor nor the sale manager shall be responsible for errors or omissions.

RISK: All animals are at the buyer's risk as soon as struck off, but will be cared for at no cost for 24 hours. Buyers must make arrangements for care of their purchases beyond the 24 hour period. Animals are solely at the seller's risk prior to being struck off, including that time while under the care and supervision of the sponsor or sale manager.

WARRANTIES:

- (a) **Title.** The seller warrants clear title to the animal and other items sold and the right to sell the same.
- (b) **Breeding.** The seller guarantees his/her animals to be breeders, but not beyond the purchase price, with the following understanding:
 - Males:** Should any bull within four months after the sale date or within four months after reaching the age of fourteen months, whichever is later, fail to prove a breeder after being used on a registered Jersey female known to be a breeder, the matter shall be reported in writing to the seller who shall have four months from the date the bull is returned to him/her to prove him to be a breeder, before refunding the full purchase amount or making other satisfactory settlement with the buyer.
 - Females:** Any female that has freshened normally within ninety days prior to the date of sale is, by that fact, considered to be a breeder. Should any other female when fresh over ninety days fail to become pregnant within four months of the sale date, or if she is less than sixteen months old when sold fail to become pregnant by the time she reaches the age of twenty months, after having been bred to a registered Jersey bull known to be a breeder and after having been treated by a licensed veterinarian, the matter shall be reported in writing to the seller within 90 days of the applicable limit, and the seller shall then have the privilege for four months after receiving the animal to prove her a breeder before refunding the full purchase price or making other settlement satisfactory to the buyer. Females bred when sold and pronounced in calf are presumed to be pregnant, but pregnancy is not guaranteed unless so announced. The seller makes no warranty that pregnant females will deliver calves or that they will carry them full term. Superovulation or flushing of a female after the sale negates any breeding warranty. Unless notice has been given to the sale manager prior to sale date and is noted in the catalog or announced from the auction stand that a female has been superovulated or flushed prior to sale date, the seller warrants that such is not the case. For animals that have been superovulated or flushed, a complete record of all embryo transfer offspring, pregnancies, and frozen embryos by service sire are to be given to the sale manager.
- (c) **Embryos.** Only Grade 1 embryos collected and processed by an embryo transfer business (ETB) certified by the American Embryo Transfer Association (AETA) will be sold. Sale manager will have a copy of the Certificate of Embryo Recovery and Certificate of Freezing (AETA Forms A and C) before and during any sale.
- (d) **Choice of Pregnancy.** Should an animal chosen from a specified flush fail to meet the breeding warranties, or should an animal of the sex specified by the buyer not result from a specified flush, the buyer and seller will take the following steps:
 - 1. Seller will offer the choice of remaining animals from the specified flush, and/or
 - 2. Seller will offer the choice of another flush already implanted or of a future flush. If the buyer accepts the choice of a future flush, unless otherwise agreed no interest will be charged to the buyer, but payment schedules will remain the same.
 - 3. If neither of the above options are acceptable to the buyer, the seller will make full refund of all payments received.
- (e) **Limited Warranties.** The Seller makes no other warranties, express or implied, including without limitation, merchantability or fitness for a particular purpose. All warranties cease when an animal is resold or transferred by the original purchaser.

HEALTH CERTIFICATE: The seller will provide to the buyer an official health certificate for interstate shipment of each animal. No warranty is made as to the condition or health of the animal or the result of any future health test or as to the condition of an animal's udder following calving. Herd and/or area accreditation and certification status and calfhood vaccination status will be printed in the catalog or announced from the auction stand. Health tests and condition for export sales to foreign countries or states with special health requirements are the sole responsibility of the buyer unless otherwise announced from the auction stand or otherwise agreed prior to sale between the seller and the potential buyer.

SHIPPING: Assistance will be given in loading and shipping animals after the sale but no risk is assumed by anyone associated with the sale when such assistance is given. All costs, risks and responsibilities are borne by the buyer, and transportation charges on all animals subject to adjustment shall be paid by the buyer, unless other arrangements are made.

ABSENTEE BIDDERS: While it is preferable for prospective bidders to attend the sale in person, for the convenience of those not present, members of the sales force will represent you at the sale. Others handling bids for absentee buyers should identify themselves to the sponsor or sale manager before the sale to ensure that the terms of the sale are complied with. Any person handling a bid for an absentee buyer does so as agent only and is not responsible to the buyer for any animal he may purchase in that capacity.

RESPONSIBILITY: The seller is solely responsible for all warranties, as to animals or other property offered for sale. The sale manager, auctioneer and sponsor are acting as agents only and are not responsible for the title, condition, quality, fitness, or productiveness of any animals or other items sold.

Examination of all purchases should be made immediately after purchase, and any complaint must be reported to the sale manager before the close of the sale. Neither the sale manager, the sponsor, the seller, the auctioneer, nor anyone associated with the sale shall be responsible for accident, injury or property loss to anyone attending the sale. The sale manager, sponsor, and auctioneer shall not be liable for payment of the purchase price of any animal or other item sold. In submitting entries and/or selling animals or other items, the seller agrees to the terms and conditions set forth herein and assumes full responsibility of his or her animals.

PENALTIES: Violations of these terms and conditions shall be considered unethical sales practices and shall subject the violator to such penalties as may be imposed by the American Jersey Cattle Association.

BUCKEYE CLASSIC Spring Jersey Sale



April 2, 2015 • 11:30 a.m. EDT • Ohio Expo Center, Columbus, Ohio

Sale Team:

Jersey Marketing Staff:

Jason Robinson, Manager..... 614/216-5862
 Greg Lavan..... 614/216-8838
 Ron Mosser..... 614/264-0142
 Erica Davis..... 614/361-9716
 Neal Smith..... 209/988-0601
 Sally Stine..... 530/304-4009

Buckeye Dairy Club staff:

Erin Williams, chair..... 740/487-6816
 Jake Blackburn..... 740/464-9655
 Allison Mangun..... 330/749-9036
 Jared Smith..... 614/940-8574
 John Lemmerman, advisor..... 614/403-6151
 Dr. Maurice Eastridge, advisor..... 937/243-1162

Auctioneer:

Chris Hill..... 202/255-7907

Thank you to COBA/Select Sires for donating hats for the event. And to John Deere of London and Shipley Tractor for donating skid steers.



Discover, Visa, MasterCard, and American Express accepted.

NOTICE TO ALL BIDDERS ON A CHANGE TO PAYMENT TERMS: Cash, Check, Debit Card, Visa, MasterCard, American Express or Discover accepted. 3% buyer's premium on all sales with 3% waived for cash or check.

The pedigrees in this catalog are prepared by sale management using the most recent pedigree information available. Breeding and production information is provided to us by the consignors. Although information is verified to the best of sale management's knowledge, management cannot guarantee against errors or omissions.

All announcements from the box on sale day, take precedence over printed materials.

Schedule of Events:

Thursday, April 2

11:30 A.M. Buckeye Classic Spring Jersey Sale

Friday, April 3

10:00 A.M. Spring Dairy Expo Jersey Show (starts with cows)

Visit the Spring Dairy Expo website at: www.springdairyexpo.com for the complete schedule of all breed shows and sales.

This sale will be broadcast live on JerseyAuctionLive.com. Bid from anywhere online with this service. Log on at sale time and see the sale...live.

Jersey
Auction
Live.com



Directions to the Expo Center: Located off Exit #111 on 17th Ave. West. Main fairgrounds entrance is located on the left.

Health Tests:

All animals will be tested for interstate shipment, brucellosis, tuberculosis, and BVD-PI. All will receive a shipping fever booster. All milking cows will be tested for *Staph aureus* and *Mycoplasma* Species.

Please bring this catalog to the sale with you.



JMS

Jersey Marketing Service

6486 E. Main Street, Reynoldsburg, OH 43068
 614.322.4473 Sally Stine 614.322.4496 fax
JMS@USJersey.com | <http://JMS.USJersey.com>

USJersey

The American Jersey Cattle Association and National All-Jersey Inc., promote the use of authentic and unaltered photographic images of Jersey animals, and disapproves of the use of any photographic images that alter the body of the Jersey animal. The American Jersey Cattle Association therefore requests that all photographic images of Jersey animals submitted for publication in catalogs of Jersey Marketing Service contain no alterations to the body of the animal.

Despite its best efforts to ensure that only unaltered photographs of Jersey animals are used in this publication, the American Jersey Cattle Association cannot guarantee that every photographic image of a Jersey animal is authentic and unaltered.



The Buckeye Classic Sale

21st annual sale for Jerseys.



WILLIAMS IMPRESSIVE IDEA-ET, E-90%
3-5 305 20,096 4.7% 950 3.6% 715
Reserve Intermediate Champion,
2000 All American Jersey Show



WF/L&M FRANCO BENNI, E-90%
2-1 305 15,480 3.8% 590 3.7% 575
2nd Two-Year-Old, 1998 Ohio State Fair

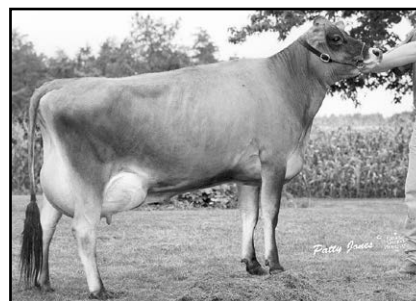

**OHIO BARBER BERRETTA MILFRED
GP 80 (CAN)**
1-10 305 20,820 3.1% 649 3.4% 715



WELDY BLAIR TASHA, E-91%
5-2 305 21,860 5.7% 1238 3.7% 813

One of the 'landmark' activities of the Buckeye Dairy Club has been the dairy cattle sale. The first sale was held in the Plumb Hall arena on May 16, 1981 and was titled "Buckeye Classic Calf and Heifer Sale" with only Holstein cattle being sold. There were 41 lots sold the first year. The Club received the College's New Activity Award for the sale for the 1982-1983 academic year. By 1988, the title had become the Buckeye Classic Sale, it also included lactating Holstein cows, and it was moved to the Ohio State Fairgrounds.

In 1994, the Buckeye Classic Sale was 'in color' with the addition of Jersey and Guernsey cattle. There were 30 Holstein lots, 15 Jersey lots, and 10 Guernsey lots.

To date, the sale has continued at the Ohio State Fairgrounds in conjunction with the Spring Dairy Expo. In 2010, the Buckeye Dairy Club began conducting the Holstein sale in conjunction with the Ohio Holstein Association, the Guernsey Sale with the Ohio Guernsey Association, and still continues to include Jerseys with help from the Ohio Jersey Breeders Association. In 2011 for the first time, Ayrshires were added to the sale in conjunction with the Ohio Ayrshire Breeders Association. We are excited to see how the sale has grown and improved over the years, and are optimistic about the opportunities for the future! Thank you for your support over the years!

The Jersey portion of the sale has a rich history with many great cows selling through the years, including the four cows to the left. Williams Impressive Idea was not only the Reserve Intermediate Champion of the All American Jersey Show, but she is the dam of SC Golddust Paramount latola, the ONLY four-time Premier Sire of the All American Jersey Show in breed history. Many other great ones have also sold and represented the herds of our distinguished alumni and friends well.

The Buckeye Dairy Club is looking forward to this year's Jersey sale and working with Jersey Marketing Service to host this edition of the Buckeye Classic Sale. We hope to see you in Columbus on April 2!

Erin Williams, Buckeye Classic Jersey Sale Chair



BELLWOOD CELEBRITY SASSY-ET, E-91%
Grandam of Lot 1



LOT 1 JESSIE JAMES CHARLEGMAGNE SHELBY-ET JE840003014471501

BORN 01/27/2015 P9
FEMALE EFI 8.7% AMERICAN ID 8987 / 8987

ENGEL JIM & JESSICA
KEWAUNEE, WI

BREEDER & OWNER

CDCB GPTA 03/03/2015 ORECS 66%R 99%ILE
1119M 32F 36P 367CM\$ 362NM\$ 350FMS
2.7PL -0.6DPR 0.3CCR 1.4HCR 2.94SCS
AJCA 03/03/2015 GPTAT 66%R 1.8 GJUI 24.0
GJPI 62%R 163

ST	SR	DF	RA	RW	RL	FA
2.0	0.5	1.4	L1.3	0.8	P0.2	S0.6
FU	RH	RUW	UC	UD	TP	TL
1.8	2.2	1.7	0.8	S2.0	C0.9	L0.7

GOLDUST VALENTINO LAYNE-ET
USA 117432987 11JE1122
CDCB GPTA 12/01/2014 10DAUS 4HRDS 100%RIP
79%R 582M 0.02% 32F 83%ILE
80%R 0.03% 26P 372CM\$ 352NM\$ 304FMS 291GMS
3.5PL -0.7DPR -1.0CCR 1.5HCR 2.82SCS
AJCA 12/01/2014 8DAUS
GPTAT 77%R 1.2 GJUI 22.8 GJPI 75%R 144



BELLWOOD CELEBRITY SATIN-ET
Sister to Grandam of Lot 1

SELLING OPEN

SISTER(S):
JESSIE JAMES CHARLEGMAGNE SUPRA-ET
RANKS ON THE TOP 300 JPI HEIFER LIST
JESSIE JAMES CHARLEGMAGNE SIENNA-ET
RANKS ON THE TOP 300 JPI HEIFER LIST

DUTCH HOLLOW PLUS CHARMAINE-ET 86%
USA 067184472 TATTOO / F472
DHIA HERD # 21-10-0357 CONTROL # 4472
2-00 305 3 25120 4.7 1177 3.3 827 101DCR 2856C
305 2X ME AVG 1L 28641M 1384F 976P 3372C
PPA 4138M 108F 146P / YD 4142M 101F 147P
CDCB GPTA 03/03/2015 1RECS 75%R 99%ILE
1785M 48F 58P 404CM\$ 395NM\$ 371FMS 349GMS
0.3PL -0.7DPR -1.7CCR -1.4HCR 2.95SCS
AJCA 03/03/2015 GPTAT 74%R 0.9 GJUI 1.1
GJPI 70%R 185



BUTTERCREST ROCKET SNAP
Fourth Dam of Lot 1

SIRE:
DUTCH HOLLOW CHARLEMAGNE
USA 067485146 7JE1376
CDCB GPTA 12/01/2014
69%R 1632M -0.16% 49F 97%ILE
70%R -0.02% 55P 488CM\$ 476NM\$ 447FMS 393GMS
3.0PL -1.2DPR -1.9CCR 0.0HCR 2.92SCS
AJCA 12/01/2014 ODAUS
GPTAT 70%R 1.5 GJUI 20.6 GJPI 66%R 214

GR OOMSDALE TBONE GOLDA-ET
USA 067080468 7JE1067
CDCB GPTA 12/01/2014 2208DAUS 160HRDS 63%RIP
99%R 1802M -0.13% 60F 79%ILE
99%R -0.05% 55P 321CM\$ 323NM\$ 325FMS 213GMS
-0.6PL -4.4DPR -1.7CCR 3.2HCR 3.10SCS
AJCA 12/01/2014 551DAUS
GPTAT 98%R 1.5 GJUI 6.1 GJPI 94%R 148

DAM:
BELLWOOD GOLDA SAVOY
USA 067154806
DHIA HERD # 35-31-0605 CONTROL # 806

1-11	297	3	15424	5.1	780	3.4	519	99DCR	1793C
2-10	62	3	3334	5.5	182	3.9	131	RIP	
			14399		813		570	PME	
305 2X ME AVG		1L	17617M	882F	601P			2077C	

BELLWOOD CELEBRITY SASSY-ET 91%
USA 117077292 TATTOO / B697
DHIA HERD # 82-52-0387 CONTROL # 5
2-01 305 2 20410 4.8 986 3.6 740 96DCR 2559C
305 2X ME AVG 1L 24715M 1200F 912P 3154C
PPA -400M -1F -17P / YD -673M -5F -27P
CDCB GPTA 03/03/2015 1RECS 75%R 56%ILE
-314M 0F -10P 54CM\$ 55NM\$ 58FMS 98GMS
1.1PL 2.0DPR 1.7CCR 0.3HCR 2.99SCS
AJCA 03/03/2015 GPTAT 76%R 1.8 GJUI 27.7
GJPI 71%R 31

2-00 82% 2-04 87% 3-01 90%
ST SR DF RA RW RL FA FU RH RUW UC UD TP TL RTR RTS
45 38 42 20 38 29 35 38 40 36 33 35 37 26 30 30

PPA 184M 5F 5P / YD 659M 25F 22P
CDCB GPTA 03/03/2015 1RECS 75%R 90%ILE
626M 24F 18P 201CM\$ 202NM\$ 206FMS 184GMS
1.0PL -0.5DPR 1.0CCR 2.2HCR 3.02SCS
AJCA 03/03/2015 GPTAT 75%R 2.0 GJUI 20.3
GJPI 70%R 92

SIRE: GALAXIES CELEBRITY-ET JPI 77 42%ILE

SISTER(S):
BELLWOOD CELEBRITY SATIN-ET 90%
2-01 305 2 23000 4.4 1022 3.7 842 96DCR 2803C
BELLWOOD REACTION SAPPHIRE-ET 83%
2-02 305 3 17490 5.0 871 3.7 649 102DCR 2245C

NEXT DAM:
BUTTERCREST IATOLA SILK-ET 90%
3-03 305 2 18630 5.5 1020 3.7 690 76DCR 2387C
SIRE: SC GOLD DUST PARAMOUNT IATOLA-ET
JPI 27 22%ILE

4TH DAM:
BUTTERCREST ROCKET SNAP 91%
3-01 305 2 19730 5.9 1169 3.9 775 99DCR 2683C



LOT 2 SCENIC VIEW BARNABAS MAID-ET USA 067430119

BORN 10/30/2014 P9
 FEMALE EFI 7.3% AMERICAN ID 119 / 119

MILLER LEROY & MARTHA SUE BREEDER & OWNER
 FREDERICKSBURG, OH
 330-695-9960

CDCB GPTA 03/03/2015 ORECS 65%R 99%ILE
 706M 58F 32P 428CM\$ 406NM\$ 355FM\$
 2.8PL -2.3DPR -3.1CCR -0.5HCR 2.87SCS
 AJCA 03/03/2015 GPTAT 64%R 1.3 GJUI 12.6
 GJPI 60%R 140

ST	SR	DF	RA	RW	RL	FA			
-0.2	0.2	1.3	L0.0	0.0	S0.0	S0.4			
FU	RH	RUW	UC	UD	TP	TL			
1.0	1.6	1.3	0.7	S0.5	C0.3	L0.1			



SUNSET CANYON NAVARA LV MAID 4-ET
 Grandam of Lot 2

SELLING OPEN

SIRE:
 JARS OF CLAY BARNABAS
 USA 067342492 7J1E1294
 CDCB GPTA 12/01/2014
 70%R 1046M 0.00% 51F 96%ILE
 71%R -0.01% 36P 459CM\$ 448NM\$ 421FM\$ 343GM\$
 3.8PL -1.9DPR -3.2CCR -0.8HCR 2.88SCS
 AJCA 12/01/2014 ODAUS
 GPTAT 69%R 2.0 GJUI 23.4 GJPI 67%R 165



SUNSET CANYON IMPULS L MAID 4-ET
 Sister to Grandam of Lot 2

DAM:
 SCENIC VIEW CRITIC NAVARA MAID-P-ET
 USA 067089970
 1-9 77 2 5275 5.0% 262 3.0% 179 RIP
 23176 1219 798 PME
 1-10 84%
 ST SR DF RA RW RL FA FU RH RUW UC UD TP TL RTR RTS
 28 28 29 32 32 25 34 28 46 34 28 40 25 25 30 35
 CDCB GPTA 03/03/2015 ORECS 70%R 96%ILE
 112M 45F 15P 286CM\$ 263NM\$ 208FM\$ 183GM\$
 1.7PL -2.3DPR -2.4CCR -0.3HCR 2.93SCS
 AJCA 03/03/2015 GPTAT 69%R 0.9 GJUI 8.5
 GJPI 66%R 71



SUNSET CANYON LEMVIG MAID 4-ET
 Great-Grandam of Lot 2

BROTHER(S):
 SUNSET CANYON MAGISTRAL AT SEMEX ALLIANCE
 JPI 44 54%ILE
 SCENIC VIEW MARTINEZ-P-ET AT SEMEX ALLIANCE
 JPI 98 68%ILE



TENN HAUG E MAID
 Fourth Dam of Lot 2

HEARTLAND MERCHANT TOPEKA-ET
 USA 067332021 7J1E1169
 CDCB GPTA 12/01/2014 316DAUS 25HRDS 98%RIP
 96%R 262M 0.14% 37F 75%ILE
 96%R 0.04% 17P 308CM\$ 291NM\$ 251FM\$ 182GM\$
 3.0PL -2.8DPR -2.9CCR -1.8HCR 2.96SCS
 AJCA 12/01/2014 31DAUS
 GPTAT 83%R 1.8 GJUI 24.7 GJPI 88%R 85

JARS OF CLAY VALENTINO BRIDGET 91%
 USA 067243298
 DHIA HERD # 93-54-0855 CONTROL # 3298
 1-09 305 3 20640 4.3 893 3.3 684 95DCR 2362C
 2-11 305 3 26210 4.6 1194 3.4 903 83DCR 3120C
 305 2X ME AVG 2L 24711M 1102F 849P 2923C
 PPA 4670M 143F 118P / YD 3432M 107F 85P
 CDCB GPTA 03/03/2015 2RECS 78%R 99%ILE
 1335M 46F 37P 455CM\$ 455NM\$ 455FM\$ 378GM\$
 4.1PL -0.9DPR -1.7CCR 0.7HCR 2.81SCS
 AJCA 03/03/2015 GPTAT 79%R 1.8 GJUI 21.9
 GJPI 73%R 183

SCHULTZ LEGAL CRITIC-P
 USA 117217618 11J1E1098
 CDCB GPTA 12/01/2014 598DAUS 75HRDS 91%RIP
 98%R 557M -0.01% 25F 69%ILE
 98%R 0.00% 19P 276CM\$ 267NM\$ 247FM\$ 196GM\$
 2.4PL -1.8DPR -1.1CCR 0.5HCR 2.85SCS
 AJCA 12/01/2014 426DAUS
 GPTAT 97%R 1.3 GJUI 21.1 GJPI 91%R 97

SUNSET CANYON NAVARA LV MAID 4-ET 91%
 USA 117023668 TATTOO / CC868
 DHIA HERD # 31-38-4607 CONTROL # 1868
 1-10 305 2 15900 5.1 818 3.9 616 72DCR 2132C
 3-04 305 2 20870 6.3 1310 4.0 845 83DCR 2926C
 305 2X ME AVG 2L 20804M 1192F 834P 2890C
 PPA 365M 164F 72P / YD 81M 150F 59P
 CDCB GPTA 03/03/2015 2RECS 77%R 89%ILE
 -459M 46F 8P 235CM\$ 198NM\$ 108FM\$ 159GM\$
 0.6PL -0.8DPR -2.0CCR 0.0HCR 2.99SCS
 AJCA 03/03/2015 GPTAT 76%R 0.9 GJUI 9.3
 GJPI 73%R 58
 SIRE: ISAU DARAWAY FLOWERPOWER NAVARA-ET
 JPI 50 27%ILE

SISTER(S):
 SUNSET CANYON RUEBEN LV MAID 85%
 5-02 305 2 28470 4.6 1317 3.7 1046 97DCR 3558C
 SUNSET CANYON FUTURITY L MAID 85%
 4-01 305 2 21820 5.6 1231 4.0 876 98DCR 3033C
 SUNSET CANYON CENTURION L MAID 2-ET 93%
 5-09 305 2 17730 5.8 1028 3.7 662 97DCR 2290C
 SUNSET CANYON LEGION L MAID 90%
 5-06 305 2 21520 5.3 1139 3.7 797 98DCR 2757C
 HIGH SELLER, 2007 ALL AMERICAN JERSEY SALE
 SUNSET CANYON JEVON L MAID 3-ET 88%
 2-01 305 2 16260 5.7 919 3.8 626 90DCR 2166C
 SUNSET CANYON COUNTRY L MAID 1-ET 88%
 5-04 305 2 21610 5.6 1212 3.8 829 98DCR 2869C
 SUNSET CANYON COUNTRY L MAID 5-ET 87%
 5-03 305 2 22680 5.4 1236 3.9 882 98DCR 3053C
 SUNSET CANYON IMPULS L MAID 1-ET 90%
 4-08 305 2 20230 5.9 1187 4.1 828 98DCR 2868C
 RANKS ON THE TOP 1-1/2% LIST FOR JPI
 SUNSET CANYON IMPULS L MAID 2-ET 87%
 1-08 365 2 20468 5.7 1169 3.9 804 97DCR 2784C
 SUNSET CANYON IMPULS L MAID 3-ET 86%
 3-03 305 2 17190 5.9 1006 3.8 661 97DCR 2287C
 SUNSET CANYON IMPULS L MAID 4-ET 91%
 3-11 305 2 22730 5.8 1310 3.7 847 95DCR 2930C
 SUNSET CANYON NAVARA LEMVIG MAID-ET 91%
 3-11 305 2 16160 5.8 935 4.0 645 98DCR 2233C
 SUNSET CANYON NAVARA LV MAID 1-ET 90%
 3-08 305 3 18890 5.5 1040 3.6 687 101DCR 2376C
 SUNSET CANYON NAVARA LV MAID 2-ET 90%
 4-00 305 2 21240 6.3 1336 4.2 887 98DCR 3073C
 SUNSET CANYON NAVARA LV MAID 3-ET 90%
 2-11 305 2 19060 5.7 1079 3.9 741 97DCR 2565C
 SUNSET CANYON VALENTINO L MAID-ET 90%
 1-11 305 3 15360 5.0 772 3.3 504 101DCR 1740C
 RANKS ON THE TOP 1-1/2% LIST FOR JPI

NEXT DAM:
 SUNSET CANYON LEMVIG MAID 4-ET 93%
 5-02 365 2 30508 7.0 2150 4.3 1302 DHIR 4512C
 OVERALL PREMIER PERFORMANCE, 2007 WESTERN NATIONAL
 SHOW
 4TH FIVE-YEAR-OLD, 2007 WESTERN NATIONAL JERSEY SHOW
 SIRE: ISDK FYN LEMVIG JPI -25 12%ILE

4TH DAM:
 TENN HAUG E MAID 93%
 6-00 365 2 26014 7.0 1820 4.3 1107 DHIR 3605C
 NOMINEE, 2015 GREAT COW CONTEST JERSEY JOURNAL



LOT 3 SANTANA SUNFLOWER-P USA 119157480

BORN 09/28/2014 TATTOO / K58 P8
FEMALE EFI 6.7%

WILLIAMS JERSEYS & WILLIAMS ER BREEDER & OWNER
MC CONNELLSVILLE, OH
740-962-5819

CDCB GPTA 03/03/2015 ORECS 64%R 98%ILE
535M 41F 24P 334CM\$ 317NM\$ 276FM\$
2.2PL -0.7DPR 0.2CCR 0.4HCR 2.87SCS
AJCA 03/03/2015 GPTAT 63%R 0.8 GJUI 12.8
GJPI 59%R 123

ST	SR	DF	RA	RW	RL	FA
1.0	0.0	0.7	LO.8	-0.2	PO.1	SO.2
FU	RH	RW	UC	UD	TP	TL
0.6	1.1	0.8	0.3	S1.2	CO.3	SO.5

SELLING OPEN

SIRE:
KASH IN SANTANA-P-ET
USA 067253405 7JE1273
CDCB GPTA 12/01/2014
70%R 1027M 0.07% 61F 97%ILE
71%R 0.03% 40P 488CM\$ 467NM\$ 416FM\$ 421GM\$
2.9PL 0.2DPR -0.4CCR 1.0HCR 2.82SCS
AJCA 12/01/2014 ODAUS
GPTAT 69%R 0.8 GJUI 10.2 GJPI 66%R 194

DAM:
TOPEKA SUNDAE-ET
USA 118203366 TATTOO / K54
DHIA HERD # 31-58-0033 CONTROL # 197

2-04 88%
ST SR DF RA RW RL FA FU RH RUW UC UD TP TL RTR RTS
45 30 37 24 37 28 25 27 48 37 26 36 26 24 47 33

CDCB GPTA 03/03/2015 ORECS 69%R 82%ILE
-85M 9F OP 162CM\$ 157NM\$ 144FM\$ 154GM\$
2.6PL 0.8DPR 1.2CCR -0.5HCR 2.94SCS
AJCA 03/03/2015 GPTAT 65%R 1.1 GJUI 15.2
GJPI 64%R 51

BROTHER(S):
TOPEKA SABOTAGE-ET AT SELECT SIRES
JPI 80 64%ILE

SISTER(S):
SHIPLEY LOUIE LOUISE 82%
1-11 289 3 15770 4.7 737 3.6 564 91DCR 1950C

SUNSET CANYON DIMENSION-ET
USA 117168914 7JE1149
CDCB GPTA 12/01/2014 440DAUS 55HRDS 97%RIP
97%R 63M 0.28% 53F 95%ILE
97%R 0.16% 31P 485CM\$ 430NM\$ 298FM\$ 416GM\$
3.3PL 1.1DPR 1.4CCR 3.3HCR 2.84SCS
AJCA 12/01/2014 89DAUS
GPTAT 91%R 0.5 GJUI 7.8 GJPI 90%R 179

JARS OF CLAY VENERABLE 1771 2620-P 90%
USA 067142620
DHIA HERD # 93-54-0855 CONTROL # 2620
1-08 294 3 14570 5.1 746 3.5 514 101DCR 1776C
2-08 305 3 20050 5.0 1011 3.8 769 81DCR 2661C
305 2X ME AVG 2L 20060M 1018F 748P 2586C
PPA 1413M 116F 57P / YD 1068M 105F 47P
CDCB GPTA 03/03/2015 2RECS 78%R 99%ILE
732M 52F 27P 404CM\$ 390NM\$ 356FM\$ 326GM\$
3.1PL -0.6DPR -1.0CCR -0.7HCR 2.81SCS
AJCA 03/03/2015 GPTAT 76%R 0.9 GJUI 11.2
GJPI 72%R 144

HEARTLAND MERCHANT TOPEKA-ET
USA 067332021 7JE1169
CDCB GPTA 12/01/2014 316DAUS 25HRDS 98%RIP
96%R 262M 0.14% 37F 75%ILE
96%R 0.04% 17P 308CM\$ 291NM\$ 251FM\$ 182GM\$
3.0PL -2.8DPR -2.9CCR -1.8HCR 2.96SCS
AJCA 12/01/2014 31DAUS
GPTAT 83%R 1.8 GJUI 24.7 GJPI 88%R 85

SHIPLEY IMPULS VANITY 1111 88%
USA 067341111
DHIA HERD # 31-58-0033 CONTROL # 834
2-01 305 2 19300 6.6 1274 3.4 649 101DCR 2242C
305 2X ME AVG 1L 24308M 1596F 821P 2836C
PPA 1598M 155F 68P / YD 1560M 159F 64P
CDCB GPTA 03/03/2015 1RECS 74%R 83%ILE
57M 21F 7P 173CM\$ 159NM\$ 128FM\$ 167GM\$
1.0PL 0.7DPR 0.6CCR -0.5HCR 2.85SCS
AJCA 03/03/2015 GPTAT 70%R 0.8 GJUI 4.5
GJPI 69%R 60

JUNIOR TWO-YEAR-OLD PROTEIN WINNER, 2011 ALL AMERICAN JUNIOR SHOW
SIRE: ISDK Q IMPULS JPI 121 75%ILE

NEXT DAM:
GR SHIPLEY ROCKET VANESSA 85%
2-01 305 3 18490 5.2 961 3.4 629 95DCR 2173C
SIRE: O.F. BARBER ROCKET JPI 8 7%ILE

4TH DAM:
PR SHIPLEY JACE VERITY 83%



LOT 4 STONEY POINT EXCITATION SASHA USA 119173145

BORN 09/28/2014 TATTOO M457 / M457 P0
FEMALE EFI 5.5%

MAYER, SEAN T
TANEYTOWN, MD
410-775-0047

BREEDER & OWNER

PA -1014M -33F -32P
-304CM\$ -297NM\$ -279FM\$
-0.6PL -1.0DPR -0.5CCR 0.9HCR 3.08SCS
PA TYPE 0.6 JPI 34%R -134
ST SR DF RA RW RL FA
0.3 0.0 -0.5 H1.2 0.3 P1.2 S1.0
FU RH RUW UC UD TP TL
1.8 -0.2 -0.2 -0.1 S2.8 C0.4 L0.3

LESTER SAMBO
USA 000658836 7JE356
CDCB GPTA 12/01/2014 9159DAUS 2253HRDS 4%RIP
99%R -663M 0.06% -22F 6%ILE
99%R 0.01% -23P -113CM\$ -103NM\$ -81FM\$ -94GM\$
1.2PL -0.1DPR 1.5CCR 1.2HCR 3.15SCS
AJCA 12/01/2014 4407DAUS
GPTAT 99%R 1.1 GJUI 15.3 GJPI 99%R -59

JASPAR RENAISSANCES EVENING
JECAN00000599920 TATTOO HCJ / 12E
CDCB GPTA 03/03/2015 ORECS 86%R 0%ILE
-1789M -56F -58P -446CM\$ -438NM\$ -417FM\$ -368GM\$
-2.2PL 0.5DPR 1.6CCR 2.7HCR 3.04SCS
AJCA 03/03/2015 GPTAT 72%R 0.4 GJUI 16.3
GJPI 80%R-184

SELLING OPEN

SIRE:

BRIDON EXCITATION
JECAN000008572453 200JE136
CDCB GPTA 12/01/2014 1694DAUS 625HRDS 7%RIP
98%R -1154M 0.13% -33F 0%ILE
98%R 0.03% -36P -218CM\$ -213NM\$ -199FM\$ -219GM\$
0.3PL -1.3DPR 0.3CCR 1.1HCR 3.13SCS
AJCA 12/01/2014 1201DAUS
GPTAT 98%R 0.9 GJUI 29.9 GJPI 96%R -105

WF AMADEO SHYSTER

USA 114957478 70JE9949
CDCB PTA 12/01/2014 135DAUS 73HRDS 13%RIP
89%R -1818M 0.04% -80F 0%ILE
89%R 0.07% -54P -540CM\$ -540NM\$ -537FM\$ -488GM\$
-2.2PL 0.3DPR -2.4CCR 0.8HCR 3.10SCS
AJCA 12/01/2014 63DAUS
PTAT 83%R 0.4 JUI 4.1 JPI 80%R -218

DAM:

STONEY POINT SHYSTER SAMANTHA
USA 118158844 TATTOO M349 / M349
DHIA HERD # 51-04-4502 CONTROL # 349

STONEY POINT VOLTAGE SPARKLE

USA 117000287 TATTOO M271 / M271 85%
DHIA HERD # 51-04-4502 CONTROL # 271
2-06 305 2 13360 4.3 580 3.4 460 96DCR 1564C
3-06 305 2 14600 5.0 732 3.4 497 98DCR 1717C
305 2X ME AVG 2L 15533M 714F 530P 1809C
PPA -2880M -124F -103P / YD -2628M -103F -91P
CDCB PTA 12/01/2014 3RECS 54%R 5%ILE
-1112M -36F -36P -246CM\$ -243NM\$ -233FM\$ -213GM\$
-0.3PL 0.5DPR 0.1CCR 0.5HCR 2.98SCS
AJCA 12/01/2014 PTAT 49%R 0.3 JUI 9.4
JPI 44%R-108

1-07 305 2 11180 4.6 509 3.3 370 97DCR 1277C
305 2X ME AVG 1L 17077M 749F 559P 1930C

2-02 84% 2-11 86%
ST SR DF RA RW RL FA FU RH RUW UC UD TP TL RTR RTS
38 34 35 22 37 27 31 33 34 34 29 34 28 22 27 34

PPA -1898M -98F -76P / YD -1142M -83F -63P
CDCB PTA 12/01/2014 1RECS 48%R 1%ILE
-1241M -53F -42P -389CM\$ -381NM\$ -359FM\$ -360GM\$
-1.5PL -0.6DPR -1.2CCR 0.6HCR 3.02SCS
AJCA 12/01/2014 PTAT 42%R 0.3 JUI 6.1
JPI 40%R-162

SIRE: ELLIOTT'S GOLDEN VOLTAGE-ET JPI -32 7%ILE

SISTER(S):

STONEY POINT EXCITATION STACEY 93%
4-00 305 2 17420 5.2 898 3.8 660 98DCR 2283C
STONEY POINT GOAL STARBURST 84%

NEXT DAM:

STONEY POINT BLACK STAR 90%
5-11 305 2 17700 4.1 722 3.7 658 97DCR 2070C
SIRE: HEATHS BLACKSTAR-ET JPI -228 0%ILE

4TH DAM:

STONEY POINT COUNCILLER SCARLETT 83%
4-04 299 2 12290 4.2 518 3.7 457 95DCR 1464C



LAURICK COUNCELLER KAT, E-92%
Grandam of Lot 5

LOT 5 H.B. GEM KAT USA 067228814

BORN 09/01/2014 PO
FEMALE EFI 4.3% AMERICAN ID 14 / 14

BREWER RICK & FAMILY AND HERSH BREEDER & OWNER
ARRINGTON, TN
615-395-7154

PA -1497M -32F -43P
-233CM\$ -238NM\$ -250FM\$
0.4PL 1.5DPR 1.2CCR 1.0HCR 2.95SCS
PA TYPE 0.3 JPI 14%R -112
ST SR DF RA RW RL FA
0.8 0.0 -0.5 H1.2 0.5 P0.8 S1.0
FU RH RUW UC UD TP TL
1.7 -0.2 -0.5 -0.2 S2.1 C0.4 S0.1

RAPID BAY GETAWAY-ET
JECAN000105499916 70JE9940
CDCB PTA 12/01/2014 70DAUS 45HRDS 75%RIP
82%R -1619M 0.38% -16F 0%ILE
82%R 0.05% -50P -220CM\$ -222NM\$ -223FM\$ -174GM\$
-0.9PL 1.0DPR -0.6CCR 1.6HCR 2.89SCS
AJCA 12/01/2014 12DAUS
PTAT 55%R 1.0 JUI 22.5 JPI 64%R -112

SELLING OPEN

DAKATO DESIREE
USA 116109714 TATTOO / M159
PA -2251M -77F -68P
-467CM\$ -469NM\$ -470FM\$
-0.4PL 3.2DPR 3.0CCR 1.5HCR 2.95SCS
PA TYPE -0.9 JPI 26%R -192

SIRE:
GETAWAY GEM
USA 118840178
PA -1935M -47F -59P
-344CM\$ -345NM\$ -347FM\$
-0.7PL 2.1DPR 1.2CCR 1.5HCR 2.92SCS
PA TYPE 0.1 JPI 22%R -152

ARETHUSA VERBATIM RESPONSE-ET
USA 116023076 94JE3704
CDCB GPTA 12/01/2014 287DAUS 165HRDS 48%RIP
94%R -1632M 0.31% -27F 0%ILE
95%R 0.11% -40P -180CM\$ -195NM\$ -228FM\$ -138GM\$
-0.1PL 1.2DPR 2.6CCR 1.2HCR 3.05SCS
AJCA 12/01/2014 197DAUS
GPTAT 90%R 0.9 GJUI 14.0 GJPI 88%R -99

DAM:
VR KATS KAYLA
USA 118422022 TATTOO / BH2

LAURICK COUNCELLER KAT 92%
USA 114284905 TATTOO / 35B
DHIA HERD # 31-55-9020 CONTROL # 1000
2-08 305 2 14670 5.0 735 3.9 578 75DCR 1979C
3-10 305 2 14390 6.0 862 4.3 616 0DCR 2134C
6-03 305 2 20380 5.5 1114 3.6 729 96DCR 2520C
305 2X ME AVG 3L 17320M 931F 673P 2313C
PPA -1780M -42F -41P / YD -1543M -37F -39P
CDCB PTA 12/01/2014 3RECS 58%R 24%ILE
-888M -27F -26P -64CM\$ -68NM\$ -77FM\$ -88GM\$
3.1PL 0.4DPR -0.3CCR -0.3HCR 2.91SCS
AJCA 12/01/2014 PTAT 50%R 0.2 JUI 15.1
JPI 49%R -45

PA -1059M -18F -26P
-122CM\$ -132NM\$ -153FM\$
1.5PL 0.8DPR 1.2CCR 0.5HCR 2.98SCS
PA TYPE 0.6 JPI 34%R -72

7TH, 2008 NATIONAL JERSEY JUG FUTURITY
RESERVE GRAND CHAMPION, 2009 TN STATE FAIR
2ND AGED COW, 2011 OHIO STATE FAIR
2ND AGED COW, 2011 OHIO SPRING DAIRY EXPO
SIRE: GLENHOLME COUNCELLER JPI -75 1%ILE

NEXT DAM:
LAURICK BC MOLLY 87%
3-08 305 2 16150 4.3 701 3.5 568 93DCR 1908C
SIRE: GIPRAT BELLES CHAIRMAN-ET JPI -66 4%ILE

4TH DAM:
LAURICK ONLINE MOLLY 84%
2-04 284 2 13520 5.1 689 3.3 442 44DCR 1526C

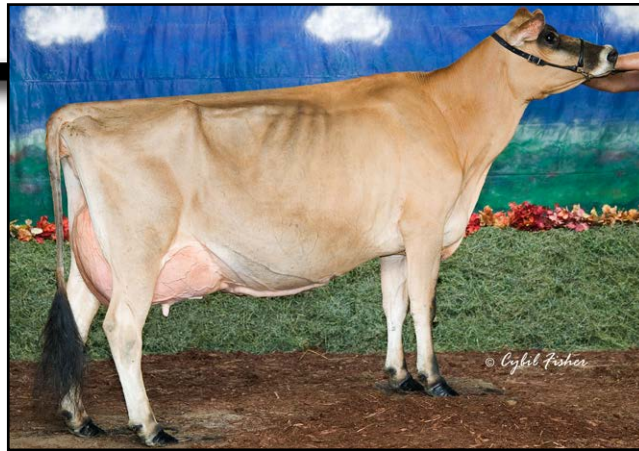

IMPERIAL RITA, E-95%
Great-Grandam of Lot 6

LOT 6 ESPERANZA MB RECESS USA 067078782

BORN 09/01/2014 PO
FEMALE EFI 3.5% AMERICAN ID 82 / 82

MORRISON, HOPE & TANNER & PEYT BREEDER & OWNER
PETERSON, MN

PA -1534M -41F -40P
-435CM\$ -443NM\$ -460FM\$
-3.3PL -0.7DPR -1.4CCR -0.4HCR 3.10SCS
PA TYPE 0.2 JPI 16%R -178
ST SR DF RA RW RL FA
1.7 0.9 -1.0 H1.1 0.9 P0.9 S0.8
FU RH RUW UC UD TP TL
1.5 -0.4 -0.5 0.5 S2.3 C0.5 L1.2

TOWER VUE PRIME TEQUILA-ET
USA 114816452 76J1E156
CDCB GPTA 12/01/2014 1052DAUS 443HRDS 38%RIP
98%R -1583M 0.29% -28F 0%ILE
98%R 0.12% -38P -384CM\$ -394NM\$ -418FM\$ -431GM\$
-3.7PL -3.4DPR -4.8CCR 0.0HCR 3.24SCS
AJCA 12/01/2014 752DAUS
GPTAT 97%R 1.9 GJUI 28.0 GJPI 95%R -174

SELLING OPEN

RAVENWOOD F SPARKLER MOONSHINE 93%
USA 115023185 TATTOO RJ62 / RJ62
DHIA HERD # 41-23-0892 CONTROL # 285
3-01 305 2 19490 4.9 950 4.1 795 96DCR 2627C
4-06 289 2 15880 5.0 795 4.1 655 95DCR 2184C
5-05 305 2 19490 5.0 982 3.9 751 97DCR 2599C
7-00 299 2 16210 5.5 886 4.1 657 94DCR 2275C
305 2X ME AVG 5L 18436M 912F 735P 2469C
PPA -1874M -40F -6P / YD -2498M -87F -49P
CDCB PTA 12/01/2014 5RECS 54%R 5%ILE
-1352M -50F -30P -229CM\$ -246NM\$ -285FM\$ -238GM\$
1.2PL 0.2DPR 0.7CCR -0.7HCR 3.06SCS
AJCA 12/01/2014 PTAT 41%R 0.0 JUI 8.8
JPI 46%R-101

SIRE:
ESPERANZA MONEY N THE BANK
USA 067078758
PA -1468M -39F -34P
-307CM\$ -320NM\$ -352FM\$
-1.3PL -1.6DPR -2.1CCR -0.4HCR 3.15SCS
PA TYPE 1.0 JPI 35%R -138

PRE DESTINATION
USA 111483378 138JE2577
CDCB PTA 12/01/2014 36DAUS 15HRDS 11%RIP
83%R -2499M 0.09% -105F 0%ILE
85%R 0.05% -83P -997CM\$ -975NM\$ -921FM\$ -870GM\$
-8.2PL -1.0DPR -2.1CCR -1.1HCR 3.31SCS
AJCA 12/01/2014 16DAUS
PTAT 66%R -1.4 JUI 8.7 JPI 71%R -379

DAM:
ESPERANZA PRED RHEANA
USA 067078753
3-00 90%
ST SR DF RA RW RL FA FU RH RUW UC UD TP TL RTR RTS
34 32 42 23 34 28 26 42 39 37 32 35 28 23 32 27

RAVENWOOD-ECC CONNECTION RILEY 92%
USA 067058418
DHIA HERD # 41-23-0892 CONTROL # 293
2-00 305 2 13290 6.3 831 4.1 543 97DCR 1880C
3-02 305 2 15780 5.8 923 4.0 631 97DCR 2185C
4-02 305 2 22770 5.5 1249 3.8 866 98DCR 2996C
5-05 305 2 20170 5.8 1176 3.6 728 96DCR 2517C
305 2X ME AVG 4L 19618M 1120F 750P 2595C
PPA -938M 92F 4P / YD -2214M 14F -40P
CDCB PTA 12/01/2014 4RECS 52%R 11%ILE
-1347M -8F -29P -128CM\$ -155NM\$ -217FM\$ -84GM\$
-2.6PL 1.4DPR 0.8CCR 0.2HCR 2.78SCS
AJCA 12/01/2014 PTAT 34%R 0.3 JUI 15.7
JPI 42%R -59

PA -1600M -43F -46P
-563CM\$ -565NM\$ -569FM\$
-5.4PL 0.2DPR -0.7CCR -0.5HCR 3.05SCS
PA TYPE -0.6 JPI 28%R -219

SIRE: GIPRAT BELLES CONNECTION-ET JPI -18 8%ILE

SISTER(S):
ESPERANZA SULTAN RIANN 88%
3-02 262 2 18580 5.4 1011 3.8 698 94DCR 2415C

SISTER(S):
PREDESTINATION IMPERIAL CHELSIE 94%
5-09 300 2 19690 5.7 1120 3.6 710 96DCR 2455C

NEXT DAM:
IMPERIAL RITA 95%
8-05 305 3 21880 5.9 1283 3.5 774 93DCR 2675C
SIRE: NC IMPERIAL RIC

4TH DAM:
SPARKLER UNIQUE RITA

LOT 7 STARWISCHER TEQUILA VERONA USA 119242647



BORN 07/28/2014 TATTOO SW53 / SW53 PO
 FEMALE EFI 4.7%

STARWISCHER JERSEY/STARKEY ET BREEDER & OWNER
 MECHANICSBURG, OH

PA -1018M -14F -26P 35%R
 -254CM\$ -259NM\$ -272FM\$
 -2.9PL -2.6DPR -3.2CCR -0.4HCR 3.13SCS

SELLING OPEN

GIL-BAR SPARKLER PRIMETIME
 USA 000663520 36JE23
 CDCB PTA 12/01/2014 135DAUS 41HRDS 4%RIP
 95%R -1919M 0.25% -52F 0%ILE
 95%R 0.10% -53P -396CM\$ -404NM\$ -421FM\$ -389GM\$
 -0.9PL -0.6DPR -1.3CCR 0.1HCR 3.02SCS
 AJCA 12/01/2014 56DAUS
 PTAT 89%R 0.8 JUI 15.2 JPI 90%R -180

PLEASANT NOOK SAMBO TEAL 94%
 JECAN000010202602 TATTOO D8W / 8J
 3-11 305 2 17540 5.3 923 3.5 615 94DCR 2125C
 5-00 305 3 19040 5.2 990 3.5 662 94DCR 2288C
 6-06 305 2 21960 5.9 1287 3.4 755 94DCR 2609C
 8-00 305 2 25000 6.0 1501 3.5 869 95DCR 3003C
 305 2X ME AVG 6L 19008M 1065F 676P 2335C
 PA -1021M -26F -32P
 -254CM\$ -250NM\$ -242FM\$
 -1.4PL -0.3DPR 0.5CCR 0.6HCR 3.07SCS
 PA TYPE 0.5 JPI 39%R -105

SIRE:
 TOWER VUE PRIME TEQUILA-ET
 USA 114816452 76JE156
 CDCB GPTA 12/01/2014 1052DAUS 443HRDS 38%RIP
 98%R -1583M 0.29% -28F 0%ILE
 98%R 0.12% -38P -384CM\$ -394NM\$ -418FM\$ -431GM\$
 -3.7PL -3.4DPR -4.8CCR 0.0HCR 3.24SCS
 AJCA 12/01/2014 752DAUS
 GPTAT 97%R 1.9 GJUI 28.0 GJPI 95%R -174

DAM:
 STARWISCHER COMERICA VIOLA
 USA 118244981 TATTOO / SW655
 DHIA HERD # 31-11-1145 CONTROL # 106

2-06 77%
 ST SR DF RA RW RL FA FU RH RUW UC UD TP TL RTR RTS
 45 25 25 25 25 22 32 27 40 22 25 45 46 25 30 37

PPA -710M 29F -17P / YD 1289M 154F 62P
 CDCB PTA 12/01/2014 1RECS 40%R 15%ILE
 -453M 1F -13P -123CM\$ -124NM\$ -125FM\$ -142GM\$
 -2.0PL -1.8DPR -1.5CCR -0.8HCR 3.02SCS

BRIDON REMAKE COMERICA-ET
 JECAN000008422994 200JE131
 CDCB GPTA 12/01/2014 3906DAUS 1366HRDS 8%RIP
 99%R -1462M 0.25% -28F 0%ILE
 99%R 0.05% -45P -340CM\$ -338NM\$ -331FM\$ -351GM\$
 -2.3PL -2.0DPR -2.4CCR -0.6HCR 3.02SCS
 AJCA 12/01/2014 2563DAUS
 GPTAT 99%R 1.1 GJUI 24.4 GJPI 98%R -157

STARWISCHER SPARTACUS VIVIAN 83%
 USA 118244972 TATTOO SW372 /
 CDCB PTA 12/01/2014 0RECS 8%R 45%ILE
 442M 6F 8P 8CM\$ 16NM\$ 37FM\$ 15GM\$
 -0.8PL -0.3DPR -0.3CCR -0.2HCR 2.98SCS
 SIRE: STARWISCHER E R DUKES SPARTACUS

NEXT DAM:
 VINDICATIONS VIOLET 78%
 4-11 305 2 16540 5.8 967 3.6 590 96DCR 2040C
 SIRE: VINDICATION JPI -46 6%ILE

4TH DAM:
 COMMANDERS TESSA



CAL-MART CRITIC PERIE 5958-P, VG-85%
Dam of Lot 8

LOT 8 PINE-TREE SPARKY PHOEBE-ET USA 067110887

BORN 06/18/2014 P9
FEMALE EFI 7.6% AMERICAN ID 87 / 87

STEINER, MATTHEW BREEDER & OWNER
MARSHALLVILLE, OH
330-855-1101

CDCB GPTA 03/03/2015 ORECS 69%R 99%ILE
504M 37F 20P 428CM\$ 412NM\$ 373FM\$ 356GM\$
4.6PL -0.1DPR -0.6CCR 0.4HCR 2.75SCS
AJCA 03/03/2015 GPTAT 68%R 0.7 GJUI 15.1
GJPI 65%R 141
ST SR DF RA RW RL FA
-0.6 -1.2 -0.1 HO.3 -0.1 PO.9 SO.4
FU RH RUW UC UD TP TL
0.6 0.7 0.6 0.2 S2.4 W0.6 L0.0

SC GOLD DUST PARAMOUNT IATOLA-ET
USA 112118277 29J3301
CDCB GPTA 12/01/2014 17182DAUS 2277HRDS 9%RIP
99%R -290M 0.12% 8F 22%ILE
99%R 0.05% -1P 105CM\$ 91NM\$ 56FM\$ 96GM\$
0.5PL 0.3DPR 0.2CCR -0.2HCR 2.97SCS
AJCA 12/01/2014 8912DAUS
GPTAT 99%R 1.1 GJUI 16.2 GJPI 99%R 27

SELLING OPEN

MAINSTREAM JACE SHELLY 91%
USA 113853052 TATTOO / MK63
DHIA HERD # 91-74-0649 CONTROL # 54
7-08 305 2 34750 4.8 1673 3.5 1225 102DCR 4234C
365 2 40030 4.9 1953 3.6 1426 DHIR 4931C
9-01 305 2 32490 4.9 1594 3.8 1222 101DCR 4228C
365 2 38380 5.0 1919 3.8 1458 DHIR 5046C
305 2X ME AVG 7L 35785M 1777F 1310P 4521C
PPA 2590M 149F 99P / YD 1273M 95F 52P
CDCB GPTA 03/03/2015 5RECS 84%R 71%ILE
279M 10F 10P 111CM\$ 109NM\$ 102FM\$ 77GM\$
1.6PL -0.3DPR -1.5CCR 0.2HCR 2.99SCS
AJCA 03/03/2015 GPTAT 80%R -0.4 GJUI -4.4
GJPI 80%R 37

BROTHER(S):
PINE-TREE PIERRE-P-ET AT ALTA GENETICS
JPI 169 96%ILE
PINE-TREE SANTANA POP-ET AT SELECT SIREs
JPI 192 97%ILE
PINE-TREE SPARKY PROPONENT-P-ET AT ALTA GENETICS
JPI 195 98%ILE

SCHULTZ LEGAL CRITIC-P
USA 117217618 11J1E1098
CDCB GPTA 12/01/2014 598DAUS 75HRDS 91%RIP
98%R 557M -0.01% 25F 69%ILE
98%R 0.00% 19P 276CM\$ 267NM\$ 247FM\$ 196GM\$
2.4PL -1.8DPR -1.1CCR 0.5HCR 2.85SCS
AJCA 12/01/2014 426DAUS
GPTAT 97%R 1.3 GJUI 21.1 GJPI 91%R 97

SISTER(S):
PINE-TREE LADD PETUNIA-ET
RANKS ON THE TOP 300 JPI HEIFER LIST

CAL-MART MATINEE PRISS 9879 82%
USA 115789645 TATTOO / J879
DHIA HERD # 92-23-0426 CONTROL # 694
1-08 305 2 20280 5.6 1126 3.7 760 97DCR 2629C
2-10 288 2 16810 6.0 1012 3.8 647 98DCR 2239C
3-09 277 2 17880 5.9 1058 3.9 696 97DCR 2409C
4-08 283 2 19620 5.8 1130 3.9 774 97DCR 2679C
305 2X ME AVG 4L 22621M 1289F 864P 2991C
PPA 840M 194F 64P / YD 479M 126F 38P
CDCB GPTA 03/03/2015 4RECS 79%R 99%ILE
128M 59F 16P 422CM\$ 397NM\$ 339FM\$ 416GM\$
3.6PL 2.5DPR 2.7CCR 0.8HCR 2.85SCS
AJCA 03/03/2015 GPTAT 73%R -0.8 GJUI -8.6
GJPI 73%R 140

SIRE:
MAINSTREAM IATOLA SPARKY
USA 116117474 11J1E1022
CDCB GPTA 12/01/2014 2174DAUS 92HRDS 7%RIP
99%R 763M 0.04% 43F 96%ILE
99%R 0.04% 34P 471CM\$ 450NM\$ 397FM\$ 406GM\$
4.2PL 0.5DPR -0.4CCR 0.7HCR 2.92SCS
AJCA 12/01/2014 1565DAUS
GPTAT 99%R 0.9 GJUI 18.5 GJPI 97%R 181

RANKS ON THE TOP 1-1/2% LIST FOR JPI
SIRE: SUNSET CANYON MATINEE-ET JPI 98 75%ILE

DAM:
CAL-MART CRITIC PERIE 5958-P
USA 067165958 TATTOO / 5958
2-04 85%
ST SR DF RA RW RL FA FU RH RUW UC UD TP TL RTR RTS
36 30 33 23 32 16 28 34 38 36 34 45 22 28 34 28

SISTER(S):
CAL-MART JACE PERFECTA 2471 81%
1-11 305 2 19890 4.2 828 3.7 730 96DCR 2339C
GR CAL-MART GANNON POMONA 3153 80%
2-09 287 3 16950 5.3 890 3.9 661 98DCR 2288C
CAL-MART VANDYKE PURLY 3779 78%
2-08 305 2 22680 5.0 1126 3.5 799 98DCR 2762C
RANKS ON THE TOP 1-1/2% LIST FOR JPI

CDCB GPTA 03/03/2015 ORECS 69%R 99%ILE
571M 44F 26P 430CM\$ 411NM\$ 367FM\$ 365GM\$
4.2PL -0.2DPR -0.2CCR 0.1HCR 2.87SCS
AJCA 03/03/2015 GPTAT 67%R 0.5 GJUI 13.0
GJPI 64%R 149
HIGH SELLER, 2013 NATIONAL HEIFER SALE

NEXT DAM:
CAL-MART ARTIST PERLIE 8395 85%
3-10 305 2 21670 5.2 1124 3.7 792 98DCR 2739C
SIRE: ISDK JAS ARTIST JPI 84 67%ILE

BROTHER(S):
CAL-MART POWER PIERO AT ACCELERATED GENETICS
JPI 193 98%ILE

4TH DAM:
CAL-MART LEMVIG PAUSHA 6683 76%
2-10 305 2 17040 5.0 854 3.6 620 95DCR 2144C

SISTER(S):
CAL-MART TBONE PANDORA 2979 85%
2-07 302 3 19510 5.3 1035 3.6 712 98DCR 2462C

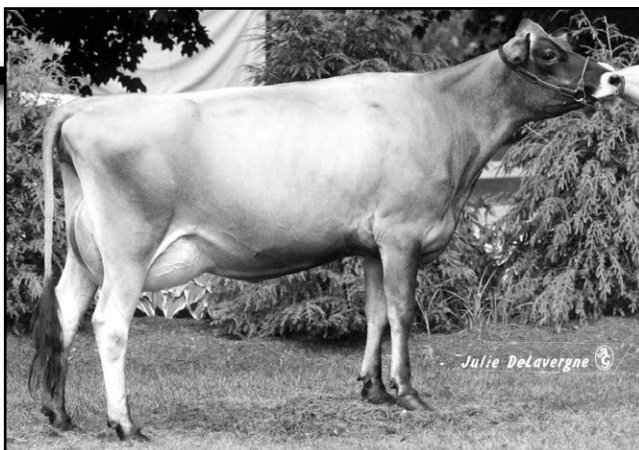

JUNO SPARK MINIE, E-92%
Fifth Dam of Lot 9

LOT 9 VERBATIM SIPER USA 119070871

BORN 06/04/2014 TATTOO S199 / S199 P0
FEMALE EFI 4.2%

SCOTT FAMILY JERSEYS BREEDER & OWNER
MALTA, OH
740-557-3319

PA -1394M -41F -40P
-287CM\$ -289NM\$ -289FM\$
-1.1PL 1.5DPR 2.1CCR 0.9HCR 3.10SCS
PA TYPE 0.3 JPI 28%R -119
ST SR DF RA RW RL FA
0.5 0.0 -0.3 H1.0 0.3 P0.8 S1.0
FU RH RUW UC UD TP TL
1.4 -0.2 -0.2 -0.3 S1.6 C0.1 S0.2

HOLLYLANE R RESPONSE-ET
USA 000660024 158JE19
CDCB PTA 12/01/2014 118DAUS 35HRDS 2%RIP
94%R -1124M 0.09% -38F 0%ILE
94%R 0.01% -38P -281CM\$ -270NM\$ -243FM\$ -191GM\$
-1.0PL 1.5DPR 2.6CCR 2.7HCR 3.14SCS
AJCA 12/01/2014 85DAUS
PTAT 91%R 0.8 JUI 20.1 JPI 88%R -101

SELLING OPEN

HURONIA CENTURION VERONICA 20J 97%
JECAN000010206465 TATTOO UZA / 20J
DHIA HERD # 16-06-0456 CONTROL # 10104
4-09 305 2 21352 5.6 1205 3.9 835 DHIA 2891C
365 2 24568 5.7 1399 4.0 977 3383C
6-08 305 2 20819 5.5 1147 3.8 794 DHIR 2748C
365 2 24442 5.6 1380 3.9 955 DHIR 3306C
305 2X ME AVG 4L 23517M 1256F 922P 3164C
CDCB GPTA 03/03/2015 ORECS 95%R 27%ILE
-1320M -11F -24P -28CM\$ -52NM\$ -110FM\$ -10GM\$
1.2PL 1.5DPR 2.2CCR 1.0HCR 3.10SCS
AJCA 03/03/2015 GPTAT 87%R 0.4 GJUI 10.6
GJPI 91%R -39

SIRE:
ARETHUSA VERBATIM RESPONSE-ET
USA 116023076 94JE3704
CDCB GPTA 12/01/2014 287DAUS 165HRDS 48%RIP
94%R -1632M 0.31% -27F 0%ILE
95%R 0.11% -40P -180CM\$ -195NM\$ -228FM\$ -138GM\$
-0.1PL 1.2DPR 2.6CCR 1.2HCR 3.05SCS
AJCA 12/01/2014 197DAUS
GPTAT 90%R 0.9 GJUI 14.0 GJPI 88%R -99

COALITION CAKE TOP
USA 115928369
CDCB PTA 12/01/2014 23DAUS 1HRDS 0%RIP
72%R -1302M 0.10% -45F 0%ILE
74%R 0.01% -46P -356CM\$ -346NM\$ -320FM\$ -249GM\$
-2.1PL 2.1DPR 1.8CCR 0.9HCR 2.95SCS
AJCA 12/01/2014 ODAUS
JUI 3.9 JPI 58%R -139

DAM:
TOP PRINCESS SIPER
USA 117245831 TATTOO S9 / S9
DHIA HERD # 31-58-0994 CONTROL # 9
PPA -2306M -121F -83P / YD -2417M -123F -85P
CDCB PTA 12/01/2014 2RECS 47%R 1%ILE
-1156M -54F -40P -394CM\$ -382NM\$ -350FM\$ -293GM\$
-2.1PL 1.7DPR 1.5CCR 0.6HCR 3.14SCS
PA TYPE -0.3 JUI JPI 23%R-138

DUAISEUIR PRINCESS
USA 115337268 TATTOO S841 / S841
DHIA HERD # 31-58-0994 CONTROL # 841
PPA -667M -54F -14P / YD -1364M -83F -37P
CDCB PTA 12/01/2014 3RECS 55%R 1%ILE
-1035M -56F -32P -370CM\$ -365NM\$ -354FM\$ -313GM\$
-1.8PL 0.4DPR 0.8CCR 0.1HCR 3.11SCS
PA TYPE -0.3 JUI JPI 36%R-137
SIRE: SHAMROCK DUAISEUIR-ET JPI -205 0%ILE

SISTER(S):
JADE PRINCESS FLOWER 81%
2-01 305 2 13710 5.4 746 4.0 542 94DCR 1876C

NEXT DAM:
INVENTION MOLLYS PRINCESS
SIRE: IMPRESSIVE INVENTION-ET JPI -63 0%ILE

4TH DAM:
NOBLE MINIE MOLLY



ELMHURST COUNTRY ARIEL
Sister to Lot 10



SUNSET CANYON CHAIRMAN ANTHEM 3-ET
Dam of Lot 10



SUNSET CANYON PHS T ANTHEM 2
Sister to Dam of Lot 10



SUNSET CANYON THUNDER ANTHEM 3-ET
Grandam of Lot 10



SUNSET CANYON MBSB ANTHEM-ET
Fourth Dam of Lot 10

LOT 10 ERTL MOONSHINE RESPONSE MASH-ET USA 119161614

BORN 06/01/2014 TATTOO M56 / M56 PO
FEMALE EFI 7.3%

PA -1016M -30F -31P
-153CM\$ -150NM\$ -143FM\$
0.9PL 1.4DPR 2.3CCR 0.7HCR 3.11SCS
PA TYPE 0.7 JPI 41%R -72
ST SR DF RA RW RL FA
0.1 -0.6 0.3 H1.2 0.1 P0.6 S0.9
FU RH RUW UC UD TP TL
1.1 0.4 0.3 0.1 S1.6 C0.6 S0.7

SELLING OPEN

SISTER(S):
ELMHURST COUNTRY ARIEL 90%
3-04 300 3 20950 4.9 1024 3.7 774 94DCR 2677C

SIRE:
ARETHUSA VERBATIM RESPONSE-ET
USA 116023076 941E3704
CDCB GPTA 12/01/2014 287DAUS 165HRDS 48%RIP
94%R -1632M 0.31% -27F 0%ILE
95%R 0.11% -40P -180CM\$ -195NM\$ -228FM\$ -138GM\$
-0.1PL 1.2DPR 2.6CCR 1.2HCR 3.05SCS
AJCA 12/01/2014 197DAUS
GPTAT 90%R 0.9 GJUI 14.0 GJPI 88%R -99

DAM:
SUNSET CANYON CHAIRMAN ANTHEM 3-ET
USA 114122144 TATTOO / C366
DHIA HERD # 31-59-1042 CONTROL # 54

2-00 305 2 16840 3.8 648 3.2 545 99DCR V 1789C
3-04 305 2 22810 4.2 966 3.3 743 97DCR 2565C
4-05 305 2 27770 5.2 1433 3.2 895 97DCR 3089C
5-09 305 3 23260 4.2 968 3.4 789 94DCR 2640C
7-01 305 3 19880 3.6 719 3.6 708 93DCR 2134C
305 2X ME AVG 5L 21792M 938F 733P 2433C

3-08 90% 4-10 92% 6-01 92% 7-03 92%
ST SR DF RA RW RL FA FU RH RUW UC UD TP TL RTR RTS
42 43 40 22 48 23 36 45 43 43 22 15 35 23

PPA 1100M -7F 6P / YD -260M -45F -23P
CDCB GPTA 03/03/2015 5RECS 80%R 17%ILE
-400M -33F -21P -125CM\$ -105NM\$ -58FM\$ -64GM\$
1.9PL 1.5DPR 2.0CCR 0.1HCR 3.17SCS
AJCA 03/03/2015 GPTAT 78%R 0.5 GJUI 13.8
GJPI 75%R -45

BROTHER(S):
SUNSET CANYON AMENITY AT SELECT SIRES
JPI -81 0%ILE

SISTER(S):
SUNSET CANYON CHAIRMAN ANTHEM 1-ET 86%
3-10 305 2 18840 4.8 903 3.7 699 98DCR 2414C
SUNSET CANYON CHAIRMAN ANTHEM 2-ET 90%
1-11 305 3 16120 3.4 554 3.5 559 97DCR 1662C
SUNSET CANYON CHAIRMAN ANTHEM 4-ET 88%
2-03 305 2 19090 4.5 858 3.5 670 95DCR 2300C
SUNSET CANYON CHAIRMAN ANTHEM 5-ET 86%
7-01 305 2 10990 4.5 492 3.9 430 87DCR 1385C
SUNSET CANYON BLACKY T ANTHEM 93%
2-11 305 2 25200 5.5 1396 3.5 894 98DCR 3090C
SUNSET CANYON SULTAN T ANTHEM-ET 94%
4-03 305 2 24160 4.3 1033 3.3 798 87DCR 2755C
SUNSET CANYON PHS T ANTHEM 1-ET 84%
4-03 292 2 21560 4.9 1055 3.4 729 95DCR 2518C
SUNSET CANYON PHS T ANTHEM 2-ETS 90%
4-07 305 3 21180 4.0 855 3.6 754 96DCR 2414C
SUNSET CANYON F PRIZE T ANTHEM-ET 91%
2-09 305 2 20380 5.0 1023 3.6 740 76DCR 2559C

NEXT DAM:
SUNSET CANYON MBSB ANTHEM-ET 95%
5-04 365 2 37087 4.7 1732 3.7 1383 DHIR 4961C
SIRE: MASON BOOMER SOONER BERRETTA JPI -35 4%ILE

4TH DAM:
SUNSET CANYON BROOK AMITY-ET 90%
4-11 365 2 32214 5.0 1601 3.6 1153 DHIR 3748C
RES SR AND RES GRAND CHAMPION, 2000 WESTERN NATIONAL
OVERALL PREMIER PERFORMANCE COW, 2000 ALL AMERICAN
WINNER, 2000 NATIONAL JERSEY JUG FUTURITY
NASCO INTERNATIONAL TYPE & PRODUCTION AWARD, 2002
WESTERN NATIONAL
1ST FOUR-YEAR-OLD, 2001 WESTERN NATIONAL
1ST SENIOR THREE-YEAR-OLD, 2000 WESTERN NATIONAL
1ST FIVE-YEAR-OLD, 2002 WESTERN NATIONAL

OWENS RICHARD & KIBLER GARRY OWNER
WARREN, OH
330-770-8014

ERTL DAVID & BETH BREEDER
EDISON, OH

HOLLYLANE R RESPONSE-ET
USA 000660024 1583E19
CDCB PTA 12/01/2014 118DAUS 35HRDS 2%RIP
94%R -1124M 0.09% -38F 0%ILE
94%R 0.01% -38P -281CM\$ -270NM\$ -243FM\$ -191GM\$
-1.0PL 1.5DPR 2.6CCR 2.7HCR 3.14SCS
AJCA 12/01/2014 85DAUS
PTAT 91%R 0.8 JUI 20.1 JPI 88%R -101

HURONIA CENTURION VERONICA 20J 97%
JECAN000010206465 TATTOO UZA / 20J
DHIA HERD # 16-06-0456 CONTROL # 10104
4-09 305 2 21352 5.6 1205 3.9 835 DHIA 2891C
365 2 24568 5.7 1399 4.0 977 3383C
6-08 305 2 20819 5.5 1147 3.8 794 DHIR 2748C
365 2 24442 5.6 1380 3.9 955 DHIR 3306C
305 2X ME AVG 4L 23517M 1256F 922P 3164C
CDCB GPTA 03/03/2015 0RECS 95%R 27%ILE
-1320M -11F -24P -28CM\$ -52NM\$ -110FM\$ -10GM\$
1.2PL 1.5DPR 2.2CCR 1.0HCR 3.10SCS
AJCA 03/03/2015 GPTAT 87%R 0.4 GJUI 10.6
GJPI 91%R -39

GIPRAT BELLES CHAIRMAN-ET
JECAN000010203360 200JE415
CDCB GPTA 12/01/2014 1323DAUS 516HRDS 3%RIP
98%R -832M 0.08% -27F 4%ILE
98%R 0.02% -26P -132CM\$ -127NM\$ -114FM\$ -119GM\$
1.6PL 0.2DPR 1.1CCR 0.0HCR 3.11SCS
AJCA 12/01/2014 842DAUS
GPTAT 97%R 0.8 GJUI 14.0 GJPI 97%R -66

SUNSET CANYON THUNDER ANTHEM 3-ET 93%
USA 112233181 TATTOO / C103
DHIA HERD # 92-23-0452 CONTROL # 1103
1-11 305 3 20180 5.0 1011 3.7 743 94DCR 2570C
365 2 23218 4.9 1146 3.8 871 DHIR 3014C
3-02 305 2 23900 5.3 1267 3.5 844 94DCR 2917C
365 2 27465 5.2 1433 3.6 997 DHIR 3448C
4-04 305 2 26830 5.3 1422 3.6 979 94DCR 3386C
365 2 30118 5.2 1573 3.7 1125 DHIR 3892C
5-11 305 2 22560 4.6 1037 3.7 828 97DCR 2807C
305 2X ME AVG 4L 23984M 1220F 880P 3022C
PPA 39M 24F 4P / YD -597M -40F -24P
CDCB GPTA 03/03/2015 4RECS 84%R 17%ILE
-295M -25F -15P -123CM\$ -108NM\$ -72FM\$ -44GM\$
0.0PL 2.0DPR 1.3CCR -0.2HCR 3.14SCS
AJCA 03/03/2015 GPTAT 78%R 1.2 GJUI 22.1
GJPI 76%R -24

SIRE: GIPRAT B MIDNIGHT THUNDER-ET JPI -70 2%ILE

SISTER(S):
SUNSET CANYON AMERICAN ANTHEM-ET 93%
7-05 286 2 23190 4.8 1103 3.7 869 100DCR 2970C
SUNSET CANYON AMERICAN-ET 91%
4-08 305 2 20090 5.0 1000 3.7 744 92DCR 2573C
FASTLANE ANTHEMS ANGEL-ET 92%
9-04 305 3 27460 3.9 1063 3.3 908 95DCR 2957C
SUNSET CANYON THUNDER ANTHEM 2-ET 90%
1-11 305 2 16940 5.3 892 3.5 598 95DCR 2067C
SUNSET CANYON REN ANTHEM-ET 87%
2-01 305 2 15690 4.9 771 3.4 528 93DCR 1824C
SUNSET CANYON PRIZE ANTHEM-ET 90%
3-10 305 2 19740 5.4 1073 4.1 812 97DCR 2812C
SUNSET CANYON MAXIMUS ANTHEM-ET 88%
6-07 303 2 18020 5.1 912 3.5 626 97DCR 2163C
SUNSET CANYON MAXIMUS ANTHEM 2-ET 90%
2-10 305 2 18680 5.6 1052 3.9 725 98DCR 2509C
SUNSET CANYON SULTAN ANTHEM-ET 90%
4-07 305 3 26280 4.6 1221 3.5 931 99DCR 3218C
SUNSET CANYON ANTHEM SULTAN-ET 88%
3-02 305 2 20310 4.7 962 3.7 751 98DCR 2580C
SUNSET CANYON SULTANS ANTHEM-ET 92%
2-01 305 2 19630 4.7 919 3.6 699 97DCR 2416C
SUNSET CANYON ANTHEMS SULTAN-ET 91%
5-02 305 2 19920 5.2 1027 3.8 747 98DCR 2584C
SUNSET CANYON JADE ANTHEM 2-ET 91%
1-11 305 2 18400 5.0 918 3.6 665 97DCR 2299C
SUNSET CANYON COMERICA ANTHEM 2-ET 93%
4-05 305 2 19830 5.1 1009 3.8 755 96DCR 2612C
SUNSET CANYON COMERICA ANTHEM 3-ET 90%
3-10 305 2 22490 4.4 999 3.8 847 98DCR 2775C
SUNSET CANYON ACTION ANTHEM 3-ET 90%
1-10 305 2 13630 5.1 701 3.6 490 96DCR 1694C
SUNSET CANYON FINALIST ANTHEM-ET 93%
4-05 305 2 20810 4.6 957 3.6 743 97DCR 2560C
SUNSET CANYON BW FINALIST ANTHEM-ET 90%
2-09 305 2 14670 5.0 736 3.7 548 97DCR 1896C
SUNSET CANYON FGAA ANTHEM AMITY-ET 90%
4-04 305 2 15950 4.8 766 3.7 596 98DCR 2052C
SUNSET CANYON FGAA ANTHEM BLUE-ET 90%
4-07 301 2 13480 5.1 694 3.8 509 98DCR 1761C



LOT 11 PINE HILL IRWIN SILK USA 119014798

BORN 05/08/2014 TATTOO P4642 / P4642 P9
FEMALE EFI 9.8%

LINDSAYS PINE HILL JERSEY FARM BREEDER & OWNER
NEW WATERFORD, OH
330-457-0304

CDCB GPTA 03/03/2015 0RECS 67%R 99%ILE
603M 27F 24P 439CM\$ 424NM\$ 390FM\$ 372GM\$
6.0PL 0.4DPR 1.1CCR 2.0HCR 2.84SCS
AJCA 03/03/2015 GPTAT 67%R 1.2 GJUI 19.2
GJPI 63%R 162

ST	SR	DF	RA	RW	RL	FA
0.5	-0.2	0.6	L0.9	-0.3	S0.1	S0.4
FU	RH	RW	UC	UD	TP	TL
1.1	1.7	1.4	0.5	S1.5	C0.3	S1.1

SELLING OPEN

SIRE:
ALL LYNNS VALENTINO IRWIN-ET
USA 117423084 7JE1163
CDCB GPTA 12/01/2014
72%R 944M -0.03% 39F 97%ILE
72%R -0.01% 32P 475CM\$ 467NM\$ 445FM\$ 395GM\$
5.3PL -0.5DPR 0.1CCR 1.3HCR 2.88SCS
AJCA 12/01/2014 1DAUS
GPTAT 73%R 2.3 GJUI 29.5 GJPI 69%R 184

DAM:
PINE HILL KILOWATT SYLVIA
USA 118189734 TATTOO P4053 / P4053
DHIA HERD # 31-15-1089 CONTROL # 4053
2-03 80%
ST SR DF RA RW RL FA FU RH RUW UC UD TP TL RTR RTS
35 27 26 23 32 25 26 27 30 35 26 34 30 25 37 25
PPA 138M 134F 34P / YD 1183M 177F 68P
CDCB GPTA 03/03/2015 1RECS 75%R 98%ILE
179M 32F 19P 358CM\$ 331NM\$ 266FM\$ 339GM\$
3.5PL 2.2DPR 1.0CCR 1.7HCR 2.90SCS
AJCA 03/03/2015 GPTAT 71%R 0.0 GJUI 5.6
GJPI 70%R 135
RANKS ON THE TOP 1-1/2% LIST FOR JPI

ALL LYNNS LOUIE VALENTINO-ET
USA 116279413 7JE1038
CDCB GPTA 12/01/2014 4615DAUS 434HRDS 42%RIP
99%R 1137M -0.11% 32F 91%ILE
99%R -0.03% 35P 391CM\$ 386NM\$ 373FM\$ 291GM\$
4.0PL -1.8DPR -1.9CCR 0.7HCR 2.88SCS
AJCA 12/01/2014 2160DAUS
GPTAT 99%R 2.1 GJUI 20.9 GJPI 97%R 153

JARS OF CLAY IATOLA 16710 2751 87%
USA 067142751
DHIA HERD # 35-57-1394 CONTROL # 2751
2-03 305 3 20230 4.6 924 3.6 727 92DCR 2485C
305 2X ME AVG 1L 21994M 1031F 814P 2778C
PPA 835M 27F 43P / YD 744M 28F 36P
CDCB GPTA 03/03/2015 1RECS 78%R 92%ILE
688M 23F 24P 231CM\$ 226NM\$ 213FM\$ 200GM\$
1.5PL -0.3DPR -0.1CCR 0.7HCR 3.01SCS
AJCA 03/03/2015 GPTAT 76%R 0.9 GJUI 2.6
GJPI 74%R 92

FAIRWAY KLASIK KIWOWATT-ET
USA 114656667 11JE921
CDCB GPTA 12/01/2014 4021DAUS 129HRDS 28%RIP
99%R -14M 0.11% 20F 87%ILE
99%R 0.08% 14P 387CM\$ 358NM\$ 289FM\$ 433GM\$
4.9PL 5.3DPR 3.8CCR 2.3HCR 2.84SCS
AJCA 12/01/2014 2586DAUS
GPTAT 99%R -0.7 GJUI 0.8 GJPI 98%R 156

PINE HILL TBONE SUZANNA 80%
USA 117411393 TATTOO P3572 / P3572
DHIA HERD # 31-15-1089 CONTROL # 3572
1-08 300 3 17010 4.9 839 3.6 620 104DCR 2144C
2-08 305 3 16980 5.4 915 3.7 625 104DCR 2161C
305 2X ME AVG 2L 19800M 1032F 732P 2532C
PPA 1017M 104F 58P / YD 408M 89F 46P
CDCB GPTA 03/03/2015 3RECS 79%R 95%ILE
149M 30F 16P 273CM\$ 251NM\$ 198FM\$ 221GM\$
2.0PL -0.1DPR -0.2CCR 1.2HCR 2.90SCS
AJCA 03/03/2015 GPTAT 75%R 0.6 GJUI 4.4
GJPI 73%R 90
SIRE: RICHIES JACE TBONE A364 JPI 45 23%ILE

NEXT DAM:
PINE HILL APPARITION SYDNEY 88%
2-10 288 3 20370 4.8 986 3.6 733 104DCR 2534C
SIRE: SUNSET CANYON APPARITION-ET JPI 80 72%ILE

4TH DAM:
PINE HILL JACKSON SYDEL 77%
4-09 298 3 19050 4.1 773 3.2 611 104DCR 2080C



LOT 12 AJ GALVANIZE 2489 USA 067452489

BORN 04/15/2014 TATTOO C2489 / C2489 P9
FEMALE EFI 8.9% AMERICAN ID 2489 / 2489

ALBRIGHT JERSEYS LLC OWNER
WILLARD, OH
419-512-1756

CDCB GPTA 03/03/2015 ORECS 71%R 99%ILE
1128M 35F 36P 390CM\$ 380NM\$ 356FM\$ 282GM\$
4.0PL -1.6DPR -1.8CCR -0.6HCR 2.78SCS
AJCA 03/03/2015 GPTAT 68%R 1.6 GJUI 8.4
GJPI 66%R 150

ALBRIGHT ALLEN E & FAMILY BREEDER
WILLARD, OH

ST	SR	DF	RA	RW	RL	FA
1.5	1.2	1.1	L1.5	0.8	P0.3	S0.7
FU	RH	RW	UC	UD	TP	TL
0.7	1.3	1.0	1.2	D0.2	C0.3	L0.8

SELLING OPEN

SIRE:

BUTTERCREST GALVANIZE
USA 117275551 7JE1151
CDCB GPTA 12/01/2014 125DAUS 11HRDS 98%RIP
92%R 1197M -0.02% 54F 97%ILE
93%R 0.04% 50P 488CM\$ 460NM\$ 393FM\$ 367GM\$
2.9PL -1.6DPR -2.1CCR -0.8HCR 2.87SCS
AJCA 12/01/2014 6DAUS
GPTAT 75%R 1.7 GJUI 9.8 GJPI 85%R 190

DAM:

ALBRIGHT HEADLINE 1721
USA 117563166 TATTOO C1721 / C1721
DHIA HERD # 31-39-9020 CONTROL # 1721
2-02 305 3 21400 5.1 1096 3.7 788 98DCR 2725C
3-05 323 2 27181 5.0 1353 3.6 988 RIP 3417C
305 2X ME AVG 1L 22469M 1188F 856P 2962C

2-05 85% 3-07 88%
ST SR DF RA RW RL FA FU RH RW UC UD TP TL RTR RTS
38 32 37 28 35 29 29 36 38 36 32 24 30 28 35 30

PPA 2588M 167F 107P / YD 2204M 141F 85P
CDCB PTA 12/01/2014 2RECS 57%R 80%ILE
308M 22F 13P 154CM\$ 147NM\$ 131FM\$ 123GM\$
0.6PL -0.4DPR -0.6CCR -0.8HCR 2.98SCS
AJCA 12/01/2014 PTAT 51%R 0.9 JUI 14.2
JPI 49%R 63

SISTER(S):

JEVON 1552 90%
3-02 305 3 17810 5.6 998 3.8 674 99DCR 2332C

ALL LYNNS LOUIE VALENTINO-ET

USA 116279413 7JE1038
CDCB GPTA 12/01/2014 4615DAUS 434HRDS 42%RIP
99%R 1137M -0.11% 32F 91%ILE
99%R -0.03% 35P 391CM\$ 386NM\$ 373FM\$ 291GM\$
4.0PL -1.8DPR -1.9CCR 0.7HCR 2.88SCS
AJCA 12/01/2014 2160DAUS
GPTAT 99%R 2.1 GJUI 20.9 GJPI 97%R 153

BUTTERCREST JEJON GALVESTON 88%

USA 116438597 TATTOO C354 / C354
DHIA HERD # 31-45-0129 CONTROL # 354
1-11 305 2 22110 5.5 1220 3.8 835 101DCR 2889C
2-11 305 2 25240 5.5 1400 3.6 904 102DCR 3125C
305 2X ME AVG 2L 29812M 1608F 1078P 3728C
PPA 5775M 312F 224P / YD 4390M 237F 173P
CDCB GPTA 03/03/2015 2RECS 79%R 96%ILE
615M 49F 30P 287CM\$ 265NM\$ 211FM\$ 212GM\$
0.5PL -1.2DPR -1.4CCR -1.5HCR 2.93SCS
AJCA 03/03/2015 GPTAT 73%R 0.4 GJUI -10.1
GJPI 73%R 96

SCHULTZ RESCUE HEADLINE

USA 114114336 29JE3510
CDCB GPTA 12/01/2014 6859DAUS 714HRDS 19%RIP
99%R 1006M -0.29% -6F 62%ILE
99%R -0.12% 13P 218CM\$ 247NM\$ 314FM\$ 259GM\$
5.5PL 2.7DPR 2.5CCR 0.4HCR 2.95SCS
AJCA 12/01/2014 3799DAUS
GPTAT 99%R 0.9 GJUI 10.9 GJPI 99%R 112

LIEUTENANT 1111 90%

USA 115188190 TATTOO C1111 / C1111
DHIA HERD # 31-39-9020 CONTROL # 1111
2-02 305 2 15970 5.8 920 3.9 627 101DCR 2170C
3-03 285 2 18220 5.8 1060 3.8 701 101DCR 2426C
4-02 305 2 18250 6.2 1135 4.0 734 102DCR 2542C
6-01 294 3 19720 6.0 1187 3.7 731 99DCR 2528C
305 2X ME AVG 5L 17211M 1004F 673P 2331C
PPA -683M 81F 9P / YD -1234M 38F -12P
CDCB PTA 12/01/2014 5RECS 64%R 14%ILE
-714M 12F -10P -109CM\$ -128NM\$ -172FM\$ -166GM\$
-3.2PL -3.0DPR -3.0CCR -1.4HCR 3.04SCS
AJCA 12/01/2014 PTAT 55%R 0.2 JUI 9.7
JPI 54%R -69
SIRE: WOODSTOCK LLV LIEUTENANT-ET JPI -46 6%ILE

NEXT DAM:

PREMONITION 727 83%
2-02 305 2 14450 4.8 689 3.5 501 100DCR 1731C
SIRE: BRIDON PREMONITION-ET JPI -312 0%ILE

4TH DAM:

GLENWOOD SOONER PRINCESS MARTHA



LOT 13 MVUE MAXS MAJOR THREAT USA 118945453

BORN 03/31/2014 TATTOO / MV14 PO
FEMALE EFI 4.7%

PHILSON, VANESSA MARIE BREEDER & OWNER
MERCER, PA
724-977-3780

PA -420M -7F -15P
-75CM\$ -74NM\$ -69FM\$
1.2PL 1.4DPR 1.2CCR -0.2HCR 2.91SCS
PA TYPE -0.2 JPI 22%R -41
ST SR DF RA RW RL FA
-0.8 -0.2 -0.4 H0.2 0.0 P0.4 S0.3
FU RH RUW UC UD TP TL
0.4 -0.2 -0.2 0.0 S0.3 W0.1 S0.4

ISDK JAS ARTIST
JEDNK00000301607 236JE4
CDCB GPTA 12/01/2014 5728DAUS 1303HRDS 4%RIP
99%R 534M -0.02% 23F 67%ILE
99%R -0.04% 12P 256CM\$ 259NM\$ 267FM\$ 236GM\$
3.5PL 0.9DPR 0.9CCR -1.8HCR 2.86SCS
AJCA 12/01/2014 2976DAUS
GPTAT 99%R -0.2 GJUI -3.8 GJPI 99%R 84

SELLING OPEN

SISTER(S):
MVUE MAX PEANUT MM

91%

WILDERNESS SHANE ZIPPY 90%
USA 004014222 TATTOO D36 / D36
DHIA HERD # 23-43-0530 CONTROL # 36
5-04 305 2 24250 4.6 1114 3.2 786 99DCR 2713C
6-04 305 2 22470 4.1 916 3.2 720 76DCR 2459C
7-04 305 2 22930 4.3 992 3.3 746 93DCR 2575C
10-01 305 2 20490 4.5 922 3.1 635 95DCR 2190C
305 2X ME AVG 8L 20054M 873F 661P 2247C
PPA 3379M 76F 64P / YD 1759M -2F 21P
CDCB GPTA 03/03/2015 5RECS 84%R 26%ILE
551M -9F 0P -89CM\$ -60NM\$ 10FM\$ -36GM\$
-0.9PL 0.4DPR 0.2CCR -1.1HCR 3.01SCS
AJCA 03/03/2015 GPTAT 80%R -0.7 GJUI -8.1
GJPI 79%R -19

SIRE:
SVEN OF WILDERNESS
USA 114305468
PA 543M 7F 6P
84CM\$ 100NM\$ 139FM\$
1.3PL 0.7DPR 0.6CCR -1.5HCR 2.94SCS
PA TYPE -0.5 JPI 45%R 33

DAM:
MVUE MABS MAX COALITION
USA 116381907 TATTOO / MV1
DHIA HERD # 23-37-0293 CONTROL # 907
2-02 229 2 8200 5.2 424 3.7 305 91DCR 1055C
3-02 282 2 10610 5.7 604 4.1 439 95DCR 1520C
5-08 305 2 16400 5.9 963 4.0 650 97DCR 2250C
305 2X ME AVG 3L 14621M 814F 578P 2002C
2-04 89% 3-06 90% 4-01 91% 5-11 92%
ST SR DF RA RW RL FA FU RH RUW UC UD TP TL RTR RTS
35 28 45 21 42 22 36 38 43 45 25 26 27 22 42 45
PPA -4503M -81F -106P / YD -3961M -86F -101P
CDCB PTA 12/01/2014 4RECS 49%R 5%ILE
-1837M -43F -50P -234CM\$ -247NM\$ -276FM\$ -187GM\$
1.0PL 2.1DPR 1.8CCR 1.1HCR 2.88SCS
AJCA 12/01/2014 PTAT 47%R 0.1 JUI 12.0
JPI 44%R-115

FAMILY HILL CIR COALITION-ET
USA 114874470 7J839
CDCB GPTA 12/01/2014 491DAUS 247HRDS 7%RIP
97%R -1690M 0.19% -49F 1%ILE
97%R 0.02% -57P -174CM\$ -172NM\$ -165FM\$ -74GM\$
2.7PL 3.8DPR 4.5CCR 2.7HCR 2.73SCS
AJCA 12/01/2014 256DAUS
GPTAT 95%R 0.4 GJUI 16.3 GJPI 94%R -90

MITZIS SIXTH MABS 93%
USA 112703318 TATTOO / D102
DHIA HERD # 23-43-0409 CONTROL # 8029
9-05 222 2 7000 5.7 397 4.2 291 92DCR 1008C
305 2X ME AVG 1L 8841M 513F 369P 1278C
PPA -5461M -174F -154P / YD -3837M -109F -104P
CDCB PTA 12/01/2014 5RECS 61%R 1%ILE
-1631M -42F -43P -352CM\$ -361NM\$ -383FM\$ -334GM\$
-1.2PL -0.2DPR 0.2CCR 0.2HCR 3.04SCS
AJCA 12/01/2014 PTAT 48%R -0.4 JUI 4.9
JPI 51%R-153

SISTER(S):
MITZIS SEVENTH LITTLE MIZ 82%
3-07 305 2 18070 4.5 813 3.8 683 98DCR 2250C
M-VUE MATER TATER 90%
4-01 305 2 16800 4.1 697 3.5 593 98DCR 1937C
MVUE MABS VENFY MILESTONE 92%
2-01 282 2 12880 5.4 698 4.0 511 96DCR 1769C

SIRE: PIEDMONT NADINE FUROR JPI -165 0%ILE
NEXT DAM:
MITZIS FIFTH MESA MISSLE 90%
SIRE: ROCK MAPLE BROOK MANNIX JPI -86 0%ILE

4TH DAM:
MITZIS MISCHIEVOUS MISSILE



ESPERANZA PT GLISTEN, VG-89%
Sister to the Dam of Lot 14

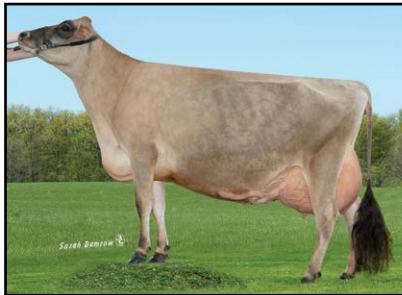

RAVENWOOD/ECC INSTANT GLENDA
Grandam of Lot 14

LOT 14 ESPERANZA VCTY GLORIA USA 067078779

BORN 03/20/2014 PO
FEMALE EFI 5.6% AMERICAN ID 79 / 79

MORRISON, HOPE & TANNER & PEYT BREEDER & OWNER
PETERSON, MN

PA -681M -8F -19P
-103CM\$ -104NM\$ -103FM\$
0.7PL 2.6DPR 3.5CCR 1.0HCR 3.09SCS
PA TYPE 0.6 JPI 28%R -47
ST SR DF RA RW RL FA
0.9 -0.2 0.1 H0.5 0.5 P0.8 S1.0
FU RH RUW UC UD TP TL
1.4 0.5 0.2 -0.3 S1.4 C0.2 L0.1

GIPRAT BELLES JADE-ET
JECAN000010008436 70JE9967
CDCB PTA 12/01/2014 2684DAUS 939HRDS 4%RIP
99%R -1151M 0.22% -17F 18%ILE
99%R 0.07% -29P 60CM\$ 50NM\$ 26FM\$ 61GM\$
5.5PL 2.4DPR 3.3CCR 0.1HCR 2.98SCS
AJCA 12/01/2014 1866DAUS
GPTAT 99%R 0.7 JUI 16.0 JPI 98%R -7

SELLING OPEN

ARETHUSA RESPONSE VIVID-ET 94%
USA 116023067 TATTOO AF51 / AF51
DHIA HERD # 16-06-0456 CONTROL # 51
1-10 305 2 14940 6.4 958 3.6 536 94DCR 1853C
2-11 305 2 19180 5.4 1027 3.3 640 94DCR 2210C
4-01 305 2 20280 5.8 1175 3.6 729 97DCR 2520C
6-00 305 2 22670 6.5 1482 3.5 790 97DCR 2730C
305 2X ME AVG 4L 20198M 1220F 714P 2468C
PPA -1160M 100F -19P / YD -2013M 23F -42P
CDCB GPTA 03/03/2015 4RECS 82%R 16%ILE
-1369M -25F -35P -108CM\$ -118NM\$ -140FM\$ -79GM\$
1.1PL 1.1DPR 2.0CCR 0.2HCR 3.06SCS
AJCA 03/03/2015 GPTAT 79%R 0.9 GJUI 23.0
GJPI 77%R -71

SIRE:
ARETHUSA JADE VELOCITY-ET
USA 117243204 70JE9939
CDCB GPTA 12/01/2014
71%R -1168M 0.17% -30F 2%ILE
72%R 0.02% -39P -157CM\$ -150NM\$ -131FM\$ -79GM\$
1.3PL 2.5DPR 2.8CCR 0.4HCR 3.02SCS
AJCA 12/01/2014 ODAUS
GPTAT 71%R 0.7 GJUI 16.5 GJPI 68%R -73

SILVER SPRING BELMONT
USA 113476213 11JE729
CDCB GPTA 12/01/2014 575DAUS 237HRDS 9%RIP
97%R -867M 0.17% -12F 6%ILE
97%R 0.07% -20P -70CM\$ -78NM\$ -98FM\$ 5GM\$
-0.6PL 2.3DPR 4.0CCR 2.0HCR 3.06SCS
AJCA 12/01/2014 345DAUS
GPTAT 95%R 0.9 GJUI -0.8 GJPI 94%R -38

DAM:
ESPERANZA SSB GLENDRA
USA 067078739
DHIA HERD # 41-23-0892 CONTROL # 1017
2-00 305 2 19170 4.2 799 3.5 669 95DCR 2205C
3-01 305 2 17400 4.7 826 3.6 634 96DCR 2192C
4-00 305 2 21520 4.8 1035 3.7 793 97DCR 2743C
305 2X ME AVG 3L 21808M 991F 788P 2670C

RAVENWOOD/ECC INSTANT GLENDA 93%
USA 067009824
DHIA HERD # 41-23-0892 CONTROL # 245
1-10 305 2 16850 4.4 749 3.5 588 96DCR 2012C
2-11 305 2 20160 4.7 950 3.6 719 97DCR 2486C
3-11 294 2 21700 4.8 1031 3.5 753 95DCR 2602C
4-11 305 2 20130 4.7 955 3.6 728 97DCR 2517C
5-11 278 2 18060 4.6 827 3.6 658 96DCR 2235C
6-11 305 2 22930 4.4 1004 3.3 748 97DCR 2582C
305 2X ME AVG 6L 21329M 984F 751P 2580C
PPA -1956M -32F -39P / YD -1934M -37F -50P
CDCB PTA 12/01/2014 5RECS 57%R 17%ILE
-1074M -22F -28P -104CM\$ -109NM\$ -121FM\$ -10GM\$
0.6PL 3.5DPR 4.0CCR 1.5HCR 3.08SCS
AJCA 12/01/2014 PTAT 47%R 0.1 JUI 13.2
JPI 45%R -36

2-02 81% 2-08 84% 3-04 87%
ST SR DF RA RW RL FA FU RH RUW UC UD TP TL RTR RTS
36 25 38 33 33 32 36 35 37 35 33 24 27 25
PPA -171M 26F 15P / YD -1080M -6F -16P
CDCB PTA 12/01/2014 3RECS 53%R 26%ILE
-802M -11F -17P -49CM\$ -57NM\$ -75FM\$ 27GM\$
0.1PL 2.7DPR 4.1CCR 1.6HCR 3.16SCS
AJCA 12/01/2014 PTAT 48%R 0.4 JUI 6.2 JPI
44%R -21

SIRE: SC GOLDDUST CONNECTION INSTANT
JPI -61 4%ILE
SISTER(S):
RAVENWOOD ECC INSTANT GLENDA 79%
2-01 305 2 11920 5.0 594 4.1 493 97DCR 1637C

SISTER(S):
ESPERANZA PT GLISTEN 89%
2-01 188 2 9900 5.2 517 3.6 360 84DCR 1245C
3RD JR 2, 2014 INTERNATIONAL JERSEY SHOW
2ND JR 2, 2014 WESTERN NATIONAL
2ND JR 2, 2014 CALIFORNIA SPRING JERSEY SHOW

NEXT DAM:
ROCKIN J DUSTIN GLENDA 88%
2-10 305 2 22270 4.3 965 3.2 721 93DCR 2489C
SIRE: KCJF SAMBO DUSTIN JPI -130 0%ILE

4TH DAM:
ROCKIN J GENERATORS GLENDA 88%
6-10 287 2 13840 4.4 611 3.7 511 ODCR 1643C



SUNNY DAY ICON KEGAN, E-95%
Grandam of Lot 15



LOT 15 OAKHAVEN GOLDA KIT KAT USA 118880626

BORN 03/08/2014 TATTOO A59 / A59 P5
FEMALE EFI 8.2%

ZIEGLER, JORDAN A BREEDER & OWNER
GALLOWAY, OH
614-870-8661

PA 1095M 33F 31P
172CM\$ 177NM\$ 187FM\$
-0.4PL -2.6DPR -1.2CCR 2.1HCR 3.03SCS
PA TYPE 0.9 JPI 41%R 81
ST SR DF RA RW RL FA
2.3 0.9 1.4 L2.7 0.6 SO.2 SO.4
FU RH RUW UC UD TP TL
0.1 1.0 0.8 0.5 D0.7 C1.1 L0.6

RICHIES JACE TBONE A364
USA 113672851 7JE1000
CDCB GPTA 12/01/2014 13803DAUS 1250HRDS 13%RIP
99%R -174M 0.23% 33F 23%ILE
99%R 0.12% 14P 143CM\$ 112NM\$ 36FM\$ 80GM\$
-1.3PL -1.8DPR -1.2CCR 2.5HCR 3.07SCS
AJCA 12/01/2014 8139DAUS
GPTAT 99%R 1.3 GJUI 10.4 GJPI 99%R 45



HEADSPRING SOONER KEGAN, E-91%
6-4 305 28,500 4.4% 1,260 3.2% 908
365 33,152 4.4% 1,466 3.2% 1,069
Fifth Dam of Lot 15

SELLING OPEN

PR OOMSDALE BRAZO GRATITUDE GRACE-ET 90%
USA 067027319 TATTOO 319 / 319
DHIA HERD # 21-10-0386 CONTROL # 319
2-00 305 3 20290 4.0 804 3.4 700 99DCR 2256C
3-06 305 3 25370 4.3 1094 3.4 872 99DCR 2957C
5-07 305 3 21380 3.7 800 3.4 726 99DCR 2286C
6-09 305 3 24480 4.0 969 3.2 789 100DCR 2640C
305 2X ME AVG 4L 20645M 856F 721P 2369C
PPA 3777M 68F 118P / YD 3458M 73F 102P
CDCB GPTA 03/03/2015 4RECS 76%R 90%ILE
1450M 28F 43P 200CM\$ 204NM\$ 211FM\$ 123GM\$
0.7PL -2.2DPR -1.9CCR 0.5HCR 3.10SCS
AJCA 03/03/2015 GPTAT 71%R 0.1 GJUI -7.8
GJPI 72%R 104

SIRE:
GR OOMSDALE TBONE GOLDA-ET
USA 067080468 7JE1067
CDCB GPTA 12/01/2014 2208DAUS 160HRDS 63%RIP
99%R 1802M -0.13% 60F 79%ILE
99%R -0.05% 55P 321CM\$ 323NM\$ 325FM\$ 213GM\$
-0.6PL -4.4DPR -1.7CCR 3.2HCR 3.10SCS
AJCA 12/01/2014 551DAUS
GPTAT 98%R 1.5 GJUI 6.1 GJPI 94%R 148

ALL LYNNS LOUIE VALENTINO-ET
USA 116279413 7JE1038
CDCB GPTA 12/01/2014 4615DAUS 434HRDS 42%RIP
99%R 1137M -0.11% 32F 91%ILE
99%R -0.03% 35P 391CM\$ 386NM\$ 373FM\$ 291GM\$
4.0PL -1.8DPR -1.9CCR 0.7HCR 2.88SCS
AJCA 12/01/2014 2160DAUS
GPTAT 99%R 2.1 GJUI 20.9 GJPI 97%R 153

DAM:
SUNNY DAY VALENTINO KAYLEE-ET
USA 067089277 TATTOO S277 / S277
DHIA HERD # 31-79-1133 CONTROL # 5037
1-09 305 2 14850 4.6 683 3.4 506 101DCR 1748C
3-03 202 2 11920 4.4 521 3.3 393 RIP
305 2X ME AVG 2L 17840M 800F 606P 2095C

SUNNY DAY ICON KEGAN 95%
USA 067038146 TATTOO S146 / S146
DHIA HERD # 56-12-0001 CONTROL # 2146
1-11 296 2 14730 4.5 664 3.5 520 95DCR 1782C
2-11 305 2 20610 4.2 872 3.4 711 98DCR 2379C
365 2 23722 4.2 998 3.5 827 DHIR 2743C
4-02 305 2 23250 3.9 903 3.5 815 97DCR 2575C
338 2 24815 3.9 961 3.5 875 DHIR 2752C
5-03 305 2 22170 4.0 887 3.6 799 104DCR 2528C
6-11 281 2 21080 4.4 917 3.5 732 104DCR 2480C
7-11 305 2 23300 4.1 948 3.5 823 104DCR 2658C
305 2X ME AVG 6L 22787M 936F 794P 2598C
PPA 841M -25F 20P / YD 267M -35F -3P
CDCB GPTA 03/03/2015 5RECS 78%R 7%ILE
-49M -15F -10P -217CM\$ -203NM\$ -169FM\$ -211GM\$
-3.3PL -1.7DPR -1.3CCR 0.3HCR 2.98SCS
AJCA 03/03/2015 GPTAT 73%R 0.1 GJUI 0.0
GJPI 71%R -77

2-03 81% 3-06 78%
ST SR DF RA RW RL FA FU RH RUW UC UD TP TL RTR RTS
38 28 36 38 36 50 6 35 42 42 29 25 30 23 35 33
PPA 894M 18F 10P / YD 1199M 24F 24P
CDCB GPTA 03/03/2015 2RECS 75%R 49%ILE
387M 6F 6P 22CM\$ 30NM\$ 49FM\$ 12GM\$
-0.2PL -0.7DPR -0.7CCR 0.9HCR 2.95SCS
AJCA 03/03/2015 GPTAT 74%R 0.3 GJUI -2.0
GJPI 69%R 13

SIRE: SC GOLDDUST TOP ICON-ET JPI -43 2%ILE

SISTER(S):
SUNNY DAY VALENTINO KALI-ET 86%
2-01 305 2 17830 4.3 772 3.3 586 104DCR 2023C
SUNNY DAY VALENTINO KAMI-ET 83%
1-11 305 2 18420 4.7 868 3.4 621 104DCR 2145C

SISTER(S):
SUNNY DAY LEGION KEGAN 87%
3-00 305 2 17640 4.4 769 3.7 654 95DCR 2138C

NEXT DAM:
SUNNY DAY GOLD KEGAN 85%
2-01 305 2 15020 5.4 807 3.5 528 96DCR 1825C
SIRE: CROCKETT FARMS TUXEDO-ET JPI -89 1%ILE

4TH DAM:
EASTGLEN LESTERS KAREN-ET 82%
2-05 305 2 16190 4.9 798 3.3 527 93DCR 1819C



LOT 16 GRAMMER LOUIE TEDDIE USA 067244563

BORN 02/26/2014 P9
FEMALE EFI 6.4% AMERICAN ID 4563 / 4563

GRAMMER JERSEY FARM LLC BREEDER & OWNER
SEBRING, OH
330-584-8471

CDCB GPTA 03/03/2015 ORECS 69%R 99%ILE
951M 33F 27P 394CM\$ 393NM\$ 392FM\$ 328GM\$
5.0PL 0.4DPR 0.1CCR -0.7HCR 2.86SCS

AJCA 03/03/2015 GPTAT 67%R 1.0 GJUI 19.5
GJPI 65%R 160

ST	SR	DF	RA	RW	RL	FA
1.3	0.1	0.5	LO.3	0.3	SO.2	SO.3
FU	RH	RW	UC	UD	TP	TL
1.2	0.9	0.7	0.7	S1.7	CO.9	SO.8

ISDK Q IMPULS

JEDNK000000301592 236JE3
CDCB GPTA 12/01/2014 29911DAUS 2827HRDS 11%RIP
99%R 52M 0.20% 39F 75%ILE
99%R 0.13% 25P 328CM\$ 290NM\$ 198FM\$ 314GM\$
1.6PL 1.9DPR 2.6CCR 0.1HCR 3.10SCS
AJCA 12/01/2014 16366DAUS
GPTAT 99%R 0.0 GJUI -2.4 GJPI 99%R 121

BRED: 02/02/2015 DUE: 11/08/2015 TO
ALL LYNNS VALENTINO IRWIN-ET
USA 117423084 7JE1163
CDCB GPTA 12/01/2014
72%R 944M -0.03% 39F 97%ILE
72%R -0.01% 32P 475CM\$ 467NM\$ 445FM\$ 395GM\$
5.3PL -0.5DPR 0.1CCR 1.3HCR 2.88SCS
AJCA 12/01/2014 1DAUS
GPTAT 73%R 2.3 GJUI 29.5 GJPI 69%R 184

BUDDVU ALLYS LOU-ET 91%
USA 111374980 TATTOO / S713
DHIA HERD # 93-34-0279 CONTROL # 5713
1-09 305 2 18820 4.6 866 3.7 693 88DCR 2347C
3-02 305 2 24930 4.4 1099 3.2 797 96DCR 2751C
4-03 305 2 30530 5.6 1720 4.1 1251 90DCR 4333C
305 2X ME AVG 4L 24856M 1262F 902P 3089C
PPA 3643M 152F 104P / YD 1730M 80F 43P
CDCB GPTA 03/03/2015 4RECS 88%R 67%ILE
666M 19F 9P 73CM\$ 92NM\$ 138FM\$ 55GM\$
0.8PL -0.4DPR -1.6CCR -1.1HCR 3.00SCS
AJCA 03/03/2015 GPTAT 84%R 0.0 GJUI -6.3
GJPI 84%R 29

SIRE:
TOLLENAARS IMPULS LOUIE 260-ET
USA 061929276 14JE473
CDCB GPTA 12/01/2014 3946DAUS 631HRDS 26%RIP
99%R 971M -0.03% 41F 67%ILE
99%R -0.08% 21P 246CM\$ 259NM\$ 291FM\$ 213GM\$
2.3PL -0.2DPR -1.2CCR -1.0HCR 2.96SCS
AJCA 12/01/2014 1941DAUS
GPTAT 99%R 0.0 GJUI -2.5 GJPI 98%R 95

BW KARBALA-ET
USA 115611760 11JE978
CDCB GPTA 12/01/2014 2048DAUS 143HRDS 33%RIP
99%R 123M 0.12% 27F 72%ILE
99%R 0.00% 4P 288CM\$ 281NM\$ 268FM\$ 228GM\$
4.3PL -0.3DPR 0.3CCR -1.0HCR 2.81SCS
AJCA 12/01/2014 1437DAUS
GPTAT 99%R 1.5 GJUI 31.0 GJPI 97%R 96

DAM:
GRAMMER KARBALA TERRI
USA 067223949
DHIA HERD # 31-15-1156 CONTROL # 3949
1-09 305 3 19320 4.3 832 3.5 674 97DCR 2264C
305 2X ME AVG 1L 21891M 976F 790P 2657C

GR GRAMMER DALE TERI 81%
USA 067353121
DHIA HERD # 31-15-1156 CONTROL # 3121
1-09 305 3 17940 4.0 720 3.4 618 97DCR 2008C
2-11 291 3 17120 4.3 740 3.6 616 98DCR 2038C
305 2X ME AVG 2L 18967M 812F 684P 2248C
PPA 2390M -7F 84P / YD 1628M -30F 54P
CDCB GPTA 03/03/2015 3RECS 75%R 94%ILE
927M 1F 29P 250CM\$ 247NM\$ 238FM\$ 210GM\$
4.0PL 0.5DPR -0.6CCR -0.7HCR 2.96SCS
AJCA 03/03/2015 GPTAT 71%R 0.5 GJUI 6.1
GJPI 68%R 118

2-01 79% 2-09 83%
ST SR DF RA RW RL FA FU RH RW UC UD TP TL RTR RTS
27 28 35 28 37 32 24 35 37 31 34 35 36 20 42 32
PPA 2277M 14F 78P / YD 2784M 23F 98P
CDCB GPTA 03/03/2015 1RECS 75%R 97%ILE
743M 16F 27P 289CM\$ 281NM\$ 260FM\$ 209GM\$
3.9PL -1.0DPR -0.9CCR -1.2HCR 2.96SCS
AJCA 03/03/2015 GPTAT 73%R 1.3 GJUI 17.2
GJPI 70%R 117
RANKS ON THE TOP 1-1/2% LIST FOR JPI

RANKS ON THE TOP 1-1/2% LIST FOR JPI
SIRE: PR OOMSDALE JACE GRATIT GARDEN-ET
JPI 108 66%ILE

NEXT DAM:
GRAMMER JACINTO TISH 86%
2-00 305 3 18190 4.6 840 3.5 642 98DCR 2219C
SIRE: MASON LEMWIG JACINTO-ET JPI -5 16%ILE

4TH DAM:
GRAMMER HALLMARK TISHA 82%
3-03 292 3 23680 4.1 977 3.5 829 96DCR 2712C



LOT 17 IRISHTOWNS AHS VOLCANO PHLOPSY USA 067337202

BORN 02/09/2014 P9
FEMALE EFI 7.9% AMERICAN ID 202 / 202

STEINER, AARON OWNER
BURBANK, OH
330-464-7272

CDCB GPTA 03/03/2015 ORECS 70%R 99%ILE
1298M 30F 40P 467CM\$ 465NM\$ 457FM\$ 429GM\$
5.5PL 1.5DPR 1.6CCR 1.8HCR 2.93SCS
AJCA 03/03/2015 GPTAT 67%R 0.4 GJUI 7.4
GJPI 66%R 199

IRISHTOWN ACRES BREEDER
GROVE CITY, PA

ST SR DF RA RW RL FA
-0.2 0.2 -0.2 L0.4 -0.3 P0.1 S0.1
FU RH RUW UC UD TP TL
0.3 1.2 0.9 0.4 S0.7 W1.0 L0.1

TOLLENAARS IMPULS LEGAL 233-ET
USA 061929249 29JE3506
CDCB GPTA 12/01/2014 6505DAUS 729HRDS 23%RIP
99%R 525M -0.08% 10F 61%ILE
99%R 0.02% 22P 256CM\$ 245NM\$ 218FM\$ 247GM\$
2.7PL 0.9DPR 2.1CCR 2.6HCR 2.99SCS
AJCA 12/01/2014 3333DAUS
GPTAT 99%R 1.2 GJUI 21.6 GJPI 99%R 124

SELLING OPEN
RANKS ON THE TOP 300 JPI HEIFER LIST

D&E PARAMOUNT VIOLET 90%
USA 067007718 TATTOO / D7718
DHIA HERD # 35-57-0960 CONTROL # 828
1-09 305 2 20540 4.6 954 3.3 684 94DCR 2362C
2-09 305 2 20550 4.5 921 3.4 705 94DCR 2436C
5-02 305 3 27600 4.2 1167 3.5 953 95DCR 3186C
305 2X ME AVG 3L 23841M 1059F 813P 2788C
PPA 4754M 164F 133P / YD 4442M 145F 132P
CDCB GPTA 03/03/2015 3RECS 95%R 99%ILE
1757M 53F 52P 495CM\$ 497NM\$ 499FM\$ 363GM\$
4.9PL -3.0DPR -0.9CCR 0.9HCR 3.02SCS
AJCA 03/03/2015 GPTAT 93%R 0.6 GJUI -4.0
GJPI 93%R 179

SIRE:
ALL LYNNS LEGAL VOLCANO-ET
USA 117222807 29JE3762
CDCB GPTA 12/01/2014 563DAUS 43HRDS 94%RIP
97%R 1979M -0.12% 72F 99%ILE
97%R -0.05% 61P 661CM\$ 657NM\$ 644FM\$ 552GM\$
5.7PL -1.4DPR 0.5CCR 2.3HCR 2.90SCS
AJCA 12/01/2014 62DAUS
GPTAT 88%R 0.9 GJUI 11.1 GJPI 91%R 264

FAIRWAY KLASSIC KILOWATT-ET
USA 114656667 11JE921
CDCB GPTA 12/01/2014 4021DAUS 129HRDS 28%RIP
99%R -14M 0.11% 20F 87%ILE
99%R 0.08% 14P 387CM\$ 358NM\$ 289FM\$ 433GM\$
4.9PL 5.3DPR 3.8CCR 2.3HCR 2.84SCS
AJCA 12/01/2014 2586DAUS
GPTAT 99%R -0.7 GJUI 0.8 GJPI 98%R 156

DAM:
IRISHTOWNS W2881 KILOWATT PASS
USA 067272881
DHIA HERD # 31-85-0057 CONTROL # 2881
1-09 298 2 16350 4.5 742 3.8 614 96DCR 2040C
305 2X ME AVG 1L 21164M 968F 807P 2670C

IRISHTOWNS W2113 STREAK PASSER 81%
USA 067252113
DHIA HERD # 23-43-0210 CONTROL # 2113
1-11 305 2 15140 4.9 746 3.8 581 103DCR 2000C
2-10 305 2 15470 5.4 839 4.0 625 104DCR 2164C
3-09 305 2 16540 5.4 895 3.7 612 104DCR 2117C
305 2X ME AVG 3L 18547M 968F 715P 2464C
PPA 516M 39F 39P / YD 485M 27F 32P
CDCB PTA 12/01/2014 4RECS 60%R 73%ILE
238M 11F 15P 135CM\$ 116NM\$ 72FM\$ 88GM\$
0.8PL -0.3DPR -0.5CCR -0.5HCR 2.82SCS
AJCA 12/01/2014 PTAT 48%R -0.3 JUI -6.6
JPI 48%R 52
SIRE: TEN SPRINGS NATHAN STREAK-ET JPI 9 17%ILE

PPA 1485M 38F 60P / YD 1957M 34F 66P
CDCB PTA 12/01/2014 1RECS 52%R 96%ILE
286M 14F 18P 284CM\$ 263NM\$ 212FM\$ 277GM\$
3.4PL 2.6DPR 1.6CCR 1.3HCR 2.82SCS
PA TYPE -0.5 JUI JPI 43%R 118
RANKS ON THE TOP 1-1/2% LIST FOR JPI

SISTER(S):
IRISHTOWNS W2416 GERONIMO PASS 80%
2-10 305 2 15430 5.4 832 3.8 582 104DCR 2013C
IRISHTOWNS W2681 MYSTIC PASS 78%
1-11 305 2 15600 4.9 772 3.7 574 103DCR 1985C
RANKS ON THE TOP 1-1/2% LIST FOR JPI

NEXT DAM:
IRISHTOWNS W1484 BLAIR PASS 84%
5-03 305 2 19230 5.7 1091 4.0 766 103DCR 2652C
SIRE: SIL-MIST MONTANA BLAIR 3753-ET
JPI 20 20%ILE

4TH DAM:
IRISHTOWNS 1135 ULTRA PASS 81%
2-09 305 2 16780 5.1 857 3.5 595 100DCR 2057C



LOT 18 5T IRWIN PLUTONIUM USA 118783255

BORN 12/31/2013 TATTOO T353 / T353 P9
FEMALE EFI 8.2%

ST FARMS BREEDER & OWNER
BAINBRIDGE, NY
607-967-8451

CDCB GPTA 03/03/2015 ORECS 66%R 98%ILE
114M 27F 16P 354CM\$ 330NM\$ 273FM\$ 326GM\$
3.9PL 1.8DPR 2.3CCR 0.9HCR 2.89SCS

AJCA 03/03/2015 GPTAT 65%R 1.0 GJUI 14.5
GJPI 62%R 132

ST	SR	DF	RA	RW	RL	FA
1.4	0.3	0.6	1.1	0.2	0.1	50.5
FU	RH	RW	UC	UD	TP	TL
1.4	1.7	1.3	-0.2	51.4	0.0	10.1

ALL LYNNS LOUIE VALENTINO-ET
USA 116279413 7JE1038
CDCB GPTA 12/01/2014 4615DAUS 434HRDS 42%RIP
99%R 1137M -0.11% 32F 91%ILE
99%R -0.03% 35P 391CM\$ 386NM\$ 373FM\$ 291GM\$
4.0PL -1.8DPR -1.9CCR 0.7HCR 2.88SCS
AJCA 12/01/2014 2160DAUS
GPTAT 99%R 2.1 GJUI 20.9 GJPI 97%R 153

JARS OF CLAY IATOLA 16710 2751 87%
USA 067142751
DHIA HERD # 35-57-1394 CONTROL # 2751
2-03 305 3 20230 4.6 924 3.6 727 92DCR 2485C
305 2X ME AVG 1L 21994M 1031F 814P 2778C
PPA 835M 27F 43P / YD 744M 28F 36P
CDCB GPTA 03/03/2015 1RECS 78%R 92%ILE
688M 23F 24P 231CM\$ 226NM\$ 213FM\$ 200GM\$
1.5PL -0.3DPR -0.1CCR 0.7HCR 3.01SCS
AJCA 03/03/2015 GPTAT 76%R 0.9 GJUI 2.6
GJPI 74%R 92

BRED: 12/13/2014 DUE: 09/18/2015 TO
GR OOMSDALE TBONE GOLDA-ET
USA 067080468 7JE1067
CDCB GPTA 12/01/2014 2208DAUS 160HRDS 63%RIP
99%R 1802M -0.13% 60F 79%ILE
99%R -0.05% 55P 321CM\$ 323NM\$ 325FM\$ 213GM\$
-0.6PL -4.4DPR -1.7CCR 3.2HCR 3.10SCS
AJCA 12/01/2014 551DAUS
GPTAT 98%R 1.5 GJUI 6.1 GJPI 94%R 148

SIRE:
ALL LYNNS VALENTINO IRWIN-ET
USA 117423084 7JE1163
CDCB GPTA 12/01/2014
72%R 944M -0.03% 39F 97%ILE
72%R -0.01% 32P 475CM\$ 467NM\$ 445FM\$ 395GM\$
5.3PL -0.5DPR 0.1CCR 1.3HCR 2.88SCS
AJCA 12/01/2014 1DAUS
GPTAT 73%R 2.3 GJUI 29.5 GJPI 69%R 184

DAM:
ST IMPULS PLATINUM
USA 117823802 TATTOO T281 / T281
DHIA HERD # 21-08-0832 CONTROL # 281
2-00 295 2 13720 5.2 715 3.8 515 90DCR 1781C
3-00 85 2 5075 5.2 263 3.7 190 RIP
16298 804 619 PME
305 2X ME AVG 1L 17397M 912F 665P 2301C
2-05 85% 3-02 90%
ST SR DF RA RW RL FA FU RH RW UC UD TP TL RTR RTS
37 30 35 24 36 28 29 37 42 36 27 27 28 25 20 31
PPA -746M 17F 8P / YD -379M 50F 25P
CDCB GPTA 03/03/2015 1RECS 74%R 90%ILE
-310M 20F 5P 232CM\$ 204NM\$ 137FM\$ 211GM\$
2.4PL 1.4DPR 2.2CCR -1.0HCR 2.87SCS
AJCA 03/03/2015 GPTAT 72%R -0.1 GJUI 3.5
GJPI 69%R 70

ISDK Q IMPULS
JEDNK000000301592 236JE3
CDCB GPTA 12/01/2014 29911DAUS 2827HRDS 11%RIP
99%R 52M 0.20% 39F 75%ILE
99%R 0.13% 25P 328CM\$ 290NM\$ 198FM\$ 314GM\$
1.6PL 1.9DPR 2.6CCR 0.1HCR 3.10SCS
AJCA 12/01/2014 16366DAUS
GPTAT 99%R 0.0 GJUI -2.4 GJPI 99%R 121

STS SDR PEWTER 90%
USA 114788436 TATTOO T982 / T982
DHIA HERD # 21-08-0832 CONTROL # 982
1-10 275 2 12230 4.3 520 3.3 408 90DCR 1395C
2-09 305 2 16170 4.6 737 3.4 549 95DCR 1896C
3-11 305 2 19140 4.8 916 3.6 680 95DCR 2351C
6-00 278 2 16450 4.1 677 3.4 567 93DCR 1868C
6-11 305 2 17400 4.2 736 3.4 586 92DCR 1988C
305 2X ME AVG 5L 18129M 790F 616P 2098C
PPA 1685M 26F 33P / YD 477M -5F -3P
CDCB PTA 12/01/2014 5RECS 52%R 19%ILE
-26M -10F -8P -111CM\$ -98NM\$ -67FM\$ -41GM\$
-1.1PL 1.8DPR 1.4CCR -1.0HCR 3.02SCS
AJCA 12/01/2014 PTAT 50%R -0.4 JUI -10.4
JPI 45%R -31
SIRE: SCHULTZ DECLIO RESCUE JPI -31 4%ILE

SISTER(S):
ST CATAMOUNT CACTUS 84%
4-09 305 2 18400 5.5 1003 3.5 635 93DCR 2194C
NEXT DAM:
STS PHILLYS PETUNIA 88%
3-04 305 2 18580 4.9 904 3.3 621 90DCR 2145C
SIRE: VALLEYSTREAM DPM MAXIM JPI -120 0%ILE

4TH DAM:
STS PHILLY 88%
3-04 305 2 14680 5.1 748 3.4 499 93DCR 1724C



LOT 19 HBJ TEQUILLA LIQUOR USA 118726368

BORN 09/04/2013 TATTOO Y / 642 PO
FEMALE EFI 4.0%

YOUNG NORRIS & HERSHBERGER JAC BREEDER & OWNER
CASSTOWN, OH

PA -1451M -39F -40P
-380CM\$ -383NM\$ -388FM\$
-3.0PL -1.0DPR -1.6CCR 0.6HCR 3.14SCS
PA TYPE 1.0 JPI 30%R -146
ST SR DF RA RW RL FA
2.3 1.0 0.2 H0.8 1.0 P1.0 S0.6
FU RH RUW UC UD TP TL
1.4 0.6 0.6 0.7 S2.3 C1.1 L0.9

GIL-BAR SPARKLER PRIMETIME
USA 000663520 36JE23
CDCB PTA 12/01/2014 135DAUS 41HRDS 4%RIP
95%R -1919M 0.25% -52F 0%ILE
95%R 0.10% -53P -396CM\$ -404NM\$ -421FM\$ -389GM\$
-0.9PL -0.6DPR -1.3CCR 0.1HCR 3.02SCS
AJCA 12/01/2014 56DAUS
PTAT 89%R 0.8 JUI 15.2 JPI 90%R -180

PASTURE BRED FROM: 11/01/2014 DUE AFTER:
08/07/2015 TO
GETAWAY GEM
USA 118840178
PA -1935M -47F -59P
-344CM\$ -345NM\$ -347FM\$
-0.7PL 2.1DPR 1.2CCR 1.5HCR 2.92SCS
PA TYPE 0.1 JPI 22%R -152

PLEASANT NOOK SAMBO TEAL 94%
JECAN000010202602 TATTOO D8W / 8J
3-11 305 2 17540 5.3 923 3.5 615 94DCR 2125C
5-00 305 3 19040 5.2 990 3.5 662 94DCR 2288C
6-06 305 2 21960 5.9 1287 3.4 755 94DCR 2609C
8-00 305 2 25000 6.0 1501 3.5 869 95DCR 3003C
305 2X ME AVG 6L 19008M 1065F 676P 2335C
PA -1021M -26F -32P
-254CM\$ -250NM\$ -242FM\$
-1.4PL -0.3DPR 0.5CCR 0.6HCR 3.07SCS
PA TYPE 0.5 JPI 39%R -105

SIRE:
TOWER VUE PRIME TEQUILA-ET
USA 114816452 76JE156
CDCB GPTA 12/01/2014 1052DAUS 443HRDS 38%RIP
98%R -1583M 0.29% -28F 0%ILE
98%R 0.12% -38P -384CM\$ -394NM\$ -418FM\$ -431GM\$
-3.7PL -3.4DPR -4.8CCR 0.0HCR 3.24SCS
AJCA 12/01/2014 752DAUS
GPTAT 97%R 1.9 GJUI 28.0 GJPI 95%R -174

JWH DEVINE ERNIE
USA 115582547
CDCB PTA 12/01/2014 21DAUS 4HRDS 5%RIP
73%R -1504M 0.16% -45F 0%ILE
75%R 0.08% -41P -341CM\$ -349NM\$ -367FM\$ -286GM\$
-2.5PL 0.5DPR 0.5CCR 1.1HCR 2.98SCS
AJCA 12/01/2014 7DAUS
PTAT 45%R 0.1 JUI 14.5 JPI 57%R -137

DAM:
NY ERNIE LILLY ANN
USA 117101689 TATTOO Y / 625
DHIA HERD # 31-55-9020 CONTROL # 1401
2-05 295 2 11270 4.5 510 3.5 397 89DCR 1365C
3-05 305 2 10260 4.9 501 3.7 375 96DCR 1297C
305 2X ME AVG 2L 12911M 586F 454P 1556C

FURORS FANTASY LADY 88%
USA 115112092 TATTOO Y / 613
DHIA HERD # 31-55-9020 CONTROL # 400
1-11 282 2 12990 4.6 603 3.6 468 96DCR 1613C
2-11 252 2 12290 4.7 575 3.5 428 93DCR 1479C
3-09 265 2 13030 5.1 665 3.8 499 94DCR 1727C
4-08 270 2 14730 5.0 743 3.6 531 94DCR 1836C
5-08 305 2 16350 5.3 866 3.6 588 93DCR 2033C
6-10 282 2 15130 5.0 762 3.6 541 93DCR 1870C
305 2X ME AVG 6L 15937M 801F 580P 2004C
PPA -2972M -93F -78P / YD -2472M -84F -70P
CDCB PTA 12/01/2014 5RECS 56%R 3%ILE
-1142M -40F -34P -284CM\$ -285NM\$ -288FM\$ -199GM\$
-1.5PL 2.0DPR 2.4CCR 1.2HCR 2.98SCS
AJCA 12/01/2014 PTAT 39%R 0.1 JUI 6.6
JPI 42%R -98

PPA -3213M -145F -111P / YD -2932M -129F -104P
CDCB PTA 12/01/2014 2RECS 48%R 1%ILE
-1319M -50F -42P -376CM\$ -371NM\$ -358FM\$ -287GM\$
-2.2PL 1.4DPR 1.6CCR 1.2HCR 3.04SCS
PA TYPE 0.1 JUI JPI 25%R -118

SIRE: JHL FURORS FANTASY
SISTER(S):
NY MOMMENT LILAC 90%
6-01 305 2 17550 4.8 845 3.8 665 96DCR 2275C

NEXT DAM:
PARADE SUSAN LUCKY 80%
3-00 305 2 19410 5.2 1002 3.6 698 94DCR 2413C
SIRE: BW PARADE-ET JPI 21 8%ILE

4TH DAM:
SUSANS MANDY 81%
6-07 294 2 21470 5.9 1270 3.6 767 DHIR 2652C



JWH NATE SILVER
Selling as Lot 20



JWH COUNCILLERS SWEET PEA
Grandam of Lot 20

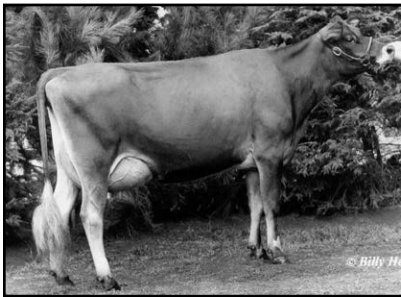

LESTER KARLYS SISSIE
Great Grandam of Lot 20

LOT 20 JWH NATE SILVER USA 118726395

BORN 09/01/2013 TATTOO JH / 83 PO
FEMALE EFI 3.0%

HERSHBERGER JAKE & JOSH & LUCAS BREEDER & OWNER
CASSTOWN, OH
740-570-8442

PA -1758M -38F -45P
-298CM\$ -314NM\$ -351FM\$
-0.6PL 0.2DPR 0.8CCR 0.0HCR 2.95SCS
PA TYPE -0.6 JPI 27%R -142
ST SR DF RA RW RL FA
1.1 0.3 -1.1 H1.1 0.6 PO.9 SO.1
FU RH RUW UC UD TP TL
0.7 -1.3 -1.5 -0.8 S2.2 W0.1 L0.0

MEADOW LAWN J IMPERIAL 50R-ET
JECAN00000137656 73JE32
CDCB GPTA 12/01/2014 9749DAUS 2447HRDS 4%RIP
99%R -1594M 0.24% -38F 0%ILE
99%R 0.11% -39P -246CM\$ -265NM\$ -308FM\$ -286GM\$
0.9PL -1.0DPR -0.2CCR -1.5HCR 2.88SCS
AJCA 12/01/2014 4609DAUS
GPTAT 99%R -0.8 GJUI -0.8 GJPI 98%R -133

CLUB HILL BEACON NICKI 85%
USA 003607693 TATTOO S80 / S80
DHIA HERD # 31-11-1137 CONTROL # 2
2-05 305 2 11520 5.6 645 4.0 462 DHIR 1504C
305 2X ME AVG 1L 14861M 800F 573P 1865C
PPA -5025M -116F -130P / YD -4134M -80F -104P
CDCB PTA 12/01/2014 4RECS 72%R 1%ILE
-1818M -30F -44P -340CM\$ -363NM\$ -415FM\$ -241GM\$
-3.6PL 2.7DPR 2.6CCR 1.1HCR 2.87SCS
AJCA 12/01/2014 PTAT 55%R -1.9 JUI -18.5
JPI 59%R-145

SELLING OPEN

RESERVE JUNIOR CHAMPION, 2014 ALL AMERICAN JERSEY SHOW
ALL AMERICAN SENIOR CALF, 2014

PIEDMONT NADINE FUROR
JECAN000010030510 11JE671
CDCB GPTA 12/01/2014 2458DAUS 948HRDS 4%RIP
99%R -2300M 0.39% -49F 0%ILE
99%R 0.15% -60P -345CM\$ -361NM\$ -397FM\$ -326GM\$
0.7PL 0.6DPR 1.6CCR 0.6HCR 3.03SCS
AJCA 12/01/2014 1275DAUS
GPTAT 99%R 0.1 GJUI 19.2 GJPI 98%R -165

JWH COUNCILLERS SWEET PEA 92%
USA 112573270 TATTOO JH / 24
DHIA HERD # 31-55-9020 CONTROL # 718
PPA -1534M 9F -40P / YD -970M 55F -22P
CDCB PTA 12/01/2014 1RECS 58%R 5%ILE
-1240M -38F -35P -241CM\$ -249NM\$ -266FM\$ -214GM\$
-0.6PL 0.6DPR 0.2CCR 0.2HCR 2.88SCS
AJCA 12/01/2011 PTAT 40%R 0.3 JUI 18.9
JPI 47%R -94

GRAND CHAMPION, 2007 SPRING DAIRY EXPO OPEN AND JUNIOR SHOWS
SUPREME CHAMPION, 2007 SPRING DAIRY EXPO JUNIOR SHOW
RESERVE SUPREME CHAMPION, 2007 SPRING DAIRY EXPO OPEN SHOW
GRAND CHAMPION, 2006 ADAMS COUNTY FAIR
GRAND CHAMPION, 2005 SHELBY COUNTY FAIR
GRAND CHAMPION, 2005 MIAMI COUNTY FAIR
GRAND CHAMPION, 2005 OHIO DISTRICT 9 SHOW
1ST SR TWO-YEAR-OLD, 2004 ALL AMERICAN JUNIOR SHOW
2ND SR TWO-YEAR-OLD, 2004 ALL AMERICAN JERSEY SHOW
4TH SENIOR THREE-YEAR-OLD, 2005 OHIO STATE FAIR
4TH SENIOR THREE-YEAR-OLD, 2005 WORLD DAIRY EXPO
2ND SR THREE-YEAR-OLD, 2005 ALL AMERICAN JERSEY SHOW
3RD SR THREE-YEAR-OLD, 2005 ALL AMERICAN JUNIOR SHOW
6TH FOUR-YEAR-OLD, 2006 WORLD DAIRY EXPO OPEN SHOW
2ND FOUR-YEAR-OLD, 2006 WORLD DAIRY EXPO JUNIOR SHOW
5TH FOUR-YEAR-OLD, 2006 ALL AMERICAN JERSEY SHOW
2ND FOUR-YEAR-OLD, 2006 ALL AMERICAN JUNIOR SHOW
SIRE: GLENHOLME COUNCILLER JPI -75 1%ILE

SIRE:
SHELL RAY IMP J NATE-ET
USA 000665858
CDCB PTA 12/01/2014 26DAUS 19HRDS 4%RIP
83%R -1739M 0.34% -28F 0%ILE
84%R 0.13% -42P -317CM\$ -336NM\$ -381FM\$ -298GM\$
-2.1PL 0.0DPR 0.7CCR -0.7HCR 2.96SCS
AJCA 12/01/2014 25DAUS
PTAT 75%R -1.4 JUI -7.8 JPI 72%R -154

DAM:
JWH SASSAFRAS
USA 113982976 TATTOO JH / 29
DHIA HERD # 31-55-9020 CONTROL # 611
4-05 269 2 12700 5.9 743 4.1 519 96DCR 1797C
5-05 305 2 15960 5.2 829 3.7 589 97DCR 2037C
6-09 305 2 16300 5.5 897 3.8 626 96DCR 2166C
7-09 305 2 13010 5.2 676 4.0 521 92DCR 1804C
305 2X ME AVG 6L 13253M 716F 520P 1796C

3-07 88% 4-09 88% 5-11 90%
ST SR DF RA RW RL FA FU RH RUW UC UD TP TL RTR RTS
37 32 42 15 43 32 18 38 40 42 33 24 36 26
PPA -4173M -123F -107P / YD -3713M -101F -97P
CDCB PTA 12/01/2014 5RECS 56%R 3%ILE
-1776M -47F -47P -278CM\$ -291NM\$ -321FM\$ -271GM\$
0.9PL 0.4DPR 0.8CCR 0.7HCR 2.94SCS
PA TYPE 0.2 JUI JPI 36%R-130

SISTER(S):
SMART JWH EVANDER SHADAISY 84%
3-06 296 2 11770 4.0 472 3.5 413 94DCR 1328C

SISTER(S):
JWH AMMO SUNSHINE 85%
2-02 305 2 14770 5.2 774 3.7 552 96DCR 1909C
JWH COUNCILLERS SEPTEMBER-ET 88%
7-07 305 2 21620 4.8 1035 3.6 777 103DCR 2686C
COUNCILLER SWEETEA OF AJF-ET 90%
2-09 305 3 19820 4.6 908 3.4 671 102DCR 2318C

4TH DAM:
JUNO KARL MILESTONE SLEEPER 86%
4-02 305 2 13310 4.4 590 3.9 524 DHIA 1629C

NEXT DAM:
LESTER KARLYS SISSIE 92%
6-01 305 2 18950 4.6 872 3.6 690 95DCR 2352C
SIRE: LESTER SAMBO JPI -59 6%ILE



LOT 21 BLJ JUPITER TESSA USA 118712992

BORN 08/09/2013 TATTOO BLJ / G40 P9
FEMALE EFI 6.3%

BAR-LEE JERSEYS BREEDER & OWNER
WILLARD, OH
419-935-1389

CDCB GPTA 03/03/2015 ORECS 69%R 99%ILE
1197M 36F 39P 423CM\$ 416NM\$ 398FM\$ 371GM\$
3.6PL 0.2DPR 0.8CCR -0.3HCR 2.95SCS
AJCA 03/03/2015 GPTAT 68%R 1.2 GJUI 6.5
GJPI 65%R 168
ST SR DF RA RW RL FA
-1.1 -0.2 1.3 L0.3 -0.3 S0.1 S0.0
FU RH RUW UC UD TP TL
0.6 1.9 1.5 0.2 D0.4 C0.5 S0.1

ISDK Q IMPULS
JEDNK000000301592 236JE3
CDCB GPTA 12/01/2014 29911DAUS 2827HRDS 11%RIP
99%R 52M 0.20% 39F 75%ILE
99%R 0.13% 25P 328CM\$ 290NM\$ 198FM\$ 314GM\$
1.6PL 1.9DPR 2.6CCR 0.1HCR 3.10SCS
AJCA 12/01/2014 16366DAUS
GPTAT 99%R 0.0 GJUI -2.4 GJPI 99%R 121

BRED: 10/02/2014 DUE: 07/08/2015 TO
WILSONVIEW IF MATT-ET
USA 118367941 7JE1344
CDCB GPTA 12/01/2014
68%R 633M 0.04% 37F 82%ILE
69%R 0.04% 30P 357CM\$ 337NM\$ 291FM\$ 288GM\$
2.3PL -0.8DPR -0.8CCR 1.0HCR 2.97SCS
AJCA 12/01/2014 ODAUS
GPTAT 69%R 2.1 GJUI 26.0 GJPI 65%R 144

SUN VALLEY HALLMARK JERSEY 92%
USA 113219298 TATTOO S494 / S494
DHIA HERD # 92-23-0481 CONTROL # 494
4-06 293 2 21140 4.7 1000 3.7 779 100DCR 2680C
5-05 305 2 20160 4.5 912 3.5 705 102DCR 2435C
6-10 305 2 20480 4.8 982 3.6 732 101DCR 2531C
8-00 305 2 19430 4.7 922 3.5 684 98DCR 2364C
305 2X ME AVG 6L 20745M 977F 736P 2538C
PPA 1741M 69F 59P / YD 1520M 44F 45P
CDCB PTA 12/01/2014 5RECS 74%R 81%ILE
618M 12F 17P 148CM\$ 152NM\$ 159FM\$ 121GM\$
1.0PL -0.4DPR -0.8CCR -1.8HCR 3.02SCS
AJCA 12/01/2014 PTAT 65%R 0.8 JUI 4.8
JPI 64%R 56

SIRE:
SUN VALLEY IMPULS JUPITER
USA 115870022 29JE3615
CDCB GPTA 12/01/2014 466DAUS 78HRDS 73%RIP
97%R 988M 0.01% 49F 83%ILE
97%R 0.01% 38P 364CM\$ 354NM\$ 329FM\$ 341GM\$
1.5PL 0.7DPR 0.7CCR -0.7HCR 3.14SCS
AJCA 12/01/2014 162DAUS
GPTAT 94%R 0.6 GJUI -1.1 GJPI 92%R 145

TOLLENAARS IMPULS LEGAL 233-ET
USA 061929249 29JE3506
CDCB GPTA 12/01/2014 6505DAUS 729HRDS 23%RIP
99%R 525M -0.08% 10F 61%ILE
99%R 0.02% 22P 256CM\$ 245NM\$ 218FM\$ 247GM\$
2.7PL 0.9DPR 2.1CCR 2.6HCR 2.99SCS
AJCA 12/01/2014 3333DAUS
GPTAT 99%R 1.2 GJUI 21.6 GJPI 99%R 124

DAM:
BLJ LEGAL TESSA
USA 117690024 TATTOO BLJ / D26
DHIA HERD # 31-39-0925 CONTROL # 926
2-01 305 2 15180 4.9 742 3.7 555 95DCR 1919C
3-03 184 2 10280 5.0 511 3.8 395 84DCR 1366C
305 2X ME AVG 2L 17620M 863F 661P 2282C
2-03 83% 3-06 86%
ST SR DF RA RW RL FA FU RH RUW UC UD TP TL RTR RTS
33 31 38 14 35 18 23 38 35 36 32 28 36 27 42 32
PPA -269M -6F 1P / YD 22M 12F 15P
CDCB PTA 12/01/2014 2RECS 54%R 97%ILE
208M 12F 12P 310CM\$ 296NM\$ 262FM\$ 257GM\$
5.0PL 0.7DPR 1.7CCR 1.8HCR 2.85SCS
AJCA 12/01/2014 PTAT 50%R 0.8 JUI 11.2
JPI 46%R 108

BLJ ROLL TAMMY 86%
USA 116137731 TATTOO BLJ / A41
DHIA HERD # 31-39-0925 CONTROL # 841
2-04 305 2 17710 5.2 918 3.6 634 96DCR 2192C
3-05 305 2 19260 5.2 1010 3.8 734 97DCR 2540C
5-00 305 2 22030 5.5 1215 3.9 859 97DCR 2973C
6-00 297 2 17760 5.7 1011 4.3 764 96DCR 2648C
305 2X ME AVG 4L 19857M 1065F 773P 2676C
PPA 308M 94F 33P / YD 143M 52F 18P
CDCB PTA 12/01/2014 4RECS 58%R 96%ILE
36M 17F 6P 289CM\$ 274NM\$ 239FM\$ 229GM\$
4.8PL 0.6DPR 1.0CCR 0.6HCR 2.78SCS
AJCA 12/01/2014 PTAT 50%R 0.2 JUI -3.3
JPI 46%R 79

SISTER(S):
BLJ HEADLINE TAMMY 87%
2-06 305 2 20500 4.3 881 3.4 703 95DCR 2382C
RANKS ON THE TOP 1-1/2% LIST FOR JPI

SIRE: LACAMAS MALADIME KLASSIC ROLL JPI 72 44%ILE
SISTER(S):
BLJ GENERAL TERRIFIC 86%
6-07 305 2 20310 5.7 1161 4.2 845 96DCR 2927C

NEXT DAM:
BLJ BOLD TAMMY 87%
4-02 305 2 16980 5.1 858 3.7 624 92DCR 2158C
SIRE: MVF BOLD VENTURE DANIEL JPI -14 16%ILE

4TH DAM:
BLJ AVERY TERRIFIC 80%
3-00 305 2 12210 4.9 598 3.9 475 93DCR 1617C



SUNSET CANYON PARADISE ANTHEM-ET
Sister to Dam of Lot 22



SUNSET CANYON SULTANT ANTHEM-ET
Grandam of Lot 22



SUNSET CANYON THUNDER ANTHEM 3
Great-Grandam of Lot 22



SUNSET CANYON BLACKY T ANTHEM
Sister to the Grandam of Lot 22



SUNSET CANYON MBSB ANTHEM-ET
Fourth Dam of Lot 22

LOT 22 FRIENDLY MT REAGAN ALIVE USA 067087795

BORN 08/02/2013 PO
FEMALE EFI 6.0% AMERICAN ID 795 / 795

BROWN AND ADAMS BREEDER & OWNER
CUSTER, WA
360-354-5046

PA -801M -22F -22P
-230CM\$ -234NM\$ -243FM\$
-2.8PL -0.5DPR -1.1CCR 0.5HCR 3.00SCS
PA TYPE 0.9 JPI 37%R -86
ST SR DF RA RW RL FA
2.0 1.0 0.4 H1.3 1.1 P0.4 S1.0
FU RH RUW UC UD TP TL
1.7 0.3 -0.1 -0.2 S1.8 W0.2 L0.9

GIPRAT BELLES CONNECTION-ET
JECAN00010203359 70JE9957
CDCB PTA 12/01/2014 1143DAUS 437HRDS 4%RIP
98%R -1202M 0.31% -5F 8%ILE
98%R 0.10% -27P 15CM\$ -5NM\$ -53FM\$ 44GM\$
1.0PL 2.0DPR 1.8CCR 1.6HCR 2.85SCS
AJCA 12/01/2014 749DAUS
GPTAT 96%R 1.5 JUI 18.4 JPI 96%R -18

RAPID BAY WHISTLERS RUMOR EX 95 (CAN)
JECAN00010009900 TATTOO JSB / 16F
7-10 305 2 18632 4.6 864 4.0 752 CAN 2430C
8-11 305 2 20875 4.7 986 4.0 838 CAN 2745C
11-07 305 2 19849 4.2 840 3.8 759 CAN 2400C
CDCB PTA 12/01/2014 0RECS 72%R 0%ILE
-1528M -58F -43P -528CM\$ -532NM\$ -540FM\$ -432GM\$
-5.5PL 0.9DPR -1.1CCR 1.0HCR 3.05SCS

GRIFFENS GOVERNOR-ET
USA 115087248 7JE867
CDCB GPTA 12/01/2014 3520DAUS 973HRDS 25%RIP
99%R -758M 0.14% -12F 0%ILE
99%R 0.01% -26P -218CM\$ -208NM\$ -184FM\$ -156GM\$
-2.2PL 0.4DPR 1.8CCR 1.9HCR 3.15SCS
AJCA 12/01/2014 2002DAUS
GPTAT 99%R 0.9 GJUI 5.2 GJPI 98%R -87

SUNSET CANYON SULTAN T ANTHEM-ET 94%
USA 114909448 TATTOO / C454
DHIA HERD # 91-74-0598 CONTROL # 1
2-01 305 2 20920 4.5 947 3.4 718 97DCR 2481C
3-02 305 2 21570 4.0 873 3.4 740 98DCR 2421C
4-03 305 2 24160 4.3 1033 3.3 798 87DCR 2755C
5-06 305 2 20380 4.0 816 3.4 692 97DCR 2263C
7-03 305 2 21820 4.1 902 3.4 739 94DCR 2465C
305 2X ME AVG 5L 22799M 963F 780P 2617C
PPA 1221M 4F 11P / YD 113M -25F -11P
CDCB GPTA 03/03/2015 4RECS 85%R 28%ILE
-176M -22F -9P -58CM\$ -50NM\$ -32FM\$ -34GM\$
0.9PL 0.8DPR 0.8CCR -0.5HCR 3.04SCS
AJCA 03/03/2015 GPTAT 81%R 1.2 GJUI 26.3
GJPI 79%R -3
SIRE: SHF CENTURION SULTAN JPI -12 16%ILE

SISTER(S):
SUNSET CANYON CHAIRMAN ANTHEM 1-ET 86%
3-10 305 2 18840 4.8 903 3.7 699 98DCR 2414C
SUNSET CANYON CHAIRMAN ANTHEM 2-ET 90%
1-11 305 3 16120 3.4 554 3.5 559 97DCR 1662C
SUNSET CANYON CHAIRMAN ANTHEM 3-ET 92%
4-05 305 2 27770 5.2 1433 3.2 895 97DCR 3089C
SUNSET CANYON CHAIRMAN ANTHEM 4-ET 88%
2-03 305 2 19090 4.5 858 3.5 670 95DCR 2300C
SUNSET CANYON CHAIRMAN ANTHEM 5-ET 86%
7-01 305 2 10990 4.5 492 3.9 430 87DCR 1385C
SUNSET CANYON BLACKY T ANTHEM 93%
2-11 305 2 25200 5.5 1396 3.5 894 98DCR 3090C
RESERVE SENIOR CHAMPION, 2009 WESTERN NATIONAL
JUNIOR SHOW
PREMIER PERFORMANCE FOUR-YEAR-OLD, 2009
WESTERN NATIONAL JUNIOR SHOW
1ST FOUR-YEAR-OLD, 2009 WESTERN NATIONAL JUNIOR SHOW
6TH FOUR-YEAR-OLD, 2009 WESTERN NATIONAL
SUNSET CANYON PHS T ANTHEM 1-ET 84%
4-03 292 2 21560 4.9 1055 3.4 729 95DCR 2518C
SUNSET CANYON PHS T ANTHEM 2-ETS 90%
4-07 305 3 21180 4.0 855 3.6 754 96DCR 2414C
1ST JUNIOR TWO-YEAR-OLD, 2009 WESTERN NATIONAL
JUNIOR SHOW
SUNSET CANYON F PRIZE T ANTHEM-ET 91%
2-09 305 2 20380 5.0 1023 3.6 740 76DCR 2559C

NEXT DAM:
SUNSET CANYON THUNDER ANTHEM 3-ET 93%
4-04 365 2 30118 5.2 1573 3.7 1125 DHIR 3892C
3RD OVERALL PREMIER PERFORMANCE COW, 2005 ALL
AMERICAN JERSEY SHOW
9TH PLACE, 2005 NATIONAL JERSEY JUG FUTURITY CONTEST
SIRE: GIPRAT B MIDNIGHT THUNDER-ET JPI -70 2%ILE

4TH DAM:
SUNSET CANYON MBSB ANTHEM-ET 95%
5-04 365 2 37087 4.7 1732 3.7 1383 DHIR 4961C
RES SR AND RES GRAND CHAMPION, 2000 WESTERN NATIONAL
OVERALL PREMIER PERFORMANCE COW, 2000 ALL AMERICAN
WINNER, 2000 NATIONAL JERSEY JUG FUTURITY
NASCO INTERNATIONAL TYPE & PRODUCTION AWARD, 2002
WESTERN NATIONAL
1ST FOUR-YEAR-OLD, 2001 WESTERN NATIONAL
1ST SENIOR THREE-YEAR-OLD, 2000 WESTERN NATIONAL
1ST FIVE-YEAR-OLD, 2002 WESTERN NATIONAL

BRED: 08/31/2014 DUE: 06/06/2015 TO
HAWARDEN IMPULS PREMIER
USA 067107510 29JE3756
CDCB GPTA 12/01/2014 1545DAUS 223HRDS 77%RIP
99%R -714M 0.31% 20F 40%ILE
99%R 0.18% 4P 212CM\$ 169NM\$ 65FM\$ 154GM\$
2.2PL 0.6DPR -0.9CCR -0.3HCR 3.03SCS
AJCA 12/01/2014 779DAUS
GPTAT 98%R 1.1 GJUI 16.0 GJPI 94%R 58
BRED USING SEXED SEMEN

SIRE:
RAPID BAY REAGAN-ET
JECAN000104411830 70JE9947
CDCB PTA 12/01/2014 318DAUS 170HRDS 51%RIP
90%R -1492M 0.29% -23F 0%ILE
90%R 0.11% -35P -330CM\$ -347NM\$ -388FM\$ -301GM\$
-4.7PL -0.7DPR -2.2CCR 0.7HCR 2.97SCS
AJCA 12/01/2014 217DAUS
GPTAT 82%R 0.5 JUI 9.4 JPI 81%R -141

DAM:
SUNSET CANYON GOVERNOR S ANTHEM-ET
USA 117573211 TATTOO / K350

CDCB GPTA 03/03/2015 0RECS 69%R 15%ILE
-110M -20F -8P -129CM\$ -120NM\$ -97FM\$ -115GM\$
-0.8PL -0.2DPR 0.0CCR 0.2HCR 3.03SCS
AJCA 03/03/2015 GPTAT 68%R 1.3 GJUI 14.1
GJPI 66%R -31

BROTHER(S):
SUNSET CANYON ADAM AT SEMEX ALLIANCE
JPI -29 6%ILE

SISTER(S):
SUNSET CANYON S GOVERNOR ANTHEM-ET 88%
2-08 305 2 15190 4.5 689 3.3 495 93DCR 1709C
SUNSET CANYON PARADISE G ANTHEM-ET 90%
2-00 305 2 15980 4.3 681 3.4 549 96DCR 1849C
SUNSET CANYON PARADISE ANTHEM-ET 90%
3-06 305 2 19660 5.3 1038 3.5 694 98DCR 2399C
2ND JR. 2-YEAR-OLD, 2012 WESTERN NATIONAL
3RD 4-YEAR-OLD, 2014 CALIFORNIA SPRING SHOW



LOT 23 CLARESHOE RENEGADE TALIA USA 067461537

BORN 06/01/2013 TATTOO / Z537 P8
FEMALE EFI 7.1% AMERICAN ID 1537 / 1537

SHOEMAKER, STEVEN R BREEDER & OWNER
SALEM, OH
330-537-3325

PA 99M 34F 14P
275CM\$ 257NM\$ 214FM\$
2.2PL 1.0DPR 1.9CCR 1.6HCR 3.02SCS
PA TYPE 0.5 JPI 36%R 97
ST SR DF RA RW RL FA
-0.3 0.1 0.2 L0.0 -0.2 S0.2 S0.3
FU RH RUW UC UD TP TL
0.8 0.6 0.5 0.0 S0.2 C1.0 S0.7

SUNSET CANYON MAXIMUM-ET
USA 111950696 203JE607
CDCB GPTA 12/01/2014 11934DAUS 388HRDS 12%RIP
99%R -343M 0.41% 55F 61%ILE
99%R 0.09% 3P 261CM\$ 238NM\$ 182FM\$ 230GM\$
1.4PL 0.6DPR 0.7CCR 1.2HCR 2.99SCS
AJCA 12/01/2014 1866DAUS
GPTAT 99%R -0.3 GJUI -6.3 GJPI 99%R 61

BRED: 07/12/2014 DUE: 04/17/2015 TO
GABYS CHRONICLE-ET
USA 117168820 200JE370
CDCB GPTA 12/01/2014 51DAUS 5HRDS 100%RIP
87%R 826M -0.17% 9F 76%ILE
88%R -0.07% 15P 297CM\$ 314NM\$ 354FM\$ 323GM\$
5.7PL 2.8DPR 2.0CCR 0.1HCR 3.02SCS
AJCA 12/01/2014 7DAUS
GPTAT 75%R 1.3 GJUI 20.5 GJPI 81%R 135

BW CENTURION IRIS K347 95%
USA 111122015 TATTOO K347 / K347
DHIA HERD # 93-52-0150 CONTROL # 1057
6-09 305 3 34440 4.8 1655 3.5 1212 103DCR 4189C
365 3 39630 4.8 1895 3.5 1392 DHIR 4812C
9-04 305 3 31420 3.9 1233 3.0 939 103DCR 3237C
365 3 37050 4.0 1465 3.0 1109 DHIR 3824C
305 2X ME AVG 5L 24889M 1147F 823P 2840C
PPA 2581M 99F 72P / YD 1466M 65F 45P
CDCB GPTA 03/03/2015 4RECS 90%R 91%ILE
252M 7F 4P 209CM\$ 216NM\$ 233FM\$ 243GM\$
3.4PL 2.3DPR 2.7CCR 1.2HCR 3.03SCS
AJCA 03/03/2015 GPTAT 86%R 1.4 GJUI 22.1
GJPI 86%R 89

SIRE:
BW RENEGADE-ET
USA 115883929 200JE60
CDCB GPTA 12/01/2014 4804DAUS 327HRDS 30%RIP
99%R 65M 0.34% 64F 94%ILE
99%R 0.12% 23P 455CM\$ 418NM\$ 329FM\$ 407GM\$
3.1PL 1.1DPR 2.0CCR 1.4HCR 2.99SCS
AJCA 12/01/2014 1662DAUS
GPTAT 99%R 0.4 GJUI 0.6 GJPI 98%R 146

TOLLENAARS IMPULS LEGAL 233-ET
USA 061929249 29JE3506
CDCB GPTA 12/01/2014 6505DAUS 729HRDS 23%RIP
99%R 525M -0.08% 10F 61%ILE
99%R 0.02% 22P 256CM\$ 245NM\$ 218FM\$ 247GM\$
2.7PL 0.9DPR 2.1CCR 2.6HCR 2.99SCS
AJCA 12/01/2014 3333DAUS
GPTAT 99%R 1.2 GJUI 21.6 GJPI 99%R 124

DAM:
CLARESHOE LEGAL TIA
USA 067371196 TATTOO / Z196
DHIA HERD # 31-15-1193 CONTROL # 1196
2-01 303 2 10980 4.8 526 3.7 402 97DCR 1390C
3-01 258 2 13190 4.7 624 3.8 499 95DCR 1691C
305 2X ME AVG 2L 14941M 708F 556P 1904C
2-07 82% 3-09 86%
ST SR DF RA RW RL FA FU RH RUW UC UD TP TL RTR RTS
37 38 40 16 36 40 28 41 43 33 36 38 38 33 44 38
PPA -104M 30F 6P / YD 420M 37F 14P
CDCB PTA 12/01/2014 2RECS 53%R 67%ILE
133M 4F 4P 94CM\$ 95NM\$ 99FM\$ 108GM\$
1.3PL 0.8DPR 1.7CCR 1.7HCR 3.05SCS
AJCA 12/01/2014 PTAT 47%R 0.5 JUI 13.4
JPI 46%R 47

CLARESHOE ACE TIARA 90%
USA 067032921
DHIA HERD # 31-15-1193 CONTROL # 921
1-11 305 2 10410 4.3 443 3.4 349 96DCR 1191C
3-00 263 2 10070 4.4 445 3.4 346 96DCR 1190C
4-00 253 2 9690 5.3 516 3.4 330 96DCR 1140C
5-00 298 2 11700 4.2 496 3.5 409 98DCR 1360C
305 2X ME AVG 4L 11852M 541F 408P 1390C
PPA -2326M -63F -101P / YD -1222M -47F -60P
CDCB PTA 12/01/2014 4RECS 60%R 18%ILE
-221M -12F -17P -121CM\$ -102NM\$ -55FM\$ -82GM\$
-0.2PL 0.4DPR 0.5CCR 0.1HCR 3.06SCS
AJCA 12/01/2014 PTAT 55%R 0.0 JUI 1.7
JPI 52%R -52
SIRE: SENN-SATIONAL PARAMOUNT ACE JPI 15 19%ILE

SISTER(S):
CLARESHOE VINDICATION TERRI 84%
4-00 305 2 16730 4.2 706 3.7 617 98DCR 1986C

SISTER(S):
CLARESHOE KENZIE THYRZA 2 85%
4-09 305 2 19690 5.4 1054 3.5 684 98DCR 2364C
CLARESHOE KENAI TIC TOC 87%
2-11 305 2 20470 4.8 973 3.6 730 98DCR 2524C

NEXT DAM:
CLARESHOE MANNIX TYRA 2 80%
3-08 305 2 15220 4.0 616 3.4 524 93DCR 1711C
SIRE: ROCK MAPLE BROOK MANNIX JPI -86 0%ILE

4TH DAM:
CLARESHOE TIPSTER 85%
4-09 305 2 21770 3.9 859 3.5 766 94DCR 2437C



LOT 24 SHIPLEY IMPULS NAN 1269 USA 067531269

BORN 05/14/2013 P8
FEMALE EFI 7.0% AMERICAN ID 1269 / 1269

ATHERTON, STACEY BREEDER & OWNER
NEWARK, OH
740-892-2694

CDCB GPTA 03/03/2015 ORECS 70%R 91%ILE
111M 22F 11P 227CM\$ 214NM\$ 180FM\$ 239GM\$
2.3PL 2.2DPR 1.8CCR 1.2HCR 2.97SCS
AJCA 03/03/2015 GPTAT 68%R 0.4 GJUI 6.2
GJPI 66%R 95
ST SR DF RA RW RL FA
-0.1 0.0 0.2 HO.1 0.0 SO.0 SO.1
FU RH RUW UC UD TP TL
0.5 -0.5 -0.4 0.3 SO.4 CO.8 S1.0

ISDK SKAE IDE
JEDNK00000049522
CDCB GPTA 12/01/2014 812DAUS 415HRDS
94%R 19M 0.07% 15F 27%ILE
94%R 0.04% 9P 136CM\$ 122NM\$ 88FM\$ 159GM\$
0.6PL 2.0DPR 1.2CCR 0.8HCR 3.01SCS
AJCA 12/01/2014 302DAUS
GPTAT 88%R -0.3 GJUI -13.8 GJPI 93%R 48

DNK 25490 01966
JEDNK002549001966
CDCB PTA 12/01/2014 ORECS 63%R 77%ILE
-1232M 36F -7P 189CM\$ 132NM\$ -1FM\$ 202GM\$
0.3PL 3.2DPR 3.0CCR 1.6HCR 2.84SCS

BRED: 08/13/2014 DUE: 05/19/2015 TO
SUGAR GROVE VALENTINO AXIS
USA 067072875 7JE1274
CDCB GPTA 12/01/2014
72%R 1494M -0.24% 28F 98%ILE
73%R -0.07% 40P 493CM\$ 492NM\$ 490FM\$ 391GM\$
6.4PL -1.2DPR 0.3CCR 0.5HCR 2.68SCS
AJCA 12/01/2014 ODAUS
GPTAT 72%R 1.6 GJUI 13.4 GJPI 69%R 193

GALAXIES CELEBRITY-ET
USA 113586152 11JE826
CDCB GPTA 12/01/2014 6427DAUS 536HRDS 13%RIP
99%R 45M 0.06% 13F 42%ILE
99%R 0.02% 5P 182CM\$ 173NM\$ 153FM\$ 180GM\$
2.1PL 1.2DPR 0.5CCR 1.1HCR 2.90SCS
AJCA 12/01/2014 4235DAUS
GPTAT 99%R 1.3 GJUI 19.5 GJPI 99%R 77

SIRE:
ISDK Q IMPULS
JEDNK000000301592 236JE3
CDCB GPTA 12/01/2014 29911DAUS 2827HRDS 11%RIP
99%R 52M 0.20% 39F 75%ILE
99%R 0.13% 25P 328CM\$ 290NM\$ 198FM\$ 314GM\$
1.6PL 1.9DPR 2.6CCR 0.1HCR 3.10SCS
AJCA 12/01/2014 16366DAUS
GPTAT 99%R 0.0 GJUI -2.4 GJPI 99%R 121

CALL-DEL ROCKET NAN 90%
USA 115502149 TATTOO CM27 / CM27
DHIA HERD # 31-45-1003 CONTROL # 48
2-00 305 3 14700 5.7 835 3.6 532 93DCR 1839C
3-02 305 3 20660 5.9 1224 3.6 751 93DCR 2597C
4-10 305 3 20530 5.1 1057 3.5 712 85DCR 2460C
305 2X ME AVG 3L 17313M 1003F 641P 2216C
PPA -944M -11F -32P / YD -847M -46F -46P
CDCB PTA 12/01/2014 3RECS 57%R 15%ILE
-280M -26F -19P -137CM\$ -122NM\$ -86FM\$ -59GM\$
-0.7PL 2.0DPR 0.7CCR 0.2HCR 2.89SCS
AJCA 12/01/2014 PTAT 50%R 0.2 JUI 14.2
JPI 46%R -34
SIRE: O.F. BARBER ROCKET JPI 8 7%ILE

DAM:
SHIPLEY CELEBRITY NANCY
USA 067381144
DHIA HERD # 31-45-1003 CONTROL # 1144
2-11 303 3 16830 4.5 757 3.4 564 104DCR 1948C
305 2X ME AVG 1L 16149M 752F 556P 1921C

NEXT DAM:
CALL DEL ILLUSION EVLA
SIRE: SUNSET CANYON ANTH ILLUSION-ET
JPI -66 0%ILE

2-02 81% 2-09 84%
ST SR DF RA RW RL FA FU RH RUW UC UD TP TL RTR RTS
35 42 35 23 36 25 36 38 32 28 30 30 33 20
PPA -263M -60F -42P / YD -117M -46F -25P
CDCB PTA 12/01/2014 2RECS 55%R 41%ILE
-54M -12F -9P -5CM\$ 3NM\$ 27FM\$ 46GM\$
0.7PL 2.0DPR 1.0CCR 0.2HCR 2.90SCS
AJCA 12/01/2014 PTAT 50%R 0.9 JUI 17.6
JPI 46%R 16

4TH DAM:
AMC AEROSTAR NUTMEG

SISTER(S):
SHIPLEY IMPULS NARI 80%
2-00 292 3 14460 5.1 733 3.8 555 103DCR 1920C



LOT 25 LMH HUGH OLIVIA USA 118565143

BORN 05/10/2013 TATTOO LH / 21 PO
FEMALE EFI 5.2%

HERSHBERGER, LUCAS MATTHEW BREEDER & OWNER
TROY, OH

PA -1005M -27F -28P 19%R
-285CM\$ -286NM\$ -290FM\$
-2.2PL -1.4DPR -1.9CCR -0.6HCR 3.09SCS

PASTURE BRED FROM: 07/01/2014 DUE AFTER:
04/06/2015 TO
GETAWAY GEM
USA 118840178
PA -1935M -47F -59P
-344CM\$ -345NM\$ -347FM\$
-0.7PL 2.1DPR 1.2CCR 1.5HCR 2.92SCS
PA TYPE 0.1 JPI 22%R -152

TOWER VUE PRIME TEQUILA-ET
USA 114816452 76JE156
CDCB GPTA 12/01/2014 1052DAUS 443HRDS 38%RIP
98%R -1583M 0.29% -28F 0%ILE
98%R 0.12% -38P -384CM\$ -394NM\$ -418FM\$ -431GM\$
-3.7PL -3.4DPR -4.8CCR 0.0HCR 3.24SCS
AJCA 12/01/2014 752DAUS
GPTAT 97%R 1.9 GJUI 28.0 GJPI 95%R -174

LMH PLAYBOY KATIE 91%
USA 114729499 TATTOO LH / 13
CDCB PTA 12/01/2014 ORECS 38%R 6%ILE
-644M -40F -22P -220CM\$ -217NM\$ -210FM\$ -158GM\$
-1.2PL 1.4DPR 0.8CCR -0.1HCR 2.94SCS
AJCA 12/01/2014 PTAT 48%R -0.2 JUI -0.8
JPI 37%R -79

SIRE:
HBJ TEQUILA HUGH
USA 117687958
PA -1114M -34F -30P
-302CM\$ -306NM\$ -314FM\$
-2.5PL -1.0DPR -2.0CCR -0.1HCR 3.09SCS
PA TYPE 0.9 JPI 33%R -127

TOWER VUE IMPERIAL TANGERAY-ET
USA 116519986
LMH JUAN OLIVE
USA 116693846 TATTOO LH / 18
DHIA HERD # 31-55-9020 CONTROL # 301
2-03 305 2 13380 4.5 603 3.8 502 93DCR 1662C
305 2X ME AVG 1L 16828M 743F 628P 2061C
PPA -483M -31F -15P / YD -624M -42F -16P
CDCB PTA 12/01/2014 1RECS 53%R 9%ILE
-436M -12F -14P -176CM\$ -173NM\$ -164FM\$ -169GM\$
-1.7PL -0.8DPR -0.9CCR -1.0HCR 3.07SCS
SIRE: MVF MAXIMUS JUAN 1025-ET JPI -69 1%ILE

DAM:
HBJ TANGERAY OPAL
USA 117687873 TATTOO LH / 19
DHIA HERD # 31-55-9020 CONTROL # 599
1-09 305 2 12310 5.1 623 3.6 447 95DCR 1545C
305 2X ME AVG 1L 16219M 824F 594P 2054C
PPA -1796M -32F -56P / YD -1901M -34F -57P
CDCB PTA 12/01/2014 1RECS 43%R 4%ILE
-896M -20F -26P -267CM\$ -266NM\$ -265FM\$ -278GM\$
-2.0PL -1.7DPR -1.7CCR -1.2HCR 3.08SCS

NEXT DAM:
LMH OLIVIA 82%
4-05 305 2 17620 5.3 928 3.6 626 97DCR 2164C
SIRE: BW LEGION JPI -16 9%ILE
4TH DAM:
ELMOS OASIS 77%
2-01 305 2 11060 4.3 474 3.6 396 95DCR 1307C



LOT 26 AY HUGH ROBIN USA 118565134

BORN 04/27/2013 TATTOO AY / 448 PO
FEMALE EFI 5.3%

YOUNG, ALICE ANN
TROY, OH
937-339-3691

BREEDER & OWNER

PA -933M -26F -26P
-244CM\$ -248NM\$ -256FM\$
-1.1PL -0.2DPR -0.5CCR 0.2HCR 2.95SCS
PA TYPE 0.1 JPI 20%R -108
ST SR DF RA RW RL FA
0.4 0.0 -0.4 H0.5 0.1 P0.6 S0.3
FU RH RUW UC UD TP TL
0.6 0.1 -0.5 -0.1 S1.5 W0.3 L0.4

TOWER VUE PRIME TEQUILA-ET
USA 114816452 76JE156
CDCB GPTA 12/01/2014 1052DAUS 443HRDS 38%RIP
98%R -1583M 0.29% -28F 0%ILE
98%R 0.12% -38P -384CM\$ -394NM\$ -418FM\$ -431GM\$
-3.7PL -3.4DPR -4.8CCR 0.0HCR 3.24SCS
AJCA 12/01/2014 752DAUS
GPTAT 97%R 1.9 GJUI 28.0 GJPI 95%R -174

PASTURE BRED FROM: 07/01/2014 DUE AFTER:
04/06/2015 TO
GETAWAY GEM
USA 118840178
PA -1935M -47F -59P
-344CM\$ -345NM\$ -347FM\$
-0.7PL 2.1DPR 1.2CCR 1.5HCR 2.92SCS
PA TYPE 0.1 JPI 22%R -152

LMH PLAYBOY KATIE 91%
USA 114729499 TATTOO LH / 13
CDCB PTA 12/01/2014 ORECS 38%R 6%ILE
-644M -40F -22P -220CM\$ -217NM\$ -210FM\$ -158GM\$
-1.2PL 1.4DPR 0.8CCR -0.1HCR 2.94SCS
AJCA 12/01/2014 PTAT 48%R -0.2 JUI -0.8
JPI 37%R -79

RJF BIG SHOW
JECAN00008804402 200JE323
CDCB GPTA 12/01/2014 960DAUS 415HRDS 2%RIP
96%R -942M 0.08% -31F 6%ILE
96%R 0.03% -29P -95CM\$ -97NM\$ -100FM\$ -136GM\$
2.8PL -1.0DPR -0.6CCR -0.4HCR 2.93SCS
AJCA 12/01/2014 689DAUS
GPTAT 93%R 0.6 GJUI 14.1 GJPI 94%R -74

SIRE:
HBJ TEQUILA HUGH
USA 117687958
PA -1114M -34F -30P
-302CM\$ -306NM\$ -314FM\$
-2.5PL -1.0DPR -2.0CCR -0.1HCR 3.09SCS
PA TYPE 0.9 JPI 33%R -127

INDIAN CREEK SUMMERTIME 91%
USA 114090432 TATTOO AY / 362
DHIA HERD # 31-55-9020 CONTROL # 700
4-00 289 2 17840 4.9 870 3.3 590 97DCR 2037C
5-00 305 2 17950 4.4 789 3.2 580 97DCR 2002C
305 2X ME AVG 2L 19738M 916F 640P 2210C
PPA -289M -17F -42P / YD -1387M -53F -63P
CDCB GPTA 12/01/2014 4RECS 60%R 2%ILE
-1072M -45F -40P -351CM\$ -340NM\$ -311FM\$ -249GM\$
-1.6PL 2.2DPR 1.8CCR -0.4HCR 2.91SCS
AJCA 12/01/2014 PTAT 38%R -1.8 GJUI -7.3
GJPI 47%R -130
SIRE: REXLEA HIGHGATE JPI -146 0%ILE

DAM:
IC RUBY
USA 116237927 TATTOO AY / 399
DHIA HERD # 31-55-9020 CONTROL # 615
3-00 263 2 10490 5.5 579 4.1 433 91DCR 1500C
3-10 303 2 12230 5.2 636 3.9 480 91DCR 1661C
4-09 203 2 10670 4.6 491 3.4 367 88DCR 1268C
305 2X ME AVG 3L 13788M 703F 523P 1811C

INDIAN CREEK SUMMERTIME 91%
USA 114090432 TATTOO AY / 362
DHIA HERD # 31-55-9020 CONTROL # 700
4-00 289 2 17840 4.9 870 3.3 590 97DCR 2037C
5-00 305 2 17950 4.4 789 3.2 580 97DCR 2002C
305 2X ME AVG 2L 19738M 916F 640P 2210C
PPA -289M -17F -42P / YD -1387M -53F -63P
CDCB GPTA 12/01/2014 4RECS 60%R 2%ILE
-1072M -45F -40P -351CM\$ -340NM\$ -311FM\$ -249GM\$
-1.6PL 2.2DPR 1.8CCR -0.4HCR 2.91SCS
AJCA 12/01/2014 PTAT 38%R -1.8 GJUI -7.3
GJPI 47%R -130
SIRE: REXLEA HIGHGATE JPI -146 0%ILE
SISTER(S):
INDIAN CREEK MIN MAID 80%
5-01 305 2 16070 5.2 839 3.6 582 94DCR 2012C
NEXT DAM:
INDIAN CREEK AUTUMN DEE 90%
4-08 284 2 18000 4.6 835 3.4 619 93DCR 2139C
SIRE: BACHELORS HERMITAGE FINEST

PPA -2984M -79F -70P / YD -2320M -68F -67P
CDCB PTA 12/01/2014 4RECS 57%R 8%ILE
-1050M -34F -33P -186CM\$ -190NM\$ -197FM\$ -163GM\$
0.3PL 0.7DPR 1.0CCR 0.4HCR 2.80SCS
AJCA 12/01/2014 PTAT 34%R -0.6 JUI 1.0
JPI 45%R -90

4TH DAM:
INDIAN CREEK AUTUMN 81%
4-01 282 2 18530 5.5 1014 3.8 710 DHIR 2310C

SISTER(S):
INDIAN CREEK SUMMER
5-01 305 2 12300 5.1 624 3.7 456 92DCR 1577C
IC MECCA SUNNY
3-07 305 2 17620 4.5 786 3.2 572 95DCR 1975C



LKI LEGION PARTY TIME, E-94%
Sister to Grandam of Lot 27

LOT 27 LKI TEQUILLA PARTY GIRL USA 070544067

BORN 08/15/2011 TATTOO L805 / L805 P0
DHIA HERD # 91-42-0218 CONTROL #
FEMALE EFI 5.6% AMERICAN ID 805 / 805

IVERSON, LUCAS BREEDER & OWNER
ONALASKA, WA
360-520-5592

2-06 89%
ST SR DF RA RW RL FA FU RH RUW UC UD TP TL RTR RTS
35 40 43 20 41 21 43 45 48 39 40 39 38 29 35 27

PA -1082M -21F -29P
-201CM\$ -205NM\$ -214FM\$
-0.5PL -1.5DPR -2.3CCR -0.1HCR 3.08SCS
PA TYPE 1.4 JPI 36%R -102
ST SR DF RA RW RL FA
1.6 0.8 0.7 H0.8 0.8 P0.6 S0.7
FU RH RUW UC UD TP TL
1.7 1.2 1.0 0.7 S1.9 C1.3 L0.9

GIL-BAR SPARKLER PRIMETIME
USA 000663520 36JE23
CDCB PTA 12/01/2014 135DAUS 41HRDS 4%RIP
95%R -1919M 0.25% -52F 0%ILE
95%R 0.10% -53P -396CM\$ -404NM\$ -421FM\$ -389GM\$
-0.9PL -0.6DPR -1.3CCR 0.1HCR 3.02SCS
AJCA 12/01/2014 56DAUS
PTAT 89%R 0.8 JUI 15.2 JPI 90%R -180

PLEASANT NOOK SAMBO TEAL 94%
JECAN000010202602 TATTOO D8W / 8J
3-11 305 2 17540 5.3 923 3.5 615 94DCR 2125C
5-00 305 3 19040 5.2 990 3.5 662 94DCR 2288C
6-06 305 2 21960 5.9 1287 3.4 755 94DCR 2609C
8-00 305 2 25000 6.0 1501 3.5 869 95DCR 3003C
305 2X ME AVG 6L 19008M 1065F 676P 2335C
PA -1021M -26F -32P
-254CM\$ -250NM\$ -242FM\$
-1.4PL -0.3DPR 0.5CCR 0.6HCR 3.07SCS
PA TYPE 0.5 JPI 39%R -105

BRED: 05/20/2014 DUE: 02/23/2015 TO
STEINHAUERS IATOLA APPLEJACK
USA 115488982 11JE968
CDCB GPTA 12/01/2014 400DAUS 74HRDS 18%RIP
97%R 28M 0.10% 19F 29%ILE
97%R 0.06% 11P 146CM\$ 135NM\$ 107FM\$ 202GM\$
-0.7PL 2.1DPR 2.8CCR 0.9HCR 3.23SCS
AJCA 12/01/2014 287DAUS
GPTAT 96%R 1.5 GJUI 21.6 GJPI 94%R 73

BW LEGION
USA 110226426 505JE101
CDCB GPTA 12/01/2014 3543DAUS 797HRDS 3%RIP
99%R -266M 0.11% 8F 9%ILE
99%R 0.00% -10P -1CM\$ ONMS 1FM\$ -51GM\$
0.9PL -1.3DPR -2.4CCR -2.3HCR 2.94SCS
AJCA 12/01/2014 2553DAUS
GPTAT 99%R 1.3 GJUI 16.0 GJPI 99%R -16

SISTER(S):
LKI PHIL PARTY TIME 85%

LKI SIGNATURE PEPPER 368 77%
USA 062836398
DHIA HERD # 91-42-0219 CONTROL # 368
PPA -2335M -106F -78P / YD -2915M -126F -95P
CDCB PTA 12/01/2014 1RECS 50%R 13%ILE
-860M -38F -29P -140CM\$ -137NM\$ -127FM\$ -101GM\$
1.9PL 1.5DPR 2.2CCR 2.0HCR 2.94SCS
AJCA 12/01/2014 PTAT 49%R -0.4 JUI -2.1
JPI 44%R -69
SIRE: FAMILY HILL AVERY SIGNATURE JPI -46 6%ILE

SIRE:
TOWER VUE PRIME TEQUILA-ET
USA 114816452 76JE156
CDCB GPTA 12/01/2014 1052DAUS 443HRDS 38%RIP
98%R -1583M 0.29% -28F 0%ILE
98%R 0.12% -38P -384CM\$ -394NM\$ -418FM\$ -431GM\$
-3.7PL -3.4DPR -4.8CCR 0.0HCR 3.24SCS
AJCA 12/01/2014 752DAUS
GPTAT 97%R 1.9 GJUI 28.0 GJPI 95%R -174

SISTER(S):
LKI LEGION PARTY TIME 94%
3-00 274 2 14490 5.2 759 3.8 545 97DCR 1885C
GRAND AND SENIOR CHAMPION, 2011 WASHINGTON STATE FAIR

DAM:
LKI LEGION POOPY
USA 066091187
DHIA HERD # 91-42-0218 CONTROL # 533
2-01 305 2 13490 5.4 727 3.6 487 100DCR 1684C
4-00 305 2 11680 5.7 669 3.7 430 94DCR 1487C
5-01 305 2 14840 6.0 895 3.8 564 91DCR 1951C
305 2X ME AVG 3L 15013M 846F 552P 1909C

NEXT DAM:
SYNERGY-UNIQUE PARTY PAC 77%
4-10 294 2 16050 5.4 862 3.8 611 97DCR 2114C
SIRE: ROCK ELLA PARAMOUNT-ET JPI 11 16%ILE

2-07 87% 3-08 90%
ST SR DF RA RW RL FA FU RH RUW UC UD TP TL RTR RTS
35 31 38 18 45 31 38 39 40 45 32 31 32 28

4TH DAM:
BLACKTHORN PARTY GIRL 81%
4-01 305 2 13740 6.1 833 4.3 586 92DCR 2030C

PPA -1181M -9F -37P / YD -1168M -27F -39P
CDCB PTA 12/01/2014 5RECS 52%R 36%ILE
-580M -14F -20P -17CM\$ -15NM\$ -9FM\$ -31GM\$
2.7PL 0.4DPR 0.2CCR -0.2HCR 2.92SCS
AJCA 12/01/2014 PTAT 52%R 0.7 JUI 8.0
JPI 47%R -29



FOREVER HOPEFUL TANYA, E-95%
Dam of Lot 28

**LOT 28 OFFERING 5 #1 EMBRYOS Sired BY
BRIDON COMERICA-ET AND OUT OF FOREVER HOPEFUL TANYA**

EFI 5.7%

PA -1023M -30F -36P
-212CM\$ -205NM\$ -188FM\$
PA TYPE 1.0 JPI 42%R -90
ST SR DF RA RW RL FA
0.4 0.7 -0.1 H1.0 1.0 P0.4 S0.6
FU RH RUW UC UD TP TL
2.4 0.8 0.7 0.1 S2.4 C1.3 S0.7

OFFERING 5 #1 EMBRYOS Sired BY BRIDON COMERICA-ET AND
OUT OF FOREVER HOPEFUL TANYA. SALE TERMS: PAYMENT DUE
AT SALE TIME.

SISTER(S):
FOREVER LITTLE T OF TJ CLASSIC 90%
2-02 276 2 11130 5.1 573 3.4 380 79DCR 1313C

SIRE:
BRIDON REMAKE COMERICA-ET
JECAN000008422994 200JE131
CDCB GPTA 12/01/2014 3906DAUS 1366HRDS 8%RIP
99%R -1462M 0.25% -28F 0%ILE
99%R 0.05% -45P -340CM\$ -338NM\$ -331FM\$ -351GM\$
-2.3PL -2.0DPR -2.4CCR -0.6HCR 3.02SCS
AJCA 12/01/2014 2563DAUS
GPTAT 99%R 1.1 GJUI 24.4 GJPI 98%R -157

DAM:
FOREVER HOPEFUL TANYA
USA 115052635 TATTOO / FH3
DHIA HERD # 31-19-0005 CONTROL # 16

3-02 305 2 18442 5.4 1003 3.5 650 79DCR 2247C
4-02 305 2 21661 4.4 953 3.7 799 74DCR 2634C
5-06 305 2 18100 3.8 684 3.4 608 80DCR 1936C
7-02 305 2 21520 3.9 846 3.6 766 80DCR 2417C
305 2X ME AVG 4L 19692M 868F 700P 2294C

3-06 91% 4-11 93% 6-01 94% 7-03 95%
ST SR DF RA RW RL FA FU RH RUW UC UD TP TL RTR RTS
45 37 42 24 37 28 38 37 45 45 35 17 34 25

PPA -723M -23F -32P / YD -1011M -46F -39P
CDCB GPTA 03/03/2015 3RECS 76%R 23%ILE
-584M -31F -26P -83CM\$ -72NM\$ -45FM\$ -15GM\$
1.8PL 2.6DPR 1.7CCR 0.8HCR 2.91SCS
AJCA 03/03/2015 GPTAT 74%R 0.9 GJUI 24.0
GJPI 71%R -22

GRAND CHAMPION, 2012 & 2013 SPRING DAIRY EXPO
RESERVE GRAND CHAMPION, 2012 KENTUCKY STATE FAIR
RESERVE ALL AMERICAN LIFETIME CHEESE COW, 2013
BEST UDDER, 2013 LIFETIME CHEESE CLASS
3RD AGED COW, 2014 KENTUCKY STATE FAIR
2ND 100,000 LB. CLASS, 2013 INTERNATIONAL JERSEY SHOW
1ST AGED COW, 2013 KENTUCKY STATE FAIR
2ND 5-YEAR-OLD, 2011 OHIO STATE FAIR
3RD 4-YEAR-OLD, 2010 ALL AMERICAN JERSEY SHOW
2ND SR. 3-YEAR-OLD, 2009 KENTUCKY STATE FAIR

SISTER(S):
FOREVER HOPEFUL JUR TAFFY 87%
5-01 305 2 15980 4.9 778 3.6 573 98DCR 1981C
FOREVERHOPEFUL TEQUILA SUNRISE 87%
3-00 282 2 15470 7.4 1140 3.9 601 95DCR 2080C

BOURNE JOEL & GREG & FRANCIS T BREEDER & OWNER
ANSONIA, OH
513-337-0077

ROCK ELLA REMAKE-ET
JECAN000000139233 94JE3083
CDCB GPTA 12/01/2014 3704DAUS 1271HRDS 5%RIP
99%R -991M 0.16% -20F 7%ILE
99%R 0.03% -31P -56CM\$ -60NM\$ -67FM\$ -31GM\$
2.5PL 1.9DPR 1.3CCR -0.3HCR 2.81SCS
AJCA 12/01/2014 2176DAUS
GPTAT 99%R -0.1 GJUI 14.1 GJPI 98%R -36

JASPAR RENAISSANCES EVENING EX-91-3E (CAN)
JECAN000000599920 TATTOO HCJ / 12E
2-11 305 2 18676 6.0 1125 4.0 747 CAN 2587C
3-11 305 2 20489 5.6 1153 4.0 814 CAN 2819C
6-11 305 2 23031 6.0 1378 3.8 878 CAN 3039C
8-05 305 2 22639 5.8 1314 3.9 882 CAN 3053C
CDCB GPTA 03/03/2015 ORECS 86%R 0%ILE
-1789M -56F -58P -446CM\$ -438NM\$ -417FM\$ -368GM\$
-2.2PL 0.5DPR 1.6CCR 2.7HCR 3.04SCS
AJCA 03/03/2015 GPTAT 72%R 0.4 GJUI 16.3
GJPI 80%R-184

O.F. BARBER ROCKET
USA 110437084 9JE202
CDCB GPTA 12/01/2014 13418DAUS 1701HRDS 4%RIP
99%R -265M -0.06% -24F 7%ILE
99%R 0.00% -10P -60CM\$ -59NM\$ -54FM\$ 48GM\$
-0.5PL 4.2DPR 2.2CCR -0.8HCR 2.96SCS
AJCA 12/01/2014 6394DAUS
GPTAT 99%R 0.6 GJUI 11.7 GJPI 99%R 8

MORDALE SAMBO TAMMY 90%
JECAN000010206540 TATTOO MCO / 14J
DHIA HERD # 21-08-1139 CONTROL # 6540
1-10 305 2 15406 5.8 891 4.0 615 CAN 2130C
2-11 305 2 18676 6.0 1125 4.0 747 CAN 2587C
3-11 305 2 20489 5.6 1153 4.0 814 CAN 2819C
6-11 305 2 23031 6.0 1378 3.8 878 CAN 3039C
8-05 305 2 22639 5.8 1314 3.9 882 CAN 3053C
PPA -3022M -160F -88P / YD -2484M -124F -76P
CDCB PTA 12/01/2014 4RECS 57%R 2%ILE
-1176M -56F -37P -323CM\$ -321NM\$ -315FM\$ -290GM\$
-0.3PL 0.2DPR 1.2CCR 0.6HCR 2.98SCS
AJCA 08/01/2009 PTAT 34%R 0.6 JUI 15.3
JPI 44%R-121

SIRE: VAN HOLME IMPERIALS SATURN JPI -46 7%ILE

NEXT DAM:
MORDALE FANCY BOY TAMMY

4TH DAM:
MORDALE J IMP TRISH EX-90 (CAN)
3-03 293 2 16352 5.9 884 4.0 650 CAN 2251C

LOT 29 OFFERING FOUR #1 EMBRYOS Sired BY MAACK DAIRY ECLIPES-P-ET AND OUT OF FLM ONTIME FALLYN-ET

EFI 7.4%

FRIGOT, LANCASTER & MAHOVLIC BREEDER & OWNER
TILLAMOOK, OR

PA -584M 6F -7P
9CM\$ -7NM\$ -44FM\$
PA TYPE 1.4 JPI 43%R -17
ST SR DF RA RW RL FA
1.4 0.8 0.9 HO.4 0.6 PO.5 SO.4
FU RH RUW UC UD TP TL
1.8 1.6 1.3 0.6 S1.6 C1.2 L0.7

FOREST GLEN AVERY ACTION-ET
USA 111023978 7JE590
CDCB GPTA 12/01/2014 22780DAUS 2613HRDS 6%RIP
99%R -342M -0.02% -20F 16%ILE
99%R 0.00% -12P 32CM\$ 33NM\$ 39FM\$ 50GMS
3.0PL 1.3DPR 1.2CCR 3.0HCR 2.98SCS
AJCA 12/01/2014 11495DAUS
GPTAT 99%R 1.1 GJUI 16.2 GJPI 99%R 12

MILLSTREAM HENERY ETTA BELLE-P 90%
USA 113084847 TATTOO W10 / W10
DHIA HERD # 92-23-0420 CONTROL # 579
2-01 305 2 19920 5.0 996 3.5 689 94DCR 2381C
305 2X ME AVG 1L 24573M 1217F 857P 2962C
PPA 1392M 126F 51P / YD 586M 88F 27P
CDCB PTA 12/01/2014 2RECS 69%R 25%ILE
-215M 20F -3P -56CM\$ -61NM\$ -74FM\$ -136GMS
-2.2PL -4.3DPR -3.0CCR 2.2HCR 3.02SCS
AJCA 12/01/2014 PTAT 62%R 0.2 JUI 0.9
JPI 63%R -50

OFFERING 4 #1 EMBRYOS Sired BY MAACK DAIRY ECLIPES-P-ET AND OUT OF FLM ONTIME FALLYN-ET. SALE TERMS: PAYMENT DUE AT SALE TIME.

SIRE:
MAACK DAIRY ECLIPES-P-ET
USA 114845461 7JE860
CDCB GPTA 12/01/2014 6573DAUS 1028HRDS 36%RIP
99%R -357M 0.21% 19F 7%ILE
99%R 0.06% -2P -6CM\$ -19NM\$ -50FM\$ -125GMS
-0.4PL -4.8DPR -3.2CCR 3.8HCR 3.08SCS
AJCA 12/01/2014 3096DAUS
GPTAT 99%R 1.2 GJUI 14.5 GJPI 99%R -28

DAM:
FLM ONTIME FALLYN-ET
USA 117455489 TATTOO / F356
DHIA HERD # 92-23-0648 CONTROL # 356
1-11 305 2 13430 4.8 648 3.7 495 99DCR 1712C
3-04 305 2 16140 4.5 734 3.7 600 97DCR 2007C
305 2X ME AVG 2L 16636M 774F 620P 2098C

2-02 87% 3-11 90%
ST SR DF RA RW RL FA FU RH RUW UC UD TP TL RTR RTS
36 32 42 20 35 28 35 42 42 38 20 31 30 31 30 30
PPA -2385M -59F -54P / YD -2128M -54F -47P
CDCB GPTA 03/03/2015 2RECS 76%R 42%ILE
-811M -7F -11P 23CM\$ 6NM\$ -37FM\$ 9GMS
1.1PL 0.2DPR 0.5CCR 0.3HCR 3.15SCS
AJCA 03/03/2015 GPTAT 75%R 1.5 GJUI 25.3
GJPI 71%R -6

BROTHER(S):
FERN'S FASHION ICON AT ANDROGENICS
JPI -130 0%ILE

SISTER(S):
FERN'S WHISTLER FERNIE 90%
4-00 305 2 15950 4.6 726 3.6 570 95DCR 1951C
FLM IATOLA FINEST-ET 90%
2-04 305 2 13850 5.2 714 3.8 532 93DCR 1841C
FLM ACTION FIONA-ET 91%
2-10 305 2 12830 5.5 701 4.1 520 89DCR 1801C

LENCREST ON TIME-ET
JECAN000101962790 200JE430
CDCB GPTA 12/01/2014 3704DAUS 1006HRDS 6%RIP
99%R -128M 0.03% 0F 12%ILE
99%R 0.09% 11P 27CM\$ 8NM\$ -38FM\$ -19GMS
-1.4PL -1.7DPR -2.1CCR -1.3HCR 3.19SCS
AJCA 12/01/2014 2165DAUS
GPTAT 98%R 1.7 GJUI 19.2 GJPI 97%R 8

FAMILY HILL SAMBO FERN 95%
USA 112537883 TATTOO / F750
DHIA HERD # 91-74-0462 CONTROL # 27
2-03 305 2 16680 4.7 788 3.6 594 92DCR 2053C
3-05 305 2 19770 4.9 964 3.6 705 92DCR 2437C
4-05 305 2 20810 4.9 1027 3.7 766 91DCR 2649C
5-07 305 2 23060 5.3 1213 3.7 848 94DCR 2933C
305 2X ME AVG 4L 20848M 1033F 759P 2624C
PPA -1372M 17F -23P / YD -2240M -35F -56P
CDCB PTA 12/01/2014 5RECS 70%R 8%ILE
-1340M -30F -36P -188CM\$ -195NM\$ -209FM\$ -168GMS
0.8PL 0.6DPR 1.5CCR 1.0HCR 3.04SCS
AJCA 12/01/2014 PTAT 62%R 0.3 JUI 14.6
JPI 59%R -91

ALL AMERICAN FIVE-YEAR-OLD, 2007
BEST BRED AND OWNED, 2007 ALL AMERICAN JERSEY SHOW
1ST AGED COW, 2009 WESTERN NATIONAL JERSEY SHOW
VOTED FAVORITE DAUGHTER OF LESTER SAMBO IN THE "ART OF FINE BREEDING" CONTEST
SIRE: LESTER SAMBO JPI -59 6%ILE

SISTER(S):
PLEASANT NOOK BERRETTA FELICE 95%
4-11 305 2 24280 4.9 1178 3.8 925 87DCR 3169C
2ND FIVE-YEAR-OLD, 2003 WESTERN NATIONAL JERSEY SHOW
4TH FIVE-YEAR-OLD, 2003 ALL AMERICAN JERSEY SHOW
NASCO TYPE AND PRODUCTION WINNER, 2003 ALL AMERICAN
2ND FOUR-YEAR-OLD, 2002 WESTERN NATIONAL JERSEY SHOW
2ND JUNIOR THREE-YEAR-OLD, 2001 WESTERN NATIONAL
RESERVE INTERMEDIATE CHAMPION, 2001 WESTERN NATIONAL
2ND JUNIOR THREE-YEAR-OLD, 2001 WORLD DAIRY EXPO
SAMBO FRAN OF FAMILY HILL 93%
5-05 305 2 20010 5.6 1126 3.4 678 99DCR 2342C
FAMILY HILL AVERY FIRE 95%
7-02 305 2 22170 4.3 943 3.4 747 96DCR 2541C
SR & GRAND CHAMP, 2007 WESTERN NATIONAL JERSEY SHOW
BEST BRED AND OWNED SENIOR ANIMAL, 2007 WESTERN
NATIONAL JERSEY SHOW
1ST FOUR-YEAR-OLD, 2007 WESTERN NATIONAL JERSEY SHOW
2ND SENIOR TWO-YEAR-OLD, 2005 WESTERN NATIONAL
2ND FIVE-YEAR-OLD, 2009 WESTERN NATIONAL

NEXT DAM:
GOLDCREST GROVE FELICITY 90%
5-07 305 2 14000 4.9 683 3.9 552 89DCR 1860C
SIRE: SHAMROCK GROVE GEMINI 50R JPI -150 0%ILE

4TH DAM:
GOLDCREST RENO FANTASY 90%
9-11 305 2 21500 4.0 865 3.2 682 90DCR 2324C



FLM ONTIME FALLYN, ET-90%
Dam of Lot 29



FAMILY HILL SAMBO FERN
Grandam of Lot 29



PLEASANT NOOK BERRETTA FELICE
Sister to Grandam of Lot 29



FAMILY HILL AVERY FIRE
Sister to Grandam of Lot 29



SAMBO FRAN OF FAMILY HILL
Sister to Grandam of Lot 29



LOT 100A OHIO MILES TBONE 207 USA 118660017

BORN 07/03/2013 TATTOO / J207 P2
FEMALE EFI 7.6%

OHIO STATE UNIVERSITY BREEDER & OWNER
COLUMBUS, OH
614-292-6759

PA -102M 15F 5P
98CM\$ 81NM\$ 43FM\$
-0.1PL -0.8DPR -0.9CCR -0.3HCR 2.90SCS
PA TYPE 0.7 JPI 36%R 24
ST SR DF RA RW RL FA
0.2 0.1 0.3 L0.2 -0.2 S0.2 S0.4
FU RH RUW UC UD TP TL
0.9 0.8 0.6 0.0 S0.3 C0.7 L0.8

BW COUNTRY-ET
USA 110834238 200JE989
CDCB GPTA 12/01/2014 6813DAUS 1137HRDS 4%RIP
99%R 289M -0.10% -4F 16%ILE
99%R -0.04% 3P 27CM\$ 39NM\$ 66FM\$ 64GM\$
1.0PL 1.1DPR 2.0CCR 2.5HCR 3.05SCS
AJCA 12/01/2014 3723DAUS
GPTAT 99%R 0.4 GJUI -6.4 GJPI 99%R 21

BRED: 10/02/2014 DUE: 07/08/2015 TO
JARS OF CLAY BARNABAS
USA 067342492 7JE1294
CDCB GPTA 12/01/2014
70%R 1046M 0.00% 51F 96%ILE
71%R -0.01% 36P 459CM\$ 448NM\$ 421FM\$ 343GM\$
3.8PL -1.9DPR -3.2CCR -0.8HCR 2.88SCS
AJCA 12/01/2014 0DAUS
GPTAT 69%R 2.0 GJUI 23.4 GJPI 67%R 165
SELLS AS A PEN LOT WITH 100A-100E.

SUNSET CANYON CENTURION MAID 91%
USA 113293104 TATTOO / C242
DHIA HERD # 92-23-0635 CONTROL # 1242
1-09 305 2 20160 5.4 1097 3.6 728 95DCR 2517C
365 2 23546 5.6 1309 3.7 868 DHIR 3003C
3-07 305 2 25190 6.1 1537 3.5 883 100DCR 3052C
305 2X ME AVG 3L 20412M 1160F 723P 2499C
PPA 1422M 175F 69P / YD 438M 127F 44P
CDCB GPTA 03/03/2015 3RECS 92%R 52%ILE
-206M 32F 7P 63CM\$ 40NM\$ -14FM\$ -31GM\$
-2.0PL -3.0DPR -3.0CCR -1.6HCR 2.98SCS
AJCA 03/03/2015 GPTAT 88%R 0.5 GJUI 0.3
GJPI 89%R -7

SIRE:
THREE VALLEYS COUNTRY MILES-ET
USA 115089482 7JE886
CDCB GPTA 12/01/2014 430DAUS 147HRDS 61%RIP
96%R 3M 0.11% 21F 19%ILE
96%R 0.03% 5P 71CM\$ 60NM\$ 34FM\$ 13GM\$
-0.9PL -1.9DPR -2.4CCR -1.4HCR 2.94SCS
AJCA 12/01/2014 143DAUS
GPTAT 91%R 1.0 GJUI 8.6 GJPI 92%R 9

RICHIES JACE TBONE A364
USA 113672851 7JE1000
CDCB GPTA 12/01/2014 13803DAUS 1250HRDS 13%RIP
99%R -174M 0.23% 33F 23%ILE
99%R 0.12% 14P 143CM\$ 112NM\$ 36FM\$ 80GM\$
-1.3PL -1.8DPR -1.2CCR 2.5HCR 3.07SCS
AJCA 12/01/2014 8139DAUS
GPTAT 99%R 1.3 GJUI 10.4 GJPI 99%R 45

DAM:
OHIO TBONE RESCUE 4549
USA 117351150 TATTOO / J549
DHIA HERD # 31-49-9063 CONTROL # 4549
1-10 288 2 12370 5.1 631 4.0 489 103DCR 1689C
2-09 305 2 14740 5.2 772 4.1 610 104DCR 2084C
305 2X ME AVG 2L 17945M 906F 713P 2440C
1-11 82% 3-02 85% 4-03 87%
ST SR DF RA RW RL FA FU RH RUW UC UD TP TL RTR RTS
35 36 37 24 32 25 26 43 40 35 29 27 30 25 46 25
PPA -591M 29F 11P / YD -330M 26F 15P
CDCB PTA 12/01/2014 3RECS 58%R 69%ILE
-206M 8F 4P 124CM\$ 102NM\$ 51FM\$ 103GM\$
0.8PL 0.4DPR 0.7CCR 0.8HCR 2.86SCS
AJCA 12/01/2014 PTAT 51%R 0.4 JUI 2.5
JPI 50%R 39

OHIO RESCUE BENEFIT NETTE 90%
USA 114839066 TATTOO / 385J
DHIA HERD # 31-49-9063 CONTROL # 4385
1-08 265 2 11640 4.6 533 3.4 396 101DCR 1368C
2-07 265 2 17450 4.5 786 3.5 612 104DCR 2104C
3-06 273 2 17060 4.1 707 3.7 631 104DCR 2008C
4-05 293 2 17050 4.5 767 3.8 642 104DCR 2119C
5-04 305 2 16680 4.6 762 3.7 614 104DCR 2071C
6-04 305 2 13180 4.6 602 3.8 503 104DCR 1662C
305 2X ME AVG 7L 17883M 802F 645P 2163C
PPA 598M -10F 4P / YD -130M -36F -13P
CDCB PTA 12/01/2014 5RECS 64%R 43%ILE
-157M -21F -9P 8CM\$ 10NM\$ 14FM\$ 55GM\$
1.7PL 2.5DPR 2.4CCR -0.6HCR 2.80SCS
AJCA 12/01/2014 PTAT 56%R -0.4 JUI -5.2
JPI 54%R 4
SIRE: SCHULTZ DECLO RESCUE JPI -31 4%ILE

SISTER(S):
OHIO IATOLA RESCUE 4482 82%
2-10 305 2 12770 4.9 630 4.0 512 104DCR 1720C

SISTER(S):
OHIO DECLO AMERICAN NETTE 87%
1-11 305 2 19240 4.9 945 3.3 627 95DCR 2165C
OHIO BERT AMERICAN NETTE 81%
2-02 305 2 15280 5.2 799 3.7 561 95DCR 1940C
OHIO BRENDON AMERICAN 362-P 83%
2-10 305 2 19080 5.3 1013 4.0 761 102DCR 2635C

NEXT DAM:
OHIO BENEFIT AMERICAN NETTE 85%
7-06 305 2 19110 5.2 985 3.6 690 95DCR 2386C
SIRE: AL-TOP ALL AMERICAN JPI -110 0%ILE

4TH DAM:
OARDC BENEFIT ANTOINETTE 80%
4-02 305 2 17570 5.4 954 4.1 726 DHIR 2365C



LOT 100B OHIO WIZARD IMPULS 234 USA 118731098

BORN 08/29/2013 TATTOO / J234 P9
FEMALE EFI 5.8%

OHIO STATE UNIVERSITY BREEDER & OWNER
COLUMBUS, OH
614-292-6759

CDCB GPTA 03/03/2015 ORECS 64%R 99%ILE
-80M 49F 16P 389CM\$ 354NM\$ 271FM\$ 342GM\$
3.4PL 1.4DPR 0.6CCR -0.2HCR 2.88SCS
AJCA 03/03/2015 GPTAT 63%R -0.3 GJUI 0.1
GJPI 60%R 122
ST SR DF RA RW RL FA
-0.2 -0.1 -0.3 L0.4 -0.1 S0.0 S0.1
FU RH RUW UC UD TP TL
0.4 -0.1 -0.1 -1.0 S0.5 W0.3 S0.6

BW RENEGADE-ET
USA 115883929 200JE60
CDCB GPTA 12/01/2014 4804DAUS 327HRDS 30%RIP
99%R 65M 0.34% 64F 94%ILE
99%R 0.12% 23P 455CM\$ 418NM\$ 329FM\$ 407GM\$
3.1PL 1.1DPR 2.0CCR 1.4HCR 2.99SCS
AJCA 12/01/2014 1662DAUS
GPTAT 99%R 0.4 GJUI 0.6 GJPI 98%R 146

BRED: 10/06/2014 DUE: 07/12/2015 TO
BW METALICA-ET
USA 117961544 7JE1251
CDCB GPTA 12/01/2014
73%R 6M 0.09% 15F 62%ILE
74%R 0.06% 10P 265CM\$ 247NM\$ 204FM\$ 257GM\$
3.0PL 1.8DPR 0.6CCR -0.1HCR 2.97SCS
AJCA 12/01/2014 ODAUS
GPTAT 72%R 1.6 GJUI 25.9 GJPI 70%R 104

NORSE STAR ABE WHISPER 81%
USA 114691165 TATTOO / N2091
DHIA HERD # 35-63-0983 CONTROL # 2881
1-09 305 3 20200 5.7 1151 3.8 777 90DCR 2689C
3-00 305 3 26300 6.6 1734 3.9 1019 94DCR 3527C
5-07 305 3 19380 5.4 1050 3.9 753 94DCR 2606C
305 2X ME AVG 3L 20810M 1271F 815P 2822C
PPA 282M 96F 27P / YD -82M 42F 7P
CDCB PTA 12/01/2014 3RECS 60%R 81%ILE
22M 16F 4P 161CM\$ 154NM\$ 136FM\$ 102GM\$
3.0PL -0.7DPR 0.8CCR 0.0HCR 2.94SCS
AJCA 12/01/2014 PTAT 55%R -0.7 JUI -6.4
JPI 52%R 35

SISTER(S):
GRAZELAND OHIO KARL IMPULS 4538 83%
2-10 305 2 15560 5.3 818 3.7 572 104DCR 1978C

ISDK Q IMPULS
JEDNK000000301592 236JE3
CDCB GPTA 12/01/2014 29911DAUS 2827HRDS 11%RIP
99%R 52M 0.20% 39F 75%ILE
99%R 0.13% 25P 328CM\$ 290NM\$ 198FM\$ 314GM\$
1.6PL 1.9DPR 2.6CCR 0.1HCR 3.10SCS
AJCA 12/01/2014 16366DAUS
GPTAT 99%R 0.0 GJUI -2.4 GJPI 99%R 121

SIRE:
NORSE STAR RENEGADE WIZARD
USA 117523775 7JE1216
CDCB GPTA 12/01/2014
70%R 327M 0.22% 55F 94%ILE
71%R 0.08% 24P 438CM\$ 412NM\$ 349FM\$ 334GM\$
4.7PL -0.7DPR -0.3CCR -0.3HCR 2.97SCS
AJCA 12/01/2014 ODAUS
GPTAT 70%R -0.1 GJUI 1.0 GJPI 67%R 131

GRAZELAND DEVIN NALANI 78%
USA 113711905 TATTOO / G405
DHIA HERD # 31-85-1157 CONTROL # 405
1-11 305 2 16390 4.3 701 3.2 517 94DCR 1784C
2-11 298 2 11220 4.7 531 3.6 408 93DCR 1411C
3-11 305 2 17840 4.4 790 3.2 567 94DCR 1957C
5-01 305 2 18260 4.4 812 3.3 601 98DCR 2075C
6-04 250 2 19830 3.9 765 3.1 613 96DCR 2068C
305 2X ME AVG 5L 18771M 807F 608P 2086C
PPA -322M -68F -38P / YD -154M -34F -22P
CDCB PTA 12/01/2014 5RECS 57%R 17%ILE
-88M -14F -10P -113CM\$ -108NM\$ -93FM\$ -102GM\$
-0.8PL 0.0DPR -0.4CCR -0.3HCR 2.76SCS
AJCA 12/01/2014 PTAT 44%R -1.0 JUI -13.3
JPI 44%R -44

DAM:
GRAZELAND IMPULS NAYLA
USA 116400682 TATTOO / C636
DHIA HERD # 31-49-9063 CONTROL # 4636
2-00 299 2 14660 5.2 768 3.9 567 104DCR 1962C
2-11 305 2 16600 5.3 874 3.9 654 104DCR 2264C
4-00 305 2 18840 5.5 1034 3.9 744 104DCR 2576C
5-01 305 2 18890 5.0 948 3.9 734 104DCR 2536C
305 2X ME AVG 4L 20046M 1034F 771P 2668C

SIRE: GRAZELAND PARAGON DEVIN
NEXT DAM:
GRAZELAND MONTANA NATALYN 86%
5-09 305 2 23900 4.1 972 3.0 728 94DCR 2511C
SIRE: ROCK MAPLE BROOK MONTANA-ET JPI -77 1%ILE

ST SR DF RA RW RL RTR RTS
32 35 36 23 25 27 28 26 35 26 25 31 34 32

4TH DAM:
GRAZELAND ALF NANCY 79%
3-11 284 2 14490 5.1 738 3.4 499 93DCR 1724C

PPA 1870M 159F 89P / YD 555M 78F 43P
CDCB PTA 12/01/2014 4RECS 60%R 86%ILE
67M 26F 13P 200CM\$ 178NM\$ 124FM\$ 180GM\$
1.1PL 1.0DPR 1.2CCR 0.0HCR 2.88SCS
AJCA 12/01/2014 PTAT 52%R -0.4 JUI -8.0
JPI 51%R 71

SISTER(S):
GRAZELAND ARTIST NADIA 78%
1-11 305 2 13450 4.4 596 3.2 429 95DCR 1480C



LOT 100C OHIO JUPITER TBONE 237 USA 118731128

BORN 09/04/2013 TATTOO / J237 P7
FEMALE EFI 7.6%

OHIO STATE UNIVERSITY BREEDER & OWNER
COLUMBUS, OH
614-292-6759

PA 394M 32F 19P
229CM\$ 219NM\$ 193FM\$
0.9PL 0.4DPR 0.2CCR -0.2HCR 3.06SCS
PA TYPE 0.8 JPI 35%R 89
ST SR DF RA RW RL FA
0.4 0.0 1.1 L1.2 0.0 S0.4 S0.2
FU RH RUW UC UD TP TL
0.7 1.3 1.0 0.2 S0.2 C0.9 L0.1

ISDK Q IMPULS
JEDNK000000301592 236JE3
CDCB GPTA 12/01/2014 29911DAUS 2827HRDS 11%RIP
99%R 52M 0.20% 39F 75%ILE
99%R 0.13% 25P 328CM\$ 290NM\$ 198FM\$ 314GM\$
1.6PL 1.9DPR 2.6CCR 0.1HCR 3.10SCS
AJCA 12/01/2014 16366DAUS
GPTAT 99%R 0.0 GJUI -2.4 GJPI 99%R 121

BRED: 10/17/2014 DUE: 07/23/2015 TO
HEARTLAND IRWIN TEXAS-ET
USA 067312531 7JE1354
CDCB GPTA 12/01/2014
68%R 777M -0.08% 23F 94%ILE
69%R 0.01% 29P 432CM\$ 418NM\$ 385FM\$ 328GM\$
5.7PL -1.1DPR -1.0CCR 0.3HCR 2.86SCS
AJCA 12/01/2014 ODAUS
GPTAT 68%R 1.9 GJUI 27.6 GJPI 65%R 158

SUN VALLEY HALLMARK JERSEY 92%
USA 113219298 TATTOO S494 / S494
DHIA HERD # 92-23-0481 CONTROL # 494
4-06 293 2 21140 4.7 1000 3.7 779 100DCR 2680C
5-05 305 2 20160 4.5 912 3.5 705 102DCR 2435C
6-10 305 2 20480 4.8 982 3.6 732 101DCR 2531C
8-00 305 2 19430 4.7 922 3.5 684 98DCR 2364C
305 2X ME AVG 6L 20745M 977F 736P 2538C
PPA 1741M 69F 59P / YD 1520M 44F 45P
CDCB PTA 12/01/2014 5RECS 74%R 81%ILE
618M 12F 17P 148CM\$ 152NM\$ 159FM\$ 121GM\$
1.0PL -0.4DPR -0.8CCR -1.8HCR 3.02SCS
AJCA 12/01/2014 PTAT 65%R 0.8 JUI 4.8
JPI 64%R 56

SIRE:
SUN VALLEY IMPULS JUPITER
USA 115870022 29JE3615
CDCB GPTA 12/01/2014 466DAUS 78HRDS 73%RIP
97%R 988M 0.01% 49F 83%ILE
97%R 0.01% 38P 364CM\$ 354NM\$ 329FM\$ 341GM\$
1.5PL 0.7DPR 0.7CCR -0.7HCR 3.14SCS
AJCA 12/01/2014 162DAUS
GPTAT 94%R 0.6 GJUI -1.1 GJPI 92%R 145

RICHIES JACE TBONE A364
USA 113672851 7JE1000
CDCB GPTA 12/01/2014 13803DAUS 1250HRDS 13%RIP
99%R -174M 0.23% 33F 23%ILE
99%R 0.12% 14P 143CM\$ 112NM\$ 36FM\$ 80GM\$
-1.3PL -1.8DPR -1.2CCR 2.5HCR 3.07SCS
AJCA 12/01/2014 8139DAUS
GPTAT 99%R 1.3 GJUI 10.4 GJPI 99%R 45

DAM:
OHIO TBONE ROCKET 73
USA 117799817 TATTOO / J73
DHIA HERD # 31-49-9063 CONTROL # 73
1-10 305 2 13870 4.8 669 3.7 510 104DCR 1764C
305 2X ME AVG 1L 18581M 877F 681P 2347C
2-01 80% 2-07 83% 3-02 85%
ST SR DF RA RW RL FA FU RH RUW UC UD TP TL RTR RTS
35 29 31 24 30 25 28 34 40 31 32 35 30 25 35 37
PPA -585M 45F -14P / YD -273M 46F -5P
CDCB PTA 12/01/2014 2RECS 54%R 64%ILE
-200M 15F 0P 94CM\$ 83NM\$ 57FM\$ 80GM\$
0.3PL 0.1DPR -0.4CCR 0.4HCR 2.98SCS
AJCA 12/01/2014 PTAT 52%R 1.0 JUI 17.2
JPI 47%R 32

OHIO ROCKET LEGION 428 88%
USA 115570801 TATTOO / 428J
DHIA HERD # 31-49-9063 CONTROL # 4428
1-09 290 2 13300 4.4 583 3.4 456 104DCR 1563C
2-09 305 2 14740 4.7 694 3.7 541 104DCR 1860C
3-09 305 2 17480 4.9 848 3.7 640 104DCR 2213C
305 2X ME AVG 3L 17842M 811F 633P 2167C
PPA -890M -33F -46P / YD -553M -17F -29P
CDCB PTA 12/01/2014 3RECS 64%R 43%ILE
-227M -9F -12P 1CM\$ 8NM\$ 26FM\$ 45GM\$
1.1PL 2.1DPR 0.6CCR -1.2HCR 2.94SCS
AJCA 12/01/2014 PTAT 57%R 0.9 JUI 19.7
JPI 54%R 10

SISTER(S):
OHIO JUAN ROCKET 4481 90%
4-01 277 2 15360 5.0 767 3.7 565 104DCR 1954C
OHIO LEGAL ROCKET 4556 84%
3-00 305 2 19230 4.8 932 3.7 711 104DCR 2459C

SIRE: O.F. BARBER ROCKET JPI 8 7%ILE
NEXT DAM:
OHIO LEGION HALL 379 87%
4-01 279 2 17640 5.1 903 3.8 678 103DCR 2346C
SIRE: BW LEGION JPI -16 9%ILE
4TH DAM:
OHIO HALLMARK DORA LEE 88%
3-06 305 2 16850 4.5 763 3.7 626 95DCR 2089C



LOT 100D OHIO MILES SULTON 241 USA 118731315

BORN 09/10/2013 TATTOO / J241 P1
FEMALE EFI 7.8%

OHIO STATE UNIVERSITY BREEDER & OWNER
COLUMBUS, OH
614-292-6759

PA -133M -1F -3P
18CM\$ 14NM\$ 3FM\$
0.0PL -0.7DPR -1.0CCR -0.7HCR 2.95SCS
PA TYPE 0.7 JPI 35%R -2
ST SR DF RA RW RL FA
0.0 -0.7 0.3 L0.1 -0.6 S0.2 S0.3
FU RH RUW UC UD TP TL
0.9 1.1 0.5 0.5 S1.3 C0.4 L0.5

BW COUNTRY-ET
USA 110834238 200JE989
CDCB GPTA 12/01/2014 6813DAUS 1137HRDS 4%RIP
99%R 289M -0.10% -4F 16%ILE
99%R -0.04% 3P 27CM\$ 39NM\$ 66FM\$ 64GM\$
1.0PL 1.1DPR 2.0CCR 2.5HCR 3.05SCS
AJCA 12/01/2014 3723DAUS
GPTAT 99%R 0.4 GJUI -6.4 GJPI 99%R 21

SUNSET CANYON CENTURION MAID 91%
USA 113293104 TATTOO / C242
DHIA HERD # 92-23-0635 CONTROL # 1242
1-09 305 2 20160 5.4 1097 3.6 728 95DCR 2517C
365 2 23546 5.6 1309 3.7 868 DHIR 3003C
3-07 305 2 25190 6.1 1537 3.5 883 100DCR 3052C
305 2X ME AVG 3L 20412M 1160F 723P 2499C
PPA 1422M 175F 69P / YD 438M 127F 44P
CDCB GPTA 03/03/2015 3RECS 92%R 52%ILE
-206M 32F 7P 63CM\$ 40NM\$ -14FM\$ -31GM\$
-2.0PL -3.0DPR -3.0CCR -1.6HCR 2.98SCS
AJCA 03/03/2015 GPTAT 88%R 0.5 GJUI 0.3
GJPI 89%R -7

BRED: 10/06/2014 DUE: 07/12/2015 TO
BW METALICA-ET
USA 117961544 7JE1251
CDCB GPTA 12/01/2014
73%R 6M 0.09% 15F 62%ILE
74%R 0.06% 10P 265CM\$ 247NM\$ 204FM\$ 257GM\$
3.0PL 1.8DPR 0.6CCR -0.1HCR 2.97SCS
AJCA 12/01/2014 ODAUS
GPTAT 72%R 1.6 GJUI 25.9 GJPI 70%R 104
SELLS AS A PEN LOT WITH 100A-100E.

SIRE:
THREE VALLEYS COUNTRY MILES-ET
USA 115089482 7JE886
CDCB GPTA 12/01/2014 430DAUS 147HRDS 61%RIP
96%R 3M 0.11% 21F 19%ILE
96%R 0.03% 5P 71CM\$ 60NM\$ 34FM\$ 13GM\$
-0.9PL -1.9DPR -2.4CCR -1.4HCR 2.94SCS
AJCA 12/01/2014 143DAUS
GPTAT 91%R 1.0 GJUI 8.6 GJPI 92%R 9

DAM:
OHIO SULTON ACTION 4511
USA 116906638 TATTOO / J511
DHIA HERD # 31-59-0001 CONTROL # 511
1-10 305 2 11780 4.8 560 3.8 450 104DCR 1521C
2-10 299 2 14530 4.7 689 3.8 551 104DCR 1867C
305 2X ME AVG 3L 17095M 741F 618P 2043C
2-02 83% 3-04 83%
ST SR DF RA RW RL FA FU RH RUW UC UD TP TL RTR RTS
35 28 32 35 34 34 38 30 35 31 32 35 23 25
PPA -214M -34F -9P / YD -378M -41F -15P
CDCB PTA 12/01/2014 3RECS 56%R 32%ILE
-268M -23F -10P -35CM\$ -33NM\$ -28FM\$ -22GM\$
0.9PL 0.5DPR 0.5CCR 0.0HCR 2.95SCS
AJCA 12/01/2014 PTAT 50%R 0.4 JUI 16.9
JPI 48%R -12

SISTER(S):
OHIO IATOLA ACTION 4485 80%
2-05 271 2 14580 4.9 712 3.8 547 103DCR 1892C

MVF KULP SJ PMONT SULTON-ET
USA 113014192 7JE730
CDCB GPTA 12/01/2014 765DAUS 222HRDS 4%RIP
98%R 204M -0.09% -6F 28%ILE
98%R 0.00% 8P 135CM\$ 127NM\$ 110FM\$ 132GM\$
1.7PL 0.8DPR 0.9CCR -0.3HCR 2.84SCS
AJCA 12/01/2014 235DAUS
GPTAT 96%R 0.4 GJUI 11.8 GJPI 96%R 59

OHIO ACTION H MARK DORA LEE 82%
USA 114839084 TATTOO / 390J
DHIA HERD # 31-49-9063 CONTROL # 4390
2-01 252 2 10230 4.5 458 3.7 380 101DCR 1260C
3-01 193 2 8330 4.7 389 4.0 336 99DCR 1090C
305 2X ME AVG 2L 13155M 599F 514P 1672C
PPA -4669M -211F -157P / YD -3230M -153F -109P
CDCB PTA 12/01/2014 2RECS 61%R 2%ILE
-814M -44F -32P -332CM\$ -318NM\$ -282FM\$ -278GM\$
-1.9PL 0.1DPR -0.4CCR 0.4HCR 3.06SCS
AJCA 12/01/2014 PTAT 54%R 0.3 JUI 8.3
JPI 52%R-125

SIRE: FOREST GLEN AVERY ACTION-ET JPI 12 16%ILE
NEXT DAM:
OHIO H MARK DORA LEE 82%
4-02 283 2 15060 4.6 690 3.8 576 93DCR 1904C
SIRE: SCHULTZ BROOK HALLMARK JPI -40 5%ILE

4TH DAM:
OHIO BARBER BOOMER DORA LEE 90%
2-09 305 2 15050 4.6 694 3.8 568 94DCR 1848C



LOT 100E OHIO TOPEKA INFLUENCE 256 USA 118731548

BORN 10/14/2013 TATTOO / J256 P3
FEMALE EFI 7.9%

OHIO STATE UNIVERSITY
COLUMBUS, OH
614-292-6759

BREEDER & OWNER

PA 548M 25F 21P
133CM\$ 126NM\$ 108FM\$
1.1PL -1.2DPR -1.7CCR -1.5HCR 2.97SCS
PA TYPE 0.4 JPI 34%R 43
ST SR DF RA RW RL FA
0.5 -0.5 1.0 L1.1 -0.3 S0.1 L0.1
FU RH RUW UC UD TP TL
0.2 1.8 1.2 0.1 S0.3 W0.5 S0.2

SUNSET CANYON MERCHANT-ET
USA 114256027 11JE884
CDCB GPTA 12/01/2014 1894DAUS 206HRDS 8%RIP
99%R 89M 0.15% 30F 20%ILE
99%R 0.04% 10P 81CM\$ 69NM\$ 42FM\$ -52GM\$
-0.9PL -4.7DPR -5.3CCR -2.5HCR 3.04SCS
AJCA 12/01/2014 1304DAUS
GPTAT 99%R 1.6 GJUI 18.0 GJPI 98%R 0

BRED: 10/16/2014 DUE: 07/22/2015 TO
BUTTERCREST GALVANIZE
USA 117275551 7JE1151
CDCB GPTA 12/01/2014 125DAUS 11HRDS 98%RIP
92%R 1197M -0.02% 54F 97%ILE
93%R 0.04% 50P 488CM\$ 460NM\$ 393FM\$ 367GM\$
2.9PL -1.6DPR -2.1CCR -0.8HCR 2.87SCS
AJCA 12/01/2014 6DAUS
GPTAT 75%R 1.7 GJUI 9.8 GJPI 85%R 190

SELLS AS A PEN LOT WITH 100A-100E.

BRED USING SEXED SEMEN

HEARTLAND NATHAN TEXAS-ET 95%
USA 067041437
DHIA HERD # 48-89-0168 CONTROL # 1437
2-10 305 3 21850 4.6 1008 3.9 843 93DCR 2785C
3-11 305 3 26340 4.3 1130 3.8 991 92DCR 3185C
5-01 305 3 25940 4.6 1185 3.7 963 94DCR 3232C
7-00 183 3 17610 4.8 844 3.5 610 79DCR 2108C
305 2X ME AVG 5L 21944M 1006F 828P 2737C
PPA 1815M 28F 72P / YD 1062M 25F 49P
CDCB GPTA 03/03/2015 5RECS 86%R 89%ILE
234M 4F 15P 214CM\$ 198NM\$ 160FM\$ 122GM\$
3.4PL -1.8DPR -1.0CCR 0.1HCR 2.91SCS
AJCA 03/03/2015 GPTAT 79%R 1.2 GJUI 17.0
GJPI 78%R 70

SIRE:
HEARTLAND MERCHANT TOPEKA-ET
USA 067332021 7JE1169
CDCB GPTA 12/01/2014 316DAUS 25HRDS 98%RIP
96%R 262M 0.14% 37F 75%ILE
96%R 0.04% 17P 308CM\$ 291NM\$ 251FM\$ 182GM\$
3.0PL -2.8DPR -2.9CCR -1.8HCR 2.96SCS
AJCA 12/01/2014 31DAUS
GPTAT 83%R 1.8 GJUI 24.7 GJPI 88%R 85

GALAXIES INFLUENCE-ET
USA 113586161 7JE780
CDCB GPTA 12/01/2014 1698DAUS 266HRDS 7%RIP
99%R 316M -0.15% -12F 6%ILE
99%R -0.02% 7P -85CM\$ -76NM\$ -57FM\$ -80GM\$
-1.3PL -0.5DPR -1.5CCR -0.6HCR 3.14SCS
AJCA 12/01/2014 466DAUS
GPTAT 97%R 0.2 GJUI 0.6 GJPI 98%R -14

DAM:
OHIO INFLUENCE RESCUE 4519
USA 117046302 TATTOO / J519
DHIA HERD # 31-49-9063 CONTROL # 4519

1-10 305 2 15530 3.9 600 3.6 562 104DCR 1741C
3-09 305 2 17810 4.1 723 3.6 642 104DCR 2048C
305 2X ME AVG 3L 15594M 713F 577P 1842C

OHIO RESCUE PITINO DORA LEE 64%
USA 114839114 TATTOO / 393J
DHIA HERD # 31-49-9063 CONTROL # 4393
1-11 287 2 19040 4.1 782 3.4 638 103DCR 2133C
2-10 305 2 22010 3.9 867 3.5 775 104DCR 2462C
305 2X ME AVG 2L 25696M 1008F 872P 2821C
PPA 2878M 48F 77P / YD 1891M 15F 51P
CDCB PTA 12/01/2014 2RECS 62%R 21%ILE
262M -16F 6P -88CM\$ -85NM\$ -79FM\$ -55GM\$
-1.5PL 0.8DPR 0.2CCR -2.2HCR 2.98SCS
AJCA 12/01/2014 PTAT 54%R -2.3 JUI -23.5
JPI 52%R -25

2-01 82% 3-02 74%
ST SR DF RA RW RL FA FU RH RUW UC UD TP TL RTR RTS
40 15 28 32 32 34 23 15 43 38 28 20 18 25

SIRE: SCHULTZ DECLO RESCUE JPI -31 4%ILE

SISTER(S):
OHIO GBOY PITINO 353 79%
3-02 292 2 22240 4.9 1099 3.7 818 102DCR 2829C

PPA 1267M -31F 36P / YD 903M -38F 27P
CDCB PTA 12/01/2014 3RECS 57%R 30%ILE
378M -16F 10P -42CM\$ -40NM\$ -36FM\$ -26GM\$
-0.8PL 0.4DPR -0.4CCR -1.1HCR 2.98SCS
AJCA 12/01/2014 PTAT 52%R -1.0 JUI -11.9
JPI 49%R 0

NEXT DAM:
OHIO PITINO T LINE DORA LEE 78%
2-10 305 2 19110 4.7 891 4.0 755 95DCR 2476C
SIRE: ALTHEAS LES PITINO AL-TOP-ET JPI -119 0%ILE

SISTER(S):
OHIO FINALIST RESCUE 4471 84%
2-01 305 2 14610 4.5 660 3.6 521 104DCR 1777C

4TH DAM:
OHIO TIMBERLINE SOONER DORA LEE 87%
4-04 305 2 21280 4.7 991 3.7 792 94DCR 2576C



LOT 200A OHIO ZUMA LOUIE 187 USA 118496726

BORN 05/10/2013 TATTOO / J187 P7
FEMALE EFI 6.0%

OHIO STATE UNIVERSITY BREEDER & OWNER
COLUMBUS, OH
614-292-6759

PA -70M 19F 11P
223CM\$ 195NM\$ 129FM\$
1.2PL 1.4DPR 2.0CCR 1.8HCR 2.79SCS
PA TYPE 0.3 JPI 37%R 83
ST SR DF RA RW RL FA
0.2 0.1 0.5 L0.3 0.1 P0.1 S0.2
FU RH RUW UC UD TP TL
-0.2 0.3 1.1 -0.2 S0.1 C0.0 S0.8

ISDK Q ZIK
JEDNK000000301515 224JE9310
CDCB GPTA 12/01/2014 17219DAUS 1524HRDS 2%RIP
97%R -1269M 0.45% 16F 60%ILE
97%R 0.16% -19P 277CM\$ 235NM\$ 138FM\$ 240GM\$
5.1PL 1.9DPR 3.0CCR 0.8HCR 2.73SCS
AJCA 12/01/2014 9477DAUS
GPTAT 94%R 0.3 GJUI 20.1 GJPI 96%R 55

BRED: 10/25/2014 DUE: 07/31/2015 TO
MULTI-ROSE MARLIN H528 7128-ET
JE840003012257470 7JE1305
CDCB GPTA 12/01/2014
69%R 608M 0.10% 47F 93%ILE
70%R 0.05% 30P 418CM\$ 393NM\$ 333FM\$ 391GM\$
3.0PL 1.9DPR 1.0CCR 0.8HCR 2.81SCS
AJCA 12/01/2014 ODAUS
GPTAT 68%R 0.2 GJUI -2.9 GJPI 65%R 164
SELLS AS A PEN LOT WITH 200A-200E.

DNK 050670-01120
JEDNK005067001120
CDCB PTA 12/01/2014 ORECS 63%R 64%ILE
-611M 30F 3P 125CM\$ 83NM\$ -14FM\$ 118GM\$
-1.6PL 0.7DPR 1.8CCR 1.4HCR 2.85SCS

BHF-SSF PARADE LOUIE-ET
USA 113486117 7JE738
CDCB GPTA 12/01/2014 4725DAUS 591HRDS 9%RIP
99%R 886M -0.21% 2F 7%ILE
99%R -0.03% 27P -40CM\$ -35NM\$ -25FM\$ -59GM\$
-2.8PL -1.7DPR -2.1CCR -0.2HCR 3.18SCS
AJCA 12/01/2014 1424DAUS
GPTAT 99%R 0.3 GJUI -7.7 GJPI 99%R 18

SISTER(S):
OHIO ZUMA LOUIE 106 81%
1-10 305 2 12140 5.6 680 4.0 489 104DCR 1693C

OHIO IATOLA ARTIST 4467 85%
USA 116259763 TATTOO / J467
DHIA HERD # 31-49-9063 CONTROL # 4467
1-10 305 2 15200 4.9 751 3.8 576 104DCR 1993C
2-11 304 2 15740 5.3 834 4.1 638 104DCR 2209C
305 2X ME AVG 2L 19452M 972F 752P 2596C
PPA 1326M 96F 60P / YD 1095M 83F 52P
CDCB PTA 12/01/2014 2RECS 62%R 84%ILE
191M 23F 12P 183CM\$ 167NM\$ 129FM\$ 178GM\$
0.1PL 0.8DPR 0.7CCR 0.2HCR 2.82SCS
AJCA 12/01/2014 PTAT 54%R 0.4 JUI 2.5
JPI 53%R 71

SIRE:
ISDK DJ ZUMA
JEDNK000000302730 236JE146
CDCB GPTA 12/01/2014 10307DAUS 994HRDS 52%RIP
99%R -699M 0.33% 23F 83%ILE
99%R 0.14% -1P 391CM\$ 345NM\$ 239FM\$ 384GM\$
4.6PL 3.0DPR 4.3CCR 3.6HCR 2.64SCS
AJCA 12/01/2014 6226DAUS
GPTAT 98%R 0.4 GJUI 17.0 GJPI 96%R 125

SIRE: SC GOLD DUST PARAMOUNT IATOLA-ET
JPI 27 22%ILE

DAM:
OHIO LOUIE IATOLA 4541
USA 117351093 TATTOO / J541
DHIA HERD # 31-49-9063 CONTROL # 4541
1-09 291 2 12800 4.6 595 3.7 470 104DCR 1603C
2-09 299 2 18100 4.4 797 3.6 650 104DCR 2176C
305 2X ME AVG 2L 19146M 864F 695P 2346C

NEXT DAM:
OHIO ARTIST PARAMOUNT 414 65%
3-00 283 2 18910 4.9 919 3.7 695 103DCR 2404C
SIRE: ISDK JAS ARTIST JPI 84 67%ILE

2-00 77% 3-03 77%
ST SR DF RA RW RL FA FU RH RUW UC UD TP TL RTR RTS
35 28 32 25 35 22 28 21 16 35 32 18 26 14 28 26

4TH DAM:
OHIO PARAMOUNT BARBER MILLY 72%
3-01 305 2 16720 4.7 789 3.5 593 95DCR 2050C

PPA 1832M 47F 70P / YD 1588M 46F 59P
CDCB PTA 12/01/2014 3RECS 58%R 53%ILE
559M 14F 22P 55CM\$ 44NM\$ 18FM\$ 54GM\$
-2.2PL -0.2DPR -0.4CCR 0.0HCR 2.93SCS
AJCA 12/01/2014 PTAT 52%R 0.2 JUI -14.6
JPI 50%R 40

SISTER(S):
OHIO TITLE IATOLA 53 87%



LOT 200B OHIO VICTORY FANFARE 232 USA 118660213

BORN 08/20/2013 TATTOO / J232 P5
FEMALE EFI 7.9%

OHIO STATE UNIVERSITY BREEDER & OWNER
COLUMBUS, OH
614-292-6759

PA 347M 40F 16P
231CM\$ 220NM\$ 195FM\$
1.1PL -1.4DPR -1.6CCR -0.2HCR 2.97SCS
PA TYPE 0.2 JPI 36%R 66
ST SR DF RA RW RL FA
-0.9 -0.2 -0.1 L0.6 -0.4 P0.3 S0.5
FU RH RUW UC UD TP TL
0.3 0.2 -0.1 0.3 D0.4 C0.1 L0.0

SUNSET CANYON MAXIMUM-ET
USA 111950696 203JE607
CDCB GPTA 12/01/2014 11934DAUS 388HRDS 12%RIP
99%R -343M 0.41% 55F 61%ILE
99%R 0.09% 3P 261CM\$ 238NM\$ 182FM\$ 230GM\$
1.4PL 0.6DPR 0.7CCR 1.2HCR 2.99SCS
AJCA 12/01/2014 1866DAUS
GPTAT 99%R -0.3 GJUI -6.3 GJPI 99%R 61

BRED: 10/20/2014 DUE: 07/26/2015 TO
GR OOMSDALE TBONE GOLDA-ET
USA 067080468 7JE1067
CDCB GPTA 12/01/2014 2208DAUS 160HRDS 63%RIP
99%R 1802M -0.13% 60F 79%ILE
99%R -0.05% 55P 321CM\$ 323NM\$ 325FM\$ 213GM\$
-0.6PL -4.4DPR -1.7CCR 3.2HCR 3.10SCS
AJCA 12/01/2014 551DAUS
GPTAT 98%R 1.5 GJUI 6.1 GJPI 94%R 148
SELLS AS A PEN LOT WITH 200A-200E.

D&E PARAMOUNT VIOLET 90%
USA 067007718 TATTOO / D7718
DHIA HERD # 35-57-0960 CONTROL # 828
1-09 305 2 20540 4.6 954 3.3 684 94DCR 2362C
2-09 305 2 20550 4.5 921 3.4 705 94DCR 2436C
5-02 305 3 27600 4.2 1167 3.5 953 95DCR 3186C
305 2X ME AVG 3L 23841M 1059F 813P 2788C
PPA 4754M 164F 133P / YD 4442M 145F 132P
CDCB GPTA 03/03/2015 3RECS 95%R 99%ILE
1757M 53F 52P 495CM\$ 497NM\$ 499FM\$ 363GM\$
4.9PL -3.0DPR -0.9CCR 0.9HCR 3.02SCS
AJCA 03/03/2015 GPTAT 93%R 0.6 GJUI -4.0
GJPI 93%R 179

SIRE:
ALL LYNNS MAXIMUM VICTORY-ET
USA 115863934 7JE1010
CDCB GPTA 12/01/2014 283DAUS 55HRDS 35%RIP
96%R 651M 0.20% 67F 95%ILE
96%R 0.02% 28P 445CM\$ 426NM\$ 382FM\$ 326GM\$
3.6PL -1.9DPR -1.3CCR 0.2HCR 2.84SCS
AJCA 12/01/2014 61DAUS
GPTAT 88%R -0.2 GJUI -9.4 GJPI 92%R 129

MOLLY BROOK JACE FANFARE-ET
USA 113791527 7JE791
CDCB GPTA 12/01/2014 533DAUS 174HRDS 7%RIP
98%R 366M -0.02% 14F 21%ILE
98%R -0.03% 8P 77CM\$ 82NM\$ 94FM\$ 52GM\$
0.3PL -0.8DPR -1.1CCR -1.0HCR 3.00SCS
AJCA 12/01/2014 168DAUS
GPTAT 95%R 0.2 GJUI 0.0 GJPI 95%R 22

DAM:
OHIO FANFARE ROCKET 2
USA 117401864 TATTOO / J2
DHIA HERD # 31-49-9063 CONTROL # 2
1-09 290 2 11800 5.6 656 3.9 456 103DCR 1578C
305 2X ME AVG 2L 16532M 864F 633P 2190C

OHIO ROCKET FORMAL 4453 92%
USA 115828388 TATTOO / J453
DHIA HERD # 31-49-9063 CONTROL # 4453
1-08 305 2 13920 4.9 683 3.9 547 104DCR 1853C
2-11 292 2 17990 4.7 853 3.8 690 103DCR 2323C
3-10 305 2 17470 4.5 789 3.9 675 104DCR 2201C
305 2X ME AVG 3L 19286M 889F 738P 2448C
PPA 686M 36F 39P / YD -99M 14F 9P
CDCB GPTA 03/03/2015 3RECS 81%R 43%ILE
33M 4F 8P 18CM\$ 7NM\$ -20FM\$ 25GM\$
-1.8PL 0.3DPR -1.4CCR -0.1HCR 3.05SCS
AJCA 03/03/2015 GPTAT 79%R 1.0 GJUI 12.0
GJPI 76%R 22

SIRE: 0.F. BARBER ROCKET JPI 8 7%ILE
SISTER(S):
OHIO HALLMARK FORMAL 432 87%
1-10 288 2 14600 5.0 735 3.9 572 103DCR 1970C
NEXT DAM:
OHIO FORMULA FREEDOM 373 83%
3-00 265 2 12080 5.8 696 3.8 463 104DCR 1602C
SIRE: MOLLY BROOK MCKEN FORMAL-ET JPI -46 7%ILE
4TH DAM:
OHIO FREE SAMBO MILLY 84%
2-00 245 2 10290 5.2 536 3.5 361 89DCR 1247C

SISTER(S):
OHIO RESTORE ROCKET 4499 80%
3-01 305 2 17710 4.7 837 3.9 685 104DCR 2291C
OHIO BALLARD ROCKET 69 83%
1-08 290 2 12100 5.0 602 3.7 447 103DCR 1546C
OHIO BALLARD ROCKET 70 84%
2-00 288 2 13070 4.5 582 3.7 489 103DCR 1610C



LOT 200C OHIO VICTORY LOUIE 226 USA 118660156

BORN 08/07/2013 TATTOO / J226 P7
FEMALE EFI 7.4%

OHIO STATE UNIVERSITY BREEDER & OWNER
COLUMBUS, OH
614-292-6759

PA 598M 30F 24P
254CM\$ 242NM\$ 214FM\$
1.9PL -1.0DPR -0.9CCR 0.1HCR 2.94SCS
PA TYPE -0.3 JPI 35%R 86
ST SR DF RA RW RL FA
-1.8 -0.4 -0.4 L0.5 -0.7 P0.2 L0.1
FU RH RUW UC UD TP TL
-0.4 -0.3 0.1 0.2 D1.4 C0.1 S0.3

SUNSET CANYON MAXIMUM-ET
USA 111950696 203JE607
CDCB GPTA 12/01/2014 11934DAUS 388HRDS 12%RIP
99%R -343M 0.41% 55F 61%ILE
99%R 0.09% 3P 261CM\$ 238NM\$ 182FM\$ 230GM\$
1.4PL 0.6DPR 0.7CCR 1.2HCR 2.99SCS
AJCA 12/01/2014 1866DAUS
GPTAT 99%R -0.3 GJUI -6.3 GJPI 99%R 61

BRED: 09/24/2014 DUE: 06/30/2015 TO
SUGAR GROVE VALENTINO AXIS
USA 067072875 7JE1274
CDCB GPTA 12/01/2014
72%R 1494M -0.24% 28F 98%ILE
73%R -0.07% 40P 493CM\$ 492NM\$ 490FM\$ 391GM\$
6.4PL -1.2DPR 0.3CCR 0.5HCR 2.68SCS
AJCA 12/01/2014 ODAUS
GPTAT 72%R 1.6 GJUI 13.4 GJPI 69%R 193

SELLS AS A PEN LOT WITH 200A-200E.

BRED USING SEXED SEMEN

D&E PARAMOUNT VIOLET 90%
USA 067007718 TATTOO / D7718
DHIA HERD # 35-57-0960 CONTROL # 828
1-09 305 2 20540 4.6 954 3.3 684 94DCR 2362C
2-09 305 2 20550 4.5 921 3.4 705 94DCR 2436C
5-02 305 3 27600 4.2 1167 3.5 953 95DCR 3186C
305 2X ME AVG 3L 23841M 1059F 813P 2788C
PPA 4754M 164F 133P / YD 4442M 145F 132P
CDCB GPTA 03/03/2015 3RECS 95%R 99%ILE
1757M 53F 52P 495CM\$ 497NM\$ 499FM\$ 363GM\$
4.9PL -3.0DPR -0.9CCR 0.9HCR 3.02SCS
AJCA 03/03/2015 GPTAT 93%R 0.6 GJUI -4.0
GJPI 93%R 179

SIRE:
ALL LYNNS MAXIMUM VICTORY-ET
USA 115863934 7JE1010
CDCB GPTA 12/01/2014 283DAUS 55HRDS 35%RIP
96%R 651M 0.20% 67F 95%ILE
96%R 0.02% 28P 445CM\$ 426NM\$ 382FM\$ 326GM\$
3.6PL -1.9DPR -1.3CCR 0.2HCR 2.84SCS
AJCA 12/01/2014 61DAUS
GPTAT 88%R -0.2 GJUI -9.4 GJPI 92%R 129

BHF-SSF PARADE LOUIE-ET
USA 113486117 7JE738
CDCB GPTA 12/01/2014 4725DAUS 591HRDS 9%RIP
99%R 886M -0.21% 2F 7%ILE
99%R -0.03% 27P -40CM\$ -35NM\$ -25FM\$ -59GM\$
-2.8PL -1.7DPR -2.1CCR -0.2HCR 3.18SCS
AJCA 12/01/2014 1424DAUS
GPTAT 99%R 0.3 GJUI -7.7 GJPI 99%R 18

DAM:
OHIO LOUIE FLIGHT 7
USA 117401903 TATTOO / J7
DHIA HERD # 31-49-9063 CONTROL # 7

1-09 273 2 13130 4.1 543 3.8 497 103DCR 1560C
2-08 305 2 15190 4.4 664 3.8 584 104DCR 1875C
305 2X ME AVG 2L 19148M 795F 720P 2274C

2-03 78% 3-00 78%
ST SR DF RA RW RL FA FU RH RUW UC UD TP TL RTR RTS
25 24 25 28 28 26 28 25 40 38 28 22 21 16 32 21

OHIO FLIGHT DECL0 377 83%
USA 114401052 TATTOO / 377J
DHIA HERD # 31-49-9063 CONTROL # 4377
1-10 305 2 16530 4.4 723 3.7 616 100DCR 2012C
2-11 287 2 15610 4.2 656 3.9 609 104DCR 1898C
3-10 304 2 20650 4.1 838 3.8 795 104DCR 2448C
4-10 305 2 21940 4.0 886 3.9 861 104DCR 2618C
5-10 305 2 22010 4.4 969 3.9 857 104DCR 2743C
6-11 305 2 20580 4.3 881 3.9 801 104DCR 2525C
8-00 305 2 21020 4.4 930 3.9 812 104DCR 2617C
9-00 198 2 12710 4.1 522 3.8 480 100DCR 1503C
305 2X ME AVG 8L 20007M 850F 773P 2435C
PPA 1513M -4F 65P / YD 492M -29F 25P
CDCB PTA 12/01/2014 5RECS 58%R 51%ILE
118M -18F 8P 48CM\$ 38NM\$ 17FM\$ 85GM\$
0.7PL 2.1DPR 2.0CCR 0.6HCR 2.95SCS
AJCA 12/01/2014 PTAT 52%R -0.8 JUI -2.3
JPI 50%R 39

SIRE: S.R. VIEW FLIGHT JPI 33 16%ILE

PPA 1298M -24F 56P / YD 1337M -13F 55P
CDCB PTA 12/01/2014 2RECS 55%R 57%ILE
545M -8F 20P 63CM\$ 58NM\$ 45FM\$ 52GM\$
0.1PL 0.0DPR -0.4CCR 0.0HCR 3.04SCS
AJCA 12/01/2014 PTAT 51%R -0.3 JUI -4.3
JPI 48%R 43

NEXT DAM:
OHIO BARBER DECL0 STARLET 77%
2-09 250 2 17830 4.6 815 3.5 627 91DCR 2167C
SIRE: WF/L&M DUNCAN BARBER-ET JPI -79 1%ILE

4TH DAM:
OHIO DECL0 GLADIATOR STARLET 90%
3-03 305 2 20790 4.8 1007 3.8 791 95DCR 2573C



LOT 200D OHIO TOPEKA DANDY 220 USA 118660101

BORN 07/19/2013 TATTOO / J220 P3
FEMALE EFI 7.7%

OHIO STATE UNIVERSITY BREEDER & OWNER
COLUMBUS, OH
614-292-6759

PA -34M 28F 7P
174CM\$ 161NM\$ 130FM\$
1.7PL -1.5DPR -1.3CCR -0.5HCR 3.02SCS
PA TYPE 0.9 JPI 33%R 44
ST SR DF RA RW RL FA
0.8 0.7 0.4 L0.5 0.5 P0.3 S0.8
FU RH RUW UC UD TP TL
0.6 0.9 0.8 0.5 S1.1 C0.3 S0.1

SUNSET CANYON MERCHANT-ET
USA 114256027 11JE884
CDCB GPTA 12/01/2014 1894DAUS 206HRDS 8%RIP
99%R 89M 0.15% 30F 20%ILE
99%R 0.04% 10P 81CM\$ 69NM\$ 42FM\$ -52GM\$
-0.9PL -4.7DPR -5.3CCR -2.5HCR 3.04SCS
AJCA 12/01/2014 1304DAUS
GPTAT 99%R 1.6 GJUI 18.0 GJPI 98%R 0

HEARTLAND NATHAN TEXAS-ET 95%
USA 067041437
DHIA HERD # 48-89-0168 CONTROL # 1437
2-10 305 3 21850 4.6 1008 3.9 843 93DCR 2785C
3-11 305 3 26340 4.3 1130 3.8 991 92DCR 3185C
5-01 305 3 25940 4.6 1185 3.7 963 94DCR 3232C
7-00 183 3 17610 4.8 844 3.5 610 79DCR 2108C
305 2X ME AVG 5L 21944M 1006F 828P 2737C
PPA 1815M 28F 72P / YD 1062M 25F 49P
CDCB GPTA 03/03/2015 5RECS 86%R 89%ILE
234M 4F 15P 214CM\$ 198NM\$ 160FM\$ 122GM\$
3.4PL -1.8DPR -1.0CCR 0.1HCR 2.91SCS
AJCA 03/03/2015 GPTAT 79%R 1.2 GJUI 17.0
GJPI 78%R 70

BRED: 09/16/2014 DUE: 06/22/2015 TO
BUTTERCREST GALVANIZE
USA 117275551 7JE1151
CDCB GPTA 12/01/2014 125DAUS 11HRDS 98%RIP
92%R 1197M -0.02% 54F 97%ILE
93%R 0.04% 50P 488CM\$ 460NM\$ 393FM\$ 367GM\$
2.9PL -1.6DPR -2.1CCR -0.8HCR 2.87SCS
AJCA 12/01/2014 6DAUS
GPTAT 75%R 1.7 GJUI 9.8 GJPI 85%R 190

SELLS AS A PEN LOT WITH 200A-200E.
BRED USING SEXED SEMEN

GR PEARLMONT DALE DANDY-ET
USA 116496654 7JE1057
CDCB GPTA 12/01/2014 792DAUS 129HRDS 49%RIP
98%R 212M 0.16% 39F 62%ILE
98%R 0.03% 14P 258CM\$ 247NM\$ 218FM\$ 217GM\$
2.6PL 0.2DPR 0.0CCR 1.4HCR 3.03SCS
AJCA 12/01/2014 306DAUS
GPTAT 96%R 0.1 GJUI 3.7 GJPI 94%R 91

OHIO JACINTO LEGION 4461 79%
USA 116259781 TATTOO / J461
DHIA HERD # 31-49-9063 CONTROL # 4461
1-10 305 2 9710 5.4 523 4.0 384 104DCR 1329C
2-10 305 2 11230 5.3 598 4.0 453 104DCR 1568C
305 2X ME AVG 3L 13497M 728F 525P 1818C
PPA -2327M -40F -69P / YD -1667M -33F -50P
CDCB PTA 12/01/2014 3RECS 60%R 20%ILE
-511M -6F -14P -91CM\$ -89NM\$ -84FM\$ -100GM\$
0.3PL -0.7DPR 0.2CCR -0.4HCR 3.16SCS
AJCA 12/01/2014 PTAT 53%R 0.3 JUI 2.5
JPI 51%R -53
SIRE: MASON LEMVIG JACINTO-ET JPI -5 16%ILE

SISTER(S):
OHIO CHAMP LEGION 4517 88%
3-03 305 2 20520 4.9 1009 3.5 709 104DCR 2450C

NEXT DAM:
OHIO LEGION SELECT 371 90%
5-01 305 2 21180 4.9 1029 3.7 774 104DCR 2677C
SIRE: BW LEGION JPI -16 9%ILE

4TH DAM:
OHIO SELECT BARBER BESS 86%
2-11 295 2 15890 5.7 900 3.9 625 60DCR 2163C

SIRE:
HEARTLAND MERCHANT TOPEKA-ET
USA 067332021 7JE1169
CDCB GPTA 12/01/2014 316DAUS 25HRDS 98%RIP
96%R 262M 0.14% 37F 75%ILE
96%R 0.04% 17P 308CM\$ 291NM\$ 251FM\$ 182GM\$
3.0PL -2.8DPR -2.9CCR -1.8HCR 2.96SCS
AJCA 12/01/2014 31DAUS
GPTAT 83%R 1.8 GJUI 24.7 GJPI 88%R 85

DAM:
OHIO DANDY JACINTO 43
USA 117697900 TATTOO / J43
DHIA HERD # 31-49-9063 CONTROL # 43
1-11 299 2 11490 5.8 671 4.0 462 104DCR 1600C
305 2X ME AVG 1L 15450M 888F 619P 2143C

2-04 78%
ST SR DF RA RW RL FA FU RH RUW UC UD TP TL RTR RTS
38 31 25 25 39 22 41 24 25 28 28 29 28 28 32 35

PPA -1998M 12F -45P / YD -2017M 33F -34P
CDCB PTA 12/01/2014 1RECS 51%R 49%ILE
-330M 18F -3P 40CM\$ 31NM\$ 8FM\$ 24GM\$
0.4PL -0.1DPR 0.3CCR 0.9HCR 3.08SCS
AJCA 12/01/2014 PTAT 46%R 0.0 JUI -1.7
JPI 43%R 3



LOT 200E OHIO TOPEKA TBONE 227 USA 118660165

BORN 08/11/2013 TATTOO / J227 P1
FEMALE EFI 8.4%

OHIO STATE UNIVERSITY BREEDER & OWNER
COLUMBUS, OH
614-292-6759

PA -139M 13F 4P
70CM\$ 58NM\$ 29FM\$
0.3PL -1.7DPR -1.8CCR -0.5HCR 3.04SCS
PA TYPE 1.2 JPI 34%R 9
ST SR DF RA RW RL FA
0.6 -0.1 0.7 L0.7 0.0 P0.2 S0.7
FU RH RUW UC UD TP TL
0.6 0.9 0.9 0.5 S0.9 C0.6 L0.3

SUNSET CANYON MERCHANT-ET
USA 114256027 11JE884
CDCB GPTA 12/01/2014 1894DAUS 206HRDS 8%RIP
99%R 89M 0.15% 30F 20%ILE
99%R 0.04% 10P 81CM\$ 69NM\$ 42FM\$ -52GM\$
-0.9PL -4.7DPR -5.3CCR -2.5HCR 3.04SCS
AJCA 12/01/2014 1304DAUS
GPTAT 99%R 1.6 GJUI 18.0 GJPI 98%R 0

BRED: 09/03/2014 DUE: 06/09/2015 TO
GREENWOOD SOONER SETH-ET
USA 000653194 7JE267
CDCB PTA 12/01/2014 24DAUS 16HRDS 0%RIP
81%R -942M -0.15% -70F 0%ILE
82%R -0.09% -50P -405CM\$ -370NM\$ -285FM\$ -285GM\$
0.7PL 2.9DPR 2.8CCR 0.3HCR 2.93SCS
AJCA 12/01/2014 17DAUS
PTAT 73%R -1.4 JUI -8.5 JPI 71%R -152
SELLS AS A PEN LOT WITH 200A-200E.

HEARTLAND NATHAN TEXAS-ET 95%
USA 067041437
DHIA HERD # 48-89-0168 CONTROL # 1437
2-10 305 3 21850 4.6 1008 3.9 843 93DCR 2785C
3-11 305 3 26340 4.3 1130 3.8 991 92DCR 3185C
5-01 305 3 25940 4.6 1185 3.7 963 94DCR 3232C
7-00 183 3 17610 4.8 844 3.5 610 79DCR 2108C
305 2X ME AVG 5L 21944M 1006F 828P 2737C
PPA 1815M 28F 72P / YD 1062M 25F 49P
CDCB GPTA 03/03/2015 5RECS 86%R 89%ILE
234M 4F 15P 214CM\$ 198NM\$ 160FM\$ 122GM\$
3.4PL -1.8DPR -1.0CCR 0.1HCR 2.91SCS
AJCA 03/03/2015 GPTAT 79%R 1.2 GJUI 17.0
GJPI 78%R 70

SIRE:
HEARTLAND MERCHANT TOPEKA-ET
USA 067332021 7JE1169
CDCB GPTA 12/01/2014 316DAUS 25HRDS 98%RIP
96%R 262M 0.14% 37F 75%ILE
96%R 0.04% 17P 308CM\$ 291NM\$ 251FM\$ 182GM\$
3.0PL -2.8DPR -2.9CCR -1.8HCR 2.96SCS
AJCA 12/01/2014 31DAUS
GPTAT 83%R 1.8 GJUI 24.7 GJPI 88%R 85

RICHIES JACE TBONE A364
USA 113672851 7JE1000
CDCB GPTA 12/01/2014 13803DAUS 1250HRDS 13%RIP
99%R -174M 0.23% 33F 23%ILE
99%R 0.12% 14P 143CM\$ 112NM\$ 36FM\$ 80GM\$
-1.3PL -1.8DPR -1.2CCR 2.5HCR 3.07SCS
AJCA 12/01/2014 8139DAUS
GPTAT 99%R 1.3 GJUI 10.4 GJPI 99%R 45

DAM:
OHIO TBONE IATOLA 79
USA 117889387 TATTOO / J79
DHIA HERD # 31-49-9063 CONTROL # 79
1-08 297 2 11400 4.9 564 3.8 434 104DCR 1501C
305 2X ME AVG 2L 13747M 654F 526P 1778C
1-11 74%
ST SR DF RA RW RL FA FU RH RUW UC UD TP TL RTR RTS
25 28 26 29 24 22 32 25 19 25 26 26 28 29 28 32
PPA -2823M -103F -77P / YD -2537M -103F -69P
CDCB PTA 12/01/2014 2RECS 55%R 9%ILE
-539M -12F -10P -168CM\$ -175NM\$ -193FM\$ -154GM\$
-2.5PL -0.6DPR -0.7CCR 0.8HCR 3.12SCS
AJCA 12/01/2014 PTAT 47%R 0.5 JUI -3.2
JPI 47%R -68

OHIO IATOLA JACE 4490 88%
USA 116480259 TATTOO / J490
DHIA HERD # 31-49-9063 CONTROL # 4490
2-00 292 2 12440 4.5 566 3.7 456 104DCR 1538C
2-11 300 2 13300 4.7 631 4.0 529 104DCR 1746C
3-11 305 2 15150 4.8 734 3.9 588 104DCR 1991C
5-00 294 2 12220 4.7 576 3.8 464 104DCR 1566C
305 2X ME AVG 4L 14334M 672F 550P 1840C
PPA -3064M -145F -100P / YD -1884M -91F -62P
CDCB PTA 12/01/2014 4RECS 61%R 6%ILE
-600M -30F -21P -226CM\$ -217NM\$ -195FM\$ -179GM\$
-1.5PL 0.4DPR -0.3CCR -0.2HCR 3.14SCS
AJCA 12/01/2014 PTAT 57%R 0.6 JUI 9.6
JPI 53%R -84
SIRE: SC GOLD DUST PARAMOUNT IATOLA-ET
JPI 27 22%ILE

SISTER(S):
OHIO LOUIE IATOLA 15 81%
2-10 292 2 18010 4.5 806 3.6 651 104DCR 2192C

NEXT DAM:
OHIO JACE DECLO 376 69%
4-00 305 2 17620 4.5 790 3.7 654 104DCR 2172C
SIRE: WINDY WILLOW MONTANA JACE JPI 25 23%ILE
4TH DAM:
OHIO HALLMARK DECLO 334 79%
3-00 305 2 14650 4.5 665 3.8 554 94DCR 1833C



Index to Consignors

5T Farms, Bainbridge, N.Y.	T353	T353	17
Albright Jerseys LLC, Willard, Ohio	C2489	C2489	11
Atherton, Stacey, Newark, Ohio	1269	1269	22
Bar-Lee Jerseys, Willard, Ohio	BLJ	G40	20
Bourne, Joel & Greg & Francis, Tabitha, Ansonia, Ohio			26
Brewer Rick & Family And Hershberger Brothers Jerseys, Arrington, Tenn	14	14	4
Engel Jim & Jessica, Kewaunee, Wis.	8987	8987	1
Frigot, Lancaster & Mahovlic, Tillamook, Ore.			27
Grammer Jersey Farm LLC, Sebring, Ohio	4563	4563	15
Hershberger Jake & Josh & Lucas, Casstown, Ohio	JH	83	19
Hershberger, Lucas Matthew, Troy, Ohio	LH	21	23
Iverson, Lucas, Onalaska, Wash.	L805	L805	25
Lindsays Pine Hill Jersey Farm, New Waterford, Ohio	P4642	P4642	10
Miller Leroy & Martha Sue, Fredericksburg, Ohio	119	119	2
Morrison, Hope & Tanner & Peyton, Peterson, Minn.	79	79	13
	82	82	5
Ohio State University, Columbus, Ohio	J207		100A
	J234		100B
	J237		100C
	J241		100D
	J256		100E
	J187		200A
	J232		200B
	J226		200C
	J220		200D
	J227		200E
Owens Richard & Kibler Garry, Warren, Ohio	M56	M56	9
Philson, Vanessa Marie, Mercer, Pa.		MV14	12
Scott Family Jerseys, Malta, Ohio	S199	S199	8
Shoemaker, Steven R, Salem, Ohio	1537	Z537	21
Starwischer Jerseys/Starkey Ethan, Kadey & Heath, Mechanicsburg, Ohio	SW53	SW53	6
Steiner, Aaron, Burbank, Ohio	202	202	16
Steiner, Matthew, Marshallville, Ohio	87	87	7
Williams Jerseys & Williams Erin & Jody, Mc Connelsville, Ohio		K58	3
Young Norris & Hershberger Jacob, Joshua & Lucas, Casstown, Ohio	Y	642	18
Young, Alice Ann, Troy, Ohio	AY	448	24
Ziegler, Jordan A., Galloway, Ohio	A59	A59	14



