



The 65th
All American Jersey Sale



NOVEMBER 5, 2017

LOUISVILLE, KENTUCKY

The All American Executive Committee, Mike Wickstrom, General Chair, extends its appreciation and gratitude to these individuals and companies for generous financial support of

THE 65th ALL AMERICAN JERSEY SHOW & SALE
November 4, 5, and 6, 2017 • Louisville, Kentucky

Founders

2017 All American Sale Consignors
National Heifer Sale Consignors
Nominating Owners, National
Jersey Jug Futurity
Consignors, 2014 Pot O'Gold Sale

Underwriters

American Jersey Cattle Association
North American International
Livestock Exposition

Primary Sponsor

Cow's Match[®] Jersey Blend, Land
O'Lakes Animal Milk Products Co.
Presenting the 60th Pot O'Gold Sale

Chairman's Circle

Accelerated Genetics
Budjon-Vail
Endres Jazzy Jerseys
Kentucky Jersey Cattle Club
Maurice E. Core Jersey Youth Fund
Charlene Nardone National Jersey
Queen Fund
Post Printing Co.
Rector Jersey Farm
Select Sires Inc.

Sustainers

Chart Industries-MVE
Dutch Hollow Farm LLC
Genex Cooperative
Hilmar Cheese Company
Kilgus Farmstead
Maryland-Virginia Milk Producers
Cooperative Association
Ohio Jersey and Junior Jersey
Breeders Association
Piedmont Jerseys LLC
Tennessee Jersey and Junior Jersey
Cattle Clubs
Trans Ova Genetics
Wisconsin Jersey and Junior Jersey
Breeders Association

Patrons

Ahlem Farms Partnership
Alta
Bachelor Farms
Bohnerts' Jerseys
Bok Jersey Farm
Bostelman Livestock Transportation
Cabot Cooperative Creamery
Jack Cunningham
Forest Glen Jerseys
Graber Jerseys Inc.
Holmes County Cheese Company
Indiana Jersey Cattle Club
Iowa Jersey Cattle Club
JISEX International, Derrick Frigot
Kirchdoerfer Jersey Farm
Kutz Dairy LLC
Lady-Lane Farm and Patrick Gourley
Dr. Joseph A. and Beverly Lineweaver
Lyon Jerseys
Mapleline Farm, John Kokoski Family
Martin Dairy LLC
Mayfield Farm
Mihm Bros. Inc.
Mountain Shadow Dairy
North Carolina Jersey Breeders
Association
Oakhaven Jerseys, Jerry and John
Lemmermen
Owens Farms Inc.
Pennsylvania Jersey Cattle Association
Pleasant Ridge Jerseys, Ron Mosser
Family
Ratliff Jerseys, Ron and Christy Ratliff
Silver Springs Farm, Luchsinger Family
Sorenson Hillview Jersey Farm Inc.
Sunset Canyon Jerseys
Tillamook County Creamery
Association
Vermont Jersey Breeders Association
Waverly Farm
World Wide Sires, Ltd.
Young's Jersey Dairy Inc.

Friends of the All American

American Dairy Association Mideast
Anonymous
Bonnie Jo Ayars
Barlass Jerseys, LLC
Carl Bourne Memorial Fund
Brentwood Farms
Rick and Laurie Brewer Family
Caff-E-Hill Farms
C.L. Collins III
George Colpetzer
Ed Crotty
Alan and Rosalie Danforth
Phil and Marty Gordon and Family
Josh and Jenny Gordon and Family
Greenland Jersey Farms
Hawk Pond Jerseys
Donna Hawvermale and Cindy Howman
Hi-Land Farms, David and Dana
Chamberlain, Greg and Jodi
Chamberlain, Ben and Emily
Chamberlain
Highland Farms Inc.
Huffard Dairy Farms
Jer-Nan Associates
Jersey Origins LLC
Keightley-Core Jerseys
Henry P. Knolle Family
Bert and Mary Smith Leas Memorials
Legendaire Farms LLC
Thomas and Renee McCauley
Mill Valley Farms
NASCO
New England Jersey Breeders
Association
Normandell Jerseys
Norse Star Jerseys
Oak Breeze Farm
Prairie Harbour Jerseys
Rider Jersey Farm
Schirm Farms
Shan-Mar Jerseys
Delaine Smith
Scott Stanford
Stephan Jerseys, Dan and Shari
Strickhouser
Sun Valley Jersey Farm
Sunny Day Farm & Her-Man Jerseys
Sunbow Jerseys, Charles Steer Family
Sycamore Hill Farm and Garden, The
Hanford Family
Jim and Janet VanBuskirk
Wickstrom Jersey Farms Inc.
Will-Do Jerseys
Williams Jersey Farm
Yosemite Jersey Dairy

THE ROLL OF SPONSORS

The 65th All American Jersey Sale

Sunday, November 5, 2017 4:30 P.M. West Hall, Kentucky Exposition Center, Louisville, Kentucky



2016 High Selling Female: Kash-In Eusebio 49738 {5}-ET

She sold for \$26,000 and was purchased by Sexing Technologies, represented by Greg Devine, Chris Lundgren and his son, Brooxton, back right. David Burris, center, presents the C. Scott Mayfield Memorial Trophy for the buyer of the high seller. Clint Collins III, second left, presents the C. L. Collins Jr. Memorial Award to the consignor, Rancho Teresita Dairy, represented by Cornell and Case Kasbergen, back left. Also pictured are 2016 National Jersey Queen Maria Noble, McKenna Vest, at the halter, and JMS staff Greg Lavan, Heather Lord and auctioneer Chris Hill, in the box.

ALL AMERICAN SALE COMMITTEE

Jonathan Merriam, Chair Mark Gardner, Associate Chair
 Joel Albright, Scott Bohnert, Sam Bok, Scott Carson, Jason Cast, David Endres, James Huffard, Michael Hurst, Jason Johnson, Corey Lutz, Herby D. Lutz, Kelly Moss, Benny Rector, Craig Rhein, Eric Silva, Veronica Steer, Bradley Taylor, and George Wilson.

SCHEDULE OF EVENTS

- Saturday, November 4
 8:00 a.m. The All American Junior Show, Freedom Hall
 4:30 p.m. Pot O'Gold Sale, presented by Cow's Match® Jersey Blend, Newmarket Hall
 7:30 p.m. Junior Banquet, Hilton Garden Inn Triple Crown Ballroom
- Sunday, November 5
 12:00 p.m. Selection of Junior Dairy Show Supreme Champion, Freedom Hall
 1:00 p.m. National Jersey Jug Futurity, Freedom Hall
 3:45 p.m. Wine, cider and cheese social, West Hall Sale Arena
 4:30 p.m. The All American Jersey Sale, West Hall Sale Arena
- Monday, November 6
 7:30 a.m. The All American Jersey Show, Freedom Hall
- Tuesday, November 7
 After Shows Selection of the Supreme Champion, Freedom Hall

SALE HEADQUARTERS

Hilton Garden Inn Louisville Airport
 Adjacent to the fairgrounds at Gate 4 Phone: 502/637-2424
 Sale crew can be reached at the LaQuinta Inn
 Phone: 502/368-0007 Fax: 502/368-1617



This sale will be broadcast live on JerseyAuctionLive.com. Bid from anywhere online with this service. Log on at sale time and see the sale...live.

SALES FORCE AND STAFF

- Auctioneer, All American Sale*
 Chris Hill, Thurmont, Md..... 202/255-7907
- Jersey Marketing Service*
 Greg Lavan, Manager.....614/216-8838
 Jason Robinson, Logistics and Onsite Supervisor.....614/216-5862
 Neal Smith, AJCA-NAJ Executive Secretary209/988-0601
 Kristin Paul, Director of Field Service 209/402-5679
 Ron Mosser, Area Representative.....614/264-0142
 Seth Israelsen, Area Representative 614/216-9727
 Heather Lord, Area Representative 614/313-5818
 Sara Barlass, Area Representative 614/256-6502
 Drew Duncan, Assistant Manager, NAJ614/266-6916
 Erica Davis, Internet Marketing Coordinator.....614/361-9716
- In the event you are unable to attend the sale, members of the sales force or AJCA-NAJ staff are available to represent you and will do so gladly and in complete confidence.*
- Clerking*
 Vickie White, AJCA-NAJ TreasurerOffice: 614/322-4452

NOTICE

The pedigrees in this catalog are prepared by sale management using the most recent pedigree information available. Breeding and production information is provided to us by the consignors. Although information is verified to the best of sale management's knowledge, management cannot guarantee against errors or omissions. All announcements from the box on sale day take precedence over printed materials.

SHOW ENTRIES AND RELEASE AFTER SALE

Purchasers of animals in the Pot O'Gold Sale or The All American Sale that are not already entered in the Open Show may enter them *ONLY* on Sunday evening after the sale. The new owner pays the entry fee. Sale animals not being shown will be released immediately following the sale.

HEALTH TESTS

All eligible animals will be tested for Brucellosis, Tuberculosis, Bovine Leukosis, BVD-P1, and Anaplasmosis. All milking animals will have a negative Johnes test and a negative milk culture for *Staph. aureus*, *Mycoplasma*. Any other health tests will be posted. Interstate health charts will be available.

TERMS AND CONDITIONS

Potential buyers are asked to review carefully the Terms and Conditions which are printed on the following page.

INTERNATIONAL BUYERS

Please contact Jersey Marketing Service about the details of qualifications for foreign shipment. We welcome international buyers and will make every effort possible to work with you.



6486 E. Main Street, Reynoldsburg, OH 43068
 614.861.3636 Office 614.861.8040 fax
 JMS@USJersey.com | <http://JMS.USJersey.com>

History of The All American Jersey Sale

Year	Location	Number Sold	Average Price / Lot	Top Selling Animal
1946	Columbus, Ohio	48	\$2,379.68	\$21,000
1947	Columbus, Ohio	57	1,777.63	14,250
1948	Columbus, Ohio	41	1,923.17	8,000
1949	Memphis, Tennessee	44	1,036.93	3,000
1950	Dallas, Texas	41	947.00	3,650
1958	Columbus, Ohio	45	2,398.88	21,000
1959	Columbus, Ohio	39	1,498.08	5,000
1960	Columbus, Ohio	40	1,923.13	17,700 (1/2 interest)
1961	Columbus, Ohio	38	1,633.55	20,500
1962	Columbus, Ohio	44	1,292.61	10,000
1963	Columbus, Ohio	36	1,771.53	10,500
1964	Columbus, Ohio	32	1,317.97	4,000
1965	Columbus, Ohio	37	1,825.68	22,000
1966	Columbus, Ohio	34	1,833.09	12,500
1967	Columbus, Ohio	39	2,792.31	56,000
1968	Columbus, Ohio	14	4,198.21	11,000
1969	Columbus, Ohio	39	2,368.20	10,000
1970	Columbus, Ohio	36	2,501.39	12,500
1971	Columbus, Ohio	37	1,823.65	5,000
1972	Columbus, Ohio	33	3,611.36	50,000
1973	Columbus, Ohio	37	3,221.62	20,000 (1/2 interest)
1974	Columbus, Ohio	36	3,145.14	18,000
1975	Columbus, Ohio	34	2,685.29	17,000
1976	Columbus, Ohio	36	2,638.88	10,500
1977	Louisville, Kentucky	43	2,583.20	20,000
1978	Louisville, Kentucky	50	3,598.00	23,000
1979	Louisville, Kentucky	44	3,532.95	16,000
1980	Louisville, Kentucky	43	6,000.00	72,000
1981	Louisville, Kentucky	48	6,410.42	32,000
1982	Louisville, Kentucky	41	3,985.36	16,000
1983	Louisville, Kentucky	47	2,559.57	11,000
1984	Louisville, Kentucky	52	4,578.85	75,000
1985	Louisville, Kentucky	48	3,248.96	10,500
1986	Louisville, Kentucky	55	3,329.09	17,500
1987	Louisville, Kentucky	64	3,502.00	19,500
1988	Louisville, Kentucky	41	3,557.93	16,500
1989	Louisville, Kentucky	50	4,000.50	25,000
1990	Louisville, Kentucky	58	4,644.00	52,000
1991	Louisville, Kentucky	46	4,789.67	42,000
1992	Louisville, Kentucky	52	4,999.04	48,000
1993	Louisville, Kentucky	56	4,275.00	23,500
1994	Louisville, Kentucky	58	5,414.66	30,000
1995	Louisville, Kentucky	55	5,594.55	51,500
1996	Louisville, Kentucky	45	7,793.33	106,000 (pair of bulls)
1997	Louisville, Kentucky	55	5,587.27	38,000
1998	Louisville, Kentucky	63	5,909.52	54,000
1999	Louisville, Kentucky	65	5,392.31	38,000
2000	Louisville, Kentucky	52	5,905.77	40,000
2001	Louisville, Kentucky	65	6,303.08	30,000
2002	Louisville, Kentucky	73	4,560.96	30,000
2003	Louisville, Kentucky	75	4,295.33	36,000
2004	Louisville, Kentucky	70	5,863.57	35,075
2005	Louisville, Kentucky	80	4,838.13	20,500
2006	Louisville, Kentucky	60	4,329.58	16,400
2007	Louisville, Kentucky	109	5,317.66	26,000
2008	Louisville, Kentucky	73	4,265.75	12,000
2009	Louisville, Kentucky	47	4,547.34	22,750
2010	Louisville, Kentucky	66	7,006.82	100,000
2011	Louisville, Kentucky	65	6,474.62	60,000
2012	Louisville, Kentucky	53	7,086.32	34,800
2013	Louisville, Kentucky	47	8,804.26	60,000
2014	Louisville, Kentucky	45	11,972.78	100,000
2015	Louisville, Kentucky	51	8,828.43	120,000
2016	Louisville, Kentucky	52	7,874.52	86,000

To date, 3,220 lots have sold in 64 All American Sales and have realized a total of \$13,966,020 for an overall average of \$4,337.27.

All-Time Top for Males.....\$120,000

All-Time Top for Females \$40,000

Commission from The All American Jersey Sale provides the majority of the funds required to operate The All American Jersey Show & Sale.

The All American Executive Committee extends its thanks to the consignors and buyers for their generous support of this event.

your REAP program benefits

Deliver the value of AJCA programs with every sale—and for less money than you might think.

Make sure your customers earn top profits. Registration transfers are **the new owner's ticket to AJCA performance and type information and official CDCB genetic evaluations**—exactly what they need to make mating decisions, build pedigrees and create merchandising opportunities for the genetics that bear your prefix.

The more you sell, the lower the transfer fee with REAP.

Female and embryo transfers filed within 60 days of sale date during your 12-month REAP enrollment period on a cumulative basis:

- 1 to 20 transfers processed, \$12.00 per transfer;
- 21st to 60th transfer, \$10.00
- 61st to 100th transfer, \$8.00
- 101st to 200th transfer, \$6.00
- 201st to 600th transfer, \$4.00
- for each transfer after 601, \$2.00

Intraherd transfers and transfers made over 60 days from date of sale are included in your cumulative total for determining transfer fee.

Complete The Sale.

Contact AJCA Herd Services now.

✉ records@usjersey.com ☎ 614/861-3636

Save an extra \$2.00 on every transfer by using

infoJersey

TERMS AND CONDITIONS FOR CONSIGNMENT SALES *Adopted December 31, 2005 by the American Jersey Cattle Association*

TERMS: The terms of the sale are cash, check, or wire transfer for the full purchase price in U.S. funds on sale day. Parties unknown to the seller or sale management must furnish a statement or letter from his/her bank or a certified check. The seller, sponsor, or sale manager reserves the right to require payment by wire transfer, certified check, or in cash. If other arrangements for payment are made with the seller, a written agreement acknowledging such terms and signed by both parties must be filed with the sale clerk prior to release. All payments must be made to the sale clerk. No release will be given prior to a satisfactory settlement, whereupon a signed order from the clerk must be presented to the loading supervisor. Seller retains title until payment has been honored unless other arrangements are made. Buyers are entitled to warranties as listed below only after full compliance with these terms.

SALE POSITIVE: The highest bidder shall be the buyer. Every animal is pledged to absolute sale unless withdrawn for cause as determined by the sale manager. In case of dispute the animal shall again be put up for advance bids, and if there be no advance bid, the animal shall be sold to the person from whom the auctioneer accepted the last bid. If two or more claim the bid, the auctioneer shall indicate the party whose bid was recognized. Other claimants will be given an opportunity to increase the bid. Bidding directly or indirectly on an animal in which the bidder or any person for whom the bid is made has an ownership interest is prohibited unless the intention to bid is disclosed specific to each animal in the catalog or announced from the auction stand.

CERTIFICATES OF REGISTRATION: Certificates of registration or identification (whichever applies) showing transfer to the buyer on the records of the American Jersey Cattle Association will be furnished by the seller for each animal at no cost within a reasonable period of time. An animal may not be transferred back to the seller for a period of one year except at the discretion of the American Jersey Cattle Association. Registration certificates show registration on the records of the American Jersey Cattle Association, but are not documents of title.

CATALOG INFORMATION: The material in the sale catalog has been carefully edited. Any errors, omissions, or information noted after printing of the catalog will be announced from the auction stand. Such announcements will take precedence over printed matter in the catalog. In any event, neither the sponsor nor the sale manager shall be responsible for errors or omissions.

RISK: All animals are at the buyer's risk as soon as struck off, but will be cared for at no cost for 24 hours. Buyers must make arrangements for care of their purchases beyond the 24 hour period. Animals are solely at the seller's risk prior to being struck off, including that time while under the care and supervision of the sponsor or sale manager.

WARRANTIES:

- (a) **Title.** The seller warrants clear title to the animal and other items sold and the right to sell the same.
- (b) **Breeding.** The seller guarantees his/her animals to be breeders, but not beyond the purchase price, with the following understanding:
 - Males:** Should any bull within four months after the sale date or within four months after reaching the age of fourteen months, whichever is later, fail to prove a breeder after being used on a registered Jersey female known to be a breeder, the matter shall be reported in writing to the seller who shall have four months from the date the bull is returned to him/her to prove him to be a breeder, before refunding the full purchase amount or making other satisfactory settlement with the buyer.
 - Females:** Any female that has freshened normally within ninety days prior to the date of sale is, by that fact, considered to be a breeder. Should any other female when fresh over ninety days fail to become pregnant within four months of the sale date, or if she is less than sixteen months old when sold fail to become pregnant by the time she reaches the age of twenty months, after having been bred to a registered Jersey bull known to be a breeder and after having been treated by a licensed veterinarian, the matter shall be reported in writing to the seller within 90 days of the applicable limit, and the seller shall then have the privilege for four months after receiving the animal to prove her a breeder before refunding the full purchase price or making other settlement satisfactory to the buyer. Females bred when sold and pronounced in calf are presumed to be pregnant, but pregnancy is not guaranteed unless so announced. The seller makes no warranty that pregnant females will deliver calves or that they will carry them full term. Superovulation or flushing of a female after the sale negates any breeding warranty. Unless notice has been given to the sale manager prior to sale date and is noted in the catalog or announced from the auction stand that a female has been superovulated or flushed prior to sale date, the seller warrants that such is not the case. For animals that have been superovulated or flushed, a complete record of all embryo transfer offspring, pregnancies, and frozen embryos by service sire are to be given to the sale manager.
- (c) **Embryos.** Only Grade 1 embryos collected and processed by an embryo transfer business (ETB) certified by the American Embryo Transfer Association (AETA) will be sold. Sale manager will have a copy of the Certificate of Embryo Recovery and Certificate of Freezing (AETA Forms A and C) before and during any sale.
- (d) **Choice of Pregnancy.** Should an animal chosen from a specified flush fail to meet the breeding warranties, or should an animal of the sex specified by the buyer not result from a specified flush, the buyer and seller will take the following steps:
 - 1. Seller will offer the choice of remaining animals from the specified flush, and/or
 - 2. Seller will offer the choice of another flush already implanted or of a future flush. If the buyer accepts the choice of a future flush, unless otherwise agreed no interest will be charged to the buyer, but payment schedules will remain the same.
 - 3. If neither of the above options are acceptable to the buyer, the seller will make full refund of all payments received.
- (e) **Limited Warranties. The Seller makes no other warranties, express or implied, including without limitation, merchantability or fitness for a particular purpose. All warranties cease when an animal is resold or transferred by the original purchaser.**

HEALTH CERTIFICATE: The seller will provide to the buyer an official health certificate for interstate shipment of each animal. No warranty is made as to the condition or health of the animal or the result of any future health test or as to the condition of an animal's udder following calving. Herd and/or area accreditation and certification status and calfhood vaccination status will be printed in the catalog or announced from the auction stand. Health tests and condition for export sales to foreign countries or states with special health requirements are the sole responsibility of the buyer unless otherwise announced from the auction stand or otherwise agreed prior to sale between the seller and the potential buyer.

SHIPPING: Assistance will be given in loading and shipping animals after the sale but no risk is assumed by anyone associated with the sale when such assistance is given. All costs, risks and responsibilities are borne by the buyer, and transportation charges on all animals subject to adjustment shall be paid by the buyer, unless other arrangements are made.

ABSENTEE BIDDERS: While it is preferable for prospective bidders to attend the sale in person, for the convenience of those not present, members of the sales force will represent you at the sale. Others handling bids for absentee buyers should identify themselves to the sponsor or sale manager before the sale to ensure that the terms of the sale are complied with. Any person handling a bid for an absentee buyer does so as agent only and is not responsible to the buyer for any animal he may purchase in that capacity.

RESPONSIBILITY: The seller is solely responsible for all warranties, as to animals or other property offered for sale. The sale manager, auctioneer and sponsor are acting as agents only and are not responsible for the title, condition, quality, fitness, or productiveness of any animals or other items sold.

Examination of all purchases should be made immediately after purchase, and any complaint must be reported to the sale manager before the close of the sale. Neither the sale manager, the sponsor, the seller, the auctioneer, nor anyone associated with the sale shall be responsible for accident, injury or property loss to anyone attending the sale. The sale manager, sponsor, and auctioneer shall not be liable for payment of the purchase price of any animal or other item sold. In submitting entries and/or selling animals or other items, the seller agrees to the terms and conditions set forth herein and assumes full responsibility of his or her animals.

PENALTIES: Violations of these terms and conditions shall be considered unethical sales practices and shall subject the violator to such penalties as may be imposed by the American Jersey Cattle Association.

Some Greats In A Proud Tradition
The All American Jersey Sale



Sold in the 1987 All American
Greenridge FW Chief Althea-ET, E-92%
 10-4 305 21,240 4.1% 862 3.9% 832 DHIR
 15 Sons in A.I.



Sold in the 1993 All American Sale
Hases Babes Lad Charo, EX 2 (CAN)
 4-3 365 39,550 4.4% 1,726 3.6% 1,410 CAN



Sold in the 2001 All American Sale
Williams Impressive Idea-ET, E-90%
 3-5 305 20,096 4.7% 950 3.6% 715
 Dam of SC Gold Dust Paramount latola-ET



Sold in the 1990 All American
Duncan Nanni, E-92%
 6-4 305 25,310 4.5% 1,148 3.5% 882 DHIR
 4th Sr. 2-yr.-old cow, 1990 All American



Sold in the 1992 All American Sale
Sweet Grass 2875 Gurit-ET, E-90%
 1-11 305 17,390 4.4% 956 3.6% 620



Sold in the 1994 All American Sale
Billings Top Rosanne, E-96%
 6-7 305 19,490 5.8% 1,138 4.1% 802
 2-time National Grand Champion



Sold in the 1999 All American Sale
Headspring Berretta Push, E-92%
 3-9 305 31,110 4.5% 1,403 3.7% 1,153 DHIR



Sold in the 2002 All American Sale
Nobledale Pitino Victoria, E-94%
 3-4 305 21,030 4.3% 902 3.2% 671



Sold in the 2005 All American Sale
Vantage Lemvig Mamme, E-90%
 4-4 305 3x 27,440 4.8% 1316 3.6% 996



Sold in the 2016 All American Sale
Lavon Farms Applejack Cheyene, VG-89%



Sold in the 2014 All American Sale
Billings Vindication Shea, VG-89%
 18,492—823—634 ME at 1-11



Sold in the 2010 All American Sale
Hi-Kel TBone Pfenning-ET, E-90%
 3-7 305 3x 21,200 4.8% 1,015 3.7% 781

The All American

Sales Of Unsurpassed Quality



Sold in the 2004 All American
Ahlem B John Princess 3183-ET, E-91%
 6-9 305 3x 35,900 4.8% 1,728 3.2% 1,153



Sold in the 2006 All American Sale
Sunset Canyon Sultan Anthem-ET, E-90%
 4-7 305 3x 26,280 4.6% 1,221 3.5% 931



Sold in the 2006 All American Sale
Sambo Fabulous-ET, E-93%
 5-5 305 19,420 4.4% 862 3.5% 674



Sold in the 2013 All American Sale
Ky-Hi Topeka Hopefull-P-ET, E-90%
 3-0 305 3x 20,860 5.0% 1,040 3.7% 775



Sold in the 1996 All American Sale
Piedmont Lester Betsy, E-92%
 4-2 365 24,670 4.7% 1,170 4.0% 983



Sold in the 1995 All American Sale
Amitys Barber Pine, E-94%
 5-7 305 21,460 4.9% 1,060 3.5% 759



Sold in the 2014 All American Sale
Ahlem Volcano Buttons 42731, E-91%
 1-9 305 3x 16,930 5.8% 980 4.0% 673



Sold in the 2013 All American Sale
Ratliff Tequila Style-ET, E-90%
 Daughter selling as Lot 33 (2015)



Sold in the 2004 All American Sale
Rocha Charismatic Rubal, E-93%
 6-2 305 21,840 5.0% 1,097 3.4% 735



Sold in the 2009 All American Sale
BW Renegade Katie ET749-ET, E-90%
 6-2 305 3x 27,790 5.4% 1,504 3.8% 1,055



Sold in the 2002 All American Sale
Jo-Gep Hallmark Party Time, E-90%
 5-1 305 19,980 3.9% 772 3.4% 673



Sold in the 1997 All American
Jada Boomer Sooner Dawn, Ex 92 (CAN)
 4-5 305 19,720 3.9% 760 3.9% 769 CAN

Jersey Sales

Some Greats In A Proud Tradition



Sold in the 2016 All American Sale
TJ Classic Action Venus, E-91%
 Projected to 20,664—855—785 ME at 3-5



Sold in the 2015 All American Sale
Family Hill Connection Can Do-ET, E-92%
 4-9 302 14,640 4.4% 647 3.8% 560



Sold in the 2011 All American Sale
Hilmar Kilowatt 32102, E-93%
 3-11 305 17,940 4.2% 757 3.4% 611



Sold in the 2015 All American Sale
Spring Creek Chili Ivana-ET, VG-85%
 Projected to 25,613—1,400—959 ME at 1-9



Sold in the 2013 All American Sale
Forever Little T of TJ Classic, E-90%
 16,521—696—544 ME at 3-2

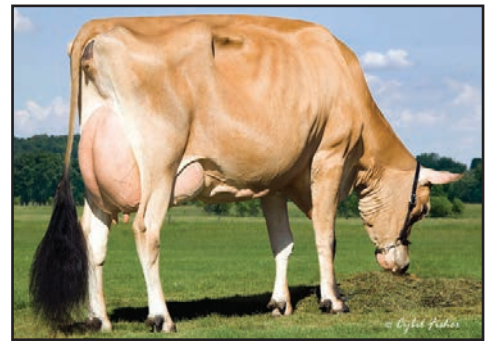

Sold in the 2010 All American Sale
Billings RBR Style, VG-89%
 2-8 305 17,970 5.1% 911 3.8% 686



Sold in the 2011 All American Sale
Norse Star Renegade Marley-ET, VG-83%
 3-02 305 3x 20,330 6.7% 1,363 3.9% 786



Sold in the 2013 All American Sale
Springdale Action Tilli, E-93%
 4-9 300 3x 16,010 4.5% 722 3.8% 601



Sold in the 2014 All American Sale
Orthridge-DB Prescott Radish, VG-86%
 1-10 305 17,050 4.8% 816 3.5% 605



Sold in the 2010 All American Sale
Sunset Canyon Headline Daffy 3-ET, E-90%
 4-6 305 3x 24,060 4.4% 1,048 3.3% 795



Sold in the 2005 All American Sale
D&E Abe Cindy, VG-87%
 3-7 305 19,510 4.6% 897 3.6% 706



Sold in the 2008 All American Sale
Pearlmont Impuls Daffy, E-90%
 4-3 305 18,560 5.0% 932 3.8% 707

Chicago

The Jersey version of
The Magnificent Mile

CHICAGO will be syndicated at The All American Jersey Sale

Ahlem Bancroft Chicago 23929

+1,377M +49F +48P +6.3PL

Type +2.2 GJUI +25.5 GJPI +175

CDCB: GPTA 10/17 70%R BBR 100 JH1F JH2F

Sire: Ahlem Axis Bancroft-ET



- A pedigree that is Generation Count and JX free
- Tested A2A2
- Pedigree combines two of our best cow families "Buttons" and "Charm."



Frank Robinson



Frank Robinson

← Dam: **Ahlem Viper Charm 47521-ET**

Very Good-86%

GJUI +20.3 GJPI +132



Frank Robinson

Grandam: **Ahlem Legal Charm 35767**

Very Good-87%

2-8 305 3x 20,460 5.4% 1,102 4.0% 811 96DCR
 3-11 305 3x 21,860 5.2% 1,141 4.0% 872 96DCR
 5-4 305 3x 23,520 5.0% 1,180 4.0% 943 94DCR

The next six dams all have records over 20,000M. Sires include JIMMIE, IATOLA, JACE {6}, DANIEL and BERRETA {6}. The seventh dam is Ahlem Lu Charm {5}, E-95%.

CHICAGO is available for \$1,200 and includes 40 units. No more than 50 shares will be sold. Limited half shares are available for \$600 and includes 20 units. Contact **Greg Lavan** at **614/216-8838** or JMS to purchase your share.

REVOLUTION
GENETICS

CHICAGO will be sampled by
Revolution Genetics



William and Carolyn Ahlem and Sabino Ahlem Herrera, DVM
24093 American Avenue, Hilmar, California 95324 Phone 209/632-5822
Fax 209/632-0242 Email ahlemfarms@aol.com http://ahlemfarms.usjersey.com

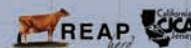

LOT A AHLEM BANCROFT CHICAGO 23929 USA 067823929 GT

BORN 07/17/2017 TATTOO / B3929 BBR 100
 MALE EFI 9.7% JH1F JH2F

AHLEM FARMS PARTNERSHIP BREEDER & OWNER
 HILMAR, CA
 209-632-5822

CDCB GPTA 10/03/2017
 70%R 1377M -0.08% 49F
 70%R 0.00% 48P 587CM\$ 574NM\$ 546FM\$ 497GM\$
 6.3PL 0.7LIV -0.7DPR 1.0CCR 2.3HCR 2.95SCS
 AJCA 10/03/2017 ODAUS
 GPTAT 72%R 2.2 GJUI 25.5 GJPI 66%R 175
 ST SR DF RA RW RL FA FU
 0.0 -0.5 1.4 L0.3 -0.4 P0.2 S0.3 2.1
 RH RUW UC UD TP TL RTR RTS
 2.9 1.1 0.4 S2.0 C0.7 S0.3

SUGAR GROVE VALENTINO AXIS
 USA 067072875 GT50K BBR 100 JH1F JH2F 7JE1274
 CDCB GPTA 08/08/2017 1263DAUS 187HRDS 73%RIP
 99%R 2009M -0.24% 44F 91%ILE
 99%R -0.05% 61P 566CM\$ 557NM\$ 543FM\$ 362GM\$
 6.8PL 2.3LIV -4.6DPR -3.5CCR 0.4HCR 2.79SCS
 AJCA 08/08/2017 473DAUS
 GPTAT 98%R 1.8 GJUI 13.0 GJPI 93%R 155



AHLEM VIPER CHARM 47521-ET
 Dam of Lot A

MALE

A SYNDICATE HAS BEEN FORMED TO PURCHASE CHICAGO. SHARES ARE AVAILABLE FOR \$1,200 EACH. 50 SHARES ARE AVAILABLE FOR SALE. A LIMITED NUMBER OF HALF SHARES ARE ALSO AVAILABLE. FOR EACH FULL SHARE YOU WILL RECEIVE A ONE-TIME ALLOTMENT OF 40 UNITS OF SEMEN. FOR EACH HALF SHARE YOU WILL RECEIVE A ONE-TIME ALLOTMENT OF 20 UNITS OF SEMEN. ALL SYNDICATE MEMBERS WILL SHARE IN EARNED ROYALTIES. CONTACT THE SALE MANAGER OR THE CONSIGNOR TO PURCHASE A SHARE OR FOR MORE INFORMATION.

CHICAGO WILL BE SAMPLED IN COOPERATION WITH REVOLUTION GENETICS.



SIRE:

AHLEM AXIS BANCROFT-ET
 USA 073409475 GT99K BBR 100 JH1F JH2F 29JE3991
 CDCB GPTA 08/08/2017
 76%R 1305M -0.07% 47F 96%ILE
 77%R 0.01% 47P 605CM\$ 592NM\$ 563FM\$ 528GM\$
 7.0PL 2.2LIV 0.3DPR 1.8CCR 2.1HCR 2.99SCS
 AJCA 08/08/2017 ODAUS
 GPTAT 77%R 1.4 GJUI 14.1 GJPI 72%R 170

DAM:

AHLEM VIPER CHARM 47521-ET
 USA 067647521 GT29K BBR 100 JH1F JH2F
 TATTOO / A7521

1-09 82 2 4174 4.3 178 3.3 139 RIP
 20521 859 711 PME

2-00 86%

ST SR DF RA RW RL FA FU RH RUW UC UD TP TL RTR RTS
 24 35 38 31 30 25 27 37 42 32 29 36 42 15 32 35

CDCB GPTA 10/03/2017 ORECS 73%R 99%ILE
 463M 45F 28P 442CM\$ 415NM\$ 353FM\$ 353GM\$
 4.8PL -0.2LIV -0.6DPR 0.7CCR 1.9HCR 2.88SCS
 AJCA 10/03/2017 GPTAT 72%R 1.4 GJUI 20.3
 GJPI 68%R 132

BROTHER(S):

AHLEM MEDALIST CHALLENGER 21936 AT ABS GLOBAL
 GJPI 115 47%ILE
 AHLEM HILARIO CHECKERS AT ABS GLOBAL
 GJPI 123 59%ILE
 JX AHLEM CASCADE {5}-ET AT ABS GLOBAL
 GJPI 152 79%ILE

SISTER(S):

JX AHLEM HARRIS CHARM 44780 {5}-ETN 78%
 1-09 305 2 16970 4.7 798 3.9 654 97DCR 2185C
 RANKS ON THE TOP 1-1/2% LIST FOR JPI
 JX AHLEM HARRIS CHARM 44786 {5}-ET 83%
 2-01 305 2 17990 5.0 907 3.9 693 97DCR 2398C
 RANKS ON THE TOP 1-1/2% LIST FOR JPI
 JX AHLEM HARRIS CHARM 44781 {5}-ETN
 1-09 305 3 17850 4.6 829 3.7 669 97DCR 2255C
 RANKS ON THE TOP 1-1/2% LIST FOR JPI
 JX AHLEM HARRIS CHARM 44846 {5}-ET 80%
 RANKS ON THE TOP 1-1/2% LIST FOR JPI

AHLEM RENEGADE BUTTONS 38500 90%

USA 070950992 GT8K BBR 100 JH1F JH2F
 TATTOO / L8500
 DHIA HERD # 93-24-0224 CONTROL # 38500
 1-09 305 2 16920 5.1 855 3.8 640 97DCR 2214C
 2-11 305 3 21120 5.3 1112 3.9 824 96DCR 2852C
 4-01 305 3 24000 4.9 1170 3.8 923 95DCR 3154C
 305 2X ME AVG 4L 19442M 986F 752P 2592C
 PPA 1729M 183F 99P / YD 844M 105F 59P
 CDCB GPTA 10/03/2017 4RECS 83%R 99%ILE
 199M 45F 16P 496CM\$ 478NM\$ 437FM\$ 462GM\$
 6.1PL 1.5LIV 1.6DPR 2.3CCR 2.6HCR 2.98SCS
 AJCA 10/03/2017 GPTAT 81%R 1.5 GJUI 23.1
 GJPI 76%R 137



AHLEM LEGAL CHARM 35767
 Grandam of Lot A

FOREST GLEN VOLCANO VIPER

USA 067466631 GT80K BBR 100 JH1F JH2F 29JE3936
 CDCB GPTA 08/08/2017 19DAUS 9HRDS 100%RIP
 83%R 1127M 0.00% 53F 72%ILE
 84%R 0.02% 45P 465CM\$ 445NM\$ 401FM\$ 385GM\$
 4.2PL -1.5LIV -0.8DPR 0.8CCR 2.9HCR 2.97SCS
 AJCA 08/08/2017 ODAUS
 GPTAT 76%R 1.3 GJUI 12.1 GJPI 77%R 140

AHLEM LEGAL CHARM 35767 87%

USA 069042973 GT3K BBR 100 JH1F
 TATTOO / L5767
 DHIA HERD # 93-24-0224 CONTROL # 35767
 1-09 270 2 14090 5.0 705 3.9 553 97DCR 1896C
 2-08 305 3 20460 5.4 1102 4.0 811 96DCR 2808C
 3-11 305 3 21860 5.2 1141 4.0 872 96DCR 3019C
 5-04 305 3 23520 5.0 1180 4.0 943 94DCR 3200C
 305 2X ME AVG 4L 21441M 1104F 857P 2934C
 PPA 669M 106F 83P / YD 165M 54F 56P
 CDCB GPTA 10/03/2017 4RECS 81%R 76%ILE
 -318M 12F 10P 249CM\$ 218NM\$ 145FM\$ 227GM\$
 3.3PL 0.4LIV 1.2DPR 2.4CCR 2.3HCR 3.01SCS
 AJCA 10/03/2017 GPTAT 78%R 1.0 GJUI 16.4
 GJPI 74%R 78



AHLEM DANIEL CHARM 8286
 Sixth Dam of Lot A

SIRE: TOLLENAARS IMPULS LEGAL 233-ET

GJPI 71 18%ILE

NEXT DAM:

AHLEM JIMMIE CHARM 31579 87%
 2-10 293 3 20240 4.9 989 3.8 779 98DCR 2664C
 SIRE: FOREST GLEN VD JADES JIMMIE-ET
 GJPI 17 10%ILE

4TH DAM:

AHLEM IATOLA CHARM 18345 85%
 3-07 305 3 25750 4.6 1172 3.7 948 98DCR 3190C

5TH DAM:

AHLEM JACE CHARM 15432-ET 79%
 3-11 305 3 26280 5.0 1316 3.6 937 97DCR 3239C

6TH DAM:

AHLEM DANIEL CHARM 8286 90%
 5-11 305 3 27800 4.3 1207 3.3 929 92DCR 3209C

7TH DAM:

AHLEM MBSB CHARM 6777-ET 88%
 4-02 305 2 26900 3.7 989 3.7 982 95DCR 2948C

8TH DAM:

AHLEM GEORGES CHARM {6} 90%
 5-09 305 2 20560 4.6 951 3.9 792 DHIR 2555C

9TH DAM:

AHLEM LU CHARM {5} 95%
 5-09 305 2 17330 5.5 959 4.0 685 DHIR 2230C



AHLEM GEORGES CHARM {6}
 Eighth Dam of Lot A



AHLEM LU CHARM {5}
 Ninth Dam of Lot A

JX FEVER {5}-P will be syndicated at the 2017 All American.

Catch the

Fever
in Louisville!

- Deep Pedigree • Leading JPI and JUI
- Outstanding Production Numbers
- Exceptional DPR and Health Traits • Tested A2A2

One of the highest polled bulls available!

JX Dupat FEVER {5}-P-ET

Sire: JX Ahlem Boudreaux Stormcloud {4}-ET

+1,010M +102CFP +\$645CM +8.1PL +0.3DPR
TYPE +1.5 GJUI +22.9 GJPI +183

CDCB: GPTA 10/17 BBR 100 JH1F JH2F



JX FEVER {5}-P is available for \$1,500 and includes 50 units. No more than 60 shares will be sold. Limited half shares are available for \$750 and includes 20 units. Contact **Greg Lavan** at **614/216-8838** or JMS to purchase your share.



JX FEVER {5}-P will be sampled with Select Sires

YOUR SUCCESS *Our Passion.*



Frank Robinson

Left to right: grandam then rear and side view of dam

Frank Robinson

Grandam: **Dupat Critic 406-P-ET, E-90%**

2-10 305 21,150 5.6% 1,176 3.9% 823 104DCR
3-10 264 20,180 6.1% 1,228 3.8% 773 103DCR

• Top 1.5% GJPI Cow List at +118

Dam: **Dupat Magnum 2847-P, E-90%**

1-9 305 19,530 5.0% 973 3.7% 717 104DCR
Projected to 21,543M, 1,244F, 791P actual at 2-9

• Top 1.5% GJPI Cow List at +140

- Four sons at Jerseyland Sires • Progeny exported to Germany
- She has the **#1 GJPI JX STORMCLOUD {4}** daughter (full sister to JX FEVER {5}-P) and **#4 GJPI JX BALTAZAR {5}** daughter (selling)

The third dam is a VG-86% HEADLINE followed by an E-91% PARADE {6} with three records over 23,000M, 1,000F and 800P. The next five dams are Very Good with solid production.



Duane, Scott, Michael and Brent Wickstrom
5638 Columbus Ave., Hilmar, CA 95324 • 209/634-6719 • wjfi@live.com



65th All American Jersey Sale

LOT B JX DUPAT FEVER {5}-P-ET JE840003141725612 GT

BORN 05/18/2017 BBR 100
 MALE EFI 8.2% AMERICAN ID 90606 / 90606
 JH1F JH2F

WICKSTROM JERSEY FARMS INC BREEDER & OWNER
 HILMAR, CA
 209-495-8797

CDCB GPTA 10/03/2017
 70%R 1010M 0.06% 62F
 71%R 0.02% 40P 645CM\$ 627NM\$ 588FM\$ 555GM\$
 8.1PL 2.0LIV 0.4DPR 2.0CCR 3.1HCR 2.98SCS
 AJCA 10/03/2017 ODAUS
 GPTAT 72%R 1.5 GJUI 22.9 GJPI 66%R 183
 ST SR DF RA RW RL FA FU
 0.1 -0.1 0.6 L0.0 -0.1 S0.0 S0.3 1.8
 RH RUW UC UD TP TL RTR RTS
 1.6 0.5 1.0 S2.2 C0.1 L0.2

JX FARIA BROTHERS BOUDREAUX {3}-ET
 JE840003011609979 GT80K BBR 100 JH1F JH2F 14JE672
 CDCB GPTA 08/08/2017 54DAUS 19HRDS 94%RIP
 89%R 906M 0.19% 82F 94%ILE
 89%R 0.05% 42P 598CM\$ 574NM\$ 517FM\$ 490GM\$
 4.2PL 1.6LIV -0.6DPR -1.2CCR 0.6HCR 3.02SCS
 AJCA 08/08/2017 6DAUS
 GPTAT 77%R 0.9 GJUI 11.9 GJPI 81%R 165

AHLEM VISIONARY SARAH 40090 90%
 USA 071783551 GT8K BBR 100 JH1F JH2F
 TATTOO / A0090
 DHIA HERD # 93-24-0224 CONTROL # 40090
 1-09 305 2 17100 4.7 811 3.9 672 97DCR 2232C
 3-00 305 3 21690 4.9 1062 3.9 841 96DCR 2867C
 305 2X ME AVG 2L 22678M 1074F 883P 2946C
 PPA 1943M 125F 106P / YD 1119M 80F 74P
 CDCB GPTA 10/03/2017 3RECS 81%R 99%ILE
 577M 43F 31P 468CM\$ 444NM\$ 387FM\$ 376GM\$
 6.3PL 1.5LIV -0.3DPR 1.4CCR 3.9HCR 2.94SCS
 AJCA 10/03/2017 GPTAT 79%R 1.2 GJUI 7.5 GJPI 75%R 131

WILSONVIEW JEVO MAGNUM-ET
 USA 067010044 GT50K BBR 100 JH1F JH2F 203JE927
 CDCB GPTA 08/08/2017 5985DAUS 169HRDS 21%RIP
 99%R 866M 0.19% 80F 81%ILE
 99%R 0.02% 35P 517CM\$ 501NM\$ 466FM\$ 496GM\$
 3.1PL -0.9LIV 2.0DPR 1.8CCR -1.2HCR 2.98SCS
 AJCA 08/08/2017 1076DAUS
 GPTAT 99%R 0.1 GJUI -8.3 GJPI 99%R 140

DUPAT CRITIC 406-P-ET 90%
 USA 067190406 GT8K BBR 100 JH1F JH2F
 DHIA HERD # 93-24-0534 CONTROL # 406
 1-09 305 2 18250 4.4 800 3.7 676 103DCR 2218C
 2-10 305 2 21150 5.6 1176 3.9 823 104DCR 2849C
 3-10 264 2 20180 6.1 1228 3.8 773 103DCR 2675C
 305 2X ME AVG 3L 23380M 1238F 889P 3012C
 PPA 617M 86F 42P / YD 900M 70F 44P
 CDCB GPTA 10/03/2017 4RECS 83%R 99%ILE
 411M 33F 23P 432CM\$ 413NM\$ 370FM\$ 346GM\$
 7.0PL 0.5LIV -0.2DPR 0.3CCR 1.9HCR 2.93SCS
 AJCA 10/03/2017 GPTAT 80%R 1.4 GJUI 18.1
 GJPI 76%R 119

RANKS ON THE TOP 1-1/2% LIST FOR JPI
 SIRE: SCHULTZ LEGAL CRITIC-P GJPI 119 60%ILE

SISTER(S):
 DUPAT CRITIC 382-ET 81%
 2-09 305 2 20320 4.7 954 3.8 778 104DCR 2607C
 DUPAT CRITIC 393-ET 83%
 2-11 290 2 17760 5.1 905 3.9 699 104DCR 2419C

NEXT DAM:
 DUPAT HEADLINE 7927-ET 86%
 1-11 286 2 16220 5.5 889 3.5 561 104DCR 1938C
 SIRE: SCHULTZ RESCUE HEADLINE GJPI 61 29%ILE

4TH DAM:
 DUPAT PARADE 2114 91%
 6-00 305 2 24430 4.5 1090 3.7 892 104DCR 2981C

5TH DAM:
 DUPAT BILL J906 88%
 3-08 305 2 20340 4.3 872 3.8 763 95DCR 2455C

6TH DAM:
 DUPAT KYLE 5314 {6} 85%
 3-10 305 2 19590 4.6 902 3.6 713 94DCR 2318C

7TH DAM:
 DUPAT LYNX ZIPPY {5} 80%
 6-11 305 2 20000 4.3 854 3.7 749 DHIA 2343C

MALE

A SYNDICATE HAS BEEN FORMED TO PURCHASE JX FEVER {5}. SHARES ARE AVAILABLE FOR \$1,500 EACH. 60 SHARES ARE AVAILABLE FOR SALE. A LIMITED NUMBER OF HALF SHARES ARE ALSO AVAILABLE. FOR EACH FULL SHARE YOU WILL RECEIVE A ONE-TIME ALLOTMENT OF 50 UNITS OF SEMEN. FOR EACH HALF SHARE YOU WILL RECEIVE A ONE-TIME ALLOTMENT OF 20 UNITS OF SEMEN. ALL SYNDICATE MEMBERS WILL SHARE IN EARNED ROYALTIES. CONTACT THE SALE MANAGER OR THE CONSIGNOR TO PURCHASE A SHARE OR FOR MORE INFORMATION.

JX FEVER {5} WILL BE SAMPLED IN COOPERATION WITH SELECT SIRES.



YOUR SUCCESS *Our Passion.*

BROTHER(S):
 DUPAT JLS DILLAN JOKERMAN-P-ET AT SELECT SIRES
 GJPI 143 81%ILE
 DUPAT DILBERT-P-ET AT MASTERRIND GMBH
 GJPI 136 76%ILE
 JX DUPAT JLS AVON KLAY {3}-P-ET AT SELECT SIRES
 GJPI 202 98%ILE
 JX DUPAT JLS AVON STEPH {3}-P-ET AT SELECT SIRES
 GJPI 207 100%ILE
 JX DUPAT JLS SHOOTOUT SIG {6}-P-ET AT SELECT SIRES
 GJPI 135 70%ILE

SISTER(S):
 JX DUPAT BALTAZAR FURIOSA {6}-ET
 SELLING AS LOT 1
 RANKS AMONG THE TOP HEIFERS IN BREED FOR GJPI
 JX DUPAT BALTAZAR 17139 {6}-P-ET
 RANKS AMONG THE TOP HEIFERS IN BREED FOR GJPI
 JX DUPAT STORMCLOUD 17338 {5}-ET
 RANKS AMONG THE TOP HEIFERS IN BREED FOR GJPI

SIRE:
 JX AHLEM BOUDREAUX STORMCLOUD {4}-ET
 USA 074067679 GT99K BBR 100 JH1F JH2F 7JE1540
 CDCB GPTA 08/08/2017
 74%R 1128M 0.04% 64F 95%ILE
 75%R 0.02% 44P 591CM\$ 575NM\$ 537FM\$ 496GM\$
 6.1PL 1.9LIV -0.4DPR 0.6CCR 3.4HCR 3.02SCS
 AJCA 08/08/2017 ODAUS
 GPTAT 73%R 1.3 GJUI 14.6 GJPI 68%R 167

DAM:
 DUPAT MAGNUM 2847-P
 JE840003014191390 GT13K BBR 100 JH1F JH2F
 DHIA HERD # 93-24-0534 CONTROL # 2847

1-09 305 2 19530 5.0 973 3.7 717 104DCR 2480C
 2-09 264 2 19280 5.7 1099 3.7 707 RIP
 24770 1362 874 PME
 305 2X ME AVG 1L 24840M 1216F 918P 3175C

2-00 82% 2-06 85% 3-00 90%
 ST SR DF RA RW RL FA FU RH RUW UC UD TP TL RTR RTS
 37 35 41 18 38 21 34 41 37 38 32 33 30 17 34 36

PPA 2240M 148F 89P / YD 1830M 132F 73P
 CDCB GPTA 10/03/2017 2RECS 81%R 99%ILE
 760M 57F 35P 495CM\$ 476NM\$ 430FM\$ 436GM\$
 4.9PL -0.4LIV 0.6DPR 1.5CCR 0.6HCR 3.01SCS
 AJCA 10/03/2017 GPTAT 81%R 0.9 GJUI 11.2
 GJPI 75%R 140

RANKS ON THE TOP 1-1/2% LIST FOR JPI



DUPAT MAGNUM 2847-P
 Dam of Lot B



DUPAT MAGNUM 2847-P
 Dam of Lot B



DUPAT CRITIC 406-P-ET
 Grandam of Lot B



MUSQIE IATOLA MARTHA-ET
Dam of Lot C (2016)



MUSQIE IATOLA MARTHA-ET
Dam of Lot C (2015)



MUSQIE IATOLA MARTHA-ET
Dam of Lot C (2017)



AVONLEA RENAISSANCE MISCHIEF
Great-Grandam of Lot C

LOT C CHOICE OF MILKSOURCE PREMIER MYSTERY JE840003130262071 OR FIRST CHOICE FEMALE OUT OF MUSQIE IATOLA MARTHA BY A MUTUALLY AGREEABLE SIRE

BORN 03/13/2017 P1
FEMALE EFI 6.9% AMERICAN ID 8012 / 8012

MILK SOURCE GENETICS OWNER
KAUKAUNA, WI

PA -567M OF -6P
115CM\$ 99NM\$ 59FM\$
3.4PL 1.6DPR 0.8CCR 0.4HCR 3.03SCS
PA TYPE 1.2 JPI 43%R 31
ST SR DF RA RW RL FA FU
1.0 0.5 0.1 H0.7 0.7 P0.9 S1.1 1.8
RH RUW UC UD TP TL RTR RTS
0.6 0.1 0.2 S2.3 C0.1 L0.1

OSTROM, SHELBY BREEDER
DE PERE, WI

SELLING OPEN

OFFERING EITHER A CHOICE OF MILKSOURCE PREMIER MYSTERY (BORN: 03/2017) OR A FIRST CHOICE FEMALE Sired by a mutually agreeable sire out of Musqie Iatola Martha. Sale terms are 100% payment on the live heifer with pickup within 30 days; or 50% down at time of sale for the choice, with the balance due at selection by the time the calf is four months old.

BROTHER(S):
MILKSOURCE REAL MCCOY AT SELECT Sires
GJPI -67 1%ILE

SISTER(S):
SULTAN MISTLETOE OF MILKSOURCE 89%

SIRE:
HAWARDEN IMPULS PREMIER
USA 067107510 GT50K BBR 100 JH1C JH2F 29JE3756
CDCB GPTA 08/08/2017 5301DAUS 771HRDS 14%RIP
99%R -568M 0.26% 24F 35%ILE
99%R 0.15% 8P 316CM\$ 278NM\$ 188FM\$ 263GM\$
4.4PL 3.3LIV 1.8DPR 0.4CCR 0.7HCR 3.07SCS
AJCA 08/08/2017 2936DAUS
GPTAT 99%R 1.0 GJUI 11.9 GJPI 99%R 82

DAM:
MUSQIE IATOLA MARTHA-ET
JECAN000011000764 GT29K BBR 100 JH1F JH2F
DHIA HERD # 35-45-4554 CONTROL # 5236

2-03 305 2 17053 5.1 869 3.7 633 CAN 2190C
4-03 305 2 24590 4.5 1108 3.5 855 98DCR 2955C
5-06 305 2 23340 4.5 1048 3.4 805 97DCR 2782C
305 2X ME AVG 2L 23203M 1046F 812P 2796C

4-08 93% 5-07 94% 6-09 96%
ST SR DF RA RW RL FA FU RH RUW UC UD TP TL RTR RTS
42 38 47 18 47 26 30 47 50 47 30 30 32 28 33 31

PPA -1079M -47F -34P / YD -1522M -51F -42P
CDCB GPTA 10/03/2017 3RECS 80%R 12%ILE
-566M -24F -20P -86CM\$ -81NM\$ -71FM\$ -51GM\$
2.4PL -1.6LIV 1.4DPR 1.1CCR 0.1HCR 2.99SCS
AJCA 10/03/2017 GPTAT 77%R 1.3 GJUI 22.6

GJPI 74%R -21
RESERVE SUPREME CHAMPION, 2017 & 2015 WORLD DAIRY EXPO
SUPREME CHAMPION, 2016 WORLD DAIRY EXPO
SUPREME CHAMPION, 2016 & 2015 ROYAL WINTER FAIR
3X GRAND CHAMPION, INTERNATIONAL JERSEY SHOW (2015-17)
GRAND CHAMPION, 2016 & 2015 ROYAL WINTER FAIR
CHAMPION COW, 2016 & 2015 ALL CANADIAN CONTEST
ALL CANADIAN 4-YEAR-OLD, 2015
ALL CANADIAN 5-YEAR-OLD, 2016

SISTER(S):
ELOC IATOLA MATILDA-ET EX 90-2E (CAN)
4-01 305 2 15259 5.0 770 3.6 556 CAN 1923C
MUSQIE SULTAN MYRA-ET EX 92-4E (CAN)
MUSQIE GOVERNORS MISSTRESS VG 88 (CAN)
MUSQIE IATOLA MAVIS-ET VG 86 (CAN)
MUSQIE MRS GAMMON VG 85 (CAN)

4TH DAM:
AVONLEA MCT MAXINE VG 86 (CAN)
3-05 305 2 13170 5.0 662 4.0 525 CAN 1789C
NOMINATED ALL CANADIAN SENIOR CALF, 1993
2ND SENIOR YEARLING, 1994 RICHMOND HILL FAIR
3RD MILKING YEARLING, 1994 ALL AMERICAN OPEN SHOW

ISDK Q IMPULS
JEDNK000000301592 GTHD BBR 100 JH1F JH2F 236JE3
CDCB GPTA 08/08/2017 31824DAUS 2998HRDS 4%RIP
99%R 34M 0.17% 35F 29%ILE
99%R 0.11% 24P 272CM\$ 239NM\$ 159FM\$ 252GM\$
1.0PL -0.7LIV 1.2DPR 2.0CCR 0.6HCR 3.10SCS
AJCA 08/08/2017 17601DAUS
GPTAT 99%R -0.3 GJUI -1.5 GJPI 99%R 79

HAWARDEN JACE PIX 95%

USA 114714077 GT3K BBR 100 JH1C
TATTOO / W339
DHIA HERD # 33-87-0722 CONTROL # 10
4-10 305 2 21410 4.8 1026 3.8 823 102DCR 2785C
5-10 305 2 20460 4.9 996 4.0 810 102DCR 2720C
7-01 305 2 16950 4.6 780 3.6 611 102DCR 2094C
8-11 305 2 17020 4.8 819 3.4 585 102DCR 2021C
305 2X ME AVG 7L 19710M 967F 753P 2557C
PPA -112M 82F 51P / YD -806M 42F 23P
CDCB GPTA 10/03/2017 5RECS 87%R 68%ILE
-516M 13F 6P 224CM\$ 188NM\$ 104FM\$ 141GM\$
4.1PL 1.2LIV 0.1DPR -1.3CCR -0.4HCR 2.95SCS
AJCA 10/03/2017 GPTAT 82%R 1.1 GJUI 11.3
GJPI 82%R 56

SC GOLD DUST PARAMOUNT IATOLA-ET
USA 112118277 GTHD BBR 100 JH1F JH2F 29JE3301
CDCB GPTA 08/08/2017 18268DAUS 2503HRDS 6%RIP
99%R -289M 0.10% 6F 14%ILE
99%R 0.04% -2P 78CM\$ 65NM\$ 36FM\$ 67GM\$
0.8PL -1.9LIV 0.0DPR -0.1CCR 0.2HCR 2.96SCS
AJCA 08/08/2017 9505DAUS
GPTAT 99%R 1.2 GJUI 12.8 GJPI 99%R 24

AVONLEA JED MAXIE-ET EX 90-4E (CAN)

JECAN000008833800
3-00 297 2 9049 4.2 381 3.8 344 CAN 1088C
4-01 305 2 17248 4.9 838 3.6 620 CAN 2144C
5-03 305 2 22041 5.2 1144 3.6 787 CAN 2721C
7-00 305 2 20601 5.4 1120 3.5 712 CAN 2461C
8-07 305 2 23556 6.2 1462 3.5 818 CAN 2827C
10-01 305 2 19843 5.1 1010 3.5 692 CAN 2392C
11-09 269 2 19095 5.5 1052 3.3 637 CAN 2200C
PA -1048M -42F -36P
-252CM\$ -248NM\$ -241FM\$
1.0PL 2.1DPR 2.6CCR 1.7HCR 3.04SCS
PA TYPE -0.3 JPI 36%R -78
5 STAR BROOD COW IN CANADA, FEBRUARY 2017
GRAND CHAMPION, 2009 ALL ATLANTIC JERSEY SHOW
SIRE: SILVER STREAM JED-ET GJPI -34 7%ILE

SISTER(S):
AVONLEA STORMS MISTRESS 88%

2-00 305 2 11440 4.3 491 3.6 409 92DCR 1352C
AVONLEA CENTURION MERCEDES-ET VG 87 (CAN)
3RD TWO-YEAR-OLD, 2006 ONTARIO SPRING DISCOVERY
AVONLEA JUST WALT MEGAN-ET VG 86 (CAN)
NOMINATED ALL CANADIAN INTERMEDIATE CALF, 2004
NOMINATED ALL CANADIAN INTERMEDIATE YEARLING, 2005
AVONLEA MISCHIEF MARGARITA-ET VG 88 (CAN)
4TH SENIOR TWO-YEAR-OLD, 2007 ROYAL WINTER FAIR
5TH MILKING YEARLING, 2006 ROYAL WINTER FAIR
NOMINATED ALL-CANADIAN MILKING YEARLING 2006
AVONLEA MISCHIEFS MAGNOLIA-ET EX 91-2E (CAN)
ALL-CANADIAN MILKING YEARLING, 2006
1ST TWO-YEAR-OLD, 2007 ONTARIO SPRING DISCOVERY
1ST MILKING YEARLING, 2006 ROYAL WINTER FAIR
NOMINATED ALL-CANADIAN SENIOR TWO-YEAR-OLD, 2007
NOMINATED ALL CANADIAN SENIOR CALF, 2005
AVONLEA WHISTLER MISBEHAVEN-ET 87%
2-05 283 2 10290 5.3 546 3.6 372 93DCR 1286C
AVONLEA WHISTLER MICKI-ET 88%
3-00 305 3 16520 4.1 681 3.4 559 98DCR 1863C
AVONLEA MISCHIEFS MILEY-ET VG 87 (CAN)
2ND JUNIOR THREE-YEAR-OLD, 2011 OHIO STATE FAIR
NOMINATED ALL CANADIAN JUNIOR YEARLING 2009
HON MENTION ALL CANADIAN JUNIOR CALF, 2008

NEXT DAM:
AVONLEA RENAISSANCE MISCHIEF VG 88 (CAN)
3-01 305 2 16445 4.6 752 3.8 626 CAN 2073C
NOMINATED ALL CANADIAN JUNIOR THREE-YEAR-OLD, 1999
NOMINATED ALL CANADIAN JUNIOR TWO-YEAR-OLD, 1998
1ST WORLD JERSEY FUTURITY, 1999 WORLD DAIRY EXPO
4TH JUNIOR THREE-YEAR-OLD, 1999 WORLD DAIRY EXPO
SIRE: HOLLYLANE RENAISSANCE JPI -121 0%ILE

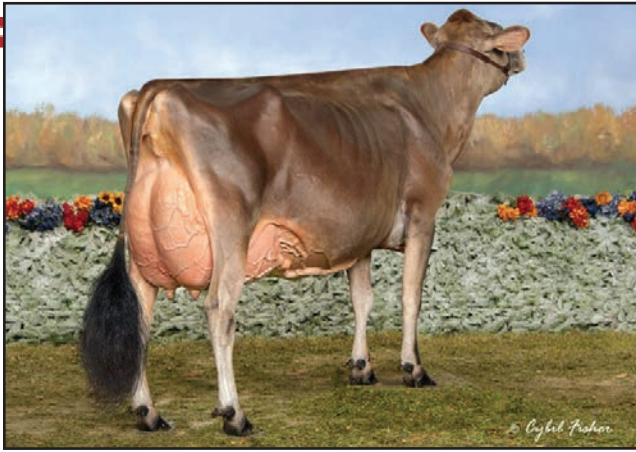

MUSQIE IATOLA MARTHA-ET, E-96%
Dam of Lot C

65th All American Jersey Sale

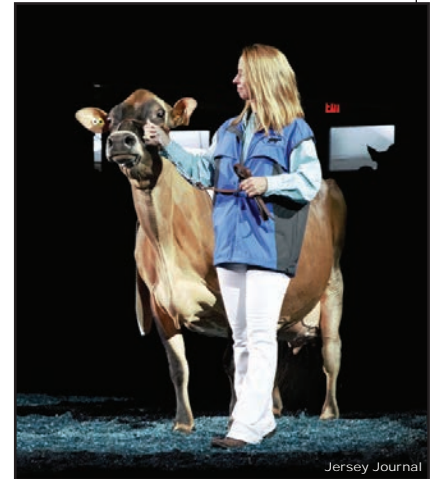

MUSQIE IATOLA MARTHA-ET
Dam of Lot C (2017)



MUSQIE IATOLA MARTHA-ET
Dam of Lot C (2017)



MUSQIE IATOLA MARTHA-ET
Dam of Lot C (2017)

NEXT DAM:
AVONLEA MCT MAXINE
VG 86 (CAN)

4TH DAM:
AVONLEA TITLES MILADY 13X
VG 86 (CAN)

5TH DAM:
AVONLEA J I S AMITY 21P
EX (CAN)

6TH DAM:
AVONLEA MASTER'S ANNETTE 4K
EX 91 (CAN)

7TH DAM:
AVONLEA ADVANCE AMY
VG 85 (CAN)

LOT C CHOICE OF MILKSOURCE PREMIER MYSTERY JE840003130262071 OR FIRST CHOICE FEMALE OUT OF MUSQIE IATOLA MARTHA BY A MUTUALLY AGREEABLE SIRE

BORN 09/05/2010 BBR 100
DHIA HERD # 35-45-4554 CONTROL # 5236
FEMALE EFI 7.1% JH1F JH2F

2-03 305 2 17053 5.1 869 3.7 633 CAN 2190C
4-03 305 2 24590 4.5 1108 3.5 855 98DCR 2955C
5-06 305 2 23340 4.5 1048 3.4 805 97DCR 2782C
305 2X ME AVG 2L 23203M 1046F 812P 2796C

4-08 93% 5-07 94% 6-09 96%
ST SR DF RA RW RL FA FU RH RUW UC UD TP TL RTR RTS
42 38 47 18 47 26 30 47 50 47 30 30 32 28 33 31

PPA -1079M -47F -34P / YD -1522M -51F -42P
CDCB GPTA 10/03/2017 3RECS 80%R 12%ILE
-566M -24F -20P -86CM\$ -81NM\$ -71FM\$ -51GM\$
2.4PL -1.6LIV 1.4DPR 1.1CCR 0.1HCR 2.99SCS
AJCA 10/03/2017 GPTAT 77%R 1.3 GJUI 22.6

GJPI 74%R -21
RESERVE SUPREME CHAMPION, 2017 & 2015 WORLD DAIRY EXPO
SUPREME CHAMPION, 2016 WORLD DAIRY EXPO
SUPREME CHAMPION, 2016 & 2015 ROYAL WINTER FAIR
3X GRAND CHAMPION, INTERNATIONAL JERSEY SHOW
(2015-17)
GRAND CHAMPION, 2015 & 16 ROYAL WINTER FAIR
CHAMPION COW, 2016 & 2015 ALL CANADIAN CONTEST
ALL CANADIAN 4-YEAR-OLD, 2015
ALL CANADIAN 5-YEAR-OLD, 2016

SIRE:
SC GOLD DUST PARAMOUNT IATOLA-ET
USA 112118277 GTHD BBR 100 JH1F JH2F 29JE3301
CDCB GPTA 08/08/2017 18268DAUS 2503HRDS 6%RIP
99%R -289M 0.10% 6F 14%ILE
99%R 0.04% -2P 78CM\$ 65NM\$ 36FM\$ 67GM\$
0.8PL -1.9LIV 0.0DPR -0.1CCR 0.2HCR 2.96SCS
AJCA 08/08/2017 9505DAUS
GPTAT 99%R 1.2 GJUI 12.8 GJPI 99%R 24

DAM:
AVONLEA JED MAXIE-ET EX 90-4E (CAN)
JECAN000008833800

3-00 297 2 9049 4.2 381 3.8 344 CAN 1088C
4-01 305 2 17248 4.9 838 3.6 620 CAN 2144C
5-03 305 2 22041 5.2 1144 3.6 787 CAN 2721C
7-00 305 2 20601 5.4 1120 3.5 712 CAN 2461C
8-07 305 2 23556 6.2 1462 3.5 818 CAN 2827C
10-01 305 2 19843 5.1 1010 3.5 692 CAN 2392C
11-09 269 2 19095 5.5 1052 3.3 637 CAN 2200C

PA -1048M -42F -36P
-252CM\$ -248NM\$ -241FM\$
1.0PL 2.1DPR 2.6CCR 1.7HCR 3.04SCS
PA TYPE -0.3 JPI 36%R -78
5 STAR BROOD COW IN CANADA, FEBRUARY 2017
GRAND CHAMPION, 2009 ALL ATLANTIC JERSEY SHOW
SIRE: SILVER STREAM JED-ET GJPI -34 7%ILE

SEE SISTERS ON PREVIOUS PAGE

MILK SOURCE GENETICS OWNER
KAUKAUNA, WI

MUSQIE VALLEY FARMS LTD. BREEDER
MIDDLE MUSQUODOBOIT, NS

OFFERING EITHER A CHOICE OF MILKSOURCE PREMIER MYSTERY (BORN: 03/2017) OR A FIRST CHOICE FEMALE Sired BY A MUTUALLY AGREEABLE SIRE OUT OF MUSQIE IATOLA MARTHA. SALE TERMS ARE 100% PAYMENT ON THE LIVE HEIFER WITH PICKUP WITHIN 30 DAYS; OR 50% DOWN AT TIME OF SALE FOR THE CHOICE, WITH THE BALANCE DUE AT SELECTION BY THE TIME THE CALF IS FOUR MONTHS OLD.

ROCK ELLA PARAMOUNT-ET
USA 000663877 GTHD BBR 100 JH1C JH2F 7JE442
CDCB GPTA 08/08/2017 16935DAUS 2822HRDS 4%RIP
99%R -52M -0.01% -4F 13%ILE
99%R 0.03% 3P 36CM\$ 30NM\$ 14FM\$ 33GM\$
0.2PL 0.8LIV 0.1DPR 0.1CCR 1.0HCR 3.05SCS
AJCA 08/08/2017 8660DAUS
GPTAT 99%R 0.4 GJUI -0.8 GJPI 99%R 9

WILLIAMS IMPRESSIVE IDEA-ET 90%
USA 110119067
TATTOO / 42K
DHIA HERD # 21-13-0159 CONTROL # 802
2-00 305 2 19960 4.8 968 3.5 692 100DCR V 2392C
3-05 305 2 20096 4.7 950 3.6 715 90DCR 2472C
305 2X ME AVG 2L 23874M 1130F 840P 2906C
PPA -1268M -28F -42P / YD -1347M -33F -45P
CDCB PTA 08/01/2017 2RECS 83%R 6%ILE
-452M -10F -16P -173CM\$ -170NM\$ -163FM\$ -96GM\$
-2.7PL -3.8LIV 1.5DPR 0.8CCR 0.0HCR 2.97SCS
AJCA 08/01/2017 PTAT 75%R 0.1 JUI 1.8
JPI 75%R -40

SILVER STREAM JED-ET
USA 112616980 GT5OK BBR 100 JH1F JH2F 14JE409
CDCB GPTA 08/08/2017 175DAUS 85HRDS 4%RIP
96%R -484M -0.03% -28F 7%ILE
96%R -0.01% -20P -105CM\$ -96NM\$ -75FM\$ -32GM\$
2.9PL 1.6LIV 3.2DPR 3.9CCR 0.9HCR 2.98SCS
AJCA 08/08/2017 92DAUS
GPTAT 92%R -0.4 GJUI -2.4 GJPI 91%R -34

AVONLEA RENAISSANCE MISCHIEF VG 88 (CAN)
JECAN000000604085 TATTOO ENL / 5F
2-00 298 2 14295 5.1 736 4.1 584 CAN 1991C
3-01 305 2 16445 4.6 752 3.8 626 CAN 2073C
CDCB PTA 08/01/2017 ORECS 67%R 0%ILE
-1827M -56F -52P -399CM\$ -400NM\$ -407FM\$ -344GM\$
-0.6PL 0.8LIV 0.9DPR 1.2CCR 2.4HCR 3.09SCS
AJCA 08/01/2017 PTAT 45%R -0.2 JUI 4.9
JPI 53%R-122
NOMINATED ALL CANADIAN JUNIOR THREE-YEAR-OLD, 1999
NOMINATED ALL CANADIAN JUNIOR TWO-YEAR-OLD, 1998
1ST WORLD JERSEY FUTURITY, 1999 WORLD DAIRY EXPO
4TH JUNIOR THREE-YEAR-OLD, 1999 WORLD DAIRY EXPO
SIRE: HOLLYLANE RENAISSANCE GJPI -121 0%ILE

**65th All American
Jersey Sale**

LOT 1 JX DUPAT BALTAZAR FURIOSA {6}-ET JE840003142712494 GT



DUPAT MAGNUM 2847-P
Dam of Lot 1



DUPAT MAGNUM 2847-P
Dam of Lot 1



DUPAT CRITIC 406-P-ET
Grandam of Lot 1

BORN 03/24/2017 P9 BBR 100
FEMALE EFI 8.2% AMERICAN ID 17114 / 17114
JH1F JH2F

WICKSTROM JERSEY FARMS INC BREEDER & OWNER
HILMAR, CA
209-495-8797

CDCB GPTA 10/03/2017 ORECS 72%R 99%ILE
800M 71F 43P 689CM\$ 653NM\$ 570FM\$ 570GM\$
7.4PL 0.4LIV -0.1DPR 1.0CCR 1.8HCR 2.80SCS
AJCA 10/03/2017 GPTAT 73%R 1.4 GJUI 21.1
GJPI 66%R 195
ST SR DF RA RW RL FA FU
0.4 -0.1 0.7 H0.2 -0.2 P0.2 S0.5 2.0
RH RUW UC UD TP TL RTR RTS
1.9 0.5 0.6 S2.4 W0.6 L1.2

JX SCHULTZ VOLCANO HARRIS {4}
USA 118157731 GT80K BBR 100 JH1F JH2F 29JE3866
CDCB GPTA 08/08/2017 2113DAUS 101HRDS 76%RIP
99%R 2291M -0.06% 96F 96%ILE
99%R 0.00% 83P 684CM\$ 654NM\$ 587FM\$ 440GM\$
4.0PL -2.7LIV -6.4DPR -3.5CCR -0.4HCR 2.79SCS
AJCA 08/08/2017 283DAUS
GPTAT 96%R 0.9 GJUI 8.0 GJPI 92%R 195

SELLING OPEN
RANKS AMONG THE TOP HEIFERS IN BREED FOR GJPI
A.I. INTEREST EXPRESSED BY ABS, GENEX AND SEMEX.

BROTHER(S):
DUPAT JLS DILLAN JOKERMAN-P-ET AT SELECT SIRES
GJPI 143 81%ILE
DUPAT DILBERT-P-ET AT MASTERRIND GMBH
GJPI 136 76%ILE
JX DUPAT JLS AVON KLAY {3}-P-ET AT SELECT SIRES
GJPI 202 98%ILE
JX DUPAT JLS AVON STEPH {3}-P-ET AT SELECT SIRES
GJPI 207 100%ILE
JX DUPAT JLS SHOOTOUT SIG {6}-P-ET AT SELECT SIRES
GJPI 135 70%ILE
JX DUPAT FEVER {5}-P-ET BEING SYNDICATED AS LOT B
GJPI 183 70%ILE

AHLEM ACTION BUTTONS 31973 93%
USA 066069357 GT8K BBR 100 JH1F JH2F
TATTOO / L1973
DHIA HERD # 93-24-0224 CONTROL # 31973
2-10 252 3 17880 5.1 907 3.6 652 95DCR 2255C
3-09 305 3 22450 5.1 1149 3.8 847 98DCR 2930C
4-11 305 3 21500 4.5 975 3.7 791 96DCR 2657C
6-04 305 3 20380 5.1 1045 3.7 762 96DCR 2636C
305 2X ME AVG 6L 19569M 978F 729P 2509C
PPA 730M 75F 27P / YD 89M 39F 8P
CDCB GPTA 10/03/2017 5RECS 85%R 98%ILE
-265M 15F -4P 393CM\$ 384NM\$ 363FM\$ 404GM\$
7.3PL 3.0LIV 3.1DPR 4.0CCR 3.7HCR 2.90SCS
AJCA 10/03/2017 GPTAT 81%R 2.1 GJUI 35.3
GJPI 78%R 118

SISTER(S):
JX DUPAT BALTAZAR 17139 {6}-P-ET
RANKS AMONG THE TOP HEIFERS IN BREED FOR GJPI
JX DUPAT STORMCLOUD 17338 {5}-ET
RANKS AMONG THE TOP HEIFERS IN BREED FOR GJPI

WILSONVIEW JEON MAGNUM-ET
USA 067010044 GT50K BBR 100 JH1F JH2F 203JE927
CDCB GPTA 08/08/2017 5985DAUS 169HRDS 21%RIP
99%R 866M 0.19% 80F 81%ILE
99%R 0.02% 35P 517CM\$ 501NM\$ 466FM\$ 496GM\$
3.1PL -0.9LIV 2.0DPR 1.8CCR -1.2HCR 2.98SCS
AJCA 08/08/2017 1076DAUS
GPTAT 99%R 0.1 GJUI -8.3 GJPI 99%R 140

SIRE:
JX AHLEM HARRIS BALTAZAR {5}-ET
USA 074067612 GT99K BBR 100 JH1F JH2F 29JE4008
CDCB GPTA 08/08/2017
76%R 1350M -0.03% 59F 96%ILE
76%R 0.02% 51P 624CM\$ 603NM\$ 557FM\$ 521GM\$
6.6PL 0.8LIV -0.4DPR 1.0CCR 2.2HCR 2.89SCS
AJCA 08/08/2017 ODAUS
GPTAT 76%R 1.2 GJUI 15.0 GJPI 71%R 180

DUPAT CRITIC 406-P-ET 90%
USA 067190406 CT8K BBR 100 JH1F JH2F
DHIA HERD # 93-24-0534 CONTROL # 406
1-09 305 2 18250 4.4 800 3.7 676 103DCR 2218C
2-10 305 2 21150 5.6 1176 3.9 823 104DCR 2849C
3-10 264 2 20180 6.1 1228 3.8 773 103DCR 2675C
305 2X ME AVG 3L 23380M 1238F 889P 3012C
PPA 617M 86F 42P / YD 900M 70F 44P
CDCB GPTA 10/03/2017 4RECS 83%R 99%ILE
411M 33F 23P 432CM\$ 413NM\$ 370FM\$ 346GM\$
7.0PL 0.5LIV -0.2DPR 0.3CCR 1.9HCR 2.93SCS
AJCA 10/03/2017 GPTAT 80%R 1.4 GJUI 18.1
GJPI 76%R 119

DAM:
DUPAT MAGNUM 2847-P
JE840003014191390 GT13K BBR 100 JH1F JH2F
DHIA HERD # 93-24-0534 CONTROL # 2847

RANKS ON THE TOP 1-1/2% LIST FOR JPI
SIRE: SCHULTZ LEGAL CRITIC-P GJPI 119 60%ILE

1-09 305 2 19530 5.0 973 3.7 717 104DCR 2480C
2-09 264 2 19280 5.7 1099 3.7 707 RIP
24770 1362 874 PME
305 2X ME AVG 1L 24840M 1216F 918P 3175C

SISTER(S):
DUPAT CRITIC 382-ET 81%
2-09 305 2 20320 4.7 954 3.8 778 104DCR 2607C
DUPAT CRITIC 393-ET 83%
2-11 290 2 17760 5.1 905 3.9 699 104DCR 2419C

2-00 82% 2-06 85% 3-00 90%
ST SR DF RA RW RL FA FU RH RUW UC UD TP TL RTR RTS
37 35 41 18 38 21 34 41 37 38 32 33 30 17 34 36

NEXT DAM:
DUPAT HEADLINE 7927-ET 86%
1-11 286 2 16220 5.5 889 3.5 561 104DCR 1938C
SIRE: SCHULTZ RESCUE HEADLINE GJPI 61 29%ILE

PPA 2240M 148F 89P / YD 1830M 132F 73P
CDCB GPTA 10/03/2017 2RECS 81%R 99%ILE
760M 57F 35P 495CM\$ 476NM\$ 430FM\$ 436GM\$
4.9PL -0.4LIV 0.6DPR 1.5CCR 0.6HCR 3.01SCS
AJCA 10/03/2017 GPTAT 81%R 0.9 GJUI 11.2
GJPI 75%R 140

4TH DAM:
DUPAT PARADE 2114 91%
6-00 305 2 24430 4.5 1090 3.7 892 104DCR 2981C

RANKS ON THE TOP 1-1/2% LIST FOR JPI

5TH DAM:
DUPAT BILL J906 88%
3-08 305 2 20340 4.3 872 3.8 763 95DCR 2455C

6TH DAM:
DUPAT KYLE 5314 {6} 85%
3-10 305 2 19590 4.6 902 3.6 713 94DCR 2318C

7TH DAM:
DUPAT LYNX ZIPPY {5} 80%
6-11 305 2 20000 4.3 854 3.7 749 DHIA 2343C

LOT 2 AHLEM BANCROFT HARMONY 50863 USA 075850863 GT

BORN 03/23/2017 TATTOO / C0863 P9 BBR 100
FEMALE EFI 8.5% AMERICAN ID 50863 / 50863
JH1F JH2F

AHLEM FARMS PARTNERSHIP BREEDER & OWNER
HILMAR, CA
209-632-5822

CDCB GPTA 10/03/2017 ORECS 70%R 99%ILE
1150M 53F 43P 658CM\$ 638NM\$ 597FM\$ 569GM\$
8.3PL 2.8LIV 1.0DPR 1.7CCR 1.7HCR 2.81SCS
AJCA 10/03/2017 GPTAT 71%R 1.9 GJUI 24.9
GJPI 65%R 190
ST SR DF RA RW RL FA FU
0.8 0.4 0.8 L0.7 0.7 P0.4 S0.7 2.4
RH RUW UC UD TP TL RTR RTS
2.4 0.6 0.3 S1.8 C1.3 S0.6

SUGAR GROVE VALENTINO AXIS
USA 067072875 GT50K BBR 100 JH1F JH2F 7JE1274
CDCB GPTA 08/08/2017 1263DAUS 187HRDS 73%RIP
99%R 2009M -0.24% 44F 91%ILE
99%R -0.05% 61P 566CM\$ 557NM\$ 543FM\$ 362GM\$
6.8PL 2.3LIV -4.6DPR -3.5CCR 0.4HCR 2.79SCS
AJCA 08/08/2017 473DAUS
GPTAT 98%R 1.8 GJUI 13.0 GJPI 93%R 155

AHLEM RENEGADE BUTTONS 38500 90%

USA 070950992 GT8K BBR 100 JH1F JH2F
TATTOO / L8500
DHIA HERD # 93-24-0224 CONTROL # 38500
1-09 305 2 16920 5.1 855 3.8 640 97DCR 2214C
2-11 305 3 21120 5.3 1112 3.9 824 96DCR 2852C
4-01 305 3 24000 4.9 1170 3.8 923 95DCR 3154C
305 2X ME AVG 4L 19442M 986F 752P 2592C
PPA 1729M 183F 99P / YD 844M 105F 59P
CDCB GPTA 10/03/2017 4RECS 83%R 99%ILE
199M 45F 16P 496CM\$ 478NM\$ 437FM\$ 462GM\$
6.1PL 1.5LIV 1.6DPR 2.3CCR 2.6HCR 2.98SCS
AJCA 10/03/2017 GPTAT 81%R 1.5 GJUI 23.1
GJPI 76%R 137

SELLING OPEN
RANKS AMONG THE TOP HEIFERS IN BREED FOR GJPI
A.I. INTEREST EXPRESSED BY ABS, GENEX AND SEMEX.

SIRE:
AHLEM AXIS BANCROFT-ET
USA 073409475 GT99K BBR 100 JH1F JH2F 29JE3991
CDCB GPTA 08/08/2017
76%R 1305M -0.07% 47F 96%ILE
77%R 0.01% 47P 605CM\$ 592NM\$ 563FM\$ 528GM\$
7.0PL 2.2LIV 0.3DPR 1.8CCR 2.1HCR 2.99SCS
AJCA 08/08/2017 ODAUS
GPTAT 77%R 1.4 GJUI 14.1 GJPI 72%R 170

AHLEM HEADLINE PHAROAH 21795
USA 068951429 GT50K BBR 100 JH1F JH2F 7JE1221
CDCB GPTA 08/08/2017 624DAUS 112HRDS 22%RIP
98%R 1386M -0.17% 29F 74%ILE
98%R -0.08% 33P 449CM\$ 460NM\$ 491FM\$ 444GM\$
6.1PL 3.7LIV 2.3DPR 2.9CCR 1.3HCR 2.92SCS
AJCA 08/08/2017 396DAUS
GPTAT 97%R 1.4 GJUI 16.6 GJPI 93%R 133

DAM:
AHLEM PHAROAH HARMONY 43640
USA 072721856 GT8K BBR 100 JH1F JH2F
TATTOO / A3640
DHIA HERD # 93-24-0224 CONTROL # 43640
1-10 305 3 18940 4.5 848 3.6 678 94DCR 2296C
305 2X ME AVG 1L 22324M 992F 808P 2707C
2-02 77% 3-02 81%
ST SR DF RA RW RL FA FU RH RUW UC UD TP TL RTR RTS
35 33 33 34 35 35 28 28 39 39 22 18 38 33 32 33
PPA 1545M 58F 44P / YD 1038M 30F 29P
CDCB GPTA 10/03/2017 2RECS 79%R 97%ILE
881M 35F 26P 357CM\$ 354NM\$ 350FM\$ 325GM\$
4.6PL 1.6LIV 1.2DPR 1.2CCR 0.9HCR 2.87SCS
AJCA 10/03/2017 GPTAT 79%R 1.3 GJUI 16.3
GJPI 73%R 107

AHLEM CELEBRITY HARMONY 34960 91%
USA 069042166 GT13K BBR 100 JH1F JH2F
TATTOO / L4960
DHIA HERD # 93-24-0224 CONTROL # 34960
1-09 270 2 14930 5.2 782 3.7 553 94DCR 1913C
2-08 282 3 17610 5.0 881 3.8 677 97DCR 2343C
3-07 282 3 20910 4.8 1002 3.5 740 93DCR 2558C
4-07 305 3 24610 5.1 1262 3.7 912 94DCR 3155C
5-11 305 3 23400 5.0 1178 3.7 855 94DCR 2957C
305 2X ME AVG 5L 20713M 1069F 783P 2709C
PPA 1066M 139F 53P / YD 35M 64F 18P
CDCB GPTA 10/03/2017 5RECS 84%R 47%ILE
19M 28F 7P 124CM\$ 114NM\$ 91FM\$ 82GM\$
1.4PL -2.4LIV -0.7DPR -0.9CCR -0.6HCR 3.00SCS
AJCA 10/03/2017 GPTAT 82%R 0.9 GJUI 9.1
GJPI 78%R 35

SISTER(S):
AHLEM VALENTINO HARMONY 39097 86%
4-08 295 3 20710 4.6 949 3.8 791 95DCR 2617C

SIRE: GALAXIES CELEBRITY-ET GJPI 42 15%ILE

SISTER(S):
AHLEM LEXINGTON HARMONY 18461 78%
2-09 305 3 21780 5.1 1103 3.7 807 97DCR 2791C
AHLEM ACTION HARMONY 32606 75%
6-07 305 3 26700 4.7 1261 3.7 983 95DCR 3380C

NEXT DAM:
AHLEM LEGION HARMONY 15452 85%
4-02 305 3 24980 4.7 1166 3.5 869 96DCR 3003C
SIRE: BW LEGION GJPI -2 10%ILE

4TH DAM:
AHLEM BARBER HARMONY 7380 {6} 88%
6-09 305 3 23890 4.8 1149 3.7 888 93DCR 3070C

5TH DAM:
AHLEM BERRETTA HARMONY 5771 {5} 80%
5-01 305 2 24790 4.6 1136 3.7 924 94DCR 3100C

65th All American
 ★ Jersey Sale



LUCKY HILL JOKER WABORITA, VG-87%
 Grandam of Lot 3

LOT 3 JX LUCKY HILL WILDFLOWER {6}-ET JE840003142177164 GT

BORN 07/07/2017 TATTOO / S28 P9 BBR 100
 FEMALE EFI 8.2% JH1F JH2F
 CDCB GPTA 10/03/2017 ORECS 71%R 99%ILE
 941M 74F 49P 697CM\$ 663NM\$ 584FM\$ 555GM\$
 7.1PL 1.7LIV -0.7DPR -0.5CCR -0.5HCR 3.00SCS
 AJCA 10/03/2017 GPTAT 72%R 2.0 GJUI 24.7
 GJPI 66%R 194
 ST SR DF RA RW RL FA FU
 1.0 0.0 1.1 L0.8 -0.2 S0.2 S0.4 1.7
 RH RUW UC UD TP TL RTR RTS
 2.7 0.8 0.9 S2.0 C0.8 L0.4

LUCKY HILL FARM BREEDER & OWNER
 DANVILLE, VT
 802-748-0085
 JX SCHULTZ VOLCANO HARRIS {4}
 USA 118157731 GT80K BBR 100 JH1F JH2F 29JE3866
 CDCB GPTA 08/08/2017 2113DAUS 101HRDS 76%RIP
 99%R 2291M -0.06% 96F 96%ILE
 99%R 0.00% 83P 684CM\$ 654NM\$ 587FM\$ 440GM\$
 4.0PL -2.7LIV -6.4DPR -3.5CCR -0.4HCR 2.79SCS
 AJCA 08/08/2017 283DAUS
 GPTAT 96%R 0.9 GJUI 8.0 GJPI 92%R 195

SELLING OPEN
 RANKS AMONG THE TOP HEIFERS IN BREED FOR GJPI
 A.I. INTEREST EXPRESSED BY ABS, GENEX AND SEMEX.

SISTER(S):
 JX LUCKY HILL TARHEEL WYNONNA {5}-ET
 RANKS AMONG THE TOP HEIFERS IN BREED FOR GJPI
 JX LUCKY HILL WHIRLWIND {6}-ET
 RANKS AMONG THE TOP HEIFERS IN BREED FOR GJPI
 JX LUCKY HILL WHOOP-DE-DOO {6}-ET
 RANKS AMONG THE TOP HEIFERS IN BREED FOR GJPI

SIRE:
 JX AHLEM HARRIS BALTAZAR {5}-ET
 USA 074067612 GT99K BBR 100 JH1F JH2F 29JE4008
 CDCB GPTA 08/08/2017
 76%R 1350M -0.03% 59F 96%ILE
 76%R 0.02% 51P 624CM\$ 603NM\$ 557FM\$ 521GM\$
 6.6PL 0.8LIV -0.4DPR 1.0CCR 2.2HCR 2.89SCS
 AJCA 08/08/2017 ODAUS
 GPTAT 76%R 1.2 GJUI 15.0 GJPI 71%R 180

DAM:
 LUCKY HILL BALLISTIC WINNIE-ET
 JE840003125319185 GT13K BBR 100 JH1F JH2F
 TATTOO / N30
 DHIA HERD # 13-03-0360 CONTROL # 1125
 1-10 305 2 15430 5.5 850 4.0 611 101DCR 2115C
 305 2X ME AVG 1L 20598M 1133F 824P 2853C
 2-01 80%
 ST SR DF RA RW RL FA FU RH RUW UC UD TP TL RTR RTS
 43 23 33 34 36 35 32 28 44 34 30 42 31 21 40 20
 PPA 99M 67F 35P / YD 108M 70F 35P
 CDCB GPTA 10/03/2017 1RECS 79%R 99%ILE
 587M 56F 28P 525CM\$ 508NM\$ 469FM\$ 437GM\$
 6.1PL 2.1LIV 0.4DPR -0.8CCR -1.2HCR 2.99SCS
 AJCA 10/03/2017 GPTAT 78%R 1.6 GJUI 19.8
 GJPI 73%R 145
 RANKS ON THE TOP 1-1/2% LIST FOR JPI

BROTHER(S):
 LUCKY HILL WINCHESTER AT SEMEX ALLIANCE
 GJPI 96 48%ILE
 LUCKY HILL WAYLON-ET AT SELECT SIRE
 GJPI 121 61%ILE
 JX LUCKY HILL WARLORD {4}-ET AT GENEX / CRI
 GJPI 105 46%ILE

SISTER(S):
 LUCKY HILL BALLISTIC WASP-ET 81%
 1-09 305 2 16800 5.2 866 3.6 612 100DCR 2116C
 RANKS ON THE TOP 1-1/2% LIST FOR JPI
 LUCKY HILL BALLISTIC WEDNESDAY-ET 82%
 1-07 291 2 16390 4.8 792 3.4 557 100DCR 1924C
 LUCKY HILL VITALITY WALLEDA-ET 84%
 1-10 305 2 15930 5.1 807 3.8 612 100DCR 2118C

AHLEM ACTION BUTTONS 31973 93%
 USA 066069357 GT8K BBR 100 JH1F JH2F
 TATTOO / L1973
 DHIA HERD # 93-24-0224 CONTROL # 31973
 2-10 252 3 17880 5.1 907 3.6 652 95DCR 2255C
 3-09 305 3 22450 5.1 1149 3.8 847 98DCR 2930C
 4-11 305 3 21500 4.5 975 3.7 791 96DCR 2657C
 6-04 305 3 20380 5.1 1045 3.7 762 96DCR 2636C
 305 2X ME AVG 6L 19569M 978F 729P 2509C
 PPA 730M 75F 27P / YD 89M 39F 8P
 CDCB GPTA 10/03/2017 5RECS 85%R 98%ILE
 -265M 15F -4P 393CM\$ 384NM\$ 363FM\$ 404GM\$
 7.3PL 3.0LIV 3.1DPR 4.0CCR 3.7HCR 2.90SCS
 AJCA 10/03/2017 GPTAT 81%R 2.1 GJUI 35.3
 GJPI 78%R 118

DP BALLISTIC
 USA 067431552 GT50K BBR 100 JH1F JH2F 7JE1336
 CDCB GPTA 08/08/2017 292DAUS 74HRDS 68%RIP
 96%R 494M 0.25% 73F 76%ILE
 96%R 0.01% 20P 476CM\$ 470NM\$ 455FM\$ 386GM\$
 4.0PL 1.3LIV -0.9DPR -1.3CCR -2.6HCR 3.10SCS
 AJCA 08/08/2017 178DAUS
 GPTAT 94%R 1.9 GJUI 22.5 GJPI 89%R 125

LUCKY HILL JOKER WABORITA 87%
 USA 117296622 GT8K BBR 100 JH1F JH2F
 TATTOO / J49
 DHIA HERD # 13-03-0360 CONTROL # 818
 1-06 305 2 20060 4.4 888 3.5 694 101DCR 2381C
 2-09 305 2 22080 4.8 1063 3.6 794 102DCR 2745C
 4-05 305 2 22880 5.0 1134 3.6 820 102DCR 2835C
 5-10 285 2 20840 4.9 1018 3.6 743 101DCR 2569C
 305 2X ME AVG 4L 24505M 1156F 869P 2994C
 PPA 4066M 146F 137P / YD 2351M 83F 86P
 CDCB GPTA 10/03/2017 4RECS 83%R 91%ILE
 856M 31F 28P 305CM\$ 297NM\$ 281FM\$ 263GM\$
 2.6PL 0.4LIV 0.2DPR 0.5CCR -0.3HCR 2.85SCS
 AJCA 10/03/2017 GPTAT 80%R 0.4 GJUI 5.1 GJPI
 76%R 95
 SIRE: LUCKY HILL JOKER {6} GJPI 84 31%ILE

NEXT DAM:
 LUCKY SEVEN SUMMIT WINE 86%
 1-09 305 2 16910 5.0 853 3.6 604 100DCR 2088C
 SIRE: JENKS PARAMOUNT SUMMIT-ET GJPI 65 31%ILE

4TH DAM:
 LUCKY SEVEN MAX WHISKEY 85%
 2-06 299 2 16430 4.9 797 3.6 589 101DCR 2036C

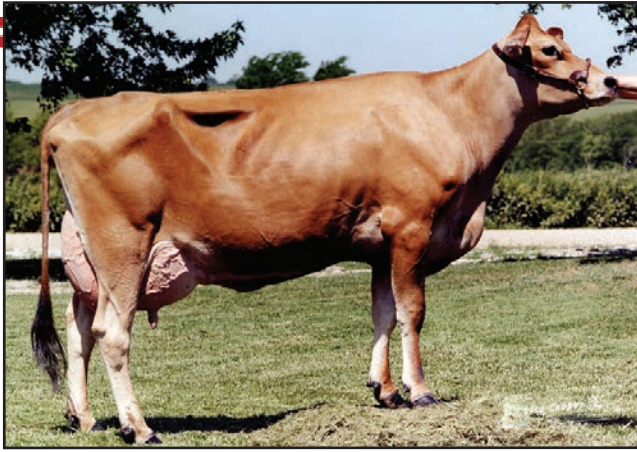

HEARTLAND DECLO DANA, E-90%
Fifth Dam of Lot 4

**65th All American
Jersey Sale**

**LOT 4 CHOICE OF FIVE (5) JX FARIA BROTHERS RONALDINHO {3}
DAUGHTERS OUT OF HEARTLAND SPARKY ELLI**

FEMALE EFI 8.1% P9

PA 1129M 58F 48P
498CM\$ 472NM\$ 415FM\$
4.3PL -2.0DPR -0.8CCR 1.4HCR 2.93SCS
PA TYPE 1.4 JPI 36%R 145
ST SR DF RA RW RL FA FU
0.9 0.4 1.0 L0.9 0.5 P0.5 S0.5 0.8
RH RUW UC UD TP TL RTR RTS
0.9 0.8 0.7 S1.3 C0.4 S0.1

SELLING OPEN

BUYER HAS CHOICE OF FIVE (5) CALVES Sired by JX FARIA BROTHERS RONALDINHO {3} AND OUT OF HEARTLAND SPARKY ELLI. THE CALVES WERE BORN FROM 1/6/2017 TO 1/13/2017. SALE TERMS: PAYMENT DUE AT TIME OF SALE.

SEE HEIFER INFORMATION AT BOTTOM RIGHT OF PAGE.

SIRE:

JX FARIA BROTHERS RONALDINHO {3}
JE840003126052015 GT99K BBR 100 JH1F JH2F 7JE1503
CDCB GPTA 08/08/2017
75%R 1933M -0.01% 88F 96%ILE
76%R 0.03% 74P 650CM\$ 623NM\$ 564FM\$ 478GM\$
4.4PL -2.7LIV -3.5DPR -2.2CCR 0.0HCR 2.99SCS
AJCA 08/08/2017 ODAUS
GPTAT 75%R 1.8 GJUI 12.8 GJPI 70%R 186

DAM:

HEARTLAND SPARKY ELLI
USA 067353002 GT13K BBR 100 JH1F JH2F
DHIA HERD # 48-89-0166 CONTROL # 3002
1-09 305 3 14520 4.8 700 3.9 569 93DCR 1911C
305 2X ME AVG 1L 16999M 817F 675P 2246C
2-00 81% 3-04 85%
ST SR DF RA RW RL FA FU RH RUW UC UD TP TL RTR RTS
39 37 37 29 32 27 28 34 28 29 34 38 24 27 28 37

PPA -197M 16F 26P / YD -1M 25F 30P
CDCB GPTA 10/03/2017 2RECS 78%R 94%ILE
325M 27F 22P 346CM\$ 321NM\$ 265FM\$ 274GM\$
4.2PL 0.5LIV -0.4DPR 0.6CCR 2.7HCR 2.87SCS
AJCA 10/03/2017 GPTAT 78%R 0.9 GJUI 13.7
GJPI 73%R 103

SISTER(S):

ANYKING MAGNUM EVELYN 83%

6TH DAM:

HEARTLAND CIMARRON DAWNA {6} 83%
2-10 305 2 19120 3.9 755 3.7 711 DHIR 2136C

7TH DAM:

HEARTLAND MERIT DESIRE-P 86%
5-09 305 3 26280 4.4 1152 3.5 931 94DCE 2966C

ENNEKING, ANTHONY
CENTRALIA, KS
785-857-3287

BREEDER & OWNER

JX SCHULTZ VOLCANO HARRIS {4}
USA 118157731 GT80K BBR 100 JH1F JH2F 29JE3866
CDCB GPTA 08/08/2017 2113DAUS 101HRDS 76%RIP
99%R 2291M -0.06% 96F 96%ILE
99%R 0.00% 83P 684CM\$ 654NM\$ 587FM\$ 440GM\$
4.0PL -2.7LIV -6.4DPR -3.5CCR -0.4HCR 2.79SCS
AJCA 08/08/2017 283DAUS
GPTAT 96%R 0.9 GJUI 8.0 GJPI 92%R 195

JX FARIA BROTHERS TOPEKA 220888 {2}-ET 90%
JE840003011843160 GT50K BBR 88 JH1F JH2F
DHIA HERD # 74-97-4513 CONTROL # 220888
1-11 305 2 22460 4.7 1061 3.5 794 100DCR 2745C
3-02 305 2 29490 4.4 1304 3.5 1040 101DCR 3527C
305 2X ME AVG 2L 30109M 1358F 1072P 3649C
PPA 5358M 208F 183P / YD 4068M 184F 145P
CDCB GPTA 10/03/2017 2RECS 82%R 99%ILE
1021M 62F 44P 583CM\$ 561NM\$ 510FM\$ 478GM\$
6.8PL -1.1LIV -0.3DPR -0.9CCR 0.8HCR 2.99SCS
AJCA 10/03/2017 GPTAT 79%R 2.4 GJUI 29.5
GJPI 75%R 168

MAINSTREAM IATOLA SPARKY

USA 116117474 GT50K BBR 100 JH1F JH2F 11JE1022
CDCB GPTA 08/08/2017 2863DAUS 175HRDS 5%RIP
99%R 603M 0.02% 33F 46%ILE
99%R 0.03% 28P 350CM\$ 335NM\$ 300FM\$ 261GM\$
3.6PL 1.6LIV -1.1DPR -1.9CCR 1.2HCR 3.01SCS
AJCA 08/08/2017 2074DAUS
GPTAT 99%R 1.0 GJUI 14.3 GJPI 98%R 101

HEARTLAND ZUMA ELLEN 88%

USA 067262617 GT8K BBR 100 JH1F JH2F
TATTOO / 2617
DHIA HERD # 48-89-0166 CONTROL # 2617
1-09 295 3 15200 5.6 855 3.9 595 91DCR 2059C
2-08 299 3 20010 5.2 1048 3.8 767 79DCR 2654C
3-08 286 3 20270 5.2 1057 4.2 860 93DCR 2890C
305 2X ME AVG 3L 19360M 1050F 788P 2701C
PPA -94M 78F 57P / YD -185M 43F 34P
CDCB GPTA 10/03/2017 4RECS 79%R 87%ILE
-201M 26F 12P 301CM\$ 271NM\$ 201FM\$ 257GM\$
3.5PL -0.3LIV 0.4DPR 1.5CCR 2.9HCR 2.95SCS
AJCA 10/03/2017 GPTAT 76%R 0.5 GJUI 8.5
GJPI 73%R 86
SIRE: ISDK DJ ZUMA GJPI 113 46%ILE

NEXT DAM:

HEARTLAND VIBRANT EMILY-ET 81%
3-07 305 3 21800 4.8 1054 3.4 733 104DCR 2532C
SIRE: ALL LYNNS RESTORE VIBRANT-ET GJPI 85 44%ILE

4TH DAM:

HEARTLAND IMPULS DAWSON-ET 91%
4-03 305 3 25810 4.7 1212 4.0 1022 92DCR 3361C

5TH DAM:

HEARTLAND DECLO DANA 90%
5-11 305 3 28290 3.9 1098 3.4 962 91DCR 3089C



HEARTLAND IMPULS DAWSON-ET
Fourth Dam of Lot 4

HEIFERS TO CHOOSE FROM:

JX ANYKING RONALDINHO FROZEN {4}-ET
BORN: 01/8/2017 BBR 100 JH1F JH2F
JE USA 067673055
AMERICAN ID EARTAG 3055 / 3055
P9 GFI 6.6%
GPTA: 10/3/2017 883M, +55F, +44P
5.3PL GJUI 6.5 GJPI +144

JX ANYKING RONALDINHO EZ-UP {4}-ET
BORN: 01/11/2017 BBR 100 JH1F JH2F
JE USA 067673056
AMERICAN ID EARTAG 3056 / 3056
P9 GFI 7.0%
GPTA: 10/3/2017 1065M, +63F, +47P
3.0PL GJUI 3.8 GJPI +127

JX ANYKING RONALDINHO ELENE {4}-ET
BORN: 01/13/2017 BBR 100 JH1F JH2F
JE USA 067673057
AMERICAN ID EARTAG 3057 / 3057
P9 GFI 6.4%
GPTA: 10/3/2017 852M, +67F, +50P
6.6PL GJUI 10.0 GJPI +176

AWAITING GENOMIC RESULTS:

JX ANYKING RONALDINHO ERA {4}-ET
BORN: 01/6/2017 JE USA 067673053

JX ANYKING RONALDINHO EVE {4}-ET
BORN: 01/7/2017 JE USA 067673054

65th All American Jersey Sale



FOREST GLEN PILGRIM AMELIA
Dam of Lot 5



FOREST GLEN PILGRIM AMELIA
Dam of Lot 5



HAVS CHIEF BERRETTA JADE
Sixth Dam of Lot 5

LOT 5 JX FOREST GLEN GOT MAID AMELIA {6}-ET USA 067753377 GT

BORN 06/20/2017 P9 BBR 100
FEMALE EFI 7.3% AMERICAN ID 3377 / 3377
JH1F JH2F

BANSEN, DAN K
DAYTON, OH
503-472-6342

BREEDER & OWNER

CDCB GPTA 10/03/2017 ORECS 69%R 99%ILE
1318M 67F 57P 684CM\$ 649NM\$ 573FM\$ 541GM\$
6.6PL 1.6LIV -1.2DPR 0.4CCR 2.1HCR 2.80SCS
AJCA 10/03/2017 GPTAT 70%R 1.1 GJUI 13.6
GJPI 64%R 199
ST SR DF RA RW RL FA FU
-0.3 -0.1 0.6 L0.6 -0.1 S0.1 L0.2 1.0
RH RUW UC UD TP TL RTR RTS
0.8 0.4 0.5 S1.2 C0.8 S0.2

JX SCHULTZ VOLCANO HARRIS {4}
USA 118157731 GT80K BBR 100 JH1F JH2F 29J3866
CDCB GPTA 08/08/2017 2113DAUS 101HRDS 76%RIP
99%R 2291M -0.06% 96F 96%ILE
99%R 0.00% 83P 684CM\$ 654NM\$ 587FM\$ 440GM\$
4.0PL -2.7LIV -6.4DPR -3.5CCR -0.4HCR 2.79SCS
AJCA 08/08/2017 283DAUS
GPTAT 96%R 0.9 GJUI 8.0 GJPI 92%R 195

SUNSET CANYON DAZZLER V MAID 342-ET 87%

USA 118690399 GT8K BBR 100 JH1F JH2F
TATTOO / C342
DHIA HERD # 74-95-4513 CONTROL # 2342
1-10 284 2 16120 4.1 661 3.4 553 100DCR 1823C
2-09 298 2 17350 5.5 961 3.8 666 102DCR 2305C
305 2X ME AVG 2L 22854M 1062F 815P 2736C
PPA 533M 18F 21P / YD 479M 31F 22P
CDCB GPTA 10/03/2017 2RECS 80%R 99%ILE
274M 43F 20P 492CM\$ 469NM\$ 416FM\$ 392GM\$
7.9PL 3.0LIV 0.3DPR 0.5CCR 2.5HCR 2.89SCS
AJCA 10/03/2017 GPTAT 79%R 1.4 GJUI 15.4
GJPI 74%R 130

SELLING OPEN
RANKS AMONG THE TOP HEIFERS IN BREED FOR GJPI

A.I. INTEREST EXPRESSED BY ABS, GENEX AND SEMEX.

SIRE:
JX SUNSET CANYON GOT MAID {5}-ET
USA 119407594 GT99K BBR 100 JH1F JH2F 551JE1650
CDCB GPTA 08/08/2017
74%R 1508M 0.07% 84F 98%ILE
75%R 0.04% 62P 708CM\$ 671NM\$ 590FM\$ 548GM\$
5.8PL -0.9LIV -2.1DPR -0.4CCR 1.6HCR 2.71SCS
AJCA 08/08/2017 ODAUS
GPTAT 75%R 1.0 GJUI 7.5 GJPI 70%R 201

CAL-MART MEDALIST PILGRIM
USA 118113935 GT50K BBR 100 JH1F JH2F 29J3860
CDCB GPTA 08/08/2017 600DAUS 104HRDS 37%RIP
98%R 875M -0.01% 40F 92%ILE
98%R 0.01% 35P 578CM\$ 559NM\$ 518FM\$ 584GM\$
7.9PL 3.6LIV 4.7DPR 5.3CCR 3.5HCR 2.85SCS
AJCA 08/08/2017 212DAUS
GPTAT 95%R 1.2 GJUI 14.7 GJPI 92%R 176

DAM:
FOREST GLEN PILGRIM AMELIA
USA 067609677 GT29K BBR 100 JH1F JH2F
DHIA HERD # 92-20-0074 CONTROL # 9677

FOREST GLEN CRITIC AMELIA 84%
USA 067395857 GT8K BBR 100 JH1F JH2F
DHIA HERD # 92-20-0074 CONTROL # 5857
1-10 305 2 13030 4.5 587 4.1 532 97DCR 1681C
3-09 305 2 19010 4.5 860 4.1 787 97DCR 2474C
305 2X ME AVG 2L 18596M 832F 766P 2400C
PPA 1192M 48F 117P / YD 669M 34F 75P
CDCB GPTA 10/03/2017 3RECS 81%R 97%ILE
459M 19F 29P 393CM\$ 361NM\$ 287FM\$ 269GM\$
6.0PL 0.5LIV -1.4DPR -1.0CCR 0.8HCR 2.74SCS
AJCA 10/03/2017 GPTAT 79%R 0.7 GJUI 9.1
GJPI 74%R 110

1-11 117 2 6022 4.2 252 3.1 185 RIP
18901 784 612 PME
CDCB GPTA 10/03/2017 ORECS 75%R 99%ILE
1004M 38F 45P 576CM\$ 548NM\$ 483FM\$ 467GM\$
8.1PL 2.0LIV 0.2DPR 1.0CCR 2.1HCR 2.84SCS
AJCA 10/03/2017 GPTAT 74%R 1.0 GJUI 15.2
GJPI 69%R 167
RANKS ON THE TOP 1-1/2% LIST FOR JPI

SIRE: SCHULTZ LEGAL CRITIC-P GJPI 119 60%ILE
SISTER(S):
FOREST GLEN KARLS AMELIA 83%
2-11 305 2 14860 5.6 825 4.2 625 98DCR 2165C

5TH DAM:
FOREST GLEN OLY JADE-ET 86%
2-11 286 3 18320 4.8 883 4.3 782 90DCR 2504C

NEXT DAM:
FOREST GLEN ABES AMELIA 88%
2-10 305 3 18390 5.0 924 4.0 743 100DCR 2512C
SIRE: AHLEM LEMVIG ABE {6}-ET GJPI 66 31%ILE

6TH DAM:
HAVS CHIEF BERRETTA JADE 95%
4-02 305 2 23570 3.5 820 3.8 894 DHIR 2482C

4TH DAM:
FOREST GLEN JACE JADETTE 90%
4-07 305 3 22360 4.4 993 4.2 931 102DCR 2888C

LOT 6 CAL-MART TAD PRISSY 9204 USA 067709204 GT

**65th All American
Jersey Sale** 

BORN 05/18/2017 TATTOO / 9204 P9 BBR 100
FEMALE EFI 7.6% AMERICAN ID 9204 / 9204
JH1F JH2F

MARTIN DAIRY LLC BREEDER & OWNER
TILLAMOOK, OR
503-815-3560

CDCB GPTA 10/03/2017 ORECS 71%R 99%ILE
803M 60F 45P 650CM\$ 612NM\$ 524FM\$ 590GM\$
6.7PL 1.3LIV 2.4DPR 2.5CCR 3.3HCR 2.86SCS
AJCA 10/03/2017 GPTAT 72%R 1.4 GJUI 18.2
GJPI 66%R 194
ST SR DF RA RW RL FA FU
1.0 0.8 1.1 H0.2 0.6 S0.2 S0.5 1.5
RH RUW UC UD TP TL RTR RTS
1.4 0.8 1.1 S0.9 C1.5 L0.0

CAL-MART MEDALIST PILGRIM
USA 118113935 GT50K BBR 100 JH1F JH2F 29JE3860
CDCB GPTA 08/08/2017 600DAUS 104HRDS 37%RIP
98%R 875M -0.01% 40F 92%ILE
98%R 0.01% 35P 578CM\$ 559NM\$ 518FM\$ 584GM\$
7.9PL 3.6LIV 4.7DPR 5.3CCR 3.5HCR 2.85SCS
AJCA 08/08/2017 212DAUS
GPTAT 95%R 1.2 GJUI 14.7 GJPI 92%R 176

CAL-MART DIMENSION TONIA 6693 85%
USA 067246693 GT8K BBR 100 JH1F JH2F
TATTOO / 6693
DHIA HERD # 92-23-0426 CONTROL # 6693
1-08 305 2 16830 5.4 911 4.1 691 97DCR 2393C
2-08 286 2 18110 5.6 1009 4.2 757 97DCR 2622C
305 2X ME AVG 3L 20814M 1120F 839P 2906C
PPA 2114M 191F 162P / YD 1163M 118F 110P
CDCB GPTA 10/03/2017 3RECS 80%R 98%ILE
698M 57F 47P 434CM\$ 393NM\$ 296FM\$ 302GM\$
2.4PL -0.4LIV -2.2DPR -1.5CCR 2.2HCR 3.05SCS
AJCA 10/03/2017 GPTAT 79%R 0.6 GJUI 5.5
GJPI 74%R 126

SELLING OPEN
RANKS AMONG THE TOP HEIFERS IN BREED FOR GJPI
A.I. INTEREST EXPRESSED BY ABS, GENEX AND SEMEX.

SISTER(S):
JX CAL-MART RONALDO PARISA 8594 {4}
RANKS AMONG THE TOP HEIFERS IN BREED FOR GJPI

SIRE:
CAL-MART PILGRIM TAD
USA 067294424 GT99K BBR 100 JH1F JH2F 1JE944
CDCB GPTA 08/08/2017
75%R 917M 0.10% 64F 93%ILE
76%R 0.09% 52P 610CM\$ 570NM\$ 479FM\$ 527GM\$
5.7PL 2.0LIV 1.4DPR 2.2CCR 2.6HCR 2.99SCS
AJCA 08/08/2017 ODAUS
GPTAT 76%R 0.9 GJUI 7.0 GJPI 70%R 178

SUN VALLEY ZUMA KINDLE-ET
USA 117913514 GT50K BBR 100 JH1F JH2F 97JE110
CDCB GPTA 08/08/2017 155DAUS 24HRDS 12%RIP
95%R -542M 0.37% 45F 51%ILE
95%R 0.13% 6P 401CM\$ 357NM\$ 255FM\$ 352GM\$
4.0PL 0.2LIV 1.6DPR 1.9CCR 1.2HCR 2.73SCS
AJCA 08/08/2017 77DAUS
GPTAT 91%R 0.2 GJUI 9.9 GJPI 87%R 110

DAM:
CAL-MART KINDLE PORA 6743
USA 067246743 GT8K BBR 100 JH1F JH2F
TATTOO / 6743
DHIA HERD # 92-23-0426 CONTROL # 6743
1-08 305 2 15540 5.7 882 3.8 592 96DCR 2048C
2-08 287 2 18050 5.3 954 3.9 695 96DCR 2405C
305 2X ME AVG 2L 21408M 1164F 820P 2836C

CAL-MART BLADE PIPPI 3828 81%
USA 117467666
TATTOO / L828
DHIA HERD # 92-23-0426 CONTROL # 3828
1-07 305 3 15650 5.1 792 3.8 599 97DCR 2073C
2-08 305 2 16600 5.3 875 3.9 640 98DCR 2215C
3-08 287 2 15400 5.3 823 3.9 599 97DCR 2073C
4-07 227 2 10460 5.4 565 3.9 404 92DCR 1398C
305 2X ME AVG 4L 18108M 940F 695P 2406C
PPA -1149M -19F -11P / YD -118M 15F 11P
CDCB PTA 08/01/2017 4RECS 66%R 53%ILE
147M 16F 10P 152CM\$ 136NM\$ 102FM\$ 152GM\$
0.4PL -0.7LIV 0.8DPR 1.0CCR 3.2HCR 2.78SCS
AJCA 08/01/2017 PTAT 56%R 0.6 JUI 8.0
JPI 53%R 58

1-09 80% 2-11 83%
ST SR DF RA RW RL FA FU RH RUW UC UD TP TL RTR RTS
40 45 30 22 34 32 29 32 35 27 19 36 12 37 36
PPA 841M 138F 72P / YD 534M 114F 55P
CDCB GPTA 10/03/2017 2RECS 80%R 99%ILE
-11M 41F 18P 495CM\$ 455NM\$ 365FM\$ 433GM\$
6.5PL 1.3LIV 2.0DPR 2.4CCR 2.4HCR 2.67SCS
AJCA 10/03/2017 GPTAT 79%R 1.3 GJUI 20.5
GJPI 73%R 145
RANKS ON THE TOP 1-1/2% LIST FOR JPI

SIRE: CAL-MART NAVARA BLADE GJPI 136 57%ILE
NEXT DAM:
CAL-MART GORDON PHYLIS 9513 87%
2-09 284 2 17580 5.4 948 3.7 648 97DCR 2241C
SIRE: MM JACE GORDON-ET GJPI -23 8%ILE

SISTER(S):
CAL-MART LEGAL PERDY 5933 87%
2-08 305 2 18180 5.0 909 3.7 676 96DCR 2338C

4TH DAM:
WINDY ACRES MBSB PAT 90%
4-01 286 2 21030 5.0 1049 3.6 759 93DCR 2624C

5TH DAM: WINDY ACRES BARBER POLLY 85%
6TH DAM: WINDY ACRES BROOK PENELOPE 86%
7TH DAM: WINDY ACRES DUNCAN POLLY 82%
8TH DAM: WINDY ACRES STATE PRIDE 85%
9TH DAM: WINDY ACRES SAMSON PRINCES 88%



DISCOVERY'S TEQUILA JEWELENE
Full Sister to Lot 7



DISCOVERY'S TEQUILA JEWELENE
Jug Winner in 2014 Full Sister to Lot 7



DEMME'S JADE JEMINI {6}
Sister to the Dam of Lot 7



THOMSEN 4226 CADILLAC JAY {5}
Grandam of Lot 7



JADES JEWEL OF PARADISE {6}
Sister to the Dam of Lot 7

LOT 7 DISCOVERY'S TEQUILA JENEVA-ET USA 119998708

BORN 09/14/2016 TATTOO LD56 / LD56 PO
FEMALE EFI 4.4%
PA -1396M -28F -33P
-253CM\$ -262NM\$ -286FM\$
-0.6PL -0.5DPR -0.2CCR -0.6HCR 3.20SCS
PA TYPE 0.8 JPI 37%R -79

DEMME, LISA BREEDER & OWNER
ELLENDALE, MN
507-456-4425

GIL-BAR SPARKLER PRIMETIME
USA 000663520 36JE23
CDCB PTA 08/01/2017 145DAUS 42HRDS 4%RIP
95%R -1861M 0.23% -48F 0%ILE
96%R 0.09% -51P -400CM\$ -406NM\$ -423FM\$ -397GM\$
-0.6PL -1.3LIV -0.7DPR -1.7CCR -1.8HCR 3.04SCS
AJCA 08/01/2017 60DAUS
PTAT 89%R 0.5 JUI 13.9 JPI 90%R -124

SERVICE INFORMATION TO BE ANNOUNCED

SISTER(S):
DISCOVERY'S TEQUILA JEWELENE 94%
4-05 305 2 17563 6.5 1145 4.1 713 DHIR
WINNER, 2014 NATIONAL JERSEY JUG FUTURITY
ALL AMERICAN 4-YEAR-OLD COW, 2015
ALL AMERICAN 5-YEAR-OLD COW, 2016
RESERVE ALL AMERICAN JUNIOR YEARLING, 2012
NOMINATED ALL AMERICAN JUNIOR YEARLING, 2012 ABA
2X SUPREME CHAMPION, MN STATE FAIR
3X GRAND CHAMPION, MN STATE FAIR
RESERVE GRAND CHAMPION, 2014 MN STATE FAIR
INTERMEDIATE CHAMPION, 2014 INTERNATIONAL JERSEY SHOW
GRAND CHAMPION, 2016 MN STATE FAIR
GRAND CHAMPION, 2017 MN STATE FAIR
JUNIOR CHAMPION, 2012 MN STATE JERSEY SHOW
2ND JUNIOR TWO-YEAR-OLD, 2013 MN STATE FAIR
1ST LIFETIME CHEESE COW, 2017 MN STATE FAIR
DISCOVERY'S TEQUILA JASPER 90%
3-01 305 2 24239 5.7 1392 3.7 901 DHIR
DISCOVERY'S TEQUILA JASMINE-ET
3RD FALL CALF, 2017 MINNESOTA STATE FAIR
DISCOVERY'S TEQUILA EMERALD-ETS
2ND SPRING YEARLING, 2016 MIDWEST SPRING SHOW

SIRE:
TOWER VUE PRIME TEQUILA-ET
USA 114816452 GTHD BBR 100 JH1F JH2F 76JE156
CDCB GPTA 08/08/2017 3069DAUS 1041HRDS 12%RIP
99%R -1501M 0.23% -29F 0%ILE
99%R 0.09% -37P -430CM\$ -431NM\$ -440FM\$ -479GM\$
-2.8PL -4.5LIV -4.1DPR -5.3CCR -1.8HCR 3.37SCS
AJCA 08/08/2017 2187DAUS
GPTAT 99%R 1.6 GJUI 23.8 GJPI 97%R -129

DAM:
DEMME'S JADE JEWELRY {6}-TWIN
USA 116736369 GI JH1F
TATTOO LD05 / LD05
DHIA HERD # 41-74-9143 CONTROL # 922
3-11 309 2 12959 5.1 664 3.8 491 DHIR
2-05 84% 3-01 90%
ST SR DF RA RW RL FA FU RH RUW UC UD TP TL RTR RTS
42 34 42 20 38 25 20 43 46 46 28 29 30 24
PPA -3769M -138F -104P / YD -2831M -76F -69P
CDCB GPTA 10/03/2017 5RECS 63%R 11%ILE
-1291M -26F -28P -76CM\$ -92NM\$ -132FM\$ -19GM\$
1.7PL 2.8LIV 3.1DPR 4.9CCR 0.6HCR 3.02SCS
AJCA 10/03/2017 GPTAT 41%R 0.0 GJUI 1.5
GJPI 52%R -29
4TH JUNIOR CALF, 2009 MIDWEST JAMBOREE
3RD SPRING YEARLING, 2010 MIDWEST JERSEY JAMBOREE

SISTER(S):
JADES JEWEL OF PARADISE {6} 94%
JUNIOR ALL AMERICAN JUNIOR TWO-YEAR-OLD, 2007
2ND AGED COW, 2011 MIDWEST JAMBOREE
GRAND CHAMPION, 2007 MN STATE FAIR OPEN & FFA SHOWS
GRAND CHAMPION, 2008 MN STATE FAIR FFA JERSEY SHOW
RESERVE GRAND CHAMPION, 2010 MIDWEST JERSEY JAMBOREE
1ST 2-YEAR-OLD & BU, 2007 MN STATE FAIR FFA JERSEY SHOW
1ST 3-YEAR-OLD, 2008 MN STATE FAIR FFA JERSEY SHOW
1ST JR 2-YEAR-OLD, 2007 CENTRAL NATIONAL JUNIOR SHOW
1ST JUNIOR THREE-YEAR-OLD, 2008 MINNESOTA STATE FAIR
2ND JUNIOR TWO-YEAR-OLD, 2007 MINNESOTA STATE FAIR
2ND FIVE-YEAR-OLD, 2010 MINNESOTA STATE FAIR
9TH PLACE, 2008 NATIONAL JERSEY JUG FUTURITY
JAYS JAZZY SIGNATURE {6} 88%
DEMME'S FUROR JINGLES {6} 85%
1ST JUNIOR YEARLING, 2009 MIDWEST JAMBOREE
4TH JUNIOR CALF, 2008 MINNESOTA STATE FAIR
DEMME'S JADE JEMINI {6} 94%
4-00 365 2 21190 7.4 1561 4.5 964 DHIR
GRAND CHAMPION, 2013 MN STATE JERSEY SHOW
3X NOMINATED ABA ALL AMERICAN IN MILKING FORM
1ST JUNIOR TWO-YEAR-OLD, 2011 WI SPRING SPECTACULAR
6TH JUNIOR TWO-YEAR-OLD, 2011 CENTRAL NATIONAL
2ND JUNIOR THREE-YEAR-OLD, 2012 MN STATE FAIR
10TH PLACE, 2012 NATIONAL JERSEY JUG FUTURITY
DISCOVERY'S MINISTER JUST IN TIME {6} 92%
DISCOVERY'S JADE JACKPOT {6}-ET 87%
DISCOVERY'S JADE JUSTICE {6}-ET 91%
DISCOVERY'S JADE JOURNEY {6}-ET 90%
DISCOVERY'S VERBATIM JINGER {6}-ET 85%

PLEASANT NOOK SAMBO TEAL 94%
JECAN00010202602
TATTOO D8W / 8J
3-11 305 2 17540 5.3 923 3.5 615 94DCR 2125C
5-00 305 3 19040 5.2 990 3.5 662 94DCR 2288C
6-06 305 2 21960 5.9 1287 3.4 755 94DCR 2609C
8-00 305 2 25000 6.0 1501 3.5 869 95DCR 3003C
305 2X ME AVG 6L 19008M 1065F 676P 2335C
PA -1050M -26F -31P
-213CM\$ -211NM\$ -208FM\$
-0.6PL -0.1DPR 0.8CCR 0.6HCR 3.09SCS
PA TYPE 0.3 JPI 39%R -65

GIPRAT BELLES JADE-ET
JECAN00010008436 70JE9967
CDCB PTA 08/01/2017 2731DAUS 962HRDS 3%RIP
99%R -1121M 0.21% -14F 13%ILE
99%R 0.07% -28P 56CM\$ 47NM\$ 23FM\$ 68GM\$
5.1PL 3.7LIV 2.5DPR 3.3CCR 0.4HCR 2.98SCS
AJCA 08/01/2017 1916DAUS
GPTAT 99%R 0.7 JUI 13.0 JPI 98%R -1

THOMSEN 4226 CADILLAC JAY {5} 95%
USA 113739653 TATTOO / 226J
5-08 365 2 23683 5.3 1250 4.1 963 DHIA
DHIA HERD # 41-74-9143 CONTROL # 809
PPA -1954M 30F 17P / YD -2525M -15F -21P
CDCB PTA 08/01/2017 5RECS 68%R 19%ILE
-1348M -14F -16P 29CM\$ -14NM\$ -119FM\$ 120GM\$
-0.3PL 2.0LIV 5.8DPR 4.8CCR 0.7HCR 2.83SCS
AJCA 08/01/2017 PTAT 44%R -0.9 JUI -7.6
JPI 48%R 14

LIFETIME PRODUCTION: 187,642M, 10,040F, 7,554P (10 LACTS)
GRAND CHAMPION, 2006 MN STATE FAIR 4-H & FFA SHOW
SENIOR & GRAND CHAMPION, 2008 MIDWEST JAMBOREE
RESERVE GRAND CHAMPION, 2007 & 2008 MN STATE FAIR
FFA JERSEY SHOWS
RESERVE GRAND CHAMPION, 2009 MN STATE FAIR
1ST JR 2-YEAR-OLD, 2005 MINNESOTA STATE FAIR
1ST JR 2-YEAR-OLD, 2005 CENTRAL NATIONAL JUNIOR SHOW
1ST JR 3-YEAR-OLD, 2006 MINNESOTA STATE FAIR
1ST 4-YEAR-OLD, 2007 WI SPRING SPECTACULAR JR & MN
STATE FFA SHOWS
1ST FIVE-YEAR-OLD, 2008 MIDWEST JAMBOREE, MN STATE
& FFA SHOWS
1ST AGED COW, 2009 MINNESOTA STATE FAIR
4TH JR 2-YEAR-OLD, 2005 ALL AMERICAN JUNIOR SHOW
SIRE: RENMOOR REMAKE CADILLAC {4} GJPI -69 1%ILE

NEXT DAM:
JEWEL OLGA 2906 OF THOMSEN 69%
5-07 305 2 18230 5.1 922 3.6 655 95DCR 2265C
SIRE: CROWS NEST OK JEWEL-P

4TH DAM:
CROWS NEST DESIGN OCEANID
7-11 305 2 12970 4.4 575 3.4 435 41DCR 1412C

LOT 8 BUDJON-VAIL COLTON JASMINE JE840003133191627

BORN 06/03/2016 TATTOO BJ62 / PO
FEMALE EFI 6.2%

VAIL PETER & BUDJON FARMS OWNER
LOMIRA, WI

PA -789M -3F -17P
-18CM\$ -24NM\$ -41FM\$
1.0PL -0.5DPR -0.8CCR 0.6HCR 3.10SCS
PA TYPE 1.2 JPI 36%R -7
ST SR DF RA RW RL FA FU
1.5 -0.1 0.8 H0.5 0.4 P0.1 S0.5 1.5
RH RUW UC UD TP TL RTR RTS
1.1 0.6 0.9 S2.0 C0.6 L0.7

PEASE, HEATHER BREEDER
SUSQUEHANNA, PA

FOREST GLEN AVERY ACTION-ET
USA 111023978 GTHD BBR 100 JH1F JH2F 7JE590
CDCB GPTA 08/08/2017 23811DAUS 2787HRDS 4%RIP
99%R -323M -0.02% -19F 13%ILE
99%R 0.00% -12P 56CM\$ 59NM\$ 67FM\$ 62GM\$
3.0PL 4.2LIV 1.1DPR 0.9CCR 3.1HCR 2.99SCS
AJCA 08/08/2017 12144DAUS
GPTAT 99%R 1.2 GJUI 15.3 GJPI 99%R 18

FAMILY HILL CONNECTION CHILLI-ET 91%
USA 114535186 GT3K BBR 100 JH1F
TATTOO / F950
DHIA HERD # 51-09-0284 CONTROL # 950
2-04 266 2 17560 7.6 1335 4.0 694 89DCR 2403C
3-04 365 2 27470 6.3 1740 3.8 1038 DHIR 3592C
305 2X ME AVG 1L 23610M 1760F 934P 3234C
CDCB GPTA 10/03/2017 ORECS 88%R 29%ILE
-1335M -9F -26P 65CM\$ 40NM\$ -22FM\$ 53GM\$
2.9PL 1.1LIV 1.0DPR 1.5CCR 1.4HCR 2.90SCS
AJCA 10/03/2017 GPTAT 84%R 1.5 GJUI 20.5
GJPI 81%R 14

TOWER VUE PRIME TEQUILA-ET
USA 114816452 GTHD BBR 100 JH1F JH2F 76JE156
CDCB GPTA 08/08/2017 3069DAUS 1041HRDS 12%RIP
99%R -1501M 0.23% -29F 0%ILE
99%R 0.09% -37P -430CM\$ -431NM\$ -440FM\$ -479GM\$
-2.8PL -4.5LIV -4.1DPR -5.3CCR -1.8HCR 3.37SCS
AJCA 08/08/2017 2187DAUS
GPTAT 99%R 1.6 GJUI 23.8 GJPI 97%R -129

RJF BELLES JOURNEY-ET EX 92-4E (CAN)
JECAN000007858518 GT50K BBR 100 JH1F JH2F
2-02 305 2 16119 4.0 646 3.7 591 CAN 1855C
3-06 305 2 16855 4.5 752 3.6 611 CAN 2051C
5-00 302 2 19796 4.2 831 3.6 710 CAN 2315C
6-00 305 2 16873 4.1 690 3.6 604 CAN 1942C
7-00 305 2 16756 4.3 717 3.4 571 CAN 1937C
8-08 305 2 19364 4.1 787 3.7 717 CAN 2256C
CDCB GPTA 10/03/2017 ORECS 82%R 12%ILE
-192M -20F -10P -78CM\$ -77NM\$ -71FM\$ -85GM\$
0.3PL -0.1LIV -0.3DPR -1.4CCR -1.0HCR 2.82SCS
AJCA 10/03/2017 GPTAT 78%R 0.2 GJUI 1.4
GJPI 77%R -23

1 STAR BROOD COW IN CANADA, AUGUST 2016
3RD JR 2-YEAR-OLD, 2009 QUINTE CHAMPIONSHIP SHOW
3RD 5-YEAR-OLD, 2012 QUINTE/TRENT VALLEY PARISH
SIRE: WINDY WILLOW MONTANA JACE {6}
GJPI 29 16%ILE

SISTER(S):
RJF CENTURION BELLA SUP-EX 93-3E (CAN)
3-10 305 2 18906 5.7 1076 3.9 732 CAN 2534C
8 STAR BROOD COW IN CANADA, DECEMBER 2016
NOMINATED ALL-CANADIAN SENIOR THREE-YEAR-OLD, 2007
9TH SR 3-YEAR-OLD, 2007 ROYAL WINTER FAIR
CHAMPION ROYAL INTERNATIONAL JERSEY FUTURITY, 2007
RJF BELLES INSPIRATION-ET EX 90-2E (CAN)
7-11 305 2 21814 4.9 1063 3.8 827 CAN 2849C
4 STAR BROOD COW IN CANADA, AUGUST 2016
RJF BELLES IMAGINATION-ET EX 90-2E (CAN)
6-05 305 2 22806 5.6 1274 4.0 915 CAN 3169C
1 STAR BROOD COW IN CANADA, AUGUST 2016
2ND 5-YR-OLD, 2012 CALGARY DAIRY CLASSIC
RJF BELLES IMITATION-ET EX 90-3E (CAN)
5-03 305 2 17722 4.7 827 3.8 681 CAN 2270C
3RD SR 3-YEAR-OLD, 2010 QUINTE CHAMPIONSHIP
RJF BELLES IMPACT-ET EX 95-3E (CAN)
3-03 305 2 19468 4.2 814 4.0 772 CAN 2379C
4 STAR BROOD COW IN CANADA, MAY 2017
RESERVE ALL ONTARIO 5-YEAR-OLD, 2012
5TH 5-YEAR-OLD, 2012 ROYAL WINTER FAIR
3RD 4-YEAR-OLD, 2011 ONTARIO SUMMER SHOW
RJF BELLES JUSTICE-ET EX 90 (CAN)
4-11 305 2 20407 3.9 789 3.4 692 CAN 2221C
RJF BELLES CHARM-ET EX 90-5E (CAN)
5-01 305 2 17717 5.0 884 3.9 688 CAN 2370C
RJF BELLES REQUEST-ET VG 86 (CAN)
1-10 305 2 14110 4.3 601 3.5 494 97DCR 1646C
RJF BELLES RESPONSE-ET VG 87 (CAN)
3-04 305 2 13126 4.8 624 4.0 523 CAN 1726C
RJF BELLES FREEDOM-ET EX 90 (CAN)
2-11 305 2 16171 3.9 624 3.7 600 CAN 1833C
RJF BELLES IMAGE-ET EX 90 (CAN)
4-07 305 2 17148 4.0 688 3.7 639 CAN 1990C
RJF BELLES VICTORY-ET EX 91 (CAN)
3-04 305 2 14974 4.2 624 3.7 549 CAN 1761C
RJF BELLES REMEMBRANCE VG 88 (CAN)
3-00 305 2 15384 4.6 701 3.8 584 CAN 1933C

BRED: 09/30/2017 DUE: 07/06/2018 TO
RIVER VALLEY VENUS V I P-ET
JE840003126479167 200JE10003
CDCB GPTA 08/08/2017
74%R -1079M 0.18% -18F 9%ILE
75%R 0.08% -25P -12CM\$ -20NM\$ -43FM\$ 0GMS
1.9PL 3.5LIV 1.3DPR 1.1CCR 1.0HCR 3.10SCS
AJCA 08/08/2017 ODAUS
GPTAT 73%R 1.1 GJUI 29.4 GJPI 68%R 0

SIRE:
CHILLI ACTION COLTON-ET
USA 066738335 GT50K BBR 100 JH1F JH2F 7JE1088
CDCB GPTA 08/08/2017 463DAUS 180HRDS 3%RIP
97%R -860M 0.27% 10F 16%ILE
97%R 0.09% -14P 135CM\$ 120NM\$ 81FM\$ 131GM\$
2.0PL 2.9LIV 1.1DPR 1.3CCR 2.6HCR 3.11SCS
AJCA 08/08/2017 177DAUS
GPTAT 91%R 1.5 GJUI 23.7 GJPI 93%R 39

DAM:
RJF TEQUILA JAZZ
JECAN000011370533 GA
DHIA HERD # 35-14-1833 CONTROL # 2241
2-02 314 2 16737 4.9 816 3.5 589 DHIR 2688C
3-02 305 2 22660 4.9 1121 3.4 778 98DCR
305 2X ME AVG 1L 25378M 1240F 860P 2971C

2-09 89% 3-04 91%
ST SR DF RA RW RL FA FU RH RUW UC UD TP TL RTR RTS
42 39 45 23 38 22 33 40 49 44 31 37 34 27 36 38

PPA -797M 32F -24P / YD 75M 56F 1P
CDCB GPTA 08/01/2017 1RECS 58%R 6%ILE
-718M -15F -20P -171CM\$ -168NM\$ -162FM\$ -208GM\$
0.0PL -1.6LIV -2.1DPR -2.8CCR -1.4HCR 3.09SCS
AJCA 08/01/2017 PTAT 42%R 0.8 GJUI 14.3
GJPI 50%R -53
RESERVE ALL CANADIAN JR 3-YEAR-OLD, 2016
3RD JR 3-YEAR-OLD, 2016 ROYAL WINTER FAIR
2ND JR 3-YEAR-OLD, 2016 INTERNATIONAL JERSEY SHOW
2ND JR 2-YEAR-OLD, 2015 INTERNATIONAL JERSEY SHOW

SISTER(S):
RJF VINDICATION JIVE VG 87 (CAN)
7-02 305 2 23247 4.4 1019 3.8 891 CAN 2870C
SILVER AWARDS ON 4-5 AND 7-2 LACTATIONS
RJF GRAND JOLT EX 90 (CAN)
4-08 305 2 16879 5.7 968 3.9 657 CAN 2274C
3RD SR. 2-YEAR-OLD, 2013 QUINTE CHAMPIONSHIP SHOW
RJF DOMINICAN JOUST 86%

NEXT DAM:
RJF REMAKE BELLE SUP-EX 92-5E (CAN)
2-11 305 2 18715 4.4 829 3.8 710 CAN 2314C
1ST MATURE COW, 2005 QUINTE CHAMPIONSHIP SHOW
1ST MATURE COW, 2005 TRENT VALLEY/QUINTE PARISH SHOW
1ST 5-YEAR-OLD, 2004 QUINTE DISTRICT/TRENT VALLEY SHOW
2ND MATURE COW, 2007 QUINTE CHAMPIONSHIP SHOW
2ND SENIOR THREE-YEAR-OLD, 2002 QUINTE & TRENT VALLEY
3RD SENIOR THREE-YEAR-OLD, 2002 ONTARIO SUMMER SHOW
4TH ROYAL JERSEY FUTURITY, 2002
4TH SENIOR THREE-YEAR-OLD, 2002 ROYAL WINTER FAIR
4TH SENIOR TWO-YEAR-OLD, 2001 ROYAL WINTER FAIR
6TH MATURE COW, 2005 ROYAL WINTER FAIR
8TH FOUR-YEAR-OLD, 2003 ROYAL WINTER FAIR
NOMINATED ALL CANADIAN MATURE COW, 2005
NOMINATED ALL CANADIAN SENIOR THREE-YEAR-OLD, 2002
SIRE: ROCK ELLA REMAKE-ET GJPI -17 8%ILE

4TH DAM:
RJF ALI BELLA EX 90 (CAN)
3-04 290 2 13856 5.3 739 4.1 567 CAN 1964C
10TH JUNIOR THREE-YEAR-OLD, 1998 ROYAL WINTER FAIR

5TH DAM: RJF IMPERIAL BETH EX (CAN)
6TH DAM: RJF ROYAL BETTY VG 88 (CAN)
7TH DAM: GLEN CARO B S BETSY 11L SUP-EX (CAN)



RJF TEQUILA JAZZ
Dam of Lot 8



RJF TEQUILA JAZZ
Dam of Lot 8



RJF BELLES JOURNEY-ET
Grandam of Lot 8



RJF REMAKE BELLE
Great-Grandam of Lot 8



RJF BELLES IMPACT-ET
Sister to the Grandam of Lot 8



CHILLI PT CHEYENNE-ET
Dam of Lot 9



FAMILY HILL CONNECTION CHILLI-ET
Grandam of Lot 9



PLEASANT NOOK F PRIZE CIRCUS
Great-Grandam of Lot 9



CHILLI PREMIER CINEMA-ET
Sister to the Dam of Lot 9

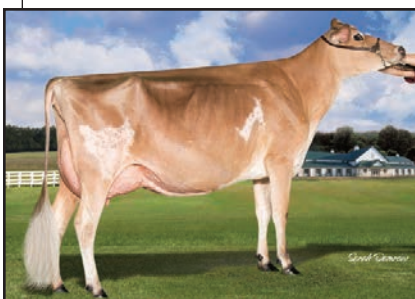

CHILLI NITRO CABO-ET
Sister to the Dam of Lot 9

LOT 9 MISS CHEYENNE CLAUDIA-ET JE840003138126994

BORN 09/15/2017 PO
FEMALE EFI 4.6% AMERICAN ID 9674 / 9674

CURRIE EMMA & CROTHERS KENNEDY BREEDER & OWNER
PITCHER, NY

PA -1330M -31F -34P
-138CM\$ -147NM\$ -170FM\$
1.4PL 0.9DPR 0.9CCR 0.7HCR 3.01SCS
PA TYPE 1.3 JPI 39%R -42
ST SR DF RA RW RL FA FU
1.2 0.0 0.4 H1.5 0.8 P1.0 S1.2 2.0
RH RUW UC UD TP TL RTR RTS
1.1 0.3 0.4 S2.4 C0.5 L0.4

HOLLYLANE R RESPONSE-ET
USA 000660024 158JE19
CDCB PTA 08/01/2017 147DAUS 47HRDS 7%RIP
95%R -1224M 0.06% -47F 0%ILE
95%R 0.01% -42P -355CM\$ -339NM\$ -306FM\$ -272GM\$
-1.7PL -0.4LIV 0.5DPR 2.0CCR 3.5HCR 3.23SCS
AJCA 08/01/2017 110DAUS
PTAT 92%R 0.9 JUI 20.7 JPI 89%R -94

SELLING OPEN

SISTER(S):
CURR-VALE IRWIN CHEYANNE
1-10 305 3 14350 5.7 821 3.5 500 99DCR 1728C

SIRE:
SUNSET CANYON ANDREAS
USA 117597125 GT99K BBR 100 JH1F JH2F
94JE4036
CDCB GPTA 08/08/2017 42DAUS 11HRDS 17%RIP
88%R -1110M 0.08% -38F 1%ILE
89%R 0.05% -31P -207CM\$ -208NM\$ -213FM\$ -181GM\$
0.3PL 0.0LIV 0.3DPR 0.3CCR 0.9HCR 3.06SCS
AJCA 08/08/2017 32DAUS
GPTAT 83%R 1.3 GJUI 19.8 GJPI 81%R -59

DAM:
CHILLI PT CHEYENNE-ET
USA 072300412 CT9ZK BBR 100 JH1F JH2F
DHIA HERD # 21-11-0549 CONTROL # 307

3-02 125 2 9711 4.6 451 3.3 320 RIP
19773 927 654 PME
305 2X ME AVG 1L 19486M 919F 657P 2269C

2-05 88% 3-07 91%
ST SR DF RA RW RL FA FU RH RUW UC UD TP TL RTR RTS
40 28 37 38 38 26 26 43 45 48 26 26 32 26 32 30
PPA -980M -31F -23P / YD 703M -1F 21P
CDCB GPTA 10/03/2017 1RECS 79%R 11%ILE
-1550M -23F -37P -68CM\$ -85NM\$ -126FM\$ -53GM\$
2.5PL 0.5LIV 1.5DPR 1.4CCR 0.5HCR 2.96SCS
AJCA 10/03/2017 GPTAT 78%R 1.2 GJUI 21.3
GJPI 73%R -24
3RD SR 3-YEAR-OLD, 2016 ALL AMERICAN JUNIOR SHOW
1ST SR 3-YEAR-OLD, 2016 MID-ATLANTIC REGIONAL JR SHOW
RES INTERMEDIATE CHAMPION, 2016 MID-ATLANTIC REGIONAL

BROTHER(S):
CHILLI ACTION COLTON-ET AT SELECT SIRE
CHILLI CHAVEZ-ET AT SEMEX ALLIANCE
CHILLI PREMIER CHIPOTLE-ET AT ST. JACOBS ABC
CHILLI IRWIN CAJUN-ET AT HOLLAND GENETICS

SISTER(S):
CHILLI COMERICA CONQUESO-ET 90%
3-00 305 3 14320 5.6 795 4.1 585 87DCR 2026C
CHILLI MINISTER CINNAMON-ET 91%
3RD SR 3-YEAR-OLD, 2013 MID-ATLANTIC REGIONAL
1ST SENIOR THREE-YEAR-OLD, 2013 MD STATE FAIR
4TH SENIOR TWO-YEAR-OLD, 2012 ALL AMERICAN
CHILLI ACTION COUTURE-ET 92%
3-05 365 2 26500 6.4 1707 3.7 972 DHIA 3362C
1ST JR 2-YEAR-OLD, 2014 MARYLAND STATE FAIR
CHILLI ACADEMY COSMO-ET 85%
CHILLI BAILOUT CELEBRITY-ET 90%
CHILLI PREMIER CINEMA-ET 93%
2-11 305 2 21669 5.4 1179 3.8 820 91DCR 2838C
1ST JR 3-YEAR-OLD, 2015 INTERNATIONAL JERSEY SHOW
RES. INTERMEDIATE CHAMPION, 2015 INTERNATIONAL
JERSEY SHOW
RES. INTERMEDIATE CHAMPION, 2015 MID-ATLANTIC REGIONAL
1ST JR 3-YEAR-OLD, 2015 MARYLAND STATE FAIR
1ST JR 2-YEAR-OLD, 2014 MARYLAND STATE FAIR
CHILLI PT CHICQUITA-ET 91%
4TH MILKING YEARLING, 2014 MARYLAND STATE FAIR
5TH SR 2-YEAR-OLD, 2015 MARYLAND STATE FAIR
CHILLI PT COUNTES-ET 86%
2-00 305 2 10200 6.0 607 4.2 429 97DCR 1486C
CHILLI PT COUNTES-ET
4TH MILKING YEARLING, 2014 MID-ATLANTIC REGIONAL
CHILLI HABIT COMOMILE-ET 87%
CHILLI MEGATRON CARDIGAN-ET 85%
2-08 305 2 16550 6.1 1010 4.0 657 104DCR 2274C
CHILLI MEGATRON CALYPSO-ET 90%
CHILLI NITRO CABO-ET 91%
2-01 280 2 14910 4.9 730 3.9 575 95DCR 1966C
RESERVE ALL AMERICAN JR 2-YEAR-OLD, 2016
1ST JR 3-YEAR-OLD, 2017 ILLINOIS STATE FAIR
CHILLI PREMIER CLEMENTINE-ET 87%

SUNSET CANYON JADE ANNA 94%
USA 112592581 TATTOO / C139
DHIA HERD # 92-23-0452 CONTROL # 1138
4-02 305 2 20500 5.0 1030 3.7 764 95DCR 2643C
5-03 305 2 22250 5.2 1167 3.8 851 93DCR 2945C
6-03 305 2 23680 4.8 1126 3.8 890 97DCR 3037C
305 2X ME AVG 5L 21347M 1087F 792P 2733C
PPA -2045M -43F -55P / YD -1916M -61F -51P
CDCB PTA 08/01/2017 4RECS 71%R 7%ILE
-919M -32F -24P -145CM\$ -154NM\$ -174FM\$ -126GM\$
0.1PL 1.8LIV 1.0DPR 0.5CCR 0.2HCR 2.90SCS
AJCA 08/01/2017 PTAT 62%R 0.2 JUI 12.5
JPI 58%R -41

GIL-BAR SPARKLER PRIMETIME
USA 000663520 36JE23
CDCB PTA 08/01/2017 145DAUS 42HRDS 4%RIP
95%R -1861M 0.23% -48F 0%ILE
96%R 0.09% -51P -400CM\$ -406NM\$ -423FM\$ -397GM\$
-0.6PL -1.3LIV -0.7DPR -1.7CCR -1.8HCR 3.04SCS
AJCA 08/01/2017 60DAUS
PTAT 89%R 0.5 JUI 13.9 JPI 90%R -124

FAMILY HILL CONNECTION CHILLI-ET 91%
USA 114535186 GT3K BBR 100 JH1F
TATTOO / F950
DHIA HERD # 51-09-0284 CONTROL # 950
2-04 266 2 17560 7.6 1335 4.0 694 89DCR 2403C
3-04 365 2 27470 6.3 1740 3.8 1038 DHIR 3592C
305 2X ME AVG 1L 23610M 1760F 934P 3234C
CDCB GPTA 10/03/2017 0RECS 88%R 29%ILE
-1335M -9F -26P 65CM\$ 40NM\$ -22FM\$ 53GM\$
2.9PL 1.1LIV 1.0DPR 1.5CCR 1.4HCR 2.90SCS
AJCA 10/03/2017 GPTAT 84%R 1.5 GJUI 20.5
GJPI 81%R 14
1ST SR 2-YEAR-OLD & BU, 2007 MD STATE FAIR
1ST SR 2-YEAR-OLD & BU, 2007 MID-ATLANTIC REGIONAL
NOMINATED ABA SENIOR TWO-YEAR-OLD, 2007
SIRE: GIPRAT BELLES CONNECTION-ET GJPI 3 9%ILE

SISTER(S):
FAMILY HILL KICK CRANBERRY 91%
4-11 305 2 17180 5.0 861 3.5 597 93DCR 2063C
FAMILY HILL JADE CAROLINA-ET 91%
6-10 305 2 18520 5.4 999 3.6 674 102DCR 2331C
FAMILY HILL AMADEO COLBI 92%
5-07 275 2 14930 3.5 527 2.9 431 87DCR 1435C
FAMILY HILL COMERICA CHANCE-ET 95%
7-07 305 2 18330 6.3 1152 3.9 713 77DCR 2468C
FAMILY HILL IATOLA CALICO-ET 94%
6-03 305 2 19820 4.4 867 3.7 742 93DCR 2418C
FAMILY HILL IATOLA CASHMERE-ET 91%
4-09 305 2 21950 5.6 1219 3.7 819 97DCR 2833C
FAMILY HILL IATOLA OLYMPIA-ET 85%
7-03 305 3 20440 4.6 947 3.7 752 90DCR 2558C
FAMILY HILL VINDICATION CHARM-ET 88%
2-02 305 2 12890 5.3 688 3.5 449 96DCR 1551C
FAMILY HILL VINDICATION CARNIVAL-ET 94%
6-04 305 2 17200 4.8 831 3.2 555 96DCR 1916C
FAMILY HILL REN CARLY-ET 90%
5-03 305 2 16840 4.8 811 3.7 631 97DCR 2173C
ROYALTY RIDGE TEQUILA CHARITY-ET 90%
3-01 305 2 14760 5.4 804 3.6 534 97DCR 1846C
ROYALTY RIDGE TEQUILA CUTIE-ET 90%
3-05 305 2 17770 4.8 861 3.5 621 96DCR 2146C
ROYALTY RIDGE TEQUILA CIRCUS-ET 91%
3-07 305 2 16900 4.6 785 3.9 657 104DCR 2169C
ROYALTY RIDGE HIRED GUN CHERISH-ET 90%
3-02 305 2 12520 6.1 763 4.2 523 95DCR 1812C

NEXT DAM:
PLEASANT NOOK F PRIZE CIRCUS 97%
6-04 305 2 22920 4.5 1038 3.5 813 92DCR 2786C
NATIONAL GRAND CHAMPION, 2003 & 2006
RESERVE NATIONAL GRAND CHAMPION, 2005
ALL AMERICAN AGED COW, 2005 & 2006
ALL AMERICAN FOUR-YEAR-OLD, 2003
ALL AMERICAN SENIOR THREE-YEAR-OLD, 2002
SIRE: BOVI-LACT FIRST PRIZE-ET JPI -69 1%ILE

4TH DAM:
FAMILY HILL BROOK CITRUS 91%
7-06 305 2 15370 4.8 731 4.0 614 90DCR 1972C

LOT 10 BILLINGS COLTON BONGO-ET JE840003144511342 GT

BORN 03/30/2017 P1 BBR 100
 FEMALE EFI 8.8% AMERICAN ID 253 / 253
 JH1F JH2F

BILLINGS FARM & MUSEUM BREEDER & OWNER
 WOODSTOCK, VT
 802-457-2355

CDCB GPTA 10/03/2017 ORECS 74%R 57%ILE
 -858M OF -15P 162CM\$ 149NM\$ 116FM\$ 178GM\$
 4.1PL 2.3LIV 2.1DPR 2.5CCR 3.6HCR 3.13SCS
 AJCA 10/03/2017 GPTAT 74%R 1.9 GJUI 35.7
 GJPI 70%R 53
 ST SR DF RA RW RL FA FU
 1.5 -0.2 1.1 L0.0 0.2 S1.0 2.8
 RH RUW UC UD TP TL RTR RTS
 2.4 0.8 1.3 S3.3 C1.4 L0.1

FOREST GLEN AVERY ACTION-ET
 USA 111023978 GTHD BBR 100 JH1F JH2F 7JE590
 CDCB GPTA 08/08/2017 23811DAUS 2787HRDS 4%RIP
 99%R -323M -0.02% -19F 13%ILE
 99%R 0.00% -12P 56CM\$ 59NM\$ 67FM\$ 62GM\$
 3.0PL 4.2LIV 1.1DPR 0.9CCR 3.1HCR 2.99SCS
 AJCA 08/08/2017 12144DAUS
 GPTAT 99%R 1.2 GJUI 15.3 GJPI 99%R 18



BILLINGS SULTAN BRYCE
 Sister to Lot 10

SELLING OPEN

SISTER(S):
 BILLINGS SULTAN BRYCE 95%
 8-02 305 2 19880 4.6 911 3.6 711 98DCR 2442C
 1ST 100,000-LB CLASS, 2015 EASTERN STATES EXPOSITION
 HONORABLE MENTION GRAND, 2015 EASTERN STATES
 1ST 100,000 LB CLASS, 2015 NEW YORK SPRING CAROUSEL
 6TH SR 2-YEAR-OLD, 2009 NEW YORK SPRING CAROUSEL
 BILLINGS JADE BRYANT 92%
 4-02 305 2 20260 5.3 1082 3.9 786 102DCR 2720C
 4TH FOUR-YEAR-OLD, 2013 VERMONT STATE JERSEY SHOW
 1ST FOUR-YEAR-OLD, 2013 VERMONT STATE JUNIOR SHOW
 1ST SR 3-YEAR-OLD, 2012 EASTERN STATES EXPOSITION
 BILLINGS MINISTER BREIGH 92%
 6-05 305 2 16930 5.5 925 3.9 664 98DCR 2298C
 3RD JR 3-YEAR-OLD, 2013 EASTERN STATES EXPOSITION
 2ND JR 3-YEAR-OLD, 2013 VERMONT STATE JERSEY SHOW
 BILLINGS IMPRESSION OF BOOBOO-ET 89%
 HIGH SELLER POST TIME AT RATLIFFS, \$34,000 (2017)
 HM INTERMEDIATE CHAMPION, 2017 INTERNATIONAL JERSEY
 SHOW
 1ST JR 2-YEAR-OLD, 2017 INTERNATIONAL JERSEY SHOW
 BILLINGS IMPRESSION BACKSTAGE-ET 88%
 SUPREME CHAMPION, 2017 MO STATE FAIR
 RESERVE GRAND CHAMPION, 2017 SOUTHERN NATIONAL JR
 INTERMEDIATE CHAMPION, 2017 SOUTHERN NATIONAL JR
 1ST JR 2-YEAR-OLD, 2017 SOUTHERN NATIONAL JR
 1ST JR 2-YEAR-OLD, 2017 SOUTHERN NATIONAL OPEN SHOW
 BILLINGS JOEL BUTTERNUT-ET
 JUNIOR CHAMPION, 2017 KENTUCKY NATIONAL SHOW
 HIGH SELLER, 2017 KENTUCKY NATIONAL SALE

FAMILY HILL CONNECTION CHILLI-ET 91%
 USA 114535186 GT3K BBR 100 JH1F
 TATTOO / F950
 DHIA HERD # 51-09-0284 CONTROL # 950
 2-04 266 2 17560 7.6 1335 4.0 694 89DCR 2403C
 3-04 365 2 27470 6.3 1740 3.8 1038 DHIR 3592C
 305 2X ME AVG 1L 23610M 1760F 934P 3234C
 CDCB GPTA 10/03/2017 ORECS 88%R 29%ILE
 -1335M -9F -26P 65CM\$ 40NM\$ -22FM\$ 53GM\$
 2.9PL 1.1LIV 1.0DPR 1.5CCR 1.4HCR 2.90SCS
 AJCA 10/03/2017 GPTAT 84%R 1.5 GJUI 20.5
 GJPI 81%R 14



BILLINGS IMPRESSION BACKSTAGE-ET
 Sister to Lot 10

LESTER SAMBO
 USA 000658836 GT50K BBR 100 JH1F JH2F 7JE356
 CDCB GPTA 08/08/2017 9164DAUS 2262HRDS 4%RIP
 99%R -687M 0.06% -21F 7%ILE
 99%R 0.02% -22P -111CM\$ -104NM\$ -90FM\$ -85GM\$
 1.2PL -0.2LIV 0.1DPR 1.9CCR 1.1HCR 3.16SCS
 AJCA 08/08/2017 4471DAUS
 GPTAT 99%R 1.2 GJUI 13.2 GJPI 99%R -34

BILLINGS BERRETTA BREEZY 92%
 USA 110582449
 TATTOO / BF818
 DHIA HERD # 13-14-0202 CONTROL # 818
 1-09 294 2 10320 5.3 551 3.8 390 100DCR 1349C
 3-08 305 2 14770 5.2 767 3.7 551 100DCR 1906C
 4-11 286 2 12000 5.4 646 4.0 482 99DCR 1669C
 5-10 305 2 17180 5.4 935 3.9 671 100DCR 2322C
 7-04 305 2 13940 5.3 740 3.8 531 98DCR 1837C
 9-02 305 2 14280 5.6 804 4.1 587 102DCR 2033C
 10-09 305 2 16150 5.3 849 4.0 653 102DCR 2261C
 305 2X ME AVG 8L 14763M 791F 578P 2000C
 PPA -2760M -37F -18P / YD -2274M -38F -18P
 CDCB PTA 08/01/2017 5RECS 62%R 29%ILE
 -1028M -17F -8P 77CM\$ 40NM\$ -49FM\$ 85GM\$
 2.8PL 1.4LIV 2.8DPR 2.2CCR 1.0HCR 2.96SCS
 AJCA 08/01/2017 PTAT 57%R 0.4 JUI 10.0
 JPI 52%R 23



BILLINGS MINISTER BREIGH
 Sister to Lot 10

SIRE:
 CHILLI ACTION COLTON-ET
 USA 066738335 GT50K BBR 100 JH1F JH2F 7JE1088
 CDCB GPTA 08/08/2017 463DAUS 180HRDS 3%RIP
 97%R -860M 0.27% 10F 16%ILE
 97%R 0.09% -14P 135CM\$ 120NM\$ 81FM\$ 131GM\$
 2.0PL 2.9LIV 1.1DPR 1.3CCR 2.6HCR 3.11SCS
 AJCA 08/08/2017 177DAUS
 GPTAT 91%R 1.5 GJUI 23.7 GJPI 93%R 39

SIRE: MASON BOOMER SOONER BERRETTA {6}
 GJPI -31 4%ILE

DAM:
 BILLINGS LS BOO BOO
 USA 113916001 GT8K BBR 100 JH1F JH2F
 TATTOO / BF920
 DHIA HERD # 13-14-0202 CONTROL # 920
 2-03 282 2 11940 5.1 614 3.7 446 97DCR 1543C
 3-02 305 2 18690 5.5 1019 3.9 727 100DCR 2516C
 4-05 305 2 17720 5.1 896 3.9 688 102DCR 2381C
 5-10 305 2 19750 5.1 1009 3.6 716 102DCR 2476C
 7-06 305 2 20100 4.8 957 3.6 725 102DCR 2507C
 8-07 305 2 16140 5.1 820 4.0 644 102DCR 2207C
 10-10 305 2 17090 5.0 848 3.8 649 98DCR 2245C
 305 2X ME AVG 7L 17534M 897F 667P 2306C

SISTER(S):
 BREEZY HILL SOONER BUD 91%
 4-06 305 2 15870 3.9 611 3.5 548 99DCR 1737C
 BREEZY HILL BERRETTA BEER 90%
 5-03 305 2 15840 4.9 779 3.5 562 94DCR 1943C
 BILLINGS BARBER BRADY 82%
 1-11 305 2 12860 5.7 730 3.7 476 100DCR 1646C



BILLINGS LS BOO BOO
 Dam of Lot 10

3-08 90% 5-06 91% 6-08 92% 11-08 93%
 ST SR DF RA RW RL FA FU RH RUW UC UD TP TL RTR RTS
 39 42 43 25 35 32 25 38 39 42 20 25 35 25 25 32

NEXT DAM:
 BREEZY HILL LESTER BREW 91%
 5-02 305 2 13750 5.3 723 4.1 569 DHIR 1853C
 SIRE: HIGHLAND DUNCAN LESTER GJPI -89 1%ILE

4TH DAM:
 BREEZY HILL ROYAL BRANDY 85%

5TH DAM:
 BREEZY HILL ROYALIST BRIGHT {6} 90%

PPA -848M -10F -4P / YD -1510M -32F -20P
 CDCB GPTA 10/03/2017 5RECS 82%R 29%ILE
 -482M -4F -4P 52CM\$ 39NM\$ 4FM\$ 10GM\$
 2.5PL -0.2LIV -0.8DPR -0.1CCR 0.7HCR 3.11SCS
 AJCA 10/03/2017 GPTAT 80%R 1.7 GJUI 23.0
 GJPI 77%R 14

SISTER(S):
 BILLINGS SAMBO BUTTERMILK 92%
 4-05 305 2 19320 5.5 1068 3.6 705 102DCR 2438C
 BILLINGS REMAKE BOUNTY 94%
 5-06 305 2 20160 6.2 1251 4.3 873 101DCR 3026C
 OVERALL PREMIER PERFORMANCE COW, 2008 ALL AMERICAN
 RESERVE ALL AMERICAN SENIOR TWO-YEAR-OLD, 2008
 BB&O & 2ND BU SENIOR TWO-YEAR-OLD, 2008 ALL AMERICAN
 INTERMEDIATE CHAMPION, 2008 EASTERN STATES EXPO
 6TH SENIOR THREE-YEAR-OLD, 2009 ALL AMERICAN



BILLINGS REMAKE BOUNTY
 Sister to Dam of Lot 10



REICH-DALE BRIGADIER SANDRA DEE
Great-Grandam of Lot 11



REICH-DALE GC SEQUENCE-ET
Grandam of Lot 11



REICH-DALE VADEN SALVATION-ET
Sister to the Dam of Lot 11



REICH-DALE DUAISEOIR SYMBOL
Sister to the Dam of Lot 11



REICH-DALE FUTURE SIERRA
Sister to the Grandam of Lot 11

LOT 11 UNDERGROUND GENTRY STEELA JE840003142773518

BORN 03/17/2017 PO
FEMALE EFI 4.7% AMERICAN ID 503 / 503

RIVENDALE FARMS OWNER
BULGER, PA

PA -1135M -45F -41P
-339CM\$ -322NM\$ -285FM\$
-0.8PL 1.1DPR 1.1CCR 1.2HCR 3.22SCS
PA TYPE 0.9 JPI 28%R -95
ST SR DF RA RW RL FA FU
1.1 0.5 0.4 H1.0 0.6 PO.8 SO.5 2.1
RH RUW UC UD TP TL RTR RTS
0.6 0.1 -0.2 S1.9 C1.5 L0.4

CROTHERS KENNEDY & BLAKE BREEDER
PITCHER, NY

SELLING OPEN

SIRE:

RAPID BAY INDIANA GENTRY-ET
JECAN00010572718 91JE5424
CDCB PTA 08/01/2017 55DAUS 37HRDS 33%RIP
83%R -1225M 0.05% -49F 0%ILE
85%R -0.01% -45P -435CM\$ -412NM\$ -362FM\$ -337GM\$
-2.1PL -1.4LIV 0.9DPR 1.0CCR 1.9HCR 3.32SCS
AJCA 08/01/2017 44DAUS
PTAT 75%R 1.1 JUI 16.4 JPI 66%R -119

DAM:

REICH-DALE SAMBO SERVE-ET
USA 118843500
TATTOO R256 / R256
DHIA HERD # 23-63-4533 CONTROL # 3

2-05 84% 3-08 86%
ST SR DF RA RW RL FA FU RH RUW UC UD TP TL RTR RTS
37 35 36 22 34 30 27 28 38 34 33 33 35 24 42 31

PPA -1675M -89F -73P / YD -1201M -95F -76P
CDCB PTA 08/01/2017 1RECS 51%R 3%ILE
-1044M -41F -36P -243CM\$ -231NM\$ -208FM\$ -185GM\$
0.6PL 0.3LIV 1.2DPR 1.1CCR 0.4HCR 3.11SCS
AJCA 08/01/2017 PTAT 49%R 0.7 JUI 16.2
JPI 45%R -70
4TH SR 2-YEAR-OLD, 2016 MID-ATLANTIC REGIONAL JR SHOW

BROTHER(S):

REICH-DALE SIMBA-ET AT NORTH AMERICAN BREEDERS
JPI -142 0%ILE

SISTER(S):

REICH-DALE DUAISEOIR SYMBOL 92%
1-10 305 2 11560 4.5 524 3.8 437 95DCR 1445C
8TH PLACE, 2008 NATIONAL JERSEY JUG FUTURITY
3RD JUNIOR THREE-YEAR-OLD, 2008 CENTRAL NATIONAL
RES. GRAND & RES. INTERMEDIATE CHAMPION, 2008 MID-ATLANTIC JR SHOW
2ND JR THREE-YEAR-OLD, 2008 MID-ATLANTIC REGIONAL
RES. GRAND & RES. SR CHAMPION, 2008 PA FARM JR SHOW
1ST JUNIOR TWO-YEAR-OLD, 2008 PA FARM SHOW
3RD JUNIOR TWO-YEAR-OLD, 2007 ALL AMERICAN JR SHOW
2ND JR 2-YEAR-OLD, 2007 MID-ATLANTIC REGIONAL SHOW
RES. INTERMEDIATE CHAMPION, 2007 MID-ATLANTIC JR SHOW
REICH-DALE RESSURRECTION AMBER-ET 88%
REICH-DALE NEVADA SHANAE 88%
2-02 305 2 10710 5.6 604 3.9 420 97DCR 1454C
1ST JR 2-YEAR-OLD, 2009 MID-ATLANTIC REGIONAL JR SHOW
REICH-DALE CENTURION SIENNA 90%
5-01 305 2 18330 5.0 925 3.7 672 83DCR 2324C
3RD JUNIOR TWO-YEAR-OLD, 2010 OH STATE FAIR
REICH-DALE DUAISEOIR SHAYLER-ET 86%
1-11 294 2 8630 4.9 422 3.8 325 96DCR 1124C
REICH-DALE HURLEY SHANESSA 93%
1-09 305 2 11840 5.2 610 3.8 449 96DCR 1553C
REICH-DALE VADEN SALVATION-ET 93%
3-05 305 2 15870 4.3 689 3.7 585 98DCR 1914C
RESERVE JUNIOR ALL AMERICAN SR 3-YEAR-OLD, 2016
2ND SR 3-YEAR-OLD, 2016 MID-ATLANTIC REGIONAL JR SHOW
REICH-DALE SAMBO SECEDE-ET 91%
1-11 305 2 13870 4.9 679 3.4 467 97DCR 1613C
2ND SR 3-YEAR-OLD, 2017 NY SPRING JR SHOW
REICH-DALE SAMBO STRENGTH-ET 90%
2-00 305 2 13760 4.5 614 3.3 458 96DCR 1581C
REICH-DALE PREMIER SHAKE-ET 86%
1-10 305 2 12750 5.8 743 4.2 535 95DCR 1853C
4TH JR 2-YEAR-OLD, 2016 MIDWEST JAMBOREE
REICH-DALE ONTIME SYLAN-ET 87%
1-11 305 2 13160 5.1 666 3.6 478 97DCR 1653C
REICH-DALE PREMIER STRAYDEN-ET 88%
RESERVE INTERMEDIATE CHAMPION, 2017 NY SPRING JR SHOW
1ST SR 2-YEAR-OLD, 2017 NY SPRING JR SHOW
REICH-DALE ONTIME SATCHEL-ET 85%
REICH-DALE ONTIME SPLASH-ET 86%

4TH DAM:

PLEASANT VALLEY SLAM SANDEE 75%
8-09 305 2 12640 5.0 627 3.7 467 DHIR 1519C

IMPRESSIVE INDIANA-ET

USA 112391117 138JE3163
CDCB PTA 08/01/2017 161DAUS 83HRDS 5%RIP
94%R -1347M -0.07% -77F 0%ILE
95%R -0.01% -50P -562CM\$ -536NM\$ -479FM\$ -403GM\$
-2.9PL -2.4LIV 2.3DPR 2.8CCR 3.2HCR 3.34SCS
AJCA 08/01/2017 129DAUS
PTAT 91%R 0.7 JUI 6.5 JPI 87%R -150

VANDENBERG AMEDEO GORGEOUS

EX 97-3E (CAN)

JECAN000008252544
TATTOO 8252544/
4-05 305 2 20804 5.8 1215 4.0 838 CAN 2902C
6-01 305 2 22952 5.5 1272 4.1 942 CAN 3263C
8-02 305 2 23278 6.0 1394 3.8 891 CAN 3084C
CDCB PTA 08/01/2017 ORECS 84%R 1%ILE
-1606M -35F -50P -319CM\$ -317NM\$ -312FM\$ -303GM\$
-0.4PL 0.2LIV -0.4DPR -0.8CCR 1.4HCR 2.98SCS
AJCA 08/01/2017 PTAT 75%R 0.8 JUI 15.2
JPI 70%R -97

LESTER SAMBO

USA 000658836 GT50K BBR 100 JH1F JH2F 7JE356
CDCB GPTA 08/08/2017 9164DAUS 2262HRDS 4%RIP
99%R -687M 0.06% -21F 7%ILE
99%R 0.02% -22P -111CM\$ -104NM\$ -90FM\$ -85GM\$
1.2PL -0.2LIV 0.1DPR 1.9CCR 1.1HCR 3.16SCS
AJCA 08/08/2017 4471DAUS
GPTAT 99%R 1.2 GJUI 13.2 GJPI 99%R -34

REICH-DALE GC SEQUENCE-ET

93%

USA 112344704
TATTOO R49 / R49
DHIA HERD # 23-28-0463 CONTROL # 4900
2-00 293 2 10560 5.2 550 3.7 389 94DCR 1345C
2-11 290 2 13810 4.6 637 3.5 487 93DCR 1683C
4-01 305 2 18110 4.8 863 3.6 644 94DCR 2226C
5-10 305 2 19530 4.9 948 3.5 674 95DCR 2329C
7-00 305 2 15180 4.6 703 3.6 551 98DCR 1888C
9-01 305 2 16990 4.5 766 3.4 574 98DCR 1983C
10-02 299 2 11230 4.0 446 3.6 404 98DCR 1274C
305 2X ME AVG 7L 16040M 755F 568P 1948C
PPA -2065M -66F -56P / YD -2932M -103F -85P
CDCB PTA 08/01/2017 5RECS 81%R 1%ILE
-1570M -56F -47P -358CM\$ -356NM\$ -354FM\$ -290GM\$
-0.4PL 0.8LIV 2.0DPR 0.0CCR -0.4HCR 3.06SCS
AJCA 08/01/2017 PTAT 69%R 0.1 JUI 13.7
JPI 66%R-102

GRAND CHAMPION, 2003 PA JR. DAIRY SHOW
RESERVE GRAND CHAMPION, 2008 PENNSYLVANIA FARM SHOW
1ST JR. TWO-YEAR-OLD, 2003 NC STATE FAIR
2ND AGED COW, 2008 PENNSYLVANIA FARM SHOW
SIRE: GLENHOLME COUNCILLER GJPI -54 3%ILE

SISTER(S):

REICH-DALE GALAXY SANDRA 90%
4-02 305 2 17680 5.0 885 3.8 679 94DCR 2209C
REICH-DALE GC SEQUAL-ET 93%
4-11 305 2 19810 4.6 919 3.5 686 93DCR 2370C
3RD PLACE, 2004 NATIONAL JERSEY JUG FUTURITY
REICH-DALE SAMBO SHAYLYN-ET 90%
4-06 305 2 17060 4.9 841 3.5 589 95DCR 2035C
REICH-DALE SAMBO SHAYNA-ET 91%
3-01 305 2 19290 4.9 942 3.4 649 94DCR 2242C
REICH-DALE SAMBO SHANIA-ET 94%
4-07 305 2 26440 4.7 1230 3.6 964 95DCR 3304C
REICH-DALE SAMBO SAGE-ET 93%
8-06 305 2 20830 5.0 1045 3.4 707 98DCR 2442C
SUPREME CHAMPION, 2007 PENNSYLVANIA FARM SHOW
REICH-DALE DELUXE STACY-ET 87%
3-00 305 2 17100 5.4 918 3.9 663 94DCR 2295C
REICH-DALE FUTURE SIERRA 90%
2-09 305 2 19410 5.2 1008 3.7 716 94DCR 2476C
REICH-DALE BOMBER SIMPLICITY-ET 90%
4-00 305 2 19160 4.9 931 3.4 654 98DCR 2259C
REICH-DALE GC SKY-ET 90%
5-11 305 2 16980 5.5 930 3.6 618 98DCR 2137C
REICH-DALE GC SACRED-ET 88%
4-11 278 2 16060 4.7 747 3.5 556 97DCR 1921C

NEXT DAM:

REICH-DALE BRIGADIER SANDRA DEE 94%
8-10 305 2 21860 4.1 907 3.4 754 95DCR 2495C
JUNIOR NATIONAL GRAND CHAMPION, 1997
RESERVE JUNIOR NATIONAL GRAND CHAMPION, 1999
SENIOR CHAMPION, 1997 ALL AMERICAN JUNIOR SHOW
RES. SENIOR CHAMPION, 1999 ALL AMERICAN JUNIOR SHOW
JUNIOR ALL-AMERICAN AGED COW, 1997 & 1999
SIRE: BUSH RIVER BRIGADIER-ET GJPI -84 1%ILE

LOT 12 JX FOUR J NXLEVEL 23708 {4} JE840003131397846 GT

**65th All American
Jersey Sale** 

BORN 03/02/2017 TATTOO / J23708 P9 BBR 100
FEMALE EFI 7.4% JH1F JH2F

FOUR J JERSEYS
TIPTON, CA
559-827-1480

BREEDER & OWNER

CDCB GPTA 10/03/2017 ORECS 70%R 99%ILE
924M 69F 45P 625CM\$ 597NM\$ 533FM\$ 538GM\$
5.9PL 0.2LIV 0.3DPR 1.0CCR 1.3HCR 3.00SCS
AJCA 10/03/2017 GPTAT 70%R 1.6 GJUI 18.5
GJPI 64%R 181
ST SR DF RA RW RL FA FU
0.2 -0.6 0.8 L0.3 -0.3 P0.1 L0.2 1.3
RH RUW UC UD TP TL RTR RTS
1.9 0.6 0.6 S1.6 W0.3 S0.4

DP MARVEL ISAAC-ET
USA 067481604 GT50K BBR 100 JH1F JH2F 11JE1186
CDCB GPTA 08/08/2017 515DAUS 60HRDS 57%RIP
98%R 1016M -0.04% 41F 71%ILE
98%R 0.04% 46P 469CM\$ 442NM\$ 381FM\$ 383GM\$
4.8PL 0.1LIV -0.3DPR 1.4CCR 0.4HCR 2.93SCS
AJCA 08/08/2017 282DAUS
GPTAT 96%R 1.1 GJUI 7.7 GJPI 90%R 138

SELLING OPEN
RANKS AMONG THE TOP HEIFERS IN BREED FOR GJPI
A.I. INTEREST EXPRESSED BY ABS, GENEX AND SEMEX.

DP DAYBREAK CASSIE 4-1540-ET 82%
USA 067431540 GT8K BBR 100 JH1F JH2F
TATTOO / D1540
DHIA HERD # 92-20-7001 CONTROL # 1540
2-01 305 2 17110 5.9 1005 3.7 628 10IDCR 2172C
305 2X ME AVG 1L 20478M 1208F 764P 2643C
PPA 1628M 114F 81P / YD 1180M 93F 63P
CDCB GPTA 10/03/2017 2RECS 80%R 99%ILE
608M 59F 33P 478CM\$ 454NM\$ 398FM\$ 392GM\$
3.8PL 0.7LIV -0.4DPR -0.8CCR 1.4HCR 3.01SCS
AJCA 10/03/2017 GPTAT 78%R 0.6 GJUI 5.0
GJPI 74%R 132

SIRE:
DP NXLEVEL-ET
USA 119095209 GT80K BBR 100 JH1F JH2F 200JE1035
CDCB GPTA 08/08/2017
74%R 1076M 0.12% 76F 93%ILE
75%R 0.08% 54P 605CM\$ 571NM\$ 492FM\$ 507GM\$
4.3PL -0.6LIV -0.4DPR 0.6CCR 2.1HCR 3.06SCS
AJCA 08/08/2017 ODAUS
GPTAT 75%R 1.3 GJUI 7.8 GJPI 70%R 175

JX FARIA BROTHERS DANIELS {2}-ET
JE840003011610028 GT99K BBR 89 JH1C JH2F 203JE1634
CDCB GPTA 08/08/2017 106DAUS 8HRDS 95%RIP
93%R 1190M 0.04% 66F 96%ILE
93%R 0.00% 42P 611CM\$ 597NM\$ 567FM\$ 484GM\$
5.8PL 3.5LIV -1.5DPR -0.6CCR 1.5HCR 2.89SCS
AJCA 08/08/2017 34DAUS
GPTAT 84%R 2.2 GJUI 35.4 GJPI 84%R 180

DAM:
JX FOUR J DANIELS 19006 {3}
JE840003129218640 GT13K BBR 100 JH1C JH2F
TATTOO / J19006
DHIA HERD # 93-54-0691 CONTROL # 6466

FOUR J HOLLYWOOD 15072 78%
JE840003012188374 GT8K BBR 100 JH1F JH2F
TATTOO / J15072
DHIA HERD # 93-54-0691 CONTROL # 3258
1-09 355 2 21520 5.0 1076 3.8 817 DHIR 2827C
2-10 305 3 19930 5.4 1077 3.9 784 99DCR 2714C
334 2 20970 5.5 1156 4.0 831 DHIR 2877C
4-00 121 2 7750 4.6 359 3.8 297 RIP
21616 1034 858 PME
305 2X ME AVG 1L 21720M 1168F 852P 2949C
PPA -63M 84F 37P / YD 240M 79F 40P
CDCB GPTA 10/03/2017 2RECS 80%R 75%ILE
485M 33F 22P 230CM\$ 214NM\$ 178FM\$ 196GM\$
0.7PL -0.2LIV -0.1DPR 1.0CCR 1.3HCR 2.89SCS
AJCA 10/03/2017 GPTAT 73%R 0.0 GJUI 0.9
GJPI 72%R 70

1-10 228 2 13180 5.0 657 3.7 488 RIP
23482 1176 896 PME
2-00 80%
ST SR DF RA RW RL FA FU RH RUW UC UD TP TL RTR RTS
28 23 31 21 27 27 30 39 34 16 33 38 32 20 34 32
PPA 1903M 104F 79P / YD 1706M 136F 81P
CDCB GPTA 10/03/2017 1RECS 77%R 99%ILE
1199M 55F 39P 509CM\$ 498NM\$ 477FM\$ 433GM\$
4.6PL 1.4LIV -0.2DPR 0.5CCR 0.9HCR 2.83SCS
AJCA 10/03/2017 GPTAT 75%R 1.6 GJUI 23.0
GJPI 70%R 154
RANKS ON THE TOP 1-1/2% LIST FOR JPI

SIRE: SUN VALLEY HOLLYWOOD GJPI 58 18%ILE
NEXT DAM:
FOUR J PLUS 11308 {6}
SIRE: SWEETIE PLUS IATOLAS BOLD {5}
GJPI 80 27%ILE

4TH DAM:
FOUR J JACINTO 8249 {5}

65th All American
 Jersey Sale

LOT 13 JX ALL LYNN'S WORLD CUP MARCIA {6}-ET USA 173031630 GT

BORN 07/03/2017 TATTOO / A2346 P9 BBR 100 LARSON, SOPHIA BREEDER & OWNER
 FEMALE EFI 7.1% JH1F JH2F REEDSBURG, WI

CDCB GPTA 10/03/2017 ORECS 70%R 99%ILE
 463M 56F 35P 645CM\$ 606NM\$ 517FM\$ 543GM\$
 8.5PL 2.8LIV 1.4DPR 1.6CCR 2.2HCR 2.82SCS
 AJCA 10/03/2017 GPTAT 70%R 0.9 GJUI 12.7
 GJPI 64%R 177
 ST SR DF RA RW RL FA FU
 0.5 0.2 0.3 HO.2 0.3 PO.1 SO.4 0.9
 RH RUW UC UD TP TL RTR RTS
 0.8 0.2 0.6 S1.3 CO.0 LO.1

SELLING OPEN
 RANKS AMONG THE TOP HEIFERS IN BREED FOR GJPI
 A.I. INTEREST EXPRESSED BY ABS, GENEX AND SEMEX.

SIRE:
 CO-OP AD WORLD CUP {5}-ET
 JE840003126073776 GT99K BBR 100 JH1F JH2F 11E935
 CDCB GPTA 08/08/2017
 74%R 595M 0.14% 56F 96%ILE
 75%R 0.11% 42P 672CM\$ 628NM\$ 526FM\$ 586GM\$
 7.6PL 2.0LIV 1.4DPR 3.4CCR 4.7HCR 2.83SCS
 AJCA 08/08/2017 ODAUS
 GPTAT 74%R 1.5 GJUI 20.6 GJPI 69%R 197

DAM:
 JX CAL-MART PROMISE MARIS 7565 {5}
 USA 067287565 GT13K BBR 100 JH1F JH2F
 TATTOO / 7565
 DHIA HERD # 35-57-0960 CONTROL # 7565
 1-06 305 2 16900 5.2 871 3.5 586 97DCR 2025C
 305 2X ME AVG 1L 24362M 1220F 842P 2910C

1-07 85%
 ST SR DF RA RW RL FA FU RH RUW UC UD TP TL RTR RTS
 26 28 44 26 18 22 28 35 45 39 22 37 28 16 36 38

PPA 2875M 189F 117P / YD 4099M 243F 151P
 CDCB GPTA 10/03/2017 1RECS 78%R 99%ILE
 729M 57F 40P 527CM\$ 501NM\$ 439FM\$ 406GM\$
 6.3PL 1.0LIV -0.8DPR -0.8CCR 0.6HCR 3.08SCS
 AJCA 10/03/2017 GPTAT 78%R 0.9 GJUI 9.5
 GJPI 72%R 141

RANKS ON THE TOP 1-1/2% LIST FOR JPI

ROWLEYS 11 VISIONARY CHILI-ET
 USA 118201001 GT80K BBR 100 JH1F JH2F 29JE3867
 CDCB GPTA 08/08/2017 984DAUS 165HRDS 60%RIP
 98%R 645M 0.09% 49F 85%ILE
 99%R 0.09% 43P 554CM\$ 514NM\$ 422FM\$ 481GM\$
 6.1PL -0.2LIV 0.8DPR 3.1CCR 4.7HCR 2.94SCS
 AJCA 08/08/2017 371DAUS
 GPTAT 97%R 1.3 GJUI 10.5 GJPI 92%R 163

FARIA BROTHERS MARVEL HAMM {4}-ET
 JE840003011859292 GT50K BBR 100 JH1C JH2F
 DHIA HERD # 82-20-0057 CONTROL # 35813
 CDCB GPTA 10/03/2017 ORECS 79%R 99%ILE
 550M 51F 28P 514CM\$ 492NM\$ 442FM\$ 430GM\$
 5.8PL 2.2LIV 0.0DPR 1.9CCR 1.7HCR 2.91SCS
 AJCA 10/03/2017 GPTAT 75%R 1.3 GJUI 17.0
 GJPI 73%R 143

CRF LEGAL PROMISE
 USA 117722352 GT50K BBR 100 JH1F JH2F 203JE1347
 CDCB GPTA 08/08/2017 2546DAUS 177HRDS 35%RIP
 99%R 5M 0.12% 25F 43%ILE
 99%R 0.09% 19P 337CM\$ 306NM\$ 232FM\$ 275GM\$
 4.3PL 1.0LIV 0.4DPR 0.8CCR 3.7HCR 2.96SCS
 AJCA 08/08/2017 1113DAUS
 GPTAT 99%R 0.5 GJUI 19.5 GJPI 95%R 106

JX CAL-MART CLARK MOIN 6472 {4} 83%
 USA 067246472 GT8K BBR 100 JH1F JH2F
 TATTOO / 6472
 DHIA HERD # 92-23-0426 CONTROL # 6472
 1-07 305 2 17640 5.0 887 3.5 624 96DCR 2157C
 2-07 305 2 18200 5.4 983 3.8 698 98DCR 2415C
 305 2X ME AVG 2L 22448M 1168F 829P 2867C
 PPA 2135M 150F 94P / YD 1615M 121F 73P
 CDCB GPTA 10/03/2017 3RECS 81%R 98%ILE
 721M 50F 36P 391CM\$ 374NM\$ 332FM\$ 278GM\$
 4.8PL 1.0LIV -1.2DPR -2.1CCR -0.7HCR 3.22SCS
 AJCA 10/03/2017 GPTAT 78%R 1.0 GJUI 0.1
 GJPI 73%R 95

SIRE: JX OOMSDALE CC VALET CLARK {3}-ET
 GJPI 79 42%ILE
 SISTER(S):
 CAL-MART TBONE MAMIE 5687 82%
 1-07 305 2 16500 4.8 788 3.5 579 97DCR 2001C

NEXT DAM:
 CAL-MART LOUIE MAIDA 3587 79%
 1-08 305 2 19380 5.0 974 3.6 706 97DCR 2441C
 SIRE: TOLLENAARS IMPULS LOUIE 260-ET
 GJPI 52 27%ILE

4TH DAM:
 CAL-MART MAXIMUM MINDA 9836-ET 83%
 3-10 305 2 17360 6.2 1078 4.1 707 98DCR 2448C

LOT 14 JX AVI-LANCHE PROP JOE DEVINE 17627 {4} JE840003131652507 GT

**65th All American
Jersey Sale** 

BORN 11/26/2016 P9 BBR 100
FEMALE EFI 6.6% AMERICAN ID 17627 / 17627
JH1F JH2F

AVILA RICHARD & JENNIFER M BREEDER & OWNER
DALHART, TX
806-244-3164

CDCB GPTA 10/03/2017 ORECS 74%R 99%ILE
770M 69F 35P 623CM\$ 598NM\$ 541FM\$ 508GM\$
6.7PL 0.5LIV -0.6DPR -0.4CCR 1.9HCR 2.83SCS
AJCA 10/03/2017 GPTAT 72%R 2.3 GJUI 30.7
GJPI 68%R 178
ST SR DF RA RW RL FA FU
1.5 0.4 1.4 H0.4 0.7 P0.1 S1.2 2.7
RH RUW UC UD TP TL RTR RTS
2.2 1.1 1.1 S2.7 C1.4 L0.6

CAL-MART RENEGADE HILARIO-ET
USA 117542312 GT50K BBR 100 JH1F JH2F 29JE3791
CDCB GPTA 08/08/2017 679DAUS 97HRDS 4%RIP
98%R -40M 0.33% 63F 53%ILE
99%R 0.11% 22P 412CM\$ 375NM\$ 287FM\$ 291GM\$
3.2PL 0.4LIV -1.2DPR -2.4CCR -1.0HCR 3.00SCS
AJCA 08/08/2017 239DAUS
GPTAT 97%R 0.3 GJUI 7.0 GJPI 95%R 106

SELLING OPEN
RANKS AMONG THE TOP HEIFERS IN BREED FOR GJPI
A.I. INTEREST EXPRESSED BY ABS, GENEX AND SEMEX.

JX FARIA BROTHERS TARGET RONALDO {2} 88%
JE840003007109191 GT6K BBR 89 JH1F JH2F
DHIA HERD # 74-97-4513 CONTROL # 80982
2-00 305 2 20630 5.3 1097 3.6 750 100DCR 2593C
3-02 305 2 22630 6.0 1361 3.9 886 101DCR 3067C
4-07 271 2 21550 5.8 1252 4.0 858 101DCR 2971C
5-06 305 2 25390 5.7 1442 4.0 1007 101DCR 3486C
305 2X ME AVG 4L 25370M 1422F 977P 3382C
PPA 3008M 254F 128P / YD 3028M 224F 121P
CDCB GPTA 10/03/2017 5RECS 90%R 100%ILE
1292M 92F 49P 712CM\$ 690NM\$ 641FM\$ 586GM\$
6.1PL 2.4LIV -0.4DPR -0.5CCR 1.2HCR 2.81SCS
AJCA 10/03/2017 GPTAT 79%R 1.2 GJUI 11.7
GJPI 80%R 197

SIRE:
JX FARIA BROTHERS PROP JOE {3}-ET
JE840003011609994 GT80K BBR 100 JH1F JH2F 1JE889
CDCB GPTA 08/08/2017 220DAUS 9HRDS 100%RIP
95%R 861M 0.30% 103F 100%ILE
95%R 0.07% 45P 741CM\$ 706NM\$ 627FM\$ 600GM\$
5.6PL 1.2LIV -0.9DPR -1.1CCR 1.9HCR 2.86SCS
AJCA 08/08/2017 2DAUS
GPTAT 76%R 1.7 GJUI 22.7 GJPI 85%R 209

GOLDUST KARBALA LADD-ET
USA 117627303 GT50K BBR 100 JH1F JH2F 11JE1140
CDCB GPTA 08/08/2017 888DAUS 112HRDS 46%RIP
98%R -512M 0.27% 28F 29%ILE
98%R 0.06% -7P 256CM\$ 238NM\$ 196FM\$ 202GM\$
3.1PL 1.4LIV -0.3DPR -0.2CCR 1.9HCR 2.86SCS
AJCA 08/08/2017 544DAUS
GPTAT 98%R 2.5 GJUI 35.6 GJPI 92%R 76

DAM:
AVI-LANCHE LADD DEVINE 14641
USA 067614641
TATTOO / A4641
DHIA HERD # 74-95-4502 CONTROL # 14641
1-07 305 2 16380 5.4 879 3.7 611 DHIR
22770 1195 831 ME
2-00 82%
ST SR DF RA RW RL FA FU RH RUW UC UD TP TL RTR RTS
41 26 37 28 29 36 18 35 36 32 36 41 28 22 37 32
PPA 556M 80F 40P / YD 1592M 102F 71P
CDCB PTA 08/01/2017 1RECS 53%R 91%ILE
239M 31F 16P 311CM\$ 297NM\$ 262FM\$ 254GM\$
3.5PL 0.0LIV -0.3DPR -0.5CCR 1.0HCR 2.98SCS
AJCA 08/01/2017 PTAT 47%R 2.2 JUI 27.8
JPI 42%R 97

D&E PAUL DEVINE 12072 85%
USA 067612072
DHIA HERD # 74-95-4502 CONTROL # 12072
1-08 274 2 15550 4.9 763 3.7 568 84DCR 1964C
2-07 282 2 20790 4.7 970 3.6 749 103DCR 2589C
305 2X ME AVG 2L 24107M 1140F 880P 3034C
PPA 2710M 114F 104P / YD 2193M 86F 83P
CDCB PTA 08/01/2017 3RECS 62%R 86%ILE
814M 26F 30P 271CM\$ 264NM\$ 247FM\$ 230GM\$
2.2PL -1.3LIV -0.4DPR -0.8CCR 0.2HCR 3.07SCS
AJCA 08/01/2017 PTAT 53%R 1.1 JUI 14.0 JPI
50%R 87
SIRE: D&E PAUL-ET GJPI 77 27%ILE

SISTER(S):
D&E VALENTINO DEVINE 7099 79%
2-08 302 2 19030 5.1 973 3.6 679 103DCR 2347C

NEXT DAM:
AVI-LANCHE CYRUS DEVINE 1264 90%
5-11 305 2 23510 4.2 998 3.4 792 103DCR 2692C
SIRE: AHLEM COUNTRY CYRUS GJPI 24 13%ILE

4TH DAM:
D&E JUDD DEVINE 80%
3-11 305 2 16590 4.8 793 3.9 643 102DCR 2162C

65th All American Jersey Sale



WAUNAKEE VISIONARY PANAMA, VG-85%
Dam of Lot 15

LOT 15 JX MEIER RON PRETTY {4}-ET USA 067669163



AHLEM B JOHN PRINCESS 3183-ET
Fourth Dam of Lot 15



AHLEM BSB PRINCESS 6112 {6}
Fifth Dam of Lot 15



AHLEM GLENWOOD COMM PRINCESS {5}
Sixth Dam of Lot 15

BORN 05/10/2017 P9 BBR 100
FEMALE EFI 8.4% AMERICAN ID 9163 / 9163

MEIER, TONY BREEDER & OWNER
PALMER, KS
785-692-4515

PA 1307M 61F 55P
556CM\$ 526NM\$ 461FM\$
5.2PL -1.9DPR -0.5CCR 1.3HCR 2.88SCS
PA TYPE 1.2 JPI 36%R 160
ST SR DF RA RW RL FA FU
0.6 0.6 0.9 L0.1 0.3 P0.3 S0.4 1.3
RH RUW UC UD TP TL RTR RTS
1.2 0.7 0.3 S1.2 W0.4 L0.4

JX SCHULTZ VOLCANO HARRIS {4}
USA 118157731 GT80K BBR 100 JH1F JH2F 29JE3866
CDCB GPTA 08/08/2017 2113DAUS 101HRDS 76%RIP
99%R 2291M -0.06% 96F 96%ILE
99%R 0.00% 83P 684CM\$ 654NM\$ 587FM\$ 440GM\$
4.0PL -2.7LIV -6.4DPR -3.5CCR -0.4HCR 2.79SCS
AJCA 08/08/2017 283DAUS
GPTAT 96%R 0.9 GJUI 8.0 GJPI 92%R 195

SELLING OPEN
RANKS AMONG THE TOP HEIFERS IN BREED FOR JPI
PRELIMINARY GENOMICS WILL BE ANNOUNCED AT SALE

JX FARIA BROTHERS TOPEKA 220888 {2}-ET 90%
JE840003011843160 GT50K BBR 88 JH1F JH2F
DHIA HERD # 74-97-4513 CONTROL # 220888
1-11 305 2 22460 4.7 1061 3.5 794 100DCR 2745C
3-02 305 2 29490 4.4 1304 3.5 1040 101DCR 3527C
305 2X ME AVG 2L 30109M 1358F 1072P 3649C
PPA 5358M 208F 183P / YD 4068M 184F 145P
CDCB GPTA 10/03/2017 2RECS 82%R 99%ILE
1021M 62F 44P 583CM\$ 561NM\$ 510FM\$ 478GM\$
6.8PL -1.1LIV -0.3DPR -0.9CCR 0.8HCR 2.99SCS
AJCA 10/03/2017 GPTAT 79%R 2.4 GJUI 29.5
GJPI 75%R 168

BROTHER(S):
JX MEIER LEONEL PALMER {4} AT SEXING TECHNOLOGIES
GJPI 175 96%ILE

SIRE:
JX FARIA BROTHERS RONALDINHO {3}
JE840003126052015 GT99K BBR 100 JH1F JH2F 7JE1503
CDCB GPTA 08/08/2017
75%R 1933M -0.01% 88F 96%ILE
76%R 0.03% 74P 650CM\$ 623NM\$ 564FM\$ 478GM\$
4.4PL -2.7LIV -3.5DPR -2.2CCR 0.0HCR 2.99SCS
AJCA 08/08/2017 ODAUS
GPTAT 75%R 1.8 GJUI 12.8 GJPI 70%R 186

ALL LYNNS LEGAL VISIONARY-ET
USA 117222740 GT50K BBR 100 JH1C JH2F 29JE3761
CDCB GPTA 08/08/2017 2808DAUS 418HRDS 13%RIP
99%R 1040M -0.05% 39F 78%ILE
99%R 0.04% 46P 504CM\$ 475NM\$ 409FM\$ 376GM\$
6.9PL -0.4LIV -1.8DPR 1.1CCR 4.5HCR 2.87SCS
AJCA 08/08/2017 1390DAUS
GPTAT 99%R 1.0 GJUI 14.9 GJPI 97%R 148

DAM:
WAUNAKEE VISIONARY PANAMA
USA 067179012 GT80K BBR 100 JH1C JH2F
DHIA HERD # 48-72-0055 CONTROL # 9012

WAUNAKEE JEVON PAMONA 2551 90%
USA 069074135 GT8K BBR 100 JH1F JH2F
DHIA HERD # 48-72-0055 CONTROL # 2551
2-02 305 3 25110 4.4 1104 3.6 915 82DCR 3036C
3-05 305 3 20310 4.8 966 3.7 761 95DCR 2601C
4-08 305 2 18810 5.1 957 3.9 736 98DCR 2548C
6-00 268 3 17970 4.7 850 3.9 699 103DCR 2332C
305 2X ME AVG 4L 20572M 977F 789P 2659C
PPA 1267M 59F 65P / YD 525M 32F 31P
CDCB GPTA 10/03/2017 4RECS 81%R 85%ILE
226M 15F 19P 284CM\$ 260NM\$ 206FM\$ 240GM\$
3.8PL 0.5LIV 0.8DPR 1.1CCR 0.0HCR 2.88SCS
AJCA 10/03/2017 GPTAT 79%R 0.1 GJUI -1.2
GJPI 76%R 77

1-10 305 3 16060 4.6 745 3.7 601 101DCR 2026C
2-11 305 3 22350 4.9 1084 4.0 895 104DCR 2980C
305 2X ME AVG 2L 20836M 994F 818P 2728C

SIRE: FOREST GLEN MECCAS JEVON-ET GJPI 27 16%ILE

2-02 83% 3-03 85%
ST SR DF RA RW RL FA FU RH RUW UC UD TP TL RTR RTS
32 31 32 22 31 30 27 29 38 37 33 24 33 18 41 33

NEXT DAM:
WAUNAKEE LEXINGTON PEARL 2011-ET 87%
5-04 305 3 30320 4.6 1399 3.7 1119 94DCR 3791C
SIRE: WOODSTOCK LEXINGTON-ET GJPI 22 15%ILE

PPA 731M 93F 64P / YD 830M 83F 62P
CDCB GPTA 10/03/2017 2RECS 80%R 99%ILE
680M 33F 35P 461CM\$ 429NM\$ 358FM\$ 370GM\$
6.0PL -0.4LIV -0.2DPR 1.2CCR 2.5HCR 2.77SCS
AJCA 10/03/2017 GPTAT 79%R 0.6 GJUI 11.7
GJPI 74%R 134

RANKS ON THE TOP 1-1/2% LIST FOR JPI

SISTER(S):
MEIER MARVEL PRIDE-ET
2-01 276 3 14430 4.8 696 4.0 578 103DCR 1918C
MEIER MARVEL PROUD-ET 80%
1-10 288 3 12840 4.7 608 4.1 528 104DCR 1708C

4TH DAM:
AHLEM B JOHN PRINCESS 3183-ET 91%
6-09 305 3 35900 4.8 1728 3.2 1153 94DCR 3980C

5TH DAM:
AHLEM BSB PRINCESS 6112 {6} 93%
4-05 305 2 26850 4.9 1310 3.7 996 94DCR 3004C

6TH DAM:
AHLEM GLENWOOD COMM PRINCESS {5} 92%
5-06 305 2 27150 4.1 1111 3.6 981 94DCR 3140C

LOT 16 SUNSET CANYON DIMENS MAID 2915-ET USA 172922726 GT

BORN 06/14/2017 TATTOO / C915 P9 BBR 100
 FEMALE EFI 8.1% JH1F JH2F

SILVA, ERIC LEONARD BREEDER & OWNER
 BEAVER, OR
 503-398-5606

CDCB GPTA 10/03/2017 ORECS 75%R 98%ILE
 366M 50F 36P 436CM\$ 394NM\$ 294FM\$ 311GM\$
 4.2PL 0.4LIV -1.3DPR -0.6CCR 2.3HCR 2.94SCS
 AJCA 10/03/2017 GPTAT 75%R 0.8 GJUI 8.4

BW RENEGADE-ET
 USA 115883929 GT50K BBR 100 JH1F JH2F 200JE60
 CDCB GPTA 08/08/2017 8733DAUS 739HRDS 10%RIP
 99%R -8M 0.27% 54F 45%ILE
 99%R 0.10% 19P 356CM\$ 326NM\$ 256FM\$ 321GM\$
 1.5PL 0.3LIV 0.8DPR 1.7CCR 1.3HCR 3.06SCS
 AJCA 08/08/2017 3469DAUS
 GPTAT 99%R 0.0 GJUI -1.0 GJPI 99%R 94

GJPI 70%R 123
 ST SR DF RA RW RL FA FU
 2.2 1.0 0.9 L1.1 0.7 S0.8 S0.2 0.7
 RH RUW UC UD TP TL RTR RTS
 0.6 0.7 0.3 S0.7 CO.9 L0.4

PEARL MONT IMPULS DAFFY 90%
 USA 114356624 GTHD BBR 100 JH1F JH2F
 TATTOO / T49
 DHIA HERD # 92-23-0633 CONTROL # 9000
 4-03 305 2 18560 5.0 932 3.8 707 102DCR 2446C
 6-07 305 2 16190 5.1 825 3.9 637 102DCR 2205C
 8-10 305 2 14990 5.6 839 4.0 606 102DCR 2098C
 10-01 305 2 12690 4.9 628 4.5 566 100DCR 1796C
 305 2X ME AVG 6L 16118M 820F 647P 2197C
 PPA 650M 99F 77P / YD 543M 89F 63P
 CDCB GPTA 10/03/2017 4RECS 96%R 93%ILE
 211M 38F 26P 344CM\$ 310NM\$ 232FM\$ 261GM\$
 4.1PL -1.7LIV -0.6DPR -0.2CCR 4.6HCR 2.96SCS
 AJCA 10/03/2017 GPTAT 94%R 0.3 GJUI 4.9
 GJPI 94%R 98

SELLING OPEN

SISTER(S):
 SUNSET CANYON 638 V L MAID
 RANKS ON THE TOP 1-1/2% LIST FOR JPI

SIRE:
 SUNSET CANYON DIMENSION-ET
 USA 117168914 GT50K BBR 100 JH1F JH2F 7JE1149
 CDCB GPTA 08/08/2017 1264DAUS 210HRDS 4%RIP
 99%R 121M 0.26% 56F 61%ILE
 99%R 0.16% 38P 475CM\$ 416NM\$ 279FM\$ 386GM\$
 2.9PL -0.8LIV 0.1DPR 1.4CCR 5.2HCR 2.89SCS
 AJCA 08/08/2017 510DAUS
 GPTAT 98%R 0.2 GJUI 6.7 GJPI 97%R 145

ALL LYNNS LOUIE VALENTINO-ET
 USA 116279413 GT50K BBR 100 JH1C JH2F 7JE1038
 CDCB GPTA 08/08/2017 12439DAUS 1453HRDS 18%RIP
 99%R 816M -0.08% 23F 46%ILE
 99%R -0.02% 26P 343CM\$ 341NM\$ 336FM\$ 222GM\$
 6.0PL 2.8LIV -2.1DPR -2.7CCR 0.8HCR 3.00SCS
 AJCA 08/08/2017 6010DAUS
 GPTAT 99%R 1.8 GJUI 17.5 GJPI 99%R 89

DAM:
 SUNSET CANYON VALEN L MAID 42481-ET
 USA 072670331 GT8K BBR 100 JH1C JH2F
 DHIA HERD # 48-14-0191 CONTROL # 42481
 1-11 305 2 14360 5.4 782 3.7 525 37DCR 1815C
 305 2X ME AVG 1L 18713M 987F 680P 2351C
 2-03 89% 3-05 91%
 ST SR DF RA RW RL FA FU RH RUW UC UD TP TL RTR RTS
 46 39 48 22 46 35 46 42 48 50 28 25 27 38 32 38

PPA 141M 101F 15P / YD 320M 116F 26P
 CDCB GPTA 10/03/2017 2RECS 81%R 98%ILE
 89M 39F 13P 400CM\$ 382NM\$ 340FM\$ 276GM\$
 6.3PL 3.4LIV -1.3DPR -1.7CCR 0.3HCR 2.97SCS
 AJCA 10/03/2017 GPTAT 80%R 1.7 GJUI 23.8
 GJPI 76%R 97

11 BROTHERS IN A.I.

SISTER(S):
 SUNSET CANYON RUEBEN LV MAID 85%
 5-02 305 2 28470 4.6 1317 3.7 1046 97DCR 3558C
 SUNSET CANYON CENTURION L MAID 2-ET 94%
 5-09 305 2 17730 5.8 1028 3.7 662 97DCR 2290C
 SUNSET CANYON LEGION L MAID 90%
 5-06 305 2 21520 5.3 1139 3.7 797 98DCR 2757C
 SUNSET CANYON COUNTRY L MAID 1-ET 88%
 5-04 305 2 21610 5.6 1212 3.8 829 98DCR 2869C
 SUNSET CANYON COUNTRY L MAID 5-ET 87%
 5-03 305 2 22680 5.4 1236 3.9 882 98DCR 3053C
 SUNSET CANYON IMPULS L MAID 1-ET 92%
 4-08 305 2 20230 5.9 1187 4.1 828 98DCR 2868C
 SUNSET CANYON IMPULS L MAID 4-ET 91%
 3-11 305 2 22730 5.8 1310 3.7 847 95DCR 2930C
 SUNSET CANYON NAVARA LEMVIG MAID-ET 91%
 5-02 305 2 18310 5.8 1054 3.9 714 98DCR 2471C
 SUNSET CANYON NAVARA LV MAID 1-ET 90%
 5-00 305 3 19980 6.0 1193 4.0 804 102DCR 2784C
 SUNSET CANYON NAVARA LV MAID 2-ET 90%
 4-00 305 2 21240 6.3 1336 4.2 887 98DCR 3073C
 SUNSET CANYON NAVARA LV MAID 3-ET 90%
 4-03 305 2 21670 5.6 1210 3.8 827 98DCR 2862C
 SUNSET CANYON NAVARA LV MAID 4-ET 91%
 3-04 305 2 20870 6.3 1310 4.0 845 83DCR 2926C
 SUNSET CANYON VALENTINO L MAID-ET 90%
 4-08 300 3 23340 5.1 1197 3.8 892 104DCR 3087C
 SUNSET CANYON TOPEKA MAID 40683-ET 90%
 3-01 289 3 21740 5.2 1132 3.8 832 93DCR 2879C
 SUNSET CANYON MRCHT MAID 40766-ET 91%
 3-04 305 2 19750 5.8 1141 3.8 758 96DCR 2623C
 SUNSET CANYON PLUS MAID 40991 {6}-ET 91%
 2-09 305 2 20980 5.5 1147 3.4 722 97DCR 2495C
 SUNSET CANYON VISIONARY L MAID-ET 85%
 2-09 297 3 21330 5.3 1132 3.8 811 95DCR 2806C
 SUNSET CANYON VALEN MAID MINNIE-ET 89%
 1-10 305 3 16630 5.3 882 3.9 646 94DCR 2236C
 SUNSET CANYON VALENTINO 42466-ETS 82%
 3-00 305 3 24110 5.1 1227 3.6 873 95DCR 3019C
 SUNSET CANYON IRWIN MAID 42635-ET 86%
 3-00 305 3 22820 5.6 1268 3.9 891 95DCR 3084C
 SUNSET CANYON DAZZLER MAID 42840-ET 86%
 2-09 293 3 17170 5.5 950 4.0 685 93DCR 2372C
 SUNSET CANYON PHAROH MAID 42884-ET 82%
 2-10 305 3 22490 5.4 1209 3.8 855 94DCR 2958C

SUNSET CANYON LEMVIG MAID 4-ET 93%
 USA 112235062 GT50K BBR 100 JH1F JH2F
 TATTOO / C106
 DHIA HERD # 92-23-0452 CONTROL # 1106
 1-10 305 2 17450 6.4 1124 4.0 699 95DCR 2420C
 365 2 20577 6.4 1322 4.0 830 DHIR 2875C
 3-05 305 2 22230 7.2 1606 4.0 897 94DCR 3106C
 365 2 25816 7.3 1875 4.1 1056 DHIR 3658C
 5-02 305 2 26000 7.0 1810 4.2 1083 94DCR 3752C
 365 2 30508 7.0 2150 4.3 1302 DHIR 4512C
 305 2X ME AVG 3L 22926M 1562F 943P 3268C
 PPA -799M 177F 31P / YD -950M 135F 17P
 CDCB GPTA 10/03/2017 3RECS 96%R 71%ILE
 -739M 40F -7P 220CM\$ 197NM\$ 142FM\$ 103GM\$
 3.8PL 2.0LIV -2.0DPR -1.8CCR -0.3HCR 3.04SCS
 AJCA 10/03/2017 GPTAT 94%R 0.4 GJUI 9.4
 GJPI 93%R 35

OVERALL PREMIER PERFORMANCE, 2007 WESTERN NATIONAL
 JERSEY SHOW
 4TH FIVE-YEAR-OLD, 2007 WESTERN NATIONAL JERSEY SHOW
 SIRE: ISDK FYN LEMVIG GJPI -4 9%ILE

SISTER(S):
 TENN BERRETTA DFD MAID 89%
 2-11 305 2 20120 5.5 1100 4.0 813 99DCR 2647C
 SUNSET CANYON LEMVIG MAID-ET 88%
 5-02 365 2 24395 5.8 1424 4.0 966 DHIR 3345C
 SUNSET CANYON PERIMETER MAID I-ET 92%
 6-00 294 3 16350 6.1 999 3.9 635 98DCR 2198C
 SUNSET CANYON PERIMETER MAID II-ET 88%
 4-05 305 2 25200 6.0 1505 4.0 999 94DCR 3459C
 SUNSET CANYON QUEST MAID 11-ET 87%
 2-06 365 3 26517 6.2 1637 3.7 988 DHIR 3418C
 SUNSET CANYON QUEST MAID 111-ET 89%
 4-02 305 2 17860 6.5 1168 4.3 764 100DCR 2647C
 SUNSET CANYON LEMVIG MAID 2-ET 90%
 2-11 305 2 21970 4.8 1059 3.8 843 93DCR 2865C
 SUNSET CANYON LEMVIG MAID 5-ET 90%
 5-04 365 2 28144 5.9 1663 4.3 1211 DHIR 4197C
 SUNSET CANYON HENRY MAID 1-ET 90%
 1-08 365 2 26840 6.1 1648 3.8 1030 DHIR 3565C
 SUNSET CANYON HENRY MAID 2-ET 84%
 4-08 305 2 21690 5.8 1260 3.7 800 95DCR 2767C
 SUNSET CANYON BLACKY MAID 1-ET 90%
 1-10 365 2 24634 6.7 1646 3.9 950 93DCR 3288C
 SUNSET CANYON CENTURION MAID 91%
 3-07 305 2 25190 6.1 1537 3.5 883 100DCR 3052C

NEXT DAM:
 TENN HAUG E MAID 93%
 6-00 365 2 26014 7.0 1820 4.3 1107 DHIR 3605C
 SIRE: ISDK FYN HAUG JPI 21 16%ILE

4TH DAM:
 TENN INDEX GHD MAID 80%
 3-11 305 2 17550 5.8 1017 4.5 782 DHIR 2549C



**SUNSET CANYON VALEN L MAID
 42481-ET**
 Dam of 16



SUNSET CANYON LEMVIG MAID 4-ET
 Grandam of Lot 16



**SUNSET CANYON CENTURION L
 MAID 2-ET**
 Sister to the Dam of Lot 16



**SUNSET CANYON NAVARA LV
 MAID 4-ET**
 Sister to the Dam of Lot 16



TENN HAUG E MAID
 Great-Grandam of Lot 16



**DUTCH HOLLOW DIMENSION
MIRANDA-TWIN**
Dam of Lot 17



DUTCH HOLLOW JEVON MELINDA 824-ET
Grandam of Lot 17



DUTCH HOLLOW JACE MELINDA-ET
Great-Grandam of Lot 17



SC MILLIE
Fourth Dam of Lot 17



DUTCH HOLLOW JEVON MELINDA 822-ET
Sister to the Grandam of Lot 17

LOT 17 DUTCH HOLLOW COMANCHE MIRA-ET JE840003139920644

BORN 02/22/2017 P9 BBR 100
FEMALE EFI 8.6% AMERICAN ID 6656 / 6656

CHITTENDEN, PAUL C BREEDER & OWNER
SCHODACK LNDG, NY
518-732-4729

PA 926M 53F 42P
489CM\$ 462NM\$ 401FM\$
4.6PL -1.0DPR -0.3CCR 2.1HCR 2.86SCS
PA TYPE 1.2 JPI 36%R 142
ST SR DF RA RW RL FA FU
1.4 0.6 1.0 L0.3 0.4 S0.2 S0.4 0.8
RH RUW UC UD TP TL RTR RTS
0.7 0.8 0.2 S0.8 C0.8 S0.5

SUGAR GROVE VALENTINO AXIS
USA 067072875 GT50K BBR 100 JH1F JH2F 7JE1274
CDCB GPTA 08/08/2017 1263DAUS 187HRDS 73%RIP
99%R 2009M -0.24% 44F 91%ILE
99%R -0.05% 61P 566CM\$ 557NM\$ 543FM\$ 362GM\$
6.8PL 2.3LIV -4.6DPR -3.5CCR 0.4HCR 2.79SCS
AJCA 08/08/2017 473DAUS
GPTAT 98%R 1.8 GJUI 13.0 GJPI 93%R 155

SELLING OPEN
RANKS AMONG THE TOP HEIFERS IN BREED FOR JPI
PRELIMINARY GENOMICS WILL BE ANNOUNCED AT SALE

AHLEM LEGAL CHARM 35462 88%
USA 069042668 GT3K BBR 100 JH1F
TATTOO / L5462
DHIA HERD # 93-24-0224 CONTROL # 35462
1-09 305 2 16420 5.0 816 3.6 596 98DCR 2061C
3-00 305 3 22490 5.3 1193 3.7 833 96DCR 2881C
305 2X ME AVG 2L 23060M 1161F 841P 2908C
PPA 1453M 121F 49P / YD 927M 88F 32P
CDCB GPTA 10/03/2017 2RECS 81%R 85%ILE
405M 37F 14P 261CM\$ 258NM\$ 251FM\$ 234GM\$
2.8PL -1.4LIV 0.1DPR 0.3CCR 1.8HCR 2.98SCS
AJCA 10/03/2017 GPTAT 79%R 1.4 GJUI 17.8
GJPI 74%R 80

BROTHER(S):
DUTCH HOLLOW MIGHTY-ET AT ABS GLOBAL
GJPI 173 89%ILE

SUNSET CANYON DIMENSION-ET
USA 117168914 GT50K BBR 100 JH1F JH2F 7JE1149
CDCB GPTA 08/08/2017 1264DAUS 210HRDS 4%RIP
99%R 121M 0.26% 56F 61%ILE
99%R 0.16% 38P 475CM\$ 416NM\$ 279FM\$ 386GM\$
2.9PL -0.8LIV 0.1DPR 1.4CCR 5.2HCR 2.89SCS
AJCA 08/08/2017 510DAUS
GPTAT 98%R 0.2 GJUI 6.7 GJPI 97%R 145

SISTER(S):
DUTCH HOLLOW COMANCHE MYRA-ET
RANKS AMONG THE TOP HEIFERS IN BREED FOR JPI
DUTCH HOLLOW COMANCHE MARA-ET
RANKS AMONG THE TOP HEIFERS IN BREED FOR JPI

DUTCH HOLLOW JEVON MELINDA 824-ET 91%
USA 116510884 GT3K BBR 100 JH1F
TATTOO E824 / E824
DHIA HERD # 21-10-0357 CONTROL # 3824
1-09 305 3 20030 5.5 1109 3.5 701 101DCR 2423C
3-00 305 3 22880 5.2 1180 3.5 804 102DCR 2779C
4-00 305 3 25310 5.0 1277 3.4 851 102DCR 2939C
5-00 305 3 21230 5.2 1111 3.5 749 101DCR 2589C
6-01 299 3 19340 5.3 1032 3.4 652 102DCR 2252C
305 2X ME AVG 5L 20646M 1111F 731P 2525C
PPA 1373M 136F 54P / YD 850M 80F 37P
CDCB GPTA 10/03/2017 5RECS 82%R 80%ILE
337M 42F 18P 249CM\$ 232NM\$ 194FM\$ 170GM\$
1.3PL -1.0LIV -1.5DPR -1.6CCR -1.2HCR 2.85SCS
AJCA 10/03/2017 GPTAT 79%R 0.8 GJUI 10.2
GJPI 75%R 71

SIRE:
AHLEM AXIS COMANCHE-ET
USA 073409554 GT99K BBR 100 JH1F JH2F 1JE928
CDCB GPTA 08/08/2017
76%R 1563M -0.11% 52F 85%ILE
76%R -0.03% 50P 525CM\$ 515NM\$ 497FM\$ 400GM\$
5.8PL 1.0LIV -2.0DPR -0.6CCR 1.6HCR 2.86SCS
AJCA 08/08/2017 ODAUS
GPTAT 77%R 1.7 GJUI 15.1 GJPI 71%R 152

SIRE: FOREST GLEN MECCAS JEVON-ET GJPI 27 16%ILE

DAM:
DUTCH HOLLOW DIMENSION MIRANDA-TWIN
USA 067485042 GT8K BBR 100 JH1F JH2F
TATTOO / G042
DHIA HERD # 21-10-0357 CONTROL # 5042
1-08 305 3 19710 5.2 1027 3.7 724 101DCR 2504C
2-09 305 3 20330 5.4 1098 4.0 821 102DCR 2843C
3-11 305 3 24190 5.2 1258 3.9 954 102DCR 3303C
305 2X ME AVG 3L 22687M 1205F 886P 3068C

SISTER(S):
DUTCH HOLLOW ROCKET MILINA 90%
3-11 305 3 23230 4.2 974 3.4 780 102DCR 2637C
DUTCH HOLLOW ABE MILICENT-ET 87%
2-02 305 2 16130 4.8 781 3.7 591 95DCR 2044C
DUTCH HOLLOW ABE MILLIE-ET 83%
3-09 305 3 21480 4.2 903 3.6 766 102DCR 2507C
NE ABE MELINDA 5448-ET 81%
4-09 305 3 27310 4.7 1278 3.5 960 100DCR 3318C
DUTCH HOLLOW JACINTO MELINDA 536-ET 85%
5-01 305 3 30680 4.3 1305 3.2 968 102DCR 3340C
DUTCH HOLLOW JACINTO MELINDA 540-ET 88%
5-07 305 3 26160 4.9 1281 4.1 1073 91DCR 3544C
DUTCH HOLLOW JACINTO MELINDA 539-ET 77%
4-06 305 3 24920 4.8 1202 3.5 877 99DCR 3031C
DUTCH HOLLOW JACINTO MELINDA 544-ET 84%
1-10 305 3 17890 5.4 958 4.0 719 101DCR 2490C
DUTCH HOLLOW JEVON MELINDA 822-ET 90%
6-10 305 2 18440 4.1 765 3.6 671 98DCR 2155C
DUTCH HOLLOW NAVARA MELIKA-ET 86%
4-10 305 3 20960 5.5 1151 3.7 773 102DCR 2674C

2-02 82% 2-09 84%
ST SR DF RA RW RL FA FU RH RUW UC UD TP TL RTR RTS
40 36 29 23 42 31 24 27 47 48 30 30 36 12 42 35

NEXT DAM:
DUTCH HOLLOW JACE MELINDA-ET 92%
4-02 305 3 24090 4.3 1047 3.5 836 102DCR 2832C
ONE OF "JACE'S" TOP FIVE DAUGHTERS IN THE ART OF
FINE BREEDING CONTEST
SIRE: WINDY WILLOW MONTANA JACE {6}
GJPI 29 16%ILE

PPA 2290M 167F 131P / YD 1460M 133F 91P
CDCB GPTA 10/03/2017 3RECS 80%R 99%ILE
289M 54F 34P 453CM\$ 408NM\$ 304FM\$ 365GM\$
3.3PL -0.6LIV 0.1DPR 0.0CCR 2.5HCR 2.86SCS
AJCA 10/03/2017 GPTAT 79%R 0.6 GJUI 4.8
GJPI 74%R 132
RANKS ON THE TOP 1-1/2% LIST FOR JPI

SISTER(S):
DUTCH HOLLOW HEADLINE MEIRA 77%
1-09 305 3 20200 4.5 902 3.2 655 101DCR 2261C
DUTCH HOLLOW IRWIN MINERVA-ET 80%
1-11 305 3 17160 6.1 1046 4.0 680 101DCR 2354C
DUTCH HOLLOW ISSAC MILISA 79%
1-09 305 3 18500 4.6 846 3.8 712 101DCR 2343C

4TH DAM:
SC MILLIE 93%
5-03 305 2 30210 4.6 1377 3.1 950 99DCR 3278C
LIFETIME PRODUCTION: 252,355 M, 12,492 F, 8743 P
2009 LEADING LIVING LIFETIME PRODUCTION CONTEST
8TH PLACE FOR MILK; 5TH PLACE FOR FAT;
9TH PLACE FOR PROTEIN



HER-MAN IMPRESSIVE MADRID-ET, VG-86%
Full Sister to the Dam of Lot 18

65th All American Jersey Sale

LOT 18 IGL CITATION MARION-ET JE840003125546596 GT13K

BORN 04/20/2015 P9 BBR 100
FEMALE EFI 9.8% AMERICAN ID 14 / 14
JH1C JH2F

INTERNATIONAL GENETICS/B YOUNG BREEDER & OWNER
COLLINGWOOD, ON
4197367522

CDCB GPTA 10/03/2017 ORECS 74%R 99%ILE
325M 39F 17P 438CM\$ 423NM\$ 389FM\$ 331GM\$
6.5PL 1.8LIV -1.3DPR -0.5CCR 2.1HCR 2.92SCS
AJCA 10/03/2017 GPTAT 74%R 1.8 GJUI 25.0
GJPI 69%R 117

ST	SR	DF	RA	RW	RL	FA	FU
0.8	-0.2	1.0	L0.2	0.0	P0.5	S0.8	2.4
RH	RUW	UC	UD	TP	TL	RTR	RTS
2.1	0.8	0.2	S2.4	C1.0	L0.1		

ALL LYNNS VALENTINO IRWIN-ET
USA 117423084 GT50K BBR 100 JH1C JH2F
7JE1163
CDCB GPTA 08/08/2017 2488DAUS 452HRDS 18%RIP
99%R 409M 0.02% 23F 29%ILE
99%R 0.00% 16P 254CM\$ 247NM\$ 231FM\$ 124GM\$
3.8PL 0.8LIV -3.5DPR -3.6CCR 1.3HCR 2.94SCS
AJCA 08/08/2017 1423DAUS
GPTAT 99%R 1.8 GJUI 25.2 GJPI 96%R 72

FRESH: 07/15/2017
SELLING OPEN

SIRE:
BW CITATION A-ET
USA 118367576 GT80K BBR 100 JH1C JH2F
505JE125
CDCB GPTA 08/08/2017 88DAUS 18HRDS 99%RIP
92%R 449M 0.05% 32F 53%ILE
93%R -0.02% 12P 368CM\$ 370NM\$ 374FM\$ 292GM\$
6.2PL 3.0LIV -0.7DPR -0.1CCR 2.0HCR 2.99SCS
AJCA 08/08/2017 50DAUS
GPTAT 89%R 1.6 GJUI 27.9 GJPI 86%R 101

DAM:
HER-MAN IMPRESS MANDALAY-ET
USA 117925885 GT50K BBR 100 JH1C JH2F
TATTOO A826 / A826
DHIA HERD # 31-06-1141 CONTROL # 826

1-09	305	2	16360	4.5	736	3.5	573	95DCR	1970C
3-04	305	2	20750	4.2	865	3.6	747	96DCR	2420C
4-08	305	2	22460	4.3	958	3.8	851	98DCR	2716C
305	2X	ME	AVG	3L	21520M	916F	785P	2555C	

2-04	86%	3-06	88%												
ST	SR	DF	RA	RW	RL	FA	FU	RH	RUW	UC	UD	TP	TL	RTR	RTS
37	22	40	25	46	27	25	32	50	40	22	28	26	25	32	27

PPA 1172M 69F 65P / YD 914M 68F 57P
CDCB GPTA 10/03/2017 3RECS 81%R 98%ILE
568M 38F 28P 397CM\$ 375NM\$ 324FM\$ 297GM\$
4.5PL -0.7LIV -1.4DPR -0.9CCR 2.0HCR 2.87SCS
AJCA 10/03/2017 GPTAT 78%R 1.6 GJUI 19.5
GJPI 75%R 113

RANKS ON THE TOP 1-1/2% LIST FOR JPI
2012 HIGHEST SELLING JERSEY FEMALE AT PUBLIC AUCTION

BROTHER(S):
HER-MAN ECLIPES MASTER-P AT SELECT SIRE
GJPI 49 22%ILE

SISTER(S):
HER-MAN IMPRESSIVE MADRID-ET 86%
1-10 302 2 12920 4.8 623 3.8 489 104DCR 1675C
HER-MAN FASTRACK MANDARIN-ET 81%
3-02 305 3 16410 6.2 1010 4.4 727 104DCR 2520C
HER-MAN FASTRACK MAGNET-ET 88%
3-00 305 2 18380 5.4 992 3.9 722 98DCR 2499C
HER-MAN FASTRACK MEAGAN-ET 85%
2-08 305 2 16960 4.8 813 3.9 667 104DCR 2228C
HER-MAN FASTRACK MABELLA-ET 83%
3-11 303 2 14220 5.5 775 4.3 607 97DCR 2085C

BW CENTURION PEGGY K798 92%
USA 111926011 GT50K BBR 100 JH1C JH2F
TATTOO K798 / K798
DHIA HERD # 93-52-0150 CONTROL # 1197
3-07 305 3 25500 5.2 1327 3.3 833 95DCR 2876C
365 3 28650 5.1 1471 3.3 957 DHIR 3306C
5-05 305 3 24100 5.0 1198 3.4 831 102DCR 2871C
365 3 27800 4.8 1342 3.5 964 DHIR 3332C
305 2X ME AVG 3L 23294M 1103F 774P 2672C
PPA 1225M 55F 23P / YD 1550M 78F 39P
CDCB GPTA 10/03/2017 3RECS 95%R 78%ILE
727M 32F 17P 216CM\$ 227NM\$ 252FM\$ 123GM\$
2.9PL 1.7LIV -2.6DPR -3.0CCR -1.0HCR 3.11SCS
AJCA 10/03/2017 GPTAT 93%R 0.8 GJUI 6.9
GJPI 92%R 50

FOREST GLEN IMPULS IMPRESSIVE
USA 067323161 GT50K BBR 100 JH1C JH2F 7JE1110
CDCB GPTA 08/08/2017 242DAUS 64HRDS 6%RIP
97%R 832M 0.07% 52F 31%ILE
97%R 0.04% 37P 281CM\$ 262NM\$ 216FM\$ 201GM\$
-0.1PL -3.5LIV -2.1DPR -2.2CCR -0.2HCR 2.98SCS
AJCA 08/08/2017 89DAUS
GPTAT 92%R 0.3 GJUI -2.0 GJPI 92%R 82

THREE VALLEYS TBONE C MAYBELL-ET 90%
USA 116631954 GT3K BBR 100 JH1F
TATTOO / R6
DHIA HERD # 56-12-0001 CONTROL # 1006
1-10 305 2 15820 4.9 770 3.8 595 104DCR 2057C
365 2 18654 5.0 925 3.9 723 DHIR 2485C
4-02 305 2 23190 5.0 1155 3.6 845 104DCR 2922C
305 2X ME AVG 2L 20113M 992F 762P 2615C
PPA 72M 37F 40P / YD 47M 45F 36P
CDCB GPTA 10/03/2017 2RECS 85%R 65%ILE
58M 21F 13P 190CM\$ 175NM\$ 137FM\$ 137GM\$
2.0PL 0.6LIV -0.7DPR -0.6CCR 2.1HCR 3.12SCS
AJCA 10/03/2017 GPTAT 80%R 1.0 GJUI 5.9
GJPI 78%R 47

SIRE: RICHIES JACE TBONE A364 GJPI 40 16%ILE

SISTER(S):
THREE VALLEYS C JACINTO MAID 88%
3-08 305 3 19630 4.7 920 3.6 703 94DCR 2430C

NEXT DAM:
THREE VALLEYS COUNTRY MAID 3-ET 85%
SIRE: BW COUNTRY-ET GJPI 5 11%ILE

4TH DAM:
SUNSET CANYON CENTURION MAID 91%
3-07 305 2 25190 6.1 1537 3.5 883 100DCR 3052C

5TH DAM:
TENN HAUG E MAID 93%
6-00 365 2 26014 7.0 1820 4.3 1107 DHIR 3052C



**THREE VALLEYS TBONE C
MAYBELL-ET**
Grandam of Lot 18



THREE VALLEYS COUNTRY MAID 3-ET
Great-Grandam of Lot 18



SUNSET CANYON CENTURION MAID
Fourth Dam of Lot 18



TENN HAUG E MAID
Fifth Dam of Lot 18

**65th All American
Jersey Sale**

LOT 19 GORDONS METALICA DOLLY JE840003125131848

BORN 03/10/2015
DHIA HERD # 32-20-0620 CONTROL # 2360
FEMALE EFI 6.0% AMERICAN ID 2360 / 2360

GORDON JOSH & PHIL
SYRACUSE, IN
574-361-7214

BREEDER & OWNER



BILLINGS CHAIRMAN DAZZLE
Sister to the Grandam of Lot 19

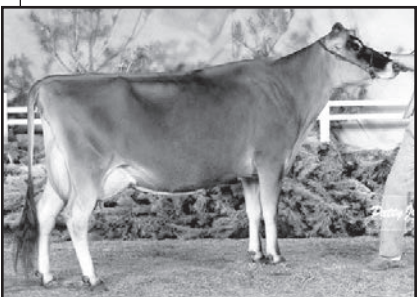

NORVAL ACRES JODYS DELCY 4U
Fifth Dam of Lot 19

2-02 114 2 5783 4.2 245 3.2 187 RIP
16209 697 549 PME

2-06 87%
ST SR DF RA RW RL FA FU RH RUW UC UD TP TL RTR RTS
44 27 35 29 31 27 28 42 46 31 26 37 29 26 33 40

PPA -1194M -30F -25P / YD -707M -26F -12P
CDCB PTA 08/01/2017 1RECS 45%R 34%ILE
-593M -11F -13P 74CM\$ 62NM\$ 36FM\$ 64GM\$
3.6PL 2.0LIV 1.3DPR 0.7CCR 0.9HCR 2.88SCS
PA TYPE 1.3 JUI JPI 35%R 16

ST SR DF RA RW RL FA FU
0.4 0.4 0.4 H0.6 0.7 P0.9 S1.2 1.5
RH RUW UC UD TP TL RTR RTS
0.6 0.2 0.1 S1.2 C0.8 L0.2

FRESH: 05/14/2017
BRED: 07/28/2017 DUE: 05/03/2018 TO
CHILLI ACTION COLTON-ET
USA 066738335 7JE1088
CDCB GPTA 08/08/2017 463DAUS 180HRDS 3%RIP
97%R -860M 0.27% 10F 16%ILE
97%R 0.09% -14P 135CM\$ 120NM\$ 81FM\$ 131GM\$
2.0PL 2.9LIV 1.1DPR 1.3CCR 2.6HCR 3.11SCS
AJCA 08/08/2017 177DAUS
GPTAT 91%R 1.5 GJUI 23.7 GJPI 93%R 39

BRED USING SEXED SEMEN

SIRE:
BW METALICA-ET
USA 117961544 GT50K BBR 100 JH1C JH2F 7JE1251
CDCB GPTA 08/08/2017 552DAUS 163HRDS 55%RIP
98%R 23M 0.09% 19F 43%ILE
98%R 0.04% 9P 326CM\$ 308NM\$ 267FM\$ 296GM\$
5.5PL 1.8LIV 2.0DPR 1.5CCR 0.4HCR 2.83SCS
AJCA 08/08/2017 306DAUS
GPTAT 96%R 1.7 GJUI 17.2 GJPI 91%R 91

DAM:
GORDOUS ADREAS DEBBIE
USA 067192332 GA
DHIA HERD # 32-20-0620 CONTROL # 2332

1-10 305 2 12860 4.9 631 3.7 472 95DCR 1632C
305 2X ME AVG 1L 16298M 804F 605P 2093C

1-10 83%
ST SR DF RA RW RL FA FU RH RUW UC UD TP TL RTR RTS
35 26 33 22 38 22 39 27 33 38 28 28 27 22 38 28

PPA -1997M -29F -49P / YD -1396M 18F -28P
CDCB GPTA 08/01/2017 1RECS 48%R 4%ILE
-1330M -42F -38P -208CM\$ -211NM\$ -220FM\$ -183GM\$
1.3PL 0.8LIV 0.9DPR 0.1CCR 0.9HCR 2.95SCS
AJCA 08/01/2017 PTAT 40%R 0.8 GJUI 7.4
GJPI 38%R -68

HAWARDEN IMPULS PREMIER
USA 067107510 GT50K BBR 100 JH1C JH2F 29JE3756
CDCB GPTA 08/08/2017 5301DAUS 771HRDS 14%RIP
99%R -568M 0.26% 24F 35%ILE
99%R 0.15% 8P 316CM\$ 278NM\$ 188FM\$ 263GM\$
4.4PL 3.3LIV 1.8DPR 0.4CCR 0.7HCR 3.07SCS
AJCA 08/08/2017 2936DAUS
GPTAT 99%R 1.0 GJUI 11.9 GJPI 99%R 82

BW CENTURION IRIS K347 {6} 95%
USA 111122015 GT50K BBR 100 JH1F JH2C
TATTOO K347 / K347
DHIA HERD # 93-52-0150 CONTROL # 1057
6-09 305 3 34440 4.8 1655 3.5 1212 103DCR 4189C
365 3 39630 4.8 1895 3.5 1392 DHIR 4812C
9-04 305 3 31420 3.9 1233 3.0 939 103DCR 3237C
365 3 37050 4.0 1465 3.0 1109 DHIR 3824C
305 2X ME AVG 5L 24889M 1147F 823P 2840C
PPA 2452M 95F 67P / YD 1432M 58F 41P
CDCB GPTA 10/03/2017 4RECS 92%R 68%ILE
283M 5F 3P 175CM\$ 186NM\$ 214FM\$ 220GM\$
3.5PL 1.0LIV 2.3DPR 3.0CCR 1.6HCR 3.09SCS
AJCA 10/03/2017 GPTAT 89%R 1.4 GJUI 15.8
GJPI 88%R 55

SUNSET CANYON ANDREAS
USA 117597125 GT99K BBR 100 JH1F JH2F 94JE4036
CDCB GPTA 08/08/2017 42DAUS 11HRDS 17%RIP
88%R -1110M 0.08% -38F 1%ILE
89%R 0.05% -31P -207CM\$ -208NM\$ -213FM\$ -181GM\$
0.3PL 0.0LIV 0.3DPR 0.3CCR 0.9HCR 3.06SCS
AJCA 08/08/2017 32DAUS
GPTAT 83%R 1.3 GJUI 19.8 GJPI 81%R -59

BILLINGS VINDICATION DIEDRA-TWIN 85%
USA 117168688 TATTOO / B051
DHIA HERD # 32-20-0620 CONTROL # 2151
2-00 233 3 7800 5.1 400 3.7 291 85DCR 1006C
3-00 239 2 6210 3.8 233 3.4 209 81DCR 662C
4-08 281 2 11270 4.5 504 3.6 401 95DCR 1362C
305 2X ME AVG 4L 9226M 459F 336P 1130C
PPA -5805M -282F -209P / YD -4215M -194F -146P
CDCB PTA 08/01/2017 4RECS 57%R 1%ILE
-1674M -74F -56P -374CM\$ -366NM\$ -350FM\$ -288GM\$
1.5PL 1.0LIV 2.6DPR 1.6CCR 1.1HCR 2.92SCS
AJCA 08/01/2017 PTAT 48%R -0.3 JUI 0.9
JPI 48%R -117

SIRE: VINDICATION GJPI -30 7%ILE

SISTER(S):
BILLINGS CHAIRMAN DAZZLE 91%
6-01 305 2 18900 4.7 897 3.6 675 102DCR 2333C
BILLINGS LEGION DEXTRA 94%
5-04 289 2 16460 4.9 805 3.5 574 102DCR 1984C
JUNIOR CHAMPION, 2010 NC STATE FAIR
1ST SR YEARLING, 2010 NC STATE FAIR OPEN & JUNIOR SHOW
BILLINGS VINDICATION DHARMA 86%

NEXT DAM:
BILLINGS BERRETTA DART 91%
12-00 304 2 19920 5.5 1103 3.8 747 97DCR 2584C
SIRE: MASON BOOMER SOONER BERRETTA {6}
GJPI -31 4%ILE

4TH DAM:
BILLINGS LESTER DARLYNE 94%
11-10 305 2 17530 5.4 946 3.6 630 100DCR 2178C

5TH DAM: NORVAL ACRES JODYS DELCY 4U 90%
6TH DAM: NORVAL ACRES KINGS DELCY 4N SUP-EX-2E (CAN)
7TH DAM: NORVAL ACRES EMPIRES DELL 32K EX-91 (CAN)
8TH DAM: NORVAL ACRES BEACON ADELLE 23H EX-93 (CAN)
9TH DAM: BRAMPTON SLEEPING BEACON SUP-EX 91 (CAN)
10TH DAM: BRAMPTON SLEEPING BIJOU SUP-EX 91 (CAN)
11TH DAM: ROTHESAY ACME OF BIJOU SUP-EX (CAN)
12TH DAM: BRAMPTON B P OF BIJOU EX 90 (CAN)
13TH DAM: BRAMPTON BIJOU BEACON EX 90 (CAN)
14TH DAM: BRAMPTON BIJOU BASIL EX 90 (CAN)
15TH DAM: BRAMPTON BIJOU PINN EX 90 (CAN)

LOT 20 A-C-K FIRE PENNY-ET USA 067711051 GA

65th All American Jersey Sale

BORN 03/10/2014
DHIA HERD # 32-20-0826 CONTROL # 1051
FEMALE EFI 4.6% AMERICAN ID 1051 / 1051

KLINE ANDREA & CAMERON & ADAM MARK BREEDER & OWNER
GOSHEN, IN

1-11 305 2 16510 4.5 737 3.5 573 92DCR 1972C
305 2X ME AVG 1L 20606M 924F 724P 2480C

2-04 86%
ST SR DF RA RW RL FA FU RH RUW UC UD TP TL RTR RTS
39 35 37 28 32 36 37 42 43 35 35 39 27 23 38 32

PPA -1276M -61F -19P / YD -616M -27F 1P
CDCB GPTA 08/01/2017 1RECS 55%R 10%ILE
-703M -33F -13P -88CM\$ -99NM\$ -126FM\$ -127GM\$
2.7PL 2.8LIV -0.1DPR -1.1CCR 0.9HCR 3.03SCS
AJCA 08/01/2017 PTAT 42%R 0.4 GJUI 14.3
GJPI 47%R -26
ST SR DF RA RW RL FA FU
1.9 1.1 -0.5 H0.5 0.9 P0.5 S0.7 1.5
RH RUW UC UD TP TL RTR RTS
0.4 -0.2 0.6 S1.7 W0.2 L0.4 C0.3 B0.2

FRESH: 09/21/2017
SELLING OPEN

1ST JR 2-YEAR-OLD, 2016 IN STATE FAIR JR SHOW
1ST JUNIOR CALF, 2014 IN STATE FAIR OPEN SHOW

SISTER(S):
A-C-K TEQUILA PRETZEL 85%
2-00 292 2 15430 4.1 632 3.5 539 95DCR 1758C

SIRE:
AVONLEA CF GT BALLS OF FIRE-ET
JECAN000010989464 GT50K BBR 100 JH1F JH2F 7JE1124
CDCB GPTA 08/08/2017 993DAUS 435HRDS 16%RIP
98%R -617M 0.08% -14F 8%ILE
98%R 0.08% -7P -67CM\$ -81NM\$ -117FM\$ -109GM\$
1.6PL 2.0LIV -0.6DPR -0.7CCR 1.4HCR 3.16SCS
AJCA 08/08/2017 589DAUS
GPTAT 97%R 0.6 GJUI 4.9 GJPI 95%R -27

DAM:
CS PANDAS PRESENT-ET
USA 115413764 GT13K BBR 100 JH1F JH2F
TATTOO CS8 / CS8
DHIA HERD # 32-20-0826 CONTROL # 61
2-05 305 2 14940 4.5 665 3.5 519 94DCR 1782C
3-04 305 2 19504 4.4 867 3.5 674 95DCR 2320C
4-05 305 2 15940 3.8 606 3.6 566 94DCR 1755C
5-05 305 2 24390 4.4 1065 3.4 830 94DCR 2851C
7-02 305 2 22950 4.0 921 3.2 737 95DCR 2491C
9-06 305 2 19390 4.1 801 3.2 611 97DCR 2108C
305 2X ME AVG 6L 19771M 840F 668P 2257C

5-02 91% 7-08 92% 9-07 92% 10-02 93%
ST SR DF RA RW RL FA FU RH RUW UC UD TP TL RTR RTS
41 36 43 22 44 28 27 35 38 40 37 31 30 25 33 32

PPA -1111M -86F -26P / YD -1585M -92F -43P
CDCB GPTA 10/03/2017 5RECS 78%R 8%ILE
-931M -57F -27P -132CM\$ -134NM\$ -141FM\$ -151GM\$
4.8PL 4.2LIV 0.7DPR 0.2CCR 0.4HCR 2.94SCS
AJCA 10/03/2017 GPTAT 74%R -0.2 GJUI 10.5
GJPI 71%R -49

1ST AGED COW, 2016 IN STATE FAIR
RESERVE GRAND CHAMPION, 2014 IN STATE FAIR
RESERVE SR CHAMPION, 2014 IN STATE FAIR
1ST AGED COW, 2014 IN STATE FAIR
1ST AGED COW, 2014 IN STATE FAIR JR SHOW
1ST 5-YEAR-OLD, 2012 IN STATE FAIR JR SHOW
1ST FOUR-YEAR-OLD, 2011 INDIANA STATE FAIR
3RD SR 2-YEAR-OLD, 2009 INDIANA STATE FAIR JR SHOW

SISTER(S):
RS SPARKLER PALLACE-ET 93%
4-11 305 2 19530 4.7 925 3.8 751 92DCR 2523C
RS PANDAS POCAHONTAS 84%
3-01 305 2 20750 5.5 1138 3.7 763 95DCR 2639C
CS PANDA POLLY-ET 86%
CS PANDAS PUMPKIN-ET 81%
2-02 305 2 13440 5.1 682 4.0 533 96DCR 1832C
1ST SR 2-YEAR-OLD, 2009 NEW YORK SPRING JUNIOR SHOW
4TH SR 2-YEAR-OLD, 2009 NEW YORK SPRING CAROUSEL
5TH SR 3-YEAR-OLD, 2010 MID-ATLANTIC JUNIOR SHOW
CS PANDAS PRECIOUS-ET 90%
6-02 305 2 22110 3.6 794 3.5 784 98DCR 2360C
2ND JR 3-YEAR-OLD, 2010 MID-ATLANTIC JUNIOR SHOW

FOREST GLEN AVERY ACTION-ET
USA 111023978 GTHD BBR 100 JH1F JH2F 7JE590
CDCB GPTA 08/08/2017 23811DAUS 2787HRDS 4%RIP
99%R -323M -0.02% -19F 13%ILE
99%R 0.00% -12P 56CM\$ 59NM\$ 67FM\$ 62GM\$
3.0PL 4.2LIV 1.1DPR 0.9CCR 3.1HCR 2.99SCS
AJCA 08/08/2017 12144DAUS
GPTAT 99%R 1.2 GJUI 15.3 GJPI 99%R 18

ALEXVALE MADE ME GIGGLE-ET EX 96-3E (CAN)
JECAN000010215815 GI BBR 100 JH1F
TATTOO ALX / 1L
3-09 305 2 18189 5.8 1058 3.8 690 CAN 2388C
4-08 304 2 19131 5.6 1067 3.8 723 CAN 2502C
5-07 300 2 19521 5.1 986 3.9 754 CAN 2610C
6-07 305 2 19486 5.2 1019 3.9 752 CAN 2603C
CDCB GPTA 10/03/2017 ORECS 74%R 4%ILE
-1081M -33F -32P -215CM\$ -210NM\$ -203FM\$ -145GM\$
0.3PL 1.6LIV 2.2DPR 2.6CCR 1.5HCR 3.16SCS
AJCA 10/03/2017 GPTAT 63%R 0.3 GJUI 7.4
GJPI 67%R -62

SHAMROCK DUAISEOIR-ET
JECAN000010029254 GTHD BBR 100 JH1F JH2F 11JE840
CDCB GPTA 08/08/2017 830DAUS 433HRDS 4%RIP
98%R -1804M -0.03% -92F 0%ILE
98%R 0.03% -59P -509CM\$ -499NM\$ -478FM\$ -473GM\$
0.6PL 3.9LIV 0.3DPR -0.1CCR 0.2HCR 3.06SCS
AJCA 08/08/2017 700DAUS
GPTAT 97%R 0.1 GJUI 19.0 GJPI 96%R -149

RS DC PANDA 93%
USA 110631938
TATTOO / RS4
DHIA HERD # 23-08-1578 CONTROL # 66
1-10 305 2 11460 4.5 517 3.4 393 94DCR 1358C
2-10 305 2 17330 4.9 850 3.6 622 92DCR 2150C
4-00 305 2 17480 6.5 1139 3.6 635 92DCR 2196C
5-00 305 2 19570 5.8 1138 3.8 739 94DCR 2557C
7-06 305 2 17720 5.2 927 3.7 649 93DCR V 2244C
305 2X ME AVG 6L 17929M 950F 647P 2234C
PPA -932M -3F -17P / YD -1621M -26F -37P
CDCB PTA 08/01/2017 5RECS 68%R 38%ILE
-962M -20F -23P 98CM\$ 78NM\$ 34FM\$ 61GM\$
5.3PL 3.2LIV 1.4DPR 0.4CCR -1.4HCR 2.65SCS
AJCA 08/01/2017 PTAT 56%R -0.1 JUI 13.6
JPI 55%R 19
SIRE: DUNCAN CHIEF GJPI -2 11%ILE

SISTER(S):
RS DC POPPY-ET 90%
7-00 305 2 24280 5.6 1364 3.8 933 97DCR 3229C
RS DC PETUNIA-ET 90%
8-04 305 3 18420 4.9 898 3.7 678 94DCR 2345C

NEXT DAM:
J IMPERIAL PANDA 90%
6-11 305 2 16590 5.5 917 3.8 634 92DCR 2194C
5TH SR TWO-YEAR-OLD, 1996 ALL AMERICAN JUNIOR SHOW
SIRE: MEADOW LAWN J IMPERIAL 50R-ET
GJPI -90 1%ILE

4TH DAM:
MASTER C PAULA 83%



CS PANDAS PRESENT-ET
Dam of Lot 20



RS DC PANDA
Grandam of Lot 20



J IMPERIAL PANDA
Great-Grandam of Lot 20

65th All American Jersey Sale

LOT 21 NORSE STAR JOEL 5207 USA 067525207

BORN 05/16/2016 PO
FEMALE EFI 5.9% AMERICAN ID 5207 / 5207

FREMSTAD GRANT, GRACE, HANNAH OWNER
WESTBY, WI
608-634-6018

FREMSTAD JASON & HEIDI BREEDER
WESTBY, WI

PA -1107M -32F -22P
-248CM\$ -260NM\$ -291FM\$
-1.3PL -1.2DPR -1.4CCR 1.0HCR 3.21SCS
PA TYPE 1.2 JPI 42%R -63
ST SR DF RA RW RL FA FU
1.9 0.3 0.5 H1.0 0.7 P0.8 S1.0 1.4
RH RUW UC UD TP TL RTR RTS
0.5 0.4 1.0 S2.5 C1.2 L0.0

BRED: 07/29/2017 DUE: 05/04/2018 TO
RIVER VALLEY CIRCUS CRAZE-ET
USA 075341001 200JE10001
CDCB GPTA 08/08/2017
72%R 914M 0.03% 50F 90%ILE
72%R 0.00% 32P 553CM\$ 544NM\$ 525FM\$ 508GM\$
6.1PL 3.3LIV 1.5DPR 1.6CCR 2.3HCR 2.95SCS
AJCA 08/08/2017 ODAUS
GPTAT 75%R 2.0 GJUI 23.6 GJPI 68%R 160

BRED USING SEXED SEMEN
CARRYING AN ULTRASOUNDED HEIFER CALF

POTENTIAL 16TH GENERATION EXCELLENT

SISTER(S):
NORSE STAR TOPEKA DESIRE-ET 86%
NORSE STAR TOPEKA DESTINY-ET 83%
1-09 286 3 14950 5.2 781 3.9 584 91DCR 2021C
NORSE STAR TOPEKA DELIGHT-ET 88%
NORSE STAR TOPEKA DEVINE-ET 78%
1-08 294 3 19080 4.6 872 3.7 707 91DCR 2376C
NORSE STAR TBONE DAISY 90%
NORSE STAR PHAROAH 4443 88%

SIRE:
GUIMO JOEL-ET
JECAN000106797223 GT50K BBR 100 JH1F JH2F 200JE384
CDCB GPTA 08/08/2017 1130DAUS 245HRDS 32%RIP
98%R -862M 0.09% -24F 3%ILE
98%R 0.09% -14P -182CM\$ -193NM\$ -223FM\$ -194GM\$
-1.1PL -1.9LIV -1.6DPR -1.0CCR 2.3HCR 3.25SCS
AJCA 08/08/2017 569DAUS
GPTAT 96%R 1.7 GJUI 27.9 GJPI 93%R -40

DAM:
BLUE MOUNTAIN TEQUILA DAPHNE-ET
USA 117789016 GT80K BBR 100 JH1F JH2F
TATTOO BM45 / BM45
DHIA HERD # 35-63-0983 CONTROL # 4969
2-00 305 3 15890 5.7 903 4.0 629 90DCR 2177C
3-01 274 3 16620 5.9 982 4.0 669 89DCR 2316C
305 2X ME AVG 3L 15476M 953F 610P 2110C
2-02 87% 3-04 87% 4-08 90%
ST SR DF RA RW RL FA FU RH RUW UC UD TP TL RTR RTS
43 38 37 34 35 24 38 38 38 34 29 26 34 31 34 33

PPA -1444M -26F -19P / YD -2164M -63F -43P
CDCB GPTA 10/03/2017 3RECS 83%R 1%ILE
-1351M -40F -30P -314CM\$ -326NM\$ -358FM\$ -307GM\$
-1.5PL -2.7LIV -0.8DPR -1.8CCR -0.4HCR 3.17SCS
AJCA 10/03/2017 GPTAT 81%R 0.7 GJUI 15.4
GJPI 74%R -86

SISTER(S):
BLUE MOUNTAIN TEQUILA DELILAH-ET 92%
BLUE MOUNTAIN TEQUILA DIXIE-ET 87%
BLUE MOUNTAIN INDIANA DANA-ET 88%

TOLLENAARS IMPULS LEGAL 233-ET
USA 061929249 GTHD BBR 100 JH1C JH2F 29JE3506
CDCB GPTA 08/08/2017 11320DAUS 1207HRDS 10%RIP
99%R 369M -0.07% 4F 18%ILE
99%R 0.02% 17P 188CM\$ 179NM\$ 156FM\$ 177GM\$
2.8PL 0.0LIV 0.5DPR 1.9CCR 3.9HCR 3.00SCS
AJCA 08/08/2017 5187DAUS
GPTAT 99%R 0.8 GJUI 18.6 GJPI 99%R 71

FERMAR PARAMOUNT JOY EX 94-2E (CAN)

JECAN000104419880 GI BBR 100 JH1C
DHIA HERD # 33-87-0722 CONTROL # 31
3-01 305 2 21400 5.2 1116 4.1 873 CAN 3001C
4-11 305 2 20860 5.1 1065 3.7 778 CAN 2692C
6-11 305 2 21090 5.1 1079 3.6 751 DHIR 2597C
8-03 305 2 17130 5.1 870 3.5 594 103DCR 2053C
305 2X ME AVG 4L 21962M 1112F 848P 2894C
PPA -875M 8F -11P / YD -544M 30F 0P
CDCB GPTA 10/03/2017 1RECS 83%R 6%ILE
-883M -34F -19P -152CM\$ -160NM\$ -180FM\$ -122GM\$
-0.3PL 0.6LIV 0.9DPR 0.5CCR 0.7HCR 3.12SCS
AJCA 10/03/2017 GPTAT 78%R 1.5 GJUI 18.3
GJPI 77%R -37

TOWER VUE PRIME TEQUILA-ET
USA 114816452 GTHD BBR 100 JH1F JH2F 76JE156
CDCB GPTA 08/08/2017 3069DAUS 1041HRDS 12%RIP
99%R -1501M 0.23% -29F 0%ILE
99%R 0.09% -37P -430CM\$ -431NM\$ -440FM\$ -479GM\$
-2.8PL -4.5LIV -4.1DPR -5.3CCR -1.8HCR 3.37SCS
AJCA 08/08/2017 2187DAUS
GPTAT 99%R 1.6 GJUI 23.8 GJPI 97%R -129

NORVAL ACRES ALI DELANEY 92%

JECAN000100491355
DHIA HERD # 23-28-0901 CONTROL # 21083
CDCB PTA 08/01/2017 ORECS 43%R 1%ILE
-1264M -64F -38P -332CM\$ -333NM\$ -336FM\$ -281GM\$
-0.5PL 1.6LIV 1.4DPR -0.4CCR 0.5HCR 2.96SCS
AJCA 08/01/2017 PTAT 52%R -0.7 JUI 2.6
JPI 37%R -94

RESERVE SENIOR CHAMPION, 2009 PA DISTRICT 2 SHOW
SIRE: BONNYBURN ALI WHISTLER GJPI -135 0%ILE

SISTER(S):
NORVAL ACRES LAD DARLENE EX 90-3E (CAN)
5-04 305 2 21232 3.9 833 3.4 717 CAN 2326C
5 STAR BROOD COW IN CANADA, DECEMBER 2011
NORVAL ACRES SATURN DEVA EX 92-2E (CAN)
4-00 305 2 14200 5.8 827 3.9 556 CAN 1925C
4 STAR BROOD COW IN CANADA, DECEMBER 2014
NORVAL ACRES ONLINE DEBRA-ET VG 87 (CAN)
8-04 305 2 15839 4.2 673 3.9 613 CAN 1930C
NORVAL ACRES ON DOROTHEA EX 91-4E (CAN)
4-00 305 2 15426 5.3 816 3.6 558 CAN 1930C
VINDICATIONS DORTHY-ET 88%
4-03 305 2 11790 5.1 600 3.6 424 73DCR 1466C

NEXT DAM:
BILLINGS BERRETTE DOROTHY EX 90-3E (CAN)
3-11 305 2 17944 4.5 803 3.8 675 CAN 2223C
7 STAR BROOD COW IN CANADA, JUNE 2013
SIRE: MASON BOOMER SOONER BERRETTE {6}
GJPI -31 4%ILE

4TH DAM:
BILLINGS LESTER DARLYNE 94%
11-10 305 2 17530 5.4 946 3.6 630 100DCR 2178C

5TH DAM: NORVAL ACRES JODYS DELCY 4U 90%
6TH DAM: NORVAL ACRES KINGS DELCY 4N SUP-EX-2E (CAN)
7TH DAM: NORVAL ACRES EMPIRES DELL 32K EX-91 (CAN)
8TH DAM: NORVAL ACRES BEACON ADELLE 23H EX-93 (CAN)
9TH DAM: BRAMPTON SLEEPING BEACON SUP-EX 91 (CAN)
10TH DAM: BRAMPTON SLEEPING BIJOU SUP-EX 91 (CAN)
11TH DAM: ROTHESAY ACME OF BIJOU SUP-EX (CAN)
12TH DAM: BRAMPTON B P OF BIJOU EX 90 (CAN)
13TH DAM: BRAMPTON BIJOU BEACON EX 90 (CAN)
14TH DAM: BRAMPTON BIJOU BASIL EX 90 (CAN)
15TH DAM: BRAMPTON BIJOU PINN EX 90 (CAN)



NORSE STAR TOPEKA DESIRE-ET
Sister to Lot 21



BLUE MOUNTAIN TEQUILA DAPHNE-ET
Dam of Lot 21



NORVAL ACRES ALI DELANEY
Grandam of Lot 21

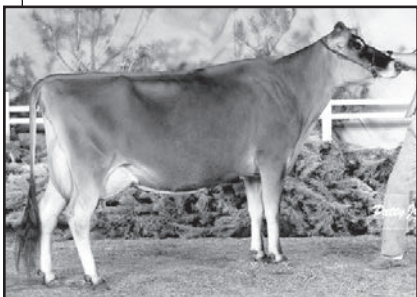

NORVAL ACRES JODYS DELCY 4U
Fifth Dam of Lot 21



FAMILY HILL COLTON NOVA, E-90%
Sister to Lot 22

**65th All American
Jersey Sale** ★

LOT 22 RATLIFF COLTON NICOLE-ET JE840003143280959

BORN 03/02/2017 PO
FEMALE EFI 6.0% AMERICAN ID 1391 / 1391

PA -771M -5F -18P
-7CM\$ -14NM\$ -34FM\$
1.7PL 0.8DPR 0.6CCR 0.8HCR 3.07SCS
PA TYPE 1.0 JPI 41%R -8
ST SR DF RA RW RL FA FU
2.3 0.8 0.5 H0.1 1.0 P0.1 S0.8 1.7
RH RUW UC UD TP TL RTR RTS
1.0 0.4 0.7 S2.0 W0.4 L0.8

SELLING OPEN

SISTER(S):
FAMILY HILL COLTON NOVA 90%
1-08 305 2 14580 4.8 700 3.5 513 91DCR 1773C
1ST MILKING YEARLING, 2015 INTERNATIONAL JR SHOW
2ND MILKING YEARLING, 2015 WESTERN NATIONAL JR SHOW
3RD MILKING YEARLING, 2015 WESTERN NATIONAL SHOW
4TH MILKING YEARLING, 2015 ALL AMERICAN JUNIOR SHOW
7TH MILKING YEARLING, 2015 INTERNATIONAL JERSEY SHOW

SIRE:
CHILLI ACTION COLTON-ET
USA 066738335 GT50K BBR 100 JH1F JH2F 7JE1088
CDCB GPTA 08/08/2017 463DAUS 180HRDS 3%RIP
97%R -860M 0.27% 10F 16%ILE
97%R 0.09% -14P 135CM\$ 120NM\$ 81FM\$ 131GM\$
2.0PL 2.9LIV 1.1DPR 1.3CCR 2.6HCR 3.11SCS
AJCA 08/08/2017 177DAUS
GPTAT 91%R 1.5 GJUI 23.7 GJPI 93%R 39

DAM:
FAMILY HILL MINISTER NORA
USA 117625383 GT BBR 100 JH1F JH2F
TATTOO / F315
DHIA HERD # 48-14-0191 CONTROL # 315
6-02 305 2 19110 5.1 984 3.7 699 78DCR 2417C
7-03 290 2 24180 5.6 1346 3.6 872 93DCR 3015C
305 2X ME AVG 2L 22074M 1184F 792P 2740C

3-11 90% 5-10 91% 6-05 95% 7-07 95%
ST SR DF RA RW RL FA FU RH RUW UC UD TP TL RTR RTS
46 36 48 22 45 26 46 47 46 50 27 42 27 28 28 28
PPA -981M -27F -32P / YD -964M -21F -31P
CDCB GPTA 10/03/2017 2RECS 79%R 7%ILE
-1029M -16F -30P -148CM\$ -147NM\$ -148FM\$ -148GM\$
1.4PL 1.5LIV 0.5DPR -0.2CCR -1.1HCR 3.03SCS
AJCA 10/03/2017 GPTAT 75%R 0.5 GJUI 11.3
GJPI 72%R -54
2ND JR 3-YEAR-OLD, 2012 WESTERN NATIONAL SHOW

SISTER(S):
DEE BEE BILL 1538 90%
3-02 305 3 18140 4.6 827 3.6 662 96DCR 2241C
JACE 1889 OF DEE BEE 83%
3-01 302 3 21920 4.3 932 3.6 779 104DCR 2571C
ROYALTY RIDGE EXCLAMATION NORA-P 85%

RON & CHRISTY RATLIFF, TRUSTEE BREEDER & OWNER
CARNETT, KS
785-448-2603

FOREST GLEN AVERY ACTION-ET
USA 111023978 GTHD BBR 100 JH1F JH2F 7JE590
CDCB GPTA 08/08/2017 2381DAUS 2787HRDS 4%RIP
99%R -323M -0.02% -19F 13%ILE
99%R 0.00% -12P 56CM\$ 59NM\$ 67FM\$ 62GM\$
3.0PL 4.2LIV 1.1DPR 0.9CCR 3.1HCR 2.99SCS
AJCA 08/08/2017 12144DAUS
GPTAT 99%R 1.2 GJUI 15.3 GJPI 99%R 18

FAMILY HILL CONNECTION CHILLI-ET 91%
USA 114535186 GT3K BBR 100 JH1F
TATTOO / F950
DHIA HERD # 51-09-0284 CONTROL # 950
2-04 266 2 17560 7.6 1335 4.0 694 89DCR 2403C
3-04 365 2 27470 6.3 1740 3.8 1038 DHIR 3592C
305 2X ME AVG 1L 23610M 1760F 934P 3234C
CDCB GPTA 10/03/2017 ORECS 88%R 29%ILE
-1335M -9F -26P 65CM\$ 40NM\$ -22FM\$ 53GM\$
2.9PL 1.1LIV 1.0DPR 1.5CCR 1.4HCR 2.90SCS
AJCA 10/03/2017 GPTAT 84%R 1.5 GJUI 20.5
GJPI 81%R 14

SELECT-SCOTT MINISTER-ET
JECAN000101483843 GTHD BBR 100 JH1F JH2F 200JE427
CDCB GPTA 08/08/2017 1898DAUS 839HRDS 5%RIP
99%R -1609M 0.20% -40F 1%ILE
99%R 0.09% -42P -251CM\$ -256NM\$ -272FM\$ -213GM\$
0.5PL 2.4LIV 1.5DPR 1.8CCR -2.4HCR 3.16SCS
AJCA 08/08/2017 1317DAUS
GPTAT 98%R 0.3 GJUI 14.6 GJPI 97%R -81

DEE BEE 7J395 1084-P 90%
USA 111469996
TATTOO / X1084
DHIA HERD # 91-74-0462 CONTROL # 109
1-09 300 3 15000 4.5 676 3.5 525 99DCR 1808C
2-09 305 3 18770 4.4 820 3.2 610 99DCR 2106C
3-09 305 3 19900 4.0 798 3.3 650 66DCR 2174C
4-10 305 2 20220 4.0 809 3.3 677 92DCR 2231C
5-11 305 2 22160 3.8 838 3.2 706 92DCR 2315C
7-03 305 2 22430 4.1 919 3.3 736 94DCR 2487C
11-03 305 2 20430 3.3 673 3.1 640 95DCR 1961C
305 2X ME AVG 7L 19944M 797F 655P 2173C
PPA -1470M -98F -73P / YD -955M -67F -55P
CDCB PTA 08/01/2017 5RECS 64%R 10%ILE
-355M -26F -22P -115CM\$ -96NM\$ -52FM\$ -67GM\$
2.7PL 1.1LIV 2.0DPR 0.6CCR 0.7HCR 3.02SCS
AJCA 08/01/2017 PTAT 57%R 0.0 JUI -2.4
JPI 52%R -44

SIRE: DUTCH HOLLOW BERRETTA CHOICE-P
GJPI -93 0%ILE

SISTER(S):
DEE BEE FLYER 1464 79%
6-00 305 3 22460 4.6 1028 3.9 885 104DCR 2876C
DEE BEE ALERT 1674 88%
4-01 301 3 24200 5.1 1223 3.7 885 104DCR 3061C
DEE BEE SAMBO 2017 87%
3-07 305 3 22880 6.0 1363 3.7 852 104DCR 2947C

NEXT DAM:
DEE BEE 71J0107 DOT 90%
5-02 305 3 28390 4.6 1313 3.5 987 99DCR 3411C
SIRE: CURTSEY DUNCAN JUDE-ET GJPI -94 0%ILE

4TH DAM:
WILABEAU COMMANDER DESIREE DOT 87%
7-02 305 3 18500 5.9 1094 3.9 713 98DCR 2320C



FAMILY HILL MINISTER NORA
Dam of Lot 22



EK-RR TEQUILA VARIETY-ET
Dam of Lot 23



ELLIOTTS VIVID DELUXE
Grandam of Lot 23



ARETHUSA EXCITATION VIVA-ET
Sister to the Dam of Lot 23



ELLIOTTS GOLDEN VISTA-ET
Great-Grandam of Lot 23



HURONIA CENTURION VERONICA 20J
Fourth Dam of Lot 23

LOT 23 VARIETYS VERBATIM VOGUE-ET JE840003135087445

BORN 03/02/2016 TATTOO BJ53 / PO
FEMALE EFI 4.1%

PA -1238M -13F -26P
-180CM\$ -190NM\$ -218FM\$
0.0PL -0.9DPR -0.5CCR 1.4HCR 3.09SCS

PA TYPE 1.2 JPI 42%R -54

ST	SR	DF	RA	RW	RL	FA	FU
1.5	0.2	0.2	H1.2	0.7	P1.0	S1.2	2.0
RH	RW	UC	UD	TP	TL	RTR	RTS
0.6	0.2	0.2	S2.9	C0.1	L0.5		

VAIL PETER & BUDJON FARMS OWNER
LOMIRA, WI

BUDJON FARMS, VAIL PETER, BORBA BREEDER
LOMIRA, WI

HOLLYLANE R RESPONSE-ET
USA 000660024 158JE19
CDCB PTA 08/01/2017 147DAUS 47HRDS 7%RIP
95%R -1224M 0.06% -47F 0%ILE
95%R 0.01% -42P -355CM\$ -339NM\$ -306FM\$ -272GM\$
-1.7PL -0.4LIV 0.5DPR 2.0CCR 3.5HCR 3.23SCS
AJCA 08/01/2017 110DAUS
PTAT 92%R 0.9 JUI 20.7 JPI 89%R -94

HURONIA CENTURION VERONICA 20J 97%
JECAN000010206465 GI BBR 100 JH1F
TATTOO UZA / 20J
DHIA HERD # 16-06-0456 CONTROL # 10104
4-09 305 2 21352 5.6 1205 3.9 835 DHIA 2891C
365 2 24568 5.7 1399 4.0 977 3383C
6-08 305 2 20819 5.5 1147 3.8 794 DHIR 2748C
365 2 24442 5.6 1380 3.9 955 DHIR 3306C
305 2X ME AVG 4L 23517M 1256F 922P 3164C
CDCB GPTA 10/03/2017 ORECS 96%R 8%ILE
-1424M -21F -28P -111CM\$ -130NM\$ -177FM\$ -89GM\$
0.6PL 0.8LIV 1.1DPR 2.1CCR 0.4HCR 3.15SCS
AJCA 10/03/2017 GPTAT 93%R 0.4 GJUI 10.8
GJPI 92%R -36

BRED: 05/06/2017 DUE: 02/09/2018 TO
BRIDON REMAKE COMERICA-ET
JECAN000008422994 200JE131
CDCB GPTA 08/08/2017 4693DAUS 1539HRDS 5%RIP
99%R -1419M 0.23% -25F 0%ILE
99%R 0.04% -43P -354CM\$ -352NM\$ -349FM\$ -366GM\$
-1.9PL -2.5LIV -2.0DPR -2.5CCR -1.2HCR 3.03SCS
AJCA 08/08/2017 3102DAUS
GPTAT 99%R 0.9 GJUI 18.3 GJPI 98%R -104

CARRYING AN ULTRASOUNDED FEMALE CALF

SISTER(S):
VARIETYS PREMIER VALENTINA 84%

SIRE:
ARETHUSA VERBATIM RESPONSE-ET
USA 116023076 GT50K BBR 100 JH1F JH2F 94JE3704
CDCB GPTA 08/08/2017 890DAUS 399HRDS 15%RIP
98%R -1461M 0.27% -19F 3%ILE
98%R 0.09% -36P -182CM\$ -192NM\$ -220FM\$ -176GM\$
-1.0PL 0.3LIV -0.8DPR 0.6CCR 2.9HCR 3.07SCS
AJCA 08/08/2017 670DAUS
GPTAT 97%R 0.6 GJUI 9.8 GJPI 94%R -58

TOWER VUE PRIME TEQUILA-ET
USA 114816452 GTHD BBR 100 JH1F JH2F 76JE156
CDCB GPTA 08/08/2017 3069DAUS 1041HRDS 12%RIP
99%R -1501M 0.23% -29F 0%ILE
99%R 0.09% -37P -430CM\$ -431NM\$ -440FM\$ -479GM\$
-2.8PL -4.5LIV -4.1DPR -5.3CCR -1.8HCR 3.37SCS
AJCA 08/08/2017 2187DAUS
GPTAT 99%R 1.6 GJUI 23.8 GJPI 97%R -129

DAM:
EK-RR TEQUILA VARIETY-ET
USA 118414410 GT29K BBR 100 JH1F JH2F
TATTOO E307 / E307
DHIA HERD # 35-14-1833 CONTROL # 2107

1-11	305	2	13240	4.8	641	3.6	478	93DCR	1653C
3-00	305	2	16390	4.4	718	3.6	594	97DCR	1972C
3-11	305	2	18250	4.7	850	3.6	651	97DCR	2250C
305 2X ME AVG			3L	17929M	827F	647P			2205C

ELLIOTTS VIVID DELUXE 95%
USA 115230253 GT8K BBR 100 JH1F JH2F
TATTOO E197 / E197
DHIA HERD # 16-06-0456 CONTROL # 783
3-04 200 2 13350 5.2 692 3.9 517 87DCR 1789C
4-08 305 2 19530 4.7 922 3.5 684 96DCR 2364C
5-11 305 2 18920 4.8 914 3.7 702 97DCR 2428C
7-04 305 2 28800 6.2 1779 3.6 1029 97DCR 3558C
305 2X ME AVG 4L 20663M 1106F 766P 2648C
PPA -333M 44F 33P / YD -1771M -15F -21P
CDCB GPTA 10/03/2017 SRECS 80%R 5%ILE
-1316M -33F -28P -174CM\$ -192NM\$ -236FM\$ -152GM\$
0.3PL -0.1LIV 0.9DPR 1.2CCR 1.6HCR 3.02SCS
AJCA 10/03/2017 GPTAT 77%R 0.7 GJUI 21.9
GJPI 74%R -43

2-05 89% 3-02 91% 4-03 93% 5-05 94%
ST SR DF RA RW RL FA FU RH RUW UC UD TP TL RTR RTS
41 36 46 18 50 32 28 39 49 50 26 28 27 26 32 39

2ND FIVE-YEAR-OLD, 2011 MID-ATLANTIC REGIONAL SHOW
SIRE: ELLIOTTS RENAISSANCE DELUXE GJPI -110 0%ILE

SISTER(S):
ELLIOTTS VISA SIGNATURE 87%
4-01 305 2 17280 4.6 793 3.8 659 98DCR 2184C
ELLIOTTS MINISTER VOTIVE-ET 90%
7-10 305 2 19610 5.2 1021 3.6 709 96DCR 2451C
RESERVE INTERMEDIATE CHAMP, 2011 WI SPRING SPECTACULAR
ELLIOTTS JUSTICE VINCA-ET 94%
4-06 305 2 21880 4.8 1044 4.1 900 97DCR 2925C
2ND SR 3-YEAR-OLD, 2014 NEW YORK SPRING SHOW

PPA -3798M -135F -111P / YD -2959M -91F -78P
CDCB GPTA 10/03/2017 4RECS 79%R 5%ILE
-1171M -27F -26P -177CM\$ -187NM\$ -215FM\$ -196GM\$
1.0PL -2.0LIV -0.9DPR -1.5CCR -0.2HCR 3.11SCS
AJCA 10/03/2017 GPTAT 74%R 1.8 GJUI 29.9
GJPI 72%R -49

1ST JR 2-YEAR-OLD, 2014 ROYAL WINTER FAIR
HM INTERMEDIATE CHAMPION, 2014 ROYAL WINTER FAIR
ALL CANADIAN JUNIOR 2-YEAR-OLD, 2014
1ST 4-YEAR-OLD, 2016 MIDWEST NATIONAL SPRING SHOW

NEXT DAM:
ELLIOTTS GOLDEN VISTA-ET 95%
5-02 305 2 20250 5.5 1105 4.0 800 95DCR 2769C
SIRE: GOLDEN BOY OF FERREIRA GJPI -24 7%ILE

SISTER(S):
ARETHUSA EXCITATION VIVA-ET 86%
2-00 263 2 13390 4.9 661 3.8 510 95DCR 1765C
ARETHUSA EXCITATION VANESSA 90%
2-03 285 2 18370 5.3 965 3.7 682 97DCR 2359C

4TH DAM:
HURONIA CENTURION VERONICA 20J 97%
2-11 365 2 25815 4.9 1272 4.1 1054 3503C
WINNER 2015 GREAT COW CONTEST
2004 NATIONAL GRAND CHAMPION
SUPREME CHAMPION, 2006 WORLD DAIRY EXPO &
PA ALL-AMERICAN
GRAND CHAMPION, 2004, 2005 & 2006 CENTRAL NATIONAL
SHOW, 2005 MID-ATLANTIC REGIONAL & 2008 NEW YORK
SPRING CAROUSEL
INTERMEDIATE AND RESERVE GRAND CHAMPION, 2002
CENTRAL NATIONAL, ALL AMERICAN & ROYAL AG WINTER
FAIR
RESERVE GRAND CHAMPION, 2007 CENTRAL NATIONAL SHOW &
2010 NY SPRING CAROUSEL
RESERVE ALL-AMERICAN AGED COW, 2011 ALLBREDS ACCESS
1ST AGED COW, 2006 WORLD DAIRY EXPO
1ST 5-YEAR-OLD, 2005 MID-ATLANTIC REGIONAL SHOW
1ST 5-YEAR-OLD, 2005 CENTRAL NATIONAL SHOW
1ST SR TWO-YEAR-OLD, 2002 MID-ATLANTIC REGIONAL,
CENTRAL NATIONAL, ALL AMERICAN JERSEY SHOW &
ROYAL AG WINTER FAIR
2ND 100,000 LB CLASS, 2011 CENTRAL NATIONAL

5TH DAM: GENESIS RENAISSANCE VIVIANNE VG 87 (CAN)
6TH DAM: GENESIS JUNO VIRGINIA SUP-EX 92-6E (CAN)
7TH DAM: SWISSBELL F VERONICA 39M SUP EX (CAN)
8TH DAM: SWISSBELL ELLA VIRGINIA EX-91 (CAN)
9TH DAM: SWISSBELL VIRGINIA SUP-EX 90 (CAN)
10TH DAM: BELMONT JESTER VIRGINIA SUP-EX (CAN)

LOT 24 BW CITATION SUZANNE IF487-ET USA 119945504 GT

BORN 12/20/2016 TATTOO IF487 / IF487 P8 BBR 100
FEMALE EFI 7.8% JH1F JH2F

BRENTWOOD FARMS BREEDER & OWNER
ORLAND, CA
530-865-5612

CDCB GPTA 10/03/2017 ORECS 75%R 98%ILE
352M 26F 16P 393CM\$ 385NM\$ 365FM\$ 319GMS
7.1PL 3.4LIV 0.2DPR 0.6CCR 2.2HCR 3.01SCS
AJCA 10/03/2017 GPTAT 74%R 1.2 GJUI 23.8
GJPI 69%R 111

BROTHER(S) TO THE CONSIGNMENT:
JX BW ALTAHARVEST {5}-ET AT ALTA GENETICS
GJPI 154 85%ILE

SISTER(S) TO THE CONSIGNMENT:
BW IRWIN BLOSSOM X644 90%
3-03 305 3 25230 3.4 855 2.9 723 103DCR 2362C
RANKS ON THE TOP 1-1/2% LIST FOR JPI
BW IRWIN BETHANY Y494 82%
2-09 305 3 20370 5.1 1040 3.9 797 103DCR 2759C

ST	SR	DF	RA	RW	RL	FA	FU
0.7	-0.3	0.5	L0.2	-0.2	S0.2	L0.4	1.9
RH	RW	UC	UD	TP	TL	RTR	RTS
1.1	0.4	0.1	S2.7	C1.5	S0.7		

SELLING OPEN

SIRE:
BW CITATION A-ET
USA 118367576 GT80K BBR 100 JH1C JH2F 505JE125
CDCB GPTA 08/08/2017 88DAUS 18HRDS 99%RIP
92%R 449M 0.05% 32F 53%ILE
93%R -0.02% 12P 368CM\$ 370NM\$ 374FM\$ 292GMS
6.2PL 3.0LIV -0.7DPR -0.1CCR 2.0HCR 2.99SCS
AJCA 08/08/2017 50DAUS
GPTAT 89%R 1.6 GJUI 27.9 GJPI 86%R 101

DAM:
BW LEGAL SUZANNE 1 ET814-ET
USA 117512508 GT50K BBR 100 JH1F JH2F
TATTOO ET814 / C628
DHIA HERD # 93-54-0855 CONTROL # 978

1-11	274	3	22050	4.6	1016	3.2	702	103DCR	2423C
2-11	305	3	25540	4.4	1134	3.6	908	104DCR	3072C
3-11	305	3	18530	4.6	849	3.7	687	47DCR	2312C
305 2X ME AVG				3L	22465M		1043F		794P 2707C

2-01	84%	2-07	86%	3-01	90%										
ST	SR	DF	RA	RW	RL	FA	FU	RH	RW	UC	UD	TP	TL	RTR	RTS
42	38	42	25	42	38	22	38	45	45	25	38	26	25	26	32

PPA 3512M 135F 104P / YD 1633M 63F 45P
CDCB GPTA 10/03/2017 2RECS 84%R 97%ILE
631M 19F 18P 355CM\$ 357NM\$ 362FM\$ 287GMS
8.3PL 2.5LIV 0.2DPR 1.4CCR 2.4HCR 3.00SCS
AJCA 10/03/2017 GPTAT 82%R 0.5 GJUI 14.6
GJPI 78%R 97

FOUR (4) BROTHERS IN A.I. INCLUDING:
BW FASTRACK-ET AT SELECT SIRE GJPI 117 66%ILE

SISTER(S):
BW CENTURION PEGGY K798 92%
3-07 365 3 28650 5.1 1471 3.3 957 DHIR 3306C
BW GOLDEN BETH ET242-ET 82%
6-01 305 3 22290 4.1 924 3.3 744 103DCR 2507C
BW GOLDEN ZOE ET245-ET 88%
5-06 272 3 24870 4.4 1090 3.5 871 103DCR 2950C
BW FUTURITY ZOE ET395-ET 82%
7-09 305 3 24560 5.3 1303 3.5 871 103DCR 3011C
BW ROCKET CINDY ET434-ET 91%
5-09 305 3 27870 4.1 1147 3.3 918 103DCR 3103C
BW LEGION SUZANNE 2 ET726-ET 82%
2-11 304 3 26290 5.7 1507 3.6 945 103DCR 3267C
BW LEGION SUZANNE 1 ET729-ET 88%
6-07 305 3 26750 5.0 1348 3.8 1026 104DCR 3551C
BW LEGION SUZANNE 3 ET727-ET 81%
3-09 305 3 26590 4.4 1178 3.3 873 104DCR 3014C
BW HEADLINE SUZANNE 1 ET817-ET 88%
3-00 305 3 22540 4.5 1018 3.4 760 104DCR 2625C
BW HEADLINE SUZANNE 3 ET821-ET 85%
2-09 284 3 24880 4.2 1057 3.6 889 104DCR 2924C
BW MAXIMUM SUZANNE IVF4-ET 88%
3-05 279 3 21030 5.9 1239 3.9 830 103DCR 2873C
BW LEGAL SUZANNE IF20-ET 82%
2-09 305 3 23680 4.8 1146 3.8 888 104DCR 3065C
BW LEGAL SUZANNE IF22-ET 83%
2-10 305 3 23070 4.1 942 3.8 882 104DCR 2735C
BW VALENTINO SUZANNE IF32-ET 90%
3-02 305 3 27690 4.9 1360 3.6 989 104DCR 3419C
BW ECLIPES SUZANNE IF43-ET 80%
3-09 305 3 25850 5.3 1366 3.7 959 104DCR 3317C
BW RENEGADE SUZANNE IF64-ET 86%
1-09 305 3 24410 4.7 1142 3.5 858 103DCR 2966C
BW MERCHANT JUDYANN IF75-ET 90%
2-11 281 3 17600 5.4 950 3.7 643 103DCR 2224C
BW PREMIER SUZANNE IF109-ET 90%
2-10 267 3 19360 5.1 982 4.0 770 103DCR 2641C
BW MAY SUZANNE IF157-ET 86%
2-03 305 3 28700 5.4 1547 3.6 1028 103DCR 3554C
BW TBOONE SUZANNE IF280-ET 82%
4-00 305 3 23300 5.0 1169 3.9 898 104DCR 3108C
BW TBOONE SUZANNE IF285-ET 84%
4-02 305 3 23530 4.9 1160 3.8 901 103DCR 3107C

ALL LYNNS VALENTINO IRWIN-ET
USA 117423084 GT50K BBR 100 JH1C JH2F 7JE1163
CDCB GPTA 08/08/2017 2488DAUS 452HRDS 18%RIP
99%R 409M 0.02% 23F 29%ILE
99%R 0.00% 16P 254CM\$ 247NM\$ 231FM\$ 124GMS
3.8PL 0.8LIV -3.5DPR -3.6CCR 1.3HCR 2.94SCS
AJCA 08/08/2017 1423DAUS
GPTAT 99%R 1.8 GJUI 25.2 GJPI 96%R 72

BW CENTURION PEGGY K798 92%
USA 111926011 GT50K BBR 100 JH1C JH2F
TATTOO K798 / K798
DHIA HERD # 93-52-0150 CONTROL # 1197
3-07 365 3 28650 5.1 1471 3.3 957 DHIR 3306C
5-05 365 3 27800 4.8 1342 3.5 964 DHIR 3332C
305 2X ME AVG 3L 23294M 1103F 774P 2672C
PPA 1225M 55F 23P / YD 1550M 78F 39P
CDCB GPTA 10/03/2017 3RECS 95%R 78%ILE
727M 32F 17P 216CM\$ 227NM\$ 252FM\$ 123GMS
2.9PL 1.7LIV -2.6DPR -3.0CCR -1.0HCR 3.11SCS
AJCA 10/03/2017 GPTAT 93%R 0.8 GJUI 6.9
GJPI 92%R 50

TOLLENAARS IMPULS LEGAL 233-ET
USA 061929249 GTHD BBR 100 JH1C JH2F 29JE3506
CDCB GPTA 08/08/2017 11320DAUS 1207HRDS 10%RIP
99%R 369M -0.07% 4F 18%ILE
99%R 0.02% 17P 188CM\$ 179NM\$ 156FM\$ 177GMS
2.8PL 0.0LIV 0.5DPR 1.9CCR 3.9HCR 3.00SCS
AJCA 08/08/2017 5187DAUS
GPTAT 99%R 0.8 GJUI 18.6 GJPI 99%R 71

BW AVERY SUZANNE ET119-ET 90%
USA 110834126 GT50K BBR 100 JH1C JH2F
TATTOO ET119 / ET119
DHIA HERD # 93-52-0150 CONTROL # 372
1-11 290 3 19580 4.5 886 3.3 653 98DCR 2255C
2-11 305 2 24100 5.0 1195 3.3 797 95DCR 2752C
365 2 28140 5.0 1395 3.3 942 DHIR 3254C
5-00 305 3 22660 4.7 1070 3.4 772 94DCR 2667C
365 3 26720 4.7 1252 3.4 909 DHIR 3141C
305 2X ME AVG 3L 21613M 1026F 727P 2510C
PPA 1026M 37F 17P / YD 1062M 37F 26P
CDCB GPTA 10/03/2017 3RECS 94%R 86%ILE
381M 6F 5P 249CM\$ 261NM\$ 289FM\$ 217GMS
7.6PL 4.5LIV 1.5DPR 1.0CCR 0.6HCR 3.08SCS
AJCA 10/03/2017 GPTAT 92%R 0.3 GJUI 9.0
GJPI 90%R 57

SIRE: BANCREST LESTER AVERY GJPI 0 10%ILE

SISTER(S):
BW MASTER H825 92%
4-02 305 3 24530 4.0 976 3.7 907 99DCR 2745C
BW R PRIZE LAURIE-ET 85%
1-05 305 3 20350 5.3 1078 3.9 788 100DCR 2564C
BW FROSTY SUNSET ET75-ET 88%
2-01 305 3 19050 4.4 833 3.7 698 100DCR 2242C
BW FROSTY NALA ET76-ET 90%
1-11 305 3 21060 4.6 969 3.9 822 100DCR 2623C
BW FROSTY BESSIE ET96-ET 90%
2-02 305 2 19710 4.9 972 3.7 724 95DCR 2504C
BW FROSTY JUDYANN ET98-ET 90%
8-01 305 3 23310 4.2 987 3.4 792 103DCR 2674C
BW MONTANA NICOLE ET100-ET 90%
3-03 305 2 28550 4.6 1324 3.7 1070 94DCR 3604C
BW AVERY KATIE ET121-ET 93%
6-06 365 3 36530 4.8 1747 3.2 1172 DHIR 4046C

NEXT DAM:
BW BERRETТА PRIZE G525 92%
3-01 305 2 25570 4.0 1014 3.7 936 DHIR 2843C
2015 GREAT COW CONTEST FINALIST
SIRE: MASON BOOMER SOONER BERRETТА {6}
GJPI -31 4%ILE

4TH DAM:
BW LYNDON E47
4-01 298 2 21140 4.1 857 3.9 824 DHIA 2449C



BW LEGAL SUZANNE 1 ET814-ET
Dam of Lot 24



BW VALENTINO SUZANNE IF32-ET
Sister to the Dam of Lot 24



BW CENTURION PEGGY K798
Sister to the Dam of Lot 24



BW AVERY SUZANNE ET119-ET
Grandam of Lot 24



BW BERRETТА PRIZE G525
Great-Grandam of Lot 24



HER-MAN IMPRESSIVE MADRID-ET
Sister to the Dam of Lot 25



**THREE VALLEYS TBONE C
MAYBELL-ET**
Grandam of Lot 25



THREE VALLEYS COUNTRY MAID 3-ET
Great-Grandam of Lot 25



SUNSET CANYON CENTURION MAID
Fourth Dam of Lot 25



TENN HAUG E MAID
Fifth Dam of Lot 25

LOT 25 JX ZIMM EUSEBIO MAGNETS MAGGIE {5}-ET USA 067097797 GT29K

BORN 10/04/2016 P9 BBR 100
FEMALE EFI 6.3% AMERICAN ID 97 / 97
JH1F JH2F

ZIMMERMAN, JESSICA A BREEDER & OWNER
WOOSTER, OH
330-317-5505

CDCB GPTA 10/03/2017 ORECS 70%R 99%ILE
855M 78F 47P 624CM\$ 587NM\$ 502FM\$ 476GM\$
5.6PL 1.2LIV -1.2DPR -1.1CCR 0.5HCR 2.95SCS
AJCA 10/03/2017 GPTAT 70%R 1.3 GJUI 15.5
GJPI 64%R 168
ST SR DF RA RW RL FA FU
1.8 1.4 0.5 L0.5 1.4 P0.6 S1.1 1.7
RH RUW UC UD TP TL RTR RTS
1.6 0.4 -0.2 S1.8 C0.0 L0.5

JX SCHULTZ VOLCANO HARRIS {4}
USA 118157731 GT80K BBR 100 JH1F JH2F 29JE3866
CDCB GPTA 08/08/2017 2113DAUS 101HRDS 76%RIP
99%R 2291M -0.06% 96F 96%ILE
99%R 0.00% 83P 684CM\$ 654NM\$ 587FM\$ 440GM\$
4.0PL -2.7LIV -6.4DPR -3.5CCR -0.4HCR 2.79SCS
AJCA 08/08/2017 283DAUS
GPTAT 96%R 0.9 GJUI 8.0 GJPI 92%R 195

SELLING OPEN
RANKS AMONG THE TOP HEIFERS IN BREED FOR GJPI
A.I. INTEREST EXPRESSED BY ABS, GENEX AND SEMEX.

JX FARIA BROTHERS MARVEL EUSEBIO {3} 86%
JE840003011216168 GT8K BBR 100 JH1F JH2F
DHIA HERD # 74-97-4513 CONTROL # 108791
2-00 305 2 23200 5.4 1249 3.8 882 100DCR 3052C
305 2X ME AVG 1L 29056M 1550F 1118P 3869C
PPA 3266M 249F 159P / YD 3545M 279F 171P
CDCB GPTA 10/03/2017 1RECS 80%R 99%ILE
1087M 63F 46P 511CM\$ 489NM\$ 440FM\$ 384GM\$
4.0PL 1.4LIV -1.9DPR -1.2CCR 0.2HCR 3.04SCS
AJCA 10/03/2017 GPTAT 77%R 0.9 GJUI 7.8
GJPI 73%R 141

BROTHER(S):
ZIMM ALTAMERLIN AT ALTA GENETICS
GJPI 110 51%ILE

BW FASTRACK-ET
USA 117460119 GT50K BBR 100 JH1F JH2F 7JE1190
CDCB GPTA 08/08/2017 1425DAUS 263HRDS 14%RIP
99%R 346M 0.18% 52F 66%ILE
99%R 0.07% 26P 452CM\$ 430NM\$ 375FM\$ 371GM\$
5.2PL 2.0LIV 0.4DPR 0.4CCR -0.8HCR 3.09SCS
AJCA 08/08/2017 736DAUS
GPTAT 98%R 0.7 GJUI 10.6 GJPI 96%R 117

SISTER(S):
ZIMM PILGRIM MINDY-ET 80%
ZIMM DAZZLE MAGNET MITZY 81%

THREE VALLEYS TBONE C MAYBELL-ET 90%
USA 116631954 GT3K BBR 100 JH1F
TATTOO / R6
DHIA HERD # 56-12-0001 CONTROL # 1006
1-10 305 2 15820 4.9 770 3.8 595 104DCR 2057C
365 2 18654 5.0 925 3.9 723 DHIR 2485C
4-02 305 2 23190 5.0 1155 3.6 845 104DCR 2922C
305 2X ME AVG 2L 20113M 992F 762P 2615C
PPA 72M 37F 40P / YD 47M 45F 36P
CDCB GPTA 10/03/2017 2RECS 85%R 65%ILE
58M 21F 13P 190CM\$ 175NM\$ 137FM\$ 137GM\$
2.0PL 0.6LIV -0.7DPR -0.6CCR 2.1HCR 3.12SCS
AJCA 10/03/2017 GPTAT 80%R 1.0 GJUI 5.9
GJPI 78%R 47

SIRE:
JX FARIA BROTHERS EUSEBIO {4}-ET
JE840003124526334 GT80K BBR 93 JH1F JH2F 1JE921
CDCB GPTA 08/08/2017
73%R 1637M 0.04% 86F 96%ILE
74%R 0.04% 66P 640CM\$ 611NM\$ 545FM\$ 445GM\$
4.2PL 0.0LIV -4.2DPR -2.1CCR -0.1HCR 2.94SCS
AJCA 08/08/2017 ODAUS
GPTAT 73%R 1.5 GJUI 14.4 GJPI 68%R 181

SIRE: RICHIES JACE TBONE A364 GJPI 40 16%ILE
SISTER(S):
THREE VALLEYS C JACINTO MAID 88%
3-08 305 3 19630 4.7 920 3.6 703 94DCR 2430C

DAM:
HER-MAN FASTRACK MAGNET-ET
USA 118177436 GT8K BBR 100 JH1F JH2F
TATTOO A884 / A884
DHIA HERD # 31-85-1130 CONTROL # 884
2-00 305 2 12070 5.3 639 3.8 460 DHIR 1592C
3-00 305 2 18380 5.4 992 3.9 722 98DCR 2499C
4-02 262 2 18099 5.5 990 3.8 680 RIP
20080 1062 743 PACT
305 2X ME AVG 1L 20366M 1063F 785P 2717C

NEXT DAM:
THREE VALLEYS COUNTRY MAID 3-ET 85%
SIRE: BW COUNTRY-ET GJPI 5 11%ILE

2-04 82% 3-05 84% 4-05 88%
ST SR DF RA RW RL FA FU RH RUW UC UD TP TL RTR RTS
46 41 37 31 34 32 36 27 48 44 18 37 26 23 36 30
PPA -398M 50F 39P / YD -149M 59F 39P
CDCB GPTA 10/03/2017 3RECS 79%R 92%ILE
-254M 32F 8P 325CM\$ 299NM\$ 238FM\$ 266GM\$
4.6PL 1.7LIV 0.9DPR 0.2CCR 0.4HCR 2.97SCS
AJCA 10/03/2017 GPTAT 77%R 1.1 GJUI 21.9
GJPI 74%R 88

4TH DAM:
SUNSET CANYON CENTURION MAID 91%
3-07 305 2 25190 6.1 1537 3.5 883 100DCR 3052C

BROTHER(S):
HER-MAN ECLIPES MASTER-P AT SELECT SIRE
GJPI 49 22%ILE

5TH DAM:
TENN HAUG E MAID 93%
6-00 365 2 26014 7.0 1820 4.3 1107 DHIR 3052C

SISTER(S):
HER-MAN IMPRESSIVE MADRID-ET 86%
1-10 302 2 12920 4.8 623 3.8 489 104DCR 1675C
HER-MAN IMPRESS MANDALAY-ET 88%
4-08 305 2 22460 4.3 958 3.8 851 98DCR 2716C
RANKS ON THE TOP 1-1/2% LIST FOR JPI
2012 HIGHEST SELLING JERSEY FEMALE AT PUBLIC AUCTION
HER-MAN FASTRACK MANDARIN-ET 81%
3-02 305 3 16410 6.2 1010 4.4 727 104DCR 2520C
HER-MAN FASTRACK MEAGAN-ET 85%
2-08 305 2 16960 4.8 813 3.9 667 104DCR 2228C
HER-MAN FASTRACK MABELLA-ET 83%
3-11 303 2 14220 5.5 775 4.3 607 97DCR 2085C

65th All American Jersey Sale



BW RENEGADE CHARIA X37, E-90%
Grandam of Lot 26

LOT 26 SUN VALLEY NXLEVEL CHARM-ET USA 119875270 GT

BORN 08/03/2016 TATTOO S4126 / S4126 P9 BBR 100
FEMALE EFI 7.6% JH1F JH2F

SEALS DAVID & KIMBERLY
CLOVERDALE, OR
503-392-6164

BREEDER & OWNER

CDCB GPTA 10/03/2017 ORECS 71%R 99%ILE
690M 81F 50P 612CM\$ 566NM\$ 458FM\$ 494GM\$
4.2PL 0.6LIV -0.3DPR 0.1CCR 0.4HCR 3.08SCS
AJCA 10/03/2017 GPTAT 72%R 0.8 GJUI 5.4

DP MARVEL ISAAC-ET
USA 067481604 GT50K BBR 100 JH1F JH2F 11JE1186
CDCB GPTA 08/08/2017 515DAUS 60HRDS 57%RIP
98%R 1016M -0.04% 41F 71%ILE
98%R 0.04% 46P 469CM\$ 442NM\$ 381FM\$ 383GM\$
4.8PL 0.1LIV -0.3DPR 1.4CCR 0.4HCR 2.93SCS
AJCA 08/08/2017 282DAUS
GPTAT 96%R 1.1 GJUI 7.7 GJPI 90%R 138

GJPI 65%R 173
ST SR DF RA RW RL FA FU
0.1 0.0 0.8 L1.0 -0.2 S0.6 L0.7 0.2
RH RUW UC UD TP TL RTR RTS
0.9 0.6 0.8 D0.3 C0.3 S0.2

BRED: 08/17/2017 DUE: 05/23/2018 TO
JX SUNSET CANYON GOT MAID {3}-ET
USA 119407594 551JE1650
CDCB GPTA 08/08/2017
74%R 1508M 0.07% 84F 98%ILE
75%R 0.04% 62P 708CM\$ 671NM\$ 590FM\$ 548GM\$
5.8PL -0.9LIV -2.1DPR -0.4CCR 1.6HCR 2.71SCS
AJCA 08/08/2017 ODAUS
GPTAT 75%R 1.0 GJUI 7.5 GJPI 70%R 201

BRED USING SEXED SEMEN

RANKS AMONG THE TOP HEIFERS IN BREED FOR GJPI

A.I. INTEREST EXPRESSED BY GENEX AND SEMEX.

BROTHER(S):
JX SUN VALLEY AVON CORONA {3}-ET AT HOLLAND GENETICS
GJPI 181 96%ILE

SIRE:
DP NXLEVEL-ET
USA 119095209 GT80K BBR 100 JH1F JH2F 200JE1035
CDCB GPTA 08/08/2017
74%R 1076M 0.12% 76F 93%ILE
75%R 0.08% 54P 605CM\$ 571NM\$ 492FM\$ 507GM\$
4.3PL -0.6LIV -0.4DPR 0.6CCR 2.1HCR 3.06SCS
AJCA 08/08/2017 ODAUS
GPTAT 75%R 1.3 GJUI 7.8 GJPI 70%R 175

DAM:
SUN VALLEY MAGNUM CHARM
USA 119060502 GT13K BBR 100 JH1F JH2F
TATTOO S3547 / S3547
DHIA HERD # 92-23-0481 CONTROL # 3547
2-00 305 2 14210 5.3 752 3.8 541 96DCR 1872C
305 2X ME AVG 1L 17776M 933F 681P 2356C

2-02 79%
ST SR DF RA RW RL FA FU RH RUW UC UD TP TL RTR RTS
29 25 26 21 32 28 34 35 28 30 25 33 37 24 34 31

PPA 1367M 121F 67P / YD 483M 80F 45P
CDCB GPTA 10/03/2017 1RECS 78%R 99%ILE
858M 67F 38P 529CM\$ 507NM\$ 456FM\$ 457GM\$
4.7PL 0.4LIV 0.7DPR 0.7CCR -0.2HCR 2.96SCS
AJCA 10/03/2017 GPTAT 78%R 0.3 GJUI -0.4
GJPI 73%R 144

RANKS ON THE TOP 1-1/2% LIST FOR JPI

DP DAYBREAK CASSIE 4-1540-ET 82%
USA 067431540 GT8K BBR 100 JH1F JH2F
TATTOO / D1540
DHIA HERD # 92-20-7001 CONTROL # 1540
2-01 305 2 17110 5.9 1005 3.7 628 101DCR 2172C
305 2X ME AVG 1L 20478M 1208F 764P 2643C
PPA 1628M 114F 81P / YD 1180M 93F 63P
CDCB GPTA 10/03/2017 2RECS 80%R 99%ILE
608M 59F 33P 478CM\$ 454NM\$ 398FM\$ 392GM\$
3.8PL 0.7LIV -0.4DPR -0.8CCR 1.4HCR 3.01SCS
AJCA 10/03/2017 GPTAT 78%R 0.6 GJUI 5.0
GJPI 74%R 132

WILSONVIEW JEVON MAGNUM-ET
USA 067010044 GT50K BBR 100 JH1F JH2F
203JE927
CDCB GPTA 08/08/2017 5985DAUS 169HRDS 21%RIP
99%R 866M 0.19% 80F 81%ILE
99%R 0.02% 35P 517CM\$ 501NM\$ 466FM\$ 496GM\$
3.1PL -0.9LIV 2.0DPR 1.8CCR -1.2HCR 2.98SCS
AJCA 08/08/2017 1076DAUS
GPTAT 99%R 0.1 GJUI -8.3 GJPI 99%R 140

BW RENEGADE CHARIA X37 90%
USA 118003890 GT6K BBR 100 JH1F JH2F
TATTOO X37 / X37
DHIA HERD # 92-23-0481 CONTROL # 37
2-00 305 2 15580 5.1 801 3.7 575 95DCR 1989C
3-02 305 2 16560 4.9 814 3.7 608 98DCR 2103C
4-02 278 2 17980 5.0 903 3.6 656 96DCR 2268C
305 2X ME AVG 3L 19328M 960F 706P 2443C
PPA 751M 75F 36P / YD 563M 51F 22P
CDCB GPTA 10/03/2017 3RECS 80%R 94%ILE
318M 37F 16P 334CM\$ 324NM\$ 302FM\$ 306GM\$
3.7PL 1.1LIV 1.0DPR 0.9CCR 1.2HCR 3.02SCS
AJCA 10/03/2017 GPTAT 79%R 1.1 GJUI 10.0 GJPI
75%R 92
SIRE: BW RENEGADE-ET GJPI 94 45%ILE

NEXT DAM:
BW LEGION KALINA ET636-ET 90%
3-01 287 3 22920 4.4 1018 3.4 778 103DCR 2688C
SIRE: BW LEGION GJPI -2 10%ILE

4TH DAM:
BW AVERY KATIE ET121-ET 93%
6-06 365 3 36530 4.8 1747 3.2 1172 DHIR 4046C

5TH DAM:
BW BERRETTA PRIZE G525 92%
3-01 305 2 25570 4.0 1014 3.7 936 DHIR 2843C
2015 GREAT COW CONTEST FINALIST

6TH DAM: BW LYNDON E47
4-01 298 2 21140 4.1 857 3.9 824 DHIA 2449C



SUN VALLEY MAGNUM CHARM
Dam of Lot 26



BW AVERY KATIE ET121-ET
Fourth Dam of Lot 26



BW BERRETTA PRIZE G525
Fifth Dam of Lot 26

65th All American Jersey Sale

LOT 27 SUNSET CANYON COLTON AMITY 887-ET USA 172873639 GT

BORN 06/01/2017 TATTOO / C887 P1 BBR 100
FEMALE EFI 7.6% JH1C JH2F

SILVA, ERIC LEONARD
BEAVER, OR
503-398-5606

BREEDER & OWNER

CDCB GPTA 10/03/2017 ORECS 76%R 43%ILE
-334M 14F -2P 107CM\$ 98NM\$ 74FM\$ 90GM\$
1.4PL 0.5LIV 0.4DPR -0.3CCR -1.0HCR 3.13SCS
AJCA 10/03/2017 GPTAT 75%R 1.4 GJUI 16.0

GJPI 71%R 30									
ST	SR	DF	RA	RW	RL	FA	RU	RTS	
1.0	0.0	1.1	H0.1	0.3	S0.5	S0.3	1.6		
RH	RW	UC	UD	TP	TL	RTR	RTS		
1.3	0.8	0.5	S1.2	CO.9	LO.3				

SELLING OPEN

SISTER(S):

SUNSET CANYON MAXIMUM L AMITY 88%
2-09 305 2 19460 5.6 1097 3.8 742 98DCR 2567C
SUNSET CANYON HG L AMITY 77%
2-08 254 2 11100 5.4 594 3.6 395 95DCR 1365C
SUNSET CANYON MOTION L AMITY 82%
2-06 305 2 16220 6.1 984 3.6 584 96DCR 2019C
SUNSET CANYON ALLSTAR L AMITY
2-01 305 2 17260 6.2 1067 3.9 666 96DCR 2305C
SUNSET CANYON MIRROR AMITY 2864-ET
SELLING AS LOT 28

SIRE:

CHILLI ACTION COLTON-ET
USA 066738335 GT50K BBR 100 JH1F JH2F 7JE1088
CDCB GPTA 08/08/2017 463DAUS 180HRDS 3%RIP
97%R -860M 0.27% 10F 16%ILE
97%R 0.09% -14P 135CM\$ 120NM\$ 81FM\$ 131GM\$
2.0PL 2.9LIV 1.1DPR 1.3CCR 2.6HCR 3.11SCS
AJCA 08/08/2017 177DAUS
GPTAT 91%R 1.5 GJUI 23.7 GJPI 93%R 39

DAM:

SUNSET CANYON LEGION R AMITY
USA 116519593 GT3K BBR 100 JH1C
TATTOO / C739
DHIA HERD # 92-23-0452 CONTROL # 1739

1-09	262	2	14000	5.9	822	3.7	513	95DCR	1774C
2-07	305	2	14500	5.8	842	4.0	576	97DCR	1994C
3-07	299	2	16090	5.1	827	3.8	605	97DCR	2093C
4-07	305	2	19530	5.4	1054	4.0	785	97DCR	2718C
5-07	305	2	23430	4.9	1138	3.8	889	98DCR	3055C
7-00	305	2	17790	4.8	847	3.4	605	97DCR	2090C
305 2X ME AVG			6L	19910M	1043F	747P			2582C

3-10	91%	5-00	92%	5-07	94%	7-06	95%								
ST	SR	DF	RA	RW	RL	FA	RU	UC	UD	TP	TL	RTR	RTS		
45	48	50	24	42	25	32	50	43	48	26	18	30	23	32	33

PPA -467M 64F 14P / YD -371M 48F 11P
CDCB GPTA 10/03/2017 5RECS 82%R 39%ILE
-438M 11F -1P 106CM\$ 84NM\$ 34FM\$ 99GM\$
1.1PL -1.1LIV 1.0DPR 0.9CCR -1.1HCR 2.96SCS
AJCA 10/03/2017 GPTAT 77%R 1.0 GJUI 16.6
GJPI 75%R 35

SISTER(S):

SUNSET CANYON MILITIA R AMITY 86%
2-10 305 2 18350 5.0 925 3.8 690 98DCR 2387C

FOREST GLEN AVERY ACTION-ET

USA 111023978 GTHD BBR 100 JH1F JH2F 7JE590
CDCB GPTA 08/08/2017 23811DAUS 2787HRDS 4%RIP
99%R -323M -0.02% -19F 13%ILE
99%R 0.00% -12P 56CM\$ 59NM\$ 67FM\$ 62GM\$
3.0PL 4.2LIV 1.1DPR 0.9CCR 3.1HCR 2.99SCS
AJCA 08/08/2017 12144DAUS
GPTAT 99%R 1.2 GJUI 15.3 GJPI 99%R 18

FAMILY HILL CONNECTION CHILLI-ET 91%

USA 114535186 GT3K BBR 100 JH1F
TATTOO / F950
DHIA HERD # 51-09-0284 CONTROL # 950
2-04 266 2 17560 7.6 1335 4.0 694 89DCR 2403C
3-04 365 2 27470 6.3 1740 3.8 1038 DHIR 3592C
305 2X ME AVG 1L 23610M 1760F 934P 3234C
CDCB GPTA 10/03/2017 ORECS 88%R 29%ILE
-1335M -9F -26P 65CM\$ 40NM\$ -22FM\$ 53GM\$
2.9PL 1.1LIV 1.0DPR 1.5CCR 1.4HCR 2.90SCS
AJCA 10/03/2017 GPTAT 84%R 1.5 GJUI 20.5
GJPI 81%R 14

SUNSET CANYON MAXIMUM-ET

USA 111950696 GT50K BBR 100 JH1F JH2F 203JE607
CDCB GPTA 08/08/2017 14023DAUS 431HRDS 4%RIP
99%R -344M 0.34% 50F 21%ILE
99%R 0.07% 1P 205CM\$ 187NM\$ 143FM\$ 188GM\$
0.4PL 0.0LIV 0.9DPR 0.8CCR -1.4HCR 2.99SCS
AJCA 08/08/2017 2265DAUS
GPTAT 99%R -0.6 GJUI -5.9 GJPI 99%R 46

SUNSET CANYON ROCKET L AMITY-ET 88%

USA 114495871
TATTOO / C402
DHIA HERD # 92-23-0452 CONTROL # 1402
1-09 281 2 17520 4.8 838 3.7 646 92DCR 2234C
2-08 305 2 19830 4.4 867 3.8 746 97DCR 2424C
3-08 305 2 22510 5.0 1126 3.8 856 97DCR 2962C
305 2X ME AVG 3L 23290M 1093F 875P 2960C
PPA 254M 16F 13P / YD 73M 22F 12P
CDCB PTA 08/01/2017 4RECS 67%R 47%ILE
-25M 11F 5P 125CM\$ 114NM\$ 88FM\$ 138GM\$
0.8PL -1.0LIV 1.2DPR 1.4CCR -0.2HCR 2.94SCS
AJCA 08/01/2017 PTAT 58%R 0.6 JUI 11.3
JPI 57%R 45

SIRE: O.F. BARBER ROCKET GJPI -1 8%ILE

SISTER(S):

SUNSET CANYON DUNKIRK L AMITY-ET 84%
2-01 305 2 21260 4.1 878 3.3 710 96DCR 2386C
SUNSET CANYON RENAISSANCE AMITY-ET 87%
4-04 305 2 23200 5.0 1162 3.7 858 98DCR 2968C
SUNSET CANYON ROCKETS L AMITY-ET 90%
2-01 305 2 10310 7.3 755 4.9 508 DHIR 1763C
SUNSET CANYON FUTURITY AMITY 1-ET 90%
3-09 305 2 23900 4.5 1075 3.7 873 97DCR 2931C

NEXT DAM:

SUNSET CANYON LVG A AMITY-ET 91%
3-05 365 3 31865 6.3 1995 3.9 1242 DHIR 4300C
2ND JR 2-YEAR-OLD, 2002 WESTERN NATIONAL JERSEY SHOW
SIRE: ISDK FYN LEMVIG GJPI -4 9%ILE

4TH DAM:

SUNSET CANYON BROOK AMITY-ET 90%
4-11 365 2 32214 5.0 1601 3.6 1153 DHIR 3748C

5TH DAM:

GOODNOW MIDNIGHT BLUE-ET 93%
6-03 305 2 24610 4.6 1132 3.6 893 DHIR V 2903C

6TH DAM:

OBSERVER ALTHEA ANNA 90%
7-04 305 2 23720 4.5 1071 3.6 857 DHIR 2786C



SUNSET CANYON LVG A AMITY-ET
Great-Grandam of Lot 27



SUNSET CANYON LVG A AMITY-ET
Great-Grandam of Lot 27



SUNSET CANYON MBSB ANTHEM-ET
Sister to the Great-Grandam of Lot 27



GOODNOW MIDNIGHT BLUE-ET
Fifth Dam of Lot 27

LOT 28 SUNSET CANYON MIRROR AMITY 2864-ET USA 119965302 GT

BORN 03/02/2017 TATTOO / C864 P3 BBR 100
FEMALE EFI 7.7% JH1C JH2F

SILVA, ERIC LEONARD
BEAVER, OR
503-398-5606

BREEDER & OWNER

65th All American Jersey Sale

CDCB GPTA 10/03/2017 ORECS 72%R 82%ILE
-154M 29F 12P 270CM\$ 243NM\$ 180FM\$ 245GM\$
3.0PL 0.1LIV 1.5DPR 1.3CCR 0.3HCR 3.01SCS
AJCA 10/03/2017 GPTAT 73%R 1.1 GJUI 14.2

GJPI 67%R 77
ST SR DF RA RW RL FA FU
0.9 0.9 0.5 L0.0 0.9 P0.5 S0.6 1.7
RH RUW UC UD TP TL RTR RTS
1.3 0.3 0.1 S1.2 CO.4 L0.2

SELLING OPEN

SISTER(S):

SUNSET CANYON MAXIMUM L AMITY 88%
2-09 305 2 19460 5.6 1097 3.8 742 98DCR 2567C
SUNSET CANYON MOTION L AMITY 82%
2-06 305 2 16220 6.1 984 3.6 584 96DCR 2019C
SUNSET CANYON ALLSTAR L AMITY
2-01 305 2 17260 6.2 1067 3.9 666 96DCR 2305C
SUNSET CANYON COLTON AMITY 887-ET
SELLING AS LOT 27

SIRE:

SUNSET CANYON MIRROR-ET
USA 118808990 GT13K BBR 100 JH1F JH2F 203JE1638
CDCB GPTA 08/08/2017
77%R -95M 0.27% 49F 59%ILE
77%R 0.11% 19P 432CM\$ 399NM\$ 321FM\$ 372GM\$
4.8PL 1.4LIV 1.2DPR 1.0CCR 1.6HCR 3.05SCS
AJCA 08/08/2017 ODAUS
GPTAT 77%R 1.0 GJUI 15.3 GJPI 73%R 117

DAM:

SUNSET CANYON LEGION R AMITY
USA 116519593 GT3K BBR 100 JH1C
TATTOO / C739
DHIA HERD # 92-23-0452 CONTROL # 1739
1-09 262 2 14000 5.9 822 3.7 513 95DCR 1774C
2-07 305 2 14500 5.8 842 4.0 576 97DCR 1994C
3-07 299 2 16090 5.1 827 3.8 605 97DCR 2093C
4-07 305 2 19530 5.4 1054 4.0 785 97DCR 2718C
5-07 305 2 23430 4.9 1138 3.8 889 98DCR 3055C
7-00 305 2 17790 4.8 847 3.4 605 97DCR 2090C
305 2X ME AVG 6L 19910M 1043F 747P 2582C

3-10 91% 5-00 92% 5-07 94% 7-06 95%
ST SR DF RA RW RL FA FU RH RUW UC UD TP TL RTR RTS
45 48 50 24 42 25 32 50 43 48 26 18 30 23 32 33

PPA -467M 64F 14P / YD -371M 48F 11P
CDCB GPTA 10/03/2017 SRECS 82%R 39%ILE
-438M 11F -1P 106CM\$ 84NM\$ 34FM\$ 99GM\$
1.1PL -1.1LIV 1.0DPR 0.9CCR -1.1HCR 2.96SCS
AJCA 10/03/2017 GPTAT 77%R 1.0 GJUI 16.6
GJPI 75%R 35

SISTER(S):

SUNSET CANYON MILITIA R AMITY 86%
2-10 305 2 18350 5.0 925 3.8 690 98DCR 2387C

MAINSTREAM IATOLA SPARKY

USA 116117474 GT50K BBR 100 JH1F JH2F 11JE1022
CDCB GPTA 08/08/2017 2863DAUS 175HRDS 5%RIP
99%R 603M 0.02% 33F 46%ILE
99%R 0.03% 28P 350CM\$ 335NM\$ 300FM\$ 261GM\$
3.6PL 1.6LIV -1.1DPR -1.9CCR 1.2HCR 3.01SCS
AJCA 08/08/2017 2074DAUS
GPTAT 99%R 1.0 GJUI 14.3 GJPI 98%R 101

SUNSET CANYON IMPULS L MAID 4-ET 91%

USA 116519669 GT50K BBR 100 JH1F JH2F
TATTOO / C749
DHIA HERD # 92-23-0452 CONTROL # 1749
1-08 305 2 17030 6.0 1016 3.9 670 97DCR 2319C
365 2 19834 6.0 1192 4.0 794 97DCR 2750C
3-11 305 2 22730 5.8 1310 3.7 847 95DCR 2930C
305 2X ME AVG 2L 20902M 1242F 820P 2836C
PPA 1458M 249F 96P / YD 969M 215F 80P
CDCB GPTA 10/03/2017 2RECS 93%R 96%ILE
-155M 71F 18P 384CM\$ 349NM\$ 265FM\$ 268GM\$
3.1PL 0.0LIV -1.4DPR -0.9CCR 0.2HCR 3.07SCS
AJCA 10/03/2017 GPTAT 90%R 0.5 GJUI 0.5
GJPI 88%R 87

SUNSET CANYON MAXIMUM-ET

USA 111950696 GT50K BBR 100 JH1F JH2F 203JE607
CDCB GPTA 08/08/2017 14023DAUS 431HRDS 4%RIP
99%R -344M 0.34% 50F 21%ILE
99%R 0.07% 1P 205CM\$ 187NM\$ 143FM\$ 188GM\$
0.4PL 0.0LIV 0.9DPR 0.8CCR -1.4HCR 2.99SCS
AJCA 08/08/2017 2265DAUS
GPTAT 99%R -0.6 GJUI -5.9 GJPI 99%R 46

SUNSET CANYON ROCKET L AMITY-ET 88%

USA 114495871
TATTOO / C402
DHIA HERD # 92-23-0452 CONTROL # 1402
1-09 281 2 17520 4.8 838 3.7 646 92DCR 2234C
2-08 305 2 19830 4.4 867 3.8 746 97DCR 2424C
3-08 305 2 22510 5.0 1126 3.8 856 97DCR 2962C
305 2X ME AVG 3L 23290M 1093F 875P 2960C
PPA 254M 16F 13P / YD 73M 22F 12P
CDCB PTA 08/01/2017 4RECS 67%R 47%ILE
-25M 11F 5P 125CM\$ 114NM\$ 88FM\$ 138GM\$
0.8PL -1.0LIV 1.2DPR 1.4CCR -0.2HCR 2.94SCS
AJCA 08/01/2017 PTAT 58%R 0.6 JUI 11.3
JPI 57%R 45
SIRE: O.F. BARBER ROCKET GJPI -1 8%ILE

SISTER(S):

SUNSET CANYON DUNKIRK L AMITY-ET 84%
2-01 305 2 21260 4.1 878 3.3 710 96DCR 2386C
SUNSET CANYON RENAISSANCE AMITY-ET 87%
4-04 305 2 23200 5.0 1162 3.7 858 98DCR 2968C
SUNSET CANYON ROCKETS L AMITY-ET 90%
2-01 305 2 10310 7.3 755 4.9 508 DHIR 1763C
SUNSET CANYON FUTURITY AMITY 1-ET 90%
3-09 305 2 23900 4.5 1075 3.7 873 97DCR 2931C

NEXT DAM:

SUNSET CANYON LVG A AMITY-ET 91%
3-05 365 3 31865 6.3 1995 3.9 1242 DHIR 4300C
2ND JR 2-YEAR-OLD, 2002 WESTERN NATIONAL JERSEY SHOW
SIRE: ISDK FYN LEMVIG GJPI -4 9%ILE

4TH DAM:

SUNSET CANYON BROOK AMITY-ET 90%
4-11 365 2 32214 5.0 1601 3.6 1153 DHIR 3748C

5TH DAM:

GOODNOW MIDNIGHT BLUE-ET 93%
6-03 305 2 24610 4.6 1132 3.6 893 DHIR V 2903C

6TH DAM:

OBSERVER ALTHEA ANNA 90%
7-04 305 2 23720 4.5 1071 3.6 857 DHIR 2786C



SUNSET CANYON LVG A AMITY-ET
Great-Grandam of Lot 27



SUNSET CANYON LVG A AMITY-ET
Great-Grandam of Lot 28



SUNSET CANYON MBSB ANTHEM-ET
Sister to the Great-Grandam of Lot 28



GOODNOW MIDNIGHT BLUE-ET
Fifth Dam of Lot 28



RIVER VALLEY PFIT DIXIE 1089-ET
Dam of Lot 29



PEARLMONT RESTORE DIXIE-ET
Grandam of Lot 29



PEARLMONT IMPULS DAFFY
Great-Grandam of Lot 29

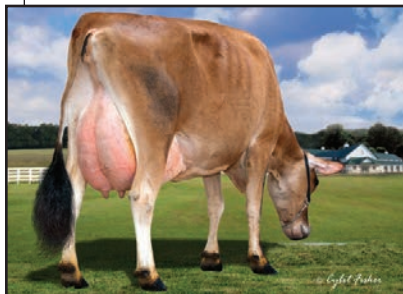

SUNSET CANYON CRITIC DIXIE 163-P-ET
Sister to the Dam of Lot 29



SUNSET CANYON VIBRANT DAFFY 921-ET
Sister to the Grandam of Lot 29

LOT 29 RIVER VALLEY LISTOWEL DIXIE 5078-ET USA 067725078 GT

BORN 03/27/2017 P9 BBR 100
FEMALE EFI 9.1% AMERICAN ID 5078 / 5078
JH1F JH2F

RIVER VALLEY FARM
TREMONT, IL

BREEDER & OWNER

CDCB GPTA 10/03/2017 ORECS 72%R 99%ILE
949M 42F 43P 552CM\$ 523NM\$ 456FM\$ 496GM\$
6.4PL 0.9LIV 1.5DPR 3.1CCR 3.9HCR 2.82SCS
AJCA 10/03/2017 GPTAT 73%R 0.6 GJUI 6.5
GJPI 67%R 164
ST SR DF RA RW RL FA FU
0.2 -0.2 0.4 L0.8 -0.2 S0.4 S0.3 0.2
RH RUW UC UD TP TL RTR RTS
0.0 0.3 0.2 S0.4 C1.1 S1.2

SELLING OPEN

A.I. INTEREST EXPRESSED BY SEMEX.

SIRE:

HILLVIEW LISTOWEL-P
USA 067333440 GT99K BBR 100 JH1F JH2F 200JE1045
CDCB GPTA 08/08/2017
76%R 1102M 0.00% 50F 93%ILE
76%R 0.03% 46P 596CM\$ 571NM\$ 516FM\$ 517GM\$
7.0PL 1.1LIV 0.7DPR 2.3CCR 2.2HCR 2.86SCS
AJCA 08/08/2017 ODAUS
GPTAT 77%R 1.1 GJUI 8.9 GJPI 71%R 172

DAM:

RIVER VALLEY PFIT DIXIE 1089-ET
JE840003013097817 GT13K BBR 100 JH1F JH2F
DHIA HERD # 33-87-0722 CONTROL # 1089
2-02 246 2 14067 4.5 627 4.2 593 RIP
16552 766 706 PACT

2-05 84%

ST SR DF RA RW RL FA FU RH RUW UC UD TP TL RTR RTS
32 33 37 36 28 20 31 34 35 29 26 38 28 15 34 26
PPA 2654M 100F 102P / YD 2757M 93F 103P
CDCB GPTA 10/03/2017 1RECS 80%R 99%ILE
887M 45F 41P 482CM\$ 454NM\$ 392FM\$ 360GM\$
5.2PL 1.5LIV -1.4DPR -0.7CCR 3.2HCR 2.84SCS
AJCA 10/03/2017 GPTAT 79%R 0.6 GJUI 6.0
GJPI 75%R 139

RANKS ON THE TOP 1-1/2% LIST FOR JPI

14 BROTHERS IN A.I. INCLUDING:

SUNSET CANYON DIVIDEND-ET AT GENEX / CRI
GJPI 138 79%ILE
SUNSET CANYON DAZZLER-ET AT ABS GLOBAL
GJPI 142 75%ILE
RIVER VALLEY DETROIT-ET AT HOLLAND GENETICS
GJPI 120 62%ILE

SISTER(S):

SUNSET CANYON VALENTINO DIXIE-ET 88%
4-04 305 2 22030 4.6 1004 3.4 750 98DCR 2591C
SUNSET CANYON VALEN DIXIE 963-ET 83%
2-07 305 2 22840 4.5 1026 3.5 792 97DCR 2737C
RANKS ON THE TOP 1-1/2% LIST FOR JPI
SUNSET CANYON ZUMA DIXIE-ET 86%
3-01 305 2 20730 5.4 1123 3.7 776 98DCR 2684C
SUNSET CANYON ALLSTAR DIXIE 135-ET 87%
2-10 305 2 20410 5.2 1055 3.6 726 98DCR 2510C
SUNSET CANYON CRITIC DIXIE 149-P-ET 83%
1-09 305 2 20510 4.6 942 3.5 710 97DCR 2453C
SUNSET CANYON CRITIC DIXIE 162-P-ET 91%
4-00 305 2 20970 4.7 983 3.7 778 96DCR 2652C
RANKS ON THE TOP 1-1/2% LIST FOR JPI

SUNSET CANYON CRITIC DIXIE 163-P-ET 91%
3-10 305 3 22920 4.1 945 3.5 796 104DCR 2615C
RANKS ON THE TOP 1-1/2% LIST FOR JPI
SC/RV MEGATRON DIXIE 289-ET 88%
3-02 305 3 19080 5.5 1044 3.9 753 104DCR 2607C
RANKS ON THE TOP 1-1/2% LIST FOR JPI
RIVER VALLEY VERNON DIXIE 812-ET 80%
2-10 305 2 23130 4.2 978 3.5 815 94DCR 2694C
RIVER VALLEY FRNTRUNER DIXIE 851-ET 85%
2-09 305 3 17860 5.9 1046 4.1 726 104DCR 2514C
RIVER VALLEY METALICA DIXIE 936-ET 83%
1-11 305 3 18910 5.3 1007 3.4 645 90DCR 2228C
RIVER VALLEY NIKON DIXIE 1058-ET 85%
1-09 305 3 19910 5.0 990 3.6 722 91DCR 2497C
RANKS ON THE TOP 1-1/2% LIST FOR JPI
RIVER VALLEY NIKON DIXIE 1060-ET 85%
2-00 305 3 13280 6.2 828 4.2 561 104DCR 1944C
RANKS ON THE TOP 1-1/2% LIST FOR JPI
RIVER VALLEY MEGA DIXIE 45643-ET 85%
1-10 305 3 19940 5.1 1018 3.8 760 93DCR 2630C

ROWLEYS 11 VISIONARY CHILI-ET
USA 118201001 GT80K BBR 100 JH1F JH2F 29JE3867
CDCB GPTA 08/08/2017 984DAUS 165HRDS 60%RIP
98%R 645M 0.09% 49F 85%ILE
99%R 0.09% 43P 554CM\$ 514NM\$ 422FM\$ 481GM\$
6.1PL -0.2LIV 0.8DPR 3.1CCR 4.7HCR 2.94SCS
AJCA 08/08/2017 371DAUS
GPTAT 97%R 1.3 GJUI 10.5 GJPI 92%R 163

HILLVIEW HEADLINE KEYLIME-P 87%

USA 067203177 GT3K BBR 100 JH1F
TATTOO / J42
DHIA HERD # 35-70-0033 CONTROL # 3177
1-10 305 2 22160 3.9 872 3.0 656 96DCR 2261C
2-10 305 2 20280 4.1 835 3.3 668 98DCR 2259C
4-06 250 2 19940 3.8 762 3.0 597 95DCR 2040C
305 2X ME AVG 3L 24808M 974F 766P 2609C
PPA 4104M 26F 45P / YD 3932M 30F 58P
CDCB GPTA 10/03/2017 3RECS 81%R 96%ILE
1804M 21F 32P 312CM\$ 347NM\$ 432FM\$ 288GM\$
4.9PL 2.5LIV -0.2DPR 0.7CCR -0.3HCR 2.99SCS
AJCA 10/03/2017 GPTAT 78%R 0.7 GJUI -3.1
GJPI 74%R 84

RIVER VALLEY PFENNIG PERFECT FIT

JE840003009997718 GT50K BBR 100 JH1F JH2F 147JE6213
CDCB GPTA 08/08/2017 124DAUS 8HRDS 44%RIP
93%R 713M 0.12% 58F 72%ILE
94%R 0.05% 36P 470CM\$ 445NM\$ 387FM\$ 414GM\$
4.0PL 0.4LIV 0.8DPR 1.0CCR 3.5HCR 2.99SCS
AJCA 08/08/2017 46DAUS
GPTAT 87%R 0.7 GJUI 8.9 GJPI 87%R 137

PEARLMONT RESTORE DIXIE-ET 90%

USA 116341888 GT50K BBR 100 JH1F JH2C
TATTOO / P5
DHIA HERD # 33-87-0722 CONTROL # 305
2-00 305 2 19000 4.3 819 3.4 650 97DCR 2209C
365 2 22546 4.3 975 3.5 789 97DCR 2653C
3-07 305 2 20010 4.6 930 3.5 697 89DCR 2409C
5-06 305 3 24280 4.4 1072 3.4 833 102DCR 2867C
305 2X ME AVG 4L 17392M 791F 620P 2117C
PPA 1094M -4F 26P / YD 1547M 36F 52P
CDCB GPTA 10/03/2017 4RECS 94%R 98%ILE
963M 27F 31P 403CM\$ 391NM\$ 367FM\$ 311GM\$
5.1PL 1.2LIV -1.5DPR 0.4CCR 3.7HCR 2.75SCS
AJCA 10/03/2017 GPTAT 91%R 0.6 GJUI 7.3
GJPI 90%R 119
SIRE: SCHULTZ DUDLEY RESTORE-ET GJPI 38 17%ILE

SISTER(S):

PEARLMONT JIMMIE DARLING-ET 90%
4-09 305 2 18880 4.9 921 3.8 709 86DCR 2453C
PEARLMONT JIMMIE DAWN-ET 90%
1-11 305 2 17226 4.0 686 3.7 644 104DCR 1994C
PEARLMONT JIMMIE DAYLIGHT-ET 90%
5-00 305 2 21420 4.8 1032 3.8 807 102DCR 2771C
PEARLMONT RESTORE DEENA-ET 90%
4-10 305 2 18990 5.1 963 3.7 707 102DCR 2446C
SUNSET CANYON HEADLINE DAFFY 1-ET 90%
3-09 305 2 21320 4.9 1040 3.8 805 98DCR 2781C
SUNSET CANYON HEADLINE DAFFY 2-ET 91%
3-09 305 2 20920 5.9 1230 3.9 824 98DCR 2852C
SUNSET CANYON HEADLINE DAFFY 3-ET 90%
4-06 305 3 24060 4.4 1048 3.3 795 102DCR 2745C
SUNSET CANYON RENEGADE DAFFY-ET 90%
3-03 297 2 20930 5.8 1210 4.1 857 97DCR 2968C
SUNSET CANYON VIBRANT DAFFY 921-ET 91%
5-03 305 2 21220 3.5 750 3.4 716 102DCR 2192C
SUNSET CANYON VIBRANT DAFFY 922-ET 86%
4-05 305 2 26280 4.7 1226 3.3 878 98DCR 3032C
SUNSET CANYON MERCHANT DAFFY 90%
2-08 305 2 19060 6.0 1137 4.1 779 98DCR 2698C
SUNSET CANYON ALLSTAR DAFFY 164-ET 90%
4-00 305 2 19500 5.8 1131 3.7 730 96DCR 2525C
SUNSET CANYON VICTORY DAFFY 248-ET 90%
2-11 305 2 19260 5.2 998 3.7 713 97DCR 2466C

NEXT DAM:

PEARLMONT IMPULS DAFFY 90%
4-03 305 2 18560 5.0 932 3.8 707 102DCR 2446C
SIRE: ISDK Q IMPULS GJPI 79 29%ILE

4TH DAM:

PEARLMONT PARAMOUNT DAFFODIL 91%
4-01 297 2 20740 4.4 904 3.3 694 98DCR 2397C

5TH DAM:

SOMERHILL MONTANA DAISY 91%
6-04 305 2 21390 4.5 962 3.5 739 100DCR 2554C

**65th All American
Jersey Sale** ★



WOODSTOCK SUPER LUCENT-ET, E-90%
Great-Grandam of Lot 30

LOT 30 JX SID J EUSEBIO LUCENT 16883 {5} JE840003131651763 GT

BORN 07/08/2016 P9 BBR 100
FEMALE EFI 7.1% AMERICAN ID 16883 / 16883
JH1F JH2F

AVILA, SIDNEY J BREEDER & OWNER
DALHART, TX
209-668-3164

CDCB GPTA 10/03/2017 ORECS 71%R 99%ILE
1366M 52F 46P 577CM\$ 562NM\$ 529FM\$ 443GM\$
7.0PL 2.1LIV -1.5DPR -0.3CCR 0.4HCR 2.79SCS
AJCA 10/03/2017 GPTAT 72%R 1.0 GJUI 11.7
GJPI 65%R 159
ST SR DF RA RW RL FA FU
0.4 0.2 0.7 L0.6 0.0 S0.2 S0.5 1.0
RH RUW UC UD TP TL RTR RTS
0.9 0.5 0.3 S1.0 C0.0 S0.5

JX SCHULTZ VOLCANO HARRIS {4}
USA 118157731 GT80K BBR 100 JH1F JH2F 29JE3866
CDCB GPTA 08/08/2017 2113DAUS 101HRDS 76%RIP
99%R 2291M -0.06% 96F 96%ILE
99%R 0.00% 83P 684CM\$ 654NM\$ 587FM\$ 440GM\$
4.0PL -2.7LIV -6.4DPR -3.5CCR -0.4HCR 2.79SCS
AJCA 08/08/2017 283DAUS
GPTAT 96%R 0.9 GJUI 8.0 GJPI 92%R 195

BRED: 05/30/2017 DUE: 03/05/2018 TO
CAL-MART BARRICADE
USA 067384455 29JE4044
CDCB GPTA 08/08/2017
74%R 397M 0.24% 67F 90%ILE
75%R 0.10% 36P 601CM\$ 556NM\$ 452FM\$ 522GM\$
5.4PL -1.0LIV 0.9DPR 2.4CCR 2.8HCR 2.79SCS
AJCA 08/08/2017 ODAUS
GPTAT 74%R 1.2 GJUI 16.5 GJPI 69%R 174

JX FARIA BROTHERS MARVEL EUSEBIO {3} 86%
JE840003011216168 GT8K BBR 100 JH1F JH2F
DHIA HERD # 74-97-4513 CONTROL # 108791
2-00 305 2 23200 5.4 1249 3.8 882 100DCR 3052C
305 2X ME AVG 1L 29056M 1550F 1118P 3869C
PPA 3266M 249F 159P / YD 3545M 279F 171P
CDCB GPTA 10/03/2017 1RECS 80%R 99%ILE
1087M 63F 46P 511CM\$ 489NM\$ 440FM\$ 384GM\$
4.0PL 1.4LIV -1.9DPR -1.2CCR 0.2HCR 3.04SCS
AJCA 10/03/2017 GPTAT 77%R 0.9 GJUI 7.8
GJPI 73%R 141

BRED USING SEXED SEMEN
CARRYING AN ULTRASOUNDED FEMALE CALF
DONOR DAM
A.I. INTEREST EXPRESSED BY SEMEX.

SCHULTZ RESCUE HEADLINE
USA 114114336 GTHD BBR 100 JH1F JH2F 29JE3510
CDCB GPTA 08/08/2017 8775DAUS 941HRDS 8%RIP
99%R 1008M -0.25% -5F 29%ILE
99%R -0.11% 13P 220CM\$ 245NM\$ 308FM\$ 231GM\$
6.0PL 3.3LIV 1.9DPR 1.7CCR 0.2HCR 2.95SCS
AJCA 08/08/2017 4776DAUS
GPTAT 99%R 0.8 GJUI 8.4 GJPI 99%R 61

SIRE:
JX FARIA BROTHERS EUSEBIO {4}-ET
JE840003124526334 GT80K BBR 93 JH1F JH2F 1JE921
CDCB GPTA 08/08/2017
73%R 1637M 0.04% 86F 96%ILE
74%R 0.04% 66P 640CM\$ 611NM\$ 545FM\$ 445GM\$
4.2PL 0.0LIV -4.2DPR -2.1CCR -0.1HCR 2.94SCS
AJCA 08/08/2017 ODAUS
GPTAT 73%R 1.5 GJUI 14.4 GJPI 68%R 181

SID J ABE LUCENT 21130 85%
USA 067521130 GT3K BBR 100 JH1F
TATTOO / D1130
DHIA HERD # 74-95-4502 CONTROL # 21130
1-08 305 2 15940 4.6 729 3.6 579 100DCR 1969C
2-09 305 2 17020 5.1 874 3.8 650 101DCR 2249C
3-10 305 2 20260 4.8 977 3.9 791 101DCR 2663C
4-10 305 2 22300 4.8 1063 3.9 874 101DCR 2916C
5-11 305 2 22080 5.0 1097 3.8 847 100DCR 2931C
6-11 305 2 19340 5.2 1001 4.0 778 102DCR 2683C
305 2X ME AVG 6L 21559M 1033F 818P 2780C
PPA 1138M 77F 67P / YD 1035M 76F 59P
CDCB GPTA 10/03/2017 5RECS 83%R 84%ILE
409M 36F 24P 279CM\$ 252NM\$ 193FM\$ 179GM\$
2.7PL 0.2LIV -1.3DPR -0.5CCR -0.6HCR 2.76SCS
AJCA 10/03/2017 GPTAT 79%R -0.9 GJUI -17.6
GJPI 75%R 67

DAM:
SID J HEADLINE LUCENT 22387
USA 067422387 GT6K BBR 100 JH1F JH2F
TATTOO / D2387
DHIA HERD # 74-95-4502 CONTROL # 22387

SIRE: AHLEM LEMVIG ABE {6}-ET GJPI 66 31%ILE
SISTER(S):
AVI-LANCHE CARRIER LUCENT 21407 80%
5-01 305 2 21450 4.6 997 3.5 754 99DCR 2606C

2-00 257 2 14160 5.1 720 3.7 524 98DCR 1812C
2-11 278 2 17950 4.8 865 3.7 667 103DCR 2307C
3-10 279 2 19000 5.3 1005 3.6 681 103DCR 2354C
4-09 305 2 18910 5.0 945 3.5 670 103DCR 2316C
305 2X ME AVG 4L 21976M 1087F 786P 2714C
2-07 81% 3-01 88% 5-01 90% 5-07 91%
ST SR DF RA RW RL FA FU RH RUW UC UD TP TL RTR RTS
41 34 46 32 39 32 21 41 43 43 38 16 26 16 22 28
PPA 79M 7F -3P / YD 1008M 29F 25P
CDCB GPTA 10/03/2017 4RECS 82%R 96%ILE
635M 23F 19P 351CM\$ 345NM\$ 335FM\$ 298GM\$
5.9PL 2.7LIV 0.8DPR 1.2CCR -0.1HCR 2.85SCS
AJCA 10/03/2017 GPTAT 80%R 0.4 GJUI 3.7
GJPI 76%R 92

NEXT DAM:
WOODSTOCK SUPER LUCENT-ET 90%
5-10 291 2 20850 4.8 991 3.7 779 99DCR 2666C
SIRE: FANELIS SUPER TACO GJPI -45 4%ILE

SISTER(S):
SID J CARRIER LUCENT 22042 82%
5-01 305 2 23160 4.8 1114 3.7 858 100DCR 2968C
SID J ABBOTT LUCENT 22759 85%
3-07 305 2 21990 4.9 1079 3.9 866 103DCR 2930C

4TH DAM:
WOODSTOCK ALF MERRI LOU 88%
4-03 305 2 25070 4.3 1069 3.6 891 100DCR 2869C

5TH DAM:
WOODSTOCK SOONER MERRI LOU-ET 88%
6-00 305 2 19290 4.6 886 3.6 704 100DCR 2289C

6TH DAM:
GAYPEGS DUNCAN MERINGUE 91%
4-01 305 2 22060 4.5 996 3.4 752 DHIR 2443C

65th All American
 ★ Jersey Sale

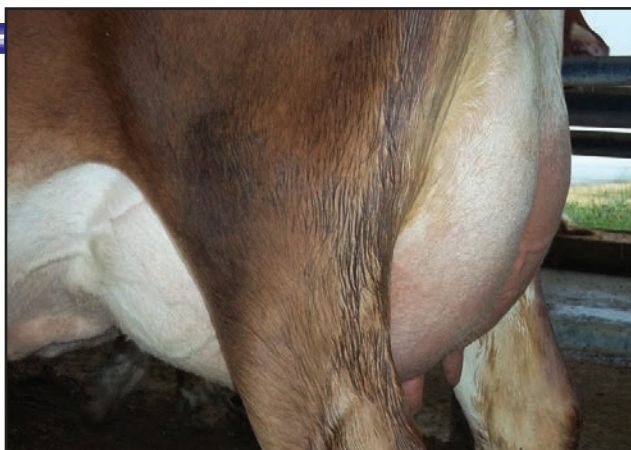

JX DAIRYMAN CHAD 2846 {6}, VG-80%
 Udder of the Dam of Lot 31 (October 2017)



JX DAIRYMAN CHAD 2846 {6}
 Udder of the Dam of Lot 31
 (October 2017)

LOT 31 DAIRYMAN TUX 3522 JE840003143321668 GT

BORN 06/02/2017 P9 BBR 100
 FEMALE EFI 7.1% AMERICAN ID 3522 / 3522
 JH1F JH2F

HOARDS DAIRYMAN FARM BREEDER & OWNER
 FORT ATKINSON, WI
 920-563-4822

CDCB GPTA 10/03/2017 ORECS 69%R 99%ILE
 425M 36F 20P 554CM\$ 534NM\$ 493FM\$ 551GM\$
 9.0PL 1.7LIV 4.1DPR 5.0CCR 3.2HCR 2.74SCS
 AJCA 10/03/2017 GPTAT 70%R 1.2 GJUI 21.4
 GJPI 63%R 162
 ST SR DF RA RW RL FA FU
 -0.2 0.2 -0.1 H1.3 0.5 P0.6 S0.8 2.5
 RH RUW UC UD TP TL RTR RTS
 0.9 -0.1 0.3 S2.5 C0.1 L0.3

CAL-MART MEDALIST PILGRIM
 USA 118113935 GT50K BBR 100 JH1F JH2F 29JE3860
 CDCB GPTA 08/08/2017 600DAUS 104HRDS 37%RIP
 98%R 875M -0.01% 40F 92%ILE
 98%R 0.01% 35P 578CM\$ 559NM\$ 518FM\$ 584GM\$
 7.9PL 3.6LIV 4.7DPR 5.3CCR 3.5HCR 2.85SCS
 AJCA 08/08/2017 212DAUS
 GPTAT 95%R 1.2 GJUI 14.7 GJPI 92%R 176

SELLING OPEN
 A.I. INTEREST EXPRESSED BY SEMEX.

SIRE:
 SEXING PILGRIM TUX 60328-ET
 JE840003010364075 GT80K BBR 100 JH1F JH2F 203JE1637
 CDCB GPTA 08/08/2017
 75%R 482M 0.15% 52F 95%ILE
 76%R 0.05% 28P 599CM\$ 576NM\$ 523FM\$ 612GM\$
 7.6PL 3.0LIV 5.0DPR 5.3CCR 3.0HCR 2.95SCS
 AJCA 08/08/2017 ODAUS
 GPTAT 76%R 1.1 GJUI 11.1 GJPI 71%R 172

JCJ MAGNUM 22831 87%
 JE840003007770981 GT80K BBR 100 JH1F JH2F
 DHIA HERD # 23-15-7000 CONTROL # 22831
 1-10 294 2 18540 4.7 863 3.6 660 95DCR 2281C
 2-09 305 2 14830 5.1 752 4.0 591 83DCR 2025C
 305 2X ME AVG 3L 19270M 869F 711P 2378C
 PPA 2260M 119F 99P / YD 1027M 94F 55P
 CDCB GPTA 10/03/2017 3RECS 83%R 99%ILE
 591M 56F 26P 455CM\$ 441NM\$ 409FM\$ 451GM\$
 4.2PL -0.1LIV 2.7DPR 2.0CCR 0.5HCR 2.98SCS
 AJCA 10/03/2017 GPTAT 80%R 0.8 GJUI 5.8
 GJPI 76%R 129

DAM:
 JX DAIRYMAN CHAD 2846 {6}
 JE840003128979142 GT13K BBR 100 JH1F JH2F
 DHIA HERD # 35-28-0016 CONTROL # 2846

JX MARVEL CHAD J222 7160 {5}-ET
 JE840003012257438 GT80K BBR 100 JH1F JH2F 7JE1310
 CDCB GPTA 08/08/2017 21DAUS 11HRDS 100%RIP
 83%R 581M 0.04% 35F 46%ILE
 84%R 0.01% 24P 348CM\$ 335NM\$ 305FM\$ 275GM\$
 4.8PL -1.5LIV -0.5DPR -0.1CCR -0.5HCR 2.90SCS
 AJCA 08/08/2017 1DAUS
 GPTAT 75%R 1.2 GJUI 19.3 GJPI 76%R 97

1-11 124 2 8239 4.6 381 3.4 284 RIP
 20798 989 755 PACT
 2-03 80%
 ST SR DF RA RW RL FA FU RH RUW UC UD TP TL RTR RTS
 36 27 29 27 36 29 27 35 32 32 29 35 23 18 19 27

DAIRYMAN REGION 1805 80%
 USA 070781315
 DHIA HERD # 35-52-0278 CONTROL # 31805
 2-00 305 3 20520 5.1 1056 3.5 720 93DCR 2488C
 3-04 294 3 23970 4.6 1113 3.8 905 82DCR 3037C
 4-04 305 3 22700 5.1 1166 3.6 823 91DCR 2846C
 305 2X ME AVG 3L 22722M 1155F 843P 2885C
 PPA 1286M 106F 46P / YD 726M 96F 30P
 CDCB PTA 08/01/2017 3RECS 59%R 63%ILE
 132M 38F 8P 177CM\$ 170NM\$ 153FM\$ 107GM\$
 0.9PL 0.7LIV -1.6DPR -1.7CCR -1.0HCR 2.98SCS
 AJCA 08/01/2017 PTAT 51%R 0.4 JUI 5.2
 JPI 48%R 43
 SIRE: MAACKDAIRY REGION-ET GJPI 19 16%ILE

CDCB GPTA 10/03/2017 ORECS 72%R 96%ILE
 437M 25F 13P 358CM\$ 351NM\$ 338FM\$ 286GM\$
 6.5PL 1.0LIV -0.2DPR 0.7CCR 1.1HCR 2.77SCS
 AJCA 10/03/2017 GPTAT 72%R 1.1 GJUI 21.8
 GJPI 66%R 98

SISTER(S):
 DAIRYMAN JUPITER 2403 81%
 1-11 280 3 18890 4.6 871 3.7 695 90DCR 2357C

NEXT DAM:
 OHD MATINEE MELON 1367
 SIRE: SUNSET CANYON MATINEE-ET GJPI 64 31%ILE

4TH DAM:
 OHD LEGION MANGO J522 88%
 4-00 305 3 20900 4.6 959 3.4 721 94DCR 2491C

LOT 32 JX LAST CHANCE PROP JOE MILA {4} USA 067300246 GT

**65th All American
Jersey Sale** 

BORN 10/27/2016 P9 BBR 100
FEMALE EFI 6.8% AMERICAN ID 246 / 246
JH1F JH2F

WINTER BOB & DARLENE BREEDER & OWNER
CHETEK, WI
715-458-3843

CDCB GPTA 10/03/2017 ORECS 72%R 99%ILE
667M 91F 42P 590CM\$ 552NM\$ 465FM\$ 437GM\$
3.7PL -2.0LIV -2.4DPR -2.3CCR -1.0HCR 2.93SCS
AJCA 10/03/2017 GPTAT 70%R 1.5 GJUI 17.5
GJPI 66%R 162
ST SR DF RA RW RL FA FU
1.6 0.0 1.1 H0.2 0.3 S0.1 S0.7 1.7
RH RUW UC UD TP TL RTR RTS
1.9 0.8 0.5 S1.5 C0.6 L1.1

CAL-MART RENEGADE HILARIO-ET
USA 117542312 GT50K BBR 100 JH1F JH2F 29JE3791
CDCB GPTA 08/08/2017 679DAUS 97HRDS 4%RIP
98%R -40M 0.33% 63F 53%ILE
99%R 0.11% 22P 412CM\$ 375NM\$ 287FM\$ 291GM\$
3.2PL 0.4LIV -1.2DPR -2.4CCR -1.0HCR 3.00SCS
AJCA 08/08/2017 239DAUS
GPTAT 97%R 0.3 GJUI 7.0 GJPI 95%R 106

SELLING OPEN
A.I. INTEREST EXPRESSED BY SEMEX.

SIRE:
JX FARIA BROTHERS PROP JOE {3}-ET
JE840003011609994 GT80K BBR 100 JH1F JH2F 1JE889
CDCB GPTA 08/08/2017 220DAUS 9HRDS 100%RIP
95%R 861M 0.30% 103F 100%ILE
95%R 0.07% 45P 741CM\$ 706NM\$ 627FM\$ 600GM\$
5.6PL 1.2LIV -0.9DPR -1.1CCR 1.9HCR 2.86SCS
AJCA 08/08/2017 2DAUS
GPTAT 76%R 1.7 GJUI 22.7 GJPI 85%R 209

JX FARIA BROTHERS TARGET RONALDO {2} 88%
JE840003007109191 GT6K BBR 89 JH1F JH2F
DHIA HERD # 74-97-4513 CONTROL # 80982
2-00 305 2 20630 5.3 1097 3.6 750 100DCR 2593C
3-02 305 2 22630 6.0 1361 3.9 886 101DCR 3067C
4-07 271 2 21550 5.8 1252 4.0 858 101DCR 2971C
5-06 305 2 25390 5.7 1442 4.0 1007 101DCR 3486C
305 2X ME AVG 4L 25370M 1422F 977P 3382C
PPA 3008M 254F 128P / YD 3028M 224F 121P
CDCB GPTA 10/03/2017 5RECS 90%R 100%ILE
1292M 92F 49P 712CM\$ 690NM\$ 641FM\$ 586GM\$
6.1PL 2.4LIV -0.4DPR -0.5CCR 1.2HCR 2.81SCS
AJCA 10/03/2017 GPTAT 79%R 1.2 GJUI 11.7
GJPI 80%R 197

DAM:
LAST CHANCE PLUS MIAMI {6}
USA 067276184 GA
DHIA HERD # 35-03-4575 CONTROL # 249
2-02 274 2 14510 5.0 722 3.7 540 96DCR 1868C
3-01 232 2 13670 4.7 649 3.7 512 94DCR 1749C
305 2X ME AVG 2L 18340M 884F 687P 2356C

SWEETIE PLUS IATOLAS BOLD {5}
USA 067129272 GT50K BBR 100 JH1F JH2F 1JE711
CDCB GPTA 08/08/2017 10339DAUS 860HRDS 11%RIP
99%R 1403M -0.07% 52F 27%ILE
99%R -0.02% 46P 233CM\$ 228NM\$ 216FM\$ 202GM\$
-1.2PL -1.0LIV -1.6DPR -1.8CCR -4.5HCR 3.04SCS
AJCA 08/08/2017 5247DAUS
GPTAT 99%R 1.5 GJUI 10.1 GJPI 99%R 80

2-03 80% 3-05 86%
ST SR DF RA RW RL FA FU RH RUW UC UD TP TL RTR RTS
22 27 40 28 32 36 13 44 46 35 25 25 36 20 37 30
PPA 928M 64F 40P / YD 711M 60F 32P
CDCB GPTA 08/01/2017 2RECS 55%R 71%ILE
767M 38F 25P 201CM\$ 199NM\$ 192FM\$ 176GM\$
0.8PL -5.2LIV -0.5DPR -0.7CCR -2.6HCR 3.04SCS
AJCA 08/01/2017 PTAT 46%R 0.6 GJUI 3.6
GJPI 49%R 58

LAST CHANCE RENEGADE MIRACLE 91%
USA 067242143 GT8K BBR 100 JH1F JH2F
DHIA HERD # 35-03-4575 CONTROL # 212
1-08 305 2 15910 4.9 774 3.9 624 97DCR 2106C
2-10 302 2 17770 4.9 870 3.7 661 98DCR 2286C
3-10 305 2 20730 5.0 1035 3.8 788 98DCR 2727C
305 2X ME AVG 4L 20148M 929F 737P 2506C
PPA 324M 32F 18P / YD 118M 34F 12P
CDCB GPTA 10/03/2017 4RECS 79%R 69%ILE
366M 28F 11P 192CM\$ 191NM\$ 191FM\$ 179GM\$
2.1PL -0.8LIV 0.5DPR 0.5CCR -0.4HCR 3.00SCS
AJCA 10/03/2017 GPTAT 77%R 0.1 GJUI 2.1
GJPI 73%R 48

SISTER(S):
LAST CHANCE MARVEL MILKMAID 81%

SIRE: BW RENEGADE-ET GJPI 94 45%ILE
NEXT DAM:
LAST CHANCE ARTIST MISCHIEF 91%
2-09 305 2 22840 4.7 1068 3.5 805 98DCR 2782C
SIRE: ISDK JAS ARTIST GJPI 54 26%ILE

4TH DAM:
DBJ MANDYS MIRROR MISS 81%
4-01 305 2 17230 5.2 889 3.6 614 98DCR 2122C

**65th All American
Jersey Sale**

LOT 33 JX SCHULTZ HARRIS TRAC {5} USA 067666220 GT29K

BORN 07/29/2016 P9 BBR 100
FEMALE EFI 8.7% AMERICAN ID 6220 / 6220
JH1F JH2F

HUFFARD DAIRY FARMS
CROCKETT, VA
276-686-5838

BREEDER & OWNER

CDCB GPTA 10/03/2017 ORECS 75%R 99%ILE
1213M 68F 51P 572CM\$ 543NM\$ 479FM\$ 443GM\$
4.7PL -0.9LIV -1.6DPR -1.0CCR 0.6HCR 2.82SCS
AJCA 10/03/2017 GPTAT 75%R 1.5 GJUI 19.3
GJPI 70%R 168
ST SR DF RA RW RL FA FU
0.6 0.9 0.6 L0.3 0.5 P0.8 S0.7 1.6
RH RUW UC UD TP TL RTR RTS
1.5 0.5 1.2 S1.4 C0.5 L0.5

ALL LYNNS LEGAL VOLCANO-ET
USA 117222807 GT50K BBR 100 JH1F JH2F 29JE3762
CDCB GPTA 08/08/2017 4167DAUS 166HRDS 15%RIP
99%R 1465M -0.08% 54F 67%ILE
99%R -0.04% 45P 437CM\$ 433NM\$ 425FM\$ 343GM\$
3.7PL -2.0LIV -2.5DPR -0.4CCR 4.7HCR 2.91SCS
AJCA 08/08/2017 603DAUS
GPTAT 99%R 1.0 GJUI 13.1 GJPI 99%R 134

JX SCHULTZ DALE HARMAIL {3} 86%

USA 067269177 GT3K BBR 92 JH1F
TATTOO L177 / L177
DHIA HERD # 52-98-0014 CONTROL # 9177
3-10 305 2 12870 4.6 597 3.6 465 103DCR 1599C
4-10 209 2 13330 4.7 623 3.6 476 98DCR 1645C
5-10 254 2 11630 4.2 493 3.6 424 103DCR 1377C
6-10 209 2 8280 5.3 442 3.5 288 97DCR 995C
305 2X ME AVG 6L 16972M 781F 600P 2039C
PPA 1210M 2F 46P / YD 2313M 63F 78P
CDCB GPTA 10/03/2017 5RECS 84%R 93%ILE
1043M 35F 36P 323CM\$ 312NM\$ 288FM\$ 216GM\$
3.8PL 0.6LIV -1.9DPR -1.0CCR -0.7HCR 2.91SCS
AJCA 10/03/2017 GPTAT 78%R 0.3 GJUI 0.2
GJPI 76%R 86

SELLING OPEN
RANKS AMONG THE TOP HEIFERS IN BREED FOR GJPI
A.I. INTEREST EXPRESSED BY SEMEX.

SIRE:
JX SCHULTZ VOLCANO HARRIS {4}
USA 118157731 GT80K BBR 100 JH1F JH2F 29JE3866
CDCB GPTA 08/08/2017 2113DAUS 101HRDS 76%RIP
99%R 2291M -0.06% 96F 96%ILE
99%R 0.00% 83P 684CM\$ 654NM\$ 587FM\$ 440GM\$
4.0PL -2.7LIV -6.4DPR -3.5CCR -0.4HCR 2.79SCS
AJCA 08/08/2017 283DAUS
GPTAT 96%R 0.9 GJUI 8.0 GJPI 92%R 195

SUNSET CANYON DAVID-ET
USA 117335815 GT50K BBR 100 JH1F JH2F 200JE183
CDCB GPTA 08/08/2017 3623DAUS 412HRDS 14%RIP
99%R 584M -0.02% 23F 51%ILE
99%R 0.06% 33P 381CM\$ 356NM\$ 298FM\$ 253GM\$
5.5PL 2.2LIV -1.9DPR -1.3CCR 1.9HCR 3.01SCS
AJCA 08/08/2017 1822DAUS
GPTAT 99%R 1.2 GJUI 20.9 GJPI 97%R 113

DAM:
SCHULTZ DAVID TRACK
USA 067493052
TATTOO / R52
DHIA HERD # 52-98-0014 CONTROL # 3052
1-11 305 2 14450 5.3 759 3.8 544 103DCR 1882C
3-04 305 2 20470 6.4 1320 3.9 798 103DCR 2762C
305 2X ME AVG 2L 20256M 1176F 779P 2696C

SCHULTZ ROLF TRACK 87%
USA 067096933
TATTOO / M33
DHIA HERD # 52-98-0014 CONTROL # 33
1-10 305 2 14130 4.6 651 3.2 459 104DCR 1584C
3-00 305 2 18610 4.5 831 3.5 647 104DCR 2225C
305 2X ME AVG 2L 18914M 847F 642P 2200C
PPA 1762M 32F 44P / YD 1042M 17F 23P
CDCB PTA 08/01/2017 2RECS 59%R 14%ILE
221M 8F 4P -60CM\$ -52NM\$ -36FM\$ -54GM\$
-2.0PL -2.4LIV -0.6DPR -2.2CCR -1.5HCR 3.10SCS
AJCA 08/01/2017 PTAT 50%R 0.3 JUI -5.4
JPI 47%R -20

2-04 79%
ST SR DF RA RW RL FA FU RH RUW UC UD TP TL RTR RTS
31 24 36 32 32 26 21 24 36 32 37 29 24 23 45 26
PPA 977M 124F 60P / YD 1019M 97F 54P
CDCB PTA 08/01/2017 2RECS 57%R 64%ILE
366M 28F 20P 185CM\$ 172NM\$ 142FM\$ 107GM\$
0.9PL -0.3LIV -2.0DPR -2.0CCR 0.0HCR 3.06SCS
AJCA 08/01/2017 PTAT 46%R 0.7 JUI 4.6
JPI 47%R 52

SIRE: SUNBOW ROLF-ET GJPI -45 5%ILE
SISTER(S):
SCHULTZ JACE TREK 85%
2-01 305 2 20980 4.3 911 3.2 662 104DCR 2284C
SCHULTZ SEVILLE TRICK 82%
2-11 287 2 13340 5.1 674 3.7 498 104DCR 1723C

NEXT DAM:
SCHULTZ FUTURITY TRIKK 81%
3-09 305 2 19540 4.5 874 3.3 648 104DCR 2238C
SIRE: SUNSET CANYON FUTURITY-ET GJPI -24 8%ILE

4TH DAM:
SCHULTZ MORGAN TRICKS 76%
2-01 263 2 12340 4.6 568 3.5 430 97DCR V 1486C

5TH DAM:
SCHULTZ ADONIS TRIXY 91%
3-00 305 2 20660 4.6 954 3.5 722 97DCR 2496C

LOT 34 3X&RED DISCO JIVE TALKING JE840003129809435 GT

BORN 06/27/2017 TATTOO A441 / A441 P8 BBR 100
 FEMALE EFI 8.6% JH1F JH2F

LUTZ H, BARHAM B, JORDAN D, HU BREEDER & OWNER
 CHESTER, SC

CDCB GPTA 10/03/2017 ORECS 70%R 99%ILE
 -245M 23F 4P 427CM\$ 404NM\$ 350FM\$ 333GM\$
 8.6PL 3.0LIV 0.3DPR 0.4CCR 2.5HCR 2.86SCS
 AJCA 10/03/2017 GPTAT 71%R 2.2 GJUI 36.2
 GJPI 65%R 115
 ST SR DF RA RW RL FA FU
 1.0 0.4 0.7 H1.1 0.8 P1.1 S1.8 3.7
 RH RUW UC UD TP TL RTR RTS
 1.5 0.5 0.6 S3.6 C2.1 S0.4

SHAN-MAR HILARIO CHISEL-ET
 USA 067108037 GT80K BBR 100 JH1F JH2F 7JE1375
 CDCB GPTA 08/08/2017
 76%R 131M 0.26% 59F 87%ILE
 77%R 0.09% 24P 554CM\$ 519NM\$ 437FM\$ 471GM\$
 6.7PL 0.6LIV 0.9DPR 1.3CCR 1.4HCR 2.90SCS
 AJCA 08/08/2017 ODAUS
 GPTAT 76%R 1.2 GJUI 17.5 GJPI 72%R 153

SUNSET CANYON DZZLER V MAID 2348 86%
 USA 118706113 GT8K BBR 100 JH1F JH2F
 TATTOO / C348
 DHIA HERD # 46-34-0120 CONTROL # 2348
 1-10 305 2 19100 5.6 1066 3.7 702 103DCR 2428C
 2-11 305 2 24380 6.4 1566 4.0 983 103DCR 3404C
 305 2X ME AVG 2L 26150M 1528F 996P 3448C
 PPA 2240M 183F 104P / YD 1424M 140F 78P
 CDCB GPTA 10/03/2017 2RECS 80%R 99%ILE
 181M 44F 21P 552CM\$ 523NM\$ 457FM\$ 446GM\$
 8.5PL 2.7LIV 0.2DPR 0.9CCR 3.6HCR 2.85SCS
 AJCA 10/03/2017 GPTAT 79%R 2.1 GJUI 34.5
 GJPI 74%R 158

BW CITATION A-ET
 USA 118367576 GT80K BBR 100 JH1C JH2F 505JE125
 CDCB GPTA 08/08/2017 88DAUS 18HRDS 99%RIP
 92%R 449M 0.05% 32F 53%ILE
 93%R -0.02% 12P 368CM\$ 370NM\$ 374FM\$ 292GM\$
 6.2PL 3.0LIV -0.7DPR -0.1CCR 2.0HCR 2.99SCS
 AJCA 08/08/2017 50DAUS
 GPTAT 89%R 1.6 GJUI 27.9 GJPI 86%R 101

FERMAR PARAMOUNT JOY EX 94-2E (CAN)
 JECAN000104419880 GI BBR 100 JH1C
 DHIA HERD # 33-87-0722 CONTROL # 31
 2-00 305 2 15807 5.0 785 4.0 639 CAN 2146C
 3-01 305 2 21400 5.2 1116 4.1 873 CAN 3001C
 4-11 305 2 20860 5.1 1065 3.7 778 CAN 2692C
 6-11 305 2 21090 5.1 1079 3.6 751 DHIR 2597C
 8-03 305 2 17130 5.1 870 3.5 594 103DCR 2053C
 305 2X ME AVG 4L 21962M 1112F 848P 2894C
 PPA -875M 8F -11P / YD -544M 30F 0P
 CDCB GPTA 10/03/2017 1RECS 83%R 6%ILE
 -883M -34F -19P -152CM\$ -160NM\$ -122GM\$
 -0.3PL 0.6LIV 0.9DPR 0.5CCR 0.7HCR 3.12SCS
 AJCA 10/03/2017 GPTAT 78%R 1.5 GJUI 18.3
 GJPI 77%R -37

1ST LIFETIME PRODUCTION COW, 2014 INTERNATIONAL
 JERSEY SHOW
 HONORABLE MENTION ALL CANADIAN MATURE COW, 2014
 4TH LIFETIME CHEESE, 2015 INTERNATIONAL JERSEY SHOW
 GRAND CHAMPION, 2014 EXPO BBQ BELLECHASSE
 GRAND CHAMPION, 2010 BBQ BELLECHASSE
 RESERVE ALL QUEBEC JUNIOR TWO-YEAR-OLD, 2009
 1ST JUNIOR TWO-YEAR-OLD, 2009 BBQ BELLECHASSE
 1ST JUNIOR THREE-YEAR-OLD, 2010 BBQ BELLECHASSE
 2ND JUNIOR TWO-YEAR-OLD, 2009 EXPO QUEBEC
 2ND JUNIOR THREE-YEAR-OLD, 2010 EXPO QUEBEC
 SIRE: ROCK ELLA PARAMOUNT-ET GJPI 9 13%ILE

SISTER(S):
 BRIDON COM JASMINE VG 87 (CAN)
 2-11 305 2 20661 4.7 981 3.5 730 CAN 2524C

NEXT DAM:
 EARLY RISE FIRST PRIZE JESSIE SUP-EX 92-8E (CAN)
 4-07 305 2 19726 4.9 968 3.8 745 CAN 2578C
 2 STAR BROOD COW IN CANADA (6/12)
 SIRE: BOVI-LACT FIRST PRIZE-ET JPI -69 1%ILE

4TH DAM:
 EARLY RISE MALCOLM JONI VG 85 (CAN)
 7-08 305 2 17695 4.1 728 3.6 633 CAN 2043C

SELLING OPEN

SIRE:
 OAKLANE DAZZLER DISCO 2127-ET
 USA 067742127 GT99K BBR 100 JH1F JH2F 7JE1528
 CDCB GPTA 08/08/2017
 72%R 409M 0.14% 49F 96%ILE
 72%R 0.04% 24P 639CM\$ 612NM\$ 553FM\$ 555GM\$
 9.6PL 2.3LIV 1.5DPR 2.2CCR 2.8HCR 2.77SCS
 AJCA 08/08/2017 ODAUS
 GPTAT 74%R 1.9 GJUI 32.6 GJPI 67%R 181

DAM:
 RIVER VALLEY CA JUMPING-FOR-JOY-ET
 JE840003126479119 GT29K BBR 100 JH1F JH2F
 1-08 105 2 5431 5.1 275 3.8 206 RIP
 21039 1098 840 PME

1-10 83%
 ST SR DF RA RW RL FA FU RH RUW UC UD TP TL RTR RTS
 32 27 29 26 34 27 28 34 37 34 29 37 29 27 29 29

CDCB GPTA 10/03/2017 ORECS 75%R 44%ILE
 -417M -5F -13P 103CM\$ 104NM\$ 105FM\$ 92GM\$
 3.8PL 2.1LIV 0.5DPR 0.8CCR 1.7HCR 3.00SCS
 AJCA 10/03/2017 GPTAT 75%R 1.8 GJUI 28.4
 GJPI 70%R 31

BROTHER(S):
 GUIMO JOEL-ET AT SEMEX ALLIANCE
 GJPI -40 3%ILE
 GUIMO JEREMY-ET AT SEMEX ALLIANCE
 GJPI 52 18%ILE
 RIVER VALLEY JOYRIDE-ET AT SEMEX ALLIANCE
 GJPI 31 15%ILE

SISTER(S):
 GUIMO ON TIME JUDY VG 87 (CAN)
 3-06 305 2 20235 4.5 906 3.9 785 CAN 2542C
 GUIMO ARROW JACEY-ET GP 84 (CAN)
 3-03 305 2 21375 4.5 953 3.5 754 CAN 2569C
 GUIMO DYNAMIC JOYCE-ET EX 90 (CAN)
 4-05 305 2 20738 5.9 1219 4.1 858 CAN 2973C
 GUIMO SPECTACULAR JOELLE VG 87 (CAN)
 4-05 305 2 23576 5.3 1259 3.7 878 CAN 3038C
 GUIMO LEGAL JANY-ET VG 87 (CAN)
 3-02 305 2 20132 5.1 1025 4.0 796 CAN 2747C
 GUIMO ZUMA JUSTINE-ET VG 86 (CAN)
 3-05 305 2 19516 5.0 979 4.1 803 CAN 2685C
 GUIMO ARROW JACKIE-ET 90%
 2-01 305 3 17510 5.2 912 3.8 665 102DCR 2301C
 GUIMO ZUMA JULIA-ET VG 88 (CAN)
 2-06 305 2 19464 5.2 1021 4.0 785 CAN 2719C
 GUIMO ZUMA JUDITH-ET VG 85 (CAN)
 2-00 305 2 14262 5.1 734 4.1 591 CAN 1998C
 GUIMO PREMIER JADE-ET VG 85 (CAN)
 2-03 305 2 13757 5.4 739 3.9 542 CAN 1877C
 GUIMO PREMIER JODDY-ET 87%
 GUIMO ZUMA JENNIFER-ET VG 85 (CAN)
 GUIMO PREMIER JOANY-ET VG 85 (CAN)
 1-10 305 2 20054 4.9 979 3.8 761 CAN 2623C
 RIVER VALLEY CHROME REJOYCE 82%



FERMAR PARAMOUNT JOY
 Grandam of Lot 34



FERMAR PARAMOUNT JOY
 Grandam of Lot 34



GUIMO DYNAMIC JOYCE-ET
 Sister to the Dam of Lot 34



GUIMO SPECTACULAR JOELLE
 Sister to the Dam of Lot 34

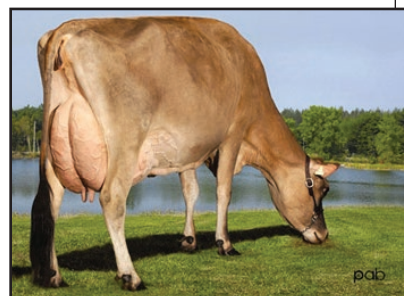

GUIMO ARROW JACKIE-ET
 Sister to the Dam of Lot 34

65th All American
 ★ Jersey Sale

LOT 35 AQUA VALLEY CITATION WILLOW USA 119898437

BORN 10/03/2016 TATTOO / B66 P7
 FEMALE EFI 8.0%

BRUNDIGE, FREEMAN
 FULTON, KY
 270-355-2604

BREEDER & OWNER

PA 137M 40F 18P
 344CM\$ 320NM\$ 261FM\$
 3.5PL -1.1DPR -0.6CCR 1.9HCR 2.92SCS
 PA TYPE 0.8 JPI 33%R 98
 ST SR DF RA RW RL FA FU
 0.8 0.0 0.1 L0.6 0.0 S0.4 S0.1 1.6
 RH RUW UC UD TP TL RTR RTS
 0.7 -0.2 -0.3 S1.5 C1.1 S0.7

SELLING OPEN

SIRE:

BW CITATION A-ET
 USA 118367576 GT80K BBR 100 JH1C JH2F
 505JE125
 CDCB GPTA 08/08/2017 88DAUS 18HRDS 99%RIP
 92%R 449M 0.05% 32F 53%ILE
 93%R -0.02% 12P 368CM\$ 370NM\$ 374FM\$ 292GM\$
 6.2PL 3.0LIV -0.7DPR -0.1CCR 2.0HCR 2.99SCS
 AJCA 08/08/2017 50DAUS
 GPTAT 89%R 1.6 GJUI 27.9 GJPI 86%R 101

DAM:

AQUA VALLEY DIMENSION WYNONA
 USA 118770143
 TATTOO / B22
 DHIA HERD # 63-22-0042 CONTROL # 1022

1-11 305 2 15090 5.2 792 3.8 571 97DCR 1975C
 3-03 305 2 14360 5.5 786 4.1 593 98DCR 2054C
 305 2X ME AVG 2L 17912M 934F 702P 2429C

2-02 85% 3-06 85%
 ST SR DF RA RW RL FA FU RH RUW UC UD TP TL RTR RTS
 42 38 29 29 37 38 21 37 42 42 32 25 34 21 34 26

PPA -377M 116F 61P / YD -371M 111F 57P
 CDCB PTA 08/01/2017 2RECS 52%R 87%ILE
 -176M 48F 24P 320CM\$ 269NM\$ 148FM\$ 209GM\$
 0.8PL 0.3LIV -1.4DPR -1.1CCR 1.7HCR 2.85SCS
 AJCA 08/01/2017 PTAT 47%R 0.0 JUI 0.7
 JPI 44%R 94

ALL LYNNS VALENTINO IRWIN-ET
 USA 117423084 GT50K BBR 100 JH1C JH2F 7JE1163
 CDCB GPTA 08/08/2017 2488DAUS 452HRDS 18%RIP
 99%R 409M 0.02% 23F 29%ILE
 99%R 0.00% 16P 254CM\$ 247NM\$ 231FM\$ 124GM\$
 3.8PL 0.8LIV -3.5DPR -3.6CCR 1.3HCR 2.94SCS
 AJCA 08/08/2017 1423DAUS
 GPTAT 99%R 1.8 GJUI 25.2 GJPI 96%R 72

BW CENTURION PEGGY K798 92%
 USA 111926011 GT50K BBR 100 JH1C JH2F
 TATTOO K798 / K798
 DHIA HERD # 93-52-0150 CONTROL # 1197
 3-07 305 3 25500 5.2 1327 3.3 833 95DCR 2876C
 365 3 28650 5.1 1471 3.3 957 DHIR 3306C
 5-05 305 3 24100 5.0 1198 3.4 831 102DCR 2871C
 365 3 27800 4.8 1342 3.5 964 DHIR 3332C
 305 2X ME AVG 3L 23294M 1103F 774P 2672C
 PPA 1225M 55F 23P / YD 1550M 78F 39P
 CDCB GPTA 10/03/2017 3RECS 95%R 78%ILE
 727M 32F 17P 216CM\$ 227NM\$ 252FM\$ 123GM\$
 2.9PL 1.7LIV -2.6DPR -3.0CCR -1.0HCR 3.11SCS
 AJCA 10/03/2017 GPTAT 93%R 0.8 GJUI 6.9
 GJPI 92%R 50

SUNSET CANYON DIMENSION-ET
 USA 117168914 GT50K BBR 100 JH1F JH2F 7JE1149
 CDCB GPTA 08/08/2017 1264DAUS 210HRDS 4%RIP
 99%R 121M 0.26% 56F 61%ILE
 99%R 0.16% 38P 475CM\$ 416NM\$ 279FM\$ 386GM\$
 2.9PL -0.8LIV 0.1DPR 1.4CCR 5.2HCR 2.89SCS
 AJCA 08/08/2017 510DAUS
 GPTAT 98%R 0.2 GJUI 6.7 GJPI 97%R 145

AQUA VALLEY REGION WINNER 90%
 USA 117854859
 TATTOO / B11
 DHIA HERD # 63-22-0042 CONTROL # 1011
 1-10 305 2 13100 5.3 689 3.8 499 95DCR 1726C
 3-06 305 2 19730 5.5 1086 3.7 724 98DCR 2504C
 305 2X ME AVG 2L 18483M 981F 697P 2411C
 PPA 842M 151F 66P / YD -335M 92F 27P
 CDCB PTA 08/01/2017 3RECS 56%R 50%ILE
 -412M 34F 5P 156CM\$ 126NM\$ 56FM\$ 38GM\$
 0.0PL 1.8LIV -2.6DPR -3.4CCR -2.3HCR 2.94SCS
 AJCA 08/01/2017 PTAT 51%R -0.3 JUI -2.3
 JPI 47%R 31
 SIRE: MAACKDAIRY REGION-ET GJPI 19 16%ILE

NEXT DAM:
 CR WOODSTOCK ROCK WINGS 90%
 5-05 305 2 14930 6.3 945 4.4 658 98DCR 2281C
 SIRE: WOODSTOCK LLV LIEUTENANT-ET GJPI -5 8%ILE

4TH DAM:
 CR TRUSTEE ROCK ANGEL {6} 79%
 7-10 305 2 14740 5.7 842 3.6 537 92DCR 1857C

LOT 36 LAWTONS GENOMINATOR SLICK JE840003138445336 GT

65th All American
Jersey Sale

BORN 12/09/2016 TATTOO / M994 P9 BBR 100
FEMALE EFI 8.0% JH1F JH2F

LAWTON, MERLE
NEWARK VALLEY, NY
607-427-1047

BREEDER & OWNER

CDCB GPTA 10/03/2017 ORECS 73%R 99%ILE
339M 31F 29P 449CM\$ 415NM\$ 336FM\$ 358GM\$
6.7PL 0.2LIV 0.4DPR 0.6CCR 0.8HCR 2.91SCS
AJCA 10/03/2017 GPTAT 72%R 1.6 GJUI 24.1
GJPI 67%R 131
ST SR DF RA RW RL FA FU
1.2 0.2 0.3 L0.2 0.4 P0.2 S0.4 1.8
RH RUW UC UD TP TL RTR RTS
1.5 0.3 0.4 S2.6 C1.1 S0.3

ALL LYNNS VALENTINO MARVEL
USA 117422971 GT50K BBR 100 JH1C JH2F 11JE1118
CDCB GPTA 08/08/2017 7430DAUS 260HRDS 24%RIP
99%R 766M -0.01% 36F 55%ILE
99%R -0.02% 25P 390CM\$ 386NM\$ 377FM\$ 285GM\$
5.2PL 1.6LIV -2.0DPR -0.5CCR 0.2HCR 2.96SCS
AJCA 08/08/2017 3218DAUS
GPTAT 99%R 1.7 GJUI 21.1 GJPI 99%R 107

SELLING OPEN

SIRE:
AHLEM GENOMINATOR
USA 071199882 GT80K BBR 100 JH1C JH2F 200JE241
CDCB GPTA 08/08/2017 27DAUS 10HRDS 100%RIP
85%R 527M 0.06% 36F 80%ILE
86%R 0.03% 25P 508CM\$ 490NM\$ 449FM\$ 433GM\$
7.9PL 2.1LIV 0.7DPR 1.7CCR 3.0HCR 2.88SCS
AJCA 08/08/2017 1DAUS
GPTAT 77%R 2.1 GJUI 30.1 GJPI 79%R 148

AHLEM LEGAL VETTE 37469 84%
USA 070048943 GT3K BBR 100 JH1F
TATTOO / L7469
DHIA HERD # 93-24-0224 CONTROL # 37469
1-09 268 2 14660 4.7 691 3.6 529 96DCR 1829C
2-08 267 3 18510 4.5 824 3.6 668 93DCR 2244C
3-07 279 3 19470 5.0 965 3.7 730 94DCR 2525C
4-07 273 3 21250 4.4 943 3.6 761 93DCR 2563C
305 2X ME AVG 4L 20224M 956F 750P 2562C
PPA 341M 45F 22P / YD 106M 20F 15P
CDCB GPTA 10/03/2017 5RECS 81%R 68%ILE
124M 1F 3P 186CM\$ 187NM\$ 187FM\$ 147GM\$
5.2PL 1.5LIV -0.2DPR 0.7CCR 3.3HCR 2.99SCS
AJCA 10/03/2017 GPTAT 78%R 1.4 GJUI 22.4
GJPI 74%R 55

DAM:
LAWTONS PLUS SNOW {6}
JE840003014151235
TATTOO / M946
DHIA HERD # 21-48-0116 CONTROL # 946

SWEETIE PLUS IATOLAS BOLD {5}
USA 067129272 GT50K BBR 100 JH1F JH2F 1JE711
CDCB GPTA 08/08/2017 10339DAUS 860HRDS 11%RIP
99%R 1403M -0.07% 52F 27%ILE
99%R -0.02% 46P 233CM\$ 228NM\$ 216FM\$ 202GM\$
-1.2PL -10.LIV -1.6DPR -1.8CCR -4.5HCR 3.04SCS
AJCA 08/08/2017 5247DAUS
GPTAT 99%R 1.5 GJUI 10.1 GJPI 99%R 80

1-11 305 2 22470 4.7 1052 3.7 838 101DCR 2846C
305 2X ME AVG 1L 28339M 1325F 1074P 3611C
2-05 82% 3-06 82%
ST SR DF RA RW RL FA FU RH RUW UC UD TP TL RTR RTS
47 43 35 28 36 27 28 26 34 43 27 18 43 14 46 27

LAWTONS JACINTO SQUALL 93%
USA 116418481
TATTOO / M836
DHIA HERD # 21-48-0116 CONTROL # 836
2-00 305 2 18170 4.9 899 3.7 675 101DCR 2335C
365 2 21168 5.0 1057 3.7 787 DHIR 2723C
3-01 305 2 19190 5.3 1010 3.9 750 102DCR 2596C
4-02 305 2 22580 5.1 1152 3.7 833 102DCR 2881C
5-02 305 2 22890 5.2 1184 3.8 868 102DCR 3003C
365 2 26744 5.2 1404 3.9 1033 DHIR 3576C
6-10 294 2 21170 5.2 1095 3.9 818 102DCR 2831C
7-09 305 2 25800 4.9 1260 3.9 1004 102DCR 3411C
305 2X ME AVG 6L 23074M 1170F 877P 3035C
PPA 241M 61F 52P / YD -621M 14F 12P
CDCB PTA 08/01/2017 5RECS 61%R 45%ILE
-360M 2F 3P 131CM\$ 108NM\$ 53FM\$ 86GM\$
2.1PL 0.6LIV -0.3DPR 0.3CCR 0.2HCR 2.96SCS
AJCA 08/01/2017 PTAT 56%R 0.4 JUI 7.5
JPI 51%R 36
SIRE: MASON LEMVIG JACINTO-ET GJPI 0 10%ILE

PPA 1220M 81F 87P / YD 801M 58F 64P
CDCB PTA 08/01/2017 2RECS 55%R 63%ILE
466M 28F 28P 191CM\$ 168NM\$ 113FM\$ 147GM\$
0.4PL -5.0LIV -0.8DPR -0.5CCR -2.0HCR 2.98SCS
AJCA 08/01/2017 PTAT 47%R 0.9 JUI 2.4
JPI 46%R 59

SISTER(S):
LAWTONS IATOLA SEQUIN 84%
2-02 305 2 16540 5.5 904 3.6 603 101DCR 2085C
LAWTONS CHAMP SNAPS 84%
3-06 305 2 25150 5.0 1268 3.5 870 102DCR 3006C

SISTER(S):
JX LAWTONS GANNON SPARKLE {3} 90%
3-01 305 3 23790 4.9 1173 3.6 866 94DCR 2995C
LAWTONS LEGAL STORM 86%
3-11 305 2 19520 4.9 957 3.9 762 102DCR 2590C
LAWTONS HENDRIX SAGE 80%
2-02 305 2 15170 5.0 765 3.7 562 99DCR 1944C

NEXT DAM:
LAWTONS DUNKIRK SNOW 86%
4-03 305 2 23370 4.7 1106 3.6 852 102DCR 2946C
SIRE: GREENWOOD BERRETTA DUNKIRK-ET GJPI -24 8%ILE

4TH DAM:
LAWTONS PARAGON SLEET 88%
5-03 305 2 20400 5.3 1089 3.9 788 102DCR 2727C

5TH DAM:
LAWTONS LESTER SLUSH 90%
4-02 305 2 21420 4.9 1060 3.7 800 100DCR 2767C

LOT 37 VALYRIAS COLTON VERY FINE USA 067385571



LAKE-POINT PREMIER VALYRIA
Dam of Lot 37



LAKE-POINT AA VALENCIA-ET
Grandam of Lot 37



LAKE-POINT PREMIER VENUS-ET
Sister to the Grandam of Lot 37



ARETHUSA FIRST PRIZE VIENNA-ET
Great-Grandam of Lot 37



HURONIA CENTURION VERONICA 20J
Fifth Dam of Lot 37

BORN 06/03/2017 P1
FEMALE EFI 7.5% AMERICAN ID 5571 / 5571

PA -904M 6F -14P
173CM\$ 154NM\$ 104FM\$
4.0PL 1.6DPR 1.2CCR 2.2HCR 3.05SCS
PA TYPE 1.5 JPI 42%R 47
ST SR DF RA RW RL FA FU
1.6 0.4 0.8 H0.6 0.7 P0.3 S0.9 2.2
RH RUW UC UD TP TL RTR RTS
1.4 0.6 1.0 S2.7 C0.5 L0.1

SELLING OPEN

SIRE:
CHILLI ACTION COLTON-ET
USA 066738335 GT50K BBR 100 JH1F JH2F 7JE1088
CDCB GPTA 08/08/2017 463DAUS 180HRDS 3%RIP
97%R -860M 0.27% 10F 16%ILE
97%R 0.09% -14P 135CM\$ 120NM\$ 81FM\$ 131GM\$
2.0PL 2.9LIV 1.1DPR 1.3CCR 2.6HCR 3.11SCS
AJCA 08/08/2017 177DAUS
GPTAT 91%R 1.5 GJUI 23.7 GJPI 93%R 39

DAM:
LAKE-POINT PREMIER VALYRIA
USA 118902658 GT13K BBR 100 JH1F JH2F
TATTOO LP21 / LP21
DHIA HERD # 35-63-1923 CONTROL # 1

2-04 88% 3-05 91%
ST SR DF RA RW RL FA FU RH RUW UC UD TP TL RTR RTS
41 41 45 27 38 28 24 41 38 34 31 36 26 20 37 30

PPA -1655M 74F -12P / YD -1676M 86F -13P
CDCB GPTA 10/03/2017 1RECS 78%R 68%ILE
-947M 2F -13P 211CM\$ 187NM\$ 127FM\$ 178GM\$
5.9PL 3.8LIV 2.0DPR 1.0CCR 1.8HCR 2.99SCS
AJCA 10/03/2017 GPTAT 77%R 1.5 GJUI 28.5
GJPI 73%R 55
RES. INTERMEDIATE CHAMPION, 2017 INTERNATIONAL
JR SHOW
RESERVE JUNIOR ALL AMERICAN JR 2-YEAR-OLD, 2016
RESERVE INTERMEDIATE CHAMP, 2017 WISCONSIN STATE SHOW
INTERMEDIATE CHAMPION, 2017 WISCONSIN STATE JR SHOW
3RD JR 2-YEAR-OLD, 2016 WISCONSIN STATE JR SHOW
1ST JR 3-YEAR-OLD, 2017 WISCONSIN STATE SHOW

SISTER(S):
LAKE-POINT VALENCIAS VANITY 83%

FREMSTAD GRANT, GRACE, HANNAH OWNER
WESTBY, WI
608-634-6018

FREMSTAD GRANT, GRACE, HANNAH BREEDER
WESTBY, WI

FOREST GLEN AVERY ACTION-ET
USA 111023978 GTHD BBR 100 JH1F JH2F 7JE590
CDCB GPTA 08/08/2017 23811DAUS 2787HRDS 4%RIP
99%R -323M -0.02% -19F 13%ILE
99%R 0.00% -12P 56CM\$ 59NM\$ 67FM\$ 62GM\$
3.0PL 4.2LIV 1.1DPR 0.9CCR 3.1HCR 2.299SCS
AJCA 08/08/2017 12144DAUS
GPTAT 99%R 1.2 GJUI 15.3 GJPI 99%R 18

FAMILY HILL CONNECTION CHILLI-ET 91%
USA 114535186 GT3K BBR 100 JH1F
TATTOO / F950
DHIA HERD # 51-09-0284 CONTROL # 950
2-04 266 2 17560 7.6 1335 4.0 694 89DCR 2403C
3-04 365 2 27470 6.3 1740 3.8 1038 DHIR 3592C
305 2X ME AVG 1L 23610M 1760F 934P 3234C
CDCB GPTA 10/03/2017 ORECS 88%R 29%ILE
-1335M -9F -26P 65CM\$ 40NM\$ -22FM\$ 53GM\$
2.9PL 1.1LIV 1.0DPR 1.5CCR 1.4HCR 2.90SCS
AJCA 10/03/2017 GPTAT 84%R 1.5 GJUI 20.5
GJPI 81%R 14

HAWARDEN IMPULS PREMIER
USA 067107510 GT50K BBR 100 JH1C JH2F 29JE3756
CDCB GPTA 08/08/2017 5301DAUS 771HRDS 14%RIP
99%R -568M 0.26% 24F 35%ILE
99%R 0.15% 8P 316CM\$ 278NM\$ 188FM\$ 263GM\$
4.4PL 3.3LIV 1.8DPR 0.4CCR 0.7HCR 3.075CS
AJCA 08/08/2017 2936DAUS
GPTAT 99%R 1.0 GJUI 11.9 GJPI 99%R 82

LAKE-POINT AA VALENCIA-ET 93%
USA 118159087 GT13K BBR 100 JH1F JH2F
TATTOO LP08 / LP08
DHIA HERD # 31-38-1321 CONTROL # 16
2-00 303 2 12650 6.5 820 4.0 507 97DCR 1755C
2-11 305 2 20390 6.8 1393 3.8 772 98DCR 2671C
4-00 277 2 21430 6.7 1426 3.8 817 96DCR 2827C
305 2X ME AVG 3L 20212M 1355F 783P 2709C
PPA -1399M -3F -5P / YD -1613M -20F -24P
CDCB GPTA 10/03/2017 4RECS 82%R 13%ILE
-1393M -25F -34P -51CM\$ -63NM\$ -94FM\$ -34GM\$
2.4PL 3.1LIV 1.7DPR 1.1CCR 1.9HCR 3.01SCS
AJCA 10/03/2017 GPTAT 76%R 1.4 GJUI 25.7
GJPI 75%R -17

INTERMEDIATE CHAMPION, 2014 OHIO STATE FAIR
RESERVE GRAND CHAMPION, 2014 OHIO STATE FAIR
1ST JR 2-YEAR-OLD, 2014 OHIO STATE FAIR

SIRE: FOREST GLEN AVERY ACTION-ET GJPI 18 13%ILE

SISTER(S):
LAKE-POINT PREMIER VENICE-ET 88%
LAKE-POINT PREMIER VENUS-ET 90%

NEXT DAM:
ARETHUSA FIRST PRIZE VIENNA-ET 94%
6-06 305 2 23890 5.7 1353 3.9 941 98DCR 3258C
1ST JR 3-YEAR-OLD, 2012 INTERNATIONAL JERSEY SHOW
WINNER, 2012 WORLD DAIRY EXPO INTERNATIONAL FUTURITY
2ND JUNIOR YEARLING, 2010 WISCONSIN SPRING SPECTACULAR
5TH JR 2-YEAR-OLD, 2011 CENTRAL NATIONAL
SIRE: BOVI-LACT FIRST PRIZE-ET JPI -69 1%ILE

4TH DAM:
ARETHUSA VERONICAS VIXEN-ET 92%
6-10 305 2 24160 6.2 1499 3.9 935 95DCR 3236C

5TH DAM:
HURONIA CENTURION VERONICA 20J 97%
2-11 365 2 25815 4.9 1272 4.1 1054 3503C

6TH DAM: GENESIS RENAISSANCE VIVIANNE VG 87 (CAN)
7TH DAM: GENESIS JUNO VIRGINIA SUP-EX 92-6E (CAN)
8TH DAM: SWISSBELL F VERONICA 39M SUP EX (CAN)
9TH DAM: SWISSBELL ELLA VIRGINIA EX-91 (CAN)
10TH DAM: SWISSBELL VIRGINIA SUP-EX 90 (CAN)
11TH DAM: BELMONT JESTER VIRGINIA SUP-EX (CAN)



UNDERGROUND HOLLYS HOPE, E-94%
Sister to Lot 38

**65th All American
Jersey Sale** ★

LOT 38 AIR AMERICA HOLLYS HALLIE MAE-ET JE840003144825970

BORN 06/06/2017 PO
FEMALE EFI 5.7% AMERICAN ID 312 / 312

BOOTH, JACKLYN BREEDER & OWNER
PARISH, NY
315-751-8745

PA -852M -18F -23P
-96CM\$ -99NM\$ -110FM\$
0.4PL 0.5DPR 0.7CCR 0.8HCR 3.03SCS
PA TYPE 1.1 JPI 39%R -27
ST SR DF RA RW RL FA FU
0.9 0.2 0.2 H1.1 0.9 P0.9 S1.0 1.8
RH RUW UC UD TP TL RTR RTS
1.0 0.2 0.1 S2.2 CO.6 LO.4

HOLLYLANE R RESPONSE-ET
USA 000660024 158JE19
CDCB PTA 08/01/2017 147DAUS 47HRDS 7%RIP
95%R -1224M 0.06% -47F 0%ILE
95%R 0.01% -42P -355CM\$ -339NM\$ -306FM\$ -272GM\$
-1.7PL -0.4LIV 0.5DPR 2.0CCR 3.5HCR 3.23SCS
AJCA 08/01/2017 110DAUS
PTAT 92%R 0.9 JULI 20.7 JPI 89%R -94

SELLING OPEN

SISTER(S):
UNDERGROUND HOLLYS HOPE 94%
4-03 305 2 18590 4.1 760 3.4 625 98DCR 2080C
3RD 5-YEAR-OLD, 2017 MID-ATLANTIC REGIONAL SHOW
GRAND CHAMPION, 2016 MID-ATLANTIC REGIONAL SHOW
2ND 4-YEAR-OLD, 2016 INTERNATIONAL JERSEY SHOW
2ND JR 3-YEAR-OLD, 2015 INTERNATIONAL JERSEY SHOW
INTERMEDIATE CHAMPION, 2015 MID-ATLANTIC
1ST JR 3-YEAR-OLD, 2015 MID-ATLANTIC
RESERVE GRAND CHAMPION, 2015 MID-ATLANTIC

SUNSET CANYON JADE ANNA 94%
USA 112592581 TATTOO / C139
DHIA HERD # 92-23-0452 CONTROL # 1138
4-02 305 2 20500 5.0 1030 3.7 764 95DCR 2643C
5-03 305 2 22250 5.2 1167 3.8 851 93DCR 2945C
6-03 305 2 23680 4.8 1126 3.8 890 97DCR 3037C
305 2X ME AVG 5L 21347M 1087F 792P 2733C
PPA -2045M -43F -55P / YD -1916M -61F -51P
CDCB PTA 08/01/2017 4RECS 71%R 7%ILE
-919M -32F -24P -145CM\$ -154NM\$ -174FM\$ -126GM\$
0.1PL 1.8LIV 1.0DPR 0.5CCR 0.2HCR 2.90SCS
AJCA 08/01/2017 PTAT 62%R 0.2 JULI 12.5
JPI 58%R -41

SIRE:
SUNSET CANYON ANDREAS
USA 117597125 GT99K BBR 100 JH1F JH2F 94JE4036
CDCB GPTA 08/08/2017 42DAUS 11HRDS 17%RIP
88%R -1110M 0.08% -38F 1%ILE
89%R 0.05% -31P -207CM\$ -208NM\$ -213FM\$ -181GM\$
0.3PL 0.0LIV 0.3DPR 0.3CCR 0.9HCR 3.06SCS
AJCA 08/08/2017 32DAUS
GPTAT 83%R 1.3 GJUI 19.8 GJPI 81%R -59

SENN-SATIONAL PARAMOUNT ACE
USA 112537258 GT50K BBR 100 JH1C JH2F 1JE552
CDCB GPTA 08/08/2017 5226DAUS 920HRDS 5%RIP
99%R 310M -0.04% 6F 13%ILE
99%R -0.05% 1P 41CM\$ 56NM\$ 92FM\$ 52GM\$
0.4PL 0.5LIV 0.0DPR -0.1CCR -0.3HCR 3.07SCS
AJCA 08/08/2017 2265DAUS
GPTAT 99%R 0.7 GJUI 7.8 GJPI 99%R 13

DAM:
UNDERGROUND HAZELS HOLLY
USA 117161364 GT13K BBR 100 JH1F JH2F
TATTOO / UG53
DHIA HERD # 21-08-1139 CONTROL # 502
2-04 305 2 14100 4.7 659 3.8 532 94DCR 1793C
3-05 305 2 17680 6.7 1191 3.6 637 94DCR 2202C
6-04 305 2 19700 5.0 982 3.5 680 80DCR 2350C
305 2X ME AVG 4L 17908M 988F 638P 2186C

UNDERGROUND SIERRAS HAZEL 93%
USA 115871322 GT13K BBR 100 JH1F JH2F
TATTOO / UG105
DHIA HERD # 21-08-1139 CONTROL # 105
1-10 305 2 15130 4.7 711 3.6 552 94DCR 1902C
2-11 300 2 17410 5.3 918 3.8 665 97DCR 2301C
3-10 281 2 13580 5.3 719 3.9 523 95DCR 1810C
4-10 305 2 17190 5.5 953 3.9 677 95DCR 2343C
6-00 185 2 13130 5.2 679 3.7 487 83DCR 1684C
305 2X ME AVG 5L 17749M 912F 673P 2322C
PPA -262M 23F 13P / YD -1483M -25F -28P
CDCB GPTA 10/03/2017 5RECS 78%R 9%ILE
-756M -10F -18P -106CM\$ -110NM\$ -121FM\$ -113GM\$
-0.2PL 0.1LIV -0.7DPR 0.0CCR -0.1HCR 3.11SCS
AJCA 10/03/2017 GPTAT 77%R 0.9 GJUI 8.2
GJPI 71%R -36

2-08 89% 3-10 91% 4-07 93%
ST SR DF RA RW RL FA FU RH RUW UC UD TP TL RTR RTS
45 46 50 21 46 34 36 48 50 50 23 36 34 26 34 38
PPA 504M 140F 38P / YD -291M 57F 3P
CDCB GPTA 10/03/2017 5RECS 78%R 23%ILE
-593M 2F -14P 16CM\$ 10NM\$ -6FM\$ 25GM\$
0.5PL 0.7LIV 0.6DPR 1.1CCR 0.6HCR 3.00SCS
AJCA 10/03/2017 GPTAT 78%R 0.9 GJUI 15.5
GJPI 73%R 6

SIRE: JEWELS CITATION-ET
SISTER(S):
UNDERGROUND SIERRA SAVANNA 88%
5-06 305 2 19430 4.1 791 3.6 700 93DCR 2237C
NEXT DAM:
SPRING VALLEY SIERRA 76%
3-02 305 2 11610 5.1 591 4.1 476 96DCR 1608C
SIRE: SOONER CENTURION-ET GJPI -28 6%ILE

3RD 5-YEAR-OLD, 2015 NEW YORK SPRING CAROUSEL
2ND 4-YEAR-OLD, 2014 ROYAL WINTER FAIR
2ND 4-YEAR-OLD, 2014 INTERNATIONAL JR SHOW
1ST 4-YEAR-OLD, 2014 NY STATE FAIR JR SHOW
RESERVE GRAND, 2014 NY STATE FAIR JR SHOW
RESERVE SR CHAMPION, 2014 NY STATE FAIR JR SHOW
3RD SR 3-YEAR-OLD, 2013 INTERNATIONAL JERSEY SHOW
INTERMEDIATE CHAMPION, 2013 NY STATE FAIR
RESERVE GRAND CHAMPION, 2013 NY STATE FAIR JR SHOW
1ST SR 3-YEAR-OLD, 2013 NY STATE FAIR JR SHOW

4TH DAM:
SPRING VALLEY PERFECT SIERRA 87%
5-03 305 2 17260 4.6 787 3.4 593 94DCR 2049C

SISTER(S):
UNDERGROUND HAZELS HOPEWELL-ET 80%
UNDERGROUND HAZEL HAVRE DE GRACE-ET
1ST SR CALF, 2016 NY SPRING CAROUSEL

5TH DAM:
SV IMPERIAL SONOMA 91%
5-09 305 2 16910 4.8 816 3.7 619 100DCR 2141C



UNDERGROUND HAZELS HOLLY
Dam of Lot 38



BILLINGS FUROR MEG
Sister to Lot 39



BILLINGS TEQUILA MAYA-ET
Sister to Lot 39



BILLINGS MINISTER MARNI-ET
Sister to Lot 39



BILLINGS LASER MARGAUX
Sister to Lot 39



BILLINGS LEGION MINI ME
Dam of Lot 39

LOT 39 BILLINGS COLTON MARGARRETTE-ET JE840003144511340 GT

BORN 03/26/2017 PO BBR 100
FEMALE EFI 6.7% AMERICAN ID 251 / 251
JH1F JH2F

BILLINGS FARM & MUSEUM
WOODSTOCK, VT
802-457-2355

BREEDER & OWNER

CDCB GPTA 10/03/2017 ORECS 74%R 17%ILE
-336M -16F -9P -27CM\$ -28NM\$ -30FM\$ -34GM\$
0.9PL 1.6LIV -0.2DPR -0.2CCR 1.1HCR 3.01SCS
AJCA 10/03/2017 GPTAT 74%R 1.1 GJUI 18.7

SELLING OPEN

GJPI 69%R -3
ST SR DF RA RW RL FA FU
2.1 0.4 0.9 H0.7 0.9 S0.0 S0.9 1.6
RH RUW UC UD TP TL RTR RTS
0.9 0.7 0.5 S1.9 C1.1 L0.1

SISTER(S):
BILLINGS FUROR MEG 92%
5-01 305 2 21600 5.3 1143 3.6 787 102DCR 2721C
RESERVE SENIOR CHAMPION, 2012 EASTERN STATES EXPO
1ST 5-YEAR-OLD, 2012 EASTERN STATES EXPO
1ST DRY COW, 2010 EASTERN STATES EXPOSITION
2ND FOUR-YEAR-OLD, 2011 NEW YORK SPRING CAROUSEL
3RD JUNIOR THREE-YEAR-OLD, 2010 NEW YORK SPRING SHOW
BILLINGS LASER MARGAUX 90%
7-03 305 2 26760 5.2 1379 3.4 911 98DCR 3147C
BILLINGS MINISTER MARNI-ET 91%
5-03 305 2 18340 4.7 864 3.6 660 96DCR 2282C
7TH 4-YEAR-OLD, 2015 NEW YORK SPRING CAROUSEL
BILLINGS TEQUILA MADENA 86%
3-06 274 2 15510 6.1 943 4.2 656 95DCR 2273C
BILLINGS TEQUILA MAYA-ET 91%
RESERVE ALL AMERICAN SR 3-YEAR-OLD, 2016
INTERMEDIATE CHAMPION, 2016 MID-ATLANTIC REGIONAL
RESERVE GRAND CHAMPION, 2016 MID-ATLANTIC REGIONAL
BILLINGS COMERICA MINI-ET 88%
2-02 305 2 14200 5.7 806 3.7 524 93DCR 1812C
BILLINGS COMERICA MINNEAPOLIS-ET 86%
1-08 305 2 14260 4.6 662 3.4 480 95DCR 1658C
BILLINGS MOTION MITZY-ET 86%

SIRE:
CHILLI ACTION COLTON-ET
USA 066738335 GT50K BBR 100 JH1F JH2F 7JE1088
CDCB GPTA 08/08/2017 463DAUS 180HRDS 3%RIP
97%R -860M 0.27% 10F 16%ILE
97%R 0.09% -14P 135CM\$ 120NM\$ 81FM\$ 131GM\$
2.0PL 2.9LIV 1.1DPR 1.3CCR 2.6HCR 3.11SCS
AJCA 08/08/2017 177DAUS
GPTAT 91%R 1.5 GJUI 23.7 GJPI 93%R 39

DAM:
BILLINGS LEGION MINI ME
USA 113770906 GI JH1C
TATTOO / BF915
DHIA HERD # 13-14-0202 CONTROL # 915
2-02 291 2 13790 5.3 733 3.4 466 98DCR 1609C
3-01 297 2 16970 5.1 860 3.6 618 99DCR 2137C
4-01 305 2 18480 4.9 903 3.5 650 102DCR 2247C
5-05 305 2 20350 5.2 1053 3.7 748 102DCR 2587C
7-00 305 2 21130 5.3 1113 3.6 764 102DCR 2642C
9-01 305 2 22410 5.0 1131 3.6 797 102DCR 2755C
305 2X ME AVG 6L 19420M 1003F 698P 2412C

4-07 93% 5-09 94% 7-07 94% 8-04 95%
ST SR DF RA RW RL FA RUW UC UD TP TL RTR RTS
41 36 46 24 50 27 36 42 49 46 28 24 38 26
PPA -645M 12F -21P / YD -967M -4F -20P
CDCB GPTA 10/03/2017 5RECS 76%R 19%ILE
-15M -11F -5P -19CM\$ -18NM\$ -12FM\$ -32GM\$
1.5PL 1.0LIV 0.3DPR -0.5CCR -0.4HCR 2.83SCS
AJCA 10/03/2017 GPTAT 67%R 0.4 GJUI 2.2

GJPI 66%R -8
GRAND CHAMPION, 2007 EASTERN STATES EXPOSITION
1ST SR 3-YEAR-OLD, 2007 EASTERN STATES EXPOSITION
1ST SR 3-YEAR-OLD, 2007 VERMONT STATE JERSEY SHOW
1ST FOUR-YEAR-OLD, 2008 VERMONT STATE JERSEY SHOW
1ST AGED COW, 2010 EASTERN STATES EXPOSITION
1ST 4-YEAR-OLD, 2008 VERMONT STATE JERSEY SHOW
1ST 100,000 LB CLASS, 2012 NEW YORK SPRING CAROUSEL
1ST 100,000 LB CLASS, 2013 EASTERN STATES EXPO
6TH FOUR-YEAR-OLD, 2008 ALL AMERICAN JERSEY SHOW

SISTER(S):
BILLINGS VIEW MORGAN 93%
10-01 305 2 23210 4.3 994 3.6 831 102DCR 2743C
BILLINGS VINDICATION MALLORY 92%
8-01 305 2 20190 4.9 991 3.5 711 101DCR 2457C
RES. INTERMEDIATE CHAMPION, 2009 NEW YORK SPRING SHOW
1ST SR 3-YEAR-OLD, 2009 NEW YORK SPRING SHOW
BILLINGS VINDICATION MURPHY 91%
3-01 301 2 15110 4.6 700 3.7 562 101DCR 1900C
BILLINGS MINISTER MARTINA 90%
3-04 305 2 14050 5.4 762 4.2 594 102DCR 2046C
BILLINGS PATRICK MOCHA-ET 90%
1-11 304 2 8690 4.5 395 3.4 297 96DCR 1026C

FOREST GLEN AVERY ACTION-ET
USA 111023978 GTHD BBR 100 JH1F JH2F 7JE590
CDCB GPTA 08/08/2017 23811DAUS 2787HRDS 4%RIP
99%R -323M -0.02% -19F 13%ILE
99%R 0.00% -12P 56CM\$ 59NM\$ 67FM\$ 62GM\$
3.0PL 4.2LIV 1.1DPR 0.9CCR 3.1HCR 2.99SCS
AJCA 08/08/2017 12144DAUS
GPTAT 99%R 1.2 GJUI 15.3 GJPI 99%R 18
FAMILY HILL CONNECTION CHILLI-ET 91%
USA 114535186 GT3K BBR 100 JH1F
TATTOO / F950
DHIA HERD # 51-09-0284 CONTROL # 950
2-04 266 2 17560 7.6 1335 4.0 694 89DCR 2403C
3-04 365 2 27470 6.3 1740 3.8 1038 DHIR 3592C
305 2X ME AVG 1L 23610M 1760F 934P 3234C
CDCB GPTA 10/03/2017 ORECS 88%R 29%ILE
-1335M -9F -26P 65CM\$ 40NM\$ -22FM\$ 53GM\$
2.9PL 1.1LIV 1.0DPR 1.5CCR 1.4HCR 2.90SCS
AJCA 10/03/2017 GPTAT 84%R 1.5 GJUI 20.5
GJPI 81%R 14

BW LEGION
USA 110226426 GTHD BBR 100 JH1F JH2C 505JE101
CDCB GPTA 08/08/2017 3583DAUS 807HRDS 3%RIP
99%R -242M 0.12% 11F 10%ILE
99%R 0.01% -7P 8CM\$ 7NM\$ 4FM\$ -48GM\$
1.0PL 0.0LIV -1.5DPR -2.5CCR -2.1HCR 2.94SCS
AJCA 08/08/2017 2581DAUS
GPTAT 99%R 1.3 GJUI 12.8 GJPI 99%R -2

BILLINGS BERRETTA MOCHA-ET 93%
USA 110965800
TATTOO / BF828
DHIA HERD # 13-14-0202 CONTROL # 828
2-02 305 2 13810 4.9 679 3.6 500 100DCR 1729C
3-07 305 2 16270 5.2 850 3.5 573 100DCR 1980C
4-09 305 2 18920 5.4 1015 3.7 696 100DCR 2407C
5-09 283 2 17720 5.0 884 3.6 643 99DCR 2223C
6-08 305 2 17410 4.9 850 3.6 633 98DCR 2189C
8-00 305 2 17970 5.0 894 3.9 699 100DCR 2401C
9-00 305 2 16470 4.9 808 3.9 640 102DCR 2182C
305 2X ME AVG 7L 17613M 896F 654P 2261C
PPA -1278M -40F -9P / YD -1961M -74F -38P
CDCB PTA 08/01/2017 5RECS 76%R 6%ILE
-1200M -44F -26P -140CM\$ -160NM\$ -208FM\$ -85GM\$
1.2PL 2.2LIV 3.5DPR 1.8CCR 1.0HCR 2.85SCS
AJCA 08/01/2017 PTAT 65%R -0.3 JUI 1.3
JPI 62%R -39

SIRE: MASON BOOMER SOONER BERRETTA {6}
GJPI -31 4%ILE

SISTER(S):
BILLINGS RENOVATOR MARY-P 91%
6-03 305 2 12960 6.0 774 4.0 517 DHIR 1683C
BILLINGS OPPORTUNITY MARIAN 91%
6-08 305 2 15140 6.1 917 3.8 581 100DCR 1890C
BILLINGS BERRETTA MABEL 87%
4-07 304 2 16790 5.2 867 3.8 632 100DCR 2186C
MARNI MIRACLE ADONIS OF BILLINGS 82%
3-01 305 2 12940 5.9 759 3.6 463 100DCR 1600C

NEXT DAM:
BV MIGHTY MASTER MARNI {6}-P 91%
6-04 305 2 13630 5.9 802 4.4 595 DHIR 1939C
SIRE: MIGHTY MASTER {5} JPI -58 3%ILE

4TH DAM:
KING J MARGE-P 84%
6-07 305 2 13730 5.9 806 4.5 613 DHIR 1999C

5TH DAM:
GENS MARJIE-P 90%
7-05 305 2 16850 5.5 933 4.1 694 DHIR 2260C

LOT 40 VAVOOM CARNATION USA 119635630

BORN 12/09/2015 TATTOO / K78 PO
 FEMALE EFI 4.0%

ANDERS FAMILY, GRAVENKEMPER FA OWNER
 SPRINGFIELD, OH

65th All American Jersey Sale

PA -1216M -55F -42P
 -312CM\$ -300NM\$ -275FM\$
 0.4PL 1.5DPR 1.6CCR 1.4HCR 3.09SCS
 PA TYPE 0.8 JPI 27%R -87
 ST SR DF RA RW RL FA FU
 0.5 -0.3 0.1 H1.7 0.6 P1.3 S1.0 1.8
 RH RUW UC UD TP TL RTR RTS
 0.6 -0.2 0.1 S2.2 C0.4 S0.1

WILLIAMS JERSEYS & WILLIAMS ER BREEDER
 MC CONNELSVILLE, OH

ROCK ELLA IMPRESSION-ET
 JECAN000011227649 GT50K BBR 100 JH1F JH2F
 250JE3285
 CDCB GPTA 08/08/2017 419DAUS 207HRDS 26%RIP
 96%R -1341M 0.02% -60F 0%ILE
 97%R 0.01% -45P -356CM\$ -343NM\$ -317FM\$ -276GM\$
 0.2PL -0.1LIV 1.3DPR 1.4CCR 2.4HCR 3.15SCS
 AJCA 08/08/2017 355DAUS
 GPTAT 95%R 1.0 GJUI 16.0 GJPI 89%R -98

AVONLEA IATOLA VICTORIA 94%
 JECAN000010989478 GT8K BBR 100 JH1F JH2F
 TATTOO / 428X
 DHIA HERD # 33-87-0722 CONTROL # 16
 2-00 305 2 12880 4.9 633 3.6 464 100DCR 1604C
 3-01 305 2 17409 4.6 808 3.6 629 102DCR 2165C
 305 2X ME AVG 2L 17060M 816F 619P 2136C
 PPA -498M -7F -7P / YD -1382M -40F -29P
 CDCB GPTA 10/03/2017 4RECS 84%R 34%ILE
 -673M -13F -12P 75CM\$ 63NM\$ 33FM\$ 41GM\$
 3.5PL 1.0LIV 0.0DPR -0.2CCR -0.2HCR 3.02SCS
 AJCA 10/03/2017 GPTAT 78%R 1.5 GJUI 24.4 GJPI
 76%R 17

IMPRESSIVE INDIANA-ET
 USA 112391117 138JE3163
 CDCB PTA 08/01/2017 161DAUS 83HRDS 5%RIP
 94%R -1347M -0.07% -77F 0%ILE
 95%R -0.01% -50P -562CM\$ -536NM\$ -479FM\$ -403GM\$
 -2.9PL -2.4LIV 2.3DPR 2.8CCR 3.2HCR 3.34SCS
 AJCA 08/01/2017 129DAUS
 PTAT 91%R 0.7 JUI 6.5 JPI 87%R -150

XANADU DALTON CANDY
 USA 115362376
 TATTOO X86 / X86
 CDCB PTA 08/01/2016 ORECS 26%R 0%ILE
 -1750M -66F -54P -461CM\$ -459NM\$ -452FM\$ -369GM\$
 -1.9PL 0.6LIV 1.8DPR 1.1CCR 0.6HCR 3.01SCS
 AJCA 08/01/2017 PTAT 27%R -0.6 JUI 6.9
 JPI 23%R-185
 SIRE: TY-LY-VIEW JW DALTON-ET GJPI -146 0%ILE

NEXT DAM:
 SMART J IMP NATE GUNNER CANDACE
 SIRE: SMART J IMP NATE GUNNER
 4TH DAM: JASPAR REGAL CARMEL
 5TH DAM: JASPAR IMPERIAL CAREY EX 90 (CAN)
 6TH DAM: WHEAT ACRES T BRUCE CAROL VG 85 (CAN)

BRED: 03/07/2017 DUE: 12/11/2017 TO
 CHILLI ACTION COLTON-ET
 USA 066738335 77JE1088
 CDCB GPTA 08/08/2017 463DAUS 180HRDS 3%RIP
 97%R -860M 0.27% 10F 16%ILE
 97%R 0.09% -14P 135CM\$ 120NM\$ 81FM\$ 131GM\$
 2.0PL 2.9LIV 1.1DPR 1.3CCR 2.6HCR 3.11SCS
 AJCA 08/08/2017 177DAUS
 GPTAT 91%R 1.5 GJUI 23.7 GJPI 93%R 39

SIRE:
 RIVER VALLEY VICTORIA VAVOOM
 JE840003012423919 GT8K BBR 100 JH1F JH2F
 CDCB GPTA 10/03/2017
 73%R -934M 0.05% -34F 6%ILE
 74%R 0.02% -30P -100CM\$ -96NM\$ -88FM\$ -70GM\$
 2.8PL -0.2LIV 0.9DPR 1.2CCR 1.0HCR 3.02SCS
 AJCA 10/03/2017 ODAUS
 GPTAT 73%R 1.6 GJUI 23.9 GJPI 68%R -29

DAM:
 XANADU CUT IN THE IMAGE
 USA 117209891
 TATTOO X61 / X61
 DHIA HERD # 31-58-0033 CONTROL # 841
 2-00 300 2 11480 4.7 534 3.2 370 100DCR 1277C
 2-11 305 2 13460 4.1 555 3.4 457 102DCR 1520C
 4-01 305 2 14570 4.1 604 3.3 476 102DCR 1623C
 5-02 293 2 15130 4.0 612 3.2 486 102DCR 1650C
 6-02 305 2 13620 3.7 510 3.3 444 102DCR 1430C
 305 2X ME AVG 5L 14761M 601F 478P 1603C

2-04 85% 3-05 85%
 ST SR DF RA RW RL FA FU RH RUW UC UD TP TL RTR RTS
 41 43 36 20 38 28 23 33 36 28 20 22 20 25
 PPA -2387M -135F -94P / YD -3030M -157F -110P
 CDCB PTA 08/01/2017 5RECS 50%R 0%ILE
 -1498M -76F -54P -523CM\$ -504NM\$ -461FM\$ -398GM\$
 -2.0PL -1.0LIV 2.0DPR 1.9CCR 1.8HCR 3.15SCS
 AJCA 08/01/2017 PTAT 40%R 0.0 JUI 9.9
 JPI 39%R-144
 2ND SENIOR YEARLING, 2011 OHIO STATE FAIR

SISTER(S):
 XANADU DD POP 88%
 RES. INTERMEDIATE CHAMP, 2011 MID-ATLANTIC REGIONAL
 JR SHOW
 1ST SR. 2-YEAR-OLD, 2011 MID-ATLANTIC REGIONAL
 JR SHOW



XANADU DD POP
 Sister to the Dam of Lot 40



HEARTLAND NATHAN TEXAS-ET
Grandam of Lot 41



HEARTLAND FASTRACK TEMPE-ET
Dam of Lot 41



HEARTLAND IMPRESS TULIP-ET
Sister to the Dam of Lot 41



HEARTLAND MOR TULSA
Great-Grandam of Lot 41



HEARTLAND MANNIX TYME
Fourth Dam of Lot 41

LOT 41 IGL SANTANA TASHA-P-ET JE840003125325347 GT13K

BORN 07/16/2014 BBR 100
DHIA HERD # 31-06-1141 CONTROL # 9457
FEMALE EFI 7.4% AMERICAN ID 9457 / 9457
JH1F JH2F

INTERNATIONAL GENETICS/B YOUNG BREEDER & OWNER
COLLINGWOOD, ON
4197367522

2-03 305 2 15150 4.3 650 3.7 556 96DCR 1812C
305 2X ME AVG 1L 17667M 754F 656P 2118C

2-04 84%
ST SR DF RA RW RL FA FU RH RUW UC UD TP TL RTR RTS
42 26 38 22 37 28 28 38 39 38 26 36 19 18 27 28
PPA 1100M 40F 29P / YD 1109M 39F 28P
CDCB GPTA 10/03/2017 1RECS 78%ILE
633M 25F 25P 363CM\$ 350NM\$ 321FM\$ 261GM\$
5.6PL 0.9LIV -1.6DPR -0.3CCR 1.7HCR 2.91SCS
AJCA 10/03/2017 GPTAT 76%R 1.1 GJUI 18.9
GJPI 72%R 102

FRESH: 11/07/2016
BRED: 02/23/2017 DUE: 11/29/2017 TO
HILLVIEW LISTOWEL-P
USA 067333440 200JE1045
CDCB GPTA 08/08/2017
76%R 1102M 0.00% 50F 93%ILE
76%R 0.03% 46P 596CM\$ 571NM\$ 516FM\$ 517GM\$
7.0PL 1.1LIV 0.7DPR 2.3CCR 2.2HCR 2.86SCS
AJCA 08/08/2017 ODAUS
GPTAT 77%R 1.1 GJUI 8.9 GJPI 71%R 172

BROTHER(S):
IGL HI-TEMP-ET AT SELECT SIRES
GJPI 128 73%ILE
IGL RISING TEMP-ET AT SELECT SIRES
GJPI 142 79%ILE
IGL SANTANA TRIUMPH-ET AT SELECT SIRES
GJPI 121 53%ILE
IGL SANTANA TORPEDO-ET AT GENERATIONS
GJPI 122 59%ILE

SISTER(S):
IGL MAGNUM TOTO-ET 85%
2-04 305 2 16770 4.4 745 3.7 617 96DCR 2048C
RANKS ON THE TOP 1-1/2% LIST FOR JPI

SIRE:
KASH IN SANTANA-P-ET
USA 067253405 GT50K BBR 100 JH1F JH2F 7JE1273
CDCB GPTA 08/08/2017 171DAUS 63HRDS 76%RIP
95%R 705M -0.01% 31F 31%ILE
95%R 0.02% 29P 278CM\$ 260NM\$ 220FM\$ 181GM\$
1.8PL -0.6LIV -2.4DPR -1.9CCR 2.8HCR 2.86SCS
AJCA 08/08/2017 98DAUS
GPTAT 92%R 1.3 GJUI 14.3 GJPI 87%R 85

DAM:
HEARTLAND FASTRACK TEMPE-ET
USA 067292715 CT8K BBR 100 JH1F JH2F
TATTOO / 2715
DHIA HERD # 31-06-1141 CONTROL # 2715
2-01 305 2 15900 4.3 683 3.5 551 96DCR 1855C
305 2X ME AVG 2L 16756M 672F 598P 1906C

2-03 85% 2-07 86% 3-11 88%
ST SR DF RA RW RL FA FU RH RUW UC UD TP TL RTR RTS
33 32 36 21 30 27 32 36 37 39 30 32 29 25 33 30
PPA 320M -11F 17P / YD 429M OF 22P
CDCB GPTA 10/03/2017 2RECS 81%R 98%ILE
672M 27F 28P 409CM\$ 396NM\$ 365FM\$ 315GM\$
6.4PL 1.5LIV -0.6DPR -0.2CCR 0.1HCR 2.96SCS
AJCA 10/03/2017 GPTAT 78%R 1.5 GJUI 25.0
GJPI 75%R 117
RANKS ON THE TOP 1-1/2% LIST FOR JPI

EIGHT (8) BROTHERS IN A.I. INCLUDING:
HEARTLAND MERCHANT TOPEKA-ET AT SELECT SIRES
GJPI 24 14%ILE
HEARTLAND IRWIN TEXAS-ET AT SELECT SIRES
GJPI 71 25%ILE

SISTER(S):
HEARTLAND MILITIA TYLER 90%
7-00 305 3 24540 4.5 1103 3.6 886 97DCR 2993C
HEARTLAND JIMMIE TUCSON-ET 91%
4-04 305 3 19080 4.9 936 3.9 742 96DCR 2528C
HEARTLAND JIMMIE TENNESEE 88%
3-01 305 3 20740 4.2 874 3.7 772 93DCR 2471C
HEARTLAND ARTIST TACOMA-ET 88%
4-04 305 3 28070 5.3 1481 3.5 970 93DCR 3352C
HEARTLAND MERCHANT TEMPLE-ET 84%
3-10 305 3 17650 4.7 833 4.0 701 97DCR 2308C
HEARTLAND IMPRESS TAMPA-ET 91%
4-03 305 3 25110 3.6 907 3.4 864 104DCR 2650C
HEARTLAND IMPRESS TOPANGA-ET 86%
1-09 305 3 18790 5.1 954 4.0 750 93DCR 2569C
HEARTLAND IMPRESS TULIP-ET 92%
4-00 305 3 20530 5.4 1113 4.2 857 104DCR 2969C
HEARTLAND IRWIN TASHA-ET 90%
2-10 305 3 21770 3.8 833 3.9 852 104DCR 2521C
HEARTLAND IRWIN TERRA-ET 90%
2-00 305 3 19350 4.5 876 3.6 692 88DCR 2360C
HEARTLAND FRONTRUNNER TRINITY-ET 90%
2-09 305 2 19600 5.2 1013 3.8 735 98DCR 2543C
HEARTLAND FRANKLIN TRACY-ET 90%
1-10 305 2 16280 5.3 867 3.8 617 97DCR 2135C

SUNSET CANYON DIMENSION-ET
USA 117168914 GT50K BBR 100 JH1F JH2F 7JE1149
CDCB GPTA 08/08/2017 1264DAUS 210HRDS 4%RIP
99%R 121M 0.26% 56F 61%ILE
99%R 0.16% 38P 475CM\$ 416NM\$ 279FM\$ 386GM\$
2.9PL -0.8LIV 0.1DPR 1.4CCR 5.2HCR 2.89SCS
AJCA 08/08/2017 510DAUS
GPTAT 98%R 0.2 GJUI 6.7 GJPI 97%R 145

JARS OF CLAY VENERABLE 1771 2620-P 90%
USA 067142620 GT3K BBR 100 JH1F
DHIA HERD # 93-54-0855 CONTROL # 2620
1-08 294 3 14570 5.1 746 3.5 514 101DCR 1776C
2-08 305 3 20050 5.0 1011 3.8 769 81DCR 2661C
305 2X ME AVG 2L 20060M 1018F 748P 2586C
PPA 1570M 108F 61P / YD 1287M 96F 54P
CDCB GPTA 10/03/2017 2RECS 91%R 84%ILE
536M 33F 20P 265CM\$ 254NM\$ 232FM\$ 186GM\$
2.1PL 0.6LIV -1.5DPR -1.7CCR 2.1HCR 2.87SCS
AJCA 10/03/2017 GPTAT 88%R 1.4 GJUI 14.7
GJPI 83%R 74

BW FASTRACK-ET
USA 117460119 GT50K BBR 100 JH1F JH2F 7JE1190
CDCB GPTA 08/08/2017 1425DAUS 263HRDS 14%RIP
99%R 346M 0.18% 52F 66%ILE
99%R 0.07% 26P 452CM\$ 430NM\$ 375FM\$ 371GM\$
5.2PL 2.0LIV 0.4DPR 0.4CCR -0.8HCR 3.09SCS
AJCA 08/08/2017 736DAUS
GPTAT 98%R 0.7 GJUI 10.6 GJPI 96%R 117

HEARTLAND NATHAN TEXAS-ET 95%
USA 067041437 GT50K BBR 100 JH1F JH2F
DHIA HERD # 48-89-0168 CONTROL # 1437
1-08 305 3 20350 4.3 882 3.7 750 91DCR 2452C
2-10 305 3 21850 4.6 1008 3.9 843 93DCR 2785C
3-11 305 3 26340 4.3 1130 3.8 991 92DCR 3185C
5-01 305 3 25940 4.6 1185 3.7 963 94DCR 3232C
7-00 183 3 17610 4.8 844 3.5 610 79DCR 2108C
305 2X ME AVG 5L 21944M 1006F 828P 2737C
PPA 1677M 26F 69P / YD 1030M 23F 52P
CDCB GPTA 10/03/2017 5RECS 92%R 46%ILE
254M 6F 16P 124CM\$ 111NM\$ 81FM\$ 40GM\$
2.4PL -1.3LIV -2.4DPR -1.3CCR -0.1HCR 3.06SCS
AJCA 10/03/2017 GPTAT 89%R 1.4 GJUI 19.1
GJPI 87%R 38
SIRE: WETUMPKA LEMVIG NATHAN-ET GJPI 9 11%ILE

SISTER(S):
HEARTLAND NATHAN TUSCANY-ET 83%
1-08 305 3 19670 5.5 1077 3.5 698 93DCR 2413C
NEXT DAM:
HEARTLAND MOR TULSA 90%
4-08 305 3 20090 5.6 1132 3.5 710 101DCR 2454C
SIRE: WILSONVIEW KHAN MORGAN-ET GJPI -9 9%ILE
4TH DAM:
HEARTLAND MANNIX TYME 92%
7-05 305 3 24820 4.5 1112 3.6 896 92DCR 3021C

LOT 42 VALENTINO HARDWAY ELLEN USA 119198443

65th All American
Jersey Sale

BORN 09/12/2014 TATTOO B412 / B412
DHIA HERD # 63-07-0022 CONTROL # 20
FEMALE EFI 7.9%

BLANKENSHIP, KALEY BREEDER & OWNER
BEECH BLUFF, TN

2-00 305 2 10553 4.5 470 3.4 363 DHIR 1254C
14669 630 486 ME

2-04 86%
ST SR DF RA RW RL FA FU RH RUW UC UD TP TL RTR RTS
35 34 34 24 28 25 30 45 49 33 25 47 33 26 36 35

PPA -1827M -71F -72P / YD -2154M -85F -84P
CDCB PTA 08/01/2017 1RECS 49%R 24%ILE
-394M -12F -16P 5CM\$ 13NM\$ 30FM\$ 3GM\$
2.7PL 2.0LIV 0.4DPR 0.1CCR 0.7HCR 3.02SCS
AJCA 08/01/2017 PTAT 44%R 0.9 JUI 19.9

JPI 40%R -2
ST SR DF RA RW RL FA FU
1.1 0.1 -0.1 L0.3 0.5 P0.8 S0.6 1.8
RH RUW UC UD TP TL RTR RTS
1.1 0.4 -0.2 S2.5 C0.8 S0.3 C0.8 C0.3

FRESH: 10/14/2017
SELLING OPEN

SIRE:
ALL LYNNS LOUIE VALENTINO-ET
USA 116279413 GT50K BBR 100 JH1C JH2F 7JE1038
CDCB GPTA 08/08/2017 12439DAUS 1453HRDS 18%RIP
99%R 816M -0.08% 23F 46%ILE
99%R -0.02% 26P 343CM\$ 341NM\$ 336FM\$ 222GM\$
6.0PL 2.8LIV -2.1DPR -2.7CCR 0.8HCR 3.00SCS
AJCA 08/08/2017 6010DAUS
GPTAT 99%R 1.8 GJUI 17.5 GJPI 99%R 89

DAM:
HARDWAY JADE ELSIE
USA 117433447 GA
TATTOO B011 / B011
DHIA HERD # 63-07-0022 CONTROL # 35

3-02 87% 4-04 90% 5-08 91% 6-11 93%
ST SR DF RA RW RL FA FU RH RUW UC UD TP TL RTR RTS
54 42 45 24 42 28 35 42 42 37 25 38 27 26 38 31

PPA -2859M -54F -93P / YD -3015M -67F -96P
CDCB GPTA 08/01/2017 2RECS 52%R 6%ILE
-1428M -33F -45P -171CM\$ -169NM\$ -166FM\$ -91GM\$
1.4PL 1.4LIV 2.9DPR 3.2CCR 1.3HCR 2.90SCS
AJCA 08/01/2017 PTAT 43%R 0.0 GJUI 12.3
GJPI 38%R -51

SISTER(S):
REGENCYS JADE EVA 91%
2ND JUNIOR HEIFER CALF, 2006 MISSISSIPPI STATE FAIR
2ND JUNIOR HEIFER CALF, 2006 TENNESSEE STATE FAIR
2ND JR 2-YEAR-OLD, 2008 TENNESSEE STATE FAIR JR SHOW
2ND JR TWO-YEAR-OLD, 2008 MID-SOUTH REGIONAL JUNIOR
5TH JUNIOR TWO-YEAR-OLD, 2008 TENNESSEE STATE FAIR
SIGNATURE JADE ELLIE 84%

BHF-SSF PARADE LOUIE-ET
USA 113486117 GT50K BBR 100 JH1C JH2F 7JE738
CDCB GPTA 08/08/2017 5310DAUS 664HRDS 3%RIP
99%R 757M -0.18% -1F 7%ILE
99%R -0.02% 23P -101CM\$ -95NM\$ -83FM\$ -129GM\$
-3.1PL -2.8LIV -2.6DPR -2.8CCR -0.8HCR 3.19SCS
AJCA 08/08/2017 1505DAUS
GPTAT 99%R 0.2 GJUI -6.4 GJPI 99%R -19

D&E PARAMOUNT VIOLET 90%
USA 067007718 GTHD BBR 100 JH1F JH2F
TATTOO / D7718
DHIA HERD # 35-57-0960 CONTROL # 7718
1-09 305 2 20540 4.6 954 3.3 684 94DCR 2362C
2-09 305 2 20550 4.5 921 3.4 705 94DCR 2436C
5-02 305 3 27600 4.2 1167 3.5 953 95DCR 3186C
305 2X ME AVG 3L 23841M 1059F 813P 2788C
PPA 4331M 158F 124P / YD 3912M 141F 121P
CDCB GPTA 10/03/2017 3RECS 96%R 99%ILE
1579M 52F 50P 448CM\$ 448NM\$ 450FM\$ 323GM\$
4.5PL 1.5LIV -3.0DPR -1.5CCR 1.8HCR 3.18SCS
AJCA 10/03/2017 GPTAT 95%R 0.6 GJUI -1.9
GJPI 95%R 115

PLEASANT NOOK IATOLA HARDWAY-ET
USA 116114088 GT80K BBR 100 JH1F JH2F 156JE13
CDCB GPTA 08/08/2017 18DAUS 10HRDS 22%RIP
86%R -1245M 0.22% -18F 8%ILE
87%R 0.04% -36P -42CM\$ -49NM\$ -66FM\$ 9GM\$
1.9PL 0.5LIV 2.3DPR 2.7CCR 2.2HCR 2.84SCS
AJCA 08/08/2017 27DAUS
GPTAT 84%R 0.8 GJUI 20.2 GJPI 79%R -10

JADES TOP B ELLA 93%
USA 111351264
TATTOO B923 / B923
CDCB PTA 08/01/2017 0RECS 40%R 4%ILE
-1399M -41F -44P -208CM\$ -208NM\$ -207FM\$ -119GM\$
1.3PL 2.2LIV 3.6DPR 3.8CCR 0.4HCR 2.90SCS
AJCA 08/01/2017 PTAT 38%R -0.7 JUI 5.0
JPI 35%R -64
SIRE: GIPRAT BELLES JADE-ET GJPI -1 13%ILE

NEXT DAM:
TOP BILLING ZORRO ELLA {6}
SIRE: TOP BILLING JPI -89 0%ILE

4TH DAM:
MACLIN ZORRO ELLA {5}

65th All American Jersey Sale

LOT 43 JS BRIARPATCH HIRED GUN LADY-P USA 119497926

BORN 06/27/2015 TATTOO S506 / S506 PO
FEMALE EFI 5.1%

FREMSTAD GRANT, GRACE, HANNAH OWNER
WESTBY, WI
608-634-6018



WF MOMENT BUNCH
Sister to the Gramdam of Lot 43



WF SAMBO BUNNY
Great-Grandam of Lot 43



WF JUSTIN BESS-ET
Fourth Dam of Lot 43



JRS VOLUNTEER BRITANI
Fifth Dam of Lot 43

2-03 85%
ST SR DF RA RW RL FA FU RH RUW UC UD TP TL RTR RTS
32 28 34 29 34 27 34 36 36 33 27 38 28 18 42 32

PA -862M -9F -20P
-66CM\$ -71NM\$ -85FM\$
0.9PL 2.2DPR 2.9CCR 1.2HCR 3.15SCS
PA TYPE 0.3 JPI 34%R -21
ST SR DF RA RW RL FA FU
0.8 0.7 -0.2 H1.0 0.8 P0.2 S0.6 0.8
RH RUW UC UD TP TL RTR RTS
-0.1 -0.1 -0.3 S0.6 C0.7 S0.4

FRESH: 08/20/2017
SELLING OPEN

SIRE:
SV JADE HIRED GUN-ET
USA 115093063 GT50K BBR 100 JH1F JH2F 94JE3720
CDCB GPTA 08/08/2017 2113DAUS 677HRDS 11%RIP
99%R -1311M 0.23% -19F 7%ILE
99%R 0.10% -28P -88CM\$ -101NM\$ -136FM\$ -36GM\$
1.9PL 0.9LIV 2.7DPR 3.7CCR 1.1HCR 3.14SCS
AJCA 08/08/2017 1344DAUS
GPTAT 99%R 0.8 GJUI 13.7 GJPI 97%R -27

DAM:
WF GRANGER POUNCE-P
USA 119249475 GA
TATTOO S301 / S301
DHIA HERD # 57-67-0075 CONTROL # 2086
1-11 289 3 16320 4.6 756 3.6 591 96DCR 2028C
2-11 305 2 15140 4.7 715 3.5 526 98DCR 1818C
305 2X ME AVG 2L 19079M 890F 682P 2340C

2-02 84% 3-06 87%
ST SR DF RA RW RL FA FU RH RUW UC UD TP TL RTR RTS
43 36 36 30 44 31 38 36 34 37 33 30 29 19 37 33

PPA -498M 40F -10P / YD -650M 25F -16P
CDCB GPTA 08/01/2017 2RECS 47%R 16%ILE
-412M 2F -11P -44CM\$ -40NM\$ -34FM\$ 1GM\$
-0.2PL 0.9LIV 1.7DPR 2.0CCR 1.2HCR 3.16SCS
AJCA 08/01/2017 PTAT 37%R -0.2 GJUI -3.5
GJPI 37%R -15

SWAFFORD, JILLIAN BREEDER
EATONTON, GA

GIPRAT BELLES JADE-ET
JECAN00010008436 70JE9967
CDCB PTA 08/01/2017 2731DAUS 962HRDS 3%RIP
99%R -1121M 0.21% -14F 13%ILE
99%R 0.07% -28P 56CM\$ 47NM\$ 23FM\$ 68GM\$
5.1PL 3.7LIV 2.5DPR 3.3CCR 0.4HCR 2.98SCS
AJCA 08/01/2017 1916DAUS
GPTAT 99%R 0.7 JUI 13.0 JPI 98%R -1

PLEASANT VALLEY PRIME HEATHER 96%
USA 110432463
TATTOO L38 / L38
DHIA HERD # 51-04-9222 CONTROL # 265
3-01 305 2 13290 5.2 688 4.1 546 99DCR 1860C
4-06 305 2 15610 6.0 936 4.1 647 97DCR 2241C
5-10 305 2 18710 6.3 1177 3.8 708 87DCR 2450C
7-05 305 2 20750 6.6 1364 3.8 790 49DCR 2734C
305 2X ME AVG 5L 16186M 967F 645P 2222C
PPA -2385M 23F -11P / YD -2875M -25F -53P
CDCB PTA 08/01/2017 5RECS 83%R 4%ILE
-1584M -24F -36P -193CM\$ -210NM\$ -252FM\$ -183GM\$
1.1PL -0.5LIV 0.8DPR 1.1CCR 0.2HCR 3.04SCS
AJCA 08/01/2017 PTAT 73%R -0.3 JUI 8.6
JPI 72%R -62

WF RENEGADE GRANGER-P
USA 117683178 GT50K BBR 100 JH1F JH2F
CDCB GPTA 08/08/2017 23DAUS 6HRDS 4%RIP
84%R 140M 0.04% 15F 10%ILE
85%R -0.01% 3P 8CM\$ 14NM\$ 28FM\$ 63GM\$
-1.8PL 0.0LIV 1.5DPR 1.6CCR 1.0HCR 3.17SCS
AJCA 08/08/2017 20DAUS
GPTAT 82%R -0.2 GJUI -5.9 GJPI 78%R 6

WF BIG WHEEL BOUNCE 85%
USA 117742431
TATTOO / W177
DHIA HERD # 57-67-0075 CONTROL # 624
2-02 255 3 11040 5.3 588 3.7 413 94DCR 1428C
3-00 300 3 14810 4.6 674 3.3 491 95DCR 1695C
5-02 305 2 13080 4.7 614 3.4 446 98DCR 1541C
305 2X ME AVG 3L 14506M 713F 512P 1771C
PPA -3137M -85F -100P / YD -2396M -58F -76P
CDCB PTA 08/01/2017 3RECS 52%R 7%ILE
-994M -20F -30P -147CM\$ -143NM\$ -137FM\$ -102GM\$
0.9PL 1.8LIV 1.6DPR 2.1CCR 0.6HCR 3.10SCS
AJCA 08/01/2017 PTAT 43%R -0.6 JUI -1.2
JPI 40%R -54

SIRE: BLACKYS BIG WHEEL-ET GJPI -72 1%ILE
SISTER(S):
WF BIG TIME BROOKY 91%
5-06 300 2 18570 4.5 827 3.4 639 102DCR 2207C
WF GUMP BUNZY 88%
3-00 267 2 19150 4.5 853 3.3 641 99DCR 2214C
WF CENTURION BUTTER 86%
8-05 305 2 18940 4.5 846 3.8 716 98DCR 2348C
WF MOMENT BUNCH 92%
6-00 305 2 19140 4.9 930 3.8 722 98DCR 2490C
5TH SR 3-YEAR-OLD, 2010 ALL AMERICAN SHOW

NEXT DAM:
WF SAMBO BUNNY 93%
8-01 305 2 17140 4.1 705 3.4 587 98DCR 1940C
4TH SR 3-YEAR-OLD, 2003 ALL AMERICAN JERSEY SHOW
SIRE: LESTER SAMBO GJPI -34 7%ILE

4TH DAM:
WF JUSTIN BESS-ET 91%
7-03 305 2 20480 4.4 901 3.3 677 99DCR 2338C
WINNER, 1997 NATIONAL JERSEY JUG FUTURITY

5TH DAM:
JRS VOLUNTEER BRITANI 95%
8-05 305 2 20280 5.0 1013 3.7 759 DHIR 2469C

6TH DAM: HOLMHURST BEL BAS BLUEBELL 90%
7TH DAM: HOLMHURST BLUEBELL PAL EX 92 (CAN)

LOT 44 THISTLE DEW FIREMANS DREAM JE840003146615814

65th All American Jersey Sale

BORN 08/11/2017 PO
 FEMALE EFI 6.3% AMERICAN ID 351 / 351

THISTLE DEW JERSEYS BREEDER & OWNER
 VASSAR, MI
 989-640-2543

PA -965M -26F -26P
 -122CM\$ -126NM\$ -136FM\$
 0.9PL 1.3DPR 1.0CCR 1.6HCR 3.06SCS
 PA TYPE 0.5 JPI 29%R -36
 ST SR DF RA RW RL FA FU
 1.2 0.7 -0.1 H0.6 0.7 P0.4 S0.4 1.0
 RH RUW UC UD TP TL RTR RTS
 0.3 0.0 0.4 S1.3 C0.6 L0.2

CHILLI ACTION COLTON-ET
 USA 066738335 GT50K BBR 100 JH1F JH2F 7JE1088
 CDCB GPTA 08/08/2017 463DAUS 180HRDS 3%RIP
 97%R -860M 0.27% 10F 16%ILE
 97%R 0.09% -14P 135CM\$ 120NM\$ 81FM\$ 131GM\$
 2.0PL 2.9LIV 1.1DPR 1.3CCR 2.6HCR 3.11SCS
 AJCA 08/08/2017 177DAUS
 GPTAT 91%R 1.5 GJUI 23.7 GJPI 93%R 39

FAMILY HILL COMERICA FLAME-ET 95%
 USA 115888072 GT3K BBR 100 JH1F
 TATTOO / F221
 DHIA HERD # 31-58-0033 CONTROL # 843
 3-01 305 2 20420 5.2 1053 3.5 719 84DCR 2485C
 4-07 301 2 18030 4.7 849 3.6 641 102DCR 2216C
 5-07 305 2 21440 4.4 945 3.7 791 102DCR 2610C
 6-08 305 2 23200 4.6 1069 3.7 856 102DCR 2898C
 305 2X ME AVG 5L 21474M 1077F 775P 2651C
 PPA 810M 116F 53P / YD -1139M 12F -4P
 CDCB GPTA 10/03/2017 5RECS 78%R 3%ILE
 -992M -30F -22P -240CM\$ -247NM\$ -265FM\$ -236GM\$
 -1.2PL -0.8LIV -0.5DPR -1.3CCR -1.0HCR 3.18SCS
 AJCA 10/03/2017 GPTAT 75%R 0.7 GJUI 12.6
 GJPI 71%R -69

SELLING OPEN

SIRE:
 COLTON FLAME FIREMAN
 USA 118155636 GT99K BBR 100 JH1F JH2F 94JE4004
 CDCB GPTA 08/08/2017
 75%R -987M 0.18% -12F 8%ILE
 75%R 0.09% -19P -46CM\$ -60NM\$ -94FM\$ -69GM\$
 1.2PL 1.9LIV -0.2DPR -0.3CCR 1.0HCR 3.11SCS
 AJCA 08/08/2017 ODAUS
 GPTAT 75%R 1.3 GJUI 23.2 GJPI 70%R -14

DAM:
 ROD-ER-DIC ACTION DREAMER
 JE840003008328978
 DHIA HERD # 34-79-1304 CONTROL # 3531
 1-11 284 2 11840 4.7 559 3.5 415 95DCR 1434C
 2-09 305 2 16570 4.2 696 3.5 580 97DCR 1917C
 4-00 305 2 16550 4.4 735 3.5 574 98DCR 1970C
 5-02 267 2 11470 5.0 568 3.9 450 95DCR 1534C
 OCTOBER 2017: 89 LBS. MILK; 3.9%F, 3.5%P 87,000SCC
 305 2X ME AVG 4L 16506M 742F 586P 1990C

2-04 80% 2-11 82% 3-06 87% 4-02 88%
 ST SR DF RA RW RL FA FU RH RUW UC UD TP TL RTR RTS
 46 40 43 25 29 29 18 36 36 38 18 25 30 28 32 30
 PPA -2264M -92F -77P / YD -2009M -80F -68P
 CDCB PTA 08/01/2017 4RECS 52%R 5%ILE
 -943M -40F -32P -198CM\$ -192NM\$ -178FM\$ -121GM\$
 0.5PL 3.2LIV 2.8DPR 2.2CCR 2.2HCR 3.00SCS
 AJCA 08/01/2017 PTAT 47%R -0.4 JUI -0.5
 JPI 44%R -58

FOREST GLEN AVERY ACTION-ET
 USA 111023978 GTHD BBR 100 JH1F JH2F 7JE590
 CDCB GPTA 08/08/2017 23811DAUS 2787HRDS 4%RIP
 99%R -323M -0.02% -19F 13%ILE
 99%R 0.00% -12P 56CM\$ 59NM\$ 67FM\$ 62GM\$
 3.0PL 4.2LIV 1.1DPR 0.9CCR 3.1HCR 2.99SCS
 AJCA 08/08/2017 12144DAUS
 GPTAT 99%R 1.2 GJUI 15.3 GJPI 99%R 18

STEVENCREST SAGE DREAMY 90%
 USA 114222068
 TATTOO / T209
 DHIA HERD # 34-41-0079 CONTROL # 4320
 1-07 305 2 9920 5.1 504 3.7 368 92DCR 1273C
 2-08 305 2 11890 4.6 543 3.6 427 94DCR 1460C
 4-09 296 2 16450 4.3 700 3.7 601 97DCR 1954C
 5-09 305 2 15000 3.9 591 3.4 511 97DCR 1653C
 305 2X ME AVG 4L 14401M 642F 518P 1732C
 PPA -2796M -116F -98P / YD -2673M -114F -89P
 CDCB PTA 08/01/2017 5RECS 58%R 0%ILE
 -1424M -60F -48P -405CM\$ -397NM\$ -379FM\$ -272GM\$
 -1.9PL 2.3LIV 4.1DPR 2.6CCR 1.0HCR 2.98SCS
 AJCA 08/01/2017 PTAT 46%R -1.6 JUI -11.8
 JPI 44%R -118
 SIRE: WF COUNCILLER SAGE GJPI -59 2%ILE

NEXT DAM:
 DOLLS SENIOR YEAR 88%
 3-10 305 2 14220 4.5 634 3.7 533 94DCR 1754C
 SIRE: STEVENCREST FAITHFUL KENNY

4TH DAM:
 DIZZYS DAISY DOLL



THISTLE DEW FIREMANS DREAM
 Selling as Lot 44

**65th All American
Jersey Sale**

LOT 45 HB FINALE LUCY USA 067150969

BORN 06/01/2016 PO
FEMALE EFI 4.7% AMERICAN ID 69 / 69

HERSHBERGER EMMA, ELLA & WILLB OWNER
CASSTOWN, OH

PA -577M -19F -21P
-129CM\$ -124NM\$ -112FM\$
2.7PL 1.6DPR 2.1CCR 1.9HCR 2.90SCS
PA TYPE 0.7 JPI 21%R -42
ST SR DF RA RW RL FA FU
0.8 0.3 0.0 H1.0 0.7 P0.8 S0.8 1.7
RH RUW UC UD TP TL RTR RTS
0.1 -0.3 -0.4 S1.7 C0.6 L0.2

DANIELSON, DANIELLE BREEDER
TROY, OH

BRED: 07/16/2017 DUE: 04/21/2018 TO
RIVER VALLEY JAIME JACKPOT
JE840003013097921 7JE5025
CDCB GPTA 10/03/2017
75%R -1012M 0.11% -27F 8%ILE
75%R 0.06% -26P -44CM\$ -49NM\$ -62FM\$ -37GM\$
4.8PL 2.3LIV 1.7DPR 2.1CCR 0.8HCR 3.08SCS
AJCA 10/03/2017 ODAUS
GPTAT 75%R 0.4 GJUI 10.7 GJPI 70%R -26

BOVI-LACT FIRST PRIZE-ET
JECAN00000139417 70JE9975
CDCB PTA 08/01/2017 499DAUS 236HRDS 5%RIP
97%R -1519M 0.14% -47F 1%ILE
97%R 0.08% -40P -207CM\$ -215NM\$ -237FM\$ -175GM\$
1.1PL 3.2LIV 1.3DPR 1.3CCR 2.6HCR 2.99SCS
AJCA 08/01/2017 436DAUS
GPTAT 94%R 0.5 JUI 3.9 JPI 94%R -69

VANDENBERG AMEDEO GORGEIOUS EX 97-3E (CAN)
JECAN000008252544
TATTOO 8252544/
3-01 305 2 15993 5.3 851 3.9 617 CAN 2136C
4-05 305 2 20804 5.8 1215 4.0 838 CAN 2902C
6-01 305 2 22952 5.5 1272 4.1 942 CAN 3263C
8-02 305 2 23278 6.0 1394 3.8 891 CAN 3084C
CDCB PTA 08/01/2017 ORECS 84%R 1%ILE
-1606M -35F -50P -319CM\$ -317NM\$ -312FM\$ -303GM\$
-0.4PL 0.2LIV -0.4DPR -0.8CCR 1.4HCR 2.98SCS
AJCA 08/01/2017 PTAT 75%R 0.8 JUI 15.2
JPI 70%R -97

SISTER(S):
HBJ SHYSTER PASSION
2-00 299 2 11670 4.1 482 3.8 446 95DCR 1392C
JAH TRUBADOUR LAUREN
1-11 262 2 12500 4.6 581 3.6 456 93DCR 1561C

SIRE:
RAPID BAY GRAND FINALE-ET
JECAN000108110457 91JE5559
PA -1407M -38F -39P
-263CM\$ -266NM\$ -275FM\$
0.4PL 0.5DPR 0.3CCR 2.0HCR 2.99SCS
PA TYPE 0.7 JPI 41%R -83

TALLYS REN TIGER
USA 113809848 GT50K BBR 100 JH1F JH2F 200JE921
CDCB GPTA 08/08/2017 123DAUS 68HRDS 0%RIP
93%R -1262M 0.04% -52F 7%ILE
94%R -0.01% -48P -108CM\$ -92NM\$ -54FM\$ 9GM\$
5.8PL 3.1LIV 4.5DPR 7.7CCR 4.2HCR 3.01SCS
AJCA 08/08/2017 84DAUS
GPTAT 89%R 1.0 GJUI 22.5 GJPI 88%R -34

DAM:
JAH TIGERS LUCINDA
USA 115261648
TATTOO H / 32
DHIA HERD # 31-55-9020 CONTROL # 32

JACES CHOICE LAUREN 90%
USA 114382283
TATTOO H / 29
DHIA HERD # 31-55-9020 CONTROL # 403
2-01 305 2 20160 4.5 910 3.5 705 DHIR 2431C
3-02 305 2 20520 5.1 1047 3.6 734 97DCR 2538C
4-05 294 2 19220 5.5 1066 3.4 658 97DCR 2273C
5-04 302 2 20530 5.4 1110 3.6 735 97DCR 2541C
6-04 208 2 12800 4.4 560 3.0 389 86DCR 1341C
305 2X ME AVG 5L 20232M 1014F 703P 2425C
CDCB PTA 08/01/2017 ORECS 46%R 16%ILE
-96M -16F -10P -46CM\$ -39NM\$ -22FM\$ -39GM\$
1.5PL 0.2LIV 0.6DPR -0.4CCR -0.8HCR 2.84SCS
AJCA 08/01/2017 PTAT 39%R 0.0 JUI 2.7
JPI 41%R -16

2-02 305 2 14320 4.3 619 3.2 462 96DCR 1595C
3-06 305 2 18670 4.4 822 3.2 604 97DCR 2085C
4-07 305 2 21950 4.1 910 3.2 692 94DCR 2388C
5-09 305 2 18870 4.3 803 3.3 631 93DCR 2157C
7-02 272 2 19990 4.2 837 3.3 661 96DCR 2252C
8-01 305 2 25060 4.7 1185 3.3 833 97DCR 2877C
9-05 224 2 16820 4.3 719 3.3 547 91DCR 1888C
305 2X ME AVG 7L 20886M 913F 685P 2355C

SIRE: WINDY WILLOW MONTANA JACE {6} GJPI 29 16%ILE

2-07 81% 3-11 90% 7-05 92% 8-08 93%
ST SR DF RA RW RL FA FU RH RUW UC UD TP TL RTR RTS
40 39 46 19 48 32 22 46 46 40 31 20 25 25 35 30

SISTER(S):
RENDITIONS SHABANG 84%
3-02 297 2 19160 5.1 970 3.6 688 DHIR 2379C

PPA 1464M 18F 6P / YD -187M -40F -32P
CDCB PTA 08/01/2017 5RECS 56%R 25%ILE
-378M -30F -23P 5CM\$ 18NM\$ 51FM\$ 57GM\$
5.1PL 1.8LIV 2.7DPR 3.9CCR 1.8HCR 2.82SCS
AJCA 08/01/2017 PTAT 43%R 0.7 JUI 14.1
JPI 44%R 0

NEXT DAM:
PRECIOUS CHOICE 77%
2-00 305 2 9740 3.9 377 3.4 328 92DCR 1057C
SIRE: DUTCH HOLLOW BERRETTA CHOICE-P GJPI -93 0%ILE

2ND 4-YEAR-OLD, 2011 SPRING DAIRY EXPO
3RD SR 3-YEAR-OLD, 2010 OH STATE FAIR

4TH DAM:
PASSION CHIEF PRECIOUS 81%
2-00 305 2 12600 4.3 542 3.4 424 89DCR 1453C

5TH DAM: LOVES PASSION 90%
4-04 305 2 20950 4.2 879 3.7 768 DHIR 2407C

6TH DAM: DUNCANS LOVEBUG 90%
3-11 305 2 16480 5.1 840 3.8 618 DHIR 2010C

LOT 46 COWBELL TORONTO RADIANCE JE840003135361109

BORN 04/09/2017 TATTOO C47 / C47 PO BBR 100
 FEMALE EFI 5.2%

PA -709M -17F -15P
 -134CM\$ -142NM\$ -161FM\$
 -0.2PL -1.4DPR -1.1CCR -0.6HCR 3.08SCS
 PA TYPE 0.9 JPI 32%R -36
 ST SR DF RA RW RL FA FU
 0.5 0.5 0.2 HO.3 0.3 PO.8 SO.3 1.8
 RH RUW UC UD TP TL RTR RTS
 0.9 -0.1 0.2 S2.5 WO.3 LO.2

SELLING OPEN

RADIANCE WILL BE SHOWN IN THE ALL AMERICAN JR SHOW

SIRE:
 HEARTLAND MRCHNT TORONTO-ET
 USA 067332087 GT50K BBR 100 JH1C JH2F 11JE806
 CDCB GPTA 08/08/2017 1065DAUS 146HRDS 32%RIP
 98%R 60M 0.08% 20F 15%ILE
 99%R 0.07% 16P 113CM\$ 91NM\$ 38FM\$ -6GM\$
 0.3PL -2.5LIV -3.9DPR -3.7CCR -2.2HCR 3.01SCS
 AJCA 08/08/2017 258DAUS
 GPTAT 96%R 1.5 GJUI 24.5 GJPI 94%R 38

DAM:
 COWBELL GENTRY RAVEN

JE840003125138988
 TATTOO C12 / C12

2-02 166 2 8734 4.3 375 3.3 292 RIP
 18284 776 631 PME

2-05 87%
 ST SR DF RA RW RL FA FU RH RUW UC UD TP TL RTR RTS
 53 41 43 22 31 16 22 39 42 39 29 27 29 27 27 29

PA -1477M -55F -46P
 -382CM\$ -375NM\$ -361FM\$
 -0.8PL 1.1DPR 1.5CCR 1.0HCR 3.14SCS
 PA TYPE 0.3 JPI 35%R -109
 HM GRAND CHAMPION, 2017 NY STATE FAIR JR SHOW
 2ND WINTER YEARLING, 2017 EASTERN STATES EXPO
 8TH WINTER YEARLING, 2016 ALL AMERICAN
 2ND WINTER YEARLING, 2016 EASTERN STATES EXPO
 1ST WINTER YEARLING, 2016 NY STATE FAIR SHOW
 7TH INTERMEDIATE CALF, 2015 ALL AMERICAN
 4TH INTERMEDIATE CALF, 2015 NY STATE FAIR JR SHOW

SISTER(S):

COWBELL GUAPO RICOCHET 95%
 6-03 305 2 17670 5.7 1016 3.5 627 103DCR 2167C
 GRAND CHAMPION, 2015 ALL AMERICAN JUNIOR SHOW
 RESERVE SENIOR CHAMPION, 2013 ALL AMERICAN SHOW
 RESERVE ALL AMERICAN AGED COW, 2015
 JUNIOR ALL AMERICAN AGED COW, 2015
 ALL AMERICAN 4-YEAR-OLD COW, 2013
 3RD AGED COW, 2017 INTERNATIONAL JERSEY SHOW
 5TH AGED COW, 2015 INTERNATIONAL JERSEY SHOW
 1ST 4-YEAR-OLD, 2013 INTERNATIONAL JERSEY SHOW
 2ND JR 3-YEAR-OLD, 2012 INTERNATIONAL JERSEY SHOW
 1ST JR 2-YEAR-OLD, 2011 NEW YORK STATE FAIR
 2ND JR 2-YEAR-OLD, 2011 EASTERN STATES EXPO

COWBELL EXICTATION ROCKETT 90%
 6-00 305 2 18950 4.2 804 3.7 695 96DCR 2251C
 2ND JUNIOR CALF, 2010 EASTERN STATES
 2ND JUNIOR CALF, 2010 NY STATE FAIR
 COWBELL GUAPO OREILLY-ET 91%
 3-04 265 2 13050 4.3 559 3.6 466 95DCR 1540C
 RES INTERMEDIATE CHAMPION, 2015 EASTERN STATES EXPO
 1ST JR 3-YEAR-OLD, 2015 EASTERN STATES EXPO
 1ST JR 3-YEAR-OLD, 2015 NY STATE FAIR
 INTERMEDIATE CHAMPION, 2014 NY STATE FAIR
 7TH JUNIOR CALF, 2012 ALL AMERICAN
 2ND JUNIOR CALF, 2012 EASTERN STATES EXPO

COWBELL GUAPO RODEO 90%
 4-04 305 2 17490 5.2 918 3.5 619 97DCR 2140C
 4TH JR 3-YEAR-OLD, 2015 NY STATE FAIR
 5TH JUNIOR YEARLING, 2013 ALL AMERICAN
 4TH JUNIOR YEARLING, 2013 EASTERN STATES EXPO
 1ST JUNIOR YEARLING, 2013 NY STATE FAIR

ROZLER CHASE R OF COWBELL ACRE BREEDER & OWNER
 CANTON, NY
 315-323-2134

SUNSET CANYON MERCHANT-ET

USA 114256027 GT50K BBR 100 JH1C JH2F 11JE884
 CDCB GPTA 08/08/2017 2041DAUS 242HRDS 3%RIP
 99%R 52M 0.13% 28F 13%ILE
 99%R 0.03% 8P 60CM\$ 50NM\$ 25FM\$ -65GM\$
 -0.6PL -2.9LIV -4.9DPR -5.2CCR -2.1HCR 3.03SCS
 AJCA 08/08/2017 1424DAUS
 GPTAT 99%R 1.4 GJUI 15.8 GJPI 98%R 14

HEARTLAND NATHAN TEXAS-ET 95%

USA 067041437 GT50K BBR 100 JH1F JH2F
 DHIA HERD # 48-89-0168 CONTROL # 1437
 2-10 305 3 21850 4.6 1008 3.9 843 93DCR 2785C
 3-11 305 3 26340 4.3 1130 3.8 991 92DCR 3185C
 5-01 305 3 25940 4.6 1185 3.7 963 94DCR 3232C
 7-00 183 3 17610 4.8 844 3.5 610 79DCR 2108C
 305 2X ME AVG 5L 21944M 1006F 828P 2737C
 PPA 1677M 26F 69P / YD 1030M 23F 52P
 CDCB GPTA 10/03/2017 5RECS 92%R 46%ILE
 254M 6F 16P 124CM\$ 111NM\$ 81FM\$ 40GM\$
 2.4PL -1.3LIV -2.4DPR -1.3CCR -0.1HCR 3.06SCS
 AJCA 10/03/2017 GPTAT 89%R 1.4 GJUI 19.1
 GJPI 87%R 38

RAPID BAY INDIANA GENTRY-ET

JECAN000105762718 91JE5424
 CDCB PTA 08/01/2017 55DAUS 37HRDS 33%RIP
 83%R -1225M 0.05% -49F 0%ILE
 85%R -0.01% -45P -435CM\$ -412NM\$ -362FM\$ -337GM\$
 -2.1PL -1.4LIV 0.9DPR 1.0CCR 1.9HCR 3.32SCS
 AJCA 08/01/2017 44DAUS
 PTAT 75%R 1.1 JUI 16.4 JPI 66%R -119

COWBELL FUROR ROXANNE 92%

USA 113957466 GT8K BBR 100 JH1F JH2F
 TATTOO 74C / 74C
 DHIA HERD # 21-39-0702 CONTROL # 1303
 2-00 305 2 10440 4.6 484 3.9 402 95DCR 1333C
 3-00 240 2 10930 4.5 495 3.6 392 84DCR 1335C
 4-00 229 2 10080 5.1 513 3.8 378 89DCR 1307C
 5-00 252 2 11450 4.9 557 3.7 421 90DCR 1456C
 6-00 229 2 12790 4.6 583 3.8 480 92DCR 1599C
 7-00 289 2 14150 5.3 750 3.7 525 95DCR 1816C
 8-02 305 2 15740 4.4 697 3.7 580 98DCR 1920C
 9-04 305 2 12820 4.2 539 3.8 481 96DCR 1531C
 10-11 305 2 13610 4.5 614 3.9 524 97DCR 1711C
 305 2X ME AVG 9L 13769M 654F 520P 1746C
 PPA -4556M -178F -126P / YD -3894M -139F -110P
 CDCB GPTA 10/03/2017 5RECS 80%R 1%ILE
 -1729M -60F -47P -328CM\$ -337NM\$ -359FM\$ -288GM\$
 0.6PL 1.4LIV 1.2DPR 2.0CCR 0.1HCR 2.96SCS
 AJCA 10/03/2017 GPTAT 75%R -0.5 GJUI 8.3
 GJPI 72%R -99

SIRE: PIEDMONT NADINE FUROR GJPI -94 0%ILE

SISTER(S):

COWBELL VINDICATION ROSIE 90%
 5-08 301 2 16680 3.9 655 3.4 571 93DCR 1839C
 8TH JR 2-YEAR-OLD, 2008 EASTERN STATES EXPOSITION
 COWBELL REDWOOD RITZ 83%
 2-00 305 2 18010 4.3 771 3.3 595 100DCR 2054C
 4TH 4-YEAR-OLD, 2015 MID-ATLANTIC REGIONAL
 INTERMEDIATE CHAMPION, 2014 NY SPRING CAROUSEL
 1ST SR 3-YEAR-OLD, 2014 NY STATE FAIR SHOW
 1ST SR 3-YEAR-OLD, 2014 NY SPRING CAROUSEL

NEXT DAM:

COWBELL JUNO RIZZO 90%
 7-04 305 2 18630 4.4 823 3.6 664 98DCR 2237C
 SIRE: VALLEYSSTREAM J I S JUNO GJPI -113 0%ILE

4TH DAM:

COWBELL IMPERIAL SANDRA-DEE 90%
 4-03 305 2 14970 4.8 725 3.7 561 DHIR 1825C

5TH DAM: FAITHFUL DEE-ANN OF SSF 90%



COWBELL GENTRY RAVEN
 Dam of Lot 46



COWBELL GUAPO RICOCHET
 Sister to the Dam of Lot 46



COWBELL GUAPO RICOCHET
 Sister to the Dam of Lot 46



COWBELL GUAPO RODEO
 Sister to the Dam of Lot 46



COWBELL GUAPO OREILLY-ET
 Sister to the Dam of Lot 46

65th All American Jersey Sale



CHESTNUT HYLL COLTON LIZ
Selling as Lot 47



CHESTNUT-HYLL LYNDEY
Grandam of Lot 47



LEGACY LANE DUKE LYNN {6}
Great-Grandam of Lot 47



TIERNEYS LONILU JUNO {3}
Sixth Dam of Lot 47

LOT 47 CHESTNUT HYLL COLTON LIZ USA 172955243

BORN 01/27/2017 TATTOO C21 / PO TARRYK, ZACHARY BREEDER & OWNER
FEMALE EFI 6.0% DAYVILLE, CT 860-377-5005

PA -886M -3F -18P
1CM\$ -10NM\$ -39FM\$
1.5PL 1.2DPR 1.7CCR 1.3HCR 3.09SCS
PA TYPE 1.0 JPI 32%R -3
ST SR DF RA RW RL FA FU
1.5 0.2 0.4 H0.9 0.6 PO.3 S0.9 1.7
RH RUW UC UD TP TL RTR RTS
0.9 0.4 0.5 S2.0 C0.1 L0.4

FOREST GLEN AVERY ACTION-ET
USA 111023978 GTHD BBR 100 JH1F JH2F 7JE590
CDCB GPTA 08/08/2017 23811DAUS 2787HRDS 4%RIP
99%R -323M -0.02% -19F 13%ILE
99%R 0.00% -12P 56CM\$ 59NM\$ 67FM\$ 62GM\$
3.0PL 4.2LIV 1.1DPR 0.9CCR 3.1HCR 2.99SCS
AJCA 08/08/2017 12144DAUS
GPTAT 99%R 1.2 GJUI 15.3 GJPI 99%R 18

FAMILY HILL CONNECTION CHILLI-ET 91%
USA 114535186 GT3K BBR 100 JH1F
TATTOO / F950
DHIA HERD # 51-09-0284 CONTROL # 950
2-04 266 2 17560 7.6 1335 4.0 694 89DCR 2403C
3-04 365 2 27470 6.3 1740 3.8 1038 DHIR 3592C
305 2X ME AVG 1L 23610M 1760F 934P 3234C
CDCB GPTA 10/03/2017 ORECS 88%R 29%ILE
-1335M -9F -26P 65CM\$ 40NM\$ -22FM\$ 53GM\$
2.9PL 1.1LIV 1.0DPR 1.5CCR 1.4HCR 2.90SCS
AJCA 10/03/2017 GPTAT 84%R 1.5 GJUI 20.5
GJPI 81%R 14

SELLING OPEN

SIRE:
CHILLI ACTION COLTON-ET
USA 066738335 GT50K BBR 100 JH1F JH2F 7JE1088
CDCB GPTA 08/08/2017 463DAUS 180HRDS 3%RIP
97%R -860M 0.27% 10F 16%ILE
97%R 0.09% -14P 135CM\$ 120NM\$ 81FM\$ 131GM\$
2.0PL 2.9LIV 1.1DPR 1.3CCR 2.6HCR 3.11SCS
AJCA 08/08/2017 177DAUS
GPTAT 91%R 1.5 GJUI 23.7 GJPI 93%R 39

DAM:
CHESTNUT-HYLL JADE LUCY
USA 117625815
TATTOO / C11

4-01 84%
ST SR DF RA RW RL FA FU RH RUW UC UD TP TL RTR RTS
32 29 30 23 30 31 37 45 40 24 27 43 30 25 46 30

PA -911M -16F -23P
-133CM\$ -140NM\$ -159FM\$
1.0PL 1.4DPR 2.0CCR 0.1HCR 3.07SCS
PA TYPE 0.6 JPI 35%R -46
2ND SR 3-YEAR-OLD, 2014 EASTERN STATES EXPO
2ND SR 3-YEAR-OLD, 2014 EASTERN STATES EXPO JR SHOW
1ST 5-YEAR-OLD, 2016 NY SPRING JR SHOW

GIPRAT BELLES JADE-ET
JECAN000010008436 70JE9967
CDCB PTA 08/01/2017 2731DAUS 962HRDS 3%RIP
99%R -1121M 0.21% -14F 13%ILE
99%R 0.07% -28P 56CM\$ 47NM\$ 23FM\$ 68GM\$
5.1PL 3.7LIV 2.5DPR 3.3CCR 0.4HCR 2.98SCS
AJCA 08/01/2017 1916DAUS
GPTAT 99%R 0.7 JUI 13.0 JPI 98%R -1

CHESTNUT-HYLL LYNDEY 93%
USA 116065263 TATTOO / C03
DHIA HERD # 16-16-0338 CONTROL # 149
PPA -1904M -43F -40P / YD -1852M -38F -41P
CDCB PTA 08/01/2017 2RECS 51%R 1%ILE
-1276M -40F -32P -321CM\$ -326NM\$ -341FM\$ -278GM\$
-3.1PL 0.8LIV 0.2DPR 0.7CCR -0.3HCR 3.16SCS
AJCA 08/01/2017 PTAT 37%R 0.4 JUI 8.6
JPI 41%R -90

GRAND CHAMPION, 2016 EASTERN STATES EXPOSITION
GRAND CHAMPION, 2016 EASTERN STATES EXPO JR SHOW
RESERVE GRAND CHAMPION, 2016 CT STATE JERSEY SHOW
GRAND CHAMPION, 2014 CT STATE JERSEY SHOW
GRAND CHAMPION, 2013 CT OPEN & JR JERSEY SHOWS
1ST AGED COW, 2013 CT OPEN & JR JERSEY SHOWS
1ST AGED COW, 2013 EASTERN STATES EXPO JR SHOW
4TH AGED COW, 2013 EASTERN STATES EXPO
1ST AGED COW, 2013 NY SPRING JR SHOW
5TH AGED COW, 2013 NY SPRING JR SHOW
RESERVE GRAND & RESERVE SENIOR CHAMPION, 2012
EASTERN STATES EXPO JR SHOW
1ST FIVE-YEAR-OLD, 2012 EASTERN STATES EXPO JR SHOW
SIRE: BRIDON CENTURION GARNETT GJPI -86 0%ILE

NEXT DAM:
LEGACY LANE DUKE LYNN {6} 91%
2-01 305 2 10180 5.4 553 3.9 398 97DCR 1377C
GRAND CHAMPION, 2010 EASTERN STATES EXPO JR SHOW
1ST FIVE-YEAR-OLD, 2010 EASTERN STATES EXPO OPEN &
JR SHOWS
1ST AGED COW, 2011 EASTERN STATES EXPO JR SHOW
2ND FOUR-YEAR-OLD, 2009 EASTERN STATES EXPO OPEN &
JR SHOWS
1ST DRY COW, 2008 EASTERN STATES EXPO JR SHOW
2X GRAND CHAMPION, CT STATE JERSEY SHOW (2009-2010)
SIRE: ELLIOTT'S RENAISSANCE DUKE-ET GJPI -177 0%ILE

4TH DAM:
TIERNEYS JUDE LONNEKE {5} 90%
3-05 305 2 12300 5.3 654 4.0 487 85DCR 1686C
5TH SR THREE-YEAR-OLD, 2005 EASTERN STATES EXPO

5TH DAM: TIERNEYS LOUANN REGAL {4} 92%
6TH DAM: TIERNEYS LONILU JUNO {3} 93%
7TH DAM: TIERNEYS GEMINI LULU {2} 85%
8TH DAM: LONI OF TIERNEYS {1} 92%

LOT 48 AQUA VALLEY PHARO JUNE USA 173052747 GT

**65th All American
Jersey Sale** ★

BORN 12/09/2016 TATTOO / B78 P7
FEMALE EFI 7.6% JH1F JH2F

BRUNDIGE, FREEMAN OWNER
FULTON, KY
270-355-2604

CDCB GPTA 10/03/2017 ORECS 73%R 96%ILE
684M 14F 15P 348CM\$ 350NM\$ 359FM\$ 315GM\$
6.0PL 4.6LIV 1.3DPR 1.6CCR 1.7HCR 2.82SCS
AJCA 10/03/2017 GPTAT 73%R 1.1 GJUI 14.8

PENDLETON JOEY & BRUNDIGE FREE BREEDER
FULTON, KY

GJPI 68%R 97
ST SR DF RA RW RL FA FU
0.6 0.2 0.2 L0.1 0.4 P0.1 S0.5 1.3
RH RUW UC UD TP TL RTR RTS
1.3 0.1 0.2 S1.5 W0.6 S0.6

SCHULTZ RESCUE HEADLINE
USA 114114336 GTHD BBR 100 JH1F JH2F 29JE3510
CDCB GPTA 08/08/2017 8775DAUS 941HRDS 8%RIP
99%R 1008M -0.25% -5F 29%ILE
99%R -0.11% 13P 220CM\$ 245NM\$ 308FM\$ 231GM\$
6.0PL 3.3LIV 1.9DPR 1.7CCR 0.2HCR 2.95SCS
AJCA 08/08/2017 4776DAUS
GPTAT 99%R 0.8 GJUI 8.4 GJPI 99%R 61

SELLING OPEN

SIRE:
AHLEM HEADLINE PHAROAH 21795
USA 068951429 GT50K BBR 100 JH1F JH2F 7JE1221
CDCB GPTA 08/08/2017 624DAUS 112HRDS 22%RIP
98%R 1386M -0.17% 29F 74%ILE
98%R -0.08% 33P 449CM\$ 460NM\$ 491FM\$ 444GM\$
6.1PL 3.7LIV 2.3DPR 2.9CCR 1.3HCR 2.92SCS
AJCA 08/08/2017 396DAUS
GPTAT 97%R 1.4 GJUI 16.6 GJPI 93%R 133

AHLEM IATOLA PRINCESS 33280 90%
USA 066622713 GT3K BBR 100 JH1F
TATTOO / L3280
DHIA HERD # 93-24-0224 CONTROL # 33280
3-01 305 3 21930 5.3 1155 3.8 826 96DCR 2858C
4-02 305 3 22390 5.0 1117 3.7 837 96DCR 2895C
5-07 305 3 22680 4.6 1043 3.7 834 95DCR 2825C
6-08 305 3 26450 4.9 1295 3.7 982 94DCR 3397C
305 2X ME AVG 5L 21340M 1067F 811P 2787C
PPA 1156M 99F 52P / YD 958M 55F 32P
CDCB GPTA 10/03/2017 5RECS 86%R 71%ILE
327M 16F 7P 201CM\$ 199NM\$ 197FM\$ 176GM\$
2.6PL 0.1LIV -0.1DPR 1.0CCR 0.9HCR 2.79SCS
AJCA 10/03/2017 GPTAT 82%R 0.8 GJUI 12.6
GJPI 79%R 59

DAM:
PBJ FORCE JAZZY
USA 118770200 GT8K BBR 100 JH1F JH2F
TATTOO / PB70
DHIA HERD # 63-22-0042 CONTROL # 2070
1-10 305 2 16690 4.4 728 3.2 541 96DCR 1867C
305 2X ME AVG 1L 23744M 1004F 762P 2630C

BUTTERCREST FORCE
USA 114626835 GT50K BBR 100 JH1F JH2F 7JE855
CDCB GPTA 08/08/2017 583DAUS 127HRDS 4%RIP
98%R 138M 0.00% 7F 18%ILE
98%R -0.03% OP 168CM\$ 173NM\$ 187FM\$ 134GM\$
3.2PL 2.2LIV -0.5DPR -0.9CCR 2.5HCR 2.98SCS
AJCA 08/08/2017 178DAUS
GPTAT 95%R 1.5 GJUI 17.5 GJPI 95%R 46

1-10 80% 2-07 85% 3-03 85%
ST SR DF RA RW RL FA FU RH RUW UC UD TP TL RTR RTS
35 31 36 22 34 29 27 27 47 38 23 30 28 24 28 42
PPA 222M 12F 6P / YD 879M 40F 26P
CDCB GPTA 10/03/2017 2RECS 78%R 47%ILE
-177M -1F -4P 118CM\$ 114NM\$ 105FM\$ 112GM\$
2.3PL 2.4LIV 0.7DPR 0.5CCR 2.0HCR 2.94SCS
AJCA 10/03/2017 GPTAT 78%R 0.3 GJUI 4.5
GJPI 71%R 31

WINFIELD LAYNE JADA 90%
USA 115087378
TATTOO / H175
DHIA HERD # 63-22-0042 CONTROL # 2175
2-00 305 2 11190 5.3 598 3.8 427 96DCR 1477C
3-05 305 2 16040 4.8 776 3.8 604 98DCR 2079C
4-05 305 2 14620 5.2 764 3.9 577 98DCR 1997C
5-05 286 2 14920 5.0 752 4.0 594 97DCR 2029C
6-04 238 2 11630 5.2 599 3.9 456 94DCR 1578C
305 2X ME AVG 5L 15704M 790F 604P 2076C
PPA -684M 43F 8P / YD -1673M -4F -30P
CDCB PTA 08/01/2017 5RECS 55%R 29%ILE
-1007M -10F -22P 60CM\$ 39NM\$ -9FM\$ 127GM\$
2.2PL 2.0LIV 4.2DPR 5.4CCR 1.6HCR 2.72SCS
AJCA 08/01/2017 PTAT 44%R -0.5 JUI -3.5
JPI 40%R 15
SIRE: KCJF JAMMIN ILLUSION GJPI -37 5%ILE

SISTER(S):
PBJ HEADLINE JASMINE 91%
4-01 303 2 19120 4.6 885 3.6 684 98DCR 2363C
PBJ REGION JULIE 85%
4-03 289 2 17430 5.1 889 3.7 638 97DCR 2206C

SISTER(S):
WINFIELD LAYNE JASMINE 92%
4-05 305 2 15640 5.2 815 3.8 600 89DCR 2076C
WINFIELD LAYNE JANICE 87%
1-11 305 2 18410 3.9 715 3.4 624 96DCR 2008C

NEXT DAM:
LARCON VS JUNO JAJAI 83%
6-06 305 2 16310 5.0 815 3.8 613 88DCR 2121C
SIRE: VALLEYSTREAM DPM MAXIM GJPI -76 1%ILE

4TH DAM:
LARCON JUNO JUJU GP 82 (CAN)
5-09 305 2 7998 5.8 467 4.2 335 CAN 1161C

65th All American Jersey Sale

LOT 49 NORSE STAR GUNMAN ANTHEM USA 067365481

BORN 03/06/2017 PO
FEMALE EFI 5.2% AMERICAN ID 5481 / 5481

FREMSTAD, GRANT
WESTBY, WI

BREEDER & OWNER

PA -922M -14F -26P
-75CM\$ -76NM\$ -81FM\$
1.3PL 1.2DPR 1.0CCR 1.2HCR 3.03SCS
PA TYPE 1.3 JPI 33%R -22
ST SR DF RA RW RL FA FU
1.4 0.7 0.3 H1.1 1.1 P0.7 S0.8 2.3
RH RUW UC UD TP TL RTR RTS
0.9 0.1 0.1 S2.2 C0.7 L0.7

SELLING OPEN

SIRE:
RAPID BAY GUNMAN-ET
JECAN000107536364 91JE5475
CDCB PTA 08/01/2017 29DAUS 18HRDS 34%RIP
76%R -1526M 0.22% -33F 0%ILE
78%R 0.02% -51P -358CM\$ -342NM\$ -310FM\$ -301GM\$
-1.6PL -0.3LIV -0.2DPR 0.5CCR 2.5HCR 3.22SCS
AJCA 08/01/2017 21DAUS
PTAT 65%R 1.3 JUI 21.1 JPI 61%R -103

DAM:
SUNSET CANYON METALICA S ANTHEM
USA 118822626 GT8K BBR 100 JH1C JH2F
TATTOO / C390
2-06 87% 3-07 90%
ST SR DF RA RW RL FA FU RH RUW UC UD TP TL RTR RTS
38 36 40 32 37 28 28 43 43 34 33 36 27 22 36 28

CDCB GPTA 10/03/2017 ORECS 75%R 69%ILE
-318M 6F -1P 209CM\$ 191NM\$ 149FM\$ 206GM\$
4.2PL 1.9LIV 2.6DPR 1.4CCR -0.2HCR 2.84SCS
AJCA 10/03/2017 GPTAT 78%R 1.3 GJUI 16.2
GJPI 71%R 59

SISTER(S):
SUNSET CANYON TEQUILA ANTHEM-ET 82%
4-01 305 3 24040 7.6 1817 4.0 960 93DCR 3324C
SUNSET CANYON TEQUILA S ANTHEM-ET 85%
2-00 305 2 16930 4.8 816 3.6 607 97DCR 2098C
SUNSET CANYON TEQUILA ALEXIS-ET 86%
1-11 224 2 8370 4.6 385 3.6 298 97DCR 1028C
SUNSET CANYON TEQUILA ALMOST-ET 87%
2-07 302 2 16760 4.5 760 3.7 620 99DCR 2076C
SUNSET CANYON CRITIC ANTHEM-ET 80%
3-10 305 2 18610 5.5 1015 3.7 689 97DCR 2383C
SUNSET CANYON IRWIN AUTUMN-ET 90%
1-09 305 2 17410 3.9 677 3.4 586 101DCR 1894C
SUNSET CANYON ANTHEMS RESPONSE-ET 85%
2-10 305 3 17710 4.8 851 3.4 606 95DCR 2094C

NEXT DAM:
SUNSET CANYON MBSB ANTHEM-ET 95%
5-04 365 2 37087 4.7 1732 3.7 1383 DHIR 4961C
RES GRAND CHAMPION, 2000 WESTERN NATIONAL
OVERALL PREMIER PERFORMANCE COW, 2000 ALL AMERICAN
WINNER, 2000 NATIONAL JERSEY JUG FUTURITY
NASCO INTERNATIONAL TYPE & PRODUCTION AWARD, 2002
WESTERN NATIONAL
1ST FOUR-YEAR-OLD, 2001 WESTERN NATIONAL
1ST SENIOR THREE-YEAR-OLD, 2000 WESTERN NATIONAL
1ST FIVE-YEAR-OLD, 2002 WESTERN NATIONAL
SIRE: MASON BOOMER SOONER BERRETTA {6}
GJPI -31 4%ILE

4TH DAM:
SUNSET CANYON BROOK AMITY-ET 90%
4-11 365 2 32214 5.0 1601 3.6 1153 DHIR 3748C

5TH DAM:
GOODNOW MIDNIGHT BLUE-ET 93%
6-03 305 2 24610 4.6 1132 3.6 893 DHIR V 2903C

6TH DAM:
OBSERVER ALTHEA ANNA 90%
7-04 305 2 23720 4.5 1071 3.6 857 DHIR 2786C

HOLLYLANE R RESPONSE-ET
USA 000660024 158JE19
CDCB PTA 08/01/2017 147DAUS 47HRDS 7%RIP
95%R -1224M 0.06% -47F 0%ILE
95%R 0.01% -42P -355CM\$ -339NM\$ -306FM\$ -272GM\$
-1.7PL -0.4LIV 0.5DPR 2.0CCR 3.5HCR 3.23SCS
AJCA 08/01/2017 110DAUS
PTAT 92%R 0.9 JUI 20.7 JPI 89%R -94

VANDEMBERG AMEDEO GORGEOUS EX 97-3E (CAN)
JECAN000008252544
TATTOO 8252544/
4-05 305 2 20804 5.8 1215 4.0 838 CAN 2902C
6-01 305 2 22952 5.5 1272 4.1 942 CAN 3263C
8-02 305 2 23278 6.0 1394 3.8 891 CAN 3084C
CDCB PTA 08/01/2017 ORECS 84%R 1%ILE
-1606M -35F -50P -319CM\$ -317NM\$ -312FM\$ -303GM\$
-0.4PL 0.2LIV -0.4DPR -0.8CCR 1.4HCR 2.98SCS
AJCA 08/01/2017 PTAT 75%R 0.8 JUI 15.2
JPI 70%R -97

BW METALICA-ET
USA 117961544 GT50K BBR 100 JH1C JH2F 7JE1251
CDCB GPTA 08/08/2017 552DAUS 163HRDS 55%RIP
98%R 23M 0.09% 19F 43%ILE
98%R 0.04% 9P 326CM\$ 308NM\$ 267FM\$ 296GM\$
5.5PL 1.8LIV 2.0DPR 1.5CCR 0.4HCR 2.83SCS
AJCA 08/08/2017 306DAUS
GPTAT 96%R 1.7 GJUI 17.2 GJPI 91%R 91

SUNSET CANYON SULTANS ANTHEM-ET 92%

USA 114939681 GT3K BBR 100 JH1F
TATTOO / C457
DHIA HERD # 92-23-0452 CONTROL # 1457
2-01 305 2 19630 4.7 919 3.6 699 97DCR 2416C
3-07 305 2 18600 5.0 938 3.5 647 98DCR 2236C
4-09 305 2 18080 4.9 879 3.6 648 95DCR 2240C
305 2X ME AVG 3L 20335M 974F 722P 2496C
PPA -417M -20F -29P / YD -882M -37F -37P
CDCB GPTA 10/03/2017 3RECS 84%R 15%ILE
-477M -11F -17P -55CM\$ -50NM\$ -41FM\$ -40GM\$
0.6PL 0.8LIV 0.5DPR 0.1CCR -0.6HCR 3.02SCS
AJCA 10/03/2017 GPTAT 80%R 0.7 GJUI 8.8
GJPI 78%R -22

SIRE: SHF CENTURION SULTAN GJPI 0 10%ILE

SISTER(S):
SUNSET CANYON AMERICAN ANTHEM-ET 93%
7-05 286 2 23190 4.8 1103 3.7 869 100DCR 2970C
SUNSET CANYON AMERICAN-ET 91%
4-08 305 2 20090 5.0 1000 3.7 744 92DCR 2573C
FASTLANE ANTHEMS ANGEL-ET 92%
9-04 305 3 27460 3.9 1063 3.3 908 95DCR 2957C
SUNSET CANYON THUNDER ANTHEM 3-ET 93%
4-04 365 2 30118 5.2 1573 3.7 1125 DHIR 3892C
3RD OVERALL PREMIER PERFORMANCE COW, 2005 ALL
AMERICAN JERSEY SHOW

SUNSET CANYON CENTURION ANTHEM-ET 84%
2-11 305 2 21900 4.3 939 3.8 842 90DCR 2674C
SUNSET CANYON PRIZE ANTHEM-ET 90%
3-10 305 2 19740 5.4 1073 4.1 812 97DCR 2812C
SUNSET CANYON MAXIMUS ANTHEM-ET 88%
6-07 303 2 18020 5.1 912 3.5 626 97DCR 2163C
SUNSET CANYON MAXIMUS ANTHEM 2-ET 90%
2-10 305 2 18680 5.6 1052 3.9 725 98DCR 2509C
SUNSET CANYON SULTAN ANTHEM-ET 90%
4-07 305 3 26280 4.6 1221 3.5 931 99DCR 3218C
SUNSET CANYON ANTHEM SULTAN-ET 88%
3-02 305 2 20310 4.7 962 3.7 751 98DCR 2580C
SUNSET CANYON ANTHEMS SULTAN-ET 91%
5-02 305 2 19920 5.2 1027 3.8 747 98DCR 2584C
SUNSET CANYON JADE ANTHEM 2-ET 91%
1-11 305 2 18400 5.0 918 3.6 665 97DCR 2299C
SUNSET CANYON COMERICA ANTHEM 2-ET 93%
4-05 305 2 19830 5.1 1009 3.8 755 96DCR 2612C
SUNSET CANYON COMERICA ANTHEM 3-ET 90%
3-10 305 2 22490 4.4 999 3.8 847 98DCR 2775C
SUNSET CANYON LEGION ANTHEM-ET 80%
5-01 305 3 27000 4.7 1271 3.8 1014 104DCR 3441C
SUNSET CANYON FINALIST ANTHEM-ET 94%
4-05 305 2 20810 4.6 957 3.6 743 97DCR 2560C
SUNSET CANYON FGAA ANTHEM AMITY-ET 90%
6-10 305 2 20010 4.8 970 3.5 703 97DCR 2430C
RIVER VALLEY GOVERNOR ANTHEM 4-ET 90%
3-10 305 3 22250 4.3 952 3.7 819 102DCR 2660C
RIVER VALLEY GOVERNOR ANTHEM 3-ET 84%
3-01 305 3 18720 5.2 975 4.0 749 102DCR 2593C
RIVER VALLEY MINISTER ANTHEM II-ET 93%
4-06 250 2 16370 5.2 846 3.7 611 94DCR 2113C
GRAND CHAMPION, 2014 ILLINOIS STATE FAIR JR SHOW
GRAND CHAMPION, 2014 LAND OF LINCOLN JR SHOW
RIVER VALLEY ANTHEMS APPLE-ET 88%



SUNSET CANYON MBSB ANTHEM-ET
Great-Grandam of Lot 49



GOODNOW MIDNIGHT BLUE-ET
Fifth Dam of Lot 49



SUNSET CANYON THUNDER ANTHEM 3-ET
Sister to the Grandam of Lot 49



RIVER VALLEY MINISTER ANTHEM II-ET
Sister to the Grandam of Lot 49

LOT 50 SKANDIA LADD FINALIST ANTHEM-ET USA 172942766 GT

BORN 06/17/2017 TATTOO / J527 PO BBR 100
FEMALE EFI 7.7% JH1F JH2F

JENSEN, NATHAN A BREEDER & OWNER
BEAVER, OR
503-368-6925

CDCB GPTA 10/03/2017 ORECS 76%R 14%ILE
-696M -7F -19P -54CM\$ -56NM\$ -62FM\$ -45GM\$
-0.2PL 1.5LIV 0.2DPR 0.3CCR 0.4HCR 3.04SCS
AJCA 10/03/2017 GPTAT 76%R 1.3 GJUI 20.1

ST	SR	DF	RA	RW	RL	FA	FU
2.1	0.2	0.7	L0.0	0.9	S0.1	S0.5	1.8
RH	RWU	UC	UD	TP	TL	RTR	RTS
0.6	0.5	0.0	S2.9	W0.2	S0.4		

BW KARBALA-ET
USA 115611760 GTHD BBR 100 JH1C JH2F 11JE978
CDCB GPTA 08/08/2017 3000DAUS 291HRDS 7%RIP
99%R 133M 0.10% 27F 27%ILE
99%R 0.00% 5P 239CM\$ 235NM\$ 227FM\$ 166GM\$
3.4PL 0.6LIV -1.5DPR -1.1CCR 0.4HCR 2.91SCS
AJCA 08/08/2017 1857DAUS
GPTAT 99%R 1.7 GJUI 26.4 GJPI 98%R 71

GOLDUST LEGION LEANNA 94%
USA 067161125 GT3K BBR 100 JH1C
TATTOO / G125
DHIA HERD # 82-52-0377 CONTROL # 1125
2-10 305 3 22750 1.0 234 3.8 869 62DCR 1596C
4-01 297 3 13330 7.8 1036 3.9 515 DHIA 1782C
5-01 305 2 26270 6.4 1672 3.5 928 102DCR 3208C
7-06 305 2 27390 8.0 2195 3.5 961 102DCR 3322C
305 2X ME AVG 5L 22110M 1238F 809P 2514C
PPA 1634M 165F 70P / YD 265M 108F 34P
CDCB GPTA 10/03/2017 4RECS 92%R 81%ILE
-533M 27F -1P 271CM\$ 237NM\$ 161FM\$ 236GM\$
3.0PL 0.6LIV 1.5DPR 1.0CCR 0.9HCR 2.66SCS
AJCA 10/03/2017 GPTAT 88%R 1.1 GJUI 21.5
GJPI 87%R 86

BW FINALIST {6}
USA 112735151 GT50K BBR 100 JH1F JH2F 7JE715
CDCB GPTA 08/08/2017 2319DAUS 454HRDS 6%RIP
99%R -377M -0.06% -30F 1%ILE
99%R -0.02% -18P -241CM\$ -226NM\$ -194FM\$ -209GM\$
-2.0PL -0.8LIV -0.7DPR 0.0CCR -1.9HCR 3.09SCS
AJCA 08/08/2017 1261DAUS
GPTAT 99%R 0.3 GJUI 2.9 GJPI 98%R -67

SUNSET CANYON MBSB ANTHEM-ET 95%
USA 003986910 GI BBR 100 JH1F
TATTOO / C744
DHIA HERD # 92-23-0452 CONTROL # 744
1-10 305 2 14140 6.1 869 4.0 565 DHIR 1839C
3-04 305 2 23150 4.8 1107 3.6 833 93DCR 2707C
365 2 28236 5.1 1449 3.7 1032 DHIR 3570C
5-04 305 2 31780 4.6 1474 3.7 1171 91DCR 3983C
365 2 37087 4.7 1732 3.7 1383 DHIR 4961C
305 2X ME AVG 3L 23474M 1189F 886P 2930C
PPA 599M 97F 41P / YD -482M 14F 0P
CDCB GPTA 10/03/2017 3RECS 95%R 5%ILE
-665M -27F -16P -174CM\$ -178NM\$ -188FM\$ -116GM\$
-1.9PL 0.3LIV 1.7DPR 0.7CCR -0.8HCR 3.07SCS
AJCA 10/03/2017 GPTAT 92%R 0.5 GJUI 10.3
GJPI 92%R -42

RES SR AND RES GRAND CHAMPION, 2000 WESTERN NATIONAL
OVERALL PREMIER PERFORMANCE COW, 2000 ALL AMERICAN
WINNER, 2000 NATIONAL JERSEY JUG FUTURITY
NASCO INTERNATIONAL TYPE & PRODUCTION AWARD, 2002
WESTERN NATIONAL

1ST FOUR-YEAR-OLD, 2001 WESTERN NATIONAL
1ST SENIOR THREE-YEAR-OLD, 2000 WESTERN NATIONAL
1ST FIVE-YEAR-OLD, 2002 WESTERN NATIONAL
SIRE: MASON BOOMER SOONER BERRETTA {6}
GJPI -31 4%ILE

SISTER(S):
SUNSET CANYON ALF ABBY-ET 87%
2-10 305 2 16860 5.2 869 4.0 673 DHIR 2191C
SUNSET CANYON KYLE AMETHYST 90%
4-03 300 2 20900 4.5 939 3.3 681 93DCR 2351C
SUNSET CANYON ALF AMITY-ET 91%
3-08 305 2 24690 5.3 1302 3.8 945 32DCR V 3075C
SUNSET CANYON KARATE AMITY 76%
4-04 305 2 22590 4.8 1075 3.7 840 91DCR 2885C
SUNSET CANYON LVG A AMITY-ET 91%
3-05 365 3 31865 6.3 1995 3.9 1242 DHIR 4300C
2ND JR 2-YEAR-OLD, 2002 WESTERN NATIONAL JERSEY SHOW
SUNSET CANYON LVG B AMITY-ET 81%
4-02 305 2 20330 4.5 908 3.5 704 95DCR 2426C
SUNSET CANYON PER AMITY-ET 91%
3-01 365 3 35838 5.9 2121 3.3 1188 DHIR 4103C
SILVER STREAM JADE AMITY-ET 88%
2-11 305 3 22670 5.2 1181 3.7 830 93DCR 2870C

NEXT DAM:
SUNSET CANYON BROOK AMITY-ET 90%
4-11 365 2 32214 5.0 1601 3.6 1153 DHIR 3748C
SIRE: MOLLY BROOK BRASS MAJOR GJPI -62 1%ILE

4TH DAM:
GOODNOW MIDNIGHT BLUE-ET 93%
6-03 305 2 24610 4.6 1132 3.6 893 DHIR V 2903C



SUNSET CANYON HG FINAL ANTHEM
Sister to Lot 50



SUNSET CANYON HG ANTHEM-ET
Sister to Lot 50

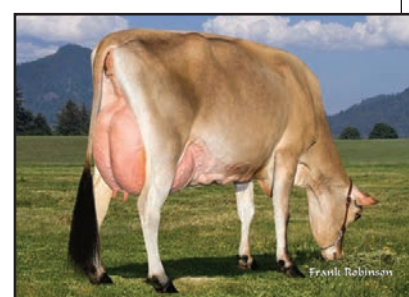

SUNSET CANYON FINALIST ANTHEM-ET
Dam of Lot 50



SUNSET CANYON MBSB ANTHEM-ET
Grandam of Lot 50



RIVER VALLEY MINISTER ANTHEM II-ET
Sister to the Dam of Lot 50

SELLING OPEN

SISTER(S):
SUNSET CANYON HG ANTHEM-ET 88%
3-01 287 2 23240 5.1 1187 3.5 813 104DCR 2810C
SUNSET CANYON HG FINAL ANTHEM 91%
1-10 305 2 16060 4.2 677 3.4 551 97DCR 1846C
SUNSET CANYON TOPEKA F ANTHEM 84%
3-01 305 2 16290 5.1 834 3.6 592 97DCR 2047C
SUNSET CANYON MOTION ARTICHOKE-ET 83%

SIRE:
GOLDUST KARBALA LADD-ET
USA 117627303 GT50K BBR 100 JH1F JH2F 11JE1140
CDCB GPTA 08/08/2017 888DAUS 112HRDS 46%RIP
98%R -512M 0.27% 28F 29%ILE
98%R 0.06% -7P 256CM\$ 238NM\$ 196FM\$ 202GM\$
3.1PL 1.4LIV -0.3DPR -0.2CCR 1.9HCR 2.86SCS
AJCA 08/08/2017 544DAUS
GPTAT 98%R 2.5 GJUI 35.6 GJPI 92%R 76

DAM:
SUNSET CANYON FINALIST ANTHEM-ET
USA 116681267 GT3K BBR 100 JH1F
TATTOO / C298
DHIA HERD # 92-23-0452 CONTROL # 298
2-04 305 2 16670 5.0 828 3.5 590 96DCR 2039C
3-06 283 2 19620 4.8 944 3.5 689 96DCR 2381C
4-05 305 2 20810 4.6 957 3.6 743 97DCR 2560C
6-04 305 2 16850 4.6 776 3.3 553 97DCR 1909C
305 2X ME AVG 4L 20043M 938F 696P 2400C

2-06	89%	3-09	91%	4-11	93%	7-05	94%
ST	SR	DF	RA	RW	RL	FA	FU
40	50	50	28	32	35	40	48
32	35	40	48	32	50	26	16
32	30	33	40				

PPA 345M -12F -8P / YD -262M -32F -22P
CDCB GPTA 10/03/2017 4RECS 83%R 2%ILE
-451M -34F -22P -281CM\$ -266NM\$ -231FM\$ -230GM\$
-3.3PL -0.3LIV -0.2DPR -0.4CCR -1.4HCR 3.06SCS
AJCA 10/03/2017 GPTAT 80%R 1.1 GJUI 16.3
GJPI 77%R -70

10 BROTHERS IN A.I. INCLUDING:
SUNSET CANYON FUTURITY-ET AT ALTA CALIFORNIA

SISTER(S):
SUNSET CANYON AMERICAN ANTHEM-ET 93%
7-05 286 2 23190 4.8 1103 3.7 869 100DCR 2970C
SUNSET CANYON AMERICAN-ET 91%
4-08 305 2 20090 5.0 1000 3.7 744 92DCR 2573C
FASTLANE ANTHEMS ANGEL-ET 92%
9-04 305 3 27460 3.9 1063 3.3 908 95DCR 2957C
SUNSET CANYON THUNDER ANTHEM 2-ET 90%
1-11 305 2 16940 5.3 892 3.5 598 95DCR 2067C
SUNSET CANYON THUNDER ANTHEM 3-ET 93%
4-04 365 2 30118 5.2 1573 3.7 1125 DHIR 3892C
SUNSET CANYON PRIZE ANTHEM-ET 90%
3-10 305 2 19740 5.4 1073 4.1 812 97DCR 2812C
SUNSET CANYON MAXIMUS ANTHEM 2-ET 90%
2-10 305 2 18680 5.6 1052 3.9 725 98DCR 2509C
SUNSET CANYON SULTAN ANTHEM-ET 90%
4-07 305 3 26280 4.6 1221 3.5 931 99DCR 3218C
SUNSET CANYON SULTANS ANTHEM-ET 92%
2-01 305 2 19630 4.7 919 3.6 699 97DCR 2416C
SUNSET CANYON ANTHEMS SULTAN-ET 91%
5-02 305 2 19920 5.2 1027 3.8 747 98DCR 2584C
SUNSET CANYON JADE ANTHEM 2-ET 91%
1-11 305 2 18400 5.0 918 3.6 665 97DCR 2299C
SUNSET CANYON COMERICA ANTHEM 2-ET 93%
4-05 305 2 19830 5.1 1009 3.8 755 96DCR 2612C
SUNSET CANYON COMERICA ANTHEM 3-ET 90%
3-10 305 2 22490 4.4 999 3.8 847 98DCR 2775C
SUNSET CANYON FGA A ANTHEM AMITY-ET 90%
6-10 305 2 20010 4.8 970 3.5 703 97DCR 2430C
SUNSET CANYON FGA A ANTHEM BLUE-ET 90%
4-07 301 2 13480 5.1 694 3.8 509 98DCR 1761C
RIVER VALLEY GOVERNOR ANTHEM 4-ET 90%
3-10 305 3 22250 4.3 952 3.7 819 102DCR 2660C
RIVER VALLEY MINISTER ANTHEM II-ET 93%
4-06 250 2 16370 5.2 846 3.7 611 94DCR 2113C

65th All American ★ Jersey Sale



TY-LY-VIEW COM SASHA, E-91%
Great-Grandam of Lot 51



TY-LY-VIEW GOLD DUST SATURDAY
Fifth Dam of Lot 51

LOT 51 ROCKWOOD LEGAL SIGNATURE USA 067228911 GT

BORN 11/17/2016 P1 BBR 100
FEMALE EFI 6.5% AMERICAN ID 11 / 11
JH1C JH2F

MCCARTY THOMAS & ANDREW
HUGHESVILLE, PA
570-584-4163

BREEDER & OWNER

CDCB GPTA 10/03/2017 ORECS 73%R 34%ILE
312M 18F 5P 52CM\$ 63NM\$ 87FM\$ 66GM\$
0.2PL -1.1LIV -0.1DPR 1.1CCR 1.9HCR 3.14SCS
AJCA 10/03/2017 GPTAT 72%R 0.6 GJUI 8.6
GJPI 68%R 19
ST SR DF RA RW RL FA FU
1.2 0.8 0.6 H1.1 0.6 P0.2 S0.4 1.2
RH RUW UC UD TP TL RTR RTS
0.1 0.4 -0.7 S1.2 C1.0 S0.6

ISDK Q IMPULS
JEDNK00000301592 GTHD BBR 100 JH1F JH2F 236JE3
CDCB GPTA 08/08/2017 31824DAUS 2998HRDS 4%RIP
99%R 34M 0.17% 35F 29%ILE
99%R 0.11% 24P 272CM\$ 239NM\$ 159FM\$ 252GM\$
1.0PL -0.7LIV 1.2DPR 2.0CCR 0.6HCR 3.10SCS
AJCA 08/08/2017 17601DAUS
GPTAT 99%R -0.3 GJUI -1.5 GJPI 99%R 79

WOODSTOCK LEMVIG LINDY 90%
USA 111360167
TATTOO W505 / W505
DHIA HERD # 93-34-0279 CONTROL # 4505
1-11 305 2 15040 4.9 736 3.9 586 100DCR 1992C
3-01 305 2 21290 4.6 989 3.8 802 89DCR 2696C
305 2X ME AVG 2L 20374M 964F 784P 2632C
PPA -1804M -25F -11P / YD -1582M -21F -9P
CDCB PTA 08/01/2017 2RECS 77%R 21%ILE
-338M -8F -2P 13CM\$ ONM\$ -32FM\$ 13GM\$
0.2PL -0.7LIV 0.1DPR 0.6CCR 2.4HCR 2.98SCS
AJCA 08/01/2017 PTAT 70%R 0.6 JUI 15.8
JPI 70%R 16

SELLING OPEN

SIRE:

TOLLENAARS IMPULS LEGAL 233-ET
USA 061929249 GTHD BBR 100 JH1C JH2F 29JE3506
CDCB GPTA 08/08/2017 11320DAUS 1207HRDS 10%RIP
99%R 369M -0.07% 4F 18%ILE
99%R 0.02% 17P 188CM\$ 179NM\$ 156FM\$ 177GM\$
2.8PL 0.0LIV 0.5DPR 1.9CCR 3.9HCR 3.00SCS
AJCA 08/08/2017 5187DAUS
GPTAT 99%R 0.8 GJUI 18.6 GJPI 99%R 71

DAM:

TY-LY-VIEW VEN SPARKLE

USA 067049632
DHIA HERD # 23-41-0420 CONTROL # 30584
1-11 260 2 13266 4.9 649 3.3 436 DHIA 1506C
2-11 247 2 14506 4.2 613 2.9 427 RIP
18600 765 598 PME

2-05 85% 3-01 86%
ST SR DF RA RW RL FA FU RH RUW UC UD TP TL RTR RTS
40 27 34 20 35 23 24 39 43 34 17 31 24 18 30 30

PPA -2489M -7F -104P / YD -2018M 11F -80P
CDCB PTA 08/01/2017 2RECS 53%R 11%ILE
-656M 18F -22P -99CM\$ -94NM\$ -84FM\$ -100GM\$
-1.2PL -2.3LIV -1.1DPR -0.4CCR 0.7HCR 3.03SCS
AJCA 08/01/2017 PTAT 41%R 0.3 JUI 2.8
JPI 44%R -37

SISTER(S):

TY-LY-VIEW JB SIERRA 80%
3-00 305 2 14930 4.8 716 3.4 512 90DCR 1769C

BW VENERABLE-ET

USA 114901730 GT50K BBR 100 JH1F JH2F 505JE121
CDCB GPTA 08/08/2017 3075DAUS 297HRDS 8%RIP
99%R 461M 0.20% 62F 18%ILE
99%R 0.01% 19P 178CM\$ 172NM\$ 156FM\$ 99GM\$
-1.8PL -2.3LIV -3.1DPR -2.5CCR -0.5HCR 3.08SCS
AJCA 08/08/2017 1270DAUS
GPTAT 99%R 0.3 GJUI -4.1 GJPI 98%R 40

TY-LY-VIEW GOV SAHARA

90%
USA 117323629
TATTOO P298 / P298
DHIA HERD # 23-41-0420 CONTROL # 13
2-04 296 2 10450 6.3 660 4.1 425 95DCR 1472C
305 2X ME AVG 1L 12618M 800F 522P 1808C
PPA -3062M 31F -70P / YD -3082M -4F -82P
CDCB PTA 08/01/2017 4RECS 56%R 3%ILE
-1561M -13F -44P -260CM\$ -262NM\$ -269FM\$ -231GM\$
-0.9PL -2.0LIV -0.1DPR 0.8CCR 1.0HCR 3.07SCS
AJCA 08/01/2017 PTAT 44%R 0.2 JUI 7.4
JPI 48%R -81

SIRE: GRIFFENS GOVERNOR-ET GJPI -56 2%ILE

NEXT DAM:

TY-LY-VIEW COM SASHA 91%
3-03 305 2 13670 6.1 839 4.0 551 96DCR 1908C
SIRE: BRIDON REMAKE COMERICA-ET GJPI -104 0%ILE

4TH DAM:

TY-LY-VIEW FUROR SYDNEY 90%
5-01 303 2 17780 5.2 925 4.0 712 96DCR 2465C

5TH DAM:

TY-LY-VIEW GOLD DUST SATURDAY 91%
5-03 297 2 15500 4.9 752 3.7 580 93DCR 2006C



HILL TOP ACE MORGAN, E-90%
Grandam of Lot 52

65th All American Jersey Sale

LOT 52 NORSE STAR LINGOP 5301-P USA 067355301

BORN 08/02/2016 P2
FEMALE EFI 7.8% AMERICAN ID 5301 / 5301

PA 173M 14F 11P
188CM\$ 176NM\$ 148FM\$
2.4PL -1.4DPR -0.9CCR 0.8HCR 2.93SCS
PA TYPE 0.7 JPI 36%R 50
ST SR DF RA RW RL FA FU
-0.7 -0.3 0.5 L0.3 -0.4 P0.1 L0.2 0.3
RH RUW UC UD TP TL RTR RTS
0.9 0.4 0.3 S0.3 C0.5 L0.1

SELLING OPEN

SIRE:
HILLVIEW ECLIPSE KEY LINGO-PP
USA 118448826 GT8K BBR 100 JH1F JH2F 76JE171
CDCB GPTA 08/08/2017 19DAUS 14HRDS 84%RIP
82%R 158M 0.03% 13F 16%ILE
83%R 0.02% 9P 123CM\$ 115NM\$ 96FM\$ 23GM\$
1.3PL 1.5LIV -3.2DPR -2.6CCR 1.5HCR 2.98SCS
AJCA 08/08/2017 6DAUS
GPTAT 77%R 0.8 GJUI 9.4 GJPI 76%R 33

DAM:
NORSE STAR VINTAGE 4196-P
USA 067494196 GT8K BBR 100 JH1F JH2F
DHIA HERD # 35-63-1931 CONTROL # 4196
2-03 80% 3-07 80%
ST SR DF RA RW RL FA FU RH RUW UC UD TP TL RTR RTS
38 25 38 25 45 22 25 38 36 38 26 22 25 22 38 28

CDCB GPTA 10/03/2017 ORECS 75%R 80%ILE
188M 14F 13P 253CM\$ 236NM\$ 199FM\$ 211GM\$
3.5PL 1.1LIV 0.5DPR 0.8CCR 0.1HCR 2.88SCS
AJCA 10/03/2017 GPTAT 80%R 0.6 GJUI 2.8
GJPI 69%R 66

SISTER(S):
HILL TOP JARRETT MARIAH 82%
1-11 281 3 23460 4.3 1002 3.4 805 90DCR 2717C
NORSE STAR RENEGADE MARLEY 83%
3-02 305 3 20330 6.7 1363 3.9 786 94DCR 2720C
NORSE STAR TOPEKA MIDNIGHT-ET 90%
3-01 305 2 14980 5.5 827 4.1 619 94DCR 2144C
NORSE STAR TOPEKA MOONLIGHT-ET 90%
1-09 283 3 14650 5.6 820 3.9 569 90DCR 1969C
NORSE STAR TOPEKA MAGIC-ET 80%
1-10 246 3 15540 4.7 732 3.5 541 87DCR 1869C
NORSE STAR MERCHANT MALLORY-ET 85%
NORSE STAR BARNABAS 4722 84%
NORSE STAR NIKON 4755-ET 84%

NORSE STAR JERSEYS BREEDER & OWNER
WESTBY, WI
608-634-6018

MAACK DAIRY ECLIPSE-P-ET
USA 114845461 GT50K BBR 100 JH1F JH2F 7JE860
CDCB GPTA 08/08/2017 13156DAUS 1755HRDS 9%RIP
99%R -535M 0.18% 10F 8%ILE
99%R 0.06% -8P -70CM\$ -75NM\$ -90FM\$ -179GM\$
-1.2PL 1.9LIV -5.1DPR -3.8CCR 4.6HCR 3.23SCS
AJCA 08/08/2017 5700DAUS
GPTAT 99%R 1.2 GJUI 13.9 GJPI 99%R -21

CIRCLE S ABE KEY LARGO-P 86%
USA 116381046 GT8K BBR 100 JH1F JH2F
TATTOO / CS71
DHIA HERD # 35-23-1609 CONTROL # 1
2-00 305 2 21750 4.2 907 3.3 715 96DCR 2438C
4-05 305 2 26240 4.1 1085 3.1 820 98DCR 2829C
5-07 305 2 24460 4.3 1043 3.5 849 97DCR 2844C
7-00 305 3 24160 4.3 1050 3.3 798 101DCR 2756C
305 2X ME AVG 4L 24108M 1024F 807P 2746C
PPA 4971M 121F 116P / YD 3084M 77F 77P
CDCB GPTA 10/03/2017 4RECS 82%R 77%ILE
1058M 21F 24P 216CM\$ 222NM\$ 240FM\$ 152GM\$
2.5PL 0.6LIV -1.6DPR -0.2CCR -1.7HCR 2.83SCS
AJCA 10/03/2017 GPTAT 79%R -0.6 GJUI -11.1
GJPI 76%R 53

DUTCH HOLLOW VINTAGE-P-ET
USA 067184498 GT50K BBR 100 JH1F JH2F 200JE499
CDCB GPTA 08/08/2017 109DAUS 32HRDS 13%RIP
94%R -77M 0.06% 8F 33%ILE
94%R 0.05% 7P 288CM\$ 269NM\$ 225FM\$ 242GM\$
5.4PL 2.0LIV 1.0DPR 0.9CCR 1.1HCR 2.85SCS
AJCA 08/08/2017 101DAUS
GPTAT 92%R 1.9 GJUI 18.5 GJPI 88%R 80

HILL TOP ACE MORGAN 90%
USA 116121037 GT3K BBR 100 JH1F
TATTOO E117 / E117
DHIA HERD # 35-63-0983 CONTROL # 3939
1-11 289 3 18180 5.0 906 3.7 679 88DCR 2349C
2-10 305 3 28130 4.5 1258 3.8 1065 93DCR 3493C
4-03 305 3 26690 4.8 1284 3.6 954 93DCR 3298C
5-11 305 3 25580 5.1 1306 3.8 961 92DCR 3325C
305 2X ME AVG 5L 22822M 1123F 849P 2898C
PPA 2097M 96F 80P / YD 1083M 57F 50P
CDCB GPTA 10/03/2017 5RECS 83%R 73%ILE
531M 21F 20P 211CM\$ 207NM\$ 195FM\$ 219GM\$
1.9PL -0.2LIV 1.4DPR 1.9CCR 0.5HCR 3.07SCS
AJCA 10/03/2017 GPTAT 81%R 0.2 GJUI 5.3
GJPI 75%R 65
SIRE: SENN-SATIONAL PARAMOUNT ACE GJPI 13 13%ILE

SISTER(S):
JX HILL TOP GANNON MADISON {3} 83%
4-03 301 2 8350 5.6 468 3.3 277 91DCR 956C

NEXT DAM:
HILL TOP IMPULS MONIQUE 88%
2-10 305 2 11730 5.0 582 3.6 421 97DCR 1455C
SIRE: ISDK Q IMPULS GJPI 79 29%ILE

4TH DAM:
HILL TOP SAMBO MONICA 91%
3-10 305 2 14160 4.6 649 3.5 489 95DCR 1690C



HILL TOP JARRETT MARIAH
Sister to the Dam of Lot 52



NORSE STAR RENEGADE MARLEY
Sister to the Dam of Lot 52



NORSE STAR TOPEKA MIDNIGHT-ET
Sister to the Dam of Lot 52

65th All American Jersey Sale

LOT 53 DODAN LH THEME SMACK THISTLE-P-ET USA 119928688 GT

BORN 01/02/2017 TATTOO P5 / P5 P9 BBR 100
 FEMALE EFI 8.0% JH1F JH2F

D & D JERSEYS AND HEINZ LLOYD BREEDER & OWNER
 NEWTON, WI
 920-374-1292

CDCB GPTA 10/03/2017 ORECS 71%R 99%ILE
 611M 55F 34P 474CM\$ 448NM\$ 388FM\$ 384GM\$
 4.7PL 0.2LIV -0.2DPR -0.3CCR 0.1HCR 3.01SCS
 AJCA 10/03/2017 GPTAT 72%R 1.2 GJUI 12.6
 GJPI 66%R 132
 ST SR DF RA RW RL FA FU
 1.4 0.2 1.3 L0.1 0.3 S0.1 S0.6 0.6
 RH RUW UC UD TP TL RTR RTS
 1.1 1.0 0.9 S0.9 C0.4 L0.1

ALL LYNNS HENDRIX NITRO
 USA 117951556 GT50K BBR 100 JH1F JH2F 7JE1242
 CDCB GPTA 08/08/2017 959DAUS 218HRDS 52%RIP
 98%R 719M -0.07% 20F 39%ILE
 98%R 0.01% 27P 301CM\$ 293NM\$ 273FM\$ 351GM\$
 2.1PL 0.6LIV 3.6DPR 3.5CCR 0.8HCR 3.02SCS
 AJCA 08/08/2017 478DAUS
 GPTAT 97%R 0.6 GJUI 11.0 GJPI 92%R 100



DODAN LH VISIONARY TESSA
 Sister to the Dam of Lot 53



CLIFFHAVEN BROOK ALTHEA ALLY-ET
 Fifth Dam of Lot 53



DUNCANS ALTHEA 157-ET
 Six Dam of Lot 53



GREENRIDGE FW CHIEF ALTHEA-ET
 Seventh Dam of Lot 53

SELLING OPEN

SIRE:
 KASH-IN SMACK-P-ET
 JE840003126234073 GT99K BBR 100 JH1F JH2F 7JE1476
 CDCB GPTA 08/08/2017
 76%R 840M -0.04% 33F 53%ILE
 76%R 0.02% 32P 379CM\$ 364NM\$ 331FM\$ 386GM\$
 2.8PL 0.5LIV 2.5DPR -0.6CCR 1.9HCR 2.91SCS
 AJCA 08/08/2017 ODAUS
 GPTAT 76%R 0.4 GJUI 6.4 GJPI 71%R 118

DAM:
 DODAN LH NIKON THYME-P-ET
 USA 119189540 GT13K BBR 100 JH1F JH2F
 TATTOO L48 / L48
 DHIA HERD # 35-36-1359 CONTROL # 749
 2-01 248 2 18436 5.1 934 3.7 682 RIP
 22253 1157 856 PACT

2-01 83%
 ST SR DF RA RW RL FA FU RH RUW UC UD TP TL RTR RTS
 36 34 32 29 36 37 30 36 40 35 36 35 22 17 34 35

PPA 787M 119F 52P / YD 1107M 146F 62P
 CDCB GPTA 10/03/2017 1RECS 79%R 99%ILE
 599M 55F 32P 448CM\$ 427NM\$ 379FM\$ 353GM\$
 4.3PL 0.8LIV -0.7DPR -0.6CCR -0.5HCR 3.10SCS
 AJCA 10/03/2017 GPTAT 78%R 1.5 GJUI 14.0
 GJPI 73%R 124

RANKS ON THE TOP 1-1/2% LIST FOR JPI

BROTHER(S):
 DODAN LH VOLCANO TOLLY TROJAN AT ABS GLOBAL
 GJPI 141 73%ILE

SISTER(S):
 DODAN LH VISIONARY TESSA 90%
 3-02 305 2 28710 4.7 1344 3.7 1048 98DCR 3603C
 DODAN LH DIGNATARY TILLY-ET 88%
 3-02 305 2 24120 5.0 1205 3.9 946 97DCR 3242C
 RANKS ON THE TOP 1-1/2% LIST FOR JPI
 DODAN LH HILARIO TAMMY-ET 82%
 2-01 305 2 25970 4.6 1196 3.7 960 97DCR 3245C
 RANKS ON THE TOP 1-1/2% LIST FOR JPI
 DODAN LH TOPEKA TAPIOCA 86%
 2-02 305 3 19670 5.3 1047 3.6 710 84DCR 2455C
 DODAN LH PILGRIM TOLLY TULIP 83%
 1-11 305 2 20010 3.9 775 3.4 672 97DCR 2170C
 DODAN LH AXIS TOLLY TRIxie-ET 82%
 RANKS ON THE TOP 1-1/2% LIST FOR JPI
 DODAN LH TOLLY AXIS TRACIE-ET 85%
 RANKS ON THE TOP 1-1/2% LIST FOR JPI

KASH IN DIMENSION 39428-P-ET 90%
 USA 071054955 GT8K BBR 100 JH1F JH2F
 DHIA HERD # 93-54-0855 CONTROL # 39428
 1-10 282 3 16470 5.7 946 3.9 638 92DCR 2208C
 2-09 298 3 21600 5.6 1215 4.0 869 93DCR 3009C
 3-09 305 3 21960 5.6 1239 4.1 900 95DCR 3117C
 305 2X ME AVG 3L 20820M 1204F 849P 2941C
 PPA 748M 168F 83P / YD 443M 132F 68P
 CDCB GPTA 10/03/2017 3RECS 83%R 99%ILE
 42M 53F 27P 449CM\$ 402NM\$ 294FM\$ 345GM\$
 3.4PL 0.3LIV -0.6DPR -0.4CCR 3.4HCR 2.84SCS
 AJCA 10/03/2017 GPTAT 80%R 0.9 GJUI 8.9
 GJPI 76%R 127

AHLEM NIKON-P
 USA 071199770 GT50K BBR 100 JH1F JH2F 29JE3870
 CDCB GPTA 08/08/2017 886DAUS 160HRDS 53%RIP
 98%R 201M 0.25% 60F 53%ILE
 98%R 0.09% 25P 388CM\$ 365NM\$ 308FM\$ 282GM\$
 2.9PL -0.2LIV -1.8DPR -1.4CCR -2.2HCR 3.23SCS
 AJCA 08/08/2017 318DAUS
 GPTAT 96%R 1.5 GJUI 20.8 GJPI 92%R 107

TOLLENAAR HEADLINE 6652C024-ET 83%
 JE840003007398730 GT3K BBR 100 JH1F
 DHIA HERD # 35-36-1359 CONTROL # 479
 2-00 305 2 24800 4.3 1076 3.6 894 102DCR 2961C
 3-03 305 2 28360 4.6 1294 3.7 1049 97DCR 3526C
 4-04 305 2 30770 4.3 1322 3.6 1111 97DCR 3656C
 5-06 305 2 27850 4.6 1282 3.5 985 97DCR 3405C
 305 2X ME AVG 4L 30211M 1320F 1086P 3618C
 PPA 5131M 151F 160P / YD 3343M 98F 104P
 CDCB GPTA 10/03/2017 4RECS 82%R 99%ILE
 1148M 35F 36P 431CM\$ 433NM\$ 436FM\$ 431GM\$
 5.7PL 2.2LIV 2.6DPR 3.0CCR 1.4HCR 3.12SCS
 AJCA 10/03/2017 GPTAT 79%R 0.5 GJUI -1.2
 GJPI 76%R 121

RANKS ON THE TOP 1-1/2% LIST FOR JPI
 SIRE: SCHULTZ RESCUE HEADLINE GJPI 61 29%ILE

SISTER(S):
 TOLLENAAR LENNOX 6649B820-ET 83%
 1-10 255 2 15600 5.8 898 3.7 578 82DCR 1999C
 TOLLENAAR HEADLINE 6650B880-ET 86%
 1-11 305 2 19530 5.8 1132 3.8 736 96DCR 2546C
 TOLLENAAR HEADLINE 6651B895-ET 87%
 TOLLENAAR HEADLINE 6673B932-ET 83%
 1-07 305 2 16490 4.6 764 3.6 598 91DCR 2051C
 TOLLENAAR LOTTO 6675C93-ET 84%
 1-10 305 2 19330 5.7 1107 3.7 723 96DCR 2501C
 TOLLENAAR VIBRANT 6908-C209-ET 82%
 1-08 232 2 16980 5.8 978 3.7 634 72DCR 2193C
 TOLLENAAR RENEGADE 6912-D116-ET 83%
 TOLLENAAR VIBRANT 6914-D163-ET 84%
 TOLLENAAR VIBRANT 6915-D164-ET 82%

NEXT DAM:
 TOLLENAAR IMPULS 3220-ET 88%
 2-10 305 2 25370 7.0 1775 3.6 922 92DCR 3188C
 SIRE: ISDK Q IMPULS GJPI 79 29%ILE

4TH DAM:
 BUDDVU ALLYS LOU-ET 91%
 4-03 305 2 30530 5.6 1720 4.1 1251 90DCR 4333C

5TH DAM:
 CLIFFHAVEN BROOK ALTHEA ALLY-ET 90%
 4-07 305 2 21820 5.3 1146 3.8 834 99DCR 2713C

6TH DAM: DUNCANS ALTHEA 157-ET 90%
 7TH DAM: GREENRIDGE FW CHIEF ALTHEA-ET 92%
 8TH DAM: GREENRIDGE SILVER ALISON 90%

LOT 54 ROCK SOLID ARCH AVENUE-ET JE840003137276311 GT29K

BORN 09/17/2016 P9 BBR 100
 FEMALE EFI 8.2% AMERICAN ID 216 / 216
 JH1F JH2F

SCHNEIDER, KEVIN BREEDER & OWNER
 ROCK VALLEY, IA
 262-689-7166

CDCB GPTA 10/03/2017 ORECS 73%R 98%ILE
 1157M 48F 37P 399CM\$ 393NM\$ 383FM\$ 298GM\$
 4.3PL -1.2LIV -1.9DPR -1.8CCR 0.2HCR 2.96SCS
 AJCA 10/03/2017 GPTAT 72%R 1.7 GJUI 21.0
 GJPI 67%R 114
 ST SR DF RA RW RL FA FU
 2.4 1.0 1.4 L0.7 0.9 P0.1 50.7 1.9
 RH RUW UC UD TP TL RTR RTS
 2.1 1.1 0.2 S2.2 C0.1 L0.5

ALL LYNNS LEGAL VOLCANO-ET
 USA 117222807 GT50K BBR 100 JH1F JH2F 29JE3762
 CDCB GPTA 08/08/2017 4167DAUS 166HRDS 15%RIP
 99%R 1465M -0.08% 54F 67%ILE
 99%R -0.04% 45P 437CM\$ 433NM\$ 425FM\$ 343GM\$
 3.7PL -2.0LIV -2.5DPR -0.4CCR 4.7HCR 2.91SCS
 AJCA 08/08/2017 603DAUS
 GPTAT 99%R 1.0 GJUI 13.1 GJPI 99%R 134

GABYS CHAMP AMANDA-ET 90%
 USA 117869271 GT50K BBR 100 JH1F JH2F
 TATTOO G2028 / G2028
 DHIA HERD # 55-48-0049 CONTROL # 2028
 1-11 305 2 16500 4.8 789 3.5 578 90DCR 1998C
 3-07 305 3 18770 4.2 791 3.5 658 99DCR 2177C
 305 2X ME AVG 2L 19588M 884F 696P 2353C
 PPA 457M -20F 6P / YD 310M -17F 2P
 CDCB GPTA 10/03/2017 2RECS 84%R 63%ILE
 326M 28F 21P 188CM\$ 170NM\$ 129FM\$ 132GM\$
 0.7PL -1.3LIV -1.0DPR -0.7CCR -0.9HCR 3.05SCS
 AJCA 10/03/2017 GPTAT 81%R 1.2 GJUI 12.9
 GJPI 78%R 56

SELLING OPEN

BROTHER(S):
 JX ROCK SOLID ANVIL {3} AT SEMEX ALLIANCE
 GJPI 190 96%ILE
 +1.8 PTAT; 27.1 GJUI BEING USED AS A SIRE OF SONS

SIRE:
 GABYS ARCHER-ET
 USA 118827461 GT80K BBR 100 JH1F JH2F 200JE912
 CDCB GPTA 08/08/2017 20DAUS 8HRDS 100%RIP
 84%R 1586M -0.16% 43F 47%ILE
 84%R -0.04% 47P 347CM\$ 343NM\$ 339FM\$ 248GM\$
 2.0PL -2.0LIV -2.6DPR -2.1CCR -0.8HCR 2.89SCS
 AJCA 08/08/2017 1DAUS
 GPTAT 76%R 1.3 GJUI 16.6 GJPI 78%R 109

DAM:
 HEARTLAND SANTANA ARIEL-ET
 USA 067453084 GT13K BBR 100 JH1F JH2F
 TATTOO / 3084
 DHIA HERD # 42-60-0851 CONTROL # 205
 1-10 305 3 15960 5.4 865 3.6 574 97DCR 1984C
 305 2X ME AVG 1L 21546M 1144F 771P 2665C
 1-10 83% 2-05 84%
 ST SR DF RA RW RL FA FU RH RUW UC UD TP TL RTR RTS
 42 36 35 27 45 28 18 42 39 45 42 27 36 19 36 38
 PPA 2337M 166F 93P / YD 2322M 165F 92P
 CDCB GPTA 10/03/2017 1RECS 79%R 96%ILE
 561M 44F 25P 363CM\$ 345NM\$ 304FM\$ 275GM\$
 3.9PL -1.5LIV -1.2DPR -1.0CCR 1.6HCR 2.85SCS
 AJCA 10/03/2017 GPTAT 79%R 1.6 GJUI 21.4
 GJPI 73%R 106

SISTER(S):
 JX HEARTLAND JAMMER AURORA {5}-ET 79%
 1-07 305 3 18880 5.6 1050 3.7 700 93DCR 2421C
 RANKS ON THE TOP 1-1/2% LIST FOR JPI
 JX HEARTLAND JAMMER AKITA {5}-ET 84%
 2-00 305 3 20650 5.6 1148 3.7 761 94DCR 2632C
 RANKS ON THE TOP 1-1/2% LIST FOR JPI
 HEARTLAND GIDEON ALEXI-ET 77%
 2-00 305 3 19680 5.1 1009 3.8 746 88DCR 2581C
 RANKS ON THE TOP 1-1/2% LIST FOR JPI
 HEARTLAND SANTANA ARLENE-P-ET 85%
 1-09 305 3 16510 5.4 894 4.2 693 104DCR 2395C
 RANKS ON THE TOP 1-1/2% LIST FOR JPI
 SOLD FOR \$44,000 IN HEARTLAND DISPERSAL SALE, 2015

KASH IN SANTANA-P-ET
 USA 067253405 GT50K BBR 100 JH1F JH2F 7JE1273
 CDCB GPTA 08/08/2017 171DAUS 63HRDS 76%RIP
 95%R 705M -0.01% 31F 31%ILE
 95%R 0.02% 29P 278CM\$ 260NM\$ 220FM\$ 181GM\$
 1.8PL -0.6LIV -2.4DPR -1.9CCR 2.8HCR 2.86SCS
 AJCA 08/08/2017 98DAUS
 GPTAT 92%R 1.3 GJUI 14.3 GJPI 87%R 85

HEARTLAND TOPEKA ATHENA-ET 88%
 USA 067292714 GT8K BBR 100 JH1F JH2F
 TATTOO / 2714
 DHIA HERD # 93-54-0855 CONTROL # 2714
 1-07 305 3 21930 5.3 1162 3.6 792 93DCR 2738C
 3-01 305 3 22480 5.1 1155 3.8 847 94DCR 2930C
 305 2X ME AVG 2L 24072M 1254F 896P 3101C
 PPA 2058M 137F 73P / YD 1298M 130F 64P
 CDCB GPTA 10/03/2017 3RECS 84%R 92%ILE
 308M 58F 22P 323CM\$ 304NM\$ 257FM\$ 221GM\$
 2.9PL -3.0LIV -2.2DPR -1.8CCR -0.1HCR 3.05SCS
 AJCA 10/03/2017 GPTAT 81%R 1.4 GJUI 14.6
 GJPI 77%R 86
 SIRE: HEARTLAND MERCHANT TOPEKA-ET GJPI 24 14%ILE

SISTER(S):
 HEARTLAND IMPRESS ALLISON-ET 82%
 3-04 305 2 15240 5.7 871 4.0 612 96DCR 2119C
 HEARTLAND PREMIER ALICE-ET 85%
 1-08 305 3 15530 5.8 898 3.9 600 90DCR 2076C
 HEARTLAND DIGNITARY ABIGAIL-ET 87%
 4-01 305 2 19300 5.8 1114 4.3 839 98DCR 2908C
 RANKS ON THE TOP 1-1/2% LIST FOR JPI
 HEARTLAND SANTIAGO ADORA-ET 83%
 1-08 305 2 15010 5.9 891 4.2 625 97DCR 2165C
 HEARTLAND SANTIAGO ASHLEY-ET 83%
 2-08 305 3 18160 5.8 1050 4.0 727 94DCR 2517C
 HEARTLAND SANTIAGO AINSLEY-ET 90%
 3-00 293 2 18190 6.9 1251 4.5 814 97DCR 2822C
 HEARTLAND SANTIAGO AVANI-ET 86%
 2-01 305 2 11160 5.4 599 4.0 448 55DCR 1551C
 JX HEARTLAND SOPRANO AUSTIN {5}-ET
 2-03 279 3 15940 5.3 839 4.0 637 104DCR 2205C

NEXT DAM:
 HEARTLAND ABE AVALANCHE 91%
 3-01 305 3 21820 6.9 1498 4.2 922 94DCR 3195C
 SIRE: AHLEM LEMVIG ABE {6}-ET GJPI 66 31%ILE

4TH DAM:
 HEARTLAND ACTION AVIS 85%
 3-09 297 2 15990 6.3 1001 3.8 606 91DCR 2097C



HEARTLAND SANTANA ARLENE-P-ET
 Full Sister to the Dam of Lot 54



HEARTLAND TOPEKA ATHENA-ET
 Grandam of Lot 54



HEARTLAND SANTIAGO AINSLEY-ET
 Sister to the Grandam of Lot 54



HEARTLAND ABE AVALANCHE
 Great-Grandam of Lot 54



HEARTLAND ACTION AVIS
 Fourth Dam of Lot 54

65th All American
 Jersey Sale

LOT 55 JX CEDAR MTN FARM PHAROAH ZULU {5} JE840003140929244

BORN 03/26/2017 P7
 FEMALE EFI 7.9% AMERICAN ID 144 / 144

GAWALT, KERRY
 HARTLAND, VT
 802-436-1448

BREEDER & OWNER

PA 823M 36F 25P
 382CM\$ 377NM\$ 369FM\$
 4.8PL 0.3DPR 1.0CCR 1.6HCR 2.87SCS
 PA TYPE 0.9 JPI 41%R 110
 ST SR DF RA RW RL FA FU
 0.5 0.5 0.1 H0.1 0.7 P0.3 S0.5 1.5
 RH RUW UC UD TP TL RTR RTS
 0.6 0.1 0.4 S1.6 C0.3 L0.4

SELLING OPEN

SIRE:

AHLEM HEADLINE PHAROAH 21795
 USA 068951429 GT50K BBR 100 JH1F JH2F 7JE1221
 CDCB GPTA 08/08/2017 624DAUS 112HRDS 22%RIP
 98%R 1386M -0.17% 29F 74%ILE
 98%R -0.08% 33P 449CM\$ 460NM\$ 491FM\$ 444GM\$
 6.1PL 3.7LIV 2.3DPR 2.9CCR 1.3HCR 2.92SCS
 AJCA 08/08/2017 396DAUS
 GPTAT 97%R 1.4 GJUI 16.6 GJPI 93%R 133

DAM:

JX CEDAR MTN FARM BADGER ZAZA {4}
 JE840003125418610 GT13K BBR 100 JH1C JH2F
 DHIA HERD # 13-11-4506 CONTROL # 10127

2-00 84%
 ST SR DF RA RW RL FA FU RH RUW UC UD TP TL RTR RTS
 33 33 34 26 33 25 29 35 37 32 31 36 31 19 33 34

PPA 1316M 120F 61P / YD 1793M 142F 75P
 CDCB GPTA 10/03/2017 1RECS 77%R 91%ILE
 260M 42F 17P 315CM\$ 294NM\$ 247FM\$ 212GM\$
 3.5PL 0.2LIV -1.7DPR -0.9CCR 1.9HCR 2.81SCS
 AJCA 10/03/2017 GPTAT 76%R 0.3 GJUI 10.9
 GJPI 71%R 87

SCHULTZ RESCUE HEADLINE

USA 114114336 GTHD BBR 100 JH1F JH2F 29JE3510
 CDCB GPTA 08/08/2017 8775DAUS 941HRDS 8%RIP
 99%R 1008M -0.25% -5F 29%ILE
 99%R -0.11% 13P 220CM\$ 245NM\$ 308FM\$ 231GM\$
 6.0PL 3.3LIV 1.9DPR 1.7CCR 0.2HCR 2.95SCS
 AJCA 08/08/2017 4776DAUS
 GPTAT 99%R 0.8 GJUI 8.4 GJPI 99%R 61

AHLEM IATOLA PRINCESS 33280

90%
 USA 066622713 GT3K BBR 100 JH1F
 TATTOO / L3280
 DHIA HERD # 93-24-0224 CONTROL # 33280
 3-01 305 3 21930 5.3 1155 3.8 826 96DCR 2858C
 4-02 305 3 22390 5.0 1117 3.7 837 96DCR 2895C
 5-07 305 3 22680 4.6 1043 3.7 834 95DCR 2825C
 6-08 305 3 26450 4.9 1295 3.7 982 94DCR 3397C
 305 2X ME AVG 5L 21340M 1067F 811P 2787C
 PPA 1156M 99F 52P / YD 958M 55F 32P
 CDCB GPTA 10/03/2017 5RECS 86%R 71%ILE
 327M 16F 7P 201CM\$ 199NM\$ 197FM\$ 176GM\$
 2.6PL 0.1LIV -0.1DPR 1.0CCR 0.9HCR 2.79SCS
 AJCA 10/03/2017 GPTAT 82%R 0.8 GJUI 12.6
 GJPI 79%R 59

JX FARIA BROTHERS BADGER {3}

JE840003011199089 GT50K BBR 93 JH1F JH2F 1JE862
 CDCB GPTA 08/08/2017 2785DAUS 37HRDS 92%RIP
 99%R 704M -0.02% 29F 21%ILE
 99%R -0.03% 18P 192CM\$ 188NM\$ 183FM\$ 65GM\$
 2.6PL -0.4LIV -4.5DPR -1.2CCR 4.3HCR 2.74SCS
 AJCA 08/08/2017 115DAUS
 GPTAT 91%R 0.3 GJUI 5.2 GJPI 91%R 51

CEDAR MOUNTAIN FARM ALLSTAR ZEST {6}

90%
 USA 067047884 CT6K BBR 100 JH1F JH2F
 DHIA HERD # 13-11-4506 CONTROL # 8592
 1-11 305 2 11480 5.4 625 3.9 449 97DCR 1554C
 3-05 305 2 12810 5.6 711 4.0 517 98DCR 1790C
 4-09 305 2 12450 6.1 763 4.2 524 98DCR 1815C
 305 2X ME AVG 3L 13505M 764F 549P 1901C
 PPA -1453M 88F 6P / YD -1287M 68F 4P
 CDCB GPTA 10/03/2017 3RECS 77%R 85%ILE
 -361M 51F 10P 293CM\$ 258NM\$ 173FM\$ 210GM\$
 1.6PL 0.3LIV -0.8DPR -0.5CCR -0.2HCR 2.95SCS
 AJCA 10/03/2017 GPTAT 76%R 0.1 GJUI 7.7
 GJPI 72%R 78

SIRE: SUNSET CANYON ANTHEMS ALLSTAR-ET
 GJPI 83 36%ILE

SISTER(S):

JX CEDAR MOUNTAIN FARM GANNON ZOE {3} 88%
 6-05 305 2 15520 4.2 659 3.8 597 97DCR 1885C

NEXT DAM:

CEDAR MTN MANHATTEN TANGERINE {5} 87%
 7-01 305 2 16700 4.8 796 4.1 680 97DCR 2221C
 SIRE: ISNZ OKURA MANHATTEN ET SJ3 {4}
 GJPI -41 3%ILE

4TH DAM:

CEDAR MT ELEGANT LARCH {4} 85%

LOT 56 KEVETTA LEMONHEAD VICKIE-ET JE840003140684841

BORN 06/09/2017 P2 BBR 100
 FEMALE EFI 7.9% AMERICAN ID 320 / 320

HERRINGTON, TYLER BREEDER & OWNER
 DANSVILLE, NY

PA -27M 34F 12P
 245CM\$ 226NM\$ 181FM\$
 1.9PL -0.9DPR -0.1CCR 1.0HCR 3.04SCS
 PA TYPE 1.6 JPI 36%R 67
 ST SR DF RA RW RL FA FU
 2.0 0.7 1.4 L0.2 1.1 P0.2 S1.2 1.4
 RH RUW UC UD TP TL RTR RTS
 1.1 1.0 0.6 S1.1 C1.4 L0.9

DP VALENTINO SAMSON
 USA 067106977 GT50K BBR 100 JH1F JH2F 14JE576
 CDCB GPTA 08/08/2017 740DAUS 251HRDS 26%RIP
 98%R 810M 0.00% 38F 44%ILE
 98%R 0.00% 28P 319CM\$ 309NM\$ 287FM\$ 192GM\$
 2.2PL 1.4LIV -3.5DPR -2.6CCR 0.5HCR 2.90SCS
 AJCA 08/08/2017 537DAUS
 GPTAT 98%R 2.2 GJUI 24.2 GJPI 94%R 93

SELLING OPEN

SISTER(S):
 KEVETTA ECLIPES VIBRANT-ET 85%
 2-03 305 2 17830 5.1 907 3.6 634 97DCR 2192C
 KEVETTA ECLIPES VICTORIA-P-ET 87%
 3-06 305 2 11270 5.7 644 4.1 459 97DCR 1589C
 KEVETTA CELEBRITY VIVICA 87%
 2-08 285 2 17730 5.2 922 3.9 687 96DCR 2378C
 KEVETTA APPLEJACK VEGAS 90%
 1-09 305 2 14820 5.3 783 4.0 593 96DCR 2053C
 KEVETTA IRWIN VORTEX-ET 84%

STEINHAUERS RENEGADE LEMONPIE-ET 88%
 USA 117255575 GT3K BBR 100 JH1F
 TATTOO S603 / S603
 DHIA HERD # 35-59-1096 CONTROL # 603
 2-00 305 2 14420 4.9 705 4.0 572 97DCR 1923C
 3-00 305 2 15690 5.0 785 4.0 635 98DCR 2139C
 305 2X ME AVG 3L 16501M 810F 621P 2089C
 PPA -64M 45F 13P / YD -166M 33F 7P
 CDCB GPTA 10/03/2017 3RECS 78%R 67%ILE
 151M 26F 14P 196CM\$ 183NM\$ 151FM\$ 207GM\$
 0.2PL -0.5LIV 1.3DPR 1.4CCR 0.5HCR 3.05SCS
 AJCA 10/03/2017 GPTAT 79%R 1.2 GJUI 12.0
 GJPI 73%R 64

SIRE:
 STEINHAUERS SAMSON LEMONHEAD
 USA 118662185 GT80K BBR 100 JH1F JH2F 14JE670
 CDCB GPTA 08/08/2017
 75%R 441M 0.11% 42F 53%ILE
 76%R 0.05% 26P 396CM\$ 374NM\$ 325FM\$ 340GM\$
 3.4PL 1.5LIV 0.3DPR 1.3CCR 1.0HCR 2.97SCS
 AJCA 08/08/2017 2DAUS
 GPTAT 78%R 1.9 GJUI 20.9 GJPI 71%R 118

RICHIES JACE TBONE A364
 USA 113672851 GT50K BBR 100 JH1F JH2F 7JE1000
 CDCB GPTA 08/08/2017 18959DAUS 1742HRDS 6%RIP
 99%R -182M 0.20% 31F 16%ILE
 99%R 0.10% 14P 136CM\$ 108NM\$ 41FM\$ 72GM\$
 -1.0PL -1.4LIV -1.9DPR -1.3CCR 1.8HCR 3.12SCS
 AJCA 08/08/2017 10726DAUS
 GPTAT 99%R 1.1 GJUI 7.3 GJPI 99%R 40

DAM:
 OAKFIELD TBONE VIVIANNE-ET
 JE840003004202753 GT3K BBR 100 JH1F
 DHIA HERD # 21-23-0997 CONTROL # 10010
 2-03 305 2 18850 4.7 880 3.7 699 95DCR 2377C
 3-06 305 2 25140 5.3 1326 3.9 981 98DCR 3396C
 4-06 305 2 21320 5.4 1148 3.9 835 98DCR 2890C
 5-10 304 2 30110 5.3 1594 3.7 1111 97DCR 3843C
 6-10 305 2 27460 5.1 1406 4.0 1085 97DCR 3756C
 305 2X ME AVG 5L 25858M 1327F 990P 3410C

ARETHUSA RESPONSE VISION-ET 88%
 USA 116023049
 TATTOO AF50 / AF50
 CDCB PTA 08/01/2017 ORECS 68%R 8%ILE
 -1395M -18F -36P -119CM\$ -125NM\$ -141FM\$ -82GM\$
 0.7PL 0.2LIV 0.8DPR 2.6CCR 2.2HCR 3.11SCS
 AJCA 08/01/2017 PTAT 60%R 1.0 JUI 18.2
 JPI 55%R -38
 SIRE: HOLLYLANE R RESPONSE-ET GJPI -94 0%ILE

3-09 90% 4-10 93% 6-03 94% 7-00 95%
 ST SR DF RA RW RL FA FU RH RUW UC UD TP TL RTR RTS
 46 48 46 22 46 32 29 46 48 47 38 26 35 39 38 29

SISTER(S):
 ELLIOTTS SD VANNA-ET 93%
 ELLIOTTS GOLDEN VISTA-ET 95%
 5-02 305 2 20250 5.5 1105 4.0 800 95DCR 2769C
 ELLIOTTS GOLDEN VANESSA-ET 93%
 7-04 305 2 12110 4.7 574 3.3 401 101DCR 1384C
 ARETHUSA PRIMETIME DEJA VU-ET 95%
 5-00 305 2 20000 5.0 996 3.8 763 96DCR 2640C
 ARETHUSA VERONICAS DASHER-ET 95%
 7-04 305 3 27720 5.9 1643 3.6 1007 90DCR 3482C
 ARETHUSA VERONICAS PRANCER-ET 93%
 6-09 305 2 21220 5.4 1143 3.9 829 97DCR 2869C
 ARETHUSA VERONICAS COMET-ET 95%
 4-06 305 2 19970 6.5 1292 3.6 710 96DCR 2454C
 ARETHUSA VERONICAS CUPID-ET 94%
 5-06 305 2 18310 4.6 837 3.6 663 95DCR 2258C
 ARETHUSA RESURRECTION VERSACE-ET 93%
 7-09 305 2 22150 5.4 1190 4.0 877 96DCR 3036C
 ARETHUSA RESPONSE VANITY-ET 93%
 5-10 305 2 22760 6.4 1465 3.3 751 98DCR 2593C
 ARETHUSA RESPONSE VIVID-ET 95%
 6-00 305 2 22670 6.5 1482 3.5 790 97DCR 2730C
 RESERVE SUPREME CHAMPION, 2012 WORLD DAIRY EXPO
 ARETHUSA GOLD VENUS-ET 94%
 6-02 305 2 21550 5.3 1137 3.9 848 95DCR 2936C

PPA 127M 166F 56P / YD -1165M 77F 2P
 CDCB GPTA 10/03/2017 5RECS 79%R 38%ILE
 -495M 25F -2P 94CM\$ 78NM\$ 37FM\$ 26GM\$
 0.4PL 0.0LIV -2.0DPR -1.5CCR 0.9HCR 3.11SCS
 AJCA 10/03/2017 GPTAT 74%R 1.2 GJUI 7.6
 GJPI 73%R 16

3RD SR 2-YR-OLD, 2012 NY STATE FAIR
 2ND SR 3-YR-OLD, 2013 NY STATE FAIR JR SHOW
 5TH SR 3-YR-OLD, 2013 NY STATE FAIR

SISTER(S):
 OAKFIELD TBONE VANESSA-ET 81%
 2-05 305 2 15650 5.0 790 3.8 597 96DCR 2066C
 5TH SR 2-YR-OLD, 2012 NY STATE FAIR
 OAKFIELD MINISTER VENICE-ET 91%
 2-02 305 3 13970 5.3 735 3.6 496 99DCR 1714C
 2ND 4-YR-OLD, 2014 NY SPRING CAROUSEL JR SHOW
 OAKFIELD GAMMON VEGAS-ET 88%
 3-02 305 3 19990 5.0 997 3.5 691 94DCR 2388C
 OAKFIELD COMERICA VIOLET-ET 85%
 OAKFIELD SUREFIRE VIDA-ET 82%
 3-00 266 3 16120 5.2 843 3.4 545 93DCR 1882C

NEXT DAM:
 HURONIA CENTURION VERONICA 20J 97%
 2-11 365 2 25815 4.9 1272 4.1 1054 3503C
 WINNER 2015 GREAT COW CONTEST
 2004 NATIONAL GRAND CHAMPION
 SUPREME CHAMPION, 2006 WORLD DAIRY EXPO & PA ALL-AMERICAN
 GRAND CHAMPION, 2004, 2005 & 2006 CENTRAL NATIONAL SHOW,
 2005 MID-ATLANTIC REGIONAL & 2008 NEW YORK SPRING CAROUSEL
 INTERMEDIATE AND RESERVE GRAND CHAMPION, 2002 CENTRAL NATIONAL,
 ALL AMERICAN & ROYAL AG WINTER FAIR
 1ST AGED COW, 2006 WORLD DAIRY EXPO
 1ST FIVE-YEAR-OLD, 2005 MID-ATLANTIC REGIONAL SHOW
 1ST FIVE-YEAR-OLD, 2005 CENTRAL NATIONAL SHOW
 1ST FOUR-YEAR-OLD & BEST UDDER, 2004 ALL AMERICAN
 1ST SR TWO-YEAR-OLD, 2002 MID-ATLANTIC REGIONAL,
 CENTRAL NATIONAL, ALL AMERICAN JERSEY SHOW & ROYAL AG WINTER FAIR
 SIRE: SOONER CENTURION-ET GJPI -28 6%ILE

4TH DAM: GENESIS RENAISSANCE VIVIANNE VG 87 (CAN)
 5TH DAM: GENESIS JUNO VIRGINIA SUP-EX 92-6E (CAN)
 6TH DAM: SWISSBELL F VERONICA 39M SUP EX (CAN)
 7TH DAM: SWISSBELL ELLA VIRGINIA EX-91 (CAN)
 8TH DAM: SWISSBELL VIRGINIA SUP-EX 90 (CAN)
 9TH DAM: BELMONT JESTER VIRGINIA SUP-EX (CAN)



OAKFIELD TBONE VIVIANNE-ET
 Dam of Lot 56



OAKFIELD TBONE VIVIANNE-ET
 Dam of Lot 56



KEVETTA APPLEJACK VEGAS
 Sister to Lot 56



KEVETTA CELEBRITY VIVICA
 Sister to Lot 56



HURONIA CENTURION VERONICA 20J
 Great-Grandam of Lot 56

65th All American Jersey Sale

LOT 57 CHOICE OF SIX (6) GOLDUST KARBALA LADD-ET DAUGHTERS OUT OF HAVS LOVABULL WATCHFULL-P



HAVS LOVABULL WATCHFULL-P
Dam of Lot 57



KY-HI TOPEKA HOPEFULL-P-ET
Sister to Lot 57



KY-HI TOPEKA FAITHFULL-ET
Sister to Lot 57

FEMALE EFI 8.4% P1
PA -206M 20F -1P
179CM\$ 164NM\$ 132FM\$
2.1PL -0.8DPR -1.4CCR -0.3HCR 2.85SCS
PA TYPE 1.5 JPI 42%R 54
ST SR DF RA RW RL FA FU
1.9 0.0 0.9 L0.2 0.8 P0.3 S0.7 2.1
RH RUW UC UD TP TL RTR RTS
0.9 0.6 -0.1 S3.4 C0.1 S0.7

LEHR, KYLIE MARGARET BREEDER & OWNER
CANASTOTA, NY
315-684-3796

BW KARBALA-ET
USA 115611760 GTHD BBR 100 JH1C JH2F 11JE978
CDCB GPTA 08/08/2017 3000DAUS 291HRDS 7%RIP
99%R 133M 0.10% 27F 27%ILE
99%R 0.00% 5P 239CM\$ 235NM\$ 227FM\$ 166GM\$
3.4PL 0.6LIV -1.5DPR -1.1CCR 0.4HCR 2.91SCS
AJCA 08/08/2017 1857DAUS
GPTAT 99%R 1.7 GJUI 26.4 GJPI 98%R 71

GOLDUST LEGION LEANNA 94%
USA 067161125 GT3K BBR 100 JH1C
TATTOO / G125
DHIA HERD # 82-52-0377 CONTROL # 1125
2-10 305 3 22750 1.0 234 3.8 869 62DCR 1596C
4-01 297 3 13330 7.8 1036 3.9 515 DHIA 1782C
5-01 305 2 26270 6.4 1672 3.5 928 102DCR 3208C
7-06 305 2 27390 8.0 2195 3.5 961 102DCR 3322C
305 2X ME AVG 5L 22110M 1238F 809P 2514C
PPA 1634M 165F 70P / YD 265M 108F 34P
CDCB GPTA 10/03/2017 4RECS 92%R 81%ILE
-533M 27F -1P 271CM\$ 237NM\$ 161FM\$ 236GM\$
3.0PL 0.6LIV 1.5DPR 1.0CCR 0.9HCR 2.66SCS
AJCA 10/03/2017 GPTAT 88%R 1.1 GJUI 21.5
GJPI 87%R 86

DEN-KEL JACE LOVABULL-P
USA 114223573 GT50K BBR 100 JH1C JH2F 1JE630
CDCB GPTA 08/08/2017 450DAUS 185HRDS 1%RIP
97%R -187M 0.22% 34F 13%ILE
98%R 0.06% 4P 77CM\$ 56NM\$ 8FM\$ -17GM\$
-0.9PL -2.6LIV -2.7DPR -3.9CCR -2.5HCR 2.82SCS
AJCA 08/08/2017 222DAUS
GPTAT 95%R 0.0 GJUI -5.6 GJPI 95%R 14

HAVS BARBER CLOCK-ET 91%
USA 112854546
TATTOO H665 / H665
DHIA HERD # 14-10-0579 CONTROL # 665
2-00 305 2 14290 3.9 555 3.2 464 99DCR 1529C
3-04 305 2 21080 3.5 734 3.3 692 99DCR 2132C
4-06 305 2 19560 3.5 691 3.2 635 97DCR 1984C
5-09 305 2 21110 3.8 811 3.4 717 96DCR 2291C
6-09 305 2 21990 3.5 769 3.2 710 97DCR V 2212C
8-11 305 2 16810 3.8 634 3.0 500 91DCR 1702C
305 2X ME AVG 6L 19371M 711F 632P 2010C
PPA 2107M -43F 25P / YD 699M -47F -6P
CDCB PTA 08/01/2017 5RECS 63%R 11%ILE
35M -28F -10P -100CM\$ -86NM\$ -50FM\$ -40GM\$
1.2PL -1.8LIV 1.8DPR 1.0CCR -0.8HCR 2.90SCS
AJCA 08/01/2017 PTAT 57%R -0.2 JUI 6.0 JPI 52%R -20
SIRE: WF/L&M DUNCAN BARBER-ET GJPI -49 3%ILE

SISTER(S):
HAVS LESTER TIMEPIECE 91%
8-00 305 2 19420 4.8 936 3.7 709 99DCR 2452C
HAVS LESTER PREMIUM 90%
11-01 305 2 20640 4.3 890 3.5 720 96DCR 2421C
HAVS SOONER BARBER TIME 84%
4-09 305 2 22010 4.6 1010 3.5 774 99DCR 2675C
HAVS PITINO SARE-ET 91%
4-07 305 2 15070 4.4 664 3.6 540 95DCR 1811C

NEXT DAM:
HAVS SOONER LUKE WATCH 92%
8-02 305 2 21380 4.3 919 3.8 815 99DCR 2534C
SIRE: SOLDIERBOY BOOMER SOONER OF CJF
GJPI -83 1%ILE

4TH DAM:
HAVS LUKE BM CLOCK 84%
5-04 305 2 19380 4.0 775 3.5 687 DHIR 2134C

SELLING OPEN
BUYER HAS CHOICE OF SIX (6) CALVES Sired BY GOLDUST KARBALA LADD-ET AND OUT OF HAVS LOVABULL WATCHFULL-P. THE CALVES WERE BORN FROM 7/16/2017 TO 7/21/2017. SALE TERMS: PAYMENT DUE AT TIME OF SALE.
SEE HEIFER INFORMATION AT BOTTOM OF PAGE.

SISTER(S):
CASCADE GILLER WISHFULL 84%
2-00 250 2 8330 6.1 507 4.0 335 93DCR 1160C
KY-HI TOPEKA WISTFULL-P-ET 85%
2-09 305 2 17590 4.7 825 3.5 622 101DCR 2150C
KY-HI TOPEKA HOPEFULL-P-ET 90%
3-00 305 3 20860 5.0 1040 3.7 775 80DCR 2681C
KY-HI TOPEKA FAITHFULL-ET 90%
3-03 305 3 21430 5.5 1176 3.5 746 102DCR 2578C
KY-HI MASTER WHISK-P-ET 79%
2-02 305 3 20300 4.7 954 3.3 665 101DCR 2296C
KY-HI MASTER WHISKEY-P-ET 83%
2-11 305 3 20450 5.6 1143 3.7 757 102DCR 2618C
KY-HI MASTER WHISTLE-P-ET 83%
3-05 305 3 20480 4.8 993 3.6 736 102DCR 2545C
KY-HI MASTER WHISTERIA-P-ET 86%
2-11 305 2 16040 5.5 886 3.6 584 97DCR 2019C
KY-HI PHAROAH GRACEFULL-ET 85%
2-06 305 3 17760 4.7 835 3.7 655 93DCR 2244C
KY-HI CHARLEMAGNE SINFULL-ET 82%
KY-HI CHARLEMAGNE CHEERFULL-P-ET 83%

SIRE:
GOLDUST KARBALA LADD-ET
USA 117627303 GT50K BBR 100 JH1F JH2F 11JE1140
CDCB GPTA 08/08/2017 888DAUS 112HRDS 46%RIP
98%R -512M 0.27% 28F 29%ILE
98%R 0.06% -7P 256CM\$ 238NM\$ 196FM\$ 202GM\$
3.1PL 1.4LIV -0.3DPR -0.2CCR 1.9HCR 2.86SCS
AJCA 08/08/2017 544DAUS
GPTAT 98%R 2.5 GJUI 35.6 GJPI 92%R 76

DAM:
HAVS LOVABULL WATCHFULL-P
USA 115454745 GT3K BBR 100 JH1C
TATTOO H889 / H889
DHIA HERD # 21-10-0357 CONTROL # 1408

2-00 305 2 14810 5.0 743 3.6 537 95DCR 1857C
3-02 305 2 17940 4.7 839 3.5 629 98DCR 2174C
4-03 305 2 18390 4.8 880 3.7 680 97DCR 2351C
5-08 305 2 19680 4.7 921 3.6 714 98DCR 2463C
7-08 305 3 23470 4.9 1143 3.4 797 102DCR 2753C
305 2X ME AVG 5L 18922M 915F 683P 2356C

3-05 90% 4-08 91% 5-10 92% 7-11 93%
ST SR DF RA RW RL FA FU RH RUW UC UD TP TL RTR RTS
40 44 50 28 40 23 34 37 44 44 42 22 34 32 37 41

PPA 1910M 92F 75P / YD 857M 57F 40P
CDCB GPTA 10/03/2017 5RECS 84%R 41%ILE
101M 12F 6P 101CM\$ 90NM\$ 67FM\$ 39GM\$
1.0PL -1.0LIV -1.3DPR -2.5CCR -2.4HCR 2.83SCS
AJCA 10/03/2017 GPTAT 80%R 0.5 GJUI 13.8
GJPI 76%R 31

SISTER(S):
HAVS KODY ALARM CLOCK 80%
3-04 305 2 15170 3.4 515 3.2 490 97DCR V 1502C

HEIFERS TO CHOOSE FROM:

KY-HI LADD LONDON-ET BORN: 07/16/2017 BBR 100 JH1F JH2F
JE840003142573019 AMERICAN ID EARTAG 142 / 142 P3 GFI 8.6%
GPTA: 10/3/2017 -141M, +28F, +9P 2.5PL GJUI 21.2 GJPI +77

KY-HI LADD LISBON-P-ET BORN: 07/17/2017 BBR 100 JH1C JH2F
JE840003142573020 AMERICAN ID EARTAG 143 / 143 P2 GFI 8.3%
GPTA: 10/3/2017 -323M, +16F, -4P 2.5PL GJUI 26.0 GJPI +59

KY-HI LADD LINCOLN-P-ET BORN: 07/17/2017 BBR 100 JH1F JH2F
JE840003142573021 AMERICAN ID EARTAG 144 / 144 P2 GFI 7.7%
GPTA: 10/3/2017 -63M, +20F, +7P 2.3PL GJUI 21.6 GJPI +62

KY-HI LADD LUNA-P-ET BORN: 07/19/2017 BBR 100 JH1C JH2F
JE840003142573022 AMERICAN ID EARTAG 145 / 145 P1 GFI 8.7%
GPTA: 10/3/2017 -474M, +24F, -5P 1.6PL GJUI 15.1 GJPI +45

KY-HI LADD LINDIN-ET BORN: 07/19/2017 BBR 100 JH1F JH2F
JE840003142573023 AMERICAN ID EARTAG 146 / 146 P1 GFI 8.2
GPTA: 10/3/2017 -189M, +20F, -2P 2.8PL GJUI 23.7 GJPI +52

KY-HI LADD LEILANI-P-ET BORN: 07/21/2017 BBR 100 JH1C JH2F
JE840003142573024 AMERICAN ID EARTAG 147 / 147 P1 GFI 8.5
GPTA: 10/3/2017 -241M, +26F, +2P 1.6PL GJUI 22.3 GJPI +47

LOT 58 LAURICK HB DUALY ANNA USA 067150964

65th All American
Jersey Sale

BORN 04/16/2016 PO
FEMALE EFI 5.5% AMERICAN ID 64 / 64

BREWER RICK & FAMILY BREEDER & OWNER
ARRINGTON, TN
615-395-7154

PA -1340M -15F -31P 30%R
-105CM\$ -118NM\$ -151FM\$
0.7PL 1.4DPR 1.9CCR 0.7HCR 3.08SCS

BRED: 07/08/2017 DUE: 04/13/2018 TO
RIVER VALLEY JAIME JACKPOT
JE840003013097921 7JE5025
CDCB GPTA 10/03/2017
75%R -1012M 0.11% -27F 8%ILE
75%R 0.06% -26P -44CM\$ -49NM\$ -62FM\$ -37GM\$
4.8PL 2.3LIV 1.7DPR 2.1CCR 0.8HCR 3.08SCS
AJCA 10/03/2017 ODAUS
GPTAT 75%R 0.4 GJUI 10.7 GJPI 70%R -26

SIRE:
RATLIFF SAMBO DUALY-ET
USA 116092289 16JE5021
CDCB PTA 08/01/2017 12DAUS 9HRDS 17%RIP
67%R -1322M 0.25% -16F 4%ILE
69%R 0.09% -31P -115CM\$ -125NM\$ -152FM\$ -97GM\$
1.1PL -0.6LIV 0.7DPR 1.5CCR 0.4HCR 3.11SCS
AJCA 08/01/2017 13DAUS
PTAT 60%R 1.3 JUI 17.4 JPI 56%R -37

DAM:
GENESIS HIRED GUN ANNA
JECAN000011304416
TATTOO / CAN13
DHIA HERD # 31-03-0016 CONTROL # 659
3-06 305 2 18410 6.3 1163 4.1 753 97DCR 2608C
305 2X ME AVG 2L 17659M 1154F 712P 2467C

PPA -1547M 65F -9P / YD -2037M 27F -34P
CDCB PTA 08/01/2017 2RECS 52%R 9%ILE
-1358M -14F -30P -94CM\$ -110NM\$ -149FM\$ -49GM\$
0.2PL 0.7LIV 2.1DPR 2.3CCR 0.9HCR 3.04SCS

SISTER(S):
GENESIS IATOLA ANNABELLE VG 87 (CAN)
3-01 305 2 16277 5.2 849 3.8 615 CAN 2128C

LESTER SAMBO
USA 000658836 GT50K BBR 100 JH1F JH2F 7JE356
CDCB GPTA 08/08/2017 9164DAUS 2262HRDS 4%RIP
99%R -687M 0.06% -21F 7%ILE
99%R 0.02% -22P -111CM\$ -104NM\$ -90FM\$ -85GM\$
1.2PL -0.2LIV 0.1DPR 1.9CCR 1.1HCR 3.16SCS
AJCA 08/08/2017 4471DAUS
GPTAT 99%R 1.2 GJUI 13.2 GJPI 99%R -34

ARETHUSA PRIMETIME DEJA VU-ET 95%
USA 114891949 GI BBR 100 JH1F
TATTOO AF04 / AF04
DHIA HERD # 48-14-0191 CONTROL # 49
3-10 291 2 16110 5.6 898 4.3 693 94DCR 2401C
5-00 305 2 20000 5.0 996 3.8 763 96DCR 2640C
6-10 305 2 19060 6.4 1220 4.2 798 96DCR 2765C
8-06 305 2 18660 6.4 1186 3.8 702 95DCR 2429C
305 2X ME AVG 6L 19305M 1118F 768P 2661C
PPA -2705M 33F -27P / YD -3081M -4F -53P
CDCB GPTA 10/03/2017 5RECS 87%R 3%ILE
-1949M -13F -40P -214CM\$ -240NM\$ -306FM\$ -213GM\$
-1.5PL -1.1LIV 0.1DPR -0.2CCR -1.2HCR 3.07SCS
AJCA 10/03/2017 GPTAT 80%R 0.8 GJUI 17.5
GJPI 77%R -64

SV JADE HIRED GUN-ET
USA 115093063 GT50K BBR 100 JH1F JH2F 94JE3720
CDCB GPTA 08/08/2017 2113DAUS 677HRDS 11%RIP
99%R -1311M 0.23% -19F 7%ILE
99%R 0.10% -28P -88CM\$ -101NM\$ -136FM\$ -36GM\$
1.9PL 0.9LIV 2.7DPR 3.7CCR 1.1HCR 3.14SCS
AJCA 08/08/2017 1344DAUS
GPTAT 99%R 0.8 GJUI 13.7 GJPI 97%R -27

GENESIS CONNECTION ARLENE EX 90-2E (CAN)
JECAN000009664120 GA
2-00 305 2 12116 5.2 628 3.7 454 CAN 1571C
2-11 305 2 15631 5.3 829 4.0 620 CAN 2147C
3-11 305 2 12121 5.1 624 3.7 448 CAN 1550C
4-10 304 2 14416 5.2 756 3.8 547 CAN 1893C
CDCB GPTA 08/01/2017 ORECS 36%R 4%ILE
-1423M -24F -35P -195CM\$ -207NM\$ -238FM\$ -157GM\$
-1.4PL 0.6LIV 1.1DPR 0.9CCR 0.8HCR 2.97SCS
1 STAR BROOD COW IN CANADA, AUGUST 2016
SIRE: GIPRAT BELLES CONNECTION-ET GJPI 3 9%ILE

SISTER(S):
GENESIS CONNECTION ABBY VG 87 (CAN)
3-04 305 2 16959 5.0 840 3.7 631 CAN 2183C
GENESIS BW ANN GP 82 (CAN)
3-01 305 2 16804 4.2 708 3.5 593 CAN 1955C

NEXT DAM:
GENESIS JUROR ANGELINA G 75 (CAN)
5-08 305 2 18941 4.0 767 3.7 692 CAN 2189C
2 STAR BROOD COW IN CANADA, JUNE 2013
SIRE: GENESIS JUROR GJPI -75 1%ILE

4TH DAM:
GENESIS WHISTLER ABIGAYLE VG 87 (CAN)
5-04 305 2 11969 4.8 578 4.0 476 CAN 1587C

5TH DAM: GENESIS GRAND VELVET SUP-EX 90-3E (CAN)
6TH DAM: SWISSBELL F VERONICA 39M SUP EX (CAN)
7TH DAM: SWISSBELL ELLA VIRGINIA EX-91 (CAN)
8TH DAM: SWISSBELL VIRGINIA SUP-EX 90 (CAN)
9TH DAM: BELMONT JESTER VIRGINIA SUP-EX (CAN)

**65th All American
Jersey Sale**

LOT 59 THISTLE DEW DRAGONS REVENGE JE840003012945038

BORN 07/28/2017 PO
FEMALE EFI 7.8% AMERICAN ID 349 / 349

THISTLE DEW JERSEYS
VASSAR, MI
989-640-2543

BREEDER & OWNER

PA -360M 9F -5P
4CM\$ -4NM\$ -22FM\$
0.6PL -2.6DPR -2.1CCR -0.6HCR 3.09SCS
PA TYPE 1.4 JPI 30%R -5
ST SR DF RA RW RL FA FU
1.2 0.2 1.3 L0.3 0.4 P0.4 S0.7 1.2
RH RUW UC UD TP TL RTR RTS
1.5 1.1 0.4 S1.2 C0.3 L0.5

SELLING OPEN

SISTER(S):
GRAMMER IRWIN RAMONA 81%
1-10 273 3 18430 4.4 815 3.5 637 103DCR 2185C

SIRE:
GOLDEN TOPEKA DRAGON-ET
JECAN000011664219 GT80K BBR 100 JH1F JH2F 91JE5591
CDCB GPTA 08/08/2017
76%R -675M 0.23% 12F 13%ILE
76%R 0.06% -12P 39CM\$ 31NM\$ 8FM\$ -31GM\$
2.3PL -3.1LIV -2.5DPR -2.2CCR -0.2HCR 3.13SCS
AJCA 08/08/2017 ODAUS
GPTAT 76%R 1.9 GJUI 30.2 GJPI 72%R 7

DAM:
JX GRAMMER KYROS RALEIGH {6}
USA 067324219
DHIA HERD # 34-79-1304 CONTROL # 4219

1-08 292 3 14370 5.3 760 3.7 526 97DCR 1819C
2-07 280 3 12790 5.6 717 4.1 521 93DCR 1804C
3-07 301 2 15590 5.6 877 4.1 644 96DCR 2231C
OCTOBER 2017: 84 LBS. MILK; 5.3%F, 3.7%P, 87,000SCC
305 2X ME AVG 3L 16844M 923F 661P 2289C

2-00 82% 3-02 82% 3-11 85%
ST SR DF RA RW RL FA FU RH RUW UC UD TP TL RTR RTS
40 28 42 28 38 23 32 34 30 44 34 17 32 26 37 32

PPA -970M -6F -2P / YD -638M -4F -6P
CDCB PTA 08/01/2017 3RECS 58%R 16%ILE
-44M 6F 3P -32CM\$ -38NM\$ -51FM\$ -90GM\$
-1.2PL -0.9LIV -2.7DPR -2.0CCR -0.9HCR 3.05SCS
AJCA 08/01/2017 PTAT 53%R 0.8 JUI -2.3
JPI 48%R -17

HEARTLAND MERCHANT TOPEKA-ET
USA 067332021 GT50K BBR 100 JH1F JH2F 7JE1169
CDCB GPTA 08/08/2017 8574DAUS 837HRDS 19%RIP
99%R 159M 0.16% 40F 14%ILE
99%R 0.05% 16P 84CM\$ 74NM\$ 47FM\$ -26GM\$
0.6PL -7.4LIV -4.5DPR -4.7CCR -1.0HCR 3.25SCS
AJCA 08/08/2017 3149DAUS
GPTAT 99%R 1.8 GJUI 22.2 GJPI 99%R 24

GOLDEN CONNECTION DOMAINE EX 95-4E (CAN)
JECAN000008991362 GT6K BBR 100 JH1F JH2F
4-01 305 2 19583 5.2 1019 3.9 763 CAN 2641C
5-10 305 2 18811 5.4 1008 3.8 723 CAN 2502C
7-00 305 2 14831 5.2 770 3.9 584 CAN 2022C
8-07 305 2 18584 5.0 935 3.8 712 CAN 2464C
CDCB GPTA 10/03/2017 ORECS 83%R 27%ILE
-772M 10F -17P 37CM\$ 31NM\$ 16FM\$ 49GM\$
1.5PL -0.2LIV 0.8DPR 1.3CCR 1.5HCR 3.16SCS
AJCA 10/03/2017 GPTAT 76%R 1.6 GJUI 23.7
GJPI 76%R 9

SUNSET CANYON KYROS-ET
USA 114704155 GT50K BBR 100 JH1F JH2F 7JE865
CDCB GPTA 08/08/2017 4200DAUS 781HRDS 9%RIP
99%R 452M -0.03% 16F 12%ILE
99%R 0.00% 17P 28CM\$ 27NM\$ 23FM\$ -74GM\$
-1.5PL -0.6LIV -4.5DPR -4.0CCR -1.9HCR 3.17SCS
AJCA 08/08/2017 1334DAUS
GPTAT 99%R 0.6 GJUI 1.1 GJPI 99%R -2

JX GRAMMER HARVEST RACHAEL {5} 81%
USA 067232932
DHIA HERD # 31-15-1156 CONTROL # 2932
1-09 305 3 18420 5.2 961 3.5 652 97DCR 2254C
2-09 277 3 16600 4.9 817 3.7 617 97DCR 2134C
3-09 293 3 17960 5.2 932 3.7 672 98DCR 2325C
4-08 189 3 8620 6.8 586 3.6 314 92DCR 1086C
305 2X ME AVG 4L 16121M 898F 606P 2095C
PPA -350M 2F -4P / YD -700M -19F -14P
CDCB PTA 08/01/2017 4RECS 62%R 7%ILE
-234M -8F -4P -146CM\$ -149NM\$ -158FM\$ -169GM\$
-2.1PL -1.8LIV -2.0DPR -1.2CCR 0.0HCR 3.04SCS
AJCA 08/01/2017 PTAT 54%R 0.2 JUI -6.2
JPI 50%R -44
SIRE: SUNSET CANYON GOLDEN HARVEST GJPI -57 1%ILE

SISTER(S):
JX GRAMMER ADVANTAGE RAIN {5} 86%
1-11 304 3 16000 5.2 830 3.5 558 98DCR 1928C

NEXT DAM:
JX GRAMMER BRAZO RAQUEL {4} 76%
3-04 297 3 18690 5.1 956 3.6 666 99DCR 2302C
SIRE: SIL-MIST RMBM BUTTONS BRAZO {5}-ET
GJPI 19 16%ILE

4TH DAM:
JX GRAMMER BARKLY RACHEL {3} 78%
4-02 305 3 27030 5.2 1396 3.3 902 97DCR 3115C

LOT 60 AQUA VALLEY PHARO CHANA USA 173052756

65th All American
Jersey Sale 

BORN 01/10/2017 TATTOO / B81 P5
FEMALE EFI 8.6%

BRUNDIGE, FREEMAN BREEDER & OWNER
FULTON, KY
270-355-2604

PA 757M 28F 21P
322CM\$ 322NM\$ 325FM\$
4.3PL -0.3DPR -0.1CCR 0.7HCR 2.90SCS
PA TYPE 1.1 JPI 34%R 92
ST SR DF RA RW RL FA FU
0.8 0.3 0.4 L0.1 0.2 S0.2 S0.3 1.6
RH RUW UC UD TP TL RTR RTS
1.2 0.3 0.2 S1.6 C0.1 L0.2

SELLING OPEN

SIRE:
AHLEM HEADLINE PHAROAH 21795
USA 068951429 GT5OK BBR 100 JH1F JH2F 7JE1221
CDCB GPTA 08/08/2017 624DAUS 112HRDS 22%RIP
98%R 1386M -0.17% 29F 74%ILE
98%R -0.08% 33P 449CM\$ 460NM\$ 491FM\$ 444GM\$
6.1PL 3.7LIV 2.3DPR 2.9CCR 1.3HCR 2.92SCS
AJCA 08/08/2017 396DAUS
GPTAT 97%R 1.4 GJUI 16.6 GJPI 93%R 133

DAM:
AQUA VALLEY IRWIN CHRISTA
USA 118903369
TATTOO / B25
DHIA HERD # 63-22-0042 CONTROL # 1025
2-01 305 2 15820 5.2 820 3.4 533 97DCR 1841C
305 2X ME AVG 1L 19361M 997F 662P 2287C

2-06 82% 3-08 86%
ST SR DF RA RW RL FA FU RH RUW UC UD TP TL RTR RTS
43 43 30 21 39 27 25 43 48 34 28 28 37 24 37 31

PPA 579M 89F 28P / YD 673M 81F 28P
CDCB PTA 08/01/2017 2RECS 52%R 67%ILE
127M 27F 8P 194CM\$ 183NM\$ 159FM\$ 82GM\$
2.4PL 0.7LIV -2.9DPR -3.0CCR 0.0HCR 2.87SCS
AJCA 08/01/2017 PTAT 45%R 0.8 JUI 13.4 JPI
43%R 50

SISTER(S):
AQUA VALLEY VAL CHRISTINE 87%

SCHULTZ RESCUE HEADLINE
USA 114114336 GTHD BBR 100 JH1F JH2F 29JE3510
CDCB GPTA 08/08/2017 8775DAUS 941HRDS 8%RIP
99%R 1008M -0.25% -5F 29%ILE
99%R -0.11% 13P 220CM\$ 245NM\$ 308FM\$ 231GM\$
6.0PL 3.3LIV 1.9DPR 1.7CCR 0.2HCR 2.95SCS
AJCA 08/08/2017 4776DAUS
GPTAT 99%R 0.8 GJUI 8.4 GJPI 99%R 61

AHLEM IATOLA PRINCESS 33280 90%
USA 066622713 GT3K BBR 100 JH1F
TATTOO / L3280
DHIA HERD # 93-24-0224 CONTROL # 33280
3-01 305 3 21930 5.3 1155 3.8 826 96DCR 2858C
4-02 305 3 22390 5.0 1117 3.7 837 96DCR 2895C
5-07 305 3 22680 4.6 1043 3.7 834 95DCR 2825C
6-08 305 3 26450 4.9 1295 3.7 982 94DCR 3397C
305 2X ME AVG 5L 21340M 1067F 811P 2787C
PPA 1156M 99F 52P / YD 958M 55F 32P
CDCB GPTA 10/03/2017 5RECS 86%R 71%ILE
327M 16F 7P 201CM\$ 199NM\$ 197FM\$ 176GM\$
2.6PL 0.1LIV -0.1DPR 1.0CCR 0.9HCR 2.79SCS
AJCA 10/03/2017 GPTAT 82%R 0.8 GJUI 12.6
GJPI 79%R 59

ALL LYNNS VALENTINO IRWIN-ET
USA 117423084 GT5OK BBR 100 JH1C JH2F 7JE1163
CDCB GPTA 08/08/2017 2488DAUS 452HRDS 18%RIP
99%R 409M 0.02% 23F 29%ILE
99%R 0.00% 16P 254CM\$ 247NM\$ 231FM\$ 124GM\$
3.8PL 0.8LIV -3.5DPR -3.6CCR 1.3HCR 2.94SCS
AJCA 08/08/2017 1423DAUS
GPTAT 99%R 1.8 GJUI 25.2 GJPI 96%R 72

AQUA VALLEY REGION CHRISSY 90%
USA 118064138
TATTOO / B14
DHIA HERD # 63-22-0042 CONTROL # 1014
2-00 305 2 13480 5.5 740 3.7 498 96DCR 1722C
3-00 305 2 15260 5.2 798 3.9 595 98DCR 2059C
4-00 284 2 16290 5.3 864 3.7 606 97DCR 2096C
4-11 305 2 13050 5.6 726 4.0 524 97DCR 1814C
305 2X ME AVG 4L 16068M 851F 610P 2110C
PPA -682M 68F 9P / YD -905M 35F -9P
CDCB PTA 08/01/2017 4RECS 58%R 31%ILE
-250M 20F -2P 60CM\$ 48NM\$ 19FM\$ -26GM\$
0.5PL 0.8LIV -2.3DPR -2.6CCR -1.8HCR 2.88SCS
AJCA 08/01/2017 PTAT 50%R 0.0 JUI 2.0
JPI 48%R 9
SIRE: MAACKDAIRY REGION-ET GJPI 19 16%ILE

NEXT DAM:
CR MORGAN PRINCESS CHRISTIE 88%
3-11 305 2 18630 4.9 908 3.6 668 98DCR 2309C
SIRE: WILSONVIEW KHAN MORGAN-ET GJPI -9 9%ILE

4TH DAM:
CR MANNIX PRINCESS GAIL 83%
7-04 305 2 17890 4.0 717 3.2 564 97DCR 1925C

**65th All American
Jersey Sale**



DKG RENAISSANCE CHARM, E-92%
Fourth Dam of Lot 61



WF MOTION CHARM
Sister to the Dam of Lot 61

LOT 61 WF COLTON COKE JE840003134557420 GT

BORN 04/05/2016 PO BBR 100
FEMALE EFI 6.0% AMERICAN ID 5817 / 5817
JH1F JH2F

SMITH, NEAL
REYNOLDSBURG, OH
614-864-4803

OWNER

CDCB GPTA 10/03/2017 ORECS 74%R 16%ILE
-503M -17F -17P -42CM\$ -37NM\$ -25FM\$ -17GM\$
1.3PL 2.3LIV 1.0DPR 1.4CCR 1.0HCR 3.05SCS
AJCA 10/03/2017 GPTAT 73%R 1.5 GJUI 18.5

WAVERLY FARM
CLEAR BROOK, VA
BREEDER

ST	SR	DF	RA	RW	RL	FA	FU	GJPI 68%R -10
2.0	0.7	1.0	H0.2	1.0	P0.3	S0.8	1.6	
RH	RW	UC	UD	TP	TL	RTR	RTS	
1.5	0.8	1.1	S1.4	C0.4	L0.7			

FOREST GLEN AVERY ACTION-ET
USA 111023978 GTHD BBR 100 JH1F JH2F 7JE590
CDCB GPTA 08/08/2017 23811DAUS 2787HRDS 4%RIP
99%R -323M -0.02% -19F 13%ILE
99%R 0.00% -12P 56CM\$ 59NM\$ 67FM\$ 62GM\$
3.0PL 4.2LIV 1.1DPR 0.9CCR 3.1HCR 2.99SCS
AJCA 08/08/2017 12144DAUS
GPTAT 99%R 1.2 GJUI 15.3 GJPI 99%R 18

BRED: 07/03/2017 DUE: 04/08/2018 TO
JX KASH-IN SILAS {5}-P-ET
JE840003132715648 7JE1557
CDCB GPTA 08/08/2017
75%R 1403M 0.06% 78F 85%ILE
76%R 0.05% 61P 545CM\$ 511NM\$ 435FM\$ 396GM\$
3.0PL -3.1LIV -2.9DPR -1.9CCR 0.3HCR 2.91SCS
AJCA 08/08/2017 ODAUS
GPTAT 75%R 1.1 GJUI 8.5 GJPI 70%R 159
4TH JUNIOR YEARLING, 2017 OHIO STATE FAIR

FAMILY HILL CONNECTION CHILLI-ET 91%
USA 114535186 GT3K BBR 100 JH1F
TATTOO / F950
DHIA HERD # 51-09-0284 CONTROL # 950
2-04 266 2 17560 7.6 1335 4.0 694 89DCR 2403C
3-04 365 2 27470 6.3 1740 3.8 1038 DHIR 3592C
305 2X ME AVG 1L 23610M 1760F 934P 3234C
CDCB GPTA 10/03/2017 ORECS 88%R 29%ILE
-1335M -9F -26P 65CM\$ 40NM\$ -22FM\$ 53GM\$
2.9PL 1.1LIV 1.0DPR 1.5CCR 1.4HCR 2.90SCS
AJCA 10/03/2017 GPTAT 84%R 1.5 GJUI 20.5
GJPI 81%R 14

SIRE:
CHILLI ACTION COLTON-ET
USA 066738335 GT50K BBR 100 JH1F JH2F 7JE1088
CDCB GPTA 08/08/2017 463DAUS 180HRDS 3%RIP
97%R -860M 0.27% 10F 16%ILE
97%R 0.09% -14P 135CM\$ 120NM\$ 81FM\$ 131GM\$
2.0PL 2.9LIV 1.1DPR 1.3CCR 2.6HCR 3.11SCS
AJCA 08/08/2017 177DAUS
GPTAT 91%R 1.5 GJUI 23.7 GJPI 93%R 39

CENTURIONS ATTABOY OF WF
USA 114425135
CDCB PTA 08/01/2017 59DAUS 13HRDS 2%RIP
88%R -789M -0.04% -46F 4%ILE
89%R 0.00% -28P -148CM\$ -140NM\$ -123FM\$ -140GM\$
3.4PL 0.4LIV 0.0DPR 1.3CCR 0.2HCR 3.02SCS
AJCA 08/01/2017 58DAUS
PTAT 85%R 1.3 JUI 20.1 JPI 78%R -50

DAM:
WF ATTABOY COLA
USA 118049241
TATTOO / W289
DHIA HERD # 52-33-0019 CONTROL # 5289

WF BIG TIME CHYNA 90%
USA 115958100 TATTOO / W822
DHIA HERD # 52-33-0019 CONTROL # 4822
1-11 254 2 8720 4.5 396 3.9 343 93DCR 1111C
3-01 296 2 13710 5.0 686 3.9 537 97DCR 1843C
305 2X ME AVG 3L 13025M 633F 517P 1730C
PPA -3991M -149F -98P / YD -3360M -124F -76P
CDCB PTA 08/01/2017 3RECS 62%R 0%ILE
-1288M -46F -32P -368CM\$ -373NM\$ -388FM\$ -353GM\$
-2.5PL -0.4LIV -0.8DPR -1.0CCR -1.2HCR 3.18SCS
AJCA 08/01/2017 PTAT 52%R 0.3 JUI 11.5
JPI 50%R-104

3-02	286	2	13120	3.9	517	3.5	459	96DCR	1463C
4-02	258	2	15910	3.8	604	3.4	546	94DCR	1723C
305	2X	ME	AVG	2L	16358M	626F	566P	1788C	

3-06	86%	4-03	91%												
ST	SR	DF	RA	RW	RL	FA	FU	RH	RW	UC	UD	TP	TL	RTR	RTS
47	43	43	27	45	22	37	43	43	42	22	30	37	25	38	39

SIRE: BLACKYS BIG TIME-ET GJPI -62 1%ILE
NEXT DAM:
WF/NN DAMON CHYNA 87%
2-11 277 2 10970 4.2 456 3.4 375 98DCR 1248C
SIRE: WF COUNCILLER DAMON JPI -74 1%ILE

PPA -1753M -147F -65P / YD -1970M -156F -72P
CDCB PTA 08/01/2017 2RECS 52%R 2%ILE
-960M -56F -32P -311CM\$ -302NM\$ -284FM\$ -288GM\$
0.3PL 0.1LIV -0.4DPR 0.1CCR -0.6HCR 3.10SCS
PA TYPE 0.8 JUI JPI 32%R -77

4TH DAM:
DKG RENAISSANCE CHARM 92%
5-02 305 2 18930 5.6 1067 3.8 714 99DCR 2470C
GRAND CHAMPION 2005 MARYLAND STATE FAIR
1ST 5-YR-OLD, 2005 MD STATE FAIR

SISTER(S):
WF STANDOUT CHARM 88%
6-01 305 2 16080 5.3 848 3.9 620 97DCR 2146C
WF MOTION CHARM 94%
4-05 305 2 15730 4.4 687 3.8 596 95DCR 1927C
5TH 4-YEAR-OLD, 2015 MARYLAND STATE FAIR
4TH SR 3-YEAR-OLD, 2014 MARYLAND STATE FAIR

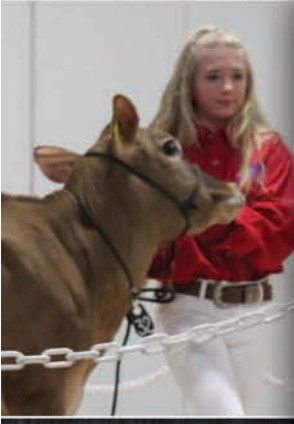
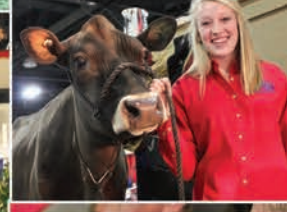
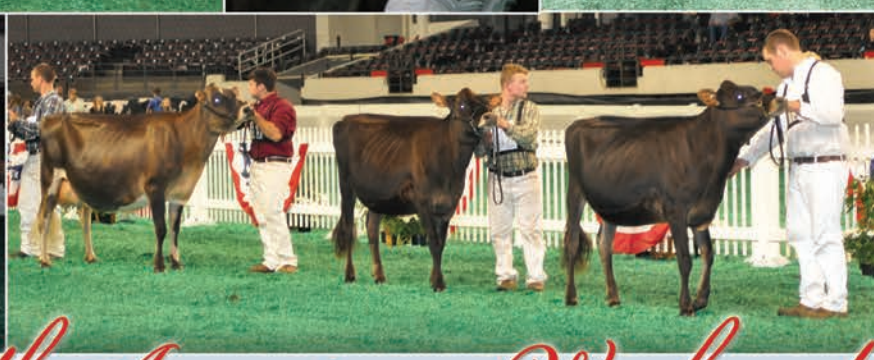
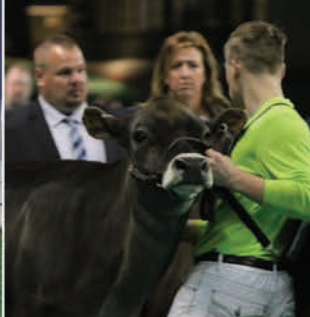

All American Weekend

SCHEDULE OF EVENTS

Saturday, November 4

- 8:00 a.m. The All American Junior Show, Freedom Hall
- 4:30 p.m. Pot O'Gold Sale, presented by Cow's Match® Jersey Blend, Newmarket Hall
- 7:30 p.m. Junior Banquet, Hilton Garden Inn Triple Crown Ballroom

Sunday, November 5

- 12:00 p.m. Selection of Junior Dairy Show Supreme Champion, Freedom Hall
- 1:00 p.m. National Jersey Jug Futurity, Freedom Hall
- 3:45 p.m. Wine, cider and cheese social, West Hall Sale Arena
- 4:30 p.m. The All American Jersey Sale, West Hall Sale Arena

Monday, November 6

- 7:30 a.m. The All American Jersey Show, Freedom Hall

Tuesday, November 7

- After Shows Selection of the Supreme Champion, Freedom Hall

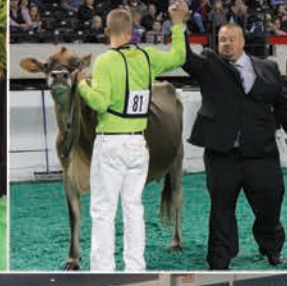

Index to Consignors

Ahlem Farms Partnership, Hilmar, CA.....	A
.....50863..... C0863.....	2
Anders Family, Gravenkemper Family & Gravenkemper Jessica, Springfield, OH	
..... K78.....	40
Avila Richard & Jennifer M., Dalhart, TX.....	17627..... 17627..... 14
Avila, Sidney J., Dalhart, TX.....	16883..... 16883..... 30
Bansen, Dan K., Dayton, OR.....	3377..... 3377..... 5
Billings Farm & Museum, Woodstock, VT.....	253..... 253..... 10
.....251.....	251..... 39
Blankenship, Kaley, Beech Bluff, TN.....	B412..... B412..... 42
Booth, Jacklyn, Parish, NY.....	312..... 312..... 38
Brentwood Farms, Orland, CA.....	IF487..... IF487..... 24
Brewer Rick & Family, Arrington, TN.....	64..... 64..... 58
Brundige, Freeman, Fulton, KY.....	B81..... 60
..... B78.....	48
..... B66.....	35
Chittenden, Paul C., Schodack Lndg, NY.....	6656..... 6656..... 17
Currie Emma & Crothers Kennedy, Pitcher, NY.....	9674..... 9674..... 9
D & D Jerseys and Lloyd Heinz, Newton, WI.....	P5..... P5..... 53
Demmer, Lisa, Ellendale, MN.....	LD56..... LD56..... 7
Enneking, Anthony, Centralia, KS.....	4
Four J Jerseys, Tipton, CA.....	J23708..... 12
Fremstad Grant, Grace, Hannah & Ellie, Westby, WI.....	5207..... 5207..... 21
.....5571.....	5571..... 37
.....S506.....	S506..... 43
Fremstad, Grant, Westby, WI.....	5481..... 5481..... 49
Gawalt, Kerry, Hartland, VT.....	144..... 144..... 55
Gordon Josh & Phil, Syracuse, IN.....	2360..... 2360..... 19
Herrington, Tyler, Dansville, NY.....	320..... 320..... 56
Hershberger, Emma, Ella & Willbert, Casstown, OH.....	69..... 69..... 45
Hoads Dairyman Farm, Fort Atkinson, WI.....	3522..... 3522..... 31
Huffard Dairy Farms, Crockett, VA.....	6220..... 6220..... 33
International Genetics/B Young, Collingwood, ONT.....	14..... 14..... 18
.....9457.....	9457..... 41
Jensen, Nathan A., Beaver, OR.....	J527..... 50
Kline Andrea & Cameron & Mark Adam, Goshen, IN.....	1051..... 1051..... 20
Larson, Sophia, Reedsburg, WI.....	A2346..... 13
Lawton, Merle, Newark Valley, NY.....	M994..... 36
Lehr, Kylie Margaret, Canastota, NY.....	57
Lucky Hill Farm, Danville, VT.....	1332..... S28..... 3
Lutz H., Barham B., Jordan D., Hurst M., Chester, SC.....	A441..... A441..... 34
Martin Dairy LLC, Tillamook, OR.....	9204..... 9204..... 6
McCarty Thomas & Andrew, Hughesville, PA.....	11..... 11..... 51
Meier, Tony, Palmer, KS.....	9163..... 9163..... 15
Milk Source Genetics, Kaukauna, WI.....	C
Norse Star Jerseys, Westby, WI.....	5301..... 5301..... 52
Rivendale Farms, Bulger, PA.....	503..... 503..... 11

**65th All American
Jersey Sale** 

River Valley Farm, Tremont, IL.....	5078	5078	29
Ron & Christy Ratliff, Trustees, Garnett, KS.....	1391	1391	22
Rozler Chase R. of Cowbell Acres, Canton, NY	C47.....	C47.....	46
Schneider, Kevin, Rock Valley, IA	216	216.....	54
Seals David & Kimberly, Cloverdale, OR.....	S4126.....	S4126.....	26
Silva, Eric Leonard, Beaver, OR.....	C915		16
.....	C887		27
.....	C864		28
Smith, Neal, Reynoldsburg, OH.....	5817	5817	61
Tarryk, Zachary, Dayville, CT	C21.....		47
Thistle Dew Jerseys, Vassar, MI.....	351	351.....	44
.....	349	349.....	59
Vail Peter & Budjon Farms, Lomira, WI	BJ62		8
.....	BJ53		23
Wickstrom Jersey Farms Inc., Hilmar, CA.....			B
.....	17114.....	17114.....	1
Winter Bob & Darlene, Chetek, WI.....	246	246.....	32
Zimmerman, Jessica A., Wooster, OH.....	97	97	25

The *Jersey Journal* **ONLINE**

At your fingertips and always available.

**NEW and
IMPROVED!**

You can now read it
on your tablet,
phone or any other
mobile device.

**Add online access
to your print
subscription for
just \$15 a year!**

- Immediate delivery
- Easy navigation
- Full access to back archived issues
- Magazine available to you up to 10 days earlier than print edition
- Email updates when each new issue is available for access

**International
subscribers, check
out our special online
rates for you!**

Jersey Journal

Phone: 614/861-3636

Email: jerseyjournal@usjersey.com

<http://jerseyjournal2.usjersey.com>



For your convenience

AJCA is now accepting Credit Cards online.

You can now use your credit/debit card to pay your account online at infoJersey.com



WELCOME, JERSEY OWNER

Today is Tuesday, September 5, 2017

Account

- Account Overview
- Update Contact Information
- Change Password

Billing

- Statements
- Recent Payments & Transactions
- Make a Payment

To pay your account online go to **infoJersey.com**. From the My Account Menu, under Billing, select "Make A Payment".



Payment Information

Payment Amount (USD)	\$ <input type="text"/>
Convenience Fee	\$3.00
Total	\$3.00

In this menu, enter the payment amount. NOTE: A \$3.00 convenience fee will be added to each transaction. Then, click Proceed.

Email Address

Card Information

VISA  

Card Number *

Expiration Date (MM/YY) *

Card Verification Number **

CVV Number

In the last menu, confirm (1) billing name, (2) credit card mailing address and (3) email address.

Then, enter your credit/debit card information.

Click Submit Payment.

If your email address is provided, a receipt will be immediately emailed to you.

USJersey

Questions? Contact us at accounting@usjersey.com or call:
Connie Hoy 614/861-3636 | Danielle Schrock 614/322-4465 | Vickie White 614/322-4452

**65th All American
★ Jersey Sale**

~Notes~



Genetic Domination



JX PVF Prop Joe Zap {4}-ET, daughter of
1JE00889 JX Faria Brothers PROP JOE {3}-ET



JX PVF Prop Joe Zip {4}-ET, daughter of
1JE00889 JX Faria Brothers PROP JOE {3}-ET

NEW
NEW
NEW
NEW
NEW
NEW

			CMS	JPI™
1JE00892	JX Faria Brothers VANDRELL {2} -ET	BBR 87	814	243
1JE00889	JX Faria Brothers PROP JOE {3} -ET	BBR 100	741	209
1JE00979	JX Faria Brothers TONY ALLEN {3}	BBR 85	706	207
1JE00971	JX Co-op Marlo CURRY {3} -ET	BBR 92	701	193
1JE00981	JX Faria Brothers Al HORFORD {3}	BBR 93	699	201
1JE00984	JX Faria Brothers USAIN BOLT {3}	BBR 90	698	205
1JE00973	JX Faria Brothers Jae CROWDER {3}	BBR 93	692	203
1JE00985	JX Aardema Vandrell REEF {3}	BBR 93	689	196
1JE00964	JX Faria Brothers JODECI {3}	BBR 100	681	197
1JE00966	JX Faria Brothers FUTURE {3} -ET	BBR 93	680	193
1JE00935	Co-op WORLD CUP {5} -ET	BBR 100	672	197
1JE00922	JX Faria Brothers RONALDO {3} -ET	BBR 92	669	196

888.333.1783 // www.crinet.com

GENEX
Part of Cooperative Resources International



2016 HIGH SELLING FEMALE

JX Kash-In Eusebio 49738 {5}-ET, sold for \$26,000 to Sexing Technologies, TX and consigned by Rancho Teresita Dairy, CA



2016 SECOND HIGH SELLING FEMALE

JX Dutch Hollow Harris Molly {5}, sold for \$25,500 to Peak Genetics, WI and consigned by Dutch Hollow Farm, NY



2016 THIRD HIGH SELLING FEMALE

JX Ahlem Pflex Showgirl M1898 {6}, sold for \$22,000 to Jerseyland Sires, CA, and consigned by Ahlem Farms Partnership, CA