



The 66th
All American Jersey Sale



NOVEMBER 4, 2018
LOUISVILLE, KENTUCKY

The All American Executive Committee, Alan Chittenden, General Chair, extends its appreciation and gratitude to these individuals and companies for generous financial support of

THE 66th ALL AMERICAN JERSEY SHOW & SALE
November 3,4, and 5, 2018 • Louisville, Kentucky

Founders

2018 All American Sale
Consignors
National Heifer Sale Consignors
Nominating Owners, National
Jersey Jug Futurity
Consignors, 2015 Pot O'Gold Sale

Underwriters

American Jersey Cattle
Association
North American International
Livestock Exposition

Primary Sponsor

Cow's Match[®] Jersey Blend, Land
O'Lakes Animal Milk Products Co.
Presenting the 61st Pot O'Gold Sale

Chairman's Circle

Budjon-Vail
Kentucky Jersey Cattle Club
Maurice E. Core Jersey Youth Fund
Charlene Nardone National Jersey
Queen Fund
Post Printing Co.
Rector Jersey Farm
Select Sires Inc.

Sustainers

Chart Industries-MVE
Dutch Hollow Farm LLC
Genex Cooperative
Hilmar Cheese Company
Kilgus Farmstead
Maryland-Virginia Milk Producers
Cooperative Association
Ohio Jersey and Junior Jersey
Breeders Association
Piedmont Jerseys LLC
Trans Ova Genetics
Wisconsin Jersey and Junior
Jersey Breeders Association
Young's Jersey Dairy Inc.

Patrons

Ahlem Farms Partnership
Alta
Bachelor Farms
Bohnerts' Jerseys
Bok Jersey Farm
Bostelman Livestock Transportation
Brentwood Farms
Cabot Cooperative Creamery
Jack Cunningham
Endres Jazzy Jerseys
Kelly Epperly
Forest Glen Jerseys
Phil and Marty Gordon and Family
Graber Jerseys Inc.
Hawk Pond Jerseys
Holmes County Cheese Company
Indiana Jersey Cattle Club
Iowa Jersey Cattle Club
JISEX International, Derrick Frigot
Keightley-Core Jerseys
Kirchdoerfer Jersey Farm
Kutz Dairy LLC
Lady-Lane Farm and Patrick
Gourley
Legendairy Farms LLC
Dr. Joseph A. and Beverly
Lineweaver
Lyon Jerseys
Mapleline Farm, John Kokoski Family
Martin Dairy LLC
Mayfield Farm & Nursery
Mihm Bros. Inc.
New England Jersey Breeders
Association
North Carolina Jersey Breeders
Association
Oakhaven Jerseys, Jerry and John
Lemmermen
Owens Farms Inc.
Pennsylvania Jersey Cattle Association
Pleasant Ridge Jerseys, Ron Mosser
Family
Ratliff Jerseys, Ron and Christy Ratliff
Silver Springs Farm, Luchsinger Family

Delaine Smith
Sorenson Hillview Jersey Farm Inc.
Starstruck Show Cattle
Sunset Canyon Jerseys
Tennessee Jersey and Junior Jersey
Cattle Clubs
Tillamook County Creamery
Association
Vermont Jersey Breeders
Association
Waverly Farm
World Wide Sires, Ltd.
Yosemite Jersey Dairy

Friends of the All American

American Dairy Association Mideast
Anonymous
Bonnie Jo Ayars
Barlass Jerseys, LLC
Carl Bourne Memorial Fund
Caff-E-Hill Farms
C.L. Collins III
George Colpetzer
Ed Crotty
DeMents Jerseys
Josh and Jenny Gordon and Family
Greenland Jersey Farms
Donna Hawvermale and Cindy Howman
Highland Farms Inc.
Huffard Dairy Farms
Jer-Nan Associates
Jersey Origins LLC
Henry P. Knolle Family
Bert and Mary Smith Leas Memorials
Mill Valley Farms
NASCO
Normandell Jerseys
Norse Star Jerseys
Oak Breeze Farm, Gay Ervin, Jay and
Amy Massey, Theresa Ervin
Prairie Harbour Jerseys
Rider Jersey Farm
Paul and Sandy Schirm
Shan-Mar Jerseys
Scott Stanford
Stephan Jerseys, Dan and Shari
Strickhouser
Sun Valley Jersey Farm
Sunny Day Farm & Her-Man Jerseys
Sunbow Jerseys, Charles Steer Family
Sycamore Hill Farm and Garden, The
Hanford Family
Wickstrom Jersey Farms Inc.
Will-Do Jerseys & Will Do Jersey
Farm
Williams Jersey Farm

THE ROLL OF SPONSORS

The 66th All American Jersey Sale

Sunday, November 4, 2018 4:30 P.M. West Hall, Kentucky Exposition Center, Louisville, Kentucky



2017 High Selling Female: Milksource Premier Mystery

She sold for \$30,500 and was purchased by Vierra Dairy Farms, represented by AJCA-NAJ Area Representative Seth Israelsen, second left. David Burris, left, presents the C. Scott Mayfield Memorial Trophy for the buyer of the high seller. Clint Collins III, right, presents the C. L. Collins Jr. Memorial Award to the consignor, Milk Source Genetics, represented by Scott Stanford, second right. In the box are JMS Manager Greg Lavan, AJCA-NAJ Area Representative Heather Lord and Chris Hill, auctioneer.

ALL AMERICAN SALE COMMITTEE

Mark Gardner, Chair Michael Hurst, Associate Chair
 Joel Albright, Scott Bohnert, Samuel Bok, Scott Carson, Jason Cast,
 Bryant Chapman, David Endres, Roger Herrera, J Hodge, Aaron Horst,
 James Huffard III, Michael Hurst, Jason Johnson, Paul Kilgus,
 Edward Kirchodoerfer, Herby D. Lutz, Jason Nuffer,
 Donna Phillips, Craig Rhein, and Bradley Taylor.

SCHEDULE OF EVENTS

Saturday, November 3

- 7:30 a.m. The 66th All American Junior Jersey Show, Freedom Hall
- 4:30 p.m. 61st Pot O'Gold Sale, presented by *Cow's Match® Jersey Blend*, Newmarket Hall
- 7:30 p.m. Junior Banquet, Hilton Garden Inn Triple Crown Ballroom

Sunday, November 4

- 10:30 a.m. Jersey Youth Academy Information Session, *location to be announced*
- 12:00 p.m. Selection of Junior Dairy Show Supreme Champion, Freedom Hall
- 1:00 p.m. 65th National Jersey Jug Futurity, Freedom Hall
- 3:30 p.m. Wine, cider and cheese social, West Hall Sale Arena
- 4:30 p.m. The All American Jersey Sale, West Hall Sale Arena

Monday, November 5

- 7:30 a.m. The 66th All American Jersey Show, Freedom Hall

Tuesday, November 6

- After Shows Selection of the Supreme Champion, Freedom Hall

SALE HEADQUARTERS

Hilton Garden Inn Louisville Airport
 Adjacent to the fairgrounds at Gate 4 Phone: 502/637-2424
 Sale crew can be reached at the LaQuinta Inn
 Phone: 502/368-0007 Fax: 502/368-1617

SALES FORCE AND STAFF

Auctioneer, All American Sale

Chris Hill, Thurmont, Md 202/255-7907

Jersey Marketing Service

Greg Lavan, Manager.....614/216-8838
 Jason Robinson, Logistics and Onsite Supervisor.....614/216-5862
 Neal Smith, AJCA-NAJ Executive Secretary209/988-0601
 Kristin Paul, Director of Field Service 209/402-5679
 Ron Mosser, Area Representative.....614/264-0142
 Seth Israelsen, Area Representative 614/216-9727
 Danielle Brown, Area Representative.....614/266-2419
 Sara Barlass, Area Representative 614/256-6502
 Emma Sills, Area Representative 614/296-3621
 Erica Davis, Internet Marketing Coordinator.....614/361-9716
 Drew Duncan, NAJ Assistant Manager614-266-6916
 Scott Stanford, Type Traits Appraiser 614/284-1478

In the event you are unable to attend the sale, members of the sales force or AJCA-NAJ staff are available to represent you and will do so gladly and in complete confidence.

Clerking

Kaitlyn Hinds, Asst. to Executive Secretary.....530/304-4009
 Vickie White, AJCA-NAJ Treasurer Office: 614/322-4452

NOTICE

The pedigrees in this catalog are prepared by sale management using the most recent pedigree information available. Breeding and production information is provided to us by the consignors. Although information is verified to the best of sale management's knowledge, management cannot guarantee against errors or omissions. All announcements from the box on sale day take precedence over printed materials.

SHOW ENTRIES AND RELEASE AFTER SALE

Purchasers of animals in the Pot O'Gold Sale or The All American Sale that are not already entered in the Open Show may enter them *ONLY* on Sunday evening after the sale. The new owner pays the entry fee. Sale animals not being shown will be released immediately following the sale.

HEALTH TESTS

All eligible animals will be tested for Brucellosis, Tuberculosis, Bovine Leukosis, BVD-PI, and Anaplasmosis. All milking animals will have a negative Johnes test and a negative milk culture for *Staph. aureus*, and *Mycoplasma*. Any other health tests will be posted. Interstate health charts will be available.

TERMS AND CONDITIONS

Potential buyers are asked to review carefully the Terms and Conditions which are printed on the following page.

INTERNATIONAL BUYERS

Please contact Jersey Marketing Service about the details of qualifications for foreign shipment. We welcome international buyers and will make every effort possible to work with you.



This sale will be broadcast live on JerseyAuctionLive.com. Bid from anywhere online with this service. Log on at sale time and see the sale...live.



TERMS AND CONDITIONS FOR CONSIGNMENT SALES

Adopted December 31, 2005 by the American Jersey Cattle Association

TERMS: The terms of the sale are cash, check, or wire transfer for the full purchase price in U.S. funds on sale day. Parties unknown to the seller or sale management must furnish a statement or letter from his/her bank or a certified check. The seller, sponsor, or sale manager reserves the right to require payment by wire transfer, certified check, or in cash. If other arrangements for payment are made with the seller, a written agreement acknowledging such terms and signed by both parties must be filed with the sale clerk prior to release. All payments must be made to the sale clerk. No release will be given prior to a satisfactory settlement, whereupon a signed order from the clerk must be presented to the loading supervisor. Seller retains title until payment has been honored unless other arrangements are made. Buyers are entitled to warranties as listed below only after full compliance with these terms.

SALE POSITIVE: The highest bidder shall be the buyer. Every animal is pledged to absolute sale unless withdrawn for cause as determined by the sale manager. In case of dispute the animal shall again be put up for advance bids, and if there be no advance bid, the animal shall be sold to the person from whom the auctioneer accepted the last bid. If two or more claim the bid, the auctioneer shall indicate the party whose bid was recognized. Other claimants will be given an opportunity to increase the bid. Bidding directly or indirectly on an animal in which the bidder or any person for whom the bid is made has an ownership interest is prohibited unless the intention to bid is disclosed specific to each animal in the catalog or announced from the auction stand.

CERTIFICATES OF REGISTRATION: Certificates of registration or identification (whichever applies) showing transfer to the buyer on the records of the American Jersey Cattle Association will be furnished by the seller for each animal at no cost within a reasonable period of time. An animal may not be transferred back to the seller for a period of one year except at the discretion of the American Jersey Cattle Association. Registration certificates show registration on the records of the American Jersey Cattle Association, but are not documents of title.

CATALOG INFORMATION: The material in the sale catalog has been carefully edited. Any errors, omissions, or information noted after printing of the catalog will be announced from the auction stand. Such announcements will take precedence over printed matter in the catalog. In any event, neither the sponsor nor the sale manager shall be responsible for errors or omissions.

RISK: All animals are at the buyer's risk as soon as struck off, but will be cared for at no cost for 24 hours. Buyers must make arrangements for care of their purchases beyond the 24 hour period. Animals are solely at the seller's risk prior to being struck off, including that time while under the care and supervision of the sponsor or sale manager.

WARRANTIES:

(a) **Title.** The seller warrants clear title to the animal and other items sold and the right to sell the same.

(b) **Breeding.** The seller guarantees his/her animals to be breeders, but not beyond the purchase price, with the following understanding:

Males: Should any bull within four months after the sale date or within four months after reaching the age of fourteen months, whichever is later, fail to prove a breeder after being used on a registered Jersey female known to be a breeder, the matter shall be reported in writing to the seller who shall have four months from the date the bull is returned to him/her to prove him to be a breeder, before refunding the full purchase amount or making other satisfactory settlement with the buyer.

Females: Any female that has freshened normally within ninety days prior to the date of sale is, by that fact, considered to be a breeder. Should any other female when fresh over ninety days fail to become pregnant within four months of the sale date, or if she is less than sixteen months old when sold fail to become pregnant by the time she reaches the age of twenty months, after having been bred to a registered Jersey bull known to be a breeder and after having been treated by a licensed veterinarian, the matter shall be reported in writing to the seller within 90 days of the applicable limit, and the seller shall then have the privilege for four months after receiving the animal to prove her a breeder before refunding the full purchase price or making other settlement satisfactory to the buyer. Females bred when sold and pronounced in calf are presumed to be pregnant, but pregnancy is not guaranteed unless so announced. The seller makes no warranty that pregnant females will deliver calves or that they will carry them full term. Superovulation or flushing of a female after the sale negates any breeding warranty. Unless notice has been given to the sale manager prior to sale date and is noted in the catalog or announced from the auction stand that a female has been superovulated or flushed prior to sale date, the seller warrants that such is not the case. For animals that have been superovulated or flushed, a complete record of all embryo transfer offspring, pregnancies, and frozen embryos by service sire are to be given to the sale manager.

(c) **Embryos.** Only Grade 1 embryos collected and processed by an embryo transfer business (ETB) certified by the American Embryo Transfer Association (AETA) will be sold. Sale manager will have a copy of the Certificate of Embryo Recovery and Certificate of Freezing (AETA Forms A and C) before and during any sale.

(d) **Choice of Pregnancy.** Should an animal chosen from a specified flush fail to meet the breeding warranties, or should an animal of the sex specified by the buyer not result from a specified flush, the buyer and seller will take the following steps:

1. Seller will offer the choice of remaining animals from the specified flush, and/or
2. Seller will offer the choice of another flush already implanted or of a future flush. If the buyer accepts the choice of a future flush, unless otherwise agreed no interest will be charged to the buyer, but payment schedules will remain the same.
3. If neither of the above options are acceptable to the buyer, the seller will make full refund of all payments received.

(e) **Limited Warranties. The Seller makes no other warranties, express or implied, including without limitation, merchantability or fitness for a particular purpose. All warranties cease when an animal is resold or transferred by the original purchaser.**

HEALTH CERTIFICATE: The seller will provide to the buyer an official health certificate for interstate shipment of each animal. No warranty is made as to the condition or health of the animal or the result of any future health test or as to the condition of an animal's udder following calving. Herd and/or area accreditation and certification status and calfhood vaccination status will be printed in the catalog or announced from the auction stand. Health tests and condition for export sales to foreign countries or states with special health requirements are the sole responsibility of the buyer unless otherwise announced from the auction stand or otherwise agreed prior to sale between the seller and the potential buyer.

SHIPPING: Assistance will be given in loading and shipping animals after the sale but no risk is assumed by anyone associated with the sale when such assistance is given. All costs, risks and responsibilities are borne by the buyer, and transportation charges on all animals subject to adjustment shall be paid by the buyer, unless other arrangements are made.

ABSENTEE BIDDERS: While it is preferable for prospective bidders to attend the sale in person, for the convenience of those not present, members of the sales force will represent you at the sale. Others handling bids for absentee buyers should identify themselves to the sponsor or sale manager before the sale to ensure that the terms of the sale are complied with. Any person handling a bid for an absentee buyer does so as agent only and is not responsible to the buyer for any animal he may purchase in that capacity.

RESPONSIBILITY: The seller is solely responsible for all warranties, as to animals or other property offered for sale. The sale manager, auctioneer and sponsor are acting as agents only and are not responsible for the title, condition, quality, fitness, or productiveness of any animals or other items sold.

Examination of all purchases should be made immediately after purchase, and any complaint must be reported to the sale manager before the close of the sale. Neither the sale manager, the sponsor, the seller, the auctioneer, nor anyone associated with the sale shall be responsible for accident, injury or property loss to anyone attending the sale. The sale manager, sponsor, and auctioneer shall not be liable for payment of the purchase price of any animal or other item sold. In submitting entries and/or selling animals or other items, the seller agrees to the terms and conditions set forth herein and assumes full responsibility of his or her animals.

PENALTIES: Violations of these terms and conditions shall be considered unethical sales practices and shall subject the violator to such penalties as may be imposed by the American Jersey Cattle Association.

Some Greats In A Proud Tradition
The All American Jersey Sale



Sold in the 1987 All American
Greenridge FW Chief Althea-ET, E-92%
 10-4 305 21,240 4.1% 862 3.9% 832 DHIR
 15 Sons in A.I.



Sold in the 1993 All American Sale
Hases Babes Lad Charo, EX 2 (CAN)
 4-3 365 39,550 4.4% 1,726 3.6% 1,410 CAN



Sold in the 2001 All American Sale
Williams Impressive Idea-ET, E-90%
 3-5 305 20,096 4.7% 950 3.6% 715
 Dam of SC Gold Dust Paramount latola-ET



Sold in the 1990 All American
Duncan Nanni, E-92%
 6-4 305 25,310 4.5% 1,148 3.5% 882 DHIR
 4th Sr. 2-yr.-old cow, 1990 All American



Sold in the 1992 All American Sale
Sweet Grass 2875 Gurit-ET, E-90%
 1-11 305 17,390 4.4% 956 3.6% 620



Sold in the 1994 All American Sale
Billings Top Rosanne, E-96%
 6-7 305 19,490 5.8% 1,138 4.1% 802
 2-time National Grand Champion



Sold in the 1999 All American Sale
Headspring Berretta Push, E-92%
 3-9 305 31,110 4.5% 1,403 3.7% 1,153 DHIR



Sold in the 2002 All American Sale
Nobledale Pitino Victoria, E-94%
 3-4 305 21,030 4.3% 902 3.2% 671



Sold in the 2005 All American Sale
Vantage Lemvig Mamme, E-90%
 4-4 305 3x 27,440 4.8% 1316 3.6% 996



Sold in the 2016 All American Sale
Lavon Farms Applejack Cheyene, VG-89%



Sold in the 2014 All American Sale
Billings Vindication Shea, VG-89%
 18,492—823—634 ME at 1-11



Sold in the 2010 All American Sale
Hi-Kel TBone Pfenning-ET, E-90%
 3-7 305 3x 21,200 4.8% 1,015 3.7% 781

The All American

Sales Of Unsurpassed Quality



Sold in the 2004 All American
Ahlem B John Princess 3183-ET, E-91%
 6-9 305 3x 35,900 4.8% 1,728 3.2% 1,153



Sold in the 2006 All American Sale
Sunset Canyon Sultan Anthem-ET, E-90%
 4-7 305 3x 26,280 4.6% 1,221 3.5% 931



Sold in the 2006 All American Sale
Sambo Fabulous-ET, E-93%
 5-5 305 19,420 4.4% 862 3.5% 674



Sold in the 2013 All American Sale
Ky-Hi Topeka Hopefull-P-ET, E-90%
 3-0 305 3x 20,860 5.0% 1,040 3.7% 775



Sold in the 1996 All American Sale
Piedmont Lester Betsy, E-92%
 4-2 365 24,670 4.7% 1,170 4.0% 983



Sold in the 1995 All American Sale
Amitys Barber Pine, E-94%
 5-7 305 21,460 4.9% 1,060 3.5% 759



Sold in the 2014 All American Sale
Ahlem Volcano Buttons 42731, E-91%
 1-9 305 3x 16,930 5.8% 980 4.0% 673



Sold in the 2013 All American Sale
Ratliff Tequila Style-ET, E-90%



Sold in the 2004 All American Sale
Rocha Charismatic Rubal, E-93%
 6-2 305 21,840 5.0% 1,097 3.4% 735



Sold in the 2009 All American Sale
BW Renegade Katie ET749-ET, E-90%
 6-2 305 3x 27,790 5.4% 1,504 3.8% 1,055



Sold in the 2002 All American Sale
Jo-Gep Hallmark Party Time, E-90%
 5-1 305 19,980 3.9% 772 3.4% 673



Sold in the 1997 All American
Jada Boomer Sooner Dawn, Ex 92 (CAN)
 4-5 305 19,720 3.9% 760 3.9% 769 CAN

Jersey Sales

Some Greats In A Proud Tradition



Sold in the 2016 All American Sale
TJ Classic Action Venus, E-91%
 Projected to 20,664—855—785 ME at 3-5



Sold in the 2015 All American Sale
Family Hill Connection Can Do-ET, E-92%
 4-9 302 14,640 4.4% 647 3.8% 560



Sold in the 2011 All American Sale
Hilmar Kilowatt 32102, E-93%
 3-11 305 17,940 4.2% 757 3.4% 611



Sold in the 2015 All American Sale
Spring Creek Chili Ivana-ET, VG-85%
 Projected to 25,613—1,400—959 ME at 1-9



Sold in the 2013 All American Sale
Forever Little T of TJ Classic, E-90%
 16,521—696—544 ME at 3-2



Sold in the 2010 All American Sale
Billings RBR Style, VG-89%
 2-8 305 17,970 5.1% 911 3.8% 686



Sold in the 2016 All American Sale
Progenesis Matrimony-ET, VG-83%
 Projected to 22,591—959—801 ME at 2-0



Sold in the 2013 All American Sale
Springdale Action Tilli, E-93%
 4-9 300 3x 16,010 4.5% 722 3.8% 601



Sold in the 2014 All American Sale
Orthridge-DB Prescott Radish, VG-86%
 1-10 305 17,050 4.8% 816 3.5% 605



Sold in the 2010 All American Sale
Sunset Canyon Headline Daffy 3-ET, E-90%
 4-6 305 3x 24,060 4.4% 1,048 3.3% 795



Sold in the 2005 All American Sale
D&E Abe Cindy, VG-87%
 3-7 305 19,510 4.6% 897 3.6% 706



Sold in the 2008 All American Sale
Pearlmount Impuls Daffy, E-90%
 4-3 305 18,560 5.0% 932 3.8% 707

History of The All American Jersey Sale

Year	Location	Number Sold	Average Price / Lot	Top Selling Animal
1946	Columbus, Ohio	48	\$2,379.68	\$21,000
1947	Columbus, Ohio	57	1,777.63	14,250
1948	Columbus, Ohio	41	1,923.17	8,000
1949	Memphis, Tennessee	44	1,036.93	3,000
1950	Dallas, Texas	41	947.00	3,650
1958	Columbus, Ohio	45	2,398.88	21,000
1959	Columbus, Ohio	39	1,498.08	5,000
1960	Columbus, Ohio	40	1,923.13	17,700 <i>(1/2 interest)</i>
1961	Columbus, Ohio	38	1,633.55	20,500
1962	Columbus, Ohio	44	1,292.61	10,000
1963	Columbus, Ohio	36	1,771.53	10,500
1964	Columbus, Ohio	32	1,317.97	4,000
1965	Columbus, Ohio	37	1,825.68	22,000
1966	Columbus, Ohio	34	1,833.09	12,500
1967	Columbus, Ohio	39	2,792.31	56,000
1968	Columbus, Ohio	14	4,198.21	11,000
1969	Columbus, Ohio	39	2,368.20	10,000
1970	Columbus, Ohio	36	2,501.39	12,500
1971	Columbus, Ohio	37	1,823.65	5,000
1972	Columbus, Ohio	33	3,611.36	50,000
1973	Columbus, Ohio	37	3,221.62	20,000 <i>(1/2 interest)</i>
1974	Columbus, Ohio	36	3,145.14	18,000
1975	Columbus, Ohio	34	2,685.29	17,000
1976	Columbus, Ohio	36	2,638.88	10,500
1977	Louisville, Kentucky	43	2,583.20	20,000
1978	Louisville, Kentucky	50	3,598.00	23,000
1979	Louisville, Kentucky	44	3,532.95	16,000
1980	Louisville, Kentucky	43	6,000.00	72,000
1981	Louisville, Kentucky	48	6,410.42	32,000
1982	Louisville, Kentucky	41	3,985.36	16,000
1983	Louisville, Kentucky	47	2,559.57	11,000
1984	Louisville, Kentucky	52	4,578.85	75,000
1985	Louisville, Kentucky	48	3,248.96	10,500
1986	Louisville, Kentucky	55	3,329.09	17,500
1987	Louisville, Kentucky	64	3,502.00	19,500
1988	Louisville, Kentucky	41	3,557.93	16,500
1989	Louisville, Kentucky	50	4,000.50	25,000
1990	Louisville, Kentucky	58	4,644.00	52,000
1991	Louisville, Kentucky	46	4,789.67	42,000
1992	Louisville, Kentucky	52	4,999.04	48,000
1993	Louisville, Kentucky	56	4,275.00	23,500
1994	Louisville, Kentucky	58	5,414.66	30,000
1995	Louisville, Kentucky	55	5,594.55	51,500
1996	Louisville, Kentucky	45	7,793.33	106,000 <i>(pair of bulls)</i>
1997	Louisville, Kentucky	55	5,587.27	38,000
1998	Louisville, Kentucky	63	5,909.52	54,000
1999	Louisville, Kentucky	65	5,392.31	38,000
2000	Louisville, Kentucky	52	5,905.77	40,000
2001	Louisville, Kentucky	65	6,303.08	30,000
2002	Louisville, Kentucky	73	4,560.96	30,000
2003	Louisville, Kentucky	75	4,295.33	36,000
2004	Louisville, Kentucky	70	5,863.57	35,075
2005	Louisville, Kentucky	80	4,838.13	20,500
2006	Louisville, Kentucky	60	4,329.58	16,400
2007	Louisville, Kentucky	109	5,317.66	26,000
2008	Louisville, Kentucky	73	4,265.75	12,000
2009	Louisville, Kentucky	47	4,547.34	22,750
2010	Louisville, Kentucky	66	7,006.82	100,000
2011	Louisville, Kentucky	65	6,474.62	60,000
2012	Louisville, Kentucky	53	7,086.32	34,800
2013	Louisville, Kentucky	47	8,804.26	60,000
2014	Louisville, Kentucky	45	11,972.78	100,000
2015	Louisville, Kentucky	51	8,828.43	120,000
2016	Louisville, Kentucky	52	7,874.52	86,000
2017	Louisville, Kentucky	59	7,805.08	30,500

To date, 3,279 lots have sold in 65 All American Sales and have realized a total of \$14,426,520 for an overall average of \$4,399.67.

All-Time Top for Males.....\$120,000

All-Time Top for Females \$40,000

Commission from The All American Jersey Sale provides the majority of the funds required to operate The All American Jersey Show & Sale.
The All American Executive Committee extends its thanks to the consignors and buyers for their generous support of this event.

LOT 1 VALSIGNA VICEROY 31654 JE840003143884614 GT

66th All American
Jersey Sale 

BORN 05/21/2017 TATTOO / W31654 P9 BBR 100
FEMALE EFI 7.8% JH1F JH2F

WICKSTROM DAIRIES L.P. BREEDER & OWNER
HILMAR, CA
209-632-3399

CDCB GPTA 10/02/2018 ORECS 75%R 99%ILE
1020M 85F 53P 694CM\$ 657NM\$ 578FM\$ 588GM\$
5.1PL 0.5LIV 0.3DPR 2.0CCR 3.6HCR 2.99SCS

AJCA 10/02/2018 GPTAT 75%R 1.0 GJUI 9.6

GJPI 70%R 196

ST SR DF RA RW RL FA FU

1.1 0.5 0.8 L0.6 0.4 S0.6 S0.3 1.1

RH RUW UC UD TP TL RTR RTS

0.4 0.6 0.2 S1.1 C0.1 L0.3

SUNSET CANYON DOMINICAN-ET

USA 117013483 GT50K BBR 100 JH1F JH2F 11E770

CDCB GPTA 08/01/2018 5599DAUS 519HRDS 4%RIP

99%R 582M 0.05% 38F 42%ILE

99%R 0.01% 23P 303CM\$ 291NM\$ 267FM\$ 263GM\$

3.3PL -0.3LIV 0.7DPR 0.2CCR 4.2HCR 2.87SCS

AJCA 08/01/2018 1552DAUS

GPTAT 99%R -0.5 GJUI -2.7 GJPI 99%R 89

ALL LYNNS IMPULS VIRGINIA-ET 86%

USA 116159979 GT50K BBR 100 JH1F JH2F

TATTOO / A1164

DHIA HERD # 93-24-0331 CONTROL # 1164

2-02 305 3 18790 4.3 807 3.6 670 93DCR 2220C

3-09 305 3 22950 4.6 1053 3.6 815 71DCR 2813C

5-05 305 3 26290 6.0 1585 3.7 982 93DCR 3397C

305 2X ME AVG 3L 20910M 1063F 774P 2630C

PPA 2365M 169F 106P / YD 2134M 157F 100P

CDCB GPTA 10/02/2018 3RECS 92%R 99%ILE

1198M 75F 54P 617CM\$ 587NM\$ 522FM\$ 513GM\$

4.0PL 0.5LIV -0.3DPR 1.7CCR 2.1HCR 2.96SCS

AJCA 10/02/2018 GPTAT 90%R 0.7 GJUI 6.3

GJPI 87%R 174

BRED: 07/08/2018 DUE: 04/13/2019 TO

AHLEM REGENCY PRINCETON-ET

USA 074067733 7JE1544

CDCB GPTA 08/01/2018 0%RIP

76%R 1713M -0.14% 51F 77%ILE

77%R -0.04% 53P 477CM\$ 476NM\$ 472FM\$ 410GM\$

3.3PL -1.3LIV -1.1DPR 0.9CCR 3.2HCR 3.06SCS

AJCA 08/01/2018 ODAUS

GPTAT 78%R 1.9 GJUI 19.1 GJPI 72%R 150

RANKS ON THE TOP GJPI HEIFER LIST

11TH HIGH NON-JX AND GC HEIFER IN BREED (10/18) FOR

GJPI

BRED USING SEXED SEMEN

SIRE:

CDV VICEROY-ET

JE840003002447507 GT50K BBR 100 JH1F JH2F 11JE1179

CDCB GPTA 08/01/2018 705DAUS 61HRDS 46%RIP

98%R 1594M 0.02% 81F 98%ILE

98%R 0.03% 63P 675CM\$ 652NM\$ 602FM\$ 614GM\$

4.1PL 0.4LIV 1.3DPR 2.6CCR 5.0HCR 3.11SCS

AJCA 08/01/2018 326DAUS

GPTAT 97%R 0.8 GJUI 9.2 GJPI 93%R 197

DAM:

VALSIGNA MARVEL 27441

USA 119454363

TATTOO / W27441

DHIA HERD # 93-16-0523 CONTROL # 27441

PROJECTED TO 18955-944-675 ME AT 1-10

305 2X ME AVG 1L 18955M 944F 675P 2333C

PPA 696M 114F 58P / YD 1647M 180F 87P

CDCB PTA 08/01/2018 1RECS 52%R 93%ILE

551M 48F 30P 362CM\$ 339NM\$ 290FM\$ 217GM\$

2.3PL 1.1LIV -3.1DPR -2.8CCR -0.9HCR 2.95SCS

PA TYPE 1.3 JUI JPI 38%R 88

ALL LYNNS VALENTINO MARVEL

USA 117422971 GT50K BBR 100 JH1C JH2F 11JE1118

CDCB GPTA 08/01/2018 9749DAUS 305HRDS 16%RIP

99%R 773M -0.01% 35F 52%ILE

99%R -0.02% 24P 373CM\$ 370NM\$ 366FM\$ 264GM\$

4.9PL 2.4LIV -1.9DPR -1.0CCR -0.1HCR 2.96SCS

AJCA 08/01/2018 4419DAUS

GPTAT 99%R 1.6 GJUI 20.3 GJPI 99%R 103

VALSIGNA SAM 21002 82%

USA 118247836

TATTOO / W21002

DHIA HERD # 93-24-1009 CONTROL # 21002

1-09 305 2 18290 5.8 1065 3.8 700 97DCR 2422C

2-09 305 3 23260 5.0 1168 4.1 962 95DCR 3209C

4-01 290 3 23220 6.2 1438 3.8 883 93DCR 3055C

5-01 295 3 26270 5.1 1349 3.9 1028 94DCR 3558C

305 2X ME AVG 4L 23711M 1309F 934P 3203C

PPA 2737M 204F 148P / YD 1230M 117F 85P

CDCB PTA 08/01/2018 4RECS 62%R 77%ILE

390M 43F 31P 285CM\$ 253NM\$ 184FM\$ 146GM\$

0.2PL 0.2LIV -3.2DPR -3.2CCR -1.4HCR 2.96SCS

AJCA 08/01/2018 PTAT 51%R 0.9 JUI 2.1

JPI 52%R 73

SIRE: FLAMBEAU MANOR TBONE SAM-ET GJPI 72 28%ILE

NEXT DAM:

VALSIGNA MAGNIFICENT 16690 78%

SIRE: SUNSET CANYON SCF MAGNIFICENT-ET GJPI 14 11%ILE

4TH DAM:

VALSIGNA RASMUS 12896 83%

3-00 305 3 23710 4.8 1130 3.5 832 96DCR 2876C

66th All American
 ★ Jersey Sale



SUNSET CANYON JEVON L MAID 3-ET, VG-88%
 Great-Grandam of Lot 2



SUNSET CANYON LEMVIG MAID 4-ET
 Fourth Dam of Lot 2



TENN HAUG E MAID
 Fifth Dam of Lot 2

LOT 2 KESSENICH NXLEVEL 1624 USA 067701624 GT

BORN 02/14/2018 P9 BBR 100
 FEMALE EFI 7.9% AMERICAN ID 1624 / 1624
 JH1F JH2F

KESSENICH FARMS LLC
 DE FOREST, WI
 608-846-7577

BREEDER & OWNER

CDCB GPTA 10/02/2018 ORECS 73%R 99%ILE
 833M 96F 53P 668CM\$ 625NM\$ 529FM\$ 532GM\$
 3.7PL -1.2LIV -1.2DPR 0.8CCR 2.2HCR 3.09SCS
 AJCA 10/02/2018 GPTAT 73%R 1.4 GJUI 7.3
 GJPI 68%R 183

ST	SR	DF	RA	RW	RL	FA	FU
1.1	0.5	1.6	L1.2	0.1	S0.8	L0.5	0.0
RH	RUW	UC	UD	TP	TL	RTR	RTS
1.4	1.2	1.0	S0.0	C0.1	L0.3		

DP MARVEL ISAAC-ET
 USA 067481604 GT50K BBR 100 JH1F JH2F 11JE1186
 CDCB GPTA 08/01/2018 1480DAUS 93HRDS 48%RIP
 99%R 1198M -0.04% 49F 68%ILE
 99%R 0.03% 50P 465CM\$ 442NM\$ 391FM\$ 357GM\$
 3.6PL 0.3LIV -1.1DPR 0.6CCR -1.5HCR 2.98SCS
 AJCA 08/01/2018 842DAUS
 GPTAT 98%R 1.0 GJUI 10.9 GJPI 95%R 139

SELLING OPEN
 RANKS ON THE TOP GJPI HEIFER LIST

DP DAYBREAK CASSIE 4-1540-ET 82%
 USA 067431540 GT8K BBR 100 JH1F JH2F
 TATTOO / D1540
 DHIA HERD # 92-20-7001 CONTROL # 1540
 2-01 305 2 17110 5.9 1005 3.7 628 101DCR 2172C
 305 2X ME AVG 1L 20478M 1208F 764P 2643C
 PPA 823M 73F 52P / YD 917M 78F 54P
 CDCB GPTA 10/02/2018 3RECS 82%R 99%ILE
 731M 61F 39P 474CM\$ 448NM\$ 389FM\$ 374GM\$
 2.4PL 1.1LIV -0.8DPR -1.0CCR 0.8HCR 3.04SCS
 AJCA 10/02/2018 GPTAT 80%R 0.8 GJUI 4.6
 GJPI 77%R 133

SIRE:
 DP NXLEVEL-ET
 USA 119095209 GT80K BBR 100 JH1F JH2F 200JE1035
 CDCB GPTA 08/01/2018 14DAUS 4HRDS 100%RIP
 84%R 1333M 0.11% 86F 98%ILE
 84%R 0.07% 62P 656CM\$ 623NM\$ 549FM\$ 523GM\$
 3.5PL -0.1LIV -1.2DPR -0.2CCR 0.4HCR 3.12SCS
 AJCA 08/01/2018 6DAUS
 GPTAT 79%R 1.4 GJUI 8.4 GJPI 78%R 184

ROWLEYS 11 VISIONARY CHILI-ET
 USA 118201001 GT80K BBR 100 JH1F JH2F 29JE3867
 CDCB GPTA 08/01/2018 2364DAUS 276HRDS 43%RIP
 99%R 802M 0.06% 50F 73%ILE
 99%R 0.08% 45P 492CM\$ 458NM\$ 383FM\$ 438GM\$
 3.9PL -1.2LIV 1.1DPR 2.8CCR 3.5HCR 2.98SCS
 AJCA 08/01/2018 782DAUS
 GPTAT 99%R 1.1 GJUI 7.0 GJPI 96%R 150

DAM:
 RIVER VALLEY CHILI MAID
 USA 067187942 GT29K BBR 100 JH1F JH2F
 DHIA HERD # 35-11-0828 CONTROL # 942

PROJECTED TO 22307 1267 872 ME AT 2-0

PPA 1968M 200F 118P / YD 3311M 316F 184P
 CDCB GPTA 10/02/2018 1RECS 78%R 99%ILE
 266M 63F 32P 481CM\$ 441NM\$ 355FM\$ 398GM\$
 3.5PL -2.1LIV 0.0DPR 1.4CCR 1.8HCR 2.94SCS
 AJCA 10/02/2018 GPTAT 77%R 1.0 GJUI 8.9
 GJPI 73%R 138

RIVER VALLEY PLUS J MAID 618 {6}-ET 87%
 JE840003012423915 GT6K BBR 100 JH1F JH2F
 DHIA HERD # 35-11-0828 CONTROL # 143
 1-09 305 3 16850 5.9 999 3.7 629 100DCR 2176C
 2-09 305 3 23580 5.6 1313 3.6 855 92DCR 2956C
 3-09 289 3 22090 5.4 1199 3.4 747 92DCR 2580C
 305 2X ME AVG 3L 21116M 1222F 777P 2687C
 PPA 902M 117F 47P / YD 1136M 121F 55P
 CDCB GPTA 10/02/2018 4RECS 81%R 80%ILE
 618M 57F 28P 281CM\$ 267NM\$ 236FM\$ 230GM\$
 -0.1PL -5.5LIV -1.0DPR -1.3CCR -2.7HCR 3.09SCS
 AJCA 10/02/2018 GPTAT 80%R 1.1 GJUI 8.0
 GJPI 76%R 73

RANKS ON THE TOP 1-1/2% LIST FOR JPI

SIRE: SWEETIE PLUS IATOLAS BOLD {5} GJPI 77 28%ILE

SISTER(S):
 SUNSET CANYON ALLSTAR L MAID 44-ET 80%
 3-10 305 2 17430 6.0 1043 3.9 677 97DCR 2343C
 SUNSET CANYON ALLSTAR J MAID 45-ET 87%
 3-00 305 2 19950 6.0 1202 3.8 754 98DCR 2609C
 SUNSET CANYON ALLSTAR J MAID 46-ET 86%
 2-02 305 2 14760 7.0 1031 4.3 638 97DCR 2211C
 SUNSET CANYON ALLSTAR J MAID 47-ET 86%
 2-11 265 2 14180 6.4 905 4.0 564 95DCR 1952C

4TH DAM:
 SUNSET CANYON LEMVIG MAID 4-ET 93%
 5-02 365 2 30508 7.0 2150 4.3 1302 DHIR 4512C
 OVERALL PREMIER PERFORMANCE, 2007 WESTERN NATIONAL
 JERSEY SHOW
 4TH 5-YEAR-OLD, 2007 WESTERN NATIONAL JERSEY SHOW

NEXT DAM:
 SUNSET CANYON JEVON L MAID 3-ET 88%
 2-01 305 2 16260 5.7 919 3.8 626 90DCR 2166C
 SIRE: FOREST GLEN MECCAS JEVON-ET GJPI 29 16%ILE

5TH DAM:
 TENN HAUG E MAID 93%
 6-00 365 2 26014 7.0 1820 4.3 1107 DHIR 3605C

66th All American Jersey Sale



AHLEM TBONE LADY 31879, VG-88%
Great-Grandam of Lot 3

LOT 3 JX AHLEM TRADITION LADY 52210 {6}-P USA 067952210 GT

BORN 10/24/2017 TATTOO / C2210 P9 BBR 100
FEMALE EFI 7.8% AMERICAN ID 52210 / 52210 JH1F JH2F

AHLEM FARMS PARTNERSHIP BREEDER & OWNER
HILMAR, CA
209-632-5822

CDCB GPTA 10/02/2018 ORECS 70%R 99%ILE
1160M 70F 56P 634CM\$ 598NM\$ 520FM\$ 502GM\$
3.9PL 1.1LIV -0.9DPR -0.3CCR -0.5HCR 2.90SCS
AJCA 10/02/2018 GPTAT 72%R 1.5 GJUI 19.5
GJPI 66%R 188

ST	SR	DF	RA	RW	RL	FA	FU
1.1	-0.2	1.0	H0.2	0.4	P0.1	S0.8	1.5
RH	RUW	UC	UD	TP	TL	RTR	RTS
0.7	0.8	0.5	S2.4	C0.7	L0.2		

JX SCHULTZ VOLCANO HARRIS {4}
USA 118157731 GT80K BBR 100 JH1F JH2F 29JE3866
CDCB GPTA 08/01/2018 4750DAUS 191HRDS 31%RIP
99%R 2124M -0.08% 84F 90%ILE
99%R 0.01% 79P 556CM\$ 528NM\$ 470FM\$ 354GM\$
0.7PL -4.4LIV -5.4DPR -4.5CCR -1.1HCR 2.86SCS
AJCA 08/01/2018 1217DAUS
GPTAT 99%R 1.0 GJUI 6.8 GJPI 97%R 166

SELLING OPEN
RANKS ON THE TOP GJPI HEIFER LIST

#1 POLLED TRADITION DAUGHTER AND #5 POLLED FEMALE ON
GC4-6/HR LIST

HILMAR CRITIC 38853 {5}-P 91%
USA 067438853 GT6K BBR 100 JH1F JH2F
DHIA HERD # 92-20-0295 CONTROL # 38853
1-10 305 3 17350 4.2 730 3.5 605 96DCR 2006C
3-00 305 3 21900 4.3 945 3.5 776 90DCR 2587C
4-05 305 3 26130 4.0 1042 3.5 906 91DCR 2923C
305 2X ME AVG 3L 21690M 919F 776P 2547C
PPA 768M 16F 31P / YD 1093M 37F 41P
CDCB GPTA 10/02/2018 3RECS 83%R 93%ILE
918M 23F 34P 353CM\$ 342NM\$ 317FM\$ 296GM\$
3.9PL 1.4LIV -0.1DPR 1.1CCR 2.3HCR 2.95SCS
AJCA 10/02/2018 GPTAT 81%R 1.2 GJUI 17.0
GJPI 77%R 119

SIRE:
JX GENERATIONS TRADITION {5}-P (TWIN)
USA 067289342 GT99K BBR 100 JH1F JH2F 29JE4045
CDCB GPTA 08/01/2018 0%RIP
76%R 1592M -0.05% 65F 83%ILE
77%R 0.01% 60P 511CM\$ 488NM\$ 441FM\$ 358GM\$
2.5PL -1.6LIV -3.2DPR -2.4CCR -0.3HCR 2.87SCS
AJCA 08/01/2018 ODAUS
GPTAT 77%R 0.8 GJUI 11.4 GJPI 72%R 155

AHLEM NIKON-P
USA 071199770 GT50K BBR 100 JH1F JH2F 29JE3870
CDCB GPTA 08/01/2018 1218DAUS 228HRDS 14%RIP
99%R 294M 0.24% 62F 53%ILE
99%R 0.10% 30P 405CM\$ 374NM\$ 305FM\$ 288GM\$
1.8PL -0.9LIV -1.8DPR -1.8CCR -2.4HCR 3.19SCS
AJCA 08/01/2018 613DAUS
GPTAT 98%R 1.2 GJUI 21.3 GJPI 95%R 111

DAM:
AHLEM NIKON LADY 45184-P
USA 073560548 GT13K BBR 100 JH1F JH2F
TATTOO / A5184
DHIA HERD # 93-24-0224 CONTROL # 45184

1-10	305	2	16010	5.9	938	4.0	645	97DCR	2233C
3-01	305	3	19570	5.2	1013	4.0	782	95DCR	2708C
305 2X ME AVG			2L	20326M	1102F	812P	2808C		

AHLEM MARVEL LADY 40790-ET 88%
USA 071784251 GT8K BBR 100 JH1C JH2F
TATTOO / A0790
DHIA HERD # 93-24-0224 CONTROL # 40790
1-09 288 2 15840 5.2 817 3.9 615 97DCR 2128C
2-08 305 3 19660 5.0 986 3.9 775 97DCR 2655C
305 2X ME AVG 2L 23138M 1135F 888P 3050C
PPA 1567M 161F 93P / YD 1388M 129F 87P
CDCB GPTA 10/02/2018 2RECS 81%R 92%ILE
358M 33F 23P 351CM\$ 329NM\$ 282FM\$ 260GM\$
3.4PL 1.0LIV -0.8DPR -1.1CCR -1.2HCR 2.90SCS
AJCA 10/02/2018 GPTAT 82%R 1.6 GJUI 11.8
GJPI 76%R 95

SIRE: ALL LYNN'S VALENTINO MARVEL GJPI 103 52%ILE

2-00	85%	3-06	87%												
ST	SR	DF	RA	RW	RL	FA	FU	RH	RUW	UC	UD	TP	TL	RTR	RTS
44	12	34	19	39	18	33	24	39	38	31	36	28	33	28	34

PPA 1020M 209F 96P / YD 997M 169F 80P
CDCB GPTA 10/02/2018 2RECS 80%R 99%ILE
286M 64F 31P 512CM\$ 474NM\$ 394FM\$ 373GM\$
3.6PL 0.3LIV -1.6DPR -1.9CCR -1.9HCR 2.95SCS
AJCA 10/02/2018 GPTAT 80%R 1.8 GJUI 23.0
GJPI 74%R 140

RANKS ON THE TOP 1-1/2% LIST FOR JPI

NEXT DAM:
AHLEM TBONE LADY 31879 88%
5-10 305 3 23220 5.0 1172 3.9 901 95DCR 3118C
SIRE: RICHIE'S JACE TBONE A364 GJPI 41 17%ILE

4TH DAM:
AHLEM LEXINGTON LADY 18555 85%
4-08 305 3 21800 5.3 1158 4.1 891 96DCR 3086C

SISTER(S):
AHLEM FASTRACK LADY 40421-ET 87%
4-05 305 3 20570 5.1 1041 3.7 765 94DCR 2646C
AHLEM FASTRACK LADY 40449-ET 84%
5-00 305 3 20750 5.4 1120 4.0 820 96DCR 2839C
AHLEM MARVEL LADY 40751-ET 81%
2-09 292 3 21680 4.7 1021 3.9 842 94DCR 2804C
AHLEM MARVEL LADY 40791-ET 90%
2-08 305 3 22040 4.9 1087 3.8 844 95DCR 2911C
AHLEM MARVEL LADY 40814-ET 90%
3-09 273 2 15340 5.0 760 3.9 595 96DCR 2042C
AHLEM KARBALA LADY 40900 85%
3-10 305 3 19070 5.2 988 4.2 802 97DCR 2698C
AHLEM BRIER LADY 43260 90%
3-02 305 3 20490 4.6 936 3.8 771 94DCR 2568C



AHLEM MARVEL LADY 40814-ET
Sister to Grandam of Lot 3

**66th All American
Jersey Sale**



JER-Z-BOYZ SEVEN MAE 52120-P-ET
Dam of Lot 4A & 4B



JER-Z-BOYZ PREMIER 38706 {6}-ET
Sister to Grandam of Lot 4A & 4B



JER-Z-BOYZ CREDIBULL 47160 {6}-ET
Sister to Grandam of Lot 4A & 4B

BUYER'S CHOICE OF HEIFERS

LOT 4A JX JER-Z-BOYZ KLAY MAE 62042 {4}-P-ET USA 173269468 GT

BORN 02/10/2018 TATTOO / S2042 P9 BBR 100
FEMALE EFI 6.3% JH1F JH2F

JER-Z-BOYZ BREEDER & OWNER
PIXLEY, CA
559-757-3111

CDCB GPTA 10/02/2018 ORECS 71%R 99%ILE
1212M 69F 46P 609CM\$ 588NM\$ 547FM\$ 504GM\$
4.7PL 0.4LIV -0.5DPR 0.3CCR 1.1HCR 2.75SCS
AJCA 10/02/2018 GPTAT 71%R 1.6 GJUI 23.9
GJPI 65%R 182
ST SR DF RA RW RL FA FU RH RW UC UD TP TL RTR RTS
1.1 0.5 0.8 H0.2 0.4 P0.3 S0.7 2.4
RH RUW UC UD TP TL RTR RTS
1.6 0.6 0.5 S2.6 C0.0 L0.5

JX FARIA BROTHERS AVON {2}-ET
JE840003011609974 GT80K BBR 86 JH1F JH2F 14JE673
CDCB GPTA 08/01/2018 1822DAUS 46HRDS 83%RIP
99%R 1721M -0.24% 31F 83%ILE
99%R -0.06% 48P 491CM\$ 492NM\$ 498FM\$ 466GM\$
5.0PL 2.0LIV 1.4DPR 2.8CCR 3.9HCR 2.78SCS
AJCA 08/01/2018 112DAUS
GPTAT 92%R 1.8 GJUI 29.2 GJPI 91%R 168

SELLING OPEN
RANKS #8 ON THE POLLED GC4-6/HR LIST
RANKS ON THE TOP GJPI HEIFER LIST

OFFERING CHOICE OF LOT (4A) JX JER-Z-BOYZ KLAY MAE 62042 {4}-P-ET OR LOT (4B) JX JER-Z-BOYZ KLAY MAE 61978 {4}-PP-ET. BUYER WILL SELECT THEIR CHOICE OF THE CALVES BORN IN FEBRUARY 2018. SALE TERMS: SALE TERMS: PAYMENT DUE AT TIME OF SALE.

DUPAT MAGNUM 2847-P 90%
JE840003014191390 GT13K BBR 100 JH1F JH2F
DHIA HERD # 93-24-0534 CONTROL # 2847
1-09 305 2 19530 5.0 973 3.7 717 104DCR 2480C
2-09 305 2 22490 5.5 1246 3.7 831 104DCR 2874C
305 2X ME AVG 2L 24968M 1290F 918P 3175C
PPA 2709M 169F 105P / YD 2435M 148F 93P
CDCB GPTA 10/02/2018 2RECS 83%R 99%ILE
953M 59F 41P 466CM\$ 447NM\$ 404FM\$ 403GM\$
2.8PL -1.0LIV 0.3DPR 0.4CCR -0.1HCR 3.03SCS
AJCA 10/02/2018 GPTAT 82%R 0.7 GJUI 11.6
GJPI 77%R 137

SISTER(S):
JX JER-Z-BOYZ KLAY MAE 61978 {4}-PP-ET
SELLING AS LOT 4B
RANKS #18 ON GC4-6/HR POLLED LIST AND #1 PP FEMALE
JX JER-Z-BOYZ SILAS MAE 62387 {6}-P-ET
RANKS #16 ON THE POLLED GC4-6/HR LIST

JER-Z-BOYZ SEVEN
USA 118830292 GT80K BBR 100 JH1F JH2F 7JE1447
CDCB GPTA 08/01/2018 111DAUS 22HRDS 89%RIP
92%R 1033M 0.01% 51F 61%ILE
92%R 0.01% 39P 417CM\$ 403NM\$ 375FM\$ 311GM\$
2.8PL -0.7LIV -1.8DPR -1.7CCR -0.8HCR 3.00SCS
AJCA 08/01/2018 36DAUS
GPTAT 86%R 1.4 GJUI 21.5 GJPI 85%R 119

SIRE:
JX DUPAT JLS AVON KLAY {3}-P-ET
JE840003127607528 GT99K BBR 100 JH1F JH2F 7JE1569
CDCB GPTA 08/01/2018 0%RIP
75%R 1532M -0.09% 54F 93%ILE
76%R -0.01% 52P 558CM\$ 545NM\$ 520FM\$ 504GM\$
4.1PL 0.6LIV 0.8DPR 1.8CCR 2.7HCR 2.89SCS
AJCA 08/01/2018 ODAUS
GPTAT 75%R 1.3 GJUI 17.4 GJPI 71%R 173

JER-Z-BOYZ CRITIC 40473 {6}-P-ET 90%
USA 118125710 GT8K BBR 100 JH1F JH2F
TATTOO / L0473
DHIA HERD # 93-54-0735 CONTROL # 40473
1-08 293 2 12090 5.1 616 3.8 460 95DCR 1591C
2-07 305 2 15620 5.9 922 4.0 621 98DCR 2150C
3-07 305 2 18300 5.5 1014 3.9 711 97DCR 2461C
5-02 305 2 16470 5.5 913 3.9 649 98DCR 2247C
305 2X ME AVG 4L 17499M 954F 680P 2354C
PPA -1433M 42F -35P / YD 218M 96F 19P
CDCB GPTA 10/02/2018 4RECS 85%R 97%ILE
309M 63F 21P 417CM\$ 394NM\$ 348FM\$ 313GM\$
3.3PL -1.1LIV -1.2DPR -1.3CCR -0.5HCR 2.85SCS
AJCA 10/02/2018 GPTAT 82%R 0.8 GJUI 15.4
GJPI 79%R 115

DAM:
JER-Z-BOYZ SEVEN MAE 52120-P
USA 172558606 GT BBR 100 JH1F JH2F
TATTOO / F2120
DHIA HERD # 93-54-0735 CONTROL # 52120
1-08 281 2 16780 5.1 850 3.8 632 RIP
24199 1198 916 PME

SIRE: SCHULTZ LEGAL CRITIC-P GJPI 117 51%ILE

2-01 84%
ST SR DF RA RW RL FA FU RH RW UC UD TP TL RTR RTS
37 26 36 24 29 28 27 37 40 28 29 38 34 26 41 32
PPA 2349M 153F 94P / YD 2272M 183F 109P
CDCB GPTA 10/02/2018 1RECS 79%R 99%ILE
735M 64F 37P 480CM\$ 454NM\$ 399FM\$ 359GM\$
3.1PL -0.6LIV -1.7DPR -1.0CCR -0.6HCR 2.91SCS
AJCA 10/02/2018 GPTAT 78%R 1.0 GJUI 18.0
GJPI 72%R 136
RANKS ON THE TOP 1-1/2% LIST FOR JPI

SISTER(S):
JX JER-Z-BOYZ GOOSE 38278 {3}-ET 87%
1-10 305 2 19630 4.8 948 3.6 699 96DCR 2416C
JX JER-Z-BOYZ GOOSE 38280 {3}-ET 81%
4-10 301 2 18520 4.7 874 3.8 713 97DCR 2389C
JX JER-Z-BOYZ GOOSE 38276 {3}-ET 85%
4-01 303 2 20810 5.1 1059 3.5 729 98DCR 2519C
JX JER-Z-BOYZ GOOSE 38301 {3}-ET 84%
2-08 305 2 21670 4.9 1071 3.8 815 98DCR 2820C
JX JER-Z-BOYZ GOOSE 38304 {3}-ET 80%
4-09 305 2 24680 4.7 1167 3.7 920 98DCR 3143C
JER-Z-BOYZ PREMIER 38706 {6}-ET 91%
5-08 305 2 20050 5.5 1098 4.2 843 98DCR 2921C
JER-Z-BOYZ DOMINICAN 39501 {6}-ET 88%
5-08 285 2 20540 5.1 1056 3.6 742 96DCR 2566C
JER-Z-BOYZ CRITIC 40860 {6}-P-ET 83%
3-08 305 2 23480 4.7 1113 3.7 867 98DCR 2983C
JER-Z-BOYZ PREMIER 41263 {6}-ET 88%
4-03 294 2 18880 5.2 989 3.9 731 97DCR 2530C
JER-Z-BOYZ PREMIER 41303 {6}-ET 81%
3-09 302 2 18160 5.3 964 3.8 689 98DCR 2384C
JER-Z-BOYZ PREMIER 41317 {6}-ET 80%
3-08 305 2 20990 6.0 1264 4.1 865 98DCR 2996C
JER-Z-BOYZ PLUS 45661 {6}-ET 88%
2-09 293 2 17580 5.4 946 4.0 701 96DCR 2427C
JER-Z-BOYZ CREDIBULL 47160 {6}-ET 90%
3-00 305 2 19100 5.8 1116 4.3 812 98DCR 2814C
RANKS ON THE TOP 1-1/2% LIST FOR JPI
JER-Z-BOYZ MAGNUM 47649 {6}-ET 80%
1-05 305 2 15900 5.9 936 3.9 622 96DCR 2153C
JER-Z-BOYZ MATCH 48890 {6}-ET 82%
1-08 305 2 20670 4.6 956 3.4 711 97DCR 2457C

SISTER(S):
JER-Z-BOYZ PLUS 46775 {6}-ET 80%
3-00 305 2 22820 5.0 1139 3.9 881 98DCR 3046C
JER-Z-BOYZ PLUS 46849 {6}-P-ET 84%
3-01 305 2 23500 5.0 1182 3.8 895 98DCR 3097C
JER-Z-BOYZ PLUS 46902 {6}-P-ET 84%
2-10 304 2 19700 5.1 996 4.0 786 98DCR 2686C

NEXT DAM:
JER-Z-BOYZ MAXIMUM 25062 {5} 85%
5-07 305 2 23350 5.3 1238 3.8 877 98DCR 3034C
SIRE: SUNSET CANYON MAXIMUM-ET GJPI 47 23%ILE

4TH DAM:
JER-Z-BOYZ LEGION 17576 {4} 87%
4-06 305 2 22690 4.8 1094 3.7 844 DHIR 2919C

BUYER'S CHOICE OF HEIFERS

LOT 4B JX JER-Z-BOYZ KLAY MAE 61978 {4}-PP-ET USA 173268832 GT

BORN 02/06/2018 TATTOO / S1978 P9 BBR 100
 FEMALE EFI 6.5% JH1F JH2F

JER-Z-BOYZ BREEDER & OWNER
 PIXLEY, CA
 559-757-3111

CDCB GPTA 10/02/2018 ORECS 71%R 99%ILE
 1118M 64F 47P 574CM\$ 546NM\$ 491FM\$ 452GM\$
 4.2PL -0.2LIV -1.2DPR -0.6CCR 0.6HCR 2.74SCS
 AJCA 10/02/2018 GPTAT 72%R 1.5 GJUI 16.5
 GJPI 66%R 174
 ST SR DF RA RW RL FA FU
 0.1 -0.5 1.1 H0.1 -0.5 S0.2 S0.1 1.7
 RH RUW UC UD TP TL RTR RTS
 1.7 0.8 -0.2 S1.8 C0.0 L0.1

JX FARIA BROTHERS AVON {2}-ET
 JE840003011609974 GT80K BBR 86 JH1F JH2F 14JE673
 CDCB GPTA 08/01/2018 1822DAUS 46HRDS 83%RIP
 99%R 1721M -0.24% 31F 83%ILE
 99%R -0.06% 48P 491CM\$ 492NM\$ 498FM\$ 466GM\$
 5.0PL 2.0LIV 1.4DPR 2.8CCR 3.9HCR 2.78SCS
 AJCA 08/01/2018 112DAUS
 GPTAT 92%R 1.8 GJUI 29.2 GJPI 91%R 168

DUPAT MAGNUM 2847-P 90%
 JE840003014191390 GT13K BBR 100 JH1F JH2F
 DHIA HERD # 93-24-0534 CONTROL # 2847
 1-09 305 2 19530 5.0 973 3.7 717 104DCR 2480C
 2-09 305 2 22490 5.5 1246 3.7 831 104DCR 2874C
 305 2X ME AVG 2L 24968M 1290F 918P 3175C
 PPA 2709M 169F 105P / YD 2435M 148F 93P
 CDCB GPTA 10/02/2018 2RECS 83%R 99%ILE
 953M 59F 41P 466CM\$ 447NM\$ 404FM\$ 403GM\$
 2.8PL -1.0LIV 0.3DPR 0.4CCR -0.1HCR 3.03SCS
 AJCA 10/02/2018 GPTAT 82%R 0.7 GJUI 11.6
 GJPI 77%R 137

SELLING OPEN
 RANKS #18 ON GC4-6/HR POLLED LIST AND #1 PP FEMALE
 OFFERING CHOICE OF LOT (4A) JX JER-Z-BOYZ KLAY MAE 62042 {4}-P-ET OR LOT (4B) JX JER-Z-BOYZ KLAY MAE 61978 {4}-PP-ET. BUYER WILL SELECT THEIR CHOICE OF THE CALVES BORN IN FEBRUARY 2018. SALE TERMS: PAYMENT DUE AT TIME OF SALE.

SISTER(S):
 JX JER-Z-BOYZ KLAY MAE 62042 {4}-P-ET
 SELLING AS LOT 4A
 RANKS #8 ON THE POLLED GC4-6/HR LIST
 RANKS ON THE TOP GJPI HEIFER LIST
 JX JER-Z-BOYZ SILAS MAE 62387 {6}-P-ET
 RANKS #16 ON THE POLLED GC4-6/HR LIST

SIRE:
 JX DUPAT JLS AVON KLAY {3}-P-ET
 JE840003127607528 GT99K BBR 100 JH1F JH2F 7JE1569
 CDCB GPTA 08/01/2018 0%RIP
 75%R 1532M -0.09% 54F 93%ILE
 76%R -0.01% 52P 558CM\$ 545NM\$ 520FM\$ 504GM\$
 4.1PL 0.6LIV 0.8DPR 1.8CCR 2.7HCR 2.89SCS
 AJCA 08/01/2018 ODAUS
 GPTAT 75%R 1.3 GJUI 17.4 GJPI 71%R 173

DAM:
 JER-Z-BOYZ SEVEN MAE 52120-P
 USA 172558606 GT BBR 100 JH1F JH2F
 TATTOO / F2120
 DHIA HERD # 93-54-0735 CONTROL # 52120
 1-08 281 2 16780 5.1 850 3.8 632 RIP
 24199 1198 916 PME

2-01 84%
 ST SR DF RA RW RL FA FU RH RUW UC UD TP TL RTR RTS
 37 26 36 24 29 28 27 37 40 28 29 38 34 26 41 32
 PPA 2349M 153F 94P / YD 2272M 183F 109P
 CDCB GPTA 10/02/2018 1RECS 79%R 99%ILE
 735M 64F 37P 480CM\$ 454NM\$ 399FM\$ 359GM\$
 3.1PL -0.6LIV -1.7DPR -1.0CCR -0.6HCR 2.91SCS
 AJCA 10/02/2018 GPTAT 78%R 1.0 GJUI 18.0
 GJPI 72%R 136
 RANKS ON THE TOP 1-1/2% LIST FOR JPI

SISTER(S):
 JER-Z-BOYZ PLUS 46775 {6}-ET 80%
 3-00 305 2 22820 5.0 1139 3.9 881 98DCR 3046C
 JER-Z-BOYZ PLUS 46849 {6}-P-ET 84%
 3-01 305 2 23500 5.0 1182 3.8 895 98DCR 3097C
 JER-Z-BOYZ PLUS 46902 {6}-P-ET 84%
 2-10 304 2 19700 5.1 996 4.0 786 98DCR 2686C

NEXT DAM:
 JER-Z-BOYZ MAXIMUM 25062 {5} 85%
 5-07 305 2 23350 5.3 1238 3.8 877 98DCR 3034C
 SIRE: SUNSET CANYON MAXIMUM-ET GJPI 47 23%ILE

4TH DAM:
 JER-Z-BOYZ LEGION 17576 {4} 87%
 4-06 305 2 22690 4.8 1094 3.7 844 DHIR 2919C

JER-Z-BOYZ SEVEN
 USA 118830292 GT80K BBR 100 JH1F JH2F
 7JE1447
 CDCB GPTA 08/01/2018 111DAUS 22HRDS 89%RIP
 92%R 1033M 0.01% 51F 61%ILE
 92%R 0.01% 39P 417CM\$ 403NM\$ 375FM\$ 311GM\$
 2.8PL -0.7LIV -1.8DPR -1.7CCR -0.8HCR 3.00SCS
 AJCA 08/01/2018 36DAUS
 GPTAT 86%R 1.4 GJUI 21.5 GJPI 85%R 119

JER-Z-BOYZ CRITIC 40473 {6}-P-ET 90%
 USA 118125710 GT8K BBR 100 JH1F JH2F
 TATTOO / L0473
 DHIA HERD # 93-54-0735 CONTROL # 40473
 1-08 293 2 12090 5.1 616 3.8 460 95DCR 1591C
 2-07 305 2 15620 5.9 922 4.0 621 98DCR 2150C
 3-07 305 2 18300 5.5 1014 3.9 711 97DCR 2461C
 5-02 305 2 16470 5.5 913 3.9 649 98DCR 2247C
 305 2X ME AVG 4L 17499M 954F 680P 2354C
 PPA -1433M 42F -35P / YD 218M 96F 19P
 CDCB GPTA 10/02/2018 4RECS 85%R 97%ILE
 309M 63F 21P 417CM\$ 394NM\$ 348FM\$ 313GM\$
 3.3PL -1.1LIV -1.2DPR -1.3CCR -0.5HCR 2.85SCS
 AJCA 10/02/2018 GPTAT 82%R 0.8 GJUI 15.4
 GJPI 79%R 115
SIRE: SCHULTZ LEGAL CRITIC-P GJPI 117 51%ILE

SISTER(S):
 JX JER-Z-BOYZ GOOSE 38278 {3}-ET 87%
 1-10 305 2 19630 4.8 948 3.6 699 96DCR 2416C
 JX JER-Z-BOYZ GOOSE 38280 {3}-ET 81%
 4-10 301 2 18520 4.7 874 3.8 713 97DCR 2389C
 JX JER-Z-BOYZ GOOSE 38276 {3}-ET 85%
 4-01 303 2 20810 5.1 1059 3.5 729 98DCR 2519C
 JX JER-Z-BOYZ GOOSE 38301 {3}-ET 84%
 2-08 305 2 21670 4.9 1071 3.8 815 98DCR 2820C
 JX JER-Z-BOYZ GOOSE 38304 {3}-ET 80%
 4-09 305 2 24680 4.7 1167 3.7 920 98DCR 3143C
 JER-Z-BOYZ PREMIER 38706 {6}-ET 91%
 5-08 305 2 20050 5.5 1098 4.2 843 98DCR 2921C
 JER-Z-BOYZ DOMINICAN 39501 {6}-ET 88%
 5-08 285 2 20540 5.1 1056 3.6 742 96DCR 2566C
 JER-Z-BOYZ CRITIC 40860 {6}-P-ET 83%
 3-08 305 2 23480 4.7 1113 3.7 867 98DCR 2983C
 JER-Z-BOYZ PREMIER 41263 {6}-ET 88%
 4-03 294 2 18880 5.2 989 3.9 731 97DCR 2530C
 JER-Z-BOYZ PREMIER 41303 {6}-ET 81%
 3-09 302 2 18160 5.3 964 3.8 689 98DCR 2384C
 JER-Z-BOYZ PREMIER 41317 {6}-ET 80%
 3-08 305 2 20990 6.0 1264 4.1 865 98DCR 2996C
 JER-Z-BOYZ PLUS 45661 {6}-ET 88%
 2-09 293 2 17580 5.4 946 4.0 701 96DCR 2427C
 JER-Z-BOYZ CREDIBULL 47160 {6}-ET 90%
 3-00 305 2 19100 5.8 1116 4.3 812 98DCR 2814C
RANKS ON THE TOP 1-1/2% LIST FOR JPI
 JER-Z-BOYZ MAGNUM 47649 {6}-ET 80%
 1-05 305 2 15900 5.9 936 3.9 622 96DCR 2153C
 JER-Z-BOYZ MATCH 48890 {6}-ET 82%
 1-08 305 2 20670 4.6 956 3.4 711 97DCR 2457C

66th All American Jersey Sale



JX JER-Z-BOYZ GOOSE 38278 {3}-ET
 Sister to Grandam of Lot 4A & 4B



JER-Z-BOYZ PLUS 45661 {6}-ET
 Sister to Grandam of Lot 4A & 4B



JER-Z-BOYZ DOMINICAN 39501 {6}-ET
 Sister to Grandam of Lot 4A & 4B

66th All American
 ★ Jersey Sale



JX FARIA BROTHERS VANDRELL 308720, VG-86%
 Dam of Lot 5

**LOT 5 JX FARIA BROTHERS MALD ARON
 BAYNES {4}-ET JE840003151358196 GT29K**



**JX FARIA BROTHERS MAGNUM
 255658 {2}-ET**
 Grandam of Lot 5

BORN 05/14/2018 P9 BBR 100
 FEMALE EFI 5.8% AMERICAN ID 412953 / 412953 JH1F JH2F

FARIA BROTHERS DAIRIES
 DUMAS, TX
 806-930-1240

BREEDER & OWNER

CDCB GPTA 10/02/2018 ORECS 70%R 99%ILE
 1350M 80F 55P 713CM\$ 685NM\$ 629FM\$ 643GM\$
 4.8PL 1.7LIV 1.8DPR 1.8CCR 2.6HCR 2.81SCS
 AJCA 10/02/2018 GPTAT 70%R 1.1 GJUI 11.7
 GJPI 64%R 211

ST	SR	DF	RA	RW	RL	FA	FU
0.6	0.2	0.1	L0.6	-0.1	S0.0	S0.4	1.0
RH	RW	UC	UD	TP	TL	RTR	RTS
0.7	0.1	0.3	S1.4	W0.1	L0.2		

JX FARIA BROTHERS MESSI {5}-ET
 JE840003124526297 GT80K BBR 100 JH1C JH2F 200JE913
 CDCB GPTA 08/01/2018 32DAUS 3HRDS 100%RIP
 87%R 1508M 0.11% 94F 94%ILE
 88%R 0.06% 66P 600CM\$ 565NM\$ 489FM\$ 393GM\$
 1.3PL -2.7LIV -4.7DPR -4.7CCR -2.4HCR 2.93SCS
 AJCA 08/01/2018 20DAUS
 GPTAT 82%R 1.2 GJUI 11.6 GJPI 81%R 165

JX FARIA BROTHERS MAGNUM MILAN {3}-ET 87%
 JE840003124526579 GT8K BBR 100 JH1F JH2F
 DHIA HERD # 74-97-4513 CONTROL # 241840
 1-11 268 2 19740 5.3 1043 3.6 719 98DCR 2486C
 2-09 305 2 25650 5.3 1357 3.7 946 102DCR 3272C
 305 2X ME AVG 2L 28384M 1480F 1043P 3608C
 PPA 4994M 283F 178P / YD 4151M 248F 150P
 CDCB GPTA 10/02/2018 2RECS 83%R 99%ILE
 1276M 84F 44P 581CM\$ 569NM\$ 546FM\$ 515GM\$
 2.0PL 0.7LIV 0.4DPR -0.2CCR 0.1HCR 2.88SCS
 AJCA 10/02/2018 GPTAT 80%R 0.9 GJUI 9.2
 GJPI 77%R 166

JX FARIA BROTHERS VANDRELL {2}-ET
 JE840003011609959 GT80K BBR 87 JH1F JH2F 1JE892
 CDCB GPTA 08/01/2018 2489DAUS 69HRDS 73%RIP
 99%R 1110M -0.11% 29F 63%ILE
 99%R 0.01% 42P 436CM\$ 422NM\$ 392FM\$ 446GM\$
 3.3PL 2.9LIV 2.7DPR 4.3CCR 7.1HCR 3.01SCS
 AJCA 08/01/2018 129DAUS
 GPTAT 92%R 1.4 GJUI 13.1 GJPI 92%R 148

JX FARIA BROTHERS MAGNUM 255658 {6} 84%
 JE840003125527719 GT29K BBR 100 JH1C JH2F
 DHIA HERD # 74-97-4513 CONTROL # 255658
 1-07 288 2 17058 4.8 827 3.7 624 DHIA 2158C
 2-06 305 2 21786 5.2 1136 3.7 816 DHIA 2823C
 3-08 50 2 3771 5.0 189 3.7 140 RIP
 23210 1054 838 PME
 PPA 3034M 141F 111P / YD 2759M 141F 103P
 CDCB GPTA 10/02/2018 2RECS 82%R 99%ILE
 1288M 61F 46P 522CM\$ 510NM\$ 484FM\$ 498GM\$
 3.4PL -0.4LIV 1.8DPR 2.5CCR 1.4HCR 3.00SCS
 AJCA 10/02/2018 GPTAT 79%R 0.8 GJUI 5.4
 GJPI 75%R 154

SELLING OPEN
 RANKS 21ST ON THE TOP GJPI HEIFER LIST

SIRE:
 JX FARIA BROTHERS MALDINI {4}-ET
 JE840003135124483 GT99K BBR 100 JH1F JH2F 7JE1604
 CDCB GPTA 08/01/2018 0%RIP
 75%R 989M 0.20% 89F 98%ILE
 75%R 0.06% 49P 618CM\$ 583NM\$ 509FM\$ 479GM\$
 2.0PL 0.5LIV -1.6DPR -1.6CCR 0.0HCR 2.81SCS
 AJCA 08/01/2018 ODAUS
 GPTAT 75%R 1.0 GJUI 14.8 GJPI 70%R 179

DAM:
 JX FARIA BROTHERS VANDRELL 308720 {3}
 JE840003136550029 GT29K BBR 93 JH1C JH2F
 DHIA HERD # 31-85-0561 CONTROL # 8720

1-07 217 2 16359 4.1 675 3.2 526 RIP
 25973 1067 859 PME

1-11 84% 2-02 86%
 ST SR DF RA RW RL FA FU RH RW UC UD TP TL RTR RTS
 27 37 37 23 34 23 27 35 39 33 31 37 27 26 37 27

PPA 3049M 95F 85P / YD 3277M 96F 85P
 CDCB GPTA 10/02/2018 1RECS 77%R 99%ILE
 1723M 51F 58P 614CM\$ 600NM\$ 575FM\$ 575GM\$
 5.4PL 1.8LIV 2.0DPR 2.9CCR 4.5HCR 2.88SCS
 AJCA 10/02/2018 GPTAT 74%R 1.6 GJUI 13.1
 GJPI 70%R 192

RANKS ON THE TOP 1-1/2% LIST FOR JPI

RANKS ON THE TOP 1-1/2% LIST FOR JPI
 SIRE: WILSONVIEW JEVON MAGNUM-ET GJPI 145 88%ILE

NEXT DAM:
 JX FARIA BROTHERS VISIONARY 220765 {5} 84%
 2-08 305 2 23471 5.3 1235 3.8 902 DHIA 3122C
 SIRE: ALL LYNN'S LEGAL VISIONARY-ET GJPI 134 56%ILE

4TH DAM:
 JX FARIA BROTHERS MAXIMUM 92167 {4}
 6-08 305 2 18010 5.7 1029 3.7 669 DHIA 2314C

LOT 6 MILKSOURCE GENTRY MAYHEM-ET JE840003130262076

BORN 10/02/2017 PO
FEMALE EFI 3.4% AMERICAN ID 8017 / 8017

MILK SOURCE GENETICS
KAUKAUNA, WI
920-759-4674

BREEDER & OWNER

PA -1257M -37F -39P
-305CM\$ -299NM\$ -288FM\$
-0.3PL -0.3DPR -0.8CCR 0.6HCR 3.21SCS
PA TYPE 1.1 JPI 31%R -96
ST SR DF RA RW RL FA FU
1.7 0.7 0.5 H1.3 0.9 P1.2 S0.8 1.8
RH RUW UC UD TP TL RTR RTS
0.6 0.1 0.2 S2.1 C0.7 L0.8

SELLING OPEN

SISTER(S):

MILKSOURCE GENTRY MARRIOT-ET
2ND FALL CALF, 2018 WI STATE SHOW
RESERVE JUNIOR CHAMPION, 2018 WI STATE SHOW
1ST SENIOR CALF, 2018 INTERNATIONAL JERSEY SHOW
JUNIOR CHAMPION, 2018 INTERNATIONAL JERSEY SHOW
MILKSOURCE VELOCITY MALIBU
1ST JUNIOR BEST 3 WITH MINK AND MARRIOT, 2018 WDE
MILKSOURCE GENTRY MINK-ET
JUNIOR CHAMPION, 2018 WI STATE SHOW
1ST FALL CALF, 2018 WI STATE SHOW
2ND SENIOR CALF, 2018 INTERNATIONAL JERSEY SHOW

SIRE:

RAPID BAY INDIANA GENTRY-ET
JECAN000105762718 91JE5424
CDCB PTA 08/01/2018 89DAUS 45HRDS 26%RIP
88%R -990M 0.06% -35F 2%ILE
90%R 0.01% -33P -222CM\$ -212NM\$ -192FM\$ -153GM\$
1.2PL -0.9LIV 1.5DPR 1.7CCR 1.4HCR 3.25SCS
AJCA 08/01/2018 75DAUS
PTAT 83%R 1.3 JUI 15.2 JPI 77%R -68

DAM:

EDGEBROOK TEQUILA MADISON-ET
USA 118411734
TATTOO / D715
DHIA HERD # 35-45-4554 CONTROL # 5247
2-00 305 2 13380 5.6 749 3.9 516 95DCR 1786C
3-06 305 2 19240 5.1 986 3.6 690 98DCR 2385C
4-10 305 2 16880 5.2 873 3.7 621 98DCR 2148C
305 2X ME AVG 3L 18042M 943F 668P 2310C

2-08 89% 3-07 91% 5-00 93%
ST SR DF RA RW RL FA FU RH RUW UC UD TP TL RTR RTS
46 41 47 18 41 29 27 32 40 38 29 30 28 21 31 31

PPA -4756M -86F -127P / YD -3184M -70F -92P
CDCB PTA 08/01/2018 3RECS 54%R 0%ILE
-1523M -39F -45P -388CM\$ -385NM\$ -383FM\$ -389GM\$
-1.8PL -2.1LIV -2.1DPR -3.2CCR -0.3HCR 3.17SCS
AJCA 08/01/2018 PTAT 44%R 0.8 JUI 16.5
JPI 45%R-124

GRAND CHAMPION & SR CHAMPION, 2018 WI SPRING SHOW
1ST 5-YEAR-OLD, 2018 WI SPRING SHOW
1ST 4-YEAR-OLD, 2017 INTERNATIONAL JERSEY SHOW
RES INTERMEDIATE CHAMPION, 2016 WISCONSIN STATE SHOW
RES. GRAND CHAMPION, 2016 WISCONSIN STATE SHOW
1ST SR. 3-YEAR-OLD, 2016 WISCONSIN STATE SHOW
GRAND CHAMPION, 2016 MIDWEST JERSEY JAMBOREE
INTERMEDIATE CHAMPION, 2016 MIDWEST JERSEY JAMBOREE
1ST SR 3-YEAR-OLD, 2016 MIDWEST JERSEY JAMBOREE
3RD MILKING YEARLING, 2014 ROYAL WINTER FAIR
SUPREME JR CHAMPION, 2013 NATIONAL DAIRY CATTLE CONGRESS

SISTER(S):

RESSURRECTIONS MONET OF EDGEBROOK 93%
2-03 305 2 18760 3.6 682 3.3 620 74DCR 1949C
RESERVE INTERMEDIATE CHAMPION, 2009 IOWA STATE FAIR
1ST 4-YEAR-OLD, 2010 MINNESOTA STATE FAIR
1ST JR 3-YEAR-OLD, 2009 WISCONSIN SPRING SPECTACULAR
BEST UDDER JR 3-YEAR-OLD, 2009 WI SPRING SPECTACULAR
BB&O JR 3-YEAR-OLD, 2009 WI SPRING SPECTACULAR
1ST JR 2-YEAR-OLD, 2008 IOWA STATE FAIR
1ST JR 2-YEAR-OLD, 2008 IOWA STATE FAIR JUNIOR
2ND 4-YEAR-OLD, 2010 WISCONSIN SPRING SPECTACULAR
2ND JR 3-YEAR-OLD, 2009 IOWA STATE FAIR
2ND JR 2-YEAR-OLD, 2008 ALL AMERICAN OPEN SHOW
9TH JR 2-YEAR-OLD, 2008 CENTRAL NATIONAL
EDGEBROOK GRANDIOUS MERCEDES 92%
2-04 305 2 13610 4.4 604 3.3 448 90DCR 1547C

IMPRESSIVE INDIANA-ET

USA 112391117 138JE3163
CDCB PTA 08/01/2018 162DAUS 84HRDS 2%RIP
95%R -1292M -0.08% -77F 0%ILE
95%R -0.01% -48P -524CM\$ -502NM\$ -459FM\$ -366GM\$
-1.6PL -2.3LIV 2.6DPR 3.0CCR 2.6HCR 3.34SCS
AJCA 08/01/2018 130DAUS
PTAT 92%R 0.8 JUI 7.2 JPI 89%R -143

VANDENBERG AMEDEO GORGEOUS EX 97-3E (CAN)

JECAN00008252544
TATTOO 8252544/
3-01 305 2 15993 5.3 851 3.9 617 CAN 2136C
4-05 305 2 20804 5.8 1215 4.0 838 CAN 2902C
6-01 305 2 22952 5.5 1272 4.1 942 CAN 3263C
8-02 305 2 23278 6.0 1394 3.8 891 CAN 3084C
CDCB PTA 08/01/2018 ORECS 86%R 3%ILE
-1506M -30F -46P -221CM\$ -220NM\$ -218FM\$ -212GM\$
1.7PL 0.7LIV -0.1DPR -0.5CCR 1.3HCR 2.97SCS
AJCA 08/01/2018 PTAT 77%R 0.9 JUI 14.8
JPI 78%R -74

TOWER VUE PRIME TEQUILA-ET

USA 114816452 GTHD BBR 100 JH1F JH2F 76JE156
CDCB GPTA 08/01/2018 3880DAUS 1264HRDS 12%RIP
99%R -1420M 0.22% -28F 0%ILE
99%R 0.09% -35P -363CM\$ -367NM\$ -382FM\$ -404GM\$
-2.2PL -4.2LIV -3.4DPR -5.5CCR -1.9HCR 3.37SCS
AJCA 08/01/2018 2679DAUS
GPTAT 99%R 1.7 GJUI 25.2 GJPI 98%R -118

EDGEBROOK STYLEMASTER MERLOT 95%

USA 113544545
TATTOO / D421
DHIA HERD # 42-86-0193 CONTROL # 421
6-04 305 2 18350 3.9 709 3.3 603 90DCR 1968C
305 2X ME AVG 1L 18183M 711F 604P 1973C
CDCB PTA 08/01/2018 ORECS 51%R 0%ILE
-1440M -58F -53P -425CM\$ -409NM\$ -375FM\$ -369GM\$
-0.3PL 0.3LIV 0.0DPR -0.1CCR 0.6HCR 3.00SCS
AJCA 08/01/2018 PTAT 54%R -0.2 JUI 8.4
JPI 42%R-127

RESERVE SENIOR CHAMPION, 2010 MINNESOTA STATE FAIR
1ST AGED COW, 2010 MINNESOTA STATE FAIR
3RD 4-YEAR-OLD, 2007 IOWA STATE FAIR
SIRE: PERFECTION JUDES STYLE MASTER GJPI -113 0%ILE

SISTER(S):

EDGEBROOK DUKES MICKEY 85%
4-04 305 2 17540 4.0 707 3.2 555 78DCR 1896C

NEXT DAM:

EDGEBROOK JESTER MOBY 87%
4-03 305 2 15990 4.5 715 3.6 579 90DCR 1947C
SIRE: CLOVERHOLM C TOPS JESTER 99D GJPI -230 0%ILE

4TH DAM:

AVON RD SVED MANIA OF EDGEBROOK 90%
8-02 305 2 17180 4.6 790 3.1 541 92DCR 1867C



EDGEBROOK TEQUILA MADISON-ET
Dam of Lot 6



EDGEBROOK STYLEMASTER MERLOT
Grandam of Lot 6



MILKSOURCE GENTRY MARRIOT-ET
Sister to Lot 6



MILKSOURCE GENTRY MINK-ET
Sister to Lot 6



RESSURRECTIONS MONET OF EDGEBROOK
Sister to Dam of Lot 6



CROSSBROOK HG DIXIE-ET
Dam of Lot 7



ARETHUSA VERONICAS DASHER-ET
Grandam of Lot 7



HURONIA CENTURION VERONICA 20J
Great-Grandam of Lot 7



DIXIES SHOWDOWN DASH-ET
Sister to Lot 7



CROSSBROOK IMPRESSION DASHER-ET
Sister to Dam of Lot 7

LOT 7 RIVENDALE COLTON DILLON JE840003150458414

BORN 03/21/2018 PO
FEMALE EFI 5.4% AMERICAN ID 534 / 534

RIVENDALE FARMS BREEDER & OWNER
BULGER, PA
412-512-1276

PA -1329M -11F -30P
-41CM\$ -55NM\$ -88FM\$
1.6PL 1.5DPR 1.6CCR 0.8HCR 3.06SCS
PA TYPE 1.1 JPI 42%R -15
ST SR DF RA RW RL FA FU
1.1 -0.3 0.6 H0.9 0.3 S0.1 S0.2 1.7
RH RUW UC UD TP TL RTR RTS
0.9 0.5 0.2 S2.4 C0.6 L0.3

FOREST GLEN AVERY ACTION-ET
USA 111023978 GTHD BBR 100 JH1F JH2F 7JE590
CDCB GPTA 08/01/2018 23906DAUS 2798HRDS 4%RIP
99%R -326M -0.02% -19F 11%ILE
99%R 0.00% -12P 29CM\$ 32NM\$ 40FM\$ 42GM\$
2.7PL 4.0LIV 1.1DPR 0.9CCR 3.1HCR 3.00SCS
AJCA 08/01/2018 12183DAUS
GPTAT 99%R 1.3 GJUI 15.9 GJPI 99%R 17

SELLING OPEN

SISTER(S):
DIXIES SHOWDOWN DAZZLE-ET 84%
3RD SR HEIFER CALF, 2016 INTERNATIONAL JERSEY SHOW
DIXIES SHOWDOWN DELIGHT-ET 85%
5TH SENIOR YEARLING, 2017 NY SPRING CAROUSEL
DIXIES SHOWDOWN DASH-ET 88%
DIXIES ANDREAS DIOR-ET
4TH JUNIOR CALF, 2017 ALL AMERICAN SHOW

FAMILY HILL CONNECTION CHILLI-ET 91%
USA 114535186 GT3K BBR 100 JH1F
TATTOO / F950
DHIA HERD # 51-09-0284 CONTROL # 950
2-04 266 2 17560 7.6 1335 4.0 694 89DCR 2403C
3-04 365 2 27470 6.3 1740 3.8 1038 DHIR 3592C
305 2X ME AVG 1L 23610M 1760F 934P 3234C
CDCB GPTA 10/02/2018 ORECS 89%R 17%ILE
-1264M -6F -21P 35CM\$ 6NM\$ -56FM\$ 23GM\$
1.1PL 0.9LIV 0.6DPR 0.6CCR 0.4HCR 2.91SCS
AJCA 10/02/2018 GPTAT 85%R 1.6 GJUI 20.8
GJPI 83%R 14

SIRE:

CHILLI ACTION COLTON-ET
USA 066738335 GT50K BBR 100 JH1F JH2F 7JE1088
CDCB GPTA 08/01/2018 978DAUS 392HRDS 37%RIP
98%R -885M 0.27% 9F 15%ILE
98%R 0.10% -13P 133CM\$ 113NM\$ 68FM\$ 113GM\$
1.8PL 2.4LIV 0.7DPR 0.3CCR 1.3HCR 3.09SCS
AJCA 08/01/2018 451DAUS
GPTAT 95%R 1.8 GJUI 25.4 GJPI 94%R 37

SV JADE HIRED GUN-ET
USA 115093063 GT50K BBR 100 JH1F JH2F 94JE3720
CDCB GPTA 08/01/2018 2414DAUS 755HRDS 9%RIP
99%R -1251M 0.21% -20F 4%ILE
99%R 0.09% -28P -89CM\$ -101NM\$ -130FM\$ -20GM\$
1.5PL 0.0LIV 3.0DPR 3.7CCR 0.9HCR 3.15SCS
AJCA 08/01/2018 1517DAUS
GPTAT 99%R 0.8 GJUI 14.0 GJPI 98%R -30

DAM:

CROSSBROOK HG DIXIE-ET
USA 067305133 CT13K BBR 100 JH1F JH2F
DHIA HERD # 23-63-4533 CONTROL # 1133
1-08 305 3 10223 6.7 685 3.8 384 90DCR 1329C
2-11 305 2 18280 6.0 1096 4.1 752 88DCR 2605C
3-10 272 2 16940 6.4 1086 4.4 743 95DCR 2575C
305 2X ME AVG 3L 18708M 1142F 735P 2546C
2-02 88% 3-01 91% 4-04 93% 5-08 94%
ST SR DF RA RW RL FA FU RH RUW UC UD TP TL RTR RTS
46 40 45 33 40 27 34 46 44 40 28 35 30 25 27 33
PPA -2555M 11F -44P / YD -2636M 1F -48P
CDCB GPTA 10/02/2018 4RECS 79%R 3%ILE
-1772M -31F -47P -214CM\$ -223NM\$ -244FM\$ -150GM\$
1.3PL -0.3LIV 2.2DPR 2.8CCR 0.3HCR 3.03SCS
AJCA 10/02/2018 GPTAT 76%R 0.3 GJUI 11.9
GJPI 73%R -66

ARETHUSA VERONICAS DASHER-ET 95%
USA 114891930 GI BBR 100 JH1F
TATTOO AF05 / AF05
DHIA HERD # 21-42-0458 CONTROL # 26002
2-02 305 2 12830 7.2 920 4.0 515 96DCR 1783C
365 2 14505 7.0 1022 4.1 594 DHIA 2058C
3-06 305 2 18080 6.0 1092 3.9 699 97DCR 2419C
4-06 305 2 18520 6.1 1126 3.8 709 97DCR 2453C
6-03 305 3 26730 5.9 1565 3.7 999 89DCR 3456C
7-04 305 3 27720 5.9 1643 3.6 1007 90DCR 3482C
305 2X ME AVG 5L 20252M 1274F 782P 2707C
PPA -3848M -23F -61P / YD -3039M -4F -55P
CDCB GPTA 10/02/2018 5RECS 85%R 7%ILE
-1499M -12F -35P -112CM\$ -126NM\$ -160FM\$ -71GM\$
0.5PL -0.2LIV 1.6DPR 2.3CCR 0.3HCR 3.05SCS
AJCA 10/02/2018 GPTAT 77%R 0.6 GJUI 10.4
GJPI 76%R -36

1ST 5-YEAR-OLD, 2018 MID-ATLANTIC REGIONAL SHOW
2ND SR 3-YEAR-OLD, 2016 ROYAL WINTER FAIR
RESERVE GRAND CHAMPION, 2015 ROYAL WINTER FAIR
INTERMEDIATE CHAMPION, 2015 ROYAL WINTER FAIR
1ST SR 2-YEAR-OLD, 2015 ROYAL WINTER FAIR
BEST BRED AND OWNED, 2014 INTERNATIONAL JERSEY SHOW

RESERVE SENIOR CHAMPION, 2010 NEW YORK STATE FAIR
RESERVE ALL-AMERICAN SR. 2-YEAR-OLD, 2008 ABA
BB&O SR 2-YEAR-OLD, 2008 CENTRAL NATIONAL
2ND 4-YEAR-OLD, 2010 NEW YORK STATE FAIR
2ND SR 2-YEAR-OLD, 2008 CENTRAL NATIONAL,
MID-ATLANTIC REGIONAL & NY SPRING CAROUSEL SHOWS
5TH SR 3-YEAR-OLD, 2009 MID-ATLANTIC REGIONAL SHOW
6TH 4-YEAR-OLD, 2010 ALL AMERICAN OPEN JERSEY SHOW
SIRE: PIEDMONT NADINE FUROR GJPI -95 0%ILE

SISTER(S):

ARETHUSA RINGMASTER DIOR-ET 90%
2-01 230 2 9640 5.2 504 3.8 371 73DCR 1284C
ARETHUSA ACTION DOMINIQUE 94%
3-03 305 2 22678 6.6 1508 3.7 847 CAN 2931C
9TH 5-YEAR-OLD, 2014 INTERNATIONAL JERSEY SHOW
3RD 5-YEAR-OLD, 2014 MID-ATLANTIC
2ND 4-YEAR-OLD, 2013 ONTARIO SUMMER SHOW
1ST 4-YEAR-OLD, 2013 400 JERSEY CLUB SHOW
1ST 5-YEAR-OLD, 2014 NEW YORK STATE FAIR
4TH JR 3-YEAR-OLD, 2012 ROYAL WINTER FAIR
ARETHUSA DASHERS DIVA 91%
2-00 305 3 15550 5.8 900 3.5 550 90DCR 1901C
3RD JR 2-YEAR-OLD, 2012 NY STATE FAIR
CROSSBROOK TEQUILA DESTINY-ET 90%
4-01 305 3 16040 6.2 998 4.0 635 90DCR 2198C
CROSSBROOK HG DEVIN-ET 90%
4-02 305 2 13630 6.3 859 4.0 545 97DCR 1887C
CROSSBROOK HG DAWN-ET
GRAND CHAMPION, 2017 SOUTHWESTERN EXPO JR SHOW
1ST 4-YEAR-OLD, 2017 SOUTHWESTERN EXPO JR SHOW
2ND 4-YEAR-OLD, 2017 SOUTHWESTERN EXPO OPEN SHOW
1ST 3-YEAR-OLD, 2016 SOUTHWESTERN EXPO OPEN & JR
CROSSBROOK HG DAISY-ET 91%
3-09 305 2 19380 5.6 1082 3.7 716 97DCR 2476C
2ND SR 3-YEAR-OLD, 2017 PA FARM SHOW
2ND SR 2-YEAR-OLD, 2016 PA FARM SHOW
CROSSBROOK IMPRESSION DASHER-ET 92%
2-00 305 3 16690 5.4 898 3.6 593 70DCR 2050C
2ND JR 2-YEAR-OLD, 2016 INTERNATIONAL JR SHOW
2ND JR 2-YEAR-OLD, 2016 WISCONSIN STATE JR SHOW
2ND JR 2-YEAR-OLD, 2016 WISCONSIN STATE FAIR SHOW

SISTER(S): (36 EX & 17 VG SISTERS)
ELLIOTT'S GOLDEN VISTA-ET 95%
3-04 365 2 22399 6.7 1502 4.2 939 DHIA 3254C
ARETHUSA PRIMETIME DEJA VU-ET 95%
5-00 305 2 20000 5.0 996 3.8 763 96DCR 2640C
ARETHUSA VERONICAS COMET-ET 95%
2-02 305 2 20500 4.3 879 3.6 743 ODCR 2437C
ARETHUSA VERONICAS CUPID-ET 94%
5-06 305 2 18310 4.6 837 3.6 663 95DCR 2258C
ARETHUSA RESPONSE VIVID-ET 96%
6-00 305 2 22670 6.5 1482 3.5 790 97DCR 2730C
ARETHUSA GOLD VENUS-ET 94%
6-02 305 2 21550 5.3 1137 3.9 848 95DCR 2936C

NEXT DAM:

HURONIA CENTURION VERONICA 20J 97%
6-08 365 2 24442 5.6 1380 3.9 955 DHIR 3306C
WINNER 2015 GREAT COW CONTEST
2004 NATIONAL GRAND CHAMPION
SUPREME CHAMPION, 2006 WORLD DAIRY EXPO
GRAND CHAMPION, 2004, 2005 & 2006 CENTRAL NATIONAL,
2005 MID-ATLANTIC & 2008 NY SPRING CAROUSEL
SIRE: SOONER CENTURION-ET GJPI -22 5%ILE
4TH DAM:
GENESIS RENAISSANCE VIVIANNE VG 87 (CAN)
5-00 303 2 12110 4.2 514 3.8 461 CAN 1464C
7 STAR BROOD COW IN CANADA, SEPTEMBER 2012

FIVE MORE EXCELLENT DAMS FOLLOW

LOT 8 DISCOVERYS SHOWDOWN JAVA-ET USA 119801183

BORN 04/01/2016 TATTOO LD46 / LD46 PO
FEMALE EFI 5.2%

DEMME, LISA BREEDER & OWNER
ELLSWORTH, WI
507-456-4425

2-02 109 2 4598 4.7 214 3.5 161 RIP
12572 677 470 PME

2-03 86%

ST SR DF RA RW RL FA FU RH RUW UC UD TP TL RTR RTS
30 33 34 24 36 27 22 40 43 36 26 42 27 29 33 34

PA -796M 2F -8P
-1CM\$ -27NM\$ -84FM\$
1.4PL 0.6DPR 0.2CCR 0.7HCR 3.09SCS
PA TYPE 1.0 JPI 39%R -10
ST SR DF RA RW RL FA FU
2.3 0.7 0.5 H1.3 1.2 P0.7 S1.1 2.0
RH RUW UC UD TP TL RTR RTS
0.3 0.4 -0.1 S2.2 C0.4 L0.6

SISTER(S):
DISCOVERYS VERBATIM JUNIPER 92%
DISCOVERYS SHOWDOWN GIOVANNA-ET 88%
GRAND CHAMPION, 2018 MARYLAND FIELD DAY

SIRE:
RIVER VALLEY SPICE SHOWDOWN
JEB40003012423904 GT80K BBR 100 JH1F JH2F 7JE5015
CDCB GPTA 08/01/2018 93DAUS 38HRDS 77%RIP
91%R -449M 0.15% 8F 16%ILE
92%R 0.10% 4P 143CM\$ 115NM\$ 55FM\$ 116GM\$
1.6PL 0.8LIV 0.8DPR 0.3CCR 0.6HCR 3.03SCS
AJCA 08/01/2018 47DAUS
GPTAT 86%R 0.9 GJUI 6.5 GJPI 84%R 37

DAM:
DISCOVERYS TEQUILA JEWELENE
USA 117595860 GT29K BBR 100 JH1F JH2F
TATTOO LD11 / LD11
DHIA HERD # 35-48-1077 CONTROL # 994
2-00 305 2 10384 6.6 686 4.3 444 DHIA 1539C
3-01 284 2 13728 6.8 927 4.3 591 DHIA 2048C
4-00 305 2 17563 6.5 1145 4.1 713 DHIA 2470C
5-00 290 2 16970 6.4 1092 4.2 710 DHIA 2460C
5-11 305 2 16184 6.3 1013 4.2 678 DHIA 2349C

4-02 93% 5-04 94% 6-08 95% 7-03 96%
ST SR DF RA RW RL FA FU RH RUW UC UD TP TL RTR RTS
34 44 49 22 46 28 28 48 50 44 32 29 33 30 33 27

PPA -2627M 45F -12P / YD -2661M 1F -36P
CDCB GPTA 10/02/2018 5RECS 78%R 5%ILE
-1900M -19F -40P -144CM\$ -168NM\$ -223FM\$ -147GM\$
1.2PL -0.4LIV 0.3DPR 0.1CCR 0.8HCR 3.15SCS
AJCA 10/02/2018 GPTAT 75%R 1.1 GJUI 24.6
GJPI 71%R -57

2X ABA ALL AMERICAN JR 3-YEAR-OLD AND LIFETIME CHEESE PRODUCTION
2X RESERVE ABA ALL AMERICAN 4-YEAR-OLD & 5-YEAR-OLD 2ND LIFETIME CHEESE COW, 2018 INTERNATIONAL SHOW 1ST LIFETIME CHEESE COW, 2018 MN STATE FAIR RES GRAND & RES SR CHAMPION, 2018 MN STATE FAIR SUPREME CHAMPION, 2017 ALL AMERICAN SHOW NATIONAL GRAND CHAMPION, 2017 ALL AMERICAN 5-YEAR-OLD COW, 2016 ALL AMERICAN 4-YEAR-OLD COW, 2015 WINNER, 2014 NATIONAL JERSEY JUG FUTURITY INTERMEDIATE CHAMPION, 2014 INTERNATIONAL SHOW RESERVE ALL AMERICAN JUNIOR YEARLING, 2012 NOMINATED ALL AMERICAN JUNIOR YEARLING, 2012 ABA

SISTER(S):
DISCOVERYS TEQUILA JASPER 90%
DISCOVERYS TEQUILA RUBY-ET 90%
DISCOVERYS TEQUILA DIAMOND-ET 87%
DISCOVERYS TEQUILA JENEVA-ET
2ND SENIOR YEARLING, 2018 SOUTHWESTERN EXPO
DISCOVERYS TEQUILA JASMINE-ET
3RD FALL CALF, 2017 MINNESOTA STATE FAIR
DISCOVERYS TEQUILA JEWELS-ET
3RD SR HEIFER CALF, 2017 ALL AMERICAN SHOW
1ST SR HEIFER CALF, 2017 EASTERN STATES EXPOSITION
RES JUNIOR CHAMPION, 2017 EASTERN STATES EXPOSITION
SENIOR HEIFER CALF, 2017 ILLINOIS STATE FAIR
DISCOVERYS TEQUILA JADE-ET
4TH FALL YEARLING, 2018 INTERNATIONAL JERSEY SHOW

4TH DAM:
JEWEL OLGA 2906 OF THOMSEN 69%
5-07 305 2 18230 5.1 922 3.6 655 95DCR 2265C

FRESH: 06/30/2018
BRED: 10/14/2018 DUE: 07/20/2019 TO
STEINHAUERS IATOLA APPLEJACK
USA 115488982 11JE968
CDCB GPTA 08/01/2018 2929DAUS 394HRDS 10%RIP
99%R -302M 0.11% 7F 8%ILE
99%R 0.06% 1P 17CM\$ 8NM\$ -17FM\$ 94GM\$
-1.4PL -4.2LIV 2.1DPR 2.9CCR 2.1HCR 3.34SCS
AJCA 08/01/2018 1514DAUS
GPTAT 99%R 1.5 GJUI 17.4 GJPI 98%R 16
49#, 5.9% FAT, 4.2% PROTEIN, 64SCC LAST TEST

HAWARDEN IMPULS PREMIER
USA 067107510 GT50K BBR 100 JH1C JH2F 29JE3756
CDCB GPTA 08/01/2018 6185DAUS 962HRDS 8%RIP
99%R -499M 0.24% 23F 34%ILE
99%R 0.13% 8P 307CM\$ 271NM\$ 192FM\$ 260GM\$
3.8PL 3.1LIV 1.9DPR 0.1CCR 0.0HCR 3.06SCS
AJCA 08/01/2018 3414DAUS
GPTAT 99%R 1.0 GJUI 10.8 GJPI 99%R 77

SOUTH MOUNTAIN VOLTAGE SPICE-ET 95%
USA 116023133 GT3K BBR 100 JH1F
TATTOO E224 / E224
DHIA HERD # 33-87-0722 CONTROL # 728
5-01 305 2 16280 5.0 814 3.7 609 102DCR 2107C
7-00 305 2 16320 6.4 1051 3.7 604 102DCR 2089C
9-01 267 2 11210 5.7 638 3.8 428 101DCR 1481C
305 2X ME AVG 6L 15352M 840F 585P 2024C
PPA -840M 17F 17P / YD -1414M -9F -15P
CDCB GPTA 10/02/2018 5RECS 86%R 9%ILE
-1038M -14F -15P -62CM\$ -86NM\$ -139FM\$ -74GM\$
-0.1PL -0.1LIV -0.1DPR 0.0CCR 0.3HCR 3.11SCS
AJCA 10/02/2018 GPTAT 78%R 0.9 GJUI 15.2
GJPI 76%R -21

TOWER VUE PRIME TEQUILA-ET
USA 114816452 GTHD BBR 100 JH1F JH2F 76JE156
CDCB GPTA 08/01/2018 3880DAUS 1264HRDS 12%RIP
99%R -1420M 0.22% -28F 0%ILE
99%R 0.09% -35P -363CM\$ -367NM\$ -382FM\$ -404GM\$
-2.2PL -4.2LIV -3.4DPR -5.5CCR -1.9HCR 3.37SCS
AJCA 08/01/2018 2679DAUS
GPTAT 99%R 1.7 GJUI 25.2 GJPI 98%R -118

DEMME'S JADE JEWELRY {6} (TWIN) 90%
USA 116736369 GI JH1F
TATTOO LD05 / LD05
DHIA HERD # 41-74-9143 CONTROL # 922
PPA -3790M -135F -104P / YD -2953M -74F -73P
CDCB GPTA 10/02/2018 5RECS 64%R 12%ILE
-1321M -24F -29P -26CM\$ -42NM\$ -79FM\$ 68GM\$
2.6PL 2.7LIV 5.0DPR 5.2CCR 1.3HCR 3.02SCS
AJCA 10/02/2018 GPTAT 42%R 0.0 GJUI 1.6
GJPI 53%R -15
SIRE: GIPRAT BELLES JADE-ET GJPI 0 11%ILE

SISTER(S):
JADES JEWEL OF PARADISE {6} 94%
3-10 305 2 17548 5.9 1039 4.3 746 DHIA 2585C
JUNIOR ALL AMERICAN JR 2-YEAR-OLD, 2007
SR & GRAND CHAMPION, 2007 MN STATE FAIR OPEN & FFA
SR & GRAND CHAMPION, 2008 MN STATE FAIR FFA SHOW
RESERVE GRAND CHAMPION, 2010 MIDWEST JERSEY JAMBOREE
1ST 2-YEAR-OLD & BU, 2007 MN STATE FAIR FFA SHOW
1ST JR 3-YEAR-OLD, 2008 MINNESOTA STATE FAIR
2ND JR 2-YEAR-OLD, 2007 MINNESOTA STATE FAIR
6TH JR 3-YEAR-OLD, 2008 ALL AMERICAN SHOW
9TH PLACE, 2008 NATIONAL JERSEY JUG FUTURITY
DEMME'S JADE JEMINI {6} 94%
3-01 305 2 14521 6.6 953 4.4 635 DHIA 2201C
GRAND CHAMPION, 2013 MN STATE JERSEY SHOW
NOMINATED ALL AMERICAN
1ST JR 2-YEAR-OLD, 2011 WI SPRING SPECTACULAR
6TH JR 2-YEAR-OLD, 2011 CENTRAL NATIONAL
2ND JR 3-YEAR-OLD, 2012 MN STATE FAIR
10TH PLACE, 2012 NATIONAL JERSEY JUG FUTURITY

NEXT DAM:
THOMSEN 4226 CADILLAC JAY {5} 95%
7-01 305 2 20660 5.4 1123 4.2 862 DHIA 2987C
SENIOR & GRAND CHAMPION, 2008 MIDWEST JAMBOREE
RES GRAND CHAMPION, 2007 & 2008 MN STATE FAIR FFA
RES SENIOR & RES GRAND CHAMPION, 2009 MN STATE FAIR
1ST JR 2-YEAR-OLD, 2005 MINNESOTA STATE FAIR
1ST JR 2-YEAR-OLD, 2005 CENTRAL NATIONAL JUNIOR SHOW
1ST JR 3-YEAR-OLD, 2006 MINNESOTA STATE FAIR
1ST 5-YEAR-OLD, 2008 MIDWEST JAMBOREE & MN STATE
1ST AGED COW, 2009 MINNESOTA STATE FAIR
SIRE: RENMOOR REMAKE CADILLAC {4} JPI -64 2%ILE



DISCOVERYS TEQUILA JEWELENE
Dam of Lot 8



THOMSEN 4226 CADILLAC JAY {5}
Great-Grandam of Lot 8



DISCOVERYS TEQUILA JEWELS-ET
Sister to Dam of Lot 8



DEMME'S JADE JEMINI {6}
Sister to Grandam of Lot 8



JADES JEWEL OF PARADISE {6}
Sister to Grandam of Lot 8

66th All American
Jersey Sale

LOT 9 BUDJON-VAIL VIP MILWAUKEE-ET JE840003147223684 GT

BORN 12/05/2017 TATTOO BJ82 / PO BBR 100
FEMALE EFI 4.1% JH1F JH2F LOMIRA, WI
920-488-4129

VAIL PETER & BUDJON FARMS BREEDER & OWNER
920-488-4129

CDCB GPTA 10/02/2018 ORECS 70%R 6%ILE
-1121M -35F -26P -135CM\$ -148NM\$ -177FM\$ -119GM\$
0.7PL 1.8LIV 0.9DPR 0.3CCR 0.0HCR 2.95SCS
AJCA 10/02/2018 GPTAT 69%R 0.8 GJUI 22.9

GJPI 64%R -31
ST SR DF RA RW RL FA FU
1.5 0.1 -0.2 H0.5 0.8 P0.3 S0.8 2.3
RH RUW UC UD TP TL RTR RTS
1.0 -0.2 0.1 53.0 CO.2 LO.2

SELLING OPEN

SISTER(S):

NABROOK MISS MADISON 87%
4-02 240 2 14170 4.8 687 3.1 439 90DCR 1514C
BUDJON-VAIL GOVERNOR MALIBU-ET 90%
4-03 305 2 17390 5.0 874 3.5 617 97DCR 2133C
BUDJON-VAIL MINISTER MINNESOTA
1-11 302 2 10630 5.7 602 4.3 455 95DCR 1576C
BUDJON-VAIL MINISTER MADELINE-ET 90%
BUDJON-VAIL GOVERN MISS MEGAN-ET 83%
BUDJON-VAIL COMERICA MALEAH-ET 91%
3-07 305 2 27100 4.2 1138 4.0 1076 96DCR 3321C
3RD SR 3-YEAR-OLD, 2016 IOWA STATE FAIR
BUDJON-VAIL COMERICA MELISSA-ET 92%
4-05 305 2 20410 6.8 1392 4.0 819 101DCR 2836C
2ND MILKING YEARLING, 2014 ROYAL WINTER FAIR
5TH SR 3-YEAR-OLD, 2016 MIDWEST JAMBOREE
BUDJON-VAIL TEQUILA MACKENZIE 88%
1-11 270 2 10680 6.0 645 4.2 447 94DCR 1548C
3RD JR 3-YEAR-OLD, 2018 SPRING DAIRY EXPO
2ND JR 2-YEAR-OLD, 2017 WIS SPRING SHOW
BUDJON-VAIL HP TEQUILA MARCIA-ET 86%
BUDJON-VAIL HP TEQUILA MALIA-ET
2ND WINTER YEARLING, 2018 WI SPRING SHOW
BUDJON-VAIL HP MOST OF ALL-ET
3RD SR CALF, 2018 DELAWARE STATE FAIR
BUDJON-VAIL VIP MACKENNA-ET
3RD INTERMEDIATE CALF, 2018 MIDWEST JAMBOREE

SIRE:

RIVER VALLEY VENUS V I P-ET
JE840003126479167 GT99K BBR 100 JH1F JH2F 200JE10003
CDCB GPTA 08/01/2018 0%RIP
75%R -997M 0.16% -17F 6%ILE
76%R 0.07% -23P -10CM\$ -19NM\$ -42FM\$ -4GM\$
1.7PL 3.0LIV 1.1DPR 0.1CCR -0.1HCR 3.07SCS
AJCA 08/01/2018 ODAUS
GPTAT 75%R 1.4 GJUI 32.4 GJPI 70%R 1

DAM:

HILLACRES MORRAE MARYLAND
USA 115365511 GT BBR 100 JH1F JH2F
TATTOO / A137
DHIA HERD # 35-14-1833 CONTROL # 1661

2-00 305 2 16350 5.1 829 4.0 652 90DCR 2233C
3-07 278 2 15690 5.1 806 4.2 653 96DCR 2199C
4-06 305 2 19370 5.3 1018 4.3 827 97DCR 2781C
5-10 305 2 17970 5.2 941 4.0 724 98DCR 2507C
6-10 305 2 18770 5.2 972 4.0 760 97DCR 2612C
8-05 305 2 22220 5.2 1152 4.0 888 98DCR 3075C
305 2X ME AVG 6L 19407M 1006F 794P 2709C

3-09 91% 4-11 93% 6-02 94% 7-11 95%
ST SR DF RA RW RL FA FU RH RUW UC UD TP TL RTR RTS
46 48 49 18 50 22 36 49 50 48 22 26 38 26 38 36

PPA -2706M -2F 2P / YD -2826M -19F -21P
CDCB GPTA 10/02/2018 5RECS 83%R 7%ILE
-1303M -26F -21P -86CM\$ -114NM\$ -177FM\$ -56GM\$
0.1PL 0.2LIV 1.5DPR 2.1CCR 1.4HCR 3.02SCS
AJCA 10/02/2018 GPTAT 78%R 0.6 GJUI 10.6
GJPI 75%R -22

ALL-CANADIAN 4-YEAR-OLD, 2011
RESERVE ALL AMERICAN AGED COW, 2013
HM GRAND CHAMPION, 2011 ROYAL WINTER FAIR
RES. SR CHAMPION & 1ST 4-YEAR-OLD, 2011 RAWF
WINNER & BU, 2010 NATIONAL JERSEY JUG FUTURITY
RESERVE ALL AMERICAN 4-YEAR-OLD, 2011 ABACCESS
RES SR & RES GRAND CHAMPION, 2011 CENTRAL NATIONAL
GRAND & SENIOR CHAMPION, 2011 WI SPRING SPECTACULAR
1ST 4-YEAR-OLD, 2011 WI SPRING SPECTACULAR
RES SR & RES GRAND CHAMPION, 2011 NY SPRING CAROUSEL
3RD AGED COW, 2012 INTERNATIONAL JERSEY SHOW
1ST 5-YEAR-OLD, 2012 INTERNATIONAL JERSEY SHOW
3RD 5-YEAR-OLD, 2012 ALL AMERICAN
5TH SR 3-YEAR-OLD, 2010 CENTRAL NATIONAL
RES INTERMEDIATE CHAMPION, 2010 WI SPRING SPECT.
RES INTERMEDIATE CHAMPION, 2009 WI SPRING SPECT.

CHILLI ACTION COLTON-ET

USA 066738335 GT50K BBR 100 JH1F JH2F 7JE1088
CDCB GPTA 08/01/2018 978DAUS 392HRDS 37%RIP
98%R -885M 0.27% 9F 15%ILE
98%R 0.10% -13P 133CM\$ 113NM\$ 68FM\$ 113GM\$
1.8PL 2.4LIV 0.7DPR 0.3CCR 1.3HCR 3.09SCS
AJCA 08/01/2018 451DAUS
GPTAT 95%R 1.8 GJUI 25.4 GJPI 94%R 37

TJ CLASSIC MINISTER VENUS-ET 95%

USA 117243875 GT13K BBR 100 JH1F JH2F
TATTOO M15 / M15
DHIA HERD # 33-87-0722 CONTROL # 4
3-05 280 2 13050 5.1 671 3.9 506 98DCR 1751C
4-05 269 2 13980 5.7 794 3.9 542 101DCR 1876C
5-04 305 2 16090 6.3 1006 3.5 567 103DCR 1960C
305 2X ME AVG 3L 16665M 939F 612P 2116C
PPA -291M 26F -7P / YD -1496M -24F -35P
CDCB GPTA 10/02/2018 3RECS 82%R 7%ILE
-1098M -29F -26P -103CM\$ -112NM\$ -134FM\$ -99GM\$
1.8PL 2.2LIV 0.7DPR 0.6CCR -0.8HCR 3.08SCS
AJCA 10/02/2018 GPTAT 77%R 1.3 GJUI 20.5
GJPI 74%R -37

SILVER SPRING BELMONT

USA 113476213 GT50K BBR 100 JH1F JH2F 11JE729
CDCB GPTA 08/01/2018 652DAUS 263HRDS 2%RIP
97%R -825M 0.15% -10F 6%ILE
97%R 0.06% -18P -30CM\$ -39NM\$ -62FM\$ 40GM\$
-0.1PL -0.3LIV 2.2DPR 3.7CCR 2.8HCR 3.04SCS
AJCA 08/01/2018 396DAUS
GPTAT 97%R 0.9 GJUI -0.2 GJPI 94%R -6

HILLACRES KANADIAN MORRAE 91%

USA 113195808
TATTOO / A012
DHIA HERD # 23-36-1116 CONTROL # 870
2-03 275 2 11680 4.9 568 3.9 457 94DCR 1544C
3-02 247 2 14040 5.3 741 4.0 559 90DCR 1935C
5-03 277 2 16010 5.2 840 3.9 617 96DCR 2135C
6-03 305 2 16510 5.5 910 4.1 683 98DCR 2366C
7-07 283 2 14440 5.2 749 3.9 560 97DCR 1938C
8-07 305 2 14730 5.4 793 4.0 583 98DCR 2018C
9-08 305 2 15120 4.9 743 3.7 556 97DCR 1923C
10-08 305 2 14830 5.1 750 3.7 553 97DCR 1913C
11-08 305 2 14670 5.1 749 3.7 550 98DCR 1903C
305 2X ME AVG 9L 15717M 825F 613P 2114C
PPA -3092M -74F -55P / YD -3330M -79F -60P
CDCB PTA 08/01/2018 5RECS 60%R 3%ILE
-1727M -41F -33P -183CM\$ -212NM\$ -278FM\$ -140GM\$
0.6PL 2.1LIV 2.4DPR 2.4CCR 1.3HCR 3.02SCS
AJCA 08/01/2018 PTAT 44%R -0.5 JUI 1.4
JPI 48%R -57

SIRE: AVONLEA FIRST KANADIAN GJPI -91 0%ILE

SISTER(S):

HILLACRES SHURSHOT MONIQUE 87%
4-11 301 2 23530 5.1 1210 4.0 932 DHIR 3227C

NEXT DAM:

HILLACRES MONAS MONIQUA 91%
4-11 305 2 18550 4.7 865 3.8 705 94DCR 2363C
SIRE: SPARKLERS UNIQUE STETSON JPI -139 0%ILE

4TH DAM:

HILLACRES MAGGIES MONA 77%
5-04 305 2 20200 4.7 943 4.1 819 DHIA 2580C



HILLACRES MORRAE MARYLAND
Dam of Lot 9



BUDJON-VAIL TEQUILA MACKENZIE
Sister to Lot 9

LOT 10 JX CROSSWIND WORLD CUP 8613 {4}-ET JE840003150322069 GT

66th All American Jersey Sale

BORN 03/31/2018 P9 BBR 100
 FEMALE EFI 7.6% AMERICAN ID 8613 / 8613 JH1F JH2F

CROSSWIND JERSEYS BREEDER & OWNER
 ELKTON, SD
 605-690-0853

CDCB GPTA 10/02/2018 ORECS 71%R 99%ILE
 996M 63F 44P 643CM\$ 616NM\$ 561FM\$ 567GM\$
 6.0PL 2.2LIV 1.1DPR 2.9CCR 4.7HCR 2.82SCS

AJCA 10/02/2018 GPTAT 72%R 1.2 GJUI 15.4
 GJPI 66%R 193
 ST SR DF RA RW RL FA FU
 0.5 -0.2 0.6 H0.5 0.4 P0.3 S0.3 1.7
 RH RUW UC UD TP TL RTR RTS
 0.7 0.5 -0.1 S1.5 C1.2 S0.5

SELLING OPEN
 RANKS ON THE TOP GJPI HEIFER LIST

SISTER(S):
 JX CROSSWIND WORLD CUP 8609 {4}-ET
 RANKS ON THE TOP GJPI HEIFER LIST
 JX CROSSWIND RONALDO 8627 {4}-ET
 RANKS ON THE TOP GJPI HEIFER LIST

SIRE:
 CO-OP AD WORLD CUP {5}-ET
 JE840003126073776 GT99K BBR 100 JH1F JH2F 1JE935
 CDCB GPTA 08/01/2018 0%RIP
 76%R 660M 0.11% 53F 98%ILE
 76%R 0.09% 42P 625CM\$ 586NM\$ 503FM\$ 561GM\$
 6.1PL 2.1LIV 2.0DPR 3.3CCR 4.5HCR 2.86SCS
 AJCA 08/01/2018 ODAUS
 GPTAT 76%R 1.2 GJUI 18.9 GJPI 71%R 189

DAM:
 JX CROSSWIND AVON 7003 {3}
 JE840003138043675 GT29K BBR 100 JH1F JH2F
 DHIA HERD # 46-06-0268 CONTROL # 7003
 PPA 1629M 35F 46P / YD 1704M 50F 47P
 CDCB GPTA 10/02/2018 1RECS 78%R 99%ILE
 1435M 50F 45P 523CM\$ 516NM\$ 504FM\$ 425GM\$
 5.2PL 2.1LIV -0.8DPR 0.0CCR 2.8HCR 2.84SCS
 AJCA 10/02/2018 GPTAT 75%R 1.4 GJUI 18.6
 GJPI 72%R 159
 RANKS ON THE TOP 1-1/2% LIST FOR JPI

ROWLEYS 11 VISIONARY CHILI-ET
 USA 118201001 GT80K BBR 100 JH1F JH2F 29JE3867
 CDCB GPTA 08/01/2018 2364DAUS 276HRDS 43%RIP
 99%R 802M 0.06% 50F 73%ILE
 99%R 0.08% 45P 492CM\$ 458NM\$ 383FM\$ 438GM\$
 3.9PL -1.2LIV 1.1DPR 2.8CCR 3.5HCR 2.98SCS
 AJCA 08/01/2018 782DAUS
 GPTAT 99%R 1.1 GJUI 7.0 GJPI 96%R 150

FARIA BROTHERS MARVEL HAMM {4}-ET
 JE840003011859292 GT50K BBR 100 JH1C JH2F
 DHIA HERD # 82-20-0057 CONTROL # 35813
 CDCB GPTA 10/02/2018 ORECS 80%R 99%ILE
 454M 47F 25P 458CM\$ 438NM\$ 396FM\$ 379GM\$
 4.6PL 2.4LIV 0.1DPR 0.9CCR 1.3HCR 2.92SCS
 AJCA 10/02/2018 GPTAT 77%R 1.2 GJUI 15.4
 GJPI 75%R 129

JX FARIA BROTHERS AVON {2}-ET
 JE840003011609974 GT80K BBR 86 JH1F JH2F 14JE673
 CDCB GPTA 08/01/2018 1822DAUS 46HRDS 83%RIP
 99%R 1721M -0.24% 31F 83%ILE
 99%R -0.06% 48P 491CM\$ 492NM\$ 498FM\$ 466GM\$
 5.0PL 2.0LIV 1.4DPR 2.8CCR 3.9HCR 2.78SCS
 AJCA 08/01/2018 112DAUS
 GPTAT 92%R 1.8 GJUI 29.2 GJPI 91%R 168

CROSSWIND DIVIDEND 5242 {5} 81%
 USA 067195242 GT8K BBR 100 JH1F JH2F
 TATTOO / C5242
 DHIA HERD # 46-06-0268 CONTROL # 5242
 2-10 305 3 21360 6.4 1359 3.7 788 99DCR 2725C
 3-10 292 3 19550 6.0 1168 3.7 720 98DCR 2490C
 305 2X ME AVG 2L 20211M 1283F 758P 2624C
 PPA 587M 68F 21P / YD 686M 76F 26P
 CDCB GPTA 10/02/2018 2RECS 82%R 97%ILE
 538M 46F 21P 396CM\$ 384NM\$ 360FM\$ 299GM\$
 4.3PL 2.3LIV -1.0DPR -0.2CCR 1.2HCR 2.80SCS
 AJCA 10/02/2018 GPTAT 79%R 0.9 GJUI 9.5
 GJPI 77%R 111
 SIRE: SUNSET CANYON DIVIDEND-ET GJPI 139 74%ILE

NEXT DAM:
 CROSSWIND RENEGADE 4222 {4} 84%
 SIRE: BW RENEGADE-ET GJPI 95 51%ILE

4TH DAM:
 CROSSWIND BRAZO 2130 {3}

BUYER'S CHOICE OF HEIFERS (11A-11D)
LOT 11A JX WILSONVIEW VICE SKYLIGHT {6}-ET USA 173275005 GT

BORN 02/09/2018 TATTOO / W3342 P9 BBR 100 WILSONVIEW DAIRY BREEDER & OWNER
 FEMALE EFI 7.0% JH1C JH2F TILLAMOOK, OR
 503-842-4516

CDCB GPTA 10/02/2018 ORECS 75%R 99%ILE
 1286M 82F 59P 636CM\$ 602NM\$ 529FM\$ 533GM\$
 3.0PL 0.6LIV 0.2DPR 0.0CCR 1.8HCR 2.98SCS
 AJCA 10/02/2018 GPTAT 75%R 0.7 GJUI 4.2 GJPI
 70%R 180
 ST SR DF RA RW RL FA FU
 1.3 1.1 0.8 L1.0 1.0 S0.8 S0.0 0.6
 RH RUW UC UD TP TL RTR RTS
 0.5 0.6 0.3 S0.2 W0.4 L0.3

LOT 11B JX WILSONVIEW VICE SKYLAMP {6}-ET USA 173275023 GT

BORN 02/17/2018 TATTOO / W3345 P9 BBR 100
 FEMALE EFI 6.8% JH1F JH2F

CDCB GPTA 10/02/2018 ORECS 75%R 99%ILE
 1627M 87F 61P 630CM\$ 610NM\$ 567FM\$ 524GM\$
 2.9PL -0.2LIV -0.6DPR -0.6CCR 1.4HCR 3.00SCS
 AJCA 10/02/2018 GPTAT 75%R 1.0 GJUI 6.8
 GJPI 70%R 180
 ST SR DF RA RW RL FA FU
 1.1 1.1 1.6 H0.1 1.3 S0.8 S0.0 0.9
 RH RUW UC UD TP TL RTR RTS
 0.5 1.2 0.7 D0.3 C0.7 S0.3

SUNSET CANYON DOMINICAN-ET
 USA 117013483 GT50K BBR 100 JH1F JH2F 1JE770
 CDCB GPTA 08/01/2018 5599DAUS 519HRDS 4%RIP
 99%R 582M 0.05% 38F 42%ILE
 99%R 0.01% 23P 303CM\$ 291NM\$ 267FM\$ 263GM\$
 3.3PL -0.3LIV 0.7DPR 0.2CCR 4.2HCR 2.87SCS
 AJCA 08/01/2018 1552DAUS
 GPTAT 99%R -0.5 GJUI -2.7 GJPI 99%R 89

ALL LYNNS IMPULS VIRGINIA-ET 86%
 USA 116159979 GT50K BBR 100 JH1F JH2F
 TATTOO / A1164
 DHIA HERD # 93-24-0331 CONTROL # 1164
 2-02 305 3 18790 4.3 807 3.6 670 93DCR 2220C
 3-09 305 3 22950 4.6 1053 3.6 815 71DCR 2813C
 5-05 305 3 26290 6.0 1585 3.7 982 93DCR 3397C
 305 2X ME AVG 3L 20910M 1063F 774P 2630C
 PPA 2365M 169F 106P / YD 2134M 157F 100P
 CDCB GPTA 10/02/2018 3RECS 92%R 99%ILE
 1198M 75F 54P 617CM\$ 587NM\$ 522FM\$ 513GM\$
 4.0PL 0.5LIV -0.3DPR 1.7CCR 2.1HCR 2.96SCS
 AJCA 10/02/2018 GPTAT 90%R 0.7 GJUI 6.3
 GJPI 87%R 174

SELLING OPEN
 RANKS ON THE TOP GJPI HEIFER LIST
 OFFERING A CHOICE OF LOT (11A) JX WILSONVIEW VICE SKYLIGHT {6}-ET, LOT (11B) JX WILSONVIEW VICE SKYLAMP {6}-ET, LOT (11C) JX WILSONVIEW VICE SKYLIT {6}-ET, OR LOT (11D) JX WILSONVIEW VICE SKYLARK {6}-ET. THE CALVES WERE BORN FEBRUARY 2018. SALE TERMS: PAYMENT DUE AT THE TIME OF SALE.

SISTER(S):
 JX WILSONVIEW VICE SKYLARK {6}-ET
 SELLING AS LOT 11D
 RANKS ON THE TOP GJPI HEIFER LIST
 JX WILSONVIEW VICE SKYLIT {6}-ET
 SELLING AS LOT 11C
 RANKS ON THE TOP GJPI HEIFER LIST
 JX WILSONVIEW VICE SKYLAMP {6}-ET
 SELLING AS LOT 11B
 RANKS ON THE TOP GJPI HEIFER LIST

SIRE:
 CDF VICEROY-ET
 JE840003002447507 GT50K BBR 100 JH1F JH2F 11JE1179
 CDCB GPTA 08/01/2018 705DAUS 61HRDS 46%RIP
 98%R 1594M 0.02% 81F 98%ILE
 98%R 0.03% 63P 675CM\$ 652NM\$ 602FM\$ 614GM\$
 4.1PL 0.4LIV 1.3DPR 2.6CCR 5.0HCR 3.11SCS
 AJCA 08/01/2018 326DAUS
 GPTAT 97%R 0.8 GJUI 9.2 GJPI 93%R 197

DAM:
 JX WILSONVIEW HI SKY {5}
 USA 118674607 GT8K BBR 100 JH1C JH2F
 TATTOO / W2343
 DHIA HERD # 92-23-0233 CONTROL # 2343
 1-10 305 2 16760 5.0 833 3.5 585 100DCR 2022C
 3-02 305 2 20570 5.1 1048 3.6 731 100DCR 2527C
 305 2X ME AVG 2L 21776M 1081F 768P 2656C

2-03 86% 3-04 90%
 ST SR DF RA RW RL FA FU RH RUW UC UD TP TL RTR RTS
 48 41 42 26 42 35 26 41 42 41 32 28 26 29 26 27
 PPA 2062M 172F 99P / YD 1936M 157F 96P
 CDCB GPTA 10/02/2018 3RECS 80%R 99%ILE
 744M 72F 40P 533CM\$ 502NM\$ 437FM\$ 427GM\$
 3.1PL 0.4LIV -0.2DPR -1.3CCR -0.1HCR 2.91SCS
 AJCA 10/02/2018 GPTAT 79%R 1.0 GJUI 10.3
 GJPI 74%R 150

RANKS ON THE TOP 1-1/2% LIST FOR JPI

CAL-MART RENEGADE HILARIO-ET
 USA 117542312 GT50K BBR 100 JH1F JH2F 29JE3791
 CDCB GPTA 08/01/2018 687DAUS 100HRDS 4%RIP
 99%R 10M 0.31% 62F 51%ILE
 99%R 0.11% 23P 391CM\$ 354NM\$ 275FM\$ 255GM\$
 2.3PL 0.1LIV -1.7DPR -3.5CCR -2.3HCR 3.01SCS
 AJCA 08/01/2018 241DAUS
 GPTAT 97%R 0.4 GJUI 7.4 GJPI 96%R 96

JX WILSONVIEW LEGAL SASHA {4} 91%
 USA 117769281 GT8K BBR 100 JH1C JH2F
 TATTOO / W1952
 DHIA HERD # 92-23-0233 CONTROL # 1952
 1-11 305 2 17110 4.9 842 3.4 589 100DCR 2035C
 3-08 305 2 20150 4.9 994 3.6 722 101DCR 2496C
 4-11 305 2 24210 4.4 1073 3.4 816 101DCR 2819C
 305 2X ME AVG 3L 21860M 1027F 761P 2627C
 PPA 2782M 143F 111P / YD 2500M 107F 90P
 CDCB GPTA 10/02/2018 4RECS 81%R 93%ILE
 777M 37F 33P 355CM\$ 337NM\$ 301FM\$ 286GM\$
 2.3PL 0.7LIV -0.4DPR -0.6CCR 1.5HCR 2.93SCS
 AJCA 10/02/2018 GPTAT 79%R 1.3 GJUI 14.4
 GJPI 76%R 110
 SIRE: TOLLENAARS IMPULS LEGAL 233-ET GJPI 70 17%ILE

SISTER(S):
 JX WILSONVIEW CHARLEMAGNE SCARLETT {4} 88%
 JX WILSONVIEW DAYBREAK SASH {4} 82%

NEXT DAM:
 JX WILSONVIEW GANNON SASHAY {3} 91%
 7-10 305 2 25470 4.0 1018 3.1 796 98DCR 2726C
 SIRE: JX OOMSDALE JACE GRATUDE GANNON {2}-ET
 GJPI 46 21%ILE

4TH DAM:
 WILSONVIEW ACTION SIESTA 91%
 4-10 305 2 19150 4.3 830 3.5 664 102DCR 2247C

BUYER'S CHOICE OF HEIFERS (11A-11D)
LOT 11C JX WILSONVIEW VICE SKYLIT {6}-ET USA 173275014 GT

**66th All American
 Jersey Sale** ★

BORN 02/17/2018 TATTOO / W3346 P9 BBR 100 WILSONVIEW DAIRY BREEDER & OWNER
 FEMALE EFI 7.3% JH1C JH2F TILLAMOOK, OR
 503-842-4516

CDCB GPTA 10/02/2018 ORECS 75%R 99%ILE
 1104M 76F 52P 656CM\$ 624NM\$ 556FM\$ 552GM\$
 4.5PL 1.8LIV 0.4DPR 0.4CCR 2.4HCR 2.94SCS
 AJCA 10/02/2018 GPTAT 76%R 1.0 GJUI 15.3
 GJPI 71%R 189
 ST SR DF RA RW RL FA FU
 0.7 0.7 0.4 L0.0 0.9 S0.1 S0.3 2.0
 RH RUW UC UD TP TL RTR RTS
 0.7 0.3 0.2 S1.4 C0.4 S0.1

LOT 11D JX WILSONVIEW VICE SKYLARK {6}-ET USA 173274992 GT

BORN 02/09/2018 TATTOO / W3341 P9 BBR 100
 FEMALE EFI 7.7% JH1F JH2F

CDCB GPTA 10/02/2018 ORECS 75%R 99%ILE
 1262M 80F 57P 618CM\$ 588NM\$ 522FM\$ 549GM\$
 2.8PL 0.5LIV 1.2DPR 1.1CCR 2.9HCR 3.05SCS
 AJCA 10/02/2018 GPTAT 76%R 0.7 GJUI 5.9
 GJPI 71%R 178
 ST SR DF RA RW RL FA FU
 1.7 1.2 0.9 L0.2 1.3 S1.2 L0.2 1.0
 RH RUW UC UD TP TL RTR RTS
 0.3 0.7 0.2 S0.5 W0.2 L0.4

SUNSET CANYON DOMINICAN-ET
 USA 117013483 GT50K BBR 100 JH1F JH2F 1JE770
 CDCB GPTA 08/01/2018 5599DAUS 519HRDS 4%RIP
 99%R 582M 0.05% 38F 42%ILE
 99%R 0.01% 23P 303CM\$ 291NM\$ 267FM\$ 263GM\$
 3.3PL -0.3LIV 0.7DPR 0.2CCR 4.2HCR 2.87SCS
 AJCA 08/01/2018 1552DAUS
 GPTAT 99%R -0.5 GJUI -2.7 GJPI 99%R 89

ALL LYNNS IMPULS VIRGINIA-ET 86%
 USA 116159979 GT50K BBR 100 JH1F JH2F
 TATTOO / A1164
 DHIA HERD # 93-24-0331 CONTROL # 1164
 2-02 305 3 18790 4.3 807 3.6 670 93DCR 2220C
 3-09 305 3 22950 4.6 1053 3.6 815 71DCR 2813C
 5-05 305 3 26290 6.0 1585 3.7 982 93DCR 3397C
 305 2X ME AVG 3L 20910M 1063F 774P 2630C
 PPA 2365M 169F 106P / YD 2134M 157F 100P
 CDCB GPTA 10/02/2018 3RECS 92%R 99%ILE
 1198M 75F 54P 617CM\$ 587NM\$ 522FM\$ 513GM\$
 4.0PL 0.5LIV -0.3DPR 1.7CCR 2.1HCR 2.96SCS
 AJCA 10/02/2018 GPTAT 90%R 0.7 GJUI 6.3
 GJPI 87%R 174

SELLING OPEN
 RANKS ON THE TOP GJPI HEIFER LIST
 OFFERING A CHOICE OF LOT (11A) JX WILSONVIEW VICE SKYLIGHT {6}-ET, LOT (11B) JX WILSONVIEW VICE SKYLAMP {6}-ET, LOT (11C) JX WILSONVIEW VICE SKYLIT {6}-ET, OR LOT (11D) JX WILSONVIEW VICE SKYLARK {6}-ET. THE CALVES WERE BORN FEBRUARY 2018. SALE TERMS: PAYMENT DUE AT THE TIME OF SALE.

SISTER(S):
 JX WILSONVIEW VICE SKYLIGHT {6}-ET
 RANKS ON THE TOP GJPI HEIFER LIST
 SELLING AS LOT 11A
 JX WILSONVIEW VICE SKYLARK {6}-ET
 SELLING AS LOT 11D
 RANKS ON THE TOP GJPI HEIFER LIST
 JX WILSONVIEW VICE SKYLAMP {6}-ET
 SELLING AS LOT 11B
 RANKS ON THE TOP GJPI HEIFER LIST

CAL-MART RENEGADE HILARIO-ET
 USA 117542312 GT50K BBR 100 JH1F JH2F 29JE3791
 CDCB GPTA 08/01/2018 687DAUS 100HRDS 4%RIP
 99%R 10M 0.31% 62F 51%ILE
 99%R 0.11% 23P 391CM\$ 354NM\$ 275FM\$ 255GM\$
 2.3PL 0.1LIV -1.7DPR -3.5CCR -2.3HCR 3.01SCS
 AJCA 08/01/2018 241DAUS
 GPTAT 97%R 0.4 GJUI 7.4 GJPI 96%R 96

SIRE:
 CDF VICEROY-ET
 JE840003002447507 GT50K BBR 100 JH1F JH2F 11JE1179
 CDCB GPTA 08/01/2018 705DAUS 61HRDS 46%RIP
 98%R 1594M 0.02% 81F 98%ILE
 98%R 0.03% 63P 675CM\$ 652NM\$ 602FM\$ 614GM\$
 4.1PL 0.4LIV 1.3DPR 2.6CCR 5.0HCR 3.11SCS
 AJCA 08/01/2018 326DAUS
 GPTAT 97%R 0.8 GJUI 9.2 GJPI 93%R 197

JX WILSONVIEW LEGAL SASHA {4} 91%
 USA 117769281 GT8K BBR 100 JH1C JH2F
 TATTOO / W1952
 DHIA HERD # 92-23-0233 CONTROL # 1952
 1-11 305 2 17110 4.9 842 3.4 589 100DCR 2035C
 3-08 305 2 20150 4.9 994 3.6 722 101DCR 2496C
 4-11 305 2 24210 4.4 1073 3.4 816 101DCR 2819C
 305 2X ME AVG 3L 21860M 1027F 761P 2627C
 PPA 2782M 143F 111P / YD 2500M 107F 90P
 CDCB GPTA 10/02/2018 4RECS 81%R 93%ILE
 777M 37F 33P 355CM\$ 337NM\$ 301FM\$ 286GM\$
 2.3PL 0.7LIV -0.4DPR -0.6CCR 1.5HCR 2.93SCS
 AJCA 10/02/2018 GPTAT 79%R 1.3 GJUI 14.4
 GJPI 76%R 110
 SIRE: TOLLENAARS IMPULS LEGAL 233-ET GJPI 70 17%ILE

DAM:
 JX WILSONVIEW HI SKY {5}
 USA 118674607 GT8K BBR 100 JH1C JH2F
 TATTOO / W2343
 DHIA HERD # 92-23-0233 CONTROL # 2343
 1-10 305 2 16760 5.0 833 3.5 585 100DCR 2022C
 3-02 305 2 20570 5.1 1048 3.6 731 100DCR 2527C
 305 2X ME AVG 2L 21776M 1081F 768P 2656C

SISTER(S):
 JX WILSONVIEW CHARLEMAGNE SCARLETT {4} 88%
 JX WILSONVIEW DAYBREAK SASH {4} 82%

2-03 86% 3-04 90%
 ST SR DF RA RW RL FA FU RH RUW UC UD TP TL RTR RTS
 48 41 42 26 42 35 26 41 42 41 32 28 26 29 26 27

NEXT DAM:
 JX WILSONVIEW GANNON SASHAY {3} 91%
 7-10 305 2 25470 4.0 1018 3.1 796 98DCR 2726C
 SIRE: JX OOMSDALE JACE GRATUDE GANNON {2}-ET
 GJPI 46 21%ILE

PPA 2062M 172F 99P / YD 1936M 157F 96P
 CDCB GPTA 10/02/2018 3RECS 80%R 99%ILE
 744M 72F 40P 533CM\$ 502NM\$ 437FM\$ 427GM\$
 3.1PL 0.4LIV -0.2DPR -1.3CCR -0.1HCR 2.91SCS
 AJCA 10/02/2018 GPTAT 79%R 1.0 GJUI 10.3
 GJPI 74%R 150
 RANKS ON THE TOP 1-1/2% LIST FOR JPI

4TH DAM:
 WILSONVIEW ACTION SIESTA 91%
 4-10 305 2 19150 4.3 830 3.5 664 102DCR 2247C

**66th All American
Jersey Sale**

LOT 12 JX DUPAT GOT MAID 18801 {5}-ET JE840003149435380 GT

BORN 03/08/2018 P9 BBR 100
FEMALE EFI 6.3% AMERICAN ID 18801 / 18801
JH1F JH2F

WICKSTROM JERSEY FARMS INC BREEDER & OWNER
HILMAR, CA
209-495-8797

CDCB GPTA 10/02/2018 ORECS 71%R 99%ILE
939M 85F 54P 663CM\$ 618NM\$ 522FM\$ 512GM\$
3.7PL -0.6LIV -1.3DPR -1.3CCR 0.3HCR 2.86SCS
AJCA 10/02/2018 GPTAT 72%R 0.9 GJUI 18.1
GJPI 66%R 187
ST SR DF RA RW RL FA FU
2.0 0.3 0.3 H0.2 0.6 P0.6 S1.1 1.7
RH RUW UC UD TP TL RTR RTS
0.7 0.2 -0.5 S2.8 C0.0 S0.5

JX SCHULTZ VOLCANO HARRIS {4}
USA 118157731 GT80K BBR 100 JH1F JH2F 29JE3866
CDCB GPTA 08/01/2018 4750DAUS 191HRDS 31%RIP
99%R 2124M -0.08% 84F 90%ILE
99%R 0.01% 79P 556CM\$ 528NM\$ 470FM\$ 354GM\$
0.7PL -4.4LIV -5.4DPR -4.5CCR -1.1HCR 2.86SCS
AJCA 08/01/2018 1217DAUS
GPTAT 99%R 1.0 GJUI 6.8 GJPI 97%R 166

SELLING OPEN
RANKS ON THE TOP GJPI HEIFER LIST

SIRE:
JX SUNSET CANYON GOT MAID {5}-ET
USA 119407594 GT99K BBR 100 JH1F JH2F 551JE1650
CDCB GPTA 08/01/2018 0%RIP
76%R 1450M 0.04% 78F 97%ILE
77%R 0.04% 61P 608CM\$ 574NM\$ 505FM\$ 459GM\$
3.0PL -1.4LIV -2.2DPR -1.4CCR 1.1HCR 2.75SCS
AJCA 08/01/2018 ODAUS
GPTAT 77%R 1.0 GJUI 7.9 GJPI 72%R 180

SUNSET CANYON DAZZLER V MAID 342-ET 87%
USA 118690399 GT8K BBR 100 JH1F JH2F
TATTOO / C342
DHIA HERD # 74-95-4513 CONTROL # 2342
1-10 284 2 16120 4.1 661 3.4 553 100DCR 1823C
2-09 298 2 17350 5.5 961 3.8 666 102DCR 2305C
3-08 196 3 8190 5.2 423 3.7 307 96DCR 1062C
305 2X ME AVG 3L 19264M 918F 695P 2349C
PPA -1049M -46F -32P / YD -29M 11F 6P
CDCB GPTA 10/02/2018 3RECS 83%R 98%ILE
333M 40F 22P 446CM\$ 424NM\$ 378FM\$ 367GM\$
5.6PL 3.4LIV 0.7DPR -2.7CCR 2.3HCR 2.88SCS
AJCA 10/02/2018 GPTAT 83%R 1.1 GJUI 15.7
GJPI 77%R 125

DAM:
JX DUPAT LEONEL 15627 {4}
JE840003133238763 GT29K BBR 100 JH1F JH2F
DHIA HERD # 93-24-0534 CONTROL # 15627

JX FARIA BROTHERS LEONEL {3}-ET
JE840003011610079 GT80K BBR 85 JH1F JH2F 14JE648
CDCB GPTA 08/01/2018 2931DAUS 115HRDS 62%RIP
99%R 1337M 0.02% 67F 89%ILE
99%R 0.04% 56P 549CM\$ 522NM\$ 464FM\$ 403GM\$
2.7PL 1.2LIV -2.0DPR -2.2CCR -0.7HCR 2.93SCS
AJCA 08/01/2018 482DAUS
GPTAT 98%R 1.4 GJUI 21.1 GJPI 94%R 155

PROJECTED TO 19415-925-731 ME AT 1-9

2-00 81%
ST SR DF RA RW RL FA FU RH RUW UC UD TP TL RTR RTS
55 23 32 22 35 27 24 30 37 32 25 40 42 15 34 27

DUPAT PAUL 3060 (TWIN) 84%
JE840003124870539
DHIA HERD # 93-24-0534 CONTROL # 3060
1-09 289 2 16440 5.9 968 3.7 603 103DCR 2085C
2-08 305 2 19310 5.4 1034 3.9 746 104DCR 2582C
305 2X ME AVG 2L 22027M 1219F 826P 2856C
PPA 1167M 79F 59P / YD 972M 51F 49P
CDCB PTA 08/01/2018 2RECS 62%R 57%ILE
576M 20F 26P 197CM\$ 183NM\$ 153FM\$ 119GM\$
1.3PL -0.9LIV -1.6DPR -2.4CCR -0.8HCR 3.00SCS
AJCA 08/01/2018 PTAT 54%R 0.8 JUI 12.4
JPI 54%R 66

PPA 1516M 59F 59P / YD 1694M 80F 65P
CDCB GPTA 10/02/2018 1RECS 80%R 99%ILE
855M 62F 48P 533CM\$ 498NM\$ 420FM\$ 401GM\$
3.5PL -0.3LIV -1.2DPR -1.7CCR -1.5HCR 3.04SCS
AJCA 10/02/2018 GPTAT 79%R 1.8 GJUI 30.3
GJPI 74%R 152
RANKS ON THE TOP 1-1/2% LIST FOR JPI

SIRE: D&E PAUL-ET GJPI 79 30%ILE
SISTER(S):
DUPAT LEGAL 8706 81%
3-04 292 2 24890 4.1 1016 3.7 914 104DCR 2895C
DUPAT PAUL 1670 84%
2-07 281 2 18670 3.9 719 3.9 722 104DCR 2157C

NEXT DAM:
DUPAT SUNNY 6524 82%
2-08 305 2 24480 4.3 1046 3.9 948 104DCR 2993C
SIRE: MVF KULP SJ PMONT SUNNY-ET GJPI 25 10%ILE

4TH DAM:
WICKS ABE 4701 82%
1-10 285 2 17030 5.5 932 3.7 627 104DCR 2168C



66th All American Jersey Sale

CAL-MART FASTRACK WYN 8375
Sister to Lot 13

LOT 13 JX CAL-MART PRIAP WILLA 9676 {4}-ET USA 067389676 GT

BORN 02/01/2018 TATTOO / 9676 P9 BBR 100
FEMALE EFI 6.6% AMERICAN ID 9676 / 9676
JH1F JH2F

MARTIN DAIRY LLC BREEDER & OWNER
TILLAMOOK, OR
503-815-3560

CDCB GPTA 10/02/2018 ORECS 71%R 99%ILE
779M 70F 44P 619CM\$ 583NM\$ 506FM\$ 514GM\$
4.4PL 0.9LIV 0.0DPR 0.2CCR 3.6HCR 2.88SCS
AJCA 10/02/2018 GPTAT 72%R 1.4 GJUI 17.5
GJPI 66%R 180
ST SR DF RA RW RL FA FU
0.6 0.2 0.8 H0.3 0.4 S0.2 S0.8 1.8
RH RUW UC UD TP TL RTR RTS
1.0 0.6 0.2 S2.2 W0.1 L0.5

JX FARIA BROTHERS MARLO {2}-ET
JE840003011610022 GT80K BBR 89 JH1F JH2F 14JE652
CDCB GPTA 08/01/2018 1593DAUS 79HRDS 59%RIP
99%R 918M 0.15% 75F 93%ILE
99%R 0.01% 36P 573CM\$ 557NM\$ 523FM\$ 472GM\$
3.2PL 1.9LIV -0.6DPR -1.3CCR 0.7HCR 2.87SCS
AJCA 08/01/2018 291DAUS
GPTAT 96%R 2.1 GJUI 22.1 GJPI 94%R 162

SELLING OPEN
RANKS ON THE TOP GJPI HEIFER LIST

BROTHER(S):
JX CAL-MART PRIAP WALDO 4631 {4}-ET
GJPI 171 91%ILE

SISTER(S):
CAL-MART FASTRACK WYN 8375 81%
RANKS 19TH FOR GJPI GC4-6 BBR
RANKS ON THE TOP 1-1/2% LIST FOR JPI
JX CAL-MART PRIAP WYLD A 9686 {4}-ET
RANKS ON THE TOP GJPI HEIFER LIST
JX CAL-MART TYRION WILEEN 9806 {3}-ET
RANKS ON THE TOP GJPI HEIFER LIST
JX CAL-MART PRIAP WILLY 9852 {4}-ET
RANKS ON THE TOP GJPI HEIFER LIST
JX CAL-MART STEPH WALA 9969 {4}-ET
RANKS ON THE TOP GJPI HEIFER LIST
CAL-MART TAD WILBA 146-ET
RANKS 28TH ON THE TOP GJPI HEIFER LIST

CROSSWIND ZUMA 5426 {6} 80%
USA 067265426 GT8K BBR 100 JH1F JH2F
TATTOO / C5426
DHIA HERD # 46-06-0268 CONTROL # 5426
1-10 283 3 12760 5.0 633 3.8 486 95DCR 1681C
305 2X ME AVG 2L 15144M 682F 584P 1904C
PPA -1420M -132F -39P / YD -1476M -106F -35P
CDCB GPTA 10/02/2018 2RECS 81%R 68%ILE
99M -1F 7P 229CM\$ 219NM\$ 200FM\$ 251GM\$
4.8PL 1.2LIV 2.7DPR 3.3CCR 3.4HCR 2.83SCS
AJCA 10/02/2018 GPTAT 76%R 0.8 GJUI 15.4
GJPI 75%R 84

ALL LYNNS LEGAL VOLCANO-ET
USA 117222807 GT50K BBR 100 JH1F JH2F 29JE3762
CDCB GPTA 08/01/2018 5102DAUS 277HRDS 13%RIP
99%R 1645M -0.10% 56F 68%ILE
99%R -0.05% 49P 446CM\$ 444NM\$ 442FM\$ 340GM\$
3.0PL -1.4LIV -2.7DPR -1.1CCR 4.1HCR 2.89SCS
AJCA 08/01/2018 985DAUS
GPTAT 99%R 1.3 GJUI 12.8 GJPI 99%R 140

CAL-MART HENDRIX WILLI 6060 84%
USA 067166060 GT8K BBR 100 JH1C JH2F
TATTOO / 6060
DHIA HERD # 92-23-0426 CONTROL # 6060
1-08 305 2 15880 5.8 916 3.9 616 97DCR 2132C
2-09 305 2 17680 6.1 1070 4.0 706 98DCR 2444C
4-00 305 2 17640 5.9 1039 4.0 703 97DCR 2434C
5-00 247 2 14900 5.7 852 4.0 594 94DCR 2056C
305 2X ME AVG 4L 19495M 1128F 768P 2660C
PPA 479M 159F 65P / YD 236M 115F 46P
CDCB GPTA 10/02/2018 4RECS 82%R 99%ILE
198M 47F 24P 498CM\$ 464NM\$ 394FM\$ 463GM\$
4.3PL 1.9LIV 2.6DPR 1.6CCR 2.3HCR 2.78SCS
AJCA 10/02/2018 GPTAT 80%R 0.6 GJUI 13.8
GJPI 77%R 147

SIRE:
JX CROSSWIND PRIAPUS {3}
USA 119499535 GT50K BBR 91 JH1F JH2F 14JE742
CDCB GPTA 08/01/2018 0%RIP
75%R 669M 0.10% 52F 93%ILE
75%R 0.03% 30P 566CM\$ 547NM\$ 508FM\$ 535GM\$
5.7PL 2.6LIV 2.6DPR 2.4CCR 3.8HCR 2.86SCS
AJCA 08/01/2018 ODAUS
GPTAT 74%R 1.8 GJUI 22.5 GJPI 70%R 169

DAM:
CAL-MART VOLCANO WELDA 7290
USA 067577290 CT13K BBR 100 JH1F JH2F
TATTOO / 7290
DHIA HERD # 92-23-0426 CONTROL # 7290
1-07 294 2 16860 5.1 861 3.7 619 97DCR 2141C
305 2X ME AVG 2L 20874M 1134F 799P 2765C

2-01 85% 2-07 85%
ST SR DF RA RW RL FA FU RH RUW UC UD TP TL RTR RTS
34 33 35 26 32 34 28 38 39 38 26 26 26 24 32 33

PPA 2846M 213F 127P / YD 2499M 205F 121P
CDCB GPTA 10/02/2018 2RECS 80%R 99%ILE
1147M 71F 45P 561CM\$ 543NM\$ 503FM\$ 499GM\$
3.3PL -0.2LIV 0.6DPR 0.7CCR 3.4HCR 2.94SCS
AJCA 10/02/2018 GPTAT 80%R 1.0 GJUI 8.8
GJPI 75%R 165

RANKS ON THE TOP 1-1/2% LIST FOR JPI
SIRE: PF LENNOX HENDRIX GJPI 136 69%ILE

NEXT DAM:
CAL-MART BLADE WALAD 3791 {6} 80%
1-10 305 3 15940 4.8 759 3.7 594 97DCR 2038C
SIRE: CAL-MART NAVARA BLADE GJPI 138 61%ILE

4TH DAM:
CAL-MART TBONE WILLENE 2687 {5} 81%
1-08 265 2 11540 4.6 534 3.8 434 96DCR 1457C

66th All American
 Jersey Sale

LOT 14 JX VDF VICEROY ALANIS 40264 {4}-ET JE840003200644003 GT

BORN 08/08/2018 P9 BBR 100
 FEMALE EFI 7.0% AMERICAN ID 40264 / 40264
 JH1F JH2F

VIERRA DAIRY FARMS
 HILMAR, CA
 209-668-0343

BREEDER & OWNER

CDCB GPTA 10/02/2018 ORECS 73%R 99%ILE
 1143M 80F 53P 655CM\$ 626NM\$ 562FM\$ 556GM\$
 4.8PL 0.3LIV 0.2DPR 0.8CCR 3.8HCR 3.06SCS
 AJCA 10/02/2018 GPTAT 73%R 1.4 GJUI 11.3
 GJPI 68%R 184
 ST SR DF RA RW RL FA FU
 0.8 0.7 1.1 L0.2 0.8 S0.3 S0.2 1.5
 RH RUW UC UD TP TL RTR RTS
 0.8 0.8 0.2 S0.8 C0.6 L0.2

SELLING OPEN
 RANKS ON THE TOP GJPI HEIFER LIST
 SELLS IN ABSTENIA

SIRE:
 CDF VICEROY-ET
 JE840003002447507 GT50K BBR 100 JH1F JH2F 11JE1179
 CDCB GPTA 08/01/2018 705DAUS 61HRDS 46%RIP
 98%R 1594M 0.02% 81F 98%ILE
 98%R 0.03% 63P 675CM\$ 652NM\$ 602FM\$ 614GM\$
 4.1PL 0.4LIV 1.3DPR 2.6CCR 5.0HCR 3.11SCS
 AJCA 08/01/2018 326DAUS
 GPTAT 97%R 0.8 GJUI 9.2 GJPI 93%R 197

DAM:
 JX GOLDEN MEADOWS MARLO 3725 {3}
 USA 119955154 GT BBR 100 JH1F JH2F
 TATTOO 16G3725/16G3725

2-00 80%
 ST SR DF RA RW RL FA FU RH RUW UC UD TP TL RTR RTS
 33 32 29 32 23 17 22 29 32 28 36 38 21 17 39 22

CDCB GPTA 10/02/2018 ORECS 75%R 98%ILE
 931M 54F 33P 434CM\$ 428NM\$ 414FM\$ 381GM\$
 3.1PL 0.7LIV 0.0DPR 0.4CCR 3.1HCR 3.12SCS
 AJCA 10/02/2018 GPTAT 76%R 1.4 GJUI 11.0
 GJPI 70%R 123

SUNSET CANYON DOMINICAN-ET
 USA 117013483 GT50K BBR 100 JH1F JH2F 11JE770
 CDCB GPTA 08/01/2018 5599DAUS 519HRDS 4%RIP
 99%R 582M 0.05% 38F 42%ILE
 99%R 0.01% 23P 303CM\$ 291NM\$ 267FM\$ 263GM\$
 3.3PL -0.3LIV 0.7DPR 0.2CCR 4.2HCR 2.87SCS
 AJCA 08/01/2018 1552DAUS
 GPTAT 99%R -0.5 GJUI -2.7 GJPI 99%R 89

ALL LYNNS IMPULS VIRGINIA-ET 86%
 USA 116159979 GT50K BBR 100 JH1F JH2F
 TATTOO / A1164
 DHIA HERD # 93-24-0331 CONTROL # 1164
 2-02 305 3 18790 4.3 807 3.6 670 93DCR 2220C
 3-09 305 3 22950 4.6 1053 3.6 815 71DCR 2813C
 5-05 305 3 26290 6.0 1585 3.7 982 93DCR 3397C
 305 2X ME AVG 3L 20910M 1063F 774P 2630C
 PPA 2365M 169F 106P / YD 2134M 157F 100P
 CDCB GPTA 10/02/2018 3RECS 92%R 99%ILE
 1198M 75F 54P 617CM\$ 587NM\$ 522FM\$ 513GM\$
 4.0PL 0.5LIV -0.3DPR 1.7CCR 2.1HCR 2.96SCS
 AJCA 10/02/2018 GPTAT 90%R 0.7 GJUI 6.3
 GJPI 87%R 174

JX FARIA BROTHERS MARLO {2}-ET
 JE840003011610022 GT80K BBR 89 JH1F JH2F 14JE652
 CDCB GPTA 08/01/2018 1593DAUS 79HRDS 59%RIP
 99%R 918M 0.15% 75F 93%ILE
 99%R 0.01% 36P 573CM\$ 557NM\$ 523FM\$ 472GM\$
 3.2PL 1.9LIV -0.6DPR -1.3CCR 0.7HCR 2.87SCS
 AJCA 08/01/2018 291DAUS
 GPTAT 96%R 2.1 GJUI 22.1 GJPI 94%R 162

GOLDEN MEADOWS VICEROY 3189 84%
 USA 119447930
 TATTOO 14G3189/14G3189
 DHIA HERD # 93-24-0595 CONTROL # 3189
 1-09 305 2 14070 5.2 736 3.8 541 96DCR 1872C
 2-11 305 2 16140 4.3 701 3.9 637 98DCR 2009C
 305 2X ME AVG 2L 18490M 857F 710P 2342C
 PPA 117M 60F 14P / YD -387M 34F -13P
 CDCB PTA 08/01/2018 2RECS 55%R 90%ILE
 476M 37F 19P 324CM\$ 315NM\$ 296FM\$ 294GM\$
 3.0PL 0.7LIV 0.7DPR 1.5CCR 3.1HCR 2.93SCS
 AJCA 08/01/2018 PTAT 47%R 1.1 JUI 11.3
 JPI 46%R 93
 SIRE: CDF VICEROY-ET GJPI 197 98%ILE

SISTER(S):
 GOLDEN MEADOWS SABER WILMA
 1-09 305 2 15040 5.8 877 3.7 558 95DCR 1930C

NEXT DAM:
 GOLDEN MEADOWS ACE WINTER 77%
 5-01 305 2 18710 3.8 711 3.6 675 97DCR 2075C
 SIRE: SENN-SATIONAL PARAMOUNT ACE GJPI 15 12%ILE

4TH DAM:
 GOLDEN MEADOWS PRESTONS WINTER 75%
 3-04 305 2 20570 5.0 1020 4.0 814 93DCR 2764C

LOT 15 PRO-HART CHROME BRENDA JE840003124771835 GT29K

BORN 11/22/2015 TATTOO / PH82 BBR 100
 DHIA HERD # 34-65-0324 CONTROL # 82
 FEMALE EFI 7.1% AMERICAN ID 82 / 82
 JH1F JH2F

PRO-HART JERSEYS BREEDER & OWNER
 PRESCOTT, MI
 989-873-4300

1-10 305 3 20100 4.8 966 3.3 655 91DCR 2261C
 305 2X ME AVG 1L 23028M 1126F 769P 2656C

2-02 87%
 ST SR DF RA RW RL FA FU RH RUW UC UD TP TL RTR RTS
 31 34 38 29 36 26 32 42 39 38 38 32 38 29 29 37

PPA 1927M 100F 55P / YD 1969M 101F 55P
 CDCB GPTA 10/02/2018 1RECS 79%R 89%ILE
 348M 39F 14P 318CM\$ 310NM\$ 294FM\$ 313GM\$

3.2PL -1.1LIV 1.3DPR 2.9CCR 2.5HCR 2.88SCS
 AJCA 10/02/2018 GPTAT 79%R 1.2 GJUI 11.7

GJPI 73%R 98
 ST SR DF RA RW RL FA FU
 0.7 -0.3 1.0 L0.3 0.0 S0.8 L0.2 0.6
 RH RUW UC UD TP TL RTR RTS
 1.2 0.8 0.4 S1.1 C0.6 L0.3 C1.0 B0.5

FRESH: 09/27/2018
 SELLING OPEN
 2ND SR 2-YEAR-OLD, 2018 ALL MICHIGAN STATE SHOW

SISTER(S):
 PRO-HART FIRE CRACKER 83%
 3-04 289 3 10870 4.0 435 3.2 351 89DCR 1180C

SIRE:
 RIVER VALLEY CECE CHROME-ET
 JE840003012423929 GT80K BBR 100 JH1F JH2F 7JE5004
 CDCB GPTA 08/01/2018 848DAUS 167HRDS 60%RIP
 98%R 1176M 0.07% 70F 95%ILE
 98%R 0.01% 44P 593CM\$ 573NM\$ 533FM\$ 512GM\$
 5.0PL -2.9LIV 0.0DPR 0.4CCR 2.8HCR 2.71SCS
 AJCA 08/01/2018 488DAUS
 GPTAT 97%R 2.6 GJUI 30.9 GJPI 93%R 193

DAM:
 UHT HIRED GUN BAILEY
 USA 118160272 GT8K BBR 100 JH1F JH2F
 TATTOO / UHT334
 DHIA HERD # 34-65-0324 CONTROL # 272
 2-01 305 3 18960 4.7 890 3.4 647 93DCR 2235C
 305 2X ME AVG 1L 21870M 1036F 756P 2612C

2-07 88%
 ST SR DF RA RW RL FA FU RH RUW UC UD TP TL RTR RTS
 37 35 40 20 36 32 28 36 43 40 32 34 30 23 30 30
 PPA 1215M 52F 48P / YD 1349M 56F 52P
 CDCB GPTA 10/02/2018 1RECS 80%R 11%ILE
 -443M -14F -9P -49CM\$ -55NM\$ -69FM\$ -13GM\$
 0.5PL 0.0LIV 1.4DPR 2.4CCR 0.5HCR 3.05SCS
 AJCA 10/02/2018 GPTAT 78%R 0.2 GJUI 5.6
 GJPI 75%R -13

4TH JR 2-YEAR-OLD, 2014 MI DAIRY EXPO

BROTHER(S):
 UHT CANAAN BRODIE AT SEXING TECHNOLOGIES
 GJPI 34 17%ILE

SISTER(S):
 UHT CANAAN MORGAN BROOKE 94%
 5-01 305 2 19550 3.7 717 3.5 687 88DCR 2101C
 1ST 4-YEAR-OLD, 2009 ILLINOIS STATE FAIR
 6TH, 2008 NATIONAL JERSEY JUG FUTURITY
 UHT CANAAN IATOLLA BRAT 80%
 2-09 305 2 18680 4.6 854 3.8 710 101DCR 2353C
 UHT CANAAN EXCITATION BRIDGET 84%
 1-11 283 2 14240 4.3 610 3.4 491 101DCR 1655C

SCHULTZ LEGAL CRITIC-P
 USA 117217618 GT50K BBR 100 JH1C JH2F 11JE1098
 CDCB GPTA 08/01/2018 3932DAUS 350HRDS 9%RIP
 99%R 620M 0.06% 42F 51%ILE
 99%R 0.03% 28P 375CM\$ 358NM\$ 321FM\$ 260GM\$
 3.8PL -0.7LIV -2.1DPR -1.9CCR -0.1HCR 2.90SCS
 AJCA 08/01/2018 2506DAUS
 GPTAT 99%R 1.5 GJUI 21.6 GJPI 99%R 117

LYON CELEBRITY CECE-ET 91%
 USA 117046049 GT50K BBR 100 JH1C JH2F
 TATTOO J05 / J05
 DHIA HERD # 33-87-0722 CONTROL # 813
 2-02 305 3 18470 4.7 865 3.4 633 100DCR 2187C
 4-03 271 3 22660 4.4 999 3.6 823 102DCR 2740C
 305 2X ME AVG 2L 19070M 900F 699P 2370C
 PPA 2267M 124F 83P / YD 1249M 98F 50P
 CDCB GPTA 10/02/2018 2RECS 88%R 83%ILE
 423M 45F 18P 289CM\$ 279NM\$ 258FM\$ 238GM\$
 2.4PL -2.8LIV -0.5DPR -0.9CCR 1.4HCR 2.94SCS
 AJCA 10/02/2018 GPTAT 85%R 1.4 GJUI 10.1
 GJPI 83%R 84

SV JADE HIRED GUN-ET
 USA 115093063 GT50K BBR 100 JH1F JH2F 94JE3720
 CDCB GPTA 08/01/2018 2414DAUS 755HRDS 9%RIP
 99%R -1251M 0.21% -20F 4%ILE
 99%R 0.09% -28P -89CM\$ -101NM\$ -130FM\$ -20GM\$
 1.5PL 0.0LIV 3.0DPR 3.7CCR 0.9HCR 3.15SCS
 AJCA 08/01/2018 1517DAUS
 GPTAT 99%R 0.8 GJUI 14.0 GJPI 98%R -30

YOSEMITE LEMVIG BERRETTA BROOK 93%
 USA 111716182
 TATTOO / A8290
 DHIA HERD # 35-54-1112 CONTROL # 66
 1-09 298 3 16100 5.0 797 3.5 571 94DCR 1974C
 2-09 261 3 18660 4.3 797 3.4 638 92DCR 2158C
 3-08 245 3 16880 3.8 646 3.4 571 81DCR 1824C
 4-06 305 2 18430 3.8 697 3.6 656 99DCR 2026C
 5-10 280 2 20150 4.0 801 3.8 757 99DCR 2335C
 6-09 305 2 21310 4.2 893 3.8 804 99DCR 2547C
 8-01 305 2 20230 4.4 893 3.7 756 102DCR 2479C
 9-02 305 2 18220 4.3 781 3.9 717 101DCR 2248C
 10-01 305 2 20760 4.3 889 3.8 789 101DCR 2520C
 11-10 277 2 12860 4.2 542 3.5 451 93DCR 1492C
 305 2X ME AVG 10L 19780M 842F 725P 2348C
 PPA 270M -15F 17P / YD -351M -18F 0P
 CDCB PTA 08/01/2018 5RECS 75%R 22%ILE
 -245M -10F -1P 54CM\$ 43NM\$ 20FM\$ 19GM\$
 2.3PL 1.4LIV -0.4DPR 0.3CCR 0.0HCR 2.98SCS
 AJCA 08/01/2018 PTAT 65%R 0.6 JUI 11.1
 JPI 66%R 13
 SIRE: ISDK FYN LEMVIG GJPI -3 7%ILE

SISTER(S):
 YOSEMITE TRIMMER BERRETTA B11077 81%
 5-07 256 3 20160 3.6 722 3.6 733 94DCR 2175C

NEXT DAM:
 YOSEMITE BERRETTA DEXTER U3245 87%
 3-08 305 2 23030 3.6 823 3.8 869 95DCR 2453C
 SIRE: MASON BOOMER SOONER BERRETTA {6} GJPI -30 4%ILE

4TH DAM:
 YOSEMITE DEXTER BELVEDERE SUNSET 85%
 2-10 305 2 18610 5.4 998 4.1 758 DHIA 2468C

66th All American Jersey Sale



PRO-HART CHROME BRENDA
 Selling as Lot 15



YOSEMITE LEMVIG BERRETTA BROOK
 Grandam of Lot 15



UHT CANAAN MORGAN BROOKE
 Sister to Dam of Lot 15



MORGANS MATT BELLA
Selling as Lot 16



SUNSET CANYON MATINEE S BELLE
Grandam of Lot 16



SUNSET CANYON HALLMARK BELLE 1-ET
Fourth Dam of Lot 16



SUNSET CANYON FT M BELLE-ET
Sister to Dam of Lot 16



GIPRAT B MIDNIGHT SHADOW-ET
Fifth Dam of Lot 16

LOT 16 MORGANS MATT BELLA USA 067208837

BORN 12/02/2015 P6
DHIA HERD # 34-12-0535 CONTROL #
FEMALE EFI 8.2% AMERICAN ID 837 / 837

BACHELOR, MORGAN
ANGOLA, IN
260-833-1721

BREEDER & OWNER

2-06 86%
ST SR DF RA RW RL FA FU RH RUW UC UD TP TL RTR RTS
33 29 34 33 33 22 38 34 49 38 34 42 32 36 39 29

PA 575M 18F 13P
231CM\$ 238NM\$ 253FM\$
3.7PL 0.8DPR 0.8CCR 2.4HCR 2.95SCS
PA TYPE 1.3 JPI 43%R 73
ST SR DF RA RW RL FA FU
0.6 0.0 1.0 L0.4 0.0 S0.3 S0.4 1.3
RH RUW UC UD TP TL RTR RTS
1.0 0.6 0.4 S1.2 C1.2 L0.0 C1.3 C0.3

FRESH: 05/11/2018
SELLING OPEN

3RD SR 2-YEAR-OLD, 2017 IN STATE FAIR OPEN SHOW

SIRE:
WILSONVIEW IF MATT-ET
USA 118367941 GT80K BBR 100 JH1F JH2F 7JE1344
CDCB GPTA 08/01/2018 1798DAUS 241HRDS 73%RIP
99%R 458M 0.02% 26F 48%ILE
99%R 0.03% 22P 328CM\$ 314NM\$ 284FM\$ 285GM\$
3.9PL 0.6LIV 0.5DPR 0.3CCR 3.9HCR 2.96SCS
AJCA 08/01/2018 493DAUS
GPTAT 96%R 1.4 GJUI 22.1 GJPI 93%R 108

DAM:
SUNSET CANYON HEADLINE M BELLE-ET
USA 117478141 GT50K BBR 100 JH1F JH2F
TATTOO / C990
DHIA HERD # 34-12-0535 CONTROL # 15
3-10 305 2 15680 4.8 759 3.6 557 97DCR 1925C
4-10 293 2 14200 4.3 616 3.5 501 95DCR 1679C
305 2X ME AVG 2L 14922M 678F 526P 1788C

2-05 85% 4-01 87%
ST SR DF RA RW RL FA FU RH RUW UC UD TP TL RTR RTS
45 26 43 20 36 29 32 36 40 36 32 28 35 21 35 25
PPA 442M 13F -26P / YD 804M 15F -12P
CDCB GPTA 10/02/2018 3RECS 82%R 50%ILE
692M 9F 3P 134CM\$ 161NM\$ 221FM\$ 155GM\$
3.5PL 1.1LIV 1.1DPR 1.3CCR 0.8HCR 2.93SCS
AJCA 10/02/2018 GPTAT 82%R 0.3 GJUI 1.1
GJPI 77%R 37

BROTHER(S):
SUNSET CANYON BUNGEE AT SELECT SIRE
GJPI 10 14%ILE
SUNSET CANYON BANZAI-ET AT SELECT SIRE
GJPI 85 40%ILE
SUNSET CANYON BELARUS-ET AT ABS GLOBAL
GJPI 53 17%ILE

SISTER(S):
SUNSET CANYON HEADLINES M BELLE-ET 90%
4-00 305 2 22200 4.9 1097 3.3 723 98DCR 2496C
SUNSET CANYON ALLSTAR M BELLE-ET 87%
3-03 305 2 21690 5.8 1249 3.5 760 98DCR 2627C
SUNSET CANYON IMPULS M BELLE 82%
1-09 305 2 15720 5.3 836 3.6 559 97DCR 1932C
SUNSET CANYON DIMENSION M BELLE-ET 83%
2-07 305 2 14960 5.9 886 3.9 583 98DCR 2018C
SUNSET CANYON FT M BELLE-ET 90%

ALL LYNNS VALENTINO IRWIN-ET
USA 117423084 GT50K BBR 100 JH1C JH2F 7JE1163
CDCB GPTA 08/01/2018 3147DAUS 595HRDS 10%RIP
99%R 438M 0.00% 20F 29%ILE
99%R 0.00% 15P 234CM\$ 230NM\$ 222FM\$ 106GM\$
4.4PL 0.6LIV -3.4DPR -3.2CCR 1.8HCR 2.96SCS
AJCA 08/01/2018 1888DAUS
GPTAT 99%R 1.8 GJUI 24.9 GJPI 99%R 68

WILSONVIEW TBONE MILESTONE-ET 86%
USA 116826213 GT3K BBR 100 JH1F
TATTOO / D1588
DHIA HERD # 92-23-0233 CONTROL # 1588
3-06 305 2 20290 4.4 896 3.7 747 102DCR 2470C
5-00 305 2 20670 4.6 949 3.8 777 102DCR 2597C
6-00 305 2 20360 4.3 869 3.7 758 101DCR 2443C
7-02 305 2 20800 4.4 920 3.7 766 100DCR 2535C
305 2X ME AVG 5L 20911M 951F 779P 2583C
PPA 1991M 106F 120P / YD 1355M 96F 93P
CDCB GPTA 10/02/2018 5RECS 91%R 74%ILE
440M 30F 29P 262CM\$ 241NM\$ 192FM\$ 230GM\$
-0.1PL 1.0LIV 0.1DPR 1.1CCR 1.4HCR 3.22SCS
AJCA 10/02/2018 GPTAT 87%R 0.7 GJUI 10.3
GJPI 85%R 83

SCHULTZ RESCUE HEADLINE
USA 114114336 GTHD BBR 100 JH1F JH2F 29JE3510
CDCB GPTA 08/01/2018 9026DAUS 974HRDS 8%RIP
99%R 1029M -0.25% -3F 24%ILE
99%R -0.11% 14P 186CM\$ 212NM\$ 270FM\$ 205GM\$
5.1PL 3.2LIV 2.0DPR 1.6CCR 0.2HCR 2.95SCS
AJCA 08/01/2018 4864DAUS
GPTAT 99%R 0.7 GJUI 6.9 GJPI 99%R 60

SUNSET CANYON MATINEE S BELLE 90%
USA 115458011 GT50K BBR 100 JH1F JH2F
TATTOO / C553
DHIA HERD # 92-23-0452 CONTROL # 1553
1-09 305 2 18470 4.9 914 3.5 652 92DCR 2254C
2-07 305 2 21380 5.0 1078 3.5 757 97DCR 2617C
4-00 305 2 21350 5.0 1069 3.5 743 97DCR 2568C
305 2X ME AVG 3L 23748M 1180F 838P 2896C
PPA 1260M 118F 25P / YD 788M 91F 10P
CDCB GPTA 10/02/2018 3RECS 88%R 54%ILE
257M 37F 1P 161CM\$ 173NM\$ 199FM\$ 175GM\$
0.7PL -0.6LIV 0.6DPR 1.1CCR 1.1HCR 3.06SCS
AJCA 10/02/2018 GPTAT 85%R 0.5 GJUI 2.3
GJPI 83%R 34

SIRE: SUNSET CANYON MATINEE-ET GJPI 63 42%ILE
SISTER(S):
SUNSET CANYON SAMBO S BELLE-ET 85%
2-11 305 2 19540 4.8 938 3.4 658 97DCR 2273C
SUNSET CANYON GOVERNORS S BELLE 81%
1-09 305 2 14750 5.1 758 3.6 532 96DCR 1839C

NEXT DAM:
SUNSET CANYON SULTAN H BELLE 2-ET 90%
3-00 305 2 25490 4.5 1150 3.6 917 97DCR 3111C
SIRE: SHF CENTURION SULTAN GJPI 1 9%ILE

4TH DAM:
SUNSET CANYON HALLMARK BELLE 1-ET 93%
6-06 365 2 35832 5.0 1809 3.6 1298 DHIR 4489C

5TH DAM:
GIPRAT B MIDNIGHT SHADOW-ET 89%
2-10 305 2 22270 5.3 1183 3.9 862 94DCR 2805C

6TH DAM:
DUNCAN BELLE 92%
6-00 305 2 21029 5.5 1162 4.2 888 CAN 3077C

7TH DAM:
MCC BELLE 90%
9-00 305 2 17580 5.4 941 4.1 722 DHIR 2351C

8TH DAM:
DENI BELLE 92%
10-00 305 2 17440 5.7 991 4.2 729 DHIR 2375C

9TH DAM:
CHOCOLATE BELLE 90%
8-00 305 2 21640 4.8 1049 3.7 799 DHIR 2598C

LOT 17 FIVE #1 EMBRYOS Sired BY REICH-DALE VADEN AND OUT OF REICH-DALE ACTION SURVIVOR-ET

66th All American Jersey Sale

EFI 6.0%

REICHARD, SKYLER
CHAMBERSBURG, PA
717-263-7041

BREEDER & OWNER

PA -1322M -32F -31P
-89CM\$ -101NM\$ -131FM\$
PA TYPE 1.2 JPI 40%R -31
ST SR DF RA RW RL FA FU
1.1 0.4 -0.1 H0.4 0.7 P0.9 S1.1 2.3
RH RUW UC UD TP TL RTR RTS
0.9 -0.1 0.6 S2.4 C0.6 L0.5

FIVE (5) #1 EMBRYOS Sired BY REICH-DALE VADEN AND OUT OF REICH-DALE ACTION SURVIVOR-ET. EMBRYOS WERE MADE USING HEIFER PLUS® VIALS. SALE TERMS: PAYMENT DUE AT TIME OF SALE.

SISTER(S):
REICH-DALE SCOUT SELECT-ET 84%
2-00 202 2 6760 5.1 344 3.9 263 90DCR 910C
REICH-DALE SCOUT SHADY-ET 80%
2-01 254 2 9230 5.4 500 3.8 347 94DCR 1200C
REICH-DALE SCOUT SURVIVIN-ET 83%
2-00 230 2 7170 5.4 387 3.8 269 93DCR 930C
REICH-DALE SCOUT STYLE-ET 86%
1-11 282 2 10910 5.5 601 3.7 401 96DCR 1387C

SIRE:
REICH-DALE VADEN-ET
USA 117034219 GT8K BBR 100 JH1F JH2F
CDCB GPTA 08/01/2018 46DAUS 6HRDS 9%RIP
88%R -1646M -0.27% -30F 4%ILE
89%R 0.14% -34P -133CM\$ -154NM\$ -204FM\$ -129GM\$
1.7PL 2.2LIV 1.1DPR 1.0CCR -1.7HCR 3.15SCS
AJCA 08/01/2018 22DAUS
GPTAT 81%R 0.8 GJUI 17.8 GJPI 81%R -51

DAM:
REICH-DALE ACTION SURVIVOR-ET
USA 117732443 GT13K BBR 100 JH1F JH2F
TATTOO R193 / R193
DHIA HERD # 23-28-0463 CONTROL # 21462
1-11 244 2 9240 4.7 436 3.7 345 94DCR 1176C
2-11 305 2 15570 5.4 837 3.8 590 97DCR 2041C
4-03 305 2 16630 5.2 869 3.9 649 98DCR 2246C
305 2X ME AVG 4L 13440M 686F 516P 1772C

2-05 82% 3-00 90% 3-09 91% 4-05 93%
ST SR DF RA RW RL FA FU RH RUW UC UD TP TL RTR RTS
34 32 45 25 38 27 34 46 50 48 32 36 36 34 42 34

PPA -3077M -70F -71P / YD -2281M -52F -52P
CDCB GPTA 10/02/2018 5RECS 83%R 11%ILE
-997M -33F -27P -44CM\$ -48NM\$ -57FM\$ -30GM\$
3.7PL 3.5LIV 1.3DPR 1.4CCR 1.9HCR 3.04SCS
AJCA 10/02/2018 GPTAT 82%R 1.5 GJUI 25.9
GJPI 78%R -11

2ND AGED COW, 2018 MID-ATLANTIC REGIONAL SHOW
8TH 4-YEAR-OLD, 2015 ALL AMERICAN SHOW
2ND JR 3-YEAR-OLD, 2014 ALL AMERICAN SHOW
9TH IN JERSEY JUG FUTURITY, 2014 ALL AMERICAN SHOW
1ST JR 3-YEAR-OLD, 2014 ALL AMERICAN JR SHOW
INTERMEDIATE CHAMPION, 2014 ALL AMERICAN JR SHOW
3RD JR 3-YEAR-OLD, 2014 MID-ATLANTIC SHOW
2ND JR 3-YEAR-OLD, 2014 MID-ATLANTIC JR SHOW
5TH JR 2-YEAR-OLD, 2013 MID-ATLANTIC SHOW
2ND JR 2-YEAR-OLD, 2013 MID-ATLANTIC JR SHOW

SISTER(S):
REICH-DALE ACTION STORM-ET 93%
4-11 305 2 18490 4.5 834 3.8 694 98DCR 2298C
REICH-DALE HG LIL SEASON-ET 93%
4-10 305 2 16840 5.2 875 3.8 634 98DCR 2193C

4TH DAM:
REICH-DALE GC SEQUENCE-ET 93%
5-10 305 2 19530 4.9 948 3.5 674 95DCR 2329C
2ND AGED COW, 2009 PA FARM SHOW
3RD AGED COW, 2008 PA DISTRICT 2 SHOW
RES SENIOR & RES GRAND CHAMPION, 2008 PA FARM SHOW
2ND AGED COW, 2008 PA FARM SHOW

5TH DAM:
REICH-DALE BRIGADIER SANDRA DEE 94%
8-10 305 2 21860 4.1 907 3.4 754 95DCR 2495C
NATIONAL GRAND CHAMPION, 1996 ALL AMERICAN JR SHOW

SELECT-SCOTT MINISTER-ET
JECAN000101483843 GTHD BBR 100 JH1F JH2F 200JE427
CDCB GPTA 08/01/2018 1939DAUS 863HRDS 5%RIP
99%R -1601M 0.20% -40F 1%ILE
99%R 0.08% -43P -246CM\$ -250NM\$ -262FM\$ -204GM\$
0.8PL 2.2LIV 1.4DPR 1.7CCR -2.4HCR 3.17SCS
AJCA 08/01/2018 1326DAUS
GPTAT 98%R 0.3 GJUI 15.8 GJPI 97%R -84

REICH-DALE STARLITE VINESSE 91%
USA 115138980
TATTOO R20 / R20
DHIA HERD # 23-28-0463 CONTROL # 21328
1-10 305 2 12070 5.9 713 4.0 487 97DCR 1686C
305 2X ME AVG 2L 15854M 936F 624P 2158C
PPA -4034M -9F -81P / YD -3824M -12F -78P
CDCB PTA 08/01/2018 2RECS 65%R 4%ILE
-1987M -24F -45P -164CM\$ -186NM\$ -235FM\$ -177GM\$
1.8PL 0.3LIV 0.0DPR 0.0CCR -0.7HCR 3.08SCS
AJCA 08/01/2018 PTAT 55%R 0.8 JUI 15.2
JPI 53%R -64

FOREST GLEN AVERY ACTION-ET
USA 111023978 GTHD BBR 100 JH1F JH2F 7JE590
CDCB GPTA 08/01/2018 23906DAUS 2798HRDS 4%RIP
99%R -326M -0.02% -19F 11%ILE
99%R 0.00% -12P 29CM\$ 32NM\$ 40FM\$ 42GM\$
2.7PL 4.0LIV 1.1DPR 0.9CCR 3.1HCR 3.00SCS
AJCA 08/01/2018 12183DAUS
GPTAT 99%R 1.3 GJUI 15.9 GJPI 99%R 17

REICH-DALE SAMBO SEASON-ET 88%
USA 116202529
TATTOO R119 / R119
DHIA HERD # 23-28-0463 CONTROL # 21426
2-00 305 2 10020 4.8 482 3.9 387 97DCR 1309C
305 2X ME AVG 2L 12874M 654F 504P 1718C
PPA -3205M -114F -75P / YD -2965M -108F -71P
CDCB PTA 08/01/2018 2RECS 63%R 4%ILE
-1348M -44F -32P -169CM\$ -180NM\$ -207FM\$ -137GM\$
2.3PL 0.7LIV 1.3DPR 1.9CCR 0.4HCR 3.10SCS
AJCA 08/01/2018 PTAT 55%R 1.1 JUI 20.2
JPI 54%R -48

SR CHAMPION & GRAND CHAMPION, 2012 PA FARM OPEN & JR
1ST JR 3-YEAR-OLD, 2012 PA FARM OPEN & JR FARM SHOW
7TH JR 3-YEAR-OLD, 2011 ALL AMERICAN SHOW
1ST JR 3-YEAR-OLD, 2011 MID-ATLANTIC JR SHOW
SIRE: LESTER SAMBO GJPI -33 4%ILE

SISTER(S):
REICH-DALE SAMBO STRALEY-ET 87%
4-02 305 2 13360 5.8 772 4.3 580 98DCR 2010C
REICH-DALE SAMBO SHANICE-ET 90%
6-07 305 2 13930 4.5 630 3.8 523 98DCR 1734C
REICH-DALE SYMBOLS SLEEPER 86%
4-11 265 2 12270 4.7 582 3.7 452 96DCR 1558C
REICH-DALE NEVADA SYMBER 83%
1-11 286 2 9420 4.9 465 4.1 387 96DCR 1283C

NEXT DAM:
REICH-DALE DUAISEOIR SYMBOL 92%
1-10 305 2 11560 4.5 524 3.8 437 95DCR 1445C
8TH IN JR FUTURITY, 2008 ALL AMERICAN JR SHOW
3RD JR 3-YEAR-OLD, 2008 CENTRAL NATIONAL
2ND JR 3-YEAR-OLD, 2008 MID-ATLANTIC
RES INTERMEDIATE & RES GRAND CHAMPION, 2008
MID-ATLANTIC JR SHOW
1ST JR 3-YEAR-OLD, 2008 MID-ATLANTIC JR SHOW
1ST JR 3-YEAR-OLD, 2008 PA DISTRICT 2 4-H SHOW
GRAND CHAMPION & SR CHAMPION, 2008 PA DIS. 2 4-H
1ST JR 3-YEAR-OLD, 2008 PA DISTRICT 2 SHOW
GRAND AND INTERMEDIATE CHAMPION, 2008 PA DISTRICT 2
1ST JR 2-YEAR-OLD, 2008 PA FARM SHOW
1ST JR 2-YEAR-OLD, 2008 PA JR FARM SHOW
RES GRAND AND RES SR CHAMPION, 2008 PA JR FARM SHOW
3RD JR 2-YEAR-OLD, 2007 ALL AMERICAN JR SHOW
2ND JR 2-YEAR-OLD, 2007 MID-ATLANTIC SHOW
1ST JR 2-YEAR-OLD, 2007 MID-ATLANTIC JR SHOW
RES INTERMEDIATE CHAMPION, 2007 MID-ATLANTIC JR SHOW
SIRE: SHAMROCK DUAISEOIR-ET GJPI -149 0%ILE



REICH-DALE ACTION SURVIVOR-ET
Dam of Lot 17



REICH-DALE DUAISEOIR SYMBOL
Great-Grandam of Lot 17



REICH-DALE GC SEQUENCE-ET
Fourth Dam of Lot 17



REICH-DALE BRIGADIER SANDRA DEE
Fifth Dam of Lot 17

LOT 18B CHOICE OF TWO SIRED BY ISAU BUSHLEA MAVERICK 2 OR RIVER VALLEY VENUS V I P OUT OF ELLIOTT'S FAXON COMICAL-ET

EFI 4.3%

PA -1096M -11F -23P
 -153CM\$ -166NM\$ -197FMS
 PA TYPE 0.7 JPI 36%R -55
 ST SR DF RA RW RL FA FU
 1.6 0.8 0.4 H0.9 1.0 P0.5 50.4 1.0
 RH RUW UC UD TP TL RTR RTS
 0.1 0.3 0.3 S1.2 CO.7 L0.1

OFFERING A CHOICE OF CALVES OUT OF TWO SIRES, TWO (2) SIRED BY ISAU BUSHLEA MAVERICK 2 OR TWO (2) SIRED BY RIVER VALLEY VENUS V I P AND OUT OF ELLIOTT'S FAXON COMICAL-ET. THE CALVES WERE BORN IN SEPTEMBER 2018. SALE TERMS: 50% DUE AT SALE TIME AND 50% AT TIME OF SELECTION. SELECTION AND TRANSPORTATION MUST BE MADE BY FOUR MONTHS OF AGE.

SISTER(S):
 SVHEATHS ANDREAS CAMERON 91%
 1ST JR 3-YEAR-OLD, 2018 UTAH SPRING SHOW
 RESERVE GRAND & INTERMEDIATE CHAMPION, 2018 WESTERN NATIONAL
 INTERMEDIATE CHAMPION & GRAND CHAMPION, 2017 UTAH SPRING SHOW
 1ST JR 2-YEAR-OLD, 2017 UTAH SPRING SHOW
 SVHEATHS HGUN COROLLA-ET 89%
 2ND SR 2-YEAR-OLD, 2018 NY SPRING CAROUSEL
 1ST SR 2-YEAR-OLD, 2018 PA ALL AMERICAN
 RESERVE JR CHAMPION, 2017 ROYAL WINTER FAIR
 SV FIZZ CONSTELLATION-ET
 2ND FALL CALF, 2017 PA ALL AMERICAN
 5TH FALL CALF, 2017 PA ALL AMERICAN
 NOMINATED ABA ALL AMERICAN FALL CALF
 SV FIZZ CHORUS-ET
 2ND FALL CALF, 2017 INTERNATIONAL JERSEY SHOW

SIRE:
 ISAU BUSHLEA MAVERICK 2
 JEAUS000A00025872 GT99K BBR 100 JH1F JH2F 200JE8183
 CDCB GPTA 08/01/2018 46DAUS 40HRDS 0%RIP
 74%R -1288M 0.29% -8F 1%ILE
 74%R 0.13% -23P -270CM\$ -290NM\$ -338FMS -313GM\$
 -4.2PL -2.7LIV -2.8DPR -4.2CCR -1.9HCR 3.23SCS
 AJCA 08/01/2018 ODAUS
 GPTAT 73%R 0.2 GJUI 5.0 GJPI 69%R -89

DAM:
 ELLIOTT'S FAXON COMICAL-ET
 USA 118031675 GT80K BBR 100 JH1F JH2F
 TATTOO E309 / E309
 DHIA HERD # 51-04-9222 CONTROL # 74
 1-11 305 2 14890 4.7 698 3.5 523 92DCR 1807C
 3-02 280 2 13450 4.7 633 3.8 506 96DCR 1715C
 4-01 305 2 17880 4.8 855 3.6 644 98DCR 2227C
 5-01 305 2 15050 4.5 682 3.8 569 98DCR 1881C
 305 2X ME AVG 4L 17429M 810F 638P 2168C
 2-01 84% 2-07 87% 3-03 91% 5-09 91%
 ST SR DF RA RW RL FA FU RH RUW UC UD TP TL RTR RTS
 38 47 46 18 46 27 26 32 39 35 29 23 35 24 32 30
 PPA -1012M -25F -14P / YD -1344M -28F -26P
 CDCB GPTA 10/02/2018 4RECS 80%R 12%ILE
 -903M -13F -22P -35CM\$ -41NM\$ -56FMS -25GM\$
 2.2PL 1.1LIV 0.9DPR 1.3CCR 0.5HCR 3.11SCS
 AJCA 10/02/2018 GPTAT 79%R 1.1 GJUI 15.5
 GJPI 73%R -21
 2ND 4-YEAR-OLD, 2016 MARYLAND STATE FAIR
 4TH JR 3-YEAR-OLD, 2015 MARYLAND STATE FAIR
 3RD JR 2-YEAR-OLD, 2014 MID-ATLANTIC REGIONAL

SISTER(S):
 ELLIOTT'S GOLD CONFETTI 92%
 3-00 305 2 16780 5.7 956 3.9 652 96DCR 2257C
 ELLIOTT'S COSMO ACTION-ET 93%
 3-04 305 2 23470 5.4 1260 3.6 839 86DCR 2901C
 ELLIOTT'S EXCITING CABERNET-ET 91%
 6-00 305 2 20560 4.5 923 3.4 700 96DCR 2418C
 ELLIOTT'S EXCITING CHABLIS-ET 90%
 4-10 305 2 18320 6.3 1155 3.9 710 95DCR 2457C
 ELLIOTT'S EXCITING CHAMBORD-ET 90%
 2-04 305 3 17020 6.2 1047 3.6 606 82DCR 2095C
 ELLIOTT'S EXCITING CHAMPAGNE-ET 85%
 4-11 305 2 21250 5.4 1144 3.8 817 98DCR 2827C
 ELLIOTT'S EXCITING CHARDONNAY-ET 90%
 5-06 305 2 17030 5.2 882 3.7 626 98DCR 2165C
 ELLIOTT'S BLACKSTONE CHARLOTTE-ET 94%
 5-02 305 2 23600 6.2 1454 3.6 844 95DCR 2918C
 RES GRAND CHAMPION, 2017 INTERNATIONAL JERSEY SHOW
 RES SENIOR CHAMPION, 2017 INTERNATIONAL JERSEY SHOW
 RESERVE WINNER, 2015 NATIONAL JERSEY JUG FUTURITY
 INTERMEDIATE CHAMPION, 2015 WESTERN NATIONAL
 RESERVE GRAND CHAMPION, 2015 WESTERN NATIONAL
 1ST 5-YEAR-OLD, 2017 INTERNATIONAL JERSEY SHOW
 1ST SR 3-YEAR-OLD, 2015 SOUTHERN & WESTERN NATIONAL

HEATH MICHEAL & SPRING VALLEY BREEDER & OWNER
 WESTMINSTER, MD
 410-346-7100

TOWER VUE PRIME TEQUILA-ET
 USA 114816452 GTHD BBR 100 JH1F JH2F 76JE156
 CDCB GPTA 08/01/2018 3880DAUS 1264HRDS 12%RIP
 99%R -1420M 0.22% -28F 0%ILE
 99%R 0.09% -35P -363CM\$ -367NM\$ -382FMS -404GM\$
 -2.2PL -4.2LIV -3.4DPR -5.5CCR -1.9HCR 3.37SCS
 AJCA 08/01/2018 2679DAUS
 GPTAT 99%R 1.7 GJUI 25.2 GJPI 98%R -118

BUSHLEA BROOK MAYBELL EX94 (AUS)
 JEAUS000000426349
 TATTOO NLK / 2466
 6-01 305 2 17660 5.4 950 3.6 635 DHIA 2196C
 8-01 305 2 16337 5.0 809 3.4 560 DHIA 1935C
 10-03 305 2 18672 5.0 926 3.5 650 DHIA 2247C
 12-02 305 2 14262 6.5 926 4.6 650 DHIA 2254C
 CDCB PTA 08/01/2018 ORECS 38%R 5%ILE
 -353M -10F -15P -166CM\$ -161NM\$ -148FMS -137GM\$
 -1.9PL -1.4LIV 0.1DPR -0.6CCR -1.0HCR 2.90SCS
 AJCA 08/01/2018 PTAT 25%R -0.9 JUI -6.9
 JPI 33%R -47

ISAU BUSHLEA FAXON
 JEAUS000000587022 GT50K BBR 100 JH1F JH2F 200JE8141
 CDCB GPTA 08/01/2018 46DAUS 40HRDS 0%RIP
 88%R -222M 0.10% 8F 11%ILE
 87%R 0.00% -8P 46CM\$ 51NM\$ 60FMS 47GM\$
 1.4PL 0.7LIV 0.3DPR 0.5CCR 0.1HCR 3.14SCS
 AJCA 08/01/2018 40DAUS
 GPTAT 82%R 0.4 GJUI 8.7 GJPI 82%R 1

ARETHUSA VERONICAS COMET-ET 95%
 USA 114891985 GI BBR 100 JH1F
 TATTOO AF09 / AF09
 DHIA HERD # 16-06-0456 CONTROL # 1516
 2-02 305 2 20500 4.3 879 3.6 743 ODCR 2437C
 3-07 305 2 18100 6.0 1077 3.6 652 91DCR 2254C
 4-06 305 2 19970 6.5 1292 3.6 710 96DCR 2454C
 6-01 305 2 17290 6.3 1087 3.5 599 94DCR 2070C
 7-05 305 2 19230 5.5 1063 3.2 623 96DCR 2151C
 305 2X ME AVG 5L 20394M 1152F 718P 2444C
 PPA 193M 77F 26P / YD -2038M -14F -44P
 CDCB GPTA 10/02/2018 5RECS 86%R 6%ILE
 -1491M -24F -37P -122CM\$ -132NM\$ -155FMS -88GM\$
 1.8PL 1.0LIV 1.4DPR 2.3CCR 0.9HCR 3.12SCS
 AJCA 10/02/2018 GPTAT 79%R 0.7 GJUI 19.2
 GJPI 78%R -42

SENIOR & GRAND CHAMPION, 2010 ROYAL WINTER FAIR
 RES. SENIOR & RES. GRAND CHAMPION, 2009 RAWF
 SENIOR & GRAND CHAMPION, 2010 EASTERN STATES EXPO
 SENIOR & GRAND CHAMPION, 2011 NY SPRING CAROUSEL
 INTERMEDIATE & GRAND CHAMPION, 2009 CA SPRING SHOW
 ABA RESERVE ALL-AMERICAN AGED COW, 2011
 NASCO TYPE & PRODUCTION WINNER, 2011
 CENTRAL NATIONAL
 NOMINATED ABA ALL-AMERICAN SR 3-YEAR-OLD, 2009
 SIRE: PIEDMONT NADINE FUROR GJPI -95 0%ILE

SISTER(S): (36 EX & 17 VG SISTERS)
 ELLIOTT'S GOLDEN VISTA-ET 95%
 3-04 365 2 22399 6.7 1502 4.2 939 DHIA 3254C
 ARETHUSA PRIMETIME DEJA VU-ET 95%
 5-00 305 2 20000 5.0 996 3.8 763 96DCR 2640C
 ARETHUSA VERONICAS DASHER-ET 95%
 7-04 305 3 27720 5.9 1643 3.6 1007 90DCR 3482C
 ARETHUSA VERONICAS CUPID-ET 94%
 5-06 305 2 18310 4.6 837 3.6 663 95DCR 2258C
 ARETHUSA RESPONSE VIVID-ET 96%
 6-00 305 2 22670 6.5 1482 3.5 790 97DCR 2730C
 ARETHUSA GOLD VENUS-ET 94%
 6-02 305 2 21550 5.3 1137 3.9 848 95DCR 2936C

NEXT DAM:
 HURONIA CENTURION VERONICA 20J 97%
 6-08 365 2 24442 5.6 1380 3.9 955 DHIR 3306C
 WINNER 2015 GREAT COW CONTEST
 2004 NATIONAL GRAND CHAMPION
 SUPREME CHAMPION, 2006 WORLD DAIRY EXPO
 GRAND CHAMPION, 2004, 2005 & 2006 CENTRAL NATIONAL,
 2005 MID-ATLANTIC & 2008 NY SPRING CAROUSEL
 SIRE: SOONER CENTURION-ET GJPI -22 5%ILE

4TH DAM:
 GENESIS RENAISSANCE VIVIANNE VG 87 (CAN)
 5-00 303 2 12110 4.2 514 3.8 461 CAN 1464C
 7 STAR BROOD COW IN CANADA, SEPTEMBER 2012

FOLLOWED BY FIVE MORE EXCELLENT DAMS



ELLIOTT'S BLACKSTONE CHARLOTTE-ET
 Sister to Dam of Lot 18A & 18B



SV FIZZ CHORUS-ET
 Sister to Lot 18A & 18B



ARETHUSA PRIMETIME DEJA VU-ET
 Sister to Grandam of Lot 18A & 18B



SV FIZZ CONSTELLATION-ET
 Sister to Lot 18A & 18B



SVHEATHS HGUN COROLLA-ET
 Sister to Lot 18A & 18B

LOT 19 FIRST CHOICE FEMALE Sired BY RIVER VALLEY VENUS V I P OUT OF CHILLI PREMIER CINEMA



CHILLI PREMIER CINEMA-ET
Dam of Lot 19



FAMILY HILL CONNECTION CHILLI-ET
Grandam of Lot 19



PLEASANT NOOK F PRIZE CIRCUS
Great-Grandam of Lot 19



ELLIOTTS REGENCY CORRINA-ET
Sister to Lot 19



CHILLI NITRO CABO-ET
Sister to Dam of Lot 19

EFI 6.1%

PA -90M -8F -16P
55CM\$ 39NM\$ 1FM\$
PA TYPE 1.7 JPI 37%R 19
ST SR DF RA RW RL FA FU
1.7 0.1 1.0 H0.7 0.8 PO.4 S1.1 2.6
RH RUW UC UD TP TL RTR RTS
1.6 0.8 0.9 S3.2 C0.8 S0.2

BUYER HAS CHOICE OF THREE (3) CALVES Sired BY RIVER VALLEY VENUS V I P AND OUT OF CHILLI PREMIER CINEMA. THE CALVES ARE DUE JUNE 2019. SALE TERMS: 50% DUE AT SALE TIME AND 50% AT TIME OF SELECTION. SELECTION AND TRANSPORTATION MUST BE MADE BY FOUR MONTHS OF AGE.

BROTHER(S):
ELLIOTTS CHAPLIN AT SELECT Sires
GJPI 58 17%ILE
ELLIOTTS REGENCY CASINO-ET AT ACCELERATED GENETICS
GJPI 125 52%ILE
ELLIOTTS APPLEJACK CAPOTE-ET AT ABS GLOBAL
GJPI 10 7%ILE

SISTER(S):
ELLIOTTS REGENCY CORRINA-ET 89%
2ND JR 3-YEAR-OLD, 2018 NEW YORK SPRING SHOW
ELLIOTTS AJ CHICAGO-ET 87%
4TH MILKING YEARLING, 2018 INTERNATIONAL JERSEY SHOW
3RD SENIOR YEARLING, 2018 NEW YORK SPRING SHOW
ELLIOTTS FIZZ CARNIVAL-ET
JUNIOR CHAMPION, 2017 OHIO STATE FAIR
1ST SENIOR CALF, 2017 MID-ATLANTIC REGIONAL JR SHOW
ELLIOTTS VITALITY CISCO-ET 88%
2ND SENIOR YEARLING, 2018 NEW YORK SPRING SHOW

SIRE:
RIVER VALLEY VENUS V I P-ET
JE840003126479167 GT99K BBR 100 JH1F JH2F 200JE10003
CDCB GPTA 08/01/2018 0%RIP
75%R -997M 0.16% -17F 6%ILE
76%R 0.07% -23P -10CM\$ -19NM\$ -42FM\$ -4GM\$
1.7PL 3.0LIV 1.1DPR 0.1CCR -0.1HCR 3.07SCS
AJCA 08/01/2018 ODAUS
GPTAT 75%R 1.4 GJUI 32.4 GJPI 70%R 1

DAM:
CHILLI PREMIER CINEMA-ET
USA 071577202 GT50K BBR 100 JH1F JH2F
DHIA HERD # 23-63-4533 CONTROL # 20895
1-11 305 2 16691 4.9 812 3.7 625 87DCR 2163C
2-11 305 2 21669 5.4 1179 3.8 820 91DCR 2838C
4-01 305 2 21170 5.6 1187 3.9 824 91DCR 2852C
305 2X ME AVG 3L 21304M 1146F 803P 2779C

2-02 89% 3-04 91% 4-01 93%
ST SR DF RA RW RL FA FU RH RUW UC UD TP TL RTR RTS
43 39 47 17 38 27 34 42 47 40 33 37 34 24 42 39
PPA -1993M 16F -13P / YD -1978M 18F -18P
CDCB GPTA 10/02/2018 3RECS 81%R 32%ILE
-810M 1F -9P 119CM\$ 96NM\$ 43FM\$ 91GM\$
2.3PL 1.4LIV 0.6DPR -0.6CCR 1.1HCR 3.05SCS
AJCA 10/02/2018 GPTAT 81%R 1.9 GJUI 28.1
GJPI 77%R 36

1ST JR 3-YEAR-OLD, 2015 INTERNATIONAL JERSEY SHOW
RES. INTERMEDIATE CHAMPION, 2015 INTERNATIONAL SHOW
RES. INTERMEDIATE CHAMPION, 2015 MID-ATLANTIC
1ST JR 3-YEAR-OLD, 2015 MARYLAND STATE FAIR
1ST JR 2-YEAR-OLD, 2014 MARYLAND STATE FAIR

SISTER(S):
CHILLI COMERICA CONQUESO-ET 90%
3-00 305 3 14320 5.6 795 4.1 585 87DCR 2026C
CHILLI MINISTER CINNAMON-ET 91%
3RD SR 3-YEAR-OLD, 2013 MID-ATLANTIC REGIONAL
1ST SR 3-YEAR-OLD, 2013 MD STATE FAIR
4TH SR 2-YEAR-OLD, 2012 ALL AMERICAN
CHILLI ACTION COUTURE-ET 92%
3-05 365 2 26500 6.4 1707 3.7 972 DHIA 3362C
1ST JR 2-YEAR-OLD, 2014 MARYLAND STATE FAIR
CHILLI MEGATRON CARDIGAN-ET 85%
2-08 305 2 16550 6.1 1010 4.0 657 104DCR 2274C
CHILLI NITRO CABO-ET 93%
2-01 280 2 14910 4.9 730 3.9 575 95DCR 1966C
ALL AMERICAN JR 3-YEAR-OLD, 2017
RESERVE ALL AMERICAN JR 2-YEAR-OLD, 2016
RES NATIONAL GRAND CHAMPION, 2017 ALL AMERICAN JR
RESERVE INTERMEDIATE CHAMP, 2017 ALL AMERICAN
INTERMEDIATE CHAMPION, 2017 ALL AMERICAN JR SHOW

RIVENDALE FARMS BREEDER & OWNER
BULGER, PA
412-512-1276

CHILLI ACTION COLTON-ET
USA 066738335 GT50K BBR 100 JH1F JH2F 7JE1088
CDCB GPTA 08/01/2018 978DAUS 392HRDS 37%RIP
98%R -885M 0.27% 9F 15%ILE
98%R 0.10% -13P 133CM\$ 113NM\$ 68FM\$ 113GM\$
1.8PL 2.4LIV 0.7DPR 0.3CCR 1.3HCR 3.09SCS
AJCA 08/01/2018 451DAUS
GPTAT 95%R 1.8 GJUI 25.4 GJPI 94%R 37

TJ CLASSIC MINISTER VENUS-ET 95%
USA 117243875 GT13K BBR 100 JH1F JH2F
TATTOO M15 / M15
DHIA HERD # 33-87-0722 CONTROL # 4
3-05 280 2 13050 5.1 671 3.9 506 98DCR 1751C
4-05 269 2 13980 5.7 794 3.9 542 101DCR 1876C
5-04 305 2 16090 6.3 1006 3.5 567 103DCR 1960C
305 2X ME AVG 3L 16665M 939F 612P 2116C
PPA -291M 26F -7P / YD -1496M -24F -35P
CDCB GPTA 10/02/2018 3RECS 82%R 7%ILE
-1098M -29F -26P -103CM\$ -112NM\$ -134FM\$ -99GM\$
1.8PL 2.2LIV 0.7DPR 0.6CCR -0.8HCR 3.08SCS
AJCA 10/02/2018 GPTAT 77%R 1.3 GJUI 20.5
GJPI 74%R -37

HAWARDEN IMPULS PREMIER
USA 067107510 GT50K BBR 100 JH1C JH2F 29JE3756
CDCB GPTA 08/01/2018 6185DAUS 962HRDS 8%RIP
99%R -499M 0.24% 23F 34%ILE
99%R 0.13% 8P 307CM\$ 271NM\$ 192FM\$ 260GM\$
3.8PL 3.1LIV 1.9DPR 0.1CCR 0.0HCR 3.06SCS
AJCA 08/01/2018 3414DAUS
GPTAT 99%R 1.0 GJUI 10.8 GJPI 99%R 77

FAMILY HILL CONNECTION CHILLI-ET 91%
USA 114535186 GT3K BBR 100 JH1F
TATTOO / F950
DHIA HERD # 51-09-0284 CONTROL # 950
2-04 266 2 17560 7.6 1335 4.0 694 89DCR 2403C
3-04 365 2 27470 6.3 1740 3.8 1038 DHIR 3592C
305 2X ME AVG 1L 23610M 1760F 934P 3234C
CDCB GPTA 10/02/2018 ORECS 89%R 17%ILE
-1264M -6F -21P 35CM\$ 6NM\$ -56FM\$ 23GM\$
1.1PL 0.9LIV 0.6DPR 0.6CCR 0.4HCR 2.91SCS
AJCA 10/02/2018 GPTAT 85%R 1.6 GJUI 20.8
GJPI 83%R 14

1ST SR 2-YEAR-OLD & BU, 2007 MARYLAND STATE FAIR
1ST SR 2-YEAR-OLD & BU 2007 MID-ATLANTIC SHOW
7TH SR 2-YEAR-OLD, 2007 ALL AMERICAN SHOW
SIRE: GIPRAT BELLES CONNECTION-ET GJPI 5 7%ILE

SISTER(S):
FAMILY HILL JADE CAROLINA-ET 91%
6-10 305 2 18520 5.4 999 3.6 674 102DCR 2331C
FAMILY HILL CONNECTION CHARLOTTE-ET 86%
2-01 261 2 10580 5.0 529 3.4 365 99DCR 1261C
FAMILY HILL AMADEO COLBI 94%
5-07 275 2 14930 3.5 527 2.9 431 87DCR 1435C
FAMILY HILL COMERICA CHANCE-ET 95%
7-07 305 2 18330 6.3 1152 3.9 713 77DCR 2468C
FAMILY HILL IATOLA CALICO-ET 95%
6-03 305 2 19820 4.4 867 3.7 742 93DCR 2418C
FAMILY HILL IATOLA CASHMERE-ET 91%
4-09 305 2 21950 5.6 1219 3.7 819 97DCR 2833C
FAMILY HILL IATOLA OLYMPIA-ET 85%
7-03 305 3 20440 4.6 947 3.7 752 90DCR 2558C
FAMILY HILL VINDICATION CARNIVAL-ET 94%
6-04 305 2 17200 4.8 831 3.2 555 96DCR 1916C
FAMILY HILL REN CARLY-ET 90%
5-03 305 2 16840 4.8 811 3.7 631 97DCR 2173C
ROYALTY RIDGE TEQUILA CHARITY-ET 90%
3-01 305 2 14760 5.4 804 3.6 534 97DCR 1846C
ROYALTY RIDGE TEQUILA CUTIE-ET 90%
3-05 305 2 17770 4.8 861 3.5 621 96DCR 2146C
ROYALTY RIDGE HIRED GUN CHERISH-ET 92%
4-05 290 2 13720 6.1 831 4.1 559 93DCR 1936C

NEXT DAM:
PLEASANT NOOK F PRIZE CIRCUS 97%
6-04 305 2 22920 4.5 1038 3.5 813 92DCR 2786C
RES GRAND AND RES SR CHAMPION, 2005 ALL AMERICAN
1ST AGED COW, 2005 & 2006 ALL AMERICAN JERSEY SHOW
GRAND CHAMPION & SR CHAMPION, 2006 ALL AMERICAN SHOW
SIRE: BOVI-LACT FIRST PRIZE-ET JPI -65 3%ILE

4TH DAM:
FAMILY HILL BROOK CITRUS 91%
7-06 305 2 15370 4.8 731 4.0 614 90DCR 1972C



JX JER BEL VISIONARY ASPEN {5}, E-93%
Dam of Lot 20

**66th All American
Jersey Sale** ★

LOT 20 JX JER BEL FOURNETTE KIDRON {4}-ET USA 173310191 GT

BORN 03/21/2018 TATTOO / K535 P9 BBR 100
FEMALE EFI 7.2% JH1F JH2F

KING HOWARD & FAMILY BREEDER & OWNER
FREMONT, OH
419-334-7145

CDCB GPTA 10/02/2018 ORECS 71%R 99%ILE
1737M 51F 61P 563CM\$ 543NM\$ 506FM\$ 500GM\$
4.0PL -0.6LIV 0.7DPR 1.2CCR 2.8HCR 2.79SCS
AJCA 10/02/2018 GPTAT 72%R 1.1 GJUI 12.3
GJPI 67%R 181
ST SR DF RA RW RL FA FU
0.0 0.3 0.3 0.3 H0.4 0.2 P0.6 S0.7 1.2
RH RUW UC UD TP TL RTR RTS
1.1 0.2 0.5 S1.1 C0.1 L0.6

JX FARIA BROTHERS AVON {2}-ET
JE840003011609974 GT80K BBR 86 JH1F JH2F 14JE673
CDCB GPTA 08/01/2018 1822DAUS 46HRDS 83%RIP
99%R 1721M -0.24% 31F 83%ILE
99%R -0.06% 48P 491CM\$ 492NM\$ 498FM\$ 466GM\$
5.0PL 2.0LIV 1.4DPR 2.8CCR 3.9HCR 2.78SCS
AJCA 08/01/2018 112DAUS
GPTAT 92%R 1.8 GJUI 29.2 GJPI 91%R 168

SELLING OPEN
RANKS ON THE TOP GJPI HEIFER LIST

BROTHER(S):
JX JER BEL FASTRACK ARROW {6}
GJPI 122 61%ILE
JX JER BEL MARLO KENTON {3}-ET AT SELECT SIRE
GJPI 192 98%ILE
JX JER BEL DISCO ANTHEM {6}
GJPI 167 88%ILE

SISTER(S):
JX JER BEL BANCROFT ADELINE {6}
RANKS ON THE TOP GJPI HEIFER LIST
JX JER BEL MARLO ALI {3}-ET
RANKS ON THE TOP GJPI HEIFER LIST
JX JER BEL FOURNETTE ELMORE {4}-ET
RANKS ON THE TOP GJPI HEIFER LIST
JX JER BEL FOURNETTE FREMONT {4}-ET
RANKS ON THE TOP 300 GJPI HEIFER LIST

SIRE:
JX FARIA BROTHERS FOURNETTE {3}-ET
JE840003135124113 GT99K BBR 100 JH1F JH2F
73E1600
CDCB GPTA 08/01/2018 0%RIP
75%R 1684M -0.09% 61F 93%ILE
75%R -0.01% 59P 562CM\$ 545NM\$ 512FM\$ 493GM\$
3.4PL -1.6LIV 0.1DPR 0.7CCR 1.7HCR 2.89SCS
AJCA 08/01/2018 ODAUS
GPTAT 73%R 1.6 GJUI 15.5 GJPI 69%R 174

DAM:
JX JER BEL VISIONARY ASPEN {5}
USA 118929378 GT13K BBR 100 JH1C JH2F
TATTOO / K075
DHIA HERD # 31-72-9017 CONTROL # 75
2-00 305 3 25130 3.7 925 3.2 815 103DCR 2607C
3-01 305 3 31210 4.6 1430 3.5 1081 103DCR 3736C
305 2X ME AVG 2L 28018M 1196F 967P 3225C

2-03 87% 3-07 91% 4-09 93%
ST SR DF RA RW RL FA FU RH RUW UC UD TP TL RTR RTS
50 42 48 18 46 29 32 45 48 50 42 20 42 13 39 32

PPA 7144M 228F 238P / YD 5279M 158F 178P
CDCB GPTA 10/02/2018 2RECS 80%R 99%ILE
1566M 43F 51P 469CM\$ 458NM\$ 439FM\$ 394GM\$
3.7PL -0.2LIV -0.5DPR 0.2CCR 2.8HCR 2.84SCS
AJCA 10/02/2018 GPTAT 80%R 1.1 GJUI 15.5
GJPI 75%R 147
RANKS ON THE TOP 1-1/2% LIST FOR JPI

SISTER(S):
JX JER BEL VOLCANO ASH {5} 82%
1-11 305 3 18470 3.9 720 3.0 561 103DCR 1924C
RANKS ON THE TOP 1-1/2% LIST FOR JPI

JX FARIA BROTHERS PLUS REAL MADRID {4}-E 82%
JE840003124756574 GT13K BBR 100 JH1F JH2F
DHIA HERD # 74-97-4513 CONTROL # 245915
1-10 305 2 23060 4.6 1069 3.6 834 100DCR 2866C
2-10 302 2 26160 4.3 1125 3.5 921 102DCR 3076C
305 2X ME AVG 2L 30624M 1349F 1096P 3678C
PPA 4896M 157F 164P / YD 3952M 142F 137P
CDCB GPTA 10/02/2018 3RECS 82%R 98%ILE
1548M 62F 55P 420CM\$ 407NM\$ 378FM\$ 336GM\$
1.3PL -3.8LIV -1.2DPR -1.5CCR -2.6HCR 3.05SCS
AJCA 10/02/2018 GPTAT 78%R 0.8 GJUI 0.2
GJPI 76%R 120

ALL LYNNS LEGAL VISIONARY-ET
USA 117222740 GT50K BBR 100 JH1C JH2F 29JE3761
CDCB GPTA 08/01/2018 4212DAUS 520HRDS 23%RIP
99%R 1025M -0.06% 37F 56%ILE
99%R 0.04% 45P 411CM\$ 385NM\$ 330FM\$ 312GM\$
3.3PL -0.4LIV -1.6DPR 1.0CCR 4.0HCR 2.87SCS
AJCA 08/01/2018 1799DAUS
GPTAT 99%R 1.0 GJUI 14.0 GJPI 99%R 134

JX JER BEL HEADLINE AMEN {4} 92%
USA 117389980 GT50K BBR 93 JH1F JH2F
TATTOO / K780
DHIA HERD # 31-72-9017 CONTROL # 780
1-11 305 2 21300 4.2 885 3.3 708 101DCR 2394C
2-11 305 3 21690 4.3 934 3.4 744 102DCR 2524C
3-11 305 3 26750 3.8 1015 3.3 882 103DCR 2844C
4-11 305 3 27470 3.4 941 3.1 853 103DCR 2683C
5-11 305 3 21520 5.7 1229 3.4 724 103DCR 2501C
305 2X ME AVG 6L 20566M 946F 684P 2271C
PPA 3882M 100F 101P / YD 2864M 54F 73P
CDCB GPTA 10/02/2018 5RECS 83%R 92%ILE
969M 25F 27P 329CM\$ 329NM\$ 333FM\$ 297GM\$
4.9PL 0.1LIV 1.0DPR 0.8CCR 0.8HCR 2.87SCS
AJCA 10/02/2018 GPTAT 81%R 0.8 GJUI 9.9
GJPI 77%R 98
SIRE: SCHULTZ RESCUE HEADLINE GJPI 60 24%ILE

SISTER(S):
JX JER BEL LEGAL APPEAL {4} 82%
2-11 305 3 18960 3.8 720 3.7 707 102DCR 2136C
JX JER BEL ABBY ADVIL {4}-ET 90%
2-00 286 3 14160 5.9 831 4.0 562 102DCR 1946C
RANKS ON THE TOP 1-1/2% LIST FOR JPI

NEXT DAM:
JX JER BEL DALE ABBY {3} 92%
6-06 305 3 24570 4.6 1125 3.4 841 103DCR 2906C
SIRE: JX OOMSDALE JACE GRATIT GARDEN {2}-ET
GJPI 51 29%ILE

4TH DAM:
JER BEL IATOLA ALLIE 90%
7-00 303 3 20170 5.2 1051 3.8 774 103DCR 2678C



JX JER BEL HEADLINE AMEN {4}
Grandam of Lot 20



JX JER BEL DALE ABBY {3}
Great-Grandam of Lot 20

66th All American
 ★ Jersey Sale



HILMAR KILOWATT 32102, E-93%
 Great-Grandam of Lot 21

**LOT 21 JX CHAP-COM CESPEDES
 MADISON {4}-ET JE840003141725791 GT**



**LYLESTANLEY CHRONICL MYFURY
 1508-ET**

Sister to Grandam of Lot 21

BORN 07/13/2018 TATTOO / CL285 P9 BBR 100
 FEMALE EFI 6.4% JH1F JH2F

CHAP-COM JERSEYS
 TAYLORSVILLE, NC
 828-514-0526

BREEDER & OWNER

CDCB GPTA 10/02/2018 ORECS 70%R 99%ILE
 999M 67F 48P 632CM\$ 601NM\$ 535FM\$ 548GM\$
 4.7PL 1.6LIV 1.0DPR 1.3CCR 1.9HCR 2.92SCS
 AJCA 10/02/2018 GPTAT 71%R 1.5 GJUI 18.2
 GJPI 65%R 181

ST	SR	DF	RA	RW	RL	FA	FU
1.3	0.9	0.4	HO.1	0.9	PO.6	S1.0	2.2
RH	RUW	UC	UD	TP	TL	RTR	RTS
1.2	0.3	0.0	S2.3	W0.3	L0.7		

JX FARIA BROTHERS MARLO {2}-ET
 JE840003011610022 GT80K BBR 89 JH1F JH2F 14JE652
 CDCB GPTA 08/01/2018 1593DAUS 79HRDS 59%RIP
 99%R 918M 0.15% 75F 93%ILE
 99%R 0.01% 36P 573CM\$ 557NM\$ 523FM\$ 472GM\$
 3.2PL 1.9LIV -0.6DPR -1.3CCR 0.7HCR 2.87SCS
 AJCA 08/01/2018 291DAUS
 GPTAT 96%R 2.1 GJUI 22.1 GJPI 94%R 162

JX FARIA BROTHERS HARRIS 248896 {4}-ET
 JE840003124753022 GT13K BBR 92 JH1F JH2F
 CDCB GPTA 10/02/2018 ORECS 75%R 99%ILE
 1318M 74F 62P 574CM\$ 537NM\$ 457FM\$ 429GM\$
 2.9PL -1.7LIV -1.8DPR -1.6CCR -1.4HCR 2.97SCS
 AJCA 10/02/2018 GPTAT 74%R 0.8 GJUI 5.2
 GJPI 70%R 160

JX FARIA BROTHERS AVON {2}-ET
 JE840003011609974 GT80K BBR 86 JH1F JH2F 14JE673
 CDCB GPTA 08/01/2018 1822DAUS 46HRDS 83%RIP
 99%R 1721M -0.24% 31F 83%ILE
 99%R -0.06% 48P 491CM\$ 492NM\$ 498FM\$ 466GM\$
 5.0PL 2.0LIV 1.4DPR 2.8CCR 3.9HCR 2.78SCS
 AJCA 08/01/2018 112DAUS
 GPTAT 92%R 1.8 GJUI 29.2 GJPI 91%R 168

LYLESTANLEY MARVEL MYMOSA 1840-ET 86%
 USA 119105335 GT13K BBR 100 JH1C JH2F
 TATTOO 1840 / LST
 DHIA HERD # 58-40-0278 CONTROL # 1840
 1-11 305 2 15720 3.8 605 3.7 589 91DCR 1788C
 321 2 16190 3.9 628 3.7 607 DHIR 1850C
 305 2X ME AVG 1L 21994M 822F 818P 2454C
 PPA 3382M 154F 144P / YD 4761M 205F 197P
 CDCB GPTA 10/02/2018 1RECS 79%R 97%ILE
 1064M 44F 44P 405CM\$ 385NM\$ 342FM\$ 277GM\$
 2.9PL 1.9LIV -2.0DPR -2.0CCR -0.2HCR 2.99SCS
 AJCA 10/02/2018 GPTAT 80%R 0.7 GJUI 4.6
 GJPI 75%R 118

SIRE: ALL LYNNS VALENTINO MARVEL GJPI 103 52%ILE

SISTER(S):
 LYLESTANLEY DOMIN MYFERINA 1427-ET 80%
 3-10 305 2 12950 5.0 653 4.3 563 94DCR 1830C
 LYLESTANLEY DOMIN MYFERNIA 1443-ET 80%
 1-11 305 2 12790 4.2 537 3.4 430 90DCR 1453C
 LYLESTANLEY DOMINIC MYFERMA 1451-ET 80%
 2-02 276 2 18530 4.8 885 3.5 655 86DCR 2264C
 LYLESTANLEY MARVEL MY TIME 1461-ET 85%
 3-04 305 2 19860 4.7 938 3.9 773 97DCR 2575C
 LYLESTANLEY MY MARVEL 1488-ET 85%
 3-02 305 2 18470 4.4 819 3.8 698 98DCR 2280C
 LYLESTANLEY CHRONICL MYFURY 1508-ET 90%
 3-02 290 2 17760 4.9 862 3.5 627 89DCR 2167C
 LYLESTANLEY VALSON ROADWAY 1770-ET 83%
 3-00 305 2 11690 4.2 494 3.8 443 94DCR 1406C
 LYLESTANLEY VOLCANO MAUI 2319-ET 84%
 RANKS ON THE TOP 1-1/2% LIST FOR JPI

SELLING OPEN
 RANKS ON THE TOP GJPI HEIFER LIST

SELLS IN ABSENTIA

BROTHER(S):
 JX CHAP-COM CESPEDES MORDECAI {4}-ET AT GENEX
 GJPI 193

SISTER(S):
 JX CHAP-COM CESPEDES MICHAELA {4}-ET
 RANKS ON THE TOP GJPI HEIFER LIST

SIRE:
 JX FARIA BROTHERS CESPEDES {3}-ET
 JE840003135124402 GT99K BBR 93 JH1F JH2F
 1JE1057
 CDCB GPTA 08/01/2018 0%RIP
 74%R 852M 0.18% 78F 99%ILE
 74%R 0.08% 48P 698CM\$ 658NM\$ 574FM\$ 580GM\$
 5.2PL 0.8LIV 0.4DPR -0.4CCR 0.1HCR 2.84SCS
 AJCA 08/01/2018 ODAUS
 GPTAT 73%R 1.9 GJUI 22.6 GJPI 69%R 198

DAM:
 JX LYLESTANLEY AVON MY TY 2349 {3}
 USA 119828885 GT99K BBR 100 JH1C JH2F
 TATTOO 2349 / LST

CDCB GPTA 10/02/2018 ORECS 75%R 99%ILE
 1330M 47F 48P 484CM\$ 469NM\$ 439FM\$ 404GM\$
 3.8PL 1.3LIV -0.1DPR 0.1CCR 1.6HCR 2.93SCS
 AJCA 10/02/2018 GPTAT 75%R 1.1 GJUI 14.8
 GJPI 71%R 149

NEXT DAM:
 HILMAR KILOWATT 32102 93%
 5-11 305 2 20123 4.8 970 3.7 744 74DCR 2574C
 RANKS ON THE TOP 1-1/2% LIST FOR JPI

3RD 4-YEAR-OLD, 2015 FLORIDA STATE FAIR
 SIRE: FAIRWAY KLASSIC KILOWATT-ET GJPI 126 52%ILE

4TH DAM:
 HILMAR BENEFACTOR 20458 86%
 5-11 305 3 29830 4.8 1442 3.7 1107 92DCR 3829C

66th All American Jersey Sale



HILLVIEW LOUIE KATI-KI-P, E-90%
Grandam of Lot 22

LOT 22 JX DUTCH HOLLOW RADICAL KELLIE {6}-P-ET JE840003144080126 GT

BORN 09/22/2017 P9 BBR 100
FEMALE EFI 7.6% AMERICAN ID 6917 / 6917
JH1C JH2F

DUTCH HOLLOW FARM
SCHODACK LANDING, NY
518-732-2610

BREEDER & OWNER

CDCB GPTA 10/02/2018 ORECS 71%R 99%ILE
1801M 61F 59P 511CM\$ 504NM\$ 489FM\$ 400GM\$
2.7PL -1.6LIV -2.2DPR -2.1CCR 0.4HCR 3.08SCS
AJCA 10/02/2018 GPTAT 73%R 2.0 GJUI 15.5
GJPI 67%R 148
ST SR DF RA RW RL FA FU
1.2 0.4 2.3 H0.4 0.3 P0.5 S1.0 1.3
RH RUW UC UD TP TL RTR RTS
2.8 1.7 0.3 S0.7 C0.5 L0.4

TJF VISIONARY REGENCY
USA 067248196 GT80K BBR 100 JH1F JH2F 14JE662
CDCB GPTA 08/01/2018 1042DAUS 99HRDS 86%RIP
99%R 1599M -0.15% 45F 60%ILE
99%R 0.03% 63P 417CM\$ 395NM\$ 346FM\$ 314GM\$
1.5PL -2.9LIV -2.4DPR -0.1CCR 1.3HCR 3.12SCS
AJCA 08/01/2018 246DAUS
GPTAT 96%R 1.9 GJUI 16.1 GJPI 93%R 135

JX MULTI-ROSE VINTAGE ROBIN {4}-P-ET
JE840003012916788 GT8K BBR 92 JH1C JH2F
CDCB GPTA 10/02/2018 ORECS 78%R 91%ILE
920M 22F 33P 334CM\$ 324NM\$ 304FM\$ 260GM\$
4.0PL 0.6LIV -0.4DPR -0.9CCR -1.1HCR 2.97SCS
AJCA 10/02/2018 GPTAT 77%R 2.0 GJUI 16.5
GJPI 72%R 93

MISSISSKA MACKENZIE-ET
JECAN000107987355 GT80K BBR 100 JH1F JH2F 200JE1007
CDCB GPTA 08/01/2018 3659DAUS 214HRDS 67%RIP
99%R 649M 0.32% 96F 95%ILE
99%R 0.13% 50P 619CM\$ 573NM\$ 471FM\$ 432GM\$
2.4PL -1.1LIV -3.2DPR -2.6CCR -2.3HCR 3.19SCS
AJCA 08/01/2018 1439DAUS
GPTAT 99%R 1.9 GJUI 14.9 GJPI 94%R 154

HILLVIEW LOUIE KATI-KI-P 90%
USA 067213276 GT8K BBR 100 JH1C JH2F
DHIA HERD # 21-10-0357 CONTROL # 1410
1-10 305 3 21320 4.4 932 2.9 622 101DCR 2143C
3-02 305 3 26950 4.5 1204 3.0 817 102DCR 2817C
4-04 305 3 23470 3.9 908 3.0 699 102DCR 2410C
305 2X ME AVG 3L 24166M 1048F 733P 2526C
PPA 3596M 64F 46P / YD 3316M 56F 49P
CDCB GPTA 10/02/2018 4RECS 82%R 84%ILE
1529M 23F 22P 247CM\$ 284NM\$ 368FM\$ 257GM\$
3.4PL 1.0LIV 0.8DPR 0.4CCR -0.9HCR 2.96SCS
AJCA 10/02/2018 GPTAT 82%R 1.0 GJUI 10.4
GJPI 76%R 78
SIRE: TOLLENAARS IMPULS LOUIE 260-ET GJPI 50 28%ILE

SISTER(S):
HILLVIEW DOMINIC KEYLIGHT-P-ET 85%
3-00 301 2 24250 3.7 901 3.3 801 98DCR 2550C
HILLVIEW MACHETE KEY-CHARM-P-ET 85%
1-11 305 3 25420 3.5 882 3.0 760 92DCR 2458C
HILLVIEW NIKON KEY-CHEST-P-ET 90%
2-00 298 2 18600 4.3 801 3.5 643 97DCR 2171C
HILLVIEW MACHETE KEYLIME-P-ET 86%
2-01 305 3 20650 4.2 872 3.2 670 92DCR 2313C
HILLVIEW NIKON KEY- CHART-ET 87%
2-00 305 3 19780 4.6 906 3.5 691 93DCR 2388C
RANKS ON THE TOP 1-1/2% LIST FOR JPI
HILLVIEW MACKENZIE KEY-LIPSTICK-P-ET 85%
RANKS ON THE TOP 1-1/2% LIST FOR JPI

NEXT DAM:
HILLVIEW HEADLINE KEYLIME-P 87%
2-10 365 2 24170 4.1 1000 3.3 806 DHIR 2714C
SIRE: SCHULTZ RESCUE HEADLINE GJPI 60 24%ILE

4TH DAM:
CIRCLE S ABE KEY LARGO-P 86%
4-05 365 2 31214 4.2 1312 3.2 994 DHIR 3431C

BRED: 09/17/2018 DUE: 06/23/2019 TO
RIVER VALLEY CECE CHROME-ET
JE840003012423929 7JE5004
CDCB GPTA 08/01/2018 848DAUS 167HRDS 60%RIP
98%R 1176M 0.07% 70F 95%ILE
98%R 0.01% 44P 593CM\$ 573NM\$ 533FM\$ 512GM\$
5.0PL -2.9LIV 0.0DPR 0.4CCR 2.8HCR 2.71SCS
AJCA 08/01/2018 488DAUS
GPTAT 97%R 2.6 GJUI 30.9 GJPI 93%R 193
BRED USING SEXED SEMEN

SIRE:
JX MULTI-ROSE RADICAL {5}-P-ET
JE840003132093005 GT50K BBR 100 JH1C JH2F 14JE736
CDCB GPTA 08/01/2018 0%RIP
75%R 1436M -0.11% 46F 77%ILE
75%R 0.04% 61P 508CM\$ 479NM\$ 417FM\$ 406GM\$
3.1PL -1.3LIV -1.1DPR -0.2CCR 1.2HCR 3.03SCS
AJCA 08/01/2018 ODAUS
GPTAT 76%R 2.1 GJUI 19.1 GJPI 71%R 155

DAM:
DUTCH HOLLOW MACKENZIE KALUA-P
JE840003131737220 GT29K BBR 100 JH1F JH2F
DHIA HERD # 21-10-0357 CONTROL # 6078
1-10 305 3 22900 4.6 1059 3.4 768 101DCR 2653C
305 2X ME AVG 2L 21251M 1205F 935P 3167C

2-05 80%
ST SR DF RA RW RL FA FU RH RUW UC UD TP TL RTR RTS
35 33 31 26 29 32 29 18 46 38 35 28 31 24 34 47

PPA 4862M 217F 157P / YD 5770M 232F 170P
CDCB GPTA 10/02/2018 1RECS 79%R 99%ILE
1427M 69F 47P 550CM\$ 541NM\$ 525FM\$ 426GM\$
4.5PL -0.4LIV -1.7DPR -2.3CCR -0.8HCR 2.94SCS
AJCA 10/02/2018 GPTAT 79%R 1.5 GJUI 12.5
GJPI 74%R 155

RANKS ON THE TOP 1-1/2% LIST FOR JPI



HILLVIEW MACHETE KEY-CHARM-P-ET
Sister to Grandam of Lot 22

66th All American
 ★ Jersey Sale



BERRYS BRAZO CENTURY {6}, E-90%
 Great-Grandam of Lot 23

LOT 23 BERRYS DISCO ALABAMA JE840003140650493 GT

BORN 12/02/2017 TATTOO C723 / C723 P9 BBR 100
 FEMALE EFI 8.7% JH1F JH2F

BERRY COLLEGE
 MOUNT BERRY, GA
 706-236-2287

BREEDER & OWNER

CDCB GPTA 10/02/2018 ORECS 72%R 99%ILE
 690M 57F 29P 586CM\$ 567NM\$ 531FM\$ 487GM\$
 7.5PL 1.7LIV 0.4DPR 0.8CCR 1.0HCR 2.77SCS
 AJCA 10/02/2018 GPTAT 74%R 1.7 GJUI 27.2

SHAN-MAR HILARIO CHISEL-ET
 USA 067108037 GT80K BBR 100 JH1F JH2F 7JE1375
 CDCB GPTA 08/01/2018 47DAUS 12HRDS 68%RIP
 90%R 313M 0.25% 65F 85%ILE
 90%R 0.09% 29P 532CM\$ 498NM\$ 425FM\$ 453GM\$
 4.3PL 0.5LIV 0.9DPR 0.5CCR 1.0HCR 2.88SCS
 AJCA 08/01/2018 34DAUS
 GPTAT 86%R 1.0 GJUI 9.7 GJPI 83%R 146

ST SR DF RA RW RL FA FU
 0.1 -0.3 1.2 H0.6 0.1 S0.2 S0.3 2.2
 RH RUW UC UD TP TL RTR RTS
 1.6 0.9 0.7 S2.6 C1.1 S0.6

SUNSET CANYON DZZLER V MAID 2348 90%
 USA 118706113 GT8K BBR 100 JH1F JH2F
 TATTOO / C348
 DHIA HERD # 46-34-0120 CONTROL # 2348
 1-10 305 2 19100 5.6 1066 3.7 702 103DCR 2428C
 2-11 305 2 24380 6.4 1566 4.0 983 103DCR 3404C
 4-01 269 2 22690 6.3 1438 4.1 935 103DCR 3239C
 305 2X ME AVG 3L 25339M 1521F 995P 3444C
 PPA 2982M 215F 130P / YD 1694M 141F 83P
 CDCB GPTA 10/02/2018 3RECS 83%R 99%ILE
 347M 47F 23P 530CM\$ 506NM\$ 456FM\$ 441GM\$
 6.1PL 3.4LIV 0.4DPR 1.0CCR 3.2HCR 2.83SCS
 AJCA 10/02/2018 GPTAT 81%R 2.1 GJUI 34.8
 GJPI 77%R 158

SIRE:
 OAKLANE DAZZLER DISCO 2127-ET
 USA 067742127 GT99K BBR 100 JH1F JH2F 7JE1528
 CDCB GPTA 08/01/2018 0%RIP
 76%R 547M 0.12% 51F 97%ILE
 76%R 0.04% 28P 601CM\$ 577NM\$ 528FM\$ 534GM\$
 7.2PL 2.8LIV 1.8DPR 2.1CCR 2.8HCR 2.73SCS
 AJCA 08/01/2018 ODAUS
 GPTAT 77%R 1.8 GJUI 29.4 GJPI 71%R 181

SCHULTZ LEGAL CRITIC-P
 USA 117217618 GT50K BBR 100 JH1C JH2F 11JE1098
 CDCB GPTA 08/01/2018 3932DAUS 350HRDS 9%RIP
 99%R 620M 0.06% 42F 51%ILE
 99%R 0.03% 28P 375CM\$ 358NM\$ 321FM\$ 260GM\$
 3.8PL -0.7LIV -2.1DPR -1.9CCR -0.1HCR 2.90SCS
 AJCA 08/01/2018 2506DAUS
 GPTAT 99%R 1.5 GJUI 21.6 GJPI 99%R 117

DAM:
 BERRYS CRITIC ATHENA-ET
 USA 118221201 GT8K BBR 100 JH1F JH2F
 TATTOO C228 / C228
 DHIA HERD # 57-31-0502 CONTROL # 1228
 1-10 305 2 15050 4.2 633 3.3 490 104DCR 1689C
 3-00 305 2 17890 4.2 751 3.3 584 101DCR 2007C
 4-01 296 2 18760 4.8 901 3.2 605 102DCR 2088C
 5-01 293 2 19380 5.3 1018 3.3 646 104DCR 2231C
 305 2X ME AVG 4L 20010M 900F 648P 2218C

BERRYS GERONIMO BUTTERCUP 91%
 USA 115356449 GT3K BBR 100 JH1C
 TATTOO C702 / C702
 DHIA HERD # 57-31-0502 CONTROL # 702
 1-08 286 2 12170 5.1 624 3.2 384 104DCR 1325C
 2-07 230 2 10590 5.7 604 3.4 356 102DCR V 1229C
 3-09 284 2 16950 5.2 882 3.2 540 103DCR 1863C
 4-08 305 2 18010 4.5 819 3.1 562 103DCR 1939C
 305 2X ME AVG 4L 17871M 897F 568P 1962C
 PPA -17M -9F -29P / YD 922M 0F 1P
 CDCB GPTA 10/02/2018 4RECS 81%R 15%ILE
 396M -3F -2P -28CM\$ -6NM\$ 44FM\$ -6GM\$
 0.8PL -0.3LIV 0.2DPR -0.2CCR 0.0HCR 3.01SCS
 AJCA 10/02/2018 GPTAT 79%R 0.0 GJUI 4.8
 GJPI 75%R -6

2-03 84% 3-07 84% 4-03 86% 5-04 87%
 ST SR DF RA RW RL FA FU RH RUW UC UD TP TL RTR RTS
 36 32 37 19 33 20 29 33 38 33 33 18 30 17 32 31
 PPA 1478M 54F 41P / YD 1318M 46F 36P
 CDCB GPTA 10/02/2018 4RECS 79%R 79%ILE
 387M 36F 13P 265CM\$ 260NM\$ 251FM\$ 158GM\$
 3.3PL -0.1LIV -2.5DPR -2.6CCR -0.4HCR 2.87SCS
 AJCA 10/02/2018 GPTAT 79%R 1.2 GJUI 20.4
 GJPI 75%R 76

SIRE: C-BAR HALLMARK GERONIMO GJPI 5 7%ILE

SISTER(S):
 BERRYS TBONE LAVELLE 83%
 1-11 305 2 12310 3.8 473 3.4 419 103DCR 1337C
 BERRYS IMPULS ROSE-ET 81%
 1-08 305 2 10570 5.1 543 3.7 386 103DCR 1335C

SISTER(S):
 BERRYS TBONE PANAMA-ET 90%
 4-07 305 2 21280 5.2 1107 3.4 727 104DCR 2512C
 BERRYS TBONE PUCKET-ET 94%
 8-01 305 2 22600 4.9 1103 3.5 791 104DCR 2734C
 BERRYS LENNOX MUFFIN-ET 91%
 6-05 305 2 18780 4.4 824 3.1 582 103DCR 2008C

4TH DAM:
 BERRY BRAZO CENTURY {6} 90%
 4-02 305 2 19740 5.8 1147 3.4 666 102DCR V 2300C
 SIRE: SIL-MIST RMBM BUTTONS BRAZO {5}-ET
 GJPI 22 15%ILE

NEXT DAM:
 BERRY BRAZO CENTURY {6} 90%
 4-02 305 2 19740 5.8 1147 3.4 666 102DCR V 2300C
 SIRE: SIL-MIST RMBM BUTTONS BRAZO {5}-ET
 GJPI 22 15%ILE



BERRYS TBONE PANAMA-ET
 Sister to Grandam of Lot 23



BERRYS TBONE PUCKET-ET
 Sister to Grandam of Lot 23

SELLING OPEN

LOT 24 CARMELS IRWIN CHANTILLY USA 173236521

BORN 07/16/2017 TATTOO / JPS2 P0
 FEMALE EFI 6.7%

PA -507M -17F -15P
 -62CM\$ -61NM\$ -60FM\$
 2.7PL -2.0DPR -2.0CCR 1.1HCR 3.12SCS
 PA TYPE 1.4 JPI 43%R -26
 ST SR DF RA RW RL FA FU
 2.3 0.6 0.4 L0.0 0.5 P0.8 S0.5 2.0
 RH RUW UC UD TP TL RTR RTS
 1.2 0.3 0.1 S2.8 C0.8 L0.6

DOHLE, GRANT HAVEN OWNER
 HALF WAY, MO
 417-267-6714
 PENDLETON, JOEY BREEDER
 HOPKINSVILLE, KY



TLJ TEQUILA CAMEL-ET
 Dam of Lot 24

SELLING OPEN

SIRE:
 ALL LYNNS VALENTINO IRWIN-ET
 USA 117423084 GT50K BBR 100 JH1C JH2F 7JE1163
 CDCB GPTA 08/01/2018 3147DAUS 595HRDS 10%RIP
 99%R 438M 0.00% 20F 29%ILE
 99%R 0.00% 15P 234CM\$ 230NM\$ 222FM\$ 106GM\$
 4.4PL 0.6LIV -3.4DPR -3.2CCR 1.8HCR 2.96SCS
 AJCA 08/01/2018 1888DAUS
 GPTAT 99%R 1.8 GJUI 24.9 GJPI 99%R 68

DAM:
 TLJ TEQUILA CAMEL-ET
 USA 067302093 GT13K BBR 100 JH1F JH2F
 DHIA HERD # 43-19-0236 CONTROL # 2093
 3-04 278 2 11360 5.0 572 3.9 444 93DCR 1532C
 305 2X ME AVG 1L 13441M 664F 516P 1779C

3-06 89%
 ST SR DF RA RW RL FA FU RH RUW UC UD TP TL RTR RTS
 42 43 38 29 34 27 28 42 37 38 29 29 29 38 37 28

PPA -3609M -85F -96P / YD -3688M -91F -98P
 CDCB GPTA 10/02/2018 2RECS 78%R 0%ILE
 -1451M -54F -44P -358CM\$ -351NM\$ -342FM\$ -341GM\$
 1.0PL 0.4LIV -0.6DPR -0.8CCR 0.4HCR 3.27SCS
 AJCA 10/02/2018 GPTAT 73%R 1.0 GJUI 17.4
 GJPI 72%R-120

8TH IN NATIONAL JERSEY JUG FUTURITY, 2017
 7TH JR 3-YEAR-OLD, 2017 ALL AMERICAN JR SHOW
 1ST JR 3-YEAR-OLD, 2017 MISSOURI STATE FAIR

SISTER(S):
 TLJ GOVERNOR CANDY-ET 80%
 5-04 297 2 18250 4.8 880 3.7 684 98DCR 2357C
 TLJ VALENTINO CAMELLE 91%
 4-11 305 2 18100 4.8 865 3.5 641 98DCR 2216C
 TLJ PRIMERO CELENE-ET 86%
 2-05 258 2 11280 4.6 515 3.8 426 94DCR 1415C

NEXT DAM:
 PLEASANT NOOK F PRIZE CIRCUS 97%
 6-04 305 2 22920 4.5 1038 3.5 813 92DCR 2786C
 1ST AGED COW, 2005 ALL AMERICAN OPEN JERSEY SHOW
 BEST BRED AND OWNED, 2005 ALL AMERICAN OPEN SHOW
 BEST UDDER, 2005 ALL AMERICAN OPEN JERSEY SHOW
 RES GRAND AND RES SR CHAMPION, 2005 ALL AMERICAN
 1ST PREMIER PERFORMANCE, 2005 ALL AMERICAN OPEN SHOW
 1ST AGED COW, 2006 ALL AMERICAN OPEN JERSEY SHOW
 BEST UDDER, 2006 ALL AMERICAN OPEN JERSEY SHOW
 GRAND CHAMPION & SR CHAMPION, 2006 ALL AMERICAN SHOW
 SIRE: BOVI-LACT FIRST PRIZE-ET JPI -65 3%ILE

4TH DAM:
 FAMILY HILL BROOK CITRUS 91%
 7-06 305 2 15370 4.8 731 4.0 614 90DCR 1972C

ALL LYNNS LOUIE VALENTINO-ET
 USA 116279413 GT50K BBR 100 JH1C JH2F 7JE1038
 CDCB GPTA 08/01/2018 15613DAUS 1801HRDS 12%RIP
 99%R 805M -0.08% 22F 41%ILE
 99%R -0.02% 25P 290CM\$ 288NM\$ 285FM\$ 170GM\$
 4.0PL 3.1LIV -2.5DPR -3.2CCR 0.5HCR 2.99SCS
 AJCA 08/01/2018 7330DAUS
 GPTAT 99%R 1.9 GJUI 18.0 GJPI 99%R 79

JARS OF CLAY IATOLA 16710 2751 87%
 USA 067142751 GT50K BBR 100 JH1F JH2F
 DHIA HERD # 35-57-1394 CONTROL # 2751
 2-03 305 3 20230 4.6 924 3.6 727 92DCR 2485C
 305 2X ME AVG 1L 21994M 1031F 814P 2778C
 PPA 774M 31F 39P / YD 275M 19F 22P
 CDCB GPTA 10/02/2018 1RECS 88%R 48%ILE
 492M 19F 20P 159CM\$ 153NM\$ 137FM\$ 103GM\$
 1.0PL 0.0LIV -1.4DPR -1.2CCR 1.3HCR 3.10SCS
 AJCA 10/02/2018 GPTAT 85%R 0.6 GJUI -0.2
 GJPI 84%R 45

TOWER VUE PRIME TEQUILA-ET
 USA 114816452 GTHD BBR 100 JH1F JH2F 76JE156
 CDCB GPTA 08/01/2018 3880DAUS 1264HRDS 12%RIP
 99%R -1420M 0.22% -28F 0%ILE
 99%R 0.09% -35P -363CM\$ -367NM\$ -382FM\$ -404GM\$
 -2.2PL -4.2LIV -3.4DPR -5.5CCR -1.9HCR 3.37SCS
 AJCA 08/01/2018 2679DAUS
 GPTAT 99%R 1.7 GJUI 25.2 GJPI 98%R -118

FAMILY HILL REN CARLY-ET 90%
 USA 117264272 GT8K BBR 100 JH1F JH2F
 TATTOO / F339
 DHIA HERD # 41-79-0758 CONTROL # 272
 1-10 285 2 10960 4.6 507 3.7 407 96DCR 1376C
 2-10 305 2 16350 4.8 788 3.8 624 97DCR 12127C
 4-01 305 2 12020 3.9 465 3.7 445 97DCR 1363C
 5-03 305 2 16840 4.8 811 3.7 631 97DCR 2173C
 305 2X ME AVG 4L 15912M 723F 594P 1982C
 PPA -2752M -143F -82P / YD -2952M -129F -89P
 CDCB GPTA 10/02/2018 4RECS 83%R 1%ILE
 -1549M -65F -47P -340CM\$ -336NM\$ -331FM\$ -275GM\$
 1.3PL 2.5LIV 1.5DPR 2.2CCR 0.9HCR 3.10SCS
 AJCA 10/02/2018 GPTAT 80%R 0.3 GJUI 13.1
 GJPI 77%R-102

SIRE: HOLLYLANE RENAISSANCE GJPI -117 0%ILE
 SISTER(S):
 FAMILY HILL KICK CRANBERRY 91%
 4-11 305 2 17180 5.0 861 3.5 597 93DCR 2063C
 FAMILY HILL JADE CAROLINA-ET 91%
 6-10 305 2 18520 5.4 999 3.6 674 102DCR 2331C
 11TH PLACE, 2008 NATIONAL JERSEY JUG FUTURITY
 FAMILY HILL CONNECTION CHILLI-ET 91%
 3-04 365 2 27470 6.3 1740 3.8 1038 DHIR 3592C
 7TH SR 2-YEAR-OLD, 2007 ALL AMERICAN SHOW
 FAMILY HILL AMADEO COLBI 94%
 5-07 275 2 14930 3.5 527 2.9 431 87DCR 1435C
 FAMILY HILL COMERICA CHANCE-ET 95%
 7-07 305 2 18330 6.3 1152 3.9 713 77DCR 2468C
 INTERMEDIATE CHAMPION, 2011 WI STATE JERSEY SHOW
 RES GRAND CHAMPION, 2011 WIS STATE FAIR & STATE SHOW
 FAMILY HILL IATOLA CALICO-ET 95%
 6-03 305 2 19820 4.4 867 3.7 742 93DCR 2418C
 FAMILY HILL IATOLA CASHMERE-ET 91%
 4-09 305 2 21950 5.6 1219 3.7 819 97DCR 2833C
 FAMILY HILL IATOLA OLYMPIA-ET 85%
 7-03 305 3 20440 4.6 947 3.7 752 90DCR 2558C
 FAMILY HILL VINDICATION CARNIVAL-ET 94%
 6-04 305 2 17200 4.8 831 3.2 555 96DCR 1916C
 FAMILY HILL SOCRATES CAT-ET 84%
 3-03 264 2 9700 4.8 461 3.7 360 96DCR 1237C
 FAMILY HILL VINDICATION CARNegie-ET 87%
 2-00 303 2 12840 4.5 577 3.6 460 94DCR 1560C
 ROYALTY RIDGE TEQUILA CHARITY-ET 90%
 3-01 305 2 14760 5.4 804 3.6 534 97DCR 1846C
 ROYALTY RIDGE TEQUILA CUTIE-ET 90%
 3-05 305 2 17770 4.8 861 3.5 621 96DCR 2146C
 2ND SR 2-YEAR-OLD, 2014 WESTERN NATIONAL
 3-09 305 2 14770 4.6 678 3.4 509 92DCR 1759C
 ROYALTY RIDGE TEQUILA CIRCUS-ET 91%
 3-07 305 2 16900 4.6 785 3.9 657 104DCR 2169C
 1ST INTERNATIONAL FUTURITY, 2016
 ROYALTY RIDGE HIRED GUN CHERISH-ET 92%
 4-05 290 2 13720 6.1 831 4.1 559 93DCR 1936C



FAMILY HILL REN CARLY-ET
 Grandam of Lot 24



PLEASANT NOOK F PRIZE CIRCUS
 Great-Grandam of Lot 24



FAMILY HILL JADE CAROLINA-ET
 Sister to Grandam of Lot 24



FAMILY HILL COMERICA CHANCE-ET
 Sister to Grandam of Lot 24

66th All American
★ Jersey Sale



CHESTNUT HYLL SUEDE MEMPHIS
Selling as Lot 25

LOT 25 CHESTNUT HYLL SUEDE MEMPHIS USA 173364387

BORN 02/03/2018 TATTOO C24 / P0
FEMALE EFI 3.5%

TARRYK, ZACHARY OWNER
DAYVILLE, CT
860-377-5005

PA -1142M -27F -30P
-258CM\$ -258NM\$ -264FM\$
-0.7PL 0.3DPR 0.5CCR 1.0HCR 3.20SCS
PA TYPE 0.5 JPI 25%R -80
ST SR DF RA RW RL FA FU
0.9 0.2 0.1 H1.1 0.7 P0.8 S0.8 1.3
RH RUW UC UD TP TL RTR RTS
-0.1 -0.3 -0.2 S1.6 C0.3 S0.1

BUDNEY SKYE SABRA & TARRYK ZAC BREEDER
LEBANON, CT

ARETHUSA VERBATIM RESPONSE-ET
USA 116023076 GT50K BBR 100 JH1F JH2F 94JE3704
CDCB GPTA 08/01/2018 1079DAUS 476HRDS 8%RIP
98%R -1435M 0.26% -21F 2%ILE
98%R 0.09% -36P -201CM\$ -211NM\$ -235FM\$ -181GM\$
-1.2PL -0.7LIV -0.6DPR 0.9CCR 2.5HCR 3.03SCS
AJCA 08/01/2018 786DAUS
GPTAT 97%R 0.6 GJUI 9.3 GJPI 95%R -61

SELLING OPEN

2ND INTERMEDIATE CALF, 2018 EASTERN STATES EXPO

SIRE:
COWBELL BLUE SUEDE SHOES
USA 117925250 91JE5441
CDCB PTA 08/01/2018 19DAUS 10HRDS 11%RIP
72%R -1413M 0.24% -23F 2%ILE
74%R 0.10% -33P -214CM\$ -224NM\$ -251FM\$ -192GM\$
-1.7PL 0.0LIV -0.4DPR 0.5CCR 1.6HCR 3.20SCS
AJCA 08/01/2018 17DAUS
PTAT 58%R 0.8 JUI 12.7 JPI 60%R -68

COWBELL GUAPO SNEAKERS 91%
USA 116376343
TATTOO S43 / S43
DHIA HERD # 21-39-0702 CONTROL # 1047
1-10 295 2 12660 5.5 692 3.7 471 97DCR 1629C
2-10 302 2 14010 5.5 766 3.8 528 98DCR 1827C
305 2X ME AVG 2L 17403M 928F 638P 2208C
PPA -2261M -12F -55P / YD -2666M -36F -69P
CDCB PTA 08/01/2018 2RECS 59%R 3%ILE
-1552M -34F -42P -217CM\$ -222NM\$ -235FM\$ -174GM\$
1.2PL 0.8LIV 1.3DPR 1.4CCR 0.8HCR 3.10SCS
AJCA 08/01/2018 PTAT 49%R 0.5 JUI 8.9
JPI 50%R -73

DAM:
COWBELL IMPRESSION MAUI-ET
JEB40003125138974
TATTOO C26 / C26

2-09 87%
ST SR DF RA RW RL FA FU RH RUW UC UD TP TL RTR RTS
22 28 42 25 36 25 28 36 40 36 26 40 22 25 36 28

ROCK ELLA IMPRESSION-ET
JECAN000011227649 GT50K BBR 100 JH1F JH2F 250JE3285
CDCB GPTA 08/01/2018 572DAUS 282HRDS 18%RIP
97%R -1214M 0.02% -54F 1%ILE
97%R 0.00% -43P -311CM\$ -296NM\$ -269FM\$ -216GM\$
0.8PL 0.5LIV 2.2DPR 1.4CCR 1.4HCR 3.15SCS
AJCA 08/01/2018 487DAUS
GPTAT 97%R 0.9 GJUI 15.7 GJPI 92%R -85

PA -872M -31F -28P
-301CM\$ -292NM\$ -277FM\$
0.3PL 1.0DPR 0.5CCR 0.3HCR 3.21SCS
PA TYPE 0.2 JPI 41%R -91

COWBELL REQUEST MICKAYLA 91%
USA 116993898 GT13K BBR 100 JH1F JH2C
TATTOO S52 / S52
DHIA HERD # 21-39-0702 CONTROL # 1060
1-10 256 2 14890 4.4 650 3.5 518 94DCR 1757C
2-10 305 2 21770 4.2 918 3.6 773 98DCR 2540C
4-02 274 2 18270 4.6 845 3.6 654 96DCR 2258C
305 2X ME AVG 4L 19902M 844F 700P 2319C
PPA -642M -16F -17P / YD -1924M -58F -48P
CDCB GPTA 10/02/2018 4RECS 78%R 1%ILE
-915M -39F -26P -291CM\$ -287NM\$ -285FM\$ -270GM\$
-0.3PL 0.0LIV -0.2DPR -0.4CCR -0.8HCR 3.26SCS
AJCA 10/02/2018 GPTAT 75%R -0.6 GJUI -0.4
GJPI 70%R -97
1ST SENIOR CALF, 2010 EASTERN STATES EXPOSITION
5TH SENIOR CALF, 2010 ALL AMERICAN JERSEY SHOW
SIRE: RAPID BAY REQUEST-ET GJPI -98 0%ILE

JUNIOR CHAMPION, 2016 CONNECTICUT STATE SHOW
2ND JUNIOR, 2016 EASTERN STATES EXPOSITION

SISTER(S):
COWBELL SOCRATES MADEMOISELLE 93%
5-01 305 2 16870 4.7 790 3.6 611 97DCR 2110C
COWBELL IMPRESSION MIAMI-ET 82%
1-09 305 2 13360 4.1 550 3.7 492 96DCR 1563C
JUNIOR CHAMPION, 2016 NEW YORK STATE FAIR
RESERVE JUNIOR CHAMPION, 2016 EASTERN STATES EXPO
1ST INTERMEDIATE CALF, 2016 NEW YORK STATE FAIR
1ST INTERMEDIATE CALF, 2016 EASTERN STATES EXPO

NEXT DAM:
COWBELL IMPERIAL MICKAYLA 92%
7-10 305 2 20240 4.7 949 3.7 751 95DCR 2560C
1997 & 1998 NOMINATED ALL CANADIAN JERSEY
SIRE: MEADOW LAWN J IMPERIAL 50R-ET GJPI -92 1%ILE

SISTER(S):
COWBELL FUROR M&M 85%
4-00 305 3 13270 6.1 807 4.0 535 93DCR 1852C

4TH DAM:
COWBELL BOGART MISFIT 90%
6-02 305 2 18160 4.4 794 3.5 630 95DCR 2142C



COWBELL IMPRESSION MAUI-ET
Dam of Lot 25



COWBELL SOCRATES MADEMOISELLE
Sister to Dam of Lot 25

LOT 26 BUGS APPLE JACK LILLIE-ET JE840003012664477

BORN 09/19/2015 TATTOO S191 / S191 PO
 FEMALE EFI 5.5% AMERICAN ID 6521 / 6521

HOLLINGSWORTH DONOVAN, YOUSE S BREEDER & OWNER
 DENTON, MD
 410-310-4906

66th All American Jersey Sale

PA -592M -13F -10P
 -147CM\$ -154NM\$ -171FM\$
 0.5PL 1.7DPR 1.9CCR 1.4HCR 3.14SCS
 PA TYPE 0.9 JPI 39%R -38
 ST SR DF RA RW RL FA FU
 1.3 -0.3 -0.1 H1.1 0.5 PO.7 SO.9 1.6
 RH RUW UC UD TP TL RTR RTS
 0.8 -0.3 0.0 S2.3 CO.5 LO.0

SELLING OPEN

SISTER(S):

COWABUGA ACTION KBUG 90%
 3-10 301 3 14290 5.6 806 3.6 520 103DCR 1798C
 SAY KC DEE COMERICA JUNE BUG 90%
 4-07 240 3 8710 5.1 444 3.2 277 99DCR 956C
 BUGS VERBATIM LILLY-ET 81%
 3-08 305 2 12550 5.4 679 3.9 486 98DCR 1682C

SIRE:

STEINHAUERS IATOLA APPLEJACK
 USA 115488982 GT50K BBR 100 JH1F JH2F 11JE968
 CDCB GPTA 08/01/2018 2929DAUS 394HRDS 10%RIP
 99%R -302M 0.11% 7F 8%ILE
 99%R 0.06% 1P 17CM\$ 8NM\$ -17FM\$ 94GM\$
 -1.4PL -4.2LIV 2.1DPR 2.9CCR 2.1HCR 3.34SCS
 AJCA 08/01/2018 1514DAUS
 GPTAT 99%R 1.5 GJUI 17.4 GJPI 98%R 16

DAM:

EMERVEST SENZAS LILLYBUG-ET

USA 114851932
 TATTOO / RE07
 DHIA HERD # 51-03-0070 CONTROL # 74
 4-07 90% 5-10 92% 7-00 94% 9-00 95%
 ST SR DF RA RW RL FA FU RH RUW UC UD TP TL RTR RTS
 38 37 48 23 42 25 31 44 40 44 33 33 27 26 32 34
 PPA -2130M -77F -32P / YD -3159M -123F -85P
 CDCB PTA 08/01/2018 5RECS 67%R 1%ILE
 -1743M -67F -50P -310CM\$ -315NM\$ -325FM\$ -277GM\$
 2.3PL 3.6LIV 1.2DPR 0.8CCR 0.6HCR 2.93SCS
 AJCA 08/01/2018 PTAT 44%R 0.2 JUI 17.0
 JPI 56%R -91

5X SUPREME CHAMPION, DE STATE FAIR
 1ST AGED COW, 2014 NY SPRING CAROUSEL
 GRAND & SENIOR CHAMPION, 2013 DE STATE FAIR
 2ND AGED COW, 2013 NY SPRING CAROUSEL
 3RD AGED COW, 2012 INTERNATIONAL JERSEY SHOW
 2ND AGED COW, 2012 MID-ATLANTIC REGIONAL
 3RD 5-YEAR-OLD, 2011 MID-ATLANTIC REGIONAL
 2X GRAND CHAMPION, MD STATE FAIR
 NOMINATED ABA ALL AMERICAN 5-YEAR-OLD, 2011
 3RD SR 3-YEAR-OLD, 2009 MID-ATLANTIC JR SHOW

SISTER(S):

UNDERGROUND SIZZLE-ET 90%
 6-00 294 2 19800 5.0 991 3.8 754 96DCR 2609C
 UNDERGROUND LA LA-ET 85%
 2-05 305 2 10540 5.3 554 4.0 422 90DCR 1461C
 EMERVEST SENZAS LICORICE-ET 91%
 4-00 305 2 17940 4.5 800 3.6 647 91DCR 2177C
 4TH JR 3-YEAR-OLD, 2008 MID-ATLANTIC JR SHOW
 5TH 4-YEAR-OLD, 2009 MID-ATLANTIC REGIONAL JR SHOW
 EMERVEST SENZAS AMY-ET 80%
 4-03 305 2 18860 4.2 790 3.4 646 97DCR 2158C
 EMERVEST SENZAS LANA-ET 90%
 4-09 305 2 21380 5.2 1116 3.9 833 96DCR 2883C
 1ST MILKING YEARLING, 2009 NY STATE FAIR
 2ND MILKING YEARLING, 2009 MID-ATLANTIC JR SHOW
 5TH MILKING YEARLING, 2009 CENTRAL NATIONAL
 EMERVEST SENZAS LULU-ET 90%
 6-03 304 3 17650 6.2 1096 3.6 642 103DCR 2220C

SC GOLD DUST PARAMOUNT IATOLA-ET
 USA 112118277 GTHD BBR 100 JH1F JH2F 29JE3301
 CDCB GPTA 08/01/2018 18378DAUS 2544HRDS 6%RIP
 99%R -295M 0.10% 6F 11%ILE
 99%R 0.04% -2P 60CM\$ 48NM\$ 23FM\$ 54GM\$
 0.6PL -2.1LIV 0.1DPR -0.1CCR 0.0HCR 2.97SCS
 AJCA 08/01/2018 9574DAUS
 GPTAT 99%R 1.3 GJUI 13.1 GJPI 99%R 20

STEINHAUERS H MARK APPLEPIE 92%

USA 113506044 GT50K BBR 100 JH1F JH2F
 TATTOO S42 / S42
 DHIA HERD # 35-59-1096 CONTROL # 42
 3-04 278 2 18020 5.1 927 3.7 664 94DCR 2296C
 4-03 305 2 23540 4.7 1117 3.8 888 94DCR 3020C
 5-03 305 2 20350 4.6 926 3.6 729 98DCR 2491C
 6-03 305 2 17130 4.6 796 3.7 628 98DCR 2144C
 305 2X ME AVG 5L 21394M 1022F 786P 2698C
 PPA -22M 37F 19P / YD 64M 35F 20P
 CDCB GPTA 10/02/2018 5RECS 90%R 24%ILE
 -121M 1F OP 55CM\$ 53NM\$ 45FM\$ 112GM\$
 0.7PL -2.5LIV 2.1DPR 2.4CCR 0.0HCR 3.16SCS
 AJCA 10/02/2018 GPTAT 88%R 1.4 GJUI 20.5
 GJPI 85%R 27

SHAMROCK DUAISEOIR-ET
 JECAN000010029254 GTHD BBR 100 JH1F JH2F 11JE840
 CDCB GPTA 08/01/2018 810DAUS 423HRDS 4%RIP
 98%R -1845M -0.04% -94F 0%ILE
 98%R 0.04% -59P -507CM\$ -498NM\$ -483FM\$ -466GM\$
 1.4PL 4.1LIV 0.3DPR -0.1CCR 0.0HCR 3.09SCS
 AJCA 08/01/2018 701DAUS
 GPTAT 97%R 0.1 GJUI 19.0 GJPI 96%R -149

PLEASANT NOOK PRIZE LA SENZA 90%

JECAN000010030761
 TATTOO D8W / 18H
 DHIA HERD # 51-05-0056 CONTROL # 226
 2-01 301 2 7834 5.4 426 4.3 335 CAN 1149C
 3-08 305 2 17662 4.3 767 3.3 591 CAN 2042C
 CDCB PTA 08/01/2018 ORECS 64%R 2%ILE
 -1494M -48F -44P -250CM\$ -252NM\$ -258FM\$ -176GM\$
 1.5PL 1.6LIV 2.5DPR 2.4CCR 1.9HCR 2.92SCS
 AJCA 08/01/2018 PTAT 48%R -0.2 JUI 3.3
 JPI 54%R -75
 7TH SUMMER YEARLING, 1999 ONTARIO DAIRY DISCOVERY
 SIRE: BOVI-LACT FIRST PRIZE-ET GJPI -65 3%ILE

NEXT DAM:

PLEASANT NOOK JUDES LEGACY EX (CAN)
 3-02 305 2 14520 5.6 811 3.8 545 CAN 1886C
 1ST 2-YEAR-OLD, 1995 GOLDEN HORSESHOE SHOW
 SIRE: CURTSEY DUNCAN JUDE-ET GJPI -91 1%ILE

4TH DAM:

PLEASANT NOOK STARDUST LEGACY VG 88 (CAN)
 4-02 305 2 14407 4.8 690 3.7 531 CAN 1837C



EMERVEST SENZAS LILLYBUG-ET
 Dam of Lot 26

66th All American Jersey Sale

LOT 27 CROSSBROOK COLTON DAWN USA 067393288

BORN 09/03/2017 PO
FEMALE EFI 6.8% AMERICAN ID 288 / 288

MORGAN JAMES & FAMILY & COPE G OWNER
URBANA, OH
937-652-3204

PA -741M -1F -14P
27CM\$ 18NM\$ -2FM\$
1.8PL 0.7DPR 0.3CCR 0.8HCR 2.96SCS
PA TYPE 1.4 JPI 42%R 7
ST SR DF RA RW RL FA FU
1.8 0.2 0.8 H0.7 0.8 P0.4 S1.0 1.6
RH RUW UC UD TP TL RTR RTS
1.3 0.6 0.6 S2.4 C0.5 L0.7

PROKOP, JON BREEDER
MIDDLEBURGH, NY

SELLING OPEN

SISTER(S):
DUSKS TEQUILA DAWN 85%
ELLIOTTS DARLING INCENTIVE-ET 83%
2-02 244 2 12270 3.4 415 3.3 405 79DCR 1225C
CROSSBROOK COLTON DRIFTER-ET
JUNIOR CHAMPION, 2018 DELAWARE JR SHOW
RESERVE JUNIOR CHAMPION, 2018 DELAWARE STATE FAIR

FOREST GLEN AVERY ACTION-ET
USA 111023978 GTHD BBR 100 JH1F JH2F 7JE590
CDCB GPTA 08/01/2018 23906DAUS 2798HRDS 4%RIP
99%R -326M -0.02% -19F 11%ILE
99%R 0.00% -12P 29CM\$ 32NM\$ 40FM\$ 42GM\$
2.7PL 4.0LIV 1.1DPR 0.9CCR 3.1HCR 3.00SCS
AJCA 08/01/2018 12183DAUS
GPTAT 99%R 1.3 GJUI 15.9 GJPI 99%R 17

FAMILY HILL CONNECTION CHILLI-ET 91%
USA 114535186 GT3K BBR 100 JH1F
TATTOO / F950
DHIA HERD # 51-09-0284 CONTROL # 950
2-04 266 2 17560 7.6 1335 4.0 694 89DCR 2403C
3-04 365 2 27470 6.3 1740 3.8 1038 DHIR 3592C
305 2X ME AVG 1L 23610M 1760F 934P 3234C
CDCB GPTA 10/02/2018 ORECS 89%R 17%ILE
-1264M -6F -21P 35CM\$ 6NM\$ -56FM\$ 23GM\$
1.1PL 0.9LIV 0.6DPR 0.6CCR 0.4HCR 2.91SCS
AJCA 10/02/2018 GPTAT 85%R 1.6 GJUI 20.8
GJPI 83%R 14

SIRE:
CHILLI ACTION COLTON-ET
USA 066738335 GT50K BBR 100 JH1F JH2F 7JE1088
CDCB GPTA 08/01/2018 978DAUS 392HRDS 37%RIP
98%R -885M 0.27% 9F 15%ILE
98%R 0.10% -13P 133CM\$ 113NM\$ 68FM\$ 113GM\$
1.8PL 2.4LIV 0.7DPR 0.3CCR 1.3HCR 3.09SCS
AJCA 08/01/2018 451DAUS
GPTAT 95%R 1.8 GJUI 25.4 GJPI 94%R 37

SC GOLD DUST PARAMOUNT IATOLA-ET
USA 112118277 GTHD BBR 100 JH1F JH2F 29JE3301
CDCB GPTA 08/01/2018 18378DAUS 2544HRDS 6%RIP
99%R -295M 0.10% 6F 11%ILE
99%R 0.04% -2P 60CM\$ 48NM\$ 23FM\$ 54GM\$
0.6PL -2.1LIV 0.1DPR -0.1CCR 0.0HCR 2.97SCS
AJCA 08/01/2018 9574DAUS
GPTAT 99%R 1.3 GJUI 13.1 GJPI 99%R 20

DAM:
GARHAVEN IATOLA DUSK
JECAN00001193529 GT BBR 100 JH1F JH2F
TATTOO /
DHIA HERD # 23-44-0468 CONTROL # 20888

HOLMES VIEW JADE DUSTY-ET VG 87 (CAN)
JECAN000009015287
TATTOO /
1-11 305 2 9250 5.6 518 3.7 344 CAN 1190C
2-11 305 2 10136 5.3 542 3.6 366 CAN 1266C
4-00 305 2 13742 5.7 778 3.7 503 CAN 1740C
5-00 305 2 14403 5.7 818 3.9 562 CAN 1946C
6-04 304 2 15717 5.2 818 3.7 584 CAN 2020C
7-08 305 2 16546 5.5 913 3.9 650 CAN 2250C
9-00 293 2 15578 5.2 814 3.7 578 CAN 2000C
9-11 305 2 13697 5.3 732 4.0 542 CAN 1877C
11-05 305 2 15819 5.4 860 3.7 580 CAN 2006C
CDCB PTA 08/01/2018 ORECS 65%R 8%ILE
-1327M -26F -39P -101CM\$ -103NM\$ -108FM\$ -39GM\$
2.4PL 2.7LIV 2.7DPR 3.6CCR 1.5HCR 2.935CS
AJCA 08/01/2018 PTAT 29%R -0.4 JUI 0.6
JPI 54%R -47
2 STAR BROOD COW IN CANADA, JULY 2015
SIRE: GIPRAT BELLES JADE-ET GJPI 0 11%ILE

1-11 88% 3-06 90%
ST SR DF RA RW RL FA FU RH RUW UC UD TP TL RTR RTS
37 34 37 24 37 25 28 45 45 30 35 36 27 24 30 36

PPA -1670M -71F -70P / YD -1648M -58F -66P
CDCB GPTA 10/02/2018 2RECS 79%R 9%ILE
-593M -20F -21P -79CM\$ -78NM\$ -72FM\$ -62GM\$
1.8PL -0.7LIV 0.6DPR 0.3CCR 0.2HCR 2.83SCS
AJCA 10/02/2018 GPTAT 77%R 0.9 GJUI 15.1
GJPI 74%R -24
RESERVE ALL CANADIAN MILKING YEARLING, 2013
1ST MILKING YEARLING, 2013 ROYAL WINTER FAIR
3RD MILKING YEARLING, 2013 INTERNATIONAL JERSEY SHOW
2ND MILKING YEARLING, 2013 MID-ATLANTIC REGIONAL
1ST MILKING YEARLING, 2013 MARYLAND STATE FAIR

SISTER(S):
GARHAVEN COUNTRY DETOUR EX 92-2E (CAN)
5-10 305 2 47776 4.2 2004 3.3 1568 CAN 5372C
PLATINUM AWARD ON LACTATIONS 2-11 AND 5-10
NOMINATED ALL ONTARIO MATURE COW, 2014
3RD MATURE COW, 2014 QUINTE CHAMPIONSHIP
1ST SR 3-YEAR-OLD, 2011 QUINTE
3RD SR 3-YEAR-OLD, 2011 TRENT VALLEY/QUINTE
1ST SR 3-YEAR-OLD, 2011 ONTARIO SUMMER SHOW
GARHAVEN COMERICA DESTROY-ET 83%
2-10 222 2 12720 5.4 689 3.5 439 92DCR 1517C
GARHAVEN COMERICA DRIVE-ET VG 86 (CAN)
4-00 305 2 17045 4.8 814 3.5 598 CAN 2067C
GARHAVEN COMERICA DUNICA-ET EX 90 (CAN)
2-11 305 2 11466 4.8 545 3.7 419 CAN 1449C

SISTER(S):
GARHAVEN DULCEY FUSION VG 85 (CAN)
3-06 305 2 16101 5.3 856 3.6 584 CAN 2020C
5TH SR 2-YEAR-OLD, 2007 QUINTE CHAMPIONSHIP
2ND SR 2-YEAR-OLD, 2007 TRENT VALLEY/QUINTE DIS. SHOW
GARHAVEN DEATRA VALOR-ET EX 91-4E (CAN)
5-03 305 2 10910 6.4 695 4.2 459 CAN 1591C
1ST JR 3-YEAR-OLD, 2008 QUINTE DISTRICT/TRENT
VALLEY PARISH SHOW
3RD JR 2-YEAR-OLD, 2007 TRENT VALLEY/QUINTE DISTRICT
GARHAVEN DINAH VALOR-ET EX 91 (CAN)
3-03 305 2 14013 5.6 787 4.1 580 CAN 2009C
2ND 5-YEAR-OLD, 2010 QUINTE DIST/TRENT VALLEY PARISH
3RD JR 3-YEAR-OLD, 2008 ONTARIO SPRING DISCOVERY
GARHAVEN GILLER DOON-ET VG 86 (CAN)
4-05 305 2 12948 5.4 703 4.1 529 CAN 1832C
GARHAVEN LASER DELUSION-ET VG 88 (CAN)
2-11 305 2 15770 5.1 798 3.7 576 CAN 1992C
2 STAR BROOD COW IN CANADA, AUGUST 2017
1ST JR 3-YEAR-OLD, 2010 QUINTE DIST/TRENT VALLEY
GARHAVEN SENIOR DUCHESS-ET VG 87 (CAN)
7-07 305 2 18590 5.3 994 3.6 664 CAN 2296C
GARHAVEN FUROR DAISY-ET VG 85 (CAN)
2-02 305 2 10807 5.8 626 4.2 452 CAN 1566C
GARHAVEN IATOLA DAYDREA-ET VG 87 (CAN)
4-11 305 2 16271 5.1 825 3.7 598 CAN 2069C
3RD JR 3-YEAR-OLD, 2012 ONTARIO SUMMER SHOW
GARHAVEN I DREAM OF THE SPLASH-ET 94%
5-10 305 2 21730 4.7 1018 3.6 772 97DCR 2669C
GARHAVEN FUROR DOMINATRIX TRIX-ET EX 90-2E (CAN)
5-00 305 2 15367 6.3 964 3.9 595 CAN 2060C
3RD JR 3-YEAR-OLD, 2014 QUINTE-TRENT PARISH SHOW
9TH MATURE COW, 2017 ROYAL AGRICULTURAL WINTER FAIR
5TH 4-YEAR-OLD, 2015 QUINTE-TRENT PARISH SHOW
4TH 4-YEAR-OLD, 2015 ONTARIO SUMMER SHOW

NEXT DAM:
HOLMES VIEW RENAISSANCE DARLA SUP-EX 91-5E (CAN)
8-08 305 2 17252 5.5 946 3.4 595 CAN 2056C
7 STAR BROOD COW IN CANADA, JULY 2015
SIRE: HOLLYLANE RENAISSANCE JPI -117 0%ILE

4TH DAM:
STANSON M S C DEBBY 27T SUP-EX (CAN)
9-06 305 2 12414 4.8 598 3.6 450 CAN 1556C
2 STAR BROOD COW, DECEMBER 2011



GARHAVEN IATOLA DUSK
Dam of Lot 27



GARHAVEN I DREAM OF THE SPLASH-ET
Sister to Grandam of Lot 27



**GARHAVEN FUROR DOMINATRIX
TRIX-ET**
Sister to Grandam of Lot 27

LOT 28 CLAQUATO VICTORIOUS STRIPEASE JE840003147825056

BORN 03/02/2018 PO
FEMALE EFI 6.1% AMERICAN ID 5469 / 5469

YOUNG LAURYN & KINLEY
CHEHALIS, WA

BREEDER & OWNER

66th All American Jersey Sale

PA -581M -4F -11P
-18CM\$ -28NM\$ -51FM\$
0.8PL -1.3DPR -1.4CCR 0.4HCR 3.00SCS
PA TYPE 1.7 JPI 29%R -2
ST SR DF RA RW RL FA FU
1.1 0.4 0.9 H1.1 1.0 PO.9 SO.7 2.4
RH RUW UC UD TP TL RTR RTS
1.4 0.6 0.4 S2.7 C1.6 L0.1

JARS OF CLAY BARNABAS
USA 067342492 GT80K BBR 100 JH1F JH2F 7JE1294
CDCB GPTA 08/01/2018 2214DAUS 379HRDS 50%RIP
99%R 703M 0.01% 35F 23%ILE
99%R -0.01% 23P 211CM\$ 207NM\$ 200FM\$ 100GM\$
1.7PL -4.4LIV -4.0DPR -3.6CCR 1.1HCR 2.98SCS
AJCA 08/01/2018 1112DAUS
GPTAT 98%R 2.4 GJUI 22.5 GJPI 95%R 60

AVONLEA IATOLA VICTORIA 94%
JECAN000010989478 GT8K BBR 100 JH1F JH2F
TATTOO / 428X
DHIA HERD # 33-87-0722 CONTROL # 16
2-00 305 2 12880 4.9 633 3.6 464 100DCR 1604C
3-01 305 2 17409 4.6 808 3.6 629 102DCR 2165C
305 2X ME AVG 2L 17060M 816F 619P 2136C
PPA -766M -16F -12P / YD -1565M -44F -33P
CDCB GPTA 10/02/2018 5RECS 86%R 17%ILE
-783M -18F -14P 23CM\$ 10NM\$ -22FM\$ -4GM\$
3.3PL 1.3LIV 0.1DPR 0.0CCR -0.1HCR 3.07SCS
AJCA 10/02/2018 GPTAT 81%R 1.4 GJUI 23.5
GJPI 79%R 5

SELLING OPEN

SIRE:
RIVER VALLEY VICTORIOUS-ET
JE840003126479524 GT99K BBR 100 JH1F JH2F 7JE5032
CDCB GPTA 08/01/2018 100%RIP
77%R -46M 0.10% 17F 17%ILE
78%R 0.06% 10P 194CM\$ 174NM\$ 131FM\$ 119GM\$
2.4PL -2.0LIV -1.7DPR -1.4CCR 1.7HCR 2.92SCS
AJCA 08/01/2018 ODAUS
GPTAT 77%R 2.0 GJUI 33.1 GJPI 73%R 68

DAM:
SAYBROOK INCENTIVE STAR-ET
USA 067671203
DHIA HERD # 91-42-0083 CONTROL # 69
2-03 273 2 9150 5.7 525 4.0 365 86DCR 1263C
305 2X ME AVG 1L 11520M 663F 469P 1624C

2-03 87% 3-06 90%
ST SR DF RA RW RL FA FU RH RUW UC UD TP TL RTR RTS
38 34 45 23 43 31 22 46 46 32 36 28 33 24 45 33

PPA -2913M -93F -73P / YD -3165M -108F -77P
CDCB PTA 08/01/2018 1RECS 48%R 3%ILE
-1115M -25F -32P -229CM\$ -229NM\$ -232FM\$ -223GM\$
-0.8PL -1.1LIV -0.9DPR -1.4CCR -1.0HCR 3.08SCS
AJCA 08/01/2018 PTAT 42%R 1.3 JUI 17.6
JPI 41%R -71

SISTER(S):
SAYBROOK IMPRESSION SWEETIE-ET 90%
2-05 281 3 11450 5.1 583 3.6 412 103DCR 1424C

HOMETOWN INCENTIVE-ET
USA 118407078 GT80K BBR 100 JH1F JH2F 91JE5503
CDCB GPTA 08/01/2018 132DAUS 93HRDS 21%RIP
92%R -1307M 0.14% -36F 0%ILE
92%R 0.04% -39P -300CM\$ -297NM\$ -294FM\$ -275GM\$
-0.9PL -1.2LIV -0.4DPR -1.7CCR -1.2HCR 3.13SCS
AJCA 08/01/2018 114DAUS
GPTAT 89%R 1.1 GJUI 18.8 GJPI 85%R -92

SAYBROOK COMERICA SAGE-ET 91%
USA 117540507
TATTOO S004 / S004
DHIA HERD # 51-03-0081 CONTROL # 4659
3-07 305 3 18250 6.1 1116 3.9 719 103DCR 2489C
5-05 305 3 17490 4.6 803 3.6 621 104DCR 2144C
305 2X ME AVG 2L 16051M 894F 620P 2142C
PPA -652M 51F -21P / YD -989M 40F -21P
CDCB PTA 08/01/2018 2RECS 64%R 7%ILE
-948M -5F -26P -123CM\$ -126NM\$ -133FM\$ -138GM\$
-0.6PL -0.9LIV -1.3DPR -1.1CCR -0.8HCR 3.04SCS
AJCA 08/01/2018 PTAT 42%R 1.0 JUI 17.2
JPI 55%R -44

SR & GRAND CHAMPION, 2016 MD STATE FAIR JR SHOW
SIRE: BRIDON REMAKE COMERICA-ET GJPI -104 0%ILE

SISTER(S):
SAYBROOK HG SURPRIZE-ET 85%
2-00 305 3 14460 5.8 832 3.6 526 104DCR 1819C
SAYBROOK TEQUILA STRAWBERRY-ET 87%
4-03 305 2 18090 5.7 1027 3.6 651 98DCR 2251C
SAYBROOK VERBATIM SAMMY-ET 87%
3-10 305 3 20150 5.8 1159 3.7 738 104DCR 2552C
SAYBROOK EXCITATION SADIE-ET 86%
3-10 305 3 19620 5.0 985 3.6 700 104DCR 2420C
SAYBROOK IMPRESSION SASSY-ET 88%
2-06 305 3 12880 4.9 626 3.8 486 104DCR 1676C

NEXT DAM:
MILO CENTURION SASSAFRASS-ET 93%
3-04 305 3 20460 5.2 1056 3.6 738 104DCR 2552C
GRAND CHAMPION, 2013 MID-ATLANTIC REGIONAL JR SHOW
1ST 4-YEAR-OLD, 2013 MID-ATLANTIC REGIONAL JR SHOW
3RD 4-YEAR-OLD, 2013 MID-ATLANTIC REGIONAL
4TH 4-YEAR-OLD, 2013 ALL AMERICAN JR SHOW
RES NATIONAL GRAND CHAMPION, 2012 ALL AMERICAN JR
RESERVE JUNIOR ALL AMERICAN 3-YEAR-OLD, 2012
1ST SR 2-YEAR-OLD, 2011 MARYLAND STATE FAIR JR SHOW
1ST SR 3-YEAR-OLD, 2012 MARYLAND STATE FAIR JR SHOW
RES INTERMEDIATE CHAMPION, 2012 MID ATLANTIC JR SHOW
2ND SR 3-YEAR-OLD, 2012 MID ATLANTIC
8TH SR 3-YEAR-OLD, 2012 ALL AMERICAN OPEN SHOW
1ST 4-YEAR-OLD, 2013 MD STATE FAIR
SIRE: SOONER CENTURION-ET GJPI -22 5%ILE

4TH DAM:
BRI-LIN RENS SOFIE EX 90 (CAN)
4-04 305 2 21505 5.2 1117 3.8 815 DHIA 2820C
1ST 4-YEAR-OLD, 2000 NEW YORK SPRING SHOW
5TH SR 2-YEAR-OLD, 1998 CENTRAL NATIONAL JERSEY SHOW
2012 JERSEY CANADA COW OF THE YEAR
7TH PLACE, 2015 GREAT COW CONTEST



MILO CENTURION SASSAFRASS-ET
Great-Grandam of Lot 28



BRI-LIN RENS SOFIE
Fourth Dam of Lot 28



ARETHUSA HG BLUSHING-TWIN
Dam of Lot 29 & 30



ARETHUSA VERONICAS BLITZEN-ET
Grandam of Lot 29 & 30



HURONIA CENTURION VERONICA 20J
Great-Grandam of Lot 29 & 30



ARETHUSA PRIMETIME DEJA VU-ET
Sister to Grandam of Lot 29 & 30



ARETHUSA VERONICAS DASHER
Sister to Grandam of Lot 29 & 30

LOT 29 HEATHS AMEDEO BRILLIANCE-ET JE840003137878017 GT

BORN 09/15/2016 TATTOO R4754 / R4754 PO BBR 100
FEMALE EFI 3.6% AMERICAN ID 4754 / 4754
JH1F JH2F

MILLER, HENRY OWNER
LEEDS, ME

CDCB GPTA 10/02/2018 ORECS 73%R 3%ILE
-1478M -32F -41P -201CM\$ -207NM\$ -222FM\$ -187GM\$
1.7PL 0.8LIV 0.5DPR 0.6CCR 0.7HCR 2.93SCS
AJCA 10/02/2018 GPTAT 74%R 0.6 GJUI 6.6

BLACK JAMIE & PETRA & HEATH MI BREEDER
BRUSHTON, NY

GJPI 69%R -73
ST SR DF RA RW RL FA FU
2.3 1.3 0.3 H1.1 1.4 P0.5 S0.7 1.1
RH RUW UC UD TP TL RTR RTS
0.0 0.2 -0.5 S1.5 C0.2 L1.0

SHAMROCK GROVE GEMINI 50R
JECAN000000137756 GT50K BBR 100 JH1F JH2F 71JE56
CDCB GPTA 08/01/2018 1802DAUS 581HRDS 2%RIP
97%R -1976M 0.15% -68F 0%ILE
97%R 0.08% -57P -330CM\$ -335NM\$ -346FM\$ -280GM\$
2.7PL 3.9LIV 1.8DPR 2.2CCR 2.0HCR 2.90SCS
AJCA 08/01/2018 943DAUS
GPTAT 95%R -0.3 GJUI 4.1 GJPI 95%R -106

FRESH: 09/16/2018
SELLING OPEN

SISTER(S):
OPPORTUNITY COLTON BLUSH-ET 85%
HEATH-STILES COLTON BELL-ET
SELLING AS LOT 30

V JUNO JO EX 94-4E (CAN)
USA 003729504
TATTOO M887 /
5-01 305 2 19367 4.3 836 3.7 717 CAN 2334C
6-02 305 2 8896 4.2 377 3.7 330 CAN 1062C
7-09 305 2 18449 4.7 862 3.6 666 CAN 2302C
8-08 305 2 19142 5.7 1083 3.8 734 CAN 2540C
CDCB PTA 08/01/2003 ORECS 41%R 2%ILE
-910M -31F -29P -201CM\$ -198NM\$ -192FM\$
0.0PL 0.9DPR 3.4CCR 0.2HCR 3.38SCS

SIRE:
PIEDMONT GROVE AMEDEO
JECAN000000139523 70JE9962
CDCB PTA 08/01/2018 273DAUS 145HRDS 7%RIP
95%R -1634M 0.05% -68F 0%ILE
95%R 0.01% -57P -325CM\$ -314NM\$ -290FM\$ -261GM\$
3.6PL 2.8LIV 2.1DPR 1.0CCR 2.4HCR 2.87SCS
AJCA 08/01/2018 240DAUS
GPTAT 89%R 0.5 JUI 10.0 JPI 91%R -103

SV JADE HIRED GUN-ET
USA 115093063 GT50K BBR 100 JH1F JH2F 94JE3720
CDCB GPTA 08/01/2018 2414DAUS 755HRDS 9%RIP
99%R -1251M 0.21% -20F 4%ILE
99%R 0.09% -28P -89CM\$ -101NM\$ -130FM\$ -20GM\$
1.5PL 0.0LIV 3.0DPR 3.7CCR 0.9HCR 3.15SCS
AJCA 08/01/2018 1517DAUS
GPTAT 99%R 0.8 GJUI 14.0 GJPI 98%R -30

DAM:
ARETHUSA HG BLUSHING-TWIN
USA 117192843 GT29K BBR 100 JH1F JH2F
TATTOO AF84 / AF84
4-00 90% 4-09 92%
ST SR DF RA RW RL FA FU RH RUW UC UD TP TL RTR RTS
44 36 44 24 46 23 37 43 39 40 28 38 28 24 35 30
CDCB GPTA 10/02/2018 ORECS 76%R 12%ILE
-1533M -8F -35P -26CM\$ -42NM\$ -80FM\$ 7GM\$
2.5PL 0.8LIV 2.1DPR 3.5CCR 0.6HCR 3.03SCS
AJCA 10/02/2018 GPTAT 75%R 0.7 GJUI 12.8
GJPI 71%R -19

ARETHUSA VERONICAS BLITZEN-ET 90%
USA 114892016
TATTOO AF12 / AF12
DHIA HERD # 16-06-0456 CONTROL # 12
2-01 305 2 12670 6.6 831 4.2 528 95DCR 1829C
3-01 305 2 16410 6.1 996 4.0 661 96DCR 2289C
4-02 302 2 17770 8.1 1447 3.7 656 94DCR 2269C
305 2X ME AVG 4L 16178M 1072F 631P 2184C
PPA -4242M -54F -92P / YD -3287M -19F -69P
CDCB PTA 08/01/2018 4RECS 63%R 5%ILE
-1740M -20F -40P -134CM\$ -152NM\$ -194FM\$ -100GM\$
1.5PL 0.9LIV 1.7DPR 3.2CCR 0.2HCR 3.06SCS
AJCA 08/01/2018 PTAT 59%R 0.0 JUI 6.2
JPI 58%R -47
3RD SR 2-YEAR-OLD, 2008 MID-ATLANTIC REGIONAL SHOW
SIRE: PIEDMONT NADINE FUROR GJPI -95 0%ILE

SISTER(S):
ARETHUSA HG BLESSING 90%
4-02 305 2 14430 6.7 962 4.1 589 98DCR 2040C

SISTER(S): (36 EX & 17 VG SISTERS)
ELLIOTTS GOLDEN VISTA-ET 95%
3-04 365 2 22399 6.7 1502 4.2 939 DHIA 3254C
ELLIOTTS GOLDEN VANESSA-ET 93%
7-04 305 2 12110 4.7 574 3.3 401 101DCR 1384C
ARETHUSA PRIMETIME DEJA VU-ET 95%
5-00 305 2 20000 5.0 996 3.8 763 96DCR 2640C
ARETHUSA VERONICAS DASHER-ET 95%
7-04 305 3 27720 5.9 1643 3.6 1007 90DCR 3482C
ARETHUSA VERONICAS PRANCER-ET 93%
6-09 305 2 21220 5.4 1143 3.9 829 97DCR 2869C
ARETHUSA VERONICAS VIXEN-ET 92%
6-10 305 2 24160 6.2 1499 3.9 935 95DCR 3236C
ARETHUSA VERONICAS COMET-ET 95%
2-02 305 2 20500 6.3 879 3.6 743 0DCR 2437C
ARETHUSA VERONICAS CUPID-ET 94%
5-06 305 2 18310 4.6 837 3.6 663 95DCR 2258C
ARETHUSA VERONICAS DONNER-ET 90%
6-06 304 2 25980 5.6 1464 4.0 1049 98DCR 3633C
ARETHUSA RESURRECTION VERSACE-ET 93%
7-09 305 2 22150 5.4 1190 4.0 877 96DCR 3036C
ARETHUSA SAMBO VIVA-ET 91%
9-03 305 3 21840 5.5 1200 3.8 827 93DCR 2861C
ARETHUSA PRIMETIME VOILA-ET 92%
5-09 305 2 20350 6.5 1313 4.1 832 0DCR 2882C
ARETHUSA PRIMETIME VOYAGE-ET 93%
4-03 300 2 19580 6.2 1207 3.9 759 97DCR 2627C
ARETHUSA RESPONSE VANITY-ET 93%
5-10 305 2 22760 6.4 1465 3.3 751 98DCR 2593C
ARETHUSA RESPONSE VIVID-ET 96%
6-00 305 2 22670 6.5 1482 3.5 790 97DCR 2730C
ARETHUSA COMERICA DOLCE VITA 91%
4-02 305 2 16570 4.7 771 3.5 588 93DCR 2032C
ARETHUSA SOCRATES VALDINA-ET 93%
4-05 305 2 21970 6.4 1398 3.6 782 96DCR 2703C
ARETHUSA GOLD VENUS-ET 94%
6-02 305 2 21550 5.3 1137 3.9 848 95DCR 2936C

NEXT DAM:
HURONIA CENTURION VERONICA 20J 97%
6-08 365 2 24442 5.6 1380 3.9 955 DHIR 3306C
WINNER 2015 GREAT COW CONTEST
2004 NATIONAL GRAND CHAMPION
SUPREME CHAMPION, 2006 WORLD DAIRY EXPO
GRAND CHAMPION, 2004, 2005 & 2006 CENTRAL NATIONAL,
2005 MID-ATLANTIC REGIONAL & 2008 NEW YORK
SPRING CAROUSEL
INTERMEDIATE & RES GRAND CHAMPION, 2002 CENTRAL
NATIONAL, ALL AMERICAN & RAWF
RES GRAND CHAMPION, 2007 CENTRAL NATIONAL SHOW &
2010 NY SPRING CAROUSEL
RESERVE ALL-AMERICAN AGED COW, 2011 ALLBREEDS ACCESS
SIRE: SOONER CENTURION-ET GJPI -22 5%ILE

4TH DAM:
GENESIS RENAISSANCE VIVIANNE VG 87 (CAN)
5-00 303 2 12110 4.2 514 3.8 461 CAN 1464C
7 STAR BROOD COW IN CANADA, SEPTEMBER 2012

FOLLOWED BY FIVE MORE EXCELLENT DAMS

LOT 30 HEATH-STILES COLTON BELL-ET JE840003135254421

BORN 06/01/2016 PO
FEMALE EFI 5.4% AMERICAN ID 4566 / 4566

2-02 52 2 2102 3.3 69 3.8 80 RIP

PA -1209M 1F -24P
54CM\$ 36NM\$ -6FM\$
2.2PL 1.4DPR 1.9CCR 1.0HCR 3.06SCS
PA TYPE 1.3 JPI 41%R 9
ST SR DF RA RW RL FA FU
1.3 -0.1 0.8 H0.6 0.5 S0.0 S0.6 1.7
RH RUW UC UD TP TL RTR RTS
1.1 0.6 0.3 S2.3 C0.5 L0.2

FRESH: 08/07/2018
BRED: 10/18/2018 DUE: 07/24/2019 TO
SUNSET CANYON ANDREAS
USA 117597125 94JE4036
CDCB GPTA 08/01/2018 82DAUS 26HRDS 32%RIP
92%R -1157M 0.09% -39F 1%ILE
92%R 0.04% -34P -230CM\$ -230NM\$ -231FM\$ -203GM\$
0.0PL -0.1DPR -0.2CCR 0.4HCR 3.05SCS
AJCA 08/01/2018 66DAUS
GPTAT 87%R 1.3 GJUI 20.5 GJPI 85%R -67

1ST SUMMER YEARLING, 2017 IN STATE FAIR

SISTER(S):
OPPORTUNITY COLTON BLUSH-ET 85%
HEATHS AMEDEO BRILLIANCE-ET
SELLING AS LOT 29

SIRE:
CHILLI ACTION COLTON-ET
USA 066738335 GT50K BBR 100 JH1F JH2F 7JE1088
CDCB GPTA 08/01/2018 978DAUS 392HRDS 37%RIP
98%R -885M 0.27% 9F 15%ILE
98%R 0.10% -13P 133CM\$ 113NM\$ 68FM\$ 113GM\$
1.8PL 2.4LIV 0.7DPR 0.3CCR 1.3HCR 3.09SCS
AJCA 08/01/2018 451DAUS
GPTAT 95%R 1.8 GJUI 25.4 GJPI 94%R 37

DAM:
ARETHUSA HG BLUSHING-TWIN
USA 117192843 GT29K BBR 100 JH1F JH2F
TATTOO AF84 / AF84
4-00 90% 4-09 92%
ST SR DF RA RW RL FA FU RH RUW UC UD TP TL RTR RTS
44 36 44 24 46 23 37 43 39 40 28 38 28 24 35 30
CDCB GPTA 10/02/2018 ORECS 76%R 12%ILE
-1533M -8F -35P -26CM\$ -42NM\$ -80FM\$ 7GM\$
2.5PL 0.8LIV 2.1DPR 3.5CCR 0.6HCR 3.03SCS
AJCA 10/02/2018 GPTAT 75%R 0.7 GJUI 12.8
GJPI 71%R -19

SISTER(S):
ARETHUSA HG BLESSING 90%
4-02 305 2 14430 6.7 962 4.1 589 98DCR 2040C

NEXT DAM:
HURONIA CENTURION VERONICA 20J 97%
6-08 365 2 24442 5.6 1380 3.9 955 DHIR 3306C
WINNER 2015 GREAT COW CONTEST
2004 NATIONAL GRAND CHAMPION
SUPREME CHAMPION, 2006 WORLD DAIRY EXPO
GRAND CHAMPION, 2004, 2005 & 2006 CENTRAL NATIONAL,
2005 MID-ATLANTIC REGIONAL & 2008 NEW YORK
SPRING CAROUSEL
INTERMEDIATE & RES GRAND CHAMPION, 2002 CENTRAL
NATIONAL, ALL AMERICAN & RAWF
RES GRAND CHAMPION, 2007 CENTRAL NATIONAL SHOW &
2010 NY SPRING CAROUSEL
RESERVE ALL-AMERICAN AGED COW, 2011 ALLBREEDS ACCESS
SIRE: SOONER CENTURION-ET GJPI -22 5%ILE

4TH DAM:
GENESIS RENAISSANCE VIVIANNE VG 87 (CAN)
5-00 303 2 12110 4.2 514 3.8 461 CAN 1464C
7 STAR BROOD COW IN CANADA, SEPTEMBER 2012

FOLLOWED BY FIVE MORE EXCELLENT DAMS

GORDON PHIL & GORDON JOSHUA & OWNER
SYRACUSE, IN

BLACK JAMIE & PETRA & HEATH MI BREEDER
BRUSHTON, NY

FOREST GLEN AVERY ACTION-ET
USA 111023978 GTHD BBR 100 JH1F JH2F 7JE590
CDCB GPTA 08/01/2018 23906DAUS 2798HRDS 4%RIP
99%R -326M -0.02% -19F 11%ILE
99%R 0.00% -12P 29CM\$ 32NM\$ 40FM\$ 42GM\$
2.7PL 4.0LIV 1.1DPR 0.9CCR 3.1HCR 3.00SCS
AJCA 08/01/2018 12183DAUS
GPTAT 99%R 1.3 GJUI 15.9 GJPI 99%R 17

FAMILY HILL CONNECTION CHILLI-ET 91%
USA 114535186 GT3K BBR 100 JH1F
TATTOO / F950
DHIA HERD # 51-09-0284 CONTROL # 950
2-04 266 2 17560 7.6 1335 4.0 694 89DCR 2403C
3-04 365 2 27470 6.3 1740 3.8 1038 DHIR 3592C
305 2X ME AVG 1L 23610M 1760F 934P 3234C
CDCB GPTA 10/02/2018 ORECS 89%R 17%ILE
-1264M -6F -21P 35CM\$ 6NM\$ -56FM\$ 23GM\$
1.1PL 0.9LIV 0.6DPR 0.6CCR 0.4HCR 2.91SCS
AJCA 10/02/2018 GPTAT 85%R 1.6 GJUI 20.8
GJPI 83%R 14

SV JADE HIRED GUN-ET
USA 115093063 GT50K BBR 100 JH1F JH2F 94JE3720
CDCB GPTA 08/01/2018 2414DAUS 755HRDS 9%RIP
99%R -1251M 0.21% -20F 4%ILE
99%R 0.09% -28P -89CM\$ -101NM\$ -130FM\$ -20GM\$
1.5PL 0.0LIV 3.0DPR 3.7CCR 0.9HCR 3.15SCS
AJCA 08/01/2018 1517DAUS
GPTAT 99%R 0.8 GJUI 14.0 GJPI 98%R -30

ARETHUSA VERONICAS BLITZEN-ET 90%
USA 114892016
TATTOO AF12 / AF12
DHIA HERD # 16-06-0456 CONTROL # 12
2-01 305 2 12670 6.6 831 4.2 528 95DCR 1829C
3-01 305 2 16410 6.1 996 4.0 661 96DCR 2289C
4-02 302 2 17770 8.1 1447 3.7 656 94DCR 2269C
305 2X ME AVG 4L 16178M 1072F 631P 2184C
PPA -4242M -54F -92P / YD -3287M -19F -69P
CDCB PTA 08/01/2018 4RECS 63%R 5%ILE
-1740M -20F -40P -134CM\$ -152NM\$ -194FM\$ -100GM\$
1.5PL 0.9LIV 1.7DPR 3.2CCR 0.2HCR 3.06SCS
AJCA 08/01/2018 PTAT 59%R 0.0 JUI 6.2
JPI 58%R -47
3RD SR 2-YEAR-OLD, 2008 MID-ATLANTIC REGIONAL SHOW
SIRE: PIEDMONT NADINE FUROR GJPI -95 0%ILE

SISTER(S): (36 EX & 17 VG SISTERS)
ELLIOTT'S GOLDEN VISTA-ET 95%
3-04 365 2 22399 6.7 1502 4.2 939 DHIA 3254C
ELLIOTT'S GOLDEN VANESSA-ET 93%
7-04 305 2 12110 4.7 574 3.3 401 101DCR 1384C
ARETHUSA PRIMETIME DEJA VU-ET 95%
5-00 305 2 20000 5.0 996 3.8 763 96DCR 2640C
ARETHUSA VERONICAS DASHER-ET 95%
7-04 305 3 27720 5.9 1643 3.6 1007 90DCR 3482C
ARETHUSA VERONICAS PRANCER-ET 93%
6-09 305 2 21220 5.4 1143 3.9 829 97DCR 2869C
ARETHUSA VERONICAS VIXEN-ET 92%
6-10 305 2 24160 6.2 1499 3.9 935 95DCR 3236C
ARETHUSA VERONICAS COMET-ET 95%
2-02 305 2 20500 4.3 879 3.6 743 0DCR 2437C
ARETHUSA VERONICAS CUPID-ET 94%
5-06 305 2 18310 4.6 837 3.6 663 95DCR 2258C
ARETHUSA VERONICAS DONNER-ET 90%
6-06 304 2 25980 5.6 1464 4.0 1049 98DCR 3633C
ARETHUSA RESURRECTION VERSACE-ET 93%
7-09 305 2 22150 5.4 1190 4.0 877 96DCR 3036C
ARETHUSA SAMBO VIVA-ET 91%
9-03 305 3 21840 5.5 1200 3.8 827 93DCR 2861C
ARETHUSA PRIMETIME VOILA-ET 92%
5-09 305 2 20350 6.5 1313 4.1 832 0DCR 2882C
ARETHUSA PRIMETIME VOYAGE-ET 93%
4-03 300 2 19580 6.2 1207 3.9 759 97DCR 2627C
ARETHUSA RESPONSE VANITY-ET 93%
5-10 305 2 22760 6.4 1465 3.3 751 98DCR 2593C
ARETHUSA RESPONSE VIVID-ET 96%
6-00 305 2 22670 6.5 1482 3.5 790 97DCR 2730C
ARETHUSA COMERICA DOLCE VITA 91%
4-02 305 2 16570 4.7 771 3.5 588 93DCR 2032C
ARETHUSA SOCRATES VALDINA-ET 93%
4-05 305 2 21970 6.4 1398 3.6 782 96DCR 2703C
ARETHUSA GOLD VENUS-ET 94%
6-02 305 2 21550 5.3 1137 3.9 848 95DCR 2936C



ELLIOTT'S GOLDEN VISTA-ET
Sister to Grandam of Lot 29 & 30



ARETHUSA VERONICAS VIXEN-ET
Sister to Grandam of Lot 29 & 30



ARETHUSA VERONICAS COMET-ET
Sister to Grandam of Lot 29 & 30



ARETHUSA VERONICAS CUPID-ET
Sister to Grandam of Lot 29 & 30



ARETHUSA VERONICAS PRANCER-ET
Sister to Grandam of Lot 29 & 30

66th All American Jersey Sale

LOT 31 KY-HI CRAZE CRAZEFULL-P-ET JE840003142573033 GT

BORN 03/08/2018 P9 BBR 100
FEMALE EFI 8.8% AMERICAN ID 156 / 156
JH1F JH2F

LEHR, KYLIE MARGARET BREEDER & OWNER
CANASTOTA, NY
315-684-3796

CDCB GPTA 10/02/2018 ORECS 73%R 99%ILE
898M 36P 36P 469CM\$ 453NM\$ 418FM\$ 381GM\$
5.4PL 2.1LIV 0.1DPR -0.4CCR -0.1HCR 2.91SCS
AJCA 10/02/2018 GPTAT 75%R 1.8 GJUI 24.5
GJPI 69%R 142

ST	SR	DF	RA	RW	RL	FA	FU
1.3	-0.1	1.2	L0.0	0.4	P0.2	S0.6	2.0
RH	RW	UC	UD	TP	TL	RTR	RTS
1.6	0.9	0.5	S2.7	C0.8	L0.3		

STEINHAUERS SAMSON LEMONHEAD
USA 118662185 GT80K BBR 100 JH1F JH2F 14JE670
CDCB GPTA 08/01/2018 1369DAUS 195HRDS 82%RIP
99%R 481M 0.16% 55F 85%ILE
99%R 0.07% 32P 541CM\$ 507NM\$ 436FM\$ 470GM\$
4.1PL 1.5LIV 0.8DPR 2.6CCR 2.9HCR 2.71SCS
AJCA 08/01/2018 533DAUS
GPTAT 98%R 1.9 GJUI 24.7 GJPI 92%R 164

SELLING OPEN

SISTER(S):
CASCADE GILLER WISHFULL 84%
2-00 250 2 8330 6.1 507 4.0 335 93DCR 1160C
KY-HI TOPEKA WISTFULL-P-ET 85%
4-07 305 2 18980 4.9 923 3.9 745 101DCR 2512C
KY-HI TOPEKA HOPEFULL-P-ET 90%
3-00 305 3 20860 5.0 1040 3.7 775 80DCR 2681C
KY-HI TOPEKA FAITHFULL-ET 92%
3-03 305 3 21430 5.5 1176 3.5 746 102DCR 2578C
TYPE & PRODUCTION WINNER, 2016 DELAWARE COUNTY, NY
PARISH SHOW

GOFF PHAROAH CIRCUS ACT-ET 90%
USA 067723964 GT8K BBR 100 JH1F JH2F
DHIA HERD # 33-87-0722 CONTROL # 23964
1-09 305 3 19130 4.5 856 3.5 665 103DCR 2289C
2-11 305 3 21340 4.5 959 3.5 751 104DCR 2574C
305 2X ME AVG 2L 22200M 1000F 784P 2687C
PPA 3391M 145F 113P / YD 2957M 121F 95P
CDCB GPTA 10/02/2018 2RECS 82%R 99%ILE
1050M 27F 30P 471CM\$ 471NM\$ 473FM\$ 456GM\$
6.5PL 3.5LIV 2.6DPR 2.5CCR 2.0HCR 2.89SCS
AJCA 10/02/2018 GPTAT 80%R 1.6 GJUI 24.0
GJPI 77%R 143

SUPREME CHAMPION, 2016 CHENANGO COUNTY (NY) 4-H CHOW
1ST JR 3-YEAR-OLD, NY STATE FAIR JR SHOW
1ST JR YEARLING, 2014 NY STATE 4-H SHOW
RES. JR. CHAMP, 2014 CHENANGO COUNTY (NY) 4-H SHOW
KY-HI MASTER WHISKEY-P-ET 83%
4-00 305 3 21690 5.1 1116 3.8 828 102DCR 2865C
KY-HI MASTER WHISTLE-P-ET 83%
3-05 305 3 20480 4.8 993 3.6 736 102DCR 2545C
KY-HI MASTER WHISTERIA-P-ET 86%
2-11 305 2 16040 5.5 886 3.6 584 97DCR 2019C
KY-HI PHAROAH BLISSFULL-ET 82%
3-02 305 2 18580 4.4 814 3.4 633 101DCR 2177C
KY-HI CHARLEMAGNE SINFULL-ET 88%
2-00 305 3 22950 4.3 982 3.5 794 101DCR 2670C
KY-HI CHARLEMAGNE CHEERFULL-P-ET 86%
1-10 305 3 21200 4.4 938 3.7 777 101DCR 2579C

DEN-KEL JACE LOVABULL-P
USA 114223573 GT50K BBR 100 JH1C JH2F 11JE630
CDCB GPTA 08/01/2018 450DAUS 185HRDS 1%RIP
98%R -1.82M 0.22% 34F 14%ILE
98%R 0.05% 4P 94CM\$ 75NM\$ 36FM\$ 5GM\$
-0.7PL -2.2LIV -2.4DPR -3.8CCR -2.5HCR 2.81SCS
AJCA 08/01/2018 222DAUS
GPTAT 96%R -0.1 GJUI -5.8 GJPI 95%R 17

SIRE:
RIVER VALLEY CIRCUS CRAZE-ET
USA 075341001 GT99K BBR 100 JH1F JH2F 200JE10001
CDCB GPTA 08/01/2018 0%RIP
77%R 880M 0.07% 56F 98%ILE
77%R 0.02% 36P 634CM\$ 616NM\$ 579FM\$ 585GM\$
6.7PL 3.7LIV 2.4DPR 2.6CCR 3.3HCR 2.90SCS
AJCA 08/01/2018 ODAUS
GPTAT 78%R 1.8 GJUI 24.2 GJPI 73%R 185

HAVS BARBER CLOCK-ET 91%
USA 112854546
TATTOO H665 / H665
DHIA HERD # 14-10-0579 CONTROL # 665
2-00 305 2 14290 3.9 555 3.2 464 99DCR 1529C
3-04 305 2 21080 3.5 734 3.3 692 99DCR 2132C
4-06 305 2 19560 3.5 691 3.2 635 97DCR 1984C
5-09 305 2 21110 3.8 811 3.4 717 96DCR 2291C
6-09 305 2 21990 3.5 769 3.2 710 97DCR V 2212C
8-11 305 2 16810 3.8 634 3.0 500 91DCR 1702C
305 2X ME AVG 6L 19371M 711F 632P 2010C
PPA 2180M -39F 28P / YD 862M -39F 0P
CDCB PTA 08/01/2018 5RECS 63%R 8%ILE
136M -23F -6P -103CM\$ -89NM\$ -57FM\$ -50GM\$
0.6PL -1.6LIV 1.2DPR 1.0CCR -0.1HCR 2.89SCS
AJCA 08/01/2018 PTAT 58%R -0.1 JUI 5.4
JPI 55%R -13
SIRE: WF/L&M DUNCAN BARBER-ET GJPI -47 3%ILE

DAM:
HAVS LOVABULL WATCHFULL-P
USA 115454745 GT3K BBR 100 JH1C
TATTOO H889 / H889
DHIA HERD # 21-10-0357 CONTROL # 1408

2-00	305	2	14810	5.0	743	3.6	537	95DCR	1857C
3-02	305	2	17940	4.7	839	3.5	629	98DCR	2174C
4-03	305	2	18390	4.8	880	3.7	680	97DCR	2351C
5-08	305	2	19680	4.7	921	3.6	714	98DCR	2463C
7-08	305	3	23470	4.9	1143	3.4	797	102DCR	2753C
305 2X ME AVG				5L	18922M	915F	683P		2356C

SISTER(S):
HAVS LESTER TIMEPIECE 91%
8-00 305 2 19420 4.8 936 3.7 709 99DCR 2452C
HAVS LESTER PREMIUM 90%
11-01 305 2 20640 4.3 890 3.5 720 96DCR 2421C
HAVS SOONER BARBER TIME 84%
4-09 305 2 22010 4.6 1010 3.5 774 99DCR 2675C
HAVS PITINO SARE-ET 91%
4-07 305 2 15070 4.4 664 3.6 540 95DCR 1811C

3-05 90% 4-08 91% 5-10 92% 7-11 93%
ST SR DF RA RW RL FA FU RH RUW UC UD TP TL RTR RTS
40 44 50 28 40 23 34 37 44 44 42 22 34 32 37 41

NEXT DAM:
HAVS SOONER LUKE WATCH 92%
8-02 305 2 21380 4.3 919 3.8 815 99DCR 2534C
SIRE: SOLDIERBOY BOOMER SOONER OF CJF GJPI -83 1%ILE

PPA 2046M 98F 80P / YD 1218M 71F 53P
CDCB GPTA 10/02/2018 5RECS 87%R 47%ILE
306M 17F 14P 160CM\$ 149NM\$ 126FM\$ 70GM\$
2.0PL -0.5LIV -1.9DPR -2.8CCR -2.5HCR 2.82SCS
AJCA 10/02/2018 GPTAT 83%R 0.5 GJUI 13.5
GJPI 79%R 48
GRAND & SR CHAMPION, 2010 DELAWARE COUNTY (NY)
PARISH SHOW
1ST JR 3-YEAR-OLD, 2010 DELAWARE COUNTY (NY) PARISH
1ST 4-YEAR-OLD, 2011 NY STATE FAIR JR SHOW
3RD 5 & 6-YEAR-OLD, 2013 DELAWARE COUNTY (NY) PARISH
6TH AGED COW, 2013 NY STATE FAIR
YD PROTEIN WINNER 4-YR-OLD, 2013 ALL AMERICAN JR

4TH DAM:
HAVS LUKE BM CLOCK 84%
5-04 305 2 19380 4.0 775 3.5 687 DHIR 2134C

SISTER(S):
HAVS KODY ALARM CLOCK 80%
3-04 305 2 15170 3.4 515 3.2 490 97DCR V 1502C



HAVS LOVABULL WATCHFULL-P
Dam of Lot 31



KY-HI TOPEKA HOPEFULL-P-ET
Sister to Lot 31



KY-HI TOPEKA FAITHFULL-ET
Sister to Lot 31



66th All American Jersey Sale

LEGAL SARAH 717, E-91%
Grandam of Lot 32

LOT 32 JX MOLE HILL WORLD CUP 370 {6} JE840003145401648 GT

BORN 07/29/2017 P9 BBR 100
FEMALE EFI 7.2% AMERICAN ID 370 / 370
JH1F JH2F

MOLE HILL DAIRY LLC BREEDER & OWNER
DAYTON, VA
540-879-3736

CDCB GPTA 10/02/2018 ORECS 71%R 99%ILE
1086M 34F 40P 496CM\$ 482NM\$ 452FM\$ 476GM\$
5.6PL 1.5LIV 2.4DPR 3.2CCR 3.3HCR 2.89SCS
AJCA 10/02/2018 GPTAT 72%R 1.1 GJUI 19.7
GJPI 66%R 160
ST SR DF RA RW RL FA FU
0.1 0.3 0.6 H1.6 0.5 P0.7 S0.6 1.9
RH RUW UC UD TP TL RTR RTS
0.8 0.5 0.4 S1.9 C0.9 S0.6

ROWLEYS 11 VISIONARY CHILI-ET
USA 118201001 GT80K BBR 100 JH1F JH2F 29JE3867
CDCB GPTA 08/01/2018 2364DAUS 276HRDS 43%RIP
99%R 802M 0.06% 50F 73%ILE
99%R 0.08% 45P 492CM\$ 458NM\$ 383FM\$ 438GM\$
3.9PL -1.2LIV 1.1DPR 2.8CCR 3.5HCR 2.98SCS
AJCA 08/01/2018 782DAUS
GPTAT 99%R 1.1 GJUI 7.0 GJPI 96%R 150

BRED: 09/05/2018 DUE: 06/11/2019 TO
JX FARIA BROTHERS CESPEDES {3}-ET
JE840003135124402 1JE1057
CDCB GPTA 08/01/2018 0%RIP
74%R 852M 0.18% 78F 99%ILE
74%R 0.08% 48P 698CM\$ 658NM\$ 574FM\$ 580GM\$
5.2PL 0.8LIV 0.4DPR -0.4CCR 0.1HCR 2.84SCS
AJCA 08/01/2018 ODAUS
GPTAT 73%R 1.9 GJUI 22.6 GJPI 69%R 198

FARIA BROTHERS MARVEL HAMM {4}-ET
JE840003011859292 GT50K BBR 100 JH1C JH2F
DHIA HERD # 82-20-0057 CONTROL # 35813
CDCB GPTA 10/02/2018 ORECS 80%R 99%ILE
454M 47F 25P 458CM\$ 438NM\$ 396FM\$ 379GM\$
4.6PL 2.4LIV 0.1DPR 0.9CCR 1.3HCR 2.92SCS
AJCA 10/02/2018 GPTAT 77%R 1.2 GJUI 15.4
GJPI 75%R 129

BRED USING SEXED SEMEN

JX JER BEL ABBYS AWARD {4}
USA 117929227 GT50K BBR 100 JH1F JH2F 29JE3844
CDCB GPTA 08/01/2018 819DAUS 140HRDS 8%RIP
99%R 740M -0.18% -1F 37%ILE
99%R -0.05% 16P 267CM\$ 275NM\$ 294FM\$ 283GM\$
6.2PL 2.7LIV 3.0DPR 2.2CCR 0.9HCR 2.90SCS
AJCA 08/01/2018 478DAUS
GPTAT 98%R 1.1 GJUI 18.8 GJPI 95%R 86

SIRE:
CO-OP AD WORLD CUP {5}-ET
JE840003126073776 GT99K BBR 100 JH1F JH2F 1JE935
CDCB GPTA 08/01/2018 0%RIP
76%R 660M 0.11% 53F 98%ILE
76%R 0.09% 42P 625CM\$ 586NM\$ 503FM\$ 561GM\$
6.1PL 2.1LIV 2.0DPR 3.3CCR 4.5HCR 2.86SCS
AJCA 08/01/2018 ODAUS
GPTAT 76%R 1.2 GJUI 18.9 GJPI 71%R 189

LEGAL SARAH 717 91%
USA 117400461 GT3K BBR 100 JH1C
TATTOO N717 /
DHIA HERD # 21-10-0357 CONTROL # 1400
1-10 305 3 18290 5.4 982 3.4 613 101DCR 2117C
2-10 305 3 23180 4.8 1118 3.4 781 101DCR 2698C
4-01 300 3 20130 5.0 1000 3.5 708 102DCR 2447C
5-01 298 3 20430 4.9 991 3.6 736 102DCR 2545C
305 2X ME AVG 5L 20160M 1043F 712P 2461C
PPA 793M 74F 32P / YD 564M 41F 27P
CDCB GPTA 10/02/2018 5RECS 84%R 65%ILE
412M 20F 14P 215CM\$ 209NM\$ 197FM\$ 185GM\$
2.6PL -0.4LIV 0.1DPR 0.2CCR 2.0HCR 2.81SCS
AJCA 10/02/2018 GPTAT 79%R 1.1 GJUI 7.0
GJPI 76%R 72
SIRE: TOLLENAARS IMPULS LEGAL 233-ET GJPI 70 17%ILE

DAM:
JX DUTCH HOLLOW AWARD SASHA {5}-ET
JE840003123600499 GT13K BBR 100 JH1F JH2F
TATTOO / C664
DHIA HERD # 52-82-4503 CONTROL # 94
1-11 305 2 11370 4.4 502 3.7 422 77DCR 1389C
2-11 305 2 14900 4.3 637 3.7 544 91DCR 1774C
305 2X ME AVG 2L 16546M 701F 601P 1956C

SISTER(S):
TBONE SARAH 641 84%
3-01 305 3 21900 5.1 1120 3.8 830 95DCR 2872C
VIRGIL SARAH OF RIALS 2486 81%
3-06 235 2 13210 4.0 531 3.4 445 95DCR 1465C

2-02 82% 3-04 83%
ST SR DF RA RW RL FA FU RH RUW UC UD TP TL RTR RTS
42 32 33 21 33 30 24 28 40 36 38 26 29 19 46 45
PPA 312M -32F 9P / YD 420M -26F 12P
CDCB GPTA 10/02/2018 2RECS 79%R 68%ILE
506M 1F 14P 222CM\$ 220NM\$ 219FM\$ 226GM\$
4.4PL 1.4LIV 1.9DPR 2.0CCR 2.6HCR 2.82SCS
AJCA 10/02/2018 GPTAT 79%R 0.9 GJUI 18.5
GJPI 73%R 82

NEXT DAM:
JACE SARAH 84%
2-11 305 2 14530 4.5 656 3.7 534 66DCR 1790C
SIRE: WINDY WILLOW MONTANA JACE {6} GJPI 30 15%ILE

SISTER(S):
JX DUTCH HOLLOW AWARD SERENE {5}-ET 82%
2-10 305 3 18610 5.0 927 3.8 698 102DCR 2415C
JX DUTCH HOLLOW AWARD SINCERE {5}-ET 85%
2-09 282 2 16780 5.8 966 3.7 613 89DCR 2120C

4TH DAM:
PARAMOUNT B SARAH 80%
4-05 305 2 19160 4.3 830 3.6 683 97DCR V 2275C

LOT 33 RATLIFF FIZZ DYNAMITE JE840003143280988



ARETHUSA PRIMETIME DEJA VU-ET
Grandam of Lot 33



HURONIA CENTURION VERONICA 20J
Great-Grandam of Lot 33



RATLIFF SAMBO DEMI-ET
Sister to Dam of Lot 33



RATLIFF ACTION DABBLE-ET
Full Sister to Dam of Lot 33



RATLIFF SAMBO DREAM-ET
Sister to Dam of Lot 33

BORN 03/13/2017 PO
FEMALE EFI 5.6% AMERICAN ID 1420 / 1420

PA -1037M -8F -21P
-48CM\$ -62NM\$ -94FM\$
1.4PL -0.7DPR -0.6CCR 0.7HCR 3.12SCS
PA TYPE 1.2 JPI 32%R -23
ST SR DF RA RW RL FA FU
1.4 0.7 0.8 H1.0 1.0 PO.3 SO.5 1.6
RH RUW UC UD TP TL RTR RTS
1.1 0.8 1.0 S1.8 CO.5 L1.1

BRED: 07/01/2018 DUE: 04/06/2019 TO
RATLIFF DEUCE BOO
JE840003143280973
CDCB GPTA 10/02/2018 0%RIP
71%R -1042M 0.15% -22F 4%ILE
72%R 0.08% -23P -99CM\$ -108NM\$ -132FM\$ -90GM\$
1.2PL 1.1LIV 0.4DPR 1.1CCR 0.7HCR 3.18SCS
AJCA 10/02/2018 ODAUS
GPTAT 73%R 1.0 GJUI 15.6 GJPI 67%R -36

SISTER(S):
JX RATLIFF SCORCH DIVINE {5} 88%
1-11 305 2 16390 5.4 878 3.9 634 97DCR 2194C

SIRE:
J-KAY TEQUILA FIZZ
USA 067060052 GT99K BBR 100 JH1F JH2F 7JE1486
CDCB GPTA 08/01/2018 80%RIP
78%R -1106M 0.16% -23F 2%ILE
78%R 0.05% -31P -215CM\$ -214NM\$ -217FM\$ -243GM\$
0.6PL -1.1LIV -2.0DPR -1.9CCR 0.5HCR 3.17SCS
AJCA 08/01/2018 ODAUS
GPTAT 75%R 1.1 GJUI 19.6 GJPI 73%R -73

DAM:
RATLIFF ACTION DIAMONDS & BLING-ET
USA 118204134
TATTOO CK / 1006
DHIA HERD # 48-14-0191 CONTROL # 1006
1-10 291 2 16580 6.0 990 4.0 662 94DCR 2292C
2-10 305 2 18340 6.6 1208 4.0 736 96DCR 2548C
4-05 305 2 25270 5.9 1492 3.9 985 96DCR 3409C
305 2X ME AVG 3L 22838M 1375F 901P 3118C

2-10 90% 3-04 91% 4-08 93% 5-10 94%
ST SR DF RA RW RL FA FU RH RUW UC UD TP TL RTR RTS
42 44 50 24 50 27 33 38 48 50 32 20 32 21 37 32
PPA -834M 99F 33P / YD -1592M 52F -3P
CDCB PTA 08/01/2018 4RECS 61%R 31%ILE
-968M 7F -11P 119CM\$ 91NM\$ 30FM\$ 92GM\$
2.2PL 1.3LIV 0.7DPR 0.7CCR 0.8HCR 3.07SCS
AJCA 08/01/2018 PTAT 56%R 1.2 JUI 16.7
JPI 54%R 27

SISTER(S):
RATLIFF SAMBO DESTINY-ET 91%
5-09 305 2 16310 5.7 935 3.8 614 97DCR 2124C
RATLIFF SAMBO DEMI-ET 92%
2-11 305 2 19330 5.4 1050 3.6 696 96DCR 2406C
3RD PLACE, 2011 NATIONAL JERSEY JUG FUTURITY
4TH JR 3-YEAR-OLD, 2011 ALL AMERICAN OPEN&JR SHOWS
4TH PLACE, 2011 KINGSMILL INTERNATIONAL FUTURITY
8TH JR 3-YEAR-OLD, 2011 CENTRAL NATIONAL
RES INTERMEDIATE CHAMPION, 2011 KS STATE FAIR
HM JR 3-YEAR-OLD, 2011 ABA
1ST JR 2-YEAR-OLD, 2010 CENTRAL NATIONAL JR SHOW
1ST JR 2-YEAR-OLD, 2010 KS & WI STATE FAIR
3RD JR 2-YEAR-OLD, 2010 ALL AMERICAN JUNIOR SHOW
5TH JR 2-YEAR-OLD, 2010 ALL AMERICAN SHOW

RATLIFF SAMBO DYNASTY-ET 93%
5-03 305 2 16740 5.3 885 3.3 546 70DCR 1885C
RATLIFF SAMBO DREAM-ET 94%
5-09 305 2 19230 5.4 1046 3.9 749 96DCR 2592C
RATLIFF ACTION DAZZLE-ET 93%
3-08 305 2 20000 4.1 811 3.8 756 102DCR 2349C
RATLIFF SAMBO DAPHNE-ET 93%
3-02 305 2 18660 6.2 1157 4.0 745 96DCR 2579C
RATLIFF SAMBO DANDY-ET 91%
4-06 253 2 12460 6.0 752 3.5 432 94DCR 1493C
RATLIFF SAMBO DENALI-ET 93%
4-03 305 2 21840 5.5 1210 3.9 859 95DCR 2974C
RATLIFF ACTION DABBLE-ET 94%
4-04 305 2 23340 5.3 1246 3.7 857 96DCR 2964C
RATLIFF IMPRESSION DANCER-ET 91%
2-02 270 2 16190 4.9 799 3.5 561 86DCR 1938C
RATLIFF IMPRESSION DONNER-ET 91%
3-03 305 2 21730 5.8 1250 3.9 858 96DCR 2970C

RON & CHRISTY RATLIFF, TRUSTEE BREEDER & OWNER
GARNETT, KS
785-448-2603

TOWER VUE PRIME TEQUILA-ET
USA 114816452 GTHD BBR 100 JH1F JH2F 76JE156
CDCB GPTA 08/01/2018 3880DAUS 1264HRDS 12%RIP
99%R -1420M 0.22% -28F 0%ILE
99%R 0.09% -35P -363CM\$ -367NM\$ -382FM\$ -404GM\$
-2.2PL -4.2LIV -3.4DPR -5.5CCR -1.9HCR 3.37SCS
AJCA 08/01/2018 2679DAUS
GPTAT 99%R 1.7 GJUI 25.2 GJPI 98%R -118

HARMONY CORNERS FOZZY-ET 95%
USA 067052052 CT13K BBR 100 JH1F JH2C
DHIA HERD # 31-11-1023 CONTROL # 1001
6-06 305 2 17020 5.9 998 3.7 627 101DCR 2168C
8-04 305 2 18500 5.3 987 3.7 676 98DCR 2338C
305 2X ME AVG 2L 17474M 1000F 650P 2246C
PPA 501M 101F 43P / YD -797M 28F 1P
CDCB GPTA 10/02/2018 5RECS 83%R 21%ILE
-800M -3F -14P 57CM\$ 40NM\$ 3FM\$ 1GM\$
3.2PL 1.2LIV -0.8DPR 0.3CCR -0.6HCR 2.96SCS
AJCA 10/02/2018 GPTAT 79%R 1.0 GJUI 24.3
GJPI 77%R 14

FOREST GLEN AVERY ACTION-ET
USA 111023978 GTHD BBR 100 JH1F JH2F 7JE590
CDCB GPTA 08/01/2018 23906DAUS 2798HRDS 4%RIP
99%R -326M -0.02% -19F 11%ILE
99%R 0.00% -12P 29CM\$ 32NM\$ 40FM\$ 42GM\$
2.7PL 4.0LIV 1.1DPR 0.9CCR 3.1HCR 3.00SCS
AJCA 08/01/2018 12183DAUS
GPTAT 99%R 1.3 GJUI 15.9 GJPI 99%R 17

ARETHUSA PRIMETIME DEJA VU-ET 95%
USA 114891949 GI BBR 100 JH1F
TATTOO AF04 / AF04
DHIA HERD # 48-14-0191 CONTROL # 49
1-09 305 2 13630 5.8 786 4.0 552 92DCR 1911C
3-00 260 2 17090 6.2 1052 3.9 666 91DCR 2305C
3-10 291 2 16110 5.6 898 4.3 693 94DCR 2401C
5-00 305 2 20000 5.0 996 3.8 763 96DCR 2640C
6-10 305 2 19060 6.4 1220 4.2 798 96DCR 2765C
8-06 305 2 18660 6.4 1186 3.8 702 95DCR 2429C
305 2X ME AVG 6L 19305M 1118F 768P 2661C
PPA -2662M 35F -26P / YD -3037M -4F -52P
CDCB GPTA 10/02/2018 5RECS 89%R 4%ILE
-1762M -10F -37P -172CM\$ -196NM\$ -250FM\$ -177GM\$
-1.2PL -1.4LIV -0.4DPR -0.2CCR -1.4HCR 3.07SCS
AJCA 10/02/2018 GPTAT 82%R 0.8 GJUI 17.5
GJPI 80%R -61
SIRE: GIL-BAR SPARKLER PRIMETIME GJPI -122 0%ILE

SISTER(S): (36 EX & 17 VG SISTERS)
ELLIOTTS GOLDEN VISTA-ET 95%
3-04 365 2 22399 6.7 1502 4.2 939 DHIA 3254C
ARETHUSA VERONICAS DASHER-ET 95%
7-04 305 3 27720 5.9 1643 3.6 1007 90DCR 3482C
ARETHUSA VERONICAS COMET-ET 95%
2-02 305 2 20500 4.3 879 3.6 743 ODCR 2437C
ARETHUSA VERONICAS CUPID-ET 94%
5-06 305 2 18310 4.6 837 3.6 663 95DCR 2258C
ARETHUSA RESURRECTION VERSACE-ET 93%
7-09 305 2 22150 5.4 1190 4.0 877 96DCR 3036C
ARETHUSA RESPONSE VANITY-ET 93%
5-10 305 2 22760 6.4 1465 3.3 751 98DCR 2593C
ARETHUSA RESPONSE VIVID-ET 96%
6-00 305 2 22670 6.5 1482 3.5 790 97DCR 2730C
ARETHUSA SOCRATES VALDINA-ET 93%
4-05 305 2 21970 6.4 1398 3.6 782 96DCR 2703C
ARETHUSA GOLD VENUS-ET 94%
6-02 305 2 21550 5.3 1137 3.9 848 95DCR 2936C

NEXT DAM:
HURONIA CENTURION VERONICA 20J 97%
6-08 365 2 24442 5.6 1380 3.9 955 DHIR 3306C
WINNER 2015 GREAT COW CONTEST
2004 NATIONAL GRAND CHAMPION
SUPREME CHAMPION, 2006 WORLD DAIRY EXPO
GRAND CHAMPION, 2004, 2005 & 2006 CENTRAL NATIONAL,
2005 MID-ATLANTIC REGIONAL & 2008 NY SPRING CAROUSEL
RESERVE GRAND CHAMPION, 2007 CENTRAL NATIONAL SHOW &
2010 NY SPRING CAROUSEL
RESERVE ALL-AMERICAN AGED COW, 2011 ALLBREEDS ACCESS
SIRE: SOONER CENTURION-ET GJPI -22 5%ILE

4TH DAM:
GENESIS RENAISSANCE VIVIANNE VG 87 (CAN)
5-00 303 2 12110 4.2 514 3.8 461 CAN 1464C
7 STAR BROOD COW IN CANADA, SEPTEMBER 2012

FOLLOWED BY FIVE MORE EXCELLENT DAMS

LOT 34 RATLIFF SHOWDOWN VANNA-ET JE840003145829770

BORN 12/05/2017 PO
FEMALE EFI 4.9% AMERICAN ID 1462 / 1462

PA -538M 11F 1P
-18CM\$ -41NM\$ -94FM\$
0.6PL -0.8DPR -1.2CCR 0.2HCR 3.13SCS
PA TYPE 1.0 JPI 40%R -14
ST SR DF RA RW RL FA FU
1.5 0.3 0.7 H1.3 0.8 PO.6 S0.8 1.4
RH RUW UC UD TP TL RTR RTS
0.3 0.5 0.1 S1.4 CO.4 L0.7

SELLING OPEN

SISTER(S):
RATLIFF PREMIER VICTORIA-ET 86%
2-00 305 2 16080 5.3 848 4.2 669 94DCR 2288C
RATLIFF SHOWDOWN VOLCANO-ET
2ND WINTER CALF, 2018 INTERNATIONAL JERSEY SHOW

SIRE:
RIVER VALLEY SPICE SHOWDOWN
JE840003012423904 GT80K BBR 100 JH1F JH2F 7JE5015
CDCB GPTA 08/01/2018 93DAUS 38HRDS 77%RIP
91%R -449M 0.15% 8F 16%ILE
92%R 0.10% 4P 143CM\$ 115NM\$ 55FM\$ 116GM\$
1.6PL 0.8LIV 0.8DPR 0.3CCR 0.6HCR 3.03SCS
AJCA 08/01/2018 47DAUS
GPTAT 86%R 0.9 GJUI 6.5 GJPI 84%R 37

DAM:
ARETHUSA TEQUILA VISION
USA 117341902 GT13K BBR 100 JH1F JH2F
TATTOO A103 / A103
DHIA HERD # 48-14-0191 CONTROL # 198

4-01 256 2 13540 6.2 835 4.0 546 93DCR 1890C
4-11 305 2 21080 6.6 1382 4.1 861 93DCR 2982C
6-00 188 2 13470 5.5 735 4.2 563 82DCR 1950C
305 2X ME AVG 3L 19786M 1202F 807P 2796C

4-04 93% 5-00 94% 6-01 95% 8-00 95%
ST SR DF RA RW RL FA FU RH RUW UC UD TP TL RTR RTS
50 35 49 21 49 27 33 40 47 50 34 20 32 36 33 32

PPA -944M 62F 32P / YD -2127M -8F -21P
CDCB GPTA 10/02/2018 5RECS 80%R 4%ILE
-1300M -16F -24P -178CM\$ -197NM\$ -243FM\$ -228GM\$
-0.5PL -1.8LIV -2.3DPR -2.6CCR -0.2HCR 3.22SCS
AJCA 10/02/2018 GPTAT 75%R 1.1 GJUI 14.7
GJPI 74%R -64

1ST LIFETIME COW, 2018 INTERNATIONAL JERSEY SHOW
NASCO TYPE & PRODCUTION WINNER, 2018 INTERNATIONAL JERSEY SHOW
1ST AGED COW, 2018 IL STATE FAIR
SENIOR AND GRAND CHAMPION, 2018 IL STATE FAIR
RESERVE ALL AMERICAN 5-YEAR-OLD, 2015
RESERVE ALL AMERICAN 4-YEAR-OLD, 2014
RESERVE GRAND CHAMPION, 2016 SOUTHERN NATIONAL
5TH AGED COW, 2016 ALL AMERICAN JERSEY SHOW
4TH AGED COW, 2016 INTERNATIONAL JERSEY SHOW

SISTER(S):
ARETHUSA KYROS VALORA 87%
2-02 256 2 8140 4.4 361 3.7 301 99DCR 995C
SUGAR & SPICE LH VIVIAN-ET
SELLING AS LOT 36
SUGAR & SPICE BRNBS VILLIAN-ET
SELLING AS LOT 35

NEXT DAM:
HURONIA CENTURION VERONICA 20J 97%
6-08 365 2 24442 5.6 1380 3.9 955 DHIR 3306C
WINNER 2015 GREAT COW CONTEST
2004 NATIONAL GRAND CHAMPION
SUPREME CHAMPION, 2006 WORLD DAIRY EXPO
GRAND CHAMPION, 2004, 2005 & 2006 CENTRAL NATIONAL,
2005 MID-ATLANTIC REGIONAL & 2008 NY SPRING CAROUSEL
RESERVE GRAND CHAMPION, 2007 CENTRAL NATIONAL SHOW &
2010 NY SPRING CAROUSEL
RESERVE ALL-AMERICAN AGED COW, 2011 ALLBREEDS ACCESS
SIRE: SOONER CENTURION-ET GJPI -22 5%ILE

4TH DAM:
GENESIS RENAISSANCE VIVIANNE VG 87 (CAN)
5-00 303 2 12110 4.2 514 3.8 461 CAN 1464C
7 STAR BROOD COW IN CANADA, SEPTEMBER 2012

FOLLOWED BY FIVE MORE EXCELLENT DAMS

EARLYWINE, OWEN OWNER
ROCK CITY, IL
815-275-0346

RON & CHRISTY RATLIFF, TRUSTEE BREEDER
GARNETT, KS

HAWARDEN IMPULS PREMIER
USA 067107510 GT50K BBR 100 JH1C JH2F 29JE3756
CDCB GPTA 08/01/2018 6185DAUS 962HRDS 8%RIP
99%R -499M 0.24% 23F 34%ILE
99%R 0.13% 8P 307CM\$ 271NM\$ 192FM\$ 260GM\$
3.8PL 3.1LIV 1.9DPR 0.1CCR 0.0HCR 3.06SCS
AJCA 08/01/2018 3414DAUS
GPTAT 99%R 1.0 GJUI 10.8 GJPI 99%R 77

SOUTH MOUNTAIN VOLTAGE SPICE-ET 95%
USA 116023133 GT3K BBR 100 JH1F
TATTOO E224 / E224
DHIA HERD # 33-87-0722 CONTROL # 728
4-01 257 2 10940 5.2 569 3.8 415 99DCR 1436C
5-01 305 2 16280 5.0 814 3.7 609 102DCR 2107C
7-00 305 2 16320 6.4 1051 3.7 604 102DCR 2089C
9-01 267 2 11210 5.7 638 3.8 428 101DCR 1481C
305 2X ME AVG 6L 15352M 840F 585P 2024C
PPA -840M 17F 17P / YD -1414M -9F -15P
CDCB GPTA 10/02/2018 5RECS 86%R 9%ILE
-1038M -14F -15P -62CM\$ -86NM\$ -139FM\$ -74GM\$
-0.1PL -0.1LIV -0.1DPR 0.0CCR 0.3HCR 3.11SCS
AJCA 10/02/2018 GPTAT 78%R 0.9 GJUI 15.2
GJPI 76%R -21

TOWER VUE PRIME TEQUILA-ET
USA 114816452 GTHD BBR 100 JH1F JH2F 76JE156
CDCB GPTA 08/01/2018 3880DAUS 1264HRDS 12%RIP
99%R -1420M 0.22% -28F 0%ILE
99%R 0.09% -35P -363CM\$ -367NM\$ -382FM\$ -404GM\$
-2.2PL -4.2LIV -3.4DPR -5.5CCR -1.9HCR 3.37SCS
AJCA 08/01/2018 2679DAUS
GPTAT 99%R 1.7 GJUI 25.2 GJPI 98%R -118

ARETHUSA RESPONSE VIEW-ET 92%
USA 116023021
TATTOO AF48 / AF48
DHIA HERD # 52-21-0048 CONTROL # 48
2-04 305 2 13660 5.1 690 3.7 504 92DCR 1743C
3-03 290 2 16400 4.4 726 3.5 566 95DCR 1944C
4-03 305 2 18230 5.3 974 3.6 662 98DCR 2289C
6-04 305 2 20110 5.8 1163 3.7 749 97DCR 2591C
305 2X ME AVG 5L 17906M 938F 643P 2223C
PPA -1613M -39F -27P / YD -2225M -62F -44P
CDCB PTA 08/01/2018 5RECS 65%R 5%ILE
-1158M -28F -23P -145CM\$ -159NM\$ -194FM\$ -107GM\$
0.2PL 0.2LIV 1.1DPR 2.5CCR 1.7HCR 3.20SCS
AJCA 08/01/2018 PTAT 54%R 0.2 JUI 9.4
JPI 57%R -44
SIRE: HOLLYLANE R RESPONSE-ET GJPI -103 0%ILE

SISTER(S): (36 EX & 17 VG SISTERS)
ELLIOTT'S GOLDEN VISTA-ET 95%
3-04 365 2 22399 6.7 1502 4.2 939 DHIA 3254C
ELLIOTT'S GOLDEN VANESSA-ET 93%
7-04 305 2 12110 4.7 574 3.3 401 101DCR 1384C
ARETHUSA PRIMETIME DEJA VU-ET 95%
5-00 305 2 20000 5.0 996 3.8 763 96DCR 2640C
ARETHUSA VERONICAS DASHER-ET 95%
7-04 305 3 27720 5.9 1643 3.6 1007 90DCR 3482C
ARETHUSA VERONICAS PRANCER-ET 93%
6-09 305 2 21220 5.4 1143 3.9 829 97DCR 2869C
ARETHUSA VERONICAS VIXEN-ET 92%
6-10 305 2 24160 6.2 1499 3.9 935 95DCR 3236C
ARETHUSA VERONICAS COMET-ET 95%
2-02 305 2 20500 4.3 879 3.6 743 ODCR 2437C
ARETHUSA VERONICAS CUPID-ET 94%
5-06 305 2 18310 4.6 837 3.6 663 95DCR 2258C
ARETHUSA VERONICAS DONNER-ET 90%
6-06 304 2 25980 5.6 1464 4.0 1049 98DCR 3633C
ARETHUSA RESURRECTION VERSACE-ET 93%
7-09 305 2 22150 5.4 1190 4.0 877 96DCR 3036C
ARETHUSA SAMBO VIVA-ET 91%
9-03 305 3 21840 5.5 1200 3.8 827 93DCR 2861C
ARETHUSA PRIMETIME VOILA-ET 92%
5-09 305 2 20350 6.5 1313 4.1 832 ODCR 2882C
ARETHUSA PRIMETIME VOYAGE-ET 93%
4-03 300 2 19580 6.2 1207 3.9 759 97DCR 2627C
ARETHUSA RESPONSE VANITY-ET 93%
5-10 305 2 22760 6.4 1465 3.3 751 98DCR 2593C
ARETHUSA RESPONSE VIVID-ET 96%
6-00 305 2 22670 6.5 1482 3.5 790 97DCR 2730C
ARETHUSA SOCRATES VALDINA-ET 93%
4-05 305 2 21970 6.4 1398 3.6 782 96DCR 2703C
ARETHUSA GOLD VENUS-ET 94%
6-02 305 2 21550 5.3 1137 3.9 848 95DCR 2936C



ARETHUSA TEQUILA VISION
Dam of Lot 34



ARETHUSA RESPONSE VIEW-ET
Grandam of Lot 34



ARETHUSA VERONICAS COMET-ET
Sister to Grandam of Lot 34



ARETHUSA VERONICAS CUPID-ET
Sister to Grandam of Lot 34



ARETHUSA VERONICAS PRANCER-ET
Sister to Grandam of Lot 34



ARETHUSA RESPONSE VIEW-ET
Dam of Lot 35



HURONIA CENTURION VERONICA 20J
Grandam of Lot 35



ARETHUSA TEQUILA VISION
Sister to Lot 35 & 36



ARETHUSA PRIMETIME DEJA VU-ET
Sister to Dam of Lot 35 & 36



ARETHUSA VERONICAS COMET-ET
Sister to Dam of Lot 35 & 36

LOT 35 SUGAR & SPICE BRNBS VILLIAN-ET JE840003149990309

BORN 04/01/2018 TATTOO R5416 / R5416 PO
FEMALE EFI 6.4%

RIGGS & STILES INC
BERRYVILLE, VA
540-303-3040

BREEDER & OWNER

PA -228M 4F OP
33CM\$ 24NM\$ 3FM\$
1.0PL -1.5DPR -0.6CCR 1.4HCR 3.09SCS
PA TYPE 1.3 JPI 38%R 8
ST SR DF RA RW RL FA FU
1.3 0.4 0.9 H0.5 0.7 P0.9 S1.0 1.8
RH RUW UC UD TP TL RTR RTS
0.9 0.4 0.1 S1.9 C0.7 L0.5

SELLING OPEN

SISTER(S):
ARETHUSA TEQUILA VISION 95%
4-11 305 2 21080 6.6 1382 4.1 861 93DCR 2982C
1ST LIFETIME COW, 2018 INTERNATIONAL JERSEY SHOW
NASCO TYPE & PRODCUTION WINNER, 2018 INTERNATIONAL
JERSEY SHOW
1ST AGED COW, 2018 IL STATE FAIR
SENIOR AND GRAND CHAMPION, 2018 IL STATE FAIR
RESERVE ALL AMERICAN 5-YEAR-OLD, 2015
RESERVE ALL AMERICAN 4-YEAR-OLD, 2014
RESERVE GRAND CHAMPION, 2016 SOUTHERN NATIONAL
5TH AGED COW, 2016 ALL AMERICAN JERSEY SHOW
4TH AGED COW, 2016 INTERNATIONAL JERSEY SHOW
ARETHUSA KYROS VALORA 87%
2-02 256 2 8140 4.4 361 3.7 301 99DCR 995C
SUGAR & SPICE LH VIVIAN-ET
SELLING AS LOT 36

SIRE:
JARS OF CLAY BARNABAS
USA 067342492 GT80K BBR 100 JH1F JH2F 7JE1294
CDCB GPTA 08/01/2018 2214DAUS 379HRDS 50%RIP
99%R 703M 0.01% 35F 23%ILE
99%R -0.01% 23P 211CM\$ 207NM\$ 200FM\$ 100GM\$
1.7PL -4.4LIV -4.0DPR -3.6CCR 1.1HCR 2.98SCS
AJCA 08/01/2018 1112DAUS
GPTAT 98%R 2.4 GJUI 22.5 GJPI 95%R 60

DAM:
ARETHUSA RESPONSE VIEW-ET
USA 116023021
TATTOO AF48 / AF48
DHIA HERD # 52-21-0048 CONTROL # 48

2-04 305 2 13660 5.1 690 3.7 504 92DCR 1743C
3-03 290 2 16400 4.4 726 3.5 566 95DCR 1944C
4-03 305 2 18230 5.3 974 3.6 662 98DCR 2289C
6-04 305 2 20110 5.8 1163 3.7 749 97DCR 2591C
305 2X ME AVG 5L 17906M 938F 643P 2223C

3-06 88% 3-11 90% 5-05 91% 6-09 92%
ST SR DF RA RW RL FA FU RH RUW UC UD TP TL RTR RTS
32 35 41 16 37 25 32 36 39 36 25 27 35 27 35 29

PPA -1613M -39F -27P / YD -2225M -62F -44P
CDCB PTA 08/01/2018 5RECS 65%R 5%ILE
-1158M -28F -23P -145CM\$ -159NM\$ -194FM\$ -107GM\$
0.2PL 0.2LIV 1.1DPR 2.5CCR 1.7HCR 3.20SCS
AJCA 08/01/2018 PTAT 54%R 0.2 JUI 9.4
JPI 57%R -44

SISTER(S): (36 EX & 17 VG SISTERS)
ELLIOTT'S GOLDEN VISTA-ET 95%
3-04 365 2 22399 6.7 1502 4.2 939 DHIA 3254C
ELLIOTT'S GOLDEN VANESSA-ET 93%
7-04 305 2 12110 4.7 574 3.3 401 101DCR 1384C
ARETHUSA PRIMETIME DEJA VU-ET 95%
5-00 305 2 20000 5.0 996 3.8 763 96DCR 2640C
ARETHUSA VERONICAS DASHER-ET 95%
7-04 305 3 27720 5.9 1643 3.6 1007 90DCR 3482C
ARETHUSA VERONICAS PRANCER-ET 93%
6-09 305 2 21220 5.4 1143 3.9 829 97DCR 2869C
ARETHUSA VERONICAS COMET-ET 95%
2-02 305 2 20500 4.3 879 3.6 743 ODCR 2437C
ARETHUSA VERONICAS CUPID-ET 94%
5-06 305 2 18310 4.6 837 3.6 663 95DCR 2258C
ARETHUSA RESURRECTION VERSACE-ET 93%
7-09 305 2 22150 5.4 1190 4.0 877 96DCR 3036C
ARETHUSA PRIMETIME VOYAGE-ET 93%
4-03 300 2 19580 6.2 1207 3.9 759 97DCR 2627C
ARETHUSA RESPONSE VANITY-ET 93%
5-10 305 2 22760 6.4 1465 3.3 751 98DCR 2593C
ARETHUSA RESPONSE VIVID-ET 96%
6-00 305 2 22670 6.5 1482 3.5 790 97DCR 2730C
ARETHUSA SOCRATES VALDINA-ET 93%
4-05 305 2 21970 6.4 1398 3.6 782 96DCR 2703C
ARETHUSA GOLD VENUS-ET 94%
6-02 305 2 21550 5.3 1137 3.9 848 95DCR 2936C

HEARTLAND MERCHANT TOPEKA-ET
USA 067332021 GT50K BBR 100 JH1F JH2F 7JE1169
CDCB GPTA 08/01/2018 10404DAUS 1077HRDS 12%RIP
99%R 399M 0.14% 47F 17%ILE
99%R 0.04% 22P 148CM\$ 137NM\$ 110FM\$ 29GM\$
-0.5PL -6.8LIV -4.7DPR -5.2CCR -1.0HCR 3.27SCS
AJCA 08/01/2018 3969DAUS
GPTAT 99%R 1.8 GJUI 21.7 GJPI 99%R 35

JARS OF CLAY VALENTINO BRIDGET-P 91%
USA 067243298 GT50K BBR 100 JH1F JH2F
DHIA HERD # 93-54-0855 CONTROL # 3298
1-09 305 3 20640 4.3 893 3.3 684 95DCR 2362C
2-11 305 3 26210 4.6 1194 3.4 903 83DCR 3120C
305 2X ME AVG 2L 24711M 1102F 849P 2923C
PPA 4721M 131F 121P / YD 3537M 90F 84P
CDCB GPTA 10/02/2018 2RECS 90%R 93%ILE
1159M 31F 30P 335CM\$ 339NM\$ 352FM\$ 226GM\$
4.5PL 0.1LIV -2.5DPR -2.3CCR 1.1HCR 2.87SCS
AJCA 10/02/2018 GPTAT 88%R 2.2 GJUI 21.7
GJPI 84%R 93

HOLLYLANE R RESPONSE-ET
USA 000660024 158JE19
CDCB PTA 08/01/2018 148DAUS 47HRDS 2%RIP
95%R -1275M 0.08% -46F 0%ILE
96%R 0.01% -44P -356CM\$ -341NM\$ -313FM\$ -279GM\$
-1.0PL -1.1LIV 0.2DPR 1.7CCR 3.1HCR 3.26SCS
AJCA 08/01/2018 112DAUS
PTAT 92%R 0.9 JUI 20.4 JPI 91%R -103

HURONIA CENTURION VERONICA 20J 97%
JECAN000010206465 GI BBR 100 JH1F
TATTOO UZA / 20J
DHIA HERD # 16-06-0456 CONTROL # 10104
2-00 305 2 17630 5.5 977 4.1 715 ODCR 2476C
2-11 305 2 22610 5.1 1142 4.1 928 ODCR 3119C
4-09 305 2 21350 5.6 1205 3.9 835 97DCR 2890C
6-08 305 2 20820 5.5 1147 3.8 794 96DCR 2747C
365 2 24442 5.6 1380 3.9 955 DHIR 3306C
8-06 305 2 18810 5.8 1089 3.9 732 96DCR 2534C
10-04 305 2 21270 5.0 1058 3.6 767 95DCR 2652C
11-09 305 2 19020 5.4 1024 3.5 673 96DCR 2326C
305 2X ME AVG 7L 21014M 1145F 815P 2807C
CDCB GPTA 10/02/2018 ORECS 96%R 8%ILE
-1267M -15F -24P -69CM\$ -89NM\$ -134FM\$ -43GM\$
0.4PL 0.6LIV 1.3DPR 2.1CCR 0.2HCR 3.14SCS
AJCA 10/02/2018 GPTAT 93%R 0.4 GJUI 12.1
GJPI 93%R -24

WINNER 2015 GREAT COW CONTEST
2004 NATIONAL GRAND CHAMPION
SUPREME CHAMPION, 2006 WORLD DAIRY EXPO &
PA ALL-AMERICAN
GRAND CHAMPION, 2004, 2005 & 2006 CENTRAL NATIONAL,
2005 MID-ATLANTIC REGIONAL & 2008 NY SPRING CAROUSEL
INTERMEDIATE AND RESERVE GRAND CHAMPION, 2002
CENTRAL NATIONAL, ALL AMERICAN & RAWF
RESERVE GRAND CHAMPION, 2007 CENTRAL NATIONAL SHOW &
2010 NY SPRING CAROUSEL
RESERVE ALL-AMERICAN AGED COW, 2011 ALLBREEDS ACCESS
1ST AGED COW, 2006 WORLD DAIRY EXPO
1ST 5-YEAR-OLD, 2005 MID-ATLANTIC REGIONAL SHOW
1ST 5-YEAR-OLD, 2005 CENTRAL NATIONAL SHOW
1ST 4-YEAR-OLD & BEST UDDER, 2004 ALL AMERICAN
1ST SR 2-YEAR-OLD, 2002 MID-ATLANTIC REGIONAL,
CENTRAL NATIONAL, ALL AMERICAN SHOW & RAWF
SIRE: SOONER CENTURION-ET GJPI -22 5%ILE

SISTER(S):
HURONIA VISION VICTORIA 28K 90%
3-00 305 2 15070 4.7 705 3.7 564 93DCR 1910C
HURONIA CENTURION VIRGINIA 24L EX 93-3E (CAN)
5-06 305 2 22162 4.5 1008 3.4 759 CAN 2623C
HURONIA CONNECTION VELVET-ET EX 90 (CAN)
5-06 305 2 19175 5.5 1050 4.1 787 CAN 2726C
HURONIA CENT VALENTINE-ET SUP-EX 93-7E (CAN)
6-00 305 2 18835 4.5 847 3.7 699 CAN 2326C

NEXT DAM:
GENESIS RENAISSANCE VIVIANNE VG 87 (CAN)
5-00 303 2 12110 4.2 514 3.8 461 CAN 1464C
7 STAR BROOD COW IN CANADA, SEPTEMBER 2012
SIRE: HOLLYLANE RENAISSANCE JPI -117 0%ILE

4TH DAM:
GENESIS JUNO VIRGINIA SUP-EX 92-6E (CAN)
5-04 305 2 24295 5.6 1358 3.4 818 CAN 2826C

FOLLOWED BY FOUR MORE EXCELLENT DAMS

LOT 36 SUGAR & SPICE LH VIVIAN-ET JE840003146448743

BORN 02/05/2018 TATTOO R5348 / R5348 P1
FEMALE EFI 6.4%

RIGGS & STILES INC BREEDER & OWNER
BERRYVILLE, VA
540-303-3040

PA -339M 14F 5P
198CM\$ 174NM\$ 121FM\$
2.2PL 1.0DPR 2.6CCR 2.3HCR 2.96SCS
PA TYPE 1.1 JPI 37%R 60
ST SR DF RA RW RL FA FU
1.7 0.4 0.3 H0.8 1.1 PO.5 S1.1 2.1
RH RUW UC UD TP TL RTR RTS
0.5 -0.1 0.1 S2.3 CO.9 L1.0

SELLING OPEN

SISTER(S):
ARETHUSA TEQUILA VISION 95%
4-11 305 2 21080 6.6 1382 4.1 861 93DCR 2982C
1ST LIFETIME COW, 2018 INTERNATIONAL JERSEY SHOW
NASCO TYPE & PRODCUTION WINNER, 2018 INTERNATIONAL
JERSEY SHOW
1ST AGED COW, 2018 IL STATE FAIR
SENIOR AND GRAND CHAMPION, 2018 IL STATE FAIR
RESERVE ALL AMERICAN 5-YEAR-OLD, 2015
RESERVE ALL AMERICAN 4-YEAR-OLD, 2014
RESERVE GRAND CHAMPION, 2016 SOUTHERN NATIONAL
5TH AGED COW, 2016 ALL AMERICAN JERSEY SHOW
4TH AGED COW, 2016 INTERNATIONAL JERSEY SHOW
ARETHUSA KYROS VALORA 87%
2-02 256 2 8140 4.4 361 3.7 301 99DCR 995C
SUGAR & SPICE BRNBS VILLIAN-ET
SELLING AS LOT 35

SIRE:
STEINHAUERS SAMSON LEMONHEAD
USA 118662185 GT80K BBR 100 JH1F JH2F
14JE670
CDCB GPTA 08/01/2018 1369DAUS 195HRDS 82%RIP
99%R 481M 0.16% 55F 85%ILE
99%R 0.07% 32P 541CM\$ 507NM\$ 436FM\$ 470GMS
4.1PL 1.5LIV 0.8DPR 2.6CCR 2.9HCR 2.71SCS
AJCA 08/01/2018 533DAUS
GPTAT 98%R 1.9 GJUI 24.7 GJPI 92%R 164

DAM:
ARETHUSA RESPONSE VIEW-ET
USA 116023021
TATTOO AF48 / AF48
DHIA HERD # 52-21-0048 CONTROL # 48
2-04 305 2 13660 5.1 690 3.7 504 92DCR 1743C
3-03 290 2 16400 4.4 726 3.5 566 95DCR 1944C
4-03 305 2 18230 5.3 974 3.6 662 98DCR 2289C
6-04 305 2 20110 5.8 1163 3.7 749 97DCR 2591C
305 2X ME AVG 5L 17906M 938F 643P 2223C

3-06 88% 3-11 90% 5-05 91% 6-09 92%
ST SR DF RA RW RL FA FU RH RUW UC UD TP TL RTR RTS
32 35 41 16 37 25 32 36 39 36 25 27 35 27 35 29

PPA -1613M -39F -27P / YD -2225M -62F -44P
CDCB PTA 08/01/2018 5RECS 65%R 5%ILE
-1158M -28F -23P -145CM\$ -159NM\$ -194FM\$ -107GMS
0.2PL 0.2LIV 1.1DPR 2.5CCR 1.7HCR 3.20SCS
AJCA 08/01/2018 PTAT 54%R 0.2 JUI 9.4
JPI 57%R -44

SISTER(S): (36 EX & 17 VG SISTERS)
ELLIOTT'S GOLDEN VISTA-ET 95%
3-04 365 2 22399 6.7 1502 4.2 939 DHIA 3254C
ELLIOTT'S GOLDEN VANESSA-ET 93%
7-04 305 2 12110 4.7 574 3.3 401 101DCR 1384C
ARETHUSA PRIMETIME DEJA VU-ET 95%
5-00 305 2 20000 5.0 996 3.8 763 96DCR 2640C
ARETHUSA VERONICAS DASHER-ET 95%
7-04 305 3 27720 5.9 1643 3.6 1007 90DCR 3482C
ARETHUSA VERONICAS PRANCER-ET 93%
6-09 305 2 12220 5.4 1143 3.9 829 97DCR 2869C
ARETHUSA VERONICAS COMET-ET 95%
2-02 305 2 20500 4.3 879 3.6 743 ODCR 2437C
ARETHUSA VERONICAS CUPID-ET 94%
5-06 305 2 18310 4.6 837 3.6 663 95DCR 2258C
ARETHUSA RESURRECTION VERSACE-ET 93%
7-09 305 2 22150 5.4 1190 4.0 877 96DCR 3036C
ARETHUSA PRIMETIME VOYAGE-ET 93%
4-03 300 2 19580 6.2 1207 3.9 759 97DCR 2627C
ARETHUSA RESPONSE VANITY-ET 93%
5-10 305 2 22760 6.4 1465 3.3 751 98DCR 2593C
ARETHUSA RESPONSE VIVID-ET 96%
6-00 305 2 22670 6.5 1482 3.5 790 97DCR 2730C
ARETHUSA SOCRATES VALDINA-ET 93%
4-05 305 2 21970 6.4 1398 3.6 782 96DCR 2703C
ARETHUSA GOLD VENUS-ET 94%
6-02 305 2 21550 5.3 1137 3.9 848 95DCR 2936C

DP VALENTINO SAMSON
USA 067106977 GT50K BBR 100 JH1F JH2F 14JE576
CDCB GPTA 08/01/2018 801DAUS 261HRDS 8%RIP
99%R 810M 0.00% 38F 51%ILE
99%R 0.00% 29P 348CM\$ 337NM\$ 317FM\$ 215GMS
2.9PL 1.6LIV -3.1DPR -2.5CCR 0.2HCR 2.87SCS
AJCA 08/01/2018 605DAUS
GPTAT 98%R 2.1 GJUI 23.1 GJPI 96%R 99

STEINHAUERS RENEGADE LEMONPIE-ET 88%
USA 117255575 GT3K BBR 100 JH1F
TATTOO S603 / S603
DHIA HERD # 35-59-1096 CONTROL # 603
2-00 305 2 14420 4.9 705 4.0 572 97DCR 1923C
3-00 305 2 15690 5.0 785 4.0 635 98DCR 2139C
305 2X ME AVG 3L 16501M 810F 621P 2089C
PPA -67M 50F 17P / YD -53M 41F 16P
CDCB GPTA 10/02/2018 3RECS 86%R 79%ILE
218M 31F 19P 283CM\$ 262NM\$ 218FM\$ 289GMS
0.9PL -0.8LIV 1.8DPR 2.0CCR 0.8HCR 2.98SCS
AJCA 10/02/2018 GPTAT 82%R 1.3 GJUI 16.6
GJPI 79%R 90

HOLLYLANE R RESPONSE-ET
USA 000660024 158JE19
CDCB PTA 08/01/2018 148DAUS 47HRDS 2%RIP
95%R -1275M 0.08% -46F 0%ILE
96%R 0.01% -44P -356CM\$ -341NM\$ -313FM\$ -279GMS
-1.0PL -1.1LIV 0.2DPR 1.7CCR 3.1HCR 3.26SCS
AJCA 08/01/2018 112DAUS
PTAT 92%R 0.9 JUI 20.4 JPI 91%R -103

HURONIA CENTURION VERONICA 20J 97%
JECAN000010206465 GI BBR 100 JH1F
TATTOO UZA / 20J
DHIA HERD # 16-06-0456 CONTROL # 10104
2-00 305 2 17630 5.5 977 4.1 715 ODCR 2476C
2-11 305 2 22610 5.1 1142 4.1 928 ODCR 3119C
4-09 305 2 21350 5.6 1205 3.9 835 97DCR 2890C
6-08 305 2 20820 5.5 1147 3.8 794 96DCR 2747C
365 2 24442 5.6 1380 3.9 955 DHIR 3306C
8-06 305 2 18810 5.8 1089 3.9 732 96DCR 2534C
10-04 305 2 21270 5.0 1058 3.6 767 95DCR 2652C
11-09 305 2 19020 5.4 1024 3.5 673 96DCR 2326C
305 2X ME AVG 7L 21014M 1145F 815P 2807C
CDCB GPTA 10/02/2018 ORECS 96%R 8%ILE
-1267M -15F -24P -69CM\$ -89NM\$ -134FM\$ -43GMS
0.4PL 0.6LIV 1.3DPR 2.1CCR 0.2HCR 3.14SCS
AJCA 10/02/2018 GPTAT 93%R 0.4 GJUI 12.1
GJPI 93%R -24

WINNER 2015 GREAT COW CONTEST
2004 NATIONAL GRAND CHAMPION
SUPREME CHAMPION, 2006 WORLD DAIRY EXPO &
PA ALL-AMERICAN
GRAND CHAMPION, 2004, 2005 & 2006 CENTRAL NATIONAL,
2005 MID-ATLANTIC REGIONAL & 2008 NY SPRING CAROUSEL
INTERMEDIATE AND RESERVE GRAND CHAMPION, 2002
CENTRAL NATIONAL, ALL AMERICAN & RAWF
RESERVE GRAND CHAMPION, 2007 CENTRAL NATIONAL SHOW &
2010 NY SPRING CAROUSEL
RESERVE ALL-AMERICAN AGED COW, 2011 ALLBREEDS ACCESS
1ST AGED COW, 2006 WORLD DAIRY EXPO
1ST 5-YEAR-OLD, 2005 MID-ATLANTIC REGIONAL SHOW
1ST 5-YEAR-OLD, 2005 CENTRAL NATIONAL SHOW
1ST 4-YEAR-OLD & BEST UDDER, 2004 ALL AMERICAN
1ST SR 2-YEAR-OLD, 2002 MID-ATLANTIC REGIONAL,
CENTRAL NATIONAL, ALL AMERICAN SHOW & RAWF
SIRE: SOONER CENTURION-ET GJPI -22 5%ILE

SISTER(S):
HURONIA VISION VICTORIA 28K 90%
3-00 305 2 15070 4.7 705 3.7 564 93DCR 1910C
HURONIA CENTURION VIRGINIA 24L EX 93-3E (CAN)
5-06 305 2 22162 4.5 1008 3.4 759 CAN 2623C
HURONIA CONNECTION VELVET-ET EX 90 (CAN)
5-06 305 2 19175 5.5 1050 4.1 787 CAN 2726C
HURONIA CENT VALENTINE-ET SUP-EX 93-7E (CAN)
6-00 305 2 18835 4.5 847 3.7 699 CAN 2326C

NEXT DAM:
GENESIS RENAISSANCE VIVIANNE VG 87 (CAN)
5-00 303 2 12110 4.2 514 3.8 461 CAN 1464C
7 STAR BROOD COW IN CANADA, SEPTEMBER 2012
SIRE: HOLLYLANE RENAISSANCE JPI -117 0%ILE

4TH DAM:
GENESIS JUNO VIRGINIA SUP-EX 92-6E (CAN)
5-04 305 2 24295 5.6 1358 3.4 818 CAN 2826C

FOLLOWED BY FOUR MORE EXCELLENT DAMS



ARETHUSA RESPONSE VANITY-ET
Full Sister to Dam of Lot 35 & 36



ARETHUSA VERONICAS VIXEN-ET
Sister to Dam of Lot 35 & 36



ARETHUSA RESPONSE VIVID-ET
Full Sister to Dam of Lot 35 & 36



ARETHUSA VERONICAS CUPID-ET
Sister to Dam of Lot 35 & 36



ARETHUSA VERONICAS PRANCER-ET
Sister to Dam of Lot 35 & 36



ARETHUSA VERONICAS VIXEN-ET
Grandam of Lot 37



HURONIA CENTURION VERONICA 20J
Great-Grandam of Lot 37



ARETHUSA FIRST PRIZE VIENNA-ET
Full Sister to dam of Lot 37



ARETHUSA VIXENS PRESTO
Sister to Dam of Lot 37



ARETHUSA SUREFIRE VENUS-ET
Sister to Dam of Lot 37

LOT 37 SILVERVIEW-LANE TEQUILA VIOLET USA 067188012

BORN 09/24/2016 PO
FEMALE EFI 3.3% AMERICAN ID 12 / 12

WOKER, BRETT
GREENVILLE, IL
618-367-0263

BREEDER & OWNER

PA -1081M -10F -22P
-168CM\$ -183NM\$ -221FM\$
0.5PL -1.0DPR -1.7CCR -0.2HCR 3.19SCS
PA TYPE 1.1 JPI 37%R -60
ST SR DF RA RW RL FA FU
2.1 0.4 0.4 H1.0 1.0 PO.9 SO.7 1.7
RH RUW UC UD TP TL RTR RTS
0.4 -0.1 -0.1 S2.5 C0.6 L0.7

FRESH: 10/14/2018
SELLING OPEN

SIRE:
TOWER VUE PRIME TEQUILA-ET
USA 114816452 GTHD BBR 100 JH1F JH2F 76JE156
CDCB GPTA 08/01/2018 3880DAUS 1264HRDS 12%RIP
99%R -1420M 0.22% -28F 0%ILE
99%R 0.09% -35P -363CM\$ -367NM\$ -382FM\$ -404GM\$
-2.2PL -4.2LIV -3.4DPR -5.5CCR -1.9HCR 3.37SCS
AJCA 08/01/2018 2679DAUS
GPTAT 99%R 1.7 GJUI 25.2 GJPI 98%R -118

DAM:
ARETHUSA FIRST PRIZE VENICE-ET
USA 116777948
TATTOO AF68 / AF68
DHIA HERD # 33-02-0173 CONTROL # 68

2-03 86% 3-05 86% 5-05 87%
ST SR DF RA RW RL FA FU RH RUW UC UD TP TL RTR RTS
47 35 35 17 40 24 29 27 34 37 20 15 24 29 30 36

PPA -916M 83F 25P / YD -2169M 1F -26P
CDCB PTA 08/01/2018 5RECS 57%R 16%ILE
-1299M -14F -22P 28CM\$ 1NM\$ -59FM\$ 18GM\$
3.1PL 2.9LIV 1.4DPR 2.1CCR 1.5HCR 3.00SCS
AJCA 08/01/2018 PTAT 41%R 0.4 JUI 7.4
JPI 49%R -2

1ST JR 2-YEAR-OLD, 2011 KENTUCKY NATIONAL
2ND JR 2-YEAR-OLD, 2011 ILLINOIS STATE FAIR
4TH JR 2-YEAR-OLD, 2011 ALL AMERICAN JR JERSEY SHOW

SISTER(S):
ARETHUSA COMERICA VIRGINIA-ET 93%
5-10 305 2 16660 4.6 772 3.5 586 96DCR 2025C
4TH AGED COW, 2015 NY SPRING CAROUSEL
ARETHUSA FIRST PRIZE VIENNA-ET 94%
6-06 305 2 23890 5.7 1353 3.9 941 98DCR 3258C
1ST JR 3-YEAR-OLD, 2012 INTERNATIONAL JERSEY SHOW
WINNER, 2012 WORLD DAIRY EXPO INTERNATIONAL FUTURITY
2ND JUNIOR YEARLING, 2010 WI SPRING SPECTACULAR
5TH JR 2-YEAR-OLD, 2011 CENTRAL NATIONAL
8TH JUNIOR YEARLING, 2010 CENTRAL NATIONAL
13TH JUNIOR YEARLING, 2010 ALL AMERICAN JERSEY SHOW
ARETHUSA FIRST PRIZE VENECIA-ET 94%
3-01 305 2 16270 4.5 729 3.7 595 96DCR 1992C
2ND JR 3-YEAR-OLD, 2012 EASTERN STATES EXPO
ARETHUSA VIXENS PRESTO 94%
5-10 305 2 20590 5.5 1129 3.6 745 97DCR 2576C
2ND AGED COW, 2015 NY SPRING CAROUSEL
2ND 5-YEAR-OLD, 2014 INTERNATIONAL JERSEY SHOW
RES GRAND & RES SR CHAMPION, 2014 EASTERN STATES EXPO
RES SR & RES GRAND CHAMPION, 2014 NY SPRING CAROUSEL
1ST 5-YEAR-OLD, 2014 NY SPRING CAROUSEL
RES GRAND & RES SR CHAMPION, 2013 EASTERN STATES EXPO
1ST 4-YEAR-OLD, 2013 EASTERN STATES EXPO

ARETHUSA SUREFIRE VENUS-ET 93%
RESERVE SENIOR CHAMPION, 2016 OHIO SPRING JR SHOW
ARETHUSA SUREFIRE VIOLETTE-ET 93%
5-11 305 2 17770 5.8 1038 4.0 711 97DCR 2462C
ARETHUSA SUREFIRE VIVECA-ET 85%
1-11 305 2 13490 5.7 766 3.6 484 101DCR 1673C
ARETHUSA SUREFIRE VIRGINIA-ET 92%
3-05 293 2 23340 4.5 1053 3.5 807 102DCR 2789C
3RD SR 3-YEAR-OLD, 2015 IOWA STATE FAIR
LAKE-POINT ULTRA VIOLET 85%
3-03 263 2 17930 5.3 950 3.6 641 96DCR 2216C
LAKE-POINT VIXENS VIVIANNE 90%
1-08 305 2 15900 5.9 945 3.9 623 96DCR 2156C

GIL-BAR SPARKLER PRIMETIME
USA 000663520 36JE23
CDCB PTA 08/01/2018 145DAUS 42HRDS 2%RIP
95%R -1831M 0.22% -47F 0%ILE
96%R 0.09% -50P -380CM\$ -386NM\$ -402FM\$ -373GM\$
-0.3PL -1.4LIV -0.9DPR -1.3CCR -1.9HCR 3.05SCS
AJCA 08/01/2018 61DAUS
PTAT 89%R 0.6 JUI 14.8 JPI 91%R -122

PLEASANT NOOK SAMBO TEAL 94%
JECAN000010202602
TATTOO D8W / 8J
3-11 305 2 17540 5.3 923 3.5 615 94DCR 2125C
5-00 305 3 19040 5.2 990 3.5 662 94DCR 2288C
6-06 305 2 21960 5.9 1287 3.4 755 94DCR 2609C
8-00 305 2 25000 6.0 1501 3.5 869 95DCR 3003C
305 2X ME AVG 6L 19008M 1065F 676P 2335C
PA -1050M -24F -31P
-197CM\$ -196NM\$ -197FM\$
-0.1PL -0.4DPR 0.6CCR 0.1HCR 3.10SCS
PA TYPE 0.3 JPI 40%R -64

BOVI-LACT FIRST PRIZE-ET
JECAN000000139417 70JE9975
CDCB PTA 08/01/2018 499DAUS 236HRDS 5%RIP
97%R -1517M 0.14% -46F 3%ILE
97%R 0.08% -40P -194CM\$ -203NM\$ -223FM\$ -161GM\$
2.0PL 3.2LIV 1.4DPR 1.6CCR 2.2HCR 2.99SCS
AJCA 08/01/2018 436DAUS
GPTAT 94%R 0.5 JUI 5.0 JPI 94%R -65

ARETHUSA VERONICAS VIXEN-ET 92%
USA 114891976
TATTOO AF08 / AF08
DHIA HERD # 31-38-1321 CONTROL # 53
2-01 305 2 14070 5.1 723 4.0 564 93DCR 1941C
3-04 305 2 17120 5.7 983 3.9 660 93DCR 2284C
4-04 257 2 14460 4.7 684 3.6 519 88DCR 1794C
5-05 305 2 19570 5.7 1106 3.8 746 98DCR 2581C
6-10 305 2 24160 6.2 1499 3.9 935 95DCR 3236C
8-00 305 2 19330 7.8 1504 3.6 695 97DCR 2403C
9-02 305 2 17280 6.3 1081 3.9 666 98DCR 2305C
10-07 305 2 15320 6.0 915 3.7 574 93DCR 1986C
305 2X ME AVG 8L 18397M 1107F 704P 2431C
PPA -2772M -43F / YD -2243M -12F -36P
CDCB PTA 08/01/2018 5RECS 76%R 12%ILE
-1268M -13F -22P -17CM\$ -41NM\$ -95FM\$ -14GM\$
2.1PL 1.7LIV 1.3DPR 2.7CCR 0.2HCR 3.09SCS
AJCA 08/01/2018 PTAT 65%R 0.3 JUI 11.2
JPI 66%R -11
JUNIOR CHAMPION, 2007 NY SPRING CAROUSEL
3RD SR 2-YEAR-OLD, 2008 NEW YORK SPRING CAROUSEL
SIRE: PIEDMONT NADINE FUROR GJPI -95 0%ILE

SISTER(S): (36 EX & 17 VG SISTERS)
ELLIOTTS GOLDEN VISTA-ET 95%
3-04 365 2 22399 6.7 1502 4.2 939 DHIA 3254C
ARETHUSA PRIMETIME DEJA VU-ET 95%
5-00 305 2 20000 5.0 996 3.8 763 96DCR 2640C
ARETHUSA VERONICAS DASHER-ET 95%
7-04 305 3 27720 5.9 1643 3.6 1007 90DCR 3482C
ARETHUSA VERONICAS COMET-ET 95%
2-02 305 2 20500 4.3 879 3.6 743 0DCR 2437C
ARETHUSA VERONICAS CUPID-ET 94%
5-06 305 2 18310 4.6 837 3.6 663 95DCR 2258C
ARETHUSA RESURRECTION VERSACE-ET 93%
7-09 305 2 22150 5.4 1190 4.0 877 96DCR 3036C
ARETHUSA RESPONSE VANITY-ET 93%
5-10 305 2 22760 6.4 1465 3.3 751 98DCR 2593C
ARETHUSA RESPONSE VIVID-ET 96%
6-00 305 2 22670 6.5 1482 3.5 790 97DCR 2730C
ARETHUSA GOLD VENUS-ET 94%
6-02 305 2 21550 5.3 1137 3.9 848 95DCR 2936C

NEXT DAM:
HURONIA CENTURION VERONICA 20J 97%
6-08 365 2 24442 5.6 1380 3.9 955 DHIR 3306C
WINNER 2015 GREAT COW CONTEST
2004 NATIONAL GRAND CHAMPION
SUPREME CHAMPION, 2006 WORLD DAIRY EXPO
GRAND CHAMPION, 2004, 2005 & 2006 CENTRAL NATIONAL,
2005 MID-ATLANTIC REGIONAL & 2008 NY SPRING CAROUSEL
SIRE: SOONER CENTURION-ET GJPI -22 5%ILE

4TH DAM:
GENESIS RENAISSANCE VIVIANNE VG 87 (CAN)
5-00 303 2 12110 4.2 514 3.8 461 CAN 1464C
7 STAR BROOD COW IN CANADA, SEPTEMBER 2012

FOLLOWED BY FIVE MORE EXCELLENT DAMS

LOT 38 ARETHUSA COLTON VICE-ET JE840003125964442

BORN 09/01/2016 PO
FEMALE EFI 5.1% AMERICAN ID 284 / 284

VAIL PETER & BUDJON FARMS OWNER
LOMIRA, WI
920-488-4129

PA -1373M -14F -30P
-36CM\$ -54NM\$ -94FM\$
1.6PL 1.4DPR 1.1CCR 0.8HCR 3.04SCS
PA TYPE 1.0 JPI 42%R -13
ST SR DF RA RW RL FA FU
0.6 -0.6 0.5 H1.0 0.1 PO.5 S0.6 1.9
RH RUW UC UD TP TL RTR RTS
0.9 0.4 0.2 S2.2 C0.4 L0.1

ARETHUSA FARM BREEDER
LITCHFIELD, CT

FOREST GLEN AVERY ACTION-ET
USA 111023978 GTHD BBR 100 JH1F JH2F 7JE590
CDCB GPTA 08/01/2018 23906DAUS 2798HRDS 4%RIP
99%R -326M -0.02% -19F 11%ILE
99%R 0.00% -12P 29CM\$ 32NM\$ 40FM\$ 42GM\$
2.7PL 4.0LIV 1.1DPR 0.9CCR 3.1HCR 3.00SCS
AJCA 08/01/2018 12183DAUS
GPTAT 99%R 1.3 GJUI 15.9 GJPI 99%R 17

FAMILY HILL CONNECTION CHILLI-ET 91%
USA 114535186 GT3K BBR 100 JH1F
TATTOO / F950
DHIA HERD # 51-09-0284 CONTROL # 950
2-04 266 2 17560 7.6 1335 4.0 694 89DCR 2403C
3-04 365 2 27470 6.3 1740 3.8 1038 DHIR 3592C
305 2X ME AVG 1L 23610M 1760F 934P 3234C
CDCB GPTA 10/02/2018 ORECS 89%R 17%ILE
-1264M -6F -21P 35CM\$ 6NM\$ -56FM\$ 23GM\$
1.1PL 0.9LIV 0.6DPR 0.6CCR 0.4HCR 2.91SCS
AJCA 10/02/2018 GPTAT 85%R 1.6 GJUI 20.8
GJPI 83%R 14

FRESH: 07/29/2018
SELLING OPEN

SISTER(S):
ARETHUSA TEQUILA VELVETEEN 90%
4-01 247 2 12630 6.2 786 4.4 558 92DCR 1934C
ARETHUSA HG VIVICA-ET 92%
3-04 228 2 11980 5.5 662 4.5 539 98DCR 1811C
ARETHUSA HG VIAN-ET VG 85 (CAN)
ALL CANADIAN INTERMEDIATE CALF, 2014
ARETHUSA EXCITATION VELOUR 85%

SIRE:
CHILLI ACTION COLTON-ET
USA 066738335 GT50K BBR 100 JH1F JH2F 7JE1088
CDCB GPTA 08/01/2018 978DAUS 392HRDS 37%RIP
98%R -885M 0.27% 9F 15%ILE
98%R 0.10% -13P 133CM\$ 113NM\$ 68FM\$ 113GM\$
1.8PL 2.4LIV 0.7DPR 0.3CCR 1.3HCR 3.09SCS
AJCA 08/01/2018 451DAUS
GPTAT 95%R 1.8 GJUI 25.4 GJPI 94%R 37

DAM:
ARETHUSA SOCRATES VELVET
USA 116383440 GT8K BBR 100 JH1F JH2F
TATTOO AF55 / AF55
DHIA HERD # 16-06-0456 CONTROL # 55
2-01 305 2 12730 5.7 726 3.7 468 92DCR 1618C
3-00 281 2 13050 5.7 740 3.8 495 91DCR 1712C
4-00 305 2 14650 5.7 829 3.8 558 98DCR 1931C
5-10 297 2 17120 6.3 1082 3.9 669 97DCR 2316C
6-09 305 2 17990 5.9 1057 4.0 715 97DCR 2475C
305 2X ME AVG 5L 16836M 981F 641P 2217C

2-06 88% 3-01 91% 6-04 92% 7-06 93%
ST SR DF RA RW RL FA FU RH RUW UC UD TP TL RTR RTS
36 41 42 18 44 26 35 41 40 42 17 26 38 22 37 35

PPA -3860M -54F -85P / YD -3642M -69F -88P
CDCB GPTA 10/02/2018 5RECS 82%R 3%ILE
-1861M -37F -46P -205CM\$ -220NM\$ -255FM\$ -154GM\$
1.3PL 0.4LIV 2.0DPR 1.8CCR 0.2HCR 2.99SCS
AJCA 10/02/2018 GPTAT 78%R 0.2 GJUI 11.5
GJPI 75%R -62

2ND JR 3-YEAR-OLD, 2011 MID-ATLANTIC
2ND JR 3-YEAR-OLD, 2011 NY SPRING CAROUSEL
RESERVE ALL CANADIAN JR 2-YEAR-OLD, 2010
2ND JR 2-YEAR-OLD, 2010 RAWF

SISTER(S):
ARETHUSA COMERICA VEDA 92%
4-08 305 2 23440 5.8 1352 3.7 858 97DCR 2967C

NEXT DAM:
HURONIA CENTURION VERONICA 20J 97%
6-08 365 2 24442 5.6 1380 3.9 955 DHIR 3306C
WINNER 2015 GREAT COW CONTEST
2004 NATIONAL GRAND CHAMPION
SUPREME CHAMPION, 2006 WORLD DAIRY EXPO
GRAND CHAMPION, 2004, 2005 & 2006 CENTRAL NATIONAL,
2005 MID-ATLANTIC REGIONAL & 2008 NY SPRING CAROUSEL
RESERVE GRAND CHAMPION, 2007 CENTRAL NATIONAL SHOW &
2010 NY SPRING CAROUSEL
RESERVE ALL-AMERICAN AGED COW, 2011 ALLBREEDS ACCESS
SIRE: SOONER CENTURION-ET GJPI -22 5%ILE

4TH DAM:
GENESIS RENAISSANCE VIVIANNE VG 87 (CAN)
5-00 303 2 12110 4.2 514 3.8 461 CAN 1464C
7 STAR BROOD COW IN CANADA, SEPTEMBER 2012

FOLLOWED BY FIVE MORE EXCELLENT DAMS



ARETHUSA SOCRATES VELVET
Dam of Lot 38



ARETHUSA DELUXE VERONIQUE
Grandam of Lot 38



HURONIA CENTURION VERONICA 20J
Great-Grandam of Lot 38



ELLIOTTS GOLDEN VISTA-ET
Sister to Grandam of Lot 38



ARETHUSA PRIMETIME DEJA VU-ET
Sister to Grandam of Lot 38

PIEDMONT PRIZE SOCRATES
JECAN00010214071 11JE722
CDCB PTA 08/01/2018 342DAUS 123HRDS 3%RIP
97%R -1768M 0.16% -55F 0%ILE
97%R 0.04% -57P -332CM\$ -326NM\$ -314FM\$ -238GM\$
1.0PL 0.3LIV 2.3DPR 2.9CCR 0.1HCR 2.94SCS
AJCA 08/01/2018 207DAUS
GPTAT 92%R 0.9 JUI 15.3 JPI 93%R -96

ARETHUSA DELUXE VERONIQUE 91%
USA 115196841
TATTOO AF21 / AF21
DHIA HERD # 51-17-0421 CONTROL # 20739
2-02 305 2 11830 5.5 646 4.9 582 95DCR 1849C
3-02 304 2 18700 5.7 1061 3.9 731 92DCR 2530C
305 2X ME AVG 3L 18079M 1003F 740P 2486C
PPA -2192M -22F -22P / YD -2705M -39F -46P
CDCB PTA 08/01/2018 3RECS 65%R 5%ILE
-1514M -23F -28P -136CM\$ -161NM\$ -219FM\$ -110GM\$
0.4PL 0.3LIV 1.3DPR 2.3CCR 1.5HCR 3.13SCS
AJCA 08/01/2018 PTAT 50%R 0.2 JUI 3.1
JPI 58%R -45
SIRE: ELLIOTTS RENAISSANCE DELUXE GJPI -110 0%ILE

SISTER(S): (36 EX & 17 VG SISTERS)
ELLIOTTS GOLDEN VISTA-ET 95%
3-04 365 2 22399 6.7 1502 4.2 939 DHIA 3254C
ELLIOTTS GOLDEN VANESSA-ET 93%
7-04 305 2 12110 4.7 574 3.3 401 101DCR 1384C
ARETHUSA PRIMETIME DEJA VU-ET 95%
5-00 305 2 20000 5.0 996 3.8 763 96DCR 2640C
ARETHUSA VERONICAS DASHER-ET 95%
7-04 305 3 27720 5.9 1643 3.6 1007 90DCR 3482C
ARETHUSA VERONICAS PRANCER-ET 93%
6-09 305 2 21220 5.4 1143 3.9 829 97DCR 2869C
ARETHUSA VERONICAS VIXEN-ET 92%
6-10 305 2 24160 6.2 1499 3.9 935 95DCR 3236C
ARETHUSA VERONICAS COMET-ET 95%
2-02 305 2 20500 4.3 879 3.6 743 ODCR 2437C
ARETHUSA VERONICAS CUPID-ET 94%
5-06 305 2 18310 4.6 837 3.6 663 95DCR 2258C
ARETHUSA VERONICAS DONNER-ET 90%
6-06 304 2 25980 5.6 1464 4.0 1049 98DCR 3633C
ARETHUSA RESURRECTION VERSACE-ET 93%
7-09 305 2 22150 5.4 1190 4.0 877 96DCR 3036C
ARETHUSA SAMBO VIVA-ET 91%
9-03 305 3 21840 5.5 1200 3.8 827 93DCR 2861C
ARETHUSA PRIMETIME VOILA-ET 92%
5-09 305 2 20350 6.5 1313 4.1 832 ODCR 2882C
ARETHUSA PRIMETIME VOYAGE-ET 93%
4-03 300 2 19580 6.2 1207 3.9 759 97DCR 2627C
ARETHUSA RESPONSE VANITY-ET 93%
5-10 305 2 22760 6.4 1465 3.3 751 98DCR 2593C
ARETHUSA RESPONSE VIVID-ET 96%
6-00 305 2 22670 6.5 1482 3.5 790 97DCR 2730C
ARETHUSA SOCRATES VALDINA-ET 93%
4-05 305 2 21970 6.4 1398 3.6 782 96DCR 2703C
ARETHUSA GOLD VENUS-ET 94%
6-02 305 2 21550 5.3 1137 3.9 848 95DCR 2936C

LOT 39 SHINING STAR CASINO DIRTY MONEY-ET JE840003013238048



SHINING STAR MIN DAMITARI-ET
Dam of Lot 39



RATLIFF SAMBO DEMI-ET
Grandam of Lot 39



ARETHUSA PRIMETIME DEJA VU-ET
Great-Grandam of Lot 39



HURONIA CENTURION VERONICA 20J
Fourth Dam of Lot 39



RATLIFF SAMBO DREAM-ET
Full Sister to Grandam of Lot 39

BORN 09/16/2017 P1
FEMALE EFI 6.3% AMERICAN ID 15 / 15

KUEFFNER ERNEST W & PACKARD TE OWNER
BOONSBORO, MD

PA -308M 12F 4P
191CM\$ 173NM\$ 130FM\$
2.3PL 0.9DPR 1.8CCR 1.2HCR 3.08SCS
PA TYPE 1.6 JPI 37%R 57
ST SR DF RA RW RL FA FU
1.7 0.5 0.9 H0.3 0.9 P0.5 S1.2 2.3
RH RUW UC UD TP TL RTR RTS
1.2 0.7 0.6 S2.4 C1.0 L0.1

KRULL, CARLEY BREEDER
LAKE MILLS, WI

SELLING OPEN

6TH FALL CALF, 2018 MD STATE FAIR

SISTER(S):
SHINING STAR KO DYNAMITE {6} 82%
2-01 304 2 9780 5.4 528 3.8 371 55DCR 1283C

SIRE:
ELLIOTT'S REGENCY CASINO-ET
JE840003125141657 GT50K BBR 100 JH1F JH2F 14JE725
CDCB GPTA 08/01/2018 0%RIP
76%R 490M 0.04% 31F 52%ILE
76%R 0.08% 34P 391CM\$ 361NM\$ 293FM\$ 322GM\$
3.0PL 1.1LIV 0.1DPR 0.7CCR 2.2HCR 3.03SCS
AJCA 08/01/2018 ODAUS
GPTAT 77%R 2.1 GJUI 26.3 GJPI 72%R 125

TJF VISIONARY REGENCY
USA 067248196 GT80K BBR 100 JH1F JH2F 14JE662
CDCB GPTA 08/01/2018 1042DAUS 99HRDS 86%RIP
99%R 1599M -0.15% 45F 60%ILE
99%R 0.03% 63P 417CM\$ 395NM\$ 346FM\$ 314GM\$
1.5PL -2.9LIV -2.4DPR -0.1CCR 1.3HCR 3.12SCS
AJCA 08/01/2018 246DAUS
GPTAT 96%R 1.9 GJUI 16.1 GJPI 93%R 135

CHILLI PREMIER CINEMA-ET 93%
USA 071577202 GT50K BBR 100 JH1F JH2F
DHIA HERD # 23-63-4533 CONTROL # 20895
1-11 305 2 16691 4.9 812 3.7 625 87DCR 2163C
2-11 305 2 21669 5.4 1179 3.8 820 91DCR 2838C
4-01 305 2 21170 5.6 1187 3.9 824 91DCR 2852C
305 2X ME AVG 3L 21304M 1146F 803P 2779C
PPA -1993M 16F -13P / YD -1978M 18F -18P
CDCB GPTA 10/02/2018 3RECS 81%R 32%ILE
-810M 1F -9P -119CM\$ 96NM\$ 43FM\$ 91GM\$
2.3PL 1.4LIV 0.6DPR -0.6CCR 1.1HCR 3.05SCS
AJCA 10/02/2018 GPTAT 81%R 1.9 GJUI 28.1
GJPI 77%R 36

DAM:
SHINING STAR MIN DAMITARI-ET
USA 118787482 GT BBR 100 JH1F JH2F
TATTOO / B43
DHIA HERD # 35-14-0357 CONTROL # 1680
2-01 271 2 11230 5.6 634 3.4 385 99DCR 1330C
3-00 305 2 19270 5.2 1005 3.5 681 102DCR 2354C
4-03 305 2 21070 5.4 1137 3.8 794 102DCR 2747C
305 2X ME AVG 3L 19748M 1061F 710P 2456C

SELECT-SCOTT MINISTER-ET
JECAN000101483843 GTHD BBR 100 JH1F JH2F 200JE427
CDCB GPTA 08/01/2018 1939DAUS 863HRDS 5%RIP
99%R -1601M 0.20% -40F 1%ILE
99%R 0.08% -43P -246CM\$ -250NM\$ -262FM\$ -204GM\$
0.8PL 2.2LIV 1.4DPR 1.7CCR -2.4HCR 3.17SCS
AJCA 08/01/2018 1326DAUS
GPTAT 98%R 0.3 GJUI 15.8 GJPI 97%R -84

2-03 87% 2-09 88% 3-04 91% 4-06 93%
ST SR DF RA RW RL FA FU RH RUW UC UD TP TL RTR RTS
48 35 50 22 45 31 36 40 45 44 32 26 35 26 34 35
PPA -1598M 54F -35P / YD -2236M 6F -55P
CDCB GPTA 10/02/2018 3RECS 79%R 14%ILE
-1106M -7F -27P -9CM\$ -16NM\$ -34FM\$ 25GM\$
1.5PL 1.5LIV 1.6DPR 2.8CCR 0.1HCR 3.13SCS
AJCA 10/02/2018 GPTAT 78%R 1.0 GJUI 20.8
GJPI 74%R -11

RATLIFF SAMBO DEMI-ET 92%
USA 116092298 GT80K BBR 100 JH1F JH2F
TATTOO CK / 646
DHIA HERD # 35-28-0042 CONTROL # 1605
1-11 305 2 16640 5.1 847 3.2 537 99DCR 1853C
2-11 305 2 19330 5.4 1050 3.6 696 96DCR 2406C
4-11 305 2 17930 5.7 1020 3.5 624 102DCR 2156C
305 2X ME AVG 4L 18396M 956F 633P 2187C
PPA -1709M 22F -57P / YD -2048M 1F -56P
CDCB GPTA 10/02/2018 4RECS 83%R 7%ILE
-1049M -9F -32P -110CM\$ -108NM\$ -105FM\$ -80GM\$
0.2PL -0.7LIV 0.2DPR 1.1CCR 1.1HCR 3.04SCS
AJCA 10/02/2018 GPTAT 81%R 1.4 GJUI 15.1
GJPI 78%R -37

3RD JR 3-YEAR-OLD, 2016 INTERNATIONAL JUNIOR SHOW
8TH JR 2-YEAR-OLD, 2015 ALL AMERICAN OPEN SHOW
10TH JR 2-YEAR-OLD, 2015 INTERNATIONAL JERSEY SHOW
1ST JR 2-YEAR-OLD, 2015 WI STATE FAIR

3RD PLACE, 2011 NATIONAL JERSEY JUG FUTURITY
4TH JR 3-YEAR-OLD, 2011 ALL AMERICAN OPEN&JR SHOWS
4TH PLACE, 2011 KINGSMILL INTERNATIONAL FUTURITY
8TH JR 3-YEAR-OLD, 2011 CENTRAL NATIONAL
RES INTERMEDIATE CHAMPION, 2011 KS STATE FAIR
HM JR 3-YEAR-OLD, 2011 ABA
1ST JR 2-YEAR-OLD, 2010 CENTRAL NATIONAL JR SHOW
1ST JR 2-YEAR-OLD, 2010 KANSAS STATE FAIR
1ST JR 2-YEAR-OLD, 2010 WISCONSIN STATE FAIR
3RD JR 2-YEAR-OLD, 2010 ALL AMERICAN JUNIOR SHOW
SIRE: LESTER SAMBO GJPI -33 4%ILE

SISTER(S):
SHINING STAR JADE DOROTHY 90%
4-02 305 2 16230 6.1 995 3.7 608 102DCR 2103C

SISTER(S):
RATLIFF SAMBO DESTINY-ET 91%
5-09 305 2 16310 5.7 935 3.8 614 97DCR 2124C
RATLIFF ACTION DEVA-ET 91%
5-04 280 2 15960 5.2 823 3.5 553 93DCR 1911C
RATLIFF SAMBO DYNASTY-ET 93%
5-03 305 2 16740 5.3 885 3.3 546 70DCR 1885C
RATLIFF SAMBO DREAM-ET 94%
5-09 305 2 19230 5.4 1046 3.9 749 96DCR 2592C
RATLIFF ACTION DAZZLE-ET 93%
3-08 305 2 20000 4.1 811 3.8 756 102DCR 2349C
RATLIFF SAMBO DAPHNE-ET 93%
3-02 305 2 18660 6.2 1157 4.0 745 96DCR 2579C
RATLIFF SAMBO DANDY-ET 91%
4-06 253 2 12460 6.0 752 3.5 432 94DCR 1493C
RATLIFF SAMBO DENALI-ET 93%
4-03 305 2 21840 5.5 1210 3.9 859 95DCR 2974C
RATLIFF ACTION DIAMONDS & BLING-ET 94%
4-05 305 2 25270 5.9 1492 3.9 985 96DCR 3409C
RATLIFF ACTION DABBLE-ET 94%
4-04 305 2 23340 5.3 1246 3.7 857 96DCR 2964C
RATLIFF IMPRESSION DIRTY-ET 90%
4-06 302 2 17950 4.9 883 3.9 704 93DCR 2391C
RATLIFF IMPRESSION DANCER-ET 91%
2-02 270 2 16190 4.9 799 3.5 561 86DCR 1938C
RATLIFF IMPRESSION DONNER-ET 91%
3-03 305 2 21730 5.8 1250 3.9 858 96DCR 2970C

NEXT DAM:
ARETHUSA PRIMETIME DEJA VU-ET 95%
5-00 305 2 20000 5.0 996 3.8 763 96DCR 2640C
SIRE: GIL-BAR SPARKLER PRIMETIME JPI -122 0%ILE

4TH DAM:
HURONIA CENTURION VERONICA 20J 97%
6-08 365 2 24442 5.6 1380 3.9 955 DHIR 3306C
WINNER 2015 GREAT COW CONTEST
2004 NATIONAL GRAND CHAMPION
SUPREME CHAMPION, 2006 WORLD DAIRY EXPO
GRAND CHAMPION, 2004, 2005 & 2006 CENTRAL NATIONAL,
2005 MID-ATLANTIC REGIONAL & 2008 NY SPRING CAROUSEL

FOLLOWED BY ONE VERY GOOD AND FIVE EXCELLENT DAMS



BRIDON BE WINK, E-92%
Grandam of Lot 40

66th All American Jersey Sale

LOT 40 SPATZ JAMAICA WILLOW JE840003133301897

BORN 09/02/2016 PO
FEMALE EFI 4.8% AMERICAN ID 1039 / 1039

PA -1061M -36F -38P
-233CM\$ -222NM\$ -200FM\$
1.1PL 1.0DPR 1.4CCR 0.9HCR 3.06SCS
PA TYPE 0.5 JPI 36%R -65
ST SR DF RA RW RL FA FU
-0.4 -0.3 -0.4 H1.6 0.3 P0.7 50.4 1.8
RH RUW UC UD TP TL RTR RTS
0.4 -0.7 0.0 S2.4 C0.2 L0.3

FRESH: 09/05/2018
SELLING OPEN

SIRE:
BRIDON JAMAICA-ET
JECAN000010212236 GT50K BBR 100 JH1F JH2F 200JE129
CDCB GPTA 08/01/2018 1161DAUS 634HRDS 2%RIP
98%R -1155M -0.04% -62F 0%ILE
98%R -0.02% -45P -352CM\$ -333NM\$ -295FM\$ -235GM\$
1.2PL -0.7LIV 2.6DPR 2.5CCR 2.2HCR 3.07SCS
AJCA 08/01/2018 874DAUS
GPTAT 97%R 0.2 GJUI 12.2 GJPI 96%R -93

DAM:
SPATZ SULTON WISH
USA 117538254
TATTOO JS38 / JS38
DHIA HERD # 23-36-2921 CONTROL # 1077

4-02 305 2 20550 4.9 1001 3.4 694 97DCR 2397C
5-09 305 2 17810 5.3 944 3.5 623 98DCR 2153C
305 2X ME AVG 2L 18905M 954F 650P 2248C

2-05 86% 4-03 90%
ST SR DF RA RW RL FA FU RH RUW UC UD TP TL RTR RTS
42 36 44 16 38 18 38 44 40 35 38 36 25 32 36 32

PPA -1898M -10F -74P / YD -2145M -13F -77P
CDCB PTA 08/01/2018 2RECS 53%R 7%ILE
-967M -10F -30P -113CM\$ -110NM\$ -105FM\$ -118GM\$
1.0PL 0.0LIV -0.7DPR 0.2CCR -0.5HCR 3.05SCS
AJCA 08/01/2018 PTAT 46%R 0.7 JUI 20.8
JPI 47%R -36

3RD 5-YEAR-OLD, 2017 PA FARM SHOW
6TH 4-YEAR-OLD, 2015 NY SPRING CAROUSEL
2ND INTERMEDIATE YEARLING, 2012 NY SPRING CAROUSEL
JUNIOR CHAMPION, 2012 PA FARM SHOW
1ST INTERMEDIATE CALF, 2012 PA FARM SHOW

SISTER(S):
SPATZ MINISTER WINNIE-ET
1ST SENIOR HEIFER, 2017 PA FARM SHOW
SPATZ MINISTER WILLA-ET 85%

FREMSTAD GRANT, GRACE, HANNAH OWNER
WESTBY, WI
608-634-6018

SPATZ CATTLE COMPANY BREEDER
LITITZ, PA

GLENHOLME COUNCILLER
JECAN000000139361 GT50K BBR 100 JH1F JH2F 71JE158
CDCB GPTA 08/01/2018 2994DAUS 1093HRDS 3%RIP
99%R -1093M 0.11% -31F 3%ILE
99%R 0.06% -29P -170CM\$ -178NM\$ -194FM\$ -183GM\$
2.0PL 1.2LIV 0.2DPR -1.2CCR -1.1HCR 2.91SCS
AJCA 08/01/2018 1944DAUS
GPTAT 99%R 0.0 GJUI 6.2 GJPI 98%R -56

JASPAR RENAISSANCES EVENING EX 91-3E (CAN)
JECAN000000599920 GI BBR 100 JH1F
TATTOO HCJ / 12E
6-08 305 2 20489 5.6 1153 4.0 814 CAN 2819C
8-02 305 2 23278 6.0 1394 3.8 891 CAN 3084C
8-05 305 2 22639 5.8 1314 3.9 882 CAN 3053C
9-05 305 2 22639 5.8 1314 3.9 882 CAN 3053C
CDCB GPTA 10/02/2018 ORECS 86%R 1%ILE
-1679M -38F -52P -337CM\$ -333NM\$ -326FM\$ -263GM\$
-1.3PL -0.7LIV 0.6DPR 2.3CCR 2.5HCR 3.03SCS
AJCA 10/02/2018 GPTAT 76%R 0.4 GJUI 6.5
GJPI 80%R-104

SHF CENTURION SULTAN
USA 110404026 GTHD BBR 100 JH1C JH2C 200JE303
CDCB GPTA 08/01/2018 13482DAUS 2614HRDS 4%RIP
99%R -255M 0.11% 10F 9%ILE
99%R 0.03% -4P 25CM\$ 20NM\$ 8FM\$ -39GM\$
0.9PL -1.1LIV -2.3DPR -1.5CCR -1.2HCR 3.04SCS
AJCA 08/01/2018 8384DAUS
GPTAT 99%R 1.0 GJUI 13.2 GJPI 99%R 1

BRIDON BE WINK 92%
JECAN000007845931 GT29K BBR 100 JH1F JH2F
DHIA HERD # 23-36-2921 CONTROL # 1016
2-04 305 2 14352 5.1 728 3.7 531 CAN 1837C
CDCB GPTA 10/02/2018 ORECS 80%R 2%ILE
-1354M -36F -48P -265CM\$ -252NM\$ -225FM\$ -210GM\$
1.0PL 1.1LIV 0.9DPR 1.9CCR 0.1HCR 3.04SCS
AJCA 10/02/2018 GPTAT 75%R 0.4 GJUI 16.1
GJPI 74%R -83
SIRE: BRIDON EXCITATION GJPI -66 2%ILE

NEXT DAM:
BRIDON FUROR WINK EX 91-4E (CAN)
6-02 305 2 12935 5.3 692 3.9 498 CAN 1724C
SIRE: PIEDMONT NADINE FUROR GJPI -95 0%ILE

4TH DAM:
REXLEA REMAKE GERMAINE SUP-EX 91-6E (CAN)
6-10 305 2 19283 5.1 975 3.8 741 CAN 2565C
1ST JR 3-YEAR-OLD, 2003 STRATFORD CHAMPIONSHIP SHOW
2ND JR 2-YEAR-OLD, 2002 STRATFORD CHAMPIONSHIP SHOW
3RD 3-YEAR-OLD, 2003 BRANT NORFOLK JERSEY PARISH
4TH MATURE COW, 2006 ONTARIO SPRING DISCOVERY
5TH JR 2-YEAR-OLD, 2002 ROYAL AG WINTER FAIR
6TH JR 2-YEAR-OLD, 2002 WORLD DAIRY EXPO
NOMINATED ALL CANADIAN JR 3-YEAR-OLD, 2003
NOMINATED ALL CANADIAN JR 2-YEAR-OLD, 2002



REXLEA REMAKE GERMAINE
Fourth Dam of Lot 40



RATLIFF TEQUILA STYLE-ET
Dam of Lot 41



RONADA REN SOPHA
Great-Grandam of Lot 41



SHOWDOWN MISS AVERY
Sister to Lot 41



RATLIFF KING SNICKERS
Sister to Dam of Lot 41



RATLIFF TEQUILA SHOTGLASS-ET
Sister to Dam of Lot 41

LOT 41 GREAT BALLS OF FIRE STYLE AVERY USA 119389427

BORN 09/03/2014 TATTOO JP1 / JP1
DHIA HERD # 63-22-0042 CONTROL # 2
FEMALE EFI 5.1%

PENDLETON, JOEY
HOPKINSVILLE, KY
270-348-3622

OWNER

2-00 305 2 11460 4.8 550 3.7 421 96DCR 1456C
305 2X ME AVG 2L 11496M 536F 444P 1474C

MASSEY, ALLISON
WARTRACE, TN

BREEDER

2-04 84%
ST SR DF RA RW RL FA FU RH RUW UC UD TP TL RTR RTS
39 35 34 22 28 25 30 28 47 30 29 37 28 28 30 32

PPA -2473M -58F -57P / YD -2432M -57F -56P
CDCB PTA 08/01/2018 2RECS 53%R 5%ILE
-1060M -25F -24P -165CM\$ -172NM\$ -193FM\$ -177GM\$
0.5PL 0.5LIV -0.7DPR -1.0CCR 0.8HCR 3.23SCS
AJCA 08/01/2018 PTAT 45%R 1.0 JUI 12.4

JPI 45%R -63
ST SR DF RA RW RL FA FU
2.4 1.2 0.3 H0.8 1.2 P0.8 S0.9 1.4
RH RUW UC UD TP TL RTR RTS
0.6 0.6 0.3 S1.6 C0.3 L1.2 C0.5 B0.3

FRESH: 09/07/2018
SELLING OPEN

DAUGHTER(S):
SHOWDOWN MISS AVERY
RESERVE JUNIOR CHAMPION, 2017 KY STATE FAIR
4TH SENIOR CALF, 2017 KY STATE FAIR

SISTER(S):
SPRING MOON GOVERNOR GERTIE
3-04 280 2 11020 5.3 586 3.6 401 97DCR 1386C

SIRE:
AVONLEA CF GT BALLS OF FIRE-ET
JECANO00010989464 GT50K BBR 100 JH1F JH2F 7JE1124
CDCB GPTA 08/01/2018 1049DAUS 462HRDS 8%RIP
99%R -563M 0.06% -15F 5%ILE
99%R 0.07% -7P -38CM\$ -51NM\$ -81FM\$ -73GM\$
1.7PL 2.2LIV -0.4DPR -0.6CCR 2.1HCR 3.16SCS
AJCA 08/01/2018 629DAUS
GPTAT 97%R 0.6 GJUI 5.3 GJPI 96%R -24

DAM:
RATLIFF TEQUILA STYLE-ET
USA 117828900
TATTOO CK / 937
DHIA HERD # 63-07-0022 CONTROL # 11

2-02 84% 3-05 90%
ST SR DF RA RW RL FA FU RH RUW UC UD TP TL RTR RTS
51 35 41 8 42 27 36 43 42 35 34 37 30 34 35 33

PPA -3637M -107F -103P / YD -3302M -85F -92P
CDCB PTA 08/01/2018 4RECS 57%R 2%ILE
-1473M -33F -41P -255CM\$ -251NM\$ -261FM\$ -248GM\$
0.4PL -1.1LIV -0.8DPR -1.2CCR -0.5HCR 3.19SCS
AJCA 08/01/2018 PTAT 48%R 1.1 JUI 23.1

JPI 49%R -87
1ST SR 2-YEAR-OLD, 2014 TENNESSEE STATE FAIR
2ND 3-YEAR-OLD, 2015 SOUTHWESTERN EXPOSITION

SISTER(S):
RATLIFF KING SNICKERS 93%
3-09 305 2 18640 5.7 1065 3.9 719 96DCR 2488C

1ST SR. 3-YEAR-OLD, 2011 KANSAS STATE FAIR
1ST SR. 2-YEAR-OLD AND BBO, 2010 WI SPRING SHOW
1ST SR. 2-YEAR-OLD, 2010 KANSAS STATE FAIR
7TH SR. 2-YEAR-OLD, 2010 ALL AMERICAN
JUNIOR CHAMPION, 2009 KANSAS STATE FAIR
JUNIOR CHAMPION, 2009 KANSAS STATE FAIR JUNIOR SHOW
JUNIOR CHAMPION, 2009 WISCONSIN SPRING SHOW
JUNIOR CHAMPION, 2009 SOUTHERN NATIONAL
JUNIOR CHAMPION, 2009 SOUTHERN NATIONAL JUNIOR SHOW
RESERVE ALL AMERICAN SENIOR HEIFER CALF, 2008
RESERVE JR ALL AMERICAN SR HEIFER CALF, 2008

RATLIFF TEQUILA SHOTGLASS-ET 94%
4-09 305 2 23970 5.3 1274 3.6 865 95DCR 2991C
3RD MILKING YEARLING, 2013 ALL AMERICAN JERSEY SHOW
8TH MILKING YEARLING, 2013 INTERNATIONAL JERSEY SHOW
SENIOR CHAMPION, 2016 KS STATE FAIR
1ST 4-YEAR-OLD, 2016 KS STATE FAIR

RATLIFF TEQUILA SUMMER-ET 90%
2-01 305 3 15940 4.9 787 3.8 613 85DCR 2110C
2ND SR 2-YEAR-OLD, 2014 MICHIGAN SPRING EXPO
3RD SR. 3-YEAR-OLD, 2015 MICHIGAN SPRING EXPO
RATLIFF TEQUILA SHOW OFF-ET 90%
3-01 305 2 13280 4.5 600 3.7 488 97DCR 1637C

FOREST GLEN AVERY ACTION-ET
USA 111023978 GTHD BBR 100 JH1F JH2F 7JE590
CDCB GPTA 08/01/2018 23906DAUS 2798HRDS 4%RIP
99%R -326M -0.02% -19F 11%ILE
99%R 0.00% -12P 29CM\$ 32NM\$ 40FM\$ 42GM\$
2.7PL 4.0LIV 1.1DPR 0.9CCR 3.1HCR 3.00SCS
AJCA 08/01/2018 12183DAUS
GPTAT 99%R 1.3 GJUI 15.9 GJPI 99%R 17

ALEXVALE MADE ME GIGGLE-ET EX 96-3E (CAN)
JECANO00010215815 GI BBR 100 JH1F
TATTOO ALX / 1L
2-09 305 2 18189 5.8 1058 3.8 690 CAN 2388C
3-08 304 2 19131 5.6 1067 3.8 723 CAN 2502C
5-07 300 2 19521 5.1 986 3.9 754 CAN 2610C
6-07 305 2 19486 5.2 1019 3.9 752 CAN 2603C
CDCB GPTA 10/02/2018 ORECS 76%R 2%ILE
-1289M -43F -39P -244CM\$ -241NM\$ -237FM\$ -178GM\$
1.2PL 1.8LIV 1.9DPR 2.7CCR 1.9HCR 3.10SCS
AJCA 10/02/2018 GPTAT 64%R 0.3 GJUI 7.0
GJPI 70%R -77

TOWER VUE PRIME TEQUILA-ET
USA 114816452 GTHD BBR 100 JH1F JH2F 76JE156
CDCB GPTA 08/01/2018 3880DAUS 1264HRDS 12%RIP
99%R -1420M 0.22% -28F 0%ILE
99%R 0.09% -35P -363CM\$ -367NM\$ -382FM\$ -404GM\$
-2.2PL -4.2LIV -3.4DPR -5.5CCR -1.9HCR 3.37SCS
AJCA 08/01/2018 2679DAUS
GPTAT 99%R 1.7 GJUI 25.2 GJPI 98%R -118

RATLIFF JADE SAHARA-ET 90%
USA 114295510
TATTOO CK / 341
DHIA HERD # 48-14-0191 CONTROL # 15
2-08 295 2 13090 4.9 639 3.5 454 91DCR 1569C
3-08 305 2 21400 4.9 1038 3.5 758 96DCR 2620C
305 2X ME AVG 2L 19791M 932F 682P 2358C
PPA -1501M -46F -56P / YD -1881M -52F -64P
CDCB PTA 08/01/2018 2RECS 66%R 13%ILE
-1194M -25F -35P -30CM\$ -32NM\$ -37FM\$ -1GM\$
4.0PL 2.9LIV 1.9DPR 2.5CCR 0.9HCR 2.94SCS
AJCA 08/01/2018 PTAT 59%R 0.2 JUI 16.9
JPI 56%R -21
SIRE: GIPRAT BELLES JADE-ET GJPI 0 11%ILE

SISTER(S):
SAMBO SHAINA OF RATLIFF 88%
5-08 305 3 16860 5.0 851 3.7 623 97DCR 2155C
RATLIFF CENTURION SASSY-ET 87%
2-00 305 2 14790 5.5 808 3.7 542 93DCR 1874C
1ST SR 2-YEAR-OLD, 2007 KANSAS STATE FAIR
RATLIFF GOVERNOR SILKY-ET 91%
5-03 305 2 21800 4.9 1077 3.4 749 93DCR 2588C
RATLIFF RINGMASTER SPLASH 74%
2-00 279 2 6860 5.7 394 4.2 288 70DCR 997C
RATLIFF COMERICA SYDNEY-ET 90%
4-04 257 2 15220 5.8 880 3.9 590 95DCR 2042C

NEXT DAM:
RONADA REN SOPHA VG 85 (CAN)
2-00 305 2 11605 4.1 476 3.8 437 CAN 1370C
RESERVE ALL CANADIAN JR 3-YEAR-OLD, 2002
2ND JR 3-YEAR-OLD, 2002 ROYAL AG WINTER FAIR
3RD JR 3-YEAR-OLD, 2002 WORLD DAIRY EXPO
SIRE: HOLLYLANE RENAISSANCE JPI -117 0%ILE

4TH DAM:
RONADA CASS SOANNE EX 90-3E (CAN)
7-05 305 2 14853 5.4 809 4.2 620 CAN 2148C

LOT 42 KCJF BARNABAS FLATTER JE840003145480622

**66th All American
Jersey Sale** 

BORN 01/16/2018 PO
FEMALE EFI 6.6% AMERICAN ID 1183 / 1183

KEIGHTLEY & CORE
SALVISA, KY
606-865-2873

BREEDER & OWNER

PA -265M -10F -12P
-64CM\$ -56NM\$ -38FM\$
1.1PL -1.0DPR -0.7CCR 0.7HCR 3.11SCS
PA TYPE 1.6 JPI 34%R -22
ST SR DF RA RW RL FA FU
2.0 0.9 0.7 H0.1 0.9 P1.3 S1.3 2.0
RH RUW UC UD TP TL RTR RTS
1.4 0.6 0.3 S2.4 C0.8 S0.1

SELLING OPEN

SIRE:
JARS OF CLAY BARNABAS
USA 067342492 GT80K BBR 100 JH1F JH2F 7JE1294
CDCB GPTA 08/01/2018 2214DAUS 379HRDS 50%RIP
99%R 703M 0.01% 35F 23%ILE
99%R -0.01% 23P 211CM\$ 207NM\$ 200FM\$ 100GM\$
1.7PL -4.4LIV -4.0DPR -3.6CCR 1.1HCR 2.98SCS
AJCA 08/01/2018 1112DAUS
GPTAT 98%R 2.4 GJUI 22.5 GJPI 95%R 60

DAM:
ROCKIN J GRAYSON FOCUS
JE840003126355806
DHIA HERD # 61-60-0034 CONTROL # 1021
2-00 287 2 13520 5.1 689 3.7 500 94DCR 1729C
305 2X ME AVG 1L 17610M 890F 659P 2280C
2-01 88% 3-03 91%
ST SR DF RA RW RL FA FU RH RUW UC UD TP TL RTR RTS
49 35 40 27 41 28 28 45 38 42 30 36 30 18 34 32

PPA -2908M -120F -111P / YD -2773M -116F -106P
CDCB PTA 08/01/2018 2RECS 49%R 1%ILE
-1233M -54F -47P -339CM\$ -318NM\$ -276FM\$ -241GM\$
0.4PL 1.4LIV 2.0DPR 2.2CCR 0.3HCR 3.23SCS
AJCA 08/01/2018 PTAT 39%R 0.7 JUI 21.2
JPI 39%R-104

HEARTLAND MERCHANT TOPEKA-ET
USA 067332021 GT50K BBR 100 JH1F JH2F 7JE1169
CDCB GPTA 08/01/2018 10404DAUS 1077HRDS 12%RIP
99%R 399M 0.14% 47F 17%ILE
99%R 0.04% 22P 148CM\$ 137NM\$ 110FM\$ 29GM\$
-0.5PL -6.8LIV -4.7DPR -5.2CCR -1.0HCR 3.27SCS
AJCA 08/01/2018 3969DAUS
GPTAT 99%R 1.8 GJUI 21.7 GJPI 99%R 35

JARS OF CLAY VALENTINO BRIDGET-P 91%
USA 067243298 GT50K BBR 100 JH1F JH2F
DHIA HERD # 93-54-0855 CONTROL # 3298
1-09 305 3 20640 4.3 893 3.3 684 95DCR 2362C
2-11 305 3 26210 4.6 1194 3.4 903 83DCR 3120C
305 2X ME AVG 2L 24711M 1102F 849P 2923C
PPA 4721M 131F 121P / YD 3537M 90F 84P
CDCB GPTA 10/02/2018 2RECS 90%R 93%ILE
1159M 31F 30P 335CM\$ 339NM\$ 352FM\$ 226GM\$
4.5PL 0.1LIV -2.5DPR -2.3CCR 1.1HCR 2.87SCS
AJCA 10/02/2018 GPTAT 88%R 2.2 GJUI 21.7
GJPI 84%R 93

BUDJON-VAIL JADE GRAYSON-ET
USA 116641139 76JE164
CDCB PTA 08/01/2018 45DAUS 25HRDS 11%RIP
84%R -1525M 0.10% -54F 0%ILE
86%R 0.03% -49P -361CM\$ -350NM\$ -331FM\$ -260GM\$
-0.8PL 1.3LIV 2.0DPR 2.7CCR 0.3HCR 3.25SCS
AJCA 08/01/2018 28DAUS
PTAT 70%R 1.0 JUI 21.5 JPI 75%R -110

ROCKIN J FUSION SPECIAL FLOWER 91%
USA 116391669
TATTOO W611 / W611
DHIA HERD # 61-60-0034 CONTROL # 611
PPA -1692M -102F -94P / YD -1720M -103F -118P
CDCB PTA 08/01/2018 1RECS 48%R 1%ILE
-837M -51F -40P -308CM\$ -281NM\$ -224FM\$ -220GM\$
1.0PL 1.2LIV 1.7DPR 1.4CCR 0.3HCR 3.14SCS
AJCA 08/01/2018 PTAT 36%R 0.0 JUI 7.5
JPI 42%R -93
SIRE: MOLLY BROOK FUSION-ET GJPI -54 4%ILE

SISTER(S):
ROCKIN J CREAM SPECIAL
3-11 305 2 15680 4.6 723 3.5 553 98DCR 1911C

NEXT DAM:
ROCKIN J VINDICATION SPECIAL
SIRE: VINDICATION GJPI -34 3%ILE

4TH DAM:
ROCKIN J MR BREEZE SPECIAL 86%
3-11 297 2 12300 3.9 481 3.3 407 82DCR 1332C

LOT 43 FLM PREMIER FASHION USA 173133574

BORN 01/12/2017 TATTOO / F516 P1
 FEMALE EFI 6.7%

FRIGOT, LANCASTER & MAHOVLIC BREEDER & OWNER
 TILLAMOOK, OR

PA -730M 1F -11P
 127CM\$ 110NM\$ 73FM\$
 3.4PL 2.0DPR 1.4CCR 1.4HCR 3.03SCS
 PA TYPE 0.9 JPI 36%R 27
 ST SR DF RA RW RL FA FU
 1.1 0.5 0.5 H0.3 0.5 PO.5 S0.8 0.9
 RH RUW UC UD TP TL RTR RTS
 0.2 0.3 0.5 S1.2 C0.0 L0.2

ISDK Q IMPULS
 JEDNK00000301592 GTHD BBR 100 JH1F JH2F 236JE3
 CDCB GPTA 08/01/2018 32050DAUS 3064HRDS 3%RIP
 99%R 43M 0.17% 35F 30%ILE
 99%R 0.11% 24P 278CM\$ 244NM\$ 166FM\$ 254GM\$
 0.6PL -0.6LIV 1.2DPR 1.9CCR 0.3HCR 3.09SCS
 AJCA 08/01/2018 17673DAUS
 GPTAT 99%R -0.4 GJUI -2.6 GJPI 99%R 77

BRED: 03/08/2018 DUE: 12/12/2018 TO
 DEERVIEW JOEL-ET
 USA 000657314 29JE3039
 CDCB GPTA 08/01/2018 18DAUS 18HRDS 6%RIP
 85%R -1206M 0.07% -45F 0%ILE
 86%R 0.00% -43P -352CM\$ -345NM\$ -329FM\$ -261GM\$
 -1.7PL 0.9LIV 1.9DPR 2.1CCR 0.7HCR 2.76SCS
 AJCA 08/01/2018 9DAUS
 GPTAT 80%R -1.7 GJUI -18.6 GJPI 78%R -97
BRED USING SEXED SEMEN

HAWARDEN JACE PIX 95%
 USA 114714077 GT3K BBR 100 JH1C
 TATTOO / W339
 DHIA HERD # 33-87-0722 CONTROL # 10
 4-10 305 2 21410 4.8 1026 3.8 823 102DCR 2785C
 5-10 305 2 20460 4.9 996 4.0 810 102DCR 2720C
 7-01 305 2 16950 4.6 780 3.6 611 102DCR 2094C
 8-11 305 2 17020 4.8 819 3.4 585 102DCR 2021C
 305 2X ME AVG 7L 19710M 967F 753P 2557C
 PPA -28M 89F 55P / YD -710M 52F 27P
 CDCB GPTA 10/02/2018 5RECS 89%R 60%ILE
 -379M 18F 8P 224CM\$ 192NM\$ 123FM\$ 160GM\$
 2.5PL 1.3LIV 0.3DPR -1.6CCR -0.1HCR 2.96SCS
 AJCA 10/02/2018 GPTAT 83%R 1.1 GJUI 12.0
 GJPI 83%R 60

SIRE:
 HAWARDEN IMPULS PREMIER
 USA 067107510 GT50K BBR 100 JH1C JH2F 29JE3756
 CDCB GPTA 08/01/2018 6185DAUS 962HRDS 8%RIP
 99%R -499M 0.24% 23F 34%ILE
 99%R 0.13% 8P 307CM\$ 271NM\$ 192FM\$ 260GM\$
 3.8PL 3.1LIV 1.9DPR 0.1CCR 0.0HCR 3.06SCS
 AJCA 08/01/2018 3414DAUS
 GPTAT 99%R 1.0 GJUI 10.8 GJPI 99%R 77

FOREST GLEN AVERY ACTION-ET
 USA 111023978 GTHD BBR 100 JH1F JH2F 7JE590
 CDCB GPTA 08/01/2018 23906DAUS 2798HRDS 4%RIP
 99%R -326M -0.02% -19F 11%ILE
 99%R 0.00% -12P 29CM\$ 32NM\$ 40FM\$ 42GM\$
 2.7PL 4.0LIV 1.1DPR 0.9CCR 3.1HCR 3.00SCS
 AJCA 08/01/2018 12183DAUS
 GPTAT 99%R 1.3 GJUI 15.9 GJPI 99%R 17

DAM:
 FLM ACTION FAIRY
 USA 118348827
 TATTOO / F405
 DHIA HERD # 92-23-0648 CONTROL # 405
 2-06 305 2 15490 4.7 734 3.4 533 96DCR 1841C
 3-06 305 2 17860 5.2 928 3.5 617 96DCR 2132C
 4-07 305 2 17650 5.3 942 3.5 621 96DCR 2146C
 305 2X ME AVG 3L 17874M 904F 622P 2149C

FAMILY HILL KAPTAIN FARRAH 92%
 USA 114246628
 TATTOO / F926
 DHIA HERD # 92-23-0648 CONTROL # 926
 1-10 305 2 13200 5.9 775 3.7 485 91DCR 1677C
 2-11 305 2 16670 4.7 778 3.7 622 93DCR 2108C
 5-00 305 2 17630 4.8 855 3.7 661 97DCR 2285C
 7-08 305 2 18050 4.5 810 3.5 640 101DCR 2182C
 8-11 305 2 16970 5.0 850 3.6 614 100DCR 2123C
 305 2X ME AVG 7L 16098M 805F 587P 2015C
 PPA -2918M -42F -67P / YD -3366M -64F -88P
 CDCB PTA 08/01/2018 5RECS 59%R 3%ILE
 -1841M -42F -52P -219CM\$ -223NM\$ -233FM\$ -145GM\$
 2.9PL 1.9LIV 2.8DPR 4.3CCR 2.5HCR 3.04SCS
 AJCA 08/01/2018 PTAT 52%R 0.1 JUI 6.7
 JPI 50%R -81

3-00 88% 3-07 91% 4-09 93% 6-00 94%
 ST SR DF RA RW RL FA FU RH RUW UC UD TP TL RTR RTS
 50 45 49 24 45 28 32 47 46 40 35 24 32 25 34 27
 PPA -700M -1F -39P / YD -1229M -5F -48P
 CDCB PTA 08/01/2018 3RECS 51%R 11%ILE
 -960M -21F -30P -53CM\$ -51NM\$ -47FM\$ -11GM\$
 2.9PL 3.0LIV 2.0DPR 2.6CCR 2.8HCR 3.00SCS
 AJCA 08/01/2018 PTAT 46%R 0.7 JUI 8.1
 JPI 45%R -23
1ST 4-YEAR-OLD, 2016 WESTERN NATIONAL

3RD MILKING YEARLING 2006 ALL AMERICAN
 8TH SR 2-YEAR-OLD, 2007 ALL AMERICAN
 SIRE: AVONLEA RENAISSANCE KAPTAIN-ET GJPI -130 0%ILE

SISTER(S):
 FLM BIG SHOW FENWAY 95%
 6-09 305 2 16290 5.9 963 3.7 602 97DCR 2082C
 FLM TRADITION FLOWER 93%
 4-00 305 2 15980 5.5 886 3.6 570 95DCR 1970C
**NATIONAL JERSEY JUG FUTURITY WINNER AND
 BEST UDDER, 2017
 2ND PREMIER PERFORMER, 2015 ALL AMERICAN
 1ST MILKING YEARLING, 2015 ALL AMERICAN
 1ST MILKING YEARLING, 2015 INTERNATIONAL JERSEY SHOW
 1ST MILKING YEARLING, 2015 WESTERN NATIONAL**

NEXT DAM:
 FAMILY HILL JUPITER FANCY 91%
 5-08 305 2 20630 4.8 983 3.7 762 93DCR 2629C
 SIRE: HOLLYLANE R JUPITER-ET JPI -147 0%ILE

4TH DAM:
 SAMBO FRAN OF FAMILY HILL 93%
 5-05 305 2 20010 5.6 1126 3.4 678 99DCR 2342C

5TH DAM:
 GOLDCREST GROVE FELICITY 90%
 5-07 305 2 14000 4.9 683 3.9 552 89DCR 1860C

6TH DAM:
 GOLDCREST RENO FANTASY 90%
 9-11 305 2 21500 4.0 865 3.2 682 90DCR 2324C

7TH DAM:
 GOLDCREST MR X FASHION 91%
 6-11 305 2 17070 4.4 743 3.6 609 DHIR 1979C



FLM ACTION FAIRY
 Dam of Lot 43



FLM TRADITION FLOWER
 Sister to Dam of Lot 43



FLM BIG SHOW FENWAY
 Sister to Dam of Lot 43



FAMILY HILL KAPTAIN FARRAH
 Grandam of Lot 43



SAMBO FRAN OF FAMILY HILL
 Fourth Dam of Lot 43

LOT 44 COLD RUN BARNABAS LIBATION USA 173201440

BORN 10/22/2017 TATTOO C490 / C490 P1
 FEMALE EFI 7.6%

HERRON JAMES AND RENNER TED BREEDER & OWNER
 SALEM, OH

PA 123M 17F 10P
 120CM\$ 110NM\$ 88FM\$
 1.4PL -1.4DPR -1.2CCR 0.9HCR 3.02SCS
 PA TYPE 1.5 JPI 37%R 32
 ST SR DF RA RW RL FA FU
 1.7 0.5 0.9 H0.1 0.9 P1.0 S0.9 1.0
 RH RUW UC UD TP TL RTR RTS
 1.1 0.7 0.2 S1.5 C0.7 L0.3

HEARTLAND MERCHANT TOPEKA-ET
 USA 067332021 GT50K BBR 100 JH1F JH2F 7JE1169
 CDCB GPTA 08/01/2018 10404DAUS 1077HRDS 12%RIP
 99%R 399M 0.14% 47F 17%ILE
 99%R 0.04% 22P 148CM\$ 137NM\$ 110FM\$ 29GM\$
 -0.5PL -6.8LIV -4.7DPR -5.2CCR -1.0HCR 3.27SCS
 AJCA 08/01/2018 3969DAUS
 GPTAT 99%R 1.8 GJUI 21.7 GJPI 99%R 35

SELLING OPEN

SIRE:
 JARS OF CLAY BARNABAS
 USA 067342492 GT80K BBR 100 JH1F JH2F 7JE1294
 CDCB GPTA 08/01/2018 2214DAUS 379HRDS 50%RIP
 99%R 703M 0.01% 35F 23%ILE
 99%R -0.01% 23P 211CM\$ 207NM\$ 200FM\$ 100GM\$
 1.7PL -4.4LIV -4.0DPR -3.6CCR 1.1HCR 2.98SCS
 AJCA 08/01/2018 1112DAUS
 GPTAT 98%R 2.4 GJUI 22.5 GJPI 95%R 60

DAM:
 COLD RUN IATOLA LIPSTICK-ET
 USA 119381465
 TATTOO C105 / C105
 DHIA HERD # 31-15-0002 CONTROL # 1105
 1-09 285 2 19840 4.3 861 3.5 690 104DCR 2333C
 2-08 305 2 22300 5.6 1243 3.8 856 104DCR 2962C
 305 2X ME AVG 2L 26580M 1289F 964P 3286C
 2-05 86% 3-00 86%
 ST SR DF RA RW RL FA FU RH RUW UC UD TP TL RTR RTS
 42 38 34 22 48 21 27 39 34 36 21 28 33 28 23 27
 PPA 258M -12F 20P / YD -405M -9F 5P
 CDCB PTA 08/01/2018 2RECS 58%R 18%ILE
 -458M -1F -3P 28CM\$ 12NM\$ -24FM\$ 39GM\$
 1.0PL -1.0LIV 1.2DPR 1.2CCR 0.6HCR 3.06SCS
 AJCA 08/01/2018 PTAT 51%R 0.6 JUI 3.6
 JPI 51%R 3

SISTER(S):
 COLD RUN IATOLA LIBERTY-ET 83%
 1-09 294 2 14710 5.7 845 4.3 633 104DCR 2194C
 COLD RUN IATOLA LOVETTE-ET 86%
 2-10 305 2 12220 5.4 660 3.8 468 98DCR 1619C
 COLD RUN IATOLA LILLYBUG-ET 90%
 1-10 293 2 18020 5.5 992 3.7 663 104DCR 2293C
 COLD RUN VERB LIBERAL-ET 85%

JARS OF CLAY VALENTINO BRIDGET-P 91%
 USA 067243298 GT50K BBR 100 JH1F JH2F
 DHIA HERD # 93-54-0855 CONTROL # 3298
 1-09 305 3 20640 4.3 893 3.3 684 95DCR 2362C
 2-11 305 3 26210 4.6 1194 3.4 903 83DCR 3120C
 305 2X ME AVG 2L 24711M 1102F 849P 2923C
 PPA 4721M 131F 121P / YD 3537M 90F 84P
 CDCB GPTA 10/02/2018 2RECS 90%R 93%ILE
 1159M 31F 30P 335CM\$ 339NM\$ 352FM\$ 226GM\$
 4.5PL 0.1LIV -2.5DPR -2.3CCR 1.1HCR 2.87SCS
 AJCA 10/02/2018 GPTAT 88%R 2.2 GJUI 21.7
 GJPI 84%R 93

SC GOLD DUST PARAMOUNT IATOLA-ET
 USA 112118277 GTHD BBR 100 JH1F JH2F 29JE3301
 CDCB GPTA 08/01/2018 18378DAUS 2544HRDS 6%RIP
 99%R -295M 0.10% 6F 11%ILE
 99%R 0.04% -2P 60CM\$ 48NM\$ 23FM\$ 54GM\$
 0.6PL -2.1LIV 0.1DPR -0.1CCR 0.0HCR 2.97SCS
 AJCA 08/01/2018 9574DAUS
 GPTAT 99%R 1.3 GJUI 13.1 GJPI 99%R 20

ARETHUSA HG LIBBY-ET 91%
 USA 117798991 GT8K BBR 100 JH1F JH2F
 TATTOO A384 / A384
 DHIA HERD # 31-15-0002 CONTROL # 7
 2-00 291 2 17030 6.1 1034 4.0 682 103DCR 2361C
 4-01 305 2 27280 6.0 1635 4.0 1104 103DCR 3823C
 5-03 305 2 32460 6.3 2037 4.2 1377 104DCR 4772C
 6-03 305 2 30560 6.2 1884 3.8 1167 104DCR 4038C
 305 2X ME AVG 4L 26282M 1624F 1072P 3714C
 PPA 1507M 172F 100P / YD -1038M 54F 15P
 CDCB GPTA 10/02/2018 4RECS 84%R 16%ILE
 -1199M -9F -16P 29CM\$ -3NM\$ -73FM\$ 51GM\$
 1.4PL 0.1LIV 2.2DPR 2.5CCR 1.2HCR 3.02SCS
 AJCA 10/02/2018 GPTAT 79%R 1.1 GJUI 18.7
 GJPI 76%R 7

SIRE: SV JADE HIRED GUN-ET GJPI -30 4%ILE

SISTER(S):
 SOUTH MOUNTAIN SOCRATES LAVISH-ET VG 88 (CAN)
 3-03 305 2 16291 5.0 811 3.6 584 CAN 2019C
 JUNIOR CHAMPION, 2013 NY SPRING SHOW
 ALL AMERICAN FALL CALF, 2012 ABA
 ALL-CANADIAN FALL CALF, 2012
 1ST FALL CALF, 2012 WORLD DAIRY EXPO
 1ST FALL CALF, 2012 RAWF
 SOUTH MOUNTAIN COMERICA LIVELY-ET 90%
 5-02 305 2 19100 4.8 912 3.7 704 96DCR 2435C
 INTERMEDIATE CHAMPION, 2014 CALIFORNIA SPRING SHOW
 1ST SR 2-YEAR-OLD, 2014 CALIFORNIA SPRING SHOW
 ROLLING SPRINGS VR LAYLA 91%
 3-11 305 2 16450 6.0 985 4.1 673 97DCR 2331C
 1ST JR 3-YEAR-OLD & HM INT. CHAMPION, 2016 EASTERN STATES EXPO
 BELLEMAC-JR RESPONSE LYNN-ET 80%
 1-09 305 2 12390 5.2 646 4.0 491 95DCR 1700C

NEXT DAM:
 ARETHUSA DELUXE LYRIC-ET 92%
 2-10 349 2 21860 5.8 1268 3.8 834 DHIR 2886C
 JUNIOR CHAMPION, 2009 NEW YORK SPRING CAROUSEL
 1ST SENIOR YEARLING, 2009 NEW YORK SPRING CAROUSEL
 1ST MILKING YEARLING, 2009 ROYAL WINTER FAIR
 BB&O SENIOR YEARLING, 2009 NY SPRING CAROUSEL
 BEST BRED & OWNED MILKING YEARLING, 2009 ROYAL
 HONORABLE MENTION INTERMEDIATE CHAMPION, 2009 ROYAL
 ALL-AMERICAN MILKING YEARLING, 2009 ABA
 ALL-CANADIAN MILKING YEARLING, 2009
 NOMINATED ALL-CANADIAN SR 2-YEAR-OLD, 2010
 3RD SR 2-YEAR-OLD, 2010 ROYAL WINTER FAIR
 SIRE: ELLIOTTS RENAISSANCE DELUXE GJPI -110 0%ILE

4TH DAM:
 SILVER DREAMS CENTR LINDY 92%
 3-02 365 2 25261 5.7 1434 3.6 900 DHIR 3112C
 SR & GRAND CHAMPION, 2007 NEW YORK SPRING CAROUSEL
 1ST 4-YEAR-OLD, 2007 NEW YORK SPRING CAROUSEL
 4TH NATIONAL JERSEY JUG FUTURITY, 2006 ALL AMERICAN
 RES ALLBREEDS ACCESS ALL AMERICAN 4-YEAR-OLD, 2007



ARETHUSA HG LIBBY-ET
 Grandam of Lot 44



ARETHUSA DELUXE LYRIC-ET
 Great-Grandam of Lot 44



SILVER DREAMS CENTR LINDY
 Fourth Dam of Lot 44



COLD RUN IATOLA LILLYBUG-ET
 Sister to Dam of Lot 44



SOUTH MOUNTAIN COMERICA LIVELY-ET
 Sister to Grandam of Lot 44

66th All American Jersey Sale



BLUE MOUNTAIN TEQUILA DAPHNE-ET, E-90%
Dam of Lot 45

LOT 45 NORSE STAR JULIAN DIVA USA 067385572



NORVAL ACRES ALI DELANEY
Grandam of Lot 45



NORSE STAR TOPEKA DESIRE-ET
Sister to Lot 45



BLUE MOUNTAIN TEQUILA DELILAH-ET
Sister to Dam of Lot 45

BORN 06/25/2017 PO
FEMALE EFI 4.8% AMERICAN ID 5572 / 5572

FREMSTAD JASON & HEIDI
WESTBY, WI
608-634-6576

BREEDER & OWNER

PA -769M -26F -22P
-195CM\$ -197NM\$ -202FM\$
0.1PL -0.9DPR -1.0CCR -0.5HCR 3.01SCS
PA TYPE 0.5 JPI 43%R -56
ST SR DF RA RW RL FA FU
1.0 0.1 0.3 H1.3 0.7 PO.5 S0.4 0.6
RH RUW UC UD TP TL RTR RTS
0.2 0.3 0.4 S1.1 C0.7 S0.4

CURTSEY DUNCAN JUDE-ET
USA 000652758 GT50K BBR 100 JH1F JH2F 71JE107
CDCB GPTA 08/01/2018 8707DAUS 2181HRDS 5%RIP
99%R -800M 0.06% -26F 1%ILE
99%R -0.01% -31P -282CM\$ -269NM\$ -241FM\$ -289GM\$
-0.8PL -1.5LIV -2.1DPR -1.8CCR -1.5HCR 3.09SCS
AJCA 08/01/2018 4183DAUS
GPTAT 99%R 0.1 GJUI 6.9 GJPI 98%R -91

SELLING OPEN

SISTER(S):
NORSE STAR TOPEKA DESIRE-ET 86%
NORSE STAR TOPEKA DESTINY-ET 83%
1-09 286 3 14950 5.2 781 3.9 584 91DCR 2021C
NORSE STAR TOPEKA DELIGHT-ET 88%
NORSE STAR TBONE DAISY 90%
NORSE STAR PHAROAH 4443 90%
2-09 305 3 16700 5.3 883 4.0 662 89DCR 2292C

SIRE:
VALLEYSTREAM JULIAN
JECAN00010005582 GT50K BBR 100 JH1F JH2F 200JE103
CDCB GPTA 08/01/2018 2327DAUS 785HRDS 5%RIP
98%R -237M -0.02% -15F 5%ILE
98%R -0.05% -18P -95CM\$ -82NM\$ -49FM\$ -93GM\$
2.0PL -0.8LIV -0.5DPR 0.4CCR 0.1HCR 2.81SCS
AJCA 08/01/2018 1125DAUS
GPTAT 96%R 0.3 GJUI 3.8 GJPI 95%R -29

DAM:
BLUE MOUNTAIN TEQUILA DAPHNE-ET
USA 117789016 GT80K BBR 100 JH1F JH2F
TATTOO BM45 / BM45
DHIA HERD # 35-63-0983 CONTROL # 4969
2-00 305 3 15890 5.7 903 4.0 629 90DCR 2177C
3-01 274 3 16620 5.9 982 4.0 669 89DCR 2316C
305 2X ME AVG 3L 15476M 953F 610P 2110C

2-02 87% 3-04 87% 4-08 90%
ST SR DF RA RW RL FA FU RH RUW UC UD TP TL RTR RTS
43 38 37 34 35 24 38 38 38 34 29 26 34 31 34 33

PPA -1387M -25F -18P / YD -2019M -59F -39P
CDCB GPTA 10/02/2018 3RECS 84%R 1%ILE
-1301M -36F -25P -295CM\$ -312NM\$ -355FM\$ -300GM\$
-1.8PL -2.9LIV -1.2DPR -2.4CCR -1.0HCR 3.21SCS
AJCA 10/02/2018 GPTAT 82%R 0.7 GJUI 16.3
GJPI 76%R -82

SISTER(S):
BLUE MOUNTAIN TEQUILA DELILAH-ET 92%
BLUE MOUNTAIN TEQUILA DIXIE-ET 87%
BLUE MOUNTAIN INDIANA DANA-ET 88%

4TH DAM:
BILLINGS LESTER DARLYNE 94%
11-10 305 2 17530 5.4 946 3.6 630 100DCR 2178C

FOLLOWED BY TEN MORE EXCELLENT DAMS

RECORDRIDGE IMPERIAL JULIEANN EX (CAN)
USA 003811870
TATTOO 2R10 / 2R10
DHIA HERD # 41-10-0668 CONTROL # 10243
3-00 305 2 17985 5.0 902 3.8 682 CAN 2219C
4-05 305 2 19375 4.9 950 3.7 724 CAN 2355C
5-11 305 2 18770 4.8 898 3.8 717 CAN 2333C
7-01 305 2 19890 4.7 936 3.7 726 CAN 2361C
305 2X ME AVG 5L 20482M 1000F 760P 2472C
CDCB PTA 08/01/2018 ORECS 72%R 9%ILE
-656M -12F -20P -78CM\$ -79NM\$ -80FM\$ -54GM\$
1.7PL -0.1LIV 1.1DPR 1.9CCR 0.0HCR 2.94SCS
AJCA 11/01/2002 PTAT 41%R 0.7 JUI 14.1
JPI 64%R -9

TOWER VUE PRIME TEQUILA-ET
USA 114816452 GTHD BBR 100 JH1F JH2F 76JE156
CDCB GPTA 08/01/2018 3880DAUS 1264HRDS 12%RIP
99%R -1420M 0.22% -28F 0%ILE
99%R 0.09% -35P -363CM\$ -367NM\$ -382FM\$ -404GM\$
-2.2PL -4.2LIV -3.4DPR -5.5CCR -1.9HCR 3.37SCS
AJCA 08/01/2018 2679DAUS
GPTAT 99%R 1.7 GJUI 25.2 GJPI 98%R -118

NORVAL ACRES ALI DELANEY 92%
JECAN000100491355
DHIA HERD # 35-22-2070 CONTROL # 21083
CDCB PTA 12/01/2017 ORECS 44%R 1%ILE
-1256M -64F -37P -342CM\$ -344NM\$ -350FM\$ -289GM\$
-0.9PL 1.6LIV 1.4DPR -0.3CCR 0.4HCR 2.96SCS
AJCA 08/01/2018 PTAT 52%R -0.7 JUI 2.9
JPI 38%R -95
SIRE: BONNYBURN ALI WHISTLER GJPI -138 0%ILE

SISTER(S):
NORVAL ACRES LAD DARLENE EX 90-3E (CAN)
5-04 305 2 21232 3.9 833 3.4 717 CAN 2326C
5 STAR BROOD COW IN CANADA, DECEMBER 2011
NORVAL ACRES SATURN DEVA EX 92-2E (CAN)
4-00 305 2 14200 5.8 827 3.9 556 CAN 1925C
4 STAR BROOD COW IN CANADA, DECEMBER 2014
NORVAL ACRES ONLINE DEBRA-ET VG 87 (CAN)
8-04 305 2 15839 4.2 673 3.9 613 CAN 1930C
NORVAL ACRES ON DOROTHEA EX 91-4E (CAN)
4-00 305 2 15426 5.3 816 3.6 558 CAN 1930C
VINDICATIONS DORTHY-ET 88%
4-03 305 2 11790 5.1 600 3.6 424 73DCR 1466C

NEXT DAM:
BILLINGS BERRETTA DOROTHY EX 90-3E (CAN)
3-11 305 2 17944 4.5 803 3.8 675 CAN 2223C
7 STAR BROOD COW IN CANADA, JUNE 2013
SIRE: MASON BOOMER SOONER BERRETTA {6}
GJPI -30 4%ILE

LOT 46 DALORIS FIZZ CATEE 501 USA 173315356

66th All American
Jersey Sale 

BORN 12/08/2017 TATTOO / D501 PO
FEMALE EFI 4.7%

MORTIMER, DALE M BREEDER & OWNER
RIGBY, ID
208-745-7779

PA -1011M -11F -23P
-146CM\$ -158NM\$ -186FM\$
1.3PL 0.1DPR 0.4CCR 1.1HCR 3.02SCS
PA TYPE 0.8 JPI 30%R -48
ST SR DF RA RW RL FA FU
1.2 0.6 0.1 H1.3 1.0 PO.4 SO.5 1.2
RH RUW UC UD TP TL RTR RTS
0.6 0.2 0.6 S1.7 CO.7 L0.6

SELLING OPEN

1ST WINTER CALF, 2018 UTAH STATE FAIR SHOW
RESERVE JR CHAMPION, 2018 UTAH STATE FAIR SHOW

SISTER(S):
DALORIS SPARKLER CATEE 427 80%
1-11 288 2 7590 5.4 410 4.1 311 97DCR 1077C

SIRE:
J-KAY TEQUILA FIZZ
USA 067060052 GT99K BBR 100 JH1F JH2F 7JE1486
CDCB GPTA 08/01/2018 80%RIP
78%R -1106M 0.16% -23F 2%ILE
78%R 0.05% -31P -215CM\$ -214NM\$ -217FM\$ -243GM\$
0.6PL -1.1LIV -2.0DPR -1.9CCR 0.5HCR 3.17SCS
AJCA 08/01/2018 ODAUS
GPTAT 75%R 1.1 GJUI 19.6 GJPI 73%R -73

DAM:
DALORIS HIRED GUN CATEE 174
USA 117974928
TATTOO / D295
DHIA HERD # 82-39-0229 CONTROL # 295
2-02 290 2 10940 5.7 621 4.0 440 100DCR 1523C
3-00 305 2 11660 6.0 699 4.5 529 101DCR 1834C
4-01 305 2 12840 6.2 790 4.4 564 102DCR 1955C
305 2X ME AVG 3L 13402M 787F 576P 1997C
3-04 85% 4-05 86% 5-09 87% 6-10 90%
ST SR DF RA RW RL FA FU RH RUW UC UD TP TL RTR RTS
30 35 41 17 36 23 37 37 38 41 43 18 41 16 35 32
PPA -3356M -15F -58P / YD -3179M -35F -63P
CDCB PTA 08/01/2018 4RECS 56%R 8%ILE
-1501M -23F -31P -76CM\$ -101NM\$ -155FM\$ -44GM\$
1.9PL 0.4LIV 2.1DPR 2.6CCR 1.6HCR 2.86SCS
AJCA 08/01/2018 PTAT 51%R 0.5 JUI 9.4
JPI 48%R -22

SISTER(S):
DALORIS GOVERNOR CATEE 174 90%
4-09 305 2 16380 4.6 750 3.7 606 102DCR 2041C
DALORIS MARKO CATEE 88%
2-11 264 2 9010 5.0 452 4.1 371 97DCR 1240C

TOWER VUE PRIME TEQUILA-ET
USA 114816452 GTHD BBR 100 JH1F JH2F 76JE156
CDCB GPTA 08/01/2018 3880DAUS 1264HRDS 12%RIP
99%R -1420M 0.22% -28F 0%ILE
99%R 0.09% -35P -363CM\$ -367NM\$ -382FM\$ -404GM\$
-2.2PL -4.2LIV -3.4DPR -5.5CCR -1.9HCR 3.37SCS
AJCA 08/01/2018 2679DAUS
GPTAT 99%R 1.7 GJUI 25.2 GJPI 98%R -118

HARMONY CORNERS FOZZY-ET 95%
USA 067052052 CT13K BBR 100 JH1F JH2C
DHIA HERD # 31-11-1023 CONTROL # 1001
6-06 305 2 17020 5.9 998 3.7 627 101DCR 2168C
8-04 305 2 18500 5.3 987 3.7 676 98DCR 2338C
305 2X ME AVG 2L 17474M 1000F 650P 2246C
PPA 501M 101F 43P / YD -797M 28F 1P
CDCB GPTA 10/02/2018 5RECS 83%R 21%ILE
-800M -3F -14P 57CM\$ 40NM\$ 3FM\$ 1GM\$
3.2PL 1.2LIV -0.8DPR 0.3CCR -0.6HCR 2.96SCS
AJCA 10/02/2018 GPTAT 79%R 1.0 GJUI 24.3
GJPI 77%R 14

SV JADE HIRED GUN-ET
USA 115093063 GT50K BBR 100 JH1F JH2F 94JE3720
CDCB GPTA 08/01/2018 2414DAUS 755HRDS 9%RIP
99%R -1251M 0.21% -20F 4%ILE
99%R 0.09% -28P -89CM\$ -101NM\$ -130FM\$ -20GM\$
1.5PL 0.0LIV 3.0DPR 3.7CCR 0.9HCR 3.15SCS
AJCA 08/01/2018 1517DAUS
GPTAT 99%R 0.8 GJUI 14.0 GJPI 98%R -30

DALORIS DILLON CATEE 90%
USA 115309102
TATTOO / D174
DHIA HERD # 82-39-0229 CONTROL # 174
1-10 293 2 10020 5.0 501 4.1 410 100DCR 1372C
2-10 305 2 12760 5.9 752 4.3 549 101DCR 1902C
3-10 305 2 12750 5.3 677 4.1 522 101DCR 1808C
4-10 293 2 12530 5.2 647 4.2 529 101DCR 1772C
5-09 305 2 13470 5.4 722 4.1 556 102DCR 1926C
6-11 305 2 14880 5.4 804 4.1 605 102DCR 2095C
8-01 292 2 12730 5.4 693 4.2 539 101DCR 1859C
305 2X ME AVG 8L 13022M 694F 533P 1826C
PPA -3648M -69F -75P / YD -3150M -79F -71P
CDCB PTA 08/01/2018 5RECS 58%R 4%ILE
-1434M -36F -32P -157CM\$ -178NM\$ -222FM\$ -130GM\$
1.2PL 0.7LIV 1.4DPR 1.4CCR 1.9HCR 2.83SCS
AJCA 08/01/2018 PTAT 53%R -0.2 JUI 5.6
JPI 47%R -41
SIRE: HAWARDEN FUTURE DILLON GJPI -10 5%ILE

SISTER(S):
DALORIS DEAVAR CATEE 87%
4-10 305 2 16010 4.9 792 3.8 608 102DCR 2104C
DALORIS MATT CATEE 117 85%
4-00 305 2 15540 5.1 791 3.8 593 102DCR 2052C

NEXT DAM:
DALORIS DELUXE CATEE 90%
4-11 305 2 13840 5.2 722 4.2 578 102DCR 1960C
SIRE: ELLIOTT'S RENAISSANCE DELUXE GJPI -110 0%ILE

4TH DAM:
DALORIS CHANCE CATEE {6} 91%
8-00 305 2 15320 5.2 794 3.8 585 98DCR 2024C

66th All American Jersey Sale



PLEASANT NOOK ACTION MARKELLE-ET, VG 89 (CAN)
Grandam of Lot 47

LOT 47 RIVENDALE COLTON MARILYN JE840003150458423

BORN 04/26/2018 PO
FEMALE EFI 6.2% AMERICAN ID 543 / 543

RIVENDALE FARMS BREEDER & OWNER
BULGER, PA
412-512-1276

PA -629M -7F -10P 38%R
59CM\$ 47NM\$ 17FM\$
1.8PL 1.4DPR 1.4CCR 1.6HCR 3.07SCS

FOREST GLEN AVERY ACTION-ET
USA 111023978 GTHD BBR 100 JH1F JH2F 7JE590
CDCB GPTA 08/01/2018 23906DAUS 2798HRDS 4%RIP
99%R -326M -0.02% -19F 11%ILE
99%R 0.00% -12P 29CM\$ 32NM\$ 40FM\$ 42GM\$
2.7PL 4.0LIV 1.1DPR 0.9CCR 3.1HCR 3.00SCS

SELLING OPEN

SISTER(S):
PLEASANT NOOK MAKE MY DAY VG 86 (CAN)
1-07 305 2 14224 5.5 781 3.9 558 CAN 1932C
PLEASANT NOOK APPLE MUFFIN VG 87 (CAN)

AJCA 08/01/2018 12183DAUS
GPTAT 99%R 1.3 GJUI 15.9 GJPI 99%R 17

DAM:
CHILLI ACTION COLTON-ET
USA 066738335 GT50K BBR 100 JH1F JH2F 7JE1088
CDCB GPTA 08/01/2018 978DAUS 392HRDS 37%RIP
98%R -885M 0.27% 9F 15%ILE
98%R 0.10% -13P 133CM\$ 113NM\$ 68FM\$ 113GM\$
1.8PL 2.4LIV 0.7DPR 0.3CCR 1.3HCR 3.09SCS
AJCA 08/01/2018 451DAUS
GPTAT 95%R 1.8 GJUI 25.4 GJPI 94%R 37

FAMILY HILL CONNECTION CHILLI-ET 91%
USA 114535186 GT3K BBR 100 JH1F
TATTOO / F950
DHIA HERD # 51-09-0284 CONTROL # 950
2-04 266 2 17560 7.6 1335 4.0 694 89DCR 2403C
3-04 365 2 27470 6.3 1740 3.8 1038 DHIR 3592C
305 2X ME AVG 1L 23610M 1760F 934P 3234C
CDCB GPTA 10/02/2018 ORECS 89%R 17%ILE
-1264M -6F -21P 35CM\$ 6NM\$ -56FM\$ 23GM\$
1.1PL 0.9LIV 0.6DPR 0.6CCR 0.4HCR 2.91SCS
AJCA 10/02/2018 GPTAT 85%R 1.6 GJUI 20.8
GJPI 83%R 14

DAM:
PLEASANT NOOK HG MADDY RAE
JECAN000011401191
DHIA HERD # 23-63-4533 CONTROL # 1251
1-11 305 2 15664 4.7 743 3.8 595 CAN 2015C
3-10 299 2 23650 3.7 864 3.7 868 101DCR 2590C
305 2X ME AVG 1L 24568M 898F 903P 2693C

SV JADE HIRED GUN-ET
USA 115093063 GT50K BBR 100 JH1F JH2F 94JE3720
CDCB GPTA 08/01/2018 2414DAUS 755HRDS 9%RIP
99%R -1251M 0.21% -20F 4%ILE
99%R 0.09% -28P -89CM\$ -101NM\$ -130FM\$ -20GM\$
1.5PL 0.0LIV 3.0DPR 3.7CCR 0.9HCR 3.15SCS
AJCA 08/01/2018 1517DAUS
GPTAT 99%R 0.8 GJUI 14.0 GJPI 98%R -30

4-02 92% 5-00 93%
ST SR DF RA RW RL FA FU RH RUW UC UD TP TL RTR RTS
38 32 43 18 48 31 27 43 46 47 36 30 29 27 32 46

PLEASANT NOOK ACTION MARKELLE-ET VG 89 (CAN)
JECAN000010878902

PPA 1656M -4F 67P / YD 1063M -22F 44P
CDCB PTA 08/01/2018 2RECS 52%R 14%ILE
-372M -22F -7P -15CM\$ -20NM\$ -34FM\$ 29GM\$
1.7PL 1.0LIV 2.1DPR 2.5CCR 1.9HCR 3.04SCS
SILVER AWARD ON LACTATION 1-11
10TH JR 3-YEAR-OLD, 2016 WORLD DAIRY EXPO
11TH JR 2-YEAR-OLD, 2015 RAWF
2ND JR 2-YEAR-OLD, 2015 SOUTHWESTERN ONTARIO
CHAMPIONSHIP
2ND JR 2-YEAR-OLD, 2015 BRANT-NORFOLK PARISH SHOW

2-08 305 2 16921 4.9 836 4.0 670 CAN 2270C
3-08 305 2 19005 4.7 895 3.9 747 CAN 2471C
CDCB PTA 08/01/2018 ORECS 37%R 13%ILE
-210M -26F -10P -34CM\$ -29NM\$ -18FM\$ 13GM\$
1.5PL 2.2LIV 1.8DPR 1.6CCR 3.0HCR 2.95SCS

SISTER(S):
PLEASANT NOOK MAKE A WISH VG 86 (CAN)

SILVER AWARD ON RECORDS 2-8 & 3-8
NOMINATED ALL CANADIAN SR 3-YEAR-OLD, 2014
3RD SR 3-YEAR-OLD, 2014 RAWF
11TH SR 3-YEAR-OLD, 2014 WORLD DAIRY EXPO
4TH SR 3-YEAR-OLD, 2014 STRATFORD CHAMPIONSHIP SHOW
GRAND CHAMPION SR 3-YEAR-OLD, 2014 BRANT-NORFOLK
PARISH SHOW

1ST SR 3-YEAR-OLD, 2014 BRANT-NORFOLK FARISH SHOW
2ND SR 3-YEAR-OLD, 2014 ONTARIO JERSEY SUMMER SHOW
HONORABLE MENTION ALL ONTARIO SR 3-YEAR-OLD, 2014
2ND SR 2-YEAR-OLD, 2013 STRATFORD CHAMPIONSHIP
HONORABLE MENTION ALL ONTARIO SR 2-YEAR-OLD, 2013
9TH SR 2-YEAR-OLD, 2013 RAWF

NEXT DAM:
WAY-BON VINDICATION MARGARAT SUP-EX 92-5E (CAN)
7-05 305 2 19744 5.1 999 3.8 750 CAN 2596C
3 STAR BROOD COW, DECEMBER 2016
2ND MATURE COW, 2011 BRANT NORFOLK
6TH 4-YEAR-OLD, 2009 ROYAL WINTER FAIR
NOMINATED ALL CANADIAN 4-YEAR-OLD, 2009
3RD SR 3-YEAR-OLD, 2008 ROYAL WINTER FAIR
NOMINATED ALL CANADIAN SR 3-YEAR-OLD, 2008
SIRE: VINDICATION GJPI -34 3%ILE

SISTER(S):
PLEASANT NOOK IATOLA MADALYNN EX 90-6E (CAN)
7-00 305 2 14882 5.2 776 3.9 573 CAN 1983C
2 STAR BROOD COW, AUGUST 2017

4TH DAM:
WAY-BON VISION MISCHIEF EX 90-2E (CAN)
8-01 305 2 17834 5.1 915 3.7 657 CAN 2273C
1 STAR BROOD COW, DECEMBER 2011

PLEASANT NOOK LEGACY MAGIC EX 90 (CAN)
4-03 305 2 16339 4.6 756 4.0 659 CAN 2128C
2ND 4-YEAR-OLD, 2015 BRANT-NORFOLK JERSEY PARISH SHOW
MAPLE LEAF MARILYN-ET VG 86 (CAN)
2-02 296 2 13298 4.9 646 3.9 512 CAN 1745C
PLEASANT NOOK MUST BE ONTIME-ET VG 85 (CAN)
1-10 296 2 13126 5.3 697 4.1 538 CAN 1864C
MAPLE LEAF MIRANDA-ET VG 85 (CAN)
2-04 239 2 11437 4.8 549 3.8 437 CAN 1485C
PLEASANT NOOK TEQUILA MIDSLIDE-ET VG 88 (CAN)



WAY-BON VINDICATION MARGARAT
Great-Grandam to Lot 47



**PLEASANT NOOK TEQUILA MAE,
EX 94-2E (CAN)**

Same Family as Lot 47

LOT 48 GORDONS SHOWDOWN BUTTERCUP JE840003145058576 GT

BORN 07/30/2017 PO BBR 100
 FEMALE EFI 7.3% AMERICAN ID 2410 / 2410
 JH1F JH2F

GORDON PHIL & FAMILY BREEDER & OWNER
 SYRACUSE, IN
 574-457-4272

CDCB GPTA 10/02/2018 ORECS 74%R 34%ILE
 -514M 16F 1P 125CM\$ 101NM\$ 47FM\$ 62GM\$
 0.5PL 0.6LIV -1.3DPR -1.3CCR 0.0HCR 3.11SCS
 AJCA 10/02/2018 GPTAT 73%R 1.0 GJUI 12.1
 GJPI 69%R 26
 ST SR DF RA RW RL FA FU
 1.0 -0.1 1.0 H0.7 0.6 P0.5 S1.4 1.5
 RH RUW UC UD TP TL RTR RTS
 0.8 0.7 0.2 S1.3 CO.1 L0.7

HAWARDEN IMPULS PREMIER
 USA 067107510 GT50K BBR 100 JH1C JH2F 29JE3756
 CDCB GPTA 08/01/2018 6185DAUS 962HRDS 8%RIP
 99%R -499M 0.24% 23F 34%ILE
 99%R 0.13% 8P 307CM\$ 271NM\$ 192FM\$ 260GM\$
 3.8PL 3.1LIV 1.9DPR 0.1CCR 0.0HCR 3.06SCS
 AJCA 08/01/2018 3414DAUS
 GPTAT 99%R 1.0 GJUI 10.8 GJPI 99%R 77

SOUTH MOUNTAIN VOLTAGE SPICE-ET 95%
 USA 116023133 GT3K BBR 100 JH1F
 TATTOO E224 / E224
 DHIA HERD # 33-87-0722 CONTROL # 728
 4-01 257 2 10940 5.2 569 3.8 415 99DCR 1436C
 5-01 305 2 16280 5.0 814 3.7 609 102DCR 2107C
 7-00 305 2 16320 6.4 1051 3.7 604 102DCR 2089C
 9-01 267 2 11210 5.7 638 3.8 428 101DCR 1481C
 305 2X ME AVG 6L 15352M 840F 585P 2024C
 PPA -840M 17F 17P / YD -1414M -9F -15P
 CDCB GPTA 10/02/2018 5RECS 86%R 9%ILE
 -1038M -14F -15P -62CM\$ -86NM\$ -139FM\$ -74GM\$
 -0.1PL -0.1LIV -0.1DPR 0.0CCR 0.3HCR 3.11SCS
 AJCA 10/02/2018 GPTAT 78%R 0.9 GJUI 15.2
 GJPI 76%R -21

BRED: 08/24/2018 DUE: 05/30/2019 TO
 SUNSET CANYON MEGATRON-ET
 USA 117763696 147JE6209
 CDCB GPTA 08/01/2018 1883DAUS 119HRDS 10%RIP
 99%R 434M 0.29% 80F 34%ILE
 99%R 0.07% 30P 296CM\$ 271NM\$ 214FM\$ 143GM\$
 -2.0PL -4.9LIV -5.0DPR -4.9CCR -2.2HCR 3.11SCS
 AJCA 08/01/2018 812DAUS
 GPTAT 98%R 1.0 GJUI 8.2 GJPI 97%R 70

SISTER(S):
 JX GABYS SOPRANO BUTTERS {5} 84%
 GORDONS BARNABAS BUTTERCUP 83%

SIRE:
 RIVER VALLEY SPICE SHOWDOWN
 JE840003012423904 GT80K BBR 100 JH1F JH2F 7JE5015
 CDCB GPTA 08/01/2018 93DAUS 38HRDS 77%RIP
 91%R -449M 0.15% 8F 16%ILE
 92%R 0.10% 4P 143CM\$ 115NM\$ 55FM\$ 116GM\$
 1.6PL 0.8LIV 0.8DPR 0.3CCR 0.6HCR 3.03SCS
 AJCA 08/01/2018 47DAUS
 GPTAT 86%R 0.9 GJUI 6.5 GJPI 84%R 37

ALL LYNNS ARTIST VIRGIL-ET
 USA 116279459 GT50K BBR 100 JH1F JH2F 29JE3665
 CDCB GPTA 08/01/2018 828DAUS 156HRDS 9%RIP
 99%R 1005M -0.06% 36F 25%ILE
 99%R -0.02% 31P 210CM\$ 215NM\$ 223FM\$ 131GM\$
 0.2PL 0.1LIV -2.7DPR -2.4CCR -0.8HCR 3.33SCS
 AJCA 08/01/2018 430DAUS
 GPTAT 98%R -0.2 GJUI -10.7 GJPI 97%R 44

GABYS TBONE BUTTERCUP-ET 95%
 USA 116842763 GT3K BBR 100 JH1F
 TATTOO G1707 / G1707
 DHIA HERD # 31-38-4607 CONTROL # 1707
 2-00 305 2 17930 5.1 922 3.7 672 101DCR 2325C
 3-02 273 2 15660 5.1 798 3.9 603 96DCR 2087C
 4-04 305 2 24770 5.7 1410 3.9 964 91DCR 3337C
 5-06 305 2 25020 5.6 1389 3.8 942 97DCR 3259C
 6-09 305 2 23280 6.1 1423 3.8 887 98DCR 3069C
 8-01 243 2 17750 5.5 979 3.7 662 94DCR 2290C
 305 2X ME AVG 6L 22344M 1230F 852P 2947C
 PPA 797M 131F 55P / YD 79M 83F 36P
 CDCB GPTA 10/02/2018 4RECS 84%R 67%ILE
 -109M 32F 13P 242CM\$ 216NM\$ 160FM\$ 142GM\$
 1.5PL 0.1LIV -2.1DPR -2.2CCR 1.1HCR 3.02SCS
 AJCA 10/02/2018 GPTAT 80%R 1.7 GJUI 15.1
 GJPI 77%R 61
 SIRE: RICHIES JACE TBONE A364 GJPI 41 17%ILE

DAM:
 GABYS VIRGIL BUTTERSCOTCH-ET
 USA 117783216 GT50K BBR 100 JH1F JH2F
 TATTOO G2038 / G2038
 DHIA HERD # 32-20-0620 CONTROL # 48
 2-02 305 2 14870 5.2 776 3.9 580 89DCR 2007C
 3-05 305 2 17430 5.7 993 3.7 645 96DCR 2231C
 4-05 305 2 14670 5.8 856 4.3 629 96DCR 2180C
 5-09 305 2 18480 5.2 962 3.9 728 97DCR 2520C
 305 2X ME AVG 4L 17178M 938F 681P 2358C

2-10 85% 3-05 91% 5-04 92% 5-11 93%
 ST SR DF RA RW RL FA FU RH RUW UC UD TP TL RTR RTS
 39 38 45 23 39 27 29 46 46 40 35 22 28 33 32 41

PPA -695M 14F 19P / YD 172M 42F 33P
 CDCB GPTA 10/02/2018 4RECS 82%R 66%ILE
 36M 29F 18P 237CM\$ 213NM\$ 159FM\$ 159GM\$
 1.2PL -0.1LIV -1.4DPR -1.4CCR 0.6HCR 3.17SCS
 AJCA 10/02/2018 GPTAT 81%R 0.9 GJUI 11.9
 GJPI 77%R 59

SISTER(S):
 GABYS VITO BUTTON 86%
 2-04 305 2 20440 4.0 819 3.6 741 92DCR 2339C
 SCENIC VIEW MESCHACH BUTTERCUP-P-ET 85%
 2-10 305 2 16060 6.5 1044 4.4 711 36DCR 2465C
 SCENIC VIEW MESCHACH BUTTERCUP-1-P-ET 85%
 2-11 305 2 14690 5.5 811 4.0 588 97DCR 2036C
 SCENIC VIEW CREDIBULL BUTTERCUP 80%
 SCENIC VIEW MACKENZIE BUTTERCUP-ET 87%
 2-04 305 2 19900 5.9 1183 4.1 814 93DCR 2819C
 SCENIC VIEW DILLAN BUTTERCUP-1-ET 82%
 SCENIC VIEW DILLAN BUTTERCUP-3-ET 84%
 SCENIC VIEW DILLAN BUTTERCUP-5-ET 84%

SISTER(S):
 GABYS BLACKSTONE BRASSY-ET 92%
 4-06 305 2 21270 4.7 990 3.8 805 93DCR 2702C
 JX GABYS DALE BALI {3}-ET 90%
 3-02 305 2 22930 4.9 1123 3.5 810 101DCR 2800C
 HOMETOWN DOMINICAN OLYPICGOLD GP 83 (CAN)
 2-10 275 2 13940 5.3 743 3.5 485 CAN 1676C
 HOMETOWN APPLEJACK GORGEIOUS-ET EX 90 (CAN)
 2-03 305 2 16524 4.7 783 3.8 626 CAN 2122C
 NOMINATED ALL ONTARIO SR 2-YEAR-OLD, 2015
 HON. MENTION GRAND CHAMPION & 1ST SR 2-YEAR-OLD,
 2015 EASTERN ONTARIO WESTERN QUEBEC JERSEY SHOW
 1ST SR 2-YEAR-OLD, QUINTE-BELLEVILLE
 CHAMPIONSHIP, 2015
 4TH SENIOR 2-YEAR-OLD, 2015 ONTARIO SUMMER SHOW
 3RD INTERMEDIATE YEARLING, QUINTE CHAMPIONSHIP
 SHOW 2014
 3RD WINTER YEARLING, QUINTE-TRENT PARISH SHOW 2014
 HOMETOWN APPLEJACK GLORIOUS-ET EX 90-2E (CAN)
 3-02 305 2 15651 4.8 747 3.9 615 CAN 2051C
 6TH SR 3-YEAR-OLD, 2016 ONTARIO SPRING DISCOVERY SHOW
 6TH SR 2-YEAR-OLD, 2015 ONTARIO SUMMER SHOW 2015

NEXT DAM:
 GABYS ACTION BABY-ET EX 90-3E (CAN)
 4-11 305 2 25527 5.0 1277 3.7 935 CAN 3234C
 SILVER AWARD ON 6-10 RECORD IN CANADA
 GOLD AWARD ON 9-0 RECORD IN CANADA
 1 STAR BROOD COW, AUGUST 2016
 SIRE: FOREST GLEN AVERY ACTION-ET GJPI 17 11%ILE

4TH DAM:
 GABYS LEMVIG BARBIE 92%
 6-09 305 2 23550 5.6 1319 3.6 850 101DCR 2939C



GABYS VIRGIL BUTTERSCOTCH-ET
 Dam of Lot 48



GABYS TBONE BUTTERCUP-ET
 Grandam of Lot 48



GABYS ACTION BABY-ET
 Great-Grandam of Lot 48



GABYS LEMVIG BARBIE
 Fourth Dam of Lot 48



SCENIC VIEW MESCHACH BUTTERCUP-P-ET
 Sister to Dam of Lot 48

LOT 49 TUMBLEWEED COLTON CURLY FRY USA 173409996

BORN 03/02/2018 TATTOO / TW83 PO
 FEMALE EFI 6.3%

NUGENT KEEGAN & CONNOR & MCCAUI OWNER
 LOWELL, MI

PA -825M -11F -22P
 -43CM\$ -45NM\$ -51FM\$
 1.1PL 0.1DPR 0.7CCR 1.4HCR 3.11SCS
 PA TYPE 1.3 JPI 36%R -13
 ST SR DF RA RW RL FA FU
 1.4 0.1 0.9 H0.5 0.3 P0.2 S0.8 2.1
 RH RUW UC UD TP TL RTR RTS
 1.2 0.3 0.6 S2.7 C0.8 L0.5

NUGENT CONNOR, MOYER MADISON & BREEDER
 LOWELL, MI

FOREST GLEN AVERY ACTION-ET
 USA 111023978 GTHD BBR 100 JH1F JH2F 7JE590
 CDCB GPTA 08/01/2018 23906DAUS 2798HRDS 4%RIP
 99%R -326M -0.02% -19F 11%ILE
 99%R 0.00% -12P 29CM\$ 32NM\$ 40FM\$ 42GM\$
 2.7PL 4.0LIV 1.1DPR 0.9CCR 3.1HCR 3.00SCS
 AJCA 08/01/2018 12183DAUS
 GPTAT 99%R 1.3 GJUI 15.9 GJPI 99%R 17

FAMILY HILL CONNECTION CHILLI-ET 91%
 USA 114535186 GT3K BBR 100 JH1F
 TATTOO / F950
 DHIA HERD # 51-09-0284 CONTROL # 950
 2-04 266 2 17560 7.6 1335 4.0 694 89DCR 2403C
 3-04 365 2 27470 6.3 1740 3.8 1038 DHIR 3592C
 305 2X ME AVG 1L 23610M 1760F 934P 3234C
 CDCB GPTA 10/02/2018 ORECS 89%R 17%ILE
 -1264M -6F -21P 35CM\$ 6NM\$ -56FM\$ 23GM\$
 1.1PL 0.9LIV 0.6DPR 0.6CCR 0.4HCR 2.91SCS
 AJCA 10/02/2018 GPTAT 85%R 1.6 GJUI 20.8
 GJPI 83%R 14

BRIDON EXCITATION
 JECAN00008572453 GT50K BBR 100 JH1F JH2F 200JE136
 CDCB GPTA 08/01/2018 2793DAUS 901HRDS 8%RIP
 99%R -1149M 0.12% -33F 2%ILE
 99%R 0.03% -36P -220CM\$ -213NM\$ -202FM\$ -204GM\$
 0.8PL 0.1LIV -0.9DPR 1.2CCR 1.0HCR 3.19SCS
 AJCA 08/01/2018 1944DAUS
 GPTAT 98%R 0.8 GJUI 24.3 GJPI 97%R -66

ROYALTY RIDGE G FASHIONISTA-ET 91%
 USA 117584255 GT13K BBR 100 JH1F JH2F
 TATTOO / F365
 DHIA HERD # 34-79-1303 CONTROL # 933
 2-05 305 2 15510 5.2 807 3.8 593 93DCR 2052C
 3-11 305 3 19650 5.0 980 3.7 730 92DCR 2525C
 5-09 305 2 23680 5.4 1273 3.8 911 96DCR 3153C
 305 2X ME AVG 3L 19516M 1006F 744P 2573C
 PPA 502M 14F 8P / YD -906M -39F -30P
 CDCB GPTA 10/02/2018 4RECS 83%R 7%ILE
 -571M -18F -17P -124CM\$ -123NM\$ -122FM\$ -102GM\$
 0.0PL -0.9LIV -0.1DPR 1.0CCR 1.8HCR 3.05SCS
 AJCA 10/02/2018 GPTAT 79%R 0.5 GJUI 8.3
 GJPI 77%R -35

RES. INTERMEDIATE CHAMP, 2013 MI DAIRY EXPO
 INTERMEDIATE CHAMP, 2013 MI DAIRY EXPO JR SHOW
 RES. GRAND CHAMP, 2013 MI DAIRY EXPO JR. SHOW
 SIRE: GRIFFENS GOVERNOR-ET GJPI -52 3%ILE

SISTER(S):
 FAMILY HILL GOLDEN FLOW 95%
 6-02 305 2 17210 4.0 694 3.5 610 96DCR 1956C
 FAMILY HILL CONNECTION FAITH 95%
 8-07 305 2 16510 5.1 841 3.6 596 101DCR 2061C
 FAMILY HILL GOVERNOR FAVOR 94%
 2-00 305 2 13210 5.6 742 3.8 498 94DCR 1723C
 RES. GRAND & RES. SR CHAMPION, 2013 CA SPRING SHOW
 1ST AGED COW, 2014 CALIFORNIA STATE FAIR
 1ST 5-YEAR-OLD, 2013 CA SPRING JERSEY SHOW
 RESERVE GRAND CHAMPION, 2011 CA STATE FAIR
 1ST 4-YEAR-OLD, 2012 CA STATE FAIR
 4TH JR 3-YEAR-OLD, 2011 CENTRAL NATIONAL
 2ND JR 3-YEAR-OLD, 2011 WESTERN NATIONAL
 1ST JR 3-YEAR-OLD, 2011 CA STATE FAIR
 RESERVE ALL AMERICAN JR 2-YEAR-OLD, 2010
 4TH JR 2-YEAR-OLD, 2010 WESTERN NATIONAL

ROYALTY RIDGE G FIESTA-ET 90%
 2-01 283 2 11030 4.8 525 3.5 388 97DCR 1341C
 ROYALTY RIDGE G FLAVOR-ET 87%
 2-02 305 2 13760 4.2 584 3.4 464 91DCR 1576C
 2ND SR 2-YEAR-OLD, 2013 IN STATE FAIR

ROYALTY RIDGE HG FELICITY-ET 90%
 RESERVE JUNIOR CHAMPION, 2013 WA STATE JUNIOR SHOW
 1ST INTERMEDIATE YEARLING, 2013 WA STATE SHOW
 RES. JR CHAMPION, 2012 WA STATE FAIR OPEN & JR SHOWS
 1ST INTERMEDIATE CALF, 2012 WA STATE FAIR OPEN & JR
 1ST INTERMEDIATE CALF, 2012 WESTERN NATIONAL JR SHOW
 2ND INTERMEDIATE CALF, 2012 WESTERN NATIONAL SHOW
 ROYALTY RIDGE HG FANTASTIC 91%
 2-11 295 2 15640 6.0 943 3.6 569 95DCR 1967C

SELLING OPEN

SIRE:
 CHILLI ACTION COLTON-ET
 USA 066738335 GT50K BBR 100 JH1F JH2F 7JE1088
 CDCB GPTA 08/01/2018 978DAUS 392HRDS 37%RIP
 98%R -885M 0.27% 9F 15%ILE
 98%R 0.10% -13P 133CM\$ 113NM\$ 68FM\$ 113GM\$
 1.8PL 2.4LIV 0.7DPR 0.3CCR 1.3HCR 3.09SCS
 AJCA 08/01/2018 451DAUS
 GPTAT 95%R 1.8 GJUI 25.4 GJPI 94%R 37

DAM:
 FASHIONISTAS EXCITING FETTUCINE
 USA 119263008
 TATTOO / TW50
 DHIA HERD # 34-41-0328 CONTROL # 848
 2-03 287 2 13350 4.3 575 3.5 464 96DCR 1562C
 3-03 204 2 13568 4.5 609 3.0 410 RIP
 18310 832 558 PME
 305 2X ME AVG 1L 16427M 708F 577P 1932C

2-07 82% 3-09 90%
 ST SR DF RA RW RL FA FU RH RUW UC UD TP TL RTR RTS
 37 36 44 23 42 27 34 44 42 44 30 30 29 23 33 31
 PPA -802M -58F -65P / YD -1062M -54F -62P
 CDCB PTA 08/01/2018 2RECS 54%R 4%ILE
 -765M -30F -31P -218CM\$ -202NM\$ -170FM\$ -184GM\$
 0.4PL -0.4LIV -0.5DPR 1.1CCR 1.4HCR 3.12SCS
 AJCA 08/01/2018 PTAT 43%R 0.8 JUI 21.0
 JPI 48%R -62
 1ST SR 3-YEAR-OLD, 2018 ALL-MICHIGAN SHOW

SISTER(S):
 FASHIONISTAS VERB FAWCETT-ET
 2ND SR 3-YEAR-OLD, 2017 ALL-MICHIGAN SHOW
 FASHIONISTAS VERB FARRAH-ET 84%
 2-06 260 2 12590 5.4 679 4.0 500 102DCR 1731C
 FASHIONISTAS GUNNING FASHION-ET 83%

NEXT DAM:
 FAMILY HILL SD FAVORITE 95%
 6-07 305 2 20940 4.3 900 3.7 775 97DCR 2516C
 RES. SR & RES. GRAND CHAMPION, 2006 WESTERN NATIONAL
 RESERVE INTERMEDIATE CHAMPION, 2004 ALL AMERICAN
 ALL AMERICAN JUNIOR 3-YEAR-OLD, 2004
 1ST 5-YEAR-OLD, 2006 WESTERN NATIONAL
 1ST PREMIER PERFORMANCE 4-YEAR-OLD, 2005 ALL AMERICAN
 2ND 4-YEAR-OLD, 2005 ALL AMERICAN JERSEY SHOW
 6TH OVERALL PREMIER PERFORMANCE, 2005 ALL AMERICAN
 7TH 5-YEAR-OLD, 2006 ALL AMERICAN JERSEY SHOW
 SIRE: SHAMROCK DUALSEIOR-ET GJPI -149 0%ILE

4TH DAM:
 PLEASANT NOOK BERRETTA FELICE 95%
 4-11 305 2 24280 4.9 1178 3.8 925 87DCR 3169C
 2ND 5-YEAR-OLD, 2003 WESTERN NATIONAL JERSEY SHOW
 4TH 5-YEAR-OLD, 2003 ALL AMERICAN JERSEY SHOW
 NASCO TYPE AND PRODUCTION WINNER, 2003 ALL AMERICAN
 2ND 4-YEAR-OLD, 2002 WESTERN NATIONAL JERSEY SHOW
 2ND JR 3-YEAR-OLD, 2001 WESTERN NATIONAL
 RESERVE INTERMEDIATE CHAMPION, 2001 WESTERN NATIONAL
 2ND JR 3-YEAR-OLD, 2001 WORLD DAIRY EXPO

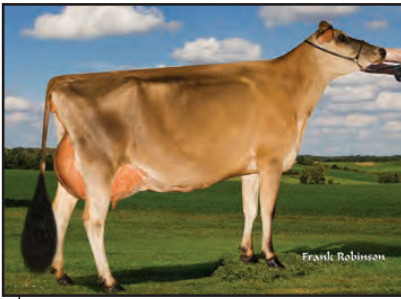

FASHIONISTAS EXCITING FETTUCINE
 Dam of Lot 49



ROYALTY RIDGE G FASHIONISTA-ET
 Grandam of Lot 49



FAMILY HILL SD FAVORITE
 Great-Grandam of Lot 49



PLEASANT NOOK BERRETTA FELICE
 Fourth Dam of Lot 49



FAMILY HILL GOVERNOR FAVOR
 Sister to Grandam of Lot 49



SMOKIN HOT LIGHT THE LAMP, E-92%
Dam of Lot 50

**66th All American
Jersey Sale** ★

LOT 50 SMOKIN HOT COLTON LICORICE JE840003140958780

BORN 03/13/2017 TATTOO / S17 P0
FEMALE EFI 5.3%

NAUMAN, AUSTIN T BREEDER & OWNER
NORWALK, WI
608-663-7503

PA -1079M -15F -24P
-37CM\$ -50NM\$ -79FM\$
1.5PL 1.1DPR 1.2CCR 1.2HCR 3.03SCS
PA TYPE 1.2 JPI 34%R -12
ST SR DF RA RW RL FA FU
1.1 0.0 0.8 H0.9 0.5 S0.0 S0.5 1.5
RH RUW UC UD TP TL RTR RTS
1.0 0.5 0.6 S1.8 CO.4 L0.6

FOREST GLEN AVERY ACTION-ET
USA 111023978 GTHD BBR 100 JH1F JH2F 7JE590
CDCB GPTA 08/01/2018 23906DAUS 2798HRDS 4%RIP
99%R -326M -0.02% -19F 11%ILE
99%R 0.00% -12P 29CM\$ 32NM\$ 40FM\$ 42GM\$
2.7PL 4.0LIV 1.1DPR 0.9CCR 3.1HCR 3.00SCS
AJCA 08/01/2018 12183DAUS
GPTAT 99%R 1.3 GJUI 15.9 GJPI 99%R 17

BRED: 06/15/2018 DUE: 03/21/2019 TO
GUIMO JOEL-ET
JECAN000106797223 200JE384
CDCB GPTA 08/01/2018 1600DAUS 353HRDS 16%RIP
99%R -897M 0.10% -24F 3%ILE
99%R 0.09% -16P -144CM\$ -156NM\$ -188FM\$ -143GM\$
-0.9PL -0.9LIV -0.8DPR -0.5CCR 1.7HCR 3.24SCS
AJCA 08/01/2018 849DAUS
GPTAT 97%R 1.8 GJUI 30.1 GJPI 96%R -33

FAMILY HILL CONNECTION CHILLI-ET 91%
USA 114535186 GT3K BBR 100 JH1F
TATTOO / F950
DHIA HERD # 51-09-0284 CONTROL # 950
2-04 266 2 17560 7.6 1335 4.0 694 89DCR 2403C
3-04 365 2 27470 6.3 1740 3.8 1038 DHIR 3592C
305 2X ME AVG 1L 23610M 1760F 934P 3234C
CDCB GPTA 10/02/2018 ORECS 89%R 17%ILE
-1264M -6F -21P 35CM\$ 6NM\$ -56FM\$ 23GM\$
1.1PL 0.9LIV 0.6DPR 0.6CCR 0.4HCR 2.91SCS
AJCA 10/02/2018 GPTAT 85%R 1.6 GJUI 20.8
GJPI 83%R 14

SIRE:
CHILLI ACTION COLTON-ET
USA 066738335 GT50K BBR 100 JH1F JH2F 7JE1088
CDCB GPTA 08/01/2018 978DAUS 392HRDS 37%RIP
98%R -885M 0.27% 9F 15%ILE
98%R 0.10% -13P 133CM\$ 113NM\$ 68FM\$ 113GM\$
1.8PL 2.4LIV 0.7DPR 0.3CCR 1.3HCR 3.09SCS
AJCA 08/01/2018 451DAUS
GPTAT 95%R 1.8 GJUI 25.4 GJPI 94%R 37

SV JADE HIRED GUN-ET
USA 115093063 GT50K BBR 100 JH1F JH2F 94JE3720
CDCB GPTA 08/01/2018 2414DAUS 755HRDS 9%RIP
99%R -1251M 0.21% -20F 4%ILE
99%R 0.09% -28P -89CM\$ -101NM\$ -130FM\$ -20GM\$
1.5PL 0.0LIV 3.0DPR 3.7CCR 0.9HCR 3.15SCS
AJCA 08/01/2018 1517DAUS
GPTAT 99%R 0.8 GJUI 14.0 GJPI 98%R -30

DAM:
SMOKIN HOT LIGHT THE LAMP
JE840003013717348
TATTOO / S2
DHIA HERD # 35-56-1529 CONTROL # 48
3-00 305 2 15490 5.1 795 3.7 567 63DCR 1961C
305 2X ME AVG 3L 14056M 680F 493P 1703C

SMOKIN HOT LOVELY RENDITION 91%
USA 117897711
TATTOO J123 /
DHIA HERD # 35-56-1529 CONTROL # 78
2-02 305 2 13560 4.8 645 3.5 478 97DCR 1652C
3-04 305 2 13320 4.6 617 3.7 494 93DCR 1672C
5-01 305 2 20205 4.5 909 3.7 751 DHIA 2497C
305 2X ME AVG 2L 15496M 725F 562P 1920C
PPA -2420M -102F -76P / YD -2433M -106F -76P
CDCB PTA 08/01/2018 4RECS 52%R 0%ILE
-1297M -58F -41P -361CM\$ -358NM\$ -351FM\$ -340GM\$
0.1PL 0.9LIV -0.6DPR -0.2CCR 0.2HCR 2.98SCS
AJCA 08/01/2018 PTAT 39%R 0.0 JUI 8.7
JPI 41%R-104

2-04 81% 3-06 91% 4-02 92%
ST SR DF RA RW RL FA FU RH RUW UC UD TP TL RTR RTS
42 38 42 22 34 29 22 46 42 41 38 36 28 29 36 32
PPA -2486M -73F -67P / YD -2537M -78F -69P
CDCB PTA 08/01/2018 3RECS 51%R 3%ILE
-1273M -39F -35P -207CM\$ -213NM\$ -225FM\$ -160GM\$
1.2PL 0.4LIV 1.4DPR 2.0CCR 1.1HCR 2.96SCS
AJCA 08/01/2018 PTAT 37%R 0.5 JUI 7.6
JPI 43%R -60

RESERVE ALL WISCONSIN AGED COW, 2018
JR ALL WISCONSIN AGED COW, 2018
HM SR CHAMPION, 2018 WISCONSIN JR SHOW
BEST BRED AND OWNED, 2018 WISCONSIN JR SHOW
6TH 5-YEAR-OLD, 2017 ALL AMERICAN JR SHOW
4TH 5-YEAR-OLD, 2017 WI STATE SHOW
2ND FUTURITY, 2015 WI STATE SHOW
2ND SR 3-YEAR-OLD, 2015 WI STATE JR SHOW
1ST FUTURITY, 2015 WI STATE JR SHOW
SIRE: RACHELS LAST RENDITION GJPI -94 1%ILE

NEXT DAM:
RON-NET STATUS LOLA 90%
4-03 305 2 12830 4.0 517 3.6 468 97DCR 1477C
SIRE: GIL-BAR SUPREME STATUS JPI -143 0%ILE

4TH DAM:
RON-NET DUKE LIESHA 80%
8-01 303 2 14150 5.0 703 3.9 549 97DCR 1887C



SMOKIN HOT LOVELY RENDITION
Grandam of Lot 50

66th All American
 ★ Jersey Sale



HEMENWAY HILL VALENTI TWEET, E-93%
 Dam of Lot 51

LOT 51 JOHNSONACRES COLTON TICKLED PINK USA 173178250

BORN 09/23/2017 TATTOO J001 / J001 P0
 FEMALE EFI 7.2%

JOHNSONACRES AND REGAN JOHNSON BREEDER & OWNER
 NORTHWOOD, NH
 802-356-0908

PA -647M -6F -11P
 35CM\$ 22NM\$ -6FM\$
 1.8PL -0.7DPR -1.1CCR 0.5HCR 3.06SCS
 PA TYPE 1.4 JPI 33%R 7
 ST SR DF RA RW RL FA FU
 1.4 0.0 1.0 L0.0 0.3 P0.2 S0.6 1.5
 RH RUW UC UD TP TL RTR RTS
 1.4 0.7 0.7 S1.8 C0.5 L0.3

FOREST GLEN AVERY ACTION-ET
 USA 111023978 GTHD BBR 100 JH1F JH2F 7JE590
 CDCB GPTA 08/01/2018 23906DAUS 2798HRDS 4%RIP
 99%R -326M -0.02% -19F 11%ILE
 99%R 0.00% -12P 29CM\$ 32NM\$ 40FM\$ 42GM\$
 2.7PL 4.0LIV 1.1DPR 0.9CCR 3.1HCR 3.00SCS
 AJCA 08/01/2018 12183DAUS
 GPTAT 99%R 1.3 GJUI 15.9 GJPI 99%R 17

BRED: 09/04/2018 DUE: 06/10/2019 TO
 J-KAY TEQUILA FIZZ
 USA 067060052 7JE1486
 CDCB GPTA 08/01/2018 80%RIP
 78%R -1106M 0.16% -23F 2%ILE
 78%R 0.05% -31P -215CM\$ -214NM\$ -217FM\$ -243GM\$
 0.6PL -1.1LIV -2.0DPR -1.9CCR 0.5HCR 3.17SCS
 AJCA 08/01/2018 ODAUS
 GPTAT 75%R 1.1 GJUI 19.6 GJPI 73%R -73

FAMILY HILL CONNECTION CHILLI-ET 91%
 USA 114535186 GT3K BBR 100 JH1F
 TATTOO / F950
 DHIA HERD # 51-09-0284 CONTROL # 950
 2-04 266 2 17560 7.6 1335 4.0 694 89DCR 2403C
 3-04 365 2 27470 6.3 1740 3.8 1038 DHIR 3592C
 305 2X ME AVG 1L 23610M 1760F 934P 3234C
 CDCB GPTA 10/02/2018 ORECS 89%R 17%ILE
 -1264M -6F -21P 35CM\$ 6NM\$ -56FM\$ 23GM\$
 1.1PL 0.9LIV 0.6DPR 0.6CCR 0.4HCR 2.91SCS
 AJCA 10/02/2018 GPTAT 85%R 1.6 GJUI 20.8
 GJPI 83%R 14

BRED USING SEXED SEMEN

4TH SENIOR CALF, 2018 NY SPRING CAROUSEL JR SHOW
 2ND SENIOR CALF, 2018 NH STATE JERSEY SHOW
 RESERVE JUNIOR CHAMPION, 2018 NH STATE 4-H DAIRY SHOW

ALL LYNNS LOUIE VALENTINO-ET
 USA 116279413 GT50K BBR 100 JH1C JH2F 7JE1038
 CDCB GPTA 08/01/2018 15613DAUS 1801HRDS 12%RIP
 99%R 805M -0.08% 22F 41%ILE
 99%R -0.02% 25P 290CM\$ 288NM\$ 285FM\$ 170GM\$
 4.0PL 3.1LIV -2.5DPR -3.2CCR 0.5HCR 2.99SCS
 AJCA 08/01/2018 7330DAUS
 GPTAT 99%R 1.9 GJUI 18.0 GJPI 99%R 79

SIRE:
 CHILLI ACTION COLTON-ET
 USA 066738335 GT50K BBR 100 JH1F JH2F 7JE1088
 CDCB GPTA 08/01/2018 978DAUS 392HRDS 37%RIP
 98%R -885M 0.27% 9F 15%ILE
 98%R 0.10% -13P 133CM\$ 113NM\$ 68FM\$ 113GM\$
 1.8PL 2.4LIV 0.7DPR 0.3CCR 1.3HCR 3.09SCS
 AJCA 08/01/2018 451DAUS
 GPTAT 95%R 1.8 GJUI 25.4 GJPI 94%R 37

HEMENWAY HILL JUSTICE TWITTER 80%
 USA 117085019
 TATTOO / S10
 DHIA HERD # 14-12-0548 CONTROL # 8367
 PPA -2315M -106F -73P / YD -2282M -106F -72P
 CDCB PTA 08/01/2018 1RECS 53%R 0%ILE
 -1296M -53F -39P -412CM\$ -410NM\$ -408FM\$ -424GM\$
 -1.7PL -0.1LIV -2.4DPR -2.3CCR -1.4HCR 3.06SCS
 AJCA 08/01/2018 PTAT 39%R 0.0 JUI 5.9
 JPI 45%R-125

DAM:
 HEMENWAY HILL VALENTI TWEET
 USA 118043357
 TATTOO / S25
 DHIA HERD # 14-12-0531 CONTROL # 7606

SIRE: JANES PRIMETIME JUSTICE-ET GJPI -156 0%ILE

2-04 305 2 9373 4.7 441 3.9 361 DHIA 1207C
 3-05 305 2 11451 4.5 518 3.9 447 DHIA 1451C
 4-05 301 2 13450 4.9 656 4.0 535 91DCR 1794C
 305 2X ME AVG 1L 14174M 676F 554P 1852C

SISTER(S):
 HEMENWAY HILL DEACON GONZO 91%
 GRAND CHAMPION, 2017 EASTERN STATES EXPO JR SHOW

4-06 90% 5-08 93%
 ST SR DF RA RW RL FA FU RH RUW UC UD TP TL RTR RTS
 39 35 43 23 43 23 29 43 41 40 29 23 37 27 33 28

NEXT DAM:
 HEMENWAY HILL DUAISEOIR TINSEL 83%
 SIRE: SHAMROCK DUAISEOIR-ET GJPI -149 0%ILE

PPA -1885M -80F -36P / YD -1343M -62F -27P
 CDCB PTA 08/01/2018 3RECS 50%R 10%ILE
 -409M -21F -9P -64CM\$ -69NM\$ -79FM\$ -128GM\$
 1.7PL 1.8LIV -2.1DPR -2.4CCR -0.3HCR 3.03SCS
 PA TYPE 1.0 JUI JPI 36%R -23
 RES SR CHAMPION, 2018 NY SPRING CAROUSEL JR SHOW

4TH DAM:
 HEMENWAY HILL FREEDOM TIA MARIA



DC REGENCY COOKIE, E-94%
Great-Grandam of Lot 52

**66th All American
Jersey Sale** ★

LOT 52 SUPREME VIEW ANDREAS CABO USA 067376428

BORN 03/22/2018 PO
FEMALE EFI 5.1% AMERICAN ID 428 / 428

PA -871M -40F -27P
-233CM\$ -231NM\$ -227FM\$
-0.3PL -0.1DPR -0.2CCR 0.5HCR 3.03SCS
PA TYPE 0.9 JPI 31%R -62
ST SR DF RA RW RL FA FU
1.0 -0.1 0.2 H1.2 0.5 P1.1 S1.0 2.0
RH RUW UC UD TP TL RTR RTS
0.7 0.1 -0.3 S2.7 W0.1 L0.7

SELLING OPEN

SIRE:
SUNSET CANYON ANDREAS
USA 117597125 GT99K BBR 100 JH1F JH2F 94JE4036
CDCB GPTA 08/01/2018 82DAUS 26HRDS 32%RIP
92%R -1157M 0.09% -39F 1%ILE
92%R 0.04% -34P -230CM\$ -230NM\$ -231FM\$ -203GM\$
0.0PL -0.1LIV -0.1DPR -0.2CCR 0.4HCR 3.05SCS
AJCA 08/01/2018 66DAUS
GPTAT 87%R 1.3 GJUI 20.5 GJPI 85%R -67

DAM:
DC NATIONAL COOKIE
USA 067366155
DHIA HERD # 82-52-0387 CONTROL # 155

1-08 305 2 14220 4.0 573 3.6 515 99DCR 1632C
2-10 305 2 16500 4.3 707 3.5 582 101DCR 1937C
305 2X ME AVG 2L 18263M 758F 657P 2124C

2-04 83% 3-01 86% 4-02 90%
ST SR DF RA RW RL FA FU RH RUW UC UD TP TL RTR RTS
42 37 36 22 42 27 21 45 41 44 39 36 31 32 32 34

PPA -1471M -114F -45P / YD -1315M -97F -42P
CDCB PTA 08/01/2018 3RECS 47%R 3%ILE
-584M -40F -20P -236CM\$ -232NM\$ -223FM\$ -200GM\$
-0.5PL -1.9LIV -0.1DPR -0.1CCR 0.5HCR 3.00SCS
AJCA 08/01/2018 PTAT 39%R 0.4 JUI 14.0
JPI 39%R -57

SISTER(S):
SUPREME-VIEW HG NORMA COOKIE-ET 83%
2-00 305 3 9820 4.6 449 3.4 333 98DCR 1150C
SUPREME-VIEW HG NORMA CRUSH-ET 84%
2-00 305 3 10330 5.1 528 3.8 390 98DCR 1349C
SUPREMEVIEW DC TEQUILA NATALIA-ET 86%
2-01 290 2 10700 4.9 523 3.7 396 99DCR 1369C

5TH DAM:
DWJ BROOK ALENA 91%
7-11 305 2 19090 5.0 946 3.8 729 94DCR 2523C

6TH DAM:
BARBER VANITY 93%
6-01 305 2 19780 3.8 759 3.4 677 80DCR 2152C

7TH DAM:
IMPERIAL NORMA 94%

EVANS, ERIC BREEDER & OWNER
BUHL, ID
801-430-2738

HOLLYLANE R RESPONSE-ET
USA 000660024 158JE19
CDCB PTA 08/01/2018 148DAUS 47HRDS 2%RIP
95%R -1275M 0.08% -46F 0%ILE
96%R 0.01% -44P -356CM\$ -341NM\$ -313FM\$ -279GM\$
-1.0PL -1.1LIV 0.2DPR 1.7CCR 3.1HCR 3.26SCS
AJCA 08/01/2018 112DAUS
PTAT 92%R 0.9 JUI 20.4 JPI 91%R -103

SUNSET CANYON JADE ANNA 94%
USA 112592581
TATTOO / C139
DHIA HERD # 92-23-0452 CONTROL # 1138
2-07 305 2 19550 5.3 1040 3.5 690 94DCR 2385C
4-02 305 2 20500 5.0 1030 3.7 764 95DCR 2643C
5-03 305 2 22250 5.2 1167 3.8 851 93DCR 2945C
6-03 305 2 23680 4.8 1126 3.8 890 97DCR 3037C
305 2X ME AVG 5L 21347M 1087F 792P 2733C
PPA -2039M -42F -54P / YD -1955M -61F -52P
CDCB PTA 08/01/2018 4RECS 72%R 6%ILE
-946M -31F -25P -128CM\$ -135NM\$ -150FM\$ -112GM\$
1.1PL 1.7LIV 0.9DPR 0.3CCR -0.1HCR 2.91SCS
AJCA 08/01/2018 PTAT 63%R 0.1 JUI 13.4
JPI 63%R -37

DC DECLO NATIONAL
USA 067118663
PA -291M -12F 4P
-5CM\$ -24NM\$ -66FM\$
-0.3PL 1.3DPR 1.1CCR 0.1HCR 3.02SCS
PA TYPE 0.1 JPI 43%R 5

DC TEQUILA NORMA 90%
USA 067117599 GT13K BBR 100 JH1F JH2F
TATTOO / 599
DHIA HERD # 82-52-0387 CONTROL # 599
2-00 305 2 12860 4.2 545 3.4 432 99DCR 1469C
3-04 305 2 14900 3.8 566 3.5 516 102DCR 1621C
4-07 305 2 16020 4.3 690 3.3 533 102DCR 1840C
5-07 212 2 10880 4.6 505 3.3 359 91DCR 1239C
305 2X ME AVG 4L 15386M 648F 520P 1736C
PPA -2364M -152F -108P / YD -2104M -129F -93P
CDCB GPTA 10/02/2018 4RECS 83%R 0%ILE
-835M -50F -35P -374CM\$ -354NM\$ -313FM\$ -343GM\$
-0.7PL -2.3LIV -1.6DPR -1.3CCR 1.0HCR 3.19SCS
AJCA 10/02/2018 GPTAT 77%R 1.1 GJUI 24.2
GJPI 74%R-103
SIRE: TOWER VUE PRIME TEQUILA-ET GJPI -118 0%ILE

SISTER(S):
DC IATOLA NOOK 90%
4-04 305 2 20920 4.4 924 3.4 701 99DCR 2421C
2ND SR 2-YEAR-OLD, 2012 ALL UTAH STATE SHOW

DC ACTION NORMA 90%
2-08 305 2 14500 5.0 721 3.4 499 102DCR 1724C
DC TEQUILA NORMANDY
2-01 305 2 9830 5.4 534 3.7 366 99DCR 1266C

NEXT DAM:
DC REGENCY COOKIE 94%
5-05 305 2 20200 4.5 917 3.4 689 99DCR 2380C
SIRE: RENAISSANCE KIMS REGENCY JPI -18 16%ILE

4TH DAM:
COOKIE ALENA 90%
5-02 305 2 18670 4.5 845 4.2 786 100DCR 2449C



DC HARMONY NORMA, E-95%
Same Family as Lot 52

66th All American Jersey Sale



DC VENERABLE SASSY, E-93%
Dam of Lot 53

LOT 53 DC COMERICA SASSCEE USA 067821290

BORN 03/02/2018 PO
FEMALE EFI 4.8% AMERICAN ID 1290 / 1290

CHUGG, DALE BREEDER & OWNER
OGDEN, UT
801-782-7901

PA -953M -15F -32P
-168CM\$ -162NM\$ -150FM\$
0.2PL -0.7DPR -0.7CCR -0.3HCR 3.01SCS
PA TYPE 1.1 JPI 37%R -55
ST SR DF RA RW RL FA FU
0.6 0.7 0.2 H0.9 1.1 PO.6 S0.7 2.2
RH RUW UC UD TP TL RTR RTS
1.1 0.1 -0.5 S2.3 C1.3 L0.1

ROCK ELLA REMAKE-ET
JECAN00000139233 GTHD BBR 100 JH1F JH2F 94JE3083
CDCB GPTA 08/01/2018 3750DAUS 1294HRDS 4%RIP
99%R -1012M 0.17% -17F 5%ILE
99%R 0.03% -30P -65CM\$ -69NM\$ -76FM\$ -27GM\$
2.2PL 1.3LIV 2.2DPR 1.7CCR -0.5HCR 2.83SCS
AJCA 08/01/2018 2202DAUS
GPTAT 99%R -0.1 GJUI 12.0 GJPI 99%R -16



MONTANA LASSY
Fourth Dam of Lot 53

SELLING OPEN

SIRE:
BRIDON REMAKE COMERICA-ET
JECAN000008422994 GTHD BBR 100 JH1F JH2F 200JE131
CDCB GPTA 08/01/2018 4881DAUS 1586HRDS 5%RIP
99%R -1398M 0.23% -25F 0%ILE
99%R 0.04% -43P -334CM\$ -331NM\$ -327FM\$ -342GM\$
-2.0PL -2.4LIV -2.3DPR -2.6CCR -1.1HCR 3.03SCS
AJCA 08/01/2018 3223DAUS
GPTAT 99%R 1.0 GJUI 18.7 GJPI 98%R -104

JASPAR RENAISSANCES EVENING EX 91-3E (CAN)
JECAN00000599920 GI BBR 100 JH1F
TATTOO HCJ / 12E
6-08 305 2 20489 5.6 1153 4.0 814 CAN 2819C
8-02 305 2 23278 6.0 1394 3.8 891 CAN 3084C
8-05 305 2 22639 5.8 1314 3.9 882 CAN 3053C
9-05 305 2 22639 5.8 1314 3.9 882 CAN 3053C
CDCB GPTA 10/02/2018 ORECS 86%R 1%ILE
-1679M -38F -52P -337CM\$ -333NM\$ -326FM\$ -263GM\$
-1.3PL -0.7LIV 0.6DPR 2.3CCR 2.5HCR 3.03SCS
AJCA 10/02/2018 GPTAT 76%R 0.4 GJUI 6.5
GJPI 80%R-104



REICH-DALE BRIGADER SANDRA DEE
Seventh Dam of Lot 53

DAM:
DC VENERABLE SASSY
USA 067167802
DHIA HERD # 87-29-0139 CONTROL # 802
2-00 305 2 13850 5.4 741 3.4 473 100DCR 1634C
3-01 268 2 11920 5.6 666 3.6 435 100DCR 1504C
4-01 305 2 15860 5.2 817 3.5 554 100DCR 1914C
305 2X ME AVG 3L 15506M 830F 548P 1893C

BW VENERABLE-ET
USA 114901730 GT50K BBR 100 JH1F JH2F 505JE121
CDCB GPTA 08/01/2018 3216DAUS 306HRDS 4%RIP
99%R 455M 0.19% 60F 22%ILE
99%R 0.01% 19P 203CM\$ 196NM\$ 180FM\$ 119GM\$
-1.9PL -2.6LIV -3.0DPR -3.0CCR -1.1HCR 3.09SCS
AJCA 08/01/2018 1294DAUS
GPTAT 99%R 0.4 GJUI -3.2 GJPI 99%R 38



REICH-DALE VADEN STROLLIN, E-93%
Reserve National Grand Champion, 2017
Same Family as Lot 53

2-05 88% 3-07 90% 4-04 91% 5-06 93%
ST SR DF RA RW RL FA FU RH RUW UC UD TP TL RTR RTS
46 36 47 23 44 25 36 44 47 48 40 30 37 35 30 36
PPA -1767M 15F -59P / YD -1628M -13F -58P
CDCB PTA 08/01/2018 4RECS 57%R 17%ILE
-508M -4F -21P -2CM\$ 7NM\$ 27FM\$ 27GM\$
2.4PL -0.7LIV 1.0DPR 1.2CCR 0.6HCR 2.98SCS
AJCA 08/01/2018 PTAT 51%R 1.1 JUI 18.4
JPI 49%R -5
1ST 4-YEAR-OLD, 2017 UTAH SPRING SHOW
1ST 5-YEAR-OLD, 2018 UTAH SPRING SHOW
SENIOR CHAMPION, 2018 UTAH SPRING SHOW
RESERVE GRAND CHAMPION, 2018 UTAH SPRING SHOW

DC REGENCY SANDRA DEE 92%
USA 067060489 GI JH1F
TATTOO / 489
DHIA HERD # 87-29-0139 CONTROL # 489
2-00 268 2 9330 3.9 360 3.3 305 96DCR 997C
2-11 246 2 9450 4.2 396 3.2 307 94DCR 1057C
3-10 305 2 12370 4.0 499 3.4 415 101DCR 1372C
4-11 280 2 12810 3.4 433 3.0 389 98DCR 1229C
5-11 305 2 15310 4.3 656 3.0 466 102DCR 1607C
305 2X ME AVG 5L 13171M 523F 421P 1398C
PPA -3754M -227F -163P / YD -2305M -162F -111P
CDCB GPTA 10/02/2018 5RECS 68%R 5%ILE
-906M -65F -42P -192CM\$ -167NM\$ -113FM\$ -60GM\$
5.1PL 1.5LIV 4.4DPR 4.8CCR 2.0HCR 3.04SCS
AJCA 10/02/2018 GPTAT 57%R 1.3 GJUI 31.1
GJPI 56%R -41
SIRE: RENAISSANCE KIMS REGENCY GJPI -18 16%ILE

SISTER(S):
DC ABE SANDRA DEE 91%
4-00 305 2 19700 3.3 659 3.1 601 102DCR 1883C
DC IMPRESSION SANDRA DEE 83%
1-11 305 2 14050 4.7 666 3.3 457 99DCR 1577C
DC HIRED GUN SANDRA DEE-ET 88%
DC VALENTINO DOREE-ET 81%
DC VALENTINO SEASONS-ET 80%

SISTER(S):
DC TYLER SANDRA DEE 87%
DC APPLEJACK SANDRA DEE 83%

NEXT DAM:
DC FIRST PRIZE SANDRA DEE-ET 93%
8-08 305 2 19040 5.1 971 3.4 647 101DCR 2235C
SIRE: BOVI-LACT FIRST PRIZE-ET JPI -65 3%ILE

6TH DAM:
REICH-DALE GALAXY SANDRA 90%
4-02 305 2 17680 5.0 885 3.8 679 94DCR 2209C

4TH DAM:
MONTANA LASSY 91%
2-08 305 2 23410 5.0 1161 3.7 874 DHIR 3023C

7TH DAM:
REICH-DALE BRIGADIER SANDRA DEE 94%
8-10 305 2 21860 4.1 907 3.4 754 95DCR 2495C

5TH DAM:
RD/TV MIRAGE SASSY 92%
5-02 260 2 15320 3.8 584 3.6 545 DHIR 1691C

LOT 54 THISTLE DEW VICTORIOUS DAIQUIRI JE840003146615827

66th All American
Jersey Sale 

BORN 07/13/2018 PO
FEMALE EFI 6.9% AMERICAN ID 364 / 364

THISTLE DEW JERSEYS
VASSAR, MI
989-640-2543

BREEDER & OWNER

PA -470M -10F -10P
26CM\$ 18NM\$ 1FM\$
2.3PL 0.6DPR 0.7CCR 2.1HCR 2.96SCS
PA TYPE 0.8 JPI 30%R 13
ST SR DF RA RW RL FA FU
1.0 0.1 0.1 H0.6 0.4 P0.6 S0.4 1.4
RH RUW UC UD TP TL RTR RTS
0.6 0.1 0.4 S1.8 C0.9 S0.2

SELLING OPEN

SIRE:
RIVER VALLEY VICTORIOUS-ET
JE840003126479524 GT99K BBR 100 JH1F JH2F 7JE5032
CDCB GPTA 08/01/2018 100%RIP
77%R -46M 0.10% 17F 17%ILE
78%R 0.06% 10P 194CM\$ 174NM\$ 131FM\$ 119GM\$
2.4PL -2.0LIV -1.7DPR -1.4CCR 1.7HCR 2.92SCS
AJCA 08/01/2018 ODAUS
GPTAT 77%R 2.0 GJUI 33.1 GJPI 73%R 68

DAM:
ROD-ER-DIC ACTION DREAMER
JE840003008328978
DHIA HERD # 34-79-1304 CONTROL # 3531
1-11 284 2 11840 4.7 559 3.5 415 95DCR 1434C
2-09 305 2 16570 4.2 696 3.5 580 97DCR 1917C
4-00 305 2 16550 4.4 735 3.5 574 98DCR 1970C
5-02 267 2 11470 5.0 568 3.9 450 95DCR 1534C
6-01 278 2 17080 5.0 846 3.9 665 95DCR 2277C
305 2X ME AVG 5L 17158M 789F 619P 2111C

3-06 87% 4-02 88% 6-07 90% 7-02 91%
ST SR DF RA RW RL FA FU RH RUW UC UD TP TL RTR RTS
35 44 41 16 38 27 32 36 40 44 37 17 37 19 30 32
PPA -1934M -75F -66P / YD -1798M -70F -59P
CDCB PTA 08/01/2018 5RECS 52%R 6%ILE
-893M -36F -29P -142CM\$ -138NM\$ -130FM\$ -74GM\$
2.2PL 3.1LIV 2.8DPR 2.8CCR 2.5HCR 3.00SCS
AJCA 08/01/2018 PTAT 47%R -0.4 JUI -0.5
JPI 46%R -43

JARS OF CLAY BARNABAS
USA 067342492 GT80K BBR 100 JH1F JH2F 7JE1294
CDCB GPTA 08/01/2018 2214DAUS 379HRDS 50%RIP
99%R 703M 0.01% 35F 23%ILE
99%R -0.01% 23P 211CM\$ 207NM\$ 200FM\$ 100GM\$
1.7PL -4.4LIV -4.0DPR -3.6CCR 1.1HCR 2.98SCS
AJCA 08/01/2018 1112DAUS
GPTAT 98%R 2.4 GJUI 22.5 GJPI 95%R 60

AVONLEA IATOLA VICTORIA 94%
JECAN000010989478 GT8K BBR 100 JH1F JH2F
TATTOO / 428X
DHIA HERD # 33-87-0722 CONTROL # 16
2-00 305 2 12880 4.9 633 3.6 464 100DCR 1604C
3-01 305 2 17409 4.6 808 3.6 629 102DCR 2165C
305 2X ME AVG 2L 17060M 816F 619P 2136C
PPA -766M -16F -12P / YD -1565M -44F -33P
CDCB GPTA 10/02/2018 5RECS 86%R 17%ILE
-783M -18F -14P 23CM\$ 10NM\$ -22FM\$ -4GM\$
3.3PL 1.3LIV 0.1DPR 0.0CCR -0.1HCR 3.07SCS
AJCA 10/02/2018 GPTAT 81%R 1.4 GJUI 23.5
GJPI 79%R 5

FOREST GLEN AVERY ACTION-ET
USA 111023978 GTHD BBR 100 JH1F JH2F 7JE590
CDCB GPTA 08/01/2018 23906DAUS 2798HRDS 4%RIP
99%R -326M -0.02% -19F 11%ILE
99%R 0.00% -12P 29CM\$ 32NM\$ 40FM\$ 42GM\$
2.7PL 4.0LIV 1.1DPR 0.9CCR 3.1HCR 3.00SCS
AJCA 08/01/2018 12183DAUS
GPTAT 99%R 1.3 GJUI 15.9 GJPI 99%R 17

STEVENCREST SAGE DREAMY 90%
USA 114222068
TATTOO / T209
DHIA HERD # 34-41-0079 CONTROL # 4320
1-07 305 2 9920 5.1 504 3.7 368 92DCR 1273C
2-08 305 2 11890 4.6 543 3.6 427 94DCR 1460C
4-09 296 2 16450 4.3 700 3.7 601 97DCR 1954C
5-09 305 2 15000 3.9 591 3.4 511 97DCR 1653C
305 2X ME AVG 4L 14401M 642F 518P 1732C
PPA -2775M -113F -96P / YD -2628M -109F -86P
CDCB PTA 08/01/2018 5RECS 58%R 0%ILE
-1398M -58F -46P -344CM\$ -338NM\$ -325FM\$ -233GM\$
0.8PL 2.3LIV 3.6DPR 3.3CCR 1.4HCR 2.97SCS
AJCA 08/01/2018 PTAT 46%R -1.6 JUI -11.9
JPI 47%R-105
SIRE: WF COUNCILLER SAGE GJPI -52 3%ILE

NEXT DAM:
DOLLS SENIOR YEAR 88%
3-10 305 2 14220 4.5 634 3.7 533 94DCR 1754C
SIRE: STEVENCREST FAITHFUL KENNY

4TH DAM:
DIZZYS DAISY DOLL

66th All American
 ★ Jersey Sale



HARMONY CORNERS GRETCHEN, E-94%
 Great-Grandam of Lot 55



HARMONY CORNERS GINGERALE
 Sister to Dam of Lot 55

LOT 55 HARMONY CORNERS GADGET JE840003127615064

BORN 10/03/2017 PO BBR 100
 FEMALE EFI 6.4% AMERICAN ID 180 / 180

HARMONY CORNERS JERSEYS BREEDER & OWNER
 GLENCOE, MN
 952-467-3883

PA -901M OF -16P
 66CM\$ 51NM\$ 15FM\$
 1.6PL 1.4DPR 1.4CCR 1.5HCR 3.10SCS
 PA TYPE 1.4 JPI 35%R 17
 ST SR DF RA RW RL FA FU
 1.3 0.1 0.9 HO.2 0.5 SO.0 SO.6 1.7
 RH RUW UC UD TP TL RTR RTS
 1.6 0.5 0.5 S2.0 CO.4 LO.4

FOREST GLEN AVERY ACTION-ET
 USA 111023978 GTHD BBR 100 JH1F JH2F 7J1E590
 CDCB GPTA 08/01/2018 23906DAUS 2798HRDS 4%RIP
 99%R -326M -0.02% -19F 11%ILE
 99%R 0.00% -12P 29CM\$ 32NM\$ 40FM\$ 42GM\$
 2.7PL 4.0LIV 1.1DPR 0.9CCR 3.1HCR 3.00SCS
 AJCA 08/01/2018 12183DAUS
 GPTAT 99%R 1.3 GJUI 15.9 GJPI 99%R 17

SELLING OPEN

SISTER(S):
 HARMONY CORNERS GIFT 84%

FAMILY HILL CONNECTION CHILLI-ET 91%
 USA 114535186 GT3K BBR 100 JH1F
 TATTOO / F950
 DHIA HERD # 51-09-0284 CONTROL # 950
 2-04 266 2 17560 7.6 1335 4.0 694 89DCR 2403C
 3-04 365 2 27470 6.3 1740 3.8 1038 DHIR 3592C
 305 2X ME AVG 1L 23610M 1760F 934P 3234C
 CDCB GPTA 10/02/2018 ORECS 89%R 17%ILE
 -1264M -6F -21P 35CM\$ 6NM\$ -56FM\$ 23GM\$
 1.1PL 0.9LIV 0.6DPR 0.6CCR 0.4HCR 2.91SCS
 AJCA 10/02/2018 GPTAT 85%R 1.6 GJUI 20.8
 GJPI 83%R 14

SIRE:
 CHILLI ACTION COLTON-ET
 USA 066738335 GT50K BBR 100 JH1F JH2F 7J1E1088
 CDCB GPTA 08/01/2018 978DAUS 392HRDS 37%RIP
 98%R -885M 0.27% 9F 15%ILE
 98%R 0.10% -13P 133CM\$ 113NM\$ 68FM\$ 113GM\$
 1.8PL 2.4LIV 0.7DPR 0.3CCR 1.3HCR 3.09SCS
 AJCA 08/01/2018 451DAUS
 GPTAT 95%R 1.8 GJUI 25.4 GJPI 94%R 37

BW SUREFIRE
 USA 114204404 GTHD BBR 100 JH1F JH2F 505J1E110
 CDCB GPTA 08/01/2018 1887DAUS 349HRDS 3%RIP
 99%R -327M -0.05% -25F 7%ILE
 99%R -0.02% -16P -22CM\$ -7NM\$ 22FM\$ 71GM\$
 2.1PL 3.2LIV 3.3DPR 4.3CCR 2.9HCR 3.24SCS
 AJCA 08/01/2018 982DAUS
 GPTAT 99%R 1.2 GJUI 19.9 GJPI 97%R -3

DAM:
 HARMONY CORNERS GRACIE
 USA 067398120
 DHIA HERD # 41-72-0469 CONTROL # 200

HARMONY-CORNERS GRACE 91%
 USA 067020814
 DHIA HERD # 41-72-0469 CONTROL # 79
 2-10 305 2 13880 5.5 761 3.9 538 98DCR 1862C
 4-00 305 2 14280 5.4 767 4.1 585 98DCR 2026C
 305 2X ME AVG 3L 13265M 726F 528P 1828C
 PPA -3342M -35F -51P / YD -3127M -29F -46P
 CDCB PTA 08/01/2018 3RECS 59%R 6%ILE
 -1516M -13F -24P -107CM\$ -140NM\$ -215FM\$ -116GM\$
 -0.4PL -1.2LIV 0.2DPR -0.2CCR 0.4HCR 3.04SCS
 AJCA 08/01/2018 PTAT 48%R 0.9 JUI 9.7
 JPI 51%R -36

2-00 305 2 13410 5.3 709 3.7 491 96DCR 1698C
 2-11 305 2 14990 5.4 810 3.9 579 98DCR 2004C
 3-11 305 2 16490 5.6 916 3.9 645 98DCR 2232C
 4-11 293 2 17860 5.7 1012 3.9 688 97DCR 2381C
 305 2X ME AVG 4L 17295M 928F 654P 2261C

2-08 88% 3-03 91% 4-05 92% 5-02 93%
 ST SR DF RA RW RL FA FU RH RUW UC UD TP TL RTR RTS
 43 37 43 21 42 22 34 38 44 44 35 28 38 25 43 35

PPA -1145M 41F -10P / YD -1586M 3F -30P
 CDCB PTA 08/01/2018 4RECS 52%R 15%ILE
 -916M -9F -19P -1CM\$ -12NM\$ -39FM\$ 38GM\$
 1.4PL 1.2LIV 2.1DPR 2.4CCR 1.6HCR 3.10SCS
 AJCA 08/01/2018 PTAT 46%R 1.0 JUI 13.2
 JPI 46%R -4

SIRE: BRIDON REMAKE COMERICA-ET GJPI -104 0%ILE
 SISTER(S):
 HARMONY CORNERS GINGER 88%
 4-03 305 2 16180 5.1 826 4.1 663 96DCR 2244C

SISTER(S):
 HARMONY CORNERS GINGERALE 90%
 1-09 286 2 10570 5.8 615 4.0 427 95DCR 1478C

NEXT DAM:
 HARMONY CORNERS GRETCHEN 94%
 7-05 305 2 20130 4.6 933 3.8 755 97DCR 2541C
 SIRE: GIPRAT BELLES CONNECTION-ET JPI 5 7%ILE

4TH DAM:
 GIL-BAR GADGET PATRICE 87%
 6-00 305 2 16660 4.4 735 3.5 589 98DCR 1992C

LOT 56 RATLIFF MONEY KRIMSON JE840003148798368

BORN 03/16/2018 PO
FEMALE EFI 6.3% AMERICAN ID 1517 / 1517

RON & CHRISTY RATLIFF, TRUSTEE BREEDER & OWNER
GARNETT, KS
785-448-2603

PA -742M -13F -14P
11CM\$ -3NM\$ -33FM\$
1.6PL 1.1DPR 1.1CCR 1.2HCR 3.04SCS
PA TYPE 1.3 JPI 28%R 5
ST SR DF RA RW RL FA FU
1.2 0.3 0.8 H1.0 0.7 PO.8 S1.1 1.8
RH RUW UC UD TP TL RTR RTS
0.6 0.6 0.3 S2.1 C0.6 S0.1

SELLING OPEN

SIRE:
RATLIFF PREMIER MONEY-ET
JE840003131712870 GT29K BBR 100 JH1C JH2F
CDCB GPTA 10/02/2018 0%RIP
76%R -970M 0.14% -19F 7%ILE
77%R 0.10% -17P 12CM\$ -5NM\$ -44FM\$ 29GM\$
2.6PL 1.7LIV 1.8DPR 1.6CCR 1.3HCR 3.12SCS
AJCA 10/02/2018 ODAUS
GPTAT 77%R 1.6 GJUI 24.8 GJPI 73%R 5

DAM:
SHOW ME KISSES
JE840003135566965
DHIA HERD # 48-14-0191 CONTROL # 1299
2-00 186 2 11984 4.6 557 3.2 386 RIP
23472 1159 802 PME

2-04 88%
ST SR DF RA RW RL FA FU RH RUW UC UD TP TL RTR RTS
35 30 41 20 31 28 34 33 35 36 33 30 24 16 36 28

PPA -421M -24F -11P / YD 121M -33F -18P
CDCB PTA 08/01/2018 1RECS 45%R 16%ILE
-513M -6F -10P 9CM\$ -1NM\$ -21FM\$ 14GM\$
0.6PL 0.1LIV 0.4DPR 0.6CCR 1.1HCR 2.95SCS
PA TYPE 1.0 JUI JPI 38%R 5

4TH DAM:
OREGON TREATY PRIMETIME 87%
4-10 305 2 15400 5.0 763 4.1 630 98DCR 2098C

5TH DAM:
LADY-LANE EXPO PRIMETIME 85%
4-01 305 2 15660 5.1 802 3.9 609 99DCR 1982C

6TH DAM:
LADY-LANE LESTER PRUDY-ET 91%
6-00 305 2 21940 4.4 968 3.7 805 100DCR 2597C

7TH DAM:
ASCADIA MMC PRUDY 90%
3-04 305 2 15560 5.0 778 3.7 574 DHIR 1867C

HAWARDEN IMPULS PREMIER
USA 067107510 GT50K BBR 100 JH1C JH2F 29JE3756
CDCB GPTA 08/01/2018 6185DAUS 962HRDS 8%RIP
99%R -499M 0.24% 23F 34%ILE
99%R 0.13% 8P 307CM\$ 271NM\$ 192FM\$ 260GM\$
3.8PL 3.1LIV 1.9DPR 0.1CCR 0.0HCR 3.06SCS
AJCA 08/01/2018 3414DAUS
GPTAT 99%R 1.0 GJUI 10.8 GJPI 99%R 77

RATLIFF SAMBO MARTINA 94%
USA 113877706
TATTOO CK / 288
DHIA HERD # 48-14-0191 CONTROL # 48
3-02 304 2 18220 4.7 857 3.8 691 91DCR 2331C
4-02 305 2 23600 5.1 1203 3.7 883 92DCR 3055C
5-06 281 2 15390 6.1 943 4.2 642 91DCR 2224C
7-02 305 2 17260 5.3 918 3.8 650 96DCR 2249C
305 2X ME AVG 6L 17762M 916F 685P 2344C
PPA -2371M -44F -38P / YD -2367M -68F -54P
CDCB PTA 08/01/2018 5RECS 74%R 2%ILE
-1239M -42F -32P -258CM\$ -260NM\$ -271FM\$ -232GM\$
0.4PL 0.1LIV 0.0DPR 0.7CCR 0.6HCR 3.25SCS
AJCA 08/01/2018 PTAT 65%R 1.0 JUI 13.9
JPI 65%R -77

RIVER VALLEY SPICE SHOWDOWN
JE840003012423904 GT80K BBR 100 JH1F JH2F 7JE5015
CDCB GPTA 08/01/2018 93DAUS 38HRDS 77%RIP
91%R -449M 0.15% 8F 16%ILE
92%R 0.10% 4P 143CM\$ 115NM\$ 55FM\$ 116GM\$
1.6PL 0.8LIV 0.8DPR 0.3CCR 0.6HCR 3.03SCS
AJCA 08/01/2018 47DAUS
GPTAT 86%R 0.9 GJUI 6.5 GJPI 84%R 37

PUZZLE VANNA-ET 91%
USA 118794927
TATTOO WT19 / WT19
DHIA HERD # 73-45-0015 CONTROL # 19
2-02 302 2 14860 5.6 825 3.8 564 92DCR 1951C
305 2X ME AVG 2L 16082M 884F 614P 2124C
PPA -2083M -52F -61P / YD -1979M -38F -57P
CDCB PTA 08/01/2018 2RECS 56%R 7%ILE
-887M -17F -24P -102CM\$ -107NM\$ -117FM\$ -79GM\$
-0.3PL -0.5LIV 0.0DPR 0.9CCR 1.5HCR 2.95SCS
AJCA 08/01/2018 PTAT 50%R 1.1 JUI 14.8
JPI 49%R -25
SIRE: ARETHUSA VERBATIM RESPONSE-ET GJPI -61 2%ILE

SISTER(S):
CASCADIA PERFECTION BY TEQUILA 90%
4-06 305 2 12970 5.1 659 3.8 491 86DCR 1699C
PUZZLES PREMIUM-ET 91%
3-00 305 2 19430 5.4 1046 4.1 803 102DCR 2781C
PUZZLES RAYNA-ET 84%
3-01 305 3 23270 5.6 1306 4.0 932 94DCR 3227C
PUZZLES PANTHER-ET 87%
1-09 305 2 12280 5.5 680 3.6 447 102DCR 1546C

NEXT DAM:
CASCADIA IATOLA PUZZLE 94%
4-11 305 2 23200 4.8 1123 3.5 806 89DCR 2785C
OVERALL PREMIER PERFORMANCE COW, 2013 ALL AMERICAN
SUPREME CHAMPION, 2012 NAILE
NATIONAL GRAND CHAMPION, 2012
SUPREME CHAMPION, 2012 PA ALL AMERICAN DAIRY SHOW
GRAND AND INTERMEDIATE CHAMPION, 2012 MID-ATLANTIC
INTERMEDIATE CHAMPION, 2012 ALL AMERICAN
ALL AMERICAN SR 3-YEAR-OLD, 2012
ALL AMERICAN SR 2-YEAR-OLD, 2011
ALLBREEDS ACCESS ALL AMERICAN SR 2-YEAR-OLD, 2011
1ST SR 2-YEAR-OLD, 2011 CENTRAL NATIONAL
3RD SR 2-YEAR-OLD, 2011 WESTERN NATIONAL
1ST SR 3-YEAR-OLD, 2012 MID-ATLANTIC
3RD SR 3-YEAR-OLD, 2012 INTERNATIONAL JERSEY SHOW
4TH 4-YEAR-OLD & BU, 2013 ALL AMERICAN
SIRE: SC GOLD DUST PARAMOUNT IATOLA-ET
GJPI 20 11%ILE

66th All American Jersey Sale



CASCADIA IATOLA PUZZLE
Great-Grandam of Lot 56



PUZZLES PREMIUM-ET
Sister to Grandam of Lot 56



PUZZLES PANTHER-ET
Sister to Grandam of Lot 56

**66th All American
Jersey Sale**

LOT 57 MOONVALLEY SHOWDOWN KENNA USA 067118708

BORN 03/02/2017 PO
FEMALE EFI 6.3% AMERICAN ID 8 / 8

GETTLE CHARLES, DIANE & RYAN BREEDER & OWNER
FAIR GROVE, MO
417-839-8517

PA -346M 5F -1P
31CM\$ 19NM\$ -9FM\$
0.7PL -0.8DPR -1.1CCR -0.4HCR 3.16SCS
PA TYPE 1.1 JPI 32%R 3
ST SR DF RA RW RL FA FU
1.4 0.3 0.9 HO.1 0.6 PO.5 SO.8 1.2
RH RUW UC UD TP TL RTR RTS
0.5 0.3 0.3 S1.2 CO.2 LO.0

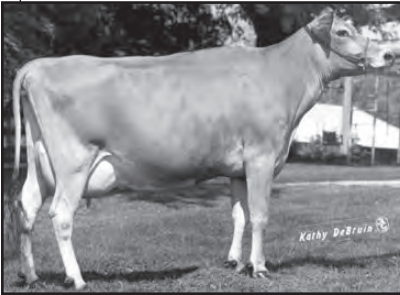

GOSSERS PAL KAREN LIBERTEY {6}
Seventh Dam of Lot 57

BRED: 04/29/2018 DUE: 02/02/2019 TO
ELLIOTTS REGENCY CASINO-ET
JE840003125141657 14JE725
CDCB GPTA 08/01/2018 0%RIP
76%R 490M 0.04% 31F 52%ILE
76%R 0.08% 34P 391CM\$ 361NM\$ 293FM\$ 322GM\$
3.0PL 1.1LIV 0.1DPR 0.7CCR 2.2HCR 3.03SCS
AJCA 08/01/2018 ODAUS
GPTAT 77%R 2.1 GJUI 26.3 GJPI 72%R 125
BRED USING SEXED SEMEN

SIRE:
RIVER VALLEY SPICE SHOWDOWN
JE840003012423904 GT80K BBR 100 JH1F JH2F 7JE5015
CDCB GPTA 08/01/2018 93DAUS 38HRDS 77%RIP
91%R -449M 0.15% 8F 16%ILE
92%R 0.10% 4P 143CM\$ 115NM\$ 55FM\$ 116GM\$
1.6PL 0.8LIV 0.8DPR 0.3CCR 0.6HCR 3.03SCS
AJCA 08/01/2018 47DAUS
GPTAT 86%R 0.9 GJUI 6.5 GJPI 84%R 37

DAM:
BACHELORS IRWIN KENNA
USA 067139774
DHIA HERD # 43-75-0006 CONTROL # 774
2-04 305 2 13440 4.7 627 3.6 486 97DCR 1676C
305 2X ME AVG 1L 15720M 733F 574P 1968C

2-11 86% 3-08 88%
ST SR DF RA RW RL FA FU RH RUW UC UD TP TL RTR RTS
49 33 42 33 36 25 22 47 45 41 32 31 29 32 33 28
PPA -299M -13F -20P / YD -327M -10F -19P
CDCB PTA 08/01/2018 2RECS 51%R 9%ILE
-242M 2F -6P -81CM\$ -77NM\$ -73FM\$ -120GM\$
-0.2PL -2.8LIV -2.3DPR -2.5CCR -1.3HCR 3.28SCS
AJCA 08/01/2018 PTAT 47%R 1.2 JUI 15.8
JPI 45%R -31

SISTER(S):
BACHELORS ROCKY KEL 86%
4-09 305 2 13610 5.5 754 4.3 579 97DCR 2006C

HAWARDEN IMPULS PREMIER
USA 067107510 GT50K BBR 100 JH1C JH2F 29JE3756
CDCB GPTA 08/01/2018 6185DAUS 962HRDS 8%RIP
99%R -499M 0.24% 23F 34%ILE
99%R 0.13% 8P 307CM\$ 271NM\$ 192FM\$ 260GM\$
3.8PL 3.1LIV 1.9DPR 0.1CCR 0.0HCR 3.06SCS
AJCA 08/01/2018 3414DAUS
GPTAT 99%R 1.0 GJUI 10.8 GJPI 99%R 77

SOUTH MOUNTAIN VOLTAGE SPICE-ET 95%
USA 116023133 GT3K BBR 100 JH1F
TATTOO E224 / E224
DHIA HERD # 33-87-0722 CONTROL # 728
4-01 257 2 10940 5.2 569 3.8 415 99DCR 1436C
5-01 305 2 16280 5.0 814 3.7 609 102DCR 2107C
7-00 305 2 16320 6.4 1051 3.7 604 102DCR 2089C
9-01 267 2 11210 5.7 638 3.8 428 101DCR 1481C
305 2X ME AVG 6L 15352M 840F 585P 2024C
PPA -840M 17F 17P / YD -1414M -9F -15P
CDCB GPTA 10/02/2018 5RECS 86%R 9%ILE
-1038M -14F -15P -62CM\$ -86NM\$ -139FM\$ -74GM\$
-0.1PL -0.1LIV -0.1DPR 0.0CCR 0.3HCR 3.11SCS
AJCA 10/02/2018 GPTAT 78%R 0.9 GJUI 15.2
GJPI 76%R -21

HEARTLAND MERCHANT TOPEKA-ET
USA 067332021 GT50K BBR 100 JH1F JH2F 7JE1169
CDCB GPTA 08/01/2018 10404DAUS 1077HRDS 12%RIP
99%R 399M 0.14% 47F 17%ILE
99%R 0.04% 22P 148CM\$ 137NM\$ 110FM\$ 29GM\$
-0.5PL -6.8LIV -4.7DPR -5.2CCR -1.0HCR 3.27SCS
AJCA 08/01/2018 3969DAUS
GPTAT 99%R 1.8 GJUI 21.7 GJPI 99%R 35

BACHELORS MINISTER KALLIE 361 85%
USA 067047361
DHIA HERD # 34-12-0535 CONTROL # 361
1-11 262 2 8090 4.7 382 3.9 313 92DCR 1046C
2-11 305 2 13930 4.7 648 3.9 540 93DCR 1787C
4-06 305 2 11400 5.0 570 4.1 463 96DCR 1556C
5-09 305 2 15380 5.1 783 3.8 584 96DCR 2021C
305 2X ME AVG 5L 12180M 601F 488P 1634C
PPA -2561M -89F -73P / YD -2250M -75F -65P
CDCB PTA 08/01/2018 5RECS 60%R 3%ILE
-1029M -34F -30P -230CM\$ -227NM\$ -225FM\$ -210GM\$
0.2PL 1.2LIV 0.1DPR 0.1CCR -1.4HCR 3.18SCS
AJCA 08/01/2018 PTAT 53%R 0.5 JUI 7.8
JPI 51%R -77
SIRE: SELECT-SCOTT MINISTER-ET GJPI -84 1%ILE

SISTER(S):
BACHELORS ACADEMY KITTY 88%
6-03 272 2 13730 3.8 525 3.1 430 93DCR 1433C

NEXT DAM:
BACHELORS JUDE KATIE 880 91%
4-08 305 2 23430 4.0 940 3.4 801 93DCR 2613C
SIRE: CURTSEY DUNCAN JUDE-ET GJPI -91 1%ILE

4TH DAM:
BACHELORS M TRADER KATHY 86%
6-07 305 2 19130 4.2 795 3.6 687 94DCR 2225C

5TH DAM:
PRICELAND BERRETTA KATE 90%
5-06 305 2 19510 4.2 824 3.7 730 95DCR 2270C

6TH DAM:
DUNCANS KATRINA OF PRICELAND 88%
3-10 305 2 20520 5.6 1142 3.9 797 DHIR 2594C

7TH DAM:
GOSSERS PAL KAREN LIBERTEY {6} 87%
6-09 305 2 22290 4.4 976 3.6 811 DHIR 2617C

8TH DAM:
CIRCLE J SAMSON KAREN 90%
9-11 275 2 17720 4.6 810 3.7 663 DHIR 2157C

LOT 58 EHRHARDT CASINO SUNDAY JE840003200656052 GT

BORN 06/17/2018 P4 BBR 100
 FEMALE EFI 8.9% AMERICAN ID 556 / 556
 JH1F JH2F

EHRHARDT, KEVIN OWNER
 BALDWIN, MD

CDCB GPTA 10/02/2018 ORECS 72%R 79%ILE
 -541M 7F OP 290CM\$ 261NM\$ 199FM\$ 267GM\$
 4.4PL 2.9LIV 1.9DPR 1.7CCR 3.1HCR 2.84SCS
 AJCA 10/02/2018 GPTAT 74%R 2.5 GJUI 44.5

IAGER GENE & EHRHARDT KEVIN BREEDER
 BALDWIN, MD

GJPI 68%R 100
 ST SR DF RA RW RL FA FU
 2.0 0.6 0.7 H0.2 1.0 P0.8 S1.5 3.8
 RH RUW UC UD TP TL RTR RTS
 2.4 0.5 1.0 S4.5 C2.2 S0.4

TJF VISIONARY REGENCY
 USA 067248196 GT80K BBR 100 JH1F JH2F 14JE662
 CDCB GPTA 08/01/2018 1042DAUS 99HRDS 86%RIP
 99%R 1599M -0.15% 45F 60%ILE
 99%R 0.03% 63P 417CM\$ 395NM\$ 346FM\$ 314GM\$
 1.5PL -2.9LIV -2.4DPR -0.1CCR 1.3HCR 3.12SCS
 AJCA 08/01/2018 246DAUS
 GPTAT 96%R 1.9 GJUI 16.1 GJPI 93%R 135

SELLING OPEN
 RANKS #1 ON GJUI LIST

SELLS IN ABSTENIA

SIRE:
 ELLIOTT'S REGENCY CASINO-ET
 JE840003125141657 GT50K BBR 100 JH1F JH2F 14JE725
 CDCB GPTA 08/01/2018 0%RIP
 76%R 490M 0.04% 31F 52%ILE
 76%R 0.08% 34P 391CM\$ 361NM\$ 293FM\$ 322GM\$
 3.0PL 1.1LIV 0.1DPR 0.7CCR 2.2HCR 3.03SCS
 AJCA 08/01/2018 ODAUS
 GPTAT 77%R 2.1 GJUI 26.3 GJPI 72%R 125

DAM:
 MISS EHRHARDT MOZART SUNSHINE-ET
 USA 072300444 GT80K BBR 100 JH1F JH2F
 DHIA HERD # 51-09-0284 CONTROL # 339
 2-07 269 2 16400 4.7 770 3.5 574 DHIA 1984C
 3-05 357 2 22400 5.1 1143 3.5 790 DHIA 2731C

3-00 88% 3-07 91% 4-09 93%
 ST SR DF RA RW RL FA FU RH RUW UC UD TP TL RTR RTS
 45 37 46 22 46 28 26 43 48 36 34 28 35 26 33 33

PPA 1872M 104F 75P / YD 1332M 81F 60P
 CDCB GPTA 10/02/2018 2RECS 81%R 52%ILE
 -238M 8F 3P 185CM\$ 167NM\$ 129FM\$ 153GM\$
 2.2PL 1.2LIV 0.3DPR 0.2CCR 1.3HCR 2.93SCS
 AJCA 10/02/2018 GPTAT 80%R 1.9 GJUI 36.7
 GJPI 75%R 62

2ND 4-YEAR-OLD, 2018 MD STATE FAIR
 5TH SR 3-YEAR-OLD, 2017 MD STATE FAIR

SISTER(S):
 MISS EHRHARDT COLTON SUNLIGHT 88%
 SUNRISE VINDICATION SUNUP 93%
 4TH JR 3-YEAR-OLD, 2017 ALL AMERICAN SHOW
 RESERVE INTERMEDIATE CHAMPION, 2017 ALL AMERICAN JR
 2ND JR 3-YEAR-OLD, 2017 ALL AMERICAN JR SHOW
 1ST JR 3-YEAR-OLD, 2017 WESTERN NATIONAL JR SHOW
 GRAND & INTERMEDIATE CHAMPION, 2017 WESTERN
 NATIONAL JR SHOW
 1ST JR 3-YEAR-OLD, 2017 WESTERN NATIONAL
 GRAND & INTERMEDIATE CHAMPION, 2017 WESTERN NATIONAL
 3RD JR 2-YEAR-OLD, 2016 ALL AMERICAN JR SHOW
 1ST JR 2-YEAR-OLD, 2015 WESTERN NATIONAL
 SUNRISE MINISTER SHOWBIZ-ET 90%
 2ND SR 2-YEAR-OLD, 2018 MD STATE FAIR

CHILLI PREMIER CINEMA-ET 93%
 USA 071577202 GT50K BBR 100 JH1F JH2F
 DHIA HERD # 23-63-4533 CONTROL # 20895
 1-11 305 2 16691 4.9 812 3.7 625 87DCR 2163C
 2-11 305 2 21669 5.4 1179 3.8 820 91DCR 2838C
 4-01 305 2 21170 5.6 1187 3.9 824 91DCR 2852C
 305 2X ME AVG 3L 21304M 1146F 803P 2779C
 PPA -1993M 16F -13P / YD -1978M 18F -18P
 CDCB GPTA 10/02/2018 3RECS 81%R 32%ILE
 -810M 1F -9P 119CM\$ 96NM\$ 43FM\$ 91GM\$
 2.3PL 1.4LIV 0.6DPR -0.6CCR 1.1HCR 3.05SCS
 AJCA 10/02/2018 GPTAT 81%R 1.9 GJUI 28.1
 GJPI 77%R 36

PRAIRIE HARBOUR MOZART-ET
 USA 067094101 GT50K BBR 100 JH1F JH2F 11JE1112
 CDCB GPTA 08/01/2018 291DAUS 70HRDS 2%RIP
 97%R 480M 0.06% 34F 49%ILE
 97%R -0.01% 15P 324CM\$ 321NM\$ 317FM\$ 281GM\$
 3.4PL 2.4LIV 0.5DPR 0.0CCR 1.2HCR 2.93SCS
 AJCA 08/01/2018 243DAUS
 GPTAT 96%R 1.3 GJUI 24.3 GJPI 93%R 98

JEWELS IATOLA SUNRISE 92%
 USA 069678660 GT50K BBR 100 JH1F JH2F
 DHIA HERD # 51-09-0284 CONTROL # 196
 PPA 2432M 92F 145P / YD 788M 47F 74P
 CDCB GPTA 10/02/2018 3RECS 83%R 28%ILE
 -227M 0F 11P 105CM\$ 77NM\$ 14FM\$ 67GM\$
 0.8PL -1.3LIV -0.3DPR 0.0CCR 0.1HCR 3.01SCS
 AJCA 10/02/2018 GPTAT 80%R 1.5 GJUI 19.1
 GJPI 77%R 36

4TH 4-YEAR-OLD, 2014 MD STATE FAIR
 2ND JR 2-YEAR-OLD, 2013 MID-ATLANTIC
 2ND JR 2-YEAR-OLD, 2013 MD STATE FAIR
 SIRE: SC GOLD DUST PARAMOUNT IATOLA-ET
 GJPI 20 11%ILE

SISTER(S):
 EHRHARDT-IAGER IATOLA SENSATION-ET 83%
 SAPPHIRE APPLEJACK SOLITAIRE-ET 82%
 SAPPHIRE APPLEJACK SECRET-ET 85%
 SAPPHIRE APPLEJACK SAHARA-ET 85%
 SAPPHIRE APPLEJACK SKITTLES-ET 85%

NEXT DAM:
 JEWELS SAPPHIRE 93%
 RESERVE GRAND & RESERVE SENIOR CHAMPION, 2010 MD
 STATE FAIR
 1ST JR 2-YEAR-OLD, 2010 MD STATE FAIR
 5TH JR 2-YEAR-OLD, 2010 CENTRAL NATIONAL
 3RD JUNIOR YEARLING, 2009 MID-ATLANTIC REGIONAL
 SIRE: JEWELS CITATION-ET

4TH DAM:
 JEWELS PRIME SAPPHIRE-ET 91%
 5-04 305 2 24291 5.6 1358 3.4 818 DHIR 2826C
 SENIOR & GRAND CHAMPION, 2008 MID-ATLANTIC REGIONAL
 SENIOR & GRAND CHAMPION, 2008 MARYLAND STATE FAIR
 1ST 5-YEAR-OLD, 2008 MID-ATLANTIC REGIONAL SHOW
 & MD STATE FAIR
 1ST 5-YEAR-OLD, BU, & BB&O, 2008 CENTRAL NATIONAL

5TH DAM:
 HOLLYLANE JEWELS JASMINE 94%
 2-02 305 2 11635 5.6 655 4.0 470 CAN

6TH DAM:
 HOLLYLANE TREASURES JEWEL EX 92-32 (CAN)
 8-02 305 2 15830 5.6 893 4.0 635 CAN

7TH DAM:
 HOLLYLANE N GIRLS TREASURE EX-2E (CAN)
 8-02 305 2 14063 4.4 624 4.1 573 CAN



MISS EHRHARDT MOZART SUNSHINE
 Dam of Lot 58



JEWELS IATOLA SUNRISE
 Grandam of Lot 58



JEWELS SAPPHIRE
 Great-Grandam of Lot 58



JEWELS PRIME SAPPHIRE-ET
 Fourth Dam of Lot 58



SUNRISE VINDICATION SUNUP
 Sister to Dam of Lot 58

66th All American
 ★ Jersey Sale



JURISDICTION JENNY, E-90%
 Sister to Dam of Lot 59

LOT 59 CLAQUATO COLTON LIME A RITA JE840003147825072

BORN 03/22/2018 PO
 FEMALE EFI 5.0% AMERICAN ID 5485 / 5485

YOUNG LAURYN & KINLEY
 CHEHALIS, WA BREEDER & OWNER

PA -1315M -41F -35P
 -176CM\$ -182NM\$ -197FM\$
 1.3PL 1.4DPR 1.5CCR 1.6HCR 3.07SCS
 PA TYPE 0.9 JPI 33%R -51
 ST SR DF RA RW RL FA FU
 1.5 0.1 0.2 H1.0 0.6 P0.3 S0.7 1.7
 RH RUW UC UD TP TL RTR RTS
 0.9 0.3 0.3 S2.4 C0.4 L1.2

FOREST GLEN AVERY ACTION-ET
 USA 111023978 GTHD BBR 100 JH1F JH2F 7JE590
 CDCB GPTA 08/01/2018 23906DAUS 2798HRDS 4%RIP
 99%R -326M -0.02% -19F 11%ILE
 99%R 0.00% -12P 29CM\$ 32NM\$ 40FM\$ 42GM\$
 2.7PL 4.0LIV 1.1DPR 0.9CCR 3.1HCR 3.00SCS
 AJCA 08/01/2018 12183DAUS
 GPTAT 99%R 1.3 GJUI 15.9 GJPI 99%R 17

SELLING OPEN

SISTER(S):
 MISS PREMIER MANGORITA 91%
 2ND JR 3-YEAR-OLD, 2018 OH STATE FAIR
 1ST JR 2-YEAR-OLD, 2017 OH STATE FAIR
 ALL AMERICAN JUNIOR YEARLING HEIFER, 2016
 ALL AMERICAN JUNIOR CALF, 2015
 1ST JR HEIFER CALF, 2015 INTERNATIONAL JERSEY SHOW

FAMILY HILL CONNECTION CHILLI-ET 91%
 USA 114535186 GT3K BBR 100 JH1F
 TATTOO / F950
 DHIA HERD # 51-09-0284 CONTROL # 950
 2-04 266 2 17560 7.6 1335 4.0 694 89DCR 2403C
 3-04 365 2 27470 6.3 1740 3.8 1038 DHIR 3592C
 305 2X ME AVG 1L 23610M 1760F 934P 3234C
 CDCB GPTA 10/02/2018 ORECS 89%R 17%ILE
 -1264M -6F -21P 35CM\$ 6NM\$ -56FM\$ 23GM\$
 1.1PL 0.9LIV 0.6DPR 0.6CCR 0.4HCR 2.91SCS
 AJCA 10/02/2018 GPTAT 85%R 1.6 GJUI 20.8
 GJPI 83%R 14

SIRE:
 CHILLI ACTION COLTON-ET
 USA 066738335 GT50K BBR 100 JH1F JH2F 7JE1088
 CDCB GPTA 08/01/2018 978DAUS 392HRDS 37%RIP
 98%R -885M 0.27% 9F 15%ILE
 98%R 0.10% -13P 133CM\$ 113NM\$ 68FM\$ 113GM\$
 1.8PL 2.4LIV 0.7DPR 0.3CCR 1.3HCR 3.09SCS
 AJCA 08/01/2018 451DAUS
 GPTAT 95%R 1.8 GJUI 25.4 GJPI 94%R 37

KAN DO CUTTING EDGE
 USA 118116693

DAM:
 EDGES RITA
 USA 118583284
 TATTOO / M555
 DHIA HERD # 91-42-0083 CONTROL # 67
 2-03 259 2 8740 4.5 389 3.7 324 81DCR 1072C
 3-02 292 2 12900 4.5 585 3.6 464 92DCR 1579C
 305 2X ME AVG 2L 12905M 578F 473P 1581C

EXTREME NIKKI 91%
 USA 112729439
 TATTOO / E28
 DHIA HERD # 61-11-0010 CONTROL # 77
 2-01 305 2 6400 4.7 301 3.6 229 DHIR 791C
 3-03 227 2 7320 3.8 276 3.5 257 87DCR 798C
 4-07 305 2 11800 4.3 502 3.4 399 95DCR 1355C
 5-10 305 2 16230 3.5 565 3.1 510 95DCR 1608C
 7-04 305 2 12980 3.7 480 3.3 426 97DCR 1357C
 8-10 305 2 12340 4.0 489 3.3 405 94DCR 1342C
 11-07 305 2 10830 4.3 470 3.3 356 97DCR 1229C
 305 2X ME AVG 7L 11105M 443F 372P 1216C
 CDCB PTA 08/01/2018 ORECS 47%R 0%ILE
 -1779M -72F -59P -474CM\$ -462NM\$ -440FM\$ -383GM\$
 0.1PL 2.0LIV 1.5DPR 2.6CCR 2.0HCR 3.10SCS
 AJCA 08/01/2018 PTAT 51%R -0.7 JUI -3.5
 JPI 42%R-148

2-05 86% 3-07 89% 4-11 90%
 ST SR DF RA RW RL FA FU RH RUW UC UD TP TL RTR RTS
 42 39 42 26 38 38 26 48 42 38 37 34 37 29 29 29

SIRE: PIEDMONT NADINE EXTREME-ET GJPI -198 0%ILE

PPA -4164M -210F -121P / YD -3808M -195F -116P
 CDCB PTA 08/01/2018 3RECS 48%R 0%ILE
 -1744M -90F -56P -484CM\$ -476NM\$ -462FM\$ -386GM\$
 0.8PL 2.0LIV 2.0DPR 2.6CCR 1.8HCR 3.05SCS
 AJCA 08/01/2018 PTAT 37%R -0.1 JUI 9.5
 JPI 36%R-139
 1ST SR 2-YEAR-OLD, 2015 WASHINGTON STATE SHOW

SISTER(S):
 PREMONITION PRETTY 83%
 2-01 305 2 8150 4.2 343 3.2 262 95DCR 904C
 JUNO VICTORIA 87%
 4-01 305 2 14920 4.4 654 3.6 536 90DCR 1789C

SISTER(S):
 JURISDICTION JENNY 90%
 2-05 303 2 18410 4.8 890 3.5 652 86DCR 2254C
 JUNIOR CHAMPION, 2007 APPALACHIAN STATE FAIR
 JUNIOR CHAMPION, 2007 TENNESSEE VALLEY STATE FAIR
 RESERVE INTERMEDIATE CHAMPION, 2008 OHIO STATE FAIR
 1ST SR 2-YEAR-OLD, 2008 OH STATE FAIR & CENTRAL
 NATIONAL JR SHOW
 6TH SR 3-YEAR-OLD, 2009 WISCONSIN STATE FAIR
 9TH SR 2-YEAR-OLD, 2008 CENTRAL NATIONAL

NEXT DAM:
 MAJOR VICKIE 90%
 8-08 305 2 8880 4.0 359 3.6 318 96DCR 1015C
 SIRE: PERFECTION RENA MAJOR-ET JPI -89 0%ILE

4TH DAM:
 G MASTER HOPE 85%
 3-00 305 2 12070 4.9 594 3.7 441 90DCR 1433C



ELLIOTTS HG REBECCA, E-90%
Grandam of Lot 60

66th All American Jersey Sale

LOT 60 DAY-KEL CASINO REVENGE USA 173442429

BORN 04/13/2018 TATTOO / D47K P2
FEMALE EFI 7.1%

OBERREICH DAVID & KELLY BREEDER & OWNER
PLYMOUTH, WI
920-838-1810

PA -252M 20F 15P
261CM\$ 228NM\$ 152FM\$
2.6PL 0.9DPR 0.8CCR 1.1HCR 3.08SCS
PA TYPE 1.5 JPI 30%R 76
ST SR DF RA RW RL FA FU
1.6 0.9 0.8 H0.3 1.1 P0.4 S1.0 1.8
RH RUW UC UD TP TL RTR RTS
0.8 0.5 0.5 S1.7 C1.2 S0.2

TJF VISIONARY REGENCY
USA 067248196 GT80K BBR 100 JH1F JH2F 14JE662
CDCB GPTA 08/01/2018 1042DAUS 99HRDS 86%RIP
99%R 1599M -0.15% 45F 60%ILE
99%R 0.03% 63P 417CM\$ 395NM\$ 346FM\$ 314GM\$
1.5PL -2.9LIV -2.4DPR -0.1CCR 1.3HCR 3.12SCS
AJCA 08/01/2018 246DAUS
GPTAT 96%R 1.9 GJUI 16.1 GJPI 93%R 135

SELLING OPEN

SIRE:
ELLIOTTS REGENCY CASINO-ET
JE840003125141657 GT50K BBR 100 JH1F JH2F 14JE725
CDCB GPTA 08/01/2018 0%RIP
76%R 490M 0.04% 31F 52%ILE
76%R 0.08% 34P 391CM\$ 361NM\$ 293FM\$ 322GM\$
3.0PL 1.1LIV 0.1DPR 0.7CCR 2.2HCR 3.03SCS
AJCA 08/01/2018 ODAUS
GPTAT 77%R 2.1 GJUI 26.3 GJPI 72%R 125

DAM:
ARETHUSA PREMIER REAGAN
JE840003125964510
DHIA HERD # 35-60-0891 CONTROL # 787
2-04 305 2 11780 5.9 693 4.3 507 101DCR 1757C
305 2X ME AVG 1L 14287M 837F 621P 2152C

2-09 84% 3-05 88%
ST SR DF RA RW RL FA FU RH RUW UC UD TP TL RTR RTS
42 28 38 25 48 18 48 38 42 40 26 25 28 25 35 36
PPA -2600M 14F -8P / YD -2453M 15F -8P
CDCB PTA 08/01/2018 2RECS 52%R 32%ILE
-993M 8F -5P 131CM\$ 94NM\$ 10FM\$ 110GM\$
2.2PL 1.1LIV 1.7DPR 0.9CCR 0.0HCR 3.13SCS
AJCA 08/01/2018 PTAT 48%R 0.8 JUI 10.0
JPI 46%R 26

SISTER(S):
ARETHUSA COLTON RACHEL 83%
1-09 305 2 11930 4.9 589 3.8 458 97DCR 1578C

4TH DAM:
ELLIOTTS VERTIGO ROXANNE-ET
2-00 299 2 12140 4.9 591 3.6 438 87DCR 1514C

5TH DAM:
TIARO DELUXE RONDA-ET 94%
5-09 305 2 19900 5.6 1124 3.9 767 96DCR 2654C

6TH DAM:
SHF FIRST PRIZE RITA 91%

CHILLI PREMIER CINEMA-ET 93%
USA 071577202 GT50K BBR 100 JH1F JH2F
DHIA HERD # 23-63-4533 CONTROL # 20895
1-11 305 2 16691 4.9 812 3.7 625 87DCR 2163C
2-11 305 2 21669 5.4 1179 3.8 820 91DCR 2838C
4-01 305 2 21170 5.6 1187 3.9 824 91DCR 2852C
305 2X ME AVG 3L 21304M 1146F 803P 2779C
PPA -1993M 16F -13P / YD -1978M 18F -18P
CDCB GPTA 10/02/2018 3RECS 81%R 32%ILE
-810M 1F -9P 119CM\$ 96NM\$ 43FM\$ 91GM\$
2.3PL 1.4LIV 0.6DPR -0.6CCR 1.1HCR 3.05SCS
AJCA 10/02/2018 GPTAT 81%R 1.9 GJUI 28.1
GJPI 77%R 36

HAWARDEN IMPULS PREMIER
USA 067107510 GT50K BBR 100 JH1C JH2F 29JE3756
CDCB GPTA 08/01/2018 6185DAUS 962HRDS 8%RIP
99%R -499M 0.24% 23F 34%ILE
99%R 0.13% 8P 307CM\$ 271NM\$ 192FM\$ 260GM\$
3.8PL 3.1LIV 1.9DPR 0.1CCR 0.0HCR 3.06SCS
AJCA 08/01/2018 3414DAUS
GPTAT 99%R 1.0 GJUI 10.8 GJPI 99%R 77

ELLIOTTS HG REBECCA 90%
USA 118311502
TATTOO A138 / A138
DHIA HERD # 23-36-2921 CONTROL # 1131
2-03 239 2 12810 7.0 899 3.7 474 90DCR 1639C
3-04 305 2 17690 5.5 975 3.9 698 97DCR 2416C
5-01 305 2 18910 5.5 1031 4.1 781 98DCR 2705C
305 2X ME AVG 3L 18138M 1087F 720P 2494C
PPA -2376M -11F -28P / YD -2098M 3F -27P
CDCB PTA 08/01/2018 3RECS 58%R 8%ILE
-1246M -11F -20P -81CM\$ -105NM\$ -162FM\$ -72GM\$
0.4PL -1.0LIV 0.9DPR 1.2CCR 0.0HCR 3.15SCS
AJCA 08/01/2018 PTAT 51%R 0.9 JUI 11.9
JPI 50%R -32
SIRE: SV JADE HIRED GUN-ET GJPI -30 4%ILE

NEXT DAM:
ELLIOTTS TEQUILA REESE 95%
6-09 305 2 26500 6.2 1651 3.9 1023 97DCR 3541C
7TH 5-YEAR-OLD, 2015 WORLD DAIRY EXPO JERSEY SHOW
NOMINATED ALL-AMERICAN & ALL-CANADIAN 4-YEAR-OLD, 2014
4TH 4-YEAR-OLD, 2014 ROYAL WINTER FAIR
3RD 4-YEAR-OLD, 2014 INTERNATIONAL JERSEY SHOW
SENIOR & GRAND CHAMPION, 2014 EASTERN STATES EXPO
1ST 4-YEAR-OLD, 2014 EASTERN STATES EXPOSITION
3RD 4-YEAR-OLD, 2014 NY SPRING SHOW
NOMINATED ALL-CANADIAN JR 3-YEAR-OLD, 2013
4TH JR 3-YEAR-OLD, 2013 ROYAL WINTER FAIR
SIRE: TOWER VUE PRIME TEQUILA-ET GJPI -118 0%ILE



ELLIOTTS TEQUILA REESE
Great-Grandam of Lot 60



TIARO DELUXE RONDA-ET
Fifth Dam of Lot 60



SHF FIRST PRIZE RITA
Sixth Dam of Lot 60

66th All American
 ★ Jersey Sale



KCJF IATOLAS VIXEN, E-94%
 Grandam of Lot 61

LOT 61 KCJF TRUMP VICTORIOUS JE840003138865463

BORN 06/20/2017 PO
 FEMALE EFI 5.7% AMERICAN ID 1149 / 1149

CORE, BRITTANY
 SALVISA, KY
 859-865-4252

BREEDER & OWNER

PA -1024M -13F -22P
 -80CM\$ -91NM\$ -118FM\$
 0.9PL 0.8DPR 1.2CCR 1.4HCR 3.11SCS
 PA TYPE 1.0 JPI 29%R -27
 ST SR DF RA RW RL FA FU
 1.2 -0.1 0.4 H1.1 0.5 P0.8 S0.7 1.2
 RH RUW UC UD TP TL RTR RTS
 1.0 0.2 0.3 S1.7 C0.1 L0.7

STEINHAUERS IATOLA APPLEJACK
 USA 115488982 GT50K BBR 100 JH1F JH2F 11JE968
 CDCB GPTA 08/01/2018 2929DAUS 394HRDS 10%RIP
 99%R -302M 0.11% 7F 8%ILE
 99%R 0.06% 1P 17CM\$ 8NM\$ -17FM\$ 94GM\$
 -1.4PL -4.2LIV 2.1DPR 2.9CCR 2.1HCR 3.34SCS
 AJCA 08/01/2018 1514DAUS
 GPTAT 99%R 1.5 GJUI 17.4 GJPI 98%R 16

BRED: 10/19/2018 DUE: 07/25/2019 TO
 KCJF HIRED MAGICIAN
 JE840003138865447 7JE1705
 CDCB GPTA 08/01/2018 0%RIP
 76%R -1528M 0.25% -27F 5%ILE
 76%R 0.09% -39P -83CM\$ -92NM\$ -113FM\$ 0GM\$
 2.6PL 0.4LIV 3.3DPR 4.6CCR 1.4HCR 3.08SCS
 AJCA 08/01/2018 ODAUS
 GPTAT 76%R 1.4 GJUI 26.5 GJPI 71%R -21

KCJF TEQUILAS TRIUMPH 93%
 USA 118275509 GT13K BBR 100 JH1F JH2F
 TATTOO C919 / C919
 DHIA HERD # 61-60-0034 CONTROL # 919
 2-03 303 2 14490 6.3 920 3.9 569 92DCR 1969C
 3-02 296 2 18370 6.0 1111 3.9 710 95DCR 2457C
 4-01 287 2 16520 6.3 1035 3.9 647 91DCR 2239C
 5-03 305 2 21860 6.0 1302 3.9 856 97DCR 2963C
 305 2X ME AVG 4L 20793M 1253F 800P 2770C
 PPA -2185M 68F -49P / YD -1854M 40F -35P
 CDCB GPTA 10/02/2018 4RECS 80%R 8%ILE
 -1470M -7F -32P -85CM\$ -103NM\$ -145FM\$ -92GM\$
 1.1PL -2.4LIV -0.1DPR -0.5CCR 0.0HCR 3.05SCS
 AJCA 10/02/2018 GPTAT 79%R 1.3 GJUI 23.7
 GJPI 75%R -34

SIRE:
 KCJF APPLEJACK TRUMP
 JE840003132256564 GT29K BBR 100 JH1F JH2F
 CDCB GPTA 10/02/2018 0%RIP
 75%R -808M 0.25% 8F 7%ILE
 75%R 0.09% -12P 8CM\$ -9NM\$ -49FM\$ 31GM\$
 0.0PL -3.6LIV 0.9DPR 1.2CCR 1.0HCR 3.11SCS
 AJCA 10/02/2018 ODAUS
 GPTAT 76%R 1.3 GJUI 16.3 GJPI 71%R 3

HOLLYLANE RENAISSANCE
 JECAN00000138720 70JE9984
 CDCB PTA 08/01/2018 1049DAUS 357HRDS 3%RIP
 99%R -1530M 0.01% -71F 0%ILE
 98%R 0.02% -51P -388CM\$ -377NM\$ -354FM\$ -334GM\$
 2.1PL 1.5LIV 0.4DPR 1.8CCR 3.2HCR 3.14SCS
 AJCA 08/01/2018 800DAUS
 GPTAT 96%R 0.5 JUI 12.2 JPI 98%R -117

DAM:
 KCJF RENAISSANCE VICTORY
 JE840003126355786
 DHIA HERD # 61-60-0034 CONTROL # 1041
 2-00 224 2 11200 5.6 629 4.0 445 91DCR 1540C
 305 2X ME AVG 1L 18443M 1036F 747P 2587C

KCJF IATOLAS VIXEN 94%
 USA 067054774
 TATTOO C774 /
 DHIA HERD # 61-60-0034 CONTROL # 774
 2-01 305 2 16860 5.1 854 3.8 636 96DCR 2200C
 3-06 305 2 24730 5.0 1241 3.8 946 97DCR 3274C
 4-06 305 2 23470 5.4 1278 3.9 907 95DCR 3139C
 6-00 305 2 23820 5.0 1195 3.5 834 92DCR 2882C
 7-03 305 2 22380 5.4 1219 3.9 864 96DCR 2990C
 8-08 305 2 23880 4.9 1161 3.7 884 96DCR 3058C
 305 2X ME AVG 6L 23402M 1196F 881P 3046C
 PPA -350M 87F 23P / YD -1089M 18F -8P
 CDCB PTA 08/01/2018 5RECS 60%R 21%ILE
 -682M -2F -9P 53CM\$ 35NM\$ -5FM\$ 50GM\$
 1.7PL -0.4LIV 0.9DPR 0.5CCR 0.3HCR 3.00SCS
 AJCA 08/01/2018 PTAT 49%R 0.7 JUI 8.7
 JPI 52%R 12

2-02 86%
 ST SR DF RA RW RL FA FU RH RUW UC UD TP TL RTR RTS
 39 30 34 24 34 19 33 43 47 36 35 32 23 24 30 30
 PPA -3268M -63F -77P / YD -3448M -67F -84P
 CDCB PTA 08/01/2018 1RECS 51%R 5%ILE
 -1240M -34F -32P -167CM\$ -172NM\$ -187FM\$ -143GM\$
 1.8PL 0.5LIV 0.6DPR 1.2CCR 1.8HCR 3.11SCS
 AJCA 08/01/2018 PTAT 45%R 0.6 JUI 9.8
 JPI 45%R -57

3RD JR 2-YEAR-OLD, 2010 ALL AMERICAN SHOW
 RESERVE ALL AMERICAN JR 3-YEAR-OLD, 2011
 SIRE: SC GOLD DUST PARAMOUNT IATOLA-ET GJPI 20 11%ILE

NEXT DAM:
 WENNINGS VINDICATION STORM 92%
 6-09 271 2 22310 5.1 1127 3.8 856 91DCR 2962C
 SIRE: VINDICATION GJPI -34 3%ILE

4TH DAM:
 WENNINGS BRETADARE WINDY

LOT 62 JX WAUNAKEE GOT MAID PROMIS 5640 {4} JE840003147921733 GT

BORN 11/16/2017 P9 BBR 100
FEMALE EFI 7.0% AMERICAN ID 5640 / 5640
JH1F JH2F

LAUFENBERG, GERALD BREEDER & OWNER
MOUNT HOREB, WI
608-437-5393

CDCB GPTA 10/02/2018 ORECS 70%R 99%ILE
669M 64F 34P 519CM\$ 490NM\$ 431FM\$ 439GM\$
3.2PL -0.2LIV 0.1DPR 0.5CCR 1.9HCR 2.69SCS
AJCA 10/02/2018 GPTAT 71%R 0.8 GJUI 13.6
GJPI 65%R 156
ST SR DF RA RW RL FA FU
-0.6 0.0 -0.1 H0.5 -0.1 P0.6 50.6 1.6
RH RUW UC UD TP TL RTR RTS
0.4 -0.1 -0.2 S1.8 CO.1 S0.4

JX SCHULTZ VOLCANO HARRIS {4}
USA 118157731 GT80K BBR 100 JH1F JH2F 29JE3866
CDCB GPTA 08/01/2018 4750DAUS 191HRDS 31%RIP
99%R 2124M -0.08% 84F 90%ILE
99%R 0.01% 79P 556CM\$ 528NM\$ 470FM\$ 354GM\$
0.7PL -4.4LIV -5.4DPR -4.5CCR -1.1HCR 2.86SCS
AJCA 08/01/2018 1217DAUS
GPTAT 99%R 1.0 GJUI 6.8 GJPI 97%R 166

SELLING OPEN

SIRE:
JX SUNSET CANYON GOT MAID {5}-ET
USA 119407594 GT99K BBR 100 JH1F JH2F 551JE1650
CDCB GPTA 08/01/2018 0%RIP
76%R 1450M 0.04% 78F 97%ILE
77%R 0.04% 61P 608CM\$ 574NM\$ 505FM\$ 459GM\$
3.0PL -1.4LIV -2.2DPR -1.4CCR 1.1HCR 2.75SCS
AJCA 08/01/2018 ODAUS
GPTAT 77%R 1.0 GJUI 7.9 GJPI 72%R 180

DAM:
JX WAUNAKEE MARLO PALLIE 4785 {3}-ET
JE840003131012563 GT29K BBR 93 JH1F JH2F
DHIA HERD # 35-51-0348 CONTROL # 4785

2-06 80%
ST SR DF RA RW RL FA FU RH RUW UC UD TP TL RTR RTS
28 24 32 25 26 36 30 35 31 28 28 32 34 16 27 33

PPA 761M -12F -12P / YD 468M -22F -18P
CDCB GPTA 10/02/2018 1RECS 80%R 93%ILE
746M 33F 19P 342CM\$ 344NM\$ 352FM\$ 352GM\$
3.0PL 1.7LIV 1.9DPR 2.2CCR 3.8HCR 2.87SCS
AJCA 10/02/2018 GPTAT 79%R 1.0 GJUI 14.7 GJPI 74%R 111

BROTHER(S):
WAUNAKEE EXHORT AT ALTA GENETICS
GJPI 136 77%ILE
JX WAUNAKEE JAMMER PURE {5}-ET AT SELECT SIRES
GJPI 114 56%ILE
JX WAUNAKEE PATTERN {3}-ET AT SEMEX ALLIANCE
GJPI 140 74%ILE

SISTER(S):
WAUNAKEE MARVEL PANIC 4252-ET 87%
1-11 305 3 23160 4.3 999 3.4 788 94DCR 2688C
WAUNAKEE MARVEL PANACEA 4270-ET 85%
1-10 305 3 23570 4.2 995 3.0 708 94DCR 2441C
WAUNAKEE MARVEL PUK 4267-ET 86%
1-11 256 3 20470 4.2 854 3.0 611 86DCR 2106C
WAUNAKEE MARVEL PORSCHE 4281-ET 82%
2-00 305 3 18910 4.4 840 3.4 641 94DCR 2214C

SUNSET CANYON DAZZLER V MAID 342-ET 87%
USA 118690399 GT8K BBR 100 JH1F JH2F
TATTOO / C342
DHIA HERD # 74-95-4513 CONTROL # 2342
1-10 284 2 16120 4.1 661 3.4 553 100DCR 1823C
2-09 298 2 17350 5.5 961 3.8 666 102DCR 2305C
3-08 196 3 8190 5.2 423 3.7 307 96DCR 1062C
305 2X ME AVG 3L 19264M 918F 695P 2349C
PPA -1049M -46F -32P / YD -29M 11F 6P
CDCB GPTA 10/02/2018 3RECS 83%R 98%ILE
333M 40F 22P 446CM\$ 424NM\$ 378FM\$ 367GM\$
5.6PL 3.4LIV 0.7DPR 0.7CCR 2.3HCR 2.88SCS
AJCA 10/02/2018 GPTAT 83%R 1.1 GJUI 15.7
GJPI 77%R 125

JX FARIA BROTHERS MARLO {2}-ET
JE840003011610022 GT80K BBR 89 JH1F JH2F 14JE652
CDCB GPTA 08/01/2018 1593DAUS 79HRDS 59%RIP
99%R 918M 0.15% 75F 93%ILE
99%R 0.01% 36P 573CM\$ 557NM\$ 523FM\$ 472GM\$
3.2PL 1.9LIV -0.6DPR -1.3CCR 0.7HCR 2.87SCS
AJCA 08/01/2018 291DAUS
GPTAT 96%R 2.1 GJUI 22.1 GJPI 94%R 162

WAUNAKEE LEGAL PUFF-ET 90%
USA 070399231 CT3K BBR 100 JH1F
DHIA HERD # 35-51-0348 CONTROL # 3027
2-00 305 3 24760 4.1 1004 3.4 837 92DCR 2764C
3-06 305 3 27870 4.5 1260 3.5 983 97DCR 3377C
305 2X ME AVG 2L 27882M 1198F 976P 3270C
PPA 3450M 85F 97P / YD 2159M 44F 48P
CDCB GPTA 10/02/2018 4RECS 86%R 80%ILE
827M 16F 21P 262CM\$ 264NM\$ 273FM\$ 251GM\$
3.1PL 0.5LIV 0.5DPR 1.9CCR 3.0HCR 2.83SCS
AJCA 10/02/2018 GPTAT 80%R 0.9 GJUI 18.7
GJPI 79%R 99
SIRE: TOLLENAARS IMPULS LEGAL 233-ET GJPI 70 17%ILE

SISTER(S):
WAUNAKEE LOUIE PANSY 2605 86%
3-03 305 3 24670 4.9 1201 3.7 916 94DCR 3168C
WAUNAKEE ECLIPES POLITE-ET 88%
3-11 305 3 26590 4.8 1264 3.6 948 94DCR 3277C
WAUNAKEE MERCHANT PRICKLE 3241-ET 92%
4-01 305 3 26750 5.3 1413 3.7 997 93DCR 3449C
WAUNAKEE CRITIC PLEDGE 3433-P-ET 88%
3-07 305 3 33350 5.0 1667 3.4 1140 95DCR 3939C
WAUNAKEE CRITIC PAGE 3434-P-ET 86%
3-10 305 3 21550 4.2 901 3.7 808 95DCR 2565C
WAUNAKEE DIGNITARY PASSION 3918-ET 83%
1-10 305 2 18650 4.8 903 3.7 688 97DCR 2379C
WAUNAKEE DIGNITARY PATSY 3927-ET 88%
2-11 305 3 30180 5.4 1629 3.6 1088 94DCR 3762C

NEXT DAM:
WAUNAKEE JEVON PROMIS 2058 86%
1-11 280 3 26010 5.7 1470 3.1 809 85DCR 2791C
SIRE: FOREST GLEN MECCAS JEVON-ET GJPI 29 16%ILE

4TH DAM:
AHLEM B JOHN PRINCESS 3183-ET 91%
6-09 305 3 35900 4.8 1728 3.2 1153 94DCR 3980C

5TH DAM:
AHLEM BSB PRINCESS 6112 {6} 93%
4-05 305 2 26850 4.9 1310 3.7 996 94DCR 3445C

6TH DAM:
AHLEM GLENWOOD COMM PRINCESS {5} 92%
5-06 305 2 27150 4.1 1111 3.6 981 94DCR 3140C



WAUNAKEE LEGAL PUFF-ET
Grandam of Lot 62



WAUNAKEE JEVON PROMIS 2058
Great-Grandam of Lot 62



AHLEM B JOHN PRINCESS 3183-ET
Fourth Dam of Lot 62



AHLEM BSB PRINCESS 6112 {6}
Fifth Dam of Lot 62



AHLEM GLENWOOD COMM PRINCESS {5}
Sixth Dam of Lot 62

**66th All American
Jersey Sale**

LOT 63 SWEET HAVEN PHENOMALY VICTORIOUS USA 067134278

BORN 12/14/2017 PO
FEMALE EFI 6.3% AMERICAN ID 278 / 278

MCCOY, LUKE A
CAMPBELLSVILLE, KY
270-646-6550

BREEDER & OWNER

PA -649M -18F -19P
-62CM\$ -63NM\$ -66FM\$
2.1PL -0.4DPR 0.1CCR 2.0HCR 2.98SCS
PA TYPE 1.2 JPI 27%R -14
ST SR DF RA RW RL FA FU
1.0 -0.1 0.5 H0.6 0.4 P0.8 S0.5 1.7
RH RUW UC UD TP TL RTR RTS
1.0 0.1 0.3 S2.2 C0.9 S0.3

SELLING OPEN

SIRE:

RIVER VALLEY VICTORIOUS-ET
JE840003126479524 GT99K BBR 100 JH1F JH2F 7JE5032
CDCB GPTA 08/01/2018 100%RIP
77%R -46M 0.10% 17F 17%ILE
78%R 0.06% 10P 194CM\$ 174NM\$ 131FM\$ 119GM\$
2.4PL -2.0LIV -1.7DPR -1.4CCR 1.7HCR 2.92SCS
AJCA 08/01/2018 ODAUS
GPTAT 77%R 2.0 GJUI 33.1 GJPI 73%R 68

DAM:

SWEET HAVEN MADE2B PHENOMAL
USA 119383382
TATTOO M246 /
DHIA HERD # 61-27-0084 CONTROL # 246

2-06 292 3 13810 5.2 724 3.6 502 103DCR 1736C
305 2X ME AVG 1L 15697M 827F 580P 2006C

2-09 82%

ST SR DF RA RW RL FA FU RH RUW UC UD TP TL RTR RTS
36 25 32 33 32 29 28 38 34 31 31 34 24 17 34 27

PPA -2333M -77F -102P / YD -2287M -70F -104P
CDCB PTA 08/01/2018 1RECS 43%R 1%ILE
-1251M -52F -48P -318CM\$ -300NM\$ -262FM\$ -254GM\$
1.8PL 1.4LIV 1.0DPR 1.6CCR 2.3HCR 3.04SCS
AJCA 08/01/2018 PTAT 31%R 0.4 JUI 6.6
JPI 34%R -95

SISTER(S):

CUMBERLAND GRAND-PRIX PIXIE 82%
1-10 305 3 16310 5.1 835 3.7 597 103DCR 2064C

JARS OF CLAY BARNABAS

USA 067342492 GT80K BBR 100 JH1F JH2F 7JE1294
CDCB GPTA 08/01/2018 2214DAUS 379HRDS 50%RIP
99%R 703M 0.01% 35F 23%ILE
99%R -0.01% 23P 211CM\$ 207NM\$ 200FM\$ 100GM\$
1.7PL -4.4LIV -4.0DPR -3.6CCR 1.1HCR 2.98SCS
AJCA 08/01/2018 1112DAUS
GPTAT 98%R 2.4 GJUI 22.5 GJPI 95%R 60

AVONLEA IATOLA VICTORIA

94%
JECAN000010989478 GT8K BBR 100 JH1F JH2F
TATTOO / 428X
DHIA HERD # 33-87-0722 CONTROL # 16
2-00 305 2 12880 4.9 633 3.6 464 100DCR 1604C
3-01 305 2 17409 4.6 808 3.6 629 102DCR 2165C
305 2X ME AVG 2L 17060M 816F 619P 2136C
PPA -766M -16F -12P / YD -1565M -44F -33P
CDCB GPTA 10/02/2018 5RECS 86%R 17%ILE
-783M -18F -14P 23CM\$ 10NM\$ -22FM\$ -4GM\$
3.3PL 1.3LIV 0.1DPR 0.0CCR -0.1HCR 3.07SCS
AJCA 10/02/2018 GPTAT 81%R 1.4 GJUI 23.5
GJPI 79%R 5

KCJF MOLLYS RENE MAKERS MARK-ET

USA 117337433
PA -1241M -52F -41P
-294CM\$ -287NM\$ -271FM\$
1.5PL 0.5DPR 1.7CCR 2.2HCR 3.11SCS
PA TYPE 0.6 JPI 41%R -86

CUMBERLAND ACTION PHOENIX

91%
USA 118521628
TATTOO / A44
DHIA HERD # 61-27-0084 CONTROL # 10010
2-04 305 3 15410 4.8 736 3.6 551 95DCR 1905C
3-05 281 3 12890 3.8 495 3.6 464 100DCR 1436C
4-04 305 3 15230 4.9 741 3.7 564 103DCR 1951C
5-07 305 3 14190 5.3 753 3.8 542 104DCR 1875C
305 2X ME AVG 4L 14194M 683F 532P 1798C
PPA -3030M -145F -116P / YD -2428M -115F -94P
CDCB PTA 08/01/2018 4RECS 57%R 2%ILE
-1084M -51F -42P -283CM\$ -266NM\$ -231FM\$ -220GM\$
1.9PL 2.4LIV 1.4DPR 1.3CCR 2.2HCR 3.06SCS
AJCA 08/01/2018 PTAT 37%R 0.1 JUI 3.4
JPI 49%R -84

SIRE: FOREST GLEN AVERY ACTION-ET GJPI 17 11%ILE

NEXT DAM:

CUMBERLANDS EXPLOIT PHEONA 69%
2-01 305 2 13740 4.5 613 3.3 454 101DCR 1568C
SIRE: REMAKE EXPLOIT JPI -105 0%ILE

4TH DAM:

CUMBERLANDS SHUR SHOT PEACHES



MRJ ROCKETS SUMMER GIRL, E-94%
Grandam of Lot 64

66th All American Jersey Sale



LLOLYN REN POLLYANN 3-ET
Sixth Dam of Lot 64

LOT 64 TUMBLEWEED COLTON SPANGLER USA 173291809

BORN 12/02/2017 TATTOO / TW76 P0
FEMALE EFI 6.7%

BURKHARDT, KRISTEN & NUGENT JA BREEDER & OWNER
LOWELL, MI

PA -691M 1F -14P
32CM\$ 22NM\$ -2FM\$
1.1PL 1.0DPR 0.9CCR 1.2HCR 3.04SCS
PA TYPE 1.1 JPI 36%R 10
ST SR DF RA RW RL FA FU
1.4 0.2 0.8 HO.1 0.4 SO.1 SO.4 1.6
RH RUW UC UD TP TL RTR RTS
1.2 0.4 0.7 S1.7 CO.3 LO.6

FOREST GLEN AVERY ACTION-ET
USA 111023978 GTHD BBR 100 JH1F JH2F 7JE590
CDCB GPTA 08/01/2018 23906DAUS 2798HRDS 4%RIP
99%R -326M -0.02% -19F 11%ILE
99%R 0.00% -12P 29CM\$ 32NM\$ 40FM\$ 42GMS
2.7PL 4.0LIV 1.1DPR 0.9CCR 3.1HCR 3.00SCS
AJCA 08/01/2018 12183DAUS
GPTAT 99%R 1.3 GJUI 15.9 GJPI 99%R 17

SELLING OPEN

SISTER(S):
TUMBLEWEED VERDICT SABRINA 83%
1-11 194 2 6550 5.5 361 4.2 276 88DCR 956C

FAMILY HILL CONNECTION CHILLI-ET 91%
USA 114535186 GT3K BBR 100 JH1F
TATTOO / F950
DHIA HERD # 51-09-0284 CONTROL # 950
2-04 266 2 17560 7.6 1335 4.0 694 89DCR 2403C
3-04 365 2 27470 6.3 1740 3.8 1038 DHIR 3592C
305 2X ME AVG 1L 23610M 1760F 934P 3234C
CDCB GPTA 10/02/2018 ORECS 89%R 17%ILE
-1264M -6F -21P 35CM\$ 6NM\$ -56FM\$ 23GMS
1.1PL 0.9LIV 0.6DPR 0.6CCR 0.4HCR 2.91SCS
AJCA 10/02/2018 GPTAT 85%R 1.6 GJUI 20.8
GJPI 83%R 14

SIRE:
CHILLI ACTION COLTON-ET
USA 066738335 GT50K BBR 100 JH1F JH2F 7JE1088
CDCB GPTA 08/01/2018 978DAUS 392HRDS 37%RIP
98%R -885M 0.27% 9F 15%ILE
98%R 0.10% -13P 133CM\$ 113NM\$ 68FM\$ 113GMS
1.8PL 2.4LIV 0.7DPR 0.3CCR 1.3HCR 3.09SCS
AJCA 08/01/2018 451DAUS
GPTAT 95%R 1.8 GJUI 25.4 GJPI 94%R 37

GRIFFENS GOVERNOR-ET
USA 115087248 GT50K BBR 100 JH1F JH2F 7JE867
CDCB GPTA 08/01/2018 5183DAUS 1382HRDS 5%RIP
99%R -557M 0.10% -8F 3%ILE
99%R 0.01% -19P -182CM\$ -175NM\$ -163FM\$ -128GMS
-2.5PL -3.2LIV -0.2DPR 1.5CCR 2.4HCR 3.15SCS
AJCA 08/01/2018 2933DAUS
GPTAT 99%R 0.7 GJUI 5.6 GJPI 99%R -52

DAM:
TUMBLEWEED GOVERNOR SOMERSAULT
USA 117714094
TATTOO / TW23
DHIA HERD # 34-41-0328 CONTROL # 746

MRJ ROCKETS SUMMER GIRL 94%
USA 114661119
TATTOO C163 / C163
DHIA HERD # 34-41-0328 CONTROL # 913
3-08 305 2 22330 4.8 1076 3.5 788 83DCR 2724C
4-08 305 2 19320 4.9 947 3.5 680 97DCR 2350C
6-01 305 2 17620 4.6 804 3.6 631 98DCR 2160C
7-01 305 2 12800 4.5 571 3.6 459 97DCR 1549C
305 2X ME AVG 4L 18392M 872F 654P 2250C
CDCB PTA 08/01/2018 ORECS 56%R 7%ILE
-344M -27F -17P -120CM\$ -112NM\$ -92FM\$ -59GMS
1.1PL 0.3LIV 2.3DPR 1.0CCR -0.5HCR 2.87SCS
AJCA 08/01/2018 PTAT 41%R -0.1 JUI 1.1
JPI 49%R -27

1-11 305 2 10220 5.8 594 3.8 393 95DCR 1360C
3-00 305 2 15790 5.5 865 3.7 588 98DCR 2034C
4-02 305 2 16430 5.4 895 3.7 615 96DCR 2127C
5-04 305 2 20420 5.4 1108 3.6 744 98DCR 2573C
6-04 277 2 17200 5.6 962 4.0 684 97DCR 2368C
305 2X ME AVG 5L 17273M 942F 648P 2241C

1ST 5-YEAR-OLD, 2010 MI STATE SHOW
1ST AGED COW, 2010 NY SPRING SHOW
SIRE: O.F. BARBER ROCKET GJPI 2 5%ILE

2-04 79% 3-06 88% 4-07 90% 6-07 91%
ST SR DF RA RW RL FA FU RH RUW UC UD TP TL RTR RTS
53 46 42 26 46 28 26 42 43 45 38 28 26 34 27 34

NEXT DAM:
JUBILEES JEWEL OF MRJ {6} 81%
2-10 305 2 17080 4.2 716 3.3 568 93DCR 1930C
SIRE: SIL-MIST RMBM BUTTONS BRAZO {5}-ET
GJPI 22 15%ILE

PPA -66M 57F 5P / YD -781M 2F -21P
CDCB PTA 08/01/2018 4RECS 58%R 10%ILE
-496M -8F -15P -70CM\$ -70NM\$ -71FM\$ -29GMS
0.3PL -1.5LIV 1.2DPR 1.5CCR 1.1HCR 2.98SCS
AJCA 08/01/2018 PTAT 46%R 0.3 JUI 9.2
JPI 50%R -17

SISTER(S):
TUMBLEWEED VINCENT SIZZLE 90%
4-08 305 2 18260 4.9 893 3.7 669 96DCR 2314C

4TH DAM:
HOME AGAIN ADONIS JUBILEE

6TH DAM:
LLOLYN REN POLLYANN 3-ET VG 87 (CAN)
2-03 305 2 17788 5.1 913 3.6 648 CAN

5TH DAM:
HOLLYLANE JUPITER PAULA

7TH DAM:
LLOLYN C TOPS POLLYANNA EX-2E (CAN)
4-07 302 2 16864 4.8 803 3.6 613 CAN

66th All American
 ★ Jersey Sale



LAURICK GILLER MISSIE, E-92%
 Grandam of Lot 65



LAURICK BERRETTA CALAIS
 Fourth Dam of Lot 65

LOT 65 HB VIRTUOSO MARA USA 067150985

BORN 03/01/2017 PO
 FEMALE EFI 4.5% AMERICAN ID 85 / 85

HERSHBERGER EMMA, ELLA & WILLB OWNER
 CASSTOWN, OH

PA -1558M -30F -37P
 -207CM\$ -217NM\$ -245FM\$
 0.5PL 1.3DPR 1.9CCR 0.9HCR 3.29SCS
 PA TYPE 0.9 JPI 32%R -68
 ST SR DF RA RW RL FA FU
 0.9 0.6 -0.2 H1.5 1.1 P1.0 S1.3 2.5
 RH RUW UC UD TP TL RTR RTS
 0.2 -0.2 -0.4 S3.0 C0.6 L0.1

BREWER RICK & FAMILY AND HERSH BREEDER
 ARRINGTON, TN

BRIDON EXCITATION

JECAN000008572453 GT50K BBR 100 JH1F JH2F 200JE136
 CDCB GPTA 08/01/2018 2793DAUS 901HRDS 8%RIP
 99%R -1149M 0.12% -33F 2%ILE
 99%R 0.03% -36P -220CM\$ -213NM\$ -202FM\$ -204GM\$
 0.8PL 0.1LIV -0.9DPR 1.2CCR 1.0HCR 3.19SCS
 AJCA 08/01/2018 1944DAUS
 GPTAT 98%R 0.8 GJUI 24.3 GJPI 97%R -66

HURONIA CENTURION VERONICA 20J

JECAN000010206465 GI BBR 100 JH1F 97%
 TATTOO UZA / 20J
 DHIA HERD # 16-06-0456 CONTROL # 10104
 6-08 365 2 24442 5.6 1380 3.9 955 DHIR 3306C
 8-06 305 2 18810 5.8 1089 3.9 732 96DCR 2534C
 10-04 305 2 21270 5.0 1058 3.6 767 95DCR 2652C
 11-09 305 2 19020 5.4 1024 3.5 673 96DCR 2326C
 305 2X ME AVG 7L 21014M 1145F 815P 2807C
 CDCB GPTA 10/02/2018 ORECS 96%R 8%ILE
 -1267M -15F -24P -69CM\$ -89NM\$ -134FM\$ -43GM\$
 0.4PL 0.6LIV 1.3DPR 2.1CCR 0.2HCR 3.14SCS
 AJCA 10/02/2018 GPTAT 93%R 0.4 GJUI 12.1
 GJPI 93%R -24

PASTURE BRED FROM: 06/30/2018 DUE AFTER:

04/05/2019 TO
 MR TRIPLE-T-CF SUPER SLY
 JE840003128791581
 PA -1577M -48F -51P
 -416CM\$ -406NM\$ -389FM\$
 -0.7PL 1.0DPR 1.0CCR 0.3HCR 3.25SCS
 PA TYPE 0.8 JPI 41%R -129

SIRE:

ARETHUSA VIRTUOSO-ET
 USA 118031732 GT99K BBR 100 JH1F JH2F 91JE5555
 CDCB GPTA 08/01/2018 80DAUS 51HRDS 36%RIP
 90%R -1651M 0.32% -20F 3%ILE
 90%R 0.12% -37P -160CM\$ -172NM\$ -206FM\$ -124GM\$
 0.3PL -0.3LIV 0.8DPR 1.9CCR 1.0HCR 3.35SCS
 AJCA 08/01/2018 39DAUS
 GPTAT 85%R 0.8 GJUI 22.3 GJPI 84%R -58

DAM:

LAURICK HG MYSTIC
 USA 117958142
 TATTOO / 98B
 PA -1465M -39F -37P
 -255CM\$ -263NM\$ -284FM\$
 0.6PL 1.8DPR 1.9CCR 0.7HCR 3.22SCS
 PA TYPE 1.0 JPI 43%R -78

SISTER(S):

RIVER VALLEY JV MAGNIFICENT-ET 86%
 RIVER VALLEY COLTON MERCY ME-ET 88%

SV JADE HIRED GUN-ET

USA 115093063 GT50K BBR 100 JH1F JH2F 94JE3720
 CDCB GPTA 08/01/2018 2414DAUS 755HRDS 9%RIP
 99%R -1251M 0.21% -20F 4%ILE
 99%R 0.09% -28P -89CM\$ -101NM\$ -130FM\$ -20GM\$
 1.5PL 0.0LIV 3.0DPR 3.7CCR 0.9HCR 3.15SCS
 AJCA 08/01/2018 1517DAUS
 GPTAT 99%R 0.8 GJUI 14.0 GJPI 98%R -30

LAURICK GILLER MISSIE

USA 116544713 GT13K BBR 100 JH1F JH2F 92%
 TATTOO / 75B
 DHIA HERD # 33-87-0722 CONTROL # 15
 3-11 273 2 9890 5.3 529 4.0 392 100DCR 1357C
 4-11 234 2 10660 5.5 587 3.9 415 99DCR 1436C
 6-06 213 3 9440 5.7 540 3.8 359 99DCR 1242C
 305 2X ME AVG 4L 9790M 528F 382P 1306C
 PPA -4393M -194F -14IP / YD -4123M -172F -125P
 CDCB GPTA 10/02/2018 4RECS 82%R 0%ILE
 -1885M -69F -50P -420CM\$ -424NM\$ -438FM\$ -368GM\$
 -0.3PL 0.9LIV 0.6DPR 0.0CCR 0.5HCR 3.29SCS
 AJCA 10/02/2018 GPTAT 76%R 1.1 GJUI 21.6
 GJPI 75%R-126

NEXT DAM:

LAURICK RES MAGGIE-ET 86%
 2-11 253 2 9250 5.2 478 3.8 353 93DCR 1221C
 GRAND CHAMPION, 2007 MID-SOUTH REGIONAL SHOW
 1ST JR 2-YEAR-OLD, 2007 MID-SOUTH REGIONAL SHOW
 1ST BU JR 2-YEAR-OLD, 2007 MID-SOUTH REGIONAL SHOW
 2ND SR YEARLING IN MILK, 2007 TENNESSEE STATE FAIR
 2ND SR 2-YEAR-OLD, 2008 MID-SOUTH REGIONAL SHOW
 2ND BU SR 2-YEAR-OLD, 2008 MID-SOUTH REGIONAL SHOW
 SIRE: RAPID BAY RESSURECTION-ET JPI -36 5%ILE

4TH DAM:

LAURICK BERRETTA CALAIS 94%
 8-01 305 2 19070 4.2 804 3.7 699 95DCR 2257C
 ALL AMERICAN JR 2-YEAR-OLD, 2000
 1ST BEST UDDER JR 2-YEAR-OLD, 2000 ALL AMERICAN SHOW

INTERMEDIATE CHAMPION, 2011 OHIO STATE FAIR
 1ST SR 2-YEAR-OLD, 2011 RAWF
 1ST SR 2-YEAR-OLD, 2011 OHIO STATE FAIR
 2ND SR HEIFER CALF, 2009 TENNESSEE STATE FAIR
 4TH SR 2-YEAR-OLD, 2011 CENTRAL NATIONAL
 ALL-CANADIAN SR 2-YEAR-OLD, 2011
 NOMINATED ALLBREED ACCESS SR 2-YEAR-OLD, 2011
 SIRE: SHAMROCK GILLER GJPI -206 0%ILE

**LOT 66 JER-Z-BOYZ WORLD CUP
JOYCE 62124 {6}-ET USA 173272691 GT**

BORN 02/16/2018 TATTOO / S2124 P9 BBR 100
FEMALE EFI 7.4% JH1F JH2F

JER-Z-BOYZ BREEDER & OWNER
PIXLEY, CA
559-757-3111

CDCB GPTA 10/02/2018 ORECS 72%R 99%ILE
309M 53F 28P 590CM\$ 557NM\$ 486FM\$ 541GM\$
6.8PL 2.6LIV 2.6DPR 4.0CCR 3.8HCR 2.84SCS
AJCA 10/02/2018 GPTAT 73%R 1.0 GJUI 15.7
GJPI 67%R 172

ST	SR	DF	RA	RW	RL	FA	FU
-0.1	-0.1	0.2	H0.7	0.2	P0.3	50.4	1.7
RH	RW	UC	UD	TP	TL	RTR	RTS
0.6	0.1	0.2	S1.8	C0.5	L0.1		

ROWLEYS 11 VISIONARY CHILI-ET
USA 118201001 GT80K BBR 100 JH1F JH2F 29JE3867
CDCB GPTA 08/01/2018 2364DAUS 276HRDS 43%RIP
99%R 802M 0.06% 50F 73%ILE
99%R 0.08% 45P 492CM\$ 458NM\$ 383FM\$ 438GM\$
3.9PL -1.2LIV 1.1DPR 2.8CCR 3.5HCR 2.98SCS
AJCA 08/01/2018 782DAUS
GPTAT 99%R 1.1 GJUI 7.0 GJPI 96%R 150

FARIA BROTHERS MARVEL HAMM {4}-ET
JE840003011859292 GT50K BBR 100 JH1C JH2F
DHIA HERD # 82-20-0057 CONTROL # 35813
CDCB GPTA 10/02/2018 ORECS 80%R 99%ILE
454M 47F 25P 458CM\$ 438NM\$ 396FM\$ 379GM\$
4.6PL 2.4LIV 0.1DPR 0.9CCR 1.3HCR 2.92SCS
AJCA 10/02/2018 GPTAT 77%R 1.2 GJUI 15.4
GJPI 75%R 129

JER-Z-BOYZ PREMIUM {6}-ET
USA 118322676 GT80K BBR 100 JH1F JH2F 29JE3891
CDCB GPTA 08/01/2018 324DAUS 66HRDS 12%RIP
97%R -170M 0.30% 50F 61%ILE
97%R 0.12% 18P 444CM\$ 406NM\$ 322FM\$ 380GM\$
4.2PL 1.8LIV 1.3DPR 1.9CCR 2.1HCR 2.92SCS
AJCA 08/01/2018 113DAUS
GPTAT 93%R 0.9 GJUI 9.4 GJPI 91%R 121

JER-Z-BOYZ BENEFACTOR 29424 {5} 93%
USA 118063605 GT8K BBR 100 JH1F JH2C
TATTOO / T9424
DHIA HERD # 93-54-0735 CONTROL # 29424
2-00 297 2 19932 4.1 821 3.5 697 97DCR 2280C
3-00 296 2 24770 4.6 1140 3.5 869 98DCR 3003C
3-11 294 2 27270 4.6 1241 3.5 949 97DCR 3280C
4-10 286 2 26460 4.2 1100 3.4 891 97DCR 2992C
5-09 305 2 29810 4.5 1331 3.4 1010 98DCR 3489C
6-10 243 2 20430 4.2 857 3.3 668 94DCR 2293C
305 2X ME AVG 6L 26811M 1170F 918P 3124C
PPA 5965M 207F 165P / YD 3824M 128F 111P
CDCB GPTA 10/02/2018 5RECS 87%R 95%ILE
1225M 42F 38P 373CM\$ 366NM\$ 355FM\$ 289GM\$
3.1PL -0.7LIV -1.2DPR -0.3CCR -0.6HCR 2.78SCS
AJCA 10/02/2018 GPTAT 82%R 1.2 GJUI 6.1
GJPI 80%R 111
SIRE: SUNSET CANYON BENEFACTOR-ET GJPI 98 47%ILE

SISTER(S):
JER-Z-BOYZ RAY 35191 {5} 87%
6-00 305 2 21520 4.2 911 3.5 744 97DCR 2487C
JER-Z-BOYZ FONZI 39034 {5} 83%
4-10 305 2 21630 4.5 972 3.7 802 98DCR 2668C

NEXT DAM:
JER-Z-BOYZ SAWYER 24370 {4}
2-07 291 2 18510 4.2 770 3.6 666 DHIR 2156C
SIRE: O.F. MONTANA SAWYER-ET GJPI -26 5%ILE

4TH DAM:
JER-Z-BOYZ PANTHER 20343 {3}

SELLING OPEN

SIRE:
CO-OP AD WORLD CUP {5}-ET
JE840003126073776 GT99K BBR 100 JH1F JH2F 1JE935
CDCB GPTA 08/01/2018 0%RIP
76%R 660M 0.11% 53F 98%ILE
76%R 0.09% 42P 625CM\$ 586NM\$ 503FM\$ 561GM\$
6.1PL 2.1LIV 2.0DPR 3.3CCR 4.5HCR 2.86SCS
AJCA 08/01/2018 ODAUS
GPTAT 76%R 1.2 GJUI 18.9 GJPI 71%R 189

DAM:
JER-Z-BOYZ PREMIUM JOYCE 48744 {6}-ET
USA 119309814 GT13K BBR 100 JH1F JH2F
TATTOO / L8744
DHIA HERD # 93-54-0735 CONTROL # 48744

1-10	305	2	17040	4.9	834	3.8	655	97DCR	2244C
2-08	310	2	18200	5.4	981	4.0	736	DHIA	2549C
305	2X	ME	AVG	1L	21692M	1036F	834P		2816C

2-01	83%	3-02	86%												
ST	SR	DF	RA	RW	RL	FA	FU	RH	RW	UC	UD	TP	TL	RTR	RTS
38	36	41	21	46	27	26	25	36	32	35	27	30	21	33	31

PPA 1364M 144F 81P / YD 1302M 134F 79P
CDCB GPTA 10/02/2018 2RECS 81%R 99%ILE
274M 56F 25P 473CM\$ 445NM\$ 383FM\$ 413GM\$
4.0PL 0.9LIV 1.0DPR 1.9CCR 1.6HCR 2.93SCS
AJCA 10/02/2018 GPTAT 80%R 1.3 GJUI 9.8
GJPI 75%R 131

RANKS ON THE TOP 1-1/2% LIST FOR JPI

SISTER(S):
JER-Z-BOYZ MAGNIFICENT 42490 {6} 84%
1-09 305 2 15730 4.7 734 4.0 624 97DCR 2043C
JER-Z-BOYZ PREMIUM 48721 {6}-ET 80%
1-08 283 2 15310 4.9 747 3.6 549 96DCR 1898C
JER-Z-BOYZ PREMIUM 48725 {6}-ET 78%
2-10 303 2 18660 5.2 972 4.0 743 DHIA 2573C
RANKS ON THE TOP 1-1/2% LIST FOR JPI
JER-Z-BOYZ PREMIUM 48757 {6}-ET 82%
2-09 305 2 19720 5.0 985 3.9 778 98DCR 2657C
RANKS ON THE TOP 1-1/2% LIST FOR JPI
JER-Z-BOYZ PREMIUM CLAIRE {6}-ET 81%
2-08 305 2 14830 5.7 844 4.0 589 103DCR 2039C
RANKS ON THE TOP 1-1/2% LIST FOR JPI
JER-Z-BOYZ PREMIUM 48779 {6}-ET 81%
1-08 269 2 16830 5.0 840 3.7 631 96DCR 2183C
JER-Z-BOYZ HENDRIX 48855 {6}-ET 84%
1-07 305 2 15480 4.9 765 4.1 630 97DCR 2101C
JER-Z-BOYZ BULLISTIC 48933 {6}-ET 87%
1-09 305 2 17660 4.8 843 3.9 683 97DCR 2298C
JER-Z-BOYZ BULLISTIC 48944 {6}-ET 84%
1-08 305 2 19700 4.0 781 3.6 717 97DCR 2246C

**66th All American
Jersey Sale** ★



**JER-Z-BOYZ PREMIUM JOYCE
48744 {6}-ET**
Dam of Lot 66



JER-Z-BOYZ BENEFACTOR 29424 {5}
Grandam of Lot 66



JER-Z-BOYZ PREMIUM CLAIRE {6}-ET
Sister to Dam of Lot 66



JER-Z-BOYZ BULLISTIC 48933 {6}-ET
Sister to Dam of Lot 66

66th All American
 ★ Jersey Sale

LOT 67 JX DODAN LH CHILI MAID
 MARIAN {6}-ET JE840003147224014 GT

BORN 03/15/2018 TATTOO R20 / P9 BBR 100 D & D JERSEYS AND HEINZ LLOYD BREEDER & OWNER
 FEMALE EFI 7.7% JH1F JH2F NEWTON, WI
 920-374-1292

CDCB GPTA 10/02/2018 ORECS 72%R 99%ILE
 849M 85F 55P 628CM\$ 578NM\$ 471FM\$ 488GM\$
 2.8PL -1.4LIV -1.3DPR -0.5CCR 1.9HCR 2.91SCS
 AJCA 10/02/2018 GPTAT 73%R 1.1 GJUI 7.6
 GJPI 67%R 179
 ST SR DF RA RW RL FA FU
 1.2 0.6 1.1 L0.8 0.4 S0.2 S0.4 0.6
 RH RUW UC UD TP TL RTR RTS
 0.5 0.8 0.4 S0.4 C0.8 S0.1

JX SCHULTZ VOLCANO HARRIS {4}
 USA 118157731 GT80K BBR 100 JH1F JH2F 29JE3866
 CDCB GPTA 08/01/2018 4750DAUS 191HRDS 31%RIP
 99%R 2124M -0.08% 84F 90%ILE
 99%R 0.01% 79P 556CM\$ 528NM\$ 470FM\$ 354GM\$
 0.7PL -4.4LIV -5.4DPR -4.5CCR -1.1HCR 2.86SCS
 AJCA 08/01/2018 1217DAUS
 GPTAT 99%R 1.0 GJUI 6.8 GJPI 97%R 166

SUNSET CANYON DAZZLER V MAID 342-ET 87%
 USA 118690399 GT8K BBR 100 JH1F JH2F
 TATTOO / C342
 DHIA HERD # 74-95-4513 CONTROL # 2342
 1-10 284 2 16120 4.1 661 3.4 553 100DCR 1823C
 2-09 298 2 17350 5.5 961 3.8 666 102DCR 2305C
 3-08 196 3 8190 5.2 423 3.7 307 96DCR 1062C
 305 2X ME AVG 3L 19264M 918F 695P 2349C
 PPA -1049M -46F -32P / YD -29M 11F 6P
 CDCB GPTA 10/02/2018 3RECS 83%R 98%ILE
 333M 40F 22P 446CM\$ 424NM\$ 378FM\$ 367GM\$
 5.6PL 3.4LIV 0.7DPR 0.7CCR 2.3HCR 2.88SCS
 AJCA 10/02/2018 GPTAT 83%R 1.1 GJUI 15.7
 GJPI 77%R 125

SELLING OPEN
 RANKS ON THE TOP GJPI HEIFER LIST

SIRE:
 JX SUNSET CANYON GOT MAID {5}-ET
 USA 119407594 GT99K BBR 100 JH1F JH2F 551JE1650
 CDCB GPTA 08/01/2018 0%RIP
 76%R 1450M 0.04% 78F 97%ILE
 77%R 0.04% 61P 608CM\$ 574NM\$ 505FM\$ 459GM\$
 3.0PL -1.4LIV -2.2DPR -1.4CCR 1.1HCR 2.75SCS
 AJCA 08/01/2018 ODAUS
 GPTAT 77%R 1.0 GJUI 7.9 GJPI 72%R 180

ROWLEYS 11 VISIONARY CHILI-ET
 USA 118201001 GT80K BBR 100 JH1F JH2F 29JE3867
 CDCB GPTA 08/01/2018 2364DAUS 276HRDS 43%RIP
 99%R 802M 0.06% 50F 73%ILE
 99%R 0.08% 45P 492CM\$ 458NM\$ 383FM\$ 438GM\$
 3.9PL -1.2LIV 1.1DPR 2.8CCR 3.5HCR 2.98SCS
 AJCA 08/01/2018 782DAUS
 GPTAT 99%R 1.1 GJUI 7.0 GJPI 96%R 150

DAM:
 DODAN LH CHILI TILLY-ET
 USA 119189531 GT13K BBR 100 JH1F JH2F
 TATTOO L42 / L42
 DHIA HERD # 35-36-1359 CONTROL # 713

DODAN LH DIGNATARY TILLY-ET 88%
 USA 118185123 GT8K BBR 100 JH1F JH2F
 TATTOO J27 / J27
 DHIA HERD # 35-36-1359 CONTROL # 487
 1-11 305 2 22360 5.2 1171 3.9 874 96DCR 3025C
 3-02 305 2 24120 5.0 1205 3.9 946 97DCR 3242C
 4-03 305 2 26450 5.2 1381 4.0 1062 98DCR 3677C
 305 2X ME AVG 3L 27008M 1371F 1064P 3659C
 PPA 3167M 201F 147P / YD 2630M 166F 124P
 CDCB GPTA 10/02/2018 3RECS 81%R 99%ILE
 812M 63F 41P 475CM\$ 447NM\$ 387FM\$ 400GM\$
 3.0PL -0.8LIV 0.4DPR 0.1CCR 1.7HCR 2.95SCS
 AJCA 10/02/2018 GPTAT 80%R 0.3 GJUI -1.5
 GJPI 76%R 128

1-10 305 2 21050 5.5 1159 3.9 818 97DCR 2831C
 305 2X ME AVG 1L 28790M 1534F 1103P 3817C

2-03 83% 3-06 83%
 ST SR DF RA RW RL FA FU RH RUW UC UD TP TL RTR RTS
 42 32 42 22 45 42 25 35 37 39 22 25 26 20 26 28

PPA 1954M 194F 111P / YD 1897M 167F 108P
 CDCB GPTA 10/02/2018 2RECS 80%R 99%ILE
 700M 69F 42P 501CM\$ 468NM\$ 394FM\$ 428GM\$
 2.9PL -1.3LIV 0.5DPR 1.1CCR 2.6HCR 3.01SCS
 AJCA 10/02/2018 GPTAT 80%R 0.6 GJUI -4.8
 GJPI 75%R 135
 RANKS ON THE TOP 1-1/2% LIST FOR JPI

RANKS ON THE TOP 1-1/2% LIST FOR JPI
 SIRE: SUNSET CANYON DIGNITARY-ET GJPI 85 41%ILE

SISTER(S):
 DODAN LH VISIONARY TESSA 90%
 3-02 305 2 28710 4.7 1344 3.7 1048 98DCR 3603C
 DODAN LH HILARIO TAMMY-ET 82%
 2-01 305 2 25970 4.6 1196 3.7 960 97DCR 3245C
 DODAN LH TOPEKA TAPIOCA 86%
 3-08 247 3 22950 4.8 1098 3.4 785 90DCR 2712C
 DODAN LH PILGRIM TOLLY TULIP 83%
 1-11 305 2 20010 3.9 775 3.4 672 97DCR 2170C
 DODAN LH NIKON THYME-P-ET 86%
 2-01 305 2 22500 5.3 1184 3.8 850 97DCR 2941C
 RANKS ON THE TOP 1-1/2% LIST FOR JPI
 DODAN LH AXIS TOLLY TRIXIE-ET 86%
 2-00 305 2 23070 4.4 1015 3.4 778 97DCR 2687C
 DODAN LH TOLLY AXIS TRACIE-ET 80%
 1-11 305 2 18060 5.5 985 3.6 652 96DCR 2254C
 RANKS ON THE TOP 1-1/2% LIST FOR JPI

NEXT DAM:
 TOLLENAAR HEADLINE 6652C024-ET 83%
 4-04 305 2 30770 4.3 1322 3.6 1111 97DCR 3656C
 SIRE: SCHULTZ RESCUE HEADLINE GJPI 60 24%ILE

4TH DAM:
 TOLLENAAR IMPULS 3220-ET 88%
 2-10 305 2 25370 7.0 1775 3.6 922 92DCR 3188C



DODAN LH VISIONARY TESSA
 Sister to Gramdam of Lot 67

**LOT 68 JX FARIA BROTHERS MALD SCARY
TERRY {4}-ET JE840003199683472 GT**

BORN 08/17/2018 P9 BBR 100
FEMALE EFI 5.1% AMERICAN ID 429295 / 429295
JH1F JH2F

FARIA BROTHERS DAIRIES BREEDER & OWNER
DUMAS, TX
806-930-1240

CDCB GPTA 10/02/2018 ORECS 71%R 99%ILE
1123M 93F 52P 745CM\$ 711NM\$ 639FM\$ 635GM\$
4.4PL 1.3LIV 0.2DPR 1.2CCR 2.2HCR 2.78SCS
AJCA 10/02/2018 GPTAT 70%R 1.4 GJUI 21.0
GJPI 65%R 219
ST SR DF RA RW RL FA FU
0.1 0.2 0.1 L0.4 0.1 P0.2 50.8 1.9
RH RUW UC UD TP TL RTR RTS
0.7 0.1 0.8 S2.2 C0.5 S0.1

SELLING OPEN
RANKS #7 FOR GJPI ON GC4-6 BBR100 LIST

SISTER(S):
JX FARIA BROTHERS PELE LUBBOCK {4}-ET
RANKS ON THE TOP GJPI HEIFER LIST
JX FARIA BROTHERS STEVENS CHICAGO {4}-ET
RANKS ON THE TOP GJPI HEIFER LIST
JX FARIA BROTHERS FUTURE TORONTO {4}-ET
RANKS ON THE TOP GJPI HEIFER LIST
JX FARIA BROTHERS MALDINI 427827 {4}-ET
RANKS ON THE TOP GJPI HEIFER LIST

SIRE:
JX FARIA BROTHERS MALDINI {4}-ET
JE840003135124483 GT99K BBR 100 JH1F JH2F 7JE1604
CDCB GPTA 08/01/2018 0%RIP
75%R 989M 0.20% 89F 98%ILE
75%R 0.06% 49P 618CM\$ 583NM\$ 509FM\$ 479GM\$
2.0PL 0.5LIV -1.6DPR -1.6CCR 0.0HCR 2.81SCS
AJCA 08/01/2018 ODAUS
GPTAT 75%R 1.0 GJUI 14.8 GJPI 70%R 179

DAM:
JX FARIA BROTHERS AVON 281569 {3}
JE840003133207554 GT50K BBR 89 JH1F JH2F
DHIA HERD # 74-97-4513 CONTROL # 281569
1-08 288 2 17340 5.3 914 3.7 645 99DCR 2231C
305 2X ME AVG 1L 26366M 1347F 974P 3369C

2-00 80%
ST SR DF RA RW RL FA FU RH RUW UC UD TP TL RTR RTS
30 30 32 22 29 28 30 37 34 26 32 34 28 16 38 30

PPA 4165M 217F 153P / YD 4124M 189F 146P
CDCB GPTA 10/02/2018 1RECS 79%R 99%ILE
1202M 65F 43P 637CM\$ 621NM\$ 590FM\$ 605GM\$
5.7PL 0.8LIV 2.3DPR 3.5CCR 4.6HCR 2.79SCS
AJCA 10/02/2018 GPTAT 75%R 1.4 GJUI 22.4
GJPI 70%R 198

RANKS ON THE TOP 1-1/2% LIST FOR JPI

BROTHER(S):
JX FARIA BROTHERS RONDO {3}-ET AT ABS GLOBAL
GJPI 205 99%ILE
JX FARIA BROTHERS FUTURE 181787 {3}-ET
GJPI 168 98%ILE

SISTER(S):
JX FARIA BROTHERS MAGNUM 253848 {3}
3-01 305 2 24040 5.7 1374 3.7 881 101DCR 3047C
RANKS ON THE TOP 1-1/2% LIST FOR JPI
JX FARIA BROTHERS MACKENZIE 315586 {3}
RANKS ON THE TOP 1-1/2% LIST FOR JPI
JX FARIA BROTHERS PRIAPUS MIAMI {3}-ET
RANKS ON THE TOP GJPI HEIFER LIST
JX FARIA BROTHERS STEVENS BOSTON {3}-ET
RANKS ON THE TOP GJPI HEIFER LIST
JX FARIA BROTHERS STEVENS 372521 {3}-ET
RANKS ON THE TOP GJPI HEIFER LIST
JX FARIA BROTHERS STEVENS 372525 {3}-ET
RANKS ON THE TOP GJPI HEIFER LIST
JX FARIA BROTHERS STEVENS 373273 {3}-ET
RANKS ON THE TOP 300 JPI HEIFER LIST
JX FARIA BROTHERS DELUCA 376863 {3}-ET
RANKS ON THE TOP GJPI HEIFER LIST
JX FARIA BROTHERS DELUCA 378934 {3}-ET
RANKS ON THE TOP GJPI HEIFER LIST
JX FARIA BROTHERS MALDINI 429012 {3}-ET
RANKS ON THE TOP GJPI HEIFER LIST
JX FARIA BROTHERS MALDINI 429112 {3}-ET
RANKS ON THE TOP GJPI HEIFER LIST

JX FARIA BROTHERS MESSI {5}-ET
JE840003124526297 GT80K BBR 100 JH1C JH2F 200JE913
CDCB GPTA 08/01/2018 32DAUS 3HRDS 100%RIP
87%R 1508M 0.11% 94F 94%ILE
88%R 0.06% 66P 600CM\$ 565NM\$ 489FM\$ 393GM\$
1.3PL -2.7LIV -4.7DPR -4.7CCR -2.4HCR 2.93SCS
AJCA 08/01/2018 20DAUS
GPTAT 82%R 1.2 GJUI 11.6 GJPI 81%R 165

JX FARIA BROTHERS MAGNUM MILAN {3}-ET 87%
JE840003124526579 GT8K BBR 100 JH1F JH2F
DHIA HERD # 74-97-4513 CONTROL # 241840
1-11 268 2 19740 5.3 1043 3.6 719 98DCR 2486C
2-09 305 2 25650 5.3 1357 3.7 946 102DCR 3272C
305 2X ME AVG 2L 28384M 1480F 1043P 3608C
PPA 4994M 283F 178P / YD 4151M 248F 150P
CDCB GPTA 10/02/2018 2RECS 83%R 99%ILE
1276M 84F 44P 581CM\$ 569NM\$ 546FM\$ 515GM\$
2.0PL 0.7LIV 0.4DPR -0.2CCR 0.1HCR 2.88SCS
AJCA 10/02/2018 GPTAT 80%R 0.9 GJUI 9.2
GJPI 77%R 166

JX FARIA BROTHERS AVON {2}-ET
JE840003011609974 GT80K BBR 86 JH1F JH2F 14JE673
CDCB GPTA 08/01/2018 1822DAUS 46HRDS 83%RIP
99%R 1721M -0.24% 31F 83%ILE
99%R -0.06% 48P 491CM\$ 492NM\$ 498FM\$ 466GM\$
5.0PL 2.0LIV 1.4DPR 2.8CCR 3.9HCR 2.78SCS
AJCA 08/01/2018 112DAUS
GPTAT 92%R 1.8 GJUI 29.2 GJPI 91%R 168

JX FARIA BROTHERS HULK IBRAHIMOVIC {2}-ET 88%
JE840003011843660 GT8K BBR 87 JH1F JH2F
DHIA HERD # 74-97-4513 CONTROL # 220388
1-08 305 2 20370 5.3 1074 3.8 775 101DCR 2682C
2-08 265 3 20700 5.5 1146 3.8 791 101DCR 2737C
3-06 305 2 26760 5.5 1466 3.9 1047 101DCR 3624C
4-06 300 2 25510 5.9 1497 3.9 998 102DCR 3455C
305 2X ME AVG 4L 28938M 1565F 1101P 3809C
PPA 5044M 332F 209P / YD 3542M 262F 159P
CDCB GPTA 10/02/2018 4RECS 80%R 100%ILE
1204M 107F 59P 795CM\$ 754NM\$ 668FM\$ 701GM\$
4.0PL -0.7LIV 1.1DPR 1.7CCR 2.8HCR 2.82SCS
AJCA 10/02/2018 GPTAT 72%R 0.8 GJUI 5.3
GJPI 71%R 227

SIRE: ISDK DJ HULK GJPI 145 81%ILE

SISTER(S):
JX FARIA BROTHERS TARGET RONALDO {2} 88%
5-06 305 2 25390 5.7 1442 4.0 1007 101DCR 3486C
JX FARIA BROTHERS VALENTINO JEMMYE {2} 91%
5-08 305 2 27630 5.2 1440 3.7 1014 102DCR 3507C
JX FARIA BROTHERS TOPEKA 220888 {2}-ET 90%
3-02 305 2 29490 4.4 1304 3.5 1040 101DCR 3527C
JX FARIA BROTHERS TOPEKA 220920 {2}-ET 93%
3-08 303 2 26500 5.1 1354 3.7 974 101DCR 3369C
JX FARIA BROTHERS TOPEKA 220991 {2}-ET 83%
3-09 295 2 21790 5.4 1173 3.7 812 102DCR 2809C
JX FARIA BROTHERS TOPEKA 221002 {2}-ET 90%
2-08 305 3 28090 4.8 1339 3.7 1028 101DCR 3555C
JX FARIA BROTHERS TOPEKA 221026 {2}-ET 90%
3-09 305 2 25140 4.6 1156 3.5 882 102DCR 3048C
JX FARIA BROTHERS HILARIO 221865 {2}-ET 85%
3-07 300 2 23410 5.3 1250 3.7 861 101DCR 2978C
JX FARIA BROTHERS MARVEL 221834 {2}-ET 88%
1-09 305 2 18110 5.0 913 3.6 645 100DCR 2230C
JX FARIA BROTHERS HILARIO 222311 {2}-ET 91%
3-00 286 2 22160 5.1 1134 3.7 811 100DCR 2805C
JX FARIA BROTHERS IRWIN CANNAVARO {2}-ET 88%
2-00 281 3 19680 4.8 943 3.6 718 99DCR 2483C
JX FARIA BROTHERS IRWIN 225361 {2}-ET 88%
1-09 293 2 20380 4.8 982 3.6 731 99DCR 2527C
JX FARIA BROTHERS IRWIN 225780 {2}-ET 91%
3-11 305 2 26480 4.5 1192 3.6 959 102DCR 3237C
JX FARIA BROTHERS IRWIN 225824 {2}-ET 90%
3-01 305 2 24900 5.7 1423 3.8 941 101DCR 3256C
JX FARIA BROTHERS MAGNUM 241886 {2}-ET 88%
2-09 305 2 24640 5.3 1314 3.9 950 102DCR 3288C

NEXT DAM:
JX FARIA BROTHERS ACTION DEAN SMITH {1} 92%
7-11 305 2 29240 4.5 1309 3.5 1032 102DCR 3523C
SIRE: FOREST GLEN AVERY ACTION-ET GJPI 17 11%ILE

4TH DAM:
UR FARIA BROTHERS 1236



JX FARIA BROTHERS AVON 281569 {3}
Dam of Lot 68



**JX FARIA BROTHERS HULK
IBRAHIMOVIC {2}-ET**
Grandam of Lot 68



**JX FARIA BROTHERS ACTION
DEAN SMITH {1}**
Great-Grandam of Lot 68



**JX FARIA BROTHERS VALENTINO
JEMMYE {2}**
Sister to Grandam of Lot 68



**JX FARIA BROTHERS TOPEKA
220920 {2}-ET**
Sister to Grandam of Lot 68

**66th All American
★ Jersey Sale**

INDEX TO CONSIGNORS

Ahlem Farms Partnership, Hilmar, CA.....	52210	C2210	3
Bachelor, Morgan, Angola, IN.....	837	837	16
Berry College, Mount Berry, GA.....	C723	C723	23
Burkhardt, Kristen & Nugent Jake, Nikki, Connor & Keegan, Lowell, MI.....		TW76	64
Chap-Com Jerseys, Taylorsville, NC.....	285	CL285	21
Chugg, Dale, Ogden, UT.....	1290	1290	53
Core, Brittany, Salvisa, KY.....	1149	1149	61
Crosswind Jerseys, Elkton, SD.....	8613	8613	10
D & D Jerseys And Heinz Lloyd, Newton, WI.....	R20		67
Demmer, Lisa, Ellsworth, WI.....	LD46	LD46	8
Dohle, Grant Haven, Half Way, MO.....		JPS2	24
Dutch Hollow Farm, Schodack Landing, NY.....	6917	6917	22
Earlywine, Owen, Rock City, IL.....	1462	1462	34
Ehrhardt, Kevin, Baldwin, MD.....	556	556	58
Evans, Eric, Buhl, ID.....	428	428	52
Faria Brothers Dairies, Dumas, TX.....	412953	412953	5
.....	429295	429295	68
Fremstad Grant, Grace, Hannah & Ellie, Westby, WI.....	1039	1039	40
Fremstad Jason & Heidi, Westby, WI.....	5572	5572	45
Frigot, Lancaster & Mahovlic, Tillamook, OR.....		F516	43
Gettle Charles, Diane & Ryan, Fair Grove, MO.....	8	8	57
Gordon Phil & Family, Syracuse, IN.....	2410	2410	48
Gordon Phil & Gordon Joshua & Jenny, Syracuse, IN.....	4566	4566	30
Harmony Corners Jerseys, Glencoe, MN.....	180	180	55
Heath Micheal & Spring Valley Farm, Westminster, MD.....			18B
.....			18A
Herron James And Renner Ted, Salem, OH.....	C490	C490	44
Hershberger Emma, Ella & Willbert, Casstown, OH.....	85	85	65
Hollingsworth Donovan, Youse Scott & Cook Kenley, Denton, MD.....	S191	S191	26
Jer-Z-Boyz, Pixley, CA.....		S2042	4A
.....		S2124	66
.....		S1978	4B
Johnsonacres And Regan Johnson, Northwood, NH.....	J001	J001	51
Keightley & Core, Salvisa, KY.....	1183	1183	42
Kessenich Farms Llc, De Forest, WI.....	1624	1624	2
King Howard & Family, Fremont, OH.....		K535	20
Kueffner Ernest W & Packard Terri L, Boonsboro, MD.....	15	15	39
Laufenberg, Gerald, Mount Horeb, WI.....	5640	5640	62
Lehr, Kylie Margaret, Canastota, NY.....	156	156	31
Martin Dairy Llc, Tillamook, OR.....	9676	9676	13
Mccoy, Luke A, Campbellsville, KY.....	278	278	63
Milk Source Genetics, Kaukauna, WI.....	8017	8017	6
Miller, Henry, Leeds, ME.....	R4754	R4754	29
Mole Hill Dairy Llc, Dayton, VA.....	370	370	32

**66th All American
Jersey Sale** ★

Morgan James & Family & Cope Grant & Agner Emma, Urbana, OH.....	288	288	27
Mortimer, Dale M, Rigby, ID		D501	46
Nauman, Austin T, Norwalk, WI		S17	50
Nugent Keegan & Connor & Mccauley Cash, Lowell, MI		TW83	49
Oberreich David & Kelly, Plymouth, WI		D47K	60
Pendleton, Joey, Hopkinsville, KY	JP1	JP1	41
Pro-Hart Jerseys, Prescott, MI	82	PH82	15
Reichard, Skyler, Chambersburg, PA.....			17
Riggs & Stiles Inc, Berryville, VA.....	R5416	R5416	35
.....	R5348	R5348	36
Rivendale Farms, Bulger, PA.....	534	534	7
.....			19
.....	543	543	47
Ron & Christy Ratliff, Trustees, Garnett, KS	1420	1420	33
.....	1517	1517	56
Tarryk, Zachary, Dayville, CT	C24		25
Thistle Dew Jerseys, Vassar, MI.....	364	364	54
Vail Peter & Budjon Farms, Lomira, WI.....	BJ82		9
.....	284	284	38
Vierra Dairy Farms, Hilmar, CA.....	40264	40264	14
Wickstrom Dairies L.P., Hilmar, CA		W31654	1
Wickstrom Jersey Farms Inc, Hilmar, CA	18801	18801	12
Wilsonview Dairy, Tillamook, OR		W3342	11A
.....		W3345	11B
.....		W3346	11C
.....		W3341	11D
Woker, Brett, Greenville, IL	12	12	37
Young Lauryn & Kinley, Chehalis, WA.....	5469	5469	28
.....	5485	5485	59

Deliver the value of AJCA programs with every sale—and for less money than you might think.

Make sure your customers earn top profits. Registration transfers are **the new owner's ticket to AJCA performance and type information and official CDCB genetic evaluations**—exactly what they need to make mating decisions, build pedigrees and create merchandising opportunities for the genetics that bear your prefix.

The more you sell, the lower the transfer fee with REAP.

Female and embryo transfers filed within 60 days of sale date during your 12-month REAP enrollment period on a cumulative basis:

- 1 to 20 transfers processed, \$12.00 per transfer;
- 21st to 60th transfer, \$10.00
- 61st to 100th transfer, \$8.00
- 101st to 200th transfer, \$6.00
- 201st to 600th transfer, \$4.00
- for each transfer after 601, \$2.00

Intraherd transfers and transfers made over 60 days from date of sale are included in your cumulative total for determining transfer fee.

Complete The Sale.

Contact AJCA Herd Services now.

📧 records@usjersey.com ☎ 614/861-3636

Save an extra \$2.00 on every transfer by using

*info*Jersey



Faria Brothers **EUSEBIO** Daughters

A Syndicate Standout

with Dazzling Daughters

1JE00921 JX Faria Brothers **EUSEBIO {4}**-ET JH1F, JH2F // 93 BBR
Harris {4} x Marvel x Renegade

+653 ICC\$™ | **+172 JPI™** | **+602 CM\$** | **+1836 Milk** | **+161 CFP**



JX PVF Eusebio Bettie (5), VG-87%



2017 HIGH SELLING FEMALE

Milksource Premier Mystery, sold for \$30,500 to Vierra Dairy Farms, CA, and consigned by Milk Source Genetics, WI



2017 SECOND HIGH SELLING FEMALE

Cal-Mart Tad Prissy 9204, sold for \$28,200 to Sexing Technologies, TX, and consigned by Martin Dairy LLC, OR



2017 THIRD HIGH SELLING FEMALE

JX Lucky Hill Wildflower {6}-ET, sold for \$24,700 to Vierra Dairy Farms, CA, and consigned by Lucky Hill Farm, VT



2017 FOURTH HIGH SELLING FEMALE

Ahlem Bancroft Harmony 50863, sold for \$20,200 to Sexing Technologies, TX, and consigned by Ahlem Farms Partnership, CA