

The 71st

ALL AMERICAN



JERSEY SALE

Saturday, November 4, 2023 • 4:30 PM
West Hall Exhibit Area • Louisville, Kentucky

The All American Executive Committee and Joel Albright, General Chair, extend their appreciation and gratitude to these individuals and companies for generous financial support of

THE 71st ALL AMERICAN JERSEY SHOW & SALE
November 3, 4, 5 and 6, 2023 • Louisville, Kentucky

Founders

2022 All American Sale Consignors
National Heifer Sale Consignors
Nominating Owners, National Jersey Jug Futurity
Consignors, 2020 Pot O'Gold Sale

Underwriters

American Jersey Cattle Association
North American International Livestock Exposition

Primary Sponsor

AllFlex/Merck Animal Health
Presenting the Youth Awards Ceremony
Land O'Lakes Animal Milk Solutions
Presenting the 66th Pot O'Gold Sale

Chairman's Circle

D&D Jerseys
Elmhurst Jerseys
Jerseyland Sires Inc.
The Jordan Group
Dr. Katharine Knowlton
Maurice E. Core Jersey Youth Fund
Charlene Nardone National Jersey Queen Fund
Post Printing Company
Semex
Tillamook County Creamery

Sustainers

Bachelor Farms
Bos Dairy LLC
Dutch Hollow Farm LLC
Forest Glen Jerseys
Hilmar Cheese Company
Kilgus Farmstead
Lincoln Way Vineyards
Maple Hill Farm
Marcoot Jersey Creamery
Maryland/Virginia Milk
Ohio Junior Jersey Breeders Association

Piedmont Jerseys LLC
Ratliff Jerseys, Ron and Christy Ratliff
Rector Jersey Farm
Select Sires Inc.
The Jersey Barnyard
Trans Ova Genetics
Wisconsin Jersey and Junior Jersey Breeders Association
Woodruff Jersey Farm
Young's Jersey Dairy Inc.

Patrons

Anonymous
Ahlem Farms Partnership
Albright Jerseys LLC
Boer Jersey Dairy
Bohnerts' Jerseys
Bok Jersey Farm
Boreman and Billman Families
Bostelman Livestock Transportation
Cabot Cooperative Creamery
Caff-E-Hill Farms
Cowbell Acres
Duchess Dairy Products
Dreamroad Jerseys
Endres Jazzy Jerseys
Kelly Epperly
Phil and Marty Gordon and Family
Genex Cooperative
Graber Jerseys Inc.
Hawk Pond Jerseys
Holmes County Cheese Company
Indiana Jersey Cattle Club
Lea Jordan, Cybil Fisher Photography
Kash-In Jerseys
Keightley-Core Jerseys
Kirchdoerfer Jersey Farm
Kutz Dairy
Lady-Lane Farm and Patrick Gourley
Legendairy Farms LLC
Dr. Joseph A. and Beverly Lineweaver
Lyon Jerseys
MB Lucky Lady Farms, Frank & Diane Borba
Ma Brown Jerseys
Mapleline Farm, John Kokoski Family
Martin Dairy LLC
Mihm Bros. Inc.
Milk-n-More Farms
New England Jersey Breeders Association

North Carolina Jersey Breeders Association
Oakhaven Jerseys, Jerry and John Lemmermen
Owens Farms Inc.
Pennsylvania Jersey Cattle Association
Pleasant Ridge Jerseys, Ron Mosser Family
Preston Point Farm
Providence Farm
Silver Springs Farm, Luchsinger Family
Spring Valley and Heath Jerseys
Starstruck Show Cattle
Sunbow Jerseys, Charles Steer Family
Tennessee Jersey and Junior Jersey Cattle Clubs
The Franchise Kind
Vermont Jersey Breeders Association
Vierra Dairy
Waverly Farm
White's Jersey Farm
Windermere Real Estate
Larry and Cari Wolfe
World Wide Sires, Ltd.
Carl Bourne Memorial Fund

Friends of the All American

American Dairy Association Mideast
Avonlea Genetics
Bonnie Jo Ayars
Barlass Jerseys, LLC
C.L. Collins III
Cowsmopolitan
Dairy Agenda Today
Discovery Genetics
Family of Emma Anderson
Josh and Jenny Gordon and Family
Greenland Jersey Farms
Donna Hawvermale and Cindy Howman
Highland Farms Inc.
Huffard Dairy Farms
James Huffard
Kevin, Laura and Regan Jackson
Jer-Nan Associates
Henry P. Knolle Family
Bert and Mary Smith Leas Memorials
Meadowridge Jerseys
Mill Valley Farms
Mike and Merna Fremstad
Oak Breeze Farm, Gay Ervin, Jay and Amy Massey, Theresa Ervin
PBS Animal Health
Rider Jersey Farm
Paul and Sandy Schirm
Sun Valley Jersey Farm
Sunny Day Farm & Her-Man Jerseys
Sycamore Hill Farm and Garden, The Hanford Family
Wickstrom Jersey Farms Inc.
Will-Do Jerseys & Will Do Jersey Farm
Williams Jersey Farm

THE ROLL OF SPONSORS



The 71st All American Jersey Sale

Saturday, November 4, 2023 4:30 P.M. (EDT)

West Hall, Kentucky Exposition Center, Louisville

Wine and cheese social begins at 3:30 p.m.



JX FB Sugar Daddy All American {6} is the new series high-selling female at \$75,000. AJCA President Jonathan Merriam, right, displays the C. Scott Mayfield Memorial Trophy, presented to the buyer of the three-month-old heifer, Vierra Dairy and the Semex Alliance. Clint Collins III, second left, presents the C. L. Collins Jr. Memorial Trophy to the consignor, FB Dairy, represented by AJCA Herd Services Director Kristin Paul, left. Also pictured is 2021 National Jersey Queen Kylie Konyon and Greg Lavan, JMS Manager, and Chris Hill, auctioneer, in the box.

SALES FORCE AND STAFF

Auctioneer, All American Sale

Chris Hill, Thurmont, Md202/255-7907

Jersey Marketing Service

Greg Lavan, Manager.....614/216-8838

Kristin Paul, Director of Field Service209/402-5679

Jason Robinson, Area Representative.....614/216-5862

Ron Mosser, Senior Appraiser.....614/264-0142

Seth Israelsen, Area Representative614/216-9727

Danielle Brown, Area Representative614/266-2419

Scott Holcomb, Area Representative.....614/563-3227

Randale Lowe, Sale Staff.....614/266-6916

Clint Collins III, Sale Staff.....256/404-8073

Phillip Topp, Sale Staff.....937/538-7423

Keith Topp, Sale Staff.....937/489-9587

Brian Garrison, Sale Staff.....614/264-3240

Madison Fisher, Sale Staff717/422-1907

Neal Smith, AJCA-NAJ Executive Secretary209/988-0601

In the event you are unable to attend, members of the sale force are available to represent you and will do so gladly and in complete confidence.

Clerking

Vickie White, AJCA-NAJ Treasurer Office: 614/322-4452

EVENT HEADQUARTERS

Hilton Garden Inn Louisville Airport

Adjacent to the fairgrounds at Gate 4 Phone: 502/637-2424

Comfort Suites Airport

Sale crew can be reached at the Comfort Suites

6535 Paramount Park Dr., Louisville, Ky 40213

Phone: 502/964-0740 Fax: 502/964-0730



The sale will be broadcast live on CowBuyer.com. Bid from anywhere online with this service. Pre-register and log on at sale time and see the sale and bid live.

ALL AMERICAN SALE COMMITTEE

Garry Hansen, Chair

Herby Lutz, Associate Chair

Joel Albright, Scott Bohnert, Samuel Bok, Tyler Boyd, Jason Cast, Bryant Chapman, Alan Chittenden, Nathan Cline, Ted DeMent, Jerry Emerich, Kara Hale, Ethan Haywood, J Hodge, Aaron Horst, James S. Huffard III, Trey Huffard, Michael Hurst, Ryan Junio, Cornell Kasbergen, Natalie Kessenich, Paul Kilgus, John Kokoski, Travis Lehnertz, Jacob Leum, Herby D. Lutz, Wayne Lutz, Andrew Mason, John Maxwell, Jennifer McReynolds, Jason Nuhfer, Craig Rhein, Blake Schulte, Ethan Steiner, Bradley Taylor, Joe Vanderfeltz and Brent Wickstrom.

NOTICE

The pedigrees in this catalog are prepared by sale management using the most recent pedigree information available. Breeding and production information is provided to us by the consignors. Although information is verified to the best of sale management's knowledge, management cannot guarantee against errors or omissions. All announcements from the box on sale day take precedence over printed materials.

SHOW ENTRIES AND RELEASE AFTER SALE

Purchasers of animals in the Pot O'Gold Sale or The All American Sale that are not already entered in the Open Show may enter them *ONLY* on Saturday evening after the sale. The new owner pays the entry fee. Sale animals not being shown will be released immediately following the sale.

HEALTH TESTS

All eligible animals will be tested for Brucellosis, Tuberculosis, Bovine Leukosis and BVD-PI. Any other health tests will be posted. Interstate health charts will be available.

INTERNATIONAL BUYERS

Please contact Jersey Marketing Service about the details of qualifications for foreign shipment. We welcome international buyers and will make every effort possible to work with you.



TERMS AND CONDITIONS FOR CONSIGNMENT SALES

Adopted December 31, 2005 by the American Jersey Cattle Association

TERMS: The terms of the sale are cash, check, or wire transfer for the full purchase price in U.S. funds on sale day. Parties unknown to the seller or sale management must furnish a statement or letter from his/her bank or a certified check. The seller, sponsor, or sale manager reserves the right to require payment by wire transfer, certified check, or in cash. If other arrangements for payment are made with the seller, a written agreement acknowledging such terms and signed by both parties must be filed with the sale clerk prior to release. All payments must be made to the sale clerk. No release will be given prior to a satisfactory settlement, whereupon a signed order from the clerk must be presented to the loading supervisor. Seller retains title until payment has been honored unless other arrangements are made. Buyers are entitled to warranties as listed below only after full compliance with these terms.

SALE POSITIVE: The highest bidder shall be the buyer. Every animal is pledged to absolute sale unless withdrawn for cause as determined by the sale manager. In case of dispute the animal shall again be put up for advance bids, and if there be no advance bid, the animal shall be sold to the person from whom the auctioneer accepted the last bid. If two or more claim the bid, the auctioneer shall indicate the party whose bid was recognized. Other claimants will be given an opportunity to increase the bid. Bidding directly or indirectly on an animal in which the bidder or any person for whom the bid is made has an ownership interest is prohibited unless the intention to bid is disclosed specific to each animal in the catalog or announced from the auction stand.

CERTIFICATES OF REGISTRATION: Certificates of registration or identification (whichever applies) showing transfer to the buyer on the records of the American Jersey Cattle Association will be furnished by the seller for each animal at no cost within a reasonable period of time. An animal may not be transferred back to the seller for a period of one year except at the discretion of the American Jersey Cattle Association. Registration certificates show registration on the records of the American Jersey Cattle Association, but are not documents of title.

CATALOG INFORMATION: The material in the sale catalog has been carefully edited. Any errors, omissions, or information noted after printing of the catalog will be announced from the auction stand. Such announcements will take precedence over printed matter in the catalog. In any event, neither the sponsor nor the sale manager shall be responsible for errors or omissions.

RISK: All animals are at the buyer's risk as soon as struck off, but will be cared for at no cost for 24 hours. Buyers must make arrangements for care of their purchases beyond the 24 hour period. Animals are solely at the seller's risk prior to being struck off, including that time while under the care and supervision of the sponsor or sale manager.

WARRANTIES:

- (a) **Title.** The seller warrants clear title to the animal and other items sold and the right to sell the same.
- (b) **Breeding.** The seller guarantees his/her animals to be breeders, but not beyond the purchase price, with the following understanding:

Males: Should any bull within four months after the sale date or within four months after reaching the age of fourteen months, whichever is later, fail to prove a breeder after being used on a registered Jersey female known to be a breeder, the matter shall be reported in writing to the seller who shall have four months from the date the bull is returned to him/her to prove him to be a breeder, before refunding the full purchase amount or making other satisfactory settlement with the buyer.

Females: Any female that has freshened normally within ninety days prior to the date of sale is, by that fact, considered to be a breeder. Should any other female when fresh over ninety days fail to become pregnant within four months of the sale date, or if she is less than sixteen months old when sold fail to become pregnant by the time she reaches the age of twenty months, after having been bred to a registered Jersey bull known to be a breeder and after having been treated by a licensed veterinarian, the matter shall be reported in writing to the seller within 90 days of the applicable limit, and the seller shall then have the privilege for four months after receiving the animal to prove her a breeder before refunding the full purchase price or making other settlement satisfactory to the buyer. Females bred when sold and pronounced in calf are presumed to be pregnant, but pregnancy is not guaranteed unless so announced. The seller makes no warranty that pregnant females will deliver calves or that they will carry them full term. Superovulation or flushing of a female after the sale negates any breeding warranty. Unless notice has been given to the sale manager prior to sale date and is noted in the catalog or announced from the auction stand that a female has been superovulated or flushed prior to sale date, the seller warrants that such is not the case. For animals that have been superovulated or flushed, a complete record of all embryo transfer offspring, pregnancies, and frozen embryos by service sire are to be given to the sale manager.
- (c) **Embryos.** Only Grade 1 embryos collected and processed by an embryo transfer business (ETB) certified by the American Embryo Transfer Association (AETA) will be sold. Sale manager will have a copy of the Certificate of Embryo Recovery and Certificate of Freezing (AETA Forms A and C) before and during any sale.
- (d) **Choice of Pregnancy.** Should an animal chosen from a specified flush fail to meet the breeding warranties, or should an animal of the sex specified by the buyer not result from a specified flush, the buyer and seller will take the following steps:
 1. Seller will offer the choice of remaining animals from the specified flush, and/or
 2. Seller will offer the choice of another flush already implanted or of a future flush. If the buyer accepts the choice of a future flush, unless otherwise agreed no interest will be charged to the buyer, but payment schedules will remain the same.
 3. If neither of the above options are acceptable to the buyer, the seller will make full refund of all payments received.
- (e) **Limited Warranties.** The Seller makes no other warranties, express or implied, including without limitation, merchantability or fitness for a particular purpose. All warranties cease when an animal is resold or transferred by the original purchaser.

HEALTH CERTIFICATE: The seller will provide to the buyer an official health certificate for interstate shipment of each animal. No warranty is made as to the condition or health of the animal or the result of any future health test or as to the condition of an animal's udder following calving. Herd and/or area accreditation and certification status and calfhood vaccination status will be printed in the catalog or announced from the auction stand. Health tests and condition for export sales to foreign countries or states with special health requirements are the sole responsibility of the buyer unless otherwise announced from the auction stand or otherwise agreed prior to sale between the seller and the potential buyer.

SHIPPING: Assistance will be given in loading and shipping animals after the sale but no risk is assumed by anyone associated with the sale when such assistance is given. All costs, risks and responsibilities are borne by the buyer, and transportation charges on all animals subject to adjustment shall be paid by the buyer, unless other arrangements are made.

ABSENTEE BIDDERS: While it is preferable for prospective bidders to attend the sale in person, for the convenience of those not present, members of the sales force will represent you at the sale. Others handling bids for absentee buyers should identify themselves to the sponsor or sale manager before the sale to ensure that the terms of the sale are complied with. Any person handling a bid for an absentee buyer does so as agent only and is not responsible to the buyer for any animal he may purchase in that capacity.

RESPONSIBILITY: The seller is solely responsible for all warranties, as to animals or other property offered for sale. The sale manager, auctioneer and sponsor are acting as agents only and are not responsible for the title, condition, quality, fitness, or productiveness of any animals or other items sold.

Examination of all purchases should be made immediately after purchase, and any complaint must be reported to the sale manager before the close of the sale. Neither the sale manager, the sponsor, the seller, the auctioneer, nor anyone associated with the sale shall be responsible for accident, injury or property loss to anyone attending the sale. The sale manager, sponsor, and auctioneer shall not be liable for payment of the purchase price of any animal or other item sold. In submitting entries and/or selling animals or other items, the seller agrees to the terms and conditions set forth herein and assumes full responsibility of his or her animals.

PENALTIES: Violations of these terms and conditions shall be considered unethical sales practices and shall subject the violator to such penalties as may be imposed by the American Jersey Cattle Association.

Some Greats In A Proud Tradition
The All American Jersey Sale



Sold in the 1987 All American
Greenridge FW Chief Althea-ET, E-92%
 10-4 305 21,240 4.1% 862 3.9% 832 DHIR
 15 Sons in A.I.



Sold in the 1993 All American Sale
Hases Babes Lad Charo, EX 2 (CAN)
 4-3 365 39,550 4.4% 1,726 3.6% 1,410 CAN



Sold in the 2001 All American Sale
Williams Impressive Idea-ET, E-90%
 3-5 305 20,096 4.7% 950 3.6% 715
 Dam of SC Gold Dust Paramount latola-ET



Sold in the 1990 All American
Duncan Nanni, E-92%
 6-4 305 25,310 4.5% 1,148 3.5% 882 DHIR
 4th Sr. 2-yr.-old cow, 1990 All American



Sold in the 1992 All American Sale
Sweet Grass 2875 Gurit-ET, E-90%
 1-11 305 17,390 4.4% 956 3.6% 620



Sold in the 1994 All American Sale
Billings Top Rosanne, E-96%
 6-7 305 19,490 5.8% 1,138 4.1% 802
 2-time National Grand Champion



Sold in the 1999 All American Sale
Headspring Berretta Push, E-92%
 3-9 305 31,110 4.5% 1,403 3.7% 1,153 DHIR



Sold in the 2002 All American Sale
Nobledale Pitino Victoria, E-94%
 3-4 305 21,030 4.3% 902 3.2% 671



Sold in the 2005 All American Sale
Vantage Lemvig Mamme, E-90%
 4-4 305 3x 27,440 4.8% 1316 3.6% 996



Sold in the 2016 All American Sale
Lavon Farms Applejack Cheyene, E-93%



Sold in the 2015 All American Sale
DeMents Dazzler Bonnie, E-90%
 4-7 305 3x 21,230 5.5% 1,177 4.0% 849



Sold in the 2010 All American Sale
Hi-Kel TBone Pfenning-ET, E-90%
 3-7 305 3x 21,200 4.8% 1,015 3.7% 781

The All American

Sales Of Unsurpassed Quality



Sold in the 2004 All American
Ahlem B John Princess 3183-ET, E-91%
 6-9 305 3x 35,900 4.8% 1,728 3.2% 1,153



Sold in the 2017 All American Sale
Discoverys Tequila Jeneva-ET, E-90%
 4-6 305 14,480 4.1% 595 3.8% 554



Sold in the 2006 All American Sale
Sambo Fabulous-ET, E-93%
 5-5 305 19,420 4.4% 862 3.5% 674



Sold in the 2013 All American Sale
Ky-Hi Topeka Hopefull-P-ET, E-90%
 3-0 305 3x 20,860 5.0% 1,040 3.7% 775



Sold in the 2016 All American Sale
Billings Tequila Serena, E-92%



Sold in the 1995 All American Sale
Amitys Barber Pine, E-94%
 5-7 305 21,460 4.9% 1,060 3.5% 759



Sold in the 2014 All American Sale
Ahlem Volcano Buttons 42731, E-91%
 1-9 305 3x 16,930 5.8% 980 4.0% 673



Sold in the 2020 All American Sale
Ratliff Tequila Radiance, E-95%
 4-11 305 23,930 4.1% 992 3.3% 798



Sold in the 2019 All American Sale
Sugar & Spice Fizz Vallory-ET, E-92%
 4-5 299 19,350 4.8% 930 3.3% 644

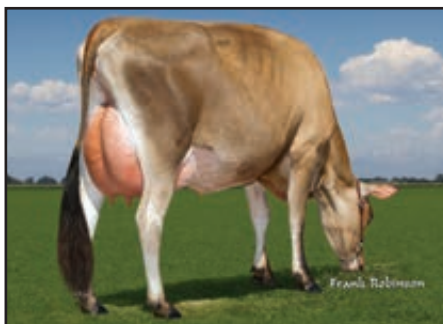

Sold in the 2009 All American Sale
BW Renegade Katie ET749-ET, E-90%
 6-2 305 3x 27,790 5.4% 1,504 3.8% 1,055



Sold in the 2015 All American Sale
Avon Road Regency Lucky, E-90%
 5-7 305 3x 23,200 4.6% 1,056 4.1% 961



Sold in the 2015 All American
Legendairy Mackenzie Brileigh-ET, E-91%
 2-0 305 21,310 6.6% 1,416 3.8% 820

Jersey Sales

Some Greats In A Proud Tradition



Sold in the 2016 All American Sale
TJ Classic Action Venus, E-93%
 Projected to 24,878—1,285—896 ME at 5-1



Sold in the 2015 All American Sale
Family Hill Connection Can Do-ET, E-92%
 4-9 302 14,640 4.4% 647 3.8% 560



Sold in the 2011 All American Sale
Hilmar Kilowatt 32102, E-93%
 3-11 305 17,940 4.2% 757 3.4% 611



Sold in the 2015 All American Sale
Spring Creek Chili Ivana-ET, E-90%
 3-8 305 21,710 5.5% 1,188 3.9% 844



Sold in the 2013 All American Sale
Forever Little T of TJ Classic, E-90%
 16,521—696—544 ME at 3-2



Sold in the 2010 All American Sale
Billings RBR Style, VG-89%
 2-8 305 17,970 5.1% 911 3.8% 686



Sold in the 2014 All American Sale
Orthridge-DB Prescott Radish, VG-87%
 5-6 305 24,480 5.6% 1,388 3.8% 923



Sold in the 2013 All American Sale
Springdale Action Tilli, E-94%
 4-9 300 3x 16,010 4.5% 722 3.8% 601



Sold in the 2019 All American Sale
Starfields Classis Cosmopolitan, E-93%
 Projected to 22,032—947—771 ME at 4-9



Sold in the 2010 All American Sale
Sunset Canyon Headline Daffy 3-ET, E-90%
 4-6 305 3x 24,060 4.4% 1,048 3.3% 795



Sold in the 2005 All American Sale
D&E Abe Cindy, VG-87%
 3-7 305 19,510 4.6% 897 3.6% 706



Sold in the 2008 All American Sale
Pearlmount Impuls Daffy, E-90%
 4-3 305 18,560 5.0% 932 3.8% 707

TO BE SYNDICATED AT THE ALL AMERICAN SALE ...

JX MM Chekhov

RAYQUAZA {6}-P-ET

+1,265M | +0.09%F | +81F | +0.05%P | +57P | +\$790CM
GPTAT +2.0 | GJUI +14.3 | GJPI +177

CDCB GPTA: S 9/23 BBR 100 JH1F JNS-TF

Sire: JX Primus Dimitri Chekhov {5}-P-ET Dam sired by JX GALLANTRY {4}



We are pleased to offer RAYQUAZA for syndication at The All American. Shares are available for \$2,000 for 30 units of sexed semen and 10 units of conventional. Partial shares (not 1/2) are \$1,200 for 10 and 10.



He will be sampled through



YOUR SUCCESS *Our Passion*

Frank Robinson

Grandam pictured above:

JX RM Viceroy River 11965 {4}, VG-82%

2-4 305 16,810 7.0% 1,181 4.2% 710 101DCR

Great-Grandam: **JX RM Stoney River 24991 {3}, E-91%**

1-7 305 16,850 5.7% 957 4.1% 690 97DCR

2-9 305 19,560 5.5% 1,068 3.9% 768 98DCR

3-10 305 19,350 6.6% 1,276 4.0% 776 101DCR

For more information or to purchase your share, contact JMS staff:

Greg Lavan, Manager
614.216.8838

Kristin Paul, Director of Field Services
209.402.5679



6486 E. Main Street, Reynoldsburg, OH 43068
614.322.4473 Haley Frazier 614.322.4496 fax
JMS@USJersey.com | <http://JMS.USJersey.com>

USJersey



DAVE & RITA HOGAN
Tillamook OR | 503.842.3166 | 503.812.4688
Matt Hogan, Genomics
503.812.8990 | matthoganmm@gmail.com
Stephanie Mack, Consultant
614.679.5093 | smackgenetics@gmail.com

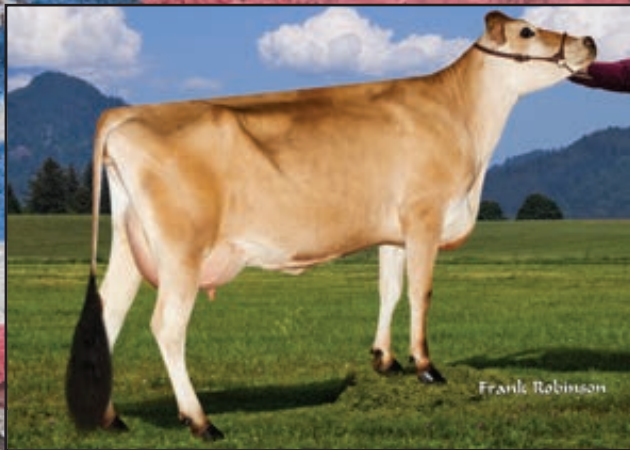

JX RM VICEROY RIVER 11965 {4}, VG-82%
Grandam of Lot A



JX MM CHEKHOV RAYQUAZA {6}-P-ET
JE840003272841251 GT

RIVER MIST
TILLAMOOK, OR

BREEDER & OWNER

BORN 08/08/2023
MALE EFI 8.1% AMERICAN ID 24610/24610 JH1F JNS-TF

CDCB GPTA S 10/03/2023
73%R 1264M 0.09% 81F
73%R 0.05% 57P 790CM\$ 779NM\$ 689FM\$ 711GM\$
4.7PL 0.4LIV -0.6DPR 0.0CCR 3.5HCR 2.97SCS
0.2MFV 0.4DAB -0.4KET -1.8MAS -0.8MET -0.5RPL -0.41HTI
AJCA 10/03/2023 ODAUS
GPTAT 77%R 2.0 GJUI 14.3 GJPI 71%R 177
ST SR DF RA RW RL FA FU
1.3 0.8 1.8 H0.7 0.6 S0.0 S0.8 1.9
RH RUW UC UD TP TL RTR RTS
2.4 1.2 1.1 S1.5 CO.9 L0.4 CO.4 B0.7

MALE
A SYNDICATE HAS BEEN FORMED TO PURCHASE RAYQUAZA {6}. SHARES ARE AVAILABLE FOR \$2,000 EACH. ONE SHARE INCLUDES 40 TOTAL UNITS: 30 UNITS OF SEXED SEMEN AND 10 UNITS OF CONVENTIONAL SEMEN. PARTIAL SHARES ARE AVAILABLE FOR \$1,200 AND YOU WILL RECEIVE 10 UNITS SEXED AND 10 UNITS CONVENTIONAL. ALL SYNDICATE MEMBERS WILL SHARE IN EARNED ROYALTIES. CONTACT THE SALE MANAGER OR THE CONSIGNOR TO PURCHASE A SHARE OR FOR MORE INFORMATION.
RAYQUAZA {6} WILL BE SAMPLED IN COOPERATION WITH SELECT SIRES INC.

SISTER(S):
JX MM THEBOSS RIVER 23113 {6}-ET
RANKS ON THE TOP GJPI HEIFER LIST

SIRE:
JX PRIMUS DIMITRI CHEKHOV {5}-P-ET
JE840003223296520 GT BBR100 JH1F JNS-TF A2A2 7JE2054
CDCB GPTA S 08/01/2023 0%RIP
79%R 839M 0.19% 82F 97%ILE
79%R 0.07% 46P 759CM\$ 744NM\$ 641FM\$ 639GM\$
4.4PL 0.5LIV -2.4DPR -1.4CCR 1.0HCR 2.83SCS
0.1MFV 0.3DAB -0.3KET -0.6MAS -0.2MET -0.2RPL 0.75HTI
AJCA 08/01/2023 ODAUS
GPTAT 80%R 1.5 GJUI 14.6 GJPI 75%R 159

DAM:
JX MM GALLANTRY RIVER 17009 {5}-ET
JE840003245151764 GT BBR 100 JH1F JNS-TF

PROJECTED TO 21835---1,406---818 ME AT 1-10

1-11 78%
ST SR DF RA RW RL FA FU RH RUW UC UD TP TL RTR RTS
38 34 23 22 36 23 36 29 42 23 25 22 27 26 36 23

CDCB GPTA S 10/03/2023 ORECS 77%R 99%ILE
1105M 0.14% 84F 0.07% 56P 707CM\$ 697NM\$ 595FM\$
3.8PL 1.5LIV -1.4DPR -1.0CCR 2.8HCR 3.14SCS 611GM\$
0.2MFV 0.4DAB -0.1KET -3.0MAS -0.7MET -0.6RPL -2.15HTI
AJCA 10/03/2023 GPTAT 79%R 1.6 GJUI 11.4
GJPI 74%R 153

AVI-LANCHE KIAWA DIMITRI-P-ET
JE840003148506979 GT BBR100 JH1C JNS-TF A2A2 7JE1814
CDCB GPTA S 08/01/2023 188DAUS 34HRDS 96%RIP
95%R 527M 0.21% 71F 96%ILE
95%R 0.09% 39P 679CM\$ 662NM\$ 548FM\$ 568GM\$
3.8PL -0.6LIV -2.6DPR -1.8CCR 0.2HCR 2.82SCS
0.0MFV 0.1DAB -0.2KET -0.5MAS -0.1MET -0.1RPL -0.76HTI
AJCA 08/01/2023 44DAUS
GPTAT 89%R 1.2 GJUI 13.2 GJPI 89%R 136

JX PRIMUS ENZO CHARLIZE 668 {4}-ET 80%
JE840003132248331 GT45K BBR 100 JH1F JNS-TF
DHIA HERD # 93-24-7045 CONTROL # 668
PPA 1962M 36F 71P / YD 1653M -9F 65P
CDCB GPTA S 10/03/2023 1RECS 90%R 99%ILE
1383M 0.02% 71F -0.03% 43P 599CM\$ 598NM\$ 589FM\$
3.0PL 0.0LIV -1.9DPR -1.0CCR 0.3HCR 2.95SCS 518GM\$
0.1MFV 0.1DAB -0.3KET -2.2MAS -0.2MET -0.3RPL -3.01HTI
AJCA 10/03/2023 GPTAT 87%R 1.6 GJUI 19.2
GJPI 84%R 128

JX SEXING GALLANTRY {4}-ET
JE840003203845448 GT BBR 100 JH1F G A2A2 551JE1762
CDCB GPTA S 08/01/2023 903DAUS 47HRDS 89%RIP
99%R 2173M -0.06% 91F 96%ILE
99%R -0.03% 72P 720CM\$ 727NM\$ 711FM\$ 665GM\$
1.8PL -1.9LIV -2.8DPR -2.7CCR 1.1HCR 3.50SCS
0.1MFV 0.4DAB 0.2KET -5.0MAS -1.4MET -0.5RPL -6.44HTI
AJCA 08/01/2023 258DAUS
GPTAT 96%R 1.7 GJUI 9.1 GJPI 93%R 140

JX RM VICEROY RIVER 11965 {4} 82%
JE840003213249555 GT9K BBR 100 JH1F JNS-TF
DHIA HERD # 92-23-0370 CONTROL # 11965
1-06 264 2 13340 5.6 744 4.1 542 94DCR 1877C
2-04 305 2 16800 7.0 1181 4.2 710 101DCR 2460C
305 2X ME AVG 2L 20956M 1322F 870P 3012C
PPA 1951M 186F 134P / YD 549M 110F 71P
CDCB GPTA S 10/03/2023 2RECS 82%R 96%ILE
285M 0.16% 49F 0.10% 32P 524CM\$ 511NM\$ 401FM\$
4.6PL 2.7LIV -0.3DPR 0.8CCR 2.1HCR 3.00SCS 431GM\$
0.2MFV 0.3DAB -0.1KET -1.9MAS 0.0MET -0.4RPL -0.32HTI
AJCA 10/03/2023 GPTAT 82%R 1.0 GJUI 6.0
GJPI 78%R 111

RANKS ON THE TOP 1-1/2% LIST FOR JPI
SIRE: CDF VICEROY-ET GJPI 69 53%ILE

NEXT DAM:
JX RM STONEY RIVER 24991 {3}-TWIN 91%
2-09 305 2 19560 5.5 1068 3.9 768 98DCR 2658C
RANKS ON THE TOP 1-1/2% LIST FOR GJPI
SIRE: JX SPRING CREEK MARLO STONEY {3}-ET
GJPI 129 92%ILE

4TH DAM:
JX RM MACKENZIE 6706 {2}
3-07 305 2 21530 5.5 1182 3.8 828 97DCR 2865C

Sampled in cooperation with:





1

JX AHLEM TUCKER MELLY 86384 {6} JE840003263577431 GT

AHLEM FARMS JERSEYS
HILMAR, CA
209-678-1769

BREEDER & OWNER

BORN 02/04/2023 TATTOO /J6384 P9 BBR 100
FEMALE EFI 8.8% AMERICAN ID 86384/86384 JH1F JNS-TF

CDCB GPTA S 10/03/2023 ORECS 75%R 100%ILE
811M 0.17% 76F 0.06% 44P 880CM\$ 868NM\$ 774FM\$
7.5PL 2.8LIV 0.2DPR 0.7CCR 1.4HCR 2.93SCS 775GM\$
0.1MFV 0.4DAB 0.1KET -0.5MAS 0.3MET -0.1RPL 2.11HTI
AJCA 10/03/2023 GPTAT 78%R 1.5 GJUI 10.1
GJPI 72%R 181
ST SR DF RA RW RL FA FU
-0.5 0.1 0.7 H2.4 0.0 P0.7 S1.2 2.3
RH RUW UC UD TP TL RTR RTS
1.3 0.2 0.2 S1.5 C0.7 L0.4 C0.4 B0.0

SELLING OPEN
RANKS ON THE TOP GJPI HEIFER LIST

SIRE:
ROWLEYS 1996 DANIEL TUCKER {6}-ET
JE840003201928443 GT BBR100 JH1F JNS-TF A2A2 7JE1816
CDCB GPTA S 08/01/2023 18DAUS 5HRDS 100%RIP
84%R 935M 0.03% 51F 96%ILE
84%R 0.05% 45P 711CM\$ 702NM\$ 622FM\$ 604GM\$
6.0PL 1.8LIV -1.0DPR -0.4CCR 2.2HCR 2.99SCS
0.1MFV 0.3DAB 0.1KET -2.3MAS 0.4MET 0.0RPL -1.38HTI
AJCA 08/01/2023 16DAUS
GPTAT 85%R 1.4 GJUI 12.0 GJPI 79%R 143

DAM:
JX AHLEM CHATHAM MELLY 81456 {5}
JE840003232315579 GT BBR 100 JH1F JNS-TF
TATTOO /M1456
DHIA HERD # 93-50-1216 CONTROL # 81456

PROJECTED TO 21504---1058---807 ME AT 1-9

2-06 80%
ST SR DF RA RW RL FA FU RH RUW UC UD TP TL RTR RTS
39 26 34 21 31 42 18 38 41 32 43 42 31 21 25 18

PPA 3075M 136F 73P / YD 3506M 146F 101P
CDCB GPTA S 10/03/2023 1RECS 80%R 98%ILE
1312M -0.03% 56F -0.04% 38P 556CM\$ 556NM\$ 562FM\$
3.4PL 1.5LIV -0.9DPR -0.7CCR 1.2HCR 2.97SCS 491GM\$
0.1MFV 0.4DAB -0.2KET -0.6MAS 0.1MET -0.1RPL 1.49HTI
AJCA 10/03/2023 GPTAT 79%R 1.0 GJUI 5.8
GJPI 76%R 115

RANKS ON THE TOP 1-1/2% LIST FOR GJPI

JX FOREST GLEN GOT MAID DANIEL {6}-ET
USA 067650254 GT99K BBR100 JH1F JNS-TF A2A2 14JE1683
CDCB GPTA S 08/01/2023 465DAUS 48HRDS 40%RIP
98%R 1611M -0.18% 36F 90%ILE
98%R 0.01% 61P 590CM\$ 580NM\$ 517FM\$ 435GM\$
4.3PL -1.5LIV -4.0DPR -3.5CCR -0.8HCR 2.87SCS
0.0MFV 0.1DAB 0.1KET -2.5MAS 0.6MET -0.1RPL -3.63HTI
AJCA 08/01/2023 298DAUS
GPTAT 97%R 1.0 GJUI -0.5 GJPI 93%R 104

JX ROWLEYS 1485 WORLD CUP 1996 {5}-ET 87%
USA 067931996 GT45K BBR 100 JH1F JNS-TF
DHIA HERD # 65-06-0092 CONTROL # 1996
1-11 305 2 17080 4.3 742 3.6 619 95DCR 2046C
4-01 305 2 15260 4.5 690 3.7 559 94DCR 1879C
305 2X ME AVG 2L 18094M 784F 664P 2176C
PPA 1981M 105F 76P / YD 2202M 112F 74P
CDCB GPTA S 10/03/2023 2RECS 84%R 74%ILE
424M 0.03% 26F 0.03% 21P 287CM\$ 283NM\$ 246FM\$
1.8PL 2.2LIV -0.6DPR -0.4CCR 1.7HCR 3.03SCS 240CM\$
0.1MFV 0.4DAB 0.1KET -1.4MAS -0.2MET 0.0RPL 0.43HTI
AJCA 10/03/2023 GPTAT 83%R 0.8 GJUI 10.3
GJPI 80%R 66

JX PRIMUS ENZO CHATHAM {4}-ET
JE840003200210433 GT99K BBR100 JH1F JNS-TF A2A2 7JE1789
CDCB GPTA S 08/01/2023 295DAUS 28HRDS 85%RIP
97%R 2030M -0.08% 79F 99%ILE
97%R -0.10% 51P 866CM\$ 868NM\$ 909FM\$ 769GM\$
7.0PL 1.7LIV -0.4DPR 0.6CCR 2.6HCR 2.83SCS
0.2MFV 0.4DAB -0.3KET -0.8MAS -0.4MET -0.3RPL 1.72HTI
AJCA 08/01/2023 108DAUS
GPTAT 93%R 1.4 GJUI 7.6 GJPI 91%R 181

JX AHLEM BANTER MELLY 16983 {4} 81%
USA 075916983 GT BBR 100 JH1F JNS-TF
TATTOO /M6983
DHIA HERD # 93-50-1216 CONTROL # 16983
1-10 305 2 17000 4.5 762 3.7 634 96DCR 2099C
305 2X ME AVG 1L 21717M 948F 808P 2639C
PPA 1860M -5F 42P / YD 1394M 10F 41P
CDCB GPTA S 10/03/2023 1RECS 80%R 57%ILE
690M -0.12% 6F -0.02% 21P 187CM\$ 188NM\$ 189FM\$
2.1PL 0.8LIV -1.4DPR -1.4CCR 1.2HCR 3.08SCS 117GM\$
0.1MFV 0.3DAB 0.2KET -0.4MAS 0.4MET 0.0RPL 2.05HTI
AJCA 10/03/2023 GPTAT 80%R 0.9 GJUI 6.8
GJPI 76%R 35

SIRE: JX SEXING AVON BANTER {3}-ET GJPI 33 35%ILE

NEXT DAM:
AHLEM WONDER MELLY 13768
SIRE: AHLEM CHILI WONDER-ET GJPI 29 16%ILE

4TH DAM:
AHLEM DECOY MELLY 40479 81%
4-08 305 3 20990 5.1 1064 4.1 863 94DCR 2904C



DUTCH HOLLOW TOPEKA CHARLIZE, E-90%
Fourth Dam of Lot 2



2

ELM-J JAMMER CHARLIZE 18898-P JE840003260016513 GT

BORN 05/08/2023 P9 BBR 100
FEMALE EFI 8.5% AMERICAN ID 18898/18898 JH1F JNS-TF

CDCB GPTA S 10/03/2023 ORECS 73%R 99%ILE
674M 0.18% 73F 0.08% 43P 775CM\$ 759NM\$ 647FM\$
4.7PL 1.3LIV 0.5DPR 1.4CCR 2.2HCR 2.82SCS 727GM\$
0.2MFV 0.0DAB 0.0KET -1.1MAS -0.2MET 0.0RPL 0.01HTI
AJCA 10/03/2023 GPTAT 77%R 1.7 GJUI 15.7
GJPI 71%R 177
ST SR DF RA RW RL FA FU
1.0 -0.4 1.6 HO.7 0.3 SO.0 SO.8 2.4
RH RUW UC UD TP TL RTR RTS
2.6 0.7 0.2 S2.3 CO.6 LO.8 WO.4 BO.6

SELLING OPEN
RANKS ON THE TOP GJPI HEIFER LIST
SELLING ABSENTEE

SIRE:
CAL-MART JAMMER-ET
USA067504833 GT99K BBR100 JH1F JNS-TF A1A2 29JE4193
CDCB GPTA S 08/01/2023 55DAUS 8HRDS 87%RIP
77%R 1041M 0.11% 74F 97%ILE
78%R 0.06% 51P 758CM\$ 742NM\$ 642FM\$ 691GM\$
4.3PL 3.6LIV 0.4DPR 0.5CCR 1.3HCR 2.76SCS
0.2MFV 0.1DAB -0.2KET -1.0MAS 0.1MET 0.0RPL 0.50HTI
AJCA 08/01/2023 ODAUS
GPTAT 80%R 1.4 GJUI 11.9 GJPI 74%R 177

DAM:
ELM-J DIMITRI CHARLIZE 16223-P-ET
JE840003238827041 GT9K BBR 100 JH1C JNS-TF
DHIA HERD # 35-51-0348 CONTROL # 16223

1-11 85%
ST SR DF RA RW RL FA FU RH RUW UC UD TP TL RTR RTS
33 25 33 18 31 23 35 43 48 34 26 38 34 21 27 28

CDCB GPTA S 10/03/2023 ORECS 76%R 99%ILE
709M 0.05% 45F 0.04% 34P 596CM\$ 588NM\$ 526FM\$
4.1PL -1.3LIV -1.8DPR -0.5CCR 2.2HCR 2.93SCS 520GM\$
0.0MFV 0.1DAB 0.0KET -0.5MAS 0.0MET -0.1RPL -0.48HTI
AJCA 10/03/2023 GPTAT 80%R 2.3 GJUI 24.3
GJPI 73%R 127

RANKS ON THE TOP 1-1/2% LIST FOR GJPI

SISTER(S):
ELM-J LISTOWEL CAROLEE 16492-P-ET 86%

JASURDA, ED BREEDER & OWNER
PHILLIPS, WI

JX LUCKY HILL WOODSTOCK {6}-ET
USA173591477 GT99K BBR100 JH1F JNS-TF A1A2 29JE4193
CDCB GPTA S 08/01/2023 55DAUS 8HRDS 87%RIP
91%R 414M 0.17% 57F 80%ILE
91%R 0.08% 32P 487CM\$ 474NM\$ 380FM\$ 423GM\$
2.5PL 2.8LIV -0.5DPR 0.2CCR 2.6HCR 2.91SCS
0.2MFV -0.2DAB -0.5KET -0.4MAS 0.3MET 0.2RPL 0.00HTI
AJCA 08/01/2023 32DAUS
GPTAT 88%R 2.2 GJUI 15.2 GJPI 86%R 119

CAL-MART WESTPORT JENICA 955 {6}-ET 79%
USA 067796955 GT45K BBR 100 JH1F JNS-TF
TATTOO 955/
DHIA HERD # 92-23-0426 CONTROL # 955
1-08 290 2 16350 5.3 861 3.8 629 95DCR 2177C
2-07 280 2 16950 5.6 951 4.0 676 96DCR 2340C
305 2X ME AVG 2L 21743M 1181F 856P 2962C
PPA 2192M 152F 130P / YD 1930M 128F 105P
CDCB GPTA S 10/03/2023 3RECS 86%R 99%ILE
1059M 0.11% 75F 0.06% 53P 858CM\$ 843NM\$ 737FM\$
5.0PL 2.8LIV 1.6DPR 1.7CCR 1.7HCR 2.81SCS 834GM\$
0.2MFV 0.3DAB -0.1KET -1.9MAS -0.1MET -0.1RPL -0.17HTI
AJCA 10/03/2023 GPTAT 84%R 0.5 GJUI -0.4
GJPI 81%R 190

AVI-LANCHE KIAWA DIMITRI-P-ET
JE840003148506979 GT BBR100 JH1C JNS-TF A2A2 7JE1814
CDCB GPTA S 08/01/2023 188DAUS 34HRDS 96%RIP
95%R 527M 0.21% 71F 96%ILE
95%R 0.09% 39P 679CM\$ 662NM\$ 548FM\$ 568GM\$
3.8PL -0.6LIV -2.6DPR -1.8CCR 0.2HCR 2.82SCS
0.0MFV 0.1DAB -0.2KET -0.5MAS -0.1MET -0.1RPL -0.76HTI
AJCA 08/01/2023 44DAUS
GPTAT 89%R 1.2 GJUI 13.2 GJPI 89%R 136

DGM CHROME CAROLINA 90%
JE840003136926526 GT45K BBR 100 JH1F JNS-TF A2A2
TATTOO M376/M376
DHIA HERD # 35-51-0348 CONTROL # 1376
1-11 305 3 18520 5.1 947 3.7 693 101DCR 2397C
3-00 305 3 21400 5.2 1109 3.9 826 101DCR 2859C
305 2X ME AVG 2L 21548M 1111F 825P 2855C
PPA 1542M 45F 44P / YD 1349M 62F 50P
CDCB GPTA S 10/03/2023 2RECS 83%R 74%ILE
510M -0.04% 15F -0.02% 14P 280CM\$ 283NM\$ 291FM\$
2.5PL -1.6LIV -0.2DPR 0.1CCR 1.6HCR 3.07SCS 264GM\$
0.0MFV 0.0DAB 0.2KET -1.6MAS -0.2MET 0.0RPL -2.61HTI
AJCA 10/03/2023 GPTAT 83%R 2.4 GJUI 23.6
GJPI 79%R 63
SIRE: RIVER VALLEY CECE CHROME-ET GJPI 68 49%ILE

SISTER(S):
DGM CHROME CHRISTMAS 87%

NEXT DAM:
JX DUTCH HOLLOW BALTAZAR CHALLIE {6}-ET 92%
4-03 305 2 19400 5.3 1035 3.9 756 92DCR 2617C
SIRE: JX AHLEM HARRIS BALTAZAR {5}-ET
GJPI 76 76%ILE

4TH DAM:
DUTCH HOLLOW TOPEKA CHARLIZE 90%
6-09 305 3 27920 5.2 1465 3.7 1038 103DCR 3591C



DUTCH HOLLOW VALENTINO CHERYL
Fifth Dam of Lot 2



3A

JX FB THEBOSS 867592 {5}-ET
JE840003257850463 GT

FARIA BROTHERS DAIRIES BREEDER & OWNER
DUMAS, TX
806-930-1240

BORN 06/19/2023 P9 BBR 100
FEMALE EFI 8.1% AMERICAN ID 867592/867592
JH1F JNS-TF

CDCB GPTA S 10/03/2023 ORECS 73%R 100%ILE
1117M 0.10% 76F 0.04% 50P 926CM\$ 912NM\$ 827FM\$
7.9PL 0.7LIV -1.4DPR -0.8CCR 0.5HCR 2.76SCS 786GM\$
0.1MFV 0.3DAB -0.1KET 0.7MAS 0.1MET -0.3RPL 3.31HTI
AJCA 10/03/2023 GPTAT 77%R 1.2 GJUI 2.6
GJPI 71%R 182
ST SR DF RA RW RL FA FU
-1.7 -0.7 1.0 HO.4 -0.6 SO.1 LO.2 0.4
RH RUW UC UD TP TL RTR RTS
0.7 0.2 0.5 DO.4 CO.9 SO.6 CO.8 CO.5

SELLING OPEN
RANKS ON THE TOP GJPI HEIFER LIST
BUYER HAS CHOICE OF LOT 3A OR 3B. SELLING ABSENTEE

SIRE:
JX VIERRA THEBOSS {6}-ET
JE840003218042562 GT BBR100 JH1F JNS-TF A1A2 200JE1334
CDCB GPTA S 08/01/2023 0%RIP
78%R 1097M 0.08% 72F 98%ILE
78%R 0.04% 50P 804CM\$ 790NM\$ 703FM\$ 677GM\$
6.3PL -1.5LIV -2.0DPR -0.6CCR 1.1HCR 2.78SCS
0.1MFV 0.2DAB -0.1KET -0.7MAS -0.2MET -0.3RPL 0.31HTI
AJCA 08/01/2023 ODAUS
GPTAT 81%R 1.3 GJUI 4.6 GJPI 76%R 161

DAM:
JX FB STONEY 754701 {4}-ET
JE840003242774902 GT BBR 100 JH1F JNS-TF

CDCB GPTA S 10/03/2023 ORECS 77%R 99%ILE
502M 0.25% 79F 0.09% 38P 740CM\$ 722NM\$ 607FM\$
5.9PL 1.2LIV -1.2DPR -1.4CCR 0.1HCR 2.75SCS 605GM\$
0.1MFV 0.1DAB 0.0KET 1.4MAS -0.2MET -0.1RPL 3.76HTI
AJCA 10/03/2023 GPTAT 79%R 1.2 GJUI 6.6
GJPI 75%R 152

JX SUNSET CANYON GOT MAID {5}-ET
USA119407594 GT99K BBR 100 JH1F JNS-TF A1A2 551JE1650
CDCB GPTA S 08/01/2023 4730DAUS 289HRDS 25%RIP
99%R 1538M -0.03% 68F 93%ILE
99%R 0.02% 62P 646CM\$ 634NM\$ 554FM\$ 502GM\$
3.8PL -2.5LIV -3.5DPR -2.7CCR -1.8HCR 2.82SCS
0.0MFV 0.0DAB 0.0KET -1.1MAS 0.4MET -0.1RPL -1.84HTI
AJCA 08/01/2023 2282DAUS
GPTAT 99%R 0.5 GJUI -5.2 GJPI 99%R 121

PROGENESIS MADISON-ET 90%
JE840003208854379 GT99K BBR 100 JH1F JNS-TF
DHIA HERD # 93-24-1105 CONTROL # 113745
2-02 287 3 19610 4.9 962 3.7 723 95DCR 2501C
3-01 305 3 23890 4.7 1126 3.6 857 85DCR 2963C
305 2X ME AVG 2L 24246M 1156F 881P 3046C
PPA 1780M 96F 61P / YD 2248M 118F 76P
CDCB GPTA S 10/03/2023 2RECS 86%R 99%ILE
1175M 0.00% 58F 0.00% 42P 665CM\$ 660NM\$ 625FM\$
5.0PL -0.2LIV -1.7DPR 0.1CCR 3.3HCR 2.90SCS 571GM\$
0.2MFV 0.3DAB -0.3KET -1.7MAS 0.1MET -0.4RPL -0.19HTI
AJCA 10/03/2023 GPTAT 85%R 2.3 GJUI 16.8
GJPI 81%R 144

JX SPRING CREEK MARLO STONEY {3}-ET
JE840003011730374 GT99K BBR100 JH1F JNS-TF A2A2 14JE769
CDCB GPTA S 08/01/2023 3618DAUS 110HRDS 8%RIP
99%R -91M 0.33% 65F 92%ILE
99%R 0.11% 19P 625CM\$ 611NM\$ 506FM\$ 508GM\$
6.0PL 2.7LIV -0.5DPR 0.4CCR 3.1HCR 2.90SCS
0.2MFV 0.4DAB 0.3KET 0.9MAS 0.6MET -0.1RPL 5.91HTI
AJCA 08/01/2023 1591DAUS
GPTAT 99%R 1.5 GJUI 9.7 GJPI 99%R 129

JX FB KOBE 615887 {4}
JE840003210330418 GT BBR 100 JH1F JNS-TF
DHIA HERD # 74-97-4513 CONTROL # 615887
2-01 305 2 16500 5.2 862 3.7 618 97DCR 2138C
305 2X ME AVG 1L 21405M 1093F 802P 2774C
PPA 2447M 110F 89P / YD 2382M 127F 91P
CDCB GPTA S 10/03/2023 1RECS 82%R 99%ILE
1380M 0.08% 86F 0.01% 54P 609CM\$ 602NM\$ 543FM\$
2.3PL -0.4LIV -2.3DPR -2.8CCR -2.1HCR 2.99SCS 511GM\$
0.2MFV 0.2DAB 0.1KET -0.7MAS -1.4MET 0.0RPL 1.33HTI
AJCA 10/03/2023 GPTAT 79%R 0.4 GJUI -2.5
GJPI 78%R 123

SIRE: JX FARIA BROTHERS KOBE {3}-P-ET
GJPI 136 96%ILE

NEXT DAM:
JX FARIA BROTHERS DELUCA 380797 {3}-ET 83%
3-08 305 2 24870 5.2 1296 3.8 943 99DCR 3263C
SIRE: JX AARDEMA DELUCA {3} GJPI 82 71%ILE

4TH DAM:
JX FARIA BROTHERS VALENTINO 201669 {2}-P 83%
4-08 305 2 24750 5.1 1267 3.8 935 101DCR 3235C

3B

JX FB MONSTER 863009 {6}-P-ET
JE840003257845880 GT



FARIA BROTHERS DAIRIES BREEDER & OWNER
DUMAS, TX
806-930-1240

BORN 03/30/2023 P9 BBR 100
FEMALE EFI 8.1% AMERICAN ID 86300/86300 JH1F JNS-PF

CDCB GPTA S 10/03/2023 ORECS 74%R 99%ILE
1142M 0.15% 89F 0.09% 62P 841CM\$ 825NM\$ 695FM\$
4.4PL 0.7LIV -0.9DPR 0.0CCR 2.8HCR 2.98SCS 764GM\$
0.2MFV 0.6DAB 0.0KET -1.4MAS -1.0MET -0.2RPL 1.82HTI
AJCA 10/03/2023 GPTAT 77%R 0.9 GJUI 1.7
GJPI 71%R 183
ST SR DF RA RW RL FA FU
0.3 0.3 1.4 H0.9 -0.1 S0.9 L0.4 0.1
RH RUW UC UD TP TL RTR RTS
0.7 0.6 0.8 D0.9 C0.6 L0.6 C0.4 B0.7

SELLING OPEN
RANKS ON THE TOP GJPI HEIFER LIST
BUYER HAS CHOICE OF LOT 3A OR 3B. SELLING ABSENTEE

SIRE:
FOUR J MONSTER {6}-P-ET
JE840003209703049 GT BBR 100 JH1F G A2A2 7JE2000
CDCB GPTA S 08/01/2023 0%RIP
78%R 1129M 0.13% 84F 97%ILE
78%R 0.08% 59P 759CM\$ 742NM\$ 620FM\$ 725GM\$
3.5PL 0.6LIV 0.4DPR 1.7CCR 3.3HCR 2.86SCS
0.1MFV 0.6DAB 0.0KET -1.0MAS -0.4MET -0.1RPL 1.78HTI
AJCA 08/01/2023 ODAUS
GPTAT 80%R 0.7 GJUI -4.8 GJPI 76%R 177

DAM:
JX FB GALLANTRY 706596 {5}-ET
JE840003228230461 GT BBR 100 JH1F F
DHIA HERD # 74-97-4513 CONTROL # 706596
PPA 2073M 192F 83P / YD 2665M 238F 112P
CDCB GPTA S 10/03/2023 1RECS 82%R 99%ILE
1063M 0.14% 82F 0.09% 58P 728CM\$ 717NM\$ 599FM\$
3.1PL 0.3LIV -2.3DPR -2.1CCR 1.4HCR 3.13SCS 640GM\$
0.2MFV 0.4DAB 0.2KET -2.3MAS -1.3MET -0.4RPL -0.64HTI
AJCA 10/03/2023 GPTAT 79%R 1.0 GJUI 6.3
GJPI 77%R 150

RANKS ON THE TOP 1-1/2% LIST FOR GJPI

SISTER(S):
JX FB BUTKUS 519345 {5}-ET
RANKS ON THE TOP 1-1/2% LIST FOR GJPI
JX FB THRASHER 516549 {6}-ET
RANKS ON THE TOP 1-1/2% LIST FOR GJPI
JX FB JIGGY 685636 {6}-ET
RANKS ON THE TOP 1-1/2% LIST FOR GJPI
JX FB JIGGY 686656 {6}-ET
RANKS ON THE TOP 1-1/2% LIST FOR GJPI
JX FB BUTKUS 690410 {5}-ET
RANKS ON THE TOP 1-1/2% LIST FOR GJPI

JX CDF JLS PILGRIM THRASHER {6}-ET
JE840003006436075 GT99K BBR 100 JH1F JNS-TF A2A2 7JE1758
CDCB GPTA S 08/01/2023 4542DAUS 109HRDS 73%RIP
99%R 1894M -0.06% 78F 98%ILE
99%R 0.02% 73P 805CM\$ 795NM\$ 717FM\$ 784GM\$
4.4PL 3.3LIV 2.0DPR 3.6CCR 4.7HCR 2.93SCS
0.2MFV 0.4DAB 0.0KET -2.9MAS -0.2MET 0.0RPL -1.31HTI
AJCA 08/01/2023 1839DAUS
GPTAT 99%R 0.8 GJUI -1.2 GJPI 95%R 198

FOUR J LISTOWEL 14097 {5}-P 82%
JE840003201972039 GT9K BBR 100 JH1F JNSC
DHIA HERD # 93-54-0691 CONTROL # 14097
1-09 305 3 20090 5.7 1155 4.0 802 94DCR 2777C
2-09 305 3 20350 5.9 1196 4.1 826 97DCR 2860C
305 2X ME AVG 2L 24020M 1380F 965P 3342C
PPA 3295M 303F 176P / YD 1996M 234F 131P
CDCB GPTA S 10/03/2023 2RECS 81%R 99%ILE
803M 0.21% 85F 0.09% 50P 663CM\$ 647NM\$ 523FM\$
2.3PL -0.7LIV -2.3DPR -1.5CCR 1.5HCR 2.92SCS 583GM\$
0.1MFV 0.7DAB 0.1KET -0.5MAS -0.2MET -0.2RPL 3.24HTI
AJCA 10/03/2023 GPTAT 80%R 0.3 GJUI -6.8
GJPI 77%R 138

JX SEXING GALLANTRY {4}-ET
JE840003203845448 GT BBR100 JH1F JNS-TF A2A2 551JE1762
CDCB GPTA S 08/01/2023 903DAUS 47HRDS 89%RIP
99%R 2173M -0.06% 91F 96%ILE
99%R -0.03% 72P 720CM\$ 727NM\$ 711FM\$ 665GM\$
1.8PL -1.9LIV -2.8DPR -2.7CCR 1.1HCR 3.50SCS
0.1MFV 0.4DAB 0.2KET -5.0MAS -1.4MET -0.5RPL -6.44HTI
AJCA 08/01/2023 258DAUS
GPTAT 96%R 1.7 GJUI 9.1 GJPI 93%R 140

JX FARIA BROTHERS ZINC 475149 {5}-ET
JE840003204579643 GT BBR 100 JH1F JNS-TF
DHIA HERD # 74-97-4513 CONTROL # 475149
2-00 305 2 17370 5.3 925 3.9 672 97DCR 2326C
3-01 305 2 20290 5.4 1102 3.8 769 98DCR 2661C
305 2X ME AVG 2L 21748M 1155F 838P 2898C
PPA 1400M 130F 80P / YD 1318M 131F 85P
CDCB GPTA S 10/03/2023 2RECS 88%R 97%ILE
291M 0.21% 59F 0.12% 36P 533CM\$ 516NM\$ 387FM\$
2.8PL 2.3LIV 0.4DPR 0.5CCR 1.3HCR 2.94SCS 489GM\$
0.2MFV 0.5DAB 0.1KET -0.5MAS -0.8MET 0.0RPL 3.25HTI
AJCA 10/03/2023 GPTAT 80%R 0.7 GJUI 7.4
GJPI 82%R 129

RANKS ON THE TOP 1-1/2% LIST FOR GJPI
SIRE: JX PVF WC ZINC {5}-ET GJPI 126 78%ILE

SISTER(S):
JX FARIA BROTHERS CESPEDS 482229 {4}-ET
1-11 305 2 16560 4.9 812 3.7 620 96DCR 2145C

NEXT DAM:
JX FARIA BROTHERS LEONEL 297210 {4} 80%
2-11 305 2 21630 5.1 1103 3.9 839 102DCR 2904C
SIRE: JX FARIA BROTHERS LEONEL {3}-ET
GJPI 37 33%ILE

4TH DAM:
FARIA BROTHERS MAGNUM 245544 {5} 84%
2-11 305 2 21190 5.9 1258 4.0 839 102DCR 2905C



4

JX DUPAT CALLAN 27521 {6}-ET JE840003257603767 GT

WICKSTROM JERSEY FARMS INC BREEDER & OWNER
HILMAR, CA
209-495-8797

BORN 06/15/2023 P9 BBR 100
FEMALE EFI 8.7% AMERICAN ID 27521/27521 JH1F JNS-TF

CDCB GPTA S 10/03/2023 ORECS 74%R 99%ILE
1421M -0.05% 57F -0.04% 42P 838CM\$ 838NM\$ 839FM\$
7.4PL 2.4LIV -0.5DPR 0.7CCR 3.0HCR 2.95SCS 748GM\$
0.2MFV 0.3DAB -0.2KET -0.9MAS -0.5MET -0.4RPL 1.12HTI
AJCA 10/03/2023 GPTAT 77%R 2.0 GJUI 16.7

GJPI 72%R 171
ST SR DF RA RW RL FA FU
-1.0 -1.3 0.7 H1.4 -0.9 P0.3 L0.1 2.8
RH RUW UC UD TP TL RTR RTS
2.1 -0.2 0.0 S2.8 C0.1 S0.3 C0.1 B0.6

SELLING OPEN
RANKS ON THE TOP GJPI HEIFER LIST
SELLING ABSENTEE

SISTER(S):
JX DUPAT DABO 27238 {6}
RANKS ON THE TOP GJPI HEIFER LIST
JX DUPAT VOLANT 27597 {6}-ET
RANKS ON THE TOP GJPI HEIFER LIST

SIRE:
JX PRIMUS THRASHER CALLAN {5}-ET
JE840003213193851 GT BBR100 JH1F JNS-TF A2A2 7JE1956
CDCB GPTA S 08/01/2023 0%RIP
78%R 1430M -0.12% 41F 97%ILE
78%R -0.02% 49P 742CM\$ 735NM\$ 701FM\$ 691GM\$
7.1PL 3.3LIV 2.2DPR 3.3CCR 3.7HCR 2.82SCS
0.1MFV 0.4DAB -0.3KET -0.1MAS -0.1MET -0.2RPL 2.11HTI
AJCA 08/01/2023 ODAUS
GPTAT 80%R 1.3 GJUI 11.7 GJPI 76%R 175

DAM:
JX DUPAT CHIEF 24635 {5}
JE840003239172747 GT BBR 100 JH1F JNS-TF
DHIA HERD # 93-24-0534 CONTROL # 24635

2-03 83%
ST SR DF RA RW RL FA FU RH RUW UC UD TP TL RTR RTS
28 29 32 31 29 28 33 34 39 32 29 36 29 15 28 35

PPA 3712M 148F 120P / YD 4535M 191F 138P
CDCB GPTA S 10/03/2023 1RECS 80%R 99%ILE
1215M 0.11% 84F 0.00% 44P 764CM\$ 760NM\$ 724FM\$
4.5PL -0.1LIV -3.9DPR -2.7CCR 1.5HCR 2.99SCS 631GM\$
0.2MFV 0.1DAB -0.3KET -1.0MAS -0.3MET -0.3RPL 0.05HTI
AJCA 10/03/2023 GPTAT 80%R 2.2 GJUI 15.1
GJPI 77%R 146

RANKS ON THE TOP 1-1/2% LIST FOR GJPI

JX CDF JLS PILGRIM THRASHER {6}-ET
JE840003006436075 GT99K BBR100 JH1F JNS-TF A2A2 7JE1758
CDCB GPTA S 08/01/2023 4542DAUS 109HRDS 73%RIP
99%R 1894M -0.06% 78F 98%ILE
99%R 0.02% 73P 805CM\$ 795NM\$ 717FM\$ 784GM\$
4.4PL 3.3LIV 2.0DPR 3.6CCR 4.7HCR 2.93SCS
0.2MFV 0.4DAB 0.0KET -2.9MAS -0.2MET 0.0RPL -1.31HTI
AJCA 08/01/2023 1839DAUS
GPTAT 99%R 0.8 GJUI -1.2 GJPI 95%R 198

JX PRIMUS FOURNETTE CERYS 560 {4}-ET 84%
JE840003132248223 GT45K BBR 100 JH1F JNS-TF
DHIA HERD # 93-24-0534 CONTROL # 560
1-11 294 3 17850 5.2 929 3.7 655 103DCR 2265C
2-10 295 3 20170 4.9 990 3.8 763 104DCR 2640C
3-10 292 3 24240 5.4 1305 3.7 889 104DCR 3075C
305 2X ME AVG 3L 22111M 1164F 830P 2870C
PPA 2306M 110F 58P / YD 1929M 82F 52P
CDCB GPTA S 10/03/2023 3RECS 86%R 99%ILE
837M -0.02% 36F 0.01% 33P 647CM\$ 640NM\$ 601FM\$
6.6PL 2.1LIV 2.3DPR 3.2CCR 3.1HCR 2.91SCS 611GM\$
0.0MFV 0.5DAB -0.2KET 0.2MAS -0.1MET -0.4RPL 2.09HTI
AJCA 10/03/2023 GPTAT 84%R 1.6 GJUI 20.5
GJPI 81%R 153

JX RIVER VALLEY CHIEF {6}-ET
USA075341195 GT99K BBR100 JH1F JNS-TF A2A2 777JE10034
CDCB GPTA S 08/01/2023 5489DAUS 238HRDS 34%RIP
99%R 1939M 0.00% 93F 97%ILE
99%R -0.07% 56P 778CM\$ 779NM\$ 787FM\$ 676GM\$
2.8PL -3.8LIV -4.8DPR -3.6CCR 1.6HCR 2.94SCS
0.1MFV -0.1DAB -0.5KET -2.5MAS -0.6MET -0.4RPL -4.89HTI
AJCA 08/01/2023 3260DAUS
GPTAT 99%R 2.5 GJUI 15.1 GJPI 99%R 152

JX DUPAT STONEY 21500 {4} 85%
JE840003209722038 GT BBR 100 JH1F JNS-TF
DHIA HERD # 93-24-0534 CONTROL # 21500
1-09 305 3 17580 5.6 979 3.9 688 104DCR 2381C
2-10 305 3 20970 5.5 1156 3.9 825 104DCR 2856C
305 2X ME AVG 2L 21030M 1174F 835P 2891C
PPA 1048M 111F 62P / YD 223M 115F 43P
CDCB GPTA S 10/03/2023 2RECS 83%R 96%ILE
339M 0.22% 64F 0.04% 22P 502CM\$ 495NM\$ 438FM\$
3.4PL 2.2LIV -1.7DPR -1.2CCR 1.0HCR 2.96SCS 404GM\$
0.2MFV 0.3DAB 0.0KET -0.2MAS -0.6MET -0.2RPL 2.68HTI
AJCA 10/03/2023 GPTAT 82%R 1.6 GJUI 11.9
GJPI 79%R 103

SIRE: JX SPRING CREEK MARLO STONEY {3}-ET
GJPI 129 92%ILE

SISTER(S):
DUPAT DOORMAN 23015 80%
1-10 305 3 20020 4.7 935 3.6 728 94DCR 2505C

NEXT DAM:
DUPAT MACKENZIE 18010 82%
1-09 305 3 18760 5.0 933 3.7 697 104DCR 2411C
SIRE: MISSISKA MACKENZIE-ET GJPI 70 59%ILE

4TH DAM:
DUPAT CALYPSO 14733 76%
2-02 231 2 12380 3.9 483 3.6 440 101DCR 1383C



ROC-BOT VIKTOR 16544 (TWIN) JE840003272220234 GT



ROCK BOTTOM DAIRY
ALVORD, IA
712-548-7423

BREEDER & OWNER

BORN 05/18/2023 P9 BBR 100
FEMALE EFI 8.1% AMERICAN ID 16544/16544 JH1F JNS-TF

CDCB GPTA S 10/03/2023 ORECS 74%R 99%ILE
1350M 0.09% 85F 0.06% 64P 812CM\$ 795NM\$ 680FM\$
5.3PL 1.0LIV -2.2DPR -0.9CCR 0.5HCR 2.82SCS 667CM\$
0.1MFV 0.4DAB -0.2KET -0.7MAS 0.4MET -0.1RPL 1.42HTI
AJCA 10/03/2023 GPTAT 77%R 0.8 GJUI 2.9
GJPI 71%R 171
ST SR DF RA RW RL FA FU
1.0 1.0 0.7 H0.9 0.8 P0.7 S0.3 0.8
RH RUW UC UD TP TL RTR RTS
0.4 0.4 -0.9 S0.4 C0.1 S0.5 W0.3 C0.2

SELLING OPEN
RANKS ON THE TOP GJPI HEIFER LIST
SELLING ABSENTEE

SIRE:
SEXING JIG VIKTOR-ET
JE840003146621465 GT BBR100 JH1F JNS-TF A2A2 551JE1862
CDCB GPTA S 08/01/2023 0%RIP
77%R 954M 0.13% 76F 96%ILE
77%R 0.08% 53P 717CM\$ 700NM\$ 582FM\$ 533GM\$
5.4PL 0.8LIV -3.4DPR -1.8CCR -1.5HCR 2.86SCS
0.1MFV 0.3DAB 0.1KET -0.6MAS 0.4MET -0.2RPL 1.46HTI
AJCA 08/01/2023 ODAUS
GPTAT 80%R 1.2 GJUI 9.1 GJPI 75%R 142

DAM:
JX ROC-BOT TENPENNY 13941 {6}
JE840003234952421 GT9K BBR 100 JH1F JNS-TF
DHIA HERD # 42-60-0851 CONTROL # 13941
1-10 128 3 6740 4.0 267 3.4 226 RIP
PROJECTED TO 20,990 ME
PPA 4154M 124F 151P / YD 4213M 104F 157P
CDCB GPTA S 10/03/2023 1RECS 77%R 99%ILE
1348M -0.08% 47F -0.01% 47P 620CM\$ 617NM\$ 587FM\$
3.9PL -0.7LIV -0.9DPR 0.2CCR 1.2HCR 3.02SCS 573GM\$
0.1MFV 0.2DAB -0.1KET -0.8MAS 0.1MET -0.1RPL 0.36HTI
AJCA 10/03/2023 GPTAT 77%R 0.9 GJUI 7.1
GJPI 73%R 130
RANKS ON THE TOP 1-1/2% LIST FOR GJPI

JX KASH-IN GOT JIGGY {6}-ET
JE840003138463636 GT99K BBR100 JH1F JNS-TF A2A2 551JE1717
CDCB GPTA S 08/01/2023 3734DAUS 136HRDS 39%RIP
99%R 1315M 0.07% 80F 96%ILE
99%R 0.05% 59P 714CM\$ 702NM\$ 607FM\$ 514GM\$
5.2PL -0.2LIV -4.5DPR -2.3CCR -1.0HCR 2.91SCS
0.1MFV 0.2DAB -0.2KET -0.9MAS 0.4MET 0.0RPL 0.23HTI
AJCA 08/01/2023 2036DAUS
GPTAT 99%R 0.6 GJUI -4.6 GJPI 97%R 128

JX SEXING 82650 {6}-ET 80%
JE840003132356484 GT29K BBR 100 JH1F JNS-TF A2A2
DHIA HERD # 31-12-7000 CONTROL # 82650
1-09 305 2 15380 4.8 732 4.0 618 97DCR 2031C
305 2X ME AVG 1L 20027M 959F 819P 2675C
PPA 1314M 72F 102P / YD 1986M 84F 121P
CDCB GPTA S 10/03/2023 1RECS 81%R 97%ILE
721M 0.06% 48F 0.08% 44P 554CM\$ 538NM\$ 428FM\$
4.0PL 0.9LIV -1.9DPR -1.0CCR -0.3HCR 2.82SCS 435GM\$
0.0MFV 0.2DAB 0.3KET 1.0MAS 0.3MET -0.2RPL 3.01HTI
AJCA 10/03/2023 GPTAT 82%R 0.8 GJUI 6.2
GJPI 78%R 118

VIERRA TENPENNY-ET
JE840003200644093 GT99K BBR100 JH1F JNS-TF A2A2 777JE1222
CDCB GPTA S 08/01/2023 90DAUS 10HRDS 96%RIP
93%R 1805M -0.14% 56F 92%ILE
93%R -0.03% 59P 607CM\$ 608NM\$ 591FM\$ 556GM\$
2.6PL -2.2LIV -2.1DPR -1.2CCR 1.1HCR 3.16SCS
0.1MFV 0.3DAB 0.5KET -3.0MAS 0.4MET 0.0RPL -2.10HTI
AJCA 08/01/2023 57DAUS
GPTAT 90%R 0.9 GJUI 7.1 GJPI 87%R 124

JX ROC-BOT CHIEF 11578 {5} 78%
JE840003210481613 GT9K BBR 100 JH1F JNS
DHIA HERD # 42-60-0851 CONTROL # 11578
1-09 305 3 19360 5.2 1010 4.1 795 93DCR 2722C
2-10 288 3 20920 4.5 947 4.2 882 91DCR 2747C
305 2X ME AVG 2L 23658M 1147F 986P 3210C
PPA 4647M 222F 192P / YD 3568M 165F 147P
CDCB GPTA S 10/03/2023 2RECS 82%R 99%ILE
1207M -0.02% 55F 0.01% 47P 615CM\$ 607NM\$ 552FM\$
3.8PL -0.3LIV -0.7DPR -0.1CCR 1.9HCR 2.88SCS 555GM\$
0.2MFV 0.2DAB -0.4KET 0.0MAS -0.1MET -0.2RPL 2.25HTI
AJCA 10/03/2023 GPTAT 82%R 0.9 GJUI 2.2
GJPI 78%R 135

RANKS ON THE TOP 1-1/2% LIST FOR GJPI
SIRE: JX RIVER VALLEY CHIEF {6}-ET GJPI 152 97%ILE

NEXT DAM:
JX ROC-BOT LISTOWEL 9085 {4}-P 82%
4-10 305 3 21580 4.4 955 3.8 821 94DCR 2669C
SIRE: HILLVIEW LISTOWEL-P GJPI 130 93%ILE

4TH DAM:
JX ROC-BOT MANTRA 7750 {3} 84%
2-10 273 3 14420 4.0 581 3.4 494 93DCR 1613C



BLOSS SANCHO 45760-ET JE840003254645387 GT

RIVER ROCK RANCH- HILMAR BREEDER & OWNER
MERCED, CA
209-285-0001

BORN 02/26/2023 P9 BBR 100
FEMALE EFI 8.3% AMERICAN ID 45760/45760 JH1F JNS-TF

CDCB GPTA S 10/03/2023 ORECS 74%R 99%ILE
269M 0.22% 60F 0.12% 35P 705CM\$ 683NM\$ 547FM\$
5.6PL 1.4LIV 0.8DPR 1.2CCR 0.6HCR 2.69SCS 633GM\$
0.2MFV 0.4DAB 0.3KET -1.2MAS 0.2MET 0.0RPL 2.17HTI
AJCA 10/03/2023 GPTAT 78%R 1.2 GJUI 9.2
GJPI 72%R 158
ST SR DF RA RW RL FA FU
-0.2 0.1 0.7 H0.6 0.3 P0.5 S0.7 1.7
RH RUW UC UD TP TL RTR RTS
1.1 0.5 -0.4 S1.1 C1.6 S0.8 C1.3 C0.2

SELLING OPEN
A2/A2
SELLING ABSENTEE

SISTER(S):
YOSEMITE CASTRO SHOCKER 41318 90%
1-08 305 3 16500 4.9 814 3.6 601 88DCR 2078C
RANKS ON THE TOP 1-1/2% LIST FOR GJPI

SIRE:
SANDCREEKS WESTPORT SANCHO {6}-ET
JE840003210484129 GT BBR 100 JH1F JNS-TF A2A2 7JE1909
CDCB GPTA S 08/01/2023 0%RIP
78%R 754M 0.11% 61F 94%ILE
78%R 0.08% 46P 660CM\$ 642NM\$ 525FM\$ 549GM\$
4.1PL 1.3LIV -1.8DPR -1.7CCR -1.1HCR 2.75SCS
0.1MFV 0.6DAB 0.5KET -2.1MAS 0.2MET -0.2RPL 0.64HTI
AJCA 08/01/2023 ODAUS
GPTAT 80%R 0.6 GJUI 3.3 GJPI 75%R 135

DAM:
YOSEMITE SHOCKER MASTERS 38808
JE840003151891085 GT BBR 100 JH1F JNS-TF
TATTOO /Y8808
DHIA HERD # 93-24-7045 CONTROL # 38808
1-09 305 3 17050 5.6 960 3.9 657 88DCR 2274C
2-11 305 3 24540 5.0 1222 3.8 941 79DCR 3256C
305 2X ME AVG 2L 23374M 1218F 898P 3102C
2-05 81% 3-00 87% 5-00 88%
ST SR DF RA RW RL FA FU RH RUW UC UD TP TL RTR RTS
38 43 41 22 45 15 26 29 37 48 35 18 37 26 42 27

PPA 3295M 181F 134P / YD 2953M 156F 121P
CDCB GPTA S 10/03/2023 3RECS 83%R 96%ILE
689M 0.04% 43F 0.02% 30P 510CM\$ 501NM\$ 453FM\$
3.5PL -0.7LIV 1.0DPR 1.4CCR 0.4HCR 2.84SCS 494GM\$
0.1MFV 0.0DAB 0.1KET -0.8MAS 0.3MET -0.2RPL -0.29HTI
AJCA 10/03/2023 GPTAT 82%R 2.0 GJUI 13.2
GJPI 78%R 119
RANKS ON THE TOP 1-1/2% LIST FOR GJPI

BROTHER(S):
YOSEMITE KW MASTERS DEGREE-ET AT JLG ENTERPRISES
F GJPI 85 53%ILE

SISTER(S):
YOSEMITE ISAAC MASTERS 35010 87%
2-11 277 3 18170 4.5 816 3.8 684 84DCR 2256C
YOSEMITE HENRICO MASTERS 36577-ET 81%
2-08 280 3 21240 5.0 1061 3.8 802 76DCR 2775C

JX CAL-MART WESTPORT {5}-ET
USA 067374603 GT99K BBR100 JH1F JNS-TF A2A2 29JE4117
CDCB GPTA S 08/01/2023 2681DAUS 129HRDS 46%RIP
99%R 395M 0.19% 61F 90%ILE
99%R 0.11% 38P 610CM\$ 590NM\$ 459FM\$ 523GM\$
4.0PL 2.1LIV -0.4DPR -0.1CCR 0.4HCR 2.73SCS
0.3MFV 0.6DAB 0.1KET -3.1MAS -0.4MET -0.3RPL 0.12HTI
AJCA 08/01/2023 1642DAUS
GPTAT 99%R 1.3 GJUI 8.0 GJPI 96%R 138

JX SANDCREEKS LISTOWEL FIESTA {6}-P-ET
JE840003146083322 GT BBR 100 JH1F JNS-TF
CDCB GPTA S 10/03/2023 ORECS 83%R 98%ILE
913M -0.03% 38F 0.02% 37P 591CM\$ 582NM\$ 530FM\$
5.5PL -0.5LIV -2.4DPR -0.9CCR 1.0HCR 2.80SCS 465GM\$
0.0MFV 0.2DAB 0.5KET -0.5MAS 0.7MET 0.0RPL 0.90HTI
AJCA 10/03/2023 GPTAT 83%R 0.2 GJUI -0.6
GJPI 79%R 107

AHLEM BANCROFT SHOCKER-ET
USA067823475 GT99K BBR100 JH1F JNS-TF A2A2 7JE1614
CDCB GPTA S 08/01/2023 114DAUS 23HRDS 12%RIP
95%R 971M -0.05% 37F 78%ILE
95%R 0.00% 35P 467CM\$ 463NM\$ 435FM\$ 377GM\$
3.8PL 0.7LIV -1.2DPR -1.0CCR 0.4HCR 2.96SCS
0.2MFV 0.3DAB 0.1KET 0.9MAS 0.1MET -0.4RPL 4.84HTI
AJCA 08/01/2023 47DAUS
GPTAT 91%R 1.8 GJUI 11.5 GJPI 90%R 99

YOSEMITE MASTERS PLUS T32320 92%
JE840003123904470 GT BBR 100 JH1F JNS-TF
TATTOO /T2320
DHIA HERD # 93-24-0571 CONTROL # 32320
1-07 278 3 14930 5.3 794 3.8 567 91DCR 1962C
2-06 305 3 20930 5.4 1133 4.0 840 95DCR 2909C
4-03 305 3 22800 5.4 1239 4.0 909 90DCR 3147C
5-08 305 3 24480 4.2 1020 4.0 972 89DCR 2987C
305 2X ME AVG 5L 19467M 1026F 784P 2647C
PPA 399M 43F 51P / YD 380M 47F 43P
CDCB GPTA S 10/03/2023 5RECS 87%R 64%ILE
-101M 0.10% 16F 0.07% 11P 233CM\$ 224NM\$ 156FM\$
1.4PL -1.7LIV 3.0DPR 3.2CCR -0.6HCR 2.93SCS 296GM\$
-0.2MFV -0.1DAB -0.1KET -2.0MAS 0.1MET 0.1RPL -5.97HTI
AJCA 10/03/2023 GPTAT 84%R 1.8 GJUI 13.5
GJPI 82%R 66
SIRE: DUPAT ZUMA MASTERS-ET GJPI 22 10%ILE

NEXT DAM:
YOSEMITE PLUS CELEBRITY R27466 {6} 80%
1-08 256 3 14760 4.6 683 3.6 536 89DCR 1835C
SIRE: SWEETIE PLUS IATOLAS BOLD {5} GJPI 5 13%ILE

4TH DAM:
YOSEMITE CELEBRITY MAX G2017 88%
8-02 305 3 23610 3.3 786 3.4 791 94DCR 2354C



T-D-I COLONEL ESSEX 16549 {5}-P JE840003255494617 GT9K



THE DAIRY INC.
LEMOORE, CA
512-761-1802

BREEDER & OWNER

BORN 06/14/2023 P9 BBR 100
FEMALE EFI 8.6% AMERICAN ID 16549/16549 JH1F JNS-TF

CDCB GPTA S 10/03/2023 ORECS 71%R 99%ILE
1289M -0.04% 53F 0.01% 50P 707CM\$ 697NM\$ 639FM\$
4.9PL 1.7LIV -1.5DPR -0.1CCR 2.5HCR 2.83SCS 608GM\$
0.1MFV 0.1DAB 0.0KET -0.4MAS -0.1MET -0.4RPL 0.47HTI
AJCA 10/03/2023 GPTAT 75%R 1.9 GJUI 18.5
GJPI 69%R 157

ST	SR	DF	RA	RW	RL	FA	FU
1.6	-0.2	2.2	L0.4	0.0	S0.1	S0.8	2.3
RH	RW	UC	UD	TP	TL	RTR	RTS
3.2	1.1	0.8	S2.3	C0.6	L0.6	C0.4	B0.8

SELLING OPEN
SELLING ABSENTEE

SIRE:
AHLEM COLONEL
JE840003213753790 GT99K BBR100 JH1F JNS-TF A2A2 29JE4279
CDCB GPTA S 08/01/2023 0%RIP
78%R 1451M -0.12% 43F 97%ILE
78%R -0.05% 41P 734CM\$ 735NM\$ 747FM\$ 667GM\$
6.0PL 1.8LIV -0.7DPR 0.9CCR 2.6HCR 3.00SCS
0.1MFV 0.0DAB -0.2KET -0.5MAS 0.0MET -0.4RPL -0.37HTI
AJCA 08/01/2023 ODAUS
GPTAT 80%R 1.9 GJUI 16.4 GJPI 75%R 149

DAM:
JX T-D-I ARCHIE 14743 {4}-P
JE840003233675460 GT9K BBR 100 JH1F JNS-TF
DHIA HERD # 93-16-0517 CONTROL # 14743

1-11 114 3 4660 3.8 166 3.7 166 RIP
PROJECTED TO 21450 ME

2-04 82%
ST SR DF RA RW RL FA FU RH RW UC UD TP TL RTR RTS
38 33 32 20 32 33 28 34 38 38 32 33 28 32 36 32

CDCB GPTA S 10/03/2023 ORECS 75%R 97%ILE
1001M 0.01% 50F 0.01% 39P 549CM\$ 538NM\$ 488FM\$
3.2PL 0.6LIV -2.1DPR -1.3CCR 1.5HCR 2.73SCS 454GM\$
0.1MFV 0.0DAB 0.2KET -0.1MAS -0.6MET -0.5RPL 0.56HTI
AJCA 10/03/2023 GPTAT 77%R 1.3 GJUI 11.8
GJPI 72%R 121
RANKS ON THE TOP 1-1/2% LIST FOR GJPI

JX RIVER VALLEY CHIEF {6}-ET
USA075341195 GT99K BBR100 JH1F JNS-TF A2A2 777JE10034
CDCB GPTA S 08/01/2023 5489DAUS 238HRDS 34%RIP
99%R 1939M 0.00% 93F 97%ILE
99%R -0.07% 56P 778CM\$ 779NM\$ 787FM\$ 676GM\$
2.8PL -3.8LIV -4.8DPR -3.6CCR 1.6HCR 2.94SCS
0.1MFV -0.1DAB -0.5KET -2.5MAS -0.6MET -0.4RPL -4.89HTI
AJCA 08/01/2023 3260DAUS
GPTAT 99%R 2.5 GJUI 15.1 GJPI 99%R 152

AHLEM BANCROFT CAPRICE 53746 83%
USA 067853746 GT9K BBR 100 JH1F JNS-TF
TATTOO /C3746
DHIA HERD # 93-24-0224 CONTROL # 53746
1-10 279 2 15540 4.6 712 3.7 580 96DCR 1944C
2-10 305 3 20160 4.5 907 3.8 759 97DCR 2505C
305 2X ME AVG 2L 21751M 976F 816P 2696C
PPA 1659M 3F 64P / YD 1188M -11F 45P
CDCB GPTA S 10/03/2023 2RECS 81%R 93%ILE
521M -0.10% 4F -0.01% 18P 442CM\$ 440NM\$ 427FM\$
5.0PL 2.1LIV 0.7DPR 1.1CCR 2.0HCR 2.95SCS 402GM\$
0.1MFV 0.1DAB 0.1KET 0.9MAS 0.5MET -0.3RPL 3.13HTI
AJCA 10/03/2023 GPTAT 82%R 1.5 GJUI 11.8
GJPI 78%R 91

JX JER BEL MALDINI ARCHIE {5}-ET
USA 173491704 GT99K BBR 100 JH1F JNS-TF A2A2 7JE1769
CDCB GPTA S 08/01/2023 698DAUS 63HRDS 92%RIP
98%R 1007M 0.01% 51F 82%ILE
98%R 0.04% 46P 506CM\$ 492NM\$ 409FM\$ 426GM\$
1.8PL 1.9LIV -1.7DPR -1.6CCR 1.6HCR 2.73SCS
0.2MFV 0.1DAB 0.0KET -1.1MAS -1.3MET -0.6RPL -0.29HTI
AJCA 08/01/2023 168DAUS
GPTAT 95%R 1.0 GJUI 7.4 GJPI 93%R 119

JX T-D-I KIAWA 12401 {3}-P
JE840003210089171 GT9K BBR 100 JH1F JNSC
DHIA HERD # 93-16-0517 CONTROL # 12401
PPA 809M -4F 6P / YD -1398M -87F -114P
CDCB GPTA S 10/03/2023 1RECS 78%R 79%ILE
300M 0.01% 16F -0.01% 9P 313CM\$ 311NM\$ 309FM\$
3.1PL 0.0LIV -0.9DPR 0.0CCR 0.9HCR 2.93SCS 267GM\$
-0.1MFV 0.0DAB 0.1KET 0.3MAS -0.2MET -0.3RPL -0.61HTI
AJCA 10/03/2023 GPTAT 78%R 0.3 GJUI 5.3
GJPI 75%R 55

SIRE: JX AHLEM BALTAZAR KIAWA {6}-P-ET
GJPI 87 79%ILE

NEXT DAM:
JX T-D-I HARRIS 9271 {2} 80%
3-07 304 2 18370 4.3 786 3.8 694 104DCR 2222C
SIRE: JX SCHULTZ VOLCANO HARRIS {4} GJPI 48 61%ILE

4TH DAM:
T-D-I JEVON 65045 {1} 69%
9-01 305 2 20390 4.8 971 3.8 783 104DCR 2641C



8



RIVER VALLEY PFIT DIXIE 1089-ET, VG-84%
Great-Grandam of Lot 8

JX BARLASS THEBOSS 45869 {5}-ET JE840003254645496 GT



PEARLMONT RESTORE DIXIE-ET
Fourth Dam of Lot 8

BORN 03/27/2023 P9 BBR 100
FEMALE EFI 9.5% AMERICAN ID 45869/45869 JH1F JNS-TF

CDCB GPTA S 10/03/2023 ORECS 74%R 99%ILE
967M 0.13% 75F 0.05% 47P 748CM\$ 733NM\$ 640FM\$
5.6PL 0.9LIV -1.8DPR -1.3CCR 0.9HCR 2.72SCS 613GM\$
0.1MFV 0.4DAB 0.0KET -0.2MAS 0.5MET 0.0RPL 2.64HTI
AJCA 10/03/2023 GPTAT 78%R 1.0 GJUI 4.8
GJPI 72%R 156

ST	SR	DF	RA	RW	RL	FA	FU
1.0	0.3	1.5	L0.5	0.5	S0.0	S0.5	1.0
RH	RW	UC	UD	TP	TL	RTR	RTS
1.0	0.6	-0.3	S0.8	CO.4	L0.0	W0.4	CO.7

SELLING OPEN
SELLING ABSENTEE

SIRE:
JX VIERRA THEBOSS {6}-ET
JE840003218042562 GT BBR100 JH1F JNS-TF A1A2 200JE1334
CDCB GPTA S 08/01/2023 0%RIP
78%R 1097M 0.08% 72F 98%ILE
78%R 0.04% 50P 804CM\$ 790NM\$ 703FM\$ 677GM\$
6.3PL -1.5LIV -2.0DPR -0.6CCR 1.1HCR 2.78SCS
0.1MFV 0.2DAB -0.1KET -0.7MAS -0.2MET -0.3RPL 0.31HTI
AJCA 08/01/2023 ODAUS
GPTAT 81%R 1.3 GJUI 4.6 GJPI 76%R 161

DAM:
JX PRIMUS STONEY LISTOWEL 20939 {4}
JE840003204567563 GT9K BBR 100 JH1F JNS-TF
DHIA HERD # 93-24-7045 CONTROL # 20939

2-11	305	3	18630	5.6	1050	4.2	789	90DCR	2734C
305	2X	ME	AVG	1L	18685M	1065F	798P		2765C

2-05	84%	3-05	84%												
ST	SR	DF	RA	RW	RL	FA	FU	RH	RW	UC	UD	TP	TL	RTR	RTS
40	34	35	26	34	35	27	33	33	37	38	19	36	18	44	21

PPA 665M 168F 93P / YD 650M 156F 84P
CDCB GPTA S 10/03/2023 2RECS 80%R 99%ILE
409M 0.22% 67F 0.10% 36P 645CM\$ 628NM\$ 512FM\$
4.6PL 1.7LIV -1.4DPR -0.6CCR 1.9HCR 2.83SCS 536GM\$
0.0MFV 0.3DAB -0.2KET 0.2MAS 0.6MET -0.1RPL 1.61HTI
AJCA 10/03/2023 GPTAT 81%R 0.5 GJUI 0.0
GJPI 77%R 131

RANKS ON THE TOP 1-1/2% LIST FOR GJPI

SISTER(S):
RRR-H THEBOSS 45685
RANKS ON THE TOP GJPI HEIFER LIST
JX BLOSS CHEKHOV 45763 {6}-ET
SELLING AS LOT 10B
JX BLOSS CHEKHOV 45767 {6}-ET
SELLING AS LOT 10A
JX BLOSS CHEKHOV 45771 {6}-ET

BARLASS, BRETT A BREEDER & OWNER
HILMAR, CA
608-754-1171

JX SUNSET CANYON GOT MAID {5}-ET
USA 119407594 GT99K BBR 100 JH1F G A1A2 551JE1650
CDCB GPTA S 08/01/2023 4730DAUS 289HRDS 25%RIP
99%R 1538M -0.03% 68F 93%ILE
99%R 0.02% 62P 646CM\$ 634NM\$ 554FM\$ 502GM\$
3.8PL -2.5LIV -3.5DPR -2.7CCR -1.8HCR 2.82SCS
0.0MFV 0.0DAB 0.0KET -1.1MAS 0.4MET -0.1RPL -1.84HTI
AJCA 08/01/2023 2282DAUS
GPTAT 99%R 0.5 GJUI -5.2 GJPI 99%R 121

PROGENESIS MADISON-ET 90%
JE840003208854379 GT99K BBR 100 JH1F F
DHIA HERD # 93-24-1105 CONTROL # 113745
2-02 287 3 19610 4.9 962 3.7 723 95DCR 2501C
3-01 305 3 23890 4.7 1126 3.6 857 85DCR 2963C
305 2X ME AVG 2L 24246M 1156F 881P 3046C
PPA 1780M 96F 61P / YD 2248M 118F 76P
CDCB GPTA S 10/03/2023 2RECS 86%R 99%ILE
1175M 0.00% 58F 0.00% 42P 665CM\$ 660NM\$ 625FM\$
5.0PL -0.2LIV -1.7DPR 0.1CCR 3.3HCR 2.90SCS 571GM\$
0.2MFV 0.3DAB -0.3KET -1.7MAS 0.1MET -0.4RPL -0.19HTI
AJCA 10/03/2023 GPTAT 85%R 2.3 GJUI 16.8
GJPI 81%R 144

JX SPRING CREEK MARLO STONEY {3}-ET
JE840003011730374 GT99K BBR 100 JH1F G A2A2 14JE769
CDCB GPTA S 08/01/2023 3618DAUS 110HRDS 8%RIP
99%R -91M 0.33% 65F 92%ILE
99%R 0.11% 19P 625CM\$ 611NM\$ 506FM\$ 508GM\$
6.0PL 2.7LIV -0.5DPR 0.4CCR 3.1HCR 2.90SCS
0.2MFV 0.4DAB 0.3KET 0.9MAS 0.6MET -0.1RPL 5.91HTI
AJCA 08/01/2023 1591DAUS
GPTAT 99%R 1.5 GJUI 9.7 GJPI 99%R 129

RIVER VALLEY LISTOWEL DIXIE 5078-ET 80%
USA 067725078 GT45K BBR 100 JH1F JNS-TF
TATTOO G5078/G5078
DHIA HERD # 93-24-7045 CONTROL # 5078
3-04 305 3 21990 4.7 1038 3.8 827 91DCR 2809C
4-06 305 3 16060 5.0 796 4.0 639 82DCR 2162C
305 2X ME AVG 3L 19727M 961F 777P 2617C
PPA 1730M 64F 66P / YD 2226M 89F 80P
CDCB GPTA S 10/03/2023 4RECS 84%R 98%ILE
1077M -0.05% 40F 0.02% 44P 559CM\$ 548NM\$ 487FM\$
4.2PL 1.7LIV -0.1DPR 1.2CCR 1.3HCR 2.80SCS 498GM\$
-0.1MFV 0.4DAB -0.2KET 1.1MAS 0.6MET 0.0RPL 2.69HTI
AJCA 10/03/2023 GPTAT 84%R -0.2 GJUI -2.8
GJPI 80%R 125

RANKS ON THE TOP 1-1/2% LIST FOR GJPI
SIRE: HILLVIEW LISTOWEL-P GJPI 130 93%ILE

SISTER(S):
RIVER VALLEY LISTOWEL DIXIE 5148-ET 80%
3-06 305 2 18790 4.7 883 3.7 688 95DCR 2366C

NEXT DAM:
RIVER VALLEY PFIT DIXIE 1089-ET 84%
3-06 305 3 19930 5.3 1060 3.8 750 102DCR 2595C
SIRE: RIVER VALLEY PFENNIG PERFECT FIT
GJPI 86 61%ILE

4TH DAM:
PEARLMONT RESTORE DIXIE-ET 90%
5-06 305 3 24280 4.4 1072 3.4 833 102DCR 2867C



JX KB JUDO 28222 {6} JE840003270368113 GT9K



KATZMAN BROS.
WHITEWATER, WI
262-903-6727

BREEDER & OWNER

BORN 06/14/2023 P9 BBR 100
FEMALE EFI 7.6% AMERICAN ID 28222/28222 JH1F JNS-TF

CDCB GPTA S 10/03/2023 ORECS 71%R 99%ILE
423M 0.14% 51F 0.11% 40P 635CM\$ 616NM\$ 483FM\$
3.8PL 2.6LIV 1.6DPR 2.2CCR 3.5HCR 2.83SCS 616GM\$
0.2MFV 0.0DAB 0.0KET 0.1MAS 0.3MET -0.1RPL 2.2HTI
AJCA 10/03/2023 GPTAT 75%R 1.0 GJUI 6.6
GJPI 69%R 154
ST SR DF RA RW RL FA FU
0.6 0.1 1.0 L0.1 0.3 P0.2 S0.6 0.7
RH RUW UC UD TP TL RTR RTS
1.5 0.5 1.3 S0.5 C0.5 L1.0 C0.4 B0.2

SELLING OPEN
SELLING ABSENTEE

SIRE:
CAL-MART JUDO-ET
USA067504844 GT99K BBR100 JH1F JNS-TF A2A2 29JE4306
CDCB GPTA S 08/01/2023 0%RIP
77%R 212M 0.26% 66F 94%ILE
77%R 0.15% 39P 660CM\$ 638NM\$ 480FM\$ 635GM\$
3.4PL 2.7LIV 1.3DPR 1.9CCR 4.7HCR 2.82SCS
0.2MFV -0.1DAB -0.4KET -0.9MAS 0.4MET 0.1RPL -0.32HTI
AJCA 08/01/2023 ODAUS
GPTAT 79%R 1.0 GJUI 3.8 GJPI 74%R 157

DAM:
JX KB VERIZON 26445 {5}
USA 075826445 GT9K BBR 100 JH1F JNS-TF

PROJECTED TO 24718---1406---849 ME AT 1-9
79 LBS. MILK ON SEPTEMBER TEST DAY

CDCD GPTA S 10/03/2023 ORECS 76%R 95%ILE
853M -0.01% 39F 0.03% 38P 489CM\$ 481NM\$ 421FM\$
3.2PL 1.3LIV 1.0DPR 1.3CCR 2.1HCR 2.95SCS 467GM\$
0.1MFV 0.2DAB -0.1KET -0.2MAS 0.3MET -0.1RPL 1.48HTI
AJCA 10/03/2023 GPTAT 78%R 1.0 GJUI 6.3
GJPI 73%R 117

JX LUCKY HILL WOODSTOCK {6}-ET
USA173591477 GT99K BBR100 JH1F JNS-TF A1A2 29JE4193
CDCB GPTA S 08/01/2023 55DAUS 8HRDS 87%RIP
91%R 414M 0.17% 57F 80%ILE
91%R 0.08% 32P 487CM\$ 474NM\$ 380FM\$ 423GM\$
2.5PL 2.8LIV -0.5DPR 0.2CCR 2.6HCR 2.91SCS
0.2MFV -0.2DAB -0.5KET -0.4MAS 0.3MET 0.2RPL 0.00HTI
AJCA 08/01/2023 32DAUS
GPTAT 88%R 2.2 GJUI 15.2 GJPI 86%R 119

CAL-MART MIGHTY JAN 1040-ET 82%
USA 076041040 GT45K BBR 100 JH1F JNS-TF
TATTOO 1040/
DHIA HERD # 92-23-0426 CONTROL # 1040
1-07 278 2 14700 5.8 847 3.9 573 94DCR 1983C
305 2X ME AVG 2L 19732M 1160F 782P 2709C
PPA 1616M 203F 100P / YD 2244M 214F 117P
CDCB GPTA S 10/03/2023 2RECS 84%R 99%ILE
663M 0.23% 83F 0.09% 43P 649CM\$ 633NM\$ 520FM\$
2.6PL 0.0LIV 0.8DPR 0.7CCR 2.3HCR 2.85SCS 625GM\$
0.1MFV -0.2DAB 0.0KET -1.1MAS 0.5MET 0.0RPL -1.65HTI
AJCA 10/03/2023 GPTAT 83%R 0.7 GJUI 6.0
GJPI 79%R 151

JX CAL-MART VERIZON {4}-ET
USA067374660 GT99K BBR100 JH1F JNS-TF A2A2 29JE4176
CDCB GPTA S 08/01/2023 388DAUS 42HRDS 67%RIP
97%R 1303M -0.01% 60F 97%ILE
97%R 0.04% 56P 756CM\$ 747NM\$ 668FM\$ 703GM\$
5.4PL 3.3LIV 1.0DPR 1.3CCR 3.7HCR 3.02SCS
0.2MFV 0.5DAB 0.3KET -2.2MAS 0.0MET -0.3RPL 0.63HTI
AJCA 08/01/2023 173DAUS
GPTAT 95%R 0.1 GJUI -3.6 GJPI 92%R 164

KB CHROME 18902 {6} 88%
JE840003004110008
DHIA HERD # 35-28-1021 CONTROL # 18902
1-09 305 3 15870 6.1 976 3.5 553 88DCR 1911C
2-10 291 3 21190 4.6 978 3.3 692 73DCR 2389C
305 2X ME AVG 2L 20022M 1078F 688P 2377C
PPA 975M 106F 23P / YD 624M 77F 14P
CDCB PTA 08/01/2023 2RECS 57%R 44%ILE
-104M 0.07% 10F -0.01% -5P 118CM\$ 118NM\$ 125FM\$
1.3PL -0.6LIV 0.6DPR 1.5CCR 0.6HCR 2.94SCS 131GM\$
0.0MFV 0.2DAB -0.1KET 0.5MAS 0.1MET 0.1RPL 1.75HTI
AJCA 08/01/2023 PTAT 52%R 1.9 JUI 16.7
JPI 49%R 37
SIRE: RIVER VALLEY CECE CHROME-ET GJPI 68 49%ILE

SISTER(S):
KB STRIKER 15590 {6} 82%
3-04 305 3 21240 5.1 1090 3.5 737 89DCR 2547C

NEXT DAM:
NORSE STAR VINTAGE 4300 {5} 79%
SIRE: DUTCH HOLLOW VINTAGE-P-ET GJPI 39 18%ILE

4TH DAM:
NORSE STAR EXCITATION N3266 {4} 84%
2-00 305 3 15130 5.3 797 3.6 546 92DCR 1888C



10A & 10B

JX BLOSS CHEKHOV 45767 {6}-ET JE840003254645394 GT
JX BLOSS CHEKHOV 45763 {6}-P-ET JE840003254645390 GT



PEARLMONT RESTORE DIXIE-ET
Great-Grandam of Lots 10A & 10B



RIVER VALLEY PFIT DIXIE 1089-ET
Grandam of Lots 10A & 10B



PEARLMONT IMPULS DAFFY
Fourth Dam of Lots 10A & 10B



SUNSET CANYON CRITIC DIXIE 163-P-ET
Sister to the Grandam of Lots 10A & 10B

A
BORN 02/28/2023 P9 BBR 100
FEMALE EFI 8.9% AMERICAN ID 45767/45767 JH1F JNS-TF A2A2

CDCB GPTA S 10/03/2023 ORECS 75%R 99%ILE
1054M 0.09% 71F 0.07% 54P 706CM\$ 690NM\$ 581FM\$
3.9PL 0.5LIV -1.3DPR -0.3CCR 1.7HCR 2.85SCS 622GM\$
0.0MFV 0.3DAB -0.5KET -0.1MAS -0.2MET 0.0RPL 0.50HTI
AJCA 10/03/2023 GPTAT 78%R 0.4 GJUI -0.4

GJPI 72%R 152									
ST	SR	DF	RA	RW	RL	FA	FU		
0.4	0.1	0.9	L0.6	-0.1	S0.5	S0.2	-0.1		
RH	RUW	UC	UD	TP	TL	RTR	RTS		
0.1	0.4	0.2	D0.4	C1.2	S0.7	C0.6	CO.8		

B
BORN 02/26/2023 P9 BBR 100
FEMALE EFI 9.2% AMERICAN ID 45763/45763 JH1F JNS-TF A2A2

CDCB GPTA S 10/03/2023 ORECS 75%R 99%ILE
638M 0.19% 72F 0.08% 42P 709CM\$ 693NM\$ 580FM\$
5.0PL 0.3LIV -0.7DPR 0.6CCR 2.0HCR 2.83SCS 620GM\$
0.0MFV 0.4DAB -0.5KET -0.2MAS 0.0MET 0.0RPL 0.85HTI
AJCA 10/03/2023 GPTAT 78%R 0.8 GJUI 4.7

GJPI 72%R 152									
ST	SR	DF	RA	RW	RL	FA	FU		
-0.2	0.2	0.4	L0.6	0.2	S0.3	S0.4	0.9		
RH	RUW	UC	UD	TP	TL	RTR	RTS		
0.3	0.0	0.4	S0.7	C1.8	S1.3	C0.8	CO.7		

SELLING OPEN

BUYER HAS CHOICE OF LOT 10A OR 10B; SELLING ABSENTEE

SISTER(S):
JX PRIMUS STONEY LISTOWEL 20939 {4} 84%
2-11 305 3 18630 5.6 1050 4.2 789 90DCR 2734C
RANKS ON THE TOP 1-1/2% LIST FOR GJPI
RRR-H THEBOSS 45685
RANKS ON THE TOP GJPI HEIFER LIST

SIRE:
JX PRIMUS DIMITRI CHEKHOV {5}-P-ET
JE840003223296520 GT BBR100 JH1F JNS-TF A2A2 7JE2054
CDCB GPTA S 08/01/2023 0%RIP
79%R 839M 0.19% 82F 97%ILE
79%R 0.07% 46P 759CM\$ 744NM\$ 641FM\$ 639GM\$
4.4PL 0.5LIV -2.4DPR -1.4CCR 1.0HCR 2.83SCS
0.1MFV 0.3DAB -0.3KET -0.6MAS -0.2MET -0.2RPL 0.75HTI
AJCA 08/01/2023 ODAUS
GPTAT 80%R 1.5 GJUI 14.6 GJPI 75%R 159

DAM:
RIVER VALLEY LISTOWEL DIXIE 5078-ET
USA 067725078 GT45K BBR 100 JH1F JNS-TF
TATTOO G5078/G5078
DHIA HERD # 93-24-7045 CONTROL # 5078

3-04 305 3 21990 4.7 1038 3.8 827 91DCR 2809C
4-06 305 3 16060 5.0 796 4.0 639 82DCR 2162C
305 2X ME AVG 3L 19727M 961F 777P 2617C

2-06 74% 3-06 74% 5-00 80%
ST SR DF RA RW RL FA FU RH RUW UC UD TP TL RTR RTS
42 40 23 22 46 25 25 38 25 28 38 25 39 27 18 26

PPA 1730M 64F 66P / YD 2226M 89F 80P
CDCB GPTA S 10/03/2023 4RECS 84%R 98%ILE
1077M -0.05% 40F 0.02% 44P 559CM\$ 548NM\$ 487FM\$
4.2PL 1.7LIV -0.1DPR 1.2CCR 1.3HCR 2.80SCS 498GM\$
-0.1MFV 0.4DAB -0.2KET 1.1MAS 0.6MET 0.0RPL 2.69HTI
AJCA 10/03/2023 GPTAT 84%R -0.2 GJUI -2.8
GJPI 80%R 125

RANKS ON THE TOP 1-1/2% LIST FOR GJPI

BROTHER(S):
RIVER VALLEY DIXIE KEEPER-ET AT SEMEX ALLIANCE
F GJPI 80 60%ILE

SISTER(S):
RIVER VALLEY LISTOWEL DIXIE 5148-ET 80%
3-06 305 2 18790 4.7 883 3.7 688 95DCR 2366C

RIVER ROCK RANCH- HILMAR BREEDER & OWNER
MERCED, CA
209-285-0001

AVI-LANCHE KIAWA DIMITRI-P-ET
JE840003148506979 GT BBR100 JH1C JNS-TF A2A2 7JE1814
CDCB GPTA S 08/01/2023 188DAUS 34HRDS 96%RIP
95%R 527M 0.21% 71F 96%ILE
95%R 0.09% 39P 679CM\$ 662NM\$ 548FM\$ 568GM\$
3.8PL -0.6LIV -2.6DPR -1.8CCR 0.2HCR 2.82SCS
0.0MFV 0.1DAB -0.2KET -0.5MAS -0.1MET -0.1RPL -0.76HTI
AJCA 08/01/2023 44DAUS
GPTAT 89%R 1.2 GJUI 13.2 GJPI 89%R 136

JX PRIMUS ENZO CHARLIZE 668 {4}-ET 80%
JE840003132248331 GT45K BBR 100 JH1F JNS-TF
DHIA HERD # 93-24-7045 CONTROL # 668
PPA 1962M 36F 71P / YD 1653M -9F 65P
CDCB GPTA S 10/03/2023 1RECS 90%R 99%ILE
1383M 0.02% 71F -0.03% 43P 599CM\$ 598NM\$ 589FM\$
3.0PL 0.0LIV -1.9DPR -1.0CCR 0.3HCR 2.95SCS 518GM\$
0.1MFV 0.1DAB -0.3KET -2.2MAS -0.2MET -0.3RPL -3.01HTI
AJCA 10/03/2023 GPTAT 87%R 1.6 GJUI 19.2
GJPI 84%R 128

HILLVIEW LISTOWEL-P
USA 067333440 GT99K BBR 100 JH1F JNSC 200JE1045
CDCB GPTA S 08/01/2023 2359DAUS 183HRDS 11%RIP
99%R 1178M -0.04% 48F 93%ILE
99%R 0.03% 49P 646CM\$ 634NM\$ 564FM\$ 530GM\$
4.8PL -0.1LIV -2.3DPR -0.8CCR 0.4HCR 2.80SCS
0.0MFV 0.8DAB 0.2KET 0.5MAS 0.4MET 0.0RPL 4.90HTI
AJCA 08/01/2023 1588DAUS
GPTAT 99%R 0.3 GJUI -1.1 GJPI 99%R 130

RIVER VALLEY PFIT DIXIE 1089-ET 84%
JE840003013097817 GT13K BBR 100 JH1F JNS-TF
DHIA HERD # 33-87-0722 CONTROL # 1089
2-02 305 3 16620 4.6 763 4.2 705 103DCR 2205C
3-06 305 3 19930 5.3 1060 3.8 750 102DCR 2595C
305 2X ME AVG 2L 17431M 893F 722P 2369C
PPA 1638M 109F 74P / YD 1404M 88F 65P
CDCB GPTA S 10/03/2023 2RECS 85%R 85%ILE
593M -0.01% 27F 0.03% 29P 366CM\$ 355NM\$ 296FM\$
2.5PL 2.1LIV -1.3DPR -0.9CCR 1.5HCR 2.79SCS 290GM\$
-0.1MFV -0.1DAB -0.2KET 1.3MAS 0.7MET 0.2RPL 0.93HTI
AJCA 10/03/2023 GPTAT 84%R -0.5 GJUI -4.3
GJPI 81%R 76

SIRE: RIVER VALLEY PFENNIG PERFECT FIT
GJPI 86 61%ILE

SISTER(S):
SUNSET CANYON VALENTINO DIXIE-ET 88%
4-04 305 2 22030 4.6 1004 3.4 750 98DCR 2591C
SUNSET CANYON ZUMA DIXIE-ET 86%
3-01 305 2 20730 5.4 1123 3.7 776 98DCR 2684C
SUNSET CANYON ALLSTAR DIXIE 135-ET 87%
2-10 305 2 20410 5.2 1055 3.6 726 98DCR 2510C
SUNSET CANYON ALLSTAR DIXIE 136-ET 85%
SUNSET CANYON CRITIC DIXIE 149-P-ET 83%
1-09 305 2 20510 4.6 942 3.5 710 97DCR 2453C
SUNSET CANYON CRITIC DIXIE 162-P-ET 91%
4-00 305 2 20970 4.7 983 3.7 778 96DCR 2652C
SUNSET CANYON CRITIC DIXIE 163-P-ET 91%
3-10 305 3 22920 4.1 945 3.5 796 104DCR 2615C
SC/RV MEGATRON DIXIE 289-ET 88%
3-02 305 3 19080 5.5 1044 3.9 753 104DCR 2607C
RIVER VALLEY VERNON DIXIE 812-ET 80%
4-07 305 2 24630 4.6 1135 3.5 862 91DCR 2979C
RIVER VALLEY FRNTRUNER DIXIE 851-ET 85%
2-09 305 3 17860 5.9 1046 4.1 726 104DCR 2514C
RIVER VALLEY METALICA DIXIE 936-ET 83%
3-03 305 3 22020 5.0 1106 3.6 793 93DCR 2742C
RIVER VALLEY NIKON DIXIE 1058-ET 85%
2-09 305 3 20770 5.3 1097 3.7 777 93DCR 2688C
RIVER VALLEY NIKON DIXIE 1060-ET 77%
4-07 305 2 25110 5.4 1349 3.7 939 103DCR 3248C
RIVER VALLEY MEGA DIXIE 45643-ET 90%
4-11 305 3 23320 5.2 1203 3.9 915 95DCR 3167C
RIVER VALLEY VERNON DIXIECUP-ET 91%

NEXT DAM:
PEARLMONT RESTORE DIXIE-ET 90%
5-06 305 3 24280 4.4 1072 3.4 833 102DCR 2867C
SIRE: SCHULTZ DUDLEY RESTORE-ET GJPI -4 9%ILE

4TH DAM:
PEARLMONT IMPULS DAFFY 90%
4-03 305 2 18560 5.0 932 3.8 707 102DCR 2446C



11

BOHNERTS MIDWAY ASHER
JE840003281718773

BOHNERT JERSEYS BREEDER & OWNER
EAST MOLINE, IL
563-320-2895

BORN 07/06/2023 P9
FEMALE EFI 8.6% AMERICAN ID 5502/5502

PA 654M 63F 40P
652CM\$ 638NM\$ 540FM\$
4.8PL -0.4DPR 0.7CCR 1.4HCR 2.85SCS
PA TYPE 1.3 JPI 37%R 144
ST SR DF RA RW RL FA FU
0.8 0.4 1.0 H0.3 0.6 S0.2 S0.5 2.0
RH RUW UC UD TP TL RTR RTS
1.3 0.5 0.5 S0.9 C0.9 L0.2

SELLING OPEN
RANKS ON THE TOP GJPI HEIFER LIST
OFFICIAL GENOMICS AVAILABLE BEFORE SALE TIME
SELLING ABSENTEE

SIRE:
RIVER VALLEY THRASHER MIDWAY-ET
USA 067801435 GT BBR 100 JH1F JNS-TF A1A2 7JE5078
CDCB GPTA S 08/01/2023 0%RIP
78%R 1051M 0.12% 78F 97%ILE
79%R 0.06% 53P 749CM\$ 734NM\$ 629FM\$ 670GM\$
4.9PL 0.5LIV -0.2DPR 1.1CCR 2.1HCR 2.85SCS
0.2MFV 0.4DAB 0.1KET -0.9MAS 0.0MET 0.0RPL 2.37HTI
AJCA 08/01/2023 ODAUS
GPTAT 81%R 0.9 GJUI 3.5 GJPI 76%R 168

DAM:
BOHNERTS HOLEINONE ANGELIC
JE840003247080249 GT9K BBR 100 JH1F JNS-TF

1-08 83 3 5054 4.0 201 3.3 165 RIP
19931 --- 881 --- 698 PME

CDCB GPTA S 10/03/2023 ORECS 75%R 97%ILE
256M 0.16% 47F 0.08% 26P 555CM\$ 541NM\$ 451FM\$
4.6PL 2.6LIV -0.6DPR 0.3CCR 0.7HCR 2.85SCS 465GM\$
0.2MFV 0.3DAB 0.0KET 0.0MAS 0.2MET -0.4RPL 3.18HTI
AJCA 10/03/2023 GPTAT 77%R 1.7 GJUI 13.2
GJPI 72%R 120

JX CDF JLS PILGRIM THRASHER {6}-ET
JE840003006436075 GT99K BBR 100 JH1F JNS-TF A2A2 7JE1758
CDCB GPTA S 08/01/2023 4542DAUS 109HRDS 73%RIP
99%R 1894M -0.06% 78F 98%ILE
99%R 0.02% 73P 805CM\$ 795NM\$ 717FM\$ 784GM\$
4.4PL 3.3LIV 2.0DPR 3.6CCR 4.7HCR 2.93SCS
0.2MFV 0.4DAB 0.0KET -2.9MAS -0.2MET 0.0RPL -1.31HTI
AJCA 08/01/2023 1839DAUS
GPTAT 99%R 0.8 GJUI -1.2 GJPI 95%R 198

RIVER VALLEY LSTWL MACNCHEZ 5055-ET 91%
USA 067725055 GT45K BBR 100 JH1F JNS-TF A1A2
DHIA HERD # 33-87-0722 CONTROL # 5055
1-10 305 3 11870 5.0 597 3.9 466 103DCR 1602C
3-06 305 2 18170 4.3 777 3.5 643 102DCR 2134C
305 2X ME AVG 2L 16492M 753F 616P 2060C
PPA -1325M -51F -32P / YD -581M 7F -2P
CDCB GPTA S 10/03/2023 3RECS 87%R 97%ILE
490M 0.09% 43F 0.05% 29P 527CM\$ 516NM\$ 444FM\$
4.7PL -0.7LIV -0.7DPR 0.6CCR -0.1HCR 2.85SCS 447GM\$
0.1MFV 0.5DAB -0.1KET 1.1MAS 0.1MET 0.1RPL 5.16HTI
AJCA 10/03/2023 GPTAT 85%R 0.9 GJUI 5.3
GJPI 82%R 110

VICTORY S-S-I MIAMI HOLEINONE-ET
JE840003151455737 GT BBR100 JH1F JNS-TF A2A2 7JE1820
CDCB GPTA S 08/01/2023 85DAUS 14HRDS 97%RIP
92%R 858M 0.04% 50F 78%ILE
93%R 0.04% 41P 469CM\$ 462NM\$ 392FM\$ 384GM\$
2.1PL 2.0LIV -2.0DPR -1.5CCR -2.7HCR 3.04SCS
0.1MFV 0.4DAB -0.2KET -1.4MAS -0.3MET -0.4RPL -0.23HTI
AJCA 08/01/2023 23DAUS
GPTAT 86%R 1.5 GJUI 9.4 GJPI 87%R 96

BOHNERTS PINE ANGELA 82%
JE840003214927265 GT BBR 100 JH1C JNS-TF
DHIA HERD # 33-78-0522 CONTROL # 3978
1-08 301 3 20170 5.3 1071 3.8 769 88DCR 2661C
2-08 272 3 20530 6.1 1245 4.1 844 88DCR 2923C
305 2X ME AVG 2L 23483M 1351F 946P 3274C
PPA 2165M 168F 136P / YD 1833M 135F 116P
CDCB GPTA S 10/03/2023 2RECS 82%R 88%ILE
49M 0.13% 31F 0.09% 20P 397CM\$ 384NM\$ 293FM\$
2.9PL 1.9LIV 0.1DPR 0.9CCR 2.0HCR 2.87SCS 351GM\$
0.2MFV 0.2DAB 0.2KET -0.2MAS 0.3MET -0.4RPL 2.66HTI
AJCA 10/03/2023 GPTAT 84%R 0.7 GJUI 4.4
GJPI 78%R 89
SIRE: JX AHLEM FRISCO PINE {6}-ET GJPI 123 78%ILE

NEXT DAM:
BOHNERTS DISCO ANGIE 87%
3-08 305 3 24380 4.8 1170 3.6 866 89DCR 2994C
SIRE: OAKLANE DAZZLER DISCO 2127-ET GJPI -3 12%ILE

4TH DAM:
JX BOHNERTS PFLEX ALTAMA {6} 78%
4-08 305 3 22990 6.1 1402 3.9 896 91DCR 3101C



Thank you to our sale sponsors...



Lincoln Way Vineyards®

*Exclusive Wine
of The All American Jersey Sale*

Lincoln Way Vineyards, Wooster, Ohio

<https://lincolnwayvineyards.com/>

The milk and cheese ...



Holmes
Cheese
Company

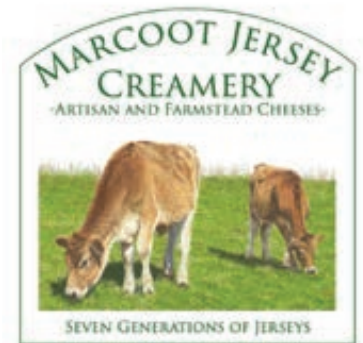

Sponsoring Sale Friends

Rector Jersey Farm — Greenland Jersey Farms — Albright Jerseys LLC — Forest Glen Jerseys
Highland Farms Inc. — Huffard Dairy Farms — Normandell Jerseys — Sun Valley Jersey Farm
Wickstrom Jersey Farms Inc. — Will-Do Jerseys and Will-Do Jersey Farm
World Wide Sires Ltd.



12

FIRST CHOICE FEMALE Sired by MR KATHIES KID ROCK OUT OF KEVETTA CITATION A VERNA

FEMALE EFI 6.4% PO

PA -1567M -41F -50P
-421CM\$ -415NM\$ -393FM\$
0.2PL 0.0DPR 0.4CCR 0.7HCR 3.24SCS
PA TYPE 1.4 JPI 42%R -105
ST SR DF RA RW RL FA FU
0.5 0.5 0.7 H1.4 1.0 P0.9 S1.1 3.0
RH RUW UC UD TP TL RTR RTS
1.0 0.5 0.3 S2.1 C1.9 L0.7

OFFERING FIRST CHOICE FEMALE Sired by MR KATHIES KID ROCK AND OUT OF KEVETTA CITATION A VERNA. THERE ARE FIVE (5) PREGNANCIES DUE DECEMBER 2023. SALE TERMS: 50% DUE AT TIME OF SALE. REMAINDER DUE AT TIME OF SELECTION. SELECTION MUST BE MADE BY FOUR (4) MONTHS OF AGE.

SISTER(S):

KEVETTA CASINO VERSA 92%
KEVETTA OLIVER VESPA 91%
3-00 286 2 19190 5.7 1088 3.9 757 97DCR 2621C
KRULLCREST VAPOR-ET
SELLING AS LOT 32

SIRE:

MR KATHIES KID ROCK
JE840003128791587 GT BBR100 JH1F JNS-TF A1A2 551JE1772
CDCB GPTA S 08/01/2023 119DAUS 66HRDS 54%RIP
93%R -2133M 0.07% -90F 0%ILE
93%R -0.01% -80P -899CM\$ -882NM\$ -794FM\$ -892GM\$
-1.8PL -0.8LIV 0.5DPR 0.3CCR -0.8HCR 3.41SCS
-0.1MFV -0.4DAB -0.5KET 0.9MAS 0.1MET 0.3RPL -1.65HTI
AJCA 08/01/2023 102DAUS
GPTAT 91%R 1.5 GJUI 12.3 GJPI 86%R -209

DAM:

KEVETTA CITATION A VERNA-ET
JE840003140684820 GT45K BBR 100 JH1F JNS-TF A2A2
DHIA HERD # 21-22-1020 CONTROL # 299
3-00 269 2 17630 5.3 936 4.1 720 94DCR 2494C
3-11 305 2 21110 5.8 1221 3.7 787 96DCR 2722C
305 2X ME AVG 2L 22108M 1199F 848P 2924C

2-06 88% 3-02 90% 4-04 91%
ST SR DF RA RW RL FA RU RH RW UC UD TP TL RTR RTS
41 37 45 16 41 29 28 37 41 42 27 24 26 30 23 28

PPA -1836M 49F -24P / YD -1431M 56F -17P
CDCB GPTA S 10/03/2023 3RECS 84%R 34%ILE
-1001M 0.28% 8F 0.08% -20P 58CM\$ 53NM\$ 8FM\$
2.1PL 1.9LIV -0.5DPR 0.4CCR 2.1HCR 3.06SCS 6GM\$
-0.2MFV -0.1DAB 0.0KET -0.4MAS 0.1MET 0.1RPL -3.06HTI
AJCA 10/03/2023 GPTAT 84%R 1.2 GJUI 10.6
GJPI 80%R 0

SISTER(S):

KEVETTA APPLEJACK VEGAS 94%
6-08 305 2 26250 5.1 1346 4.1 1065 96DCR 3635C
KEVETTA INCENTIVE VELOUR-ET 93%
KEVETTA INCENTIVE VELVET-ET 91%
KEVETTA INCENTIVE SUNFLOWER-ET 91%
5-10 305 2 17040 5.5 937 3.7 622 55DCR 2151C
KEVETTA CITATION A VINTAGE-ET 94%
6-04 305 2 24880 4.9 1231 3.9 969 98DCR 3316C
KEVETTA CITATION A VONAGE-ET 92%
4-09 305 2 19890 4.8 962 3.5 705 89DCR 2437C
KEVETTA CITATION A VICTORY-ET 91%
4-11 305 2 17540 5.6 986 3.9 685 98DCR 2371C
KEVETTA CHROME VENEZUELA-ET 93%
3-11 305 2 19310 5.8 1124 4.1 786 98DCR 2722C
KEVETTA VICTORIOUS VILLANOVA-ET 94%
3-06 304 2 18270 5.3 961 3.5 641 98DCR 2215C
KEVETTA VICTORIOUS VINDY-ET 90%
5-03 305 2 20830 6.0 1253 3.9 816 96DCR 2825C
KEVETTA LEMONHEAD VICKIE-ET 90%
3-02 305 2 18280 5.7 1041 4.0 734 97DCR 2541C
KEVETTA LEMONHEAD VIRANDA-ET 93%
KEVETTA CHROME VIOLA-ET 93%
4-10 279 2 23200 4.8 1122 3.7 858 97DCR 2968C
KEVETTA CHROME VIOLIN-ET 93%
INT CHAMPION, 2021 MIDWEST NATIONAL SPRING SHOW 2021
KEVETTA COLTON VALVITA-ET 92%
3-02 305 2 14820 5.8 862 3.9 579 92DCR 2004C
KEVETTA PRIMERO VIOLET-ET 91%
3-01 305 2 19870 5.5 1092 3.9 775 98DCR 2682C
KEVETTA OLIVER VENICE-P-ET 88%
2-10 305 2 23590 4.9 1157 4.0 949 98DCR 3172C
KEVETTA CRAZE VICARIA-ET 86%
1-09 305 2 22960 5.1 1170 3.6 822 97DCR 2842C
KEVETTA NUANCE VANETTA-ET 88%
1-10 305 3 17400 5.2 900 3.8 665 92DCR 2301C

KRULL, RYAN
GEORGE, IA
712-348-1802

BREEDER & OWNER

RAPID BAY INDIANA GENTRY-ET

JECAN000105762718 91JE5424
CDCB PTA 08/01/2023 340DAUS 146HRDS 11%RIP
96%R -1696M 0.05% -73F 1%ILE
97%R -0.02% -66P -748CM\$ -730NM\$ -644FM\$ -702GM\$
-1.7PL -2.1LIV 1.5DPR 1.6CCR 1.4HCR 3.48SCS
0.0MFV -0.2DAB 0.3KET 0.6MAS 0.3MET 0.2RPL 0.49HTI
AJCA 08/01/2023 337DAUS
PTAT 96%R 1.5 JUI 6.8 JPI 91%R -170

STONEY POINT COMERICA KATHIE

USA 119060959 GI BBR 100 JH1F JNS-TF 95%
TATTOO M439/M439
DHIA HERD # 93-54-0855 CONTROL # 439
3-11 303 3 21660 5.4 1167 3.8 832 83DCR 2879C
4-11 305 3 23070 5.9 1370 3.6 835 76DCR 2887C
6-11 305 3 25720 4.5 1146 3.6 915 96DCR 3101C
8-02 305 3 21000 5.2 1090 3.7 783 77DCR 2709C
305 2X ME AVG 5L 19996M 1022F 738P 2500C
PPA -2321M -67F -70P / YD -3423M -104F -109P
CDCB GPTA S 10/03/2023 5RECS 85%R 1%ILE
-1811M 0.08% -72F 0.02% -62P -651CM\$ -646NM\$ -609FM\$
-0.8PL -1.0LIV 2.2DPR 1.8CCR -1.6HCR 3.04SCS -619GM\$
-0.2MFV -0.5DAB -0.8KET 2.1MAS 0.4MET 0.5RPL -1.16HTI
AJCA 10/03/2023 GPTAT 81%R 1.2 GJUI 16.3
GJPI 79%R-134

BW CITATION A-ET

USA118367576 GT80K BBR100 JH1C JNS-TF A2A2 505JE125
CDCB GPTA S 08/01/2023 1706DAUS 319HRDS 6%RIP
99%R -58M 0.01% 0F 48%ILE
99%R -0.03% -8P 263CM\$ 266NM\$ 294FM\$ 182GM\$
5.6PL 4.3LIV 0.4DPR 1.2CCR 3.0HCR 2.96SCS
0.1MFV 0.2DAB 0.3KET 1.0MAS 0.5MET 0.1RPL 4.26HTI
AJCA 08/01/2023 1093DAUS
GPTAT 99%R 0.8 GJUI 10.8 GJPI 97%R 46

OAKFIELD TBONE VIVIANNE-ET

JE840003004202753 GT3K BBR 100 JH1F JNS-TF 96%
DHIA HERD # 21-23-0997 CONTROL # 10010
2-03 305 2 18850 4.7 880 3.7 699 95DCR 2377C
365 2 21770 4.8 1053 3.8 823 DHIR 2827C
3-06 305 2 25140 5.3 1326 3.9 981 98DCR 3396C
4-06 305 2 21320 5.4 1148 3.9 835 98DCR 2890C
365 2 24931 5.3 1329 3.9 982 DHIR 3400C
5-10 304 2 30110 5.3 1594 3.7 1111 97DCR 3843C
6-10 305 2 27460 5.1 1406 4.0 1085 97DCR 3756C
365 2 31507 5.2 1633 4.0 1266 DHIR 4374C
8-07 305 2 26110 5.2 1357 3.9 1017 94DCR 3520C
10-00 305 2 28060 5.1 1418 3.8 1061 96DCR 3671C
11-10 305 2 31720 5.3 1676 3.7 1179 98DCR 4078C
305 2X ME AVG 8L 26633M 1383F 1021P 3523C
PPA -656M 148F 44P / YD -1954M 75F -19P
CDCB GPTA S 10/03/2023 5RECS 91%R 14%ILE
-1053M 0.28% 6F 0.08% -22P -171CM\$ -176NM\$ -218FM\$
-0.9PL -0.5LIV -1.0DPR 0.1CCR -0.1HCR 3.07SCS -199GM\$
-0.3MFV -0.4DAB -0.4KET -0.7MAS 0.4MET 0.1RPL -6.34HTI
AJCA 10/03/2023 GPTAT 87%R 1.3 GJUI 8.9
GJPI 85%R -42

3RD SR 2-YR-OLD, 2012 NY STATE FAIR
2ND SR 3-YR-OLD, 2013 NY STATE FAIR JR SHOW
5TH SR 3-YR-OLD, 2013 NY STATE FAIR
SIRE: RICHIES JACE TBONE A364 GJPI -20 6%ILE

SISTER(S):

OAKFIELD TBONE VANESSA-ET 81%
2-05 305 2 15650 5.0 790 3.8 597 96DCR 2066C
5TH SR 2-YR-OLD, 2012 NY STATE FAIR
OAKFIELD MINISTER VENICE-ET 91%
2-02 305 3 13970 5.3 735 3.6 496 99DCR 1714C
2ND 4-YR-OLD, 2014 NY SPRING CAROUSEL JR SHOW
OAKFIELD GAMMON VEGAS-ET 88%
3-02 305 3 19990 5.0 997 3.5 691 94DCR 2388C
OAKFIELD COMERICA VIOLET-ET 85%
OAKFIELD SUREFIRE VIDA-ET 82%
3-00 266 3 16120 5.2 843 3.4 545 93DCR 1882C

NEXT DAM:

ARETHUSA RESPONSE VISION-ET 88%
SIRE: HOLLYLANE R RESPONSE-ET JPI -189 0%ILE

4TH DAM:

HURONIA CENTURION VERONICA 20J 97%
6-08 365 2 24442 5.6 1380 3.9 955 DHIR 3306C
WINNER 2015 GREAT COW CONTEST
2004 NATIONAL GRAND CHAMPION
SUPREME CHAMPION, 2006 WORLD DAIRY EXPO
INTERMEDIATE AND RESERVE GRAND CHAMPION, 2002 CENTRAL NATIONAL, ALL AMERICAN & RAWF



KEVETTA CITATION A VERNA-ET
Dam of Lot 12



OAKFIELD TBONE VIVIANNE-ET
Grandam of Lot 12



KEVETTA CHROME VIOLIN-ET
Sister to the Dam of Lot 12



KEVETTA VICTORIOUS VILLANOVA-ET
Sister to the Dam of Lot 12



ENTOURAGE SASSY NUANCE SIENNA, E-93%
Dam of Lot 13

13

BIG TIME DOWNTOWN SLAMDUNK
JE840003237373715



ENTOURAGE SASSY NUANCE SIENNA
Dam of Lot 13



MILO VINDICATION SEASON-ET
Fourth Dam of Lot 13



ENTOURAGE STILES HG SHADOW-ET
Sister to the Grandam of Lot 13



ENTOURAGE FIREMAN SOFIA-ET
Sister to the Grandam of Lot 13

BORN 06/01/2023 TATTOO /L39 PO
FEMALE EFI 6.9%

PA -1660M -28F -42P
-360CM\$ -364NM\$ -398FM\$
-0.8PL 2.1DPR 2.1CCR 1.1HCR 3.07SCS

PA TYPE 1.2 JPI 31%R -67

ST	SR	DF	RA	RW	RL	FA	FU
2.6	0.5	1.0	H0.9	1.2	P0.6	S1.5	2.1
RH	RW	UC	UD	TP	TL	RTR	RTS
1.1	0.1	0.8	S2.5	C1.0	L0.8		

SELLING OPEN

SIRE:
RAPID BAY DOWNTOWN BROWN
JECAN00120076424 54JE885
CDCB PTA 08/01/2023 13DAUS 5HRDS 100%RIP

61%R	-1898M	0.34%	-27F	2%ILE
63%R	0.16%	-39P	-324CM\$	-331NM\$ -408FM\$ -237GM\$
-1.2PL	-2.4LIV	3.0DPR	3.3CCR	1.4HCR 3.19SCS
-0.4MFV	-0.6DAB	-0.5KET	-0.4MAS	-0.7MET 0.0RPL -8.29HTI
AJCA 08/01/2023	10DAUS			
PTAT	51%R	0.7	JUI	9.0 JPI 53%R -63

DAM:
ENTOURAGE SASSY NUANCE SIENNA
JE840003208222152 GT9K BBR 100 JH1F JNS-TF A1A2
DHIA HERD # 23-01-0290 CONTROL #

2-11	305	2	22294	4.9	1085	3.6	806	DHIA	2787C
4-02	54	2	3027	4.2	128	4.0	120	RIP	
			13220		597		558	PACT	

2-01 88% 3-04 91% 4-03 93%

ST	SR	DF	RA	RW	RL	FA	FU	RH	RW	UC	UD	TP	TL	RTR	RTS
48	38	43	23	42	20	27	44	40	50	37	28	38	29	36	28

CDCB GPTA S 10/03/2023 75%R 7%ILE
-1421M 0.21% -28F 0.04% -45P -396CM\$ -396NM\$ -387FM\$
-0.4PL 1.2LIV 1.1DPR 0.9CCR 0.7HCR 2.94SCS -403GM\$
0.0MFV 0.1DAB -0.1KET 1.3MAS 0.8MET 0.3RPL 3.06HTI
AJCA 10/03/2023 GPTAT 79%R 1.6 GJUI 14.2
GJPI 72%R -71
3RD JR 3-YEAR-OLD, 2022 WI DAIRY SHOWCASE

4TH DAM:
MILO VINDICATION SEASON-ET 94%
4-06 305 2 20610 6.2 1269 3.6 735 96DCR 2541C
HONORABLE MENTION ALL CANADIAN MATURE COW, 2013
3RD MATURE COW, 2013 ROYAL WINTER FAIR
5TH AGED COW, 2013 INTERNATIONAL JERSEY SHOW
ALL CANADIAN MATURE COW, 2012
GRAND CHAMPION, 2012 NEW YORK SPRING CAROUSEL
1ST AGED COW, 2012 INTERNATIONAL JERSEY SHOW
1ST AGED COW, 2012 ROYAL WINTER FAIR
1ST 4-YEAR-OLD, 2010 CENTRAL NATIONAL
1ST SR 3-YEAR-OLD, 2009 CENTRAL NATIONAL
RESERVE ALL-AMERICAN SR 3-YEAR-OLD, 2009

LINEHAN, MATT BREEDER & OWNER
RIVER FALLS, WI
715-222-7914

STEINHAUERS IATOLA APPLEJACK
USA 115488982 GT50K BBR 100 JH1F JNS-TF 11JE968
CDCB GPTA S 08/01/2023 4051DAUS 634HRDS 3%RIP
99%R -941M 0.10% -25F 2%ILE
99%R 0.07% -21P -340CM\$ -338NM\$ -361FM\$ -217GM\$
-3.0PL -5.8LIV 2.2DPR 3.0CCR 1.5HCR 3.32SCS
-0.7MFV -1.1DAB -0.6KET -1.4MAS -1.4MET -0.3RPL -15.8HTI
AJCA 08/01/2023 2229DAUS
GPTAT 99%R 1.0 GJUI 8.3 GJPI 99%R -68

RAPID BAY CONNECTION DORELLE SUP-EX 94-6E (CAN)
JECAN00105499961
4-08 304 2 20273 6.2 1252 4.2 856 CAN 2966C
6-11 305 2 19364 5.6 1089 4.1 789 CAN 2733C
CDCB PTA 08/01/2023 ORECS 59%R 6%ILE
-1699M 0.25% -33F 0.12% -39P -417CM\$ -420NM\$ -468FM\$
-1.7PL -1.0LIV 0.7DPR 3.5CCR -0.8HCR 3.22SCS -383GM\$
-0.1MFV -0.2DAB -0.5KET 0.7MAS 0.0MET 0.4RPL -1.06HTI
AJCA 08/01/2023 PTAT 37%R 0.1 JUI 2.6
JPI 51%R -90

ST-LO NUANCE-ET
JECAN00109541955 GT99K BBR100 JH1F JNS-TF A2A2 200JE1089
CDCB GPTA S 08/01/2023 271DAUS 135HRDS 9%RIP
95%R -970M 0.12% -23F 6%ILE
95%R 0.04% -28P -102CM\$ -109NM\$ -122FM\$ -106GM\$
2.1PL 2.4LIV 2.3DPR 2.7CCR 1.4HCR 2.74SCS
0.0MFV 0.1DAB 0.2KET 2.0MAS 0.0MET 0.2RPL 4.32HTI
AJCA 08/01/2023 201DAUS
GPTAT 93%R 1.8 GJUI 15.9 GJPI 90%R -1

ENTOURAGE COLTON SASSY-ET 88%
JE840003140043628
TATTOO R4930/R4930
DHIA HERD # 23-36-1361 CONTROL # 33
PPA -1716M 129F -19P / YD 191M 305F 42P
CDCB PTA 08/01/2023 1RECS 49%R 14%ILE
-1626M 0.38% -5F 0.14% -33P -192CM\$ -197NM\$ -265FM\$
-0.4PL 0.0LIV 0.1DPR -0.1CCR -0.2HCR 3.18SCS -196GM\$
0.0MFV 0.1DAB -0.4KET -0.2MAS 1.0MET 0.3RPL 0.14HTI
AJCA 08/01/2023 PTAT 42%R 1.4 JUI 11.3
JPI 46%R -47

SIRE: CHILLI ACTION COLTON-ET GJPI -65 3%ILE

SISTER(S):
ENTOURAGE STILES HG SHADOW-ET 94%
4-03 305 2 16030 5.4 871 4.1 661 97DCR 2289C
ENTOURAGE PREMIER SPRINT-ET 90%
4-01 305 3 19740 4.9 976 4.3 850 87DCR 2748C
2ND SR 2-YEAR-OLD, 2019 MID-ATLANTIC REGIONAL JR SHOW
ENTOURAGE PREMIER SALSA-ET 91%
ENTOURAGE FIREMAN SOFIA-ET 92%
5-05 297 2 21270 4.9 1040 3.5 741 101DCR 2561C
2ND SR. 3-YR-OLD, 2020 OHIO SUMMER SHOW
2ND SR 2-YEAR-OLD, 2019 OHIO STATE FAIR
ENTOURAGE FIREMAN STACEY-ET 90%
4-01 305 3 18220 6.4 1158 3.9 711 97DCR 2461C
RESERVE ALL AMERICAN WINTER YEARLING, 2018
ENTOURAGE EM SNOW-ET 92%
4-03 305 2 16000 5.7 911 4.2 669 94DCR 2318C
ENTOURAGE COLTON SQUIRT GUN-ET 87%
4TH 2-YEAR-OLD, 2019 ILLINOIS STATE FAIR JR SHOW
ENTOURAGE COLTON SCENT-ET 88%
3-10 305 2 15580 5.6 871 3.9 609 96DCR 2108C

NEXT DAM:
ELLIOTTS VOLTAGE SIENNA-ET 90%
3-09 305 3 14500 5.6 819 3.9 564 98DCR 1952C
SIRE: ELLIOTTS GOLDEN VOLTAGE-ET GJPI -53 3%ILE



14

SELLCREST-SG F EVIE JE840003242663950

FREMSTAD GRACE, PITTERLE SAM & BREEDER & OWNER
WATERTOWN, WI

BORN 06/13/2023 PO
FEMALE EFI 5.8% AMERICAN ID 39/39

PA -1435M -39F -40P
-363CM\$ -362NM\$ -372FM\$
0.1PL 0.4DPR 1.0CCR -0.6HCR 3.13SCS
PA TYPE 0.9 JPI 38%R -80
ST SR DF RA RW RL FA FU
1.5 0.2 0.8 H2.2 1.0 P0.6 S1.3 2.6
RH RUW UC UD TP TL RTR RTS
1.2 0.0 0.1 S3.1 C0.3 S0.1

SELLING OPEN

SISTER(S):
SELLCREST-SG MAUI EMMIE 87%
1-10 242 2 11750 3.6 419 3.5 410 92DCR 1239C

SIRE:
ISAU LIGHTNING RIDGE FERDINAND
JEAUS000000778373 GT BBR 100 JH1F JNS-TF 551JE1825
CDCB GPTA S 08/01/2023 0%RIP
76%R -529M 0.16% 7F 9%ILE
76%R 0.05% -10P -15CM\$ -16NM\$ -40FM\$ 0GM\$
0.1PL -1.5LIV 0.6DPR 0.6CCR -0.1HCR 3.10SCS
-0.1MFV -0.1DAB 0.0KET 1.6MAS -0.2MET 0.2RPL 1.39HTI
AJCA 08/01/2023 ODAUS
GPTAT 79%R 0.8 GJUI 6.1 GJPI 74%R -2

DAM:
STONE POINT VIP EVANKA
JE840003148058881 GT BBR 100 JH1F JNS-TF
TATTOO /L122
DHIA HERD # 35-14-1608 CONTROL # 2294
1-11 218 2 6430 5.4 347 3.7 238 93DCR 823C
2-11 198 2 7490 4.8 357 3.8 288 91DCR 971C
4-00 191 2 8450 4.8 402 3.5 297 92DCR 1026C
305 2X ME AVG 3L 11591M 578F 430P 1475C

2-04 80% 4-01 86% 5-01 90%
ST SR DF RA RW RL FA FU RH RUW UC UD TP TL RTR RTS
35 22 40 19 36 29 28 39 38 36 29 29 27 22 22 23

PPA -6183M -245F -183P / YD -5319M -206F -158P
CDCB GPTA S 10/03/2023 3RECS 82%R 0%ILE
-2341M 0.15% -85F 0.08% -70P -711CM\$ -708NM\$ -704FM\$
0.1PL 0.9LIV 0.1DPR 1.3CCR -1.1HCR 3.16SCS -752GM\$
-0.1MFV -0.3DAB -0.8KET 1.3MAS 0.4MET 0.4RPL -0.71HTI
AJCA 10/03/2023 GPTAT 82%R 1.0 GJUI 22.0
GJPI 78%R-158

ISAU BUSHLEA PN VIRAL-ET
JEAUS000000705410 GT99K BBR100 JH1F JNS-TF 200JE8187
CDCB GPTA S 08/01/2023 112DAUS 48HRDS 4%RIP
94%R -905M 0.23% 4F 10%ILE
95%R 0.11% -11P 3CM\$ -1NM\$ -68FM\$ 20GM\$
-0.1PL -0.2LIV 0.3DPR 0.1CCR -0.5HCR 3.26SCS
-0.1MFV 0.0DAB 0.4KET -0.4MAS 0.8MET 0.1RPL -0.86HTI
AJCA 08/01/2023 112DAUS
GPTAT 93%R 0.9 GJUI 5.7 GJPI 90%R -8

AUS BUSHLEA GALAXIE FERNLEAF 4
JEAUS000000664499
CDCB PTA 08/01/2023 ORECS 37%R 14%ILE
-607M 0.05% -20F 0.02% -19P -184CM\$ -186NM\$ -184FM\$
-0.5PL -2.0LIV 2.7DPR 2.4CCR 0.8HCR 2.92SCS -110GM\$
-0.1MFV -0.2DAB -0.5KET 1.6MAS -0.9MET 0.0RPL -0.06HTI
AJCA 08/01/2023 PTAT 35%R -0.1 JUI -0.5
JPI 35%R -25

RIVER VALLEY VENUS VIP-ET
JE840003126479167 GT99K BBR100 JH1F JNS-TF A1A2 777JE10003
CDCB GPTA S 08/01/2023 952DAUS 320HRDS 25%RIP
99%R -2112M 0.14% -75F 1%ILE
99%R 0.08% -63P -598CM\$ -596NM\$ -592FM\$ -654GM\$
0.5PL 2.4LIV -0.2DPR -0.1CCR -0.5HCR 3.16SCS
0.0MFV -0.2DAB -0.3KET 0.0MAS 0.7MET 0.4RPL -0.79HTI
AJCA 08/01/2023 736DAUS
GPTAT 98%R 1.5 GJUI 20.8 GJPI 95%R -138

ELECTRAS MOMENT OF GLORY 87%
USA 067087771
DHIA HERD # 51-04-4502 CONTROL # 1
2-01 281 2 10930 5.0 542 3.9 423 95DCR 1454C
3-00 291 2 13240 5.2 688 3.9 511 97DCR 1768C
4-00 267 2 14040 5.1 717 3.7 520 96DCR 1798C
305 2X ME AVG 4L 15944M 806F 566P 1949C
PPA -4089M -120F -123P / YD -3936M -137F -121P
CDCB PTA 08/01/2023 4RECS 58%R 1%ILE
-2182M 0.16% -76F 0.07% -67P -684CM\$ -678NM\$ -662FM\$
-0.5PL -0.8LIV 0.7DPR 2.3CCR -0.1HCR 3.28SCS -679GM\$
-0.2MFV -0.3DAB -0.8KET 1.3MAS 0.6MET 0.3RPL -1.70HTI
AJCA 08/01/2023 PTAT 50%R -0.1 JUI 5.5
JPI 51%R-160
SIRE: BRIDON EXCITATION GJPI -120 1%ILE

SISTER(S):
MAPLE-NOOK COLTON GINA-ET 88%
2-07 305 2 15010 5.6 834 3.7 555 96DCR 1919C
MAPLE-NOOK ANDREAS GALORE-ET 85%
2-03 305 2 12320 4.7 581 3.3 412 96DCR 1423C

NEXT DAM:
ELECTRAS EDGE OF GLORY-ET 87%
SIRE: TOWER VUE PRIME TEQUILA-ET GJPI -202 0%ILE

4TH DAM:
EXTREME ELECTRA 95%
7-05 365 2 20316 6.5 1315 3.6 735 DHIR 2542C
RESERVE NATIONAL GRAND CHAMPION, 2006
RES SENIOR CHAMPION, 2013 INTL JERSEY SHOW
RES GRAND CHAMPION, 2013 NY SPRING CAROUSEL
GRAND CHAMPION, 2009 NY SPRING CAROUSEL & WI SPRING
SPECTACULAR
SENIOR & GRAND CHAMPION, 2010 KY STATE FAIR
INTERMEDIATE CHAMPION, 2006 MID-ATLANTIC & CENTRAL
NATIONAL
RES. GRAND CHAMPION, 2006 MID-ATLANTIC REGIONAL SHOW
RES. GRAND CHAMPION, 2008 ROYAL WINTER FAIR
RES. INTERMEDIATE CHAMPION, 2005 MID-ATLANIC REGIONAL
SHOW
HON. MENTION GRAND CHAMPION, 2010 CENTRAL NATIONAL
ALL AMERICAN SR 3-YEAR-OLD, 2006
ALL AMERICAN AGED COW, 2010



EXTREME ELECTRA
Fourth Dam of Lot 14



ELECTRAS ETERNAL STAR-ET
Excellent-92%
Sister to the Great-Grandam of Lot 14



ELECTRAS ENCHANTING-ET
Excellent-94%
Sister to the Great-Grandam of Lot 14



HIGHLAND-H TEQUILA SHAIN, E-93%
Dam of Lot 15

15

KASH-IN CARPET RIDE 71652-ET
JE840003269948667 GT



KASH-IN KID ROCK SHEDAISY-ET
Sister to Lot 15

BORN 06/03/2023 PO BBR 100
FEMALE EFI 6.0% AMERICAN ID 71652/71652 JH1F JNS-TF

CDCB GPTA S 10/03/2023 ORECS 75%R 10%ILE
-946M 0.18% -10F 0.06% -23P -296CM\$ -293NM\$ -310FM\$
-1.4PL 0.3LIV -1.0DPR -0.5CCR -1.2HCR 3.27SCS -326GM\$
0.0MFV -0.2DAB -0.4KET -0.1MAS 1.0MET 0.5RPL -0.93HTI
AJCA 10/03/2023 GPTAT 77%R 1.3 GJUI 9.4

ST	SR	DF	RA	RW	RL	FA	FU
3.2	0.9	1.1	H1.3	1.4	P1.2	S1.3	1.2
RH	RW	UC	UD	TP	TL	RTR	RTS
0.9	0.6	1.2	S2.3	C0.8	L0.8	C0.9	B0.2

SELLING OPEN

SISTER(S):
KASH-IN PLUS 55841 {6} 81%
3-08 295 2 21580 5.6 1219 3.9 845 97DCR 2925C
KASH-IN KID ROCK SHEDAISY-ET 88%
1-09 305 3 17650 4.8 856 3.7 646 96DCR 2234C
1ST FALL CALF, 2021 CALIFORNIA SPRING SHOW
6TH MILKING YEARLING, 2022 WORLD DAIRY EXPO
4TH MILKING YEARLING, 2022 ALL AMERICAN JERSEY SHOW
9TH SR 2-YEAR-OLD, 2023 WORLD DAIRY EXPO
KASH-IN RECKLESS SHENANIGANS-ET 88%
KASH-IN RECKLESS SHANIA-ET 86%

SIRE:
RAPID BAY CARPET RIDE
JECAN000120694934 54JE939
PA -776M -9F -11P
-18CM\$ -24NM\$ -83FM\$
0.6PL 1.4DPR 1.4CCR 1.4HCR 3.04SCS
PA TYPE 1.2 JPI 35%R 5

DAM:
HIGHLAND-H TEQUILA SHAIN
USA 067224223
DHIA HERD # 93-54-0855 CONTROL # 18
1-11 305 3 17010 5.8 990 3.9 659 87DCR 2281C
4-02 305 3 19530 4.6 907 3.9 765 93DCR 2515C
5-07 305 3 25990 4.9 1263 3.9 1010 94DCR 3424C
305 2X ME AVG 3L 20702M 1062F 819P 2762C

2-10	89%	3-04	91%	4-04	92%	6-04	93%
ST	SR	DF	RA	RW	RL	FA	FU
48	42	46	21	50	26	24	47
47	28	22	28	26	24	39	

PPA -3159M -29F -85P / YD -1098M 76F -11P
CDCB PTA 12/01/2020 1RECS 52%R 7%ILE
-1678M 0.24% -34F 0.11% -40P -248CM\$ -260NM\$ -290FM\$
-0.8PL -1.9LIV -1.7DPR -1.8CCR -1.8HCR 3.21SCS -257GM\$
0.0MFV -0.5DAB -0.4KET -0.1MAS 0.7MET 0.3RPL -2.52HTI
AJCA 12/01/2020 PTAT 54%R 1.7 JUI 20.9
JPI 45%R-115
3RD JR 3-YEAR-OLD, 2019 CALIFORNIA SPRING SHOW

SISTER(S):
HIGHLAND-H T-BONE SHARLA 92%
4-08 305 2 19680 5.5 1090 3.9 772 93DCR 2672C

KASH-IN JERSEYS
TULARE, CA
209-685-8614

BREEDER & OWNER

RIVER VALLEY JOYRIDE-ET
JE840003126479085 GT99K BBR100 JH1C JNS-TF 200JE10011
CDCB GPTA S 08/01/2023 535DAUS 207HRDS 37%RIP
95%R -802M 0.15% -8F 5%ILE
95%R 0.10% -8P -106CM\$ -112NM\$ -183FM\$ -103GM\$
-1.1PL -0.1LIV -0.2DPR -0.7CCR 1.1HCR 3.14SCS
0.0MFV -0.1DAB -0.1KET 0.6MAS 0.5MET 0.1RPL 0.70HTI
AJCA 08/01/2023 418DAUS
GPTAT 92%R 1.5 GJUI 12.5 GJPI 91%R -15

RAPID BAY GENIE IN A BOTTLE-ET EX 92 (CAN)
JECAN000110925971
2-04 305 2 16967 5.4 922 3.8 637 CAN 2204C
4-07 305 2 18432 5.2 957 4.0 745 CAN 2568C
CDCB PTA 08/01/2023 ORECS 54%R 35%ILE
-749M 0.13% -10F 0.07% -13P 71CM\$ 64NM\$ 18FM\$
2.3PL 1.8LIV 2.9DPR 3.4CCR 1.7HCR 2.93SCS 102GM\$
-0.1MFV 0.0DAB -0.3KET 0.9MAS 1.2MET 0.3RPL 0.80HTI
AJCA 08/01/2023 PTAT 36%R 0.8 JUI 6.4
JPI 48%R 25

TOWER VUE PRIME TEQUILA-ET
USA 114816452 GTHD BBR 100 JH1F JNS-TF A1A2 76JE156
CDCB GPTA S 08/01/2023 6445DAUS 1838HRDS 4%RIP
99%R -2096M 0.25% -54F 0%ILE
99%R 0.11% -56P -821CM\$ -817NM\$ -836FM\$ -910GM\$
-3.3PL -4.8LIV -3.7DPR -4.7CCR -1.8HCR 3.41SCS
-0.1MFV -0.5DAB -0.6KET -2.2MAS 0.7MET 0.3RPL -7.43HTI
AJCA 08/01/2023 4267DAUS
GPTAT 99%R 1.3 GJUI 13.6 GJPI 99%R -202

HIGHLAND-H MINISTER SADIE 90%
USA 067160163
DHIA HERD # 23-33-0220 CONTROL # 163
2-05 305 2 17570 4.7 823 3.4 599 96DCR 2069C
3-09 305 2 20710 4.6 945 3.6 748 98DCR 2548C
4-11 305 2 20650 4.4 899 3.6 751 98DCR 2480C
305 2X ME AVG 4L 20776M 919F 749P 2492C
PPA -2351M -110F -60P / YD -2486M -90F -58P
CDCB PTA 08/01/2023 4RECS 60%R 10%ILE
-1337M 0.11% -43F 0.10% -30P -300CM\$ -303NM\$ -347FM\$
1.0PL 1.4LIV 2.6DPR 3.0CCR -1.3HCR 3.11SCS -282GM\$
-0.1MFV -0.3DAB -0.1KET 0.5MAS 0.2MET 0.3RPL -1.36HTI
AJCA 08/01/2023 PTAT 51%R 0.3 JUI 5.1
JPI 52%R -59
SIRE: SELECT-SCOTT MINISTER-ET GJPI -137 1%ILE

SISTER(S):
HIGHLAND-H TEQUILA SEATTLE 82%
3-05 305 2 19360 4.4 847 3.7 719 98DCR 2354C

NEXT DAM:
HIGHLAND-H IATOLA SHILOH-ET 84%
2-03 305 2 13190 5.0 663 3.9 512 97DCR 1772C
SIRE: SC GOLD DUST PARAMOUNT IATOLA-ET
GJPI -38 4%ILE

4TH DAM:
HIGHLAND-H FUROR SHEERA-ET 91%
3-09 305 2 18330 5.0 915 3.9 715 94DCR 2457C



16

DISCOVERYS FERDINAND EVAN USA 175034200

BORN 06/02/2023 TATTOO DY65/DY65 PO
FEMALE EFI 6.1%

KREJCI KEVIN & LISA DEMMER BREEDER & OWNER
ELLSWORTH, WI
507-456-4425

PA -1355M -33F -37P
-362CMS -361NMS -375FMS
-0.9PL 0.7DPR 0.6CCR 0.2HCR 3.17SCS
PA TYPE 1.0 JPI 29%R -76
ST SR DF RA RW RL FA FU
1.6 0.2 1.1 H1.3 0.9 P0.3 S0.9 2.0
RH RUW UC UD TP TL RTR RTS
1.2 0.6 0.2 S2.2 C0.9 L0.6

ISAU BUSHLEA PN VIRAL-ET
JEAUS000000705410 GT99K BBR100 JHIF JNS-TF 200JE8187
CDCB GPTA S 08/01/2023 112DAUS 48HRDS 4%RIP
94%R -905M 0.23% 4F 10%ILE
95%R 0.11% -11P 3CMS -1NM\$ -68FM\$ 20GMS
-0.1PL -0.2LIV 0.3DPR 0.1CCR -0.5HCR 3.26SCS
-0.1MFV 0.0DAB 0.4KET -0.4MAS 0.8MET 0.1RPL -0.86HTI
AJCA 08/01/2023 112DAUS
GPTAT 93%R 0.9 GJUI 5.7 GJPI 90%R -8



DISCOVERYS FIREMAN EVANESCENCE
Dam of Lot 16

SELLING OPEN

AUS BUSHLEA GALAXIE FERNLEAF 4
JEAUS000000664499
CDCB PTA 08/01/2023 ORECS 37%R 14%ILE
-607M 0.05% -20F 0.02% -19P -184CMS -186NM\$ -184FM\$
-0.5PL -2.0LIV 2.7DPR 2.4CCR 0.8HCR 2.92SCS -110GMS
-0.1MFV -0.2DAB -0.5KET 1.6MAS -0.9MET 0.0RPL -0.06HTI
AJCA 08/01/2023 PTAT 35%R -0.1 JUI -0.5
JPI 35%R -25



DISCOVERYS TEQUILA ESCAPE-ET
Grandam of Lot 16

SIRE:
ISAU LIGHTNING RIDGE FERDINAND
JEAUS000000778373 GT BBR 100 JHIF JNS-TF 551JE1825
CDCB GPTA S 08/01/2023 0%RIP
76%R -529M 0.16% 7F 9%ILE
76%R 0.05% -10P -15CMS -16NM\$ -40FM\$ 0GM\$
0.1PL -1.5LIV 0.6DPR 0.6CCR -0.1HCR 3.10SCS
-0.1MFV -0.1DAB 0.0KET 1.6MAS -0.2MET 0.2RPL 1.39HTI
AJCA 08/01/2023 ODAUS
GPTAT 79%R 0.8 GJUI 6.1 GJPI 74%R -2

COLTON FLAME FIREMAN
USA118155636 GT99K BBR100 JHIF JNS-TF A1A2 94JE4004
CDCB GPTA S 08/01/2023 298DAUS 136HRDS 16%RIP
97%R -1952M 0.08% -79F 1%ILE
97%R 0.08% -57P -745CMS -741NM\$ -740FM\$ -746GMS
-2.3PL -0.4LIV 0.1DPR -0.4CCR 0.5HCR 3.26SCS
0.1MFV 0.1DAB -0.2KET 0.3MAS 0.6MET 0.4RPL 2.18HTI
AJCA 08/01/2023 238DAUS
GPTAT 95%R 1.2 GJUI 14.8 GJPI 93%R -157

DAM:
DISCOVERYS FIREMAN EVANESCENCE
USA 174580294
TATTOO DY46/DY46

DISCOVERYS TEQUILA ESCAPE-ET 95%
USA 118573250 GT9K BBR 100 JHIF JNS-TF
TATTOO DY06/DY06
DHIA HERD # 35-48-1077 CONTROL # 1063
2-01 330 2 13252 6.0 794 3.8 501 DHIR 1734C
3-03 294 2 15187 5.5 828 3.6 550 DHIR 1902C
4-03 305 2 14686 5.9 868 4.0 586 DHIR 2029C
5-02 355 2 14047 5.2 731 3.9 548 DHIR 1897C
6-03 305 2 12160 5.1 624 4.0 484 98DCR 1671C
7-02 305 2 13850 5.3 732 3.7 517 98DCR 1788C
8-04 305 2 13170 5.5 726 3.9 519 97DCR 1796C
305 2X ME AVG 3L 13651M 740F 529P 1829C
PPA -4503M -72F -113P / YD -4414M -95F -123P
CDCB GPTA S 10/03/2023 5RECS 84%R 1%ILE
-2411M 0.26% -67F 0.10% -69P -674CMS -672NM\$ -680FM\$
-1.3PL -1.9LIV 1.5DPR 1.5CCR 0.3HCR 3.22SCS -640GMS
-0.1MFV -0.5DAB -1.0KET -0.2MAS 0.5MET 0.2RPL -4.57HTI
AJCA 10/03/2023 GPTAT 82%R 1.1 GJUI 20.4
GJPI 79%R-144



DISCOVERYS JEDI EMPRESS-ET
Sister to the Dam of Lot 16

PA -2182M -73F -63P
-710CMS -707NM\$ -710FM\$
-1.8PL 0.8DPR 0.6CCR 0.4HCR 3.24SCS
PA TYPE 1.2 JPI 43%R -151
MEMBER 2022 RESERVE ALL AMERICAN PRODUCE OF DAM (ABA)
MEMBER 2022 NOMINATED ALL AMERICAN JR BEST 3 FEMALES (ABA)

WINNER, 2016 NATIONAL JERSEY JUG FUTURITY
1ST 5-YR-OLD, 2018 MINNESOTA STATE FAIR
HOM GRAND CHAMPION, 2018 MINNESOTA STATE FAIR
SIRE: TOWER VUE PRIME TEQUILA-ET GJPI -202 0%ILE

SISTER(S):
DISCOVERYS PREMIER EMME 93%
5-03 285 2 14400 5.5 790 3.8 550 96DCR 1903C
DISCOVERYS VELOCITY EVY-ET 94%
3-11 305 2 17520 4.9 867 3.4 603 98DCR 2083C
3RD 4-YEAR-OLD, 2021 WISCONSIN SPRING SHOW
DISCOVERYS VELOCITY EMBER-ET 94%
3-11 305 2 15180 5.1 775 3.9 587 98DCR 2031C
2ND 4-YEAR-OLD, 2021 WISCONSIN SPRING SHOW
1ST AGED COW, 2023 MINNESOTA STATE FAIR
HM SENIOR CHAMPION, 2023 MINNESOTA STATE FAIR
3X NOMINATED ALL AMERICAN PRODUCE OF DAM MEMBER (ABA)
DISCOVERYS PREMIER ESCAPEE 92%
DISCOVERYS JEDI ETTA-ET 87%
DISCOVERYS JEDI ESSENCE-ET 88%
DISCOVERYS JEDI EMPRESS-ET 93%
3-00 249 2 12480 5.5 687 4.0 497 95DCR 1721C
2ND JR 3-YEAR-OLD, 2022 WORLD DAIRY EXPO
HM INTERMEDIATE CHAMPION, 2022 WORLD DAIRY EXPO
GRAND CHAMPION, 2022 MINNESOTA STATE FAIR
RESERVE ALL AMERICAN JUNIOR 3-YEAR-OLD, 2022 ABA

SISTER(S):
DISCOVERYS TEQUILA EPIC NIGHT 88%
7-04 305 2 12710 4.4 556 3.3 425 97DCR 1468C
DISCOVERYS TEQUILA ECLIPSE-ET 92%
6-03 305 2 14700 4.7 688 3.6 525 98DCR 1815C
DISCOVERYS TEQUILA ENCORE 88%
DISCOVERYS JOEY EVA-ET 92%
DISCOVERYS JOEY ELEANOR-ET 88%
DISCOVERYS JOEY ERNIE-ET 91%
DISCOVERYS JOEY ELLIE-ET 93%
4-01 305 2 16510 4.5 741 3.7 611 98DCR 2033C
DISCOVERYS JOEY ELSA-ET 88%
3-02 287 2 10210 5.1 521 4.0 410 97DCR 1403C
DISCOVERYS TEQUILA EVE-ET 90%



DISCOVERYS VELOCITY EMBER-ET
Sister to the Dam of Lot 16

NEXT DAM:
BRIDON VINDICATION EVELYN-ET 93%
4-10 348 2 17982 4.6 834 3.4 608 DHIA 2101C
2ND JR 3-YEAR-OLD, 2011 MINNESOTA STATE FAIR
SIRE: VINDICATION GJPI -75 2%ILE

4TH DAM:
BRIDON PATRICK EVEREADY-ET EX 90 (CAN)
4-04 305 2 20409 4.4 891 3.4 684 CAN 2363C
5 STAR BROOD COW IN CANADA, FEBRUARY 2014
2ND 4-YEAR-OLD, 2006 BRANT/NORFOLK PARISH SHOW
1ST 3-YEAR-OLD, 2005 BRANT/NORFOLK PARISH SHOW
4TH 4-YEAR-OLD, 2003 ONTARIO SPRING DISCOVERY
4TH SR 3-YEAR-OLD, 2005 ONTARIO SPRING SHOW



BRIDON PATRICK EVEREADY-ET
Fourth Dam of Lot 16

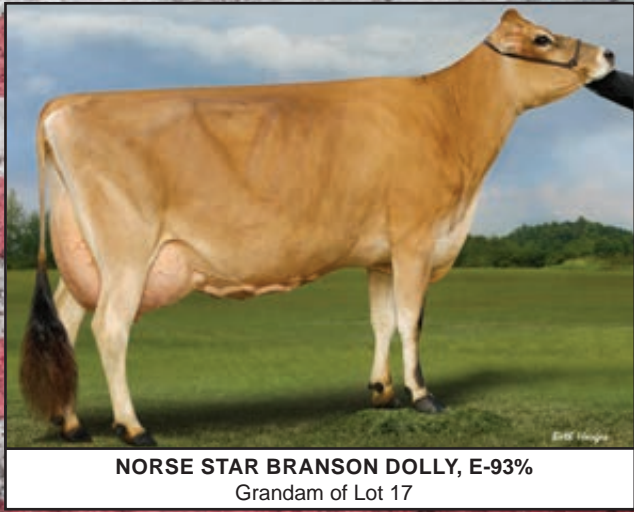

NORSE STAR BRANSON DOLLY, E-93%
Grandam of Lot 17

17

NORSE HAVEN CHOCOCHIP DEVOUR USA 175030327



NORSE HAVEN SCOUT DELTA
Dam of Lot 17



BLUE MOUNTAIN TEQUILA DAPHNE-ET
Fourth Dam of Lot 17

BORN 06/01/2023 TATTOO /N104 P0
FEMALE EFI 5.9%

PA -1488M -37F -33P
-247CM\$ -252NM\$ -306FM\$
0.9PL 2.7DPR 3.0CCR 0.6HCR 3.08SCS
PA TYPE 1.0 JPI 30%R -45
ST SR DF RA RW RL FA FU
1.4 0.6 0.9 H1.4 0.9 P0.6 S1.4 1.7
RH RUW UC UD TP TL RTR RTS
0.9 0.2 0.7 S2.1 C0.8 L0.5

SELLING OPEN

SIRE:
AVONLEA CHOCOCHIP-ET
JECAN000013638955 GT BBR100 JH1F JNS-TF A2A2 777JE1296
CDCB GPTA S 08/01/2023 0%RIP
78%R -1367M 0.07% -53F 3%ILE
78%R 0.07% -36P -277CM\$ -279NM\$ -300FM\$ -264GM\$
1.9PL 2.1LIV 2.9DPR 3.2CCR 0.9HCR 3.07SCS
0.0MFV 0.1DAB -0.2KET 0.7MAS 0.6MET 0.5RPL 1.94HTI
AJCA 08/01/2023 ODAUS
GPTAT 80%R 1.5 GJUI 13.8 GJPI 75%R -51

DAM:
NORSE HAVEN SCOUT DELTA
JE840003211474652
DHIA HERD # 35-37-2824 CONTROL # 29

1-09 261 2 9070 5.8 522 4.1 368 95DCR 1274C
2-07 265 2 11230 5.4 606 4.0 452 96DCR 1565C
305 2X ME AVG 2L 14884M 811F 594P 2056C

2-02 85% 2-09 88%
ST SR DF RA RW RL FA FU RH RUW UC UD TP TL RTR RTS
35 34 38 22 38 27 30 28 46 42 38 31 36 35 31 35

PPA -3927M -35F -63P / YD -3543M -32F -57P
CDCB PTA 08/01/2023 2RECS 52%R 12%ILE
-1608M 0.29% -21F 0.15% -29P -216CM\$ -225NM\$ -312FM\$
-0.1PL -0.3LIV 2.4DPR 2.7CCR 0.2HCR 3.09SCS -174GM\$
-0.1MFV -0.3DAB -0.2KET 0.6MAS 0.4MET 0.1RPL -1.37HTI
AJCA 08/01/2023 PTAT 47%R 0.5 JUI 6.1
JPI 45%R -39

FREMSTAD GRANT, GRACE, HANNAH BREEDER & OWNER
WESTBY, WI
608-634-6018

RIVER VALLEY VENUS VIP-ET
JE840003126479167 GT99K BBR100 JH1F JNS-TF A1A2 777JE10003
CDCB GPTA S 08/01/2023 952DAUS 320HRDS 25%RIP
99%R -2112M 0.14% -75F 1%ILE
99%R 0.08% -63P -598CM\$ -596NM\$ -592FM\$ -654GM\$
0.5PL 2.4LIV -0.2DPR -0.1CCR -0.5HCR 3.16SCS
0.0MFV -0.2DAB -0.3KET 0.0MAS 0.7MET 0.4RPL -0.79HTI
AJCA 08/01/2023 736DAUS
GPTAT 98%R 1.5 GJUI 20.8 GJPI 95%R -138

AVONLEA PREMIER CHOCOLATE CHIP EX 96-2E (CAN)
JECAN000011689077 GT13K BBR 100 JH1F JNS-TF
1-09 305 2 13389 5.6 752 3.7 498 CAN 1723C
3-07 305 2 21274 6.1 1292 3.7 778 CAN 2691C
4-09 305 2 22072 5.4 1195 3.7 825 CAN 2854C
6-11 305 2 21283 5.7 1208 3.6 759 CAN 2624C
CDCB GPTA S 10/03/2023 ORECS 84%R 21%ILE
-767M 0.07% -23F 0.02% -25P -68CM\$ -63NM\$ -48FM\$
2.2PL 3.8LIV 3.5DPR 3.4CCR 1.5HCR 3.18SCS -27GM\$
0.1MFV 0.3DAB 0.2KET 0.7MAS 0.9MET 0.4RPL 4.39HTI
AJCA 10/03/2023 GPTAT 82%R 1.3 GJUI 8.5
GJPI 80%R -7

ELLIOTTS HG SCOUT
USA 118031714 91JE5479
CDCB PTA 08/01/2023 45DAUS 26HRDS 0%RIP
84%R -2484M 0.36% -53F 1%ILE
86%R 0.14% -64P -519CM\$ -523NM\$ -568FM\$ -435GM\$
-0.1PL -1.0LIV 4.2DPR 5.4CCR 0.7HCR 3.12SCS
-0.1MFV -0.5DAB -0.2KET 0.2MAS 0.7MET 0.3RPL -2.75HTI
AJCA 08/01/2023 38DAUS
PTAT 77%R 0.2 JUI -0.2 JPI 76%R -107

NORSE STAR BRANSON DOLLY 93%
USA 067365461 GT9K BBR 100 JH1F JNS-TF A2A2
DHIA HERD # 35-37-2824 CONTROL # 5461
2-08 292 2 12260 5.7 694 4.2 517 96DCR 1791C
3-08 305 2 15460 5.7 885 4.0 625 98DCR 2164C
5-02 305 2 20320 4.9 988 3.8 773 98DCR 2654C
305 2X ME AVG 3L 16893M 895F 676P 2327C
PPA -452M 75F 45P / YD -950M 32F 14P
CDCB GPTA S 10/03/2023 3RECS 82%R 24%ILE
-1003M 0.27% 6F 0.15% -6P -20CM\$ -33NM\$ -143FM\$
-0.1PL 0.5LIV 0.6DPR 0.0CCR -0.3HCR 3.07SCS -30GM\$
0.0MFV -0.1DAB -0.2KET 1.0MAS 0.2MET -0.2RPL 0.98HTI
AJCA 10/03/2023 GPTAT 82%R 0.9 GJUI 10.6
GJPI 77%R 4
SIRE: GABYS TBONE BRANSON-ET GJPI 1 9%ILE

SISTER(S):
NORSE STAR SHOWDOWN 5105 90%
5-00 305 2 22610 4.6 1050 3.6 819 97DCR 2815C

NEXT DAM:
NORSE STAR PHAROAH 4443 90%
3-10 305 3 30870 5.1 1567 3.6 1106 62DCR 3824C
SIRE: AHLEM HEADLINE PHAROAH 21795 GJPI 65 49%ILE

4TH DAM:
BLUE MOUNTAIN TEQUILA DAPHNE-ET 90%
3-01 274 3 16620 5.9 982 4.0 669 89DCR 2316C

NEXT FOURTEEN (14) DAMS ARE EXCELLENT



BRENBE FIZZ LYRIC, E-90%
Dam of Lot 18



18

ELA MAY CHOCOLATIER LIP SYNC-ET
JE840003269042993 GT

BORN 06/01/2023 PO BBR 100
FEMALE EFI 6.6% AMERICAN ID 9/9 JH1F JNS-TF

CDCB GPTA S 10/03/2023 ORECS 74%R 4%ILE
-1497M 0.08% -56F 0.02% -51P -524CMS -516NMS -479FMS
-0.1PL -0.6LIV 0.3DPR 0.8CCR 0.2HCR 3.25SCS -534GMS
-0.1MFV -0.2DAB 0.0KET 0.9MAS 0.9MET 0.4RPL 0.22HTI
AJCA 10/03/2023 GPTAT 77%R 0.8 GJUI 8.4
GJPI 71%R-122
ST SR DF RA RW RL FA FU
1.3 0.2 0.4 H1.0 0.8 P0.3 S0.4 1.7
RH RUW UC UD TP TL RTR RTS
0.4 -0.2 0.7 S2.4 C0.5 L0.6 C0.4 B0.2

SELLING OPEN

SIRE:
AVONLEA JOEL CHOCOLATIER-ET
JECAN00012619755 GT BBR 100 JH1F JNS-TF 733JE3
CDCB GPTA S 08/01/2023 0%RIP
78%R -1319M 0.06% -51F 2%ILE
78%R 0.02% -45P -346CMS -337NMS -302FMS -317GMS
0.5PL 2.1LIV 1.5DPR 1.2CCR 0.2HCR 3.30SCS
0.0MFV 0.1DAB 0.6KET 0.9MAS 1.3MET 0.5RPL 3.53HTI
AJCA 08/01/2023 1DAUS
GPTAT 80%R 0.9 GJUI 8.0 GJPI 76%R -82

DAM:
BRENBE FIZZ LYRIC
JECAN00013751294 GT BBR 100 JH1F JNS-TF
DHIA HERD # 35-11-0828 CONTROL # 461
2-10 341 2 22376 6.2 1385 3.8 840 DHIR 2907C

2-07 87% 3-05 90%
ST SR DF RA RW RL FA FU RH RUW UC UD TP TL RTR RTS
37 27 43 20 32 26 35 42 42 43 27 35 24 27 20 26

PPA -2182M 20F -79P / YD -1471M 77F -56P
CDCB GPTA S 10/03/2023 1RECS 79%R 2%ILE
-2242M 0.27% -57F 0.07% -68P -580CMS -575NMS -565FMS
-0.4PL -2.1LIV -0.2DPR 0.1CCR -0.1HCR 3.21SCS -591GMS
-0.1MFV -0.4DAB -0.4KET -0.1MAS 0.3MET 0.3RPL -3.20HTI
AJCA 10/03/2023 GPTAT 79%R 1.3 GJUI 13.4
GJPI 75%R-142

HONORABLE MENTION INTERMEDIATE CHAMPION,
2023 INTERNATIONAL JR JERSEY SHOW
2ND SR 3-YEAR-OLD, 2023 INTERNATIONAL JR JERSEY SHOW
6TH SR 3-YEAR-OLD, 2023 INTERNATIONAL JERSEY SHOW
1ST SR 3-YEAR-OLD, 2023 MIDWEST NATIONAL SPRING SHOW
INTERMEDIATE CHAMPION, 2022 OHIO SPRING JR SHOW
INTERMEDIATE CHAMPION, 2022 MIDWEST SPRING JR SHOW
RES. INTERMEDIATE CHAMPION, 2022 WIS
CHAMPIONSHIP JR SHOW

ELA MAY GENETICS
DEFORREST, WI
608-843-5675

HEBGEN, AVA GRACE
DE FOREST, WI

GUIMO JOEL-ET
JECAN000106797223 GT50K BBR100 JH1F JNS 200JE384
CDCB GPTA S 08/01/2023 6472DAUS 1603HRDS 10%RIP
99%R -1717M 0.12% -60F 1%ILE
99%R 0.10% -43P -570CMS -568NMS -598FMS -591GMS
-1.6PL -0.6LIV -0.7DPR -0.7CCR 0.3HCR 3.31SCS
0.0MFV -0.1DAB 0.7KET 0.9MAS 1.4MET 0.3RPL 2.66HTI
AJCA 08/01/2023 3636DAUS
GPTAT 99%R 1.5 GJUI 16.3 GJPI 98%R -123

AVONLEA PREMIER CHOCOLATE CHIP EX 96-2E (CAN)
JECAN00011689077 GT13K BBR 100 JH1F JNS-TF
1-09 305 2 13389 5.6 752 3.7 498 CAN 1723C
3-07 305 2 21274 6.1 1292 3.7 778 CAN 2691C
4-09 305 2 22072 5.4 1195 3.7 825 CAN 2854C
6-11 305 2 21283 5.7 1208 3.6 759 CAN 2624C
CDCB GPTA S 10/03/2023 ORECS 84%R 21%ILE
-767M 0.07% -23F 0.02% -25P -68CMS -63NMS -48FMS
2.2PL 3.8LIV 3.5DPR 3.4CCR 1.5HCR 3.18SCS -27GMS
0.1MFV 0.3DAB 0.2KET 0.7MAS 0.9MET 0.4RPL 4.39HTI
AJCA 10/03/2023 GPTAT 82%R 1.3 GJUI 8.5
GJPI 80%R -7

J-KAY TEQUILA FIZZ
USA 067060052 GT99K BBR 100 JH1F JNS-TF A2A2 7JE1486
CDCB GPTA S 08/01/2023 1061DAUS 446HRDS 9%RIP
99%R -2042M 0.14% -71F 0%ILE
99%R 0.04% -67P -828CMS -820NMS -784FMS -887GMS
-2.3PL -2.4LIV -2.4DPR -2.0CCR -1.3HCR 3.26SCS
0.1MFV -0.5DAB -0.4KET -0.3MAS 0.2MET 0.4RPL -1.98HTI
AJCA 08/01/2023 795DAUS
GPTAT 98%R 0.9 GJUI 11.0 GJPI 96%R -196

BRENBE VISION LYRIC GP 83 (CAN)
JECAN00012695512
1-11 305 2 15931 5.0 789 3.4 542 CAN 1873C
3-02 278 2 14299 5.0 721 3.5 505 CAN 1746C
CDCB PTA 08/01/2023 ORECS 50%R 0%ILE
-1880M 0.12% -68F 0.00% -68P -823CMS -814NMS -756FMS
-4.4PL -0.9LIV 1.3DPR 0.1CCR -0.8HCR 3.13SCS -748GMS
-0.1MFV -0.5DAB -0.8KET 0.8MAS 0.2MET 0.3RPL -2.62HTI
SIRE: ENNISKILLEN VISION-ET GJPI -247 0%ILE

NEXT DAM:
SPRINGLEA COMERCIA LOVELY VG 85 (CAN)
1-10 305 2 15300 5.9 900 4.0 606 CAN 2098C
SIRE: BRIDON REMAKE COMERICA-ET GJPI -169 1%ILE

4TH DAM:
SOUTH MOUNTAIN SOCRATES LAVISH-ET VG 88 (CAN)
3-03 305 2 16291 5.0 811 3.6 584 CAN 2019C
JUNIOR CHAMPION, 2013 NY SPRING SHOW
ALL AMERICAN FALL CALF, 2012 ABA
ALL-CANADIAN FALL CALF, 2012
1ST FALL CALF, 2012 WORLD DAIRY EXPO
1ST FALL CALF, 2012 RAWF



ARETHUSA DELUXE LYRIC-ET
Fifth Dam of Lot 18



SILVER DREAMS CENTR LINDY
Sixth Dam of Lot 18



19

RICH-GEN DB MILLIE USA 174976404 GT

RICHARDSON, TRAVIS
SHELBYVILLE, TN
931-703-1568

BREEDER & OWNER

BORN 06/01/2023 TATTOO /R121 PO BBR 100
FEMALE EFI 5.9% JH1F JNS-TF

CDCB GPTA S 10/03/2023 ORECS 76%R 4%ILE
 -2276M 0.23% -66F 0.12% -60P -506CM\$ -508NM\$ -542FM\$
 0.7PL 0.8LIV 3.3DPR 4.4CCR 0.2HCR 3.15SCS -459GM\$
 -0.2MFV -0.4DAB -0.2KET -0.1MAS 0.1MET 0.2RPL -4.08HTI
 AJCA 10/03/2023 GPTAT 78%R 0.8 GJUI 16.2

GJPI 73%R-102									
ST	SR	DF	RA	RW	RL	FA	FU		
1.1	0.1	-0.3	H1.4	0.8	P0.8	S1.2	3.1		
RH	RUI	UC	UD	TP	TL	RTR	RTS		
1.4	-0.1	0.1	S3.5	CO.7	SO.4	CO.1	BO.3		

SELLING OPEN

SISTER(S):
RICH-GEN BONTINO MADDIE
6TH SUMMER YEARLING, 2023 MID-ATLANTIC REGIONAL

SIRE:
RAPID BAY DOWNTOWN BROWN 54JE885
 JECAN000120076424 54JE885
 CDCB PTA 08/01/2023 13DAUS 5HRDS 100%RIP
 61%R -1898M 0.34% -27F 2%ILE
 63%R 0.16% -39P -324CM\$ -331NM\$ -408FM\$ -237GM\$
 -1.2PL -2.4LIV 3.0DPR 3.3CCR 1.4HCR 3.19SCS
 -0.4MFV -0.6DAB -0.5KET -0.4MAS -0.7MET 0.0RPL -8.29HTI
 AJCA 08/01/2023 10DAUS
 PTAT 51%R 0.7 JUI 9.0 JPI 53%R -63

DAM:
MARTHAS DUALSEIR MELANIE-ET
 USA 118830920 GT9K BBR 100 JH1F JNS-TF
 TATTOO AE08/AE08
 DHIA HERD # 23-38-0423 CONTROL # 920

3-05	292	2	12780	4.6	585	3.5	450	93DCR	1555C
305	2X	ME	AVG	3L	11932M	563F	400P	1381C	

2-09	86%	3-10	88%	5-10	91%									
ST	SR	DF	RA	RW	RL	FA	RUW	UC	UD	TP	TL	RTR	RTS	
41	36	42	25	45	27	35	44	42	39	27	37	25	26	33

PPA -4873M -197F -142P / YD -4841M -188F -144P
 CDCB GPTA S 10/03/2023 3RECS 79%R 1%ILE
 -2455M 0.12% -97F 0.05% -80P -660CM\$ -659NM\$ -632FM\$
 1.7PL 3.0LIV 2.9DPR 3.8CCR -0.7HCR 2.89SCS -651GM\$
 0.0MFV -0.2DAB -0.1KET 1.1MAS 0.9MET 0.2RPL 1.32HTI
 AJCA 10/03/2023 GPTAT 80%R -0.2 GJUI 9.1
 GJPI 75%R-141

SISTER(S):
 PLEASANT NOOK JUDES MARCIE EX 91 (CAN)
 7-02 365 2 30900 4.7 1453 3.0 913 DHIR 3148C
 1ST JR 3-YEAR-OLD, 1998 ONTARIO SPRING SHOW
 3RD JR 3-YEAR-OLD, 1998 OHIO SPRING DAIRY EXPO
 PLEASANT NOOK REGAL MADISON EX 92-3E (CAN)
 4-05 305 2 30165 6.7 2010 4.0 1214 CAN 4204C
 NOMINATED ALL CANADIAN MATURE COW, 2004
 5TH MATURE COW, 2004 ROYAL WINTER FAIR
 RESERVE ALL CANADIAN MATURE COW, 2003
 2ND MATURE COW, 2003 ROYAL WINTER FAIR
 PLEASANT NOOK LESTER MADDIE 90%
 2-04 305 2 11830 5.3 630 3.8 454 10IDCR 1571C
 PLEASANT NOOK SAMBO MAIDEN-ET EX 91-2E (CAN)
 6-07 305 2 24209 4.1 997 3.3 789 CAN 2685C
 PLEASANT NOOK BREEZE MARTHA-RAE-ET 90%
 7-08 305 2 19160 4.0 763 3.5 669 92DCR 2148C
 MORDALE REMAKE MARIA 90%
 3-02 305 2 14970 4.4 666 3.5 529 81DCR 1798C
 MORDALE J.W. MARLEE-ET VG 85 (CAN)
 NOMINATED ALL CANADIAN JR. 2-YEAR-OLD, 2005
 RESERVE GRAND CHAMPION, 2005 AYERS CLIFF SHOW
 MORDALE AMADEO MARTHA-ET EX 90-2E (CAN)
 3-10 305 2 21417 5.6 1200 3.3 703 CAN 2428C
 MORDALE ONLINE MARMEN-ET VG 86 (CAN)
 2-01 305 2 17208 4.6 787 3.4 582 CAN 2011C

STEINHAUERS IATOLA APPLEJACK
 USA 115488982 GT50K BBR 100 JH1F JNS-TF 11JE968
 CDCB GPTA S 08/01/2023 4051DAUS 634HRDS 3%RIP
 99%R -941M 0.10% -25F 2%ILE
 99%R 0.07% -21P -340CM\$ -338NM\$ -361FM\$ -217GM\$
 -3.0PL -5.8LIV 2.2DPR 3.0CCR 1.5HCR 3.32SCS
 -0.7MFV -1.1DAB -0.6KET -1.4MAS -1.4MET -0.3RPL -15.8HTI
 AJCA 08/01/2023 2229DAUS
 GPTAT 99%R 1.0 GJUI 8.3 GJPI 99%R -68

RAPID BAY CONNECTION DORELLE SUP-EX 94-6E (CAN)
 JECAN000105499961
 2-11 305 2 18685 5.3 994 4.0 745 CAN 2580C
 4-08 304 2 20273 6.2 1252 4.2 856 CAN 2966C
 5-09 305 2 18436 5.9 1094 4.2 770 CAN 2668C
 6-11 305 2 19364 5.6 1089 4.1 789 CAN 2733C
 CDCB PTA 08/01/2023 ORECS 59%R 6%ILE
 -1699M 0.25% -33F 0.12% -39P -417CM\$ -420NM\$ -468FM\$
 -1.7PL -1.0LIV 0.7DPR 3.5CCR -0.8HCR 3.22SCS -383GM\$
 -0.1MFV -0.2DAB -0.5KET 0.7MAS 0.0MET 0.4RPL -1.06HTI
 AJCA 08/01/2023 PTAT 37%R 0.1 JUI 2.6
 JPI 51%R -90

SHAMROCK DUALSEIR-ET
 JECAN000010029254 GTHD BBR 100 JH1F JNS-TF 11JE840
 CDCB GPTA S 08/01/2023 833DAUS 435HRDS 4%RIP
 98%R -2687M 0.03% -124F 0%ILE
 98%R 0.07% -85P -944CM\$ -940NM\$ -917FM\$ -966GM\$
 0.0PL 3.9LIV 1.6DPR 1.9CCR -0.5HCR 3.09SCS
 0.0MFV -0.3DAB -0.3KET -0.6MAS 1.5MET 0.4RPL -2.02HTI
 AJCA 08/01/2023 703DAUS
 GPTAT 97%R -0.4 GJUI 4.0 GJPI 95%R -212

PLEASANT NOOK J IMP MARTHA SUP-EX 94-7E (CAN)
 JECAN000000578302
 TATTOO D8W/11B
 1-10 305 2 11459 5.0 573 3.9 445 CAN 1535C
 2-09 305 2 15305 5.0 772 3.7 562 CAN 1944C
 3-09 305 2 15393 5.1 789 3.7 564 CAN 1951C
 4-11 305 2 19722 5.4 1072 3.7 723 CAN 2501C
 6-01 305 2 17618 5.5 964 3.9 695 CAN 2406C
 7-04 305 2 18745 4.8 902 3.7 692 CAN 2394C
 9-03 305 2 18626 4.8 895 3.5 650 CAN 2247C
 11-06 305 2 17334 4.6 789 3.5 604 CAN 2088C
 CDCB PTA 08/01/2023 ORECS 70%R 2%ILE
 -2534M 0.32% -63F 0.12% -71P -561CM\$ -568NM\$ -596FM\$
 0.1PL 1.7LIV 4.1DPR 4.8CCR -0.4HCR 2.85SCS -498GM\$
 0.0MFV -0.2DAB 0.0KET 1.4MAS 0.2MET 0.2RPL 1.73HTI
 AJCA 11/01/2002 PTAT 40%R -0.1 JUI 2.0
 JPI 62%R -96

NOMINATED ALL CANADIAN MATURE COW, 1998
 1ST MATURE COW, 1998 ONTARIO SPRING SHOW
 1ST 4-YEAR-OLD, 1996 RICHMOND HILL SPRING SHOW
 2ND 4-YEAR-OLD, 1997 ROYAL AG WINTER FAIR
 3RD MATURE COW, 1998 OHIO SPRING DAIRY EXPO
 5TH MATURE COW, 1998 ROYAL AG WINTER FAIR
 2 STAR BROOD COW
 SILVER AWARD ON 4-11 RECORD
 SIRE: MEADOW LAWN J IMPERIAL 50R-ET GJPI -136 1%ILE

SISTER(S):
 PLEASANT NOOK JUDES MARGARITA EX 90 (CAN)
 PLEASANT NOOK JI MARTHAMAY-ET SUP-EX 90-2E (CAN)
 6-05 305 2 18354 4.1 759 3.7 686 CAN 2168C
 J IMPERIAL MARTHA-ET 91%
 3-05 305 2 20220 4.9 991 3.8 759 93DCR 2626C

NEXT DAM:
 PLEASANT NOOK ROYAL MARLENE EX 1 (CAN)
 8-06 305 2 17841 5.1 917 4.0 710 CAN 2454C
 2 STAR BROOD COW
 SIRE: J. S. QUICKSILVER ROYAL GJPI -93 1%ILE

4TH DAM:
 PLEASANT NOOK JUSTIN MABLE
 2-01 305 2 10655 4.9 520 4.0 423 CAN 1421C
 1ST 2-YEAR-OLD, 1989 GOLDEN HORSESHOE
 RESERVE GRAND CHAMPION, 1989 GOLDEN HORSESHOE
 1ST 3-YEAR-OLD, 1990 GOLDEN HORSESHOE
 GRAND CHAMPION, 1990 GOLDEN HORSESHOE



RICH-GEN BONTINO MADDIE
Sister to Lot 19



PLEASANT NOOK J IMP MARTHA
Grandam of Lot 19



PLEASANT NOOK REGAL MADISON
Sister to the Dam of Lot 19

**20A,
B, C**

**SUGAR & SPICE VIP JAZZ-ET JE840003249629912
SUGAR & SPICE VIP JEWEL-ET JE840003249629913
SUGAR & SPICE VIP JILL-ET JE840003249629914**



BORN 03/23/2023 TATTOO S43/ PO
FEMALE EFI 4.8%

A

BORN 03/23/2023 TATTOO S44/ PO
FEMALE EFI 4.8%

B

BORN 03/23/2023 TATTOO S45/ PO
FEMALE EFI 4.8%

C

PA -2221M -83F -65P
-683CM\$ -682NM\$ -684FM\$
-0.9PL 0.7DPR 1.1CCR -0.1HCR 3.14SCS
PA TYPE 1.0 JPI 43%R -154
ST SR DF RA RW RL FA FU
0.9 0.1 0.5 H2.1 0.8 P0.7 S1.4 2.7
RH RUW UC UD TP TL RTR RTS
0.9 -0.6 0.6 S2.6 C0.2 L0.6

SELLING OPEN

BUYER HAS CHOICE OF THREE FULL SISTERS: 20A, 20B OR 20C. SALE TERMS: PAYMENT DUE AT TIME OF SALE.

SISTER(S):
JACOBS BARNABAS JANE 83%

SIRE:
RIVER VALLEY VENUS VIP-ET
JE840003126479167 GT99K BBR 100 JH1F F A1A2 777JE10003
CDCB GPTA S 08/01/2023 952DAUS 320HRDS 25%RIP
99%R -2112M 0.14% -75F 1%ILE
99%R 0.08% -63P -598CM\$ -596NM\$ -592FM\$ -654GM\$
0.5PL 2.4LIV -0.2DPR -0.1CCR -0.5HCR 3.16SCS
0.0MFV -0.2DAB -0.3KET 0.0MAS 0.7MET 0.4RPL -0.79HTI
AJCA 08/01/2023 736DAUS
GPTAT 98%R 1.5 GJUI 20.8 GJPI 95%R -138

DAM:
STONEY POINT ANDREAS JILLIAN
JE840003200639206 GT BBR 100 JH1F JNS-TF
TATTOO /M639
DHIA HERD # 52-53-4502 CONTROL # 639

1-07 217 2 3470 4.2 147 3.7 129 90DCR 414C
305 2X ME AVG 1L 6284M 268F 241P 764C

2-02 85% 3-04 87% 4-06 90%
ST SR DF RA RW RL FA FU RH RUW UC UD TP TL RTR RTS
35 28 36 22 39 25 29 38 41 38 36 30 26 25 28 25

PPA -5293M -203F -158P / YD -5562M -216F -167P
CDCB GPTA S 10/03/2023 1RECS 80%R 0%ILE
-2329M 0.12% -91F 0.10% -67P -767CM\$ -767NM\$ -776FM\$
-2.3PL -1.2LIV 1.5DPR 2.2CCR 0.4HCR 3.11SCS -714GM\$
-0.1MFV -0.2DAB -0.8KET -1.5MAS -0.2MET 0.3RPL -5.41HTI
AJCA 10/03/2023 GPTAT 82%R 0.4 GJUI 2.3
GJPI 76%R-169

SISTER(S):
STONEY POINT TEQUILA JAZAR 88%
4-05 294 2 11910 5.5 657 4.3 511 96DCR 1763C
STONEY POINT TEQUILA JULES 90%
2-11 305 3 13630 4.8 649 3.5 476 AMR 1645C

SUGAR & SPICE AND LOCKSLEY EST OWNER
BERRYVILLE, VA
540-554-1175

STILES, JACOB BREEDER
BERRYVILLE, VA

CHILLI ACTION COLTON-ET
USA066738335 GT50K BBR 100 JH1F JNS-TF A2A2 7JE1088
CDCB GPTA S 08/01/2023 5619DAUS 1419HRDS 8%RIP
99%R -1735M 0.30% -25F 3%ILE
99%R 0.11% -42P -268CM\$ -268NM\$ -306FM\$ -263GM\$
-0.3PL 0.5LIV 0.2DPR -0.2CCR 0.3HCR 3.29SCS
0.0MFV 0.2DAB -0.2KET -0.2MAS 0.6MET 0.3RPL 0.71HTI
AJCA 08/01/2023 3329DAUS
GPTAT 99%R 1.7 GJUI 16.0 GJPI 99%R -65

TJ CLASSIC MINISTER VENUS-ET 95%
USA 117243875 GT13K BBR 100 JH1F JNS-TF A1A2
TATTOO M15/M15

DHIA HERD # 33-87-0722 CONTROL # 4
3-05 280 2 13050 5.1 671 3.9 506 98DCR 1751C
4-05 269 2 13980 5.7 794 3.9 542 101DCR 1876C
5-04 305 2 16090 6.3 1006 3.5 567 103DCR 1960C
8-00 305 3 14990 4.8 727 3.5 528 104DCR 1825C
305 2X ME AVG 4L 15235M 845F 557P 1926C
CDCB GPTA S 10/03/2023 0RECS 88%R 1%ILE
-1952M 0.08% -80F 0.05% -62P -668CM\$ -664NM\$ -645FM\$
0.8PL 2.2LIV 1.3DPR 1.7CCR -1.4HCR 3.11SCS -706GM\$
0.0MFV -0.5DAB -0.5KET -1.5MAS 0.5MET 0.4RPL -5.09HTI
AJCA 10/03/2023 GPTAT 86%R 0.6 GJUI 10.0
GJPI 83%R-151

SUNSET CANYON ANDREAS
USA117597125 GT99K BBR100 JH1F JNS-TF A1A2 94JE4036
CDCB GPTA S 08/01/2023 954DAUS 342HRDS 6%RIP
99%R -1923M 0.08% -77F 1%ILE
99%R 0.06% -59P -773CM\$ -769NM\$ -756FM\$ -775GM\$
-3.0PL -2.4LIV -1.0DPR -0.7CCR -0.7HCR 3.20SCS
0.0MFV -0.5DAB -0.5KET -1.7MAS -0.4MET 0.5RPL -5.69HTI
AJCA 08/01/2023 800DAUS
GPTAT 98%R 0.9 GJUI 10.6 GJPI 95%R -176

STONEY POINT BELMONT JERICO 91%
USA 118534356
TATTOO M386/M386

DHIA HERD # 51-04-4502 CONTROL # 386
2-01 305 2 11540 4.8 559 3.9 445 96DCR 1512C
3-01 305 2 14680 4.7 694 3.9 572 98DCR 1905C
4-02 272 2 16430 4.4 725 3.7 615 96DCR 2014C
5-01 294 2 13530 4.7 638 3.7 504 93DCR 1720C
6-01 305 2 15010 5.7 849 4.1 618 93DCR 2140C
7-03 260 2 13460 5.2 699 4.0 536 94DCR 1856C
305 2X ME AVG 6L 15168M 750F 594P 2005C
PPA -5264M -183F -129P / YD -4656M -149F -123P
CDCB PTA 08/01/2023 5RECS 59%R 4%ILE
-2175M 0.20% -68F 0.11% -59P -504CM\$ -505NM\$ -530FM\$
-0.4PL 0.7LIV 2.5DPR 4.6CCR 0.9HCR 3.13SCS -440GM\$
-0.2MFV -0.1DAB -0.8KET 0.2MAS 0.5MET 0.2RPL -2.81HTI
AJCA 08/01/2023 PTAT 55%R -0.1 JUI 0.4
JPI 52%R-112

SIRE: SILVER SPRING BELMONT GJPI -44 3%ILE

SISTER(S):
STONEY POINT BLACKSTONE JAE 91%
2-11 305 2 18220 4.4 808 3.9 713 97DCR 2285C
STONEY POINT ACTION JESSICA 91%
8-04 305 2 18660 4.7 869 3.7 691 97DCR 2349C
RIVER VALLEY TEQUILA JAMIE 1792-ET 85%
RIVER VALLEY COLTON JULIETTE-ET 94%
5-02 305 2 17920 4.7 835 3.4 611 97DCR 2111C
2ND AGED COW, 2023 WORLD DAIRY EXPO
RESERVE SENIOR CHAMPION, 2023 WORLD DAIRY EXPO
RESERVE GRAND CHAMPION, 2023 WORLD DAIRY EXPO
RIVER VALLEY FIZZ JULEP-ET 88%
4-03 305 2 17780 4.5 792 3.8 681 96DCR 2214C

NEXT DAM:
STONEY POINT EXCITATION JAMIE 96%
6-07 305 2 23160 4.4 1025 3.5 800 92DCR 2747C
ALL AMERICAN GRAND CHAMPION, 2013
RESERVE GRAND CHAMPION, 2013 INTERNATIONAL SHOW
GRAND CHAMPION, 2013 MID-ATLANTIC SHOW
SUPREME CHAMPION, 2013 MARYLAND STATE FAIR
SIRE: BRIDON EXCITATION GJPI -120 1%ILE

4TH DAM:
CRANBROOK EXTREME JACQUELINE 80%
7-00 305 2 14030 5.0 706 3.8 530 96DCR 1834C



RIVER VALLEY COLTON JULIETTE-ET
Sister to the Grandam of Lots 20A, B, C



STONEY POINT EXCITATION JAMIE
Great-Grandam of Lots 20A, B, C

KRULLCREST ALANIS-ET
USA 175010453



RATLIFF PRICE ALICIA
Grandam of Lot 21



RATLIFF IMPRESSION ANNABELLA-ET
Sister to the Dam of Lot 21



RATLIFF DUALY ATLEE-ET
Sister to the Dam of Lot 21



RATLIFF ACTION ANGEL-ET
Sister to the Dam of Lot 21



ROZEVIEV DORIE D RACHEL
Fourth Dam of Lot 21

BORN 03/14/2023 TATTOO RK42/ PO
FEMALE EFI 5.6%

PA -1810M -54F -48P
-474CM\$ -475NM\$ -500FM\$
-0.1PL -0.1DPR 0.9CCR 0.3HCR 3.12SCS
PA TYPE 0.9 JPI 40%R -104
ST SR DF RA RW RL FA FU
1.2 0.3 -0.3 H1.7 0.8 P1.3 S1.6 3.3
RH RUW UC UD TP TL RTR RTS
0.8 -0.9 -0.3 S4.4 CO.6 LO.1

SELLING OPEN

SIRE:

MM VICTORIOUS FRANK-ET
JE840003201335580 GT BBR 100 JH1F F A1A2 551JE1775
CDCB GPTA S 08/01/2023 47DAUS 18HRDS 81%RIP
89%R -1320M 0.13% -37F 3%ILE
90%R 0.09% -30P -317CM\$ -321NM\$ -363FM\$ -385GM\$
0.2PL -1.5LIV -1.9DPR -1.2CCR 0.2HCR 3.07SCS
-0.1MFV -0.2DAB -0.4KET 1.2MAS 0.7MET 0.3RPL 0.11HTI
AJCA 08/01/2023 33DAUS
GPTAT 87%R 1.4 GJUI 18.1 GJPI 84%R -74

DAM:

RATLIFF EXCITATION ALANA-ET
JE840003125089301 GT9K BBR 100 JH1F F
DHIA HERD # 42-31-0529 CONTROL # 1148
2-07 305 2 17590 6.0 1060 3.7 657 97DCR 2273C
4-01 305 2 18860 5.0 940 3.9 729 98DCR 2516C
5-03 305 2 21160 4.8 1014 3.7 781 77DCR 2701C
6-11 232 2 13290 5.2 694 4.0 526 94DCR 1821C
305 2X ME AVG 4L 18688M 975F 714P 2457C

3-00 86% 4-06 90%
ST SR DF RA RW RL FA FU RH RUW UC UD TP TL RTR RTS
52 42 39 21 46 28 24 38 42 40 36 34 37 24 37 34

PPA -4789M -152F -132P / YD -4562M -153F -136P
CDCB GPTA S 10/03/2023 4RECS 81%R 1%ILE
-2299M 0.21% -71F 0.10% -66P -631CM\$ -629NM\$ -637FM\$
-0.4PL 0.8LIV 1.8DPR 3.0CCR 0.3HCR 3.17SCS -611GM\$
-0.2MFV -0.3DAB -0.6KET 2.3MAS 0.5MET 0.3RPL 0.26HTI
AJCA 10/03/2023 GPTAT 82%R 0.3 GJUI 13.5
GJPI 77%R-134

SISTER(S):

RATLIFF ACTION ANGEL 95%
7-01 305 2 24930 5.0 1250 3.4 855 96DCR 2954C
ALL AMERICAN MILKING SENIOR YEARLING, 2012
RATLIFF SAMBO ASPEN-ET 93%
5-00 303 2 17310 4.9 849 3.7 649 98DCR 2245C
RATLIFF ACTION ADDISON-ET 91%
4-06 305 2 16070 5.0 803 3.7 588 94DCR 2033C
RATLIFF AMADEO ACACIA-ET 92%
4-08 305 2 14080 5.0 705 3.5 496 98DCR 1714C
RATLIFF TEQUILA AVELANCHE-ET 93%
3-09 305 2 23320 5.4 1270 3.7 857 95DCR 2964C
RESERVE ALL AMERICAN MILKING YEARLING, 2014
RATLIFF IMPRESSION ANNIE-ET 92%
3-01 305 2 14790 4.8 714 3.6 528 95DCR 1825C
RATLIFF IMPRESSION ARLENE-ET 92%
3-02 303 2 16760 5.7 952 4.0 675 94DCR 2337C
RATLIFF IMPRESSION ANNABELLA-ET 95%
5-10 305 2 24160 5.3 1278 3.6 876 96DCR 3029C
GRAND CHAMPION, 2016 SOUTHERN NATIONAL JERSEY SHOW
RATLIFF APPLE JACK ACCENT-ET 91%
2-11 305 2 16560 4.5 738 3.7 613 95DCR 2032C
RATLIFF SAMBO APACHE-ET 93%
RATLIFF SAMBO ANN-ET 93%
RATLIFF SAMBO ALISON-ET 91%
4-09 305 2 23830 5.0 1183 3.7 883 96DCR 3054C
4TH, 2017 NATIONAL JERSEY JUG FUTURITY
RATLIFF EXCITATION ALANIS-ET 91%
RATLIFF EXCITATION ALMIRA-ET 92%
RATLIFF APPLE JACK ANSLEY-ET 90%
2-10 305 2 17960 5.2 937 3.6 638 96DCR 2205C
RESERVE ALL AMERICAN MILKING YEARLING, 2017
RATLIFF DUALY ATLEE-ET 95%
5-01 305 2 18590 5.3 976 4.1 766 96DCR 2627C
RATLIFF VELOCITY ALPHA-ET 92%
3-09 238 2 15880 5.2 822 3.5 563 92DCR 1946C
12 MORE EXCELLENT SISTERS

KRULL, RYAN
GEORGE, IA
712-348-1802

BREEDER & OWNER

RIVER VALLEY VICTORIOUS-ET

JE840003126479524 GT99K BBR100 JH1F G A2A2 7JE5032
CDCB GPTA S 08/01/2023 2479DAUS 620HRDS 11%RIP
99%R -698M 0.14% -4F 7%ILE
99%R 0.10% -4P -55CM\$ -64NM\$ -142FM\$ -120GM\$
0.2PL -1.5LIV -1.8DPR -2.3CCR 1.8HCR 3.03SCS
-0.1MFV -0.2DAB -0.1KET -0.3MAS 0.3MET 0.3RPL -2.27HTI
AJCA 08/01/2023 1610DAUS
GPTAT 99%R 1.9 GJUI 20.4 GJPI 97%R -10

RIVER VALLEY EXCITATION FLAWLESS-ET

93%
JE840003126479162 GT13K BBR 100 JH1F F
DHIA HERD # 93-54-0904 CONTROL # 1487
1-09 305 3 15850 5.8 918 3.7 579 86DCR 2002C
2-11 305 3 21890 5.9 1295 3.7 805 92DCR 2784C
305 2X ME AVG 2L 21452M 1245F 787P 2722C
PPA -1729M 39F -76P / YD -2663M -52F -99P
CDCB GPTA S 10/03/2023 3RECS 91%R 1%ILE
-1823M 0.09% -71F 0.03% -61P -642CM\$ -636NM\$ -601FM\$
-0.8PL -0.9LIV -0.9DPR 1.3CCR 0.1HCR 3.15SCS -668GM\$
-0.2MFV -0.2DAB -0.8KET 1.7MAS 0.4MET 0.1RPL -0.75HTI
AJCA 10/03/2023 GPTAT 88%R 1.2 GJUI 15.6
GJPI 85%R-146

BRIDON EXCITATION

JECAN000008572453 GT50K BBR 100 JH1F F 200JE136
CDCB GPTA S 08/01/2023 3399DAUS 1058HRDS 4%RIP
99%R -1782M 0.13% -60F 1%ILE
99%R 0.04% -57P -506CM\$ -501NM\$ -478FM\$ -506GM\$
-0.1PL -0.2LIV -0.1DPR 2.5CCR 0.1HCR 3.18SCS
-0.3MFV -0.2DAB -0.8KET 2.3MAS 0.7MET 0.3RPL -0.47HTI
AJCA 08/01/2023 2259DAUS
GPTAT 99%R 0.3 GJUI 8.3 GJPI 97%R -120

RATLIFF PRICE ALICIA

95%
USA 114215765 GI BBR 100 JH1F F
TATTOO CK/337
DHIA HERD # 48-14-0191 CONTROL # 367
1-11 305 2 13840 5.2 715 3.7 513 93DCR 1774C
365 2 16058 5.2 829 3.7 597 DHIR 2065C
3-05 305 2 20880 4.9 1014 3.6 760 96DCR 2628C
4-07 295 2 17260 4.8 833 3.9 667 94DCR 2259C
5-10 256 2 16930 4.7 797 3.7 626 92DCR 2143C
6-08 237 2 13440 5.9 788 4.4 596 91DCR 2066C
305 2X ME AVG 5L 18479M 930F 712P 2446C
PPA -4043M -118F -98P / YD -4905M -146F -134P
CDCB GPTA S 10/03/2023 5RECS 91%R 2%ILE
-2578M 0.27% -74F 0.11% -74P -620CM\$ -624NM\$ -642FM\$
0.3PL 0.2LIV 3.7DPR 3.3CCR 0.7HCR 2.92SCS -574GM\$
0.0MFV -0.2DAB -0.3KET 1.6MAS 0.5MET 0.3RPL 1.87HTI
AJCA 10/03/2023 GPTAT 87%R 0.2 GJUI 10.2
GJPI 84%R-123

THREE TIMES NATIONAL GRAND CHAMPION, 2008-2010
SUPREME CHAMPION, 2009 & 2010 NORTH AMERICAN
INTERNATIONAL LIVESTOCK EXPO
RESERVE SENIOR CHAMPION, 2009 CENTRAL NATIONAL
ALL AMERICAN SR 3-YEAR-OLD, 2008
SIRE: RATLIFF JADE PRICE

SISTER(S):

RATLIFF GOVERNOR ANASTASIA 89%
RATLIFF JADE AVERY-ET 90%
1-11 305 2 10520 6.2 647 4.2 439 89DCR 1521C
RATLIFF JADE ALYSSA-ET 93%
6-10 305 2 22660 5.5 1254 3.7 844 96DCR 2920C
RATLIFF ACTION ALIZA-ET 84%
3-04 305 3 22700 5.7 1290 3.5 803 95DCR 2776C
RATLIFF ACTION ADDIE-ET 94%
6-02 270 2 21770 5.3 1157 3.6 781 93DCR 2700C
1ST JR 2-YEAR-OLD, 2013 WI SPRING SPECTACULAR

NEXT DAM:

BRIDON ETHAN ALMOND 91%
5-05 305 2 20260 5.3 1071 3.5 716 92DCR 2475C
SIRE: HURONIA HR ETHAN 50F JPI -161 1%ILE

4TH DAM:

ROZEVIEV DORIE D RACHEL 95%
4-07 305 2 19470 4.2 818 3.6 704 91DCR 2286C
RESERVE INTERMEDIATE CHAMPION, 2002 ROYAL WINTER FAIR
2ND SR 2-YEAR-OLD, 2002 ROYAL AG WINTER FAIR
3RD 5-YEAR-OLD, 2005 CENTRAL NATIONAL JERSEY SHOW
NOMINATED ALL-CANADIAN SR 2-YEAR-OLD, 2002



PRO-HART CHROME BRENDA, VG-87%
Grandam of Lot 22



22

ZK L-STAR BELLE-ET
JE840003252459718

BORN 03/06/2023 TATTOO ZK517/ PO
FEMALE EFI 6.7%

PA -1377M -23F -38P
-251CM\$ -252NM\$ -267FM\$
0.9PL 0.7DPR 0.8CCR 1.7HCR 3.02SCS
PA TYPE 1.1 JPI 40%R -55
ST SR DF RA RW RL FA FU
1.6 0.3 0.5 H1.6 1.1 PO.6 S0.8 2.7
RH RUW UC UD TP TL RTR RTS
1.0 0.2 0.1 S2.8 C0.8 L0.6

SELLING OPEN

1ST SPRING CALF, 2023 COLORADO STATE FAIR
1ST SPRING CALF, 2023 KANSAS STATE FAIR
RESERVE JUNIOR CHAMPION, 2023 KANSAS STATE FAIR

SISTER(S):
ZK KIDROCK BEAUTY-ET
SELLING AS LOT 34

SIRE:
LOST-BROOKE HG LONESTAR
JE840003146779779 GT99K BBR100 JH1F JNS-TF A2A2 94JE4161
CDCB GPTA S 08/01/2023 71DAUS 42HRDS 58%RIP
90%R -1354M 0.27% -11F 4%ILE
91%R 0.06% -37P -138CM\$ -141NM\$ -160FM\$ -170GM\$
2.0PL 0.7LIV 1.1DPR 0.8CCR 2.0HCR 2.93SCS
0.0MFV -0.4DAB -0.2KET 2.1MAS 0.0MET 0.2RPL 1.72HTI
AJCA 08/01/2023 44DAUS
GPTAT 88%R 1.3 GJUI 17.2 GJPI 86%R -25

DAM:
BERRYSBEST ANDREAS BUBBLES
USA 067442512 GT9K BBR 100 JH1F JNS-TF
TATTOO ZK512/
DHIA HERD # 31-85-1141 CONTROL # 512

CDCB GPTA S 10/03/2023 ORECS 75%R 8%ILE
-1399M 0.17% -34F 0.06% -39P -363CM\$ -362NM\$ -373FM\$
-0.2PL -1.0LIV 0.2DPR 0.8CCR 1.3HCR 3.10SCS -371GM\$
-0.1MFV -0.3DAB -0.3KET -0.6MAS 0.0MET 0.4RPL -3.54HTI
AJCA 10/03/2023 GPTAT 77%R 0.9 GJUI 6.9
GJPI 72%R -84

BERRY ZACHARY & BERRY KADEY BREEDER & OWNER
COLBY, KS
937-508-6702

SV JADE HIRED GUN-ET
USA115093063 GT50K BBR100 JH1F JNS-TF A1A2 94JE3720
CDCB GPTA S 08/01/2023 2919DAUS 911HRDS 5%RIP
99%R -1959M 0.24% -48F 1%ILE
99%R 0.12% -49P -468CM\$ -470NM\$ -511FM\$ -399GM\$
-0.2PL -1.1LIV 3.7DPR 4.7CCR 0.9HCR 3.15SCS
-0.2MFV -0.8DAB -0.1KET 1.1MAS 0.4MET 0.5RPL -3.39HTI
AJCA 08/01/2023 1885DAUS
GPTAT 99%R 0.2 GJUI 4.3 GJPI 99%R -92

RIVER VALLEY CITATION LOVELY-ET 92%
USA 067393803 GT13K BBR 100 JH1C JNS-TF A2A2
DHIA HERD # 82-52-0387 CONTROL # 15
2-05 198 2 13590 4.4 592 3.4 463 55DCR 1587C
4-10 305 2 22220 5.5 1232 3.6 804 92DCR 2780C
305 2X ME AVG 2L 21328M 1074F 776P 2660C
PPA 1392M 141F 49P / YD 699M 101F 22P
CDCB GPTA S 10/03/2023 3RECS 86%R 56%ILE
-437M 0.15% 11F 0.02% -11P 189CM\$ 185NM\$ 171FM\$
3.8PL 2.7LIV 0.0DPR 0.3CCR 2.5HCR 2.87SCS 113GM\$
0.1MFV 0.0DAB 0.1KET 3.4MAS 0.1MET -0.1RPL 7.02HTI
AJCA 10/03/2023 GPTAT 84%R 2.0 GJUI 26.2
GJPI 82%R 50

SUNSET CANYON ANDREAS
USA117597125 GT99K BBR100 JH1F JNS-TF A1A2 94JE4036
CDCB GPTA S 08/01/2023 954DAUS 342HRDS 6%RIP
99%R -1923M 0.08% -77F 1%ILE
99%R 0.06% -59P -773CM\$ -769NM\$ -756FM\$ -775GM\$
-3.0PL -2.4LIV -1.0DPR -0.7CCR -0.7HCR 3.20SCS
0.0MFV -0.5DAB -0.5KET -1.7MAS -0.4MET 0.5RPL -5.69HTI
AJCA 08/01/2023 800DAUS
GPTAT 98%R 0.9 GJUI 10.6 GJPI 95%R -176

PRO-HART CHROME BRENDA 87%
JE840003124771835 GT29K BBR 100 JH1F JNS-TF
TATTOO /PH82
DHIA HERD # 34-65-0324 CONTROL # 82
1-10 305 3 20100 4.8 966 3.3 655 91DCR 2261C
305 2X ME AVG 2L 16913M 704F 558P 1795C
PPA 983M 33F 19P / YD 603M 30F 10P
CDCB GPTA S 10/03/2023 2RECS 81%R 54%ILE
-173M 0.08% 9F 0.00% -7P 174CM\$ 172NM\$ 177FM\$
2.5PL -0.8LIV 1.4DPR 2.4CCR 1.4HCR 2.88SCS 191GM\$
0.0MFV -0.1DAB -0.3KET 0.2MAS 0.0MET 0.2RPL -0.36HTI
AJCA 10/03/2023 GPTAT 81%R 1.0 GJUI 7.9
GJPI 78%R 42
2ND SR 2-YEAR-OLD, 2018 ALL-MICHIGAN STATE SHOW
SIRE: RIVER VALLEY CECE CHROME-ET GJPI 68 49%ILE

SISTER(S):
PRO-HART FIRE CRACKER 83%
5-04 295 3 16490 4.6 754 3.2 533 88DCR 1840C

NEXT DAM:
UHT HIRED GUN BAILEY 88%
2-01 305 3 18960 4.7 890 3.4 647 93DCR 2235C
4TH JR 2-YEAR-OLD, 2014 MI DAIRY EXPO
SIRE: SV JADE HIRED GUN-ET GJPI -92 1%ILE

4TH DAM:
YOSEMITE LEMVIG BERRETTA BROOK 93%
6-09 305 2 21310 4.2 893 3.8 804 99DCR 2547C



ZK L-STAR BELLE-ET
Selling as Lot 22



BERRYSBEST ANDREAS BUBBLES
Dam of Lot 22



YOSEMITE LEMVIG BERRETTA BROOK
Fourth Dam of Lot 22



23

KELLOGG BAY CHOC ALLIE-ET

JE840003244709337



RIVER VALLEY SOCRATES ANTHEM II-ET
Dam of Lot 23



SUNSET CANYON MBSB ANTHEM-ET
Grandam of Lot 23



SUNSET CANYON FINALIST ANTHEM
Sister to the Dam of Lot 23



SUNSET CANYON BROOK AMITY-ET
Great-Grandam of Lot 23



GOODNOW MIDNIGHT BLUE-ET
Fourth Dam of Lot 23

BORN 03/04/2023 PO
FEMALE EFI 6.5% AMERICAN ID 171/171

PA -1804M -58F -56P
-480CM\$ -475NM\$ -461FM\$
-0.4PL 2.8DPR 2.5CCR -0.5HCR 3.17SCS
PA TYPE 0.7 JPI 39%R -99
ST SR DF RA RW RL FA FU
0.1 0.2 0.0 H2.6 0.4 P0.7 S0.6 1.7
RH RUW UC UD TP TL RTR RTS
0.6 0.5 0.6 S1.7 C0.6 L0.5

SELLING OPEN

SISTER(S):
RIVER VALLEY JOEL ANTHEM-ET 87%

SIRE:
AVONLEA JOEL CHOCOLATIER-ET 733JE3
JECAN00012619755 GT BBR 100 JH1F JNS-TF 0%RIP
CDCB GPTA S 08/01/2023
78%R -1319M 0.06% -51F 2%ILE
78%R 0.02% -45P -346CM\$ -337NM\$ -302FM\$ -317GM\$
0.5PL 2.1LIV 1.5DPR 1.2CCR 0.2HCR 3.30SCS
0.0MFV 0.1DAB 0.6KET 0.9MAS 1.3MET 0.5RPL 3.53HTI
AJCA 08/01/2023 1DAUS
GPTAT 80%R 0.9 GJUI 8.0 GJPI 76%R -82

DAM:
RIVER VALLEY SOCRATES ANTHEM II-ET
USA 117770720 GT13K BBR 100 JH1F JNS-TF
TATTOO RV313/RV313
DHIA HERD # 51-04-4502 CONTROL # 100
3-05 290 3 11940 5.4 650 3.7 445 101DCR 1539C
4-06 250 2 16370 5.2 846 3.7 611 94DCR 2113C
6-05 305 2 11830 4.7 553 3.4 402 94DCR 1388C
305 2X ME AVG 3L 13756M 713F 509P 1761C

2-10 91% 3-08 93%
ST SR DF RA RW RL FA FU RH RUW UC UD TP TL RTR RTS
37 28 45 22 43 31 28 45 46 45 36 32 26 27 36 32
PPA -5255M -182F -155P / YD -4372M -148F -130P
CDCB GPTA S 10/03/2023 4RECS 84%R 2%ILE
-2289M 0.25% -64F 0.09% -67P -613CM\$ -613NM\$ -619FM\$
-1.3PL 1.4LIV 4.0DPR 3.8CCR -1.2HCR 3.04SCS -525GM\$
-0.1MFV 0.0DAB -0.1KET 0.7MAS 0.4MET 0.2RPL 0.36HTI
AJCA 10/03/2023 GPTAT 81%R 0.5 GJUI 9.8
GJPI 80%R-116

GRAND CHAMPION, 2014 ILLINOIS STATE FAIR JR SHOW
GRAND CHAMPION, 2014 LAND OF LINCOLN JR SHOW
1ST SR. 2-YEAR-OLD, 2014 LAND OF LINCOLN SHOW
1ST SR. 2-YEAR-OLD, 2014 ILLINOIS STATE FAIR

BROTHER(S):
SUNSET CANYON FUTURITY-ET AT ALTA CALIFORNIA
SUNSET CANYON ANTHEMS EPIC-ET AT ABS GLOBAL
SUNSET CANYON ANTH ILLUSION-ET AT SELECT SIRE
SUNSET CANYON ANTHEMS ALLSTAR-ET AT GENEX / CRI
SUNSET CANYON ANTHEMS ACHILLES-ET AT SEXING
TECHNOLOGIES/GENETIC RESOURCES INTL
SUNSET CANYON ANTHEMS APOLLO AT SELECT SIRE
SUNSET CANYON ARRIVAL-ET AT SEMEX ALLIANCE
SUNSET CANYON SIKH-ET AT ALTA GENETICS
RIVER VALLEY LAST ANTHEM-ET AT SEMEX ALLIANCE

SISTER(S):
SUNSET CANYON AMERICAN ANTHEM-ET 93%
7-05 286 2 23190 4.8 1103 3.7 869 100DCR 2970C
SUNSET CANYON AMERICAN-ET 91%
4-08 305 2 20090 5.0 1000 3.7 744 92DCR 2573C
FASTLANE ANTHEMS ANGEL-ET 92%
9-04 305 3 27460 3.9 1063 3.3 908 95DCR 2957C
SUNSET CANYON THUNDER ANTHEM 3-ET 93%
4-04 365 2 30118 5.2 1573 3.7 1125 DHIR 3892C
SUNSET CANYON SULTANS ANTHEM-ET 92%
2-01 305 2 19630 4.7 919 3.6 699 97DCR 2416C
SUNSET CANYON ANTHEMS SULTAN-ET 91%
5-02 305 2 19920 5.2 1027 3.8 747 98DCR 2584C
SUNSET CANYON JADE ANTHEM 2-ET 91%
1-11 305 2 18400 5.0 918 3.6 665 97DCR 2299C
SUNSET CANYON COMERICA ANTHEM 2-ET 93%
4-05 305 2 19830 5.1 1009 3.8 755 96DCR 2612C
SUNSET CANYON FINALIST ANTHEM-ET 94%
4-05 305 2 20810 4.6 957 3.6 743 97DCR 2560C
NINE MORE EXCELLENT SISTERS

MALONEY, MIKE OWNER
NORTH BANGOR, NY
518-521-7978

ALLEN, JOSEPH H BREEDER
PANTON, VT

GUIMO JOEL-ET
JECAN000106797223 GT50K BBR100 JH1F JNSC 200JE384
CDCB GPTA S 08/01/2023 6472DAUS 1603HRDS 10%RIP
99%R -1717M 0.12% -60F 1%ILE
99%R 0.10% -43P -570CM\$ -568NM\$ -598FM\$ -591GM\$
-1.6PL -0.6LIV -0.7DPR -0.7CCR 0.3HCR 3.31SCS
0.0MFV -0.1DAB 0.7KET 0.9MAS 1.4MET 0.3RPL 2.66HTI
AJCA 08/01/2023 3636DAUS
GPTAT 99%R 1.5 GJUI 16.3 GJPI 98%R -123

AVONLEA PREMIER CHOCOLATE CHIP EX 96-2E (CAN)
JECAN00011689077 GT13K BBR 100 JH1F JNS-TF
1-09 305 2 13389 5.6 752 3.7 498 CAN 1723C
3-07 305 2 21274 6.1 1292 3.7 778 CAN 2691C
4-09 305 2 22072 5.4 1195 3.7 825 CAN 2854C
6-11 305 2 21283 5.7 1208 3.6 759 CAN 2624C
CDCB GPTA S 10/03/2023 0RECS 84%R 21%ILE
-767M 0.07% -23F 0.02% -25P -68CM\$ -63NM\$ -48FM\$
2.2PL 3.8LIV 3.5DPR 3.4CCR 1.5HCR 3.18SCS -27GM\$
0.1MFV 0.3DAB 0.2KET 0.7MAS 0.9MET 0.4RPL 4.39HTI
AJCA 10/03/2023 GPTAT 82%R 1.3 GJUI 8.5
GJPI 80%R -7

PIEDMONT PRIZE SOCRATES
JECAN000010214071 11JE722
CDCB PTA 08/01/2023 352DAUS 130HRDS 3%RIP
97%R -2532M 0.23% -79F 1%ILE
97%R 0.06% -81P -687CM\$ -685NM\$ -663FM\$ -630GM\$
-0.1PL -0.3LIV 3.2DPR 4.3CCR -0.3HCR 2.95SCS
0.2MFV -0.3DAB -0.5KET 1.1MAS 1.3MET 0.3RPL 2.57HTI
AJCA 08/01/2023 215DAUS
GPTAT 93%R 0.3 JUI 4.8 JPI 92%R -142

SUNSET CANYON MBSB ANTHEM-ET 95%
USA 003986910 GI BBR 100 JH1F JNS-TF
TATTOO /C744
DHIA HERD # 92-23-0452 CONTROL # 744
1-10 305 2 14140 6.1 869 4.0 565 DHIR 1839C
3-04 305 2 23150 4.8 1107 3.6 833 93DCR 2707C
365 2 28236 5.1 1449 3.7 1032 DHIR 3570C
5-04 305 2 31780 4.6 1474 3.7 1171 91DCR 3983C
365 2 37087 4.7 1732 3.7 1383 DHIR 4961C
305 2X ME AVG 3L 23474M 1189F 886P 2930C
PPA 384M 71F 35P / YD -1335M -31F -32P
CDCB GPTA S 10/03/2023 3RECS 95%R 4%ILE
-1098M 0.04% -45F 0.04% -32P -509CM\$ -508NM\$ -509FM\$
-3.6PL 0.2LIV 3.2DPR 2.0CCR -1.5HCR 3.11SCS -401GM\$
-0.1MFV 0.2DAB -0.1KET 1.6MAS 0.4MET 0.1RPL 2.77HTI
AJCA 10/03/2023 GPTAT 92%R 0.1 GJUI 2.6
GJPI 92%R -85

RES SR AND RES GRAND CHAMPION, 2000 WESTERN NATIONAL
OVERALL PREMIER PERFORMANCE COW, 2000 ALL AMERICAN
WINNER, 2000 NATIONAL JERSEY JUI FUTURITY
NASCO INTERNATIONAL TYPE & PRODUCTION AWARD, 2002
WESTERN NATIONAL
1ST 4-YEAR-OLD, 2001 WESTERN NATIONAL
1ST SR 3-YEAR-OLD, 2000 WESTERN NATIONAL
1ST 5-YEAR-OLD, 2002 WESTERN NATIONAL
SIRE: MASON BOOMER SOONER BERRETTA {6}
GJPI -66 2%ILE

SISTER(S):
SUNSET CANYON KYLE AMETHYST 90%
4-03 300 2 20900 4.5 939 3.3 681 93DCR 2351C
SUNSET CANYON ALF AMITY-ET 91%
3-08 305 2 24690 5.3 1302 3.8 945 32DCR V 3075C
SUNSET CANYON LVG A AMITY-ET 91%
3-05 365 3 31865 6.3 1995 3.9 1242 DHIR 4300C
2ND JR 2-YEAR-OLD, 2002 WESTERN NATIONAL JERSEY SHOW
SUNSET CANYON PER AMITY-ET 91%
3-01 365 3 35838 5.9 2121 3.3 1188 DHIR 4103C
SILVER STREAM JADE AMITY-ET 88%
2-11 305 3 22670 5.2 1181 3.7 830 93DCR 2870C

NEXT DAM:
SUNSET CANYON BROOK AMITY-ET 90%
4-11 365 2 32214 5.0 1601 3.6 1153 DHIR 3748C
SIRE: MOLLY BROOK BRASS MAJOR GJPI -96 1%ILE

4TH DAM:
GOODNOW MIDNIGHT BLUE-ET 93%
6-03 305 2 24610 4.6 1132 3.6 893 DHIR V 2903C



24

KASH-IN COLTON 71072-ET JE840003269948087 GT

BORN 03/03/2023 PO BBR 100
FEMALE EFI 5.3% AMERICAN ID 71072/71072 JH1F JNS-TF

CDCB GPTA S 10/03/2023 ORECS 78%R 1%ILE
-2504M 0.41% -44F 0.17% -60P -631CM\$ -636NM\$ -699FM\$
-1.8PL -0.8LIV -0.7DPR -1.7CCR 0.2HCR 3.22SCS -676GM\$
-0.1MFV -0.1DAB -0.6KET -0.3MAS 0.5MET 0.4RPL -2.31HTI
AJCA 10/03/2023 GPTAT 79%R 1.9 GJUI 23.6
GJPI 75%R-137
ST SR DF RA RW RL FA FU
4.4 1.2 1.3 H0.2 1.9 P1.0 S1.7 4.1
RH RUW UC UD TP TL RTR RTS
2.3 0.7 0.8 S5.3 C0.8 L1.5 C0.4 B1.1

SELLING OPEN

SISTER(S):
KASH-IN COLTON 57432-ET 90%
2-07 305 2 13250 5.0 669 3.9 515 85DCR 1782C
KASH-IN CASINO CHIP-ET 86%
3-04 305 3 16190 5.7 927 3.9 626 98DCR 2166C
5TH INTERMEDIATE HEIFER, 2019 CA SPRING JERSEY SHOW
KASH-IN CASINO CARDI-B-ET 85%
3-00 305 3 19800 5.6 1113 3.9 779 98DCR 2697C

SIRE:
CHILLI ACTION COLTON-ET
USA 066738335 GT50K BBR100 JH1F JNS-TF A2A2 7JE1088
CDCB GPTA S 08/01/2023 5619DAUS 1419HRDS 8%RIP
99%R -1735M 0.30% -25F 3%ILE
99%R 0.11% -42P -268CM\$ -268NM\$ -306FM\$ -263GM\$
-0.3PL 0.5LIV 0.2DPR -0.2CCR 0.3HCR 3.29SCS
0.0MFV 0.2DAB -0.2KET -0.2MAS 0.6MET 0.3RPL 0.71HTI
AJCA 08/01/2023 3329DAUS
GPTAT 99%R 1.7 GJUI 16.0 GJPI 99%R -65

DAM:
KENTVILLE CANDY TEQUILA
JECAN000011628512 GT99K BBR 100 JH1F JNS-TF
DHIA HERD # 93-54-0855 CONTROL # 72
2-00 305 2 13486 5.9 796 4.0 540 CAN 1870C
3-01 305 3 22280 6.0 1341 3.7 820 55DCR 2836C
4-05 305 3 18640 6.3 1170 3.8 710 81DCR 2457C
305 2X ME AVG 2L 19290M 1206F 735P 2544C

3-08 91% 4-08 92%
ST SR DF RA RW RL FA FU RH RUW UC UD TP TL RTR RTS
46 31 50 20 46 33 29 31 37 37 35 28 37 28 31 33

PPA -5735M -68F -173P / YD -5825M -6F -168P
CDCB GPTA S 10/03/2023 1RECS 85%R 0%ILE
-2755M 0.46% -49F 0.14% -76P -863CM\$ -864NM\$ -889FM\$
-3.1PL -2.8LIV -1.0DPR -1.6CCR -1.6HCR 3.17SCS -905GM\$
-0.2MFV -0.5DAB -0.6KET 0.2MAS 0.4MET 0.3RPL -4.35HTI
AJCA 10/03/2023 GPTAT 82%R 1.1 GJUI 15.4
GJPI 80%R-192

GRAND CHAMPION, 2017 CALIFORNIA STATE FAIR
RESERVE ALL CANADIAN SENIOR YEARLING, 2014
NOMINATED ALL CANADIAN SENIOR 2-YEAR-OLD, 2015
ALL ONTARIO SENIOR 2-YEAR-OLD, 2015
RESERVE SENIOR CHAMPION, 2017 CA SPRING JERSEY SHOW
RESERVE GRAND CHAMPION, 2017 CA SPRING JERSEY SHOW
1ST 4-YEAR-OLD, 2017 CALIFORNIA SPRING JERSEY SHOW
6TH SR 3-YEAR-OLD, 2016 WORLD DAIRY EXPO
7TH 4-YEAR-OLD, 2017 WORLD DAIRY EXPO

KASH-IN JERSEYS
TULARE, CA
209-685-8614

BREEDER & OWNER

FOREST GLEN AVERY ACTION-ET
USA 111023978 GTHD BBR 100 JH1F JNS-TF A2A2 7JE590
CDCB GPTA S 08/01/2023 24109DAUS 2871HRDS 4%RIP
99%R -943M 0.01% -44F 4%ILE
99%R 0.01% -33P -172CM\$ -169NM\$ -147FM\$ -142GM\$
1.3PL 3.5LIV 2.1DPR 1.8CCR 1.9HCR 3.00SCS
0.2MFV 0.7DAB 0.7KET 2.8MAS 0.3MET -0.1RPL 10.98HTI
AJCA 08/01/2023 12248DAUS
GPTAT 99%R 0.7 GJUI 5.0 GJPI 99%R -28

FAMILY HILL CONNECTION CHILLI-ET 91%
USA 114535186 GT3K BBR 100 JH1F JNS-TF
TATTOO /F950
DHIA HERD # 51-09-0284 CONTROL # 950
2-04 266 2 17560 7.6 1335 4.0 694 89DCR 2403C
3-04 365 2 27470 6.3 1740 3.8 1038 DHIR 3592C
305 2X ME AVG 1L 23610M 1760F 934P 3234C
CDCB GPTA S 10/03/2023 ORECS 91%R 15%ILE
-2111M 0.39% -28F 0.19% -41P -156CM\$ -169NM\$ -273FM\$
0.9PL 1.1LIV 2.2DPR 2.6CCR -0.2HCR 3.00SCS -121GM\$
-0.1MFV -0.1DAB -0.6KET 0.5MAS 0.9MET 0.4RPL -0.77HTI
AJCA 10/03/2023 GPTAT 87%R 1.0 GJUI 9.1
GJPI 87%R -33

TOWER VUE PRIME TEQUILA-ET
USA 114816452 GTHD BBR 100 JH1F JNS-TF A1A2 76JE156
CDCB GPTA S 08/01/2023 6445DAUS 1838HRDS 4%RIP
99%R -2096M 0.25% -54F 0%ILE
99%R 0.11% -56P -821CM\$ -817NM\$ -836FM\$ -910GM\$
-3.3PL -4.8LIV -3.7DPR -4.7CCR -1.8HCR 3.41SCS
-0.1MFV -0.5DAB -0.6KET -2.2MAS 0.7MET 0.3RPL -7.43HTI
AJCA 08/01/2023 4267DAUS
GPTAT 99%R 1.3 GJUI 13.6 GJPI 99%R -202

KENTVILLE COMERICA CEECEE EX 92 (CAN)
JECAN000009672200
2-03 305 2 9960 5.7 564 3.8 379 CAN 1312C
3-04 305 2 15883 5.9 939 3.7 595 CAN 2059C
4-04 305 2 17415 5.1 893 3.8 657 CAN 2273C
CDCB PTA 08/01/2023 ORECS 44%R 0%ILE
-2511M 0.35% -56F 0.10% -74P -726CM\$ -727NM\$ -733FM\$
-1.6PL -0.8LIV 1.1DPR 1.4CCR -1.4HCR 3.02SCS -724GM\$
-0.1MFV -0.5DAB -0.2KET 1.7MAS 0.4MET 0.5RPL -0.11HTI
AJCA 08/01/2023 PTAT 37%R -0.3 JUI 5.4
JPI 40%R-158
SIRE: BRIDON REMAKE COMERICA-ET GJPI -169 1%ILE

NEXT DAM:
ALAND JADE CRYSTAL EX 90-3E (CAN)
6-02 305 2 22458 4.4 988 3.6 805 CAN 2697C
4TH MILKING YEARLING, 2006 ROYAL WINTER FAIR
HONORABLE MENTION ALL CANADIAN MILKING YEARLING, 2006
SIRE: GIPRAT BELLES JADE-ET JPI -52 3%ILE

4TH DAM:
PAYNESIDE CHRISTINES JULIE-ET VG 88 (CAN)
3-11 305 2 15724 4.8 761 3.9 606 CAN 2060C

FOLLOWED BY TWO MORE EXCELLENT DAMS



KENTVILLE CANDY TEQUILA
Dam of Lot 24



25

KRAHN GIRLS VICTORIOUS MAVERICK USA 174933159

KRAHN GRACIE & CLANCEY
ALBANY, OR

BREEDER & OWNER



BJ COLTON MONIQUE
Dam of Lot 25

BORN 03/02/2023 TATTOO /J119 P0
FEMALE EFI 5.9%

PA -1024M -23F -18P
-191CM\$ -196NM\$ -253FM\$
0.7PL -0.2DPR -0.5CCR 1.1HCR 3.13SCS

PA TYPE 1.3 JPI 43%R -43

ST	SR	DF	RA	RW	RL	FA	FU
1.8	0.5	0.6	H0.3	1.0	P0.5	S0.0	2.3
RH	RW	UC	UD	TP	TL	RTR	RTS
1.3	0.6	0.2	S2.5	C1.0	L0.1		

SELLING OPEN

SIRE:

RIVER VALLEY VICTORIOUS-ET
JE840003126479524 GT99K BBR 100 JH1F G A2A2 7JE5032
CDCB GPTA S 08/01/2023 2479DAUS 620HRDS 11%RIP
99%R -698M 0.14% -4F 7%ILE
99%R 0.10% -4P -55CM\$ -64NM\$ -142FM\$ -120GM\$
0.2PL -1.5LIV -1.8DPR -2.3CCR 1.8HCR 3.03SCS
-0.1MFV -0.2DAB -0.1KET -0.3MAS 0.3MET 0.3RPL -2.27HTI
AJCA 08/01/2023 1610DAUS
GPTAT 99%R 1.9 GJUI 20.4 GJPI 97%R -10

DAM:

BJ COLTON MONIQUE
JE840003208254470 GT9K BBR 100 JH1F F A2A2
DHIA HERD # 92-18-0138 CONTROL # 223

2-07	277	2	11810	4.3	503	3.9	457	96DCR	1441C
305	2X	ME	AVG	2L	17656M	790F	674P	2202C	

2-02	88%	3-08	88%	4-02	90%										
ST	SR	DF	RA	RW	RL	FA	FU	RH	RW	UC	UD	TP	TL	RTR	RTS
43	35	44	22	35	26	32	40	32	37	32	27	29	28	35	32

PPA -1648M -60F -15P / YD -1854M -61F -25P
CDCB GPTA S 10/03/2023 2RECS 80%R 9%ILE
-1349M 0.12% -41F 0.09% -31P -326CM\$ -327NM\$ -364FM\$
1.2PL 0.7LIV 1.4DPR 1.3CCR 0.4HCR 3.22SCS -347GM\$
-0.1MFV -0.2DAB -0.4KET -0.6MAS 0.6MET 0.2RPL -3.12HTI
AJCA 10/03/2023 GPTAT 80%R 0.7 GJUI 5.5
GJPI 76%R -76

1ST SUMMER JR 2-YEAR-OLD, 2021 WESTERN NATIONAL
JR SHOW
2ND SUMMER JR 2-YEAR-OLD, 2021 WESTERN NATIONAL SHOW

SISTER(S):

BJ VINDICATION MARDIGRAS 90%
3-11 302 2 13270 4.3 577 3.5 464 102DCR 1565C
BJ TERPSTER MANDY 90%
3-00 305 2 16560 4.7 776 3.9 645 102DCR 2138C
BJ GOVERNOR MCKAYLA 93%
4-01 305 2 24580 4.7 1148 3.5 869 102DCR 3004C
BJ ANDREAS MISSTRESS-ET 91%
3-01 198 2 8060 4.1 331 3.5 286 94DCR 926C
BJ OLIVER MARVEL-P-ET 91%
2-10 292 2 15460 5.1 788 3.9 610 101DCR 2108C
BJ OLIVER MARS-ET 85%
1-10 305 2 11870 4.4 522 3.3 388 100DCR 1339C



BJ TEQUILA MOPSY
Grandam of Lot 25



BJ KAPTAIN MITZY
Great-Grandam of Lot 25



TAURUS MANDY
Fourth Dam of Lot 25

JARS OF CLAY BARNABAS
USA 067342492 GT80K BBR 100 JH1F F A2A2 7JE1294
CDCB GPTA S 08/01/2023 7916DAUS 1368HRDS 6%RIP
99%R 279M -0.02% 10F 9%ILE
99%R -0.01% 7P -18CM\$ -16NM\$ -8FM\$ -121GM\$
0.2PL -3.0LIV -3.8DPR -4.1CCR 1.2HCR 3.05SCS
0.0MFV -0.1DAB 0.7KET 0.3MAS 0.7MET 0.1RPL 1.25HTI
AJCA 08/01/2023 3684DAUS
GPTAT 99%R 1.7 GJUI 11.5 GJPI 99%R -12

AVONLEA IATOLA VICTORIA

JECAN000010989478 GT8K BBR 100 JH1F F
TATTOO /428X
DHIA HERD # 33-87-0722 CONTROL # 16
2-00 305 2 12880 4.9 633 3.6 464 100DCR 1604C
3-01 305 2 17409 4.6 808 3.6 629 102DCR 2165C
305 2X ME AVG 3L 15062M 739F 558P 1926C
PPA -1621M -54F -44P / YD -2361M -81F -60P
CDCB GPTA S 10/03/2023 5RECS 90%R 12%ILE
-1271M 0.10% -42F 0.07% -32P -238CM\$ -240NM\$ -266FM\$
1.1PL 1.3LIV 0.2DPR 0.2CCR -0.7HCR 3.08SCS -265GM\$
-0.2MFV -0.4DAB -0.5KET 1.0MAS 0.2MET 0.3RPL -2.44HTI
AJCA 10/03/2023 GPTAT 87%R 1.3 GJUI 13.3
GJPI 86%R -60

CHILLI ACTION COLTON-ET

USA 066738335 GT50K BBR 100 JH1F F A2A2 7JE1088
CDCB GPTA S 08/01/2023 5619DAUS 1419HRDS 8%RIP
99%R -1735M 0.30% -25F 3%ILE
99%R 0.11% -42P -268CM\$ -268NM\$ -306FM\$ -263GM\$
-0.3PL 0.5LIV 0.2DPR -0.2CCR 0.3HCR 3.29SCS
0.0MFV 0.2DAB -0.2KET -0.2MAS 0.6MET 0.3RPL 0.71HTI
AJCA 08/01/2023 3329DAUS
GPTAT 99%R 1.7 GJUI 16.0 GJPI 99%R -65

BJ TEQUILA MOPSY

USA 117883019 GT9K BBR 100 JH1F F
TATTOO /B16
DHIA HERD # 35-14-0357 CONTROL # 1409
2-00 271 2 7690 5.3 410 4.0 305 99DCR 1056C
3-00 278 2 14140 5.3 751 3.9 549 101DCR 1900C
4-00 305 2 16730 5.1 848 3.7 624 102DCR 2158C
5-05 305 2 20990 5.2 1090 3.7 778 102DCR 2691C
6-05 305 2 21400 5.2 1112 4.0 847 102DCR 2932C
8-00 305 2 22920 5.5 1258 3.8 877 101DCR 3035C
9-05 305 2 28300 5.3 1491 3.8 1063 102DCR 3678C
11-00 305 2 17790 5.2 932 3.9 689 101DCR 2385C
305 2X ME AVG 8L 19421M 1028F 747P 2585C
PPA -3832M -100F -85P / YD -4149M -139F -110P
CDCB GPTA S 10/03/2023 5RECS 85%R 0%ILE
-2151M 0.18% -69F 0.12% -55P -712CM\$ -715NM\$ -757FM\$
-0.7PL -0.8LIV 1.2DPR 0.9CCR 0.0HCR 3.10SCS -740GM\$
-0.1MFV -0.5DAB -0.6KET -1.1MAS 0.7MET 0.3RPL -5.51HTI
AJCA 10/03/2023 GPTAT 81%R -0.2 GJUI 5.5
GJPI 78%R -154

SIRE: TOWER VUE PRIME TEQUILA-ET

GJPI -202 0%ILE

SISTER(S):
BJ GRAND-PRIX MANJUVI 92%
4-01 305 2 21790 4.8 1050 3.8 831 102DCR 2834C
BJ MINISTER MYSTERY 88%
5-04 305 2 16210 4.7 755 3.6 586 102DCR 2020C

NEXT DAM:

BJ KAPTAIN MITZY 95%
5-11 305 2 22120 5.2 1149 3.5 771 102DCR 2664C
RES ALL-WI AGED COW, 2009
GRAND CHAMPION, 2009 WI STATE FAIR JUNIOR SHOW
1ST 5-YEAR-OLD, 2008 WISCONSIN STATE SHOW JUNIOR
1ST AGED COW, 2009 WISCONSIN STATE FAIR JUNIOR
BEST BRED & OWNED, 2008 WISCONSIN STATE SHOW JUNIOR
2ND 5-YEAR-OLD, 2008 CENTRAL NATIONAL JUNIOR
2ND AGED COW, 2009 WISCONSIN STATE SHOW
3RD 5-YEAR-OLD, 2008 WISCONSIN STATE SHOW
SIRE: AVONLEA RENAISSANCE KAPTAIN-ET GJPI -184 0%ILE

4TH DAM:

TAURUS MANDY 95%
4-09 305 2 11970 5.6 665 4.2 498 98DCR 1622C
GRAND CHAMPION, 1999 WI STATE FAIR
GRAND CHAMPION, 2003 WI STATE FAIR JUNIOR SHOW
1ST DRY COW, 2004 WORLD DAIRY EXPO
1ST 75,000 LB. COW, 2006 & 2007 WI STATE SHOW
2ND DRY COW, 2008 WISCONSIN STATE SHOW JUNIOR
3RD DRY COW, 2008 WISCONSIN STATE SHOW



26

SCHULTE BROS JOEL CHARLI-ET USA 174935601

BORN 03/02/2023 TATTOO S869/S869 PO FEMALE EFI 6.7%

PA -1683M -50F -40P -472CM\$ -475NM\$ -521FM\$ -0.9PL 1.3DPR 1.8CCR 0.9HCR 3.17SCS PA TYPE 1.2 JPI 44%R -94 ST SR DF RA RW RL FA FU 1.6 1.1 0.4 H2.5 1.6 P0.9 S1.5 2.3 RH RUW UC UD TP TL RTR RTS 0.9 0.3 0.5 S2.6 C0.4 S0.3

SELLING OPEN 1ST SPRING CALF, 2023 IOWA STATE FAIR

SISTER(S): RIVENDALE ANDREAS COMET 87% SCHULTE BROS ROCK N ROLLA 88% RIVENDALE COROLLA JOEL CADENCE-ET 87% SCHULTE BROS COLTON CATALINA-ET 87% 2-01 305 2 11010 6.0 656 4.0 444 92DCR 1537C SCHULTE BROS COLTON CECILIA-ET 87% 1-10 296 2 13820 5.5 760 3.9 539 91DCR 1865C HM JUNIOR ALL AMERICAN MILKING YEARLING, 2022 SCHULTE BROS GENTRY CLARABELLE-ET 84% RESERVE ALL AMERICAN WINTER YEARLING, 2022 RESERVE JUNIOR ALL AMERICAN WINTER YEARLING, 2022 MEMBER OF ALL AMERICAN JUNIOR BEST THREE FEMALES SCHULTE BROS COLTON CLAIRE 85% SCHULTE BROS COLTON CHEERIO-ET NOMINATED ALL AMERICAN FALL CALF, 2022 2ND FALL YEARLING, 2023 WORLD DAIRY EXPO MEMBER OF ALL AMERICAN JR BEST THREE FEMALES SCHULTE BROS KID ROCK COBRA-ET 2ND FALL CALF, 2023 SOUTHERN NATIONAL 11TH FALL CALF, 2023 WORLD DAIRY EXPO (44 SHOWN)

SIRE: GUIMO JOEL-ET JECAN000106797223 GT50K BBR100 JH1F JNSC 200JE384 CDCB GPTA S 08/01/2023 6472DAUS 1603HRDS 10%RIP 99%R -1717M 0.12% -60F 1%ILE 99%R 0.10% -43P -570CM\$ -568NM\$ -598FM\$ -591GM\$ -1.6PL -0.6LIV -0.7DPR -0.7CCR 0.3HCR 3.31SCS 0.0MFV -0.1DAB 0.7KET 0.9MAS 1.4MET 0.3RPL 2.66HTI AJCA 08/01/2023 3636DAUS GPTAT 99%R 1.5 GJUI 16.3 GJPI 98%R -123

DAM: SVHEATHS HGUN COROLLA-ET JH840003133104346 GT9K BBR 100 JH1F JNS-TF DHIA HERD # 23-63-4533 CONTROL # 4374 2-01 274 2 13980 4.6 646 3.7 511 96DCR 1742C 305 2X ME AVG 2L 18708M 844F 693P 2312C 2-06 89% 3-09 91% 4-05 92% 7-06 93% ST SR DF RA RW RL FA FU RH RUW UC UD TP TL RTR RTS 43 48 45 22 45 26 25 46 45 46 23 22 27 28 28 20 PPA -1567M -69F -33P / YD -2768M -104F -69P CDCB GPTA S 10/03/2023 2RECS 83%R 7%ILE -1649M 0.20% -40F 0.12% -36P -374CM\$ -382NM\$ -444FM\$ -0.1PL -0.4LIV 3.3DPR 4.2CCR 1.5HCR 3.02SCS -325GM\$ -0.2MFV -0.6DAB -0.3KET 0.0MAS 0.5MET 0.4RPL -4.68HTI AJCA 10/03/2023 GPTAT 82%R 0.8 GJUI 8.7 GJPI 78%R -64 1ST SR 3-YEAR-OLD, 2019 IOWA STATE FAIR 1ST SR 3-YEAR-OLD, 2019 NY SPRING SHOW 10TH SR 2-YEAR-OLD, 2018 INTERNATIONAL JERSEY SHOW 1ST SR 2-YEAR-OLD, 2018 MID-ATLANTIC SHOW 2ND SR 2-YEAR-OLD, 2018 NY SPRING CAROUSEL RESERVE JUNIOR CHAMPION, 2017 ROYAL WINTER FAIR

SISTER(S): SVHEATHS ANDREAS CAMERON 91% SV FIZZ CUPID-ET 94% 4-09 305 2 16080 4.7 756 3.7 594 97DCR 2033C SVHEATHS TEQUILA CHLOE-ET 93% 3-09 305 3 26660 4.3 1148 3.4 915 96DCR 3103C SVHEATHS TEQUILA COLLETTE-ET 92% 2-00 272 3 20310 3.9 788 3.2 641 DHIR 2145C SVHEATHS MAVERICK CORINNE-ET 92% SVHEATHS VIP CONSTANCE-ET 91% 3-11 305 2 15180 5.2 786 3.9 594 98DCR 2056C SVHEATHS MAVERICK CARSON-ET 91% SVHEATHS VIP COMEDY-ET 92% 2-00 305 2 13600 5.4 729 3.8 512 97DCR 1771C

SCHULTE BROTHERS & SEXTON WILL OWNER WATKINS, IA

SCHULTE ZACH, BLAKE & MITCH BREEDER WATKINS, IA

TOLLENAARS IMPULS LEGAL 233-ET USA 061929249 GTHD BBR 100 JH1C JNSC A2A2 29JE3506 CDCB GPTA S 08/01/2023 13703DAUS 1666HRDS 5%RIP 99%R -143M -0.07% -22F 9%ILE 99%R 0.01% -3P -9CM\$ -9NM\$ -15FM\$ 33GM\$ 0.3PL 0.2LIV 1.1DPR 2.0CCR 2.3HCR 3.00SCS 0.1MFV 0.3DAB 1.0KET -0.4MAS 1.2MET 0.2RPL 3.46HTI AJCA 08/01/2023 6050DAUS GPTAT 99%R 0.0 GJUI 2.0 GJPI 99%R 6

FERMAR PARAMOUNT JOY 95% JECAN000104419880 GT45K BBR 100 JH1C JNS-TF DHIA HERD # 33-87-0722 CONTROL # 31 3-01 305 2 21400 5.2 1116 4.1 873 CAN 3001C 4-11 305 2 20860 5.1 1065 3.7 778 CAN 2692C 305 2X ME AVG 4L 21962M 1112F 848P 2894C CDCB GPTA S 10/03/2023 0RECS 89%R 4%ILE -1704M 0.06% -70F 0.10% -43P -515CM\$ -516NM\$ -548FM\$ -0.9PL 2.2LIV 1.7DPR 1.1CCR -0.9HCR 3.19SCS -491GM\$ 0.0MFV -0.1DAB -0.2KET 1.9MAS 1.3MET 0.4RPL 3.31HTI AJCA 10/03/2023 GPTAT 88%R 1.0 GJUI 6.5 GJPI 86%R-106

SV JADE HIRED GUN-ET USA115093063 GT50K BBR100 JH1F JNS-TF A1A2 94JE3720 CDCB GPTA S 08/01/2023 2919DAUS 911HRDS 5%RIP 99%R -1959M 0.24% -48F 1%ILE 99%R 0.12% -49P -468CM\$ -470NM\$ -511FM\$ -399GM\$ -0.2PL -1.1LIV 3.7DPR 4.7CCR 0.9HCR 3.15SCS -0.2MFV -0.8DAB -0.1KET 1.1MAS 0.4MET 0.5RPL -3.39HTI AJCA 08/01/2023 1885DAUS GPTAT 99%R 0.2 GJUI 4.3 GJPI 99%R -92

ELLIOTTS FAXON COMICAL-ET 91% USA 118031675 GT80K BBR 100 JH1F JNS-TF TATTOO E309/E309 DHIA HERD # 51-04-9222 CONTROL # 74 1-11 305 2 14890 4.7 698 3.5 523 92DCR 1807C 3-02 280 2 13450 4.7 633 3.8 506 96DCR 1715C 4-01 305 2 17880 4.8 855 3.6 644 98DCR 2227C 5-01 305 2 15050 4.5 682 3.8 569 98DCR 1881C 305 2X ME AVG 5L 16666M 754F 592P 2016C PPA -1374M -64F -41P / YD -1461M -49F -38P CDCB GPTA S 10/03/2023 5RECS 88%R 11%ILE -1053M 0.14% -23F 0.06% -26P -272CM\$ -274NM\$ -299FM\$ -0.2PL 0.7LIV 1.5DPR 2.2CCR -0.1HCR 3.04SCS -260GM\$ -0.1MFV -0.2DAB -0.7KET 0.5MAS 0.7MET 0.2RPL -1.55HTI AJCA 10/03/2023 GPTAT 86%R 1.0 GJUI 5.2 GJPI 82%R -51 2ND 4-YEAR-OLD, 2016 MARYLAND STATE FAIR 3RD JR 2-YEAR-OLD, 2014 MID-ATLANTIC REGIONAL SIRE: ISAU BUSHLEA FAXON GJPI -38 4%ILE

SISTER(S): ELLIOTTS COSMO ACTION-ET 93% 3-04 305 2 23470 5.4 1260 3.6 839 86DCR 2901C ELLIOTTS CORONA ACTION-ET 94% 9-05 214 2 16230 4.5 729 3.3 534 84DCR 1844C ELLIOTTS BLACKSTONE CHARLOTTE-ET 94% 5-02 305 2 23600 6.2 1454 3.6 844 95DCR 2918C ARETHUSA COMETS CAPRI 93% ARETHUSA PREMIER CHAMPAGNE-ET 94% 6-00 305 2 22340 5.4 1206 3.7 823 96DCR 2846C ARETHUSA SHOWDOWN CRYSTAL-ET 93% 4-09 305 2 21000 5.0 1057 3.9 819 98DCR 2829C ARETHUSA COLTON CADBURY-ETS 93% 4-04 305 2 15920 5.6 889 3.6 574 102DCR 1985C ARETHUSA JOEL CARDI-ET 93% 3-00 285 2 13770 6.3 874 3.7 513 89DCR 1774C ARETHUSA GENTRY CHEVELLE-ET 91% 2-03 305 2 16990 5.7 974 3.8 654 96DCR 2263C NINE MORE EXCELLENT SISTERS

NEXT DAM: ARETHUSA VERONICAS COMET-ET 95% 2-02 305 2 20500 4.3 879 3.6 743 DHIR 2437C GRAND CHAMPION, 2010 ROYAL WINTER FAIR RES. GRAND CHAMPION, 2009 ROYAL WINTER FAIR SIRE: PIEDMONT NADINE FUROR GJPI -157 1%ILE

4TH DAM: HURONIA CENTURION VERONICA 20J 97% 6-08 365 2 24442 5.6 1380 3.9 955 DHIR 3306C



SVHEATHS HGUN COROLLA-ET Dam of Lot 26



SCHULTE BROS COLTON CECILIA-ET Sister to Lot 26



SCHULTE BROS GENTRY CLARABELLE Sister to Lot 26



SCHULTE BROS COLTON CHEERIO-ET Sister to Lot 26



ELLIOTTS FAXON COMICAL-ET Grandam of Lot 26



27

FRANCHISEDJ ENTOURGE VIP RINGSDE-ET JE840003267376465 GT9K



COWBELL VIRAL RINGROOMA-ET-TWIN
Dam of Lot 27



COWBELL GUAPO RODEO
Grandam of Lot 27



COWBELL GUAPO RICOCHET
Full Sister to the Grandam of Lot 27



COWBELL IMPRESSION ROWDY
Sister to the Dam of Lot 27

BORN 03/01/2023 PO BBR 100
FEMALE EFI 5.1% AMERICAN ID 1675/1675 JH1F JNS-TF
A1A2

CDCB GPTA S 05/02/2023 ORECS 75%R 3%ILE
-1790M 0.02% -82F 0.04% -57P -541CM\$ -535NM\$ -512FM\$
1.1PL 1.6LIV 1.4DPR 1.7CCR 0.2HCR 3.22SCS -547GM\$
0.0MFV -0.2DAB -0.1KET 0.3MAS 1.0MET 0.3RPL 0.02HTI
AJCA 05/02/2023 GPTAT 77%R 0.7 GJUI 9.6
GJPI 72%R-127
ST SR DF RA RW RL FA FU
0.5 -0.3 0.5 H1.3 0.5 P0.2 S0.7 1.9
RH RUW UC UD TP TL RTR RTS
0.8 -0.8 0.3 S2.5 W0.5 L0.7 W0.5 B0.6

SELLING OPEN

SIRE:
RIVER VALLEY VENUS VIP-ET
JE840003126479167 GT99K BBR100 JH1F JNS-TF A1A2 777JE10003
CDCB GPTA S 08/01/2023 952DAUS 320HRDS 25%RIP
99%R -2112M 0.14% -75F 1%ILE
99%R 0.08% -63P -598CM\$ -596NM\$ -592FM\$ -654GM\$
0.5PL 2.4LIV -0.2DPR -0.1CCR -0.5HCR 3.16SCS
0.0MFV -0.2DAB -0.3KET 0.0MAS 0.7MET 0.4RPL -0.79HTI
AJCA 08/01/2023 736DAUS
GPTAT 98%R 1.5 GJUI 20.8 GJPI 95%R -138

DAM:
COWBELL VIRAL RINGROOMA-ET-TWIN
JE840003135361089 GT9K BBR 100 JH1F JNS-TF A2A2
TATTOO C63/C63
DHIA HERD # 48-14-0191 CONTROL # 63
1-09 305 2 14170 5.6 791 3.9 557 101DCR 1928C
2-09 303 2 20730 5.2 1071 4.0 833 56DCR V 2872C
3-08 305 2 17840 4.9 866 3.8 683 96DCR 2334C
305 2X ME AVG 3L 20975M 1086F 818P 2827C

1-09 84% 2-04 87% 3-01 91% 4-02 94%
ST SR DF RA RW RL FA FU RH RUW UC UD TP TL RTR RTS
39 38 50 18 46 28 28 41 47 49 30 32 28 29 26 32
PPA -4484M -127F -116P / YD -3995M -105F -101P
CDCB GPTA S 10/03/2023 3RECS 79%R 7%ILE
-1642M 0.16% -48F 0.10% -40P -409CM\$ -407NM\$ -440FM\$
-0.3PL 0.7LIV 2.1DPR 2.9CCR 0.9HCR 3.32SCS -370GM\$
-0.1MFV -0.3DAB 0.3KET 0.1MAS 0.7MET 0.2RPL -1.45HTI
AJCA 10/03/2023 GPTAT 79%R 0.6 GJUI 5.8
GJPI 75%R -88
4TH SR 3-YEAR-OLD, 2022 ALL AMERICAN JERSEY SHOW
5TH SR 3-YEAR-OLD, 2022 WORLD DAIRY EXPO JERSEY SHOW
1ST SR 3-YEAR-OLD, 2022 ILLINOIS STATE FAIR
RESERVE INT. CHAMPION, 2022 ILLINOIS STATE FAIR
6TH SR 2-YEAR-OLD, 2021 ALL AMERICAN JERSEY SHOW

SISTER(S):
COWBELL IMPRESSION ROWDY 93%
7-01 298 2 21990 4.1 908 3.4 757 97DCR 2501C
1ST JR 3-YEAR-OLD, 2018 NY STATE FAIR
2ND JR 2-YEAR-OLD, 2017 EASTERN STATES EXPO
4TH SUMMER YEARLING, 2016 ALL AMERICAN
COWBELL VIRAL RUFFY-ET 90%
1-09 202 2 9300 4.8 449 3.5 321 90DCR 1109C
COWBELL VIRAL RUGBY-ET 90%
2-08 305 2 13290 5.0 668 4.1 547 97DCR 1830C

NEXT DAM:
COWBELL FUROR ROXANNE 92%
8-02 305 2 15740 4.4 697 3.7 580 98DCR 1920C
SIRE: PIEDMONT NADINE FUROR GJPI -157 1%ILE

4TH DAM:
COWBELL JUNO RIZZO 90%
7-04 305 2 18630 4.4 823 3.6 664 98DCR 2237C

STANFORD SCOTT & BOLLENBACHER ROD OWNER
WATERTOWN, WI
920-277-1501

FRANCHISE, JORDAN D. & IAGER M BREEDER
ASHVILLE, OH

CHILLI ACTION COLTON-ET
USA066738335 GT50K BBR100 JH1F JNS-TF A2A2 7JE1088
CDCB GPTA S 08/01/2023 5619DAUS 1419HRDS 8%RIP
99%R -1735M 0.30% -25F 3%ILE
99%R 0.11% -42P -268CM\$ -268NM\$ -306FM\$ -263GM\$
-0.3PL 0.5LIV 0.2DPR -0.2CCR 0.3HCR 3.29SCS
0.0MFV 0.2DAB -0.2KET -0.2MAS 0.6MET 0.3RPL 0.71HTI
AJCA 08/01/2023 3329DAUS
GPTAT 99%R 1.7 GJUI 16.0 GJPI 99%R -65

TJ CLASSIC MINISTER VENUS-ET 95%
USA 117243875 GT13K BBR 100 JH1F JNS-TF A1A2
TATTOO M15/M15
DHIA HERD # 33-87-0722 CONTROL # 4
3-05 280 2 13050 5.1 671 3.9 506 98DCR 1751C
4-05 269 2 13980 5.7 794 3.9 542 101DCR 1876C
5-04 305 2 16090 6.3 1006 3.5 567 103DCR 1960C
8-00 305 3 14990 4.8 727 3.5 528 104DCR 1825C
305 2X ME AVG 4L 15235M 845F 557P 1926C
CDCB GPTA S 10/03/2023 ORECS 88%R 1%ILE
-1952M 0.08% -80F 0.05% -62P -668CM\$ -664NM\$ -645FM\$
0.8PL 2.2LIV 1.3DPR 1.7CCR -1.4HCR 3.11SCS -706GM\$
0.0MFV -0.5DAB -0.5KET -1.5MAS 0.5MET 0.4RPL -5.09HTI
AJCA 10/03/2023 GPTAT 86%R 0.6 GJUI 10.0
GJPI 83%R-151

ISAU BUSHLEA PN VIRAL-ET
JEAUS00000705410 GT99K BBR 100 JH1F JNS-TF 200JE8187
CDCB GPTA S 08/01/2023 112DAUS 48HRDS 4%RIP
94%R -905M 0.23% 4F 10%ILE
95%R 0.11% -11P 3CM\$ -1NM\$ -68FM\$ 20GM\$
-0.1PL -0.2LIV 0.3DPR 0.1CCR -0.5HCR 3.26SCS
-0.1MFV 0.0DAB 0.4KET -0.4MAS 0.8MET 0.1RPL -0.86HTI
AJCA 08/01/2023 112DAUS
GPTAT 93%R 0.9 GJUI 5.7 GJPI 90%R -8

COWBELL GUAPO RODEO 92%
USA 118091248 GT9K BBR 100 JH1F JNS-TF
TATTOO S81/S81
DHIA HERD # 21-39-0702 CONTROL # 10338
2-04 282 2 10080 5.1 514 3.8 381 93DCR 1318C
3-03 288 2 10030 5.0 497 3.8 385 95DCR 1329C
4-04 305 2 17490 5.2 918 3.5 619 97DCR 2140C
5-04 305 2 13810 4.9 675 3.7 513 97DCR 1774C
6-06 305 2 13200 4.4 586 3.8 503 96DCR 1637C
7-08 305 2 22440 4.6 1032 3.5 786 98DCR 2171C
9-03 305 2 16190 4.6 749 3.5 566 97DCR 1956C
305 2X ME AVG 7L 15529M 746F 562P 1930C
PPA -5593M -182F -175P / YD -5694M -184F -174P
CDCB GPTA S 10/03/2023 5RECS 84%R 0%ILE
-2393M 0.15% -87F 0.05% -78P -800CM\$ -794NM\$ -761FM\$
-0.1PL 0.4LIV 2.7DPR 3.7CCR 0.3HCR 3.13SCS -776GM\$
0.0MFV -0.5DAB -0.1KET 0.3MAS 0.6MET 0.5RPL -1.36HTI
AJCA 10/03/2023 GPTAT 83%R -0.2 GJUI 2.8
GJPI 78%R-172
4TH JR 3-YEAR-OLD, 2015 NY STATE FAIR JR SHOW
5TH JUNIOR YEARLING, 2013 ALL AMERICAN
4TH JUNIOR YEARLING, 2013 EASTERN STATES EXPO
1ST JUNIOR YEARLING, 2013 NY STATE FAIR SHOW
SIRE: YELLOW BRIAR HEATHS GUAPO GJPI -143 1%ILE

SISTER(S):
COWBELL GUAPO RICOCHET 95%
6-03 305 2 17670 5.7 1016 3.5 627 103DCR 2167C
RESERVE ALL AMERICAN AGED COW, 2015
RESERVE ALL AMERICAN AGED COW, 2017
JUNIOR ALL AMERICAN AGED COW, 2015
GRAND CHAMPION, 2015 ALL AMERICAN JR SHOW
3RD AGED COW, 2017 WORLD DAIRY EXPO
RESERVE SENIOR CHAMPION, 2015 ALL AMERICAN
1ST 4-YEAR-OLD, 2013 INTERNATIONAL JERSEY SHOW
9TH NATIONAL JERSEY JUG FUTURITY, 2012
COWBELL EXICTATION ROCKETT 90%
6-00 305 2 18950 4.2 804 3.7 695 96DCR 2251C
COWBELL GUAPO OREILLY-ET 91%
3-04 265 2 13050 4.3 559 3.6 466 95DCR 1540C
RES INTERMEDIATE CHAMPION, 2015 EASTERN STATES EXPO
INTERMEDIATE CHAMPION, 2014 NY STATE FAIR SHOW
COWBELL GUAPO RASCAL-ET 91%
6-04 305 2 20530 4.9 1001 3.6 730 98DCR 2523C
COWBELL GENTRY RAVEN 90%
5-01 305 2 19660 4.5 880 3.4 667 96DCR 2304C
COWBELL IMPRESSION RUSSIA-ET 87%
2-11 301 3 12870 4.2 540 3.5 447 88DCR 1483C
COWBELL CHROME ROXBURY-ET 92%
3-11 305 2 26130 4.1 1084 3.3 859 97DCR 2921C

KRAHN GIRLS VICTORIOUS FAME USA 174932019



BORN 03/01/2023 TATTOO /J114 P0
FEMALE EFI 6.4%

PA -1124M -29F -22P
-244CM\$ -247NM\$ -299FM\$
-0.3PL 0.0DPR -0.5CCR 1.6HCR 3.16SCS
PA TYPE 1.2 JPI 36%R -52
ST SR DF RA RW RL FA FU
1.3 -0.1 0.8 H0.8 0.8 P0.6 S0.5 1.9
RH RUW UC UD TP TL RTR RTS
1.2 0.4 0.3 S2.1 C1.5 S0.6

SELLING OPEN

SISTER(S):
KRAHN GIRLS VIP SUGAR PLUM FAIRY 85%

SIRE:
RIVER VALLEY VICTORIOUS-ET
JE840003126479524 GT99K BBR100 JH1F JNS-TF A2A2 7JE5032
CDCB GPTA S 08/01/2023 2479DAUS 620HRDS 11%RIP
99%R -698M 0.14% -4F 7%ILE
99%R 0.10% -4P -55CM\$ -64NM\$ -142FM\$ -120GM\$
0.2PL -1.5LIV -1.8DPR -2.3CCR 1.8HCR 3.03SCS
-0.1MFV -0.2DAB -0.1KET -0.3MAS 0.3MET 0.3RPL -2.27HTI
AJCA 08/01/2023 1610DAUS
GPTAT 99%R 1.9 GJUI 20.4 GJPI 97%R -10

DAM:
KRAHN GIRLS SHOWDOWN FINALE
USA 173564059
TATTOO /J36
DHIA HERD # 92-18-0138 CONTROL # 36

2-03 305 2 11800 4.1 486 3.6 423 99DCR 1364C
3-05 269 2 13800 4.2 575 3.8 529 95DCR 1656C
305 2X ME AVG 2L 14459M 600F 543P 1715C

2-05 84% 2-11 86% 3-05 90%
ST SR DF RA RW RL FA FU RH RUW UC UD TP TL RTR RTS
39 34 43 24 35 31 29 41 46 34 33 35 25 26 33 33

PPA -4008M -149F -99P / YD -3354M -119F -81P
CDCB PTA 08/01/2023 2RECS 52%R 6%ILE
-1549M 0.11% -53F 0.09% -39P -432CM\$ -430NM\$ -456FM\$
-0.8PL -0.2LIV 1.8DPR 1.4CCR 1.3HCR 3.28SCS -389GM\$
-0.1MFV 0.0DAB 0.2KET -0.3MAS 0.6MET 0.2RPL -0.94HTI
AJCA 08/01/2023 PTAT 47%R 0.4 JUI 3.7
JPI 45%R -94

SISTER(S):
KRAHN GIRLS JOEL FIORE 93%
4-03 281 2 19720 4.2 823 3.5 688 95DCR 2270C
RES. GRAND CHAMPION, 2022 WIS SPRING SPECTACULAR
GRAND CHAMPION, 2022 WIS SPRING SPECTACULAR JR SHOW
2ND 5-YEAR-OLD, 2022 WIS SPRING SPECTACULAR
KRAHN GIRLS FIZZY FRAPPE 91%
2-00 305 2 11700 4.1 478 3.4 397 97DCR 1314C

KRAHN GRACIE & CLANCEY
ALBANY, OR

BREEDER & OWNER

JARS OF CLAY BARNABAS
USA067342492 GT80K BBR100 JH1F JNS-TF A2A2 7JE1294
CDCB GPTA S 08/01/2023 7916DAUS 1368HRDS 6%RIP
99%R 279M -0.02% 10F 9%ILE
99%R -0.01% 7P -18CM\$ -16NM\$ -8FM\$ -121GM\$
0.2PL -3.0LIV -3.8DPR -4.1CCR 1.2HCR 3.05SCS
0.0MFV -0.1DAB 0.7KET 0.3MAS 0.7MET 0.1RPL 1.25HTI
AJCA 08/01/2023 3684DAUS
GPTAT 99%R 1.7 GJUI 11.5 GJPI 99%R -12

AVONLEA IATOLA VICTORIA 94%
JECAN000010989478 GT8K BBR 100 JH1F JNS-TF
TATTOO /428X
DHIA HERD # 33-87-0722 CONTROL # 16
2-00 305 2 12880 4.9 633 3.6 464 100DCR 1604C
3-01 305 2 17409 4.6 808 3.6 629 102DCR 2165C
305 2X ME AVG 3L 15062M 739F 558P 1926C
PPA -1621M -54F -44P / YD -2361M -81F -60P
CDCB GPTA S 10/03/2023 5RECS 90%R 12%ILE
-1271M 0.10% -42F 0.07% -32P -238CM\$ -240NM\$ -266FM\$
1.1PL 1.3LIV 0.2DPR 0.2CCR -0.7HCR 3.08SCS -265GM\$
-0.2MFV -0.4DAB -0.5KET 1.0MAS 0.2MET 0.3RPL -2.44HTI
AJCA 10/03/2023 GPTAT 87%R 1.3 GJUI 13.3
GJPI 86%R -60

RIVER VALLEY SPICE SHOWDOWN
JE840003012423904 GT80K BBR100 JH1F JNS-TF A1A2 7JE5015
CDCB GPTA S 08/01/2023 636DAUS 292HRDS 4%RIP
98%R -942M 0.13% -19F 3%ILE
98%R 0.11% -12P -240CM\$ -245NM\$ -314FM\$ -227GM\$
-2.0PL 0.2LIV -0.1DPR -0.9CCR 0.7HCR 3.22SCS
0.0MFV 0.1DAB 0.4KET -0.6MAS 0.7MET 0.1RPL 0.21HTI
AJCA 08/01/2023 489DAUS
GPTAT 97%R 0.1 GJUI -2.7 GJPI 95%R -52

ROYALTY RIDGE FIREYS FERRARI 86%
USA 119222595
TATTOO /F467
DHIA HERD # 92-18-0138 CONTROL # 211
2-08 261 2 7780 4.0 308 3.4 265 96DCR 859C
4-00 272 2 11860 4.2 500 3.6 426 98DCR 1391C
5-02 305 2 11860 4.4 526 3.6 425 98DCR 1430C
305 2X ME AVG 3L 11533M 482F 411P 1341C
PPA -4322M -172F -135P / YD -4198M -166F -134P
CDCB PTA 08/01/2023 3RECS 58%R 1%ILE
-2031M 0.10% -80F 0.04% -66P -695CM\$ -687NM\$ -656FM\$
-0.7PL -0.7LIV 3.6DPR 4.6CCR 1.9HCR 3.24SCS -619GM\$
-0.2MFV -0.1DAB -0.1KET 0.0MAS 0.5MET 0.3RPL -2.22HTI
AJCA 08/01/2023 PTAT 49%R 0.3 JUI 5.4
JPI 49%R -143

3RD SR 2-YEAR-OLD, 2017 WESTERN NATIONAL JR SHOW
5TH SR 2-YEAR-OLD, 2017 WESTERN NATIONAL
SIRE: IMPRESSIVE INDIANA-ET GJPI -192 0%ILE

SISTER(S):
ROYALTY RIDGE GOVERNOR FURIOUS 87%
1-09 305 2 12130 4.7 575 3.4 411 90DCR 1420C
ROYALTY RIDGE SHOWDOWN FRENZY 87%
3-04 305 2 18020 4.4 789 3.8 684 95DCR 2213C
ROYALTY RIDGE V FIREBALL 88%

NEXT DAM:
FAMILY HILL JADE FIREY-ET 95%
7-00 305 2 19640 5.0 975 3.4 671 96DCR 2318C
SIRE: GIPRAT BELLES JADE-ET JPI -52 3%ILE

4TH DAM:
FAMILY HILL AVERY FIRE 95%
7-02 305 2 22170 4.3 943 3.4 747 96DCR 2541C
GRAND CHAMPION, 2007 WESTERN NATIONAL JERSEY SHOW
BEST BRED AND OWNED SR ANIMAL, 2007 WESTERN NATIONAL
SHOW
1ST 4-YEAR-OLD, 2007 WESTERN NATIONAL JERSEY SHOW
2ND SR 2-YEAR-OLD, 2005 WESTERN NATIONAL
8TH SR 3-YEAR-OLD, 2006 ALL AMERICAN JERSEY SHOW
8TH 4-YEAR-OLD, 2007 ALL AMERICAN JERSEY SHOW
9TH SR 2-YEAR-OLD, 2005 ALL AMERICAN JERSEY SHOW



ROYALTY RIDGE FIREYS FERRARI
Grandam of Lot 28



FAMILY HILL JADE FIREY-ET
Great-Grandam of Lot 28



FAMILY HILL AVERY FIRE
Fourth Dam of Lot 28



29

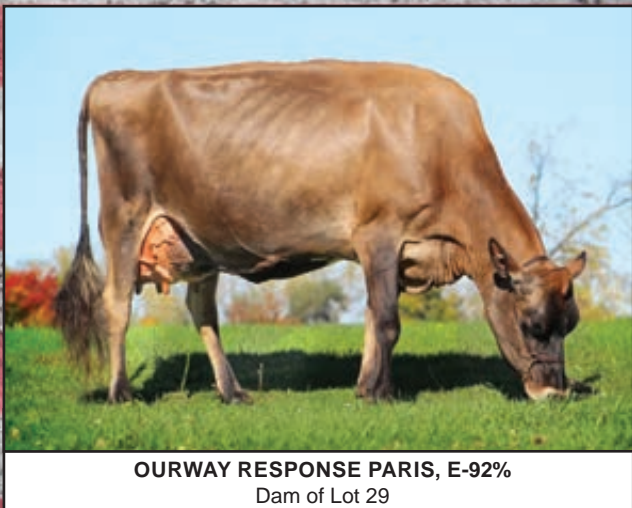

OURWAY RESPONSE PARIS, E-92%
Dam of Lot 29

JADEVIEW ANSWERED PRAYERS-ET JE840003274870739



REDHOT VICTORY PARADE
Full Sister to Lot 29
Sold for \$14,000 in Music City Celebration Sale IV



OURWAY RESPONSE PARADISE
Sister to the Dam of Lot 29



GONE HAYWIRE COLTONS CONFETTI
Sister to the Dam of Lot 29

BORN 01/25/2023 TATTOO JV01/ PO
FEMALE EFI 5.8%

PA -1308M -30F -26P
-332CM\$ -339NM\$ -402FM\$
-1.3PL -0.8DPR -0.3CCR 0.8HCR 3.04SCS

PA TYPE 0.7 JPI 43%R -70

ST	SR	DF	RA	RW	RL	FA	FU
1.0	0.4	-0.1	H1.0	0.9	PO.7	SO.3	2.1
RH	RUW	UC	UD	TP	TL	RTR	RTS
0.6	-0.2	0.0	S2.1	CO.7	SO.2		

SELLING OPEN

SISTER(S):
RED-HOT PRIMA DONNA 87%
REDHOT VICTORY PARADE 88%
1-11 243 2 8700 5.4 474 4.0 351 91DCR 1215C
NOMINATED ABA ALL AMERICAN SPRING CALF, 2020
1ST SPRING CALF, 2020 NORTH AMERICAN DAIRY SHOW
ALL-WISCONSIN SPRING CALF 2020
JUNIOR ALL WISCONSIN SPRING CALF, 2020

SIRE:
RIVER VALLEY VICTORIOUS-ET
JE840003126479524 GT99K BBR100 JH1F JNS-TF A2A2 7JE5032
CDCB GPTA S 08/01/2023 2479DAUS 620HRDS 11%RIP
99%R -698M 0.14% -4F 7%ILE
99%R 0.10% -4P -55CM\$ -64NM\$ -142FM\$ -120GM\$
0.2PL -1.5LIV -1.8DPR -2.3CCR 1.8HCR 3.03SCS
-0.1MFV -0.2DAB -0.1KET -0.3MAS 0.3MET 0.3RPL -2.27HTI
AJCA 08/01/2023 1610DAUS
GPTAT 99%R 1.9 GJUI 20.4 GJPI 97%R -10

DAM:
OURWAY RESPONSE PARIS
USA 17255582 GT9K BBR 100 JH1F JNS-TF
TATTOO W10/
DHIA HERD # 35-13-0001 CONTROL # 31

4-05	305	2	35132	5.9	2090	3.7	1306	DHIA	4518C
------	-----	---	-------	-----	------	-----	------	------	-------

3-03	90%	4-06	92%
------	-----	------	-----

ST	SR	DF	RA	RW	RL	FA	FU	RH	RUW	UC	UD	TP	TL	RTR	RTS
45	39	46	21	48	28	36	48	44	46	32	39	22	24	38	28

PPA -4205M -70F -41P / YD -4354M -95F -76P
CDCB GPTA S 10/03/2023 3RECS 80%R 2%ILE
-1918M 0.20% -55F 0.12% -47P -609CM\$ -614NM\$ -662FM\$
-2.8PL -1.1LIV 0.3DPR 1.7CCR -0.2HCR 3.05SCS -585GM\$
-0.1MFV -0.5DAB -0.9KET 0.0MAS 0.6MET 0.2RPL -4.07HTI
AJCA 10/03/2023 GPTAT 76%R -0.5 GJUI -1.6
GJPI 75%R-130

SISTER(S):
OURWAY RESPONSE PARADISE
4TH WINTER YEARLING, 2017 WORLD DAIRY EXPO
4TH WINTER CALF, 2016 ALL AMERICAN JERSEY SHOW
ALL WISCONSIN WINTER CALF, 2016
GONE HAYWIRE COLTONS CONFETTI 88%
2-00 272 3 12090 5.9 716 3.8 464 45DCR 1605C
JUNIOR ALL WISCONSIN SPRING CALF, 2019
JUNIOR ALL WISCONSIN JR 2-YEAR-OLD, 2021

JADEVIEW GENETICS-BROWN DAKOTA BREEDER & OWNER
EVANSVILLE, WI
608-535-7128

JARS OF CLAY BARNABAS
USA067342492 GT80K BBR100 JH1F JNS-TF A2A2 7JE1294
CDCB GPTA S 08/01/2023 7916DAUS 1368HRDS 6%RIP
99%R 279M -0.02% 10F 9%ILE
99%R -0.01% 7P -18CM\$ -16NM\$ -8FM\$ -121GM\$
0.2PL -3.0LIV -3.8DPR -4.1CCR 1.2HCR 3.05SCS
0.0MFV -0.1DAB 0.7KET 0.3MAS 0.7MET 0.1RPL 1.25HTI
AJCA 08/01/2023 3684DAUS
GPTAT 99%R 1.7 GJUI 11.5 GJPI 99%R -12

AVONLEA IATOLA VICTORIA 94%
JECAN000010989478 GT8K BBR 100 JH1F JNS-TF
TATTOO /428X
DHIA HERD # 33-87-0722 CONTROL # 16
2-00 305 2 12880 4.9 633 3.6 464 100DCR 1604C
3-01 305 2 17409 4.6 808 3.6 629 102DCR 2165C
305 2X ME AVG 3L 15062M 739F 558P 1926C
PPA -1621M -54F -44P / YD -2361M -81F -60P
CDCB GPTA S 10/03/2023 5RECS 90%R 12%ILE
-1271M 0.10% -42F 0.07% -32P -238CM\$ -240NM\$ -266FM\$
1.1PL 1.3LIV 0.2DPR 0.2CCR -0.7HCR 3.08SCS -265GM\$
-0.2MFV -0.4DAB -0.5KET 1.0MAS 0.2MET 0.3RPL -2.44HTI
AJCA 10/03/2023 GPTAT 87%R 1.3 GJUI 13.3
GJPI 86%R -60

ARETHUSA VERBATIM RESPONSE-ET
USA116023076 GT50K BBR100 JH1F JNS-TF A1A2 94JE3704
CDCB GPTA S 08/01/2023 1413DAUS 610HRDS 4%RIP
99%R -2078M 0.29% -44F 1%ILE
99%R 0.11% -56P -509CM\$ -512NM\$ -541FM\$ -446GM\$
-2.5PL -2.5LIV 0.6DPR 3.2CCR 2.4HCR 3.03SCS
-0.1MFV -0.4DAB -1.4KET 0.7MAS 0.7MET 0.2RPL -2.98HTI
AJCA 08/01/2023 970DAUS
GPTAT 98%R 0.0 GJUI 0.8 GJPI 97%R -109

OURWAY-FASTLANE PRED PARIS 86%
USA 118031518
TATTOO OW12/
DHIA HERD # 35-13-1765 CONTROL # 259
2-01 305 2 11149 5.7 632 4.0 449 DHIA 1555C
3-05 305 2 13156 5.8 765 3.9 519 DHIA 1797C
305 2X ME AVG 1L 8328M 662F 300P 1037C
PPA -4749M -130F -118P / YD -4772M -163F -134P
CDCB PTA 08/01/2023 5RECS 52%R 0%ILE
-2390M 0.15% -88F 0.09% -70P -952CM\$ -950NM\$ -952FM\$
-3.1PL 0.4LIV 1.9DPR 1.2CCR -1.3HCR 3.18SCS -922GM\$
0.1MFV -0.5DAB -0.8KET -1.1MAS -1.0MET -0.4RPL -4.79HTI
AJCA 08/01/2023 PTAT 20%R -1.5 JUI -6.4
JPI 40%R-205

SIRE: PRE DESTINATION GJPI -326 0%ILE

SISTER(S):
CENTURY ACRES REAGAN PARISANNE 90%

NEXT DAM:
LSF FOREVER PARIS 88%
2-03 365 2 14294 5.2 749 3.9 554 DHIR 1918C
SIRE: SHF JUST WAIT FOREVER GJPI -92 2%ILE

4TH DAM:
LSF NATE PENNY SUE



30

KEVETTA AIR VERANDA-ET JE840003259545913

BORN 12/26/2022 P1
FEMALE EFI 8.8% AMERICAN ID 11583/11583

PA -670M 14F -11P
25CM\$ 19NM\$ -24FM\$
0.3PL -0.7DPR -0.4CCR -0.1HCR 2.98SCS
PA TYPE 1.6 JPI 39%R 7
ST SR DF RA RW RL FA FU
0.6 0.4 1.1 H1.3 0.8 P0.4 S1.0 2.3
RH RUW UC UD TP TL RTR RTS
1.7 1.3 1.1 S1.7 C1.7 L0.2

SELLING OPEN

SIRE:
SUNNY HILL AIR
JECAN000013681587 GT BBR100 JH1F JNS-TF A2A2 777J1E1297
CDCB GPTA S 08/01/2023 0%RIP
78%R -987M 0.30% 13F 9%ILE
78%R 0.13% -10P -19CM\$ -31NM\$ -123FM\$ -69GM\$
-0.3PL 0.8LIV -1.2DPR -1.3CCR -0.2HCR 2.97SCS
0.0MFV 0.0DAB 0.0KET 0.7MAS 0.1MET 0.0RPL 1.26HTI
AJCA 08/01/2023 ODAUS
GPTAT 79%R 1.8 GJUI 16.0 GJPI 75%R 1

DAM:
KEVETTA CHROME VIOLA-ET
JE840003140684850 GT BBR 100 JH1F JNS-TF A1A2
DHIA HERD # 21-23-0997 CONTROL # 329
3-06 305 2 22690 5.2 1188 3.8 854 97DCR 2955C
4-10 279 2 23200 4.8 1122 3.7 858 97DCR 2968C
305 2X ME AVG 2L 24533M 1229F 912P 3156C

2-10 88% 3-11 91% 5-03 93%
ST SR DF RA RW RL FA FU RH RUW UC UD TP TL RTR RTS
39 36 46 22 46 23 29 48 48 48 45 29 36 28 38 38

PPA -1151M 45F -29P / YD -789M 50F -20P
CDCB GPTA S 10/03/2023 3RECS 83%R 36%ILE
-353M 0.15% 15F 0.00% -12P 69CM\$ 69NM\$ 76FM\$
0.9PL -1.1LIV -0.1DPR 0.6CCR 0.0HCR 2.99SCS 67GM\$
-0.2MFV -0.2DAB -0.3KET 0.3MAS 0.2MET 0.1RPL -2.63HTI
AJCA 10/03/2023 GPTAT 84%R 1.3 GJUI 13.0
GJPI 80%R 13

SISTER(S):
KEVETTA CELEBRITY VIVICA 87%
2-08 285 2 17730 5.2 922 3.9 687 96DCR 2378C
KEVETTA APPLEJACK VEGAS 94%
6-08 305 2 26250 5.1 1346 4.1 1065 96DCR 3635C
KEVETTA IRWIN VORTEX-ET 88%
2-01 264 2 13970 5.2 720 3.9 551 93DCR 1907C
KEVETTA INCENTIVE VELOUR-ET 93%
KEVETTA INCENTIVE VELVET-ET 91%
KEVETTA INCENTIVE SUNFLOWER-ET 91%
5-10 305 2 17040 5.5 937 3.7 622 55DCR 2151C
KEVETTA INCENTIVE VENUS-ET 88%
3-03 305 3 15560 5.9 916 4.2 647 97DCR 2241C
KEVETTA CITATION A VINTAGE-ET 94%
6-04 305 2 24880 4.9 1231 3.9 969 98DCR 3316C
KEVETTA CITATION A VONAGE-ET 92%
4-09 305 2 19890 4.8 962 3.5 705 89DCR 2437C
KEVETTA CITATION A VICTORY-ET 91%
4-11 305 2 17540 5.6 986 3.9 685 98DCR 2371C
KEVETTA CHROME VENEZUELA-ET 93%
3-11 305 2 19310 5.8 1124 4.1 786 98DCR 2722C
KEVETTA CITATION A VELMA-ET 88%
2-11 305 2 17320 5.7 980 4.0 687 89DCR 2378C
KEVETTA CITATION A VERNA-ET 91%
3-11 305 2 21110 5.8 1221 3.7 787 96DCR 2722C
KEVETTA VICTORIOUS VILLANOVA-ET 94%
3-06 304 2 18270 5.3 961 3.5 641 98DCR 2215C
KEVETTA VICTORIOUS VINDY-ET 90%
5-03 305 2 20830 6.0 1253 3.9 816 96DCR 2825C
KEVETTA LEMONHEAD VICKIE-ET 90%
3-02 305 2 18280 5.7 1041 4.0 734 97DCR 2541C
KEVETTA LEMONHEAD VIRANDA-ET 93%
KEVETTA CHROME VIOLIN-ET 93%
KEVETTA COLTON VALVITA-ET 92%
3-02 305 2 14820 5.8 862 3.9 579 92DCR 2004C
KEVETTA PRIMERO VIOLET-ET 91%
3-01 305 2 19870 5.5 1092 3.9 775 98DCR 2682C
KEVETTA OLIVER VENICE-P-ET 88%
2-10 305 2 23590 4.9 1157 4.0 949 98DCR 3172C
KEVETTA NUANCE VANETTA-ET 88%
1-10 305 3 17400 5.2 900 3.8 665 92DCR 2301C
KEVETTA NUANCE V-MAX-ET 88%

HERRINGTON KEVIN & ANNETTA BREEDER & OWNER
DANSVILLE, NY
585-770-3975

AUDIBEL JORDAN-ET
JECAN000013024634 GT50K BBR100 JH1F JNS-TF 200JE1189
CDCB GPTA S 08/01/2023 494DAUS 252HRDS
90%R -499M 0.14% 4F 10%ILE
90%R 0.10% 2P 8CM\$ ONM\$ -76FM\$ -11GM\$
0.2PL -0.1LIV 0.0DPR -0.1CCR 0.4HCR 3.08SCS
-0.1MFV 0.2DAB 0.2KET -0.4MAS 0.2MET -0.1RPL -0.53HTI
AJCA 08/01/2023 318DAUS
GPTAT 86%R 1.4 GJUI 9.6 GJPI 86%R 7

SUNNY HILL NOTEPAD ARMADILLO EX 92 (CAN)
JECAN000011950180 GT BBR 100 JH1F JNS-TF
2-09 305 2 17980 4.9 886 4.0 717 CAN 2415C
3-11 305 2 21527 5.9 1274 3.7 800 CAN 2768C
5-03 305 2 20712 5.5 1131 4.0 822 CAN 2846C
CDCB GPTA S 10/03/2023 ORECS 82%R 15%ILE
-954M 0.13% -19F 0.08% -19P -149CM\$ -155NM\$ -200FM\$
0.6PL 1.5LIV -0.9DPR -0.7CCR 1.8HCR 2.98SCS -208GM\$
0.0MFV -0.5DAB -0.1KET 1.5MAS 0.1MET 0.0RPL 0.25HTI
AJCA 10/03/2023 GPTAT 80%R 1.2 GJUI 11.6
GJPI 77%R -33

RIVER VALLEY CECE CHROME-ET
JE840003012423929 GT BBR 100 JH1F JNSC A2A2 71E5004
CDCB GPTA S 08/01/2023 23649DAUS 2161HRDS 18%RIP
99%R 545M 0.02% 30F 49%ILE
99%R -0.01% 17P 283CM\$ 280NM\$ 273FM\$ 268GM\$
1.5PL -2.6LIV -0.7DPR -0.3CCR 0.7HCR 2.88SCS
-0.1MFV 0.1DAB -0.1KET -0.7MAS -0.4MET -0.1RPL -2.09HTI
AJCA 08/01/2023 11151DAUS
GPTAT 99%R 1.9 GJUI 14.6 GJPI 99%R 68

OAKFIELD TBONE VIVIANNE-ET 96%
JE840003004202753 GT3K BBR 100 JH1F JNS-TF
DHIA HERD # 21-23-0997 CONTROL # 10010
2-03 305 2 18850 4.7 880 3.7 699 95DCR 2377C
365 2 21770 4.8 1053 3.8 823 DHIR 2827C
3-06 305 2 25140 5.3 1326 3.9 981 98DCR 3396C
4-06 305 2 21320 5.4 1148 3.9 835 98DCR 2890C
365 2 24931 5.3 1329 3.9 982 DHIR 3400C
5-10 304 2 30110 5.3 1594 3.7 1111 97DCR 3843C
6-10 305 2 27460 5.1 1406 4.0 1085 97DCR 3756C
365 2 31507 5.2 1633 4.0 1266 DHIR 4374C
8-07 305 2 26110 5.2 1357 3.9 1017 94DCR 3520C
10-00 305 2 28060 5.1 1418 3.8 1061 96DCR 3671C
11-10 305 2 31720 5.3 1676 3.7 1179 98DCR 4078C
305 2X ME AVG 8L 26633M 1383F 1021P 3523C
PPA -656M 148F 44P / YD -1954M 75F -19P
CDCB GPTA S 10/03/2023 5RECS 91%R 14%ILE
-1053M 0.28% 6F 0.08% -22P -171CM\$ -176NM\$ -218FM\$
-0.9PL -0.5LIV -1.0DPR 0.1CCR -0.1HCR 3.07SCS -199GM\$
-0.3MFV -0.4DAB -0.4KET -0.7MAS 0.4MET 0.1RPL -6.34HTI
AJCA 10/03/2023 GPTAT 87%R 1.3 GJUI 8.9
GJPI 85%R -42

3RD SR 2-YR-OLD, 2012 NY STATE FAIR
2ND SR 3-YR-OLD, 2013 NY STATE FAIR JR SHOW
5TH SR 3-YR-OLD, 2013 NY STATE FAIR
2ND OVERALL, 2022 LEADING LIVING LIFETIME CONTEST
NATIONAL CLASS LEADER FOR PRODUCTION, 2022
SIRE: RICHIES JACE TBONE A364 GJPI -20 6%ILE

SISTER(S):
OAKFIELD MINISTER VENICE-ET 91%
2-02 305 3 13970 5.3 735 3.6 496 99DCR 1714C
OAKFIELD GAMMON VEGAS-ET 88%
3-02 305 3 19990 5.0 997 3.5 691 94DCR 2388C
OAKFIELD COMERICA VIOLET-ET 85%
OAKFIELD SUREFIRE VIDA-ET 82%
3-00 266 3 16120 5.2 843 3.4 545 93DCR 1882C

NEXT DAM:
ARETHUSA RESPONSE VISION-ET 88%
SIRE: HOLLYLANE R RESPONSE-ET JPI -189 0%ILE

4TH DAM:
HURONIA CENTURION VERONICA 20J 97%
6-08 365 2 24442 5.6 1380 3.9 955 DHIR 3306C
WINNER 2015 GREAT COW CONTEST
2004 NATIONAL GRAND CHAMPION
SUPREME CHAMPION, 2006 WORLD DAIRY EXPO
GRAND CHAMPION, 2004, 2005 & 2006 CENTRAL NATIONAL
SHOW, 2005 MID-ATLANTIC REGIONAL & 2008 NEW YORK
SPRING CAROUSEL
RESERVE GRAND CHAMPION, 2002 CENTRAL NATIONAL, ALL
AMERICAN & RAIF



KEVETTA CHROME VIOLIN-ET
Full Sister to the Dam of Lot 30



OAKFIELD TBONE VIVIANNE-ET
Grandam of Lot 30



KEVETTA CITATION A VERNA-ET
Sister to the Dam of Lot 30



KEVETTA APPLEJACK VEGAS
Sister to the Dam of Lot 30



HURONIA CENTURION VERONICA 20J
Fourth Dam of Lot 30



31

**KRULLCREST BISQUICK-ET
USA 174976972**



RATLIFF ACTION DAZZLE-ET
Full Sister to the Dam of Lot 31

BORN 12/24/2022 TATTOO RK34/RK34 P1
FEMALE EFI 6.9%

PA -1074M -10F -16P
-135CM\$ -143NM\$ -218FM\$
-0.1PL -0.2DPR -0.6CCR 1.2HCR 3.09SCS

PA TYPE 1.2 JPI 44%R -26

ST SR DF RA RW RL FA FU
1.0 0.6 0.8 H0.6 0.9 P0.5 S0.3 1.6

RH RUW UC UD TP TL RTR RTS
1.3 0.9 0.8 S1.4 C1.2 S0.6

SELLING OPEN

SISTER(S):
JX RATLIFF SCORCH DIVINE {5} 88%
1-11 305 2 16390 5.4 878 3.9 634 97DCR 2194C
RATLIFF FIZZ DYNAMITE 87%
KRULLCREST CHROME DIAMOND-ET 85%

SIRE:
RIVER VALLEY VICTORIOUS-ET
JE840003126479524 GT99K BBR 100 JH1F JNS-TF A2A2 7JE5032
CDCB GPTA S 08/01/2023 2479DAUS 620HRDS 11%RIP
99%R -698M 0.14% -4F 7%ILE
99%R 0.10% -4P -55CM\$ -64NM\$ -142FM\$ -120GM\$
0.2PL -1.5LIV -1.8DPR -2.3CCR 1.8HCR 3.03SCS
-0.1MFV -0.2DAB -0.1KET -0.3MAS 0.3MET 0.3RPL -2.27HTI
AJCA 08/01/2023 1610DAUS
GPTAT 99%R 1.9 GJUI 20.4 GJPI 97%R -10



RATLIFF COLTON DIZA-ET
Sister to the Dam of Lot 31

DAM:
RATLIFF ACTION DIAMONDS & BLING-ET
USA 118204134 GT9K BBR 100 JH1F JNS-TF
TATTOO CK/1006
DHIA HERD # 48-14-0191 CONTROL # 1006

1-10 291 2 16580 6.0 990 4.0 662 94DCR 2292C
2-10 305 2 18340 6.6 1208 4.0 736 96DCR 2548C
4-05 305 2 25270 5.9 1492 3.9 985 96DCR 3409C
5-05 305 2 26720 5.2 1399 4.0 1060 95DCR 3670C
6-11 305 2 24900 5.5 1379 3.9 981 96DCR 3396C
305 2X ME AVG 5L 23878M 1374F 943P 3266C



RATLIFF SAMBO DEMI-ET
Sister to the Dam of Lot 31

4-08 93% 5-10 94% 7-02 94% 7-09 95%
ST SR DF RA RW RL FA FU RH RUW UC UD TP TL RTR RTS
50 48 48 22 48 27 28 45 50 50 29 22 27 18 37 28

PPA -1213M 61F 14P / YD -2727M -4F -46P
CDCB GPTA S 10/03/2023 5RECS 83%R 13%ILE
-1450M 0.28% -15F 0.13% -27P -214CM\$ -221NM\$ -293FM\$
-0.4PL 1.1LIV 1.5DPR 1.2CCR 0.6HCR 3.14SCS -194GM\$
0.0MFV 0.2DAB -0.2KET 1.2MAS 0.4MET 0.2RPL 3.01HTI
AJCA 10/03/2023 GPTAT 84%R 0.5 GJUI 2.0
GJPI 80%R -41



ARETHUSA PRIMETIME DEJA VU-ET
Grandam of Lot 31

3RD JR 2-YEAR-OLD, 2014 KANSAS STATE FAIR
RESERVE JUNIOR CHAMPION, 2014 SOUTHERN NATIONAL

SISTER(S):
RATLIFF SAMBO DEMI-ET 92%
2-11 305 2 19330 5.4 1050 3.6 696 96DCR 2406C
3RD PLACE, 2011 NATIONAL JERSEY JUG FUTURITY
RATLIFF SAMBO DYNASTY-ET 93%
5-03 305 2 16740 5.3 885 3.3 546 70DCR 1885C
RATLIFF SAMBO DREAM-ET 94%
5-09 305 2 19230 5.4 1046 3.9 749 96DCR 2592C
RATLIFF ACTION DAZZLE-ET 93%
3-08 305 2 20000 4.1 811 3.8 756 102DCR 2349C
6TH, 2013 NATIONAL JERSEY JUG FUTURITY
RATLIFF SAMBO DAPHNE-ET 95%
5-06 305 2 22550 6.2 1405 3.7 826 96DCR 2857C
6TH, 2016 NATIONAL JERSEY JUG FUTURITY
RATLIFF SAMBO DENALI-ET 94%
5-07 305 2 24340 4.8 1176 3.9 949 96DCR 3201C
RATLIFF ACTION DABBLE-ET 94%
6-04 305 2 23670 5.2 1229 3.5 833 97DCR 2879C
RATLIFF IMPRESSION DIRTY-ET 92%
6-07 305 2 19930 5.4 1069 3.7 729 96DCR 2521C
RATLIFF IMPRESSION DONNER-ET 93%
5-04 305 2 23340 6.3 1470 3.9 900 96DCR 3115C
RATLIFF IMPRESSION DULCE-ET 92%
2-02 305 2 14880 6.3 938 3.9 574 93DCR 1986C
RATLIFF ACTION DARBY-ET 89%
6-00 305 2 26160 5.9 1545 3.8 983 95DCR 3401C
RATLIFF COLTON DIZA-ET 92%
3-00 305 2 19340 5.4 1048 3.8 744 89DCR 2575C
RATLIFF COLTON DARLEN-ET 93%
4-00 305 2 13780 5.4 750 3.9 532 98DCR 1841C



**HURONIA CENTURION
VERONICA 20J**
Great-Grandam of Lot 31

KRULL, RYAN
GEORGE, IA
712-348-1802

BREEDER & OWNER

JARS OF CLAY BARNABAS
USA067342492 GT80K BBR 100 JH1F JNS-TF A2A2 7JE1294
CDCB GPTA S 08/01/2023 7916DAUS 1368HRDS 6%RIP
99%R 279M -0.02% 10F 9%ILE
99%R -0.01% 7P -18CM\$ -16NM\$ -8FM\$ -121GM\$
0.2PL -3.0LIV -3.8DPR -4.1CCR 1.2HCR 3.05SCS
0.0MFV -0.1DAB 0.7KET 0.3MAS 0.7MET 0.1RPL 1.25HTI
AJCA 08/01/2023 3684DAUS
GPTAT 99%R 1.7 GJUI 11.5 GJPI 99%R -12

AVONLEA IATOLA VICTORIA 94%
JECAN000010989478 GT8K BBR 100 JH1F JNS-TF
TATTOO /428X
DHIA HERD # 33-87-0722 CONTROL # 16
2-00 305 2 12880 4.9 633 3.6 464 100DCR 1604C
3-01 305 2 17409 4.6 808 3.6 629 102DCR 2165C
305 2X ME AVG 3L 15062M 739F 558P 1926C
PPA -1621M -54F -44P / YD -2361M -81F -60P
CDCB GPTA S 10/03/2023 5RECS 90%R 12%ILE
-1271M 0.10% -42F 0.07% -32P -238CM\$ -240NM\$ -266FM\$
1.1PL 1.3LIV 0.2DPR 0.2CCR -0.7HCR 3.08SCS -265GM\$
-0.2MFV -0.4DAB -0.5KET 1.0MAS 0.2MET 0.3RPL -2.44HTI
AJCA 10/03/2023 GPTAT 87%R 1.3 GJUI 13.3
GJPI 86%R -60

FOREST GLEN AVERY ACTION-ET
USA 111023978 GTHD BBR 100 JH1F JNS-TF A2A2 7JE590
CDCB GPTA S 08/01/2023 24109DAUS 2871HRDS 4%RIP
99%R -943M 0.01% -44F 4%ILE
99%R 0.01% -33P -172CM\$ -169NM\$ -147FM\$ -142GM\$
1.3PL 3.5LIV 2.1DPR 1.8CCR 1.9HCR 3.00SCS
0.2MFV 0.7DAB 0.7KET 2.8MAS 0.3MET -0.1RPL 10.98HTI
AJCA 08/01/2023 12248DAUS
GPTAT 99%R 0.7 GJUI 5.0 GJPI 99%R -28

ARETHUSA PRIMETIME DEJA VU-ET 95%
USA 114891949 GI BBR 100 JH1F JNS-TF
TATTOO AF04/AF04
DHIA HERD # 48-14-0191 CONTROL # 49
1-09 305 2 13630 5.8 786 4.0 552 92DCR 1911C
3-00 260 2 17090 6.2 1052 3.9 666 91DCR 2305C
3-10 291 2 16110 5.6 898 4.3 693 94DCR 2401C
5-00 305 2 20000 5.0 996 3.8 763 96DCR 2640C
6-10 305 2 19060 6.4 1220 4.2 798 96DCR 2765C
8-06 305 2 18660 6.4 1186 3.8 702 95DCR 2429C
305 2X ME AVG 6PL 19305M 1118F 768P 2661C
PPA -3967M -2F -65P / YD -4331M -38F -92P
CDCB GPTA S 10/03/2023 5RECS 91%R 4%ILE
-2299M 0.46% -24F 0.17% -53P -509CM\$ -516NM\$ -588FM\$
-2.0PL -1.3LIV 0.9DPR 0.7CCR -1.7HCR 3.09SCS -498GM\$
-0.1MFV -0.3DAB -0.6KET 0.3MAS 0.6MET 0.1RPL -2.32HTI
AJCA 10/03/2023 GPTAT 87%R 0.7 GJUI 7.5
GJPI 85%R-108

SIRE: GIL-BAR SPARKLER PRIMETIME GJPI -176 1%ILE

SISTER(S):
ELLIOTT'S GOLDEN VISTA-ET 95%
3-04 365 2 22399 6.7 1502 4.2 939 DHIA 3254C
ARETHUSA VERONICAS DASHER-ET 95%
7-04 305 3 27720 5.9 1643 3.6 1007 90DCR 3482C
ARETHUSA VERONICAS PRANCER-ET 93%
6-09 305 2 21220 5.4 1143 3.9 829 97DCR 2869C
ARETHUSA VERONICAS COMET-ET 95%
2-02 305 2 20500 4.3 879 3.6 743 DHIR 2437C
ARETHUSA VERONICAS CUPID-ET 94%
5-06 305 2 18310 4.6 837 3.6 663 95DCR 2258C
ARETHUSA RESURRECTION VERSACE-ET 93%
7-09 305 2 22150 5.4 1190 4.0 877 96DCR 3036C
ARETHUSA RESPONSE VANITY-ET 93%
5-10 305 2 22760 6.4 1465 3.3 751 98DCR 2593C
ARETHUSA RESPONSE VIVID-ET 96%
6-00 305 2 22670 6.5 1482 3.5 790 97DCR 2730C
ARETHUSA SOCRATES VALDINA-ET 93%
4-05 305 2 21970 6.4 1398 3.6 782 96DCR 2703C
ARETHUSA GOLD VENUS-ET 94%
6-02 305 2 21550 5.3 1137 3.9 848 95DCR 2936C

NEXT DAM:
HURONIA CENTURION VERONICA 20J 97%
6-08 365 2 24442 5.6 1380 3.9 955 DHIR 3306C
2004 NATIONAL GRAND CHAMPION
SUPREME CHAMPION, 2006 WORLD DAIRY EXPO
SIRE: SOONER CENTURION-ET GJPI -66 3%ILE

4TH DAM:
GENESIS RENAISSANCE VIVIANNE VG 87 (CAN)
5-00 303 2 12110 4.2 514 3.8 461 CAN 1464C
7 STAR BROOD COW IN CANADA, SEPTEMBER 2012



32

KRULLCREST VAPOR-ET
JE84000326985555

BORN 12/13/2022 TATTOO RK29/RK29 PO
FEMALE EFI 8.2%

PA -1359M -26F -32P
-256CM\$ -258NM\$ -295FM\$
0.3PL -0.6DPR -0.2CCR 1.2HCR 3.19SCS
PA TYPE 1.4 JPI 45%R -62
ST SR DF RA RW RL FA FU
1.0 0.4 0.5 H1.7 0.6 P0.9 S1.3 2.8
RH RUW UC UD TP TL RTR RTS
1.0 0.3 0.4 S2.9 C1.1 S0.3

SELLING OPEN

SISTER(S):
KEVETTA CASINO VERSA 92%
KEVETTA OLIVER VESPA 91%
3-00 286 2 19190 5.7 1088 3.9 757 97DCR 2621C

SIRE:
GUIMO JOEL-ET
JECAN000106797223 GT50K BBR100 JH1F JNSC 200JE384
CDCB GPTA S 08/01/2023 6472DAUS 1603HRDS 10%RIP
99%R -1717M 0.12% -60F 1%ILE
99%R 0.10% -43P -570CM\$ -568NM\$ -598FM\$ -591GM\$
-1.6PL -0.6LIV -0.7DPR -0.7CCR 0.3HCR 3.31SCS
0.0MFV -0.1DAB 0.7KET 0.9MAS 1.4MET 0.3RPL 2.66HTI
AJCA 08/01/2023 3636DAUS
GPTAT 99%R 1.5 GJUI 16.3 GJPI 98%R -123

DAM:
KEVETTA CITATION A VERNA-ET
JE840003140684820 GT45K BBR 100 JH1F JNS-TF A2A2
DHIA HERD # 21-22-1020 CONTROL # 299
3-00 269 2 17630 5.3 936 4.1 720 94DCR 2494C
3-11 305 2 21110 5.8 1221 3.7 787 96DCR 2722C
305 2X ME AVG 2L 22108M 1199F 848P 2924C

2-06 88% 3-02 90% 4-04 91%
ST SR DF RA RW RL FA FU RH RUW UC UD TP TL RTR RTS
41 37 45 16 41 29 28 37 41 42 27 24 26 30 23 28

PPA -1836M 49F -24P / YD -1431M 56F -17P
CDCB GPTA S 10/03/2023 3RECS 84%R 34%ILE
-1001M 0.28% 8F 0.08% -20P 58CM\$ 53NM\$ 8FM\$
2.1PL 1.9LIV -0.5DPR 0.4CCR 2.1HCR 3.06SCS 6GM\$
-0.2MFV -0.1DAB 0.0KET -0.4MAS 0.1MET 0.1RPL -3.06HTI
AJCA 10/03/2023 GPTAT 84%R 1.2 GJUI 10.6
GJPI 80%R 0

SISTER(S):
KEVETTA APPLEJACK VEGAS 94%
6-08 305 2 26250 5.1 1346 4.1 1065 96DCR 3635C
KEVETTA INCENTIVE VELOUR-ET 93%
KEVETTA INCENTIVE VELVET-ET 91%
KEVETTA INCENTIVE SUNFLOWER-ET 91%
5-10 305 2 17040 5.5 937 3.7 622 55DCR 2151C
KEVETTA CITATION A VINTAGE-ET 94%
6-04 305 2 24880 4.9 1231 3.9 969 98DCR 3316C
KEVETTA CITATION A VONAGE-ET 92%
4-09 305 2 19890 4.8 962 3.5 705 89DCR 2437C
KEVETTA CITATION A VICTORY-ET 91%
4-11 305 2 17540 5.6 986 3.9 685 98DCR 2371C
KEVETTA CHROME VENEZUELA-ET 93%
3-11 305 2 19310 5.8 1124 4.1 786 98DCR 2722C
KEVETTA VICTORIOUS VILLANOVA-ET 94%
3-06 304 2 18270 5.3 961 3.5 641 98DCR 2215C
KEVETTA VICTORIOUS VINDY-ET 90%
5-03 305 2 20830 6.0 1253 3.9 816 96DCR 2825C
KEVETTA LEMONHEAD VICKIE-ET 90%
3-02 305 2 18280 5.7 1041 4.0 734 97DCR 2541C
KEVETTA LEMONHEAD VIRANDA-ET 93%
KEVETTA CHROME VIOLA-ET 93%
4-10 279 2 23200 4.8 1122 3.7 858 97DCR 2968C
KEVETTA CHROME VIOLIN-ET 93%
INT CHAMPION, 2021 MIDWEST NATIONAL SPRING SHOW 2021
KEVETTA COLTON VALVITA-ET 92%
3-02 305 2 14820 5.8 862 3.9 579 92DCR 2004C
KEVETTA PRIMERO VIOLET-ET 91%
3-01 305 2 19870 5.5 1092 3.9 775 98DCR 2682C
KEVETTA OLIVER VENICE-P-ET 88%
2-10 305 2 23590 4.9 1157 4.0 949 98DCR 3172C
KEVETTA CRAZE VICARIA-ET 86%
1-09 305 2 22960 5.1 1170 3.6 822 97DCR 2842C
KEVETTA NUANCE VANETTA-ET 88%
1-10 305 3 17400 5.2 900 3.8 665 92DCR 2301C

KRULL, RYAN
GEORGE, IA
712-348-1802
BREEDER & OWNER

TOLLENAARS IMPULS LEGAL 233-ET
USA 061929249 GTHD BBR 100 JH1C JNSC A2A2 29JE3506
CDCB GPTA S 08/01/2023 13703DAUS 1666HRDS 5%RIP
99%R -143M -0.07% -22F 9%ILE
99%R 0.01% -3P -9CM\$ -9NM\$ -15FM\$ 33GM\$
0.3PL 0.2LIV 1.1DPR 2.0CCR 2.3HCR 3.00SCS
0.1MFV 0.3DAB 1.0KET -0.4MAS 1.2MET 0.2RPL 3.46HTI
AJCA 08/01/2023 6050DAUS
GPTAT 99%R 0.0 GJUI 2.0 GJPI 99%R 6

FERMAR PARAMOUNT JOY 95%
JECAN000104419880 GT45K BBR 100 JH1C JNS-TF
DHIA HERD # 33-87-0722 CONTROL # 31
2-00 305 2 15807 5.0 785 4.0 639 CAN 2146C
3-01 305 2 21400 5.2 1116 4.1 873 CAN 3001C
4-11 305 2 20860 5.1 1065 3.7 778 CAN 2692C
8-03 305 2 17130 5.1 870 3.5 594 103DCR 2053C
305 2X ME AVG 4L 21962M 1112F 848P 2894C
CDCB GPTA S 10/03/2023 ORECS 89%R 4%ILE
-1704M 0.06% -70F 0.10% -43P -515CM\$ -516NM\$ -548FM\$
-0.9PL 2.2LIV 1.7DPR 1.1CCR -0.9HCR 3.19SCS -491GM\$
0.0MFV -0.1DAB -0.2KET 1.9MAS 1.3MET 0.4RPL 3.31HTI
AJCA 10/03/2023 GPTAT 88%R 1.0 GJUI 6.5
GJPI 86%R-106

BW CITATION A-ET
USA118367576 GT80K BBR100 JH1C JNS-TF A2A2 505JE125
CDCB GPTA S 08/01/2023 1706DAUS 319HRDS 6%RIP
99%R -58M 0.01% OF 48%ILE
99%R -0.03% -8P 263CM\$ 266NM\$ 294FM\$ 182GM\$
5.6PL 4.3LIV 0.4DPR 1.2CCR 3.0HCR 2.96SCS
0.1MFV 0.2DAB 0.3KET 1.0MAS 0.5MET 0.1RPL 4.26HTI
AJCA 08/01/2023 1093DAUS
GPTAT 99%R 0.8 GJUI 10.8 GJPI 97%R 46

OAKFIELD TBONE VIVIANNE-ET 96%
JE840003004202753 GT3K BBR 100 JH1F JNS-TF
DHIA HERD # 21-23-0997 CONTROL # 10010
2-03 305 2 18850 4.7 880 3.7 699 95DCR 2377C
365 2 21770 4.8 1053 3.8 823 DHIR 2827C
3-06 305 2 25140 5.3 1326 3.9 981 98DCR 3396C
4-06 305 2 21320 5.4 1148 3.9 835 98DCR 2890C
365 2 24931 5.3 1329 3.9 982 DHIR 3400C
5-10 304 2 30110 5.3 1594 3.7 1111 97DCR 3843C
6-10 305 2 27460 5.1 1406 4.0 1085 97DCR 3756C
365 2 31507 5.2 1633 4.0 1266 DHIR 4374C
8-07 305 2 26110 5.2 1357 3.9 1017 94DCR 3520C
10-00 305 2 28060 5.1 1418 3.8 1061 96DCR 3671C
11-10 305 2 31720 5.3 1676 3.7 1179 98DCR 4078C
305 2X ME AVG 8L 26633M 1383F 1021P 3523C
PPA -656M 148F 44P / YD -1954M 75F -19P
CDCB GPTA S 10/03/2023 5RECS 91%R 14%ILE
-1053M 0.28% 6F 0.08% -22P -171CM\$ -176NM\$ -218FM\$
-0.9PL -0.5LIV -1.0DPR 0.1CCR -0.1HCR 3.07SCS -199GM\$
-0.3MFV -0.4DAB -0.4KET -0.7MAS 0.4MET 0.1RPL -6.34HTI
AJCA 10/03/2023 GPTAT 87%R 1.3 GJUI 8.9
GJPI 85%R -42

3RD SR 2-YR-OLD, 2012 NY STATE FAIR
2ND SR 3-YR-OLD, 2013 NY STATE FAIR JR SHOW
5TH SR 3-YR-OLD, 2013 NY STATE FAIR
SIRE: RICHIES JACE TBONE A364 GJPI -20 6%ILE

SISTER(S):
OAKFIELD TBONE VANESSA-ET 81%
2-05 305 2 15650 5.0 790 3.8 597 96DCR 2066C
5TH SR 2-YR-OLD, 2012 NY STATE FAIR
OAKFIELD MINISTER VENICE-ET 91%
2-02 305 3 13970 5.3 735 3.6 496 99DCR 1714C
2ND 4-YR-OLD, 2014 NY SPRING CAROUSEL JR SHOW
OAKFIELD GAMMON VEGAS-ET 88%
3-02 305 3 19990 5.0 997 3.5 691 94DCR 2388C
OAKFIELD COMERICA VIOLET-ET 85%
OAKFIELD SUREFIRE VIDA-ET 82%
3-00 266 3 16120 5.2 843 3.4 545 93DCR 1882C

NEXT DAM:
ARETHUSA RESPONSE VISION-ET 88%
SIRE: HOLLYLANE R RESPONSE-ET JPI -189 0%ILE

4TH DAM:
HURONIA CENTURION VERONICA 20J 97%
6-08 365 2 24442 5.6 1380 3.9 955 DHIR 3306C
WINNER 2015 GREAT COW CONTEST
2004 NATIONAL GRAND CHAMPION
SUPREME CHAMPION, 2006 WORLD DAIRY EXPO
INTERMEDIATE AND RESERVE GRAND CHAMPION, 2002 CENTRAL
NATIONAL, ALL AMERICAN & RAWF



KEVETTA CITATION A VERNA-ET
Dam of Lot 32



OAKFIELD TBONE VIVIANNE-ET
Grandam of Lot 32



KEVETTA CHROME VIOLIN-ET
Sister to the Dam of Lot 32



KEVETTA VICTORIOUS VILLANOVA-ET
Sister to the Dam of Lot 32



33

HEART & SOUL JOEL FIONA-ET USA 174979984

BORN 12/03/2022 TATTOO HS36/HS36 PO
FEMALE EFI 6.5%

PA -2064M -47F -54P
-660CM\$ -659NM\$ -690FM\$
-3.4PL -1.0DPR -0.5CCR -1.2HCR 3.27SCS

PA TYPE 1.1 JPI 44%R -145

ST	SR	DF	RA	RW	RL	FA	FU
1.6	1.0	0.7	H2.2	1.5	PO.5	S1.3	2.4
RH	RW	UC	UD	TP	TL	RTR	RTS
0.7	0.2	0.5	S2.5	CO.9	SO.1		

SELLING OPEN

SISTER(S):
LOOKOUT GUNNING FOR FAME 87%
HEART & SOUL FELIZ NAVIDAD-ET 92%
HEART & SOUL FIZZ FAITH-ET 91%
2-00 305 2 13440 5.8 780 3.9 527 96DCR 1824C
UNANIMOUS ALL AMERICAN WINTER CALF, 2018 ABA
UNANIMOUS ALL AMERICAN WINTER YRLG, 2019 ABA
JUNIOR CHAMPION, 2019 NY SPRING SHOW
RESERVE ALL AMERICAN WINTER CALF, 2018

HEART & SOUL SHOWDOWN FANCY LADY 90%
HEART & SOUL VIP FAN CLUB-ET 86%
2-04 305 2 17120 4.9 834 3.8 645 97DCR 2229C
5TH WINTER YEARLING, 2020 ALL AMERICAN JR SHOW

HEART & SOUL FIZZ FANTASY-ET 90%
2-00 305 2 16160 5.0 800 3.6 582 96DCR 2012C
INTERMEDIATE CHAMPION, 2021 CALIFORNIA SPRING JR SHOW
2ND JR 2-YEAR-OLD, 2021 CALIFORNIA SPRING OPEN SHOW

HEART & SOUL FIZZ FLAME-ET 88%
4TH JR YEARLING, 2020 ALL AMERICAN JERSEY SHOW
HEART&SOUL SHUT UP & GET FREAKY-ET 91%
HEART & SOUL FIREMAN FAYE-ET 85%
HEART & SOUL FIZZ FINE WINE-ET
RES. JR CHAMPION, 2021 SPRING DAIRY EXPO
ALL AMERICAN SPRING CALF, 2020

HEART&SOUL FIZZ FANCY 85%
3RD FALL CALF, 2021 WORLD DAIRY EXPO

HEART & SOUL WORTH A FORTUNE-ET 87%
HEART & SOUL SHUTOUT FANTA-ET 85%

SIRE:
GUIMO JOEL-ET
JECAN000106797223 GT50K BBR100 JH1F JNSC 200JE384
CDCB GPTA S 08/01/2023 6472DAUS 1603HRDS 10%RIP
99%R -1717M 0.12% -60F 1%ILE
99%R 0.10% -43P -570CM\$ -568NM\$ -598FM\$ -591GM\$
-1.6PL -0.6LIV -0.7DPR -0.7CCR -0.3HCR 3.31SCS
0.0MFV -0.1DAB 0.7KET 0.9MAS 1.4MET 0.3RPL 2.66HTI
AJCA 08/01/2023 3636DAUS
GPTAT 99%R 1.5 GJUI 16.3 GJPI 98%R -123

DAM:
LOOKOUT FORTUNE 500
JECAN000108033887 GT9K BBR 100 JH1F JNS-TF
DHIA HERD # 23-60-0228 CONTROL # 887

2-03	271	2	12919	5.5	712	3.8	490	CAN	1696C
6-00	305	2	18080	6.6	1191	4.2	751	98DCR	2601C
305	2X	ME	AVG	1L	18354M	1193F	751P		2601C

5-07 90% 8-06 92% 8-09 93%

ST	SR	DF	RA	RW	RL	FA	FU	RH	RW	UC	UD	TP	TL	RTR	RTS
44	45	46	26	50	27	36	42	38	48	27	18	38	15	44	26

CDCB GPTA S 10/03/2023 ORECS 81%R 0%ILE -782FM\$
-2411M 0.44% -33F 0.13% -64P -749CM\$ -750NM\$ -782FM\$
-5.1PL -2.2LIV -1.2DPR -0.3CCR -2.7HCR 3.22SCS -730GM\$
-0.2MFV -0.5DAB -0.8KET 0.2MAS 0.1MET 0.4RPL -4.64HTI
AJCA 10/03/2023 GPTAT 81%R 0.6 GJUI 7.1 GJPI 77%R-166

SISTER(S):
MB LUCKY LADY FIRED UP-ET EX 96-4E (CAN)
8-00 305 2 16099 5.5 886 3.9 626 CAN 2167C
5TH MATURE COW, 2021 JERSEY CANADA NATIONAL SHOW
RESERVE 5-YR-OLD, 2019 ALL CANADIAN CONTEST
2017 NOMINATED SENIOR 3-YR-OLD, ALL CANADIAN

MB LUCKY LADY FIREBALL-ET 92%
MB LUCKY LADY FELIZ NAVIDAD-ET 93%
3-03 305 2 21520 5.3 1135 3.9 841 100DCR 2911C
RESERVE INTERMEDIATE CHAMPION, ROYAL WINTER FAIR 2016
ALL CANADIAN SENIOR TWO YEAR OLD, 2016
RESERVE GRAND CHAMPION, ROYAL WINTER FAIR 2017
RESERVE 4-YR-OLD, ALL CANADIAN 2018

MB LUCKY LADY FIRST CLASS-ET 88%
4-08 305 2 18390 6.2 1149 4.0 741 98DCR 2566C
MB LUCKY LADY PATH TO FAME-ET EX 92 (CAN)
4-06 305 2 17239 5.5 946 4.1 714 CAN 2474C
HM ALL CANADIAN JR 2-YEAR-OLD, 2017

HORTON, HAILEY OWNER
MESILLA PARK, NM
575-649-7525

BOOP, MATTHEW D BREEDER
MILLMONT, PA

TOLLENAARS IMPULS LEGAL 233-ET
USA 061929249 GTHD BBR 100 JH1C JNSC A2A2 29JE3506
CDCB GPTA S 08/01/2023 13703DAUS 1666HRDS 5%RIP
99%R -143M -0.07% -22F 9%ILE
99%R 0.01% -3P -9CM\$ -9NM\$ -15FM\$ 33GM\$
0.3PL 0.2LIV 1.1DPR 2.0CCR 2.3HCR 3.00SCS
0.1MFV 0.3DAB 1.0KET -0.4MAS 1.2MET 0.2RPL 3.46HTI
AJCA 08/01/2023 6050DAUS
GPTAT 99%R 0.0 GJUI 2.0 GJPI 99%R 6

FERMAR PARAMOUNT JOY 95%
JECAN000104419880 GT45K BBR 100 JH1C JNS-TF
DHIA HERD # 33-87-0722 CONTROL # 31

2-00	305	2	15807	5.0	785	4.0	639	CAN	2146C
3-01	305	2	21400	5.2	1116	4.1	873	CAN	3001C
4-11	305	2	20860	5.1	1065	3.7	778	CAN	2692C
8-03	305	2	17130	5.1	870	3.5	594	103DCR	2053C
305	2X	ME	AVG	4L	21962M	1112F	848P		2894C

CDCB GPTA S 10/03/2023 ORECS 89%R 4%ILE
-1704M 0.06% -70F 0.10% -43P -515CM\$ -516NM\$ -548FM\$
-0.9PL 2.2LIV 1.7DPR 1.1CCR -0.9HCR 3.19SCS -491GM\$
0.0MFV -0.1DAB -0.2KET 1.9MAS 1.3MET 0.4RPL 3.31HTI
AJCA 10/03/2023 GPTAT 88%R 1.0 GJUI 6.5 GJPI 86%R-106

RAPID BAY REAGAN-ET
JECAN000104411830 70JE9947
CDCB PTA 08/01/2023 670DAUS 330HRDS 3%RIP
95%R -1917M 0.24% -47F 1%ILE
94%R 0.09% -53P -776CM\$ -776NM\$ -791FM\$ -851GM\$
-4.5PL -1.3LIV -4.1DPR -3.9CCR -1.3HCR 3.17SCS
0.0MFV -0.1DAB -0.6KET -2.0MAS 0.5MET 0.4RPL -4.27HTI
AJCA 08/01/2023 483DAUS
GPTAT 92%R 0.3 JUI 0.4 JPI 89%R -186

MARLAU COMERICA FABIENNE SUP EX 94-3E (CAN)
JECAN000105710282
1-10 305 2 14310 5.8 833 4.0 578 CAN 2002C
4-06 305 2 16196 5.9 953 4.0 646 CAN 2237C
5-10 305 2 17783 6.1 1091 4.0 719 CAN 2490C
8-04 305 2 20057 6.0 1195 4.0 796 CAN 2756C
10-05 305 2 17713 5.9 1043 4.2 743 CAN 2575C

CDCB PTA 08/01/2023 ORECS 60%R 5%ILE
-2023M 0.49% -3F 0.10% -55P -442CM\$ -445NM\$ -471FM\$
-2.4PL -2.0LIV 0.9DPR 1.5CCR -0.8HCR 3.01SCS -406GM\$
-0.1MFV -0.7DAB -0.9KET 1.2MAS 0.5MET 0.4RPL -2.79HTI
AJCA 08/01/2023 PTAT 47%R 0.7 JUI 7.0 JPI 53%R -90

2011 ALL CANADIAN MILKING YEARLING
2015 NOMINATED ALL CANADIAN FIVE YEAR OLD
2 STAR BROOD COW, NOVEMBER 2018
SIRE: BRIDON REMAKE COMERICA-ET GJPI -169 1%ILE

SISTER(S):
MARLAU VINDICATION FARREN VG 85 (CAN)
6-01 305 2 23137 7.0 1625 4.0 919 CAN 3182C
4 STAR BROOD COW, MAY 2019
PLATINUM AWARD, DECEMBER 2013
SILVER AWARD, NOVEMBER 2011
GOLD AWARD, DECEMBER 2009

MARLAU RESSURECTION FAMOUS VG 85 (CAN)
8-06 289 2 14776 4.9 721 3.9 578 CAN 1957C
MARLAU TEQUILA FABY VG 85 (CAN)
5-03 305 2 18800 7.4 1385 3.9 739 CAN 2559C
MARLAU TEQUILA FARREN-ET VG 87 (CAN)
1-11 305 2 11515 5.9 684 4.2 478 CAN 1656C
ALL CANADIAN JR 2-YEAR-OLD, 2015
MARLAU TEQUILA FABIENNA EX 91 (CAN)
5-09 305 2 12917 6.4 827 4.1 525 CAN 1818C
MARLAU BEAUTIFUL FANCY EX 91-4E (CAN)
4-08 305 2 15420 6.1 933 4.1 633 CAN 2193C
MARLAU JOEL FLICKA-ET EX 90-3E (CAN)
3-02 305 2 16463 6.0 992 4.2 692 CAN 2398C
SILVER AWARD, AUGUST 2021

NEXT DAM:
HAUTPRE FUROR FABULOUS-ET VG 87 (CAN)
10-10 305 2 17153 6.1 1039 3.9 673 CAN 2330C
6 STAR BROOD COW, JANUARY 2022
SIRE: PIEDMONT NADINE FUROR GJPI -157 1%ILE

4TH DAM:
RESPONSES FARREN EX 91 (CAN)
4-08 305 2 26279 5.4 1422 4.0 1058 CAN 3664C
5TH SR 2-YEAR-OLD, 1997 WORLD DAIRY EXPO
14 STAR BROOD COW, JULY 2015



HEART & SOUL FIZZ FAITH-ET
Sister to Lot 33



MB LUCKY LADY FELIZ NAVIDAD-ET
Sister to the Dam of Lot 33



MARLAU COMERICA FABIENNE
Grandam of Lot 33



MB LUCKY LADY FIRED UP-ET
Sister to the Dam of Lot 33

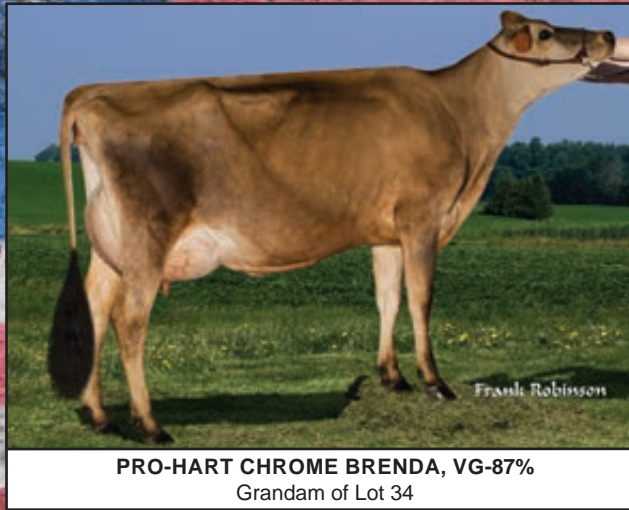

PRO-HART CHROME BRENDA, VG-87%
Grandam of Lot 34



34

ZK KIDROCK BEAUTY-ET
USA 067442516

BORN 12/03/2022 TATTOO ZK516/ PO
FEMALE EFI 5.0% AMERICAN ID 516/516

PA -1766M -62F -60P
-631CM\$ -622NM\$ -584FM\$
-1.0PL 0.4DPR 0.6CCR 0.3HCR 3.26SCS
PA TYPE 1.2 JPI 40%R -147
ST SR DF RA RW RL FA FU
0.6 0.7 0.6 H2.0 1.4 P1.0 S1.1 2.6
RH RUW UC UD TP TL RTR RTS
0.7 0.3 0.6 S2.0 C1.2 L1.2

SELLING OPEN

1ST WINTER CALF, 2023 COLORADO STATE FAIR
JUNIOR CHAMPION, 2023 COLORADO STATE FAIR
1ST WINTER CALF, 2023 KANSAS STATE FAIR
HM JUNIOR CHAMPION, 2023 KANSAS STATE FAIR

SISTER(S):

ZK L-STAR BELLE-ET
SELLING AS LOT 22

SIRE:

MR KATHIES KID ROCK
JE840003128791587 GT BBR100 JH1F JNS-TF A1A2 551JE1772
CDCB GPTA S 08/01/2023 119DAUS 66HRDS 54%RIP
93%R -2133M 0.07% -90F 0%ILE
93%R -0.01% -80P -899CM\$ -882NM\$ -794FM\$ -892GM\$
-1.8PL -0.8LIV 0.5DPR 0.3CCR -0.8HCR 3.41SCS
-0.1MFV -0.4DAB -0.5KET 0.9MAS 0.1MET 0.3RPL -1.65HTI
AJCA 08/01/2023 102DAUS
GPTAT 91%R 1.5 GJUI 12.3 GJPI 86%R -209

DAM:

BERRYSBEST ANDREAS BUBBLES
USA 067442512 GT9K BBR 100 JH1F JNS-TF
TATTOO ZK512/
DHIA HERD # 31-85-1141 CONTROL # 512

CDCB GPTA S 10/03/2023 ORECS 75%R 8%ILE
-1399M 0.17% -34F 0.06% -39P -363CM\$ -362NM\$ -373FM\$
-0.2PL -1.0LIV 0.2DPR 0.8CCR 1.3HCR 3.10SCS -371GM\$
-0.1MFV -0.3DAB -0.3KET -0.6MAS 0.0MET 0.4RPL -3.54HTI
AJCA 10/03/2023 GPTAT 77%R 0.9 GJUI 6.9
GJPI 72%R -84

BERRY ZACHARY & BERRY KADEY BREEDER & OWNER
COLBY, KS
937-508-6702

RAPID BAY INDIANA GENTRY-ET

JECAN000105762718 91JE5424
CDCB PTA 08/01/2023 340DAUS 146HRDS 11%RIP
96%R -1696M 0.05% -73F 1%ILE
97%R -0.02% -66P -748CM\$ -730NM\$ -644FM\$ -702GM\$
-1.7PL -2.1LIV 1.5DPR 1.6CCR 1.4HCR 3.48SCS
0.0MFV -0.2DAB 0.1KET 0.6MAS 0.3MET 0.2RPL 0.49HTI
AJCA 08/01/2023 337DAUS
PTAT 96%R 1.5 JUI 6.8 JPI 91%R -170

STONEY POINT COMERICA KATHIE

95%
USA 119060959 GI BBR 100 JH1F JNS-TF
TATTOO M439/M439
DHIA HERD # 93-54-0855 CONTROL # 439
3-11 303 3 21660 5.4 1167 3.8 832 83DCR 2879C
4-11 305 3 23070 5.9 1370 3.6 835 76DCR 2887C
6-11 305 3 25720 4.5 1146 3.6 915 96DCR 3101C
305 2X ME AVG 5L 19996M 1022F 738P 2500C
PPA -2321M -67F -70P / YD -3423M -104F -109P
CDCB GPTA S 10/03/2023 5RECS 85%R 1%ILE
-1811M 0.08% -72F 0.02% -62P -651CM\$ -646NM\$ -609FM\$
-0.8PL -1.0LIV 2.2DPR 1.8CCR -1.6HCR 3.04SCS -619GM\$
-0.2MFV -0.5DAB -0.8KET 2.1MAS 0.4MET 0.5RPL -1.16HTI
AJCA 10/03/2023 GPTAT 81%R 1.2 GJUI 16.3
GJPI 79%R-134

SUNSET CANYON ANDREAS

USA117597125 GT99K BBR100 JH1F JNS-TF A1A2 94JE4036
CDCB GPTA S 08/01/2023 954DAUS 342HRDS 6%RIP
99%R -1923M 0.08% -77F 1%ILE
99%R 0.06% -59P -773CM\$ -769NM\$ -756FM\$ -775GM\$
-3.0PL -2.4LIV -1.0DPR -0.7CCR -0.7HCR 3.20SCS
0.0MFV -0.5DAB -0.5KET -1.7MAS -0.4MET 0.5RPL -5.69HTI
AJCA 08/01/2023 800DAUS
GPTAT 98%R 0.9 GJUI 10.6 GJPI 95%R -176

PRO-HART CHROME BRENDA

87%
JE840003124771835 GT29K BBR 100 JH1F JNS-TF
TATTOO /PH82
DHIA HERD # 34-65-0324 CONTROL # 82
1-10 305 3 20100 4.8 966 3.3 655 91DCR 2261C
305 2X ME AVG 2L 16913M 704F 558P 1795C
PPA 983M 33F 19P / YD 603M 30F 10P
CDCB GPTA S 10/03/2023 2RECS 81%R 54%ILE
-173M 0.08% 9F 0.00% -7P 174CM\$ 172NM\$ 177FM\$
2.5PL -0.8LIV 1.4DPR 2.4CCR 1.4HCR 2.88SCS 191GM\$
0.0MFV -0.1DAB -0.3KET 0.2MAS 0.0MET 0.2RPL -0.36HTI
AJCA 10/03/2023 GPTAT 81%R 1.0 GJUI 7.9
GJPI 78%R 42
2ND SR 2-YEAR-OLD, 2018 ALL-MICHIGAN STATE SHOW
SIRE: RIVER VALLEY CECE CHROME-ET GJPI 68 49%ILE

SISTER(S):

PRO-HART FIRE CRACKER 83%
5-04 295 3 16490 4.6 754 3.2 533 88DCR 1840C

NEXT DAM:

UHT HIRED GUN BAILEY 88%
2-01 305 3 18960 4.7 890 3.4 647 93DCR 2235C
4TH JR 2-YEAR-OLD, 2014 MI DAIRY EXPO
SIRE: SV JADE HIRED GUN-ET GJPI -92 1%ILE

4TH DAM:

YOSEMITE LEMVIG BERRETTA BROOK 93%
6-09 305 2 21310 4.2 893 3.8 804 99DCR 2547C



ZK KIDROCK BEAUTY-ET
Selling as Lot 34



BERRYSBEST ANDREAS BUBBLES
Dam of Lot 34



YOSEMITE LEMVIG BERRETTA BROOK
Fourth Dam of Lot 34

MM TAMIKA DWNTWNBWRN TWIZZLER-ET
JE840003240650455



MM TAMIKA DWNTWNBWRN TWIZZLER
Selling as Lot 35

BORN 12/01/2022 TATTOO BJ55/ PO
FEMALE EFI 7.0%

PA -1860M -41F -47P
-414CM\$ -416NM\$ -452FM\$
-0.6PL 1.4DPR 1.6CCR 1.1HCR 3.16SCS

PA TYPE 1.3 JPI 33%R -88
ST SR DF RA RW RL FA FU
1.2 0.1 0.6 H1.4 0.7 P1.2 S1.2 2.8
RH RUW UC UD TP TL RTR RTS
1.7 0.1 -0.1 S3.0 C0.4 L0.0

SELLING OPEN

1ST WINTER CALF, 2023 WISCONSIN SPRING SHOW
1ST WINTER CALF, 2023 SOUTHERN NATIONAL SPRING SHOW

SISTER(S):
PACIFIC EDGE VIP TIMBERLINE-ET 88%
PACIFIC EDGE VIP TESSAH-ET 89%

SIRE:
RAPID BAY DOWNTOWN BROWN
JECAN000120076424 54JE885
CDCB PTA 08/01/2023 13DAUS 5HRDS 100%RIP
61%R -1898M 0.34% -27F 2%ILE
63%R 0.16% -39P -324CM\$ -331NM\$ -408FM\$ -237GM\$
-1.2PL -2.4LIV 3.0DPR 3.3CCR 1.4HCR 3.19SCS
-0.4MFV -0.6DAB -0.5KET -0.4MAS -0.7MET 0.0RPL -8.29HTI
AJCA 08/01/2023 10DAUS
PTAT 51%R 0.7 JUI 9.0 JPI 53%R -63

DAM:
SUNSET CANYON JOEL TAMIKA 2792-ET
USA 119877384 GT29K BBR 100 JH1F JNS-TF
TATTOO /C792
DHIA HERD # 93-54-0904 CONTROL # 2792

2-00 305 2 13880 5.7 798 3.6 499 70DCR 1725C
3-00 305 2 13270 4.4 589 3.6 481 90DCR 1609C
305 2X ME AVG 2L 15866M 813F 574P 1954C

2-02 86% 2-09 88% 3-03 91% 4-04 93%
ST SR DF RA RW RL FA FU RH RUW UC UD TP TL RTR RTS
38 41 44 23 43 33 32 44 44 33 34 37 29 29 37 29

PPA -4790M -173F -153P / YD -3959M -130F -121P
CDCB GPTA S 10/03/2023 3RECS 83%R 4%ILE
-1821M 0.18% -54F 0.06% -55P -504CM\$ -501NM\$ -495FM\$
0.1PL -0.9LIV -0.2DPR -0.2CCR 0.8HCR 3.13SCS -534GM\$
0.0MFV -0.2DAB 0.5KET -0.5MAS 0.8MET 0.2RPL -0.76HTI
AJCA 10/03/2023 GPTAT 83%R 1.8 GJUI 21.4
GJPI 78%R-112
3RD 4-YEAR-OLD, 2021 CALIFORNIA SPRING SHOW
4TH SR 3-YEAR-OLD, 2019 WESTERN NATIONAL

SISTER(S):
SUNSET CANYON BELARUS TAMIKA 86%
1-09 305 2 14990 6.0 892 3.7 558 96DCR 1930C
SUNSET CANON COLTON TAMIKA 2860-ET 88%
2-11 304 2 16660 5.9 988 3.9 652 97DCR 2257C
SUNSET CANYON LADD TAMIKA 2877 90%
3-05 305 2 13090 4.7 617 3.8 495 98DCR 1674C



SUNSET CANYON JOEL TAMIKA 2792-ET
Dam of Lot 35



SUNSET CANYON TOPEKA TAMIKA 225-ET
Grandam of Lot 35



SUNSET CANYON TOPEKA TAMIKA 227-ET
Full Sister to the Grandam of Lot 35



MAPLEVALE FUROR TAMIKA-ET
Fourth Dam of Lot 35

WOKER, BRETT OWNER
GREENVILLE, IL
618-367-0263

MISTY MEADOW DAIRY BREEDER
TILLAMOOK, OR

STEINHAUERS IATOLA APPLEJACK
USA 115488982 GT50K BBR 100 JH1F JNS-TF 11JE968
CDCB GPTA S 08/01/2023 4051DAUS 634HRDS 3%RIP
99%R -941M 0.10% -25F 2%ILE
99%R 0.07% -21P -340CM\$ -338NM\$ -361FM\$ -217GM\$
-3.0PL -5.8LIV 2.2DPR 3.0CCR 1.5HCR 3.32SCS
-0.7MFV -1.1DAB -0.6KET -1.4MAS -1.4MET -0.3RPL -15.8HTI
AJCA 08/01/2023 2229DAUS
GPTAT 99%R 1.0 GJUI 8.3 GJPI 99%R -68

RAPID BAY CONNECTION DORELLE SUP-EX 94-6E (CAN)
JECAN00010549961
2-11 305 2 18685 5.3 994 4.0 745 CAN 2580C
4-08 304 2 20273 6.2 1252 4.2 856 CAN 2966C
5-09 305 2 18436 5.9 1094 4.2 770 CAN 2668C
6-11 305 2 19364 5.6 1089 4.1 789 CAN 2733C
CDCB PTA 08/01/2023 ORECS 59%R 6%ILE
-1699M 0.25% -33F 0.12% -39P -417CM\$ -420NM\$ -468FM\$
-1.7PL -1.0LIV 0.7DPR 3.5CCR -0.8HCR 3.22SCS -383GM\$
-0.1MFV -0.2DAB -0.5KET 0.7MAS 0.0MET 0.4RPL -1.06HTI
AJCA 08/01/2023 PTAT 37%R 0.1 JUI 2.6
JPI 51%R -90

GUIMO JOEL-ET
JECAN000106797223 GT50K BBR 100 JH1F JNSC 200JE384
CDCB GPTA S 08/01/2023 6472DAUS 1603HRDS 10%RIP
99%R -1717M 0.12% -60F 1%ILE
99%R 0.10% -43P -570CM\$ -568NM\$ -598FM\$ -591GM\$
-1.6PL -0.6LIV -0.7DPR -0.7CCR 0.3HCR 3.31SCS
0.0MFV -0.1DAB 0.7KET 0.9MAS 1.4MET 0.3RPL 2.66HTI
AJCA 08/01/2023 3636DAUS
GPTAT 99%R 1.5 GJUI 16.3 GJPI 98%R -123

SUNSET CANYON TOPEKA TAMIKA 225-ET 91%
USA 118411323 GT8K BBR 100 JH1F JNS-TF
TATTOO /C225
DHIA HERD # 92-23-0452 CONTROL # 2225
2-00 282 2 13710 5.3 725 3.6 496 96DCR 1715C
2-11 305 2 15540 5.3 827 3.6 552 97DCR 1908C
305 2X ME AVG 3L 15526M 853F 564P 1950C
PPA -2692M -56F -80P / YD -2227M -52F -69P
CDCB GPTA S 10/03/2023 3RECS 84%R 5%ILE
-1290M 0.16% -31F 0.05% -38P -474CM\$ -471NM\$ -468FM\$
-1.3PL -2.4LIV -1.6DPR -1.2CCR 0.1HCR 3.18SCS -518GM\$
-0.2MFV -0.4DAB 0.1KET -0.8MAS 0.4MET 0.2RPL -4.83HTI
AJCA 10/03/2023 GPTAT 83%R 1.4 GJUI 13.8
GJPI 80%R-109

5TH 4-YEAR-OLD, 2017 CALIFORNIA SPRING SHOW
1ST SR 3-YEAR-OLD, 2016 CALIFORNIA SPRING SHOW
SIRE: HEARTLAND MERCHANT TOPEKA-ET GJPI -25 9%ILE

SISTER(S):
SUNSET CANYON TOPEKA TAMIKA 227-ET 85%
1-11 305 2 16930 5.1 867 3.6 602 97DCR 2081C

NEXT DAM:
HOLLYLANE RENAISSANCE TAMIKA-ET 86%
SIRE: HOLLYLANE RENAISSANCE JPI -179 1%ILE

4TH DAM:
MAPLEVALE FUROR TAMIKA-ET VG 88 (CAN)
3-08 305 2 25986 5.9 1531 3.9 1001 CAN 3465C
RESERVE INTERMEDIATE CHAMPION, 2008 ONTARIO SUMMER SHOW
1ST SR 2-YEAROLD, 2008 ONTARIO SUMMER SHOW 2008
ALL-CANADIAN MILKING YEARLING, 2007
RESERVE INTERMEDIATE CHAMPION, 2007 ROYAL WINTER FAIR
1ST MILKING YEARLING, 2007 ROYAL WINTER FAIR



36

SYNERJY LUCHESS-ET USA 067286379

BORN 09/21/2022 PO FEMALE EFI 7.3% AMERICAN ID 379/379

PA -1702M -30F -32P -298CM\$ -304NM\$ -386FM\$ -0.3PL 1.5DPR 1.3CCR 0.1HCR 3.22SCS PA TYPE 0.9 JPI 44%R -59 ST SR DF RA RW RL FA FU 1.0 0.9 0.1 H1.8 1.1 P1.0 S1.4 2.0 RH RUW UC UD TP TL RTR RTS 0.4 -0.3 0.9 S2.4 CO.5 SO.1

SELLING OPEN

SIRE: GUIMO JOEL-ET JECAN000106797223 GT50K BBR 100 JH1F JNSC 200JE384 CDCB GPTA S 08/01/2023 6472DAUS 1603HRDS 10%RIP 99%R -1717M 0.12% -60F 1%ILE 99%R 0.10% -43P -570CM\$ -568NM\$ -598FM\$ -591GM\$ -1.6PL -0.6LIV -0.7DPR -0.7CCR 0.3HCR 3.31SCS 0.0MFV -0.1DAB 0.7KET 0.9MAS 1.4MET 0.3RPL 2.66HTI AJCA 08/01/2023 3636DAUS GPTAT 99%R 1.5 GJUI 16.3 GJPI 98%R -123

DAM: ROLLING SPRING PREMIER LUCILLE-ET JE840003136953893 GT9K BBR 100 JH1F JNS-TF DHIA HERD # 35-59-1486 CONTROL # 111

2-03 292 3 17038 6.3 1068 4.0 675 93DCR 2337C 3-02 294 3 15930 6.8 1081 4.1 655 91DCR 2269C 4-03 305 3 17230 5.8 1002 4.0 681 94DCR 2357C 5-04 305 3 19850 6.1 1204 4.0 795 94DCR 2753C 305 2X ME AVG 5L 16235M 1023F 680P 2343C

3-03 90% 4-06 92% 5-01 93% 5-08 94% ST SR DF RA RW RL FA FU RH RUW UC UD TP TL RTR RTS 38 41 46 23 45 20 20 47 44 32 40 37 39 39 32 25

PPA -5591M -37F -111P / YD -4375M -37F -82P CDCB GPTA S 10/03/2023 4RECS 82%R 23%ILE -1687M 0.42% 1F 0.21% -21P -25CM\$ -40NM\$ -174FM\$ 1.1PL 1.8LIV 3.7DPR 3.3CCR -0.2HCR 3.12SCS 19GM\$ 0.0MFV 0.1DAB 0.2KET 0.4MAS 1.3MET 0.4RPL 2.10HTI AJCA 10/03/2023 GPTAT 79%R 0.3 GJUI 3.9 GJPI 78%R 5

RESERVE SUPREME CHAMPION, 2023 INTERNATIONAL JUNIOR DAIRY SHOW GRAND CHAMPION, 2023 INTERNATIONAL JR JERSEY SHOW 1ST AGED COW, 2023 INTERNATIONAL JR JERSEY SHOW 3RD AGED COW, 2023 INTERNATIONAL JERSEY SHOW 5TH 5-YEAR-OLD, 2022 ALL AMERICAN JERSEY SHOW 3RD 5-YEAR-OLD, 2022 ALL AMERICAN JR JERSEY SHOW SENIOR CHAMPION, 2021 INTERNATIONAL JR JERSEY SHOW 1ST 4-YEAR-OLD, 2021 INTERNATIONAL JR JERSEY SHOW

SISTER(S): ARETHUSA HG LIBBY-ET 91% 5-03 305 2 32460 6.3 2037 4.2 1377 104DCR 4772C SOUTH MOUNTAIN SOCRATES LAUGHTER-ET 92% SOUTH MOUNTAIN SOCRATES LAVISH-ET VG 88 (CAN) 3-03 305 2 16291 5.0 811 3.6 584 CAN 2019C JUNIOR CHAMPION, 2013 NY SPRING SHOW ALL AMERICAN FALL CALF, 2012 ABA ALL-CANADIAN FALL CALF, 2012

SOUTH MOUNTAIN COMERICA LIVELY-ET 90% 5-02 305 2 19100 4.8 912 3.7 704 96DCR 2435C INTERMEDIATE CHAMPION, 2014 CALIFORNIA SPRING SHOW 1ST SR 2-YEAR-OLD, 2014 CALIFORNIA SPRING SHOW ROLLING SPRINGS VR LAYLA 93% 6-09 270 2 17660 6.2 1087 4.1 718 96DCR 2486C 1ST JR 3-YEAR-OLD & HM INT. CHAMPION, 2016 EASTERN STATES EXPO

BELLEMAC-JR RESPONSE LYNN-ET 80% 1-09 305 2 12390 5.2 646 4.0 491 95DCR 1700C 3RD MILKING YEARLING, 2015 NY STATE FAIR JR SHOW BELLEMAC-JR SOCRATES LYDIA-ET 91% BELLEMAC-JR VERBATIM LUCY-ET 86% ROLLING SPRING HIRED LUDRICAS-ET 88% ROLLING SPRING MAGIC SPARKLE-ET 86% ROLLING SPRING MAGIC SHOW-ET 85% ROLLING SPRING PREMIER LEE-ET 88% ROLLING SPRING IMPRESS LUCY-ET 87% 3-06 272 2 12770 4.9 626 3.8 482 96DCR 1667C ROLLING SPRING FIZZ LIZZ-ET 88%

MOEDE, MEGAN & LEDVINA, KATIE OWNER ALGOMA, WI 920-255-0937

JAUQUET, EVAN BREEDER PULASKI, WI

TOLLENAARS IMPULS LEGAL 233-ET USA 061929249 GTHD BBR 100 JH1C JNSC A2A2 29JE3506 CDCB GPTA S 08/01/2023 13703DAUS 1666HRDS 5%RIP 99%R -143M -0.07% -22F 9%ILE 99%R 0.01% -3P -9CM\$ -9NM\$ -15FM\$ 33GM\$ 0.3PL 0.2LIV 1.1DPR 2.0CCR 2.3HCR 3.00SCS 0.1MFV 0.3DAB 1.0KET -0.4MAS 1.2MET 0.2RPL 3.46HTI AJCA 08/01/2023 6050DAUS GPTAT 99%R 0.0 GJUI 2.0 GJPI 99%R 6

FERMAR PARAMOUNT JOY 95% JECAN000104419880 GT45K BBR 100 JH1C JNS-TF DHIA HERD # 33-87-0722 CONTROL # 31 2-00 305 2 15807 5.0 785 4.0 639 CAN 2146C 3-01 305 2 21400 5.2 1116 4.1 873 CAN 3001C 4-11 305 2 20860 5.1 1065 3.7 778 CAN 2692C 8-03 305 2 17130 5.1 870 3.5 594 103DCR 2053C 305 2X ME AVG 4L 21962M 1112F 848P 2894C CDCB GPTA S 10/03/2023 ORECS 89%R 4%ILE -1704M 0.06% -70F 0.10% -43P -515CM\$ -516NM\$ -548FM\$ -0.9PL 2.2LIV 1.7DPR 1.1CCR -0.9HCR 3.19SCS -491GM\$ 0.0MFV -0.1DAB -0.2KET 1.9MAS 1.3MET 0.4RPL 3.31HTI AJCA 10/03/2023 GPTAT 88%R 1.0 GJUI 6.5 GJPI 86%R-106

HAWARDEN IMPULS PREMIER USA 067107510 GT50K BBR 100 JH1C JNS-TF A2A2 29JE3756 CDCB GPTA S 08/01/2023 7645DAUS 1281HRDS 4%RIP 99%R -1068M 0.24% -3F 13%ILE 99%R 0.14% -11P 63CM\$ 53NM\$ -43FM\$ 63GM\$ 2.2PL 2.6LIV 2.6DPR 0.9CCR -0.8HCR 3.07SCS 0.1MFV 0.3DAB 0.7KET 1.1MAS 1.4MET 0.5RPL 5.95HTI AJCA 08/01/2023 4381DAUS GPTAT 99%R 0.4 GJUI -0.8 GJPI 99%R 13

ARETHUSA DELUXE LYRIC-ET 92% USA 115835748 TATTOO AF39/AF39 DHIA HERD # 23-61-0039 CONTROL # 333 1-10 305 2 15200 5.3 809 4.0 608 92DCR 2105C 2-10 305 2 19730 5.9 1170 3.8 750 95DCR 2595C 305 2X ME AVG 3L 20306M 1090F 776P 2685C PPA -1706M 57F 10P / YD -3493M -47F -63P CDCB PTA 08/01/2023 5RECS 77%R 5%ILE -2139M 0.32% -42F 0.17% -45P -436CM\$ -445NM\$ -531FM\$ -1.2PL 0.2LIV 2.8DPR 2.6CCR 1.6HCR 3.09SCS -384GM\$ 0.0MFV -0.2DAB -0.6KET 0.1MAS 0.3MET 0.1RPL -1.32HTI AJCA 08/01/2023 PTAT 62%R -0.1 JUI 4.0 JPI 66%R -83

JUNIOR CHAMPION, 2009 NEW YORK SPRING CAROUSEL 1ST SENIOR YEARLING, 2009 NEW YORK SPRING CAROUSEL 1ST MILKING YEARLING, 2009 ROYAL WINTER FAIR BEST BRED & OWNED MILKING YEARLING, 2009 ROYAL HONORABLE MENTION INTERMEDIATE CHAMPION, 2009 ROYAL ALL-AMERICAN MILKING YEARLING, 2009 ABA ALL-CANADIAN MILKING YEARLING, 2009 NOMINATED ALL-CANADIAN SR 2-YEAR-OLD, 2010 3RD SR 2-YEAR-OLD, 2010 ROYAL WINTER FAIR SIRE: ELLIOTT'S RENAISSANCE DELUXE GJPI -163 1%ILE

SISTER(S): ARETHUSA DELUXE LIBERTY EX 92 (CAN) 2-02 305 2 11970 5.2 621 4.8 579 94DCR 1805C 2ND 5-YEAR-OLD, 2011 ONTARIO SPRING DISCOVERY ARETHUSA COMERICA LINDSEY-ET 86% GRAND CHAMPION, 2012 SOUTHERN NATIONAL RES. GRAND CHAMPION, 2013 SOUTHWESTERN EXPO 1ST 5-YEAR-OLD, 2013 SOUTHWESTERN EXPO ARETHUSA ACTION LYDIA-ET 95% 7-05 305 2 31720 3.7 1174 3.7 1167 98DCR 3502C

NEXT DAM: SILVER DREAMS CENTR LINDY 92% 3-02 305 2 20820 5.2 1085 3.5 732 94DCR 2530C SENIOR & GRAND CHAMPION, 2007 NEW YORK SPRING CAROUSEL 1ST 4-YEAR-OLD, 2007 NEW YORK SPRING CAROUSEL BEST UDDER OF SHOW, 2007 NEW YORK SPRING CAROUSEL 4TH NATIONAL JERSEY JUG FUTURITY, 2006 RESERVE ABA ALL AMERICAN 4-YEAR-OLD, 2007 SIRE: SOONER CENTURION-ET GJPI -66 3%ILE

4TH DAM: SILVER DREAMS FAITHFUL LINDY 86% 3-08 305 2 12180 5.1 616 3.9 470 94DCR 1626C



ROLLING SPRING PREMIER LUCILLE-ET Dam of Lot 36



ARETHUSA HG LIBBY-ET Sister to the Dam of Lot 36



ARETHUSA DELUXE LYRIC-ET Grandam of Lot 36



SILVER DREAMS CENTR LINDY Great-Grandam of Lot 36



37

FOX-FIELD VICTORIOUS GABRIELLE JE840003239498664



WHITDALE COLTON GINNY-ET
Daughter of Whitdale Gentry Gypsy-ET
Junior Champion, 2022 All American Show
Reserve Supreme Heifer, 2022 NAILE Shows



WHITDALE GENTRY GRACEFUL-ET
Sister to the Grandam of Lot 37



LLOLYN JUDE GRIFFEN-ET
Fourth Dam of Lot 37

BORN 09/20/2022 TATTOO G3/ PO
FEMALE EFI 6.1%

PA -1341M -25F -29P
-345CM\$ -348NM\$ -398FM\$
-0.9PL -1.5DPR -2.0CCR 0.5HCR 3.17SCS

PA TYPE 1.6 JPI 33%R -80

ST	SR	DF	RA	RW	RL	FA	FU
1.9	0.3	1.1	H0.8	0.9	P0.9	S0.5	2.1
RH	RW	UC	UD	TP	TL	RTR	RTS
1.5	0.8	0.7	S2.4	C1.3	L0.3		

SELLING OPEN

SIRE:
RIVER VALLEY VICTORIOUS-ET
JE840003126479524 GT99K BBR100 JH1F JNS-TF A2A2 7JE5032
CDCB GPTA S 08/01/2023 2479DAUS 620HRDS 11%RIP
99%R -698M 0.14% -4F 7%ILE
99%R 0.10% -4P -55CM\$ -64NM\$ -142FM\$ -120GM\$
0.2PL -1.5LIV -1.8DPR -2.3CCR 1.8HCR 3.03SCS
-0.1MFV -0.2DAB -0.1KET -0.3MAS 0.3MET 0.3RPL -2.27HTI
AJCA 08/01/2023 1610DAUS
GPTAT 99%R 1.9 GJUI 20.4 GJPI 97%R -10

DAM:
FOX-FIELD TEQUILA GIANNA
JE840003217222542
TATTOO G1/
DHIA HERD # 21-52-1046

2-02	87%														
ST	SR	DF	RA	RW	RL	FA	FU	RH	RW	UC	UD	TP	TL	RTR	RTS
35	24	38	21	34	23	36	39	43	35	34	38	28	29	28	26

PA -1985M -46F -53P
-635CM\$ -633NM\$ -653FM\$
-2.1PL -1.3DPR -1.7CCR -0.9HCR 3.31SCS

PA TYPE 1.3 JPI 36%R -149

ELLIS, ELSIE
GRANVILLE, NY
518-232-4644

OWNER

OLSEN, LILY
ARGYLE, NY

BREEDER

JARS OF CLAY BARNABAS
USA 067342492 GT80K BBR100 JH1F JNS-TF A2A2 7JE1294
CDCB GPTA S 08/01/2023 7916DAUS 1368HRDS 6%RIP
99%R 279M -0.02% 10F 9%ILE
99%R -0.01% 7P -18CM\$ -16NM\$ -8FM\$ -121GM\$
0.2PL -3.0LIV -3.8DPR -4.1CCR 1.2HCR 3.05SCS
0.0MFV -0.1DAB 0.7KET 0.3MAS 0.7MET 0.1RPL 1.25HTI
AJCA 08/01/2023 3684DAUS
GPTAT 99%R 1.7 GJUI 11.5 GJPI 99%R -12

AVONLEA IATOLA VICTORIA 94%
JECAN00010989478 GT8K BBR 100 JH1F JNS-TF
TATTOO /428X
DHIA HERD # 33-87-0722 CONTROL # 16
2-00 305 2 12880 4.9 633 3.6 464 100DCR 1604C
3-01 305 2 17409 4.6 808 3.6 629 102DCR 2165C
305 2X ME AVG 3L 15062M 739F 558P 1926C
PPA -1621M -54F -44P / YD -2361M -81F -60P
CDCB GPTA S 10/03/2023 5RECS 90%R 12%ILE
-1271M 0.10% -42F 0.07% -32P -238CM\$ -240NM\$ -266FM\$
1.1PL 1.3LIV 0.2DPR 0.2CCR -0.7HCR 3.08SCS -265GM\$
-0.2MFV -0.4DAB -0.5KET 1.0MAS 0.2MET 0.3RPL -2.44HTI
AJCA 10/03/2023 GPTAT 87%R 1.3 GJUI 13.3
GJPI 86%R -60

TOWER VUE PRIME TEQUILA-ET
USA 114816452 GTHD BBR 100 JH1F JNS-TF A1A2 76JE156
CDCB GPTA S 08/01/2023 6445DAUS 1838HRDS 4%RIP
99%R -2096M 0.25% -54F 0%ILE
99%R 0.11% -56P -821CM\$ -817NM\$ -836FM\$ -910GM\$
-3.3PL -4.8LIV -3.7DPR -4.7CCR -1.8HCR 3.41SCS
-0.1MFV -0.5DAB -0.6KET -2.2MAS 0.7MET 0.3RPL -7.43HTI
AJCA 08/01/2023 4267DAUS
GPTAT 99%R 1.3 GJUI 13.6 GJPI 99%R -202

WHITDALE COLTON GEM-ET 86%
USA 067246015
DHIA HERD # 21-52-1046
PA -1873M -39F -50P
-449CM\$ -449NM\$ -471FM\$
-0.8PL 1.2DPR 1.3CCR 0.0HCR 3.21SCS
PA TYPE 1.0 JPI 45%R -97
SIRE: CHILLI ACTION COLTON-ET GJPI -65 3%ILE

SISTER(S):
BUDJON-VAIL SSR IATOLA GABRIELLE 90%
JX WHITDALE GOLDA GEORGIA {4} 92%
7-02 305 2 23640 4.2 983 3.5 833 97DCR 2727C
WHITDALE GENTRY GYPSY-ET 90%
3-05 305 2 19090 5.2 1001 3.3 634 96DCR 2189C
3RD SR 3-YEAR-OLD, 2022 NORTHEAST ALL-BREEDS SPRING
SHOW
WHITDALE GENTRY GLADYS-ET 93%
LIDDLERIDGE G.O.A.T-ET 91%
WHITDALE GENTRY GRACEFUL-ET 92%
2-03 287 2 13880 4.7 654 3.5 483 96DCR 1669C
RESERVE ALL AMERICAN JR 2-YEAR-OLD, 2021
2ND JR 2-YEAR-OLD, 2021 WORLD DAIRY EXPO
5TH JR 2-YEAR-OLD, 2022 ALL AMERICAN JERSEY SHOW
WHITDALE ENGINEER GLADYOLA-ET 88%
WHITDALE GENTRY GLORIA-ET 90%
LIDDLERIDGE GINNY-ET 83%
WHITDALE JOEL GORGEIOUS-ET 83%
WHITDALE APPLEJACK GERANIUM-ET 84%
WHITDALE APPLEJACK GRYFFINDOR-ET 85%

NEXT DAM:
BUDJON-VAIL JADE GEORGIE-ET 94%
8-06 305 2 16751 4.9 825 3.7 624 DHIA 2159C
SIRE: GIPRAT BELLES JADE-ET JPI -52 3%ILE

4TH DAM:
LLOLYN JUDE GRIFFEN-ET 95%
5-00 365 2 31431 5.2 1635 3.6 1127 DHIR 3897C
GRAND CHAMPION, 2005 ALL AMERICAN OPEN JERSEY SHOW
GRAND CHAMPION, 2007 ALL AMERICAN OPEN JERSEY SHOW
GRAND CHAMPION, 2007 CENTRAL NATIONAL
RESERVE GRAND CHAMPION, 2010 CENTRAL NATIONAL
RESERVE SUPREME CHAMPION, 2007 CENTRAL NATIONAL
ALL AMERICAN AGED COW, 2007



38

BGKK MONEY VIRGO-ET JE840003257168584

BORN 09/08/2022 TATTOO /BGK10 PO
FEMALE EFI 5.2%

PA -1824M -62F -45P
-462CM\$ -464NM\$ -502FM\$
0.0PL 1.6DPR 1.7CCR 0.4HCR 3.19SCS
PA TYPE 0.9 JPI 40%R -101
ST SR DF RA RW RL FA FU
0.7 0.1 0.3 H2.0 0.9 P1.4 S1.3 2.5
RH RUW UC UD TP TL RTR RTS
0.7 -0.4 0.5 S2.5 C0.7 L0.4

SISTER(S):
BGKK PREMIER VOLCANO-ET 90%
BGKK PREMIER VIPER-ET 83%
BGKK RECKLESS VIBRANT 80%

SIRE:
RATLIFF PREMIER MONEY-ET
JE840003131712870 GT29K BBR100 JH1C JNS-TF A2A2 16JE5023
CDCB GPTA S 08/01/2023 17DAUS 9HRDS 12%RIP
85%R -1893M 0.25% -44F 2%ILE
86%R 0.15% -41P -336CM\$ -341NM\$ -407FM\$ -314GM\$
0.8PL 1.2LIV 2.7DPR 2.6CCR 0.1HCR 3.21SCS
-0.1MFV 0.2DAB -0.2KET 0.3MAS 0.7MET 0.4RPL 0.67HTI
AJCA 08/01/2023 17DAUS
GPTAT 84%R 1.0 GJUI 8.9 GJPI 82%R -71

DAM:
BIG GUNS ANDREAS VANISH-ET
JE840003136205529 GT9K BBR 100 JH1F JNS-TF
TATTOO BG37/BG37
DHIA HERD # 23-58-0804 CONTROL # 899
3-02 88% 3-11 88% 5-01 90%
ST SR DF RA RW RL FA FU RH RUW UC UD TP TL RTR RTS
40 32 42 19 45 27 33 40 36 31 31 25 37 23 25

PPA -2640M -139F -80P / YD -2930M -127F -79P
CDCB GPTA S 10/03/2023 3RECS 81%R 2%ILE
-1754M 0.03% -79F 0.08% -49P -587CM\$ -586NM\$ -597FM\$
-0.8PL -1.1LIV 0.4DPR 0.7CCR 0.6HCR 3.16SCS -583GM\$
-0.1MFV -0.5DAB -0.6KET -0.8MAS -0.1MET 0.4RPL -5.20HTI
AJCA 10/03/2023 GPTAT 78%R 0.8 GJUI 12.3
GJPI 76%R-131
JUNIOR CHAMPION, 2018 ALL AMERICAN JR SHOW
1ST SUMMER YEARLING, 2018 ALL AMERICAN JR SHOW
6TH SUMMER YEARLING, 2018 ALL AMERICAN SHOW
1ST SUMMER YEARLING, 2018 WORLD DAIRY EXPO JR
JUNIOR CHAMPION, 2018 NY SPRING CAROUSEL

BROTHER(S):
BIG GUNS CHROME VANILLA ICE-ET AT SELECT SIRE
C GJPI -27 4%ILE

SISTER(S):
BIG GUNS REMAKE VODKA 93%
4-00 305 2 15600 5.2 812 4.2 649 97DCR 2203C
BIG GUNS SP VIVACIOUS 88%
2-01 270 2 15720 4.1 643 3.6 567 89DCR 1816C
BIG GUNS TEQUILA VIPER-ET 91%
4-04 226 2 18000 4.1 730 3.1 552 52DCR 1904C
BIG GUNS ANDREAS VIRTUE-ET 87%
JUNIOR CHAMPION, 2018 ALL AMERICAN
BIG GUNS ANDREAS VALENCIA-ET 90%
RESERVE JUNIOR CHAMPION, 2019 WESTERN NATIONAL
BIG GUNS ANDREAS VALANIA-ET 92%
3-03 288 3 19230 4.1 785 3.8 729 87DCR 2270C
BIG GUNS ANDREAS VICTORY-ET 93%
4-00 305 2 17700 4.7 835 3.9 682 97DCR 2284C
SUPREME CHAMPION, 2023 PA ALL AMERICAN JR DAIRY SHOW
HM SENIOR CHAMPION, 2023 WORLD DAIRY EXPO JR SHOW
BIG GUNS ANDREAS VIXEN-ET 87%
4-05 305 3 20210 5.4 1096 3.8 761 93DCR 2633C
BIG GUNS ANDREAS VINTAGE-ET 90%
BIG GUNS ANDREAS VEGAS BOMB-ET 91%
3-03 250 2 13580 4.2 568 3.7 507 92DCR 1613C
BIG GUNS ANDREAS VOODOO-ET 86%
2-00 284 2 16480 4.5 740 3.4 564 95DCR 1948C
BIG GUNS ANDREAS VELVET-ET 91%
2-03 295 2 13340 4.9 655 3.7 487 96DCR 1684C
BIG GUNS COLTON VENTURE-ET 91%
1-08 305 2 15540 5.0 771 3.5 551 97DCR 1905C
BIG GUNS HILTON VACATION-ET
1ST FALL YEARLING, 2023 WORLD DAIRY EXPO JERSEY SHOW
BIG GUNS A VICTORY LAP-ET
7TH WINTER YEARLING, 2023 WORLD DAIRY EXPO SHOW
BIG GUNS KID ROCK VILLA-ET
HIGH SELLER, 2023 BEST OF TRIPLE T AND HEATH SALE
4TH SUMMER YEARLING, 2023 WORLD DAIRY EXPO SHOW

PUTT DEAN & SANDY & SANATORE I OWNER
SUGARCREEK, OH

CLARK SABRINA & FISHER MADISON BREEDER
SPRINGVILLE, PA

BRED: 09/28/2023 DUE: 07/03/2024 TO
RIVER VALLEY VICTORIOUS-ET
JE840003126479524 BBR 100 JH1F G A2A2 7JE5032
CDCB GPTA S 08/01/2023 2479DAUS 620HRDS 11%RIP
99%R -698M 0.14% -4F 7%ILE
99%R 0.10% -4P -55CM\$ -64NM\$ -142FM\$ -120GM\$
0.2PL -1.5LIV -1.8DPR -2.3CCR 1.8HCR 3.03SCS
-0.1MFV -0.2DAB -0.1KET -0.3MAS 0.3MET 0.3RPL -2.27HTI
AJCA 08/01/2023 1610DAUS
GPTAT 99%R 1.9 GJUI 20.4 GJPI 97%R -10

BRED USING SEXED SEMEN

HAWARDEN IMPULS PREMIER
USA067107510 GT50K BBR100 JH1C JNS-TF A2A2 29JE3756
CDCB GPTA S 08/01/2023 7645DAUS 1281HRDS 4%RIP
99%R -1068M 0.24% -3F 13%ILE
99%R 0.14% -11P 63CM\$ 53NM\$ -43FM\$ 63GM\$
2.2PL 2.6LIV 2.6DPR 0.9CCR -0.8HCR 3.07SCS
0.1MFV 0.3DAB 0.7KET 1.1MAS 1.4MET 0.5RPL 5.95HTI
AJCA 08/01/2023 4381DAUS
GPTAT 99%R 0.4 GJUI -0.8 GJPI 99%R 13

RATLIFF SAMBO MARTINA 94%
USA 113877706
TATTOO CK/288
DHIA HERD # 48-14-0191 CONTROL # 48
3-02 304 2 18220 4.7 857 3.8 691 91DCR 2331C
4-02 305 2 23600 5.1 1203 3.7 883 92DCR 3055C
5-06 281 2 15390 6.1 943 4.2 642 91DCR 2224C
7-02 305 2 17260 5.3 918 3.8 650 96DCR 2249C
305 2X ME AVG 6L 17762M 916F 685P 2344C
PPA -3877M -92F -82P / YD -4210M -120F -107P
CDCB PTA 08/01/2023 5RECS 76%R 2%ILE
-2207M 0.20% -69F 0.11% -60P -568CM\$ -566NM\$ -585FM\$
-0.1PL 0.4LIV 1.7DPR 2.7CCR -0.2HCR 3.29SCS -545GM\$
-0.2MFV -0.2DAB -0.8KET -0.2MAS 0.3MET 0.3RPL -3.97HTI
AJCA 08/01/2023 PTAT 67%R 0.4 JUI 2.5
JPI 67%R-136

SUNSET CANYON ANDREAS
USA117597125 GT99K BBR100 JH1F JNS-TF A1A2 94JE4036
CDCB GPTA S 08/01/2023 954DAUS 342HRDS 6%RIP
99%R -1923M 0.08% -77F 1%ILE
99%R 0.06% -59P -773CM\$ -769NM\$ -756FM\$ -775GM\$
-3.0PL -2.4LIV -1.0DPR -0.7CCR -0.7HCR 3.20SCS
0.0MFV -0.5DAB -0.5KET -1.7MAS -0.4MET 0.5RPL -5.69HTI
AJCA 08/01/2023 800DAUS
GPTAT 98%R 0.9 GJUI 10.6 GJPI 95%R -176

BIG GUNS JAMAICA VANILLA 95%
USA 067005009 GT29K BBR 100 JH1F JNS-TF
TATTOO /BG09
DHIA HERD # 31-11-1156 CONTROL # 75
PPA -3950M -155F -102P / YD -3895M -163F -104P
CDCB GPTA S 10/03/2023 3RECS 88%R 1%ILE
-1914M -0.01% -94F 0.07% -56P -648CM\$ -648NM\$
-652FM\$
0.2PL 1.2LIV 3.1DPR 2.8CCR 0.6HCR 3.07SCS -616GM\$
-0.2MFV -0.6DAB -0.8KET 2.0MAS 0.3MET 0.3RPL -1.95HTI
AJCA 10/03/2023 GPTAT 84%R 0.6 GJUI 13.0
GJPI 82%R-129
BEST BRED AND OWNED OF SHOW, 2016 ALL AMERICAN SHOW
ALL AMERICAN AGED COW, 2016
1ST AGED COW, 2016 INTERNATIONAL JERSEY SHOW
RESERVE SR CHAMPION, 2012 ROYAL WINTER FAIR
GRAND CHAMPION, 2012 INTERNATIONAL JUNIOR SHOW
SIRE: BRIDON JAMAICA-ET GJPI -128 1%ILE

NEXT DAM:
BIG GUNS HERCULES VERANDA 88%
2-00 305 2 18880 4.8 897 3.7 699 95DCR 2404C
SIRE: PV TOPGUN HERCULES GJPI -112 1%ILE

4TH DAM:
HILLACRES VAVOOM VOOMER 93%
5-02 305 2 21210 4.5 963 3.6 759 95DCR 2592C



BIG GUNS JAMAICA VANILLA
Grandam of Lot 38



BIG GUNS ANDREAS VANISH-ET
Dam of Lot 38



BIG GUNS ANDREAS VICTORY-ET
Full Sister to the Dam of Lot 38



BIG GUNS ANDREAS VELVET-ET
Full Sister to the Dam of Lot 38



39

KIDROCK DIVET (TWIN)
USA 174933869



DIXIES ANDREAS DIANA-ET
Dam of Lot 39

BORN 09/03/2022 TATTOO /K23 PO
FEMALE EFI 4.3%

PA -2068M -76F -69P
-679CM\$ -670NM\$ -629FM\$
-0.4PL 1.6DPR 1.8CCR 0.4HCR 3.25SCS

PA TYPE 1.1 JPI 41%R -156

ST	SR	DF	RA	RW	RL	FA	FU
0.2	0.5	0.1	H2.3	1.3	P1.1	S1.2	2.7
RH	RW	UC	UD	TP	TL	RTR	RTS
0.6	-0.4	0.3	S2.4	C0.6	L1.0		



CROSSBROOK HG DIXIE-ET
Grandam of Lot 39

PASTURE BRED FROM: 09/01/2023 DUE AFTER:
06/06/2024 TO
ALANIS JOEL ANDY-ET
USA 067843137

PA -1771M -58F -49P
-470CM\$ -470NM\$ -487FM\$
-0.1PL 1.3DPR 1.5CCR 0.9HCR 3.09SCS

PA TYPE 1.2 JPI 44%R -96

SISTER(S):
BARNABAS DIOR-ET 84%



ARETHUSA VERONICAS DASHER-ET
Great-Grandam of Lot 39

SIRE:
MR KATHIES KID ROCK
JE840003128791587 GT BBR100 JH1F JNS-TF A1A2 551JE1772
CDCB GPTA S 08/01/2023 119DAUS 66HRDS 54%RIP
93%R -2133M 0.07% -90F 0%ILE
93%R -0.01% -80P -899CM\$ -882NM\$ -794FM\$ -892GM\$
-1.8PL -0.8LIV 0.5DPR 0.3CCR -0.8HCR 3.41SCS
-0.1MFV -0.4DAB -0.5KET 0.9MAS 0.1MET 0.3RPL -1.65HTI
AJCA 08/01/2023 102DAUS
GPTAT 91%R 1.5 GJUI 12.3 GJPI 86%R -209

DAM:
DIXIES ANDREAS DIANA-ET
USA 067393266 GT9K BBR 100 JH1F JNS-TF
DHIA HERD # 31-58-0033 CONTROL # 47

2-02	305	2	10630	5.0	533	3.7	391	100DCR	1352C
3-03	240	2	7770	5.4	420	3.7	284	100DCR	982C
4-02	223	2	8150	5.3	434	3.7	298	99DCR	1030C
5-06	291	2	15720	4.7	741	3.5	545	99DCR	1883C
305	2X	ME	AVG	4L	12451M	626F	448P		1549C

2-03	87%	3-05	88%	5-10	92%										
ST	SR	DF	RA	RW	RL	FA	FU	RH	RW	UC	UD	TP	TL	RTR	RTS
38	36	42	24	38	25	36	43	45	40	36	34	28	25	35	32

PPA -4207M -126F -124P / YD -4346M -128F -123P
CDCB GPTA S 10/03/2023 3RECS 81%R 5%ILE
-2003M 0.19% -61F 0.08% -58P -458CM\$ -458NM\$ -464FM\$
-1.1PL -0.6LIV 2.7DPR 3.2CCR 1.5HCR 3.09SCS -427GM\$
-0.1MFV -0.5DAB -0.5KET -0.6MAS 0.5MET 0.5RPL -4.46HTI
AJCA 10/03/2023 GPTAT 81%R 0.6 GJUI 8.1
GJPI 76%R-103
3RD JR 2-YEAR-OLD, 2019 OHIO STATE FAIR

SISTER(S):
DIXIES SHOWDOWN DELIGHT-ET 85%
DIXIES SHOWDOWN DASH-ET 90%
5-00 305 2 19220 5.6 1078 3.7 704 97DCR 2435C
DIXIES SHOWDOWN DONUT-ET 85%
5-00 305 3 20350 6.6 1340 4.1 826 104DCR 2860C
DIXIES ANDREAS DIONNE-ET 93%
5-00 305 2 13420 5.0 671 3.9 526 98DCR 1804C
DIXIES ANDREAS DIOR-ET 90%
DIXIES PREMIER DARLING-ET 94%
5-07 305 2 15920 6.4 1016 3.8 604 98DCR 2090C
3RD AGED COW, 2023 CALIFORNIA SPRING SHOW
RIVENDALE COLTON DILLON 93%
RIVENDALE FIZZ DELCIE-ET 93%
2-01 305 2 23580 4.6 1087 4.1 973 92DCR 3096C
RIVENDALE COLTON DAHLIA-ET 91%
3-00 305 2 17550 6.1 1079 3.4 604 98DCR 2087C
INTERMEDIATE CHAMPION, 2021 MID-ATLANTIC REGIONAL
RES. GRAND CHAMPION, 2021 MID-ATLANTIC REGIONAL
RIVEDNALE FIZZ DELTA-ET 87%
2-02 305 2 14790 6.1 906 4.4 655 89DCR 2271C
RIVENDALE LOLALALA DAMSEL 90%
2-02 305 2 12350 5.6 686 4.2 514 87DCR 1780C
SOUTH MOUNTAIN WHISTLIN DIXIE-ET
3RD WINTER YEARLING, 2023 WORLD DAIRY EXPO



ARETHUSA VERONICAS DASHER-ET
Great-Grandam of Lot 39

DILEY JERSEYS, WILLIAMS JERSEY OWNER
CANAL WNCSTR, OH
740-505-8152

DILEY JERSEYS & WILLIAMS JERSE BREEDER
CANAL WINCHESTER, OH

RAPID BAY INDIANA GENTRY-ET
JECAN000105762718 91JE5424
CDCB PTA 08/01/2023 340DAUS 146HRDS 11%RIP
96%R -1696M 0.05% -73F 1%ILE
97%R -0.02% -66P -748CM\$ -730NM\$ -644FM\$ -702GM\$
-1.7PL -2.1LIV 1.5DPR 1.6CCR 1.4HCR 3.48SCS
0.0MFV -0.2DAB 0.1KET 0.6MAS 0.3MET 0.2RPL 0.49HTI
AJCA 08/01/2023 337DAUS
PTAT 96%R 1.5 JUI 6.8 JPI 91%R -170

STONE POINT COMERICA KATHIE 95%
USA 119060959 GI BBR 100 JH1F JNS-TF
TATTOO M439/M439
DHIA HERD # 93-54-0855 CONTROL # 439
4-11 305 3 23070 5.9 1370 3.6 835 76DCR 2887C
6-11 305 3 25720 4.5 1146 3.6 915 96DCR 3101C
305 2X ME AVG 5L 19996M 1022F 738P 2500C
PPA -2321M -67F -70P / YD -3423M -104F -109P
CDCB GPTA S 10/03/2023 5RECS 85%R 1%ILE
-1811M 0.08% -72F 0.02% -62P -651CM\$ -646NM\$ -609FM\$
-0.8PL -1.0LIV 2.2DPR 1.8CCR -1.6HCR 3.04SCS -619GM\$
-0.2MFV -0.5DAB -0.8KET 2.1MAS 0.4MET 0.5RPL -1.16HTI
AJCA 10/03/2023 GPTAT 81%R 1.2 GJUI 16.3
GJPI 79%R-134

SUNSET CANYON ANDREAS 94JE4036
USA117597125 GT99K BBR100 JH1F JNS-TF A1A2
CDCB GPTA S 08/01/2023 954DAUS 342HRDS 6%RIP
99%R -1923M 0.08% -77F 1%ILE
99%R 0.06% -59P -773CM\$ -769NM\$ -756FM\$ -775GM\$
-3.0PL -2.4LIV -1.0DPR -0.7CCR -0.7HCR 3.20SCS
0.0MFV -0.5DAB -0.5KET -1.7MAS -0.4MET 0.5RPL -5.69HTI
AJCA 08/01/2023 800DAUS
GPTAT 98%R 0.9 GJUI 10.6 GJPI 95%R -176

CROSSBROOK HG DIXIE-ET 94%
USA 067305133 GT13K BBR 100 JH1F JNS-TF
DHIA HERD # 51-17-0446 CONTROL # 133
1-08 305 3 10223 6.7 685 3.8 384 90DCR 1329C
2-11 305 2 18280 6.0 1096 4.1 752 88DCR 2605C
3-10 272 2 16940 6.4 1086 4.4 743 95DCR 2575C
5-05 305 2 18800 5.4 1024 3.5 660 102DCR 2281C
6-10 301 2 17540 6.0 1047 3.9 681 76DCR 2357C
305 2X ME AVG 5L 18359M 1099F 708P 2450C
PPA -3667M -10F -68P / YD -3974M -44F -80P
CDCB GPTA S 10/03/2023 5RECS 86%R 6%ILE
-2487M 0.38% -49F 0.17% -60P -427CM\$ -435NM\$ -503FM\$
0.8PL -0.7LIV 2.9DPR 4.0CCR 0.5HCR 3.02SCS -390GM\$
-0.2MFV -0.6DAB -0.4KET 1.0MAS 0.9MET 0.5RPL -2.86HTI
AJCA 10/03/2023 GPTAT 83%R 0.1 GJUI 6.4
GJPI 81%R -91

RESERVE GRAND CHAMPION, 2015 ROYAL WINTER FAIR
INTERMEDIATE CHAMPION, 2015 ROYAL WINTER FAIR
1ST SR 2-YEAR-OLD, 2015 ROYAL WINTER FAIR
1ST MILKING YEARLING, 2014 INTERNATIONAL JERSEY SHOW
1ST MILKING YEARLING, 2014 MID-ATLANTIC
SIRE: SV JADE HIRED GUN-ET GJPI -92 1%ILE

SISTER(S):
ARETHUSA RINGMASTER DIOR-ET 90%
2-01 230 2 9640 5.2 504 3.8 371 73DCR 1284C
ARETHUSA ACTION DOMINIQUE 94%
3-03 305 2 22678 6.6 1508 3.7 847 CAN 2931C
ARETHUSA DASHERS DIVA 91%
2-00 305 3 15550 5.8 900 3.5 550 90DCR 1901C
CROSSBROOK HG DAISY-ET 91%
3-09 305 2 19380 5.6 1082 3.7 716 97DCR 2476C
CROSSBROOK IMPRESSION DASHER-ET 92%
2-00 305 3 16690 5.4 898 3.6 593 70DCR 2050C
CROSSBROOK EXCITATION DANICA-ET 90%
2-11 305 2 19390 5.2 999 3.9 758 97DCR 2624C
CROSSBROOK EXCITATION-ET 90%
5-02 305 2 18490 5.3 989 3.4 635 101DCR 2194C
CROSSBROOK GILLER DASHLITA-ET 92%
5-09 305 2 15170 5.3 807 3.5 535 97DCR 1849C
CROSSBROOK MINISTER DANCER-ET 92%
5-11 305 2 16710 5.1 845 3.4 566 90DCR 1955C

NEXT DAM:
ARETHUSA VERONICAS DASHER-ET 95%
7-04 305 3 27720 5.9 1643 3.6 1007 90DCR 3482C
SIRE: PIEDMONT NADINE FUROR GJPI -157 1%ILE

4TH DAM:
HURONIA CENTURION VERONICA 20J 97%
6-08 365 2 24442 5.6 1380 3.9 955 DHIR 3306C



40

GRAMMER-TIME VIP CLAIRE USA 067427775

BORN 06/02/2022 PO
FEMALE EFI 5.0% AMERICAN ID 775/775

PA -1705M -54F -50P
-487CM\$ -485NM\$ -486FM\$
-0.1PL 0.6DPR 0.6CCR -0.2HCR 3.20SCS
PA TYPE 1.3 JPI 35%R -110
ST SR DF RA RW RL FA FU
1.7 0.7 1.0 H1.7 1.4 P0.9 S1.1 2.8
RH RUW UC UD TP TL RTR RTS
1.2 -0.6 0.5 S3.0 W0.1 L0.3

BRED: 08/18/2023 DUE: 05/23/2024 TO
RIVER VALLEY VICTORIOUS-ET
JE840003126479524 BBR 100 JH1F JNS-TF A2A2 7JE5032
CDCB GPTA S 08/01/2023 2479DAUS 620HRDS 11%RIP
99%R -698M 0.14% -4F 7%ILE
99%R 0.10% -4P -55CM\$ -64NM\$ -142FM\$ -120GM\$
0.2PL -1.5LIV -1.8DPR -2.3CCR 1.8HCR 3.03SCS
-0.1MFV -0.2DAB -0.1KET -0.3MAS 0.3MET 0.3RPL -2.27HTI
AJCA 08/01/2023 1610DAUS
GPTAT 99%R 1.9 GJUI 20.4 GJPI 97%R -10

BRED USING SEXED SEMEN

10TH SUMMER YEARLING, 2023 WORLD DAIRY EXPO JR SHOW
4TH SUMMER YEARLING, 2023 WISCONSIN SUMMER
CHAMPIONSHIP SHOW

SIRE:
RIVER VALLEY VENUS VIP-ET
JE840003126479167 GT99K BBR100 JH1F JNS-TF A1A2 777JE10003
CDCB GPTA S 08/01/2023 952DAUS 320HRDS 25%RIP
99%R -2112M 0.14% -75F 1%ILE
99%R 0.08% -63P -598CM\$ -596NM\$ -592FM\$ -654GM\$
0.5PL 2.4LIV -0.2DPR -0.1CCR -0.5HCR 3.16SCS
0.0MFV -0.2DAB -0.3KET 0.0MAS 0.7MET 0.4RPL -0.79HTI
AJCA 08/01/2023 736DAUS
GPTAT 98%R 1.5 GJUI 20.8 GJPI 95%R -138

DAM:
JEMI GENTRY CRITTER
USA 174042480
TATTOO /FH40
DHIA HERD # 31-72-0959 CONTROL # 40

1-11 295 2 16840 5.0 850 3.7 624 100DCR 2158C
305 2X ME AVG 1L 22278M 1121F 829P 2868C

2-00 88%
ST SR DF RA RW RL FA FU RH RUW UC UD TP TL RTR RTS
40 36 38 27 36 25 34 40 48 34 25 38 26 18 23 30

PPA -1254M 0F -22P / YD -1217M 0F -21P
CDCB PTA 08/01/2023 1RECS 51%R 8%ILE
-1297M 0.15% -33F 0.06% -36P -376CM\$ -373NM\$ -379FM\$
-0.6PL -0.7LIV 1.4DPR 1.2CCR 0.2HCR 3.24SCS -356GM\$
0.0MFV 0.0DAB 0.1KET 0.5MAS 0.6MET 0.3RPL 1.39HTI
AJCA 08/01/2023 PTAT 42%R 1.0 JUI 6.3
JPI 43%R -81

MOEDE, MEGAN & LEDVINA, KATIE OWNER
ALGOMA, WI
920-255-0937

GRAMMER WILLIAM D & MEAGAN L BREEDER
HELENA, OH

CHILLI ACTION COLTON-ET
USA066738335 GT50K BBR 100 JH1F JNS-TF A2A2 7JE1088
CDCB GPTA S 08/01/2023 5619DAUS 1419HRDS 8%RIP
99%R -1735M 0.30% -25F 3%ILE
99%R 0.11% -42P -268CM\$ -268NM\$ -306FM\$ -263GM\$
-0.3PL 0.5LIV 0.2DPR -0.2CCR 0.3HCR 3.29SCS
0.0MFV 0.2DAB -0.2KET -0.2MAS 0.6MET 0.3RPL 0.71HTI
AJCA 08/01/2023 3329DAUS
GPTAT 99%R 1.7 GJUI 16.0 GJPI 99%R -65

TJ CLASSIC MINISTER VENUS-ET 95%
USA 117243875 GT13K BBR 100 JH1F JNS-TF A1A2
TATTOO M15/M15
DHIA HERD # 33-87-0722 CONTROL # 4
3-05 280 2 13050 5.1 671 3.9 506 98DCR 1751C
4-05 269 2 13980 5.7 794 3.9 542 101DCR 1876C
5-04 305 2 16090 6.3 1006 3.5 567 103DCR 1960C
8-00 305 3 14990 4.8 727 3.5 528 104DCR 1825C
305 2X ME AVG 4L 15235M 845F 557P 1926C
CDCB GPTA S 10/03/2023 ORECS 88%R 1%ILE
-1952M 0.08% -80F 0.05% -62P -668CM\$ -664NM\$ -645FM\$
0.8PL 2.2LIV 1.3DPR 1.7CCR -1.4HCR 3.11SCS -706GM\$
0.0MFV -0.5DAB -0.5KET -1.5MAS 0.5MET 0.4RPL -5.09HTI
AJCA 10/03/2023 GPTAT 86%R 0.6 GJUI 10.0
GJPI 83%R-151

RAPID BAY INDIANA GENTRY-ET
JECAN000105762718 91JE5424
CDCB PTA 08/01/2023 340DAUS 146HRDS 11%RIP
96%R -1696M 0.05% -73F 1%ILE
97%R -0.02% -66P -748CM\$ -730NM\$ -644FM\$ -702GM\$
-1.7PL -2.1LIV 1.5DPR 1.6CCR 1.4HCR 3.48SCS
0.0MFV -0.2DAB 0.1KET 0.6MAS 0.3MET 0.2RPL 0.49HTI
AJCA 08/01/2023 337DAUS
PTAT 96%R 1.5 JUI 6.8 JPI 91%R -170

ELLIOTTS PREMIER XTRA CREDIT-TWIN
USA 119269367
TATTOO J93/J93
CDCB PTA 08/01/2023 ORECS 42%R 16%ILE
-1175M 0.23% -10F 0.12% -19P -136CM\$ -145NM\$ -219FM\$
0.1PL 0.4LIV 1.6DPR 0.9CCR -1.0HCR 3.05SCS -125GM\$
0.0MFV 0.1DAB 0.1KET 0.3MAS 0.9MET 0.4RPL 1.66HTI
AJCA 08/01/2023 PTAT 40%R 0.3 JUI 3.8
JPI 39%R -25
SIRE: HAWARDEN IMPULS PREMIER GJPI 13 13%ILE

SISTER(S):
SOUTH MOUNTAIN PREMIER CHAOS 87%

NEXT DAM:
ELLIOTTS BLACKSTONE CHANCE-ET 80%
SIRE: LENCREST BLACKSTONE-ET GJPI -63 3%ILE

4TH DAM:
ARETHUSA VERONICAS COMET-ET 95%
2-02 305 2 20500 4.3 879 3.6 743 DHIR 2437C
GRAND CHAMPION, 2010 ROYAL WINTER FAIR
RES. GRAND CHAMPION, 2009 ROYAL WINTER FAIR
GRAND CHAMPION, 2010 EASTERN STATES EXPO
GRAND CHAMPION, 2011 NY SPRING CAROUSEL
GRAND CHAMPION, 2009 CA SPRING SHOW
ABA RESERVE ALL-AMERICAN AGED COW, 2011
NASCO TYPE AND PRODUCTION WINNER, 2011 CENTRAL NATIONAL
NOMINATED ABA ALL-AMERICAN SR 3-YEAR-OLD, 2009



ELLIOTTS BLACKSTONE CHARLOTTE
Full Sister to the Grandam of Lot 40



ARETHUSA VERONICAS COMET-ET
Fourth Dam of Lot 40



HURONIA CENTURION VERONICA 20J
Fifth Dam of Lot 40



41

OHIO CHIEF RAVE 110
JE840003252557010

SMITH, NEAL REYNOLDSBURG, OH 614-864-4803 OWNER

OHIO STATE UNIVERSITY COLUMBUS, OH BREEDER

BORN 04/23/2022 TATTOO /J110 P4 FEMALE EFI 9.4% AMERICAN ID 110/110

PA 965M 39F 28P 371CM\$ 370NM\$ 371FM\$ 1.9PL -1.7DPR -1.3CCR 0.8HCR 2.91SCS PA TYPE 1.3 JPI 38%R 76 ST SR DF RA RW RL FA FU 0.0 -0.2 1.3 H0.5 -0.3 P0.6 S0.6 0.8 RH RUW UC UD TP TL RTR RTS 1.3 1.2 0.6 D0.2 C0.8 L0.7

BRED: 06/16/2023 DUE: 03/21/2024 TO AHLEM KWYNN RESPECT-ET USA 067823687 BBR 100 JH1F JNS-TF A1A2 7JE1638 CDCB GPTA S 08/01/2023 3116DAUS 295HRDS 20%RIP 99%R 93M 0.18% 43F 60%ILE 99%R 0.04% 12P 347CM\$ 336NM\$ 285FM\$ 302GM\$ 2.0PL -0.2LIV -1.0DPR 0.6CCR 6.3HCR 2.74SCS 0.0MFV -0.4DAB -0.1KET -0.3MAS -0.7MET -0.2RPL -2.83HTI AJCA 08/01/2023 974DAUS GPTAT 98%R 1.5 GJUI 9.5 GJPI 97%R 84

SISTER(S): OHIO BARNABAS RAVE 719 80% 2-11 303 2 16490 4.5 738 3.6 598 104DCR 2010C OHIO CHIEF RAVE 18 84% 1-07 244 2 11580 4.8 553 3.5 411 101DCR 1420C

SIRE: JX RIVER VALLEY CHIEF {6}-ET USA075341195 GT99K BBR100 JH1F JNS-TF A2A2 777JE10034 CDCB GPTA S 08/01/2023 5489DAUS 238HRDS 34%RIP 99%R 1939M 0.00% 93F 97%ILE 99%R -0.07% 56P 778CM\$ 779NM\$ 787FM\$ 676GM\$ 2.8PL -3.8LIV -4.8DPR -3.6CCR 1.6HCR 2.94SCS 0.1MFV -0.1DAB -0.5KET -2.5MAS -0.6MET -0.4RPL -4.89HTI AJCA 08/01/2023 3260DAUS GPTAT 99%R 2.5 GJUI 15.1 GJPI 99%R 152

DAM: OHIO RAVE RILEY 358 USA 119170058 TATTOO /J358 DHIA HERD # 31-49-9063 CONTROL # 358

1-08 269 2 13300 4.5 603 3.5 466 103DCR 1609C 2-07 282 2 18570 4.6 845 3.5 655 104DCR 2258C 3-06 272 2 18950 4.5 848 3.4 645 103DCR 2228C 4-05 295 2 21030 4.5 952 3.5 742 103DCR 2550C 5-04 305 2 23060 4.6 1057 3.5 811 104DCR 2803C 6-05 293 2 22620 4.7 1052 3.4 768 104DCR 2653C 305 2X ME AVG 7L 21325M 986F 738P 2546C

2-00 82% 2-08 85% 3-09 90% 5-09 91% ST SR DF RA RW RL FA FU RH RUW UC UD TP TL RTR RTS 36 39 40 19 36 27 32 47 37 44 29 16 34 26 36 29

PPA 1479M 53F 57P / YD 393M -7F 16P CDCB PTA 08/01/2023 5RECS 61%R 23%ILE -10M -0.07% -16F 0.00% OP -37CM\$ -39NM\$ -45FM\$ 1.0PL 1.0LIV 1.5DPR 1.1CCR 0.0HCR 2.88SCS -35GM\$ -0.1MFV 0.2DAB -0.2KET 1.6MAS 0.2MET 0.2RPL 2.64HTI AJCA 08/01/2023 PTAT 50%R 0.1 JUI -4.2 JPI 53%R 0

SISTER(S): OHIO CALYPSO RILEY 457 87% 3-07 305 2 16980 4.8 809 3.4 581 103DCR 2007C OHIO RENO RILEY 549 80% 3-10 294 2 22490 5.2 1166 3.4 775 104DCR 2678C OHIO TORPEDO RILEY 659 83% 4-07 293 2 21580 4.4 956 3.4 737 104DCR 2546C JX OHIO ED REED RILEY 790 {5} 82% 2-07 293 2 17180 4.1 710 3.5 593 104DCR 1957C

JX RIVER VALLEY CHECKMATE {5}-ET JE840003126479255 GT99K BBR100 JH1C JNS-TF 200JE10008 CDCB GPTA S 08/01/2023 819DAUS 65HRDS 4%RIP 99%R 806M 0.02% 44F 53%ILE 99%R 0.02% 34P 298CM\$ 293NM\$ 248FM\$ 216GM\$ -0.2PL -4.8LIV -4.5DPR -4.3CCR 1.2HCR 3.02SCS 0.2MFV -0.3DAB -0.2KET -2.9MAS 0.4MET 0.0RPL -4.53HTI AJCA 08/01/2023 409DAUS GPTAT 98%R 0.0 GJUI 0.6 GJPI 97%R 45

JX RIVER VALLEY CHROME CHERITA 1261 {5}-ET 90% JE840003126479255 GT13K BBR 100 JH1F JNS-TF DHIA HERD # 33-87-0722 CONTROL # 1261 1-10 305 3 16230 4.2 678 4.1 662 101DCR 2009C 2-10 305 3 16910 5.1 859 3.7 619 103DCR 2141C 305 2X ME AVG 3L 21257M 1088F 818P 2723C PPA 496M 108F 56P / YD 1308M 114F 59P CDCB GPTA S 10/03/2023 3RECS 87%R 95%ILE 693M 0.08% 51F 0.00% 25P 479CM\$ 478NM\$ 460FM\$ 2.9PL -0.5LIV -0.5DPR 0.1CCR -0.2HCR 3.06SCS 452GM\$ 0.0MFV 0.1DAB -0.1KET -0.6MAS -0.3MET -0.2RPL -0.95HTI AJCA 10/03/2023 GPTAT 85%R 1.6 GJUI 9.9 GJPI 83%R 98

CINNAMON RIDGE VISION RAVE-ET USA 118120108 GT50K BBR 100 JH1F JNSC 7JE1262 CDCB GPTA S 08/01/2023 104DAUS 31HRDS 0%RIP 95%R 27M -0.10% -21F 11%ILE 95%R 0.00% 1P 8CM\$ 5NM\$ -1FM\$ -3GM\$ 1.2PL 0.1LIV 0.3DPR 0.7CCR -0.4HCR 2.84SCS -0.2MFV 0.3DAB 0.4KET 1.2MAS 0.0MET 0.2RPL 2.08HTI AJCA 08/01/2023 47DAUS GPTAT 90%R -0.7 GJUI 0.1 GJPI 91%R 3

OHIO RILEY JACE 149 94% USA 118215329 GT8K BBR 100 JH1F JNS-TF TATTOO /J149 DHIA HERD # 31-49-9063 CONTROL # 149 2-01 282 2 14520 4.7 679 3.6 529 103DCR 1819C 3-00 305 2 17210 4.7 806 3.6 624 104DCR 2154C 4-00 305 2 20270 4.8 974 3.5 700 104DCR 2419C 5-01 305 2 21770 4.4 959 3.4 743 104DCR 2561C 6-03 305 2 23040 4.9 1140 3.4 772 104DCR 2666C 7-09 247 2 12960 4.9 633 3.5 457 101DCR 1579C 305 2X ME AVG 6L 19575M 918F 682P 2347C PPA 432M 5F -3P / YD -19M -20F -14P CDCB GPTA S 10/03/2023 5RECS 85%R 19%ILE -190M -0.05% -20F -0.03% -13P -99CM\$ -94NM\$ -58FM\$ 0.8PL 1.8LIV 2.7DPR 1.5CCR 0.2HCR 3.06SCS -58GM\$ -0.1MFV 0.2DAB -0.8KET 2.1MAS 0.4MET 0.3RPL 2.90HTI AJCA 10/03/2023 GPTAT 85%R 0.7 GJUI 0.1 GJPI 81%R -14

SIRE: CHASIN-RAINBOWS ACT RILEY-ET GJPI -7 6%ILE

SISTER(S): OHIO JEVON JACE 4462 88% 2-01 305 2 15780 4.5 715 3.6 561 104DCR 1921C OHIO IMPULS JACE 68 88% 3-11 293 2 22000 4.4 957 3.4 755 104DCR 2575C

NEXT DAM: OHIO JACE BRENDON 410 90% 4-00 305 2 18840 4.4 829 3.6 679 104DCR 2268C SIRE: WINDY WILLOW MONTANA JACE {6} GJPI -16 8%ILE

4TH DAM: OHIO LEGION BER 351 89% 6-00 305 2 15080 4.8 726 3.5 535 104DCR 1849C

42

JX CEDAR MTN FARM CANDYMAN BRIOCHE {6} JE840003252228484



GAWALT, KERRY
HARTLAND, VT
802-436-1448

BREEDER & OWNER

BORN 04/21/2022 P1
FEMALE EFI 8.6% AMERICAN ID 239/239

PA	412M	-12F	2P					
	24CM\$	29NM\$	75FM\$					
	1.6PL	-0.8DPR	-1.2CCR	-0.5HCR	2.95SCS			
PA TYPE	1.1	JPI	42%R	2				
ST	SR	DF	RA	RW	RL	FA	FU	
	1.1	-0.4	1.1	H0.2	-0.1	S0.0	S0.3	1.2
RH	RW	UC	UD	TP	TL	RTR	RTS	
	1.1	0.3	1.2	S1.7	C1.6	S0.4		

BRED: 07/30/2023 DUE: 05/04/2024 TO
 AVONLEA CHIPS CANADIAN CLUB-ET
 JECAN000013478493 BBR 100 JH1F G A1A2 551JE1840
 CDCB GPTA S 08/01/2023 0%RIP
 78%R -1490M 0.05% -63F 2%ILE
 78%R 0.06% -43P -430CM\$ -428NM\$ -431FM\$ -425GM\$
 0.3PL 2.0LIV 1.5DPR 1.4CCR 1.6HCR 3.15SCS
 0.0MFV 0.1DAB -0.1KET -0.1MAS 0.8MET 0.5RPL 0.74HTI
 AJCA 08/01/2023 ODAUS
 GPTAT 80%R 1.7 GJUI 19.7 GJPI 75%R -85

BRED USING SEXED SEMEN

RIVER VALLEY CECE CHROME-ET
 JE840003012423929 GT BBR100 JH1F JNSC A2A2 7JE5004
 CDCB GPTA S 08/01/2023 23649DAUS 2161HRDS 18%RIP
 99%R 545M 0.02% 30F 49%ILE
 99%R -0.01% 17P 283CM\$ 280NM\$ 273FM\$ 268GM\$
 1.5PL -2.6LIV -0.7DPR -0.3CCR 0.7HCR 2.88SCS
 -0.1MFV 0.1DAB -0.1KET -0.7MAS -0.4MET -0.1RPL -2.09HTI
 AJCA 08/01/2023 11151DAUS
 GPTAT 99%R 1.9 GJUI 14.6 GJPI 99%R 68

ELLIOTTS TORPEDO CYCLONE-ET 90%
 JE840003134122919 GT29K BBR 100 JH1F JNS-TF A2A2
 DHIA HERD # 92-23-0370 CONTROL # 405
 4-05 305 2 22980 4.0 923 3.6 828 96DCR 2626C
 305 2X ME AVG 2L 18440M 764F 652P 2126C
 PPA 1073M 37F 35P / YD 604M 0F 18P
 CDCB GPTA S 10/03/2023 3RECS 86%R 57%ILE
 232M -0.07% -3F -0.02% 5P 190CM\$ 190NM\$ 198FM\$
 3.4PL 0.9LIV -2.0DPR -2.5CCR -0.7HCR 2.96SCS 87GM\$
 0.1MFV 0.3DAB 0.0KET 0.8MAS 0.8MET 0.0RPL 4.03HTI
 AJCA 10/03/2023 GPTAT 84%R 1.1 GJUI 13.6
 GJPI 82%R 26



**JX CEDAR MTN FARM SOLAR
BUTTON {6}-PP**
Maternal Sister to Lot 42

SISTER(S):
 JX CEDAR MTN FARM SOLAR BUTTON {6}-PP 88%
 2-01 305 2 13780 4.1 570 3.5 488 96DCR 1588C
 SUPREME CHAMPION, 2022 TUNBRIDGE SHOW
 GRAND CHAMPION, 2022 NEW HAMPSHIRE STATE SHOW
 JX CEDAR MTN FARM DISCO BLUEBELL {6} 86%
 1-08 305 2 12640 3.7 462 3.0 382 97DCR 1265C

JX MORTIMERS GOLDA COWBOY {4}-ET
 USA067108952 GT80K BBR100 JH1F JNS-TF A1A2 7JE1426
 CDCB GPTA S 08/01/2023 256DAUS 85HRDS 4%RIP
 97%R 223M -0.13% -18F 3%ILE
 97%R -0.05% -3P -256CM\$ -248NM\$ -199FM\$ -317GM\$
 -0.5PL -0.5LIV -1.4DPR -2.2CCR -0.8HCR 3.13SCS
 0.0MFV 0.1DAB 0.1KET -1.9MAS 0.3MET 0.3RPL -2.44HTI
 AJCA 08/01/2023 110DAUS
 GPTAT 93%R 0.8 GJUI 11.3 GJPI 93%R -54

SIRE:
 SOUTH MOUNTAIN CANDYMAN-ET
 JE840003141003008 GT99K BBR100 JH1F JNSC A2A2 250JE1793
 CDCB GPTA S 08/01/2023 163DAUS 59HRDS 88%RIP
 93%R 481M -0.12% -3F 23%ILE
 93%R -0.04% 9P 137CM\$ 136NM\$ 156FM\$ 76GM\$
 1.9PL -1.3LIV -1.6DPR -1.9CCR -0.5HCR 2.83SCS
 -0.1MFV 0.2DAB 0.0KET 0.2MAS 0.0MET -0.2RPL 0.13HTI
 AJCA 08/01/2023 85DAUS
 GPTAT 90%R 1.7 GJUI 18.8 GJPI 88%R 30

JX CEDAR MTN FARM CRITIC BESSIE {4}-P 88%
 USA 067498116 GT13K BBR 100 JH1F JNSC
 DHIA HERD # 13-11-4506 CONTROL # 10116
 1-11 305 2 13020 4.0 522 3.4 449 96DCR 1457C
 2-11 305 2 13280 4.0 533 3.6 472 98DCR 1507C
 3-10 283 2 9940 4.4 434 3.9 384 95DCR 1228C
 4-11 305 2 16710 4.1 690 3.3 557 97DCR 1874C
 6-00 305 2 15850 4.0 632 3.7 584 97DCR 1823C
 305 2X ME AVG 5L 15593M 638F 551P 1784C
 PPA 280M -19F -4P / YD 263M -15F -5P
 CDCB GPTA S 10/03/2023 4RECS 82%R 28%ILE
 -111M -0.02% -9F -0.02% -9P 4CM\$ 7NM\$ 33FM\$
 1.4PL 0.6LIV 0.8DPR 0.0CCR -0.1HCR 2.99SCS 1GM\$
 -0.4MFV 0.3DAB 0.0KET 0.6MAS 0.1MET 0.0RPL -1.56HTI
 AJCA 10/03/2023 GPTAT 82%R 0.2 GJUI 1.7
 GJPI 79%R -6

DAM:
 JX CEDAR MTN FARM COWBOY BONNIE {5}-P
 JE840003125418601 GT45K BBR 100 JH1F JNS-TF
 DHIA HERD # 13-11-4506 CONTROL # 135
 1-09 305 2 14390 3.6 524 3.1 443 95DCR 1449C
 2-09 305 2 17810 3.5 627 3.2 565 97DCR 1784C
 3-09 305 2 18010 3.6 646 3.2 571 96DCR 1822C
 4-09 305 2 15820 3.6 563 3.2 499 97DCR 1590C
 305 2X ME AVG 4L 18444M 660F 582P 1860C

SIRE: SCHULTZ LEGAL CRITIC-P GJPI 39 43%ILE
 NEXT DAM:
 JX CEDAR MTN FARM GANNON BETHANY {3} 92%
 5-09 305 2 14180 4.7 662 3.8 536 98DCR 1803C
 SIRE: JX OOMSDALE JACE GRATUDE GANNON {2}-ET
 GJPI -23 5%ILE

2-01 87% 3-05 88% 5-11 91%
 ST SR DF RA RW RL FA FU RH RW UC UD TP TL RTR RTS
 36 27 45 23 43 29 32 39 42 45 40 23 34 24 47 39
 PPA 2329M -6F 23P / YD 1269M -25F 6P
 CDCB GPTA S 10/03/2023 5RECS 82%R 20%ILE
 342M -0.17% -21F -0.08% -5P -90CM\$ -79NM\$ -6FM\$
 1.2PL 0.4LIV 0.0DPR -0.4CCR -0.5HCR 3.07SCS -111GM\$
 -0.2MFV 0.2DAB 0.0KET -0.6MAS 0.1MET 0.1RPL -2.04HTI
 AJCA 10/03/2023 GPTAT 82%R 0.4 GJUI 3.4
 GJPI 78%R -26

4TH DAM:
 CEDAR MT ALF BEECHNUT 83%
 8-03 305 2 14780 5.0 746 3.9 578 98DCR 1996C

SISTER(S):
 JX CEDAR MTN FARM COLTON BRIDGET {5} 90%
 2-08 305 2 21790 5.2 1124 3.5 773 102DCR 2672C
 JX CEDAR MTN FARM GUS BABETTE {4} 83%
 1-09 305 2 9560 4.3 415 3.4 329 96DCR 1119C



43

FOX-FIELD JOYRIDE DISCO-ET USA 174686637



GENESIS EXCITEMENT DARBY
Dam of Lot 43



WHITDALE ANDREAS DEBBY-ET
Sister to Lot 43

BORN 03/04/2022 TATTOO D2/ PO
FEMALE EFI 6.5%

PA -1454M -39F -32P
-315CM\$ -320NM\$ -372FM\$
-0.7PL 1.2DPR 1.4CCR 0.9HCR 3.13SCS
PA TYPE 1.0 JPI 42%R -64
ST SR DF RA RW RL FA FU
0.4 0.2 0.6 H1.3 0.4 P1.0 S0.8 1.4
RH RUW UC UD TP TL RTR RTS
0.9 0.5 0.2 S1.4 CO.2 LO.3

BRED: 08/21/2023 DUE: 05/26/2024 TO
VICTORY RHONDAS BIG RED-ET
JE84000323102810 BBR 100 JH1F JNS-TF A2A2 7JE2120
CDCB GPTA S 08/01/2023 0%RIP
78%R 316M -0.02% 11F 44%ILE
78%R 0.05% 22P 259CM\$ 251NM\$ 191FM\$ 190GM\$
2.5PL 1.1LIV -0.8DPR -0.1CCR 0.3HCR 2.96SCS
0.0MFV 0.0DAB -0.5KET 0.3MAS 0.5MET -0.2RPL -0.06HTI
AJCA 08/01/2023 ODAUS
GPTAT 81%R 1.5 GJUI 15.6 GJPI 76%R 59

SISTER(S):
GENESIS DRAGONS DEN EX 90 (CAN)
3-07 281 2 16174 5.1 825 4.1 666 CAN 2248C
GENESIS VELOCITY'S DARBY EX 90-2E (CAN)
4-03 302 2 11664 5.1 591 3.8 445 CAN 1540C
WHITDALE ANDREAS DEBBY-ET 88%
WHITDALE TEQUILA DIXIE 87%

SIRE:
RIVER VALLEY JOYRIDE-ET
JE840003126479085 GT99K BBR100 JH1C JNS-TF 200JE10011
CDCB GPTA S 08/01/2023 535DAUS 207HRDS 37%RIP
95%R -802M 0.15% -8F 5%ILE
95%R 0.10% -8P -106CM\$ -112NM\$ -183FM\$ -103GM\$
-1.1PL -0.1LIV -0.2DPR -0.7CCR 1.1HCR 3.14SCS
0.0MFV -0.1DAB -0.1KET 0.6MAS 0.5MET 0.1RPL 0.70HTI
AJCA 08/01/2023 418DAUS
GPTAT 92%R 1.5 GJUI 12.5 GJPI 91%R -15

DAM:
GENESIS EXCITEMENT DARBY
JECAN000011932894 GT9K BBR 100 JH1F JNS-TF A1A2
DHIA HERD # 21-52-1046 CONTROL # 334
1-10 305 2 10639 5.3 560 4.0 426 CAN 1475C
2-11 305 2 14588 5.4 783 4.1 602 CAN 2086C
6-09 305 2 14360 4.9 704 4.1 595 98DCR 1955C
305 2X ME AVG 1L 14335M 719F 599P 1985C

5-04 94% 6-00 95% 7-00 95%
ST SR DF RA RW RL FA FU RH RUW UC UD TP TL RTR RTS
27 45 47 18 42 30 37 46 48 45 42 19 35 32 32 32

PPA -2280M -55F -8P / YD -2404M -69F -27P
CDCB GPTA S 10/03/2023 2RECS 81%R 3%ILE
-2105M 0.17% -70F 0.12% -55P -524CM\$ -527NM\$ -561FM\$
-0.3PL 0.3LIV 2.5DPR 3.5CCR 0.7HCR 3.11SCS -475GM\$
-0.2MFV -0.2DAB -0.6KET 1.8MAS 0.6MET 0.3RPL -0.13HTI
AJCA 10/03/2023 GPTAT 79%R 0.5 GJUI 1.4
GJPI 77%R-112

RESERVE GRAND CHAMPION, 2020 MASS STATE JERSEY SHOW
4TH 5-YEAR-OLD, 2019 ALL AMERICAN JERSEY SHOW
8TH 5-YEAR-OLD, 2019 WORLD DAIRY EXPO JERSEY SHOW
RESERVE GRAND CHAMPION, 2018 EASTERN STATES EXPOSITION

SISTER(S):
GENESIS INCENTIVE DEE VG 87 (CAN)
4-03 305 2 17669 5.7 1005 3.5 626 CAN 2164C
GENESIS GRAYSON DIXIE EX 90 (CAN)
4-05 305 2 16216 4.6 752 4.1 664 CAN 2129C
2ND JR 3-YEAR-OLD, 20219 OXFORD PARISH SHOW

OLSEN, ELLA OWNER
ARGYLE, NY
DEPEW GRACE & OLSEN ELLA BREEDER
ARGYLE, NY

AHLEM TOPEKA RUFUS
USA072520562 GT80K BBR100 JH1F JNS-TF A2A2 11JE1213
CDCB GPTA S 08/01/2023 2134DAUS 207HRDS 4%RIP
99%R -690M 0.22% 11F 15%ILE
99%R 0.11% -2P 91CM\$ 80NM\$ -8FM\$ 144GM\$
-0.3PL -2.2LIV 1.5DPR 1.5CCR 4.0HCR 2.98SCS
0.0MFV 0.1DAB 0.3KET 0.6MAS -0.4MET -0.1RPL 1.68HTI
AJCA 08/01/2023 936DAUS
GPTAT 99%R 2.0 GJUI 18.9 GJPI 98%R 45

FERMAR PARAMOUNT JOY 95%
JECAN000104419880 GT45K BBR 100 JH1C JNS-TF
DHIA HERD # 33-87-0722 CONTROL # 31
2-00 305 2 15807 5.0 785 4.0 639 CAN 2146C
3-01 305 2 21400 5.2 1116 4.1 873 CAN 3001C
4-11 305 2 20860 5.1 1065 3.7 778 CAN 2692C
8-03 305 2 17130 5.1 870 3.5 594 103DCR 2053C
305 2X ME AVG 4L 21962M 1112F 848P 2894C
CDCB GPTA S 10/03/2023 ORECS 89%R 4%ILE
-1704M 0.06% -70F 0.10% -43P -515CM\$ -516NM\$ -548FM\$
-0.9PL 2.2LIV 1.7DPR 1.1CCR -0.9HCR 3.19SCS -491GM\$
0.0MFV -0.1DAB -0.2KET 1.9MAS 1.3MET 0.4RPL 3.31HTI
AJCA 10/03/2023 GPTAT 88%R 1.0 GJUI 6.5
GJPI 86%R-106

RIVERSIDE EXCITEMENT
JEAUS00000638687 GT 187JE5266
CDCB GPTA 08/01/2023 13%RIP
83%R -1255M 0.06% -48F 2%ILE
83%R 0.06% -34P -335CM\$ -336NM\$ -350FM\$ -255GM\$
-0.7PL -0.8LIV 2.2DPR 4.5CCR 1.4HCR 3.09SCS
-0.2MFV -0.1DAB -0.5KET 2.3MAS 0.4MET 0.3RPL 1.26HTI
AJCA 08/01/2023 12DAUS
PTAT 59%R -0.4 GJUI 0.6 GJPI 79%R -56

GENESIS PTV DELFT EX 90 (CAN)
JECAN000011304407
2-00 305 2 10928 4.9 531 4.3 465 CAN 1499C
3-00 303 2 10011 5.1 514 4.2 421 CAN 1409C
4-01 305 2 12419 5.3 653 4.2 527 CAN 1779C
CDCB PTA 08/01/2023 ORECS 55%R 0%ILE
-2449M 0.16% -88F 0.14% -63P -729CM\$ -734NM\$ -781FM\$
-2.0PL -0.5LIV 3.5DPR 2.9CCR 0.1HCR 3.06SCS -646GM\$
0.0MFV -0.2DAB -0.5KET 0.0MAS 0.3MET 0.1RPL -1.37HTI
AJCA 08/01/2023 PTAT 26%R -0.7 JUI -1.5
JPI 47%R-148
SIRE: ARETHUSA PRIMETIME VENDETTA-ET GJPI -82 2%ILE

NEXT DAM:
GENESIS GLASGOW DELCY VG 87 (CAN)
6-06 301 2 20767 4.9 1019 3.7 770 CAN 2664C
SIRE: RAPID BAY GLASGOW-ET JPI -187 0%ILE

4TH DAM:
GENESIS CENTURION DONNA VG 85 (CAN)
4-00 305 2 15605 4.3 673 3.8 587 CAN 1893C



44

ENTOURAGE MPH VIP CORIE-ET
JE840003242692044

BORN 01/01/2022 PO
FEMALE EFI 6.8% AMERICAN ID 2450/2450

PA -836M -32F -22P
-238CM\$ -236NM\$ -244FM\$
0.9PL -1.3DPR -1.4CCR -0.6HCR 3.20SCS
PA TYPE 1.4 JPI 44%R -63
ST SR DF RA RW RL FA FU
1.6 0.4 1.2 H1.6 0.8 P0.1 S1.1 2.4
RH RUW UC UD TP TL RTR RTS
1.7 -0.2 1.0 S2.8 C0.1 S0.3

FRESH: 09/02/2023
SELLING OPEN

SISTER(S):
ENT-LLR-MPH NU CHAOS-ET 91%
3-01 305 2 20910 4.8 1001 3.4 719 97DCR 2484C
ENT-LLR-MPH CANDY 86%
2-06 305 2 17470 4.7 813 3.6 633 97DCR 2178C
ENTOURAGE MPH BONTINO CORA-ET 88%

SIRE:
RIVER VALLEY VENUS VIP-ET
JE840003126479167 GT99K BBR100 JH1F JNS-TF A1A2 777JE10003
CDCB GPTA S 08/01/2023 952DAUS 320HRDS 25%RIP
99%R -2112M 0.14% -75F 1%ILE
99%R 0.08% -63P -598CM\$ -596NM\$ -592FM\$ -654GM\$
0.5PL 2.4LIV -0.2DPR -0.1CCR -0.5HCR 3.16SCS
0.0MFV -0.2DAB -0.3KET 0.0MAS 0.7MET 0.4RPL -0.79HTI
AJCA 08/01/2023 736DAUS
GPTAT 98%R 1.5 GJUI 20.8 GJPI 95%R -138

DAM:
ELLIOTTS REGENCY CORRINA-ET
JE840003125141630 GT13K BBR 100 JH1F JNS-TF A2A2
DHIA HERD # 51-17-9001 CONTROL # 376
2-02 305 2 16280 4.4 716 3.6 579 76DCR 1948C
4-09 305 2 25570 4.5 1162 3.3 849 98DCR 2932C
305 2X ME AVG 3L 20385M 1043F 702P 2394C

2-07 89% 4-01 91% 5-00 92% 5-09 93%
ST SR DF RA RW RL FA FU RH RUW UC UD TP TL RTR RTS
42 38 45 22 49 25 25 38 44 45 38 25 28 25 29 38

PPA 166M -6F 18P / YD 309M 12F 29P
CDCB GPTA S 10/03/2023 3RECS 83%R 45%ILE
441M -0.04% 12F 0.01% 19P 123CM\$ 125NM\$
105FM\$
1.2PL -1.2LIV -2.4DPR -2.6CCR -0.7HCR 3.24SCS 44GM\$
-0.1MFV 0.3DAB 0.4KET -1.7MAS 0.3MET 0.2RPL -1.87HTI
AJCA 10/03/2023 GPTAT 83%R 1.2 GJUI 10.4
GJPI 80%R 13
2ND JR 3-YEAR-OLD, 2018 NEW YORK SPRING SHOW

BROTHER(S):
ELLIOTTS REGENCY CASINO-ET AT ACCELERATED GENETICS
ELLIOTTS APPLEJACK CAPOTE-ET AT ABS GLOBAL

SISTER(S):
ELLIOTTS CAYENNE CHLOEE 88%
2-09 251 3 15750 5.2 823 3.5 547 102DCR 1890C
ELLIOTTS AJ CHICAGO-ET 93%
1-10 305 2 16270 5.5 895 4.1 661 92DCR 2289C
ELLIOTTS VITALITY CISCO-ET 92%
2-09 305 2 16340 4.2 694 3.5 575 85DCR 1907C
ELLIOTTS FIZZ CHARADE-ET 94%
3-08 305 2 21300 6.2 1317 3.8 807 55DCR 2792C
ELLIOTTS TORPEDO CYCLONE-ET 90%
4-05 305 2 22980 4.0 923 3.6 828 96DCR 2626C
ELLIOTTS AJ CONFETTI-ET 88%
4-11 305 2 17440 5.1 884 3.7 651 97DCR 2252C
RIVENDALE VIP CRICKET-ET 92%
1-10 289 2 14360 4.3 617 3.9 553 84DCR 1757C
RIVENDALE VIP CINNAMON-ET 91%
3-03 277 2 14730 5.1 751 4.0 584 96DCR 2013C
RIVENDALE VIP CYDA-LEE 92%
RIVENDALE VIP CEDAR-ET 90%
2-09 297 2 13490 4.7 639 3.9 525 96DCR 1752C
RIVENDALE VIP CYAN-ET 90%
RIVENDALE VIP CYBIL-ET 90%
2-02 233 2 6380 4.9 310 3.5 224 89DCR 774C
RIVENDALE VENUE CRABBY-ET 88%
RIVENDALE VENUE CATCH ME-ET 89%
RIVENDALE VENUE COLBY JACK-ET 88%

BVSF & JASON ZIMMERMAN OWNER
GEORGETOWN, NY
315-456-8283

HEATH MICHAEL & IAGER MARK & I BREEDER
WESTMINSTER, MD

CHILLI ACTION COLTON-ET
USA066738335 GT50K BBR100 JH1F JNS-TF A2A2 7JE1088
CDCB GPTA S 08/01/2023 5619DAUS 1419HRDS 8%RIP
99%R -1735M 0.30% -25F 3%ILE
99%R 0.11% -42P -268CM\$ -268NM\$ -306FM\$ -263GM\$
-0.3PL 0.5LIV 0.2DPR -0.2CCR 0.3HCR 3.29SCS
0.0MFV 0.2DAB -0.2KET -0.2MAS 0.6MET 0.3RPL 0.71HTI
AJCA 08/01/2023 3329DAUS
GPTAT 99%R 1.7 GJUI 16.0 GJPI 99%R -65

TJ CLASSIC MINISTER VENUS-ET 95%
USA 117243875 GT13K BBR 100 JH1F JNS-TF A1A2
TATTOO M15/M15
DHIA HERD # 33-87-0722 CONTROL # 4
3-05 280 2 13050 5.1 671 3.9 506 98DCR 1751C
4-05 269 2 13980 5.7 794 3.9 542 101DCR 1876C
5-04 305 2 16090 6.3 1006 3.5 567 103DCR 1960C
8-00 305 3 14990 4.8 727 3.5 528 104DCR 1825C
305 2X ME AVG 4L 15235M 845F 557P 1926C
CDCB GPTA S 10/03/2023 ORECS 88%R 1%ILE
-1952M 0.08% -80F 0.05% -62P -668CM\$ -664NM\$ -645FM\$
0.8PL 2.2LIV 1.3DPR 1.7CCR -1.4HCR 3.11SCS -706GM\$
0.0MFV -0.5DAB -0.5KET -1.5MAS 0.5MET 0.4RPL -5.09HTI
AJCA 10/03/2023 GPTAT 86%R 0.6 GJUI 10.0
GJPI 83%R-151

TJF VISIONARY REGENCY
USA 067248196 GT80K BBR100 JH1F JNSC A2A2 14JE662
CDCB GPTA S 08/01/2023 3674DAUS 278HRDS 8%RIP
99%R 1103M -0.14% 22F 41%ILE
99%R 0.03% 47P 238CM\$ 235NM\$ 176FM\$ 163GM\$
0.7PL -3.5LIV -2.9DPR -1.8CCR 1.9HCR 3.20SCS
-0.2MFV 0.2DAB 0.1KET -3.3MAS -0.3MET -0.1RPL -6.88HTI
AJCA 08/01/2023 1607DAUS
GPTAT 99%R 1.2 GJUI 6.5 GJPI 99%R 46

CHILLI PREMIER CINEMA-ET 93%
USA 071577202 GT50K BBR 100 JH1F JNS-TF
DHIA HERD # 23-63-4533 CONTROL # 20895
1-11 305 2 16691 4.9 812 3.7 625 87DCR 2163C
2-11 305 2 21669 5.4 1179 3.8 820 91DCR 2838C
4-01 305 2 21170 5.6 1187 3.9 824 91DCR 2852C
305 2X ME AVG 3L 21304M 1146F 803P 2779C
PPA -3048M -33F -47P / YD -2236M -9F -28P
CDCB GPTA S 10/03/2023 3RECS 90%R 19%ILE
-1134M 0.20% -15F 0.11% -19P -89CM\$ -95NM\$
-162FM\$
0.7PL 0.8LIV 0.4DPR -0.2CCR -0.3HCR 3.10SCS
-103GM\$
0.0MFV 0.3DAB 0.2KET 0.1MAS 0.9MET 0.4RPL
2.35HTI
AJCA 10/03/2023 GPTAT 88%R 1.5 GJUI 13.8 GJPI
86%R -18
1ST JR 3-YEAR-OLD, 2015 INTERNATIONAL JERSEY SHOW
RES. INTERMEDIATE CHAMPION, 2015 INTERNATIONAL JERSEY
SHOW
RES. INTERMEDIATE CHAMPION, 2015 MID-ATLANTIC REGIONAL
SIRE: HAWARDEN IMPULS PREMIER GJPI 13 13%ILE

SISTER(S):
CHILLI COMERICA CONQUESO-ET 90%
3-00 305 3 14320 5.6 795 4.1 585 87DCR 2026C
CHILLI MINISTER CINNAMON-ET 91%
CHILLI ACTION COUTURE-ET 92%
3-05 365 2 26500 6.4 1707 3.7 972 DHIA 3362C
CHILLI PT CHICQUITA-ET 91%
CHILLI PT CHEYENNE-ET 92%
CHILLI MEGATRON CALYPSO-ET 92%
CHILLI NITRO CABO-ET 95%
7-04 305 2 15040 4.8 715 3.6 545 101DCR 1884C
CHILLI PREMIER CLEMENTINE-ET 91%
6-09 305 2 14910 5.7 853 3.6 533 94DCR 1842C
CHILLI ANDREAS CONCLUSION-ET 90%
4-00 273 2 17490 6.7 1179 3.5 619 86DCR 2140C

NEXT DAM: FAMILY HILL CONNECTION CHILLI-ET 91%
3-04 365 2 27470 6.3 1740 3.8 1038 DHIR 3592C
1ST SR 2-YEAR-OLD, 2007 MID-ATLANTIC SHOW
7TH SR 2-YEAR-OLD, 2007 ALL AMERICAN SHOW
SIRE: GIPRAT BELLES CONNECTION-ET JPI -53 3%ILE

4TH DAM: PLEASANT NOOK F PRIZE CIRCUS 97%
6-04 305 2 22920 4.5 1038 3.5 813 92DCR 2786C
TWO-TIME NATIONAL GRAND CHAMPION



ELLIOTTS REGENCY CORRINA-ET
Dam of Lot 44



CHILLI PREMIER CINEMA-ET
Grandam of Lot 44



FAMILY HILL CONNECTION CHILLI-ET
Great-Grandam of Lot 44



PLEASANT NOOK F PRIZE CIRCUS
Fourth Dam of Lot 44



RIVENDALE VENUE CRABBY-ET
Sister to the Dam of Lot 44



45

ROC-N-ROLL SHANIA-ET JE840003245648308 GT



ROC-N-ROLL SHAMELESS-ET
Sister to Lot 45



DO-N-JOY APPLEJACK SECRET-TWIN
Grandam of Lot 45

BORN 12/03/2021 PO BBR 100
FEMALE EFI 7.4% AMERICAN ID 44/44 JH1C F

CDCB GPTA S 10/03/2023 ORECS 77%R 3%ILE
-1220M 0.06% -47F 0.04% -36P -557CMS -553NMS -550FMS
-2.8PL -2.2LIV -1.1DPR -1.1CCR -2.4HCR 3.20SCS -562GMS
-0.1MFV -0.3DAB -0.4KET 0.9MAS -0.1MET 0.0RPL -1.33HTI
AJCA 10/03/2023 GPTAT 80%R 1.1 GJUI 13.4
GJPI 75%R-120
ST SR DF RA RW RL FA FU
2.0 0.3 0.7 H1.6 1.3 P0.6 S0.6 2.5
RH RUW UC UD TP TL RTR RTS
1.5 0.3 0.3 S2.7 C0.8 L0.5 W0.2 B0.4

BRED: 02/05/2023 DUE: 11/11/2023 TO
TOWER VUE PRIME TEQUILA-ET
USA 114816452 BBR 100 JH1F JNS-TF A1A2 76JE156
CDCB GPTA S 08/01/2023 6445DAUS 1838HRDS 4%RIP
99%R -2096M 0.25% -54F 0%ILE
99%R 0.11% -56P -821CMS -817NMS -836FMS -910GMS
-3.3PL -4.8LIV -3.7DPR -4.7CCR -1.8HCR 3.41SCS
-0.1MFV -0.5DAB -0.6KET -2.2MAS 0.7MET 0.3RPL -7.43HTI
AJCA 08/01/2023 4267DAUS
GPTAT 99%R 1.3 GJUI 13.6 GJPI 99%R -202
BRED USING SEXED SEMEN

SISTER(S):
ROC-N-ROLL SAPPHIRE-ET 89%
ROC-N-ROLL SHAMELESS-ET 90%
RESERVE ALL AMERICAN WINTER YEARLING, 2021
ABA RES. JR. ALL AMERICAN WINTER YEARLING, 2021
ROC-N-ROLL KIDRCK ALL SUMER LONG 87%
ROC-N-ROLL SURREAL-ET
HM JUNIOR CHAMPION, 2023 NY SPRING SHOW
1ST FALL YEARLING, 2023 NY SPRING SHOW
5TH FALL CALF, 2022 ALL AMERICAN JUNIOR SHOW
ROC-N-ROLL SAWEETIE-ET
3RD WINTER CALF, 2022 NORTHEAST ALL BREEDS SHOW

SIRE:
SHF CENTURION SULTAN
USA 110404026 GTHD BBR 100 JH1C F 200JE303
CDCB GPTA S 08/01/2023 13918DAUS 2822HRDS 4%RIP
99%R -818M 0.14% -11F 4%ILE
99%R 0.03% -23P -195CMS -195NMS -201FMS -219GMS
-0.1PL -1.5LIV -0.8DPR 0.0CCR -2.2HCR 3.04SCS
-0.1MFV -0.3DAB -0.9KET 2.7MAS -0.1MET 0.0RPL 1.18HTI
AJCA 08/01/2023 8579DAUS
GPTAT 99%R 0.4 GJUI 4.3 GJPI 99%R -49

DAM:
DO-N-JOY PURE SPICE
JE840003146616000 GT BBR 100 JH1F C
DHIA HERD # 23-08-4691 CONTROL # 338
1-11 86% 3-08 90%
ST SR DF RA RW RL FA FU RH RUW UC UD TP TL RTR RTS
40 35 39 33 36 25 32 42 46 36 31 35 40 26 33 31
CDCB GPTA S 10/03/2023 ORECS 77%R 2%ILE
-1076M -0.06% -64F 0.02% -35P -576CMS -571NMS -552FMS
-2.2PL -2.9LIV 0.2DPR 0.5CCR 0.4HCR 3.19SCS -551GMS
-0.1MFV -0.4DAB 0.0KET -0.1MAS 0.4MET 0.2RPL -2.73HTI
AJCA 10/03/2023 GPTAT 82%R 1.6 GJUI 18.4
GJPI 74%R-114

COLE, DUANE T OWNER
BURGHILL, OH
440-599-9170
ELLSWORTH, KRISTY BREEDER
MOUNT MORRIS, NY

SOONER CENTURION-ET
USA 000655767 GTHD BBR 100 JH1F F 7JE329
CDCB GPTA S 08/01/2023 11513DAUS 2417HRDS 5%RIP
99%R -1084M 0.08% -36F 3%ILE
99%R 0.04% -31P -329CMS -328NMS -331FMS -226GMS
-2.4PL -1.1LIV 2.1DPR 3.2CCR -1.1HCR 3.12SCS
-0.2MFV 0.1DAB -0.8KET -0.4MAS 0.0MET 0.0RPL -3.24HTI
AJCA 08/01/2023 5531DAUS
GPTAT 99%R 0.3 GJUI 0.8 GJPI 99%R -66

POTWELL JUDES SUCCESS 21C 93%
USA 003968887
TATTOO ZAX/21C
DHIA HERD # 21-30-0393 CONTROL # 716
2-05 305 2 14900 5.5 820 3.8 562 DHIR 1828C
3-05 305 2 15690 5.2 822 3.9 613 DHIR 1995C
305 2X ME AVG 2L 17256M 912F 650P 2116C
PPA -4297M -152F -109P / YD -3650M -107F -102P
CDCB PTA 08/01/2023 4RECS 70%R 2%ILE
-1894M 0.22% -50F 0.07% -56P -590CMS -591NMS -595FMS
-3.1PL -1.5LIV 0.5DPR 0.6CCR -0.7HCR 2.99SCS -537GMS
-0.1MFV -0.5DAB -0.8KET 1.4MAS -0.1MET 0.3RPL -1.68HTI
AJCA 11/01/2003 PTAT 37%R -0.1 JUI 6.4
JPI 65%R-111

GUIMO JOEL-ET
JECAN000106797223 GT50K BBR 100 JH1F C 200JE384
CDCB GPTA S 08/01/2023 6472DAUS 1603HRDS 10%RIP
99%R -1717M 0.12% -60F 1%ILE
99%R 0.10% -43P -570CMS -568NMS -598FMS -591GMS
-1.6PL -0.6LIV -0.7DPR -0.7CCR 0.3HCR 3.31SCS
0.0MFV -0.1DAB 0.7KET 0.9MAS 1.4MET 0.3RPL 2.66HTI
AJCA 08/01/2023 3636DAUS
GPTAT 99%R 1.5 GJUI 16.3 GJPI 98%R -123

DO-N-JOY APPLEJACK SECRET-TWIN 88%
JE840003128609268
DHIA HERD # 23-28-0424 CONTROL # 164
1-08 218 2 9540 4.9 469 3.9 369 88DCR 1263C
305 2X ME AVG 1L 17088M 848F 673P 2292C
PPA -3011M -111F -39P / YD -3182M -117F -40P
CDCB PTA 08/01/2023 1RECS 46%R 8%ILE
-711M 0.05% -25F 0.08% -10P -368CMS -371NMS -419FMS
-4.0PL -3.4LIV 1.5DPR 2.2CCR 1.1HCR 3.14SCS -272GMS
-0.2MFV -0.6DAB -0.3KET -1.2MAS -1.1MET -0.4RPL -7.82HTI
AJCA 08/01/2023 PTAT 32%R 0.5 JUI 3.9
JPI 39%R -58
ABA RESERVE ALL AMERICAN MILKING YEARLING, 2017
RES. INTERMEDIATE CHAMPION, 2017 PA ALL-AMERICAN
JERSEY SHOW
3RD MILKING YEARLING, 2017 WORLD DAIRY EXPO
SIRE: STEINHAUERS IATOLA APPLEJACK GJPI -68 2%ILE

NEXT DAM:
AVONLEA MINISTER SEXY 85%
4-03 249 2 10410 6.1 639 3.8 398 87DCR 1377C
SIRE: SELECT-SCOTT MINISTER-ET GJPI -137 1%ILE

4TH DAM:
MILO SECRET AT AVONLEA 87%
2-10 192 2 7670 5.8 447 3.5 268 85DCR 926C

46

BRENBE VELOCITY LALITA JECAN000014183104



BORN 10/06/2021
FEMALE AMERICAN ID 527/527

COLE, DUANE & MAZZARO TOM & CH OWNER
BURGHILL, OH
440-724-1587

BRENBE FARMS BREEDER
AYR, ON

BRED: 05/01/2023 DUE: 02/04/2024 TO
ST-LO NUANCE-ET
JECAN000109541955 BBR 100 JH1F JNS-TF A2A2 200JE1089
CDCB GPTA S 08/01/2023 271DAUS 135HRDS 9%RIP
95%R -970M 0.12% -23F 6%ILE
95%R 0.04% -28P -102CM\$ -109NM\$ -122FM\$ -106GM\$
2.1PL 2.4LIV 2.3DPR 2.7CCR 1.4HCR 2.74SCS
0.0MFV 0.1DAB 0.2KET 2.0MAS 0.0MET 0.2RPL 4.32HTI
AJCA 08/01/2023 201DAUS
GPTAT 93%R 1.8 GJUI 15.9 GJPI 90%R -1

GOLDEN BOY OF FERREIRA
USA 000665951 GTHD BBR 100 JH1F JNS-TF 7JE510
CDCB GPTA S 08/01/2023 4959DAUS 1209HRDS 3%RIP
99%R -1532M 0.21% -32F 3%ILE
99%R 0.05% -46P -305CM\$ -307NM\$ -311FM\$ -222GM\$
-2.0PL -2.4LIV 1.3DPR 1.0CCR -1.3HCR 2.88SCS
-0.1MFV 0.1DAB -0.4KET 1.6MAS 0.9MET 0.5RPL 2.37HTI
AJCA 08/01/2023 2694DAUS
GPTAT 99%R 0.7 GJUI 7.9 GJPI 99%R -61

SIRE:
ELLIOTT'S GOLDEN VELOCITY-ET
USA 113947919 GT50K BBR 100 JH1F JNS-TF 7JE776
CDCB GPTA S 08/01/2023 343DAUS 208HRDS 3%RIP
97%R -1580M 0.13% -50F 3%ILE
97%R 0.04% -51P -325CM\$ -324NM\$ -308FM\$ -230GM\$
-0.6PL -0.8LIV 2.4DPR 3.3CCR 0.0HCR 2.96SCS
-0.2MFV 0.1DAB -0.5KET 0.9MAS 0.8MET 0.3RPL -0.14HTI
AJCA 08/01/2023 183DAUS
GPTAT 94%R 0.4 GJUI 4.8 GJPI 94%R -69

HURONIA CENTURION VERONICA 20J 97%
JECAN000010206465 GI BBR 100 JH1F JNS-TF
TATTOO UZA/20J
DHIA HERD # 16-06-0456 CONTROL # 10104
6-08 365 2 24442 5.6 1380 3.9 955 DHIR 3306C
8-06 305 2 18810 5.8 1089 3.9 732 96DCR 2534C
10-04 305 2 21270 5.0 1058 3.6 767 95DCR 2652C
11-09 305 2 19020 5.4 1024 3.5 673 96DCR 2326C
305 2X ME AVG 7L 21014M 1145F 815P 2807C
CDCB GPTA S 10/03/2023 ORECS 96%R 9%ILE
-1908M 0.30% -35F 0.15% -40P -310CM\$ -316NM\$ -391FM\$
-0.6PL 0.3LIV 2.1DPR 3.7CCR -0.2HCR 3.18SCS -252GM\$
-0.1MFV 0.0DAB -0.7KET 0.0MAS 0.8MET 0.2RPL -1.47HTI
AJCA 10/03/2023 GPTAT 95%R 0.1 GJUI 3.4
GJPI 93%R -66

DAM:
BRENBE FIZZ LOTUS VG 87 (CAN)
JECAN000012852466

2-00 305 2 17552 5.1 895 3.6 633 CAN 2189C
3-03 305 2 19100 4.8 915 3.5 668 CAN 2309C

J-KAY TEQUILA FIZZ
USA067060052 GT99K BBR100 JH1F JNS-TF A2A2 7JE1486
CDCB GPTA S 08/01/2023 1061DAUS 446HRDS 9%RIP
99%R -2042M 0.14% -71F 0%ILE
99%R 0.04% -67P -828CM\$ -820NM\$ -784FM\$ -887GM\$
-2.3PL -2.4LIV -2.4DPR -2.0CCR -1.3HCR 3.26SCS
0.1MFV -0.5DAB -0.4KET -0.3MAS 0.2MET 0.4RPL -1.98HTI
AJCA 08/01/2023 795DAUS
GPTAT 98%R 0.9 GJUI 11.0 GJPI 96%R -196

BRENBE VISIONARY LETTIE EX 91 (CAN)
JECAN000011749284
1-10 305 2 15417 5.6 869 4.0 615 CAN 2130C
2-10 305 2 18335 5.2 950 4.1 747 CAN 2560C
3-11 305 2 24048 5.2 1241 3.9 944 CAN 3268C
SIRE: ALL LYNNS LEGAL VISIONARY-ET GJPI 49 36%ILE

NEXT DAM:
BRENBE JAMAL LUCKY EX 90-2E (CAN)
5-02 303 2 21660 5.5 1197 4.1 878 CAN 3041C
SIRE: SELECT-SCOTT JADE JAMAL-ET GJPI -104 1%ILE

4TH DAM:
BRENBE GOLDEN LETICIA EX 91-3E (CAN)
5-11 305 2 23018 5.4 1235 3.7 856 CAN 2961C



47

JX KUNDE CHOCOLATIER DEANN {6}-ET USA 175026885

KUNDE, DAVID C
MANCHESTER, IA
563-922-2883

BREEDER & OWNER

BORN 07/01/2023 TATTOO KJ/199 PO
FEMALE EFI 7.0%

PA -515M -25F -25P
-242CM\$ -234NM\$ -186FM\$
-0.3PL 1.1DPR 0.8CCR -1.2HCR 3.16SCS
PA TYPE 0.8 JPI 38%R -55
ST SR DF RA RW RL FA FU
0.8 0.1 0.8 H1.3 0.3 S0.2 S0.3 0.8
RH RUW UC UD TP TL RTR RTS
0.8 0.6 0.7 S0.9 C0.6 L0.2

SELLING OPEN

SIRE:
AVONLEA JOEL CHOCOLATIER-ET
JECAN000012619755 GT BBR 100 JH1F JNS-TF 733JE3
CDCB GPTA S 08/01/2023 0%RIP
78%R -1319M 0.06% -51F 2%ILE
78%R 0.02% -45P -346CM\$ -337NM\$ -302FM\$ -317GM\$
0.5PL 2.1LIV 1.5DPR 1.2CCR 0.2HCR 3.30SCS
0.0MFV 0.1DAB 0.6KET 0.9MAS 1.3MET 0.5RPL 3.53HTI
AJCA 08/01/2023 1DAUS
GPTAT 80%R 0.9 GJUI 8.0 GJPI 76%R -82

DAM:

JX KUNDE OLE DESIGN {5}
USA 172919212 GT9K BBR 100 JH1F JNS-TF
TATTOO KJ/233
DHIA HERD # 42-28-0493 CONTROL # 233

2-00 305 2 17800 4.2 751 3.0 538 96DCR 1855C
3-01 305 2 22170 4.4 975 3.1 697 97DCR 2405C
5-00 305 2 25850 4.7 1223 3.2 816 97DCR 2816C
305 2X ME AVG 3L 22618M 1009F 713P 2461C

2-02 84% 2-08 88% 3-04 90% 5-01 91%
ST SR DF RA RW RL FA FU RH RUW UC UD TP TL RTR RTS
46 38 42 26 39 25 38 42 42 36 37 21 38 16 27 22

PPA 108M -41F -42P / YD -287M -45F -41P
CDCB GPTA S 10/03/2023 4RECS 81%R 17%ILE
290M -0.06% 1F -0.07% -4P -137CM\$ -130NM\$ -70FM\$
-1.0PL -3.5LIV 0.7DPR 0.3CCR -2.5HCR 3.01SCS -106GM\$
-0.4MFV -0.4DAB -0.6KET -0.1MAS -0.1MET -0.1RPL
-6.84HTI
AJCA 10/03/2023 GPTAT 83%R 0.6 GJUI 4.6
GJPI 77%R -27

SISTER(S):

KUNDE EDGY DIAMOND {6} 84%
4-04 305 2 18650 5.0 927 3.7 699 97DCR 2418C

GUIMO JOEL-ET
JECAN000106797223 GT50K BBR 100 JH1F JNSC 200JE384
CDCB GPTA S 08/01/2023 6472DAUS 1603HRDS 10%RIP
99%R -1717M 0.12% -60F 1%ILE
99%R 0.10% -43P -570CM\$ -568NM\$ -598FM\$ -591GM\$
-1.6PL -0.6LIV -0.7DPR -0.7CCR 0.3HCR 3.31SCS
0.0MFV -0.1DAB 0.7KET 0.9MAS 1.4MET 0.3RPL 2.66HTI
AJCA 08/01/2023 3636DAUS
GPTAT 99%R 1.5 GJUI 16.3 GJPI 98%R -123

AVONLEA PREMIER CHOCOLATE CHIP EX 96-2E (CAN)

JECAN000011689077 GT13K BBR 100 JH1F JNS-TF
1-09 305 2 13389 5.6 752 3.7 498 CAN 1723C
3-07 305 2 21274 6.1 1292 3.7 778 CAN 2691C
4-09 305 2 22072 5.4 1195 3.7 825 CAN 2854C
6-11 305 2 21283 5.7 1208 3.6 759 CAN 2624C
CDCB GPTA S 10/03/2023 ORECS 84%R 21%ILE
-767M 0.07% -23F 0.02% -25P -68CM\$ -63NM\$ -48FM\$
2.2PL 3.8LIV 3.5DPR 3.4CCR 1.5HCR 3.18SCS -27GM\$
0.1MFV 0.3DAB 0.2KET 0.7MAS 0.9MET 0.4RPL 4.39HTI
AJCA 10/03/2023 GPTAT 82%R 1.3 GJUI 8.5
GJPI 80%R -7

JX KUNDE PLUS OLE {4}

USA 119053722
CDCB PTA 08/01/2023 33DAUS 4HRDS 0%RIP
83%R 921M -0.25% -11F 4%ILE
85%R -0.12% 7P -162CM\$ -148NM\$ -48FM\$ -126GM\$
-0.8PL -4.7LIV 1.0DPR 0.2CCR -2.6HCR 3.12SCS
-0.5MFV -0.6DAB -0.3KET -1.2MAS -0.5MET -0.2RPL -10.4HTI
AJCA 08/01/2023 30DAUS
PTAT 77%R 0.2 JUI 4.7 JPI 75%R -35

KUNDE NUTTY DI {5}

90%
USA 117359082
TATTOO KJ/284
DHIA HERD # 42-28-0493 CONTROL # 284
1-11 305 2 12490 5.3 666 3.5 435 97DCR 1503C
3-02 272 2 10160 5.3 540 3.7 373 97DCR 1290C
4-02 305 2 23460 6.0 1398 3.5 823 97DCR 2844C
5-02 305 2 18910 4.9 934 3.7 700 97DCR 2421C
6-05 305 2 31240 5.2 1635 3.3 1043 98DCR 3602C
305 2X ME AVG 5L 20417M 1084F 712P 2461C
PPA -661M -5F -10P / YD -2032M -55F -54P
CDCB PTA 08/01/2023 5RECS 61%R 7%ILE
-1195M 0.11% -36F 0.05% -33P -376CM\$ -377NM\$ -388FM\$
-1.7PL -0.4LIV 2.4DPR 2.5CCR 0.1HCR 3.05SCS -305GM\$
-0.1MFV -0.2DAB -0.5KET 1.6MAS 0.1MET 0.1RPL 0.35HTI
AJCA 08/01/2023 PTAT 49%R 0.2 JUI 6.2
JPI 49%R -64

SIRE: KUNDE CONNECTION NUTTY {4}

SISTER(S):

KUNDE RILEY DIANA 80%
2-01 271 2 16210 4.1 659 3.1 505 94DCR 1742C

NEXT DAM:

KUNDE SULTAN DIAMOND 84%
2-11 298 2 17530 4.1 720 3.3 577 97DCR 1949C
SIRE: SHF CENTURION SULTAN GJPI -49 4%ILE

4TH DAM:

BUTTERFIELD NIGHT DIAL 90%
3-11 300 3 15560 4.6 721 3.8 588 89DCR 1970C

48

RIGHTS TO IVF JX VALSIGNA THRASHER
41905 {5}-P JE840003231521534 GT



BORN 03/16/2021 BBR 100
DHIA HERD # 93-24-1009 CONTROL # 41905
FEMALE EFI 7.4% AMERICAN ID 41905/41905 JH1C JNS-TF

MATOS DAIRY
HILMAR, CA
209-455-0499

OWNER

WICKSTROM DAIRIES L.P.
HILMAR, CA

BREEDER

PPA 3343M 317F 109P / YD 3830M 511F 132P
CDCB GPTA S 10/03/2023 1RECS 80%R 99%ILE
1797M -0.07% 71F -0.01% 64P 768CM\$ 761NM\$ 712FM\$
5.0PL 2.5LIV 1.0DPR 1.7CCR 3.3HCR 2.94SCS 721GM\$
0.2MFV 0.4DAB 0.3KET -2.2MAS -0.3MET -0.2RPL 0.13HTI
AJCA 10/03/2023 GPTAT 79%R 0.6 GJUI -4.1
GJPI 76%R 175
ST SR DF RA RW RL FA FU
0.4 1.2 0.6 L0.3 0.5 S0.6 L0.6 0.3
RH RUW UC UD TP TL RTR RTS
-0.1 0.6 0.4 D1.0 W0.4 L2.0 W0.8 CO.2

CAL-MART MEDALIST PILGRIM
USA118113935 GT50K BBR 100 JH1F JNS-TF A1A2 29JE3860
CDCB GPTA S 08/01/2023 4087DAUS 486HRDS 6%RIP
99%R 867M -0.12% 16F 71%ILE
99%R -0.02% 27P 388CM\$ 388NM\$ 383FM\$ 357GM\$
4.7PL 3.8LIV 2.2DPR 2.9CCR 2.3HCR 3.00SCS
0.2MFV 0.4DAB 0.3KET -3.0MAS 0.8MET 0.1RPL -0.70HTI
AJCA 08/01/2023 1931DAUS
GPTAT 99%R 0.4 GJUI 1.3 GJPI 99%R 88

JX CDF VICEROY SOLEIL W6334 {5} 84%

JE840003136717132 GT29K BBR 100 JH1F JNS-TF
TATTOO /W6334

DHIA HERD # 93-24-0331 CONTROL # 16334
1-08 305 3 20960 4.2 875 3.2 678 86DCR 2335C
305 2X ME AVG 2L 21944M 892F 716P 2417C
PPA 4083M 100F 86P / YD 3834M 63F 61P
CDCB GPTA S 10/03/2023 2RECS 86%R 91%ILE
1495M -0.17% 34F -0.07% 39P 415CM\$ 420NM\$ 449FM\$
3.3PL 2.6LIV 2.3DPR 3.3CCR 4.3HCR 3.06SCS 423GM\$
0.2MFV 0.4DAB 0.0KET -2.3MAS 0.0MET -0.3RPL -0.38HTI
AJCA 10/03/2023 GPTAT 84%R 0.9 GJUI 4.2
GJPI 82%R 110

RANKS ON THE TOP 1-1/2% LIST FOR JPI
BUYER IS PURCHASING RIGHTS TO CONTROL THE NEXT IVF SESSION(S) FROM JX VALSIGNA THRASHER 41905 {5}-P. THEY ARE GUARANTEED IVF SESSIONS UNTIL A MINIMUM OF 8 #1 OR #2 IVF EMBRYOS ARE PRODUCED. GRADES DETERMINED AT TIME OF TRANSFER IF FRESH EMBRYOS OR AT TIME OF FREEZING, IF REQUESTED. BUYER KEEPS ALL RESULTING EMBRYOS FROM THESE CONTROLLED IVF SESSIONS. BUYER IS RESPONSIBLE FOR ALL COSTS OF THE ASPIRATION(S) AND MATING DECISIONS.
#1 POLLED THRASHER DAUGHTER IN THE BREED

JX DUPAT JLS AVON STEPH {3}-P-ET

JE840003127607527 GT99K BBR100 JH1F JNS-TF A2A2 7JE1570
CDCB GPTA S 08/01/2023 3187DAUS 82HRDS 3%RIP
99%R 1647M -0.14% 48F 91%ILE
99%R -0.04% 51P 593CM\$ 592NM\$ 583FM\$ 464GM\$
4.6PL 1.5LIV -2.4DPR -2.9CCR 2.5HCR 2.97SCS
0.2MFV 0.6DAB 0.4KET -2.1MAS -0.1MET -0.5RPL 1.22HTI
AJCA 08/01/2023 1050DAUS
GPTAT 99%R 0.7 GJUI 1.5 GJPI 99%R 115

VALSIGNA PHAROAH 31827

JE840003143884787 GT BBR 100 JH1C JNS-TF
DHIA HERD # 93-16-0523 CONTROL # 31827
PPA 812M -65F -7P / YD 1735M -56F 17P
CDCB GPTA S 10/03/2023 1RECS 82%R 31%ILE
608M -0.24% -22F -0.10% 1P 27CM\$ 33NM\$ 109FM\$
2.6PL 1.9LIV 1.9DPR 2.3CCR 2.3HCR 2.85SCS 28GM\$
0.0MFV 0.2DAB -0.1KET 1.4MAS 0.0MET -0.2RPL 3.10HTI
AJCA 10/03/2023 GPTAT 80%R -0.1 GJUI 0.8
GJPI 79%R 17

SIRE: AHLEM HEADLINE PHAROAH 21795 GJPI 65 49%ILE

SIRE:
JX CDF JLS PILGRIM THRASHER {6}-ET
JE840003006436075 GT99K BBR100 JH1F JNS-TF A2A2 7JE1758
CDCB GPTA S 08/01/2023 4542DAUS 109HRDS 73%RIP
99%R 1894M -0.06% 78F 98%ILE
99%R 0.02% 73P 805CM\$ 795NM\$ 717FM\$ 784GM\$
4.4PL 3.3LIV 2.0DPR 3.6CCR 4.7HCR 2.93SCS
0.2MFV 0.4DAB 0.0KET -2.9MAS -0.2MET 0.0RPL -1.31HTI
AJCA 08/01/2023 1839DAUS
GPTAT 99%R 0.8 GJUI -1.2 GJPI 95%R 198

DAM:
JX VALSIGNA STEPH 36870 {4}-P
JE840003206471694 GT BBR 100 JH1C JNS-TF
DHIA HERD # 93-24-1009 CONTROL # 36870

1-11 80%
ST SR DF RA RW RL FA FU RH RUW UC UD TP TL RTR RTS
33 28 31 17 26 32 25 35 41 23 26 38 22 27 28

PPA 4714M 127F 158P / YD 3409M 94F 110P
CDCB GPTA S 10/03/2023 3RECS 83%R 95%ILE
1501M -0.18% 31F -0.06% 42P 473CM\$ 475NM\$ 488FM\$
4.4PL 2.0LIV 0.0DPR 0.3CCR 3.0HCR 2.97SCS 407GM\$
0.1MFV 0.4DAB 0.3KET -1.0MAS -0.2MET -0.4RPL 1.13HTI
AJCA 10/03/2023 GPTAT 81%R 0.5 GJUI 3.5
GJPI 79%R 106

NEXT DAM:
VALSIGNA LAYNE 23411 73%
6-07 293 3 24840 4.5 1127 3.5 876 94DCR 3016C
SIRE: GOLDUST VALENTINO LAYNE-ET GJPI 25 18%ILE

4TH DAM:
VALSIGNA KANOO 16873 73%
3-09 305 3 23650 5.3 1263 3.7 871 95DCR 3012C



49

RIGHTS TO IVF JX CAL-MART JAMAR
JACALYN 3174 {6}-ET JE840003260840422 GT



CAL-MART HJORT JAN 9699
Grandam of Lot 49

BORN 01/03/2023 TATTOO 3174/ P9 BBR 100
FEMALE EFI 7.0% AMERICAN ID 3174/3174 JH1F JNS-TF

CDCB GPTA S 10/03/2023 ORECS 73%R 99%ILE
883M 0.13% 72F 0.04% 41P 706CM\$ 695NM\$ 622FM\$
3.6PL 2.4LIV 0.8DPR 1.0CCR 1.7HCR 2.86SCS 678GM\$
0.2MFV 0.2DAB -0.2KET -0.7MAS -0.5MET -0.1RPL 1.20HTI
AJCA 10/03/2023 GPTAT 76%R 1.6 GJUI 15.4
GJPI 70%R 165
ST SR DF RA RW RL FA FU
0.4 0.3 0.9 H1.6 0.6 P0.7 S0.9 3.0
RH RUW UC UD TP TL RTR RTS
1.7 0.1 -0.4 S2.4 C1.8 S1.0 C0.8 C0.1

BUYER IS PURCHASING RIGHTS TO CONTROL THE NEXT IVF
SESSION(S) FROM JX CAL-MART JAMAR JACALYN 3174 {6}-ET.
THEY ARE GUARANTEED IVF SESSIONS UNTIL A MINIMUM OF 8
#1 OR #2 IVF EMBRYOS ARE PRODUCED. GRADES DETERMINED
AT TIME OF TRANSFER IF FRESH EMBRYOS OR AT TIME OF
FREEZING, IF REQUESTED. BUYER KEEPS ALL RESULTING
EMBRYOS FROM THESE CONTROLLED IVF SESSIONS. BUYER IS
RESPONSIBLE FOR ALL COSTS OF THE ASPIRATION(S) AND
MATING DECISIONS.

SIRE:
JX CAL-MART JAMAR {6}-ET
USA 067504890 GT99K BBR 100 JH1F JNS-TF 29JE4341
CDCB GPTA S 10/03/2023 0%RIP
76%R 1236M 0.05% 72F 97%ILE
76%R 0.04% 55P 753CM\$ 742NM\$ 656FM\$ 690GM\$
3.9PL 1.8LIV -0.6DPR 0.3CCR 1.8HCR 2.94SCS
0.2MFV 0.3DAB -0.1KET -1.9MAS 0.0MET -0.1RPL -0.14HTI
AJCA 10/03/2023 ODAUS
GPTAT 79%R 1.4 GJUI 8.7 GJPI 73%R 165

DAM:
JX CAL-MART NORM HENRY JANET 2034 {5}-ET
USA 075962034 GT BBR 100 JH1F JNS-TF
TATTOO 2034/
DHIA HERD # 92-23-0426 CONTROL # 2034
1-08 305 2 17040 5.4 924 3.8 642 97DCR 2221C
305 2X ME AVG 1L 22992M 1237F 872P 3017C
2-01 79%

ST SR DF RA RW RL FA FU RH RUW UC UD TP TL RTR RTS
35 32 36 29 31 22 27 35 35 35 18 22 29 18 23 24
PPA 2274M 103F 83P / YD 3083M 137F 101P
CDCB GPTA S 10/03/2023 1RECS 80%R 99%ILE
839M 0.13% 70F 0.03% 38P 654CM\$ 645NM\$ 583FM\$
3.2PL 1.6LIV 1.4DPR 1.1CCR 0.8HCR 2.92SCS 650GM\$
0.1MFV 0.1DAB -0.2KET -0.8MAS -0.2MET 0.0RPL -0.26HTI
AJCA 10/03/2023 GPTAT 81%R 0.9 GJUI 4.1
GJPI 75%R 146

RANKS ON THE TOP 1-1/2% LIST FOR GJPI

BROTHER(S):
JX CAL-MART JOCKEY {5}-ET AT ABS GLOBAL
JNS-TF GJPI 144 93%ILE
CAL-MART ORBICULARIS JACINTO5031-ET AT ABS GLOBAL
JNS-TF GJPI 128 87%ILE
CAL-MART ORBICULARIS JABA 5034-ET AT ABS GLOBAL

SISTER(S):
CAL-MART WESTPORT JAZZ 962 {6}-ET 83%
1-08 300 2 17080 6.0 1025 3.9 662 95DCR 2291C
CAL-MART MIGHTY JAN 1040-ET 82%
1-07 278 2 14700 5.8 847 3.9 573 94DCR 1983C
CAL-MART MONTRA JACKLYN 1203-ET 85%
1-09 305 2 18510 5.1 947 3.6 664 96DCR 2296C
RANKS ON THE TOP 1-1/2% LIST FOR GJPI

JX CAL-MART OZUNA JESS 1265 {4}-ET 87%
1-09 305 2 17070 5.3 912 3.7 635 96DCR 2196C
RANKS ON THE TOP 1-1/2% LIST FOR GJPI
CAL-MART STEVE JOHNA 1448-ET 83%
1-09 291 2 16200 5.2 848 3.5 572 94DCR 1977C
RANKS ON THE TOP 1-1/2% LIST FOR GJPI

JX CAL-MART VERIZON JAN 1887 {5}-ET 81%
1-09 300 2 16600 5.7 948 4.0 663 96DCR 2295C
RANKS ON THE TOP 1-1/2% LIST FOR GJPI
CAL-MART WOODSTOCK JESS 2050-ET 84%
JX CAL-MART S-S-I SKALSKI 63598 {6}-ET
RANKS ON THE TOP GJPI HEIFER LIST
JX CAL-MART S-S-I SKALSKI 63615 {6}-P-ET
RANKS ON THE TOP GJPI HEIFER LIST
CAL-MART JIGGY JOLLY 3156
RANKS ON THE TOP GJPI HEIFER LIST
CAL-MART CHIEF JOSIE 3217-ET
RANKS ON THE TOP GJPI HEIFER LIST

ALLEN, TOMMY OWNER
REEDSBURG, WI
608-524-4786

MARTIN DAIRY LLC BREEDER
TILLAMOOK, OR

JX CAL-MART WILDER {5}-ET
USA067424704 GT99K BBR100 JH1F JNS-TF A2A2 29JE4228
CDCB GPTA S 08/01/2023 100%RIP
81%R 573M 0.18% 67F 88%ILE
82%R 0.15% 53P 553CM\$ 534NM\$ 367FM\$ 456GM\$
1.6PL -0.9LIV -2.9DPR -1.8CCR 1.6HCR 3.03SCS
0.0MFV 0.3DAB 0.0KET -3.0MAS -0.2MET -0.3RPL -4.12HTI
AJCA 08/01/2023 5DAUS
GPTAT 82%R 1.3 GJUI 9.0 GJPI 78%R 118

CAL-MART WESTPORT JENICA 955 {6}-ET 79%
USA 067796955 GT45K BBR 100 JH1F JNS-TF
TATTOO 955/
DHIA HERD # 92-23-0426 CONTROL # 955
1-08 290 2 16350 5.3 861 3.8 629 95DCR 2177C
2-07 280 2 16950 5.6 951 4.0 676 96DCR 2340C
305 2X ME AVG 2L 21743M 1181F 856P 2962C
PPA 2192M 152F 130P / YD 1930M 128F 105P
CDCB GPTA S 10/03/2023 3RECS 86%R 99%ILE
1059M 0.11% 75F 0.06% 53P 858CM\$ 843NM\$ 737FM\$
5.0PL 2.8LIV 1.6DPR 1.7CCR 1.7HCR 2.81SCS 834GM\$
0.2MFV 0.3DAB -0.1KET -1.9MAS -0.1MET -0.1RPL -0.17HTI
AJCA 10/03/2023 GPTAT 84%R 0.5 GJUI -0.4
GJPI 81%R 190

JX CAL-MART NORM HENRY {4}-ET
USA 067374682 GT99K BBR 100 JH1F JNSC A2A2 29JE4199
CDCB GPTA S 08/01/2023 28DAUS 11HRDS 96%RIP
86%R 888M 0.05% 53F 83%ILE
87%R 0.03% 40P 502CM\$ 495NM\$ 431FM\$ 468GM\$
2.3PL 1.3LIV -0.1DPR 0.2CCR 0.2HCR 2.98SCS
0.1MFV 0.3DAB 0.0KET -0.9MAS -0.3MET -0.2RPL 0.57HTI
AJCA 08/01/2023 19DAUS
GPTAT 86%R 1.2 GJUI 7.1 GJPI 81%R 115

CAL-MART HJORT JAN 9699 84%
USA 067389699 GT45K BBR 100 JH1F JNS-TF
TATTOO /9699
DHIA HERD # 92-23-0426 CONTROL # 9699
1-07 305 2 16530 5.5 911 3.8 636 95DCR 2201C
2-07 305 2 20410 5.7 1156 4.0 822 98DCR 2846C
3-10 295 2 17420 5.8 1003 4.0 693 94DCR 2399C
305 2X ME AVG 3L 21561M 1201F 851P 2946C
PPA 2178M 189F 107P / YD 2044M 172F 93P
CDCB GPTA S 10/03/2023 3RECS 88%R 99%ILE
769M 0.16% 73F 0.04% 37P 650CM\$ 640NM\$ 572FM\$
2.7PL 1.3LIV 2.6DPR 1.9CCR 1.5HCR 2.89SCS 685GM\$
0.1MFV -0.2DAB -0.4KET -1.0MAS 0.3MET 0.2RPL -1.92HTI
AJCA 10/03/2023 GPTAT 85%R 0.4 GJUI 2.9
GJPI 82%R 152

SIRE: ISDK VJ HJORTVANGS HOLMER HJORT
GJPI 92 70%ILE

SISTER(S):
CAL-MART MONUMENT JANAN 8960 79%
3-08 297 2 25070 4.5 1129 3.4 854 97DCR 2950C
CAL-MART CRAZE JINGLE 693-ET 85%
1-08 293 2 16940 5.3 896 3.8 639 97DCR 2211C
CAL-MART LUSAKA JULIE 1318 83%
1-09 305 2 18770 5.1 962 3.6 670 96DCR 2316C
RANKS ON THE TOP 1-1/2% LIST FOR GJPI

NEXT DAM:
JX CAL-MART PILGRIM JOSEY 7264 {6} 87%
5-06 289 2 22310 5.3 1182 3.7 827 97DCR 2861C
SIRE: CAL-MART MEDALIST PILGRIM GJPI 88 71%ILE

4TH DAM:
JX CAL-MART TBONE JACKIE 3597 {5} 83%
2-08 305 2 23810 5.0 1186 3.7 880 97DCR 3044C



50

FREEDOM LANE VICTORIOUS GIGI JE840003258615198

BORN 06/01/2023 PO
FEMALE EFI 7.0% AMERICAN ID 811/811

PA -1031M -5F -13P
-148CM\$ -156NM\$ -238FM\$
-0.6PL -1.2DPR -1.5CCR 0.9HCR 3.13SCS
PA TYPE 1.5 JPI 33%R -30
ST SR DF RA RW RL FA FU
1.7 0.6 1.0 H1.1 1.2 P0.7 S0.5 2.5
RH RUW UC UD TP TL RTR RTS
1.6 0.6 0.9 S2.8 C1.6 S0.4

SELLING OPEN

SIRE:
RIVER VALLEY VICTORIOUS-ET
JE840003126479524 GT99K BBR100 JH1F JNS-TF A2A2 7JE5032
CDCB GPTA S 08/01/2023 2479DAUS 620HRDS 11%RIP
99%R -698M 0.14% -4F 7%ILE
99%R 0.10% -4P -55CM\$ -64NM\$ -142FM\$ -120GM\$
0.2PL -1.5LIV -1.8DPR -2.3CCR 1.8HCR 3.03SCS
-0.1MFV -0.2DAB -0.1KET -0.3MAS 0.3MET 0.3RPL -2.27HTI
AJCA 08/01/2023 1610DAUS
GPTAT 99%R 1.9 GJUI 20.4 GJPI 97%R -10

DAM:
FREEDOM LANE DIRK OLD GLORY
JE840003231057988
DHIA HERD # 31-47-0005 CONTROL # 800
1-09 199 3 8250 5.7 469 3.7 305 99DCR 1055C
305 2X ME AVG 1L 13991M 829F 538P 1862C

2-04 85% 2-11 88%
ST SR DF RA RW RL FA FU RH RUW UC UD TP TL RTR RTS
42 28 39 23 45 26 28 38 45 46 25 29 28 26 25 26

PPA -136M 183F 80P / YD 1414M 300F 154P
CDCB PTA 08/01/2023 1RECS 41%R 12%ILE
-1364M 0.31% -5F 0.15% -21P -241CM\$ -248NM\$ -333FM\$
-1.3PL -1.2LIV -0.5DPR -0.7CCR -0.1HCR 3.22SCS -258GM\$
0.0MFV -0.2DAB -0.2KET 0.5MAS 0.6MET 0.3RPL 0.11HTI
AJCA 08/01/2023 PTAT 27%R 1.0 JUI 12.3
JPI 33%R -49

SISTER(S):
FREEDOM LANE VIP GRACIE-ET 87%
FREEDOM LANE KID ROCK GOLDIE-ET
RESERVE JUNIOR ALL AMERICAN SPRING CALF, 2022
FREEDOM LANE KID ROCK GISELE-ET
ALL AMERICAN SPRING CALF, 2022
4TH SPRING CALF, 2022 WORLD DAIRY EXPO
1ST SPRING YEARLING, 2023 WISCONSIN SUMMER CHAMPIONSHIP
RESERVE JUNIOR CHAMPION, 2023 MIDWEST SPRING NATIONAL
FREEDOM LANE KID ROCK GINGER-ET
RESERVE JUNIOR CHAMPION, 2022 OHIO STATE FAIR JR SHOW
6TH SPRING CALF, 2022 WORLD DAIRY EXPO
1ST SPRING CALF, 2022 WORLD DAIRY EXPO JUNIOR SHOW
ABA JUNIOR ALL AMERICAN SPRING CALF, 2022
FREEDOM LANE KID ROCK GIGGLE-ET
4TH SPRING CALF, 2022 ALL AMERICAN JERSEY SHOW
FREEDOM LANE VIP GAYLE
2ND SUMMER YEARLING, 2023 MIDWEST SPRING NATIONAL
9TH SUMMER YEARLING, 2023 WORLD DAIRY EXPO
2ND SUMMER YEARLING, 2023 WORLD DAIRY EXPO JR SHOW

ARP JOSH, ELI & NOAH BREEDER & OWNER
NORWALK, OH
717-222-4645

JARS OF CLAY BARNABAS
USA 067342492 GT80K BBR100 JH1F JNS-TF A2A2 7JE1294
CDCB GPTA S 08/01/2023 7916DAUS 1368HRDS 6%RIP
99%R 279M -0.02% 10F 9%ILE
99%R -0.01% 7P -18CM\$ -16NM\$ -8FM\$ -121GM\$
0.2PL -3.0LIV -3.8DPR -4.1CCR 1.2HCR 3.05SCS
0.0MFV -0.1DAB 0.7KET 0.3MAS 0.7MET 0.1RPL 1.25HTI
AJCA 08/01/2023 3684DAUS
GPTAT 99%R 1.7 GJUI 11.5 GJPI 99%R -12

AVONLEA IATOLA VICTORIA 94%
JECAN00010989478 GT8K BBR 100 JH1F JNS-TF
TATTOO /428X
DHIA HERD # 33-87-0722 CONTROL # 16
2-00 305 2 12880 4.9 633 3.6 464 100DCR 1604C
3-01 305 2 17409 4.6 808 3.6 629 102DCR 2165C
305 2X ME AVG 3L 15062M 739F 558P 1926C
PPA -1621M -54F -44P / YD -2361M -81F -60P
CDCB GPTA S 10/03/2023 5RECS 90%R 12%ILE
-1271M 0.10% -42F 0.07% -32P -238CM\$ -240NM\$ -266FM\$
1.1PL 1.3LIV 0.2DPR 0.2CCR -0.7HCR 3.08SCS -265GM\$
-0.2MFV -0.4DAB -0.5KET 1.0MAS 0.2MET 0.3RPL -2.44HTI
AJCA 10/03/2023 GPTAT 87%R 1.3 GJUI 13.3
GJPI 86%R -60

RRF COLTON DIRK-ET
USA 173449190 45K BBR 100 JH1F JNS-TF 179JE117
CDCB PTA S 08/01/2023 17DAUS 11HRDS 47%RIP
67%R -1740M 0.28% -29F 2%ILE
68%R 0.11% -43P -394CM\$ -397NM\$ -435FM\$ -402GM\$
-0.8PL -0.1LIV 0.5DPR -0.1CCR -0.5HCR 3.14SCS
0.0MFV -0.2DAB -0.4KET 1.2MAS 0.5MET 0.4RPL 1.11HTI
AJCA 08/01/2023 19DAUS
PTAT 60%R 1.3 JUI 16.6 JPI 58%R -81

DESPRESVERTS JOEL GLAMOUR-ET 94%
JECAN000110619511
TATTOO /ICAN
DHIA HERD # 31-47-0005 CONTROL # 818
PPA -1536M -68F -38P / YD -1322M -58F -28P
CDCB PTA 08/01/2023 1RECS 51%R 5%ILE
-1284M 0.12% -39F 0.09% -30P -472CM\$ -471NM\$ -502FM\$
-1.8PL -1.2LIV -1.4DPR -1.4CCR 0.4HCR 3.28SCS -507GM\$
0.0MFV -0.2DAB 0.1KET -0.2MAS 0.7MET 0.2RPL -0.77HTI
AJCA 08/01/2023 PTAT 34%R 0.7 JUI 8.3
JPI 43%R-107
1ST AGED COW, 2023 WORLD DAIRY EXPO JR SHOW
RESERVE INTERMEDIATE CHAMPION, 2019 WORLD DAIRY EXPO
1ST JR 2-YEAR-OLD, 2019 WORLD DAIRY EXPO
RESERVE ALL AMERICAN SUMMER YEARLING, 2018
SIRE: GUIMO JOEL-ET GJPI -123 1%ILE

SISTER(S):
DESPRESVERTS PREMIER GLORY-ET 85%
4-08 305 2 14950 3.7 556 3.8 566 98DCR 1678C
NEXT DAM:
LENCREST TEQUILA GLORY EX 91 (CAN)
3-03 305 2 9584 4.6 437 3.8 365 CAN 1207C
GRAND CHAMPION, 2015 QUEBEC SPRING SHOW
2 STAR BROOD COW, MAY 2023
SIRE: TOWER VUE PRIME TEQUILA-ET GJPI -202 0%ILE

4TH DAM:
LENCREST TOWNSHIP GLOW EX 92-2E (CAN)
6-03 305 2 17320 4.4 767 3.5 613 CAN 2077C
RESERVE ALL QUEBEC MATURE COW, 2011
NOMINATED ALL CANADIAN MATURE COW, 2011



DESPRESVERTS JOEL GLAMOUR-ET
Grandam of Lot 50



DESPRESVERTS JOEL GLAMOUR-ET
Grandam of Lot 50; World Dairy Expo 2023



FREEDOM LANE KID ROCK GISELE-ET
Sister to the Dam of Lot 50



FREEDOM LANE KID ROCK GOLDIE-ET
Sister to the Dam of Lot 50



FREEDOM LANE KID ROCK GINGER-ET
Sister to the Dam of Lot 50

History of The All American Jersey Sale

Year	Location	Number Sold	Average Price / Lot	Top Selling Animal
1946	Columbus, Ohio	48	\$2,379.68	\$21,000
1947	Columbus, Ohio	57	1,777.63	14,250
1948	Columbus, Ohio	41	1,923.17	8,000
1949	Memphis, Tennessee	44	1,036.93	3,000
1950	Dallas, Texas	41	947.00	3,650
1958	Columbus, Ohio	45	2,398.88	21,000
1959	Columbus, Ohio	39	1,498.08	5,000
1960	Columbus, Ohio	40	1,923.13	17,700 <i>(1/2 interest)</i>
1961	Columbus, Ohio	38	1,633.55	20,500
1962	Columbus, Ohio	44	1,292.61	10,000
1963	Columbus, Ohio	36	1,771.53	10,500
1964	Columbus, Ohio	32	1,317.97	4,000
1965	Columbus, Ohio	37	1,825.68	22,000
1966	Columbus, Ohio	34	1,833.09	12,500
1967	Columbus, Ohio	39	2,792.31	56,000
1968	Columbus, Ohio	14	4,198.21	11,000
1969	Columbus, Ohio	39	2,368.20	10,000
1970	Columbus, Ohio	36	2,501.39	12,500
1971	Columbus, Ohio	37	1,823.65	5,000
1972	Columbus, Ohio	33	3,611.36	50,000
1973	Columbus, Ohio	37	3,221.62	20,000 <i>(1/2 interest)</i>
1974	Columbus, Ohio	36	3,145.14	18,000
1975	Columbus, Ohio	34	2,685.29	17,000
1976	Columbus, Ohio	36	2,638.88	10,500
1977	Louisville, Kentucky	43	2,583.20	20,000
1978	Louisville, Kentucky	50	3,598.00	23,000
1979	Louisville, Kentucky	44	3,532.95	16,000
1980	Louisville, Kentucky	43	6,000.00	72,000
1981	Louisville, Kentucky	48	6,410.42	32,000
1982	Louisville, Kentucky	41	3,985.36	16,000
1983	Louisville, Kentucky	47	2,559.57	11,000
1984	Louisville, Kentucky	52	4,578.85	75,000
1985	Louisville, Kentucky	48	3,248.96	10,500
1986	Louisville, Kentucky	55	3,329.09	17,500
1987	Louisville, Kentucky	64	3,502.00	19,500
1988	Louisville, Kentucky	41	3,557.93	16,500
1989	Louisville, Kentucky	50	4,000.50	25,000
1990	Louisville, Kentucky	58	4,644.00	52,000
1991	Louisville, Kentucky	46	4,789.67	42,000
1992	Louisville, Kentucky	52	4,999.04	48,000
1993	Louisville, Kentucky	56	4,275.00	23,500
1994	Louisville, Kentucky	58	5,414.66	30,000
1995	Louisville, Kentucky	55	5,594.55	51,500
1996	Louisville, Kentucky	45	7,793.33	106,000 <i>(pair of bulls)</i>
1997	Louisville, Kentucky	55	5,587.27	38,000
1998	Louisville, Kentucky	63	5,909.52	54,000
1999	Louisville, Kentucky	65	5,392.31	38,000
2000	Louisville, Kentucky	52	5,905.77	40,000
2001	Louisville, Kentucky	65	6,303.08	30,000
2002	Louisville, Kentucky	73	4,560.96	30,000
2003	Louisville, Kentucky	75	4,295.33	36,000
2004	Louisville, Kentucky	70	5,863.57	35,075
2005	Louisville, Kentucky	80	4,838.13	20,500
2006	Louisville, Kentucky	60	4,329.58	16,400
2007	Louisville, Kentucky	109	5,317.66	26,000
2008	Louisville, Kentucky	73	4,265.75	12,000
2009	Louisville, Kentucky	47	4,547.34	22,750
2010	Louisville, Kentucky	66	7,006.82	100,000
2011	Louisville, Kentucky	65	6,474.62	60,000

Year	Location	Number Sold	Average Price / Lot	Top Selling Animal
2012	Louisville, Kentucky	53	7,086.32	34,800
2013	Louisville, Kentucky	47	8,804.26	60,000
2014	Louisville, Kentucky	45	11,972.78	100,000
2015	Louisville, Kentucky	51	8,828.43	120,000
2016	Louisville, Kentucky	52	7,874.52	86,000
2017	Louisville, Kentucky	59	7,805.08	30,500
2018	Louisville, Kentucky	57	4,831.14	60,000
2019	Louisville, Kentucky	64	6,110.16	37,000
2020	Louisville, Kentucky	41	7,060.98	90,000
2021	Louisville, Kentucky	65	7,909.62	92,600
2022	Louisville, Kentucky	49	7,421.43	75,000

To date, 3,555 lots have sold in 70 All American Sales and have realized a total of \$16,260,220 for an overall average of \$4,573.90.

All-Time Top for Males\$120,000

All-Time Top for Females..... \$75,000

Commission from The All American Jersey Sale provides the majority of the funds required to operate The All American Jersey Show & Sale.
 The All American Executive Committee extends its thanks to the consignors and buyers for their generous support of this event.



All American Weekend

SCHEDULE OF EVENTS

Friday, November 3

- 7:30 a.m. The All American Junior Jersey Show, beginning with junior showmanship
- 5:30 p.m. Supreme Champions for the All American Junior Dairy Show
- 7:00 p.m. Pot O'Gold Sale

Saturday, November 4

- 10:30 a.m. Youth Awards Ceremony
- 2:00 p.m. Give Us Your 60 second Introduction, youth speaking contest
- 3:30 p.m. Pre-sale Social
- 4:30 p.m. All American Jersey Sale

Sunday, November 5

- 7:30 a.m. The All American Jersey Heifer Show
- 2:00 p.m. The National Jersey Jug Futurity

Monday, November 6

- 7:30 a.m. The All American Jersey Cow Show
- 2:30 p.m. Supreme Champion Ceremony

Hilton Garden Inn Louisville Airport
 Adjacent to the fairgrounds at Gate 4 Phone: 502/637-2424
 Use code, AJCA23, or you mention "American Jersey" when booking





TWO FAMILIES that put us on the map!

Our "B" family ...

TLJ Sugar Daddy L Beauty 2786

GJPI +152 ♦ High seller at the Welcome to 2022 Genomic Sale. Purchased by Select Sires for \$70,250. We obtained her back this summer.

SUGAR DADDY x E-91% LISTOWEL-P x VG-87% CITATION (sister Betty pictured right)
x E-91% VISIONARY (Bree pictured right)

TLJ Monster SD Beauty 3071-P-ET

GJPI +186 ♦ Recently sold at the World Classic Sale in Madison for \$52,000 to ST Genetics.

MONSTER {6}-P x SUGAR DADDY x E-91% LISTOWEL-P
x VG-87% CITATION (sister Betty pictured right) x E-91% VISIONARY (Bree pictured right)

Our "Maid" family ...

TLJ Jalapeno C Maid 2949

GJPI +151 ♦ Fourth high seller at the 2022 All American Sale. Sold for \$20,000 to ST Genetics.
JALAPENO maternal sister to our Pot O'Gold consignment below.

.....
Juniors, check out this one from our "Maid" family selling at the Pot O'Gold Sale on November 3:

ALL AMERICAN



POT O'GOLD SALE

JX TLJ Goals C Maid 3000 {6}-ET

Born: October 18, 2022

Sire: JX Jer-Z-Boyz SSI Goals {5}-P-ET

+1,108M +\$665CM +6.5PL

GPTAT +1.6 GJPI +132

CDCB: GPTA S 10/23 75%R JH1F JNS-TF A2A2

Dam: TLJ Cheif L Maid 2604-P, VG-85%

2-1 305 17,620 5.4% 951 3.5% 618 95DCR ♦ GJPI +129

Grandam: TLJ Listowel S Maid 2325-P-ET, VG-80%

3-1 305 24,310 4.2% 1,013 3.5% 850 97DCR

Great-Grandam: TLJ Santana V Maid 2191-P-ET, VG-82%

4-2 305 20,770 4.8% 994 3.6% 738 98DCR

The next four dams: E-90% VALENTINO; VG-87% IMPULS;
E-93% LEMVIG then Tenn Haug E Maid, E-93%

TLJ
JERSEYS

Inquiries always welcome Travis Lehnertz
21188 580th St., Plainview, MN 55964
507/259-6609 travy77@hotmail.com



"B" family



JX TLJ Citation Betty {5}-ET, VG-85%



JX TLJ Visionary Bree {4}-ET, E-91%

"Maid" family



Great-Grandam

TLJ Santana V Maid 2191-P-ET, VG-82%



Sister to Great-Grandam

TLJ Barnabas V Maid 2162-ET, VG-86%



Fourth Dam

Sunset Canyon Valen I Maid 116-ET, E-90%

American Jersey Cattle Association National All-Jersey Inc.



We need you. You need us.
**Support the programs that
make your Jersey
experience top notch.**

Name: _____	<i>Donations accepted by check, debit or credit card. When paying by debit or credit card, a \$3.00 Convenience Fee will be assessed.</i>	Check the fund you would like to donate to		\$ amount
AJCA Account Number: _____ Phone: _____		<input type="checkbox"/> AJCC Research Foundation	_____	
Address: _____		<input type="checkbox"/> AJCA Scholarship Fund	_____	
City/State/Zip Code: _____		<input type="checkbox"/> Jersey Youth Academy	_____	
Email: _____		<input type="checkbox"/> Maurice Core Youth Fund	_____	
Credit Card Number: _____		<input type="checkbox"/> Charlene Nardone Queen Fund	_____	
Security Code: _____ Expiration: _____	<input type="checkbox"/> Check enclosed	<input type="checkbox"/> Fred Stout Experience Fund	_____	
<input type="checkbox"/> Visa <input type="checkbox"/> MasterCard <input type="checkbox"/> American Express <input type="checkbox"/> Discover	<i>All funds except for the Charlene Nardone Queen Fund are 501(c)(3)</i>			
6486 E. Main Street, Reynoldsburg, OH 43068 614.861.3636 USJersey.com				

Success on the Colored Shavings



Shaneese

Lady

Jeopardy

Shedaisy

Budjon-Vail Jordan C Shaneese-ET, E-91%
 9th 4-Year-Old, 2023 International Jersey Show
 Winner, 2022 National Jersey Jug Futurity
 1st Senior 3-Year-Old and Reserve Intermediate
 Champion, 2022 International Jersey Show
 3-4 305 3x 25,610 4.9% 1,258 3.9% 999 97DCR
 COLTON x Schulte Bros Tequila Shot-ET, E-95% x E-92% DELUXE

Kash-In Fearless Lady {4}, E-95%
 International Type and Production Award Winner,
 2023 & 2022 International Jersey Show
 6-1 305 3x 29,390 4.7% 1,374 3.5% 1,034 97DCR
 Hi-Land Paul Fearless x VG-87% GOVERNOR

Sugar Brook Joel Jeopardy, E-94%
 5th Aged Cow, 2023 International Jersey Show
 Reserve All American Aged Cow, 2022
 5-11 305 3x 23,150 5.0% 1,149 3.7% 858 98DCR
 JOEL x E-90% AMEDEO x Ladyhom-N Jewels Jade, E-95%

Kash-In Kid Rock Shedaisy-ET, VG-88%
 9th Senior Two-Year-Old, 2023 International Jersey Show
 4th Milking Yearling, 2022 All American
 6th Milking Yearling, 2022 International Jersey Show
 1-9 305 3x 17,650 4.8% 856 3.7% 646 96DCR
 Mr Kathies Kid Rock x E-92% TEQUILA x E-90% MINISTER

Put these bulls to work in your herd ...

551JE1934 JX KADEN {5}, GJPI +143 + 551JE1796 SUAVECITO, GJPI +142 + 551JE1798 SUGAR DADDY, GJPI +138



Look in at these selling in Louisville

at the All American Sale on
 November 4

Kash-In Carpet Ride 71652-ET
 A June 2023 CARPET RIDE out of
 Highland-H Tequila Shain, E-93%.
 She is a maternal sister to "Shedairy."

Kash-In Colton 71072-ET
 A March 2023 COLTON out of Kentville Candy Tequila, E-92%



Juniors, look in at our two
 consignments for the Pot O'Gold Sale:

Kash-In Heritage 69287-ET
 A July 2022 heifer back by four Excellent
 dams all with over 25,000M. Her
 great-grandam is BW Avery Katie ET121-ET.

Kash-In Tucker 70296
 A November TUCKER heifer backed by and E-90%
 VICTORIOUS then Amlaird Counciller Emmy, E-95%.

KASH-IN
 HOLSTEINS
 & JERSEYS

Case & Allison Kasbergen 559/804-6744 | casek2020@aol.com
 Cornell & Teri Kasbergen 559/804-7393
 Kyle Natzke 920/979-0593 | Renee Pierick 608/448-1658



Sale managed by:

JMS

Jersey Marketing Service

USJersey

<http://JMS.USJersey.com>

jms@usjersey.com 614.861.3636

Watch and bid live on CowBuyer.com.



Genetics in Demand

OUR "W" FAMILY

A FEW WE'VE SOLD

Lucky Hill HID Without A Doubt {6}

1-10 292 3x 18,540 4.8% 893 3.8% 713 104DCR

6th High Seller at the 2021 National Heifer Sale
Purchased by Jerseyland Sires

JX HIDALGO [5] x JX SHOOTOUT [5]-P x BALLISTIC
Next dam is "Waborita"

JX Lucky Hill Whiskey {6}-ET

3-10 305 3x 22,310 5.6% 1,247 4.1% 925 95DCR

3rd High Seller at the 2019 National Heifer Sale
Purchased by Vierra Dairy Farms and Semex Alliance

DANCER x JX TARHEEL [4] x BALLISTIC
Next dam is "Waborita"

JX Lucky Hill Wildflower {6}-ET, E-90%

5-1 305 22,740 5.3% 1,199 3.9% 894 96DCR

3rd High Seller at the 2017 All American Jersey Sale
Purchased by Vierra Dairy Farms

JX BALTAZAR [5] x BALLISTIC x "Waborita"



A FEW UP-N-COMERS IN THE HERD

Lucky Hill Pretending To Whistle

Born: February 18, 2023

+\$705CM +0.7DPR GJPI +152

CDCB: GPTA S 10/23 BBR 100 JH1F JNS-TF

PRETENDERS x PRINCE (herd bull) x JX BALTAZAR [5]
Fifth dam is "Waborita"

Lucky Hill Whoopitup Thats Why

Born: February 18, 2023 Sire: JC Lucky Hill Whoop It Up {6}

+\$620CM +0.6DPR GJPI +141

CDCB: GPTA S 10/23 BBR 100 JH1F JNS-TF

JX WHOOT IT UP {6} (herd bull) x TUCKER {6} x JX SHOOTOUT [5]-P
Fourth dam is "Waborita"

JX Lucky Hill Wemberlina {6}-ET, VG-82%

1-7 305 15,890 6.0% 953 4.2% 673 100DCR

+\$601CM GJPI +132

CDCB: GPTA S 10/23 BBR 100 JH1F JNS-TF

JX WESTPORT [5] x JX TARHEEL [4] x BALLISTIC
Next dam is "Waborita"

Our Junior's Animals Standout

Avi-Lanche Dazz Buttermilk 12564, E-93%

1-9 305 17,560 5.7% 998 3.9% 692 101DCR

2-10 270 16,360 5.6% 919 3.9% 642 101DCR

3-9 305 20,750 5.6% 1,154 4.1% 843 102DCR

4-11 305 21,780 5.7% 1,247 4.0% 881 102DCR

6-3 281 19,500 6.0% 1,178 4.2% 811 102DCR

7-2 305 22,450 5.7% 1,290 4.0% 902 102DCR

8-4 305 23,510 5.7% 1,331 3.8% 903 102DCR

Winner of the 2017 Pot O'Gold Production Contest

4th place, 2016 Div. I National Jersey Youth Production Contest

Her VG-86% LEMONHEAD daughter has
over 22,000M and 1,200F actual at 5-0.

Lucky Hill Plus Pringle {6}, E-92%

6-11 305 23,720 5.4% 1,290 4.0% 944 102DCR

Overall Winner of the 2021

National Jersey Youth Production Contest

4-11 273 21,370 5.2% 1,119 3.9% 1,012 102DCR

6th place, 2020 National Jersey Youth

Production Contest, Division II

5-10 305 25,730 5.4% 1,398 3.9% 1,012 102DCR

Hall of Fame Record with 3,503 lbs. cheese



Our family with Buttermilk.



Lucky Hill Farm

Henry, Jenn, Luke, Andy, Abby, and Nick McReynolds

845 McReynolds Road, Danville, VT 05828

Phone: 802/748-0085 Email: luckyhilljerseys@yahoo.com



Index to Consignors

Ahlem Farms Jerseys, Hilmar, CA	86384	J6384	1
Allen, Tommy, Reedsburg, WI.....			49
Arp, Josh, Eli & Noah, Norwalk, OH.....	811.....	811.....	50
Barlass, Brett A., Hilmar, CA	45869	45869	8
Berry Zachary & Berry Kadey, Colby, KS	ZK517.....	517.....	22
.....	ZK516.....	516.....	34
Bohnert Jerseys, East Moline, IL	5502	5502	11
BVSF & Jason Zimmerman, Georgetown, NY.....	2450.....	2450	44
Cole, Duane & Mazzaro Tom & Charity, Burghill, OH.....	527	527	46
Cole, Duane T., Burghill, OH.....	44	44	45
Diley Jerseys, Williams Jerseys & Albright, Lauren & Luke, Canal Wnchstr, OH		K23	39
Ela May Genetics, Deforest, WI.....	9.....	9.....	18
Ellis, Elsie, Granville, NY	G3		37
Faria Brothers Dairies, Dumas, TX.....	86300	86300.....	3B
Faria Brothers Dairies, Dumas, TX.....	867592	867592	3A
Fremstad Grace, Pitterle Sam & Sell Mandy, Watertown, WI.....	39	39.....	14
Fremstad Grant, Grace, Hannah & Ellie, Westby, WI.....		N104	17
Gawalt, Kerry, Hartland, VT	239	239.....	42
Herrington Kevin & Annetta, Dansville, NY.....	11583	11583	30
Horton, Hailey, Mesilla Park, NM	HS36	HS36.....	33
Jadeview Genetics-Brown Dakota & Larson Ellie, Evansville, WI.....	JV01		29
Jasurda, Ed, Phillips, WI.....	18898	18898.....	2
Kash-In Jerseys, Tulare, CA	71652.....	71652	15
.....	71072.....	71072	24
Katzman Bros., Whitewater, WI.....	28222	28222	9
Krahn Gracie & Clancey, Albany, OR.....		J119	25
.....		J114	28
Krejci Kevin & Lisa Demmer, Ellsworth, WI	DY65	DY65.....	16
Krull, Ryan, George, IA	RK29	RK29	32
.....	RK34.....	RK34	31
.....	RK42		21
.....			12
Kunde, David C., Manchester, IA.....	KJ	199	47
Linehan, Matt, River Falls, WI.....		L39	13
Maloney, Mike, North Bangor, NY.....	171	171.....	23
Matos Dairy, Hilmar, CA.....	41905	41905.....	48
Moede, Megan & Ledvina, Katie, Algoma, WI.....	379	379	36
.....	775	775	40
Olsen, Ella, Argyle, NY.....	D2		43
Putt Dean & Sandy & Sanatore Isabella, Sugarcreek, OH.....		BGK10	38
Richardson, Travis, Shelbyville, TN.....		R121.....	19
River Mist, Tillamook, OR	24610	24610.....	A
River Rock Ranch-Hilmar, Merced, CA.....	45760	45760	6
.....	45763	45763	10B
.....	45767	45767.....	10A
Rock Bottom Dairy, Alvord, IA	16544	16544	5
Schulte Brothers & Sexton Willow, Watkins, IA	S869	S869	26
Smith, Neal, Reynoldsburg, OH.....	110.....	J110	41
Stanford Scott & Bollenbacher Rod, Watertown, WI.....	1675	1675	27
Sugar & Spice And Locksley Estates, Berryville, VA	S43.....		20A
.....	S44		20B
Sugar & Spice And Locksley Estates, Berryville, VA	S45.....		20C
The Dairy Inc., Five Points, CA	16549	16549.....	7
Wickstrom Jersey Farms Inc., Hilmar, CA	27521.....	27521.....	4
Woker, Brett, Greenville, IL.....	BJ55.....		35

CHEESE MERIT

We know that high Cheese Merit (CM\$) means higher component premiums for your bottom line. That's why Select Sires is proud to offer elite CM\$ sires in both our proven and young sire lineups!

PROVEN CM\$ SPECIALISTS

		CM\$	MILK	CFP	R%
7JE1789	JX CHATHAM (4)	866	2,030	130	97
7JE1758	JX THRASHER (6)	805	1,894	151	99
7JE1816	TUCKER (6)	711	935	96	84
7JE1814	DIMITRI-P	679	527	110	95
7JE1792	NAVIDAD (6)	646	2,077	162	99
14JE1762	CASTRO	637	1,170	88	98

GFORCE™ CM\$ SPECIALISTS

		CM\$	MILK	CFP	R%
507JE2162	JX CORD (6)	816	1,266	103	75
614JE2083	SEISMIC-PP	815	779	108	77
507JE2098	SHAZAM	813	1,170	146	74
614JE2169	JX DYNASTAR (4)	777	703	119	77
614JE2114	URI	767	1,080	120	75
7JE2000	MONSTER (6)-P	759	1,129	143	78
7JE2054	JX CHEKHOV (5)-P	759	839	128	79
614JE2107	JX CABAL (5)	752	893	75	75
614JE2123	JX YARDAGE (6)	750	614	105	76
7JE5078	MIDWAY	749	1,051	131	78
614JE2103	JX GUETTA (6)-P	749	946	83	75

CALL YOUR LOCAL REPRESENTATIVE TODAY!



YOUR SUCCESS *Our Passion.*

www.selectsires.com • 614-873-4683

08/23 CDOR&ICA Genetic Evaluations. All bulls listed on this page qualify for semen export to Canada, except JX CHEKHOV (5)-P. All sires are BBR 100 and JH1P, except DIMITRI-P and SEISMIC-PP (JH1CL). SEISMIC-PP is JNSC. *Gforce and gender SELECTED are trademarks of Select Sires Inc. *Your Success Our Passion. is a registered trademark of Select Sires Inc. All gender SELECTED semen is processed using Ultraplus™ technology. Ultraplus is a trademark of STORL LLC. Limitations and Conditions of Sale: gender SELECTED semen shall be used only for the single insemination of one female bovine during natural estrus with the intent to produce a single offspring unless specifically approved on an individual customer basis by Select Sires in writing. As a condition of purchasing gender SELECTED semen, the purchaser agrees that gender SELECTED semen will not be reverse sorted or re-sorted unless specifically permitted, in advance, on a case-by-case basis by Select Sires in writing. Select Sires intends to monitor the use of the gender SELECTED semen and vigorously enforce these restrictions on use. Please see <http://www.selectsires.com/designations/gendersselected.html> for additional details. Product of the USA. 7 and 507 - Select Sires, 14 and 614 - Accelerated Genetics



2022 High Selling Female
JX FB Sugar Daddy All American {6} — \$75,000

Consigned by: Faria Brothers Dairy, TX
Purchased by: Vierra Dairy and Semex Alliance, CA



2022 Second High Selling Female
TLJ Jalapeno C Maid 2949 — \$20,000

Consigned by: Travis Lehnertz, MN
Purchased by: STGenetics, OH