

# *Wisconsin*

## **State Jersey Sale**

**via JerseyBid.com**

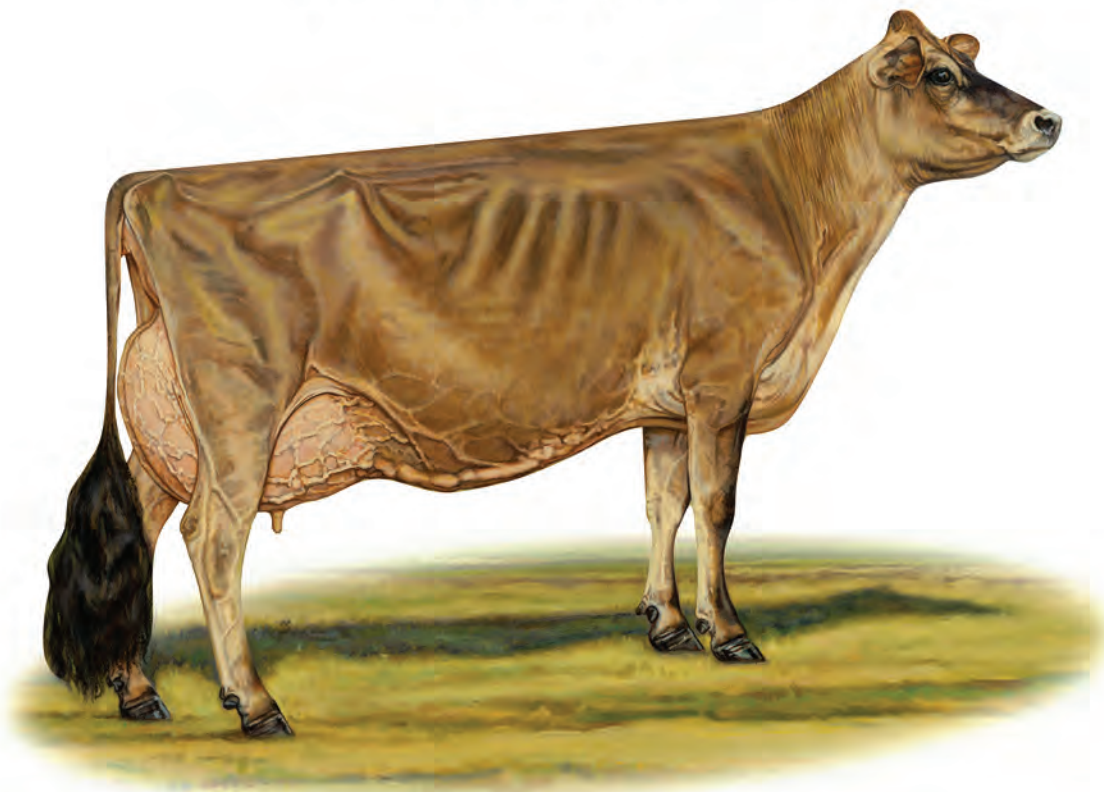

From May 3 to May 6, 2021 on [www.JerseyBid.com](http://www.JerseyBid.com)  
Bidding closes on May 6 starting at 12:30 (CDT). Log on to bid.

## TERMS AND CONDITIONS FOR CONSIGNMENT SALES

*Adopted December 31, 2005 by the American Jersey Cattle Association*

**TERMS:** The terms of the sale are cash, check, or wire transfer for the full purchase price in U.S. funds on sale day. Parties unknown to the seller or sale management must furnish a statement or letter from his/her bank or a certified check. The seller, sponsor, or sale manager reserves the right to require payment by wire transfer, certified check, or in cash. If other arrangements for payment are made with the seller, a written agreement acknowledging such terms and signed by both parties must be filed with the sale clerk prior to release. All payments must be made to the sale clerk. No release will be given prior to a satisfactory settlement, whereupon a signed order from the clerk must be presented to the loading supervisor. Seller retains title until payment has been honored unless other arrangements are made. Buyers are entitled to warranties as listed below only after full compliance with these terms.

**SALE POSITIVE:** The highest bidder shall be the buyer. Every animal is pledged to absolute sale unless withdrawn for cause as determined by the sale manager. In case of dispute the animal shall again be put up for advance bids, and if there be no advance bid, the animal shall be sold to the person from whom the auctioneer accepted the last bid. If two or more claim the bid, the auctioneer shall indicate the party whose bid was recognized. Other claimants will be given an opportunity to increase the bid. Bidding directly or indirectly on an animal in which the bidder or any person for whom the bid is made has an ownership interest is prohibited unless the intention to bid is disclosed specific to each animal in the catalog or announced from the auction stand.

**CERTIFICATES OF REGISTRATION:** Certificates of registration or identification (whichever applies) showing transfer to the buyer on the records of the American Jersey Cattle Association will be furnished by the seller for each animal at no cost within a reasonable period of time. An animal may not be transferred back to the seller for a period of one year except at the discretion of the American Jersey Cattle Association. Registration certificates show registration on the records of the American Jersey Cattle Association, but are not documents of title.

**CATALOG INFORMATION:** The material in the sale catalog has been carefully edited. Any errors, omissions, or information noted after printing of the catalog will be announced from the auction stand. Such announcements will take precedence over printed matter in the catalog. In any event, neither the sponsor nor the sale manager shall be responsible for errors or omissions.

**RISK:** All animals are at the buyer's risk as soon as struck off, but will be cared for at no cost for 24 hours. Buyers must make arrangements for care of their purchases beyond the 24 hour period. Animals are solely at the seller's risk prior to being struck off, including that time while under the care and supervision of the sponsor or sale manager.

### **WARRANTIES:**

(a) **Title.** The seller warrants clear title to the animal and other items sold and the right to sell the same.

(b) **Breeding.** The seller guarantees his/her animals to be breeders, but not beyond the purchase price, with the following understanding:

**Males:** Should any bull within four months after the sale date or within four months after reaching the age of fourteen months, whichever is later, fail to prove a breeder after being used on a registered Jersey female known to be a breeder, the matter shall be reported in writing to the seller who shall have four months from the date the bull is returned to him/her to prove him to be a breeder, before refunding the full purchase amount or making other satisfactory settlement with the buyer.

**Females:** Any female that has freshened normally within ninety days prior to the date of sale is, by that fact, considered to be a breeder. Should any other female when fresh over ninety days fail to become pregnant within four months of the sale date, or if she is less than sixteen months old when sold fail to become pregnant by the time she reaches the age of twenty months, after having been bred to a registered Jersey bull known to be a breeder and after having been treated by a licensed veterinarian, the matter shall be reported in writing to the seller within 90 days of the applicable limit, and the seller shall then have the privilege for four months after receiving the animal to prove her a breeder before refunding the full purchase price or making other settlement satisfactory to the buyer. Females bred when sold and pronounced in calf are presumed to be pregnant, but pregnancy is not guaranteed unless so announced. The seller makes no warranty that pregnant females will deliver calves or that they will carry them full term. Superovulation or flushing of a female after the sale negates any breeding warranty. Unless notice has been given to the sale manager prior to sale date and is noted in the catalog or announced from the auction stand that a female has been superovulated or flushed prior to sale date, the seller warrants that such is not the case. For animals that have been superovulated or flushed, a complete record of all embryo transfer offspring, pregnancies, and frozen embryos by service sire are to be given to the sale manager.

(c) **Embryos.** Only Grade 1 embryos collected and processed by an embryo transfer business (ETB) certified by the American Embryo Transfer Association (AETA) will be sold. Sale manager will have a copy of the Certificate of Embryo Recovery and Certificate of Freezing (AETA Forms A and C) before and during any sale.

(d) **Choice of Pregnancy.** Should an animal chosen from a specified flush fail to meet the breeding warranties, or should an animal of the sex specified by the buyer not result from a specified flush, the buyer and seller will take the following steps:

1. Seller will offer the choice of remaining animals from the specified flush, and/or

2. Seller will offer the choice of another flush already implanted or of a future flush. If the buyer accepts the choice of a future flush, unless otherwise agreed no interest will be charged to the buyer, but payment schedules will remain the same.

3. If neither of the above options are acceptable to the buyer, the seller will make full refund of all payments received.

(e) **Limited Warranties.** The Seller makes no other warranties, express or implied, including without limitation, merchantability or fitness for a particular purpose. All warranties cease when an animal is resold or transferred by the original purchaser.

**HEALTH CERTIFICATE:** The seller will provide to the buyer an official health certificate for interstate shipment of each animal. No warranty is made as to the condition or health of the animal or the result of any future health test or as to the condition of an animal's udder following calving. Herd and/or area accreditation and certification status and calfhood vaccination status will be printed in the catalog or announced from the auction stand. Health tests and condition for export sales to foreign countries or states with special health requirements are the sole responsibility of the buyer unless otherwise announced from the auction stand or otherwise agreed prior to sale between the seller and the potential buyer.

**SHIPPING:** Assistance will be given in loading and shipping animals after the sale but no risk is assumed by anyone associated with the sale when such assistance is given. All costs, risks and responsibilities are borne by the buyer, and transportation charges on all animals subject to adjustment shall be paid by the buyer, unless other arrangements are made.

**ABSENTEE BIDDERS:** While it is preferable for prospective bidders to attend the sale in person, for the convenience of those not present, members of the sales force will represent you at the sale. Others handling bids for absentee buyers should identify themselves to the sponsor or sale manager before the sale to ensure that the terms of the sale are complied with. Any person handling a bid for an absentee buyer does so as agent only and is not responsible to the buyer for any animal he may purchase in that capacity.

**RESPONSIBILITY:** The seller is solely responsible for all warranties, as to animals or other property offered for sale. The sale manager, auctioneer and sponsor are acting as agents only and are not responsible for the title, condition, quality, fitness, or productiveness of any animals or other items sold.

Examination of all purchases should be made immediately after purchase, and any complaint must be reported to the sale manager before the close of the sale. Neither the sale manager, the sponsor, the seller, the auctioneer, nor anyone associated with the sale shall be responsible for accident, injury or property loss to anyone attending the sale. The sale manager, sponsor, and auctioneer shall not be liable for payment of the purchase price of any animal or other item sold. In submitting entries and/or selling animals or other items, the seller agrees to the terms and conditions set forth herein and assumes full responsibility of his or her animals.

**PENALTIES:** Violations of these terms and conditions shall be considered unethical sales practices and shall subject the violator to such penalties as may be imposed by the American Jersey Cattle Association.

# Wisconsin State Jersey Sale

Bid online from May 3 to May 6 at [www.JerseyBid.com](http://www.JerseyBid.com)

Closeout starts at 12:30 (CDT)

### Sale Staff:

Greg Lavan .....	JMS Manager .....	614/216-8838
Kristin Paul .....	AJCA-NAJ Area Representative .....	209/402-5679
Sydney Endres .....	AJCA-NAJ Area Representative .....	614/313-5818
Danielle Brown .....	AJCA-NAJ Area Representative .....	614/266-2419
Neal Smith .....	AJCA Executive Secretary.....	209/988-0601
Hannah Meller .....	Administrative Assistant.....	614/322-4473

Any member of the sales staff would be glad to handle your phone or email bids in complete confidence.

#### BIDDING PROCEDURES

Bidding opens on JerseyBid.com on Monday, May 3.

Bidding continues on JerseyBid until 12:30 (CDT)/ 1:30 p.m. (EDT) on Thursday, May 6, when the closeout begins.

Closeout is conducted by Horse Race Style Closing. If no one bids within 5 minutes on any lot in the entire sale, all lots will sell at that time. Otherwise, when time expires, ALL lots are declared sold!

JerseyBid.com does require a one-time registration and DOES NOT share bidder information with JerseyAuctionLive.com. Please register before the sale.

The pedigrees in this catalog are prepared by sale management using the most recent pedigree information available. Breeding and production information is provided to us by the consignors. Although information is verified to the best of sale management's knowledge, management cannot guarantee against errors or omissions.

All announcements from the box on sale day, take precedence over printed materials.



Discover, Visa, MasterCard, and American Express accepted.

NOTICE TO ALL BIDDERS ON A CHANGE TO PAYMENT TERMS: Cash, Check, Debit Card, Visa, MasterCard, American Express or Discover accepted. 3% buyer's premium on all sales with 3% waived for cash or check.



**JERSEY Bid.COM**

**JMS**  
**Jersey Marketing Service**

6486 E. Main Street, Reynoldsburg, OH 43068  
614.322.4473 Hannah Meller 614.322.4496 fax  
JMS@USJersey.com | <http://JMS.USJersey.com>

#### ON THE COVER

Side view from THE JERSEY paintings by Bonnie L. Mohr, commissioned by the American Jersey Cattle Association. Copyright © American Jersey Cattle Association 2018 All Rights Reserved

The American Jersey Cattle Association and National All-Jersey Inc., promote the use of authentic and unaltered photographic images of Jersey animals, and disapproves of the use of any photographic images that alter the body of the Jersey animal. The American Jersey Cattle Association therefore requests that all photographic images of Jersey animals submitted for publication in catalogs of Jersey Marketing Service contain no alterations to the body of the animal.

Despite its best efforts to ensure that only unaltered photographs of Jersey animals are used in this publication, the American Jersey Cattle Association cannot guarantee that every photographic image of a Jersey animal is authentic and unaltered.

**Make**

**JERSEY Bid.COM**

***your online auction choice.***



- Low commission rates.
- Set your minimum.
- No upfront health costs for consignors.
- Extensive pedigrees.
- A great way to move cattle without the added expense of a live sale.
- An all-inclusive fee. No extra charges.

***Use for individual animals, groups lots, tag sales, or even for your dairy memorabilia!  
The most versatile program in the business.***



**JMS**  
**Jersey Marketing Service**

6486 E. Main Street, Reynoldsburg, OH 43068  
614.322.4473 Hannah Meller 614.322.4496 fax  
JMS@USJersey.com | <http://JMS.USJersey.com>

**USJersey**

***Call today to  
book your sale.***

Greg Lavan, Manager  
614.216.8838



KB TORPEDO 17013  
72 LBS MILK AT 14 DIM  
UDDER OF THE DAM OF LOT 1

### LOT 1 KB KIAWA 25754-P USA 067825754

BORN 03/18/2021 P5 BBR 100  
FEMALE EFI 8.8% AMERICAN ID 25754/25754 JH1F JNSC

KATZMAN BROS.  
WHITWATER, WI  
262-903-6727

BREEDER & OWNER

CDCB GPTA S 05/04/2021 ORECS 72%R 96%ILE  
127M 0.07% 22F 0.03% 11P 295CM\$ 284NM\$ 260FM\$  
3.6PL 1.7LIV -0.6DPR 0.0CCR 1.6HCR 3.03SCS 234GM\$  
0.1MFV 0.1DAB 0.3KET 1.0MAS 0.0MET 0.1RPL 3.64HTI  
AJCA 05/04/2021 GPTAT 75%R 1.1 GJUI 17.6 GJPI 68%R 66  
ST SR DF RA RW RL FA FU  
0.5 0.2 0.3 H0.7 0.7 P0.7 S1.1 3.5  
RH RUW UC UD TP TL RTR RTS  
1.4 0.2 1.0 S3.4 C0.7 L0.2 C0.8 B0.9

JX AHLEM HARRIS BALTAZAR {5}-ET  
USA 074067612 GT99K BBR 100 JH1F JNSF 29JE4008  
CDCB GPTA S 04/01/2021 1710DAUS 162HRDS 22%RIP  
99%R 1213M -0.14% 27F 70%ILE  
99%R 0.02% 48P 316CM\$ 299NM\$ 261FM\$ 239GM\$  
1.8PL -2.5LIV -2.0DPR -0.4CCR 2.2HCR 3.10SCS  
0.2MFV -0.2DAB 0.1KET -1.6MAS -0.1MET -0.1RPL -1.67HTI  
AJCA 04/01/2021 942DAUS  
GPTAT 99%R 0.9 GJUI 1.8 GJPI 96%R 94

SELLING OPEN

HILLVIEW NIKON KEY-LADY-PP-ET  
USA 067333417 GT13K BBR 100 JH1F JNSC  
TATTOO /N58

SIRE:  
JX AHLEM BALTAZAR KIAWA {6}-P-ET  
USA 067823735 GT99K BBR 100 JH1F JNSC 7JE1617  
CDCB GPTA S 04/01/2021 100%RIP  
77%R 797M -0.04% 29F 81%ILE  
77%R 0.02% 33P 383CM\$ 369NM\$ 337FM\$ 312GM\$  
4.0PL 0.6LIV -0.8DPR 0.7CCR 3.0HCR 3.02SCS  
-0.1MFV 0.1DAB 0.3KET 0.2MAS 0.2MET -0.1RPL 0.19HTI  
AJCA 04/01/2021 ODAUS  
GPTAT 79%R 1.0 GJUI 9.7 GJPI 74%R 110

DHIA HERD # 93-24-0224 CONTROL # 31  
CDCB GPTA S 05/04/2021 ORECS 82%R 99%ILE  
899M -0.06% 31F -0.02% 28P 358CM\$ 356NM\$ 352FM\$  
4.1PL 1.1LIV -2.0DPR -1.2CCR -0.9HCR 2.99SCS 260GM\$  
-0.3MFV 0.3DAB 0.1KET 0.2MAS 0.4MET 0.0RPL -1.03HTI  
AJCA 05/04/2021 GPTAT 81%R 1.2 GJUI 12.6 GJPI 78%R 85

DAM:  
KB TORPEDO 17013  
USA 067917013  
DHIA HERD # 35-28-1021 CONTROL # 17013  
1-10 302 3 14290 5.3 755 3.4 492 92DCR 1700C  
305 2X ME AVG 1L 18204M 963F 637P 2201C

I GL SANTANA TORPEDO-ET  
JE840003125325348 GT80K BBR 100 JH1F JNSF 250JE1456  
CDCB GPTA S 04/01/2021 1185DAUS 174HRDS 9%RIP  
99%R 370M -0.07% 3F 19%ILE  
99%R -0.03% 6P 60CM\$ 67NM\$ 83FM\$ -3GM\$  
1.4PL -1.5LIV -2.9DPR -2.9CCR 0.8HCR 2.95SCS  
0.1MFV 0.0DAB -0.2KET -0.1MAS 0.2MET -0.1RPL 0.58HTI  
AJCA 04/01/2021 557DAUS  
GPTAT 98%R 0.9 GJUI 14.9 GJPI 95%R 15

2-05 80%  
ST SR DF RA RW RL FA FU RH RUW UC UD TP TL RTR RTS  
39 29 36 22 22 36 29 36 38 29 36 26 27 14 36 29

JENKS VINNY J3704 85%  
USA 119574272  
TATTOO /J3704

PPA 75M -19F -4P / YD -155M -23F -14P  
CDCB PTA 04/01/2021 1RECS 53%R 64%ILE  
530M -0.07% 10F -0.03% 13P 106CM\$ 112NM\$ 125FM\$  
1.5PL -0.2LIV -2.4DPR -2.9CCR 0.3HCR 3.07SCS 40GM\$  
0.1MFV 0.0DAB 0.2KET -0.1MAS 0.4MET 0.1RPL 1.28HTI  
AJCA 04/01/2021 PTAT 44%R 1.0 JUI 6.4 JPI 44%R 16

CONTROL #  
PA 133M -6F 2P  
20CM\$ 25NM\$ 35FM\$  
1.1PL -1.5DPR -2.1CCR -0.7HCR 3.05SCS  
PA TYPE 1.0 JPI 37%R -4  
SIRE: JENKS VALENTINO VINNY GJPI 50 52%ILE

SISTER(S):  
JENKS LIUS J4557 77%  
1-08 305 3 19730 4.1 818 3.5 700 90DCR 2279C  
JENKS LIUS 5071

NEXT DAM:  
JENKS TOPEKA J3221 84%  
3-06 295 3 16210 6.1 984 4.2 679 88DCR 2352C  
SIRE: HEARTLAND MERCHANT TOPEKA-ET GJPI -27 11%ILE

4TH DAM:  
JENKS BRADLEY SASHA 79%  
5-03 299 3 24440 4.9 1203 4.0 974 96DCR 3280C



VALHALLA SPARKLER LOLLY, E-91%  
FIFTH DAM OF LOT 2

**LOT 2 VALHALLA RINGMASTER LEE ANN USA 174261687**

BORN 01/18/2021 TATTOO /V248 P0  
FEMALE EFI 3.3%

HALL, MARTIN E  
WESTBY, WI  
608-634-2051

BREEDER & OWNER

PA -2245M -69F -59P  
-483CM\$ -493NM\$ -521FM\$  
-1.6PL 2.3DPR 2.6CCR 0.4HCR 3.13SCS  
PA TYPE -0.5 JPI 29%R -129  
ST SR DF RA RW RL FA FU  
-0.2 0.2 -1.0 H1.5 0.7 P1.1 S0.4 0.1  
RH RUW UC UD TP TL RTR RTS  
-1.0 -1.0 -0.5 S0.4 W0.3 L0.5

SELLING OPEN

**SIRE:**

FAMILY HILL RINGMASTER  
USA 113790870 GT50K BBR 100 JH1F JNSF 147JE6073  
CDCB GPTA S 04/01/2021 1196DAUS 381HRDS 1%RIP  
97%R -2335M 0.31% -55F 0%ILE  
97%R 0.16% -56P -430CM\$ -448NM\$ -493FM\$ -347GM\$  
-1.8PL 0.3LIV 2.1DPR 2.5CCR -0.8HCR 3.16SCS  
0.0MFV -0.4DAB 0.0KET 1.1MAS 0.6MET 0.2RPL 0.43HTI  
AJCA 04/01/2021 650DAUS  
GPTAT 96%R -0.7 GJUI -4.4 GJPI 94%R -121

**DAM:**

VALHALLA KAMIL LESLIE  
USA 173753170  
TATTOO /V165  
DHIA HERD # 35-63-1927 CONTROL # 101  
4-00 295 2 11680 4.8 558 3.9 451 97DCR 1519C  
305 2X ME AVG 1L 11824M 564F 458P 1539C  
PPA -4396M -173F -126P / YD -4411M -175F -126P  
CDCB PTA 04/01/2021 1RECS 44%R 0%ILE  
-2155M 0.12% -82F 0.09% -61P -535CM\$ -538NM\$ -548FM\$  
-1.4PL -0.1LIV 2.5DPR 2.7CCR 1.5HCR 3.09SCS -414GM\$  
0.0MFV -0.4DAB -0.3KET 0.2MAS 0.6MET 0.2RPL -1.51HTI  
PA TYPE -0.3 JUI JPI 21%R-137

MEADOW LAWN J IMPERIAL 50R-ET  
JECAN00000137656 GT50K BBR 100 JH1F JNSF 73JE32  
CDCB GPTA S 04/01/2021 9712DAUS 2432HRDS 4%RIP  
99%R -2363M 0.27% -63F 0%ILE  
99%R 0.14% -61P -492CM\$ -508NM\$ -546FM\$ -457GM\$  
-0.2PL 0.6LIV 0.8DPR 1.8CCR -4.6HCR 2.93SCS  
0.0MFV -0.5DAB -0.1KET 0.2MAS 0.2MET 0.2RPL -1.86HTI  
AJCA 04/01/2021 4683DAUS  
GPTAT 99%R -1.5 GJUI -9.4 GJPI 97%R -149  
PLEASANT NOOK F PRIZE CIRCUS 97%  
JECAN000010203736 GI BBR 100 JH1F JNSF  
TATTOO D8W/42H  
DHIA HERD # 91-74-0462 CONTROL # 90  
3-04 305 2 21600 5.0 1077 3.5 760 90DCR 2627C  
4-06 305 2 22000 4.9 1087 3.6 799 90DCR 2763C  
6-04 305 2 22920 4.5 1038 3.5 813 92DCR 2786C  
7-08 305 2 21670 4.8 1050 3.6 785 90DCR 2714C  
305 2X ME AVG 5L 20979M 1012F 759P 2620C  
PPA -2501M -12F -59P / YD -3827M -107F -113P  
CDCB GPTA S 04/01/2021 5RECS 92%R 4%ILE  
-2048M 0.18% -65F 0.07% -61P -364CM\$ -366NM\$ -370FM\$  
0.6PL 2.0LIV 3.5DPR 4.1CCR 0.8HCR 2.93SCS -248GM\$  
0.0MFV -0.3DAB -0.1KET 2.0MAS 0.7MET 0.2RPL 2.36HTI  
AJCA 04/01/2021 GPTAT 89%R -0.3 GJUI 1.7 GJPI 88%R -93

**RATLIFF F PRIZE KAMIL-ET**

USA 114928357 138JE3901  
PA -1981M -85F -60P  
-520CM\$ -517NM\$ -513FM\$  
-0.7PL 2.2DPR 2.5CCR 2.0HCR 3.09SCS  
PA TYPE -0.3 JPI 43%R -146

**VALHALLA BW LORI**

92%  
USA 118618980  
TATTOO /V113  
DHIA HERD # 35-63-1927 CONTROL # 23  
3-05 296 2 10360 5.5 566 4.1 427 55DCR 1479C  
4-04 305 2 10850 5.3 577 3.9 424 97DCR 1467C  
5-04 298 2 10180 5.6 571 3.9 399 90DCR 1381C  
6-04 305 2 11590 5.2 604 3.9 450 98DCR 1557C  
305 2X ME AVG 4L 10857M 581F 428P 1480C  
PPA -3937M -122F -108P / YD -3903M -118F -107P  
CDCB PTA 04/01/2021 1RECS 50%R 1%ILE  
-2028M 0.16% -67F 0.10% -55P -487CM\$ -494NM\$ -512FM\$  
-2.4PL -1.3LIV 2.8DPR 3.1CCR 0.9HCR 3.08SCS -360GM\$  
-0.1MFV -0.4DAB -0.4KET 0.3MAS 0.2MET 0.1RPL -2.66HTI  
AJCA 04/01/2021 PTAT 26%R -0.4 JUI -1.1 JPI 39%R-129  
SIRE: AVONLEA CF BAD WHISKEY-ET GJPI -72 3%ILE

**NEXT DAM:**

VALHALLA INDIANA LAURIE  
SIRE: IMPRESSIVE INDIANA-ET JPI -198 0%ILE

**4TH DAM:**

VALHALLA BONUS LORI 83%  
1-11 305 2 8950 4.8 426 3.8 337 94DCR 1149C



AVI-LANCHE VICEROY BABE 26381, D-79%  
FROM THE SAME FAMILY AS LOT 3



KB CHROME 17911  
72 LBS AT 144 DIM, 6.6%F, 3.8%P AND PROJECTED TO 24,407 ME  
DAM OF LOT 3

**LOT 3 JX KB COTTAGE 25205 {6} USA 067925205 GT9K**

BORN 11/08/2020 P9 BBR 100  
FEMALE EFI 9.3% AMERICAN ID 25205/25205 JH1F JNSF

CDCB GPTA S 04/01/2021 ORECS 71%R 99%ILE  
-229M 0.25% 41F 0.12% 17P 411CM\$ 369NM\$ 279FM\$  
3.3PL -0.6LIV -0.4DPR 0.6CCR 1.9HCR 2.83SCS 327GM\$  
0.1MFV 0.1DAB 0.3KET 0.6MAS 0.0MET 0.1RPL 2.94HTI  
AJCA 04/01/2021 GPTAT 74%R 1.5 GJUI 16.3 GJPI 68%R 111  
ST SR DF RA RW RL FA FU  
0.0 -1.2 1.3 H0.5 -0.6 S0.6 S0.0 2.4  
RH RUW UC UD TP TL RTR RTS  
2.0 0.3 0.9 S2.4 C1.0 L0.1 C0.7 B1.1

SELLING OPEN

**SIRE:**

JX CAL-MART COTTAGE {5}-ET  
USA 067374614 GT99K BBR 100 JH1F JNSF 29JE4118  
CDCB GPTA S 04/01/2021 0%RIP  
77%R -87M 0.18% 35F 74%ILE  
78%R 0.12% 22P 358CM\$ 315NM\$ 225FM\$ 261GM\$  
2.8PL -0.6LIV -0.9DPR -0.2CCR 1.3HCR 2.88SCS  
0.1MFV 0.1DAB -0.4KET -1.0MAS -0.3MET -0.1RPL -0.96HTI  
AJCA 04/01/2021 ODAUS  
GPTAT 79%R 0.8 GJUI 13.3 GJPI 74%R 80

**DAM:**

KB CHROME 17911  
USA 067717911  
DHIA HERD # 35-28-1021 CONTROL # 17911  
PPA -625M 11F -11P / YD -247M 25F -11P  
CDCB PTA 04/01/2021 1RECS 50%R 67%ILE  
39M 0.08% 19F 0.01% 4P 128CM\$ 123NM\$ 112FM\$  
0.7PL -0.9LIV -0.6DPR -0.3CCR 0.2HCR 2.98SCS 102GM\$  
-0.1MFV 0.1DAB 0.6KET 0.5MAS 0.1MET 0.3RPL 1.30HTI  
PA TYPE 1.0 JUI JPI 43%R 30

KATZMAN BROS.  
WHITEWATER, WI  
262-903-6727

BREEDER & OWNER

JX FARIA BROTHERS CALVIN HARRIS {4}  
JE840003124526356 CT99K BBR 100 JH1F JNSF 14JE704  
CDCB GPTA S 04/01/2021 1160DAUS 89HRDS 23%RIP  
99%R 772M -0.05% 27F 66%ILE  
99%R 0.05% 39P 307CM\$ 281NM\$ 224FM\$ 220GM\$  
2.3PL -2.1LIV -1.9DPR -0.5CCR 4.5HCR 2.98SCS  
0.0MFV -0.1DAB -0.4KET -2.4MAS -0.4MET -0.1RPL -5.34HTI  
AJCA 04/01/2021 405DAUS  
GPTAT 97%R 0.9 GJUI 3.7 GJPI 96%R 85

JX CAL-MART JOE CALLI 8424 {4}  
USA 067368424 GT29K BBR 100 JH1F JNSF 86%  
TATTOO /8424

DHIA HERD # 92-23-0426 CONTROL # 8424  
2-11 305 2 16780 6.0 1005 3.8 641 98DCR 2218C  
3-11 287 2 15670 6.1 961 3.8 595 97DCR 2059C  
305 2X ME AVG 2L 17040M 1034F 654P 2261C  
PPA -1886M 86F -40P / YD -1877M 67F -39P  
CDCB GPTA S 04/01/2021 3RECS 84%R 90%ILE  
-630M 0.35% 42F 0.10% -2P 261CM\$ 230NM\$ 165FM\$  
2.0PL 0.7LIV -0.2DPR -0.7CCR -0.6HCR 2.82SCS 186GM\$  
0.2MFV 0.2DAB -0.1KET 1.4MAS -0.5MET 0.0RPL 5.05HTI  
AJCA 04/01/2021 GPTAT 81%R 0.2 GJUI 6.4 GJPI 79%R 48

RIVER VALLEY CECE CHROME-ET  
JE840003012423929 GT80K BBR 100 JH1F JNSC 7JE5004  
CDCB GPTA S 04/01/2021 6322DAUS 811HRDS 44%RIP  
99%R 647M 0.04% 41F 79%ILE  
99%R -0.01% 21P 354CM\$ 348NM\$ 338FM\$ 335GM\$  
2.4PL -2.4LIV 0.4DPR 1.2CCR 1.5HCR 2.86SCS  
-0.2MFV 0.0DAB 0.7KET 0.6MAS -0.3MET 0.2RPL -0.06HTI  
AJCA 04/01/2021 2469DAUS  
GPTAT 99%R 2.1 GJUI 16.9 GJPI 99%R 101

KB JORDACHE 15088 81%  
USA 067815088

DHIA HERD # 35-28-1021 CONTROL # 15088  
1-09 305 3 15750 5.5 871 3.5 545 85DCR 1883C  
2-09 295 3 16000 5.2 839 3.6 581 94DCR 2009C  
305 2X ME AVG 2L 18096M 984F 652P 2256C  
PPA -511M -13F -4P / YD -389M 11F -4P  
CDCB PTA 04/01/2021 2RECS 58%R 17%ILE  
-544M 0.12% -2F 0.05% -10P -92CM\$ -100NM\$ -119FM\$  
-1.3PL 0.6LIV -1.9DPR -2.1CCR -1.0HCR 3.10SCS -134GM\$  
0.1MFV 0.2DAB 0.5KET 0.5MAS 0.5MET 0.4RPL 3.83HTI  
AJCA 04/01/2021 PTAT 49%R -0.1 JUI 2.3 JPI 48%R -38  
SIRE: SUNSET CANYON JORDACHE-ET GJPI -24 13%ILE

**NEXT DAM:**

AVI-LANCHE DEMAND BABE 13383 80%  
SIRE: PEARLMONT VISIONARY DEMAND GJPI 68 41%ILE

**4TH DAM:**

AVI-LANCHE BARRACUDA BABE 2629 84%  
3-10 280 2 17260 5.6 969 4.1 708 101DCR 2452C

# LOT 4 NEW HEIGHTS LEMONHEAD CARNIVAL JE840003205771484

BORN 09/01/2020 P1  
 FEMALE EFI 8.6% AMERICAN ID 1526/1526

PA -526M -4F -14P  
 78CM\$ 72NM\$ 59FM\$  
 2.1PL 1.3DPR 2.1CCR 0.8HCR 2.87SCS  
 PA TYPE 1.1 JPI 44%R 5  
 ST SR DF RA RW RL FA FU  
 3.4 0.5 0.5 H0.4 1.7 S0.1 S1.0 2.2  
 RH RUW UC UD TP TL RTR RTS  
 0.9 -0.1 0.6 S3.3 C0.5 L1.4

SELLING OPEN

SIRE:  
 STEINHAUERS SAMSON LEMONHEAD  
 USA 118662185 GT80K BBR 100 JH1F JNSF 14JE670  
 CDCB GPTA S 04/01/2021 7904DAUS 978HRDS 21%RIP  
 99%R -371M 0.18% 19F 45%ILE  
 99%R 0.08% 3P 212CM\$ 186NM\$ 130FM\$ 183GM\$  
 1.7PL 0.7LIV 0.8DPR 1.8CCR 0.0HCR 2.83SCS  
 -0.2MFV 0.0DAB -1.4KET 1.1MAS 0.7MET 0.0RPL -1.59HTI  
 AJCA 04/01/2021 3461DAUS  
 GPTAT 99%R 1.0 GJUI 6.7 GJPI 99%R 38

DAM:  
 NEW HEIGHTS CRAZE COUNTY FAIR  
 JE840003130054052 GT BBR 100 JH1F JNSF  
 DHIA HERD # 35-25-1528 CONTROL # 1355

2-02 85%  
 ST SR DF RA RW RL FA FU RH RUW UC UD TP TL RTR RTS  
 42 35 36 32 34 25 32 42 38 33 32 38 25 23 36 25  
 PPA -960M -24F -51P / YD -1063M -43F -56P  
 CDCB GPTA S 04/01/2021 1RECS 79%R 25%ILE  
 -680M 0.03% -26F -0.02% -30P -57CM\$ -43NM\$ -13FM\$  
 2.4PL 2.9LIV 1.7DPR 2.4CCR 1.5HCR 2.90SCS -7GM\$  
 0.1MFV -0.2DAB -0.1KET 1.2MAS -0.2MET -0.2RPL 1.86HTI  
 AJCA 04/01/2021 GPTAT 81%R 1.2 GJUI 14.0 GJPI 75%R -28

SISTER(S):  
 JX NEW HEIGHTS CHECKMATE CALYPSO {6} 84%  
 2-02 305 2 17690 4.2 746 3.3 588 80DCR 2006C

JAMES LEAH & JASON AND JOHNSON BREEDER & OWNER  
 MINERAL POINT, WI  
 507-312-4311

DP VALENTINO SAMSON  
 USA 067106977 GT50K BBR 100 JH1F JNSF 14JE576  
 CDCB GPTA S 04/01/2021 845DAUS 276HRDS 5%RIP  
 99%R 256M -0.01% 10F 39%ILE  
 99%R -0.01% 8P 157CM\$ 153NM\$ 146FM\$ 84GM\$  
 1.7PL 1.7LIV -1.9DPR -1.5CCR -0.8HCR 2.82SCS  
 0.0MFV 0.2DAB 0.0KET 0.4MAS 0.3MET 0.1RPL 1.77HTI  
 AJCA 04/01/2021 636DAUS  
 GPTAT 99%R 1.4 GJUI 7.9 GJPI 97%R 16

STEINHAUERS RENEGADE LEMONPIE-ET 88%  
 USA 117255575 GT3K BBR 100 JH1F JNSF  
 TATTOO S603/S603  
 DHIA HERD # 35-59-1096 CONTROL # 603  
 2-00 305 2 14420 4.9 705 4.0 572 97DCR 1923C  
 3-00 305 2 15690 5.0 785 4.0 635 98DCR 2139C  
 305 2X ME AVG 3L 16501M 810F 621P 2089C  
 PPA -1327M -3F -29P / YD -1374M -16F -32P  
 CDCB GPTA S 04/01/2021 3RECS 87%R 34%ILE  
 -486M 0.12% 1F 0.06% -5P 18CM\$ 4NM\$ -29FM\$  
 -0.7PL -1.6LIV 1.8DPR 2.1CCR -1.2HCR 3.03SCS 59GM\$  
 -0.2MFV 0.0DAB -0.9KET 0.6MAS 0.1MET -0.1RPL -2.11HTI  
 AJCA 04/01/2021 GPTAT 83%R 0.2 GJUI 4.2 GJPI 82%R 6

RIVER VALLEY CIRCUS CRAZE-ET  
 USA 075341001 GT99K BBR 100 JH1F JNSF 777JE10001  
 CDCB GPTA S 04/01/2021 3603DAUS 268HRDS 57%RIP  
 99%R 76M 0.09% 23F 67%ILE  
 99%R -0.01% 1P 290CM\$ 291NM\$ 295FM\$ 266GM\$  
 3.4PL 3.0LIV 0.6DPR 0.9CCR 0.1HCR 2.96SCS  
 0.0MFV 0.2DAB -0.5KET -1.4MAS 0.2MET -0.1RPL -2.15HTI  
 AJCA 04/01/2021 1465DAUS  
 GPTAT 99%R 2.0 GJUI 15.5 GJPI 95%R 61

NEW HEIGHTS LADD COSMO 90%  
 USA 067179984  
 DHIA HERD # 35-25-1528 CONTROL # 984  
 1-10 280 2 11980 5.2 623 3.7 448 90DCR 1550C  
 2-10 303 2 14360 4.9 707 3.6 516 91DCR 1784C  
 3-10 305 2 12460 4.9 609 3.8 468 92DCR 1619C  
 5-04 305 2 18500 4.6 850 3.5 639 83DCR 2208C  
 305 2X ME AVG 4L 16159M 775F 582P 2011C  
 PPA -3155M -125F -98P / YD -3318M -123F -105P  
 CDCB PTA 04/01/2021 4RECS 56%R 2%ILE  
 -1790M 0.13% -62F 0.04% -57P -420CM\$ -414NM\$ -403FM\$  
 -0.4PL 1.7LIV 2.0DPR 2.6CCR 1.6HCR 3.01SCS -326GM\$  
 0.1MFV -0.4DAB 0.0KET 1.7MAS -0.5MET -0.2RPL 1.85HTI  
 AJCA 04/01/2021 PTAT 48%R 0.1 JUI 2.6 JPI 48%R-117  
 SIRE: GOLDUST KARBALA LADD-ET GJPI -11 12%ILE

SISTER(S):  
 PM CROWN ROYAL OF NEW HEIGHTS 83%  
 4-06 296 3 16190 4.6 743 3.5 560 94DCR 1935C

NEXT DAM:  
 PM JURISDICTION COLLETTE 86%  
 5-03 305 2 11030 5.3 588 3.8 414 93DCR 1432C  
 SIRE: JEWELS JURISDICTION-ET GJPI -230 0%ILE

4TH DAM:  
 PM NATE COLEEN 88%  
 2ND SR 3-YEAR-OLD, 2007 WISCONSIN STATE FAIR  
 BEST UDDER, 2007 WISCONSIN STATE FAIR





EXTREME ELECTRA, E-95%  
FOURTH DAM OF LOT 5

## LOT 5 SELLCREST-SG MAUI EMMIE JE840003200639234 GT

BORN 06/07/2020 PO BBR 100  
FEMALE EFI 7.4% AMERICAN ID 21/21 JH1C JNSF

FREMSTAD GRACE, PITTERLE SAM & BREEDER & OWNER  
WATERTOWN, WI

CDCB GPTA S 04/01/2021 ORECS 77%R 7%ILE  
-1103M -0.05% -64F 0.00% -41P -269CM\$ -255NM\$ -224FM\$  
2.0PL 1.3LIV 0.0DPR 0.3CCR 0.4HCR 3.08SCS -229GM\$  
0.0MFV 0.0DAB -0.4KET 0.9MAS 0.0MET 0.2RPL 1.19HTI  
AJCA 04/01/2021 GPTAT 79%R 1.3 GJUI 21.2 GJPI 73%R -89  
ST SR DF RA RW RL FA FU  
1.8 0.5 0.0 H0.8 1.0 P1.8 S1.8 4.1  
RH RUW UC UD TP TL RTR RTS  
1.6 0.5 -0.2 S5.0 C0.4 S0.2 C0.2 B0.6

ALL LYNNS LOUIE VALENTINO-ET  
USA 116279413 GT50K BBR 100 JH1C JNSF 7JE1038  
CDCB GPTA S 04/01/2021 21405DAUS 2404HRDS 5%RIP  
99%R 270M -0.09% -7F 23%ILE  
99%R -0.03% 4P 92CM\$ 97NM\$ 111FM\$ 21GM\$  
2.6PL 3.4LIV -1.9DPR -2.7CCR -0.1HCR 2.96SCS  
0.3MFV 0.6DAB 0.4KET 1.3MAS 1.0MET 0.3RPL 9.03HTI  
AJCA 04/01/2021 9600DAUS  
GPTAT 99%R 1.0 GJUI 6.5 GJPI 99%R 9

SELLING OPEN

AHLEM HEADLINE MAID 34174-ET 90%  
USA 069041380 GT3K BBR 100 JH1F JNSF  
TATTOO /L4174  
DHIA HERD # 93-24-0224 CONTROL # 34174  
1-09 305 2 15200 5.1 771 3.5 536 97DCR 1853C  
3-01 305 3 21740 4.8 1038 3.5 761 96DCR 2630C  
5-03 268 3 21190 4.6 983 3.4 730 93DCR 2522C  
6-02 305 3 25410 4.5 1140 3.5 878 95DCR 3034C  
305 2X ME AVG 4L 20553M 992F 728P 2516C  
PPA 173M 21F -41P / YD -551M -13F -53P  
CDCB GPTA S 04/01/2021 4RECS 91%R 30%ILE  
-219M 0.01% -9F -0.07% -22P -45CM\$ -17NM\$ 43FM\$  
1.2PL 1.1LIV 1.4DPR 1.3CCR 0.1HCR 3.18SCS 19GM\$  
-0.2MFV 0.0DAB -0.9KET -1.1MAS -1.0MET -0.2RPL -5.51HTI  
AJCA 04/01/2021 GPTAT 87%R 0.9 GJUI 12.5 GJPI 87%R -25

SIRE:

AHLEM VALENTINO MAUI 21838  
USA 068951472 GT50K BBR 100 JH1C JNSF 203JE1385  
CDCB GPTA S 04/01/2021 1604DAUS 180HRDS 6%RIP  
99%R -213M -0.16% -44F 6%ILE  
99%R -0.08% -24P -126CM\$ -96NM\$ -32FM\$ -84GM\$  
2.9PL 2.2LIV 0.6DPR -0.3CCR 1.4HCR 3.07SCS  
0.1MFV 0.3DAB 0.0KET 0.0MAS -0.2MET 0.1RPL 2.36HTI  
AJCA 04/01/2021 508DAUS  
GPTAT 98%R 1.3 GJUI 18.4 GJPI 97%R -38

DAM:

STONE POINT VIP EVANKA  
JE840003148058881 GT BBR 100 JH1F JNSF  
TATTOO /L122  
DHIA HERD # 35-14-1608 CONTROL # 2294

1-11 218 2 6430 5.4 347 3.7 238 93DCR 823C  
305 2X ME AVG 1L 10838M 586F 408P 1411C  
2-04 80%  
ST SR DF RA RW RL FA FU RH RUW UC UD TP TL RTR RTS  
37 27 29 25 29 17 34 40 39 28 33 42 22 16 31 29  
PPA -5736M -225F -176P / YD -5859M -232F -179P  
CDCB GPTA S 04/01/2021 1RECS 80%R 1%ILE  
-2220M 0.15% -78F 0.07% -68P -470CM\$ -464NM\$ -455FM\$  
0.2PL 0.3LIV 0.5DPR 1.6CCR -0.2HCR 3.15SCS -393GM\$  
-0.1MFV -0.4DAB -1.0KET 0.5MAS 0.1MET 0.3RPL -2.98HTI  
AJCA 04/01/2021 GPTAT 80%R 0.8 GJUI 22.3 GJPI 74%R-146

RIVER VALLEY VENUS VIP-ET  
JE840003126479167 GT99K BBR 100 JH1F JNSF 777JE10003  
CDCB GPTA S 04/01/2021 338DAUS 139HRDS 41%RIP  
96%R -2221M 0.17% -75F 0%ILE  
96%R 0.07% -68P -427CM\$ -421NM\$ -413FM\$ -333GM\$  
-0.1PL 1.8LIV 1.6DPR 1.3CCR -0.1HCR 3.12SCS  
0.0MFV -0.2DAB -0.2KET -0.3MAS 0.4MET 0.2RPL -1.42HTI  
AJCA 04/01/2021 201DAUS  
GPTAT 93%R 1.3 GJUI 21.5 GJPI 89%R -127

ELECTRAS MOMENT OF GLORY 87%

USA 067087771  
DHIA HERD # 51-04-4502 CONTROL # 1  
2-01 281 2 10930 5.0 542 3.9 423 95DCR 1454C  
3-00 291 2 13240 5.2 688 3.9 511 97DCR 1768C  
4-00 267 2 14040 5.1 717 3.7 520 96DCR 1798C  
305 2X ME AVG 4L 15944M 806F 566P 1949C  
PPA -3948M -131F -124P / YD -3828M -140F -121P  
CDCB PTA 04/01/2021 4RECS 58%R 0%ILE  
-2072M 0.13% -75F 0.06% -65P -542CM\$ -531NM\$ -514FM\$  
-1.1PL -1.1LIV 0.4DPR 2.0CCR 0.4HCR 3.26SCS -448GM\$  
-0.2MFV -0.4DAB -1.0KET 0.7MAS 0.6MET 0.4RPL -3.39HTI  
AJCA 04/01/2021 PTAT 49%R -0.2 JUI 8.4 JPI 50%R-160  
SIRE: BRIDON EXCITATION GJPI -125 1%ILE

SISTER(S):

MAPLE-NOOK COLTON GINA-ET 88%  
2-07 305 2 15010 5.6 834 3.7 555 96DCR 1919C

NEXT DAM:

ELECTRAS EDGE OF GLORY-ET 87%  
SIRE: TOWER VUE PRIME TEQUILA-ET GJPI -207 0%ILE

4TH DAM:

EXTREME ELECTRA 95%  
7-06 305 2 18342 5.6 1027 3.5 636 95DCR 2198C  
RES SR CHAMPION, 2013 INTL JERSEY SHOW  
RES GRAND CHAMPION, 2013 NY SPRING CAROUSEL  
SR & GRAND CHAMPION, 2009 NY SPRING CAROUSEL & WI SPRING  
SPECTACULAR  
SENIOR & GRAND CHAMPION, 2010 KY STATE FAIR  
INTERMEDIATE CHAMPION, 2006 MID-ATLANTIC & CENTRAL NATIONAL  
RESERVE NATIONAL GRAND CHAMPION, 2006  
RES. GRAND CHAMPION, 2006 MID-ATLANTIC REGIONAL SHOW  
RES. SR & RES. GRAND CHAMPION, 2008 ROYAL WINTER FAIR



**ELLIOTTS EXCITING CHAMBORD-ET, E-90%**  
**GRANDAM OF LOT 6**



**ARETHUSA VERONICAS COMET-ET, E-95%**  
**GREAT-GRANDAM OF LOT 6**



**HURONIA CENTURION VERONICA 20J, E-97%**  
**FOURTH DAM OF LOT 6**



**ELLIOTTS BLACKSTONE CHARLOTTE-ET, E-94%**  
**SISTER TO THE GRANDAM OF LOT 6**



**ELLIOTTS COSMO ACTION-ET, E-93%**  
**SISTER TO THE GRANDAM OF LOT 6**



**ARETHUSA VERONICAS VIXEN-ET, E-92%**  
**FROM THE SAME FAMILY AS LOT 6**

# LOT 6 JX IBELLE AMERICA VADA {6} USA 174044428 GT9K

BORN 06/02/2020 TATTOO /IA03 PO BBR 100  
 FEMALE EFI 5.4% JH1F JNSF

ANDERSON, ISABELLE BREEDER & OWNER  
 FORT ATKINSON, WI

CDCB GPTA S 04/01/2021 ORECS 70%R 34%ILE  
 -325M 0.12% 10F 0.04% -4P 7CM\$ 2NM\$ -12FM\$  
 -1.0PL -1.5LIV -1.4DPR 0.0CCR 0.5HCR 3.21SCS -10GM\$  
 -0.1MFV 0.0DAB -0.5KET -1.4MAS 0.5MET 0.1RPL -3.83HTI  
 AJCA 04/01/2021 GPTAT 73%R 0.8 GJUI 10.3 GJPI 66%R -28  
 ST SR DF RA RW RL FA FU  
 1.7 1.3 0.4 H1.5 1.9 P1.6 S0.9 2.1  
 RH RUW UC UD TP TL RTR RTS  
 1.1 0.8 -0.5 S2.0 C0.4 L0.5 W0.6 B0.7

SELLING OPEN

**SIRE:**

JX SHOT OF NAT IMPISH AMERICA {5}-ET  
 USA 067270895 GT29K BBR 100 JH1F JNSF  
 CDCB GPTA S 04/01/2021 0%RIP  
 77%R 681M 0.11% 58F 69%ILE  
 78%R 0.06% 38P 318CM\$ 296NM\$ 242FM\$ 190GM\$  
 0.0PL -0.4LIV -3.2DPR -3.1CCR -0.2HCR 3.28SCS  
 0.1MFV 0.4DAB -0.0KET -3.0MAS 0.7MET -0.2RPL -2.30HTI  
 AJCA 04/01/2021 ODAUS  
 GPTAT 79%R 0.2 GJUI -0.9 GJPI 74%R 56

**DAM:**

MISS INCENTIVE VIANIKA-ET  
 USA 173383719 GT45K BBR 100 JH1F JNSF  
 TATTOO /IA01  
 CDCB GPTA S 04/01/2021 ORECS 76%R 2%ILE  
 -1910M 0.20% -54F 0.06% -58P -427CM\$ -423NM\$ -417FM\$  
 -0.7PL -0.5LIV 1.2DPR 1.9CCR -0.9HCR 3.11SCS -346GM\$  
 -0.2MFV -0.4DAB -0.8KET 0.4MAS 0.9MET 0.5RPL -3.50HTI  
 AJCA 04/01/2021 GPTAT 77%R -0.1 GJUI 0.5 GJPI 71%R-129

**NEXT DAM:**

ARETHUSA VERONICAS COMET-ET 95%  
 2-02 305 2 20500 4.3 879 3.6 743 DHIR 2437C  
 SENIOR & GRAND CHAMPION, 2010 ROYAL WINTER FAIR  
 RES. SENIOR & RES. GRAND CHAMPION, 2009 ROYAL WINTER FAIR  
 SENIOR & GRAND CHAMPION, 2010 EASTERN STATES EXPO  
 SENIOR & GRAND CHAMPION, 2011 NY SPRING CAROUSEL  
 INTERMEDIATE & GRAND CHAMPION, 2009 CA SPRING SHOW  
 ABA RESERVE ALL-AMERICAN AGED COW, 2011  
 4TH AGED COW & BB&O, 2013 INTERNATIONAL JERSEY SHOW  
 2ND AGED COW & BB&O, 2012 INTERNATIONAL JERSEY SHOW  
 1ST 5-YEAR-OLD, 2011 CENTRAL NATIONAL & NY SPRING CAROUSEL  
 1ST 4-YEAR-OLD, 2010 EASTERN STATES EXPOSITION  
 1ST SR 3-YEAR-OLD, 2009 CA SPRING SHOW  
 NASCO TYPE AND PRODUCTION WINNER, 2011 CENTRAL NATIONAL  
 2ND 4-YEAR-OLD, 2010 CENTRAL NATIONAL  
 3RD SR 3-YEAR-OLD, 2009 CENTRAL NATIONAL  
 NOMINATED ABA ALL-AMERICAN SR 3-YEAR-OLD, 2009  
 SIRE: PIEDMONT NADINE FUROR GJPI -156 0%ILE

**4TH DAM:**

HURONIA CENTURION VERONICA 20J 97%  
 6-08 365 2 24442 5.6 1380 3.9 955 DHIR 3306C  
 WINNER 2015 GREAT COW CONTEST  
 2004 NATIONAL GRAND CHAMPION

**MFW SPARKY IMPISH-ET**

USA 119052516 GT99K BBR 100 JH1F JNSF 29JE3987  
 CDCB GPTA S 04/01/2021 796DAUS 100HRDS 13%RIP  
 99%R 1022M 0.07% 64F 76%ILE  
 99%R 0.04% 47P 351CM\$ 331NM\$ 283FM\$ 213GM\$  
 0.5PL -1.9LIV -3.8DPR -3.3CCR 1.2HCR 3.32SCS  
 0.1MFV 0.1DAB 0.4KET -3.1MAS 0.2MET -0.1RPL -3.44HTI  
 AJCA 04/01/2021 506DAUS  
 GPTAT 98%R 0.3 GJUI -3.2 GJPI 96%R 72  
 JX SHOT OF NAT LEONEL ANGELINA {4}-ET 80%  
 USA 067168742 GT13K BBR 100 JH1F JNSF  
 DHIA HERD # 35-11-0828 CONTROL # 742  
 1-10 305 3 20620 5.7 1180 3.6 744 92DCR 2572C  
 305 2X ME AVG 1L 22967M 1349F 860P 2975C  
 PPA 974M 187F 78P / YD 1330M 201F 91P  
 CDCB GPTA S 04/01/2021 1RECS 88%R 87%ILE  
 -188M 0.20% 33F 0.09% 13P 237CM\$ 209NM\$ 145FM\$  
 0.5PL 1.4LIV -1.3DPR -1.1CCR -0.6HCR 3.06SCS 153GM\$  
 0.1MFV 0.6DAB -0.3KET -0.4MAS 0.8MET -0.1RPL 2.87HTI  
 AJCA 04/01/2021 GPTAT 83%R 0.6 GJUI 8.5 GJPI 82%R 37

**HOMETOWN INCENTIVE-ET**

USA 118407078 GT80K BBR 100 JH1F JNSF 91JE5503  
 CDCB GPTA S 04/01/2021 182DAUS 131HRDS 6%RIP  
 94%R -1798M 0.12% -64F 0%ILE  
 94%R 0.03% -61P -491CM\$ -476NM\$ -447FM\$ -418GM\$  
 -0.5PL -1.5LIV 0.2DPR -0.3CCR -0.5HCR 3.15SCS  
 -0.1MFV -0.4DAB -0.6KET -1.0MAS 0.6MET 0.4RPL -4.85HTI  
 AJCA 04/01/2021 163DAUS  
 GPTAT 93%R 0.4 GJUI 8.2 GJPI 89%R -155

**ELLIOTTS EXCITING CHAMBORD-ET**

USA 117929003 GT45K BBR 100 JH1F JNSF 90%  
 TATTOO E167/E167  
 DHIA HERD # 35-63-0983 CONTROL # 5714  
 2-04 305 3 17020 6.2 1047 3.6 606 82DCR 2095C  
 305 2X ME AVG 2L 16308M 973F 581P 2008C  
 PPA -3231M -93F -96P / YD -3114M -88F -101P  
 CDCB GPTA S 04/01/2021 2RECS 82%R 3%ILE  
 -1892M 0.13% -67F 0.02% -65P -420CM\$ -405NM\$ -374FM\$  
 1.5PL 0.9LIV 2.9DPR 5.4CCR 1.5HCR 3.06SCS -292GM\$  
 -0.2MFV -0.3DAB -0.9KET 1.3MAS 0.8MET 0.2RPL -1.82HTI  
 AJCA 04/01/2021 GPTAT 83%R -0.3 GJUI 1.2 GJPI 77%R-103  
 SIRE: BRIDON EXCITATION GJPI -125 1%ILE

**SISTER(S):**

ELLIOTTS GOLD CONFETTI 92%  
 3-00 305 2 16780 5.7 956 3.9 652 96DCR 2257C  
 ELLIOTTS COSMO ACTION-ET 93%  
 3-04 305 2 23470 5.4 1260 3.6 839 86DCR 2901C  
 INTERMEDIATE CHAMPION, 2014 MID-ATLANTIC REGIONAL  
 RESERVE GRAND, 2014 MID-ATLANTIC REGIONAL  
 BEST BRED & OWNED OF SHOW, 2014 MID-ATLANTIC REGIONAL  
 1ST SR 3-YEAR-OLD, 2014 MID-ATLANTIC REGIONAL  
 2ND PLACE, 2014 WORLD DAIRY EXPO FUTURITY  
 1ST SR 3-YEAR-OLD, 2014 INTERNATIONAL JERSEY SHOW  
 2ND SR 3-YEAR-OLD, 2014 MARYLAND STATE FAIR  
 3RD SR 2-YEAR-OLD, 2013 INTERNATIONAL JERSEY SHOW  
 RESERVE GRAND CHAMPION, 2013 MARYLAND STATE FAIR  
 ELLIOTTS CORONA ACTION-ET 94%  
 9-05 214 2 16230 4.5 729 3.3 534 84DCR 1844C  
 ELLIOTTS EXCITING CABERNET-ET 91%  
 6-00 305 2 20560 4.5 923 3.4 700 96DCR 2418C  
 ELLIOTTS EXCITING CHABLIS-ET 90%  
 4-10 305 2 18320 6.3 1155 3.9 710 95DCR 2457C  
 ELLIOTTS EXCITING CHAMPAGNE-ET 85%  
 4-11 305 2 21250 5.4 1144 3.8 817 98DCR 2827C  
 ELLIOTTS EXCITING CHARDONNAY-ET 90%  
 5-06 305 2 17030 5.2 882 3.7 626 98DCR 2165C  
 ELLIOTTS BLACKSTONE CHARLOTTE-ET 94%  
 5-02 305 2 23600 6.2 1454 3.6 844 95DCR 2918C  
 RESERVE GRAND CHAMPION, 2017 INTERNATIONAL JERSEY SHOW  
 RESERVE SENIOR CHAMPION, 2017 INTERNATIONAL JERSEY SHOW  
 RESERVE WINNER, 2015 NATIONAL JERSEY JUG FUTURITY  
 INTERMEDIATE CHAMPION, 2015 WESTERN NATIONAL  
 RESERVE GRAND CHAMPION, 2015 WESTERN NATIONAL  
 INTERMEDIATE CHAMPION, 2015 SOUTHERN NATIONAL  
 1ST AGED COW, 2018 NY SPRING SHOW  
 1ST 5-YEAR-OLD, 2017 INTERNATIONAL JERSEY SHOW  
 1ST SR 3-YEAR-OLD, 2015 SOUTHERN NATIONAL & WESTERN NATIONAL  
 4TH SR 2-YEAR-OLD, 2014 ROYAL WINTER FAIR  
 3RD MILKING YEARLING & BEST UDDER, 2013 NC STATE FAIR  
 ELLIOTTS FAXON COMICAL-ET 91%  
 4-01 305 2 17880 4.8 855 3.6 644 98DCR 2227C  
 ARETHUSA COMETS CAPRI 93%  
 ARETHUSA HG CAPRICE-ET 86%  
 1-09 305 2 16180 4.6 751 3.8 615 97DCR 2056C  
 ARETHUSA PREMIER CHAMPAGNE-ET 91%  
 2-06 305 2 15040 5.6 845 3.6 540 97DCR 1867C  
 ARETHUSA SHOWDOWN CRYSTAL-ET 90%  
 3-05 305 2 20540 4.8 990 4.0 816 98DCR 2719C



WINDRIFT BREEZE PLUM SARAH, E-95%  
GREAT-GRANDAM OF LOT 7

**LOT 7 ALL LYNNS CASINO SHOWGIRL JE840003222823026**

BORN 06/02/2020 PO  
FEMALE EFI 7.1% AMERICAN ID 560/560

ALLEN, TOMMY  
REEDSBURG, WI  
608-524-4786

BREEDER & OWNER

PA -1364M -43F -30P  
-220CM\$ -235NM\$ -270FM\$  
-0.2PL 0.5DPR 0.5CCR 0.2HCR 3.17SCS  
PA TYPE 1.2 JPI 34%R -80  
ST SR DF RA RW RL FA FU  
2.5 1.1 0.7 H0.9 1.5 P0.7 S1.0 2.5  
RH RUW UC UD TP TL RTR RTS  
0.9 0.1 0.8 S2.3 C1.5 S0.3

SELLING OPEN

SISTER(S):  
ALL LYNNS VALENTINO SANGRIA

SIRE:  
ELLIOTT'S REGENCY CASINO-ET  
JE840003125141657 GT50K BBR 100 JH1F JNSF 141JE725  
CDCB GPTA S 04/01/2021 1976DAUS 382HRDS 49%RIP  
99%R -373M 0.10% 2F 28%ILE  
99%R 0.12% 11P 157CM\$ 124NM\$ 49FM\$ 109GM\$  
1.2PL 0.7LIV -0.2DPR -0.1CCR 1.0HCR 3.12SCS  
0.0MFV 0.2DAB 0.0KET -1.3MAS -0.1MET 0.0RPL -1.39HTI  
AJCA 04/01/2021 980DAUS  
GPTAT 98%R 2.0 GJUI 15.7 GJPI 94%R 22

DAM:  
STILES FIREMAN SPARKLE  
JE840003143018444  
TATTOO C5075/  
DHIA HERD # 35-14-1608 CONTROL # 2283  
3-00 182 2 5940 6.0 354 3.8 228 89DCR 789C  
305 2X ME AVG 1L 9420M 566F 365P 1263C

2-02 85%  
ST SR DF RA RW RL FA FU RH RUW UC UD TP TL RTR RTS  
52 32 44 22 34 25 22 42 37 32 25 42 34 32 36 27  
PPA -6515M -209F -178P / YD -5793M -196F -164P  
CDCB PTA 04/01/2021 2RECS 52%R 0%ILE  
-2354M 0.14% -87F 0.09% -70P -597CM\$ -593NM\$ -588FM\$  
-1.5PL 0.6LIV 1.2DPR 1.0CCR -0.6HCR 3.22SCS -499GM\$  
0.0MFV -0.2DAB -0.4KET -0.1MAS 0.5MET 0.2RPL -1.29HTI  
AJCA 04/01/2021 PTAT 41%R 0.4 JUI 9.0 JPI 43%R-181

NEXT DAM:  
WINDRIFT BREEZE PLUM SARAH 95%  
9-06 305 2 19820 5.9 1167 3.4 676 97DCR 2335C  
ALL CANADIAN AGED COW, 2011  
RESERVE ABA ALL AMERICAN AGED COW, 2011  
1ST AGED COW, 2011 ROYAL WINTER FAIR  
ABA ALL AMERICAN 5-YEAR-OLD, 2007  
NOMINATED ABA ALL AMERICAN 4-YEAR-OLD, 2006  
1ST 5-YEAR-OLD, 2007 CENTRAL NATIONAL  
2ND AGED COW & 2ND BU, 2009 OHIO STATE FAIR  
2ND 5-YEAR-OLD, 2007 MID-ATLANTIC REGIONAL  
2ND AGED COW, 2011 AMID-ATLANTIC REGIONAL  
3RD 4-YEAR-OLD, 2006 ALL AMERICAN  
3RD 5-YEAR-OLD, 2007 KENTUCKY STATE FAIR  
3RD 5-YEAR-OLD, 2007 ALL AMERICAN  
SIRE: PIEDMONT MR BREEZE-ET GJPI -184 0%ILE

4TH DAM:  
WINDRIFT WINSTON PLUM SILKE 90%  
6-03 282 2 13450 4.3 572 3.5 475 93DCR 1573C

TJF VISIONARY REGENCY  
USA 067248196 GT80K BBR 100 JH1F JNSC 14JE662  
CDCB GPTA S 04/01/2021 3578DAUS 256HRDS 15%RIP  
99%R 1146M -0.14% 24F 60%ILE  
99%R 0.04% 51P 268CM\$ 246NM\$ 194FM\$ 161GM\$  
1.4PL -2.7LIV -3.0DPR -1.7CCR 2.1HCR 3.23SCS  
-0.3MFV 0.4DAB -0.2KET -3.9MAS -1.1MET -0.1RPL -8.67HTI  
AJCA 04/01/2021 1438DAUS  
GPTAT 99%R 1.3 GJUI 6.4 GJPI 99%R 54

CHILLI PREMIER CINEMA-ET 93%  
USA 071577202 GT50K BBR 100 JH1F JNSF  
DHIA HERD # 23-63-4533 CONTROL # 20895  
1-11 305 2 16691 4.9 812 3.7 625 87DCR 2163C  
2-11 305 2 21669 5.4 1179 3.8 820 91DCR 2838C  
4-01 305 2 21170 5.6 1187 3.9 824 91DCR 2852C  
305 2X ME AVG 3L 21304M 1146F 803P 2779C  
PPA -3525M -54F -63P / YD -2942M -39F -51P  
CDCB GPTA S 04/01/2021 3RECS 88%R 17%ILE  
-1381M 0.21% -26F 0.12% -27P -80CM\$ -101NM\$ -150FM\$  
0.2PL 0.8LIV 0.8DPR -0.1CCR 0.6HCR 3.07SCS -64GM\$  
0.1MFV 0.1DAB 0.1KET 0.2MAS 0.6MET 0.3RPL 2.32HTI  
AJCA 04/01/2021 GPTAT 85%R 1.4 GJUI 15.0 GJPI 83%R -35

COLTON FLAME FIREMAN  
USA 118155636 GT99K BBR 100 JH1F JNSF 94JE4004  
CDCB GPTA S 04/01/2021 192DAUS 103HRDS 18%RIP  
95%R -1918M 0.10% -73F 0%ILE  
95%R 0.08% -54P -491CM\$ -491NM\$ -498FM\$ -422GM\$  
-2.2PL -0.2LIV 0.1DPR -0.5CCR 0.8HCR 3.21SCS  
0.1MFV -0.1DAB -0.5KET 0.1MAS 0.4MET 0.2RPL 0.36HTI  
AJCA 04/01/2021 150DAUS  
GPTAT 93%R 1.3 GJUI 13.2 GJPI 89%R -148

WINDRIFT M&S MINISTER SPRITE-ET 85%  
USA 119477025  
TATTOO R23/R23  
DHIA HERD # 52-21-0048 CONTROL # 4223  
PPA -5553M -269F -184P / YD -6687M -366F -231P  
CDCB PTA 04/01/2021 1RECS 54%R 0%ILE  
-2250M 0.09% -91F 0.05% -73P -618CM\$ -604NM\$ -579FM\$  
-0.8PL 1.4LIV 2.3DPR 2.6CCR -2.0HCR 3.20SCS -494GM\$  
-0.1MFV -0.4DAB -0.4KET -0.3MAS 0.5MET 0.2RPL -3.54HTI  
AJCA 04/01/2021 PTAT 49%R -0.2 JUI 1.8 JPI 47%R-184  
SIRE: SELECT-SCOTT MINISTER-ET GJPI -139 0%ILE

SISTER(S):  
MISS TRIPLE T SERENITY-ET 94%  
3-03 260 2 14203 7.0 988 3.8 541 DHIR 1872C  
RESERVE NATIONAL GRAND CHAMPION, 2015  
SENIOR CHAMPION, 2015 ALL AMERICAN JERSEY SHOW  
ALL AMERICAN 5-YEAR-OLD, 2015  
NOMINATED ABA ALL AMERICAN SR 3-YEAR-OLD, 2013  
INTERMEDIATE CHAMPION, 2013 NY SPRING CAROUSEL  
RESERVE JUNIOR CHAMPION, 2011 ROYAL WINTER FAIR  
ABA ALL AMERICAN INTERMEDIATE YEARLING, 2011  
1ST 4-YEAR-OLD, 2014 ROYAL AGRICULTURE WINTER FAIR  
1ST 4-YEAR-OLD, 2014 KENTUCKY STATE FAIR  
2ND 5-YEAR-OLD, 2015 INTERNATIONAL JERSEY SHOW  
4TH SR 3-YEAR-OLD, 2013 INTERNATIONAL JERSEY SHOW  
GRAND CHAMPION, 2014 KENTUCKY STATE FAIR  
SENIOR CHAMPION, 2014 KENTUCKY STATE FAIR  
MISS TRIPLE T MPH SEQUIN-ET 91%  
4-06 281 3 17730 5.4 959 3.9 687 103DCR 2378C  
MISS TRIPLE T MPH SATIN-ET 83%  
2-02 305 3 17690 5.3 930 3.7 655 89DCR 2265C  
WINDRIFT SNAKE VENOM SARAH-ET 91%  
3-09 305 2 16330 6.0 986 3.6 591 98DCR 2043C

# LOT 8 JX VAN DELL RONALDO 581 {4} USA 067360581

BORN 09/10/2019 P2  
 FEMALE EFI 9.2% AMERICAN ID 581/581

PA 1129M 32F 40P  
 126CM\$ 119NM\$ 101FM\$  
 -1.5PL -3.7DPR -4.1CCR -0.3HCR 3.08SCS  
 PA TYPE 0.2 JPI 43%R 16  
 ST SR DF RA RW RL FA FU  
 1.1 1.1 0.3 L1.1 0.4 S0.2 S0.2 -0.8  
 RH RUW UC UD TP TL RTR RTS  
 -0.5 0.7 0.7 D1.6 C1.3 L0.2

BRED: 07/29/2020 DUE: 05/04/2021 TO  
 ISDK VJ SOLBAKKEN HALEY HIRTS  
 JEDNK00000304552 BBR 100 JH1F JNSF 236JE4552  
 CDCB GPTA S 04/01/2021 0%RIP  
 73%R -1476M 0.52% 31F 62%ILE  
 73%R 0.26% -3P 324CM\$ 255NM\$ 107FM\$ 297GM\$  
 1.5PL 1.1LIV 2.9DPR 2.7CCR 0.1HCR 2.90SCS  
 0.1MFV -0.5DAB -0.5KET 3.2MAS 0.0MET 0.0RPL 3.68HTI  
 AJCA 04/01/2021 ODAUS  
 GPTAT 71%R -0.3 GJUI 11.6 GJPI 67%R 75

SIRE:  
 JX FARIA BROTHERS RONALDO {3}-ET  
 JE840003124526292 GT80K BBR 92 JH1F JNSF 1JE922  
 CDCB GPTA S 04/01/2021 9838DAUS 155HRDS 27%RIP  
 99%R 1284M -0.12% 34F 32%ILE  
 99%R 0.01% 49P 152CM\$ 134NM\$ 95FM\$ -4GM\$  
 -1.5PL -3.1LIV -5.7DPR -5.5CCR 1.1HCR 2.95SCS  
 0.3MFV -0.7DAB -1.0KET -4.4MAS -2.4MET -0.1RPL -9.99HTI  
 AJCA 04/01/2021 670DAUS  
 GPTAT 99%R 0.6 GJUI -3.3 GJPI 99%R 19

DAM:  
 JX VAN DELL REVOLUTION 399 {3}  
 USA 067360399 GT45K BBR 88  
 TATTOO 399/399  
 DHIA HERD # 35-65-0179 CONTROL # 399  
 2-03 82%  
 ST SR DF RA RW RL FA FU RH RUW UC UD TP TL RTR RTS  
 34 27 35 36 32 35 25 36 37 33 29 35 35 28 34 32  
 PPA 2443M 99F 73P / YD 2710M 105F 84P  
 CDCB GPTA M 04/01/2021 2RECS 76%R 61%ILE  
 973M -0.08% 30F -0.03% 30P 100CM\$ 103NM\$ 107FM\$  
 -1.4PL -1.5LIV -1.7DPR -2.6CCR -1.7HCR 3.21SCS 51GM\$  
 0.0MFV -0.2DAB 0.3KET -2.1MAS 0.3MET 0.1RPL -4.03HTI  
 AJCA 04/01/2021 GPTAT 72%R -0.2 GJUI -7.2 GJPI 71%R 13M

VANDELL FARMS INC BREEDER & OWNER  
 SHARON, WI  
 262-949-0079

JX SCHULTZ VOLCANO HARRIS {4}  
 USA 118157731 GT80K BBR 100 JH1F JNSF 29JE3866  
 CDCB GPTA S 04/01/2021 10541DAUS 444HRDS 8%RIP  
 99%R 1655M -0.12% 53F 60%ILE  
 99%R 0.01% 63P 266CM\$ 244NM\$ 196FM\$ 74GM\$  
 -0.6PL -6.6LIV -7.0DPR -6.0CCR 0.0HCR 2.98SCS  
 0.2MFV -0.6DAB 0.0KET -4.2MAS 0.0MET 0.0RPL -8.05HTI  
 AJCA 04/01/2021 3042DAUS  
 GPTAT 99%R 0.2 GJUI -5.0 GJPI 99%R 54  
 JX FARIA BROTHERS TARGET RONALDO {2} 88%  
 JE840003007109191 GT6K BBR 88  
 DHIA HERD # 74-97-4513 CONTROL # 80982  
 4-07 271 2 21550 5.8 1252 4.0 858 101DCR 2971C  
 5-06 305 2 25390 5.7 1442 4.0 1007 101DCR 3486C  
 6-11 305 2 21750 5.7 1241 3.7 803 102DCR 2777C  
 7-11 305 2 21980 5.6 1240 3.7 818 102DCR 2830C  
 305 2X ME AVG 6L 23823M 1348F 910P 3151C  
 PPA 1883M 195F 83P / YD 1030M 107F 43P  
 CDCB GPTA M 04/01/2021 5RECS 93%R 79%ILE  
 266M 0.10% 35F 0.01% 11P 176CM\$ 171NM\$ 161FM\$  
 -0.5PL 2.6LIV -1.4DPR -2.8CCR -0.4HCR 3.02SCS 110GM\$  
 0.4MFV 0.1DAB -0.4KET -1.0MAS -1.2MET -0.1RPL 1.74HTI  
 AJCA 04/01/2021 GPTAT 85%R 1.0 GJUI 2.4 GJPI 89%R 27M

JX FARIA BROTHERS REVOLUTION {2}-ET  
 JE840003012229190 GT99K BBR 85 14JE678  
 CDCB GPTA M 04/01/2021 2595DAUS 145HRDS 5%RIP  
 99%R 1391M -0.25% 10F 19%ILE  
 99%R -0.05% 39P 56CM\$ 68NM\$ 88FM\$ 52GM\$  
 -1.3PL -2.5LIV -0.7DPR -0.6CCR -1.5HCR 3.35SCS  
 0.2MFV -0.3DAB 0.8KET -0.7MAS 0.6MET 0.1RPL 0.69HTI  
 AJCA 04/01/2021 456DAUS  
 GPTAT 97%R -0.1 GJUI -4.4 GJPI 98%R 12M  
 JX VAN DELL GOLDA 257 {4} 76%  
 USA 067555257

DHIA HERD # 35-65-0179 CONTROL # 257  
 1-10 281 2 13530 5.0 672 3.5 472 95DCR 1631C  
 305 2X ME AVG 2L 19034M 989F 703P 2431C  
 PPA 520M 95F 23P / YD 679M 84F 26P  
 CDCB PTA 04/01/2021 2RECS 56%R 46%ILE  
 510M 0.02% 29F -0.01% 16P 48CM\$ 49NM\$ 49FM\$  
 -2.0PL -0.9LIV -0.9DPR -0.8CCR 2.3HCR 3.08SCS 32GM\$  
 -0.2MFV -0.3DAB -0.1KET -2.5MAS 0.3MET 0.0RPL -7.74HTI  
 AJCA 04/01/2021 PTAT 51%R -0.7 JUI -13.4 JPI 48%R 12  
 SIRE: JX OOMS DALE TBONE GOLDA {3}-ET GJPI -15 14%ILE

SISTER(S):  
 VAN DELL GENOMINATOR 342 81%  
 2-06 305 2 15210 5.8 889 3.9 597 96DCR 2066C

NEXT DAM:  
 VAN DELL DOM 138 78%  
 2-09 282 2 18440 4.8 882 3.3 616 97DCR 2127C  
 SIRE: SUNSET CANYON DOMINICAN-ET GJPI 32 19%ILE

4TH DAM:  
 VAN DELL VELVET 12

# LOT 9 JX VAN DELL STEPH H27 {4} USA 067275927

BORN 09/01/2019 TATTOO /H27 P8  
 FEMALE EFI 5.5%

VANDELL FARMS INC  
 SHARON, WI  
 262-949-0079

BREEDER & OWNER

PA 1169M 38F 39P  
 345CM\$ 338NM\$ 326FM\$  
 2.3PL -1.3DPR -1.7CCR -0.2HCR 2.98SCS  
 PA TYPE 0.4 JPI 42%R 72  
 ST SR DF RA RW RL FA FU  
 1.4 1.3 0.1 H0.4 0.8 P1.5 S1.1 1.3  
 RH RUW UC UD TP TL RTR RTS  
 0.1 0.2 -0.9 S1.1 W1.4 L1.0

FRESH: 05/03/2021  
 SELLING OPEN

**SIRE:**

JX DUPAT JLS AVON STEPH {3}-P-ET  
 JE840003127607527 GT99K BBR 90 JH1F JNSF 7JE1570  
 CDCB GPTA S 04/01/2021 1985DAUS 57HRDS 89%RIP  
 99%R 1728M -0.14% 51F 96%ILE  
 99%R -0.02% 58P 507CM\$ 495NM\$ 472FM\$ 402GM\$  
 3.4PL 1.3LIV -1.2DPR -1.4CCR 1.8HCR 2.95SCS  
 0.2MFV 0.8DAB 0.1KET -7.4MAS -1.9MET -0.2RPL -7.92HTI  
 AJCA 04/01/2021 320DAUS  
 GPTAT 97%R 0.9 GJUI 3.5 GJPI 93%R 122

**DAM:**

JX VAN DELL LEONEL 323 {4}  
 USA 067360323 GT9K BBR 91 JH1F JNSF  
 DHIA HERD # 35-65-0179 CONTROL # 323  
 2-01 75% 3-03 79%  
 ST SR DF RA RW RL FA FU RH RUW UC UD TP TL RTR RTS  
 36 28 28 22 32 35 32 34 32 29 24 33 29 32 25  
 PPA 3161M 145F 109P / YD 2716M 124F 95P  
 CDCB GPTA S 04/01/2021 2RECS 82%R 82%ILE  
 610M -0.02% 25F -0.02% 19P 182CM\$ 181NM\$ 179FM\$  
 1.2PL 1.1LIV -1.3DPR -2.0CCR -2.2HCR 3.00SCS 113GM\$  
 0.1MFV 0.0DAB 0.0KET 0.4MAS 0.5MET -0.2RPL 1.75HTI  
 AJCA 04/01/2021 GPTAT 80%R -0.1 GJUI 0.4 GJPI 76%R 21

**JX FARIA BROTHERS AVON {2}-ET**

JE840003011609974 GT99K BBR 84 14JE673  
 CDCB GPTA M 04/01/2021 8604DAUS 318HRDS 16%RIP  
 99%R 1118M -0.31% -16F 57%ILE  
 99%R -0.09% 20P 213CM\$ 236NM\$ 287FM\$ 201GM\$  
 5.8PL 5.8LIV 1.1DPR 1.0CCR 2.4HCR 3.08SCS  
 0.4MFV 1.0DAB -0.3KET -3.3MAS -2.5MET -0.4RPL 1.31HTI  
 AJCA 04/01/2021 1835DAUS  
 GPTAT 99%R 1.4 GJUI 12.0 GJPI 99%R 55M  
 DUPAT MAGNUM 2847-P 91%  
 JE840003014191390 GT13K BBR 100 JH1F JNSF  
 DHIA HERD # 93-24-0534 CONTROL # 2847  
 1-09 305 2 19530 5.0 973 3.7 717 104DCR 2480C  
 2-09 305 2 22490 5.5 1246 3.7 831 104DCR 2874C  
 4-07 305 2 24850 4.8 1184 3.8 939 104DCR 3198C  
 5-09 305 3 27510 5.0 1384 3.7 1015 104DCR 3511C  
 305 2X ME AVG 4L 24098M 1219F 900P 3095C  
 PPA 2617M 137F 106P / YD 1777M 83F 68P  
 CDCB GPTA S 04/01/2021 4RECS 91%R 94%ILE  
 604M -0.01% 28F 0.02% 27P 278CM\$ 262NM\$ 230FM\$  
 1.9PL -0.8LIV 0.5DPR 1.0CCR 0.6HCR 2.96SCS 247GM\$  
 -0.1MFV 0.2DAB 0.5KET -1.1MAS -0.3MET -0.1RPL -1.55HTI  
 AJCA 04/01/2021 GPTAT 87%R 0.1 GJUI 2.3 GJPI 86%R 81

**JX FARIA BROTHERS LEONEL {3}-ET**

JE840003011610079 GT99K BBR 85 14JE648  
 CDCB GPTA M 04/01/2021 7353DAUS 309HRDS 17%RIP  
 99%R 714M -0.03% 27F 66%ILE  
 99%R 0.01% 28P 291CM\$ 281NM\$ 260FM\$ 147GM\$  
 2.6PL 4.8LIV -2.8DPR -4.2CCR -2.3HCR 3.07SCS  
 0.3MFV 1.2DAB 0.4KET -0.5MAS 1.0MET -0.4RPL 8.18HTI  
 AJCA 04/01/2021 1873DAUS  
 GPTAT 99%R 0.6 GJUI 10.8 GJPI 99%R 43M

**VAN DELL ZAYD 123 {6}**

USA 067555123 77%  
 DHIA HERD # 35-65-0179 CONTROL # 123  
 1-08 305 2 16120 5.2 846 3.7 595 97DCR 2058C  
 2-08 295 2 16840 5.9 997 3.8 644 98DCR 2228C  
 3-08 222 2 16320 5.4 884 3.7 606 94DCR 2096C  
 305 2X ME AVG 3L 20007M 1098F 754P 2610C  
 PPA 560M 111F 43P / YD 1099M 117F 51P  
 CDCB PTA 04/01/2021 3RECS 58%R 80%ILE  
 535M 0.07% 42F 0.00% 20P 181CM\$ 175NM\$ 160FM\$  
 -0.2PL -1.1LIV 0.6DPR -0.6CCR -3.8HCR 2.99SCS 155GM\$  
 -0.1MFV -0.9DAB -0.4KET 0.1MAS 0.1MET -0.1RPL -5.45HTI  
 AJCA 04/01/2021 PTAT 52%R -0.6 JUI -5.7 JPI 50%R 35  
 SIRE: CAL-MART PLUS ZAYD {5} GJPI 3 25%ILE

**NEXT DAM:**

VANDELL LOUIE 997 79%  
 1-09 305 2 19760 4.6 904 3.5 699 96DCR 2414C  
 SIRE: TOLLENAARS IMPULS LOUIE 260-ET GJPI 3 14%ILE

**4TH DAM:**

VANDELL PLACIDO 807 76%  
 2-10 305 2 21610 4.8 1029 3.6 776 97DCR 2683C

LOT 10 JX VAN DELL FORD 577 {5} USA 067360577

BORN 08/30/2019 P5  
FEMALE EFI 9.2% AMERICAN ID 577/577

PA 819M 14F 29P  
184CM\$ 173NM\$ 152FM\$  
1.1PL -2.3DPR -2.8CCR -0.9HCR 2.83SCS  
PA TYPE 0.9 JPI 38% 38  
ST SR DF RA RW RL FA FU  
1.1 0.8 0.4 L0.6 0.3 P0.3 S0.3 1.0  
RH RUW UC UD TP TL RTR RTS  
1.2 0.4 0.1 S0.6 C0.0 L0.8

BRED: 07/27/2020 DUE: 05/02/2021 TO  
ISDK VJ BALSLEV LOBO CHOKO  
JEDNK00000304568 BBR 100 JH1F JNSF 236JE4568  
CDCB GPTA S 04/01/2021 0%RIP  
73%R -253M 0.36% 63F 90%ILE  
73%R 0.15% 23P 448CM\$ 399NM\$ 291FM\$ 391GM\$  
2.5PL 0.0LIV 1.3DPR 3.5CCR 4.0HCR 3.00SCS  
0.1MFV -0.4DAB -0.2KET 1.5MAS 0.0MET 0.0RPL 1.55HTI  
AJCA 04/01/2021 ODAUS  
GPTAT 72%R -0.5 GJUI -4.0 GJPI 67%R 113

SIRE:  
JX FARIA BROTHERS ALTARASHFORD {4}-ET  
JE840003144724346 GT9K BBR 91 JH1C JNSF 11JE1366  
CDCB GPTA S 04/01/2021 0%RIP  
77%R 812M -0.01% 36F 74%ILE  
77%R 0.05% 40P 348CM\$ 318NM\$ 257FM\$ 195GM\$  
2.2PL 0.6LIV -3.2DPR -3.4CCR -0.2HCR 2.79SCS  
0.1MFV 0.0DAB 0.1KET -0.6MAS -0.6MET -0.3RPL -0.32HTI  
AJCA 04/01/2021 ODAUS  
GPTAT 78%R 1.0 GJUI 5.2 GJPI 74%R 71

DAM:  
VAN DELL CALYPSO 307  
USA 067360307 GT9K BBR 100 JH1C JNSF  
TATTOO 307/307  
DHIA HERD # 35-65-0179 CONTROL # 307  
2-03 82% 3-05 86%  
ST SR DF RA RW RL FA FU RH RUW UC UD TP TL RTR RTS  
38 37 29 36 39 33 29 35 44 35 29 37 34 29 42 28  
PPA 5228M 65F 135P / YD 3504M 27F 87P  
CDCB GPTA S 04/01/2021 2RECS 80%R 40%ILE  
826M -0.22% -8F -0.06% 18P 19CM\$ 27NM\$ 47FM\$  
0.0PL -0.4LIV -1.3DPR -2.1CCR -1.5HCR 2.87SCS -9GM\$  
0.0MFV -0.1DAB -0.4KET -2.5MAS -0.1MET -0.1RPL -5.41HTI  
AJCA 04/01/2021 GPTAT 81%R 0.7 GJUI 5.1 GJPI 76%R 5

VANDELL FARMS INC BREEDER & OWNER  
SHARON, WI  
262-949-0079

JX FARIA BROTHERS RONALDO {3}-ET  
JE840003124526292 GT80K BBR 92 JH1F JNSF 1JE922  
CDCB GPTA S 04/01/2021 9838DAUS 155HRDS 27%RIP  
99%R 1284M -0.12% 34F 32%ILE  
99%R 0.01% 49P 152CM\$ 134NM\$ 95FM\$ -4GM\$  
-1.5PL -3.1LIV -5.7DPR -5.5CCR 1.1HCR 2.95SCS  
0.3MFV -0.7DAB -1.0KET -4.4MAS -2.4MET -0.1RPL -9.99HTI  
AJCA 04/01/2021 670DAUS  
GPTAT 99%R 0.6 GJUI -3.3 GJPI 99%R 19  
JX FARIA BROTHERS VISIONARY 235312 {4}-E  
JE840003013119925 GT8K BBR 92 JH1C JNSF 82%  
DHIA HERD # 74-97-4513 CONTROL # 235312  
1-07 263 3 16290 4.9 804 3.7 609 99DCR 2107C  
2-05 305 2 23520 4.5 1056 3.5 827 101DCR 2834C  
305 2X ME AVG 3L 23828M 1119F 865P 2972C  
PPA 2835M 42F 60P / YD 2233M 31F 46P  
CDCB GPTA S 04/01/2021 2RECS 87%R 85%ILE  
928M -0.18% 6F -0.05% 23P 195CM\$ 198NM\$ 208FM\$  
3.1PL 1.3LIV -0.6DPR -0.1CCR -0.7HCR 2.79SCS 143GM\$  
0.1MFV 0.5DAB 0.7KET 0.5MAS 0.4MET -0.3RPL 4.97HTI  
AJCA 04/01/2021 GPTAT 78%R 0.6 GJUI 5.3 GJPI 79%R 58

AHLEM PRESCOTT CALYPSO-ET  
USA 071199843 GT80K BBR 100 JH1F JNSF 7JE1350  
CDCB GPTA S 04/01/2021 3981DAUS 304HRDS 5%RIP  
99%R 728M -0.22% -14F 12%ILE  
99%R -0.06% 13P 0CM\$ 10NM\$ 35FM\$ 7GM\$  
1.0PL -2.7LIV -0.3DPR -0.1CCR -0.9HCR 2.80SCS  
0.0MFV -0.4DAB -0.5KET -4.1MAS -1.5MET -0.7RPL -10.5HTI  
AJCA 04/01/2021 1842DAUS  
GPTAT 99%R 0.9 GJUI 9.4 GJPI 99%R 6

VAN DELL DAZZLER 189 86%  
USA 067555189  
DHIA HERD # 35-65-0179 CONTROL # 189  
1-07 289 2 15890 4.5 715 3.2 516 96DCR 1781C  
2-07 287 2 19970 4.5 894 3.4 683 98DCR 2360C  
3-07 290 2 20370 4.5 907 3.5 723 98DCR 2453C  
4-06 292 2 22910 4.6 1054 3.6 818 97DCR 2819C  
305 2X ME AVG 5L 24865M 1049F 834P 2817C  
PPA 2913M 75F 72P / YD 1714M 39F 43P  
CDCB PTA 04/01/2021 5RECS 57%R 83%ILE  
648M -0.07% 15F -0.04% 16P 187CM\$ 190NM\$ 198FM\$  
1.1PL 0.4LIV 0.0DPR -0.1CCR 0.1HCR 2.89SCS 170GM\$  
-0.1MFV 0.1DAB -0.2KET 0.7MAS 0.4MET 0.3RPL 0.75HTI  
AJCA 04/01/2021 PTAT 52%R 1.0 JUI 5.9 JPI 49%R 44  
SIRE: PEARLMONT VALENTINO DAZZLER GJPI 50 51%ILE

NEXT DAM:  
VAN DELL TBONE 829 90%  
5-01 305 2 25120 4.9 1233 3.4 864 98DCR 2985C  
SIRE: RICHIES JACE TBONE A364 GJPI -24 9%ILE

4TH DAM:  
VAN DELL SHOWTIME 724 (TWIN) 81%

LOT 11 JX VAN DELL CHROME 558 {6} (TWIN) USA 067360558

BORN 06/26/2019 P9  
 FEMALE EFI 8.7% AMERICAN ID 558/558

PA 388M 43F 20P  
 328CM\$ 314NM\$ 283FM\$  
 2.0PL 0.6DPR 1.0CCR 1.2HCR 2.96SCS  
 PA TYPE 0.8 JPI 37%R 87  
 ST SR DF RA RW RL FA FU  
 0.7 -0.2 1.2 H0.2 0.3 S0.3 L0.2 0.3  
 RH RUW UC UD TP TL RTR RTS  
 0.6 1.3 1.1 D0.3 C1.9 S0.5

FRESH: 03/18/2021  
 SELLING OPEN  
 74 LBS MILK ON APRIL TEST

SIRE:  
 RIVER VALLEY CECE CHROME-ET  
 JE840003012423929 GT80K BBR 100 JH1F JNSC 7JE5004  
 CDCB GPTA S 04/01/2021 6322DAUS 811HRDS 44%RIP  
 99%R 647M 0.04% 41F 79%ILE  
 99%R -0.01% 21P 354CM\$ 348NM\$ 338FM\$ 335GM\$  
 2.4PL -2.4LIV 0.4DPR 1.2CCR 1.5HCR 2.86SCS  
 -0.2MFV 0.0DAB 0.7KET 0.6MAS -0.3MET 0.2RPL -0.06HTI  
 AJCA 04/01/2021 2469DAUS  
 GPTAT 99%R 2.1 GJUI 16.9 GJPI 99%R 101

DAM:  
 JX VAN DELL SULLY 305 {5}  
 USA 067360305  
 TATTOO 305/305  
 DHIA HERD # 35-65-0179 CONTROL # 305  
 2-04 79% 2-11 70%  
 ST SR DF RA RW RL FA FU RH RUW UC UD TP TL RTR RTS  
 38 36 25 25 34 32 28 11 23 32 20 16 27 16 43 20  
 PPA 3182M 243F 147P / YD 1238M 148F 76P  
 CDCB PTA 04/01/2021 3RECS 54%R 95%ILE  
 128M 0.18% 45F 0.07% 19P 302CM\$ 279NM\$ 227FM\$  
 1.5PL 1.8LIV 0.7DPR 0.8CCR 0.9HCR 3.06SCS 254GM\$  
 0.2MFV 0.2DAB 0.3KET 0.1MAS 0.5MET 0.0RPL 3.63HTI  
 AJCA 04/01/2021 PTAT 50%R -0.5 JUI -7.8 JPI 47%R 73

VANDELL FARMS INC BREEDER & OWNER  
 SHARON, WI  
 262-949-0079

SCHULTZ LEGAL CRITIC-P  
 USA 117217618 GT50K BBR 100 JH1C JNSC 11JE1098  
 CDCB GPTA S 04/01/2021 4114DAUS 390HRDS 3%RIP  
 99%R -41M 0.05% 9F 41%ILE  
 99%R 0.03% 5P 174CM\$ 162NM\$ 136FM\$ 117GM\$  
 2.9PL 1.0LIV -0.6DPR -0.7CCR -2.0HCR 2.90SCS  
 -0.3MFV 0.2DAB 0.7KET 0.9MAS 0.2MET 0.0RPL 0.42HTI  
 AJCA 04/01/2021 2568DAUS  
 GPTAT 99%R 0.9 GJUI 9.4 GJPI 99%R 50

LYON CELEBRITY CECE-ET  
 USA 117046049 GT50K BBR 100 JH1C JNSF  
 TATTOO J05/J05  
 DHIA HERD # 33-87-0722 CONTROL # 813  
 2-02 305 3 18470 4.7 865 3.4 633 100DCR 2187C  
 4-03 271 3 22660 4.4 999 3.6 823 102DCR 2740C  
 305 2X ME AVG 2L 19070M 900F 699P 2370C  
 PPA 1320M 82F 47P / YD 165M 52F 11P  
 CDCB GPTA S 04/01/2021 2RECS 90%R 51%ILE  
 -121M 0.14% 23F 0.01% -2P 72CM\$ 69NM\$ 62FM\$  
 0.0PL -3.3LIV -0.1DPR -0.3CCR 0.7HCR 2.98SCS 72GM\$  
 -0.1MFV 0.0DAB 0.2KET 0.7MAS 0.0MET 0.3RPL 0.66HTI  
 AJCA 04/01/2021 GPTAT 87%R 0.7 GJUI 1.2 GJPI 86%R 17

JX WILSONVIEW MARVEL SULLY {4}-ET  
 USA 118313223 GT80K BBR 90 JH1F JNSF 11JE1190  
 CDCB GPTA S 04/01/2021 899DAUS 67HRDS 3%RIP  
 99%R 91M 0.06% 18F 51%ILE  
 99%R 0.05% 13P 228CM\$ 214NM\$ 181FM\$ 165GM\$  
 2.5PL 3.7LIV -0.6DPR -0.2CCR 2.9HCR 3.11SCS  
 0.3MFV 0.6DAB 0.4KET -0.5MAS 0.3MET -0.5RPL 5.15HTI  
 AJCA 04/01/2021 423DAUS  
 GPTAT 98%R 0.5 GJUI 1.6 GJPI 96%R 52

VANDELL MAXIMUS 994 83%  
 USA 067098994  
 DHIA HERD # 35-65-0179 CONTROL # 994  
 2-09 305 2 18740 4.9 920 3.7 686 98DCR 2372C  
 305 2X ME AVG 2L 13466M 692F 492P 1702C  
 PPA -181M 51F -4P / YD -181M 52F -5P  
 CDCB PTA 04/01/2021 3RECS 57%R 48%ILE  
 -227M 0.15% 21F 0.02% -5P 60CM\$ 57NM\$ 51FM\$  
 -0.3PL 0.0LIV 1.3DPR 1.0CCR -1.1HCR 3.02SCS 79GM\$  
 0.0MFV -0.1DAB 0.2KET 0.7MAS 0.7MET 0.4RPL 1.51HTI  
 AJCA 04/01/2021 PTAT 53%R -0.6 JUI -8.1 JPI 49%R 9  
 SIRE: SUNSET CANYON MAXIMUM-ET GJPI 7 13%ILE

NEXT DAM:  
 VAN DELL CARRIER 862 83%  
 SIRE: BW CARRIER-ET GJPI -81 3%ILE

4TH DAM:  
 VAN DELL JUAN 753 79%  
 3-05 305 2 19160 4.3 827 3.4 645 97DCR 2214C



LOT 12 VAN DELL CHIVE 547 USA 067360547

BORN 05/14/2019 P2  
 FEMALE EFI 8.1% AMERICAN ID 547/547

PA 468M -3F 16P  
 45CM\$ 44NM\$ 40FM\$  
 1.1PL -0.7DPR -0.2CCR 0.0HCR 3.05SCS  
 PA TYPE 0.2 JPI 35%R 12  
 ST SR DF RA RW RL FA FU  
 0.0 0.2 0.3 H0.1 0.1 S0.0 S0.2 -0.4  
 RH RUW UC UD TP TL RTR RTS  
 0.3 0.3 0.7 D0.7 C0.4 S0.3

FRESH: 02/13/2021  
 SELLING OPEN  
 65 LBS MILK ON APRIL TEST  
 23 SCC

SIRE:  
 MFV ALTACHIVE-ET  
 USA 119691058 GT99K BBR 100 JH1F JNSC 11JE1326  
 CDCB GPTA S 04/01/2021 406DAUS 33HRDS 85%RIP  
 97%R 722M -0.09% 15F 51%ILE  
 97%R 0.03% 32P 229CM\$ 216NM\$ 184FM\$ 178GM\$  
 2.1PL -2.3LIV -1.1DPR -0.2CCR 2.5HCR 3.16SCS  
 -0.2MFV 0.1DAB -0.1KET -2.4MAS -1.0MET -0.2RPL -6.32HTI  
 AJCA 04/01/2021 33DAUS  
 GPTAT 86%R 1.2 GJUI 12.0 GJPI 92%R 48

DAM:  
 VAN DELL MILES 114  
 USA 067555114  
 DHIA HERD # 35-65-0179 CONTROL # 114  
 1-07 296 2 14030 4.3 604 3.4 472 96DCR 1618C  
 2-07 305 2 18260 4.2 763 3.3 611 98DCR 2065C  
 3-10 305 2 24260 4.2 1011 3.3 802 98DCR 2725C  
 5-02 297 2 22000 4.0 885 3.4 756 97DCR 2463C  
 6-02 283 2 23670 3.6 855 3.2 762 97DCR 2421C  
 305 2X ME AVG 5L 22361M 895F 746P 2464C

1-09 75% 2-11 75%  
 ST SR DF RA RW RL FA FU RH RUW UC UD TP TL RTR RTS  
 32 29 30 26 26 24 28 22 26 24 32 14 26 24 34 27  
 PPA 1457M -33F 15P / YD 730M -39F 4P  
 CDCB PTA 04/01/2021 5RECS 55%R 14%ILE  
 214M -0.14% -20F -0.04% -1P -140CM\$ -129NM\$ -105FM\$  
 0.1PL 1.2LIV -0.3DPR -0.2CCR -2.5HCR 2.93SCS -141GM\$  
 0.0MFV -0.1DAB 0.1KET 0.1MAS -0.4MET -0.2RPL -0.42HTI  
 AJCA 04/01/2021 PTAT 49%R -0.8 JUI -10.6 JPI 48%R -25

VANDELL FARMS INC BREEDER & OWNER  
 SHARON, WI  
 262-949-0079

TJF VISIONARY REGENCY  
 USA 067248196 GT80K BBR 100 JH1F JNSC 14JE662  
 CDCB GPTA S 04/01/2021 3578DAUS 256HRDS 15%RIP  
 99%R 1146M -0.14% 24F 60%ILE  
 99%R 0.04% 51P 268CM\$ 246NM\$ 194FM\$ 161GM\$  
 1.4PL -2.7LIV -3.0DPR -1.7CCR 2.1HCR 3.23SCS  
 -0.3MFV 0.4DAB -0.2KET -3.9MAS -1.1MET -0.1RPL -8.67HTI  
 AJCA 04/01/2021 1438DAUS  
 GPTAT 99%R 1.3 GJUI 6.4 GJPI 99%R 54

MFV DAYBREAK CLOVER 86%  
 USA 067471940 GT8K BBR 100 JH1F JNSF  
 DHIA HERD # 51-11-0210 CONTROL # 1940  
 1-09 285 2 15070 4.2 634 3.4 516 103DCR 1728C  
 2-08 305 3 16830 4.1 685 3.3 557 103DCR 1866C  
 3-10 305 3 9900 4.7 469 3.3 326 103DCR 1125C  
 305 2X ME AVG 3L 16574M 706F 562P 1882C  
 PPA -1954M -158F -79P / YD -1480M -122F -56P  
 CDCB GPTA S 04/01/2021 3RECS 88%R 31%ILE  
 -20M -0.08% -19F 0.02% 3P -6CM\$ -11NM\$ -22FM\$  
 1.6PL -1.0LIV 0.3DPR 0.6CCR 1.9HCR 3.06SCS 1GM\$  
 -0.2MFV -0.2DAB -0.2KET -0.6MAS -0.2MET 0.0RPL -4.27HTI  
 AJCA 04/01/2021 GPTAT 84%R 0.4 GJUI 4.9 GJPI 82%R 0

THREE VALLEYS COUNTRY MILES-ET  
 USA 115089482 GT50K BBR 100 JH1F JNSF 7JE886  
 CDCB GPTA S 04/01/2021 6268DAUS 896HRDS 4%RIP  
 99%R -264M 0.08% 3F 7%ILE  
 99%R 0.01% -8P -87CM\$ -86NM\$ -85FM\$ -156GM\$  
 -1.1PL 0.6LIV -3.0DPR -3.3CCR -4.7HCR 3.04SCS  
 0.1MFV -0.3DAB 0.1KET -0.8MAS -1.4MET -0.7RPL -2.55HTI  
 AJCA 04/01/2021 2030DAUS  
 GPTAT 99%R 0.3 GJUI 3.0 GJPI 99%R -44

VAN DELL RESTORE 839 76%  
 USA 067066839  
 DHIA HERD # 35-65-0179 CONTROL # 839  
 2-11 305 2 18170 4.1 739 3.4 614 98DCR 2032C  
 4-01 305 2 21790 3.1 669 3.2 708 98DCR 2052C  
 5-03 276 2 20320 3.5 706 3.4 682 97DCR 2075C  
 305 2X ME AVG 3L 20781M 731F 696P 2134C  
 CDCB PTA 04/01/2021 ORECS 41%R 10%ILE  
 206M -0.23% -39F -0.05% -3P -200CM\$ -187NM\$ -159FM\$  
 -0.3PL 1.3LIV 2.3DPR 2.8CCR -0.8HCR 2.88SCS -125GM\$  
 -0.1MFV 0.0DAB 0.0KET 0.9MAS 0.5MET 0.2RPL 0.87HTI  
 AJCA 04/01/2021 PTAT 51%R -1.5 JUI -14.4 JPI 38%R -20  
 SIRE: SCHULTZ DUDLEY RESTORE-ET GJPI -4 6%ILE

NEXT DAM:  
 VAN DELL LEVY 732 {6} 83%  
 2-08 289 2 14120 4.3 613 3.7 517 97DCR 1698C  
 SIRE: SR MANHATTEN LEVY {5} GJPI -11 8%ILE

4TH DAM:  
 VAN DELL FOREST GLEN MOSSY 83%  
 3-00 305 2 17670 4.3 758 3.6 635 94DCR 2093C

LOT 13 JX VAN DELL KINGSTON 544 {4} USA 067360544

BORN 04/28/2019 P3  
 FEMALE EFI 9.2% AMERICAN ID 544/544

PA -208M 13F 9P  
 143CM\$ 118NM\$ 65FM\$  
 0.8PL -0.2DPR -0.9CCR -0.8HCR 3.02SCS  
 PA TYPE 0.6 JPI 41%R 24  
 ST SR DF RA RW RL FA FU  
 0.1 -0.1 -0.3 H0.5 -0.1 P0.9 S0.8 1.1  
 RH RUW UC UD TP TL RTR RTS  
 -0.1 -0.4 0.1 S0.8 W0.2 L0.7

FRESH: 02/03/2021  
 BRED: 04/18/2021 DUE: 01/22/2022 TO  
 JX FARIA BROTHERS ALTASABAN {4}-ET  
 JE840003200649644 BBR 100 JH1F JNSF 111E7047  
 CDCB GPTA S 04/01/2021 0%RIP  
 75%R 941M 0.05% 57F 93%ILE  
 75%R -0.02% 29P 462CM\$ 456NM\$ 447FM\$ 371GM\$  
 3.7PL 0.8LIV -1.1DPR -0.8CCR 0.5HCR 2.79SCS  
 0.1MFV 0.2DAB 0.4KET 0.7MAS -0.1MET -0.1RPL 3.53HTI  
 AJCA 04/01/2021 0DAUS  
 GPTAT 76%R 0.7 GJUI 10.1 GJPI 70%R 114  
 50 LBS MILK ON APRIL TEST  
 50 SCC

SIRE:  
 SHAN-MAR LEMONHEAD KINGSTON-ET  
 USA 067460159 GT50K BBR 100 JH1F JNSF 14JE760  
 CDCB GPTA S 04/01/2021 321DAUS 37HRDS 86%RIP  
 96%R -635M 0.35% 41F 55%ILE  
 96%R 0.17% 11P 277CM\$ 228NM\$ 120FM\$ 206GM\$  
 -0.2PL -0.2LIV -0.2DPR -0.3CCR -1.3HCR 2.96SCS  
 -0.1MFV 0.1DAB -0.8KET -1.2MAS 0.2MET 0.1RPL -3.51HTI  
 AJCA 04/01/2021 70DAUS  
 GPTAT 91%R 1.0 GJUI 3.9 GJPI 90%R 50

DAM:  
 JX VAN DELL AVON 365 {3}  
 USA 067360365 GT9K BBR 100 JH1C JNSF  
 TATTOO 365/  
 CDCB GPTA S 04/01/2021 0RECS 75%R 35%ILE  
 219M -0.12% -15F 0.00% 7P 8CM\$ 8NM\$ 9FM\$  
 1.7PL 1.7LIV -0.2DPR -1.5CCR -0.2HCR 3.08SCS -17GM\$  
 0.0MFV 0.3DAB -0.2KET -0.9MAS -0.8MET -0.1RPL -0.79HTI  
 AJCA 04/01/2021 GPTAT 78%R 0.1 GJUI -1.6 GJPI 73%R -3

SISTER(S):  
 VAN DELL EXHORT 283 86%  
 2-08 305 2 20470 4.8 991 3.8 783 98DCR 2673C

VANDELL FARMS INC BREEDER & OWNER  
 SHARON, WI  
 262-949-0079

STEINHAUERS SAMSON LEMONHEAD  
 USA 118662185 GT80K BBR 100 JH1F JNSF 14JE670  
 CDCB GPTA S 04/01/2021 7904DAUS 978HRDS 21%RIP  
 99%R -371M 0.18% 19F 45%ILE  
 99%R 0.08% 3P 212CM\$ 186NM\$ 130FM\$ 183GM\$  
 1.7PL 0.7LIV 0.8DPR 1.8CCR 0.0HCR 2.83SCS  
 -0.2MFV 0.0DAB -1.4KET 1.1MAS 0.7MET 0.0RPL -1.59HTI  
 AJCA 04/01/2021 3461DAUS  
 GPTAT 99%R 1.0 GJUI 6.7 GJPI 99%R 38  
 SHAN-MAR HILARIO CHARLENE-ET 90%  
 USA 067180910 GT8K BBR 100 JH1F JNSF  
 DHIA HERD # 23-03-0154 CONTROL # 910  
 2-02 305 2 17880 5.7 1021 4.2 744 101DCR 2577C  
 3-08 305 2 21320 6.2 1321 4.2 904 102DCR 3132C  
 4-10 305 2 19200 6.3 1210 4.4 845 102DCR 2929C  
 305 2X ME AVG 4L 19559M 1157F 824P 2854C  
 PPA 160M 212F 106P / YD -235M 150F 73P  
 CDCB GPTA S 04/01/2021 4RECS 90%R 97%ILE  
 -414M 0.35% 52F 0.19% 24P 370CM\$ 315NM\$ 192FM\$  
 0.5PL 0.1LIV -0.1DPR -0.7CCR -0.1HCR 3.17SCS 283GM\$  
 0.0MFV 0.2DAB -0.1KET -1.6MAS 0.0MET 0.1RPL -1.94HTI  
 AJCA 04/01/2021 GPTAT 86%R 0.6 GJUI -0.3 GJPI 84%R 77

JX FARIA BROTHERS AVON {2}-ET  
 JE840003011609974 GT99K BBR 84 14JE673  
 CDCB GPTA M 04/01/2021 8604DAUS 318HRDS 16%RIP  
 99%R 1118M -0.31% -16F 57%ILE  
 99%R -0.09% 20P 213CM\$ 236NM\$ 287FM\$ 201GM\$  
 5.8PL 5.8LIV 1.1DPR 1.0CCR 2.4HCR 3.08SCS  
 0.4MFV 1.0DAB -0.3KET -3.3MAS -2.5MET -0.4RPL 1.31HTI  
 AJCA 04/01/2021 1835DAUS  
 GPTAT 99%R 1.4 GJUI 12.0 GJPI 99%R 55M

VAN DELL PAUL 57 81%  
 USA 067158957  
 DHIA HERD # 35-65-0179 CONTROL # 57  
 1-09 305 2 14260 4.8 685 3.8 548 97DCR 1857C  
 2-11 305 2 19070 4.3 820 3.7 700 98DCR 2284C  
 4-00 305 2 17690 4.7 831 3.7 649 98DCR 2229C  
 305 2X ME AVG 4L 19036M 885F 714P 2407C  
 PPA -1831M -115F -43P / YD -964M -61F -14P  
 CDCB PTA 04/01/2021 4RECS 58%R 16%ILE  
 -337M -0.02% -21F 0.05% -2P -98CM\$ -110NM\$ -138FM\$  
 0.5PL -1.8LIV -0.2DPR -1.4CCR -1.9HCR 3.04SCS -111GM\$  
 -0.2MFV -0.1DAB 0.2KET 0.3MAS 0.1MET 0.0RPL -1.65HTI  
 AJCA 04/01/2021 PTAT 52%R 0.1 JUI 0.0 JPI 50%R -28  
 SIRE: D&E PAUL-ET GJPI 17 19%ILE

NEXT DAM:  
 VANDELL MARSHALL 796 69%  
 2-10 305 2 13630 3.9 532 4.1 558 97DCR 1631C  
 SIRE: JENKS MM MARSHALL GJPI -29 7%ILE

4TH DAM:  
 VANDELL ROCKET 669 79%  
 3-04 305 2 15090 4.7 703 3.9 587 98DCR 1941C



DODAN LH VISIONARY TESSA, E-90%  
GRANDAM OF LOT 14

**LOT 14 JX DODAN LH CHAPMAN TURQUOISE {5} JE840003203116935 GT45K**

BORN 04/20/2019 TATTOO S12/ P8 BBR 100  
FEMALE EFI 8.8% JH1F JNSC

CDCB GPTA S 04/01/2021 ORECS 75%R 92%ILE  
17M 0.05% 11F 0.06% 14P 269CM\$ 244NM\$ 191FM\$  
3.3PL -0.2LIV 1.4DPR 2.3CCR 3.0HCR 2.84SCS 253GM\$  
0.1MFV 0.2DAB -0.1KET -0.5MAS -0.2MET 0.0RPL 0.84HTI  
AJCA 04/01/2021 GPTAT 77%R 0.9 GJUI 8.8 GJPI 72%R 70  
ST SR DF RA RW RL FA FU  
0.8 0.4 0.5 H0.5 0.8 P0.9 S1.2 2.0  
RH RUW UC UD TP TL RTR RTS  
0.9 0.4 0.3 S1.8 C1.1 L0.8 C0.6 C0.1

FRESH: 04/28/2021  
SELLING OPEN

SIRE:  
JX ABS CHAPMAN {4}-ET  
JE840003135245979 GT99K BBR 100 JH1F JNSF 29JE4078  
CDCB GPTA S 04/01/2021 29DAUS 15HRDS 93%RIP  
86%R 570M -0.08% 10F 48%ILE  
87%R 0.03% 27P 210CM\$ 193NM\$ 157FM\$ 175GM\$  
2.2PL -1.6LIV -0.2DPR 0.6CCR 3.8HCR 2.97SCS  
0.3MFV -0.1DAB -0.5KET -0.2MAS -1.0MET 0.0RPL 1.23HTI  
AJCA 04/01/2021 10DAUS  
GPTAT 82%R 0.7 GJUI 3.8 GJPI 81%R 56

DAM:  
DODAN LH LMN TESSA TEAL-ET  
USA 119550685 GT29K BBR 100 JH1F JNSC  
TATTOO M52/M52  
DHIA HERD # 35-36-1359 CONTROL # 824  
2-04 305 2 18310 6.1 1112 4.0 734 97DCR 2541C  
3-04 304 2 19810 5.5 1095 3.8 755 98DCR 2612C  
305 2X ME AVG 2L 21708M 1255F 851P 2946C  
2-05 84% 3-08 86%  
ST SR DF RA RW RL FA FU RH RUW UC UD TP TL RTR RTS  
38 31 35 20 34 29 36 38 37 36 28 30 22 36 23  
PPA -461M 79F 22P / YD -888M 57F 8P  
CDCB GPTA S 04/01/2021 2RECS 81%R 89%ILE  
-216M 0.13% 17F 0.08% 9P 248CM\$ 221NM\$ 163FM\$  
1.6PL 0.6LIV 0.8DPR 2.5CCR 1.2HCR 2.90SCS 226GM\$  
-0.1MFV 0.4DAB -0.2KET 0.0MAS 0.4MET 0.0RPL 0.71HTI  
AJCA 04/01/2021 GPTAT 82%R 1.3 GJUI 12.1 GJPI 77%R 51

BROTHER(S):  
JX DODAN LH T-MARLO TYPHOON {3} AT ABS GLOBAL  
JNSC GJPI 61 48%ILE

SISTER(S):  
DODAN LH CRITICAL TEST-P 85%  
3-03 305 2 31230 4.4 1381 3.5 1093 98DCR 3723C

4TH DAM:  
TOLLENAAR IMPULS 3220-ET 88%  
2-10 305 2 25370 7.0 1775 3.6 922 92DCR 3188C

D & D JERSEYS AND HEINZ LLOYD BREEDER & OWNER  
NEWTON, WI  
920-374-1292

JX FARIA BROTHERS RONALDO {3}-ET  
JE840003124526292 GT80K BBR 92 JH1F JNSF 1JE922  
CDCB GPTA S 04/01/2021 9838DAUS 155HRDS 27%RIP  
99%R 1284M -0.12% 34F 32%ILE  
99%R 0.01% 49P 152CM\$ 134NM\$ 95FM\$ -4GM\$  
-1.5PL -3.1LIV -5.7DPR -5.5CCR 1.1HCR 2.95SCS  
0.3MFV -0.7DAB -1.0KET -4.4MAS -2.4MET -0.1RPL -9.99HTI  
AJCA 04/01/2021 670DAUS  
GPTAT 99%R 0.6 GJUI -3.3 GJPI 99%R 19  
VAN DE CHILI ZASU CHICLETS-ET 88%  
USA 067248390 GT99K BBR 100 JH1F JNSF  
DHIA HERD # 35-62-1249 CONTROL # 390  
PPA -17M 3F 37P / YD -46M 9F 43P  
CDCB GPTA S 04/01/2021 1RECS 86%R 96%ILE  
-273M 0.22% 34F 0.10% 12P 330CM\$ 297NM\$ 225FM\$  
3.0PL -1.2LIV 2.2DPR 2.9CCR 2.4HCR 2.96SCS 321GM\$  
0.2MFV 0.2DAB -0.5KET 0.5MAS -0.1MET 0.1RPL 3.18HTI  
AJCA 04/01/2021 GPTAT 83%R 0.4 GJUI 6.9 GJPI 80%R 92

STEINHAUERS SAMSON LEMONHEAD  
USA 118662185 GT80K BBR 100 JH1F JNSF 14JE670  
CDCB GPTA S 04/01/2021 7904DAUS 978HRDS 21%RIP  
99%R -371M 0.18% 19F 45%ILE  
99%R 0.08% 3P 212CM\$ 186NM\$ 130FM\$ 183GM\$  
1.7PL 0.7LIV 0.8DPR 1.8CCR 0.0HCR 2.83SCS  
-0.2MFV 0.0DAB -1.4KET 1.1MAS 0.7MET 0.0RPL -1.59HTI  
AJCA 04/01/2021 3461DAUS  
GPTAT 99%R 1.0 GJUI 6.7 GJPI 99%R 38

DODAN LH VISIONARY TESSA 90%  
USA 118162229 GT8K BBR 100 JH1F JNSC  
TATTOO J17/J17  
DHIA HERD # 35-36-1359 CONTROL # 481  
2-00 305 2 23980 4.3 1039 3.7 882 97DCR 2887C  
3-02 305 2 28710 4.7 1344 3.7 1048 98DCR 3603C  
305 2X ME AVG 2L 31372M 1382F 1140P 3794C  
PPA 3570M 66F 123P / YD 2790M 52F 92P  
CDCB GPTA S 04/01/2021 2RECS 86%R 93%ILE  
580M -0.10% 7F 0.00% 22P 261CM\$ 252NM\$ 232FM\$  
3.9PL 2.0LIV 2.4DPR 4.3CCR 3.7HCR 2.89SCS 271GM\$  
0.0MFV 0.7DAB 0.7KET -0.5MAS 0.5MET -0.1RPL 3.30HTI  
AJCA 04/01/2021 GPTAT 83%R 0.0 GJUI -0.4 GJPI 80%R 91  
SIRE: ALL LYNN'S LEGAL VISIONARY-ET GJPI 62 45%ILE

SISTER(S):  
DODAN LH DIGNATARY TILLY-ET 88%  
4-03 305 2 26450 5.2 1381 4.0 1062 98DCR 3677C  
DODAN LH HILARIO TAMMY-ET 82%  
2-01 305 2 25970 4.6 1196 3.7 960 97DCR 3245C  
DODAN LH TOPEKA TAPIOCA 86%  
3-08 247 3 22950 4.8 1098 3.4 785 90DCR 2712C  
DODAN LH PILGRIM TOLLY TULIP 83%  
1-11 305 2 20010 3.9 775 3.4 672 97DCR 2170C  
DODAN LH NIKON THYME-P-ET 86%  
3-04 305 2 25820 5.3 1360 3.9 1004 98DCR 3475C  
DODAN LH AXIS TOLLY TRIXIE-ET 86%  
4-01 305 2 28310 4.5 1286 3.4 949 98DCR 3278C  
DODAN LH TOLLY AXIS TRACIE-ET 80%  
3-01 305 2 20670 5.5 1128 3.8 795 98DCR 2751C  
DODAN LH TOLLY DISCO TOPAZ-ET 80%  
2-02 305 2 23330 4.4 1018 3.3 775 96DCR 2676C  
JX DODAN LH WORLDCUP TOPIARY {5}-ET 87%  
2-00 305 2 17290 4.8 836 4.0 685 97DCR 2290C  
JX DODAN LH FRISCO TOPIC {6}-ET 83%  
2-01 305 2 20000 4.5 901 3.5 707 97DCR 2420C

NEXT DAM:  
TOLLENAAR HEADLINE 6652C024-ET 83%  
4-04 305 2 30770 4.3 1322 3.6 1111 97DCR 3656C  
SIRE: SCHULTZ RESCUE HEADLINE GJPI 5 12%ILE

# LOT 15 VAN DELL CHIVE 532 USA 067360532

BORN 04/07/2019  
 DHIA HERD # 35-65-0179 CONTROL # 532  
 FEMALE EFI 7.6% AMERICAN ID 532/532

VANDELL FARMS INC BREEDER & OWNER  
 SHARON, WI  
 262-949-0079

17953 890 686 PME  
 PPA -1319M -57F -39P / YD -2681M -108F -89P  
 CDCB PTA 04/01/2021 1RECS 48%R 44%ILE  
 -31M -0.03% -8F 0.02% 3P 49CM\$ 43NM\$ 30FM\$  
 2.0PL -0.1LIV 1.1DPR 1.4CCR 0.6HCR 3.03SCS 58GM\$  
 -0.1MFV 0.0DAB -0.1KET -0.6MAS -0.2MET 0.0RPL -2.24HTI  
 PA TYPE 0.0 JUI JPI 41%R 11  
 ST SR DF RA RW RL FA FU  
 -0.2 0.6 -0.2 H1.1 0.6 P0.6 S0.6 0.7  
 RH RUW UC UD TP TL RTR RTS  
 0.1 0.3 0.1 S1.0 C0.6 S0.7

FRESH: 12/09/2020  
 BRED: 02/18/2021 DUE: 11/24/2021 TO  
 RIVER VALLEY PF MEGAPOW-ET  
 JE840003012423848 BBR 100 JH1C JNSF 77E5011  
 CDCB GPTA S 04/01/2021 1280DAUS 182HRDS 14%RIP  
 99%R 454M 0.15% 55F 61%ILE  
 99%R 0.02% 21P 262CM\$ 253NM\$ 232FM\$ 207GM\$  
 0.0PL -2.3LIV -1.4DPR -0.3CCR 0.0HCR 3.15SCS  
 0.0MFV -0.2DAB 0.7KET -2.1MAS -0.1MET 0.4RPL -3.48HTI  
 AJCA 04/01/2021 631DAUS  
 GPTAT 98%R 1.1 GJUI 6.8 GJPI 96%R 52

BRED USING SEXED SEMEN

54 LBS MILK ON APRIL TEST  
 47 SCC

SISTER(S):  
 JX VAN DELL REVOLUTION 260 {3} 85%  
 2-09 305 2 20930 4.2 884 3.3 699 98DCR 2380C

SIRE:  
 MFV ALTACHIVE-ET  
 USA 119691058 GT99K BBR 100 JH1F JNSC 11JE1326  
 CDCB GPTA S 04/01/2021 406DAUS 33HRDS 85%RIP  
 97%R 722M -0.09% 15F 51%ILE  
 97%R 0.03% 32P 229CM\$ 216NM\$ 184FM\$ 178GM\$  
 2.1PL -2.3LIV -1.1DPR -0.2CCR 2.5HCR 3.16SCS  
 -0.2MFV 0.1DAB -0.1KET -2.4MAS -1.0MET -0.2RPL -6.32HTI  
 AJCA 04/01/2021 33DAUS  
 GPTAT 86%R 1.2 GJUI 12.0 GJPI 92%R 48

DAM:  
 VAN DELL ALEX 899  
 USA 067066899  
 DHIA HERD # 35-65-0179 CONTROL # 899  
 1-10 301 2 15400 5.1 780 3.7 563 96DCR 1947C  
 2-10 303 2 17840 5.2 921 3.9 699 98DCR 2419C  
 3-10 305 2 17700 5.2 913 4.0 709 98DCR 2446C  
 5-01 305 2 20320 4.6 939 3.7 742 98DCR 2531C  
 6-03 305 2 20160 5.0 1013 3.5 706 97DCR 2440C  
 7-03 296 2 20630 4.6 956 3.7 764 97DCR 2589C  
 8-02 289 2 18590 4.5 832 3.8 698 97DCR 2301C  
 9-02 285 2 18520 4.8 890 3.8 704 97DCR 2401C  
 305 2X ME AVG 8L 19623M 960F 740P 2533C

2-05 71% 3-00 79%  
 ST SR DF RA RW RL FA FU RH RUW UC UD TP TL RTR RTS  
 32 31 30 27 32 28 33 27 34 32 21 35 32 12 42 28  
 PPA -669M -7F -2P / YD -753M -17F -10P  
 CDCB PTA 04/01/2021 5RECS 60%R 30%ILE  
 -472M 0.03% -17F 0.04% -10P -8CM\$ -17NM\$ -35FM\$  
 2.0PL 2.1LIV 3.3DPR 2.9CCR -1.3HCR 2.90SCS 38GM\$  
 0.0MFV -0.2DAB -0.1KET 1.1MAS 0.6MET 0.2RPL 1.22HTI  
 AJCA 04/01/2021 PTAT 51%R -1.2 JUI -2.7 JPI 51%R 8

TJF VISIONARY REGENCY  
 USA 067248196 GT80K BBR 100 JH1F JNSC 14JE662  
 CDCB GPTA S 04/01/2021 3578DAUS 256HRDS 15%RIP  
 99%R 1146M -0.14% 24F 60%ILE  
 99%R 0.04% 51P 268CM\$ 246NM\$ 194FM\$ 161GM\$  
 1.4PL -2.7LIV -3.0DPR -1.7CCR 2.1HCR 3.23SCS  
 -0.3MFV 0.4DAB -0.2KET -3.9MAS -1.1MET -0.1RPL -8.67HTI  
 AJCA 04/01/2021 1438DAUS  
 GPTAT 99%R 1.3 GJUI 6.4 GJPI 99%R 54

MFV DAYBREAK CLOVER  
 USA 067471940 GT8K BBR 100 JH1F JNSF  
 DHIA HERD # 51-11-0210 CONTROL # 1940  
 1-09 285 2 15070 4.2 634 3.4 516 103DCR 1728C  
 2-08 305 3 16830 4.1 685 3.3 557 103DCR 1866C  
 3-10 305 3 9900 4.7 469 3.3 326 103DCR 1125C  
 305 2X ME AVG 3L 16574M 706F 562P 1882C  
 PPA -1954M -158F -79P / YD -1480M -122F -56P  
 CDCB GPTA S 04/01/2021 3RECS 88%R 31%ILE  
 -20M -0.08% -19F 0.02% 3P -6CM\$ -11NM\$ -22FM\$  
 1.6PL -1.0LIV 0.3DPR 0.6CCR 1.9HCR 3.06SCS 1GM\$  
 -0.2MFV -0.2DAB -0.2KET -0.6MAS -0.2MET 0.0RPL -4.27HTI  
 AJCA 04/01/2021 GPTAT 84%R 0.4 GJUI 4.9 GJPI 82%R 0

FOREST GLEN ARTIST ALEXANDER  
 USA 067037158 GT50K BBR 100 JH1F JNSF 14JE472  
 CDCB GPTA S 04/01/2021 2406DAUS 381HRDS 2%RIP  
 99%R -506M 0.12% OF 14%ILE  
 99%R 0.03% -12P 51CM\$ 44NM\$ 29FM\$ 80GM\$  
 1.9PL 2.5LIV 2.8DPR 2.4CCR -2.5HCR 2.90SCS  
 -0.1MFV -0.2DAB -0.1KET 1.8MAS 1.0MET 0.4RPL 1.70HTI  
 AJCA 04/01/2021 1198DAUS  
 GPTAT 99%R -1.0 GJUI -8.5 GJPI 99%R 20

VAN DELL LEVY 732 {6} 83%  
 USA 067066732  
 DHIA HERD # 35-65-0179 CONTROL # 732  
 1-09 298 2 10310 4.6 476 3.5 362 96DCR 1251C  
 2-08 289 2 14120 4.3 613 3.7 517 97DCR 1698C  
 3-07 230 2 11840 4.3 508 3.6 432 90DCR 1412C  
 305 2X ME AVG 3L 14906M 653F 540P 1793C  
 PPA -2840M -175F -89P / YD -1859M -123F -56P  
 CDCB PTA 04/01/2021 3RECS 56%R 8%ILE  
 -491M -0.07% -39F 0.02% -13P -230CM\$ -234NM\$ -242FM\$  
 -0.7PL -0.1LIV 2.2DPR 2.2CCR -0.5HCR 2.95SCS -164GM\$  
 0.0MFV -0.2DAB -0.2KET 0.4MAS 0.1MET 0.1RPL -0.37HTI  
 AJCA 04/01/2021 PTAT 48%R -1.4 JUI -5.8 JPI 46%R -47  
 SIRE: SR MANHATTEN LEVY {5} GJPI -11 8%ILE

SISTER(S):  
 VAN DELL HALLMARK 480 86%  
 4-01 305 2 20120 4.9 985 3.4 693 98DCR 2394C

NEXT DAM:  
 VAN DELL FOREST GLEN MOSSY 83%  
 3-00 305 2 17670 4.3 758 3.6 635 94DCR 2093C  
 SIRE: FOREST GLEN BARBERS DIAMOND-ET GJPI -37 2%ILE

4TH DAM:  
 VAN DELL LESTER LEDA 82%  
 2-00 305 2 16400 4.8 793 3.7 605 94DCR 1967C



DODAN LH VISIONARY TESSA, E-90%  
SISTER TO THE GRANDAM OF LOT 16

**LOT 16 JX DODAN LH CESPEDES TRUST {4}-ET JE840003203116929 GT45K**

BORN 02/23/2019 TATTOO S6/ P5 BBR 89  
FEMALE EFI 5.7% A2A2

CDCB GPTA M 04/01/2021 ORECS 74%R 86%ILE  
95M 0.07% 19F 0.04% 12P 219CM\$ 203NM\$ 169FM\$  
2.8PL 0.4LIV -0.8DPR -1.2CCR -0.4HCR 2.96SCS 149GM\$  
0.2MFV 0.3DAB 0.4KET -0.8MAS -0.5MET -0.3RPL 2.11HTI  
AJCA 04/01/2021 GPTAT 73%R 0.9 GJUI 6.1 GJPI 70%R 40M  
ST SR DF RA RW RL FA FU  
0.9 0.6 -0.1 H0.4 0.3 P1.7 S1.2 2.0  
RH RUW UC UD TP TL RTR RTS  
0.5 -0.7 -0.5 S2.3 W1.2 L0.4 W1.8 C0.5

FRESH: 03/21/2021  
SELLING OPEN  
76 LBS MILK ON APRIL TEST  
0 SCC

SIRE:  
JX FARIA BROTHERS CESPEDES {3}-ET  
JE840003135124402 GT99K BBR 88 1JE1057  
CDCB GPTA M 04/01/2021 962DAUS 57HRDS 94%RIP  
98%R -477M 0.32% 43F 72%ILE  
98%R 0.16% 15P 354CM\$ 304NM\$ 197FM\$ 252GM\$  
2.2PL -1.0LIV -0.8DPR -1.4CCR 0.2HCR 2.89SCS  
0.4MFV 0.1DAB -0.1KET -3.3MAS -1.3MET -0.3RPL -2.06HTI  
AJCA 04/01/2021 138DAUS  
GPTAT 90%R 1.4 GJUI 8.2 GJPI 92%R 63M  
DAM:  
JX DODAN LH AVON TRUFFLE {3}-ET  
USA 119959729 GT45K BBR 91 JH1F JNSF  
TATTOO P14/P14  
DHIA HERD # 35-36-1359 CONTROL # 880  
2-03 299 2 19990 4.9 973 3.5 706 97DCR 2440C  
305 2X ME AVG 1L 25212M 1216F 893P 3087C  
2-05 81% 3-08 81%  
ST SR DF RA RW RL FA FU RH RUW UC UD TP TL RTR RTS  
35 34 27 21 35 22 31 34 36 22 28 27 23 23 21  
PPA 2279M 37F 51P / YD 2269M 27F 52P  
CDCB GPTA S 04/01/2021 2RECS 81%R 88%ILE  
699M -0.16% -2F -0.04% 17P 212CM\$ 218NM\$ 233FM\$  
4.7PL 3.5LIV 0.1DPR 0.4CCR 2.3HCR 3.01SCS 173GM\$  
0.2MFV 0.7DAB 0.3KET -1.4MAS -0.8MET -0.2RPL 2.72HTI  
AJCA 04/01/2021 GPTAT 81%R 0.9 GJUI 8.7 GJPI 76%R 57

SISTER(S):  
JX DODAN LH TRACIE CRUISER TRANQUIL {5} 80%  
3-02 305 2 27400 5.5 1519 3.6 995 97DCR 3441C  
JX DODAN LH AVON TRINKET {3}-ET 87%  
2-00 305 2 19820 4.9 971 3.4 682 97DCR 2356C

D & D JERSEYS AND HEINZ LLOYD BREEDER & OWNER  
NEWTON, WI  
920-374-1292

JX FARIA BROTHERS MARLO {2}-ET  
JE840003011610022 GT99K BBR 87 14JE652  
CDCB GPTA M 04/01/2021 8058DAUS 294HRDS 20%RIP  
99%R 92M 0.17% 40F 79%ILE  
99%R 0.02% 8P 350CM\$ 342NM\$ 324FM\$ 263GM\$  
4.8PL 1.9LIV -0.8DPR -1.6CCR 0.6HCR 3.01SCS  
0.6MFV 0.4DAB -0.6KET -0.3MAS -2.6MET -0.5RPL 5.34HTI  
AJCA 04/01/2021 2050DAUS  
GPTAT 99%R 1.7 GJUI 10.6 GJPI 99%R 70M

JX FARIA BROTHERS HARRIS 248896 {4}-ET  
JE840003124753022 GT13K BBR 91 JH1F JNSF  
CDCB GPTA S 04/01/2021 0RECS 83%R 87%ILE  
500M 0.06% 37F 0.08% 36P 245CM\$ 213NM\$ 140FM\$  
0.8PL -2.3LIV -2.6DPR -2.3CCR -0.8HCR 3.05SCS 128GM\$  
0.2MFV -0.2DAB 0.2KET -3.9MAS 0.5MET 0.1RPL -5.22HTI  
AJCA 04/01/2021 GPTAT 81%R 0.1 GJUI -5.5 GJPI 79%R 42

JX FARIA BROTHERS AVON {2}-ET  
JE840003011609974 GT99K BBR 84 14JE673  
CDCB GPTA M 04/01/2021 8604DAUS 318HRDS 16%RIP  
99%R 1118M -0.31% -16F 57%ILE  
99%R -0.09% 20P 213CM\$ 236NM\$ 287FM\$ 201GM\$  
5.8PL 5.8LIV 1.1DPR 1.0CCR 2.4HCR 3.08SCS  
0.4MFV 1.0DAB -0.3KET -3.3MAS -2.5MET -0.4RPL 1.31HTI  
AJCA 04/01/2021 1835DAUS  
GPTAT 99%R 1.4 GJUI 12.0 GJPI 99%R 55M

DODAN LH TOLLY AXIS TRACIE-ET 80%  
USA 119192568 GT13K BBR 100 JH1F JNSF  
TATTOO L54/L54  
DHIA HERD # 35-36-1359 CONTROL # 736  
1-11 305 2 18060 5.5 985 3.6 652 96DCR 2254C  
3-01 305 2 20670 5.5 1128 3.8 795 98DCR 2751C  
305 2X ME AVG 3L 19435M 1061F 739P 2556C  
PPA -1600M -26F -44P / YD -32M 12F -3P  
CDCB GPTA S 04/01/2021 3RECS 84%R 96%ILE  
744M -0.02% 31F 0.00% 28P 306CM\$ 298NM\$ 280FM\$  
2.6PL 1.9LIV -1.3DPR -0.9CCR 1.8HCR 3.07SCS 226GM\$  
0.1MFV 0.4DAB 0.4KET -1.3MAS 0.6MET -0.1RPL 1.20HTI  
AJCA 04/01/2021 GPTAT 83%R 1.0 GJUI 3.6 GJPI 79%R 63  
SIRE: SUGAR GROVE VALENTINO AXIS GJPI 29 45%ILE

SISTER(S):  
DODAN LH VISIONARY TESSA 90%  
3-02 305 2 28710 4.7 1344 3.7 1048 98DCR 3603C  
DODAN LH DIGNATARY TILLY-ET 88%  
4-03 305 2 26450 5.2 1381 4.0 1062 98DCR 3677C  
DODAN LH HILARIO TAMMY-ET 82%  
2-01 305 2 25970 4.6 1196 3.7 960 97DCR 3245C  
DODAN LH TOPEKA TAPIOCA 86%  
3-08 247 3 22950 4.8 1098 3.4 785 90DCR 2712C  
DODAN LH PILGRIM TOLLY TULIP 83%  
1-11 305 2 20010 3.9 775 3.4 672 97DCR 2170C  
DODAN LH NIKON THYME-P-ET 86%  
3-04 305 2 25820 5.3 1360 3.9 1004 98DCR 3475C  
DODAN LH AXIS TOLLY TRIXIE-ET 86%  
4-01 305 2 28310 4.5 1286 3.4 949 98DCR 3278C  
DODAN LH TOLLY DISCO TOPAZ-ET 80%  
2-02 305 2 23330 4.4 1018 3.3 775 96DCR 2676C  
JX DODAN LH WORLDCUP TOPIARY {5}-ET 87%  
2-00 305 2 17290 4.8 836 4.0 685 97DCR 2290C  
JX DODAN LH FRISCO TOPIC {6}-ET 83%  
2-01 305 2 20000 4.5 901 3.5 707 97DCR 2420C

NEXT DAM:  
TOLLENAAR HEADLINE 6652C024-ET 83%  
4-04 305 2 30770 4.3 1322 3.6 1111 97DCR 3656C  
SIRE: SCHULTZ RESCUE HEADLINE GJPI 5 12%ILE

4TH DAM:  
TOLLENAAR IMPULS 3220-ET 88%  
2-10 305 2 25370 7.0 1775 3.6 922 92DCR 3188C

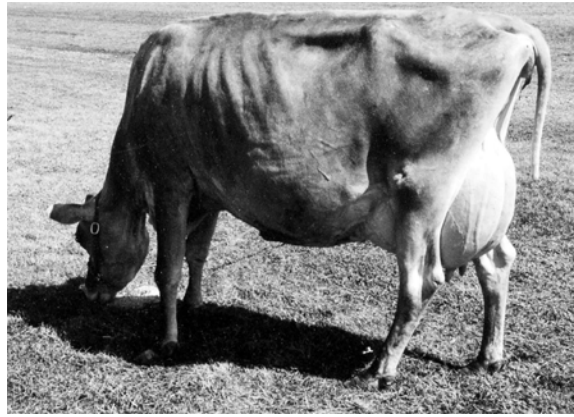

VALHALLA SPARKLER LOLLY, E-91%  
FIFTH DAM OF LOT 17

LOT 17 VALHALLA LINDY LAURA USA 173753620

BORN 02/17/2019 TATTOO /V214 P0  
FEMALE EFI 4.1%

HALL, MARTIN E  
WESTBY, WI  
608-634-2051

BREEDER & OWNER

PA -2221M -68F -66P  
-432CM\$ -431NM\$ -434FM\$  
0.7PL 4.4DPR 4.8CCR 0.9HCR 3.06SCS  
PA TYPE -1.1 JPI 25%R -121  
ST SR DF RA RW RL FA FU  
1.5 0.6 -1.9 H1.5 0.8 P1.5 S1.3 0.4  
RH RUW UC UD TP TL RTR RTS  
-1.7 -1.6 -1.2 S1.5 W0.9 L0.1

FRESH: 03/18/2021  
SELLING OPEN

46 LBS MILK, 5.4%F, 3.6%P, 56 SCC

SIRE:  
NORSE STAR JADE LINDY-ET  
USA 116198734 138JE4613  
CDCB PTA 04/01/2021 18DAUS 11HRDS 11%RIP  
73%R -2108M 0.25% -55F 1%ILE  
75%R 0.10% -58P -296CM\$ -302NM\$ -320FM\$ -205GM\$  
2.3PL 2.4LIV 3.6DPR 4.2CCR -0.2HCR 3.05SCS  
-0.1MFV -0.3DAB 0.2KET 1.2MAS 0.6MET 0.6RPL 0.56HTI  
AJCA 04/01/2021 19DAUS  
PTAT 65%R -0.7 JUI -1.5 JPI 64%R -95

DAM:  
VAHALLA LINDER LISTER  
USA 119465099  
TATTOO /V134  
DHIA HERD # 35-63-1927 CONTROL # 21  
2-03 305 2 6900 5.5 379 4.1 282 55DCR 976C  
3-03 305 2 9920 5.4 540 3.9 389 98DCR 1346C  
4-05 304 2 9580 5.8 552 3.8 363 92DCR 1256C  
5-05 305 2 12460 5.4 669 3.7 455 98DCR 1573C  
6-07 302 2 12520 5.0 624 3.6 451 98DCR 1559C  
305 2X ME AVG 5L 10470M 566F 401P 1386C  
2-10 74% 3-05 85% 4-08 87% 5-11 90%  
ST SR DF RA RW RL FA FU RH RUW UC UD TP TL RTR RTS  
39 38 43 23 39 22 36 40 38 36 37 33 33 29 24 32  
PPA -3785M -103F -121P / YD -4322M -139F -136P  
CDCB PTA 04/01/2021 3RECS 48%R 0%ILE  
-2334M 0.17% -81F 0.07% -73P -567CM\$ -560NM\$ -547FM\$  
-1.0PL 0.8LIV 5.2DPR 5.3CCR 2.0HCR 3.07SCS -380GM\$  
0.0MFV -0.4DAB -0.4KET 0.3MAS 0.3MET 0.2RPL -1.57HTI  
AJCA 04/01/2021 PTAT 29%R -1.4 JUI -5.9 JPI 34%R -147

GIPRAT BELLES JADE-ET  
JECAN00010008436 70JE9967  
CDCB PTA 04/01/2021 2743DAUS 970HRDS 3%RIP  
99%R -1760M 0.23% -40F 6%ILE  
99%R 0.08% -49P -130CM\$ -136NM\$ -151FM\$ -51GM\$  
3.5PL 3.2LIV 3.8DPR 5.0CCR -0.1HCR 2.98SCS  
-0.2MFV -0.3DAB 0.5KET 1.9MAS 0.7MET 0.9RPL 1.38HTI  
AJCA 04/01/2021 1940DAUS  
GPTAT 99%R 0.1 JUI 2.2 JPI 98%R -55

SRG ROYAL PITINO LIBERTY 95%  
USA 111721205  
TATTOO /G116  
DHIA HERD # 35-63-0983 CONTROL # 3036  
5-02 305 3 17050 6.1 1036 3.9 660 84DCR 2284C  
6-03 305 3 25330 6.9 1738 3.8 968 90DCR 3350C  
8-02 305 3 25650 6.3 1626 3.7 939 93DCR 3247C  
305 2X ME AVG 3L 18530M 1236F 718P 2485C  
PPA -4251M -70F -91P / YD -4454M -113F -118P  
CDCB PTA 04/01/2021 5RECS 75%R 1%ILE  
-2240M 0.23% -64F 0.11% -61P -459CM\$ -469NM\$ -492FM\$  
0.0PL 1.5LIV 1.9DPR 2.8CCR -0.7HCR 2.97SCS -389GM\$  
0.0MFV -0.2DAB -0.1KET 0.4MAS 0.4MET 0.3RPL -0.01HTI  
AJCA 04/01/2021 PTAT 55%R -1.4 JUI -7.3 JPI 64%R -127

VAHALLA MUSKETEER LINDER  
USA 119465035  
PA -2085M -83F -72P  
-588CM\$ -570NM\$ -534FM\$  
-1.7PL 3.8DPR 3.8CCR 1.0HCR 3.11SCS  
PA TYPE -0.7 JPI 25%R -154

VAHALLA BONUS LINDSAY 80%  
USA 119465026  
TATTOO /V982  
DHIA HERD # 35-63-1927 CONTROL # 20  
5-06 301 2 9570 4.8 457 3.8 364 98DCR 1236C  
6-06 188 2 5880 4.6 272 3.7 218 85DCR 737C  
305 2X ME AVG 2L 9667M 450F 357P 1215C  
PPA -4887M -196F -155P / YD -4698M -190F -151P  
CDCB PTA 04/01/2021 1RECS 50%R 0%ILE  
-2695M 0.13% -107F 0.08% -83P -696CM\$ -690NM\$ -681FM\$  
-0.5PL 1.2LIV 5.5DPR 5.9CCR 2.5HCR 3.05SCS -495GM\$  
0.0MFV -0.5DAB -0.5KET 0.3MAS 0.0MET 0.0RPL -2.38HTI  
AJCA 04/01/2021 PTAT 27%R -1.8 JUI -5.6 JPI 39%R -176  
SIRE: GUSTOS FAITHFUL BONUS GJPI -176 0%ILE

SISTER(S):  
VALHALLA BLUE LINDSAY 84%  
NEXT DAM:  
VALHALLA MASON LINDA 87%  
11-11 305 2 14000 4.5 636 3.4 472 98DCR 1630C  
SIRE: RATLIFF JUNO MASON-ET JPI -183 0%ILE

4TH DAM:  
VALHALLA BONUS LORI 83%  
1-11 305 2 8950 4.8 426 3.8 337 94DCR 1149C

LOT 18 VAN DELL KO 541 USA 067360541

BORN 04/22/2019 P4  
FEMALE EFI 8.9% AMERICAN ID 541/541

VANDELL FARMS INC BREEDER & OWNER  
SHARON, WI  
262-949-0079

23568 1150 860 PME  
PA -73M 13F 5P  
157CM\$ 147NM\$ 124FM\$  
1.2PL -0.2DPR -0.9CCR 0.7HCR 3.03SCS  
PA TYPE 0.9 JPI 42%R 36  
ST SR DF RA RW RL FA FU  
0.5 -0.4 0.8 H0.8 -0.1 P0.6 S0.6 1.5  
RH RUW UC UD TP TL RTR RTS  
0.6 0.2 0.4 S2.0 C0.9 L0.4

FRESH: 01/28/2021  
BRED: 04/09/2021 DUE: 01/13/2022 TO  
JX FARIA BROTHERS ALTATACKO {4}-ET  
JE840003206190746 BBR 100 JH1F JNSF 111E7113  
CDCB GPTA S 04/01/2021 0%RIP  
74%R 93M 0.24% 55F 93%ILE  
75%R 0.13% 32P 485CM\$ 437NM\$ 332FM\$ 382GM\$  
2.6PL 0.8LIV -0.4DPR 0.5CCR 1.4HCR 2.96SCS  
0.0MFV 0.6DAB 0.1KET -1.6MAS -0.5MET -0.2RPL -0.23HTI  
AJCA 04/01/2021 ODAUS  
GPTAT 77%R 1.1 GJUI 8.0 GJPI 71%R 111  
68 LBS MILK ON THE APRIL TEST  
17 SCC

SIRE:  
SHAN-MAR ARCHER KNOCK-OUT-ET  
USA 067460152 GT50K BBR 100 JH1F JNSF 14JE758  
CDCB GPTA S 04/01/2021 1002DAUS 65HRDS 73%RIP  
98%R 208M 0.10% 31F 54%ILE  
98%R 0.04% 17P 241CM\$ 227NM\$ 193FM\$ 223GM\$  
0.6PL -0.7LIV 0.5DPR 0.2CCR 0.5HCR 3.15SCS  
0.0MFV 0.3DAB 0.4KET -1.2MAS 0.6MET 0.2RPL 0.10HTI  
AJCA 04/01/2021 192DAUS  
GPTAT 95%R 0.9 GJUI 6.7 GJPI 92%R 53

DAM:  
VAN DELL TEXAS 371  
USA 067360371 GT9K BBR 100 JH1F JNSF  
TATTOO H371/  
DHIA HERD # 35-65-0179 CONTROL # 371  
2-10 185 2 9940 5.3 528 3.7 371 90DCR 1283C  
305 2X ME AVG 1L 15741M 842F 593P 2051C  
2-00 81% 3-03 82%  
ST SR DF RA RW RL FA FU RH RUW UC UD TP TL RTR RTS  
37 29 32 24 33 23 31 30 33 29 39 29 31 24 39 28  
PPA -1644M -8F -44P / YD -848M 1F -20P  
CDCB GPTA S 04/01/2021 2RECS 81%R 51%ILE  
-353M 0.05% -6F 0.02% -8P 73CM\$ 67NM\$ 55FM\$  
1.7PL 2.3LIV -0.8DPR -2.0CCR 0.8HCR 2.90SCS 33GM\$  
0.3MFV 0.1DAB 0.2KET 2.3MAS 0.4MET 0.4RPL 8.10HTI  
AJCA 04/01/2021 GPTAT 81%R 0.8 GJUI 10.6 GJPI 76%R 19  
SISTER(S):  
VAN DELL VICEROY 479 82%  
1-08 301 2 18110 5.2 941 3.4 619 97DCR 2138C

GABYS ARCHER-ET  
USA 118827461 GT80K BBR 100 JH1F JNSF 200JE912  
CDCB GPTA S 04/01/2021 2205DAUS 263HRDS 4%RIP  
99%R 1385M -0.21% 19F 44%ILE  
99%R -0.10% 28P 148CM\$ 167NM\$ 212FM\$ 84GM\$  
1.6PL -2.1LIV -2.7DPR -2.4CCR 0.3HCR 2.89SCS  
0.2MFV 0.2DAB 0.9KET 0.6MAS 0.4MET 0.3RPL 5.41HTI  
AJCA 04/01/2021 1268DAUS  
GPTAT 99%R 0.7 GJUI 2.8 GJPI 98%R 39  
SHAN-MAR HILARIO CHARLENE-ET 90%  
USA 067180910 GT8K BBR 100 JH1F JNSF  
DHIA HERD # 23-03-0154 CONTROL # 910  
2-02 305 2 17880 5.7 1021 4.2 744 101DCR 2577C  
3-08 305 2 21320 6.2 1321 4.2 904 102DCR 3132C  
4-10 305 2 19200 6.3 1210 4.4 845 102DCR 2929C  
305 2X ME AVG 4L 19559M 1157F 824P 2854C  
PPA 160M 212F 106P / YD -235M 150F 73P  
CDCB GPTA S 04/01/2021 4RECS 90%R 97%ILE  
-414M 0.35% 52F 0.19% 24P 370CM\$ 315NM\$ 192FM\$  
0.5PL 0.1LIV -0.1DPR -0.7CCR -0.1HCR 3.17SCS 283GM\$  
0.0MFV 0.2DAB -0.1KET -1.6MAS 0.0MET 0.1RPL -1.94HTI  
AJCA 04/01/2021 GPTAT 86%R 0.6 GJUI -0.3 GJPI 84%R 77

HEARTLAND IRWIN TEXAS-ET  
USA 067312531 GT80K BBR 100 JH1F JNSF 7JE1354  
CDCB GPTA S 04/01/2021 6611DAUS 616HRDS 21%RIP  
99%R 61M -0.14% -26F 15%ILE  
99%R 0.00% 3P 53CM\$ 52NM\$ 48FM\$ 30GM\$  
2.6PL -0.7LIV -1.1DPR -1.5CCR 2.5HCR 3.03SCS  
0.2MFV -0.2DAB 0.0KET 1.7MAS 1.1MET 0.7RPL 4.87HTI  
AJCA 04/01/2021 1917DAUS  
GPTAT 99%R 2.0 GJUI 21.3 GJPI 99%R 23

VANDELL VINNY 249 77%  
USA 06755239  
TATTOO /R239  
DHIA HERD # 63-26-0062 CONTROL # 239  
1-08 305 2 14720 4.8 707 3.6 526 97DCR 1818C  
2-09 305 2 18080 5.4 978 3.9 704 97DCR 2437C  
3-10 305 2 12190 5.5 670 4.0 488 96DCR 1689C  
305 2X ME AVG 3L 18336M 925F 686P 2373C  
PPA -985M -8F -24P / YD -794M 0F -21P  
CDCB PTA 04/01/2021 4RECS 60%R 36%ILE  
-202M 0.07% 6F 0.00% -7P 10CM\$ 12NM\$ 15FM\$  
0.9PL 1.5LIV 0.6DPR 0.3CCR -0.7HCR 3.01SCS 8GM\$  
0.2MFV 0.1DAB 0.2KET 0.6MAS 0.1MET 0.3RPL 3.97HTI  
AJCA 04/01/2021 PTAT 51%R 0.0 JUI -6.7 JPI 50%R 3  
SIRE: JENKS VALENTINO VINNY GJPI 50 52%ILE

NEXT DAM:  
VANDELL JEVON 792 {6} 82%  
6-05 299 2 20190 5.1 1030 3.5 707 98DCR 2443C  
SIRE: FOREST GLEN MECCAS JEVON-ET GJPI -11 7%ILE  
4TH DAM:  
VAN DELL MANHATTEN 684 {5} 80%  
1-10 305 2 14740 5.6 825 3.9 577 97DCR 1997C

**LOT 19 JX VANDELL DISCO 466 {4} (TWIN) USA 067360466**

BORN 06/30/2018  
 DHIA HERD # 35-65-0179 CONTROL # 466  
 FEMALE EFI 8.5% AMERICAN ID 466/466

VANDELL FARMS INC BREEDER & OWNER  
 SHARON, WI  
 262-949-0079

1-10 305 2 15090 5.5 833 3.7 565 97DCR 1954C  
 305 2X ME AVG 1L 19993M 1089F 752P 2602C  
 PPA -1913M -4F -42P / YD -1916M -3F -37P  
 CDCB PTA 04/01/2021 1RECS 53%R 61%ILE  
 -542M 0.17% 8F 0.05% -9P 113CM\$ 101NM\$ 74FM\$  
 2.3PL 1.3LIV -0.3DPR -0.3CCR 2.0HCR 2.97SCS 77GM\$  
 0.1MFV 0.1DAB 0.1KET 0.4MAS -0.2MET -0.2RPL 2.08HTI  
 AJCA 04/01/2021 PTAT 46%R 1.0 JUI 8.0 JPI 45%R 17  
 ST SR DF RA RW RL FA FU  
 1.1 -0.2 0.5 H1.4 0.4 S0.0 S0.7 2.0  
 RH RUW UC UD TP TL RTR RTS  
 0.2 -0.7 0.4 S2.9 C0.2 S0.1 C0.2 C0.8

SHAN-MAR HILARIO CHISEL-ET  
 USA 067108037 GT80K BBR 100 JH1F JNSF 7JE1375  
 CDCB GPTA S 04/01/2021 62DAUS 14HRDS 19%RIP  
 95%R -349M 0.23% 32F 45%ILE  
 95%R 0.09% 7P 209CM\$ 181NM\$ 118FM\$ 152GM\$  
 0.7PL -0.2LIV -0.5DPR -0.8CCR 1.3HCR 2.98SCS  
 0.1MFV 0.4DAB 0.1KET -0.4MAS 0.0MET 0.0RPL 2.25HTI  
 AJCA 04/01/2021 50DAUS  
 GPTAT 93%R 0.6 GJUI -0.2 GJPI 91%R 38  
 SUNSET CANYON DZZLER V MAID 2348 90%  
 USA 118706113 GT8K BBR 100 JH1F JNSF  
 TATTOO /C348

FRESH: 05/06/2020  
 BRED: 08/22/2020 DUE: 05/28/2021 TO  
 JX FARIA BROTHERS ALTAJETSON {4}-ET  
 JE840003144724598 BBR 92 JH1C JNSF 11JE7042  
 CDCB GPTA S 04/01/2021 0%RIP  
 78%R 720M 0.03% 41F 81%ILE  
 78%R 0.02% 30P 376CM\$ 362NM\$ 333FM\$ 302GM\$  
 4.1PL -0.1LIV -0.2DPR -0.5CCR 1.1HCR 3.00SCS  
 0.2MFV 0.3DAB -0.6KET 0.2MAS -1.2MET -0.2RPL 2.42HTI  
 AJCA 04/01/2021 0DAUS  
 GPTAT 79%R 1.0 GJUI 5.1 GJPI 74%R 101

DHIA HERD # 46-34-0120 CONTROL # 2348  
 2-11 305 2 24380 6.4 1566 4.0 983 103DCR 3404C  
 4-01 269 2 22690 6.3 1438 4.1 935 103DCR 3239C  
 4-11 305 2 22980 6.5 1492 4.1 939 103DCR 3252C  
 6-01 305 2 24500 6.2 1521 4.1 1008 100DCR 3491C  
 305 2X ME AVG 5L 24668M 1508F 982P 3401C  
 PPA 2276M 191F 104P / YD 273M 71F 22P  
 CDCB GPTA S 04/01/2021 5RECS 89%R 93%ILE  
 -285M 0.13% 14F 0.04% -2P 263CM\$ 251NM\$ 226FM\$  
 4.6PL 3.5LIV 0.7DPR 1.1CCR 3.2HCR 2.94SCS 223GM\$  
 0.1MFV 0.3DAB 0.2KET 0.3MAS 1.1MET 0.2RPL 3.64HTI  
 AJCA 04/01/2021 GPTAT 87%R 1.1 GJUI 11.6 GJPI 84%R 56

SIRE:  
 OAKLANE DAZZLER DISCO 2127-ET  
 USA 067742127 GT99K BBR 100 JH1F JNSF 7JE1528  
 CDCB GPTA S 04/01/2021 4458DAUS 299HRDS 53%RIP  
 99%R -350M 0.03% -11F 16%ILE  
 99%R -0.01% -14P 50CM\$ 55NM\$ 65FM\$ 24GM\$  
 3.5PL 2.1LIV -0.5DPR -0.6CCR 2.4HCR 2.95SCS  
 0.1MFV 0.5DAB 0.4KET 0.2MAS 0.4MET -0.1RPL 3.15HTI  
 AJCA 04/01/2021 1649DAUS  
 GPTAT 99%R 1.2 GJUI 12.1 GJPI 95%R -2

GOLDUST KARBALA LADD-ET  
 USA 117627303 GT50K BBR 100 JH1F JNSF 11JE1140  
 CDCB GPTA S 04/01/2021 2281DAUS 322HRDS 6%RIP  
 99%R -1075M 0.25% -1F 12%ILE  
 99%R 0.06% -27P 19CM\$ 10NM\$ -10FM\$ 13GM\$  
 1.1PL 1.5LIV -0.1DPR 0.3CCR 2.2HCR 2.95SCS  
 0.3MFV -0.2DAB 0.2KET 2.2MAS -1.2MET -0.6RPL 5.39HTI  
 AJCA 04/01/2021 1387DAUS  
 GPTAT 99%R 1.6 GJUI 14.8 GJPI 98%R -11  
 JX VAN DELL JORGE 944 {2} 86%  
 USA 067098944

DAM:  
 JX VAN DELL LADD 171 {3}  
 USA 067555171  
 DHIA HERD # 35-65-0179 CONTROL # 171  
 1-07 305 2 14620 5.8 847 3.7 548 97DCR 1896C  
 2-07 305 2 16650 6.2 1033 3.9 645 98DCR 2232C  
 3-07 279 2 18360 5.4 983 3.9 712 97DCR 2464C  
 5-06 241 2 15340 5.4 834 4.0 611 93DCR 2115C  
 305 2X ME AVG 4L 20297M 1140F 778P 2693C

DHIA HERD # 35-65-0179 CONTROL # 944  
 1-11 305 2 14670 5.4 786 3.9 579 96DCR 2004C  
 3-02 294 2 18430 4.8 889 4.0 742 98DCR 2455C  
 4-02 292 2 19190 5.0 969 3.8 737 98DCR 2550C  
 5-01 292 2 17720 5.1 896 3.9 686 98DCR 2374C  
 6-01 305 2 19350 5.0 958 4.0 773 98DCR 2608C  
 305 2X ME AVG 6L 18900M 949F 742P 2535C  
 PPA -158M 34F 34P / YD -160M 38F 20P  
 CDCB PTA 04/01/2021 5RECS 60%R 62%ILE  
 -38M 0.11% 21F 0.05% 10P 121CM\$ 107NM\$ 73FM\$  
 0.1PL -1.6LIV -0.2DPR -0.6CCR -0.1HCR 3.19SCS 98GM\$  
 -0.1MFV -0.3DAB -0.5KET 0.4MAS -0.5MET 0.1RPL -2.40HTI  
 AJCA 04/01/2021 PTAT 53%R 0.1 JUI -0.2 JPI 50%R 18  
 SIRE: JX WINDHAVENS GORGEOUS JORGE {3} GJPI -44 8%ILE

1-07 81% 2-09 85% 4-01 90%  
 ST SR DF RA RW RL FA FU RH RUW UC UD TP TL RTR RTS  
 42 32 40 18 43 26 25 42 41 40 38 25 36 25 39 28  
 PPA 168M 167F 52P / YD -795M 81F 9P  
 CDCB PTA 04/01/2021 5RECS 61%R 81%ILE  
 -533M 0.26% 29F 0.08% -2P 199CM\$ 178NM\$ 131FM\$  
 1.1PL 0.4LIV 0.1DPR 0.2CCR 1.5HCR 3.06SCS 167GM\$  
 0.1MFV -0.3DAB -0.1KET 1.3MAS -0.8MET -0.3RPL 1.31HTI  
 AJCA 04/01/2021 PTAT 52%R 1.0 JUI 6.8 JPI 51%R 38

NEXT DAM:  
 VAN DELL IOTOLA 701 {1} 83%  
 2-03 305 2 20540 4.6 936 3.4 707 97DCR 2443C  
 SIRE: SC GOLD DUST PARAMOUNT IATOLA-ET GJPI -39 6%ILE

SISTER(S):  
 JX VAN DELL MILES 78 {3} 85%  
 2-07 305 3 20180 5.1 1020 3.9 795 93DCR 2737C  
 JX VAN DELL VANDRELL 393 {3} 82%



# LOT 20 VANDELL VALERGO 449 USA 067360449

BORN 05/15/2018 P2  
 FEMALE EFI 8.7% AMERICAN ID 449/449  
 1-09 305 2 14420 4.0 573 3.5 501 96DCR 1611C  
 305 2X ME AVG 1L 18810M 742F 663P 2107C  
 2-05 82%  
 ST SR DF RA RW RL FA FU RH RUW UC UD TP TL RTR RTS  
 40 26 37 23 36 29 35 48 31 28 34 37 36 22 35 22  
 PA 40M 5F 7P  
 51CM\$ 44NM\$ 27FM\$  
 0.6PL -1.8DPR -2.2CCR -3.4HCR 3.07SCS  
 PA TYPE 0.6 JPI 35%R -2  
 ST SR DF RA RW RL FA FU  
 -0.5 -0.2 0.9 H0.2 0.3 S0.0 0.0  
 RH RUW UC UD TP TL RTR RTS  
 0.5 0.0 0.8 S0.5 W0.2 L0.9

VANDELL FARMS INC BREEDER & OWNER  
 SHARON, WI  
 262-949-0079

AHLEM NIKON-P  
 USA 071199770 GT50K BBR 100 JH1F JNSC 29JE3870  
 CDCB GPTA S 04/01/2021 1469DAUS 325HRDS 5%RIP  
 99%R -220M 0.18% 28F 35%ILE  
 99%R 0.08% 9P 164CM\$ 144NM\$ 95FM\$ 93GM\$  
 0.6PL 0.1LIV -1.2DPR -1.8CCR -3.3HCR 3.21SCS  
 -0.7MFV 0.2DAB 0.2KET 0.2MAS 0.8MET 0.1RPL -5.15HTI  
 AJCA 04/01/2021 699DAUS  
 GPTAT 99%R 0.7 GJUI 4.6 GJPI 97%R 20  
 ALL LYNNS CRITIC VADONA-P-ET 91%  
 USA 118143909 GT8K BBR 100 JH1F JNSC  
 TATTOO /A979  
 DHIA HERD # 35-57-0960 CONTROL # 979  
 2-07 305 3 20970 4.5 951 3.8 801 93DCR 2635C  
 4-03 305 2 23400 4.9 1151 3.7 863 98DCR 2985C  
 5-10 305 2 20310 4.4 901 3.9 788 97DCR 2538C  
 305 2X ME AVG 3L 21623M 1004F 831P 2760C  
 PPA 439M 9F 57P / YD 655M 31F 53P  
 CDCB GPTA S 04/01/2021 4RECS 86%R 97%ILE  
 382M 0.04% 27F 0.07% 29P 345CM\$ 314NM\$ 249FM\$  
 2.6PL 1.2LIV -3.0DPR -3.3CCR -2.7HCR 2.90SCS 200GM\$  
 -0.1MFV 0.4DAB 0.9KET 0.5MAS 0.1MET -0.2RPL 2.72HTI  
 AJCA 04/01/2021 GPTAT 84%R 1.2 GJUI 13.4 GJPI 82%R 70

FRESH: 02/26/2020  
 BRED: 07/31/2020 DUE: 05/06/2021 TO  
 JX PINE-TREE DOX {3}-ET  
 USA 067671500 BBR 100 JH1F JNSF 1JE1081  
 CDCB GPTA S 04/01/2021 0%RIP  
 78%R -50M 0.10% 19F 56%ILE  
 78%R 0.04% 7P 246CM\$ 233NM\$ 202FM\$ 268GM\$  
 2.4PL 1.1LIV 2.7DPR 2.3CCR 4.3HCR 2.99SCS  
 0.2MFV 0.3DAB 0.3KET -0.8MAS -0.6MET 0.0RPL 2.14HTI  
 AJCA 04/01/2021 ODAUS  
 GPTAT 79%R 0.9 GJUI 10.7 GJPI 75%R 58

JER-Z-BOYZ CRIS {6}-P-ET  
 USA 118125701 GT50K BBR 100 JH1C JNSF 203JE1388  
 CDCB GPTA S 04/01/2021 1435DAUS 123HRDS 2%RIP  
 99%R -688M 0.18% 3F 19%ILE  
 99%R 0.06% -13P 78CM\$ 65NM\$ 36FM\$ 91GM\$  
 3.1PL 1.0LIV 2.3DPR 2.4CCR -0.6HCR 2.96SCS  
 0.0MFV 0.2DAB 0.4KET 1.3MAS 0.4MET 0.3RPL 4.00HTI  
 AJCA 04/01/2021 652DAUS  
 GPTAT 99%R -0.6 GJUI 1.3 GJPI 97%R 34  
 VAN DELL VITO 53 80%  
 USA 067158953  
 DHIA HERD # 35-65-0179 CONTROL # 53  
 1-10 235 2 14070 4.3 600 3.2 457 94DCR 1577C  
 305 2X ME AVG 1L 22046M 951F 736P 2538C  
 PPA 1464M -49F -6P / YD 1385M -61F -8P  
 CDCB PTA 04/01/2021 1RECS 55%R 11%ILE  
 754M -0.26% -21F -0.09% 7P -197CM\$ -170NM\$ -112FM\$  
 -2.1PL 0.4LIV -1.8DPR -0.9CCR -1.8HCR 3.10SCS -191GM\$  
 -0.1MFV 0.3DAB 0.3KET 0.2MAS 0.4MET 0.1RPL 1.29HTI  
 AJCA 04/01/2021 PTAT 49%R -0.5 JUI -16.6 JPI 47%R -43  
 SIRE: ALL LYNNS RESTORE VITO-ET GJPI -8 13%ILE

SIRE:  
 ALL LYNNS NIKON VALERGO-PP  
 USA 119288203 GT99K BBR 100 JH1F JNSF 11JE1294  
 CDCB GPTA S 04/01/2021 579DAUS 81HRDS 40%RIP  
 98%R 193M 0.07% 25F 47%ILE  
 98%R 0.07% 23P 216CM\$ 190NM\$ 132FM\$ 72GM\$  
 0.6PL 0.1LIV -3.7DPR -5.1CCR -5.7HCR 3.10SCS  
 -0.4MFV 0.2DAB 0.5KET -0.9MAS 0.4MET -0.1RPL -3.96HTI  
 AJCA 04/01/2021 243DAUS  
 GPTAT 96%R 1.7 GJUI 13.1 GJPI 92%R 12

DAM:  
 VANDELL CRIS 198-P  
 USA 067555198  
 DHIA HERD # 35-65-0179 CONTROL # 198  
 1-08 305 2 15840 4.6 723 3.3 518 97DCR 1788C  
 3-02 305 2 20250 4.5 911 3.5 705 98DCR 2433C  
 305 2X ME AVG 3L 18880M 877F 644P 2218C

1-10 74% 3-10 78%  
 ST SR DF RA RW RL FA FU RH RUW UC UD TP TL RTR RTS  
 28 28 39 25 42 38 26 19 29 39 29 22 38 25 45 38  
 PPA -615M -28F -37P / YD -404M -28F -25P  
 CDCB PTA 04/01/2021 3RECS 58%R 16%ILE  
 -113M -0.05% -15F -0.03% -10P -114CM\$ -103NM\$ -78FM\$  
 0.5PL 0.7LIV 0.2DPR 0.7CCR -1.0HCR 3.03SCS -96GM\$  
 -0.1MFV 0.3DAB 0.4KET 0.8MAS 0.4MET 0.2RPL 2.52HTI  
 AJCA 04/01/2021 PTAT 50%R -0.5 JUI -8.1 JPI 49%R -16

NEXT DAM:  
 VANDELL RESTORE 844 77%  
 3-02 305 2 19120 4.4 847 3.5 663 98DCR 2272C  
 SIRE: SCHULTZ DUDLEY RESTORE-ET GJPI -4 6%ILE  
 4TH DAM:  
 VAN DELL SHOWTIME 737 85%  
 3-08 273 2 17510 4.9 866 3.4 590 94DCR 2038C

LOT 21 VAN DELL DISCO 417 {2} USA 067360417 GT45K

BORN 02/04/2018 TATTOO 417/417 BBR 100  
 DHIA HERD # 35-65-0179 CONTROL # 417  
 FEMALE EFI 8.1% AMERICAN ID 417/417 JH1F JNSF

1-10 305 2 16709 4.9 827 3.4 571 DHIA 1973C

2-09 81%

ST SR DF RA RW RL FA FU RH RUW UC UD TP TL RTR RTS  
 38 39 39 24 41 34 11 39 30 35 38 33 33 17 40 23

PPA -947M -24F -53P / YD -657M -12F -46P

CDCB GPTA S 04/01/2021 1RECS 80%R 62%ILE  
 257M -0.07% -2F -0.05% -2P 88CM\$ 105NM\$ 142FM\$  
 3.3PL 2.3LIV 1.5DPR 2.8CCR 3.3HCR 3.08SCS 120GM\$  
 0.1MFV 0.2DAB 0.3KET 0.0MAS 0.4MET 0.1RPL 2.49HTI

AJCA 04/01/2021 GPTAT 81%R 0.6 GJUI 2.2 GJPI 75%R 40

ST SR DF RA RW RL FA FU  
 -0.5 -0.9 0.6 H0.6 -0.6 S1.2 L0.9 -0.1  
 RH RUW UC UD TP TL RTR RTS  
 0.3 -0.4 0.6 S0.6 C1.1 S0.6 C0.8 C0.7

SIRE:

OAKLANE DAZZLER DISCO 2127-ET 7JE1528

USA 067742127 GT99K BBR 100 JH1F JNSF

CDCB GPTA S 04/01/2021 4458DAUS 299HRDS 53%RIP

99%R -350M 0.03% -11F 16%ILE

99%R -0.01% -14P 50CM\$ 55NM\$ 65FM\$ 24GM\$

3.5PL 2.1LIV -0.5DPR -0.6CCR 2.4HCR 2.95SCS

0.1MFV 0.5DAB 0.4KET -0.4MAS 0.4MET -0.1RPL 3.15HTI

AJCA 04/01/2021 1649DAUS

GPTAT 99%R 1.2 GJUI 12.1 GJPI 95%R -2

DAM:

VAN DELL ZEBULON 127 {1}

USA 067555127

DHIA HERD # 35-65-0179 CONTROL # 127

2-02 76% 3-04 80%

ST SR DF RA RW RL FA FU RH RUW UC UD TP TL RTR RTS

30 34 31 40 32 39 18 27 33 35 31 24 35 20 37 30

PPA -961M -119F -33P / YD -962M -61F -33P

CDCB PTA 04/01/2021 5RECS 56%R 16%ILE

-485M 0.02% -20F 0.00% -17P -109CM\$ -104NM\$ -93FM\$

-0.2PL 2.4LIV 4.1DPR 5.2CCR 2.4HCR 3.06SCS 3GM\$

0.2MFV -0.1DAB 0.2KET 1.0MAS -0.1MET 0.0RPL 3.50HTI

AJCA 04/01/2021 PTAT 44%R -0.4 JUI -9.4 JPI 45%R 3

FRESH: 01/30/2021

SELLING OPEN

81 LBS MILK ON APRIL TEST

14 SCC

VANDELL FARMS INC

BREEDER & OWNER

SHARON, WI

262-949-0079

SHAN-MAR HILARIO CHISEL-ET

USA 067108037 GT80K BBR 100 JH1F JNSF 7JE1375

CDCB GPTA S 04/01/2021 62DAUS 14HRDS 19%RIP

95%R -349M 0.23% 32F 45%ILE

95%R 0.09% 7P 209CM\$ 181NM\$ 118FM\$ 152GM\$

0.7PL -0.2LIV -0.5DPR -0.8CCR 1.3HCR 2.98SCS

0.1MFV 0.4DAB 0.1KET -0.4MAS 0.0MET 0.0RPL 2.25HTI

AJCA 04/01/2021 50DAUS

GPTAT 93%R 0.6 GJUI -0.2 GJPI 91%R 38

SUNSET CANYON DZZLER V MAID 2348 90%

USA 118706113 GT8K BBR 100 JH1F JNSF

TATTOO /C348

DHIA HERD # 46-34-0120 CONTROL # 2348

2-11 305 2 24380 6.4 1566 4.0 983 103DCR 3404C

4-01 269 2 22690 6.3 1438 4.1 935 103DCR 3239C

4-11 305 2 22980 6.5 1492 4.1 939 103DCR 3252C

6-01 305 2 24500 6.2 1521 4.1 1008 100DCR 3491C

305 2X ME AVG 5L 24668M 1508F 982P 3401C

PPA 2276M 191F 104P / YD 273M 71F 22P

CDCB GPTA S 04/01/2021 5RECS 89%R 93%ILE

-285M 0.13% 14F 0.04% -2P 263CM\$ 251NM\$ 226FM\$

4.6PL 3.5LIV 0.7DPR 1.1CCR 3.2HCR 2.94SCS 223GM\$

0.1MFV 0.3DAB 0.2KET 0.3MAS 1.1MET 0.2RPL 3.64HTI

AJCA 04/01/2021 GPTAT 87%R 1.1 GJUI 11.6 GJPI 84%R 56

VAN DE Q ZIK ZEBULON-ET

USA 067541066 GT50K BBR 100 JH1F JNSF 1JE767

CDCB GPTA S 04/01/2021 1612DAUS 157HRDS 5%RIP

99%R -1196M 0.37% 17F 48%ILE

99%R 0.08% -28P 212CM\$ 198NM\$ 167FM\$ 320GM\$

2.6PL 3.6LIV 6.0DPR 7.4CCR 3.1HCR 2.90SCS

0.1MFV 0.0DAB 0.1KET 2.4MAS 0.5MET 0.5RPL 5.79HTI

AJCA 04/01/2021 460DAUS

GPTAT 98%R -0.2 GJUI 4.6 GJPI 97%R 82

UR UNKNOWN JERSEY DAM {0}

LOT 22 JX HUFF ACRES 19 {3} USA 067275919

BORN 01/25/2018 TATTOO H19/H19  
 DHIA HERD # 35-65-0179 CONTROL # 19  
 FEMALE EFI 9.0% AMERICAN ID 19/19

2-01 305 2 19280 5.8 1126 3.4 663 96DCR 2291C  
 305 2X ME AVG 1L 23918M 1396F 833P 2879C  
 PPA 1132M 191F 26P / YD 1414M 224F 38P  
 CDCB PTA 04/01/2021 1RECS 53%R 99%ILE  
 346M 0.19% 58F 0.00% 12P 380CM\$ 377NM\$ 370FM\$  
 3.3PL 1.6LIV -0.9DPR -1.2CCR -0.5HCR 2.97SCS 299GM\$  
 0.3MFV 0.2DAB 0.0KET 0.7MAS -1.0MET -0.1RPL 4.72HTI  
 PA TYPE 1.1 JUI JPI 46%R 81  
 ST SR DF RA RW RL FA FU  
 1.0 0.1 1.1 H0.3 0.8 P0.3 S0.8 0.9  
 RH RUW UC UD TP TL RTR RTS  
 0.9 0.3 0.4 S0.5 C0.2 S0.1

FRESH: 04/07/2021  
 SELLING OPEN

SISTER(S):  
 JX HUFF ACRES 6 {5} 88%  
 4-00 305 2 26170 5.2 1357 3.6 938 97DCR 3243C  
 JX HUFF ACRES 13 {3} 85%  
 2-10 305 2 22090 4.7 1030 3.3 738 97DCR 2549C  
 HUFF ACRES H25  
 RANKS ON THE TOP 1-1/2% LIST FOR JPI

SIRE:  
 JX FARIA BROTHERS MARLO {2}-ET  
 JE840003011610022 GT99K BBR 87 14JE652  
 CDCB GPTA M 04/01/2021 8058DAUS 294HRDS 20%RIP  
 99%R 92M 0.17% 40F 79%ILE  
 99%R 0.02% 8P 350CM\$ 342NM\$ 324FM\$ 263GM\$  
 4.8PL 1.9LIV -0.8DPR -1.6CCR 0.6HCR 3.01SCS  
 0.6MFV 0.4DAB -0.6KET -0.3MAS -2.6MET -0.5RPL 5.34HTI  
 AJCA 04/01/2021 2050DAUS  
 GPTAT 99%R 1.7 GJUI 10.6 GJPI 99%R 70M

DAM:  
 HUFF 1  
 USA 067105051  
 TATTOO H1/H1  
 DHIA HERD # 35-65-0179 CONTROL # 5011  
 5-01 295 2 27030 4.4 1185 3.3 900 98DCR 3108C  
 6-00 305 2 26550 4.4 1178 3.4 894 97DCR 3088C  
 305 2X ME AVG 2L 26474M 1174F 890P 3074C  
 6-02 85%  
 ST SR DF RA RW RL FA FU RH RUW UC UD TP TL RTR RTS  
 37 42 43 26 34 29 36 25 37 32 33 15 33 25 36 25  
 PPA 2564M 108F 65P / YD 2017M 99F 55P  
 CDCB PTA 04/01/2021 2RECS 65%R 98%ILE  
 660M 0.06% 46F -0.02% 19P 330CM\$ 330NM\$ 330FM\$  
 2.8PL 1.5LIV -0.9DPR -0.4CCR -0.9HCR 2.93SCS 259GM\$  
 0.1MFV 0.1DAB 0.5KET 1.7MAS 0.6MET 0.2RPL 5.38HTI  
 AJCA 04/01/2021 PTAT 29%R 0.4 JUI 0.5 JPI 53%R 78

HUFF, JEFF  
 SHARON, WI  
 262-203-2495

BREEDER & OWNER

CAL-MART RENEGADE HILARIO-ET  
 USA 117542312 GT50K BBR 100 JH1F JNSF 29JE3791  
 CDCB GPTA S 04/01/2021 695DAUS 102HRDS 3%RIP  
 99%R -570M 0.29% 32F 19%ILE  
 99%R 0.10% 0P 107CM\$ 81NM\$ 21FM\$ 26GM\$  
 0.0PL -0.4LIV -1.5DPR -2.9CCR -2.1HCR 3.03SCS  
 0.1MFV 0.4DAB 0.1KET 0.3MAS -0.4MET 0.1RPL 3.39HTI  
 AJCA 04/01/2021 247DAUS  
 GPTAT 98%R -0.3 GJUI -4.7 GJPI 98%R 12  
 JX FARIA BROTHERS ACTION DEAN SMITH {1} 92%  
 JE840003001860402 GT99K BBR 73  
 DHIA HERD # 74-97-4513 CONTROL # 507854  
 6-09 295 3 22340 4.9 1093 3.6 798 104DCR 2759C  
 7-11 305 2 29240 4.5 1309 3.5 1032 102DCR 3523C  
 9-00 275 2 19200 5.1 977 3.7 706 101DCR 2442C  
 10-02 305 2 22970 4.7 1091 3.5 810 101DCR 2800C  
 305 2X ME AVG 9L 25914M 1172F 905P 3079C  
 PPA 3775M 93F 92P / YD 1308M 25F 29P  
 CDCB GPTA M 04/01/2021 5RECS 95%R 83%ILE  
 291M -0.08% -3F -0.04% 3P 178CM\$ 190NM\$ 214FM\$  
 3.5PL 3.2LIV 1.4DPR 0.6CCR 3.0HCR 3.11SCS 191GM\$  
 0.6MFV 0.7DAB -0.5KET 0.4MAS -3.9MET -0.4RPL 7.66HTI  
 AJCA 04/01/2021 GPTAT 90%R 2.0 GJUI 21.3 GJPI 92%R 49M

SUNSET CANYON DIVIDEND-ET  
 USA 117335691 GT50K BBR 100 JH1F JNSF 1JE791  
 CDCB GPTA S 04/01/2021 4409DAUS 487HRDS 4%RIP  
 99%R 574M -0.04% 18F 72%ILE  
 99%R -0.01% 18P 311CM\$ 306NM\$ 298FM\$ 205GM\$  
 4.6PL 3.0LIV -2.2DPR -1.2CCR 0.7HCR 2.83SCS  
 0.1MFV 0.2DAB 0.6KET 3.4MAS 1.1MET 0.3RPL 9.15HTI  
 AJCA 04/01/2021 1526DAUS  
 GPTAT 99%R 1.1 GJUI 6.7 GJPI 99%R 80

VAN DELL LOUIE 984 81%  
 USA 067098984  
 DHIA HERD # 35-65-0179 CONTROL # 984  
 2-10 305 2 20450 5.7 1164 3.7 748 98DCR 2587C  
 4-01 287 2 21240 5.7 1203 3.3 693 97DCR 2392C  
 5-01 305 2 17480 5.4 939 3.6 622 98DCR 2150C  
 6-05 223 2 11840 5.2 620 3.5 416 94DCR 1438C  
 305 2X ME AVG 4L 19294M 1067F 678P 2342C  
 PPA 61M 113F -9P / YD -228M 79F -15P  
 CDCB PTA 04/01/2021 4RECS 64%R 69%ILE  
 12M 0.18% 38F -0.02% -3P 123CM\$ 129NM\$ 140FM\$  
 0.8PL 0.0LIV 0.4DPR 0.3CCR -2.4HCR 2.99SCS 110GM\$  
 0.1MFV -0.1DAB 0.4KET 0.1MAS 0.2MET 0.2RPL 1.41HTI  
 AJCA 04/01/2021 PTAT 40%R -0.9 JUI -8.4 JPI 55%R 21  
 SIRE: TOLLENAARS IMPULS LOUIE 260-ET GJPI 3 14%ILE

SISTER(S):  
 VAN DELL J JACK 842 88%  
 3-08 300 2 24310 4.4 1065 3.4 828 98DCR 2849C

NEXT DAM:  
 VAN DELL MILLION 635 90%  
 5-07 305 2 23160 5.1 1180 3.7 856 97DCR 2961C  
 SIRE: SUNSET CANYON MILLION HEIR-ET GJPI -12 9%ILE

4TH DAM:  
 VAN DELL TORCH 475 82%  
 4-01 305 2 16300 5.6 914 3.9 636 98DCR 2201C



NORSE STAR JADE ASHLYN, E-93%  
GREAT-GRANDAM OF LOT 23

**LOT 23 FOUR FROZEN #1 IVF EMBRYOS OUT OF ZNOVEY MAUI AMBER AND SIRE  
BY SEXED CHILLI ACTION COLTON-ET**

EFI 7.4%

PA -1284M -26F -33P  
-105CM\$ -112NM\$ -129FM\$  
PA TYPE 1.1 JPI 44%R -32  
ST SR DF RA RW RL FA FU  
-0.3 -0.7 1.0 H0.3 -0.7 S0.2 S0.4 1.5  
RH RUW UC UD TP TL RTR RTS  
1.2 0.6 0.7 S1.7 C0.5 S0.1

OFFERING FOUR (4) FROZEN #1 IVF EMBRYOS OUT OF ZNOVEY MAUI AMBER  
AND SIRE BY SEXED CHILLI ACTION COLTON-ET. SALE TERMS: PAYMENT  
DUE AT SALE TIME.

**SIRE:**

CHILLI ACTION COLTON-ET  
USA 066738335 GT50K BBR 100 JH1F JNSF 7JE1088  
CDCB GPTA S 04/01/2021 4012DAUS 1091HRDS 22%RIP  
99%R -1867M 0.31% -30F 5%ILE  
99%R 0.12% -46P -227CM\$ -237NM\$ -265FM\$ -181GM\$  
-1.5PL 0.4LIV 0.5DPR 0.2CCR 0.3HCR 3.24SCS  
0.1MFV 0.0DAB 0.1KET 0.4MAS 0.2MET 0.1RPL 1.95HTI  
AJCA 04/01/2021 2217DAUS  
GPTAT 99%R 1.6 GJUI 15.1 GJPI 97%R -73

**DAM:**

ZNOVEY MAUI AMBER  
JE840003012322032 GT29K BBR 100 JH1C JNSF  
TATTOO /N14  
DHIA HERD # 41-08-0094 CONTROL # 14  
1-09 305 2 16100 4.8 775 3.7 588 103DCR 2033C  
2-10 303 2 19800 4.7 928 3.9 781 103DCR 2571C  
305 2X ME AVG 2L 22140M 1037F 839P 2824C  
2-00 87% 3-01 90%  
ST SR DF RA RW RL FA FU RH RUW UC UD TP TL RTR RTS  
29 37 46 26 39 37 34 36 48 46 37 39 37 22 28 29

PPA -235M 10F 16P / YD -850M -22F -12P  
CDCB GPTA S 04/01/2021 3RECS 81%R 37%ILE  
-700M 0.06% -22F 0.03% -19P 17CM\$ 14NM\$ 7FM\$  
3.0PL 3.0LIV 2.3DPR 1.4CCR 0.6HCR 3.00SCS 49GM\$  
0.0MFV 0.1DAB 0.0KET 0.2MAS 0.4MET 0.4RPL 1.19HTI  
AJCA 04/01/2021 GPTAT 81%R 0.6 GJUI 6.0 GJPI 77%R 9

NOVEY, ZACHARY  
COURTLAND, MN  
507-273-3490

BREEDER & OWNER

**FOREST GLEN AVERY ACTION-ET**

USA 111023978 GTHD BBR 100 JH1F JNSF 7JE590  
CDCB GPTA S 04/01/2021 23931DAUS 2799HRDS 4%RIP  
99%R -901M -0.02% -47F 5%ILE  
99%R 0.00% -33P -183CM\$ -173NM\$ -152FM\$ -114GM\$  
1.1PL 3.6LIV 2.0DPR 1.8CCR 2.0HCR 3.00SCS  
0.1MFV 0.5DAB 0.7KET 3.1MAS -0.2MET -0.2RPL 9.36HTI  
AJCA 04/01/2021 12221DAUS  
GPTAT 99%R 0.6 GJUI 4.8 GJPI 99%R -34

**FAMILY HILL CONNECTION CHILLI-ET**

91%  
USA 114535186 GT3K BBR 100 JH1F JNSF  
TATTOO /F950  
DHIA HERD # 51-09-0284 CONTROL # 950  
-1784M 0.32% -23F 0.14% -38P -96CM\$ -122NM\$ -178FM\$  
2-04 266 2 17560 7.6 1335 4.0 694 89DCR 2403C  
305 2X ME AVG 1L 23610M 1760F 934P 3234C  
CDCB GPTA S 04/01/2021 0RECS 91%R 15%ILE  
0.0PL 0.1LIV 1.8DPR 2.5CCR -0.1HCR 2.95SCS -50GM\$  
-0.1MFV -0.1DAB -0.5KET 0.9MAS 0.8MET 0.3RPL -0.05HTI  
AJCA 04/01/2021 GPTAT 86%R 1.1 GJUI 10.2 GJPI 86%R -32

**AHLEM VALENTINO MAUI 21838**

USA 068951472 GT50K BBR 100 JH1C JNSF 203JE1385  
CDCB GPTA S 04/01/2021 1604DAUS 180HRDS 6%RIP  
99%R -213M -0.16% -44F 6%ILE  
99%R -0.08% -24P -126CM\$ -96NM\$ -32FM\$ -84GM\$  
2.9PL 2.2LIV 0.6DPR -0.3CCR 1.4HCR 3.07SCS  
0.1MFV 0.3DAB 0.0KET 0.0MAS -0.2MET 0.1RPL 2.36HTI  
AJCA 04/01/2021 508DAUS  
GPTAT 98%R 1.3 GJUI 18.4 GJPI 97%R -38

**NORSE STAR PREMIER AMBROSIA**

72%  
USA 067253869 GT80K BBR 100 JH1C JNSF  
DHIA HERD # 41-08-0094 CONTROL # 3869  
1-09 276 2 12670 5.9 742 4.1 524 95DCR 1815C  
2-08 305 2 16710 6.1 1018 4.2 706 102DCR 2446C  
3-09 305 2 17330 4.5 780 4.3 749 103DCR 2295C  
305 2X ME AVG 4L 18532M 966F 760P 2527C  
PPA -3046M -35F -54P / YD -2614M -32F -47P  
CDCB GPTA S 04/01/2021 4RECS 83%R 25%ILE  
-1281M 0.22% -18F 0.11% -24P -20CM\$ -42NM\$ -91FM\$  
1.7PL 2.7LIV 4.1DPR 3.3CCR -0.9HCR 3.07SCS 41GM\$  
-0.1MFV -0.1DAB 0.3KET 0.3MAS 0.9MET 0.4RPL 0.00HTI  
AJCA 04/01/2021 GPTAT 82%R -0.2 GJUI -4.5 GJPI 78%R -6  
SIRE: HAWARDEN IMPULS PREMIER GJPI 17 19%ILE

**SISTER(S):**

NORSE STAR ALOHA GETAWAY 90%  
2-00 305 3 16320 5.9 955 3.9 641 91DCR 2219C

**NEXT DAM:**

NORSE STAR JADE ASHLYN 93%  
5-03 305 3 25890 5.1 1309 3.8 976 94DCR 3377C  
SIRE: CIPRAT BELLES JADE-ET JPI -55 6%ILE

**4TH DAM:**

NORSE STAR GUNNAR ANNA 92%  
3-00 305 3 23290 4.8 1127 3.9 897 96DCR 3049C



NORSE STAR JADE ASHLYN, E-93%  
GREAT-GRANDAM OF LOT 24

**LOT 24 FOUR FROZEN #1 IVF EMBRYOS OUT OF ZNOVEY MAUI AMBER AND SIRE  
BY SEXED CHILLI ACTION COLTON-ET**

EFI 7.4%

PA -1284M -26F -33P  
-105CM\$ -112NM\$ -129FM\$  
PA TYPE 1.1 JPI 44%R -32  
ST SR DF RA RW RL FA FU  
-0.3 -0.7 1.0 H0.3 -0.7 S0.2 S0.4 1.5  
RH RUW UC UD TP TL RTR RTS  
1.2 0.6 0.7 S1.7 C0.5 S0.1

OFFERING FOUR (4) FROZEN #1 IVF EMBRYOS OUT OF ZNOVEY MAUI AMBER  
AND SIRE BY SEXED CHILLI ACTION COLTON-ET. SALE TERMS: PAYMENT  
DUE AT SALE TIME.

SIRE:  
CHILLI ACTION COLTON-ET  
USA 066738335 GT50K BBR 100 JH1F JNSF 7JE1088  
CDCB GPTA S 04/01/2021 4012DAUS 1091HRDS 22%RIP  
99%R -1867M 0.31% -30F 5%ILE  
99%R 0.12% -46P -227CM\$ -237NM\$ -265FM\$ -181GM\$  
-1.5PL 0.4LIV 0.5DPR 0.2CCR 0.3HCR 3.24SCS  
0.1MFV 0.0DAB 0.1KET 0.4MAS 0.2MET 0.1RPL 1.95HTI  
AJCA 04/01/2021 2217DAUS  
GPTAT 99%R 1.6 GJUI 15.1 GJPI 97%R -73

DAM:  
ZNOVEY MAUI AMBER  
JE840003012322032 GT29K BBR 100 JH1C JNSF  
TATTOO /N14  
DHIA HERD # 41-08-0094 CONTROL # 14  
1-09 305 2 16100 4.8 775 3.7 588 103DCR 2033C  
2-10 303 2 19800 4.7 928 3.9 781 103DCR 2571C  
305 2X ME AVG 2L 22140M 1037F 839P 2824C  
2-00 87% 3-01 90%  
ST SR DF RA RW RL FA FU RH RUW UC UD TP TL RTR RTS  
29 37 46 26 39 37 34 36 48 46 37 39 37 22 28 29  
PPA -235M 10F 16P / YD -850M -22F -12P  
CDCB GPTA S 04/01/2021 3RECS 81%R 37%ILE  
-700M 0.06% -22F 0.03% -19P 17CM\$ 14NM\$ 7FM\$  
3.0PL 3.0LIV 2.3DPR 1.4CCR 0.6HCR 3.00SCS 49GM\$  
0.0MFV 0.1DAB 0.0KET 0.2MAS 0.4MET 0.4RPL 1.19HTI  
AJCA 04/01/2021 GPTAT 81%R 0.6 GJUI 6.0 GJPI 77%R 9

NOVEY, ZACHARY  
COURTLAND, MN  
507-273-3490

BREEDER & OWNER

FOREST GLEN AVERY ACTION-ET  
USA 111023978 GTHD BBR 100 JH1F JNSF 7JE590  
CDCB GPTA S 04/01/2021 23931DAUS 2799HRDS 4%RIP  
99%R -901M -0.02% -47F 5%ILE  
99%R 0.00% -33P -183CM\$ -173NM\$ -152FM\$ -114GM\$  
1.1PL 3.6LIV 2.0DPR 1.8CCR 2.0HCR 3.00SCS  
0.1MFV 0.5DAB 0.7KET 3.1MAS -0.2MET -0.2RPL 9.36HTI  
AJCA 04/01/2021 12221DAUS  
GPTAT 99%R 0.6 GJUI 4.8 GJPI 99%R -34  
FAMILY HILL CONNECTION CHILLI-ET 91%  
USA 114535186 GT3K BBR 100 JH1F JNSF  
TATTOO /F950  
DHIA HERD # 51-09-0284 CONTROL # 950  
-1784M 0.32% -23F 0.14% -38P -96CM\$ -122NM\$ -178FM\$  
2-04 266 2 17560 7.6 1335 4.0 694 89DCR 2403C  
305 2X ME AVG 1L 23610M 1760F 934P 3234C  
CDCB GPTA S 04/01/2021 0RECS 91%R 15%ILE  
0.0PL 0.1LIV 1.8DPR 2.5CCR -0.1HCR 2.95SCS -50GM\$  
-0.1MFV -0.1DAB -0.5KET 0.9MAS 0.8MET 0.3RPL -0.05HTI  
AJCA 04/01/2021 GPTAT 86%R 1.1 GJUI 10.2 GJPI 86%R -32

AHLEM VALENTINO MAUI 21838  
USA 068951472 GT50K BBR 100 JH1C JNSF 203JE1385  
CDCB GPTA S 04/01/2021 1604DAUS 180HRDS 6%RIP  
99%R -213M -0.16% -44F 6%ILE  
99%R -0.08% -24P -126CM\$ -96NM\$ -32FM\$ -84GM\$  
2.9PL 2.2LIV 0.6DPR -0.3CCR 1.4HCR 3.07SCS  
0.1MFV 0.3DAB 0.0KET 0.0MAS -0.2MET 0.1RPL 2.36HTI  
AJCA 04/01/2021 508DAUS  
GPTAT 98%R 1.3 GJUI 18.4 GJPI 97%R -38

NORSE STAR PREMIER AMBROSIA 72%  
USA 067253869 GT80K BBR 100 JH1C JNSF  
DHIA HERD # 41-08-0094 CONTROL # 3869  
1-09 276 2 12670 5.9 742 4.1 524 95DCR 1815C  
2-08 305 2 16710 6.1 1018 4.2 706 102DCR 2446C  
3-09 305 2 17330 4.5 780 4.3 749 103DCR 2295C  
305 2X ME AVG 4L 18532M 966F 760P 2527C  
PPA -3046M -35F -54P / YD -2614M -32F -47P  
CDCB GPTA S 04/01/2021 4RECS 83%R 25%ILE  
-1281M 0.22% -18F 0.11% -24P -20CM\$ -42NM\$ -91FM\$  
1.7PL 2.7LIV 4.1DPR 3.3CCR -0.9HCR 3.07SCS 41GM\$  
-0.1MFV -0.1DAB 0.3KET 0.3MAS 0.9MET 0.4RPL 0.00HTI  
AJCA 04/01/2021 GPTAT 82%R -0.2 GJUI -4.5 GJPI 78%R -6  
SIRE: HAWARDEN IMPULS PREMIER GJPI 17 19%ILE

SISTER(S):  
NORSE STAR ALOHA GETAWAY 90%  
2-00 305 3 16320 5.9 955 3.9 641 91DCR 2219C

NEXT DAM:  
NORSE STAR JADE ASHLYN 93%  
5-03 305 3 25890 5.1 1309 3.8 976 94DCR 3377C  
SIRE: CIPRAT BELLES JADE-ET JPI -55 6%ILE

4TH DAM:  
NORSE STAR GUNNAR ANNA 92%  
3-00 305 3 23290 4.8 1127 3.9 897 96DCR 3049C

WISCONSIN STATE SALE  
GROUP LOTS

# LOT 100A CLARESHOE CRAZE RITA JE840003129886784

BORN 07/20/2019 TATTOO /Z302 P4  
 FEMALE EFI 9.6% AMERICAN ID 2302/2302

SHOEMAKER, STEVEN R BREEDER & OWNER  
 SALEM, OH  
 330-207-5607

PA -243M 8F -7P  
 141CM\$ 140NM\$ 138FM\$  
 2.4PL 0.4DPR 0.7CCR 0.8HCR 2.98SCS  
 PA TYPE 1.3 JPI 36%R 32  
 ST SR DF RA RW RL FA FU  
 0.4 -0.5 1.0 H0.5 -0.3 S0.4 S0.1 1.6  
 RH RUW UC UD TP TL RTR RTS  
 1.6 0.7 0.9 S2.0 C0.9 L1.1

STEINHAUERS SAMSON LEMONHEAD  
 USA 118662185 GT80K BBR 100 JH1F JNSF 14JE670  
 CDCB GPTA S 04/01/2021 7904DAUS 978HRDS 21%RIP  
 99%R -371M 0.18% 19F 45%ILE  
 99%R 0.08% 3P 212CM\$ 186NM\$ 130FM\$ 183GM\$  
 1.7PL 0.7LIV 0.8DPR 1.8CCR 0.0HCR 2.83SCS  
 -0.2MFV 0.0DAB -1.4KET 1.1MAS 0.7MET 0.0RPL -1.59HTI  
 AJCA 04/01/2021 3461DAUS  
 GPTAT 99%R 1.0 GJUI 6.7 GJPI 99%R 38  
 GOFF PHAROAH CIRCUS ACT-ET 90%  
 USA 067723964 GT45K BBR 100 JH1F JNSF A2A2  
 DHIA HERD # 33-87-0722 CONTROL # 9  
 1-09 305 3 19130 4.5 856 3.5 665 103DCR 2289C  
 2-11 305 3 21340 4.5 959 3.5 751 104DCR 2574C  
 5-02 305 3 22210 4.6 1021 3.4 755 103DCR 2608C  
 6-03 305 2 26170 4.1 1079 3.4 893 101DCR 2962C  
 305 2X ME AVG 4L 22342M 992F 774P 2644C  
 PPA 2482M 89F 78P / YD 2034M 62F 58P  
 CDCB GPTA S 04/01/2021 4RECS 89%R 97%ILE  
 711M -0.14% 3F -0.05% 14P 308CM\$ 318NM\$ 343FM\$  
 5.1PL 3.4LIV 2.6DPR 2.7CCR 2.0HCR 2.95SCS 329GM\$  
 0.1MFV 0.4DAB 0.1KET 0.7MAS 0.4MET -0.2RPL 4.18HTI  
 AJCA 04/01/2021 GPTAT 86%R 1.4 GJUI 13.8 GJPI 84%R 88

BRED: 09/08/2020 DUE: 06/14/2021 TO  
 RIVER VALLEY CECE CHROME-ET  
 JE840003012423929 BBR 100 JH1F JNSC 7JE5004  
 CDCB GPTA S 04/01/2021 6322DAUS 811HRDS 44%RIP  
 99%R 647M 0.04% 41F 79%ILE  
 99%R -0.01% 21P 354CM\$ 348NM\$ 338FM\$ 335GM\$  
 2.4PL -2.4LIV 0.4DPR 1.2CCR 1.5HCR 2.86SCS  
 -0.2MFV 0.0DAB 0.7KET 0.6MAS -0.3MET 0.2RPL -0.06HTI  
 AJCA 04/01/2021 2469DAUS  
 GPTAT 99%R 2.1 GJUI 16.9 GJPI 99%R 101  
 BRED USING SEXED SEMEN  
 SELLING A GROUP OF 6 BRED HEIFERS LOT 100A-100F

SIRE:  
 RIVER VALLEY CIRCUS CRAZE-ET  
 USA 075341001 GT99K BBR 100 JH1F JNSF 777JE10001  
 CDCB GPTA S 04/01/2021 3603DAUS 268HRDS 57%RIP  
 99%R 76M 0.09% 23F 67%ILE  
 99%R -0.01% 1P 290CM\$ 291NM\$ 295FM\$ 266GM\$  
 3.4PL 3.0LIV 0.6DPR 0.9CCR 0.1HCR 2.96SCS  
 0.0MFV 0.2DAB -0.5KET -1.4MAS 0.2MET -0.1RPL -2.15HTI  
 AJCA 04/01/2021 1465DAUS  
 GPTAT 99%R 2.0 GJUI 15.5 GJPI 95%R 61

DAM:  
 CLARESHOE IRWIN RHAPSODY {6}  
 JE840003137576694  
 TATTOO /Z985  
 DHIA HERD # 31-15-1193 CONTROL # 1985  
 1-10 305 2 12560 4.9 614 3.7 463 96DCR 1601C  
 305 2X ME AVG 1L 16998M 818F 624P 2158C  
 2-04 78% 3-05 83%  
 ST SR DF RA RW RL FA FU RH RUW UC UD TP TL RTR RTS  
 32 25 37 21 35 28 27 36 38 25 29 24 32 21 33 32  
 PPA -2014M -33F -56P / YD -1988M -20F -53P  
 CDCB PTA 04/01/2021 2RECS 54%R 31%ILE  
 -562M 0.09% -8F 0.03% -15P -9CM\$ -12NM\$ -19FM\$  
 1.4PL 0.5LIV 0.1DPR 0.5CCR 1.5HCR 2.99SCS -8GM\$  
 0.1MFV 0.0DAB 0.1KET 1.1MAS 0.3MET 0.3RPL 3.33HTI  
 AJCA 04/01/2021 PTAT 50%R 0.6 JUI 8.0 JPI 49%R 3

SISTER(S):  
 CLARESHOE IRWIN REAGAN {6} 87%  
 3-04 305 2 17230 4.3 743 3.7 632 97DCR 2066C  
 CLARESHOE GAMGEE RECKLESS {6} 90%  
 2-11 303 2 15310 5.5 838 4.0 607 98DCR 2101C  
 CLARESHOE DILLAN RAPUNZEL {6} 83%  
 3-02 305 2 15170 5.1 779 3.9 586 98DCR 2028C  
 CLARESHOE BARNABUS RHIANNA {6}  
 SELLING AS LOT 101A

ALL LYNNS VALENTINO IRWIN-ET  
 USA 117423084 GT50K BBR 100 JH1C JNSF 7JE1163  
 CDCB GPTA S 04/01/2021 4344DAUS 853HRDS 4%RIP  
 99%R -62M -0.01% -5F 16%ILE  
 99%R -0.01% -4P 51CM\$ 53NM\$ 58FM\$ -22GM\$  
 2.8PL 0.9LIV -2.5DPR -2.4CCR 1.3HCR 2.93SCS  
 0.2MFV -0.1DAB -0.1KET 1.6MAS 0.2MET 0.5RPL 4.59HTI  
 AJCA 04/01/2021 2530DAUS  
 GPTAT 99%R 1.0 GJUI 12.0 GJPI 99%R 8

CLARESHOE LEGAL RAISIN {5} 86%  
 USA 067421320 GT8K BBR 100 JH1F JNSF  
 TATTOO /Z320  
 DHIA HERD # 31-15-1193 CONTROL # 1320  
 1-11 297 2 12230 4.8 590 3.8 462 96DCR 1585C  
 2-11 266 2 12800 5.1 651 4.1 520 96DCR 1765C  
 3-10 305 2 16220 4.9 800 3.8 624 97DCR 2146C  
 4-11 305 2 14590 5.1 737 4.0 580 97DCR 1985C  
 6-00 305 2 14540 4.5 648 4.1 589 97DCR 1858C  
 7-00 292 2 14040 4.9 691 4.0 563 96DCR 1889C  
 8-00 305 2 15370 5.1 782 3.9 594 97DCR 2056C  
 305 2X ME AVG 7L 16358M 790F 631P 2135C  
 PPA -1318M -8F -15P / YD -1187M -19F -25P  
 CDCB GPTA S 04/01/2021 5RECS 84%R 14%ILE  
 -625M 0.01% -28F 0.02% -19P -130CM\$ -129NM\$ -127FM\$  
 0.1PL 0.2LIV 2.7DPR 3.5CCR 1.7HCR 3.04SCS -43GM\$  
 0.1MFV 0.1DAB 0.3KET 0.7MAS 0.5MET 0.1RPL 3.29HTI  
 AJCA 04/01/2021 GPTAT 82%R -0.2 GJUI 0.1 GJPI 79%R -6  
 SIRE: TOLLENAARS IMPULS LEGAL 233-ET GJPI 12 10%ILE

SISTER(S):  
 CLARESHOE BLACKSTONE ROCHELLE {5} 83%  
 1-11 305 2 18990 5.2 979 3.8 717 97DCR 2481C  
 NEXT DAM:  
 CLARESHOE COUNTRY RENAE {4} 90%  
 4-10 305 2 13970 4.8 669 3.8 535 98DCR 1813C  
 SIRE: BW COUNTRY-ET GJPI -34 5%ILE

4TH DAM:  
 CLARESHOE CHAIRMAN RIVIERA {3} 85%  
 4-04 305 2 18870 5.9 1118 3.9 737 98DCR 2551C

# LOT 100B CLARESHOE CRAZE CAPPUCCINO JE840003129886782

BORN 07/09/2019 TATTOO /Z300 P4  
 FEMALE EFI 9.1% AMERICAN ID 2300/2300

SHOEMAKER, STEVEN R BREEDER & OWNER  
 SALEM, OH  
 330-207-5607

PA 22M 9F 0P  
 144CM\$ 146NM\$ 149FM\$  
 1.7PL -0.4DPR -0.1CCR 0.1HCR 3.04SCS  
 PA TYPE 1.3 JPI 35%R 31  
 ST SR DF RA RW RL FA FU  
 0.4 -0.8 1.1 H0.1 -0.3 P0.2 S0.6 0.8  
 RH RUW UC UD TP TL RTR RTS  
 1.8 0.2 1.6 S2.3 C0.3 L2.0

STEINHAUERS SAMSON LEMONHEAD  
 USA 118662185 GT80K BBR 100 JH1F JNSF 14JE670  
 CDCB GPTA S 04/01/2021 7904DAUS 978HRDS 21%RIP  
 99%R -371M 0.18% 19F 45%ILE  
 99%R 0.08% 3P 212CM\$ 186NM\$ 130FM\$ 183GM\$  
 1.7PL 0.7LIV 0.8DPR 1.8CCR 0.0HCR 2.83SCS  
 -0.2MFV 0.0DAB -1.4KET 1.1MAS 0.7MET 0.0RPL -1.59HTI  
 AJCA 04/01/2021 3461DAUS  
 GPTAT 99%R 1.0 GJUI 6.7 GJPI 99%R 38  
 GOFF PHAROAH CIRCUS ACT-ET 90%  
 USA 067723964 GT45K BBR 100 JH1F JNSF A2A2  
 DHIA HERD # 33-87-0722 CONTROL # 9  
 1-09 305 3 19130 4.5 856 3.5 665 103DCR 2289C  
 2-11 305 3 21340 4.5 959 3.5 751 104DCR 2574C  
 5-02 305 3 22210 4.6 1021 3.4 755 103DCR 2608C  
 6-03 305 2 26170 4.1 1079 3.4 893 101DCR 2962C  
 305 2X ME AVG 4L 22342M 992F 774P 2644C  
 PPA 2482M 89F 78P / YD 2034M 62F 58P  
 CDCB GPTA S 04/01/2021 4RECS 89%R 97%ILE  
 711M -0.14% 3F -0.05% 14P 308CM\$ 318NM\$ 343FM\$  
 5.1PL 3.4LIV 2.6DPR 2.7CCR 2.0HCR 2.95SCS 329GM\$  
 0.1MFV 0.4DAB 0.1KET 0.7MAS 0.4MET -0.2RPL 4.18HTI  
 AJCA 04/01/2021 GPTAT 86%R 1.4 GJUI 13.8 GJPI 84%R 88

BRED: 08/24/2020 DUE: 05/30/2021 TO  
 JX LOVES OCTAVIUS {6}-ET  
 USA 172979241 BBR 100 JH1F JNSF 777JE1159  
 CDCB GPTA S 04/01/2021 0%RIP  
 77%R 481M 0.15% 56F 90%ILE  
 77%R 0.12% 43P 439CM\$ 395NM\$ 299FM\$ 328GM\$  
 0.8PL -2.0LIV -1.8DPR -1.2CCR 0.7HCR 3.13SCS  
 0.1MFV 0.0DAB -0.1KET -1.7MAS -0.8MET -0.2RPL -2.49HTI  
 AJCA 04/01/2021 ODAUS  
 GPTAT 79%R 1.4 GJUI 9.7 GJPI 74%R 93  
 BRED USING SEXED SEMEN  
 SELLING A GROUP OF 6 BRED HEIFERS LOT 100A-100F

SIRE:  
 RIVER VALLEY CIRCUS CRAZE-ET  
 USA 075341001 GT99K BBR 100 JH1F JNSF 777JE10001  
 CDCB GPTA S 04/01/2021 3603DAUS 268HRDS 57%RIP  
 99%R 76M 0.09% 23F 67%ILE  
 99%R -0.01% 1P 290CM\$ 291NM\$ 295FM\$ 266GM\$  
 3.4PL 3.0LIV 0.6DPR 0.9CCR 0.1HCR 2.96SCS  
 0.0MFV 0.2DAB -0.5KET -1.4MAS 0.2MET -0.1RPL -2.15HTI  
 AJCA 04/01/2021 1465DAUS  
 GPTAT 99%R 2.0 GJUI 15.5 GJPI 95%R 61

JX SEXING DAVID GOLDFRAPP {5}-P-ET  
 JE840003008461693 GT BBR 100 JH1C JNSF 151JE23  
 CDCB GPTA S 04/01/2021 445DAUS 116HRDS 4%RIP  
 97%R 644M -0.17% -6F 14%ILE  
 97%R -0.02% 19P 29CM\$ 34NM\$ 42FM\$ -57GM\$  
 0.2PL 1.0LIV -3.7DPR -4.2CCR 0.3HCR 3.21SCS  
 0.0MFV 0.3DAB 0.4KET 1.6MAS 0.7MET 0.3RPL 5.08HTI  
 AJCA 04/01/2021 131DAUS  
 GPTAT 95%R 0.8 GJUI 8.3 GJPI 93%R 9

DAM:  
 JX CLARESHOE GOLDFRAPP COFFEE {6}-P  
 JE840003137576618  
 TATTOO /Z909  
 DHIA HERD # 31-15-1193 CONTROL # 1909  
 2-00 292 2 14110 5.5 769 3.6 513 96DCR 1774C  
 2-11 305 2 14120 4.8 684 3.8 540 98DCR 1844C  
 305 2X ME AVG 2L 18216M 918F 666P 2292C  
 2-01 77% 3-05 81%  
 ST SR DF RA RW RL FA FU RH RUW UC UD TP TL RTR RTS  
 38 32 26 31 35 21 37 29 38 25 34 34 29 23 45 36  
 PPA -346M -28F -19P / YD -287M -23F -10P  
 CDCB PTA 04/01/2021 3RECS 54%R 33%ILE  
 -33M -0.02% -6F 0.00% -1P -3CM\$ ONM\$ 3FM\$  
 -0.1PL -0.1LIV -1.4DPR -1.1CCR 0.1HCR 3.11SCS -21GM\$  
 -0.1MFV 0.1DAB 0.2KET 1.4MAS 0.3MET 0.2RPL 2.37HTI  
 AJCA 04/01/2021 PTAT 48%R 0.5 JUI 8.4 JPI 45%R 0

CLARESHOE CRITIQUE CAFFIENE-P 87%  
 USA 067461597  
 TATTOO /Z597  
 DHIA HERD # 31-15-1193 CONTROL # 1597  
 2-00 281 2 11750 5.0 589 3.7 439 95DCR 1518C  
 3-00 305 2 15750 5.1 801 4.0 632 98DCR 2160C  
 305 2X ME AVG 2L 17485M 866F 669P 2300C  
 PPA -642M 40F -4P / YD -1100M 22F -23P  
 CDCB PTA 04/01/2021 2RECS 56%R 33%ILE  
 -628M 0.15% 0F 0.03% -17P 4CM\$ ONM\$ -7FM\$  
 0.3PL -1.2LIV 0.8DPR 1.7CCR 0.0HCR 2.97SCS 35GM\$  
 -0.2MFV -0.1DAB 0.0KET 1.3MAS -0.1MET 0.1RPL -0.16HTI  
 AJCA 04/01/2021 PTAT 51%R 0.3 JUI 5.9 JPI 47%R -2  
 SIRE: JER-Z-BOYZ CRITIQUE-P-ET GJPI 61 54%ILE

SISTER(S):  
 CLARESHOE ECLIPES CAROLYNN-P 82%  
 4-05 274 2 17440 4.2 727 3.2 565 96DCR 1943C  
 NEXT DAM:  
 CLARESHOE SABER CASSIE-P 91%  
 4-00 275 2 18830 4.5 845 3.3 614 97DCR 2120C  
 SIRE: O.F. MONTANA SABER-ET GJPI -113 1%ILE  
 4TH DAM:  
 CLARESHOE OPP COLA-P 90%  
 8-07 305 2 20800 4.7 977 3.5 722 94DCR 2495C



# LOT 100C CLARESHOE CHOICE COCOA JE840003149936195

BORN 06/30/2019 TATTOO /Z197 P7  
 FEMALE EFI 8.7% AMERICAN ID 2197/2197

SHOEMAKER, STEVEN R BREEDER & OWNER  
 SALEM, OH  
 330-207-5607

PA -25M 19F 5P  
 246CM\$ 234NM\$ 212FM\$  
 3.1PL 0.0DPR 0.3CCR 1.5HCR 2.93SCS  
 PA TYPE 1.1 JPI 39%R 58  
 ST SR DF RA RW RL FA FU  
 1.1 -0.6 0.8 L0.1 0.0 P0.8 S0.8 2.3  
 RH RUW UC UD TP TL RTR RTS  
 1.6 0.4 -0.2 S2.8 C0.8 S0.5

IGL SANTANA TORPEDO-ET  
 JE840003125325348 GT80K BBR 100 JH1F JNSF 250JE1456  
 CDCB GPTA S 04/01/2021 1185DAUS 174HRDS 9%RIP  
 99%R 370M -0.07% 3F 19%ILE  
 99%R -0.03% 6P 60CM\$ 67NM\$ 83FM\$ -3GM\$  
 1.4PL -1.5LIV -2.9DPR -2.9CCR 0.8HCR 2.95SCS  
 0.1MFV 0.0DAB -0.2KET -0.1MAS 0.2MET -0.1RPL 0.58HTI  
 AJCA 04/01/2021 557DAUS  
 GPTAT 98%R 0.9 GJUI 14.9 GJPI 95%R 15

BRED: 08/10/2020 DUE: 05/16/2021 TO  
 JX LOVES OCTAVIUS {6}-ET  
 USA 172979241 BBR 100 JH1F JNSF 777JE1159  
 CDCB GPTA S 04/01/2021 0%RIP  
 77%R 481M 0.15% 56F 90%ILE  
 77%R 0.12% 43P 439CM\$ 395NM\$ 299FM\$ 328GM\$  
 0.8PL -2.0LIV -1.8DPR -1.2CCR 0.7HCR 3.13SCS  
 0.1MFV 0.0DAB -0.1KET -1.7MAS -0.8MET -0.2RPL -2.49HTI  
 AJCA 04/01/2021 ODAUS  
 GPTAT 79%R 1.4 GJUI 9.7 GJPI 74%R 93  
 BRED USING SEXED SEMEN

RIVER VALLEY AXIS CAMERON 1053-ET 82%  
 JE840003013097853 GT13K BBR 100 JH1F JNSF  
 DHIA HERD # 33-87-0722 CONTROL # 1053  
 PPA -864M -14F -31P / YD -2009M -60F -74P  
 CDCB GPTA S 04/01/2021 1RECS 84%R 65%ILE  
 415M -0.04% 12F -0.03% 9P 110CM\$ 114NM\$ 124FM\$  
 1.4PL -0.3LIV -2.7DPR -2.6CCR 1.1HCR 2.92SCS 38GM\$  
 0.1MFV 0.1DAB 0.0KET 0.4MAS 0.5MET 0.2RPL 2.45HTI  
 AJCA 04/01/2021 GPTAT 82%R 1.5 GJUI 9.2 GJPI 80%R 14

SELLING A GROUP OF 6 BRED HEIFERS LOT 100A-100F

DUTCH HOLLOW DILLAN-P  
 USA 067485211 GT80K BBR 100 JH1F JNSF 200JE245  
 CDCB GPTA S 04/01/2021 1321DAUS 196HRDS 4%RIP  
 99%R 213M 0.06% 23F 74%ILE  
 99%R -0.03% 2P 311CM\$ 316NM\$ 329FM\$ 386GM\$  
 4.3PL 2.4LIV 4.8DPR 6.1CCR 2.9HCR 2.91SCS  
 0.1MFV 0.6DAB 0.0KET -0.1MAS 0.8MET 0.1RPL 3.89HTI  
 AJCA 04/01/2021 548DAUS  
 GPTAT 98%R 0.0 GJUI 2.1 GJPI 96%R 99

SIRE:  
 RIVER VALLEY CECE CHOICE  
 JE840003133234718 GT99K BBR 100 JH1F JNSF 200JE10027  
 CDCB GPTA S 04/01/2021 20DAUS 6HRDS 95%RIP  
 84%R 151M 0.00% 7F 31%ILE  
 85%R -0.02% 1P 128CM\$ 131NM\$ 141FM\$ 46GM\$  
 2.1PL -0.8LIV -3.3DPR -3.6CCR 1.1HCR 2.91SCS  
 0.1MFV 0.0DAB -0.1KET -0.6MAS 0.3MET -0.1RPL -0.13HTI  
 AJCA 04/01/2021 2DAUS  
 GPTAT 80%R 2.0 GJUI 24.3 GJPI 80%R 13

CLARESHOE CRITIC CAMBRIA-P 84%  
 USA 067461539 GT8K BBR 100 JH1F JNSC  
 TATTOO /Z539  
 DHIA HERD # 31-15-1193 CONTROL # 1539  
 1-11 275 2 11740 5.0 592 3.8 449 95DCR 1553C  
 2-10 270 2 14680 4.7 694 3.9 572 96DCR 1905C  
 3-09 305 2 15420 5.2 807 3.9 595 97DCR 2059C  
 4-10 280 2 12520 5.3 664 4.1 508 95DCR 1759C  
 305 2X ME AVG 5L 15647M 792F 600P 2058C  
 PPA -1124M 47F -7P / YD -726M 50F 10P  
 CDCB GPTA S 04/01/2021 5RECS 82%R 62%ILE  
 53M 0.06% 16F 0.03% 9P 116CM\$ 104NM\$ 77FM\$  
 0.5PL -2.4LIV -0.2DPR -0.7CCR -2.7HCR 2.97SCS 92GM\$  
 -0.4MFV -0.1DAB 0.1KET 0.0MAS -0.1MET -0.1RPL -4.43HTI  
 AJCA 04/01/2021 GPTAT 82%R 0.2 GJUI 3.1 GJPI 78%R 26  
 SIRE: SCHULTZ LEGAL CRITIC-P GJPI 50 41%ILE

DAM:  
 CLARESHOE DILLAN CARA-P  
 JE840003137576614 GT29K BBR 100 JH1F JNSC  
 TATTOO /Z905  
 DHIA HERD # 31-15-1193 CONTROL # 1905  
 2-00 305 2 12750 6.1 779 4.2 538 96DCR 1864C  
 3-00 285 2 13140 5.9 770 4.2 552 97DCR 1912C  
 305 2X ME AVG 2L 15825M 942F 665P 2304C  
 2-03 81% 3-07 83% 4-09 87%  
 ST SR DF RA RW RL FA FU RH RUW UC UD TP TL RTR RTS  
 37 34 35 20 43 31 33 32 39 35 32 26 35 26 45 25  
 PPA -2282M 72F OP / YD -1485M 64F 5P  
 CDCB GPTA S 04/01/2021 3RECS 80%R 98%ILE  
 -200M 0.19% 31F 0.08% 9P 363CM\$ 337NM\$ 282FM\$  
 4.0PL 1.1LIV 3.3DPR 4.1CCR 1.8HCR 2.94SCS 372GM\$  
 -0.1MFV 0.2DAB -0.1KET 0.3MAS 0.4MET 0.1RPL 0.51HTI  
 AJCA 04/01/2021 GPTAT 82%R 0.1 GJUI 4.0 GJPI 76%R 102  
 RANKS ON THE TOP 1-1/2% LIST FOR JPI

SISTER(S):  
 CLARESHOE METALICA CHARMING 80%  
 4-06 305 2 25150 5.0 1248 3.8 944 96DCR 3266C  
 NEXT DAM:  
 CLARSHOE PLUS CASSIE {6} 81%  
 2-11 305 2 16820 4.9 816 4.1 686 97DCR 2261C  
 SIRE: SWEETIE PLUS IATOLAS BOLD {5} GJPI 4 15%ILE  
 4TH DAM:  
 CLARESHOE LEXINGTON CHARITY 80%  
 3-00 252 2 11980 5.0 603 3.9 464 95DCR 1606C

SISTER(S):  
 CLARESHOE BARNABUS COLUMBIA 87%  
 4-00 305 2 19730 5.0 988 3.8 746 97DCR 2581C  
 CLARESHOE CHOICE CAMMIE  
 SELLING AS LOT 100E

# LOT 100D CLARESHOE BARNABUS LANNA JE840003149936190

BORN 05/30/2019 TATTOO /Z192 P1  
 FEMALE EFI 8.8% AMERICAN ID 2192/2192

SHOEMAKER, STEVEN R BREEDER & OWNER  
 SALEM, OH  
 330-207-5607

PA -336M -13F -8P  
 -59CM\$ -62NM\$ -69FM\$  
 0.4PL -0.8DPR -0.6CCR 1.1HCR 3.02SCS  
 PA TYPE 1.0 JPI 36%R -21  
 ST SR DF RA RW RL FA FU  
 0.6 0.1 0.6 H0.2 0.1 P0.9 S0.6 0.9  
 RH RUW UC UD TP TL RTR RTS  
 0.8 0.5 0.5 S1.7 C0.7 S0.8

HEARTLAND MERCHANT TOPEKA-ET  
 USA 067332021 GT50K BBR 100 JH1F JNSF 7JE1169  
 CDCB GPTA S 04/01/2021 12963DAUS 1529HRDS 4%RIP  
 99%R -20M 0.12% 24F 11%ILE  
 99%R 0.03% 5P -16CM\$ -21NM\$ -34FM\$ -92GM\$  
 -1.6PL -6.4LIV -4.2DPR -4.7CCR -1.2HCR 3.21SCS  
 -0.2MFV -0.3DAB 0.8KET 0.6MAS 0.3MET 0.3RPL -1.03HTI  
 AJCA 04/01/2021 4956DAUS  
 GPTAT 99%R 1.2 GJUI 9.0 GJPI 99%R -27  
 JARS OF CLAY VALENTINO BRIDGET-P 91%  
 USA 067243298 GT50K BBR 100 JH1F JNSF  
 DHIA HERD # 93-54-0855 CONTROL # 3298  
 1-09 305 3 20640 4.3 893 3.3 684 95DCR 2362C  
 2-11 305 3 26210 4.6 1194 3.4 903 83DCR 3120C  
 305 2X ME AVG 2L 24711M 1102F 849P 2923C  
 PPA 4289M 98F 96P / YD 3080M 55F 56P  
 CDCB GPTA S 04/01/2021 2RECS 93%R 87%ILE  
 896M -0.14% 13F -0.06% 19P 201CM\$ 211NM\$ 235FM\$  
 2.1PL 1.1LIV -2.1DPR -1.8CCR 1.0HCR 2.89SCS 135GM\$  
 0.2MFV 0.4DAB 0.0KET -0.4MAS 1.1MET 0.0RPL 3.50HTI  
 AJCA 04/01/2021 GPTAT 91%R 1.2 GJUI 11.7 GJPI 89%R 33

BRED: 08/22/2020 DUE: 05/28/2021 TO  
 JX PVF WC ZINC {5}-ET  
 USA 119966684 BBR 100 JH1F JNSF 1JE1074  
 CDCB GPTA S 04/01/2021 17DAUS 6HRDS 100%RIP  
 85%R -41M 0.24% 50F 81%ILE  
 85%R 0.12% 23P 394CM\$ 354NM\$ 266FM\$ 297GM\$  
 2.0PL 1.8LIV -0.4DPR -0.4CCR 1.0HCR 2.95SCS  
 0.1MFV 0.5DAB 0.3KET 0.0MAS 0.1MET 0.0RPL 3.68HTI  
 AJCA 04/01/2021 8DAUS  
 GPTAT 82%R 0.7 GJUI 3.9 GJPI 79%R 88  
 SELLING A GROUP OF 6 BRED HEIFERS LOT 100A-100F

SIRE:  
 JARS OF CLAY BARNABUS  
 USA 067342492 GT80K BBR 100 JH1F JNSF 7JE1294  
 CDCB GPTA S 04/01/2021 6163DAUS 991HRDS 17%RIP  
 99%R 220M 0.00% 10F 14%ILE  
 99%R -0.01% 5P 38CM\$ 41NM\$ 49FM\$ -28GM\$  
 0.2PL -3.4LIV -3.5DPR -3.6CCR 0.9HCR 3.06SCS  
 -0.1MFV -0.1DAB 0.3KET 0.3MAS 0.7MET 0.2RPL -0.19HTI  
 AJCA 04/01/2021 2763DAUS  
 GPTAT 99%R 1.7 GJUI 11.1 GJPI 99%R -16

TOLLENAARS IMPULS LEGAL 233-ET  
 USA 061929249 GTHD BBR 100 JH1C JNSC 29JE3506  
 CDCB GPTA S 04/01/2021 13636DAUS 1626HRDS 5%RIP  
 99%R -124M -0.07% -21F 10%ILE  
 99%R 0.01% -2P -39CM\$ -41NM\$ -47FM\$ 3GM\$  
 0.5PL 0.4LIV 1.4DPR 2.3CCR 2.4HCR 3.00SCS  
 0.2MFV 0.4DAB 0.9KET -0.8MAS 0.9MET 0.2RPL 3.98HTI  
 AJCA 04/01/2021 6027DAUS  
 GPTAT 99%R 0.1 GJUI 2.3 GJPI 99%R 12

DAM:  
 CLARESHOE LEGAL LIZZY  
 USA 067461573  
 TATTOO /Z573  
 DHIA HERD # 31-15-1193 CONTROL # 1573  
 1-10 304 2 11190 4.8 533 3.9 435 96DCR 1457C  
 3-00 305 2 15420 4.7 727 3.9 597 98DCR 1993C  
 4-01 301 2 13220 5.2 682 4.2 559 94DCR 1870C  
 5-01 305 2 15470 5.2 798 4.0 614 98DCR 2126C  
 305 2X ME AVG 4L 14977M 746F 600P 2022C  
 2-07 80% 3-03 86% 6-10 90%  
 ST SR DF RA RW RL FA FU RH RUW UC UD TP TL RTR RTS  
 32 45 35 22 45 23 36 39 35 26 36 37 22 35 24  
 PPA -3796M -118F -78P / YD -2350M -89F -55P  
 CDCB PTA 04/01/2021 5RECS 50%R 11%ILE  
 -891M 0.03% -36F 0.06% -21P -156CM\$ -165NM\$ -187FM\$  
 0.5PL -1.1LIV 2.0DPR 2.5CCR 1.2HCR 2.97SCS -93GM\$  
 0.0MFV 0.1DAB 0.2KET 0.4MAS 0.3MET 0.2RPL 1.63HTI  
 AJCA 04/01/2021 PTAT 50%R 0.2 JUI 5.8 JPI 46%R -25

CLARESHOE LASTING LUCIOUS 78%  
 USA 067451356 GT8K BBR 100 JH1F JNSF  
 TATTOO /Z356  
 DHIA HERD # 31-15-1193 CONTROL # 1356  
 2-01 295 2 9660 4.5 430 3.8 365 97DCR 1195C  
 305 2X ME AVG 1L 12011M 534F 457P 1489C  
 PPA -4154M -179F -128P / YD -4102M -195F -127P  
 CDCB GPTA S 04/01/2021 1RECS 80%R 7%ILE  
 -1239M 0.07% -46F 0.05% -35P -254CM\$ -258NM\$ -268FM\$  
 0.5PL -2.6LIV 2.7DPR 2.8CCR -0.1HCR 2.93SCS -159GM\$  
 -0.2MFV -0.3DAB -0.5KET 1.6MAS -0.3MET 0.1RPL -1.24HTI  
 AJCA 04/01/2021 GPTAT 81%R 0.1 GJUI 4.1 GJPI 76%R -51  
 SIRE: TOLLENAARS LENNOX LASTING (TWIN) GJPI 15 11%ILE  
 NEXT DAM:  
 CLARESHOE IATOLA LIDIA 88%  
 2-11 305 2 13980 5.2 730 4.0 561 98DCR 1942C  
 SIRE: SC GOLD DUST PARAMOUNT IATOLA-ET GJPI -39 6%ILE  
 4TH DAM:  
 CLARESHOE LYNDON LIZA 87%  
 5-04 305 2 14890 5.0 748 3.7 557 98DCR 1927C

# LOT 100E CLARESHOE CHOICE CAMMIE JE840003149936188

BORN 05/04/2019 TATTOO /Z190 P3  
 FEMALE EFI 8.5% AMERICAN ID 2190/2190

SHOEMAKER, STEVEN R BREEDER & OWNER  
 SALEM, OH  
 330-207-5607

PA 102M 12F 5P  
 122CM\$ 118NM\$ 109FM\$  
 1.3PL -1.8DPR -2.2CCR -0.8HCR 2.94SCS  
 PA TYPE 1.1 JPI 40%R 20  
 ST SR DF RA RW RL FA FU  
 1.1 -0.6 1.2 H0.4 -0.1 P0.8 S0.8 1.8  
 RH RUW UC UD TP TL RTR RTS  
 1.7 0.7 0.3 S2.2 C1.2 S0.5

BRED: 08/10/2020 DUE: 05/16/2021 TO  
 PROGENESIS SKYLER-ET  
 JECAN000012672209 BBR 100 JH1F JNSF 200JE1132  
 CDCB GPTA S 04/01/2021 47DAUS 9HRDS 98%RIP  
 88%R 863M 0.16% 77F 96%ILE  
 88%R 0.00% 32P 522CM\$ 512NM\$ 492FM\$ 417GM\$  
 3.6PL 0.1LIV -1.6DPR -0.6CCR 2.2HCR 3.03SCS  
 0.1MFV 0.4DAB 0.8KET -3.1MAS 0.9MET 0.1RPL -1.21HTI  
 AJCA 04/01/2021 1DAUS  
 GPTAT 80%R 0.7 GJUI 5.3 GJPI 82%R 114  
 SELLING A GROUP OF 6 BRED HEIFERS LOT 100A-100F

SISTER(S):  
 CLARESHOE BARNABUS COLUMBIA 87%  
 4-00 305 2 19730 5.0 988 3.8 746 97DCR 2581C  
 CLARESHOE DILLAN CARA-P 87%  
 3-00 285 2 13140 5.9 770 4.2 552 97DCR 1912C  
 RANKS ON THE TOP 1-1/2% LIST FOR JPI

SIRE:  
 RIVER VALLEY CECE CHOICE  
 JE840003133234718 GT99K BBR 100 JH1F JNSF 200JE10027  
 CDCB GPTA S 04/01/2021 20DAUS 6HRDS 95%RIP  
 84%R 151M 0.00% 7F 31%ILE  
 85%R -0.02% 1P 128CM\$ 131NM\$ 141FM\$ 46GM\$  
 2.1PL -0.8LIV -3.3DPR -3.6CCR 1.1HCR 2.91SCS  
 0.1MFV 0.0DAB -0.1KET -0.6MAS 0.3MET -0.1RPL -0.13HTI  
 AJCA 04/01/2021 2DAUS  
 GPTAT 80%R 2.0 GJUI 24.3 GJPI 80%R 13

DAM:  
 CLARESHOE CRITIC CAMBRIA-P  
 USA 067461539 GT8K BBR 100 JH1F JNSC  
 TATTOO /Z539  
 DHIA HERD # 31-15-1193 CONTROL # 1539  
 1-11 275 2 11740 5.0 592 3.8 449 95DCR 1553C  
 2-10 270 2 14680 4.7 694 3.9 572 96DCR 1905C  
 3-09 305 2 15420 5.2 807 3.9 595 97DCR 2059C  
 4-10 280 2 12520 5.3 664 4.1 508 95DCR 1759C  
 305 2X ME AVG 5L 15647M 792F 600P 2058C

2-00 76% 3-04 84%  
 ST SR DF RA RW RL FA FU RH RUW UC UD TP TL RTR RTS  
 45 31 36 25 37 28 27 22 37 33 34 30 25 16 36 34  
 PPA -1124M 47F -7P / YD -726M 50F 10P  
 CDCB GPTA S 04/01/2021 5RECS 82%R 62%ILE  
 53M 0.06% 16F 0.03% 9P 116CM\$ 104NM\$ 77FM\$  
 0.5PL -2.4LIV -0.2DPR -0.7CCR -2.7HCR 2.97SCS 92GM\$  
 -0.4MFV -0.1DAB 0.1KET 0.0MAS -0.1MET -0.1RPL -4.43HTI  
 AJCA 04/01/2021 GPTAT 82%R 0.2 GJUI 3.1 GJPI 78%R 26

SISTER(S):  
 CLARESHOE METALICA CHARMING 80%  
 4-06 305 2 25150 5.0 1248 3.8 944 96DCR 3266C

IGL SANTANA TORPEDO-ET  
 JE840003125325348 GT80K BBR 100 JH1F JNSF 250JE1456  
 CDCB GPTA S 04/01/2021 1185DAUS 174HRDS 9%RIP  
 99%R 370M -0.07% 3F 19%ILE  
 99%R -0.03% 6P 60CM\$ 67NM\$ 83FM\$ -3GM\$  
 1.4PL -1.5LIV -2.9DPR -2.9CCR 0.8HCR 2.95SCS  
 0.1MFV 0.0DAB -0.2KET -0.1MAS 0.2MET -0.1RPL 0.58HTI  
 AJCA 04/01/2021 557DAUS  
 GPTAT 98%R 0.9 GJUI 14.9 GJPI 95%R 15  
 RIVER VALLEY AXIS CAMERON 1053-ET 82%  
 JE840003013097853 GT13K BBR 100 JH1F JNSF  
 DHIA HERD # 33-87-0722 CONTROL # 1053  
 PPA -864M -14F -31P / YD -2009M -60F -74P  
 CDCB GPTA S 04/01/2021 1RECS 84%R 65%ILE  
 415M -0.04% 12F -0.03% 9P 110CM\$ 114NM\$ 124FM\$  
 1.4PL -0.3LIV -2.7DPR -2.6CCR 1.1HCR 2.92SCS 38GM\$  
 0.1MFV 0.1DAB 0.0KET 0.4MAS 0.5MET 0.2RPL 2.45HTI  
 AJCA 04/01/2021 GPTAT 82%R 1.5 GJUI 9.2 GJPI 80%R 14

SCHULTZ LEGAL CRITIC-P  
 USA 117217618 GT50K BBR 100 JH1C JNSC 11JE1098  
 CDCB GPTA S 04/01/2021 4114DAUS 390HRDS 3%RIP  
 99%R -41M 0.05% 9F 41%ILE  
 99%R 0.03% 5P 174CM\$ 162NM\$ 136FM\$ 117GM\$  
 2.9PL 1.0LIV -0.6DPR -0.7CCR -2.0HCR 2.90SCS  
 -0.3MFV 0.2DAB 0.7KET 0.9MAS 0.2MET 0.0RPL 0.42HTI  
 AJCA 04/01/2021 2568DAUS  
 GPTAT 99%R 0.9 GJUI 9.4 GJPI 99%R 50  
 CLARSHOE PLUS CASSIE {6} 81%  
 USA 067421306  
 TATTOO /Z306  
 DHIA HERD # 31-15-1193 CONTROL # 1306  
 2-00 299 2 11650 4.8 565 3.9 453 96DCR 1533C  
 2-11 305 2 16820 4.9 816 4.1 686 97DCR 2261C  
 305 2X ME AVG 2L 17538M 838F 694P 2307C  
 PPA 595M 85F 66P / YD 868M 95F 72P  
 CDCB PTA 04/01/2021 2RECS 60%R 40%ILE  
 11M 0.11% 25F 0.06% 14P 47CM\$ 26NM\$ -21FM\$  
 -2.3PL -5.8LIV 0.5DPR 0.3CCR -2.1HCR 3.04SCS 59GM\$  
 -0.5MFV -0.4DAB -0.3KET -1.2MAS -0.4MET -0.1RPL -9.49HTI  
 AJCA 04/01/2021 PTAT 45%R -0.5 JUI -5.7 JPI 52%R 12  
 SIRE: SWEETIE PLUS IATOLAS BOLD {5} GJPI 4 15%ILE

NEXT DAM:  
 CLARESHOE LEXINGTON CHARITY 80%  
 3-00 252 2 11980 5.0 603 3.9 464 95DCR 1606C  
 SIRE: WOODSTOCK LEXINGTON-ET GJPI -23 6%ILE  
 4TH DAM:  
 CLARESHOE REBEL CARLY 90%  
 3-09 305 2 17680 4.8 842 3.8 668 98DCR 2274C

# LOT 100F CLARESHOE MANTRA SAMSONITE JE840003149936182

BORN 04/23/2019 TATTOO /Z184 P1  
 FEMALE EFI 8.6% AMERICAN ID 2184/2184

PA 129M -2F 5P  
 -86CM\$ -83NM\$ -77FM\$  
 0.9PL 0.8DPR 0.6CCR 1.4HCR 2.99SCS  
 PA TYPE 0.3 JPI 37%R -22  
 ST SR DF RA RW RL FA FU  
 -0.1 0.7 -0.2 L0.3 0.2 P0.3 S0.4 0.1  
 RH RUW UC UD TP TL RTR RTS  
 0.2 0.5 0.2 D0.3 W1.0 L0.0

BRED: 08/10/2020 DUE: 05/16/2021 TO  
 JX PVF WC ZINC {5}-ET  
 USA 119966684 BBR 100 JH1F JNSF 1JE1074  
 CDCB GPTA S 04/01/2021 17DAUS 6HRDS 100%RIP  
 85%R -41M 0.24% 50F 81%ILE  
 85%R 0.12% 23P 394CM\$ 354NM\$ 266FM\$ 297GM\$  
 2.0PL 1.8LIV -0.4DPR -0.4CCR 1.0HCR 2.95SCS  
 0.1MFV 0.5DAB 0.3KET 0.0MAS 0.1MET 0.0RPL 3.68HTI  
 AJCA 04/01/2021 8DAUS  
 GPTAT 82%R 0.7 GJUI 3.9 GJPI 79%R 88  
 SELLING A GROUP OF 6 BRED HEIFERS LOT 100A-100F

SISTER(S):  
 CLARESHOE VOLCANO SARGENTO 80%  
 3-00 305 2 19080 5.5 1040 3.6 687 97DCR 2375C

SIRE:  
 ERTL MANTRA  
 USA 067362213 GT50K BBR 100 JH1C JNSF 200JE180  
 CDCB GPTA S 04/01/2021 1674DAUS 477HRDS 2%RIP  
 99%R 300M -0.11% -9F 23%ILE  
 99%R 0.00% 10P 100CM\$ 96NM\$ 90FM\$ 35GM\$  
 1.5PL 3.4LIV -1.6DPR -2.7CCR 2.3HCR 2.91SCS  
 0.4MFV 0.4DAB 0.1KET 1.4MAS 0.6MET 0.3RPL 8.78HTI  
 AJCA 04/01/2021 931DAUS  
 GPTAT 98%R 1.0 GJUI 8.0 GJPI 97%R 13

DAM:  
 CLARESHOE SPECIAL FORCES SOPHIA  
 USA 067050978  
 TATTOO /978  
 DHIA HERD # 31-15-1193 CONTROL # 978  
 2-02 300 2 9990 4.8 477 3.7 366 97DCR 1265C  
 3-03 303 2 13870 4.7 652 3.6 505 98DCR 1743C  
 4-03 297 2 14660 4.8 701 3.8 555 98DCR 1892C  
 5-03 299 2 16550 4.7 777 3.9 642 97DCR 2135C  
 6-02 305 2 16640 4.9 811 3.8 625 97DCR 2162C  
 7-05 305 2 18080 4.9 888 3.8 689 98DCR 2377C  
 8-06 305 2 16980 4.8 807 3.8 637 97DCR 2175C  
 305 2X ME AVG 8L 15621M 741F 579P 1979C  
 2-06 81% 3-08 83% 9-02 86%  
 ST SR DF RA RW RL FA FU RH RUW UC UD TP TL RTR RTS  
 29 35 38 23 31 33 33 25 36 30 37 15 36 24 48 33  
 PPA -3272M -103F -98P / YD -2408M -82F -77P  
 CDCB PTA 04/01/2021 5RECS 60%R 7%ILE  
 -1077M 0.07% -38F 0.01% -37P -271CM\$ -262NM\$ -243FM\$  
 0.2PL 0.0LIV 3.2DPR 3.9CCR 0.4HCR 3.07SCS -160GM\$  
 0.0MFV -0.2DAB -0.3KET 1.5MAS 0.0MET 0.0RPL 1.33HTI  
 AJCA 04/01/2021 PTAT 55%R -0.5 JUI -8.4 JPI 52%R -57

SISTER(S):  
 CLARESHOE JUPITER SINOPE 83%  
 3-01 305 2 16970 4.9 833 4.0 677 97DCR 2274C  
 CLARESHOE DIMENSION SASSAFRAS 82%  
 3-09 247 2 16610 5.0 831 4.1 675 94DCR 2269C

SHOEMAKER, STEVEN R BREEDER & OWNER  
 SALEM, OH  
 330-207-5607

ALL LYNN'S LOUIE VALENTINO-ET  
 USA 116279413 GT50K BBR 100 JH1C JNSF 7JE1038  
 CDCB GPTA S 04/01/2021 21405DAUS 2404HRDS 5%RIP  
 99%R 270M -0.09% -7F 23%ILE  
 99%R -0.03% 4P 92CM\$ 97NM\$ 111FM\$ 21GM\$  
 2.6PL 3.4LIV -1.9DPR -2.7CCR -0.1HCR 2.96SCS  
 0.3MFV 0.6DAB 0.4KET 1.3MAS 1.0MET 0.3RPL 9.03HTI  
 AJCA 04/01/2021 9600DAUS  
 GPTAT 99%R 1.0 GJUI 6.5 GJPI 99%R 9  
 TJF/LEE ACTION MAMME 840-ET 90%  
 USA 116435295 GT3K BBR 100 JH1F JNSF  
 TATTOO /T840  
 DHIA HERD # 31-59-0001 CONTROL # 840  
 2-02 286 3 18700 4.6 860 3.4 640 88DCR 2211C  
 3-01 263 3 20290 4.3 873 3.6 735 93DCR 2416C  
 4-05 305 2 20350 4.6 937 3.2 660 71DCR 2278C  
 5-08 305 2 16140 4.6 742 3.7 594 78DCR 2011C  
 305 2X ME AVG 4L 19682M 900F 699P 2368C  
 PPA 577M -27F 7P / YD -61M -27F -3P  
 CDCB GPTA S 04/01/2021 3RECS 85%R 25%ILE  
 -397M -0.03% -25F 0.01% -12P -39CM\$ -39NM\$ -39FM\$  
 1.3PL 3.1LIV 0.8DPR 0.6CCR 2.3HCR 2.99SCS -24GM\$  
 0.2MFV 0.4DAB 0.2KET 1.0MAS 0.4MET 0.2RPL 6.07HTI  
 AJCA 04/01/2021 GPTAT 82%R 0.6 GJUI 4.8 GJPI 81%R -6

BW SPECIAL FORCES  
 USA 113245268 GT50K BBR 100 JH1C JNSF 203JE504  
 CDCB GPTA S 04/01/2021 2415DAUS 241HRDS 5%RIP  
 99%R -1050M 0.04% -43F 1%ILE  
 99%R -0.01% -41P -377CM\$ -359NM\$ -322FM\$ -227GM\$  
 -3.1PL -0.7LIV 2.9DPR 4.2CCR 1.2HCR 3.10SCS  
 -0.1MFV -0.1DAB -0.7KET 2.4MAS -0.3MET 0.0RPL 1.75HTI  
 AJCA 04/01/2021 1290DAUS  
 GPTAT 99%R -0.4 GJUI -5.9 GJPI 98%R -82

CLARESHOE MILITA SADIE 82%  
 USA 067019790  
 DHIA HERD # 31-15-1193 CONTROL # 790  
 2-00 305 2 13510 4.4 594 3.6 484 97DCR 1621C  
 3-02 305 2 17200 4.5 776 3.5 608 98DCR 2083C  
 4-05 299 2 17850 4.1 730 3.5 620 98DCR 2027C  
 5-05 305 2 16260 4.2 683 3.5 573 98DCR 1887C  
 6-06 305 2 17150 4.2 714 3.5 599 98DCR 1972C  
 7-07 305 2 18390 4.6 846 3.4 624 97DCR 2156C  
 8-11 235 2 13150 3.8 500 3.4 451 94DCR 1425C  
 305 2X ME AVG 7L 17169M 730F 599P 1987C  
 PPA -223M -61F -22P / YD -578M -36F -25P  
 CDCB PTA 04/01/2021 5RECS 64%R 13%ILE  
 -556M 0.04% -19F 0.01% -18P -144CM\$ -140NM\$ -133FM\$  
 0.8PL 0.1LIV 3.2DPR 3.0CCR -0.4HCR 3.09SCS -64GM\$  
 0.0MFV -0.3DAB 0.1KET 0.6MAS 0.2MET 0.1RPL -0.06HTI  
 AJCA 04/01/2021 PTAT 57%R -1.0 JUI -14.1 JPI 55%R -82  
 SIRE: SUNSET CANYON RP MILITIA-ET GJPI -15 9%ILE

SISTER(S):  
 CLARESHOE EXCITATION SERENA 83%  
 4-10 305 2 15520 4.8 746 3.8 589 97DCR 2011C

NEXT DAM:  
 CLARESHOE ROULETTE SYLVIA 77%  
 1-10 305 2 11290 5.0 564 3.5 394 94DCR 1361C  
 SIRE: BUSH RIVER AVERY ROULETTE-ET GJPI -18 5%ILE

4TH DAM:  
 CLARESHOE MONTANA SARENA 85%  
 5-04 305 2 20670 4.7 965 3.6 751 94DCR 2585C

# LOT 101A CLARESHOE BARNABUS RHIANNA {6} JE840003129886798

BORN 09/21/2019 TATTOO /Z316 P1  
 FEMALE EFI 8.7% AMERICAN ID 2316/2316

SHOEMAKER, STEVEN R BREEDER & OWNER  
 SALEM, OH  
 330-207-5607

PA -203M -9F -7P  
 -46CM\$ -44NM\$ -39FM\$  
 0.2PL -0.4DPR -0.1CCR 1.3HCR 3.05SCS  
 PA TYPE 0.8 JPI 45%R -11  
 ST SR DF RA RW RL FA FU  
 -0.2 -0.2 1.0 H0.3 -0.3 P0.4 S0.2 0.2  
 RH RUW UC UD TP TL RTR RTS  
 0.6 0.9 0.7 S0.5 C1.3 S0.7

HEARTLAND MERCHANT TOPEKA-ET  
 USA 067332021 GT50K BBR 100 JH1F JNSF 7JE1169  
 CDCB GPTA S 04/01/2021 12963DAUS 1529HRDS 4%RIP  
 99%R -20M 0.12% 24F 11%ILE  
 99%R 0.03% 5P -16CM\$ -21NM\$ -34FM\$ -92GM\$  
 -1.6PL -6.4LIV -4.2DPR -4.7CCR -1.2HCR 3.21SCS  
 -0.2MFV -0.3DAB 0.8KET 0.6MAS 0.3MET 0.3RPL -1.03HTI  
 AJCA 04/01/2021 4956DAUS  
 GPTAT 99%R 1.2 GJUI 9.0 GJPI 99%R -27  
 JARS OF CLAY VALENTINO BRIDGET-P 91%  
 USA 067243298 GT50K BBR 100 JH1F JNSF  
 DHIA HERD # 93-54-0855 CONTROL # 3298  
 1-09 305 3 20640 4.3 893 3.3 684 95DCR 2362C  
 2-11 305 3 26210 4.6 1194 3.4 903 83DCR 3120C  
 305 2X ME AVG 2L 24711M 1102F 849P 2923C  
 PPA 4289M 98F 96P / YD 3080M 55F 56P  
 CDCB GPTA S 04/01/2021 2RECS 93%R 87%ILE  
 896M -0.14% 13F -0.06% 19P 201CM\$ 211NM\$ 235FM\$  
 2.1PL 1.1LIV -2.1DPR -1.8CCR 1.0HCR 2.89SCS 135GM\$  
 0.2MFV 0.4DAB 0.0KET -0.4MAS 1.1MET 0.0RPL 3.50HTI  
 AJCA 04/01/2021 GPTAT 91%R 1.2 GJUI 11.7 GJPI 89%R 33

BRED: 11/09/2020 DUE: 08/15/2021 TO  
 VICTORY S-S-I MIAMI FRINGE-ET  
 JE840003151456032 BBR 100 JH1F JNSF 7JE1822  
 CDCB GPTA S 04/01/2021 0%RIP  
 74%R 385M 0.08% 36F 93%ILE  
 74%R 0.06% 27P 487CM\$ 459NM\$ 401FM\$ 418GM\$  
 5.2PL 3.0LIV 1.1DPR 1.7CCR 1.5HCR 2.88SCS  
 0.0MFV 0.4DAB 0.2KET 0.2MAS 0.1MET -0.1RPL 2.39HTI  
 AJCA 04/01/2021 ODAUS  
 GPTAT 77%R 1.2 GJUI 11.8 GJPI 70%R 119

BRED USING SEXED SEMEN

SELLING A GROUP OF 7 BRED HEIFERS LOT 101A-101G

SISTER(S):  
 CLARESHOE IRWIN REAGAN {6} 87%  
 3-04 305 2 17230 4.3 743 3.7 632 97DCR 2066C  
 CLARESHOE GAMGEE RECKLESS {6} 90%  
 2-11 303 2 15310 5.5 838 4.0 607 98DCR 2101C  
 CLARESHOE DILLAN RAPUNZEL {6} 83%  
 3-02 305 2 15170 5.1 779 3.9 586 98DCR 2028C

SIRE:  
 JARS OF CLAY BARNABAS  
 USA 067342492 GT80K BBR 100 JH1F JNSF 7JE1294  
 CDCB GPTA S 04/01/2021 6163DAUS 991HRDS 17%RIP  
 99%R 220M 0.00% 10F 14%ILE  
 99%R -0.01% 5P 38CM\$ 41NM\$ 49FM\$ -28GM\$  
 0.2PL -3.4LIV -3.5DPR -3.6CCR 0.9HCR 3.06SCS  
 -0.1MFV -0.1DAB 0.3KET 0.3MAS 0.7MET 0.2RPL -0.19HTI  
 AJCA 04/01/2021 2763DAUS  
 GPTAT 99%R 1.7 GJUI 11.1 GJPI 99%R -16

DAM:  
 CLARESHOE LEGAL RAISIN {5}  
 USA 067421320 GT8K BBR 100 JH1F JNSF  
 TATTOO /Z320  
 DHIA HERD # 31-15-1193 CONTROL # 1320  
 1-11 297 2 12230 4.8 590 3.8 462 96DCR 1585C  
 2-11 266 2 12800 5.1 651 4.1 520 96DCR 1765C  
 3-10 305 2 16220 4.9 800 3.8 624 97DCR 2146C  
 4-11 305 2 14590 5.1 737 4.0 580 97DCR 1985C  
 6-00 305 2 14540 4.5 648 4.1 589 97DCR 1858C  
 7-00 292 2 14040 4.9 691 4.0 563 96DCR 1889C  
 8-00 305 2 15370 5.1 782 3.9 594 97DCR 2056C  
 305 2X ME AVG 7L 16358M 790F 631P 2135C

2-02 85% 3-04 86%  
 ST SR DF RA RW RL FA FU RH RUW UC UD TP TL RTR RTS  
 33 34 32 20 41 32 28 38 37 36 21 37 44 22 46 36  
 PPA -1318M -8F -15P / YD -1187M -19F -25P  
 CDCB GPTA S 04/01/2021 5RECS 84%R 14%ILE  
 -625M 0.01% -28F 0.02% -19P -130CM\$ -129NM\$ -127FM\$  
 0.1PL 0.2LIV 2.7DPR 3.5CCR 1.7HCR 3.04SCS -43GM\$  
 0.1MFV 0.1DAB 0.3KET 0.7MAS 0.5MET 0.1RPL 3.29HTI  
 AJCA 04/01/2021 GPTAT 82%R -0.2 GJUI 0.1 GJPI 79%R -6

SISTER(S):  
 CLARESHOE BLACKSTONE ROCHELLE {5} 83%  
 1-11 305 2 18990 5.2 979 3.8 717 97DCR 2481C

TOLLENAARS IMPULS LEGAL 233-ET  
 USA 061929249 GTHD BBR 100 JH1C JNSC 29JE3506  
 CDCB GPTA S 04/01/2021 13636DAUS 1626HRDS 5%RIP  
 99%R -124M -0.07% -21F 10%ILE  
 99%R 0.01% -2P -39CM\$ -41NM\$ -47FM\$ 3GM\$  
 0.5PL 0.4LIV 1.4DPR 2.3CCR 2.4HCR 3.00SCS  
 0.2MFV 0.4DAB 0.9KET -0.8MAS 0.9MET 0.2RPL 3.98HTI  
 AJCA 04/01/2021 6027DAUS  
 GPTAT 99%R 0.1 GJUI 2.3 GJPI 99%R 12

CLARESHOE COUNTRY RENAE {4} 90%  
 USA 067032903  
 DHIA HERD # 31-15-1193 CONTROL # 903  
 1-11 275 2 11660 5.2 602 3.7 437 96DCR 1512C  
 2-10 301 2 13580 5.6 762 3.9 528 98DCR 1827C  
 4-10 305 2 13970 4.8 669 3.8 535 98DCR 1813C  
 305 2X ME AVG 4L 16067M 821F 604P 2082C  
 PPA -1709M 23F -32P / YD -1910M -18F -47P  
 CDCB PTA 04/01/2021 5RECS 62%R 17%ILE  
 -1012M 0.15% -18F 0.05% -27P -97CM\$ -102NM\$ -114FM\$  
 0.3PL 0.6LIV 2.0DPR 2.4CCR 0.6HCR 2.99SCS -40GM\$  
 -0.1MFV 0.0DAB -0.1KET 1.0MAS -0.2MET 0.0RPL 0.55HTI  
 AJCA 04/01/2021 PTAT 55%R 0.0 JUI 3.8 JPI 53%R -18  
 SIRE: BW COUNTRY-ET GJPI -34 5%ILE

NEXT DAM:  
 CLARESHOE CHAIRMAN RIVIERA {3} 85%  
 4-04 305 2 18870 5.9 1118 3.9 737 98DCR 2551C  
 SIRE: GIPRAT BELLES CHAIRMAN-ET GJPI -93 1%ILE  
 4TH DAM:  
 CLARESHOE MONTANA RACHAEL {2} 90%  
 4-01 305 2 16430 4.3 699 3.7 607 94DCR 1961C

# LOT 101B CLARESHOE KINGSTON PRIDE JE840003129886794

BORN 09/15/2019 TATTOO /Z312 P4  
 FEMALE EFI 8.3% AMERICAN ID 2312/2312

SHOEMAKER, STEVEN R BREEDER & OWNER  
 SALEM, OH  
 330-207-5607

PA -198M 37F 14P  
 209CM\$ 178NM\$ 108FM\$  
 -0.8PL -1.1DPR -0.7CCR -0.9HCR 3.00SCS  
 PA TYPE 0.5 JPI 34%R 36  
 ST SR DF RA RW RL FA FU  
 0.3 0.4 0.4 H0.7 0.7 P0.5 S0.5 1.2  
 RH RUW UC UD TP TL RTR RTS  
 0.4 0.5 0.6 S0.4 C1.2 L0.9

STEINHAUERS SAMSON LEMONHEAD  
 USA 118662185 GT80K BBR 100 JH1F JNSF 14JE760  
 CDCB GPTA S 04/01/2021 7904DAUS 978HRDS 21%RIP  
 99%R -371M 0.18% 19F 45%ILE  
 99%R 0.08% 3P 212CM\$ 186NM\$ 130FM\$ 183GM\$  
 1.7PL 0.7LIV 0.8DPR 1.8CCR 0.0HCR 2.83SCS  
 -0.2MFV 0.0DAB -1.4KET 1.1MAS 0.7MET 0.0RPL -1.59HTI  
 AJCA 04/01/2021 3461DAUS  
 GPTAT 99%R 1.0 GJUI 6.7 GJPI 99%R 38  
 SHAN-MAR HILARIO CHARLENE-ET 90%  
 USA 067180910 GT8K BBR 100 JH1F JNSF  
 DHIA HERD # 23-03-0154 CONTROL # 910  
 2-02 305 2 17880 5.7 1021 4.2 744 101DCR 2577C  
 3-08 305 2 21320 6.2 1321 4.2 904 102DCR 3132C  
 4-10 305 2 19200 6.3 1210 4.4 845 102DCR 2929C  
 305 2X ME AVG 4L 19559M 1157F 824P 2854C  
 PPA 160M 212F 106P / YD -235M 150F 73P  
 CDCB GPTA S 04/01/2021 4RECS 90%R 97%ILE  
 -414M 0.35% 52F 0.19% 24P 370CM\$ 315NM\$ 192FM\$  
 0.5PL 0.1LIV -0.1DPR -0.7CCR -0.1HCR 3.17SCS 283GM\$  
 0.0MFV 0.2DAB -0.1KET -1.6MAS 0.0MET 0.1RPL -1.94HTI  
 AJCA 04/01/2021 GPTAT 86%R 0.6 GJUI -0.3 GJPI 84%R 77

BRED: 11/18/2020 DUE: 08/24/2021 TO  
 JX RIVER VALLEY CHIEF {6}-ET  
 USA 075341195 BBR 100 JH1F JNSF 777JE10034  
 CDCB GPTA S 04/01/2021 0%RIP  
 77%R 844M 0.07% 57F 93%ILE  
 77%R 0.01% 33P 453CM\$ 439NM\$ 410FM\$ 399GM\$  
 2.9PL -2.0LIV -0.2DPR 0.7CCR 2.5HCR 2.93SCS  
 0.0MFV -0.1DAB 0.0KET -1.5MAS -0.3MET 0.1RPL -3.11HTI  
 AJCA 04/01/2021 0DAUS  
 GPTAT 79%R 1.4 GJUI 7.9 GJPI 74%R 120

BRED USING SEXED SEMEN

SELLING A GROUP OF 7 BRED HEIFERS LOT 101A-101G

SISTER(S):  
 CLARESHOE STRIKER PENNY 83%

SIRE:  
 SHAN-MAR LEMONHEAD KINGSTON-ET  
 USA 067460159 GT50K BBR 100 JH1F JNSF 14JE760  
 CDCB GPTA S 04/01/2021 321DAUS 37HRDS 86%RIP  
 96%R -635M 0.35% 41F 55%ILE  
 96%R 0.17% 11P 277CM\$ 228NM\$ 120FM\$ 206GM\$  
 -0.2PL -0.2LIV -0.2DPR -0.3CCR -1.3HCR 2.96SCS  
 -0.1MFV 0.1DAB -0.8KET -1.2MAS 0.2MET 0.1RPL -3.51HTI  
 AJCA 04/01/2021 70DAUS  
 GPTAT 91%R 1.0 GJUI 3.9 GJPI 90%R 50

DAM:  
 CLARESHOE SPARTAN PIXIE-P  
 JE840003137576638  
 TATTOO /Z929  
 DHIA HERD # 31-15-1193 CONTROL # 1929  
 1-10 287 2 13550 5.6 759 3.9 532 95DCR 1841C  
 2-10 284 2 14330 5.3 758 4.0 571 98DCR 1977C  
 305 2X ME AVG 2L 18302M 969F 712P 2464C  
 2-07 78% 3-02 82%  
 ST SR DF RA RW RL FA FU RH RUW UC UD TP TL RTR RTS  
 35 37 32 12 35 24 34 35 34 36 45 28 41 25 45 38  
 PPA 886M 148F 59P / YD 689M 111F 48P  
 CDCB PTA 04/01/2021 3RECS 56%R 68%ILE  
 239M 0.10% 33F 0.03% 16P 140CM\$ 127NM\$ 96FM\$  
 -1.3PL -1.7LIV -2.0DPR -1.0CCR -0.5HCR 3.03SCS 83GM\$  
 -0.1MFV -0.1DAB -0.2KET -1.1MAS 0.5MET 0.0RPL -3.45HTI  
 AJCA 04/01/2021 PTAT 50%R 0.0 JUI 4.5 JPI 47%R 22

SISTER(S):  
 CLARESHOE MESCHACH PERIWINKLE 86%  
 3-01 305 2 19120 6.5 1236 4.0 764 97DCR 2645C

KASH-IN SPARTAN {6}-P-ET  
 USA 067253444 GT80K BBR 100 JH1F JNSF 7JE1368  
 CDCB GPTA S 04/01/2021 388DAUS 89HRDS 4%RIP  
 98%R 1459M -0.17% 31F 34%ILE  
 98%R -0.09% 33P 123CM\$ 141NM\$ 182FM\$ 83GM\$  
 -1.3PL -3.8LIV -2.5DPR -2.1CCR -2.7HCR 3.08SCS  
 -0.2MFV -0.2DAB -0.2KET -2.8MAS 0.9MET -0.2RPL -7.85HTI  
 AJCA 04/01/2021 137DAUS  
 GPTAT 95%R 0.7 GJUI 3.8 GJPI 94%R 16

CLARESHOE ECLIPES PEPSI-P 82%  
 USA 067451325  
 TATTOO /Z325  
 DHIA HERD # 31-15-1193 CONTROL # 1325  
 1-11 300 2 10360 5.3 550 4.0 418 97DCR 1447C  
 3-01 289 2 15480 5.2 800 4.1 631 97DCR 2158C  
 4-00 305 2 15890 5.6 895 4.2 674 97DCR 2335C  
 5-00 305 2 16580 5.4 894 4.1 678 97DCR 2348C  
 305 2X ME AVG 4L 15689M 832F 642P 2212C  
 PPA -2501M 30F -21P / YD -2297M 27F -24P  
 CDCB PTA 04/01/2021 4RECS 59%R 20%ILE  
 -1016M 0.29% 9F 0.12% -12P -45CM\$ -76NM\$ -144FM\$  
 -1.6PL 0.4LIV -1.7DPR -0.4CCR 1.6HCR 2.93SCS -99GM\$  
 0.0MFV 0.0DAB -0.1KET 0.6MAS 0.2MET 0.1RPL 1.05HTI  
 AJCA 04/01/2021 PTAT 53%R -0.4 JUI -5.6 JPI 51%R -26  
 SIRE: MAACK DAIRY ECLIPES-P-ET GJPI -90 3%ILE

SISTER(S):  
 CLARESHOE VIRGIL DAISY 80%  
 2-11 305 2 18270 4.6 836 3.7 679 97DCR 2280C

NEXT DAM:  
 CLARESHOE ABE TIFFANY {6} 81%  
 5-04 305 2 17240 4.6 796 3.8 648 98DCR 2173C  
 SIRE: AHLEM LEMVIG ABE {6}-ET GJPI 25 14%ILE

4TH DAM:  
 CLARESHOE MANNIX TORY {5} 68%  
 2-03 193 2 2900 4.2 122 3.6 104 80DCR 339C

# LOT 101C CLARESHOE OLIVER TEDDY-P JE840003129886788

BORN 08/08/2019 TATTOO /Z306 P2  
 FEMALE EFI 8.8% AMERICAN ID 2306/2306

SHOEMAKER, STEVEN R BREEDER & OWNER  
 SALEM, OH  
 330-207-5607

PA 315M 8F 5P  
 98CM\$ 108NM\$ 127FM\$  
 0.7PL -1.8DPR -1.9CCR -0.6HCR 3.08SCS  
 PA TYPE 1.4 JPI 36%R 14  
 ST SR DF RA RW RL FA FU  
 0.3 -0.1 1.2 L1.0 0.0 P0.5 S0.5 0.9  
 RH RUW UC UD TP TL RTR RTS  
 2.3 1.4 0.8 S1.6 C0.6 L0.4

BRED: 10/05/2020 DUE: 07/11/2021 TO  
 PINE-TREE CHROME NAVIDAD {6}-ET  
 USA 067771942 BBR 100 JH1F JNSF A2A2 7JE1792  
 CDCB GPTA S 04/01/2021 0%RIP  
 78%R 874M 0.07% 58F 93%ILE  
 78%R 0.04% 42P 452CM\$ 426NM\$ 370FM\$ 366GM\$  
 1.9PL -1.1LIV -1.0DPR -0.3CCR 2.2HCR 2.98SCS  
 -0.1MFV 0.2DAB 0.3KET -1.9MAS -0.1MET 0.1RPL -3.00HTI  
 AJCA 04/01/2021 ODAUS  
 GPTAT 79%R 1.4 GJUI 5.7 GJPI 74%R 115

BRED USING SEXED SEMEN

SELLING A GROUP OF 7 BRED HEIFERS LOT 101A-101G

SIRE:  
 DUTCH HOLLOW OLIVER-P  
 USA 067184544 GT50K BBR 100 JH1F JNSF 7JE1219  
 CDCB GPTA S 04/01/2021 7800DAUS 1067HRDS 33%RIP  
 99%R 316M 0.01% 18F 30%ILE  
 99%R -0.04% 3P 118CM\$ 129NM\$ 152FM\$ 72GM\$  
 0.6PL 0.2LIV -1.9DPR -2.3CCR -1.5HCR 3.02SCS  
 0.1MFV 0.3DAB 0.5KET -2.2MAS 0.1MET 0.1RPL -0.75HTI  
 AJCA 04/01/2021 3011DAUS  
 GPTAT 99%R 1.5 GJUI 11.7 GJPI 99%R 13

DAM:

JX CLARESHOE GOLDFRAPP TORONTO {6}-P  
 JE840003137576686  
 TATTOO /Z977  
 DHIA HERD # 31-15-1193 CONTROL # 1977  
 2-00 305 2 15130 4.5 674 3.5 527 97DCR 1807C  
 305 2X ME AVG 1L 20010M 871F 692P 2351C  
 2-05 88% 3-07 90%  
 ST SR DF RA RW RL FA FU RH RUW UC UD TP TL RTR RTS  
 36 32 44 20 43 26 35 39 36 39 36 32 23 42 33 36  
 PPA 1011M -2F 11P / YD 944M -4F 14P  
 CDCB PTA 04/01/2021 2RECS 53%R 56%ILE  
 313M -0.08% -3F -0.03% 6P 78CM\$ 86NM\$ 102FM\$  
 0.7PL 1.0LIV -1.6DPR -1.5CCR 0.3HCR 3.14SCS 48GM\$  
 0.0MFV 0.1DAB 0.3KET 1.6MAS 0.5MET 0.2RPL 3.92HTI  
 AJCA 04/01/2021 PTAT 48%R 1.3 JUI 13.8 JPI 44%R 14

SISTER(S):

CLARESHOE DILLAN TIFFIN-P 80%  
 3-02 305 2 19430 4.8 936 3.6 706 97DCR 2441C

ALL LYNN'S LOUIE VALENTINO-ET  
 USA 116279413 GT50K BBR 100 JH1C JNSF 7JE1038  
 CDCB GPTA S 04/01/2021 21405DAUS 2404HRDS 5%RIP  
 99%R 270M -0.09% -7F 23%ILE  
 99%R -0.03% 4P 92CM\$ 97NM\$ 111FM\$ 21GM\$  
 2.6PL 3.4LIV -1.9DPR -2.7CCR -0.1HCR 2.96SCS  
 0.3MFV 0.6DAB 0.4KET 1.3MAS 1.0MET 0.3RPL 9.03HTI  
 AJCA 04/01/2021 9600DAUS  
 GPTAT 99%R 1.0 GJUI 6.5 GJPI 99%R 9

DUTCH HOLLOW MIK OLIVE-P 93%  
 USA 116469076 GT8K BBR 100 JH1F JNSF  
 TATTOO E799/E799

DHIA HERD # 21-10-0357 CONTROL # 3799  
 5-03 305 3 21260 5.3 1131 3.3 712 101DCR 2459C  
 6-08 305 3 24000 5.3 1277 3.4 818 102DCR 2826C  
 7-08 305 3 27650 4.7 1302 3.4 953 102DCR 3293C  
 10-02 211 3 20630 4.8 999 3.0 612 97DCR 2109C  
 305 2X ME AVG 6L 20770M 1139F 721P 2493C  
 PPA -854M 68F -23P / YD -1712M 36F -43P  
 CDCB GPTA S 04/01/2021 5RECS 89%R 50%ILE  
 -491M 0.21% 19F 0.02% -14P 68CM\$ 65NM\$ 61FM\$  
 -0.7PL -0.5LIV -0.1DPR -0.2CCR 0.3HCR 2.94SCS 71GM\$  
 -0.1MFV 0.0DAB -0.2KET -1.1MAS 0.0MET 0.1RPL -3.11HTI  
 AJCA 04/01/2021 GPTAT 86%R 1.2 GJUI 14.1 GJPI 84%R 0

JX SEXING DAVID GOLDFRAPP {5}-P-ET  
 JE840003008461693 GT BBR 100 JH1C JNSF 151JE23  
 CDCB GPTA S 04/01/2021 445DAUS 116HRDS 4%RIP  
 97%R 644M -0.17% -6F 14%ILE  
 97%R -0.02% 19P 29CM\$ 34NM\$ 42FM\$ -57GM\$  
 0.2PL 1.0LIV -3.7DPR -4.2CCR 0.3HCR 3.21SCS  
 0.0MFV 0.3DAB 0.4KET 1.6MAS 0.7MET 0.3RPL 5.08HTI  
 AJCA 04/01/2021 131DAUS  
 GPTAT 95%R 0.8 GJUI 8.3 GJPI 93%R 9

CLARESHOE CRITIQUE TRESSA-P 81%  
 USA 067571700  
 TATTOO /Z700

DHIA HERD # 31-15-1193 CONTROL # 1700  
 2-00 269 2 13010 4.6 595 3.6 474 93DCR 1609C  
 2-11 304 2 15390 4.6 712 3.8 585 97DCR 1952C  
 305 2X ME AVG 2L 18748M 846F 688P 2308C  
 PPA 503M 25F 15P / YD 33M 8F -2P  
 CDCB PTA 04/01/2021 2RECS 58%R 48%ILE  
 -150M 0.04% 1F -0.01% -7P 50CM\$ 55NM\$ 65FM\$  
 1.3PL 1.0LIV 0.4DPR 0.8CCR 0.3HCR 3.04SCS 58GM\$  
 -0.1MFV -0.1DAB 0.1KET 1.6MAS 0.3MET 0.2RPL 1.69HTI  
 AJCA 04/01/2021 PTAT 52%R 0.1 JUI 4.2 JPI 47%R 12  
 SIRE: JER-Z-BOYZ CRITIQUE-P-ET GJPI 61 54%ILE

NEXT DAM:

CLARESHOE DEACON TORI 78%  
 2-11 305 2 16200 4.0 656 3.3 529 98DCR 1780C  
 SIRE: FAIRWAY TOPKICK DEACON-P GJPI -73 5%ILE

4TH DAM:

CLARESHOE DISTINCTION TRIXIE 76%  
 5-11 305 2 23910 3.8 916 3.4 801 98DCR 2574C

LOT 101D JX CLARESHOE KINGSTON TEA KETTLE {5} JE840003129886787

BORN 08/04/2019 TATTOO /Z305 P2  
 FEMALE EFI 8.6% AMERICAN ID 2305/2305

SHOEMAKER, STEVEN R BREEDER & OWNER  
 SALEM, OH  
 330-207-5607

PA -393M 24F 2P  
 129CM\$ 109NM\$ 63FM\$  
 -0.3PL -0.6DPR -1.0CCR -0.8HCR 3.05SCS  
 PA TYPE 0.8 JPI 34%R 14  
 ST SR DF RA RW RL FA FU  
 0.4 0.4 0.4 H0.5 0.7 P0.2 S0.8 1.2  
 RH RUW UC UD TP TL RTR RTS  
 0.3 -0.1 0.7 S0.5 C0.9 L0.7

STEINHAUERS SAMSON LEMONHEAD  
 USA 118662185 GT80K BBR 100 JH1F JNSF 14JE670  
 CDCB GPTA S 04/01/2021 7904DAUS 978HRDS 21%RIP  
 99%R -371M 0.18% 19F 45%ILE  
 99%R 0.08% 3P 212CM\$ 186NM\$ 130FM\$ 183GM\$  
 1.7PL 0.7LIV 0.8DPR 1.8CCR 0.0HCR 2.83SCS  
 -0.2MFV 0.0DAB -1.4KET 1.1MAS 0.7MET 0.0RPL -1.59HTI  
 AJCA 04/01/2021 3461DAUS  
 GPTAT 99%R 1.0 GJUI 6.7 GJPI 99%R 38  
 SHAN-MAR HILARIO CHARLENE-ET 90%  
 USA 067180910 GT8K BBR 100 JH1F JNSF  
 DHIA HERD # 23-03-0154 CONTROL # 910  
 2-02 305 2 17880 5.7 1021 4.2 744 101DCR 2577C  
 3-08 305 2 21320 6.2 1321 4.2 904 102DCR 3132C  
 4-10 305 2 19200 6.3 1210 4.4 845 102DCR 2929C  
 305 2X ME AVG 4L 19559M 1157F 824P 2854C  
 PPA 160M 212F 106P / YD -235M 150F 73P  
 CDCB GPTA S 04/01/2021 4RECS 90%R 97%ILE  
 -414M 0.35% 52F 0.19% 24P 370CM\$ 315NM\$ 192FM\$  
 0.5PL 0.1LIV -0.1DPR -0.7CCR -0.1HCR 3.17SCS 283GM\$  
 0.0MFV 0.2DAB -0.1KET -1.6MAS 0.0MET 0.1RPL -1.94HTI  
 AJCA 04/01/2021 GPTAT 86%R 0.6 GJUI -0.3 GJPI 84%R 77

BRED: 10/05/2020 DUE: 07/11/2021 TO  
 SEXING HUXFORD-ET  
 JE840003203845449 BBR 100 JH1F JNSF A2A2 551JE1765  
 CDCB GPTA S 04/01/2021 0%RIP  
 77%R 870M -0.01% 41F 90%ILE  
 77%R 0.02% 37P 424CM\$ 405NM\$ 365FM\$ 382GM\$  
 3.3PL 0.8LIV 1.0DPR 2.3CCR 3.7HCR 2.94SCS  
 0.1MFV 0.4DAB -0.2KET -2.5MAS 0.4MET -0.4RPL -1.90HTI  
 AJCA 04/01/2021 ODAUS  
 GPTAT 79%R 1.0 GJUI 7.5 GJPI 74%R 108  
 BRED USING SEXED SEMEN  
 SELLING A GROUP OF 7 BRED HEIFERS LOT 101A-101G

SIRE:  
 SHAN-MAR LEMONHEAD KINGSTON-ET  
 USA 067460159 GT50K BBR 100 JH1F JNSF 14JE760  
 CDCB GPTA S 04/01/2021 321DAUS 37HRDS 86%RIP  
 96%R -635M 0.35% 41F 55%ILE  
 96%R 0.17% 11P 277CM\$ 228NM\$ 120FM\$ 206GM\$  
 -0.2PL -0.2LIV -0.2DPR -0.3CCR -1.3HCR 2.96SCS  
 -0.1MFV 0.1DAB -0.8KET -1.2MAS 0.2MET 0.1RPL -3.51HTI  
 AJCA 04/01/2021 70DAUS  
 GPTAT 91%R 1.0 GJUI 3.9 GJPI 90%R 50

JX FARIA BROTHERS OMAR {3}-ET  
 JE840003011609997 GT50K BBR 93 JH1F JNSF 1JE888  
 CDCB GPTA S 04/01/2021 725DAUS 49HRDS 15%RIP  
 98%R -25M 0.16% 33F 11%ILE  
 98%R -0.01% -4P -34CM\$ -24NM\$ -5FM\$ -109GM\$  
 -3.2PL -0.3LIV -4.1DPR -5.6CCR -0.6HCR 3.23SCS  
 0.2MFV 0.4DAB -0.2KET -1.1MAS 0.0MET 0.1RPL 1.71HTI  
 AJCA 04/01/2021 15DAUS  
 GPTAT 84%R 0.6 GJUI 2.2 GJPI 95%R -39

DAM:  
 JX CLARESHOE OMAR TESSA {4}  
 JE840003137576633  
 TATTOO /Z924  
 DHIA HERD # 31-15-1193 CONTROL # 1924  
 1-10 302 2 12970 5.0 647 3.7 479 96DCR 1657C  
 2-10 305 2 16770 4.8 797 3.5 589 98DCR 2036C  
 305 2X ME AVG 2L 19078M 904F 674P 2328C  
 1-11 80% 3-03 82%  
 ST SR DF RA RW RL FA FU RH RUW UC UD TP TL RTR RTS  
 39 31 34 25 26 21 21 38 39 25 38 31 39 21 48 24  
 PPA -201M 11F -30P / YD 60M 19F -15P  
 CDCB PTA 04/01/2021 3RECS 54%R 31%ILE  
 -151M 0.07% 7F -0.01% -8P -20CM\$ -11NM\$ 5FM\$  
 -0.4PL 0.7LIV -1.0DPR -1.7CCR -0.3HCR 3.13SCS -36GM\$  
 0.1MFV 0.2DAB 0.0KET 0.2MAS 0.3MET 0.2RPL 2.49HTI  
 AJCA 04/01/2021 PTAT 44%R 0.5 JUI 2.0 JPI 46%R -22

CLARESHOE PREMIER TIFFANY 90%  
 USA 067461598  
 TATTOO /Z598  
 DHIA HERD # 23-58-0337 CONTROL # 1598  
 2-02 299 2 20450 4.6 950 4.0 808 97DCR 2644C  
 3-01 305 2 22080 4.4 978 4.0 885 96DCR 2798C  
 4-01 230 3 14980 5.1 771 4.2 623 92DCR 2101C  
 305 2X ME AVG 3L 23203M 1072F 926P 3005C  
 PPA -1248M -57F -21P / YD -844M -32F -14P  
 CDCB PTA 04/01/2021 3RECS 60%R 28%ILE  
 -512M 0.03% -18F 0.04% -10P -14CM\$ -23NM\$ -42FM\$  
 0.6PL 1.7LIV 2.1DPR 1.3CCR -0.5HCR 2.98SCS 23GM\$  
 0.0MFV 0.0DAB 0.3KET 1.4MAS 0.6MET 0.3RPL 3.21HTI  
 AJCA 04/01/2021 PTAT 52%R 0.3 JUI 2.2 JPI 51%R -2  
 SIRE: HAWARDEN IMPULS PREMIER GJPI 17 19%ILE

NEXT DAM:  
 CLARESHOE MVF TIPPPIE {6} 83%  
 3-11 293 2 15860 4.0 640 3.7 584 97DCR 1835C  
 SIRE: MVF MOR 1172-ET GJPI -16 6%ILE  
 4TH DAM:  
 CLARESHOE COUNTRY TIPTOE {5} 85%  
 5-05 305 2 17750 4.7 827 3.5 629 97DCR 2174C



# LOT 101E CLARESHOE JORDACHE STRAWBERRY JE840003149936192

BORN 06/18/2019 TATTOO /Z194 P0  
 FEMALE EFI 7.4% AMERICAN ID 2194/2194

SHOEMAKER, STEVEN R BREEDER & OWNER  
 SALEM, OH  
 330-207-5607

PA -1027M -9F -24P  
 -130CM\$ -140NM\$ -164FM\$  
 -0.5PL -1.6DPR -2.3CCR -1.6HCR 3.03SCS  
 PA TYPE -0.2 JPI 39%R -48  
 ST SR DF RA RW RL FA FU  
 -0.5 -0.4 -0.5 L0.6 -0.9 P0.1 L0.1 0.6  
 RH RUW UC UD TP TL RTR RTS  
 -0.2 -0.9 -0.6 S0.9 W1.0 S0.2

SUNSET CANYON DAVID-ET  
 USA 117335815 GT50K BBR 100 JH1F JNSF 200JE183  
 CDCB GPTA S 04/01/2021 8061DAUS 1042HRDS 4%RIP  
 99%R -30M -0.03% -8F 22%ILE  
 99%R 0.05% 10P 109CM\$ 90NM\$ 50FM\$ 23GM\$  
 2.6PL 2.9LIV -1.5DPR -2.2CCR 0.8HCR 2.94SCS  
 0.1MFV 0.5DAB 1.2KET 2.1MAS 1.0MET 0.5RPL 9.09HTI  
 AJCA 04/01/2021 3609DAUS  
 GPTAT 99%R 0.3 GJUI 5.3 GJPI 99%R 29  
 SUNSET CANYON IMPULS L MAID 4-ET 91%  
 USA 116519669 GT50K BBR 100 JH1F JNSF

BRED: 10/05/2020 DUE: 07/11/2021 TO  
 JX LUCKY HILL WOODSTOCK {6}-ET  
 USA 173591477 BBR 100 JH1F JNSF 29JE4193  
 CDCB GPTA S 04/01/2021 0%RIP  
 78%R -197M 0.26% 46F 93%ILE  
 78%R 0.11% 15P 470CM\$ 434NM\$ 356FM\$ 383GM\$  
 3.4PL 2.9LIV 0.1DPR 0.1CCR 1.1HCR 2.86SCS  
 0.1MFV 0.1DAB -0.5KET -0.1MAS -0.3MET 0.0RPL 0.55HTI  
 AJCA 04/01/2021 ODAUS  
 GPTAT 80%R 2.2 GJUI 16.9 GJPI 75%R 100  
 SELLING A GROUP OF 7 BRED HEIFERS LOT 101A-101G

TATTOO /C749  
 DHIA HERD # 92-23-0452 CONTROL # 1749  
 1-08 305 2 17030 6.0 1016 3.9 670 97DCR 2319C  
 365 2 19834 6.0 1192 4.0 794 97DCR 2750C  
 3-11 305 2 22730 5.8 1310 3.7 847 95DCR 2930C  
 305 2X ME AVG 2L 20902M 1242F 820P 2836C  
 PPA 500M 213F 64P / YD 73M 178F 51P  
 CDCB GPTA S 04/01/2021 2RECS 95%R 76%ILE  
 -472M 0.36% 53F 0.12% 8P 193CM\$ 159NM\$ 84FM\$  
 -0.7PL -0.2LIV -1.4DPR -1.8CCR -1.3HCR 3.10SCS 103GM\$  
 0.2MFV -0.2DAB 0.6KET -2.3MAS -0.1MET 0.2RPL -2.08HTI  
 AJCA 04/01/2021 GPTAT 93%R -0.4 GJUI -7.6 GJPI 93%R 17

SISTER(S):  
 CLAESHOE BOMBARDDIER SONATA 90%  
 6-02 299 2 15810 4.5 718 3.7 585 97DCR 1960C  
 CLAESHOE DAVID SIMONA 85%  
 2-11 305 2 16160 4.5 721 3.8 612 97DCR 2004C

WOODSTOCK LEXINGTON-ET  
 USA 112012496 GT50K BBR 100 JH1C JNSF 29JE3314  
 CDCB GPTA S 04/01/2021 7320DAUS 963HRDS 5%RIP  
 99%R -931M 0.18% -8F 6%ILE  
 99%R 0.07% -19P -85CM\$ -100NM\$ -132FM\$ -56GM\$  
 -2.2PL 0.9LIV 1.0DPR -0.1CCR -0.8HCR 2.99SCS  
 -0.2MFV 0.4DAB 0.0KET 0.8MAS -0.7MET 0.0RPL 0.97HTI  
 AJCA 04/01/2021 2380DAUS  
 GPTAT 99%R -0.4 GJUI -3.8 GJPI 99%R -23

SIRE:  
 SUNSET CANYON JORDACHE-ET  
 USA 118216768 GT50K BBR 100 JH1F JNSF 7JE1335  
 CDCB GPTA S 04/01/2021 3124DAUS 219HRDS 8%RIP  
 99%R -918M 0.34% 24F 13%ILE  
 99%R 0.14% -6P 45CM\$ 12NM\$ -61FM\$ -108GM\$  
 -0.9PL 1.0LIV -4.7DPR -5.6CCR -3.1HCR 3.09SCS  
 0.2MFV 0.2DAB 0.7KET 0.1MAS 0.2MET 0.5RPL 4.34HTI  
 AJCA 04/01/2021 847DAUS  
 GPTAT 99%R 0.5 GJUI 6.6 GJPI 99%R -24

CLAESHOE DISTINCTION SAHARA 81%  
 USA 067004554  
 DHIA HERD # 31-15-1193 CONTROL # 554  
 2-00 281 2 11610 4.9 569 3.5 408 92DCR 1410C  
 2-11 300 2 13950 5.1 710 3.6 507 92DCR 1753C  
 3-10 269 2 13480 4.8 642 3.6 492 91DCR 1701C  
 5-09 305 2 14420 5.1 730 3.7 535 97DCR 1850C  
 6-11 305 2 12940 4.4 567 3.7 476 98DCR 1568C  
 305 2X ME AVG 5L 15697M 751F 562P 1928C  
 PPA -3544M -60F -110P / YD -2720M -62F -90P  
 CDCB PTA 04/01/2021 5RECS 57%R 3%ILE  
 -1191M 0.14% -30F 0.01% -42P -411CM\$ -401NM\$ -380FM\$  
 -2.2PL -0.9LIV 1.3DPR 0.5CCR -1.4HCR 2.97SCS -337GM\$  
 -0.1MFV -0.2DAB -0.4KET 0.9MAS 0.0MET 0.1RPL -0.78HTI  
 AJCA 04/01/2021 PTAT 53%R -2.0 JUI -20.1 JPI 47%R -97  
 SIRE: SUMMETZ DISTINCTION GJPI -80 1%ILE

DAM:  
 CLAESHOE LEXINGTON SEQUOIA  
 USA 067050936  
 TATTOO Z936/Z936  
 DHIA HERD # 31-15-1193 CONTROL # 936  
 2-02 295 2 9750 4.8 466 3.5 344 96DCR 1189C  
 4-01 292 2 11600 4.1 472 3.6 423 97DCR 1342C  
 5-01 276 2 10870 4.6 498 3.8 418 97DCR 1378C  
 6-01 305 2 15960 4.8 768 3.9 616 97DCR 2084C  
 7-02 302 2 16020 5.0 798 3.7 594 97DCR 2054C  
 8-03 305 2 17880 4.6 815 3.8 688 97DCR 2260C  
 9-06 305 2 17210 4.9 837 3.5 603 96DCR 2084C  
 10-11 202 2 5900 5.0 294 3.6 213 91DCR 736C  
 305 2X ME AVG 8L 14452M 680F 531P 1794C  
 3-07 84% 4-01 88% 5-04 90% 8-05 91%  
 ST SR DF RA RW RL FA FU RH RUW UC UD TP TL RTR RTS  
 35 38 44 18 38 34 29 34 36 40 34 17 37 18 38 26  
 PPA -2902M -100F -99P / YD -2540M -93F -93P  
 CDCB PTA 04/01/2021 5RECS 66%R 6%ILE  
 -1136M 0.07% -41F 0.00% -42P -305CM\$ -292NM\$ -266FM\$  
 -0.1PL 0.3LIV 1.6DPR 1.0CCR -0.1HCR 2.96SCS -228GM\$  
 -0.2MFV 0.1DAB -0.2KET 0.9MAS -0.3MET 0.1RPL -0.27HTI  
 AJCA 04/01/2021 PTAT 58%R -0.8 JUI -4.7 JPI 56%R -71

SISTER(S):  
 CLAESHOE COUNTRY SHANIQUA 85%  
 4-01 305 2 19570 4.6 893 3.4 670 81DCR 2315C  
 NEXT DAM:  
 CLAESHOE MONTANA SARENA 85%  
 5-04 305 2 20670 4.7 965 3.6 751 94DCR 2585C  
 SIRE: ROCK MAPLE BROOK MONTANA-ET GJPI -88 1%ILE  
 4TH DAM:  
 CLAESHOE GLENWOOD CAROL {6} 80%  
 4-11 305 2 20060 6.0 1195 3.8 757 93DCR 2619C

# LOT 101F CLARESHOE CHOICE TONY JE840003149936183

BORN 04/25/2019 TATTOO /Z185 P1  
 FEMALE EFI 9.0% AMERICAN ID 2185/2185

SHOEMAKER, STEVEN R BREEDER & OWNER  
 SALEM, OH  
 330-207-5607

PA -250M -12F -7P  
 5CM\$ 3NM\$ 0FM\$  
 1.1PL -1.5DPR -1.8CCR 0.6HCR 3.02SCS  
 PA TYPE 1.6 JPI 32%R -16  
 ST SR DF RA RW RL FA FU  
 1.8 0.3 1.1 H0.1 0.5 P1.0 S0.8 2.7  
 RH RUW UC UD TP TL RTR RTS  
 2.2 1.5 0.3 S2.5 C1.4 S0.3

IGL SANTANA TORPEDO-ET  
 JE840003125325348 GT80K BBR 100 JH1F JNSF 250JE1456  
 CDCB GPTA S 04/01/2021 1185DAUS 174HRDS 9%RIP  
 99%R 370M -0.07% 3F 19%ILE  
 99%R -0.03% 6P 60CM\$ 67NM\$ 83FM\$ -3GM\$  
 1.4PL -1.5LIV -2.9DPR -2.9CCR 0.8HCR 2.95SCS  
 0.1MFV 0.0DAB -0.2KET -0.1MAS 0.2MET -0.1RPL 0.58HTI  
 AJCA 04/01/2021 557DAUS  
 GPTAT 98%R 0.9 GJUI 14.9 GJPI 95%R 15

BRED: 10/23/2020 DUE: 07/29/2021 TO  
 PINE-TREE KWYNN CUATRO-ET  
 USA 067731388 BBR 100 JH1F JNSF 566JE104  
 CDCB GPTA S 04/01/2021 0%RIP  
 77%R -405M 0.13% 8F 41%ILE  
 78%R 0.09% 3P 190CM\$ 162NM\$ 104FM\$ 163GM\$  
 2.2PL 0.4LIV 0.8DPR 1.2CCR 1.7HCR 2.85SCS  
 0.0MFV -0.1DAB 0.2KET 1.5MAS 0.0MET 0.1RPL 2.47HTI  
 AJCA 04/01/2021 ODAUS  
 GPTAT 79%R 1.4 GJUI 14.8 GJPI 74%R 48  
 SELLING A GROUP OF 7 BRED HEIFERS LOT 101A-101G

RIVER VALLEY AXIS CAMERON 1053-ET  
 JE840003013097853 GT13K BBR 100 JH1F JNSF  
 DHIA HERD # 33-87-0722 CONTROL # 1053  
 PPA -864M -14F -31P / YD -2009M -60F -74P  
 CDCB GPTA S 04/01/2021 1RECS 84%R 65%ILE  
 415M -0.04% 12F -0.03% 9P 110CM\$ 114NM\$ 124FM\$  
 1.4PL -0.3LIV -2.7DPR -2.6CCR 1.1HCR 2.92SCS 38GM\$  
 0.1MFV 0.1DAB 0.0KET 0.4MAS 0.5MET 0.2RPL 2.45HTI  
 AJCA 04/01/2021 GPTAT 82%R 1.5 GJUI 9.2 GJPI 80%R 14

SIRE:  
 RIVER VALLEY CECE CHOICE  
 JE840003133234718 GT99K BBR 100 JH1F JNSF 200JE10027  
 CDCB GPTA S 04/01/2021 20DAUS 6HRDS 95%RIP  
 84%R 151M 0.00% 7F 31%ILE  
 85%R -0.02% 1P 128CM\$ 131NM\$ 141FM\$ 46GM\$  
 2.1PL -0.8LIV -3.3DPR -3.6CCR 1.1HCR 2.91SCS  
 0.1MFV 0.0DAB -0.1KET -0.6MAS 0.3MET -0.1RPL -0.13HTI  
 AJCA 04/01/2021 2DAUS  
 GPTAT 80%R 2.0 GJUI 24.3 GJPI 80%R 13

ALL LYNNS LOUIE VALENTINO-ET  
 USA 116279413 GT50K BBR 100 JH1C JNSF 7JE1038  
 CDCB GPTA S 04/01/2021 21405DAUS 2404HRDS 5%RIP  
 99%R 270M -0.09% -7F 23%ILE  
 99%R -0.03% 4P 92CM\$ 97NM\$ 111FM\$ 21GM\$  
 2.6PL 3.4LIV -1.9DPR -2.7CCR -0.1HCR 2.96SCS  
 0.3MFV 0.6DAB 0.4KET 1.3MAS 1.0MET 0.3RPL 9.03HTI  
 AJCA 04/01/2021 9600DAUS  
 GPTAT 99%R 1.0 GJUI 6.5 GJPI 99%R 9

DAM:  
 CLARESHOE VALENTINO TWIRL  
 JE840003137576671  
 TATTOO /Z962  
 DHIA HERD # 31-15-1193 CONTROL # 1962  
 1-11 279 2 11170 5.0 562 3.8 430 96DCR 1488C  
 2-11 291 2 12400 4.3 528 4.2 515 97DCR 1564C  
 305 2X ME AVG 2L 14395M 674F 579P 1884C  
 2-01 84% 3-03 86%  
 ST SR DF RA RW RL FA FU RH RUW UC UD TP TL RTR RTS  
 43 37 35 18 36 29 30 27 46 38 31 22 34 21 27 25  
 PPA -3435M -154F -70P / YD -2291M -104F -38P  
 CDCB PTA 04/01/2021 2RECS 54%R 14%ILE  
 -650M 0.00% -31F 0.05% -14P -119CM\$ -125NM\$ -141FM\$  
 0.1PL -0.3LIV 0.4DPR 0.1CCR 0.1HCR 3.12SCS -97GM\$  
 0.0MFV -0.1DAB 0.0KET 0.4MAS 0.4MET 0.2RPL 0.51HTI  
 AJCA 04/01/2021 PTAT 50%R 1.1 JUI 9.4 JPI 47%R -44

CLARESHOE APPLEJACK TWINKIE 83%  
 USA 067461570  
 TATTOO /Z570  
 DHIA HERD # 31-15-1193 CONTROL # 1570  
 2-00 305 2 14470 4.5 647 3.7 534 96DCR 1776C  
 3-01 305 2 16820 4.9 818 3.8 640 98DCR 2197C  
 4-07 264 2 15250 5.0 764 3.9 592 94DCR 2044C  
 5-06 186 2 10000 4.8 477 3.9 388 89DCR 1302C  
 305 2X ME AVG 4L 16692M 792F 637P 2152C  
 PPA -1502M -60F -39P / YD -2125M -79F -55P  
 CDCB PTA 04/01/2021 4RECS 61%R 4%ILE  
 -1228M 0.09% -42F 0.06% -32P -332CM\$ -334NM\$ -342FM\$  
 -2.7PL -4.0LIV 2.2DPR 2.7CCR 0.4HCR 3.29SCS -213GM\$  
 -0.3MFV -0.7DAB -0.5KET -0.5MAS -0.2MET 0.0RPL -7.75HTI  
 AJCA 04/01/2021 PTAT 54%R 0.7 JUI 7.8 JPI 52%R -91  
 SIRE: STEINHAUERS IATOLA APPLEJACK GJPI -62 3%ILE

SISTER(S):  
 CLARESHOE APOLLO TWINKLE 92%  
 3-07 305 2 16280 5.3 870 3.6 589 102DCR 2036C

NEXT DAM:  
 CLARESHOE HIRED GUN TWINKLE 82%  
 3-00 273 2 13650 4.8 649 3.7 507 96DCR 1741C  
 SIRE: SV JADE HIRED GUN-ET GJPI -93 1%ILE

4TH DAM:  
 CLARESHOE BLACKSTONE TIARA {6} 84%  
 1-11 305 2 14100 4.1 579 3.5 493 97DCR 1609C

# LOT 101G CLARESHOE COMPLETELY BROOMER {4} JE840003149936174

BORN 03/17/2019 TATTOO /Z176 P8  
 FEMALE EFI 8.5% AMERICAN ID 2176/2176

SHOEMAKER, STEVEN R BREEDER & OWNER  
 SALEM, OH  
 330-207-5607

PA 932M 25F 38P  
 287CM\$ 273NM\$ 242FM\$  
 2.6PL -0.8DPR -0.7CCR 0.6HCR 3.10SCS  
 PA TYPE 0.2 JPI 35%R 74  
 ST SR DF RA RW RL FA FU  
 -0.1 0.2 0.4 L1.6 -0.4 P0.2 L0.9 -0.9  
 RH RUW UC UD TP TL RTR RTS  
 0.6 0.9 0.7 D1.2 W0.4 S0.1

DP NXLEVEL-ET  
 USA 119095209 GT80K BBR 100 JH1F JNSF 200JE1035  
 CDCB GPTA S 04/01/2021 1332DAUS 122HRDS 17%RIP  
 99%R 686M 0.14% 64F 90%ILE  
 99%R 0.09% 45P 431CM\$ 399NM\$ 325FM\$ 289GM\$  
 2.6PL -0.8LIV -2.8DPR -1.5CCR 1.0HCR 3.38SCS  
 -0.1MFV 0.5DAB 0.8KET -5.4MAS 0.4MET 0.1RPL -6.94HTI  
 AJCA 04/01/2021 828DAUS  
 GPTAT 99%R 0.2 GJUI -1.4 GJPI 96%R 88

BRED: 10/14/2020 DUE: 07/20/2021 TO  
 PINE-TREE KWYNN CUATRO-ET  
 USA 067731388 BBR 100 JH1F JNSF 566JE104  
 CDCB GPTA S 04/01/2021 0%RIP  
 77%R -405M 0.13% 8F 41%ILE  
 78%R 0.09% 3P 190CM\$ 162NM\$ 104FM\$ 163GM\$  
 2.2PL 0.4LIV 0.8DPR 1.2CCR 1.7HCR 2.85SCS  
 0.0MFV -0.1DAB 0.2KET 1.5MAS 0.0MET 0.1RPL 2.47HTI  
 AJCA 04/01/2021 ODAUS  
 GPTAT 79%R 1.4 GJUI 14.8 GJPI 74%R 48  
 SELLING A GROUP OF 7 BRED HEIFERS LOT 101A-101G

SUN VALLEY MAGNUM BELLITA  
 USA 119278130 GT13K BBR 100 JH1C JNSF  
 TATTOO S3702/S3702  
 CDCB GPTA S 04/01/2021 ORECS 84%R 98%ILE  
 1338M -0.01% 63F -0.04% 39P 337CM\$ 338NM\$ 343FM\$  
 -0.1PL -1.1LIV -1.8DPR -2.0CCR -1.9HCR 3.01SCS 260GM\$  
 0.1MFV 0.3DAB 0.9KET -0.8MAS 0.0MET -0.1RPL 2.03HTI  
 AJCA 04/01/2021 GPTAT 82%R 0.4 GJUI -1.8 GJPI 79%R 85

SISTER(S):  
 CLARESHOE TOPEKA BOOM BOOM {4} 86%  
 3-06 305 2 19220 4.5 859 4.0 769 98DCR 2446C  
 JX CLARESHOE EUSEBIO BOOZER {4} 82%  
 1-11 305 2 18980 5.1 977 3.8 721 94DCR 2495C

SUNSET CANYON DIVINE-ET  
 USA 117335721 GT50K BBR 100 JH1C JNSF 1JE793  
 CDCB GPTA S 04/01/2021 1390DAUS 171HRDS 4%RIP  
 99%R 596M -0.18% -11F 28%ILE  
 99%R -0.05% 12P 116CM\$ 123NM\$ 141FM\$ 37GM\$  
 4.1PL 5.4LIV -1.4DPR -1.7CCR 0.6HCR 2.90SCS  
 0.1MFV 0.4DAB 0.2KET 2.1MAS 0.9MET 0.4RPL 7.29HTI  
 AJCA 04/01/2021 298DAUS  
 GPTAT 97%R 0.1 GJUI -1.8 GJPI 97%R 32

SIRE:  
 PROGENESIS COMPLETELY-ET  
 JE124000109902120 GT99K BBR 100 JH1C JNSF 200JE1116  
 CDCB GPTA S 04/01/2021 267DAUS 28HRDS 93%RIP  
 96%R 1521M -0.03% 67F 95%ILE  
 96%R 0.01% 59P 496CM\$ 479NM\$ 438FM\$ 387GM\$  
 2.5PL -0.1LIV -1.5DPR -0.5CCR 1.1HCR 3.22SCS  
 0.0MFV 0.4DAB 0.9KET -3.0MAS 0.2MET 0.0RPL -2.22HTI  
 AJCA 04/01/2021 44DAUS  
 GPTAT 89%R 0.1 GJUI -4.8 GJPI 89%R 129

CLARESHOE CARRIER BOOMER {2} 84%  
 USA 067050953  
 TATTOO /Z953  
 DHIA HERD # 31-15-1193 CONTROL # 953  
 2-00 278 2 10960 4.4 482 3.6 395 96DCR 1319C  
 2-11 248 2 9090 4.9 443 3.6 329 95DCR 1137C  
 3-10 305 2 14570 4.6 663 3.7 537 98DCR 1806C  
 4-11 301 2 17460 4.3 746 3.7 646 98DCR 2091C  
 6-00 305 2 16690 4.6 774 3.9 649 97DCR 2141C  
 7-00 305 2 13860 4.6 634 3.9 534 97DCR 1757C  
 8-01 300 2 16080 4.5 723 3.9 621 97DCR 2020C  
 305 2X ME AVG 8L 14712M 662F 547P 1815C  
 PPA -1940M -95F -58P / YD -866M -70F -31P  
 CDCB PTA 04/01/2021 5RECS 59%R 9%ILE  
 -245M -0.11% -35F -0.01% -12P -210CM\$ -203NM\$ -186FM\$  
 -0.6PL 0.6LIV 1.3DPR 0.4CCR -0.8HCR 3.01SCS -161GM\$  
 -0.1MFV 0.0DAB -0.1KET 0.6MAS 0.2MET 0.1RPL 0.05HTI  
 AJCA 04/01/2021 PTAT 51%R -0.3 JUI -5.0 JPI 51%R -56  
 SIRE: BW CARRIER-ET GJPI -81 3%ILE

DAM:  
 CLARESHOE DIVINE BOO BOO {3}  
 USA 067461557  
 TATTOO Z557/  
 DHIA HERD # 31-15-1193 CONTROL # 1557  
 2-00 305 2 16790 3.9 654 3.7 620 96DCR 1908C  
 3-00 299 2 17420 4.3 746 3.9 679 97DCR 2139C  
 4-00 305 2 20580 4.2 864 3.9 793 96DCR 2486C  
 5-02 305 2 21170 4.2 885 3.7 777 97DCR 2495C  
 6-04 305 2 17190 4.5 766 3.7 638 98DCR 2111C  
 305 2X ME AVG 5L 19440M 820F 737P 2336C  
 2-02 86% 3-06 86%  
 ST SR DF RA RW RL FA FU RH RUW UC UD TP TL RTR RTS  
 39 38 34 24 31 28 25 42 36 33 25 29 37 18 43 32  
 PPA 1234M -23F 63P / YD 848M -31F 41P  
 CDCB PTA 04/01/2021 5RECS 60%R 51%ILE  
 343M -0.16% -18F 0.02% 16P 77CM\$ 67NM\$ 46FM\$  
 2.6PL 3.2LIV -0.1DPR -0.9CCR 0.1HCR 2.97SCS 29GM\$  
 0.0MFV 0.2DAB 0.1KET 1.4MAS 0.5MET 0.2RPL 3.77HTI  
 AJCA 04/01/2021 PTAT 53%R 0.3 JUI 0.7 JPI 52%R 19

NEXT DAM:  
 CLARESHOE 744 {1}

# LOT 102A JX SUNRAY GUNSMOKE 7082 {4} USA 067367082

BORN 07/10/2019 P7  
 FEMALE EFI 8.7% AMERICAN ID 7082/7082

PA 335M 36F 26P  
 256CM\$ 231NM\$ 174FM\$  
 1.3PL -1.3DPR -1.4CCR 0.9HCR 2.96SCS  
 PA TYPE 0.3 JPI 35%R 56  
 ST SR DF RA RW RL FA FU  
 1.0 0.7 0.6 L0.9 0.6 S0.4 L0.1 -0.4  
 RH RUW UC UD TP TL RTR RTS  
 -0.3 0.1 0.4 D1.1 C0.6 L0.2

BRED: 09/16/2020 DUE: 06/22/2021 TO  
 JX GRACE ALONE MARLO TAZ 3084 {3}  
 JE840003142922181 BBR 91 JHIF JNSF  
 CDCB GPTA S 04/01/2021 0%RIP  
 76%R 147M 0.02% 12F 31%ILE  
 76%R 0.01% 7P 133CM\$ 130NM\$ 123FM\$ 106GM\$  
 1.4PL -1.0LIV -0.6DPR -1.1CCR 0.9HCR 3.06SCS  
 0.2MFV 0.1DAB -0.3KET 0.0MAS -1.1MET -0.1RPL 1.64HTI  
 AJCA 04/01/2021 ODAUS  
 GPTAT 78%R 1.3 GJUI 10.1 GJPI 73%R 21  
 BUYER HAS A PICK OF 5 OF 7 BRED HEIFERS LOT 102A-102G

SIRE:  
 JX HIGHVIEW GUNSMOKE {3}  
 JE840003130020244 GT50K BBR 93 JHIF JNSF 14JE762  
 CDCB GPTA S 04/01/2021 535DAUS 58HRDS 55%RIP  
 97%R 829M 0.00% 40F 66%ILE  
 98%R 0.00% 30P 282CM\$ 274NM\$ 255FM\$ 188GM\$  
 1.6PL -0.5LIV -2.3DPR -2.4CCR 1.0HCR 2.99SCS  
 0.3MFV 0.1DAB -0.2KET -3.6MAS -1.5MET -0.3RPL -3.78HTI  
 AJCA 04/01/2021 220DAUS  
 GPTAT 95%R 1.1 GJUI 3.9 GJPI 92%R 56

DAM:  
 SUNRAY DAVID SUNIVA  
 USA 067289814  
 TATTOO /SRD814  
 DHIA HERD # 35-60-0474 CONTROL # 814  
 2-11 305 2 17800 5.9 1048 4.1 732 97DCR 2535C  
 305 2X ME AVG 1L 20790M 1193F 836P 2895C  
 2-06 77% 3-00 77%  
 ST SR DF RA RW RL FA FU RH RUW UC UD TP TL RTR RTS  
 39 32 32 37 34 29 32 28 25 33 24 16 27 25 27 30  
 PPA 283M 134F 100P / YD 172M 116F 72P  
 CDCB PTA 04/01/2021 3RECS 56%R 83%ILE  
 -159M 0.19% 32F 0.13% 21P 229CM\$ 187NM\$ 93FM\$  
 1.0PL 1.4LIV -0.2DPR -0.4CCR 0.7HCR 2.93SCS 144GM\$  
 0.0MFV 0.2DAB 0.7KET 1.5MAS 0.8MET 0.2RPL 4.80HTI  
 AJCA 04/01/2021 PTAT 50%R -0.5 JUI -11.9 JPI 49%R 55

STRACK-VIEW FARMS LLC OWNER  
 ADELL, WI  
 920-207-4472  
 SUNRAY DAIRY LLP BREEDER  
 WINSTED, MN

JX FARIA BROTHERS MARLO {2}-ET  
 JE840003011610022 GT99K BBR 87 14JE652  
 CDCB GPTA M 04/01/2021 8058DAUS 294HRDS 20%RIP  
 99%R 92M 0.17% 40F 79%ILE  
 99%R 0.02% 8P 350CM\$ 342NM\$ 324FM\$ 263GM\$  
 4.8PL 1.9LIV -0.8DPR -1.6CCR 0.6HCR 3.01SCS  
 0.6MFV 0.4DAB -0.6KET -0.3MAS -2.6MET -0.5RPL 5.34HTI  
 AJCA 04/01/2021 2050DAUS  
 GPTAT 99%R 1.7 GJUI 10.6 GJPI 99%R 70M  
 HIGHVIEW MAGNUM 4114 81%  
 JE840003012311526 GT29K BBR 100 JHIF JNSF  
 DHIA HERD # 41-72-4503 CONTROL # 4114  
 1-09 305 2 36960 4.5 1661 3.6 1348 97DCR 4527C  
 2-09 265 2 14010 4.6 648 3.6 507 97DCR 1739C  
 305 2X ME AVG 2L 32436M 1462F 1196P 4000C  
 PPA 2533M 121F 177P / YD 1970M 97F 128P  
 CDCB GPTA S 04/01/2021 2RECS 85%R 92%ILE  
 835M -0.03% 34F 0.00% 31P 258CM\$ 246NM\$ 222FM\$  
 0.5PL -1.2LIV 0.1DPR -0.2CCR -1.5HCR 2.90SCS 221GM\$  
 0.0MFV 0.0DAB 0.5KET -0.7MAS -0.1MET 0.0RPL -0.63HTI  
 AJCA 04/01/2021 GPTAT 83%R 0.2 GJUI 0.2 GJPI 80%R 67

SUNSET CANYON DAVID-ET  
 USA 117335815 GT50K BBR 100 JHIF JNSF 200JE183  
 CDCB GPTA S 04/01/2021 8061DAUS 1042HRDS 4%RIP  
 99%R -30M -0.03% -8F 22%ILE  
 99%R 0.05% 10P 109CM\$ 90NM\$ 50FM\$ 23GM\$  
 2.6PL 2.9LIV -1.5DPR -2.2CCR 0.8HCR 2.94SCS  
 0.1MFV 0.5DAB 1.2KET 2.1MAS 1.0MET 0.5RPL 9.09HTI  
 AJCA 04/01/2021 3609DAUS  
 GPTAT 99%R 0.3 GJUI 5.3 GJPI 99%R 29

SUNRAY FASTRACK SUSANNA 76%  
 USA 067147578  
 TATTOO /SRD578  
 DHIA HERD # 41-00-0001 CONTROL # 31578  
 1-09 300 2 18640 5.4 1014 3.9 725 95DCR 2509C  
 2-09 305 2 19690 5.3 1052 4.1 815 97DCR 2817C  
 305 2X ME AVG 2L 25138M 1318F 990P 3420C  
 PPA 2274M 191F 106P / YD 1610M 170F 87P  
 CDCB PTA 04/01/2021 2RECS 57%R 72%ILE  
 -238M 0.23% 37F 0.10% 12P 172CM\$ 141NM\$ 73FM\$  
 -0.3PL -0.2LIV 0.5DPR 0.5CCR -0.2HCR 2.99SCS 132GM\$  
 -0.1MFV -0.1DAB -0.1KET 0.5MAS 0.3MET -0.1RPL -0.67HTI  
 AJCA 04/01/2021 PTAT 50%R -0.8 JUI -11.9 JPI 49%R 33  
 SIRE: BW FASTRACK-ET GJPI 43 44%ILE

NEXT DAM:  
 SUNRAY T-BONE SULLY 85%  
 3-04 305 2 21160 5.2 1103 4.0 842 97DCR 2915C  
 SIRE: RICHIES JACE TBONE A364 GJPI -24 9%ILE

4TH DAM:  
 IATOLA SUE OF SUNRAY 77%  
 3-03 225 2 8310 5.7 477 4.1 339 92DCR 1174C

# LOT 102B SUNRAY DISCO 7077 {5} USA 067367077

BORN 06/29/2019 P1  
 FEMALE EFI 8.3% AMERICAN ID 7077/7077

PA -314M -25F -14P  
 -55CM\$ -48NM\$ -34FM\$  
 2.1PL 0.4DPR 0.8CCR 1.2HCR 3.00SCS  
 PA TYPE 0.8 JPI 36%R -18  
 ST SR DF RA RW RL FA FU  
 0.7 0.2 0.8 H1.7 0.6 P0.4 S0.8 1.5  
 RH RUW UC UD TP TL RTR RTS  
 0.4 0.3 0.8 S0.9 C1.2 S0.2

BRED: 09/11/2020 DUE: 06/17/2021 TO  
 JX GRACE ALONE MARLO TAZ 3084 {3}  
 JE840003142922181 BBR 91 JH1F JNSF  
 CDCB GPTA S 04/01/2021 0%RIP  
 76%R 147M 0.02% 12F 31%ILE  
 76%R 0.01% 7P 133CM\$ 130NM\$ 123FM\$ 106GM\$  
 1.4PL -1.0LIV -0.6DPR -1.1CCR 0.9HCR 3.06SCS  
 0.2MFV 0.1DAB -0.3KET 0.0MAS -1.1MET -0.1RPL 1.64HTI  
 AJCA 04/01/2021 ODAUS  
 GPTAT 78%R 1.3 GJUI 10.1 GJPI 73%R 21  
 BUYER HAS A PICK OF 5 OF 7 BRED HEIFERS LOT 102A-102G

SIRE:  
 OAKLANE DAZZLER DISCO 2127-ET  
 USA 067742127 GT99K BBR 100 JH1F JNSF 7JE1528  
 CDCB GPTA S 04/01/2021 4458DAUS 299HRDS 53%RIP  
 99%R -350M 0.03% -11F 16%ILE  
 99%R -0.01% -14P 50CM\$ 55NM\$ 65FM\$ 24GM\$  
 3.5PL 2.1LIV -0.5DPR -0.6CCR 2.4HCR 2.95SCS  
 0.1MFV 0.5DAB 0.4KET -0.4MAS 0.4MET -0.1RPL 3.15HTI  
 AJCA 04/01/2021 1649DAUS  
 GPTAT 99%R 1.2 GJUI 12.1 GJPI 95%R -2

DAM:  
 DOUGLYNN TERPSTER DALE {4}  
 USA 067192265  
 TATTOO /SRD265  
 DHIA HERD # 35-60-0474 CONTROL # 10265  
 1-09 305 2 17480 4.8 834 3.8 672 96DCR 2268C  
 2-11 305 2 20010 4.6 914 4.0 797 98DCR 2572C  
 3-11 305 2 20050 4.9 973 4.2 836 97DCR 2722C  
 4-11 305 2 20300 4.6 930 3.4 681 97DCR 2352C  
 305 2X ME AVG 4L 22293M 1040F 854P 2828C  
 2-00 79% 3-02 82%  
 ST SR DF RA RW RL FA FU RH RUW UC UD TP TL RTR RTS  
 35 34 30 27 33 32 29 28 38 39 30 24 37 22 48 30  
 PPA 379M -51F 8P / YD -362M -73F -19P  
 CDCB PTA 04/01/2021 5RECS 57%R 12%ILE  
 -277M -0.12% -38F -0.01% -13P -159CM\$ -151NM\$ -133FM\$  
 0.7PL 0.2LIV 1.2DPR 2.1CCR 0.0HCR 3.04SCS -105GM\$  
 -0.1MFV 0.0DAB -0.2KET 1.4MAS 0.0MET 0.0RPL 1.19HTI  
 AJCA 04/01/2021 PTAT 47%R 0.4 JUI -0.1 JPI 47%R -34

STRACK-VIEW FARMS LLC OWNER  
 ADELL, WI  
 920-207-4472  
 SUNRAY DAIRY LLP BREEDER  
 WINSTED, MN

SHAN-MAR HILARIO CHISEL-ET  
 USA 067108037 GT80K BBR 100 JH1F JNSF 7JE1375  
 CDCB GPTA S 04/01/2021 62DAUS 14HRDS 19%RIP  
 95%R -349M 0.23% 32F 45%ILE  
 95%R 0.09% 7P 209CM\$ 181NM\$ 118FM\$ 152GM\$  
 0.7PL -0.2LIV -0.5DPR -0.8CCR 1.3HCR 2.98SCS  
 0.1MFV 0.4DAB 0.1KET -0.4MAS 0.0MET 0.0RPL 2.25HTI  
 AJCA 04/01/2021 50DAUS  
 GPTAT 93%R 0.6 GJUI -0.2 GJPI 91%R 38  
 SUNSET CANYON DZZLER V MAID 2348 90%  
 USA 118706113 GT8K BBR 100 JH1F JNSF  
 TATTOO /C348  
 DHIA HERD # 46-34-0120 CONTROL # 2348  
 2-11 305 2 24380 6.4 1566 4.0 983 103DCR 3404C  
 4-01 269 2 22690 6.3 1438 4.1 935 103DCR 3239C  
 4-11 305 2 22980 6.5 1492 4.1 939 103DCR 3252C  
 6-01 305 2 24500 6.2 1521 4.1 1008 100DCR 3491C  
 305 2X ME AVG 5L 24668M 1508F 982P 3401C  
 PPA 2276M 191F 104P / YD 273M 71F 22P  
 CDCB GPTA S 04/01/2021 5RECS 89%R 93%ILE  
 -285M 0.13% 14F 0.04% -2P 263CM\$ 251NM\$ 226FM\$  
 4.6PL 3.5LIV 0.7DPR 1.1CCR 3.2HCR 2.94SCS 223GM\$  
 0.1MFV 0.3DAB 0.2KET 0.3MAS 1.1MET 0.2RPL 3.64HTI  
 AJCA 04/01/2021 GPTAT 87%R 1.1 GJUI 11.6 GJPI 84%R 56

WF ACTION TERPSTER  
 USA 118049214 GT80K BBR 100 JH1F JNSF 94JE3877  
 CDCB GPTA S 04/01/2021 194DAUS 114HRDS 6%RIP  
 95%R -565M -0.18% -65F 1%ILE  
 95%R -0.03% -26P -323CM\$ -304NM\$ -267FM\$ -264GM\$  
 -0.5PL 0.4LIV -0.1DPR -0.3CCR -0.3HCR 3.17SCS  
 0.0MFV 0.0DAB -0.1KET 0.9MAS 0.1MET -0.1RPL 1.42HTI  
 AJCA 04/01/2021 141DAUS  
 GPTAT 92%R 0.8 GJUI 5.8 GJPI 90%R -82  
 DOUGLYNN DIXIE RUSSELL DALLAS {3} 87%  
 USA 067115396  
 DHIA HERD # 41-00-0001 CONTROL # 10396  
 2-00 305 2 17790 4.4 787 3.3 591 97DCR 2041C  
 4-01 185 2 14220 4.6 652 3.6 515 88DCR 1757C  
 305 2X ME AVG 2L 22142M 1000F 775P 2664C  
 PPA 2400M 55F 52P / YD 1397M 29F 20P  
 CDCB PTA 04/01/2021 3RECS 59%R 23%ILE  
 -34M -0.03% -8F -0.02% -5P -59CM\$ -54NM\$ -43FM\$  
 0.1PL 0.1LIV 1.8DPR 3.0CCR 0.2HCR 2.90SCS -9GM\$  
 -0.1MFV -0.1DAB -0.2KET 1.8MAS -0.1MET 0.1RPL 1.46HTI  
 AJCA 04/01/2021 PTAT 51%R -0.5 JUI -7.8 JPI 50%R -9  
 SIRE: WILL DO MOR RUSSELL (TWIN) GJPI -30 6%ILE

NEXT DAM:  
 DOUGLYNN DUTCHES NATHAN DIXIE {2} 82%  
 4-00 305 2 19590 4.9 962 3.7 732 97DCR 2532C  
 SIRE: WETUMPKA LEMVIG NATHAN-ET GJPI -32 6%ILE  
 4TH DAM:  
 DOUGLYNN DAHLIA BLAIR DUTCHES {1}  
 3-10 270 2 17930 4.1 737 3.3 592 93DCR 1997C



LONG DISTANCE BERRETTA BABE ONE, E-90%  
SEVENTH DAM OF LOT 102C



QUICKSILVERS BABE, E-94%  
TENTH DAM OF LOT 102C

### LOT 102C STRACKVIEW FARMS-LA CHROME 7070 USA 067367070

BORN 06/09/2019 P5  
 FEMALE EFI 9.2% AMERICAN ID 7070/7070  
 PA 195M 8F 5P  
 139CM\$ 140NM\$ 142FM\$  
 2.1PL 0.6DPR 0.7CCR 0.8HCR 2.92SCS  
 PA TYPE 1.1 JPI 37%R 45  
 ST SR DF RA RW RL FA FU  
 -0.1 -0.6 0.9 L0.1 0.1 S0.7 L0.1 1.6  
 RH RUW UC UD TP TL RTR RTS  
 0.9 1.2 1.0 S1.2 C1.1 L0.5

BRED: 08/29/2020 DUE: 06/04/2021 TO  
 JX GRACE ALONE MARLO TAZ 3084 {3}  
 JE840003142922181 BBR 91 JH1F JNSF  
 CDCB GPTA S 04/01/2021 0%RIP  
 76%R 147M 0.02% 12F 31%ILE  
 76%R 0.01% 7P 133CM\$ 130NM\$ 123FM\$ 106GM\$  
 1.4PL -1.0LIV -0.6DPR -1.1CCR 0.9HCR 3.06SCS  
 0.2MFV 0.1DAB -0.3KET 0.0MAS -1.1MET -0.1RPL 1.64HTI  
 AJCA 04/01/2021 ODAUS  
 GPTAT 78%R 1.3 GJUI 10.1 GJPI 73%R 21  
 BUYER HAS A PICK OF 5 OF 7 BRED HEIFERS LOT 102A-102G

SIRE:  
 RIVER VALLEY CECE CHROME-ET  
 JE840003012423929 GT80K BBR 100 JH1F JNSC 7JE5004  
 CDCB GPTA S 04/01/2021 6322DAUS 811HRDS 44%RIP  
 99%R 647M 0.04% 41F 79%ILE  
 99%R -0.01% 21P 354CM\$ 348NM\$ 338FM\$ 335GM\$  
 2.4PL -2.4LIV 0.4DPR 1.2CCR 1.5HCR 2.86SCS  
 -0.2MFV 0.0DAB 0.7KET 0.6MAS -0.3MET 0.2RPL -0.06HTI  
 AJCA 04/01/2021 2469DAUS  
 GPTAT 99%R 2.1 GJUI 16.9 GJPI 99%R 101

DAM:  
 LONG DISTANCE LAYNE 529  
 USA 119276781  
 TATTOO W331/  
 DHIA HERD # 35-60-0474 CONTROL # 66  
 2-00 305 2 18240 4.4 808 3.2 579 97DCR 1998C  
 3-03 305 2 18540 4.6 859 3.4 631 97DCR 2180C  
 4-05 297 2 16460 4.6 754 3.6 590 96DCR 2023C  
 305 2X ME AVG 4L 18126M 811F 599P 2065C  
 2-01 86% 3-05 86%  
 ST SR DF RA RW RL FA FU RH RUW UC UD TP TL RTR RTS  
 28 37 33 23 35 22 27 36 46 45 22 22 29 34 27 36  
 PPA -279M -82F -24P / YD -463M -66F -27P  
 CDCB PTA 04/01/2021 4RECS 56%R 21%ILE  
 -257M -0.06% -25F -0.01% -12P -76CM\$ -69NM\$ -55FM\$  
 1.7PL 0.9LIV 0.8DPR 0.2CCR 0.1HCR 2.97SCS -55GM\$  
 0.1MFV 0.3DAB 0.1KET 1.0MAS 0.2MET 0.2RPL 4.43HTI  
 AJCA 04/01/2021 PTAT 49%R 0.0 JUI 2.0 JPI 49%R -12

STRACK-VIEW FARMS LLC OWNER  
 ADELL, WI  
 920-207-4472  
 WILTERDINK, DON BREEDER  
 SHEBOYGAN FLS, WI

SCHULTZ LEGAL CRITIC-P  
 USA 117217618 GT50K BBR 100 JH1C JNSC 11JE1098  
 CDCB GPTA S 04/01/2021 4114DAUS 390HRDS 3%RIP  
 99%R -41M 0.05% 9F 41%ILE  
 99%R 0.03% 5P 174CM\$ 162NM\$ 136FM\$ 117GM\$  
 2.9PL 1.0LIV -0.6DPR -0.7CCR -2.0HCR 2.90SCS  
 -0.3MFV 0.2DAB 0.7KET 0.9MAS 0.2MET 0.0RPL 0.42HTI  
 AJCA 04/01/2021 2568DAUS  
 GPTAT 99%R 0.9 GJUI 9.4 GJPI 99%R 50  
 LYON CELEBRITY CECE-ET 91%  
 USA 117046049 GT50K BBR 100 JH1C JNSF  
 TATTOO J05/J05  
 DHIA HERD # 33-87-0722 CONTROL # 813  
 2-02 305 3 18470 4.7 865 3.4 633 100DCR 2187C  
 4-03 271 3 22660 4.4 999 3.6 823 102DCR 2740C  
 305 2X ME AVG 2L 19070M 900F 699P 2370C  
 PPA 1320M 82F 47P / YD 165M 52F 11P  
 CDCB GPTA S 04/01/2021 2RECS 90%R 51%ILE  
 -121M 0.14% 23F 0.01% -2P 72CM\$ 69NM\$ 62FM\$  
 0.0PL -3.3LIV -0.1DPR -0.3CCR 0.7HCR 2.98SCS 72GM\$  
 -0.1MFV 0.0DAB 0.2KET 0.7MAS 0.0MET 0.3RPL 0.66HTI  
 AJCA 04/01/2021 GPTAT 87%R 0.7 GJUI 1.2 GJPI 86%R 17

GOLDSTU VALENTINO LAYNE-ET  
 USA 117432987 GT50K BBR 100 JH1F JNSF 11JE1122  
 CDCB GPTA S 04/01/2021 6546DAUS 269HRDS 3%RIP  
 99%R -180M 0.02% -4F 15%ILE  
 99%R -0.01% -9P 49CM\$ 51NM\$ 59FM\$ 10GM\$  
 3.7PL 3.3LIV 0.2DPR -1.1CCR 0.6HCR 2.83SCS  
 0.4MFV 0.6DAB 0.8KET 1.3MAS 0.4MET 0.2RPL 10.26HTI  
 AJCA 04/01/2021 3724DAUS  
 GPTAT 99%R -0.6 GJUI 0.9 GJPI 99%R 21

LONG DISTANCE LASTING 362  
 USA 118416300  
 TATTOO W243/  
 DHIA HERD # 35-60-0729 CONTROL # 851  
 PPA -1178M -125F -68P / YD -1369M -165F -90P  
 CDCB PTA 04/01/2021 1RECS 53%R 13%ILE  
 -434M -0.04% -30F -0.01% -17P -150CM\$ -144NM\$ -132FM\$  
 -2.2PL -1.6LIV 1.0DPR 1.0CCR -0.4HCR 2.95SCS -94GM\$  
 -0.2MFV -0.1DAB -0.5KET 2.0MAS -0.1MET 0.1RPL 0.44HTI  
 AJCA 04/01/2021 PTAT 40%R 0.5 JUI 3.7 JPI 45%R -30  
 SIRE: TOLLENAARS LENNOX LASTING (TWIN) GJPI 15 11%ILE

NEXT DAM:  
 LONG DISTANCE MERCHANT 110 75%  
 1-11 267 2 13990 4.6 644 3.3 467 94DCR 1613C  
 SIRE: SUNSET CANYON MERCHANT-ET GJPI -45 6%ILE

4TH DAM:  
 LONG DISTANCE JACE BARB-ET 88%  
 6-11 305 2 21870 4.4 965 3.8 821 97DCR 2684C

# LOT 102D STRACK-VIEW TEXAS 7068 USA 067367068

BORN 06/08/2019 P3  
 FEMALE EFI 8.4% AMERICAN ID 7068/7068

PA 20M -16F -1P  
 59CM\$ 61NM\$ 65FM\$  
 2.5PL 0.3DPR 0.2CCR 1.3HCR 2.96SCS  
 PA TYPE 1.0 JPI 37%R 23  
 ST SR DF RA RW RL FA FU  
 -0.2 -0.7 0.7 L0.2 -0.3 P0.5 S0.3 1.7  
 RH RUW UC UD TP TL RTR RTS  
 1.7 0.8 0.2 S1.8 C0.9 S0.2

BRED: 08/29/2020 DUE: 06/04/2021 TO  
 JX GRACE ALONE MARLO TAZ 3084 {3}  
 JE840003142922181 BBR 91 JH1F JNSF  
 CDCB GPTA S 04/01/2021 0%RIP  
 76%R 147M 0.02% 12F 31%ILE  
 76%R 0.01% 7P 133CM\$ 130NM\$ 123FM\$ 106GM\$  
 1.4PL -1.0LIV -0.6DPR -1.1CCR 0.9HCR 3.06SCS  
 0.2MFV 0.1DAB -0.3KET 0.0MAS -1.1MET -0.1RPL 1.64HTI  
 AJCA 04/01/2021 ODAUS  
 GPTAT 78%R 1.3 GJUI 10.1 GJPI 73%R 21  
 BUYER HAS A PICK OF 5 OF 7 BRED HEIFERS LOT 102A-102G

SIRE:  
 HEARTLAND IRWIN TEXAS-ET  
 USA 067312531 GT80K BBR 100 JH1F JNSF 7JE1354  
 CDCB GPTA S 04/01/2021 6611DAUS 616HRDS 21%RIP  
 99%R 61M -0.14% -26F 15%ILE  
 99%R 0.00% 3P 53CM\$ 52NM\$ 48FM\$ 30GM\$  
 2.6PL -0.7LIV -1.1DPR -1.5CCR 2.5HCR 3.03SCS  
 0.2MFV -0.2DAB 0.0KET 1.7MAS 1.1MET 0.7RPL 4.87HTI  
 AJCA 04/01/2021 1917DAUS  
 GPTAT 99%R 2.0 GJUI 21.3 GJPI 99%R 23

DAM:  
 O.F. FASTRACK LOLA  
 USA 067649277  
 TATTOO /R9277  
 DHIA HERD # 35-60-0474 CONTROL # 9277  
 1-11 305 2 18770 5.0 932 3.4 632 97DCR 2183C  
 3-01 298 2 20660 4.5 937 3.4 693 96DCR 2393C  
 4-00 305 2 22160 4.2 920 3.2 710 97DCR 2450C  
 305 2X ME AVG 3L 23763M 1074F 785P 2710C  
 2-08 82% 3-03 82%  
 ST SR DF RA RW RL FA FU RH RUW UC UD TP TL RTR RTS  
 35 34 35 22 33 36 37 34 34 35 28 17 35 25 37 27  
 PPA 2212M 57F 54P / YD 1023M 14F 17P  
 CDCB PTA 04/01/2021 3RECS 59%R 52%ILE  
 -21M -0.02% -6F -0.02% -5P 65CM\$ 70NM\$ 82FM\$  
 2.3PL 1.5LIV 1.6DPR 1.9CCR 0.0HCR 2.89SCS 88GM\$  
 0.0MFV 0.4DAB 0.2KET 1.5MAS 0.4MET -0.2RPL 4.70HTI  
 AJCA 04/01/2021 PTAT 51%R -0.1 JUI 2.5 JPI 50%R 23

STRACK-VIEW FARMS LLC BREEDER & OWNER  
 ADELL, WI  
 920-207-4472

ALL LYNN'S VALENTINO IRWIN-ET  
 USA 117423084 GT50K BBR 100 JH1C JNSF 7JE1163  
 CDCB GPTA S 04/01/2021 4344DAUS 853HRDS 4%RIP  
 99%R -62M -0.01% -5F 16%ILE  
 99%R -0.01% -4P 51CM\$ 53NM\$ 58FM\$ -22GM\$  
 2.8PL 0.9LIV -2.5DPR -2.4CCR 1.3HCR 2.93SCS  
 0.2MFV -0.1DAB -0.1KET 1.6MAS 0.2MET 0.5RPL 4.59HTI  
 AJCA 04/01/2021 2530DAUS  
 GPTAT 99%R 1.0 GJUI 12.0 GJPI 99%R 8  
 HEARTLAND NATHAN TEXAS-ET 95%  
 USA 067041437 GT50K BBR 100 JH1F JNSF  
 DHIA HERD # 48-89-0168 CONTROL # 1437  
 2-10 305 3 21850 4.6 1008 3.9 843 93DCR 2785C  
 3-11 305 3 26340 4.3 1130 3.8 991 92DCR 3185C  
 5-01 305 3 25940 4.6 1185 3.7 963 94DCR 3232C  
 7-00 183 3 17610 4.8 844 3.5 610 79DCR 2108C  
 305 2X ME AVG 5L 21944M 1006F 828P 2737C  
 PPA 853M -20F 39P / YD 192M -28F 19P  
 CDCB GPTA S 04/01/2021 5RECS 93%R 18%ILE  
 -142M -0.06% -20F 0.02% OP -83CM\$ -87NM\$ -99FM\$  
 -0.7PL -1.3LIV -1.8DPR -1.4CCR 0.5HCR 3.12SCS -103GM\$  
 0.0MFV -0.2DAB 0.0KET 1.8MAS 0.8MET 0.3RPL 2.69HTI  
 AJCA 04/01/2021 GPTAT 91%R 0.9 GJUI 9.4 GJPI 90%R -25

BW FASTRACK-ET  
 USA 117460119 GT50K BBR 100 JH1F JNSF 7JE1190  
 CDCB GPTA S 04/01/2021 3107DAUS 558HRDS 4%RIP  
 99%R -205M 0.15% 22F 44%ILE  
 99%R 0.06% 6P 189CM\$ 170NM\$ 128FM\$ 154GM\$  
 1.5PL 1.1LIV 0.5DPR 0.3CCR -0.7HCR 3.03SCS  
 0.1MFV 0.4DAB 0.1KET 0.4MAS 0.7MET -0.3RPL 3.69HTI  
 AJCA 04/01/2021 1559DAUS  
 GPTAT 99%R -0.2 GJUI 0.7 GJPI 99%R 43

O.F. CAMPBELL LOLA 83%  
 USA 067458134  
 TATTOO /L8134  
 DHIA HERD # 35-49-0017 CONTROL # 8134  
 2-04 305 2 11890 4.6 543 3.6 425 104DCR 1457C  
 3-04 291 2 14480 4.5 649 3.5 505 104DCR 1737C  
 4-03 305 2 20230 4.4 897 3.4 683 104DCR 2359C  
 5-03 305 2 22790 4.0 920 3.3 761 104DCR 2524C  
 6-04 305 2 21150 4.3 909 3.3 695 104DCR 2400C  
 305 2X ME AVG 6L 16467M 718F 561P 1916C  
 PPA -481M -124F -69P / YD -867M -101F -67P  
 CDCB PTA 04/01/2021 5RECS 66%R 10%ILE  
 -498M -0.10% -44F -0.07% -33P -208CM\$ -183NM\$ -126FM\$  
 2.1PL 2.0LIV 2.2DPR 2.9CCR 0.6HCR 2.79SCS -128GM\$  
 -0.1MFV 0.4DAB 0.3KET 2.5MAS -0.3MET 0.0RPL 5.45HTI  
 AJCA 04/01/2021 PTAT 55%R -0.7 JUI 2.3 JPI 55%R -37  
 SIRE: CALAMITY'S ACTION CAMPBELL-ET GJPI -18 7%ILE

SISTER(S):  
 O.F. CHILI LOYAL 84%  
 2-11 302 2 17680 5.8 1024 4.2 736 104DCR 2550C

NEXT DAM:  
 O.F. SIGNATURE LOYAL 82%  
 6-05 296 2 15640 5.3 831 3.8 602 102DCR 2083C  
 SIRE: FAMILY HILL AVERY SIGNATURE GJPI -68 1%ILE

4TH DAM:  
 O.F. PARKER LOYAL 83%  
 2-10 288 2 11330 5.7 642 3.6 409 99DCR 1414C

# LOT 102E JX SUNRAY DISCO 7064 {6} USA 067367064

BORN 06/04/2019 P1  
 FEMALE EFI 8.3% AMERICAN ID 7064/7064

PA -119M -5F -6P  
 36CM\$ 40NM\$ 47FM\$  
 1.7PL -0.8DPR -0.9CCR 1.7HCR 3.03SCS  
 PA TYPE 0.9 JPI 35%R -7  
 ST SR DF RA RW RL FA FU  
 2.4 0.7 0.3 H0.8 1.0 P0.5 S1.0 2.3  
 RH RUW UC UD TP TL RTR RTS  
 0.4 -0.8 0.5 S2.9 C1.0 L0.0

BRED: 09/21/2020 DUE: 06/27/2021 TO  
 JX GRACE ALONE MARLO TAZ 3084 {3}  
 JE840003142922181 BBR 91 JH1F JNSF  
 CDCB GPTA S 04/01/2021 0%RIP  
 76%R 147M 0.02% 12F 31%ILE  
 76%R 0.01% 7P 133CM\$ 130NM\$ 123FM\$ 106GM\$  
 1.4PL -1.0LIV -0.6DPR -1.1CCR 0.9HCR 3.06SCS  
 0.2MFV 0.1DAB -0.3KET 0.0MAS -1.1MET -0.1RPL 1.64HTI  
 AJCA 04/01/2021 ODAUS  
 GPTAT 78%R 1.3 GJUI 10.1 GJPI 73%R 21  
 BUYER HAS A PICK OF 5 OF 7 BRED HEIFERS LOT 102A-102G

SIRE:  
 OAKLANE DAZZLER DISCO 2127-ET  
 USA 067742127 GT99K BBR 100 JH1F JNSF 7JE1528  
 CDCB GPTA S 04/01/2021 4458DAUS 299HRDS 53%RIP  
 99%R -350M 0.03% -11F 16%ILE  
 99%R -0.01% -14P 50CM\$ 55NM\$ 65FM\$ 24GM\$  
 3.5PL 2.1LIV -0.5DPR -0.6CCR 2.4HCR 2.95SCS  
 0.1MFV 0.5DAB 0.4KET -0.4MAS 0.4MET -0.1RPL 3.15HTI  
 AJCA 04/01/2021 1649DAUS  
 GPTAT 99%R 1.2 GJUI 12.1 GJPI 95%R -2

DAM:  
 JX SUNRAY PITBULL COREEN {5}  
 USA 067289825  
 TATTOO /SRD825  
 DHIA HERD # 35-60-0474 CONTROL # 825  
 1-09 305 2 18910 4.5 854 3.7 699 96DCR 2336C  
 2-09 282 2 17950 4.6 818 3.4 606 96DCR 2093C  
 305 2X ME AVG 2L 23940M 1072F 847P 2856C  
 2-05 80% 3-00 85%  
 ST SR DF RA RW RL FA FU RH RUW UC UD TP TL RTR RTS  
 43 32 35 26 35 33 22 34 35 37 27 25 35 19 38 31  
 PPA 2320M 46F 60P / YD 1395M 23F 36P  
 CDCB PTA 04/01/2021 2RECS 53%R 39%ILE  
 112M -0.02% 1F -0.01% 3P 21CM\$ 24NM\$ 28FM\$  
 -0.2PL 2.1LIV -1.1DPR -1.1CCR 1.0HCR 3.10SCS -8GM\$  
 0.1MFV 0.1DAB 0.3KET -0.4MAS 0.2MET 0.2RPL 1.33HTI  
 AJCA 04/01/2021 PTAT 48%R 0.5 JUI 6.4 JPI 45%R -11

STRACK-VIEW FARMS LLC OWNER  
 ADELL, WI  
 920-207-4472  
 SUNRAY DAIRY LLP BREEDER  
 WINSTED, MN

SHAN-MAR HILARIO CHISEL-ET  
 USA 067108037 GT80K BBR 100 JH1F JNSF 7JE1375  
 CDCB GPTA S 04/01/2021 62DAUS 14HRDS 19%RIP  
 95%R -349M 0.23% 32F 45%ILE  
 95%R 0.09% 7P 209CM\$ 181NM\$ 118FM\$ 152GM\$  
 0.7PL -0.2LIV -0.5DPR -0.8CCR 1.3HCR 2.98SCS  
 0.1MFV 0.4DAB 0.1KET -0.4MAS 0.0MET 0.0RPL 2.25HTI  
 AJCA 04/01/2021 50DAUS  
 GPTAT 93%R 0.6 GJUI -0.2 GJPI 91%R 38  
 SUNSET CANYON DZZLER V MAID 2348 90%  
 USA 118706113 GT8K BBR 100 JH1F JNSF  
 TATTOO /C348  
 DHIA HERD # 46-34-0120 CONTROL # 2348  
 2-11 305 2 24380 6.4 1566 4.0 983 103DCR 3404C  
 4-01 269 2 22690 6.3 1438 4.1 935 103DCR 3239C  
 4-11 305 2 22980 6.5 1492 4.1 939 103DCR 3252C  
 6-01 305 2 24500 6.2 1521 4.1 1008 100DCR 3491C  
 305 2X ME AVG 5L 24668M 1508F 982P 3401C  
 PPA 2276M 191F 104P / YD 273M 71F 22P  
 CDCB GPTA S 04/01/2021 5RECS 89%R 93%ILE  
 -285M 0.13% 14F 0.04% -2P 263CM\$ 251NM\$ 226FM\$  
 4.6PL 3.5LIV 0.7DPR 1.1CCR 3.2HCR 2.94SCS 223GM\$  
 0.1MFV 0.3DAB 0.2KET 0.3MAS 1.1MET 0.2RPL 3.64HTI  
 AJCA 04/01/2021 GPTAT 87%R 1.1 GJUI 11.6 GJPI 84%R 56

JX FARIA BROTHERS PITBULL {4}-ET  
 JE840003124526352 GT99K BBR 100 JH1C JNSF 14JE705  
 CDCB GPTA S 04/01/2021 504DAUS 80HRDS 7%RIP  
 98%R -137M 0.12% 18F 48%ILE  
 98%R 0.01% -2P 204CM\$ 199NM\$ 189FM\$ 131GM\$  
 2.5PL 4.0LIV -1.4DPR -1.1CCR 1.1HCR 2.92SCS  
 0.4MFV 0.7DAB 0.5KET 1.2MAS 0.4MET 0.2RPL 10.16HTI  
 AJCA 04/01/2021 142DAUS  
 GPTAT 94%R 0.6 GJUI 9.3 GJPI 94%R 33

JX SUNRAY GOLDA-N CORA {4} 83%  
 USA 067295189  
 TATTOO /SRD189  
 DHIA HERD # 35-60-0474 CONTROL # 10189  
 2-01 305 2 17530 4.9 862 4.0 694 97DCR 2344C  
 3-02 305 2 19640 4.9 971 4.0 782 97DCR 2641C  
 4-02 305 2 21090 5.1 1079 4.1 859 98DCR 2922C  
 5-07 305 2 22460 4.7 1064 3.7 820 86DCR 2836C  
 6-11 249 2 15010 4.4 661 3.3 489 95DCR 1688C  
 305 2X ME AVG 5L 21307M 1018F 805P 2737C  
 PPA 788M 2F 21P / YD 60M -28F -1P  
 CDCB PTA 04/01/2021 5RECS 61%R 15%ILE  
 -131M -0.06% -18F 0.00% -5P -120CM\$ -114NM\$ -104FM\$  
 -1.2PL 0.3LIV 0.4DPR 0.7CCR 1.1HCR 3.19SCS -86GM\$  
 -0.1MFV -0.5DAB 0.2KET -2.0MAS 0.1MET 0.2RPL -6.35HTI  
 AJCA 04/01/2021 PTAT 54%R 0.1 JUI 7.7 JPI 52%R -47  
 SIRE: JX OOMS DALE TBONE GOLDA {3}-ET GJPI -15 14%ILE

NEXT DAM:  
 SUNRAY FANTOM JELLY 79%  
 3-00 201 2 11120 5.6 621 4.2 467 89DCR 1618C  
 SIRE: ALTAMONT MH FANTOM GJPI -24 6%ILE

4TH DAM:  
 JUNGERBERG CHAMP J61



# LOT 102F JX SUNRAY BUZZWORTHY 7063 {5} USA 067367063

BORN 06/04/2019 P1  
 FEMALE EFI 8.0% AMERICAN ID 7063/7063

PA -436M -4F -5P  
 15CM\$ 1NM\$ -29FM\$  
 1.1PL -1.1DPR -1.4CCR -0.5HCR 2.97SCS  
 PA TYPE 0.2 JPI 31%R -2  
 ST SR DF RA RW RL FA FU  
 -0.4 -0.6 -0.3 L0.3 -0.7 P0.6 S0.4 0.6  
 RH RUW UC UD TP TL RTR RTS  
 0.4 -0.7 -0.5 S1.1 W0.6 S0.3

BRED: 08/29/2020 DUE: 06/04/2021 TO  
 JX GRACE ALONE MARLO TAZ 3084 {3}  
 JE840003142922181 BBR 91 JH1F JNSF  
 CDCB GPTA S 04/01/2021 0%RIP  
 76%R 147M 0.02% 12F 31%ILE  
 76%R 0.01% 7P 133CM\$ 130NM\$ 123FM\$ 106GM\$  
 1.4PL -1.0LIV -0.6DPR -1.1CCR 0.9HCR 3.06SCS  
 0.2MFV 0.1DAB -0.3KET 0.0MAS -1.1MET -0.1RPL 1.64HTI  
 AJCA 04/01/2021 ODAUS  
 GPTAT 78%R 1.3 GJUI 10.1 GJPI 73%R 21  
 BUYER HAS A PICK OF 5 OF 7 BRED HEIFERS LOT 102A-102G

SIRE:  
 JX RVCF BUZZWORTHY {4}  
 JE840003133234707 GT99K BBR 100 JH1F JNSF 200JE10025  
 CDCB GPTA S 04/01/2021 0%RIP  
 77%R -394M 0.22% 26F 48%ILE  
 77%R 0.09% 5P 226CM\$ 198NM\$ 137FM\$ 109GM\$  
 2.4PL 0.4LIV -2.6DPR -3.0CCR -0.4HCR 2.95SCS  
 0.2MFV -0.1DAB 0.3KET 1.1MAS -0.2MET 0.0RPL 3.77HTI  
 AJCA 04/01/2021 ODAUS  
 GPTAT 79%R 0.7 GJUI 8.1 GJPI 74%R 41

DAM:  
 SUNRAY GALVANIZE FAY  
 USA 067263604  
 TATTOO /SRD604  
 DHIA HERD # 35-60-0474 CONTROL # 10604  
 1-11 305 2 15720 4.9 764 3.9 611 97DCR 2071C  
 3-00 305 2 20110 4.8 967 4.0 807 97DCR 2670C  
 4-04 302 2 19530 4.6 900 3.4 669 96DCR 2311C  
 5-04 295 2 16670 4.3 715 3.4 561 97DCR 1919C  
 305 2X ME AVG 4L 19656M 915F 729P 2464C  
 2-01 79% 3-04 79%  
 ST SR DF RA RW RL FA FU RH RUW UC UD TP TL RTR RTS  
 32 29 27 37 34 28 26 34 37 26 16 27 32 23 27 26  
 PPA -814M -85F -31P / YD -831M -74F -29P  
 CDCB PTA 04/01/2021 4RECS 56%R 10%ILE  
 -477M -0.05% -34F 0.01% -15P -197CM\$ -196NM\$ -194FM\$  
 -0.3PL 0.4LIV 0.4DPR 0.2CCR -0.6HCR 2.99SCS -171GM\$  
 0.1MFV -0.2DAB 0.1KET -0.4MAS 0.5MET 0.5RPL 0.00HTI  
 AJCA 04/01/2021 PTAT 49%R -0.4 JUI -0.2 JPI 48%R -44

STRACK-VIEW FARMS LLC OWNER  
 ADELL, WI  
 920-207-4472  
 SUNRAY DAIRY LLP BREEDER  
 WINSTED, MN

JX FARIA BROTHERS PROP JOE {3}-ET  
 JE840003011609994 GT80K BBR 100 JH1F JNSF 1JE889  
 CDCB GPTA S 04/01/2021 15005DAUS 516HRDS 20%RIP  
 99%R -583M 0.32% 37F 45%ILE  
 99%R 0.09% -3P 202CM\$ 177NM\$ 123FM\$ 93GM\$  
 1.6PL 1.3LIV -2.0DPR -3.7CCR -0.6HCR 2.91SCS  
 0.3MFV 0.2DAB 0.5KET 2.0MAS -0.3MET -0.1RPL 7.85HTI  
 AJCA 04/01/2021 1733DAUS  
 GPTAT 99%R 0.6 GJUI 3.7 GJPI 99%R 30

JX CLOVER FARMS HARRIS BUBBLE 3300 {5} 84%  
 USA 067393300 GT29K BBR 100 JH1F JNSF  
 DHIA HERD # 33-77-0313 CONTROL # 3300  
 1-10 305 3 9940 5.6 554 4.5 449 104DCR 1513C  
 3-11 305 2 21520 5.6 1198 3.9 833 91DCR 2883C  
 305 2X ME AVG 2L 15126M 845F 634P 2171C  
 PPA -453M 40F 17P / YD 627M 55F 47P  
 CDCB GPTA S 04/01/2021 2RECS 83%R 90%ILE  
 675M 0.01% 35F 0.06% 37P 257CM\$ 232NM\$ 176FM\$  
 1.4PL -3.2LIV -5.7DPR -5.4CCR -0.6HCR 3.10SCS 83GM\$  
 0.1MFV -0.3DAB 0.2KET -1.3MAS -0.1MET 0.1RPL -2.35HTI  
 AJCA 04/01/2021 GPTAT 83%R 1.1 GJUI 6.9 GJPI 78%R 45

BUTTERCREST GALVANIZE  
 USA 117275551 GT50K BBR 100 JH1C JNSF 7JE1151  
 CDCB GPTA S 04/01/2021 4760DAUS 544HRDS 4%RIP  
 99%R 314M -0.06% 2F 15%ILE  
 99%R 0.01% 13P 55CM\$ 51NM\$ 41FM\$ -7GM\$  
 0.6PL -0.4LIV -1.9DPR -2.9CCR -2.0HCR 3.09SCS  
 0.2MFV -0.1DAB 0.3KET -1.1MAS 0.2MET 0.8RPL 0.57HTI  
 AJCA 04/01/2021 1379DAUS  
 GPTAT 99%R 1.1 GJUI 4.6 GJPI 99%R -4

SUNRAY SPECTACULAR FAST 79%  
 USA 067063119  
 TATTOO /SRD119  
 DHIA HERD # 41-00-0001 CONTROL # 20003  
 3-03 263 2 14730 5.0 732 4.1 610 97DCR 2021C  
 4-02 300 2 14960 5.4 812 4.2 628 98DCR 2173C  
 305 2X ME AVG 2L 16254M 835F 674P 2274C  
 PPA -3541M -157F -115P / YD -3170M -136F -96P  
 CDCB PTA 04/01/2021 2RECS 58%R 3%ILE  
 -1440M 0.04% -62F 0.05% -43P -377CM\$ -378NM\$ -382FM\$  
 -1.0PL 1.2LIV 2.4DPR 2.6CCR 0.9HCR 2.92SCS -281GM\$  
 0.1MFV -0.3DAB -0.1KET 1.0MAS 0.9MET 0.2RPL 1.69HTI  
 AJCA 04/01/2021 PTAT 47%R -1.4 JUI -1.0 JPI 48%R -81  
 SIRE: MAACK DAIRY SPECTACULAR-ET GJPI -18 8%ILE

NEXT DAM:  
 JUNGERBERG FANTASTIC J40 83%  
 6-11 280 2 16920 5.6 940 4.0 681 96DCR 2358C  
 SIRE: ISIJ RICHLIE FELIX FANTASTIC GJPI -180 0%ILE  
 4TH DAM:  
 JETSTREAM J3 OF JUNGERBERG

# LOT 102G STRACK-VIEW LEMONHEAD 7048 USA 067367048

BORN 05/20/2019 P3  
 FEMALE EFI 8.6% AMERICAN ID 7048/7048

PA 163M 11F 12P  
 119CM\$ 108NM\$ 84FM\$  
 0.6PL 1.1DPR 1.2CCR -0.7HCR 2.99SCS  
 PA TYPE 0.4 JPI 44%R 28  
 ST SR DF RA RW RL FA FU  
 1.7 0.3 0.4 L1.4 0.6 S0.6 S0.4 -0.4  
 RH RUW UC UD TP TL RTR RTS  
 0.5 0.4 0.8 S0.1 C0.3 L0.6

BRED: 09/21/2020 DUE: 06/27/2021 TO  
 JX GRACE ALONE MARLO TAZ 3084 {3}  
 JE840003142922181 BBR 91 JH1F JNSF  
 CDCB GPTA S 04/01/2021 0%RIP  
 76%R 147M 0.02% 12F 31%ILE  
 76%R 0.01% 7P 133CM\$ 130NM\$ 123FM\$ 106GM\$  
 1.4PL -1.0LIV -0.6DPR -1.1CCR 0.9HCR 3.06SCS  
 0.2MFV 0.1DAB -0.3KET 0.0MAS -1.1MET -0.1RPL 1.64HTI  
 AJCA 04/01/2021 ODAUS  
 GPTAT 78%R 1.3 GJUI 10.1 GJPI 73%R 21  
 BUYER HAS A PICK OF 5 OF 7 BRED HEIFERS LOT 102A-102G

SIRE:  
 STEINHAUERS SAMSON LEMONHEAD  
 USA 118662185 GT80K BBR 100 JH1F JNSF 14JE670  
 CDCB GPTA S 04/01/2021 7904DAUS 978HRDS 21%RIP  
 99%R -371M 0.18% 19F 45%ILE  
 99%R 0.08% 3P 212CM\$ 186NM\$ 130FM\$ 183GM\$  
 1.7PL 0.7LIV 0.8DPR 1.8CCR 0.0HCR 2.83SCS  
 -0.2MFV 0.0DAB -1.4KET 1.1MAS 0.7MET 0.0RPL -1.59HTI  
 AJCA 04/01/2021 3461DAUS  
 GPTAT 99%R 1.0 GJUI 6.7 GJPI 99%R 38

DAM:  
 O.F. FORMIDABLE PEACHY  
 USA 067649266 GT45K BBR 100 JH1F JNSF  
 TATTOO /R9266  
 DHIA HERD # 35-60-0474 CONTROL # 9266  
 2-00 305 2 21120 4.8 1018 3.5 732 97DCR 2529C  
 3-00 305 2 19130 4.8 927 3.6 689 97DCR 2382C  
 4-01 212 2 10220 4.0 413 3.3 342 90DCR 1133C  
 305 2X ME AVG 3L 20816M 964F 726P 2489C  
 2-08 75% 3-10 75%  
 ST SR DF RA RW RL FA FU RH RUW UC UD TP TL RTR RTS  
 43 38 39 28 32 42 32 18 40 25 39 32 43 25 42 30  
 PPA 1029M -17F 37P / YD 1242M 4F 45P  
 CDCB GPTA S 04/01/2021 3RECS 82%R 41%ILE  
 696M -0.14% 2F -0.03% 20P 26CM\$ 30NM\$ 38FM\$  
 -0.6PL -1.6LIV 1.3DPR 0.6CCR -1.4HCR 3.15SCS 58GM\$  
 0.1MFV -0.1DAB 0.9KET 0.1MAS 0.7MET -0.2RPL 1.96HTI  
 AJCA 04/01/2021 GPTAT 82%R -0.3 GJUI -6.5 GJPI 78%R 18

STRACK-VIEW FARMS LLC BREEDER & OWNER  
 ADELL, WI  
 920-207-4472

DP VALENTINO SAMSON  
 USA 067106977 GT50K BBR 100 JH1F JNSF 14JE576  
 CDCB GPTA S 04/01/2021 845DAUS 276HRDS 5%RIP  
 99%R 256M -0.01% 10F 39%ILE  
 99%R -0.01% 8P 157CM\$ 153NM\$ 146FM\$ 84GM\$  
 1.7PL 1.7LIV -1.9DPR -1.5CCR -0.8HCR 2.82SCS  
 0.0MFV 0.2DAB 0.0KET 0.4MAS 0.3MET 0.1RPL 1.77HTI  
 AJCA 04/01/2021 636DAUS  
 GPTAT 99%R 1.4 GJUI 7.9 GJPI 97%R 16  
 STEINHAUERS RENEGADE LEMONPIE-ET 88%  
 USA 117255575 GT3K BBR 100 JH1F JNSF  
 TATTOO S603/S603  
 DHIA HERD # 35-59-1096 CONTROL # 603  
 2-00 305 2 14420 4.9 705 4.0 572 97DCR 1923C  
 3-00 305 2 15690 5.0 785 4.0 635 98DCR 2139C  
 305 2X ME AVG 3L 16501M 810F 621P 2089C  
 PPA -1327M -3F -29P / YD -1374M -16F -32P  
 CDCB GPTA S 04/01/2021 3RECS 87%R 34%ILE  
 -486M 0.12% 1F 0.06% -5P 18CM\$ 4NM\$ -29FM\$  
 -0.7PL -1.6LIV 1.8DPR 2.1CCR -1.2HCR 3.03SCS 59GM\$  
 -0.2MFV 0.0DAB -0.9KET 0.6MAS 0.1MET -0.1RPL -2.11HTI  
 AJCA 04/01/2021 GPTAT 83%R 0.2 GJUI 4.2 GJPI 82%R 6

HI-LAND SCORE FORMIDABLE  
 USA 067247473 GT80K BBR 100 JH1F JNSF 1JE882  
 CDCB GPTA S 04/01/2021 2611DAUS 170HRDS 5%RIP  
 99%R 1505M -0.25% 15F 58%ILE  
 99%R -0.09% 35P 222CM\$ 240NM\$ 279FM\$ 225GM\$  
 1.7PL 1.1LIV 0.8DPR 0.1CCR 1.1HCR 3.09SCS  
 0.1MFV 0.1DAB 1.0KET -0.3MAS 0.5MET -0.4RPL 2.10HTI  
 AJCA 04/01/2021 615DAUS  
 GPTAT 99%R 0.1 GJUI -0.2 GJPI 99%R 80

O.F. MARCELL PEACE 88%  
 USA 067458253  
 TATTOO /M8253  
 DHIA HERD # 35-49-0017 CONTROL # 8253  
 1-11 300 2 14420 5.2 752 4.0 571 104DCR 1977C  
 2-10 305 2 18150 5.3 965 4.1 741 104DCR 2566C  
 3-11 305 2 19500 5.2 1018 4.1 808 104DCR 2754C  
 305 2X ME AVG 4L 19762M 998F 794P 2698C  
 PPA 473M 47F 58P / YD 190M 46F 53P  
 CDCB PTA 04/01/2021 4RECS 61%R 73%ILE  
 -110M 0.11% 18F 0.10% 18P 183CM\$ 146NM\$ 67FM\$  
 -0.2PL -1.1LIV 1.5DPR 1.4CCR -1.4HCR 2.88SCS 169GM\$  
 -0.1MFV -0.3DAB 0.2KET 0.8MAS 0.4MET 0.2RPL -0.46HTI  
 AJCA 04/01/2021 PTAT 54%R 0.2 JUI -0.8 JPI 51%R 46  
 SIRE: O.F. TBONE MARCELL GJPI 14 24%ILE

SISTER(S):  
 O.F. REFLEX PEACEFUL 82%  
 2-10 305 2 19320 4.6 888 3.5 685 96DCR 2368C

NEXT DAM:  
 O.F. IMPULS PEACE 81%  
 4-00 305 2 17430 5.7 1001 4.4 771 104DCR 2673C  
 SIRE: ISDK Q IMPULS GJPI 25 13%ILE

4TH DAM:  
 O.F. BLACKSTONE PEACE

# LOT 103A SUNRAY KINGSTON 7103 USA 067877103

BORN 09/06/2019 P3  
 FEMALE EFI 8.3% AMERICAN ID 7103/7103

PA -404M 13F 2P  
 117CM\$ 95NM\$ 46FM\$  
 -0.2PL 0.4DPR 0.6CCR -0.6HCR 2.98SCS  
 PA TYPE 1.1 JPI 35%R 23  
 ST SR DF RA RW RL FA FU  
 0.6 -0.3 0.7 H0.6 0.3 S0.1 S0.7 1.6  
 RH RUW UC UD TP TL RTR RTS  
 1.2 0.2 0.4 S1.6 C0.7 L0.4

BRED: 10/18/2020 DUE: 07/24/2021 TO  
 JX GRACE ALONE MARLO TAZ 3084 {3}  
 JE840003142922181 BBR 91 JH1F JNSF  
 CDCB GPTA S 04/01/2021 0%RIP  
 76%R 147M 0.02% 12F 31%ILE  
 76%R 0.01% 7P 133CM\$ 130NM\$ 123FM\$ 106GM\$  
 1.4PL -1.0LIV -0.6DPR -1.1CCR 0.9HCR 3.06SCS  
 0.2MFV 0.1DAB -0.3KET 0.0MAS -1.1MET -0.1RPL 1.64HTI  
 AJCA 04/01/2021 ODAUS  
 GPTAT 78%R 1.3 GJUI 10.1 GJPI 73%R 21  
 BUYER HAS A PICK OF 4 OF 6 BRED HEIFERS LOT 103A-103F

SIRE:  
 SHAN-MAR LEMONHEAD KINGSTON-ET  
 USA 067460159 GT50K BBR 100 JH1F JNSF 14JE760  
 CDCB GPTA S 04/01/2021 321DAUS 37HRDS 86%RIP  
 96%R -635M 0.35% 41F 55%ILE  
 96%R 0.17% 11P 277CM\$ 228NM\$ 120FM\$ 206GM\$  
 -0.2PL -0.2LIV -0.2DPR -0.3CCR -1.3HCR 2.96SCS  
 -0.1MFV 0.1DAB -0.8KET -1.2MAS 0.2MET 0.1RPL -3.51HTI  
 AJCA 04/01/2021 70DAUS  
 GPTAT 91%R 1.0 GJUI 3.9 GJPI 90%R 50

DAM:  
 JX SUNRAY CALYPSO ROCKET {6}  
 USA 067229754  
 TATTOO /SRD754  
 DHIA HERD # 35-60-0474 CONTROL # 754  
 2-03 305 2 14760 5.1 750 4.1 603 96DCR 2039C  
 3-05 305 2 18960 4.9 935 3.4 639 96DCR 2207C  
 305 2X ME AVG 2L 19504M 955F 718P 2444C  
 2-10 84% 4-00 86%  
 ST SR DF RA RW RL FA FU RH RUW UC UD TP TL RTR RTS  
 36 25 36 22 32 32 25 37 43 32 36 38 34 25 42 29  
 PPA -654M -50F -30P / YD -319M -31F -19P  
 CDCB PTA 04/01/2021 3RECS 56%R 26%ILE  
 -172M -0.03% -15F -0.01% -8P -43CM\$ -38NM\$ -28FM\$  
 -0.2PL -1.3LIV 1.0DPR 1.5CCR 0.2HCR 2.99SCS 7GM\$  
 0.1MFV -0.3DAB -0.4KET -1.1MAS -0.6MET -0.1RPL -3.05HTI  
 AJCA 04/01/2021 PTAT 50%R 1.1 JUI 13.3 JPI 48%R -4

STRACK-VIEW FARMS LLC OWNER  
 ADELL, WI  
 920-207-4472  
 SUNRAY DAIRY LLP BREEDER  
 WINSTED, MN

STEINHAUERS SAMSON LEMONHEAD  
 USA 118662185 GT80K BBR 100 JH1F JNSF 14JE670  
 CDCB GPTA S 04/01/2021 7904DAUS 978HRDS 21%RIP  
 99%R -371M 0.18% 19F 45%ILE  
 99%R 0.08% 3P 212CM\$ 186NM\$ 130FM\$ 183GM\$  
 1.7PL 0.7LIV 0.8DPR 1.8CCR 0.0HCR 2.83SCS  
 -0.2MFV 0.0DAB -1.4KET 1.1MAS 0.7MET 0.0RPL -1.59HTI  
 AJCA 04/01/2021 3461DAUS  
 GPTAT 99%R 1.0 GJUI 6.7 GJPI 99%R 38

SHAN-MAR HILARIO CHARLENE-ET 90%  
 USA 067180910 GT8K BBR 100 JH1F JNSF  
 DHIA HERD # 23-03-0154 CONTROL # 910  
 2-02 305 2 17880 5.7 1021 4.2 744 101DCR 2577C  
 3-08 305 2 21320 6.2 1321 4.2 904 102DCR 3132C  
 4-10 305 2 19200 6.3 1210 4.4 845 102DCR 2929C  
 305 2X ME AVG 4L 19559M 1157F 824P 2854C  
 PPA 160M 212F 106P / YD -235M 150F 73P  
 CDCB GPTA S 04/01/2021 4RECS 90%R 97%ILE  
 -414M 0.35% 52F 0.19% 24P 370CM\$ 315NM\$ 192FM\$  
 0.5PL 0.1LIV -0.1DPR -0.7CCR -0.1HCR 3.17SCS 283GM\$  
 0.0MFV 0.2DAB -0.1KET -1.6MAS 0.0MET 0.1RPL -1.94HTI  
 AJCA 04/01/2021 GPTAT 86%R 0.6 GJUI -0.3 GJPI 84%R 77

AHLEM PRESCOTT CALYPSO-ET  
 USA 071199843 GT80K BBR 100 JH1F JNSF 7JE1350  
 CDCB GPTA S 04/01/2021 3981DAUS 304HRDS 5%RIP  
 99%R 728M -0.22% -14F 12%ILE  
 99%R -0.06% 13P 0CM\$ 10NM\$ 35FM\$ 7GM\$  
 1.0PL -2.7LIV -0.3DPR -0.1CCR -0.9HCR 2.80SCS  
 0.0MFV -0.4DAB -0.5KET -4.1MAS -1.5MET -0.7RPL -10.5HTI  
 AJCA 04/01/2021 1842DAUS  
 GPTAT 99%R 0.9 GJUI 9.4 GJPI 99%R 6

JX SUN RAY HOSTAGE ROSY {5} 82%  
 USA 067192251  
 TATTOO /SRD251  
 DHIA HERD # 41-00-0001 CONTROL # 251  
 1-10 305 2 14260 5.5 783 4.1 584 96DCR 2022C  
 2-10 286 2 15140 5.7 857 4.2 637 97DCR 2207C  
 3-09 292 2 17740 5.7 1008 4.2 747 97DCR 2588C  
 305 2X ME AVG 3L 18293M 1021F 764P 2648C  
 PPA -2753M -39F -76P / YD -2408M -35F -61P  
 CDCB PTA 04/01/2021 3RECS 60%R 23%ILE  
 -1103M 0.19% -15F 0.08% -25P -40CM\$ -55NM\$ -85FM\$  
 0.0PL -0.2LIV 2.6DPR 3.4CCR 1.8HCR 2.93SCS 30GM\$  
 0.1MFV -0.1DAB -0.4KET 1.8MAS 0.5MET 0.4RPL 3.61HTI  
 AJCA 04/01/2021 PTAT 53%R 0.5 JUI 9.7 JPI 51%R 4  
 SIRE: SUN VALLEY ZUMA HOSTAGE-ET GJPI 34 11%ILE

SISTER(S):  
 JX SUNRAY HOSTA RIDDLE {5} 84%  
 3-00 305 2 16650 5.3 886 4.0 658 96DCR 2278C

NEXT DAM:  
 JX SUNRAY DANDY ROBIN {4} 77%  
 3-10 281 2 20690 5.2 1072 3.8 786 96DCR 2720C  
 SIRE: JX PEARLMONT DALE DANDY {3}-ET GJPI 21 19%ILE

4TH DAM:  
 BRAEMERE LASER LAURIE 87%  
 7-05 305 2 21390 4.9 1043 4.1 885 98DCR 2902C

**LOT 103B HEI-BRI DISCO 7102 USA 067877102**

BORN 09/03/2019 P2  
 FEMALE EFI 8.7% AMERICAN ID 7102/7102

PA -316M -5F -7P  
 63CM\$ 59NM\$ 50FM\$  
 2.3PL -0.1DPR 0.0CCR 2.8HCR 2.98SCS  
 PA TYPE 1.0 JPI 36%R 6  
 ST SR DF RA RW RL FA FU  
 1.6 0.3 0.7 H0.7 0.7 P0.2 S1.4 2.0  
 RH RUW UC UD TP TL RTR RTS  
 0.5 -0.4 0.6 S2.1 C0.9 L0.3

BRED: 10/24/2020 DUE: 07/30/2021 TO  
 JX GRACE ALONE MARLO TAZ 3084 {3}  
 JE840003142922181 BBR 91 JH1F JNSF  
 CDCB GPTA S 04/01/2021 0%RIP  
 76%R 147M 0.02% 12F 31%ILE  
 76%R 0.01% 7P 133CM\$ 130NM\$ 123FM\$ 106GM\$  
 1.4PL -1.0LIV -0.6DPR -1.1CCR 0.9HCR 3.06SCS  
 0.2MFV 0.1DAB -0.3KET 0.0MAS -1.1MET -0.1RPL 1.64HTI  
 AJCA 04/01/2021 ODAUS  
 GPTAT 78%R 1.3 GJUI 10.1 GJPI 73%R 21  
 BUYER HAS A PICK OF 4 OF 6 BRED HEIFERS LOT 103A-103F

SIRE:  
 OAKLANE DAZZLER DISCO 2127-ET  
 USA 067742127 GT99K BBR 100 JH1F JNSF 7JE1528  
 CDCB GPTA S 04/01/2021 4458DAUS 299HRDS 53%RIP  
 99%R -350M 0.03% -11F 16%ILE  
 99%R -0.01% -14P 50CM\$ 55NM\$ 65FM\$ 24GM\$  
 3.5PL 2.1LIV -0.5DPR -0.6CCR 2.4HCR 2.95SCS  
 0.1MFV 0.5DAB 0.4KET -0.4MAS 0.4MET -0.1RPL 3.15HTI  
 AJCA 04/01/2021 1649DAUS  
 GPTAT 99%R 1.2 GJUI 12.1 GJPI 95%R -2

DAM:  
 HEI-BRI BARRICADE RIDGE  
 USA 067661445  
 DHIA HERD # 35-60-0474 CONTROL # 1445  
 1-09 304 2 15080 5.1 767 3.6 542 95DCR 1874C  
 305 2X ME AVG 1L 20327M 1005F 726P 2510C  
 2-04 83% 2-11 85%  
 ST SR DF RA RW RL FA FU RH RUW UC UD TP TL RTR RTS  
 34 31 42 22 27 24 34 38 33 30 32 29 34 26 33 30  
 PPA -204M 15F 7P / YD -521M 13F OP  
 CDCB PTA 04/01/2021 2RECS 54%R 50%ILE  
 -281M 0.07% 2F 0.05% OP 76CM\$ 63NM\$ 34FM\$  
 1.1PL -0.2LIV 0.3DPR 0.6CCR 3.1HCR 3.01SCS 70GM\$  
 0.1MFV 0.0DAB 0.1KET -0.8MAS 0.4MET 0.0RPL -0.13HTI  
 AJCA 04/01/2021 PTAT 49%R 0.8 JUI 3.9 JPI 48%R 14

STRACK-VIEW FARMS LLC OWNER  
 ADELL, WI  
 920-207-4472  
 LANTZKY, DAYLE BREEDER  
 HAWKEYE, IA

SHAN-MAR HILARIO CHISEL-ET  
 USA 067108037 GT80K BBR 100 JH1F JNSF 7JE1375  
 CDCB GPTA S 04/01/2021 62DAUS 14HRDS 19%RIP  
 95%R -349M 0.23% 32F 45%ILE  
 95%R 0.09% 7P 209CM\$ 181NM\$ 118FM\$ 152GM\$  
 0.7PL -0.2LIV -0.5DPR -0.8CCR 1.3HCR 2.98SCS  
 0.1MFV 0.4DAB 0.1KET -0.4MAS 0.0MET 0.0RPL 2.25HTI  
 AJCA 04/01/2021 50DAUS  
 GPTAT 93%R 0.6 GJUI -0.2 GJPI 91%R 38  
 SUNSET CANYON DZZLER V MAID 2348 90%  
 USA 118706113 GT8K BBR 100 JH1F JNSF  
 TATTOO /C348  
 DHIA HERD # 46-34-0120 CONTROL # 2348  
 2-11 305 2 24380 6.4 1566 4.0 983 103DCR 3404C  
 4-01 269 2 22690 6.3 1438 4.1 935 103DCR 3239C  
 4-11 305 2 22980 6.5 1492 4.1 939 103DCR 3252C  
 6-01 305 2 24500 6.2 1521 4.1 1008 100DCR 3491C  
 305 2X ME AVG 5L 24668M 1508F 982P 3401C  
 PPA 2276M 191F 104P / YD 273M 71F 22P  
 CDCB GPTA S 04/01/2021 5RECS 89%R 93%ILE  
 -285M 0.13% 14F 0.04% -2P 263CM\$ 251NM\$ 226FM\$  
 4.6PL 3.5LIV 0.7DPR 1.1CCR 3.2HCR 2.94SCS 223GM\$  
 0.1MFV 0.3DAB 0.2KET 0.3MAS 1.1MET 0.2RPL 3.64HTI  
 AJCA 04/01/2021 GPTAT 87%R 1.1 GJUI 11.6 GJPI 84%R 56

CAL-MART BARRICADE  
 USA 067384455 GT99K BBR 100 JH1F JNSF 29JE4044  
 CDCB GPTA S 04/01/2021 829DAUS 126HRDS 35%RIP  
 98%R -915M 0.27% 11F 16%ILE  
 98%R 0.15% -3P 101CM\$ 58NM\$ -34FM\$ 110GM\$  
 0.0PL -2.1LIV 1.6DPR 2.4CCR 5.6HCR 2.82SCS  
 0.0MFV -0.3DAB -0.1KET -0.5MAS 0.5MET -0.1RPL -2.25HTI  
 AJCA 04/01/2021 383DAUS  
 GPTAT 97%R -0.2 GJUI -0.7 GJPI 93%R 29  
 HEI-BRI MANTIS RESCUE 90%  
 USA 067851116 GT13K BBR 100 JH1C JNSF  
 DHIA HERD # 35-60-0474 CONTROL # 1116  
 2-00 272 2 17400 4.0 702 3.3 579 94DCR 1924C  
 2-11 302 2 20890 4.2 887 3.8 796 96DCR 2526C  
 3-11 305 2 22970 3.7 850 3.5 807 69DCR 2480C  
 5-03 305 2 19770 3.9 762 3.0 600 96DCR 2045C  
 305 2X ME AVG 4L 22185M 874F 767P 2461C  
 PPA 1208M -77F 4P / YD 1057M -41F 11P  
 CDCB GPTA S 04/01/2021 4RECS 82%R 59%ILE  
 532M -0.14% -5F -0.06% 7P 77CM\$ 95NM\$ 133FM\$  
 2.3PL 1.7LIV -0.9DPR -1.1CCR 0.5HCR 3.19SCS 57GM\$  
 0.2MFV 0.2DAB 0.2KET -1.2MAS 0.2MET 0.1RPL 1.20HTI  
 AJCA 04/01/2021 GPTAT 83%R 1.4 GJUI 4.9 GJPI 77%R 13  
 SIRE: BLUE MIST MARVEL MANTIS-ET GJPI 25 38%ILE

SISTER(S):  
 HEI-BRI CHARLEMAGNE RUBY 87%  
 2-02 305 2 22700 4.3 975 3.6 818 95DCR 2694C  
 NEXT DAM:  
 HEARTLAND VALENTINO RACHEL 85%  
 4-08 305 2 21770 4.5 969 3.8 837 98DCR 2714C  
 SIRE: ALL LYNNS LOUIE VALENTINO-ET GJPI 9 23%ILE  
 4TH DAM:  
 HEARTLAND JEVON RAYNOR 82%  
 2-08 305 3 26060 4.6 1206 3.5 923 94DCR 3191C

# LOT 103C JX SUNRAY PRIAPUS 7089 {4} USA 067367089

BORN 07/25/2019 P4  
 FEMALE EFI 8.0% AMERICAN ID 7089/7089

PA -5M -3F -3P  
 122CM\$ 125NM\$ 133FM\$  
 4.3PL 1.4DPR 1.5CCR 1.4HCR 2.97SCS  
 PA TYPE 0.4 JPI 36%R 36  
 ST SR DF RA RW RL FA FU  
 0.3 -0.2 0.0 H0.1 0.1 S0.2 S0.6 0.9  
 RH RUW UC UD TP TL RTR RTS  
 0.5 -0.9 -0.2 S1.5 W0.7 S0.4

BRED: 09/26/2020 DUE: 07/02/2021 TO  
 JX GRACE ALONE MARLO TAZ 3084 {3}  
 JE840003142922181 BBR 91 JH1F JNSF  
 CDCB GPTA S 04/01/2021 0%RIP  
 76%R 147M 0.02% 12F 31%ILE  
 76%R 0.01% 7P 133CM\$ 130NM\$ 123FM\$ 106GM\$  
 1.4PL -1.0LIV -0.6DPR -1.1CCR 0.9HCR 3.06SCS  
 0.2MFV 0.1DAB -0.3KET 0.0MAS -1.1MET -0.1RPL 1.64HTI  
 AJCA 04/01/2021 ODAUS  
 GPTAT 78%R 1.3 GJUI 10.1 GJPI 73%R 21  
 BUYER HAS A PICK OF 4 OF 6 BRED HEIFERS LOT 103A-103F

SISTER(S):  
 JX SUNRAY RENO ACROBAT {5} 82%  
 3-01 291 2 17170 5.4 929 3.6 610 96DCR 2109C

SIRE:  
 JX CROSSWIND PRIAPUS {3}  
 USA 119499535 GT50K BBR 90 JH1F JNSF 14JE742  
 CDCB GPTA S 04/01/2021 1670DAUS 130HRDS 47%RIP  
 99%R -746M 0.15% -6F 38%ILE  
 99%R 0.06% -15P 166CM\$ 152NM\$ 123FM\$ 161GM\$  
 6.0PL 2.4LIV 2.1DPR 2.2CCR 3.5HCR 2.90SCS  
 0.5MFV 0.3DAB -0.6KET 0.2MAS -1.5MET -0.2RPL 5.32HTI  
 AJCA 04/01/2021 635DAUS  
 GPTAT 98%R 1.0 GJUI 7.1 GJPI 94%R 39

DAM:  
 JX DOUGLYNN ALANA LANCE ABRIANNA {4}  
 USA 067188509  
 DHIA HERD # 35-60-0474 CONTROL # 509  
 1-11 305 2 14560 4.5 662 3.9 575 97DCR 1859C  
 3-00 305 2 20510 4.7 955 3.8 785 97DCR 2619C  
 4-02 305 2 21620 4.4 951 3.9 839 98DCR 2689C  
 6-04 305 2 21290 4.3 924 3.3 701 97DCR 2420C  
 305 2X ME AVG 4L 21296M 954F 796P 2618C  
 2-01 81% 3-03 82%  
 ST SR DF RA RW RL FA FU RH RUW UC UD TP TL RTR RTS  
 36 17 29 26 36 22 24 43 33 37 29 26 26 18 42 34  
 PPA 996M -39F 9P / YD 1373M -9F 18P  
 CDCB PTA 04/01/2021 5RECS 61%R 60%ILE  
 736M -0.16% 0F -0.08% 10P 78CM\$ 98NM\$ 142FM\$  
 2.6PL 1.1LIV 0.6DPR 0.8CCR -0.7HCR 3.03SCS 83GM\$  
 0.0MFV -0.1DAB 0.2KET 1.0MAS 0.2MET 0.1RPL 1.67HTI  
 AJCA 04/01/2021 PTAT 53%R -0.3 JUI 3.5 JPI 51%R 33

SISTER(S):  
 SUNRAY RENO AMALIA {4} 86%  
 3-05 305 2 19640 5.1 1004 3.1 618 97DCR 2132C

STRACK-VIEW FARMS LLC OWNER  
 ADELL, WI  
 920-207-4472  
 SUNRAY DAIRY LLP BREEDER  
 WINSTED, MN

JX FARIA BROTHERS MARLO {2}-ET  
 JE840003011610022 GT99K BBR 87 14JE652  
 CDCB GPTA M 04/01/2021 8058DAUS 294HRDS 20%RIP  
 99%R 92M 0.17% 40F 79%ILE  
 99%R 0.02% 8P 350CM\$ 342NM\$ 324FM\$ 263GM\$  
 4.8PL 1.9LIV -0.8DPR -1.6CCR 0.6HCR 3.01SCS  
 0.6MFV 0.4DAB -0.6KET -0.3MAS -2.6MET -0.5RPL 5.34HTI  
 AJCA 04/01/2021 2050DAUS  
 GPTAT 99%R 1.7 GJUI 10.6 GJPI 99%R 70M  
 CROSSWIND ZUMA 5426 {6} 80%  
 USA 067265426 GT8K BBR 100 JH1F JNSF  
 TATTOO /C5426  
 DHIA HERD # 46-06-0268 CONTROL # 5426  
 1-10 283 3 12760 5.0 633 3.8 486 95DCR 1681C  
 305 2X ME AVG 2L 15144M 682F 584P 1904C  
 PPA -2817M -195F -82P / YD -2893M -164F -82P  
 CDCB GPTA S 04/01/2021 2RECS 86%R 40%ILE  
 -655M -0.02% -36F 0.02% -19P 34CM\$ 29NM\$ 22FM\$  
 5.4PL 2.0LIV 4.5DPR 4.9CCR 3.4HCR 2.82SCS 113GM\$  
 0.2MFV -0.1DAB -0.6KET 1.1MAS 0.3MET 0.2RPL 2.94HTI  
 AJCA 04/01/2021 GPTAT 82%R 0.2 GJUI 4.5 GJPI 81%R 36

JX TOLLENAERS DALE LANCE 837 {3}  
 JE840003000872038 GT50K BBR 100 JH1F JNSF 11JE763  
 CDCB GPTA S 04/01/2021 658DAUS 81HRDS 2%RIP  
 98%R 1234M -0.11% 35F 45%ILE  
 99%R -0.08% 27P 161CM\$ 182NM\$ 225FM\$ 124GM\$  
 0.6PL -0.4LIV -1.4DPR -1.4CCR -0.1HCR 3.26SCS  
 0.1MFV -0.3DAB 0.4KET -1.5MAS 0.2MET 0.3RPL -2.22HTI  
 AJCA 04/01/2021 104DAUS  
 GPTAT 93%R -0.2 GJUI 0.3 GJPI 95%R 36

DOUGLYNN ARIANNA CAMPBELL ALANA {3} 85%  
 USA 067115422  
 DHIA HERD # 35-60-0474 CONTROL # 422  
 2-00 305 2 17590 4.2 734 3.4 590 97DCR 1990C  
 3-00 305 2 22430 3.9 883 3.5 782 93DCR 2497C  
 4-00 305 2 21730 4.0 869 3.8 817 97DCR 2527C  
 5-05 305 2 26040 4.6 1200 3.8 979 97DCR 3279C  
 6-07 276 2 22670 4.3 973 3.8 872 95DCR 2770C  
 7-07 305 2 23910 4.2 1015 3.6 854 65DCR 2808C  
 8-07 305 2 17180 4.2 726 3.3 573 96DCR 1953C  
 305 2X ME AVG 8L 20926M 881F 752P 2453C  
 PPA 2646M -13F 54P / YD 1378M -38F 13P  
 CDCB PTA 04/01/2021 5RECS 62%R 24%ILE  
 309M -0.19% -25F -0.07% -4P -68CM\$ -50NM\$ -9FM\$  
 1.9PL 1.4LIV 1.5DPR 1.4CCR -1.2HCR 2.83SCS -31GM\$  
 -0.1MFV 0.1DAB 0.0KET 0.9MAS -0.2MET 0.0RPL 0.95HTI  
 AJCA 04/01/2021 PTAT 55%R -0.1 JUI -1.3 JPI 52%R -6  
 SIRE: CALAMITYS ACTION CAMPBELL-ET GJPI -18 7%ILE

SISTER(S):  
 DOUGLYNN ARIANNA LOUIE ALUNA {3} 88%  
 7-04 305 2 21850 4.9 1079 3.8 822 98DCR 2844C  
 DOUGLYNN ARIANNA KYRAN AARALYN {3} 84%  
 4-02 305 2 24140 4.0 956 3.6 869 97DCR 2736C

NEXT DAM:  
 DOUGLYNN ANNIE SUGARDADDY ARIANN {2} 84%  
 3-02 305 2 20590 4.7 960 3.5 715 98DCR 2471C  
 SIRE: DEN-KEL REBEL SUGARDADDY-ET GJPI -47 6%ILE

4TH DAM:  
 DOUGLYNN AMY KANNON ANNIE {1} 90%  
 3-04 305 2 20320 4.7 958 3.5 705 98DCR 2436C

# LOT 103D JX STRACK-VIEW CHROME 7083 {5} USA 067367083

BORN 07/11/2019 P5  
 FEMALE EFI 8.3% AMERICAN ID 7083/7083

STRACK-VIEW FARMS LLC BREEDER & OWNER  
 ADELL, WI  
 920-207-4472

PA 390M 22F 13P  
 154CM\$ 152NM\$ 149FM\$  
 0.5PL -0.5DPR -0.1CCR 0.8HCR 3.00SCS  
 PA TYPE 1.1 JPI 38%R 40  
 ST SR DF RA RW RL FA FU  
 0.6 -0.3 1.0 L0.5 -0.1 S0.3 S0.2 1.2  
 RH RUW UC UD TP TL RTR RTS  
 1.1 1.0 1.2 S0.9 C1.5 L0.6

SCHULTZ LEGAL CRITIC-P  
 USA 117217618 GT50K BBR 100 JH1C JNSC 111JE1098  
 CDCB GPTA S 04/01/2021 4114DAUS 390HRDS 3%RIP  
 99%R -41M 0.05% 9F 41%ILE  
 99%R 0.03% 5P 174CM\$ 162NM\$ 136FM\$ 117GM\$  
 2.9PL 1.0LIV -0.6DPR -0.7CCR -2.0HCR 2.90SCS  
 -0.3MFV 0.2DAB 0.7KET 0.9MAS 0.2MET 0.0RPL 0.42HTI  
 AJCA 04/01/2021 2568DAUS  
 GPTAT 99%R 0.9 GJUI 9.4 GJPI 99%R 50  
 LYON CELEBRITY CECE-ET  
 USA 117046049 GT50K BBR 100 JH1C JNSF 91%  
 TATTOO J05/J05

BRED: 10/06/2020 DUE: 07/12/2021 TO  
 JX GRACE ALONE MARLO TAZ 3084 {3}  
 JE840003142922181 BBR 91 JH1F JNSF  
 CDCB GPTA S 04/01/2021 0%RIP  
 76%R 147M 0.02% 12F 31%ILE  
 76%R 0.01% 7P 133CM\$ 130NM\$ 123FM\$ 106GM\$  
 1.4PL -1.0LIV -0.6DPR -1.1CCR 0.9HCR 3.06SCS  
 0.2MFV 0.1DAB -0.3KET 0.0MAS -1.1MET -0.1RPL 1.64HTI  
 AJCA 04/01/2021 ODAUS  
 GPTAT 78%R 1.3 GJUI 10.1 GJPI 73%R 21  
 BUYER HAS A PICK OF 4 OF 6 BRED HEIFERS LOT 103A-103F

DHIA HERD # 33-87-0722 CONTROL # 813  
 2-02 305 3 18470 4.7 865 3.4 633 100DCR 2187C  
 4-03 271 3 22660 4.4 999 3.6 823 102DCR 2740C  
 305 2X ME AVG 2L 19070M 900F 699P 2370C  
 PPA 1320M 82F 47P / YD 165M 52F 11P  
 CDCB GPTA S 04/01/2021 2RECS 90%R 51%ILE  
 -121M 0.14% 23F 0.01% -2P 72CM\$ 69NM\$ 62FM\$  
 0.0PL -3.3LIV -0.1DPR -0.3CCR 0.7HCR 2.98SCS 72GM\$  
 -0.1MFV 0.0DAB 0.2KET 0.7MAS 0.0MET 0.3RPL 0.66HTI  
 AJCA 04/01/2021 GPTAT 87%R 0.7 GJUI 1.2 GJPI 86%R 17

SIRE:  
 RIVER VALLEY CECE CHROME-ET  
 JE840003012423929 GT80K BBR 100 JH1F JNSC 7JE5004  
 CDCB GPTA S 04/01/2021 6322DAUS 811HRDS 44%RIP  
 99%R 647M 0.04% 41F 79%ILE  
 99%R -0.01% 21P 354CM\$ 348NM\$ 338FM\$ 335GM\$  
 2.4PL -2.4LIV 0.4DPR 1.2CCR 1.5HCR 2.86SCS  
 -0.2MFV 0.0DAB 0.7KET 0.6MAS -0.3MET 0.2RPL -0.06HTI  
 AJCA 04/01/2021 2469DAUS  
 GPTAT 99%R 2.1 GJUI 16.9 GJPI 99%R 101

JX OOMS DALE TBONE GOLDA {3}-ET  
 USA 067080468 GT50K BBR 88 7JE1067  
 CDCB GPTA M 04/01/2021 10139DAUS 1101HRDS 3%RIP  
 99%R 1052M -0.13% 23F 14%ILE  
 99%R -0.05% 28P 21CM\$ 33NM\$ 56FM\$ -10GM\$  
 -2.9PL -1.6LIV -2.6DPR -2.1CCR 2.4HCR 3.31SCS  
 -0.3MFV -0.7DAB -0.1KET -5.5MAS -0.1MET -0.1RPL -15.9HTI  
 AJCA 04/01/2021 3404DAUS  
 GPTAT 99%R 0.1 GJUI -1.0 GJPI 99%R -15M

DAM:  
 JX O.F. GOLDA CLAIRE {4}  
 USA 067458885  
 TATTOO /P8885  
 DHIA HERD # 35-60-0474 CONTROL # 8885  
 1-11 305 2 14970 4.8 720 3.7 558 104DCR 1926C  
 3-01 305 2 16630 4.8 791 3.6 601 95DCR 2078C  
 4-02 305 2 17190 4.9 837 3.5 597 97DCR 2063C  
 305 2X ME AVG 3L 18858M 898F 676P 2329C  
 2-05 82% 3-09 84%  
 ST SR DF RA RW RL FA FU RH RUW UC UD TP TL RTR RTS  
 37 30 32 28 38 25 29 22 36 36 35 26 27 26 32 30  
 PPA -913M -57F -31P / YD -137M -22F -7P  
 CDCB PTA 04/01/2021 4RECS 59%R 25%ILE  
 133M -0.02% 3F 0.00% 4P -46CM\$ -44NM\$ -40FM\$  
 -1.5PL -1.5LIV -1.3DPR -1.3CCR 0.1HCR 3.13SCS -57GM\$  
 -0.2MFV -0.5DAB 0.1KET -2.4MAS 0.1MET 0.1RPL -8.23HTI  
 AJCA 04/01/2021 PTAT 50%R 0.0 JUI 2.3 JPI 51%R -22

O.F. PACKER CLAIRE 85%  
 USA 067277910 GT8K BBR 100 JH1F JNSF  
 TATTOO /L7910  
 DHIA HERD # 35-49-0017 CONTROL # 7910  
 1-10 305 2 14110 6.1 855 4.0 558 104DCR 1932C  
 2-10 305 2 16960 5.9 1003 4.1 697 104DCR 2414C  
 305 2X ME AVG 3L 14354M 830F 584P 2000C  
 PPA -2439M 10F -46P / YD -1987M 8F -37P  
 CDCB GPTA S 04/01/2021 3RECS 82%R 32%ILE  
 -550M 0.20% 15F 0.04% -11P 3CM\$ -4NM\$ -22FM\$  
 -0.2PL -1.5LIV 0.0DPR -0.4CCR -2.2HCR 3.05SCS -4GM\$  
 -0.1MFV -0.3DAB 0.2KET 0.6MAS 0.3MET 0.3RPL -0.78HTI  
 AJCA 04/01/2021 GPTAT 81%R -0.4 GJUI -3.5 GJPI 75%R -12  
 SIRE: O.F. LOUIE PACKER GJPI -12 9%ILE

NEXT DAM:  
 O.F. HOVBORG COPPER  
 SIRE: ISDK DJ HOVBORG GJPI -13 11%ILE  
 4TH DAM:  
 O.F. MAXIMUS COPPER (TWIN) 80%  
 1-10 305 2 13850 6.1 851 4.2 580 101DCR 2009C

**LOT 103E JX GRACE ALONE JACKSON 5014 {5} USA 067475014**

BORN 06/13/2019 PG  
FEMALE EFI 8.0% AMERICAN ID 5014/5014

PA 216M 43F 26P  
253CM\$ 226NM\$ 163FM\$  
-0.1PL -0.8DPR -0.4CCR 0.2HCR 3.15SCS  
PA TYPE 0.5 JPI 34%R 48  
ST SR DF RA RW RL FA FU  
1.0 0.4 0.7 L0.1 0.7 P0.4 S0.1 0.4  
RH RUW UC UD TP TL RTR RTS  
0.6 0.4 -0.2 D0.3 C0.1 S0.6

STRACK-VIEW FARMS LLC OWNER  
ADELL, WI  
920-207-4472  
GARTMAN, RYAN BREEDER  
RANDOM LAKE, WI

BRED: 10/21/2020 DUE: 07/27/2021 TO  
JX GRACE ALONE MARLO TAZ 3084 {3}  
JE840003142922181 BBR 91 JH1F JNSF  
CDCB GPTA S 04/01/2021 0%RIP  
76%R 147M 0.02% 12F 31%ILE  
76%R 0.01% 7P 133CM\$ 130NM\$ 123FM\$ 106GM\$  
1.4PL -1.0LIV -0.6DPR -1.1CCR 0.9HCR 3.06SCS  
0.2MFV 0.1DAB -0.3KET 0.0MAS -1.1MET -0.1RPL 1.64HTI  
AJCA 04/01/2021 ODAUS  
GPTAT 78%R 1.3 GJUI 10.1 GJPI 73%R 21  
BRED USING SEXED SEMEN  
BUYER HAS A PICK OF 4 OF 6 BRED HEIFERS LOT 103A-103F

DP NXLEVEL-ET  
USA 119095209 GT80K BBR 100 JH1F JNSF 200JE1035  
CDCB GPTA S 04/01/2021 1332DAUS 122HRDS 17%RIP  
99%R 686M 0.14% 64F 90%ILE  
99%R 0.09% 45P 431CM\$ 399NM\$ 325FM\$ 289GM\$  
2.6PL -0.8LIV -2.8DPR -1.5CCR 1.0HCR 3.38SCS  
-0.1MFV 0.5DAB 0.8KET -5.4MAS 0.4MET 0.1RPL -6.94HTI  
AJCA 04/01/2021 828DAUS  
GPTAT 99%R 0.2 GJUI -1.4 GJPI 96%R 88

JX FARIA BROTHERS MARCO 258700 {4} 79%  
JE840003125530761 GT13K BBR 85  
DHIA HERD # 74-97-4513 CONTROL # 258700  
2-06 305 2 18770 5.3 999 3.9 727 102DCR 2516C  
3-06 284 2 20320 5.6 1141 4.0 815 102DCR 2822C  
4-04 305 2 21680 5.0 1076 3.9 845 102DCR 2895C  
5-05 190 2 15120 5.2 782 3.7 560 88DCR 1937C  
305 2X ME AVG 5L 24132M 1265F 925P 3201C  
PPA 1940M 131F 91P / YD 1454M 94F 69P  
CDCB GPTA M 04/01/2021 5RECS 80%R 60%ILE  
463M 0.02% 26F 0.03% 24P 115CM\$ 100NM\$ 67FM\$  
-1.1PL 0.6LIV -1.0DPR -1.5CCR -0.4HCR 3.08SCS 57GM\$  
0.1MFV 0.0DAB -0.3KET -0.6MAS 0.2MET 0.0RPL -0.35HTI  
AJCA 04/01/2021 GPTAT 70%R -0.2 GJUI -7.7 GJPI 73%R 16M

SIRE:  
JX FARIA BROTHERS JACKSON {5}-ET  
JE840003135124481 GT99K BBR 91 JH1C JNSF 200JE1123  
CDCB GPTA S 04/01/2021 126DAUS 17HRDS 81%RIP  
93%R 532M 0.20% 69F 83%ILE  
94%R 0.07% 35P 399CM\$ 371NM\$ 307FM\$ 248GM\$  
1.4PL -0.2LIV -3.2DPR -3.0CCR -0.9HCR 3.12SCS  
-0.1MFV 0.2DAB 0.4KET -2.4MAS 0.5MET 0.1RPL -3.54HTI  
AJCA 04/01/2021 34DAUS  
GPTAT 86%R 0.3 GJUI 0.8 GJPI 86%R 69

STEINHAUERS IATOLA APPLEJACK  
USA 115488982 GT50K BBR 100 JH1F JNSF 111JE968  
CDCB GPTA S 04/01/2021 3713DAUS 568HRDS 5%RIP  
99%R -924M 0.10% -24F 3%ILE  
99%R 0.06% -21P -239CM\$ -243NM\$ -257FM\$ -108GM\$  
-3.0PL -5.8LIV 2.8DPR 3.3CCR 1.1HCR 3.32SCS  
-0.5MFV -0.9DAB -0.4KET -2.0MAS -0.7MET -0.2RPL -13.4HTI  
AJCA 04/01/2021 2007DAUS  
GPTAT 99%R 0.9 GJUI 7.9 GJPI 99%R -62

DAM:  
LONG DISTANCE APPLEJACK 537 {4}  
USA 119703494  
TATTOO /W389  
DHIA HERD # 35-37-2814 CONTROL # 9002  
2-01 305 2 20230 5.3 1069 3.7 745 92DCR 2577C  
3-02 305 2 22660 5.1 1162 3.7 842 97DCR 2913C  
4-03 185 2 12730 4.8 616 3.6 453 88DCR 1566C  
305 2X ME AVG 3L 23314M 1184F 853P 2949C  
2-09 82% 3-11 86% 4-07 88%  
ST SR DF RA RW RL FA FU RH RUW UC UD TP TL RTR RTS  
40 39 45 25 42 28 33 30 38 42 39 21 29 25 38 27  
PPA 2681M 177F 138P / YD 1100M 97F 80P  
CDCB PTA 04/01/2021 3RECS 59%R 55%ILE  
-101M 0.10% 16F 0.09% 16P 107CM\$ 80NM\$ 18FM\$  
-1.5PL -2.7LIV 1.7DPR 2.2CCR 1.2HCR 3.18SCS 136GM\$  
-0.2MFV -0.6DAB -0.5KET -1.1MAS -0.6MET -0.2RPL -7.60HTI  
AJCA 04/01/2021 PTAT 51%R 0.6 JUI 0.5 JPI 49%R 27

LONG DISTANCE DIMENSION 255 {3} 88%  
USA 118306845  
TATTOO /W232  
DHIA HERD # 35-60-0729 CONTROL # 857  
3-04 305 2 19250 5.0 958 3.6 696 98DCR 2406C  
4-05 305 2 20710 4.8 1004 3.5 721 98DCR 2492C  
305 2X ME AVG 3L 19541M 948F 686P 2371C  
PPA 822M 36F 53P / YD 551M 29F 41P  
CDCB PTA 04/01/2021 3RECS 55%R 64%ILE  
92M 0.04% 14F 0.06% 16P 134CM\$ 111NM\$ 61FM\$  
-0.1PL 0.5LIV 0.8DPR 1.4CCR 1.2HCR 2.92SCS 119GM\$  
0.1MFV -0.1DAB -0.5KET -0.2MAS -0.6MET -0.2RPL -0.76HTI  
AJCA 04/01/2021 PTAT 48%R -0.2 JUI -2.2 JPI 45%R 41  
SIRE: SUNSET CANYON DIMENSION-ET GJPI 46 27%ILE

SISTER(S):  
LONG DISTANCE IMPULSE 537 {4} 86%  
3-07 305 2 19600 5.3 1041 3.6 706 98DCR 2441C  
LONG DISTANCE VOLCANO 537 {4} 82%

NEXT DAM:  
LONG DISTANCE BRUCE 03 {2}  
SIRE: LONG DISTANCE REBEL BRUCE GJPI -17 8%ILE  
4TH DAM:  
LONG DISTANCE RUTH ANN {1}

# LOT 103F SUNRAY KINGSTON 5017 USA 067475017

BORN 05/20/2019 P5  
 FEMALE EFI 8.9% AMERICAN ID 5017/5017

PA 50M 25F 7P  
 181CM\$ 169NM\$ 144FM\$  
 1.2PL 0.2DPR 0.5CCR -0.3HCR 2.85SCS  
 PA TYPE 0.7 JPI 34%R 44  
 ST SR DF RA RW RL FA FU  
 1.0 -0.2 0.6 L0.0 0.2 S0.3 S0.2 0.6  
 RH RUW UC UD TP TL RTR RTS  
 0.1 -0.2 0.3 S0.8 C0.9 L0.4

BRED: 09/26/2020 DUE: 07/02/2021 TO  
 JX GRACE ALONE MARLO TAZ 3084 {3}  
 JE840003142922181 BBR 91 JH1F JNSF  
 CDCB GPTA S 04/01/2021 0%RIP  
 76%R 147M 0.02% 12F 31%ILE  
 76%R 0.01% 7P 133CM\$ 130NM\$ 123FM\$ 106GM\$  
 1.4PL -1.0LIV -0.6DPR -1.1CCR 0.9HCR 3.06SCS  
 0.2MFV 0.1DAB -0.3KET 0.0MAS -1.1MET -0.1RPL 1.64HTI  
 AJCA 04/01/2021 ODAUS  
 GPTAT 78%R 1.3 GJUI 10.1 GJPI 73%R 21  
 BUYER HAS A PICK OF 4 OF 6 BRED HEIFERS LOT 103A-103F

SIRE:  
 SHAN-MAR LEMONHEAD KINGSTON-ET  
 USA 067460159 GT50K BBR 100 JH1F JNSF 14JE760  
 CDCB GPTA S 04/01/2021 321DAUS 37HRDS 86%RIP  
 96%R -635M 0.35% 41F 55%ILE  
 96%R 0.17% 11P 277CM\$ 228NM\$ 120FM\$ 206GM\$  
 -0.2PL -0.2LIV -0.2DPR -0.3CCR -1.3HCR 2.96SCS  
 -0.1MFV 0.1DAB -0.8KET -1.2MAS 0.2MET 0.1RPL -3.51HTI  
 AJCA 04/01/2021 70DAUS  
 GPTAT 91%R 1.0 GJUI 3.9 GJPI 90%R 50

DAM:  
 SUNRAY ARCHER LACE {6}  
 USA 067289798  
 TATTOO /SRD798  
 DHIA HERD # 35-60-0474 CONTROL # 798  
 1-08 305 2 17310 4.4 765 3.5 605 96DCR 2061C  
 2-10 298 2 22330 4.5 1011 2.9 649 96DCR 2236C  
 3-09 265 2 18190 4.4 796 2.9 531 95DCR 1830C  
 305 2X ME AVG 3L 23118M 1022F 721P 2463C  
 1-10 81% 3-01 82% 4-03 87%  
 ST SR DF RA RW RL FA FU RH RUW UC UD TP TL RTR RTS  
 39 24 38 21 38 20 38 35 40 39 34 26 34 18 39 25  
 PPA 2413M 45F 2P / YD 2010M 34F 5P  
 CDCB PTA 04/01/2021 3RECS 55%R 63%ILE  
 734M -0.12% 9F -0.11% 3P 84CM\$ 109NM\$ 168FM\$  
 2.5PL -0.6LIV 0.6DPR 1.2CCR 0.7HCR 2.74SCS 101GM\$  
 0.0MFV 0.0DAB 0.3KET 1.4MAS 0.2MET 0.3RPL 3.07HTI  
 AJCA 04/01/2021 PTAT 48%R 0.3 JUI -0.6 JPI 47%R 38

STRACK-VIEW FARMS LLC OWNER  
 ADELL, WI  
 920-207-4472  
 SUNRAY DAIRY LLP BREEDER  
 WINSTED, MN

STEINHAUERS SAMSON LEMONHEAD  
 USA 118662185 GT80K BBR 100 JH1F JNSF 14JE670  
 CDCB GPTA S 04/01/2021 7904DAUS 978HRDS 21%RIP  
 99%R -371M 0.18% 19F 45%ILE  
 99%R 0.08% 3P 212CM\$ 186NM\$ 130FM\$ 183GM\$  
 1.7PL 0.7LIV 0.8DPR 1.8CCR 0.0HCR 2.83SCS  
 -0.2MFV 0.0DAB -1.4KET 1.1MAS 0.7MET 0.0RPL -1.59HTI  
 AJCA 04/01/2021 3461DAUS  
 GPTAT 99%R 1.0 GJUI 6.7 GJPI 99%R 38  
 SHAN-MAR HILARIO CHARLENE-ET 90%  
 USA 067180910 GT8K BBR 100 JH1F JNSF  
 DHIA HERD # 23-03-0154 CONTROL # 910  
 2-02 305 2 17880 5.7 1021 4.2 744 101DCR 2577C  
 3-08 305 2 21320 6.2 1321 4.2 904 102DCR 3132C  
 4-10 305 2 19200 6.3 1210 4.4 845 102DCR 2929C  
 305 2X ME AVG 4L 19559M 1157F 824P 2854C  
 PPA 160M 212F 106P / YD -235M 150F 73P  
 CDCB GPTA S 04/01/2021 4RECS 90%R 97%ILE  
 -414M 0.35% 52F 0.19% 24P 370CM\$ 315NM\$ 192FM\$  
 0.5PL 0.1LIV -0.1DPR -0.7CCR -0.1HCR 3.17SCS 283GM\$  
 0.0MFV 0.2DAB -0.1KET -1.6MAS 0.0MET 0.1RPL -1.94HTI  
 AJCA 04/01/2021 GPTAT 86%R 0.6 GJUI -0.3 GJPI 84%R 77

GABYS ARCHER-ET  
 USA 118827461 GT80K BBR 100 JH1F JNSF 200JE912  
 CDCB GPTA S 04/01/2021 2205DAUS 263HRDS 4%RIP  
 99%R 1385M -0.21% 19F 44%ILE  
 99%R -0.10% 28P 148CM\$ 167NM\$ 212FM\$ 84GM\$  
 1.6PL -2.1LIV -2.7DPR -2.4CCR 0.3HCR 2.89SCS  
 0.2MFV 0.2DAB 0.9KET 0.6MAS 0.4MET 0.3RPL 5.41HTI  
 AJCA 04/01/2021 1268DAUS  
 GPTAT 99%R 0.7 GJUI 2.8 GJPI 98%R 39

DOUGLYNN LANAI HENDRIX LASSIE {5}  
 USA 067188477  
 DHIA HERD # 41-00-0001 CONTROL # 31427  
 PPA -243M -1F -36P / YD -483M -9F -36P  
 CDCB PTA 04/01/2021 5RECS 59%R 36%ILE  
 -285M 0.04% -6F -0.04% -18P 0CM\$ 10NM\$ 34FM\$  
 2.7PL 0.9LIV 3.1DPR 3.5CCR 0.0HCR 2.72SCS 63GM\$  
 -0.1MFV -0.2DAB -0.6KET 2.2MAS 0.2MET 0.3RPL 1.43HTI  
 AJCA 04/01/2021 PTAT 47%R -0.8 JUI -6.3 JPI 50%R 26  
 SIRE: PF LENNOX HENDRIX GJPI 97 66%ILE

NEXT DAM:  
 DOUGLYNN LUCINDA WALKER LANAE {4} 79%  
 2-03 302 2 15110 4.9 746 3.5 532 97DCR 1839C  
 SIRE: GABYS BLAIR WALKER {6}-ET GJPI -72 1%ILE

4TH DAM:  
 DOUGLYNN LEATA NATHAN LUCINDA {3} 92%  
 7-02 305 2 21400 4.6 989 3.7 794 98DCR 2684C





RATLIFF SAMBO MARCIA, E-92%  
FOURTH DAM OF LOT 104A



RATLIFF JADE MAISY-ET, E-94%  
FIFTH DAM OF LOT 104A

**LOT 104A COLINS AMES MOLLY JE840003203481204**

BORN 03/02/2019 P2  
FEMALE EFI 7.1% AMERICAN ID 910/910

PA -887M -7F -19P  
35CM\$ 21NM\$ -11FM\$  
2.3PL 0.8DPR 1.2CCR 1.5HCR 2.88SCS  
PA TYPE 0.3 JPI 30%R 7  
ST SR DF RA RW RL FA FU  
-1.2 -0.6 -0.2 H0.9 -0.4 P0.7 S0.6 0.9  
RH RUW UC UD TP TL RTR RTS  
-0.3 -0.4 -0.6 S1.2 W0.4 S0.1

FRESH: 03/16/2021  
SELLING OPEN

63 LBS MILK ON APRIL TEST  
13 SCC

BUYER HAS PICK OF 4 OR 5 FRESH COWS LOT 104A-104E

SIRE:  
TOG ALTABLITZ AMES-ET  
JE840003139851986 GT99K BBR 100 JH1F JNSF 14JE1647  
CDCB GPTA S 04/01/2021 13DAUS 9HRDS 100%RIP  
83%R -382M 0.22% 27F 67%ILE  
83%R 0.09% 5P 315CM\$ 285NM\$ 221FM\$ 285GM\$  
3.5PL 2.0LIV 1.5DPR 2.4CCR 3.9HCR 2.83SCS  
0.2MFV -0.1DAB 0.3KET 1.9MAS 0.5MET 0.1RPL 5.47HTI  
AJCA 04/01/2021 6DAUS  
GPTAT 81%R 0.2 GJUI 1.1 GJPI 77%R 92

DAM:  
COLINS IRRESTIBLE MILEY  
JE840003133825166  
DHIA HERD # 35-43-0150 CONTROL # 684  
2-00 237 3 14870 5.1 758 3.5 525 87DCR 1815C  
305 2X ME AVG 2L 17536M 908F 630P 2178C

2-04 77%  
ST SR DF RA RW RL FA FU RH RUW UC UD TP TL RTR RTS  
29 25 36 16 32 16 36 25 35 30 21 26 18 22 20 45  
PPA -2990M -58F -81P / YD -2596M -58F -76P  
CDCB PTA 04/01/2021 2RECS 51%R 7%ILE  
-1391M 0.13% -41F 0.04% -43P -245CM\$ -244NM\$ -242FM\$  
1.1PL 0.9LIV 0.1DPR 0.0CCR -1.0HCR 2.93SCS -223GM\$  
-0.1MFV -0.3DAB -0.3KET 0.2MAS 0.6MET 0.4RPL -1.93HTI  
AJCA 04/01/2021 PTAT 44%R 0.3 JUI 3.7 JPI 42%R -78

SISTER(S):  
COLINS VERB MACEY 86%  
4-08 272 3 25080 5.1 1274 3.4 864 91DCR 2985C

WUSSOW, COLIN BREEDER & OWNER  
CECIL, WI  
715-853-8869

TOG ALTABLITZ-ET  
JE840003126218629 GT99K BBR 100 JH1F JNSF 11JE1320  
CDCB GPTA S 04/01/2021 1208DAUS 70HRDS 38%RIP  
99%R 262M 0.02% 18F 69%ILE  
99%R 0.01% 12P 306CM\$ 295NM\$ 275FM\$ 288GM\$  
4.1PL 2.5LIV 1.4DPR 2.0CCR 4.8HCR 2.82SCS  
0.2MFV 0.0DAB 0.4KET 0.4MAS 0.4MET -0.3RPL 3.15HTI  
AJCA 04/01/2021 480DAUS  
GPTAT 98%R 0.5 GJUI 4.8 GJPI 95%R 93

VAN DE KONA LASER LAVA 83%  
USA 067248401 GT13K BBR 100 JH1F JNSF  
DHIA HERD # 21-55-0913 CONTROL # 401  
4-02 305 3 19590 5.7 1120 3.9 760 94DCR 2630C  
5-04 305 3 20570 5.4 1108 3.7 769 94DCR 2660C  
305 2X ME AVG 2L 17158M 979F 673P 2330C  
PPA -203M 81F 31P / YD -1292M 36F -6P  
CDCB GPTA S 04/01/2021 4RECS 85%R 76%ILE  
-618M 0.17% 5F 0.08% -6P 181CM\$ 156NM\$ 104FM\$  
3.9PL 1.2LIV 2.5DPR 3.8CCR 2.1HCR 2.77SCS 188GM\$  
0.2MFV 0.0DAB 0.3KET 2.2MAS 0.7MET 0.4RPL 6.70HTI  
AJCA 04/01/2021 GPTAT 80%R -0.5 GJUI -3.1 GJPI 78%R 72

HOMETOWN IRRESISTABLE-ET  
JECAN000011611206 GT80K BBR 100 JH1F JNSF 91JE5520  
CDCB GPTA S 04/01/2021 175DAUS 96HRDS 9%RIP  
94%R -778M 0.03% -32F 6%ILE  
94%R -0.01% -30P -150CM\$ -140NM\$ -119FM\$ -168GM\$  
2.0PL 1.2LIV -1.3DPR -1.8CCR -0.6HCR 2.94SCS  
-0.1MFV -0.1DAB -0.3KET 0.0MAS 0.6MET 0.3RPL -1.44HTI  
AJCA 04/01/2021 157DAUS  
GPTAT 92%R 0.8 GJUI 11.7 GJPI 89%R -57

COLINS MINISTER MARY 85%  
USA 117986011  
TATTOO W376/W376  
DHIA HERD # 35-43-0150 CONTROL # 4001  
1-11 232 3 12400 5.2 640 3.5 436 87DCR 1507C  
2-11 228 3 15420 4.8 735 3.4 520 86DCR 1796C  
3-09 245 3 20090 5.4 1080 3.4 688 88DCR 2377C  
305 2X ME AVG 3L 18843M 998F 668P 2309C  
PPA -3393M -89F -103P / YD -3162M -97F -98P  
CDCB PTA 04/01/2021 3RECS 60%R 3%ILE  
-1775M 0.15% -57F 0.05% -56P -389CM\$ -384NM\$ -375FM\$  
0.3PL 0.6LIV 1.6DPR 1.7CCR -1.5HCR 3.00SCS -313GM\$  
-0.1MFV -0.5DAB -0.4KET 0.3MAS 0.5MET 0.4RPL -2.83HTI  
AJCA 04/01/2021 PTAT 52%R 0.0 JUI -1.7 JPI 51%R -117  
SIRE: SELECT-SCOTT MINISTER-ET GJPI -139 0%ILE

NEXT DAM:  
RATLIFF COMERICA MAE-ET  
SIRE: BRIDON REMAKE COMERICA-ET GJPI -171 0%ILE

4TH DAM:  
RATLIFF SAMBO MARCIA 92%  
3-06 279 2 16950 3.9 658 3.2 534 91DCR 1789C  
1ST 4-YEAR-OLD, 2008 SOUTHERN NATIONAL  
3RD KINGSMILL INTERNATIONAL JERSEY FUTURITY, 2007 CENTRAL NATIONAL  
8TH JR 2-YEAR-OLD, 2006 ALL AMERICAN OPEN JERSEY SHOW  
10TH NATIONAL JERSEY JUG FUTURITY, 2007

LOT 104B JX MILK-N-MORE-RK MALDINI BUTTERCUP {5} JE840003203481203

BORN 03/01/2019 P6  
 FEMALE EFI 8.6% AMERICAN ID 909/909

PA -6M 27F 10P  
 232CM\$ 214NM\$ 178FM\$  
 1.8PL -0.9DPR -0.6CCR 2.5HCR 2.92SCS  
 PA TYPE 0.9 JPI 35%R 53  
 ST SR DF RA RW RL FA FU  
 -0.3 -0.1 0.4 H0.2 0.1 P0.1 S0.5 1.3  
 RH RUW UC UD TP TL RTR RTS  
 0.8 -0.1 0.3 S1.2 C0.5 L0.1

FRESH: 01/29/2021  
 BRED: 04/08/2021 DUE: 01/12/2022 TO  
 PINE-TREE POPCORN-PP-ET  
 USA 075812150 BBR 100 JHIF JNSC A2A2 200JE1256  
 CDCB GPTA S 04/01/2021 0%RIP  
 74%R -27M 0.09% 18F 79%ILE  
 74%R 0.06% 12P 370CM\$ 344NM\$ 290FM\$ 342GM\$  
 5.6PL 2.7LIV 2.5DPR 3.0CCR 1.9HCR 2.73SCS  
 0.0MFV 0.3DAB -0.2KET 1.2MAS 0.6MET -0.1RPL 3.35HTI  
 AJCA 04/01/2021 ODAUS  
 GPTAT 77%R 0.8 GJUI 8.4 GJPI 70%R 109  
 65 LBS MILK ON APRIL TEST  
 18 SCC

BUYER HAS PICK OF 4 OR 5 FRESH COWS LOT 104A-104E

SIRE:  
 JX FARIA BROTHERS MALDINI {4}-ET  
 JE840003135124483 GT99K BBR 100 JHIF JNSF 7JE1604  
 CDCB GPTA S 04/01/2021 1535DAUS 66HRDS 91%RIP  
 99%R 152M 0.27% 65F 68%ILE  
 99%R 0.07% 21P 321CM\$ 292NM\$ 231FM\$ 181GM\$  
 0.4PL 0.0LIV -3.4DPR -3.7CCR 2.3HCR 2.90SCS  
 0.3MFV 0.0DAB -0.7KET -5.0MAS -1.6MET -0.3RPL -7.33HTI  
 AJCA 04/01/2021 221DAUS  
 GPTAT 95%R 0.8 GJUI 1.0 GJPI 94%R 57

DAM:  
 JX MILK-N-MORE-RK CAMPEONE BRIGHT {4}  
 JE840003142478065  
 DHIA HERD # 35-43-0150 CONTROL # 775  
 PPA -85M -23F -4P / YD 290M -42F -6P  
 CDCB PTA 04/01/2021 1RECS 48%R 70%ILE  
 -163M -0.02% -12F 0.02% -2P 142CM\$ 136NM\$ 124FM\$  
 3.2PL 1.8LIV 1.7DPR 2.5CCR 2.7HCR 2.93SCS 163GM\$  
 0.2MFV 0.4DAB -0.4KET 0.9MAS -0.3MET -0.1RPL 4.72HTI  
 PA TYPE 1.0 JUI JPI 45%R 49

SISTER(S):  
 JX MILK-N-MORE-RK GARY BLANDA {5} 90%  
 4-09 305 3 28380 5.2 1473 3.5 997 94DCR 3446C

WUSSOW RON & NICOLLE & KROHLOW BREEDER & OWNER  
 CECIL, WI

JX FARIA BROTHERS MESSI {4}-ET  
 JE840003124526297 GT80K BBR 100 JHIC JNSF 200JE913  
 CDCB GPTA S 04/01/2021 1765DAUS 82HRDS 7%RIP  
 99%R 657M 0.16% 66F 81%ILE  
 99%R 0.09% 44P 408CM\$ 369NM\$ 283FM\$ 195GM\$  
 1.4PL -1.6LIV -5.3DPR -6.4CCR -2.5HCR 3.01SCS  
 0.3MFV 0.0DAB -0.3KET -4.4MAS -1.0MET -0.3RPL -5.58HTI  
 AJCA 04/01/2021 789DAUS  
 GPTAT 99%R 1.0 GJUI 5.1 GJPI 97%R 71

JX FARIA BROTHERS MAGNUM MILAN {3}-ET 90%  
 JE840003124526579 GT8K BBR 100 JHIF JNSF  
 DHIA HERD # 74-97-4513 CONTROL # 241840  
 1-11 268 2 19740 5.3 1043 3.6 719 98DCR 2486C  
 2-09 305 2 25650 5.3 1357 3.7 946 102DCR 3272C  
 4-03 305 2 25980 5.7 1475 3.6 927 102DCR 3205C  
 5-03 305 2 19440 5.2 1009 3.7 716 102DCR 2476C  
 305 2X ME AVG 4L 26072M 1383F 949P 3283C  
 PPA 3799M 202F 117P / YD 2140M 132F 59P  
 CDCB GPTA S 04/01/2021 5RECS 92%R 87%ILE  
 671M 0.08% 50F -0.04% 15P 206CM\$ 213NM\$ 230FM\$  
 -0.6PL 0.8LIV -1.2DPR -2.3CCR 0.2HCR 2.96SCS 158GM\$  
 0.3MFV 0.1DAB 0.1KET -1.8MAS -1.0MET -0.1RPL 0.04HTI  
 AJCA 04/01/2021 GPTAT 86%R 0.2 GJUI -2.5 GJPI 86%R 46

JX FARIA BROTHERS CAMPEONE {3}  
 JE840003126051887 GT99K BBR 92 JHIC JNSF 14JE707  
 CDCB GPTA S 04/01/2021 1065DAUS 112HRDS 9%RIP  
 99%R 243M -0.17% -25F 25%ILE  
 99%R -0.01% 7P 101CM\$ 104NM\$ 109FM\$ 104GM\$  
 3.0PL 3.5LIV 0.6DPR 1.2CCR 3.1HCR 3.13SCS  
 0.4MFV 1.1DAB 0.3KET -0.6MAS -0.8MET -0.3RPL 7.87HTI  
 AJCA 04/01/2021 273DAUS  
 GPTAT 97%R 1.5 GJUI 13.1 GJPI 96%R 32

MILK-N-MORE-RK ZUMA BLAZE 92%  
 USA 118326719 GT8K BBR 100 JHIF JNSF  
 TATTOO W389/W389  
 DHIA HERD # 35-43-0150 CONTROL # 421  
 1-11 305 3 18500 5.2 964 3.8 708 93DCR 2450C  
 3-00 270 3 20460 5.4 1105 3.8 786 92DCR 2720C  
 3-11 263 3 27040 4.8 1290 3.4 925 92DCR 3196C  
 4-11 275 3 29020 5.2 1521 3.3 967 91DCR 3340C  
 305 2X ME AVG 5L 24539M 1266F 865P 2989C  
 PPA -410M 60F 24P / YD -1185M 20F -9P  
 CDCB GPTA S 04/01/2021 5RECS 83%R 55%ILE  
 -796M 0.11% -15F 0.06% -17P 98CM\$ 81NM\$ 48FM\$  
 3.3PL 0.1LIV 2.8DPR 3.8CCR 2.2HCR 2.73SCS 143GM\$  
 0.1MFV -0.3DAB -1.1KET 2.4MAS 0.3MET 0.1RPL 2.61HTI  
 AJCA 04/01/2021 GPTAT 82%R 0.5 GJUI 11.1 GJPI 78%R 46  
 SIRE: ISDK DJ ZUMA GJPI 74 35%ILE

SISTER(S):  
 MILK-N-MORE-RK PREMIER BELKA 83%  
 1-11 305 3 20580 5.6 1153 3.8 780 93DCR 2699C

NEXT DAM:  
 MILK-N-MORE RK SULTAN BRITA 79%  
 2-11 299 3 23000 5.2 1194 3.6 822 94DCR 2842C  
 SIRE: SHF CENTURION SULTAN GJPI -52 6%ILE

4TH DAM:  
 NORSE STAR IATOLA BAILEY-ET 87%  
 1-09 305 3 20030 4.3 868 3.4 689 95DCR 2342C

LOT 104C JX MILK-N-MORE VICTORIOUS TULIP {4} JE840003147299265

BORN 03/01/2018  
 DHIA HERD # 35-43-0150 CONTROL # 833  
 FEMALE EFI 7.8% AMERICAN ID 833/833

PPA -2069M -45F -50P / YD -2445M -72F -66P  
 CDCB PTA 04/01/2021 1RECS 50%R 19%ILE  
 -658M 0.13% -5F 0.05% -13P -68CM\$ -78NM\$ -102FM\$  
 -0.3PL -1.2LIV -0.1DPR -1.3CCR 0.9HCR 3.02SCS -71GM\$  
 0.0MFV -0.1DAB -0.1KET -0.2MAS -0.2MET 0.1RPL -0.94HTI  
 PA TYPE 0.5 JUI JPI 43%R -27  
 ST SR DF RA RW RL FA FU  
 0.6 0.3 0.1 H0.4 0.7 P0.5 S0.1 0.8  
 RH RUW UC UD TP TL RTR RTS  
 0.4 -0.1 0.6 S0.9 C1.1 S0.6

FRESH: 02/19/2021  
 BRED: 04/08/2021 DUE: 01/12/2022 TO  
 PINE-TREE POPCORN-PP-ET  
 USA 075812150 BBR 100 JHIF JNSC A2A2 200JE1256  
 CDCB GPTA S 04/01/2021 0%RIP  
 74%R -27M 0.09% 18F 79%ILE  
 74%R 0.06% 12P 370CM\$ 344NM\$ 290FM\$ 342GM\$  
 5.6PL 2.7LIV 2.5DPR 3.0CCR 1.9HCR 2.73SCS  
 0.0MFV 0.3DAB -0.2KET 1.2MAS 0.6MET -0.1RPL 3.35HTI  
 AJCA 04/01/2021 ODAUS  
 GPTAT 77%R 0.8 GJUI 8.4 GJPI 70%R 109

88 LBS MILK ON APRIL TEST  
 200 SCC

BUYER HAS PICK OF 4 OR 5 FRESH COWS LOT 104A-104E

SIRE:  
 RIVER VALLEY VICTORIOUS-ET  
 JE840003126479524 GT99K BBR 100 JHIF JNSF 7JE5032  
 CDCB GPTA S 04/01/2021 1268DAUS 293HRDS 24%RIP  
 99%R -802M 0.16% -6F 9%ILE  
 99%R 0.10% -9P -43CM\$ -67NM\$ -119FM\$ -74GM\$  
 -1.4PL -2.5LIV -1.7DPR -2.0CCR 1.7HCR 3.03SCS  
 0.0MFV -0.2DAB -0.3KET -0.4MAS 0.0MET 0.2RPL -1.86HTI  
 AJCA 04/01/2021 726DAUS  
 GPTAT 98%R 1.6 GJUI 19.1 GJPI 95%R -26

DAM:  
 JX MILK-N-MORE 537 {3}  
 USA 118772659  
 TATTOO W463/W463  
 DHIA HERD # 35-43-0150 CONTROL # 537  
 1-08 305 3 19690 5.4 1071 3.4 673 93DCR 2325C  
 2-11 305 3 28380 5.2 1487 3.3 940 94DCR 3246C  
 4-02 301 3 24260 4.8 1156 3.3 792 94DCR 2734C  
 5-02 195 3 17380 4.8 828 3.2 550 85DCR 1898C  
 305 2X ME AVG 4L 23111M 1203F 785P 2712C  
 1-11 81% 3-01 84%  
 ST SR DF RA RW RL FA FU RH RUW UC UD TP TL RTR RTS  
 37 35 36 23 38 30 26 32 35 34 33 26 26 27 42 32

PPA -881M 30F -37P / YD -831M 18F -28P  
 CDCB PTA 04/01/2021 4RECS 57%R 25%ILE  
 -373M 0.12% 8F 0.01% -11P -40CM\$ -39NM\$ -38FM\$  
 0.8PL 0.1LIV 0.1DPR -1.0CCR -0.6HCR 3.05SCS -52GM\$  
 0.1MFV 0.0DAB 0.0KET 0.1MAS -0.4MET 0.0RPL 1.04HTI  
 AJCA 04/01/2021 PTAT 47%R -0.7 JUI -7.2 JPI 49%R -19

WUSSOW RON & NICOLLE BREEDER & OWNER  
 CECIL, WI  
 715-853-3152

JARS OF CLAY BARNABAS  
 USA 067342492 GT80K BBR 100 JHIF JNSF 7JE1294  
 CDCB GPTA S 04/01/2021 6163DAUS 991HRDS 17%RIP  
 99%R 220M 0.00% 10F 14%ILE  
 99%R -0.01% 5P 38CM\$ 41NM\$ 49FM\$ -28GM\$  
 0.2PL -3.4LIV -3.5DPR -3.6CCR 0.9HCR 3.06SCS  
 -0.1MFV -0.1DAB 0.3KET 0.3MAS 0.7MET 0.2RPL -0.19HTI  
 AJCA 04/01/2021 2763DAUS  
 GPTAT 99%R 1.7 GJUI 11.1 GJPI 99%R -16

AVONLEA IATOLA VICTORIA 94%  
 JECAN000010989478 GT8K BBR 100 JHIF JNSF  
 TATTOO /428X  
 DHIA HERD # 33-87-0722 CONTROL # 16  
 2-00 305 2 12880 4.9 633 3.6 464 100DCR 1604C  
 3-01 305 2 17409 4.6 808 3.6 629 102DCR 2165C  
 305 2X ME AVG 3L 15062M 739F 558P 1926C  
 PPA -1750M -59F -49P / YD -2497M -84F -66P  
 CDCB GPTA S 04/01/2021 5RECS 90%R 8%ILE  
 -1343M 0.11% -44F 0.08% -34P -234CM\$ -241NM\$ -261FM\$  
 -0.6PL 0.3LIV 0.6DPR 0.6CCR -0.4HCR 3.09SCS -191GM\$  
 -0.1MFV -0.4DAB -0.4KET -0.2MAS 0.2MET 0.3RPL -3.41HTI  
 AJCA 04/01/2021 GPTAT 86%R 0.9 GJUI 11.5 GJPI 84%R -72

CAL-MART RENEGADE HILARIO-ET  
 USA 117542312 GT50K BBR 100 JHIF JNSF 29JE3791  
 CDCB GPTA S 04/01/2021 695DAUS 102HRDS 3%RIP  
 99%R -570M 0.29% 32F 19%ILE  
 99%R 0.10% 0P 107CM\$ 81NM\$ 21FM\$ 26GM\$  
 0.0PL -0.4LIV -1.5DPR -2.9CCR -2.1HCR 3.03SCS  
 0.1MFV 0.4DAB 0.1KET 0.3MAS -0.4MET 0.1RPL 3.39HTI  
 AJCA 04/01/2021 247DAUS  
 GPTAT 98%R -0.3 GJUI -4.7 GJPI 98%R 12

JX MILK-N-MORE DALE 316 {2} 81%  
 USA 117503212  
 TATTOO W312/W312  
 DHIA HERD # 35-43-0150 CONTROL # 316  
 2-00 289 3 21790 4.5 970 3.4 740 94DCR 2556C  
 305 2X ME AVG 2L 18993M 886F 730P 2426C  
 PPA -1104M -27F -21P / YD -358M -10F -10P  
 CDCB PTA 04/01/2021 2RECS 55%R 18%ILE  
 -73M -0.04% -11F -0.03% -8P -101CM\$ -91NM\$ -71FM\$  
 0.9PL 0.4LIV 1.3DPR 0.8CCR 0.9HCR 2.99SCS -70GM\$  
 0.0MFV -0.3DAB -0.2KET -0.2MAS -0.4MET -0.1RPL -2.16HTI  
 AJCA 04/01/2021 PTAT 43%R -1.0 JUI -10.0 JPI 46%R -30  
 SIRE: JX OOMS DALE JACE GRATIT GARDEN {2}-ET GJPI 1 16%ILE

NEXT DAM:  
 JX MILK-N-MORE JADEN 880 {1}  
 5-00 305 3 27590 4.3 1193 3.3 913 96DCR 3153C  
 SIRE: FOREST GLEN ADVENTURE JADEN-ET GJPI -57 3%ILE

# LOT 104D MILK-N-MORE-KCW CHROME SUNDAE JE840003206094783

BORN 04/21/2019 P3  
 FEMALE EFI 7.4% AMERICAN ID 932/932

WUSSOW KAILA & COLIN BREEDER & OWNER  
 CECIL, WI

PA -767M -1F -15P  
 77CM\$ 61NM\$ 28FM\$  
 1.7PL 1.3DPR 1.4CCR 0.7HCR 2.91SCS  
 PA TYPE 1.3 JPI 35%R 20  
 ST SR DF RA RW RL FA FU  
 0.3 -0.7 0.8 H1.0 0.1 P0.4 S0.4 2.2  
 RH RUW UC UD TP TL RTR RTS  
 1.3 0.8 0.8 S2.4 C1.6 S0.3

FRESH: 04/19/2021  
 SELLING OPEN  
 BUYER HAS PICK OF 4 OR 5 FRESH COWS LOT 104A-104E

SISTER(S):  
 MNM-KCW ACTION SUNCATCHER 85%  
 4-00 247 3 16740 4.6 775 3.8 640 91DCR 2129C

SIRE:  
 RIVER VALLEY CECE CHROME-ET  
 JE840003012423929 GT80K BBR 100 JH1F JNSC 7JE5004  
 CDCB GPTA S 04/01/2021 6322DAUS 811HRDS 44%RIP  
 99%R 647M 0.04% 41F 79%ILE  
 99%R -0.01% 21P 354CM\$ 348NM\$ 338FM\$ 335GM\$  
 2.4PL -2.4LIV 0.4DPR 1.2CCR 1.5HCR 2.86SCS  
 -0.2MFV 0.0DAB 0.7KET 0.6MAS -0.3MET 0.2RPL -0.06HTI  
 AJCA 04/01/2021 2469DAUS  
 GPTAT 99%R 2.1 GJUI 16.9 GJPI 99%R 101

DAM:  
 MILK-N-MORE DELBERT SUNRISE  
 USA 118449210  
 TATTOO W425/W425  
 DHIA HERD # 35-43-0150 CONTROL # 482  
 2-00 279 3 13370 5.9 795 4.0 532 91DCR 1842C  
 3-00 259 3 18760 5.7 1078 3.8 715 91DCR 2474C  
 3-11 277 3 24470 6.1 1502 3.8 939 91DCR 3250C  
 4-11 305 3 22380 6.0 1337 3.8 858 94DCR 2969C  
 6-00 241 3 17210 5.8 990 3.7 629 90DCR 2175C  
 305 2X ME AVG 5L 19534M 1202F 771P 2669C

2-02 85% 3-03 90%  
 ST SR DF RA RW RL FA FU RH RUW UC UD TP TL RTR RTS  
 36 33 36 16 37 17 33 37 48 49 25 35 27 22 25 31  
 PPA -3810M 9F -54P / YD -4225M -65F -91P  
 CDCB PTA 04/01/2021 5RECS 55%R 8%ILE  
 -2181M 0.33% -43F 0.16% -50P -201CM\$ -226NM\$ -282FM\$  
 1.0PL 0.6LIV 2.1DPR 1.6CCR -0.2HCR 2.96SCS -152GM\$  
 -0.1MFV -0.2DAB -0.5KET 1.5MAS 0.6MET 0.2RPL 0.41HTI  
 AJCA 04/01/2021 PTAT 42%R 0.4 JUI 11.9 JPI 42%R -62

SCHULTZ LEGAL CRITIC-P  
 USA 117217618 GT50K BBR 100 JH1C JNSC 11JE1098  
 CDCB GPTA S 04/01/2021 4114DAUS 390HRDS 3%RIP  
 99%R -41M 0.05% 9F 41%ILE  
 99%R 0.03% 5P 174CM\$ 162NM\$ 136FM\$ 117GM\$  
 2.9PL 1.0LIV -0.6DPR -0.7CCR -2.0HCR 2.90SCS  
 -0.3MFV 0.2DAB 0.7KET 0.9MAS 0.2MET 0.0RPL 0.42HTI  
 AJCA 04/01/2021 2568DAUS  
 GPTAT 99%R 0.9 GJUI 9.4 GJPI 99%R 50  
 LYON CELEBRITY CECE-ET 91%  
 USA 117046049 GT50K BBR 100 JH1C JNSF  
 TATTOO J05/J05  
 DHIA HERD # 33-87-0722 CONTROL # 813  
 2-02 305 3 18470 4.7 865 3.4 633 100DCR 2187C  
 4-03 271 3 22660 4.4 999 3.6 823 102DCR 2740C  
 305 2X ME AVG 2L 19070M 900F 699P 2370C  
 PPA 1320M 82F 47P / YD 165M 52F 11P  
 CDCB GPTA S 04/01/2021 2RECS 90%R 51%ILE  
 -121M 0.14% 23F 0.01% -2P 72CM\$ 69NM\$ 62FM\$  
 0.0PL -3.3LIV -0.1DPR -0.3CCR 0.7HCR 2.98SCS 72GM\$  
 -0.1MFV 0.0DAB 0.2KET 0.7MAS 0.0MET 0.3RPL 0.66HTI  
 AJCA 04/01/2021 GPTAT 87%R 0.7 GJUI 1.2 GJPI 86%R 17

COLINS VINDICATION DELBERT  
 USA 118340931  
 PA -1886M -67F -59P  
 -412CM\$ -409NM\$ -404FM\$  
 -0.3PL 2.7DPR 2.4CCR 1.4HCR 2.97SCS  
 PA TYPE 0.1 JPI 38%R -109

MILK-N-MORE VINNIES SUNSET 80%  
 USA 117677184  
 TATTOO W310/W310  
 DHIA HERD # 35-43-0150 CONTROL # 329  
 2-00 291 3 15830 5.3 844 3.8 594 93DCR 2055C  
 305 2X ME AVG 1L 18302M 1000F 708P 2450C  
 PPA -4212M -87F -94P / YD -5539M -171F -144P  
 CDCB PTA 04/01/2021 1RECS 50%R 5%ILE  
 -2009M 0.26% -48F 0.12% -51P -312CM\$ -325NM\$ -356FM\$  
 -0.2PL 0.5LIV 1.7DPR 1.1CCR 0.3HCR 3.06SCS -250GM\$  
 -0.1MFV -0.2DAB -0.3KET 1.4MAS 0.5MET 0.2RPL 0.45HTI  
 AJCA 04/01/2021 PTAT 40%R -0.3 JUI 2.6 JPI 39%R -85  
 SIRE: MILK-N-MORE-WJM CONNECTION VINNI-ET GJPI -98 1%ILE

NEXT DAM:  
 MILK-N-MORE RING SUNSHINE 86%  
 2-02 305 3 18870 4.9 932 3.7 694 96DCR 2400C  
 SIRE: FAMILY HILL RINGMASTER GJPI -121 0%ILE

4TH DAM:  
 STEINHAUERS BRAZO SUNNY {6} (TWIN) 87%  
 3-03 304 3 25170 4.5 1132 3.3 843 96DCR 2912C



REICH-DALE GC SEQUAL-ET, E-93%  
FOURTH DAM OF LOT 104F



REICH-DALE BRIGADIER SANDRA DEE, E-94%  
FIFTH DAM OF LOT 104F

**LOT 104E ROCKSTAR FLASHING SPRINKLES JE840003132924718**

BORN 10/07/2017  
DHIA HERD # 35-43-0150 CONTROL # 1114  
FEMALE EFI 8.2% AMERICAN ID 1114/1114  
2-04 305 3 20910 4.5 934 3.8 792 93DCR 2595C  
305 2X ME AVG 1L 22596M 1033F 882P 2880C  
2-04 80%  
ST SR DF RA RW RL FA FU RH RUW UC UD TP TL RTR RTS  
63 32 38 20 40 23 37 24 36 34 13 26 32 27 22 23  
PPA 504M -36F 27P / YD 237M -50F 19P  
CDCB PTA 04/01/2021 1RECS 51%R 26%ILE  
41M -0.07% -13F 0.02% 5P -27CM\$ -34NM\$ -48FM\$  
0.4PL -0.9LIV -2.1DPR -2.4CCR 0.1HCR 2.97SCS -79GM\$  
0.0MFV 0.0DAB -0.1KET -0.6MAS 0.3MET 0.1RPL -1.01HTI  
AJCA 04/01/2021 PTAT 45%R 0.0 JUI 4.5 JPI 43%R -32  
ST SR DF RA RW RL FA FU  
3.4 1.0 1.0 H0.7 1.6 P0.9 S1.3 1.8  
RH RUW UC UD TP TL RTR RTS  
0.2 0.9 -1.0 S1.4 C0.0 L0.7 W0.7 C0.1

FRESH: 03/05/2021  
SELLING OPEN  
73 LBS MILK ON APRIL TEST  
187 SCC  
BUYER HAS PICK OF 4 OR 5 FRESH COWS LOT 104A-104E

SISTER(S):  
JX ROCKSTAR GUS SATURDAY {5} 80%

SIRE:  
RIVER VALLEY FLASH-ET  
JE840003126479438 GT99K BBR 100 JH1F JNSF 7JE5040  
CDCB GPTA S 04/01/2021 401DAUS 99HRDS 8%RIP  
97%R 897M -0.12% 16F 44%ILE  
97%R 0.02% 37P 185CM\$ 169NM\$ 133FM\$ 112GM\$  
0.5PL -2.7LIV -1.9DPR -2.1CCR 0.0HCR 3.00SCS  
0.0MFV 0.0DAB 0.3KET -1.9MAS -0.1MET -0.1RPL -3.03HTI  
AJCA 04/01/2021 218DAUS  
GPTAT 95%R 0.6 GJUI 6.0 GJPI 92%R 38

DAM:  
ROCKSTAR VALENTINO SUNDAY  
USA 118772181  
TATTOO RS05/RS05  
DHIA HERD # 35-43-0150 CONTROL # 1109  
2-01 278 3 15910 5.0 794 3.5 551 92DCR 1904C  
3-01 305 3 23670 5.0 1195 3.4 810 94DCR 2799C  
4-04 267 3 19880 4.9 967 3.2 641 91DCR 2213C  
305 2X ME AVG 4L 20963M 1053F 707P 2441C  
2-06 78% 3-08 81%  
ST SR DF RA RW RL FA FU RH RUW UC UD TP TL RTR RTS  
36 34 36 20 44 28 33 32 24 32 35 17 24 18 34 33  
PPA -2947M -83F -101P / YD -1987M -63F -74P  
CDCB PTA 04/01/2021 4RECS 60%R 9%ILE  
-939M 0.07% -32F 0.01% -33P -223CM\$ -216NM\$ -202FM\$  
0.4PL 0.8LIV -0.3DPR -0.4CCR 0.2HCR 2.93SCS -207GM\$  
0.0MFV 0.0DAB -0.5KET 0.7MAS 0.6MET 0.3RPL 0.99HTI  
AJCA 04/01/2021 PTAT 51%R -0.3 JUI -1.5 JPI 51%R -73

HOLEWINSKI, JONATHAN BREEDER & OWNER  
SHAWANO, WI  
715-853-7721

DUTCH HOLLOW CHARLEMAGNE  
USA 067485146 GT80K BBR 100 JH1F JNSF 7JE1376  
CDCB GPTA S 04/01/2021 649DAUS 195HRDS 3%RIP  
99%R 1108M -0.15% 19F 21%ILE  
99%R -0.05% 30P 82CM\$ 87NM\$ 98FM\$ 17GM\$  
0.4PL -2.5LIV -2.0DPR -3.2CCR -1.2HCR 2.99SCS  
0.0MFV 0.1DAB 0.3KET -1.5MAS 0.1MET 0.0RPL -1.75HTI  
AJCA 04/01/2021 419DAUS  
GPTAT 98%R -0.6 GJUI -0.8 GJPI 96%R 19  
DP JUPITER FIRECRACKER 1311-ET 90%  
USA 067431311 GT6K BBR 100 JH1F JNSF  
TATTOO /D1311  
DHIA HERD # 33-87-0722 CONTROL # 1311  
1-11 305 3 17300 5.0 862 3.6 618 101DCR 2136C  
3-04 305 3 22990 4.7 1083 3.8 881 102DCR 2957C  
305 2X ME AVG 2L 19684M 982F 754P 2568C  
PPA 1460M 89F 85P / YD 664M 57F 57P  
CDCB GPTA S 04/01/2021 2RECS 91%R 57%ILE  
-145M 0.09% 12F 0.08% 11P 113CM\$ 87NM\$ 30FM\$  
0.1PL -2.2LIV -0.3DPR 0.4CCR 0.6HCR 2.93SCS 82GM\$  
-0.1MFV 0.1DAB 0.1KET -0.1MAS 0.6MET -0.1RPL -0.45HTI  
AJCA 04/01/2021 GPTAT 88%R 0.4 GJUI 3.6 GJPI 86%R 18

ALL LYNNS LOUIE VALENTINO-ET  
USA 116279413 GT50K BBR 100 JH1C JNSF 7JE1038  
CDCB GPTA S 04/01/2021 21405DAUS 2404HRDS 5%RIP  
99%R 270M -0.09% -7F 23%ILE  
99%R -0.03% 4P 92CM\$ 97NM\$ 111FM\$ 21GM\$  
2.6PL 3.4LIV -1.9DPR -2.7CCR -0.1HCR 2.96SCS  
0.3MFV 0.6DAB 0.4KET 1.3MAS 1.0MET 0.3RPL 9.03HTI  
AJCA 04/01/2021 9600DAUS  
GPTAT 99%R 1.0 GJUI 6.5 GJPI 99%R 9

ROCKSTAR GOVERNORS SECRET  
USA 117677531  
TATTOO RS03/RS03  
DHIA HERD # 35-43-0150 CONTROL # 1107  
1-11 223 3 11460 5.6 637 3.7 427 88DCR 1477C  
305 2X ME AVG 1L 16843M 972F 656P 2270C  
PPA -4965M -83F -128P / YD -4971M -89F -127P  
CDCB PTA 04/01/2021 1RECS 56%R 2%ILE  
-1970M 0.25% -47F 0.08% -57P -444CM\$ -446NM\$ -453FM\$  
-2.0PL -2.0LIV 1.4DPR 2.0CCR 0.8HCR 3.01SCS -352GM\$  
-0.3MFV -0.5DAB -1.5KET 0.1MAS 0.2MET 0.3RPL -6.72HTI  
AJCA 04/01/2021 PTAT 42%R -0.6 JUI -3.5 JPI 48%R-128  
SIRE: GRIFFENS GOVERNOR-ET GJPI -107 1%ILE

SISTER(S):  
ROCKSTAR ACTION SURPRISE-ET 86%  
3-07 302 3 21500 5.6 1210 3.5 762 94DCR 2634C

NEXT DAM:  
REICH-DALE PRIMETIME SERENA-ET 91%  
5-00 291 3 19510 5.2 1010 4.0 776 93DCR 2687C  
SIRE: GIL-BAR SPARKLER PRIMETIME JPI -181 0%ILE

4TH DAM:  
REICH-DALE GC SEQUAL-ET 93%  
4-11 305 2 19810 4.6 919 3.5 686 93DCR 2370C  
3RD PLACE, 2004 NATIONAL JERSEY JUG FUTURITY  
1ST JR 2-YEAR-OLD, 2004 PA FARM SHOW  
1ST JR 3-YEAR-OLD, 2005 PA FARM SHOW

**LOT 105A JX MILK-N-MORE JERONIMO 906 {2} JE840003203481200**

BORN 01/27/2019  
 DHIA HERD # 35-43-0150 CONTROL # 906  
 FEMALE EFI 8.6% AMERICAN ID 906/906

PPA 708M 54F 44P / YD 834M 73F 52P  
 CDCB PTA 04/01/2021 1RECS 39%R 96%ILE  
 611M -0.01% 28F 0.03% 28P 316CM\$ 298NM\$ 261FM\$  
 2.2PL 1.3LIV -0.3DPR 0.2CCR 1.3HCR 2.90SCS 252GM\$  
 0.0MFV 0.1DAB -0.4KET -1.5MAS -0.7MET -0.1RPL -2.96HTI  
 PA TYPE 0.7 JUI JPI 33%R 63  
 ST SR DF RA RW RL FA FU  
 3.7 1.7 0.4 H0.4 2.1 P0.6 S1.1 2.8  
 RH RUW UC UD TP TL RTR RTS  
 0.9 0.5 0.4 S2.5 C1.3 L0.5

FRESH: 11/24/2020  
 BRED: 01/28/2021 DUE: 11/03/2021 TO  
 JX JER BEL MALDINI ARCHIE {5}-ET  
 USA 173491704 BBR 100 JH1F JNSF 7JE1769  
 CDCB GPTA S 04/01/2021 0%RIP  
 77%R 709M 0.09% 54F 96%ILE  
 78%R 0.06% 39P 521CM\$ 488NM\$ 418FM\$ 420GM\$  
 3.3PL 2.3LIV -0.2DPR -0.3CCR 3.2HCR 2.77SCS  
 0.3MFV 0.3DAB -0.2KET -2.6MAS -0.6MET -0.2RPL -0.75HTI  
 AJCA 04/01/2021 ODAUS  
 GPTAT 79%R 1.1 GJUI 7.9 GJPI 74%R 127

BRED USING SEXED SEMEN

58 LBS MILK ON APRIL TEST  
 54 SCC

BUYER HAS PICK OF 4 OR 5 FRESH COWS LOT 105A-105E

SIRE:  
 SUN VALLEY MARCIN JERONIMO-ET  
 USA 119873803 GT99K BBR 100 JH1F JNSF 14JE1626  
 CDCB GPTA S 04/01/2021 10DAUS 8HRDS 100%RIP  
 82%R 718M -0.02% 31F 75%ILE  
 83%R 0.05% 38P 351CM\$ 324NM\$ 265FM\$ 239GM\$  
 1.7PL 0.9LIV -2.2DPR -1.8CCR 2.0HCR 2.97SCS  
 0.1MFV 0.2DAB -0.6KET -3.1MAS -0.2MET 0.2RPL -4.19HTI  
 AJCA 04/01/2021 2DAUS  
 GPTAT 81%R 1.3 GJUI 11.0 GJPI 78%R 63

DAM:

JX MILK-N-MORE 622 {1}  
 USA 067258622

DHIA HERD # 35-43-0150 CONTROL # 622

1-11 264 3 20110 5.4 1082 3.4 687 90DCR 2373C  
 2-10 263 3 20860 4.5 943 3.3 688 91DCR 2376C  
 3-09 244 3 25280 4.3 1099 3.2 808 90DCR 2789C  
 4-08 275 3 26420 4.7 1246 3.6 945 92DCR 3267C  
 305 2X ME AVG 4L 25096M 1224F 866P 2994C

2-05 85% 3-01 85% 4-11 88%  
 ST SR DF RA RW RL FA FU RH RUW UC UD TP TL RTR RTS  
 80 50 40 21 50 28 33 37 38 42 20 26 28 29 27 24

PPA 683M 47F 24P / YD 1481M 39F 40P  
 CDCB PTA 04/01/2021 5RECS 51%R 93%ILE  
 792M -0.10% 17F -0.04% 21P 249CM\$ 250NM\$ 254FM\$  
 2.7PL 1.6LIV 1.7DPR 2.3CCR 0.7HCR 2.83SCS 247GM\$  
 -0.1MFV 0.0DAB -0.2KET 0.2MAS -1.1MET -0.4RPL -1.53HTI  
 AJCA 04/01/2021 PTAT 41%R 0.1 JUI 11.8 JPI 42%R 61

SISTER(S):

JX MILK-N-MORE 526 {1} 85%  
 1-09 305 3 27090 4.1 1124 3.2 878 93DCR 3010C

WUSSOW RON & NICOLLE BREEDER & OWNER  
 CECIL, WI  
 715-853-3152

GLYNN VALENTINO MARCIN  
 USA 117360129 GT50K BBR 100 JH1C JNSF 11JE1117  
 CDCB GPTA S 04/01/2021 3431DAUS 294HRDS 5%RIP  
 99%R 1684M -0.26% 21F 62%ILE  
 99%R -0.07% 46P 252CM\$ 259NM\$ 275FM\$ 83GM\$  
 2.5PL -0.3LIV -5.9DPR -6.0CCR -1.3HCR 3.01SCS  
 0.2MFV 0.2DAB -0.7KET -1.8MAS -0.6MET 0.2RPL -1.19HTI  
 AJCA 04/01/2021 2014DAUS  
 GPTAT 99%R 1.4 GJUI 5.2 GJPI 99%R 42

SUN VALLEY DIMENSION JERSEE 90%  
 USA 118371821 GT8K BBR 100 JH1F JNSF  
 TATTOO S3212/S3212

DHIA HERD # 92-23-0481 CONTROL # 3212  
 3-01 305 2 18690 5.3 986 4.1 770 97DCR 2649C  
 4-06 305 2 19390 5.0 963 4.1 788 98DCR 2638C  
 5-08 298 2 17230 4.7 808 4.0 685 98DCR 2246C  
 6-08 305 2 18220 4.6 845 3.9 718 97DCR 2351C  
 305 2X ME AVG 6L 17918M 882F 722P 2408C  
 PPA 159M 82F 98P / YD -487M 73F 64P  
 CDCB GPTA S 04/01/2021 5RECS 89%R 88%ILE  
 -286M 0.24% 37F 0.16% 24P 266CM\$ 214NM\$ 99FM\$  
 -0.2PL 0.0LIV 0.2DPR 0.6CCR 2.7HCR 3.01SCS 201GM\$  
 0.0MFV -0.1DAB -0.6KET -2.1MAS -0.1MET 0.2RPL -4.78HTI  
 AJCA 04/01/2021 GPTAT 86%R 0.1 GJUI 0.6 GJPI 84%R 54

JX DENKEL ROWLEYS V JUMBO 2114 {4}-ET  
 USA 118277109 GT50K BBR 92 JH1F JNSF 14JE630  
 CDCB GPTA S 04/01/2021 1274DAUS 237HRDS 3%RIP  
 99%R 766M -0.12% 11F 69%ILE  
 99%R -0.03% 22P 296CM\$ 293NM\$ 291FM\$ 247GM\$  
 5.4PL 3.0LIV 0.7DPR 1.9CCR 0.7HCR 2.81SCS  
 -0.2MFV 0.4DAB 0.2KET 1.0MAS -1.2MET -0.4RPL 1.15HTI  
 AJCA 04/01/2021 691DAUS  
 GPTAT 99%R 0.8 GJUI 7.7 GJPI 97%R 70

UR JX MILK-N-MORE RK 390 {0}

XXUSA000118789952

TATTOO W356/W356

CDCB PTA 04/01/2021 ORECS 26%R 68%ILE  
 1059M -0.17% 13F -0.07% 23P 112CM\$ 126NM\$ 157FM\$  
 -0.8PL 0.0LIV 1.2DPR 1.2CCR 0.3HCR 2.99SCS 148GM\$  
 0.1MFV -0.4DAB -0.6KET -0.6MAS -1.1MET -0.4RPL -3.24HTI

NEXT DAM:

JX MILK-N-MORE BARB 258 {1}

SIRE: MILK-N-MORE-RK IATOLA BARBARIAN-ET JPI -44 6%ILE



NORSE STAR FUROR BEAUTY, E-91%  
GREAT-GRANDAM OF LOT 105B

**LOT 105B MILK-N-MORE-RK APPLEJACK BRAY JE840003203481184**

BORN 10/01/2018  
DHIA HERD # 35-43-0150 CONTROL # 890  
FEMALE EFI 5.9% AMERICAN ID 890/890  
1-11 212 3 9800 5.9 578 3.9 378 85DCR 1308C  
305 2X ME AVG 1L 14844M 898F 595P 2060C  
2-01 84%  
ST SR DF RA RW RL FA FU RH RUW UC UD TP TL RTR RTS  
32 28 34 18 34 22 30 39 41 31 29 38 34 31 26 27  
PPA -4216M -77F -102P / YD -4168M -93F -108P  
CDCB PTA 04/01/2021 1RECS 51%R 4%ILE  
-1689M 0.24% -35F 0.09% -44P -333CM\$ -337NM\$ -351FM\$  
-2.3PL -4.2LIV 1.8DPR 2.7CCR 1.5HCR 3.32SCS -222GM\$  
-0.3MFV -0.7DAB -0.5KET -0.9MAS -0.1MET 0.0RPL -8.41HTI  
AJCA 04/01/2021 PTAT 46%R 0.9 JUI 9.3 JPI 44%R -98  
ST SR DF RA RW RL FA FU  
0.1 -0.5 0.2 H2.3 0.7 P1.0 S0.6 2.4  
RH RUW UC UD TP TL RTR RTS  
0.6 -0.2 -0.3 S2.3 C0.6 L0.6 C0.1 B0.2

FRESH: 09/01/2020  
BRED: 11/05/2020 DUE: 08/11/2021 TO  
JX AHLEM FRISCO PINE {6}-ET  
USA 067823956 BBR 100 JH1F JNSF A2A2 7JE1699  
CDCB GPTA S 04/01/2021 0%RIP  
78%R -179M 0.14% 21F 66%ILE  
78%R 0.14% 23P 320CM\$ 274NM\$ 174FM\$ 280GM\$  
2.8PL -1.6LIV 1.1DPR 1.9CCR 4.2HCR 2.98SCS  
0.0MFV 0.2DAB 0.0KET -0.9MAS 0.0MET 0.0RPL -0.66HTI  
AJCA 04/01/2021 ODAUS  
GPTAT 80%R 1.1 GJUI 12.1 GJPI 74%R 77  
40 LBS MILK ON APRIL TEST

BUYER HAS PICK OF 4 OR 5 FRESH COWS LOT 105A-105E

SIRE:  
STEINHAUERS IATOLA APPLEJACK  
USA 115488982 GT50K BBR 100 JH1F JNSF 11JE968  
CDCB GPTA S 04/01/2021 3713DAUS 568HRDS 5%RIP  
99%R -924M 0.10% -24F 3%ILE  
99%R 0.06% -21P -239CM\$ -243NM\$ -257FM\$ -108GM\$  
-3.0PL -5.8LIV 2.8DPR 3.3CCR 1.1HCR 3.32SCS  
-0.5MFV -0.9DAB -0.4KET -2.0MAS -0.7MET -0.2RPL -13.4HTI  
AJCA 04/01/2021 2007DAUS  
GPTAT 99%R 0.9 GJUI 7.9 GJPI 99%R -62

DAM:  
MILK-N-MORE-RK GUNMAN BRAYLIN  
JE840003131983086  
DHIA HERD # 35-43-0150 CONTROL # 659  
2-01 259 3 12910 6.4 823 3.8 485 90DCR 1678C  
3-01 281 3 17350 6.2 1083 3.9 668 93DCR 2312C  
305 2X ME AVG 3L 15624M 1004F 617P 2135C  
2-08 81% 3-04 83%  
ST SR DF RA RW RL FA FU RH RUW UC UD TP TL RTR RTS  
36 27 32 25 36 9 27 42 36 35 30 26 28 25 36 27  
PPA -6488M -101F -171P / YD -4971M -78F -134P  
CDCB PTA 04/01/2021 3RECS 56%R 2%ILE  
-2313M 0.36% -43F 0.11% -64P -431CM\$ -433NM\$ -442FM\$  
-2.1PL -1.8LIV 0.5DPR 1.6CCR 1.9HCR 3.31SCS -348GM\$  
-0.1MFV -0.4DAB -0.5KET 0.1MAS 0.5MET 0.3RPL -2.91HTI  
AJCA 04/01/2021 PTAT 50%R 0.4 JUI 5.9 JPI 45%R-133

WUSSOW RON & NICOLLE & KROHLOW BREEDER & OWNER  
CECIL, WI

SC GOLD DUST PARAMOUNT IATOLA-ET  
USA 112118277 GTHD BBR 100 JH1F JNSF 29JE3301  
CDCB GPTA S 04/01/2021 18713DAUS 2644HRDS 6%RIP  
99%R -848M 0.11% -18F 6%ILE  
99%R 0.05% -21P -126CM\$ -134NM\$ -150FM\$ -77GM\$  
-0.9PL -2.3LIV 1.1DPR 0.9CCR -0.6HCR 2.97SCS  
-0.2MFV -0.6DAB -0.2KET 1.6MAS -0.1MET 0.1RPL -2.16HTI  
AJCA 04/01/2021 9722DAUS  
GPTAT 99%R 0.5 GJUI 1.9 GJPI 99%R -39

STEINHAUERS H MARK APPLEPIE 92%  
USA 113506044 GT50K BBR 100 JH1F JNSF  
TATTOO S42/S42

DHIA HERD # 35-59-1096 CONTROL # 42  
3-04 278 2 18020 5.1 927 3.7 664 94DCR 2296C  
4-03 305 2 23540 4.7 1117 3.8 888 94DCR 3020C  
5-03 305 2 20350 4.6 926 3.6 729 98DCR 2491C  
6-03 305 2 17130 4.6 796 3.7 628 98DCR 2144C  
305 2X ME AVG 5L 21394M 1022F 786P 2698C  
PPA -1135M -9F -18P / YD -1171M -15F -19P  
CDCB GPTA S 04/01/2021 5RECS 91%R 10%ILE  
-768M 0.06% -25F 0.03% -22P -188CM\$ -186NM\$ -186FM\$  
-1.9PL -3.3LIV 2.8DPR 3.2CCR -0.9HCR 3.14SCS -73GM\$  
-0.4MFV -0.4DAB -0.9KET -0.4MAS -0.4MET -0.1RPL -7.84HTI  
AJCA 04/01/2021 GPTAT 88%R 0.7 GJUI 10.1 GJPI 86%R -40

RAPID BAY GUNMAN-ET  
JECAN000107536364 91JE5475  
CDCB PTA 04/01/2021 81DAUS 45HRDS 6%RIP  
90%R -2129M 0.29% -47F 0%ILE  
91%R 0.05% -68P -506CM\$ -491NM\$ -464FM\$ -386GM\$  
-3.2PL -2.5LIV 0.7DPR 1.5CCR 2.9HCR 3.39SCS  
-0.1MFV -0.5DAB -0.1KET -0.6MAS 0.2MET 0.3RPL -4.19HTI  
AJCA 04/01/2021 104DAUS  
PTAT 88%R 1.1 JUI 11.2 JPI 80%R -152

MILK-N-MORE-RK VERBATIM BRAYLEE-ET 80%  
USA 118772350  
TATTOO W444/W444  
DHIA HERD # 35-43-0150 CONTROL # 510  
1-11 223 3 10610 5.7 600 3.8 398 86DCR 1377C  
2-11 205 3 10380 5.9 610 3.8 393 88DCR 1359C  
305 2X ME AVG 2L 14794M 870F 569P 1969C  
PPA -6285M -170F -168P / YD -5699M -154F -152P  
CDCB PTA 04/01/2021 2RECS 60%R 2%ILE  
-2082M 0.28% -47F 0.12% -54P -418CM\$ -427NM\$ -451FM\$  
-2.4PL -1.1LIV 0.8DPR 2.2CCR 1.0HCR 3.18SCS -340GM\$  
-0.2MFV -0.4DAB -0.9KET 0.9MAS 0.8MET 0.2RPL -2.97HTI  
AJCA 04/01/2021 PTAT 55%R -0.4 JUI -1.2 JPI 52%R-122  
SIRE: ARETHUSA VERBATIM RESPONSE-ET GJPI -111 1%ILE

SISTER(S):  
RESSURECTION BUNNY OF NORSE STAR 85%  
4-07 305 3 31450 4.4 1372 3.3 1030 96DCR 3556C  
MILK-N-MORE-RK IATOLA BONITA-ET 85%  
2-11 305 3 21200 5.5 1159 3.8 802 95DCR 2775C  
MILK-N-MORE-RK IATOLA BEYONCE-ET 87%  
2-02 305 3 20160 5.5 1102 3.5 709 95DCR 2450C  
MILK-N-MORE-RK ACTION BETSY-ET 80%  
1-10 305 3 20800 4.0 827 3.5 737 93DCR 2346C

NEXT DAM:  
NORSE STAR FUROR BEAUTY 91%  
4-03 305 3 27930 5.0 1410 3.4 944 95DCR 3261C  
RESERVE GRAND CHAMPION, 2009 WISCONSIN STATE SHOW  
1ST 5-YEAR-OLD, 2009 WISCONSIN STATE SHOW  
1ST JR 3-YEAR-OLD, 2007 WISCONSIN SPRING SPECTACULAR  
2ND 5-YEAR-OLD, 2009 WISCONSIN SPRING SPECTACULAR  
2ND JR 3-YEAR-OLD, 2007 WISCONSIN STATE SHOW  
SIRE: PIEDMONT NADINE FUROR GJPI -156 0%ILE

4TH DAM:  
NORSE STAR JUDE BERRY 92%  
3-10 365 3 38669 4.5 1737 3.7 1431 DHIR 4766C



MICHAEL CENTURION DARLA, E-93%  
GREAT-GRANDAM OF LOT 105C



CENTURION DC DELLA, EE-90%  
FOURTH DAM OF LOT 105C

### LOT 105C MILK-N-MORE-KCW KONSPI DELICACY JE840003150865712

BORN 06/30/2018  
DHIA HERD # 35-43-0150 CONTROL # 865  
FEMALE EFI 5.3% AMERICAN ID 865/865

2-04 81%  
ST SR DF RA RW RL FA FU RH RUW UC UD TP TL RTR RTS  
45 31 24 22 35 23 31 36 43 29 28 42 34 23 27 25  
PPA -3393M -155F -100P / YD -2791M -128F -77P  
CDCB PTA 04/01/2021 1RECS 49%R 3%ILE  
-1690M 0.09% -65F 0.05% -52P -386CM\$ -380NM\$ -371FM\$  
-1.0PL 0.5LIV 2.9DPR 4.2CCR 1.1HCR 3.15SCS -255GM\$  
-0.1MFV -0.5DAB -0.8KET 0.6MAS 0.6MET 0.4RPL -2.77HTI  
AJCA 04/01/2021 PTAT 42%R 0.4 JUI 10.7 JPI 41%R-113  
ST SR DF RA RW RL FA FU  
1.7 1.0 -0.5 H1.6 1.6 P0.6 S2.0 2.7  
RH RUW UC UD TP TL RTR RTS  
0.1 -0.3 -0.1 S2.9 C1.9 L0.1 C0.7 B0.3

FRESH: 07/18/2020  
BRED: 09/24/2020 DUE: 06/30/2021 TO  
PINE-TREE 1625 PLYMOUTH 1825-ET  
USA 067771825 BBR 100 JHIF JNSC A1A2 7JE1781  
CDCB GPTA S 04/01/2021 0%RIP  
78%R 860M -0.05% 30F 76%ILE  
78%R 0.02% 36P 348CM\$ 332NM\$ 295FM\$ 291GM\$  
2.6PL 1.4LIV 0.1DPR 1.1CCR 1.1HCR 2.99SCS  
0.1MFV 0.1DAB 0.0KET -1.0MAS 0.1MET 0.0RPL -0.25HTI  
AJCA 04/01/2021 ODAUS  
GPTAT 79%R 0.4 GJUI 3.1 GJPI 74%R 88  
BUYER HAS PICK OF 4 OR 5 FRESH COWS LOT 105A-105E

SIRE:  
AVONLEA KOOKIES KONSPIRACY-ET 76JE3276  
JECAN000010989473 GT50K BBR 100 JHIF JNSF  
CDCB GPTA S 04/01/2021 136DAUS 82HRDS 5%RIP  
93%R -2289M 0.16% -81F 0%ILE  
93%R 0.08% -69P -478CM\$ -474NM\$ -469FM\$ -354GM\$  
-0.2PL 2.1LIV 2.7DPR 3.9CCR 1.5HCR 3.12SCS  
-0.1MFV -0.3DAB -0.8KET 0.3MAS 0.6MET 0.4RPL -2.38HTI  
AJCA 04/01/2021 109DAUS  
GPTAT 89%R 0.3 GJUI 6.6 GJPI 88%R -146

DAM:  
MILK-N-MORE-KCW HG DETERMINED  
USA 067258581  
DHIA HERD # 35-43-0150 CONTROL # 581  
1-11 305 3 21240 4.8 1030 3.4 729 93DCR 2519C  
2-11 217 3 15650 4.5 697 3.3 516 84DCR 1782C  
305 2X ME AVG 2L 22685M 1078F 778P 2688C

2-06 85% 3-02 85%  
ST SR DF RA RW RL FA FU RH RUW UC UD TP TL RTR RTS  
34 25 34 29 34 22 24 36 37 35 25 25 35 23 36 28  
PPA -2965M -98F -88P / YD -3023M -107F -92P  
CDCB PTA 04/01/2021 2RECS 58%R 4%ILE  
-1337M 0.07% -50F 0.05% -40P -341CM\$ -337NM\$ -333FM\$  
-1.8PL -1.1LIV 3.2DPR 4.5CCR 0.7HCR 3.16SCS -205GM\$  
-0.2MFV -0.6DAB -0.8KET 1.0MAS 0.7MET 0.4RPL -3.49HTI  
AJCA 04/01/2021 PTAT 51%R 0.2 JUI 3.5 JPI 49%R -89

SISTER(S):  
MILK-N-MORE-KCW LADD DIP-N-DOT 82%

WUSSOW KAILA & COLIN BREEDER & OWNER  
CECIL, WI

GIPRAT BELLES CONNECTION-ET 70JE9957  
JECAN000010203359  
CDCB PTA 04/01/2021 1192DAUS 460HRDS 3%RIP  
98%R -1811M 0.30% -30F 5%ILE  
98%R 0.09% -48P -193CM\$ -205NM\$ -232FM\$ -108GM\$  
-0.5PL -0.2LIV 2.7DPR 1.9CCR 1.2HCR 2.87SCS  
-0.2MFV -0.3DAB -0.8KET 2.8MAS 0.1MET 0.4RPL 0.80HTI  
AJCA 04/01/2021 795DAUS  
GPTAT 96%R 0.8 JUI 3.9 JPI 95%R -55  
AVONLEA RENAISSANCE KOOKIE-ET SUP-EX 92-5E (CAN)  
JECAN000010201300 GI BBR 100 JHIF JNSF  
TATTOO ENL/6H  
5-01 305 2 18967 5.4 1017 3.8 714 CAN 2471C  
6-01 305 2 15128 5.3 807 3.9 584 CAN 2021C  
7-09 305 2 17921 5.3 957 3.4 613 CAN 2118C  
9-11 305 2 17097 5.2 893 3.8 650 CAN 2249C  
CDCB GPTA S 04/01/2021 ORECS 80%R 1%ILE  
-2015M 0.05% -88F 0.04% -66P -498CM\$ -486NM\$ -462FM\$  
0.9PL 1.3LIV 3.0DPR 4.6CCR 3.1HCR 3.12SCS -360GM\$  
0.1MFV -0.3DAB -0.4KET 0.2MAS 0.9MET 0.3RPL -0.02HTI  
AJCA 04/01/2021 GPTAT 66%R -0.1 GJUI 6.7 GJPI 70%R-136

SV JADE HIRED GUN-ET 94JE3720  
USA 115093063 GT50K BBR 100 JHIF JNSF  
CDCB GPTA S 04/01/2021 2780DAUS 871HRDS 5%RIP  
99%R -1878M 0.22% -49F 1%ILE  
99%R 0.10% -50P -325CM\$ -332NM\$ -350FM\$ -196GM\$  
-0.2PL -1.0LIV 3.9DPR 5.0CCR 0.6HCR 3.13SCS  
-0.2MFV -1.0DAB -0.7KET 1.8MAS 0.7MET 0.6RPL -3.67HTI  
AJCA 04/01/2021 1800DAUS  
GPTAT 99%R 0.1 GJUI 4.6 GJPI 98%R -93

MILK-N-MORE-KCW AMENITY DARING-ET 90%  
USA 117355958  
TATTOO W287/W287  
DHIA HERD # 35-43-0150 CONTROL # 275  
1-10 279 3 19940 3.9 780 3.5 688 91DCR 2201C  
2-10 305 3 26120 4.1 1062 3.5 912 95DCR 2963C  
3-10 274 3 24410 4.0 977 3.3 803 92DCR 2673C  
4-10 293 3 27550 4.6 1275 3.3 913 93DCR 3153C  
305 2X ME AVG 4L 26543M 1122F 905P 3000C  
PPA 1007M -34F 28P / YD -517M -63F -23P  
CDCB PTA 04/01/2021 4RECS 61%R 8%ILE  
-527M -0.04% -33F 0.00% -20P -245CM\$ -234NM\$ -215FM\$  
-2.5PL -1.2LIV 1.6DPR 2.6CCR 0.8HCR 3.16SCS -146GM\$  
-0.2MFV -0.3DAB -0.9KET 0.1MAS 0.6MET 0.3RPL -3.92HTI  
AJCA 04/01/2021 PTAT 52%R 0.1 JUI 0.6 JPI 52%R -61  
SIRE: SUNSET CANYON AMENITY GJPI -116 0%ILE

SISTER(S):  
COVINGTON JEWELER DELLA 93%  
4-10 305 2 18240 3.3 603 3.5 634 98DCR 1846C  
KING MICHAELS DARLING 90%  
4-02 305 3 28550 4.9 1398 3.4 974 96DCR 3365C  
MILK-N-MORE-KCW COMERICA DAFFDILL-ET 84%  
2-03 305 3 21290 5.1 1085 3.3 708 95DCR 2445C  
MILK-N-MORE-KCW LEGION DAFNE-ET 88%  
2-11 305 3 19900 5.5 1096 3.8 762 96DCR 2637C  
MILK-N-MORE-KCW LEGION DANICA-ET 87%  
5-00 305 3 27280 4.7 1283 3.6 971 95DCR 3357C  
MILK-N-MORE-KCW LEGION DAZZLE-ET 84%  
2-05 305 3 17690 5.0 879 3.6 642 96DCR 2220C  
MILK-N-MORE-KCW AMENITY DELIGHT-ET 87%  
3-00 305 3 27020 4.6 1236 3.5 959 94DCR 3305C

NEXT DAM:  
MICHAEL CENTURION DARLA 93%  
4-11 305 3 35130 4.9 1732 3.3 1158 96DCR V 3999C  
SIRE: SUNSET CANYON MICHAEL-ET GJPI -34 8%ILE

4TH DAM:  
CENTURION DC DELLA 90%  
3-03 305 2 15950 4.9 780 3.6 581 92DCR V 2009C





RATLIFF SAMBO MARCIA, E-92%  
FOURTH DAM OF LOT 105D



RATLIFF JADE MAISY-ET, E-94%  
FIFTH DAM OF LOT 105D

### LOT 105D COLINS PRIMERO MORGAN JE840003145442743

BORN 12/02/2017 PO  
 FEMALE EFI 6.9% AMERICAN ID 819/819  
 2-03 80%  
 ST SR DF RA RW RL FA FU RH RUW UC UD TP TL RTR RTS  
 36 34 30 21 29 26 25 44 35 23 30 35 32 29 28 26  
 PA -1792M -54F -50P  
 -266CM\$ -268NM\$ -277FM\$  
 1.3PL 3.2DPR 3.7CCR 1.4HCR 3.15SCS  
 PA TYPE 0.6 JPI 36%R -75  
 ST SR DF RA RW RL FA FU  
 0.4 0.3 -0.8 H1.2 0.6 PO.7 SO.9 2.3  
 RH RUW UC UD TP TL RTR RTS  
 0.0 -0.8 0.5 S2.6 CO.1 SO.3

FRESH: 11/14/2020  
 BRED: 01/04/2021 DUE: 10/10/2021 TO  
 JX PINE-TREE ENZO DAVID 1908 {4}-ET  
 USA 067771908 BBR 100 JH1F JNSF A2A2 551JE1757  
 CDCB GPTA S 04/01/2021 0%RIP  
 76%R 931M 0.01% 48F 93%ILE  
 76%R 0.04% 44P 477CM\$ 451NM\$ 394FM\$ 349GM\$  
 3.4PL 0.7LIV -2.0DPR -1.9CCR 1.1HCR 3.00SCS  
 0.0MFV 0.5DAB 0.1KET -2.1MAS -0.3MET -0.2RPL -1.49HTI  
 AJCA 04/01/2021 ODAUS  
 GPTAT 77%R 1.7 GJUI 9.7 GJPI 72%R 99

BRED USING SEXED SEMEN

65 LBS MILK ON APRIL TEST  
187 SCC

BUYER HAS PICK OF 4 OR 5 FRESH COWS LOT 105A-105E

SISTER(S):  
 COLINS IRWIN MACYN 91%  
 2-10 288 3 22580 4.3 979 3.3 737 93DCR 2544C

SIRE:  
 EVANGELO DEL PRIMERO  
 USA 067172944 GT80K BBR 100 JH1F JNSF 14JE682  
 CDCB GPTA S 04/01/2021 1421DAUS 292HRDS 18%RIP  
 99%R -1966M 0.20% -57F 5%ILE  
 99%R 0.10% -52P -224CM\$ -231NM\$ -250FM\$ -105GM\$  
 1.6PL 3.9LIV 4.4DPR 5.3CCR 3.3HCR 3.19SCS  
 0.0MFV 0.1DAB -0.3KET 2.1MAS 0.1MET -0.1RPL 3.71HTI  
 AJCA 04/01/2021 543DAUS  
 GPTAT 97%R 0.9 GJUI 14.8 GJPI 96%R -61

DAM:

COLINS VERB MACEY  
 USA 118866888  
 TATTOO W468/W468  
 DHIA HERD # 35-43-0150 CONTROL # 544  
 1-09 257 3 15460 5.2 807 3.4 526 91DCR 1817C  
 2-09 250 3 24510 4.9 1205 3.3 815 91DCR 2815C  
 3-09 211 3 17500 4.7 825 3.4 603 86DCR 2083C  
 4-08 272 3 25080 5.1 1274 3.4 864 91DCR 2985C  
 5-07 286 3 23580 5.4 1279 3.7 878 93DCR 3037C  
 305 2X ME AVG 5L 22579M 1174F 802P 2774C

1-09 79% 2-11 86%  
 ST SR DF RA RW RL FA FU RH RUW UC UD TP TL RTR RTS  
 34 34 40 18 44 15 26 40 37 36 24 23 33 38 39

PPA -1286M -27F -34P / YD -2783M -82F -82P  
 CDCB PTA 04/01/2021 5RECS 57%R 5%ILE  
 -1618M 0.14% -50F 0.06% -48P -307CM\$ -305NM\$ -303FM\$  
 1.0PL 1.1LIV 1.9DPR 2.0CCR -0.5HCR 3.11SCS -237GM\$  
 -0.1MFV -0.1DAB -0.1KET 1.2MAS 0.4MET 0.1RPL 0.71HTI  
 AJCA 04/01/2021 PTAT 50%R 0.2 JUI 2.2 JPI 48%R -89

WUSSOW, COLIN BREEDER & OWNER  
 CECIL, WI  
 715-853-8869

ALL LYNNS VALENTINO MARVEL  
 USA 117422971 GT50K BBR 100 JH1C JNSF 11JE1118  
 CDCB GPTA S 04/01/2021 10742DAUS 368HRDS 3%RIP  
 99%R 176M -0.02% 4F 47%ILE  
 99%R -0.02% 2P 188CM\$ 191NM\$ 198FM\$ 127GM\$  
 3.9PL 4.0LIV -0.9DPR -0.3CCR -0.8HCR 2.86SCS  
 0.2MFV 1.0DAB 0.4KET 0.1MAS 0.2MET -0.3RPL 7.10HTI  
 AJCA 04/01/2021 4734DAUS  
 GPTAT 99%R 0.8 GJUI 8.2 GJPI 99%R 47

EVANGELO HIRED GUN BECKY 91%  
 USA 067108680 GT13K BBR 100 JH1F JNSF  
 DHIA HERD # 93-16-0339 CONTROL # 680  
 2-01 292 2 13260 5.3 707 4.2 551 101DCR 1898C  
 3-01 305 2 16040 5.3 847 4.1 650 100DCR 2251C  
 4-01 283 2 16090 5.2 833 4.0 638 98DCR 2209C  
 5-00 305 2 18600 4.9 916 3.9 718 98DCR 2463C  
 305 2X ME AVG 4L 17936M 922F 715P 2462C  
 PPA -1840M -14F -3P / YD -3020M -62F -48P  
 CDCB GPTA S 04/01/2021 4RECS 88%R 8%ILE  
 -1657M 0.16% -48F 0.11% -39P -212CM\$ -224NM\$ -256FM\$  
 0.8PL 1.0LIV 3.2DPR 4.1CCR 1.0HCR 3.20SCS -120GM\$  
 -0.1MFV -0.6DAB -0.3KET 2.6MAS 0.4MET 0.2RPL 0.69HTI  
 AJCA 04/01/2021 GPTAT 85%R 0.9 GJUI 10.0 GJPI 83%R -66

ARETHUSA ACTION VERB-ET  
 USA 116773908 GT50K BBR 100 JH1F JNSF 94JE3750  
 CDCB GPTA S 04/01/2021 275DAUS 155HRDS 5%RIP  
 96%R -1758M 0.23% -41F 3%ILE  
 96%R 0.11% -43P -276CM\$ -287NM\$ -316FM\$ -188GM\$  
 -1.4PL 1.7LIV 2.7DPR 2.8CCR 0.4HCR 3.18SCS  
 0.0MFV 0.3DAB 0.1KET 2.0MAS 0.2MET -0.2RPL 4.92HTI  
 AJCA 04/01/2021 208DAUS  
 GPTAT 94%R 0.3 GJUI 1.7 GJPI 92%R -80

COLINS MINISTER MARY 85%  
 USA 117986011  
 TATTOO W376/W376  
 DHIA HERD # 35-43-0150 CONTROL # 4001  
 1-11 232 3 12400 5.2 640 3.5 436 87DCR 1507C  
 2-11 228 3 15420 4.8 735 3.4 520 86DCR 1796C  
 3-09 245 3 20090 5.4 1080 3.4 688 88DCR 2377C  
 305 2X ME AVG 3L 18843M 998F 668P 2309C  
 PPA -3393M -89F -103P / YD -3162M -97F -98P  
 CDCB PTA 04/01/2021 3RECS 60%R 3%ILE  
 -1775M 0.15% -57F 0.05% -56P -389CM\$ -384NM\$ -375FM\$  
 0.3PL 0.6LIV 1.6DPR 1.7CCR -1.5HCR 3.00SCS -313GM\$  
 -0.1MFV -0.5DAB -0.4KET 0.3MAS 0.5MET 0.4RPL -2.83HTI  
 AJCA 04/01/2021 PTAT 52%R 0.0 JUI -1.7 JPI 51%R-117  
 SIRE: SELECT-SCOTT MINISTER-ET GJPI -139 0%ILE

NEXT DAM:

RATLIFF COMERICA MAE-ET  
 SIRE: BRIDON REMAKE COMERICA-ET GJPI -171 0%ILE

4TH DAM:

RATLIFF SAMBO MARCIA 92%  
 3-06 279 2 16950 3.9 658 3.2 534 91DCR 1789C  
 1ST 4-YEAR-OLD, 2008 SOUTHERN NATIONAL  
 3RD KINGSMILL INTERNATIONAL JERSEY FUTURITY, 2007 CENTRAL NATIONAL  
 8TH JR 2-YEAR-OLD, 2006 ALL AMERICAN OPEN JERSEY SHOW  
 10TH NATIONAL JERSEY JUG FUTURITY, 2007

# LOT 105E MILK-N-MORE MACHO MAN KEYLA {6} JE840003142478073

BORN 06/04/2017  
 DHIA HERD # 35-43-0150 CONTROL # 783  
 FEMALE EFI 7.0% AMERICAN ID 783/783  
 2-01 234 3 13250 5.3 699 3.5 470 86DCR 1624C  
 3-01 269 3 19010 5.0 950 3.6 692 91DCR 2393C  
 305 2X ME AVG 2L 20025M 1048F 732P 2532C

2-02 84% 3-05 84%  
 ST SR DF RA RW RL FA FU RH RUW UC UD TP TL RTR RTS  
 31 47 22 21 48 25 36 36 38 36 34 25 33 23 33 36

PPA -2923M -76F -91P / YD -2658M -62F -79P  
 CDCB PTA 04/01/2021 2RECS 49%R 9%ILE  
 -1099M 0.16% -20F 0.05% -30P -213CM\$ -218FM\$  
 -0.5PL -1.5LIV -1.2DPR -1.0CCR -0.5HCR 3.19SCS -212GM\$  
 0.0MFV -0.2DAB -0.5KET 0.3MAS 0.5MET 0.3RPL -0.65HTI  
 AJCA 04/01/2021 PTAT 41%R 0.8 JUI 11.0 JPI 40%R -82  
 ST SR DF RA RW RL FA FU  
 1.6 1.2 -0.2 L0.2 1.0 P0.4 S0.8 1.6  
 RH RUW UC UD TP TL RTR RTS  
 0.7 0.2 1.0 S2.2 C1.3 S0.3 C1.4 B0.6

FRESH: 07/06/2020  
 BRED: 10/08/2020 DUE: 07/14/2021 TO  
 JX PINE-TREE ENZO DAVID 1908 {4}-ET  
 USA 067771908 BBR 100 JH1F JNSF A2A2 551JE1757  
 CDCB GPTA S 04/01/2021 0%RIP  
 76%R 931M 0.01% 48F 93%ILE  
 76%R 0.04% 44P 477CM\$ 451NM\$ 394FM\$ 349GM\$  
 3.4PL 0.7LIV -2.0DPR -1.9CCR 1.1HCR 3.00SCS  
 0.0MFV 0.5DAB 0.1KET -2.1MAS -0.3MET -0.2RPL -1.49HTI  
 AJCA 04/01/2021 ODAUS  
 GPTAT 77%R 1.7 GJUI 9.7 GJPI 72%R 99

BRED USING SEXED SEMEN

58 LBS MILK ON APRIL TEST

BUYER HAS PICK OF 4 OR 5 FRESH COWS LOT 105A-105E

SIRE:  
 IGL BARNABAS MACHO MAN-ET  
 JE840003126218660 GT80K BBR 100 JH1F JNSF 7JE1469  
 CDCB GPTA S 04/01/2021 42DAUS 24HRDS 7%RIP  
 90%R 11M 0.13% 28F 16%ILE  
 90%R 0.01% 2P 56CM\$ 57NM\$ 56FM\$ -10GM\$  
 -0.6PL -1.8LIV -2.9DPR -2.8CCR -0.8HCR 3.18SCS  
 0.0MFV -0.1DAB -0.2KET 0.0MAS 0.5MET 0.3RPL -0.35HTI  
 AJCA 04/01/2021 18DAUS  
 GPTAT 85%R 0.8 GJUI 8.7 GJPI 84%R -13

DAM:  
 MILK-N-MORE EZRA KYLA {5}  
 USA 067258579  
 DHIA HERD # 35-43-0150 CONTROL # 579  
 1-11 242 3 13670 5.7 778 3.6 491 89DCR 1697C  
 2-10 236 3 14010 5.2 724 3.6 502 88DCR 1735C  
 3-10 189 3 11200 5.1 570 3.6 402 86DCR 1390C  
 4-10 196 3 13250 5.6 746 3.6 476 86DCR 1646C  
 305 2X ME AVG 4L 16892M 950F 626P 2167C

2-00 83% 3-02 90%  
 ST SR DF RA RW RL FA FU RH RUW UC UD TP TL RTR RTS  
 28 42 41 23 45 33 26 44 43 36 29 33 37 25 40 30  
 PPA -6268M -133F -155P / YD -4426M -109F -111P  
 CDCB PTA 04/01/2021 4RECS 55%R 4%ILE  
 -1948M 0.23% -49F 0.12% -48P -350CM\$ -364NM\$ -398FM\$  
 -0.4PL -1.3LIV 0.5DPR 0.8CCR -0.2HCR 3.09SCS -308GM\$  
 -0.1MFV -0.4DAB -0.8KET 0.5MAS 0.4MET 0.3RPL -2.62HTI  
 AJCA 04/01/2021 PTAT 46%R 0.4 JUI 7.2 JPI 43%R-110

WUSSOW RON & NICOLLE BREEDER & OWNER  
 CECIL, WI  
 715-853-3152

JARS OF CLAY BARNABAS  
 USA 067342492 GT80K BBR 100 JH1F JNSF 7JE1294  
 CDCB GPTA S 04/01/2021 6163DAUS 991HRDS 17%RIP  
 99%R 220M 0.00% 10F 14%ILE  
 99%R -0.01% 5P 38CM\$ 41NM\$ 49FM\$ -28GM\$  
 0.2PL -3.4LIV -3.5DPR -3.6CCR 0.9HCR 3.06SCS  
 -0.1MFV -0.1DAB 0.3KET 0.3MAS 0.7MET 0.2RPL -0.19HTI  
 AJCA 04/01/2021 2763DAUS  
 GPTAT 99%R 1.7 GJUI 11.1 GJPI 99%R -16

HEARTLAND IRWIN MYRA-ET  
 USA 067292780 GT8K BBR 100 JH1F JNSF  
 TATTOO /2780

DHIA HERD # 48-89-0166 CONTROL # 2780  
 2-02 305 2 17430 4.6 804 3.6 635 96DCR 2166C  
 4-00 305 3 23640 5.1 1203 3.9 933 104DCR 3221C  
 5-03 305 3 22030 6.4 1408 3.8 833 91DCR 2882C  
 305 2X ME AVG 3L 20350M 1103F 785P 2691C  
 PPA 692M 105F 50P / YD 558M 93F 38P  
 CDCB GPTA S 04/01/2021 3RECS 87%R 65%ILE  
 226M 0.10% 33F 0.04% 17P 129CM\$ 114NM\$ 81FM\$  
 -0.7PL -1.2LIV -2.1DPR -1.4CCR -0.2HCR 3.10SCS 58GM\$  
 0.1MFV 0.0DAB -0.2KET -0.2MAS 0.4MET 0.3RPL 0.73HTI  
 AJCA 04/01/2021 GPTAT 84%R 0.4 GJUI -1.3 GJPI 83%R 19

MILK-N-MORE-KCW TEQUILA EZRA  
 USA 118938637  
 PA -1419M -32F -38P  
 -459CM\$ -463NM\$ -476FM\$  
 -1.4PL -0.4DPR -0.9CCR -1.5HCR 3.15SCS  
 PA TYPE 0.6 JPI 38%R -152

MILK-N-MORE ZUMA KEIFER {4} 78%  
 USA 118326737

TATTOO W391/W391  
 DHIA HERD # 35-43-0150 CONTROL # 423  
 2-01 305 3 21950 4.5 978 3.4 754 93DCR 2605C  
 305 2X ME AVG 1L 25596M 1150F 891P 3073C  
 PPA -618M 37F 7P / YD -425M 42F 10P  
 CDCB PTA 04/01/2021 1RECS 55%R 16%ILE  
 -1049M 0.16% -19F 0.09% -20P -93CM\$ -112NM\$ -154FM\$  
 -0.1PL -0.4LIV 1.9DPR 3.1CCR 1.4HCR 2.96SCS -44GM\$  
 0.0MFV -0.3DAB -1.2KET 1.8MAS 0.3MET 0.3RPL 0.57HTI  
 AJCA 04/01/2021 PTAT 49%R -0.1 JUI -0.5 JPI 48%R -13  
 SIRE: ISDK DJ ZUMA GJPI 74 35%ILE

NEXT DAM:  
 MILK-N-MORE EXCITED KAYLEE {3} 90%  
 2-01 305 3 22790 4.7 1074 3.8 865 94DCR 2919C  
 SIRE: BRIDON EXCITATION GJPI -125 1%ILE

4TH DAM:  
 MILK-N-MORE ROCKET KYLIE {2} 84%  
 2-09 305 3 29230 4.6 1330 3.5 1015 96DCR V 3508C

# LOT 106A O.F. CRAZE TENNELL USA 067910468 GT45K

BORN 04/27/2019 TATTOO /U10468 P6 BBR 100  
 FEMALE EFI 7.0% JH1F JNSF

OWENS FARMS INC  
 FREDERIC, WI  
 715-653-2663

BREEDER & OWNER

CDCB GPTA S 04/01/2021 ORECS 76%R 85%ILE  
 -565M 0.25% 25F 0.08% -4P 218CM\$ 197NM\$ 149FM\$  
 1.8PL 0.8LIV 1.2DPR 1.1CCR 0.7HCR 2.95SCS 203GM\$  
 0.1MFV -0.1DAB -0.4KET 0.0MAS 0.1MET 0.2RPL 0.21HTI  
 AJCA 04/01/2021 GPTAT 79%R 1.0 GJUI 4.0 GJPI 73%R 47  
 ST SR DF RA RW RL FA FU  
 -0.1 -0.1 1.1 L0.1 -0.3 S0.3 S0.2 -0.1  
 RH RUW UC UD TP TL RTR RTS  
 1.7 0.5 1.4 S0.3 W1.2 L3.4 W0.9 B1.3

STEINHAUERS SAMSON LEMONHEAD  
 USA 118662185 GT80K BBR 100 JH1F JNSF 14JE670  
 CDCB GPTA S 04/01/2021 7904DAUS 978HRDS 21%RIP  
 99%R -371M 0.18% 19F 45%ILE  
 99%R 0.08% 3P 212CM\$ 186NM\$ 130FM\$ 183GM\$  
 1.7PL 0.7LIV 0.8DPR 1.8CCR 0.0HCR 2.83SCS  
 -0.2MFV 0.0DAB -1.4KET 1.1MAS 0.7MET 0.0RPL -1.59HTI  
 AJCA 04/01/2021 3461DAUS  
 GPTAT 99%R 1.0 GJUI 6.7 GJPI 99%R 38  
 GOFF PHAROAH CIRCUS ACT-ET 90%  
 USA 067723964 GT45K BBR 100 JH1F JNSF A2A2  
 DHIA HERD # 33-87-0722 CONTROL # 9  
 1-09 305 3 19130 4.5 856 3.5 665 103DCR 2289C  
 2-11 305 3 21340 4.5 959 3.5 751 104DCR 2574C  
 5-02 305 3 22210 4.6 1021 3.4 755 103DCR 2608C  
 6-03 305 2 26170 4.1 1079 3.4 893 101DCR 2962C  
 305 2X ME AVG 4L 22342M 992F 774P 2644C  
 PPA 2482M 89F 78P / YD 2034M 62F 58P  
 CDCB GPTA S 04/01/2021 4RECS 89%R 97%ILE  
 711M -0.14% 3F -0.05% 14P 308CM\$ 318NM\$ 343FM\$  
 5.1PL 3.4LIV 2.6DPR 2.7CCR 2.0HCR 2.95SCS 329GM\$  
 0.1MFV 0.4DAB 0.1KET 0.7MAS 0.4MET -0.2RPL 4.18HTI  
 AJCA 04/01/2021 GPTAT 86%R 1.4 GJUI 13.8 GJPI 84%R 88

PASTURE BRED FROM: 09/01/2020 DUE AFTER: 06/07/2021 TO  
 O.F. KINGSTON KANE  
 USA 067198246 BBR 100 JH1F JNSF  
 CDCB GPTA S 04/01/2021 0%RIP  
 76%R -91M 0.18% 34F 38%ILE  
 76%R 0.11% 21P 184CM\$ 150NM\$ 72FM\$ 127GM\$  
 -2.1PL -0.9LIV -0.8DPR -1.8CCR -2.0HCR 3.20SCS  
 -0.2MFV 0.2DAB -0.4KET -1.1MAS 0.5MET 0.0RPL -3.34HTI  
 AJCA 04/01/2021 ODAUS  
 GPTAT 77%R 0.5 GJUI 1.5 GJPI 72%R 27  
 BUYER HAS PICK OF AT LEAST 8 AND UP TO 13 FROM LOT 106A-106M

SIRE:  
 RIVER VALLEY CIRCUS CRAZE-ET  
 USA 075341001 GT99K BBR 100 JH1F JNSF 777JE10001  
 CDCB GPTA S 04/01/2021 3603DAUS 268HRDS 57%RIP  
 99%R 76M 0.09% 23F 67%ILE  
 99%R -0.01% 1P 290CM\$ 291NM\$ 295FM\$ 266GM\$  
 3.4PL 3.0LIV 0.6DPR 0.9CCR 0.1HCR 2.96SCS  
 0.0MFV 0.2DAB -0.5KET -1.4MAS 0.2MET -0.1RPL -2.15HTI  
 AJCA 04/01/2021 1465DAUS  
 GPTAT 99%R 2.0 GJUI 15.5 GJPI 95%R 61  
 DAM:  
 O.F. HOLGER TENNELL  
 USA 067649669  
 TATTOO /S9669  
 DHIA HERD # 35-60-0474 CONTROL # 9669  
 PPA -2608M -9F -30P / YD -2498M 1F -26P  
 CDCB PTA 04/01/2021 2RECS 54%R 41%ILE  
 -1141M 0.28% 1F 0.15% -12P 69CM\$ 30NM\$ -53FM\$  
 1.7PL 0.4LIV 2.5DPR 2.2CCR 1.2HCR 2.85SCS 76GM\$  
 0.1MFV -0.2DAB -0.2KET 1.4MAS 0.5MET 0.2RPL 2.58HTI  
 AJCA 04/01/2021 PTAT 46%R -1.5 JUI -13.1 JPI 43%R 27

DNK ADELGAARD HICKEY HOLGER  
 JEDNK005344802879 GT80K BBR 100 JH1F JNSF 14JE665  
 CDCB GPTA S 04/01/2021 74DAUS 35HRDS 8%RIP  
 91%R -1564M 0.28% -20F 11%ILE  
 92%R 0.17% -24P 14CM\$ -25NM\$ -109FM\$ 74GM\$  
 1.9PL 1.1LIV 4.1DPR 4.7CCR 1.9HCR 2.90SCS  
 0.2MFV -0.3DAB -0.6KET 1.0MAS 0.4MET 0.1RPL 1.83HTI  
 AJCA 04/01/2021 35DAUS  
 GPTAT 85%R -0.5 GJUI -1.9 GJPI 83%R 12  
 O.F. DERBY TISH 82%  
 USA 067458911  
 TATTOO /P8911  
 DHIA HERD # 35-49-0017 CONTROL # 8911  
 1-11 305 2 15650 5.3 836 3.9 609 104DCR 2108C  
 2-11 295 2 19920 5.1 1023 3.9 786 104DCR 2721C  
 3-10 305 2 17990 5.3 946 3.9 702 104DCR 2430C  
 4-11 305 2 20930 5.3 1104 3.9 816 104DCR 2824C  
 305 2X ME AVG 4L 20769M 1087F 813P 2814C  
 PPA -189M 57F 28P / YD -671M 49F 17P  
 CDCB PTA 04/01/2021 4RECS 62%R 70%ILE  
 -453M 0.22% 23F 0.11% 6P 170CM\$ 135NM\$ 61FM\$  
 1.6PL -0.2LIV -0.6DPR -0.2CCR 0.5HCR 2.84SCS 99GM\$  
 0.0MFV 0.0DAB 0.2KET 1.8MAS 0.7MET 0.3RPL 3.82HTI  
 AJCA 04/01/2021 PTAT 51%R -1.2 JUI -9.3 JPI 50%R 42  
 SIRE: SUNSET CANYON DERBY-ET GJPI 71 63%ILE  
 SISTER(S):  
 O.F. PLUS TISHA {6} 80%  
 3-06 305 2 22720 3.8 872 3.6 829 98DCR 2547C  
 O.F. PAUL TISHA 85%  
 3-11 305 2 18400 5.6 1039 3.8 703 104DCR 2433C  
 O.F. WICHITA TISHA 84%  
 NEXT DAM:  
 O.F. HOVBORG TISHA 83%  
 3-11 305 2 20010 5.9 1176 4.2 844 104DCR 2924C  
 SIRE: ISDK DJ HOVBORG GJPI -13 11%ILE  
 4TH DAM:  
 O.F. RELAY TIPSY 78%  
 7-04 305 2 18390 4.6 839 3.7 677 102DCR 2281C

# LOT 106B O.F. CARSON COPPER USA 067910541

BORN 06/10/2019 TATTOO /U10541 P4  
 FEMALE EFI 7.7%

PA -1M 37F 15P  
 164CM\$ 140NM\$ 88FM\$  
 -0.3PL -1.1DPR -1.0CCR -1.2HCR 3.03SCS  
 PA TYPE -0.6 JPI 30%R 31  
 ST SR DF RA RW RL FA FU  
 -0.9 0.1 0.2 L0.7 -0.7 S0.3 L0.2 -2.5  
 RH RUW UC UD TP TL RTR RTS  
 -0.5 0.1 -0.2 D3.3 W1.3 L0.5

PASTURE BRED FROM: 08/10/2020 DUE AFTER: 05/16/2021 TO  
 O.F. KINGSTON KANE  
 USA 067198246 BBR 100 JH1F JNSF  
 CDCB GPTA S 04/01/2021 0%RIP  
 76%R -91M 0.18% 34F 38%ILE  
 76%R 0.11% 21P 184CM\$ 150NM\$ 72FM\$ 127GM\$  
 -2.1PL -0.9LIV -0.8DPR -1.8CCR -2.0HCR 3.20SCS  
 -0.2MFV 0.2DAB -0.4KET -1.1MAS 0.5MET 0.0RPL -3.34HTI  
 AJCA 04/01/2021 ODAUS  
 GPTAT 77%R 0.5 GJUI 1.5 GJPI 72%R 27  
 BUYER HAS PICK OF AT LEAST 8 AND UP TO 13 FROM LOT 106A-106M

SIRE:  
 O.F. SKIPPY CARSON (TWIN)  
 USA 067198233 GT45K BBR 100 JH1F JNSF  
 CDCB GPTA S 04/01/2021 0%RIP  
 76%R -179M 0.14% 21F 19%ILE  
 76%R 0.07% 9P 99CM\$ 76NM\$ 26FM\$ 37GM\$  
 -0.2PL -0.7LIV -1.3DPR -1.3CCR -1.1HCR 3.01SCS  
 0.0MFV -0.2DAB -0.2KET -0.1MAS 0.3MET 0.3RPL -1.04HTI  
 AJCA 04/01/2021 ODAUS  
 GPTAT 77%R 0.1 GJUI -6.0 GJPI 72%R 11

DAM:  
 O.F. SIZZLER COPPER  
 USA 067649621  
 TATTOO /S9621  
 DHIA HERD # 35-49-0017 CONTROL # 9621  
 2-02 305 2 16800 5.9 999 3.9 652 104DCR 2256C  
 3-02 301 2 18980 5.6 1072 4.0 752 104DCR 2603C  
 305 2X ME AVG 2L 21636M 1238F 842P 2916C  
 2-05 72% 3-07 78%  
 ST SR DF RA RW RL FA FU RH RUW UC UD TP TL RTR RTS  
 35 25 25 45 25 26 25 28 38 35 26 10 25 25 36 38  
 PPA 453M 167F 52P / YD 587M 160F 54P  
 CDCB PTA 04/01/2021 2RECS 57%R 86%ILE  
 178M 0.20% 52F 0.07% 21P 228CM\$ 204NM\$ 150FM\$  
 -0.4PL -0.5LIV -0.9DPR -0.7CCR -1.2HCR 3.05SCS 158GM\$  
 0.1MFV -0.3DAB -0.1KET 0.0MAS 0.6MET 0.2RPL -0.16HTI  
 AJCA 04/01/2021 PTAT 50%R -1.3 JUI -18.9 JPI 49%R 50

SISTER(S):  
 JX O.F. LEONEL COPPER {4} 88%  
 3-07 291 2 18730 5.8 1090 4.2 789 104DCR 2734C

OWENS FARMS INC BREEDER & OWNER  
 FREDERIC, WI  
 715-653-2663

BLUE MIST BARNABAS SKIPPY  
 USA 119226759 GT99K BBR 100 JH1F JNSF 7JE1496  
 CDCB GPTA S 04/01/2021 53DAUS 21HRDS 4%RIP  
 91%R 745M -0.08% 19F 22%ILE  
 92%R 0.01% 29P 99CM\$ 91NM\$ 71FM\$ 16GM\$  
 -0.5PL -3.1LIV -3.4DPR -3.1CCR 0.8HCR 3.12SCS  
 0.0MFV -0.1DAB 0.3KET -1.2MAS 0.4MET 0.3RPL -1.85HTI  
 AJCA 04/01/2021 24DAUS  
 GPTAT 86%R 0.9 GJUI -3.4 GJPI 85%R 11

O.F. MAXIMUS CARI 94%  
 USA 067046053 GT13K BBR 100 JH1F JNSF  
 TATTOO /E6053  
 DHIA HERD # 35-49-0017 CONTROL # 6053  
 5-04 305 2 20050 5.5 1111 4.2 840 102DCR 2910C  
 6-10 305 2 18840 6.3 1195 4.3 801 104DCR 2775C  
 7-11 305 2 19980 5.4 1087 4.5 893 104DCR 2986C  
 9-00 305 2 19580 5.3 1031 4.5 875 104DCR 2872C  
 305 2X ME AVG 7L 18816M 1059F 811P 2774C  
 PPA -1917M 33F 16P / YD -1595M 8F 5P  
 CDCB GPTA S 04/01/2021 5RECS 85%R 35%ILE  
 -983M 0.26% 5F 0.13% -10P 40CM\$ 7NM\$ -64FM\$  
 0.2PL 0.7LIV 1.6DPR 1.9CCR -1.0HCR 2.92SCS 38GM\$  
 -0.1MFV -0.3DAB -0.3KET -0.3MAS 0.4MET 0.3RPL -2.94HTI  
 AJCA 04/01/2021 GPTAT 83%R -0.6 GJUI -5.3 GJPI 79%R -4

RIVER VALLEY SAL SIZZLER-ET  
 JE840003013097966 GT80K BBR 100 JH1F JNSF 7JE5021  
 CDCB GPTA S 04/01/2021 278DAUS 36HRDS 0%RIP  
 97%R 1142M -0.15% 22F 48%ILE  
 97%R -0.02% 38P 208CM\$ 204NM\$ 194FM\$ 113GM\$  
 0.6PL 0.0LIV -2.9DPR -2.7CCR -0.5HCR 3.10SCS  
 0.1MFV -0.2DAB -0.2KET -0.2MAS 0.6MET 0.0RPL -0.30HTI  
 AJCA 04/01/2021 145DAUS  
 GPTAT 95%R 0.7 GJUI 5.5 GJPI 93%R 41

O.F. PIX COPPER 80%  
 USA 067458131 GT8K BBR 100 JH1F JNSF  
 TATTOO /L8131  
 DHIA HERD # 35-49-0017 CONTROL # 8131  
 2-03 305 2 16270 6.1 986 4.1 668 104DCR 2314C  
 3-02 305 2 15390 6.3 976 4.3 659 104DCR 2284C  
 4-03 305 2 18830 6.1 1158 4.1 771 104DCR 2670C  
 305 2X ME AVG 3L 18514M 1142F 772P 2674C  
 PPA -1210M 133F 14P / YD -1252M 114F 9P  
 CDCB GPTA S 04/01/2021 3RECS 83%R 66%ILE  
 -524M 0.34% 45F 0.11% 4P 152CM\$ 121NM\$ 51FM\$  
 -1.3PL -1.0LIV 1.2DPR 1.3CCR -2.0HCR 3.00SCS 139GM\$  
 0.0MFV -0.5DAB 0.0KET 0.1MAS 0.6MET 0.4RPL -1.64HTI  
 AJCA 04/01/2021 GPTAT 81%R -1.1 GJUI -19.7 GJPI 77%R 37  
 SIRE: HAWARDEN IMPULS PIX GJPI 33 23%ILE

NEXT DAM:  
 O.F. JEVON COPPER 82%  
 4-07 305 2 19500 5.9 1145 4.1 795 104DCR 2753C  
 SIRE: FOREST GLEN MECCAS JEVON-ET GJPI -11 7%ILE

4TH DAM:  
 O.F. MAXIMUS COPPER (TWIN) 80%  
 1-10 305 2 13850 6.1 851 4.2 580 101DCR 2009C

# LOT 106C O.F. MILKMAN PEGGY USA 067910555

BORN 06/18/2019 TATTOO /U10555 P5  
 FEMALE EFI 7.9%

OWENS FARMS INC  
 FREDERIC, WI  
 715-653-2663

BREEDER & OWNER

PA 222M 12F 15P  
 126CM\$ 112NM\$ 82FM\$  
 0.2PL 0.1DPR 0.2CCR -0.9HCR 3.00SCS  
 PA TYPE 0.4 JPI 28%R 40  
 ST SR DF RA RW RL FA FU  
 0.3 -0.7 0.2 L0.3 -0.4 S0.4 L0.3 0.3  
 RH RUW UC UD TP TL RTR RTS  
 1.2 0.4 -0.3 S0.5 C0.1 S0.8

PASTURE BRED FROM: 09/01/2020 DUE AFTER: 06/07/2021 TO  
 O.F. KINGSTON KANE  
 USA 067198246 BBR 100 JH1F JNSF  
 CDCB GPTA S 04/01/2021 0%RIP  
 76%R -91M 0.18% 34F 38%ILE  
 76%R 0.11% 21P 184CM\$ 150NM\$ 72FM\$ 127GM\$  
 -2.1PL -0.9LIV -0.8DPR -1.8CCR -2.0HCR 3.20SCS  
 -0.2MFV 0.2DAB -0.4KET -1.1MAS 0.5MET 0.0RPL -3.34HTI  
 AJCA 04/01/2021 ODAUS  
 GPTAT 77%R 0.5 GJUI 1.5 GJPI 72%R 27  
 BUYER HAS PICK OF AT LEAST 8 AND UP TO 13 FROM LOT 106A-106M

SIRE:  
 O.F. GREG MILKMAN  
 USA 067198230 GT29K BBR 100 JH1F JNSF  
 CDCB GPTA S 04/01/2021 0%RIP  
 76%R 486M 0.00% 24F 54%ILE  
 76%R 0.02% 23P 238CM\$ 224NM\$ 193FM\$ 191GM\$  
 1.0PL -0.2LIV -0.6DPR 0.0CCR 0.0HCR 2.97SCS  
 0.1MFV 0.2DAB 0.1KET 1.0MAS 0.2MET 0.2RPL 3.97HTI  
 AJCA 04/01/2021 ODAUS  
 GPTAT 78%R 0.9 GJUI 8.7 GJPI 73%R 70

DAM:  
 O.F. MUSICMAN PEGGY  
 USA 067649515  
 TATTOO /R8515  
 DHIA HERD # 35-60-0474 CONTROL # 9515  
 2-08 304 2 16670 5.0 833 3.7 621 91DCR 2148C  
 3-08 272 2 12320 4.8 596 3.6 447 96DCR 1545C  
 305 2X ME AVG 2L 16988M 833F 626P 2167C  
 2-10 78% 4-01 80%  
 ST SR DF RA RW RL FA FU RH RUW UC UD TP TL RTR RTS  
 38 41 29 24 41 22 17 33 23 33 34 20 27 18 38 32  
 PPA -847M -27F 10P / YD -1031M -45F -4P  
 CDCB PTA 04/01/2021 2RECS 49%R 33%ILE  
 -43M 0.01% 0F 0.04% 7P 13CM\$ ONM\$ -29FM\$  
 -0.6PL -2.1LIV 0.7DPR 0.3CCR -1.7HCR 3.02SCS 22GM\$  
 -0.1MFV 0.0DAB 0.1KET -0.6MAS 0.0MET 0.0RPL -1.92HTI  
 AJCA 04/01/2021 PTAT 36%R -0.1 JUI 2.1 JPI 39%R 9

O.F. BALLISTIC GREG  
 USA 067198214 GT99K BBR 100 JH1F JNSF 7JE1490  
 CDCB GPTA S 04/01/2021 368DAUS 49HRDS 4%RIP  
 97%R 1042M -0.06% 37F 85%ILE  
 97%R 0.04% 47P 398CM\$ 374NM\$ 320FM\$ 298GM\$  
 2.4PL 1.8LIV -1.3DPR 0.2CCR 1.2HCR 3.06SCS  
 0.1MFV 0.5DAB 0.1KET -0.2MAS 0.3MET 0.0RPL 3.15HTI  
 AJCA 04/01/2021 158DAUS  
 GPTAT 95%R 0.3 GJUI 6.4 GJPI 92%R 119

O.F. CHILI MILKMAID  
 USA 067458729 GT13K BBR 100 JH1F JNSF 83%  
 TATTOO /N8729  
 DHIA HERD # 35-49-0017 CONTROL # 8729  
 1-10 305 2 18280 4.4 797 3.6 650 104DCR 2176C  
 305 2X ME AVG 2L 20802M 882F 742P 2440C  
 PPA 2565M 37F 81P / YD 3045M 57F 91P  
 CDCB GPTA S 04/01/2021 2RECS 81%R 59%ILE  
 564M -0.10% 6F -0.01% 18P 95CM\$ 95NM\$ 94FM\$  
 -0.2PL -1.0LIV 1.1DPR 1.6CCR 0.3HCR 3.09SCS 122GM\$  
 0.0MFV 0.2DAB -0.2KET 0.8MAS 0.3MET 0.2RPL 2.28HTI  
 AJCA 04/01/2021 GPTAT 81%R 0.7 GJUI 2.3 GJPI 77%R 35

O.F. PLUS MUSICMAN {6}  
 USA 067198215 GT13K BBR 100 JH1F JNSF  
 CDCB GPTA S 04/01/2021 0%RIP  
 81%R 282M 0.04% 23F 22%ILE  
 81%R 0.03% 17P 104CM\$ 90NM\$ 61FM\$ 88GM\$  
 -1.2PL -5.6LIV -0.7DPR -0.9CCR -2.9HCR 3.02SCS  
 -0.4MFV -0.3DAB 0.1KET -2.0MAS -0.2MET -0.2RPL -8.92HTI  
 AJCA 04/01/2021 5DAUS  
 GPTAT 81%R 0.8 GJUI 6.4 GJPI 77%R 16

O.F. ACADEMY PEGGY  
 USA 067458611  
 TATTOO /N8611  
 DHIA HERD # 35-49-0017 CONTROL # 8611  
 PPA -2107M -57F -56P / YD -1635M -7F -34P  
 CDCB PTA 04/01/2021 1RECS 54%R 27%ILE  
 -427M 0.05% -11F 0.03% -9P -24CM\$ -30NM\$ -44FM\$  
 0.1PL 1.5LIV 2.1DPR 1.5CCR -0.5HCR 2.99SCS 15GM\$  
 0.1MFV 0.3DAB 0.0KET 0.9MAS 0.3MET 0.1RPL 4.10HTI  
 AJCA 04/01/2021 PTAT 41%R -0.1 JUI 4.1 JPI 47%R 4  
 SIRE: BW ACADEMY-ET GJPI 10 13%ILE

NEXT DAM:  
 O.F. IMPULS PEGGY 87%  
 5-00 299 2 19300 5.5 1056 4.3 833 104DCR 2850C  
 SIRE: ISDK Q IMPULS GJPI 25 13%ILE

4TH DAM:  
 O.F. LEADER PEGGY 80%  
 2-00 305 2 13110 4.1 542 3.8 498 101DCR 1560C

# LOT 106D JX O.F. AROUND CHERUB {6} USA 067910586 GT45K

BORN 07/07/2019 TATTOO /U10586 P5 BBR 100  
 FEMALE EFI 7.4% JH1F JNSF

OWENS FARMS INC  
 FREDERIC, WI  
 715-653-2663

BREEDER & OWNER

CDCB GPTA S 04/01/2021 ORECS 74%R 85%ILE  
 -8M 0.15% 31F 0.09% 19P 227CM\$ 197NM\$ 130FM\$  
 0.7PL -0.3LIV -0.1DPR -0.3CCR 0.6HCR 3.04SCS 172GM\$  
 -0.1MFV 0.1DAB 0.3KET -0.5MAS -0.3MET 0.0RPL -1.15HTI  
 AJCA 04/01/2021 GPTAT 77%R 0.7 GJUI 1.3 GJPI 71%R 45  
 ST SR DF RA RW RL FA FU  
 1.6 0.8 0.7 H0.7 1.0 P0.2 S0.1 0.0  
 RH RUW UC UD TP TL RTR RTS  
 0.1 1.1 0.8 D0.6 C1.7 L0.1 C1.4 B0.4

JX CO-OP AD WORLD CUP {4}-ET  
 JE840003126073776 GT99K BBR 100 JH1F JNSF 11E935  
 CDCB GPTA S 04/01/2021 1763DAUS 158HRDS 24%RIP  
 99%R -264M 0.15% 19F 64%ILE  
 99%R 0.15% 21P 313CM\$ 268NM\$ 167FM\$ 236GM\$  
 2.8PL 3.1LIV 0.3DPR 0.7CCR 2.8HCR 3.05SCS  
 0.2MFV 0.8DAB 0.2KET -1.2MAS -0.3MET -0.1RPL 3.63HTI  
 AJCA 04/01/2021 686DAUS  
 GPTAT 99%R 0.5 GJUI 3.7 GJPI 96%R 72

BRED: 08/14/2020 DUE: 05/20/2021 TO  
 JX LUCKY HILL WOODSTOCK {6}-ET  
 USA 173591477 BBR 100 JH1F JNSF 29JE4193  
 CDCB GPTA S 04/01/2021 0%RIP  
 78%R -197M 0.26% 46F 93%ILE  
 78%R 0.11% 15P 470CM\$ 434NM\$ 356FM\$ 383GM\$  
 3.4PL 2.9LIV 0.1DPR 0.1CCR 1.1HCR 2.86SCS  
 0.1MFV 0.1DAB -0.5KET -0.1MAS -0.3MET 0.0RPL 0.55HTI  
 AJCA 04/01/2021 ODAUS  
 GPTAT 80%R 2.2 GJUI 16.9 GJPI 75%R 100  
**BUYER HAS PICK OF AT LEAST 8 AND UP TO 13 FROM LOT 106A-106M**

JX JER BEL ABBY ALEVE {4}-ET  
 USA 119337662 GT13K BBR 93 JH1F JNSF AIA2  
 TATTOO /K240  
 DHIA HERD # 31-85-0561 CONTROL # 240  
 CDCB GPTA S 04/01/2021 ORECS 91%R 98%ILE  
 63M 0.21% 48F 0.12% 27P 369CM\$ 333NM\$ 250FM\$  
 1.0PL 0.5LIV -1.3DPR -2.5CCR -1.8HCR 3.19SCS 264GM\$  
 0.0MFV 0.4DAB 0.4KET -0.7MAS -0.8MET -0.2RPL 0.70HTI  
 AJCA 04/01/2021 GPTAT 87%R 1.2 GJUI 9.2 GJPI 85%R 66

SIRE:  
 JX PINE-TREE AROUND {5}-ET  
 USA 067731469 GT99K BBR 100 JH1F JNSF 1JE1075  
 CDCB GPTA S 04/01/2021 100%RIP  
 78%R 296M 0.16% 49F 93%ILE  
 79%R 0.14% 40P 472CM\$ 424NM\$ 318FM\$ 344GM\$  
 2.1PL 1.4LIV -1.4DPR -1.5CCR 0.9HCR 3.11SCS  
 0.1MFV 0.5DAB 0.1KET -1.4MAS -0.6MET -0.1RPL 0.69HTI  
 AJCA 04/01/2021 1DAUS  
 GPTAT 80%R 1.3 GJUI 8.7 GJPI 75%R 96

RIVER VALLEY CECE CHROME-ET  
 JE840003012423929 GT80K BBR 100 JH1F JNSC 7JE5004  
 CDCB GPTA S 04/01/2021 6322DAUS 811HRDS 44%RIP  
 99%R 647M 0.04% 41F 79%ILE  
 99%R -0.01% 21P 354CM\$ 348NM\$ 338FM\$ 335GM\$  
 2.4PL -2.4LIV 0.4DPR 1.2CCR 1.5HCR 2.86SCS  
 -0.2MFV 0.0DAB 0.7KET 0.6MAS -0.3MET 0.2RPL -0.06HTI  
 AJCA 04/01/2021 2469DAUS  
 GPTAT 99%R 2.1 GJUI 16.9 GJPI 99%R 101

DAM:  
 O.F. CHROME CHERUB  
 USA 067649041 GT13K BBR 100 JH1F JNSF  
 TATTOO /P9041  
 DHIA HERD # 35-49-0017 CONTROL # 9041  
 1-10 305 2 18370 5.2 956 3.5 634 104DCR 2191C  
 2-10 305 2 20800 4.9 1024 3.5 738 104DCR 2551C  
 305 2X ME AVG 3L 22000M 1034F 767P 2591C  
 2-01 81% 3-05 76%  
 ST SR DF RA RW RL FA FU RH RUW UC UD TP TL RTR RTS  
 45 25 34 35 26 29 27 14 33 35 35 15 32 20 42 48  
 PPA 1809M 90F 37P / YD 826M 54F 15P  
 CDCB GPTA S 04/01/2021 3RECS 82%R 53%ILE  
 125M 0.05% 17F -0.01% 3P 74CM\$ 73NM\$ 73FM\$  
 0.9PL -1.3LIV -0.1DPR 0.5CCR 0.2HCR 2.91SCS 62GM\$  
 -0.2MFV -0.1DAB 0.3KET 0.3MAS -0.1MET 0.2RPL -1.47HTI  
 AJCA 04/01/2021 GPTAT 82%R 0.4 GJUI -0.3 GJPI 78%R 23

O.F. FUROR CHERRY 86%  
 USA 067277315 GT6K BBR 100 JH1F JNSF  
 TATTOO /J7315  
 DHIA HERD # 35-49-0017 CONTROL # 7315  
 2-00 305 2 11800 6.0 711 4.0 476 103DCR 1648C  
 3-00 271 2 12160 5.9 713 4.1 494 104DCR 1711C  
 4-02 285 2 18550 5.8 1084 3.9 720 104DCR 2492C  
 5-02 305 2 19260 5.6 1078 4.1 788 104DCR 2729C  
 6-04 291 2 16310 5.8 939 4.1 663 104DCR 2296C  
 7-03 305 2 18110 5.8 1059 4.1 735 104DCR 2545C  
 8-05 269 2 17580 4.9 868 3.9 686 103DCR 2342C  
 305 2X ME AVG 7L 17950M 1012F 712P 2462C  
 PPA -3356M -27F -93P / YD -3549M -61F -97P  
 CDCB GPTA S 04/01/2021 5RECS 84%R 7%ILE  
 -1876M 0.34% -24F 0.12% -46P -231CM\$ -250NM\$ -291FM\$  
 0.2PL 1.2LIV 1.4DPR 2.0CCR -1.2HCR 2.84SCS -205GM\$  
 -0.2MFV -0.3DAB -0.6KET 2.1MAS 0.4MET 0.2RPL -0.19HTI  
 AJCA 04/01/2021 GPTAT 81%R -0.7 GJUI -5.8 GJPI 78%R -72

SISTER(S):  
 O.F. GREG CHELLY 83%  
 2-09 305 2 17400 6.0 1044 4.0 698 95DCR 2417C  
 O.F. PROMO CHELSEY 83%

SIRE: PIEDMONT NADINE FUROR GJPI -156 0%ILE

SISTER(S):  
 O.F. IMPULS CHERRY 85%  
 4-02 305 2 20000 5.6 1127 4.2 845 104DCR 2928C

NEXT DAM:  
 O.F. REBEL CHERRY 87%  
 4-02 305 2 15120 5.0 751 3.7 557 102DCR 1926C  
 SIRE: O.F. MANNIX REBEL-ET GJPI -18 6%ILE

4TH DAM:  
 O.F. DEXTERITY CHARLENE 85%  
 6-00 305 2 20690 4.6 950 3.5 723 100DCR 2499C

# LOT 106E O.F. COMANCHE BRITISH USA 067910594 GT45K

BORN 07/11/2019 TATTOO /U10594 P6 BBR 100  
 FEMALE EFI 8.3% JH1F JNSF

OWENS FARMS INC BREEDER & OWNER  
 FREDERIC, WI  
 715-653-2663

CDCB GPTA S 04/01/2021 ORECS 77%R 84%ILE  
 667M 0.00% 33F 0.00% 25P 200CM\$ 194NM\$ 179FM\$  
 1.9PL 0.1LIV -2.1DPR -1.4CCR 1.8HCR 3.10SCS 113GM\$  
 0.2MFV 0.3DAB 0.2KET -1.9MAS 0.9MET 0.0RPL 0.61HTI  
 AJCA 04/01/2021 GPTAT 79%R -0.4 GJUI -4.7 GJPI 73%R 48  
 ST SR DF RA RW RL FA FU  
 0.3 0.2 0.4 L0.7 -0.3 S0.4 L0.7 -1.3  
 RH RUW UC UD TP TL RTR RTS  
 -0.8 0.1 -0.1 D1.3 C0.8 S2.0 C1.1 C0.4

SUGAR GROVE VALENTINO AXIS  
 USA 067072875 GT50K BBR 100 JH1F JNSF 7JE1274  
 CDCB GPTA S 04/01/2021 2669DAUS 382HRDS 12%RIP  
 99%R 1309M -0.25% 8F 45%ILE  
 99%R -0.05% 36P 182CM\$ 184NM\$ 192FM\$ 32GM\$  
 1.9PL 1.4LIV -5.1DPR -5.4CCR 0.5HCR 2.88SCS  
 0.2MFV 0.1DAB 0.2KET -0.1MAS 1.4MET 0.0RPL 3.01HTI  
 AJCA 04/01/2021 1203DAUS  
 GPTAT 99%R 1.0 GJUI 4.4 GJPI 99%R 29

BRED: 08/15/2020 DUE: 05/21/2021 TO  
 SUNSET CANYON DAYBREAK-ET  
 USA 117250114 BBR 100 JH1F JNSF 29JE3768  
 CDCB GPTA S 04/01/2021 2956DAUS 265HRDS 6%RIP  
 99%R 626M -0.05% 19F 59%ILE  
 99%R 0.01% 26P 253CM\$ 243NM\$ 220FM\$ 207GM\$  
 2.5PL 1.7LIV -0.4DPR 0.7CCR 4.0HCR 3.08SCS  
 0.0MFV 0.2DAB 0.1KET 0.2MAS -0.1MET 0.1RPL 1.41HTI  
 AJCA 04/01/2021 948DAUS  
 GPTAT 99%R -0.2 GJUI -2.7 GJPI 99%R 84  
 BUYER HAS PICK OF AT LEAST 8 AND UP TO 13 FROM LOT 106A-106M

AHLEM LEGAL CHARM 35462 88%  
 USA 069042668 GT3K BBR 100 JH1F JNSF  
 TATTOO /L5462  
 DHIA HERD # 93-24-0224 CONTROL # 35462  
 1-09 305 2 16420 5.0 816 3.6 596 98DCR 2061C  
 3-00 305 3 22490 5.3 1193 3.7 833 96DCR 2881C  
 305 2X ME AVG 2L 23060M 1161F 841P 2908C  
 PPA 560M 68F 9P / YD 420M 50F 4P  
 CDCB GPTA S 04/01/2021 2RECS 89%R 36%ILE  
 1M 0.08% 18F 0.00% 1P 13CM\$ 12NM\$ 11FM\$  
 -1.8PL -2.1LIV 0.0DPR -0.1CCR 0.5HCR 3.06SCS 28GM\$  
 0.1MFV 0.0DAB 0.3KET -1.7MAS 0.6MET 0.1RPL -1.32HTI  
 AJCA 04/01/2021 GPTAT 84%R 0.1 GJUI 0.4 GJPI 84%R 1

SIRE:  
 AHLEM AXIS COMANCHE-ET  
 USA 073409554 GT99K BBR 100 JH1F JNSF 1JE928  
 CDCB GPTA S 04/01/2021 3709DAUS 301HRDS 13%RIP  
 99%R 1309M -0.14% 32F 64%ILE  
 99%R -0.04% 38P 267CM\$ 269NM\$ 274FM\$ 184GM\$  
 2.6PL 0.0LIV -1.9DPR -1.4CCR 3.0HCR 3.01SCS  
 0.3MFV 0.1DAB -0.2KET -1.2MAS 1.0MET -0.1RPL 1.40HTI  
 AJCA 04/01/2021 969DAUS  
 GPTAT 99%R 0.1 GJUI -2.6 GJPI 97%R 63

DP NXLEVEL-ET  
 USA 119095209 GT80K BBR 100 JH1F JNSF 200JE1035  
 CDCB GPTA S 04/01/2021 1332DAUS 122HRDS 17%RIP  
 99%R 686M 0.14% 64F 90%ILE  
 99%R 0.09% 45P 431CM\$ 399NM\$ 325FM\$ 289GM\$  
 2.6PL -0.8LIV -2.8DPR -1.5CCR 1.0HCR 3.38SCS  
 -0.1MFV 0.5DAB 0.8KET -5.4MAS 0.4MET 0.1RPL -6.94HTI  
 AJCA 04/01/2021 828DAUS  
 GPTAT 99%R 0.2 GJUI -1.4 GJPI 96%R 88

DAM:  
 O.F. NXLEVEL BRITT  
 USA 067649768 GT45K BBR 100 JH1F JNSF  
 TATTOO /S9768  
 DHIA HERD # 35-49-0017 CONTROL # 9768  
 2-00 303 2 14020 6.0 839 4.2 585 104DCR 2026C  
 3-00 264 2 13940 6.3 876 4.2 584 103DCR 2023C  
 305 2X ME AVG 2L 18117M 1096F 752P 2605C  
 2-02 77% 3-04 77%  
 ST SR DF RA RW RL FA FU RH RUW UC UD TP TL RTR RTS  
 32 28 33 17 29 37 17 22 37 35 22 15 26 16 32 22  
 PPA -2218M 66F -17P / YD -2074M 62F -19P  
 CDCB GPTA S 04/01/2021 2RECS 82%R 91%ILE  
 -379M 0.26% 37F 0.12% 11P 269CM\$ 236NM\$ 160FM\$  
 2.2PL -0.4LIV -0.7DPR -0.2CCR 0.2HCR 3.11SCS 191GM\$  
 -0.1MFV 0.5DAB 0.3KET -1.2MAS 0.5MET 0.1RPL -0.21HTI  
 AJCA 04/01/2021 GPTAT 82%R 0.2 GJUI 6.3 GJPI 77%R 55

O.F. CHILI BRITT 77%  
 USA 067649061  
 TATTOO /P9061  
 DHIA HERD # 35-49-0017 CONTROL # 9061  
 1-10 305 2 13420 5.8 772 4.1 549 104DCR 1901C  
 2-10 305 2 15620 6.3 977 4.3 667 104DCR 2311C  
 3-10 301 2 15010 6.2 925 4.2 626 104DCR 2168C  
 305 2X ME AVG 3L 17762M 1058F 733P 2540C  
 PPA -3287M -2F -60P / YD -2636M 12F -44P  
 CDCB PTA 04/01/2021 3RECS 63%R 30%ILE  
 -1064M 0.28% 6F 0.12% -15P 15CM\$ -14NM\$ -78FM\$  
 1.1PL -0.4LIV 2.9DPR 3.3CCR 1.9HCR 2.87SCS 47GM\$  
 0.0MFV 0.2DAB -0.5KET 1.4MAS 0.1MET 0.1RPL 2.82HTI  
 AJCA 04/01/2021 PTAT 55%R -1.0 JUI -10.3 JPI 53%R 18  
 SIRE: ROWLEYS 11 VISIONARY CHILI-ET GJPI 72 48%ILE

SISTER(S):  
 O.F. APPLEJACK BRITT 87%  
 4-00 289 3 18260 5.4 991 4.2 767 97DCR 2653C  
 NEXT DAM:  
 O.F. NIMROD BRITT 83%  
 5-02 299 2 17030 6.3 1073 4.4 744 104DCR 2579C  
 SIRE: ISNZ BOURKES NIMROD GJPI -22 6%ILE  
 4TH DAM:  
 O.F. JACE BRITT 80%  
 3-01 305 2 14580 4.7 679 3.8 547 100DCR 1845C

# LOT 106F O.F. CRAZE BLISS USA 067910595

BORN 07/11/2019 TATTOO /U10595 P6  
 FEMALE EFI 8.0%

OWENS FARMS INC  
 FREDERIC, WI  
 715-653-2663

BREEDER & OWNER

PA -130M 4F -6P  
 175CM\$ 175NM\$ 178FM\$  
 3.7PL 2.3DPR 2.6CCR -0.3HCR 2.89SCS  
 PA TYPE 0.8 JPI 38%R 50  
 ST SR DF RA RW RL FA FU  
 -1.1 -0.7 0.6 H0.9 -0.3 S0.2 S0.1 0.7  
 RH RUW UC UD TP TL RTR RTS  
 0.8 0.3 0.3 S1.1 C0.0 L1.2

STEINHAUERS SAMSON LEMONHEAD  
 USA 118662185 GT80K BBR 100 JH1F JNSF 14JE670  
 CDCB GPTA S 04/01/2021 7904DAUS 978HRDS 21%RIP  
 99%R -371M 0.18% 19F 45%ILE  
 99%R 0.08% 3P 212CM\$ 186NM\$ 130FM\$ 183GM\$  
 1.7PL 0.7LIV 0.8DPR 1.8CCR 0.0HCR 2.83SCS  
 -0.2MFV 0.0DAB -1.4KET 1.1MAS 0.7MET 0.0RPL -1.59HTI  
 AJCA 04/01/2021 3461DAUS  
 GPTAT 99%R 1.0 GJUI 6.7 GJPI 99%R 38  
 GOFF PHAROAH CIRCUS ACT-ET 90%  
 USA 067723964 GT45K BBR 100 JH1F JNSF A2A2  
 DHIA HERD # 33-87-0722 CONTROL # 9  
 1-09 305 3 19130 4.5 856 3.5 665 103DCR 2289C  
 2-11 305 3 21340 4.5 959 3.5 751 104DCR 2574C  
 5-02 305 3 22210 4.6 1021 3.4 755 103DCR 2608C  
 6-03 305 2 26170 4.1 1079 3.4 893 101DCR 2962C  
 305 2X ME AVG 4L 22342M 992F 774P 2644C  
 PPA 2482M 89F 78P / YD 2034M 62F 58P  
 CDCB GPTA S 04/01/2021 4RECS 89%R 97%ILE  
 711M -0.14% 3F -0.05% 14P 308CM\$ 318NM\$ 343FM\$  
 5.1PL 3.4LIV 2.6DPR 2.7CCR 2.0HCR 2.95SCS 329GM\$  
 0.1MFV 0.4DAB 0.1KET 0.7MAS 0.4MET -0.2RPL 4.18HTI  
 AJCA 04/01/2021 GPTAT 86%R 1.4 GJUI 13.8 GJPI 84%R 88

BRED: 08/28/2020 DUE: 06/03/2021 TO  
 JX PINE-TREE AROUND {5}-ET  
 USA 067731469 BBR 100 JH1F JNSF 1JE1075  
 CDCB GPTA S 04/01/2021 100%RIP  
 78%R 296M 0.16% 49F 93%ILE  
 79%R 0.14% 40P 472CM\$ 424NM\$ 318FM\$ 344GM\$  
 2.1PL 1.4LIV -1.4DPR -1.5CCR 0.9HCR 3.11SCS  
 0.1MFV 0.5DAB 0.1KET -1.4MAS -0.6MET -0.1RPL 0.69HTI  
 AJCA 04/01/2021 1DAUS  
 GPTAT 80%R 1.3 GJUI 8.7 GJPI 75%R 96  
 BUYER HAS PICK OF AT LEAST 8 AND UP TO 13 FROM LOT 106A-106M

SISTER(S):  
 O.F. ACADEMY BLOSSOM 82%  
 2-00 286 2 17380 4.3 742 3.4 589 104DCR 2001C  
 O.F. REGENCY BLUSH 85%  
 4-08 302 2 22050 5.2 1145 4.1 903 104DCR 3088C  
 O.F. CHARMER BLUSH 84%

SIRE:  
 RIVER VALLEY CIRCUS CRAZE-ET  
 USA 075341001 GT99K BBR 100 JH1F JNSF 777JE10001  
 CDCB GPTA S 04/01/2021 3603DAUS 268HRDS 57%RIP  
 99%R 76M 0.09% 23F 67%ILE  
 99%R -0.01% 1P 290CM\$ 291NM\$ 295FM\$ 266GM\$  
 3.4PL 3.0LIV 0.6DPR 0.9CCR 0.1HCR 2.96SCS  
 0.0MFV 0.2DAB -0.5KET -1.4MAS 0.2MET -0.1RPL -2.15HTI  
 AJCA 04/01/2021 1465DAUS  
 GPTAT 99%R 2.0 GJUI 15.5 GJPI 95%R 61

DAM:  
 O.F. ALEXANDER BLUSH  
 USA 067277806  
 TATTOO /K7806  
 DHIA HERD # 35-49-0017 CONTROL # 7806  
 1-10 293 2 14320 4.9 698 3.8 546 104DCR 1875C  
 2-09 305 2 17960 4.8 866 3.8 674 104DCR 2320C  
 3-09 305 2 18500 5.0 933 3.8 709 104DCR 2453C  
 4-10 305 2 20410 4.9 991 3.7 750 104DCR 2594C  
 5-09 287 2 18360 5.1 944 3.9 709 104DCR 2454C  
 6-08 305 2 21170 4.5 959 3.7 786 104DCR 2625C  
 7-07 289 2 15900 4.7 751 3.7 588 104DCR 2017C  
 8-07 305 2 23020 4.7 1072 3.4 790 104DCR 2730C  
 305 2X ME AVG 8L 21144M 1006F 770P 2644C  
 2-02 81% 3-06 84%  
 ST SR DF RA RW RL FA FU RH RUW UC UD TP TL RTR RTS  
 27 25 38 22 36 22 28 35 38 38 29 23 26 18 30 38  
 PPA 176M -5F 2P / YD -356M -26F -16P  
 CDCB PTA 04/01/2021 5RECS 67%R 49%ILE  
 -336M 0.01% -15F 0.00% -12P 60CM\$ 59NM\$ 60FM\$  
 3.9PL 1.8LIV 4.0DPR 4.3CCR -0.6HCR 2.81SCS 123GM\$  
 0.0MFV -0.1DAB -0.3KET 1.6MAS 1.1MET 0.2RPL 2.46HTI  
 AJCA 04/01/2021 PTAT 57%R -0.5 JUI -6.1 JPI 56%R 39

SISTER(S):  
 O.F. JEVON BLUSH 88%  
 3-11 303 2 21800 4.8 1048 3.6 791 104DCR 2735C

FOREST GLEN ARTIST ALEXANDER  
 USA 067037158 GT50K BBR 100 JH1F JNSF 14JE472  
 CDCB GPTA S 04/01/2021 2406DAUS 381HRDS 2%RIP  
 99%R -506M 0.12% OF 14%ILE  
 99%R 0.03% -12P 51CM\$ 44NM\$ 29FM\$ 80GM\$  
 1.9PL 2.5LIV 2.8DPR 2.4CCR -2.5HCR 2.90SCS  
 -0.1MFV -0.2DAB -0.1KET 1.8MAS 1.0MET 0.4RPL 1.70HTI  
 AJCA 04/01/2021 1198DAUS  
 GPTAT 99%R -1.0 GJUI -8.5 GJPI 99%R 20

O.F. QUEST BLUSH 88%  
 USA 067015472  
 TATTOO /C5472  
 DHIA HERD # 35-49-0017 CONTROL # 5472  
 1-11 305 2 14926 4.6 683 3.5 516 101DCR 1783C  
 3-00 305 2 17755 4.7 835 3.5 624 102DCR 2157C  
 4-00 295 2 17840 5.1 903 3.5 620 102DCR 2142C  
 5-00 305 2 20720 4.9 1021 3.6 739 102DCR 2555C  
 6-01 287 2 15180 5.0 760 3.7 564 102DCR 1951C  
 7-00 300 2 14720 5.2 770 4.1 598 102DCR 2064C  
 8-00 239 2 12770 4.9 627 3.6 460 102DCR 1590C  
 305 2X ME AVG 7L 17378M 849F 628P 2168C  
 PPA -713M -24F -47P / YD -1694M -75F -70P  
 CDCB PTA 04/01/2021 5RECS 68%R 7%ILE  
 -986M 0.01% -45F -0.01% -38P -273CM\$ -263NM\$ -240FM\$  
 0.7PL 0.3LIV 3.6DPR 4.4CCR 0.8HCR 2.79SCS -156GM\$  
 0.0MFV -0.1DAB -0.4KET 0.3MAS 0.5MET 0.1RPL -0.20HTI  
 AJCA 04/01/2021 PTAT 57%R -1.0 JUI -8.2 JPI 57%R -42  
 SIRE: WALDEN FARM MR T QUEST ANGEL-ET GJPI -64 1%ILE

NEXT DAM:  
 O.F. HAVARTI HUSH  
 SIRE: S&S HAVARTI-ET GJPI -68 1%ILE  
 4TH DAM:  
 O.F. JARVIS HUSH 81%  
 4-00 305 2 17840 4.3 764 3.7 661 DHIR 2084C



# LOT 106G O.F. LARS FELICIA USA 067910615

BORN 07/29/2019 TATTOO /U10615 P4  
 FEMALE EFI 9.0%

OWENS FARMS INC  
 FREDERIC, WI  
 715-653-2663

BREEDER & OWNER

PA 75M -17F OP  
 31CM\$ 33NM\$ 38FM\$  
 2.3PL 1.7DPR 2.1CCR 1.6HCR 2.93SCS  
 PA TYPE 0.3 JPI 43%R 30  
 ST SR DF RA RW RL FA FU  
 -1.4 -0.1 -0.2 H1.1 -0.7 S0.1 L0.3 1.2  
 RH RUW UC UD TP TL RTR RTS  
 0.7 0.1 0.0 S1.0 C0.1 S0.2

BRED: 09/13/2020 DUE: 06/19/2021 TO  
 VALSIGNA CHROME ANDERS  
 JE840003129713325 BBR 100 JH1F JNSC 143E1833  
 CDCB GPTA S 04/01/2021 0%RIP  
 77%R 631M 0.00% 30F 88%ILE  
 77%R 0.02% 28P 404CM\$ 388NM\$ 354FM\$ 361GM\$  
 4.7PL 0.4LIV 0.8DPR 2.4CCR 2.6HCR 2.93SCS  
 -0.1MFV 0.1DAB 0.4KET -0.5MAS 0.6MET 0.1RPL -0.65HTI  
 AJCA 04/01/2021 ODAUS  
 GPTAT 80%R 1.5 GJUI 10.1 GJPI 74%R 107  
 BUYER HAS PICK OF AT LEAST 8 AND UP TO 13 FROM LOT 106A-106M

SIRE:  
 CAL-MART CHILI LARS  
 USA 067294430 GT99K BBR 100 JH1F JNSF 1JE946  
 CDCB GPTA S 04/01/2021 1631DAUS 124HRDS 33%RIP  
 99%R -369M 0.04% -10F 21%ILE  
 99%R 0.05% -3P 105CM\$ 89NM\$ 56FM\$ 158GM\$  
 3.2PL -0.1LIV 3.8DPR 3.9CCR 1.2HCR 2.85SCS  
 0.3MFV 0.3DAB -0.1KET 0.4MAS -0.3MET 0.1RPL 4.90HTI  
 AJCA 04/01/2021 513DAUS  
 GPTAT 98%R 0.0 GJUI 8.1 GJPI 95%R 54

DAM:  
 O.F. VOLCANO FELICIA  
 USA 067649856 GT45K BBR 100 JH1F JNSF  
 TATTOO /S9856  
 DHIA HERD # 35-49-0017 CONTROL # 9856  
 1-11 305 2 18270 4.3 792 3.4 620 104DCR 2124C  
 305 2X ME AVG 1L 24566M 1042F 829P 2813C  
 2-00 84%  
 ST SR DF RA RW RL FA FU RH RUW UC UD TP TL RTR RTS  
 34 36 27 23 36 21 36 38 39 34 28 38 27 26 36 37  
 PPA 1654M -26F 22P / YD 1518M -28F 19P  
 CDCB GPTA S 04/01/2021 2RECS 82%R 28%ILE  
 518M -0.23% -24F -0.07% 3P -44CM\$ -24NM\$ 20FM\$  
 1.4PL 0.5LIV -0.5DPR 0.3CCR 1.9HCR 3.00SCS -31GM\$  
 0.1MFV 0.3DAB 0.7KET -0.4MAS 0.1MET -0.1RPL 2.51HTI  
 AJCA 04/01/2021 GPTAT 82%R 0.6 GJUI 7.5 GJPI 77%R 6

ROWLEYS 11 VISIONARY CHILI-ET  
 USA 118201001 GT80K BBR 100 JH1F JNSC 29JE3867  
 CDCB GPTA S 04/01/2021 5525DAUS 543HRDS 7%RIP  
 99%R 105M 0.07% 19F 48%ILE  
 99%R 0.08% 20P 222CM\$ 195NM\$ 136FM\$ 214GM\$  
 1.7PL -1.0LIV 1.4DPR 2.7CCR 3.1HCR 3.01SCS  
 0.1MFV 0.6DAB -0.3KET -0.8MAS 0.0MET 0.1RPL 2.02HTI  
 AJCA 04/01/2021 2347DAUS  
 GPTAT 99%R 0.5 GJUI 3.0 GJPI 99%R 72  
 CAL-MART KINDLE LIVNAT 6729 (TWIN)  
 USA 067246729 GT8K BBR 100 JH1F JNSF  
 TATTOO /6729  
 DHIA HERD # 92-23-0426 CONTROL # 6729  
 1-08 302 2 16780 5.5 917 3.8 640 96DCR 2214C  
 2-08 271 2 17990 5.3 957 3.7 669 97DCR 2314C  
 3-07 296 2 18610 5.6 1046 4.0 745 98DCR 2579C  
 305 2X ME AVG 4L 20074M 1089F 774P 2677C  
 PPA 519M 113F 60P / YD -560M 49F 20P  
 CDCB GPTA S 04/01/2021 4RECS 86%R 68%ILE  
 -551M 0.18% 10F 0.10% 1P 158CM\$ 128NM\$ 65FM\$  
 1.9PL -0.4LIV 2.3DPR 2.0CCR -0.8HCR 2.95SCS 163GM\$  
 0.2MFV 0.0DAB -0.1KET 0.5MAS 0.5MET 0.2RPL 3.04HTI  
 AJCA 04/01/2021 GPTAT 83%R -0.2 GJUI 2.1 GJPI 80%R 51

ALL LYNNS LEGAL VOLCANO-ET  
 USA 117222807 GT50K BBR 100 JH1F JNSF 29JE3762  
 CDCB GPTA S 04/01/2021 7534DAUS 518HRDS 3%RIP  
 99%R 1048M -0.12% 25F 46%ILE  
 99%R -0.06% 26P 180CM\$ 187NM\$ 204FM\$ 103GM\$  
 1.1PL -1.0LIV -3.2DPR -1.5CCR 2.9HCR 2.92SCS  
 0.2MFV 0.3DAB 0.9KET -1.3MAS -0.2MET -0.3RPL 1.97HTI  
 AJCA 04/01/2021 2220DAUS  
 GPTAT 99%R 0.6 GJUI 3.1 GJPI 99%R 55

O.F. BIJAN FLUFFY 81%  
 USA 067458009  
 TATTOO /L8009  
 DHIA HERD # 35-49-0017 CONTROL # 8009  
 2-11 305 2 18610 4.4 828 3.8 711 104DCR 2313C  
 3-11 305 2 17640 4.6 811 3.9 688 104DCR 2254C  
 5-00 264 2 14040 4.6 651 3.9 549 103DCR 1805C  
 305 2X ME AVG 3L 19358M 859F 734P 2395C  
 PPA -149M -111F -8P / YD -477M -94F -14P  
 CDCB PTA 04/01/2021 3RECS 59%R 8%ILE  
 -393M -0.12% -44F 0.01% -12P -222CM\$ -220NM\$ -217FM\$  
 -1.3PL 0.4LIV 1.5DPR 1.0CCR 0.0HCR 3.08SCS -157GM\$  
 -0.1MFV 0.1DAB -0.1KET 1.9MAS 0.1MET 0.1RPL 2.74HTI  
 AJCA 04/01/2021 PTAT 49%R 0.0 JUI -0.8 JPI 48%R -46  
 SIRE: PRAIRIE HARBOUR BIJAN-ET GJPI -29 6%ILE

SISTER(S):  
 O.F. ALEXANDER FIFI 87%  
 3-04 305 2 18690 6.2 1153 4.1 767 104DCR 2656C  
 NEXT DAM:  
 O.F. JACE FIFI 84%  
 3-01 305 2 16760 4.9 820 4.0 668 102DCR 2241C  
 SIRE: WINDY WILLOW MONTANA JACE {6} GJPI -20 9%ILE  
 4TH DAM:  
 O.F. KRAMER FLICKA 76%  
 2-10 297 2 14040 4.6 649 3.6 499 99DCR 1725C

# LOT 106H O.F. WICHITA VISTA USA 067910626

BORN 08/12/2019 TATTOO /U10626 P4  
 FEMALE EFI 8.5%

OWENS FARMS INC  
 FREDERIC, WI  
 715-653-2663

BREEDER & OWNER

PA 351M 30F 17P  
 176CM\$ 167NM\$ 145FM\$  
 -0.2PL -1.8DPR -2.4CCR -2.0HCR 2.99SCS  
 PA TYPE 0.5 JPI 35%R 29  
 ST SR DF RA RW RL FA FU  
 1.0 0.4 0.4 L1.0 0.5 P0.2 S0.6 0.8  
 RH RUW UC UD TP TL RTR RTS  
 1.0 0.5 0.4 S0.7 W0.2 L0.7

HI-LAND SCORE FORMIDABLE  
 USA 067247473 GT80K BBR 100 JH1F JNSF 1JE882  
 CDCB GPTA S 04/01/2021 2611DAUS 170HRDS 5%RIP  
 99%R 1505M -0.25% 15F 58%ILE  
 99%R -0.09% 35P 222CM\$ 240NM\$ 279FM\$ 225GM\$  
 1.7PL 1.1LIV 0.8DPR 0.1CCR 1.1HCR 3.09SCS  
 0.1MFV 0.1DAB 1.0KET -0.3MAS 0.5MET -0.4RPL 2.10HTI  
 AJCA 04/01/2021 615DAUS  
 GPTAT 99%R 0.1 GJUI -0.2 GJPI 99%R 80

BRED: 08/29/2020 DUE: 06/04/2021 TO  
 RIVER VALLEY CECE CHROME-ET  
 JE840003012423929 BBR 100 JH1F JNSC 7JE5004  
 CDCB GPTA S 04/01/2021 6322DAUS 811HRDS 44%RIP  
 99%R 647M 0.04% 41F 79%ILE  
 99%R -0.01% 21P 354CM\$ 348NM\$ 338FM\$ 335GM\$  
 2.4PL -2.4LIV 0.4DPR 1.2CCR 1.5HCR 2.86SCS  
 -0.2MFV 0.0DAB 0.7KET 0.6MAS -0.3MET 0.2RPL -0.06HTI  
 AJCA 04/01/2021 2469DAUS  
 GPTAT 99%R 2.1 GJUI 16.9 GJPI 99%R 101  
 BUYER HAS PICK OF AT LEAST 8 AND UP TO 13 FROM LOT 106A-106M

AHLEM VISIONARY WINSOME 42867 86%  
 USA 072721083 GT13K BBR 100 JH1C JNSC  
 TATTOO /A2867  
 DHIA HERD # 93-24-0224 CONTROL # 42867  
 1-10 305 2 15360 4.8 744 3.9 602 97DCR 2027C  
 2-11 305 3 17280 4.7 816 3.8 664 97DCR 2228C  
 305 2X ME AVG 2L 19752M 918F 758P 2522C  
 PPA -1130M -27F OP / YD -1385M -47F -17P  
 CDCB GPTA S 04/01/2021 2RECS 85%R 33%ILE  
 -163M 0.07% 6F 0.06% 6P 20CM\$ ONM\$ -42FM\$  
 -1.6PL -1.3LIV -1.7DPR -1.0CCR 1.0HCR 2.88SCS -23GM\$  
 -0.1MFV 0.1DAB 0.5KET -0.1MAS 0.6MET 0.1RPL 0.18HTI  
 AJCA 04/01/2021 GPTAT 83%R 0.2 GJUI 0.1 GJPI 80%R -11

SIRE:  
 AHLEM FORMIDABLE WICHITA 22978  
 USA 074067763 GT99K BBR 100 JH1F JNSC 7JE1537  
 CDCB GPTA S 04/01/2021 242DAUS 63HRDS 40%RIP  
 96%R 1013M -0.06% 35F 45%ILE  
 96%R 0.01% 39P 189CM\$ 176NM\$ 146FM\$ 96GM\$  
 -1.9PL -1.8LIV -2.9DPR -4.0CCR -1.6HCR 3.02SCS  
 0.0MFV 0.1DAB 1.0KET -1.7MAS 0.4MET -0.2RPL -1.25HTI  
 AJCA 04/01/2021 95DAUS  
 GPTAT 92%R 0.3 GJUI -1.7 GJPI 89%R 27

DP BALLISTIC  
 USA 067431552 GT50K BBR 100 JH1F JNSF 7JE1336  
 CDCB GPTA S 04/01/2021 1216DAUS 170HRDS 5%RIP  
 99%R -24M 0.20% 41F 74%ILE  
 99%R 0.02% 4P 328CM\$ 321NM\$ 306FM\$ 257GM\$  
 3.3PL 1.6LIV -0.8DPR -0.6CCR -2.6HCR 3.05SCS  
 0.1MFV 0.6DAB 0.3KET 0.2MAS 0.5MET -0.1RPL 4.56HTI  
 AJCA 04/01/2021 327DAUS  
 GPTAT 98%R 1.2 GJUI 14.1 GJPI 97%R 75

DAM:  
 O.F. BALLISTIC VISTA  
 USA 067649249  
 TATTOO /R9249  
 DHIA HERD # 35-60-0474 CONTROL # 9249  
 2-02 305 2 13630 5.4 740 4.0 545 104DCR 1887C  
 3-03 305 2 16190 5.7 928 3.8 613 95DCR 2121C  
 305 2X ME AVG 2L 18056M 984F 690P 2386C  
 2-09 81% 3-04 81% 3-10 84%  
 ST SR DF RA RW RL FA FU RH RUW UC UD TP TL RTR RTS  
 38 34 30 26 35 30 28 33 39 35 29 32 34 27 33 39  
 PPA -2724M -4F -70P / YD -1524M 21F -40P  
 CDCB PTA 04/01/2021 3RECS 58%R 76%ILE  
 -312M 0.19% 24F 0.03% -6P 163CM\$ 157NM\$ 143FM\$  
 1.6PL 0.8LIV -0.7DPR -0.7CCR -2.4HCR 2.95SCS 117GM\$  
 0.0MFV 0.3DAB 0.0KET 0.8MAS 0.3MET 0.0RPL 2.86HTI  
 AJCA 04/01/2021 PTAT 53%R 0.7 JUI 10.0 JPI 50%R 30

O.F. V SAMSON VISTA 80%  
 USA 067458535 GT13K BBR 100 JH1F JNSF  
 TATTOO /N8535  
 DHIA HERD # 35-49-0017 CONTROL # 8535  
 PPA 841M 70F 30P / YD 738M 41F 18P  
 CDCB GPTA S 04/01/2021 1RECS 80%R 32%ILE  
 -587M 0.15% 3F 0.04% -13P 4CM\$ -8NM\$ -33FM\$  
 -0.1PL 0.0LIV -0.6DPR -0.8CCR -2.2HCR 2.74SCS -25GM\$  
 0.0MFV 0.1DAB -0.1KET 1.3MAS 0.1MET 0.1RPL 2.69HTI  
 AJCA 04/01/2021 GPTAT 82%R 0.7 GJUI 6.4 GJPI 76%R -12  
 SIRE: DP VALENTINO SAMSON GJPI 16 39%ILE

SISTER(S):  
 O.F. LEGAL VISTA 81%

NEXT DAM:  
 O.F. MERCHANT VISTA 79%  
 2-09 294 2 17040 5.5 939 4.1 696 104DCR 2410C  
 SIRE: SUNSET CANYON MERCHANT-ET GJPI -45 6%ILE

4TH DAM:  
 O.F. ZEUS VISTA 81%  
 4-09 292 2 21250 5.0 1070 4.0 859 104DCR 2907C

# LOT 106I O.F. IROQUOIS NATALA-P USA 067910629 GT45K

BORN 08/15/2019 TATTOO /U10629 P4 BBR 100  
 FEMALE EFI 8.0% JH1F JNSF

OWENS FARMS INC BREEDER & OWNER  
 FREDERIC, WI  
 715-653-2663

CDCB GPTA S 04/01/2021 ORECS 75%R 77%ILE  
 7M 0.01% 2F 0.04% 8P 175CM\$ 161NM\$ 131FM\$  
 2.3PL 2.1LIV 0.2DPR 0.6CCR 0.7HCR 2.94SCS 142GM\$  
 -0.1MFV -0.1DAB 0.0KET 1.2MAS 0.8MET 0.3RPL 1.10HTI  
 AJCA 04/01/2021 GPTAT 77%R 0.5 GJUI 8.2 GJPI 72%R 37  
 ST SR DF RA RW RL FA FU  
 0.8 0.4 0.6 H0.6 0.7 P0.7 S1.3 1.2  
 RH RUW UC UD TP TL RTR RTS  
 0.7 0.7 0.6 S0.7 C0.7 S0.5 C0.8 B1.2

HILLVIEW LISTOWEL-P  
 USA 067333440 GT99K BBR 100 JH1F JNSF 200JE1045  
 CDCB GPTA S 04/01/2021 1969DAUS 148HRDS 23%RIP  
 99%R 1234M -0.01% 57F 96%ILE  
 99%R 0.03% 53P 569CM\$ 538NM\$ 475FM\$ 409GM\$  
 4.7PL 2.6LIV -2.2DPR -0.6CCR 0.6HCR 2.76SCS  
 0.1MFV 0.6DAB -0.1KET 1.7MAS 0.5MET 0.0RPL 6.74HTI  
 AJCA 04/01/2021 1225DAUS  
 GPTAT 99%R 0.6 GJUI 0.0 GJPI 96%R 154  
 TOG TRACEY R237 7638-ET 84%  
 JE840003130641718 GT13K BBR 100 JH1F JNSF  
 DHIA HERD # 21-55-0913 CONTROL # 7638  
 3-05 305 3 22630 5.1 1147 3.7 831 94DCR 2874C  
 305 2X ME AVG 1L 21285M 1088F 791P 2736C  
 PPA 689M 51F 64P / YD 365M 42F 48P  
 CDCB GPTA S 04/01/2021 2RECS 88%R 60%ILE  
 141M 0.04% 15F 0.06% 17P 122CM\$ 100NM\$ 54FM\$  
 0.7PL 1.0LIV -2.6DPR -1.8CCR 1.1HCR 2.95SCS 23GM\$  
 0.0MFV 0.0DAB -0.5KET -0.4MAS 1.5MET 0.3RPL -0.62HTI  
 AJCA 04/01/2021 GPTAT 84%R 0.0 GJUI -7.1 GJPI 82%R 17

BRED: 08/24/2020 DUE: 05/30/2021 TO  
 JX AHLEM HARRIS BALTAZAR {5}-ET  
 USA 074067612 BBR 100 JH1F JNSF 29JE4008  
 CDCB GPTA S 04/01/2021 1710DAUS 162HRDS 22%RIP  
 99%R 1213M -0.14% 27F 70%ILE  
 99%R 0.02% 48P 316CM\$ 299NM\$ 261FM\$ 239GM\$  
 1.8PL -2.5LIV -2.0DPR -0.4CCR 2.2HCR 3.10SCS  
 0.2MFV -0.2DAB 0.1KET -1.6MAS -0.1MET -0.1RPL -1.67HTI  
 AJCA 04/01/2021 942DAUS  
 GPTAT 99%R 0.9 GJUI 1.8 GJPI 96%R 94  
 BUYER HAS PICK OF AT LEAST 8 AND UP TO 13 FROM LOT 106A-106M

SISTER(S):  
 O.F. BLADE NANNETTE 81%  
 2-11 305 2 19760 5.2 1030 4.1 809 104DCR 2774C

SIRE:  
 TOG LISTOWEL IROQUOIS-P-ET  
 JE840003143160018 GT99K BBR 100 JH1F JNSF 14JE1675  
 CDCB GPTA S 04/01/2021 100%RIP  
 78%R 606M 0.05% 40F 93%ILE  
 79%R 0.05% 33P 455CM\$ 426NM\$ 366FM\$ 311GM\$  
 4.8PL 3.3LIV -1.9DPR -0.8CCR 0.5HCR 2.74SCS  
 0.0MFV 0.2DAB -0.2KET 0.9MAS 1.2MET 0.3RPL 2.83HTI  
 AJCA 04/01/2021 2DAUS  
 GPTAT 81%R 0.5 GJUI 0.8 GJPI 75%R 108

RICHIES JACE TBONE A364  
 USA 113672851 GT50K BBR 100 JH1F JNSF 7JE1000  
 CDCB GPTA S 04/01/2021 20693DAUS 1959HRDS 4%RIP  
 99%R -671M 0.20% 9F 9%ILE  
 99%R 0.10% -3P -21CM\$ -46NM\$ -103FM\$ -28GM\$  
 -2.2PL -1.9LIV -0.4DPR -0.1CCR 1.3HCR 3.11SCS  
 -0.4MFV -0.5DAB -0.2KET 0.1MAS -0.2MET 0.1RPL -6.36HTI  
 AJCA 04/01/2021 11348DAUS  
 GPTAT 99%R 0.3 GJUI -3.7 GJPI 99%R -24

DAM:  
 O.F. TBONE NANNETTE  
 USA 067277853  
 TATTOO /L7853  
 DHIA HERD # 35-49-0017 CONTROL # 7853  
 2-03 305 2 15610 5.5 865 4.1 639 104DCR 2213C  
 3-03 305 2 16320 5.6 921 4.2 692 104DCR 2398C  
 4-04 305 2 16340 5.4 876 4.2 686 104DCR 2357C  
 5-04 295 2 11390 5.3 609 4.1 466 104DCR 1614C  
 6-03 305 2 14070 5.5 771 4.1 574 104DCR 1988C  
 305 2X ME AVG 6L 16665M 897F 664P 2296C  
 2-04 76% 3-08 83%  
 ST SR DF RA RW RL FA FU RH RUW UC UD TP TL RTR RTS  
 36 34 31 22 27 32 25 35 35 33 38 25 34 25 34 33  
 PPA -2942M -75F -70P / YD -2346M -49F -49P  
 CDCB PTA 04/01/2021 5RECS 64%R 14%ILE  
 -922M 0.16% -12F 0.09% -15P -108CM\$ -126NM\$ -167FM\$  
 -0.8PL -1.0LIV 1.8DPR 1.4CCR 0.2HCR 3.12SCS -67GM\$  
 -0.3MFV -0.5DAB 0.0KET 0.6MAS 0.4MET 0.1RPL -4.03HTI  
 AJCA 04/01/2021 PTAT 54%R -0.4 JUI -5.4 JPI 55%R -39

O.F. MILITIA NANNETTE 85%  
 USA 067126635  
 TATTOO /G6635  
 DHIA HERD # 35-49-0017 CONTROL # 6635  
 1-10 284 2 11300 5.8 652 4.1 458 100DCR 1586C  
 2-09 296 2 14690 5.5 803 4.1 595 102DCR 2060C  
 305 2X ME AVG 2L 16588M 918F 670P 2318C  
 PPA -2352M -14F -35P / YD -2704M -42F -53P  
 CDCB PTA 04/01/2021 2RECS 61%R 10%ILE  
 -1026M 0.16% -18F 0.08% -21P -171CM\$ -183NM\$ -214FM\$  
 -1.9PL -0.7LIV 3.8DPR 2.8CCR -1.0HCR 3.14SCS -72GM\$  
 0.0MFV -0.3DAB -0.1KET 0.9MAS 0.2MET 0.1RPL 0.21HTI  
 AJCA 04/01/2021 PTAT 54%R -0.7 JUI -9.7 JPI 52%R -45  
 SIRE: SUNSET CANYON RP MILITIA-ET GJPI -15 9%ILE

NEXT DAM:  
 O.F. ROCKET NANNETTE 82%  
 3-02 305 2 19080 5.4 1024 3.9 745 102DCR 2579C  
 SIRE: O.F. BARBER ROCKET GJPI -47 3%ILE

4TH DAM:  
 O.F. FANCLUB NATALA 78%  
 5-07 305 2 21290 5.0 1070 3.7 785 102DCR 2715C

# LOT 106J O.F. SKYLER LORA USA 067910645

BORN 08/27/2019 TATTOO /U10645 P7  
 FEMALE EFI 7.3%

OWENS FARMS INC  
 FREDERIC, WI  
 715-653-2663

BREEDER & OWNER

PA -351M 28F 1P  
 235CM\$ 215NM\$ 173FM\$  
 2.6PL 1.1DPR 1.7CCR 1.0HCR 2.95SCS  
 PA TYPE 0.2 JPI 40%R 54  
 ST SR DF RA RW RL FA FU  
 0.0 0.2 -0.3 H0.2 0.3 P1.3 S0.6 1.0  
 RH RUW UC UD TP TL RTR RTS  
 0.0 0.1 0.4 S1.3 C0.3 S0.4

DP NXLEVEL-ET  
 USA 119095209 GT80K BBR 100 JH1F JNSF 200JE1035  
 CDCB GPTA S 04/01/2021 1332DAUS 122HRDS 17%RIP  
 99%R 686M 0.14% 64F 90%ILE  
 99%R 0.09% 45P 431CM\$ 399NM\$ 325FM\$ 289GM\$  
 2.6PL -0.8LIV -2.8DPR -1.5CCR 1.0HCR 3.38SCS  
 -0.1MFV 0.5DAB 0.8KET -5.4MAS 0.4MET 0.1RPL -6.94HTI  
 AJCA 04/01/2021 828DAUS  
 GPTAT 99%R 0.2 GJUI -1.4 GJPI 96%R 88

BRED: 09/03/2020 DUE: 06/09/2021 TO  
 JX LUCKY HILL WOODSTOCK {6}-ET  
 USA 173591477 BBR 100 JH1F JNSF 29JE4193  
 CDCB GPTA S 04/01/2021 0%RIP  
 78%R -197M 0.26% 46F 93%ILE  
 78%R 0.11% 15P 470CM\$ 434NM\$ 356FM\$ 383GM\$  
 3.4PL 2.9LIV 0.1DPR 0.1CCR 1.1HCR 2.86SCS  
 0.1MFV 0.1DAB -0.5KET -0.1MAS -0.3MET 0.0RPL 0.55HTI  
 AJCA 04/01/2021 0DAUS  
 GPTAT 80%R 2.2 GJUI 16.9 GJPI 75%R 100  
 BUYER HAS PICK OF AT LEAST 8 AND UP TO 13 FROM LOT 106A-106M

DP AXIS MCKENNA 1983-ET  
 USA 067651983 GT13K BBR 100 JH1F JNSF A2A2  
 TATTOO /D1983  
 DHIA HERD # 31-85-1373 CONTROL # 1983  
 2-02 305 2 18870 5.4 1011 3.7 699 97DCR 2418C  
 3-08 305 2 24300 6.0 1452 3.6 864 73DCR 2987C  
 4-10 238 2 17410 5.0 872 3.7 638 91DCR 2206C  
 305 2X ME AVG 3L 22105M 1204F 811P 2806C  
 PPA 1155M 105F 37P / YD 1368M 84F 39P  
 CDCB GPTA S 04/01/2021 3RECS 86%R 98%ILE  
 945M -0.03% 38F -0.03% 29P 324CM\$ 320NM\$ 313FM\$  
 2.7PL 0.4LIV -2.0DPR -2.0CCR 0.6HCR 2.86SCS 227GM\$  
 0.2MFV 0.2DAB 0.4KET -0.1MAS 1.0MET 0.1RPL 3.64HTI  
 AJCA 04/01/2021 GPTAT 84%R 0.8 GJUI 5.1 GJPI 80%R 68

SISTER(S):  
 O.F. SANTANA LORA 81%  
 2-11 305 2 15300 5.7 868 4.3 664 104DCR 2301C

SIRE:  
 PROGENESIS SKYLER-ET  
 JECAN000012672209 GT99K BBR 100 JH1F JNSF 200JE1132  
 CDCB GPTA S 04/01/2021 47DAUS 9HRDS 98%RIP  
 88%R 863M 0.16% 77F 96%ILE  
 88%R 0.00% 32P 522CM\$ 512NM\$ 492FM\$ 417GM\$  
 3.6PL 0.1LIV -1.6DPR -0.6CCR 2.2HCR 3.03SCS  
 0.1MFV 0.4DAB 0.8KET -3.1MAS 0.9MET 0.1RPL -1.21HTI  
 AJCA 04/01/2021 1DAUS  
 GPTAT 80%R 0.7 GJUI 5.3 GJPI 82%R 114

TRINITYS IATOLA PAPPY-ET  
 USA 115437155 GT50K BBR 100 JH1F JNSF 11JE959  
 CDCB GPTA S 04/01/2021 479DAUS 91HRDS 5%RIP  
 98%R -819M 0.14% -11F 13%ILE  
 98%R 0.08% -14P 37CM\$ 18NM\$ -24FM\$ 57GM\$  
 1.8PL -0.1LIV 1.8DPR 2.8CCR -1.5HCR 2.86SCS  
 -0.2MFV -0.2DAB 0.3KET 4.7MAS 0.1MET -0.1RPL 5.63HTI  
 AJCA 04/01/2021 377DAUS  
 GPTAT 98%R 0.4 GJUI 7.3 GJPI 95%R 17

DAM:  
 O.F. PAPPY LORA  
 USA 067458298 GT8K BBR 100 JH1F JNSF  
 TATTOO /M8298  
 DHIA HERD # 35-49-0017 CONTROL # 8298  
 2-00 302 2 10930 5.9 643 4.5 487 104DCR 1688C  
 3-00 305 2 14140 5.8 823 4.3 613 104DCR 2124C  
 4-02 293 2 14290 6.1 865 4.4 633 104DCR 2194C  
 5-01 305 2 17000 5.8 991 4.3 734 104DCR 2544C  
 6-01 305 2 17420 6.0 1052 4.4 767 104DCR 2659C  
 305 2X ME AVG 5L 16905M 981F 724P 2510C  
 2-05 80% 3-07 80%  
 ST SR DF RA RW RL FA FU RH RUW UC UD TP TL RTR RTS  
 33 27 27 15 34 34 40 46 24 37 36 27 33 20 45 28  
 PPA -3750M -55F -66P / YD -3189M -36F -62P  
 CDCB GPTA S 04/01/2021 5RECS 84%R 19%ILE  
 -1565M 0.28% -21F 0.14% -30P -52CM\$ -82NM\$ -146FM\$  
 1.5PL 0.1LIV 3.8DPR 4.0CCR -0.3HCR 2.87SCS 11GM\$  
 -0.1MFV -0.2DAB 0.2KET 3.5MAS -0.1MET -0.1RPL 4.35HTI  
 AJCA 04/01/2021 GPTAT 82%R -0.4 GJUI 4.5 GJPI 78%R -6

O.F. NIMROD LORA 80%  
 USA 067277005  
 TATTOO /H7005  
 DHIA HERD # 35-15-0614 CONTROL # 5665  
 1-10 284 2 8990 6.4 573 4.1 371 100DCR 1285C  
 3-00 256 2 10370 6.7 694 4.2 439 103DCR 1521C  
 305 2X ME AVG 3L 13742M 836F 568P 1968C  
 PPA -6444M -127F -184P / YD -5008M -93F -137P  
 CDCB PTA 04/01/2021 3RECS 60%R 6%ILE  
 -1913M 0.34% -27F 0.11% -48P -266CM\$ -282NM\$ -318FM\$  
 -0.9PL 0.5LIV 3.7DPR 3.1CCR 0.0HCR 2.93SCS -174GM\$  
 0.0MFV -0.3DAB -0.5KET 2.3MAS 0.3MET 0.1RPL 2.19HTI  
 AJCA 04/01/2021 PTAT 48%R -1.3 JUI -5.4 JPI 47%R -65  
 SIRE: ISNZ BOURKES NIMROD GJPI -22 6%ILE

NEXT DAM:  
 O.F. TRUCE LORA 79%  
 1-11 305 2 13950 5.2 729 4.0 560 101DCR 1939C  
 SIRE: O.F. JACE TRUCE JPI -19 6%ILE  
 4TH DAM:  
 O.F. SIGNATURE LOYAL 82%  
 6-05 296 2 15640 5.3 831 3.8 602 102DCR 2083C

# LOT 106K O.F. LARS MEME USA 067910667 GT45K

BORN 09/06/2019 TATTOO /U10667 P5 BBR 100  
 FEMALE EFI 8.1% JH1F JNSF

CDCB GPTA S 04/01/2021 ORECS 76%R 62%ILE  
 375M -0.12% -7F -0.05% 3P 93CM\$ 104NM\$ 131FM\$  
 3.4PL -0.7LIV 2.1DPR 2.7CCR 1.6HCR 2.92SCS 137GM\$  
 0.2MFV 0.0DAB -0.2KET -0.4MAS 0.0MET 0.0RPL 1.05HTI  
 AJCA 04/01/2021 GPTAT 78%R 0.7 GJUI 7.3 GJPI 73%R 42  
 ST SR DF RA RW RL FA FU  
 -0.4 0.3 0.5 H0.4 -0.4 S0.3 S0.3 0.8  
 RH RUW UC UD TP TL RTR RTS  
 1.3 0.5 0.3 S0.1 W0.1 S0.1 W0.1 B1.3

BRED: 09/25/2020 DUE: 07/01/2021 TO  
 JX LUCKY HILL WOODSTOCK {6}-ET  
 USA 173591477 BBR 100 JH1F JNSF 29JE4193  
 CDCB GPTA S 04/01/2021 0%RIP  
 78%R -197M 0.26% 46F 93%ILE  
 78%R 0.11% 15P 470CM\$ 434NM\$ 356FM\$ 383GM\$  
 3.4PL 2.9LIV 0.1DPR 0.1CCR 1.1HCR 2.86SCS  
 0.1MFV 0.1DAB -0.5KET -0.1MAS -0.3MET 0.0RPL 0.55HTI  
 AJCA 04/01/2021 ODAUS  
 GPTAT 80%R 2.2 GJUI 16.9 GJPI 75%R 100  
**BUYER HAS PICK OF AT LEAST 8 AND UP TO 13 FROM LOT 106A-106M**

SIRE:  
 CAL-MART CHILI LARS  
 USA 067294430 GT99K BBR 100 JH1F JNSF 1JE946  
 CDCB GPTA S 04/01/2021 1631DAUS 124HRDS 33%RIP  
 99%R -369M 0.04% -10F 21%ILE  
 99%R 0.05% -3P 105CM\$ 89NM\$ 56FM\$ 158GM\$  
 3.2PL -0.1LIV 3.8DPR 3.9CCR 1.2HCR 2.85SCS  
 0.3MFV 0.3DAB -0.1KET 0.4MAS -0.3MET 0.1RPL 4.90HTI  
 AJCA 04/01/2021 513DAUS  
 GPTAT 98%R 0.0 GJUI 8.1 GJPI 95%R 54

DAM:  
 O.F. BANCROFT MEME  
 USA 067649904 GT45K BBR 100 JH1F JNSF  
 TATTOO /S9904  
 DHIA HERD # 35-49-0017 CONTROL # 9904  
 PPA -855M -69F -14P / YD -2884M -137F -67P  
 CDCB GPTA S 04/01/2021 1RECS 79%R 76%ILE  
 486M -0.06% 11F -0.04% 9P 147CM\$ 157NM\$ 177FM\$  
 1.1PL -1.1LIV 0.4DPR 0.6CCR 2.1HCR 3.02SCS 165GM\$  
 0.1MFV 0.0DAB -0.3KET -0.7MAS -0.2MET -0.1RPL -0.73HTI  
 AJCA 04/01/2021 GPTAT 79%R 1.3 GJUI 9.4 GJPI 75%R 39

OWENS FARMS INC BREEDER & OWNER  
 FREDERIC, WI  
 715-653-2663

ROWLEYS 11 VISIONARY CHILI-ET  
 USA 118201001 GT80K BBR 100 JH1F JNSC 29JE3867  
 CDCB GPTA S 04/01/2021 5525DAUS 543HRDS 7%RIP  
 99%R 105M 0.07% 19F 48%ILE  
 99%R 0.08% 20P 222CM\$ 195NM\$ 136FM\$ 214GM\$  
 1.7PL -1.0LIV 1.4DPR 2.7CCR 3.1HCR 3.01SCS  
 0.1MFV 0.6DAB -0.3KET -0.8MAS 0.0MET 0.1RPL 2.02HTI  
 AJCA 04/01/2021 2347DAUS  
 GPTAT 99%R 0.5 GJUI 3.0 GJPI 99%R 72

CAL-MART KINDLE LIVNAT 6729 (TWIN)  
 USA 067246729 GT8K BBR 100 JH1F JNSF  
 TATTOO /6729  
 DHIA HERD # 92-23-0426 CONTROL # 6729  
 1-08 302 2 16780 5.5 917 3.8 640 96DCR 2214C  
 2-08 271 2 17990 5.3 957 3.7 669 97DCR 2314C  
 3-07 296 2 18610 5.6 1046 4.0 745 98DCR 2579C  
 305 2X ME AVG 4L 20074M 1089F 774P 2677C  
 PPA 519M 113F 60P / YD -560M 49F 20P  
 CDCB GPTA S 04/01/2021 4RECS 86%R 68%ILE  
 -551M 0.18% 10F 0.10% 1P 158CM\$ 128NM\$ 65FM\$  
 1.9PL -0.4LIV 2.3DPR 2.0CCR -0.8HCR 2.95SCS 163GM\$  
 0.2MFV 0.0DAB -0.1KET 0.5MAS 0.5MET 0.2RPL 3.04HTI  
 AJCA 04/01/2021 GPTAT 83%R -0.2 GJUI 2.1 GJPI 80%R 51

AHLEM AXIS BANCROFT-ET  
 USA 073409475 GT99K BBR 100 JH1F JNSF 29JE3991  
 CDCB GPTA S 04/01/2021 1618DAUS 211HRDS 21%RIP  
 99%R 907M -0.08% 27F 83%ILE  
 99%R 0.01% 35P 384CM\$ 371NM\$ 345FM\$ 354GM\$  
 2.8PL 0.2LIV 0.5DPR 1.2CCR 3.1HCR 3.02SCS  
 0.2MFV 0.2DAB -0.3KET -2.1MAS 0.7MET -0.3RPL -1.07HTI  
 AJCA 04/01/2021 842DAUS  
 GPTAT 99%R 1.5 GJUI 9.0 GJPI 96%R 104

O.F. KANOO MELINIE 85%  
 USA 067458441  
 TATTOO /M8441  
 DHIA HERD # 35-49-0017 CONTROL # 8441  
 1-10 305 2 14670 4.5 664 3.8 554 104DCR 1832C  
 2-11 302 2 18230 4.8 877 3.7 675 104DCR 2335C  
 3-11 209 2 13890 4.8 661 3.8 524 101DCR 1785C  
 305 2X ME AVG 3L 19586M 899F 727P 2446C  
 PPA 155M -47F -6P / YD -437M -55F -30P  
 CDCB PTA 04/01/2021 3RECS 62%R 15%ILE  
 -348M -0.06% -29F -0.03% -19P -132CM\$ -118NM\$ -88FM\$  
 0.4PL -0.5LIV 2.7DPR 2.9CCR 0.9HCR 2.99SCS -33GM\$  
 0.0MFV -0.3DAB 0.0KET 0.4MAS -0.4MET 0.1RPL -0.74HTI  
 AJCA 04/01/2021 PTAT 53%R -0.3 JUI 3.3 JPI 52%R -5  
 SIRE: CAVE CREEK KANOO-ET GJPI 7 9%ILE

NEXT DAM:  
 O.F. SUMMIT MELINIE 87%  
 6-05 305 2 18100 5.0 902 3.8 684 104DCR 2366C  
 SIRE: JENKS PARAMOUNT SUMMIT-ET GJPI 28 19%ILE  
 4TH DAM:  
 O.F. RESCUE MELINIE 86%  
 4-05 305 2 16980 4.7 794 3.6 605 102DCR 2091C

# LOT 106L O.F. CHICAGO WELCOME USA 067910680

BORN 09/13/2019 TATTOO /U10680 P5  
 FEMALE EFI 8.5%

PA 400M 27F 19P  
 188CM\$ 178NM\$ 156FM\$  
 0.0PL -1.6DPR -1.2CCR 0.3HCR 3.03SCS  
 PA TYPE 0.9 JPI 31%R 45  
 ST SR DF RA RW RL FA FU  
 -0.5 -0.2 1.0 L0.1 -0.3 P0.4 S0.4 1.0  
 RH RUW UC UD TP TL RTR RTS  
 1.1 0.5 -0.1 S0.3 C0.9 L0.3

BRED: 10/01/2020 DUE: 07/07/2021 TO  
 RIVER VALLEY BUTTONS BIONIC-ET  
 JE840003133234887 BBR 100 JH1F JNSF 777JE10045  
 CDCB GPTA S 04/01/2021 0%RIP  
 78%R 1138M -0.13% 25F 85%ILE  
 78%R -0.02% 37P 378CM\$ 372NM\$ 360FM\$ 322GM\$  
 4.0PL 0.7LIV -0.5DPR 1.7CCR 3.5HCR 2.94SCS  
 0.1MFV 0.4DAB 0.6KET -2.1MAS 0.5MET -0.3RPL -0.11HTI  
 AJCA 04/01/2021 ODAUS  
 GPTAT 80%R 1.3 GJUI 11.2 GJPI 75%R 97  
 BUYER HAS PICK OF AT LEAST 8 AND UP TO 13 FROM LOT 106A-106M

SIRE:  
 AHLEM BANCROFT CHICAGO 23929  
 USA 067823929 GT45K BBR 100 JH1F JNSC A2A2 100JE7403  
 CDCB GPTA S 04/01/2021 0%RIP  
 77%R 854M -0.10% 19F 66%ILE  
 77%R -0.01% 29P 283CM\$ 278NM\$ 267FM\$ 239GM\$  
 1.4PL -0.4LIV -1.1DPR -0.5CCR 1.3HCR 3.02SCS  
 0.1MFV 0.3DAB 0.3KET -1.7MAS 0.7MET 0.0RPL 0.02HTI  
 AJCA 04/01/2021 ODAUS  
 GPTAT 80%R 2.0 GJUI 17.6 GJPI 74%R 81

DAM:  
 O.F. TRANSFORMER WELCOME  
 USA 067649473  
 TATTOO /R9473  
 DHIA HERD # 35-49-0017 CONTROL # 9473  
 1-11 305 2 15050 5.1 761 3.9 592 104DCR 2040C  
 3-00 216 2 10850 5.9 644 3.9 423 100DCR 1464C  
 305 2X ME AVG 2L 17644M 935F 684P 2350C  
 2-04 82% 3-06 83%  
 ST SR DF RA RW RL FA FU RH RUW UC UD TP TL RTR RTS  
 27 36 35 22 36 25 17 28 36 35 35 31 38 21 44 34  
 PPA -1200M 20F -25P / YD -1359M 27F -28P  
 CDCB PTA 04/01/2021 2RECS 57%R 54%ILE  
 -55M 0.18% 35F 0.05% 8P 93CM\$ 78NM\$ 45FM\$  
 -1.4PL -1.8LIV -2.1DPR -1.8CCR -0.8HCR 3.04SCS 31GM\$  
 0.0MFV 0.1DAB 0.2KET -0.8MAS -0.2MET 0.0RPL -0.76HTI  
 AJCA 04/01/2021 PTAT 51%R -0.2 JUI -5.6 JPI 50%R 8

OWENS FARMS INC BREEDER & OWNER  
 FREDERIC, WI  
 715-653-2663

AHLEM AXIS BANCROFT-ET  
 USA 073409475 GT99K BBR 100 JH1F JNSF 29JE3991  
 CDCB GPTA S 04/01/2021 I618DAUS 211HRDS 21%RIP  
 99%R 907M -0.08% 27F 83%ILE  
 99%R 0.01% 35P 384CM\$ 371NM\$ 345FM\$ 354GM\$  
 2.8PL 0.2LIV 0.5DPR 1.2CCR 3.1HCR 3.02SCS  
 0.2MFV 0.2DAB -0.3KET -2.1MAS 0.7MET -0.3RPL -1.07HTI  
 AJCA 04/01/2021 842DAUS  
 GPTAT 99%R 1.5 GJUI 9.0 GJPI 96%R 104  
 AHLEM VIPER CHARM 47521-ET 87%  
 USA 067647521 GT29K BBR 100 JH1F JNSC  
 TATTOO /A7521  
 DHIA HERD # 93-24-0224 CONTROL # 47521  
 1-09 305 2 14110 4.8 679 4.0 569 96DCR 1878C  
 2-09 238 3 11350 4.8 544 4.1 462 94DCR 1514C  
 305 2X ME AVG 2L 17184M 807F 688P 2250C  
 PPA -1331M -44F -1P / YD -1469M -25F -4P  
 CDCB GPTA S 04/01/2021 2RECS 82%R 75%ILE  
 -67M 0.08% 14F 0.06% 11P 177CM\$ 155NM\$ 108FM\$  
 1.1PL -0.8LIV -1.3DPR -0.8CCR -0.4HCR 2.95SCS 117GM\$  
 0.0MFV 0.2DAB 0.6KET -0.2MAS 0.9MET 0.2RPL 1.75HTI  
 AJCA 04/01/2021 GPTAT 83%R 1.4 GJUI 13.3 GJPI 78%R 48

SC/RV TRANSFORMER-ET  
 USA 118527400 GT80K BBR 100 JH1F JNSF 7JE5007  
 CDCB GPTA S 04/01/2021 579DAUS 43HRDS 3%RIP  
 98%R 1248M 0.03% 67F 35%ILE  
 98%R 0.01% 47P 159CM\$ 145NM\$ 113FM\$ 4GM\$  
 -3.3PL -4.8LIV -5.8DPR -5.9CCR -2.5HCR 3.07SCS  
 0.0MFV -0.1DAB 0.4KET -2.6MAS -0.4MET 0.1RPL -4.56HTI  
 AJCA 04/01/2021 342DAUS  
 GPTAT 97%R -1.3 GJUI -22.3 GJPI 95%R 18

O.F. RENEGADE WELCOME 86%  
 USA 067458727 GT13K BBR 100 JH1F JNSF  
 TATTOO /N8727  
 DHIA HERD # 35-49-0017 CONTROL # 8727  
 1-11 305 2 12470 6.2 773 4.5 567 104DCR 1966C  
 3-01 305 2 15950 6.7 1075 4.6 732 104DCR 2539C  
 4-01 294 2 17010 6.4 1082 4.5 772 104DCR 2677C  
 5-01 305 2 19010 6.5 1227 4.4 845 104DCR 2929C  
 305 2X ME AVG 4L 17627M 1112F 789P 2736C  
 PPA -2521M 80F -2P / YD -2002M 49F -17P  
 CDCB GPTA S 04/01/2021 5RECS 84%R 41%ILE  
 -1078M 0.27% 2F 0.12% -15P 59CM\$ 32NM\$ -29FM\$  
 0.5PL 1.2LIV 1.7DPR 2.3CCR 1.0HCR 3.02SCS 73GM\$  
 0.1MFV 0.2DAB 0.1KET 1.1MAS 0.1MET -0.2RPL 3.86HTI  
 AJCA 04/01/2021 GPTAT 83%R -0.2 GJUI 4.5 GJPI 79%R 12  
 SIRE: BW RENEGADE-ET GJPI 32 21%ILE

SISTER(S):  
 O.F. MILITIA WISH 90%  
 4-04 293 2 19710 5.0 992 3.7 728 104DCR 2518C  
 O.F. ECLIPSE WISTFUL 82%  
 2-09 305 2 19840 5.0 987 3.5 698 104DCR 2412C  
 O.F. PAPPY WISPY 88%  
 5-11 305 2 17530 5.9 1030 3.8 663 93DCR 2294C  
 O.F. VERNON WISTFUL 82%  
 4-00 305 2 19990 5.7 1143 3.9 778 104DCR 2693C

NEXT DAM:  
 O.F. IMPULS WISTFUL 90%  
 6-11 289 2 17980 5.0 906 3.7 661 104DCR 2286C  
 SIRE: ISDK Q IMPULS GJPI 25 13%ILE

4TH DAM:  
 O.F. LOGAN WISTFUL 81%  
 3-07 305 2 19300 4.5 866 3.4 665 102DCR 2298C

# LOT 106M O.F. SUIT FAWN USA 067910686 GT45K

BORN 09/19/2019 TATTOO /U10686 P6 BBR 100  
 FEMALE EFI 7.6% JH1F JNSF

CDCB GPTA S 04/01/2021 ORECS 74%R 73%ILE  
 -343M 0.12% 9F 0.09% 7P 177CM\$ 147NM\$ 82FM\$  
 2.8PL 0.0LIV 0.8DPR 1.0CCR 2.3HCR 2.89SCS 142GM\$  
 0.1MFV 0.2DAB -0.2KET 1.2MAS 0.5MET -0.1RPL 3.86HTI  
 AJCA 04/01/2021 GPTAT 77%R 0.3 GJUI 0.8 GJPI 70%R 48  
 ST SR DF RA RW RL FA FU  
 0.4 0.1 0.1 H0.1 0.0 P0.1 S0.5 0.6  
 RH RUW UC UD TP TL RTR RTS  
 -0.3 -0.6 -0.4 S0.6 W0.2 S0.9 C0.0 C0.6

BRED: 10/05/2020 DUE: 07/11/2021 TO  
 RIVER VALLEY BUTTONS BIONIC-ET  
 JE840003133234887 BBR 100 JH1F JNSF 777JE10045  
 CDCB GPTA S 04/01/2021 0%RIP  
 78%R 1138M -0.13% 25F 85%ILE  
 78%R -0.02% 37P 378CM\$ 372NM\$ 360FM\$ 322GM\$  
 4.0PL 0.7LIV -0.5DPR 1.7CCR 3.5HCR 2.94SCS  
 0.1MFV 0.4DAB 0.6KET -2.1MAS 0.5MET -0.3RPL -0.11HTI  
 AJCA 04/01/2021 ODAUS  
 GPTAT 80%R 1.3 GJUI 11.2 GJPI 75%R 97  
 BUYER HAS PICK OF AT LEAST 8 AND UP TO 13 FROM LOT 106A-106M

SIRE:  
 JX KASH-IN DISCO SUIT {6}-ET  
 JE840003138463633 GT99K BBR 100 JH1F JNSF 79E1707  
 CDCB GPTA S 04/01/2021 0%RIP  
 78%R -221M 0.23% 37F 53%ILE  
 78%R 0.12% 17P 262CM\$ 223NM\$ 138FM\$ 128GM\$  
 1.6PL -0.7LIV -2.9DPR -3.3CCR 1.9HCR 2.94SCS  
 0.1MFV 0.4DAB 0.2KET -0.2MAS 0.4MET 0.0RPL 2.86HTI  
 AJCA 04/01/2021 ODAUS  
 GPTAT 80%R 0.8 GJUI 6.1 GJPI 75%R 39

DAM:  
 O.F. BANCROFT FLEUR  
 USA 067649902 GT45K BBR 100 JH1F JNSF  
 TATTOO /S9902  
 DHIA HERD # 35-49-0017 CONTROL # 9902  
 1-11 286 2 10950 5.1 556 4.1 449 104DCR 1514C  
 305 2X ME AVG 1L 14861M 744F 612P 2043C  
 2-05 70% 3-01 79%  
 ST SR DF RA RW RL FA FU RH RUW UC UD TP TL RTR RTS  
 42 38 36 28 38 35 28 36 33 36 38 18 38 18 38 22  
 PPA -3405M -135F -86P / YD -2893M -104F -74P  
 CDCB GPTA S 04/01/2021 2RECS 82%R 41%ILE  
 -219M 0.07% 5F 0.06% 5P 51CM\$ 33NM\$ -8FM\$  
 -0.1PL -0.2LIV 1.9DPR 1.9CCR 0.7HCR 3.00SCS 74GM\$  
 0.1MFV 0.1DAB -0.2KET 1.2MAS 0.5MET -0.1RPL 3.41HTI  
 AJCA 04/01/2021 GPTAT 82%R 0.0 GJUI -9.6 GJPI 77%R 27

SISTER(S):  
 O.F. APOLLO FLEUR 86%  
 1-11 305 2 15580 5.6 867 3.9 613 104DCR 2122C  
 O.F. LISTOWEL FESTIVAL-P 80%

OWENS FARMS INC BREEDER & OWNER  
 FREDERIC, WI  
 715-653-2663

OAKLANE DAZZLER DISCO 2127-ET  
 USA 067742127 GT99K BBR 100 JH1F JNSF 7JE1528  
 CDCB GPTA S 04/01/2021 4458DAUS 299HRDS 53%RIP  
 99%R -350M 0.03% -11F 16%ILE  
 99%R -0.01% -14P 50CM\$ 55NM\$ 65FM\$ 24GM\$  
 3.5PL 2.1LIV -0.5DPR -0.6CCR 2.4HCR 2.95SCS  
 0.1MFV 0.5DAB 0.4KET -0.4MAS 0.4MET -0.1RPL 3.15HTI  
 AJCA 04/01/2021 1649DAUS  
 GPTAT 99%R 1.2 GJUI 12.1 GJPI 95%R -2  
 JX KASH-IN HARRIS 46888 {5}-P-ET 84%  
 JE840003126417148 GT13K BBR 100 JH1F JNSF  
 DHIA HERD # 93-54-0855 CONTROL # 46888  
 1-08 295 3 16140 5.6 900 4.0 649 93DCR 2247C  
 2-08 283 3 17540 5.2 918 4.2 742 98DCR 2503C  
 3-08 297 3 18200 5.5 1007 4.3 781 97DCR 2699C  
 4-08 302 3 20100 5.8 1163 4.2 847 96DCR 2935C  
 305 2X ME AVG 4L 19529M 1091F 828P 2848C  
 PPA -1459M 32F 27P / YD -547M 55F 49P  
 CDCB GPTA S 04/01/2021 4RECS 87%R 92%ILE  
 -75M 0.22% 42F 0.15% 29P 297CM\$ 245NM\$ 133FM\$  
 0.9PL -2.4LIV -2.9DPR -2.6CCR 0.4HCR 2.93SCS 156GM\$  
 0.1MFV 0.1DAB -0.2KET -2.0MAS 0.6MET 0.0RPL -2.08HTI  
 AJCA 04/01/2021 GPTAT 84%R 0.5 GJUI 3.0 GJPI 82%R 53

AHLEM AXIS BANCROFT-ET  
 USA 073409475 GT99K BBR 100 JH1F JNSF 29JE3991  
 CDCB GPTA S 04/01/2021 1618DAUS 211HRDS 21%RIP  
 99%R 907M -0.08% 27F 83%ILE  
 99%R 0.01% 35P 384CM\$ 371NM\$ 345FM\$ 354GM\$  
 2.8PL 0.2LIV 0.5DPR 1.2CCR 3.1HCR 3.02SCS  
 0.2MFV 0.2DAB -0.3KET -2.1MAS 0.7MET -0.3RPL -1.07HTI  
 AJCA 04/01/2021 842DAUS  
 GPTAT 99%R 1.5 GJUI 9.0 GJPI 96%R 104  
 O.F. KOKOMOO FLEUR 83%  
 USA 067458124 GT45K BBR 100 JH1F JNSF  
 TATTOO /L8124  
 DHIA HERD # 35-49-0017 CONTROL # 8124  
 1-11 293 2 13570 6.0 816 4.1 554 104DCR 1918C  
 2-10 297 2 13420 5.9 786 4.4 589 104DCR 2042C  
 3-10 304 2 15460 5.7 888 4.1 636 104DCR 2203C  
 4-10 305 2 16770 6.0 1011 4.3 716 104DCR 2481C  
 5-10 305 2 17210 5.4 927 4.0 697 104DCR 2414C  
 305 2X ME AVG 6L 16370M 929F 674P 2334C  
 PPA -2755M -43F -58P / YD -2419M -59F -57P  
 CDCB GPTA S 04/01/2021 5RECS 84%R 17%ILE  
 -1054M 0.17% -16F 0.08% -22P -76CM\$ -96NM\$ -138FM\$  
 0.9PL 0.3LIV 3.8DPR 3.3CCR -1.2HCR 2.77SCS -13GM\$  
 -0.1MFV -0.3DAB -0.2KET 2.9MAS 0.3MET 0.1RPL 2.61HTI  
 AJCA 04/01/2021 GPTAT 83%R -0.9 GJUI -6.4 GJPI 79%R -3  
 SIRE: CAVE CREEK KOKOMOO-ET GJPI 0 8%ILE

SISTER(S):  
 O.F. TRUCE FLEUR 84%  
 3-11 281 2 16590 5.2 868 3.9 645 102DCR 2232C  
 O.F. SPLENDOR FONTANA 90%  
 4-08 305 2 18330 5.0 922 4.0 738 104DCR 2502C

NEXT DAM:  
 O.F. ROCKET FLEUR 81%  
 6-02 302 2 21250 4.5 965 3.8 815 102DCR 2677C  
 SIRE: O.F. BARBER ROCKET GJPI -47 3%ILE

4TH DAM:  
 O.F. MANNIX FLEUR 80%  
 3-10 305 2 17880 4.4 791 3.4 611 100DCR 2110C

**LOT 107A JX JAZZY LARS 7467 {4} JE840003142576679**

BORN 02/28/2018  
 DHIA HERD # 35-11-0803 CONTROL # 7467  
 FEMALE EFI 8.5% AMERICAN ID 7467/7467

1-11 305 2 14030 4.3 601 3.3 466 101DCR 1605C  
 305 2X ME AVG 1L 17737M 758F 598P 2039C

2-00 77%  
 ST SR DF RA RW RL FA FU RH RUW UC UD TP TL RTR RTS  
 25 29 27 28 27 33 29 29 32 33 25 35 35 28 32 21

PPA 234M -13F -2P / YD -334M -44F -21P  
 CDCB PTA 04/01/2021 1RECS 55%R 52%ILE  
 63M -0.04% -5F 0.01% 4P 76CM\$ 72NM\$ 64FM\$  
 2.5PL 0.2LIV 1.6DPR 2.3CCR 0.9HCR 2.96SCS 94GM\$  
 0.2MFV 0.2DAB 0.0KET 0.2MAS -0.1MET 0.0RPL 3.22HTI  
 AJCA 04/01/2021 PTAT 46%R 0.2 JUI -2.0 JPI 46%R 36  
 ST SR DF RA RW RL FA FU  
 -1.7 -0.3 0.0 H0.7 -0.5 S0.7 L0.1 -0.6  
 RH RUW UC UD TP TL RTR RTS  
 0.0 0.0 -0.1 D0.6 W0.3 L0.4 W0.5 B0.5

FRESH: 03/05/2021  
 SELLING OPEN  
 65 LBS MILK ON APRIL TEST  
 BUYER HAS CHOICE OF 4 OR 5 FROM LOT 107A-107E

SIRE:  
 CAL-MART CHILI LARS  
 USA 067294430 GT99K BBR 100 JH1F JNSF 1JE946  
 CDCB GPTA S 04/01/2021 1631DAUS 124HRDS 33%RIP  
 99%R -369M 0.04% -10F 21%ILE  
 99%R 0.05% -3P 105CM\$ 89NM\$ 56FM\$ 158GM\$  
 3.2PL -0.1LIV 3.8DPR 3.9CCR 1.2HCR 2.85SCS  
 0.3MFV 0.3DAB -0.1KET 0.4MAS -0.3MET 0.1RPL 4.90HTI  
 AJCA 04/01/2021 513DAUS  
 GPTAT 98%R 0.0 GJUI 8.1 GJPI 95%R 54

DAM:  
 JX JAZZY TODD 6573 {3}  
 JE840003135649466  
 DHIA HERD # 35-11-0803 CONTROL # 6573  
 1-09 305 2 14070 4.2 593 3.5 493 101DCR 1632C  
 2-09 305 2 20810 4.2 865 3.5 732 102DCR 2398C  
 3-09 246 2 14630 3.9 574 3.4 502 100DCR 1614C  
 305 2X ME AVG 3L 19520M 799F 685P 2228C  
 1-11 77% 3-02 80%  
 ST SR DF RA RW RL FA FU RH RUW UC UD TP TL RTR RTS  
 28 26 37 33 35 17 35 19 38 43 26 15 35 28 47 34  
 PPA 996M -19F 37P / YD 1112M 7F 38P  
 CDCB PTA 04/01/2021 3RECS 62%R 76%ILE  
 546M -0.07% 12F 0.00% 20P 164CM\$ 159NM\$ 147FM\$  
 1.9PL 0.4LIV -0.7DPR 0.6CCR 0.7HCR 3.04SCS 124GM\$  
 0.1MFV 0.1DAB 0.2KET -0.1MAS 0.1MET 0.0RPL 1.57HTI  
 AJCA 04/01/2021 PTAT 51%R 0.3 JUI -5.9 JPI 52%R 44

ENDRES JAZZY JERSEYS BREEDER & OWNER  
 LODI, WI  
 608-592-7856

ROWLEYS 11 VISIONARY CHILI-ET  
 USA 118201001 GT80K BBR 100 JH1F JNSC 29JE3867  
 CDCB GPTA S 04/01/2021 5525DAUS 543HRDS 7%RIP  
 99%R 105M 0.07% 19F 48%ILE  
 99%R 0.08% 20P 222CM\$ 195NM\$ 136FM\$ 214GM\$  
 1.7PL -1.0LIV 1.4DPR 2.7CCR 3.1HCR 3.01SCS  
 0.1MFV 0.6DAB -0.3KET -0.8MAS 0.0MET 0.1RPL 2.02HTI  
 AJCA 04/01/2021 2347DAUS  
 GPTAT 99%R 0.5 GJUI 3.0 GJPI 99%R 72

CAL-MART KINDLE LIVNAT 6729 (TWIN) 83%  
 USA 067246729 GT8K BBR 100 JH1F JNSF  
 TATTOO /6729  
 DHIA HERD # 92-23-0426 CONTROL # 6729  
 1-08 302 2 16780 5.5 917 3.8 640 96DCR 2214C  
 2-08 271 2 17990 5.3 957 3.7 669 97DCR 2314C  
 3-07 296 2 18610 5.6 1046 4.0 745 98DCR 2579C  
 305 2X ME AVG 4L 20074M 1089F 774P 2677C  
 PPA 519M 113F 60P / YD -560M 49F 20P  
 CDCB GPTA S 04/01/2021 4RECS 86%R 68%ILE  
 -551M 0.18% 10F 0.10% 1P 158CM\$ 128NM\$ 65FM\$  
 1.9PL -0.4LIV 2.3DPR 2.0CCR -0.8HCR 2.95SCS 163GM\$  
 0.2MFV 0.0DAB -0.1KET 0.5MAS 0.5MET 0.2RPL 3.04HTI  
 AJCA 04/01/2021 GPTAT 83%R -0.2 GJUI 2.1 GJPI 80%R 51

JX FARIA BROTHERS TODD {2}-ET  
 JE840003011609989 GT99K BBR 84 1JE891  
 CDCB GPTA M 04/01/2021 2092DAUS 90HRDS 20%RIP  
 99%R 458M 0.06% 36F 47%ILE  
 99%R 0.01% 20P 202CM\$ 192NM\$ 171FM\$ 111GM\$  
 0.2PL 0.6LIV -2.8DPR -1.4CCR 0.1HCR 3.03SCS  
 0.1MFV 0.2DAB 0.1KET -0.8MAS -0.3MET -0.4RPL 0.29HTI  
 AJCA 04/01/2021 113DAUS  
 GPTAT 91%R -0.1 GJUI -2.4 GJPI 97%R 37M

JAZZY DIVIDEND 5720 85%  
 JE840003012140471  
 DHIA HERD # 35-11-0803 CONTROL # 5720  
 1-11 303 2 17810 5.1 901 3.7 653 99DCR 2258C  
 2-11 305 2 18770 4.9 926 3.9 738 99DCR 2507C  
 3-11 193 2 12940 4.1 534 3.8 486 95DCR 1530C  
 305 2X ME AVG 3L 21218M 1002F 804P 2691C  
 PPA 1729M 86F 100P / YD 980M 41F 61P  
 CDCB PTA 04/01/2021 3RECS 66%R 88%ILE  
 461M -0.04% 14F 0.03% 24P 233CM\$ 218NM\$ 183FM\$  
 2.2PL 0.4LIV 1.2DPR 2.0CCR 0.8HCR 3.04SCS 220GM\$  
 0.0MFV 0.0DAB 0.3KET 0.7MAS 0.6MET 0.3RPL 1.99HTI  
 AJCA 04/01/2021 PTAT 56%R 0.4 JUI -3.1 JPI 55%R 69

SIRE: SUNSET CANYON DIVIDEND-ET GJPI 80 72%ILE  
 NEXT DAM:  
 JAZZY CARLOS 4098 77%  
 4-00 284 2 18680 4.3 794 3.7 688 104DCR 2226C  
 SIRE: LYON CHARACTER CARLOS GJPI -36 6%ILE  
 4TH DAM:  
 JAZZY VALERO 3342 69%  
 2-11 305 2 19920 3.6 719 3.4 681 102DCR 2095C



# LOT 107B JX JAZZY JODECI 7470 {4} JE840003142576682

BORN 03/01/2018  
 DHIA HERD # 35-11-0803 CONTROL # 7470  
 FEMALE EFI 7.6% AMERICAN ID 7470/7470

1-10 305 2 11780 5.5 646 3.9 457 101DCR 1581C  
 305 2X ME AVG 1L 14874M 816F 587P 2032C  
 PPA -1443M 12F -25P / YD -2207M -13F -49P  
 CDCB PTA 04/01/2021 1RECS 55%R 34%ILE  
 -457M 0.18% 15F 0.07% -3P 17CM\$ 2NM\$ -34FM\$  
 0.0PL -0.7LIV 0.1DPR -0.6CCR 2.2HCR 3.08SCS OGMS  
 0.0MFV 0.0DAB -0.6KET -0.4MAS -1.3MET -0.1RPL -1.96HTI  
 PA TYPE -0.5 JUI JPI 46%R 3  
 ST SR DF RA RW RL FA FU  
 0.8 0.0 -0.3 L0.9 -0.4 S0.8 L0.3 -0.5  
 RH RUW UC UD TP TL RTR RTS  
 -1.1 -1.4 0.7 S0.8 C0.4 S0.3

FRESH: 03/18/2021  
 SELLING OPEN  
 57 LBS MILK ON APRIL TEST

BUYER HAS CHOICE OF 4 OR 5 FROM LOT 107A-107E

SIRE:  
 JX FARIA BROTHERS JODECI {3}  
 JE840003126051999 GT99K BBR 100 JH1F JNSF 1JE964  
 CDCB GPTA S 04/01/2021 3753DAUS 114HRDS 41%RIP  
 99%R -337M 0.29% 44F 48%ILE  
 99%R 0.14% 18P 242CM\$ 201NM\$ 108FM\$ 201GM\$  
 0.6PL -1.6LIV 0.8DPR -0.2CCR 3.7HCR 3.21SCS  
 0.1MFV 0.0DAB -0.9KET -2.0MAS -1.9MET -0.3RPL -4.45HTI  
 AJCA 04/01/2021 530DAUS  
 GPTAT 98%R -0.2 GJUI -2.5 GJPI 96%R 70

DAM:  
 JX JAZZY BADGER 6469 {4}  
 JE840003127936928  
 DHIA HERD # 35-11-0803 CONTROL # 6469  
 1-11 305 2 15180 4.9 751 3.6 553 101DCR 1912C  
 3-05 275 2 13210 5.2 688 3.7 485 102DCR 1677C  
 305 2X ME AVG 2L 17289M 862F 631P 2182C

2-02 73% 4-00 75%  
 ST SR DF RA RW RL FA FU RH RUW UC UD TP TL RTR RTS  
 43 36 21 22 35 35 29 36 35 26 22 29 35 21 42 35  
 PPA -589M 10F -14P / YD -685M -11F -24P  
 CDCB PTA 04/01/2021 2RECS 61%R 18%ILE  
 -251M 0.04% -4F -0.01% -11P -92CM\$ -89NM\$ -79FM\$  
 -0.5PL 0.2LIV 0.1DPR -0.6CCR 0.6HCR 2.91SCS -85GM\$  
 -0.1MFV 0.0DAB -0.2KET 1.2MAS -0.7MET 0.1RPL 0.66HTI  
 AJCA 04/01/2021 PTAT 51%R -0.8 JUI -1.1 JPI 53%R -30

SISTER(S):  
 JX JAZZY PJS 4839 {1} 80%

ENDRES JAZZY JERSEYS BREEDER & OWNER  
 LODI, WI  
 608-592-7856

JX FARIA BROTHERS TYRION {2}-ET  
 JE840003011610092 GT99K BBR 92 JH1F JNSF 203JE1632  
 CDCB GPTA S 04/01/2021 7866DAUS 80HRDS 43%RIP  
 99%R -533M 0.37% 50F 35%ILE  
 99%R 0.14% 9P 182CM\$ 146NM\$ 63FM\$ 146GM\$  
 -0.7PL -3.5LIV 0.2DPR -0.9CCR 1.3HCR 3.18SCS  
 0.3MFV 0.0DAB -1.0KET -0.4MAS -3.4MET -0.4RPL -0.37HTI  
 AJCA 04/01/2021 785DAUS  
 GPTAT 99%R -0.2 GJUI -2.8 GJPI 99%R 47

FARIA BROTHERS DAYBREAK 212609 {2} 88%  
 JE840003010394538 GT50K BBR 100 JH1F JNSF  
 DHIA HERD # 74-97-4513 CONTROL # 212609  
 3-06 305 2 20360 5.8 1181 3.9 803 102DCR 2780C  
 4-08 294 2 19460 5.2 1005 3.9 762 102DCR 2638C  
 5-07 298 2 22410 5.2 1168 4.0 892 102DCR 3088C  
 6-07 305 2 18660 5.0 941 4.0 741 102DCR 2536C  
 305 2X ME AVG 4L 20382M 1094F 809P 2800C  
 PPA 574M 74F 42P / YD 355M 33F 30P  
 CDCB GPTA S 04/01/2021 5RECS 88%R 57%ILE  
 61M 0.08% 20F 0.04% 10P 99CM\$ 88NM\$ 63FM\$  
 -0.5PL -0.1LIV -0.8DPR -0.2CCR 1.6HCR 3.11SCS 71GM\$  
 -0.1MFV 0.1DAB -0.3KET -1.0MAS -0.5MET 0.1RPL -2.77HTI  
 AJCA 04/01/2021 GPTAT 83%R -0.1 GJUI -2.0 GJPI 84%R 31

JX FARIA BROTHERS BADGER {3}  
 JE840003011199089 GT50K BBR 91 JH1F JNSF 1JE862  
 CDCB GPTA S 04/01/2021 7789DAUS 261HRDS 4%RIP  
 99%R 552M -0.09% 8F 12%ILE  
 99%R -0.04% 12P 5CM\$ 9NM\$ 21FM\$ -66GM\$  
 0.4PL 0.5LIV -2.6DPR -3.0CCR 2.6HCR 2.86SCS  
 -0.1MFV 0.3DAB -0.4KET 1.3MAS -0.9MET -0.1RPL 1.76HTI  
 AJCA 04/01/2021 626DAUS  
 GPTAT 99%R -0.7 GJUI -12.0 GJPI 99%R -9

JX JAZZY ATHENS 3929 {3} 82%  
 USA 067193929 GT13K BBR 88  
 DHIA HERD # 35-11-0803 CONTROL # 3929  
 PPA -3520M -90F -112P / YD -2070M -39F -69P  
 CDCB GPTA M 04/01/2021 4RECS 80%R 15%ILE  
 -816M 0.17% -5F 0.02% -25P -115CM\$ -115NM\$ -115FM\$  
 -1.5PL -0.1LIV 2.8DPR 1.8CCR -1.4HCR 2.94SCS -39GM\$  
 -0.1MFV -0.2DAB -0.1KET 1.1MAS -0.5MET 0.3RPL -0.10HTI  
 AJCA 04/01/2021 GPTAT 73%R -0.7 GJUI 1.6 GJPI 74%R -33M  
 SIRE: LYON JEVON ATHENS GJPI 6 12%ILE

NEXT DAM:  
 JX JAZZY KLASSIC 2452 {2} 84%  
 SIRE: EASTGLEN ALF KLASSIC-ET GJPI -12 6%ILE

4TH DAM:  
 JX JAZZY AMERICAN 9236 {1} 81%

# LOT 107C JAZZY LARS 7476 JE840003142576688

BORN 03/03/2018  
 DHIA HERD # 35-11-0803 CONTROL # 7476  
 FEMALE EFI 7.8% AMERICAN ID 7476/7476

1-10 305 2 13790 4.9 677 3.6 492 100DCR 1701C  
 305 2X ME AVG 1L 17412M 856F 632P 2185C

2-00 75%  
 ST SR DF RA RW RL FA FU RH RUW UC UD TP TL RTR RTS  
 32 27 29 27 24 34 29 31 32 35 31 31 11 18 17 34

PPA -367M 19F -6P / YD -911M -9F -24P  
 CDCB PTA 04/01/2021 1RECS 56%R 49%ILE  
 -319M 0.06% -2F 0.04% -4P 71CM\$ 60NM\$ 38FM\$  
 2.1PL 0.6LIV 2.0DPR 2.2CCR 0.2HCR 2.92SCS 90GM\$  
 0.2MFV 0.2DAB 0.0KET 0.7MAS 0.1MET 0.0RPL 4.16HTI  
 AJCA 04/01/2021 PTAT 47%R -0.2 JUI 1.2 JPI 46%R 31  
 ST SR DF RA RW RL FA FU  
 -0.5 -0.1 -0.2 L0.0 -0.6 S0.5 L0.2 -0.3  
 RH RUW UC UD TP TL RTR RTS  
 0.6 -0.1 -0.5 D0.1 W1.8 S0.5 W1.8 B0.8

FRESH: 02/28/2021  
 SELLING OPEN

66 LBS ON APRIL TEST

BUYER HAS CHOICE OF 4 OR 5 FROM LOT 107A-107E

SISTER(S):  
 JAZZY DAZZLER 6411 80%  
 JAZZY TAD 6932 82%  
 2-08 305 2 19230 4.8 928 3.8 736 102DCR 2507C

SIRE:  
 CAL-MART CHILI LARS  
 USA 067294430 GT99K BBR 100 JH1F JNSF 1JE946  
 CDCB GPTA S 04/01/2021 1631DAUS 124HRDS 33%RIP  
 99%R -369M 0.04% -10F 21%ILE  
 99%R 0.05% -3P 105CM\$ 89NM\$ 56FM\$ 158GM\$  
 3.2PL -0.1LIV 3.8DPR 3.9CCR 1.2HCR 2.85SCS  
 0.3MFV 0.3DAB -0.1KET 0.4MAS -0.3MET 0.1RPL 4.90HTI  
 AJCA 04/01/2021 513DAUS  
 GPTAT 98%R 0.0 GJUI 8.1 GJPI 95%R 54

DAM:  
 JAZZY FASTRACK 4902 {6}  
 JE840003011169792  
 DHIA HERD # 35-11-0803 CONTROL # 4902  
 1-11 285 2 14540 4.6 665 3.5 506 104DCR 1748C  
 2-10 305 2 20240 4.5 902 3.7 745 102DCR 2477C  
 4-00 305 2 16080 5.1 826 3.5 568 98DCR 1963C  
 4-11 220 2 12830 4.7 598 3.6 456 98DCR 1576C  
 305 2X ME AVG 4L 18471M 863F 663P 2259C  
 2-02 81% 3-04 85%  
 ST SR DF RA RW RL FA FU RH RUW UC UD TP TL RTR RTS  
 42 33 35 28 29 26 26 29 46 32 27 25 30 16 30 32  
 PPA -535M -12F -10P / YD -272M 12F 5P  
 CDCB PTA 04/01/2021 4RECS 66%R 57%ILE  
 -186M 0.08% 8F 0.04% 2P 98CM\$ 87NM\$ 61FM\$  
 1.0PL 1.4LIV 0.5DPR 0.7CCR -0.8HCR 3.03SCS 81GM\$  
 0.1MFV 0.1DAB 0.1KET 1.0MAS 0.6MET -0.1RPL 3.47HTI  
 AJCA 04/01/2021 PTAT 55%R -0.3 JUI -0.6 JPI 55%R 22

ENDRES JAZZY JERSEYS BREEDER & OWNER  
 LODI, WI  
 608-592-7856

ROWLEYS 11 VISIONARY CHILI-ET  
 USA 118201001 GT80K BBR 100 JH1F JNSC 29JE3867  
 CDCB GPTA S 04/01/2021 5525DAUS 543HRDS 7%RIP  
 99%R 105M 0.07% 19F 48%ILE  
 99%R 0.08% 20P 222CM\$ 195NM\$ 136FM\$ 214GM\$  
 1.7PL -1.0LIV 1.4DPR 2.7CCR 3.1HCR 3.01SCS  
 0.1MFV 0.6DAB -0.3KET -0.8MAS 0.0MET 0.1RPL 2.02HTI  
 AJCA 04/01/2021 2347DAUS  
 GPTAT 99%R 0.5 GJUI 3.0 GJPI 99%R 72

CAL-MART KINDLE LIVNAT 6729 (TWIN) 83%  
 USA 067246729 GT8K BBR 100 JH1F JNSF  
 TATTOO /6729  
 DHIA HERD # 92-23-0426 CONTROL # 6729  
 1-08 302 2 16780 5.5 917 3.8 640 96DCR 2214C  
 2-08 271 2 17990 5.3 957 3.7 669 97DCR 2314C  
 3-07 296 2 18610 5.6 1046 4.0 745 98DCR 2579C  
 305 2X ME AVG 4L 20074M 1089F 774P 2677C  
 PPA 519M 113F 60P / YD -560M 49F 20P  
 CDCB GPTA S 04/01/2021 4RECS 86%R 68%ILE  
 -551M 0.18% 10F 0.10% 1P 158CM\$ 128NM\$ 65FM\$  
 1.9PL -0.4LIV 2.3DPR 2.0CCR -0.8HCR 2.95SCS 163GM\$  
 0.2MFV 0.0DAB -0.1KET 0.5MAS 0.5MET 0.2RPL 3.04HTI  
 AJCA 04/01/2021 GPTAT 83%R -0.2 GJUI 2.1 GJPI 80%R 51

BW FASTRACK-ET  
 USA 117460119 GT50K BBR 100 JH1F JNSF 7JE1190  
 CDCB GPTA S 04/01/2021 3107DAUS 558HRDS 4%RIP  
 99%R -205M 0.15% 22F 44%ILE  
 99%R 0.06% 6P 189CM\$ 170NM\$ 128FM\$ 154GM\$  
 1.5PL 1.1LIV 0.5DPR 0.3CCR -0.7HCR 3.03SCS  
 0.1MFV 0.4DAB 0.1KET 0.4MAS 0.7MET -0.3RPL 3.69HTI  
 AJCA 04/01/2021 1559DAUS  
 GPTAT 99%R -0.2 GJUI 0.7 GJPI 99%R 43

JAZZY GANSTER 3456 {5} 84%  
 USA 067193456  
 DHIA HERD # 35-11-0803 CONTROL # 3456  
 2-05 305 2 15760 6.0 941 3.8 603 102DCR 2086C  
 3-05 305 2 16040 6.4 1021 4.4 711 102DCR 2465C  
 4-05 305 2 17510 5.6 978 4.1 713 104DCR 2469C  
 5-08 273 2 16460 5.5 907 4.0 660 104DCR 2285C  
 305 2X ME AVG 4L 17858M 1048F 733P 2538C  
 PPA -1434M 8F -15P / YD -1154M -9F -14P  
 CDCB PTA 04/01/2021 4RECS 64%R 21%ILE  
 -525M 0.08% -8F 0.06% -7P -53CM\$ -66NM\$ -95FM\$  
 0.2PL 1.9LIV 0.3DPR 0.9CCR -1.4HCR 3.06SCS -64GM\$  
 0.1MFV -0.2DAB 0.1KET 0.7MAS 0.4MET 0.0RPL 1.57HTI  
 AJCA 04/01/2021 PTAT 52%R -1.3 JUI -6.1 JPI 53%R -15  
 SIRE: GOLDEN MEADOWS ABES GANSTER GJPI -18 10%ILE

NEXT DAM:  
 JAZZY ROGUE 1925 {4} (TWIN) 73%  
 3-04 305 2 19770 5.2 1024 3.7 734 101DCR 2539C  
 SIRE: AHLEM BERRETTA ROGUE {6} GJPI -32 5%ILE

4TH DAM:  
 JAZZY VICTOR 75E {3} 81%  
 5-09 305 2 19940 4.9 985 3.3 658 92DCR 2272C

# LOT 107D JAZZY TAD 7487 {6} JE840003142576699

BORN 03/08/2018  
 DHIA HERD # 35-11-0803 CONTROL # 7487  
 FEMALE EFI 7.9% AMERICAN ID 7487/7487

1-10 305 2 13610 4.5 613 3.6 485 100DCR 1652C  
 305 2X ME AVG 1L 17185M 775F 623P 2104C

2-00 77%  
 ST SR DF RA RW RL FA FU RH RUW UC UD TP TL RTR RTS  
 38 32 33 23 24 39 35 36 21 38 24 37 34 33 36 23

PPA 154M -9F 4P / YD 69M -14F 4P  
 CDCB PTA 04/01/2021 1RECS 54%R 70%ILE  
 345M -0.04% 7F 0.01% 15P 141CM\$ 133NM\$ 118FM\$  
 1.6PL 1.4LIV 1.4DPR 1.4CCR 0.7HCR 3.02SCS 140GM\$  
 0.0MFV 0.2DAB 0.1KET 0.0MAS 0.5MET 0.1RPL 1.27HTI  
 AJCA 04/01/2021 PTAT 44%R -0.3 JUI -3.3 JPI 44%R 38  
 ST SR DF RA RW RL FA FU  
 0.7 0.6 -0.4 L0.3 0.1 S0.3 S0.5 0.5  
 RH RUW UC UD TP TL RTR RTS  
 -0.7 -0.2 -0.5 D0.2 W0.1 L0.5 W0.4 C0.5

FRESH: 02/04/2021  
 SELLING OPEN  
 56 LBS MILK ON THE APRIL TEST  
 BUYER HAS CHOICE OF 4 OR 5 FROM LOT 107A-107E

SIRE:  
 CAL-MART PILGRIM TAD  
 USA 067294424 GT99K BBR 100 JH1F JNSF 1JE944  
 CDCB GPTA S 04/01/2021 1415DAUS 91HRDS 28%RIP  
 99%R 664M -0.01% 31F 62%ILE  
 99%R 0.06% 37P 279CM\$ 255NM\$ 201FM\$ 237GM\$  
 1.7PL 2.8LIV 1.5DPR 1.4CCR 0.9HCR 3.18SCS  
 0.1MFV 0.3DAB 0.0KET -1.8MAS 0.8MET 0.1RPL -0.44HTI  
 AJCA 04/01/2021 187DAUS  
 GPTAT 95%R -0.7 GJUI -10.4 GJPI 95%R 66

DAM:  
 JAZZY ROSS 6522 {5}  
 JE840003135649415  
 DHIA HERD # 35-11-0803 CONTROL # 6522  
 1-11 305 2 17430 4.0 690 3.2 556 101DCR 1871C  
 305 2X ME AVG 2L 20537M 776F 656P 2147C

2-01 81% 3-04 82%  
 ST SR DF RA RW RL FA FU RH RUW UC UD TP TL RTR RTS  
 15 21 28 17 26 23 36 42 38 36 18 28 25 18 30 36  
 PPA 1607M 19F 28P / YD 983M 3F 16P  
 CDCB PTA 04/01/2021 2RECS 55%R 50%ILE  
 135M -0.07% -9F -0.02% 0P 60CM\$ 63NM\$ 72FM\$  
 1.4PL 0.0LIV 1.2DPR 2.1CCR 0.6HCR 2.83SCS 92GM\$  
 0.0MFV 0.2DAB 0.2KET 1.8MAS 0.1MET 0.0RPL 4.33HTI  
 AJCA 04/01/2021 PTAT 44%R 0.0 JUI 2.2 JPI 43%R 40

ENDRES JAZZY JERSEYS BREEDER & OWNER  
 LODI, WI  
 608-592-7856

CAL-MART MEDALIST PILGRIM  
 USA 118113935 GT50K BBR 100 JH1F JNSF 29JE3860  
 CDCB GPTA S 04/01/2021 2630DAUS 362HRDS 27%RIP  
 99%R 749M -0.10% 14F 67%ILE  
 99%R -0.02% 23P 293CM\$ 291NM\$ 289FM\$ 299GM\$  
 4.4PL 3.7LIV 2.7DPR 3.9CCR 2.3HCR 2.99SCS  
 0.2MFV 0.4DAB 0.3KET -1.1MAS 0.7MET 0.2RPL 2.64HTI  
 AJCA 04/01/2021 1247DAUS  
 GPTAT 99%R 0.3 GJUI -0.9 GJPI 97%R 84

CAL-MART DIMENSION TONIA 6693 85%  
 USA 067246693 GT8K BBR 100 JH1F JNSF  
 TATTOO /6693  
 DHIA HERD # 92-23-0426 CONTROL # 6693  
 1-08 305 2 16830 5.4 911 4.1 691 97DCR 2393C  
 2-08 286 2 18110 5.6 1009 4.2 757 97DCR 2622C  
 305 2X ME AVG 3L 20814M 1120F 839P 2906C  
 PPA 1304M 152F 132P / YD 365M 86F 88P  
 CDCB GPTA S 04/01/2021 3RECS 85%R 80%ILE  
 233M 0.05% 22F 0.11% 32P 214CM\$ 174NM\$ 88FM\$  
 0.6PL 0.4LIV -0.7DPR -1.1CCR 1.0HCR 3.05SCS 130GM\$  
 0.0MFV 0.1DAB -0.3KET -0.4MAS 0.4MET 0.1RPL -0.42HTI  
 AJCA 04/01/2021 GPTAT 83%R -0.2 GJUI -2.5 GJPI 81%R 45

FARIA BROTHERS ROSS {4}  
 JE840003012575928 GT80K BBR 100 JH1F JNSF 1JE910  
 CDCB GPTA S 04/01/2021 14%RIP  
 83%R 260M -0.04% 5F 35%ILE  
 83%R -0.03% 2P 140CM\$ 146NM\$ 161FM\$ 142GM\$  
 2.3PL 1.5LIV 0.6DPR 1.7CCR 1.5HCR 2.82SCS  
 0.1MFV 0.3DAB 0.4KET 1.0MAS -0.1MET -0.1RPL 4.51HTI  
 AJCA 04/01/2021 6DAUS  
 GPTAT 81%R -0.1 GJUI 4.2 GJPI 78%R 58

JAZZY BARLOW 4014 75%  
 USA 067344014  
 DHIA HERD # 35-11-0803 CONTROL # 4014  
 2-00 301 2 20240 5.0 1017 3.7 748 100DCR 2587C  
 2-11 305 2 21460 4.7 1019 3.6 781 104DCR 2701C  
 4-01 305 2 22380 4.5 1008 3.5 779 104DCR 2690C  
 5-01 305 2 17250 4.7 818 3.7 634 100DCR 2187C  
 6-01 305 2 18030 4.7 851 3.5 625 99DCR 2160C  
 305 2X ME AVG 5L 21514M 1026F 778P 2688C  
 PPA 950M 29F 37P / YD -75M -25F 1P  
 CDCB PTA 04/01/2021 5RECS 67%R 19%ILE  
 -227M -0.05% -22F 0.01% -6P -83CM\$ -84NM\$ -88FM\$  
 0.5PL -1.5LIV 1.8DPR 2.4CCR -0.4HCR 2.98SCS -28GM\$  
 -0.1MFV 0.0DAB -0.1KET 2.6MAS 0.4MET 0.2RPL 3.67HTI  
 AJCA 04/01/2021 PTAT 54%R -0.1 JUI -7.5 JPI 54%R -5  
 SIRE: FREE-MAR JACINTOS BARLOW-ET GJPI -55 3%ILE

NEXT DAM:  
 JAZZY ACCLAIM 2983 83%  
 3-07 281 2 17770 4.5 797 3.4 603 102DCR 2083C  
 SIRE: ROCHA ACCLAIM GJPI -7 7%ILE

4TH DAM:  
 JAZZY IMPULS 2065 80%  
 2-09 305 2 16850 5.5 928 3.5 596 102DCR 2060C

LOT 107E JX JAZZY EUSEBIO 7429 {5} JE840003142576641

BORN 02/11/2018  
 DHIA HERD # 35-11-0803 CONTROL # 7429  
 FEMALE EFI 8.5% AMERICAN ID 7429/7429

1-09 305 2 15490 4.5 699 3.7 574 101DCR 1915C  
 305 2X ME AVG 1L 19674M 881F 740P 2437C

2-01 82%  
 ST SR DF RA RW RL FA FU RH RUW UC UD TP TL RTR RTS  
 38 31 37 40 33 28 36 35 43 32 29 28 24 22 42 30

PPA 1948M 67F 90P / YD 2375M 96F 108P  
 CDCB PTA 04/01/2021 1RECS 55%R 57%ILE  
 512M 0.01% 27F 0.05% 29P 110CM\$ 89NM\$ 44FM\$  
 -1.6PL -3.4LIV -3.5DPR -3.0CCR -2.1HCR 3.08SCS 12GM\$  
 0.0MFV -0.2DAB -0.8KET -1.3MAS -0.2MET -0.2RPL -4.37HTI  
 AJCA 04/01/2021 PTAT 43%R 0.7 JUI 1.6 JPI 47%R 8  
 ST SR DF RA RW RL FA FU  
 1.6 0.8 0.6 L0.6 0.2 S0.2 S0.4 -0.1  
 RH RUW UC UD TP TL RTR RTS  
 1.2 0.9 0.5 D0.6 W0.7 L0.4 W0.7 C0.1

FRESH: 03/26/2021  
 SELLING OPEN  
 63 LBS MILK ON APRIL TEST

BUYER HAS CHOICE OF 4 OR 5 FROM LOT 107A-107E

SIRE:  
 JX FARIA BROTHERS EUSEBIO {4}-ET  
 JE840003124526334 GT80K BBR 93 JH1F JNSF 1JE921  
 CDCB GPTA S 04/01/2021 6405DAUS 203HRDS 8%RIP  
 99%R 1050M -0.06% 38F 20%ILE  
 99%R 0.01% 41P 97CM\$ 84NM\$ 55FM\$ -48GM\$  
 -3.2PL -5.6LIV -6.5DPR -5.9CCR -2.4HCR 3.13SCS  
 0.0MFV -0.2DAB -1.6KET -4.0MAS -0.1MET -0.4RPL -10.1HTI  
 AJCA 04/01/2021 872DAUS  
 GPTAT 99%R 0.9 GJUI 2.4 GJPI 99%R -6

DAM:  
 JX JAZZY SERENITY 6096 {6}  
 JE840003127937301  
 DHIA HERD # 35-11-0803 CONTROL # 6096  
 1-09 298 2 11520 5.1 592 3.8 437 96DCR 1512C  
 2-09 305 2 17440 5.8 1009 3.9 681 102DCR 2357C  
 3-10 305 2 14870 5.2 766 3.9 581 102DCR 2011C  
 4-11 305 2 17880 5.2 922 3.6 648 102DCR 2241C  
 305 2X ME AVG 4L 16910M 900F 648P 2241C  
 3-00 80% 4-03 80%  
 ST SR DF RA RW RL FA FU RH RUW UC UD TP TL RTR RTS  
 33 36 29 29 45 22 32 38 29 25 20 17 38 18 42 36  
 PPA -1027M 32F -8P / YD -978M 15F -10P  
 CDCB PTA 04/01/2021 4RECS 63%R 29%ILE  
 -359M 0.12% 7F 0.06% -1P -6CM\$ -20NM\$ -51FM\$  
 -0.4PL -1.6LIV -0.4DPR -0.1CCR -2.8HCR 3.10SCS -26GM\$  
 -0.1MFV -0.2DAB 0.0KET 1.5MAS -0.2MET 0.1RPL 0.70HTI  
 AJCA 04/01/2021 PTAT 36%R -0.1 JUI 2.4 JPI 51%R -12

ENDRES JAZZY JERSEYS BREEDER & OWNER  
 LODI, WI  
 608-592-7856

JX SCHULTZ VOLCANO HARRIS {4}  
 USA 118157731 GT80K BBR 100 JH1F JNSF 29JE3866  
 CDCB GPTA S 04/01/2021 10541DAUS 444HRDS 8%RIP  
 99%R 1655M -0.12% 53F 60%ILE  
 99%R 0.01% 63P 266CM\$ 244NM\$ 196FM\$ 74GM\$  
 -0.6PL -6.6LIV -7.0DPR -6.0CCR 0.0HCR 2.98SCS  
 0.2MFV -0.6DAB 0.0KET -4.2MAS 0.0MET 0.0RPL -8.05HTI  
 AJCA 04/01/2021 3042DAUS  
 GPTAT 99%R 0.2 GJUI -5.0 GJPI 99%R 54  
 JX FARIA BROTHERS MARVEL EUSEBIO {3}  
 JE840003011216168 GT8K BBR 100 JH1F JNSF 86%  
 DHIA HERD # 74-97-4513 CONTROL # 108791  
 2-00 305 2 23200 5.4 1249 3.8 882 100DCR 3052C  
 305 2X ME AVG 1L 29056M 1550F 1118P 3869C  
 PPA 2567M 212F 130P / YD 2636M 237F 137P  
 CDCB GPTA S 04/01/2021 1RECS 86%R 70%ILE  
 441M 0.00% 22F 0.02% 20P 146CM\$ 136NM\$ 113FM\$  
 -0.2PL 1.0LIV -2.2DPR -2.2CCR -1.0HCR 3.03SCS 67GM\$  
 0.0MFV 0.5DAB -0.7KET -1.6MAS -0.2MET -0.4RPL -1.71HTI  
 AJCA 04/01/2021 GPTAT 83%R 0.4 GJUI 0.7 GJPI 82%R 27

RIVER VALLEY SALINAS SERENITY-ET  
 USA 117078248 GT50K BBR 100 JH1F JNSF 1JE772  
 CDCB GPTA S 04/01/2021 389DAUS 53HRDS 21%RIP  
 98%R -126M 0.05% 5F 6%ILE  
 98%R 0.01% -2P -110CM\$ -105NM\$ -100FM\$ -153GM\$  
 -2.8PL -1.3LIV -3.1DPR -2.8CCR -4.1HCR 3.35SCS  
 -0.1MFV -0.2DAB -0.5KET 0.9MAS -0.8MET -0.1RPL -1.30HTI  
 AJCA 04/01/2021 98DAUS  
 GPTAT 92%R 0.4 GJUI 7.1 GJPI 95%R -54  
 JX JAZZY INTENSE 4095 {5} 70%  
 USA 067344095

DHIA HERD # 35-11-0803 CONTROL # 4095  
 2-00 283 2 14690 5.4 797 4.1 598 101DCR 2071C  
 2-11 289 2 18750 5.1 954 4.2 782 104DCR 2616C  
 305 2X ME AVG 2L 21401M 1112F 879P 2992C  
 PPA -264M 19F 51P / YD -580M 5F 31P  
 CDCB PTA 04/01/2021 2RECS 61%R 26%ILE  
 -421M 0.10% 0F 0.09% 3P -7CM\$ -34NM\$ -92FM\$  
 -0.6PL -1.9LIV 0.8DPR 0.8CCR -1.4HCR 2.92SCS -12GM\$  
 0.0MFV -0.1DAB 0.4KET 0.8MAS 0.3MET 0.2RPL 1.67HTI  
 AJCA 04/01/2021 PTAT 45%R -0.9 JUI -1.5 JPI 50%R 2  
 SIRE: JX JER BEL IMPULS INTENSE {4} GJPI -19 6%ILE

NEXT DAM:  
 HI-LAND BLAIR PRIDE {6} 83%  
 4-03 305 2 24380 5.1 1250 3.6 880 103DCR 3043C  
 SIRE: SIL-MIST MONTANA BLAIR 3753 {5}-ET GJPI -19 6%ILE  
 4TH DAM:  
 HI-LAND ROULETTE PRINT 77%  
 4-00 285 2 18640 4.3 807 3.0 567 95DCR 1955C

# LOT 108A JX JAZZY DIMMER 8007 {5} JE840003204926026

BORN 02/18/2019 P1  
 FEMALE EFI 8.4% AMERICAN ID 8007/8007

PA -385M -3F -8P  
 1CM\$ -7NM\$ -22FM\$  
 1.1PL -0.5DPR -1.0CCR 2.0HCR 2.93SCS  
 PA TYPE -0.5 JPI 36%R -4  
 ST SR DF RA RW RL FA FU  
 -0.7 -0.1 -0.4 H0.4 -0.1 S0.4 L0.1 -0.8  
 RH RUW UC UD TP TL RTR RTS  
 -1.2 -1.4 -0.2 D0.3 W0.8 L0.1

FRESH: 02/10/2021  
 BRED: 04/23/2021 DUE: 01/27/2022 TO  
 JX FARIA BROTHERS TORYN {5}-ET  
 JE840003200650040 BBR 93 JH1F JNSF 1JE7108  
 CDCB GPTA S 04/01/2021 0%RIP  
 75%R 784M 0.02% 43F 88%ILE  
 75%R 0.04% 37P 410CM\$ 386NM\$ 335FM\$ 309GM\$  
 3.0PL 1.2LIV -0.8DPR -1.1CCR 0.1HCR 2.90SCS  
 0.1MFV 0.5DAB 0.4KET -0.3MAS 0.3MET -0.1RPL 3.29HTI  
 AJCA 04/01/2021 0DAUS  
 GPTAT 76%R 0.5 GJUI 4.9 GJPI 70%R 105

BRED USING SEXED SEMEN

59 LBS MILK ON APRIL TEST

BUYER HAS CHOICE OF 4 OR 5 FROM LOT 108A-108E

**SIRE:**

JX PEARLMONT PROP JOE DIMMER {4}  
 USA 067270655 GT99K BBR 100 JH1F JNSF 1JE955  
 CDCB GPTA S 04/01/2021 1071DAUS 85HRDS 37%RIP  
 99%R 34M 0.16% 36F 61%ILE  
 99%R 0.07% 17P 279CM\$ 253NM\$ 195FM\$ 173GM\$  
 2.0PL 2.7LIV -1.3DPR -2.7CCR 1.4HCR 2.96SCS  
 0.1MFV 0.4DAB 0.5KET 1.3MAS 0.2MET 0.0RPL 5.78HTI  
 AJCA 04/01/2021 278DAUS  
 GPTAT 96%R 0.2 GJUI -2.0 GJPI 93%R 52

**DAM:**

JAZZY MASTER 5739  
 JE840003012140452  
 DHIA HERD # 35-11-0803 CONTROL # 5739  
 2-00 305 2 11010 4.3 468 3.1 346 97DCR 1194C  
 3-02 305 2 10190 4.9 500 3.5 352 101DCR 1216C  
 4-07 305 2 12930 3.7 475 3.4 444 102DCR 1375C  
 5-08 305 2 12920 4.5 585 3.1 398 102DCR 1373C  
 305 2X ME AVG 4L 12674M 542F 415P 1391C  
 2-00 75% 3-10 70%  
 ST SR DF RA RW RL FA FU RH RUW UC UD TP TL RTR RTS  
 29 18 29 19 33 39 12 29 22 23 22 32 19 28 23 33  
 PPA -3777M -209F -162P / YD -2443M -128F -101P  
 CDCB PTA 04/01/2021 4RECS 62%R 7%ILE  
 -804M -0.01% -41F -0.02% -33P -278CM\$ -266NM\$ -238FM\$  
 0.2PL 1.1LIV 0.3DPR 0.7CCR 2.5HCR 2.90SCS -232GM\$  
 -0.1MFV 0.0DAB -0.1KET 1.4MAS 0.1MET 0.2RPL 1.48HTI  
 AJCA 04/01/2021 PTAT 50%R -1.2 JUI -7.9 JPI 52%R -59

ENDRES JAZZY JERSEYS BREEDER & OWNER  
 LODI, WI  
 608-592-7856

JX FARIA BROTHERS PROP JOE {3}-ET  
 JE840003011609994 GT80K BBR 100 JH1F JNSF 1JE889  
 CDCB GPTA S 04/01/2021 15005DAUS 516HRDS 20%RIP  
 99%R -583M 0.32% 37F 45%ILE  
 99%R 0.09% -3P 202CM\$ 177NM\$ 123FM\$ 93GM\$  
 1.6PL 1.3LIV -2.0DPR -3.7CCR -0.6HCR 2.91SCS  
 0.3MFV 0.2DAB 0.5KET 2.0MAS -0.3MET -0.1RPL 7.85HTI  
 AJCA 04/01/2021 1733DAUS  
 GPTAT 99%R 0.6 GJUI 3.7 GJPI 99%R 30  
 PEARLMONT VISIONARY DIMPLES-ET 92%  
 USA 067139496 GT8K BBR 100 JH1F JNSF  
 TATTOO /G3  
 DHIA HERD # 13-09-0878 CONTROL # 2584  
 2-10 305 2 17190 4.8 825 3.7 644 101DCR 2213C  
 3-11 305 2 19310 4.8 921 3.5 684 100DCR 2364C  
 5-02 305 2 21390 4.5 966 3.6 761 102DCR 2599C  
 6-02 304 2 20400 4.4 895 3.6 743 102DCR 2463C  
 305 2X ME AVG 5L 19737M 918F 716P 2443C  
 PPA 167M 1F 19P / YD -5M 16F 20P  
 CDCB GPTA S 04/01/2021 5RECS 86%R 63%ILE  
 -59M 0.04% 5F 0.05% 8P 128CM\$ 109NM\$ 70FM\$  
 1.0PL 1.5LIV 0.9DPR 1.7CCR 1.9HCR 2.86SCS 117GM\$  
 0.0MFV 0.7DAB 0.7KET 1.0MAS 0.7MET 0.2RPL 6.17HTI  
 AJCA 04/01/2021 GPTAT 83%R -0.5 GJUI -2.9 GJPI 81%R 43

**HER-MAN ECLIPES MASTER-P**

USA 117473995 GT50K BBR 100 JH1F JNSF 7JE1203  
 CDCB GPTA S 04/01/2021 237DAUS 95HRDS 5%RIP  
 97%R -818M 0.23% 8F 12%ILE  
 97%R 0.06% -18P 20CM\$ 9NM\$ -15FM\$ -46GM\$  
 0.8PL 3.0LIV -2.3DPR -1.1CCR 3.7HCR 2.98SCS  
 -0.2MFV 0.0DAB -0.1KET 1.1MAS -0.3MET 0.2RPL -0.19HTI  
 AJCA 04/01/2021 120DAUS  
 GPTAT 94%R 0.2 GJUI 2.9 GJPI 93%R -13

**JAZZY ETHAN 3655 {6}**

USA 067193655 GT13K BBR 100 JH1F JNSF 72%  
 DHIA HERD # 35-11-0803 CONTROL # 3655  
 2-02 290 2 18640 5.1 957 3.8 709 102DCR 2453C  
 3-01 305 2 18730 4.3 809 3.8 720 102DCR 2296C  
 4-03 305 2 20000 4.0 804 3.4 683 104DCR 2232C  
 305 2X ME AVG 3L 22216M 1000F 820P 2720C  
 PPA 340M -46F 16P / YD -335M -67F -12P  
 CDCB GPTA S 04/01/2021 3RECS 84%R 10%ILE  
 -231M -0.14% -40F -0.02% -12P -196CM\$ -189NM\$ -173FM\$  
 -0.5PL -0.9LIV 2.9DPR 2.4CCR 1.3HCR 2.95SCS -96GM\$  
 -0.1MFV -0.1DAB -0.1KET 1.7MAS 0.4MET 0.2RPL 1.65HTI  
 AJCA 04/01/2021 GPTAT 82%R -1.3 GJUI -5.2 GJPI 78%R -21  
 SIRE: MATINEE ETHAN GJPI -11 6%ILE

**NEXT DAM:**

JAZZY GOVERNOR 2927 {5} 80%  
 4-02 305 2 19100 5.1 968 3.9 737 103DCR 2551C  
 SIRE: SCHULTZ GOVERNOR GJPI -55 5%ILE

**4TH DAM:**

SUNWEST ANDREW FANCLUB E18932 {4} 75%  
 3-10 282 2 13800 5.1 703 3.6 498 102DCR 1722C

**LOT 108B JX JAZZY REEF 8013 {4} JE840003204926032**

BORN 02/19/2019 P4  
FEMALE EFI 8.5% AMERICAN ID 8013/8013

PA 532M 19F 20P  
136CM\$ 130NM\$ 116FM\$  
0.9PL 0.1DPR -0.8CCR -0.4HCR 3.02SCS  
PA TYPE 0.4 JPI 35%R 29  
ST SR DF RA RW RL FA FU  
1.5 0.7 0.3 L0.9 0.8 S0.7 L0.2 -0.9  
RH RUW UC UD TP TL RTR RTS  
-0.2 0.2 0.5 D0.8 W0.3 S0.5

FRESH: 02/21/2021  
BRED: 04/24/2021 DUE: 01/28/2022 TO  
JX FARIA BROTHERS TORYN {5}-ET  
JE840003200650040 BBR 93 JH1F JNSF 1JE7108  
CDCB GPTA S 04/01/2021 0%RIP  
75%R 784M 0.02% 43F 88%ILE  
75%R 0.04% 37P 410CM\$ 386NM\$ 335FM\$ 309GM\$  
3.0PL 1.2LIV -0.8DPR -1.1CCR 0.1HCR 2.90SCS  
0.1MFV 0.5DAB 0.4KET -0.3MAS 0.3MET -0.1RPL 3.29HTI  
AJCA 04/01/2021 0DAUS  
GPTAT 76%R 0.5 GJUI 4.9 GJPI 70%R 105

BRED USING SEXED SEMEN

31 LBS MILK ON APRIL TEST

BUYER HAS CHOICE OF 4 OR 5 FROM LOT 108A-108E

SIRE:  
JX AARDEMA VANDRELL REEF {3}  
JE840003012658892 GT99K BBR 93 JH1F JNSC 1JE985  
CDCB GPTA S 04/01/2021 574DAUS 36HRDS 84%RIP  
97%R 618M 0.00% 29F 57%ILE  
97%R 0.01% 25P 246CM\$ 234NM\$ 209FM\$ 206GM\$  
1.1PL 1.3LIV 0.4DPR -0.5CCR 1.2HCR 2.93SCS  
0.2MFV 0.6DAB 0.0KET -1.8MAS -0.5MET -0.2RPL 1.29HTI  
AJCA 04/01/2021 52DAUS  
GPTAT 87%R 0.7 GJUI -1.5 GJPI 91%R 56

DAM:  
JX JAZZY SUNY 6601 {3}  
JE840003135649494  
DHIA HERD # 35-11-0803 CONTROL # 6601  
1-08 293 2 13960 4.5 625 3.8 528 100DCR 1733C  
2-07 305 2 17160 4.3 740 3.7 627 102DCR 2054C  
3-11 260 2 15390 3.9 597 3.2 495 101DCR 1638C  
305 2X ME AVG 3L 18711M 788F 671P 2191C  
1-11 76% 3-01 76%  
ST SR DF RA RW RL FA FU RH RUW UC UD TP TL RTR RTS  
27 34 31 42 34 29 13 17 30 34 29 31 34 17 44 26  
PPA 341M -10F 14P / YD 739M 12F 26P  
CDCB PTA 04/01/2021 3RECS 60%R 40%ILE  
446M -0.06% 9F -0.01% 15P 26CM\$ 26NM\$ 23FM\$  
0.6PL -1.0LIV -0.3DPR -1.0CCR -2.0HCR 3.10SCS -1GM\$  
-0.1MFV -0.6DAB -0.6KET -0.5MAS 0.3MET 0.0RPL -5.25HTI  
AJCA 04/01/2021 PTAT 46%R 0.1 JUI -7.0 JPI 47%R 2

ENDRES JAZZY JERSEYS BREEDER & OWNER  
LODI, WI  
608-592-7856

JX FARIA BROTHERS VANDRELL {2}-ET  
JE840003011609959 GT99K BBR 86 1JE892  
CDCB GPTA M 04/01/2021 14088DAUS 283HRDS 18%RIP  
99%R 271M -0.10% -8F 27%ILE  
99%R 0.02% 15P 124CM\$ 113NM\$ 90FM\$ 145GM\$  
2.0PL 3.3LIV 2.3DPR 2.7CCR 5.6HCR 3.02SCS  
0.3MFV 1.3DAB -0.6KET -1.2MAS -2.5MET 0.1RPL 5.27HTI  
AJCA 04/01/2021 1644DAUS  
GPTAT 99%R 0.3 GJUI -0.5 GJPI 99%R 51M  
AARDEMA 42953 {4}  
JE840003124853442 GT99K BBR 100 JH1F JNSC  
DHIA HERD # 82-20-0057 CONTROL # 42953  
PPA 662M 104F 43P / YD 673M 99F 39P  
CDCB GPTA S 04/01/2021 1RECS 86%R 90%ILE  
135M 0.12% 32F 0.01% 8P 235CM\$ 227NM\$ 211FM\$  
1.1PL 1.6LIV -0.9DPR -0.9CCR -0.6HCR 2.93SCS 179GM\$  
0.0MFV 0.1DAB 0.4KET 0.4MAS 0.7MET 0.0RPL 1.89HTI  
AJCA 04/01/2021 GPTAT 81%R 0.8 GJUI 1.6 GJPI 81%R 45

JX WILSONVIEW NITRO SUNY {4}-ET  
USA 118890333 GT80K BBR 92 JH1F JNSF 1JE915  
CDCB GPTA S 04/01/2021 33DAUS 10HRDS 3%RIP  
91%R 861M -0.09% 21F 32%ILE  
92%R -0.02% 28P 138CM\$ 136NM\$ 130FM\$ 95GM\$  
0.3PL -1.3LIV -0.9DPR -1.1CCR -1.3HCR 3.07SCS  
0.0MFV -0.1DAB -0.2KET -0.2MAS 1.2MET 0.3RPL -0.45HTI  
AJCA 04/01/2021 19DAUS  
GPTAT 86%R 0.1 GJUI -4.8 GJPI 87%R 29  
JX JAZZY ZAYD 5731 {2} 84%  
JE840003012140460  
DHIA HERD # 35-11-0803 CONTROL # 5731  
1-11 305 2 14340 4.6 665 3.6 522 98DCR 1787C  
3-00 305 2 18020 4.9 878 3.6 644 99DCR 2226C  
305 2X ME AVG 3L 16857M 778F 599P 2049C  
PPA 316M 12F 12P / YD 184M 1F -1P  
CDCB PTA 04/01/2021 3RECS 62%R 36%ILE  
241M -0.02% 8F -0.02% 5P 7CM\$ 11NM\$ 20FM\$  
0.3PL -0.6LIV 0.2DPR -0.9CCR -2.7HCR 3.03SCS 0GM\$  
-0.1MFV -1.1DAB -1.0KET -0.8MAS -0.6MET -0.3RPL -9.04HTI  
AJCA 04/01/2021 PTAT 51%R 0.1 JUI -2.7 JPI 51%R -9  
SIRE: CAL-MART PLUS ZAYD {5} GJPI 3 25%ILE

SISTER(S):  
JX JAZZY PJS 5164 {1} 83%  
3-02 305 2 16650 4.7 790 3.7 610 98DCR 2109C

NEXT DAM:  
JX JAZZY PJS 4167 {1} 79%  
2-11 305 2 20760 5.0 1030 3.4 712 104DCR 2460C

4TH DAM:  
JX JAZZY GANNON 3367 {3} 77%  
2-00 264 2 14150 4.3 612 3.5 499 95DCR 1670C

**LOT 108C JX JAZZY PROP JOE 8070 {4} JE840003204926089**

BORN 03/15/2019 P4  
 FEMALE EFI 8.5% AMERICAN ID 8070/8070

PA 116M 29F 8P  
 158CM\$ 149NM\$ 130FM\$  
 1.3PL -1.5DPR -2.3CCR 0.2HCR 2.91SCS  
 PA TYPE 0.3 JPI 38%R 31  
 ST SR DF RA RW RL FA FU  
 -0.1 0.4 0.5 H1.0 0.6 S0.5 S0.3 0.4  
 RH RUW UC UD TP TL RTR RTS  
 -0.2 -0.5 0.4 S0.2 C0.8 L0.2

FRESH: 02/15/2021  
 BRED: 04/20/2021 DUE: 01/24/2022 TO  
 JX CO-OP JODECI MEEKO {4}-P-ET  
 JE840003146960089 BBR 100 JH1F JNSF 1JE5014  
 CDCB GPTA S 04/01/2021 0%RIP  
 78%R 148M 0.11% 31F 66%ILE  
 78%R 0.06% 18P 304CM\$ 281NM\$ 233FM\$ 218GM\$  
 3.5PL 0.5LIV -0.7DPR -1.9CCR 1.1HCR 2.98SCS  
 0.2MFV 0.2DAB -0.3KET -1.2MAS -1.8MET -0.3RPL -0.37HTI  
 AJCA 04/01/2021 ODAUS  
 GPTAT 79%R 0.8 GJUI 7.2 GJPI 74%R 70

BRED USING SEXED SEMEN

55 LBS MILK ON APRIL TEST

BUYER HAS CHOICE OF 4 OR 5 FROM LOT 108A-108E

SIRE:  
 JX FARIA BROTHERS PROP JOE {3}-ET  
 JE840003011609994 GT80K BBR 100 JH1F JNSF 1JE889  
 CDCB GPTA S 04/01/2021 15005DAUS 516HRDS 20%RIP  
 99%R -583M 0.32% 37F 45%ILE  
 99%R 0.09% -3P 202CM\$ 177NM\$ 123FM\$ 93GM\$  
 1.6PL 1.3LIV -2.0DPR -3.7CCR -0.6HCR 2.91SCS  
 0.3MFV 0.2DAB 0.5KET 2.0MAS -0.3MET -0.1RPL 7.85HTI  
 AJCA 04/01/2021 1733DAUS  
 GPTAT 99%R 0.6 GJUI 3.7 GJPI 99%R 30

DAM:  
 JX JAZZY UNDERWOOD 6509 {4}  
 JE840003135649402  
 DHIA HERD # 35-11-0803 CONTROL # 6509  
 1-11 305 2 14490 4.5 646 3.5 505 101DCR 1732C  
 2-11 305 2 19900 4.7 934 3.6 708 102DCR 2447C  
 3-11 305 2 20610 4.5 927 3.5 717 102DCR 2475C  
 305 2X ME AVG 3L 20592M 935F 724P 2489C  
 3-04 83% 4-07 83%  
 ST SR DF RA RW RL FA FU RH RUW UC UD TP TL RTR RTS  
 40 25 30 32 34 34 28 34 36 35 30 22 32 25 38 25  
 PPA 1140M 30F 29P / YD 1312M 31F 29P  
 CDCB PTA 04/01/2021 3RECS 63%R 66%ILE  
 814M -0.08% 21F -0.05% 19P 113CM\$ 120NM\$ 136FM\$  
 1.0PL -2.8LIV -1.0DPR -0.8CCR 0.9HCR 2.91SCS 86GM\$  
 0.0MFV 0.0DAB -0.2KET -1.3MAS 0.2MET -0.3RPL -2.64HTI  
 AJCA 04/01/2021 PTAT 38%R 0.0 JUI -1.3 JPI 52%R 32

ENDRES JAZZY JERSEYS BREEDER & OWNER  
 LODI, WI  
 608-592-7856

CAL-MART RENEGADE HILARIO-ET  
 USA 117542312 GT50K BBR 100 JH1F JNSF 29JE3791  
 CDCB GPTA S 04/01/2021 695DAUS 102HRDS 3%RIP  
 99%R -570M 0.29% 32F 19%ILE  
 99%R 0.10% 0P 107CM\$ 81NM\$ 21FM\$ 26GM\$  
 0.0PL -0.4LIV -1.5DPR -2.9CCR -2.1HCR 3.03SCS  
 0.1MFV 0.4DAB 0.1KET 0.3MAS -0.4MET 0.1RPL 3.39HTI  
 AJCA 04/01/2021 247DAUS  
 GPTAT 98%R -0.3 GJUI -4.7 GJPI 98%R 12  
 JX FARIA BROTHERS TARGET RONALDO {2} 88%  
 JE840003007109191 GT6K BBR 88  
 DHIA HERD # 74-97-4513 CONTROL # 80982  
 4-07 271 2 21550 5.8 1252 4.0 858 101DCR 2971C  
 5-06 305 2 25390 5.7 1442 4.0 1007 101DCR 3486C  
 6-11 305 2 21750 5.7 1241 3.7 803 102DCR 2777C  
 7-11 305 2 21980 5.6 1240 3.7 818 102DCR 2830C  
 305 2X ME AVG 6L 23823M 1348F 910P 3151C  
 PPA 1883M 195F 83P / YD 1030M 107F 43P  
 CDCB GPTA M 04/01/2021 5RECS 93%R 79%ILE  
 266M 0.10% 35F 0.01% 11P 176CM\$ 171NM\$ 161FM\$  
 -0.5PL 2.6LIV -1.4DPR -2.8CCR -0.4HCR 3.02SCS 110GM\$  
 0.4MFV 0.1DAB -0.4KET -1.0MAS -1.2MET -0.1RPL 1.74HTI  
 AJCA 04/01/2021 GPTAT 85%R 1.0 GJUI 2.4 GJPI 89%R 27M

JX FARIA BROTHERS UNDERWOOD {3}  
 JE840003012576023 GT80K BBR 92 JH1F JNSF 1JE908  
 CDCB GPTA S 04/01/2021 1992DAUS 116HRDS 10%RIP  
 99%R 1712M -0.11% 57F 48%ILE  
 99%R -0.08% 44P 183CM\$ 195NM\$ 222FM\$ 83GM\$  
 -1.3PL -5.9LIV -5.0DPR -3.7CCR 1.9HCR 3.04SCS  
 0.1MFV 0.2DAB 0.2KET -3.2MAS 0.7MET -0.4RPL -3.43HTI  
 AJCA 04/01/2021 148DAUS  
 GPTAT 94%R -0.1 GJUI -7.6 GJPI 97%R 46

JX JAZZY GOOSE 4992 {3} 83%  
 JE840003011169702  
 DHIA HERD # 35-11-0803 CONTROL # 4992  
 1-10 305 2 13090 5.1 665 3.7 480 104DCR 1660C  
 2-10 273 2 15690 4.8 757 3.7 576 100DCR 1992C  
 3-10 298 2 17240 4.4 760 3.4 593 98DCR 2036C  
 4-09 301 2 12690 5.1 652 3.8 476 102DCR 1647C  
 5-09 305 2 18920 5.2 984 3.5 655 102DCR 2263C  
 305 2X ME AVG 5L 17040M 840F 614P 2121C  
 PPA -1220M -28F -44P / YD 13M -5F -2P  
 CDCB PTA 04/01/2021 5RECS 64%R 50%ILE  
 121M -0.04% -3F -0.01% 2P 62CM\$ 62NM\$ 64FM\$  
 1.6PL 0.3LIV 2.1DPR 0.9CCR -0.5HCR 2.87SCS 89GM\$  
 -0.2MFV -0.1DAB -0.5KET 0.4MAS -0.3MET -0.3RPL -2.67HTI  
 AJCA 04/01/2021 PTAT 51%R 0.2 JUI 4.0 JPI 54%R 15  
 SIRE: JX OOMS DALE ROCKET GOOSE {2}-ET GJPI -3 14%ILE

NEXT DAM:  
 JX JAZZY ROBINHOOD 4191 {4} 79%  
 5-09 305 2 20460 4.6 935 3.4 696 99DCR 2404C  
 SIRE: JX TJF GANNON ROBINHOOD {3} GJPI 11 14%ILE

4TH DAM:  
 JAZZY BRUCE 2913 69%  
 2-03 305 2 16950 4.8 812 3.7 632 94DCR 2176C

# LOT 108D JX JAZZY RONALDO 8105 {3} JE840003204926124

BORN 03/26/2019 P2  
 FEMALE EFI 9.1% AMERICAN ID 8105/8105

PA 711M 22F 26P  
 98CM\$ 89NM\$ 69FM\$  
 -0.6PL -2.8DPR -2.7CCR 1.4HCR 2.91SCS  
 PA TYPE 0.3 JPI 37%R 15  
 ST SR DF RA RW RL FA FU  
 1.3 1.4 0.0 L0.5 0.5 S0.2 S0.1 0.1  
 RH RUW UC UD TP TL RTR RTS  
 -0.7 -0.1 0.5 D0.6 C1.0 L0.6

FRESH: 02/15/2021  
 SELLING OPEN  
 52 LBS MILK ON APRIL TEST

BUYER HAS CHOICE OF 4 OR 5 FROM LOT 108A-108E

SIRE:  
 JX FARIA BROTHERS RONALDO {3}-ET  
 JE840003124526292 GT80K BBR 92 JH1F JNSF 1JE922  
 CDCB GPTA S 04/01/2021 9838DAUS 155HRDS 27%RIP  
 99%R 1284M -0.12% 34F 32%ILE  
 99%R 0.01% 49P 152CM\$ 134NM\$ 95FM\$ -4GM\$  
 -1.5PL -3.1LIV -5.7DPR -5.5CCR 1.1HCR 2.95SCS  
 0.3MFV -0.7DAB -1.0KET -4.4MAS -2.4MET -0.1RPL -9.99HTI  
 AJCA 04/01/2021 670DAUS  
 GPTAT 99%R 0.6 GJUI -3.3 GJPI 99%R 19

DAM:  
 JAZZY RAGEOUS 5827 {2}  
 JE840003012140364  
 DHIA HERD # 35-11-0803 CONTROL # 5827  
 2-01 305 2 16970 4.0 679 3.5 598 96DCR 1916C  
 3-04 305 2 21440 4.5 965 3.5 748 102DCR 2579C  
 4-06 305 2 19870 4.8 962 3.5 701 102DCR 2423C  
 305 2X ME AVG 3L 20703M 920F 734P 2463C  
 2-04 79% 3-08 81%  
 ST SR DF RA RW RL FA FU RH RUW UC UD TP TL RTR RTS  
 57 33 29 33 48 29 21 42 23 39 33 23 36 37 34 33  
 PPA 1559M 56F 42P / YD 647M 29F 17P  
 CDCB PTA 04/01/2021 4RECS 60%R 44%ILE  
 138M 0.01% 9F -0.01% 3P 44CM\$ 43NM\$ 43FM\$  
 0.4PL 0.9LIV 0.1DPR 0.2CCR 1.6HCR 2.87SCS 32GM\$  
 0.0MFV -0.1DAB -0.1KET 1.1MAS -0.1MET 0.0RPL 1.30HTI  
 AJCA 04/01/2021 PTAT 44%R -0.1 JUI -3.9 JPI 47%R 10

SISTER(S):  
 JAZZY MARCUS 6435 {2} 84%  
 4-01 305 2 22790 3.9 898 3.4 770 102DCR 2503C

ENDRES JAZZY JERSEYS BREEDER & OWNER  
 LODI, WI  
 608-592-7856

JX SCHULTZ VOLCANO HARRIS {4}  
 USA 118157731 GT80K BBR 100 JH1F JNSF 29JE3866  
 CDCB GPTA S 04/01/2021 10541DAUS 444HRDS 8%RIP  
 99%R 1655M -0.12% 53F 60%ILE  
 99%R 0.01% 63P 266CM\$ 244NM\$ 196FM\$ 74GM\$  
 -0.6PL -6.6LIV -7.0DPR -6.0CCR 0.0HCR 2.98SCS  
 0.2MFV -0.6DAB 0.0KET -4.2MAS 0.0MET 0.0RPL -8.05HTI  
 AJCA 04/01/2021 3042DAUS  
 GPTAT 99%R 0.2 GJUI -5.0 GJPI 99%R 54  
 JX FARIA BROTHERS TARGET RONALDO {2} 88%  
 JE840003007109191 GT6K BBR 88  
 DHIA HERD # 74-97-4513 CONTROL # 80982  
 4-07 271 2 21550 5.8 1252 4.0 858 101DCR 2971C  
 5-06 305 2 25390 5.7 1442 4.0 1007 101DCR 3486C  
 6-11 305 2 21750 5.7 1241 3.7 803 102DCR 2777C  
 7-11 305 2 21980 5.6 1240 3.7 818 102DCR 2830C  
 305 2X ME AVG 6L 23823M 1348F 910P 3151C  
 PPA 1883M 195F 83P / YD 1030M 107F 43P  
 CDCB GPTA M 04/01/2021 5RECS 93%R 79%ILE  
 266M 0.10% 35F 0.01% 11P 176CM\$ 171NM\$ 161FM\$  
 -0.5PL 2.6LIV -1.4DPR -2.8CCR -0.4HCR 3.02SCS 110GM\$  
 0.4MFV 0.1DAB -0.4KET -1.0MAS -1.2MET -0.1RPL 1.74HTI  
 AJCA 04/01/2021 GPTAT 85%R 1.0 GJUI 2.4 GJPI 89%R 27M

MULTI-ROSE DMNCN RAGEOUS-ET  
 JE840003009919161 GT80K BBR 100 JH1C JNSF 1JE841  
 CDCB GPTA S 04/01/2021 380DAUS 47HRDS 2%RIP  
 97%R -27M 0.07% 13F 45%ILE  
 97%R 0.02% 4P 188CM\$ 177NM\$ 156FM\$ 176GM\$  
 2.2PL 1.9LIV 0.9DPR 1.2CCR 4.6HCR 2.85SCS  
 0.0MFV 0.2DAB 0.1KET 1.3MAS 0.6MET 0.1RPL 3.57HTI  
 AJCA 04/01/2021 33DAUS  
 GPTAT 87%R 0.2 GJUI 1.4 GJPI 93%R 53  
 JAZZY PJS 4307 {1} 77%  
 USA 067344307  
 2-09 305 2 14600 5.5 809 3.5 518 104DCR 1790C  
 305 2X ME AVG 2L 11392M 600F 430P 1443C  
 CDCB PTA 04/01/2021 ORECS 37%R 23%ILE  
 154M -0.03% 2F -0.04% -3P -65CM\$ -54NM\$ -29FM\$  
 -0.8PL 0.0LIV 0.4DPR 0.4CCR -0.8HCR 2.93SCS -44GM\$  
 0.0MFV -0.4DAB -0.3KET 0.4MAS -0.8MET -0.1RPL -1.83HTI  
 AJCA 04/01/2021 PTAT 25%R -0.5 JUI -5.3 JPI 27%R -12

NEXT DAM:  
 JAZZY JEVON 3313 75%  
 4-07 305 2 17420 5.5 960 3.3 582 104DCR 2010C  
 SIRE: FOREST GLEN MECCAS JEVON-ET GJPI -11 7%ILE  
 4TH DAM:  
 JAZZY LOGAN 2590 82%  
 3-01 305 2 21990 4.8 1045 3.1 685 95DCR 2363C



**LOT 108E JX JAZZY WISDOM 8108 {5} JE840003204926127**

BORN 04/01/2019 P3  
 FEMALE EFI 8.0% AMERICAN ID 8108/8108

PA 42M 28F 19P  
 126CM\$ 98NM\$ 38FM\$  
 -0.2PL -1.7DPR -1.8CCR 1.2HCR 3.01SCS  
 PA TYPE -0.3 JPI 36%R 25  
 ST SR DF RA RW RL FA FU  
 0.5 0.2 0.2 L1.0 0.0 S0.7 L0.4 -0.7  
 RH RUW UC UD TP TL RTR RTS  
 -1.3 -0.8 0.3 D0.1 C1.0 S0.1

FRESH: 02/05/2021  
 BRED: 04/23/2021 DUE: 01/27/2022 TO  
 JX FARIA BROTHERS TORYN {5}-ET  
 JE840003200650040 BBR 93 JH1F JNSF 1JE7108  
 CDCB GPTA S 04/01/2021 0%RIP  
 75%R 784M 0.02% 43F 88%ILE  
 75%R 0.04% 37P 410CM\$ 386NM\$ 335FM\$ 309GM\$  
 3.0PL 1.2LIV -0.8DPR -1.1CCR 0.1HCR 2.90SCS  
 0.1MFV 0.5DAB 0.4KET -0.3MAS 0.3MET -0.1RPL 3.29HTI  
 AJCA 04/01/2021 0DAUS  
 GPTAT 76%R 0.5 GJUI 4.9 GJPI 70%R 105

BRED USING SEXED SEMEN

53 LBS MILK ON APRIL TEST

BUYER HAS CHOICE OF 4 OR 5 FROM LOT 108A-108E

SIRE:  
 JX CO-OP AD BADGER WISDOM {4}-ET  
 JE840003126073710 GT99K BBR 100 JH1F JNSF 1JE929  
 CDCB GPTA S 04/01/2021 1366DAUS 105HRDS 13%RIP  
 99%R 142M 0.15% 40F 27%ILE  
 99%R 0.08% 23P 150CM\$ 119NM\$ 52FM\$ 8GM\$  
 -0.9PL -0.8LIV -4.2DPR -4.1CCR 1.2HCR 2.95SCS  
 0.1MFV 0.4DAB -0.7KET -3.2MAS -0.3MET 0.0RPL -3.74HTI  
 AJCA 04/01/2021 229DAUS  
 GPTAT 96%R -0.3 GJUI -7.1 GJPI 96%R 19

DAM:

JX JAZZY JODECI 7094 {4}  
 JE840003142576306  
 DHIA HERD # 35-11-0803 CONTROL # 7094  
 1-09 305 2 16360 4.7 761 3.7 603 101DCR 2054C  
 2-09 304 2 19480 3.5 689 3.4 666 102DCR 2026C  
 305 2X ME AVG 2L 21717M 881F 774P 2484C  
 2-01 77% 3-04 79%  
 ST SR DF RA RW RL FA FU RH RUW UC UD TP TL RTR RTS  
 32 28 30 23 33 22 25 38 23 32 25 24 36 20 42 25  
 PPA 1835M 67F 78P / YD 699M 41F 47P  
 CDCB PTA 04/01/2021 2RECS 60%R 54%ILE  
 -59M 0.08% 15F 0.08% 14P 101CM\$ 77NM\$ 23FM\$  
 0.5PL -1.9LIV 0.8DPR 0.5CCR 1.2HCR 3.07SCS 88GM\$  
 0.0MFV -0.2DAB -0.5KET -1.3MAS -0.8MET -0.1RPL -4.14HTI  
 AJCA 04/01/2021 PTAT 52%R -0.2 JUI -2.4 JPI 49%R 31

ENDRES JAZZY JERSEYS BREEDER & OWNER  
 LODI, WI  
 608-592-7856

JX FARIA BROTHERS BADGER {3}  
 JE840003011199089 GT50K BBR 91 JH1F JNSF 1JE862  
 CDCB GPTA S 04/01/2021 7789DAUS 261HRDS 4%RIP  
 99%R 552M -0.09% 8F 12%ILE  
 99%R -0.04% 12P 5CM\$ 9NM\$ 21FM\$ -66GM\$  
 0.4PL 0.5LIV -2.6DPR -3.0CCR 2.6HCR 2.86SCS  
 -0.1MFV 0.3DAB -0.4KET 1.3MAS -0.9MET -0.1RPL 1.76HTI  
 AJCA 04/01/2021 626DAUS  
 GPTAT 99%R -0.7 GJUI -12.0 GJPI 99%R -9  
 JX DP DIMENSION WESLEY 1468 {5}-ET 87%  
 USA 067431468 GT8K BBR 100 JH1F JNSF  
 TATTOO /D1468  
 DHIA HERD # 82-20-0057 CONTROL # 1468  
 PPA -418M 73F 20P / YD -713M 54F 17P  
 CDCB GPTA S 04/01/2021 4RECS 88%R 64%ILE  
 -597M 0.26% 25F 0.12% 3P 146CM\$ 111NM\$ 36FM\$  
 0.3PL 0.8LIV -1.1DPR -0.4CCR 2.2HCR 2.96SCS 75GM\$  
 0.2MFV 0.4DAB -0.4KET -1.5MAS 0.4MET 0.2RPL 0.97HTI  
 AJCA 04/01/2021 GPTAT 85%R 0.1 GJUI 1.5 GJPI 84%R 29

JX FARIA BROTHERS JODECI {3}  
 JE840003126051999 GT99K BBR 100 JH1F JNSF 1JE964  
 CDCB GPTA S 04/01/2021 3753DAUS 114HRDS 41%RIP  
 99%R -337M 0.29% 44F 48%ILE  
 99%R 0.14% 18P 242CM\$ 201NM\$ 108FM\$ 201GM\$  
 0.6PL -1.6LIV 0.8DPR -0.2CCR 3.7HCR 3.21SCS  
 0.1MFV 0.0DAB -0.9KET -2.0MAS -1.9MET -0.3RPL -4.45HTI  
 AJCA 04/01/2021 530DAUS  
 GPTAT 98%R -0.2 GJUI -2.5 GJPI 96%R 70  
 JAZZY STONE 4193 78%  
 USA 067344193

DHIA HERD # 35-11-0803 CONTROL # 4193  
 1-08 305 2 15200 5.3 812 3.8 575 101DCR 1989C  
 2-09 305 2 16880 4.9 835 3.9 650 104DCR 2238C  
 3-11 288 2 14820 4.5 664 3.8 563 104DCR 1845C  
 4-10 305 2 19350 4.6 893 3.8 734 99DCR 2448C  
 305 2X ME AVG 5L 17416M 832F 670P 2240C  
 PPA -1278M -57F -13P / YD -947M -44F -8P  
 CDCB PTA 04/01/2021 5RECS 68%R 14%ILE  
 -308M 0.01% -13F 0.05% 0P -113CM\$ -128NM\$ -160FM\$  
 -1.5PL -2.1LIV 0.1DPR 0.6CCR -1.5HCR 3.01SCS -104GM\$  
 0.0MFV -0.5DAB -0.1KET -0.7MAS 0.4MET 0.1RPL -3.42HTI  
 AJCA 04/01/2021 PTAT 57%R -0.5 JUI -2.8 JPI 57%R -32  
 SIRE: SR IMPULS STONE-ET GJPI -29 6%ILE

NEXT DAM:

JAZZY JACINTO 3463 79%  
 2-09 305 2 17190 5.7 984 4.1 701 103DCR 2428C  
 SIRE: MASON LEMVIG JACINTO-ET GJPI -40 6%ILE

4TH DAM:

JAZZY MARLON 2820 84%  
 2-11 305 2 19530 6.2 1204 3.5 691 100DCR 2388C

# Index to Consignors

## Consignor

RE	LE	Lot
<b>ALLEN, TOMMY, REEDSBURG, WI</b>		
560	560	7
<b>ANDERSON, ISABELLE, FORT ATKINSON, WI</b>		
	IA03	6
<b>D &amp; D JERSEYS AND HEINZ LLOYD, NEWTON, WI</b>		
S12		14
S6		16
<b>ENDRES JAZZY JERSEYS, LODI, WI</b>		
7467	7467	107A
7470	7470	107B
7476	7476	107C
7487	7487	107D
7429	7429	107E
8007	8007	108A
8013	8013	108B
8070	8070	108C
8105	8105	108D
8108	8108	108E
<b>FREMSTAD GRACE, PITTLERLE SAM &amp; SELL MANDY, WATERTOWN, WI</b>		
21	21	5
<b>HALL, MARTIN E, WESTBY, WI</b>		
	V248	2
	V214	17
<b>HOLEWINSKI, JONATHAN, SHAWANO, WI</b>		
1114	1114	104E
<b>HUFF, JEFF, SHARON, WI</b>		
19	19	22
<b>JAMES LEAH &amp; JASON AND JOHNSON LONDA, MINERAL POINT, WI</b>		
1526	1526	4
<b>KATZMAN BROS., WHITEWATER, WI</b>		
25754	25754	1
25205	25205	3
<b>NOVEY, ZACHARY, COURTLAND, MN</b>		
		23
		24
<b>OWENS FARMS INC, FREDERIC, WI</b>		
10468	U10468	106A
10541	U10541	106B
10555	U10555	106C
10586	U10586	106D
10594	U10594	106E
10595	U10595	106F
10615	U10615	106G
10626	U10626	106H
10629	U10629	106I
10645	U10645	106J
10667	U10667	106K
10680	U10680	106L
10686	U10686	106M
<b>SHOEMAKER, STEVEN R, SALEM, OH</b>		
2302	2302	100A
2300	2300	100B
2197	2197	100C
2192	2192	100D
2190	2190	100E
2184	2184	100F
2316	2316	101A
2312	2312	101B
2306	2306	101C
2305	2305	101D
2194	2194	101E
2185	2185	101F
2176	2176	101G
<b>STRACK-VIEW FARMS LLC, ADELL, WI</b>		
7082	7082	102A
7077	7077	102B
7070	7070	102C
7068	7068	102D
7064	7064	102E
7063	7063	102F
7048	7048	102G
7103	7103	103A
7102	7102	103B
7089	7089	103C
7083	7083	103D

## Consignor

RE	LE	Lot
5014	5014	103E
5017	5017	103F
<b>VANDELL FARMS INC, SHARON, WI</b>		
581	581	8
	H27	9
577	577	10
558	558	11
547	547	12
544	544	13
532	532	15
541	541	18
466	466	19
449	449	20
417	417	21
<b>WUSSOW KAILA &amp; COLIN, CECIL, WI</b>		
932	932	104D
865	865	105C
<b>WUSSOW RON &amp; NICOLLE, CECIL, WI</b>		
833	833	104C
906	906	105A
783	783	105E
<b>WUSSOW RON &amp; NICOLLE &amp; KROHLOW RYAN, CECIL, WI</b>		
909	909	104B
890	890	105B
<b>WUSSOW, COLIN, CECIL, WI</b>		
910	910	104A
819	819	105D

## Consignor

RE	LE	Lot
----	----	-----

