



The 64<sup>th</sup>

# *Pot O' Gold Sale*



**NOVEMBER 6, 2021**

Louisville, Kentucky | West Hall Exhibit Area | 6:00PM

EVERYTHING'S NOT ALWAYS SO

# BLACK & WHITE



THAT'S WHY WE CREATED  
**COW'S MATCH®**  
**JERSEY BLEND**  
ESPECIALLY FOR JERSEY CALVES

Jerseys require more energy to maintain their body weight than other breeds. Made specifically for Jersey calves, LAND O LAKES® Cow's Match® Jersey Blend includes a blend of proteins, fats and complex carbohydrates to meet their unique energy needs.

Research showed Cow's Match® Jersey Blend calf milk replacer helps address health challenges and achieve optimal weight gain. In tests against 20:20 milk replacers, Jersey calves fed Cow's Match® Jersey Blend gained 25 lbs more weight through seven weeks.<sup>1</sup>

**Make sure your nutrition program is focused on their future.  
There's no second chance to feed your calves right.**

<sup>1</sup>Based on Land O'Lakes Animal Milk Solutions and Virginia Tech Research results (2004)



**Saturday, November 6, 2021 6:00 P.M. (EST)**  
**West Hall B, Kentucky Exposition Center, Louisville, Kentucky**



**2021 Pot O'Gold  
 Production Contest  
 Winner**

Chelsie Fuller, Newark Valley, New York, captured first place in the Pot O'Gold contest with Rog-AI Casino Pippa. She was purchased in the 2018 Pot O'Gold Sale for \$2,900.

She was bred and consigned by Sarah Mae Alexander, Liberty, PA.

**ALL AMERICAN SALE COMMITTEE**

Joel Albright, Chair

Ted DeMent, Associate Chair

Scott Bohnert, Samuel Bok, Jason Cast, Bryant Chapman, Alan Chittenden, Nathan Cline, Kara Hale, Luke Haywood, Roger Herrera, J Hodge, Aaron Horst, James S. Huffard III, Trey Huffard, Jason Johnson, Ryan Junio, Cornell Kasbergen, Wade Kessenich, Paul Kilgus, John Kokoski, Herby D. Lutz, Wayne Lutz, Andrew Mason, John Maxwell, Jason Nuhfer, Craig Rhein, Blake Schulte, Bradley Taylor, and Brent Wickstrom.

**SCHEDULE OF EVENTS**

Saturday, November 6

- 8:00 a.m. The 69<sup>th</sup> All American Junior Jersey Show (starting with showmanship, followed by heifer show and cows)
- 5:00 p.m. Selection of the Supreme Champion heifer and cow of the North American Junior Dairy shows
- 6:00 p.m. 64<sup>th</sup> Pot O'Gold Sale, presented by Land O'Lakes Animal Milk Solutions Co, West Hall Sale Arena

Sunday, November 7

- 8:30 a.m. Youth Awards Ceremony, Hilton Garden Inn, Triple Crown Ballroom
- 1:30 p.m. 68<sup>th</sup> National Jersey Jug Futurity, Freedom Hall, crowning of the National Jersey Queen
- 4:30 p.m. The All American Jersey Sale, West Hall B (pre-sale social at 3:30 p.m.)

Monday, November 8

- 7:30 a.m. The 69<sup>th</sup> All American Jersey Show, Freedom Hall (cows enter ring at 11:30 a.m.)

**EVENT HEADQUARTERS**

Hilton Garden Inn Louisville Airport

Adjacent to the fairgrounds at Gate 4 Phone: 502/637-2424

Comfort Suites Airport

Sale crew can be reached at the Comfort Suites

6535 Paramount Park Dr., Louisville, Ky 40213

Phone: 502/964-0740 Fax: 502/964-0730

**SALES FORCE AND STAFF**

*Auctioneer, Pot O'Gold Sale*

Lynn Lee, Smyrna, Tenn..... 615/390-6312

*Jersey Marketing Service*

Greg Lavan, Manager..... 614/216-8838  
 Kristin Paul, Director of Field Service ..... 209/402-5679  
 Jason Robinson, Area Representative ..... 614/216-5862  
 Ron Mosser, Area Representative..... 614/264-0142  
 Seth Israelsen, Area Representative ..... 614/216-9727  
 Danielle Brown, Area Representative ..... 614/266-2419  
 Scott Holcomb, Area Representative ..... 614/563-3227  
 Sydney Endres, Area Representative ..... 614/313-5818  
 Rylee McCown, Area Representative ..... 614/296-3621  
 Scott Stanford, Type Traits Appraiser ..... 614/284-1478  
 Neal Smith, AJCA-NAJ Executive Secretary ..... 209/988-0601  
 Vickie White, Clerk..... Office: 614/322-4452  
 Liz Gross, Fred Stout Experience JMS Intern

*In the event you are unable to attend the sale, members of the sales force or AJCA-NAJ staff are available to represent you and will do so gladly and in complete confidence.*

**NOTICE**

*The pedigrees in this catalog are prepared by sale management using the most recent pedigree information available. Breeding and production information is provided to us by the consignors. Although information is verified to the best of sale management's knowledge, management cannot guarantee against errors or omissions. All announcements from the box on sale day take precedence over printed materials.*

**SHOW ENTRIES AND RELEASE AFTER SALE**

Purchasers of animals in the Pot O'Gold Sale or The All American Sale that are not already entered in the Open Show may enter them *ONLY* on Sunday evening after the sale. The new owner pays the entry fee. Sale animals not being shown will be released immediately following the sale.

**HEALTH TESTS**

All eligible animals will be tested for Brucellosis, Tuberculosis, Bovine Leukosis, and BVD-PI. Any other health tests will be posted. Interstate health charts will be available.

**TERMS AND CONDITIONS**

Potential buyers are asked to review carefully the Terms and Conditions which are printed on the following page.

**INTERNATIONAL BUYERS**

Please contact Jersey Marketing Service about the details of qualifications for foreign shipment. We welcome international buyers and will make every effort possible to work with you.



*The sale will be broadcast live on CowBuyer.com. Bid from anywhere online with this service. Pre-register and log on at sale time and see the sale and bid live.*



## TERMS AND CONDITIONS FOR CONSIGNMENT SALES

*Adopted December 31, 2005 by the American Jersey Cattle Association*

**TERMS:** The terms of the sale are cash, check, or wire transfer for the full purchase price in U.S. funds on sale day. Parties unknown to the seller or sale management must furnish a statement or letter from his/her bank or a certified check. The seller, sponsor, or sale manager reserves the right to require payment by wire transfer, certified check, or in cash. If other arrangements for payment are made with the seller, a written agreement acknowledging such terms and signed by both parties must be filed with the sale clerk prior to release. All payments must be made to the sale clerk. No release will be given prior to a satisfactory settlement, whereupon a signed order from the clerk must be presented to the loading supervisor. Seller retains title until payment has been honored unless other arrangements are made. Buyers are entitled to warranties as listed below only after full compliance with these terms.

**SALE POSITIVE:** The highest bidder shall be the buyer. Every animal is pledged to absolute sale unless withdrawn for cause as determined by the sale manager. In case of dispute the animal shall again be put up for advance bids, and if there be no advance bid, the animal shall be sold to the person from whom the auctioneer accepted the last bid. If two or more claim the bid, the auctioneer shall indicate the party whose bid was recognized. Other claimants will be given an opportunity to increase the bid. Bidding directly or indirectly on an animal in which the bidder or any person for whom the bid is made has an ownership interest is prohibited unless the intention to bid is disclosed specific to each animal in the catalog or announced from the auction stand.

**CERTIFICATES OF REGISTRATION:** Certificates of registration or identification (whichever applies) showing transfer to the buyer on the records of the American Jersey Cattle Association will be furnished by the seller for each animal at no cost within a reasonable period of time. An animal may not be transferred back to the seller for a period of one year except at the discretion of the American Jersey Cattle Association. Registration certificates show registration on the records of the American Jersey Cattle Association, but are not documents of title.

**CATALOG INFORMATION:** The material in the sale catalog has been carefully edited. Any errors, omissions, or information noted after printing of the catalog will be announced from the auction stand. Such announcements will take precedence over printed matter in the catalog. In any event, neither the sponsor nor the sale manager shall be responsible for errors or omissions.

**RISK:** All animals are at the buyer's risk as soon as struck off, but will be cared for at no cost for 24 hours. Buyers must make arrangements for care of their purchases beyond the 24 hour period. Animals are solely at the seller's risk prior to being struck off, including that time while under the care and supervision of the sponsor or sale manager.

### WARRANTIES:

- (a) **Title.** The seller warrants clear title to the animal and other items sold and the right to sell the same.
- (b) **Breeding.** The seller guarantees his/her animals to be breeders, but not beyond the purchase price, with the following understanding:

**Males:** Should any bull within four months after the sale date or within four months after reaching the age of fourteen months, whichever is later, fail to prove a breeder after being used on a registered Jersey female known to be a breeder, the matter shall be reported in writing to the seller who shall have four months from the date the bull is returned to him/her to prove him to be a breeder, before refunding the full purchase amount or making other satisfactory settlement with the buyer.

**Females:** Any female that has freshened normally within ninety days prior to the date of sale is, by that fact, considered to be a breeder. Should any other female when fresh over ninety days fail to become pregnant within four months of the sale date, or if she is less than sixteen months old when sold fail to become pregnant by the time she reaches the age of twenty months, after having been bred to a registered Jersey bull known to be a breeder and after having been treated by a licensed veterinarian, the matter shall be reported in writing to the seller within 90 days of the applicable limit, and the seller shall then have the privilege for four months after receiving the animal to prove her a breeder before refunding the full purchase price or making other settlement satisfactory to the buyer. Females bred when sold and pronounced in calf are presumed to be pregnant, but pregnancy is not guaranteed unless so announced. The seller makes no warranty that pregnant females will deliver calves or that they will carry them full term. Superovulation or flushing of a female after the sale negates any breeding warranty. Unless notice has been given to the sale manager prior to sale date and is noted in the catalog or announced from the auction stand that a female has been superovulated or flushed prior to sale date, the seller warrants that such is not the case. For animals that have been superovulated or flushed, a complete record of all embryo transfer offspring, pregnancies, and frozen embryos by service sire are to be given to the sale manager.
- (c) **Embryos.** Only Grade 1 embryos collected and processed by an embryo transfer business (ETB) certified by the American Embryo Transfer Association (AETA) will be sold. Sale manager will have a copy of the Certificate of Embryo Recovery and Certificate of Freezing (AETA Forms A and C) before and during any sale.
- (d) **Choice of Pregnancy.** Should an animal chosen from a specified flush fail to meet the breeding warranties, or should an animal of the sex specified by the buyer not result from a specified flush, the buyer and seller will take the following steps:
  1. Seller will offer the choice of remaining animals from the specified flush, and/or
  2. Seller will offer the choice of another flush already implanted or of a future flush. If the buyer accepts the choice of a future flush, unless otherwise agreed no interest will be charged to the buyer, but payment schedules will remain the same.
  3. If neither of the above options are acceptable to the buyer, the seller will make full refund of all payments received.
- (e) **Limited Warranties. The Seller makes no other warranties, express or implied, including without limitation, merchantability or fitness for a particular purpose. All warranties cease when an animal is resold or transferred by the original purchaser.**

**HEALTH CERTIFICATE:** The seller will provide to the buyer an official health certificate for interstate shipment of each animal. No warranty is made as to the condition or health of the animal or the result of any future health test or as to the condition of an animal's udder following calving. Herd and/or area accreditation and certification status and calfhood vaccination status will be printed in the catalog or announced from the auction stand. Health tests and condition for export sales to foreign countries or states with special health requirements are the sole responsibility of the buyer unless otherwise announced from the auction stand or otherwise agreed prior to sale between the seller and the potential buyer.

**SHIPPING:** Assistance will be given in loading and shipping animals after the sale but no risk is assumed by anyone associated with the sale when such assistance is given. All costs, risks and responsibilities are borne by the buyer, and transportation charges on all animals subject to adjustment shall be paid by the buyer, unless other arrangements are made.

**ABSENTEE BIDDERS:** While it is preferable for prospective bidders to attend the sale in person, for the convenience of those not present, members of the sales force will represent you at the sale. Others handling bids for absentee buyers should identify themselves to the sponsor or sale manager before the sale to ensure that the terms of the sale are complied with. Any person handling a bid for an absentee buyer does so as agent only and is not responsible to the buyer for any animal he may purchase in that capacity.

**RESPONSIBILITY:** The seller is solely responsible for all warranties, as to animals or other property offered for sale. The sale manager, auctioneer and sponsor are acting as agents only and are not responsible for the title, condition, quality, fitness, or productiveness of any animals or other items sold.

Examination of all purchases should be made immediately after purchase, and any complaint must be reported to the sale manager before the close of the sale. Neither the sale manager, the sponsor, the seller, the auctioneer, nor anyone associated with the sale shall be responsible for accident, injury or property loss to anyone attending the sale. The sale manager, sponsor, and auctioneer shall not be liable for payment of the purchase price of any animal or other item sold. In submitting entries and/or selling animals or other items, the seller agrees to the terms and conditions set forth herein and assumes full responsibility of his or her animals.

**PENALTIES:** Violations of these terms and conditions shall be considered unethical sales practices and shall subject the violator to such penalties as may be imposed by the American Jersey Cattle Association.



# A WINNING INVESTMENT.

We're investing in today's youth by helping to develop tomorrow's Jersey cows. How? Cow's Match® Calf Growth Formula Jersey Blend gives you bigger, stronger, healthier calves that become better Jersey cows. Better Jersey cows build a brighter future for Jersey youth. Let Cow's Match® Jersey Blend help you unlock your calves' full genetic potential and help you create your own winning investment today.

*Proud Presenting Sponsor of the 64<sup>th</sup> Pot O'Gold Sale*

## Rankings in the 2021 Pot O'Gold Production Contest

Name Address	Animal Consignor	Purchase Price	MCP Dollar Value	Cash Prize
Chelsie Fuller Newark Valley, N.Y.	Rog-Al Casino Pippa <i>Sarah Mae Alexander, Liberty, Pa.</i>	\$2,900	\$5,601.09	\$ 3,011.04
Clayton Kirchdoerfer Cape Girardeau, Mo.	Clemson Disco 2257 725 <i>Clemson University Dairy Farm, Clemson, S.C.</i>	3,800	5,025.07	1,923.72
Jack Zina Hadley, Mass.	Ahlem Mainstream Dahlia 51543 <i>Ahlem Farms Partnership, Hilmar, Calif.</i>	1,500	4,944.93	1,338.24
Tyler G. Seals Tillamook, Ore.	Primus Slugger Homerun-ET <i>Jerseyland Sires, Turlock, Calif.</i>	2,500	4,730.90	1,087.32
Jacob Bohnert East Moline, Ill.	JX Sun Valley Harris Virgo {5} <i>Bearl A. and Joanne K. Seals, Cloverdale, Ore.</i>	2,000	4,614.90	1,003.68
Devin Haywood Hastings, Mich.	Yosemite Lemonhead Marcin 37597 <i>Yosemite Jersey Dairy, Hilmar, Calif.</i>	3,800	4,424.55	920.04
Hobbs Lutz Chester, S.C.	All Lynns Slugger Wrinkle-P <i>Tommy Allen, Reedsburg, Wis.</i>	3,400	4,406.24	836.40
Renee Lydia Bok Defiance, Ohio	JX Barlass Fierce Gretta 3728 {4} <i>Kristin and Brian Paul, Milton, Wis.</i>	1,600	4,298.22	752.76
Gracie and Kaycie Wolf Defiance, Ohio	JX VDF GSP Maria 20333 {4} <i>Vierra Dairy, Hilmar, Calif.</i>	1,000	4,256.08	669.12
Alisa L. Mercurio Woodsboro, Md.	MHF Disco Dancer <i>Neal Smith, Reynoldsburg, Ohio</i>	4,000	4,199.76	669.12
Nathan Merriam Hickman, Calif.	JX Waunakee Frisco Pegasus 5496 {6} <i>Gerald Laufenberg, Mount Horeb, Wis.</i>	1,700	4,192.16	501.84
Robert Graves Dundas, Ill.	JX Jer-Z-Boyz Got Maid 61357 {6} <i>Jer-Z-Boyz, Pixley, Calif.</i>	6,200	4,170.41	501.84
Tucker Evans Chester, S.C.	Kilgus Irwin Kendra <i>Trent Kilgus, Fairbury, Ill.</i>	2,000	4,096.24	501.84
Lydia Chittenden Schodack Landing, N.Y.	IGL Disco Marion <i>International Genetics/B. Young, Collingwood, Ont.</i>	1,500	4,093.32	418.20
Cameron Swanson Hilmar, Calif.	JX Piedmont Rvale Craze Starlet {6} <i>Rosevale Jerseys, Gambier, Ohio</i>	5,000	4,023.62	418.20
Austin Dizek Hadley, Mass.	Lawtons Marcin Fancy <i>Timothy Lawton, Newark Valley, N.Y.</i>	2,800	3,835.94	418.20
Brynn Marie Lavan Gambier, Ohio	Wilsonview Vice November <i>Wilsonview Dairy, Tillamook, Ore.</i>	2,000	3,807.25	334.56
Ava Grace Hebgen De Forest, Wis.	JX Dutch Hollow WC Dianthus {5} <i>Karin Chittenden Couch, Schodack Landing, N.Y.</i>	4,200	3,766.98	334.56
Jace Briggs Campbellsville, Ky.	Lawtons Racer Brooke <i>Dustin and Kristin Taylor, Wooster, Ohio</i>	1,600	3,766.24	334.56
Henry Dizek Hadley, Mass.	Her-Man Disco Sultry <i>Herby and Amanda Lutz, Chester, S.C.</i>	4,000	3,763.21	250.92
Coltan Owen Seals Beaver, Ore.	JX Red Top NxLevel 43483 {5} <i>Red Top Jerseys, Hilmar, Calif.</i>	2,200	3,696.42	250.92
Austin Haywood Hastings, Mich.	JX DoDan LH Future Trifecta {4}-ET <i>D&amp;D Jerseys and Lloyd Heinz, Newton, Wis.</i>	5,100	3,672.60	250.92

# 64TH POT O'GOLD SALE



Sold in the 2017 Pot O'Gold Sale  
**Sun Valley Jive Tart, E-90%**  
 1-9 305 3x 19,890 5.5% 1,100 3.7% 726



Sold in the 2014 Pot O'Gold Sale  
**JX Buttercrest Clark Goblet {4}, E-91%**  
 5-04 305 3x 26,110 4.5% 1184 3.9% 1026



Sold in the 2013 Pot O'Gold Sale  
**JX Shan-Mar Fastrack Cherita {4}, VG-86%**  
 5-11 305 3x 25,110 4.8% 1,212 3.5% 886



Sold in the 2009 Pot O'Gold Sale  
**Kilgus Finalist Gem, VG-87%**  
 1-11 365 36,400 5.0% 1,816 3.4% 1,226  
 Winner, 2011 Pot O'Gold Production Contest



Sold in the 2007 Pot O'Gold Sale  
**Havs latola Topaz, E-91%**  
 3-1 365 43,110 5.0% 2,144 3.5% 1,522  
 Winner, 2010 Pot O'Gold Production Contest



Sold in the 2005 Pot O'Gold Sale  
**Ahlem Jace Charm 15069-ET, VG-88%**  
 2-1 305 3x 33,550 4.6% 1,546 3.1% 1,048  
 Winner, 2008 Pot O'Gold Production Contest



Sold in the 1987 Pot O'Gold Sale  
**Duncan Brave PR Dee, VG-84%**  
 7-3 305 24,920 4.7% 1,165 3.7% 911  
 Winner, 1990 Pot O'Gold Production Contest



Sold in the 1986 Pot O'Gold Sale  
**Greenwood Chief Glad Tidings, VG-85%**  
 4-6 305 22,590 4.9% 1,097 3.6% 806  
 Winner, 1989 Pot O'Gold Production Contest



Sold in the 2012 Pot O'Gold sale  
**Peelers Louie Presca, VG-87%**  
 2-11 305 27,900 4.6% 1,274 3.4% 961  
 Winner, 2015 Pot O'Gold Production Contest



Sold in the 2011 Pot O'Gold Sale  
**Heinz Lotto Linette 7132 {4}, VG-88%**  
 4-10 305 3x 21,770 4.8% 1,039 3.7% 797



Sold in the 2012 Pot O'Gold Sale  
**Waunakee Plus Jolt 3277 {6}-ET, E-92%**  
 4-5 305 31,380 4.3% 1,362 3.8% 1,200



Sold in the 2013 Pot O'Gold Sale  
**Hilmar Vermeer 39176 {6}, E-92%**  
 3-10 297 3x 27,050 4.3% 1,157 3.7% 1,010

# 64TH POT O'GOLD SALE



Sold in the 2008 Pot O'Gold Sale  
**Boyd-Lee Matinee Holly-ET, VG-86%**  
 1-11 305 19,120 4.7% 904 3.4% 655



Sold in the 2016 Pot O'Gold Sale  
**JX Clemson Lemonhead 330 604 {6}, E-91%**  
 4-00 305 29,180 5.5% 1616 4.1% 1182  
 Winner, 2019 Pot O'Gold Production Contest



Sold in the 2009 Pot O'Gold Sale  
**Jars of Clay latola 16710 2751, VG-87%**  
 2-3 305 3x 20,230 4.6% 924 3.6% 727



Sold in the 1997 Pot O'Gold Sale  
**Rebob Barber Hurrah, E-90%**  
 1-11 305 19,070 5.4% 1,021 372% 702  
 Winner, 2000 Pot O' Gold Production Contest



Sold in the 1994 Pot O'Gold Sale  
**LJF2 SB Berretta Haley, E-90%**  
 4-2 365 32,420 5.2% 1,678 4.3% 1,386  
 Former #1 PTI Cow  
 Winner, 1997 Pot O'Gold Production Contest



Sold in the 1991 Pot O'Gold Sale  
**Mar Kut Sooner 920, E-91%**  
 3-0 305 24,190 4.7% 1,131 3.2% 774  
 Winner, 1996 Milking Competition Brazil National  
 Winner, 1994 Pot O'Gold Production Contest



Sold in the 2013 Pot O'Gold Sale  
**Lost Hill Dimension Holly, VG-84%**  
 1-10 291 19,680 6.7% 1,325 3.7% 737  
 Winner, 2016 Pot O'Gold Production Contest



Sold in the 1971 Pot O'Gold Sale  
**Generators Faustine of Ogston, E-93%**  
 4-3 365 24,440 4.3% 1,059  
 Dam of A-Nine Top Brass  
 Winner, 1974 Pot O'Gold Production Contest



Sold in the 1967 Pot O'Gold Sale  
**Ettas Master Babe, E-94%**  
 11-4 365 17,550 5.3% 922  
 Winner, 1970 Pot O'Gold Production Contest  
 1970 National Jersey Jug Futurity Winner



Sold in the 2014 Pot O'Gold Sale  
**Grammer Criticp Tracy-P, E-90%**  
 2-8 289 3x 16,260 5.0% 813 3.7% 608



Sold in the 2012 Pot O'Gold Sale  
**JX Grazeland Plus Krystaleen{4}, E-90%**  
 3-0 305 23,550 4.9% 1,161 3.8% 889



Sold in the 2005 Pot O'Gold Sale  
**Schirm Rocket Vintage-ET, E-90%**  
 4-2 365 40,210 4.8% 1,927 3.6% 1,451

**2021 Pot O'Gold Sale***Production Awards to be presented in 2024***Presented by Land O'Lakes Animal Milk Solutions****Saturday, November 6, 2021 at 6:00 p.m. – West Hall****Request catalogs from Jersey Marketing Service,  
or log on to <http://jms.usjersey.com>****Cash awards of \$16,728 and the Sunny Day Farm Trophy**, sponsored by Sunny Day Farm and HerMan Jerseys, Chester, SC, will be presented for the 2021 Pot O'Gold Production Contest.**Information and Rules****Eligibility to Purchase**

Animals in the Pot O'Gold Sale can only be purchased by juniors between the ages of 7 and 20 (inclusive) on January 1 of the sale year who reside in the United States or Canada. A junior may purchase only one Pot O'Gold calf per contest year.

Related or unrelated youth may purchase an animal to be transferred to them in partnership. A junior may not purchase an animal consigned by a member of his or her immediate family.

Loss, death or transfer of ownership of any purchase before the record is complete will eliminate the heifer and owner(s) from the Pot O'Gold Production Contest.

**Production Contest**

Seventeen percent (17%) of the gross sales will be set aside in a Pot O'Gold Fund. This fund will provide cash awards for the owners of the 22 calves that complete the highest records ranked by total product value.

**Testing Requirements**

All heifers must be tested in a DHI herd owned by the purchaser, or the purchaser's parent(s) or legal guardian(s). In the event this is not possible, a written request to test the heifer in another herd must be made to the All American Executive Committee by December 31 of the year the heifer is purchased. In any case, the heifer cannot be tested in the herd(s) owned by her breeder and/or consignor.

DHI records will be confirmed by files obtained from the Council on Dairy Cattle Breeding (CDCB). If completed in Canada, records must be a form of test recognized by the American Jersey Cattle Association (AJCA) or Jersey Canada.

**Eligible Records**

Records must be submitted to the American Jersey Cattle Association no later than July 1 of the contest year. Only first-lactation records are accepted, provided the heifer calves before 30 months of age.

Records must have a minimum Data Collection Rating (DCR) of 90 to qualify.

Rankings are determined by adjusting the records for age and month of calving using USDA regional factors (305-day, 2x, m.e.) as provided by the Council on Dairy Cattle Breeding, then applying the FMMO protein, butterfat and other solids values for the previous calendar year (e.g., 2020 for 2021 production contest), plus a weighted average PPD.

**Distribution of Pot O'Gold Fund**

Placing	Distribution	Placing	Distribution
1st	18.0%	12th	3.0%
2nd	11.5%	13th	3.0%
3rd	8.0%	14th	2.5%
4th	6.5%	15th	2.5%
5th	6.0%	16th	2.5%
6th	5.5%	17th	2.0%
7th	5.0%	18th	2.0%
8th	4.5%	19th	2.0%
9th	4.0%	20th	1.5%
10th	4.0%	21st	1.5%
11th	3.0%	22nd	1.5%





**LOT 101 JX AJ TROOPER 4975 {5} USA 067534975 GT9K**

BORN 03/07/2021 P9 BBR 100  
 FEMALE EFI 9.2% AMERICAN ID 4975/4975 JH1F JNSF  
 A1A2

ALBRIGHT JERSEYS LLC BREEDER & OWNER  
 WILLARD, OH  
 419-512-1756

CDCB GPTA S 10/05/2021 ORECS 72%R 99%ILE  
 171M 0.12% 34F 0.06% 20P 456CM\$ 447NM\$ 376FM\$  
 4.2PL 2.8LIV 1.7DPR 2.2CCR 1.8HCR 2.97SCS 431GM\$  
 0.1MFV 0.4DAB 0.0KET 0.8MAS 0.0MET 0.1RPL 4.28HTI  
 AJCA 10/05/2021 GPTAT 75%R 0.6 GJUI 0.2  
 GJPI 69%R 99  
 ST SR DF RA RW RL FA FU  
 0.6 0.5 0.9 L0.6 0.2 S1.1 S0.0 0.1  
 RH RUW UC UD TP TL RTR RTS  
 0.0 0.3 0.9 D0.4 C1.6 S0.7 C1.4 C0.9

JX BLUE MIST MESQUITE {3}-ET 97JE161  
 USA 119755026 GT99K BBR 100 JH1F JNSF  
 CDCB GPTA S 08/01/2021 767DAUS 40HRDS 56%RIP  
 98%R 245M 0.16% 46F 93%ILE  
 98%R 0.12% 34P 525CM\$ 511NM\$ 387FM\$ 505GM\$  
 3.2PL 2.0LIV 1.3DPR 0.8CCR 2.0HCR 3.02SCS  
 0.3MFV 0.1DAB -0.3KET -1.2MAS -1.3MET -0.1RPL 0.48HTI  
 AJCA 08/01/2021 246DAUS  
 GPTAT 96%R 0.5 GJUI -2.0 GJPI 93%R 115

DODAN LH THYME LIST THETA 83%  
 USA 119974166 GT45K BBR 100 JH1F JNSF  
 TATTOO P8/P8  
 DHIA HERD # 35-36-1359 CONTROL # 750  
 1-11 305 2 20570 4.5 930 3.4 708 97DCR 2446C  
 3-04 305 2 24440 4.7 1149 3.4 829 98DCR 2864C  
 305 2X ME AVG 2L 25911M 1189F 892P 3080C  
 PPA 1617M 23F 45P / YD 1681M 43F 56P  
 CDCB GPTA S 10/05/2021 2RECS 81%R 99%ILE  
 960M -0.04% 37F 0.00% 36P 523CM\$ 518NM\$ 482FM\$  
 4.3PL 1.5LIV 0.5DPR 1.7CCR 0.3HCR 2.93SCS 478GM\$  
 -0.2MFV 0.4DAB -0.1KET 0.7MAS 0.2MET -0.1RPL 0.92HTI  
 AJCA 10/05/2021 GPTAT 82%R 0.7 GJUI 2.8  
 GJPI 77%R 108

SELLING OPEN

SIRE:  
 JX DODAN LH TROOPER {4} 29JE4204  
 JE840003203116924 GT99K BBR 100 JH1F JNSF A2A2  
 CDCB GPTA S 08/01/2021 0%RIP  
 77%R 712M 0.10% 56F 97%ILE  
 77%R 0.07% 41P 654CM\$ 641NM\$ 547FM\$ 594GM\$  
 4.7PL 1.7LIV 0.4DPR 1.0CCR 1.2HCR 2.93SCS  
 0.1MFV 0.4DAB -0.1KET 0.2MAS -0.5MET -0.2RPL 2.74HTI  
 AJCA 08/01/2021 ODAUS  
 GPTAT 79%R 0.9 GJUI 4.8 GJPI 74%R 137

DAM:  
 AJ PILGRIM 3025 29JE3860  
 USA 067693025 GT29K BBR 100 JH1C JNSC  
 TATTOO C3025/C3025  
 DHIA HERD # 31-39-9020 CONTROL # 3025  
 1-10 305 3 16910 4.3 721 3.4 580 103DCR 1956C  
 2-10 305 3 22050 4.2 929 3.7 807 104DCR 2607C  
 3-11 304 3 24050 3.8 904 3.4 810 104DCR 2568C  
 305 2X ME AVG 3L 20293M 854F 728P 2376C

2-05 83% 3-02 84%  
 ST SR DF RA RW RL FA FU RH RUW UC UD TP TL RTR RTS  
 40 29 37 29 37 37 22 38 37 38 29 29 29 27 27 28  
 PPA 1131M 28F 50P / YD 1140M 34F 42P  
 CDCB GPTA S 10/05/2021 3RECS 82%R 86%ILE  
 349M 0.05% 27F 0.02% 17P 263CM\$ 261NM\$ 234FM\$  
 1.3PL 1.1LIV -0.1DPR -0.3CCR 0.0HCR 3.10SCS 248GM\$  
 0.1MFV 0.3DAB 0.2KET -1.3MAS 0.6MET 0.3RPL 0.74HTI  
 AJCA 10/05/2021 GPTAT 82%R 0.3 GJUI -1.4  
 GJPI 78%R 51

CAL-MART MEDALIST PILGRIM 29JE3860  
 USA 118113935 GT50K BBR 100 JH1F JNSF  
 CDCB GPTA S 08/01/2021 3063DAUS 391HRDS 22%RIP  
 99%R 719M -0.10% 13F 73%ILE  
 99%R -0.02% 23P 356CM\$ 356NM\$ 349FM\$ 347GM\$  
 4.4PL 3.6LIV 2.6DPR 3.8CCR 2.3HCR 3.01SCS  
 0.2MFV 0.4DAB 0.2KET -2.9MAS 0.8MET 0.2RPL -0.59HTI  
 AJCA 08/01/2021 1438DAUS  
 GPTAT 99%R 0.3 GJUI -0.4 GJPI 98%R 79

AJ VERNON 2422 29JE3860  
 USA 067452422  
 TATTOO C2422/C2422  
 DHIA HERD # 31-39-9020 CONTROL # 2422  
 PPA 184M 9F 1P / YD 1153M 29F 18P  
 CDCB PTA 08/01/2021 1RECS 56%R 45%ILE  
 252M 0.00% 13F 0.00% 9P 71CM\$ 73NM\$ 71FM\$  
 -0.9PL 0.2LIV 0.1DPR 0.2CCR -0.2HCR 3.14SCS 101GM\$  
 0.1MFV 0.4DAB 0.4KET -0.4MAS 0.8MET 0.4RPL 3.15HTI  
 AJCA 08/01/2021 PTAT 41%R -0.1 JUI -1.1  
 JPI 49%R 21  
 SIRE: ALL LYNNS MAXIMUM VERNON-ET GJPI 45 53%ILE

NEXT DAM:  
 LEGAL 1994 86%  
 2-11 237 3 21970 4.2 917 3.4 757 93DCR 2515C  
 SIRE: TOLLENAARS IMPULS LEGAL 233-ET  
 GJPI 12 10%ILE

4TH DAM:  
 JACINTO 1407 90%  
 4-04 305 3 19540 5.9 1146 3.9 768 98DCR 2658C

5TH DAM:  
 IATOLA 1158 92%  
 3-01 305 2 22560 4.9 1103 3.6 812 102DCR 2807C

6TH DAM:  
 SIGNATURE 938 89%  
 2-11 304 2 17520 3.8 665 3.4 603 102DCR 1900C

7TH DAM:  
 TOPKICK C466 671 85%  
 5-00 305 2 19500 3.9 759 3.6 709 99DCR 2199C

# 64TH POT O'GOLD SALE

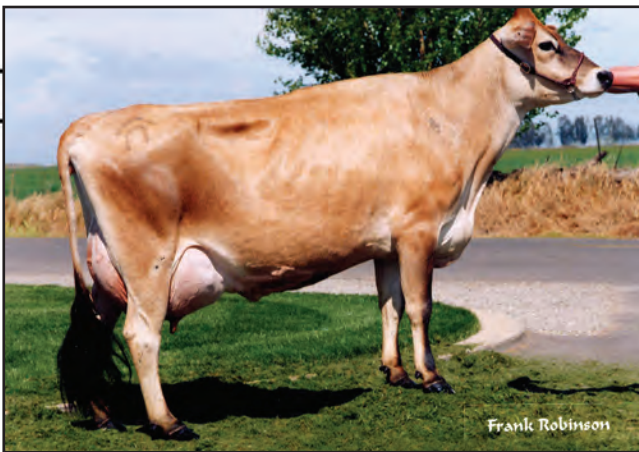

**AHLEM BERRETTA TIFFANY {5}**  
Seventh Dam of Lot 102

## LOT 102 JX TOG GALLANTRY GEORGIA 545 {5}-ET JE840003225102355 GT

BORN 03/05/2021 P8 BBR 100  
FEMALE EFI 7.6% AMERICAN ID 545/545 JH1F JNSF  
AZA2

BOS DAIRY LLC  
LOVINGTON, NM  
575-396-6556  
OWNER

CDCB GPTA S 10/05/2021 ORECS 74%R 99%ILE  
1258M -0.12% 33F -0.03% 40P 479CM\$ 482NM\$ 478FM\$  
2.6PL 0.8LIV -0.9DPR -0.7CCR 2.3HCR 3.22SCS 447GM\$  
0.1MFV 0.2DAB 0.0KET -3.9MAS 0.0MET 0.1RPL -4.83HTI  
AJCA 10/05/2021 GPTAT 77%R 1.5 GJUI 8.0  
GJPI 70%R 92

ST	SR	DF	RA	RW	RL	FA	FU
-0.3	-0.2	1.9	L1.2	-1.2	S0.1	S0.1	0.1
RH	RUW	UC	UD	TP	TL	RTR	RTS
2.7	1.7	1.7	D0.7	C0.2	L0.7	C0.1	B0.6

TRANS-OVA GENETICS  
SIOUX CENTER, IA  
BREEDER

PROGENESIS COMPLETELY-ET 200JE1116  
JE124000109902120 GT99K BBR 100 JH1C JNSF  
CDCB GPTA S 08/01/2021 558DAUS 43HRDS 90%RIP  
98%R 1500M -0.04% 64F 95%ILE  
98%R 0.02% 59P 518CM\$ 519NM\$ 466FM\$ 469GM\$  
0.7PL -1.1LIV -3.0DPR -2.1CCR 1.0HCR 3.41SCS  
0.0MFV 0.2DAB 0.7KET -4.2MAS -0.1MET 0.0RPL -5.57HTI  
AJCA 08/01/2021 305DAUS  
GPTAT 97%R 0.3 GJUI -6.2 GJPI 93%R 96

**SELLING OPEN**

SISTER(S):  
JX TOG BOS GALLANTRY GALLON 547 {5}-ET  
RANKS ON THE TOP 300 JPI HEIFER LIST

SIRE:  
JX SEXING GALLANTRY {4}-ET 551JE1762  
JE840003203845448 GT BBR 90 JH1F JNSF AZA2  
CDCB GPTA S 08/01/2021 0%RIP  
76%R 1118M 0.07% 69F 98%ILE  
77%R 0.04% 51P 719CM\$ 711NM\$ 632FM\$ 624GM\$  
4.0PL 0.9LIV -2.1DPR -2.0CCR 0.9HCR 3.09SCS  
0.1MFV 0.5DAB 0.3KET -2.9MAS -0.9MET -0.2RPL -1.84HTI  
AJCA 08/01/2021 ODAUS  
GPTAT 78%R 1.7 GJUI 10.0 GJPI 73%R 139

JX PINE-TREE AVON ALEVE {3}-ET 90%  
USA 067671551 GT99K BBR 85  
DHIA HERD # 23-15-7000 CONTROL # 3477  
1-10 305 2 16570 5.0 823 3.7 620 97DCR 2145C  
305 2X ME AVG 1L 21987M 1091F 831P 2875C  
PPA 1282M 127F 97P / YD 1848M 158F 116P  
CDCB GPTA M 10/05/2021 2RECS 77%R 97%ILE  
708M 0.00% 34F 0.05% 36P 384CM\$ 380NM\$ 317FM\$  
2.2PL 0.9LIV -1.9DPR -3.0CCR -0.7HCR 3.19SCS 298GM\$  
0.1MFV 0.5DAB 0.4KET -2.0MAS -1.0MET -0.2RPL -0.18HTI  
AJCA 10/05/2021 GPTAT 74%R 2.0 GJUI 15.8  
GJPI 73%R 65M

DAM:  
TOG PATRIOT 35872-ET  
JE840003145629446 GT9K BBR 100 JH1F JNSF  
DHIA HERD # 21-55-0913 CONTROL # 35872

1-11	301	3	19180	4.6	885	3.6	686	93DCR	2366C
2-10	305	3	20530	4.5	922	3.6	744	94DCR	2507C
305	2X	ME	AVG	2L	21106M	980F	778P	2647C	

CAL-MART MEDALIST PILGRIM 29JE3860  
USA 118113935 GT50K BBR 100 JH1F JNSF  
CDCB GPTA S 08/01/2021 3063DAUS 391HRDS 22%RIP  
99%R 719M -0.10% 13F 73%ILE  
99%R -0.02% 23P 356CM\$ 356NM\$ 349FM\$ 347GM\$  
4.4PL 3.6LIV 2.6DPR 3.8CCR 2.3HCR 3.01SCS  
0.2MFV 0.4DAB 0.2KET -2.9MAS 0.8MET 0.2RPL -0.59HTI  
AJCA 08/01/2021 1438DAUS  
GPTAT 99%R 0.3 GJUI -0.4 GJPI 98%R 79

2-00	84%	3-01	80%												
ST	SR	DF	RA	RW	RL	FA	FU	RH	RUW	UC	UD	TP	TL	RTR	RTS
33	30	34	32	27	29	24	42	34	27	20	20	25	18	35	

TOG BRI P983 7959-ET 88%  
JE840003135087479 GT29K BBR 100 JH1F JNSF  
DHIA HERD # 21-55-0913 CONTROL # 7959  
3-07 305 3 25750 3.7 954 3.6 915 94DCR 2797C  
305 2X ME AVG 1L 23980M 896F 861P 2630C  
PPA 3773M 24F 137P / YD 4795M 52F 163P  
CDCB GPTA S 10/05/2021 1RECS 83%R 99%ILE  
909M -0.18% 4F 0.01% 36P 512CM\$ 506NM\$ 465FM\$  
5.0PL 1.7LIV 0.7DPR 1.5CCR 4.3HCR 2.97SCS 479GM\$  
-0.1MFV 0.0DAB -0.8KET 0.0MAS -0.1MET 0.1RPL -1.97HTI  
AJCA 10/05/2021 GPTAT 81%R 0.5 GJUI 4.6  
GJPI 79%R 117

PPA 2235M 74F 92P / YD 2165M 52F 84P  
CDCB GPTA S 10/05/2021 2RECS 81%R 99%ILE  
1037M -0.16%15F -0.02% 34P 498CM\$ 497NM\$ 484FM\$  
4.6PL 2.6LIV 1.2DPR 2.2CCR 3.4HCR 3.01SCS 478GM\$  
0.0MFV 0.2DAB -0.3KET -1.2MAS 0.4MET 0.2RPL -1.30HTI  
AJCA 10/05/2021 GPTAT 81%R 0.7 GJUI 2.3  
GJPI 77%R 112

RANKS ON THE TOP 1-1/2% LIST FOR JPI

RANKS ON THE TOP 1-1/2% LIST FOR JPI  
SIRE: SUNSET CANYON DAYBREAK-ET GJPI 82 76%ILE

SISTER(S):  
TOG ASHLEY R252 7644-ET 84%  
4-08 305 3 23920 5.6 1335 3.8 912 94DCR 3156C  
TOG FLASH R381 7702-ET 84%  
3-07 303 3 17360 6.7 1155 4.0 691 94DCR 2392C  
RANKS ON THE TOP 1-1/2% LIST FOR JPI  
TOG HANNAH R890 7887-ET 82%  
3-08 296 3 24240 4.7 1143 3.6 869 93DCR 3004C  
RANKS ON THE TOP 1-1/2% LIST FOR JPI

BROTHER(S):  
TOG IRON 36896-ET AT ALTA GENETICS  
JNSF GJPI 116 96%ILE

NEXT DAM:  
SCORE CARLY J344 7223-ET  
SIRE: HIGH LAWN VIBRANT SCORE-ET GJPI 59 33%ILE

SISTER(S):  
TOG SCARLET 36629-ET 73%  
1-10 305 3 14840 4.9 721 3.6 533 93DCR 1843C  
RANKS ON THE TOP 1-1/2% LIST FOR JPI  
TOG BOYSENBERRY 36805-ET 78%  
1-09 216 3 11540 4.9 567 3.8 442 87DCR 1521C  
RANKS ON THE TOP 1-1/2% LIST FOR JPI

4TH DAM:  
TOLLENAAR ZUMA 7242 83%  
2-06 305 3 15480 6.0 935 4.2 643 104DCR 2227C

Presented by





# 64TH POT O'GOLD SALE



**HIGH LAWN PRESCOTT COUNTESS-ET, VG-88%**  
Great-Grandam of Lot 103

## LOT 103 JX MAX-LORD KESTREL KYZIE {5}-P USA 174376147 GT9K

BORN 03/02/2021 TATTOO C351/C351 P6 BBR 100  
FEMALE EFI 8.6% JH1F JNSF A2A2

CDCB GPTA S 10/05/2021 ORECS 74%R 96%ILE  
1669M -0.22% 31F -0.07% 45P 357CM\$ 363NM\$ 391FM\$  
1.6PL -1.0LIV -1.0DPR -0.6CCR -0.5HCR 3.15SCS 327GM\$  
0.2MFV 0.0DAB -0.2KET -1.9MAS 0.0MET -0.1RPL -1.62HTI  
AJCA 10/05/2021 GPTAT 76%R 0.0 GJUI -2.4  
GJPI 71%R 70

ST	SR	DF	RA	RW	RL	FA	FU
0.1	0.2	0.5	L0.2	-0.1	P0.1	L0.2	-1.0
RH	RUW	UC	UD	TP	TL	RTR	RTS
0.4	0.3	0.1	D1.4	W0.6	S0.4	W0.6	B0.3

HOLTZ JEFF, MARY & LISA OWNER  
MAQUOKETA, IA

LORD HEATHER & MAXWELL AMY BREEDER  
DONAHUE, IA



**YANKEE BAND CITRA**  
Sixth Dam of Lot 103

### SELLING OPEN

SIRE:  
PRIMUS COMANCHE KESTREL-P-ET 7JE1630  
JE840003006436131 GT99K BBR 100 JH1F JNSF A2A2  
CDCB GPTA S 08/01/2021 108DAUS 22HRDS 84%RIP  
93%R 2511M -0.27% 57F 98%ILE  
94%R -0.11% 66P 642CM\$ 649NM\$ 694FM\$ 594GM\$  
3.4PL 0.8LIV -0.9DPR 0.0CCR 1.3HCR 3.06SCS  
0.2MFV 0.2DAB 0.0KET -0.1MAS 0.5MET 0.0RPL 2.91HTI  
AJCA 08/01/2021 61DAUS  
GPTAT 90%R 0.1 GJUI -4.4 GJPI 88%R 139

DAM:  
JX MAX-LORD BARLEY KEIZERIN {4}  
USA 173621794 GT9K BBR 100 JH1F JNSF  
TATTOO /A079  
DHIA HERD # 42-28-0493 CONTROL # 1794

1-11 211 2 13969 4.5 627 3.5 483 RIP  
24840 --- 1142 -- 866 PME

2-03 82%  
ST SR DF RA RW RL FA FU RH RUW UC UD TP TL RTR RTS  
36 34 30 25 34 23 28 36 35 27 32 33 27 25 36 32

PPA 1166M 29F 61P / YD 1198M 31F 69P  
CDCB GPTA S 10/05/2021 1RECS 78%R 41%ILE  
567M -0.08% 10F 0.01% 22P 56CM\$ 55NM\$ 34FM\$  
-0.7PL-2.2LIV -1.5DPR -2.0CCR -1.6HCR 3.07SCS 27GM\$  
0.1MFV -0.2DAB -0.2KET -1.9MAS -0.8MET -0.3RPL -3.93HTI  
AJCA 10/05/2021 GPTAT 78%R 0.0 GJUI -4.7  
GJPI 73%R 0

SISTER(S):  
JX MAX-LORD BONANZA CZARINA {5} 79%  
2-11 305 3 31090 3.6 1113 3.7 1154 104DCR 3388C

NEXT DAM:  
HIGH LAWN PRESCOTT COUNTESS-ET 88%  
4-03 305 2 33580 4.0 1329 3.8 1291 104DCR 3925C  
SIRE: DUTCH HOLLOW PRESCOTT {6}-ET GJPI 11 16%ILE

4TH DAM:  
MONTANA PRESERVE 92%  
7-10 305 2 22430 4.5 1017 3.4 769 103DCR 2657C

5TH DAM:  
PETER MARMALADE 90%  
9-10 305 2 16290 4.7 771 3.4 548 99DCR 1893C

6TH DAM:  
YANKEE BAND CITRA 91%  
6-02 305 2 12770 5.0 640 3.7 468 DHIR 1522C

AHLEM AXIS COMANCHE-ET 1JE928  
USA 073409554 GT99K BBR 100 JH1F JNSF  
CDCB GPTA S 08/01/2021 3756DAUS 309HRDS 9%RIP  
99%R 1327M -0.14% 32F 62%ILE  
99%R -0.05% 38P 315CM\$ 318NM\$ 327FM\$ 240GM\$  
1.8PL 0.2LIV -2.0DPR -1.5CCR 3.1HCR 3.04SCS  
0.3MFV 0.1DAB -0.2KET -0.7MAS 1.1MET 0.0RPL 2.36HTI  
AJCA 08/01/2021 1003DAUS  
GPTAT 99%R 0.2 GJUI -2.6 GJPI 98%R 59

HILLVIEW MACHETE KEY-CHARM-P-ET 85%  
USA 067333409 GT BBR 100 JH1F JNSF  
DHIA HERD # 93-24-0571 CONTROL # 13409  
1-11 305 3 25420 3.5 882 3.0 760 92DCR 2458C  
305 2X ME AVG 2L 25432M 928F 802P 2592C  
PPA 6220M -17F 102P / YD 6040M -10F 101P  
CDCB GPTA S 10/05/2021 2RECS 86%R 99%ILE  
2308M -0.41% 16F -0.16% 46P 440CM\$ 456NM\$ 566FM\$  
3.4PL 1.8LIV -0.8DPR 0.0CCR -0.4HCR 3.08SCS 403GM\$  
0.0MFV 0.1DAB 0.4KET -0.5MAS -0.1MET 0.1RPL 0.11HTI  
AJCA 10/05/2021 GPTAT 84%R -0.1 GJUI -5.2  
GJPI 81%R 88

JX MEIER MARLO BARLEY {3} 551JE1679  
USA 067179096 GT99K BBR 93 JH1F JNSF A2A2  
CDCB GPTA S 08/01/2021 102DAUS 15HRDS 55%RIP  
93%R 807M -0.10% 16F 55%ILE  
94%R -0.04% 20P 265CM\$ 270NM\$ 293FM\$ 252GM\$  
2.5PL 0.8LIV 0.7DPR 1.0CCR 1.2HCR 3.11SCS  
0.3MFV 0.2DAB -0.2KET 0.3MAS -0.8MET -0.4RPL 3.66HTI  
AJCA 08/01/2021 43DAUS  
GPTAT 88%R 1.1 GJUI 1.5 GJPI 88%R 53

JX MAX-LORD COMBO EMPRESS {4} 82%  
USA 119228434 GT13K BBR 100 JH1F JNSC  
TATTOO /A297  
DHIA HERD # 42-82-0161 CONTROL # 1297  
1-10 305 2 22930 4.5 1041 4.0 910 103DCR 2933C  
3-00 305 2 27430 5.4 1489 4.1 1129 104DCR 3911C  
305 2X ME AVG 3L 25032M 1231F 995P 3337C  
PPA -139M 32F 20P / YD 203M 22F 26P  
CDCB GPTA S 10/05/2021 3RECS 83%R 44%ILE  
235M -0.03% 6F 0.04% 17P 74CM\$ 65NM\$ 14FM\$  
0.0PL -4.0LIV -1.5DPR -1.8CCR -1.3HCR 2.85SCS 36GM\$  
-0.1MFV-0.5DAB-0.4KET -1.1MAS -0.8MET -0.2RPL -6.09HTI  
AJCA 10/05/2021 GPTAT 82%R 0.1 GJUI 1.7  
GJPI 79%R 12

SIRE: JX FARIA BROTHERS COMBO {3} GJPI -9 10%ILE  
SISTER(S):  
MAX-LORD VINKA CONTESSA 78%  
3-10 305 3 26070 4.6 1196 3.8 1000 104DCR 3303C  
MAX-LORD MOONBEAM VISCOUNTS 78%  
1-09 305 3 19990 4.9 974 3.7 735 104DCR 2542C

Presented by



64TH POT O'GOLD SALE



JER-Z-BOYZ JIGGY 69646 {6}, VG-85%  
Sister to the Dam of Lot 104

LOT 104 JER-Z-BOYZ THRASHER 77803 USA 174266356 GT

BORN 02/11/2021 TATTOO /Z7803 P9 BBR 100  
FEMALE EFI 7.9% JH1F JNSF A2A2

JER-Z-BOYZ  
PIXLEY, CA  
815-790-6778

BREEDER & OWNER

CDCB GPTA S 10/05/2021 ORECS 74%R 99%ILE  
948M -0.04% 36F 0.02% 39P 569CM\$ 560NM\$ 504FM\$  
5.4PL 1.8LIV 1.2DPR 1.7CCR 1.2HCR 2.81SCS 505GM\$  
-0.1MFV 0.0DAB 0.0KET -0.9MAS 0.5MET 0.0RPL -2.40HTI  
AJCA 10/05/2021 GPTAT 77%R 1.0 GJUI 10.6  
GJPI 71%R 118  
ST SR DF RA RW RL FA FU  
2.3 1.5 0.7 H0.9 1.8 P0.7 S1.5 2.8  
RH RUW UC UD TP TL RTR RTS  
0.3 0.4 0.6 S2.3 C1.4 S0.2 C1.4 C0.1

CAL-MART MEDALIST PILGRIM 29JE3860  
USA 118113935 GT50K BBR 100 JH1F JNSF  
CDCB GPTA S 08/01/2021 3063DAUS 391HRDS 22%RIP  
99%R 719M -0.10% 13F 73%ILE  
99%R -0.02% 23P 356CM\$ 356NM\$ 349FM\$ 347GM\$  
4.4PL 3.6LIV 2.6DPR 3.8CCR 2.3HCR 3.01SCS  
0.2MFV 0.4DAB 0.2KET -2.9MAS 0.8MET 0.2RPL -0.59HTI  
AJCA 08/01/2021 1438DAUS  
GPTAT 99%R 0.3 GJUI -0.4 GJPI 98%R 79

SELLING OPEN

SIRE:  
JX CDF JLS PILGRIM THRASHER {6}-ET 7JE1758  
JE840003006436075 GT99K BBR 100 JH1F JNSF A2A2  
CDCB GPTA S 08/01/2021 0%RIP  
77%R 793M -0.01% 37F 93%ILE  
77%R 0.03% 35P 506CM\$ 500NM\$ 447FM\$ 495GM\$  
4.5PL 3.6LIV 2.7DPR 3.5CCR 3.3HCR 2.98SCS  
0.1MFV 0.3DAB 0.1KET -2.8MAS 0.5MET 0.0RPL -2.22HTI  
AJCA 08/01/2021 ODAUS  
GPTAT 79%R -0.2 GJUI -4.1 GJPI 74%R 112

JX CDF VICEROY SOLEIL W6334 {5} 84%  
JE840003136717132 GT29K BBR 100 JH1F JNSF  
TATTOO /W6334  
DHIA HERD # 93-24-0331 CONTROL # 16334  
1-08 305 3 20960 4.2 875 3.2 678 86DCR 2335C  
305 2X ME AVG 2L 21944M 892F 716P 2417C  
PPA 3697M 88F 72P / YD 3500M 52F 48P  
CDCB GPTA S 10/05/2021 2RECS 81%R 97%ILE  
1013M -0.12% 22F -0.05% 25P 385CM\$ 390NM\$ 417FM\$  
4.0PL 2.5LIV 2.9DPR 3.7CCR 4.5HCR 3.07SCS 405GM\$  
0.1MFV 0.3DAB 0.1KET -2.4MAS 0.6MET -0.2RPL -1.61HTI  
AJCA 10/05/2021 GPTAT 81%R 0.6 GJUI 4.2  
GJPI 77%R 88

DAM:  
JX JER-Z-BOYZ GOT MAID 63570 {6}  
USA 173352212 GT9K BBR 100 JH1F JNSF  
TATTOO /S3570  
DHIA HERD # 93-54-0735 CONTROL # 63570  
1-09 305 2 15630 5.1 801 3.9 615 96DCR 2129C  
2-09 236 2 16570 5.1 844 3.8 633 RIP  
22750 --- --- --- --- PME  
305 2X ME AVG 1L 19902M 1003F 789P 2701C  
2-01 80% 2-11 82%  
ST SR DF RA RW RL FA FU RH RUW UC UD TP TL RTR RTS  
44 42 23 15 33 25 36 36 48 33 34 33 28 15 33 27

JX SUNSET CANYON GOT MAID {5}-ET 551JE1650  
USA 119407594 GT99K BBR 100 JH1F JNSF A1A2  
CDCB GPTA S 08/01/2021 2506DAUS 110HRDS 16%RIP  
99%R 1519M 0.00% 74F 98%ILE  
99%R 0.03% 63P 771CM\$ 755NM\$ 665FM\$ 623GM\$  
5.5PL -2.6LIV -2.7DPR -1.8CCR -0.7HCR 2.72SCS  
-0.1MFV -0.3DAB 0.1KET -2.8MAS 0.3MET 0.1RPL -6.95HTI  
AJCA 08/01/2021 1300DAUS  
GPTAT 99%R 0.4 GJUI -5.1 GJPI 97%R 143

PPA 1710M 129F 92P / YD 808M 94F 55P  
CDCB GPTA S 10/05/2021 2RECS 81%R 98%ILE  
756M 0.01% 38F 0.03% 35P 432CM\$ 419NM\$ 352FM\$  
2.7PL -1.3LIV -1.5DPR -1.2CCR -0.3HCR 2.71SCS 349GM\$  
0.0MFV -0.3DAB -0.1KET -1.1MAS -0.1MET 0.0RPL -3.44HTI  
AJCA 10/05/2021 GPTAT 81%R 1.1 GJUI 16.3  
GJPI 76%R 90

JER-Z-BOYZ LIMELIGHT 49789 {5} 90%  
USA 119586066 GT9K BBR 100 JH1F JNSF  
TATTOO /N9789  
DHIA HERD # 93-54-0735 CONTROL # 49789  
1-11 305 2 16610 5.5 907 4.0 661 95DCR 2288C  
2-09 305 2 17540 5.8 1026 4.1 725 98DCR 2511C  
3-11 302 2 19750 6.0 1181 4.0 790 98DCR 2735C  
305 2X ME AVG 4L 20199M 1088F 787P 2713C  
PPA -707M 107F 9P / YD -228M 83F 21P  
CDCB GPTA S 10/05/2021 4RECS 84%R 65%ILE  
-471M 0.24% 27F 0.07% -3P 169CM\$ 157NM\$ 97FM\$  
0.7PL 0.6LIV -1.1DPR -0.6CCR -0.7HCR 2.73SCS 125GM\$  
-0.1MFV -0.1DAB -0.1KET 1.6MAS -0.3MET -0.1RPL 1.04HTI  
AJCA 10/05/2021 GPTAT 82%R 0.6 GJUI 12.7  
GJPI 78%R 40

RANKS ON THE TOP 1-1/2% LIST FOR JPI

SISTER(S):  
JER-Z-BOYZ SANTANA 58217 {6}-P 81%  
3-00 305 2 19810 4.9 965 4.0 788 98DCR 2640C  
JER-Z-BOYZ JIGGY 69646 {6} 85%  
RANKS ON THE TOP 1-1/2% LIST FOR JPI

SIRE: CAL-MART CRITIC LIMELIGHT {6}-P  
GJPI 88 78%ILE

SISTER(S):  
JX JER-Z-BOYZ GONZO 46909 {4} 82%  
2-10 305 2 17800 5.1 916 4.0 709 98DCR 2451C

NEXT DAM:  
JER-Z-BOYZ MAGNIFICENT 37671 {4} 88%  
3-09 305 2 18190 5.0 910 3.9 715 98DCR 2449C  
SIRE: SUNSET CANYON SCF MAGNIFICENT-ET  
GJPI -54 3%ILE

4TH DAM:  
JER-Z-BOYZ BENEFACTOR 25851 {3} 83%  
2-10 276 2 15745 4.9 775 3.9 614 98DCR 2093C

Presented by





# 64TH POT O'GOLD SALE



**LOST HILL DIMENSION HOLLY, VG-84%**  
Grandam of Lot 105

## LOT 105 DUTCH HOLLOW CHIEF HAZEL JE840003221209575 GT

BORN 02/06/2021 P9 BBR 100  
FEMALE EFI 8.2% AMERICAN ID 8490/8490 JH1F JNSF

CHITTENDEN, LYDIA BREEDER & OWNER  
SCHODACK LANDING, NY  
518-732-2683

CDCB GPTA S 10/05/2021 ORECS 74%R 99%ILE  
419M 0.10% 43F 0.06% 28P 482CM\$ 469NM\$ 392FM\$  
2.9PL 0.5LIV -0.5DPR 0.5CCR 3.0HCR 2.83SCS 436GM\$  
0.1MFV 0.1DAB 0.1KET -0.4MAS -0.3MET 0.0RPL 0.78HTI  
AJCA 10/05/2021 GPTAT 77%R 1.1 GJUI 9.9  
GJPI 71%R 106  
ST SR DF RA RW RL FA FU  
1.6 0.0 1.6 L0.3 0.7 P0.3 S0.5 1.2  
RH RUW UC UD TP TL RTR RTS  
1.8 1.3 1.0 S0.8 C0.8 S0.1 C0.7 B0.1

**SELLING OPEN**

SISTER(S):  
DUTCH HOLLOW CHROME HEAVEN 78%  
1-09 305 3 18230 5.6 1021 3.8 691 104DCR 2391C

SIRE:  
JX RIVER VALLEY CHIEF {6}-ET 777JE10034  
USA 075341195 GT99K BBR 100 JH1F JNSF A2A2  
CDCB GPTA S 08/01/2021 0%RIP  
77%R 777M 0.07% 52F 96%ILE  
78%R 0.01% 30P 559CM\$ 553NM\$ 519FM\$ 540GM\$  
3.3PL -1.7LIV -0.2DPR 0.6CCR 2.5HCR 2.91SCS  
0.0MFV -0.1DAB -0.1KET -1.4MAS -0.1MET 0.1RPL -2.99HTI  
AJCA 08/01/2021 1DAUS  
GPTAT 80%R 1.4 GJUI 8.1 GJPI 74%R 118

DAM:  
PRIMUS KWYNN HAVEN-ET  
JE840003132247873 GT45K BBR 100 JH1F JNSF  
TATTOO P210/  
DHIA HERD # 21-10-0357 CONTROL # 210

1-08 305 3 18520 5.1 937 3.7 694 101DCR 2401C  
2-11 352 3 27165 4.9 1341 3.8 1035 DHIR 3582C  
4-00 220 3 18267 4.9 893 3.7 670 RIP  
305 2X ME AVG 1L 22870M 1168F 870P 3010C

2-04 79% 3-06 79% 4-06 82%  
ST SR DF RA RW RL FA FU RH RUW UC UD TP TL RTR RTS  
53 32 37 35 39 20 36 40 44 26 36 22 32 21 32 24

PPA 1769M 62F 97P / YD 1225M 59F 79P  
CDCB GPTA S 10/05/2021 2RECS 83%R 87%ILE  
87M 0.07% 20F 0.06% 15P 281CM\$ 268NM\$ 201FM\$  
2.2PL 0.4LIV 0.6DPR 1.1CCR 1.4HCR 2.71SCS 256GM\$  
0.1MFV 0.0DAB 0.3KET 1.1MAS -0.4MET -0.1RPL 3.09HTI  
AJCA 10/05/2021 GPTAT 82%R 0.8 GJUI 6.0  
GJPI 78%R 70  
11TH 2020 POT O'GOLD PRODUCTION CONTEST

BROTHER(S):  
PRIMUS CHANGEUP HITTER-ET AT ACCELERATED GENETICS  
JNSF GJPI 78 78%ILE

SISTER(S):  
ASPEN GROVE IRWIN HANNAH 84%  
3-11 288 2 22900 4.8 1092 3.5 797 97DCR 2754C  
PRIMUS KWYNN DIAMOND 212-ET 90%  
2-10 305 3 19290 5.3 1014 3.9 759 96DCR 2627C  
RANKS ON THE TOP 1-1/2% LIST FOR JPI  
PRIMUS COMANCHE DIMENS 216-ET 83%  
PRIMUS FLASH DIMEN 271-ET 83%  
PRIMUS SLUGGER HOMERUN-ET 82%  
1-11 305 2 17910 5.6 997 3.9 693 96DCR 2398C  
JX PRIMUS STONEY HOLLY 476 {4}-ET 83%  
RANKS ON THE TOP 1-1/2% LIST FOR JPI

JX RIVER VALLEY CHECKMATE {5}-ET 200JE10008  
JE840003126479255 GT99K BBR 100 JH1C JNSF  
CDCB GPTA S 08/01/2021 770DAUS 59HRDS 22%RIP  
98%R 873M 0.04% 52F 70%ILE  
98%R 0.03% 39P 354CM\$ 348NM\$ 290FM\$ 295GM\$  
0.2PL -4.0LIV -3.1DPR -2.6CCR 1.6HCR 3.05SCS  
0.1MFV -0.4DAB -0.1KET -3.4MAS 0.3MET 0.1RPL -6.70HTI  
AJCA 08/01/2021 391DAUS  
GPTAT 97%R 0.2 GJUI -1.4 GJPI 94%R 64

JX RIVER VALLEY CHROME CHERITA 1261 {5}- 90%  
JE840003126479388 GT13K BBR 100 JH1F JNSF  
DHIA HERD # 33-87-0722 CONTROL # 1261  
1-10 305 3 16230 4.2 678 4.1 662 101DCR 2009C  
2-10 305 3 16910 5.1 859 3.7 619 103DCR 2141C  
305 2X ME AVG 3L 21257M 1088F 818P 2723C  
PPA 663M 76F 61P / YD 517M 56F 40P  
CDCB GPTA S 10/05/2021 3RECS 83%R 99%ILE  
280M 0.10% 35F 0.03% 16P 478CM\$ 475NM\$ 440FM\$  
4.4PL 0.5LIV 1.5DPR 2.0CCR 0.8HCR 3.03SCS 473GM\$  
-0.1MFV 0.0DAB 0.3KET 0.7MAS 0.1MET 0.1RPL 0.69HTI  
AJCA 10/05/2021 GPTAT 83%R 1.4 GJUI 11.3  
GJPI 79%R 102

CDF KARBALA KWYNN 11JE1110  
JE840003005791893 GT50K BBR 100 JH1C JNSF  
CDCB GPTA S 08/01/2021 918DAUS 85HRDS 2%RIP  
99%R 14M 0.11% 25F 57%ILE  
99%R 0.06% 13P 297CM\$ 285NM\$ 219FM\$ 263GM\$  
1.8PL 0.2LIV -0.5DPR 0.5CCR 1.8HCR 2.77SCS  
0.1MFV -0.1DAB 0.8KET 0.5MAS -0.5MET -0.1RPL 2.18HTI  
AJCA 08/01/2021 509DAUS  
GPTAT 98%R 1.4 GJUI 12.4 GJPI 97%R 71

LOST HILL DIMENSION HOLLY 84%  
USA 118313643 GT8K BBR 100 JH1F JNSF  
TATTOO /E27  
DHIA HERD # 55-44-0089 CONTROL # 303  
1-10 291 2 19680 6.7 1325 3.7 737 96DCR 2550C  
305 2X ME AVG 2L 22008M 1346F 826P 2858C  
PPA 1985M 189F 117P / YD 1088M 136F 86P  
CDCB GPTA S 10/05/2021 2RECS 89%R 88%ILE  
-88M 0.14% 25F 0.10% 18P 292CM\$ 278NM\$ 176FM\$  
2.1PL 0.2LIV 0.1DPR 0.7CCR 1.6HCR 2.85SCS 256GM\$  
-0.1MFV 0.1DAB -0.1KET 1.3MAS 0.4MET 0.0RPL 1.73HTI  
AJCA 10/05/2021 GPTAT 83%R -0.4 GJUI -8.2  
GJPI 83%R 64

WINNER, 2016 POT O'GOLD PRODUCTION CONTEST  
SIRE: SUNSET CANYON DIMENSION-ET GJPI 46 25%ILE

NEXT DAM:  
LOST HILL HEADLINE HORNET 83%  
4-03 305 2 18120 4.7 854 3.3 604 98DCR 2086C  
SIRE: SCHULTZ RESCUE HEADLINE GJPI 6 14%ILE

4TH DAM:  
LOST HILL ARTIST WASP 83%  
5-06 305 2 18520 5.2 956 3.7 691 98DCR 2390C

5TH DAM:  
LOST HILL JACE WALNUT 84%  
5-10 305 2 18850 4.9 915 3.5 667 97DCR 2305C

6TH DAM:  
LOST HILL PITINO WILLOW 86%  
5-04 305 2 19180 4.3 833 3.7 706 93DCR 2313C

Presented by



LOT 106 JX ROC-BOT GIFTED 13370 {6} JE840003228744640 GT9K

BORN 01/29/2021 P9 BBR 100  
 FEMALE EFI 9.1% AMERICAN ID 13370/13370 JH1F JNSF

ROCK BOTTOM DAIRY  
 ALVORD, IA  
 712-548-7423

BREEDER & OWNER

CDCB GPTA S 10/05/2021 ORECS 72%R 99%ILE  
 363M 0.15% 50F 0.08% 31P 572CM\$ 562NM\$ 469FM\$  
 4.3PL 1.0LIV -0.8DPR -0.4CCR 1.8HCR 3.05SCS 494GM\$  
 0.1MFV 0.3DAB 0.4KET -2.5MAS 0.2MET 0.1RPL -1.36HTI  
 AJCA 10/05/2021 GPTAT 75%R 1.1 GJUI 11.2  
 GJPI 69%R 115  
 ST SR DF RA RW RL FA FU  
 0.2 -0.4 1.0 L0.3 -0.6 P0.9 S0.8 1.7  
 RH RUW UC UD TP TL RTR RTS  
 1.4 0.0 0.5 S2.1 C0.6 L0.1 C0.8 B0.0

JX FARIA BROTHERS CALVIN HARRIS {4} 14JE704  
 JE840003124526356 GT99K BBR 100 JH1F JNSF A1A2  
 CDCB GPTA S 08/01/2021 1206DAUS 95HRDS 16%RIP  
 99%R 765M -0.05% 25F 78%ILE  
 99%R 0.05% 39P 390CM\$ 381NM\$ 305FM\$ 336GM\$  
 1.9PL -2.4LIV -2.0DPR -0.6CCR 4.3HCR 2.98SCS  
 0.0MFV 0.1DAB -0.2KET -2.2MAS -0.1MET -0.1RPL -3.73HTI  
 AJCA 08/01/2021 459DAUS  
 GPTAT 98%R 0.9 GJUI 4.4 GJPI 96%R 84

SELLING OPEN

SIRE:  
 JX PROGENESIS GIFTED {5}-ET 777JE1201  
 JE124000111180165 GT99K BBR 100 JH1F JNSF A2A2  
 CDCB GPTA S 08/01/2021 0%RIP  
 77%R 650M 0.09% 51F 96%ILE  
 77%R 0.08% 42P 547CM\$ 533NM\$ 426FM\$ 440GM\$  
 2.9PL -0.3LIV -2.7DPR -2.8CCR 1.0HCR 2.93SCS  
 0.2MFV 0.2DAB 0.0KET -2.4MAS 0.0MET -0.1RPL -1.34HTI  
 AJCA 08/01/2021 ODAUS  
 GPTAT 79%R 1.2 GJUI 9.3 GJPI 74%R 106

JX PROGENESIS GRACE TOO {5}-ET 73%  
 JECAN000109862313 GT99K BBR 100 JH1F JNSF  
 DHIA HERD # 93-24-1467 CONTROL # 2313  
 PPA 2077M 213F 102P / YD 2150M 222F 106P  
 CDCB GPTA S 10/05/2021 1RECS 82%R 99%ILE  
 375M 0.21% 64F 0.08% 31P 490CM\$ 477NM\$ 382FM\$  
 2.7PL 0.1LIV -2.8DPR -3.2CCR 0.1HCR 2.92SCS 371GM\$  
 0.3MFV 0.3DAB 0.2KET -2.8MAS 0.2MET -0.1RPL -0.26HTI  
 AJCA 10/05/2021 GPTAT 82%R 0.6 GJUI 3.3  
 GJPI 78%R 87

DAM:  
 JX ROC-BOT NXLEVEL 9010 {5}  
 JE840003142244385  
 DHIA HERD # 42-60-0851 CONTROL # 9010

DP NXLEVEL-ET 200JE1035  
 USA 119095209 GT80K BBR 100 JH1F JNSF  
 CDCB GPTA S 08/01/2021 1373DAUS 127HRDS 9%RIP  
 99%R 789M 0.14% 68F 96%ILE  
 99%R 0.08% 47P 553CM\$ 548NM\$ 452FM\$ 450GM\$  
 2.5PL -0.4LIV -3.3DPR -2.5CCR 1.3HCR 3.40SCS  
 -0.1MFV 0.3DAB 0.7KET -6.5MAS 0.1MET 0.1RPL -10.0HTI  
 AJCA 08/01/2021 868DAUS  
 GPTAT 99%R 0.2 GJUI -0.8 GJPI 97%R 86

1-11 305 3 18950 5.3 1005 3.9 738 92DCR 2554C  
 2-11 305 3 19230 5.4 1031 4.0 772 93DCR 2673C  
 305 2X ME AVG 2L 20158M 1097F 816P 2828C  
 2-00 83% 3-03 85%  
 ST SR DF RA RW RL FA FU RH RUW UC UD TP TL RTR RTS  
 36 34 34 25 36 23 25 38 36 35 32 34 32 26 38 36

JX ROC-BOT LEGAL PROMISE 7745 {4} 78%  
 USA 067287745  
 DHIA HERD # 42-60-0851 CONTROL # 7745  
 1-10 305 3 16090 5.6 903 3.7 592 94DCR 2047C  
 305 2X ME AVG 2L 12056M 806F 457P 1581C  
 PPA -1456M 49F -24P / YD -1587M 52F -31P  
 CDCB PTA 08/01/2021 2RECS 57%R 40%ILE  
 -511M 0.18% 12F 0.05% -8P 54CM\$ 49NM\$ 13FM\$  
 0.1PL 1.6LIV 0.3DPR 0.2CCR 1.3HCR 2.95SCS 54GM\$  
 0.1MFV 0.1DAB 0.5KET 0.8MAS 0.8MET 0.2RPL 3.88HTI  
 AJCA 08/01/2021 PTAT 47%R 0.6 JUI 3.1  
 JPI 50%R 15

PPA 1168M 122F 79P / YD 925M 112F 65P  
 CDCB PTA 08/01/2021 3RECS 59%R 96%ILE  
 234M 0.16% 46F 0.07% 24P 385CM\$ 378NM\$ 302FM\$  
 1.8PL 0.6LIV -1.1DPR -0.7CCR 1.5HCR 3.11SCS 337GM\$  
 0.0MFV 0.2DAB 0.6KET -3.1MAS 0.3MET 0.2RPL -3.52HTI  
 AJCA 08/01/2021 PTAT 51%R 0.9 JUI 6.7  
 JPI 50%R 74

SIRE: CRF LEGAL PROMISE GJPI 29 16%ILE

NEXT DAM:  
 JX ROC-BOT VENERABLE 6531 {3}  
 SIRE: BW VENERABLE-ET GJPI -16 10%ILE

4TH DAM:  
 JX ROC-BOT JAREK 5083 {2} 88%  
 4-08 305 3 19020 4.9 932 3.5 672 97DCR 2323C

5TH DAM:  
 JX ROC-BOT SULTAN 4051 {1} 88%  
 3-03 197 3 17450 4.1 710 3.3 580 87DCR 1938C



**LOT 107 JX FOREST GLEN GISLEV BECKY {5}-ET USA 076271264 GT**

BORN 12/21/2020 P9 BBR 100  
 FEMALE EFI 5.7% AMERICAN ID 71264/71264 JH1F JNSF  
 A2A2

FOREST GLEN JERSEYS BREEDER & OWNER  
 DAYTON, OR  
 503-472-6342

CDCB GPTA S 10/05/2021 ORECS 75%R 99%ILE  
 472M 0.12% 49F 0.08% 34P 561CM\$ 545NM\$ 444FM\$  
 4.1PL -0.4LIV 0.7DPR 0.9CCR 3.2HCR 2.74SCS 516GM\$  
 0.0MFV 0.1DAB -0.1KET -0.4MAS -0.2MET 0.1RPL -0.37HTI  
 AJCA 10/05/2021 GPTAT 76%R 0.4 GJUI 1.7

ISDK VJ HIHL 236JE162  
 JEDNK00000303812 GT50K BBR 100 JH1F JNSF  
 CDCB GPTA S 08/01/2021 2353DAUS 707HRDS 17%RIP  
 91%R -842M 0.28% 17F 23%ILE  
 91%R 0.20% 9P 147CM\$ 123NM\$ -43FM\$ 211GM\$  
 0.2PL -2.3LIV 3.2DPR 3.1CCR 2.6HCR 2.80SCS  
 0.0MFV -0.4DAB -0.6KET 1.1MAS 0.5MET 0.1RPL -0.42HTI  
 AJCA 08/01/2021 1021DAUS  
 GPTAT 84%R -0.7 GJUI -5.2 GJPI 87%R 54

GJPI 71%R 125  
 ST SR DF RA RW RL FA FU  
 0.0 0.3 0.4 H0.1 0.4 P0.6 S0.2 0.5  
 RH RUW UC UD TP TL RTR RTS  
 -0.1 -0.4 0.1 S1.0 W0.3 S0.1 W0.3 C0.3

SELLING OPEN

SIRE:  
 ISDK VJ RAASTRUP HIHL GISLEV 236JE226  
 JEDNK00000304171 GT6K BBR 100 JH1F JNSF  
 CDCB GPTA S 08/01/2021 1210DAUS 351HRDS  
 89%R -197M 0.27% 47F 87%ILE  
 89%R 0.15% 24P 477CM\$ 453NM\$ 302FM\$ 494GM\$  
 2.5PL 0.2LIV 2.3DPR 3.2CCR 4.3HCR 2.64SCS  
 0.2MFV -0.3DAB -0.3KET 0.6MAS 0.4MET 0.2RPL 1.57HTI  
 AJCA 08/01/2021 658DAUS  
 GPTAT 81%R -0.5 GJUI -1.6 GJPI 84%R 127

DNK 17237-02432 {6}  
 JEDNK001723702432  
 CDCB PTA 08/01/2021 ORECS 58%R 95%ILE  
 -843M 0.46% 53F 0.19% 7P 375CM\$ 354NM\$ 199FM\$  
 1.2PL 1.4LIV 1.5DPR 2.8CCR 1.3HCR 2.86SCS 398GM\$  
 0.1MFV -0.4DAB -0.3KET 0.0MAS 0.1MET 0.1RPL -1.10HTI  
 AJCA 08/01/2021 PTAT 10%R -1.0 JUI -8.1  
 JPI 48%R 75

DAM:  
 JX FOREST GLEN HOTLINE BECKY {4}  
 USA 067805864 GT45K BBR 100 JH1F JNSF A2A2  
 DHIA HERD # 92-20-0074 CONTROL # 5864

JX ABS HOTLINE {4}-ET 29JE4093  
 JE840003141494349 GT99K BBR 100 JH1F JNSF  
 CDCB GPTA S 08/01/2021 75DAUS 22HRDS 88%RIP  
 91%R 897M 0.10% 65F 96%ILE  
 91%R 0.09% 53P 622CM\$ 609NM\$ 489FM\$ 521GM\$  
 3.6PL -2.6LIV -2.2DPR -1.6CCR 2.5HCR 3.05SCS  
 -0.2MFV -0.1DAB -0.1KET -2.8MAS -0.2MET 0.0RPL -7.53HTI  
 AJCA 08/01/2021 33DAUS  
 GPTAT 86%R 0.6 GJUI 4.5 GJPI 85%R 119

PROJECTED TO 18785 --- 908 --- 641 ME AT 1-10

2-05 80%  
 ST SR DF RA RW RL FA FU RH RUW UC UD TP TL RTR RTS  
 32 34 30 18 32 32 20 37 33 30 36 35 32 25 38 32

JX FOREST GLEN AVON BECKY {3} 80%  
 USA 067862160 GT29K BBR 93 JH1F JNSF A2A2  
 DHIA HERD # 92-20-0074 CONTROL # 2160  
 1-09 293 2 12600 5.3 674 3.7 472 96DCR 1633C  
 2-08 293 2 14800 5.1 761 3.9 570 99DCR 1972C  
 3-07 305 2 16740 4.9 820 3.5 592 101DCR 2046C  
 305 2X ME AVG 3L 17525M 892F 649P 2243C  
 PPA -8M 56F 36P / YD -1046M 1F -11P  
 CDCB GPTA S 10/05/2021 3RECS 85%R 68%ILE  
 -358M 0.06% -4F 0.04% -5P 172CM\$ 169NM\$ 143FM\$  
 3.8PL 2.8LIV 2.2DPR 1.5CCR 1.0HCR 3.01SCS 154GM\$  
 0.0MFV 0.5DAB 0.2KET -0.6MAS -0.6MET 0.1RPL 1.33HTI  
 AJCA 10/05/2021 GPTAT 82%R 1.4 GJUI 13.0  
 GJPI 80%R 37

PPA 655M 61F 41P / YD 468M 66F 28P  
 CDCB GPTA S 10/05/2021 1RECS 79%R 99%ILE  
 763M 0.05% 49F 0.04% 37P 535CM\$ 526NM\$ 460FM\$  
 4.1PL 0.4LIV -0.3DPR -0.1CCR 1.8HCR 2.98SCS 467GM\$  
 0.0MFV 0.2DAB 0.1KET -2.7MAS -0.4MET 0.0RPL -3.81HTI  
 AJCA 10/05/2021 GPTAT 77%R 0.6 GJUI -1.4  
 GJPI 74%R 105

RANKS ON THE TOP 1-1/2% LIST FOR JPI

SISTER(S):  
 JX FOREST GLEN CRAZE BECKY {4} 85%  
 1-08 305 2 13810 4.6 642 3.3 460 100DCR 1588C

SIRE: JX FARIA BROTHERS AVON {2}-ET GJPI 52 57%ILE  
 SISTER(S):  
 FOREST GLEN MAGNUM BECKA 85%  
 3-10 284 2 18420 5.2 966 3.6 661 103DCR 2285C  
 FOREST GLEN LEMONHEAD BECKY 82%  
 2-11 300 2 15400 5.5 840 3.7 571 100DCR 1975C

NEXT DAM:  
 FOREST GLEN PREMIER BECKY 83%  
 6-01 305 2 15050 6.2 929 4.2 627 98DCR 2172C  
 SIRE: HAWARDEN IMPULS PREMIER GJPI 18 16%ILE

4TH DAM:  
 FOREST GLEN PERIMETER BECKY 88%  
 3-08 282 2 14190 5.8 821 4.1 582 98DCR 2016C

5TH DAM:  
 FOREST GLEN CENTURION BECKY 88%  
 2-10 305 3 20860 4.5 944 3.9 819 96DCR 2650C

# 64TH POT O'GOLD SALE

## LOT 108 ELMHURST-KYPO W ATHENA JE840003212781118 GT9K

BORN 12/15/2020 P1 BBR 100  
FEMALE EFI 8.9% AMERICAN ID 32/32 JH1F JNSF

ELMHURST JERSEYS & POLK KYLE BREEDER & OWNER  
WAYNESVILLE, OH  
937-672-0343

CDCB GPTA S 10/05/2021 ORECS 73%R 34%ILE  
-169M 0.05% 2F -0.01% -9P 15CM\$ 17NM\$ 35FM\$  
1.4PL -0.5LIV -0.6DPR -0.3CCR 1.4HCR 3.00SCS -22GM\$  
0.0MFV 0.0DAB -0.3KET -1.7MAS 0.0MET 0.0RPL -3.34HTI  
AJCA 10/05/2021 GPTAT 75%R 1.7 GJUI 9.8  
GJPI 70%R -8  
ST SR DF RA RW RL FA FU  
1.1 0.5 0.7 L0.0 0.8 P0.1 S0.3 1.5  
RH RUW UC UD TP TL RTR RTS  
1.4 1.0 1.1 S1.2 C1.0 S0.2 C0.8 C0.1

SUN VALLEY JIVE 200JE1039  
USA 119191044 GT80K BBR 100 JH1F JNSF  
CDCB GPTA S 08/01/2021 2614DAUS 212HRDS 15%RIP  
99%R 443M 0.08% 39F 41%ILE  
99%R 0.06% 29P 211CM\$ 206NM\$ 137FM\$ 138GM\$  
0.4PL -2.5LIV -2.9DPR -1.8CCR 3.7HCR 3.16SCS  
0.0MFV 0.1DAB -0.6KET -4.7MAS -0.3MET 0.3RPL -8.40HTI  
AJCA 08/01/2021 1055DAUS  
GPTAT 99%R 1.1 GJUI 3.5 GJPI 97%R 28

SELLING OPEN

SIRE:  
AHLEM WHISTLER-ET 777JE1140  
USA 067823718 GT99K BBR 100 JH1F JNSF  
CDCB GPTA S 08/01/2021 100%RIP  
81%R 665M -0.05% 22F 65%ILE  
82%R -0.03% 18P 328CM\$ 327NM\$ 333FM\$ 254GM\$  
4.0PL 0.0LIV -0.6DPR 0.0CCR 2.9HCR 2.91SCS  
0.0MFV 0.1DAB -0.6KET -1.7MAS 0.0MET 0.0RPL -3.26HTI  
AJCA 08/01/2021 5DAUS  
GPTAT 81%R 1.7 GJUI 16.5 GJPI 78%R 62

AHLEM PHAROAH WINOLA 44180 81%  
USA 073559544 GT13K BBR 100 JH1F JNSF  
TATTOO /A4180  
DHIA HERD # 93-24-0224 CONTROL # 44180  
1-09 305 2 17730 4.6 814 3.4 610 97DCR 2108C  
305 2X ME AVG 1L 22551M 1017F 781P 2699C  
PPA 1719M OF -1P / YD 1510M 9F -4P  
CDCB GPTA S 10/05/2021 1RECS 83%R 77%ILE  
482M -0.18% -15F -0.10% -3P 203CM\$ 210NM\$ 288FM\$  
5.2PL 3.0LIV 1.5DPR 1.6CCR 1.3HCR 2.89SCS 161GM\$  
0.1MFV 0.3DAB -0.3KET 0.0MAS 0.1MET -0.2RPL 1.90HTI  
AJCA 10/05/2021 GPTAT 82%R 1.4 GJUI 15.3  
GJPI 78%R 40

DAM:  
HER-MAN CASINO ANTHEM  
JE840003145402380 GT9K BBR 100 JH1F JNSF  
TATTOO A551/A551  
DHIA HERD # 31-06-1141 CONTROL # 551

ELLIOTT'S REGENCY CASINO-ET 14JE725  
JE840003125141657 GT50K BBR 100 JH1F JNSF A2A2  
CDCB GPTA S 08/01/2021 2647DAUS 527HRDS 37%RIP  
99%R -445M 0.08% -5F 15%ILE  
99%R 0.11% 7P 62CM\$ 53NM\$ -38FM\$ 27GM\$  
1.0PL 0.5LIV -0.3DPR 0.0CCR 1.1HCR 3.12SCS  
0.0MFV 0.3DAB 0.1KET -3.1MAS 0.1MET 0.0RPL -3.88HTI  
AJCA 08/01/2021 1373DAUS  
GPTAT 99%R 2.0 GJUI 16.6 GJPI 96%R 8

2-03 261 2 12556 4.9 589 3.9 442 RIP  
2-05 86%  
ST SR DF RA RW RL FA FU RH RUW UC UD TP TL RTR RTS  
35 28 38 21 35 28 31 37 40 34 31 37 31 21 26 27

SUNSET CANYON HG ANTHEM-ET 90%  
USA 118183886 GT8K BBR 100 JH1F JNSF  
TATTOO /C400  
DHIA HERD # 56-12-0001 CONTROL # 400  
2-00 184 2 7400 4.6 340 3.6 270 94DCR 918C  
3-01 287 2 23240 5.1 1187 3.5 813 104DCR 2810C  
5-00 305 2 20080 4.8 954 3.3 666 104DCR 2300C  
6-00 305 2 19750 4.8 956 3.5 696 104DCR 2406C  
7-05 230 2 15210 4.1 630 3.2 494 100DCR 1690C  
305 2X ME AVG 5L 19614M 921F 678P 2328C  
PPA -2013M -56F -65P / YD -2330M -93F -79P  
CDCB GPTA S 10/05/2021 5RECS 84%R 1%ILE  
-1570M 0.10% -57F 0.04% -50P -633CM\$ -627NM\$ -606FM\$  
-3.0PL -1.7LIV 2.3DPR 3.1CCR -1.5HCR 3.21SCS -545GM\$  
-0.3MFV -0.7DAB -0.7KET 0.7MAS 0.3MET 0.2RPL -5.61HTI  
AJCA 10/05/2021 GPTAT 80%R 0.2 GJUI 4.1  
GJPI 79%R-138

PPA -685M -11F -8P / YD -368M 4F 0P  
CDCB GPTA S 10/05/2021 1RECS 79%R 11%ILE  
-650M 0.03% -26F 0.07% -9P -211CM\$ -214NM\$ -258FM\$  
-0.9PL -0.9LIV -0.3DPR 0.7CCR 0.7HCR 3.14SCS -216GM\$  
-0.2MFV -0.2DAB -0.2KET -0.9MAS 0.0MET 0.1RPL -4.67HTI  
AJCA 10/05/2021 GPTAT 79%R 1.5 GJUI 12.0  
GJPI 75%R -52

2ND 3-YEAR-OLD, 2016 CLEMSON SPRING SHOW  
SIRE: SV JADE HIRED GUN-ET GJPI -94 1%ILE

SISTER(S):  
HER-MAN ACTION ANTHEM 91%  
5-04 305 2 22220 4.4 987 3.3 733 104DCR 2531C  
HER-MAN CALYPSO ANTHEM 88%  
1-11 279 2 15710 4.2 654 3.3 512 103DCR 1753C

SISTER(S):  
SUNSET CANYON HG FINAL ANTHEM 91%  
4-10 305 2 21920 4.1 899 3.4 736 80DCR 2456C  
3RD SR 2-YEAR-OLD, 2015 WESTERN NATIONAL SHOW  
SUNSET CANYON TOPEKA F ANTHEM 84%  
3-01 305 2 16290 5.1 834 3.6 592 97DCR 2047C  
SUNSET CANYON MOTTION ARTICHOKE-ET 83%  
3-09 285 2 15550 4.4 677 3.5 539 95DCR 1829C  
SUNSET CANYON HG ANTHEM 467 85%  
1-10 288 3 19500 5.1 986 3.8 742 103DCR 2567C  
SKANDIA CITATION ANTHEM-ET 82%  
3-02 305 2 14290 4.5 646 3.6 521 96DCR 1756C  
SKANDIA CITATION F ANTHEM-ET 90%  
3-11 295 3 24000 4.7 1130 3.7 897 97DCR 3053C  
SKANDIA A ANTHEM 47692-ET 88%  
2-02 305 3 16720 4.6 764 3.6 608 103DCR 2065C  
SKANDIA SPARKY F ANTHEM-ET 87%  
3-11 305 3 24420 4.9 1208 3.8 923 95DCR 3193C  
SKANDIA SPARKY ANTHEM-ET 84%  
4-01 305 2 13920 5.6 785 4.0 555 98DCR 1921C  
SKANDIA SPARKY ANTHEM 986-ET 80%  
1-07 305 3 17130 5.1 877 3.9 663 96DCR 2294C  
SKANDIA SPARKY ANTHEM 988-ET 81%  
2-11 305 3 23080 4.7 1085 3.7 848 95DCR 2912C  
SKANDIA DETERMINATE ANTHEM-ET 82%  
SKANDIA LADD FINALIST ANTHEM-ET 90%  
SKANDIA LADD FINALIST ANTHEM 529-ET 87%  
EPIC OLIVER ANTHEM-ET 80%

NEXT DAM:  
SUNSET CANYON FINALIST ANTHEM-ET 94%  
4-05 305 2 20810 4.6 957 3.6 743 97DCR 2560C  
11TH 4-YEAR-OLD, 2013 WESTERN NATIONAL  
1ST PRODUCTION AWARD, 2013 WESTERN NATIONAL  
SIRE: BW FINALIST {6} GJPI -112 1%ILE

4TH DAM:  
SUNSET CANYON MBSB ANTHEM-ET 95%  
5-04 365 2 37087 4.7 1732 3.7 1383 DHIR 4961C  
RES SR AND RES GRAND CHAMPION, 2000 WESTERN NATIONAL  
OVERALL PREMIER PERFORMANCE COW, 2000 ALL AMERICAN  
WINNER, 2000 NATIONAL JERSEY JUG FUTURITY  
NASCO INTERNATIONAL TYPE & PRODUCTION AWARD, 2002  
WESTERN NATIONAL  
1ST 4-YEAR-OLD, 2001 WESTERN NATIONAL  
1ST SR 3-YEAR-OLD, 2000 WESTERN NATIONAL  
1ST 5-YEAR-OLD, 2002 WESTERN NATIONAL

5TH DAM:  
SUNSET CANYON BROOK AMITY-ET 90%  
4-11 305 2 27590 5.0 1380 3.6 981 DHIR 3188C

6TH DAM:  
GOODNOW MIDNIGHT BLUE-ET 93%  
6-03 305 2 24610 4.6 1132 3.6 893 DHIR V 2903C

7TH DAM:  
OBSERVER ALTHEA ANNA 90%  
7-04 305 2 23720 4.5 1071 3.6 857 DHIR 2786C



**SUNSET CANYON HG ANTHEM-ET**  
Grandam of Lot 108



**SUNSET CANYON FINALIST ANTHEM-ET**  
Great-Grandam of Lot 108



**SUNSET CANYON MBSB ANTHEM-ET**  
Fourth Dam of Lot 108



**SUNSET CANYON BROOK AMITY-ET**  
Fifth Dam of Lot 108

Presented by





**LOT 109 BOHNERTS JAYWALK BRITNY JE840003230188741 GT9K**

BORN 12/11/2020 P9 BBR 100  
FEMALE EFI 9.1% AMERICAN ID 4337/4337 JH1F JNSF

BOHNERT JERSEYS BREEDER & OWNER  
EAST MOLINE, IL  
563-320-2895

CDCB GPTA S 10/05/2021 ORECS 72%R 99%ILE  
851M 0.08% 59F 0.08% 48P 638CM\$ 623NM\$ 514FM\$  
4.0PL -0.5LIV -0.9DPR -0.7CCR 0.9HCR 2.87SCS 560GM\$  
-0.1MFV 0.0DAB 0.0KET -0.8MAS 0.3MET 0.1RPL -2.23HTI  
AJCA 10/05/2021 GPTAT 75%R 1.0 GJUI 0.4  
GJPI 69%R 131  
ST SR DF RA RW RL FA FU  
-0.5 0.1 0.5 L0.5 -0.3 S0.8 L0.3 0.3  
RH RUW UC UD TP TL RTR RTS  
0.3 0.7 0.9 D0.7 C1.9 L0.2 C0.7 C0.5

JX SUNSET CANYON GOT MAID {5}-ET 551JE1650  
USA 119407594 GT99K BBR 100 JH1F JNSF A1A2  
CDCB GPTA S 08/01/2021 2506DAUS 110HRDS 16%RIP  
99%R 1519M 0.00% 74F 98%ILE  
99%R 0.03% 63P 771CM\$ 755NM\$ 665FM\$ 623GM\$  
5.5PL -2.6LIV -2.7DPR -1.8CCR -0.7HCR 2.72SCS  
-0.1MFV -0.3DAB 0.1KET -2.8MAS 0.3MET 0.1RPL -6.95HTI  
AJCA 08/01/2021 1300DAUS  
GPTAT 99%R 0.4 GJUI -5.1 GJPI 97%R 143

SELLING OPEN

SUN VALLEY DIMENSION JERSEE 90%  
USA 118371821 GT8K BBR 100 JH1F JNSF  
TATTOO S3212/S3212  
DHIA HERD # 92-23-0481 CONTROL # 3212  
3-01 305 2 18690 5.3 986 4.1 770 97DCR 2649C  
4-06 305 2 19390 5.0 963 4.1 788 98DCR 2638C  
5-08 298 2 17230 4.7 808 4.0 685 98DCR 2246C  
6-08 305 2 18220 4.6 845 3.9 718 97DCR 2351C  
305 2X ME AVG 6L 17918M 882F 722P 2408C  
PPA 126M 78F 95P / YD -513M 63F 59P  
CDCB GPTA S 10/05/2021 5RECS 90%R 69%ILE  
-349M 0.24% 34F 0.17% 23P 192CM\$ 173NM\$ 17FM\$  
-0.7PL -0.1LIV 0.4DPR 0.8CCR 2.8HCR 3.00SCS 197GM\$  
0.0MFV 0.0DAB -0.5KET -2.0MAS -0.1MET 0.2RPL -4.02HTI  
AJCA 10/05/2021 GPTAT 87%R 0.1 GJUI -0.9  
GJPI 86%R 50

SIRE:  
JX SUN VALLEY JAYWALK {6}-ET 777JE1196  
USA 173324101 GT99K BBR 100 JH1F JNSF  
CDCB GPTA S 08/01/2021 0%RIP  
79%R 851M 0.04% 50F 96%ILE  
79%R 0.08% 48P 550CM\$ 533NM\$ 421FM\$ 452GM\$  
3.9PL -1.3LIV -1.2DPR -0.8CCR 0.8HCR 2.78SCS  
0.0MFV -0.2DAB -0.4KET -1.8MAS -0.1MET 0.1RPL -4.52HTI  
AJCA 08/01/2021 ODAUS  
GPTAT 81%R 0.4 GJUI -3.2 GJPI 76%R 111  
DAM:  
BOHNERTS CHROME BLEACH  
JE840003207801263 GT BBR 100 JH1F JNSF  
DHIA HERD # 33-78-0522 CONTROL # 3585

RIVER VALLEY CECE CHROME-ET 7JE5004  
JE840003012423929 GT BBR 100 JH1F JNSC A2A2  
CDCB GPTA S 08/01/2021 8840DAUS 1014HRDS 47%RIP  
99%R 506M 0.04% 33F 76%ILE  
99%R -0.01% 16P 376CM\$ 372NM\$ 364FM\$ 372GM\$  
2.6PL -2.0LIV 0.2DPR 0.7CCR 1.6HCR 2.85SCS  
-0.2MFV -0.1DAB 0.4KET 0.5MAS -0.3MET 0.2RPL -1.06HTI  
AJCA 08/01/2021 3646DAUS  
GPTAT 99%R 2.2 GJUI 15.8 GJPI 99%R 85

1-08 302 16306 5.3 858 3.8 626 DHIR 2167C  
2-04 81%  
ST SR DF RA RW RL FA FU RH RUW UC UD TP TL RTR RTS  
39 34 34 29 30 32 29 35 33 29 37 32 29 16 47 29  
PPA 277M 29F 34P / YD 164M 17F 32P  
CDCB GPTA S 10/05/2021 1RECS 80%R 96%ILE  
312M 0.03% 21F 0.04% 21P 380CM\$ 370NM\$ 312FM\$  
3.6PL -0.3LIV 2.0DPR 2.0CCR 1.3HCR 2.87SCS 380GM\$  
-0.1MFV 0.1DAB 0.3KET 1.2MAS -0.2MET 0.2RPL 1.98HTI  
AJCA 10/05/2021 GPTAT 79%R 1.3 GJUI 6.8  
GJPI 76%R 95  
RANKS ON THE TOP 1-1/2% LIST FOR JPI

BOHNERTS MALIBU BLANCH 80%  
JE840003140175495 GT29K BBR 100 JH1F JNSF  
DHIA HERD # 33-78-0522 CONTROL # 2560  
1-08 269 3 16020 5.0 805 3.8 616 88DCR 2132C  
2-07 222 3 15680 5.2 820 4.0 625 88DCR 2164C  
305 2X ME AVG 2L 20482M 1096F 829P 2871C  
PPA 1022M 83F 96P / YD 531M 56F 76P  
CDCB GPTA S 10/05/2021 2RECS 82%R 95%ILE  
88M 0.05% 16F 0.11% 27P 361CM\$ 346NM\$ 230FM\$  
3.0PL 1.4LIV 1.5DPR 2.0CCR 2.4HCR 2.93SCS 345GM\$  
0.0MFV 0.2DAB 0.4KET 1.5MAS 0.1MET 0.1RPL 4.12HTI  
AJCA 10/05/2021 GPTAT 82%R 0.7 GJUI 2.7  
GJPI 78%R 90  
SIRE: DUPAT VISIONARY MALIBU-ET GJPI 87 78%ILE

SISTER(S):  
BOHNERTS DISCO BLAIR 80%  
1-08 280 3 14000 5.4 759 3.7 517 88DCR 1788C

NEXT DAM:  
BOHNERTS KWYNN BLANCH 80%  
1-09 305 2 16980 5.0 856 3.9 661 101DCR 2287C  
SIRE: CDF KARBALA KWYNN GJPI 71 57%ILE

4TH DAM:  
BOHNERTS ACTION BANJO 91%  
3-09 293 2 22980 4.8 1101 3.6 826 102DCR 2856C

5TH DAM:  
BOHNERTS JEBB BINGO 86%  
4-05 305 2 22560 4.8 1072 3.9 873 102DCR 2928C

64TH POT O'GOLD SALE

LOT 110 JX FOUR J WESTPORT 21899 {6} JE840003225213610 GT

BORN 12/08/2020 P9 BBR 100  
 FEMALE EFI 7.6% AMERICAN ID 21899/21899 JH1F JNSF

FOUR J JERSEYS  
 TIPTON, CA  
 559-827-1480

BREEDER & OWNER

CDCB GPTA S 10/05/2021 ORECS 75%R 99%ILE  
 130M 0.30% 70F 0.09% 23P 579CM\$ 567NM\$ 477FM\$  
 4.2PL 2.5LIV 0.0DPR 0.1CCR 1.8HCR 2.96SCS 505GM\$  
 0.2MFV 0.3DAB 0.1KET -1.9MAS 0.1MET 0.0RPL 0.21HTI  
 AJCA 10/05/2021 GPTAT 77%R 0.8 GJUI 8.8  
 GJPI 71%R 116  
 ST SR DF RA RW RL FA FU  
 2.2 0.7 0.4 L0.0 1.0 P0.4 S1.2 2.3  
 RH RUW UC UD TP TL RTR RTS  
 0.7 -0.1 -0.9 S2.1 C0.5 L0.3 W0.4 B0.1

JX CO-OP AD WORLD CUP {4}-ET 11E935  
 JE840003126073776 GT99K BBR 100 JH1F JNSF  
 CDCB GPTA S 08/01/2021 1868DAUS 175HRDS 17%RIP  
 99%R -191M 0.14% 21F 67%ILE  
 99%R 0.15% 24P 352CM\$ 337NM\$ 200FM\$ 310GM\$  
 2.7PL 2.6LIV 0.5DPR 0.7CCR 3.0HCR 3.07SCS  
 0.2MFV 0.9DAB 0.3KET -0.9MAS 0.0MET -0.1RPL 4.84HTI  
 AJCA 08/01/2021 776DAUS  
 GPTAT 99%R 0.6 GJUI 3.0 GJPI 96%R 78

SELLING OPEN

SIRE:  
 JX CAL-MART WESTPORT {5}-ET 29JE4117  
 USA 067374603 GT99K BBR 100 JH1F JNSF A2A2  
 CDCB GPTA S 08/01/2021 20DAUS 5HRDS 90%RIP  
 85%R 137M 0.22% 53F 92%ILE  
 86%R 0.14% 34P 507CM\$ 489NM\$ 347FM\$ 443GM\$  
 2.7PL 1.1LIV -0.4DPR -1.1CCR 0.3HCR 2.93SCS  
 0.1MFV 0.6DAB 0.1KET -1.5MAS -0.1MET -0.2RPL 1.08HTI  
 AJCA 08/01/2021 5DAUS  
 GPTAT 81%R 0.7 GJUI 4.4 GJPI 80%R 105

CAL-MART FASTERACK WYN 8375 81%  
 USA 067368375 GT29K BBR 100 JH1F JNSF  
 TATTOO /8375  
 DHIA HERD # 92-23-0426 CONTROL # 8375  
 PPA 2105M 313F 150P / YD 3237M 427F 199P  
 CDCB GPTA S 10/05/2021 1RECS 84%R 99%ILE  
 157M 0.29% 70F 0.13% 33P 561CM\$ 545NM\$ 413FM\$  
 2.0PL 1.2LIV 0.6DPR 0.3CCR -0.3HCR 2.99SCS 544GM\$  
 0.0MFV 0.2DAB -0.1KET -1.0MAS 0.1MET -0.4RPL -1.18HTI  
 AJCA 10/05/2021 GPTAT 83%R 0.8 GJUI 11.3  
 GJPI 80%R 120

DAM:  
 JX FOUR J SKYLER 15549 {5}  
 JE840003204183132 GT9K BBR 100 JH1F JNSF  
 DHIA HERD # 93-54-0691 CONTROL # 15549

PROGENESIS SKYLER-ET 200JE1132  
 JECAN000012672209 GT99K BBR 100 JH1F JNSF  
 CDCB GPTA S 08/01/2021 282DAUS 36HRDS 95%RIP  
 96%R 1079M 0.16% 88F 96%ILE  
 96%R -0.03% 33P 628CM\$ 629NM\$ 627FM\$ 560GM\$  
 3.2PL 0.4LIV -1.6DPR -1.0CCR 2.7HCR 3.05SCS  
 0.1MFV 0.3DAB 0.7KET -4.1MAS 0.7MET 0.2RPL -3.54HTI  
 AJCA 08/01/2021 65DAUS  
 GPTAT 90%R 0.5 GJUI 3.5 GJPI 90%R 118

2-01 80%  
 ST SR DF RA RW RL FA FU RH RUW UC UD TP TL RTR RTS  
 43 28 35 18 30 35 19 37 37 26 28 32 35 18 24 22

JX FOUR J PELE 10230 {4} 82%  
 JE840003144441769 GT BBR 92 JH1F JNSF  
 TATTOO /J10230  
 DHIA HERD # 93-54-0691 CONTROL # 10230  
 1-09 295 2 16080 5.3 846 3.8 612 96DCR 2117C  
 2-08 304 3 20490 5.7 1167 3.8 783 95DCR 2709C  
 305 2X ME AVG 2L 21128M 1157F 814P 2816C  
 PPA 1044M 192F 92P / YD 769M 147F 81P  
 CDCB GPTA S 10/05/2021 3RECS 83%R 53%ILE  
 -228M 0.22% 35F 0.06% 4P 110CM\$ 105NM\$ 56FM\$  
 0.2PL 0.7LIV -1.1DPR -0.9CCR 1.8HCR 3.06SCS 64GM\$  
 0.2MFV 0.2DAB -0.2KET -0.9MAS -0.9MET 0.0RPL 0.78HTI  
 AJCA 10/05/2021 GPTAT 82%R -0.1 GJUI -8.0  
 GJPI 78%R 8  
 SIRE: JX FARIA BROTHERS PELE {3} GJPI 37 41%ILE

PPA 546M 109F 21P / YD -359M 51F 14P  
 CDCB GPTA S 10/05/2021 1RECS 78%R 94%ILE  
 569M 0.11% 51F -0.01% 18P 334CM\$ 333NM\$ 327FM\$  
 2.2PL 1.1LIV -1.6DPR -1.1CCR 2.1HCR 2.95SCS 254GM\$  
 0.2MFV 0.2DAB 0.3KET -2.4MAS 0.1MET 0.1RPL -0.80HTI  
 AJCA 10/05/2021 GPTAT 79%R 0.4 GJUI 2.1  
 GJPI 73%R 54

NEXT DAM:  
 FOUR J MERLIN 19476 {5} 69%  
 1-10 196 2 10870 5.3 580 3.7 401 88DCR 1387C  
 SIRE: WILSONVIEW FASTERACK MERLIN-ET  
 GJPI 59 53%ILE

4TH DAM:  
 FOUR J FOCUS 12856 {4}

Presented by





**LOT 111 HER-MAN DEMOS DART-P JE840003213138748 GT**

BORN 12/03/2020 TATTOO A716/A716 P8 BBR 100  
FEMALE EFI 9.5% JH1F JNSF

LUTZ, HOBBS  
CHESTER, SC  
803-899-2983

BREEDER & OWNER

CDCB GPTA S 10/05/2021 ORECS 74%R 96%ILE  
66M 0.18% 42F 0.10% 23P 382CM\$ 369NM\$ 270FM\$  
2.6PL 0.3LIV -0.7DPR -0.1CCR 1.3HCR 2.96SCS 320GM\$  
0.0MFV 0.3DAB -0.4KET -0.4MAS -0.2MET 0.1RPL 0.16HTI  
AJCA 10/05/2021 GPTAT 78%R 1.0 GJUI 7.0  
GJPI 71%R 80

ST	SR	DF	RA	RW	RL	FA	FU
0.9	0.4	0.2	L0.4	0.7	S0.3	S0.3	1.7
RH	RUW	UC	UD	TP	TL	RTR	RTS
0.6	0.0	0.1	S1.2	C1.4	S1.3	C0.3	C0.8

HILLVIEW LISTOWEL-P 200JE1045  
USA 067333440 GT99K BBR 100 JH1F JNSC  
CDCB GPTA S 08/01/2021 2032DAUS 155HRDS 12%RIP  
99%R 1255M -0.03% 55F 98%ILE  
99%R 0.03% 53P 728CM\$ 714NM\$ 635FM\$ 598GM\$  
5.4PL 1.9LIV -2.2DPR -0.7CCR 0.6HCR 2.77SCS  
0.1MFV 0.6DAB -0.2KET 1.3MAS 0.1MET -0.1RPL 5.72HTI  
AJCA 08/01/2021 1306DAUS  
GPTAT 99%R 0.5 GJUI 0.3 GJPI 97%R 151



**SUN VALLEY JIVE TART**  
Dam of Lot 111

**SELLING OPEN**

SIRE:  
ALL LYNNS DEMOS-P-ET 777JE1178  
USA 173162305 GT99K BBR 100 JH1F JNSF  
CDCB GPTA S 08/01/2021 0%RIP  
79%R 751M 0.02% 40F 96%ILE  
79%R 0.05% 38P 565CM\$ 554NM\$ 477FM\$ 464GM\$  
5.0PL 2.3LIV -0.7DPR 0.0CCR 1.9HCR 2.85SCS  
0.1MFV 0.5DAB -0.3KET 0.9MAS 0.1MET 0.0RPL 4.50HTI  
AJCA 08/01/2021 ODAUS  
GPTAT 81%R 0.9 GJUI 5.2 GJPI 76%R 119

DAM:  
SUN VALLEY JIVE TART  
USA 119987643 GT45K BBR 100 JH1F JNSF  
TATTOO S4201/S4201  
DHIA HERD # 56-12-0001 CONTROL # 113

1-09	305	3	19890	5.5	1100	3.7	726	104DCR	2511C
2-11	305	2	15200	5.8	877	3.9	598	104DCR	2070C
4-00	214	2	12360	5.4	664	3.9	477	101DCR	1651C
305	2X	ME	AVG	3L	20136M	1095F	760P		2628C

2-00	85%	3-02	86%	4-06	90%										
ST	SR	DF	RA	RW	RL	FA	FU	RH	RUW	UC	UD	TP	TL	RTR	RTS
34	39	42	22	39	13	39	40	39	33	32	35	28	32	30	

PPA -1390M 42F -4P / YD -883M 49F 14P  
CDCB GPTA S 10/05/2021 3RECS 82%R 61%ILE  
-306M 0.19% 26F 0.11% 12P 148CM\$ 139NM\$ 44FM\$  
1.1PL -2.1LIV -1.9DPR -1.3CCR 0.5HCR 3.13SCS 79GM\$  
0.0MFV 0.0DAB -0.5KET -2.7MAS -0.4MET 0.2RPL -5.34HTI  
AJCA 10/05/2021 GPTAT 82%R 1.1 GJUI 10.7  
GJPI 78%R 19

2ND 2020 POT O'GOLD PRODUCTION CONTEST  
WINNER, DIVISION 1, 2019 NATIONAL PRODUCTION CONTEST

SISTER(S):  
SUN VALLEY RENO CHERRY 74%  
2-06 305 2 12160 6.1 737 4.0 482 93DCR 1668C  
SUNNY RIDGE VANDANA CANDY 81%  
1-11 305 2 21330 4.0 846 3.6 760 96DCR 2408C

OKLANE CHISEL DELLA 2130-ET 85%  
USA 067742130 GT13K BBR 100 JH1F JNSF  
DHIA HERD # 35-57-0960 CONTROL # 2130  
1-10 305 2 18180 5.4 985 3.8 698 97DCR 2415C  
3-01 305 2 21340 5.5 1168 3.9 824 98DCR 2852C  
305 2X ME AVG 3L 21715M 1175F 818P 2830C  
PPA 766M 167F 71P / YD 180M 120F 52P  
CDCB GPTA S 10/05/2021 3RECS 91%R 92%ILE  
-186M 0.22% 38F 0.11% 16P 329CM\$ 316NM\$ 214FM\$  
2.6PL 1.9LIV -1.2DPR -1.1CCR 1.6HCR 2.95SCS 239GM\$  
0.1MFV 0.2DAB 0.0KET 0.0MAS 0.4MET 0.1RPL 2.11HTI  
AJCA 10/05/2021 GPTAT 88%R 1.0 GJUI 4.8  
GJPI 85%R 58

SUN VALLEY JIVE 200JE1039  
USA 119191044 GT80K BBR 100 JH1F JNSF  
CDCB GPTA S 08/01/2021 2614DAUS 212HRDS 15%RIP  
99%R 443M 0.08% 39F 41%ILE  
99%R 0.06% 29P 211CM\$ 206NM\$ 137FM\$ 138GM\$  
0.4PL -2.5LIV -2.9DPR -1.8CCR 3.7HCR 3.16SCS  
0.0MFV 0.1DAB -0.6KET -4.7MAS -0.3MET 0.3RPL -8.40HTI  
AJCA 08/01/2021 1055DAUS  
GPTAT 99%R 1.1 GJUI 3.5 GJPI 97%R 28

STEINHAUERS GALVANIZE CHERRYTORT 94%  
USA 118713845 GT8K BBR 100 JH1F JNSF  
TATTOO S917/S917

DHIA HERD # 92-23-0662 CONTROL # 917  
1-11 305 2 13000 5.4 698 4.2 541 96DCR 1870C  
3-00 282 2 16480 5.2 856 4.1 675 97DCR 2309C  
3-11 305 2 16010 5.4 865 3.8 611 97DCR 2114C  
4-11 305 2 18540 5.2 968 4.0 741 96DCR 2566C  
6-00 305 2 18770 6.0 1120 3.9 736 97DCR 2548C  
305 2X ME AVG 5L 17879M 966F 713P 2457C  
PPA -1034M 19F 42P / YD -1146M 11F 13P  
CDCB GPTA S 10/05/2021 5RECS 83%R 42%ILE  
-493M 0.18% 14F 0.13% 8P 65CM\$ 59NM\$ -37FM\$  
-0.5PL -1.2LIV 0.7DPR 0.6CCR -1.2HCR 3.32SCS 91GM\$  
-0.1MFV 0.0DAB -0.2KET -0.7MAS 0.0MET 0.3RPL -2.28HTI  
AJCA 10/05/2021 GPTAT 83%R 0.5 GJUI 0.3  
GJPI 79%R 7

SIRE: BUTTERCREST GALVANIZE GJPI -2 16%ILE



**STEINHAUERS RENEGADE CHERRYPIE-ET**  
Great-Grandam of Lot 111



**STEINHAUERS H MARK APPLEPIE**  
Fourth Dam of Lot 111

NEXT DAM:  
STEINHAUERS RENEGADE CHERRYPIE-ET 88%  
4-02 305 2 17540 5.5 963 4.1 727 98DCR 2518C  
SIRE: BW RENEGADE-ET GJPI 33 18%ILE

4TH DAM:  
STEINHAUERS H MARK APPLEPIE 92%  
4-03 305 2 23540 4.7 1117 3.8 888 94DCR 3020C

5TH DAM:  
STEINHAUERS CEASAR APPLETON 91%  
3-02 305 3 22030 4.5 998 3.3 725 97DCR 2354C

6TH DAM:  
STEINHAUERS GLENWOODS AUTUMN {6}-ET 81%  
5-03 298 3 19690 4.6 915 3.5 687 97DCR 2232C

7TH DAM:  
STEINHAUERS DUNCAN MISTY ROSE-ET 87%  
4-03 305 2 15990 5.2 836 3.6 583 DHIR 1896C

8TH DAM:  
MISTRESS ROSE OF NORTHERN AIRE 92%  
5-00 305 2 17120 5.3 912 3.6 620 DHIR 2016C

# 64TH POT O'GOLD SALE

## LOT 112 AHLEM BROTHERS JAYWALK 47136 JE840003225256197 GT

BORN 11/26/2020 P9 BBR 100  
 FEMALE EFI 9.5% AMERICAN ID 47136/47136 JH1F JNSF

AHLEM, GRANT  
 HILMAR, CA  
 209-632-8656  
 OWNER

CDCB GPTA S 10/05/2021 ORECS 74%R 99%ILE  
 1056M -0.09% 32F 0.02% 44P 533CM\$ 521NM\$ 455FM\$  
 3.9PL 0.7LIV -1.3DPR -0.4CCR 0.9HCR 2.73SCS 446GM\$  
 0.0MFV 0.0DAB 0.0KET -1.3MAS 0.2MET 0.0RPL -2.20HTI  
 AJCA 10/05/2021 GPTAT 78%R 1.1 GJUI 0.8  
 GJPI 71%R 108

ST	SR	DF	RA	RW	RL	FA	FU
0.0	0.3	1.4	L0.6	-0.1	S1.2	L0.2	-0.3
RH	RW	UC	UD	TP	TL	RTR	RTS
1.3	0.8	0.7	D0.9	W0.1	S0.2	W1.1	C0.6

AHLEM BROTHERS BREEDER  
 HILMAR, CA

JX SUNSET CANYON GOT MAID {5}-ET 551JE1650  
 USA 119407594 GT99K BBR 100 JH1F JNSF A1A2  
 CDCB GPTA S 08/01/2021 2506DAUS 110HRDS 16%RIP  
 99%R 1519M 0.00% 74F 98%ILE  
 99%R 0.03% 63P 771CM\$ 755NM\$ 665FM\$ 623GM\$  
 5.5PL -2.6LIV -2.7DPR -1.8CCR -0.7HCR 2.72SCS  
 -0.1MFV -0.3DAB 0.1KET -2.8MAS 0.3MET 0.1RPL -6.95HTI  
 AJCA 08/01/2021 1300DAUS  
 GPTAT 99%R 0.4 GJUI -5.1 GJPI 97%R 143

SELLING OPEN

SIRE:  
 JX SUN VALLEY JAYWALK {6}-ET 777JE1196  
 USA 173324101 GT99K BBR 100 JH1F JNSF  
 CDCB GPTA S 08/01/2021 0%RIP  
 79%R 851M 0.04% 50F 96%ILE  
 79%R 0.08% 48P 550CM\$ 533NM\$ 421FM\$ 452GM\$  
 3.9PL -1.3LIV -1.2DPR -0.8CCR 0.8HCR 2.78SCS  
 0.0MFV -0.2DAB -0.4KET -1.8MAS -0.1MET 0.1RPL -4.52HTI  
 AJCA 08/01/2021 ODAUS  
 GPTAT 81%R 0.4 GJUI -3.2 GJPI 76%R 111

SUN VALLEY DIMENSION JERSEE 90%  
 USA 118371821 GT8K BBR 100 JH1F JNSF  
 TATTOO S3212/S3212  
 DHIA HERD # 92-23-0481 CONTROL # 3212  
 3-01 305 2 18690 5.3 986 4.1 770 97DCR 2649C  
 4-06 305 2 19390 5.0 963 4.1 788 98DCR 2638C  
 5-08 298 2 17230 4.7 808 4.0 685 98DCR 2246C  
 6-08 305 2 18220 4.6 845 3.9 718 97DCR 2351C  
 305 2X ME AVG 6L 17918M 882F 722P 2408C  
 PPA 126M 78F 95P / YD -513M 63F 59P  
 CDCB GPTA S 10/05/2021 5RECS 90%R 69%ILE  
 -349M 0.24% 34F 0.17% 23P 192CM\$ 173NM\$ 17FM\$  
 -0.7PL -0.1LIV 0.4DPR 0.8CCR 2.8HCR 3.00SCS 197GM\$  
 0.0MFV 0.0DAB -0.5KET -2.0MAS -0.1MET 0.2RPL -4.02HTI  
 AJCA 10/05/2021 GPTAT 87%R 0.1 GJUI -0.9  
 GJPI 86%R 50

DAM:  
 JCJ DYNASTY 40279  
 JE840003149399318 GT BBR 100 JH1F JNSF  
 DHIA HERD # 93-24-0632 CONTROL # 40279

1-09	291	2	17850	4.3	767	3.4	614	97DCR	2077C
3-01	299	2	21460	4.8	1033	3.8	822	RIP	
			26120					PME	
305 2X ME AVG		1L	23864M	999F	819P			2732C	

2-03	84%	3-01	86%												
ST	SR	DF	RA	RW	RL	FA	FU	RH	RW	UC	UD	TP	TL	RTR	RTS
36	36	30	23	36	23	36	33	47	43	26	33	35	18	36	29

PPA 1983M 55F 67P / YD 2325M 62F 73P  
 CDCB GPTA S 10/05/2021 2RECS 82%R 96%ILE  
 812M -0.15% 6F -0.04% 22P 375CM\$ 373NM\$ 379FM\$  
 4.1PL 3.4LIV -0.7DPR 0.7CCR 0.9HCR 2.84SCS 302GM\$  
 0.0MFV 0.3DAB 0.1KET -0.5MAS 0.7MET -0.1RPL 0.80HTI  
 AJCA 10/05/2021 GPTAT 83%R 1.3 GJUI 5.7  
 GJPI 77%R 72

PINE-TREE PHARO 1ST DYNASTY-ET 7JE1516  
 USA 075191049 GT99K BBR 100 JH1F JNSF A2A2  
 CDCB GPTA S 08/01/2021 1315DAUS 100HRDS 22%RIP  
 99%R 480M -0.09% 4F 64%ILE  
 99%R 0.00% 17P 327CM\$ 322NM\$ 303FM\$ 286GM\$  
 4.1PL 3.6LIV 1.2DPR 2.3CCR 2.9HCR 2.81SCS  
 0.0MFV 0.0DAB 0.2KET -3.1MAS 0.6MET -0.1RPL -5.01HTI  
 AJCA 08/01/2021 673DAUS  
 GPTAT 99%R 0.2 GJUI 0.0 GJPI 96%R 66

JCJ TYBO 35734 86%  
 JE840003135882028 GT BBR 100 JH1F JNSF  
 DHIA HERD # 93-24-0632 CONTROL # 35734  
 1-09 273 2 18300 4.4 803 3.4 618 96DCR 2135C  
 2-08 305 2 21190 4.6 967 3.6 759 98DCR 2598C  
 4-03 305 2 23230 4.6 1058 3.6 839 98DCR 2855C  
 305 2X ME AVG 3L 24469M 1083F 861P 2925C  
 PPA 1968M 47F 42P / YD 2029M 52F 59P  
 CDCB GPTA S 10/05/2021 3RECS 83%R 96%ILE  
 1107M -0.13% 24F -0.06% 28P 366CM\$ 368NM\$ 390FM\$  
 3.0PL 1.1LIV -2.5DPR -1.3CCR 0.6HCR 2.92SCS 274GM\$  
 0.1MFV 0.4DAB 0.3KET -0.1MAS 0.5MET 0.0RPL 3.19HTI  
 AJCA 10/05/2021 GPTAT 84%R 1.0 GJUI -0.4  
 GJPI 79%R 64  
 SIRE: AVI-LANCHE MARVEL TYBO GJPI 72 81%ILE

NEXT DAM:  
 JCJ DANON 31357 82%  
 1-09 284 2 16950 4.9 839 3.6 608 96DCR 2102C  
 SIRE: SUNSET CANYON DANON-P-ET GJPI 115 96%ILE

4TH DAM:  
 JCJ MERCHANT 22624 75%  
 2-10 293 2 16840 5.2 873 3.8 632 98DCR 2186C

Presented by





**KB CHROME 17911, VG-81%**  
Dam of Lot 113

**LOT 113 JX KB COTTAGE LILAC 25205 {6} USA 067925205 GT9K**

BORN 11/08/2020 P9 BBR 100  
FEMALE EFI 9.4% AMERICAN ID 25205/25205 JH1F JNSF

JAR KIDS OWNER  
MILTON, WI  
209-402-5679

CDCB GPTA S 10/05/2021 ORECS 72%R 99%ILE  
-245M 0.24% 39F 0.12% 16P 473CM\$ 456NM\$ 342FM\$  
3.7PL -0.4LIV -0.6DPR 0.3CCR 1.5HCR 2.83SCS 415GM\$  
0.1MFV 0.1DAB 0.2KET 0.9MAS 0.0MET 0.1RPL 3.34HTI  
AJCA 10/05/2021 GPTAT 75%R 1.4 GJUI 15.7  
GJPI 69%R 107  
ST SR DF RA RW RL FA FU  
0.0 -1.2 1.3 H0.2 -0.6 S0.8 S0.0 2.2  
RH RUW UC UD TP TL RTR RTS  
2.0 0.1 0.8 S2.3 C0.9 L0.0 C0.4 B1.1

KATZMAN BROS. BREEDER  
WHITEWATER, WI

JX FARIA BROTHERS CALVIN HARRIS {4} 14JE704  
JE840003124526356 GT99K BBR 100 JH1F JNSF A1A2  
CDCB GPTA S 08/01/2021 1206DAUS 95HRDS 16%RIP  
99%R 765M -0.05% 25F 78%ILE  
99%R 0.05% 39P 390CM\$ 381NM\$ 305FM\$ 336GM\$  
1.9PL -2.4LIV -2.0DPR -0.6CCR 4.3HCR 2.98SCS  
0.0MFV 0.1DAB -0.2KET -2.2MAS -0.1MET -0.1RPL -3.73HTI  
AJCA 08/01/2021 459DAUS  
GPTAT 98%R 0.9 GJUI 4.4 GJPI 96%R 84

SELLING OPEN

SIRE:  
JX CAL-MART COTTAGE {5}-ET 29JE4118  
USA 067374614 GT99K BBR 100 JH1F JNSF A2A2  
CDCB GPTA S 08/01/2021 0%RIP  
77%R -101M 0.18% 33F 68%ILE  
78%R 0.12% 22P 362CM\$ 345NM\$ 223FM\$ 287GM\$  
2.5PL -0.8LIV -1.3DPR -0.5CCR 0.7HCR 2.84SCS  
0.1MFV 0.2DAB -0.3KET -0.5MAS 0.0MET 0.0RPL 0.66HTI  
AJCA 08/01/2021 ODAUS  
GPTAT 79%R 0.9 GJUI 15.8 GJPI 74%R 81

JX CAL-MART JOE CALLI 8424 {4} 86%  
USA 067368424 GT29K BBR 100 JH1F JNSF  
TATTOO /8424  
DHIA HERD # 92-23-0426 CONTROL # 8424  
2-11 305 2 16780 6.0 1005 3.8 641 98DCR 2218C  
3-11 287 2 15670 6.1 961 3.8 595 97DCR 2059C  
305 2X ME AVG 2L 17040M 1034F 654P 2261C  
PPA -1843M 75F -43P / YD -1613M 65F -31P  
CDCB GPTA S 10/05/2021 4RECS 85%R 82%ILE  
-621M 0.35% 42F 0.10% -2P 252CM\$ 239NM\$ 155FM\$  
2.1PL 1.0LIV -0.3DPR -0.9CCR -1.0HCR 2.81SCS 188GM\$  
0.2MFV 0.2DAB -0.1KET 1.6MAS -0.4MET 0.1RPL 5.50HTI  
AJCA 10/05/2021 GPTAT 81%R 0.3 GJUI 8.7  
GJPI 80%R 51

DAM:  
KB CHROME 17911  
USA 067717911  
DHIA HERD # 35-28-1021 CONTROL # 17911

1-08 305 3 21050 5.7 1208 3.7 772 88DCR 2670C  
305 2X ME AVG 1L 25096M 1454F 945P 3269C

2-04 81%  
ST SR DF RA RW RL FA FU RH RUW UC UD TP TL RTR RTS  
38 30 32 24 38 20 32 34 33 28 32 34 28 15 36 25

PPA -531M 65F -4P / YD -172M 82F 3P  
CDCB PTA 08/01/2021 1RECS 53%R 64%ILE  
-46M 0.13% 25F 0.02% 3P 154CM\$ 151NM\$ 130FM\$  
0.9PL -0.9LIV -0.9DPR -0.8CCR 0.2HCR 2.97SCS 126GM\$  
0.0MFV 0.0DAB 0.5KET 0.7MAS 0.1MET 0.3RPL 2.07HTI  
AJCA 08/01/2021 PTAT 47%R 1.3 JUI 9.6  
JPI 46%R 30

RIVER VALLEY CECE CHROME-ET 7JE5004  
JE840003012423929 GT BBR 100 JH1F JNSC A2A2  
CDCB GPTA S 08/01/2021 8840DAUS 1014HRDS 47%RIP  
99%R 506M 0.04% 33F 76%ILE  
99%R -0.01% 16P 376CM\$ 372NM\$ 364FM\$ 372GM\$  
2.6PL -2.0LIV 0.2DPR 0.7CCR 1.6HCR 2.85SCS  
-0.2MFV -0.1DAB 0.4KET 0.5MAS -0.3MET 0.2RPL -1.06HTI  
AJCA 08/01/2021 3646DAUS  
GPTAT 99%R 2.2 GJUI 15.8 GJPI 99%R 85

KB JORDACHE 15088 81%  
USA 067815088  
DHIA HERD # 35-28-1021 CONTROL # 15088  
1-09 305 3 15750 5.5 871 3.5 545 85DCR 1883C  
2-09 295 3 16000 5.2 839 3.6 581 94DCR 2009C  
305 2X ME AVG 3L 19109M 1072F 710P 2455C  
PPA -318M 8F 8P / YD -450M 24F 2P  
CDCB PTA 08/01/2021 3RECS 60%R 18%ILE  
-503M 0.15% 7F 0.06% -7P -100CM\$ -102NM\$ -136FM\$  
-1.2PLO.3LIV -2.0DPR -2.2CCR -1.0HCR 3.11SCS -143GM\$  
0.1MFV 0.2DAB 0.5KET 0.9MAS 0.5MET 0.3RPL 4.46HTI  
AJCA 08/01/2021 PTAT 51%R 0.0 JUI 1.5  
JPI 50%R -29

SIRE: SUNSET CANYON JORDACHE-ET GJPI -24 9%ILE

NEXT DAM:  
AVI-LANCHE DEMAND BABE 13383 80%  
SIRE: PEARLMONT VISIONARY DEMAND GJPI 64 41%ILE

4TH DAM:  
AVI-LANCHE BARRACUDA BABE 2629 84%  
3-10 280 2 17260 5.6 969 4.1 708 101DCR 2452C

Presented by

# 64TH POT O'GOLD SALE

## LOT 114 AHLEM FIRESTAR VETTE 59904 JE840003220917262 GT9K

BORN 11/06/2020 TATTOO /C9904 P9 BBR 100  
 FEMALE EFI 8.3% AMERICAN ID 59904/59904 JH1F JNSF  
 A2A2

AHLEM FARMS PARTNERSHIP BREEDER & OWNER  
 HILMAR, CA  
 209-632-5822



**AHLEM HEADLINE VETTE 35528-ET**  
 Grandam of Lot 114



**AHLEM MBSB VETTE 7612 {5}**  
 Fourth Dam of Lot 114

CDCB GPTA S 10/05/2021 ORECS 75%R 99%ILE  
 879M -0.07% 28F -0.01% 30P 517CM\$ 514NM\$ 496FM\$  
 4.7PL -0.3LIV 1.0DPR 1.7CCR 2.1HCR 2.95SCS 493GM\$  
 0.0MFV 0.2DAB 0.0KET 0.4MAS -0.1MET -0.1RPL 1.51HTI  
 AJCA 10/05/2021 GPTAT 77%R 0.9 GJUI 7.6  
 GJPI 72%R 110

ST	SR	DF	RA	RW	RL	FA	FU
0.0	-0.4	1.7	H0.2	-0.1	P0.4	S0.6	0.6
RH	RUW	UC	UD	TP	TL	RTR	RTS
1.7	1.3	1.1	S0.2	C0.5	L0.9	C0.5	B0.8

**SELLING OPEN**

SIRE:  
 JX AHLEM BALTAZAR FIRESTAR {6}-ET 7JE1662  
 USA 067823730 GT99K BBR 100 JH1F JNSF A2A2  
 CDCB GPTA S 08/01/2021 189DAUS 27HRDS 91%RIP  
 95%R 796M -0.11% 14F 94%ILE  
 95%R 0.01% 32P 519CM\$ 515NM\$ 477FM\$ 499GM\$  
 5.0PL 0.6LIV 1.1DPR 2.1CCR 3.2HCR 3.01SCS  
 0.1MFV 0.1DAB 0.0KET -0.2MAS -0.1MET 0.1RPL 1.13HTI  
 AJCA 08/01/2021 70DAUS  
 GPTAT 91%R 0.8 GJUI 4.1 GJPI 89%R 113

DAM:  
 JX AHLEM FRISCO VETTE 54864 {6}-ET  
 USA 067954864 GT BBR 100 JH1C JNSF  
 TATTOO /C4864  
 DHIA HERD # 93-24-0224 CONTROL # 54864

1-10	291	2	18010	4.4	785	3.5	636	96DCR	2137C
305	2X	ME	AVG	1L	23851M	1011F	840P	2781C	

2-03 81%  
 ST SR DF RA RW RL FA FU RH RUW UC UD TP TL RTR RTS  
 35 28 34 29 31 32 34 29 34 33 32 34 34 18 37 31

PPA 3603M 57F 118P / YD 4241M 71F 107P  
 CDCB GPTA S 10/05/2021 1RECS 81%R 97%ILE  
 1124M -0.13% 26F -0.03% 34P 398CM\$ 399NM\$ 397FM\$  
 3.6PL -1.0LIV 0.2DPR 0.6CCR 0.6HCR 3.00SCS 359GM\$  
 -0.1MFV 0.2DAB -0.1KET 0.5MAS 0.0MET -0.2RPL 0.53HTI  
 AJCA 10/05/2021 GPTAT 82%R 0.4 GJUI -1.3  
 GJPI 77%R 79

BROTHER(S):  
 AHLEM VIABULL-P AT ABS GLOBAL  
 JNSF GJPI 104 91%ILE  
 AHLEM VERNON VESPER 22137-ET AT TRANS-WORLD GENETICS-  
 ST/GRI  
 JNSF GJPI 32 29%ILE  
 AHLEM SANTIAGO VANTAGE AT ABS GLOBAL  
 JNSF GJPI 68 60%ILE  
 AHLEM BALLISTIC VERTIGO-ET AT ABS GLOBAL  
 JNSF GJPI 78 78%ILE

SISTER(S):  
 AHLEM HOSTAGE VETTE 42605-ET 92%  
 3-11 305 3 24100 4.4 1066 3.7 880 93DCR 2926C  
 AHLEM HOSTAGE VETTE 42677-ET 80%  
 5-05 305 3 20420 4.5 913 3.6 729 96DCR 2471C  
 AHLEM ZENITH VETTE 45581 84%  
 5-03 305 3 20790 4.6 960 3.5 726 94DCR 2509C  
 AHLEM HECTOR VETTE 47641-ET 79%  
 3-11 305 3 18670 5.5 1030 4.0 754 96DCR 2611C  
 AHLEM HECTOR VETTE 47812-ET 77%  
 3-06 305 3 25160 4.4 1118 3.5 888 94DCR 3018C  
 AHLEM MONUMENT VETTE 48530 83%  
 4-07 305 3 24790 4.1 1013 3.5 864 96DCR 2818C  
 JX AHLEM RONALDINHO VETTE 50929 {4}-ET 83%  
 1-10 290 2 14220 5.1 731 3.5 503 95DCR 1738C  
 JX AHLEM RONALDINHO VETTE 50932 {4}-ET 85%  
 1-09 274 2 13460 4.3 585 3.6 480 91DCR 1601C  
 JX AHLEM RONALDINHO VETTE 50951 {4}-ET 83%  
 3-04 305 3 27910 4.9 1372 3.8 1062 93DCR 3669C  
 JX AHLEM KLAY VETTE 54389 {4}-ET 80%  
 1-10 305 2 15100 4.7 716 3.7 558 97DCR 1919C  
 AHLEM DISCO VETTE 54779-ET 78%  
 1-10 286 2 15150 4.5 683 3.6 551 96DCR 1857C

JX AHLEM HARRIS BALTAZAR {5}-ET 29JE4008  
 USA 074067612 GT99K BBR 100 JH1F JNSF  
 CDCB GPTA S 08/01/2021 1774DAUS 171HRDS 16%RIP  
 99%R 1176M -0.14% 26F 93%ILE  
 99%R 0.01% 46P 505CM\$ 502NM\$ 455FM\$ 428GM\$  
 3.5PL -1.9LIV -2.3DPR -0.8CCR 2.3HCR 3.11SCS  
 0.2MFV -0.2DAB 0.1KET -1.6MAS 0.1MET -0.1RPL -1.60HTI  
 AJCA 08/01/2021 1038DAUS  
 GPTAT 99%R 0.8 GJUI 1.4 GJPI 97%R 95

AHLEM DAYBREAK FINESSE 40686 90%  
 USA 071784147 GT8K BBR 100 JH1F JNSF  
 TATTOO /A0686  
 DHIA HERD # 93-24-0224 CONTROL # 40686  
 2-02 277 2 16640 4.2 700 3.6 605 95DCR 1960C  
 3-01 305 3 22570 4.5 1016 3.8 851 96DCR 2808C  
 4-03 305 2 18350 4.4 814 3.9 720 98DCR 2305C  
 5-04 305 3 22510 4.4 989 3.8 848 96DCR 2761C  
 305 2X ME AVG 4L 20451M 905F 782P 2536C  
 PPA 1294M 8F 64P / YD 554M -2F 32P  
 CDCB GPTA S 10/05/2021 4RECS 88%R 88%ILE  
 234M -0.09% -7F 0.02% 12P 280CM\$ 276NM\$ 251FM\$  
 3.4PL 0.6LIV 2.6DPR 2.8CCR 3.3HCR 2.94SCS 312GM\$  
 -0.1MFV 0.3DAB -0.2KET 2.4MAS 0.0MET 0.2RPL 4.42HTI  
 AJCA 10/05/2021 GPTAT 85%R 0.5 GJUI 5.1  
 GJPI 82%R 76

JX AHLEM FRISCO {5} 29JE4033  
 USA 074067720 GT99K BBR 100 JH1C JNSF  
 CDCB GPTA S 08/01/2021 552DAUS 75HRDS 23%RIP  
 98%R 484M 0.03% 29F 72%ILE  
 98%R 0.13% 46P 371CM\$ 354NM\$ 207FM\$ 281GM\$  
 1.9PL -2.8LIV -2.4DPR -2.0CCR 1.3HCR 3.02SCS  
 0.1MFV 0.1DAB 0.3KET -1.5MAS 0.2MET 0.0RPL -0.72HTI  
 AJCA 08/01/2021 188DAUS  
 GPTAT 96%R 0.2 GJUI 2.6 GJPI 94%R 76

AHLEM HEADLINE VETTE 35528-ET 92%  
 USA 069042734 GT3K BBR 100 JH1F JNSF  
 TATTOO /L5528  
 DHIA HERD # 93-24-0224 CONTROL # 35528  
 1-10 305 2 18130 4.4 806 3.5 638 98DCR 2173C  
 3-00 305 3 20140 4.7 944 3.6 732 96DCR 2525C  
 4-02 305 3 27370 4.4 1204 3.5 955 94DCR 3248C  
 5-05 305 3 20870 3.9 807 3.3 681 98DCR 2232C  
 305 2X ME AVG 4L 22368M 971F 782P 2636C  
 PPA 1558M -41F -7P / YD 1610M -40F 1P  
 CDCB GPTA S 10/05/2021 4RECS 89%R 86%ILE  
 752M -0.17% -2F -0.10% 6P 257CM\$ 264NM\$ 339FM\$  
 4.1PL 1.8LIV 3.0DPR 2.8CCR 0.1HCR 2.91SCS 278GM\$  
 -0.1MFV 0.5DAB -0.3KET 1.4MAS 0.0MET -0.2RPL 3.21HTI  
 AJCA 10/05/2021 GPTAT 85%R 0.4 GJUI 3.3  
 GJPI 85%R 57

SIRE: SCHULTZ RESCUE HEADLINE GJPI 6 14%ILE

SISTER(S):  
 AHLEM IATOLA VETTE 19466 78%  
 3-10 305 3 23770 4.7 1126 3.8 899 96DCR 3050C  
 AHLEM LEGAL VETTE 35256-ET 87%  
 3-03 224 3 17600 4.6 817 3.6 641 91DCR 2195C  
 AHLEM HEADLINE VETTE 35555-ET 83%  
 1-09 305 2 21790 4.1 888 3.2 694 103DCR 2378C  
 AHLEM TBONE VETTE 35942 83%  
 4-08 305 3 24960 4.8 1189 4.0 994 94DCR 3286C  
 AHLEM LUSCIOUS VETTE 42202 85%  
 6-07 305 3 27140 4.6 1248 3.4 924 94DCR 3192C

NEXT DAM:  
 AHLEM JACE VETTE 16366 {6}-ET 90%  
 6-03 305 3 31720 4.4 1398 3.6 1127 94DCR 3798C  
 SIRE: WINDY WILLOW MONTANA JACE {6} GJPI -18 8%ILE

4TH DAM:  
 AHLEM MBSB VETTE 7612 {5} 93%  
 6-02 305 3 30490 4.4 1341 3.5 1057 94DCR 3608C  
 HALL OF FAME RECORD AT 3-11  
 HALL OF FAME RECORD AT 4-10  
 HALL OF FAME RECORD AT 6-2

Presented by



# 64TH POT O'GOLD SALE

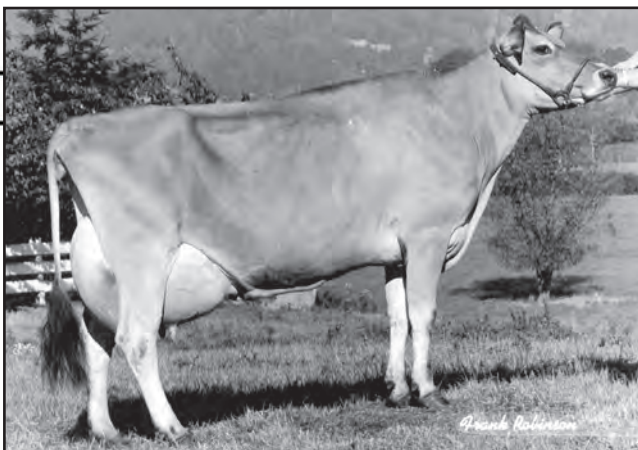

**SUN VALLEY GENERAL LUCINDA, E-92%**  
Eighth Dam of Lot 115

## LOT 115 JX SUN VALLEY GOT MAID LUCINDA {6} USA 174271125 GT

BORN 10/27/2020 TATTOO S5402/ P9 BBR 100  
FEMALE EFI 8.1% JH1F JNSF

CDCB GPTA S 10/05/2021 ORECS 77%R 99%ILE  
1493M -0.12% 45F 0.00% 54P 621CM\$ 613NM\$ 564FM\$  
4.6PL -1.2LIV -1.6DPR -0.6CCR 0.1HCR 2.83SCS 523GM\$  
0.1MFV -0.1DAB 0.1KET -1.4MAS 0.2MET 0.2RPL -1.58HTI  
AJCA 10/05/2021 GPTAT 79%R 0.3 GJUI -3.8

ST	SR	DF	RA	RW	RL	FA	FU
-1.1	0.2	0.8	H1.1	-0.4	P0.3	S0.2	0.3
RH	RUW	UC	UD	TP	TL	RTR	RTS
0.1	1.2	-0.6	D1.3	W1.0	L0.4	W1.5	C0.5

BRED: 09/20/2021 DUE: 06/26/2022 TO  
TOG LATITUDE-ET  
JE840003203347314 BBR 100 JH1F JNSF 777JE1264  
CDCB GPTA S 08/01/2021 0%RIP  
77%R 184M 0.22% 57F 96%ILE  
77%R 0.14% 37P 603CM\$ 584NM\$ 435FM\$ 549GM\$  
4.1PL 0.0LIV 0.2DPR 1.5CCR 3.3HCR 2.94SCS  
0.1MFV 0.0DAB -0.3KET -1.3MAS 0.0MET 0.1RPL -1.58HTI  
AJCA 08/01/2021 ODAUS  
GPTAT 79%R 0.7 GJUI 4.4 GJPI 74%R 131

SIRE:  
JX SUNSET CANYON GOT MAID {5}-ET 551JE1650  
USA 119407594 GT99K BBR 100 JH1F JNSF A1A2  
CDCB GPTA S 08/01/2021 2506DAUS 110HRDS 16%RIP  
99%R 1519M 0.00% 74F 98%ILE  
99%R 0.03% 63P 771CM\$ 755NM\$ 665FM\$ 623GM\$  
5.5PL -2.6LIV -2.7DPR -1.8CCR -0.7HCR 2.72SCS  
-0.1MFV -0.3DAB 0.1KET -2.8MAS 0.3MET 0.1RPL -6.95HTI  
AJCA 08/01/2021 1300DAUS  
GPTAT 99%R 0.4 GJUI -5.1 GJPI 97%R 143

DAM:  
SUN VALLEY MARCIN LUCINDA  
USA 119939686 GT45K BBR 100 JH1C JNSF  
TATTOO S4167/S4167  
DHIA HERD # 92-23-0481 CONTROL # 4167

1-10	305	2	15730	4.6	729	3.6	569	96DCR	1955C
3-01	289	2	20190	3.8	776	3.5	708	97DCR	2224C
4-00	293	2	21960	3.9	859	3.4	757	96DCR	2423C
305	2X	ME	AVG	3L	22198M	898F	777P		2513C

2-04	82%	3-05	87%												
ST	SR	DF	RA	RW	RL	FA	FU	RH	RUW	UC	UD	TP	TL	RTR	RTS
38	34	35	23	34	25	27	43	38	42	36	32	24	25	34	25

PPA 3122M 3F 84P / YD 2413M 2F 69P  
CDCB GPTA S 10/05/2021 3RECS 82%R 79%ILE  
1148M -0.25% -1F -0.06% 29P 222CM\$ 223NM\$ 243FM\$  
2.2PL -0.9LIV -2.1DPR -1.6CCR -0.6HCR 2.85SCS 144GM\$  
0.1MFV 0.0DAB -0.4KET 0.7MAS 0.0MET 0.4RPL 1.97HTI  
AJCA 10/05/2021 GPTAT 82%R 0.2 GJUI -3.7  
GJPI 78%R 37

NEXT DAM:  
SUN VALLEY IMPULS LUCINDRA 85%  
5-00 299 2 20240 4.6 926 3.9 781 96DCR 2567C  
SIRE: ISDK Q IMPULS GJPI 26 12%ILE

4TH DAM:  
SUN VALLEY FAIR LUCINDA 92%  
7-04 305 2 22650 4.4 993 3.8 865 98DCR 2792C

SEALS BEARL A & JOANNE K OWNER  
CLOVERDALE, OR  
503-392-4224

SUN VALLEY FARM BREEDER  
CLOVERDALE, OR

JX SCHULTZ VOLCANO HARRIS {4} 29JE3866  
USA 118157731 GT80K BBR 100 JH1F JNSF  
CDCB GPTA S 08/01/2021 10815DAUS 465HRDS 7%RIP  
99%R 1669M -0.13% 52F 75%ILE  
99%R 0.00% 62P 371CM\$ 364NM\$ 308FM\$ 221GM\$  
-0.1PL -6.7LIV -6.9DPR -5.8CCR 0.1HCR 2.99SCS  
0.1MFV -0.5DAB 0.0KET -3.5MAS 0.5MET 0.0RPL -7.20HTI  
AJCA 08/01/2021 3134DAUS  
GPTAT 99%R 0.2 GJUI -5.1 GJPI 99%R 54

SUNSET CANYON DAZZLER V MAID 342-ET 87%  
USA 118690399 GT8K BBR 100 JH1F JNSF  
TATTOO /C342

DHIA HERD # 74-95-4513 CONTROL # 2342  
1-10 284 2 16120 4.1 661 3.4 553 100DCR 1823C  
2-09 298 2 17350 5.5 961 3.8 666 102DCR 2305C  
3-08 196 3 8190 5.2 423 3.7 307 96DCR 1062C  
305 2X ME AVG 3L 19264M 918F 695P 2349C  
PPA -1986M -83F -66P / YD -284M 11F -1P  
CDCB GPTA S 10/05/2021 3RECS 90%R 99%ILE  
152M 0.11% 30F 0.04% 14P 468CM\$ 459NM\$ 407FM\$  
6.1PL 3.8LIV 1.8DPR 1.9CCR 0.8HCR 2.78SCS 399GM\$  
0.0MFV 0.1DAB 0.0KET 2.3MAS 0.7MET 0.3RPL 4.89HTI  
AJCA 10/05/2021 GPTAT 86%R 0.4 GJUI -1.6  
GJPI 86%R 97

GLYNN VALENTINO MARCIN 11JE1117  
USA 117360129 GT50K BBR 100 JH1C JNSF A2A2  
CDCB GPTA S 08/01/2021 3438DAUS 295HRDS 4%RIP  
99%R 1679M -0.27% 20F 72%ILE  
99%R -0.07% 46P 352CM\$ 355NM\$ 376FM\$ 172GM\$  
2.3PL -0.4LIV -6.1DPR -6.0CCR -1.1HCR 3.02SCS  
0.2MFV 0.2DAB -0.7KET -1.6MAS -0.6MET 0.2RPL -0.84HTI  
AJCA 08/01/2021 2022DAUS  
GPTAT 99%R 1.4 GJUI 4.8 GJPI 99%R 40

SUN VALLEY ZUMA LUCINDRA 86%  
USA 117809288 GT8K BBR 100 JH1C JNSF  
TATTOO S2903/S2903

DHIA HERD # 92-23-0662 CONTROL # 2903  
1-11 305 2 14790 4.5 672 4.0 590 97DCR 1897C  
3-00 305 2 17750 4.9 870 3.8 672 97DCR 2324C  
4-04 275 2 17440 4.7 824 3.7 642 96DCR 2208C  
5-03 305 2 20090 4.6 932 3.8 758 98DCR 2544C  
6-03 305 2 19470 4.4 866 3.7 726 98DCR 2394C  
7-04 287 2 22670 4.5 1016 3.6 818 94DCR 2759C  
8-03 305 2 20780 4.9 1011 3.7 779 97DCR 2695C  
305 2X ME AVG 8L 19205M 908F 728P 2456C  
PPA 130M -32F 28P / YD -416M -29F 13P  
CDCB GPTA S 10/05/2021 5RECS 82%R 52%ILE  
-27IM 0.01% -11F 0.04% -1P 111CM\$ 101NM\$ 58FM\$  
2.1PL -0.2LIV 2.6DPR 3.5CCR 1.1HCR 2.70SCS 144GM\$  
0.2MFV -0.1DAB -0.4KET 1.7MAS 0.9MET 0.4RPL 4.57HTI  
AJCA 10/05/2021 GPTAT 82%R -0.6 GJUI -4.1  
GJPI 78%R 41  
SIRE: ISDK DJ ZUMA GJPI 72 41%ILE



**SUN VALLEY BERRETTA LUCINDA, E-90%**

From the Same Family as Lot 115



**SUN VALLEY BARBER LUCINDA, E-91%**

From the Same Family as Lot 115



**SUN VALLEY IMPULS LUCINDA, VG-86%**

From the Same Family as Lot 115

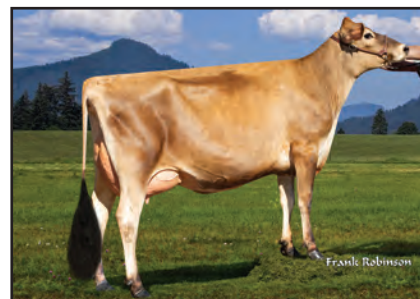

**SUN VALLEY JIVE LUCINDA, VG-87%**

From the Same Family as Lot 115

Presented by

LAND O LAKES

LOT 116 PRO-HART DEMOS STAR {5} JE840003137000039 GT9K

BORN 10/07/2020 TATTOO /PH190 P6 BBR 100  
 FEMALE EFI 8.3% JH1F JNSF A2A2

PRO-HART JERSEYS  
 PRESCOTT, MI  
 989-873-4300

BREEDER & OWNER

CDCB GPTA S 10/05/2021 ORECS 72%R 96%ILE  
 915M -0.12% 17F -0.05% 23P 360CM\$ 362NM\$ 380FM\$  
 4.7PL 1.5LIV -0.6DPR 0.3CCR 0.5HCR 2.94SCS 272GM\$  
 0.0MFV 0.1DAB -0.1KET 0.3MAS 0.1MET 0.1RPL 0.95HTI  
 AJCA 10/05/2021 GPTAT 75%R 1.3 GJUI 6.7  
 GJPI 69%R 64  
 ST SR DF RA RW RL FA FU  
 2.0 0.8 1.2 L1.0 0.7 S0.7 S0.6 0.6  
 RH RUW UC UD TP TL RTR RTS  
 1.2 0.5 1.0 S1.1 C0.7 S0.3 W0.3 C0.3

HILLVIEW LISTOWEL-P 200JE1045  
 USA 067333440 GT99K BBR 100 JH1F JNSC  
 CDCB GPTA S 08/01/2021 2032DAUS 155HRDS 12%RIP  
 99%R 1255M -0.03% 55F 98%ILE  
 99%R 0.03% 53P 728CM\$ 714NM\$ 635FM\$ 598GM\$  
 5.4PL 1.9LIV -2.2DPR -0.7CCR 0.6HCR 2.77SCS  
 0.1MFV 0.6DAB -0.2KET 1.3MAS 0.1MET -0.1RPL 5.72HTI  
 AJCA 08/01/2021 1306DAUS  
 GPTAT 99%R 0.5 GJUI 0.3 GJPI 97%R 151

SELLING OPEN

SIRE:  
 ALL LYNNS DEMOS-P-ET 777JE1178  
 USA 173162305 GT99K BBR 100 JH1F JNSF  
 CDCB GPTA S 08/01/2021 0%RIP  
 79%R 751M 0.02% 40F 96%ILE  
 79%R 0.05% 38P 565CM\$ 554NM\$ 477FM\$ 464GM\$  
 5.0PL 2.3LIV -0.7DPR 0.0CCR 1.9HCR 2.85SCS  
 0.1MFV 0.5DAB -0.3KET 0.9MAS 0.1MET 0.0RPL 4.50HTI  
 AJCA 08/01/2021 ODAUS  
 GPTAT 81%R 0.9 GJUI 5.2 GJPI 76%R 119

DAM:  
 PRO-HART BARNABAS STELLAR {4}  
 JE840003124771818 GT29K BBR 100 JH1F JNSF  
 TATTOO /PH99  
 DHIA HERD # 34-65-0324 CONTROL # 99

2-03 305 3 19900 4.1 812 3.4 675 91DCR 2233C  
 3-05 305 3 20530 4.5 914 3.5 724 90DCR 2465C  
 4-05 227 2 8900 5.2 462 3.6 323 92DCR 1117C  
 305 2X ME AVG 3L 17665M 783F 620P 2085C

2-05 84% 3-01 86% 3-09 87% 4-03 90%  
 ST SR DF RA RW RL FA FU RH RUW UC UD TP TL RTR RTS  
 42 41 40 29 39 22 37 42 44 31 32 31 33 25 33 32

PPA 1015M -11F 29P / YD 372M -22F 7P  
 CDCB GPTA S 10/05/2021 3RECS 81%R 28%ILE  
 271M -0.09% -7F -0.03% 4P -18CM\$ -17NM\$ -1FM\$  
 0.9PL -2.2LIV -1.6DPR -1.0CCR 0.9HCR 2.92SCS -72GM\$  
 -0.1MFV -0.4DAB -0.2KET 0.2MAS 0.3MET 0.2RPL -2.49HTI  
 AJCA 10/05/2021 GPTAT 82%R 1.6 GJUI 8.8  
 GJPI 76%R -14

SISTER(S):  
 PRO-HART STRIKER SELENE {4} 81%  
 2-09 304 3 19410 4.3 844 3.1 606 91DCR 2091C

OAKLANE CHISEL DELLA 2130-ET 85%  
 USA 067742130 GT13K BBR 100 JH1F JNSF  
 DHIA HERD # 35-57-0960 CONTROL # 2130  
 1-10 305 2 18180 5.4 985 3.8 698 97DCR 2415C  
 3-01 305 2 21340 5.5 1168 3.9 824 98DCR 2852C  
 305 2X ME AVG 3L 21715M 1175F 818P 2830C  
 PPA 766M 167F 71P / YD 180M 120F 52P  
 CDCB GPTA S 10/05/2021 3RECS 91%R 92%ILE  
 -186M 0.22% 38F 0.11% 16P 329CM\$ 316NM\$ 214FM\$  
 2.6PL 1.9LIV -1.2DPR -1.1CCR 1.6HCR 2.95SCS 239GM\$  
 0.1MFV 0.2DAB 0.0KET 0.0MAS 0.4MET 0.1RPL 2.11HTI  
 AJCA 10/05/2021 GPTAT 88%R 1.0 GJUI 4.8  
 GJPI 85%R 58

JARS OF CLAY BARNABAS 7JE1294  
 USA 067342492 GT80K BBR 100 JH1F JNSF A2A2  
 CDCB GPTA S 08/01/2021 6548DAUS 1068HRDS 14%RIP  
 99%R 203M -0.01% 8F 12%ILE  
 99%R -0.02% 4P 17CM\$ 19NM\$ 31FM\$ -69GM\$  
 0.3PL -3.0LIV -3.6DPR -3.6CCR 1.2HCR 3.05SCS  
 -0.1MFV -0.2DAB 0.4KET -0.5MAS 0.7MET 0.2RPL -1.91HTI  
 AJCA 08/01/2021 3009DAUS  
 GPTAT 99%R 1.7 GJUI 11.9 GJPI 99%R -18

WANASHIP STORM STELLA {3} 90%  
 USA 118000767 GT13K BBR 100 JH1F JNSF  
 TATTOO B35/35  
 DHIA HERD # 34-65-0324 CONTROL # 835  
 2-03 305 3 11840 4.0 479 3.3 388 93DCR 1302C  
 3-06 209 3 11400 3.4 384 3.4 385 89DCR 1148C  
 4-04 294 2 19050 3.4 653 3.4 654 97DCR 1952C  
 5-05 305 3 19380 2.8 552 3.3 640 92DCR 1772C  
 305 2X ME AVG 5L 16316M 582F 549P 1692C  
 PPA -1302M -146F -61P / YD -1107M -100F -49P  
 CDCB GPTA S 10/05/2021 4RECS 81%R 13%ILE  
 173M -0.17% -29F -0.05% -5P -171CM\$ -168NM\$ -123FM\$  
 0.1PL -1.6LIV 0.4DPR 0.2CCR -0.7HCR 2.90SCS -168GM\$  
 -0.3MFV -0.3DAB -0.8KET 0.5MAS 0.0MET 0.0RPL -4.49HTI  
 AJCA 10/05/2021 GPTAT 80%R 0.0 GJUI -6.5  
 GJPI 76%R -42  
 2ND SR 3-YEAR-OLD, 2015 MICHIGAN DAIRY EXPO  
 4TH SR 2-YEAR-OLD, 2014 MICHIGAN DAIRY EXPO  
 INTERMEDIATE CHAMPION, 2014 MICHIGAN SPRING SHOW  
 3RD INTERMEDIATE YEARLING, 2013 MICHIGAN DAIRY EXPO  
 SIRE: BACHELORS GOVERNOR STORM

NEXT DAM:  
 MUDDYCREEK IATOLA DAISY {2} 88%  
 SIRE: SC GOLD DUST PARAMOUNT IATOLA-ET  
 GJPI -36 5%ILE

4TH DAM:  
 MUDDYCREEK DEE {1} 82%





**LOT 117 MHF SKYMAN DELILAH JE840003203119316 GT9K**

BORN 10/04/2020 P9 BBR 100  
FEMALE EFI 9.3% AMERICAN ID 316/316 JH1F JNSF

SMITH, NEAL BREEDER & OWNER  
REYNOLDSBURG, OH

CDCB GPTA S 10/05/2021 ORECS 72%R 99%ILE  
451M 0.07% 37F 0.07% 31P 520CM\$ 511NM\$ 429FM\$  
4.6PL 1.6LIV -0.9DPR -0.4CCR 1.9HCR 3.01SCS 431GM\$  
0.1MFV 0.3DAB 0.2KET 0.0MAS 0.8MET -0.1RPL 2.83HTI  
AJCA 10/05/2021 GPTAT 75%R 0.9 GJUI 4.0

CDF VICEROY-ET 11JE1179  
JE840003002447507 GT50K BBR 100 JH1F JNSF A2A2  
CDCB GPTA S 08/01/2021 7731DAUS 364HRDS 22%RIP  
99%R 723M 0.00% 36F 82%ILE  
99%R 0.03% 34P 437CM\$ 434NM\$ 381FM\$ 412GM\$  
3.7PL 0.7LIV 0.9DPR 3.0CCR 4.3HCR 3.15SCS  
0.1MFV 0.3DAB 0.1KET -3.7MAS 1.4MET -0.2RPL -3.60HTI  
AJCA 08/01/2021 3404DAUS  
GPTAT 99%R 0.6 GJUI 2.3 GJPI 99%R 89

GJPI 69%R 100  
ST SR DF RA RW RL FA FU  
-0.7 0.0 1.0 H0.4 0.3 S0.6 S0.0 0.6  
RH RUW UC UD TP TL RTR RTS  
1.1 1.1 1.1 D0.7 C0.7 S0.4 C1.0 C0.3

JX WILSONVIEW HI SKY {5} 90%  
USA 118674607 GT8K BBR 100 JH1C JNSF  
TATTOO /W2343  
DHIA HERD # 92-23-0233 CONTROL # 2343  
1-10 305 2 16760 5.0 833 3.5 585 100DCR 2022C  
3-02 305 2 20570 5.1 1048 3.6 731 100DCR 2527C  
4-06 305 2 20250 5.5 1111 3.6 738 97DCR 2552C  
5-08 305 2 20400 5.0 1029 3.8 767 98DCR 2653C  
305 2X ME AVG 4L 21034M 1074F 761P 2632C  
PPA 1315M 160F 81P / YD 783M 124F 62P  
CDCB GPTA S 10/05/2021 4RECS 84%R 97%ILE  
220M 0.20% 54F 0.07% 23P 395CM\$ 384NM\$ 305FM\$  
1.6PL 0.3LIV -0.4DPR -1.1CCR -0.8HCR 2.91SCS 357GM\$  
0.0MFV 0.4DAB 0.1KET 0.8MAS 0.2MET 0.1RPL 3.47HTI  
AJCA 10/05/2021 GPTAT 82%R 0.3 GJUI -0.5  
GJPI 79%R 80

**SELLING OPEN**

SIRE:  
JX WILSONVIEW SKYMAN {6}-ET 777JE1184  
USA 173275032 GT99K BBR 100 JH1F JNSF  
CDCB GPTA S 08/01/2021 0%RIP  
78%R 163M 0.20% 51F 82%ILE  
78%R 0.07% 22P 442CM\$ 434NM\$ 356FM\$ 400GM\$  
3.1PL 0.3LIV 0.1DPR 0.6CCR 2.6HCR 3.06SCS  
0.1MFV 0.3DAB 0.1KET -1.1MAS 0.9MET 0.0RPL 0.88HTI  
AJCA 08/01/2021 ODAUS  
GPTAT 80%R 1.0 GJUI 8.6 GJPI 75%R 86

DAM:  
DUTCH HOLLOW DIVIDEND DARA-ET  
JE840003131737411 GT29K BBR 100 JH1F JNSF  
DHIA HERD # 31-60-0858 CONTROL # 6269

1-11 294 2 16660 4.7 785 3.6 607 96DCR 2097C  
2-10 305 2 18270 4.9 889 3.8 687 97DCR 2375C  
305 2X ME AVG 2L 20728M 989F 768P 2647C

SUNSET CANYON DIVIDEND-ET 1JE791  
USA 117335691 GT50K BBR 100 JH1F JNSF  
CDCB GPTA S 08/01/2021 4438DAUS 489HRDS 4%RIP  
99%R 585M -0.05% 18F 82%ILE  
99%R -0.01% 19P 427CM\$ 422NM\$ 410FM\$ 300GM\$  
4.8PL 3.1LIV -2.3DPR -1.2CCR 0.8HCR 2.83SCS  
0.1MFV 0.2DAB 0.5KET 3.5MAS 1.2MET 0.2RPL 9.17HTI  
AJCA 08/01/2021 1529DAUS  
GPTAT 99%R 1.1 GJUI 6.6 GJPI 99%R 82

2-05 82% 3-03 85%  
ST SR DF RA RW RL FA FU RH RUW UC UD TP TL RTR RTS  
34 34 40 22 37 32 29 28 39 35 36 24 44 21 35 31

DUTCH HOLLOW REBEL DIVA-P 92%  
USA 114536516 GT8K BBR 100 JH1F JNSF  
TATTOO E085/E085  
DHIA HERD # 21-10-0357 CONTROL # 3085  
1-11 305 3 19630 4.9 959 3.4 672 100DCR 2322C  
365 2 23670 5.0 1176 3.5 829 DHIR 2866C  
3-05 305 3 24230 5.0 1208 3.5 850 102DCR 2938C  
4-06 305 3 24340 5.0 1226 3.5 852 102DCR 2945C  
5-07 305 3 23920 5.4 1299 3.6 854 102DCR 2952C  
8-06 305 3 28250 5.4 1529 3.2 906 102DCR 3127C  
10-07 305 3 24060 5.5 1315 3.4 825 102DCR 2850C  
305 2X ME AVG 6L 20036M 1082F 710P 2453C  
LIFETIME: 296,779M, 16,781F, 11,245P

PPA 2285M 117F 98P / YD 1881M 100F 82P  
CDCB GPTA S 10/05/2021 2RECS 82%R 99%ILE  
540M 0.02% 30F 0.03% 27P 529CM\$ 518NM\$ 460FM\$  
5.2PL 2.9LIV -1.0DPR -0.9CCR 0.2HCR 2.76SCS 422GM\$  
0.0MFV 0.1DAB 0.4KET 2.5MAS 0.9MET 0.1RPL 5.69HTI  
AJCA 10/05/2021 GPTAT 83%R 0.5 GJUI -1.6  
GJPI 79%R 104

DUTCH HOLLOW REBEL DIVA-P 92%  
USA 114536516 GT8K BBR 100 JH1F JNSF  
TATTOO E085/E085  
DHIA HERD # 21-10-0357 CONTROL # 3085  
1-11 305 3 19630 4.9 959 3.4 672 100DCR 2322C  
365 2 23670 5.0 1176 3.5 829 DHIR 2866C  
3-05 305 3 24230 5.0 1208 3.5 850 102DCR 2938C  
4-06 305 3 24340 5.0 1226 3.5 852 102DCR 2945C  
5-07 305 3 23920 5.4 1299 3.6 854 102DCR 2952C  
8-06 305 3 28250 5.4 1529 3.2 906 102DCR 3127C  
10-07 305 3 24060 5.5 1315 3.4 825 102DCR 2850C  
305 2X ME AVG 6L 20036M 1082F 710P 2453C  
LIFETIME: 296,779M, 16,781F, 11,245P  
RANKED 1ST FOR FAT, PROTEIN IN THE 2020 LEADING LIVING LIFETIME CONTEST  
RANKED 4TH FOR FAT IN THE 2020 LEADING LIVING LIFETIME CONTEST

BROTHER(S):  
DUTCH HOLLOW LEXICON-P AT GENEX / CRI  
JNSF GJPI 27 25%ILE  
DUTCH HOLLOW DYNAMO AT GENEX / CRI  
JNSF GJPI 12 12%ILE

SISTER(S):  
DUTCH HOLLOW JACINTO DILL-ET 90%  
6-09 305 2 18110 5.6 1022 3.8 696 97DCR 2409C  
DUTCH HOLLOW JACINTO DELTA-ET 88%  
3-10 305 3 26830 3.8 1011 3.1 832 102DCR 2765C  
JX DUTCH HOLLOW GUINES DITZA {3} 85%  
6-09 305 3 20050 5.6 1118 3.8 764 102DCR 2644C  
DUTCH HOLLOW VIRGIL DIONNE 86%  
4-02 305 3 23150 5.1 1176 3.7 861 102DCR 2978C  
DUTCH HOLLOW TEXAS DANIELLE-ET 86%  
3-06 305 3 22310 5.7 1267 3.6 803 102DCR 2776C  
DUTCH HOLLOW DIVIDEND DACEY-ET 90%  
4-05 305 3 24490 4.9 1197 3.6 882 104DCR 3050C  
DUTCH HOLLOW REGENCY DELMA-ET 86%  
3-08 305 3 23500 5.3 1237 3.8 883 104DCR 3055C  
RANKS ON THE TOP 1-1/2% LIST FOR JPI  
DUTCH HOLLOW PLUS DEMI {6}-ET 85%  
3-08 305 3 23270 5.5 1287 3.8 881 104DCR 3048C  
DUTCH HOLLOW PHAROAH DEVERA-ET 84%  
3-01 305 3 25570 5.0 1275 3.6 920 104DCR 3181C  
RANKS ON THE TOP 1-1/2% LIST FOR JPI  
DUTCH HOLLOW CRAZE DEVA-ET 87%  
1-09 305 3 14730 6.0 884 3.9 572 104DCR 1980C  
DUTCH HOLLOW VIPER DINAH-ET 85%

4TH DAM:  
DUTCH HOLLOW OPTION DEVA-P 87%  
3-03 305 2 20130 5.8 1158 4.0 803 99DCR 2614C

5TH DAM:  
DUTCH HOLLOW BARBER DANA 90%  
8-00 305 2 20670 4.7 965 3.7 757 99DCR 2461C

6TH DAM:  
DUTCH HOLLOW BRASS DINAH 92%  
9-03 305 2 17320 5.0 873 4.0 689 100DCR 2243C

DUTCH HOLLOW REBEL DIVA-P 92%  
USA 114536516 GT8K BBR 100 JH1F JNSF  
TATTOO E085/E085  
DHIA HERD # 21-10-0357 CONTROL # 3085  
1-11 305 3 19630 4.9 959 3.4 672 100DCR 2322C  
365 2 23670 5.0 1176 3.5 829 DHIR 2866C  
3-05 305 3 24230 5.0 1208 3.5 850 102DCR 2938C  
4-06 305 3 24340 5.0 1226 3.5 852 102DCR 2945C  
5-07 305 3 23920 5.4 1299 3.6 854 102DCR 2952C  
8-06 305 3 28250 5.4 1529 3.2 906 102DCR 3127C  
10-07 305 3 24060 5.5 1315 3.4 825 102DCR 2850C  
305 2X ME AVG 6L 20036M 1082F 710P 2453C  
LIFETIME: 296,779M, 16,781F, 11,245P  
RANKED 1ST FOR FAT, PROTEIN IN THE 2020 LEADING LIVING LIFETIME CONTEST  
RANKED 4TH FOR FAT IN THE 2020 LEADING LIVING LIFETIME CONTEST  
PPA 1105M 120F 46P / YD 824M 84F 38P  
CDCB GPTA S 10/05/2021 4RECS 91%R 98%ILE  
405M 0.08% 36F 0.01% 18P 421CM\$ 411NM\$ 373FM\$  
3.9PL 1.6LIV -0.4DPR -1.3CCR -1.0HCR 2.68SCS 341GM\$  
-0.1MFV 0.1DAB 0.3KET 2.7MAS 0.3MET 0.0RPL 4.64HTI  
AJCA 10/05/2021 GPTAT 88%R 0.0 GJUI -1.1  
GJPI 87%R 88  
SIRE: O.F. MANNIX REBEL-ET GJPI -18 7%ILE  
SISTER(S):  
DUTCH HOLLOW NATHAN DEE-ET 84%  
5-09 305 3 28510 5.5 1566 3.3 953 102DCR 3292C  
DUTCH HOLLOW BLAIR DATE {6}-ET 82%  
6-00 305 3 25910 4.9 1271 3.2 835 102DCR 2882C  
DUTCH HOLLOW BLAIR DAZE {6}-ET 90%  
3-02 305 2 21710 4.0 858 3.2 695 94DCR 2332C  
DUTCH HOLLOW BLAIR DALE {6}-ET 91%  
5-11 301 3 24580 5.2 1288 3.3 821 102DCR 2835C  
DUTCH HOLLOW IATOLA DHARMA 81%  
2-09 305 3 20370 5.0 1014 3.7 762 101DCR 2636C  
JX DUTCH HOLLOW GOLDA DEVON {4} 84%  
5-00 305 3 27880 5.2 1451 3.4 955 102DCR 3300C

NEXT DAM:  
DUTCH HOLLOW KLASIK DEVA-P-ET 88%  
10-08 305 3 25960 5.0 1309 3.1 815 102DCR 2812C  
LIFETIME: 254,125M, 12,900F, 9,051P  
RANKED 3RD FOR FAT IN THE 2014 LEADING LIVING LIFETIME CONTEST  
RANKED 9TH FOR MILK, PROTEIN IN THE 2014 LEADING LIVING LIFETIME CONTEST  
SIRE: EASTGLEN ALF KLASIK-ET GJPI -7 6%ILE



**DUTCH HOLLOW REBEL DIVA-P**  
Grandam of Lot 117



**DUTCH HOLLOW KLASIK DEVA-P-ET**  
Great-Grandam of Lot 117



**DUTCH HOLLOW NATHAN DEE-ET**  
Sister to the Grandam of Lot 117



**JX DUTCH HOLLOW GOLDA DEVON {4}**  
Sister to the Grandam of Lot 117

Presented by

64TH POT O'GOLD SALE

LOT 118 OHIO KIAWA CHROME 961-P JE840003211736095 GT9K

BORN 10/01/2020 TATTOO /J961 P9 BBR 100  
 FEMALE EFI 7.6% AMERICAN ID 961/961 JH1F JNSF  
 A2A2

OHIO STATE UNIVERSITY BREEDER & OWNER  
 COLUMBUS, OH  
 614-292-6759

CDCB GPTA S 10/05/2021 ORECS 74%R 98%ILE  
 239M -0.02% 8F 0.01% 11P 417CM\$ 413NM\$ 392FM\$  
 4.4PL 0.0LIV 2.1DPR 3.2CCR 3.7HCR 2.91SCS 439GM\$  
 -0.1MFV -0.2DAB 0.0KET 0.5MAS -0.4MET 0.1RPL -1.11HTI  
 AJCA 10/05/2021 GPTAT 75%R 1.1 GJUI 9.4  
 GJPI 71%R 100  
 ST SR DF RA RW RL FA FU  
 -1.7 -2.3 1.7 HO.2 -2.0 S1.0 L0.6 0.3  
 RH RUW UC UD TP TL RTR RTS  
 2.3 0.9 1.0 S0.4 W0.2 L0.4 W0.2 B1.0

JX AHLEM HARRIS BALTAZAR {5}-ET 29JE4008  
 USA 074067612 GT99K BBR 100 JH1F JNSF  
 CDCB GPTA S 08/01/2021 1774DAUS 171HRDS 16%RIP  
 99%R 1176M -0.14% 26F 93%ILE  
 99%R 0.01% 46P 505CM\$ 502NM\$ 455FM\$ 428GM\$  
 3.5PL -1.9LIV -2.3DPR -0.8CCR 2.3HCR 3.11SCS  
 0.2MFV -0.2DAB 0.1KET -1.6MAS 0.1MET -0.1RPL -1.60HTI  
 AJCA 08/01/2021 1038DAUS  
 GPTAT 99%R 0.8 GJUI 1.4 GJPI 97%R 95

BRED: 09/08/2021 DUE: 06/14/2022 TO  
 JX JER BEL MALDINI ARCHIE {5}-ET 7JE1769  
 USA 173491704 BBR 100 JH1F JNSF A2A2  
 CDCB GPTA S 08/01/2021 0%RIP  
 78%R 632M 0.07% 46F 91%ILE  
 78%R 0.06% 36P 487CM\$ 473NM\$ 387FM\$ 410GM\$  
 2.6PL 1.9LIV -1.1DPR -1.2CCR 3.1HCR 2.78SCS  
 0.3MFV 0.3DAB -0.1KET -2.0MAS -0.6MET -0.3RPL 0.36HTI  
 AJCA 08/01/2021 ODAUS  
 GPTAT 79%R 1.1 GJUI 8.9 GJPI 74%R 107  
 BRED WITH SEXED SEMEN.

HILLVIEW NIKON KEY-LADY-PP-ET  
 USA 067333417 GT13K BBR 100 JH1F JNSC  
 TATTOO /N58  
 DHIA HERD # 93-24-0224 CONTROL # 31  
 CDCB GPTA S 10/05/2021 ORECS 85%R 99%ILE  
 866M -0.07% 26F -0.05% 21P 449CM\$ 451NM\$ 473FM\$  
 4.7PL 1.2LIV -1.9DPR -1.0CCR -0.6HCR 2.96SCS 348GM\$  
 -0.3MFV 0.3DAB 0.2KET 0.2MAS 0.3MET 0.0RPL -0.93HTI  
 AJCA 10/05/2021 GPTAT 83%R 1.1 GJUI 13.8  
 GJPI 81%R 79

SIRE:  
 JX AHLEM BALTAZAR KIAWA {6}-P-ET 7JE1617  
 USA 067823735 GT99K BBR 100 JH1F JNSC A2A2  
 CDCB GPTA S 08/01/2021 119DAUS 25HRDS 91%RIP  
 93%R 492M -0.05% 12F 81%ILE  
 93%R -0.02% 14P 412CM\$ 412NM\$ 414FM\$ 327GM\$  
 5.4PL 1.0LIV -0.9DPR 0.7CCR 3.1HCR 2.97SCS  
 -0.1MFV 0.1DAB 0.3KET 0.2MAS 0.1MET -0.1RPL 0.15HTI  
 AJCA 08/01/2021 18DAUS  
 GPTAT 85%R 0.7 GJUI 9.9 GJPI 87%R 79

RIVER VALLEY CECE CHROME-ET 7JE5004  
 JE840003012423929 GT BBR 100 JH1F JNSC A2A2  
 CDCB GPTA S 08/01/2021 8840DAUS 1014HRDS 47%RIP  
 99%R 506M 0.04% 33F 76%ILE  
 99%R -0.01% 16P 376CM\$ 372NM\$ 364FM\$ 372GM\$  
 2.6PL -2.0LIV 0.2DPR 0.7CCR 1.6HCR 2.85SCS  
 -0.2MFV -0.1DAB 0.4KET 0.5MAS -0.3MET 0.2RPL -1.06HTI  
 AJCA 08/01/2021 3646DAUS  
 GPTAT 99%R 2.2 GJUI 15.8 GJPI 99%R 85

DAM:  
 OHIO CHROME ZUMA 789  
 JE840003151790288 GT9K BBR 100 JH1F JNSF  
 DHIA HERD # 31-49-9063 CONTROL # 789  
 1-08 277 2 12790 4.7 597 3.4 436 103DCR 1506C  
 305 2X ME AVG 1L 17993M 842F 624P 2156C  
 2-02 84%  
 ST SR DF RA RW RL FA FU RH RUW UC UD TP TL RTR RTS  
 36 23 35 23 24 25 31 36 43 31 33 38 34 21 35 34  
 PPA -1631M -4F -42P / YD -2450M -28F -71P  
 CDCB GPTA S 10/05/2021 1RECS 79%R 87%ILE  
 -313M 0.12% 11F 0.06% 1P 281CM\$ 271NM\$ 216FM\$  
 2.7PL -1.0LIV 1.7DPR 2.6CCR 2.2HCR 2.81SCS 306GM\$  
 0.0MFV -0.2DAB -0.3KET 0.7MAS -0.8MET 0.1RPL -0.28HTI  
 AJCA 10/05/2021 GPTAT 80%R 1.4 GJUI 12.7  
 GJPI 75%R 74

OHIO ZUMA MILES 159 88%  
 USA 118317946 GT BBR 100 JH1F JNSF  
 TATTOO /J159  
 DHIA HERD # 31-49-9063 CONTROL # 159  
 1-10 305 2 13490 5.6 758 4.0 536 104DCR 1856C  
 2-11 296 2 19090 5.8 1103 3.9 735 104DCR 2544C  
 3-11 305 2 19960 5.7 1134 3.9 784 104DCR 2714C  
 5-00 305 2 19130 5.4 1036 3.8 724 104DCR 2505C  
 6-01 305 2 21730 5.3 1143 3.8 815 104DCR 2819C  
 305 2X ME AVG 6L 18959M 1022F 721P 2494C  
 PPA -525M 112F 31P / YD -1147M 48F 1P  
 CDCB GPTA S 10/05/2021 5RECS 84%R 44%ILE  
 -996M 0.26% 4F 0.11% -15P 77CM\$ 65NM\$ -10FM\$  
 1.0PL -1.9LIV 1.3DPR 2.3CCR 1.4HCR 2.84SCS 106GM\$  
 0.0MFV -0.3DAB -0.7KET 1.1MAS -1.0MET 0.1RPL -0.60HTI  
 AJCA 10/05/2021 GPTAT 84%R 0.4 GJUI 5.8  
 GJPI 80%R 25

SISTER(S):  
 OHIO TOPEKA ZUMA 338 90%  
 3-08 293 2 16020 5.2 828 3.7 597 104DCR 2065C  
 OHIO BARNABAS ZUMA 547 88%  
 3-09 305 2 21700 4.4 957 3.4 748 104DCR 2566C  
 OHIO CHROME ZUMA 778-ET 82%

SIRE: ISDK DJ ZUMA GJPI 72 41%ILE  
 NEXT DAM:  
 OHIO TBONE IATOLA 4513 85%  
 4-00 300 2 20670 4.5 934 3.9 801 104DCR 2608C  
 SIRE: RICHIES JACE TBONE A364 GJPI -25 7%ILE  
 4TH DAM:  
 OHIO IATOLA ACTION 4448 91%  
 3-01 305 2 18430 4.7 875 3.6 663 104DCR 2292C

Presented by





**LOT 119 SANDCREEKS GOT JIGGY 13477 JE840003140128743 GT**

BORN 09/20/2020 P9 BBR 100  
 FEMALE EFI 8.7% AMERICAN ID 13477/13477 JH1F JNSF

HAYWOOD, LUKE  
 HASTINGS, MI  
 269-948-8362

BREEDER & OWNER

CDCB GPTA S 10/05/2021 ORECS 76%R 99%ILE  
 451M 0.15% 55F 0.08% 34P 612CM\$ 597NM\$ 497FM\$  
 4.7PL -0.4LIV -0.5DPR -0.1CCR 1.4HCR 2.86SCS 533GM\$  
 0.0MFV 0.1DAB 0.3KET -1.5MAS 0.2MET -0.1RPL -1.78HTI  
 AJCA 10/05/2021 GPTAT 77%R 1.4 GJUI 10.1  
 GJPI 72%R 123  
 ST SR DF RA RW RL FA FU  
 0.8 0.4 1.6 H1.0 0.4 P0.1 S1.0 2.0  
 RH RUW UC UD TP TL RTR RTS  
 1.1 0.6 1.4 S1.4 C1.5 S0.1 C1.6 C0.4

JX SUNSET CANYON GOT MAID {5}-ET 551JE1650  
 USA 119407594 GT99K BBR 100 JH1F JNSF A1A2  
 CDCB GPTA S 08/01/2021 2506DAUS 110HRDS 16%RIP  
 99%R 1519M 0.00% 74F 98%ILE  
 99%R 0.03% 63P 771CM\$ 755NM\$ 665FM\$ 623GM\$  
 5.5PL -2.6LIV -2.7DPR -1.8CCR -0.7HCR 2.72SCS  
 -0.1MFV -0.3DAB 0.1KET -2.8MAS 0.3MET 0.1RPL -6.95HTI  
 AJCA 08/01/2021 1300DAUS  
 GPTAT 99%R 0.4 GJUI -5.1 GJPI 97%R 143

BRED: 10/19/2021 DUE: 07/25/2022 TO  
 ROWLEYS 1996 DANIEL TUCKER {6}-ET 507JE1816  
 JE840003201928443 BBR 100 JH1F JNSF A2A2  
 CDCB GPTA S 08/01/2021 0%RIP  
 73%R 803M 0.05% 50F 98%ILE  
 73%R 0.05% 40P 716CM\$ 706NM\$ 630FM\$ 642GM\$  
 6.4PL 1.4LIV 0.7DPR 1.0CCR 1.5HCR 2.96SCS  
 0.0MFV 0.3DAB 0.2KET -1.3MAS 0.6MET 0.1RPL -0.38HTI  
 AJCA 08/01/2021 ODAUS  
 GPTAT 76%R 1.0 GJUI 14.5 GJPI 70%R 150  
 BRED WITH SEXED SEMEN.

KASH-IN DAZZLER 42833-ET 93%  
 USA 072670683 GT8K BBR 100 JH1F JNSF  
 DHIA HERD # 93-54-0855 CONTROL # 42833  
 2-00 305 3 20940 4.8 1012 3.8 795 93DCR 2723C  
 3-02 300 3 22310 5.0 1105 3.9 879 94DCR 2990C  
 4-02 297 3 23290 4.8 1116 3.8 875 94DCR 3000C  
 5-02 305 3 25700 4.8 1231 3.7 949 94DCR 3282C  
 305 2X ME AVG 4L 21568M 1075F 841P 2883C  
 PPA 53M 4F 18P / YD 316M 13F 13P  
 CDCB GPTA S 10/05/2021 4RECS 89%R 87%ILE  
 251M -0.05% 1F -0.02% 4P 272CM\$ 269NM\$ 278FM\$  
 4.3PL 3.5LIV 3.2DPR 3.5CCR 2.6HCR 2.77SCS 275GM\$  
 0.0MFV 0.3DAB -0.2KET 1.3MAS 0.6MET 0.2RPL 3.71HTI  
 AJCA 10/05/2021 GPTAT 86%R 0.8 GJUI 7.9  
 GJPI 83%R 68

SIRE:  
 JX KASH-IN GOT JIGGY {6}-ET 551JE1717  
 JE840003138463636 GT99K BBR 100 JH1F JNSF A2A2  
 CDCB GPTA S 08/01/2021 34DAUS 9HRDS 88%RIP  
 88%R 1129M 0.07% 70F 99%ILE  
 88%R 0.04% 50P 771CM\$ 757NM\$ 673FM\$ 688GM\$  
 5.6PL -0.6LIV -0.2DPR 0.6CCR 2.1HCR 2.74SCS  
 0.0MFV 0.0DAB -0.1KET -0.7MAS 0.5MET 0.1RPL -1.11HTI  
 AJCA 08/01/2021 8DAUS  
 GPTAT 83%R 0.6 GJUI 2.2 GJPI 83%R 159

OAKLANE DAZZLER DISCO 2127-ET 7JE1528  
 USA 067742127 GT99K BBR 100 JH1F JNSF A1A2  
 CDCB GPTA S 08/01/2021 5852DAUS 362HRDS 44%RIP  
 99%R -453M 0.03% -16F 11%ILE  
 99%R 0.01% -15P 14CM\$ 14NM\$ 19FM\$ -84GM\$  
 3.3PL 2.7LIV -1.2DPR -0.9CCR 2.5HCR 2.97SCS  
 0.1MFV 0.5DAB 0.4KET -0.5MAS 0.3MET -0.1RPL 2.94HTI  
 AJCA 08/01/2021 2537DAUS  
 GPTAT 99%R 1.3 GJUI 11.9 GJPI 97%R -10

DAM:  
 PINE-TREE DISCO 280 1629-ET  
 USA 067671629 GT45K BBR 100 JH1F JNSF  
 DHIA HERD # 34-08-0869 CONTROL # 1629  
 2-00 295 3 19860 5.3 1057 3.6 724 104DCR 2504C  
 3-00 303 3 20260 5.2 1046 3.8 777 104DCR 2689C  
 305 2X ME AVG 2L 22165M 1164F 832P 2880C

AHS CHARLES 280 90%  
 USA 067225280 GT29K BBR 100 JH1F JNSF A1A2  
 DHIA HERD # 31-85-0561 CONTROL # 280  
 1-11 305 3 18060 5.7 1038 4.0 725 95DCR 2510C  
 2-11 305 2 17700 5.2 926 4.2 735 96DCR 2505C  
 4-01 293 2 20280 5.2 1059 3.8 762 97DCR 2636C  
 305 2X ME AVG 3L 20200M 1096F 809P 2784C  
 PPA -1531M -6F 10P / YD -710M 14F 13P  
 CDCB GPTA S 10/05/2021 4RECS 85%R 92%ILE  
 62M 0.18% 42F 0.08% 20P 325CM\$ 314NM\$ 226FM\$  
 1.0PL -1.3LIV -0.3DPR -0.2CCR 0.1HCR 2.92SCS 310GM\$  
 0.1MFV -0.3DAB -0.1KET -2.6MAS -0.4MET -0.2RPL -5.28HTI  
 AJCA 10/05/2021 GPTAT 82%R 0.4 GJUI 1.1  
 GJPI 79%R 68

2-04 81% 3-06 85%  
 ST SR DF RA RW RL FA FU RH RUW UC UD TP TL RTR RTS  
 42 34 36 23 37 35 28 37 37 35 32 23 38 15 45 28  
 PPA -692M 38F -17P / YD 147M 60F 15P  
 CDCB GPTA S 10/05/2021 2RECS 82%R 68%ILE  
 -73M 0.11% 19F 0.04% 5P 174CM\$ 169NM\$ 135FM\$  
 1.5PL -0.4LIV -0.3DPR -0.2CCR 1.4HCR 2.97SCS 143GM\$  
 0.1MFV 0.0DAB 0.2KET -2.2MAS -0.2MET -0.2RPL -2.78HTI  
 AJCA 10/05/2021 GPTAT 82%R 1.4 GJUI 12.8  
 GJPI 77%R 31

SIRE: DUTCH HOLLOW VOLCANO CHARLES GJPI 24 22%ILE  
 SISTER(S):  
 IRISHTOWNS AHS TOPEKA MATRISKA 85%  
 3-09 302 2 18630 5.9 1108 3.9 734 94DCR 2541C  
 AHS MACHETE 322

SISTER(S):  
 PINE-TREE DISCO 280 1625-ET 86%  
 3-00 305 2 20510 4.9 1014 4.0 820 96DCR 2763C  
 PINE-TREE DISCO 280 1627-ET 84%  
 2-07 305 2 18560 5.4 1010 4.1 760 96DCR 2632C  
 PINE-TREE DISCO 280 1628-ET 82%  
 1-08 305 2 15720 6.2 968 4.3 680 83DCR 2357C  
 PINE-TREE TUX CHARLES 1664 82%  
 2-09 305 2 18230 5.4 989 4.3 775 96DCR 2662C  
 PINE-TREE AHS SLUGGER CALLIE 383-P-ET 83%  
 2-01 305 2 17010 6.1 1035 4.1 691 96DCR 2393C  
 PINE-TREE AHS SLUGGER CHIP 386-ET 86%  
 PINE-TREE AHS SLUGGER CRISTY 388-P-ET 82%  
 1-09 305 2 16430 5.8 945 4.0 649 95DCR 2247C

NEXT DAM:  
 IRISHTOWNS W2868 ZUMA MATINA 85%  
 4-08 305 2 16270 4.8 786 3.7 599 96DCR 2072C  
 SIRE: ISDK DJ ZUMA GJPI 72 41%ILE  
 4TH DAM:  
 IRISHTOWNS W1696 ABE MATINA 75%  
 5-09 305 2 20300 4.4 891 3.3 672 104DCR 2320C

**D SALE**

**LOT 120 HER-MAN/SDF DEMOS BELINDA-P JE840003213138734 GT**

BORN 09/18/2020 TATTOO A702/A702 P8 BBR 100  
FEMALE EFI 8.1% JH1F JNSF

SUNNY DAY FARM & HER-MAN JERSE BREEDER & OWNER  
CHESTER, SC



**HER-MAN/SDF SANTANA BRIGHT-P-ET**  
Dam of Lot 120



**JVB RED HOT TB BEL-ET**  
Grandam of Lot 120



**JVB RED HOT MOR BELINDA-ET**  
Great-Grandam of Lot 120



**SUNNY DAY BOLD BELINDA-ET**  
Fourth Dam of Lot 120



**JVB RED HOT SABER BEBE**  
Sister to the Grandam of Lot 120

CDCB GPTA S 10/05/2021 ORECS 75%R 98%ILE  
181M 0.14% 38F 0.08% 24P 424CM\$ 412NM\$ 323FM\$  
3.5PL 2.2LIV -0.6DPR -0.1CCR 1.3HCR 2.92SCS 343GM\$  
0.1MFV 0.1DAB -0.4KET 1.5MAS 0.4MET 0.2RPL 3.83HTI  
AJCA 10/05/2021 GPTAT 77%R 0.6 GJUI 4.3

ST	SR	DF	RA	RW	RL	FA	FU
1.6	1.0	0.9	H0.6	1.2	S0.6	S0.5	1.3
RH	RUIW	UC	UD	TP	TL	RTR	RTS
0.2	0.1	0.7	S1.1	C0.5	S0.1	C0.1	C0.5

**SELLING OPEN**

SISTER(S):  
HER-MAN/SDF BALIN BECK-P 86%  
3-07 272 3 18140 5.0 904 3.7 665 93DCR 2300C  
HER-MAN/SDF JIVE BEYONCE-P 81%  
1-10 305 2 16550 4.4 722 3.3 554 104DCR 1913C

SIRE:  
ALL LYNNS DEMOS-P-ET 777JE1178  
USA 173162305 GT99K BBR 100 JH1F JNSF

CDCB GPTA S 08/01/2021 0%RIP  
79%R 751M 0.02% 40F 96%ILE  
79%R 0.05% 38P 565CM\$ 554NM\$ 477FM\$ 464GM\$  
5.0PL 2.3LIV -0.7DPR 0.0CCR 1.9HCR 2.85SCS  
0.1MFV 0.5DAB -0.3KET 0.9MAS 0.1MET 0.0RPL 4.50HTI  
AJCA 08/01/2021 ODAUS  
GPTAT 81%R 0.9 GJUI 5.2 GJPI 76%R 119

DAM:  
HER-MAN/SDF SANTANA BRIGHT-P-ET  
JE840003124766089 GT13K BBR 100 JH1F JNSF  
TATTOO A200/A200  
DHIA HERD # 56-12-0001 CONTROL # 200

1-10	291	2	18470	4.9	896	3.7	679	104DCR	2348C
2-09	305	2	24290	5.1	1238	3.8	926	104DCR	3204C
3-09	305	2	23880	5.2	1239	3.9	932	104DCR	3226C
4-11	305	2	27160	5.1	1398	3.7	1015	104DCR	3511C
305 2X ME AVG			5L	25916M	1311F	967P			3345C

2-03	86%	2-10	90%	4-03	90%	5-05	91%
ST	SR	DF	RA	RL	FA	FU	RTS
38	34	42	23	42	31	37	42
44	38	18	31	17	42	26	

PPA 2291M 173F 114P / YD 921M 79F 57P  
CDCB GPTA S 10/05/2021 5RECS 83%R 64%ILE  
86M 0.07% 20F 0.06% 15P 160CM\$ 152NM\$ 93FM\$  
0.1PL -0.8LIV -1.5DPR -0.9CCR 0.5HCR 2.95SCS 124GM\$  
0.0MFV -0.2DAB -0.4KET 1.2MAS 0.3MET 0.1RPL 0.85HTI  
AJCA 10/05/2021 GPTAT 82%R 0.3 GJUI -0.3  
GJPI 79%R 29

SISTER(S):  
HER-MAN/SDF PREMIER BRISTOL-ET 83%  
4-04 305 2 17710 4.7 833 3.9 682 96DCR 2280C  
HER-MAN/SDF SUCCESSION BELINDA 87%  
3-01 365 2 30427 6.0 1811 3.7 1119 104DCR 3216C  
HER-MAN/SDF PREMIER BREE-ET 86%  
2-08 305 2 21660 5.8 1253 4.0 874 104DCR 3026C  
HER-MAN/SDF PREMIER BRASS-ET 79%  
2-11 300 3 17620 5.7 996 3.9 685 92DCR 2371C  
HER-MAN/SDF SANTANA BEAM-ET 83%  
2-05 305 2 17100 4.3 738 3.5 603 97DCR 2016C  
HER-MAN/SDF CITATION BEL-ET 81%  
HER-MAN/SDF CITATION BECKY 1702 84%  
3-03 305 2 16920 5.4 906 3.7 629 104DCR 2176C

HILLVIEW LISTOWEL-P 200JE1045  
USA 067333440 GT99K BBR 100 JH1F JNSC  
CDCB GPTA S 08/01/2021 2032DAUS 155HRDS 12%RIP  
99%R 1255M -0.03% 55F 98%ILE  
99%R 0.03% 53P 728CM\$ 714NM\$ 635FM\$ 598GM\$  
5.4PL 1.9LIV -2.2DPR -0.7CCR 0.6HCR 2.77SCS  
0.1MFV 0.6DAB -0.2KET 1.3MAS 0.1MET -0.1RPL 5.72HTI  
AJCA 08/01/2021 1306DAUS  
GPTAT 99%R 0.5 GJUI 0.3 GJPI 97%R 151

OAKLANE CHISEL DELLA 2130-ET 85%  
USA 067742130 GT13K BBR 100 JH1F JNSF  
DHIA HERD # 35-57-0960 CONTROL # 2130  
1-10 305 2 18180 5.4 985 3.8 698 97DCR 2415C  
3-01 305 2 21340 5.5 1168 3.9 824 98DCR 2852C  
305 2X ME AVG 3L 21715M 1175F 818P 2830C  
PPA 766M 167F 71P / YD 180M 120F 52P  
CDCB GPTA S 10/05/2021 3RECS 91%R 92%ILE  
-186M 0.22% 38F 0.11% 16P 329CM\$ 316NM\$ 214FM\$  
2.6PL 1.9LIV -1.2DPR -1.1CCR 1.6HCR 2.95SCS 239GM\$  
0.1MFV 0.2DAB 0.0KET 0.0MAS 0.4MET 0.1RPL 2.11HTI  
AJCA 10/05/2021 GPTAT 88%R 1.0 GJUI 4.8  
GJPI 85%R 58

KASH IN SANTANA-P-ET 73JE1273  
USA 067253405 GT50K BBR 100 JH1F JNSF A1A2  
CDCB GPTA S 08/01/2021 410DAUS 130HRDS 4%RIP  
99%R 549M -0.06% 14F 23%ILE  
99%R 0.02% 24P 126CM\$ 121NM\$ 85FM\$ 30GM\$  
0.6PL -0.8LIV -3.1DPR -2.7CCR -0.1HCR 2.97SCS  
0.2MFV 0.0DAB -0.2KET -0.2MAS 0.7MET 0.0RPL 1.64HTI  
AJCA 08/01/2021 261DAUS  
GPTAT 98%R 0.5 GJUI 4.9 GJPI 97%R 18

JVB RED HOT TB BEL-ET 92%  
JE840003004481640 GT3K BBR 100 JH1F JNSF  
TATTOO /JVB21  
DHIA HERD # 56-12-0001 CONTROL # 1021  
1-10 305 2 16070 5.2 828 3.8 616 104DCR 2132C  
3-01 305 2 19500 4.8 930 3.7 723 104DCR 2490C  
4-03 305 2 22430 6.0 1346 3.8 844 104DCR 2920C  
5-04 284 2 22490 4.5 1009 3.8 852 104DCR 2798C  
305 2X ME AVG 4L 22471M 1126F 844P 2870C  
PPA 256M 25F 46P / YD 17M 29F 33P  
CDCB GPTA S 10/05/2021 4RECS 86%R 32%ILE  
-388M 0.07% -4F 0.06% -2P 13CM\$ 6NM\$ -41FM\$  
-0.1PL -0.1LIV 0.9DPR 1.4CCR 1.0HCR 2.93SCS 38GM\$  
-0.3MFV -0.5DAB -0.5KET 1.0MAS 0.0MET 0.2RPL -4.03HTI  
AJCA 10/05/2021 GPTAT 81%R 0.1 GJUI 0.6  
GJPI 80%R 6

SIRE: RICHIES JACE TBONE A364 GJPI -25 7%ILE

SISTER(S):  
JVB RED HOT SABER BEBE 91%  
3-02 305 2 24270 4.5 1083 3.3 804 94DCR 2776C  
PA PROTEIN AWARD WINNER, 2007 ALL AMERICAN JERSEY SHOW  
JVB RED HOT TBO BENITA-ET 91%  
5-07 305 2 19950 4.9 975 3.7 746 102DCR 2581C  
JVB RED HOT TBO BELINDA-ET 82%  
4-09 305 2 18540 5.1 946 4.2 781 102DCR 2602C  
JVB RED HOT T BO-ET 88%  
2-02 301 2 16150 5.2 844 3.8 611 101DCR 2114C  
JVB RED HOT SULTAN BELINDA 83%  
2-11 305 2 14220 4.6 656 3.7 522 101DCR 1773C  
JVB RED HOT RENEGADE LINDA 82%  
3-05 305 2 14330 5.7 812 3.9 566 100DCR 1959C

NEXT DAM:  
JVB RED HOT MOR BELINDA-ET 94%  
7-00 305 2 29840 5.4 1609 3.5 1030 102DCR 3559C  
PRODUCTION AWARD WINNER, 2007 MICHIGAN STATE FAIR  
2ND SENIOR THREE-YEAR-OLD, 2007 MICHIGAN STATE FAIR  
3RD MICHIGAN STATE FAIR FUTURITY, 2007  
SIRE: WILSONVIEW KHAN MORGAN-ET GJPI -42 3%ILE

4TH DAM:  
SUNNY DAY BOLD BELINDA-ET 94%  
4-01 365 2 38557 4.7 1802 3.7 1411 DHIR 4840C

6TH DAM:  
SUNN DAY YANKEE BECKY 90%  
7-02 365 2 32310 4.1 1325 3.5 1117 DHIR 3571C  
FIRST JERSEY TO MAKE 4 CONSECUTIVE 30,000 LBS MILK RECORDS



# 64TH POT O'GOLD SALE



**GRAZELAND PLUS WISHBONE {6}, VG-87%**  
Grandam of Lot 121

## LOT 121 PRO-HART CRAZE WISHY JE840003137000033 GT9K

BORN 09/12/2020 TATTOO /PH184 P3 BBR 100  
FEMALE EFI 9.4% JH1F JNSF A2A2

BODRIE, MELANIE  
PINCONNING, MI  
989-873-4300

BREEDER & OWNER

CDCB GPTA S 10/05/2021 ORECS 76%R 85%ILE  
355M 0.06% 30F 0.00% 13P 256CM\$ 255NM\$ 244FM\$  
1.5PL -0.3LIV -0.5DPR -0.3CCR -1.4HCR 3.01SCS 231GM\$  
0.0MFV 0.2DAB -0.1KET -2.9MAS 0.3MET 0.0RPL -4.17HTI  
AJCA 10/05/2021 GPTAT 78%R 0.8 GJUI 2.2  
GJPI 73%R 40

ST	SR	DF	RA	RW	RL	FA	FU
1.6	-0.1	1.5	L0.5	-0.1	S0.9	S0.0	-0.4
RH	RUW	UC	UD	TP	TL	RTR	RTS
1.5	0.5	0.8	S0.0	C0.4	L1.8	C0.1	C0.4

STEINHAUERS SAMSON LEMONHEAD 14JE670  
USA 118662185 GT80K BBR 100 JH1F JNSF A2A2  
CDCB GPTA S 08/01/2021 9510DAUS 1090HRDS 31%RIP  
99%R -320M 0.16% 18F 30%ILE  
99%R 0.07% 3P 179CM\$ 168NM\$ 104FM\$ 155GM\$  
1.8PL 0.4LIV 0.6DPR 1.5CCR 0.2HCR 2.83SCS  
-0.2MFV 0.0DAB -1.4KET 1.1MAS 0.7MET 0.1RPL -1.53HTI  
AJCA 08/01/2021 3847DAUS  
GPTAT 99%R 1.0 GJUI 7.2 GJPI 99%R 36



**JX PINE-TREE MARLO WISHBONE 1370 {3}-ET**  
Sister to the Dam of Lot 121

SELLING OPEN

SISTER(S):  
JX PRO-HART PUZZLE WANDA {1} 87%

SIRE:  
RIVER VALLEY CIRCUS CRAZE-ET 777JE10001  
USA 075341001 GT99K BBR 100 JH1F JNSF  
CDCB GPTA S 08/01/2021 4942DAUS 363HRDS 49%RIP  
99%R 90M 0.08% 21F 62%ILE  
99%R -0.02% -1P 317CM\$ 318NM\$ 334FM\$ 295GM\$  
3.6PL 2.3LIV 0.8DPR 1.4CCR 0.2HCR 2.97SCS  
0.1MFV 0.2DAB -0.5KET -2.6MAS 0.4MET -0.1RPL -3.17HTI  
AJCA 08/01/2021 2296DAUS  
GPTAT 99%R 2.0 GJUI 15.9 GJPI 97%R 58

GOFF PHAROAH CIRCUS ACT-ET 90%  
USA 067723964 GT45K BBR 100 JH1F JNSF A2A2  
DHIA HERD # 33-87-0722 CONTROL # 9  
1-09 305 3 19130 4.5 856 3.5 665 103DCR 2289C  
2-11 305 3 21340 4.5 959 3.5 751 104DCR 2574C  
5-02 305 3 22210 4.6 1021 3.4 755 103DCR 2608C  
6-03 305 2 26170 4.1 1079 3.4 893 101DCR 2962C  
305 2X ME AVG 4L 22342M 992F 774P 2644C  
PPA 2263M 101F 82P / YD 1854M 60F 54P  
CDCB GPTA S 10/05/2021 5RECS 89%R 96%ILE  
721M -0.14% 5F -0.05% 15P 368CM\$ 372NM\$ 403FM\$  
4.6PL 3.1LIV 2.4DPR 3.0CCR 1.3HCR 3.00SCS 369GM\$  
0.1MFV 0.5DAB 0.1KET -0.2MAS 0.5MET -0.2RPL 3.10HTI  
AJCA 10/05/2021 GPTAT 87%R 1.4 GJUI 13.8  
GJPI 85%R 84



**GRAZELAND BOLD DAVITA**  
Sixth Dam of Lot 121

DAM:  
GRAZELAND VERNON WHISPER  
USA 119185162 GT13K BBR 100 JH1F JNSF  
TATTOO /G1111  
DHIA HERD # 34-65-0324 CONTROL # 5162

ALL LYNN'S MAXIMUM VERNON-ET 29JE3624  
USA 115863998 GT50K BBR 100 JH1F JNSF  
CDCB GPTA S 08/01/2021 8369DAUS 645HRDS 3%RIP  
99%R 658M 0.01% 34F 53%ILE  
99%R -0.01% 22P 252CM\$ 257NM\$ 255FM\$ 246GM\$  
0.1PL 1.5LIV -0.8DPR -1.2CCR -1.7HCR 3.27SCS  
0.0MFV 0.7DAB 0.3KET -0.6MAS 0.9MET 0.6RPL 3.20HTI  
AJCA 08/01/2021 2627DAUS  
GPTAT 99%R -0.4 GJUI -6.7 GJPI 99%R 45

1-11 305 3 19650 4.7 928 3.4 661 96DCR 2283C  
3-00 305 3 21850 5.1 1124 3.6 789 92DCR 2728C  
4-01 305 3 18490 5.6 1031 3.7 692 92DCR 2394C  
5-01 305 3 15860 5.8 916 3.9 621 91DCR 2149C  
6-02 305 2 16650 5.4 901 3.8 630 96DCR 2180C  
305 2X ME AVG 5L 19526M 1035F 715P 2471C

GRAZELAND PLUS WISHBONE {6} 87%  
USA 118285083 GT13K BBR 100 JH1F JNSF  
TATTOO /G885  
DHIA HERD # 31-85-0561 CONTROL # 885  
1-11 305 2 16700 5.3 880 3.8 627 95DCR 2169C  
2-11 289 3 21240 5.5 1170 3.8 807 86DCR 2792C  
305 2X ME AVG 3L 20647M 1074F 775P 2672C  
PPA 1005M 83F 63P / YD 1360M 100F 71P  
CDCB GPTA S 10/05/2021 3RECS 88%R 73%ILE  
451M 0.07% 36F 0.06% 30P 204CM\$ 194NM\$ 117FM\$  
-0.9PL -5.2LIV 0.1DPR 0.4CCR -3.9HCR 2.99SCS 229GM\$  
-0.4MFV -0.7DAB 0.1KET -1.3MAS -0.1MET -0.1RPL -9.42HTI  
AJCA 10/05/2021 GPTAT 84%R 0.5 GJUI 3.3  
GJPI 83%R 39

3-07 81% 4-02 84% 4-11 87% 6-08 89%  
ST SR DF RA RW RL FA FU RH RUW UC UD TP TL RTR RTS  
46 34 45 27 37 31 37 36 36 34 16 13 34 19 47 28

PPA 1845M 142F 77P / YD 1416M 100F 65P  
CDCB GPTA S 10/05/2021 5RECS 82%R 93%ILE  
515M 0.11% 48F 0.03% 25P 332CM\$ 329NM\$ 289FM\$  
0.9PL -2.0LIV -0.8DPR -0.7CCR -2.3HCR 3.13SCS 314GM\$  
-0.2MFV 0.0DAB -0.1KET -1.8MAS 0.2MET 0.2RPL -5.07HTI  
AJCA 10/05/2021 GPTAT 82%R 0.7 GJUI 0.8  
GJPI 78%R 54

SIRE: SWEETIE PLUS IATOLAS BOLD {5} 84%  
GRAZELAND VOLCANO WISTFUL 84%  
3-01 305 2 17660 5.5 979 3.9 681 98DCR 2357C

SOLD IN 2015 POT O'GOLD SALE FOR \$5,100.

SISTER(S):  
JX PINE-TREE AVON WISHBONE {3}-ET 90%  
4-01 305 3 32910 4.2 1388 3.7 1210 104DCR 3901C  
PINE-TREE DIMENSION WISHBONE-ET 81%  
2-00 305 2 14890 6.4 947 4.6 679 94DCR 2355C  
JX PINE-TREE AVON WATER {3}-ET 86%  
1-10 305 2 19580 4.5 877 3.5 685 93DCR 2351C  
PINE-TREE DIMENSION WENDY-ET 75%  
2-10 305 2 20250 5.1 1034 4.0 813 100DCR 2785C  
PINE-TREE DIMENSION WANDA-ET 83%  
JX PINE-TREE MARLO WISHBONE 1370 {3}-ET 79%  
3-07 305 2 23210 6.1 1426 3.6 830 95DCR 2869C  
JX PINE-TREE MARLO WANDY 1372 {3}-ET 81%  
1-09 277 2 14390 5.7 815 3.8 544 99DCR 1882C  
PINE-TREE HILARIO WISHBONE-ET 82%  
3-07 247 2 19490 5.2 1012 4.2 816 94DCR 2756C

SISTER(S):  
GRAZELAND VOLCANO WISTFUL 84%  
3-01 305 2 17660 5.5 979 3.9 681 98DCR 2357C

NEXT DAM:  
GRAZELAND IMPULS WISDOM 91%  
6-06 305 2 21620 6.1 1323 4.1 893 98DCR 3093C  
SIRE: ISDK Q IMPULS GJPI 26 12%ILE

4TH DAM:  
ROULETTE WISHFUL DREAM 82%  
7-10 305 2 23110 5.1 1171 3.7 859 97DCR 2971C

Presented by



**LD SALE**

**LOT 122 H&S CASINO VIOLET JE840003203119315 GT9K**



**OAKFIELD TBONE VIVIANNE-ET**  
Great-Grandam of Lot 122



**HURONIA CENTURION VERONICA**  
Fifth Dam of Lot 122



**KEVETTA APPLEJAK VEGAS**  
Sister to the Grandam of Lot 122



**KEVETTA CITATION A VERNA-ET**  
Sister to the Grandam of Lot 122



**KEVETTA CHROME VIOLIN-ET**  
Sister to the Grandam of Lot 122

BORN 08/28/2020 P3 BBR 100  
FEMALE EFI 8.1% AMERICAN ID 315/315 JH1F JNSF

CDCB GPTA S 10/05/2021 ORECS 75%R 77%ILE  
-234M 0.17% 24F 0.13% 18P 224CM\$ 213NM\$ 99FM\$  
0.8PL -1.2LIV -0.3DPR 0.5CCR 1.2HCR 3.11SCS 210GM\$  
-0.1MFV -0.2DAB 0.0KET -2.5MAS 0.5MET 0.1RPL -6.03HTI  
AJCA 10/05/2021 GPTAT 77%R 1.4 GJUI 8.4  
GJPI 72%R 40  
ST SR DF RA RW RL FA FU  
0.9 0.8 1.5 H1.0 1.3 P0.3 S0.4 1.7  
RH RUW UC UD TP TL RTR RTS  
1.3 1.2 0.8 S0.5 C1.2 S0.5 C1.7 C0.7

BRED: 10/07/2021 DUE: 07/13/2022 TO  
CLOVER FARMS JACKS POTOGOLD  
USA 067801412 BBR 100 JH1F JNSF A2A2 614JE1908  
CDCB GPTA S 08/01/2021 0%RIP  
74%R 535M 0.07% 42F 96%ILE  
74%R 0.05% 30P 597CM\$ 584NM\$ 513FM\$ 536GM\$  
5.2PL 0.8LIV 0.2DPR 2.1CCR 2.5HCR 2.79SCS  
-0.1MFV 0.0DAB 0.2KET -1.4MAS 0.6MET 0.1RPL -2.92HTI  
AJCA 08/01/2021 ODAUS  
GPTAT 76%R 1.1 GJUI 13.2 GJPI 71%R 129

SIRE:  
ELLIOTTS REGENCY CASINO-ET 14JE725  
JE840003125141657 GT50K BBR 100 JH1F JNSF A2A2  
CDCB GPTA S 08/01/2021 2647DAUS 527HRDS 37%RIP  
99%R -445M 0.08% -5F 15%ILE  
99%R 0.11% 7P 62CM\$ 53NM\$ -38FM\$ 27GM\$  
1.0PL 0.5LIV -0.3DPR 0.0CCR 1.0HCR 3.12SCS  
0.0MFV 0.3DAB 0.1KET -3.1MAS 0.1MET 0.0RPL -3.88HTI  
AJCA 08/01/2021 1373DAUS  
GPTAT 99%R 2.0 GJUI 16.6 GJPI 96%R 8

DAM:  
JX H&S SILAS VIOLA {6}  
JE840003133313443 GT9K BBR 100 JH1F JNSF  
TATTOO A435/A435  
DHIA HERD # 31-60-0858 CONTROL # 1435  
1-11 284 2 15880 5.2 830 3.9 617 96DCR 2135C  
305 2X ME AVG 1L 22399M 1145F 864P 2990C

2-05 82%  
ST SR DF RA RW RL FA FU RH RUW UC UD TP TL RTR RTS  
34 22 34 23 29 38 21 37 39 38 36 37 34 22 38 26  
PPA 2191M 172F 119P / YD 2833M 198F 144P  
CDCB GPTA S 10/05/2021 1RECS 79%R 84%ILE  
69M 0.16% 37F 0.08% 20P 259CM\$ 252NM\$ 173FM\$  
0.5PL -2.3LIV -0.5DPR 0.5CCR 0.6HCR 3.14SCS 259GM\$  
-0.1MFV -0.4DAB 0.0KET -2.5MAS 0.4MET 0.1RPL -6.98HTI  
AJCA 10/05/2021 GPTAT 79%R 1.0 GJUI 4.8  
GJPI 74%R 47

H&S PARTNERS  
REYNOLDSBURG, OH  
614-864-4803

BREEDER & OWNER

TJF VISIONARY REGENCY 14JE662  
USA 067248196 GT80K BBR 100 JH1F JNSF A2A2  
CDCB GPTA S 08/01/2021 3669DAUS 267HRDS 13%RIP  
99%R 1165M -0.14% 25F 65%ILE  
99%R 0.04% 51P 331CM\$ 327NM\$ 260FM\$ 246GM\$  
1.5PL -3.1LIV -3.1DPR -1.7CCR 1.9HCR 3.23SCS  
-0.3MFV 0.4DAB -0.1KET -4.5MAS -0.5MET -0.1RPL -9.39HTI  
AJCA 08/01/2021 1540DAUS  
GPTAT 99%R 1.3 GJUI 6.9 GJPI 99%R 53

CHILLI PREMIER CINEMA-ET 93%  
USA 071577202 GT50K BBR 100 JH1F JNSF  
DHIA HERD # 23-63-4533 CONTROL # 20895  
1-11 305 2 16691 4.9 812 3.7 625 87DCR 2163C  
2-11 305 2 21669 5.4 1179 3.8 820 91DCR 2838C  
4-01 305 2 21170 5.6 1187 3.9 824 91DCR 2852C  
305 2X ME AVG 3L 21304M 1146F 803P 2779C  
PPA -3381M -51F -58P / YD -2746M -38F -43P  
CDCB GPTA S 10/05/2021 3RECS 88%R 14%ILE  
-1328M 0.19% -26F 0.12% -25P -142CM\$ -148NM\$ -215FM\$  
0.3PL 0.9LIV 1.2DPR 0.3CCR 0.4HCR 3.08SCS -128GM\$  
0.1MFV 0.1DAB 0.2KET -0.3MAS 0.5MET 0.3RPL 1.54HTI  
AJCA 10/05/2021 GPTAT 86%R 1.5 GJUI 15.2  
GJPI 84%R -30

JX KASH-IN SILAS {5}-P-ET 7JE1557  
JE840003132715648 GT99K BBR 100 JH1F JNSF A1A2  
CDCB GPTA S 08/01/2021 443DAUS 78HRDS 24%RIP  
97%R 766M -0.02% 32F 51%ILE  
97%R 0.06% 41P 248CM\$ 240NM\$ 159FM\$ 176GM\$  
0.1PL -4.7LIV -3.4DPR -2.4CCR 0.1HCR 3.11SCS  
-0.1MFV -0.5DAB 0.1KET -3.6MAS 0.7MET -0.1RPL -9.24HTI  
AJCA 08/01/2021 141DAUS  
GPTAT 94%R 0.1 GJUI -3.6 GJPI 92%R 32

KEVETTA CHROME VENEZUELA-ET 91%  
JE840003130648697 GT45K BBR 100 JH1F JNSF  
DHIA HERD # 31-60-0858 CONTROL # 1294  
1-11 305 2 14340 5.1 736 3.6 523 96DCR 1808C  
2-11 292 2 17500 5.3 935 3.8 657 96DCR 2273C  
3-11 305 2 19310 5.8 1124 4.1 786 98DCR 2722C  
305 2X ME AVG 3L 20425M 1078F 767P 2653C  
PPA 231M 151F 31P / YD -196M 117F 20P  
CDCB GPTA S 10/05/2021 3RECS 84%R 72%ILE  
-392M 0.25% 34F 0.06% -1P 191CM\$ 186NM\$ 137FM\$  
0.6PL -1.1LIV 0.0DPR 0.8CCR 2.0HCR 3.04SCS 199GM\$  
-0.2MFV -0.4DAB -0.3KET -0.2MAS -0.4MET 0.2RPL -4.56HTI  
AJCA 10/05/2021 GPTAT 83%R 2.1 GJUI 13.9  
GJPI 80%R 36

SIRE: RIVER VALLEY CECE CHROME-ET GJPI 85 76%ILE

SISTER(S):  
KEVETTA ECLIPES VICTORIA-P-ET 87%  
3-06 305 2 11270 5.7 644 4.1 459 97DCR 1589C  
KEVETTA CELEBRITY VIVICA 87%  
2-08 285 2 17730 5.2 922 3.9 687 96DCR 2378C  
KEVETTA APPLEJACK VEGAS 94%  
4-08 305 2 23080 4.8 1115 3.8 871 96DCR 2993C  
KEVETTA METALICA VIRTUE-ET 88%  
KEVETTA IRWIN VORTEX-ET 88%  
2-01 264 2 13970 5.2 720 3.9 551 93DCR 1907C  
KEVETTA INCENTIVE VELOUR-ET 87%  
KEVETTA INCENTIVE VELVET-ET 88%  
KEVETTA INCENTIVE SUNFLOWER-ET 88%  
KEVETTA INCENTIVE VENUS-ET 88%  
3-03 305 3 15560 5.9 916 4.2 647 97DCR 2241C  
KEVETTA CITATION A VINTAGE-ET 90%  
3-08 305 2 20580 4.7 974 3.8 777 96DCR 2637C  
KEVETTA CHROME VIRGINIA-ET 86%  
2-03 197 2 15080 4.7 707 3.7 564 82DCR 1914C  
KEVETTA CITATION A VICTORY-ET 91%  
4-00 269 2 16890 5.8 974 3.6 614 97DCR 2123C  
KEVETTA CITATION A VELMA-ET 88%  
2-11 305 2 17320 5.7 980 4.0 687 89DCR 2378C  
KEVETTA CITATION A VERNA-ET 91%  
3-11 305 2 21110 5.8 1221 3.7 787 96DCR 2722C  
KEVETTA VICTORIOUS VILLANOVA-ET 86%  
3-06 304 2 18270 5.3 961 3.5 641 98DCR 2215C  
KEVETTA LEMONHEAD VICKIE-ET 86%  
3-02 305 2 18280 5.7 1041 4.0 734 97DCR 2541C  
KEVETTA LEMONHEAD VIRANDA-ET 92%  
KEVETTA CHROME VIOLA-ET 91%  
KEVETTA CHROME VIOLIN-ET 91%  
KEVETTA COLTON VALVITA-ET 88%

NEXT DAM:  
OAKFIELD TBONE VIVIANNE-ET 96%  
6-10 365 2 31507 5.2 1633 4.0 1266 DHIR 4374C  
3RD SR 2-YR-OLD, 2012 NY STATE FAIR  
2ND SR 3-YR-OLD, 2013 NY STATE FAIR JR SHOW  
5TH SR 3-YR-OLD, 2013 NY STATE FAIR  
SIRE: RICHIES JACE TBONE A364 GJPI -25 7%ILE

4TH DAM:  
ARETHUSA RESPONSE VISION-ET 88%

5TH DAM:  
HURONIA CENTURION VERONICA 97%  
2-11 305 2 22610 5.1 1142 4.1 928 DHIR 3119C



# 64TH POT O'GOLD SALE



**MOLLY BROOK SOONER FAME-ET**  
Seventh Dam of Lot 123

## LOT 123 LAWTONS BANCROFT AUGUST JE840003217563310 GT

BORN 08/12/2020 TATTOO /M50 P5 BBR 100  
FEMALE EFI 8.9% JH1F JNSF A2A2

LAWTON, MERLE  
NEWARK VALLEY, NY  
607-341-1172

BREEDER & OWNER

CDCB GPTA S 10/05/2021 ORECS 77%R 89%ILE  
-43M 0.11% 21F 0.06% 12P 296CM\$ 288NM\$ 224FM\$  
2.3PL -1.5LIV -1.5DPR -0.7CCR 1.4HCR 2.96SCS 238GM\$  
0.1MFV -0.2DAB 0.0KET -0.3MAS 0.3MET -0.3RPL -0.5HTI  
AJCA 10/05/2021 GPTAT 80%R 2.1 GJUI 20.5

GJPI 74%R 59									
ST	SR	DF	RA	RW	RL	FA	FU		
0.6	-0.6	1.3	H0.2	0.1	P2.2	S1.4	3.1		
RH	RW	UC	UD	TP	TL	RTR	RTS		
2.8	2.0	0.8	S2.0	C1.7	L0.0	C2.0	B1.3		

SUGAR GROVE VALENTINO AXIS 7JE1274  
USA 067072875 GT50K BBR 100 JH1F JNSF A2A2  
CDCB GPTA S 08/01/2021 2781DAUS 398HRDS 11%RIP  
99%R 1308M -0.25% 8F 50%ILE  
99%R -0.05% 36P 229CM\$ 229NM\$ 240FM\$ 58GM\$  
1.8PL 1.3LIV -5.3DPR -5.5CCR 0.4HCR 2.88SCS  
0.2MFV 0.1DAB 0.1KET -0.4MAS 1.5MET 0.1RPL 2.46HTI  
AJCA 08/01/2021 1245DAUS  
GPTAT 99%R 1.0 GJUI 4.3 GJPI 99%R 27



**MOLLY BROOK FASCINATOR FLOWER**  
Eighth Dam of Lot 123

BRED: 10/12/2021 DUE: 07/18/2022 TO  
BW GRADUATE  
USA 174052049 BBR 100 JH1F JNSF A1A2 7JE1939  
CDCB GPTA S 08/01/2021 0%RIP  
77%R 728M 0.10% 58F 96%ILE  
77%R 0.06% 40P 641CM\$ 627NM\$ 537FM\$ 605GM\$  
3.8PL -0.6LIV 0.1DPR 0.9CCR 1.3HCR 2.82SCS  
-0.1MFV 0.0DAB 0.3KET -0.4MAS 0.4MET 0.1RPL -1.12HTI  
AJCA 08/01/2021 ODAUS  
GPTAT 79%R 1.8 GJUI 12.5 GJPI 75%R 138

BRED WITH SEXED SEMEN.

AHLEM RENEGADE BUTTONS 38500 90%  
USA 070950992 GT8K BBR 100 JH1F JNSF  
TATTOO /L8500  
DHIA HERD # 93-24-0224 CONTROL # 38500  
1-09 305 2 16920 5.1 855 3.8 640 97DCR 2214C  
2-11 305 3 21120 5.3 1112 3.9 824 96DCR 2852C  
4-01 305 3 24000 4.9 1170 3.8 923 95DCR 3154C  
305 2X ME AVG 4L 19442M 986F 752P 2592C  
PPA 484M 124F 57P / YD -1M 56F 28P  
CDCB GPTA S 10/05/2021 4RECS 91%R 89%ILE  
-196M 0.15% 22F 0.06% 5P 292CM\$ 286NM\$ 235FM\$  
1.5PL -0.6LIV 1.8DPR 2.9CCR 1.9HCR 3.01SCS 344GM\$  
0.1MFV 0.3DAB -0.2KET -0.7MAS -0.3MET -0.3RPL 0.60HTI  
AJCA 10/05/2021 GPTAT 89%R 1.0 GJUI 13.1  
GJPI 87%R 77

SIRE:  
AHLEM AXIS BANCROFT-ET 29JE3991  
USA 073409475 GT99K BBR 100 JH1F JNSF A2A2  
CDCB GPTA S 08/01/2021 1794DAUS 231HRDS 18%RIP  
99%R 864M -0.08% 24F 85%ILE  
99%R 0.01% 33P 453CM\$ 450NM\$ 418FM\$ 422GM\$  
3.2PL 0.0LIV -0.2DPR 0.5CCR 3.0HCR 3.04SCS  
0.2MFV 0.2DAB -0.3KET -1.7MAS 0.9MET -0.3RPL -0.31HTI  
AJCA 08/01/2021 896DAUS  
GPTAT 99%R 1.6 GJUI 9.2 GJPI 97%R 95

JARS OF CLAY BARNABAS 7JE1294  
USA 067342492 GT80K BBR 100 JH1F JNSF A2A2  
CDCB GPTA S 08/01/2021 6548DAUS 1068HRDS 14%RIP  
99%R 203M -0.01% 8F 12%ILE  
99%R -0.02% 4P 17CM\$ 19NM\$ 31FM\$ -69GM\$  
0.3PL -3.0LIV -3.6DPR -3.6CCR 1.2HCR 3.05SCS  
-0.1MFV -0.2DAB 0.4KET -0.5MAS 0.7MET 0.2RPL -1.91HTI  
AJCA 08/01/2021 3009DAUS  
GPTAT 99%R 1.7 GJUI 11.9 GJPI 99%R -18

DAM:  
LAWTONS BARNABAS ABBY  
JE840003148798273  
TATTOO /M20  
DHIA HERD # 21-48-0116 CONTROL # 1020  
2-01 305 2 20420 4.8 989 3.6 745 101DCR 2576C  
305 2X ME AVG 1L 26745M 1270F 969P 3351C  
2-07 83%  
ST SR DF RA RW RL FA FU RH RUW UC UD TP TL RTR RTS  
34 27 30 29 35 15 30 25 48 44 30 28 26 28 26 38  
PPA 1543M 56F 57P / YD 804M 33F 37P  
CDCB PTA 08/01/2021 1RECS 52%R 49%ILE  
344M 0.01% 18F 0.01% 14P 93CM\$ 91NM\$ 75FM\$  
-0.4PL -4.1LIV -2.2DPR -2.2CCR -0.9HCR 3.02SCS 59GM\$  
-0.2MFV -0.4DAB 0.1KET -1.0MAS 0.0MET -0.1RPL -5.50HTI  
AJCA 08/01/2021 PTAT 46%R 1.0 JUI 6.6  
JPI 46%R 6

THE MEADOWS PLUS FAERIE {6} 88%  
USA 119595763  
TATTOO /W38  
DHIA HERD # 21-48-0116 CONTROL # 5763  
2-02 305 2 20540 4.8 992 3.7 766 101DCR 2649C  
3-02 305 2 26320 4.3 1137 3.7 974 102DCR 3172C  
4-03 305 2 31730 4.5 1422 3.5 1108 102DCR 3809C  
305 2X ME AVG 4L 25790M 1250F 949P 3222C  
PPA 2956M 150F 116P / YD 1518M 83F 61P  
CDCB PTA 08/01/2021 4RECS 57%R 56%ILE  
457M 0.03% 29F 0.01% 20P 124CM\$ 121NM\$ 93FM\$  
-1.3PL -5.5LIV -1.1DPR -1.4CCR -3.4HCR 3.04SCS 136GM\$  
-0.4MFV -0.7DAB -0.2KET -1.5MAS -0.7MET -0.3RPL -10.4HTI  
AJCA 08/01/2021 PTAT 50%R 0.4 JUI 3.3  
JPI 50%R 16  
SIRE: SWEETIE PLUS IATOLAS BOLD {5} GJPI 2 16%ILE

6TH DAM:  
MOLLY BROOK ALF FEATURE-ET 84%  
4-02 305 2 17390 5.2 902 3.9 679 95DCR 2210C

7TH DAM:  
MOLLY BROOK SOONER FAME-ET 91%  
3-00 305 2 21490 5.5 1180 3.9 844 DHIR 2747C

8TH DAM:  
MOLLY BROOK FASCINATOR FLOWER 90%  
6-10 305 2 22310 5.7 1278 3.9 868 DHIR 2825C

NEXT DAM:  
THE MEADOWS MILES FRANCINE 87%  
1-10 305 2 11780 5.2 612 3.6 428 101DCR 1480C  
SIRE: THREE VALLEYS COUNTRY MILES-ET  
GJPI -45 6%ILE

4TH DAM:  
GLENSHANE MECCA FROLIC 84%  
3-08 305 2 16880 5.2 882 3.3 564 97DCR 1948C

5TH DAM:  
GLENSHANE JENETTA BILL FAWN-ET 87%  
4-05 305 2 16210 5.4 872 3.7 597 98DCR 2065C

Presented by



# 64TH POT O'GOLD SALE

## LOT 124 JX CDF TRIUMPH 29226 {6}-ET JE840003214624046 GT

BORN 08/09/2020 TATTOO /W9226 P9 BBR 100  
 FEMALE EFI 9.3% AMERICAN ID 29226/29226 JH1F JNSF

C & S LIVESTOCK  
 HILMAR, CA  
 209-667-4582

BREEDER & OWNER

CDCB GPTA S 10/05/2021 ORECS 77%R 99%ILE  
 1212M -0.07% 43F -0.01% 43P 559CM\$ 554NM\$ 520FM\$  
 3.6PL 0.3LIV -0.2DPR 1.1CCR 3.8HCR 2.92SCS 519GM\$  
 0.0MFV 0.1DAB 0.0KET -2.0MAS 0.2MET 0.0RPL -2.96HTI  
 AJCA 10/05/2021 GPTAT 79%R 1.3 GJUI 9.7  
 GJPI 74%R 123  
 ST SR DF RA RW RL FA FU  
 0.7 0.2 1.0 L0.3 0.5 S0.5 S0.0 1.5  
 RH RUW UC UD TP TL RTR RTS  
 1.4 1.3 0.5 S0.7 C2.3 S0.9 C2.0 C0.5

RIVER VALLEY CECE CHROME-ET  
 JE840003012423929 GT BBR 100 JH1F JNSC A2A2  
 CDCB GPTA S 08/01/2021 8840DAUS 1014HRDS 47%RIP  
 99%R 506M 0.04% 33F 76%ILE  
 99%R -0.01% 16P 376CM\$ 372NM\$ 364FM\$ 372GM\$  
 2.6PL -2.0LIV 0.2DPR 0.7CCR 1.6HCR 2.85SCS  
 -0.2MFV -0.1DAB 0.4KET 0.5MAS -0.3MET 0.2RPL -1.06HTI  
 AJCA 08/01/2021 3646DAUS  
 GPTAT 99%R 2.2 GJUI 15.8 GJPI 99%R 85

BRED: 08/24/2021 DUE: 05/30/2022 TO  
 AHLEM MONTRA PORTHOS 7JE1945  
 JE840003202631367 BBR 100 JH1F JNSF A2A2  
 CDCB GPTA S 10/05/2021 0%RIP  
 74%R 920M -0.02% 41F 96%ILE  
 74%R 0.04% 43P 540CM\$ 530NM\$ 456FM\$ 474GM\$  
 4.1PL -0.6LIV -0.4DPR 0.9CCR 2.8HCR 2.94SCS  
 0.0MFV 0.1DAB -0.2KET -2.6MAS 0.9MET -0.2RPL -4.14HTI  
 AJCA 10/05/2021 ODAUS  
 GPTAT 77%R 0.7 GJUI 5.1 GJPI 71%R 109  
 BRED WITH SEXED SEMEN.

JX DP GOLDA TRIS 1355 {4}-ET 87%  
 USA 067431355 GT8K BBR 100 JH1F JNSF  
 TATTOO /D1355  
 DHIA HERD # 33-87-0722 CONTROL # 1355  
 1-11 305 3 19130 4.0 766 3.5 671 101DCR 2156C  
 3-07 305 3 26650 4.3 1148 3.7 981 104DCR 3199C  
 4-07 305 3 22000 4.1 911 3.7 823 104DCR 2602C  
 6-06 290 3 16590 4.6 757 3.6 595 103DCR 2035C  
 305 2X ME AVG 4L 20089M 864F 744P 2416C  
 PPA 3058M 79F 115P / YD 2933M 71F 103P  
 CDCB GPTA S 10/05/2021 4RECS 90%R 71%ILE  
 1308M -0.19% 21F -0.02% 43P 184CM\$ 185NM\$ 172FM\$  
 -1.5PL -1.2LIV -3.3DPR -3.7CCR 0.4HCR 3.15SCS 137GM\$  
 0.0MFV -0.2DAB 0.3KET -4.2MAS 0.0MET 0.0RPL -7.86HTI  
 AJCA 10/05/2021 GPTAT 87%R 0.3 GJUI 0.8  
 GJPI 86%R 28

BROTHER(S):  
 JX CDF JLS TRIUMPH HEWITT {6}-ET AT SELECT SIRE  
 JNSF GJPI 110 92%ILE

SISTER(S):  
 CDF KNOCK VICEROY W4017 83%  
 1-09 305 3 18110 4.5 824 3.8 693 93DCR 2281C

CDF VICEROY-ET 11JE1179  
 JE840003002447507 GT50K BBR 100 JH1F JNSF A2A2  
 CDCB GPTA S 08/01/2021 7731DAUS 364HRDS 22%RIP  
 99%R 723M 0.00% 36F 82%ILE  
 99%R 0.03% 34P 437CM\$ 434NM\$ 381FM\$ 412GM\$  
 3.7PL 0.7LIV 0.9DPR 3.0CCR 4.3HCR 3.15SCS  
 0.1MFV 0.3DAB 0.1KET -3.7MAS 1.4MET -0.2RPL -3.60HTI  
 AJCA 08/01/2021 3404DAUS  
 GPTAT 99%R 0.6 GJUI 2.3 GJPI 99%R 89

SIRE:  
 JX RIVER VALLEY TRIUMPH {5}-ET 7JE5041  
 JE840003131639877 GT99K BBR 100 JH1F JNSF A2A2  
 CDCB GPTA S 08/01/2021 533DAUS 58HRDS 7%RIP  
 98%R 2270M -0.22% 57F 85%ILE  
 98%R -0.09% 63P 446CM\$ 449NM\$ 472FM\$ 433GM\$  
 -1.3PL -2.9LIV -3.0DPR -2.3CCR 2.8HCR 3.00SCS  
 -0.1MFV -0.1DAB 0.1KET -4.6MAS -0.5MET 0.0RPL -9.52HTI  
 AJCA 08/01/2021 163DAUS  
 GPTAT 95%R 0.9 GJUI -0.8 GJPI 95%R 90

JX CDF MARCIN KILOWATT V9641 {6} 87%  
 JE840003126794224 GT13K BBR 100 JH1C JNSF  
 TATTOO /V9641  
 DHIA HERD # 93-24-0331 CONTROL # 9641  
 1-08 305 3 19180 3.9 751 3.4 643 93DCR 2091C  
 3-06 305 3 27690 3.7 1037 3.4 941 94DCR 2963C  
 4-07 305 3 31520 3.3 1044 3.3 1046 94DCR 3120C  
 305 2X ME AVG 3L 25117M 920F 858P 2661C  
 PPA 4064M 22F 103P / YD 3325M 11F 92P  
 CDCB GPTA S 10/05/2021 3RECS 85%R 96%ILE  
 1056M -0.22% 3F -0.03% 31P 370CM\$ 369NM\$ 369FM\$  
 4.0PL 2.7LIV -0.7DPR -1.1CCR 0.6HCR 2.91SCS 287GM\$  
 0.1MFV 0.3DAB -0.2KET 0.4MAS -0.5MET 0.2RPL 2.76HTI  
 AJCA 10/05/2021 GPTAT 84%R 0.9 GJUI 8.8  
 GJPI 80%R 72  
 SIRE: GLYNN VALENTINO MARCIN GJPI 40 72%ILE

DAM:  
 CDF VICEROY MARCIN W7264  
 JE840003139320533 GT9K BBR 100 JH1C JNSF  
 TATTOO /W7264  
 DHIA HERD # 93-24-0331 CONTROL # 17264  
 2-00 305 3 19480 4.6 888 3.5 684 85DCR 2364C  
 3-06 270 3 20170 4.1 834 3.6 734 93DCR 2353C  
 4-05 132 2 12310 4.3 526 3.5 426 RIP  
 20720 --- 999 --- 818 PME  
 305 2X ME AVG 2L 20505M 904F 748P 2485C  
 2-04 84% 3-06 86% 4-10 88%  
 ST SR DF RA RW RL FA FU RH RUW UC UD TP TL RTR RTS  
 38 38 32 21 34 32 23 43 43 35 37 26 36 24 39 33

SISTER(S):  
 JX CDF VOLTAGE KILOWATT T4542 {6} 80%  
 5-09 305 3 25610 3.8 982 3.6 911 94DCR 2836C

PPA 1777M 75F 80P / YD 852M 28F 50P  
 CDCB GPTA S 04/01/2021 2RECS 81%R 99%ILE  
 505M -0.01% 22F 0.03% 26P 415CM\$ 397NM\$ 359FM\$  
 5.5PL 2.6LIV 1.7DPR 2.8CCR 3.7HCR 3.00SCS 381GM\$  
 0.1MFV 0.2DAB 0.0KET -2.2MAS 0.5MET 0.1RPL -1.69HTI  
 AJCA 04/01/2021 GPTAT 81%R 1.3 GJUI 12.0  
 GJPI 76%R 107

NEXT DAM:  
 JX CDF KILOWATT SHAH R43686 {5} 84%  
 3-08 237 3 18960 4.1 768 3.5 667 88DCR 2153C  
 SIRE: FAIRWAY KLASSIC KILOWATT-ET GJPI 98 57%ILE

SISTER(S):  
 JX CDF BALTAZAR 18217 {6}-ET 90%  
 2-09 305 3 24220 3.9 939 3.4 813 94DCR 2628C  
 JX CDF BALTAZAR 18240 {6}-ET 80%  
 2-08 305 3 22990 4.7 1073 3.6 827 93DCR 2859C  
 RANKS ON THE TOP 1-1/2% LIST FOR JPI

4TH DAM:  
 JX CDF SHAH NOAH N34533 {4} 79%  
 2-11 294 3 24590 4.7 1162 3.8 936 93DCR 3159C



LOT 125 RED TOP DANIEL 55020 JE840003221213559 GT

BORN 08/02/2020 P9 BBR 100  
FEMALE EFI 8.7% AMERICAN ID 55020/55020 JHIC JNSF

RED TOP JERSEYS  
HILMAR, CA  
209-595-6744

BREEDER & OWNER

CDCB GPTA S 10/05/2021 ORECS 75%R 99%ILE  
643M 0.08% 49F 0.07% 40P 673CM\$ 659NM\$ 557FM\$  
5.9PL 0.8LIV -1.9DPR -1.0CCR -0.6HCR 2.84SCS 540GM\$  
0.1MFV 0.2DAB 0.4KET 0.3MAS 0.3MET 0.1RPL 3.10HTI  
AJCA 10/05/2021 GPTAT 77%R 1.1 GJUI 7.8  
GJPI 72%R 132  
ST SR DF RA RW RL FA FU  
-1.3 -0.5 0.9 H0.8 -0.2 P0.3 S0.5 1.6  
RH RUW UC UD TP TL RTR RTS  
1.0 1.0 0.4 S0.4 C0.9 L0.1 C0.7 B0.7

JX SUNSET CANYON GOT MAID {5}-ET 551JE1650  
USA 119407594 GT99K BBR 100 JH1F JNSF A1A2  
CDCB GPTA S 08/01/2021 2506DAUS 110HRDS 16%RIP  
99%R 1519M 0.00% 74F 98%ILE  
99%R 0.03% 63P 771CM\$ 755NM\$ 665FM\$ 623GM\$  
5.5PL -2.6LIV -2.7DPR -1.8CCR -0.7HCR 2.72SCS  
-0.1MFV -0.3DAB 0.1KET -2.8MAS 0.3MET 0.1RPL -6.95HTI  
AJCA 08/01/2021 1300DAUS  
GPTAT 99%R 0.4 GJUI -5.1 GJPI 97%R 143

FOREST GLEN PILGRIM AMELIA 80%

BRED: 08/05/2021 DUE: 05/11/2022 TO  
PRIMUS VICEROY CALIBAN-ET 7JE1787  
JE840003006436062 BBR 100 JH1F JNSF A2A2  
CDCB GPTA S 08/01/2021 0%RIP  
78%R 680M 0.00% 33F 91%ILE  
79%R 0.03% 31P 475CM\$ 467NM\$ 414FM\$ 437GM\$  
4.4PL 0.8LIV 1.1DPR 2.6CCR 2.5HCR 2.89SCS  
0.0MFV 0.2DAB -0.1KET -1.9MAS 1.2MET -0.2RPL -2.24HTI  
AJCA 08/01/2021 ODAUS  
GPTAT 80%R 0.7 GJUI 5.9 GJPI 76%R 104  
BRED WITH SEXED SEMEN.

USA 067609677 GT29K BBR 100 JH1F JNSF  
DHIA HERD # 92-20-0074 CONTROL # 9677  
1-11 305 2 16540 4.4 721 3.4 565 97DCR 1935C  
305 2X ME AVG 2L 16306M 676F 560P 1856C  
PPA 364M -48F 12P / YD 327M -48F 15P  
CDCB GPTA S 10/05/2021 2RECS 85%R 97%ILE  
611M -0.12% 3F 0.02% 26P 397CM\$ 391NM\$ 353FM\$  
4.7PL 2.8LIV 0.7DPR 1.4CCR 0.7HCR 2.92SCS 342GM\$  
0.1MFV 0.2DAB 0.4KET -0.7MAS 0.7MET 0.2RPL 1.56HTI  
AJCA 10/05/2021 GPTAT 82%R 0.5 GJUI 6.6  
GJPI 80%R 88

SISTER(S):  
JX RED TOP PRIAPUS 45674 {4} 82%  
1-09 305 2 16360 5.2 855 3.8 620 104DCR 2145C

AHLEM VALENTINO REGAL 11JE1152  
USA 068951469 GT50K BBR 100 JH1F JNSF  
CDCB GPTA S 08/01/2021 3664DAUS 129HRDS 4%RIP  
99%R -159M 0.20% 35F 66%ILE  
99%R 0.14% 24P 347CM\$ 332NM\$ 199FM\$ 259GM\$  
2.8PL 2.5LIV -0.5DPR -1.7CCR 1.5HCR 3.04SCS  
0.2MFV 0.4DAB 0.4KET -0.4MAS -0.5MET -0.1RPL 3.39HTI  
AJCA 08/01/2021 1830DAUS  
GPTAT 99%R 0.5 GJUI 3.9 GJPI 99%R 69

SIRE:  
JX FOREST GLEN GOT MAID DANIEL {6}-ET 14JE1683  
USA 067650254 GT99K BBR 100 JH1F JNSF A2A2  
CDCB GPTA S 08/01/2021 0%RIP  
78%R 1290M -0.09% 42F 97%ILE  
78%R 0.01% 50P 656CM\$ 645NM\$ 584FM\$ 537GM\$  
5.5PL -0.6LIV -1.8DPR -0.8CCR -0.4HCR 2.76SCS  
-0.1MFV 0.0DAB 0.2KET -0.7MAS 0.5MET 0.1RPL -1.74HTI  
AJCA 08/01/2021 ODAUS  
GPTAT 79%R 0.8 GJUI 2.6 GJPI 75%R 128

RED TOP MARVEL 25107 84%  
USA 067525107 GT BBR 100 JHIC JNSF  
DHIA HERD # 93-24-1175 CONTROL # 25107  
1-09 293 2 18740 4.5 834 3.5 658 103DCR 2245C  
2-08 289 2 20990 4.3 901 3.8 791 104DCR 2541C  
3-08 305 2 24050 4.3 1037 3.7 895 104DCR 2902C  
4-11 277 2 20180 4.4 890 3.7 752 103DCR 2468C  
305 2X ME AVG 4L 24439M 1058F 898P 2939C  
PPA 1664M 11F 48P / YD 965M -9F 25P  
CDCB GPTA S 10/05/2021 4RECS 84%R 60%ILE  
275M -0.08% -3F -0.02% 6P 134CM\$ 135NM\$ 144FM\$  
2.0PL 0.4LIV -0.7DPR -0.2CCR -1.8HCR 2.97SCS 95GM\$  
0.1MFV 0.5DAB 0.0KET 1.5MAS 0.3MET 0.0RPL 5.99HTI  
AJCA 10/05/2021 GPTAT 84%R -0.2 GJUI -5.1  
GJPI 80%R 22  
SIRE: ALL LYNNS VALENTINO MARVEL GJPI 50 55%ILE

DAM:  
RED TOP REGAL 31958  
JE840003128796434  
DHIA HERD # 93-24-1175 CONTROL # 31958  
2-04 299 2 18750 5.4 1017 4.0 742 103DCR 2569C  
3-03 305 2 18930 5.9 1117 4.2 793 104DCR 2747C  
4-04 285 2 20200 5.6 1130 3.9 787 104DCR 2724C  
5-03 288 2 19510 5.0 972 3.9 761 103DCR 2612C  
305 2X ME AVG 4L 22562M 1206F 882P 3051C  
2-05 84% 3-05 87% 5-11 88%

SISTER(S):  
RED TOP EVAN 30566 82%  
5-07 301 2 20960 4.5 944 3.7 781 104DCR 2595C

ST SR DF RA RW RL FA FU RH RUW UC UD TP TL RTR RTS  
42 45 34 23 38 32 33 36 38 40 35 15 35 23 36 35

NEXT DAM:  
RED TOP FREEZE 14226 72%  
3-00 305 2 23370 4.2 971 3.6 844 104DCR 2725C  
SIRE: MOLLY BROOK JACE FREEZE-ET GJPI -16 9%ILE

PPA 475M 117F 64P / YD 193M 84F 52P  
CDCB PTA 08/01/2021 4RECS 63%R 93%ILE  
21M 0.13% 29F 0.09% 20P 333CM\$ 323NM\$ 233FM\$  
2.4PL 1.4LIV -0.6DPR -0.9CCR -0.1HCR 3.03SCS 274GM\$  
0.2MFV 0.5DAB 0.2KET 0.5MAS -0.1MET -0.1RPL 5.30HTI  
AJCA 08/01/2021 PTAT 53%R 1.0 JUI 4.5  
JPI 55%R 66

4TH DAM:  
NYMANS SABER 7418 87%  
4-04 305 2 25700 4.8 1240 3.3 850 104DCR 2935C

# 64TH POT O'GOLD SALE

## LOT 126 LEGENDAIRY JIGGY GIGI JE840003218789496 GT

BORN 08/01/2020 P9 BBR 100  
 FEMALE EFI 8.6% AMERICAN ID 4655/4655 JH1F JNSF

SEALS THOMAS L & JENNIE L BREEDER & OWNER  
 BEAVER, OR  
 503-392-4224



**CHASIN-RAINBOWS J GOLD-ET**  
 Fifth Dam of Lot 126



**CHASIN RAINBOWS GLADYS-ET**  
 Sixth Dam of Lot 126

CDCB GPTA S 10/05/2021 ORECS 76%R 99%ILE  
 795M 0.03% 46F 0.04% 38P 577CM\$ 566NM\$ 494FM\$  
 4.5PL -0.3LIV 0.3DPR 1.0CCR 3.0HCR 2.83SCS 519GM\$  
 0.0MFV 0.0DAB 0.1KET -0.9MAS 1.2MET 0.0RPL -1.03HTI  
 AJCA 10/05/2021 GPTAT 78%R 0.7 GJUI 5.2  
 GJPI 72%R 117

ST	SR	DF	RA	RW	RL	FA	FU
1.0	1.0	1.2	H1.1	1.6	PO.7	S1.3	1.6
RH	RUW	UC	UD	TP	TL	RTR	RTS
0.9	1.2	0.2	S0.3	CO.1	LO.5	CO.1	CO.2

BRED: 06/28/2021 DUE: 04/03/2022 TO  
 JX SPRING CREEK MARLO STONEY {3}-ET  
 JE840003011730374 BBR 100 JH1F JNSF A2A2 14JE769  
 CDCB GPTA S 08/01/2021 2536DAUS 78HRDS 68%RIP  
 99%R -97M 0.38% 76F 96%ILE  
 99%R 0.13% 23P 578CM\$ 560NM\$ 434FM\$ 547GM\$  
 2.5PL -0.8LIV -0.2DPR 0.8CCR 3.0HCR 2.84SCS  
 0.3MFV 0.5DAB -0.2KET -0.5MAS -0.5MET 0.0RPL 3.98HTI  
 AJCA 08/01/2021 916DAUS  
 GPTAT 99%R 1.3 GJUI 8.6 GJPI 94%R 125  
 BRED WITH SEXED SEMEN.

SIRE:  
 JX KASH-IN GOT JIGGY {6}-ET 551JE1717  
 JE840003138463636 GT99K BBR 100 JH1F JNSF A2A2  
 CDCB GPTA S 08/01/2021 34DAUS 9HRDS 88%RIP  
 88%R 1129M 0.07% 70F 99%ILE  
 88%R 0.04% 50P 771CM\$ 757NM\$ 673FM\$ 688GM\$  
 5.6PL -0.6LIV -0.2DPR 0.6CCR 2.1HCR 2.74SCS  
 0.0MFV 0.0DAB -0.1KET -0.7MAS 0.5MET 0.1RPL -1.11HTI  
 AJCA 08/01/2021 8DAUS  
 GPTAT 83%R 0.6 GJUI 2.2 GJPI 83%R 159

DAM:  
 LEGENDAIRY VICEROY GAYLE  
 USA 173407798 GT45K BBR 100 JH1F JNSF  
 TATTOO L3940/  
 DHIA HERD # 92-23-0652 CONTROL # 3940

1-07 283 2 11880 5.5 653 3.7 445 96DCR 1539C  
 305 2X ME AVG 2L 18969M 1049F 718P 2484C

1-08 77% 2-08 87%  
 ST SR DF RA RW RL FA FU RH RUW UC UD TP TL RTR RTS  
 38 29 37 28 39 33 27 38 45 46 31 25 21 23 23 27

PPA -165M 90F 3P / YD 133M 83F 10P  
 CDCB GPTA S 10/05/2021 2RECS 82%R 82%ILE  
 220M 0.04% 19F 0.00% 7P 144CM\$ 145NM\$ 145FM\$  
 1.2PL -0.5LIV 1.4DPR 2.4CCR 2.7HCR 3.06SCS 166GM\$  
 0.0MFV -0.1DAB 0.1KET -1.4MAS 1.0MET -0.1RPL -2.49HTI  
 AJCA 10/05/2021 GPTAT 82%R 0.1 GJUI 1.5  
 GJPI 77%R 30

SISTER(S):  
 LEGENDAIRY TRANSFORMER GAIL 78%  
 4-00 286 2 20980 5.1 1079 3.4 722 97DCR 2495C

5TH DAM:  
 CHASIN-RAINBOWS J GOLD-ET 91%  
 6-02 305 2 24730 5.1 1271 3.8 937 101DCR 3242C

6TH DAM:  
 CHASIN RAINBOWS GLADYS-ET 86%  
 2-00 305 2 23520 4.7 1117 3.7 874 100DCR 2999C

JX SUNSET CANYON GOT MAID {5}-ET 551JE1650  
 USA 119407594 GT99K BBR 100 JH1F JNSF A1A2  
 CDCB GPTA S 08/01/2021 2506DAUS 110HRDS 16%RIP  
 99%R 1519M 0.00% 74F 98%ILE  
 99%R 0.03% 63P 771CM\$ 755NM\$ 665FM\$ 623GM\$  
 5.5PL -2.6LIV -2.7DPR -1.8CCR -0.7HCR 2.72SCS  
 -0.1MFV -0.3DAB 0.1KET -2.8MAS 0.3MET 0.1RPL -6.95HTI  
 AJCA 08/01/2021 1300DAUS  
 GPTAT 99%R 0.4 GJUI -5.1 GJPI 97%R 143

KASH-IN DAZZLER 42833-ET 93%  
 USA 072670683 GT8K BBR 100 JH1F JNSF  
 DHIA HERD # 93-54-0855 CONTROL # 42833  
 2-00 305 3 20940 4.8 1012 3.8 795 93DCR 2723C  
 3-02 300 3 22310 5.0 1105 3.9 879 94DCR 2990C  
 4-02 297 3 23290 4.8 1116 3.8 875 94DCR 3000C  
 5-02 305 3 25700 4.8 1231 3.7 949 94DCR 3282C  
 305 2X ME AVG 4L 21568M 1075F 841P 2883C  
 PPA 53M 4F 18P / YD 316M 13F 13P  
 CDCB GPTA S 10/05/2021 4RECS 89%R 87%ILE  
 251M -0.05% 1F -0.02% 4P 272CM\$ 269NM\$ 278FM\$  
 4.3PL 3.5LIV 3.2DPR 3.5CCR 2.6HCR 2.77SCS 275GM\$  
 0.0MFV 0.3DAB -0.2KET 1.3MAS 0.6MET 0.2RPL 3.71HTI  
 AJCA 10/05/2021 GPTAT 86%R 0.8 GJUI 7.9  
 GJPI 83%R 68

CDF VICEROY-ET 11JE1179  
 JE840003002447507 GT50K BBR 100 JH1F JNSF A2A2  
 CDCB GPTA S 08/01/2021 7731DAUS 364HRDS 22%RIP  
 99%R 723M 0.00% 36F 82%ILE  
 99%R 0.03% 34P 437CM\$ 434NM\$ 381FM\$ 412GM\$  
 3.7PL 0.7LIV 0.9DPR 3.0CCR 4.3HCR 3.15SCS  
 0.1MFV 0.3DAB 0.1KET -3.7MAS 1.4MET -0.2RPL -3.60HTI  
 AJCA 08/01/2021 3404DAUS  
 GPTAT 99%R 0.6 GJUI 2.3 GJPI 99%R 89

CHASIN-RAINBOW ZIPPER GAYLE 87%  
 USA 118894869 GT13K BBR 100 JH1F JNSF  
 TATTOO L3389/L3389  
 DHIA HERD # 92-23-0652 CONTROL # 3389  
 1-09 305 3 21060 4.4 937 3.3 696 95DCR 2403C  
 2-10 305 2 20120 5.9 1178 3.7 735 98DCR 2542C  
 305 2X ME AVG 2L 23356M 1201F 820P 2836C  
 PPA 1935M 86F 41P / YD 1384M 69F 28P  
 CDCB GPTA S 10/05/2021 2RECS 83%R 40%ILE  
 136M 0.00% 7F -0.03% -2P 41CM\$ 47NM\$ 79FM\$  
 -0.1PL 0.2LIV 2.3DPR 3.1CCR 1.4HCR 3.11SCS 117GM\$  
 -0.1MFV -0.5DAB 0.1KET 0.0MAS 0.5MET 0.2RPL -2.85HTI  
 AJCA 10/05/2021 GPTAT 82%R -0.2 GJUI -4.4  
 GJPI 78%R 12

SIRE: SUNRISE/HACKLINE BUNGY ZIPPER  
 GJPI 42 29%ILE

SISTER(S):  
 LEGENDAIRY MUSKET GENEVA 82%  
 2-04 305 2 16430 4.9 806 3.8 626 97DCR 2158C

NEXT DAM:  
 CHASIN-RAINBOWS RILEY GALE 82%  
 3-02 268 3 15100 5.1 776 3.7 552 95DCR 1909C  
 SIRE: CHASIN-RAINBOWS ACT RILEY-ET GJPI -11 6%ILE

4TH DAM:  
 CHASIN-RAINBOWS IATOLA GEORJETTE-ET 92%  
 5-08 305 2 28710 6.4 1833 3.7 1066 102DCR 3687C

Presented by



**LOT 127 JX PRIMUS TRIUMPH CEYLON 22809 {6}-ET JE840003217050441 GT**

BORN 07/01/2020 P9 BBR 100  
FEMALE EFI 9.0% AMERICAN ID 22809/22809 JH1F JNSF

JERSEYLAND SIRES BREEDER & OWNER  
TURLOCK, CA  
209-585-7118

CDCB GPTA S 10/05/2021 ORECS 77%R 99%ILE  
1485M -0.06% 59F 0.00% 55P 558CM\$ 551NM\$ 501FM\$  
1.9PL -0.6LIV -1.2DPR -0.1CCR 1.8HCR 2.97SCS 515GM\$  
0.0MFV 0.1DAB -0.2KET -3.1MAS 0.4MET -0.1RPL -5.12HTI  
AJCA 10/05/2021 GPTAT 79%R 1.0 GJUI 5.6  
GJPI 74%R 118  
ST SR DF RA RW RL FA FU  
2.2 0.7 1.0 L0.6 0.9 S0.2 S0.1 0.6  
RH RUW UC UD TP TL RTR RTS  
0.8 0.8 1.0 S0.3 C1.7 L0.0 C1.5 B0.1

RIVER VALLEY CECE CHROME-ET 7JE5004  
JE840003012423929 GT BBR 100 JH1F JNSC A2A2  
CDCB GPTA S 08/01/2021 8840DAUS 1014HRDS 47%RIP  
99%R 506M 0.04% 33F 76%ILE  
99%R -0.01% 16P 376CM\$ 372NM\$ 364FM\$ 372GM\$  
2.6PL -2.0LIV 0.2DPR 0.7CCR 1.6HCR 2.85SCS  
-0.2MFV -0.1DAB 0.4KET 0.5MAS -0.3MET 0.2RPL -1.06HTI  
AJCA 08/01/2021 3646DAUS  
GPTAT 99%R 2.2 GJUI 15.8 GJPI 99%R 85

BRED: 09/05/2021 DUE: 06/11/2022 TO BW GRADUATE  
USA 174052049 BBR 100 JH1F JNSF A1A2 7JE1939  
CDCB GPTA S 08/01/2021 0%RIP  
77%R 728M 0.10% 58F 96%ILE  
77%R 0.06% 40P 641CM\$ 627NM\$ 537FM\$ 605GM\$  
3.8PL -0.6LIV 0.1DPR 0.9CCR 1.3HCR 2.82SCS  
-0.1MFV 0.0DAB 0.3KET -0.4MAS 0.4MET 0.1RPL -1.12HTI  
AJCA 08/01/2021 ODAUS  
GPTAT 79%R 1.8 GJUI 12.5 GJPI 75%R 138

JX DP GOLDA TRIS 1355 {4}-ET 87%  
USA 067431355 GT8K BBR 100 JH1F JNSF  
TATTOO /D1355  
DHIA HERD # 33-87-0722 CONTROL # 1355  
1-11 305 3 19130 4.0 766 3.5 671 101DCR 2156C  
3-07 305 3 26650 4.3 1148 3.7 981 104DCR 3199C  
4-07 305 3 22000 4.1 911 3.7 823 104DCR 2602C  
6-06 290 3 16590 4.6 757 3.6 595 103DCR 2035C  
305 2X ME AVG 4L 20089M 864F 744P 2416C  
PPA 3058M 79F 115P / YD 2933M 71F 103P  
CDCB GPTA S 10/05/2021 4RECS 90%R 71%ILE  
1308M -0.19% 21F -0.02% 43P 184CM\$ 185NM\$ 172FM\$  
-1.5PL -1.2LIV -3.3DPR -3.7CCR 0.4HCR 3.15SCS 137GM\$  
0.0MFV -0.2DAB 0.3KET -4.2MAS 0.0MET 0.0RPL -7.86HTI  
AJCA 10/05/2021 GPTAT 87%R 0.3 GJUI 0.8  
GJPI 86%R 28

BROTHER(S):  
PRIMUS GISLEV CHARLTON-ET AT SELECT SIRES  
JNSF GJPI 137 99%ILE

SISTER(S):  
PRIMUS DANIEL CALAIS 57958-ET  
RANKS ON THE TOP 300 GJPI HEIFER LIST  
PRIMUS HOLEINONE CAMRIS 58084-ET  
RANKS ON THE TOP 300 GJPI HEIFER LIST  
JX PRIMUS GALLANTRY CLIO 57359 {5}-ET  
RANKS ON THE TOP 500 GJPI HEIFER LIST

SIRE:  
JX RIVER VALLEY TRIUMPH {5}-ET 7JE5041  
JE840003131639877 GT99K BBR 100 JH1F JNSF A2A2  
CDCB GPTA S 08/01/2021 533DAUS 58HRDS 7%RIP  
98%R 2270M -0.22% 57F 85%ILE  
98%R -0.09% 63P 446CM\$ 449NM\$ 472FM\$ 433GM\$  
-1.3PL -2.9LIV -3.0DPR -2.3CCR 2.8HCR 3.00SCS  
-0.1MFV -0.1DAB 0.1KET -4.6MAS -0.5MET 0.0RPL -9.52HTI  
AJCA 08/01/2021 163DAUS  
GPTAT 95%R 0.9 GJUI -0.8 GJPI 95%R 90

CDF VICEROY-ET 11JE1179  
JE840003002447507 GT50K BBR 100 JH1F JNSF A2A2  
CDCB GPTA S 08/01/2021 7731DAUS 364HRDS 22%RIP  
99%R 723M 0.00% 36F 82%ILE  
99%R 0.03% 34P 437CM\$ 434NM\$ 381FM\$ 412GM\$  
3.7PL 0.7LIV 0.9DPR 3.0CCR 4.3HCR 3.15SCS  
0.1MFV 0.3DAB 0.1KET -3.7MAS 1.4MET -0.2RPL -3.60HTI  
AJCA 08/01/2021 3404DAUS  
GPTAT 99%R 0.6 GJUI 2.3 GJPI 99%R 89

DAM:  
PRIMUS VICEROY CAMILLE 23108-ET  
JE840003200732998 GT BBR 100 JH1F JNSF  
TATTOO /W3108  
DHIA HERD # 93-24-0534 CONTROL # 123108  
2-03 291 3 20280 5.0 1024 3.6 738 101DCR 2552C  
305 2X ME AVG 1L 22102M 1124F 820P 2836C

RIVER VALLEY LEMONHEAD CARNIVAL-ET  
USA 067393764 GT13K BBR 100 JH1F JNSF  
CDCB GPTA S 10/05/2021 ORECS 88%R 98%ILE  
416M 0.03% 27F 0.01% 18P 431CM\$ 424NM\$ 393FM\$  
4.3PL 1.7LIV 2.2DPR 3.2CCR 1.4HCR 2.83SCS 422GM\$  
0.0MFV 0.2DAB -0.7KET 0.6MAS 0.6MET -0.2RPL 1.16HTI  
AJCA 10/05/2021 GPTAT 85%R 1.2 GJUI 10.3  
GJPI 83%R 101  
SIRE: STEINHAUERS SAMSON LEMONHEAD GJPI 36 30%ILE

2-07 80%  
ST SR DF RA RW RL FA FU RH RUW UC UD TP TL RTR RTS  
38 37 25 35 36 26 25 25 35 31 33 34 27 26 28 28  
PPA 2894M 149F 101P / YD 3295M 187F 117P  
CDCB GPTA S 10/05/2021 1RECS 81%R 99%ILE  
822M 0.06% 52F 0.04% 39P 590CM\$ 581NM\$ 512FM\$  
4.3PL 1.6LIV 0.9DPR 2.4CCR 2.3HCR 2.95SCS 553GM\$  
0.1MFV 0.3DAB -0.2KET -1.4MAS 1.1MET -0.1RPL -0.01HTI  
AJCA 10/05/2021 GPTAT 82%R 0.8 GJUI 2.2  
GJPI 77%R 126  
RANKS ON THE TOP 1-1/2% AND 200 COW LIST FOR GJPI

RIVER VALLEY LEMONHEAD CARNIVAL-ET  
USA 067393764 GT13K BBR 100 JH1F JNSF  
CDCB GPTA S 10/05/2021 ORECS 88%R 98%ILE  
416M 0.03% 27F 0.01% 18P 431CM\$ 424NM\$ 393FM\$  
4.3PL 1.7LIV 2.2DPR 3.2CCR 1.4HCR 2.83SCS 422GM\$  
0.0MFV 0.2DAB -0.7KET 0.6MAS 0.6MET -0.2RPL 1.16HTI  
AJCA 10/05/2021 GPTAT 85%R 1.2 GJUI 10.3  
GJPI 83%R 101  
SIRE: STEINHAUERS SAMSON LEMONHEAD GJPI 36 30%ILE

BROTHER(S):  
JX PRIMUS FOURNETTE CARDIFF {4}-ET AT SELECT SIRES  
JNSF GJPI 107 91%ILE  
PRIMUS VICEROY CALIBAN-ET AT SELECT SIRES  
JNSF GJPI 104 91%ILE  
JX PRIMUS ENZO CHATHAM {4}-ET AT SELECT SIRES  
JNSF GJPI 129 96%ILE  
PRIMUS CHROME CARBINE-ET AT SELECT SIRES  
JNSC GJPI 106 80%ILE

SISTER(S):  
RIVER VALLEY IM CIRCUS FREAK-ET 83%  
3-10 305 2 23900 5.0 1184 3.8 897 101DCR 3103C  
RIVER VALLEY HILARIO CRCRACT 4472-ET 77%  
2-00 305 3 15700 3.8 600 3.2 498 103DCR 1647C  
RIVER VALLEY MILTON CRCRACT 4494-ET 87%  
3-00 305 2 23940 4.9 1168 3.7 880 101DCR 3044C  
RANKS ON THE TOP 1-1/2% LIST FOR JPI  
RIVER VALLEY DIMENSION 2110-ET 78%  
1-10 270 2 10330 5.3 552 3.9 400 89DCR 1384C  
RIVER VALLEY DIMENSION CIRCUSACT-ET 83%  
RANKS ON THE TOP 1-1/2% LIST FOR JPI

SISTER(S):  
PRIMUS VALERGO LMNHD 303-P-ET 88%  
PRIMUS VALERGO LMNHD 306-P-ET 85%  
PRIMUS DISCO CAROLINE 100407-ET 88%  
2-00 291 3 17710 5.1 898 3.7 648 103DCR 2241C  
PRIMUS AMP CARNIVAL 653-ET 84%  
RANKS ON THE TOP 1-1/2% LIST FOR GJPI  
JX PRIMUS ENZO CHARLIZE 668 {4}-ET 80%  
JX PRIMUS ENZO CALISTA 20062 {4}-ET 83%  
1-10 305 3 21230 4.9 1041 3.7 779 103DCR 2694C  
RANKS ON THE TOP 1-1/2% LIST FOR GJPI

4TH DAM:  
GOFF VALENTINO 9595 84%  
1-11 305 3 14110 4.9 687 3.5 500 73DCR 1728C  
5TH DAM:  
GOFF ACTION CHARLOTTE 90%  
2-09 305 3 16590 4.3 708 3.5 580 100DCR 1936C



**PRIMUS VICEROY CAMILLE 23108-ET**  
Dam of Lot 127



**GOFF PHAROAH CIRCUS ACT-ET**  
Great-Grandam of Lot 127



**GOFF VALENTINO 9595**  
Fourth Dam of Lot 127



**PLEASANT NOOK F PRIZE CIRCUS**  
Seventh Dam of Lot 127



**PRIMUS DISCO CAROLINE 100407-ET**  
Sister to the Dam of Lot 127

64TH POT O'GOLD SALE



JX AVI-LANCHE VOLCANO DEDE 15794 {5}, VG-86%  
Great-Grandam of Lot 128



JX AVI-LANCHE MILTON DEDE 8232 {5}  
Sister to the Grandam of Lot 128

**LOT 128 JX AVI-LANCHE JIGGY DEDE 31144 {5} JE840003212618220 GT9K**

BORN 06/15/2020 P9 BBR 100  
FEMALE EFI 8.3% AMERICAN ID 31144/31144 JH1F JNSF

AVILA RICHARD & JENNIFER M BREEDER & OWNER  
DALHART, TX  
806-244-3164

CDCB GPTA S 10/05/2021 ORECS 74%R 99%ILE  
912M 0.07% 60F 0.03% 39P 669CM\$ 659NM\$ 598FM\$  
5.2PL -0.8LIV -0.7DPR 0.4CCR 2.3HCR 2.82SCS 585GM\$  
0.1MFV 0.1DAB 0.0KET -0.7MAS -0.1MET 0.1RPL 0.26HTI  
AJCA 10/05/2021 GPTAT 75%R 1.3 GJUI 9.5  
GJPI 70%R 135  
ST SR DF RA RW RL FA FU  
0.5 0.8 1.5 H1.3 0.8 P0.8 S0.8 1.9  
RH RUW UC UD TP TL RTR RTS  
1.5 1.4 0.8 S1.0 W0.1 L1.2 W0.5 B0.9

JX SUNSET CANYON GOT MAID {5}-ET 551JE1650  
USA 119407594 GT99K BBR 100 JH1F JNSF A1A2  
CDCB GPTA S 08/01/2021 2506DAUS 110HRDS 16%RIP  
99%R 1519M 0.00% 74F 98%ILE  
99%R 0.03% 63P 771CM\$ 755NM\$ 665FM\$ 623GM\$  
5.5PL -2.6LIV -2.7DPR -1.8CCR -0.7HCR 2.72SCS  
-0.1MFV -0.3DAB 0.1KET -2.8MAS 0.3MET 0.1RPL -6.95HTI  
AJCA 08/01/2021 1300DAUS  
GPTAT 99%R 0.4 GJUI -5.1 GJPI 97%R 143

BRED: 05/05/2021 DUE: 02/08/2022 TO  
JX JER BEL MALDINI ARCHIE {5}-ET  
USA 173491704 BBR 100 JH1F JNSF A2A2 7JE1769  
CDCB GPTA S 08/01/2021 0%RIP  
78%R 632M 0.07% 46F 91%ILE  
78%R 0.06% 36P 487CM\$ 473NM\$ 387FM\$ 410GM\$  
2.6PL 1.9LIV -1.1DPR -1.2CCR 3.1HCR 2.78SCS  
0.3MFV 0.3DAB -0.1KET -2.0MAS -0.6MET -0.3RPL 0.36HTI  
AJCA 08/01/2021 ODAUS  
GPTAT 79%R 1.1 GJUI 8.9 GJPI 74%R 107

KASH-IN DAZZLER 42833-ET 93%  
USA 072670683 GT8K BBR 100 JH1F JNSF  
DHIA HERD # 93-54-0855 CONTROL # 42833  
2-00 305 3 20940 4.8 1012 3.8 795 93DCR 2723C  
3-02 300 3 22310 5.0 1105 3.9 879 94DCR 2990C  
4-02 297 3 23290 4.8 1116 3.8 875 94DCR 3000C  
5-02 305 3 25700 4.8 1231 3.7 949 94DCR 3282C  
305 2X ME AVG 4L 21568M 1075F 841P 2883C  
PPA 53M 4F 18P / YD 316M 13F 13P  
CDCB GPTA S 10/05/2021 4RECS 89%R 87%ILE  
251M -0.05% 1F -0.02% 4P 272CM\$ 269NM\$ 278FM\$  
4.3PL 3.5LIV 3.2DPR 3.5CCR 2.6HCR 2.77SCS 275GM\$  
0.0MFV 0.3DAB -0.2KET 1.3MAS 0.6MET 0.2RPL 3.71HTI  
AJCA 10/05/2021 GPTAT 86%R 0.8 GJUI 7.9  
GJPI 83%R 68

SIRE:  
JX KASH-IN GOT JIGGY {6}-ET 551JE1717  
JE840003138463636 GT99K BBR 100 JH1F JNSF A2A2  
CDCB GPTA S 08/01/2021 34DAUS 9HRDS 88%RIP  
88%R 1129M 0.07% 70F 99%ILE  
88%R 0.04% 50P 771CM\$ 757NM\$ 673FM\$ 688GM\$  
5.6PL -0.6LIV -0.2DPR 0.6CCR 2.1HCR 2.74SCS  
0.0MFV 0.0DAB -0.1KET -0.7MAS 0.5MET 0.1RPL -1.11HTI  
AJCA 08/01/2021 8DAUS  
GPTAT 83%R 0.6 GJUI 2.2 GJPI 83%R 159

DAM:  
JX AVI-LANCHE STONEY DEDE 26361 {4}-ET  
JE840003148505257 GT9K BBR 100 JH1F JNSF  
DHIA HERD # 74-95-4502 CONTROL # 26361  
2-03 82%  
ST SR DF RA RW RL FA FU RH RUW UC UD TP TL RTR RTS  
33 32 30 24 34 27 26 32 38 35 39 30 34 21 26 32

PPA -813M 68F -8P / YD -2479M -7F -66P  
CDCB GPTA S 10/05/2021 1RECS 79%R 99%ILE  
135M 0.19% 48F 0.06% 17P 512CM\$ 502NM\$ 436FM\$  
4.2PL 0.4LIV -0.5DPR 0.8CCR 3.5HCR 2.84SCS 448GM\$  
0.1MFV 0.3DAB 0.1KET 0.5MAS -0.5MET 0.0RPL 3.19HTI  
AJCA 10/05/2021 GPTAT 80%R 1.4 GJUI 12.2  
GJPI 75%R 109

RANKS ON THE TOP 1-1/2% LIST FOR JPI

SISTER(S):  
JX AVI-LANCHE CONFORTO DEDE 19099 {3} 80%  
2-09 305 2 20440 4.6 938 3.7 763 102DCR 2560C

NEXT DAM:  
JX D&E HUGO DEDE 4579 {4} 83%  
4-09 299 2 26150 4.0 1054 3.4 892 103DCR 2921C  
SIRE: JX DP DALES HUGO {3} GJPI -25 9%ILE

4TH DAM:  
D&E KENDALL DEDE 73%  
4-00 305 2 17880 4.3 768 3.5 623 102DCR 2091C

JX SPRING CREEK MARLO STONEY {3}-ET 14JE769  
JE840003011730374 GT99K BBR 100 JH1F JNSF A2A2  
CDCB GPTA S 08/01/2021 2536DAUS 78HRDS 68%RIP  
99%R -97M 0.38% 76F 96%ILE  
99%R 0.13% 23P 578CM\$ 560NM\$ 434FM\$ 547GM\$  
2.5PL -0.8LIV -0.2DPR 0.8CCR 3.0HCR 2.84SCS  
0.3MFV 0.5DAB -0.2KET -0.5MAS -0.5MET 0.0RPL 3.98HTI  
AJCA 08/01/2021 916DAUS  
GPTAT 99%R 1.3 GJUI 8.6 GJPI 94%R 125

JX AVI-LANCHE VOLCANO DEDE 15794 {5} 86%  
JE840003131650674 GT29K BBR 100 JH1F JNSF  
DHIA HERD # 74-95-4502 CONTROL # 15794  
1-08 305 2 17760 4.9 862 3.6 631 103DCR 2181C  
2-08 305 2 19680 4.4 857 3.6 703 103DCR 2345C  
4-01 305 2 24120 4.2 1011 3.3 802 102DCR 2726C  
305 2X ME AVG 3L 24482M 1067F 847P 2860C  
PPA 2195M 25F 33P / YD 2167M 24F 39P  
CDCB GPTA S 10/05/2021 4RECS 85%R 97%ILE  
1170M -0.19% 15F -0.08% 24P 378CM\$ 382NM\$ 430FM\$  
4.6PL 1.5LIV -1.9DPR -0.7CCR 2.0HCR 2.88SCS 273GM\$  
0.0MFV -0.1DAB 0.2KET -0.4MAS -0.3MET -0.1RPL -1.07HTI  
AJCA 10/05/2021 GPTAT 83%R 0.6 GJUI 1.9  
GJPI 80%R 66  
SIRE: ALL LYNNS LEGAL VOLCANO-ET GJPI 52 53%ILE

SISTER(S):  
JX AVI-LANCHE MILTON DEDE 8232 {5} 86%  
5-07 305 2 22580 4.6 1029 3.5 798 103DCR 2751C  
JX AVI-LANCHE PROP JOE DEDE 17686 {4} 82%  
2-11 305 2 18940 5.1 970 3.9 744 102DCR 2575C  
JX AVI-LANCHE CAMO DEDE 19898 {5} 77%  
1-10 305 2 20230 4.7 946 3.4 693 101DCR 2394C

Presented by



## Index To Consignors

Consignor, City, State	LE	RE	Lot
Ahlem Farms Partnership, Hilmar, CA.....	59904	C9904	114
Ahlem, Grant, Hilmar, CA.....	47136	47136	112
Albright Jerseys LLC, Willard, OH.....	4975	4975	101
Avila, Richard & Jennifer M., Dalhart, TX.....	31144	31144	128
Bodrie, Melanie, Pinconning, MI.....	184	PH184	121
Bohnert Jerseys, East Moline, IL.....	4337	4337	109
Bos Dairy LLC, Lovington, NM.....	545	545	102
C & S Livestock, Hilmar, CA.....	29226	W9226	124
Chittenden, Lydia, Schodack Landing, NY.....	8490	8490	105
Elmhurst Jerseys & Polk Kyle, Waynesville, OH.....	32	32	108
Forest Glen Jerseys, Dayton, OR.....	71264	71264	107
Four J Jerseys, Tipton, CA.....	21899	21899	110
H&S Partners, Reynoldsburg, OH.....	315	315	122
Haywood, Luke, Hastings, MI.....	13477	13477	119
Holtz Jeff, Mary & Lisa, Maquoketa, IA.....	C351	C351	103
Jar Kids, Milton, WI.....	25205	25205	113
Jerseyland Sires, Turlock, CA.....	22809	22809	127
Jer-Z-Boyz, Pixley, CA.....		Z7803	104
Lawton, Merle, Newark Valley, NY.....		M50	123
Lutz, Hobbs, Chester, SC.....	A716	A716	111
Ohio State University, Columbus, OH.....	961	J961	118
Pro-Hart Jerseys, Prescott, MI.....	190	PH190	116
Red Top Jerseys, Hilmar, CA.....	55020	55020	125
Rock Bottom Dairy, Alvord, IA.....	13370	13370	106
Seals, Bearl A. & Joanne K., Cloverdale, OR.....	S5402		115
Seals, Thomas L. & Jennie L., Beaver, Or.....	4655	4655	126
Smith, Neal, Reynoldsburg, OH.....	316	316	117
Sunny Day Farm & Her-Man Jerseys, Chester, SC.....	A702	A702	120



# Notes

The All American Executive Committee and Michael Hurst, General Chair, extend their appreciation and gratitude to these individuals and companies for generous financial support of

## THE 69<sup>th</sup> ALL AMERICAN JERSEY SHOW & SALE

November 6, 7, and 8, 2021 • Louisville, Kentucky

### Founders

2021 All American Sale Consignors  
National Heifer Sale Consignors  
Nominating Owners, National Jersey Jug Futurity Consignors, 2018 Pot O'Gold Sale

### Underwriters

American Jersey Cattle Association  
North American International Livestock Exposition

### Primary Sponsor

Land O'Lakes Animal Milk Solutions  
*Presenting the 64<sup>th</sup> Pot O'Gold Sale*

### Chairman's Circle

AllFlex USA/Merck  
*Presenting the Youth Awards Ceremony*  
Jerseyland Sires Inc.  
The Jordan Group  
Kentucky Jersey Cattle Club  
MVE-Chart  
Maurice E. Core Jersey Youth Fund  
Charlene Nardone National Jersey Queen Fund  
Post Printing Co.  
Semex  
Tillamook County Creamery

### Sustainers

Bachelor Farms  
Dutch Hollow Farm LLC  
Forest Glen Jerseys  
Genex Cooperative  
Hilmar Cheese Company  
Kilgus Farmstead  
Maple Hill Farm  
Ohio Jersey and Junior Jersey Breeders Association  
Piedmont Jerseys LLC  
Rector Jersey Farm

Select Sires Inc.  
The Jersey Barnyard  
Trans Ova Genetics  
Wisconsin Jersey and Junior Jersey Breeders Association  
Young's Jersey Dairy Inc.

### Patrons

Anonymous  
Ahlem Farms Partnership  
Albright Jerseys LLC  
Black Label Genetics  
Bohnerts' Jerseys  
Bok Jersey Farm  
Boreman and Billman Families  
Bostelman Livestock Transportation  
Brentwood Farms  
Cabot Cooperative Creamery  
Caff-E-Hill Farms  
Cowbell Acres  
Brittany Core  
Dreamroad Jerseys  
Elmhurst Jerseys  
Endres Jazzy Jerseys  
Kelly Epperly  
Phil and Marty Gordon and Family  
Graber Jerseys Inc.  
Hawk Pond Jerseys  
Holmes County Cheese Company  
Indiana Jersey Cattle Club  
Lea Jordan, Cybil Fisher Photography  
Keightley-Core Jerseys  
Kirchdoerfer Jersey Farm  
Kutz Dairy  
Lady-Lane Farm and Patrick Gourley  
Legendairy Farms LLC  
Dr. Joseph A. and Beverly Lineweaver  
Lyon Jerseys  
MB Lucky Lady Farms, Frank & Diane Borba  
Ma Brown Jerseys  
Mapleline Farm, John Kokoski Family  
Marcoot Jersey Creamery  
Martin Dairy LLC  
Mayfield Farm & Nursery  
Mihm Bros. Inc.  
Milk-n-More Farms  
New England Jersey Breeders Association  
North Carolina Jersey Breeders

Association  
Oakhaven Jerseys, Jerry and John Lemmermen  
Owens Farms Inc.  
Pennsylvania Jersey Cattle Association  
Pleasant Ridge Jerseys, Ron Mosser Family  
Preston Point Farm  
Ratliff Jerseys, Ron and Christy Ratliff  
Silver Springs Farm, Luchsinger Family  
Spring Valley and Heath Jerseys  
Dusty Schirm  
Delaine Smith  
Sorenson Hillview Jersey Farm Inc.  
Sunbow Jerseys, Charles Steer Family  
Joey and Kaila Tauchen  
Tennessee Jersey and Junior Jersey Cattle Clubs  
Vermont Jersey Breeders Association  
Waverly Farm  
Larry and Cari Wolfe  
World Wide Sires, Ltd.  
Yosemite Jersey Dairy  
Carl Bourne Memorial Fund

### Friends of the All American

American Dairy Association Mideast  
Avonlea Genetics  
Bonnie Jo Ayars  
Barlass Jerseys, LLC  
C.L. Collins III  
Cowsmopolitan  
Dairy Agenda Today  
Ed Crotty  
Josh and Jenny Gordon and Family  
Greenland Jersey Farms  
Donna Hawvermale and Cindy Howman  
Highland Farms Inc.  
Huffard Dairy Farms  
Jer-Nan Associates  
Henry P. Knolle Family  
Bert and Mary Smith Leas Memorials  
Mill Valley Farms  
Mike and Merna Fremstad  
NASCO  
Normandell Jerseys  
Oak Breeze Farm, Gay Ervin, Jay and Amy Massey, Theresa Ervin  
PBS Animal Health  
Rider Jersey Farm  
Paul and Sandy Schirm  
Sun Valley Jersey Farm  
Sunny Day Farm & Her-Man Jerseys  
Sycamore Hill Farm and Garden, The Hanford Family  
Wickstrom Jersey Farms Inc.  
Will-Do Jerseys & Will Do Jersey Farm  
Williams Jersey Farm

# THE ROLL OF SPONSORS



### **2020 HIGH SELLER**

Cal-Mart Viceroy Geva 1354 sold for \$6,000 to Brenden Haywood, MI. She was consigned by Martin Dairy LLC, OR.



### **2020 SECOND HIGH SELLER**

OSU-ATI Pine Buffy 2700 sold for \$5,800 to Makayla Monk, NM. She was consigned by OSU Agricultural Technical Institute.