

THE 69TH

ALL AMERICAN



JERSEY SALE

NOVEMBER 7, 2021 • 4:30PM

WEST HALL EXHIBIT AREA • LOUISVILLE, KENTUCKY

The All American Executive Committee and Michael Hurst, General Chair, extend their appreciation and gratitude to these individuals and companies for generous financial support of

THE 69th ALL AMERICAN JERSEY SHOW & SALE

November 6, 7, and 8, 2021 • Louisville, Kentucky

Founders

2021 All American Sale Consignors
National Heifer Sale Consignors
Nominating Owners, National Jersey Jug Futurity Consignors, 2018 Pot O'Gold Sale

Underwriters

American Jersey Cattle Association
North American International Livestock Exposition

Primary Sponsor

Land O'Lakes Animal Milk Solutions
Presenting the 64th Pot O'Gold Sale

Chairman's Circle

AllFlex USA/Merck
Presenting the Youth Awards Ceremony
Jerseyland Sires Inc.
The Jordan Group
Kentucky Jersey Cattle Club
MVE-Chart
Maurice E. Core Jersey Youth Fund
Charlene Nardone National Jersey Queen Fund
Post Printing Co.
Semex
Tillamook County Creamery

Sustainers

Bachelor Farms
Dutch Hollow Farm LLC
Forest Glen Jerseys
Genex Cooperative
Hilmar Cheese Company
Kilgus Farmstead
Maple Hill Farm
Ohio Jersey and Junior Jersey Breeders Association
Piedmont Jerseys LLC
Rector Jersey Farm

Select Sires Inc.

The Jersey Barnyard
Trans Ova Genetics
Wisconsin Jersey and Junior Jersey Breeders Association
Young's Jersey Dairy Inc.

Patrons

Anonymous
Ahlem Farms Partnership
Albright Jerseys LLC
Black Label Genetics
Bohnerts' Jerseys
Bok Jersey Farm
Boreman and Billman Families
Bostelman Livestock Transportation
Brentwood Farms
Cabot Cooperative Creamery
Caff-E-Hill Farms
Cowbell Acres
Brittany Core
Dreamroad Jerseys
Elmhurst Jerseys
Endres Jazzy Jerseys
Kelly Epperly
Phil and Marty Gordon and Family
Graber Jerseys Inc.
Hawk Pond Jerseys
Holmes County Cheese Company
Indiana Jersey Cattle Club
Lea Jordan, Cybil Fisher Photography
Keightley-Core Jerseys
Kirchdoerfer Jersey Farm
Kutz Dairy
Lady-Lane Farm and Patrick Gourley
Legendairy Farms LLC
Dr. Joseph A. and Beverly Lineweaver
Lyon Jerseys
MB Lucky Lady Farms, Frank & Diane Borba
Ma Brown Jerseys
Mapleline Farm, John Kokoski Family
Marcoot Jersey Creamery
Martin Dairy LLC
Mayfield Farm & Nursery
Mihm Bros. Inc.
Milk-n-More Farms
New England Jersey Breeders Association
North Carolina Jersey Breeders

Association
Oakhaven Jerseys, Jerry and John Lemmermen
Owens Farms Inc.
Pennsylvania Jersey Cattle Association
Pleasant Ridge Jerseys, Ron Mosser Family
Preston Point Farm
Ratliff Jerseys, Ron and Christy Ratliff
Silver Springs Farm, Luchsinger Family
Spring Valley and Heath Jerseys
Dusty Schirm
Delaine Smith
Sorenson Hillview Jersey Farm Inc.
Sunbow Jerseys, Charles Steer Family
Joey and Kaila Tauchen
Tennessee Jersey and Junior Jersey Cattle Clubs
Vermont Jersey Breeders Association
Waverly Farm
Larry and Cari Wolfe
World Wide Sires, Ltd.
Yosemite Jersey Dairy
Carl Bourne Memorial Fund

Friends of the All American

American Dairy Association Mideast
Avonlea Genetics
Bonnie Jo Ayars
Barlass Jerseys, LLC
C.L. Collins III
Cowsmopolitan
Dairy Agenda Today
Ed Crotty
Josh and Jenny Gordon and Family
Greenland Jersey Farms
Donna Hawvermale and Cindy Howman
Highland Farms Inc.
Huffard Dairy Farms
Jer-Nan Associates
Henry P. Knolle Family
Bert and Mary Smith Leas Memorials
Mill Valley Farms
Mike and Merna Fremstad
NASCO
Normandell Jerseys
Oak Breeze Farm, Gay Ervin, Jay and Amy Massey, Theresa Ervin
PBS Animal Health
Rider Jersey Farm
Paul and Sandy Schirm
Sun Valley Jersey Farm
Sunny Day Farm & Her-Man Jerseys
Sycamore Hill Farm and Garden, The Hanford Family
Wickstrom Jersey Farms Inc.
Will-Do Jerseys & Will Do Jersey Farm
Williams Jersey Farm

THE ROLL OF SPONSORS

The 69th All American Jersey Sale

Sunday, November 7, 2021 4:30 P.M. (EST) West Hall, Kentucky Exposition Center, Louisville, Kentucky



Ahlem Pine Diamond 57049 was the high-selling female at \$46,500, purchased by Bos Dairy and Vierra Dairy. Isaak Bos and Mark Brindeiro of Bos Dairy, left, receive the C. Scott Mayfield Memorial Trophy as buyers of the high seller. The 2020 National Jersey Queen Natalie Berry gives the C. L. Collins Jr. Memorial Award to consignor, Ahlem Farms Partnership, represented by Jonathan Merriam, third left. In the box are JMS Manager Greg Lavan, AJCA-NAJ Area Representative Danielle Brown and Auctioneer Chris Hill. Katarina Emerich is on the halter.

SALES FORCE AND STAFF

Auctioneer, All American Sale

Chris Hill, Thurmont, Md 202/255-7907

Jersey Marketing Service

Greg Lavan, Manager.....614/216-8838
 Kristin Paul, Director of Field Service..... 209/402-5679
 Jason Robinson, Area Representative.....614/216-5862
 Ron Mosser, Area Representative.....614/264-0142
 Seth Israelsen, Area Representative 614/216-9727
 Danielle Brown, Area Representative614/266-2419
 Scott Holcomb, Area Representative 614/563-3227
 Sydney Endres, Area Representative614/313-5818
 Rylee McCown, Area Representative614/296-3621
 Scott Stanford, Type Traits Appraiser..... 614/284-1478
 Neal Smith, AJCA-NAJ Executive Secretary209/988-0601
 Liz Gross, Fred Stout Experience JMS Intern

In the event you are unable to attend, members of the sale force are available to represent you and will do so gladly and in complete confidence.

Clerking

Vickie White, AJCA-NAJ TreasurerOffice: 614/322-4452

EVENT HEADQUARTERS

Hilton Garden Inn Louisville Airport

Adjacent to the fairgrounds at Gate 4 Phone: 502/637-2424

Comfort Suites Airport

Sale crew can be reached at the Comfort Suites

6535 Paramount Park Dr., Louisville, Ky 40213

Phone: 502/964-0740 Fax: 502/964-0730

ALL AMERICAN SALE COMMITTEE

Joel Albright, Chair

Ted DeMent, Associate Chair

Scott Bohnert, Samuel Bok, Jason Cast, Bryant Chapman, Alan Chittenden, Nathan Cline, Kara Hale, Luke Haywood, Roger Herrera, J Hodge, Aaron Horst, James S. Huffard III, Trey Huffard, Jason Johnson, Ryan Junio, Cornell Kasbergen, Wade Kessenich, Paul Kilgus, John Kokoski, Herby D. Lutz, Wayne Lutz, Andrew Mason, John Maxwell, Jason Nuhfer, Craig Rhein, Blake Schulte, Bradley Taylor, and Brent Wickstrom.

NOTICE

The pedigrees in this catalog are prepared by sale management using the most recent pedigree information available. Breeding and production information is provided to us by the consignors. Although information is verified to the best of sale management's knowledge, management cannot guarantee against errors or omissions. All announcements from the box on sale day take precedence over printed materials.

SHOW ENTRIES AND RELEASE AFTER SALE

Purchasers of animals in the Pot O'Gold Sale or The All American Sale that are not already entered in the Open Show may enter them *ONLY* on Sunday evening after the sale. The new owner pays the entry fee. Sale animals not being shown will be released immediately following the sale.

HEALTH TESTS

All eligible animals will be tested for Brucellosis, Tuberculosis, Bovine Leukosis and BVD-PI. All milking animals will have a negative Johnes test and a negative milk culture for *Staph. aureus*, and *Mycoplasma*. Any other health tests will be posted. Interstate health charts will be available.

INTERNATIONAL BUYERS

Please contact Jersey Marketing Service about the details of qualifications for foreign shipment. We welcome international buyers and will make every effort possible to work with you.



The sale will be broadcast live on CowBuyer.com. Bid from anywhere online with this service. Pre-register and log on at sale time and see the sale and bid live.



6486 E. Main Street, Reynoldsburg, OH 43068
 614.322.4473 Autumn Bowlby (office) 614.322.4496 fax
 JMS@USJersey.com | http://JMS.USJersey.com

TERMS AND CONDITIONS FOR CONSIGNMENT SALES

Adopted December 31, 2005 by the American Jersey Cattle Association

TERMS: The terms of the sale are cash, check, or wire transfer for the full purchase price in U.S. funds on sale day. Parties unknown to the seller or sale management must furnish a statement or letter from his/her bank or a certified check. The seller, sponsor, or sale manager reserves the right to require payment by wire transfer, certified check, or in cash. If other arrangements for payment are made with the seller, a written agreement acknowledging such terms and signed by both parties must be filed with the sale clerk prior to release. All payments must be made to the sale clerk. No release will be given prior to a satisfactory settlement, whereupon a signed order from the clerk must be presented to the loading supervisor. Seller retains title until payment has been honored unless other arrangements are made. Buyers are entitled to warranties as listed below only after full compliance with these terms.

SALE POSITIVE: The highest bidder shall be the buyer. Every animal is pledged to absolute sale unless withdrawn for cause as determined by the sale manager. In case of dispute the animal shall again be put up for advance bids, and if there be no advance bid, the animal shall be sold to the person from whom the auctioneer accepted the last bid. If two or more claim the bid, the auctioneer shall indicate the party whose bid was recognized. Other claimants will be given an opportunity to increase the bid. Bidding directly or indirectly on an animal in which the bidder or any person for whom the bid is made has an ownership interest is prohibited unless the intention to bid is disclosed specific to each animal in the catalog or announced from the auction stand.

CERTIFICATES OF REGISTRATION: Certificates of registration or identification (whichever applies) showing transfer to the buyer on the records of the American Jersey Cattle Association will be furnished by the seller for each animal at no cost within a reasonable period of time. An animal may not be transferred back to the seller for a period of one year except at the discretion of the American Jersey Cattle Association. Registration certificates show registration on the records of the American Jersey Cattle Association, but are not documents of title.

CATALOG INFORMATION: The material in the sale catalog has been carefully edited. Any errors, omissions, or information noted after printing of the catalog will be announced from the auction stand. Such announcements will take precedence over printed matter in the catalog. In any event, neither the sponsor nor the sale manager shall be responsible for errors or omissions.

RISK: All animals are at the buyer's risk as soon as struck off, but will be cared for at no cost for 24 hours. Buyers must make arrangements for care of their purchases beyond the 24 hour period. Animals are solely at the seller's risk prior to being struck off, including that time while under the care and supervision of the sponsor or sale manager.

WARRANTIES:

(a) **Title.** The seller warrants clear title to the animal and other items sold and the right to sell the same.

(b) **Breeding.** The seller guarantees his/her animals to be breeders, but not beyond the purchase price, with the following understanding:

Males: Should any bull within four months after the sale date or within four months after reaching the age of fourteen months, whichever is later, fail to prove a breeder after being used on a registered Jersey female known to be a breeder, the matter shall be reported in writing to the seller who shall have four months from the date the bull is returned to him/her to prove him to be a breeder, before refunding the full purchase amount or making other satisfactory settlement with the buyer.

Females: Any female that has freshened normally within ninety days prior to the date of sale is, by that fact, considered to be a breeder. Should any other female when fresh over ninety days fail to become pregnant within four months of the sale date, or if she is less than sixteen months old when sold fail to become pregnant by the time she reaches the age of twenty months, after having been bred to a registered Jersey bull known to be a breeder and after having been treated by a licensed veterinarian, the matter shall be reported in writing to the seller within 90 days of the applicable limit, and the seller shall then have the privilege for four months after receiving the animal to prove her a breeder before refunding the full purchase price or making other settlement satisfactory to the buyer. Females bred when sold and pronounced in calf are presumed to be pregnant, but pregnancy is not guaranteed unless so announced. The seller makes no warranty that pregnant females will deliver calves or that they will carry them full term. Superovulation or flushing of a female after the sale negates any breeding warranty. Unless notice has been given to the sale manager prior to sale date and is noted in the catalog or announced from the auction stand that a female has been superovulated or flushed prior to sale date, the seller warrants that such is not the case. For animals that have been superovulated or flushed, a complete record of all embryo transfer offspring, pregnancies, and frozen embryos by service sire are to be given to the sale manager.

(c) **Embryos.** Only Grade 1 embryos collected and processed by an embryo transfer business (ETB) certified by the American Embryo Transfer Association (AETA) will be sold. Sale manager will have a copy of the Certificate of Embryo Recovery and Certificate of Freezing (AETA Forms A and C) before and during any sale.

(d) **Choice of Pregnancy.** Should an animal chosen from a specified flush fail to meet the breeding warranties, or should an animal of the sex specified by the buyer not result from a specified flush, the buyer and seller will take the following steps:

1. Seller will offer the choice of remaining animals from the specified flush, and/or
2. Seller will offer the choice of another flush already implanted or of a future flush. If the buyer accepts the choice of a future flush, unless otherwise agreed no interest will be charged to the buyer, but payment schedules will remain the same.
3. If neither of the above options are acceptable to the buyer, the seller will make full refund of all payments received.

(e) **Limited Warranties. The Seller makes no other warranties, express or implied, including without limitation, merchantability or fitness for a particular purpose. All warranties cease when an animal is resold or transferred by the original purchaser.**

HEALTH CERTIFICATE: The seller will provide to the buyer an official health certificate for interstate shipment of each animal. No warranty is made as to the condition or health of the animal or the result of any future health test or as to the condition of an animal's udder following calving. Herd and/or area accreditation and certification status and calfhood vaccination status will be printed in the catalog or announced from the auction stand. Health tests and condition for export sales to foreign countries or states with special health requirements are the sole responsibility of the buyer unless otherwise announced from the auction stand or otherwise agreed prior to sale between the seller and the potential buyer.

SHIPPING: Assistance will be given in loading and shipping animals after the sale but no risk is assumed by anyone associated with the sale when such assistance is given. All costs, risks and responsibilities are borne by the buyer, and transportation charges on all animals subject to adjustment shall be paid by the buyer, unless other arrangements are made.

ABSENTEE BIDDERS: While it is preferable for prospective bidders to attend the sale in person, for the convenience of those not present, members of the sales force will represent you at the sale. Others handling bids for absentee buyers should identify themselves to the sponsor or sale manager before the sale to ensure that the terms of the sale are complied with. Any person handling a bid for an absentee buyer does so as agent only and is not responsible to the buyer for any animal he may purchase in that capacity.

RESPONSIBILITY: The seller is solely responsible for all warranties, as to animals or other property offered for sale. The sale manager, auctioneer and sponsor are acting as agents only and are not responsible for the title, condition, quality, fitness, or productiveness of any animals or other items sold.

Examination of all purchases should be made immediately after purchase, and any complaint must be reported to the sale manager before the close of the sale. Neither the sale manager, the sponsor, the seller, the auctioneer, nor anyone associated with the sale shall be responsible for accident, injury or property loss to anyone attending the sale. The sale manager, sponsor, and auctioneer shall not be liable for payment of the purchase price of any animal or other item sold. In submitting entries and/or selling animals or other items, the seller agrees to the terms and conditions set forth herein and assumes full responsibility of his or her animals.

PENALTIES: Violations of these terms and conditions shall be considered unethical sales practices and shall subject the violator to such penalties as may be imposed by the American Jersey Cattle Association.

Some Greats In A Proud Tradition
The All American Jersey Sale



Sold in the 1987 All American
Greenridge FW Chief Althea-ET, E-92%
 10-4 305 21,240 4.1% 862 3.9% 832 DHIR
 15 Sons in A.I.



Sold in the 1993 All American Sale
Hases Babes Lad Charo, EX 2 (CAN)
 4-3 365 39,550 4.4% 1,726 3.6% 1,410 CAN



Sold in the 2001 All American Sale
Williams Impressive Idea-ET, E-90%
 3-5 305 20,096 4.7% 950 3.6% 715
 Dam of SC Gold Dust Paramount latola-ET



Sold in the 1990 All American
Duncan Nanni, E-92%
 6-4 305 25,310 4.5% 1,148 3.5% 882 DHIR
 4th Sr. 2-yr.-old cow, 1990 All American



Sold in the 1992 All American Sale
Sweet Grass 2875 Gurit-ET, E-90%
 1-11 305 17,390 4.4% 956 3.6% 620



Sold in the 1994 All American Sale
Billings Top Rosanne, E-96%
 6-7 305 19,490 5.8% 1,138 4.1% 802
 2-time National Grand Champion



Sold in the 1999 All American Sale
Headspring Berretta Push, E-92%
 3-9 305 31,110 4.5% 1,403 3.7% 1,153 DHIR



Sold in the 2002 All American Sale
Nobledale Pitino Victoria, E-94%
 3-4 305 21,030 4.3% 902 3.2% 671



Sold in the 2005 All American Sale
Vantage Lemvig Mamme, E-90%
 4-4 305 3x 27,440 4.8% 1316 3.6% 996



Sold in the 2016 All American Sale
Lavon Farms Applejack Cheyene, E-93%



Sold in the 2015 All American Sale
DeMents Dazzler Bonnie, E-90%
 4-7 305 3x 21,230 5.5% 1,177 4.0% 849



Sold in the 2010 All American Sale
Hi-Kel TBone Pfenning-ET, E-90%
 3-7 305 3x 21,200 4.8% 1,015 3.7% 781

The All American

Sales Of Unsurpassed Quality



Sold in the 2004 All American
Ahlem B John Princess 3183-ET, E-91%
 6-9 305 3x 35,900 4.8% 1,728 3.2% 1,153



Sold in the 2017 All American Sale
Discoverys Tequila Jeneva-ET, VG-88%
 1-11 269 2x 13,480 4.6% 616 4.0% 534



Sold in the 2006 All American Sale
Sambo Fabulous-ET, E-93%
 5-5 305 19,420 4.4% 862 3.5% 674



Sold in the 2013 All American Sale
Ky-Hi Topeka Hopefull-P-ET, E-90%
 3-0 305 3x 20,860 5.0% 1,040 3.7% 775



Sold in the 2016 All American Sale
Billings Tequila Serena, E-91%



Sold in the 1995 All American Sale
Amitys Barber Pine, E-94%
 5-7 305 21,460 4.9% 1,060 3.5% 759



Sold in the 2014 All American Sale
Ahlem Volcano Buttons 42731, E-91%
 1-9 305 3x 16,930 5.8% 980 4.0% 673



Sold in the 2018 All American Sale
Pro-Hart Chrome Brenda, VG-87%
 1-10 305 3x 20,100 4.8% 966 3.3% 655



Sold in the 2019 All American Sale
Sugar & Spice Fizz Vallory-ET, E-91%
 Projected to 20,375—879—659 ME at 3-6



Sold in the 2009 All American Sale
BW Renegade Katie ET749-ET, E-90%
 6-2 305 3x 27,790 5.4% 1,504 3.8% 1,055



Sold in the 2015 All American Sale
Avon Road Regency Lucky, VG-88%
 3-8 286 21,640 4.8% 1049 3.9% 842



Sold in the 2015 All American
Legendairy Mackenzie Brileigh-ET, E-91%
 2-0 305 21,310 6.6% 1,416 3.8% 820

Jersey Sales

Some Greats In A Proud Tradition



Sold in the 2016 All American Sale
TJ Classic Action Venus, E-93%
 Projected to 24,878—1,285—896 ME at 5-1



Sold in the 2015 All American Sale
Family Hill Connection Can Do-ET, E-92%
 4-9 302 14,640 4.4% 647 3.8% 560



Sold in the 2011 All American Sale
Hilmar Kilowatt 32102, E-93%
 3-11 305 17,940 4.2% 757 3.4% 611



Sold in the 2015 All American Sale
Spring Creek Chili Ivana-ET, E-90%
 3-8 305 21,710 5.5% 1,188 3.9% 844



Sold in the 2013 All American Sale
Forever Little T of TJ Classic, E-90%
 16,521—696—544 ME at 3-2



Sold in the 2010 All American Sale
Billings RBR Style, VG-89%
 2-8 305 17,970 5.1% 911 3.8% 686



Sold in the 2014 All American Sale
Orthridge-DB Prescott Radish, VG-87%
 5-6 305 24,480 5.6% 1,388 3.8% 923



Sold in the 2013 All American Sale
Springdale Action Tilli, E-94%
 4-9 300 3x 16,010 4.5% 722 3.8% 601



Sold in the 2019 All American Sale
Starfields Classis Cosmopolitan, E-93%
 Projected to 22,032—947—771 ME at 4-9



Sold in the 2010 All American Sale
Sunset Canyon Headline Daffy 3-ET, E-90%
 4-6 305 3x 24,060 4.4% 1,048 3.3% 795



Sold in the 2005 All American Sale
D&E Abe Cindy, VG-87%
 3-7 305 19,510 4.6% 897 3.6% 706



Sold in the 2008 All American Sale
Pearlmount Impuls Daffy, E-90%
 4-3 305 18,560 5.0% 932 3.8% 707

FAST PACE

Your Genetic Program with ...

#1 PTA PROTEIN

#2 CHEESE MERIT DOLLARS

All bulls HR and GC 4-0 with BBR 100

Legendary **DUCATI-ET**

+1,593M **+69F** **+67P**

+\$810CM **+5.0PL** **GJPI +161**

CCCB: GP1A S9Z1 BBR 100 JHTF JNSF

Sire: Hillview Listowel-P

We are pleased to offer **DUCATI** for syndication at The All American. Shares will be \$1,800 for 50 units of semen, or \$1,000 for a half share. Only 60 shares available. He will be sampled through Select Sires.



YOUR SUCCESS Our Passion

To purchase your share of **DUCATI** contact your area representative today!

Jersey Marketing Service

6486 E. Main Street, Reynoldsburg, OH 43068
614.322.4473 Autumn Bowlby 614.322.4496 fax
JMS@USJersey.com | <http://JMS.USJersey.com>



For more information contact the sale staff:
Greg Lavan, Manager 614.216.8838
Kristin Paul, Area Representative 209.402.5679
Ron Mosser, Area Representative 614.264.0142

Dam: JX **Legendary GM Dallas (6)**, VG-84%
1-9 305 19,550 4.8% 933 3.9% 755 96DCR

Granddam: **Legendary Volcano Dallas**, VG-83%
3-1 305 21,270 5.2% 1,116 3.9% 826 98DCR

3rd dam: VG-82% **HOLLYWOOD**
4th dam: sired by **RENEGADE** 5th dam: VG-80% **JACE**



6th dam: **Sun Valley Avery D-Lite**, E-93%
7-6 305 21,610 5.7% 1,224 3.6% 782 99DCR

7th dam: E-92% **EXPO** with over 200,000M lifetime with laurels in the Leading Living Lifetime Production Contest

8th dam: E-91% **LESTER**



9th dam: **Duncan Brave PR Dee**, VG-84%
5 lactations average 24,941 — 1,127 — 899 ME

Winner of the 1990 Pot O'Gold Production Contest and 1989 National Jersey Youth Production Contest.



Tom, Jennie and Coltan Seals
541/520-0298 • Email: jennie.seals@gmail.com
22310 Blaine Road, Beaver, OR 97108



LOT A LEGENDAIRY DUCATI-ET USA 174324720 GT

BORN 05/25/2021 TATTOO L513/
 MALE EFI 9.5% JH1F JNSF A2A2

SEALS THOMAS L & JENNIE L BREEDER & OWNER
 BEAVER, OR

CDCB GPTA S 10/05/2021
 77%R 1598M -0.04% 69F
 77%R 0.04% 67P 810CM\$ 797NM\$ 703FM\$ 678GM\$
 5.0PL 0.9LIV -2.7DPR -1.9CCR 0.2HCR 2.87SCS
 0.0MFV 0.3DAB 0.1KET -0.5MAS 0.2MET 0.0RPL 0.69HTI
 AJCA 10/05/2021 ODAUS
 GPTAT 80%R 1.0 GJUI 3.7 GJPI 74%R 161
 ST SR DF RA RW RL FA FU
 0.1 0.1 1.6 L0.6 0.4 S1.1 L0.8 0.4
 RH RUW UC UD TP TL RTR RTS
 1.0 1.6 -0.1 D0.8 C1.7 S1.9 C0.8 C0.8

ROWLEYS 11 VISIONARY CHILI-ET
 USA 118201001 GT80K BBR 100 JH1F JNSC 29JE3867
 CDCB GPTA S 08/01/2021 5715DAUS 575HRDS 7%RIP
 99%R 158M 0.06% 20F 55%ILE
 99%R 0.08% 22P 280CM\$ 270NM\$ 190FM\$ 315GM\$
 1.3PL -1.5LIV 1.4DPR 2.7CCR 3.1HCR 3.01SCS
 0.1MFV 0.7DAB-0.3KET -0.9MAS 0.1MET 0.2RPL 2.40HTI
 AJCA 08/01/2021 2510DAUS
 GPTAT 99%R 0.6 GJUI 3.8 GJPI 99%R 74



SUN VALLEY AVERY D-LITE
 Sixth Dam of Lot A

MALE

A SYNDICATE HAS BEEN FORMED TO PURCHASE DUCATI. SHARES ARE AVAILABLE FOR \$1,800 EACH. HALF SHARES ARE ALSO AVAILABLE FOR \$1,000. FOR EACH FULL SHARE YOU WILL RECEIVE A ONE-TIME ALLOTMENT OF 50 UNITS OF SEMEN AND HALF SHARES CONTAIN 25 UNITS. ALL SYNDICATE MEMBERS WILL SHARE IN EARNED ROYALTIES. CONTACT THE SALE MANAGER OR THE CONSIGNOR TO PURCHASE A SHARE OR FOR MORE INFORMATION. ONLY 60 SHARES AVAILABLE.

DUCATI WILL BE SAMPLED IN COOPERATION WITH SELECT SIRES INC.

HILLVIEW HEADLINE KEYLIME-P 87%
 USA 067203177 GT3K BBR 100 JH1F JNSF
 TATTOO /342
 DHIA HERD # 35-70-0033 CONTROL # 3177
 1-10 305 2 22160 3.9 872 3.0 656 96DCR 2261C
 2-10 305 2 20280 4.1 835 3.3 668 98DCR 2259C
 4-06 250 2 19940 3.8 762 3.0 597 95DCR 2040C
 305 2X ME AVG 3L 24808M 974F 766P 2609C
 PPA 3753M -10F 21P / YD 3925M 6F 46P
 CDCB GPTA S 10/05/2021 3RECS 89%R 97%ILE
 1863M -0.35% 9F -0.17% 29P 383CM\$ 398NM\$ 521FM\$
 4.0PL 2.7LIV -1.2DPR -0.2CCR -0.8HCR 2.95SCS 320GM\$
 0.0MFV 0.3DAB 0.0KET 0.9MAS 0.0MET -0.1RPL 2.87HTI
 AJCA 10/05/2021 GPTAT 85%R 0.2 GJUI -3.9
 GJPI 84%R 70



DUNCAN BRAVE PR DEE
 Ninth Dam of Lot A

BROTHER(S):
 LEGENDAIRY DELTORO {6}-ET AT HOLLAND GENETICS
 JNSF GJPI 126 96%ILE
 LEGENDAIRY DURAMAX-ET 507JE1984
 JNSF GJPI 149 97%ILE

JX SUNSET CANYON GOT MAID {5}-ET
 USA 119407594 GT99K BBR 100 JH1F JNSF A1A2 551JE1650
 CDCB GPTA S 08/01/2021 2506DAUS 110HRDS 16%RIP
 99%R 1519M 0.00% 74F 98%ILE
 99%R 0.03% 63P 771CM\$ 755NM\$ 665FM\$ 623GM\$
 5.5PL -2.6LIV -2.7DPR -1.8CCR -0.7HCR 2.72SCS
 -0.1MFV -0.3DAB 0.1KET -2.8MAS 0.3MET 0.1RPL -6.95HTI
 AJCA 08/01/2021 1300DAUS
 GPTAT 99%R 0.4 GJUI -5.1 GJPI 97%R 143

SISTER(S):
 LEGENDAIRY JIGGY DAIQUIRI-ET
 SELLING RIGHTS TO IVF AS LOT 1
 RANKS ON THE TOP 300 GJPI HEIFER LIST
 LEGENDAIRY STEVE DESTINY-ET
 RANKS ON THE TOP 300 GJPI HEIFER LIST
 LEGENDAIRY DIAMOND-ET
 RANKS ON THE TOP 300 GJPI HEIFER LIST
 LEGENDAIRY GISLEV DIXIE-ET
 RANKS ON THE TOP 300 GJPI HEIFER LIST

LEGENDAIRY VOLCANO DALLAS 83%
 USA 172554394 GT BBR 100 JH1F JNSF
 TATTOO L3754/
 DHIA HERD # 92-23-0652 CONTROL # 3754
 1-07 305 2 17400 5.0 878 3.8 664 96DCR 2298C
 3-01 305 2 21270 5.2 1116 3.9 826 98DCR 2859C
 305 2X ME AVG 2L 23101M 1172F 892P 3089C
 PPA 2654M 172F 131P / YD 1282M 103F 81P
 CDCB GPTA S 10/05/2021 3RECS 83%R 89%ILE
 387M 0.11% 42F 0.07% 29P 296CM\$ 285NM\$ 202FM\$
 0.3PL -1.0LIV -2.1DPR -1.0CCR 1.0HCR 2.95SCS 245GM\$
 0.0MFV 0.0DAB 0.2KET 0.0MAS 0.2MET -0.2RPL 0.19HTI
 AJCA 10/05/2021 GPTAT 84%R 0.0 GJUI -2.1
 GJPI 78%R 64
 SIRE: ALL LYNN'S LEGAL VOLCANO-ET GJPI 52 53%ILE

SIRE:
 HILLVIEW LISTOWEL-P
 USA 067333440 GT99K BBR 100 JH1F JNSC 200JE1045
 CDCB GPTA S 08/01/2021 2032DAUS 155HRDS 12%RIP
 99%R 1255M -0.03% 55F 98%ILE
 99%R 0.03% 53P 728CM\$ 714NM\$ 635FM\$ 598GM\$
 5.4PL 1.9LIV -2.2DPR -0.7CCR 0.6HCR 2.77SCS
 0.1MFV 0.6DAB -0.2KET 1.3MAS 0.1MET -0.1RPL 5.72HTI
 AJCA 08/01/2021 1306DAUS
 GPTAT 99%R 0.5 GJUI 0.3 GJPI 97%R 151

SISTER(S):
 LEGENDAIRY TRANSFORMER DEE 80%
 1-07 305 2 16860 6.2 1044 4.0 677 97DCR 2344C
 NEXT DAM:
 LEGENDAIRY HOLLYWOOD DELIGHT 82%
 1-10 305 3 17430 5.9 1033 4.0 701 96DCR 2427C
 SIRE: SUN VALLEY HOLLYWOOD GJPI 7 12%ILE

DAM:
 JX LEGENDAIRY GM DALLAS {6}
 USA 173565630 GT45K BBR 100 JH1F JNSF
 TATTOO L4090/
 DHIA HERD # 92-23-0652 CONTROL # 4090
 1-09 305 2 19550 4.8 933 3.9 755 96DCR 2542C
 305 2X ME AVG 1L 25803M 1222F 1002P 3348C
 2-01 84%
 ST SR DF RA RW RL FA FU RH RUW UC UD TP TL RTR RTS
 31 25 35 33 27 25 27 36 42 38 36 33 35 19 42 32

4TH DAM:
 SUN VALLEY RENEGADE DEELINN 78%
 4-01 298 3 17900 5.6 997 4.2 759 97DCR 2630C

PPA 3640M 142F 166P / YD 4367M 164F 191P
 CDCB GPTA S 10/05/2021 1RECS 80%R 99%ILE
 1489M -0.04% 62F 0.04% 64P 745CM\$ 730NM\$ 632FM\$
 5.0PL -1.2LIV -3.2DPR -2.1CCR 0.8HCR 2.78SCS 601GM\$
 -0.1MFV -0.2DAB 0.1KET -1.3MAS 0.5MET 0.0RPL -3.88HTI
 AJCA 10/05/2021 GPTAT 81%R 0.7 GJUI -0.9
 GJPI 76%R 146
 RANKS ON THE TOP 1-1/2% LIST FOR GJPI

5TH DAM:
 SUN VALLEY JACE DEE-LYNN 80%

6TH DAM:
 SUN VALLEY AVERY D-LITE 93%

7TH DAM:
 SUN VALLEY EXPO DELITE 92%
 OVER 200,000 LBS. MILK LIFETIME

8TH DAM:
 SUN VALLEY LESTER DELITE 91%

9TH DAM:
 DUNCAN BRAVE PR DEE 84%
 WINNER, 1990 POT O'GOLD PRODUCTION CONTEST
 WINNER, 1989 NATIONAL JERSEY YOUTH PRODUCTION CONTEST

**LOT 1 RIGHTS TO IVF LEGENDAIRY JIGGY DAIQUIRI-ET
JE840003218789478 GT**



SUN VALLEY AVERY D-LITE
Sixth Dam of Lot 1



DUNCAN BRAVE PR DEE
Ninth Dam of Lot 1

BORN 07/09/2020 P9 BBR 100
FEMALE EFI 8.1% AMERICAN ID 4637/4637 JH1F JNSF

SEALS THOMAS L & JENNIE L BREEDER & OWNER
BEAVER, OR

CDCB GPTA S 10/05/2021 ORECS 75%R 99%ILE
1440M 0.01% 71F 0.01% 56P 816CM\$ 800NM\$ 727FM\$
6.3PL -0.1LIV -2.3DPR -1.3CCR 0.2HCR 2.59SCS 667GM\$
0.0MFV -0.1DAB 0.1KET -0.5MAS 0.7MET 0.1RPL -0.90HTI
AJCA 10/05/2021 GPTAT 77%R 0.4 GJUI -0.3
GJPI 72%R 163
ST SR DF RA RW RL FA FU
-0.5 0.2 0.9 H0.6 -0.4 S0.0 L0.1 0.4
RH RUW UC UD TP TL RTR RTS
0.1 0.6 0.3 D0.7 W0.2 L0.4 W0.1 B0.3

**RANKS ON THE TOP 300 GJPI HEIFER LIST
#4 FOR CM\$; AND #12 GJPI FEMALE IN BREED**

*OFFERING THE RIGHTS TO IVF LEGENDAIRY JIGGY
DAIQUIRI-ET. SELLING PRICE IS PER EMBRYO. BUYER
WILL RECEIVE ALL #1S AND #2S. BUYER IS RESPONSIBLE
FOR ALL COSTS OF THE ASPIRATION AND MATING SIRE
DECISIONS. BUYER PAYS FOR THE PRICE OF ONE EMBRYO
SALE DAY AND WILL BE INVOICED WHEN REMAINING
EMBRYOS ARE MADE. BUYER HAS THE OPTON OF UP TO 3
IVF SESSIONS. TOTAL EMBRYOS IS UNLIMITED.*

BROTHER(S):
LEGENDAIRY DELTORO {6}-ET AT HOLLAND GENETICS
JNSF GJPI 126 96%ILE
LEGENDAIRY DURAMAX-ET 507JE1984
JNSF GJPI 149 97%ILE

SISTER(S):
LEGENDAIRY STEVE DESTINY-ET
RANKS ON THE TOP 300 JPI HEIFER LIST
LEGENDAIRY DIAMOND-ET
RANKS ON THE TOP 300 JPI HEIFER LIST
LEGENDAIRY GISLEV DIXIE-ET
RANKS ON THE TOP 300 JPI HEIFER LIST

SIRE:
JX KASH-IN GOT JIGGY {6}-ET
JE840003138463636 GT99K BBR100 JH1F JNSF A2A2 551JE1717
CDCB GPTA S 08/01/2021 34DAUS 9HRDS 88%RIP
88%R 1129M 0.07% 70F 99%ILE
88%R 0.04% 50P 771CM\$ 757NM\$ 673FM\$ 688GM\$
5.6PL -0.6LIV -0.2DPR 0.6CCR 2.1HCR 2.74SCS
0.0MFV 0.0DAB -0.1KET -0.7MAS 0.5MET 0.1RPL -1.11HTI
AJCA 08/01/2021 8DAUS
GPTAT 83%R 0.6 GJUI 2.2 GJPI 83%R 159

DAM:
JX LEGENDAIRY GM DALLAS {6}
USA 173565630 CT45K BBR 100 JH1F JNSF
TATTOO L4090/
DHIA HERD # 92-23-0652 CONTROL # 4090

1-09 305 2 19550 4.8 933 3.9 755 96DCR 2542C
305 2X ME AVG 1L 25803M 1222F 1002P 3348C

2-01 84%
ST SR DF RA RW RL FA FU RH RUW UC UD TP TL RTR RTS
31 25 35 33 27 25 27 36 42 38 36 33 35 19 42 32

PPA 3640M 142F 166P / YD 4367M 164F 191P
CDCB GPTA S 10/05/2021 1RECS 80%R 99%ILE
1489M -0.04% 62F 0.04% 64P 745CM\$ 730NM\$ 632FM\$
5.0PL -1.2LIV -3.2DPR -2.1CCR 0.8HCR 2.78SCS 601GM\$
-0.1MFV -0.2DAB 0.1KET -1.3MAS 0.5MET 0.0RPL -3.88HTI
AJCA 10/05/2021 GPTAT 81%R 0.7 GJUI -0.9
GJPI 76%R 146

RANKS ON THE TOP 1-1/2% LIST FOR GJPI

JX SUNSET CANYON GOT MAID {5}-ET
USA 119407594 GT99K BBR 100 JH1F JNSF A1A2 551JE1650
CDCB GPTA S 08/01/2021 2506DAUS 110HRDS 16%RIP
99%R 1519M 0.00% 74F 98%ILE
99%R 0.03% 63P 771CM\$ 755NM\$ 665FM\$ 623GM\$
5.5PL -2.6LIV -2.7DPR -1.8CCR -0.7HCR 2.72SCS
-0.1MFV -0.3DAB 0.1KET -2.8MAS 0.3MET 0.1RPL -6.95HTI
AJCA 08/01/2021 1300DAUS
GPTAT 99%R 0.4 GJUI -5.1 GJPI 97%R 143

KASH-IN DAZZLER 42833-ET 93%
USA 072670683 GT8K BBR 100 JH1F JNSF
DHIA HERD # 93-54-0855 CONTROL # 42833
2-00 305 3 20940 4.8 1012 3.8 795 93DCR 2723C
3-02 300 3 22310 5.0 1105 3.9 879 94DCR 2990C
4-02 297 3 23290 4.8 1116 3.8 875 94DCR 3000C
5-02 305 3 25700 4.8 1231 3.7 949 94DCR 3282C
305 2X ME AVG 4L 21568M 1075F 841P 2883C
PPA 53M 4F 18P / YD 316M 13F 13P
CDCB GPTA S 10/05/2021 4RECS 89%R 87%ILE
251M -0.05% 1F -0.02% 4P 272CM\$ 269NM\$ 278FM\$
4.3PL 3.5LIV 3.2DPR 3.5CCR 2.6HCR 2.77SCS 275GM\$
0.0MFV 0.3DAB -0.2KET 1.3MAS 0.6MET 0.2RPL 3.71HTI
AJCA 10/05/2021 GPTAT 86%R 0.8 GJUI 7.9
GJPI 83%R 68

JX SUNSET CANYON GOT MAID {5}-ET
USA 119407594 GT99K BBR 100 JH1F JNSF A1A2 551JE1650
CDCB GPTA S 08/01/2021 2506DAUS 110HRDS 16%RIP
99%R 1519M 0.00% 74F 98%ILE
99%R 0.03% 63P 771CM\$ 755NM\$ 665FM\$ 623GM\$
5.5PL -2.6LIV -2.7DPR -1.8CCR -0.7HCR 2.72SCS
-0.1MFV -0.3DAB 0.1KET -2.8MAS 0.3MET 0.1RPL -6.95HTI
AJCA 08/01/2021 1300DAUS
GPTAT 99%R 0.4 GJUI -5.1 GJPI 97%R 143

LEGENDAIRY VOLCANO DALLAS 83%
USA 172554394 GT BBR 100 JH1F JNSF
TATTOO L3754/
DHIA HERD # 92-23-0652 CONTROL # 3754
1-07 305 2 17400 5.0 878 3.8 664 96DCR 2298C
3-01 305 2 21270 5.2 1116 3.9 826 98DCR 2859C
305 2X ME AVG 2L 23101M 1172F 892P 3089C
PPA 2654M 172F 131P / YD 1282M 103F 81P
CDCB GPTA S 10/05/2021 3RECS 83%R 89%ILE
387M 0.11% 42F 0.07% 29P 296CM\$ 285NM\$ 202FM\$
0.3PL -1.0LIV -2.1DPR -1.0CCR 1.0HCR 2.95SCS 245GM\$
0.0MFV 0.0DAB 0.2KET 0.0MAS 0.2MET -0.2RPL 0.19HTI
AJCA 10/05/2021 GPTAT 84%R 0.0 GJUI -2.1
GJPI 78%R 64

SIRE: ALL LYNNS LEGAL VOLCANO-ET GJPI 52 53%ILE

SISTER(S):
LEGENDAIRY TRANSFORMER DEE 80%
1-07 305 2 16860 6.2 1044 4.0 677 97DCR 2344C

NEXT DAM:
LEGENDAIRY HOLLYWOOD DELIGHT 82%
1-10 305 3 17430 5.9 1033 4.0 701 96DCR 2427C
SIRE: SUN VALLEY HOLLYWOOD GJPI 7 12%ILE

4TH DAM:
SUN VALLEY RENEGADE DEELINN 78%
4-01 298 3 17900 5.6 997 4.2 759 97DCR 2630C

5TH DAM:
SUN VALLEY JACE DEE-LYNN 80%

6TH DAM:
SUN VALLEY AVERY D-LITE 93%

7TH DAM:
SUN VALLEY EXPO DELITE 92%
OVER 200,000 LBS. MILK LIFETIME

8TH DAM:
SUN VALLEY LESTER DELITE 91%

9TH DAM:
DUNCAN BRAVE PR DEE 84%
WINNER, 1990 POT O'GOLD PRODUCTION CONTEST
WINNER, 1989 NATIONAL JERSEY YOUTH PRODUCTION CONTEST

LOT 2 JER-Z-BOYZ JIGGY 76647 USA 174181860 GT

BORN 11/28/2020 TATTOO /Z6647 P9 BBR 100
 FEMALE EFI 8.6% JH1F JNSF A2A2 BB

JER-Z-BOYZ
 PIXLEY, CA

BREEDER & OWNER

CDCB GPTA S 10/05/2021 ORECS 76%R 99%ILE
 405M 0.21% 66F 0.11% 38P 718CM\$ 698NM\$ 570FM\$
 5.7PL 0.9LIV 0.3DPR 0.6CCR 0.4HCR 2.77SCS 631GM\$
 -0.1MFV -0.1DAB -0.1KET -0.2MAS 0.1MET 0.1RPL -1.83HTI
 AJCA 10/05/2021 GPTAT 78%R 1.1 GJUI 8.5
 GJPI 72%R 145
 ST SR DF RA RW RL FA FU
 1.4 0.9 1.2 L0.0 0.8 P0.7 S1.6 1.4
 RH RUW UC UD TP TL RTR RTS
 1.3 1.1 0.5 S0.5 C1.0 L0.0 C1.0 B0.4

SELLING OPEN
 RANKS ON THE TOP 300 GJPI HEIFER LIST
 DONOR DAM

SIRE:
 JX KASH-IN GOT JIGGY {6}-ET
 JE840003138463636 GT99K BBR100 JH1F JNSF A2A2 551JE1717
 CDCB GPTA S 08/01/2021 34DAUS 9HRDS 88%RIP
 88%R 1129M 0.07% 70F 99%ILE
 88%R 0.04% 50P 771CM\$ 757NM\$ 673FM\$ 688GM\$
 5.6PL -0.6LIV -0.2DPR 0.6CCR 2.1HCR 2.74SCS
 0.0MFV 0.0DAB -0.1KET -0.7MAS 0.5MET 0.1RPL -1.11HTI
 AJCA 08/01/2021 8DAUS
 GPTAT 83%R 0.6 GJUI 2.2 GJPI 83%R 159

DAM:
 JER-Z-BOYZ PREM GOLD 57638 {6}-P
 USA 172951315
 TATTOO /F7638
 DHIA HERD # 93-54-0735 CONTROL # 57638
 1-08 294 2 15740 5.8 915 4.1 645 97DCR 2234C
 2-07 292 2 17430 5.7 992 4.2 734 98DCR 2543C
 3-06 305 2 20080 5.6 1125 4.2 846 98DCR 2931C
 305 2X ME AVG 3L 21608M 1201F 889P 3078C

1-11 77% 3-11 90%
 ST SR DF RA RW RL FA FU RH RUW UC UD TP TL RTR RTS
 39 37 42 27 39 28 34 33 47 38 32 26 34 23 46 36
 PPA 531M 181F 93P / YD 432M 130F 76P
 CDCB PTA 08/01/2021 3RECS 60%R 95%ILE
 112M 0.18% 44F 0.12% 29P 374CM\$ 359NM\$ 237FM\$
 1.2PL -0.6LIV 0.4DPR 1.1CCR 0.1HCR 2.95SCS 368GM\$
 -0.1MFV -0.2DAB 0.0KET -0.4MAS 0.6MET 0.1RPL -2.34HTI
 AJCA 08/01/2021 PTAT 44%R -0.1 JUI -0.9
 JPI 51%R 83

SISTER(S):
 JER-Z-BOYZ FORM KAREN 49809 {6} 77%
 2-08 305 2 19220 4.9 945 3.8 724 98DCR 2505C
 JER-Z-BOYZ KNOCK OUT 68436 {6} 80%
 1-08 305 2 14290 5.1 723 4.0 565 97DCR 1942C

JX SUNSET CANYON GOT MAID {5}-ET
 USA 119407594 GT99K BBR 100 JH1F JNSF A1A2 551JE1650
 CDCB GPTA S 08/01/2021 2506DAUS 110HRDS 16%RIP
 99%R 1519M 0.00% 74F 98%ILE
 99%R 0.03% 63P 771CM\$ 755NM\$ 665FM\$ 623GM\$
 5.5PL -2.6LIV -2.7DPR -1.8CCR -0.7HCR 2.72SCS
 -0.1MFV -0.3DAB 0.1KET -2.8MAS 0.3MET 0.1RPL -6.95HTI
 AJCA 08/01/2021 1300DAUS
 GPTAT 99%R 0.4 GJUI -5.1 GJPI 97%R 143

KASH-IN DAZZLER 42833-ET 93%
 USA 072670683 GT8K BBR 100 JH1F JNSF
 DHIA HERD # 93-54-0855 CONTROL # 42833
 2-00 305 3 20940 4.8 1012 3.8 795 93DCR 2723C
 3-02 300 3 22310 5.0 1105 3.9 879 94DCR 2990C
 4-02 297 3 23290 4.8 1116 3.8 875 94DCR 3000C
 5-02 305 3 25700 4.8 1231 3.7 949 94DCR 3282C
 305 2X ME AVG 4L 21568M 1075F 841P 2883C
 PPA 53M 4F 18P / YD 316M 13F 13P
 CDCB GPTA S 10/05/2021 4RECS 89%R 87%ILE
 251M -0.05% 1F -0.02% 4P 272CM\$ 269NM\$ 278FM\$
 4.3PL 3.5LIV 3.2DPR 3.5CCR 2.6HCR 2.77SCS 275GM\$
 0.0MFV 0.3DAB -0.2KET 1.3MAS 0.6MET 0.2RPL 3.71HTI
 AJCA 10/05/2021 GPTAT 86%R 0.8 GJUI 7.9
 GJPI 83%R 68

FOREST GLEN PREMIUM GOLD
 USA 067609471 GT99K BBR 100 JH1F JNSF 97JE150
 CDCB GPTA S 08/01/2021 713DAUS 76HRDS 21%RIP
 98%R 473M 0.17% 60F 77%ILE
 98%R 0.09% 36P 381CM\$ 373NM\$ 277FM\$ 365GM\$
 0.0PL -2.3LIV -1.3DPR -0.5CCR 0.2HCR 3.19SCS
 -0.2MFV -0.4DAB 0.0KET -1.2MAS 0.3MET 0.1RPL -5.74HTI
 AJCA 08/01/2021 188DAUS
 GPTAT 95%R 0.7 GJUI 3.8 GJPI 95%R 72

JER-Z-BOYZ WILLIE KAREN 44354 {5}-P 82%
 JE840003123541561
 TATTOO /L4354
 DHIA HERD # 93-54-0735 CONTROL # 44354
 1-09 283 2 14180 4.4 620 3.8 539 DHIR 1741C
 2-07 287 2 14820 5.1 751 4.1 603 DHIR 2041C
 3-06 293 2 18700 4.6 854 4.0 740 97DCR 2396C
 4-05 301 2 19750 4.7 934 3.8 753 98DCR 2540C
 5-05 305 2 21290 4.7 1003 3.9 838 98DCR 2770C
 6-04 204 2 15100 4.7 706 3.6 545 92DCR 1884C
 305 2X ME AVG 6L 20276M 954F 785P 2614C
 PPA -234M -21F 19P / YD -134M -11F 18P
 CDCB PTA 08/01/2021 5RECS 68%R 52%ILE
 -106M 0.00% -5F 0.05% 7P 109CM\$ 100NM\$ 47FM\$
 2.1PL 1.0LIV 2.1DPR 2.7CCR 0.0HCR 2.84SCS 115GM\$
 0.0MFV 0.1DAB 0.0KET 0.3MAS 0.9MET 0.2RPL 1.41HTI
 AJCA 08/01/2021 PTAT 42%R -1.1 JUI -6.4
 JPI 57%R 34
 SIRE: SR RENEGADE WILLIE GJPI 64 50%ILE

NEXT DAM:
 JER-Z-BOYZ JACINTO 26650 {4}-P
 SIRE: MASON LEMVIG JACINTO-ET GJPI -42 3%ILE

4TH DAM:
 JER-Z-BOYZ MAXIMUM 17375 {3}-P 82%
 3-08 296 2 15540 4.5 703 3.6 559 DHIR 1899C

**LOT 3 RIGHTS TO IVF MM SUAVECITO SELINA 16680-ET
JE840003239149426 GT**

BORN 09/03/2021 P9 BBR 100
FEMALE EFI 8.9% AMERICAN ID 16680/16680 JH1F JNSF

MISTY MEADOW DAIRY
TILLAMOOK, OR

BREEDER & OWNER

CDCB GPTA S 10/05/2021 ORECS 73%R 99%ILE
333M 0.28% 77F 0.13% 41P 760CM\$ 740NM\$ 591FM\$
5.8PL 0.3LIV -0.5DPR 0.6CCR 1.3HCR 2.875CS 660GM\$
0.1MFV 0.2DAB 0.1KET 0.2MAS 0.4MET 0.0RPL 2.52HTI
AJCA 10/05/2021 GPTAT 76%R 0.9 GJUI 6.1
GJPI 70%R 161
ST SR DF RA RW RL FA FU
-0.3 0.0 0.2 H0.7 0.2 S0.2 S0.4 2.1
RH RUW UC UD TP TL RTR RTS
0.5 -0.6 -0.2 S0.9 C0.6 L0.3 C0.1 B0.1

JX KASH-IN GOT JIGGY {6}-ET
JE840003138463636 GT99K BBR100 JH1F JNSF A2A2 551JE1717
CDCB GPTA S 08/01/2021 34DAUS 9HRDS 88%RIP
88%R 1129M 0.07% 70F 99%ILE
88%R 0.04% 50P 771CM\$ 757NM\$ 673FM\$ 688GM\$
5.6PL -0.6LIV -0.2DPR 0.6CCR 2.1HCR 2.745CS
0.0MFV 0.0DAB -0.1KET -0.7MAS 0.5MET 0.1RPL -1.1HTI
AJCA 08/01/2021 8DAUS
GPTAT 83%R 0.6 GJUI 2.2 GJPI 83%R 159

**RANKS ON THE TOP 300 GJPI HEIFER LIST
#1 SUAVECITO DAUGHTER FOR GJPI
#15 IN BREED FOR GJPI & 37TH FOR CMS**

**IVF SESSION WITH MM SUAVECITO SELINA 16680-ET.
(SELLING PRICE IS PER EMBRYO) BUYER WILL RECEIVE
ALL #1S AND #2S. BUYER IS RESPONSIBLE FOR ALL COSTS
OF THE ASPIRATION AND MATING SIRE DECISIONS. BUYER
PAYS FOR THE PRICE OF ONE EMBRYO SALE DAY AND WILL
BE INVOICED WHEN REMAINING EMBRYOS ARE MADE. BUYER
HAS THE OPTION OF UP TO 3 IVF SESSIONS. TOTAL EMBRYOS
IS UNLIMITED.**

KASH-IN CHROME 47024-ET 80%
JE840003131679220 GT13K BBR 100 JH1F JNSF
DHIA HERD # 93-54-0855 CONTROL # 47024
1-11 301 3 18050 5.9 1063 4.1 747 94DCR 2587C
2-10 305 3 18400 5.6 1026 4.3 800 94DCR 2756C
305 2X ME AVG 3L 18328M 1043F 767P 2657G
PPA -635M 106F 62P / YD -432M 98F 54P
CDCB GPTA S 10/05/2021 3RECS 84%R 99%ILE
-132M 0.23% 43F 0.13% 23P 481CM\$ 461NM\$ 328FM\$
3.5PL -0.3LIV 1.2DPR 0.8CCR 1.6HCR 2.765CS 457GM\$
0.0MFV 0.2DAB 0.1KET -0.1MAS 0.5MET 0.1RPL 1.10HTI
AJCA 10/05/2021 GPTAT 84%R 0.8 GJUI 3.8
GJPI 80%R 113

SIRE:
KASH-IN SUAVECITO-ET
JE840003149286905 GT BBR100 JH1F JNSF A2A2 551JE1796
CDCB GPTA S 08/01/2021 0%RIP
76%R 569M 0.17% 64F 98%ILE
77%R 0.11% 45P 696CM\$ 676NM\$ 539FM\$ 646GM\$
4.8PL -0.6LIV 0.8DPR 1.5CCR 1.9HCR 2.795CS
0.0MFV 0.1DAB 0.2KET -1.3MAS 0.4MET 0.1RPL -1.36HTI
AJCA 08/01/2021 ODAUS
GPTAT 78%R 0.7 GJUI 5.0 GJPI 73%R 154

CDF VICEROY-ET
JE840003002447507 GT50K BBR100 JH1F JNSF A2A2 11JE1179
CDCB GPTA S 08/01/2021 7731DAUS 364HRDS 22%RIP
99%R 723M 0.00% 36F 82%ILE
99%R 0.03% 34P 437CM\$ 434NM\$ 381FM\$ 412GM\$
3.7PL 0.7LIV 0.9DPR 3.0CCR 4.3HCR 3.155CS
0.1MFV 0.3DAB 0.1KET -3.7MAS 1.4MET -0.2RPL -3.60HTI
AJCA 08/01/2021 3404DAUS
GPTAT 99%R 0.6 GJUI 2.3 GJPI 99%R 89

DAM:
MM VICEROY SELINA 11052
JE840003213248642 GT9K BBR 100 JH1F JNSF
CDCB GPTA S 10/05/2021 ORECS 76%R 99%ILE
223M 0.20% 53F 0.09% 27P 575CM\$ 561NM\$ 463FM\$
4.8PL 1.6LIV 0.2DPR 1.2CCR 1.0HCR 2.905CS 508GM\$
0.1MFV 0.5DAB 0.3KET 0.5MAS 0.8MET 0.1RPL 4.86HTI
AJCA 10/05/2021 GPTAT 78%R 0.3 GJUI 1.2
GJPI 73%R 126

MM MACKENZIE 20961 {6} 84%
USA 119751563 TATT00 /H20961
DHIA HERD # 92-23-0370 CONTROL # 20961
1-07 305 2 16980 4.9 831 3.5 589 96DCR 2035C
2-07 304 2 22410 5.2 1157 3.7 839 98DCR 2902C
3-07 257 2 19590 4.9 951 3.7 719 95DCR 2487C
305 2X ME AVG 3L 23358M 1166F 855P 2957G
PPA 1431M 139F 50P / YD 1033M 88F 27P
CDCB PTA 08/01/2021 4RECS 65%R 92%ILE
451M 0.09% 41F -0.01% 15P 310CM\$ 311NM\$ 307FM\$
0.7PL 0.8LIV -1.2DPR -1.4CCR -1.4HCR 3.085CS 291GM\$
0.0MFV 0.7DAB 0.3KET 0.0MAS -0.9MET -0.2RPL 3.12HTI
AJCA 08/01/2021 PTAT 54%R 1.1 JUI 3.5
JPI 55%R 60

SISTER(S):
JX MM FAMILIA 7092 {4} 83%

SIRE: MISSISKA MACKENZIE-ET GJPI 69 76%ILE

SISTER(S):
JX MM TYRION 798 {3} 84%
2-07 305 2 18350 5.2 963 4.1 758 97DCR 2596C
JX MM FUTURE 4621 {4} 82%
1-11 305 2 17590 5.0 885 3.6 640 96DCR 2213C

NEXT DAM:
MM VERNON 17378 {5} 80%
2-05 305 2 22110 4.7 1030 3.6 796 98DCR 2750C
SIRE: ALL LYNNS MAXIMUM VERNON-ET GJPI 45 53%ILE

4TH DAM:
MM HEADLINE 10329 {4} 79%
3-11 305 2 23330 4.7 1089 3.2 745 97DCR 2571C

5TH DAM:
MM MECCA 5994 {3} 84%

LOT 4 JX CROSSWIND JIGGY 12136 {6} JE840003238802144 GT9K

BORN 07/14/2021 P9 BBR 100
 FEMALE EFI 7.8% AMERICAN ID 12136/12136 JH1F JNSF

CROSSWIND JERSEYS BREEDER & OWNER
 ELKTON, SD

CDCB GPTA S 10/05/2021 ORECS 73%R 99%ILE
 860M 0.11% 67F 0.07% 48P 769CM\$ 756NM\$ 651FM\$
 5.6PL 0.9LIV 0.2DPR 0.9CCR 2.0HCR 2.96SCS 699GM\$
 -0.1MFV 0.2DAB -0.1KET -1.0MAS 0.4MET 0.0RPL -1.82HTI
 AJCA 10/05/2021 GPTAT 74%R 0.6 GJUI 2.8
 GJPI 69%R 156
 ST SR DF RA RW RL FA FU
 -0.4 0.1 1.0 H1.9 0.2 P0.8 50.9 1.1
 RH RUW UC UD TP TL RTR RTS
 0.5 0.4 -0.2 S0.1 W0.4 L1.0 W0.6 B0.6

SELLING OPEN
 RANKS #42 IN BREED FOR GJPI
 RANKS 28TH FOR CM\$
 SELLING ABSENTEE

SIRE:
 JX KASH-IN GOT JIGGY {6}-ET
 JE840003138463636 GT99K BBR100 JH1F JNSF A2A2 551JE1717
 CDCB GPTA S 08/01/2021 34DAUS 9HRDS 88%RIP
 88%R 1129M 0.07% 70F 99%ILE
 88%R 0.04% 50P 771CM\$ 757NM\$ 673FM\$ 688GM\$
 5.6PL -0.6LIV -0.2DPR 0.6CCR 2.1HCR 2.74SCS
 0.0MFV 0.0DAB -0.1KET -0.7MAS 0.5MET 0.1RPL -1.11HTI
 AJCA 08/01/2021 8DAUS
 GPTAT 83%R 0.6 GJUI 2.2 GJPI 83%R 159

DAM:
 JX CROSSWIND AROUND 10386 {5}
 JE840003211496871 GT9K BBR 100 JH1F JNSF
 PROJECTED TO 22,647--1,252--870 ME AT 1-9

CDCB GPTA S 10/05/2021 ORECS 75%R 97%ILE
 895M -0.01% 42F 0.03% 39P 407CM\$ 405NM\$ 355FM\$
 2.5PL 1.0LIV -2.0DPR -1.9CCR 1.3HCR 3.22SCS 316GM\$
 0.1MFV 0.5DAB 0.0KET -2.0MAS -0.4MET -0.2RPL -0.48HTI
 AJCA 10/05/2021 GPTAT 75%R 0.6 GJUI -0.1
 GJPI 71%R 67

JX SUNSET CANYON GOT MAID {5}-ET
 USA 119407594 GT99K BBR100 JH1F JNSF A1A2 551JE1650
 CDCB GPTA S 08/01/2021 2506DAUS 110HRDS 16%RIP
 99%R 1519M 0.00% 74F 98%ILE
 99%R 0.03% 63P 771CM\$ 755NM\$ 665FM\$ 623GM\$
 5.5PL -2.6LIV -2.7DPR -1.8CCR -0.7HCR 2.72SCS
 -0.1MFV -0.3DAB 0.1KET -2.8MAS 0.3MET 0.1RPL -6.95HTI
 AJCA 08/01/2021 1300DAUS
 GPTAT 99%R 0.4 GJUI -5.1 GJPI 97%R 143

KASH-IN DAZZLER 42833-ET 93%
 USA 072670683 GT8K BBR 100 JH1F JNSF
 DHIA HERD # 93-54-0855 CONTROL # 42833
 2-00 305 3 20940 4.8 1012 3.8 795 93DCR 2723C
 3-02 300 3 22310 5.0 1105 3.9 879 94DCR 2990C
 4-02 297 3 23290 4.8 1116 3.8 875 94DCR 3000C
 5-02 305 3 25700 4.8 1231 3.7 949 94DCR 3282C
 305 2X ME AVG 4L 21568M 1075F 841P 2883C
 PPA 53M 4F 18P / YD 316M 13F 13P
 CDCB GPTA S 10/05/2021 4RECS 89%R 87%ILE
 251M -0.05% 1F -0.02% 4P 272CM\$ 269NM\$ 278FM\$
 4.3PL 3.5LIV 3.2DPR 3.5CCR 2.6HCR 2.77SCS 275GM\$
 0.0MFV 0.3DAB -0.2KET 1.3MAS 0.6MET 0.2RPL 3.71HTI
 AJCA 10/05/2021 GPTAT 86%R 0.8 GJUI 7.9
 GJPI 83%R 68

JX PINE-TREE AROUND {5}-ET
 USA 067731469 GT99K BBR100 JH1F JNSF A1A2 1JE1075
 CDCB GPTA S 08/01/2021 127DAUS 19HRDS 96%RIP
 93%R 603M 0.11% 53F 96%ILE
 94%R 0.10% 45P 542CM\$ 532NM\$ 414FM\$ 477GM\$
 2.2PL 1.2LIV -1.5DPR -1.8CCR 1.2HCR 3.24SCS
 0.1MFV 0.6DAB 0.1KET -0.9MAS -0.4MET -0.3RPL 1.96HTI
 AJCA 08/01/2021 16DAUS
 GPTAT 84%R 1.6 GJUI 8.9 GJPI 87%R 102

JX CROSSWIND VICEROY 8436 {4} 77%
 JE840003148106249 GT9K BBR 92 JH1F JNSF
 DHIA HERD # 46-06-0268 CONTROL # 8436
 1-08 287 3 18460 5.1 942 3.4 628 96DCR 2169C
 2-08 295 3 19970 4.7 936 3.7 732 101DCR 2512C
 305 2X ME AVG 2L 21664M 1066F 775P 2666C
 PPA 1732M 0F 50P / YD 1242M 3F 34P
 CDCB GPTA S 10/05/2021 2RECS 82%R 75%ILE
 687M -0.17% -5F -0.06% 11P 193CM\$ 203NM\$ 253FM\$
 4.8PL 2.9LIV 2.2DPR 2.9CCR 4.2HCR 3.17SCS 162GM\$
 0.2MFV 0.4DAB -0.2KET -2.3MAS -0.1MET -0.2RPL -0.60HTI
 AJCA 10/05/2021 GPTAT 81%R 0.0 GJUI 1.6
 GJPI 76%R 37
 SIRE: CDF VICEROY-ET GJPI 89 82%ILE

NEXT DAM:
 JX CROSSWIND AVON 6947 {3} 85%
 3-09 305 3 23740 4.9 1172 3.5 836 100DCR 2890C
 SIRE: JX FARIA BROTHERS AVON {2}-ET GJPI 52 57%ILE

4TH DAM:
 CROSSWIND ZUMA 5271 {4} 83%
 6-11 305 3 26380 5.9 1550 3.8 999 100DCR 3457C

5TH DAM:
 CROSSWIND FANTOM 3702 {4} 88%



FOREST GLEN AXIS TIA, VG-83%
Great-Grandam of Lot 5



FOREST GLEN DAYBREAK TIA-ET
Very Good-80%
Maternal Sister to Great-Grandam Lot 5



FOREST GLEN KWYNN TIA-ET
Very Good-83%
Daughter of Daybreak Tia (above)

LOT 5 FOREST GLEN JIGGY TANA USA 076271983 GT

BORN 06/15/2021 P9 BBR 100
FEMALE EFI 8.6% AMERICAN ID 71983/71983 JH1F JNSF
AZA2

FOREST GLEN JERSEYS
DAYTON, OR
BREEDER & OWNER

CDCB GPTA S 10/05/2021 ORECS 75%R 99%ILE
1047M 0.05% 62F 0.03% 44P 726CM\$ 715NM\$ 650FM\$
5.4PL 1.2LIV -0.5DPR -0.1CCR 1.9HCR 2.81SCS 640GM\$
0.1MFV 0.2DAB 0.0KET -1.3MAS 0.2MET 0.1RPL -0.23HTI
AJCA 10/05/2021 GPTAT 77%R 0.2 GJUI -1.7
GJPI 71%R 147
ST SR DF RA RW RL FA FU
-0.5 -0.3 1.1 H1.0 -0.4 P0.4 S0.1 0.0
RH RUW UC UD TP TL RTR RTS
-0.2 0.8 0.8 D0.7 W0.7 S0.2 C0.4 C0.3

JX SUNSET CANYON GOT MAID {5}-ET
USA 119407594 GT99K BBR 100 JH1F JNSF A1A2 551JE1650
CDCB GPTA S 08/01/2021 2506DAUS 110HRDS 16%RIP
99%R 1519M 0.00% 74F 98%ILE
99%R 0.03% 63P 771CM\$ 755NM\$ 665FM\$ 623GM\$
5.5PL -2.6LIV -2.7DPR -1.8CCR -0.7HCR 2.72SCS
-0.1MFV -0.3DAB 0.1KET -2.8MAS 0.3MET 0.1RPL -6.95HTI
AJCA 08/01/2021 1300DAUS
GPTAT 99%R 0.4 GJUI -5.1 GJPI 97%R 143

KASH-IN DAZZLER 42833-ET 93%
USA 072670683 GT8K BBR 100 JH1F JNSF
DHIA HERD # 93-54-0855 CONTROL # 42833
2-00 305 3 20940 4.8 1012 3.8 795 93DCR 2723C
3-02 300 3 22310 5.0 1105 3.9 879 94DCR 2990C
4-02 297 3 23290 4.8 1116 3.8 875 94DCR 3000C
5-02 305 3 25700 4.8 1231 3.7 949 94DCR 3282C
305 2X ME AVG 4L 21568M 1075F 841P 2883C
PPA 53M 4F 18P / YD 316M 13F 13P
CDCB GPTA S 10/05/2021 4RECS 89%R 87%ILE
251M -0.05% 1F -0.02% 4P 272CM\$ 269NM\$ 278FM\$
4.3PL 3.5LIV 3.2DPR 3.5CCR 2.6HCR 2.77SCS 275GM\$
0.0MFV 0.3DAB -0.2KET 1.3MAS 0.6MET 0.2RPL 3.17HTI
AJCA 10/05/2021 GPTAT 86%R 0.8 GJUI 7.9
GJPI 83%R 68

SELLING OPEN
RANKS ON THE TOP 300 GJPI HEIFER LIST
SELLS ABSENTEE

SIRE:
JX KASH-IN GOT JIGGY {6}-ET
JE840003138463636 GT99K BBR100 JH1F JNSF AZA2 551JE1717
CDCB GPTA S 08/01/2021 34DAUS 9HRDS 88%RIP
88%R 1129M 0.07% 70F 99%ILE
88%R 0.04% 50P 771CM\$ 757NM\$ 673FM\$ 688GM\$
5.6PL -0.6LIV -0.2DPR 0.6CCR 2.1HCR 2.74SCS
0.0MFV 0.0DAB -0.1KET -0.7MAS 0.5MET 0.1RPL -1.11HTI
AJCA 08/01/2021 8DAUS
GPTAT 83%R 0.6 GJUI 2.2 GJPI 83%R 159

JX FARIA BROTHERS TOM BRADY {5}-ET
JE840003135124336 GT99K BBR 100 JH1F JNSF 97JE159
CDCB GPTA S 08/01/2021 488DAUS 46HRDS 56%RIP
97%R 622M 0.04% 39F 65%ILE
97%R 0.01% 26P 334CM\$ 327NM\$ 288FM\$ 303GM\$
1.4PL -1.1LIV -0.6DPR 0.1CCR -0.9HCR 2.84SCS
0.2MFV -0.1DAB -0.8KET -3.6MAS -0.5MET -0.3RPL -6.09HTI
AJCA 08/01/2021 91DAUS
GPTAT 92%R 0.2 GJUI 1.6 GJPI 92%R 71

DAM:
JX FOREST GLEN TOM BRADY TANA {6}
USA 067805140 GT45K BBR 100 JH1F JNSF AZA2
1-11 76%
ST SR DF RA RW RL FA FU RH RUW UC UD TP TL RTR RTS
34 28 27 23 17 25 22 23 31 21 29 35 24 18 26 27

FOREST GLEN DAYBREAK TANA-ET 79%
USA 067862619 GT45K BBR 100 JH1F JNSF AZA2
DHIA HERD # 92-20-0074 CONTROL # 2619
1-10 305 2 14050 4.9 689 3.3 464 97DCR 1602C
2-10 305 2 17740 4.8 843 3.3 594 101DCR 2051C
3-10 305 2 17210 4.5 776 3.4 589 99DCR 2035C
305 2X ME AVG 3L 19277M 893F 640P 2211C
PPA 833M 33F 10P / YD 1205M 31F 27P
CDCB GPTA S 10/05/2021 3RECS 83%R 93%ILE
564M -0.12% 2F -0.02% 16P 323CM\$ 321NM\$ 323FM\$
4.0PL 1.6LIV 0.4DPR 0.9CCR 3.1HCR 2.92SCS 286GM\$
0.1MFV 0.2DAB 0.1KET 0.3MAS 0.5MET 0.3RPL 2.92HTI
AJCA 10/05/2021 GPTAT 83%R -0.3 GJUI 2.3
GJPI 79%R 75
SIRE: SUNSET CANYON DAYBREAK-ET GJPI 82 76%ILE

CDCB GPTA S 10/05/2021 ORECS 77%R 98%ILE
722M -0.01% 33F 0.01% 29P 449CM\$ 443NM\$ 407FM\$
3.4PL 1.2LIV -0.5DPR -0.4CCR 1.8HCR 2.93SCS 393GM\$
0.1MFV 0.2DAB -0.2KET -2.0MAS 0.2MET 0.1RPL -1.70HTI
AJCA 10/05/2021 GPTAT 81%R -0.3 GJUI -5.5
GJPI 74%R 92

NEXT DAM:
FOREST GLEN AXIS TIA 83%
2-10 305 2 21020 4.6 963 3.7 781 98DCR 2625C
SIRE: SUGAR GROVE VALENTINO AXIS GJPI 27 50%ILE

4TH DAM:
FOREST GLEN ZUMAS TIA 85%
6-07 305 2 18020 5.3 963 3.9 701 95DCR 2426C

5TH DAM:
FOREST GLEN IMPULS TIA 85%
6-02 305 2 19540 5.2 1008 3.6 710 98DCR 2455C

6TH DAM:
FOREST GLEN JACE TINA 85%
3-08 305 3 24530 4.3 1053 3.3 817 101DCR 2813C

SISTER(S):
FOREST GLEN VISIONARY MAN TIA 83%
4-02 305 3 26810 4.3 1140 3.2 862 104DCR 2975C
FOREST GLEN DAYBREAK TILLY-ET 80%
2-11 228 2 18100 4.9 887 3.1 561 98DCR 1935C
RANKS ON THE TOP 1-1/2% LIST FOR JPI
FOREST GLEN DAYBREAK TAMA-ET 79%
1-09 305 2 15800 3.8 597 3.1 482 97DCR 1619C
JX FOREST GLEN GOT MAID TALLY {6} 82%
1-09 292 3 15440 4.3 659 3.4 522 102DCR 1776C
RANKS ON THE TOP 1-1/2% LIST FOR JPI

LOT 6 JX GOLD MEDAL CHATHAM 47930 {5} JE840003225256991 GT

BORN 04/20/2021 P9 BBR 100
 FEMALE EFI 7.8% AMERICAN ID 47930/47930 JH1F JNSF

AHLEM, GRANT OWNER
 HILMAR, CA

CDCB GPTA S 10/05/2021 ORECS 73%R 99%ILE
 85M 0.11% 65F 0.04% 41P 677CM\$ 669NM\$ 597FM\$
 4.9PL 1.1LIV 1.2DPR 2.3CCR 2.3HCR 3.00SCS 639GM\$
 0.0MFV 0.2DAB 0.0KET 0.0MAS 0.3MET -0.2RPL 0.89HTI
 AJCA 10/05/2021 GPTAT 76%R 1.2 GJUI 10.9
 GJPI 70%R 144
 ST SR DF RA RW RL FA FU
 2.6 1.3 1.0 L0.6 1.3 P0.3 S1.4 2.4
 RH RUW UC UD TP TL RTR RTS
 1.6 0.8 0.2 S2.1 C0.1 L0.3 W0.3 C0.7

AHLEM BROTHERS BREEDER
 HILMAR, CA

SELLING OPEN
 RANKS ON THE TOP 300 GJPI HEIFER LIST
 643 DWP\$ WITH ZOETIS
 SELLS ABSENTEE

JX CLOVER PATCH AVON ENZO {3}
 USA 119904055 GT45K BBR 93 JH1F JNSF A2A2 100JE7400
 CDCB GPTA S 08/01/2021 139DAUS 29HRDS 78%RIP
 94%R 2016M -0.24% 41F 87%ILE
 94%R -0.10% 51P 445CM\$ 452NM\$ 497FM\$ 349GM\$
 2.5PL -2.2LIV -2.8DPR -3.2CCR -2.6HCR 3.04SCS
 0.0MFV 0.2DAB 0.1KET -4.1MAS -0.8MET -0.4RPL -6.64HTI
 AJCA 08/01/2021 90DAUS
 GPTAT 92%R 1.7 GJUI 5.5 GJPI 88%R 69

RIVER VALLEY LEMONHEAD CARNIVAL-ET
 USA 067393764 GT13K BBR 100 JH1F JNSF
 CDCB GPTA S 10/05/2021 ORECS 88%R 98%ILE
 416M 0.03% 27F 0.01% 18P 431CM\$ 424NM\$ 393FM\$
 4.3PL 1.7LIV 2.2DPR 3.2CCR 1.4HCR 2.83SCS 422GM\$
 0.0MFV 0.2DAB -0.7KET 0.6MAS 0.6MET -0.2RPL 1.16HTI
 AJCA 10/05/2021 GPTAT 85%R 1.2 GJUI 10.3
 GJPI 83%R 101

SIRE:
 JX PRIMUS ENZO CHATHAM {4}-ET
 JE840003200210433 GT99K BBR100 JH1F JNSF A2A2 7JE1789
 CDCB GPTA S 08/01/2021 0%RIP
 78%R 1222M -0.04% 51F 96%ILE
 78%R -0.04% 35P 629CM\$ 627NM\$ 631FM\$ 577GM\$
 5.5PL 0.8LIV 0.8DPR 1.6CCR 1.4HCR 2.87SCS
 0.0MFV 0.3DAB -0.3KET -0.9MAS 0.0MET -0.2RPL -0.71HTI
 AJCA 08/01/2021 0DAUS
 GPTAT 79%R 1.2 GJUI 3.6 GJPI 74%R 129

DP KILOWATT AMP-ET
 USA 172581329 GT99K BBR 100 JH1F JNSF A2A2 7JE1628
 CDCB GPTA S 08/01/2021 442DAUS 61HRDS 85%RIP
 97%R 273M 0.12% 40F 89%ILE
 97%R 0.07% 26P 471CM\$ 461NM\$ 377FM\$ 511GM\$
 2.5PL 2.2LIV 2.7DPR 2.7CCR 3.0HCR 2.98SCS
 -0.1MFV 0.5DAB 0.7KET -0.8MAS 0.3MET -0.2RPL 0.73HTI
 AJCA 08/01/2021 185DAUS
 GPTAT 95%R 0.6 GJUI 2.2 GJPI 91%R 116

DAM:
 AHLEM BROTHERS AMP 43919
 JE840003206726149 GT BBR 100 JH1F JNSF
 DHIA HERD # 93-24-0632 CONTROL # 43919
 1-09 154 2 8080 4.3 347 3.7 296 RIP
 20480 --- 899 --- 780 PME

AHLEM BROTHERS TRAJECTORY 36829 86%
 JE840003138397493 GT BBR 100 JH1F JNSF
 DHIA HERD # 93-24-1162 CONTROL # 36829
 1-09 282 2 15140 5.3 807 3.9 585 96DCR 2024C
 2-08 280 2 17150 5.3 901 3.9 671 97DCR 2323C
 3-07 303 2 19440 6.0 1167 4.0 778 98DCR 2694C
 305 2X ME AVG 3L 22095M 1196F 855P 2959C
 PPA -956M 80F 23P / YD 22M 85F 45P
 CDCB GPTA S 10/05/2021 3RECS 83%R 97%ILE
 179M 0.16% 42F 0.09% 26P 409CM\$ 398NM\$ 301FM\$
 3.0PL -0.4LIV -0.4DPR 0.5CCR 2.4HCR 2.99SCS 354GM\$
 0.0MFV 0.0DAB 0.1KET -1.0MAS 0.1MET 0.0RPL -1.58HTI
 AJCA 10/05/2021 GPTAT 82%R -0.1 GJUI 2.8
 GJPI 78%R 86

PPA -616M -46F 8P / YD -2359M -160F -64P
 CDCB GPTA S 10/05/2021 1RECS 79%R 99%ILE
 314M 0.16% 49F 0.10% 33P 536CM\$ 522NM\$ 411FM\$
 3.6PL 0.5LIV 1.8DPR 2.2CCR 3.2HCR 2.97SCS 528GM\$
 -0.1MFV 0.2DAB 0.3KET 0.1MAS 0.3MET -0.1RPL 0.50HTI
 AJCA 10/05/2021 GPTAT 79%R 0.4 GJUI 4.9
 GJPI 75%R 122

RANKS ON THE TOP 1-1/2% LIST FOR JPI
 SIRE: CDF TRAJECTORY-ET GJPI 86 91%ILE

RANKS ON THE TOP 1-1/2% LIST FOR GJPI
 SISTER(S):
 JX AHLEM BROTHERS MALDINI 41458 {5} 83%
 1-09 290 2 16010 4.9 784 3.9 621 96DCR 2117C

NEXT DAM:
 AHLEM BROTHERS SANTIAGO 31978
 SIRE: FREEMANS SANTIAGO-ET GJPI 36 41%ILE

4TH DAM:
 AHLEM BROTHERS JC 27840 81%
 2-10 303 2 22480 4.4 990 3.3 749 98DCR 2587C

5TH DAM:
 AHLEM BROTHERS RASMUS 16005 84%
 7-03 305 2 27080 4.6 1239 3.6 970 98DCR 3326C

6TH DAM:
 GOLD MEDAL TRIMMER J9851 82%
 3-07 299 2 23850 4.5 1074 3.6 862 94DCR 2913C

LOT 7 JX BOHNERTS JIGGY DALA {6} JE840003230188800 GT9K

BORN 01/15/2021 P9 BBR 100
 FEMALE EFI 9.2% AMERICAN ID 4396/4396 JH1F JNSF

BOHNERT JERSEYS BREEDER & OWNER
 EAST MOLINE, IL

CDCB GPTA S 10/05/2021 ORECS 74%R 99%ILE
 624M 0.15% 63F 0.07% 39P 695CM\$ 680NM\$ 580FM\$
 5.0PL 0.5LIV -0.8DPR -0.1CCR 1.5HCR 2.84SCS 608GM\$
 0.0MFV 0.0DAB 0.1KET 1.1MAS 0.4MET 0.1RPL 2.24HTI
 AJCA 10/05/2021 GPTAT 76%R 0.8 GJUI 0.9
 GJPI 71%R 140
 ST SR DF RA RW RL FA FU
 0.6 -0.1 1.8 L1.0 -0.8 S0.7 L0.3 -0.6
 RH RUW UC UD TP TL RTR RTS
 0.7 1.2 1.1 D1.0 C1.2 S0.6 C1.6 C0.5

JX SUNSET CANYON GOT MAID {5}-ET
 USA 119407594 GT99K BBR100 JH1F JNSF A1A2 551JE1650
 CDCB GPTA S 08/01/2021 2506DAUS 110HRDS 16%RIP
 99%R 1519M 0.00% 74F 98%ILE
 99%R 0.03% 63P 771CM\$ 755NM\$ 665FM\$ 623GM\$
 5.5PL -2.6LIV -2.7DPR -1.8CCR -0.7HCR 2.72SCS
 -0.1MFV -0.3DAB 0.1KET -2.8MAS 0.3MET 0.1RPL -6.95HTI
 AJCA 08/01/2021 1300DAUS
 GPTAT 99%R 0.4 GJUI -5.1 GJPI 97%R 143

SELLING OPEN
 RANKS ON THE TOP 300 GJPI HEIFER LIST

SISTER(S):
 JX BOHNERTS TOTALLY DEIGO {6} 87%
 2-09 301 3 21590 4.8 1043 3.9 840 90DCR 2836C

SIRE:
 JX KASH-IN GOT JIGGY {6}-ET
 JE840003138463636 GT99K BBR100 JH1F JNSF A2A2 551JE1717
 CDCB GPTA S 08/01/2021 34DAUS 9HRDS 88%RIP
 88%R 1129M 0.07% 70F 99%ILE
 88%R 0.04% 50P 771CM\$ 757NM\$ 673FM\$ 688GM\$
 5.6PL -0.6LIV -0.2DPR 0.6CCR 2.1HCR 2.74SCS
 0.0MFV 0.0DAB -0.1KET -0.7MAS 0.5MET 0.1RPL -1.11HTI
 AJCA 08/01/2021 8DAUS
 GPTAT 83%R 0.6 GJUI 2.2 GJPI 83%R 159

KASH-IN DAZZLER 42833-ET 93%
 USA 072670683 GT8K BBR 100 JH1F JNSF
 DHIA HERD # 93-54-0855 CONTROL # 42833
 2-00 305 3 20940 4.8 1012 3.8 795 93DCR 2723C
 3-02 300 3 22310 5.0 1105 3.9 879 94DCR 2990C
 4-02 297 3 23290 4.8 1116 3.8 875 94DCR 3000C
 5-02 305 3 25700 4.8 1231 3.7 949 94DCR 3282C
 305 2X ME AVG 4L 21568M 1075F 841P 2883C
 PPA 53M 4F 18P / YD 316M 13F 13P
 CDCB GPTA S 10/05/2021 4RECS 89%R 87%ILE
 251M -0.05% 1F -0.02% 4P 272CM\$ 269NM\$ 278FM\$
 4.3PL 3.5LIV 3.2DPR 3.5CCR 2.6HCR 2.77SCS 275GM\$
 0.0MFV 0.3DAB -0.2KET 1.3MAS 0.6MET 0.2RPL 3.71HTI
 AJCA 10/05/2021 GPTAT 86%R 0.8 GJUI 7.9
 GJPI 83%R 68

DAM:
 JX BOHNERTS DIVIDEND DELICAT {5}
 JE840003138369075
 DHIA HERD # 33-78-0522 CONTROL # 2452
 1-09 305 3 17980 5.5 989 3.8 681 90DCR 2356C
 2-09 302 3 20090 6.0 1199 4.0 813 93DCR 2815C
 3-09 286 3 20460 5.8 1190 4.0 828 90DCR 2867C
 4-08 267 3 20453 6.1 1254 4.0 823 RIP
 305 2X ME AVG 3L 19577M 1166F 796P 2756C

SUNSET CANYON DIVIDEND-ET
 USA 117335691 GT50K BBR 100 JH1F JNSF 11JE791
 CDCB GPTA S 08/01/2021 4438DAUS 489HRDS 4%RIP
 99%R 585M -0.05% 18F 82%ILE
 99%R -0.01% 19P 427CM\$ 422NM\$ 410FM\$ 300GM\$
 4.8PL 3.1LIV -2.3DPR -1.2CCR 0.8HCR 2.83SCS
 0.1MFV 0.2DAB 0.5KET 3.5MAS 1.2MET 0.2RPL 9.17HTI
 AJCA 08/01/2021 1529DAUS
 GPTAT 99%R 1.1 GJUI 6.6 GJPI 99%R 82

ST SR DF RA RW RL FA FU RH RUW UC UD TP TL RTR RTS
 42 36 38 29 37 34 29 37 42 45 38 14 34 17 34 28
 PPA -315M 110F 42P / YD 47M 78F 36P
 CDCB PTA 08/01/2021 4RECS 62%R 97%ILE
 49M 0.12% 27F 0.06% 14P 406CM\$ 397NM\$ 336FM\$
 4.4PL 1.8LIV 0.5DPR 0.6CCR 0.1HCR 2.91SCS 348GM\$
 0.0MFV 0.0DAB 0.3KET 2.2MAS 0.5MET 0.2RPL 4.51HTI
 AJCA 08/01/2021 PTAT 49%R 0.7 JUI 2.7
 JPI 53%R 83

JX BOHNERTS CHARNESA DEIGO {4} 82%
 USA 067441501
 DHIA HERD # 33-78-0522 CONTROL # 1501
 1-09 277 2 15720 5.5 862 3.8 590 100DCR 2041C
 2-07 284 2 19240 5.1 983 3.9 748 102DCR 2589C
 305 2X ME AVG 3L 21937M 1206F 839P 2904C
 PPA -606M 38F -6P / YD -384M 38F 1P
 CDCB PTA 08/01/2021 3RECS 68%R 54%ILE
 -237M 0.12% 14F 0.04% -1P 113CM\$ 111NM\$ 84FM\$
 2.1PL 0.6LIV 2.9DPR 2.4CCR -0.9HCR 3.06SCS 139GM\$
 0.0MFV -0.2DAB 0.0KET 1.0MAS -0.3MET 0.3RPL 0.92HTI
 AJCA 08/01/2021 PTAT 56%R -0.5 JUI -7.7
 JPI 58%R 26
 SIRE: JX OOMSDALE LOU CC CHARNESA {3}-ET
 GJPI -13 11%ILE

SISTER(S):
 JX BOHNERTS PAT DANNI {5} 83%
 3-09 305 3 23440 5.9 1372 3.7 862 92DCR 2981C
 JX BOHNERTS GOLDA DELHI {4} 75%
 4-07 296 3 24120 3.8 925 3.4 828 91DCR 2627C

NEXT DAM:
 BOHNERTS JEVON DELICAT 79%
 2-00 260 2 14130 6.0 848 4.0 571 100DCR 1977C
 SIRE: FOREST GLEN MECCAS JEVON-ET GJPI -13 8%ILE
 4TH DAM:
 BERRETTA DENNY'S BRASS DELIGHT 86%
 4-09 288 2 18100 5.2 944 3.9 713 102DCR 2468C
 5TH DAM:
 TOP BRASS MC DELIGHT 90%
 6-04 305 2 17970 4.4 799 3.3 595 94DCR 1931C
 6TH DAM:
 FJF MILESTONE C DELIGHT 90%



SCHULTZ HALLMARK RENAE, E-90%
Sixth Dam of Lot 8

LOT 8 JX SUNNY RIDGE SABAN RENAE {5} USA 174380746 GT9K

BORN 06/27/2021 TATTOO S4908/S4908 P9 BBR 100
FEMALE EFI 7.5% JH1F JNSF

SEALS DAVID & KIMBERLY
TILLAMOOK, OR

BREEDER & OWNER

CDCB GPTA S 10/05/2021 ORECS 70%R 99%ILE
1049M 0.12% 78F 0.04% 47P 752CM\$ 740NM\$ 660FM\$
4.9PL -0.1LIV -2.0DPR -1.3CCR 0.5HCR 2.79SCS 638GM\$
0.1MFV 0.0DAB 0.3KET 1.3MAS 0.1MET 0.0RPL 3.68HTI
AJCA 10/05/2021 GPTAT 73%R 0.3 GJUI 0.1
GJPI 67%R 149
ST SR DF RA RW RL FA FU
-0.2 0.2 1.1 H0.3 0.0 S0.4 L0.2 0.1
RH RUW UC UD TP TL RTR RTS
0.5 0.8 0.2 D0.9 C0.8 L0.5 C0.1 B0.1

JX PVF WC ZINC {5}-ET
USA 119966684 GT99K BBR 100 JH1F JNSF 1JE1074
CDCB GPTA S 08/01/2021 66DAUS 12HRDS 89%RIP
92%R 100M 0.22% 52F 82%ILE
92%R 0.09% 23P 432CM\$ 420NM\$ 325FM\$ 400GM\$
2.1PL 1.6LIV 0.1DPR 0.1CCR 1.7HCR 2.96SCS
0.1MFV 0.6DAB 0.4KET -0.1MAS 0.4MET 0.1RPL 4.25HTI
AJCA 08/01/2021 21DAUS
GPTAT 85%R 0.8 GJUI 2.7 GJPI 86%R 92

SELLING OPEN
RANKS 45TH IN BREED FOR CMS
SELLING ABSENTEE

JX FARIA BROTHERS MAGNUM 241265 {3} 87%
JE840003124527154 GT13K BBR 100 JH1F JNSF
DHIA HERD # 74-97-4513 CONTROL # 241265
1-08 303 2 23590 4.7 1116 3.4 801 10IDCR 2767C
2-08 271 2 23920 5.1 1230 3.5 849 10IDCR 2935C
3-07 305 2 27940 5.1 1427 3.5 991 102DCR 3426C
305 2X ME AVG 3L 30564M 1493F 1063P 3674C
PPA 5815M 243F 145P / YD 3834M 167F 92P
CDCB GPTA S 10/05/2021 3RECS 85%R 98%ILE
1252M -0.05% 49F -0.08% 28P 439CM\$ 440NM\$ 478FM\$
2.4PL -0.2LIV -0.5DPR -0.4CCR -0.7HCR 2.80SCS 404GM\$
0.1MFV -0.1DAB 0.6KET -0.3MAS -0.2MET -0.2RPL 1.62HTI
AJCA 10/05/2021 GPTAT 81%R 0.1 GJUI 1.1
GJPI 79%R 95

SIRE:
JX FARIA BROTHERS ALTASABAN {4}-ET
JE840003200649644 GT99K BBR100 JH1F JNSF A2A2 11JE7047
CDCB GPTA S 08/01/2021 0%RIP
76%R 985M 0.04% 57F 94%ILE
77%R -0.04% 28P 516CM\$ 513NM\$ 513FM\$ 468GM\$
3.0PL 0.7LIV -0.6DPR -0.3CCR 0.7HCR 2.79SCS
0.1MFV 0.2DAB 0.4KET -0.3MAS -0.1MET -0.1RPL 1.79HTI
AJCA 08/01/2021 ODAUS
GPTAT 77%R 0.7 GJUI 9.4 GJPI 73%R 111

JX KASH-IN GOT JIGGY {6}-ET
JE840003138463636 GT99K BBR100 JH1F JNSF A2A2 551JE1717
CDCB GPTA S 08/01/2021 34DAUS 9HRDS 88%RIP
88%R 1129M 0.07% 70F 99%ILE
88%R 0.04% 50P 771CM\$ 757NM\$ 673FM\$ 688GM\$
5.6PL -0.6LIV -0.2DPR 0.6CCR 2.1HCR 2.74SCS
0.0MFV 0.0DAB -0.1KET -0.7MAS 0.5MET 0.1RPL -1.11HTI
AJCA 08/01/2021 8DAUS
GPTAT 83%R 0.6 GJUI 2.2 GJPI 83%R 159

DAM:
SUNNY RIDGE JIGGY RENAE
USA 173986800 GT9K BBR 100 JH1F JNSC
TATTOO S4693/S4693

SUNNY RIDGE LISTOWELL RALLY 77%
USA 173454594
TATTOO S4518/S4518
DHIA HERD # 92-23-0662 CONTROL # 4518
1-09 305 2 17530 4.6 813 3.7 651 96DCR 2204C
305 2X ME AVG 1L 23159M 1065F 866P 2906C
PPA 1159M 33F 62P / YD 1161M 34F 65P
CDCB PTA 08/01/2021 1RECS 49%R 91%ILE
566M -0.06% 14F 0.02% 26P 307CM\$ 300NM\$ 254FM\$
2.2PL 0.4LIV 0.0DPR 1.2CCR 1.0HCR 2.90SCS 285GM\$
0.1MFV 0.3DAB -0.1KET 0.8MAS 0.4MET 0.1RPL 3.83HTI
AJCA 08/01/2021 PTAT 45%R 0.1 JUI -5.3
JPI 43%R 68

PROJECTED TO 20,569--1,000--790 ME AT 2-0
1-11 86%
ST SR DF RA RW RL FA FU RH RUW UC UD TP TL RTR RTS
37 32 34 23 36 34 29 34 36 39 32 34 37 20 25 29

SIRE: HILLVIEW LISTOWEL-P GJPI 151 98%ILE

CDCB GPTA S 10/05/2021 ORECS 74%R 99%ILE
668M 0.02% 36F 0.08% 43P 546CM\$ 530NM\$ 418FM\$
4.7PL -0.5LIV -0.9DPR -0.1CCR 1.0HCR 2.85SCS 451GM\$
0.0MFV 0.1DAB 0.0KET 1.0MAS 0.4MET 0.1RPL 2.40HTI
AJCA 10/05/2021 GPTAT 75%R 0.2 GJUI -2.5
GJPI 70%R 111

NEXT DAM:
SUN VALLEY PAXTON RENAE 88%
3-03 285 2 18860 4.4 833 3.6 688 97DCR 2287C
SIRE: SUN VALLEY ZUMA PAXTON-ET GJPI 14 12%ILE

6TH DAM:
SCHULTZ HALLMARK RENAE 90%
6-07 305 2 18520 4.3 801 3.6 663 97DCR 2201C

7TH DAM:
SCHULTZ MISTER T RHEANA 81%
5-05 305 2 21510 5.5 1173 3.4 725 97DCR 2504C

4TH DAM:
SCHULTZ LEGAL RENAI-ET 85%
4-02 284 2 17290 4.4 756 3.5 609 97DCR 2053C

8TH DAM:
SCHULTZ DULCIMER RHEA 86%
4-01 305 2 20290 4.9 1003 3.7 742 DHIR 2413C

5TH DAM:
SCHULTZ FUTURITY RENAI-ET 92%
5-00 305 2 22920 4.6 1044 3.4 782 104DCR 2702C



AHLEM PLUS BENITA 40130 {6}, E-92%
From the Same Family as Lot 9

LOT 9 AHLEM CALIBAN BENITA 60552 JE840003227942772 GT

BORN 02/01/2021 TATTOO /C0552 P9 BBR 100
FEMALE EFI 9.6% AMERICAN ID 60552/60552 JH1F JNSF

AHLEM FARMS JERSEYS BREEDER & OWNER
HILMAR, CA

CDCB GPTA S 10/05/2021 ORECS 74%R 99%ILE
790M -0.03% 32F 0.06% 43P 655CM\$ 642NM\$ 549FM\$
6.0PL 0.8LIV 1.0DPR 2.6CCR 2.0HCR 2.90SCS 602GM\$
-0.1MFV 0.0DAB 0.1KET -1.5MAS 0.8MET -0.2RPL -3.34HTI
AJCA 10/05/2021 GPTAT 77%R 1.2 GJUI 11.3
GJPI 71%R 143
ST SR DF RA RW RL FA FU
0.7 -0.9 1.1 L0.3 -0.5 S1.1 S0.0 1.2
RH RUW UC UD TP TL RTR RTS
2.0 0.4 1.2 S1.2 C1.1 L0.1 C1.2 B0.1

CDF VICEROY-ET
JE840003002447507 GT50K BBR100 JH1F JNSF A2A2 11JE1179
CDCB GPTA S 08/01/2021 7731DAUS 364HRDS 22%RIP
99%R 723M 0.00% 36F 82%ILE
99%R 0.03% 34P 437CM\$ 434NM\$ 381FM\$ 412GM\$
3.7PL 0.7LIV 0.9DPR 3.0CCR 4.3HCR 3.15SCS
0.1MFV 0.3DAB 0.1KET -3.7MAS 1.4MET -0.2RPL -3.60HTI
AJCA 08/01/2021 3404DAUS
GPTAT 99%R 0.6 GJUI 2.3 GJPI 99%R 89

SELLING OPEN
RANKS ON THE TOP 300 GJPI HEIFER LIST
SELLING ABSENTEE

RIVER VALLEY LEMONHEAD CARNIVAL-ET
USA 067393764 GT13K BBR 100 JH1F JNSF
CDCB GPTA S 10/05/2021 ORECS 88%R 98%ILE
416M 0.03% 27F 0.01% 18P 431CM\$ 424NM\$ 393FM\$
4.3PL 1.7LIV 2.2DPR 3.2CCR 1.4HCR 2.83SCS 422GM\$
0.0MFV 0.2DAB -0.7KET 0.6MAS 0.6MET -0.2RPL 1.16HTI
AJCA 10/05/2021 GPTAT 85%R 1.2 GJUI 10.3
GJPI 83%R 101

SIRE:
PRIMUS VICEROY CALIBAN-ET
JE840003006436062 GT99K BBR100 JH1F JNSF A2A2 7JE1787
CDCB GPTA S 08/01/2021 0%RIP
78%R 680M 0.00% 33F 91%ILE
79%R 0.03% 31P 475CM\$ 467NM\$ 414FM\$ 437GM\$
4.4PL 0.8LIV 1.1DPR 2.6CCR 2.5HCR 2.89SCS
0.0MFV 0.2DAB -0.1KET -1.9MAS 1.2MET -0.2RPL -2.24HTI
AJCA 08/01/2021 ODAUS
GPTAT 80%R 0.7 GJUI 5.9 GJPI 76%R 104

JX AHLEM HARRIS BALTAZAR {5}-ET
USA 074067612 GT99K BBR 100 JH1F JNSF 29JE4008
CDCB GPTA S 08/01/2021 1774DAUS 171HRDS 16%RIP
99%R 1176M -0.14% 26F 93%ILE
99%R 0.01% 46P 505CM\$ 502NM\$ 455FM\$ 428GM\$
3.5PL -1.9LIV -2.3DPR -0.8CCR 2.3HCR 3.11SCS
0.2MFV -0.2DAB 0.1KET -1.6MAS 0.1MET -0.1RPL -1.60HTI
AJCA 08/01/2021 1038DAUS
GPTAT 99%R 0.8 GJUI 1.4 GJPI 97%R 95

DAM:
JX AHLEM BALTAZAR BENITA 6660 {6}
USA 067766660 CT9K BBR 100 JH1F JNSF
TATTOO /J6660
DHIA HERD # 93-24-0224 CONTROL # 6660

AHLEM FEARLESS BENITA 4615 83%
USA 067674615 GT29K BBR 100 JH1F JNSF
TATTOO /J4615
DHIA HERD # 93-24-0224 CONTROL # 4615
1-10 277 2 16820 4.5 758 3.8 645 96DCR 2109C
2-09 305 3 20340 4.7 957 3.9 803 96DCR 2648C
3-10 274 3 21310 5.0 1057 3.8 813 91DCR 2813C
305 2X ME AVG 3L 21403M 1021F 839P 2795C
PPA 1831M 103F 122P / YD 1574M 90F 107P
CDCB GPTA S 10/05/2021 4RECS 82%R 99%ILE
575M 0.02% 32F 0.09% 40P 458CM\$ 447NM\$ 344FM\$
2.9PL 0.7LIV 0.9DPR 1.2CCR 1.9HCR 3.08SCS 436GM\$
-0.1MFV 0.1DAB 0.3KET -0.1MAS 0.6MET 0.2RPL -0.34HTI
AJCA 10/05/2021 GPTAT 80%R 0.8 GJUI 5.6
GJPI 78%R 102

1-09 305 2 16730 5.3 882 4.0 667 97DCR 2309C
305 2X ME AVG 1L 21303M 1105F 856P 2958C

2-02 83% 3-00 83%
ST SR DF RA RW RL FA FU RH RUW UC UD TP TL RTR RTS
37 24 30 38 24 20 23 36 44 26 25 32 35 24 40 26

PPA 1751M 116F 141P / YD 1731M 139F 145P
CDCB GPTA S 10/05/2021 2RECS 80%R 99%ILE
747M 0.07% 51F 0.10% 49P 667CM\$ 654NM\$ 532FM\$
4.6PL -0.3LIV -0.1DPR 1.2CCR 2.0HCR 3.07SCS 610GM\$
0.0MFV 0.0DAB 0.3KET -0.5MAS 0.7MET 0.0RPL -0.26HTI
AJCA 10/05/2021 GPTAT 81%R 0.8 GJUI 2.1
GJPI 76%R 139

RANKS ON THE TOP 1-1/2% LIST FOR JPI
SIRE: HI-LAND PAUL FEARLESS GJPI 93 89%ILE

NEXT DAM:
AHLEM LARIS BENITA 2722 83%
2-08 256 3 19080 4.9 933 3.8 734 91DCR 2512C
SIRE: GOLDUST VALENTINO LARIS-ET GJPI 36 25%ILE

4TH DAM:
AHLEM DECOY BENITA 961 81%
2-09 305 3 20900 4.7 974 4.1 850 95DCR 2743C

RANKS ON THE TOP 1-1/2% LIST FOR JPI

LOT 10 DUPAT CHIEF 23918-ET JE840003223510494 GT

BORN 01/21/2021 P9 BBR 100
FEMALE EFI 8.3% AMERICAN ID 23918/23918 JH1F JNSF

WICKSTROM JERSEY FARMS INC BREEDER & OWNER
HILMAR, CA

CDCB GPTA S 10/05/2021 ORECS 75%R 99%ILE
1012M 0.00% 50F 0.00% 36P 648CM\$ 645NM\$ 618FM\$
5.0PL 0.0LIV 0.2DPR 0.7CCR 2.6HCR 2.98SCS 605GM\$
0.0MFV -0.1DAB 0.3KET -0.4MAS -0.1MET 0.0RPL -0.81HTI
AJCA 10/05/2021 GPTAT 78%R 1.7 GJUI 15.5
GJPI 71%R 134
ST SR DF RA RW RL FA FU
0.8 -0.1 2.3 H0.4 0.2 P0.3 S1.0 1.7
RH RUW UC UD TP TL RTR RTS
2.5 2.2 1.3 S1.3 C1.2 L0.1 C1.2 B1.1

SELLING OPEN

SISTER(S):
JX DUPAT GOT MAID 18274 {6} 76%
2-02 305 3 18650 5.2 966 3.6 677 104DCR 2341C
RANKS ON THE TOP 1-1/2% LIST FOR JPI
JX DUPAT STONEY 20527 {4}-ET 81%
RANKS ON THE TOP 1-1/2% LIST FOR JPI
JX DUPAT STONEY 20562 {4}-ET 83%
RANKS ON THE TOP 1-1/2% LIST FOR JPI
JX DUPAT STONEY 20615 {4}-ET 81%
RANKS ON THE TOP 1-1/2% LIST FOR JPI
JX DUPAT STONEY 20626 {4}-ET
RANKS ON THE TOP 300 JPI HEIFER LIST
DUPAT CRAZE 20707-ET 87%
DUPAT CRAZE 20732-ET 85%
DUPAT CRAZE 20740-ET 87%
RANKS ON THE TOP 1-1/2% LIST FOR JPI
DUPAT JIGGY 22201-ET
RANKS ON THE TOP 300 JPI HEIFER LIST
DUPAT CALIBAN 23535-ET
RANKS ON THE TOP 300 JPI HEIFER LIST
DUPAT LISTOWEL 24083-ET
RANKS ON THE TOP 300 JPI HEIFER LIST
JX DUPAT GALLANTRY 24137 {5}-ET
RANKS ON THE TOP 300 JPI HEIFER LIST

SIRE:
JX RIVER VALLEY CHIEF {6}-ET
USA 075341195 GT99K BBR 100 JH1F JNSF A2A2 777JE10034
CDCB GPTA S 08/01/2021 0%RIP
77%R 777M 0.07% 52F 96%ILE
78%R 0.01% 30P 559CM\$ 553NM\$ 519FM\$ 540GM\$
3.3PL -1.7LIV -0.2DPR 0.6CCR 2.5HCR 2.91SCS
0.0MFV -0.1DAB -0.1KET -1.4MAS -0.1MET 0.1RPL -2.99HTI
AJCA 08/01/2021 1DAUS
GPTAT 80%R 1.4 GJUI 8.1 GJPI 74%R 118

DAM:
DUPAT FEARLESS 15549-ET
JE840003133238685 GT29K BBR 100 JH1F JNSF A2A2
DHIA HERD # 93-24-0534 CONTROL # 15549
1-09 305 2 16700 4.7 785 3.6 609 104DCR 2100C
2-09 305 2 21530 5.2 1110 3.6 778 104DCR 2690C
4-07 305 3 23990 5.0 1206 3.7 887 104DCR 3068C
305 2X ME AVG 3L 22125M 1084F 807P 2776C

2-01 80% 3-01 90% 5-01 91% 5-07 93%
ST SR DF RA RW RL FA FU RH RUW UC UD TP TL RTR RTS
43 38 48 22 42 26 42 47 45 43 37 30 33 25 32 27
PPA 2494M 108F 73P / YD 2174M 68F 68P
CDCB GPTA S 10/05/2021 3RECS 86%R 99%ILE
1021M -0.05% 38F -0.01% 35P 561CM\$ 558NM\$ 536FM\$
4.3PL 1.0LIV 0.5DPR 0.7CCR 2.0HCR 2.95SCS 523GM\$
0.0MFV -0.2DAB 0.5KET -0.6MAS 0.2MET -0.1RPL -1.32HTI
AJCA 10/05/2021 GPTAT 84%R 1.6 GJUI 15.0
GJPI 80%R 114
RANKS ON THE TOP 1-1/2% LIST FOR JPI

SISTER(S):
DUPAT FORMIDABLE 15199 85%
4-07 305 3 22720 4.5 1021 3.8 860 104DCR 2828C
DUPAT VIPER 15486-ET 85%
4-09 305 2 15170 4.0 609 3.5 529 96DCR 1707C
DUPAT FEARLESS 15558-ET 90%
3-08 305 3 25680 5.1 1314 3.7 939 104DCR 3247C
RANKS ON THE TOP 1-1/2% LIST FOR JPI

JX RIVER VALLEY CHECKMATE {5}-ET
JE840003126479255 GT99K BBR100 JH1C JNSF 200JE10008
CDCB GPTA S 08/01/2021 770DAUS 59HRDS 22%RIP
98%R 873M 0.04% 52F 70%ILE
98%R 0.03% 39P 354CM\$ 348NM\$ 290FM\$ 295GM\$
0.2PL -4.0LIV -3.1DPR -2.6CCR 1.6HCR 3.05SCS
0.1MFV -0.4DAB -0.1KET -3.4MAS 0.3MET 0.1RPL -6.70HTI
AJCA 08/01/2021 391DAUS
GPTAT 97%R 0.2 GJUI -1.4 GJPI 94%R 64

JX RIVER VALLEY CHROME CHERITA 1261 {5}- 90%
JE840003126479388 GT13K BBR 100 JH1F JNSF
DHIA HERD # 33-87-0722 CONTROL # 1261
1-10 305 3 16230 4.2 678 4.1 662 101DCR 2009C
2-10 305 3 16910 5.1 859 3.7 619 103DCR 2141C
305 2X ME AVG 3L 21257M 1088F 818P 2723C
PPA 663M 76F 61P / YD 517M 56F 40P
CDCB GPTA S 10/05/2021 3RECS 83%R 99%ILE
280M 0.10% 35F 0.03% 16P 478CM\$ 475NM\$ 440FM\$
4.4PL 0.5LIV 1.5DPR 2.0CCR 0.8HCR 3.03SCS 473GM\$
-0.1MFV 0.0DAB 0.3KET 0.7MAS 0.1MET 0.1RPL 0.69HTI
AJCA 10/05/2021 GPTAT 83%R 1.4 GJUI 11.3
GJPI 79%R 102

HI-LAND PAUL FEARLESS
USA 067247670 GT80K BBR 100 JH1F JNSF A2A2 14JE685
CDCB GPTA S 08/01/2021 190DAUS 39HRDS 1%RIP
97%R 1341M -0.13% 35F 89%ILE
97%R 0.02% 53P 465CM\$ 459NM\$ 401FM\$ 398GM\$
2.7PL -0.9LIV -1.1DPR -1.4CCR 0.9HCR 3.04SCS
-0.1MFV -0.4DAB 0.6KET -1.4MAS 0.3MET 0.0RPL -4.41HTI
AJCA 08/01/2021 126DAUS
GPTAT 95%R 0.7 GJUI 5.4 GJPI 93%R 93

DUPAT SPARKY 2639 87%
JE840003014191598 GT BBR 100 JH1F JNSF
DHIA HERD # 93-24-0534 CONTROL # 2639
1-09 305 2 20700 4.3 894 3.3 692 104DCR 2386C
3-00 305 2 23220 4.4 1012 3.6 830 104DCR 2770C
4-00 227 2 15980 4.7 751 3.6 576 102DCR 1991C
4-11 295 2 23720 4.5 1069 3.5 820 104DCR 2834C
5-11 305 3 21590 5.0 1078 3.5 758 104DCR 2620C
6-11 224 3 15210 4.4 676 3.6 540 101DCR 1829C
LIFETIME: 129,420M, 5,480F, 4,216P
305 2X ME AVG 6L 21537M 985F 762P 2599C
PPA 1799M 30F 35P / YD 997M 25F 15P
CDCB GPTA S 10/05/2021 5RECS 87%R 72%ILE
656M -0.14% 1F -0.08% 6P 180CM\$ 187NM\$ 250FM\$
2.6PL 1.7LIV 0.9DPR 0.9CCR 0.6HCR 2.97SCS 170GM\$
0.1MFV 0.1DAB 0.4KET 0.8MAS 0.0MET 0.0RPL 3.35HTI
AJCA 10/05/2021 GPTAT 84%R 0.3 GJUI 4.2
GJPI 82%R 34
SIRE: MAINSTREAM IATOLA SPARKY GJPI 15 19%ILE

SISTER(S):
DUPAT NITRO 13872 79%
1-09 304 2 17680 6.0 1066 3.6 642 104DCR 2220C
NEXT DAM:
WICKS SPREE 3850 90%
5-08 305 2 32580 5.6 1827 3.5 1139 104DCR 3937C
LIFETIME TO DATE: 258,800M, 12,743F, 8,969P
SIRE: RECTORS ABE SPREE GJPI -9 7%ILE

4TH DAM:
WICKS DUNKIRK 2638 86%
4-01 305 2 24470 4.2 1018 3.4 823 100DCR 2767C

5TH DAM:
WICKS NED A434 84%
5-03 305 2 25970 4.2 1080 3.4 890 95DCR 2960C



DUPAT FEARLESS 15549
Dam of Lot 10



DUPAT CRAZE 20707-ET
Sister to Lot 10

LOT 11 KNAPP TIME TUCKER DEE 898-ET USA 067240898 GT



AHLEM PLUS DEE 42868 {6}
Grandam of Lot 11



JX AHLEM AVON DEE 47686 {3}
Sister to the Dam of Lot 11

BORN 07/09/2021 P9 BBR 100
FEMALE EFI 8.0% AMERICAN ID 898/898 JH1F JNSF

KNAPP, KEVIN G
LARCHWOOD, IA

BREEDER & OWNER

CDCB GPTA S 10/05/2021 ORECS 73%R 99%ILE
984M -0.10% 26F -0.04% 28P 584CM\$ 582NM\$ 585FM\$
6.4PL 0.7LIV 0.3DPR 0.7CCR 0.9HCR 2.87SCS 514GM\$
-0.1MFV 0.2DAB 0.0KET -1.7MAS 0.2MET 0.0RPL -2.99HTI
AJCA 10/05/2021 GPTAT 76%R 1.5 GJUI 15.7
GJPI 70%R 117
ST SR DF RA RW RL FA FU
-0.5 -1.1 1.5 H0.8 -0.5 S0.1 S0.6 2.0
RH RUW UC UD TP TL RTR RTS
2.5 1.1 1.0 S1.7 C0.5 L1.3 C0.8 B1.6

SELLING OPEN
SELLING ABSENTEE

SIRE:
ROWLEYS 1996 DANIEL TUCKER {6}-ET
JE840003201928443 GT BBR100 JH1F JNSF A2A2 507JE1816
CDCB GPTA S 08/01/2021 0%RIP
73%R 803M 0.05% 50F 98%ILE
73%R 0.05% 40P 716CM\$ 706NM\$ 630FM\$ 642GM\$
6.4PL 1.4LIV 0.7DPR 1.0CCR 1.5HCR 2.96SCS
0.0MFV 0.3DAB 0.2KET -1.3MAS 0.6MET 0.1RPL -0.38HTI
AJCA 08/01/2021 ODAUS
GPTAT 76%R 1.0 GJUI 14.5 GJPI 70%R 150

DAM:
AHLEM CRAZE DEE 52331-ET
USA 067952331 GT9K BBR 100 JH1F JNSF
TATTOO /C2331
DHIA HERD # 42-60-0849 CONTROL # 60

1-10 305 2 18320 4.6 836 3.2 590 91DCR 2036C
FRESH 2ND LACTATION; 90.6 LBS., 4.8%F & 3.3% (74 DIM)
PROJECTED TO 19,514M, 952F, 713P ACTUAL AT 3-8
305 2X ME AVG 1L 23308M 1049F 758P 2617C

2-06 87%
ST SR DF RA RW RL FA FU RH RUW UC UD TP TL RTR RTS
34 28 37 20 30 20 23 48 50 36 34 37 26 28 36 35

PPA 1066M 47F -2P / YD 1357M 57F -2P
CDCB GPTA S 10/05/2021 IRECS 80%R 88%ILE
219M -0.01% 8F -0.05% -2P 275CM\$ 277NM\$ 313FM\$
4.0PL 0.8LIV 1.0DPR 1.2CCR -0.3HCR 2.88SCS 255GM\$
-0.1MFV 0.1DAB -0.3KET -1.3MAS 0.0MET 0.0RPL -3.19HTI
AJCA 10/05/2021 GPTAT 80%R 1.8 GJUI 18.4
GJPI 76%R 54

BROTHER(S):
JX AHLEM DENTINE {3}-ET AT ACCELERATED GENETICS
JNSF GJPI -10 14%ILE
JX AHLEM DERSVISH {6}-P-ET AT SELECT SIRES
JNSF GJPI 0 14%ILE
AHLEM VMAN DYNAMITE-ET AT GENERATIONS
JNSF GJPI 13 17%ILE
AHLEM CRAZE DOC 24061-ET AT JLG ENTERPRISES
JNSF GJPI 61 63%ILE

SISTER(S):
JX AHLEM AVON DEE 47686 {3}-ET 79%
1-10 305 2 16760 4.2 707 3.5 594 96DCR 1954C
88%
JX AHLEM AVON DEE 47700 {3}-ET 88%
3-09 275 3 19360 4.5 868 3.6 697 95DCR 2355C
AHLEM KILOWATT DEE 50567-ET 81%
2-11 305 3 18850 5.3 1006 3.8 722 94DCR 2498C
JX AHLEM VALIANT DEE 52530 {6} 82%
2-09 305 3 19260 4.7 907 3.7 720 97DCR 2450C

JX FOREST GLEN GOT MAID DANIEL {6}-ET
USA 067650254 GT99K BBR 100 JH1F JNSF A2A2 14JE1683
CDCB GPTA S 08/01/2021 0%RIP
78%R 1290M -0.09% 42F 97%ILE
78%R 0.01% 50P 656CM\$ 645NM\$ 584FM\$ 537GM\$
5.5PL -0.6LIV -1.8DPR -0.8CCR -0.4HCR 2.76SCS
-0.1MFV 0.0DAB 0.2KET -0.7MAS 0.5MET 0.1RPL -1.74HTI
AJCA 08/01/2021 ODAUS
GPTAT 79%R 0.8 GJUI 2.6 GJPI 75%R 128

JX ROWLEYS 1485 WORLD CUP 1996 {5}-ET 84%
USA 067931996 GT45K BBR 100 JH1F JNSF
DHIA HERD # 65-06-0092 CONTROL # 1996
1-11 305 2 17080 4.3 742 3.6 619 95DCR 2046C
305 2X ME AVG 1L 22934M 972F 832P 2710C
PPA 3130M 129F 118P / YD 4272M 167F 131P
CDCB GPTA S 10/05/2021 IRECS 80%R 95%ILE
398M 0.03% 26F 0.03% 21P 350CM\$ 345NM\$ 303FM\$
2.9PL 1.6LIV 0.1DPR 0.1CCR 1.0HCR 3.02SCS 304GM\$
0.0MFV 0.4DAB 0.0KET -0.5MAS 0.1MET 0.1RPL 1.04HTI
AJCA 10/05/2021 GPTAT 81%R 0.7 GJUI 11.0
GJPI 75%R 71

RIVER VALLEY CIRCUS CRAZE-ET
USA 075341001 GT99K BBR 100 JH1F JNSF 777JE10001
CDCB GPTA S 08/01/2021 4942DAUS 363HRDS 49%RIP
99%R 90M 0.08% 21F 62%ILE
99%R -0.02% -1P 317CM\$ 318NM\$ 334FM\$ 295GM\$
3.6PL 2.3LIV 0.8DPR 1.4CCR 0.2HCR 2.97SCS
0.1MFV 0.2DAB -0.5KET -2.6MAS 0.4MET -0.1RPL -3.17HTI
AJCA 08/01/2021 2296DAUS
GPTAT 99%R 2.0 GJUI 15.9 GJPI 97%R 58

AHLEM PLUS DEE 42868 {6} 91%
USA 072721084 GT8K BBR 100 JH1F JNSF
TATTOO /A2868

DHIA HERD # 93-24-0224 CONTROL # 42868
1-10 305 2 17820 4.3 760 3.6 642 97DCR 2106C
3-01 305 3 21250 4.5 955 3.6 758 94DCR 2578C
4-02 279 3 20050 4.4 886 3.6 724 93DCR 2421C
5-01 276 3 17590 4.5 790 3.7 649 94DCR 2164C
6-00 296 3 23540 4.7 1112 3.7 861 93DCR 2927C
305 2X ME AVG 5L 20754M 928F 752P 2524C
PPA 1139M 5F 20P / YD 563M 5F 4P
CDCB GPTA S 10/05/2021 5RECS 89%R 48%ILE
231M -0.04% 2F -0.04% 0P 85CM\$ 86NM\$ 114FM\$
1.3PL -3.7LIV 0.0DPR -0.1CCR -2.5HCR 2.86SCS 79GM\$
-0.4MFV -0.4DAB -0.6KET -0.2MAS -0.6MET -0.1RPL -7.19HTI
AJCA 10/05/2021 GPTAT 86%R 1.2 GJUI 12.9
GJPI 84%R 11

SIRE: SWEETIE PLUS IATOLAS BOLD {5} GJPI 2 16%ILE

SISTER(S):
JX AHLEM WYATT DEE 45659 {5} 93%
3-04 305 2 16350 5.0 812 3.6 589 98DCR 2036C
AHLEM HONOK DEE 48300-ET 91%
4-11 285 3 20930 4.3 894 3.4 716 94DCR 2421C

NEXT DAM:
AHLEM VALENTINO DEE 38548 88%
2-11 305 3 23470 4.6 1071 3.6 852 94DCR 2895C
SIRE: ALL LYNN'S LOUIE VALENTINO-ET GJPI 11 23%ILE

4TH DAM:
AHLEM HEADLINE DEE 34340 85%
4-10 305 2 24710 4.3 1069 3.5 863 102DCR 2905C

5TH DAM:
COUNTRY DEE 15636 83%
4-10 297 3 23430 4.4 1023 3.6 833 96DCR 2791C

6TH DAM:
MANNIX DEE 9233 85%
4-11 305 3 25180 3.9 986 3.5 874 92DCR 2789C

LOT 12 REDWICK HOLEINONE 24368-ET JE840003223510944 GT

BORN 05/04/2021 P9 BBR 100
FEMALE EFI 9.4% AMERICAN ID 24368/24368 JH1F JNSF

WICKSTROM JERSEY FARM & REDLAN BREEDER & OWNER
HILMAR, CA

CDCB GPTA S 10/05/2021 ORECS 73%R 99%ILE
1176M -0.07% 41F -0.01% 41P 569CM\$ 567NM\$ 541FM\$
3.5PL 1.4LIV -0.3DPR 0.6CCR 1.3HCR 3.04SCS 534GM\$
0.1MFV 0.3DAB 0.5KET -1.5MAS -0.2MET -0.2RPL 0.18HTI
AJCA 10/05/2021 GPTAT 76%R 1.5 GJUI 14.4
GJPI 70%R 122
ST SR DF RA RW RL FA FU
0.1 0.1 1.8 L0.0 0.3 P0.4 S0.4 1.6
RH RUW UC UD TP TL RTR RTS
2.6 1.6 0.8 S1.0 C0.9 S0.5 C0.9 B0.6

HILMAR VICEROY MIAMI
USA 172552682 GT99K BBR 100 JH1F JNSF A2A2 7JE1657
CDCB GPTA S 08/01/2021 100%RIP
79%R 696M -0.07% 19F 82%ILE
79%R 0.02% 30P 433CM\$ 428NM\$ 384FM\$ 390GM\$
4.2PL 1.2LIV 0.4DPR 2.2CCR 2.2HCR 2.97SCS
0.0MFV 0.1DAB 0.3KET -1.4MAS 0.7MET 0.0RPL -1.37HTI
AJCA 08/01/2021 ODAUS
GPTAT 79%R 1.1 GJUI 9.7 GJPI 76%R 91



DUPAT FEARLESS 15549
Grandam of Lot 12

SELLING OPEN

SISTER(S):
REDWICK CHIEF 23816
RANKS ON THE TOP 300 GJPI HEIFER LIST
JX REDWICK GALLANTRY 24194 {5}-ET
RANKS ON THE TOP 300 GJPI HEIFER LIST

RVVF MACKENZIE 44800 86%
USA 067444800 GT13K BBR 100 JH1F JNSF
DHIA HERD # 46-29-0249 CONTROL # 44800
PPA -513M 95F 41P / YD 170M 105F 53P
CDCB GPTA S 10/05/2021 3RECS 84%R 98%ILE
58M 0.24% 54F 0.10% 24P 451CM\$ 441NM\$ 340FM\$
1.3PL 2.2LIV -1.7DPR -2.4CCR 0.0HCR 3.11SCS 401GM\$
0.1MFV 0.6DAB 0.0KET -0.7MAS -0.4MET -0.2RPL 2.24HTI
AJCA 10/05/2021 GPTAT 81%R 1.2 GJUI 7.0
GJPI 79%R 87



DUPAT CRAZE 20707-ET
Sister to the Dam of Lot 12

SIRE:
VICTORY S-S-I MIAMI HOLEINONE-ET
JE840003151455737 GT BBR100 JH1F JNSF A2A2 507JE1820
CDCB GPTA S 08/01/2021 0%RIP
74%R 595M 0.08% 46F 96%ILE
75%R 0.06% 34P 589CM\$ 580NM\$ 503FM\$ 523GM\$
4.1PL 3.1LIV -0.7DPR 0.3CCR 1.2HCR 2.97SCS
0.0MFV 0.4DAB 0.0KET -0.9MAS -0.1MET -0.2RPL 0.09HTI
AJCA 08/01/2021 ODAUS
GPTAT 77%R 1.5 GJUI 10.9 GJPI 72%R 122

PROGENESIS COMPLETELY-ET
JE124000109902120 GT99K BBR100 JH1C JNSF 200JE1116
CDCB GPTA S 08/01/2021 558DAUS 43HRDS 90%RIP
98%R 1500M -0.04% 64F 95%ILE
98%R 0.02% 59P 518CM\$ 519NM\$ 466FM\$ 469GM\$
0.7PL -1.1LIV -3.0DPR -2.1CCR 1.0HCR 3.41SCS
0.0MFV 0.2DAB 0.7KET -4.2MAS -0.1MET 0.0RPL -5.57HTI
AJCA 08/01/2021 305DAUS
GPTAT 97%R 0.3 GJUI -6.2 GJPI 93%R 96

DAM:
DUPAT COMPLETELY 20680-ET
JE840003204567304 GT BBR 100 JH1F JNSF
DHIA HERD # 93-24-0534 CONTROL # 20680
2-01 78%
ST SR DF RA RW RL FA FU RH RUW UC UD TP TL RTR RTS
31 26 35 38 25 28 27 17 37 33 28 31 42 21 31 26

DUPAT FEARLESS 15549-ET 93%
JE840003133238685 GT29K BBR 100 JH1F JNSF A2A2
DHIA HERD # 93-24-0534 CONTROL # 15549
1-09 305 2 16700 4.7 785 3.6 609 104DCR 2100C
2-09 305 2 21530 5.2 1110 3.6 778 104DCR 2690C
4-07 305 3 23990 5.0 1206 3.7 887 104DCR 3068C
305 2X ME AVG 3L 22125M 1084F 807P 2776C
PPA 2494M 108F 73P / YD 2174M 68F 68P
CDCB GPTA S 10/05/2021 3RECS 86%R 99%ILE
1021M -0.05% 38F -0.01% 35P 561CM\$ 558NM\$ 536FM\$
4.3PL 1.0LIV 0.5DPR 0.7CCR 2.0HCR 2.95SCS 523GM\$
0.0MFV -0.2DAB 0.5KET -0.6MAS 0.2MET -0.1RPL -1.32HTI
AJCA 10/05/2021 GPTAT 84%R 1.6 GJUI 15.0
GJPI 80%R 114

PPA 688M 5F 30P / YD -493M -22F -13P
CDCB GPTA S 10/05/2021 1RECS 80%R 99%ILE
1049M -0.03% 43F 0.02% 44P 549CM\$ 544NM\$ 487FM\$
3.0PL 0.0LIV 0.2DPR 0.6CCR 1.6HCR 3.06SCS 533GM\$
0.0MFV 0.0DAB 0.7KET -2.4MAS -0.1MET -0.1RPL -3.41HTI
AJCA 10/05/2021 GPTAT 81%R 1.1 GJUI 2.6
GJPI 76%R 116
RANKS ON THE TOP 1-1/2% LIST FOR GJPI

RANKS ON THE TOP 1-1/2% LIST FOR GJPI
SIRE: HI-LAND PAUL FEARLESS GJPI 93 89%ILE

SISTER(S):
JX DUPAT GOT MAID 18274 {6} 76%
2-02 305 3 18650 5.2 966 3.6 677 104DCR 2341C
RANKS ON THE TOP 1-1/2% LIST FOR JPI
JX DUPAT STONEY 20527 {4}-ET 81%
RANKS ON THE TOP 1-1/2% LIST FOR JPI
JX DUPAT STONEY 20562 {4}-ET 83%
RANKS ON THE TOP 1-1/2% LIST FOR JPI
JX DUPAT STONEY 20615 {4}-ET 81%
RANKS ON THE TOP 1-1/2% LIST FOR JPI
DUPAT CRAZE 20707-ET 87%
DUPAT CRAZE 20732-ET 85%
DUPAT CRAZE 20740-ET 87%
RANKS ON THE TOP 1-1/2% LIST FOR JPI
DUPAT JIGGY 22201-ET
RANKS ON THE TOP 300 JPI HEIFER LIST
DUPAT CALIBAN 23535-ET
RANKS ON THE TOP 300 JPI HEIFER LIST
DUPAT CHIEF 23918-ET
SELLING AS LOT 10
DUPAT LISTOWEL 24083-ET
RANKS ON THE TOP 300 JPI HEIFER LIST
JX DUPAT GALLANTRY 24137 {5}-ET
RANKS ON THE TOP 300 JPI HEIFER LIST

SISTER(S):
DUPAT FORMIDABLE 15199 85%
4-07 305 3 22720 4.5 1021 3.8 860 104DCR 2828C
DUPAT VIPER 15486-ET 85%
4-09 305 2 15170 4.0 609 3.5 529 96DCR 1707C
DUPAT FEARLESS 15558-ET 90%
3-08 305 3 25680 5.1 1314 3.7 939 104DCR 3247C
RANKS ON THE TOP 1-1/2% LIST FOR GJPI

NEXT DAM:
DUPAT SPARKY 2639 87%
4-11 295 2 23720 4.5 1069 3.5 820 104DCR 2834C
LIFETIME: 129,420M, 5,480F, 4,216P
SIRE: MAINSTREAM IATOLA SPARKY GJPI 15 19%ILE

4TH DAM:
WICKS SPREE 3850 90%
5-08 305 2 32580 5.6 1827 3.5 1139 104DCR 3937C
LIFETIME TO DATE: 258,800M, 12,743F, 8,969P

5TH DAM:
WICKS DUNKIRK 2638 86%
4-01 305 2 24470 4.2 1018 3.4 823 100DCR 2767C

6TH DAM:
WICKS NED A434 84%
5-03 305 2 25970 4.2 1080 3.4 890 95DCR 2960C



© Tom Jordan
Artistic Photography

Arethusa Tequila Vision, E-95%
7-7 305 24,130 5.6% 1,344 3.8% 912
1st Lifetime Cheese Cow, 2019 WDE
TEQUILA x E-92% RESPONSE x "Veronica," E-97%

Ratliff Irwin Vancy-ET, E-91%
Winner, 2020 National Jersey Jug Futurity
IRWIN x Arethusa Tequila Vision, E-95%
x E-92% RESPONSE x "Veronica," E-97%

Ratliff Irwin Vita-ET, E-90%
5th, 2020 National Jersey Jug Futurity
Full sister to "Vancy"

Ratliff Money Vixen, VG-89%
All American Milking Yearling, 2020 & BBO
4th Sr. 2-Yr.-Old, 2021 International Jersey Show
Ratliff Premier Money-ET x "Vancy"

LOT 13 OFFERING THE RIGHTS TO IVF A MEMBER OF THE "V" FAMILY AT RATLIFF JERSEYS

RON AND CHRISTY RATLIFF, GARNETT, KS, ARE OFFERING THE OPPORTUNITY TO IVF ANY MEMBER OF THEIR "V" FAMILY. ABOVE IS A SAMPLING OF A FEW OF THE FAMILY MEMBERS INCLUDING LAST YEAR'S NATIONAL JERSEY JUG FUTURITY WINNER.

BUYER IS PURCHASING IVF SESSION WITH A FAMILY MEMBER OF THEIR CHOICE. PEDIGREES WILL BE PROVIDED WHEN CHOOSING WHICH ANIMALS THEY WISH TO IVF. BUYER WILL RECEIVE A MINIMUM OF SIX (6) AND MAXIMUM OF TEN (10) #1s AND 2s. BUYER IS RESPONSIBLE FOR ALL COSTS OF THE ASPIRATION AND MATING SIRE DECISIONS. SALE TERMS: PAYMENT DUE AT SALE TIME.



**LOT 14A CHOICE OF THREE MATINGS FROM RATLIFF JERSEYS
RIVER VALLEY VICTORIOUS-ET OUT OF SPATZ APPLEJACK BAYLEE**

EFI 7.4%

PA -1025M -17F -19P
-164CM\$ -168NM\$ -220FM\$
PA TYPE 1.2 JPI 44%R -34
ST SR DF RA RW RL FA FU
1.1 -0.2 0.7 H1.1 0.7 P1.3 S0.8 2.7
RH RUW UC UD TP TL RTR RTS
1.9 0.7 -0.2 S2.8 C1.8 S0.6

OFFERING CHOICE OF THESE THREE MATINGS. DECISION MUST BE MADE AT SALE TIME. THERE ARE THREE SEPTEMBER 2021 CALVES OUT OF BAYLEE; THREE OUT OF DABBLE AND THREE OUT OF VISION. SALE TERMS: PAYMENT DUE AT SALE TIME.

SIRE:
RIVER VALLEY VICTORIOUS-ET
JE840003126479524 GT99K BBR100 JH1F JNSF A2A2 7JE5032
CDCB GPTA S 08/01/2021 1459DAUS 342HRDS 22%RIP
99%R -760M 0.16% -3F 8%ILE
99%R 0.10% -7P -72CM\$ -81NM\$ -154FM\$ -101GM\$
-0.8PL -2.1LIV -1.5DPR -1.7CCR 1.9HCR 3.02SCS
0.0MFV -0.2DAB -0.1KET -0.6MAS -0.1MET 0.2RPL -1.99HTI
AJCA 08/01/2021 863DAUS
GPTAT 98%R 1.5 GJUI 19.0 GJPI 96%R -16

DAM:
SPATZ APPLEJACK BAYLEE
USA 119336858 GT45K BBR 100 JH1F JNSF
TATTOO SC02/SC02
DHIA HERD # 48-14-0191 CONTROL # 2
2-02 305 2 18960 5.3 1003 3.9 745 89DCR 2579C
3-03 305 2 22210 5.1 1143 3.9 868 96DCR 3004C
4-06 305 2 21670 5.6 1203 3.9 839 96DCR 2904C
305 2X ME AVG 3L 22984M 1207F 893P 3092C

3-00 88% 3-06 91%
ST SR DF RA RW RL FA FU RH RUW UC UD TP TL RTR RTS
38 30 46 18 34 24 26 39 44 48 24 26 30 20 31 33
PPA -2560M -49F -46P / YD -2410M -50F -47P
CDCB GPTA S 10/05/2021 3RECS 82%R 9%ILE
-1289M 0.16% -31F 0.09% -30P -256CM\$ -255NM\$ -285FM\$
-0.6PL -2.9LIV 2.8DPR 3.3CCR 1.4HCR 3.31SCS -163GM\$
-0.4MFV -0.3DAB -0.3KET -0.6MAS -0.4MET -0.1RPL -6.99HTI
AJCA 10/05/2021 GPTAT 82%R 0.8 GJUI 15.2
GJPI 78%R -51
1ST SR 2-YEAR-OLD, 2017 ILLINOIS STATE FAIR
4TH SR 2-YEAR-OLD, 2017 ALL AMERICAN
2ND SR 3-YEAR-OLD, 2018 KANSAS STATE FAIR

SISTER(S):
SPATZ APPLEJACK BRITTANY 90%
3-01 269 2 16070 4.7 751 3.9 622 96DCR 2066C

RATLIFF, CHRISTY
GARNETT, KS

OWNER & BREEDER

JARS OF CLAY BARNABAS
USA 067342492 GT80K BBR 100 JH1F JNSF A2A2 7JE1294
CDCB GPTA S 08/01/2021 6548DAUS 1068HRDS 14%RIP
99%R 203M -0.01% 8F 12%ILE
99%R -0.02% 4P 17CM\$ 19NM\$ 31FM\$ -69GM\$
0.3PL -3.0LIV -3.6DPR -3.6CCR 1.2HCR 3.05SCS
-0.1MFV -0.2DAB 0.4KET -0.5MAS 0.7MET 0.2RPL -1.91HTI
AJCA 08/01/2021 3009DAUS
GPTAT 99%R 1.7 GJUI 11.9 GJPI 99%R -18

AVONLEA IATOLA VICTORIA 94%
JECAN000010989478 GT8K BBR 100 JH1F JNSF
TATTOO /428X
DHIA HERD # 33-87-0722 CONTROL # 16
2-00 305 2 12880 4.9 633 3.6 464 100DCR 1604C
3-01 305 2 17409 4.6 808 3.6 629 102DCR 2165C
305 2X ME AVG 3L 15062M 739F 558P 1926C
PPA -1747M -59F -48P / YD -2452M -85F -64P
CDCB GPTA S 10/05/2021 5RECS 90%R 9%ILE
-1316M 0.10% -44F 0.08% -33P -260CM\$ -263NM\$ -291FM\$
0.6PL 0.7LIV 0.8DPR 0.7CCR -0.5HCR 3.06SCS -262GM\$
-0.1MFV -0.4DAB -0.4KET 0.7MAS 0.2MET 0.2RPL -1.90HTI
AJCA 10/05/2021 GPTAT 86%R 1.1 GJUI 13.9
GJPI 85%R -60

STEINHAUERS IATOLA APPLEJACK
USA 115488982 GT50K BBR 100 JH1F JNSF 11JE968
CDCB GPTA S 08/01/2021 3763DAUS 576HRDS 4%RIP
99%R -964M 0.11% -25F 3%ILE
99%R 0.06% -23P -330CM\$ -327NM\$ -344FM\$ -193GM\$
-3.0PL -5.7LIV 2.6DPR 3.3CCR 1.3HCR 3.33SCS
-0.6MFV -0.9DAB -0.4KET -1.6MAS -0.6MET -0.3RPL -13.7HTI
AJCA 08/01/2021 2056DAUS
GPTAT 99%R 0.9 GJUI 8.0 GJPI 99%R -67

WF SIGNATURE BREE 91%
USA 11715112 GT BBR 100 JH1F JNSF A1A2
TATTOO /W042
DHIA HERD # 23-36-2921 CONTROL # 1073
5-00 305 2 21740 4.4 955 3.5 752 98DCR 2568C
6-01 305 2 19680 4.4 858 3.4 673 98DCR 2303C
7-02 305 2 23980 4.8 1144 3.6 866 98DCR 2994C
8-03 305 2 20870 4.5 949 3.6 760 98DCR 2572C
9-04 305 2 20800 4.5 939 3.6 744 97DCR 2533C
305 2X ME AVG 6L 19944M 899F 711P 2416C
PPA -797M -53F -29P / YD -1821M -79F -57P
CDCB GPTA S 10/05/2021 4RECS 83%R 9%ILE
-1284M 0.03% -56F 0.02% -43P -248CM\$ -248NM\$ -229FM\$
2.7PL 1.8LIV 4.8DPR 5.6CCR 1.3HCR 2.93SCS -180GM\$
-0.1MFV 0.0DAB -0.3KET 2.2MAS 0.1MET 0.0RPL 2.49HTI
AJCA 10/05/2021 GPTAT 83%R -0.2 GJUI 4.4
GJPI 78%R -36
1ST SR 2-YEAR-OLD, 2013 PA FARM SHOW

SIRE: FAMILY HILL AVERY SIGNATURE GJPI -69 2%ILE

SISTER(S):
WF NISSAN BUTTERFLY 92%
7-03 289 2 16560 4.7 781 3.6 601 97DCR 2078C
WF VERB BESSIE 87%
3-01 278 2 12150 5.0 610 3.9 478 94DCR 1640C
WF BARBARO BEJEWEL 86%
3-04 255 3 15080 4.8 722 3.5 522 94DCR 1804C

NEXT DAM:
WF CENTURION BUTTER 86%
8-05 305 2 18940 4.5 846 3.8 716 98DCR 2348C
SIRE: SOONER CENTURION-ET GJPI -69 3%ILE

4TH DAM:
WF SAMBO BUNNY 93%
8-01 305 2 17140 4.1 705 3.4 587 98DCR 1940C
4TH SR 3-YEAR-OLD, 2003 ALL AMERICAN JERSEY SHOW

5TH DAM:
WF JUSTIN BESS-ET 91%
7-03 305 2 20480 4.4 901 3.3 677 99DCR 2338C
WINNER, 1997 NATIONAL JERSEY JUG FUTURITY

6TH DAM:
JRS VOLUNTEER BRITANI 95%
8-05 305 2 20280 5.0 1013 3.7 759 DHIR 2469C
RESERVE ALL AMERICAN 5-YEAR-OLD, 1991

7TH DAM:
HOLMHURST BEL BAS BLUEBELL 90%
8-00 305 2 15390 4.2 649 3.8 580 DHIR 1795C



SPATZ APPLEJACK BAYLEE
Dam of Lot 14A



WF SIGNATURE BREE
Grandam of Lot 14A



WF SAMBO BUNNY
Fourth Dam of Lot 14A



WF JUSTIN BESS-ET
Fifth Dam of Lot 14A



JRS VOLUNTEER BRITANI
Sixth Dam of Lot 14A



RATLIFF ACTION DABBLE-ET
Dam of Lot 14B



ARETHUSA PRIMETIME DEJA VU-ET
Grandam of Lot 14B



RATLIFF SAMBO DAPHNE-ET
Sister to the Dam of Lot 14B



RATLIFF IMPRESSION DONNER-ET
Sister to the Dam of Lot 14B



HURONIA CENTURION VERONICA 20J
Great-Grandam of Lot 14B

LOT 14B CHOICE OF THREE MATINGS FROM RATLIFF JERSEYS RATLIFF PREMIER MONEY OUT OF RATLIFF ACTION DABBLE-ET

EFI 7.2%

PA -1522M -40F -41P
 -257CM\$ -259NM\$ -280FM\$
 PA TYPE 1.2 JPI 40%R -53
 ST SR DF RA RW RL FA FU
 0.7 0.8 0.5 H1.3 1.4 P1.2 S1.3 3.2
 RH RUW UC UD TP TL RTR RTS
 1.1 0.6 0.7 S2.8 C1.1 L0.0

OFFERING CHOICE OF THESE THREE MATINGS. DECISION MUST BE MADE AT SALE TIME. THERE ARE THREE SEPTEMBER 2021 CALVES OUT OF BAYLEE; THREE OUT OF DABBLE AND THREE OUT OF VISION. SALE TERMS: PAYMENT DUE AT SALE TIME.

SISTER(S):
 RATLIFF CITATION A DIVA-ET 84%

SIRE:
 RATLIFF PREMIER MONEY-ET
 JE840003131712870 GT29K BBR100 JH1C JNSF A2A2 16JE5023
 CDCB GPTA S 08/01/2021 12DAUS 6HRDS 17%RIP
 83%R -1743M 0.20% -45F 3%ILE
 84%R 0.12% -41P -308CM\$ -310NM\$ -357FM\$ -272GM\$
 0.8PL 1.5LIV 2.9DPR 2.8CCR 0.1HCR 3.20SCS
 0.0MFV 0.1DAB 0.0KET 0.4MAS 0.7MET 0.4RPL 1.64HTI
 AJCA 08/01/2021 10DAUS
 GPTAT 82%R 0.9 GJUI 8.6 GJPI 79%R -69

DAM:
 RATLIFF ACTION DABBLE-ET
 USA 118377667 GT45K BBR 100 JH1F JNSF
 TATTOO CK/1009
 DHIA HERD # 48-14-0191 CONTROL # 1009
 2-03 305 2 16820 5.3 898 3.6 601 95DCR 2078C
 3-04 284 2 18800 5.0 943 3.7 694 93DCR 2400C
 4-04 305 2 23340 5.3 1246 3.7 857 96DCR 2964C
 5-04 287 2 21960 5.3 1155 3.5 778 95DCR 2689C
 6-04 305 2 23670 5.2 1229 3.5 833 97DCR 2879C
 305 2X ME AVG 5L 22055M 1160F 796F 2754C

3-09 91% 4-06 93% 5-08 94% 7-00 94%
 ST SR DF RA RW RL FA FU RH RUW UC UD TP TL RTR RTS
 56 38 47 21 48 27 28 42 50 50 32 20 43 26 36 46
 PPA -2505M -65F -77P / YD -2958M -67F -85P
 CDCB GPTA S 10/05/2021 5RECS 83%R 11%ILE
 -1300M 0.14% -34F 0.04% -40P -206CM\$ -207NM\$ -203FM\$
 1.2PL 1.3LIV 2.1DPR 2.3CCR 1.0HCR 2.96SCS -182GM\$
 0.0MFV 0.2DAB 0.1KET 2.5MAS 0.3MET 0.0RPL 5.50HTI
 AJCA 10/05/2021 GPTAT 83%R 1.4 GJUI 21.3
 GJPI 79%R -36

SISTER(S):
 RATLIFF SAMBO DESTINY-ET 91%
 5-09 305 2 16310 5.7 935 3.8 614 97DCR 2124C
 RATLIFF SAMBO DEMI-ET 92%
 2-11 305 2 19330 5.4 1050 3.6 696 96DCR 2406C
 RATLIFF ACTION DEVA-ET 91%
 5-04 280 2 15960 5.2 823 3.5 553 93DCR 1911C
 RATLIFF SAMBO DYNASTY-ET 93%
 5-03 305 2 16740 5.3 885 3.3 546 70DCR 1885C
 RATLIFF SAMBO DREAM-ET 94%
 5-09 305 2 19230 5.4 1046 3.9 749 96DCR 2592C
 RATLIFF ACTION DAZZLE-ET 93%
 3-08 305 2 20000 4.1 811 3.8 756 102DCR 2349C
 RATLIFF SAMBO DAPHNE-ET 95%
 5-06 305 2 22550 6.2 1405 3.7 826 96DCR 2857C
 RATLIFF SAMBO DANDY-ET 91%
 4-06 253 2 12460 6.0 752 3.5 432 94DCR 1493C
 RATLIFF SAMBO DENALI-ET 94%
 5-07 305 2 24340 4.8 1176 3.9 949 96DCR 3201C
 RATLIFF ACTION DIAMONDS & BLING-ET 95%
 5-05 305 2 26720 5.2 1399 4.0 1060 95DCR 3670C
 RATLIFF IMPRESSION DIRTY-ET 92%
 6-07 305 2 19930 5.4 1069 3.7 729 96DCR 2521C
 RATLIFF IMPRESSION DANCER-ET 91%
 2-02 270 2 16190 4.9 799 3.5 561 86DCR 1938C
 RATLIFF IMPRESSION DONNER-ET 93%
 5-04 305 2 23340 6.3 1470 3.9 900 96DCR 3115C
 2ND, 2017 NATIONAL JERSEY JUG FUTURITY
 RATLIFF IMPRESSION DULCE-ET 92%
 2-02 305 2 14880 6.3 938 3.9 574 93DCR 1986C
 RATLIFF SAMBO DOODLE-ET 91%
 3-10 305 2 19180 5.7 1094 3.7 711 90DCR 2459C
 RATLIFF TEQUILA DAZZLED-ET 91%
 3-09 305 2 18360 5.4 997 3.9 713 96DCR 2468C
 RATLIFF ACTION DARBY-ET 87%
 2-01 305 2 18300 5.1 936 3.8 701 94DCR 2426C
 RATLIFF PREMIER DEVA-ET 90%
 RATLIFF COLTON DIZA-ET 92%
 3-00 305 2 19340 5.4 1048 3.8 744 89DCR 2575C
 RATLIFF COLTON DARIEN-ET 93%
 4-00 305 2 13780 5.4 750 3.9 532 98DCR 1841C

RATLIFF, CHRISTY OWNER & BREEDER
 GARNETT, KS

HAWARDEN IMPULS PREMIER
 USA 067107510 GT50K BBR 100 JH1C JNSF 29JE3756
 CDCB GPTA S 08/01/2021 7533DAUS 1245HRDS 4%RIP
 99%R -1034M 0.23% -3F 16%ILE
 99%R 0.13% -11P 82CM\$ 72NM\$ -19FM\$ 95GM\$
 2.3PL 3.0LIV 3.1DPR 1.4CCR -0.6HCR 3.07SCS
 0.1MFV 0.2DAB 0.7KET 1.2MAS 1.1MET 0.4RPL 5.51HTI
 AJCA 08/01/2021 4282DAUS
 GPTAT 99%R 0.3 GJUI -0.6 GJPI 99%R 18

RATLIFF SAMBO MARTINA 94%
 USA 113877706 TATTOO CK/288
 DHIA HERD # 48-14-0191 CONTROL # 48
 3-02 304 2 18220 4.7 857 3.8 691 91DCR 2331C
 4-02 305 2 23600 5.1 1203 3.7 883 92DCR 3055C
 5-06 281 2 15390 6.1 943 4.2 642 91DCR 2224C
 7-02 305 2 17260 5.3 918 3.8 650 96DCR 2249C
 305 2X ME AVG 6L 17762M 916F 685P 2344C
 PPA -3692M -95F -79P / YD -3849M -128F -102P
 CDCB PTA 08/01/2021 5RECS 76%R 2%ILE
 -2007M 0.13% -73F 0.09% -57P -591CM\$ -588NM\$ -594FM\$
 -0.4PL 0.1LIV 1.4DPR 2.6CCR 0.1HCR 3.27SCS -570GM\$
 -0.2MFV -0.3DAB -0.8KET 0.4MAS 0.4MET 0.4RPL -3.28HTI
 AJCA 08/01/2021 PTAT 67%R 0.3 JUI 1.8
 JPI 67%R-139

FOREST GLEN AVERY ACTION-ET
 USA 111023978 GTHD BBR 100 JH1F JNSF A2A2 7JE590
 CDCB GPTA S 08/01/2021 24038DAUS 2851HRDS 4%RIP
 99%R -920M -0.01% -47F 3%ILE
 99%R 0.00% -33P -205CM\$ -202NM\$ -176FM\$ -180GM\$
 1.2PL 3.6LIV 2.0DPR 1.8CCR 1.9HCR 3.00SCS
 0.1MFV 0.5DAB 0.6KET 3.0MAS -0.2MET -0.2RPL 9.06HTI
 AJCA 08/01/2021 12224DAUS
 GPTAT 99%R 0.6 GJUI 4.8 GJPI 99%R -34

ARETHUSA PRIMETIME DEJA VU-ET 95%
 USA 114891949 GI BBR 100 JH1F JNSF
 TATTOO AF04/AF04
 DHIA HERD # 48-14-0191 CONTROL # 49
 1-09 305 2 13630 5.8 786 4.0 552 92DCR 1911C
 3-00 260 2 17090 6.2 1052 3.9 666 91DCR 2305C
 3-10 291 2 16110 5.6 898 4.3 693 94DCR 2401C
 5-00 305 2 20000 5.0 996 3.8 763 96DCR 2640C
 6-10 305 2 19060 6.4 1220 4.2 798 96DCR 2765C
 8-06 305 2 18660 6.4 1186 3.8 702 95DCR 2429C
 305 2X ME AVG 6L 19305M 1118F 768P 2661C
 PPA -3935M -7F -65P / YD -4206M -47F -92P
 CDCB GPTA S 10/05/2021 5RECS 90%R 4%ILE
 -2222M 0.41% -29F 0.14% -54P -450CM\$ -456NM\$ -513FM\$
 -1.3PL -1.1LIV 1.7DPR 1.5CCR -1.9HCR 3.06SCS -417GM\$
 -0.1MFV -0.3DAB -0.5KET 1.1MAS 0.6MET 0.2RPL -0.74HTI
 AJCA 10/05/2021 GPTAT 86%R 0.5 GJUI 7.2
 GJPI 84%R-102

SIRE: GIL-BAR SPARKLER PRIMETIME GJPI -180 0%ILE

SISTER(S):
 ELLIOTT'S GOLDEN VISTA-ET 95%
 5-02 305 2 20250 5.5 1105 4.0 800 95DCR 2769C
 ARETHUSA VERONICAS DASHER-ET 95%
 7-04 305 3 27720 5.9 1643 3.6 1007 90DCR 3482C
 ARETHUSA VERONICAS COMET-ET 95%
 2-02 305 2 20500 4.3 879 3.6 743 DHIR 2437C
 ARETHUSA VERONICAS CUPID-ET 94%
 5-06 305 2 18310 4.6 837 3.6 663 95DCR 2258C
 ARETHUSA RESPONSE VIVID-ET 96%
 6-00 305 2 22670 6.5 1482 3.5 790 97DCR 2730C
 ARETHUSA GOLD VENUS-ET 94%
 6-02 305 2 21550 5.3 1137 3.9 848 95DCR 2936C

NEXT DAM:
 HURONIA CENTURION VERONICA 20J 97%
 6-08 365 2 24442 5.6 1380 3.9 955 DHIR 3306C
 WINNER 2015 GREAT COW CONTEST
 2004 NATIONAL GRAND CHAMPION
 SUPREME CHAMPION, 2006 WORLD DAIRY EXPO
 SIRE: SOONER CENTURION-ET GJPI -69 3%ILE

4TH DAM:
 GENESIS RENAISSANCE VIVIANNE VG 87 (CAN)
 5-00 305 2 12110 4.2 514 3.8 461 CAN 1464C
 7 STAR BROOD COW IN CANADA, SEPTEMBER 2012

NEXT FIVE DAMS ARE EXCELLENT IN CANADA

LOT 14C CHOICE OF THREE MATINGS FROM RATLIFF JERSEYS RATLIFF PREMIER MONEY OUT OF ARETHUSA TEQUILA VISION

EFI 5.8%

PA -1185M -16F -22P
-411CM\$ -413NM\$ -464FM\$
PA TYPE 0.7 JPI 40%R -104
ST SR DF RA RW RL FA FU
1.4 0.8 0.3 H1.6 1.3 P1.5 S1.0 2.2
RH RUW UC UD TP TL RTR RTS
0.3 0.3 0.5 S2.2 C0.2 L1.2

OFFERING CHOICE OF THESE THREE MATINGS. DECISION MUST BE MADE AT SALE TIME. THERE ARE THREE SEPTEMBER 2021 CALVES OUT OF BAYLEE; THREE OUT OF DABBLE AND THREE OUT OF VISION. SALE TERMS: PAYMENT DUE AT SALE TIME.

SISTER(S):
RATLIFF PREMIER VICTORIA-ET 91%
3-04 305 2 19890 6.1 1211 4.0 792 96DCR 2742C
RATLIFF IRWIN VANCY-ET 91%
3-01 305 2 23100 5.5 1261 3.6 840 96DCR 2905C
WINNER OF 2020 JERSEY JUG FUTURITY.
RATLIFF IRWIN VITA-ET 90%
3-06 305 2 22170 4.8 1067 3.8 852 94DCR 2891C
2ND 4-YEAR-OLD, 2021 SOUTHERN NATIONAL SHOW 5TH, 2020 NATIONAL JERSEY JUG FUTURITY
RATLIFF COLTON VIVI-ET 90%
1-11 305 2 18070 4.4 801 3.6 655 95DCR 2190C
RESERVE INTERMEDIATE CHAMP, 2019 SOUTHERN NATIONAL
RATLIFF SHOWDOWN VANNA-ET 87%
RATLIFF IMPRESSION VALENTINA-ET 87%
1-11 289 2 12280 4.8 594 3.8 471 93DCR 1604C

SIRE:
RATLIFF PREMIER MONEY-ET
JE840003131712870 GT29K BBR100 JH1C JNSF A2A2 16JE5023
CDCB GPTA S 08/01/2021 12DAUS 6HRDS 17%RIP
83%R -1743M 0.20% -45F 3%ILE
84%R 0.12% -41P -308CM\$ -310NM\$ -357FM\$ -272GM\$
0.8PL 1.5LIV 2.9DPR 2.8CCR 0.1HCR 3.20SCS
0.0MFV 0.1DAB 0.0KET 0.4MAS 0.7MET 0.4RPL 1.64HTI
AJCA 08/01/2021 10DAUS
GPTAT 82%R 0.9 GJUI 8.6 GJPI 79%R -69

DAM:
ARETHUSA TEQUILA VISION
USA 117341902 GT13K BBR 100 JH1F JNSF
TATTOO A103/A103
DHIA HERD # 48-14-0191 CONTROL # 198
1-11 305 2 15821 5.4 859 3.9 619 97DCR 2143C
2-10 305 2 19147 5.3 1021 4.2 803 98DCR 2752C
4-01 256 2 13540 6.2 835 4.0 546 93DCR 1890C
4-11 305 2 21080 6.6 1382 4.1 861 93DCR 2982C
6-00 305 2 19524 5.6 1102 4.5 886 82DCR 3001C
7-07 305 2 24130 5.6 1344 3.8 912 96DCR 3155C
8-11 305 2 15890 5.6 895 4.2 674 89DCR 2335C
305 2X ME AVG 8L 19410M 1127F 800P 2757C
5-00 94% 6-01 95% 8-00 95% 9-04 95%
ST SR DF RA RW RL FA FU RH RUW UC UD TP TL RTR RTS
62 37 45 21 48 25 36 50 40 45 38 30 26 38 34 27
PPA -2105M 20F -6P / YD -3365M -66F -65P
CDCB GPTA S 10/05/2021 5RECS 86%R 3%ILE
-1823M 0.24% -41F 0.13% -41P -514CM\$ -516NM\$ -571FM\$
-1.7PL -2.2LIV -2.2DPR -1.9CCR -1.1HCR 3.28SCS -568GM\$
-0.1MFV -0.5DAB -0.6KET -0.6MAS 0.8MET 0.4RPL -4.54HTI
AJCA 10/05/2021 GPTAT 81%R 0.4 GJUI 6.6 GJPI 80%R-138

RESERVE ALL AMERICAN LIFETIME CHEESE COW, 2019 1ST LIFETIME COW, 2019 INTERNATIONAL JERSEY SHOW 1ST AGED COW, 2019 ILLINOIS STATE FAIR 1ST LIFETIME COW, 2018 INTERNATIONAL JERSEY SHOW 1ST AGED COW, 2018 IL STATE FAIR SENIOR AND GRAND CHAMPION, 2018 IL STATE FAIR RESERVE ALL AMERICAN 5-YEAR-OLD, 2015 RESERVE ALL AMERICAN 4-YEAR-OLD, 2014 RESERVE GRAND CHAMPION, 2016 SOUTHERN NATIONAL 5TH AGED COW, 2016 ALL AMERICAN JERSEY SHOW 4TH AGED COW, 2016 INTERNATIONAL JERSEY SHOW

SISTER(S):
ARETHUSA KYROS VALORA 90%
5-07 273 2 9000 4.0 361 3.8 341 100DCR 1052C
SUGAR & SPICE COLTON VIOLETA-ET 90%
3-06 301 2 17220 4.3 747 3.5 597 98DCR 2021C
SUGAR & SPICE FIZZ VALLORY-ET 91%
3-03 298 2 14380 4.4 638 3.4 485 96DCR 1675C
SUGAR & SPICE LH VIVIAN-ET
2-08 303 2 17360 4.8 840 3.5 610 96DCR 2108C
SUGAR & SPICE BRNBS VILLIAN-ET 91%
1-11 305 2 15340 5.3 808 3.8 589 96DCR 2038C
VIEWS CASINO VISIONARY-ET 87%

RON & CHRISTY RATLIFF, TRUSTEE OWNER & BREEDER
GARNETT, KS

HAWARDEN IMPULS PREMIER
USA 067107510 GT50K BBR 100 JH1C JNSF 29JE3756
CDCB GPTA S 08/01/2021 7533DAUS 1245HRDS 4%RIP
99%R -1034M 0.23% -3F 16%ILE
99%R 0.13% -11P 82CM\$ 72NM\$ -19FM\$ 95GM\$
2.3PL 3.0LIV 3.1DPR 1.4CCR -0.6HCR 3.07SCS
0.1MFV 0.2DAB 0.7KET 1.2MAS 1.1MET 0.4RPL 5.51HTI
AJCA 08/01/2021 4282DAUS
GPTAT 99%R 0.3 GJUI -0.6 GJPI 99%R 18

RATLIFF SAMBO MARTINA 94%
USA 113877706 TATTOO CK/288
DHIA HERD # 48-14-0191 CONTROL # 48
3-02 304 2 18220 4.7 857 3.8 691 91DCR 2331C
4-02 305 2 23600 5.1 1203 3.7 883 92DCR 3055C
5-06 281 2 15390 6.1 943 4.2 642 91DCR 2224C
7-02 305 2 17260 5.3 918 3.8 650 96DCR 2249C
305 2X ME AVG 6L 17762M 916F 685P 2344C
PPA -3692M -95F -79P / YD -3849M -128F -102P
CDCB PTA 08/01/2021 5RECS 76%R 2%ILE
-2007M 0.13% -73F 0.09% -57P -591CM\$ -588NM\$ -594FM\$
-0.4PL 0.1LIV 1.4DPR 2.6CCR 0.1HCR 3.27SCS -570GM\$
-0.2MFV -0.3DAB -0.8KET 0.4MAS 0.4MET 0.4RPL -3.28HTI
AJCA 08/01/2021 PTAT 67%R 0.3 JUI 1.8 JPI 67%R-139

TOWER VUE PRIME TEQUILA-ET
USA 114816452 GTHD BBR 100 JH1F JNSF A1A2 76JE156
CDCB GPTA S 08/01/2021 5873DAUS 1672HRDS 6%RIP
99%R -2000M 0.21% -56F 0%ILE
99%R 0.09% -56P -786CM\$ -781NM\$ -787FM\$ -837GM\$
-3.8PL -5.3LIV -3.3DPR -4.5CCR -1.8HCR 3.39SCS
-0.1MFV -0.6DAB -0.7KET -1.7MAS 0.5MET 0.4RPL -7.14HTI
AJCA 08/01/2021 3917DAUS
GPTAT 99%R 1.2 GJUI 13.1 GJPI 99%R -205

ARETHUSA RESPONSE VIEW-ET 92%
USA 116023021 GI BBR 100 JH1F JNSF
TATTOO AF48/AF48
DHIA HERD # 52-21-0048 CONTROL # 48
2-04 305 2 13660 5.1 690 3.7 504 92DCR 1743C
3-03 290 2 16400 4.4 726 3.5 566 95DCR 1944C
4-03 305 2 18230 5.3 974 3.6 662 98DCR 2289C
6-04 305 2 20110 5.8 1163 3.7 749 97DCR 2591C
305 2X ME AVG 5L 17906M 938F 643P 2223C
PPA -2770M -84F -64P / YD -3299M -102F -77P
CDCB GPTA S 10/05/2021 5RECS 80%R 5%ILE
-1500M 0.19% -35F 0.11% -33P -381CM\$ -383NM\$ -432FM\$
-1.0PL -0.6LIV 1.4DPR 2.9CCR -0.7HCR 3.23SCS -344GM\$
-0.1MFV -0.5DAB -0.7KET 0.0MAS 0.6MET 0.2RPL -3.82HTI
AJCA 10/05/2021 GPTAT 73%R -0.3 GJUI -0.1 GJPI 73%R -90
SIRE: HOLLYLANE R RESPONSE-ET GJPI -180 0%ILE

SISTER(S):
ELLIOTTS GOLDEN VISTA-ET 95%
5-02 305 2 20250 5.5 1105 4.0 800 95DCR 2769C
ARETHUSA PRIMETIME DEJA VU-ET 95%
5-00 305 2 20000 5.0 996 3.8 763 96DCR 2640C
ARETHUSA VERONICAS DASHER-ET 95%
7-04 305 3 27720 5.9 1643 3.6 1007 90DCR 3482C
ARETHUSA VERONICAS COMET-ET 95%
2-02 305 2 20500 4.3 879 3.6 743 DHIR 2437C
ARETHUSA RESPONSE VIVID-ET 96%
6-00 305 2 22670 6.5 1482 3.5 790 97DCR 2730C

NEXT DAM:
HURONIA CENTURION VERONICA 20J 97%
6-08 365 2 24442 5.6 1380 3.9 955 DHIR 3306C
WINNER 2015 GREAT COW CONTEST 2004 NATIONAL GRAND CHAMPION SUPREME CHAMPION, 2006 WORLD DAIRY EXPO
SIRE: SOONER CENTURION-ET GJPI -69 3%ILE

4TH DAM:
GENESIS RENAISSANCE VIVIANNE VG 87 (CAN)
5-00 305 2 12110 4.2 514 3.8 461 CAN 1464C
7 STAR BROOD COW IN CANADA, SEPTEMBER 2012

NEXT FIVE DAMS ARE EXCELLENT IN CANADA



RATLIFF IRWIN VANCY-ET
Sister to Lot 14C



RATLIFF IRWIN VANCY-ET
Sister to Lot 14C



ARETHUSA TEQUILA VISION
Dam of Lot 14C



ARETHUSA RESPONSE VIEW-ET
Grandam of Lot 14C



HURONIA CENTURION VERONICA 20J
Great-Grandam of Lot 14C

LOT 16 FIRST CHOICE FEMALE Sired BY ISAU LIGHTNING RIDGE FERDINAND AND OUT OF RIVER VALLEY EXCITATION FLAWLESS-ET

EFI 6.9%

PA -900M -19F -26P
 -149CM\$ -148NM\$ -152FM\$
 PA TYPE 1.1 JPI 38%R -36
 ST SR DF RA RW RL FA FU
 0.9 0.2 1.1 H1.7 0.7 P1.4 S1.8 2.7
 RH RUW UC UD TP TL RTR RTS
 1.0 0.4 -0.1 S2.5 W0.1 L0.2

FIRST CHOICE FEMALE Sired BY ISAU LIGHTNING RIDGE FERDINAND AND OUT OF RIVER VALLEY EXCITATION FLAWLESS-ET. THERE ARE FIVE (5) CALVES DUE IN DECEMBER 2021. SALE TERMS: 50% DUE AT SALE TIME. REMAINDER DUE AT TIME OF SELECTION. SELECTION MUST BE MADE BY FOUR MONTHS OF AGE.

BROTHER(S):

KASH-IN RECKLESS-ET AT SELECT Sires
 JNSF GJPI -1 16%ILE
 MM VICTORIOUS FRANK-ET AT SEXING TECHNOLOGIES-TWG
 JNSF GJPI -53 3%ILE

SISTER(S):

KASH-IN CRAZE FANCY-ET 88%
 KASH-IN FIZZ 57259-ET 86%
 1-08 305 2 15870 4.6 730 3.9 613 96DCR 2020C
 KASH-IN CRAZE 57475-ET 87%
 1-10 305 3 14030 5.6 788 4.1 571 97DCR 1977C
 MM COLTON FEARLESS-ET 87%
 MM COLTON FOXY-ET 88%
 2ND SR 2-YEAR-OLD, 2021 CALIFORNIA SPRING SHOW
 3RD SR 2-YEAR-OLD, 2021 OHIO SPRING DAIRY EXPO
 MM ROCKSTAR FENDI 9441-ET

SIRE:

ISAU LIGHTNING RIDGE FERDINAND
 JEAUS00000778373 GT BBR 100 JH1F JNSF 551JE1825
 CDCB GPTA S 08/01/2021 0%RIP
 75%R -403M 0.14% 10F 17%ILE
 75%R 0.04% -6P 89CM\$ 87NM\$ 61FM\$ 140GM\$
 0.6PL -1.6LIV 1.8DPR 1.8CCR 0.8HCR 3.06SCS
 -0.1MFV -0.2DAB -0.2KET 1.9MAS -0.2MET 0.1RPL 1.15HTI
 AJCA 08/01/2021 ODAUS
 GPTAT 78%R 0.8 GJUI 8.2 GJPI 72%R 22

DAM:

RIVER VALLEY EXCITATION FLAWLESS-ET
 JE840003126479162 GT13K BBR 100 JH1F JNSF
 TATTOO M1487/M1487
 DHIA HERD # 93-54-0904 CONTROL # 1487
 1-09 305 3 15850 5.8 918 3.7 579 86DCR 2002C
 2-11 305 3 21890 5.9 1295 3.7 805 92DCR 2784C
 305 2X ME AVG 2L 21452M 1245F 787P 2722C
 2-01 89% 3-01 91% 5-07 93%
 ST SR DF RA RW RL FA FU RH RUW UC UD TP TL RTR RTS
 43 33 46 16 43 28 35 43 46 36 26 36 29 27 28 35

PPA -1478M 61F -62P / YD -2231M -12F -75P
 CDCB GPTA S 10/05/2021 3RECS 84%R 5%ILE
 -1397M 0.10% -48F 0.03% -45P -386CM\$ -383NM\$ -365FM\$
 0.8PL -1.3LIV -0.7DPR 1.4CCR 0.9HCR 3.10SCS -419GM\$
 -0.2MFV -0.3DAB -0.8KET 1.7MAS 0.5MET 0.2RPL -1.10HTI
 AJCA 10/05/2021 GPTAT 82%R 1.3 GJUI 15.9

GJPI 79%R -94
 RESERVE NATIONAL GRAND CHAMPION, 2019 ALL AMERICAN
 INTERMEDIATE CHAMPION, 2019 ALL AMERICAN JERSEY SHOW
 ALL AMERICAN SR 3-YEAR-OLD, 2019
 RESERVE ALL AMERICAN SR 2-YEAR-OLD, 2018
 ALL AMERICAN MILKING YEARLING, 2017
 2ND 5-YEAR-OLD, 2021 OHIO SPRING EXPO
 RESERVE GRAND CHAMPION, 2019 WESTERN NATIONAL
 1ST SR 3-YEAR-OLD, 2019 WORLD DAIRY EXPO
 RESERVE GRAND CHAMPION, 2019 CALIFORNIA SPRING SHOW
 INTERMEDIATE CHAMPION, 2019 CALIFORNIA SPRING SHOW
 1ST SR 2-YEAR-OLD, 2018 WORLD DAIRY EXPO
 INTERMEDIATE CHAMPION, 2018 CALIFORNIA SPRING SHOW
 1ST MILKING YEARLING, 2017 WORLD DAIRY EXPO

SISTER(S):

RIVER VALLEY EXCTIN EFRTLES 1489-ET 85%
 4-09 305 2 20450 4.9 1002 3.6 737 102DCR 2548C
 RIVER VALLEY EXCTIN EFRTLES 1511-ET 87%
 4-09 305 2 14100 4.4 616 3.5 496 101DCR 1672C
 RIVER VALLEY SHUT OUT ELSA-ET 83%
 RIVER VALLEY SHUT OUT ELENY-ET 84%
 RIVER VALLEY RCKSTR EFRTLS2132-ET 85%
 1-09 300 2 12210 4.6 560 3.6 438 101DCR 1502C
 RIVER VALLEY RCKSTR 2137-ET 82%

MISTY MEADOW DAIRY
 TILLAMOOK, OR

BREEDER & OWNER

ISAU BUSHLEA PN VIRAL-ET

JEAUS000000705410 GT99K BBR100 JH1F JNSF 200JE8187
 CDCB GPTA S 08/01/2021 325DAUS 164HRDS 46%RIP
 93%R -758M 0.25% 14F 23%ILE
 92%R 0.11% -6P 121CM\$ 116NM\$ 46FM\$ 172GM\$
 0.4PL 0.2LIV 1.7DPR 1.3CCR 0.5HCR 3.24SCS
 -0.1MFV -0.1DAB 0.4KET -0.4MAS 0.8MET 0.1RPL -1.31HTI
 AJCA 08/01/2021 240DAUS
 GPTAT 90%R 0.9 GJUI 7.4 GJPI 88%R 23

AUS BUSHLEA GALAXIE FERNLEAF 4

JEAUS000000664499
 CDCB PTA 08/01/2021 ORECS 35%R 11%ILE
 -480M 0.02% -19F 0.00% -17P -199CM\$ -199NM\$ -189FM\$
 -0.8PL -2.1LIV 2.3DPR 2.1CCR 1.3HCR 2.92SCS -130GM\$
 -0.1MFV -0.1DAB -0.5KET 1.7MAS -0.7MET 0.0RPL 0.64HTI
 AJCA 08/01/2021 PTAT 33%R -0.3 JUI -2.0
 JPI 33%R -27

BRIDON EXCITATION

JECAN000008572453 GT50K BBR 100 JH1F JNSF 200JE136
 CDCB GPTA S 08/01/2021 3249DAUS 1021HRDS 4%RIP
 99%R -1687M 0.11% -61F 0%ILE
 99%R 0.02% -57P -551CM\$ -545NM\$ -509FM\$ -550GM\$
 -0.5PL -0.4LIV -0.2DPR 2.4CCR 0.7HCR 3.17SCS
 -0.3MFV -0.3DAB -1.0KET 2.3MAS 0.5MET 0.3RPL -1.25HTI
 AJCA 08/01/2021 2208DAUS
 GPTAT 99%R 0.3 GJUI 8.2 GJPI 97%R -124

MI-SAN 2 VERBATIM EFFORTLESS

93%
 USA 118117902 GT45K BBR 100 JH1F JNSF
 TATTOO /UHT312
 DHIA HERD # 33-87-0722 CONTROL # 3
 1-11 305 2 12635 5.1 650 3.8 475 99DCR 1644C
 3-02 305 2 13900 5.2 718 3.8 522 102DCR 1806C
 5-10 254 2 11980 5.0 594 3.4 411 101DCR 1420C
 305 2X ME AVG 4L 15648M 776F 565P 1953C
 PPA -1044M -13F -33P / YD -2732M -72F -84P
 CDCB GPTA S 10/05/2021 4RECS 86%R 4%ILE
 -1719M 0.15% -53F 0.06% -52P -468CM\$ -467NM\$ -463FM\$
 -0.2PL -2.1LIV -0.4DPR 0.5CCR -0.3HCR 3.06SCS -483GM\$
 -0.1MFV -0.4DAB -0.7KET 0.0MAS 0.6MET 0.2RPL -3.36HTI
 AJCA 10/05/2021 GPTAT 83%R 1.1 GJUI 14.2
 GJPI 80%R-112

1ST AGED COW, 2015 ILLINOIS STATE FAIR JR SHOW
 1ST 4-YEAR-OLD, 2015 ILLINOIS STATE FAIR
 3RD JR 3-YEAR-OLD, 2014 ALL AMERICAN JERSEY SHOW
 5TH NATIONAL JERSEY JUG FUTURITY, 2014
 4TH JR 3-YEAR-OLD, 2014 WORLD DAIRY EXPO
 RESERVE GRAND CHAMPION, 2014 WORLD DAIRY EXPO JR
 JERSEY SHOW
 ALL AMERICAN JR 2-YEAR-OLD, 2013
 1ST JR 2-YEAR-OLD, 2013 WORLD DAIRY EXPO
 SIRE: ARETHUSA VERBATIM RESPONSE-ET GJPI -105 0%ILE

SISTER(S):

RENAISSANCE PREMIER EXTRASPECIAL 83%
 1-10 305 3 17720 5.1 904 3.7 658 93DCR 2276C
 EXELS EASYS FIRST 80%
 1-09 305 3 16100 5.6 895 3.8 618 93DCR 2138C
 KASH-UP ANDREAS ENVY-ET 91%
 3RD MILKING YEARLING, 2017 MID-ATLANTIC REGIONAL SHOW
 RESERVE ALL AMERICAN SENIOR CALF, 2016
 KASH-UP ANDREAS 47528-ET 85%
 2-00 244 3 12510 4.4 549 3.5 437 81DCR 1483C
 KASH-UP FTHROTTL 48425-ET 80%
 3-11 305 3 19940 5.0 995 3.8 764 94DCR 2644C
 KASH-UP FTHROTTL 48511-ET 83%
 3-11 298 3 20070 4.9 990 3.8 769 98DCR 2651C

NEXT DAM:

PF TEQUILA MAKES IT EASY 93%
 4-01 291 3 12550 4.5 559 3.6 449 94DCR 1516C
 INTERMEDIATE CHAMPION, 2012 INDIANA STATE FAIR
 1ST JR 3-YEAR-OLD, 2012 INDIANA STATE FAIR
 SIRE: TOWER VUE PRIME TEQUILA-ET GJPI -205 0%ILE

4TH DAM:

AMLAIRD COUNCILLER EMMY 95%
 6-10 305 2 18510 3.8 712 3.5 643 82DCR 2031C
 2ND AGED COW, 2015 CALIFORNIA STATE FAIR
 3RD AGED COW, 2012 INDIANA STATE FAIR
 3RD AGED COW, 2011 ALL AMERICAN JERSEY SHOW
 6TH AGED COW, 2011 WORLD DAIRY EXPO
 2ND AGED COW, 2011 WESTERN NATIONAL JERSEY SHOW
 NOMINATED ALLBREEDS ACCESS AGED COW, 2010
 5TH AGED COW, 2010 WORLD DAIRY EXPO
 6TH AGED COW, 2009 WORLD DAIRY EXPO
 3RD 5-YEAR-OLD, 2008 MID-ATLANTIC REGIONAL SHOW
 GRAND CHAMPION, 2008 NEW YORK STATE FAIR



RIVER VALLEY EXCITATION FLAWLESS-ET
 Dam of Lot 16



MM COLTON FOXY-ET
 Sister to Lot 16



MM ROCKSTAR FENDI 5441-ET
 Sister to Lot 16



MI-SAN 2 VERBATIM EFFORTLESS
 Grandam of Lot 16



AMLAIRD COUNCILLER EMMY
 Fourth Dam of Lot 16



MUSQIE JOEL VILLETTA-ET, E-90%
Dam of Lot 17



MUSQIE IATOLA VIXXS
Grandam of Lot 17



PINE HAVEN SENIOR VICKY
Great-Grandam of Lot 17

LOT 17 FIRST CHOICE FEMALE SIRE BY RAPID BAY DOWNTOWN BROWN AND OUT OF MUSQIE JOEL VILLETTA-ET

EFI 8.1%

PA -1484M -26F -31P 29%R
-275CM\$ -280NM\$ -340FM\$

FIRST CHOICE FEMALE SIRE BY RAPID BAY DOWNTOWN BROWN AND OUT OF MUSQIE JOEL VILLETTA-ET. THERE ARE FOUR (4) CALVES DUE IN MARCH 2022. SALE TERMS: 50% DUE AT TIME OF SALE. REMAINDER DUE AT SELECTION. SELECTION MUST BE MADE BY FOUR MONTHS OF AGE.

MISTY MEADOW DAIRY
TILLAMOOK, OR

BREEDER & OWNER

SIRE:
RAPID BAY DOWNTOWN BROWN 54JE885
JECAN000120076424
PA -1302M -30F -31P 40%R
-372CM\$ -371NM\$ -400FM\$
-2.4PL 1.9DPR 2.3CCR 0.4HCR 3.28SCS

DAM:
MUSQIE JOEL VILLETTA-ET
JECAN000012573731 GT9K BBR 100 JH1F JNSC
DHIA HERD # 93-54-0904 CONTROL # 144

3-02 305 2 19070 5.7 1090 3.9 750 DHIR 2597C
365 2 22680 5.7 1294 4.0 913 DHIR 3162C

3-03 90%
ST SR DF RA RW RL FA FU RH RUW UC UD TP TL RTR RTS
45 38 36 22 45 25 35 47 49 37 28 43 33 29 26 28

PPA -2521M -14F -32P / YD -3132M -14F -53P
CDCB GPTA S 10/05/2021 1RECS 78%R 12%ILE
-1666M 0.30% -22F 0.16% -30P -178CM\$ -188NM\$ -280FM\$
1.5PL -0.7LIV 0.4DPR -0.1CCR 0.2HCR 3.05SCS -222GM\$
0.0MFV -0.1DAB 0.1KET 0.9MAS 0.8MET 0.2RPL 1.64HTI
AJCA 10/05/2021 GPTAT 77%R 1.9 GJUI 22.2
GJPI 75%R -42

RESERVE ALL AMERICAN JR 2-YEAR-OLD, 2019
INTERMEDIATE & GRAND CHAMP, 2020 WESTERN NATIONAL
INTERMEDIATE & RES. GRAND CHAMP., 2020 NORTH AMERICAN
DAIRY SHOW
1ST JR 3-YEAR-OLD, 2020 WESTERN NATIONAL
1ST JR 3-YEAR-OLD, 2020 NORTH AMERICAN DAIRY SHOW
5TH JR 3-YEAR-OLD, 2020 ALL AMERICAN JERSEY SHOW
2ND 4-YEAR-OLD, 2021 OHIO SPRING DAIRY EXPO
1ST 4-YEAR-OLD, 2021 CALIFORNIA SPRING SHOW

SISTER(S):
MUSQIE COLTON VIGH VG 85 (CAN)
5-05 305 2 18718 6.4 1193 3.8 712 CAN 2464C
SILVER AWARD, AUG. 2021
SILVER AWARD, AUG. 2019
GOLD AWARD, AUG. 2018
MUSQIE COLTON VELVET VG 85 (CAN)
2-11 305 2 16520 5.6 924 3.8 624 CAN 2159C
MUSQIE JOEL VIENNA-ET VG 88 (CAN)
2-06 305 2 14059 4.3 602 4.2 584 CAN 1779C
MUSQIE JOEL VITTLLES-ET VG 86 (CAN)
2-00 305 2 14366 5.9 851 4.1 595 CAN 2061C
SILVER AWARD, JUNE 2020

4TH DAM:
PINE HAVEN SHF VIXEN EX 90 (CAN)
3-02 305 2 16509 5.7 944 4.1 681 CAN 2359C
SILVER AWARD, DEC. 2008
SILVER AWARD, OCT. 2007

STEINHAUERS IATOLA APPLEJACK
USA 115488982 GT50K BBR 100 JH1F JNSF 11JE968
CDCB GPTA S 08/01/2021 3763DAUS 576HRDS 4%RIP
99%R -964M 0.11% -25F 3%ILE
99%R 0.06% -23P -330CM\$ -327NM\$ -344FM\$ -193GM\$
-3.0PL -5.7LIV 2.6DPR 3.3CCR 1.3HCR 3.33SCS
-0.6MFV -0.9DAB -0.4KET -1.6MAS -0.6MET -0.3RPL -13.7HTI
AJCA 08/01/2021 2056DAUS
GPTAT 99%R 0.9 GJUI 8.0 GJPI 99%R -67

RAPID BAY CONNECTION DORELLE SUP-EX 94-5E (CAN)
JECAN000105499961
4-08 304 2 20273 6.2 1252 4.2 856 CAN 2966C
5-09 305 2 18436 5.9 1094 4.2 770 CAN 2668C
6-11 305 2 19364 5.6 1089 4.1 789 CAN 2733C
CDCB PTA 08/01/2021 ORECS 59%R 5%ILE
-1639M 0.23% -34F 0.11% -39P -414CM\$ -415NM\$ -456FM\$
-1.8PL -0.4LIV 1.2DPR 1.2CCR -0.6HCR 3.22SCS -375GM\$
-0.1MFV -0.3DAB -0.4KET 1.4MAS 0.0MET 0.4RPL -0.17HTI

GUIMO JOEL-ET
JECAN000106797223 GT50K BBR 100 JH1F JNSC 200JE384
CDCB GPTA S 08/01/2021 4679DAUS 1213HRDS 7%RIP
99%R -1600M 0.09% -59F 1%ILE
99%R 0.09% -41P -528CM\$ -526NM\$ -549FM\$ -511GM\$
-1.9PL -1.0LIV 0.1DPR 0.1CCR 1.0HCR 3.30SCS
0.0MFV 0.1DAB 0.7KET 0.5MAS 1.7MET 0.4RPL 3.04HTI
AJCA 08/01/2021 2678DAUS
GPTAT 99%R 1.4 GJUI 16.3 GJPI 97%R -114

MUSQIE IATOLA VIXXS EX 90-4E (CAN)
JECAN000011000770
2-02 305 2 16167 6.1 983 4.0 650 CAN 2251C
3-03 305 2 16553 5.7 948 4.1 673 CAN 2331C
4-03 305 2 16030 5.7 915 4.3 692 CAN 2399C
5-02 305 2 18304 5.8 1065 4.2 765 CAN 2651C
6-05 305 2 20533 5.4 1116 4.1 833 CAN 2885C
7-09 305 2 20599 5.6 1151 3.8 776 CAN 2685C
9-10 305 2 19036 5.3 1017 3.7 699 CAN 2418C
CDCB PTA 08/01/2021 ORECS 60%R 14%ILE
-1451M 0.32% -7F 0.14% -25P -134CM\$ -144NM\$ -229FM\$
0.1PL -1.0LIV 2.0DPR 2.2CCR -0.4HCR 3.04SCS -99GM\$
-0.2MFV -0.5DAB -0.4KET 1.5MAS -0.1MET 0.1RPL -2.13HTI
PA TYPE 0.3 JUI JPI 45%R -51
3 STAR BROOD COW, AUGUST 2021
LIFETIME PRODUCTION AWARD, JUNE 2020
SILVER PRODUCTION AWARD, AUGUST 2018 & APRIL 2015
GOLD AWARD, FEBRUARY 2014
SIRE: SC GOLD DUST PARAMOUNT IATOLA-ET
GJPI -36 5%ILE

SISTER(S):
MUSQIE VINCENT VIDALIA-ET VG 85 (CAN)
4-01 305 2 17219 5.4 926 4.0 686 CAN 2375C
MUSQIE VINCENT VIOLET-ET VG 87 (CAN)
6-00 305 2 18910 5.1 961 3.4 644 CAN 2225C
1 STAR BROOD COW, JANUARY 2021

NEXT DAM:
PINE HAVEN SENIOR VICKY VG 89 (CAN)
4-06 305 2 20820 5.7 1177 3.8 783 CAN 2709C
3 STAR BROOD COW, JANUARY 2018
GOLD AWARD, JUNE 2014 & APRIL 2013
SILVER AWARD, NOVEMBER 2011
SIRE: PINE HAVEN SENIOR GJPI -42 3%ILE

LOT 18 FIRST CHOICE FEMALE Sired BY ISAU LIGHTNING RIDGE FERDINAND AND OUT OF SUGAR & SPICE FIZZ VALLORY-ET

EFI 5.9%

PA -1073M -20F -26P
 -215CM\$ -216NM\$ -242FM\$
 PA TYPE 0.7 JPI 37%R -53
 ST SR DF RA RW RL FA FU
 1.1 0.3 1.0 H1.8 1.2 P0.5 S0.6 2.2
 RH RUW UC UD TP TL RTR RTS
 0.9 0.8 0.6 S1.6 C0.5 L0.9

OFFERING FIRST CHOICE FEMALE Sired BY ISAU LIGHTNING RIDGE FERDINAND AND OUT OF SUGAR & SPICE FIZZ VALLORY-ET. THESE ARE EARLY FERDINAND DAUGHTERS. THERE ARE TWO SEPTEMBER 2021 CALVES TO CHOOSE FROM. SALE TERMS: 50% AT TIME OF SALE; REMAINDER DUE AT SELECTION TIME. CALVES ARE HOUSED AT KLINEDELL FARMS, LEBANON, PA. SELECTION MUST BE MADE ON OR BEFORE JANUARY 10, 2022.

SIRE:
 ISAU LIGHTNING RIDGE FERDINAND 551JE1825
 JEAUS000000778373 GT BBR 100 JH1F JNSF 0%RIP
 CDCB GPTA S 08/01/2021
 75%R -403M 0.14% 10F 17%ILE
 75%R 0.04% -6P 89CM\$ 87NM\$ 61FM\$ 140GM\$
 0.6PL -1.6LIV 1.8DPR 1.8CCR 0.8HCR 3.06SCS
 -0.1MFV -0.2DAB -0.2KET 1.9MAS -0.2MET 0.1RPL 1.15HTI
 AJCA 08/01/2021 ODAUS
 GPTAT 78%R 0.8 GJUI 8.2 GJPI 72%R 22

DAM:
 SUGAR & SPICE FIZZ VALLORY-ET
 JE840003140043656 GT9K BBR 100 JH1F JNSF
 TATTOO /R958
 DHIA HERD # 23-38-0423 CONTROL # 43656
 2-02 286 2 12340 5.6 692 3.8 473 82DCR 1637C
 3-03 298 2 14380 4.4 638 3.4 485 96DCR 1675C
 305 2X ME AVG 2L 16216M 815F 588P 2033C

2-05 87% 3-06 91%
 ST SR DF RA RW RL FA FU RH RUW UC UD TP TL RTR RTS
 44 36 44 17 43 29 24 47 47 36 39 35 34 17 28 29
 PPA -962M 30F 6P / YD -1667M -15F -24P
 CDCB GPTA S 10/05/2021 2RECS 80%R 3%ILE
 -1743M 0.18% -50F 0.10% -45P -519CM\$ -518NM\$ -544FM\$
 -1.2PL -1.7LIV -1.1DPR 0.2CCR -0.8HCR 3.24SCS -542GM\$
 0.0MFV -0.5DAB -0.5KET -0.1MAS 0.1MET 0.3RPL -2.85HTI
 AJCA 10/05/2021 GPTAT 79%R 0.6 GJUI 11.5
 GJPI 75%R-128

5TH 4-YEAR-OLD, 2021 THE JERSEY EVENT
 2ND JR 3-YEAR-OLD, 2020 THE JERSEY EVENT
 6TH JR 2-YEAR-OLD, 2019 ALL AMERICAN
 RESERVE JUNIOR ALL AMERICAN JR 2-YEAR-OLD, 2019

SISTER(S):
 ARETHUSA TEQUILA VISION 95%
 7-07 305 2 24130 5.6 1344 3.8 912 96DCR 3155C
 RESERVE ALL AMERICAN LIFETIME CHEESE COW, 2019
 1ST LIFETIME COW, 2018 INTERNATIONAL JERSEY SHOW
 SENIOR AND GRAND CHAMPION, 2018 IL STATE FAIR
 RESERVE ALL AMERICAN 5-YEAR-OLD, 2015
 RESERVE ALL AMERICAN 4-YEAR-OLD, 2014
 RESERVE GRAND CHAMPION, 2016 SOUTHERN NATIONAL
 ARETHUSA KYROS VALORA 90%
 5-07 273 2 9000 4.0 361 3.8 341 100DCR 1052C
 SUGAR & SPICE COLTON VIOLETA-ET 90%
 3-06 301 2 17220 4.3 747 3.5 597 98DCR 2021C
 SUGAR & SPICE FIREMAN VELOCITY-ET 86%
 SUGAR & SPICE FIREMAN VIOLET-ET 86%
 SUGAR & SPICE LH VIVIAN-ET
 2-08 303 2 17360 4.8 840 3.5 610 96DCR 2108C
 SUGAR & SPICE BRNBS VILLIAN-ET 91%
 1-11 305 2 15340 5.3 808 3.8 589 96DCR 2038C
 VIEWS CASINO VISIONARY-ET 87%

HILL CHRIS & JENNIFER OWNER
 THURMONT, MD
 FAIRMAN, LANDON BREEDER
 DU BOIS, PA

ISAU BUSHLEA PN VIRAL-ET
 JEAUS000000705410 GT99K BBR100 JH1F JNSF 200JE8187
 CDCB GPTA S 08/01/2021 325DAUS 164HRDS 46%RIP
 93%R -758M 0.25% 14F 23%ILE
 92%R 0.11% -6P 121CM\$ 116NM\$ 46FM\$ 172GM\$
 0.4PL 0.2LIV 1.7DPR 1.3CCR 0.5HCR 3.24SCS
 -0.1MFV -0.1DAB 0.4KET -0.4MAS 0.8MET 0.1RPL -1.31HTI
 AJCA 08/01/2021 240DAUS
 GPTAT 90%R 0.9 GJUI 7.4 GJPI 88%R 23

AUS BUSHLEA GALAXIE FERNLEAF 4
 JEAUS000000664499
 CDCB PTA 08/01/2021 ORECS 35%R 11%ILE
 -480M 0.02% -19F 0.00% -17P -199CM\$ -199NM\$ -189FM\$
 -0.8PL -2.1LIV 2.3DPR 2.1CCR 1.3HCR 2.92SCS -130GM\$
 -0.1MFV -0.1DAB -0.5KET 1.7MAS -0.7MET 0.0RPL 0.64HTI
 AJCA 08/01/2021 PTAT 33%R -0.3 JUI -2.0
 JPI 33%R -27

J-KAY TEQUILA FIZZ
 USA 067060052 GT99K BBR100 JH1F JNSF A2A2 7JE1486
 CDCB GPTA S 08/01/2021 724DAUS 327HRDS 19%RIP
 98%R -2072M 0.14% -74F 0%ILE
 98%R 0.04% -69P -826CM\$ -818NM\$ -778FM\$ -865GM\$
 -2.5PL -2.5LIV -2.0DPR -1.7CCR -0.9HCR 3.24SCS
 0.1MFV -0.6DAB -0.5KET -0.1MAS -0.1MET 0.4RPL -2.31HTI
 AJCA 08/01/2021 490DAUS
 GPTAT 97%R 0.8 GJUI 10.2 GJPI 94%R -202

ARETHUSA RESPONSE VIEW-ET 92%
 USA 116023021 GI BBR 100 JH1F JNSF
 TATTOO AF48/AF48
 DHIA HERD # 52-21-0048 CONTROL # 48
 2-04 305 2 13660 5.1 690 3.7 504 92DCR 1743C
 3-03 290 2 16400 4.4 726 3.5 566 95DCR 1944C
 4-03 305 2 18230 5.3 974 3.6 662 98DCR 2289C
 6-04 305 2 20110 5.8 1163 3.7 749 97DCR 2591C
 305 2X ME AVG 5L 17906M 938F 643P 2223C
 PPA -2770M -84F -64P / YD -3299M -102F -77P
 CDCB GPTA S 10/05/2021 5RECS 80%R 5%ILE
 -1500M 0.19% -35F 0.11% -33P -381CM\$ -383NM\$ -432FM\$
 -1.0PL -0.6LIV 1.4DPR 2.9CCR -0.7HCR 3.23SCS -344GM\$
 -0.1MFV -0.5DAB -0.7KET 0.0MAS 0.6MET 0.2RPL -3.82HTI
 AJCA 10/05/2021 GPTAT 73%R -0.3 GJUI -0.1
 GJPI 73%R -90
 SIRE: HOLLYLANE R RESPONSE-ET GJPI -180 0%ILE

SISTER(S):
 ELLIOTT'S GOLDEN VISTA-ET 95%
 5-02 305 2 20250 5.5 1105 4.0 800 95DCR 2769C
 ARETHUSA PRIMETIME DEJA VU-ET 95%
 5-00 305 2 20000 5.0 996 3.8 763 96DCR 2640C
 ARETHUSA VERONICAS DASHER-ET 95%
 7-04 305 3 27720 5.9 1643 3.6 1007 90DCR 3482C
 ARETHUSA VERONICAS COMET-ET 95%
 2-02 305 2 20500 4.3 879 3.6 743 DHIR 2437C
 ARETHUSA VERONICAS CUPID-ET 94%
 5-06 305 2 18310 4.6 837 3.6 663 95DCR 2258C
 ARETHUSA RESPONSE VIDIV-ET 96%
 6-00 305 2 22670 6.5 1482 3.5 790 97DCR 2730C
 ARETHUSA GOLD VENUS-ET 94%
 6-02 305 2 21550 5.3 1137 3.9 848 95DCR 2936C

NEXT DAM:
 HURONIA CENTURION VERONICA 20J 97%
 6-08 365 2 24442 5.6 1380 3.9 955 DHIR 3306C
 WINNER 2015 GREAT COW CONTEST
 2004 NATIONAL GRAND CHAMPION
 SUPREME CHAMPION, 2006 WORLD DAIRY EXPO
 GRAND CHAMPION, 2004, 2005 & 2006 CENTRAL NATIONAL SHOW
 INTERMEDIATE AND RESERVE GRAND CHAMPION, 2002
 CENTRAL NATIONAL, ALL AMERICAN & RAWF
 RESERVE GRAND CHAMPION, 2007 CENTRAL NATIONAL SHOW
 RESERVE ALL-AMERICAN AGED COW, 2011 ALLBREEDS ACCESS
 SIRE: SOONER CENTURION-ET GJPI -69 3%ILE

4TH DAM:
 GENESIS RENAISSANCE VIVIANNE VG 87 (CAN)
 5-00 305 2 12110 4.2 514 3.8 461 CAN 1464C
 7 STAR BROOD COW IN CANADA, SEPTEMBER 2012

NEXT FIVE DAMS ARE EXCELLENT IN CANADA



SUGAR & SPICE FIZZ VALLORY-ET
 Dam of Lot 18



ARETHUSA RESPONSE VIEW-ET
 Grandam of Lot 18



ARETHUSA TEQUILA VISION
 Sister to the Dam of Lot 18



HURONIA CENTURION VERONICA 20J
 Great-Grandam of Lot 18



SUGAR & SPICE FIREMAN VIXEN-ET
 Sister to the Dam of Lot 18



RIVER VALLEY CITATION LOVELY-ET
Grandam of Lot 19



LOST-BROOKETORPEDO LOVE BUG-ET
Dam of Lot 19



LOST-BROOKE PRESTO LOVERGIRL-ET
Selling as Lot 19



GOLDUST KARBALA LAINA-ET
Great-Grandam of Lot 19



LOST-BROOKE TORPEDO LOVE BUG-ET, E-90%
Dam of Lot 19

LOT 19 LOST-BROOKE PRESTO LOVERGIRL-ET JE840003236553160

BORN 09/03/2021 P1
FEMALE EFI 8.9% AMERICAN ID 487/487

CRESTBROOKE & LOST ELM
FOND DU LAC, WI BREEDER & OWNER

PA -422M -6F -17P
93CM\$ 92NM\$ 105FM\$
3.1PL -0.1DPR 0.1CCR 0.6HCR 2.85SCS
PA TYPE 1.7 JPI 38%R 23
ST SR DF RA RW RL FA FU
1.7 -0.5 0.6 H1.1 0.4 P1.1 S1.7 4.4
RH RUW UC UD TP TL RTR RTS
1.8 -0.2 0.5 S5.0 C1.5 S0.1

▲ AHLEM BALIN-ET
USA 072520700 GT80K BBR 100 JH1F JNSF 200JE1014
CDCB GPTA S 08/01/2021 1351DAUS 339HRDS 29%RIP
99%R -1064M 0.09% -33F 9%ILE
99%R 0.00% -39P -33CM\$ -34NM\$ -8FM\$ -26GM\$
3.5PL 2.9LIV 2.8DPR 1.8CCR 1.2HCR 2.77SCS
0.1MFV 0.1DAB 0.4KET 2.2MAS -0.4MET 0.0RPL 5.65HTI
AJCA 08/01/2021 682DAUS
GPTAT 97%R 1.5 GJUI 17.4 GJPI 96%R 1

SELLING OPEN

A TOP 5 JUI HEIFER BASED ON OCTOBER PRELIMINARY
EVALUATIONS. OFFICIAL EVALUATION WILL BE AVAILABLE
ON NOVEMBER 2.

SELLING ABSENTEE

ST-LO SAMSON MIELLA-TWIN EX 90-3E (CAN)
JECAN000108145029
3-06 305 2 19053 4.8 917 3.6 679 CAN 2348C
4-09 305 2 19479 4.7 906 3.7 730 CAN 2463C
5-09 304 2 18579 4.9 919 3.8 699 CAN 2419C
CDCB PTA 08/01/2021 ORECS 59%R 40%ILE
-119M 0.03% 1F -0.01% -7P 48CM\$ 48NM\$ 60FM\$
1.9PL 1.7LIV 0.6DPR 1.0CCR 0.5HCR 2.88SCS 19GM\$
0.0MFV -0.2DAB -0.2KET 0.7MAS 0.4MET 0.4RPL 0.45HTI
AJCA 08/01/2021 PTAT 41%R 0.9 JUI 4.2
JPI 54%R 1

SIRE:

ST-LO PRESTO-ET
JECAN000110150638 GT99K BBR100 JH1F JNSF A2A2 97JE187
CDCB GPTA S 08/01/2021 0%RIP
77%R -699M 0.11% -11F 17%ILE
77%R 0.00% -25P 95CM\$ 91NM\$ 101FM\$ 63GM\$
4.0PL 3.1LIV 1.8DPR 2.1CCR -0.3HCR 2.72SCS
0.0MFV 0.0DAB 0.3KET 3.5MAS -0.5MET 0.2RPL 6.43HTI
AJCA 08/01/2021 ODAUS
GPTAT 79%R 1.7 GJUI 22.8 GJPI 74%R 27

IGL SANTANA TORPEDO-ET

JE840003125325348 GT80K BBR 100 JH1F JNSF A1A2
250JE1456
CDCB GPTA S 08/01/2021 1203DAUS 177HRDS 5%RIP
99%R 432M -0.07% 5F 19%ILE
99%R -0.04% 8P 98CM\$ 101NM\$ 123FM\$ 3GM\$
1.4PL -1.3LIV -3.2DPR -3.2CCR 1.0HCR 2.97SCS
0.2MFV 0.0DAB -0.1KET 0.0MAS -0.1MET -0.1RPL 1.78HTI
AJCA 08/01/2021 567DAUS
GPTAT 98%R 1.0 GJUI 15.5 GJPI 96%R 19

DAM:

LOST-BROOKE TORPEDO LOVE BUG-ET
JE840003137984150 GT45K BBR 100 JH1C JNSF A1A2
DHIA HERD # 35-70-0335 CONTROL # 401
1-10 305 2 17840 4.2 753 3.4 602 97DCR 2037C
2-11 305 2 17920 4.8 856 3.7 668 98DCR 2296C
3-10 76 2 5991 4.5 270 3.5 208 RIP
305 2X ME AVG 2L 22453M 986F 786P 2666C
1-11 87% 3-02 90%
ST SR DF RA RW RL FA FU RH RUW UC UD TP TL RTR RTS
37 36 35 24 36 22 28 50 50 38 31 42 34 22 29 27
PPA -2676M -118F -86P / YD -1674M -73F -56P
CDCB GPTA S 10/05/2021 2RECS 81%R 50%ILE
-144M 0.03% OF -0.01% -8P 90CM\$ 92NM\$ 108FM\$
2.2PL 0.2LIV -2.0DPR -2.0CCR 1.5HCR 2.97SCS 11GM\$
0.2MFV 0.1DAB 0.0KET 1.3MAS 0.1MET 0.0RPL 4.76HTI
AJCA 10/05/2021 GPTAT 82%R 1.6 GJUI 23.3
GJPI 77%R 18

RIVER VALLEY CITATION LOVELY-ET

90%
USA 067393803 GT13K BBR 100 JH1C JNSF A2A2
DHIA HERD # 82-52-0387 CONTROL # 15
2-05 198 2 13590 4.4 592 3.4 463 55DCR 1587C
4-10 305 2 22220 5.5 1232 3.6 804 92DCR 2780C
305 2X ME AVG 2L 21328M 1074F 776P 2660C
PPA 1121M 106F 50P / YD 1066M 101F 46P
CDCB GPTA S 10/05/2021 2RECS 82%R 86%ILE
-406M 0.14% 9F 0.03% -9P 270CM\$ 265NM\$ 246FM\$
5.0PL 2.1LIV 0.2DPR 0.7CCR 2.7HCR 2.86SCS 190GM\$
0.2MFV 0.0DAB 0.0KET 3.6MAS 0.2MET -0.1RPL 8.28HTI
AJCA 10/05/2021 GPTAT 82%R 2.1 GJUI 27.5
GJPI 78%R 58
SIRE: BW CITATION A-ET GJPI 48 57%ILE

BROTHER(S):

LOST-BROOKE HG LONESTAR AT ST. JACOBS ABC
JNSF GJPI -32 5%ILE
RIVENDALE CHROME LIFTOFF-ET AT SEXING TECHNOLOGIES-TWG
JNSF GJPI 59 55%ILE

SISTER(S):

LOST-BROOKE BARNBAS LOVESHACK-ET 85%
MISS LOVELYS LIVINGSTON-ET
SELLING AS LOT 20

SISTER(S):

RIVER VALLEY LAINA CITATION 3727-ET 88%
2-11 305 2 16470 6.0 986 3.9 642 92DCR 2222C
RIVER VALLEY REGENCY LEGACY-ET 88%
4-10 305 3 23790 4.7 1116 3.5 834 93DCR 2882C
RIVER VALLEY 1702 LEMONHEAD LOLA-ET 85%
RIVER VALLEY VICTORIOUS LOU 1704-ET 85%

NEXT DAM:

GOLDUST KARBALA LAINA-ET 92%
1-06 299 2 18780 5.1 957 3.7 700 101DCR 2421C
4TH JR 3-YEAR-OLD, 2014 ILLINOIS STATE FAIR
SIRE: BW KARBALA-ET GJPI 11 14%ILE

4TH DAM:

GOLDUST LEGION LEANNA 94%
7-06 305 2 27390 8.0 2195 3.5 961 102DCR 3322C

5TH DAM:

GOLDUST COSMO LEANNA-ET 90%
4-04 305 3 30650 5.3 1622 3.5 1067 100DCR 3688C

6TH DAM:

GOLDUST BARBER LEA 89%
2-00 305 2 18360 4.9 905 4.1 752 DHIA 2431C

7TH DAM:

GOLDUST SOONER LEA {6} 93%
6-02 305 2 26950 4.5 1224 3.8 1028 DHIA 3299C

8TH DAM:

GOLDUST MAGIC LEA {5} 90%
12-00 256 2 19720 7.1 1396 3.2 626 DHIA 2031C

LOT 20 MISS LOVELYS LIVINGSTON-ET JE840003230462380 GT

BORN 03/11/2021 P4 BBR 100
FEMALE EFI 9.7% AMERICAN ID 544/544 JH1C JNSF

CDCB GPTA S 10/05/2021 ORECS 74%R 82%ILE
-618M 0.17% 5F 0.04% -14P 243CM\$ 236NM\$ 208FM\$
4.6PL 2.8LIV 1.6DPR 1.8CCR 1.8HCR 2.80SCS 199GM\$
0.1MFV -0.1DAB 0.1KET 3.7MAS -0.1MET 0.1RPL 7.15HTI
AJCA 10/05/2021 GPTAT 78%R 2.3 GJUI 26.1
ST SR DF RA RW RL FA FU
2.8 0.4 1.2 1.1 1.7 P1.2 S2.2 4.8
RH RUW UC UD TP TL RTR RTS
2.4 1.0 1.4 S4.8 C2.4 L0.2 C2.1 B0.7

SELLING OPEN

BROTHER(S):
LOST-BROOKE HG LONESTAR AT ST. JACOBS ABC
JNSF GJPI -32 5%ILE
RIVENDALE CHROME LIFTOFF-ET AT SEXING TECHNOLOGIES-TWG
JNSF GJPI 59 55%ILE
MR CHROME LASPADA-ET AT SEXING TECHNOLOGIES-TWG

SISTER(S):
LOST-BROOKE TORPEDO LOVE BUG-ET 90%
2-11 305 2 17920 4.8 856 3.7 668 98DCR 2296C
LOST-BROOKE BARNBAS LOVESHACK-ET 85%

SIRE:
ST-LO PRESTO-ET
JECAN000110150638 GT99K BBR100 JH1F JNSF A2A2 97JE187
CDCB GPTA S 08/01/2021 0%RIP
77%R -699M 0.11% -11F 17%ILE
77%R 0.00% -25P 95CM\$ 91NM\$ 101FM\$ 63GM\$
4.0PL 3.1LIV 1.8DPR 2.1CCR -0.3HCR 2.72SCS
0.0MFV 0.0DAB 0.3KET 3.5MAS -0.5MET 0.2RPL 6.43HTI
AJCA 08/01/2021 ODAUS
GPTAT 79%R 1.7 GJUI 22.8 GJPI 74%R 27

DAM:
RIVER VALLEY CITATION LOVELY-ET
USA 067393803 GT13K BBR 100 JH1C JNSF A2A2
DHIA HERD # 82-52-0387 CONTROL # 15
2-05 198 2 13590 4.4 592 3.4 463 55DCR 1587C
4-10 305 2 22220 5.5 1232 3.6 804 92DCR 2780C
305 2X ME AVG 2L 21328M 1074F 776P 2660C

2-06 89% 5-03 90%
ST SR DF RA RW RL FA FU RH RUW UC UD TP TL RTR RTS
56 40 46 26 50 24 30 47 49 39 28 36 26 25 23 28

PPA 1121M 106F 50P / YD 1066M 101F 46P
CDCB GPTA S 10/05/2021 2RECS 82%R 86%ILE
-406M 0.14% 9F 0.03% -9P 270CM\$ 265NM\$ 246FM\$
5.0PL 2.1LIV 0.2DPR 0.7CCR 2.7HCR 2.86SCS 190GM\$
0.2MFV 0.0DAB 0.0KET 3.6MAS 0.2MET -0.1RPL 8.28HTI
AJCA 10/05/2021 GPTAT 82%R 2.1 GJUI 27.5
GJPI 78%R 58

SISTER(S):
RIVER VALLEY TRNSFRMR LAINA 1199-ET 81%
1-09 305 3 16940 4.7 799 3.7 635 104DCR 2159C
RIVER VALLEY LAINA CITATION 3727-ET 88%
2-11 305 2 16470 6.0 986 3.9 642 92DCR 2222C
RIVER VALLEY REGENCY LEGACY-ET 88%
4-10 305 3 23790 4.7 1116 3.5 834 93DCR 2882C
RIVER VALLEY 1702 LEMONHEAD LOLA-ET 85%
RIVER VALLEY VOLCANO LAINA 5291-ET 79%
3-00 305 2 18140 5.3 959 3.8 695 95DCR 2405C
RIVER VALLEY VICTORIOUS LOU 1704-ET 85%

NEXT DAM:
GOLDUST LEGION LEANNA 94%
7-06 305 2 27390 8.0 2195 3.5 961 102DCR 3322C
SIRE: BW LEGION GJPI -56 3%ILE

4TH DAM:
GOLDUST COSMO LEANNA-ET 90%
4-04 305 3 30650 5.3 1622 3.5 1067 100DCR 3688C

5TH DAM:
GOLDUST BARBER LEA 89%
2-00 305 2 18360 4.9 905 4.1 752 DHIA 2431C

6TH DAM:
GOLDUST SOONER LEA {6} 93%
6-02 305 2 26950 4.5 1224 3.8 1028 DHIA 3299C

7TH DAM:
GOLDUST MAGIC LEA {5} 90%
12-00 256 2 19720 7.1 1396 3.2 626 DHIA 2031C

UNDERGROUND GENETICS OWNER
PITCHER, NY

EATON HOLSTEINS LLC BREEDER
MARIETTA, NY

AHLEM BALIN-ET
USA 072520700 GT80K BBR 100 JH1F JNSF 200JE1014
CDCB GPTA S 08/01/2021 1351DAUS 339HRDS 29%RIP
99%R -1064M 0.09% -33F 9%ILE
99%R 0.00% -39P -33CM\$ -34NM\$ -8FM\$ -26GM\$
3.5PL 2.9LIV 2.8DPR 1.8CCR 1.2HCR 2.77SCS
0.1MFV 0.1DAB 0.4KET 2.2MAS -0.4MET 0.0RPL 5.65HTI
AJCA 08/01/2021 682DAUS
GPTAT 97%R 1.5 GJUI 17.4 GJPI 96%R 1

ST-LO SAMSON MIELLA-TWIN EX 90-3E (CAN)
JECAN000108145029
2-01 305 2 15801 4.4 695 3.5 553 CAN 1878C
3-06 305 2 19053 4.8 917 3.6 679 CAN 2348C
4-09 305 2 19479 4.7 906 3.7 730 CAN 2463C
5-09 304 2 18579 4.9 919 3.8 699 CAN 2419C
CDCB PTA 08/01/2021 ORECS 59%R 40%ILE
-119M 0.03% 1F -0.01% -7P 48CM\$ 48NM\$ 60FM\$
1.9PL 1.7LIV 0.6DPR 1.0CCR 0.5HCR 2.88SCS 19GM\$
0.0MFV -0.2DAB -0.2KET 0.7MAS 0.4MET 0.4RPL 0.45HTI
AJCA 08/01/2021 PTAT 41%R 0.9 JUI 4.2
JPI 54%R 1

BW CITATION A-ET
USA 118367576 GT80K BBR 100 JH1C JNSF A2A2 505JE125
CDCB GPTA S 08/01/2021 1217DAUS 234HRDS 7%RIP
99%R -72M 0.03% 2F 57%ILE
99%R -0.03% -8P 270CM\$ 273NM\$ 299FM\$ 181GM\$
6.1PL 3.7LIV 0.5DPR 1.4CCR 3.0HCR 2.98SCS
0.0MFV 0.2DAB 0.1KET 1.4MAS 0.6MET 0.1RPL 3.74HTI
AJCA 08/01/2021 906DAUS
GPTAT 99%R 0.8 GJUI 11.6 GJPI 97%R 48

GOLDUST KARBALA LAINA-ET 92%
USA 067382045 GT8K BBR 100 JH1C JNSF
TATTOO /G2045
DHIA HERD # 33-87-0722 CONTROL # 2045
1-06 299 2 18780 5.1 957 3.7 700 101DCR 2421C
2-06 305 2 13510 4.9 666 3.6 484 102DCR 1673C
4-02 305 3 17050 4.5 771 3.7 631 103DCR 2109C
305 2X ME AVG 4L 17341M 914F 636P 2180C
PPA -1787M -86F -58P / YD -1899M -61F -57P
CDCB GPTA S 10/05/2021 3RECS 87%R 18%ILE
-754M 0.10% -16F 0.01% -25P -95CM\$ -98NM\$ -92FM\$
1.5PL 0.5LIV 0.9DPR 0.2CCR 0.7HCR 2.84SCS -115GM\$
0.1MFV -0.1DAB -0.1KET 3.3MAS -0.7MET -0.1RPL 5.87HTI
AJCA 10/05/2021 GPTAT 84%R 1.0 GJUI 14.5
GJPI 82%R -16

4TH JR 3-YEAR-OLD, 2014 ILLINOIS STATE FAIR
SIRE: BW KARBALA-ET GJPI 11 14%ILE

SISTER(S):
GOLDUST GERONIMO LEANNA-ET 92%
4-09 305 2 41950 4.9 2041 3.7 1554 102DCR 5376C
JX GOLDUST GARDEN LEANNA {3}-ET 90%
2-10 305 2 29770 5.4 1598 3.6 1063 102DCR 3675C
JX GOLDUST DALE LEANNA {3}-ET 87%
3-11 305 2 34120 5.8 1968 3.8 1291 102DCR 4467C
GOLDUST MERCHANT LYMARI-ET 88%
3-04 305 2 31070 5.0 1552 3.6 1129 102DCR 3904C
GOLDUST RENEGADE LYMARI-ET 85%
1-09 302 2 21440 5.8 1235 3.7 799 101DCR 2764C
GOLDUST KARBALA LAINA-ET 88%
4-01 305 2 18730 5.8 1083 3.6 674 103DCR 2330C
GOLDUST KARBALA LAYLA-ET 90%
1-08 305 2 17628 5.3 927 3.5 619 104DCR 2140C
GOLDUST KARBALA LEILA-ET 87%
3-10 305 2 19390 6.3 1215 3.5 686 102DCR 2371C
GOLDUST KARBALA LAE-ET 84%
4-00 305 2 32950 4.9 1616 3.8 1254 102DCR 4326C
PINE-TREE MAGNUM LISA-ET 86%
3-02 305 3 20500 5.5 1118 3.8 781 104DCR 2702C
PINE-TREE MAGNUM LUCY-ET 81%
5-00 302 3 25560 5.3 1353 3.9 1004 104DCR 3476C
JX PINE-TREE GOLDA LUCIA {4}-ET 90%
4-11 305 2 23900 5.0 1206 3.6 856 98DCR 2959C
JX PINE-TREE HARRIS LYDIA {5}-ET 82%
2-07 305 2 20020 5.7 1141 4.1 826 97DCR 2861C
PINE-TREE LEANNA APPLECRISP-ET 90%
3-06 294 2 19550 5.5 1076 4.0 787 96DCR 2725C
PINE-TREE SPARKY LYNN-ET 90%
3-06 305 2 19420 5.1 998 3.7 722 97DCR 2497C
PINE-TREE CITATION LEANNA-ET 90%
2-10 305 3 21620 5.9 1271 4.1 895 104DCR 3100C
PINE-TREE SPARKY LICORICE-ET 90%
4-07 305 2 23910 5.1 1226 3.6 872 96DCR 3016C
PINE-TREE SPARKY LEORA-ET 85%
2-10 305 3 22330 5.5 1217 3.7 834 104DCR 2885C
JX PINE-TREE JEDI LEANNA {1}-ET 90%



RIVER VALLEY CITATION LOVELY-ET
Dam of Lot 20



LOST-BROOKE TORPEDO LOVE BUG-ET
Sister to Lot 20



GOLDUST KARBALA LAINA-ET
Grandam of Lot 20



GOLDUST BARBER LEA
Fourth Dam of Lot 20



GOLDUST SOONER LEA {6}
Fifth Dam of Lot 20



MILKSOURCE GENTRY MARRIOT-ET
Dam of Lot 21



EDGEBROOK TEQUILA MADISON-ET
Grandam of Lot 21



MILKSOURCE GENTRY MINK-ET
Sister to the Dam of Lot 21



EDGEBROOK STYLEMASTER MERLOT
Great-Grandam of Lot 21



ARTHURACRES TEQUILA MARIA-ET
Sister to the Grandam of Lot 21

LOT 21 MILKSOURCE-FV CHROME MAX-ET JE840003238351671

BORN 12/15/2020 PO
FEMALE EFI 6.7% AMERICAN ID 8052/8052

PA -636M -15F -20P
-151CM\$ -149NM\$ -144FM\$
0.7PL -0.1DPR 0.4CCR 1.4HCR 3.09SCS
PA TYPE 1.3 JPI 43%R -42
ST SR DF RA RW RL FA FU
1.9 0.5 0.9 H0.4 1.0 P0.3 S0.1 1.8
RH RUW UC UD TP TL RTR RTS
0.9 1.0 1.1 S1.7 C1.5 L0.7

SELLING OPEN

SIRE:
RIVER VALLEY CECE CHROME-ET
JE840003012423929 GT BBR100 JH1F JNSC A2A2 7JE5004
CDCB GPTA S 08/01/2021 8840DAUS 1014HRDS 47%RIP
99%R 506M 0.04% 33F 76%ILE
99%R -0.01% 16P 376CM\$ 372NM\$ 364FM\$ 372GM\$
2.6PL -2.0LIV 0.2DPR 0.7CCR 1.6HCR 2.85SCS
-0.2MFV -0.1DAB 0.4KET 0.5MAS -0.3MET 0.2RPL -1.06HTI
AJCA 08/01/2021 3646DAUS
GPTAT 99%R 2.2 GJUI 15.8 GJPI 99%R 85

DAM:
MILKSOURCE GENTRY MARRIOT-ET
JE840003130262075 GT9K BBR 100 JH1F JNSF

1-11 286 2 12394 5.6 595 3.6 443 DHIR
3-01 305 2 22316 5.6 1249 3.6 803 DHIR
334 2 23949 5.6 1340 3.6 862 DHIR

2-05 87% 3-01 91%
ST SR DF RA RW RL FA FU RH RUW UC UD TP TL RTR RTS
51 43 44 24 44 25 36 45 46 42 27 34 26 27 27 28

CDCB GPTA S 10/05/2021 0RECS 75%R 1%ILE
-1777M 0.12% -62F 0.05% -55P -677CM\$ -669NM\$ -651FM\$
-1.3PL -1.7LIV -0.4DPR 0.1CCR 1.1HCR 3.33SCS -699GM\$
0.0MFV -0.4DAB -0.2KET -1.2MAS 0.3MET 0.3RPL -3.87HTI
AJCA 10/05/2021 GPTAT 80%R 0.3 GJUI 4.2
GJPI 71%R-168

2ND FALL CALF, 2018 WI STATE SHOW
RESERVE JUNIOR CHAMPION, 2018 WI STATE SHOW
1ST SENIOR CALF, 2018 INTERNATIONAL JERSEY SHOW
JUNIOR CHAMPION, 2018 INTERNATIONAL JERSEY SHOW
RESERVE SUPREME HEIFER, 2018 WORLD DAIRY EXPO SHOWS

BROTHER(S):
MILKSOURCE-FV METALLICA AT ST. JACOBS ABC
JNSF GJPI -52 3%ILE

SISTER(S):
MILKSOURCE VELOCITY MILEY-ET 86%
1-09 254 2 8900 6.1 541 3.6 324 94DCR 1120C
MILKSOURCE VELOCITY MALIBU-ET 84%
1-10 305 3 13880 5.8 808 3.7 518 89DCR 1792C
3RD MILKING YEARLING, 2019 IOWA STATE FAIR
MILKSOURCE GENTRY MAYHEM-ET 85%
MILKSOURCE GENTRY MINK-ET 90%
2ND MILKING YEARLING, 2019 WORLD DAIRY EXPO
JUNIOR CHAMPION, 2018 WI STATE SHOW
1ST FALL CALF, 2018 WI STATE SHOW
2ND SENIOR CALF, 2018 WORLD DAIRY EXPO
MILKSOURCE GENTRY MERCI-ET
3RD WINTER YEARLING, 2021 WORLD DAIRY EXPO

NEXT DAM:
EDGEBROOK STYLEMASTER MERLOT 95%
6-04 305 2 18350 3.9 709 3.3 603 90DCR 1968C
RESERVE SENIOR CHAMPION, 2010 MINNESOTA STATE FAIR
1ST AGED COW, 2010 MINNESOTA STATE FAIR
3RD 4-YEAR-OLD, 2007 IOWA STATE FAIR
SIRE: PERFECTION JUDES STYLE MASTER JPI -161 0%ILE

4TH DAM:
EDGEBROOK JESTER MOBY 87%
4-03 305 2 15990 4.5 715 3.6 579 90DCR 1947C

5TH DAM:
AVON RD SVED MANIA OF EDGEBROOK 90%
8-02 305 2 17180 4.6 790 3.1 541 92DCR 1867C

MILK SOURCE GENETICS OWNER
KAUKAUNA, WI

MILK SOURCE GENETICS & FINCA V BREEDER
KAUKAUNA, WI

SCHULTZ LEGAL CRITIC-P
USA 117217618 GT50K BBR 100 JH1C JNSC 11JE1098
CDCB GPTA S 08/01/2021 4116DAUS 391HRDS 3%RIP
99%R -57M 0.05% 7F 51%ILE
99%R 0.03% 4P 243CM\$ 238NM\$ 208FM\$ 193GM\$
2.9PL 0.9LIV -0.6DPR -0.7CCR -2.0HCR 2.90SCS
-0.3MFV 0.3DAB 0.7KET 1.2MAS 0.3MET 0.0RPL 1.43HTI
AJCA 08/01/2021 2569DAUS
GPTAT 99%R 0.9 GJUI 8.8 GJPI 99%R 47

LYON CELEBRITY CECE-ET 91%
USA 117046049 GT50K BBR 100 JH1C JNSF
TATTOO J05/J05
DHIA HERD # 33-87-0722 CONTROL # 813
2-02 305 3 18470 4.7 865 3.4 633 100DCR 2187C
4-03 271 3 22660 4.4 999 3.6 823 102DCR 2740C
305 2X ME AVG 2L 19070M 900F 699P 2370C
PPA 1278M 82F 47P / YD 113M 53F 9P
CDCB GPTA S 10/05/2021 2RECS 90%R 43%ILE
-231M 0.15% 20F 0.02% -5P 62CM\$ 60NM\$ 50FM\$
-0.3PL -2.9LIV 0.2DPR -0.4CCR 0.9HCR 2.96SCS 86GM\$
0.0MFV -0.1DAB 0.0KET 1.0MAS 0.0MET 0.3RPL 1.48HTI
AJCA 10/05/2021 GPTAT 87%R 0.6 GJUI 0.0
GJPI 87%R 14

RAPID BAY INDIANA GENTRY-ET
JECAN000105762718 91JE5424
CDCB PTA 08/01/2021 205DAUS 97HRDS 15%RIP
94%R -1784M 0.07% -73F 0%ILE
95%R 0.00% -65P -630CM\$ -616NM\$ -550FM\$ -587GM\$
-0.2PL -1.3LIV 1.9DPR 3.1CCR 2.4HCR 3.39SCS
-0.1MFV -0.2DAB 0.3KET 1.1MAS 0.2MET 0.3RPL 0.64HTI
AJCA 08/01/2021 190DAUS
PTAT 92%R 1.1 JUI 5.5 JPI 87%R -152

EDGEBROOK TEQUILA MADISON-ET 93%
USA 118411734
TATTOO /D715
DHIA HERD # 35-45-4554 CONTROL # 5247
2-00 305 2 13380 5.6 749 3.9 516 95DCR 1786C
3-06 305 2 19240 5.1 986 3.6 690 98DCR 2385C
4-10 305 2 16880 5.2 873 3.7 621 98DCR 2148C
6-07 305 2 15880 5.7 912 3.4 543 97DCR 1876C
305 2X ME AVG 4L 17164M 919F 629P 2176C
PPA -7064M -197F -210P / YD -4861M -151F -162P
CDCB PTA 08/01/2021 4RECS 64%R 0%ILE
-2356M 0.21% -75F 0.04% -79P -933CM\$ -923NM\$ -876FM\$
-3.8PL -2.9LIV -0.8DPR -1.6CCR 0.4HCR 3.26SCS -927GM\$
-0.1MFV -0.6DAB -0.6KET -0.5MAS 0.3MET 0.3RPL -5.06HTI
AJCA 08/01/2021 PTAT 52%R 0.3 JUI 7.7
JPI 53%R-223

4TH 5-YEAR-OLD, 2018 INTERNATIONAL JERSEY SHOW
GRAND CHAMPION & SR CHAMPION, 2018 WI SPRING SHOW
1ST 4-YEAR-OLD, 2017 INTERNATIONAL JERSEY SHOW
RES INTERMEDIATE CHAMPION, 2016 WISCONSIN STATE SHOW
RES. GRAND CHAMPION, 2016 WISCONSIN STATE SHOW
1ST SR. 3-YEAR-OLD, 2016 WISCONSIN STATE SHOW
GRAND CHAMPION, 2016 MIDWEST JERSEY JAMBOREE
INTERMEDIATE CHAMPION, 2016 MIDWEST JERSEY JAMBOREE
1ST SR 3-YEAR-OLD, 2016 MIDWEST JERSEY JAMBOREE
3RD MILKING YEARLING, 2014 ROYAL WINTER FAIR
SIRE: TOWER VUE PRIME TEQUILA-ET GJPI -205 0%ILE

SISTER(S):
RESSURECTIONS MONET OF EDGEBROOK 93%
2-03 305 2 18760 3.6 682 3.3 620 74DCR 1949C
RESERVE INTERMEDIATE CHAMPION, 2009 IOWA STATE FAIR
1ST 4-YEAR-OLD, 2010 MINNESOTA STATE FAIR
1ST JR 3-YEAR-OLD, 2009 WISCONSIN SPRING SPECTACULAR
1ST JR 2-YEAR-OLD, 2008 IOWA STATE FAIR
2ND JR 2-YEAR-OLD, 2008 ALL AMERICAN JERSEY SHOW
EDGEBROOK GAMMON MERCEDES 92%
6-06 305 2 17740 4.3 756 3.4 609 93DCR 2052C
ARTHURACRES TEQUILA MARTHA-ET 90%
4-08 272 2 12070 4.7 562 3.6 438 88DCR 1506C
ARTHURACRES TEQUILA MIRACLE-ET 91%
1-11 305 2 14080 4.2 589 3.3 468 94DCR 1589C
ARTHURACRES TEQUILA MARCO-ET 88%
1-11 305 2 14750 5.5 817 3.6 529 95DCR 1829C
2ND JR 2-YEAR-OLD, 2019 SOUTHERN NATIONAL
ARTHURACRES TEQUILA MARIA-ET 93%
3-01 290 2 15810 4.8 764 3.4 536 97DCR 1851C
GRAND CHAMPION, 2021 IOWA STATE FAIR
4TH JR 3-YEAR-OLD, 2020 ALL AMERICAN JUNIOR SHOW
2ND JR 2-YEAR-OLD, 2019 WORLD DAIRY EXPO JR SHOW
INTERMEDIATE CHAMPION, 2019 IOWA STATE FAIR



STONEY POINT COMERICA KATHIE, E-94%
Dam of Lot 22

LOT 22 KASH-IN JOEL KITTY KAT-ET JE840003235803265 GT

BORN 06/02/2021 PO BBR 100
FEMALE EFI 7.0% AMERICAN ID 66191/66191 JH1F JNSF

KASH-IN JERSEYS
TULARE, CA

BREEDER & OWNER

CDCB GPTA S 10/05/2021 ORECS 77%R 5%ILE
-1410M 0.09% -51F 0.08% -36P -397CM\$ -400NM\$ -427FM\$
-0.9PL -1.9LIV 1.4DPR 0.6CCR -0.8HCR 3.07SCS -364GM\$
-0.1MFV -0.3DAB 0.0KET 1.3MAS 0.9MET 0.5RPL 0.53HTI
AJCA 10/05/2021 GPTAT 79%R 1.4 GJUI 19.2
GJPI 74%R -82
ST SR DF RA RW RL FA FU
0.9 0.9 0.7 H2.6 1.5 P0.5 S0.8 2.9
RH RUW UC UD TP TL RTR RTS
1.7 0.5 1.2 S3.4 C0.9 L0.0 C0.4 B1.9

TOLLENAARS IMPULS LEGAL 233-ET
USA 061929249 GTHD BBR 100 JH1C JNSC 29JE3506
CDCB GPTA S 08/01/2021 13719DAUS 1640HRDS 5%RIP
99%R -123M -0.07% -21F 10%ILE
99%R 0.01% -2P -22CM\$ -23NM\$ -30FM\$ 13GM\$
0.6PL 0.4LIV 1.4DPR 2.4CCR 2.5HCR 3.01SCS
0.2MFV 0.4DAB 0.9KET -0.8MAS 0.9MET 0.2RPL 3.98HTI
AJCA 08/01/2021 6029DAUS
GPTAT 99%R 0.1 GJUI 2.3 GJPI 99%R 12

FERMAR PARAMOUNT JOY 95%
JECAN000104419880 GT45K BBR 100 JH1C JNSF
DHIA HERD # 33-87-0722 CONTROL # 31
3-01 305 2 21400 5.2 1116 4.1 873 CAN 3001C
4-11 305 2 20860 5.1 1065 3.7 778 CAN 2692C
8-03 305 2 17130 5.1 870 3.5 594 103DCR 2053C
305 2X ME AVG 4L 21962M 1112F 848P 2894C
CDCB GPTA S 10/05/2021 ORECS 88%R 2%ILE
-1584M 0.02% -72F 0.09% -41P -525CM\$ -525NM\$ -550FM\$
-1.4PL 1.7LIV 1.7DPR 1.2CCR -0.3HCR 3.18SCS -487GM\$
0.0MFV -0.1DAB -0.1KET 1.6MAS 1.4MET 0.5RPL 3.01HTI
AJCA 10/05/2021 GPTAT 86%R 0.9 GJUI 5.7
GJPI 85%R-110



KASH-IN JOEL KITTY KAT-ET
Selling as Lot 22

SELLING OPEN

BROTHER(S):
MR KATHIES KID ROCK AT SEXING TECHNOLOGIES-TWG
JNSF GJPI -144 0%ILE

SISTER(S):
STONEY POINT PREMIER KATELYN 90%
4-03 292 2 13670 5.2 716 4.1 556 DHIR 1919C
MISS KATHIES VELOCITY KITTEN 82%

SIRE:
GUIMO JOEL-ET
JECAN000106797223 GT50K BBR 100 JH1F JNSC 200JE384
CDCB GPTA S 08/01/2021 4679DAUS 1213HRDS 7%RIP
99%R -1600M 0.09% -59F 1%ILE
99%R 0.09% -41P -528CM\$ -526NM\$ -549FM\$ -511GM\$
-1.9PL -1.0LIV 0.1DPR 0.1CCR 1.0HCR 3.30SCS
0.0MFV 0.1DAB 0.7KET 0.5MAS 1.7MET 0.4RPL 3.04HTI
AJCA 08/01/2021 2678DAUS
GPTAT 99%R 1.4 GJUI 16.3 GJPI 97%R -114

BRIDON REMAKE COMERICA-ET
JECAN000008422994 GTHD BBR 100 JH1F JNSF 200JE131
CDCB GPTA S 08/01/2021 5157DAUS 1668HRDS 4%RIP
99%R -2056M 0.24% -53F 0%ILE
99%R 0.05% -66P -729CM\$ -727NM\$ -705FM\$ -725GM\$
-3.5PL -3.0LIV -1.0DPR -1.3CCR -1.8HCR 3.03SCS
-0.1MFV -0.9DAB -0.9KET 2.5MAS 0.5MET 0.4RPL -1.44HTI
AJCA 08/01/2021 3378DAUS
GPTAT 99%R 0.3 GJUI 5.7 GJPI 97%R -169

DAM:
STONEY POINT COMERICA KATHIE
USA 119060959 GI BBR 100 JH1F JNSF
TATTOO M439/M439
DHIA HERD # 93-54-0855 CONTROL # 439
3-11 303 3 21660 5.4 1167 3.8 832 83DCR 2879C
4-11 305 3 23070 5.9 1370 3.6 835 76DCR 2887C
305 2X ME AVG 3L 18682M 981F 688P 2310C

STONEY POINT ROCKET KAY 90%
USA 117000250 TATTOO M268/M268
DHIA HERD # 23-60-0409 CONTROL # 99212
2-01 281 2 12270 3.9 480 3.6 445 94DCR 1386C
3-00 272 2 16020 4.0 635 3.6 573 97DCR 1811C
3-11 305 2 17560 4.2 729 3.6 628 97DCR 2037C
305 2X ME AVG 4L 18172M 686F 636P 1981C
PPA -2487M -217F -71P / YD -2778M -168F -83P
CDCB PTA 08/01/2021 5RECS 58%R 3%ILE
-1440M -0.03% -76F 0.04% -44P -513CM\$ -513NM\$ -509FM\$
-0.2PL -0.4LIV 5.2DPR 5.3CCR -0.3HCR 3.01SCS -402GM\$
-0.3MFV -0.4DAB -0.8KET 1.2MAS 0.1MET 0.2RPL -3.57HTI
AJCA 08/01/2021 PTAT 53%R -0.5 JUI 1.1
JPI 50%R -96
SIRE: O.F. BARBER ROCKET GJPI -47 3%ILE

3-01 91% 4-04 93% 5-04 93% 7-04 94%
ST SR DF RA RW RL FA FU RH RUW UC UD TP TL RTR RTS
47 42 47 19 46 34 37 43 43 45 39 27 18 19 37 34
PPA -2403M -43F -69P / YD -2747M -51F -81P
CDCB GPTA S 10/05/2021 4RECS 76%R 4%ILE
-1436M 0.04% -62F 0.02% -49P -470CM\$ -468NM\$ -442FM\$
0.1PL -1.3LIV 2.4DPR 2.3CCR -1.4HCR 2.95SCS -432GM\$
-0.2MFV -0.6DAB -0.9KET 2.1MAS 0.3MET 0.4RPL -1.84HTI
AJCA 10/05/2021 GPTAT 72%R 0.9 GJUI 16.2
GJPI 69%R-102

NEXT DAM:
LOOKOUT KABOKEE 84%
2-11 305 2 10900 5.2 568 3.9 426 97DCR 1474C
SIRE: PIEDMONT JUSTIN HITMAN-ET JPI -142 0%ILE

1ST 5-YEAR-OLD, 2019 WESTERN NATIONAL
6TH 4-YEAR-OLD, 2018 WORLD DAIRY EXPO
5TH JR 3-YEAR-OLD, 2017 ALL AMERICAN SHOW
3RD JR 3-YEAR-OLD, 2017 WORLD DAIRY EXPO
RESERVE GRAND CHAMPION, 2017 OHIO STATE FAIR
1ST JR 3-YEAR-OLD, 2017 OHIO STATE FAIR
INTERMEDIATE CHAMPION, 2017 OHIO STATE FAIR
4TH JR 2-YEAR-OLD, 2016 ALL AMERICAN SHOW

4TH DAM:
LOOKOUT FUROR TIARA 91%
3-02 305 2 16950 5.5 936 3.8 638 93DCR 2207C
5TH DAM:
JUNOS ATLANTIS TIFFANY 90%
7-00 305 2 21120 4.7 985 3.5 737 95DCR 2547C

SISTER(S):
STONEY POINT COMERICA KATRINA 90%
STONEY POINT IMPRESSION KARA 92%
3-02 305 2 17410 5.0 878 3.2 559 98DCR 1929C

6TH DAM:
ATLANTIS BRASS GLAMOUR 87%
6-02 305 2 17820 5.2 932 3.9 701 97DCR 2282C



JOELEEBETH IMPRESSION SYDNEY-ET
Dam of Lot 23



ELLIOTTS VOLTAGE SKYLAR-ET
Grandam of Lot 23



MILO VINDICATION SEASON-ET
Great-Grandam of Lot 23



BRI-LIN RENS SOFIE
Fourth Dam of Lot 23



ARETHUSA HG SVANA-ET
Sister to the Grandam of Lot 23

LOT 23 UNDERGROUND SYD KID ROCK SCOUT-ET JE840003230462393 GT

BORN 12/17/2020 PO BBR 100
FEMALE EFI 4.8% AMERICAN ID 557/557 JH1F JNSF

CDCB GPTA S 10/05/2021 ORECS 73%R 4%ILE
-1472M 0.08% -56F -0.03% -60P -438CM\$ -428NM\$ -352FM\$
1.2PL -0.2LIV 1.5DPR 2.0CCR 1.1HCR 3.07SCS -424GM\$
-0.2MFV -0.3DAB -0.4KET 1.5MAS 0.4MET 0.4RPL -0.86HTI
AJCA 10/05/2021 GPTAT 76%R 0.9 GJUI 8.7

GJPI 69%R-106
ST SR DF RA RW RL FA FU
-0.1 0.1 0.8 H1.3 0.6 P0.5 S0.8 1.6
RH RUW UC UD TP TL RTR RTS
0.7 0.4 0.2 S1.3 C1.4 S1.1 C1.0 C0.1

SELLING OPEN

SIRE:

MR KATHIES KID ROCK
JE840003128791587 GT BBR100 JH1F JNSF A1A2 551JE1772
CDCB GPTA S 08/01/2021 0%RIP
76%R -1641M 0.02% -76F 0%ILE
76%R -0.01% -62P -635CM\$ -624NM\$ -559FM\$ -600GM\$
-0.7PL -0.6LIV 1.6DPR 2.0CCR -0.1HCR 3.17SCS
-0.1MFV -0.5DAB -0.5KET 1.3MAS 0.2MET 0.3RPL -1.38HTI
AJCA 08/01/2021 ODAUS
GPTAT 79%R 1.3 GJUI 15.6 GJPI 73%R -144

DAM:

JOELEEBETH IMPRESSION SYDNEY-ET
JE840003142773513 GT29K BBR 100 JH1F JNSF
TATTOO JF10/
DHIA HERD # 21-08-1139 CONTROL # 102

2-07 214 2 9200 5.1 468 3.5 318 71DCR 1099C
305 2X ME AVG 1L 14515M 742F 510P 1763C

3-00 88%
ST SR DF RA RW RL FA FU RH RUW UC UD TP TL RTR RTS
43 36 43 24 39 29 37 45 39 42 40 35 43 14 48 23

PPA -3388M -80F -114P / YD -2506M -42F -91P
CDCB GPTA S 10/05/2021 1RECS 79%R 4%ILE
-1982M 0.18% -62F 0.05% -63P -465CM\$ -461NM\$ -441FM\$
0.7PL 0.7LIV 2.8DPR 2.9CCR 1.6HCR 3.11SCS -415GM\$
-0.2MFV -0.1DAB -0.1KET 1.4MAS 1.2MET 0.4RPL 0.53HTI
AJCA 10/05/2021 GPTAT 80%R 0.7 GJUI 8.0

GJPI 75%R-102
RESERVE JUNIOR ALL AMERICAN SENIOR 2-YEAR-OLD, 2019
1ST SR 2-YEAR-OLD, 2019 MID-ATLANTIC REGIONAL SHOW

SISTER(S):

JOELEEBETH IMPRESSION SCARLETT-ET 89%

CROTHERS, MACI & CAMRYN OWNER
PITCHER, NY

CROTHERS KENNEDY & BLAKE BREEDER
PITCHER, NY

RAPID BAY INDIANA GENTRY-ET

JECAN000105762718 91JE5424
CDCB PTA 08/01/2021 205DAUS 97HRDS 15%RIP
94%R -1784M 0.07% -73F 0%ILE
95%R 0.00% -65P -630CM\$ -616NM\$ -550FM\$ -587GM\$
-0.2PL -1.3LIV 1.9DPR 3.1CCR 2.4HCR 3.39SCS
-0.1MFV -0.2DAB 0.3KET 1.1MAS 0.2MET 0.3RPL 0.64HTI
AJCA 08/01/2021 190DAUS
PTAT 92%R 1.1 JUI 5.5 JPI 87%R -152

STONE POINT COMERICA KATHIE 93%

USA 119060959 GI BBR 100 JH1F JNSF
TATTOO M439/M439
DHIA HERD # 93-54-0855 CONTROL # 439
3-11 303 3 21660 5.4 1167 3.8 832 83DCR 2879C
4-11 305 3 23070 5.9 1370 3.6 835 76DCR 2887C
305 2X ME AVG 3L 18682M 981F 688P 2310C
PPA -2403M -43F -69P / YD -2747M -51F -81P
CDCB GPTA S 10/05/2021 4RECS 76%R 4%ILE
-1436M 0.04% -62F 0.02% -49P -470CM\$ -468NM\$ -442FM\$
0.1PL -1.3LIV 2.4DPR 2.3CCR -1.4HCR 2.95SCS -432GM\$
-0.2MFV -0.6DAB -0.9KET 2.1MAS 0.3MET 0.4RPL -1.84HTI
AJCA 10/05/2021 GPTAT 72%R 0.9 GJUI 16.2
GJPI 69%R-102

ROCK ELLA IMPRESSION-ET

JECAN000011227649 GT50K BBR100 JH1F JNSF A2A2 250JE3285
CDCB GPTA S 08/01/2021 790DAUS 362HRDS 5%RIP
98%R -1648M 0.01% -77F 0%ILE
98%R 0.00% -60P -558CM\$ -549NM\$ -494FM\$ -544GM\$
0.6PL 0.9LIV 1.6DPR 2.0CCR 1.5HCR 3.17SCS
-0.4MFV 0.0DAB -0.3KET 0.1MAS 1.3MET 0.6RPL -3.38HTI
AJCA 08/01/2021 679DAUS
GPTAT 98%R 0.5 GJUI 4.2 GJPI 95%R -134

ELLIOTTS VOLTAGE SKYLAR-ET 95%

USA 118128816 GT9K BBR 100 JH1F JNSF
TATTOO E294/E294
DHIA HERD # 23-63-4533 CONTROL # 1294
3-04 305 2 18600 6.3 1177 3.8 705 97DCR 2439C
4-11 302 2 19500 5.6 1097 3.9 760 98DCR 2631C
6-01 269 2 16130 5.0 813 3.6 576 94DCR 1991C
305 2X ME AVG 5L 17452M 974F 649P 2244C
PPA -2466M -28F -42P / YD -2946M -57F -72P
CDCB GPTA S 10/05/2021 5RECS 81%R 5%ILE
-2239M 0.34% -43F 0.12% -59P -386CM\$ -392NM\$ -431FM\$
0.0PL 0.2LIV 2.3DPR 2.7CCR 0.9HCR 2.97SCS -342GM\$
-0.1MFV -0.1DAB -0.3KET 1.2MAS 0.9MET 0.3RPL 0.76HTI
AJCA 10/05/2021 GPTAT 80%R 1.0 GJUI 9.7
GJPI 76%R -82

ALL-CANADIAN SR 2-YR-OLD 2014
RESERVE INTERMEDIATE CHAMP, 2014 EASTERN STATES
2ND 5-YEAR-OLD, 2017 NEW YORK SPRING SHOW
2ND SR 2-YEAR-OLD, 2014 EASTERN STATES
8TH SR 2-YEAR-OLD, 2014 INTERNATIONAL JERSEY SHOW
SIRE: ELLIOTTS GOLDEN VOLTAGE-ET GJPI -65 3%ILE

SISTER(S):

ELLIOTTS COMERICA SNOW-ET 94%
7-04 305 2 14270 5.5 784 3.4 492 97DCR 1700C
ELLIOTTS VOLTAGE SAFARI-ET 91%
2-03 305 2 14140 5.7 806 4.1 580 79DCR 2009C
ELLIOTTS VOLTAGE SAHARA-ET 93%
3-03 296 2 16949 5.0 851 3.6 614 97DCR 2123C
ELLIOTTS VOLTAGE SIENNA-ET 90%
3-09 305 3 14500 5.6 819 3.9 564 98DCR 1952C
ELLIOTTS SILVER TEQUILA-ET 90%
4-01 182 2 18580 4.5 827 3.3 606 85DCR 2092C
ELLIOTTS TEQUILA SENIORITA-ET 91%
2-01 305 2 15200 5.2 790 3.9 588 82DCR 2035C
INTERMEDIATE CHAMPION, 2014 ROYAL WINTER FAIR
ELLIOTTS COMERICA SABLE-ET 93%
WINNER, 2015 NATIONAL JERSEY JUG FUTURITY
ELLIOTTS TEQUILA SUSPENSE-ET 94%
3-08 305 2 22110 4.2 933 3.4 749 97DCR 2528C
ELLIOTTS COMERICA SATIN-ET 93%
3-00 305 2 19790 5.3 1041 3.8 761 98DCR 2633C
ELLIOTTS STERLING IMPRESSION-ET 95%
6-09 305 2 19990 5.0 995 3.5 704 97DCR 2433C
ARETHUSA HG SVANA-ET 93%
3-03 272 2 18470 4.3 791 3.7 678 97DCR 2207C
RESERVE ALL AMERICAN 4-YEAR-OLD, 2018
ARETHUSA IMPRESSION SOLSTICE-ET 91%
5-08 305 2 18650 5.4 1003 4.0 738 98DCR 2555C
ARETHUSA IMPRESSION SUNSHINE-ET 94%
5-06 305 2 23440 4.3 1016 3.6 835 98DCR 2783C

NEXT DAM:

MILO VINDICATION SEASON-ET 94%
4-06 305 2 20610 6.2 1269 3.6 735 96DCR 2541C
HONORABLE MENTION ALL CANADIAN MATURE COW, 2013
3RD MATURE COW, 2013 ROYAL WINTER FAIR
ALL CANADIAN MATURE COW, 2012
1ST AGED COW, 2012 INTERNATIONAL JERSEY SHOW
1ST AGED COW, 2012 ROYAL WINTER FAIR
1ST 4-YEAR-OLD, 2010 CENTRAL NATIONAL
1ST SR 3-YEAR-OLD, 2009 CENTRAL NATIONAL
RESERVE ALL-AMERICAN SR 3-YEAR-OLD, 2009
2012 JERSEY CANADA COW OF THE YEAR
SIRE: VINDICATION GJPI -71 1%ILE

4TH DAM:

BRI-LIN RENS SOFIE EX 90 (CAN)
4-04 305 2 21505 5.2 1117 3.8 815 DHIA 2820C
1ST 4-YEAR-OLD, 2000 NEW YORK SPRING SHOW
5TH SR 2-YEAR-OLD, 1998 CENTRAL NATIONAL JERSEY SHOW
2012 JERSEY CANADA COW OF THE YEAR
7TH PLACE, 2015 GREAT COW CONTEST

FOLLOWED BY 4 MORE VERY GOOD DAMS IN CANADA



EXTREME ELECTRA, E-95%
Fifth Dam of Lot 24



SALTS PREMIER SEA SALT
Sister to the Grandam of Lot 24



ELECTRAS ETERNAL STAR-ET
Fourth Dam of Lot 24

LOT 24 KRAHN GIRLS KID ROCK SURPRISE USA 174279673

BORN 03/03/2021 TATTOO /J70 P0
FEMALE EFI 4.6%

KRAHN GRACIE & CLANCEY
ALBANY, OR

BREEDER & OWNER

PA -1687M -62F -53P
-506CM\$ -502NM\$ -488FM\$
-0.5PL 1.6DPR 1.4CCR -0.3HCR 3.15SCS
PA TYPE 1.1 JPI 29%R -116
ST SR DF RA RW RL FA FU
1.5 0.7 0.5 H1.8 1.4 P0.8 S1.1 2.8
RH RUW UC UD TP TL RTR RTS
1.1 0.2 0.7 S2.9 CO.9 L0.5

RAPID BAY INDIANA GENTRY-ET
JECAN000105762718 91JE5424
CDCB PTA 08/01/2021 205DAUS 97HRDS 15%RIP
94%R -1784M 0.07% -73F 0%ILE
95%R 0.00% -65P -630CM\$ -616NM\$ -550FM\$ -587GM\$
-0.2PL -1.3LIV 1.9DPR 3.1CCR 2.4HCR 3.39SCS
-0.1MFV -0.2DAB 0.3KET 1.1MAS 0.2MET 0.3RPL 0.64HTI
AJCA 08/01/2021 190DAUS
PTAT 92%R 1.1 JUI 5.5 JPI 87%R -152

SELLING OPEN

SIRE:
MR KATHIES KID ROCK
JE840003128791587 GT BBR100 JH1F JNSF A1A2 551JE1772
CDCB GPTA S 08/01/2021 0%RIP
76%R -1641M 0.02% -76F 0%ILE
76%R -0.01% -62P -635CM\$ -624NM\$ -559FM\$ -600GM\$
-0.7PL -0.6LIV 1.6DPR 2.0CCR -0.1HCR 3.17SCS
-0.1MFV -0.5DAB -0.5KET 1.3MAS 0.2MET 0.3RPL -1.38HTI
AJCA 08/01/2021 ODAUS
GPTAT 79%R 1.3 GJUI 15.6 GJPI 73%R -144

STONE POINT COMERICA KATHIE 93%
USA 119060959 GI BBR 100 JH1F JNSF
TATTOO M439/M439
DHIA HERD # 93-54-0855 CONTROL # 439
3-11 303 3 21660 5.4 1167 3.8 832 83DCR 2879C
4-11 305 3 23070 5.9 1370 3.6 835 76DCR 2887C
305 2X ME AVG 3L 18682M 981F 688P 2310C
PPA -2403M -43F -69P / YD -2747M -51F -81P
CDCB GPTA S 10/05/2021 4RECS 76%R 4%ILE
-1436M 0.04% -62F 0.02% -49P -470CM\$ -468NM\$ -442FM\$
0.1PL -1.3LIV 2.4DPR 2.3CCR -1.4HCR 2.95SCS -432GM\$
-0.2MFV -0.6DAB -0.9KET 2.1MAS 0.3MET 0.4RPL -1.84HTI
AJCA 10/05/2021 GPTAT 72%R 0.9 GJUI 16.2
GJPI 69%R-102

DAM:
KRAHN GIRLS VIP SERENDIPITY
USA 173405385
TATTOO /J32
DHIA HERD # 92-18-0138 CONTROL # 32

RIVER VALLEY VENUS VIP-ET
JE840003126479167 GT99K BBR100 JH1F JNSF 777JE10003
CDCB GPTA S 08/01/2021 427DAUS 170HRDS 34%RIP
97%R -2171M 0.16% -74F 0%ILE
97%R 0.08% -65P -536CM\$ -534NM\$ -531FM\$ -535GM\$
0.2PL 2.1LIV 1.2DPR 0.9CCR 0.1HCR 3.12SCS
0.0MFV -0.2DAB -0.4KET -0.1MAS 0.4MET 0.3RPL -1.26HTI
AJCA 08/01/2021 274DAUS
GPTAT 94%R 1.3 GJUI 22.2 GJPI 91%R -123

3-02 87%
ST SR DF RA RW RL FA FU RH RUW UC UD TP TL RTR RTS
54 38 38 25 40 28 36 44 43 28 30 42 28 32 36 35

SALTS PREMIER SRIRACHA-ET 91%
USA 119779707 TATTOO /J10
DHIA HERD # 92-18-0138 CONTROL # 5
1-08 291 2 8700 5.0 439 3.6 310 97DCR 1071C
2-07 305 2 12680 4.7 599 3.8 485 101DCR 1632C
4-01 305 2 17510 4.7 829 3.6 637 98DCR 2203C
305 2X ME AVG 3L 14838M 709F 548P 1869C
PPA -2515M -18F -47P / YD -2707M -35F -52P
CDCB PTA 08/01/2021 3RECS 56%R 8%ILE
-1394M 0.20% -27F 0.12% -28P -295CM\$ -298NM\$ -356FM\$
-0.8PL 0.4LIV 1.6DPR 0.6CCR -0.9HCR 3.21SCS -269GM\$
0.0MFV -0.2DAB 0.0KET 0.3MAS 0.8MET 0.4RPL 0.14HTI
AJCA 08/01/2021 PTAT 45%R 0.6 JUI 2.2
JPI 49%R -71
SIRE: HAWARDEN IMPULS PREMIER GJPI 18 16%ILE

PPA -2670M -65F -61P / YD -2177M -46F -45P
CDCB PTA 08/01/2021 1RECS 48%R 6%ILE
-1732M 0.19% -47F 0.10% -43P -377CM\$ -379NM\$ -417FM\$
-0.3PL 1.3LIV 1.5DPR 0.7CCR -0.4HCR 3.13SCS -361GM\$
0.0MFV -0.2DAB -0.2KET 0.1MAS 0.6MET 0.4RPL -0.53HTI
PA TYPE 1.0 JUI JPI 41%R -87
1ST SPRING YEARLING, 2019 WESTERN NATIONAL JR SHOW

SISTER(S):
KRAHN GIRLS COLTON SPARKLER 85%
2-04 305 2 11790 4.9 582 3.8 445 96DCR 1539C

SISTER(S):
SALTS PREMIER SEA SALT 92%
2-11 289 3 15350 5.2 793 3.7 566 101DCR 1957C
ALL AMERICAN SUMMER YEARLING, 2015
JUNIOR ALL AMERICAN SUMMER YEARLING, 2015
2ND SUMMER YEARLING, 2015 INTERNATIONAL JERSEY SHOW
1ST SUMMER YEARLING, 2015 OHIO STATE FAIR
LKI PREMIER SALTINE-ET 91%
4-07 274 2 14600 5.5 799 3.8 562 94DCR 1945C
SALTS PREMIER SWEET EMBRACE-ET
JUNIOR CHAMPION, 2016 WESTERN NATIONAL JR SHOW
AL-SHAR MARGARITA SALT-ET 86%

4TH DAM:
ELECTRAS ETERNAL STAR-ET 92%
7-04 305 2 27640 5.3 1461 3.5 966 98DCR 3339C
RESERVE ALL AMERICAN SENIOR THREE-YEAR-OLD, 2011
WINNER, 2011 KINGSMILL INTERNATIONAL JERSEY FUTURITY
RESERVE INTERMEDIATE CHAMP, 2011 ALL AMERICAN SHOW
INTERMEDIATE CHAMP, 2011 MID-ATLANTIC REGIONAL SHOW
RES. INTERMEDIATE CHAMP, 2010 MID ATLANTIC REGIONAL
1ST SR 3-YEAR-OLD, 2011 MID-ATLANTIC REGIONAL SHOW
1ST SR 2-YEAR-OLD, 2010 MID ATLANTIC REGIONAL SHOW
3RD SENIOR TWO-YEAR-OLD, 2010 CENTRAL NATIONAL

NEXT DAM:
STARS TEQUILA SALT-ET 91%
2-11 270 2 12020 5.0 595 4.0 482 94DCR 1622C
3RD MILKING YEARLING, 2014 INTERNATIONAL JERSEY SHOW
2ND MILKING YEARLING, 2014 WESTERN NATIONAL
JUNIOR CHAMPION, 2013 WESTERN NATIONAL
SIRE: TOWER VUE PRIME TEQUILA-ET GJPI -205 0%ILE

5TH DAM:
EXTREME ELECTRA 95%
7-06 305 2 18342 5.6 1027 3.5 636 95DCR 2198C

6TH DAM:
PATRICK FELECIA 91%



DEROUIN TEQUILA MADONE-ET
Dam of Lot 25



CRESTBROOKE VIP MELANIE-ET
Selling as Lot 25



CRESTBROOKE VIP MEME
Full Sister to Lot 25



CRESTBROOKE CASINO MISGUIDED-ET
Sister to Lot 25



CRESTBROOKE COLTON MELONIA-ET
Sister to Lot 25

LOT 25 CRESTBROOKE VIP MELANIE-ET JE84000321500902

BORN 03/24/2021 PO
FEMALE EFI 4.8% AMERICAN ID 111/111

CRESTBROOKE JERSEYS
FOND DU LAC, WI

BREEDER & OWNER

PA -2101M -73F -65P
-651CM\$ -648NM\$ -636FM\$
-1.2PL 0.6DPR 0.2CCR -0.6HCR 3.09SCS
PA TYPE 0.9 JPI 41%R -151
ST SR DF RA RW RL FA FU
2.7 0.4 0.5 H1.6 1.4 P0.9 S1.1 2.9
RH RUW UC UD TP TL RTR RTS
1.2 0.2 0.5 S4.0 C0.4 L0.8

SELLING OPEN

SISTER(S):
CRESTBROOKE BARNABAS MY-0-MY 88%
2ND WINTER YEARLING, 2020 WESTERN NATIONAL
7TH INTERMEDIATE CALF, 2019 INTERNATIONAL JERSEY SHOW
1ST INTERMEDIATE CALF, 2019 MIDWEST NATIONAL SPRING SPECTACULAR
3RD INTERMEDIATE HEIFER CALF, 2019 CA STATE FAIR
3RD INTERMEDIATE HEIFER CALF, 2019 CA STATE FAIR JR
CRESTBROOKE COLTON MELONIA-ET
1ST SPRING YEARLING, 2021 WESTERN NATIONAL SHOW
NOMINATED ALLBREEDS ACCESS SPRING CALF, 2020
3RD SPRING CALF, 2020 ALL AMERICAN JERSEY SHOW
CRESTBROOKE CASINO MISS GUIDED-ET
6TH SPRING CALF, 2021 WORLD DAIRY EXPO JERSEY SHOW
CRESTBROOKE VIP MEME-ET
1ST SPRING CALF, 2021 WI STATE SHOW
2ND SPRING CALF, 2021 WORLD DAIRY EXPO JERSEY SHOW

SIRE:
RIVER VALLEY VENUS VIP-ET
JE840003126479167 GT99K BBR100 JH1F JNSF 777JE10003
CDCB GPTA S 08/01/2021 427DAUS 170HRDS 34%RIP
97%R -2171M 0.16% -74F 0%ILE
97%R 0.08% -65P -536CM\$ -534NM\$ -531FM\$ -535GM\$
0.2PL 2.1LIV 1.2DPR 0.9CCR 0.1HCR 3.12SCS
0.0MFV -0.2DAB -0.4KET -0.1MAS 0.4MET 0.3RPL -1.26HTI
AJCA 08/01/2021 274DAUS
GPTAT 94%R 1.3 GJUI 22.2 GJPI 91%R -123

DAM:
DEROUIN TEQUILA MADONE-ET
JECAN000108893143 GT9K BBR 100 JH1F JNSF
DHIA HERD # 35-70-0335 CONTROL # 273

1-10 305 2 12990 5.0 647 3.9 512 94DCR 1747C
3-00 305 2 17650 5.0 886 3.9 690 97DCR 2376C
4-02 305 2 20450 4.4 902 3.8 786 98DCR 2536C
5-02 305 2 22320 5.1 1147 3.8 847 97DCR 2931C
6-03 279 2 29140 6.3 1822 3.7 1071 RIP
30320 --- 1826 --- 1114 PACT
305 2X ME AVG 4L 19871M 954F 763P 2566C

3-08 90% 4-04 93% 5-06 94% 6-06 95%
ST SR DF RA RW RL FA FU RH RUW UC UD TP TL RTR RTS
39 44 48 23 39 22 29 46 44 50 27 20 36 29 27 36

PPA -3835M -63F -92P / YD -3505M -93F -92P
CDCB GPTA S 10/05/2021 5RECS 79%R 0%ILE
-2031M 0.14% -71F 0.05% -65P -765CM\$ -762NM\$ -741FM\$
-2.5PL -2.6LIV -0.1DPR -0.5CCR -1.3HCR 3.06SCS -763GM\$
-0.1MFV -0.4DAB -0.6KET 0.4MAS 0.7MET 0.5RPL -2.32HTI
AJCA 10/05/2021 GPTAT 80%R 0.5 GJUI 10.3
GJPI 74%R-178

RESERVE ALL CANADIAN FALL CALF 2015
8TH MILKING YEARLING, 2016 WORLD DAIRY EXPO
1ST MILKING YEARLING, 2016 WISCONSIN STATE SHOW
RES. GRAND CHAMPION, 2016 WISCONSIN STATE SHOW

CHILLI ACTION COLTON-ET
USA 066738335 GT50K BBR 100 JH1F JNSF A2A2 7JE1088
CDCB GPTA S 08/01/2021 4346DAUS 1154HRDS 17%RIP
99%R -1824M 0.30% -30F 3%ILE
99%R 0.11% -45P -304CM\$ -304NM\$ -341FM\$ -267GM\$
-1.2PL 0.7LIV 0.7DPR 0.1CCR 0.3HCR 3.26SCS
0.0MFV 0.0DAB 0.1KET 0.5MAS 0.2MET 0.1RPL 1.13HTI
AJCA 08/01/2021 2425DAUS
GPTAT 99%R 1.7 GJUI 15.6 GJPI 98%R -71

TJ CLASSIC MINISTER VENUS-ET 95%
USA 117243875 GT13K BBR 100 JH1F JNSF A1A2
TATTOO M15/M15
DHIA HERD # 33-87-0722 CONTROL # 4
3-05 280 2 13050 5.1 671 3.9 506 98DCR 1751C
4-05 269 2 13980 5.7 794 3.9 542 101DCR 1876C
5-04 305 2 16090 6.3 1006 3.5 567 103DCR 1960C
8-00 305 3 14990 4.8 727 3.5 528 104DCR 1825C
305 2X ME AVG 4L 15235M 845F 557P 1926C
CDCB GPTA S 10/05/2021 ORECS 86%R 1%ILE
-2125M 0.11% -81F 0.07% -64P -595CM\$ -594NM\$ -590FM\$
1.3PL 2.0LIV 1.6DPR 2.0CCR -0.8HCR 3.07SCS -620GM\$
0.0MFV -0.5DAB -0.7KET -1.8MAS 0.5MET 0.4RPL -5.86HTI
AJCA 10/05/2021 GPTAT 84%R 0.8 GJUI 12.1
GJPI 80%R-146

TOWER VUE PRIME TEQUILA-ET
USA 114816452 GTHD BBR 100 JH1F JNSF A1A2 7JE156
CDCB GPTA S 08/01/2021 5873DAUS 1672HRDS 6%RIP
99%R -2000M 0.21% -56F 0%ILE
99%R 0.09% -56P -786CM\$ -781NM\$ -787FM\$ -837GM\$
-3.8PL -5.3LIV -3.3DPR -4.5CCR -1.8HCR 3.39SCS
-0.1MFV -0.6DAB -0.7KET -1.7MAS 0.5MET 0.4RPL -7.14HTI
AJCA 08/01/2021 3917DAUS
GPTAT 99%R 1.2 GJUI 13.1 GJPI 99%R -205

NORVAL ACRES WEAVER MADONA VG 89 (CAN)
JECAN000010206361 TATTOO YKO/18J
1-11 305 2 12394 4.5 558 3.7 463 CAN 1536C
2-11 305 2 14432 4.6 668 3.8 549 CAN 1832C
10-09 305 2 16445 4.6 761 3.9 639 CAN 2106C
11-11 305 2 21468 4.4 944 3.8 820 CAN 2651C
13-01 305 2 16127 4.5 730 3.7 591 CAN 1988C
CDCB PTA 08/01/2021 ORECS 55%R 0%ILE
-1332M -0.06% -77F 0.01% -46P -707CM\$ -703NM\$ -672FM\$
-3.4PL -1.0LIV 2.9DPR 2.2CCR -1.1HCR 3.06SCS -606GM\$
-0.1MFV -0.3DAB -0.5KET 1.3MAS 0.3MET 0.2RPL -0.49HTI
AJCA 08/01/2021 PTAT 23%R -1.3 JUI -8.1
JPI 44%R-139

GOLD AWARD, NOVEMBER 2012
SIRE: NORVAL ACRES DB WEAVER

SISTER(S):
PIEDMONT FUROR MARILYN 88%
12-06 305 3 12810 4.1 528 3.6 457 87DCR 1478C

NEXT DAM:
NORVAL ACRES WHISTLER MADONA 91%
3-04 305 2 22985 5.4 1244 4.3 988 CAN 3368C
JERSEY CANADA DOUBLE HALL OF FAME WINNER 2002
PLATINUM AWARD, APRIL 2002
SIRE: BONNYBURN ALI WHISTLER JPI -192 0%ILE

4TH DAM:
NORVAL ACRES HER MATTIE EX 94-4E (CAN)
4-00 305 2 16694 4.6 763 3.7 615 CAN 2074C
3 STAR BROOD COW, 9 STAR BROOD COW, DECEMBER 2021

5TH DAM:
NORVAL ACRES VALID MISS EX (CAN)

6TH DAM:
NORVAL ACRES MISS BABE 23P EX (CAN)

7TH DAM:
PINE HAVEN MISS PIXIE 2H EX 94 (CAN)

8TH DAM:
NORWALL CASTORS ANDA SUP-EX 90 (CAN)



HEMENWAY HILL DEACON GONZO, E-95%
Dam of Lot 26

LOT 26 JOHNSONACRES CASINO GOTCHA JE840003150865846 GT9K

BORN 06/01/2021 TATTOO /J007 PO BBR 100
FEMALE EFI 7.0% JH1F JNSF A2A2

JOHNSON, REGAN E
NORTHWOOD, NH

BREEDER & OWNER

CDCB GPTA S 10/05/2021 ORECS 75%R 10%ILE
-865M 0.14% -13F 0.08% -15P -228CM\$ -231NM\$ -277FM\$
-1.1PL -0.7LIV 0.1DPR -0.3CCR -0.8HCR 3.16SCS -231GM\$
-0.1MFV 0.0DAB -0.1KET -1.1MAS 0.5MET 0.1RPL -2.81HTI
AJCA 10/05/2021 GPTAT 77%R 0.5 GJUI 3.5
GJPI 72%R -58
ST SR DF RA RW RL FA FU
1.8 1.5 0.1 H0.3 1.3 P0.2 S0.5 0.9
RH RUW UC UD TP TL RTR RTS
-0.2 -0.2 1.0 S0.2 C2.1 S0.1 C2.3 B0.2

TJF VISIONARY REGENCY
USA 067248196 GT80K BBR 100 JH1F JNSC A2A2 14JE662
CDCB GPTA S 08/01/2021 3669DAUS 267HRDS 13%RIP
99%R 1165M -0.14% 25F 65%ILE
99%R 0.04% 51P 331CM\$ 327NM\$ 260FM\$ 246GM\$
1.5PL -3.1LIV -3.1DPR -1.7CCR 1.9HCR 3.23SCS
-0.3MFV 0.4DAB -0.1KET -4.5MAS -0.5MET -0.1RPL -9.39HTI
AJCA 08/01/2021 1540DAUS
GPTAT 99%R 1.3 GJUI 6.9 GJPI 99%R 53

SELLING OPEN

SISTER(S):
HEMENWAY HILL RENDITION RIZZO 83%
JOHNSONACRES MAGIC GRACIOUS
HM JUNIOR CHAMPION, 2021 DEERFIELD FAIR

CHILLI PREMIER CINEMA-ET 93%
USA 071577202 GT50K BBR 100 JH1F JNSF
DHIA HERD # 23-63-4533 CONTROL # 20895
1-11 305 2 16691 4.9 812 3.7 625 87DCR 2163C
2-11 305 2 21669 5.4 1179 3.8 820 91DCR 2838C
4-01 305 2 21170 5.6 1187 3.9 824 91DCR 2852C
305 2X ME AVG 3L 21304M 1146F 803P 2779C
PPA -3381M -51F -58P / YD -2746M -38F -43P
CDCB GPTA S 10/05/2021 3RECS 88%R 14%ILE
-1328M 0.19% -26F 0.12% -25P -142CM\$ -148NM\$ -215FM\$
0.3PL 0.9LIV 1.2DPR 0.3CCR 0.4HCR 3.08SCS -128GM\$
0.1MFV 0.1DAB 0.2KET -0.3MAS 0.5MET 0.3RPL 1.54HTI
AJCA 10/05/2021 GPTAT 86%R 1.5 GJUI 15.2
GJPI 84%R -30

SIRE:
ELLIOTT'S REGENCY CASINO-ET
JE840003125141657 GT50K BBR100 JH1F JNSF A2A2 14JE725
CDCB GPTA S 08/01/2021 2647DAUS 527HRDS 37%RIP
99%R -445M 0.08% -5F 15%ILE
99%R 0.11% 7P 62CM\$ 53NM\$ -38FM\$ 27GM\$
1.0PL 0.5LIV -0.3DPR 0.0CCR 1.0HCR 3.12SCS
0.0MFV 0.3DAB 0.1KET -3.1MAS 0.1MET 0.0RPL -3.88HTI
AJCA 08/01/2021 1373DAUS
GPTAT 99%R 2.0 GJUI 16.6 GJPI 96%R 8

FAIRWAY TOPKICK DEACON-P
USA 112643858 GT50K BBR 100 JH1F JNSF 76JE140
CDCB GPTA S 08/01/2021 683DAUS 206HRDS 2%RIP
98%R 3M -0.15% -32F 3%ILE
98%R -0.09% -18P -294CM\$ -285NM\$ -203FM\$ -321GM\$
-1.0PL -0.3LIV -0.9DPR -3.0CCR -1.1HCR 2.93SCS
0.0MFV -0.2DAB -0.2KET 1.2MAS 0.7MET 0.1RPL 1.24HTI
AJCA 08/01/2021 323DAUS
GPTAT 97%R 0.0 GJUI 2.5 GJPI 96%R -71

DAM:
HEMENWAY HILL DEACON GONZO
USA 117573341 A2A2
TATTOO /S21
DHIA HERD # 12-16-4501 CONTROL # 21

HEMENWAY HILL DUAISEOIR TINSEL 83%
USA 115900200
TATTOO /S04
DHIA HERD # 14-12-0548 CONTROL # 7215
PPA -1857M -102F -54P / YD -2874M -132F -89P
CDCB PTA 08/01/2021 5RECS 56%R 1%ILE
-1548M 0.03% -69F 0.04% -49P -612CM\$ -609NM\$ -594FM\$
-1.2PL 1.0LIV 0.9DPR 0.7CCR -1.5HCR 3.10SCS -607GM\$
-0.1MFV -0.1DAB -0.4KET -0.3MAS 0.6MET 0.1RPL -2.21HTI
AJCA 08/01/2021 PTAT 36%R -0.9 JUI -3.4
JPI 49%R -137

1-11 305 2 13624 4.3 589 3.4 469 DHIR 1592C
3-00 305 2 15409 4.7 730 3.5 533 DHIR 1842C
4-01 300 2 14219 4.3 608 3.4 487 DHIR 1647C
5-01 300 2 13726 4.1 561 3.5 474 DHIR 1554C
6-01 325 2 19588 2.5 488 1.7 335 DHIR 1140C
8-10 288 2 20527 5.2 1075 3.4 696 DHIR 2405C
FRESH AT 9-11 WITH 94, 85, 89, & 76 LBS. MILK FIRST
FOUR TESTS.
305 2X ME AVG 1L 18879M 963F 654P 2260C

SIRE: SHAMROCK DUAISEOIR-ET GJPI -217 0%ILE

4-03 90% 5-05 91% 9-02 94% 10-04 95%
ST SR DF RA RW RL FA FU RH RUW UC UD TP TL RTR RTS
42 46 50 21 50 21 26 42 47 47 27 14 35 46 23 28

SISTER(S):
HEMENWAY HILL HG TIJUANA 85%

PPA 159M -3F -2P / YD -801M -54F -40P
CDCB PTA 08/01/2021 5RECS 54%R 6%ILE
-646M -0.04% -39F -0.02% -28P -367CM\$ -362NM\$ -321FM\$
-0.4PL 0.4LIV 0.4DPR -0.5CCR -1.3HCR 3.03SCS -381GM\$
-0.1MFV -0.2DAB -0.3KET 0.5MAS 0.6MET 0.1RPL -1.14HTI
AJCA 08/01/2021 PTAT 38%R -0.5 JUI -1.6
JPI 47%R -88

NEXT DAM:
HEMENWAY HILL FREEDOM TIA MARIA
SIRE: MOLLY BROOK GLNWOOD FREEDOM {6}-ET
GJPI -166 0%ILE

GRAND CHAMPION, 2017 BIG E JUNIOR SHOW
GRAND CHAMPION, 2021 NEW HAMPSHIRE STATE JERSEY SHOW
1ST AGED COW AND PRODUCTION COW, 2021 MASS STATE
JERSEY SHOW
HM SENIOR CHAMPION, 2021 MASS STATE JUNIOR SHOW
1ST AGED COW, 2021 NEW HAMPSHIRE STATE JERSEY SHOW
1ST PRODUCTION COW & TOTAL PERFORMANCE COW, 2021
NORTHEAST JERSEY CLASSIC SHOW
GRAND & SUPREME CHAMPION, 2021 DEERFIELD FAIR

4TH DAM:
HEMENWAY HILL MANNIX KAHLUA



STARROCK VIP CAIT
Selling as Lot 27

LOT 27 STARROCK VIP CAIT JE840003213018786 GT



IMPULS ZAP ZELENA OF VAN DE
Fifth Dam of Lot 27

BORN 12/01/2020 PO BBR 100 A1A2
 FEMALE EFI 5.2% AMERICAN ID 5083/5083 JH1F JNSF
 CDCB GPTA S 10/05/2021 ORECS 76%R 8%ILE
 -1026M 0.08% -33F 0.04% -29P -274CM\$ -272NM\$ -276FM\$
 -0.7PL -0.5LIV 0.7DPR 1.2CCR 0.4HCR 3.14SCS -247GM\$
 0.0MFV -0.2DAB -0.4KET -1.4MAS 0.3MET 0.2RPL -3.62HTI
 AJCA 10/05/2021 GPTAT 78%R 0.8 GJUI 9.1
 GJPI 72%R -66
 ST SR DF RA RW RL FA FU
 2.1 -0.1 1.4 H1.3 0.5 P0.3 S1.0 1.3
 RH RUW UC UD TP TL RTR RTS
 1.1 -0.1 0.5 S2.2 W0.7 L1.0 W0.2 B0.6

ARNOLD, CAYLEI OWNER
 WILLINGTON, CT
 STAR ROCK FARMS BREEDER
 CONESTOGA, PA
 CHILLI ACTION COLTON-ET
 USA 066738335 GT50K BBR 100 JH1F JNSF A2A2 7JE1088
 CDCB GPTA S 08/01/2021 4346DAUS 1154HRDS 17%RIP
 99%R -1824M 0.30% -30F 3%ILE
 99%R 0.11% -45P -304CM\$ -304NM\$ -341FM\$ -267GM\$
 -1.2PL 0.7LIV 0.7DPR 0.1CCR 0.3HCR 3.26SCS
 0.0MFV 0.0DAB 0.1KET 0.5MAS 0.2MET 0.1RPL 1.13HTI
 AJCA 08/01/2021 2425DAUS
 GPTAT 99%R 1.7 GJUI 15.6 GJPI 98%R -71

SELLING OPEN
 2ND WINTER CALF, 2021 MASSACHUSETTS STATE SHOW
 2ND WINTER CALF, 2021 NORTHEAST ALL BREEDS SPRING SHOW
 2ND WINTER CALF, 2021 EASTERN STATES EXPOSITION
 1ST WINTER CALF, 2021 EASTERN NY SUMMER SHOW

TJ CLASSIC MINISTER VENUS-ET 95%
 USA 117243875 GT13K BBR 100 JH1F JNSF A1A2
 TATTOO M15/M15
 DHIA HERD # 33-87-0722 CONTROL # 4
 3-05 280 2 13050 5.1 671 3.9 506 98DCR 1751C
 4-05 269 2 13980 5.7 794 3.9 542 101DCR 1876C
 5-04 305 2 16090 6.3 1006 3.5 567 103DCR 1960C
 8-00 305 3 14990 4.8 727 3.5 528 104DCR 1825C
 305 2X ME AVG 4L 15235M 845F 557P 1926C
 CDCB GPTA S 10/05/2021 ORECS 86%R 1%ILE
 -2125M 0.11% -81F 0.07% -64P -595CM\$ -594NM\$ -590FM\$
 1.3PL 2.0LIV 1.6DPR 2.0CCR -0.8HCR 3.07SCS -620GM\$
 0.0MFV -0.5DAB -0.7KET -1.8MAS 0.5MET 0.4RPL -5.86HTI
 AJCA 10/05/2021 GPTAT 84%R 0.8 GJUI 12.1
 GJPI 80%R-146

SIRE:
 RIVER VALLEY VENUS VIP-ET
 JE840003126479167 GT99K BBR100 JH1F JNSF 777JE10003
 CDCB GPTA S 08/01/2021 427DAUS 170HRDS 34%RIP
 97%R -2171M 0.16% -74F 0%ILE
 97%R 0.08% -65P -536CM\$ -534NM\$ -531FM\$ -535GM\$
 0.2PL 2.1LIV 1.2DPR 0.9CCR 0.1HCR 3.12SCS
 0.0MFV -0.2DAB -0.4KET -0.1MAS 0.4MET 0.3RPL -1.26HTI
 AJCA 08/01/2021 274DAUS
 GPTAT 94%R 1.3 GJUI 22.2 GJPI 91%R -123

VAN DE CHILI CHIPPEWA-ET
 USA 067381548 GT99K BBR100 JH1F JNSC A2A2 7JE1480
 CDCB GPTA S 08/01/2021 56DAUS 27HRDS 2%RIP
 92%R -315M 0.10% 5F 26%ILE
 92%R 0.11% 12P 159CM\$ 147NM\$ 49FM\$ 201GM\$
 0.9PL -1.4LIV 1.8DPR 2.6CCR 1.1HCR 3.04SCS
 0.1MFV 0.2DAB -0.4KET -0.3MAS 0.3MET 0.2RPL 1.12HTI
 AJCA 08/01/2021 24DAUS
 GPTAT 86%R 0.6 GJUI 6.1 GJPI 87%R 49

DAM:
 JX VAN DE CHIPPEWA RHAPSODY CONCERT {6}
 USA 067306845 CT9K BBR 100 JH1F JNSF A2A2
 DHIA HERD # 23-36-2778 CONTROL # 5024
 1-09 297 3 16380 5.0 818 3.8 623 104DCR 2156C
 2-08 304 3 22030 6.1 1336 3.7 821 104DCR 2840C
 305 2X ME AVG 2L 20180M 1140F 781P 2703C
 2-03 83% 2-10 86% 3-05 90% 4-01 91%
 ST SR DF RA RW RL FA FU RH RUW UC UD TP TL RTR RTS
 42 42 42 19 36 23 33 35 42 36 36 26 24 16 36 33
 PPA -171M 103F 31P / YD -155M 78F 27P
 CDCB GPTA S 10/05/2021 3RECS 79%R 79%ILE
 -75M 0.16% 31F 0.07% 13P 230CM\$ 222NM\$ 153FM\$
 0.6PL -1.3LIV 0.1DPR 0.7CCR 0.8HCR 3.06SCS -237GM\$
 0.0MFV 0.0DAB -0.3KET -0.3MAS 0.2MET 0.2RPL -0.70HTI
 AJCA 10/05/2021 GPTAT 79%R 0.2 GJUI 2.3
 GJPI 74%R 48

JX VAN DE INTREPID RUMBA RHAPSODY {5} 84%
 USA 067253542 GT13K BBR 100 JH1F JNSF
 DHIA HERD # 23-43-0295 CONTROL # 542
 1-08 288 2 14540 4.7 682 3.4 500 97DCR 1727C
 2-08 288 2 14520 5.5 793 3.6 518 102DCR 1791C
 3-07 305 2 15910 5.9 936 3.8 607 98DCR 2100C
 4-08 296 2 15790 7.1 1127 3.6 562 103DCR 1943C
 305 2X ME AVG 4L 17575M 1004F 633P 2188C
 PPA -1941M -41F -65P / YD -482M 11F -19P
 CDCB GPTA S 10/05/2021 5RECS 82%R 47%ILE
 -37M 0.13% 26F 0.00% -2P 79CM\$ 82NM\$ 89FM\$
 0.2PL -0.8LIV 0.3DPR 0.7CCR 0.4HCR 3.09SCS 91GM\$
 0.0MFV 0.0DAB 0.1KET -0.3MAS 0.3MET 0.2RPL -0.17HTI
 AJCA 10/05/2021 GPTAT 78%R -0.1 GJUI -1.8
 GJPI 77%R 12

4TH DAM:
 VAN DE TBONE ZELENA TAPDANCE 90%
 5-03 305 2 21120 5.1 1070 3.9 816 100DCR 2824C
5TH DAM:
 IMPULS ZAP ZELENA OF VAN DE 88%
 2-09 305 2 19200 4.9 939 3.6 695 96DCR 2403C
6TH DAM:
 WILDERNESS BERRETZA ZAP 92%
 4-11 305 2 19950 4.5 890 3.6 711 57DCR 2409C

SIRE: JX JARS OF CLAY INTREPID {4}-ET
 GJPI 27 25%ILE
SISTER(S):
 VAN DE OLIVER RUMBA ROMANCE-P
 2-00 303 2 18780 5.9 1102 3.5 664 103DCR 2295C
NEXT DAM:
 VAN DE VISSIONARY TAPDANCE RUMBA 85%
 7-01 305 2 24040 5.4 1296 3.5 833 101DCR 2879C
SIRE: ALL LYNN'S LEGAL VISIONARY-ET GJPI 60 51%ILE



HURONIA CENTURION VERONICA 20J, E-97%
Fifth Dam of Lot 28

LOT 28 CREEKDALE JOEL VENTURE JECAN000013528750

BORN 12/02/2020 PO
FEMALE EFI 7.8% AMERICAN ID 26/26

PA -1427M -42F -30P 34%R
-395CM\$ -398NM\$ -451FM\$
-1.8PL -0.5DPR -0.5CCR 0.6HCR 3.21SCS

NASH JOE & BLACK JAMIE
LYNDONVILLE, NY

OWNER

CREEKDALE FARMS
CAMPBELLFORD, ON

BREEDER

SELLING OPEN

SIRE:
GUIMO JOEL-ET
JECAN000106797223 GT50K BBR 100 JH1F JNSC 200JE384
CDCB GPTA S 08/01/2021 4679DAUS 1213HRDS 7%RIP
99%R -1600M 0.09% -59F 1%ILE
99%R 0.09% -41P -528CM\$ -526NM\$ -549FM\$ -511GM\$
-1.9PL -1.0LIV 0.1DPR 0.1CCR 1.0HCR 3.30SCS
0.0MFV 0.1DAB 0.7KET 0.5MAS 1.7MET 0.4RPL 3.04HTI
AJCA 08/01/2021 2678DAUS
GPTAT 99%R 1.4 GJUI 16.3 GJPI 97%R -114

DAM:
RJF VICTORIOUS VERDICT
JECAN000012089727

PA -1254M -24F -19P 38%R
-262CM\$ -270NM\$ -354FM\$
-1.7PL -1.1DPR -1.1CCR 0.2HCR 3.11SCS

SISTER(S):
RJF OLIVER VICTORIA VG 87 (CAN)

4TH DAM:
BRIDON JADE VIRGINIA VG 89 (CAN)
4-07 305 2 17296 5.5 959 3.9 681 CAN 2358C
4 STAR BROOD COW, JANUARY 2017
GRAND CHAMPION, 2004 GREY-BRUCE PARISH SHOW
HM ALL-CANADIAN MILKING YEARLING, 2003 (TIE)
4TH MILKING YEARLING, 2003 ROYAL WINTER FAIR

5TH DAM:
HURONIA CENTURION VERONICA 20J 97%
6-08 365 2 24442 5.6 1380 3.9 955 DHIR 3306C
WINNER 2015 GREAT COW CONTEST
2004 NATIONAL GRAND CHAMPION
SUPREME CHAMPION, 2006 WORLD DAIRY EXPO

6TH DAM:
GENESIS RENAISSANCE VIVIANNE VG 87 (CAN)
5-00 305 2 12110 4.2 514 3.8 461 CAN 1464C

NEXT FIVE DAMS ARE EXCELLENT IN CANADA

TOLLENAARS IMPULS LEGAL 233-ET
USA 061929249 GTHD BBR 100 JH1C JNSC 29JE3506
CDCB GPTA S 08/01/2021 13719DAUS 1640HRDS 5%RIP
99%R -123M -0.07% -21F 10%ILE
99%R 0.01% -2P -22CM\$ -23NM\$ -30FM\$ 13GM\$
0.6PL 0.4LIV 1.4DPR 2.4CCR 2.5HCR 3.01SCS
0.2MFV 0.4DAB 0.9KET -0.8MAS 0.9MET 0.2RPL 3.98HTI
AJCA 08/01/2021 6029DAUS
GPTAT 99%R 0.1 GJUI 2.3 GJPI 99%R 12

FERMAR PARAMOUNT JOY 95%
JECAN000104419880 GT45K BBR 100 JH1C JNSF
DHIA HERD # 33-87-0722 CONTROL # 31
2-00 305 2 15807 5.0 785 4.0 639 CAN 2146C
3-01 305 2 21400 5.2 1116 4.1 873 CAN 3001C
4-11 305 2 20860 5.1 1065 3.7 778 CAN 2692C
8-03 305 2 17130 5.1 870 3.5 594 103DCR 2053C
305 2X ME AVG 4L 21962M 1112F 848P 2894C
CDCB GPTA S 10/05/2021 ORECS 88%R 2%ILE
-1584M 0.02% -72F 0.09% -41P -525CM\$ -525NM\$ -550FM\$
-1.4PL 1.7LIV 1.7DPR 1.2CCR -0.3HCR 3.18SCS -487GM\$
0.0MFV -0.1DAB -0.1KET 1.6MAS 1.4MET 0.5RPL 3.01HTI
AJCA 10/05/2021 GPTAT 86%R 0.9 GJUI 5.7
GJPI 85%R-110

RIVER VALLEY VICTORIOUS-ET
JE840003126479524 GT99K BBR 100 JH1F JNSF A2A2 7JE5032
CDCB GPTA S 08/01/2021 1459DAUS 342HRDS 22%RIP
99%R -760M 0.16% -3F 8%ILE
99%R 0.10% -7P -72CM\$ -81NM\$ -154FM\$ -101GM\$
-0.8PL -2.1LIV -1.5DPR -1.7CCR 1.9HCR 3.02SCS
0.0MFV -0.2DAB -0.1KET -0.6MAS -0.1MET 0.2RPL -1.99HTI
AJCA 08/01/2021 863DAUS
GPTAT 98%R 1.5 GJUI 19.0 GJPI 96%R -16

RJF ONTIME VELVET EX 90-2E (CAN)

JECAN000011370573
2-01 304 2 11821 4.6 549 4.3 509 CAN 1590C
3-03 305 2 14350 4.9 710 4.2 604 CAN 1978C
4-01 305 2 16196 5.1 822 4.2 686 CAN 2272C
5-01 265 2 14725 5.6 818 4.0 595 CAN 2061C
CDCB PTA 08/01/2021 ORECS 54%R 4%ILE
-1747M 0.20% -45F 0.17% -31P -451CM\$ -459NM\$ -553FM\$
-2.6PL -1.6LIV -0.6DPR -0.4CCR -1.6HCR 3.20SCS -443GM\$
-0.2MFV -0.4DAB -0.2KET -0.3MAS 0.2MET 0.2RPL -4.40HTI
HONORABLE MENTION ALL ONTARIO WINTER YEARLING, 2015
SIRE: LENCREST ON TIME-ET GJPI -64 3%ILE

SISTER(S):
RJF C'GAR VICTORIA EX 92 (CAN)
3-06 305 2 14482 4.8 695 4.0 584 CAN 1925C
RJF TOPEKA VERDICT VG 86 (CAN)
2-02 305 2 12269 5.5 675 4.2 512 CAN 1774C

NEXT DAM:
PAULLYN REAGAN VIRGINIA EX 90-3E (CAN)
4-03 305 2 13166 5.0 662 3.9 509 CAN 1762C
SIRE: RAPID BAY REAGAN-ET JPI -182 0%ILE



BRIDON JADE VIRGINIA
Fourth Dam of Lot 28



AHLEM MAUI BUTTONS 44738
Dam of Lot 29



AHLEM MAUI BUTTONS 44738
Dam of Lot 29



AHLEM AVERY BUTTONS 8100
Fourth Dam of Lot 29



AHLEM FRONTRUNNER BUTTONS 43380-ET, E-92%
From the Same Family as Lot 29



AHLEM ACTION BUTTONS 31973, E-93%
From the Same Family as Lot 29

LOT 29 OFFERING FIRST CHOICE FEMALE Sired BY RIVER VALLEY VENUS VIP-ET AND OUT OF AHLEM MAUI BUTTONS 44738

LOT 29A JOHNSON-FIVE VIP MIRANDA-ET JE840003240482793

LOT 29B JOHNSON-FIVE VIP MADRID-ET JE840003240482795

BORN 09/10/2021 PO
FEMALE EFI 6.6% AMERICAN ID 49/49

29A

JOHNSON, TRACE
POPLAR GROVE, IL

BREEDER & OWNER

BORN 09/18/2021 PO
FEMALE EFI 6.6% AMERICAN ID 51/51

29B

SELLING OPEN

OFFERING FIRST CHOICE FEMALE OF THESE FOUR CALVES Sired BY RIVER VALLEY VENUS VIP-ET AND OUT OF AHLEM MAUI BUTTONS 44738. TWO CALVES WERE BORN IN SEPTEMBER 2021 AND TWO IN JUNE 2021. SALE TERMS: PAYMENT DUE AT SALE TIME.

PA -1347M -47F -43P
-271CM\$ -270NM\$ -257FM\$
2.1PL 1.2DPR 1.0CCR 0.0HCR 3.00SCS
PA TYPE 1.1 JPI 43%R -67
ST SR DF RA RW RL FA FU
1.6 0.3 0.4 H0.2 0.8 P0.2 S0.9 2.4
RH RUW UC UD TP TL RTR RTS
1.6 0.2 0.7 S3.3 C0.2 L0.1

LOT 29C JOHNSON-FIVE VIP MACY-ET JE840003240482791 GT9K

BORN 06/26/2021 PO BBR 100
FEMALE EFI 6.5% AMERICAN ID 47/47 JH1F JNSF A2A2

CDCB GPTA S 10/05/2021 ORECS 76%R 10%ILE
-987M -0.03% -53F -0.01% -39P -231CM\$ -225NM\$ -180FM\$
3.1PL 3.1LIV 1.5DPR 1.5CCR 0.9HCR 3.04SCS -264GM\$
0.0MFV 0.1DAB -0.4KET 1.2MAS -0.1MET 0.1RPL 2.07HTI
AJCA 10/05/2021 GPTAT 77%R 1.0 GJUI 12.7
GJPI 72%R -59

ST SR DF RA RW RL FA FU
1.4 0.2 0.5 H0.2 0.5 P0.2 S0.9 1.9
RH RUW UC UD TP TL RTR RTS
1.2 0.0 0.9 S2.9 C0.1 L0.4 C0.7 B0.5

LOT 29D JOHNSON-FIVE VIP MEREDITH-ET JE840003240482790 GT9K

BORN 06/24/2021 PO BBR 100
FEMALE EFI 6.3% AMERICAN ID 46/46 JH1F JNSF A1A2

CDCB GPTA S 10/05/2021 ORECS 76%R 7%ILE
-1220M 0.04% -51F 0.01% -42P -309CM\$ -304NM\$ -276FM\$
1.3PL 1.6LIV 0.9DPR 1.0CCR -0.7HCR 3.08SCS -321GM\$
-0.1MFV -0.1DAB -0.5KET 1.9MAS -0.1MET 0.1RPL 1.26HTI
AJCA 10/05/2021 GPTAT 77%R 1.2 GJUI 16.7
GJPI 72%R -76

ST SR DF RA RW RL FA FU
1.2 0.2 0.8 H1.0 1.0 P1.0 S1.1 3.3
RH RUW UC UD TP TL RTR RTS
1.8 1.0 -0.1 S3.3 C0.2 L0.1 C0.2 B0.2

SIRE:
RIVER VALLEY VENUS VIP-ET
JE840003126479167 GT99K BBR100 JH1F JNSF 777JE10003
CDCB GPTA S 08/01/2021 427DAUS 170HRDS 34%RIP
97%R -2171M 0.16% -74F 0%ILE
97%R 0.08% -65P -536CM\$ -534NM\$ -531FM\$ -535GM\$
0.2PL 2.1LIV 1.2DPR 0.9CCR 0.1HCR 3.12SCS
0.0MFV -0.2DAB -0.4KET -0.1MAS 0.4MET 0.3RPL -1.26HTI
AJCA 08/01/2021 274DAUS
GPTAT 94%R 1.3 GJUI 22.2 GJPI 91%R -123

DAM:
AHLEM MAUI BUTTONS 44738
USA 073560102 GT13K BBR 100 JH1F JNSF
TATTOO /A4738
DHIA HERD # 33-03-0006 CONTROL # 44738

1-09 256 2 16260 5.0 814 3.6 583 94DCR 2015C
2-08 305 2 16480 4.9 806 3.6 599 98DCR 2071C
3-08 268 3 19020 4.5 854 3.6 682 94DCR 2311C
4-07 272 3 18290 4.8 872 3.6 662 93DCR 2289C
5-06 305 3 20310 4.9 986 3.6 722 85DCR 2496C
305 2X ME AVG 5L 20059M 975F 729P 2514C

3-02 90% 4-03 93% 5-10 94% 6-04 95%
ST SR DF RA RW RL FA FU RH RUW UC UD TP TL RTR RTS
45 42 46 28 44 27 36 48 50 46 38 32 34 25 39 31

PPA 281M 32F -10P / YD 14M 11F -14P
CDCB GPTA S 10/05/2021 5RECS 84%R 30%ILE
-522M 0.03% -19F -0.01% -21P -5CM\$ -5NM\$ 17FM\$
4.0PL 1.9LIV 1.1DPR 1.1CCR -0.1HCR 2.88SCS -63GM\$
-0.1MFV 0.1DAB -0.3KET 2.8MAS -0.6MET -0.1RPL 3.69HTI
AJCA 10/05/2021 GPTAT 84%R 0.8 GJUI 7.7
GJPI 79%R -10
1ST AGED COW, 2021 IL STATE FAIR

NEXT DAM:
AHLEM IATOLA BUTTONS 30617-ET 84%
4-04 305 3 24260 5.1 1238 3.8 921 96DCR 3187C
SIRE: SC GOLD DUST PARAMOUNT IATOLA-ET
GJPI -36 5%ILE

4TH DAM:
AHLEM AVERY BUTTONS 8100 94%
5-11 305 3 27110 4.9 1321 3.7 997 92DCR 3448C

CHILLI ACTION COLTON-ET
USA 066738335 GT50K BBR 100 JH1F JNSF A2A2 7JE1088
CDCB GPTA S 08/01/2021 4346DAUS 1154HRDS 17%RIP
99%R -1824M 0.30% -30F 3%ILE
99%R 0.11% -45P -304CM\$ -304NM\$ -341FM\$ -267GM\$
-1.2PL 0.7LIV 0.7DPR 1.0CCR 0.3HCR 3.26SCS
0.0MFV 0.0DAB 0.1KET 0.5MAS 0.2MET 0.1RPL 1.13HTI
AJCA 08/01/2021 2425DAUS
GPTAT 99%R 1.7 GJUI 15.6 GJPI 98%R -71

TJ CLASSIC MINISTER VENUS-ET 95%
USA 117243875 GT13K BBR 100 JH1F JNSF A1A2
TATTOO M15/M15
DHIA HERD # 33-87-0722 CONTROL # 4
5-04 305 2 16090 6.3 1006 3.5 567 103DCR 1960C
8-00 305 3 14990 4.8 727 3.5 528 104DCR 1825C
305 2X ME AVG 4L 15235M 845F 557P 1926C
CDCB GPTA S 10/05/2021 ORECS 86%R 1%ILE
-2125M 0.11% -81F 0.07% -64P -595CM\$ -594NM\$ -590FM\$
1.3PL 2.0LIV 1.6DPR 2.0CCR -0.8HCR 3.07SCS -620GM\$
0.0MFV -0.5DAB -0.7KET -1.8MAS 0.5MET 0.4RPL -5.86HTI
AJCA 10/05/2021 GPTAT 84%R 0.8 GJUI 12.1
GJPI 80%R-146

AHLEM VALENTINO MAUI 21838
USA 068951472 GT50K BBR 100 JH1C JNSF A1A2 203JE1385
CDCB GPTA S 08/01/2021 1635DAUS 182HRDS 6%RIP
99%R -160M -0.17% -43F 5%ILE
99%R -0.08% -23P -136CM\$ -124NM\$ -37FM\$ -187GM\$
3.2PL 1.9LIV 0.5DPR -0.4CCR 1.3HCR 3.07SCS
0.1MFV 0.3DAB -0.1KET 0.1MAS -0.2MET 0.1RPL 2.41HTI
AJCA 08/01/2021 542DAUS
GPTAT 98%R 1.2 GJUI 18.8 GJPI 97%R -34

AHLEM CARLTON BUTTONS 40347 91%
USA 071783808 TATTOO /A0347
DHIA HERD # 93-50-1216 CONTROL # 40347
1-09 305 2 17400 5.1 884 3.8 657 96DCR 2273C
2-10 305 3 23290 4.7 1093 3.8 892 94DCR 2988C
3-11 293 3 24010 4.6 1095 3.8 916 94DCR 3025C
4-11 305 3 24740 4.6 1127 3.7 922 94DCR 3083C
305 2X ME AVG 4L 23572M 1111F 896P 3014C
PPA 1354M 85F 55P / YD 681M 51F 29P
CDCB PTA 08/01/2021 4RECS 61%R 57%ILE
-74M 0.05% 6F 0.01% -1P 129CM\$ 125NM\$ 115FM\$
1.4PL 1.7LIV 2.2DPR 2.3CCR -0.2HCR 2.84SCS 158GM\$
-0.1MFV 0.0DAB -0.1KET 1.5MAS -0.4MET -0.1RPL 1.29HTI
AJCA 08/01/2021 PTAT 51%R 1.0 JUI 1.8
JPI 51%R 31

SIRE: AHLEM HEADLINE CARLTON 21689-ET
GJPI -16 8%ILE

LOT 30 OFFERING FIRST CHOICE FEMALE SIRE BY REICH-DALE VICTORY AND OUT OF REICH-DALE VADEN STROLLIN

EFI 3.8%

PA -2209M -44F -52P
 -388CM\$ -394NM\$ -459FM\$
 PA TYPE 0.3 JPI 36%R -92
 ST SR DF RA RW RL FA FU
 1.3 0.1 0.1 H2.1 0.7 P0.7 S0.7 1.5
 RH RUW UC UD TP TL RTR RTS
 0.0 -0.4 -0.1 S2.3 CO.1 S0.1

OFFERING FIRST CHOICE FEMALE SIRE BY REICH-DALE VICTORY AND OUT OF REICH-DALE VADEN STROLLIN. THERE ARE FOUR (4) ZVF FEMALES DUE IN MARCH 2022. SALE TERMS: 25% DUE AT TIME OF SALE; REMAINDER DUE AT SELECTION TIME. SELECTION MUST BE MADE BY FOUR MONTHS OF AGE.

SISTER(S):
 REICH-DALE COLTON STRUTTIN 88%

SIRE:
 REICH-DALE VICTORY
 USA 115853339 49JE322
 CDCB PTA 08/01/2021 24DAUS 10HRDS 4%RIP
 77%R -2370M 0.35% -49F 1%ILE
 79%R 0.15% -59P -505CM\$ -509NM\$ -560FM\$ -452GM\$
 -0.7PL -0.3LIV 2.6DPR 3.5CCR 0.0HCR 3.16SCS
 -0.2MFV -0.8DAB -0.7KET 1.2MAS 0.5MET 0.4RPL -4.0OHTI
 AJCA 08/01/2021 19DAUS
 PTAT 65%R -0.2 JUI 6.4 JPI 68%R -108

DAM:
 REICH-DALE VADEN STROLLIN
 USA 118610487 GT9K BBR 100 JH1F JNSF
 TATTOO R247/R247
 DHIA HERD # 23-28-0463 CONTROL # 21525
 1-11 305 2 11290 5.7 649 4.1 468 97DCR 1621C
 3-00 304 2 14080 5.7 801 4.0 565 98DCR 1956C
 3-11 287 2 14230 6.0 851 4.1 587 97DCR 2033C
 4-11 305 2 15860 5.4 850 4.0 636 98DCR 2202C
 7-03 305 2 17750 5.7 1014 3.8 683 98DCR 2364C
 305 2X ME AVG 5L 15926M 904F 635P 2200C

3-05 91% 4-00 93% 5-04 94% 7-09 95%
 ST SR DF RA RW RL FA FU RH RUW UC UD TP TL RTR RTS
 56 42 47 23 50 26 36 46 49 47 38 22 34 18 34 28

PPA -3302M -1F -45P / YD -4154M -64F -84P
 CDCB GPTA S 10/05/2021 5RECS 80%R 8%ILE
 -2047M 0.32% -38F 0.16% -44P -271CM\$ -279NM\$ -358FM\$
 1.8PL 1.4LIV 0.8DPR 0.8CCR 0.3HCR 3.07SCS -310GM\$
 0.0MFV -0.5DAB -0.7KET 0.3MAS 0.3MET 0.3RPL -2.33HTI
 AJCA 10/05/2021 GPTAT 80%R 0.8 GJUI 6.9
 GJPI 74%R -75

GRAND CHAMPION, 2016 ALL AMERICAN JUNIOR SHOW
 GRAND CHAMPION, 2017 ALL AMERICAN JUNIOR SHOW
 RESERVE NATIONAL GRAND CHAMPION, 2017
 SUPREME CHAMPION, 2017 NAILE JUNIOR DAIRY SHOWS
 JUNIOR ALL AMERICAN JR 3-YEAR-OLD, 2016
 JUNIOR ALL AMERICAN JR 2-YEAR-OLD, 2015
 RESERVE INTERMEDIATE CHAMPION, 2015 ALL AMERICAN JR.

4TH DAM:
 REICH-DALE GC SEQUENCE-ET 93%
 5-10 305 2 19530 4.9 948 3.5 674 95DCR 2329C
 2ND AGED COW, 2009 PA FARM SHOW
 3RD AGED COW, 2008 PA DISTRICT 2 SHOW
 RES SENIOR & RES GRAND CHAMPION, 2008 PA FARM SHOW
 2ND AGED COW, 2008 PA FARM SHOW

5TH DAM:
 REICH-DALE BRIGADIER SANDRA DEE 94%
 8-10 305 2 21860 4.1 907 3.4 754 95DCR 2495C
 GRAND CHAMPION, 1997 ALL AMERICAN JUNIOR SHOW
 RES. GRAND CHAMPION, 1999 ALL AMERICAN JUNIOR SHOW
 2ND 5-YEAR-OLD, 1997 WORLD DAIRY EXPO
 RES. GRAND CHAMPION, 1997 WORLD DAIRY EXPO JR SHOW

REICHARD, HAYDEN
 CHAMBERSBURG, PA

BREEDER & OWNER

SV JADE HIRED GUN-ET
 USA 115093063 GT50K BBR 100 JH1F JNSF 94JE3720
 CDCB GPTA S 08/01/2021 2799DAUS 879HRDS 5%RIP
 99%R -1860M 0.22% -48F 1%ILE
 99%R 0.10% -49P -450CM\$ -452NM\$ -479FM\$ -368GM\$
 -0.4PL -1.1LIV 3.8DPR 4.8CCR 0.6HCR 3.14SCS
 -0.2MFV -1.1DAB -0.6KET 1.7MAS 0.6MET 0.6RPL -4.21HTI
 AJCA 08/01/2021 1815DAUS
 GPTAT 99%R 0.1 GJUI 4.6 GJPI 98%R -94

REICH-DALE FUROR VANESSA 92%
 USA 112638119 TATTOO R55/R55
 DHIA HERD # 23-28-0463 CONTROL # 20106
 4-03 305 2 14500 5.6 814 3.8 555 95DCR 1920C
 5-05 298 2 11410 6.2 710 4.0 453 95DCR 1568C
 6-05 305 2 14920 5.7 857 4.0 593 98DCR 2053C
 7-09 305 2 16440 5.7 936 3.9 646 98DCR 2236C
 305 2X ME AVG 7L 14103M 809F 554P 1917C
 PPA -5987M -119F -150P / YD -5509M -105F -136P
 CDCB PTA 08/01/2021 5RECS 67%R 2%ILE
 -2718M 0.43% -52F 0.18% -67P -543CM\$ -549NM\$ -614FM\$
 -0.5PL 0.6LIV 2.5DPR 3.3CCR -0.3HCR 3.10SCS -504GM\$
 -0.1MFV -0.5DAB -0.8KET 0.7MAS 0.5MET 0.2RPL -2.76HTI
 AJCA 08/01/2021 PTAT 57%R -0.2 JUI 3.5
 JPI 57%R -119

REICH-DALE VADEN-ET
 USA 117034219 GT8K BBR 100 JH1F JNSF
 CDCB GPTA S 08/01/2021 71DAUS 21HRDS 8%RIP
 91%R -2210M 0.29% -52F 1%ILE
 92%R 0.16% -50P -453CM\$ -461NM\$ -535FM\$ -457GM\$
 0.2PL 1.7LIV 1.8DPR 1.8CCR -1.2HCR 3.07SCS
 -0.1MFV -0.5DAB -0.5KET 0.1MAS 0.6MET 0.4RPL -3.27HTI
 AJCA 08/01/2021 49DAUS
 GPTAT 88%R 0.2 GJUI 1.8 GJPI 85%R -109

REICH-DALE NEVADA SYMBER 83%
 USA 116786001 TATTOO R143/R143
 DHIA HERD # 23-28-0463 CONTROL # 21397
 1-11 286 2 9420 4.9 465 4.1 387 96DCR 1283C
 3-00 224 2 5900 5.6 331 4.3 253 93DCR 876C
 305 2X ME AVG 3L 10729M 562F 450P 1523C
 PPA -6404M -230F -184P / YD -5349M -187F -151P
 CDCB PTA 08/01/2021 3RECS 57%R 0%ILE
 -2546M 0.22% -82F 0.13% -69P -677CM\$ -680NM\$ -711FM\$
 -0.8PL 1.4LIV 2.6DPR 2.1CCR 0.3HCR 3.09SCS -641GM\$
 -0.1MFV -0.5DAB -0.5KET 0.1MAS 0.2MET 0.2RPL -3.53HTI
 AJCA 08/01/2021 PTAT 51%R -0.1 JUI 2.1
 JPI 48%R -150
 SIRE: HURONIA CONNECTION NEVADA 27L
 GJPI -116 0%ILE

SISTER(S):
 REICH-DALE SAMBO STRALEY-ET 87%
 4-02 305 2 13360 5.8 772 4.3 580 98DCR 2010C
 2ND JR 2-YEAR-OLD, 2010 MID-ATLANTIC REGIONAL JR SHOW
 REICH-DALE SAMBO SHADAY-ET
 5-00 305 2 15080 5.4 820 3.7 552 92DCR 1909C
 INTERMEDIATE CHAMPION, 2010 MO STATE FAIR
 REICH-DALE SAMBO SEASON-ET 88%
 2-00 305 2 10020 4.8 482 3.9 387 97DCR 1309C
 SENIOR CHAMPION, 2012 PA JUNIOR FARM SHOW
 1ST JR 3-YEAR-OLD, 2012 PA JUNIOR FARM SHOW
 GRAND CHAMPION, 2012 PA JUNIOR FARM SHOW
 SENIOR AND GRAND CHAMPION, 2012 PA FARM SHOW
 REICH-DALE SAMBO SHANICE-ET 90%
 6-07 305 2 13930 4.5 630 3.8 523 98DCR 1734C
 REICH-DALE SYMBOLS SLEEPER 86%
 4-11 265 2 12270 4.7 582 3.7 452 96DCR 1558C

NEXT DAM:
 REICH-DALE DUASEOIR SYMBOL 92%
 1-10 305 2 11560 4.5 524 3.8 437 95DCR 1445C
 8TH, 2008 NATIONAL JERSEY JUG FUTURITY
 3RD JR 3-YEAR-OLD, 2008 CENTRAL NATIONAL
 2ND JR 3-YEAR-OLD, 2008 MID-ATLANTIC
 RES INTERMEDIATE & RES GRAND CHAMPION,
 2008 MID-ATLANTIC JR SHOW
 1ST JR 3-YEAR-OLD, 2008 MID-ATLANTIC JR SHOW
 1ST JR 3-YEAR-OLD, 2008 PA DISTRICT 2 4-H SHOW
 1ST JR 3-YEAR-OLD, 2008 PA DISTRICT 2 SHOW
 1ST JR 2-YEAR-OLD, 2008 PA FARM SHOW
 1ST JR 2-YEAR-OLD, 2008 PA JR FARM SHOW
 RES GRAND AND RES SR CHAMPION, 2008 PA JR FARM SHOW
 3RD JR 2-YEAR-OLD, 2007 ALL AMERICAN JR SHOW
 2ND JR 2-YEAR-OLD, 2007 MID-ATLANTIC SHOW
 1ST JR 2-YEAR-OLD, 2007 MID-ATLANTIC JR SHOW
 RESERVE INTERMEDIATE CHAMP, 2007 MID-ATLANTIC JR SHOW
 SIRE: SHAMROCK DUASEOIR-ET GJPI -217 0%ILE



REICH-DALE VADEN STROLLIN
 Dam of Lot 30



REICH-DALE DUASEOIR SYMBOL
 Great-Grandam of Lot 30



REICH-DALE GC SEQUENCE-ET
 Fourth Dam of Lot 30



REICH-DALE BRIGADIER SANDRA DEE
 Fifth Dam of Lot 30

LOT 31 OFFERING FIVE (5) #1 EMBRYOS (SEXED) SIRED BY SUNSET CANYON ANDREAS AND OUT OF WOODMOHR CHOO CHOO



WOODMOHR CHOO CHOO
Dam of Lot 31



WOODMOHR DIVAS FIRST REQUEST
Great-Grandam of Lot 31



GB JADE DIVA OF WOODMOHR
Fourth Dam of Lot 31

EFI 4.1%
PA -2052M -73F -63P
-685CM\$ -683NM\$ -673FM\$
PA TYPE 0.3 JPI 34%R -152
ST SR DF RA RW RL FA FU
0.5 0.0 -0.6 H2.2 0.6 P1.5 S1.2 2.2
RH RUW UC UD TP TL RTR RTS
-0.6 -1.1 -0.4 S2.4 W0.4 L0.9

OFFERING FIVE (5) #1 EMBRYOS (SEXED) SIRED BY SUNSET CANYON ANDREAS AND OUT OF WOODMOHR CHOO CHOO. EMBRYOS ARE EXPORTABLE TO EU. SALE TERMS: PAYMENT DUE AT SALE TIME.

SIRE:
SUNSET CANYON ANDREAS
USA 117597125 GT99K BBR 100 JH1F JNSF 94JE4036
CDCB GPTA S 08/01/2021 633DAUS 227HRDS 20%RIP
98%R -1947M 0.09% -77F 0%ILE
98%R 0.05% -61P -754CM\$ -750NM\$ -733FM\$ -739GM\$
-2.8PL -2.5LIV -0.3DPR -0.3CCR -0.5HCR 3.14SCS
-0.1MFV -0.6DAB -0.1KET -1.6MAS 0.1MET 0.5RPL -6.29HTI
AJCA 08/01/2021 525DAUS
GPTAT 97%R 0.9 GJUI 11.4 GJPI 94%R -173

DAM:
WOODMOHR CHOO CHOO
USA 119242964 TATTOO WMF235/WMF235
DHIA HERD # 35-23-1063 CONTROL # 2502

1-10	305	2	14850	6.2	919	3.9	583	96DCR	2018C
2-09	305	2	16690	5.8	971	3.6	609	98DCR	2106C
4-00	305	2	16650	5.2	859	3.6	604	88DCR	2088C
5-00	280	2	13300	5.3	707	3.9	525	97DCR	1817C
305 2X ME AVG			4L	17453M			966F	654P	2262C

2-02	87%	2-10	91%	4-02	93%										
ST	SR	DF	RA	RW	RL	FA	FU	RH	RUW	UC	UD	TP	TL	RTR	RTS
38	32	44	18	40	28	32	44	42	38	34	37	28	26	22	36

PPA -5390M -195F -160P / YD -4692M -159F -143P
CDCB PTA 08/01/2021 4RECS 48%R 1%ILE
-2157M 0.19% -68F 0.07% -65P -616CM\$ -616NM\$ -613FM\$
-0.5PL -0.6LIV 2.2DPR 3.8CCR 0.8HCR 3.03SCS -573GM\$
-0.1MFV -0.4DAB -0.5KET 1.1MAS 0.8MET 0.3RPL -1.06HTI
AJCA 08/01/2021 PTAT 45%R -0.4 JUI -2.6
JPI 41%R-130

NEXT DAM:
WOODMOHR DIVAS FIRST REQUEST 93%
4-08 305 2 19460 6.4 1240 3.8 733 96DCR 2536C
SIRE: RAVENWOOD FAVORS REQUEST GJPI -88 1%ILE

4TH DAM:
GB JADE DIVA OF WOODMOHR 95%
7-07 305 2 23100 6.2 1426 3.6 821 97DCR 2838C

5TH DAM:
MJ CANDY DC GODIVA 95%
12-08 305 2 21180 5.1 1081 3.6 771 97DCR 2666C

SZABO, BRANDON OWNER
NORWOOD, NY
RK GENETICS BREEDER
NEW GLARUS, WI

HOLLYLANE R RESPONSE-ET
USA 000660024 158JE19
CDCB PTA 08/01/2021 151DAUS 48HRDS 2%RIP
96%R -1933M 0.09% -77F 0%ILE
96%R 0.01% -68P -819CM\$ -808NM\$ -753FM\$ -752GM\$
-3.1PL -2.8LIV 0.9DPR 2.7CCR 3.1HCR 3.26SCS
-0.1MFV -0.7DAB -0.8KET -1.5MAS 0.2MET 0.3RPL -7.54HTI
AJCA 08/01/2021 114DAUS
PTAT 93%R 0.4 JUI 7.3 JPI 91%R -180

SUNSET CANYON JADE ANNA 94%
USA 112592581
TATTOO /C139
DHIA HERD # 92-23-0452 CONTROL # 1138
2-07 305 2 19550 5.3 1040 3.5 690 94DCR 2385C
4-02 305 2 20500 5.0 1030 3.7 764 95DCR 2643C
5-03 305 2 22250 5.2 1167 3.8 851 93DCR 2945C
6-03 305 2 23680 4.8 1126 3.8 890 97DCR 3037C
305 2X ME AVG 5L 21347M 1087F 792P 2733C
PPA -3359M -97F -100P / YD -3334M -119F -98P
CDCB PTA 08/01/2021 4RECS 74%R 2%ILE
-1650M 0.09% -62F 0.06% -48P -542CM\$ -544NM\$ -554FM\$
-1.6PL 0.5LIV 1.8DPR 1.6CCR -1.0HCR 2.93SCS -507GM\$
-0.1MFV -0.3DAB 0.4KET 0.6MAS 0.1MET 0.4RPL -0.53HTI
AJCA 08/01/2021 PTAT 65%R -0.4 JUI 2.6
JPI 66%R-114

ARETHUSA VERBATIM RESPONSE-ET
USA 116023076 GT50K BBR 100 JH1F JNSF 94JE3704
CDCB GPTA S 08/01/2021 1341DAUS 581HRDS 4%RIP
99%R -1978M 0.27% -44F 0%ILE
99%R 0.09% -56P -534CM\$ -536NM\$ -550FM\$ -454GM\$
-2.9PL -2.0LIV 1.2DPR 3.3CCR 2.5HCR 3.03SCS
-0.1MFV -0.4DAB -0.8KET 1.2MAS 1.2MET 0.3RPL -1.13HTI
AJCA 08/01/2021 954DAUS
GPTAT 98%R 0.0 GJUI -0.4 GJPI 96%R -105

WOODMOHR MARLOS FIRST CHOICE 94%
USA 117022920 TATTOO WMF134/WMF134
DHIA HERD # 35-09-4532 CONTROL # 1867
2-10 300 2 17770 5.6 995 3.9 692 96DCR 2395C
3-09 305 2 21090 6.0 1270 3.9 828 97DCR 2866C
4-10 305 2 22580 5.8 1309 3.8 856 98DCR 2962C
5-10 305 2 22130 5.9 1308 3.9 873 97DCR 3022C
6-10 288 2 19780 5.4 1063 3.9 773 97DCR 2676C
7-09 305 2 19740 5.7 1120 4.0 797 98DCR 2760C
8-10 305 2 20670 5.0 1032 3.5 733 88DCR 2534C
10-04 305 2 12160 4.3 523 3.7 449 97DCR 1460C
305 2X ME AVG 8L 19969M 1096F 762P 2626C
PPA -2867M -99F -67P / YD -2790M -75F -69P
CDCB PTA 12/01/2019 4RECS 53%R 4%ILE
-1454M 0.16% -39F 0.08% -38P -160CM\$ -168NM\$ -187FM\$
3.5PL 1.9LIV 2.2DPR 2.5CCR -0.4HCR 3.03SCS -123GM\$
AJCA 08/01/2021 PTAT 43%R -0.9 JUI -3.1
JPI 42%R -56

SIRE: ADVANCER RINGMASTER MARLO GJPI -142 0%ILE

SISTER(S):
WOODMOHR FIRST SUSPECT 93%
6-08 305 2 19230 6.4 1224 3.6 695 98DCR 2403C
WOODMOHR FIRST ENERGY 88%
2-08 305 2 14940 5.5 825 3.9 583 96DCR 2018C
WOODMOHR FIRST BELMONT 93%
WOODMOHR FIRST BELMONT 86%
1-11 305 2 15040 6.0 905 3.6 536 96DCR 1853C

LOT 32 ALL LYNN'S CASINO EMILY-ET USA 173552779

BORN 12/02/2018 TATTOO /A2571
 DHIA HERD # 35-57-1394 CONTROL # 2571
 FEMALE EFI 6.3%

1-09 257 2 13530 5.5 748 3.7 502 95DCR 1736C
 305 2X ME AVG 1L 20427M 1107F 760P 2629C

2-00 85%
 ST SR DF RA RW RL FA FU RH RUW UC UD TP TL RTR RTS
 34 33 31 28 33 29 37 38 42 34 29 37 35 16 37 28

PPA -2577M -5F -44P / YD -2555M -2F -43P
 CDCB PTA 08/01/2021 1RECS 52%R 13%ILE
 -1413M 0.21% -26F 0.11% -29P -157CM\$ -163NM\$ -223FM\$
 1.6PL 1.2LIV 1.3DPR 2.2CCR 1.2HCR 3.08SCS -166GM\$
 -0.1MFV 0.0DAB -0.2KET -0.5MAS 0.4MET 0.2RPL -1.86HTI
 AJCA 08/01/2021 PTAT 46%R 1.3 JUI 10.2

JPI 47%R -38
 ST SR DF RA RW RL FA FU
 1.2 0.5 0.5 H0.9 0.9 P0.9 S0.9 2.0
 RH RUW UC UD TP TL RTR RTS
 0.6 -0.2 0.6 S2.0 C1.7 S1.0 C1.6 C0.4

FRESH: 08/09/2021
 SELLING OPEN

2ND SR 2-YEAR-OLD, 2021 WORLD DAIRY EXPO JR SHOW

69 LBS. MILK ON SEPTEMBER TEST DAY

SISTER(S):

ALL-LYNN'S IRWIN ELEGANT 90%
 3-00 305 2 18480 5.1 938 3.5 656 98DCR 2268C
 ALL LYNN'S PRIMERO ENVIOUS 88%
 1-09 290 2 12350 5.4 667 3.7 453 96DCR 1566C
 ALL LYNN'S CASINO ELISA-ET 87%

SIRE:

ELLIOTT'S REGENCY CASINO-ET
 JE840003125141657 GT50K BBR 100 JH1F JNSF A2A2 14JE725
 CDCB GPTA S 08/01/2021 2647DAUS 527HRDS 37%RIP
 99%R -445M 0.08% -5F 15%ILE
 99%R 0.11% 7P 62CM\$ 53NM\$ -38FM\$ 27GM\$
 1.0PL 0.5LIV -0.3DPR 0.0CCR 1.0HCR 3.12SCS
 0.0MFV 0.3DAB 0.1KET -3.1MAS 0.1MET 0.0RPL -3.88HTI
 AJCA 08/01/2021 1373DAUS
 GPTAT 99%R 2.0 GJUI 16.6 GJPI 96%R 8

DAM:

BBDN EXCITATION ESPECIALLY
 USA 116512439 GT45K BBR 100 JH1F JNSF
 TATTOO BJ69/
 DHIA HERD # 35-57-1394 CONTROL # 69

2-00 305 3 14680 4.9 717 3.6 531 92DCR 1836C
 3-02 290 3 15600 4.9 766 3.7 570 97DCR 1971C
 4-01 281 3 11320 5.4 607 3.9 437 96DCR 1512C
 5-00 305 3 18780 4.9 928 3.8 709 93DCR 2453C
 6-01 296 3 20460 5.0 1027 3.4 691 93DCR 2387C
 7-01 305 2 14160 6.0 845 3.6 510 98DCR 1763C
 8-03 191 2 9910 4.9 486 3.5 347 90DCR 1199C
 305 2X ME AVG 7L 15150M 793F 559P 1933C

2-08 82% 3-03 87% 4-06 90% 6-05 91%
 ST SR DF RA RW RL FA FU RH RUW UC UD TP TL RTR RTS
 36 33 38 28 36 26 36 45 44 40 20 28 33 24 35 38

PPA -4505M -131F -138P / YD -4570M -125F -136P
 CDCB GPTA S 10/05/2021 5RECS 83%R 2%ILE
 -2315M 0.20% -74F 0.06% -74P -530CM\$ -527NM\$ -504FM\$
 2.2PL 2.0LIV 2.9DPR 4.5CCR 1.4HCR 3.04SCS -514GM\$
 -0.1MFV -0.2DAB -0.6KET 2.1MAS 0.8MET 0.3RPL 1.47HTI
 AJCA 10/05/2021 GPTAT 82%R 0.1 GJUI 7.8
 GJPI 78%R-114

3RD AGED COW, 2017 WI STATE FAIR

SISTER(S):

BBDN FUROR EUPHORIA-ET 90%
 5-04 305 2 15620 5.6 882 3.9 604 89DCR 2090C
 3RD SR 3-YEAR-OLD, 2010 CA STATE FAIR JR SHOW
 4TH SR 3-YEAR-OLD, 2010 CA STATE FAIR
 1ST SR 3-YEAR-OLD, 2010 CA SPRING JERSEY SHOW
 BBDN FUROR ENCINA-ET 93%
 4-05 305 2 19190 5.3 1019 4.0 760 85DCR 2631C
 1ST 4-YEAR-OLD, 2013 NATIONAL DAIRY CATTLE CONGRESS
 1ST SR 3-YEAR-OLD, 2012 IA STATE FAIR
 ALL LYNN'S SULTON ELVINA-ET 82%
 5-08 305 3 24570 5.0 1221 3.8 934 94DCR 3232C
 ALL LYNN'S HP EXCLUSIVE-ET 88%
 4-00 305 2 15350 5.1 784 3.6 556 95DCR 1922C

LARSON, SOPHIA
 REEDSBURG, WI

OWNER

ALLEN, TOMMY
 REEDSBURG, WI

BREEDER

TJF VISIONARY REGENCY

USA 067248196 GT80K BBR 100 JH1F JNSC A2A2 14JE662
 CDCB GPTA S 08/01/2021 3669DAUS 267HRDS 13%RIP
 99%R 1165M -0.14% 25F 65%ILE
 99%R 0.04% 51P 331CM\$ 327NM\$ 260FM\$ 246GM\$
 1.5PL -3.1LIV -3.1DPR -1.7CCR 1.9HCR 3.23SCS
 -0.3MFV 0.4DAB -0.1KET -4.5MAS -0.5MET -0.1RPL -9.39HTI
 AJCA 08/01/2021 1540DAUS
 GPTAT 99%R 1.3 GJUI 6.9 GJPI 99%R 53

CHILLI PREMIER CINEMA-ET

93%

USA 071577202 GT50K BBR 100 JH1F JNSF
 DHIA HERD # 23-63-4533 CONTROL # 20895
 1-11 305 2 16691 4.9 812 3.7 625 87DCR 2163C
 2-11 305 2 21669 5.4 1179 3.8 820 91DCR 2838C
 4-01 305 2 21170 5.6 1187 3.9 824 91DCR 2852C
 305 2X ME AVG 3L 21304M 1146F 803P 2779C
 PPA -3381M -51F -58P / YD -2746M -38F -43P
 CDCB GPTA S 10/05/2021 3RECS 88%R 14%ILE
 -1328M 0.19% -26F 0.12% -25P -142CM\$ -148NM\$ -215FM\$
 0.3PL 0.9LIV 1.2DPR 0.3CCR 0.4HCR 3.08SCS -128GM\$
 0.1MFV 0.1DAB 0.2KET -0.3MAS 0.5MET 0.3RPL 1.54HTI
 AJCA 10/05/2021 GPTAT 86%R 1.5 GJUI 15.2
 GJPI 84%R -30

BRIDON EXCITATION

JECAN000008572453 GT50K BBR 100 JH1F JNSF 200JE136
 CDCB GPTA S 08/01/2021 3249DAUS 1021HRDS 4%RIP
 99%R -1687M 0.11% -61F 0%ILE
 99%R 0.02% -57P -551CM\$ -545NM\$ -509FM\$ -550GM\$
 -0.5PL -0.4LIV -0.2DPR 2.4CCR 0.7HCR 3.17SCS
 -0.3MFV -0.3DAB -1.0KET 2.3MAS 0.5MET 0.3RPL -1.25HTI
 AJCA 08/01/2021 2208DAUS
 GPTAT 99%R 0.3 GJUI 8.2 GJPI 97%R -124

BRIDON FIRST ERUPT-ET

93%

JECAN000008422975
 DHIA HERD # 42-33-0497 CONTROL # 2208
 3-01 339 2 17427 5.3 918 3.6 636 DHIA 2200C
 4-03 365 2 17267 5.7 992 4.0 687 DHIA 2379C
 CDCB PTA 08/01/2021 0RECS 73%R 2%ILE
 -2585M 0.28% -72F 0.12% -73P -577CM\$ -580NM\$ -602FM\$
 0.8PL 2.8LIV 2.6DPR 3.3CCR 1.3HCR 2.98SCS -560GM\$
 0.1MFV -0.2DAB -0.1KET -0.2MAS 1.2MET 0.4RPL 0.28HTI
 AJCA 08/01/2021 PTAT 61%R -0.4 JUI -0.7
 JPI 62%R-125
 RESERVE INTERMEDIATE CHAMPION, 2003 IA STATE FAIR
 RESERVE GRAND CHAMPION, 2003 IA STATE FAIR
 JUNIOR CHAMPION, 2002 IA STATE FAIR
 SIRE: BOVI-LACT FIRST PRIZE-ET GJPI -116 0%ILE

SISTER(S):

MM PERIMETER ELLIE-ET 85%
 MM PERIMETER EMMA-ET 90%
 MM BARBER ELLEN-ET
 4-10 274 2 17230 5.0 855 3.5 604 96DCR 2087C
 3RD JR 3-YEAR-OLD, 2006 OREGON STATE FAIR

NEXT DAM:

JUST A FEW RENAISSANCE ELISA EX 94-2E (CAN)
 4-04 305 2 21483 5.2 1125 4.0 860 CAN 2978C
 ALL CANADIAN 5-YEAR-OLD, 2001
 RESERVE GRAND CHAMPION, 2001 RAWF
 1ST 5-YEAR-OLD, 2001 RAWF
 2ND 5-YEAR-OLD, 2001 WORLD DAIRY EXPO
 4TH 4-YEAR-OLD, 2000 WORLD DAIRY EXPO
 1ST 4-YEAR-OLD, 2000 RAWF
 3RD SR 3-YEAR-OLD, 1999 RAWF
 2ND SR 3-YEAR-OLD & RESERVE INTERMEDIATE CHAMPION,
 1999 WORLD DAIRY EXPO
 RESERVE ALL CANADIAN 2-YEAR-OLD, 1998
 2ND SR 2-YEAR-OLD, 1998 RAWF
 SIRE: HOLLYLANE RENAISSANCE JPI -180 0%ILE

4TH DAM:

HURONIA IMPERIAL ELSIE 12A SUP-EX 92-5E (CAN)
 4-05 305 2 17781 4.4 781 3.6 646 CAN 2146C
 8 STAR BROOD COW, DECEMBER 2011
 1ST MATURE COW, 1998 OXFORD PARISH SHOW
 2ND FIVE-YEAR-OLD 1996 OXFORD COUNTY JERSEY SHOW
 2ND MATURE COW, 2000 OXFORD PARISH SHOW



BBDN EXCITATION ESPECIALLY
 Dam of Lot 32



BRIDON FIRST ERUPT-ET
 Grandam of Lot 32



JUST A FEW RENAISSANCE ELISA
 Fourth Dam of Lot 32



BBDN FUROR ENCINA-ET
 Sister to the Dam of Lot 32

LOT 33 CLAQUATO HG FUNNY JE840003199896034



ROYALTY RIDGE MB T FORGET ME NOT
Dam of Lot 33



FAMILY HILL-MB ACTION FUNNY
Grandam of Lot 33



FAMILY HILL REN FUN-ET
Great-Grandam of Lot 33



PLEASANT NOOK BERRETTA FELICE
Fourth Dam of Lot 33

BORN 12/30/2018 PO
DHIA HERD # 91-42-0083 CONTROL #
FEMALE EFI 4.6% AMERICAN ID 5575/5575

2-02 86%
ST SR DF RA RW RL FA FU RH RUW UC UD TP TL RTR RTS
41 34 36 18 32 23 41 48 34 29 28 43 30 33 27 26

PA -1798M -57F -50P
-551CM\$ -550NM\$ -565FM\$
-1.2PL 1.6DPR 1.8CCR 0.2HCR 3.18SCS
PA TYPE 0.4 JPI 36%R -126

ST SR DF RA RW RL FA FU
1.6 1.0 -0.5 H2.1 1.7 P1.3 S0.9 2.1
RH RUW UC UD TP TL RTR RTS
0.0 0.1 -0.2 S2.6 C0.7 L1.0 C0.3 B0.7

FRESH: 12/18/2020
BRED: 04/09/2021 DUE: 01/13/2022 TO
GUIMO JOEL-ET
JECAN000106797223 BBR 100 JH1F JNSC 200JE384
CDCB GPTA S 08/01/2021 4679DAUS 1213HRDS 7%RIP
99%R -1600M 0.09% -59F 1%ILE
99%R 0.09% -41P -528CM\$ -526NM\$ -549FM\$ -511GM\$
-1.9PL -1.0LIV 0.1DPR 0.1CCR 1.0HCR 3.30SCS
0.0MFV 0.1DAB 0.7KET 0.5MAS 1.7MET 0.4RPL
3.04HTI
AJCA 08/01/2021 2678DAUS
GPTAT 99%R 1.4 GJUI 16.3 GJPI 97%R -114

DAUGHTER(S):
CLAQUATO JOYRIDE FEROCIOUS
SELLING AS LOT 55

SISTER(S):
ROYALTY RIDGE MB FOOLED YOU 90%

SIRE:
SV JADE HIRED GUN-ET
USA 115093063 GT50K BBR 100 JH1F JNSF 94JE3720
CDCB GPTA S 08/01/2021 2799DAUS 879HRDS 5%RIP
99%R -1860M 0.22% -48F 1%ILE
99%R 0.10% -49P -450CM\$ -452NM\$ -479FM\$ -368GM\$
-0.4PL -1.1LIV 3.8DPR 4.8CCR 0.6HCR 3.14SCS
-0.2MFV -1.1DAB -0.6KET 1.7MAS 0.6MET 0.6RPL -4.21HTI
AJCA 08/01/2021 1815DAUS
GPTAT 99%R 0.1 GJUI 4.6 GJPI 98%R -94

DAM:
ROYALTY RIDGE MB T FORGET ME NOT
USA 118496913 TATTOO /F407
DHIA HERD # 91-42-0083 CONTROL #

2-02 85% 3-06 91% 5-04 93% 6-07 94%
ST SR DF RA RW RL FA FU RH RUW UC UD TP TL RTR RTS
47 38 47 25 42 27 28 45 46 48 30 23 38 34 38 35

PA -1736M -67F -50P
-652CM\$ -649NM\$ -651FM\$
-1.9PL -0.7DPR -1.2CCR -0.3HCR 3.23SCS
PA TYPE 0.6 JPI 45%R -158
2ND AGED COW, 2019 WESTERN NATIONAL JUNIOR SHOW
4TH AGED COW, 2019 WESTERN NATIONAL JERSEY SHOW
RESERVE GRAND CHAMPION, 2017 WESTERN NATIONAL JR SHOW
1ST 5-YEAR-OLD, 2017 WESTERN NATIONAL OPEN
AND JR SHOWS

BROTHER(S):
ROYALTY RIDGE MB FULL THROTTLE AT ANDROGENICS
JNSF GJPI -81 2%ILE

SISTER(S):
ROYALTY RIDGE MB COMERICA FUN 87%
ROYALTY RIDGE MB FASCINATION 86%
2-05 303 2 13310 4.7 624 4.0 528 96DCR 1733C

YOUNG LAURYN & KINLEY BREEDER & OWNER
CHEHALIS, WA

GIPRAT BELLES JADE-ET
JECAN000010008436 70JE9967
CDCB PTA 08/01/2021 2745DAUS 970HRDS 3%RIP
99%R -1744M 0.23% -39F 3%ILE
99%R 0.08% -49P -220CM\$ -223NM\$ -239FM\$ -214GM\$
3.5PL 3.3LIV 3.8DPR 5.1CCR -0.1HCR 2.98SCS
-0.2MFV -0.3DAB 0.6KET 1.8MAS 0.5MET 0.9RPL 1.26HTI
AJCA 08/01/2021 1943DAUS
GPTAT 99%R 0.1 JUI 2.3 JPI 97%R -54

PLEASANT VALLEY PRIME HEATHER 96%
USA 110432463 GI BBR 100 JH1F JNSF
TATTOO L38/L38

DHIA HERD # 51-04-9222 CONTROL # 265
3-01 305 2 13290 5.2 688 4.1 546 99DCR 1860C
4-06 305 2 15610 6.0 936 4.1 647 97DCR 2241C
5-10 305 2 18710 6.3 1177 3.8 708 87DCR 2450C
7-05 305 2 20750 6.6 1364 3.8 790 49DCR 2734C
305 2X ME AVG 5L 16186M 967F 645P 2222C
PPA -3579M -16F -45P / YD -3965M -66F -90P
CDCB GPTA S 10/05/2021 5RECS 86%R 4%ILE
-2379M 0.42% -35F 0.17% -56P -457CM\$ -467NM\$ -539FM\$
-0.5PL -1.5LIV 1.9DPR 2.6CCR 0.7HCR 2.98SCS -433GM\$
-0.1MFV -0.8DAB -0.7KET 1.1MAS 0.5MET 0.3RPL -3.23HTI
AJCA 10/05/2021 GPTAT 77%R -0.6 GJUI 1.7
GJPI 79%R -97

TOWER VUE PRIME TEQUILA-ET
USA 114816452 GTHD BBR 100 JH1F JNSF A1A2 76JE156
CDCB GPTA S 08/01/2021 5873DAUS 1672HRDS 6%RIP
99%R -2000M 0.21% -56F 0%ILE
99%R 0.09% -56P -786CM\$ -781NM\$ -787FM\$ -837GM\$
-3.8PL -5.3LIV -3.3DPR -4.5CCR -1.8HCR 3.39SCS
-0.1MFV -0.6DAB -0.7KET -1.7MAS 0.5MET 0.4RPL -7.14HTI
AJCA 08/01/2021 3917DAUS
GPTAT 99%R 1.2 GJUI 13.1 GJPI 99%R -205

FAMILY HILL-MB ACTION FUNNY 94%

USA 117457799 GT8K BBR 100 JH1F JNSF
TATTOO /F285
DHIA HERD # 92-23-0648 CONTROL # 285
3-06 305 2 18210 3.6 661 3.5 640 100DCR 1946C
4-06 305 2 18990 3.6 690 3.4 652 99DCR 2008C
5-07 305 2 20620 3.7 770 3.2 670 95DCR 2158C
305 2X ME AVG 4L 18536M 724F 633P 2013C
PPA -1764M -177F -60P / YD -2507M -164F -79P
CDCB GPTA S 10/05/2021 4RECS 84%R 3%ILE
-1471M -0.03% -77F 0.05% -44P -517CM\$ -516NM\$ -515FM\$
0.0PL 2.0LIV 2.0DPR 2.2CCR 1.2HCR 3.06SCS -502GM\$
0.0MFV 0.1DAB 0.0KET 0.2MAS 0.3MET 0.0RPL 0.91HTI
AJCA 10/05/2021 GPTAT 82%R 0.7 GJUI 9.7
GJPI 79%R -111

GRAND CHAMPION, 2013 WESTERN NATIONAL
BEST BRED AND OWNED OF THE 2013 WESTERN NATIONAL
1ST 4-YEAR-OLD, 2013 WESTERN NATIONAL
1ST 5-YEAR-OLD, 2014 WESTERN NATIONAL
3RD SR 3-YEAR-OLD, 2012 ALL AMERICAN JERSEY SHOW
2ND SR 3-YEAR-OLD, 2012 WESTERN NATIONAL
SIRE: FOREST GLEN AVERY ACTION-ET GJPI -34 3%ILE

SISTER(S):
ROYALTY RIDGE MB JOEL FAIRLADY 92%
2-09 305 2 14930 5.7 853 3.5 521 93DCR 1800C
ROYALTY RIDGE MB VIP FUN 85%
2-03 292 2 12490 3.9 489 3.6 455 94DCR 1414C

NEXT DAM:
FAMILY HILL REN FUN-ET 91%
4-03 305 2 20350 3.8 770 3.5 709 95DCR 2215C
SIRE: HOLLYLANE RENAISSANCE JPI -180 0%ILE

4TH DAM:
PLEASANT NOOK BERRETTA FELICE 95%
4-11 305 2 24280 4.9 1178 3.8 925 87DCR 3169C
2ND 5-YEAR-OLD, 2003 WESTERN NATIONAL JERSEY SHOW
4TH 5-YEAR-OLD, 2003 ALL AMERICAN JERSEY SHOW
NASCO TYPE AND PRODUCTION WINNER, 2003 ALL AMERICAN
2ND 4-YEAR-OLD, 2002 WESTERN NATIONAL JERSEY SHOW
2ND JR 3-YEAR-OLD, 2001 WESTERN NATIONAL
RESERVE INTERMEDIATE CHAMPION, 2001 WESTERN NATIONAL
2ND JR 3-YEAR-OLD, 2001 WORLD DAIRY EXPO

5TH DAM: GOLDCREST GROVE FELICITY 90%

6TH DAM: GOLDCREST RENO FANTASY 90%

7TH DAM: GOLDCREST MR X FASHION 91%

LOT 34 UNDERGROUND VIP MERRYBERRY-ET JE840003138989364 GT9K

BORN 09/05/2018 BBR 100
DHIA HERD # 41-47-0619 CONTROL # 2161
FEMALE EFI 4.3% AMERICAN ID 394/394 JH1F JNSF

2-00 88%
ST SR DF RA RW RL FA FU RH RUW UC UD TP TL RTR RTS
38 35 41 28 39 27 28 39 38 39 37 38 37 16 28 37

PPA -2787M -63F -57P / YD -1355M -27F -10P
CDCB GPTA S 10/05/2021 IRECS 77%R 4%ILE
-1996M 0.23% -52F 0.09% -56P -427CM\$ -427NM\$ -441FM\$
0.1PL 0.7LIV 2.4DPR 2.4CCR 0.1HCR 3.13SCS -385GM\$
-0.1MFV -0.2DAB -0.3KET -0.1MAS 0.7MET 0.2RPL -2.09HTI
AJCA 10/05/2021 GPTAT 79%R 0.5 GJUI 8.9
GJPI 72%R -96
ST SR DF RA RW RL FA FU
0.8 -0.4 0.4 H1.7 0.5 P0.3 S0.5 1.8
RH RUW UC UD TP TL RTR RTS
0.4 -0.6 -0.1 S2.6 W0.1 L0.0 C0.0 B0.3

SELLING OPEN

1ST MILKING YEARLING, 2020 OHIO SUMMER SHOW

SISTER(S):
UNDERGROUND MACHI MISTO 87%
1-08 234 2 9190 4.6 425 3.7 338 89DCR 1148C
UNDERGROUND MOCHA-M NEVAEH 85%
1-11 305 2 12720 5.2 662 3.9 496 94DCR 1717C
UNDERGROUND MACHI MILKSHAKE 91%
3-00 305 2 15790 5.5 870 3.6 566 87DCR 1957C
UNDERGROUND MACCHIATO MELLOYYELLO 83%
UNDERGROUND VIP MELONBALL-ET 87%
UNDERGROUND MOCHACHINO-ET
1ST SR CALF, 2019 WESTERN NATIONAL SHOW
UNDERGROUND VIP MANHATTAN-ET 88%
5TH MILKING YEARLING, 2020 ALL AMERICAN JR SHOW
1ST SENIOR YEARLING, 2020 OHIO SUMMER SHOW
UNDERGROUND VIP MILWAUKEE-ET 85%
1-10 305 2 8900 5.6 497 4.0 360 89DCR 1246C
5TH MILKING YEARLING, 2020 WESTERN NATIONAL SHOW
2ND MILKING YEARLING, 2020 WESTERN NATIONAL JR SHOW
UNDERGROUND MACCHIATOS MYSTERY-ET 86%

SIRE:
RIVER VALLEY VENUS VIP-ET
JE840003126479167 GT9K BBR100 JH1F JNSF 777JE10003
CDCB GPTA S 08/01/2021 427DAUS 170HRDS 34%RIP
97%R -2171M 0.16% -74F 0%ILE
97%R 0.08% -65P -536CM\$ -534NM\$ -531FM\$ -535GM\$
0.2PL 2.1LIV 1.2DPR 0.9CCR 0.1HCR 3.12SCS
0.0MFV -0.2DAB -0.4KET -0.1MAS 0.4MET 0.3RPL -1.26HTI
AJCA 08/01/2021 274DAUS
GPTAT 94%R 1.3 GJUI 22.2 GJPI 91%R -123

DAM:
UNDERGROUND MOCHA MACCHIATO
USA 067071345 GT9K BBR 100 JH1F JNSF
DHIA HERD # 21-39-0766 CONTROL # 99199
3-10 305 2 17120 5.6 953 3.9 675 94DCR 2337C
5-02 285 2 17930 4.9 880 3.9 707 95DCR 2391C
6-02 305 2 19660 5.3 1037 3.8 751 89DCR 2599C
7-02 305 2 16530 5.7 943 3.8 635 89DCR 2197C
305 2X ME AVG 4L 18386M 994F 714P 2458C

2-10 88% 4-01 91% 5-03 92%
ST SR DF RA RW RL FA FU RH RUW UC UD TP TL RTR RTS
61 43 42 25 42 38 29 42 42 48 38 38 38 29 38 29

PPA -2607M 5F -23P / YD -3164M -42F -55P
CDCB GPTA S 10/05/2021 5RECS 82%R 8%ILE
-1549M 0.26% -23F 0.13% -32P -280CM\$ -287NM\$ -354FM\$
-0.9PL -0.6LIV 0.8DPR 1.3CCR -0.2HCR 3.04SCS -262GM\$
-0.1MFV -0.3DAB -0.5KET 1.4MAS 0.9MET 0.1RPL -0.18HTI
AJCA 10/05/2021 GPTAT 81%R 0.5 GJUI 3.6
GJPI 77%R -63

GRAND CHAMPION, 2016 NEW YORK SPRING JR SHOW
1ST 4-YEAR-OLD, 2016 NEW YORK SPRING JR SHOW

BLUE DIAMOND JERSEYS OWNER
TRIPOLI, IA

CROTHERS KENNEDY & BLAKE BREEDER
PITCHER, NY

CHILLI ACTION COLTON-ET
USA 066738335 GT50K BBR100 JH1F JNSF A2A2 7JE1088
CDCB GPTA S 08/01/2021 4346DAUS 1154HRDS 17%RIP
99%R -1824M 0.30% -30F 3%ILE
99%R 0.11% -45P -304CM\$ -304NM\$ -341FM\$ -267GM\$
-1.2PL 0.7LIV 0.7DPR 0.1CCR 0.3HCR 3.26SCS
0.0MFV 0.0DAB 0.1KET 0.5MAS 0.2MET 0.1RPL 1.13HTI
AJCA 08/01/2021 2425DAUS
GPTAT 99%R 1.7 GJUI 15.6 GJPI 98%R -71

TJ CLASSIC MINISTER VENUS-ET 95%
USA 117243875 GT13K BBR 100 JH1F JNSF A1A2
TATTOO M15/M15

DHIA HERD # 33-87-0722 CONTROL # 4
3-05 280 2 13050 5.1 671 3.9 506 98DCR 1751C
4-05 269 2 13980 5.7 794 3.9 542 101DCR 1876C
5-04 305 2 16090 6.3 1006 3.5 567 103DCR 1960C
8-00 305 3 14990 4.8 727 3.5 528 104DCR 1825C
305 2X ME AVG 4L 15235M 845F 557P 1926C
CDCB GPTA S 10/05/2021 ORECS 86%R 1%ILE
-2125M 0.11% -81F 0.07% -64P -595CM\$ -594NM\$ -590FM\$
1.3PL 2.0LIV 1.6DPR 2.0CCR -0.8HCR 3.07SCS -620GM\$
0.0MFV -0.5DAB -0.7KET -1.8MAS 0.5MET 0.4RPL -5.86HTI
AJCA 10/05/2021 GPTAT 84%R 0.8 GJUI 12.1
GJPI 80%R-146

ARETHUSA VERBATIM RESPONSE-ET
USA 116023076 GT50K BBR 100 JH1F JNSF 94JE3704
CDCB GPTA S 08/01/2021 1341DAUS 581HRDS 4%RIP
99%R -1978M 0.27% -44F 0%ILE
99%R 0.09% -56P -534CM\$ -536NM\$ -550FM\$ -454GM\$
-2.9PL -2.0LIV 1.2DPR 3.3CCR 2.5HCR 3.03SCS
-0.1MFV -0.4DAB -0.8KET 1.2MAS 1.2MET 0.3RPL -1.13HTI
AJCA 08/01/2021 954DAUS
GPTAT 98%R 0.0 GJUI -0.4 GJPI 96%R -105

UNDERGROUND MONAS MOCHA 92%
USA 116103334
TATTOO /UG5

DHIA HERD # 21-08-1139 CONTROL # 11112
PPA -5454M -201F -148P / YD -4614M -170F -125P
CDCB PTA 08/01/2021 3RECS 58%R 1%ILE
-2002M 0.16% -66F 0.10% -55P -654CM\$ -658NM\$ -682FM\$
-2.1PL -0.9LIV 0.8DPR 0.5CCR -1.9HCR 2.97SCS -641GM\$
-0.1MFV -0.5DAB -0.5KET 1.5MAS 0.2MET 0.2RPL -1.09HTI
AJCA 08/01/2021 PTAT 49%R 0.1 JUI 6.0
JPI 50%R-144

SIRE: BRIDON REMAKE COMERICA-ET GJPI -169 0%ILE

NEXT DAM:
MYSONS FUTURE FUSION MONA 90%
3-02 305 2 14590 4.4 645 3.7 540 98DCR 1781C
SIRE: MOLLY BROOK FUSION-ET GJPI -100 2%ILE

4TH DAM:
MAPLESPRING DC MONICA 5J 85%
5-11 305 2 16430 6.2 1012 4.2 689 94DCR 2387C

5TH DAM:
MAPLESPRING MDW IMPERIAL MONA EX 92-4E (CAN)

FOUR MORE VERY GOOD OR EXCELLENT DAMS IN CANADA
BEHIND HER



UNDERGROUND MOCHACHINO-ET
Sister to Lot 34



UNDERGROUND MILKSHAKES MAITAI
Excellent-91%
From the Same Family as Lot 34



LOT 35 COWBELL IMPRESSION RUSSIA-ET JE840003135361104 GT9K



COWBELL GUAPO RICOCHET
Sister to Lot 35

BORN 12/04/2016 TATTOO C43/C43 BBR 100
DHIA HERD # 34-65-0324 CONTROL # 43
FEMALE EFI 3.4% JH1F JNSF
2-11 301 3 12870 4.2 540 3.5 447 88DCR 1483C
3-10 206 2 7120 4.0 286 3.6 259 91DCR 817C
305 2X ME AVG 2L 11298M 465F 403P 1302C
3-01 87%
ST SR DF RA RW RL FA FU RH RUW UC UD TP TL RTR RTS
45 35 39 25 42 25 35 40 38 35 26 42 25 20 25 27
PPA -4302M -236F -144P / YD -4551M -226F -151P
CDCB GPTA S 10/05/2021 2RECS 79%R 2%ILE
-1616M -0.06% -90F 0.00% -59P -558CM\$ -553NM\$ -504FM\$
2.0PL 1.4LIV 2.5DPR 3.4CCR 0.9HCR 3.00SCS -553GM\$
-0.2MFV -0.5DAB -0.6KET 0.4MAS 0.9MET 0.4RPL -3.77HTI
AJCA 10/05/2021 GPTAT 78%R -0.3 GJUI -2.8
GJPI 74%R-128

PRO-HART JERSEYS OWNER
PRESCOTT, MI
SHEESLEY ROZLER, CHRISTINE L BREEDER
POTSDAM, NY

FRESH: 10/28/2020
BRED: 01/30/2021 DUE: 11/05/2021 TO
CLOVER PATCH DAZZLER PERRY
USA 118940962 BBR 100 JH1F JNSF A2A2 7JE1484
CDCB GPTA S 08/01/2021 89DAUS 28HRDS 9%RIP
94%R -218M 0.20% 31F 71%ILE
94%R 0.09% 12P 360CM\$ 350NM\$ 264FM\$ 399GM\$
2.4PL -0.5LIV 2.4DPR 2.7CCR 1.3HCR 3.02SCS
-0.4MFV -0.2DAB -0.2KET -1.2MAS 0.6MET 0.2RPL -6.92HTI
AJCA 08/01/2021 54DAUS
GPTAT 91%R 0.9 GJUI 5.4 GJPI 89%R 78

SISTER(S):
COWBELL GUAPO RICOCHET 95%
6-03 305 2 17670 5.7 1016 3.5 627 103DCR 2167C
RESERVE ALL AMERICAN AGED COW, 2015
RESERVE ALL AMERICAN AGED COW, 2017
JUNIOR ALL AMERICAN AGED COW, 2015
GRAND CHAMPION, 2015 ALL AMERICAN JR SHOW
RESERVE SENIOR CHAMPION, 2013 ALL AMERICAN
3RD AGED COW, 2017 WORLD DAIRY EXPO
5TH AGED COW, 2015 WORLD DAIRY EXPO JERSEY SHOW
1ST 4-YEAR-OLD, 2013 INTERNATIONAL JERSEY SHOW
2ND JR 3-YEAR-OLD, 2012 CENTRAL NATIONAL
COWBELL EXCITATION ROCKETT 90%
6-00 305 2 18950 4.2 804 3.7 695 96DCR 2251C
COWBELL GUAPO OREILLY-ET 91%
3-04 265 2 13050 4.3 559 3.6 466 95DCR 1540C
RES. INTERMEDIATE CHAMPION, 2015 EASTERN STATES EXPO
1ST JR 3-YEAR-OLD, 2015 EASTERN STATES EXPO
1ST JR 3-YEAR-OLD, 2015 NY STATE FAIR SHOW
INTERMEDIATE CHAMPION, 2014 NY STATE FAIR SHOW
COWBELL GUAPO RODEO 92%
7-08 305 2 22440 4.6 1032 3.5 786 98DCR 2717C
COWBELL GUAPO RASCAL-ET 91%
5-04 305 2 17360 4.9 846 3.5 615 97DCR 2126C
COWBELL GENTRY RAVEN 90%
5-01 305 2 19660 4.5 880 3.4 667 96DCR 2304C
1ST SR 2-YEAR-OLD, 2017 NEW YORK STATE FAIR JR SHOW
2ND SR 2-YEAR-OLD, 2017 EASTERN STATES EXPO
2ND WINTER YEARLING, 2016 EASTERN STATES EXPO
1ST WINTER YEARLING, 2016 NY STATE FAIR SHOW
COWBELL CHROME ROXBURY-ET 87%

IMPRESSIVE INDIANA-ET
USA 112391117 138JE3163
CDCB PTA 08/01/2021 167DAUS 87HRDS 2%RIP
95%R -1968M -0.06% -107F 0%ILE
95%R 0.00% -72P -921CM\$ -907NM\$ -836FM\$ -792GM\$
-3.3PL -3.0LIV 3.3DPR 4.2CCR 3.1HCR 3.32SCS
-0.2MFV -0.2DAB -0.4KET -0.4MAS 0.8MET 0.3RPL -3.64HTI
AJCA 08/01/2021 132DAUS
PTAT 92%R 0.3 JUI -1.7 JPI 89%R -196

HURONIA CONNECT CRISTALYN 23L SUP-EX 95-3E (CAN)
JECAN000010214696 GT50K BBR 100 JH1F JNSF
TATTOO UZA/23L
3-00 305 2 15135 5.2 792 4.0 600 CAN 2078C
4-08 305 2 17777 5.0 897 3.8 670 CAN 2318C
5-10 305 2 17514 4.7 825 3.8 659 CAN 2235C
9-11 305 2 15902 5.1 811 3.7 584 CAN 2020C
CDCB GPTA S 10/05/2021 0RECS 87%R 5%ILE
-1769M 0.13% -60F 0.06% -53P -385CM\$ -386NM\$ -387FM\$
1.8PL 1.3LIV 1.7DPR 2.5CCR 0.7HCR 2.97SCS -394GM\$
-0.2MFV -0.3DAB -0.3KET -0.1MAS 1.0MET 0.4RPL -3.32HTI
AJCA 10/05/2021 GPTAT 84%R 0.3 GJUI 7.2
GJPI 83%R -91

SIRE:
ROCK ELLA IMPRESSION-ET
JECAN000011227649 GT50K BBR100 JH1F JNSF A2A2 250JE3285
CDCB GPTA S 08/01/2021 790DAUS 362HRDS 5%RIP
98%R -1648M 0.01% -77F 0%ILE
98%R 0.00% -60P -558CM\$ -549NM\$ -494FM\$ -544GM\$
0.6PL 0.9LIV 1.6DPR 2.0CCR 1.5HCR 3.17SCS
-0.4MFV 0.0DAB -0.3KET 0.1MAS 1.3MET 0.6RPL -3.38HTI
AJCA 08/01/2021 679DAUS
GPTAT 98%R 0.5 GJUI 4.2 GJPI 95%R -134

PIEDMONT NADINE FUROR
JECAN000010030510 GTHD BBR 100 JH1F JNSF 11JE671
CDCB GPTA S 08/01/2021 2473DAUS 951HRDS 4%RIP
99%R -3042M 0.40% -74F 0%ILE
99%R 0.16% -82P -690CM\$ -695NM\$ -736FM\$ -680GM\$
0.3PL 0.9LIV 2.3DPR 3.8CCR -0.4HCR 3.04SCS
-0.2MFV -0.6DAB -1.1KET 0.0MAS 0.8MET 0.3RPL -5.64HTI
AJCA 08/01/2021 1307DAUS
GPTAT 99%R -0.5 GJUI 1.4 GJPI 97%R -158

DAM:
COWBELL FUROR ROXANNE
USA 113957466 GT8K BBR 100 JH1F JNSF
TATTOO 74C/74C
DHIA HERD # 21-39-0702 CONTROL # 1303
2-00 305 2 10440 4.6 484 3.9 402 95DCR 1333C
3-00 240 2 10930 4.5 495 3.6 392 84DCR 1335C
4-00 229 2 10080 5.1 513 3.8 378 89DCR 1307C
5-00 252 2 11450 4.9 557 3.7 421 90DCR 1456C
6-00 229 2 12790 4.6 583 3.8 480 92DCR 1599C
7-00 289 2 14150 5.3 750 3.7 525 95DCR 1816C
8-02 305 2 15740 4.4 697 3.7 580 98DCR 1920C
9-04 305 2 12820 4.2 539 3.8 481 96DCR 1531C
10-11 305 2 13610 4.5 614 3.9 524 97DCR 1711C
305 2X ME AVG 9L 13769M 654F 520P 1746C
6-06 91% 7-02 92% 10-11 92% 11-06 92%
ST SR DF RA RW RL FA FU RH RUW UC UD TP TL RTR RTS
52 43 42 25 47 28 32 42 42 40 32 20 20 36 33 36

COWBELL JUNO RIZZO 90%
USA 111879113
TATTOO 11C/11C
DHIA HERD # 21-39-0702 CONTROL # 1166
2-04 305 2 12000 4.9 585 3.7 438 95DCR 1514C
3-07 305 2 14580 4.7 689 3.7 535 93DCR 1844C
4-07 305 2 18400 4.4 814 3.6 660 94DCR 2217C
5-11 305 2 15390 5.0 769 3.7 574 95DCR 1985C
7-04 305 2 18630 4.4 823 3.6 664 98DCR 2237C
8-11 305 2 18260 5.1 940 3.6 657 98DCR 2271C
305 2X ME AVG 6L 16397M 787F 600P 2052C
PPA -4216M -181F -122P / YD -4952M -204F -149P
CDCB PTA 08/01/2021 5RECS 64%R 0%ILE
-2639M 0.11% -108F 0.08% -81P -960CM\$ -961NM\$ -956FM\$
-1.7PL 1.3LIV 3.6DPR 4.3CCR -0.4HCR 2.90SCS -907GM\$
0.1MFV -0.5DAB -0.1KET 0.6MAS -0.1MET 0.2RPL -0.26HTI
AJCA 08/01/2021 PTAT 54%R -1.7 JUI -6.8
JPI 56%R-196

SIRE: VALLEYSTREAM J I S JUNO GJPI -153 0%ILE
SISTER(S):
COWBELL JESTER SANDEE 86%
2-00 269 2 13770 5.3 731 3.6 495 92DCR 1711C
NEXT DAM:
COWBELL IMPERIAL SANDRA-DEE 90%
4-03 305 2 14970 4.8 725 3.7 561 DHIR 1825C
SIRE: MEADOW LAWN J IMPERIAL 50R-ET GJPI -145 0%ILE

COWBELL JUNO RIZZO 90%
USA 111879113
TATTOO 11C/11C
DHIA HERD # 21-39-0702 CONTROL # 1166
2-04 305 2 12000 4.9 585 3.7 438 95DCR 1514C
3-07 305 2 14580 4.7 689 3.7 535 93DCR 1844C
4-07 305 2 18400 4.4 814 3.6 660 94DCR 2217C
5-11 305 2 15390 5.0 769 3.7 574 95DCR 1985C
7-04 305 2 18630 4.4 823 3.6 664 98DCR 2237C
8-11 305 2 18260 5.1 940 3.6 657 98DCR 2271C
305 2X ME AVG 6L 16397M 787F 600P 2052C
PPA -4216M -181F -122P / YD -4952M -204F -149P
CDCB PTA 08/01/2021 5RECS 64%R 0%ILE
-2639M 0.11% -108F 0.08% -81P -960CM\$ -961NM\$ -956FM\$
-1.7PL 1.3LIV 3.6DPR 4.3CCR -0.4HCR 2.90SCS -907GM\$
0.1MFV -0.5DAB -0.1KET 0.6MAS -0.1MET 0.2RPL -0.26HTI
AJCA 08/01/2021 PTAT 54%R -1.7 JUI -6.8
JPI 56%R-196

SIRE: VALLEYSTREAM J I S JUNO GJPI -153 0%ILE
SISTER(S):
COWBELL JESTER SANDEE 86%
2-00 269 2 13770 5.3 731 3.6 495 92DCR 1711C
NEXT DAM:
COWBELL IMPERIAL SANDRA-DEE 90%
4-03 305 2 14970 4.8 725 3.7 561 DHIR 1825C
SIRE: MEADOW LAWN J IMPERIAL 50R-ET GJPI -145 0%ILE

4TH DAM:
FAITHFUL DEE-ANN OF SSF 90%
10-06 305 2 10550 5.1 536 3.9 412 DHIR 1341C



COWBELL GENTRY RAVEN
Sister to Lot 35



COWBELL GUAPO RODEO
Sister to Lot 35



COWBELL GUAPO OREILLY-ET
Sister to Lot 35

LOT 36 CLAQUATO CHROME FIDGET JE840003214928980

BORN 01/19/2020 P2
FEMALE EFI 7.9% AMERICAN ID 5710/5710

YOUNG, LAURYN
CHEHALIS, WA

BREEDER & OWNER

PA -491M -1F -7P
90CM\$ 85NM\$ 48FM\$
2.1PL 1.8DPR 1.7CCR 0.8HCR 2.96SCS
PA TYPE 1.2 JPI 34%R 22
ST SR DF RA RW RL FA FU
0.7 0.3 1.0 H0.8 0.8 P0.2 S0.3 1.4
RH RUW UC UD TP TL RTR RTS
0.6 0.9 0.9 S0.8 C1.6 L0.3

BRED: 03/30/2021 DUE: 01/03/2022 TO
GUIMO JOEL-ET
JECAN000106797223 BBR 100 JH1F JNSC 200JE384
CDCB GPTA S 08/01/2021 4679DAUS 1213HRDS 7%RIP
99%R -1600M 0.09% -59F 1%ILE
99%R 0.09% -41P -528CM\$ -526NM\$ -549FM\$ -511GM\$
-1.9PL -1.0LIV 0.1DPR 0.1CCR 1.0HCR 3.30SCS
0.0MFV 0.1DAB 0.7KET 0.5MAS 1.7MET 0.4RPL
3.04HTI
AJCA 08/01/2021 2678DAUS
GPTAT 99%R 1.4 GJUI 16.3 GJPI 97%R -114

SIRE:
RIVER VALLEY CECE CHROME-ET
JE840003012423929 GTBBR 100 JH1F JNSC A2A2 7JE5004
CDCB GPTA S 08/01/2021 8840DAUS 1014HRDS 47%RIP
99%R 506M 0.04% 33F 76%ILE
99%R -0.01% 16P 376CM\$ 372NM\$ 364FM\$ 372GM\$
2.6PL -2.0LIV 0.2DPR 0.7CCR 1.6HCR 2.85SCS
-0.2MFV -0.1DAB 0.4KET 0.5MAS -0.3MET 0.2RPL -1.0GHTI
AJCA 08/01/2021 3646DAUS
GPTAT 99%R 2.2 GJUI 15.8 GJPI 99%R 85

DAM:
CLAQUATO PREMIER FROSTED FLAKE
USA 074025594
DHIA HERD # 91-42-0083 CONTROL #
2-00 86%
ST SR DF RA RW RL FA FU RH RUW UC UD TP TL RTR RTS
37 36 37 24 35 27 34 30 42 34 26 35 30 24 33 34
PA -1488M -34F -30P
-196CM\$ -203NM\$ -268FM\$
1.6PL 3.3DPR 2.6CCR 0.0HCR 3.08SCS
PA TYPE 0.2 JPI 35%R -42

NEXT DAM:
FAMILY HILL SD FAVORITE 95%
6-07 305 2 20940 4.3 900 3.7 775 97DCR 2516C
RES. SR & RES. GRAND CHAMPION, 2006 WESTERN NATIONAL
RESERVE INTERMEDIATE CHAMPION, 2004 ALL AMERICAN
ALL AMERICAN JR 3-YEAR-OLD, 2004
1ST 5-YEAR-OLD, 2006 WESTERN NATIONAL
2ND 4-YEAR-OLD, 2005 ALL AMERICAN JERSEY SHOW
7TH 3-YEAR-OLD, 2006 ALL AMERICAN JERSEY SHOW
SIRE: SHAMROCK DUASEOIR-ET GJPI -217 0%ILE

4TH DAM:
PLEASANT NOOK BERRETTE FELICE 95%
4-11 305 2 24280 4.9 1178 3.8 925 87DCR 3169C
2ND 5-YEAR-OLD, 2003 WESTERN NATIONAL JERSEY SHOW
4TH 5-YEAR-OLD, 2003 ALL AMERICAN JERSEY SHOW
NASCO TYPE AND PRODUCTION WINNER, 2003 ALL AMERICAN
2ND 4-YEAR-OLD, 2002 WESTERN NATIONAL JERSEY SHOW
2ND JR 3-YEAR-OLD, 2001 WESTERN NATIONAL
RESERVE INTERMEDIATE CHAMPION, 2001 WESTERN NATIONAL
2ND JR 3-YEAR-OLD, 2001 WORLD DAIRY EXPO

5TH DAM: GOLDCREST GROVE FELICITY 90%
6TH DAM: GOLDCREST RENO FANTASY 90%
7TH DAM: GOLDCREST MR X FASHION 91%

SCHULTZ LEGAL CRITIC-P
USA 117217618 GT50K BBR 100 JH1C JNSC 11JE1098
CDCB GPTA S 08/01/2021 4116DAUS 391HRDS 3%RIP
99%R -57M 0.05% 7F 51%ILE
99%R 0.03% 4P 243CM\$ 238NM\$ 208FM\$ 193GM\$
2.9PL 0.9LIV -0.6DPR -0.7CCR -2.0HCR 2.90SCS
-0.3MFV 0.3DAB 0.7KET 1.2MAS 0.3MET 0.0RPL 1.43HTI
AJCA 08/01/2021 2569DAUS
GPTAT 99%R 0.9 GJUI 8.8 GJPI 99%R 47

LYON CELEBRITY CECE-ET 91%
USA 117046049 GT50K BBR 100 JH1C JNSF
TATTOO J05/J05
DHIA HERD # 33-87-0722 CONTROL # 813
2-02 305 3 18470 4.7 865 3.4 633 100DCR 2187C
4-03 271 3 22660 4.4 999 3.6 823 102DCR 2740C
305 2X ME AVG 2L 19070M 900F 699P 2370C
PPA 1278M 82F 47P / YD 113M 53F 9P
CDCB GPTA S 10/05/2021 2RECS 90%R 43%ILE
-231M 0.15% 20F 0.02% -5P 62CM\$ 60NM\$ 50FM\$
-0.3PL -2.9LIV 0.2DPR -0.4CCR 0.9HCR 2.96SCS
0.0MFV -0.1DAB 0.0KET 1.0MAS 0.0MET 0.3RPL 1.48HTI
AJCA 10/05/2021 GPTAT 87%R 0.6 GJUI 0.0
GJPI 87%R 14

HAWARDEN IMPULS PREMIER
USA 067107510 GT50K BBR 100 JH1C JNSF 29JE3756
CDCB GPTA S 08/01/2021 7533DAUS 1245HRDS 4%RIP
99%R -1034M 0.23% -3F 16%ILE
99%R 0.13% -11P 82CM\$ 72NM\$ -19FM\$ 95GM\$
2.3PL 3.0LIV 3.1DPR 1.4CCR -0.6HCR 3.07SCS
0.1MFV 0.2DAB 0.7KET 1.2MAS 1.1MET 0.4RPL 5.51HTI
AJCA 08/01/2021 4282DAUS
GPTAT 99%R 0.3 GJUI -0.6 GJPI 99%R 18

ROYALTY RIDGE HG FELICITY-ET 90%
USA 117907708 TATTOO /F394
DHIA HERD # 91-42-0083 CONTROL #
PA -1942M -65F -50P
-474CM\$ -478NM\$ -516FM\$
0.8PL 3.6DPR 3.9CCR 0.7HCR 3.08SCS
PA TYPE -0.1 JPI 42%R -102
RESERVE JUNIOR CHAMPION, 2013 WA STATE JUNIOR SHOW
1ST INTERMEDIATE YEARLING, 2013 WA STATE SHOW
RESERVE JUNIOR CHAMPION, 2012 WA STATE FAIR OPEN SHOW
RESERVE JUNIOR CHAMPION, 2012 WA STATE FAIR JR SHOW
6TH WINTER CALF, 2012 INTERNATIONAL JERSEY SHOW
NOMINATED ALLBREEDS ACCESS WINTER CALF, 2012
1ST WINTER CALF, 2012 WESTERN NATIONAL
1ST WINTER YEARLING, 2013 WESTERN NATIONAL SHOW
HM JUNIOR CHAMPION, 2013 WESTERN NATIONAL JR SHOW
SIRE: SV JADE HIRED GUN-ET GJPI -94 1%ILE

SISTER(S):
FAMILY HILL GOLDEN FLOW 95%
6-02 305 2 17210 4.0 694 3.5 610 96DCR 1956C
FAMILY HILL CONNECTION FAITH 95%
8-07 305 2 16510 5.1 841 3.6 596 101DCR 2061C
FAMILY HILL GOVERNOR FAVOR 94%
2-00 305 2 13210 5.6 742 3.8 498 94DCR 1723C
RESERVE ALL AMERICAN JR 2-YEAR-OLD, 2010
RES. GRAND & RES. SR CHAMPION, 2013 CA SPRING SHOW
1ST AGED COW, 2014 CALIFORNIA STATE FAIR
1ST 5-YEAR-OLD, 2013 CA SPRING JERSEY SHOW
RESERVE GRAND CHAMPION, 2011 CA STATE FAIR
1ST 4-YEAR-OLD, 2012 CA STATE FAIR
4TH JR 3-YEAR-OLD, 2011 CENTRAL NATIONAL
2ND JR 3-YEAR-OLD, 2011 WESTERN NATIONAL
1ST JR 3-YEAR-OLD, 2011 CA STATE FAIR
ROYALTY RIDGE G FIESTA-ET 90%
2-01 283 2 11030 4.8 525 3.5 388 97DCR 1341C
ROYALTY RIDGE G FASHIONISTA-ET 91%
5-09 305 2 23680 5.4 1273 3.8 911 96DCR 3153C
RES. INTERMEDIATE CHAMP, 2013 MI DAIRY EXPO
INTERMEDIATE CHAMP, 2013 MI DAIRY EXPO JR SHOW
RES. GRAND CHAMP, 2013 MI DAIRY EXPO JR. SHOW
ROYALTY RIDGE G FLAVOR-ET 87%
2-02 305 2 13760 4.2 584 3.4 464 91DCR 1576C
2ND SR 2-YEAR-OLD, 2013 IN STATE FAIR
ROYALTY RIDGE HG FANTASTIC 91%
2-11 295 2 15640 6.0 943 3.6 569 95DCR 1967C



ROYALTY RIDGE HG FANTASTIC-ET
Full Sister to the Grandam of Lot 36



FAMILY HILL GOVERNOR FAVOR
Sister to the Grandam of Lot 36



FAMILY HILL SD FAVORITE
Great-Grandam of Lot 36



PLEASANT NOOK BERRETTE FELICE
Fourth Dam of Lot 36



SSF BARBER LIBBY, E-93%
Great-Grandam of Lot 37

LOT 37 WF FIZZ LORELEE JE840003212935791

BORN 10/17/2019 PO
FEMALE EFI 6.3% AMERICAN ID 6266/6266

WAVERLY FARM
CLEAR BROOK, VA BREEDER & OWNER

PA -1479M -43F -47P
-455CM\$ -454NM\$ -442FM\$
-0.9PL -0.1DPR -0.1CCR -0.8HCR 3.05SCS
PA TYPE 0.6 JPI 36%R -108
ST SR DF RA RW RL FA FU
0.5 0.2 -0.1 H2.0 1.2 P0.9 S0.2 1.7
RH RUW UC UD TP TL RTR RTS
0.4 0.4 0.6 S2.2 C0.7 L1.1

TOWER VUE PRIME TEQUILA-ET
USA 114816452 GTHD BBR 100 JH1F JNSF A1A2 76JE156
CDCB GPTA S 08/01/2021 5873DAUS 1672HRDS 6%RIP
99%R -2000M 0.21% -56F 0%ILE
99%R 0.09% -56P -786CM\$ -781NM\$ -787FM\$ -837GM\$
-3.8PL -5.3LIV -3.3DPR -4.5CCR -1.8HCR 3.39SCS
-0.1MFV -0.6DAB -0.7KET -1.7MAS 0.5MET 0.4RPL -7.14HTI
AJCA 08/01/2021 3917DAUS
GPTAT 99%R 1.2 GJUI 13.1 GJPI 99%R -205

PASTURE BRED FROM: 05/25/2021
DUE AFTER: 02/28/2022 TO
WF TERPSTER DIXON
JE840003200856476
PA -725M -55F -30P
-313CM\$ -308NM\$ -270FM\$
0.4PL 1.2DPR 1.1CCR -0.3HCR 3.05SCS
PA TYPE 0.3 JPI 36%R -71

HARMONY CORNERS FOZZY-ET 95%
USA 067052052 GT13K BBR 100 JH1F JNSF
DHIA HERD # 31-11-1023 CONTROL # 1001
6-06 305 2 17020 5.9 998 3.7 627 101DCR 2168C
8-04 305 2 18500 5.3 987 3.7 676 98DCR 2338C
9-05 305 2 15610 6.2 963 3.6 558 96DCR 1929C
305 2X ME AVG 3L 17183M 1020F 632P 2187C
PPA -511M 61F 11P / YD -2124M -39F -45P
CDCB GPTA S 10/05/2021 5RECS 88%R 9%ILE
-1502M 0.19% -35F 0.10% -35P -246CM\$ -252NM\$ -299FM\$
1.5PL 0.6LIV 0.3DPR 1.5CCR -1.5HCR 2.99SCS -283GM\$
0.0MFV -0.2DAB -0.4KET 2.8MAS 0.1MET 0.0RPL 3.51HTI
AJCA 10/05/2021 GPTAT 84%R 0.4 GJUI 11.3
GJPI 83%R -55

SIRE:
J-KAY TEQUILA FIZZ
USA 067060052 GT99K BBR 100 JH1F JNSF A2A2 7JE1486
CDCB GPTA S 08/01/2021 724DAUS 327HRDS 19%RIP
98%R -2072M 0.14% -74F 0%ILE
98%R 0.04% -69P -826CM\$ -818NM\$ -778FM\$ -865GM\$
-2.5PL -2.5LIV -2.0DPR -1.7CCR -0.9HCR 3.24SCS
0.1MFV -0.6DAB -0.5KET -0.1MAS -0.1MET 0.4RPL -2.31HTI
AJCA 08/01/2021 490DAUS
GPTAT 97%R 0.8 GJUI 10.2 GJPI 94%R -202

SC GOLD DUST PARAMOUNT IATOLA-ET
USA 112118277 GTHD BBR 100 JH1F JNSF 29JE3301
CDCB GPTA S 08/01/2021 18717DAUS 2648HRDS 6%RIP
99%R -840M 0.12% -17F 5%ILE
99%R 0.05% -20P -169CM\$ -173NM\$ -198FM\$ -128GM\$
-0.8PL -2.4LIV 1.1DPR 0.9CCR -0.6HCR 2.97SCS
-0.2MFV -0.6DAB -0.2KET 1.7MAS -0.1MET 0.1RPL -1.19HTI
AJCA 08/01/2021 9728DAUS
GPTAT 99%R 0.5 GJUI 1.9 GJPI 99%R -36

DAM:
WF IATOLA LIBBY
USA 117357848 TATTOO /W112
DHIA HERD # 52-33-0019 CONTROL # 5112

WF NISSAN LESSA 90%
USA 116434593 TATTOO /W909
DHIA HERD # 52-33-0019 CONTROL # 4909
1-11 277 2 10130 5.8 584 4.1 412 95DCR 1427C
2-10 305 2 15110 5.3 799 3.9 586 98DCR 2028C
3-10 274 2 13880 5.5 765 4.0 555 97DCR 1921C
4-09 250 2 13610 5.4 741 3.9 536 94DCR 1855C
305 2X ME AVG 4L 16490M 896F 650P 2248C
PPA -2952M 31F -40P / YD -2443M 2F -44P
CDCB PTA 08/01/2021 4RECS 60%R 19%ILE
-1283M 0.25% -13F 0.09% -29P -82CM\$ -89NM\$ -136FM\$
1.4PL -0.3LIV 3.1DPR 3.0CCR 0.0HCR 2.92SCS -34GM\$
-0.1MFV -0.5DAB -0.5KET 1.7MAS 0.1MET 0.2RPL -0.78HTI
AJCA 08/01/2021 PTAT 49%R -0.4 JUI 2.0
JPI 49%R -11

2-04	305	2	14910	4.8	720	3.5	521	97DCR	1800C
3-06	299	2	16580	4.9	817	3.6	592	98DCR	2046C
4-07	305	2	19210	4.7	896	3.6	682	97DCR	2357C
5-09	305	2	18650	4.9	908	3.5	654	96DCR	2260C
7-11	305	2	19910	4.7	939	3.4	677	92DCR	2339C
9-02	305	2	19070	4.7	904	3.5	669	90DCR	2312C
305 2X ME AVG			6L	18279M	878F	644P			2228C

3-07	91%	5-00	93%	6-03	94%	9-05	95%								
ST	SR	DF	RA	RW	RL	FA	FU	RH	RUW	UC	UD	TP	TL	RTR	RTS
35	33	45	11	36	32	27	43	45	47	36	20	31	23	38	42

PPA 66M 49F -7P / YD -1119M OF -34P
CDCB PTA 08/01/2021 5RECS 57%R 19%ILE
-885M 0.15% -12F 0.04% -24P -84CM\$ -89NM\$ -105FM\$
0.7PL -1.1LIV 1.8DPR 1.6CCR -0.6HCR 2.85SCS -52GM\$
-0.2MFV -0.5DAB -0.3KET 1.7MAS 0.0MET 0.2RPL -1.56HTI
AJCA 08/01/2021 PTAT 51%R 0.4 JUI 7.0
JPI 50%R -14

SIRE: WF/NN SULTAN NISSAN GJPI 4 12%ILE

SISTER(S):
WF ECLIPES LIBBY 84%
2-02 296 2 13480 5.4 728 3.7 498 96DCR 1722C

NEXT DAM:
SSF BARBER LIBBY 93%
6-10 305 2 19860 4.5 903 3.3 653 97DCR 2255C
SIRE: WF/L&M DUNCAN BARBER-ET GJPI -78 2%ILE

4TH DAM:
JUNOS LEGACY OF SSF 91%
7-07 305 2 18060 4.4 787 3.5 633 99DCR 2057C

LOT 38 BK-MOR GENTRY FASHION JE840003219943221

BORN 07/03/2020 PO
FEMALE EFI 4.6% AMERICAN ID 88/88

PA -1596M -61F -53P
-502CM\$ -495NM\$ -465FM\$
0.2PL 1.0DPR 2.5CCR 1.0HCR 3.25SCS
PA TYPE 0.7 JPI 35%R -118
ST SR DF RA RW RL FA FU
0.3 0.5 0.2 H1.6 0.9 P1.3 S0.6 2.3
RH RUW UC UD TP TL RTR RTS
0.2 -0.5 0.1 S1.7 C0.8 L0.8

BRED: 08/28/2021 DUE: 06/03/2022 TO
AVONLEA JOEL CHOCOLATIER-ET
JECAN000012619755 BBR 100 JH1F JNSF 733JE1
CDCB GPTA S 08/01/2021 0%RIP
77%R -1241M 0.05% -51F 3%ILE
77%R 0.00% -45P -355CM\$ -346NM\$ -302FM\$ -304GM\$
0.3PL 1.7LIV 2.3DPR 2.2CCR 0.5HCR 3.25SCS
0.0MFV 0.1DAB 0.5KET 1.0MAS 1.2MET 0.4RPL 3.49HTI
AJCA 08/01/2021 ODAUS
GPTAT 79%R 0.6 GJUI 10.0 GJPI 74%R -72

BRED USING SEXED SEMEN

SISTER(S):
J-KAY TEQUILA FLAUNT IT 87%
2-04 265 2 9490 4.0 380 3.4 326 91DCR 1059C

SIRE:
RAPID BAY INDIANA GENTRY-ET
JECAN000105762718 91JE5424
CDCB PTA 08/01/2021 205DAUS 97HRDS 15%RIP
94%R -1784M 0.07% -73F 0%ILE
95%R 0.00% -65P -630CM\$ -616NM\$ -550FM\$ -587GM\$
-0.2PL -1.3LIV 1.9DPR 3.1CCR 2.4HCR 3.39SCS
-0.1MFV -0.2DAB 0.3KET 1.1MAS 0.2MET 0.3RPL 0.64HTI
AJCA 08/01/2021 190DAUS
PTAT 92%R 1.1 JUI 5.5 JPI 87%R -152

DAM:
J-KAY EXCITATION FUZZY
USA 067060055
DHIA HERD # 31-15-1280 CONTROL # 1004
1-09 305 2 10520 5.2 549 3.6 381 100DCR 1317C
2-11 292 2 11950 6.2 736 3.8 456 96DCR 1578C
3-11 274 2 12080 5.2 627 3.7 448 96DCR 1549C
4-10 301 2 14890 4.8 714 3.6 540 97DCR 1867C
5-11 244 2 14270 4.9 702 3.8 536 94DCR 1854C
305 2X ME AVG 5L 14699M 775F 547P 1891C

3-01 87% 4-03 92% 5-07 93% 6-02 94%
ST SR DF RA RW RL FA FU RH RUW UC UD TP TL RTR RTS
32 33 50 23 50 35 26 47 39 45 27 34 31 27 23 25

PPA -2973M -105F -82P / YD -2798M -95F -78P
CDCB PTA 08/01/2021 5RECS 56%R 6%ILE
-1408M 0.10% -48F 0.06% -40P -373CM\$ -373NM\$ -380FM\$
0.5PL 0.1LIV 0.0DPR 1.9CCR -0.4HCR 3.10SCS -391GM\$
-0.1MFV -0.3DAB -0.7KET 2.5MAS 0.3MET 0.2RPL 1.35HTI
AJCA 08/01/2021 PTAT 41%R 0.2 JUI 8.3
JPI 51%R -83

RESERVE ALL AMERICAN AGED COW, 2020
4TH AGED COW, 2020 NORTH AMERICAN DAIRY SHOW
2ND AGED COW, 2020 OHIO SUMMER JERSEY SHOW
2ND 5-YEAR-OLD, 2019 OHIO STATE FAIR
3RD 4-YEAR-OLD, 2018 OHIO STATE FAIR
2ND 4-YEAR-OLD, 2018 OHIO STATE FAIR JR

BROTHER(S):
J-KAY TEQUILA FIZZ AT SELECT SIRE
JNSF GJPI -202 0%ILE

SISTER(S):
J-KAY MINISTER FABULOUS 90%
2-04 305 2 9970 5.8 579 4.0 398 98DCR 1378C
4TH 4-YEAR-OLD, 2015 OHIO STATE FAIR
J-KAY VERBATIM FANTASIA 91%
2-02 305 2 14620 6.0 873 3.9 568 95DCR 1966C
1ST AGED COW, 2018 SOUTHWESTERN EXPOSITION
J-KAY VIRTUOSO FELICITY 91%
4-01 304 2 14700 5.5 807 4.0 582 98DCR 2015C
3RD JR 3-YEAR-OLD, 2018 ALL AMERICAN JUNIOR SHOW
J-KAY APPLEJACK FELICE-ET 92%
2-05 305 2 12540 6.6 824 4.3 540 93DCR 1871C
3RD SR 3-YEAR-OLD, 2019 OHIO STATE FAIR
6TH SR 2-YEAR-OLD, 2018 ALL AMERICAN JERSEY SHOW
1ST SR 2-YEAR-OLD, 2018 OHIO STATE FAIR
J-KAY APPLEJACK FREYNI-ET 88%
3-10 305 2 18940 4.5 859 3.6 689 104DCR 2330C
RESERVE GRAND CHAMPION, 2017 SC STATE FAIR JR SHOW
1ST MILKING YEARLING, 2017 SC STATE FAIR JR SHOW
1ST MILKING YEARLING, 2017 SC STATE FAIR
J-KAY DAVIDS FANTASY 90%

MORGAN CLARK & COPE GRANT OWNER
URBANA, OH

MORGAN JIM & KAY & COPE GRANT BREEDER
URBANA, OH

IMPRESSIVE INDIANA-ET
USA 112391117 138JE3163
CDCB PTA 08/01/2021 167DAUS 87HRDS 2%RIP
95%R -1968M -0.06% -107F 0%ILE
95%R 0.00% -72P -921CM\$ -907NM\$ -836FM\$ -792GM\$
-3.3PL -3.0LIV 3.3DPR 4.2CCR 3.1HCR 3.32SCS
-0.2MFV -0.2DAB -0.4KET -0.4MAS 0.8MET 0.3RPL -3.64HTI
AJCA 08/01/2021 132DAUS
PTAT 92%R 0.3 JUI -1.7 JPI 89%R -196

VANDEBERG AMEDEO GORGEOUS EX 97-3E (CAN)
JECAN000008252544 GI BBR 100 JH1F JNSF
TATTOO 8252544/
4-05 305 2 20804 5.8 1215 4.0 838 CAN 2902C
6-01 305 2 22952 5.5 1272 4.1 942 CAN 3263C
8-02 305 2 23278 6.0 1394 3.8 891 CAN 3084C
CDCB GPTA S 10/05/2021 ORECS 88%R 3%ILE
-2056M 0.22% -57F 0.05% -65P -523CM\$ -520NM\$ -502FM\$
0.7PL 0.8LIV 1.0DPR 1.1CCR 1.9HCR 3.08SCS -540GM\$
0.0MFV -0.4DAB 0.1KET 1.5MAS 0.4MET 0.5RPL 1.37HTI
AJCA 10/05/2021 GPTAT 82%R 0.5 GJUI 7.2
GJPI 82%R-125

BRIDON EXCITATION
JECAN000008572453 GT50K BBR 100 JH1F JNSF 200JE136
CDCB GPTA S 08/01/2021 3249DAUS 1021HRDS 4%RIP
99%R -1687M 0.11% -61F 0%ILE
99%R 0.02% -57P -551CM\$ -545NM\$ -509FM\$ -550GM\$
-0.5PL -0.4LIV -0.2DPR 2.4CCR 0.7HCR 3.17SCS
-0.3MFV -0.3DAB -1.0KET 2.3MAS 0.5MET 0.3RPL -1.25HTI
AJCA 08/01/2021 2208DAUS
GPTAT 99%R 0.3 GJUI 8.2 GJPI 97%R -124

HARMONY CORNERS FOZZY-ET 95%
USA 067052052 GT13K BBR 100 JH1F JNSF
DHIA HERD # 31-11-1023 CONTROL # 1001
6-06 305 2 17020 5.9 998 3.7 627 101DCR 2168C
8-04 305 2 18500 5.3 987 3.7 676 98DCR 2338C
9-05 305 2 15610 6.2 963 3.6 558 96DCR 1929C
305 2X ME AVG 3L 17183M 1020F 632P 2187C
PPA -511M 61F 11P / YD -2124M -39F -45P
CDCB GPTA S 10/05/2021 5RECS 88%R 9%ILE
-1502M 0.19% -35F 0.10% -35P -246CM\$ -252NM\$ -299FM\$
1.5PL 0.6LIV 0.3DPR 1.5CCR -1.5HCR 2.99SCS -283GM\$
0.0MFV -0.2DAB -0.4KET 2.8MAS 0.1MET 0.0RPL 3.51HTI
AJCA 10/05/2021 GPTAT 84%R 0.4 GJUI 11.3
GJPI 83%R -55

RES SR CHAMPION, 2014 & 2015 ALL AMERICAN JERSEY SHOW
ALL AMERICAN 5-YEAR-OLD COW, 2014
ALL AMERICAN AGED COW, 2015
OVERALL PREMIER PERFORMANCE WINNER, 2014 & 2015 ALL AMERICAN JERSEY SHOW
RESERVE GRAND CHAMPION, 2018 OHIO STATE FAIR
RESERVE GRAND CHAMPION, 2015 OHIO STATE FAIR JR SHOW
RESERVE SENIOR CHAMPION, 2015 OHIO STATE FAIR
4TH AGED COW, 2017 ALL AMERICAN JERSEY SHOW
4TH AGED COW, 2015 INTERNATIONAL JERSEY SHOW
3RD 5-YEAR-OLD, 2014 INTERNATIONAL JERSEY SHOW
RESERVE SENIOR CHAMPION, 2014 OHIO STATE FAIR
1ST 5-YEAR-OLD, 2014 OHIO STATE FAIR
GRAND CHAMPION, 2012 OHIO STATE FAIR JUNIOR SHOW
SIRE: SHF CENTURION SULTAN GJPI -50 3%ILE

SISTER(S):
HARMONY CORNERS SULTAN FIREBELL-ET 92%
4-02 305 2 19640 4.9 957 3.7 724 96DCR 2504C
HARMONY CORNERS FIREBIRD-ET 91%
6-11 305 3 18520 5.7 1052 3.6 674 89DCR 2331C
HARMONY CORNERS FIREFLY-ET 94%
7-02 305 2 17860 4.7 832 3.4 606 98DCR 2093C
HARMONY CORNERS FLAMINGO 88%
5-05 305 2 17970 5.3 945 3.8 677 96DCR 2342C
HARMONY CORNERS FELICIA 93%
7-08 305 2 23310 4.7 1098 3.8 887 86DCR 2989C
HARMONY CORNERS FROSTY-ET 94%
6-05 305 2 15950 5.3 842 3.7 591 97DCR 2044C
HARMONY CORNERS FOBIA 94%
3-11 295 2 18050 5.3 959 3.8 687 89DCR 2377C
HARMONY CORNERS FARGO 90%
HARMONY HARBOUR PHOENIX-ET 90%
4-04 305 3 20430 5.1 1038 3.7 762 94DCR 2636C

NEXT DAM:
HARMONY CORNERS FREYNI-ET 93%
5-03 305 2 14180 5.0 702 3.6 517 98DCR 1788C
SIRE: BANCREST LESTER AVERY GJPI -48 3%ILE

4TH DAM:
FAMILY HILL KJ FAVOR 94%
4-03 288 2 18390 5.8 1069 3.8 704 99DCR 2436C



J-KAY EXCITATION FUZZY
Dam of Lot 38



HARMONY CORNERS FOZZY-ET
Grandam of Lot 38



J-KAY APPLEJACK FREYNI-ET
Sister to the Dam of Lot 38



HARMONY CORNERS FELICIA
Sister to the Grandam of Lot 38



HARMONY CORNERS FREYNI-ET
Great-Grandam of Lot 38



VALYRIAS ANDREAS VAVOOM-ET
Sister to Lot 39



LAKE-POINT PREMIER VALYRIA
Dam of Lot 39



LAKE-POINT AA VALENCIA-ET
Grandam of Lot 39



ARETHUSA FIRST PRIZE VIENNA-ET
Great-Grandam of Lot 39



HURONIA CENTURION VERONICA 20J
Fifth Dam of Lot 39

LOT 39 NORSE HAVEN MINISTER VANITY-ET JE840003236453787 GT9K

BORN 04/21/2021 PO BBR 100
FEMALE EFI 6.6% AMERICAN ID 56/56 JH1F JNSF

CDCB GPTA S 10/05/2021 ORECS 75%R 8%ILE
-1604M 0.18% -42F 0.10% -39P -299CM\$ -301NM\$ -338FM\$
1.3PL 3.4LIV 1.7DPR 1.4CCR -1.2HCR 3.17SCS -311GM\$
0.1MFV -0.1DAB 0.0KET 0.2MAS 0.7MET 0.3RPL 1.32HTI
AJCA 10/05/2021 GPTAT 77%R 0.7 GJUI 2.0
GJPI 72%R -73
ST SR DF RA RW RL FA FU
1.4 0.1 -0.4 H0.5 0.2 P0.4 S1.0 1.3
RH RUW UC UD TP TL RTR RTS
-0.5 -1.4 0.4 S2.0 C0.0 L0.1 W0.1 C1.3

SELLING OPEN

SISTER(S):
VALYRIAS ANDREAS VOODOO-ET 90%
3-00 282 2 12820 4.9 623 3.5 453 98DCR 1566C
VALYRIAS ANDREAS VAVOOM-ET 88%
RESERVE INTERMEDIATE CHAMPION, 2020 SOUTHERN
NATIONAL JUNIOR
4TH SR 2-YEAR-OLD, 2020 SOUTHERN NATIONAL FALL EDITION
4TH MILKING YEARLING, 2019 ALL AMERICAN SHOW
1ST MILKING YEARLING, 2019 INTERNATIONAL JUNIOR SHOW

SIRE:

SELECT-SCOTT MINISTER-ET
JECAN000101483843 GTHD BBR 100 JH1F JNSF 200JE427
CDCB GPTA S 08/01/2021 2058DAUS 938HRDS 4%RIP
99%R -2225M 0.21% -68F 0%ILE
99%R 0.10% -63P -629CM\$ -628NM\$ -640FM\$ -600GM\$
-0.3PL 2.3LIV 2.8DPR 3.2CCR -2.3HCR 3.16SCS
0.0MFV -0.3DAB -0.1KET -0.7MAS 0.5MET 0.4RPL -2.29HTI
AJCA 08/01/2021 1476DAUS
GPTAT 98%R -0.1 GJUI 1.1 GJPI 97%R -140

DAM:

LAKE-POINT PREMIER VALYRIA
USA 118902658 GT13K BBR 100 JH1F JNSF
TATTOO LP21/LP21
DHIA HERD # 35-63-1923 CONTROL # 1

3-05 91% 5-04 93% 6-07 94% 7-02 95%
ST SR DF RA RW RL FA FU RH RUW UC UD TP TL RTR RTS
40 46 47 13 47 32 28 46 47 45 31 27 27 26 26 25

PPA -2640M 47F -41P / YD -2629M 62F -40P
CDCB GPTA S 10/05/2021 1RECS 81%R 21%ILE
-1348M 0.25% -16F 0.11% -27P -58CM\$ -65NM\$ -128FM\$
2.1PL 4.0LIV 1.9DPR 1.7CCR 0.8HCR 3.01SCS -70GM\$
0.1MFV 0.1DAB 0.4KET 2.2MAS 0.7MET 0.2RPL 6.16HTI
AJCA 10/05/2021 GPTAT 80%R 0.9 GJUI 11.6
GJPI 77%R -10

1ST AGED COW, 2021 WI STATE JERSEY SHOW
3RD JR 3-YEAR-OLD, 2017 ALL AMERICAN
4TH JR 3-YEAR-OLD, 2017 JUNIOR ALL AMERICAN
RES. INTERMEDIATE CHAMP., 2017 INTERNATIONAL JR SHOW
RESERVE INTERMEDIATE CHAMPION, 2017 WI STATE FAIR
RESERVE GRAND CHAMPION, 2017 WI STATE JUNIOR SHOW
INTERMEDIATE CHAMPION, 2017 WI STATE JUNIOR SHOW
2ND JR 2-YEAR-OLD, 2016 ALL AMERICAN JUNIOR SHOW

SISTER(S):

LAKE-POINT VALENCIAS VANITY 90%
3-00 305 2 15810 5.5 868 4.1 655 97DCR 2269C
LAKE-POINT JOEL VERSAILLES 85%
2-03 305 2 15010 5.8 871 4.1 613 87DCR 2123C
LAKE-POINT VALENCIAS VALERA 87%

FREMSTAD GRANT, GRACE, HANNAH & ELLIE BREEDER & OWNER
WESTBY, WI

GIPRAT BELLES JADE-ET
JECAN000010008436 70JE9967
CDCB PTA 08/01/2021 2745DAUS 970HRDS 3%RIP
99%R -1744M 0.23% -39F 3%ILE
99%R 0.08% -49P -220CM\$ -223NM\$ -239FM\$ -214GM\$
3.5PL 3.3LIV 3.8DPR 5.1CCR -0.1HCR 2.98SCS
-0.2MFV -0.3DAB 0.6KET 1.8MAS 0.5MET 0.9RPL 1.26HTI
AJCA 08/01/2021 1943DAUS
GPTAT 99%R 0.1 JUI 2.3 JPI 97%R -54

JIF LITTLE MINNIE EX 96-4E (CAN)

USA 003949718 M987 /
DHIA HERD # 31-65-0971 CONTROL # 670
4-08 278 2 20502 5.0 1032 4.4 897 CAN 2904C
5-07 305 2 25349 4.7 1197 4.3 1083 CAN 3428C
6-08 305 2 16921 5.5 931 4.1 695 CAN 2408C
11-05 305 2 16321 5.0 820 4.0 648 CAN 2213C
PPA -6011M -230F -159P / YD -5531M -194F -151P
CDCB PTA 04/01/2017 2RECS 83%R 0%ILE
-2356M 0.20% -78F 0.10% -68P -637CM\$ -634NM\$ -634FM\$
-4.7PL 1.0LIV 1.2DPR -1.2CCR -1.6HCR 3.20SCS -546GM\$
AJCA 05/01/2004 PTAT 17%R -1.5 JUI 5.6
JPI 70%R-169

HAWARDEN IMPULS PREMIER

USA 067107510 GT50K BBR 100 JH1C JNSF 29JE3756
CDCB GPTA S 08/01/2021 7533DAUS 1245HRDS 4%RIP
99%R -1034M 0.23% -3F 16%ILE
99%R 0.13% -11P 82CM\$ 72NM\$ -19FM\$ 95GM\$
2.3PL 3.0LIV 3.1DPR 1.4CCR -0.6HCR 3.07SCS
0.1MFV 0.2DAB 0.7KET 1.2MAS 1.1MET 0.4RPL 5.51HTI
AJCA 08/01/2021 4282DAUS
GPTAT 99%R 0.3 GJUI -0.6 GJPI 99%R 18

LAKE-POINT AA VALENCIA-ET 94%

USA 118159087 GT13K BBR 100 JH1F JNSF
TATTOO LP08/LP08
DHIA HERD # 31-38-1321 CONTROL # 16
2-00 303 2 12650 6.5 820 4.0 507 97DCR 1755C
2-11 305 2 20390 6.8 1393 3.8 772 98DCR 2671C
4-00 277 2 21430 6.7 1426 3.8 817 96DCR 2827C
4-11 305 2 24320 5.8 1410 4.1 1001 96DCR 3467C
6-00 305 2 23080 6.4 1485 3.8 888 97DCR 3073C
305 2X ME AVG 5L 21697M 1406F 853P 2953C
PPA -2562M -4F -39P / YD -3212M -50F -67P
CDCB GPTA S 10/05/2021 5RECS 83%R 5%ILE
-2155M 0.27% -52F 0.13% -54P -378CM\$ -384NM\$ -432FM\$
0.9PL 3.6LIV 3.1DPR 2.6CCR 0.7HCR 3.04SCS -351GM\$
0.0MFV 0.0DAB 0.0KET 3.2MAS 0.4MET 0.0RPL 5.72HTI
AJCA 10/05/2021 GPTAT 81%R 0.6 GJUI 10.7
GJPI 79%R -74
RESERVE GRAND CHAMPION, 2014 OHIO STATE FAIR
1ST JR 2-YEAR-OLD, 2014 OHIO STATE FAIR
INTERMEDIATE CHAMPION, 2014 OHIO STATE FAIR
SIRE: FOREST GLEN AVERY ACTION-ET GJPI -34 3%ILE

SISTER(S):

LAKE-POINT PREMIER VENICE-ET 88%
4-09 305 2 13990 5.8 809 4.0 565 97DCR 1956C
LAKE-POINT PREMIER VENUS-ET 92%
4-03 305 2 16130 5.6 905 3.9 637 98DCR 2205C

NEXT DAM:

ARETHUSA FIRST PRIZE VIENNA-ET 94%
6-06 305 2 23890 5.7 1353 3.9 941 98DCR 3258C
SIRE: BOVI-LACT FIRST PRIZE-ET JPI -116 0%ILE

4TH DAM:

ARETHUSA VERONICAS VIXEN-ET 92%
6-10 305 2 24160 6.2 1499 3.9 935 95DCR 3236C

5TH DAM:

HURONIA CENTURION VERONICA 20J 97%
6-08 365 2 24442 5.6 1380 3.9 955 DHIR 3306C
WINNER 2015 GREAT COW CONTEST
2004 NATIONAL GRAND CHAMPION
SUPREME CHAMPION, 2006 WORLD DAIRY EXPO

6TH DAM:

GENESIS RENAISSANCE VIVIANNE VG 87 (CAN)
5-00 305 2 12110 4.2 514 3.8 461 CAN 1464C

NEXT FIVE DAMS ARE EXCELLENT IN CANADA



HURONIA CENTURION VERONICA 20J, E-97%
Fourth Dam of Lot 40

LOT 40 NORSE HAVEN MAGICIAN VEGAS JE840003211474648

BORN 06/28/2019 PO
FEMALE EFI 4.8% AMERICAN ID 25/25

FREMSTAD, GRANT
MONONA, IA

BREEDER & OWNER

PA -2003M -53F -57P
-450CM\$ -448NM\$ -456FM\$
0.2PL 2.2DPR 2.5CCR 0.3HCR 3.16SCS
PA TYPE 0.8 JPI 30%R -101
ST SR DF RA RW RL FA FU
0.6 -0.2 0.0 H1.9 0.7 P1.8 S1.4 2.9
RH RUW UC UD TP TL RTR RTS
0.6 -0.3 -0.4 S3.4 C0.7 L0.3

SV JADE HIRED GUN-ET
USA 115093063 GT50K BBR 100 JH1F JNSF 94JE3720
CDCB GPTA S 08/01/2021 2799DAUS 879HRDS 5%RIP
99%R -1860M 0.22% -48F 1%ILE
99%R 0.10% -49P -450CM\$ -452NM\$ -479FM\$ -368GM\$
-0.4PL -1.1LIV 3.8DPR 4.8CCR 0.6HCR 3.14SCS
-0.2MFV -1.1DAB -0.6KET 1.7MAS 0.6MET 0.6RPL -4.2HTI
AJCA 08/01/2021 1815DAUS
GPTAT 99%R 0.1 GJUI 4.6 GJPI 98%R -94



ARETHUSA ACTION VOCAL-ET
Great-Grandam of Lot 40

FRESH: 06/25/2021
BRED: 08/22/2021 DUE: 05/28/2022 TO
RIVER VALLEY RICKI ROCKSTAR
JE840003126479237 BBR 100 JH1F JNSF A2A2
200JE10009
CDCB GPTA S 08/01/2021 161DAUS 65HRDS 42%RIP
95%R -1573M 0.14% -49F 1%ILE
95%R 0.03% -51P -448CM\$ -443NM\$ -421FM\$ -442GM\$
-0.1PL 0.9LIV 0.8DPR 1.6CCR 0.3HCR 3.12SCS
-0.3MFV -0.5DAB 0.0KET 0.8MAS -0.1MET 0.2RPL
-3.79HTI
AJCA 08/01/2021 105DAUS
GPTAT 92%R 1.0 GJUI 9.7 GJPI 89%R -105

KCJF MOLLYS REGENCY MARTINI-ET 95%
USA 117412161 GT13K BBR 100 JH1F JNSF
TATTOO C837/C837
DHIA HERD # 61-60-0034 CONTROL # 837
2-04 208 2 12740 4.5 570 3.5 451 84DCR 1536C
3-01 305 2 18840 6.0 1122 3.4 638 95DCR 2204C
4-03 305 2 19890 4.5 889 3.4 677 95DCR 2339C
6-01 246 2 17740 3.6 632 3.9 692 78DCR 1977C
305 2X ME AVG 5L 20727M 949F 730P 2412C
PPA -2737M -164F -113P / YD -2976M -171F -124P
CDCB GPTA S 10/05/2021 5RECS 85%R 5%ILE
-1630M -0.01% -80F -0.02% -64P -421CM\$ -413NM\$ -343FM\$
2.6PL 0.9LIV 4.3DPR 5.6CCR 1.9HCR 3.00SCS -352GM\$
-0.2MFV -0.3DAB -0.7KET -0.2MAS 0.7MET 0.2RPL -4.2HTI
AJCA 10/05/2021 GPTAT 84%R 0.3 GJUI 9.9
GJPI 79%R -84

SIRE:
KCJF HIRED MAGICIAN
JE840003138865447 GT99K BBR100 JH1F JNSF A1A2 7JE1705
CDCB GPTA S 08/01/2021 89%RIP
81%R -2193M 0.25% -58F 2%ILE
81%R 0.09% -64P -433CM\$ -432NM\$ -436FM\$ -357GM\$
0.8PL -0.6LIV 3.6DPR 5.2CCR 1.6HCR 3.12SCS
-0.2MFV -0.7DAB -0.7KET 1.6MAS 0.5MET 0.4RPL -2.85HTI
AJCA 08/01/2021 6DAUS
GPTAT 81%R 1.0 GJUI 16.3 GJPI 76%R -88

TOWER VUE PRIME TEQUILA-ET
USA 114816452 GTHD BBR 100 JH1F JNSF A1A2 76JE156
CDCB GPTA S 08/01/2021 5873DAUS 1672HRDS 6%RIP
99%R -2000M 0.21% -56F 0%ILE
99%R 0.09% -56P -786CM\$ -781NM\$ -787FM\$ -837GM\$
-3.8PL -5.3LIV -3.3DPR -4.5CCR -1.8HCR 3.39SCS
-0.1MFV -0.6DAB -0.7KET -1.7MAS 0.5MET 0.4RPL -7.14HTI
AJCA 08/01/2021 3917DAUS
GPTAT 99%R 1.2 GJUI 13.1 GJPI 99%R -205

DAM:
STONE POINT TEQUILA VALANCE
USA 119906806 TATTOO M532/M532
3-00 88% 3-11 91%
ST SR DF RA RW RL FA FU RH RUW UC UD TP TL RTR RTS
40 34 44 16 38 25 36 38 45 40 40 36 38 36 38 32

ARETHUSA PREMIER VALOR-ET 85%
USA 118311511 GT80K BBR 100 JH1F JNSF
TATTOO A139/A139
DHIA HERD # 51-04-4502 CONTROL # 139
2-00 287 2 10600 5.6 589 3.9 409 95DCR 1415C
2-11 280 2 12500 6.3 786 3.9 482 97DCR 1668C
3-10 289 2 12390 6.0 745 3.7 459 97DCR 1587C
4-11 305 2 13880 5.6 783 3.8 532 97DCR 1841C
5-11 305 2 10750 5.7 613 3.8 408 96DCR 1411C
7-01 272 2 12660 5.9 750 3.8 487 96DCR 1685C
8-01 304 2 13600 5.2 711 3.8 519 97DCR 1796C
305 2X ME AVG 7L 14227M 810F 535P 1851C
PPA -4941M -137F -152P / YD -3354M -86F -96P
CDCB GPTA S 10/05/2021 5RECS 82%R 14%ILE
-1624M 0.20% -40F 0.07% -45P -146CM\$ -148NM\$ -164FM\$
3.1PL 3.9LIV 4.7DPR 3.9CCR -0.1HCR 3.02SCS -99GM\$
0.1MFV 0.3DAB 0.4KET 1.8MAS 0.8MET 0.2RPL 6.40HTI
AJCA 10/05/2021 GPTAT 83%R 0.0 GJUI 5.3
GJPI 78%R -23

PA -1812M -48F -51P
-466CM\$ -465NM\$ -476FM\$
-0.4PL 0.7DPR -0.3CCR -1.0HCR 3.21SCS
PA TYPE 0.6 JPI 44%R -114

SISTER(S):
STONE POINT FIREPOWER VERA 88%

4TH DAM:
HURONIA CENTURION VERONICA 20J 97%
6-08 365 2 24442 5.6 1380 3.9 955 DHIR 3306C
WINNER 2015 GREAT COW CONTEST
2004 NATIONAL GRAND CHAMPION
SUPREME CHAMPION, 2006 WORLD DAIRY EXPO

5TH DAM:
GENESIS RENAISSANCE VIVIANNE VG 87 (CAN)
5-00 305 2 12110 4.2 514 3.8 461 CAN 1464C

NEXT FIVE DAMS ARE EXCELLENT IN CANADA

SIRE: HAWARDEN IMPULS PREMIER GJPI 18 16%ILE

SISTER(S):
ARETHUSA HG VALLEY 92%
4-03 301 2 21450 4.9 1045 3.8 814 98DCR 2802C

NEXT DAM:
ARETHUSA ACTION VOCAL-ET 91%
4-00 305 2 17250 5.9 1025 3.8 648 97DCR 2242C
SIRE: FOREST GLEN AVERY ACTION-ET GJPI -34 3%ILE



AHLEM CELEBRITY RUTH 34728, E-95%
Grandam of Lot 41

LOT 41 KILGUS VENETIAN RAMONA JE840003151204078

BORN 10/02/2020 PO
FEMALE EFI 6.7% AMERICAN ID 1174/1174

KILGUS DAIRY/CARLA KILGUS BREEDER & OWNER
FAIRBURY, IL

PA -1375M -36F -45P
-288CM\$ -285NM\$ -268FM\$
0.9PL 0.6DPR 1.3CCR 0.8HCR 3.07SCS
PA TYPE 1.6 JPI 39%R -71
ST SR DF RA RW RL FA FU
1.4 -0.3 1.2 H2.2 1.2 P1.3 S1.2 3.6
RH RUW UC UD TP TL RTR RTS
1.7 0.9 0.2 S3.4 C1.1 L0.4

STEINHAUERS IATOLA APPLEJACK
USA 115488982 GT50K BBR 100 JH1F JNSF 11JE968
CDCB GPTA S 08/01/2021 3763DAUS 576HRDS 4%RIP
99%R -964M 0.11% -25F 3%ILE
99%R 0.06% -23P -330CM\$ -327NM\$ -344FM\$ -193GM\$
-3.0PL -5.7LIV 2.6DPR 3.3CCR 1.3HCR 3.33SCS
-0.6MFV -0.9DAB -0.4KET -1.6MAS -0.6MET -0.3RPL -13.7HTI
AJCA 08/01/2021 2056DAUS
GPTAT 99%R 0.9 GJUI 8.0 GJPI 99%R -67

BRED: 09/22/2021 DUE: 06/28/2022 TO
AVONLEA CHIPS CANADIAN CLUB-ET
JECAN000013478493 BBR 100 A1A2
PA -1482M -48F -45P
-284CM\$ -281NM\$ -275FM\$
1.2PL 2.6DPR 2.5CCR 0.9HCR 3.13SCS
PA TYPE 1.1 JPI 42%R -62

RIVER VALLEY GUNMAN VANITY-ET 91%
JE840003126479103 GT29K BBR 100 JH1F JNSF
TATTOO /R15
DHIA HERD # 33-87-0722 CONTROL # 1546
3-04 305 2 13020 5.3 684 3.5 456 103DCR 1576C
305 2X ME AVG 1L 13479M 706F 471P 1628C
PPA -4199M -124F -132P / YD -3677M -99F -114P
CDCB GPTA S 10/05/2021 1RECS 82%R 3%ILE
-2105M 0.23% -57F 0.06% -66P -492CM\$ -489NM\$ -472FM\$
1.1PL 0.5LIV -0.3DPR 1.5CCR -0.1HCR 3.11SCS -535GM\$
-0.1MFV -0.5DAB -0.4KET -0.9MAS 0.4MET 0.3RPL -5.02HTI
AJCA 10/05/2021 GPTAT 82%R 1.5 GJUI 19.1
GJPI 76%R-131

BRED USING SEXED SEMEN

SISTER(S):
KILGUS OLIVER RAEALYN-P
2-00 296 3 13170 4.8 632 3.3 435 91DCR 1502C

SIRE:
KIMBALL-WAY VENETIAN
JE840003145690547 GT99K BBR 100 JH1F JNSF 94JE4114
CDCB GPTA S 08/01/2021 100%RIP
81%R -1986M 0.21% -55F 1%ILE
81%R 0.05% -63P -533CM\$ -527NM\$ -503FM\$ -498GM\$
-0.4PL -1.9LIV 1.4DPR 2.3CCR 0.3HCR 3.24SCS
-0.3MFV -0.7DAB -0.4KET -1.4MAS -0.3MET 0.0RPL -9.23HTI
AJCA 08/01/2021 4DAUS
GPTAT 80%R 1.3 GJUI 17.3 GJPI 76%R -131

GOLDUST KARBALA LADD-ET
USA 117627303 GT50K BBR 100 JH1F JNSF A2A2 11JE1140
CDCB GPTA S 08/01/2021 2324DAUS 331HRDS 4%RIP
99%R -1057M 0.25% -1F 9%ILE
99%R 0.06% -26P -38CM\$ -43NM\$ -71FM\$ -79GM\$
1.1PL 1.6LIV -0.5DPR -0.1CCR 2.6HCR 2.94SCS
0.3MFV -0.2DAB 0.3KET 2.0MAS -1.1MET -0.6RPL 5.20HTI
AJCA 08/01/2021 1429DAUS
GPTAT 99%R 1.6 GJUI 14.6 GJPI 98%R -12

DAM:
PTJ LADD RENAE-ET
JE840003132562190 GT29K BBR 100 JH1F JNSF
DHIA HERD # 33-51-0672 CONTROL # 809
2-02 236 2 13480 4.4 595 3.5 466 91DCR 1596C
3-03 305 2 17590 4.7 818 3.5 610 98DCR 2108C
4-06 282 2 10990 4.9 538 3.9 430 96DCR 1458C
305 2X ME AVG 3L 17003M 781F 609P 2076C

AHLEM CELEBRITY RUTH 34728 95%
USA 069041934 GT8K BBR 100 JH1C JNSF A2A2
TATTOO /L4728
DHIA HERD # 33-51-0672 CONTROL # 34728
1-10 259 2 15230 5.2 790 3.6 546 95DCR 1888C
2-09 305 2 15080 4.7 709 3.5 523 93DCR 1807C
3-09 305 2 19060 3.7 703 3.5 661 96DCR 2042C
4-11 305 2 24730 3.2 793 3.2 779 97DCR 2346C
6-00 305 2 20410 4.0 814 3.4 704 96DCR 2278C
7-06 305 2 22230 4.3 947 3.5 782 98DCR 2599C
8-10 305 2 23020 4.5 1041 3.5 814 98DCR 2793C
10-09 202 2 12340 4.8 598 3.0 376 89DCR 1296C
305 2X ME AVG 8L 19962M 860F 689P 2276C
PPA 303M 31F 3P / YD -573M -19F -23P
CDCB GPTA S 10/05/2021 5RECS 84%R 27%ILE
-489M 0.06% -11F 0.01% -15P -21CM\$ -24NM\$ -26FM\$
1.0PL -3.0LIV 2.3DPR 1.8CCR 0.5HCR 2.87SCS 29GM\$
-0.1MFV 0.0DAB -0.2KET 2.6MAS 0.1MET 0.3RPL 3.50HTI
AJCA 10/05/2021 GPTAT 83%R 1.2 GJUI 13.9
GJPI 79%R 6

2-06 87% 3-04 90% 4-08 90%
ST SR DF RA RW RL FA FU RH RUW UC UD TP TL RTR RTS
38 35 42 21 42 25 23 38 48 37 38 28 28 23 42 32
PPA -2489M -92F -94P / YD -1742M -55F -62P
CDCB GPTA S 10/05/2021 3RECS 82%R 24%ILE
-764M 0.10% -17F 0.01% -26P -42CM\$ -43NM\$ -32FM\$
2.1PL -0.5LIV -0.2DPR 0.2CCR 1.3HCR 2.89SCS -75GM\$
0.2MFV -0.2DAB -0.1KET 2.7MAS -0.7MET -0.2RPL 5.31HTI
AJCA 10/05/2021 GPTAT 82%R 1.8 GJUI 19.3
GJPI 78%R -11

4TH AGED COW, 2018 ALL AMERICAN JUNIOR SHOW
RESERVE SENIOR CHAMPION, 2018 ILLINOIS STATE FAIR
RESERVE GRAND CHAMPION, 2018 ILLINOIS STATE FAIR
2ND AGED COW, 2018 ILLINOIS STATE FAIR
5TH JR 3-YEAR-OLD, 2013 ALL AMERICAN JUNIOR SHOW
SIRE: GALAXIES CELEBRITY-ET GJPI -12 6%ILE

3RD JR 2-YEAR-OLD, 2018 LAND OF LINCOLN SHOW
3RD ILLINOIS STATE FAIR FUTURITY, 2018

SISTER(S):
PTJ NIKON REESE-P-ET 84%
3-07 305 2 16770 5.5 917 3.8 631 93DCR 2183C
PTJ LADD RAQUEL-ET 88%
PTJ VITALITY RICOCHET-ET 91%
2-06 274 2 14360 5.1 728 3.6 524 94DCR 1812C

NEXT DAM:
AHLEM IATOLA RUTH 18849 90%
3-10 305 3 25310 5.4 1358 3.8 958 98DCR 3315C
SIRE: SC GOLD DUST PARAMOUNT IATOLA-ET
GJPI -36 5%ILE

4TH DAM:
AHLEM MORGAN RUTH 4557 84%
3-08 305 3 25980 4.0 1036 3.7 967 93DCR 3002C

LOT 42 NORSE HAVEN MAGICIAN ARIA-ET JE840003242598871

BORN 06/02/2021 PO
FEMALE EFI 6.9% AMERICAN ID 61/61 A2A2

PA -1496M -37F -41P
-232CM\$ -235NM\$ -253FM\$
1.2PL 3.3DPR 3.7CCR 0.9HCR 2.99SCS
PA TYPE 0.8 JPI 39%R -43
ST SR DF RA RW RL FA FU
0.5 -0.1 -0.1 H1.4 0.7 P1.1 S1.2 2.3
RH RUW UC UD TP TL RTR RTS
0.9 -0.3 -0.5 S2.6 C0.4 S0.1

SELLING OPEN

SISTER(S):
NORSE STAR INCENTIVE ANTHEM 83%
4-03 305 2 18110 6.2 1130 4.0 718 104DCR 2486C

SIRE:
KCJF HIRED MAGICIAN
JE840003138865447 GT99K BBR100 JH1F JNSF A1A2 7JE1705
CDCB GPTA S 08/01/2021 89%RIP
81%R -2193M 0.25% -58F 2%ILE
81%R 0.09% -64P -433CM\$ -432NM\$ -436FM\$ -357GM\$
0.8PL -0.6LIV 3.6DPR 5.2CCR 1.6HCR 3.12SCS
-0.2MFV -0.7DAB -0.7KET 1.6MAS 0.5MET 0.4RPL -2.85HTI
AJCA 08/01/2021 6DAUS
GPTAT 81%R 1.0 GJUI 16.3 GJPI 76%R -88

DAM:
SUNSET CANYON METALICA S ANTHEM
USA 118822626 GT8K BBR 100 JH1C JNSF 7JE1251
TATTOO /C390 7%RIP
DHIA HERD # 35-37-2824 CONTROL # 390
4-02 305 2 14510 5.0 722 4.1 589 96DCR 1975C
5-02 305 2 16940 5.2 883 3.9 655 98DCR 2267C
6-03 305 2 13730 5.1 707 3.8 520 99DCR 1799C
305 2X ME AVG 3L 15243M 782F 597P 2041C

2-06 87% 3-07 90% 4-03 91% 5-06 94%
ST SR DF RA RW RL FA FU RH RUW UC UD TP TL RTR RTS
44 36 46 27 45 18 28 45 50 48 28 22 36 25 35 28

PPA -2713M -88F -80P / YD -1967M -59F -59P
CDCB GPTA S 10/05/2021 3RECS 83%R 25%ILE
-798M 0.11% -16F 0.06% -18P -31CM\$ -38NM\$ -70FM\$
1.5PL 1.9LIV 3.0DPR 2.2CCR 0.2HCR 2.85SCS 1GM\$
-0.1MFV 0.2DAB -0.2KET 1.1MAS 1.0MET 0.1RPL 1.98HTI
AJCA 10/05/2021 GPTAT 82%R 0.5 GJUI 5.2
GJPI 79%R 2

SISTER(S):
SUNSET CANYON TEQUILA ANTHEM-ET 82%
4-01 305 3 24040 7.6 1817 4.0 960 93DCR 3324C
SUNSET CANYON TEQUILA S ANTHEM-ET 85%
2-00 305 2 16930 4.8 816 3.6 607 97DCR 2098C
SUNSET CANYON TEQUILA ALEXIS-ET 86%
1-11 224 2 8370 4.6 385 3.6 298 97DCR 1028C
SUNSET CANYON TEQUILA ALMOST-ET 87%
2-07 302 2 16760 4.5 760 3.7 620 99DCR 2076C
SUNSET CANYON CRITIC ANTHEM-ET 80%
3-10 305 2 18610 5.5 1015 3.7 689 97DCR 2383C
SUNSET CANYON IRWIN AUTUMN-ET 92%
5-00 305 2 21180 4.3 917 3.4 729 97DCR 2476C
SUNSET CANYON ANTHEMS RESPONSE-ET 86%
4-05 305 3 20250 4.9 998 3.7 748 95DCR 2587C

NEXT DAM:
SUNSET CANYON MBSB ANTHEM-ET 95%
5-04 365 2 37087 4.7 1732 3.7 1383 DHIR 4961C
RES SR AND RES GRAND CHAMPION, 2000 WESTERN NATIONAL
OVERALL PREMIER PERFORMANCE COW, 2000 ALL AMERICAN
WINNER, 2000 NATIONAL JERSEY JUG FUTURITY
1ST 4-YEAR-OLD, 2001 WESTERN NATIONAL
1ST SR 3-YEAR-OLD, 2000 WESTERN NATIONAL
1ST 5-YEAR-OLD, 2002 WESTERN NATIONAL
SIRE: MASON BOOMER SOONER BERRETTA {6}
GJPI -68 2%ILE

4TH DAM:
SUNSET CANYON BROOK AMITY-ET 90%
4-11 365 2 32214 5.0 1601 3.6 1153 DHIR 3748C

5TH DAM:
GOODNOW MIDNIGHT BLUE-ET 93%
6-03 305 2 24610 4.6 1132 3.6 893 DHIR V 2903C

6TH DAM:
OBSERVER ALTHEA ANNA 90%
7-04 305 2 23720 4.5 1071 3.6 857 DHIR 2786C

FREMSTAD, GRANT BREEDER & OWNER
MONONA, IA

SV JADE HIRED GUN-ET
USA 115093063 GT50K BBR 100 JH1F JNSF 94JE3720
CDCB GPTA S 08/01/2021 2799DAUS 879HRDS 5%RIP
99%R -1860M 0.22% -48F 1%ILE
99%R 0.10% -49P -450CM\$ -452NM\$ -479FM\$ -368GM\$
-0.4PL -1.1LIV 3.8DPR 4.8CCR 0.6HCR 3.14SCS
-0.2MFV -1.1DAB -0.6KET 1.7MAS 0.6MET 0.6RPL -4.21HTI
AJCA 08/01/2021 1815DAUS
GPTAT 99%R 0.1 GJUI 4.6 GJPI 98%R -94

KCJF MOLLYS REGENCY MARTINI-ET 95%
USA 117412161 GT13K BBR 100 JH1F JNSF
TATTOO C837/C837
DHIA HERD # 61-60-0034 CONTROL # 837
2-04 208 2 12740 4.5 570 3.5 451 84DCR 1536C
3-01 305 2 18840 6.0 1122 3.4 638 95DCR 2204C
4-03 305 2 19890 4.5 889 3.4 677 95DCR 2339C
6-01 246 2 17740 3.6 632 3.9 692 78DCR 1977C
305 2X ME AVG 5L 20727M 949F 730P 2412C
PPA -2737M -164F -113P / YD -2976M -171F -124P
CDCB GPTA S 10/05/2021 5RECS 85%R 5%ILE
-1630M -0.01% -80F -0.02% -64P -421CM\$ -413NM\$ -343FM\$
2.6PL 0.9LIV 4.3DPR 5.6CCR 1.9HCR 3.00SCS -352GM\$
-0.2MFV -0.3DAB -0.7KET -0.2MAS 0.7MET 0.2RPL -4.22HTI
AJCA 10/05/2021 GPTAT 84%R 0.3 GJUI 9.9
GJPI 79%R -84

BW METALICA-ET
USA 117961544 GT50K BBR 100 JH1C JNSF A1A2 7JE1251
CDCB GPTA S 08/01/2021 1913DAUS 420HRDS 7%RIP
99%R -395M 0.07% -5F 17%ILE
99%R 0.03% -9P 97CM\$ 90NM\$ 69FM\$ 123GM\$
1.9PL 1.8LIV 2.6DPR 2.1CCR 1.7HCR 2.765CS
0.0MFV 0.3DAB 0.2KET 1.3MAS 1.3MET 0.2RPL 4.45HTI
AJCA 08/01/2021 743DAUS
GPTAT 98%R 0.6 GJUI 5.2 GJPI 97%R 34

SUNSET CANYON SULTANS ANTHEM-ET 92%
USA 114939681 GT3K BBR 100 JH1F JNSF
TATTOO /C457
DHIA HERD # 92-23-0452 CONTROL # 1457
2-01 305 2 19630 4.7 919 3.6 699 97DCR 2416C
3-07 305 2 18600 5.0 938 3.5 647 98DCR 2236C
4-09 305 2 18080 4.9 879 3.6 648 95DCR 2240C
305 2X ME AVG 3L 20335M 974F 722P 2496C
PPA -1586M -73F -73P / YD -2257M -97F -87P
CDCB GPTA S 10/05/2021 3RECS 88%R 8%ILE
-901M 0.05% -33F 0.01% -31P -287CM\$ -283NM\$ -261FM\$
-0.6PL -0.1LIV 1.3DPR 1.0CCR -0.8HCR 3.09SCS -251GM\$
-0.1MFV -0.1DAB -0.5KET 1.4MAS 0.2MET 0.0RPL 0.43HTI
AJCA 10/05/2021 GPTAT 82%R 0.2 GJUI 4.8
GJPI 83%R -63
SIRE: SHF CENTURION SULTAN GJPI -50 3%ILE

SISTER(S):
SUNSET CANYON AMERICAN ANTHEM-ET 93%
7-05 286 2 23190 4.8 1103 3.7 869 100DCR 2970C
SUNSET CANYON AMERICAN-ET 91%
4-08 305 2 20090 5.0 1000 3.7 744 92DCR 2573C
FASTLANE ANTHEMS ANGEL-ET 92%
9-04 305 3 27460 3.9 1063 3.3 908 95DCR 2957C
SUNSET CANYON THUNDER ANTHEM 2-ET 90%
1-11 305 2 16940 5.3 892 3.5 598 95DCR 2067C
SUNSET CANYON THUNDER ANTHEM 3-ET 93%
4-04 365 2 30118 5.2 1573 3.7 1125 DHIR 3892C
3RD OVERALL PREMIER PERFORMANCE, 2005 ALL AMERICAN
SUNSET CANYON PRIZE ANTHEM-ET 90%
3-10 305 2 19740 5.4 1073 4.1 812 97DCR 2812C
SUNSET CANYON MAXIMUS ANTHEM 2-ET 90%
2-10 305 2 18680 5.6 1052 3.9 725 98DCR 2509C
SUNSET CANYON SULTAN ANTHEM-ET 90%
4-07 305 3 26280 4.6 1221 3.5 931 99DCR 3218C
SUNSET CANYON ANTHEMS SULTAN-ET 91%
5-02 305 2 19920 5.2 1027 3.8 747 98DCR 2584C
SUNSET CANYON JADE ANTHEM 2-ET 91%
1-11 305 2 18400 5.0 918 3.6 665 97DCR 2299C
SUNSET CANYON COMERICA ANTHEM 2-ET 93%
4-05 305 2 19830 5.1 1009 3.8 755 96DCR 2612C
SUNSET CANYON COMERICA ANTHEM 3-ET 90%
3-10 305 2 22490 4.4 999 3.8 847 98DCR 2775C
SUNSET CANYON FINALIST ANTHEM-ET 94%
4-05 305 2 20810 4.6 957 3.6 743 97DCR 2560C
SUNSET CANYON BW FINALIST ANTHEM-ET 90%
2-09 305 2 14670 5.0 736 3.7 548 97DCR 1896C
SUNSET CANYON FGAA ANTHEM AMITY-ET 90%
6-10 305 2 20010 4.8 970 3.5 703 97DCR 2430C
RIVER VALLEY GOVERNOR ANTHEM 4-ET 90%
3-10 305 3 22250 4.3 952 3.7 819 102DCR 2660C
RIVER VALLEY SOCRATES ANTHEM II-ET 93%
4-06 250 2 16370 5.2 846 3.7 611 94DCR 2113C



SUNSET CANYON MBSB ANTHEM-ET
Great-Grandam of Lot 42



GOODNOW MIDNIGHT BLUE-ET
Fifth Dam of Lot 42



SUNSET CANYON COMERICA ANTHEM 2
Sister to the Grandam of Lot 42



SUNSET CANYON FINALIST ANTHEM-ET
Sister to the Grandam of Lot 42



SUNSET CANYON AMERICAN ANTHEM-ET
Sister to the Grandam of Lot 42

LOT 43 OSU-ATI HIDALGO CHITA 2719 {6} JE840003210295821 GT

BORN 08/22/2020 TATTOO A719/A719 P2 BBR 100
 FEMALE EFI 7.6% AMERICAN ID 2719/2719 JH1F JNSF
 A1A2

MAPLE HILL FARM OWNER
 REYNOLDSBURG, OH

OSU AGRIC TECHNICAL INSTITUTE BREEDER
 WOOSTER, OH

CDCB GPTA S 10/05/2021 ORECS 74%R 56%ILE
 -736M 0.18% 1F 0.09% -9P 128CM\$ 121NM\$ 62FM\$
 2.2PL 2.0LIV 1.1DPR 1.2CCR 2.7HCR 3.04SCS 118GM\$
 0.1MFV 0.4DAB 0.2KET 0.6MAS 0.4MET 0.1RPL 4.31HTI
 AJCA 10/05/2021 GPTAT 77%R 1.2 GJUI 10.1
 GJPI 71%R 30
 ST SR DF RA RW RL FA FU
 -0.1 -0.1 0.6 H1.7 0.2 P0.8 S1.2 2.4
 RH RUW UC UD TP TL RTR RTS
 0.8 -0.1 0.6 S1.6 C1.5 L0.1 C1.3 B0.1

BRED: 10/13/2021 DUE: 07/19/2022 TO
 CLOVER FARMS JACKS POTOGOLD
 USA 067801412 BBR 100 JH1F JNSF A2A2 614JE1908
 CDCB GPTA S 08/01/2021 0%RIP
 74%R 535M 0.07% 42F 96%ILE
 74%R 0.05% 30P 597CM\$ 584NM\$ 513FM\$ 536GM\$
 5.2PL 0.8LIV 0.2DPR 2.1CCR 2.5HCR 2.79SCS
 -0.1MFV 0.0DAB 0.2KET -1.4MAS 0.6MET 0.1RPL -2.92HTI
 AJCA 08/01/2021 ODAUS
 GPTAT 76%R 1.1 GJUI 13.2 GJPI 71%R 129

SIRE:
 JX AHLEM WORLD CUP HIDALGO {5}-ET
 JE840003144728322 GT99K BBR100 JH1F JNSF A2A2 14JE1736
 CDCB GPTA S 08/01/2021 0%RIP
 78%R -182M 0.16% 24F 92%ILE
 78%R 0.12% 19P 492CM\$ 478NM\$ 364FM\$ 465GM\$
 4.7PL 2.6LIV 1.7DPR 2.4CCR 2.7HCR 3.01SCS
 0.1MFV 0.4DAB -0.2KET 0.5MAS -0.1MET 0.0RPL 3.41HTI
 AJCA 08/01/2021 ODAUS
 GPTAT 80%R 1.2 GJUI 8.7 GJPI 75%R 106

DAM:
 OSU-ATI DISCO CHITA 2650-ET
 JE840003200734050 GT45K BBR 100 JH1F JNSF
 TATTOO A650/A650
 DHIA HERD # 31-72-9017 CONTROL # 2650

1-11 305 3 13370 5.3 707 3.8 511 69DCR 1768C
 305 2X ME AVG 1L 17834M 924F 677P 2342C

2-06 84%
 ST SR DF RA RW RL FA FU RH RUW UC UD TP TL RTR RTS
 38 32 34 25 39 22 32 37 45 28 30 37 33 21 42 25

PPA -1800M -94F -65P / YD -1230M -78F -49P
 CDCB GPTA S 10/05/2021 IRECS 81%R 18%ILE
 -554M -0.01% -29F 0.00% -20P -99CM\$ -98NM\$ -83FM\$
 1.6PL 1.2LIV -0.6DPR -0.1CCR 3.0HCR 2.97SCS -144GM\$
 0.0MFV 0.4DAB 0.4KET -0.2MAS 0.4MET 0.1RPL 2.17HTI
 AJCA 10/05/2021 GPTAT 81%R 1.5 GJUI 16.3
 GJPI 77%R -23

SISTER(S):
 OSU-ATI BALLISTIC CHITA 2557 92%
 4-01 305 2 24120 5.6 1353 3.8 917 104DCR 3173C
 OSU-ATI LEMONHEAD CHITA 2654 86%
 1-11 297 2 15880 6.2 985 4.3 686 81DCR 2377C
 OSU-ATI DISCO CHITA 2660-ET 81%

JX CO-OP AD WORLD CUP {4}-ET
 JE840003126073776 GT99K BBR 100 JH1F JNSF 11JE935
 CDCB GPTA S 08/01/2021 1868DAUS 175HRDS 17%RIP
 99%R -191M 0.14% 21F 67%ILE
 99%R 0.15% 24P 352CM\$ 337NM\$ 200FM\$ 310GM\$
 2.7PL 2.6LIV 0.5DPR 0.7CCR 3.0HCR 3.07SCS
 0.2MFV 0.9DAB 0.3KET -0.9MAS 0.0MET -0.1RPL 4.84HTI
 AJCA 08/01/2021 776DAUS
 GPTAT 99%R 0.6 GJUI 3.0 GJPI 96%R 78

AHLEM DAZZLER HARMONY 44155-ET 84%
 USA 073559519 GT13K BBR 100 JH1F JNSF
 TATTOO /A4155
 DHIA HERD # 93-24-0224 CONTROL # 44155
 2-08 305 3 20770 5.0 1031 3.9 800 95DCR 2760C
 3-11 305 3 20680 4.9 1008 3.9 804 97DCR 2730C
 5-02 305 3 20090 5.1 1030 3.9 789 97DCR 2731C
 6-03 305 3 19490 5.2 1016 3.9 768 97DCR 2659C
 305 2X ME AVG 5L 20339M 1034F 790P 2719C
 PPA 415M 99F 49P / YD -69M 61F 25P
 CDCB GPTA S 10/05/2021 5RECS 85%R 99%ILE
 -69M 0.09% 15F 0.06% 10P 523CM\$ 512NM\$ 448FM\$
 6.6PL 3.6LIV 3.2DPR 3.6CCR 1.9HCR 2.78SCS 504GM\$
 -0.1MFV 0.2DAB -0.3KET 2.6MAS 0.6MET 0.0RPL 4.27HTI
 AJCA 10/05/2021 GPTAT 83%R 1.2 GJUI 6.4
 GJPI 80%R 120

OAKLANE DAZZLER DISCO 2127-ET
 USA 067742127 GT99K BBR 100 JH1F JNSF A1A2 7JE1528
 CDCB GPTA S 08/01/2021 5852DAUS 362HRDS 44%RIP
 99%R -453M 0.03% -16F 11%ILE
 99%R 0.01% -15P 14CM\$ 14NM\$ 19FM\$ -84GM\$
 3.3PL 2.7LIV -1.2DPR -0.9CCR 2.5HCR 2.97SCS
 0.1MFV 0.5DAB 0.4KET -0.5MAS 0.3MET -0.1RPL 2.94HTI
 AJCA 08/01/2021 2537DAUS
 GPTAT 99%R 1.3 GJUI 11.9 GJPI 97%R -10

OSU-ATI LEGAL CHITA 1885 93%
 USA 067241885 GT45K BBR 100 JH1F JNSC
 DHIA HERD # 31-85-1128 CONTROL # 1885
 1-10 305 2 17540 4.8 845 3.7 646 104DCR 2234C
 3-04 305 2 19010 5.7 1091 3.9 743 104DCR 2572C
 4-06 305 2 22010 5.3 1160 3.9 851 104DCR 2945C
 6-00 305 2 17770 5.4 965 4.2 738 104DCR 2556C
 305 2X ME AVG 4L 20223M 1059F 788P 2726C
 PPA -941M -46F 6P / YD -878M -32F -1P
 CDCB GPTA S 10/05/2021 4RECS 84%R 44%ILE
 -466M 0.08% -5F 0.07% -3P 75CM\$ 68NM\$ 16FM\$
 1.3PL 0.4LIV -0.3DPR 0.9CCR 1.5HCR 2.97SCS 50GM\$
 -0.1MFV 0.3DAB 0.6KET 0.0MAS 0.5MET 0.1RPL 1.35HTI
 AJCA 10/05/2021 GPTAT 83%R 1.1 GJUI 11.7
 GJPI 80%R 19

SIRE: TOLLENAARS IMPULS LEGAL 233-ET GJPI 12 10%ILE

NEXT DAM:
 OSU-ATI TBONE CHITA 1785-ET 94%
 8-11 305 2 24460 5.9 1439 3.9 949 104DCR 3285C
 SIRE: RICHIES JACE TBONE A364 GJPI -25 7%ILE

4TH DAM:
 OSU-ATI HALLMARK CHITA 1645 85%
 2-00 305 2 21790 5.1 1107 3.3 721 103DCR 2490C

5TH DAM:
 OSU ATI HAYDYN DAPHNE 792 84%
 6-03 305 2 20260 4.5 908 3.7 756 DHIR 2502C

4TH DAM:
 OSU-ATI SOONER ALF CHINA DOLL 85%
 2-05 296 2 13720 5.7 777 4.0 544 DHIR 1771C

LOT 44 OFFERING THE RIGHTS TO IVF KILGUS DAZZLER LEXIE USA 119174696 GT13K

BORN 04/08/2014 TATTOO /K699 BBR 100
DHIA HERD # 35-54-1093 CONTROL # 699
FEMALE EFI 7.5% JH1F JNSF

2-02	305	3	19790	5.4	1069	3.6	708	97DCR	2448C
3-04	305	3	22260	5.5	1220	3.8	835	98DCR	2889C
4-04	296	3	21130	5.3	1117	3.8	808	98DCR	2796C
5-03	292	3	19100	5.4	1031	3.8	717	96DCR	2480C
6-03	305	3	22260	5.3	1182	3.7	827	98DCR	2861C
305	2X	ME	AVG	5L	23483M	1250F	860P		2974C

2-03	88%	3-04	90%	5-04	92%	6-07	94%								
ST	SR	DF	RA	RW	RL	FA	FU	RH	RW	UC	UD	TP	TL	RTR	RTS
36	39	47	22	42	20	29	46	39	46	44	30	36	22	48	38

PPA 1838M 171F 75P / YD -322M 54F 5P
CDCB GPTA S 10/05/2021 5RECS 84%R 98%ILE
-315M 0.13% 13F 0.05% -2P 448CM\$ 437NM\$ 393FM\$
6.3PL 4.0LIV 2.7DPR 3.1CCR 2.0HCR 2.70SCS 419GM\$
0.0MFV 0.0DAB -0.2KET 3.0MAS 0.6MET 0.3RPL 5.37HTI
AJCA 10/05/2021 GPTAT 83%R 1.7 GJUI 17.3
GJPI 79%R 106

ST	SR	DF	RA	RW	RL	FA	FU
-1.4	0.1	1.2	H2.1	0.5	P1.4	S1.2	3.2
RH	RW	UC	UD	TP	TL	RTR	RTS
1.4	1.0	1.6	S2.0	C1.7	S1.1	C2.5	B0.9

RANKS ON THE TOP 1-1/2% LIST FOR JPI

IVF SESSION WITH KILGUS DAZZLER LEXIE. (SELLING PRICE IS PER EMBRYO) BUYER WILL RECEIVE ALL #1S AND #2S. BUYER IS RESPONSIBLE FOR ALL COSTS OF THE ASPIRATION AND MATING SIRE DECISIONS. BUYER PAYS FOR THE PRICE OF ONE EMBRYO SALE DAY AND WILL BE INVOICED WHEN REMAINING EMBRYOS ARE MADE. BUYER HAS THE OPTION OF UP TO 3 IVF SESSIONS. TOTAL EMBRYOS IS UNLIMITED.

DAUGHTER(S):
BARLASS LISTOWEL LEXIE 3977 84%
1-09 305 3 21180 5.0 1068 3.6 770 97DCR 2663C
RANKS ON THE TOP 1-1/2% LIST FOR GJPI
BARLASS NITRO LEXIE 3442 88%
2-10 305 3 21300 4.6 987 3.5 741 98DCR 2561C

SIRE:
SUNSET CANYON DAZZLER-ET
USA 11925081 GT50K BBR 100 JH1F JNSF 29JE3830
CDCB GPTA S 08/01/2021 1477DAUS 338HRDS 6%RIP
99%R -507M 0.12% OF 82%ILE
99%R 0.07% -5P 429CM\$ 417NM\$ 361FM\$ 426GM\$
7.2PL 5.1LIV 4.7DPR 5.0CCR 2.5HCR 2.73SCS
-0.1MFV 0.1DAB -0.2KET 2.4MAS 1.5MET 0.4RPL 4.16HTI
AJCA 08/01/2021 731DAUS
GPTAT 98%R 1.1 GJUI 7.8 GJPI 97%R 103

DAM:
SUPER-K ACTION LYNN
USA 067084158
DHIA HERD # 33-51-0672 CONTROL # 54

2-02	284	2	11440	5.1	582	3.7	418	96DCR	1445C
3-02	305	2	10750	4.4	478	3.4	369	95DCR	1275C
5-03	305	2	19730	4.5	894	3.2	638	95DCR	2202C
305	2X	ME	AVG	4L	13535M	623F	453P		1564C

2-07	86%	3-11	86%	4-05	87%	5-08	90%								
ST	SR	DF	RA	RW	RL	FA	FU	RH	RW	UC	UD	TP	TL	RTR	RTS
30	37	40	20	37	34	28	35	45	41	32	30	27	30	37	40

PPA -3710M -102F -135P / YD -3089M -85F -110P
CDCB PTA 08/01/2021 4RECS 60%R 9%ILE
-1318M 0.14% -36F 0.01% -46P -254CM\$ -253NM\$ -226FM\$
0.9PL 1.5LIV 2.8DPR 2.5CCR 1.2HCR 2.88SCS -206GM\$
-0.1MFV 0.0DAB -0.1KET 2.9MAS 0.0MET 0.1RPL 3.99HTI
AJCA 08/01/2021 PTAT 52%R 0.2 JUI 5.4
JPI 52%R -43

SISTER(S):
SUPER-K ALLSTAR LADONNA 83%
2-02 305 3 20610 5.9 1219 3.9 808 92DCR 2797C

BARLASS JERSEYS LLC OWNER
JANESVILLE, WI

KILGUS DAIRY BREEDER
FAIRBURY, IL

HAWARDEN IMPULS PREMIER
USA 067107510 GT50K BBR 100 JH1C JNSF 29JE3756
CDCB GPTA S 08/01/2021 7533DAUS 1245HRDS 4%RIP
99%R -1034M 0.23% -3F 16%ILE
99%R 0.13% -11P 82CM\$ 72NM\$ -19FM\$ 95GM\$
2.3PL 3.0LIV 3.1DPR 1.4CCR -0.6HCR 3.07SCS
0.1MFV 0.2DAB 0.7KET 1.2MAS 1.1MET 0.4RPL 5.51HTI
AJCA 08/01/2021 4282DAUS
GPTAT 99%R 0.3 GJUI -0.6 GJPI 99%R 18

PEARL MOUNT RESTORE DIXIE-ET 90%
USA 116341888 GT50K BBR 100 JH1F JNSF
TATTOO /P5
DHIA HERD # 33-87-0722 CONTROL # 305

2-00	305	2	19000	4.3	819	3.4	650	97DCR	2209C
365	2	22546	4.3	975	3.5	789	97DCR	2653C	
3-07	305	2	20010	4.6	930	3.5	697	89DCR	2409C
5-06	305	3	24280	4.4	1072	3.4	833	102DCR	2867C
305	2X	ME	AVG	4L	17392M	791F	620P		2117C
PPA	111M	-56F	-12P	/	YD	610M	-10F		18P
CDCB	GPTA	S	10/05/2021	4RECS	94%R	95%ILE			
589M	-0.10%	7F	-0.01%	19P	357CM\$	351NM\$	337FM\$		
4.3PL	3.1LIV	-0.9DPR	0.1CCR	1.2HCR	2.74SCS	270GM\$			
-0.2MFV	0.2DAB	0.2KET	2.5MAS	1.4MET	0.4RPL	4.25HTI			
AJCA	10/05/2021	GPTAT	93%R	-0.1	GJUI	-3.4			
					GJPI	92%R	73		

FOREST GLEN AVERY ACTION-ET
USA 111023978 GTHD BBR 100 JH1F JNSF A2A2 7JE590
CDCB GPTA S 08/01/2021 24038DAUS 2851HRDS 4%RIP
99%R -920M -0.01% -47F 3%ILE
99%R 0.00% -33P -205CM\$ -202NM\$ -176FM\$ -180GM\$
1.2PL 3.6LIV 2.0DPR 1.8CCR 1.9HCR 3.00SCS
0.1MFV 0.5DAB 0.6KET 3.0MAS -0.2MET -0.2RPL 9.06HTI
AJCA 08/01/2021 12224DAUS
GPTAT 99%R 0.6 GJUI 4.8 GJPI 99%R -34

SUPER-K COUNCILLER LINDA 90%
USA 113667372 TATTOO K19/K19
DHIA HERD # 35-33-1321 CONTROL # 184

2-00	305	2	13280	5.2	694	3.7	487	95DCR	1684C
3-01	305	2	15310	5.4	829	3.8	584	95DCR	2021C
4-02	305	2	15880	5.2	825	3.7	590	98DCR	2041C
5-02	305	2	14070	5.3	746	3.8	536	98DCR	1854C
6-02	305	2	15850	5.0	799	3.7	584	98DCR	2020C
7-02	305	2	14360	5.4	773	4.0	580	98DCR	2008C
305	2X	ME	AVG	6L	15234M	798F	577P		1997C
PPA	-5221M	-119F	-154P	/	YD	-4162M	-92F		-120P
CDCB	PTA	08/01/2021	5RECS	61%R	4%ILE				
-1912M	0.24%	-47F	0.07%	-56P	-445CM\$	-450NM\$	-461FM\$		
-0.2PL	-0.6LIV	3.4DPR	3.0CCR	0.2HCR	2.84SCS	-380GM\$			
-0.2MFV	-0.5DAB	-0.8KET	2.0MAS	0.2MET	0.3RPL	-1.53HTI			
AJCA	08/01/2021	PTAT	54%R	-0.6	JUI	-2.0			
					JPI	53%R	-86		

SIRE: GLENHOLME COUNCILLER GJPI -120 1%ILE

SISTER(S):
SUPER-K FUTURE LOLA 92%
5-01 305 2 18790 4.6 861 3.8 718 98DCR 2375C

NEXT DAM:
JJF BARBERS MISS LILLY 90%
4-02 305 2 19610 4.9 962 3.8 750 94DCR 2580C
SIRE: WF/L&M DUNCAN BARBER-ET GJPI -78 2%ILE

4TH DAM:
SILVERS CARRIE OF HILLVIEW
4-05 248 2 9660 4.9 473 3.6 349 89DCR 1206C



KILGUS DAZZLER LEXIE
Dam of IVF Session
Pictured at 7-years, 6-months and 25 days fresh

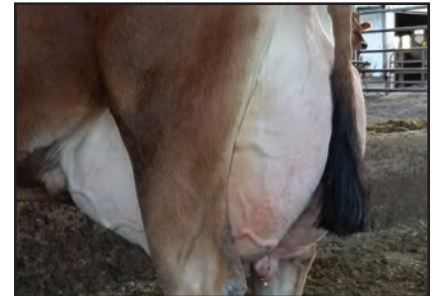

KILGUS DAZZLER LEXIE
Dam of IVF Session
Pictured at 7-years, 6-months and 25 days fresh

LOT 45A JX DG BAR BRADY {5}-ET JE840003199671030 GT

BORN 08/13/2021 P9 BBR 100
 FEMALE EFI 6.9% AMERICAN ID 1243/1243 JH1F JNS

DE GROOT DAIRY FARMS BREEDER & OWNER
 HANFORD, CA

CDCB GPTA S 10/05/2021 ORECS 71%R 99%ILE
 527M 0.18% 64F 0.09% 40P 684CM\$ 671NM\$ 559FM\$
 5.0PL 0.2LIV -0.5DPR -0.2CCR 1.6HCR 3.02SCS 600GM\$
 0.2MFV 0.3DAB 0.2KET -1.0MAS 0.0MET 0.0RPL 1.87HTI
 AJCA 10/05/2021 GPTAT 74%R 1.4 GJUI 15.3
 GJPI 67%R 138
 ST SR DF RA RW RL FA FU
 1.5 0.5 1.3 H1.2 1.2 P1.2 S2.0 3.0
 RH RUW UC UD TP TL RTR RTS
 1.7 0.7 0.5 S2.4 C0.7 L0.6 C0.7 B0.8

JX FOREST GLEN GOT MAID DANIEL {6}-ET
 USA 067650254 GT99K BBR 100 JH1F JNSF A2A2 14JE1683
 CDCB GPTA S 08/01/2021 0%RIP
 78%R 1290M -0.09% 42F 97%ILE
 78%R 0.01% 50P 656CM\$ 645NM\$ 584FM\$ 537GM\$
 5.5PL -0.6LIV -1.8DPR -0.8CCR -0.4HCR 2.76SCS
 -0.1MFV 0.0DAB 0.2KET -0.7MAS 0.5MET 0.1RPL -1.74HTI
 AJCA 08/01/2021 ODAUS
 GPTAT 79%R 0.8 GJUI 2.6 GJPI 75%R 128

SELLING OPEN
 BUYER TAKES CHOICE OF LOTS 45A & 45B.
 SELLS ABSENTEE

JX ROWLEYS 1485 WORLD CUP 1996 {5}-ET 84%
 USA 067931996 GT45K BBR 100 JH1F JNSF
 DHIA HERD # 65-06-0092 CONTROL # 1996
 1-11 305 2 17080 4.3 742 3.6 619 95DCR 2046C
 305 2X ME AVG 1L 22934M 972F 832P 2710C
 PPA 3130M 129F 118P / YD 4272M 167F 131P
 CDCB GPTA S 10/05/2021 1RECS 80%R 95%ILE
 398M 0.03% 26F 0.03% 21P 350CM\$ 345NM\$ 303FM\$
 2.9PL 1.6LIV 0.1DPR 0.1CCR 1.0HCR 3.02SCS 304GM\$
 0.0MFV 0.4DAB 0.0KET -0.5MAS 0.1MET 0.1RPL 1.04HTI
 AJCA 10/05/2021 GPTAT 81%R 0.7 GJUI 11.0
 GJPI 75%R 71

SIRE:
 ROWLEYS 1996 DANIEL TUCKER {6}-ET
 JE840003201928443 GT BBR100 JH1F JNSF A2A2 507JE1816
 CDCB GPTA S 08/01/2021 0%RIP
 73%R 803M 0.05% 50F 98%ILE
 73%R 0.05% 40P 716CM\$ 706NM\$ 630FM\$ 642GM\$
 6.4PL 1.4LIV 0.7DPR 1.0CCR 1.5HCR 2.96SCS
 0.0MFV 0.3DAB 0.2KET -1.3MAS 0.6MET 0.1RPL -0.38HTI
 AJCA 08/01/2021 ODAUS
 GPTAT 76%R 1.0 GJUI 14.5 GJPI 70%R 150

JX FARIA BROTHERS URLACHER {6}-ET
 JE840003144724492 GT99K BBR100 JH1F JNSF A2A2 7JE1739
 CDCB GPTA S 08/01/2021 0%RIP
 78%R 517M 0.10% 47F 91%ILE
 78%R 0.11% 43P 493CM\$ 474NM\$ 340FM\$ 396GM\$
 3.1PL -1.4LIV -1.5DPR -0.8CCR -0.3HCR 2.82SCS
 0.1MFV 0.2DAB 0.3KET -1.0MAS 0.5MET 0.1RPL 0.78HTI
 AJCA 08/01/2021 ODAUS
 GPTAT 78%R 0.3 GJUI 7.7 GJPI 74%R 104

DAM:
 JX DG BAR URLACHER 25096 {4}-ET
 JE840003212324951 GT9K BBR 93 JH1F JNSF

JX AARDEMA 58642 {3}
 JE840003137673222 GT9K BBR 88
 DHIA HERD # 93-16-0523 CONTROL # 58642
 PPA 1383M 70F 65P / YD 911M 72F 52P
 CDCB GPTA M 10/05/2021 2RECS 79%R 93%ILE
 131M 0.12% 33F 0.06% 18P 338CM\$ 330NM\$ 264FM\$
 2.5PL 0.6LIV -0.1DPR -0.4CCR 1.2HCR 2.99SCS 293GM\$
 0.3MFV 0.5DAB -0.3KET -1.8MAS -1.2MET -0.2RPL 1.22HTI
 AJCA 10/05/2021 GPTAT 73%R 1.3 GJUI 7.1
 GJPI 73%R 64M
 SIRE: JX FARIA BROTHERS MARLO {2}-ET GJPI 64 80%ILE

1-10 80%
 ST SR DF RA RW RL FA FU RH RUW UC UD TP TL RTR RTS
 34 25 28 23 28 28 34 40 38 28 38 40 23 29 40 26

NEXT DAM:
 AARDEMA 46294 {4}
 SIRE: ROWLEYS 11 VISIONARY CHILI-ET GJPI 74 55%ILE

CDCB GPTA S 10/05/2021 ORECS 72%R 99%ILE
 250M 0.17% 49F 0.11% 33P 514CM\$ 498NM\$ 375FM\$
 3.7PL -0.7LIV -1.0DPR -1.2CCR 1.3HCR 2.88SCS 423GM\$
 0.3MFV 0.4DAB 0.2KET -0.6MAS -0.7MET -0.1RPL 3.72HTI
 AJCA 10/05/2021 GPTAT 72%R 1.2 GJUI 12.8
 GJPI 68%R 105

4TH DAM:
 AARDEMA 35826 {3}

LOT 45B JX DG BAR DANNY GIRL {5}-ET JE840003199670731 GT

BORN 08/26/2021 P9 BBR 100
 FEMALE EFI 5.9% AMERICAN ID 1282/1282 JH1F JNS

DE GROOT DAIRY FARMS
 HANFORD, CA

BREEDER & OWNER

CDCB GPTA S 10/05/2021 ORECS 71%R 99%ILE
 951M 0.00% 47F 0.01% 38P 677CM\$ 669NM\$ 619FM\$
 6.1PL 2.2LIV 0.5DPR 1.1CCR 0.4HCR 2.84SCS 600GM\$
 0.0MFV 0.2DAB 0.2KET -1.4MAS 0.3MET 0.0RPL -1.18HTI
 AJCA 10/05/2021 GPTAT 74%R 0.8 GJUI 13.1
 GJPI 67%R 143

ST	SR	DF	RA	RW	RL	FA	FU
-0.1	-0.3	0.4	H1.0	0.4	S0.1	S0.9	2.7
RH	RUW	UC	UD	TP	TL	RTR	RTS
1.1	-0.4	0.3	S2.1	C1.2	L0.4	C1.2	B1.0

JX FOREST GLEN GOT MAID DANIEL {6}-ET
 USA 067650254 GT99K BBR 100 JH1F JNSF A2A2 14JE1683
 CDCB GPTA S 08/01/2021 0%RIP
 78%R 1290M -0.09% 42F 97%ILE
 78%R 0.01% 50P 656CM\$ 645NM\$ 584FM\$ 537GM\$
 5.5PL -0.6LIV -1.8DPR -0.8CCR -0.4HCR 2.76SCS
 -0.1MFV 0.0DAB 0.2KET -0.7MAS 0.5MET 0.1RPL -1.74HTI
 AJCA 08/01/2021 ODAUS
 GPTAT 79%R 0.8 GJUI 2.6 GJPI 75%R 128

SELLING OPEN
 BUYER TAKES CHOICE OF LOTS 45A & 45B.
 SELLS ABSENTEE

JX ROWLEYS 1485 WORLD CUP 1996 {5}-ET 84%
 USA 067931996 GT45K BBR 100 JH1F JNSF
 DHIA HERD # 65-06-0092 CONTROL # 1996
 1-11 305 2 17080 4.3 742 3.6 619 95DCR 2046C
 305 2X ME AVG 1L 22934M 972F 832P 2710C
 PPA 3130M 129F 118P / YD 4272M 167F 131P
 CDCB GPTA S 10/05/2021 1RECS 80%R 95%ILE
 398M 0.03% 26F 0.03% 21P 350CM\$ 345NM\$ 303FM\$
 2.9PL 1.6LIV 0.1DPR 0.1CCR 1.0HCR 3.02SCS 304GM\$
 0.0MFV 0.4DAB 0.0KET -0.5MAS 0.1MET 0.1RPL 1.04HTI
 AJCA 10/05/2021 GPTAT 81%R 0.7 GJUI 11.0
 GJPI 75%R 71

SIRE:
 ROWLEYS 1996 DANIEL TUCKER {6}-ET
 JE840003201928443 GT BBR100 JH1F JNSF A2A2 507JE1816
 CDCB GPTA S 08/01/2021 0%RIP
 73%R 803M 0.05% 50F 98%ILE
 73%R 0.05% 40P 716CM\$ 706NM\$ 630FM\$ 642GM\$
 6.4PL 1.4LIV 0.7DPR 1.0CCR 1.5HCR 2.96SCS
 0.0MFV 0.3DAB 0.2KET -1.3MAS 0.6MET 0.1RPL -0.38HTI
 AJCA 08/01/2021 ODAUS
 GPTAT 76%R 1.0 GJUI 14.5 GJPI 70%R 150

JX AVI-LANCHE VICEROY DASHIELL {6}-ET
 JE840003131412772 GT99K BBR100 JH1C JNSF A2A2 7JE1722
 CDCB GPTA S 08/01/2021 18DAUS 9HRDS 94%RIP
 84%R 711M 0.04% 44F 94%ILE
 85%R 0.05% 37P 521CM\$ 512NM\$ 439FM\$ 469GM\$
 4.1PL 2.1LIV 0.5DPR 2.2CCR 2.8HCR 3.00SCS
 0.1MFV 0.2DAB 0.0KET -1.7MAS 0.8MET 0.0RPL -0.78HTI
 AJCA 08/01/2021 2DAUS
 GPTAT 80%R 0.7 GJUI 4.4 GJPI 79%R 109

DAM:
 JX DG BAR DASHIELL 24582 {4}-ET
 JE840003209267993 GT9K BBR 89

JX AARDEMA 53482 {3}
 JE840003134190122 GT7K BBR 84
 DHIA HERD # 93-16-0523 CONTROL # 53482
 PPA 5621M 250F 171P / YD 3764M 158F 114P
 CDCB GPTA M 10/05/2021 3RECS 78%R 98%ILE
 1040M 0.00% 50F -0.01% 35P 449CM\$ 445NM\$ 424FM\$
 1.4PL 0.7LIV 2.0DPR 2.6CCR -0.6HCR 2.90SCS 490GM\$
 0.0MFV 0.0DAB 0.2KET -0.9MAS -0.2MET -0.1RPL -1.45HTI
 AJCA 10/05/2021 GPTAT 71%R -0.3 GJUI -3.2
 GJPI 72%R 105M
 SIRE: JX FARIA BROTHERS TODD {2}-ET GJPI 41 55%ILE

CDCB GPTA M 10/05/2021 ORECS 72%R 99%ILE
 629M 0.04% 39F 0.04% 32P 480CM\$ 470NM\$ 405FM\$
 3.5PL 1.3LIV 2.2DPR 2.4CCR 0.6HCR 2.89SCS 478GM\$
 0.0MFV 0.1DAB 0.3KET -0.8MAS 0.0MET -0.2RPL -0.69HTI
 AJCA 10/05/2021 GPTAT 69%R 0.5 GJUI 4.8
 GJPI 67%R 110M

NEXT DAM:
 JX AARDEMA 42277 {2} 85%
 SIRE: WILSONVIEW JEVON MAGNUM-ET GJPI 79 68%ILE

4TH DAM:
 JX AARDEMA 33032 {1}

LOT 46 OFFERING THE RIGHTS TO IVF JX MM KOBE SHANIA 14900 {4}-P-ET JE840003230298901 GT9K

BORN 02/27/2021 P9 BBR 100
FEMALE EFI 6.5% AMERICAN ID 14900/14900 JH1F JNSF

MISTY MEADOW DAIRY
TILLAMOOK, OR

BREEDER & OWNER

CDCB GPTA S 10/05/2021 ORECS 75%R 99%ILE
1616M 0.08% 97F 0.03% 67P 744CM\$ 732NM\$ 641FM\$
2.3PL -1.2LIV -3.8DPR -3.8CCR -1.9HCR 2.89SCS 621GM\$
0.1MFV -0.1DAB -0.2KET -1.1MAS -0.6MET -0.1RPL -1.89HTI
AJCA 10/05/2021 GPTAT 75%R 0.6 GJUI -6.7
GJPI 71%R 138
ST SR DF RA RW RL FA FU
0.3 0.9 1.1 L0.4 0.5 S0.4 L0.2 -1.1
RH RUW UC UD TP TL RTR RTS
-0.3 0.7 0.9 D2.1 W0.3 S0.3 C0.1 C0.7

HILLVIEW LISTOWEL-P
USA 067333440 GT99K BBR 100 JH1F JNSC 200JE1045
CDCB GPTA S 08/01/2021 2032DAUS 155HRDS 12%RIP
99%R 1255M -0.03% 55F 98%ILE
99%R 0.03% 53P 728CM\$ 714NM\$ 635FM\$ 598GM\$
5.4PL 1.9LIV -2.2DPR -0.7CCR 0.6HCR 2.77SCS
0.1MFV 0.6DAB -0.2KET 1.3MAS 0.1MET -0.1RPL 5.72HTI
AJCA 08/01/2021 1306DAUS
GPTAT 99%R 0.5 GJUI 0.3 GJPI 97%R 151

RANKS ON THE TOP 300 GJPI HEIFER LIST

IVF SESSION WITH JX MM KOBE SHANIA 14900 {4}-P-ET. (#2 POLLED HEIFER IN BREED.) SELLING PRICE IS PER EMBRYO. BUYER WILL RECEIVE ALL #1S AND #2S. BUYER IS RESPONSIBLE FOR ALL COSTS OF THE ASPIRATION AND MATING SIRE DECISIONS. BUYER PAYS FOR THE PRICE OF ONE EMBRYO SALE DAY AND WILL BE INVOICED WHEN REMAINING EMBRYOS ARE MADE. BUYER HAS THE OPTION OF UP TO 3 IVF SESSIONS. TOTAL EMBRYOS IS UNLIMITED.

JX FARIA BROTHERS TARGET RONALDO {2} 88%
JE840003007109191 GT6K BBR 88
DHIA HERD # 74-97-4513 CONTROL # 80982
4-07 271 2 21550 5.8 1252 4.0 858 101DCR 2971C
5-06 305 2 25390 5.7 1442 4.0 1007 101DCR 3486C
6-11 305 2 21750 5.7 1241 3.7 803 102DCR 2777C
7-11 305 2 21980 5.6 1240 3.7 818 102DCR 2830C
305 2X ME AVG 6L 23823M 1348F 910P 3151C
PPA 2040M 200F 87P / YD 1332M 118F 51P
CDCB GPTA M 10/05/2021 5RECS 93%R 70%ILE
432M 0.09% 41F 0.00% 15P 177CM\$ 177NM\$ 169FM\$
-0.9PL 2.0LIV -1.5DPR -3.0CCR -0.2HCR 3.04SCS 144GM\$
0.5MFV 0.1DAB -0.4KET -1.2MAS -1.4MET 0.0RPL 2.38HTI
AJCA 10/05/2021 GPTAT 85%R 1.0 GJUI 1.8
GJPI 91%R 34M

SIRE:

JX FARIA BROTHERS KOBE {3}-P-ET
JE840003140305965 GT99K BBR 100 JH1F JNSF 777JE1142
CDCB GPTA S 08/01/2021 196DAUS 18HRDS 98%RIP
95%R 1456M 0.06% 85F 98%ILE
96%R 0.00% 54P 679CM\$ 672NM\$ 621FM\$ 575GM\$
2.4PL 2.7LIV -2.6DPR -3.1CCR -2.2HCR 2.91SCS
0.3MFV 0.3DAB -0.2KET -0.6MAS -0.9MET 0.0RPL 2.76HTI
AJCA 08/01/2021 19DAUS
GPTAT 85%R 0.4 GJUI -4.4 GJPI 90%R 134

JX SUNSET CANYON GOT MAID {5}-ET
USA 119407594 GT99K BBR 100 JH1F JNSF A1A2 551JE1650
CDCB GPTA S 08/01/2021 2506DAUS 110HRDS 16%RIP
99%R 1519M 0.00% 74F 98%ILE
99%R 0.03% 63P 771CM\$ 755NM\$ 665FM\$ 623GM\$
5.5PL -2.6LIV -2.7DPR -1.8CCR -0.7HCR 2.72SCS
-0.1MFV -0.3DAB 0.1KET -2.8MAS 0.3MET 0.1RPL -6.95HTI
AJCA 08/01/2021 1300DAUS
GPTAT 99%R 0.4 GJUI -5.1 GJPI 97%R 143

DAM:

JX MM GOT MAID SHANIA 3715 {5}
JE840003148932041 GT45K BBR 100 JH1F JNSF
DHIA HERD # 92-23-0370 CONTROL # 3715
1-06 305 2 17470 5.3 922 3.9 687 96DCR 2378C
2-07 305 2 20750 5.2 1086 3.9 815 98DCR 2821C
305 2X ME AVG 2L 24562M 1276F 962P 3328C

JX MM GSP 21341 {4} 80%
USA 119796799 TATTOO /H21341
DHIA HERD # 92-23-0370 CONTROL # 21341
1-07 305 2 17380 5.3 929 3.9 670 97DCR 2319C
2-08 304 2 22690 5.2 1178 3.9 883 97DCR 3056C
3-08 305 2 22890 5.2 1185 3.9 903 98DCR 3126C
305 2X ME AVG 3L 24370M 1269F 951P 3292C
PPA 1911M 177F 99P / YD 1189M 108F 55P
CDCB PTA 08/01/2021 3RECS 65%R 58%ILE
549M 0.06% 39F 0.00% 21P 133CM\$ 129NM\$ 106FM\$
-1.7PL -1.7LIV 0.0DPR -1.1CCR -2.2HCR 2.94SCS 154GM\$
-0.2MFV -0.3DAB -0.7KET -2.6MAS -1.2MET -0.1RPL -9.25HTI
AJCA 08/01/2021 PTAT 55%R 0.4 JUI -1.1
JPI 55%R 23
SIRE: JX FARIA BROTHERS GSP {3}-ET GJPI 67 66%ILE

1-11 82% 2-11 73% 3-05 80%
ST SR DF RA RW RL FA FU RH RUW UC UD TP TL RTR RTS
38 37 32 25 38 25 28 35 36 38 32 12 32 32 25 18

PPA 2458M 199F 133P / YD 1835M 135F 86P
CDCB GPTA S 10/05/2021 2RECS 82%R 99%ILE
1155M 0.05% 68F 0.03% 48P 600CM\$ 589NM\$ 520FM\$
3.6PL -2.2LIV -1.3DPR -0.9CCR -0.8HCR 2.80SCS 515GM\$
-0.1MFV -0.3DAB -0.2KET -1.1MAS -0.2MET 0.2RPL -4.48HTI
AJCA 10/05/2021 GPTAT 83%R 0.5 GJUI -4.3
GJPI 77%R 115

SISTER(S):
JX MM PREMIER 16228 {4} 82%
3-06 305 2 23030 4.1 947 3.6 823 98DCR 2657C

NEXT DAM:

JX MM GANNON 13385 {3} 88%
5-09 294 2 22980 4.3 989 3.4 774 97DCR 2652C
SIRE: JX OOMSDALE JACE GRATUDE GANNON {2}-ET
GJPI -21 9%ILE

4TH DAM:

MM JUAN 9325 {2}-TWIN 77%
2-05 305 2 16540 4.5 752 3.5 586 98DCR 2014C

RANKS ON THE TOP 1-1/2% LIST FOR GJPI



GRAMMER CRITICP TRACY-P, E-95%
Grandam of Lot 47

LOT 47 JX PRO-HART DEMOS TRIXIE {4}-P JE840003137000035 GT

BORN 09/27/2020 TATTOO /PH186 P7 BBR 100
FEMALE EFI 8.6% JH1F JNSF A2A2

PROVOAST, COLE
PRESCOTT, MI

BREEDER & OWNER

CDCB GPTA S 10/05/2021 ORECS 74%R 95%ILE
61M 0.09% 23F 0.06% 15P 369CM\$ 358NM\$ 291FM\$
4.2PL 0.3LIV 0.1DPR 0.0CCR 0.4HCR 2.83SCS 297GM\$
0.1MFV 0.3DAB -0.4KET 1.8MAS -0.4MET 0.0RPL 4.86HTI
AJCA 10/05/2021 GPTAT 77%R 1.4 GJUI 10.7
GJPI 71%R 76

ST	SR	DF	RA	RW	RL	FA	FU
0.0	0.8	0.8	H0.5	1.0	P0.4	S1.1	2.4
RH	RUW	UC	UD	TP	TL	RTR	RTS
0.8	0.2	1.1	S1.4	C1.4	S0.5	C1.6	B0.1

SELLING OPEN

SIRE:
ALL LYNN'S DEMOS-P-ET
USA 173162305 GT99K BBR 100 JH1F JNSF 777JE1178
CDCB GPTA S 08/01/2021 0%RIP
79%R 751M 0.02% 40F 96%ILE
79%R 0.05% 38P 565CM\$ 554NM\$ 477FM\$ 464GM\$
5.0PL 2.3LIV -0.7DPR 0.0CCR 1.9HCR 2.85SCS
0.1MFV 0.5DAB -0.3KET 0.9MAS 0.1MET 0.0RPL 4.50HTI
AJCA 08/01/2021 ODAUS
GPTAT 81%R 0.9 GJUI 5.2 GJPI 76%R 119

DAM:
JX PRO-HART MARLO TINKER {3}-P
JE84000313699988 GT45K BBR 100 JH1F JNSF
TATTOO /PH139
DHIA HERD # 34-65-0324 CONTROL # 139
2-01 305 2 15600 5.0 778 3.4 535 96DCR 1848C
305 2X ME AVG 1L 19959M 972F 681P 2353C

2-07 87%
ST SR DF RA RW RL FA FU RH RUW UC UD TP TL RTR RTS
34 42 37 22 37 29 37 43 42 38 38 36 31 22 43 28

PPA 790M 69F 27P / YD 1131M 81F 30P
CDCB GPTA S 10/05/2021 1RECS 80%R 92%ILE
258M 0.02% 16F -0.03% 4P 308CM\$ 309NM\$ 323FM\$
4.5PL 2.0LIV -0.1DPR -0.6CCR -0.2HCR 2.90SCS 229GM\$
0.2MFV 0.3DAB 0.0KET 1.2MAS -1.0MET -0.1RPL 5.05HTI
AJCA 10/05/2021 GPTAT 81%R 1.7 GJUI 15.0
GJPI 76%R 55

SISTER(S):
PRO-HART DEMOS TILLIE-PP
SOLD FOR \$18,000 IN THE 2021 NATIONAL HEIFER SALE

NEXT DAM:
GRAMMER ABBOTT THALIA 83%
2-09 295 3 15530 5.6 865 3.8 587 99DCR 2031C
SIRE: ABBOTT OF D&E GJPI 10 11%ILE

4TH DAM:
GRAMMER TBONE TALIA 81%

HILLVIEW LISTOWEL-P
USA 067333440 GT99K BBR 100 JH1F JNSC 200JE1045
CDCB GPTA S 08/01/2021 2032DAUS 155HRDS 12%RIP
99%R 1255M -0.03% 55F 98%ILE
99%R 0.03% 53P 728CM\$ 714NM\$ 635FM\$ 598GM\$
5.4PL 1.9LIV -2.2DPR -0.7CCR 0.6HCR 2.77SCS
0.1MFV 0.6DAB -0.2KET 1.3MAS 0.1MET -0.1RPL 5.72HTI
AJCA 08/01/2021 1306DAUS
GPTAT 99%R 0.5 GJUI 0.3 GJPI 97%R 151

OAKLANE CHISEL DELLA 2130-ET 85%
USA 067742130 GT13K BBR 100 JH1F JNSF
DHIA HERD # 35-57-0960 CONTROL # 2130
1-10 305 2 18180 5.4 985 3.8 698 97DCR 2415C
3-01 305 2 21340 5.5 1168 3.9 824 98DCR 2852C
305 2X ME AVG 3L 21715M 1175F 818P 2830C
PPA 766M 167F 71P / YD 180M 120F 52P
CDCB GPTA S 10/05/2021 3RECS 91%R 92%ILE
-186M 0.22% 38F 0.11% 16P 329CM\$ 316NM\$ 214FM\$
2.6PL 1.9LIV -1.2DPR -1.1CCR 1.6HCR 2.95SCS 239GM\$
0.1MFV 0.2DAB 0.0KET 0.0MAS 0.4MET 0.1RPL 2.11HTI
AJCA 10/05/2021 GPTAT 88%R 1.0 GJUI 4.8
GJPI 85%R 58

JX FARIA BROTHERS MARLO {2}-ET
JE840003011610022 GT99K BBR 87 A2A2 14JE652
CDCB GPTA M 08/01/2021 8592DAUS 357HRDS 18%RIP
99%R 113M 0.15% 38F 80%ILE
99%R 0.02% 8P 395CM\$ 393NM\$ 372FM\$ 290GM\$
4.5PL 1.6LIV -1.0DPR -1.9CCR 0.7HCR 3.02SCS
0.6MFV 0.5DAB -0.4KET -0.3MAS -2.1MET -0.4RPL 6.28HTI
AJCA 08/01/2021 2175DAUS
GPTAT 99%R 1.7 GJUI 10.5 GJPI 99%R 64M

GRAMMER CRITICP TRACY-P 95%
USA 067244469 GT8K BBR 100 JH1F JNSF
DHIA HERD # 34-65-0324 CONTROL # 4469
1-08 305 3 12240 5.4 656 3.9 478 95DCR 1654C
2-08 289 3 16260 5.0 813 3.7 608 97DCR 2103C
3-07 305 3 20080 4.7 951 3.6 724 92DCR 2503C
4-09 282 3 19940 4.3 848 3.5 696 89DCR 2321C
5-08 305 3 21380 4.8 1034 3.5 742 92DCR 2564C
6-11 237 2 14820 5.2 768 3.6 531 93DCR 1836C
305 2X ME AVG 6L 18921M 936F 690P 2374C
PPA 810M 113F 39P / YD -75M 44F 9P
CDCB GPTA S 10/05/2021 5RECS 81%R 71%ILE
-268M 0.10% 9F 0.04% -1P 192CM\$ 184NM\$ 146FM\$
2.7PL 1.2LIV 1.3DPR 1.5CCR -0.4HCR 2.82SCS 177GM\$
-0.1MFV 0.2DAB 0.4KET 2.3MAS 0.5MET 0.1RPL 4.65HTI
AJCA 10/05/2021 GPTAT 81%R 0.5 GJUI 6.2
GJPI 77%R 46

SIRE: SCHULTZ LEGAL CRITIC-P GJPI 47 51%ILE



PINE PRAIRIE OLIVER FIESTA {5}, E-92%
Grandam of Lot 48



PINE PRAIRIE PROMO FLYNN {6}
Dam of Lot 48

LOT 48 PINE PRAIRIE SLUGGER FINNLEY-P USA 067308393

BORN 06/01/2021 P2
FEMALE EFI 7.5% AMERICAN ID 393/393

PINE PRAIRIE JERSEYS
VIROQUA, WI

BREEDER & OWNER

PA 74M 37F 19P
217CM\$ 211NM\$ 137FM\$
-0.4PL -0.9DPR -0.8CCR -0.9HCR 3.14SCS
PA TYPE 0.5 JPI 42%R 40
ST SR DF RA RW RL FA FU
2.7 0.0 1.3 L0.3 0.9 S0.7 L0.3 0.1
RH RUW UC UD TP TL RTR RTS
0.7 0.0 0.8 S1.0 C0.0 L0.2

SELLING OPEN

AHLEM NIKON-P
USA 071199770 GT50K BBR 100 JH1F JNSC 29JE3870
CDCB GPTA S 08/01/2021 1470DAUS 325HRDS 5%RIP
99%R -224M 0.18% 27F 33%ILE
99%R 0.08% 9P 177CM\$ 173NM\$ 106FM\$ 144GM\$
0.4PL 0.1LIV -1.2DPR -1.9CCR -3.5HCR 3.21SCS
-0.7MFV 0.2DAB 0.3KET 0.1MAS 1.0MET 0.1RPL -5.13HTI
AJCA 08/01/2021 699DAUS
GPTAT 99%R 0.6 GJUI 5.0 GJPI 97%R 18

KASH IN DIMENSION 39428-P-ET 90%

SIRE:
KASH-IN SLUGGER-P-ET
JE840003126536278 GT99K BBR100 JH1F JNSC A1A2 7JE1526
CDCB GPTA S 08/01/2021 462DAUS 105HRDS 16%RIP
98%R -294M 0.42% 74F 76%ILE
98%R 0.18% 28P 389CM\$ 372NM\$ 207FM\$ 358GM\$
-1.1PL -0.4LIV -2.3DPR -2.3CCR -1.8HCR 3.19SCS
-0.2MFV 0.3DAB -0.1KET -2.6MAS 1.0MET 0.0RPL -4.95HTI
AJCA 08/01/2021 295DAUS
GPTAT 97%R 0.4 GJUI 5.3 GJPI 93%R 71

USA 071054955 GT8K BBR 100 JH1F JNSF
DHIA HERD # 93-54-0855 CONTROL # 39428
1-10 282 3 16470 5.7 946 3.9 638 92DCR 2208C
2-09 298 3 21600 5.6 1215 4.0 869 93DCR 3009C
3-09 305 3 21960 5.6 1239 4.1 900 95DCR 3117C
305 2X ME AVG 3L 20820M 1204F 849P 2941C
PPA -43M 148F 66P / YD -164M 128F 58P
CDCB GPTA S 10/05/2021 3RECS 92%R 87%ILE
-236M 0.26% 43F 0.16% 25P 292CM\$ 272NM\$ 121FM\$
-0.2PL -0.1LIV -1.5DPR -1.4CCR -0.3HCR 2.94SCS
252GM\$
0.2MFV 0.5DAB -0.2KET -1.6MAS 1.2MET 0.0RPL 1.65HTI
AJCA 10/05/2021 GPTAT 89%R -0.1 GJUI -1.9
GJPI 88%R 61

DAM:
PINE PRAIRIE PROMO FLYNN {6}
USA 067308374 GT45K BBR 100 JH1F JNSF A1A2
DHIA HERD # 35-63-1930 CONTROL # 176

1-10 84%
ST SR DF RA RW RL FA FU RH RUW UC UD TP TL RTR RTS
35 25 34 30 24 26 35 30 48 36 20 25 28 25 27 26

CDCB GPTA S 10/05/2021 ORECS 76%R 40%ILE
442M -0.10% OF -0.03% 10P 45CM\$ 49NM\$ 66FM\$
0.4PL 0.2LIV 0.6DPR 0.7CCR 0.1HCR 3.08SCS 53GM\$
0.1MFV 0.2DAB -0.4KET 0.6MAS 0.8MET 0.2RPL 2.86HTI
AJCA 10/05/2021 GPTAT 78%R 0.6 GJUI 2.8
GJPI 73%R 9

RIVER VALLEY PFEN PROMO-P-ET
USA 075341095 GT99K BBR 100 JH1F JNSF A1A2 7JE5071
CDCB GPTA S 08/01/2021 327DAUS 58HRDS 83%RIP
96%R 953M -0.14% 14F 66%ILE
96%R -0.01% 33P 329CM\$ 330NM\$ 316FM\$ 313GM\$
2.5PL 1.0LIV 0.5DPR 1.2CCR 0.1HCR 3.19SCS
0.0MFV 0.6DAB -0.2KET 0.3MAS 1.2MET 0.2RPL 3.54HTI
AJCA 08/01/2021 108DAUS
GPTAT 92%R 0.8 GJUI 8.0 GJPI 91%R 68

SISTER(S):
PINE PRAIRIE WINDSTAR FRIEDA {6} 90%
3-01 303 2 18500 5.3 975 3.7 687 95DCR 2376C

PINE PRAIRIE OLIVER FIESTA {5} 92%
USA 067245319
DHIA HERD # 35-63-1930 CONTROL # 60
2-01 294 2 14540 4.2 615 3.4 495 96DCR 1668C
3-00 305 2 16030 4.8 764 3.7 590 94DCR 2040C
4-01 305 2 17250 4.2 723 3.6 625 93DCR 2024C
5-01 286 2 15310 4.8 732 3.7 562 93DCR 1943C
305 2X ME AVG 4L 18831M 826F 661P 2230C
PPA -1029M -49F -45P / YD -909M -34F -38P
CDCB PTA 08/01/2021 4RECS 56%R 17%ILE
-454M 0.03% -15F -0.01% -19P -109CM\$ -105NM\$ -79FM\$
0.8PL -0.8LIV -0.1DPR -0.1CCR -0.4HCR 3.04SCS -124GM\$
0.0MFV -0.1DAB -0.1KET -0.8MAS 0.2MET 0.1RPL -1.84HTI
AJCA 08/01/2021 PTAT 41%R 1.1 JUI 11.6
JPI 47%R -33
SIRE: DUTCH HOLLOW OLIVER-P GJPI 4 17%ILE

5TH DAM:
PINE PRAIRIE JAMAICA FANCY {2}-ET 92%
6-04 305 3 22670 5.0 1144 3.4 768 92DCR 2653C

NEXT DAM:
PINE PRAIRIE SACH FIRECRACKER {4} 91%
6-04 305 2 17040 4.6 776 3.5 594 95DCR 2053C
SIRE: STAR TEQUILA SACH

6TH DAM:
PINE PRAIRIE FANCY {1} 92%

4TH DAM:
PINE PRAIRIE SPOTS FANCY FURRY {3} 90%
5-01 305 3 24290 6.2 1511 3.4 816 92DCR 2818C



MA BROWN VITALITY RAQUETTE, E-93%
Dam of Lot 49

LOT 49 IMPRESSION MIRNA-ET USA 067399915

BORN 09/11/2020 PO
FEMALE EFI 4.2% AMERICAN ID 915/915

PA -1495M -42F -46P
-325CM\$ -322NM\$ -313FM\$
1.0PL 0.9DPR 1.5CCR 0.7HCR 3.13SCS
PA TYPE 1.0 JPI 43%R -85
ST SR DF RA RW RL FA FU
0.4 0.1 0.6 H2.0 1.3 P1.4 S1.1 2.0
RH RUW UC UD TP TL RTR RTS
1.0 0.1 0.5 S1.7 C0.6 S0.2

BRED: 10/17/2021 DUE: 07/23/2022 TO
ST-LO NUANCE-ET
JECAN000109541955 BBR 100 JH1F JNSF A2A2 200JE1089
CDCB GPTA S 08/01/2021 119DAUS 67HRDS 50%RIP
91%R -885M 0.13% -17F 12%ILE
91%R 0.03% -26P 47CM\$ 39NM\$ 26FM\$ 36GM\$
3.5PL 2.6LIV 2.5DPR 2.5CCR 1.5HCR 2.65SCS
0.0MFV 0.0DAB 0.2KET 2.5MAS 0.0MET 0.2RPL 4.73HTI
AJCA 08/01/2021 85DAUS
GPTAT 89%R 1.9 GJUI 19.0 GJPI 85%R 18

SISTER(S):
MA BROWN OLIVER RAQUEL-P 86%
4TH SR 2-YEAR-OLD, 2021 MIDWEST SPRING SHOW

SIRE:
ROCK ELLA IMPRESSION-ET
JECAN00011227649 GT50K BBR100 JH1F JNSF A2A2 250JE3285
CDCB GPTA S 08/01/2021 790DAUS 362HRDS 5%RIP
98%R -1648M 0.01% -77F 0%ILE
98%R 0.00% -60P -558CM\$ -549NM\$ -494FM\$ -544GM\$
0.6PL 0.9LIV 1.6DPR 2.0CCR 1.5HCR 3.17SCS
-0.4MFV 0.0DAB -0.3KET 0.1MAS 1.3MET 0.6RPL -3.38HTI
AJCA 08/01/2021 679DAUS
GPTAT 98%R 0.5 GJUI 4.2 GJPI 95%R -134

DAM:
MA BROWN VITALITY RAQUETTE
JE840003015036192 GT9K BBR 100 JH1F JNSF
DHIA HERD # 31-58-0033 CONTROL # 131
2-03 305 2 10470 5.1 533 3.6 372 96DCR 1286C
3-09 305 2 13560 5.6 755 3.7 506 98DCR 1750C
5-01 305 2 20740 6.0 1247 3.9 808 102DCR 2797C
305 2X ME AVG 3L 15685M 877F 591P 2044C

2-05 88% 4-02 91% 5-04 93%
ST SR DF RA RW RL FA FU RH RUW UC UD TP TL RTR RTS
39 36 46 23 40 23 36 46 49 49 23 24 32 26 29 32

PPA -2124M 28F -37P / YD -2772M -7F -58P
CDCB GPTA S 10/05/2021 3RECS 80%R 18%ILE
-1341M 0.29% -7F 0.09% -32P -92CM\$ -95NM\$ -131FM\$
1.3PL 0.9LIV 0.1DPR 0.9CCR -0.1HCR 3.08SCS -118GM\$
-0.1MFV -0.4DAB -0.5KET 1.0MAS 0.3MET 0.3RPL -1.41HTI
AJCA 10/05/2021 GPTAT 80%R 1.5 GJUI 15.3
GJPI 75%R -35

2ND 5-YEAR-OLD, 2020 OHIO SUMMER JERSEY SHOW
3RD 4-YEAR-OLD, 2019 ALL AMERICAN JERSEY SHOW
SENIOR CHAMPION, 2019 OHIO STATE FAIR
1ST 4-YEAR-OLD, 2019 OHIO STATE FAIR
4TH 4-YEAR-OLD, 2019 MID-WEST NATIONAL SPRING SHOW

SISTER(S):
MA BROWN COMERICA RIO GRANDE 87%
3-11 285 2 10474 5.3 554 4.1 427 DHIA 1479C
MA BROWN ECLIPES RIO ARRIBA-P 88%
3-05 305 2 14050 5.2 736 3.7 515 98DCR 1781C
MA BROWN SUCCESS RUZA 86%
3-05 305 2 12050 5.3 640 3.7 445 98DCR 1539C
MA BROWN JOEL RHOYNE 86%
3-02 305 2 8250 5.2 426 4.0 330 97DCR 1140C

DILEY JERSEYS, ALBRIGHT, LUKE & LAUREN OWNER
& ELIZABETH MOTTER
WILLARD, OH

DILEY JERSEYS & WILLIAMS JERSE BREEDER
CANAL WINCHESTER, OH

IMPRESSIVE INDIANA-ET
USA 112391117 138JE3163
CDCB PTA 08/01/2021 167DAUS 87HRDS 2%RIP
95%R -1968M -0.06% -107F 0%ILE
95%R 0.00% -72P -921CM\$ -907NM\$ -836FM\$ -792GM\$
-3.3PL -3.0LIV 3.3DPR 4.2CCR 3.1HCR 3.32SCS
-0.2MFV -0.2DAB -0.4KET -0.4MAS 0.8MET 0.3RPL -3.64HTI
AJCA 08/01/2021 132DAUS
PTAT 92%R 0.3 JUI -1.7 JPI 89%R -196

HURONIA CONNECTN CRYSTALYN 23L SUP-EX 95-3E (CAN)
JECAN00010214696 GT50K BBR 100 JH1F JNSF
TATTOO UZA/23L
3-00 305 2 15135 5.2 792 4.0 600 CAN 2078C
4-08 305 2 17777 5.0 897 3.8 670 CAN 2318C
5-10 305 2 17514 4.7 825 3.8 659 CAN 2235C
9-11 305 2 15902 5.1 811 3.7 584 CAN 2020C
CDCB GPTA S 10/05/2021 ORECS 87%R 5%ILE
-1769M 0.13% -60F 0.06% -53P -385CM\$ -386NM\$ -387FM\$
1.8PL 1.3LIV 1.7DPR 2.5CCR 0.7HCR 2.97SCS -394GM\$
-0.2MFV -0.3DAB -0.3KET -0.1MAS 1.0MET 0.4RPL -3.32HTI
AJCA 10/05/2021 GPTAT 84%R 0.3 GJUI 7.2
GJPI 83%R -91

ARETHUSA VITALITY-ET
USA 118031741 GT80K BBR 100 JH1F JNSF 94JE3868
CDCB GPTA S 08/01/2021 209DAUS 115HRDS 5%RIP
95%R -1600M 0.25% -28F 3%ILE
95%R 0.08% -43P -255CM\$ -255NM\$ -273FM\$ -232GM\$
0.2PL -0.1LIV 0.9DPR 2.5CCR 0.3HCR 3.15SCS
-0.1MFV -0.3DAB -0.6KET 1.8MAS 0.4MET 0.2RPL 0.29HTI
AJCA 08/01/2021 171DAUS
GPTAT 93%R 1.1 GJUI 15.8 GJPI 91%R -56

MA BROWN JADE RIVER 88%
USA 114793728 TATTOO MA207/MA207
DHIA HERD # 35-25-0729 CONTROL # 322
2-00 305 2 8003 5.5 437 3.9 313 DHIA 1084C
3-00 304 2 12476 5.6 697 3.9 491 DHIA 1700C
4-00 305 2 11819 5.7 671 4.1 479 DHIA 1659C
5-00 305 2 9780 5.3 522 4.0 389 DHIA 1347C
6-00 305 2 13367 5.0 675 3.8 511 DHIA 1769C
7-00 305 2 14126 5.6 796 4.0 569 DHIA 1971C
8-04 305 2 14174 5.4 761 3.7 528 DHIA 1827C
9-07 305 2 13220 5.2 685 3.3 434 98DCR 1498C
305 2X ME AVG 2L 12183M 598F 413P 1418C
PPA -4838M -128F -142P / YD -4386M -118F -126P
CDCB PTA 08/01/2021 5RECS 63%R 5%ILE
-2109M 0.25% -55F 0.10% -59P -394CM\$ -398NM\$ -419FM\$
3.3PL 2.5LIV 4.0DPR 4.3CCR 0.5HCR 2.94SCS -399GM\$
-0.2MFV -0.5DAB -0.1KET 1.5MAS 0.3MET 0.6RPL -1.31HTI
AJCA 08/01/2021 PTAT 53%R -0.2 JUI -0.2
JPI 54%R -93

SIRE: GIPRAT BELLES JADE-ET GJPI -54 3%ILE

SISTER(S):
MA BROWN ADVANCER RICKIE 85%

NEXT DAM:
MA BROWN COUNCILLER RENO 90%
5-06 305 2 15378 4.8 738 3.7 566 DHIA 1958C
SIRE: GLENHOLME COUNCILLER GJPI -120 1%ILE

4TH DAM:
MA BROWN SPARKLER REBA 91%
6-05 305 2 18470 5.2 964 3.6 658 94DCR 2275C



MA BROWN OLIVER RAQUEL-P
Sister to Lot 49



SNAFU HOLBRIC TBONE DIAMOND, E-94%
Grandam of Lot 50

LOT 50 K&M WHISTLER DREAM JE840003218471194

BORN 12/01/2020 PO
FEMALE EFI 7.1% AMERICAN ID 1080/1080

DEMENTS JERSEYS OWNER
KENNEY, IL

PA -565M -6F -16P
-108CM\$ -107NM\$ -107FM\$
0.4PL -0.4DPR 0.0CCR 2.2HCR 3.12SCS
PA TYPE 1.3 JPI 31%R -33
ST SR DF RA RW RL FA FU
1.5 0.8 0.7 H1.1 1.4 P0.5 S1.0 2.7
RH RUW UC UD TP TL RTR RTS
1.3 0.8 0.5 S1.9 C1.3 L0.5

BORGMANN KEN, OLBRICH MARK & B BREEDER
DAKOTA, IL

SELLING OPEN

SUN VALLEY JIVE
USA 119191044 GT80K BBR 100 JH1F JNSF 200JE1039
CDCB GPTA S 08/01/2021 2614DAUS 212HRDS 15%RIP
99%R 443M 0.08% 39F 41%ILE
99%R 0.06% 29P 211CM\$ 206NM\$ 137FM\$ 138GM\$
0.4PL -2.5LIV -2.9DPR -1.8CCR 3.7HCR 3.16SCS
0.0MFV 0.1DAB -0.6KET -4.7MAS -0.3MET 0.3RPL -8.4OHTI
AJCA 08/01/2021 1055DAUS
GPTAT 99%R 1.1 GJUI 3.5 GJPI 97%R 28

SIRE:
AHLEM WHISTLER-ET
USA 067823718 GT99K BBR 100 JH1F JNSF 777JE1140
CDCB GPTA S 08/01/2021 100%RIP
81%R 665M -0.05% 22F 65%ILE
82%R -0.03% 18P 328CM\$ 327NM\$ 333FM\$ 254GM\$
4.0PL 0.0LIV -0.6DPR 0.0CCR 2.9HCR 2.91SCS
0.0MFV 0.1DAB -0.6KET -1.7MAS 0.0MET 0.0RPL -3.26HTI
AJCA 08/01/2021 5DAUS
GPTAT 81%R 1.7 GJUI 16.5 GJPI 78%R 62

AHLEM PHAROAH WINOLA 44180 81%
USA 073559544 GT13K BBR 100 JH1F JNSF
TATTOO /A4180
DHIA HERD # 93-24-0224 CONTROL # 44180
1-09 305 2 17730 4.6 814 3.4 610 97DCR 2108C
305 2X ME AVG 1L 22551M 1017F 781P 2699C
PPA 1719M OF -1P / YD 1510M 9F -4P
CDCB GPTA S 10/05/2021 1RECS 83%R 77%ILE
482M -0.18% -15F -0.10% -3P 203CM\$ 210NM\$ 288FM\$
5.2PL 3.0LIV 1.5DPR 1.6CCR 1.3HCR 2.89SCS 161GM\$
0.1MFV 0.3DAB -0.3KET 0.0MAS 0.1MET -0.2RPL 1.9OHTI
AJCA 10/05/2021 GPTAT 82%R 1.4 GJUI 15.3
GJPI 78%R 40

DAM:
STEVES GUNMAN DESTINY-ET
JE840003203842996
DHIA HERD # 33-86-0953 CONTROL # 994

RAPID BAY GUNMAN-ET
JECAN000107536364 91JE5475
CDCB PTA 08/01/2021 84DAUS 47HRDS 8%RIP
90%R -2175M 0.30% -48F 0%ILE
91%R 0.06% -68P -692CM\$ -682NM\$ -656FM\$ -625GM\$
-3.5PL -3.1LIV 0.4DPR 0.9CCR 2.6HCR 3.41SCS
-0.1MFV -0.4DAB -0.1KET -0.6MAS 0.1MET 0.4RPL -3.71HTI
AJCA 08/01/2021 106DAUS
PTAT 88%R 1.1 JUI 11.2 JPI 82%R -158

2-09 86%
ST SR DF RA RW RL FA FU RH RUW UC UD TP TL RTR RTS
37 32 37 28 29 34 29 37 34 37 34 31 35 17 44 37
PPA -3860M -61F -110P / YD -4210M -64F -117P
CDCB PTA 08/01/2021 1RECS 50%R 2%ILE
-1794M 0.28% -33F 0.08% -50P -544CM\$ -540NM\$ -547FM\$
-3.3PL -3.0LIV -0.2DPR 0.0CCR 1.5HCR 3.33SCS -500GM\$
-0.2MFV -0.5DAB -0.3KET -0.2MAS 0.0MET 0.3RPL -4.81HTI
PA TYPE 0.9 JUI JPI 44%R-128

SNAFU HOLBRIC TBONE DIAMOND 94%
USA 117118030 GT13K BBR 100 JH1F JNSF
TATTOO /SH01
DHIA HERD # 33-86-0953 CONTROL # 555
1-11 305 2 13480 5.5 737 3.9 519 95DCR 1796C
3-03 305 2 18570 5.1 948 3.9 731 95DCR 2530C
7-04 305 2 14170 5.8 817 3.7 519 102DCR 1795C
305 2X ME AVG 4L 14090M 789F 540P 1866C
PPA -1622M -4F -31P / YD -2359M -33F -55P
CDCB GPTA S 10/05/2021 5RECS 86%R 4%ILE
-1312M 0.18% -27F 0.08% -33P -441CM\$ -439NM\$ -460FM\$
-3.0PL -2.9LIV -0.8DPR -1.0CCR 0.3HCR 3.26SCS
-422GM\$
-0.2MFV -0.6DAB -0.5KET 0.2MAS -0.2MET 0.1RPL -5.01HTI
AJCA 10/05/2021 GPTAT 81%R 0.6 GJUI 5.4
GJPI 81%R-108
2ND 4-YEAR-OLD, 2014 LAND OF LINCOLN SHOW
2ND JR 3-YEAR-OLD, 2013 LAND OF LINCOLN SHOW
2ND JR 2-YEAR-OLD, 2012 LAND OF LINCOLN SHOW
SIRE: RICHIES JACE TBONE A364 GJPI -25 7%ILE

BROTHER(S):
SNAFU HOLBRIC BILLINGS AT ST. JACOBS ABC
JNSF GJPI -159 0%ILE

SISTER(S):
SNAFU HOLBRIC FIRE DAZZLE 90%
3-06 305 2 16580 5.9 981 3.7 616 94DCR 2131C
SNAFU HOLBRIC AJ DARCY 83%
2-03 305 3 15910 5.1 819 3.7 584 93DCR 2020C
SNAFU HOLBRIC AJ DAZE-ET 86%
STEVES TEQUILA DEE-ET 87%
K&M VITALITY DELILAH-ET 83%

SISTER(S):
SNAFU HO CHAVEZ DORA 90%
3-03 305 2 15310 5.0 771 3.7 559 102DCR 1933C

4TH DAM:
NORVAL ACRES ON DOROTHEA EX 91-4E (CAN)
4-00 305 2 15426 5.3 816 3.6 558 CAN 1930C

NEXT DAM:
MORDALE BRIC DOT 92%
SIRE: BRIDON REMAKE COMERICA-ET GJPI -169 0%ILE

NEXT 13 DAMS ARE EXCELLENT IN CANADA

LOT 51 VALHALLA VICTORIOUS CHRISTINE USA 174412944

BORN 06/20/2021 TATTOO /V253 PO
 FEMALE EFI 5.8%

HALL, MARTIN E
 WESTBY, WI

BREEDER & OWNER

PA -1108M -35F -28P
 -374CM\$ -377NM\$ -400FM\$
 -1.7PL 0.3DPR 0.4CCR 0.8HCR 3.04SCS
 PA TYPE 0.2 JPI 34%R -79
 ST SR DF RA RW RL FA FU
 1.5 0.5 -0.3 H0.6 0.8 P0.9 S0.2 0.9
 RH RUW UC UD TP TL RTR RTS
 0.4 -0.1 0.1 S1.3 C0.4 S0.3

SELLING OPEN

SISTER(S):
 VALHALLA JASPER CARMEL 82%

SIRE:
 RIVER VALLEY VICTORIOUS-ET
 JE840003126479524 GT99K BBR100 JH1F JNSF A2A2 7JE5032
 CDCB GPTA S 08/01/2021 1459DAUS 342HRDS 22%RIP
 99%R -760M 0.16% -3F 8%ILE
 99%R 0.10% -7P -72CM\$ -81NM\$ -154FM\$ -101GM\$
 -0.8PL -2.1LIV -1.5DPR -1.7CCR 1.9HCR 3.02SCS
 0.0MFV -0.2DAB -0.1KET -0.6MAS -0.1MET 0.2RPL -1.99HTI
 AJCA 08/01/2021 863DAUS
 GPTAT 98%R 1.5 GJUI 19.0 GJPI 96%R -16

DAM:
 CAROLS FLASH CASEY
 USA 173753152 TATTOO /V144
 DHIA HERD # 35-63-1927 CONTROL # 51
 2-02 302 2 7454 4.5 335 3.8 282 DHIR 928C
 3-02 304 2 9850 4.7 460 3.8 373 DHIR 1254C
 4-02 305 2 9619 4.3 418 3.9 372 DHIR 1187C
 5-02 305 2 12005 4.1 489 3.8 458 DHIR 1420C
 6-00 305 2 13440 4.7 627 3.7 498 98DCR 1694C
 305 2X ME AVG 1L 13841M 654F 513P 1758C

6-05 90%
 ST SR DF RA RW RL FA FU RH RUW UC UD TP TL RTR RTS
 37 34 43 18 34 33 24 38 40 30 32 32 36 25 36 25

PPA -2854M -121F -87P / YD -2842M -119F -86P
 CDCB PTA 08/01/2021 1RECS 48%R 1%ILE
 -1456M 0.02% -67F 0.02% -49P -676CM\$ -672NM\$ -646FM\$
 -2.5PL -1.0LIV 2.1DPR 2.4CCR -0.4HCR 3.05SCS -615GM\$
 0.0MFV -0.5DAB -0.4KET -0.5MAS -0.1MET 0.1RPL -3.62HTI
 AJCA 08/01/2021 PTAT 29%R -1.1 JUI -7.3
 JPI 39%R-141

SISTER(S):
 CAROLS CADILLAC CHRISTY 84%
 3-04 305 2 11360 5.4 615 3.9 443 98DCR 1533C
 VALHALLA ON TIME CIERRA 86%
 5-00 305 2 13560 5.3 716 3.9 527 98DCR 1824C

JARS OF CLAY BARNABAS
 USA 067342492 GT80K BBR 100 JH1F JNSF A2A2 7JE1294
 CDCB GPTA S 08/01/2021 6548DAUS 1068HRDS 14%RIP
 99%R 203M -0.01% 8F 12%ILE
 99%R -0.02% 4P 17CM\$ 19NM\$ 31FM\$ -69GM\$
 0.3PL -3.0LIV -3.6DPR -3.6CCR 1.2HCR 3.05SCS
 -0.1MFV -0.2DAB 0.4KET -0.5MAS 0.7MET 0.2RPL -1.91HTI
 AJCA 08/01/2021 3009DAUS
 GPTAT 99%R 1.7 GJUI 11.9 GJPI 99%R -18

AVONLEA IATOLA VICTORIA 94%
 JECAN00010989478 GT8K BBR 100 JH1F JNSF
 TATTOO /428X
 DHIA HERD # 33-87-0722 CONTROL # 16
 2-00 305 2 12880 4.9 633 3.6 464 100DCR 1604C
 3-01 305 2 17409 4.6 808 3.6 629 102DCR 2165C
 305 2X ME AVG 3L 15062M 739F 558P 1926C
 PPA -1747M -59F -48P / YD -2452M -85F -64P
 CDCB GPTA S 10/05/2021 5RECS 90%R 9%ILE
 -1316M 0.10% -44F 0.08% -33P -260CM\$ -263NM\$ -291FM\$
 0.6PL 0.7LIV 0.8DPR 0.7CCR -0.5HCR 3.06SCS -262GM\$
 -0.1MFV -0.4DAB -0.4KET 0.7MAS 0.2MET 0.2RPL -1.90HTI
 AJCA 10/05/2021 GPTAT 86%R 1.1 GJUI 13.9
 GJPI 85%R -60

SHF SPARKLER FLASH
 USA 112427560 GT50K BBR 100 JH1F JNSF 76JE137
 CDCB GPTA S 08/01/2021 139DAUS 88HRDS 2%RIP
 94%R -1759M -0.02% -90F 0%ILE
 95%R 0.00% -64P -907CM\$ -900NM\$ -846FM\$ -850GM\$
 -3.5PL -2.5LIV 1.6DPR 1.5CCR -1.6HCR 3.05SCS
 -0.1MFV -0.5DAB -0.3KET -0.4MAS 0.4MET 0.2RPL -4.08HTI
 AJCA 08/01/2021 92DAUS
 GPTAT 91%R -1.0 GJUI -8.1 GJPI 89%R -199

CAROLS MASON CATLIN 90%
 USA 119715925 TATTOO /V962
 2-00 303 2 10302 5.5 567 4.4 453 DHIR 1539C
 7-03 305 2 11503 5.2 596 3.9 444 DHIR 1537C
 8-06 305 2 13789 5.1 702 3.7 513 DHIR 1775C
 CDCB PTA 08/01/2021 ORECS 39%R 2%ILE
 -1144M 0.00% -55F 0.00% -42P -536CM\$ -532NM\$ -494FM\$
 -1.6PL 0.5LIV 2.7DPR 3.3CCR 0.8HCR 3.04SCS -467GM\$
 0.0MFV -0.4DAB -0.5KET -0.7MAS -0.6MET -0.1RPL -3.93HTI
 AJCA 08/01/2021 PTAT 27%R -1.2 JUI -6.3
 JPI 31%R-105
 SIRE: RATLIFF JUNO MASON-ET GJPI -180 0%ILE

SISTER(S):
 CAROLS GOLD CHRISTA 91%
 1-11 288 2 10780 5.9 639 4.1 446 76DCR 1545C

NEXT DAM:
 CAROLS GALAXY CATLIN 90%
 SIRE: HURONIA JODYS GALAXY-ET GJPI -113 0%ILE

LOT 52 BK RIVERSIDE TEQUILA VIOLET JE840003129838138 GT9K

BORN 06/02/2021 PO BBR 100
 FEMALE EFI 4.7% AMERICAN ID 53/53 JHIF JNSF A1A1

CHAMBERS, KRISTEN
 NORWOOD, NY

BREEDER & OWNER

CDCB GPTA S 10/05/2021 ORECS 73%R 3%ILE
 -1922M 0.30% -35F 0.09% -53P -492CM\$ -491NM\$ -507FM\$
 -0.8PL -2.1LIV -1.6DPR -2.0CCR -1.0HCR 3.17SCS
 -547GM\$
 0.0MFV -0.5DAB -0.4KET -0.3MAS 0.4MET 0.4RPL -2.91HTI
 AJCA 10/05/2021 GPTAT 76%R 1.1 GJUI 15.0
 GJPI 70%R-130

ST	SR	DF	RA	RW	RL	FA	FU
2.5	0.6	0.2	H1.5	1.5	P0.7	S0.7	2.9
RH	RUW	UC	UD	TP	TL	RTR	RTS
0.9	0.4	0.3	S3.7	C0.6	L0.8	C0.4	B1.0

GIL-BAR SPARKLER PRIMETIME
 USA 000663520 36JE23
 CDCB PTA 08/01/2021 145DAUS 42HRDS 2%RIP
 96%R -2517M 0.27% -72F 0%ILE
 96%R 0.10% -73P -778CM\$ -779NM\$ -790FM\$ -775GM\$
 -1.8PL -1.9LIV 0.8DPR 0.6CCR -1.8HCR 3.02SCS
 0.1MFV -0.9DAB -0.8KET 0.4MAS -0.2MET 0.2RPL
 -3.34HTI
 AJCA 08/01/2021 61DAUS
 PTAT 90%R -0.2 JUI 4.1 JPI 91%R -180

SELLING OPEN

SIRE:
 TOWER VUE PRIME TEQUILA-ET
 USA 114816452 GTHD BBR 100 JHIF JNSF A1A2 76JE156
 CDCB GPTA S 08/01/2021 5873DAUS 1672HRDS 6%RIP
 99%R -2000M 0.21% -56F 0%ILE
 99%R 0.09% -56P -786CM\$ -781NM\$ -787FM\$ -837GM\$
 -3.8PL -5.3LIV -3.3DPR -4.5CCR -1.8HCR 3.39SCS
 -0.1MFV -0.6DAB -0.7KET -1.7MAS 0.5MET 0.4RPL -7.14HTI
 AJCA 08/01/2021 3917DAUS
 GPTAT 99%R 1.2 GJUI 13.1 GJPI 99%R -205

DAM:
 BK RIVERSIDE VIRAL VIXEN
 USA 067223028
 DHIA HERD # 98-21-0089 CONTROL #

2-02 82% 3-03 88%
 ST SR DF RA RW RL FA FU RH RUW UC UD TP TL RTR RTS
 38 33 42 18 38 31 31 40 45 35 31 41 26 23 35 26

PA -1400M -18F -30P
 -178CM\$ -183NM\$ -235FM\$
 0.0PL 2.6DPR 2.8CCR 0.7HCR 3.16SCS
 PA TYPE 0.6 JPI 33%R -37

PLEASANT NOOK SAMBO TEAL 94%
 JECAN000010202602
 TATTOO D8W/8J
 3-11 305 2 17540 5.3 923 3.5 615 94DCR 2125C
 5-00 305 3 19040 5.2 990 3.5 662 94DCR 2288C
 6-06 305 2 21960 5.9 1287 3.4 755 94DCR 2609C
 8-00 305 2 25000 6.0 1501 3.5 869 95DCR 3003C
 305 2X ME AVG 6L 19008M 1065F 676P 2335C
 PA -1671M -50F -52P
 -522CM\$ -520NM\$ -509FM\$
 -1.6PL 1.2DPR 2.5CCR -0.1HCR 3.10SCS
 PA TYPE -0.4 JPI 40%R -116

ISAU BUSHLEA PN VIRAL-ET
 JEAUS000000705410 GT99K BBR 100 JHIF JNSF 200JE8187
 CDCB GPTA S 08/01/2021 325DAUS 164HRDS 46%RIP
 93%R -758M 0.25% 14F 23%ILE
 92%R 0.11% -6P 121CM\$ 116NM\$ 46FM\$ 172GM\$
 0.4PL 0.2LIV 1.7DPR 1.3CCR 0.5HCR 3.24SCS
 -0.1MFV -0.1DAB 0.4KET -0.4MAS 0.8MET 0.1RPL -1.31HTI
 AJCA 08/01/2021 240DAUS
 GPTAT 90%R 0.9 GJUI 7.4 GJPI 88%R 23

BK RIVERSIDE HIRED GUN BENELLI 86%
 USA 067116317
 DHIA HERD # 21-11-0658 CONTROL # 112
 PPA -4825M -96F -111P / YD -5100M -96F -112P
 CDCB PTA 08/01/2021 1RECS 49%R 3%ILE
 -2042M 0.26% -49F 0.11% -53P -477CM\$ -481NM\$ -516FM\$
 -0.4PL -0.1LIV 3.4DPR 4.3CCR 0.8HCR 3.08SCS -414GM\$
 -0.1MFV -0.6DAB -0.3KET 1.3MAS 0.5MET 0.6RPL -1.29HTI
 AJCA 08/01/2021 PTAT 45%R 0.0 JUI 4.4
 JPI 43%R -97
 SIRE: SV JADE HIRED GUN-ET GJPI -94 1%ILE

SISTER(S):
 BK RIVERSIDE SHOWDOWN SHAKE 83%
 BK RIVERSIDE SHOWDOWN BAKE 84%

NEXT DAM:
 MORNINGSIDE BECKI SUE 91%
 SIRE: GIPRAT BELLES JADE-ET JPI -54 3%ILE

4TH DAM:
 MORNINGSIDE BETH 91%

LOT 53 SPRITES MAGIC SAPPHIRE JE840003200639237 GT

BORN 03/08/2021 PO BBR 100
FEMALE EFI 4.8% AMERICAN ID 24/24 JH1F JNSF

CDCB GPTA S 10/05/2021 ORECS 74%R 4%ILE
-2322M 0.32% -51F 0.16% -55P -469CM\$ -473NM\$ -534FM\$
-0.2PL -1.0LIV 2.0DPR 2.6CCR 0.5HCR 3.22SCS -434GM\$
-0.2MFV -0.5DAB -0.7KET 1.1MAS 0.7MET 0.4RPL -2.74HTI
AJCA 10/05/2021 GPTAT 76%R 0.5 GJUI 6.9
GJPI 70%R-108
ST SR DF RA RW RL FA FU
1.3 0.1 0.3 H1.5 0.5 P1.6 S1.2 1.4
RH RUW UC UD TP TL RTR RTS
0.5 -0.3 0.1 S2.1 W0.1 L0.6 W0.4 B0.2

SELLING OPEN

SIRE:
KCJF HIRED MAGICIAN
JE840003138865447 GT99K BBR 100 JH1F JNSF A1A2
7JE1705
CDCB GPTA S 08/01/2021 89%RIP
81%R -2193M 0.25% -58F 2%ILE
81%R 0.09% -64P -433CM\$ -432NM\$ -436FM\$ -357GM\$
0.8PL -0.6LIV 3.6DPR 5.2CCR 1.6HCR 3.12SCS
-0.2MFV -0.7DAB -0.7KET 1.6MAS 0.5MET 0.4RPL -2.85HTI
AJCA 08/01/2021 6DAUS
GPTAT 81%R 1.0 GJUI 16.3 GJPI 76%R -88

DAM:
ENTOURAGE VENOM SPRITE-ET
JE840003137877967 TATTOO R4704/4704
DHIA HERD # 35-14-1971 CONTROL # 263

3-06 305 2 13420 5.4 729 4.0 531 97DCR 1838C
305 2X ME AVG 2L 11737M 662F 470P 1626C

4-02 85% 4-09 88%
ST SR DF RA RW RL FA FU RH RUW UC UD TP TL RTR RTS
55 43 41 22 48 26 27 43 42 43 33 31 34 37 28 29

PPA -4119M -115F -95P / YD -4282M -107F -99P
CDCB PTA 08/01/2021 3RECS 53%R 2%ILE
-2218M 0.31% -49F 0.15% -52P -582CM\$ -585NM\$ -645FM\$
-2.1PL -1.5LIV 0.6DPR 0.1CCR -0.7HCR 3.25SCS -564GM\$
-0.1MFV -0.3DAB -0.5KET 0.0MAS 1.1MET 0.3RPL -2.42HTI
PA TYPE 0.3 JUI JPI 42%R-123

SISTER(S):
ENTOURAGE STILES HG SHADOW-ET 92%
4-03 305 2 16030 5.4 871 4.1 661 97DCR 2289C
ENTOURAGE VENOM SASSY-ET 85%
ENTOURAGE PREMIER SPRINT-ET 90%
4-01 305 3 19740 4.9 976 4.3 850 87DCR 2748C
2ND SR 2-YEAR-OLD, 2019 MID-ATLANTIC REGIONAL JR SHOW
ENTOURAGE PREMIER SALSA-ET 91%
ENTOURAGE FIREMAN SOFIA-ET 91%
3-05 305 2 19290 5.0 968 3.7 707 102DCR 2445C
2ND SR. 3-YR-OLD, 2020 OHIO SUMMER SHOW
2ND SR 2-YEAR-OLD, 2019 OHIO STATE FAIR
ENTOURAGE FIREMAN STACEY-ET 90%
2-02 305 3 13510 5.1 692 3.7 504 90DCR 1743C
RESERVE ALL AMERICAN WINTER YEARLING, 2018
ENTOURAGE EM SNOW-ET 90%
3-02 305 2 15100 5.6 840 4.4 659 97DCR 2262C
ENTOURAGE COLTON SASSY-ET 88%
ENTOURAGE COLTON SQUIRT GUN-ET 87%
4TH 2-YEAR-OLD, 2019 ILLINOIS STATE FAIR JR SHOW
ENTOURAGE COLTON SCENT-ET 88%
2-07 305 2 13910 5.3 740 3.8 528 96DCR 1827C

NEXT DAM:
MILO VINDICATION SEASON-ET 94%
4-06 305 2 20610 6.2 1269 3.6 735 96DCR 2541C
HONORABLE MENTION ALL CANADIAN MATURE COW, 2013
3RD MATURE COW, 2013 ROYAL WINTER FAIR
ALL CANADIAN MATURE COW, 2012
1ST AGED COW, 2012 INTERNATIONAL JERSEY SHOW
1ST AGED COW, 2012 ROYAL WINTER FAIR
1ST 4-YEAR-OLD, 2010 CENTRAL NATIONAL
1ST SR 3-YEAR-OLD, 2009 CENTRAL NATIONAL
RESERVE ALL-AMERICAN SR 3-YEAR-OLD, 2009
SIRE: VINDICATION GJPI -71 1%ILE

4TH DAM:
BRI-LIN RENS SOFIE EX 90 (CAN)
4-04 305 2 21505 5.2 1117 3.8 815 DHIA 2820C
1ST 4-YEAR-OLD, 2000 NEW YORK SPRING SHOW
2012 JERSEY CANADA COW OF THE YEAR
7TH PLACE, 2015 GREAT COW CONTEST

FOLLOWED BY 4 MORE VERY GOOD DAMS IN CANADA

FRESON TRAVIS & KATELIN, SELL OWNER
WATERTOWN, WI

STANFORD SCOTT & FRITSCH TAMMY BREEDER
APPLETON, WI

SV JADE HIRED GUN-ET
USA 115093063 GT50K BBR 100 JH1F JNSF 94JE3720
CDCB GPTA S 08/01/2021 2799DAUS 879HRDS 5%RIP
99%R -1860M 0.22% -48F 1%ILE
99%R 0.10% -49P -450CM\$ -452NM\$ -479FM\$ -368GM\$
-0.4PL -1.1LIV 3.8DPR 4.8CCR 0.6HCR 3.14SCS
-0.2MFV -1.1DAB -0.6KET 1.7MAS 0.6MET 0.6RPL -4.21HTI
AJCA 08/01/2021 1815DAUS
GPTAT 99%R 0.1 GJUI 4.6 GJPI 98%R -94

KCJF MOLLYS REGENCY MARTINI-ET 95%
USA 117412161 GT13K BBR 100 JH1F JNSF
TATTOO C837/C837
DHIA HERD # 61-60-0034 CONTROL # 837
2-04 208 2 12740 4.5 570 3.5 451 84DCR 1536C
3-01 305 2 18840 6.0 1122 3.4 638 95DCR 2204C
4-03 305 2 19890 4.5 889 3.4 677 95DCR 2339C
6-01 246 2 17740 3.6 632 3.9 692 78DCR 1977C
305 2X ME AVG 5L 20727M 949F 730P 2412C
PPA -2737M -164F -113P / YD -2976M -171F -124P
CDCB GPTA S 10/05/2021 5RECS 85%R 5%ILE
-1630M -0.01% -80F -0.02% -64P -421CM\$ -413NM\$ -343FM\$
2.6PL 0.9LIV 4.3DPR 5.6CCR 1.9HCR 3.00SCS -352GM\$
-0.2MFV -0.3DAB -0.7KET -0.2MAS 0.7MET 0.2RPL -4.22HTI
AJCA 10/05/2021 GPTAT 84%R 0.3 GJUI 9.9
GJPI 79%R -84

PLEASANT NOOK WR TEQUILAS VENOM-ET
JECAN000011950641 GT80K BBR100 JH1F JNSF A1A2 91JE5603
CDCB GPTA S 08/01/2021 138DAUS 86HRDS 3%RIP
93%R -2915M 0.46% -56F 0%ILE
92%R 0.22% -66P -771CM\$ -774NM\$ -860FM\$ -718GM\$
-3.7PL -2.3LIV 1.4DPR 0.4CCR -0.5HCR 3.45SCS
-0.1MFV -0.6DAB -0.5KET -0.2MAS 0.7MET 0.2RPL -4.34HTI
AJCA 08/01/2021 107DAUS
GPTAT 89%R 0.0 GJUI 4.6 GJPI 88%R -175

ELLIOTTS VOLTAGE SIENNA-ET 90%
USA 118128795 GT29K BBR 100 JH1F JNSF
TATTOO E290/E290
DHIA HERD # 52-21-0048 CONTROL # 1290
3-09 305 3 14500 5.6 819 3.9 564 98DCR 1952C
305 2X ME AVG 2L 13415M 824F 542P 1877C
PPA -5180M -72F -112P / YD -4889M -68F -102P
CDCB GPTA S 10/05/2021 2RECS 85%R 8%ILE
-1659M 0.29% -23F 0.15% -32P -276CM\$ -285NM\$ -367FM\$
-0.4PL -0.6LIV -0.2DPR -0.3CCR -0.9HCR 3.05SCS -297GM\$
-0.1MFV -0.1DAB -0.4KET 0.3MAS 1.4MET 0.3RPL -0.76HTI
AJCA 10/05/2021 GPTAT 84%R 0.5 GJUI 4.2
GJPI 79%R -71
SIRE: ELLIOTTS GOLDEN VOLTAGE-ET GJPI -65 3%ILE

SISTER(S):
ELLIOTTS COMERICA SCORPIO-ET 90%
3-10 231 2 8870 4.1 365 3.8 339 93DCR 1056C
ELLIOTTS COMERICA SNOW-ET 94%
7-04 305 2 14270 5.5 784 3.4 492 97DCR 1700C
ELLIOTTS VOLTAGE SAFARI-ET 91%
2-03 305 2 14140 5.7 806 4.1 580 79DCR 2009C
ELLIOTTS VOLTAGE SAHARA-ET 93%
3-03 296 2 16949 5.0 851 3.6 614 97DCR 2123C
1ST 5-YEAR-OLD, 2017 IOWA STATE FAIR
1ST SR 3-YEAR-OLD, 2015 MID-ATLANTIC REGIONAL
ELLIOTTS SILVER TEQUILA-ET 90%
4-01 182 2 18580 4.5 827 3.3 606 85DCR 2092C
ELLIOTTS VOLTAGE SIMONE-ET 90%
ELLIOTTS VOLTAGE SKYLAR-ET 95%
4-11 302 2 19500 5.6 1097 3.9 760 98DCR 2631C
RESERVE INTERMEDIATE CHAMP, 2014 EASTERN STATES
ELLIOTTS TEQUILA SENIORITA-ET 91%
2-01 305 2 15200 5.2 790 3.9 588 82DCR 2035C
INTERMEDIATE CHAMPION, 2014 ROYAL WINTER FAIR
ELLIOTTS COMERICA SABLE-ET 93%
WINNER, 2015 NATIONAL JERSEY JUG FUTURITY
ELLIOTTS TEQUILA SUSPENSE-ET 94%
3-08 305 2 22110 4.2 933 3.4 749 97DCR 2528C
ELLIOTTS COMERICA SATIN-ET 93%
ELLIOTTS STERLING IMPRESSION-ET 95%
6-09 305 2 19990 5.0 995 3.5 704 97DCR 2433C
ARETHUSA HG SVANA-ET 93%
3-03 272 2 18470 4.3 791 3.7 678 97DCR 2207C
ARETHUSA HG SVARA-ET 90%
ARETHUSA IMPRESSION SOLSTICE-ET 91%
5-08 305 2 18650 5.4 1003 4.0 738 98DCR 2555C
ARETHUSA IMPRESSION SUNSHINE-ET 94%
5-06 305 2 23440 4.3 1016 3.6 835 98DCR 2783C
2ND SR 2-YEAR-OLD, 2016 ROYAL WINTER FAIR



ENTOURAGE FIREMAN SOFIA-ET
Sister to the Dam of Lot 53



ELLIOTTS VOLTAGE SKYLAR-ET
Full Sister to the Grandam of Lot 53



MILO VINDICATION SEASON-ET
Great-Grandam of Lot 53



BRI-LIN RENS SOFIE
Fourth Dam of Lot 53

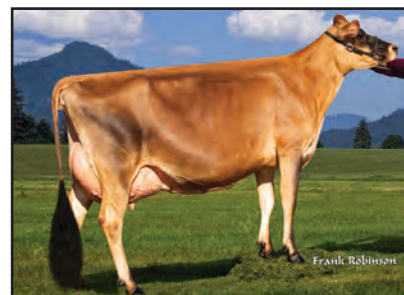

ENTOURAGE STILES HG SHADOW-ET
Sister to the Dam of Lot 53

LOT 54 K&M CHROME GIGI JE840003218471203



RESPONSES GIGI
Fourth Dam of Lot 54



K&M TEQUILA GALALEE-ET
Sister to the Dam of Lot 54



K&M COMERICA GINNY-ET
Sister to the Grandam of Lot 54



K.J.F. GREENVIEW GOLDEN PROMISE
Seventh Dam of Lot 54

BORN 03/01/2021 P1
FEMALE EFI 9.3% AMERICAN ID 1089/1089

PA -120M 4F -8P
82CM\$ 82NM\$ 97FM\$
1.5PL 0.5DPR 0.6CCR 0.6HCR 2.89SCS
PA TYPE 1.4 JPI 44%R 17
ST SR DF RA RW RL FA FU
1.5 0.0 1.3 H0.6 0.9 P0.5 S0.9 2.2
RH RUW UC UD TP TL RTR RTS
1.1 1.7 1.2 S1.6 C2.1 L0.2

SELLING OPEN

SIRE:
RIVER VALLEY CECE CHROME-ET
JE840003012423929 GT BBR100 JH1F JNSC A2A2 7JE5004
CDCB GPTA S 08/01/2021 8840DAUS 1014HRDS 47%RIP
99%R 506M 0.04% 33F 76%ILE
99%R -0.01% 16P 376CM\$ 372NM\$ 364FM\$ 372GM\$
2.6PL -2.0LIV 0.2DPR 0.7CCR 1.6HCR 2.85SCS
-0.2MFV -0.1DAB 0.4KET 0.5MAS -0.3MET 0.2RPL -1.06HTI
AJCA 08/01/2021 3646DAUS
GPTAT 99%R 2.2 GJUI 15.8 GJPI 99%R 85

DAM:
K&M VALENTINO GRACE
USA 067149854 GT13K BBR 100 JH1F JNSF
DHIA HERD # 33-86-0953 CONTROL # 854

1-11	305	2	12950	5.2	674	3.7	476	101DCR	1646C
3-00	305	2	17200	5.9	1021	3.7	634	102DCR	2193C
4-01	305	2	16350	5.2	854	3.8	626	102DCR	2166C
5-02	218	2	13000	4.9	636	3.4	440	90DCR	1520C
6-03	204	2	10150	4.8	490	3.6	368	83DCR	1272C
305	2X	ME	AVG	5L	15626M	824F	575P		1988C

2-00 82% 3-02 84%
ST SR DF RA RW RL FA FU RH RUW UC UD TP TL RTR RTS
45 37 33 23 34 23 31 37 34 32 25 31 26 33 31 33

PPA -1637M -16F -58P / YD -1505M -29F -51P
CDCB GPTA S 10/05/2021 5RECS 82%R 11%ILE
-746M 0.05% -26F -0.02% -31P -212CM\$ -209NM\$ -171FM\$
0.4PL 1.4LIV 0.7DPR 0.5CCR -0.5HCR 2.92SCS -218GM\$
0.0MFV 0.1DAB -0.2KET 0.6MAS 0.7MET 0.2RPL 1.62HTI
AJCA 10/05/2021 GPTAT 82%R 0.6 GJUI 9.4
GJPI 78%R -52

SISTER(S):
K&M COMERICA GAYLE 91%
3-04 301 2 15650 4.8 753 3.6 556 97DCR 1922C
K&M TEQUILA GABERDINE-ET 86%
3-02 305 2 11320 6.0 682 4.0 451 102DCR 1561C
K&M TEQUILA GALAXY-ET 90%
4-00 305 2 20830 4.3 888 3.0 631 101DCR 2176C
K&M TEQUILA GALALEE-ET 94%
4-07 281 2 19460 5.3 1022 3.8 748 96DCR 2588C
RESERVE INTERMEDIATE CHAMPION, 2016 ALL AMERICAN
ALL AMERICAN SR 2-YEAR-OLD, 2016
RESERVE JUNIOR ALL AMERICAN SR 2-YEAR-OLD, 2016
RESERVE JUNIOR ALL AMERICAN 4-YEAR-OLD, 2018
JUNIOR ALL AMERICAN SR 3-YEAR-OLD, 2017
GRAND AND SENIOR CHAMPION, 2019 ILLINOIS STATE FAIR
GRAND AND SENIOR CHAMPION, 2019 LAND OF LINCOLN SHOW
1ST 5 AND 6-YEAR-OLD, 2019 ILLINOIS STATE FAIR
1ST 5 AND 6-YEAR-OLD, 2019 LAND OF LINCOLN SHOW
3RD SR 3-YEAR-OLD, 2017 ALL AMERICAN JERSEY SHOW
GRAND AND INT. CHAMPION, 2017 LAND OF LINCOLN SHOW
1ST SR 3-YEAR-OLD, 2017 LAND OF LINCOLN SHOW
3RD SR 3-YEAR-OLD, 2017 WORLD DAIRY EXPO
RESERVE GRAND CHAMPION, 2016 LAND OF LINCOLN
RESERVE INTERMEDIATE CHAMPION, 2016 LAND OF LINCOLN
K&M GAMEDAY GAP-ET 90%
3-02 305 2 14930 5.1 765 3.7 548 96DCR 1895C
K&M IRWIN GWEN-ET 82%
3-05 305 2 17740 4.8 844 3.7 656 98DCR 2260C
K&M TEQUILA GEENA-ET 87%
3-00 304 2 12700 5.4 687 4.0 506 97DCR 1752C
K&M TEQUILA GLENNA-ET 87%
K&M ROCKSTAR GISELLE-ET 87%
K&M TEQUILA GIADA-ET 90%
K&M YEGABOMB GEMMA 87%
K&M VICTORIOUS GYPSY-ET 84%
K&M BARNABAS GALENA-ET 82%
K&M VICTORIOUS GEMMA-ET 83%

BORGSMANN, KEN BREEDER & OWNER
DAKOTA, IL

SCHULTZ LEGAL CRITIC-P
USA 117217618 GT50K BBR 100 JH1C JNSC 11JE1098
CDCB GPTA S 08/01/2021 4116DAUS 391HRDS 3%RIP
99%R -57M 0.05% 7F 51%ILE
99%R 0.03% 4P 243CM\$ 238NM\$ 208FM\$ 193GM\$
2.9PL 0.9LIV -0.6DPR -0.7CCR -2.0HCR 2.90SCS
-0.3MFV 0.3DAB 0.7KET 1.2MAS 0.3MET 0.0RPL 1.43HTI
AJCA 08/01/2021 2569DAUS
GPTAT 99%R 0.9 GJUI 8.8 GJPI 99%R 47

LYON CELEBRITY CECE-ET 91%

USA 117046049 GT50K BBR 100 JH1C JNSF
TATTOO J05/J05
DHIA HERD # 33-87-0722 CONTROL # 813
2-02 305 3 18470 4.7 865 3.4 633 100DCR 2187C
4-03 271 3 22660 4.4 999 3.6 823 102DCR 2740C
305 2X ME AVG 2L 19070M 900F 699P 2370C
PPA 1278M 82F 47P / YD 113M 53F 9P
CDCB GPTA S 10/05/2021 2RECS 90%R 43%ILE
-231M 0.15% 20F 0.02% -5P 62CM\$ 60NM\$ 50FM\$
-0.3PL -2.9LIV 0.2DPR -0.4CCR 0.9HCR 2.96SCS 86GM\$
0.0MFV -0.1DAB 0.0KET 1.0MAS 0.0MET 0.3RPL 1.48HTI
AJCA 10/05/2021 GPTAT 87%R 0.6 GJUI 0.0
GJPI 87%R 14

ALL LYNNS LOUIE VALENTINO-ET
USA 116279413 GT50K BBR100 JH1C JNSF A2A2 7JE1038
CDCB GPTA S 08/01/2021 21704DAUS 2434HRDS 4%RIP
99%R 297M -0.09% -6F 23%ILE
99%R -0.03% 5P 117CM\$ 118NM\$ 135FM\$ 11GM\$
2.6PL 3.4LIV -1.9DPR -2.7CCR -0.2HCR 2.96SCS
0.3MFV 0.6DAB 0.3KET 1.2MAS 1.0MET 0.4RPL 8.79HTI
AJCA 08/01/2021 9687DAUS
GPTAT 99%R 1.0 GJUI 6.4 GJPI 99%R 11

K&M CENTURION GABBY-ET 93%

USA 115409503 GT8K BBR 100 JH1F JNSF
TATTOO /B81
DHIA HERD # 33-86-0953 CONTROL # 681
2-00 305 2 12370 5.0 617 3.5 439 100DCR 1517C
3-01 305 2 15030 5.5 820 3.9 591 102DCR 2046C
4-06 281 2 16190 5.5 895 4.0 650 101DCR 2251C
5-05 305 2 16830 5.6 946 3.9 658 102DCR 2277C
6-11 305 2 17520 5.6 974 3.7 654 102DCR 2262C
9-06 305 2 18010 6.0 1083 3.9 697 102DCR 2412C
305 2X ME AVG 6L 16112M 903F 623P 2156C
PPA -1900M 16F -34P / YD -2456M -40F -69P
CDCB GPTA S 10/05/2021 5RECS 88%R 6%ILE
-1454M 0.21% -29F 0.05% -44P -374CM\$ -373NM\$ -371FM\$
-1.7PL -1.1LIV 1.6DPR 2.7CCR -1.1HCR 3.02SCS -312GM\$
-0.2MFV -0.3DAB -0.4KET 0.8MAS 0.3MET 0.2RPL -2.24HTI
AJCA 10/05/2021 GPTAT 84%R 0.2 GJUI 3.8
GJPI 82%R -82

SIRE: SOONER CENTURION-ET GJPI -69 3%ILE

SISTER(S):
K&M CENTURION GABRIEL-ET 88%
4-02 305 2 19900 4.7 940 3.6 724 101DCR 2504C
K&M JAMAICA GILDA
3-06 305 2 17030 4.1 701 3.3 566 102DCR 1904C
K&M COMERICA GINNY-ET 94%
6-05 305 2 23760 5.1 1222 3.6 865 97DCR 2991C
3RD, 2012 NATIONAL JERSEY JUG FUTURITY
RESERVE ALL AMERICAN 4-YEAR-OLD, 2013
GRAND CHAMPION, 2013 WIS SPRING SPECTACULAR
GRAND CHAMPION, 2013 MINNESOTA STATE FAIR

NEXT DAM:
K&M JADE GINA 88%
SIRE: GIPRAT BELLES JADE-ET JPI -54 3%ILE

4TH DAM:
RESPONSES GIGI 90%
4-05 305 2 19120 4.3 824 3.2 607 95DCR 1969C

5TH DAM:
REXS PATRICK GOLDIE 90%
10-00 305 2 22240 3.8 837 3.3 745 93DCR 2307C

6TH DAM:
SAINT GOLDEN PROMISE 90%
5-09 305 2 17260 4.6 792 3.6 616 DHIR 2002C

7TH DAM:
K.J.F. GREENVIEW GOLDEN PROMISE 92%
6-02 305 2 14760 4.7 696 3.7 551 DHIR 1792C

8TH DAM:
JESTERS GOLDEN PRINCESS 94%

9TH DAM:
JESTERS SLEEPING JEWEL PRINCESS 90%

LOT 55 CLAQUATO JOYRIDE FEROCIOUS JE840003223829535

BORN 12/18/2020 PO
FEMALE EFI 6.2% AMERICAN ID 5849/5849

YOUNG LAURYN & KINLEY
CHEHALIS, WA

BREEDER & OWNER

PA -1326M -35F -31P
-354CM\$ -357NM\$ -394FM\$
-1.6PL 0.3DPR 0.6CCR 0.9HCR 3.15SCS
PA TYPE 1.0 JPI 30%R -79
ST SR DF RA RW RL FA FU
2.0 0.5 0.4 H1.6 1.2 P1.4 S1.2 2.1
RH RUW UC UD TP TL RTR RTS
0.9 0.4 -0.1 S2.6 C0.6 L0.5

SELLING OPEN

SIRE:
RIVER VALLEY JOYRIDE-ET
JE840003126479085 GT99K BBR100 JH1C JNSF 200JE10011
CDCB GPTA S 08/01/2021 228DAUS 109HRDS 36%RIP
92%R -854M 0.14% -12F 5%ILE
91%R 0.09% -12P -158CM\$ -163NM\$ -223FM\$ -147GM\$
-2.1PL -0.4LIV -0.9DPR -0.7CCR 1.7HCR 3.12SCS
0.1MFV 0.0DAB 0.0KET -0.5MAS 0.5MET 0.2RPL 0.43HTI
AJCA 08/01/2021 161DAUS
GPTAT 87%R 1.5 GJUI 13.5 GJPI 86%R -32

DAM:
CLAQUATO HG FUNNY
JE840003199896034
DHIA HERD # 91-42-0083 CONTROL #

2-02 86%
ST SR DF RA RW RL FA FU RH RUW UC UD TP TL RTR RTS
41 34 36 18 32 23 41 48 34 29 28 43 30 33 27 26

PA -1798M -57F -50P
-551CM\$ -550NM\$ -565FM\$
-1.2PL 1.6DPR 1.8CCR 0.2HCR 3.18SCS
PA TYPE 0.4 JPI 36%R -126
SELLING AS LOT 33

SISTER(S):
ROYALTY RIDGE MB FOOLED YOU 90%

AHLEM TOPEKA RUFUS
USA 072520562 GT80K BBR 100 JH1F JNSF A2A2 11JE1213
CDCB GPTA S 08/01/2021 1876DAUS 144HRDS 5%RIP
99%R -685M 0.24% 16F 25%ILE
99%R 0.11% -2P 142CM\$ 131NM\$ 44FM\$ 199GM\$
-0.2PL -2.1LIV 1.3DPR 1.7CCR 4.2HCR 2.98SCS
0.0MFV 0.1DAB 0.4KET 0.0MAS -0.4MET -0.1RPL 0.75HTI
AJCA 08/01/2021 854DAUS
GPTAT 99%R 2.0 GJUI 19.4 GJPI 98%R 50

FERMAR PARAMOUNT JOY 95%
JECAN000104419880 GT45K BBR 100 JH1C JNSF
DHIA HERD # 33-87-0722 CONTROL # 31
2-00 305 2 15807 5.0 785 4.0 639 CAN 2146C
3-01 305 2 21400 5.2 1116 4.1 873 CAN 3001C
4-11 305 2 20860 5.1 1065 3.7 778 CAN 2692C
8-03 305 2 17130 5.1 870 3.5 594 103DCR 2053C
305 2X ME AVG 4L 21962M 1112F 848P 2894C
CDCB GPTA S 10/05/2021 ORECS 88%R 2%ILE
-1584M 0.02% -72F 0.09% -41P -525CM\$ -525NM\$ -550FM\$
-1.4PL 1.7LIV 1.7DPR 1.2CCR -0.3HCR 3.18SCS -487GM\$
0.0MFV -0.1DAB -0.1KET 1.6MAS 1.4MET 0.5RPL 3.01HTI
AJCA 10/05/2021 GPTAT 86%R 0.9 GJUI 5.7
GJPI 85%R-110

SV JADE HIRED GUN-ET
USA 115093063 GT50K BBR 100 JH1F JNSF 94JE3720
CDCB GPTA S 08/01/2021 2799DAUS 879HRDS 5%RIP
99%R -1860M 0.22% -48F 1%ILE
99%R 0.10% -49P -450CM\$ -452NM\$ -479FM\$ -368GM\$
-0.4PL -1.1LIV 3.8DPR 4.8CCR 0.6HCR 3.14SCS
-0.2MFV -1.1DAB -0.6KET 1.7MAS 0.6MET 0.6RPL -4.21HTI
AJCA 08/01/2021 1815DAUS
GPTAT 99%R 0.1 GJUI 4.6 GJPI 98%R -94

ROYALTY RIDGE MB T FORGET ME NOT 94%
USA 118496913 TATTOO /F407
DHIA HERD # 91-42-0083 CONTROL #
PA -1736M -67F -50P
-652CM\$ -649NM\$ -651FM\$
-1.9PL -0.7DPR -1.2CCR -0.3HCR 3.23SCS
PA TYPE 0.6 JPI 45%R -158
2ND AGED COW, 2019 WESTERN NATIONAL JUNIOR SHOW
4TH AGED COW, 2019 WESTERN NATIONAL JERSEY SHOW
RESERVE GRAND CHAMPION, 2017 WESTERN NATIONAL JR SHOW
1ST 5-YEAR-OLD, 2017 WESTERN NATIONAL OPEN & JR SHOWS
SIRE: TOWER VUE PRIME TEQUILA-ET GJPI -205 0%ILE

SISTER(S):
ROYALTY RIDGE MB COMERICA FUN 87%
ROYALTY RIDGE MB FASCINATION 86%
2-05 303 2 13310 4.7 624 4.0 528 96DCR 1733C

NEXT DAM:
FAMILY HILL-MB ACTION FUNNY 94%
5-07 305 2 20620 3.7 770 3.2 670 95DCR 2158C
GRAND CHAMPION, 2013 WESTERN NATIONAL
BEST BRED AND OWNED OF THE 2013 WESTERN NATIONAL
1ST 4-YEAR-OLD, 2013 WESTERN NATIONAL
1ST 5-YEAR-OLD, 2014 WESTERN NATIONAL
3RD SR 3-YEAR-OLD, 2012 ALL AMERICAN JERSEY SHOW
2ND SR 3-YEAR-OLD, 2012 WESTERN NATIONAL
SIRE: FOREST GLEN AVERY ACTION-ET GJPI -34 3%ILE

4TH DAM:
FAMILY HILL REN FUN-ET 91%
4-03 305 2 20350 3.8 770 3.5 709 95DCR 2215C

5TH DAM:
PLEASANT NOOK BERRETTA FELICE 95%
4-11 305 2 24280 4.9 1178 3.8 925 87DCR 3169C
2ND 5-YEAR-OLD, 2003 WESTERN NATIONAL JERSEY SHOW
4TH 5-YEAR-OLD, 2003 ALL AMERICAN JERSEY SHOW
NASCO TYPE AND PRODUCTION WINNER, 2003 ALL AMERICAN
2ND 4-YEAR-OLD, 2002 WESTERN NATIONAL JERSEY SHOW
2ND JR 3-YEAR-OLD, 2001 WESTERN NATIONAL
RESERVE INTERMEDIATE CHAMPION, 2001 WESTERN NATIONAL
2ND JR 3-YEAR-OLD, 2001 WORLD DAIRY EXPO

6TH DAM: GOLDCREST GROVE FELICITY 90%

7TH DAM: GOLDCREST RENO FANTASY 90%

8TH DAM: GOLDCREST MR X FASHION 91%



ROYALTY RIDGE MB T FORGET ME NOT
Grandam of Lot 55



FAMILY HILL-MB ACTION FUNNY
Great-Grandam of Lot 55



FAMILY HILL REN FUN-ET
Fourth Dam of Lot 55



PLEASANT NOOK BERRETTA FELICE
Fifth Dam of Lot 55

LOT 56 SECRETOAKS VIP KANE USA 067226053



SECRETOAKS COLTON KENDRA
Dam of Lot 56



RATLIFF SOCRATES KARAMAC-ET
Grandam of Lot 56



AVONLEA D JUDE KARMEL
Great-Grandam of Lot 56



AVONLEA VALIANT KITTY 15N
Fifth Dam of Lot 56



RATLIFF REN KENDRA-ET
Sister to the Grandam of Lot 56

BORN 12/21/2020 PO
FEMALE EFI 6.7% AMERICAN ID 53/53

PA -1759M -55F -51P
-536CM\$ -534NM\$ -533FM\$
-0.5PL 1.6DPR 1.4CCR 0.1HCR 3.13SCS

PA TYPE 1.1 JPI 34%R -119

ST	SR	DF	RA	RW	RL	FA	FU
1.8	-0.2	0.7	H1.7	0.8	PO.5	S1.0	2.9
RH	RUW	UC	UD	TP	TL	RTR	RTS
1.4	-0.3	0.7	S3.8	W0.2	L0.9		

SELLING OPEN

SIRE:
RIVER VALLEY VENUS VIP-ET
JE840003126479167 GT99K BBR100 JH1F JNSF 777JE10003
CDCB GPTA S 08/01/2021 427DAUS 170HRDS 34%RIP
97%R -2171M 0.16% -74F 0%ILE
97%R 0.08% -65P -536CM\$ -534NM\$ -531FM\$ -535GM\$
0.2PL 2.1LIV 1.2DPR 0.9CCR 0.1HCR 3.12SCS
0.0MFV -0.2DAB -0.4KET -0.1MAS 0.4MET 0.3RPL -1.26HTI
AJCA 08/01/2021 274DAUS
GPTAT 94%R 1.3 GJUI 22.2 GJPI 91%R -123

DAM:
SECRETOAKS COLTON KENDRA
USA 067298521

2-08 86%	3-09 88%	4-04 90%
ST SR DF RA RW RL FA FU RH RUW UC UD TP TL RTR RTS		
40 36 38 29 33 31 36 45 38 39 36 35 36 24 34 27		

PA -1347M -37F -36P
-536CM\$ -534NM\$ -535FM\$
-1.3PL 1.9DPR 1.9CCR 0.2HCR 3.13SCS

PA TYPE 0.8 JPI 44%R -115

2ND JR 2-YEAR-OLD, 2019 EASTERN STATES EXPO JR SHOW
5TH JR 2-YEAR-OLD, 2019 EASTERN STATES EXPO
GRAND CHAMPION, 2019 NEW HAMPSHIRE JERSEY PARISH SHOW

SISTER(S):
SECRETOAKS ONTIME KISSES 92%
5-08 305 3 16860 4.5 767 3.8 634 93DCR 2107C
SECRETOAKS KARBALA KENNEDY 87%
5-08 298 2 22950 4.5 1041 3.6 830 92DCR 2816C

NEXT DAM:
AVONLEA D JUDE KARMEL 94%
4-06 305 2 19730 4.3 847 3.5 686 92DCR 2305C
NOMINATED ALL-CANADIAN FALL YEARLING, 1999
JUNIOR ALL AMERICAN SR 2-YEAR-OLD, 2000
JUNIOR ALL AMERICAN 4-YEAR-OLD, 2002
3RD SR 2-YEAR-OLD, 2000 ALL-AMERICAN SHOW

SIRE: CURTSEY DUNCAN JUDE-ET GJPI -144 0%ILE

4TH DAM:
AVONLEA JUNO KERSEY-ET GP 80 (CAN)
6-02 305 2 15982 4.3 684 3.8 615 CAN 1950C

5TH DAM:
AVONLEA VALIANT KITTY 15N EX-3E (CAN)
6-11 305 2 11920 5.7 684 4.4 520 CAN 1803C
GRAND CHAMPION, 1984 ALL AMERICAN JUNIOR SHOW
WINNER, 1984 ROYAL INTERNATIONAL FUTURITY
1ST MATURE COW, 1988 ROYAL WINTER FAIR
FOUR TIME ALL CANADIAN IN MILKING FORM
4TH MATURE COW, 1989 ROYAL WINTER FAIR
SIX STAR BROOD COW, DECEMBER 2011

NEXT 2 DAMS ARE EXCELLENT

METCALF, AI B OWNER
PIERMONT, NH

UNDERHILL, KIMBERLY BREEDER
PIERMONT, NH

CHILLI ACTION COLTON-ET
USA 066738335 GT50K BBR 100 JH1F JNSF A2A2 7JE1088
CDCB GPTA S 08/01/2021 4346DAUS 1154HRDS 17%RIP
99%R -1824M 0.30% -30F 3%ILE
99%R 0.11% -45P -304CM\$ -304NM\$ -341FM\$ -267GM\$
-1.2PL 0.7LIV 0.7DPR 0.1CCR 0.3HCR 3.26SCS
0.0MFV 0.0DAB 0.1KET 0.5MAS 0.2MET 0.1RPL 1.13HTI
AJCA 08/01/2021 2425DAUS
GPTAT 99%R 1.7 GJUI 15.6 GJPI 98%R -71

TJ CLASSIC MINISTER VENUS-ET 95%
USA 117243875 GT13K BBR 100 JH1F JNSF A1A2
TATTOO M15/M15

DHIA HERD # 33-87-0722 CONTROL # 4
3-05 280 2 13050 5.1 671 3.9 506 98DCR 1751C
4-05 269 2 13980 5.7 794 3.9 542 101DCR 1876C
5-04 305 2 16090 6.3 1006 3.5 567 103DCR 1960C
8-00 305 3 14990 4.8 727 3.5 528 104DCR 1825C
305 2X ME AVG 4L 15235M 845F 557P 1926C

CDCB GPTA S 10/05/2021 0RECS 86%R 1%ILE
-2125M 0.11% -81F 0.07% -64P -595CM\$ -594NM\$ -590FM\$
1.3PL 2.0LIV 1.6DPR 2.0CCR -0.8HCR 3.07SCS -620GM\$
0.0MFV -0.5DAB -0.7KET -1.8MAS 0.5MET 0.4RPL -5.86HTI
AJCA 10/05/2021 GPTAT 84%R 0.8 GJUI 12.1
GJPI 80%R-146

CHILLI ACTION COLTON-ET
USA 066738335 GT50K BBR 100 JH1F JNSF A2A2 7JE1088
CDCB GPTA S 08/01/2021 4346DAUS 1154HRDS 17%RIP
99%R -1824M 0.30% -30F 3%ILE
99%R 0.11% -45P -304CM\$ -304NM\$ -341FM\$ -267GM\$
-1.2PL 0.7LIV 0.7DPR 0.1CCR 0.3HCR 3.26SCS
0.0MFV 0.0DAB 0.1KET 0.5MAS 0.2MET 0.1RPL 1.13HTI
AJCA 08/01/2021 2425DAUS
GPTAT 99%R 1.7 GJUI 15.6 GJPI 98%R -71

RATLIFF SOCRATES KARAMAC-ET 91%
USA 116894470 GT29K BBR 100 JH1F JNSF
TATTOO CK/752

DHIA HERD # 13-09-4540 CONTROL # 752
1-10 305 2 15830 4.8 763 3.7 581 95DCR 2009C
6-05 295 2 12970 4.2 547 3.4 435 79DCR 1476C
305 2X ME AVG 2L 16798M 760F 595P 2040C
PPA -2352M -183F -87P / YD -3283M -184F -112P

CDCB GPTA S 10/05/2021 4RECS 82%R 0%ILE
-1943M 0.00% -94F 0.03% -66P -768CM\$ -764NM\$ -728FM\$
-1.3PL-0.6LIV 3.1DPR 3.7CCR 0.0HCR 3.00SCS -702GM\$
-0.1MFV -0.5DAB -0.4KET 1.1MAS 0.4MET 0.3RPL -1.53HTI
AJCA 10/05/2021 GPTAT 83%R -0.1 GJUI 5.8
GJPI 78%R-158

SIRE: PIEDMONT PRIZE SOCRATES GJPI -146 0%ILE

SISTER(S):
RENN KANDIE OF RATLIFF 95%
7-04 365 3 34997 4.1 1447 3.6 1262 DHIR 4067C
RATLIFF F PRIZE KANSAS-ET 95%
7-04 305 2 22610 4.5 1010 3.5 788 96DCR 2706C
3RD PLACE, 2005 NATIONAL JERSEY JUG FUTURITY

RATLIFF F PRIZE KIRBY-ET 90%
4-02 305 2 19970 4.6 916 3.7 731 95DCR 2479C
RATLIFF F PRIZE KAY-ET 93%
5-09 305 2 20330 4.6 928 3.7 746 102DCR 2519C
2ND JR 3-YEAR-OLD, 2008 ALL AMERICAN JUNIOR SHOW

RATLIFF F PRIZE KAYLA-ET 90%
5-01 305 3 22220 4.1 909 3.6 808 99DCR 2576C
RATLIFF SAMBO KARLA-ET 93%
3-04 269 2 14520 4.8 697 3.7 532 93DCR 1840C
RATLIFF SAMBO KALLIE-ET 91%
2-10 305 2 20130 4.3 870 3.7 751 95DCR 2435C
RATLIFF SAMBO KRISTA-ET 90%
1-10 305 2 19650 4.6 904 3.7 730 92DCR 2459C
RATLIFF RENN KOOKIE-ET 91%
2-11 249 2 15170 4.9 737 3.8 581 92DCR 1986C
RATLIFF AMEDEO KRISSEY-ET 90%
2-11 305 2 19060 4.6 882 3.8 724 94DCR 2417C
RATLIFF REN KENDRA-ET 95%
6-11 305 2 21760 5.0 1096 3.5 755 95DCR 2609C
RATLIFF SAMBO KATLYN-ET 92%
6-07 305 2 21920 3.6 785 3.5 777 97DCR 2335C
RATLIFF RENN KIWIE-ET 93%
2-06 245 2 14430 4.5 653 3.6 523 89DCR 1770C
RATLIFF AMEDEO KACIE-ET 92%
6-00 305 2 23920 5.0 1201 3.4 805 97DCR 2781C
RATLIFF VERIFY KAMRY-ET 91%
3-01 303 2 18240 5.6 1027 3.6 653 95DCR 2257C
RATLIFF MINISTER KRISTAL-ET 93%
5-08 305 2 12370 5.5 683 3.9 484 78DCR 1675C
RATLIFF MINISTER KRISTY-ET 91%
2-11 305 2 18590 4.5 839 3.7 681 93DCR 2287C

LOT 57 KASH-IN VIP BACK IT UP-ET JE840003217562597 GT

BORN 12/17/2020 PO BBR 100
 FEMALE EFI 5.2% AMERICAN ID 64892/64892 JH1F JNSF
 A2A2

CDCB GPTA S 10/05/2021 ORECS 76%R 1%ILE
 -2072M 0.14% -73F 0.06% -64P -624CM\$ -621NM\$ -607FM\$
 -0.8PL 0.3LIV 1.4DPR 1.5CCR 0.6HCR 3.14SCS -601GM\$
 -0.1MFV -0.1DAB -0.1KET 0.9MAS 0.7MET 0.3RPL 0.42HTI
 AJCA 10/05/2021 GPTAT 78%R 0.6 GJUI 8.2
 GJPI 72%R-142

ST	SR	DF	RA	RW	RL	FA	RU	RTS
1.0	0.2	0.2	H1.3	1.3	P0.3	S0.7	1.9	
RH	RW	UC	UD	TP	TL	RTR	RTS	
0.3	-0.8	0.5	S2.6	CO.3	LO.4	CO.2	CO.1	

SELLING OPEN

SISTER(S):
 KASH-IN COLTON 58995-ET 86%

SIRE:
 RIVER VALLEY VENUS VIP-ET
 JE840003126479167 GT99K BBR100 JH1F JNSF 777JE10003
 CDCB GPTA S 08/01/2021 427DAUS 170HRDS 34%RIP
 97%R -2171M 0.16% -74F 0%ILE
 97%R 0.08% -65P -536CM\$ -534NM\$ -531FM\$ -535GM\$
 0.2PL 2.1LIV 1.2DPR 0.9CCR 0.1HCR 3.12SCS
 0.0MFV -0.2DAB -0.4KET -0.1MAS 0.4MET 0.3RPL -1.26HTI
 AJCA 08/01/2021 274DAUS
 GPTAT 94%R 1.3 GJUI 22.2 GJPI 91%R -123

DAM:
 BILLINGS IMPRESSION BACKSTAGE-ET
 JE840003129015904 GT9K BBR 100 JH1F JNSF
 DHIA HERD # 93-54-0855 CONTROL # 1000

1-09	305	2	11060	5.1	568	3.5	388	96DCR	1341C
2-11	305	3	18520	5.2	962	3.5	657	90DCR	2271C
4-09	298	3	20910	6.2	1287	3.6	763	86DCR	2639C
305	2X	ME	AVG	3L	16499M	926F	602P	2083C	

2-05	88%	3-00	91%	5-02	93%										
ST	SR	DF	RA	RW	RL	FA	RU	UD	TP	TL	RTR	RTS			
45	43	46	17	46	25	35	47	46	32	29	35	33	22	26	28

PPA -3335M -73F -124P / YD -3246M -92F -117P
 CDCB GPTA S 10/05/2021 3RECS 80%R 7%ILE
 -1644M 0.19% -42F 0.08% -45P -335CM\$ -336NM\$ -353FM\$
 0.9PL 0.4LIV 1.7DPR 2.5CCR 1.1HCR 3.08SCS -325GM\$
 -0.3MFV 0.1DAB -0.2KET 0.9MAS 1.0MET 0.4RPL -0.63HTI
 AJCA 10/05/2021 GPTAT 81%R 0.8 GJUI 9.9
 GJPI 76%R -82

RESERVE SR CHAMPION, 2019 CALIFORNIA SPRING SHOW
 1ST 4-YEAR-OLD, 2019 CALIFORNIA SPRING SHOW
 ALL AMERICAN JUNIOR 3-YEAR-OLD, 2018
 4TH JR 3-YEAR-OLD, 2018 WORLD DAIRY EXPO
 4TH JR 3-YEAR-OLD, 2018 WESTERN NATIONAL JERSEY SHOW
 2ND JR 3-YEAR-OLD, 2018 CALIFORNIA SPRING SHOW
 SUPREME CHAMPION, 2017 MO STATE FAIR
 RESERVE GRAND CHAMPION, 2017 SOUTHERN NATIONAL JR
 INTERMEDIATE CHAMPION, 2017 SOUTHERN NATIONAL JR
 5TH JR 2-YEAR-OLD, 2017 ALL AMERICAN JR SHOW
 1ST JR 2-YEAR-OLD, 2017 SOUTHERN NATIONAL JR
 1ST JR 2-YEAR-OLD, 2017 SOUTHERN NATIONAL OPEN SHOW
 1ST JUNIOR YEARLING, 2016 NEW YORK SPRING SHOW

SISTER(S):
 BILLINGS SULTAN BRYCE 95%
 8-02 305 2 19880 4.6 911 3.6 711 98DCR 2442C
 BILLINGS JADE BRYANT 92%
 4-02 305 2 20260 5.3 1082 3.9 786 102DCR 2720C
 BILLINGS MINISTER BREGH 92%
 6-05 305 2 16930 5.5 925 3.9 664 98DCR 2298C
 BILLINGS IMPRESSION BACKFIRE-ET 90%
 4-04 305 2 14310 3.9 557 3.3 474 46DCR 1546C
 BILLINGS IMPRESSION OF BOOBOO-ET 92%
 4-02 305 2 23380 4.9 1142 3.5 824 98DCR 2848C
 2ND PLACE JR 3 YEAR OLD, 2018 INTERNATIONAL JERSEY SHOW
 2017 ABA ALL AMERICAN JUNIOR 2-YEAR-OLD
 1ST PLACE JR 2 YEAR OLD, 2017 INTERNATIONAL JERSEY SHOW
 BILLINGS FIRST IMPRESSION-ET
 4-09 305 3 20720 4.4 918 3.6 746 96DCR 2503C
 BILLINGS VELOCITY BEEBAUM-ET 90%
 3-03 305 2 25460 5.3 1350 3.7 937 103DCR 3241C
 BILLINGS JOEL BISCUIT-ET 90%
 2-10 305 2 17350 5.0 864 3.7 638 96DCR 2206C
 BILLINGS JOEL BULGHUR-ET 93%
 1-11 305 2 15660 5.2 820 3.9 617 43DCR 2136C
 BILLINGS COLTON BOUNCE-ET 87%
 2-01 305 2 13570 5.1 688 4.0 549 97DCR 1864C
 BILLINGS COLTON BONGO-ET 88%
 2-11 294 2 11210 5.1 567 3.6 403 96DCR 1393C

KASH-IN JERSEYS
 TULARE, CA
 OWNER
 RANCHO TERESITA DAIRY
 TULARE, CA
 BREEDER

CHILLI ACTION COLTON-ET
 USA 066738335 GT50K BBR 100 JH1F JNSF A2A2 7JE1088
 CDCB GPTA S 08/01/2021 4346DAUS 1154HRDS 17%RIP
 99%R -1824M 0.30% -30F 3%ILE
 99%R 0.11% -45P -304CM\$ -304NM\$ -341FM\$ -267GM\$
 -1.2PL 0.7LIV 0.7DPR 0.1CCR 0.3HCR 3.26SCS
 0.0MFV 0.0DAB 0.1KET 0.5MAS 0.2MET 0.1RPL 1.13HTI
 AJCA 08/01/2021 2425DAUS
 GPTAT 99%R 1.7 GJUI 15.6 GJPI 98%R -71

TJ CLASSIC MINISTER VENUS-ET 95%
 USA 117243875 GT13K BBR 100 JH1F JNSF A1A2
 TATTOO M15/M15
 DHIA HERD # 33-87-0722 CONTROL # 4
 3-05 280 2 13050 5.1 671 3.9 506 98DCR 1751C
 4-05 269 2 13980 5.7 794 3.9 542 101DCR 1876C
 5-04 305 2 16090 6.3 1006 3.5 567 103DCR 1960C
 8-00 305 3 14990 4.8 727 3.5 528 104DCR 1825C
 305 2X ME AVG 4L 15235M 845F 557P 1926C
 CDCB GPTA S 10/05/2021 ORECS 86%R 1%ILE
 -2125M 0.11% -81F 0.07% -64P -595CM\$ -594NM\$ -590FM\$
 1.3PL 2.0LIV 1.6DPR 2.0CCR -0.8HCR 3.07SCS -620GM\$
 0.0MFV -0.5DAB -0.7KET -1.8MAS 0.5MET 0.4RPL -5.86HTI
 AJCA 10/05/2021 GPTAT 84%R 0.8 GJUI 12.1
 GJPI 80%R-146

ROCK ELLA IMPRESSION-ET
 JECAN000011227649 GT50K BBR100 JH1F JNSF A2A2 250JE3285
 CDCB GPTA S 08/01/2021 790DAUS 362HRDS 5%RIP
 98%R -1648M 0.01% -77F 0%ILE
 98%R 0.00% -60P -558CM\$ -549NM\$ -494FM\$ -544GM\$
 0.6PL 0.9LIV 1.6DPR 2.0CCR 1.5HCR 3.17SCS
 -0.4MFV 0.0DAB -0.3KET 0.1MAS 1.3MET 0.6RPL -3.38HTI
 AJCA 08/01/2021 679DAUS
 GPTAT 98%R 0.5 GJUI 4.2 GJPI 95%R -134

BILLINGS LS BOO BOO 93%
 USA 113916001 GT8K BBR 100 JH1F JNSF
 TATTOO /BF920
 DHIA HERD # 13-14-0202 CONTROL # 920
 2-03 282 2 11940 5.1 614 3.7 446 97DCR 1543C
 3-02 305 2 18690 5.5 1019 3.9 727 100DCR 2516C
 4-05 305 2 17720 5.1 896 3.9 688 102DCR 2381C
 5-10 305 2 19750 5.1 1009 3.6 716 102DCR 2476C
 7-06 305 2 20100 4.8 957 3.6 725 102DCR 2507C
 8-07 305 2 16140 5.1 820 4.0 644 102DCR 2207C
 10-10 305 2 17090 5.0 848 3.8 649 98DCR 2245C
 305 2X ME AVG 7L 17534M 897F 667P 2306C
 PPA -1794M -52F -39P / YD -2523M -79F -61P
 CDCB GPTA S 10/05/2021 5RECS 88%R 13%ILE
 -1005M 0.11% -27F 0.06% -25P -162CM\$ -164NM\$ -185FM\$
 0.5PL 0.1LIV 1.0DPR 2.1CCR 0.3HCR 3.07SCS -146GM\$
 -0.2MFV 0.1DAB -0.5KET 1.2MAS 0.5MET 0.2RPL 0.22HTI
 AJCA 10/05/2021 GPTAT 85%R 1.0 GJUI 15.9
 GJPI 83%R -37

SIRE: LESTER SAMBO GJPI -84 3%ILE
 SISTER(S):
 BILLINGS SAMBO BUTTERMILK 92%
 4-05 305 2 19320 5.5 1068 3.6 705 102DCR 2438C
 BILLINGS REMAKE BOUNTY 94%
 5-06 305 2 20160 6.2 1251 4.3 873 101DCR 3026C
 OVERALL PREMIER PERFORMANCE COW, 2008 ALL AMERICAN
 RESERVE ALL AMERICAN SR 2-YEAR-OLD, 2008
 BB&O 2ND BU SR 2-YEAR-OLD, 2008 ALL AMERICAN
 INTERMEDIATE CHAMPION, 2008 EASTERN STATES EXPO
 6TH SR 3-YEAR-OLD, 2009 ALL AMERICAN

NEXT DAM:
 BILLINGS BERRETTA BREEZY 92%
 5-10 305 2 17180 5.4 935 3.9 671 100DCR 2322C
 SIRE: MASON BOOMER SOONER BERRETTA {6}
 GJPI -68 2%ILE

4TH DAM:
 BREEZY HILL LESTER BREW 91%
 5-02 305 2 13750 5.3 723 4.1 569 DHIR 1853C



BILLINGS IMPRESSION BACKSTAGE-ET
 Dam of Lot 57



BILLINGS IMPRESSION OF BOOBOO-ET
 Sister to the Dam of Lot 57



BILLINGS LS BOO BOO
 Grandam of Lot 57



BILLINGS JOEL BULGHUR-ET
 Sister to Dam of Lot 57



BILLINGS SULTAN BRYCE
 Sister to Dam of Lot 57

LOT 58 DISCOVERYS JOEY JEMSTONE USA 174308971



DEMMEERS JADE JEMINI {6}-TWIN
Great-Grandam of Lot 58

BORN 12/05/2020 TATTOO 15LD/15LD PO
FEMALE EFI 6.3%

PA -1958M -35F -45P
-321CM\$ -326NM\$ -388FM\$
0.1PL 1.7DPR 1.5CCR 0.2HCR 3.15SCS
PA TYPE 0.7 JPI 31%R -72
ST SR DF RA RW RL FA FU
1.3 0.3 0.4 H1.6 0.7 P1.0 S1.2 2.4
RH RUW UC UD TP TL RTR RTS
0.4 -0.2 0.4 S2.7 CO.4 L1.1

SELLING OPEN
1ST WINTER CALF, 2021 WIS SPRING SPECTACULAR SHOW



THOMSEN 4226 CADILLAC JAY {5}
Fourth Dam of Lot 58

SIRE:
DISCOVERYS PREMIER JOEY
USA 119755697 GT29K BBR 100 JH1C JNSF 138JE6009
CDCB GPTA S 08/01/2021 25%RIP
80%R -2028M 0.33% -34F 3%ILE
81%R 0.16% -44P -306CM\$ -313NM\$ -389FM\$ -295GM\$
0.8PL 0.3LIV 2.3DPR 1.4CCR -0.2HCR 3.09SCS
0.0MFV -0.1DAB 0.3KET 1.8MAS 1.2MET 0.4RPL 3.72HTI
AJCA 08/01/2021 11DAUS
GPTAT 81%R 0.5 GJUI 7.9 GJPI 76%R -67

DAM:
DISCOVERYS COLTON JEMMA
USA 173170300
TATTOO LD74/LD74
DHIA HERD # 35-48-1077 CONTROL # 1270

1-10	305	2	10330	5.4	561	4.0	416	97DCR	1440C
3-02	250	2	10670	5.4	572	4.0	428	94DCR	1482C
305 2X ME AVG				2L	13172M		700F	530P	1836C

1-11	87%	3-09	88%												
ST	SR	DF	RA	RW	RL	FA	FU	RH	RUW	UC	UD	TP	TL	RTR	RTS
40	36	43	24	35	34	28	45	40	35	38	36	36	25	45	25

PPA -3689M -54F -83P / YD -3787M -64F -87P
CDCB PTA 08/01/2021 2RECS 52%R 7%ILE
-1888M 0.29% -36F 0.13% -45P -335CM\$ -338NM\$ -386FM\$
-0.7PL 0.9LIV 1.1DPR 1.6CCR 0.5HCR 3.20SCS -304GM\$
-0.1MFV -0.1DAB -0.2KET 1.3MAS 0.4MET 0.3RPL 0.89HTI
AJCA 08/01/2021 PTAT 47%R 0.8 JUI 11.6
JPI 46%R -76

4TH DAM:
THOMSEN 4226 CADILLAC JAY {5} 95%
LIFETIME: 187,642M, 10,040F, 7,554P (10 LACTS.)
GRAND CHAMPION, 2006 MN STATE FAIR 4-H & FFA SHOW
SENIOR & GRAND CHAMPION, 2008 MIDWEST JAMBOREE
RESERVE GRAND CHAMPION, 2007 & 2008 MN STATE FAIR
FFA SHOWS
RESERVE SENIOR & RESERVE GRAND CHAMPION, 2009 MN
STATE FAIR
1ST JR 2-YEAR-OLD, 2005 MINNESOTA STATE FAIR
1ST JR 2-YEAR-OLD, 2005 CENTRAL NATIONAL JUNIOR SHOW
1ST JR 3-YEAR-OLD, 2006 MINNESOTA STATE FAIR
1ST 4-YEAR-OLD, 2007 WI SPRING SPECTACULAR JR & MN
STATE FFA SHOWS
1ST 5-YEAR-OLD, 2008 MIDWEST JAMBOREE, MN STATE &
FFA SHOWS
1ST AGED COW, 2009 MINNESOTA STATE FAIR
4TH JR 2-YEAR-OLD, 2005 ALL AMERICAN JUNIOR SHOW

DEMMEER, LISA BREEDER & OWNER
ELLSWORTH, WI

HAWARDEN IMPULS PREMIER
USA 067107510 GT50K BBR 100 JH1C JNSF 29JE3756
CDCB GPTA S 08/01/2021 7533DAUS 1245HRDS 4%RIP
99%R -1034M 0.23% -3F 16%ILE
99%R 0.13% -11P 82CM\$ 72NM\$ -19FM\$ 95GM\$
2.3PL 3.0LIV 3.1DPR 1.4CCR -0.6HCR 3.07SCS
0.1MFV 0.2DAB 0.7KET 1.2MAS 1.1MET 0.4RPL 5.51HTI
AJCA 08/01/2021 4282DAUS
GPTAT 99%R 0.3 GJUI -0.6 GJPI 99%R 18

DISCOVERYS TEQUILA JEWELENE 96%
USA 117595860 GT29K BBR 100 JH1F JNSF
TATTOO LD11/LD11
DHIA HERD # 35-48-1077 CONTROL # 994
8-02 305 2 16410 5.5 899 3.8 621 98DCR 2148C
305 2X ME AVG 1L 17488M 972F 655P 2266C
PPA -4016M -3F -55P / YD -4368M -68F -95P
CDCB GPTA S 10/05/2021 5RECS 85%R 1%ILE
-2645M 0.40% -53F 0.16% -67P -588CM\$ -592NM\$ -642FM\$
-0.1PL -1.4LIV 2.2DPR 2.1CCR 0.5HCR 3.21SCS -571GM\$
-0.1MFV -0.5DAB -0.5KET 1.0MAS 0.7MET 0.5RPL -1.60HTI
AJCA 10/05/2021 GPTAT 82%R 0.6 GJUI 10.9
GJPI 79%R-137

CHILLI ACTION COLTON-ET
USA 066738335 GT50K BBR 100 JH1F JNSF A2A2 7JE1088
CDCB GPTA S 08/01/2021 4346DAUS 1154HRDS 17%RIP
99%R -1824M 0.30% -30F 3%ILE
99%R 0.11% -45P -304CM\$ -308NM\$ -341FM\$ -267GM\$
-1.2PL 0.7LIV 0.7DPR 1.0CCR 0.3HCR 3.26SCS
0.0MFV 0.0DAB 0.1KET 0.5MAS 0.2MET 0.1RPL 1.13HTI
AJCA 08/01/2021 2425DAUS
GPTAT 99%R 1.7 GJUI 15.6 GJPI 98%R -71

DISCOVERYS EXCITATION JEMSTAR-ET 86%
USA 119294402 TATTOO DY29/DY29
DHIA HERD # 35-48-1077 CONTROL # 1120
PPA -4657M -118F -112P / YD -4041M -103F -101P
CDCB PTA 08/01/2021 5RECS 54%R 6%ILE
-1904M 0.23% -47F 0.11% -48P -365CM\$ -370NM\$ -411FM\$
0.9PL 1.0LIV 1.9DPR 3.1CCR 0.9HCR 3.04SCS -354GM\$
-0.2MFV -0.3DAB -0.5KET 2.0MAS 0.5MET 0.5RPL -0.02HTI
AJCA 08/01/2021 PTAT 46%R -0.3 JUI 3.2
JPI 48%R -81

SIRE: BRIDON EXCITATION GJPI -124 0%ILE

SISTER(S):
DISCOVERYS TEQUILA JEMSTONE 86%

NEXT DAM:
DEMMEERS JADE JEMINI {6}-TWIN 94%
3-01 305 2 14521 6.6 953 4.4 635 DHIA 2201C
GRAND CHAMPION, 2013 MN STATE JERSEY SHOW
NOMINATED JR 2-YEAR-OLD, 2011 ABA
1ST JR 2-YEAR-OLD, 2011 WI SPRING SPECTACULAR
6TH JR 2-YEAR-OLD, 2011 CENTRAL NATIONAL
2ND JR 3-YEAR-OLD, 2012 MN STATE FAIR
10TH PLACE, 2012 NATIONAL JERSEY JUG FUTURITY
1ST JUNIOR CALF, 2009 MINNESOTA STATE FAIR
2ND JUNIOR CALF, 2009 MIDWEST JAMBOREE
2ND SPRING YEARLING, 2010 MIDWEST JERSEY JAMBOREE
3RD SPRING YEARLING, 2010 MINNESOTA STATE FAIR
SIRE: GIPRAT BELLES JADE-ET JPI -54 3%ILE



DISCOVERYS TEQUILA JEWELENE
Paternal Grandam of Lot 58



GLENAMORE GOLD R PRIZE 25X, EX 3 (CAN)
Seventh Dam of Lot 59

LOT 59 BK RIVERSIDE CASINO PIPER JE840003129838137 GT9K

BORN 12/04/2020 PO BBR 100
FEMALE EFI 8.1% AMERICAN ID 52/52 JH1F JNSF A1A2

CHAMBERS, KRISTEN BREEDER & OWNER
NORWOOD, NY

CDCB GPTA S 10/05/2021 ORECS 74%R 13%ILE
-1155M 0.14% -27F 0.11% -20P -156CM\$ -161NM\$ -224FM\$
1.2PL 0.3LIV 0.2DPR 0.3CCR 0.7HCR 3.16SCS -190GM\$
0.0MFV 0.0DAB 0.2KET -0.3MAS 0.6MET 0.3RPL 0.12HTI
AJCA 10/05/2021 GPTAT 76%R 1.6 GJUI 20.2
GJPI 71%R -38
ST SR DF RA RW RL FA FU
1.8 1.0 0.4 H2.0 1.3 P1.4 S1.8 3.3
RH RUW UC UD TP TL RTR RTS
1.9 0.6 1.5 S3.0 C1.4 S0.6 C2.2 B1.1

TJF VISIONARY REGENCY
USA 067248196 GT80K BBR 100 JH1F JNSC A2A2 14JE662
CDCB GPTA S 08/01/2021 3669DAUS 267HRDS 13%RIP
99%R 1165M -0.14% 25F 65%ILE
99%R 0.04% 51P 331CM\$ 327NM\$ 260FM\$ 246GM\$
1.5PL -3.1LIV -3.1DPR -1.7CCR 1.9HCR 3.23SCS
-0.3MFV 0.4DAB -0.1KET -4.5MAS -0.5MET -0.1RPL -9.39HTI
AJCA 08/01/2021 1540DAUS
GPTAT 99%R 1.3 GJUI 6.9 GJPI 99%R 53

SELLING OPEN

CHILLI PREMIER CINEMA-ET 93%
USA 071577202 GT50K BBR 100 JH1F JNSF
DHIA HERD # 23-63-4533 CONTROL # 20895
1-11 305 2 16691 4.9 812 3.7 625 87DCR 2163C
2-11 305 2 21669 5.4 1179 3.8 820 91DCR 2838C
4-01 305 2 21170 5.6 1187 3.9 824 91DCR 2852C
305 2X ME AVG 3L 21304M 1146F 803P 2779C
PPA -3381M -51F -58P / YD -2746M -38F -43P
CDCB GPTA S 10/05/2021 3RECS 88%R 14%ILE
-1328M 0.19% -26F 0.12% -25P -142CM\$ -148NM\$ -215FM\$
0.3PL 0.9LIV 1.2DPR 0.3CCR 0.4HCR 3.08SCS -128GM\$
0.1MFV 0.1DAB 0.2KET -0.3MAS 0.5MET 0.3RPL 1.54HTI
AJCA 10/05/2021 GPTAT 86%R 1.5 GJUI 15.2
GJPI 84%R -30

SIRE:
ELLIOTT'S REGENCY CASINO-ET
JE840003125141657 GT50K BBR100 JH1F JNSF A2A2 14JE725
CDCB GPTA S 08/01/2021 2647DAUS 527HRDS 37%RIP
99%R -445M 0.08% -5F 15%ILE
99%R 0.11% 7P 62CM\$ 53NM\$ -38FM\$ 27GM\$
1.0PL 0.5LIV -0.3DPR 0.0CCR 1.0HCR 3.12SCS
0.0MFV 0.3DAB 0.1KET -3.1MAS 0.1MET 0.0RPL -3.88HTI
AJCA 08/01/2021 1373DAUS
GPTAT 99%R 2.0 GJUI 16.6 GJPI 96%R 8

DAM:
BK RIVERSIDE JOEL PRESTLEY
USA 067223033
2-08 81%
ST SR DF RA RW RL FA FU RH RUW UC UD TP TL RTR RTS
35 34 33 20 39 25 35 36 30 31 25 39 29 21 25 21

GUIMO JOEL-ET
JECAN000106797223 GT50K BBR 100 JH1F JNSC 200JE384
CDCB GPTA S 08/01/2021 4679DAUS 1213HRDS 7%RIP
99%R -1600M 0.09% -59F 1%ILE
99%R 0.09% -41P -528CM\$ -526NM\$ -549FM\$ -511GM\$
-1.9PL -1.0LIV 0.1DPR 0.1CCR 1.0HCR 3.30SCS
0.0MFV 0.1DAB 0.7KET 0.5MAS 1.7MET 0.4RPL 3.04HTI
AJCA 08/01/2021 2678DAUS
GPTAT 99%R 1.4 GJUI 16.3 GJPI 97%R -114

BK RIVERSIDE HIRED GUN PRIMER 82%
USA 067288611
DHIA HERD # 98-21-0089 CONTROL #
SIRE: SV JADE HIRED GUN-ET GJPI -94 1%ILE

6TH DAM:
GLENAMORE TOPS PEONY VG 88 (CAN)

NEXT DAM:
MORNINGSIDE TEQUILA PIPPI 87%
SIRE: TOWER VUE PRIME TEQUILA-ET GJPI -205 0%ILE

7TH DAM:
GLENAMORE GOLD R PRIZE 25X EX 3E (CAN)
RESERVE ALL CANADIAN 4-YEAR-OLD, 1993
NOMINATED THREE MORE TIMES ALL CANADIAN IN MILKING
FORM

4TH DAM:
MORNINGSIDE PEONY 87%
5TH DAM:
LENCREST JUNO PRIMROSE 88%



MISS NASTIAS TEQUILA NUTCRACKER-ET
Grandam of Lot 60



FAMILY HILL COUNCELLER NASTIA
Great-Grandam of Lot 60

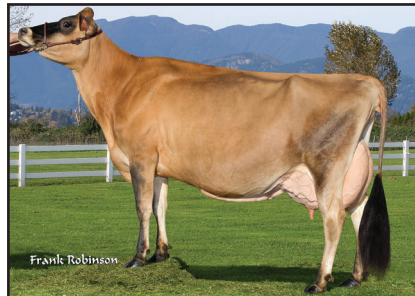

FAMILY HILL GOLDEN NAOMI
Fourth Dam of Lot 60



MISS NASTIAS NICE TEQUILA-ET
Full Sister to the Grandam of Lot 60



MISS NASTIAS Y NOT ME
Sister to the Grandam of Lot 60

LOT 60 KRAHN GIRLS FRANK NILLA USA 174279664

BORN 03/02/2021 TATTOO /J69 PO
FEMALE EFI 6.2%

KRAHN, GRACIE JANE
ALBANY, OR

BREEDER & OWNER

PA -1452M -34F -34P
-321CM\$ -325NM\$ -366FM\$
-0.8PL -0.6DPR -0.6CCR 0.1HCR 3.10SCS
PA TYPE 1.3 JPI 30%R -74
ST SR DF RA RW RL FA FU
1.2 -0.2 1.0 H1.0 0.5 P0.9 S1.1 2.5
RH RUW UC UD TP TL RTR RTS
1.5 0.4 0.3 S3.1 C0.6 L0.5

RIVER VALLEY VICTORIOUS-ET
JE840003126479524 GT99K BBR100 JH1F JNSF A2A2 7JE5032
CDCB GPTA S 08/01/2021 1459DAUS 342HRDS 22%RIP
99%R -760M 0.16% -3F 8%ILE
99%R 0.10% -7P -72CM\$ -81NM\$ -154FM\$ -101GM\$
-0.8PL -2.1LIV -1.5DPR -1.7CCR 1.9HCR 3.02SCS
0.0MFV -0.2DAB -0.1KET -0.6MAS -0.1MET 0.2RPL -1.99HTI
AJCA 08/01/2021 863DAUS
GPTAT 98%R 1.5 GJUI 19.0 GJPI 96%R -16

SELLING OPEN

SIRE:
MM VICTORIOUS FRANK-ET
JE840003201335580 GT BBR100 JH1F JNSF A1A2 551JE1775
CDCB GPTA S 08/01/2021 0%RIP
77%R -1235M 0.17% -25F 3%ILE
77%R 0.10% -25P -233CM\$ -240NM\$ -295FM\$ -271GM\$
-0.2PL -2.3LIV -1.4DPR -0.6CCR 0.5HCR 3.02SCS
-0.1MFV -0.3DAB -0.4KET 0.7MAS 0.4MET 0.2RPL -1.38HTI
AJCA 08/01/2021 ODAUS
GPTAT 79%R 1.3 GJUI 18.0 GJPI 74%R -53

RIVER VALLEY EXCITATION FLAWLESS-ET 93%
JE840003126479162 GT13K BBR 100 JH1F JNSF
TATTOO M1487/M1487
DHIA HERD # 93-54-0904 CONTROL # 1487
1-09 305 3 15850 5.8 918 3.7 579 86DCR 2002C
2-11 305 3 21890 5.9 1295 3.7 805 92DCR 2784C
305 2X ME AVG 2L 21452M 1245F 787P 2722C
PPA -1478M 61F -62P / YD -2231M -12F -75P
CDCB GPTA S 10/05/2021 3RECS 84%R 5%ILE
-1397M 0.10% -48F 0.03% -45P -386CM\$ -383NM\$ -365FM\$
0.8PL -1.3LIV -0.7DPR 1.4CCR 0.9HCR 3.10SCS -419GM\$
-0.2MFV -0.3DAB -0.8KET 1.7MAS 0.5MET 0.2RPL -1.10HTI
AJCA 10/05/2021 GPTAT 82%R 1.3 GJUI 15.9
GJPI 79%R -94

DAM:

KRAHN GIRLS COLTON NUTMEG
USA 173779433 TATTOO /J40
DHIA HERD # 92-18-0138 CONTROL # 40

1-09 86% 2-03 88%
ST SR DF RA RW RL FA FU RH RUW UC UD TP TL RTR RTS
36 34 39 22 30 25 40 44 48 33 33 40 27 25 36 25

PPA -3402M -62F -83P / YD -3446M -44F -78P
CDCB PTA 08/01/2021 1RECS 49%R 5%ILE
-1668M 0.19% -43F 0.09% -43P -409CM\$ -410NM\$ -437FM\$
-1.4PL -1.2LIV 0.3DPR -0.5CCR -0.3HCR 3.17SCS -390GM\$
0.0MFV -0.2DAB -0.4KET -0.2MAS 0.3MET 0.2RPL -1.53HTI
AJCA 08/01/2021 PTAT 44%R 1.3 JUI 13.4
JPI 46%R -94

CHILLI ACTION COLTON-ET

USA 066738335 GT50K BBR 100 JH1F JNSF A2A2 7JE1088
CDCB GPTA S 08/01/2021 4346DAUS 1154HRDS 17%RIP
99%R -1824M 0.30% -30F 3%ILE
99%R 0.11% -45P -304CM\$ -304NM\$ -341FM\$ -267GM\$
-1.2PL 0.7LIV 0.7DPR 0.1CCR 0.3HCR 3.26SCS
0.0MFV 0.0DAB 0.1KET 0.5MAS 0.2MET 0.1RPL 1.13HTI
AJCA 08/01/2021 2425DAUS
GPTAT 99%R 1.7 GJUI 15.6 GJPI 98%R -71

SISTER(S):

KRAHN GIRLS PREMIER NESTLE 91%
3-07 301 2 15350 4.5 692 3.7 573 97DCR 1903C
KRAHN GIRLS VELOCITY NATIVITY-ET 92%
2-07 264 2 15330 4.0 613 3.5 540 93DCR 1729C

MISS NASTIAS TEQUILA NUTCRACKER-ET 92%

USA 071317481 GT9K BBR 100 JH1F JNSF
DHIA HERD # 92-18-0138 CONTROL # 4676
2-04 305 2 12650 4.2 536 3.5 445 99DCR 1474C
3-09 305 2 14310 4.4 625 3.9 553 100DCR 1769C
4-08 305 2 14980 3.8 567 3.4 502 100DCR 1602C
6-05 305 2 18180 3.8 698 3.5 642 100DCR 2008C
305 2X ME AVG 4L 15725M 630F 561P 1786C
PPA -1211M -100F -32P / YD -2446M -125F -72P
CDCB GPTA S 10/05/2021 5RECS 81%R 3%ILE
-1332M 0.01% -62F 0.05% -38P -522CM\$ -522NM\$ -528FM\$
-1.5PL -3.0LIV -0.1DPR -1.1CCR -0.9HCR 3.08SCS
-521GM\$
-0.1MFV -0.4DAB -0.9KET -0.9MAS 0.4MET 0.3RPL -5.19HTI
AJCA 10/05/2021 GPTAT 79%R 0.8 GJUI 10.7
GJPI 76%R-125

RESERVE JUNIOR ALL AMERICAN SR 2-YEAR-OLD, 2015
RESERVE JUNIOR CHAMPION, 2013 ALL AMERICAN SHOW
RESERVE JUNIOR CHAMPION, 2013 ALL AMERICAN JR SHOW
ALL AMERICAN INTERMEDIATE CALF, 2013
JUNIOR ALL AMERICAN INTERMEDIATE CALF, 2013
3RD SR 2-YEAR-OLD, 2015 WESTERN NATIONAL JR SHOW
4TH INT. YEARLING, 2014 INTERNATIONAL JERSEY SHOW
SIRE: TOWER VUE PRIME TEQUILA-ET GJPI -205 0%ILE

SISTER(S):

ROYALTY RIDGE ICON NO-NO 92%
4-07 305 2 17880 4.2 743 3.4 600 92DCR 2018C
MISS NASTIAS NICE TEQUILA-ET 95%
4-01 305 3 17530 4.4 776 3.4 601 102DCR 2072C
MISS NASTIAS HG NATIVITY 92%
2-11 305 2 17700 4.6 816 3.5 623 93DCR 2153C
MISS NASTIAS Y NOT ME 93%
4-03 305 2 24260 4.0 978 3.8 925 102DCR 2852C
RESERVE GRAND CHAMPION, 2019 CA SPRING JR SHOW
1ST 5-YEAR-OLD, 2019 CA SPRING JR SHOW
2ND 5-YEAR-OLD, 2019 CA SPRING JERSEY SHOW
SENIOR CHAMPION, 2019 CA SPRING JR SHOW
RESERVE SR CHAMPION, 2018 CA STATE FAIR JR SHOW
2ND 4-YEAR-OLD, 2018 CA STATE FAIR SHOW
1ST 4-YEAR-OLD, 2018 CA STATE FAIR JR SHOW
SUPREME CHAMPION, 2017 WORLD DAIRY EXPO
MISS NASTIAS NAOMI-ET 90%
2-00 305 2 12710 5.1 648 3.8 477 89DCR 1650C
MISS NASTIAS TEQ NICE ONE 90%
5-06 271 2 18200 4.5 817 3.5 628 101DCR 2170C
MISS NASTIAS VIRTUOSO NAUTICA-ET 85%
2-10 264 2 13870 5.0 698 3.5 480 95DCR 1658C
MISS VIP NATASHA-ET 85%

NEXT DAM:

FAMILY HILL COUNCELLER NASTIA 93%
6-06 305 2 21350 4.3 914 3.4 734 92DCR 2478C
RESERVE GRAND CHAMP, 2015 WASHINGTON STATE SHOW
1ST AGED COW, 2015 WASHINGTON STATE SHOW
3RD 5-YEAR-OLD, 2014 WESTERN NATIONAL
5TH 4-YEAR-OLD, 2013 WESTERN NATIONAL
1ST 4-YEAR-OLD, 2013 WASHINGTON STATE SHOW
RESERVE GRAND CHAMP, 2013 WASHINGTON STATE SHOW
4TH JR 2-YEAR-OLD, 2011 WESTERN NATIONAL
SIRE: GLENHOLME COUNCELLER GJPI -120 1%ILE

4TH DAM:

FAMILY HILL GOLDEN NAOMI 95%
2-11 305 2 17790 5.4 967 3.8 677 94DCR 2342C

5TH DAM:

FAMILY HILL FIRST NADIA-ET 92%
2-11 305 2 18690 4.4 816 3.7 696 93DCR 2272C

6TH DAM:

FAMILY HILL LESTER ALLISON-ET 92%
8-08 305 2 21500 4.7 1010 3.4 736 89DCR 2543C

7TH DAM:

LEANING ACRES SAMSONS ANGEL 95%
5-11 305 2 22470 4.5 1022 4.0 889 DHIR 2797C



UVM-CREAM HIREDGUN STARDUST, E-90%
Great-Grandam of Lot 61

LOT 61 RST CASINO STELLA JE840003211606178

BORN 09/01/2020 TATTOO /SC7 P0
FEMALE EFI 7.7%

METCALF, AI B
PIERMONT, NH

OWNER

PA -955M -14F -10P
-90CM\$ -96NM\$ -178FM\$
-0.5PL 0.8DPR 1.1CCR 0.7HCR 3.18SCS
PA TYPE 1.6 JPI 35%R -19
ST SR DF RA RW RL FA FU
1.6 0.3 1.3 H1.2 0.9 P0.3 S0.7 2.3
RH RUW UC UD TP TL RTR RTS
1.6 0.5 1.1 S2.1 C1.5 S0.3

COHEN, SAMANTHA
MONROE, NH

BREEDER

SELLING OPEN

TJF VISIONARY REGENCY
USA 067248196 GT80K BBR 100 JH1F JNSC A2A2 14JE662
CDCB GPTA S 08/01/2021 3669DAUS 267HRDS 13%RIP
99%R 1165M -0.14% 25F 65%ILE
99%R 0.04% 51P 331CM\$ 327NM\$ 260FM\$ 246GM\$
1.5PL -3.1LIV -3.1DPR -1.7CCR 1.9HCR 3.23SCS
-0.3MFV 0.4DAB -0.1KET -4.5MAS -0.5MET -0.1RPL -9.39HTI
AJCA 08/01/2021 1540DAUS
GPTAT 99%R 1.3 GJUI 6.9 GJPI 99%R 53



UVM GROVE SELMA
Eighth Dam of Lot 61

SIRE:
ELLIOTTS REGENCY CASINO-ET
JE840003125141657 GT50K BBR100 JH1F JNSF A2A2 14JE725
CDCB GPTA S 08/01/2021 2647DAUS 527HRDS 37%RIP
99%R -445M 0.08% -5F 15%ILE
99%R 0.11% 7P 62CM\$ 53NM\$ -38FM\$ 27GM\$
1.0PL 0.5LIV -0.3DPR 0.0CCR 1.0HCR 3.12SCS
0.0MFV 0.3DAB 0.1KET -3.1MAS 0.1MET 0.0RPL -3.88HTI
AJCA 08/01/2021 1373DAUS
GPTAT 99%R 2.0 GJUI 16.6 GJPI 96%R 8

CHILLI PREMIER CINEMA-ET 93%
USA 071577202 GT50K BBR 100 JH1F JNSF
DHIA HERD # 23-63-4533 CONTROL # 20895
1-11 305 2 16691 4.9 812 3.7 625 87DCR 2163C
2-11 305 2 21669 5.4 1179 3.8 820 91DCR 2838C
4-01 305 2 21170 5.6 1187 3.9 824 91DCR 2852C
305 2X ME AVG 3L 21304M 1146F 803P 2779C
PPA -3381M -51F -58P / YD -2746M -38F -43P
CDCB GPTA S 10/05/2021 3RECS 88%R 14%ILE
-1328M 0.19% -26F 0.12% -25P -142CM\$ -148NM\$ -215FM\$
0.3PL 0.9LIV 1.2DPR 0.3CCR 0.4HCR 3.08SCS -128GM\$
0.1MFV 0.1DAB 0.2KET -0.3MAS 0.5MET 0.3RPL 1.54HTI
AJCA 10/05/2021 GPTAT 86%R 1.5 GJUI 15.2
GJPI 84%R -30

DAM:
RST COLTON SERENDIPITY
JE840003131744315 TATTOO /SC4
DHIA HERD # 13-10-4546 CONTROL # 4315
2-02 85%
ST SR DF RA RW RL FA FU RH RUW UC UD TP TL RTR RTS
35 23 37 28 30 27 19 35 44 35 31 37 24 29 26 36
PPA -2263M -16F -15P / YD -2254M -24F -15P
CDCB PTA 08/01/2021 1RECS 49%R 9%ILE
-1464M 0.25% -22F 0.13% -27P -241CM\$ -245NM\$
-317FM\$
-2.0PL -1.3LIV 1.8DPR 2.1CCR 0.4HCR 3.24SCS -157GM\$
-0.2MFV -0.4DAB -0.2KET 0.1MAS 0.1MET 0.1RPL -3.80HTI
AJCA 08/01/2021 PTAT 37%R 1.1 JUI 12.0
JPI 44%R -46

CHILLI ACTION COLTON-ET
USA 066738335 GT50K BBR100 JH1F JNSF A2A2 7JE1088
CDCB GPTA S 08/01/2021 4346DAUS 1154HRDS 17%RIP
99%R -1824M 0.30% -30F 3%ILE
99%R 0.11% -45P -304CM\$ -304NM\$ -341FM\$ -267GM\$
-1.2PL 0.7LIV 0.7DPR 0.1CCR 0.3HCR 3.26SCS
0.0MFV 0.0DAB 0.1KET 0.5MAS 0.2MET 0.1RPL 1.13HTI
AJCA 08/01/2021 2425DAUS
GPTAT 99%R 1.7 GJUI 15.6 GJPI 98%R -71

BILLINGS APPLEJACK SERANADE 90%
JE840003131900060
DHIA HERD # 13-10-4546 CONTROL # 60
1-08 305 2 14676 5.2 766 4.1 598 DHIR 2058C
PPA -1572M 25F 2P / YD -1872M 3F -13P
CDCB PTA 08/01/2021 2RECS 56%R 10%ILE
-1214M 0.20% -18F 0.12% -20P -213CM\$ -218NM\$ -288FM\$
-1.7PL -3.2LIV 3.0DPR 3.6CCR 0.7HCR 3.20SCS -104GM\$
-0.4MFV -0.8DAB -0.5KET -0.3MAS 0.0MET 0.1RPL -8.72HTI
AJCA 08/01/2021 PTAT 39%R 0.6 JUI 8.2
JPI 48%R -36
SIRE: STEINHAUERS IATOLA APPLEJACK GJPI -67 3%ILE

NEXT DAM:
UVM-CREAM HIREDGUN STARDUST 90%
3-02 292 2 17980 5.9 1068 3.8 692 96DCR 2395C
SIRE: SV JADE HIRED GUN-ET GJPI -94 1%ILE

4TH DAM:
UVM ILLUSION SIERRA-ET 92%
3-06 305 3 21560 5.4 1158 3.7 802 102DCR 2774C

5TH DAM:
UVM COUNCELLER SIMONE 90%
4-03 305 2 20110 4.8 967 3.7 745 98DCR 2577C

6TH DAM: UVM IMPERIAL SCARLETT 88%

7TH DAM: UVM REMAKE SELINE 89%

8TH DAM: UVM GROVE SELMA 89%



LAUREL-BROOK EXCITATION JAEI {5}-ET
Grandam of Lot 62



LAUREL-BROOK EXCITATION JAEI {5}-ET
Grandam of Lot 62



ROCKIN J RINGO JOYCE {4}
Great-Grandam of Lot 62



LAUREL-BROOK FUROR JACARDI {5}-ET
Sister to the Grandam of Lot 62



LAUREL-BROOK GOVERNOR JALIN, E-91%
From the Same Family as Lot 62

LOT 62 LAUREL-BROOK CHROME JET SET JE840003149398634

BORN 09/01/2020 TATTOO /LB52 P0
FEMALE EFI 7.3%

STITT, JOSEPH E
BELLEVILLE, PA

BREEDER & OWNER

PA -590M -16F -20P
-117CM\$ -116NM\$ -104FM\$
0.6PL -0.1DPR 0.6CCR 0.7HCR 3.02SCS
PA TYPE 1.4 JPI 35%R -29
ST SR DF RA RW RL FA FU
0.7 -0.4 1.2 H1.1 0.4 P0.3 S0.5 2.2
RH RUW UC UD TP TL RTR RTS
1.2 1.0 1.2 S2.1 C1.5 L0.5

SCHULTZ LEGAL CRITIC-P
USA 117217618 GT50K BBR 100 JH1C JNSC 11JE1098
CDCB GPTA S 08/01/2021 4116DAUS 391HRDS 3%RIP
99%R -57M 0.05% 7F 51%ILE
99%R 0.03% 4P 243CM\$ 238NM\$ 208FM\$ 193GM\$
2.9PL 0.9LIV -0.6DPR -0.7CCR -2.0HCR 2.90SCS
-0.3MFV 0.3DAB 0.7KET 1.2MAS 0.3MET 0.0RPL 1.43HTI
AJCA 08/01/2021 2569DAUS
GPTAT 99%R 0.9 GJUI 8.8 GJPI 99%R 47

LYON CELEBRITY CECE-ET 91%
USA 117046049 GT50K BBR 100 JH1C JNSF
TATTOO J05/305
DHIA HERD # 33-87-0722 CONTROL # 813
2-02 305 3 18470 4.7 865 3.4 633 100DCR 2187C
4-03 271 3 22660 4.4 999 3.6 823 102DCR 2740C
305 2X ME AVG 2L 19070M 900F 699P 2370C
PPA 1278M 82F 47P / YD 113M 53F 9P
CDCB GPTA S 10/05/2021 2RECS 90%R 43%ILE
-231M 0.15% 20F 0.02% -5P 62CM\$ 60NM\$ 50FM\$
-0.3PL -2.9LIV 0.2DPR -0.4CCR 0.9HCR 2.96SCS 86GM\$
0.0MFV -0.1DAB 0.0KET 1.0MAS 0.0MET 0.3RPL 1.48HTI
AJCA 10/05/2021 GPTAT 87%R 0.6 GJUI 0.0
GJPI 87%R 14

BRED: 10/06/2021 DUE: 07/12/2022 TO
RIVER VALLEY VICTORIOUS-ET
JE840003126479524 BBR 100 JH1F JNSF A2A2 7JE5032
CDCB GPTA S 08/01/2021 1459DAUS 342HRDS 22%RIP
99%R -760M 0.16% -3F 8%ILE
99%R 0.10% -7P -72CM\$ -81NM\$ -154FM\$ -101GM\$
-0.8PL -2.1LIV -1.5DPR -1.7CCR 1.9HCR 3.02SCS
0.0MFV -0.2DAB -0.1KET -0.6MAS -0.1MET 0.2RPL -1.99HTI
AJCA 08/01/2021 863DAUS
GPTAT 98%R 1.5 GJUI 19.0 GJPI 96%R -16

BRED USING SEXED SEMEN

SIRE:
RIVER VALLEY CECE CHROME-ET
JE840003012423929 GT BBR100 JH1F JNSC A2A2 7JE5004
CDCB GPTA S 08/01/2021 8840DAUS 1014HRDS 47%RIP
99%R 506M 0.04% 33F 76%ILE
99%R -0.01% 16P 376CM\$ 372NM\$ 364FM\$ 372GM\$
2.6PL -2.0LIV 0.2DPR 0.7CCR 1.6HCR 2.85SCS
-0.2MFV -0.1DAB 0.4KET 0.5MAS -0.3MET 0.2RPL -1.06HTI
AJCA 08/01/2021 3646DAUS
GPTAT 99%R 2.2 GJUI 15.8 GJPI 99%R 85

DAM:
LAUREL-BROOK ANDREAS JOYRIDE {6}
USA 173541771
TATTOO /LB43
DHIA HERD # 23-44-0464 CONTROL # 20761
2-01 292 2 9310 4.7 442 3.7 341 97DCR 1179C
305 2X ME AVG 1L 12234M 571F 449P 1536C

2-01 87%
ST SR DF RA RW RL FA FU RH RUW UC UD TP TL RTR RTS
36 35 43 22 32 27 34 42 45 34 32 45 28 31 35 32
PPA -2820M -129F -95P / YD -2561M -123F -88P
CDCB PTA 08/01/2021 1RECS 50%R 1%ILE
-1686M 0.08% -65F 0.03% -56P -610CM\$ -603NM\$ -572FM\$
-1.5PL -1.6LIV -0.3DPR 0.5CCR -0.3HCR 3.19SCS -602GM\$
-0.1MFV -0.5DAB -0.5KET 0.0MAS 0.2MET 0.4RPL -3.58HTI
AJCA 08/01/2021 PTAT 41%R 0.6 JUI 9.8
JPI 42%R-142

SUNSET CANYON ANDREAS
USA 117597125 GT99K BBR 100 JH1F JNSF 94JE4036
CDCB GPTA S 08/01/2021 633DAUS 227HRDS 20%RIP
98%R -1947M 0.09% -77F 0%ILE
98%R 0.05% -61P -754CM\$ -750NM\$ -733FM\$ -739GM\$
-2.8PL -2.5LIV -0.3DPR -0.3CCR -0.5HCR 3.14SCS
-0.1MFV -0.6DAB -0.1KET -1.6MAS 0.1MET 0.5RPL -6.29HTI
AJCA 08/01/2021 525DAUS
GPTAT 97%R 0.9 GJUI 11.4 GJPI 94%R -173

LAUREL-BROOK EXCITATION JAEI {5}-ET 92%
USA 119431843 TATTOO /LB25
DHIA HERD # 23-44-0464 CONTROL # 20734
PPA -3195M -122F -123P / YD -2914M -110F -117P
CDCB PTA 08/01/2021 1RECS 56%R 3%ILE
-1628M 0.13% -54F 0.01% -58P -488CM\$ -480NM\$ -433FM\$
-0.3PL -0.8LIV 0.9DPR 2.1CCR 0.0HCR 3.14SCS -458GM\$
-0.2MFV -0.3DAB -0.8KET 1.7MAS 0.2MET 0.3RPL -1.14HTI
AJCA 08/01/2021 PTAT 43%R 0.1 JUI 5.9
JPI 47%R-111

4TH PLACE, 2018 NATIONAL JERSEY JUG FUTURITY
4TH JR 2-YEAR-OLD, 2017 MID-ATLANTIC REGIONAL
SIRE: BRIDON EXCITATION GJPI -124 0%ILE

SISTER(S):
LAUREL-BROOK FUROR JACARDI {5}-ET 88%
3RD SR TWO-YEAR-OLD, 2009 MID-ATLANTIC REGIONAL SHOW
LAUREL-BROOK JEZEBEL {5} 87%
LAUREL-BROOK RINGMSTR JADORE {5}-ET 91%
7-02 305 2 17690 5.2 917 3.7 646 98DCR 2234C
LAUREL BROOK IATOLA JUBILEE {5} 90%
3-09 305 2 15220 4.7 714 3.8 571 98DCR 1935C
LAUREL BROOK TEQUILA JEWEL {5} 85%
2-01 219 2 7650 5.6 427 3.3 249 72DCR 859C
LAUREL-BROOK COLTON JULIETTE {5} 90%
3-01 293 3 13300 5.1 682 3.8 499 97DCR 1726C
LAUREL-BROOK EXCITE JADEN {5}-ET 88%
4-02 283 2 10830 5.2 561 3.9 417 96DCR 1443C
LAUREL-BROOK JOYCES RING LEADER {5}-ET 85%
2-11 191 2 5900 4.8 284 3.7 220 88DCR 759C

NEXT DAM:
ROCKIN J RINGO JOYCE {4} 95%
8-09 365 2 30510 5.6 1704 3.5 1077 DHIR 3723C
1ST 100,000 LB CLASS, 2010 MID-ATLANTIC REGIONAL
1ST 125,000 LB CLASS, 2008 MID-ATLANTIC REGIONAL
3RD 100,000 LB CLASS, 2009 MID-ATLANTIC REGIONAL
SIRE: ROCKIN J JUDE RINGO {5}

4TH DAM:
ROCKIN J BARBER JOYCE {3} 82%
2-00 292 2 11500 4.8 552 3.6 410 87DCR 1333C

LOT 63 OSU-ATI CHROME FRANCINE 2716 JE840003210295818 GT

BORN 07/29/2020 TATTOO A716/A716 P3 BBR 100
 FEMALE EFI 8.8% AMERICAN ID 2716/2716 JH1F JNSF
 A2A2

MAPLE HILL FARM OWNER
 REYNOLDSBURG, OH

CDCB GPTA S 10/05/2021 ORECS 77%R 71%ILE
 314M -0.03% 9F -0.02% 7P 186CM\$ 185NM\$ 193FM\$
 2.2PL -1.5LIV 0.9DPR 1.7CCR 2.0HCR 2.89SCS 191GM\$
 -0.1MFV -0.1DAB 0.0KET 0.9MAS 0.0MET 0.2RPL 0.24HTI
 AJCA 10/05/2021 GPTAT 80%R 1.4 GJUI 8.9
 GJPI 75%R 46
 ST SR DF RA RW RL FA FU
 1.3 -0.2 0.9 L0.4 0.3 S0.9 S0.1 1.6
 RH RUW UC UD TP TL RTR RTS
 0.6 1.0 1.1 S1.4 C3.0 S0.6 C2.6 C0.7

OSU AGRIC TECHNICAL INSTITUTE BREEDER
 WOOSTER, OH

SCHULTZ LEGAL CRITIC-P
 USA 117217618 GT50K BBR 100 JH1C JNSC 11JE1098
 CDCB GPTA S 08/01/2021 4116DAUS 391HRDS 3%RIP
 99%R -57M 0.05% 7F 51%ILE
 99%R 0.03% 4P 243CM\$ 238NM\$ 208FM\$ 193GM\$
 2.9PL 0.9LIV -0.6DPR -0.7CCR -2.0HCR 2.90SCS
 -0.3MFV 0.3DAB 0.7KET 1.2MAS 0.3MET 0.0RPL 1.43HTI
 AJCA 08/01/2021 2569DAUS
 GPTAT 99%R 0.9 GJUI 8.8 GJPI 99%R 47

BRED: 10/23/2021 DUE: 07/29/2022 TO
 RIVER VALLEY CIRCUS CLOSER-ET
 USA 075341010 BBR 100 JH1F JNSF A2A2 7JE5052
 CDCB GPTA S 08/01/2021 85DAUS 39HRDS 4%RIP
 92%R 492M -0.04% 16F 73%ILE
 93%R 0.00% 17P 361CM\$ 356NM\$ 339FM\$ 408GM\$
 2.9PL 1.6LIV 3.2DPR 3.8CCR -0.1HCR 2.80SCS
 0.0MFV 0.1DAB 0.3KET 0.7MAS 0.3MET 0.0RPL 2.15HTI
 AJCA 08/01/2021 29DAUS
 GPTAT 86%R 0.7 GJUI 6.4 GJPI 87%R 95

LYON CELEBRITY CECE-ET 91%

USA 117046049 GT50K BBR 100 JH1C JNSF
 TATTOO J05/J05
 DHIA HERD # 33-87-0722 CONTROL # 813
 2-02 305 3 18470 4.7 865 3.4 633 100DCR 2187C
 4-03 271 3 22660 4.4 999 3.6 823 102DCR 2740C
 305 2X ME AVG 2L 19070M 900F 699P 2370C
 PPA 1278M 82F 47P / YD 113M 53F 9P
 CDCB GPTA S 10/05/2021 2RECS 90%R 43%ILE
 -231M 0.15% 20F 0.02% -5P 62CM\$ 60NM\$ 50FM\$
 -0.3PL -2.9LIV 0.2DPR -0.4CCR 0.9HCR 2.96SCS 86GM\$
 0.0MFV -0.1DAB 0.0KET 1.0MAS 0.0MET 0.3RPL 1.48HTI
 AJCA 10/05/2021 GPTAT 87%R 0.6 GJUI 0.0
 GJPI 87%R 14

BRED WITH SEXED SEMEN

SISTER(S):
 OSU-ATI CHANGE-UP FRANCINE 2642 85%
 1-10 305 2 18220 5.5 996 3.9 706 104DCR 2443C

STEINHAUERS SAMSON LEMONHEAD
 USA 118662185 GT80K BBR 100 JH1F JNSF A2A2 14JE670
 CDCB GPTA S 08/01/2021 9510DAUS 1090HRDS 31%RIP
 99%R -320M 0.16% 18F 30%ILE
 99%R 0.07% 3P 179CM\$ 168NM\$ 104FM\$ 155GM\$
 1.8PL 0.4LIV 0.6DPR 1.5CCR 0.2HCR 2.83SCS
 -0.2MFV 0.0DAB -1.4KET 1.1MAS 0.7MET 0.1RPL -1.53HTI
 AJCA 08/01/2021 3847DAUS
 GPTAT 99%R 1.0 GJUI 7.2 GJPI 99%R 36

SIRE:
 RIVER VALLEY CECE CHROME-ET
 JE840003012423929 GT BBR100 JH1F JNSC A2A2 7JE5004
 CDCB GPTA S 08/01/2021 8840DAUS 1014HRDS 47%RIP
 99%R 506M 0.04% 33F 76%ILE
 99%R -0.01% 16P 376CM\$ 372NM\$ 364FM\$ 372GM\$
 2.6PL -2.0LIV 0.2DPR 0.7CCR 1.6HCR 2.85SCS
 -0.2MFV -0.1DAB 0.4KET 0.5MAS -0.3MET 0.2RPL -1.06HTI
 AJCA 08/01/2021 3646DAUS
 GPTAT 99%R 2.2 GJUI 15.8 GJPI 99%R 85

OSU-ATI IRWIN FRANCINE 2503 85%

USA 067342503
 DHIA HERD # 31-85-1128 CONTROL # 2503
 1-10 300 2 15310 4.6 701 3.5 533 104DCR 1842C
 2-10 305 2 16880 5.3 902 3.7 620 104DCR 2144C
 4-01 236 2 13810 5.0 694 3.8 527 102DCR 1823C
 305 2X ME AVG 3L 18751M 915F 680P 2350C
 PPA -2145M -111F -63P / YD -902M -43F -28P
 CDCB PTA 08/01/2021 3RECS 58%R 29%ILE
 -197M 0.00% -10F 0.00% -7P -9CM\$ -8NM\$ -3FM\$
 1.2PL -0.7LIV -0.3DPR 0.2CCR 0.4HCR 3.02SCS -33GM\$
 -0.1MFV -0.2DAB 0.0KET 1.3MAS 0.0MET 0.4RPL 0.61HTI
 AJCA 08/01/2021 PTAT 52%R 0.6 JUI 10.2
 JPI 51%R -5

DAM:
 OSU-ATI LEMONHEAD FRANCINE 2581
 JE840003135793724 GT29K BBR 100 JH1F JNSF
 DHIA HERD # 31-85-1128 CONTROL # 2581
 2-00 87% 3-04 87%
 ST SR DF RA RW RL FA FU RH RUW UC UD TP TL RTR RTS
 36 37 35 15 35 23 33 35 37 38 35 34 40 27 41 17

SIRE: ALL LYNNS VALENTINO IRWIN-ET GJPI 9 16%ILE

NEXT DAM:
 OSU-ATI TBONE FRANCINE 1810 68%
 2-00 305 2 18080 5.3 950 3.7 667 103DCR 2307C
 SIRE: RICHIES JACE TBONE A364 GJPI -25 7%ILE

PPA 1331M 73F 40P / YD 565M 38F 21P
 CDCB GPTA S 10/05/2021 3RECS 82%R 68%ILE
 -53M 0.02% 2F 0.02% 2P 175CM\$ 171NM\$ 150FM\$
 2.9PL -0.2LIV 0.4DPR 1.3CCR 0.9HCR 2.88SCS 143GM\$
 -0.2MFV 0.0DAB -0.5KET 1.4MAS 0.5MET 0.2RPL 0.11HTI
 AJCA 10/05/2021 GPTAT 82%R 1.0 GJUI 9.7
 GJPI 79%R 35

4TH DAM:
 OSU-ATI BARKLY FRANCINE 1706 86%
 6-04 305 2 20350 4.7 953 3.4 701 103DCR 2422C



LOT 64 MAGICIAN STYLE AVERY USA 174077057



RATLIFF TEQUILA STYLE-ET
Grandam of Lot 64



RATLIFF KING SNICKERS
Sister to the Grandam of Lot 64



RATLIFF TEQUILA SHOTGLASS-ET
Sister to the Grandam of Lot 64



RATLIFF TEQUILA SUMMER-ET
Sister to the Grandam of Lot 64



RONADA REN SOPHA
Fourth Dam of Lot 64

BORN 09/15/2019 TATTOO /JPC1 P0
FEMALE EFI 4.6%

PA -1918M -54F -54P
-479CM\$ -478NM\$ -488FM\$
-0.3PL 2.0DPR 2.9CCR 1.2HCR 3.17SCS

PA TYPE 0.7 JPI 31%R -107

ST	SR	DF	RA	RW	RL	FA	FU
1.2	0.4	-0.1	H1.9	1.0	P1.5	S1.3	2.3
RH	RW	UC	UD	TP	TL	RTR	RTS
0.5	0.0	-0.3	S2.5	C0.6	L0.6		

FRESH: 09/06/2021
SELLING OPEN

SISTER(S):
SHOWDOWN MISS AVERY
RESERVE JUNIOR CHAMPION, 2017 KY STATE FAIR
4TH SENIOR CALF, 2017 KY STATE FAIR

SIRE:
KCJF HIRED MAGICIAN
JE840003138865447 GT99K BBR100 JH1F JNSF A1A2 7JE1705
CDCB GPTA S 08/01/2021 89%RIP

81%R	-2193M	0.25%	-58F	2%ILE
81%R	0.09%	-64P	-433CM\$	-432NM\$ -436FM\$ -357GM\$
0.8PL	-0.6LIV	3.6DPR	5.2CCR	1.6HCR 3.12SCS
-0.2MFV	-0.7DAB	-0.7KET	1.6MAS	0.5MET 0.4RPL -2.85HTI

AJCA 08/01/2021 6DAUS
GPTAT 81%R 1.0 GJUI 16.3 GJPI 76%R -88

DAM:
GREAT BALLS OF FIRE STYLE AVERY
USA 119389427
TATTOO JPI1
DHIA HERD # 63-22-0042 CONTROL # 2

2-00	305	2	11460	4.8	550	3.7	421	96DCR	1456C
305	2X	ME	AVG	2L	11496M	536F	444P	1474C	

2-04	84%														
ST	SR	DF	RA	RW	RL	FA	FU	RH	RW	UC	UD	TP	TL	RTR	RTS
39	35	34	22	28	25	30	28	47	30	29	37	28	28	30	32

PPA -3798M -114F -98P / YD -3731M -112F -97P
CDCB PTA 08/01/2021 2RECS 53%R 3%ILE
-1643M 0.15% -50F 0.08% -44P -524CM\$ -523NM\$ -540FM\$
-1.4PL -0.1LIV 0.4DPR 0.5CCR 0.8HCR 3.22SCS -522GM\$
-0.1MFV -0.1DAB -0.2KET 0.5MAS 0.3MET 0.3RPL -0.54HTI
AJCA 08/01/2021 PTAT 45%R 0.4 JUI 2.9
JPI 46%R-125

HOUCHEMS, ADDISON & PAYDEN OWNER
SCOTTSVILLE, KY

PENDLETON, JOEY BREEDER
HOPKINSVILLE, KY

SV JADE HIRED GUN-ET
USA 115093063 GT50K BBR 100 JH1F JNSF 94JE3720
CDCB GPTA S 08/01/2021 2799DAUS 879HRDS 5%RIP
99%R -1860M 0.22% -48F 1%ILE
99%R 0.10% -49P -450CM\$ -452NM\$ -479FM\$ -368GM\$
-0.4PL -1.1LIV 3.8DPR 4.8CCR 0.6HCR 3.14SCS
-0.2MFV -1.1DAB -0.6KET 1.7MAS 0.6MET 0.6RPL -4.21HTI
AJCA 08/01/2021 1815DAUS
GPTAT 99%R 0.1 GJUI 4.6 GJPI 98%R -94

KCJF MOLLYS GENCY MARTINI-ET 95%
USA 117412161 GT13K BBR 100 JH1F JNSF
TATTOO C837/C837
DHIA HERD # 61-60-0034 CONTROL # 837

2-04	208	2	12740	4.5	570	3.5	451	84DCR	1536C
3-01	305	2	18840	6.0	1122	3.4	638	95DCR	2204C
4-03	305	2	19890	4.5	889	3.4	677	95DCR	2339C
6-01	246	2	17740	3.6	632	3.9	692	78DCR	1977C

305 2X ME AVG 5L 20727M 949F 730P 2412C
PPA -2737M -164F -113P / YD -2976M -171F -124P
CDCB GPTA S 10/05/2021 5RECS 85%R 5%ILE
-1630M -0.01% -80F -0.02% -64P -421CM\$ -413NM\$ -343FM\$
2.6PL 0.9LIV 4.3DPR 5.6CCR 1.9HCR 1.7HCR 3.13SCS -352GM\$
-0.2MFV -0.3DAB -0.7KET -0.2MAS 0.7MET 0.2RPL -4.22HTI
AJCA 10/05/2021 GPTAT 84%R 0.3 GJUI 9.9
GJPI 79%R -84

AVONLEA CF GT BALLS OF FIRE-ET
JECAN000010989464 GT50K BBR100 JH1F JNSF A2A2 7JE1124
CDCB GPTA S 08/01/2021 1079DAUS 487HRDS 7%RIP
99%R -1101M 0.06% -42F 2%ILE
99%R 0.07% -26P -404CM\$ -405NM\$ -434FM\$ -410GM\$
-1.1PL 1.5LIV 0.6DPR 0.6CCR 1.7HCR 3.13SCS
-0.1MFV 0.3DAB -0.1KET 1.4MAS 0.0MET 0.1RPL 2.74HTI
AJCA 08/01/2021 650DAUS
GPTAT 98%R 0.0 GJUI -2.7 GJPI 97%R -91

RATLIFF TEQUILA STYLE-ET 90%
USA 117828900 TATTOO CK/937
DHIA HERD # 63-07-0022 CONTROL # 11
PPA -4966M -163F -150P / YD -4567M -137F -136P
CDCB PTA 08/01/2021 4RECS 57%R 1%ILE
-2081M 0.22% -58F 0.07% -62P -625CM\$ -622NM\$ -617FM\$
-1.4PL -1.7LIV 0.3DPR 0.4CCR -0.2HCR 3.19SCS -619GM\$
-0.1MFV -0.4DAB -0.3KET -0.4MAS 0.6MET 0.5RPL -3.37HTI
AJCA 08/01/2021 PTAT 49%R 0.5 JUI 11.3
JPI 50%R-151
1ST SR 2-YEAR-OLD, 2014 TENNESSEE STATE FAIR
2ND 3-YEAR-OLD, 2015 SOUTHWESTERN EXPOSITION
SIRE: TOWER VUE PRIME TEQUILA-ET GJPI -205 0%ILE

SISTER(S):
RATLIFF KING SNICKERS 93%
3-09 305 2 18640 5.7 1065 3.9 719 96DCR 2488C
1ST SR. 3-YEAR-OLD, 2011 KANSAS STATE FAIR
1ST SR. 2-YEAR-OLD AND BBO, 2010 WIS SPRING SHOW
1ST SR. 2-YEAR-OLD, 2010 KANSAS STATE FAIR
RESERVE ALL AMERICAN SENIOR HEIFER CALF, 2008
RESERVE JUNIOR ALL AMERICAN SENIOR HEIFER CALF, 2008
RATLIFF TEQUILA SHOTGLASS-ET 94%
6-03 305 2 28140 5.3 1488 3.5 978 95DCR 3380C
3RD MILKING YEARLING, 2013 ALL AMERICAN JERSEY SHOW
SENIOR CHAMPION, 2016 KS STATE FAIR
RATLIFF TEQUILA SUMMER-ET 90%
2-01 305 3 15940 4.9 787 3.8 613 85DCR 2110C
2ND SR 2-YEAR-OLD, 2014 MICHIGAN SPRING EXPO
3RD SR. 3-YEAR-OLD, 2015 MICHIGAN SPRING EXPO
RATLIFF TEQUILA SHOW OFF-ET 90%
3-01 305 2 13280 4.5 600 3.7 488 97DCR 1637C

NEXT DAM:
RATLIFF JADE SAHARA-ET 90%
3-08 305 2 21400 4.9 1038 3.5 758 96DCR 2620C
SIRE: GIPRAT BELLES JADE-ET JPI -54 3%ILE

4TH DAM:
RONADA REN SOPHA VG 85 (CAN)
2-00 305 2 11605 4.1 476 3.8 437 CAN 1370C
RESERVE ALL CANADIAN JR 3-YEAR-OLD, 2002
2ND JR 3-YEAR-OLD, 2002 ROYAL AG WINTER FAIR
3RD JR 3-YEAR-OLD, 2002 WORLD DAIRY EXPO

5TH DAM: RONADA CASS SOANNE EX 90-3E (CAN)

6TH DAM: RONADA IMP SOPHIE 4 SUP-EX 91-3E (CAN)



OKATO RISING TEMP LISSY, E-90%
Dam of Lot 65

LOT 65 NORSE HAVEN CRAZE LIZZO JE840003215756200

BORN 12/03/2019 P3
FEMALE EFI 8.0% AMERICAN ID 32/32

FREMSTAD GRANT, GRACE, HANNAH BREEDER & OWNER
WESTBY, WI

PA -249M 11F -5P
99CM\$ 97NM\$ 84FM\$
1.3PL 0.4DPR 1.0CCR 0.2HCR 3.02SCS
PA TYPE 1.0 JPI 35%R 18
ST SR DF RA RW RL FA FU
1.7 -0.1 0.9 HO.1 0.3 SO.1 SO.5 1.2
RH RUW UC UD TP TL RTR RTS
1.5 0.0 0.6 S2.1 CO.2 L2.0

FRESH: 09/24/2021
SELLING OPEN

STEINHAUERS SAMSON LEMONHEAD
USA 118662185 GT80K BBR 100 JH1F JNSF A2A2 14JE670
CDCB GPTA S 08/01/2021 9510DAUS 1090HRDS 31%RIP
99%R -320M 0.16% 18F 30%ILE
99%R 0.07% 3P 179CM\$ 168NM\$ 104FM\$ 155GM\$
1.8PL 0.4LIV 0.6DPR 1.5CCR 0.2HCR 2.83SCS
-0.2MFV 0.0DAB -1.4KET 1.1MAS 0.7MET 0.1RPL -1.53HTI
AJCA 08/01/2021 3847DAUS
GPTAT 99%R 1.0 GJUI 7.2 GJPI 99%R 36

GOFF PHAROAH CIRCUS ACT-ET 90%
USA 067723964 GT45K BBR 100 JH1F JNSF A2A2
DHIA HERD # 33-87-0722 CONTROL # 9
1-09 305 3 19130 4.5 856 3.5 665 103DCR 2289C
2-11 305 3 21340 4.5 959 3.5 751 104DCR 2574C
5-02 305 3 22210 4.6 1021 3.4 755 103DCR 2608C
6-03 305 2 26170 4.1 1079 3.4 893 101DCR 2962C
305 2X ME AVG 4L 22342M 992F 774P 2644C
PPA 2263M 101F 82P / YD 1854M 60F 54P
CDCB GPTA S 10/05/2021 5RECS 89%R 96%ILE
721M -0.14% 5F -0.05% 15P 368CM\$ 372NM\$ 403FM\$
4.6PL 3.1LIV 2.4DPR 3.0CCR 1.3HCR 3.00SCS 369GM\$
0.1MFV 0.5DAB 0.1KET -0.2MAS 0.5MET -0.2RPL 3.10HTI
AJCA 10/05/2021 GPTAT 87%R 1.4 GJUI 13.8
GJPI 85%R 84

SIRE:
RIVER VALLEY CIRCUS CRAZE-ET
USA 075341001 GT99K BBR 100 JH1F JNSF 777JE10001
CDCB GPTA S 08/01/2021 4942DAUS 363HRDS 49%RIP
99%R 90M 0.08% 21F 62%ILE
99%R -0.02% -1P 317CM\$ 318NM\$ 334FM\$ 295GM\$
3.6PL 2.3LIV 0.8DPR 1.4CCR 0.2HCR 2.97SCS
0.1MFV 0.2DAB -0.5KET -2.6MAS 0.4MET -0.1RPL -3.17HTI
AJCA 08/01/2021 2296DAUS
GPTAT 99%R 2.0 GJUI 15.9 GJPI 97%R 58

DAM:
OKATO RISING TEMP LISSY
JE840003141562476
TATTOO M351/
DHIA HERD # 35-37-2824 CONTROL # 886
3-06 269 2 12890 5.7 733 3.8 488 97DCR 1688C
305 2X ME AVG 1L 14235M 808F 541P 1872C
2-09 88% 4-01 90%
ST SR DF RA RW RL FA FU RH RUW UC UD TP TL RTR RTS
52 36 42 29 46 27 28 46 42 39 38 29 34 29 26 27
PPA -798M 39F 4P / YD -638M 57F 13P
CDCB PTA 08/01/2021 1RECS 49%R 16%ILE
-587M 0.14% OF 0.07% -8P -120CM\$ -124NM\$ -167FM\$
-1.1PL -1.2LIV 0.0DPR 0.5CCR 0.2HCR 3.06SCS -109GM\$
0.0MFV -0.2DAB 0.1KET -0.4MAS -0.1MET 0.0RPL -1.52HTI
AJCA 08/01/2021 PTAT 36%R -0.1 JUI 2.1
JPI 43%R -23

SISTER(S):
OKATO ARCHER LAKEN 85%

IGL RISING TEMP-ET
JE840003124584980 GT80K BBR100 JH1F JNSF A2A2 7JE1438
CDCB GPTA S 08/01/2021 512DAUS 94HRDS 4%RIP
98%R 776M 0.01% 40F 49%ILE
98%R 0.01% 30P 227CM\$ 227NM\$ 201FM\$ 199GM\$
-0.3PL -2.6LIV -2.2DPR -1.4CCR 0.2HCR 3.17SCS
0.0MFV 0.0DAB 0.6KET -1.3MAS -0.4MET -0.1RPL -1.72HTI
AJCA 08/01/2021 189DAUS
GPTAT 96%R -0.6 GJUI -7.3 GJPI 95%R 43

OKATO TRADITION LAYLA 90%
USA 117723353 TATTOO M115/274
DHIA HERD # 35-43-0811 CONTROL # 274
2-09 248 2 11730 5.4 634 3.8 450 93DCR 1557C
3-08 305 2 13810 5.9 808 4.0 555 97DCR 1922C
4-11 305 2 13640 5.2 710 3.8 519 95DCR 1796C
305 2X ME AVG 4L 14260M 746F 542P 1874C
PPA -4064M -107F -102P / YD -3955M -112F -102P
CDCB PTA 08/01/2021 4RECS 56%R 3%ILE
-1970M 0.21% -55F 0.10% -52P -516CM\$ -522NM\$ -556FM\$
-1.0PL 0.3LIV 2.2DPR 2.4CCR 0.2HCR 2.95SCS -479GM\$
-0.1MFV -0.4DAB -0.4KET 0.5MAS 0.3MET 0.1RPL -2.28HTI
AJCA 08/01/2021 PTAT 48%R 0.1 JUI 6.4
JPI 48%R-105
SIRE: FAMILY HILL CIR TRADITION-ET GJPI -73 2%ILE

NEXT DAM:
OKATO KAPTAIN LASHES 82%
SIRE: AVONLEA RENAISSANCE KAPTAIN-ET
GJPI -188 0%ILE

4TH DAM:
EDGEBROOKS COUNCILLER LUCKY 87%
5-06 305 2 20940 5.0 1039 3.7 772 95DCR 2670C

5TH DAM:
EDGEBROOKS SATURN LUCY 85%
6-04 286 2 16360 5.5 897 3.9 644 93DCR 2229C



NORSE STAR BRANSON DOLLY, E-90%
Grandam of Lot 66



NORSE STAR BRANSON DOLLY
Grandam of Lot 66



BLUE MOUNTAIN TEQUILA DAPHNE-ET
Fourth Dam of lot 68



NORVAL ACRES ALI DELANEY
Fifth Dam of Lot 66

LOT 66 NORSE HAVEN VICTORY DANCE JE840003242598883

BORN 08/04/2021 PO
FEMALE EFI 6.6% AMERICAN ID 67/67

FREMSTAD GRANT, GRACE, HANNAH & ELLIE BREEDER & OWNER
WESTBY, WI

PA -1249M -14F -22P
-165CM\$ -173NM\$ -242FM\$
-0.5PL 0.4DPR 0.6CCR 1.5HCR 3.05SCS
PA TYPE 1.1 JPI 33%R -35
ST SR DF RA RW RL FA FU
1.1 0.4 0.5 H1.1 1.1 P1.1 S1.0 2.0
RH RUW UC UD TP TL RTR RTS
1.0 0.5 0.1 S2.3 C1.6 S0.6

JARS OF CLAY BARNABAS
USA 067342492 GT80K BBR100 JH1F JNSF A2A2 7JE1294
CDCB GPTA S 08/01/2021 6548DAUS 1068HRDS 14%RIP
99%R 203M -0.01% 8F 12%ILE
99%R -0.02% 4P 17CM\$ 19NM\$ 31FM\$ -69GM\$
0.3PL -3.0LIV -3.6DPR -3.6CCR 1.2HCR 3.05SCS
-0.1MFV -0.2DAB 0.4KET -0.5MAS 0.7MET 0.2RPL -1.91HTI
AJCA 08/01/2021 3009DAUS
GPTAT 99%R 1.7 GJUI 11.9 GJPI 99%R -18

SELLING OPEN
SELLS ABSENTEE

AVONLEA IATOLA VICTORIA 94%
JECAN00010989478 GT8K BBR 100 JH1F JNSF
TATTOO /428X
DHIA HERD # 33-87-0722 CONTROL # 16
2-00 305 2 12880 4.9 633 3.6 464 100DCR 1604C
3-01 305 2 17409 4.6 808 3.6 629 102DCR 2165C
305 2X ME AVG 3L 15062M 739F 558P 1926C
PPA -1747M -59F -48P / YD -2452M -85F -64P
CDCB GPTA S 10/05/2021 5RECS 90%R 9%ILE
-1316M 0.10% -44F 0.08% -33P -260CM\$ -263NM\$ -291FM\$
0.6PL 0.7LIV 0.8DPR 0.7CCR -0.5HCR 3.06SCS -262GM\$
-0.1MFV -0.4DAB -0.4KET 0.7MAS 0.2MET 0.2RPL -1.90HTI
AJCA 10/05/2021 GPTAT 86%R 1.1 GJUI 13.9
GJPI 85%R -60

SIRE:
RIVER VALLEY VICTORIOUS-ET
JE840003126479524 GT99K BBR100 JH1F JNSF A2A2 7JE5032
CDCB GPTA S 08/01/2021 1459DAUS 342HRDS 22%RIP
99%R -760M 0.16% -3F 8%ILE
99%R 0.10% -7P -72CM\$ -81NM\$ -154FM\$ -101GM\$
-0.8PL -2.1LIV -1.5DPR -1.7CCR 1.9HCR 3.02SCS
0.0MFV -0.2DAB -0.1KET -0.6MAS -0.1MET 0.2RPL -1.99HTI
AJCA 08/01/2021 863DAUS
GPTAT 98%R 1.5 GJUI 19.0 GJPI 96%R -16

DAM:
NORSE HAVEN SCOUT DELTA
JE840003211474652

PA -1738M -25F -38P
-258CM\$ -265NM\$ -331FM\$
-0.2PL 2.4DPR 2.9CCR 1.1HCR 3.07SCS
PA TYPE 0.6 JPI 38%R -54

ELLIOTTS HG SCOUT
USA 118031714 91JE5479
CDCB PTA 08/01/2021 43DAUS 26HRDS 2%RIP
83%R -2364M 0.34% -51F 1%ILE
85%R 0.13% -63P -519CM\$ -522NM\$ -555FM\$ -423GM\$
-0.8PL -0.6LIV 3.9DPR 5.3CCR 1.9HCR 3.10SCS
-0.2MFV -0.7DAB -0.6KET 0.6MAS 0.7MET 0.4RPL -4.40HTI
AJCA 08/01/2021 36DAUS
PTAT 75%R 0.3 JUI 0.1 JPI 74%R -108

NORSE STAR BRANSON DOLLY 90%
USA 067365461 GT9K BBR 100 JH1F JNSF A2A2
DHIA HERD # 35-37-2824 CONTROL # 5461
2-08 292 2 12260 5.7 694 4.2 517 96DCR 1791C
3-08 305 2 15460 5.7 885 4.0 625 98DCR 2164C
305 2X ME AVG 2L 15484M 862F 634P 2196C
PPA -984M 77F 30P / YD -1002M 54F 17P
CDCB GPTA S 10/05/2021 2RECS 80%R 29%ILE
-1112M 0.28% 2F 0.14% -12P 4CM\$ -7NM\$ -106FM\$
0.4PL 0.1LIV 0.8DPR 0.5CCR 0.2HCR 3.04SCS 5GM\$
0.0MFV -0.1DAB -0.2KET 1.5MAS 0.0MET -0.2RPL 1.79HTI
AJCA 10/05/2021 GPTAT 81%R 0.9 GJUI 12.9
GJPI 76%R 1

SIRE: GABYS TBONE BRANSON-ET GJPI -4 9%ILE

4TH DAM:
BLUE MOUNTAIN TEQUILA DAPHNE-ET 90%
3-01 274 3 16620 5.9 982 4.0 669 89DCR 2316C

SISTER(S):
NORSE STAR SHOWDOWN 5105 90%
3-03 305 2 17520 5.2 914 3.7 654 94DCR 2262C

5TH DAM:
NORVAL ACRES ALI DELANEY 92%

NEXT DAM:
NORSE STAR PHAROAH 4443 90%
3-10 305 3 30870 5.1 1567 3.6 1106 62DCR 3824C
SIRE: AHLEM HEADLINE PHAROAH 21795 GJPI 68 64%ILE

NEXT 13 DAMS ARE EXCELLENT IN CANADA



~ Notes ~

Index to Consignors

Consignor, City, State	LE	RE	Lot
Ahlem Farms Jerseys, Hilmar, CA.....	60552	C0552	9
Ahlem, Grant, Hilmar, CA.....	47930	47930	6
Arnold, Caylei, Willington, CT.....	5083	5083	27
Barlass Jerseys LLC, Janesville, WI.....			44
Blue Diamond Jerseys, Tripoli, IA.....	394	394	34
Bohnert Jerseys, East Moline, IL.....	4396	4396	7
Borgmann, Ken, Dakota, IL.....	1089	1089	54
Chambers, Kristen, Norwood, NY.....	52	52	59
.....	53	53	52
Crestbrooke & Lost Elm, Fond Du Lac, WI.....	487	487	19
Crestbrooke Jerseys, Fond Du Lac, WI.....	111	111	25
Crosswind Jerseys, Elkton, SD.....	12136	12136	4
Crothers, Maci & Camryn, Pitcher, NY.....	557	557	23
De Groot Dairy Farms, Hanford, CA.....	1282	1282	45B
.....	1243	1243	45A
DeMents Jerseys, Kenney, IL.....	1080	1080	50
Demmer, Lisa, Ellsworth, WI.....	15LD	15LD	58
Diley Jerseys, Albright, Luke & Lauren & Motter, Elizabeth, Willard, OH.....	915	915	49
Forest Glen Jerseys, Dayton, OR.....	71983	71983	5
Fremstad Grant, Grace, Hannah & Ellie, Westby, WI.....	32	32	65
.....	56	56	39
.....	67	67	66
Fremstad, Grant, Monona, IA.....	25	25	40
.....	61	61	42
Freson Travis & Katelin, Sell Mandy, Stanford Scott, Watertown, WI.....	24	24	53
Hall, Martin E, Westby, WI.....		V253	51
Herrington Kevin & Annetta, Dansville, NY.....			15
Hill Chris & Jennifer, Thurmont, MD.....			18
Houchens, Addison & Payden, Scottsville, KY.....		JPC1	64
Jer-Z-Boyz, Pixley, CA.....		Z6647	2
Johnson, Regan E, Northwood, NH.....		J007	26
Johnson, Trace, Poplar Grove, IL.....	49	49	29A
.....	51	51	29B
.....	46	46	29D
.....	47	47	29C
Kash-In Jerseys, Tulare, CA.....	66191	66191	22
.....	64892	64892	57
Kilgus Dairy/Carla Kilgus, Fairbury, IL.....	1174	1174	41
Knapp, Kevin G., Larchwood, IA.....	898	898	11
Krahn Gracie & Clancey, Albany, OR.....		J70	24
Krahn, Gracie Jane, Albany, OR.....		J69	60
Larson, Sophia, Reedsburg, WI.....		A2571	32
Maple Hill Farm, Reynoldsburg, OH.....	A716	A716	63
.....	A719	A719	43
Metcalf, Ai B., Piermont, NH.....		SC7	61
.....	53	53	56
Milk Source Genetics, Kaukauna, WI.....	8052	8052	21
Misty Meadow Dairy, Tillamook, Or.....			16
.....			17
.....			46
.....			3
Morgan Clark & Cope Grant, Urbana, OH.....	88	88	38
Nash Joe & Black Jamie, Lyndonville, NY.....	26	26	28
Pine Prairie Jerseys, Viroqua, WI.....	393	393	48



Consignor, City, State	LE	RE	Lot
Pro-Hart Jerseys, Prescott, MI.....	C43.....	C43.....	35
Provoast, Cole, Prescott, MI.....	186.....	PH186.....	47
Ratliff, Ron and Christy, Garnett, KS			14A
.....			14B
.....			14C
.....			13
Reichard, Hayden, Chambersburg, PA.....			30
Seals David & Kimberly, Tillamook, OR	S4908.....	S4908.....	8
Seals Thomas L & Jennie L, Beaver, OR.....	L513.....		A
.....			1
Stitt, Joseph E., Belleville, PA		LB52.....	62
Szabo, Brandon, Norwood, NY			31
Underground Genetics, Pitcher, NY.....	544.....	544.....	20
Waverly Farm, Clear Brook, VA.....	6266.....	6266.....	37
Wickstrom Jersey Farm & Redland Genetics, Hilmar, CA.....	24368.....	24368.....	12
Wickstrom Jersey Farms Inc., Hilmar, CA.....	23918.....	23918.....	10
Young Lauryn & Kinley, Chehalis, WA.....	5575.....	5575.....	33
.....	5849.....	5849.....	55
Young, Lauryn, Chehalis, WA.....	5710.....	5710.....	36

History of The All American Jersey Sale

Year	Location	Number Sold	Average Price / Lot	Top Selling Animal
1946	Columbus, Ohio	48	\$2,379.68	\$21,000
1947	Columbus, Ohio	57	1,777.63	14,250
1948	Columbus, Ohio	41	1,923.17	8,000
1949	Memphis, Tennessee	44	1,036.93	3,000
1950	Dallas, Texas	41	947.00	3,650
1958	Columbus, Ohio	45	2,398.88	21,000
1959	Columbus, Ohio	39	1,498.08	5,000
1960	Columbus, Ohio	40	1,923.13	17,700 <i>(1/2 interest)</i>
1961	Columbus, Ohio	38	1,633.55	20,500
1962	Columbus, Ohio	44	1,292.61	10,000
1963	Columbus, Ohio	36	1,771.53	10,500
1964	Columbus, Ohio	32	1,317.97	4,000
1965	Columbus, Ohio	37	1,825.68	22,000
1966	Columbus, Ohio	34	1,833.09	12,500
1967	Columbus, Ohio	39	2,792.31	56,000
1968	Columbus, Ohio	14	4,198.21	11,000
1969	Columbus, Ohio	39	2,368.20	10,000
1970	Columbus, Ohio	36	2,501.39	12,500
1971	Columbus, Ohio	37	1,823.65	5,000
1972	Columbus, Ohio	33	3,611.36	50,000
1973	Columbus, Ohio	37	3,221.62	20,000 <i>(1/2 interest)</i>
1974	Columbus, Ohio	36	3,145.14	18,000
1975	Columbus, Ohio	34	2,685.29	17,000
1976	Columbus, Ohio	36	2,638.88	10,500
1977	Louisville, Kentucky	43	2,583.20	20,000
1978	Louisville, Kentucky	50	3,598.00	23,000
1979	Louisville, Kentucky	44	3,532.95	16,000
1980	Louisville, Kentucky	43	6,000.00	72,000
1981	Louisville, Kentucky	48	6,410.42	32,000
1982	Louisville, Kentucky	41	3,985.36	16,000
1983	Louisville, Kentucky	47	2,559.57	11,000
1984	Louisville, Kentucky	52	4,578.85	75,000
1985	Louisville, Kentucky	48	3,248.96	10,500
1986	Louisville, Kentucky	55	3,329.09	17,500
1987	Louisville, Kentucky	64	3,502.00	19,500
1988	Louisville, Kentucky	41	3,557.93	16,500
1989	Louisville, Kentucky	50	4,000.50	25,000
1990	Louisville, Kentucky	58	4,644.00	52,000
1991	Louisville, Kentucky	46	4,789.67	42,000
1992	Louisville, Kentucky	52	4,999.04	48,000
1993	Louisville, Kentucky	56	4,275.00	23,500
1994	Louisville, Kentucky	58	5,414.66	30,000
1995	Louisville, Kentucky	55	5,594.55	51,500
1996	Louisville, Kentucky	45	7,793.33	106,000 <i>(pair of bulls)</i>
1997	Louisville, Kentucky	55	5,587.27	38,000
1998	Louisville, Kentucky	63	5,909.52	54,000
1999	Louisville, Kentucky	65	5,392.31	38,000
2000	Louisville, Kentucky	52	5,905.77	40,000
2001	Louisville, Kentucky	65	6,303.08	30,000
2002	Louisville, Kentucky	73	4,560.96	30,000
2003	Louisville, Kentucky	75	4,295.33	36,000
2004	Louisville, Kentucky	70	5,863.57	35,075
2005	Louisville, Kentucky	80	4,838.13	20,500
2006	Louisville, Kentucky	60	4,329.58	16,400
2007	Louisville, Kentucky	109	5,317.66	26,000
2008	Louisville, Kentucky	73	4,265.75	12,000
2009	Louisville, Kentucky	47	4,547.34	22,750
2010	Louisville, Kentucky	66	7,006.82	100,000
2011	Louisville, Kentucky	65	6,474.62	60,000



Year	Location	Number Sold	Average Price / Lot	Top Selling Animal
2012	Louisville, Kentucky	53	7,086.32	34,800
2013	Louisville, Kentucky	47	8,804.26	60,000
2014	Louisville, Kentucky	45	11,972.78	100,000
2015	Louisville, Kentucky	51	8,828.43	120,000
2016	Louisville, Kentucky	52	7,874.52	86,000
2017	Louisville, Kentucky	59	7,805.08	30,500
2018	Louisville, Kentucky	57	4,831.14	60,000
2019	Louisville, Kentucky	64	6,110.16	37,000
2020	Louisville, Kentucky	41	7,060.98	90,000

To date, 3,441 lots have sold in 68 All American Sales and have realized a total of \$15,382,445 for an overall average of \$4,470.

All-Time Top for Males.....\$120,000

All-Time Top for Females \$60,000

Commission from The All American Jersey Sale provides the majority of the funds required to operate The All American Jersey Show & Sale.
The All American Executive Committee extends its thanks to the consignors and buyers for their generous support of this event.



Sale managed by:

JMS

Jersey Marketing Service

USJersey

<http://JMS.USJersey.com>

jms@usjersey.com 614.861.3636

Watch and bid live on CowBuyer.com.



American Jersey Cattle Association National All-Jersey Inc.



We need you. You need us.
**Support the programs that
make your Jersey
experience top notch.**

Name: _____

AJCA Account Number: _____ Phone: _____

Address: _____

City/State/Zip Code: _____

Email: _____

Credit Card Number: _____

Security Code: _____ Expiration: _____

Visa MasterCard American Express Discover

*Donations accepted
by check, debit or
credit card. When
paying by debit or
credit card, a \$3.00
Convenience Fee will
be assessed.*

Check enclosed

Check the fund you would like to donate to \$ amount

AJCC Research Foundation _____

AJCA Scholarship Fund _____

Jersey Youth Academy _____

Maurice Core Youth Fund _____

Charlene Nardone Queen Fund _____

Fred Stout Experience Fund _____

All funds except for the Charlene Nardone Queen Fund are 501(c)(3)

6486 E. Main Street, Reynoldsburg, OH 43068 614.861.3636 USJersey.com

