

**THE 67<sup>TH</sup>**

**ALL AMERICAN**



**JERSEY SALE**

**NOVEMBER 10, 2019 4:30 P.M. (EST)  
LOUISVILLE, KENTUCKY**



**The All American Executive Committee, Jonathan Merriam, General Chair, extends its appreciation and gratitude to these individuals and companies for generous financial support of**

**THE 67<sup>th</sup> ALL AMERICAN JERSEY SHOW & SALE  
November 9, 10, and 11, 2019 • Louisville, Kentucky**

**Founders**

2019 All American Sale Consignors  
National Heifer Sale Consignors  
Nominating Owners, National Jersey Jug Futurity Consignors, 2016 Pot O'Gold Sale

**Underwriters**

American Jersey Cattle Association  
North American International Livestock Exposition

**Primary Sponsor**

Land O'Lakes Animal Milk Solutions  
*Presenting the 62<sup>nd</sup> Pot O'Gold Sale*

**Chairman's Circle**

Budjon-Vail  
Kentucky Jersey Cattle Club  
MVE-Chart  
Maurice E. Core Jersey Youth Fund  
Charlene Nardone National Jersey Queen Fund  
Post Printing Co.  
Rector Jersey Farm  
Select Sires Inc.  
Semex

**Sustainers**

Bachelor Farms  
Dutch Hollow Farm LLC  
Forest Glen Jerseys  
Genex Cooperative  
Hilmar Cheese Company  
Kilgus Farmstead  
Maryland-Virginia Milk Producers Cooperative Association  
Ohio Jersey and Junior Jersey Breeders Association

Piedmont Jerseys LLC  
Trans Ova Genetics  
Wisconsin Jersey and Junior Jersey Breeders Association  
Virginia Jersey Breeders  
Young's Jersey Dairy Inc.

**Patrons**

Anonymous  
Ahlem Farms Partnership  
Black Label Genetics  
Bohnerts' Jerseys  
Bok Jersey Farm  
Frank and Diane Borba and Family  
Bostelman Livestock Transportation  
Brentwood Farms  
Cabot Cooperative Creamery  
Caff-E-Hill Farms  
Cowbell Acres  
Brittany Core  
Endres Jazzy Jerseys  
Kelly Epperly  
Phil and Marty Gordon and Family  
Graber Jerseys Inc.  
Hawk Pond Jerseys  
Holmes County Cheese Company  
Indiana Jersey Cattle Club  
Iowa Jersey Cattle Club  
Keightley-Core Jerseys  
Kirchdoerfer Jersey Farm  
Kutz Dairy  
Lady-Lane Farm and Patrick Gourley  
Legendairy Farms LLC  
Dr. Joseph A. and Beverly Lineweaver  
Lyon Jerseys  
Ma Brown Jerseys  
Mapleline Farm, John Kokoski Family  
Martin Dairy LLC  
Mayfield Farm & Nursery  
Mihm Bros. Inc.  
New England Jersey Breeders Association  
North Carolina Jersey Breeders Association  
Oakhaven Jerseys, Jerry and John Lemmermen  
Owens Farms Inc.

Pennsylvania Jersey Cattle Association  
Pleasant Ridge Jerseys, Ron Mosser Family  
Preston Point Farm  
Ratliff Jerseys, Ron and Christy Ratliff  
Silver Springs Farm, Luchsinger Family  
Spring Valley and Heath Jerseys  
Dusty Schirm  
Delaine Smith  
Sorenson Hillview Jersey Farm Inc.  
Starstruck Show Cattle  
Sunbow Jerseys, Charles Steer Family  
Tennessee Jersey and Junior Jersey Cattle Clubs  
Tillamook County Creamery Association  
Vermont Jersey Breeders Association  
Waverly Farm  
Larry and Cari Wolfe  
World Wide Sires, Ltd.  
Yosemite Jersey Dairy  
Carl Bourne Memorial Fund

**Friends of the All American**

American Dairy Association Mideast  
Avonlea Genetics  
Bonnie Jo Ayars  
Barlass Jerseys, LLC  
C.L. Collins III  
Ed Crotty  
Josh and Jenny Gordon and Family  
Greenland Jersey Farms  
Donna Hawvermale and Cindy Howman  
Highland Farms Inc.  
Huffard Dairy Farms  
Jer-Nan Associates  
Jersey Origins LLC  
Henry P. Knolle Family  
Bert and Mary Smith Leas Memorials  
Mill Valley Farms  
Mike and Merna Fremstad  
NASCO  
Normandell Jerseys  
Oak Breeze Farm, Gay Ervin, Jay and Amy Massey, Theresa Ervin  
Rider Jersey Farm  
Paul and Sandy Schirm  
Shan-Mar Jerseys  
Scott Stanford  
Sun Valley Jersey Farm  
Sunny Day Farm & Her-Man Jerseys  
Sycamore Hill Farm and Garden, The Hanford Family  
Wickstrom Jersey Farms Inc.  
Will-Do Jerseys & Will Do Jersey Farm  
Williams Jersey Farm

**THE ROLL OF SPONSORS**



# The 67<sup>th</sup> All American Jersey Sale

Sunday, November 10, 2019 4:30 P.M. (EST) West Hall, Kentucky Exposition Center, Louisville, Kentucky



## 2018 High Selling Female: JX Faria Brothers Mald Scary Terry {4}-ET

She was the high-selling female at \$60,000. She was purchased by Sexing Technologies, represented by Kevin Ziemba, second right. AJCA-NAJ Executive Secretary Neal Smith, left, presents the C. Scott Mayfield Memorial Trophy for the buyer of the high seller. Clint Collins III, right, presents the C. L. Collins Jr. Memorial Award to the consignor, Faria Brothers Dairies, represented by AJCA-NAJ Area Representative Emma Sills, second left. Also pictured are 2018 National Jersey Queen Abigail Shaw, JMS Manager Greg Lavan and Chris Hill, auctioneer.

### ALL AMERICAN SALE COMMITTEE

Michael Hurst, Chair Aaron Horst, Associate Chair  
 Joel Albright, Tim Baumgartner, Scott Bohnert, Samuel Bok,  
 Scott Carson, Jason Cast, Bryant Chapman, Nathan Cline,  
 Josh Docheff, Clark Egelston, Luke Haywood, Roger Herrera, J Hodge,  
 James S. Huffard III, Trey Huffard, Jason Johnson, Derrick Josi, Ryan Junio,  
 Paul Kilgus, Edward Kirchoefer, Herby D. Lutz, Wayne Lutz,  
 Amy Maxwell, Jason Nuhfer, Josh Poulin, Donna Phillips,  
 Craig Rhein, Bradley Taylor, and Brent Wickstrom.

### SCHEDULE OF EVENTS

Saturday, November 9

- 7:30 a.m. The 67<sup>th</sup> All American Junior Jersey Show, Freedom Hall
- 4:00 p.m. 62<sup>nd</sup> Pot O'Gold Sale, presented by Land O'Lakes  
Animal Solutions, Newmarket Hall
- 7:30 p.m. Junior Banquet, Hilton Garden Inn Triple Crown Ballroom

Sunday, November 10

- 12:00 p.m. Selection of Junior Dairy Show Supreme Champion, Freedom Hall
- 1:30 p.m. 66<sup>th</sup> National Jersey Jug Futurity, Freedom Hall
- 3:30 p.m. Wine, cider and cheese social, West Hall Sale Arena
- 4:30 p.m. The All American Jersey Sale, West Hall Sale Arena

Monday, November 11

- 7:30 a.m. The 67<sup>th</sup> All American Jersey Show, Freedom Hall

Tuesday, November 12

- After Shows Selection of the Supreme Champion, Freedom Hall

### EVENT HEADQUARTERS

Hilton Garden Inn Louisville Airport  
 Adjacent to the fairgrounds at Gate 4 Phone: 502/637-2424  
 Comfort Suites Airport  
 Sale crew can be reached at the Comfort Suites  
 6535 Paramount Park Dr., Louisville, Ky 40213  
 Phone: 502/964-0740 Fax: 502/964-0730

### SALES FORCE AND STAFF

Auctioneer, All American Sale

Chris Hill, Thurmont, Md ..... 202/255-7907

Jersey Marketing Service

Greg Lavan, Manager ..... 614/216-8838  
 Kristin Paul, Director of Field Service ..... 209/402-5679  
 Jason Robinson, Area Representative ..... 614/216-5862  
 Ron Mosser, Area Representative ..... 614/264-0142  
 Seth Israelsen, Area Representative ..... 614/216-9727  
 Danielle Brown, Area Representative ..... 614/266-2419  
 Scott Holcomb, Area Representative ..... 614/563-3227  
 Emma Sills, Area Representative ..... 614/296-3621  
 Sydney Endres, Area Representative ..... 614/313-5818  
 Erica Davis, JerseyAuctionLive.com ..... 614/361-9716  
 Drew Duncan, NAJ Assistant Manager ..... 614/266-6916  
 Scott Stanford, Type Traits Appraiser ..... 614/284-1478  
 Neal Smith, AJCA-NAJ Executive Secretary ..... 209/988-0601

*In the event you are unable to attend the sale, members of the sales force or AJCA-NAJ staff are available to represent you and will do so gladly and in complete confidence.*

Clerking

Vickie White, AJCA-NAJ Treasurer ..... Office: 614/322-4452

### NOTICE

*The pedigrees in this catalog are prepared by sale management using the most recent pedigree information available. Breeding and production information is provided to us by the consignors. Although information is verified to the best of sale management's knowledge, management cannot guarantee against errors or omissions. All announcements from the box on sale day take precedence over printed materials.*

### SHOW ENTRIES AND RELEASE AFTER SALE

Purchasers of animals in the Pot O'Gold Sale or The All American Sale that are not already entered in the Open Show may enter them *ONLY* on Sunday evening after the sale. The new owner pays the entry fee. Sale animals not being shown will be released immediately following the sale.

### HEALTH TESTS

All eligible animals will be tested for Brucellosis, Tuberculosis, Bovine Leukosis and BVD-PI. All milking animals will have a negative Johnes test and a negative milk culture for *Staph. aureus*, and *Mycoplasma*. Any other health tests will be posted. Interstate health charts will be available.

### TERMS AND CONDITIONS

Potential buyers are asked to review carefully the Terms and Conditions which are printed on the following page.

### INTERNATIONAL BUYERS

Please contact Jersey Marketing Service about the details of qualifications for foreign shipment. We welcome international buyers and will make every effort possible to work with you.



*This sale will be broadcast live on JerseyAuctionLive.com. Bid from anywhere online with this service. Log on at sale time and see the sale...live.*



**JMS**

**Jersey Marketing Service**

6486 E. Main Street, Reynoldsburg, OH 43068  
 614.322.4473 Hannah Meller 614.322.4496 fax  
 JMS@USJersey.com | http://JMS.USJersey.com



## TERMS AND CONDITIONS FOR CONSIGNMENT SALES

*Adopted December 31, 2005 by the American Jersey Cattle Association*

**TERMS:** The terms of the sale are cash, check, or wire transfer for the full purchase price in U.S. funds on sale day. Parties unknown to the seller or sale management must furnish a statement or letter from his/her bank or a certified check. The seller, sponsor, or sale manager reserves the right to require payment by wire transfer, certified check, or in cash. If other arrangements for payment are made with the seller, a written agreement acknowledging such terms and signed by both parties must be filed with the sale clerk prior to release. All payments must be made to the sale clerk. No release will be given prior to a satisfactory settlement, whereupon a signed order from the clerk must be presented to the loading supervisor. Seller retains title until payment has been honored unless other arrangements are made. Buyers are entitled to warranties as listed below only after full compliance with these terms.

**SALE POSITIVE:** The highest bidder shall be the buyer. Every animal is pledged to absolute sale unless withdrawn for cause as determined by the sale manager. In case of dispute the animal shall again be put up for advance bids, and if there be no advance bid, the animal shall be sold to the person from whom the auctioneer accepted the last bid. If two or more claim the bid, the auctioneer shall indicate the party whose bid was recognized. Other claimants will be given an opportunity to increase the bid. Bidding directly or indirectly on an animal in which the bidder or any person for whom the bid is made has an ownership interest is prohibited unless the intention to bid is disclosed specific to each animal in the catalog or announced from the auction stand.

**CERTIFICATES OF REGISTRATION:** Certificates of registration or identification (whichever applies) showing transfer to the buyer on the records of the American Jersey Cattle Association will be furnished by the seller for each animal at no cost within a reasonable period of time. An animal may not be transferred back to the seller for a period of one year except at the discretion of the American Jersey Cattle Association. Registration certificates show registration on the records of the American Jersey Cattle Association, but are not documents of title.

**CATALOG INFORMATION:** The material in the sale catalog has been carefully edited. Any errors, omissions, or information noted after printing of the catalog will be announced from the auction stand. Such announcements will take precedence over printed matter in the catalog. In any event, neither the sponsor nor the sale manager shall be responsible for errors or omissions.

**RISK:** All animals are at the buyer's risk as soon as struck off, but will be cared for at no cost for 24 hours. Buyers must make arrangements for care of their purchases beyond the 24 hour period. Animals are solely at the seller's risk prior to being struck off, including that time while under the care and supervision of the sponsor or sale manager.

### WARRANTIES:

(a) **Title.** The seller warrants clear title to the animal and other items sold and the right to sell the same.

(b) **Breeding.** The seller guarantees his/her animals to be breeders, but not beyond the purchase price, with the following understanding:

**Males:** Should any bull within four months after the sale date or within four months after reaching the age of fourteen months, whichever is later, fail to prove a breeder after being used on a registered Jersey female known to be a breeder, the matter shall be reported in writing to the seller who shall have four months from the date the bull is returned to him/her to prove him to be a breeder, before refunding the full purchase amount or making other satisfactory settlement with the buyer.

**Females:** Any female that has freshened normally within ninety days prior to the date of sale is, by that fact, considered to be a breeder. Should any other female when fresh over ninety days fail to become pregnant within four months of the sale date, or if she is less than sixteen months old when sold fail to become pregnant by the time she reaches the age of twenty months, after having been bred to a registered Jersey bull known to be a breeder and after having been treated by a licensed veterinarian, the matter shall be reported in writing to the seller within 90 days of the applicable limit, and the seller shall then have the privilege for four months after receiving the animal to prove her a breeder before refunding the full purchase price or making other settlement satisfactory to the buyer. Females bred when sold and pronounced in calf are presumed to be pregnant, but pregnancy is not guaranteed unless so announced. The seller makes no warranty that pregnant females will deliver calves or that they will carry them full term. Superovulation or flushing of a female after the sale negates any breeding warranty. Unless notice has been given to the sale manager prior to sale date and is noted in the catalog or announced from the auction stand that a female has been superovulated or flushed prior to sale date, the seller warrants that such is not the case. For animals that have been superovulated or flushed, a complete record of all embryo transfer offspring, pregnancies, and frozen embryos by service sire are to be given to the sale manager.

(c) **Embryos.** Only Grade 1 embryos collected and processed by an embryo transfer business (ETB) certified by the American Embryo Transfer Association (AETA) will be sold. Sale manager will have a copy of the Certificate of Embryo Recovery and Certificate of Freezing (AETA Forms A and C) before and during any sale.

(d) **Choice of Pregnancy.** Should an animal chosen from a specified flush fail to meet the breeding warranties, or should an animal of the sex specified by the buyer not result from a specified flush, the buyer and seller will take the following steps:

1. Seller will offer the choice of remaining animals from the specified flush, and/or
2. Seller will offer the choice of another flush already implanted or of a future flush. If the buyer accepts the choice of a future flush, unless otherwise agreed no interest will be charged to the buyer, but payment schedules will remain the same.
3. If neither of the above options are acceptable to the buyer, the seller will make full refund of all payments received.

(e) **Limited Warranties. The Seller makes no other warranties, express or implied, including without limitation, merchantability or fitness for a particular purpose. All warranties cease when an animal is resold or transferred by the original purchaser.**

**HEALTH CERTIFICATE:** The seller will provide to the buyer an official health certificate for interstate shipment of each animal. No warranty is made as to the condition or health of the animal or the result of any future health test or as to the condition of an animal's udder following calving. Herd and/or area accreditation and certification status and calfhood vaccination status will be printed in the catalog or announced from the auction stand. Health tests and condition for export sales to foreign countries or states with special health requirements are the sole responsibility of the buyer unless otherwise announced from the auction stand or otherwise agreed prior to sale between the seller and the potential buyer.

**SHIPPING:** Assistance will be given in loading and shipping animals after the sale but no risk is assumed by anyone associated with the sale when such assistance is given. All costs, risks and responsibilities are borne by the buyer, and transportation charges on all animals subject to adjustment shall be paid by the buyer, unless other arrangements are made.

**ABSENTEE BIDDERS:** While it is preferable for prospective bidders to attend the sale in person, for the convenience of those not present, members of the sales force will represent you at the sale. Others handling bids for absentee buyers should identify themselves to the sponsor or sale manager before the sale to ensure that the terms of the sale are complied with. Any person handling a bid for an absentee buyer does so as agent only and is not responsible to the buyer for any animal he may purchase in that capacity.

**RESPONSIBILITY:** The seller is solely responsible for all warranties, as to animals or other property offered for sale. The sale manager, auctioneer and sponsor are acting as agents only and are not responsible for the title, condition, quality, fitness, or productiveness of any animals or other items sold.

Examination of all purchases should be made immediately after purchase, and any complaint must be reported to the sale manager before the close of the sale. Neither the sale manager, the sponsor, the seller, the auctioneer, nor anyone associated with the sale shall be responsible for accident, injury or property loss to anyone attending the sale. The sale manager, sponsor, and auctioneer shall not be liable for payment of the purchase price of any animal or other item sold. In submitting entries and/or selling animals or other items, the seller agrees to the terms and conditions set forth herein and assumes full responsibility of his or her animals.

**PENALTIES:** Violations of these terms and conditions shall be considered unethical sales practices and shall subject the violator to such penalties as may be imposed by the American Jersey Cattle Association.



Some Greats In A Proud Tradition  
**The All American Jersey Sale**



Sold in the 1987 All American  
**Greenridge FW Chief Althea-ET, E-92%**  
 10-4 305 21,240 4.1% 862 3.9% 832 DHIR  
 15 Sons in A.I.



Sold in the 1993 All American Sale  
**Hases Babes Lad Charo, EX 2 (CAN)**  
 4-3 365 39,550 4.4% 1,726 3.6% 1,410 CAN



Sold in the 2001 All American Sale  
**Williams Impressive Idea-ET, E-90%**  
 3-5 305 20,096 4.7% 950 3.6% 715  
 Dam of SC Gold Dust Paramount latola-ET



Sold in the 1990 All American  
**Duncan Nanni, E-92%**  
 6-4 305 25,310 4.5% 1,148 3.5% 882 DHIR  
 4th Sr. 2-yr.-old cow, 1990 All American



Sold in the 1992 All American Sale  
**Sweet Grass 2875 Gurit-ET, E-90%**  
 1-11 305 17,390 4.4% 956 3.6% 620



Sold in the 1994 All American Sale  
**Billings Top Rosanne, E-96%**  
 6-7 305 19,490 5.8% 1,138 4.1% 802  
 2-time National Grand Champion



Sold in the 1999 All American Sale  
**Headspring Berretta Push, E-92%**  
 3-9 305 31,110 4.5% 1,403 3.7% 1,153 DHIR



Sold in the 2002 All American Sale  
**Nobledale Pitino Victoria, E-94%**  
 3-4 305 21,030 4.3% 902 3.2% 671



Sold in the 2005 All American Sale  
**Vantage Lemvig Mamme, E-90%**  
 4-4 305 3x 27,440 4.8% 1316 3.6% 996



Sold in the 2016 All American Sale  
**Lavon Farms Applejack Cheyene, VG-89%**



Sold in the 2015 All American Sale  
**DeMents Dazzler Bonnie, E-90%**  
 4-7 305 3x 21,230 5.5% 1,177 4.0% 849



Sold in the 2010 All American Sale  
**Hi-Kel TBone Pfenning-ET, E-90%**  
 3-7 305 3x 21,200 4.8% 1,015 3.7% 781



# The All American

## Sales Of Unsurpassed Quality



Sold in the 2004 All American  
**Ahlem B John Princess 3183-ET, E-91%**  
 6-9 305 3x 35,900 4.8% 1,728 3.2% 1,153



Sold in the 2017 All American Sale  
**Discoverys Tequila Jeneva-ET, VG-88%**  
 1-11 269 2x 13,480 4.6% 616 4.0% 534



Sold in the 2006 All American Sale  
**Sambo Fabulous-ET, E-93%**  
 5-5 305 19,420 4.4% 862 3.5% 674



Sold in the 2013 All American Sale  
**Ky-Hi Topeka Hopefull-P-ET, E-90%**  
 3-0 305 3x 20,860 5.0% 1,040 3.7% 775



Sold in the 2016 All American Sale  
**Billings Tequila Serena, E-91%**



Sold in the 1995 All American Sale  
**Amitys Barber Pine, E-94%**  
 5-7 305 21,460 4.9% 1,060 3.5% 759



Sold in the 2014 All American Sale  
**Ahlem Volcano Buttons 42731, E-91%**  
 1-9 305 3x 16,930 5.8% 980 4.0% 673



Sold in the 2013 All American Sale  
**Ratliff Tequila Style-ET, E-90%**



Sold in the 2015 All American Sale  
**Miss Havre De Grace, E-90%**



Sold in the 2009 All American Sale  
**BW Renegade Katie ET749-ET, E-90%**  
 6-2 305 3x 27,790 5.4% 1,504 3.8% 1,055



Sold in the 2015 All American Sale  
**Avon Road Regency Lucky, VG-88%**  
 2-9 282 19,560 4.9% 967 3.9% 763



Sold in the 2015 All American  
**Legendairy Mackenzie Brileigh-ET, E-91%**  
 2-0 305 21,310 6.6% 1,416 3.8% 820



# Jersey Sales

## Some Greats In A Proud Tradition



Sold in the 2016 All American Sale  
**TJ Classic Action Venus, E-91%**  
 Projected to 24,878—1,285—896 ME at 5-1



Sold in the 2015 All American Sale  
**Family Hill Connection Can Do-ET, E-92%**  
 4-9 302 14,640 4.4% 647 3.8% 560



Sold in the 2011 All American Sale  
**Hilmar Kilowatt 32102, E-93%**  
 3-11 305 17,940 4.2% 757 3.4% 611



Sold in the 2015 All American Sale  
**Spring Creek Chili Ivana-ET, VG-85%**  
 3-8 305 21,710 5.5% 1,188 3.9% 844



Sold in the 2013 All American Sale  
**Forever Little T of TJ Classic, E-90%**  
 16,521—696—544 ME at 3-2



Sold in the 2010 All American Sale  
**Billings RBR Style, VG-89%**  
 2-8 305 17,970 5.1% 911 3.8% 686



Sold in the 2014 All American Sale  
**Orthridge-DB Prescott Radish, VG-86%**  
 1-10 305 17,050 4.8% 816 3.5% 605



Sold in the 2013 All American Sale  
**Springdale Action Tilli, E-93%**  
 4-9 300 3x 16,010 4.5% 722 3.8% 601



Sold in the 2016 All American Sale  
**Progenesis Matrimony-ET, VG-83%**  
 2-00 286 3x 16,920 4.2% 713 3.6% 601



Sold in the 2010 All American Sale  
**Sunset Canyon Headline Daffy 3-ET, E-90%**  
 4-6 305 3x 24,060 4.4% 1,048 3.3% 795



Sold in the 2005 All American Sale  
**D&E Abe Cindy, VG-87%**  
 3-7 305 19,510 4.6% 897 3.6% 706



Sold in the 2008 All American Sale  
**Pearlmount Impuls Daffy, E-90%**  
 4-3 305 18,560 5.0% 932 3.8% 707



# CHEER FOR AN *ENCORE* at the All American



## Ahlem Kiawa **ENCORE 24617-ET**

A2A2 +1,189M +\$619CM +7.2PL +1.2DPR  
+2.83SCS Type +1.6 GJUI +28.0 GJPI +196

CDCB: GPTA S 9/19 71%R BBR 100 JH1F

JX KIAWA {6}-P x DISCO x NITRO x KILOWATT x ACADEMY



YOUR SUCCESS *Our Passion.*

ENCORE will be syndicated at the All American. Only 50 shares available at \$1,500 a piece which includes 40 units. Half shares are available at \$800 with 20 units. He will be sampled by Select Sires.

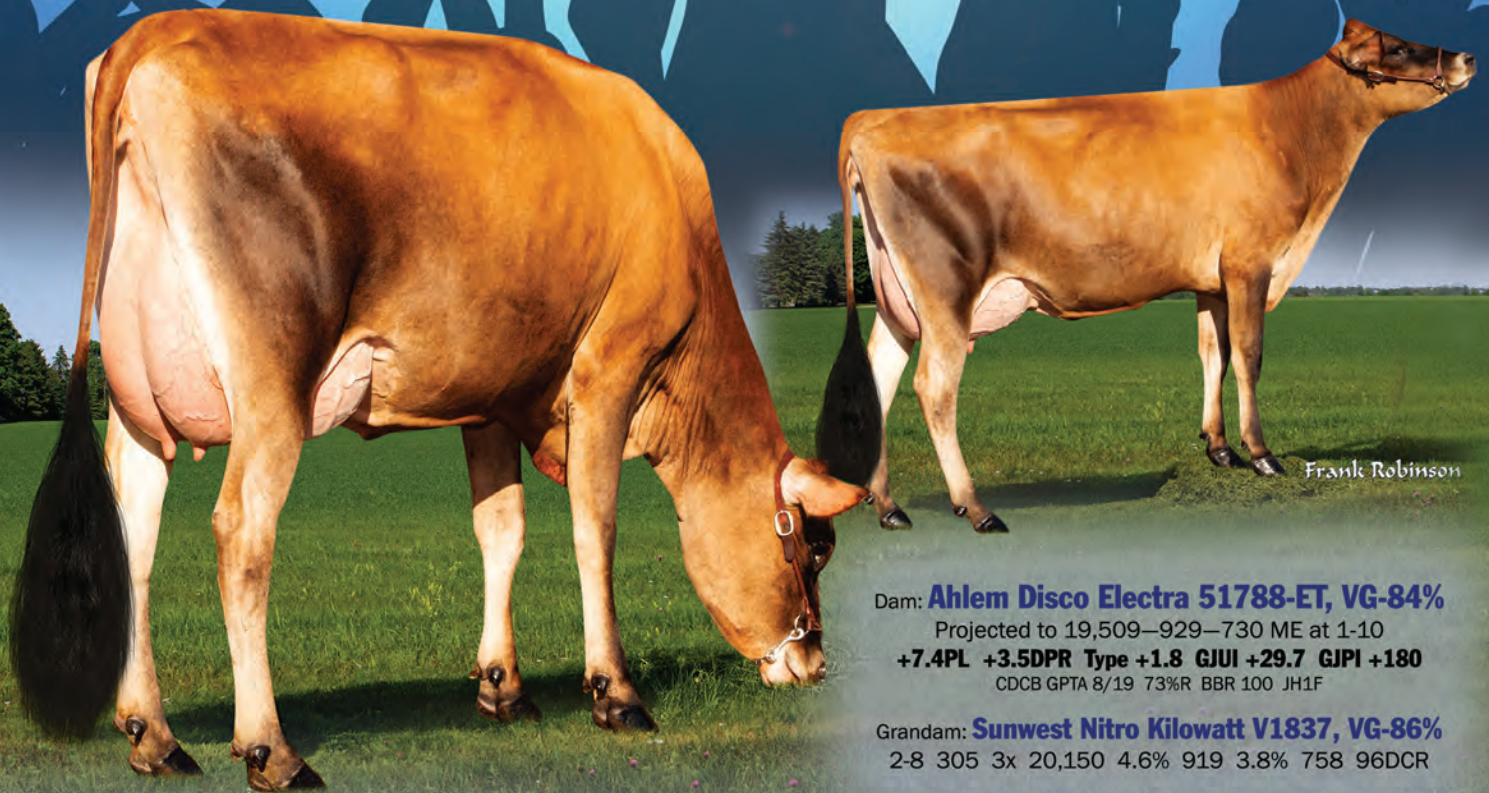

Frank Robinson

Dam: **Ahlem Disco Electra 51788-ET, VG-84%**

Projected to 19,509-929-730 ME at 1-10

**+7.4PL +3.5DPR Type +1.8 GJUI +29.7 GJPI +180**

CDCB GPTA 8/19 73%R BBR 100 JH1F

Grandam: **Sunwest Nitro Kilowatt V1837, VG-86%**

2-8 305 3x 20,150 4.6% 919 3.8% 758 96DCR

*To purchase your share  
contact a JMS staff member:*

Greg Lavan, Manager 614.216.8838

Kristin Paul, Area Representative 209.402.5679

Ron Mosser, Area Representative 614.264.0142



William and Carolyn Ahlem and Sabino Ahlem Herrera, DVM  
24093 American Avenue, Hilmar, California 95324

Phone 209/632-5822 Fax 209/632-0242 Email ahlemfarms@aol.com





# 67<sup>th</sup> All American Jersey Sale

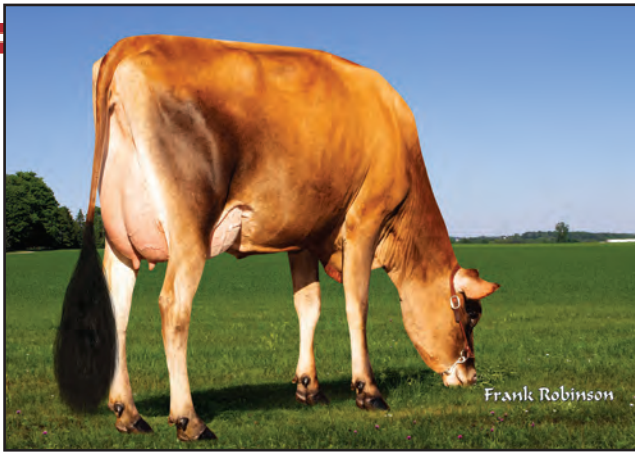

**AHLEM DISCO ELECTRA 51788-ET, VG-84%**  
Dam of Lot A

## LOT A AHLEM KIAWA ENCORE 24617-ET JE840003202631032 GT45K

BORN 04/05/2019 TATTOO / B4617 BBR 100  
MALE EFI 8.4% JH1F

HERRERA, CAMILLE BREEDER & OWNER  
HILMAR, CA  
209-874-4717

CDCB GPTA S 10/01/2019 0%RIP  
71%R 1192M -0.06% 45F 98%ILE  
71%R 0.02% 47P 624CM\$ 602NM\$ 557FM\$ 546GM\$  
7.2PL 2.9LIV 1.2DPR 2.2CCR 4.1HCR 2.83SCS  
AJCA 10/01/2019 ODAUS  
GPTAT 73%R 1.6 GJUI 28.0 GJPI 67%R 198  
ST SR DF RA RW RL FA FU  
0.8 -0.2 0.9 H0.7 0.5 P0.1 S0.7 2.8  
RH RUW UC UD TP TL RTR RTS  
1.5 0.7 0.5 S2.8 C0.7 S0.4

JX AHLEM HARRIS BALTAZAR {5}-ET  
USA 074067612 GT99K BBR 100 JH1F 29JE4008  
CDCB GPTA S 08/01/2019 361DAUS 58HRDS 93%RIP  
97%R 1534M -0.08% 55F 79%ILE  
97%R 0.02% 60P 517CM\$ 492NM\$ 441FM\$ 390GM\$  
2.6PL -1.1LIV -2.4DPR -1.6CCR 2.4HCR 2.92SCS  
AJCA 08/01/2019 127DAUS  
GPTAT 93%R 1.5 GJUI 13.2 GJPI 90%R 165

HILLVIEW NIKON KEY-LADY-PP-ET  
USA 067333417 GT13K BBR 100 JH1F  
TATTOO / N58  
DHIA HERD # 93-24-0224 CONTROL # 31  
CDCB GPTA S 10/01/2019 ORECS 77%R 99%ILE  
1344M -0.04% 55F -0.03% 42P 494CM\$ 491NM\$ 486FM\$  
4.4PL 0.6LIV -2.3DPR -2.0CCR 1.4HCR 3.01SCS 375GM\$  
AJCA 10/01/2019 GPTAT 79%R 1.9 GJUI 26.6  
GJPI 74%R 148

**MALE**  
A SYNDICATE HAS BEEN FORMED TO PURCHASE ENCORE. SHARES ARE AVAILABLE FOR \$1,500 EACH. A LIMITED NUMBER OF SHARES ARE AVAILABLE. FOR EACH FULL SHARE YOU WILL RECEIVE A ONE-TIME ALLOTMENT OF 40 UNITS OF SEMEN. LIMITED HALF SHARES, CONTAINING 20 UNITS, ARE AVAILABLE AT \$800. ALL SYNDICATE MEMBERS WILL SHARE IN EARNED ROYALTIES. CONTACT THE SALE MANAGER OR THE CONSIGNOR TO PURCHASE A SHARE OR FOR MORE INFORMATION.



ENCORE WILL BE SAMPLED IN COOPERATION WITH SELECT SIRES INC.

OAKLANE DAZZLER DISCO 2127-ET  
USA 067742127 GT99K BBR 100 JH1F 7JE1528  
CDCB GPTA S 08/01/2019 27DAUS 14HRDS 93%RIP  
86%R 636M 0.06% 42F 96%ILE  
87%R 0.02% 27P 568CM\$ 549NM\$ 512FM\$ 503GM\$  
7.5PL 2.9LIV 1.6DPR 1.9CCR 3.1HCR 2.70SCS  
AJCA 08/01/2019 11DAUS  
GPTAT 81%R 1.9 GJUI 30.8 GJPI 80%R 174

SISTER(S):  
JX AHLEM ELECTRA 16742 {4}-ET  
RANKS ON THE TOP GJPI HEIFER LIST  
AHLEM KIAWA ELECTRA 16794-P-ET  
RANKS ON THE TOP GJPI HEIFER LIST  
JX AHLEM RUSSELL ELECTRA 16978 {5}-ET  
RANKS ON THE TOP GJPI HEIFER LIST  
JX AHLEM RUSSELL ELECTRA 16982 {5}-ET  
RANKS ON THE TOP GJPI HEIFER LIST  
JX AHLEM ALTAZZIC ELECTRA 55990 {5}  
RANKS ON THE TOP GJPI HEIFER LIST

SUNWEST NITRO KILOWATT V1837 86%  
JE840003131545001 GT29K BBR 100 JH1F  
TATTOO / V1837  
DHIA HERD # 93-24-0224 CONTROL # 40  
1-08 258 2 13880 4.7 647 3.7 516 94DCR 1751C  
2-08 305 3 20150 4.6 919 3.8 758 96DCR 2523C  
305 2X ME AVG 2L 21641M 986F 810P 2702C  
PPA 2054M 93F 83P / YD 2483M 110F 104P  
CDCB GPTA S 10/01/2019 2RECS 81%R 89%ILE  
508M -0.01% 23F 0.06% 30P 365CM\$ 340NM\$ 286FM\$  
3.5PL 2.0LIV 3.1DPR 2.4CCR 1.7HCR 2.95SCS 361GM\$  
AJCA 10/01/2019 GPTAT 81%R 0.5 GJUI 6.7  
GJPI 76%R 114

SIRE:  
JX AHLEM BALTAZAR KIAWA {6}-P-ET  
USA 067823735 GT99K BBR 100 JH1F 7JE1617  
CDCB GPTA S 08/01/2019 0%RIP  
76%R 1213M -0.01% 55F 91%ILE  
76%R 0.02% 47P 545CM\$ 527NM\$ 488FM\$ 437GM\$  
4.3PL 0.8LIV -1.4DPR -0.2CCR 3.4HCR 2.95SCS  
AJCA 08/01/2019 ODAUS  
GPTAT 77%R 1.8 GJUI 23.4 GJPI 72%R 171

PLACED IN THE 2019 POT O'GOLD CONTEST  
SIRE: ALL LYNNS HENDRIX NITRO GJPI 76 22%ILE  
NEXT DAM:  
SUNWEST KILOWATT ACADEMY R39935 80%  
2-08 302 2 19490 5.4 1060 3.8 735 98DCR 2543C  
SIRE: FAIRWAY KLASSIC KILOWATT-ET GJPI 128 49%ILE

DAM:  
AHLEM DISCO ELECTRA 51788-ET  
USA 075851788 GT BBR 100 JH1F  
TATTOO / C1788

4TH DAM:  
SUNWEST ACADEMY S FORCES P33763 90%  
5-01 305 2 21610 5.0 1087 3.7 805 97DCR 2785C

PROJECTED TO 19,509-929-730 ME AT 1-10

5TH DAM:  
SUNWEST S FORCES REBEL J20994 88%  
4-05 305 2 20700 5.8 1203 3.7 776 97DCR 2685C

2-01 84%  
ST SR DF RA RW RL FA FU RH RUW UC UD TP TL RTR RTS  
42 35 30 27 30 24 34 44 38 36 28 41 34 16 35 33

NEXT FOUR DAMS ARE VERY GOOD

CDCB GPTA S 10/01/2019 ORECS 73%R 99%ILE  
715M 0.04% 43F 0.03% 31P 586CM\$ 567NM\$ 528FM\$  
7.4PL 2.9LIV 3.5DPR 3.1CCR 3.7HCR 2.83SCS 563GM\$  
AJCA 10/01/2019 GPTAT 73%R 1.8 GJUI 30.1  
GJPI 68%R 180

67<sup>th</sup> All American  
 ★ Jersey Sale

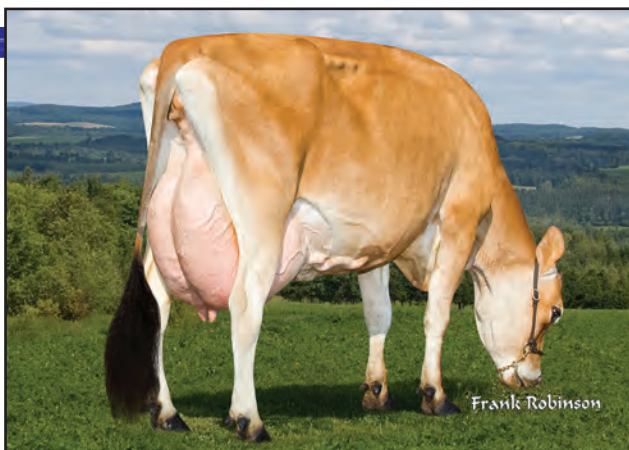

HI-LAND HEADLINE FORM, VG-88%  
 Great-Grandam of Lot 1

**LOT 1 MFW DASHIELL FORTUNA {6}-ET JE840003127593455 GT45K**

BORN 07/15/2019 P9 BBR 100  
 FEMALE EFI 6.7% AMERICAN ID 3690 / 3690  
 JH1F

MASON, ANDREW P BREEDER & OWNER  
 CHESTERTOWN, MD  
 410-778-0349

CDCB GPTA S 10/01/2019 ORECS 70%R 99%ILE  
 876M 0.12% 66F 0.07% 45P 704CM\$ 670NM\$ 599FM\$  
 7.6PL 3.0LIV 0.3DPR 0.5CCR 3.9HCR 2.84SCS 577GM\$  
 AJCA 10/01/2019 GPTAT 72%R 1.8 GJUI 28.1  
 GJPI 66%R 202

ST	SR	DF	RA	RW	RL	FA	FU
1.9	0.8	0.8	H0.6	1.4	P0.6	S0.9	3.2
RH	RUW	UC	UD	TP	TL	RTR	RTS
1.7	0.6	0.1	S3.0	C0.8	L0.2		

CDF VICEROY-ET  
 JE840003002447507 GT50K BBR 100 JH1F 11JE1179  
 CDCB GPTA S 08/01/2019 2354DAUS 100HRDS 53%RIP  
 99%R 1390M 0.02% 70F 98%ILE  
 99%R 0.03% 56P 646CM\$ 625NM\$ 578FM\$ 590GM\$  
 5.5PL 1.0LIV 1.7DPR 3.3CCR 4.7HCR 3.10SCS  
 AJCA 08/01/2019 1216DAUS  
 GPTAT 99%R 0.9 GJUI 9.0 GJPI 96%R 185

JX AVI-LANCHE COMMISSIONER DEDE 13710 {5} 91%

USA 067613710 GT99K BBR 100 JH1C  
 TATTOO / A3710  
 DHIA HERD # 74-95-4502 CONTROL # 13710  
 1-07 305 2 19620 4.8 947 3.7 729 103DCR 2522C  
 2-10 305 2 22020 5.0 1092 3.8 833 103DCR 2882C  
 3-11 305 2 20740 4.3 902 3.9 806 101DCR 2565C  
 305 2X ME AVG 3L 25138M 1165F 948P 3180C  
 PPA 3637M 157F 154P / YD 2850M 136F 123P  
 CDCB GPTA S 10/01/2019 3RECS 83%R 99%ILE  
 809M 0.05% 49F 0.06% 41P 551CM\$ 522NM\$ 460FM\$  
 6.1PL 1.9LIV 0.2DPR 0.0CCR 1.8HCR 2.92SCS 444GM\$  
 AJCA 10/01/2019 GPTAT 81%R 1.7 GJUI 21.1  
 GJPI 74%R 161

SELLING OPEN

RANKS AS THE #2 DASHIELL DAUGHTER  
 RANKS #19 FOR OVERALL GJPI FEMALE

SISTER(S):  
 JX MFW STONEY SPARKLER {4}-ET  
 RANKS ON THE TOP GJPI HEIFER LIST

SIRE:  
 JX AVI-LANCHE VICEROY DASHIELL {6}-ET  
 JE840003131412772 GT99K BBR 100 JH1C 7JE1722  
 CDCB GPTA S 08/01/2019 0%RIP  
 75%R 1260M 0.07% 75F 100%ILE  
 76%R 0.06% 57P 700CM\$ 668NM\$ 600FM\$ 584GM\$  
 6.2PL 1.9LIV 0.4DPR 1.0CCR 3.4HCR 2.97SCS  
 AJCA 08/01/2019 ODAUS  
 GPTAT 76%R 1.3 GJUI 13.3 GJPI 70%R 196

DAM:  
 JX MFW WORLD CUP SPARKLER {5}-ET  
 JE840003139073390 GT45K BBR 100 JH1F  
 DHIA HERD # 51-11-0210 CONTROL # 2991

CDCB GPTA S 10/01/2019 ORECS 76%R 99%ILE  
 798M 0.01% 40F 0.05% 38P 567CM\$ 540NM\$ 486FM\$  
 7.1PL 3.1LIV 1.3DPR 1.7CCR 4.2HCR 2.85SCS 489GM\$  
 AJCA 10/01/2019 GPTAT 75%R 1.2 GJUI 19.9  
 GJPI 71%R 170  
 RANKS ON THE TOP 1-1/2% LIST FOR GJPI

JX CO-OP AD WORLD CUP {4}-ET  
 JE840003126073776 GT99K BBR 100 JH1F 11JE935  
 CDCB GPTA S 08/01/2019 414DAUS 41HRDS 97%RIP  
 97%R 458M 0.11% 43F 82%ILE  
 97%R 0.10% 37P 545CM\$ 506NM\$ 423FM\$ 452GM\$  
 5.9PL 2.4LIV 0.7DPR 1.0CCR 4.0HCR 2.95SCS  
 AJCA 08/01/2019 39DAUS  
 GPTAT 86%R 1.2 GJUI 20.3 GJPI 89%R 161

HI-LAND VOLCANO FORTUNA 83%  
 USA 067388360 GT29K BBR 100 JH1F  
 TATTOO H360 /  
 DHIA HERD # 51-11-0210 CONTROL # 8360  
 2-00 305 3 18600 4.5 828 3.4 628 103DCR 2169C  
 3-01 304 3 22250 4.2 936 3.5 786 103DCR 2587C  
 305 2X ME AVG 2L 23934M 1024F 824P 2776C  
 PPA 4375M 130F 144P / YD 4114M 123F 133P  
 CDCB GPTA S 10/01/2019 2RECS 81%R 96%ILE  
 1229M -0.13% 31F -0.03% 37P 417CM\$ 414NM\$ 409FM\$  
 5.4PL 0.9LIV 0.0DPR 0.0CCR 1.3HCR 2.86SCS 349GM\$  
 AJCA 10/01/2019 GPTAT 81%R 1.0 GJUI 11.6  
 GJPI 77%R 128  
 SIRE: ALL LYNNS LEGAL VOLCANO-ET GJPI 127 55%ILE

NEXT DAM:  
 HI-LAND HEADLINE FORM 88%  
 2-11 260 2 19027 4.7 901 3.3 622 92DCR 2148C  
 SIRE: SCHULTZ RESCUE HEADLINE GJPI 56 22%ILE

4TH DAM:  
 HI-LAND ARTIST FIRM 83%  
 3-10 305 2 22920 4.9 1116 3.5 804 97DCR 2779C

5TH DAM:  
 HI-LAND FAIR FIRE 81%  
 4-06 305 2 22950 5.2 1190 3.5 804 92DCR 2782C



# LOT 2 LEGENDAIRY VICEROY BEST WISHES USA 173634495 GT45K

BORN 09/30/2018 TATTOO L4136 / P9 BBR 100  
FEMALE EFI 8.9% JH1C

SEALS THOMAS L & JENNIE L BREEDER & OWNER  
BEAVER, OR  
541-520-0298

CDCB GPTA S 10/01/2019 ORECS 76%R 99%ILE  
1422M 0.05% 78F 0.06% 63P 691CM\$ 659NM\$ 588FM\$  
5.0PL -0.6LIV 0.6DPR 1.3CCR 3.1HCR 3.03SCS 596GM\$  
AJCA 10/01/2019 GPTAT 77%R 1.5 GJUI 16.6  
GJPI 72%R 201  
ST SR DF RA RW RL FA FU  
1.7 0.9 1.0 L0.0 1.3 S0.3  
RH RUW UC UD TP TL RTR RTS  
1.6 0.8 0.0 S1.4 C0.6 L0.6

SUNSET CANYON DOMINICAN-ET  
USA 117013483 GT50K BBR 100 JH1F 1JE770  
CDCB GPTA S 08/01/2019 5655DAUS 528HRDS 3%RIP  
99%R 569M 0.05% 37F 33%ILE  
99%R 0.01% 22P 304CM\$ 293NM\$ 271FM\$ 264GM\$  
3.5PL 0.1LIV 0.8DPR 0.1CCR 3.7HCR 2.85SCS  
AJCA 08/01/2019 1569DAUS  
GPTAT 99%R -0.5 GJUI -2.8 GJPI 99%R 88

SELLING OPEN

RANKS #21 FOR OVERALL GJPI FEMALE

SIRE:  
CDF VICEROY-ET  
JE840003002447507 GT50K BBR 100 JH1F 11JE1179  
CDCB GPTA S 08/01/2019 2354DAUS 100HRDS 53%RIP  
99%R 1390M 0.02% 70F 98%ILE  
99%R 0.03% 56P 646CM\$ 625NM\$ 578FM\$ 590GM\$  
5.5PL 1.0LIV 1.7DPR 3.3CCR 4.7HCR 3.10SCS  
AJCA 08/01/2019 1216DAUS  
GPTAT 99%R 0.9 GJUI 9.0 GJPI 96%R 185

DAM:  
LEGENDAIRY KWYNN BEST SHOT-ET  
USA 119998315 GT45K BBR 100 JH1C  
TATTOO L3744 /  
DHIA HERD # 92-23-0652 CONTROL # 3744  
1-09 305 2 15790 4.9 777 4.2 666 96DCR 2172C  
305 2X ME AVG 1L 20860M 1018F 886P 2865C

2-02 79%  
ST SR DF RA RW RL FA FU RH RUW UC UD TP TL RTR RTS  
38 27 30 25 30 32 26 26 38 28 32 26 34 26 35 31  
PPA 2617M 127F 147P / YD 2711M 128F 156P  
CDCB GPTA S 10/01/2019 1RECS 80%R 97%ILE  
980M 0.05% 56F 0.08% 52P 468CM\$ 430NM\$ 349FM\$  
2.0PL -2.4LIV -1.9DPR -1.4CCR 0.6HCR 2.95SCS 345GM\$  
AJCA 10/01/2019 GPTAT 80%R 1.9 GJUI 18.6  
GJPI 76%R 146  
RANKS ON THE TOP 1-1/2% LIST FOR GJPI

BROTHER(S):  
LEGENDAIRY BOURBON-ET AT SEMEX ALLIANCE  
GJPI 162 93%ILE

SISTER(S):  
LEGENDAIRY NIKON BRIE-P 86%  
2-08 305 2 18030 6.2 1115 4.3 779 98DCR 2700C  
LEGENDAIRY MACKENZIE BRILEIGH-ET 91%  
2-00 305 2 21310 6.6 1416 3.8 820 96DCR 2838C  
RANKS ON THE TOP 1-1/2% LIST FOR GJPI  
LEGENDAIRY MACKENZIE BRYNNLEE-ET 88%  
2-11 305 2 20580 5.4 1102 4.3 877 97DCR 2985C  
LEGENDAIRY DAYBREAK BIANCA-ET 83%  
2-00 305 2 19760 4.6 914 3.8 741 97DCR 2491C  
RANKS ON THE TOP 1-1/2% LIST FOR GJPI  
LEGENDAIRY NXLEVEL BRIELLE-ET 84%  
1-07 305 2 17020 5.6 956 4.0 682 97DCR 2361C  
RANKS ON THE TOP 1-1/2% LIST FOR GJPI  
LEGENDAIRY NXLEVEL BRISTOL-ET 81%  
1-11 305 2 18910 4.8 917 3.9 741 96DCR 2497C  
RANKS ON THE TOP 1-1/2% LIST FOR GJPI  
LEGENDAIRY NXLEVEL BRIER-ET 82%  
2-00 297 2 15720 4.6 725 4.0 629 96DCR 2036C  
RANKS ON THE TOP 1-1/2% LIST FOR GJPI

NEXT DAM:  
JARS OF CLAY VALENTINO BRIDGET-P 91%  
2-11 305 3 26210 4.6 1194 3.4 903 83DCR 3120C  
SIRE: ALL LYNN'S LOUIE VALENTINO-ET GJPI 77 31%ILE

4TH DAM:  
JARS OF CLAY VENERABLE 1771 2620-P 90%  
2-08 305 3 20050 5.0 1011 3.8 769 81DCR 2661C

5TH DAM:  
JARS OF CLAY MERCEDES 1771-P 91%  
7-07 305 3 24450 5.3 1291 3.7 908 94DCR 3141C

6TH DAM:  
JARS OF CLAY CHOICE J1039-P 92%  
5-10 305 3 23570 4.1 957 3.3 778 94DCR 2606C

ALL LYNN'S IMPULS VIRGINIA-ET 86%  
USA 116159979 GT50K BBR 100 JH1F  
TATTOO / A1164  
DHIA HERD # 93-24-0331 CONTROL # 1164  
2-02 305 3 18790 4.3 807 3.6 670 93DCR 2220C  
3-09 305 3 22950 4.6 1053 3.6 815 71DCR 2813C  
5-05 305 3 26290 6.0 1585 3.7 982 93DCR 3397C  
305 2X ME AVG 3L 20910M 1063F 774P 2630C  
PPA 2279M 166F 104P / YD 2068M 152F 97P  
CDCB GPTA S 10/01/2019 3RECS 92%R 99%ILE  
1066M 0.09% 70F 0.06% 50P 605CM\$ 574NM\$ 508FM\$  
4.7PL 0.9LIV -0.4DPR 1.4CCR 1.0HCR 2.93SCS 491GM\$  
AJCA 10/01/2019 GPTAT 90%R 0.7 GJUI 7.1  
GJPI 89%R 167

CDF KARBALA KWYNN  
JE840003005791893 GT50K BBR 100 JH1C 11JE1110  
CDCB GPTA S 08/01/2019 879DAUS 77HRDS 9%RIP  
99%R 452M 0.13% 47F 64%ILE  
99%R 0.07% 30P 463CM\$ 431NM\$ 366FM\$ 347GM\$  
3.9PL 0.9LIV -1.3DPR -0.3CCR 1.4HCR 2.76SCS  
AJCA 08/01/2019 476DAUS  
GPTAT 98%R 2.0 GJUI 30.6 GJPI 96%R 148

JARS OF CLAY PLUS BRIANNA II {6}-ET 85%  
USA 067450139 GT80K BBR 100 JH1F  
DHIA HERD # 92-23-0652 CONTROL # 50139  
1-10 305 3 26580 4.5 1187 3.4 903 96DCR 3120C  
305 2X ME AVG 2L 23146M 1036F 821P 2786C  
PPA 6134M 232F 209P / YD 5024M 207F 182P  
CDCB GPTA S 10/01/2019 2RECS 86%R 94%ILE  
1712M -0.06% 68F 0.00% 62P 394CM\$ 378NM\$ 343FM\$  
-0.3PL -6.0LIV -3.7DPR -4.1CCR -1.6HCR 3.08SCS 265GM\$  
AJCA 10/01/2019 GPTAT 84%R 2.1 GJUI 8.0  
GJPI 81%R 116  
SIRE: SWEETIE PLUS IATOLAS BOLD {5} GJPI 75 22%ILE

SISTER(S):  
JARS OF CLAY PLUS BRIANNA I {6}-ET 90%  
2-11 305 3 24740 4.7 1172 3.6 896 95DCR 3098C  
JARS OF CLAY CHROME BRIE I-ET 85%  
3-05 298 3 25030 4.5 1137 3.7 928 93DCR 3107C  
RANKS ON THE TOP 1-1/2% LIST FOR GJPI  
JARS OF CLAY CHROME BRIE III-ET 87%  
2-02 305 2 15560 4.2 661 3.8 588 95DCR 1875C  
RANKS ON THE TOP 1-1/2% LIST FOR GJPI  
JARS OF CLAY NIKON BETHANY II-ET 86%  
2-09 299 3 23780 4.7 1129 3.7 888 98DCR 3038C  
JARS OF CLAY NIKON BETHANY III-ET 88%  
2-09 296 3 19090 5.0 960 4.1 778 99DCR 2619C  
JARS OF CLAY NIKON BETHANY IV-ET 80%  
1-11 305 3 19350 5.4 1040 3.9 747 94DCR 2585C  
JARS OF CLAY JV BOCELLA IV-ET 82%  
2-09 305 3 20020 5.0 1011 3.7 748 93DCR 2588C  
JARS OF CLAY CITATTON BRYN-ET 84%  
2-00 305 3 17240 5.0 870 3.5 607 94DCR 2098C  
JARS OF CLAY VOLCANO BLAIR IV-ET 83%  
1-10 305 3 19330 4.4 860 3.5 669 93DCR 2301C  
JARS OF CLAY VOLCANO BLAIR V-ET 80%  
2-02 305 3 21080 4.7 995 3.6 769 92DCR 2658C  
RANKS ON THE TOP 1-1/2% LIST FOR GJPI  
JARS OF CLAY DAYBREAK BELLA I-ET 83%  
1-10 305 3 19880 4.5 885 3.6 710 93DCR 2400C  
JARS OF CLAY DAYBREAK BELLA II-ET 83%  
1-10 295 3 22100 4.3 954 3.4 762 92DCR 2581C  
JARS OF CLAY LEMONHD BRITANY II-ET 87%  
1-10 293 3 18020 4.6 824 3.7 660 93DCR 2234C  
JARS OF CLAY LEMONHD BRITANY III-ET 80%  
1-10 305 3 18330 5.0 913 3.8 693 94DCR 2398C  
JARS OF CLAY LEMONHD BRITANY VII-ET 80%  
1-11 299 3 18150 5.3 958 3.8 690 93DCR 2387C  
JARS OF CLAY CHROME BRIE V-ET 82%  
1-09 297 3 18040 5.5 989 3.8 678 93DCR 2345C  
RANKS ON THE TOP 1-1/2% LIST FOR JPI  
JARS OF CLAY DIMENSN BAILEE III-ET 83%  
1-10 298 3 21970 4.9 1073 3.8 837 92DCR 2879C  
RANKS ON THE TOP 1-1/2% LIST FOR GJPI  
JX JARS OF CLAY RDINHO BEX II {4}-ET 80%  
1-10 305 3 20150 4.4 878 3.7 736 93DCR 2426C  
JARS OF CLAY MILTON BONET-ET 83%  
1-10 305 3 20100 4.4 894 3.6 721 93DCR 2430C



JARS OF CLAY PLUS BRIANNA II {6}-ET  
Grandam of Lot 2



JARS OF CLAY VALENTINO BRIDGET-P  
Great-Grandam of Lot 2



JARS OF CLAY VENERABLE 1771 2620-P  
Fourth Dam of Lot 2



LEGENDAIRY MACKENZIE  
BRILEIGH-ET  
Sister to the Dam of Lot 2



JARS OF CLAY PLUS BRIANNA I {6}-ET  
Sister to the Grandam of Lot 2

67<sup>th</sup> All American  
 ★ Jersey Sale



MERRELL SOONER SATURN, E-90%  
 Seventh Dam of Lot 3

**LOT 3 ROG-AL CHROME SHELBY USA 173738153 GT**

BORN 12/31/2018 TATTOO / R318 P9 BBR 100 ALEXANDER, ZACHARY BREEDER & OWNER  
 FEMALE EFI 9.3% JH1F LIBERTY, PA

CDCB GPTA S 10/01/2019 ORECS 74%R 99%ILE  
 1097M 0.03% 59F 0.00% 39P 595CM\$ 579NM\$ 549FM\$  
 6.0PL 0.4LIV 1.2DPR 1.4CCR 3.2HCR 2.73SCS 533GM\$  
 AJCA 10/01/2019 GPTAT 76%R 2.5 GJUI 26.9  
 GJPI 71%R 188  
 ST SR DF RA RW RL FA FU  
 1.9 0.1 2.2 L0.8 0.5 S0.4 S0.1 1.6  
 RH RUW UC UD TP TL RTR RTS  
 2.3 1.6 1.3 S1.8 C1.7 S0.6

SCHULTZ LEGAL CRITIC-P  
 USA 117217618 GT50K BBR 100 JH1C 11JE1098  
 CDCB GPTA S 08/01/2019 4058DAUS 367HRDS 4%RIP  
 99%R 518M 0.06% 36F 42%ILE  
 99%R 0.03% 25P 351CM\$ 334NM\$ 297FM\$ 240GM\$  
 4.1PL -0.2LIV -1.8DPR -1.7CCR -0.9HCR 2.91SCS  
 AJCA 08/01/2019 2500DAUS  
 GPTAT 99%R 1.6 GJUI 21.6 GJPI 99%R 110

SELLING OPEN  
 RANKS ON THE TOP GJPI HEIFER LIST

LYON CELEBRITY CECE-ET 91%  
 USA 117046049 GT50K BBR 100 JH1C  
 TATTOO J05 / J05  
 DHIA HERD # 33-87-0722 CONTROL # 813  
 2-02 305 3 18470 4.7 865 3.4 633 100DCR 2187C  
 4-03 271 3 22660 4.4 999 3.6 823 102DCR 2740C  
 305 2X ME AVG 2L 19070M 900F 699P 2370C  
 PPA 2139M 117F 78P / YD 1084M 89F 43P  
 CDCB GPTA S 10/01/2019 2RECS 88%R 67%ILE  
 376M 0.11% 39F 0.01% 16P 258CM\$ 249NM\$ 230FM\$  
 2.6PL -3.1LIV -0.5DPR -1.4CCR 1.0HCR 2.93SCS 208GM\$  
 AJCA 10/01/2019 GPTAT 85%R 1.4 GJUI 11.7  
 GJPI 83%R 75

SIRE:  
 RIVER VALLEY CECE CHROME-ET  
 JE840003012423929 GT80K BBR 100 JH1F 7JE5004  
 CDCB GPTA S 08/01/2019 1874DAUS 295HRDS 36%RIP  
 99%R 1185M 0.03% 63F 97%ILE  
 99%R 0.01% 44P 583CM\$ 565NM\$ 529FM\$ 516GM\$  
 5.3PL -2.2LIV 0.6DPR 0.7CCR 2.7HCR 2.80SCS  
 AJCA 08/01/2019 1144DAUS  
 GPTAT 98%R 2.8 GJUI 33.0 GJPI 95%R 191

AHLEM HEADLINE PHAROAH 21795  
 USA 068951429 GT50K BBR 100 JH1F 7JE1221  
 CDCB GPTA S 08/01/2019 1360DAUS 241HRDS 43%RIP  
 99%R 1404M -0.17% 31F 66%ILE  
 99%R -0.07% 36P 433CM\$ 440NM\$ 460FM\$ 416GM\$  
 4.7PL 3.5LIV 1.7DPR 2.2CCR 2.0HCR 2.92SCS  
 AJCA 08/01/2019 684DAUS  
 GPTAT 99%R 1.5 GJUI 16.2 GJPI 96%R 132

DAM:  
 ROG-AL PHAROAH SHINE  
 USA 172574183  
 TATTOO / R216  
 DHIA HERD # 23-59-1051 CONTROL # 208  
 PROJECTED TO 17,059-844-580 ME AT 2-7

ROG-AL CYRUS SALINA 90%  
 USA 118769855  
 TATTOO / A283  
 DHIA HERD # 23-59-1051 CONTROL # 163  
 2-01 305 2 15290 5.5 835 3.1 476 98DCR 1642C  
 3-02 305 2 18350 5.7 1055 3.2 594 99DCR 2050C  
 4-02 305 2 21170 5.4 1142 3.3 703 98DCR 2428C  
 305 2X ME AVG 3L 19851M 1090F 643P 2218C  
 PPA 1304M 89F 4P / YD 686M 45F -3P  
 CDCB PTA 08/01/2019 3RECS 54%R 20%ILE  
 165M 0.01% 10F -0.04% -3P 54CM\$ 66NM\$ 93FM\$  
 0.4PL -1.3LIV 0.5DPR 1.0CCR 0.5HCR 2.97SCS 82GM\$  
 AJCA 08/01/2019 PTAT 46%R 1.4 JUI 14.4  
 JPI 47%R 20

2-07 85%  
 ST SR DF RA RW RL FA FU RH RUW UC UD TP TL RTR RTS  
 34 34 37 28 32 22 24 29 34 38 26 28 28 13 42 38  
 PPA 995M 65F 29P / YD 783M 63F 25P  
 CDCB PTA 08/01/2019 1RECS 50%R 69%ILE  
 658M -0.04% 24F -0.04% 15P 248CM\$ 254NM\$ 268FM\$  
 2.2PL 1.1LIV 0.9DPR 1.5CCR 1.2HCR 2.92SCS 247GM\$  
 AJCA 08/01/2019 PTAT 43%R 1.4 JUI 14.0  
 JPI 43%R 77

SIRE: AHLEM COUNTRY CYRUS GJPI 19 11%ILE  
 SISTER(S):  
 ROG-AL ACTION SIERRA 84%  
 4-02 305 2 16310 6.0 977 3.8 621 98DCR 2149C

NEXT DAM:  
 ROG-AL IATOLA SUSAN 90%  
 4-03 298 2 19020 5.8 1110 3.6 692 101DCR 2393C  
 SIRE: SC GOLD DUST PARAMOUNT IATOLA-ET  
 GJPI 22 11%ILE

4TH DAM:  
 ROG-AL BOMBER SPIRIT 77%  
 3-08 295 2 17910 5.5 985 3.2 569 98DCR 1963C

NEXT 12 DAMS ARE VERY GOOD OR EXCELLENT





## 67<sup>th</sup> All American Jersey Sale

**JX JER-Z-BOYZ LOGIC 48363 {5}, VG-87%**  
Dam of Lot 4

### LOT 4 JX JER-Z-BOYZ CHROME 65057 {6} USA 173438204 GT

BORN 08/07/2018 TATTOO / S5057 P9 BBR 100  
FEMALE EFI 8.0% JH1F

JER-Z-BOYZ BREEDER & OWNER  
PIXLEY, CA  
559-757-3111

CDCB GPTA S 10/01/2019 ORECS 75%R 99%ILE  
913M 0.07% 58F 0.01% 35P 564CM\$ 547NM\$ 515FM\$  
6.4PL 0.2LIV -0.7DPR -1.4CCR 2.2HCR 2.82SCS 452GM\$  
AJCA 10/01/2019 GPTAT 75%R 2.4 GJUI 33.2  
GJPI 71%R 175  
ST SR DF RA RW RL FA FU  
0.0 -0.8 1.5 H0.5 -0.2 S0.3 L0.3 2.8  
RH RUW UC UD TP TL RTR RTS  
2.5 1.1 0.8 S2.8 C1.7 S0.5

SCHULTZ LEGAL CRITIC-P  
USA 117217618 GT50K BBR 100 JH1C 11JE1098  
CDCB GPTA S 08/01/2019 4058DAUS 367HRDS 4%RIP  
99%R 518M 0.06% 36F 42%ILE  
99%R 0.03% 25P 351CM\$ 334NM\$ 297FM\$ 240GM\$  
4.1PL -0.2LIV -1.8DPR -1.7CCR -0.9HCR 2.91SCS  
AJCA 08/01/2019 2500DAUS  
GPTAT 99%R 1.6 GJUI 21.6 GJPI 99%R 110

BRED: 07/30/2019 DUE: 05/04/2020 TO  
PINE-TREE DISCO BUBBA-ET  
USA 067771710 551JE1723  
CDCB GPTA S 08/01/2019 0%RIP  
74%R 633M 0.08% 47F 96%ILE  
75%R 0.05% 33P 580CM\$ 553NM\$ 496FM\$ 510GM\$  
6.6PL 2.0LIV 1.6DPR 1.4CCR 1.8HCR 2.78SCS  
AJCA 08/01/2019 ODAUS  
GPTAT 75%R 2.0 GJUI 35.0 GJPI 70%R 183

LYON CELEBRITY CECE-ET 91%  
USA 117046049 GT50K BBR 100 JH1C  
TATTOO J05 / J05  
DHIA HERD # 33-87-0722 CONTROL # 813  
2-02 305 3 18470 4.7 865 3.4 633 100DCR 2187C  
4-03 271 3 22660 4.4 999 3.6 823 102DCR 2740C  
305 2X ME AVG 2L 19070M 900F 699P 2370C  
PPA 2139M 117F 78P / YD 1084M 89F 43P  
CDCB GPTA S 10/01/2019 2RECS 88%R 67%ILE  
376M 0.11% 39F 0.01% 16P 258CM\$ 249NM\$ 230FM\$  
2.6PL -3.1LIV -0.5DPR -1.4CCR 1.0HCR 2.93SCS 208GM\$  
AJCA 10/01/2019 GPTAT 85%R 1.4 GJUI 11.7  
GJPI 83%R 75

BRED USING SEXED SEMEN

SIRE:  
RIVER VALLEY CECE CHROME-ET  
JE840003012423929 GT80K BBR 100 JH1F 7JE5004  
CDCB GPTA S 08/01/2019 1874DAUS 295HRDS 36%RIP  
99%R 1185M 0.03% 63F 97%ILE  
99%R 0.01% 44P 583CM\$ 565NM\$ 529FM\$ 516GM\$  
5.3PL -2.2LIV 0.6DPR 0.7CCR 2.7HCR 2.80SCS  
AJCA 08/01/2019 1144DAUS  
GPTAT 98%R 2.8 GJUI 33.0 GJPI 95%R 191

MULTI-ROSE IRWIN LOGIC-ET  
JE840003011581180 GT8K BBR 100 JH1F 203JE1428  
CDCB GPTA S 08/01/2019 1434DAUS 29HRDS 19%RIP  
99%R 551M 0.04% 35F 42%ILE  
99%R 0.01% 21P 339CM\$ 328NM\$ 309FM\$ 228GM\$  
4.3PL 0.8LIV -2.2DPR -2.1CCR 3.2HCR 2.87SCS  
AJCA 08/01/2019 262DAUS  
GPTAT 96%R 1.4 GJUI 18.9 GJPI 95%R 103

DAM:  
JX JER-Z-BOYZ LOGIC 48363 {5}  
USA 119309159 GT45K BBR 100 JH1F  
TATTOO / L8363  
DHIA HERD # 93-54-0735 CONTROL # 48363  
1-08 201 2 8680 5.1 447 3.9 339 90DCR 1173C  
2-07 302 2 16100 5.2 843 4.1 654 98DCR 2258C  
3-07 305 2 16850 4.9 829 4.1 689 98DCR 2286C  
305 2X ME AVG 3L 19006M 943F 753P 2556C

JX JER-Z-BOYZ PREMIER 42873 {4} 88%  
USA 118890043  
TATTOO / L2873  
DHIA HERD # 93-54-0735 CONTROL # 42873  
1-08 305 2 15410 5.4 828 3.9 598 97DCR 2070C  
2-10 294 2 18280 5.4 979 3.9 721 97DCR 2496C  
3-09 305 2 20440 5.3 1092 4.0 822 98DCR 2846C  
4-11 305 2 23110 5.3 1225 3.8 880 98DCR 3045C  
305 2X ME AVG 4L 20843M 1112F 818P 2831C  
PPA 769M 150F 62P / YD 384M 106F 41P  
CDCB PTA 08/01/2019 5RECS 66%R 91%ILE  
-38M 0.21% 40F 0.06% 11P 374CM\$ 353NM\$ 309FM\$  
4.6PL 1.4LIV 1.0DPR 0.1CCR 0.1HCR 2.95SCS 316GM\$  
AJCA 08/01/2019 PTAT 52%R 1.1 JUI 17.3  
JPI 56%R 97  
SIRE: HAWARDEN IMPULS PREMIER GJPI 78 31%ILE

1-09 83% 2-09 87% 4-09 90%  
ST SR DF RA RW RL FA FU RH RUW UC UD TP TL RTR RTS  
38 34 40 34 43 27 30 37 33 45 36 18 34 19 37 34  
PPA -466M 40F 16P / YD -51M 49F 20P  
CDCB GPTA S 10/01/2019 3RECS 83%R 91%ILE  
74M 0.15% 34F 0.04% 11P 370CM\$ 354NM\$ 319FM\$  
5.5PL 1.9LIV -0.1DPR -0.8CCR 3.0HCR 2.89SCS 290GM\$  
AJCA 10/01/2019 GPTAT 81%R 1.6 GJUI 21.5  
GJPI 77%R 106

SISTER(S):  
JX JER-Z-BOYZ APPARTITION 35833 {4} 83%  
4-08 305 2 20540 5.1 1054 3.8 788 98DCR 2727C

NEXT DAM:  
JX JER-Z-BOYZ GANNON 30220 {3}  
SIRE: JX OOMSDALE JACE GRATUDE GANNON {2}-ET  
GJPI 42 19%ILE

4TH DAM:  
JER-Z-BOYZ MECCA 25347 {5} 83%  
5-10 300 2 20430 5.3 1087 3.8 777 97DCR 2688C







# 67<sup>th</sup> All American Jersey Sale

**BRI-LIN VALSON SPRITZ, E-94%**  
 Grand Champion, 2019 International Jersey Show  
 Dam of Lot 6

## LOT 6 FIRST CHOICE FEMALE OUT OF BRI-LIN VALSON SPRITZ AND OUT OF A MUTUALLY AGREEABLE SIRE

OFFERING A FIRST CHOICE FEMALE Sired by a Mutually Agreeable Sire and out of Bri-Lin Valson Spritz. Embryos will be implanted for a December 2020 calf. Sale terms: 25% due at sale time and 75% due at the time of selection. Selection must be made by the time calves are four months old.

VIERRA DAIRY FARMS BREEDER & OWNER  
 HILMAR, CA  
 209-668-0343



**BRI-LIN PREMIER SOLSTICE**  
 Sister to the Dam of Lot 6

**DAM:**

BRI-LIN VALSON SPRITZ  
 JECAN000011754599 GT BBR 100 JH1F  
 TATTOO RLJ / 44B  
 DHIA HERD # 23-63-4533 CONTROL # 1244

2-09	294	2	18670	4.9	906	4.0	743	101DCR	2483C
4-00	258	2	17960	4.5	813	3.7	660	102DCR	2216C
305	2X	ME	AVG	3L	20432M	943F	760P		2563C

3-01	91%	4-05	93%	5-00	94%										
ST	SR	DF	RA	RW	RL	FA	FU	RH	RW	UC	UD	TP	TL	RTR	RTS
42	33	48	19	40	32	34	47	46	45	33	32	36	24	34	36

PPA 664M 56F 65P / YD -250M 18F 25P  
 CDCB GPTA S 10/01/2019 3RECS 79%R 7%ILE  
 -915M 0.12% -21F 0.06% -22P -84CM\$ -90NM\$ -105FM\$  
 1.4PL -0.6LIV 1.3DPR 0.8CCR 0.8HCR 3.12SCS -50GM\$  
 AJCA 10/01/2019 GPTAT 75%R 1.4 GJUI 22.1  
 GJPI 73%R -23

GRAND CHAMPION, 2019 INTERNATIONAL JERSEY SHOW  
 INTERMEDIATE CHAMPION, 2016 ONTARIO SUMMER SHOW  
 SENIOR AND RES GRAND CHAMPION, 2018 MID-ATLANTIC  
 2ND JR 3-YEAR-OLD, 2017 INTERNATIONAL JERSEY SHOW  
 1ST JR 3-YEAR-OLD, 2017 PA ALL AMERICAN  
 6TH JR 3-YEAR-OLD, 2017 ROYAL WINTER FAIR  
 3RD 4-YEAR-OLD, 2018 ROYAL WINTER FAIR  
 1ST 5-YEAR-OLD, 2019 INTERNATIONAL JERSEY SHOW  
 1ST 4-YEAR-OLD, 2018 MID-ATLANTIC REGIONAL SHOW

**SISTER(S):**

BRI-LIN PREMIER SOLSTICE 91%  
 4-00 200 3 9030 4.9 440 4.0 359 97DCR 1203C  
 NOMINATED ALL-CANADIAN JR 3-YEAR-OLD, 2016  
 3RD JR 3-YEAR-OLD, 2016 INTERNATIONAL JERSEY SHOW  
 6TH JR 3-YEAR-OLD, 2016 RAWF  
 HONORABLE MENTION ALL CANADIAN JR 2-YEAR-OLD, 2015  
 3RD JR 2-YEAR-OLD, 2015 INTERNATIONAL JERSEY SHOW  
 3RD JR 2-YEAR-OLD, 2015 RAWF  
 INTERMEDIATE CHAMPION, 2015 ON SUMMER SHOW  
 BRI-LIN VALENTINO SUGAR VG 86 (CAN)  
 2-11 305 2 17772 4.6 818 3.7 662 CAN 2228C  
 BRI-LIN PREMIER SHOWGIRL-ET VG 85 (CAN)  
 2-01 305 2 13120 5.8 765 4.3 560 CAN 1941C

DEERVIEV VALSON-ET  
 USA 067242274 GT50K BBR 100 JH1F 11JE1150  
 CDCB GPTA S 08/01/2019 1243DAUS 177HRDS 6%RIP  
 99%R 97M -0.02% OF 19%ILE  
 99%R -0.02% -1P 178CM\$ 183NM\$ 194FM\$ 224GM\$  
 4.1PL 1.1LIV 3.2DPR 2.2CCR 1.5HCR 2.91SCS  
 AJCA 08/01/2019 677DAUS  
 GPTAT 98%R 2.2 GJUI 28.9 GJPI 96%R 64

BRI-LIN TEQUILA SUNRISE EX 90 (CAN)  
 JECAN000011021696  
 TATTOO RLJ / 81Y  
 1-09 305 2 10959 5.3 582 3.7 408 CAN 1412C  
 2-09 305 2 12692 5.2 657 4.0 509 CAN 1759C  
 3-09 301 2 15265 4.7 712 4.0 604 CAN 1980C  
 5-00 305 2 17552 4.9 862 4.1 723 CAN 2387C  
 6-11 305 2 16242 5.0 807 4.2 681 CAN 2241C  
 CDCB PTA 08/01/2019 ORECS 58%R 0%ILE  
 -1395M 0.13% -43F 0.06% -39P -340CM\$ -341NM\$ -347FM\$  
 -0.6PL -1.1LIV -0.7DPR -1.1CCR -0.8HCR 3.14SCS -325GM\$  
 4TH 3-YEAR-OLD, 2014 OXFORD PARISH SHOW  
 1ST JR 2-YEAR-OLD, 2013 OXFORD/SOUTHWESTERN SHOW  
 1ST 4-YEAR-OLD, 2015 OXFORD/SOUTHWESTERN SHOW  
 SIRE: TOWER VUE PRIME TEQUILA-ET GJPI -123 0%ILE

**SISTER(S):**

BRI-LIN VALENTINO SURI EX 92 (CAN)  
 3-11 305 2 19532 4.6 904 3.7 719 CAN 2444C  
 3RD JR 2-YEAR-OLD, 2016 OXFORD-SOUTHWESTERN JERSEY  
 2ND JR 3-YEAR-OLD, 2017 OXFORD-SOUTHWESTERN PARISH  
 3RD 4-YEAR-OLD, 2018 SOUTHWESTERN PARISH SHOW

**NEXT DAM:**

BRI-LIN J W SASHA EX 90 (CAN)  
 10-01 305 2 17192 4.4 765 3.6 613 CAN 2047C  
 SIRE: RAPID BAY JUST WAIT JPI -161 0%ILE

**4TH DAM:**

BRI-LIN BREEZE SOFINA EX 90 (CAN)  
 3-01 305 2 19633 4.7 913 3.7 728 CAN 2471C  
 1 STAR BROOD COW IN CANADA, DECEMBER 2011

NEXT FOUR DAMS ARE VERY GOOD IN CANADA

# LOT 7 SOUTH MOUNTAIN VIRAL ROCK & ROLL-ET JE840003150322380



**MARYNOLE EXCITE ROSEY**  
Dam of Lot 7 & 8



**SOUTH MOUNTAIN VOLTAGE RADIANT-ET**  
Sister to Lot 7 & 8



**WOODMOHR INDIANA ROSEBUD**  
Grandam of Lot 7 & 8



**ELLIOTTS CHAVEZ RENEE-ET**  
Sister to Lot 7 & 8



**ELLIOTTS CHAVEZ ROXIE-ET**  
Sister to Lot 7 & 8

BORN 04/03/2019 TATTOO HG54 / HG54 PO  
FEMALE EFI 6.4% AMERICAN ID 712 / 712

KUEFFNER ERNIE, PACKARD TERRI OWNER  
& HELLENBRAND MIKE & LINDA  
BOONSBORO, MD

PA -883M 4F -13P  
53CM\$ 36NM\$ -6FM\$  
1.5PL 0.2DPR 1.1CCR 1.0HCR 3.21SCS  
PA TYPE 1.3 JPI 38%R 7  
ST SR DF RA RW RL FA FU  
1.3 0.4 1.0 H1.3 0.8 P1.0 S1.3 2.2  
RH RUW UC UD TP TL RTR RTS  
0.6 0.8 0.1 S2.2 C0.9 S0.1

KUEFFNER ERNEST W & PACKARD TERRI BREEDER  
BOONSBORO, MD

SELLING OPEN

4TH SPRING CALF, 2019 MD STATE FAIR

SISTER(S):  
ELLIOTTS HG ROSE-ET 93%  
4-00 305 2 19200 5.5 1050 3.9 756 94DCR 2617C  
5TH MILKING YEARLING, 2015 MN STATE FAIR  
ELLIOTTS CHAVEZ RAQUEL-ET 90%  
2-09 238 2 11580 5.8 667 3.8 445 95DCR 1540C  
6TH MILKING YEARLING, 2015 MID-ATLANTIC REGIONAL  
ELLIOTTS CHAVEZ RENEE-ET 91%  
2-01 288 2 16320 4.5 739 3.5 577 96DCR 1981C  
ELLIOTTS CHAVEZ ROXIE-ET 93%  
3-03 305 2 18220 5.0 915 3.5 638 95DCR 2205C  
ELLIOTTS CHAVEZ RILEY-ET 88%  
3-03 305 2 14540 4.4 645 3.9 565 89DCR 1818C  
SOUTH MOUNTAIN VOLTAGE RADIANT-ET 91%  
3-01 305 2 23370 6.2 1455 3.7 869 96DCR 3006C  
SENIOR AND GRAND CHAMPION, 2019 MARYLAND STATE FAIR  
1ST 4-YEAR-OLD, 2019 MARYLAND STATE FAIR  
WINNER, 2018 NATIONAL JERSEY JUG FUTURITY  
RESERVE INTERMEDIATE CHAMPION, 2018 ALL AMERICAN  
RESERVE GRAND CHAMPION, 2018 INTERNATIONAL SHOW  
INTERMEDIATE CHAMPION, 2018 INTERNATIONAL JERSEY SHOW  
ALL AMERICAN JUNIOR 2-YEAR-OLD, 2017  
INTERMEDIATE CHAMPION, 2017 ALL AMERICAN JERSEY SHOW  
SOUTH MOUNTAIN COLTON REGINA-ET 91%  
2-01 305 2 13720 5.0 691 3.7 503 90DCR 1739C  
SOUTH MOUNTAIN AJ RADAR LOVE-ET SELLING AS LOT 64  
SOUTH MOUNTAIN CASINO HIGHROLLER-ET  
SELLING AS LOT 61  
SOUTH MOUNTAIN AJ RAMBLIN ROSE-ET  
1ST FALL CALF, 2019 NEW YORK SPRING SHOW  
1ST FALL CALF, 2019 MARYLAND JERSEY FIELD DAY  
JUNIOR CHAMPION, 2019 MARYLAND JERSEY FIELD DAY  
SOUTH MOUNTAIN VIRL READY OR NOT-ET  
1ST FALL CALF, 2019 DELAWARE STATE FAIR  
JUNIOR CHAMPION, 2019 DELAWARE STATE FAIR  
SUPREME JUNIOR CHAMPION, 2019 DELAWARE STATE FAIR  
SOUTH MOUNTAIN CASINO ROYALE-ET SELLING AS LOT 62  
1ST WINTER CALF, 2019 MD JERSEY FIELD DAY  
SOUTH MOUNTAIN CASINO REVELRY-ET SELLING AS LOT 63  
SOUTH MOUNTAIN CHROME RENEGADE-ET SELLING AS LOT 8

HAWARDEN IMPULS PREMIER  
USA 067107510 GT50K BBR 100 JH1C 29JE3756  
CDCB GPTA S 08/01/2019 6916DAUS 1089HRDS 6%RIP  
99%R -479M 0.23% 22F 31%ILE  
99%R 0.13% 8P 308CM\$ 274NM\$ 197FM\$ 264GM\$  
4.0PL 3.1LIV 2.0DPR 0.3CCR 0.0HCR 3.07SCS  
AJCA 08/01/2019 3804DAUS  
GPTAT 99%R 1.0 GJUI 11.7 GJPI 99%R 78  
ARETHUSA ON TIME VOGUE-ET EX 94 (CAN)  
USA 117193004 GT50K BBR 100 JH1F  
TATTOO A102 / A102  
2-00 305 2 11911 6.5 778 4.4 529 CAN 1834C  
3-00 305 2 19541 6.4 1250 4.4 853 CAN 2957C  
4-09 305 2 19808 6.2 1233 4.5 893 CAN 3097C  
CDCB GPTA S 10/01/2019 ORECS 84%R 11%ILE  
-1026M 0.25% -1F 0.14% -11P 15CM\$ -12NM\$ -74FM\$  
-0.5PL -0.1LIV 1.7DPR 2.0CCR -0.2HCR 3.25SCS 42GM\$  
AJCA 10/01/2019 GPTAT 81%R 0.9 GJUI 13.1  
GJPI 80%R 1

BRIDON EXCITATION 94%  
JECAN000008572453 GT50K BBR 100 JH1F 200JE136  
CDCB GPTA S 08/01/2019 3006DAUS 957HRDS 6%RIP  
99%R -1128M 0.11% -34F 3%ILE  
99%R 0.03% -35P -223NM\$ -206FM\$ -208GM\$  
0.8PL 0.0LIV -1.0DPR 1.3CCR 1.1HCR 3.21SCS  
AJCA 08/01/2019 2091DAUS  
GPTAT 98%R 0.9 GJUI 24.5 GJPI 97%R -66

WOODMOHR INDIANA ROSEBUD 94%  
USA 115737741 GT8K BBR 100 JH1F  
TATTOO WMF074 / WMF074  
DHIA HERD # 51-17-0446 CONTROL # 11  
3-05 294 2 10460 4.5 475 3.6 380 81DCR 1287C  
4-04 305 2 16170 4.2 675 3.5 569 59DCR 1868C  
5-08 305 2 20043 4.4 891 3.4 689 86DCR 2379C  
305 2X ME AVG 4L 14648M 698F 530P 1796C  
PPA -2728M -131F -107P / YD -2769M -123F -102P  
CDCB GPTA S 10/01/2019 4RECS 86%R 0%ILE  
-1486M 0.10% -53F 0.02% -49P -360CM\$ -350NM\$ -331FM\$  
0.5PL -0.4LIV 1.3DPR 3.0CCR 2.7HCR 3.11SCS -275GM\$  
AJCA 10/01/2019 GPTAT 77%R 0.1 GJUI 6.9  
GJPI 77%R-108  
8TH 5-YEAR-OLD, 2013 INTERNATIONAL JERSEY SHOW  
2ND 5-YEAR-OLD, 2013 MID-ATLANTIC  
2ND 5-YEAR-OLD, 2013 MARYLAND STATE FAIR  
SIRE: IMPRESSIVE INDIANA-ET GJPI -147 0%ILE

SIRE:  
ISAU BUSHLEA PN VIRAL-ET  
JEAUS000000705410 GT99K BBR 100 JH1F 200JE1817  
CDCB GPTA S 08/01/2019 0%RIP  
77%R -503M 0.28% 30F 24%ILE  
77%R 0.11% 4P 266CM\$ 239NM\$ 178FM\$ 251GM\$  
2.1PL 0.2LIV 1.4DPR 1.3CCR 0.8HCR 3.20SCS  
AJCA 08/01/2019 ODAUS  
GPTAT 78%R 1.9 GJUI 19.6 GJPI 74%R 71

DAM:  
MARYNOLE EXCITE ROSEY  
USA 117052510 GT8K BBR 100 JH1F  
TATTOO / N74  
DHIA HERD # 51-17-0446 CONTROL # 3406

2-07 305 2 14422 5.3 770 3.8 545 46DCR 1886C  
3-07 305 2 20650 5.0 1032 3.7 759 98DCR 2625C  
4-09 305 2 21550 5.8 1254 3.8 829 97DCR 2869C  
6-11 305 2 24800 5.7 1425 3.6 901 97DCR 3116C  
305 2X ME AVG 5L 19567M 1093F 738P 2553C

SISTER(S):  
WMF S C TEQUILLA ROSE 90%  
3-01 256 2 14680 5.1 744 3.7 544 85DCR 1881C

NEXT DAM:  
SHF PF ROSA 88%  
3-11 267 2 11190 4.8 536 3.8 430 90DCR 1455C  
SIRE: PIEDMONT NADINE FUROR GJPI -91 1%ILE

4TH DAM:  
SHF BROOK ROSEBUD (TWIN) 88%  
5-10 280 2 16930 5.4 914 3.7 626 99DCR 2165C

5TH DAM:  
ROSALEA IMPS S J BEAUTY 91%  
4-06 305 2 20100 5.0 1006 3.9 781 DHIR 2542C

3-04 89% 3-10 91% 5-03 93% 7-02 94%  
ST SR DF RA RW RL FA FU RH RUW UC UD TP TL RTR RTS  
55 42 46 28 46 26 35 41 42 46 33 26 26 38 30 35

PPA -841M 22F -1P / YD -1698M -15F -28P  
CDCB GPTA S 10/01/2019 4RECS 87%R 4%ILE  
-1262M 0.21% -22F 0.08% -30P -160CM\$ -168NM\$ -189FM\$  
0.8PL 0.0LIV -1.0DPR 0.8CCR 1.2HCR 3.21SCS -169GM\$  
AJCA 10/01/2019 GPTAT 80%R 0.7 GJUI 18.8  
GJPI 79%R -58

RES. GRAND CHAMPION, 2014 INTERNATIONAL JERSEY SHOW  
GRAND CHAMPION, 2017 MARYLAND STATE FAIR  
GRAND CHAMPION, 2017 NEW YORK SPRING SHOW  
RESERVE SENIOR CHAMPION, 2015 MID-ATLANTIC REGIONAL  
RESERVE GRAND CHAMPION, 2015 NEW YORK SPRING SHOW  
GRAND CHAMPION, 2014 MARYLAND STATE FAIR  
INTERMEDIATE CHAMPION, 2013 MID-ATLANTIC REGIONAL  
NOMINATED ABA ALL AMERICAN AGED COW, 2017  
RESERVE ABA ALL AMERICAN AGED COW, 2016  
HON. MENTION ABA ALL AMERICAN AGED COW, 2016  
INTERMEDIATE CHAMPION, 2012 INTERNATIONAL JERSEY SHOW



# LOT 8 SOUTH MOUNTAIN CHROME RENEGADE-ET JE840003150322418

BORN 09/13/2018 TATTOO HV81 / HV81 P2  
FEMALE EFI 6.7% AMERICAN ID 624 / 624

KUEFFNER ERNIE, PACKARD TERRI OWNER  
& HELLENBRAND MIKE & LINDA  
BOONSBORO, MD

PA -39M 21F 7P  
212CM\$ 199NM\$ 170FM\$  
3.1PL -0.2DPR 0.8CCR 2.0HCR 3.01SCS  
PA TYPE 1.8 JPI 44%R 67  
ST SR DF RA RW RL FA FU  
1.8 0.4 1.3 H0.7 0.8 P0.4 S0.7 2.2  
RH RUW UC UD TP TL RTR RTS  
1.1 0.9 0.9 S2.8 C1.4 L0.4

KUEFFNER ERNEST W & PACKARD TERRI BREEDER  
BOONSBORO, MD

BRED: 10/05/2019 DUE: 07/10/2020 TO  
ELLIOTTS REGENCY CASINO-ET  
JE840003125141657 14JE725  
CDCB GPTA S 08/01/2019 100%RIP  
78%R 451M 0.06% 34F 49%ILE  
78%R 0.08% 33P 408CM\$ 314FM\$ 339GM\$  
3.8PL 0.9LIV 0.3DPR 0.5CCR 3.0HCR 3.11SCS  
AJCA 08/01/2019 2DAUS  
GPTAT 79%R 2.0 GJUI 25.7 GJPI 75%R 123  
BRED USING SEXED SEMEN

SISTER(S):  
ELLIOTTS HG ROSE-ET 93%  
4-00 305 2 19200 5.5 1050 3.9 756 94DCR 2617C  
5TH MILKING YEARLING, 2015 MN STATE FAIR  
ELLIOTTS CHAVEZ RAQUEL-ET 90%  
2-09 238 2 11580 5.8 667 3.8 445 95DCR 1540C  
6TH MILKING YEARLING, 2015 MID-ATLANTIC REGIONAL  
ELLIOTTS CHAVEZ RENEE-ET 91%  
2-01 288 2 16320 4.5 739 3.5 577 96DCR 1981C  
ELLIOTTS CHAVEZ ROXIE-ET 93%  
3-03 305 2 18220 5.0 915 3.5 638 95DCR 2205C  
ELLIOTTS CHAVEZ RILEY-ET 88%  
3-03 305 2 14540 4.4 645 3.9 565 89DCR 1818C  
SOUTH MOUNTAIN VOLTAGE RADIANT-ET 91%  
3-01 305 2 23370 6.2 1455 3.7 869 96DCR 3006C  
SENIOR AND GRAND CHAMPION, 2019 MARYLAND STATE FAIR  
1ST 4-YEAR-OLD, 2019 MARYLAND STATE FAIR  
WINNER, 2018 NATIONAL JERSEY JUG FUTURITY  
RESERVE INTERMEDIATE CHAMPION, 2018 ALL AMERICAN  
RESERVE GRAND CHAMPION, 2018 INTERNATIONAL SHOW  
INTERMEDIATE CHAMPION, 2018 INTERNATIONAL JERSEY SHOW  
ALL AMERICAN JUNIOR 2-YEAR-OLD, 2017  
INTERMEDIATE CHAMPION, 2017 ALL AMERICAN JERSEY SHOW  
SOUTH MOUNTAIN COLTON REGINA-ET 91%  
2-01 305 2 13720 5.0 691 3.7 503 90DCR 1739C  
SOUTH MOUNTAIN AJ RADAR LOVE-ET SELLING AS LOT 64  
SOUTH MOUNTAIN CASINO HIGHROLLER-ET  
SELLING AS LOT 61  
SOUTH MOUNTAIN AJ RAMBLIN ROSE-ET  
1ST FALL CALF, 2019 NEW YORK SPRING SHOW  
1ST FALL CALF, 2019 MARYLAND JERSEY FIELD DAY  
JUNIOR CHAMPION, 2019 MARYLAND JERSEY FIELD DAY  
3RD FALL CALF, 2019 INTERNATIONAL SHOW  
SOUTH MOUNTAIN VIRL READY OR NOT-ET  
1ST FALL CALF, 2019 DELAWARE STATE FAIR  
JUNIOR CHAMPION, 2019 DELAWARE STATE FAIR  
SUPREME JUNIOR CHAMPION, 2019 DELAWARE STATE FAIR  
SOUTH MOUNTAIN CASINO ROYALE-ET SELLING AS LOT 62  
1ST WINTER CALF, 2019 MD JERSEY FIELD DAY  
SOUTH MOUNTAIN CASINO REVELRY-ET SELLING AS LOT 63  
SOUTH MOUNTAIN VIRAL ROCK & ROLL-ET  
SELLING AS LOT 7  
4TH SPRING CALF, 2019 MD STATE FAIR

SCHULTZ LEGAL CRITIC-P  
USA 117217618 GT50K BBR 100 JH1C 11JE1098  
CDCB GPTA S 08/01/2019 4058DAUS 367HRDS 4%RIP  
99%R 518M 0.06% 36F 42%ILE  
99%R 0.03% 25P 351CM\$ 334NM\$ 297FM\$ 240GM\$  
4.1PL -0.2LIV -1.8DPR -1.7CCR -0.9HCR 2.91SCS  
AJCA 08/01/2019 2500DAUS  
GPTAT 99%R 1.6 GJUI 21.6 GJPI 99%R 110

LYON CELEBRITY CECE-ET 91%  
USA 117046049 GT50K BBR 100 JH1C  
TATTOO J05 / J05  
DHIA HERD # 33-87-0722 CONTROL # 813  
2-02 305 3 18470 4.7 865 3.4 633 100DCR 2187C  
4-03 271 3 22660 4.4 999 3.6 823 102DCR 2740C  
305 2X ME AVG 2L 19070M 900F 699P 2370C  
PPA 2139M 117F 78P / YD 1084M 89F 43P  
CDCB GPTA S 10/01/2019 2RECS 88%R 67%ILE  
376M 0.11% 39F 0.01% 16P 258CM\$ 249NM\$ 230FM\$  
2.6PL -3.1LIV -0.5DPR -1.4CCR 1.0HCR 2.93SCS 208GM\$  
AJCA 10/01/2019 GPTAT 85%R 1.4 GJUI 11.7  
GJPI 83%R 75

BRIDON EXCITATION  
JECAN000008572453 GT50K BBR 100 JH1F 200JE136  
CDCB GPTA S 08/01/2019 3006DAUS 957HRDS 6%RIP  
99%R -1128M 0.11% -34F 3%ILE  
99%R 0.03% -35P -223CM\$ -217NM\$ -206FM\$ -208GM\$  
0.8PL 0.0LIV -1.0DPR 1.3CCR 1.1HCR 3.21SCS  
AJCA 08/01/2019 2091DAUS  
GPTAT 98%R 0.9 GJUI 24.5 GJPI 97%R -66

WOODMOHR INDIANA ROSEBUD 94%  
USA 115737741 GT8K BBR 100 JH1F  
TATTOO WMF074 / WMF074  
DHIA HERD # 51-17-0446 CONTROL # 11  
3-05 294 2 10460 4.5 475 3.6 380 81DCR 1287C  
4-04 305 2 16170 4.2 675 3.5 569 59DCR 1868C  
5-08 305 2 20043 4.4 891 3.4 689 86DCR 2379C  
305 2X ME AVG 4L 14648M 698F 530P 1796C  
PPA -2728M -131F -107P / YD -2769M -123F -102P  
CDCB GPTA S 10/01/2019 4RECS 86%R 0%ILE  
-1486M 0.10% -53F 0.02% -49P -360CM\$ -350NM\$ -331FM\$  
0.5PL -0.4LIV 1.3DPR 3.0CCR 2.7HCR 3.11SCS -275GM\$  
AJCA 10/01/2019 GPTAT 77%R 0.1 GJUI 6.9  
GJPI 77%R-108  
8TH 5-YEAR-OLD, 2013 INTERNATIONAL JERSEY SHOW  
2ND 5-YEAR-OLD, 2013 MID-ATLANTIC  
2ND 5-YEAR-OLD, 2013 MARYLAND STATE FAIR  
SIRE: IMPRESSIVE INDIANA-ET GJPI -147 0%ILE

SISTER(S):  
WMF S C TEQUILLA ROSE 90%  
3-01 256 2 14680 5.1 744 3.7 544 85DCR 1881C

NEXT DAM:  
SHF PF ROSA 88%  
3-11 267 2 11190 4.8 536 3.8 430 90DCR 1455C  
SIRE: PIEDMONT NADINE FUROR GJPI -91 1%ILE

4TH DAM:  
SHF BROOK ROSEBUD (TWIN) 88%  
5-10 280 2 16930 5.4 914 3.7 626 99DCR 2165C

5TH DAM:  
ROSALEA IMPS S J BEAUTY 91%  
4-06 305 2 20100 5.0 1006 3.9 781 DHIR 2542C

SIRE:  
RIVER VALLEY CECE CHROME-ET  
JE840003012423929 GT80K BBR 100 JH1F 7JE5004  
CDCB GPTA S 08/01/2019 1874DAUS 295HRDS 36%RIP  
99%R 1185M 0.03% 63F 97%ILE  
99%R 0.01% 44P 583CM\$ 565NM\$ 529FM\$ 516GM\$  
5.3PL -2.2LIV 0.6DPR 0.7CCR 2.7HCR 2.80SCS  
AJCA 08/01/2019 1144DAUS  
GPTAT 98%R 2.8 GJUI 33.0 GJPI 95%R 191

DAM:  
MARYNOLE EXCITE ROSEY  
USA 117052510 GT8K BBR 100 JH1F  
TATTOO / N74  
DHIA HERD # 51-17-0446 CONTROL # 3406  
2-07 305 2 14422 5.3 770 3.8 545 46DCR 1886C  
3-07 305 2 20650 5.0 1032 3.7 759 98DCR 2625C  
4-09 305 2 21550 5.8 1254 3.8 829 97DCR 2869C  
6-11 305 2 24800 5.7 1425 3.6 901 97DCR 3116C  
305 2X ME AVG 5L 19567M 1093F 738P 2553C

3-04 89% 3-10 91% 5-03 93% 7-02 94%  
ST SR DF RA RW RL FA FU RH RUW UC UD TP TL RTR RTS  
55 42 46 28 46 26 35 41 42 46 33 26 26 38 30 35

PPA -841M 22F -1P / YD -1698M -15F -28P  
CDCB GPTA S 10/01/2019 4RECS 87%R 4%ILE  
-1262M 0.21% -22F 0.08% -30P -160CM\$ -168NM\$ -189FM\$  
0.8PL 0.0LIV -1.0DPR 0.8CCR 1.2HCR 3.21SCS -169GM\$  
AJCA 10/01/2019 GPTAT 80%R 0.7 GJUI 18.8  
GJPI 79%R -58

RES. GRAND CHAMPION, 2014 INTERNATIONAL JERSEY SHOW  
GRAND CHAMPION, 2017 MARYLAND STATE FAIR  
GRAND CHAMPION, 2017 NEW YORK SPRING SHOW  
RESERVE SENIOR CHAMPION, 2015 MID-ATLANTIC REGIONAL  
RESERVE GRAND CHAMPION, 2015 NEW YORK SPRING SHOW  
GRAND CHAMPION, 2014 MARYLAND STATE FAIR  
NOMINATED ABA ALL AMERICAN AGED COW, 2017  
RESERVE ABA ALL AMERICAN AGED COW, 2016



**MARYNOLE EXCITE ROSEY**  
Dam of Lot 7 & 8



**SOUTH MOUNTAIN AJ RAMBLIN ROSE-ET**  
Sister to Lot 7 & 8



**WOODMOHR INDIANA ROSEBUD**  
Grandam of Lot 7 & 8



**ELLIOTTS CHAVEZ RENEE-ET**  
Sister to Lot 7 & 8



**ELLIOTTS CHAVEZ ROXIE-ET**  
Sister to Lot 7 & 8

67<sup>th</sup> All American  
 ★ Jersey Sale



**TOWNSIDE NORMAN KOOKIE**  
 Selling as Lot 9



**TOWNSIDE NORMAN KOOKIE**  
 Selling as Lot 9

**LOT 9 TOWNSIDE NORMAN KOOKIE USA 173184413**

BORN 12/03/2017 TATTOO T292 / T292 P0  
 FEMALE EFI 4.5%

BILZ NOAH & CORNISH GREG OWNER  
 DORCHESTER, WI

PA -1180M -31F -33P 22%R  
 -139CM\$ -143NM\$ -154FM\$  
 1.8PL 1.5DPR 1.9CCR 0.3HCR 2.92SCS

TOWNSIDE JERSEYS BREEDER  
 WILSON, WI

BRED: 06/02/2019 DUE: 03/07/2020 TO  
 RIVER VALLEY SPICE SHOWDOWN  
 JE840003012423904 7JE5015  
 CDCB GPTA S 08/01/2019 253DAUS 113HRDS 28%RIP  
 95%R -480M 0.15% 7F 14%ILE  
 96%R 0.11% 4P 124CM\$ 95NM\$ 31FM\$ 103GM\$  
 1.0PL 0.3LIV 0.8DPR 0.3CCR 1.0HCR 3.04SCS  
 AJCA 08/01/2019 164DAUS  
 GPTAT 92%R 0.9 GJUI 6.5 GJPI 89%R 33

TOWNSIDE GBJ RAMBO FEVER  
 USA 116480361 107JE1394  
 CDCB PTA 08/01/2019 32DAUS 10HRDS 41%RIP  
 79%R -943M 0.14% -18F 9%ILE  
 81%R 0.05% -24P 33CM\$ 21NM\$ -2FM\$ 53GM\$  
 3.9PL 1.8LIV 2.1DPR 2.8CCR 0.8HCR 2.73SCS  
 AJCA 08/01/2019 19DAUS  
 PTAT 65%R 0.4 JUI 9.7 JPI 68%R 8

JUNIOR CHAMPION, 2019 INTERNATIONAL JR JERSEY SHOW  
 JUNIOR CHAMPION, 2019 WI STATE FAIR JR SHOW  
 1ST WINTER YEARLING, 2019 WI SPRING SPECTACULAR  
 JUNIOR CHAMPION, 2019 WI SPRING SPECTACULAR JR  
 JUNIOR CHAMPION, 2019 MIDWEST NATIONAL SPRING  
 SPECTACULAR  
 1ST WINTER YEARLING, 2019 MIDWEST NATIONAL SPRING  
 SPECTACULAR  
 1ST WINTER YEARLING, 2019 INTERNATIONAL JR SHOW  
 4TH WINTER YEARLING, 2019 INTERNATIONAL JERSEY SHOW

TOWNSIDE RINGMASTER NADINE 93%  
 USA 116611679 GT13K BBR 100 JH1F  
 TATTOO TS41 / TS41  
 DHIA HERD # 35-56-1542 CONTROL # 128  
 2-01 305 2 12160 5.1 625 3.6 432 97DCR 1493C  
 3-03 305 2 15510 5.5 857 3.6 564 98DCR 1950C  
 5-02 305 2 16060 5.2 843 3.4 544 98DCR 1879C  
 305 2X ME AVG 4L 13939M 741F 481P 1662C  
 PPA -2872M -83F -108P / YD -2453M -71F -85P  
 CDCB GPTA S 10/01/2019 4RECS 84%R 6%ILE  
 -1141M 0.18% -21F 0.05% -31P -112CM\$ -116NM\$ -126FM\$  
 1.9PL 0.3LIV 0.0DPR 0.8CCR -0.6HCR 3.03SCS -110GM\$  
 AJCA 10/01/2019 GPTAT 81%R 0.5 GJUI 20.0  
 GJPI 78%R -38

SIRE:  
 TOWNSIDE FEVER NORMAN-ET  
 USA 119471953  
 PA -1042M -20F -28P  
 -40CM\$ -48NM\$ -64FM\$  
 2.9PL 1.1DPR 1.8CCR 0.1HCR 2.88SCS  
 PA TYPE 0.5 JPI 37%R -15

ARETHUSA SOCRATES VOLCANO-ET  
 USA 117243156 GT50K BBR 100 JH1F  
 CDCB GPTA S 08/01/2019 12DAUS 2HRDS 75%RIP  
 82%R -1743M 0.19% -48F 3%ILE  
 83%R 0.10% -45P -277CM\$ -288NM\$ -314FM\$ -218GM\$  
 0.5PL 0.6LIV 1.8DPR 1.8CCR 0.5HCR 3.00SCS  
 AJCA 08/01/2019 2DAUS  
 GPTAT 78%R 0.3 GJUI 11.4 GJPI 77%R -81

DAM:  
 MJ VOLCANO KORINA  
 USA 118360252  
 TATTOO / M394  
 DHIA HERD # 35-56-1542 CONTROL # 372  
 3-11 305 2 12320 5.1 633 3.5 430 55DCR 1486C  
 5-02 305 2 13710 4.7 650 3.6 492 97DCR 1701C  
 305 2X ME AVG 2L 13172M 640F 462P 1598C

MJ TRADITION OHDONNA  
 USA 117476411  
 TATTOO / A365  
 DHIA HERD # 35-12-0681 CONTROL # 829  
 PPA -2135M -70F -67P / YD -2021M -59F -66P  
 CDCB PTA 08/01/2019 1RECS 52%R 4%ILE  
 -1105M 0.12% -31F 0.04% -32P -153CM\$ -157NM\$ -164FM\$  
 1.0PL 0.8LIV 2.2DPR 2.2CCR 0.3HCR 2.91SCS -93GM\$  
 SIRE: FAMILY HILL CIR TRADITION-ET GJPI -10 5%ILE

4-04 91% 5-07 91% 6-03 93%  
 ST SR DF RA RW RL FA FU RH RUW UC UD TP TL RTR RTS  
 40 32 45 25 40 27 25 45 43 38 30 34 34 27 34 32

NEXT DAM:  
 MJ FAVORS REQUEST RICHIE  
 SIRE: RAVENWOOD FAVORS REQUEST GJPI -52 4%ILE

PPA -2887M -119F -86P / YD -2849M -114F -85P  
 CDCB PTA 08/01/2019 2RECS 46%R 2%ILE  
 -1318M 0.11% -43F 0.05% -39P -238CM\$ -239NM\$ -243FM\$  
 0.7PL 0.7LIV 2.0DPR 2.0CCR 0.4HCR 2.95SCS -170GM\$

4TH DAM:  
 MJ SOVEREIGN B VALENZ





**LATON-VIEW CHROME WINONA, VG-88%**  
Selling as Lot 10

**67<sup>th</sup> All American  
Jersey Sale** ★

**LOT 10 LATON-VIEW CHROME WINONA USA 173191033**

BORN 09/17/2017 TATTOO R81 / R81 P8  
FEMALE EFI 8.2%

ROSA, FINLEY  
HILMAR, CA

OWNER

2-00 88%  
ST SR DF RA RW RL FA FU RH RUW UC UD TP TL RTR RTS  
40 32 39 22 30 26 28 42 44 46 28 38 21 24 30 30

ADAMS, LANTZ  
LATON, CA

BREEDER

PA 458M 33F 26P  
354CM\$ 335NM\$ 293FM\$  
3.6PL 0.4DPR -0.3CCR 1.0HCR 3.00SCS  
PA TYPE 2.3 JPI 41%R 111  
ST SR DF RA RW RL FA FU  
1.5 0.3 2.0 H0.1 0.6 S0.0 S0.5 1.7  
RH RUW UC UD TP TL RTR RTS  
1.8 1.5 1.1 S1.7 C1.5 S0.2

SCHULTZ LEGAL CRITIC-P  
USA 117217618 GT50K BBR 100 JHIC 11JE1098  
CDCB GPTA S 08/01/2019 4058DAUS 367HRDS 4%RIP  
99%R 518M 0.06% 36F 42%ILE  
99%R 0.03% 25P 351CM\$ 334NM\$ 297FM\$ 240GMS  
4.1PL -0.2LIV -1.8DPR -1.7CCR -0.9HCR 2.91SCS  
AJCA 08/01/2019 2500DAUS  
GPTAT 99%R 1.6 GJUI 21.6 GJPI 99%R 110



**LATON-VIEW CHROME WINONA**  
Udder of Lot 10

FRESH: 06/27/2019  
BRED: 10/03/2019 DUE: 07/08/2020 TO  
GUIMO JOEL-ET  
JECAN000106797223 200JE384  
CDCB GPTA S 08/01/2019 2552DAUS 636HRDS 14%RIP  
99%R -977M 0.10% -28F 4%ILE  
99%R 0.09% -19P -152CM\$ -163NM\$ -191FM\$ -158GM\$  
-0.1PL -0.4LIV -0.9DPR -0.6CCR 1.1HCR 3.27SCS  
AJCA 08/01/2019 578DAUS  
GPTAT 98%R 1.9 GJUI 31.6 GJPI 97%R -38

BRED USING SEXED SEMEN

1ST MILKING YEARLING, 2019 ALL CA JERSEY SHOW  
RESERVE INTERMEDIATE CHAMPION, 2019 CA STATE FAIR

LYON CELEBRITY CECE-ET 91%  
USA 117046049 GT50K BBR 100 JHIC  
TATTOO J05 / J05  
DHIA HERD # 33-87-0722 CONTROL # 813  
2-02 305 3 18470 4.7 865 3.4 633 100DCR 2187C  
4-03 271 3 22660 4.4 999 3.6 823 102DCR 2740C  
305 2X ME AVG 2L 19070M 900F 699P 2370C  
PPA 2139M 117F 78P / YD 1084M 89F 43P  
CDCB GPTA S 10/01/2019 2RECS 88%R 67%ILE  
376M 0.11% 39F 0.01% 16P 258CM\$ 249NM\$ 230FM\$  
2.6PL -3.1LIV -0.5DPR -1.4CCR 1.0HCR 2.93SCS 208GM\$  
AJCA 10/01/2019 GPTAT 85%R 1.4 GJUI 11.7  
GJPI 83%R 75



**PAULO-BRO PREM A SUM 1569, E-91%**  
From the Same Family as Lot 10

SIRE:  
RIVER VALLEY CECE CHROME-ET  
JEB40003012423929 GT80K BBR 100 JH1F 7JE5004  
CDCB GPTA S 08/01/2019 1874DAUS 295HRDS 36%RIP  
99%R 1185M 0.03% 63F 97%ILE  
99%R 0.01% 44P 583CM\$ 565NM\$ 529FM\$ 516GM\$  
5.3PL -2.2LIV 0.6DPR 0.7CCR 2.7HCR 2.80SCS  
AJCA 08/01/2019 1144DAUS  
GPTAT 98%R 2.8 GJUI 33.0 GJPI 95%R 191

HAWARDEN IMPULS PREMIER  
USA 067107510 GT50K BBR 100 JHIC 29JE3756  
CDCB GPTA S 08/01/2019 6916DAUS 1089HRDS 6%RIP  
99%R -479M 0.23% 22F 31%ILE  
99%R 0.13% 8P 308CM\$ 274NM\$ 197FM\$ 264GM\$  
4.0PL 3.1LIV 2.0DPR 0.3CCR 0.0HCR 3.07SCS  
AJCA 08/01/2019 3804DAUS  
GPTAT 99%R 1.0 GJUI 11.7 GJPI 99%R 78

DAM:  
PAULO-BRO PREM ASUM 1570  
USA 118233385 GT BBR 100 JH1F  
TATTOO / J570  
DHIA HERD # 93-10-0539 CONTROL # 329  
2-11 321 2 19010 4.9 940 3.7 702 DHIR 2428C  
4-01 334 2 23000 4.4 1022 4.1 940 DHIR 2947C

PAULO-BRO ONTIME ASUM 1338 93%  
USA 117453601  
TATTOO / J338  
DHIA HERD # 93-39-0607 CONTROL # 1338  
1-09 305 2 13100 5.2 687 3.7 485 90DCR 1677C  
2-10 304 3 16960 3.5 586 3.7 623 90DCR 1805C  
4-01 305 3 25340 4.6 1161 3.7 929 95DCR 3146C  
5-02 305 3 18580 5.0 922 3.7 685 93DCR 2369C  
305 2X ME AVG 5L 17714M 788F 650P 2132C  
PPA -2052M -89F -53P / YD -2077M -84F -58P  
CDCB PTA 08/01/2019 5RECS 60%R 2%ILE  
-843M 0.06% -29F 0.04% -23P -225CM\$ -225NM\$ -227FM\$  
-1.1PL -1.9LIV -1.5DPR -1.4CCR -1.1HCR 3.18SCS -225GM\$  
AJCA 08/01/2019 PTAT 53%R 1.7 JUI 20.7  
JPI 51%R -64

3-10 91% 4-10 92% 5-04 93% 6-10 93%  
ST SR DF RA RW RL FA FU RH RUW UC UD TP TL RTR RTS  
38 35 45 24 42 32 46 40 45 46 42 23 32 22 43 38

SIRE: LENCREST ON TIME-ET GJPI 0 6%ILE  
NEXT DAM:  
PAULO-BRO COMERICA ASUM 1102 85%  
SIRE: BRIDON REMAKE COMERICA-ET GJPI -104 0%ILE  
4TH DAM:  
PAULO-BRO ACTION ASUM 802 87%  
6-08 305 2 18770 5.6 1046 3.8 712 91DCR 2463C  
5TH DAM:  
PAULO-BRO CENTURION ASUM 1602 87%  
5-08 305 2 18900 4.9 931 3.7 705 96DCR 2187C

CDCB GPTA S 10/01/2019 ORECS 74%R 26%ILE  
-270M 0.08% 2F 0.09% 7P 124CM\$ 104NM\$ 57FM\$  
1.9PL 1.3LIV 0.2DPR -1.2CCR -0.8HCR 3.20SCS 83GM\$  
AJCA 10/01/2019 GPTAT 75%R 1.8 GJUI 14.4  
GJPI 70%R 30  
3RD AGED COW, 2018 CA SPRING JERSEY SHOW

3RD AGED COW, 2018 CA SPRING JERSEY SHOW

NEXT FIVE DAMS ARE VERY GOOD OR EXCELLENT



**VALYRIAS ANDREAS VAVOOM-ET**  
Selling as Lot 11



**VALYRIAS ANDREAS VAVOOM-ET**  
Selling as Lot 11



**LAKE-POINT PREMIER VALYRIA**  
Dam of Lot 11



**LAKE-POINT AA VALENCIA-ET**  
Grandam of Lot 11



**ARETHUSIA FIRST PRIZE VIENNA-ET**  
Great-Grandam of Lot 11

## LOT 11 VALYRIAS ANDREAS VAVOOM-ET JE840003144505942 GT

BORN 09/16/2017 TATTOO / N953 PO BBR 100  
FEMALE EFI 4.9% JH1F

1-11 88%  
ST SR DF RA RW RL FA FU RH RUW UC UD TP TL RTR RTS  
36 32 45 26 36 23 42 45 37 37 38 39 33 23 34 30

CDCB GPTA S 10/01/2019 ORECS 73%R 6%ILE  
-1020M 0.12% -26F 0.07% -23P -103CM\$ -113NM\$ -138FM\$  
1.3PL 1.2LIV 1.1DPR -0.1CCR 0.1HCR 3.08SCS -88GM\$  
AJCA 10/01/2019 GPTAT 72%R 1.1 GJUI 19.6  
GJPI 68%R -32  
ST SR DF RA RW RL FA FU  
1.6 0.7 -0.3 H1.0 1.0 P1.2 S1.2 2.0  
RH RUW UC UD TP TL RTR RTS  
0.1 -0.2 0.7 S2.4 CO.7 LO.4

FRESH: 06/12/2019  
BRED: 08/17/2019 DUE: 05/22/2020 TO  
RIVER VALLEY VENUS V I P-ET  
JE840003126479167 200JE10003 0%RIP  
CDCB GPTA S 08/01/2019 0%RIP  
76%R -1064M 0.13% -27F 5%ILE  
76%R 0.06% -27P -82CM\$ -88NM\$ -102FM\$ -74GM\$  
1.4PL 2.7LIV 0.6DPR 0.1CCR -0.4HCR 3.10SCS  
AJCA 08/01/2019 ODAUS  
GPTAT 76%R 1.6 GJUI 33.3 GJPI 71%R -19

BRED USING SEXED SEMEN  
ULTRASOUNDED WITH HEIFER CALF  
10TH SENIOR HEIFER CALF, 2018 ALL AMERICAN SHOW  
HM INTERMEDIATE CHAMPION, 2019 INTERNATIONAL JR SHOW  
1ST MILKING YEARLING, 2019 INTERNATIONAL JR SHOW  
ENTERED IN THE 2021 NATIONAL JERSEY JUG FUTURITY

SIRE:  
SUNSET CANYON ANDREAS  
USA 117597125 GT99K BBR 100 JH1F 94JE4036  
CDCB GPTA S 08/01/2019 200DAUS 54HRDS 38%RIP  
95%R -1236M 0.08% -43F 3%ILE  
95%R 0.05% -35P -262CM\$ -264NM\$ -269FM\$ -257GM\$  
0.1PL -0.7LIV -1.0DPR -1.4CCR 0.0HCR 3.07SCS  
AJCA 08/01/2019 153DAUS  
GPTAT 93%R 1.4 GJUI 24.4 GJPI 88%R -78

DAM:  
LAKE-POINT PREMIER VALYRIA  
USA 118902658 GT13K BBR 100 JH1F  
TATTOO LP21 / LP21  
DHIA HERD # 35-63-1923 CONTROL # 1  
2-04 88% 3-05 91% 5-04 93%  
ST SR DF RA RW RL FA FU RH RUW UC UD TP TL RTR RTS  
44 45 46 22 46 27 33 38 41 46 37 31 32 31 28 30

PPA -1515M 83F -7P / YD -1518M 95F -7P  
CDCB GPTA S 10/01/2019 1RECS 79%R 54%ILE  
-738M 0.22% 6F 0.10% -8P 230CM\$ 207NM\$ 156FM\$  
4.9PL 3.9LIV 2.1DPR 0.9CCR 1.2HCR 2.98SCS 204GM\$  
AJCA 10/01/2019 GPTAT 77%R 1.5 GJUI 26.9  
GJPI 75%R 62  
2ND PLACE 5-YEAR-OLD, 2019 INTERNATIONAL JR JERSEY  
3RD JR 3-YEAR-OLD, 2017 ALL AMERICAN  
4TH JR 3-YEAR-OLD, 2017 ALL AMERICAN JUNIOR SHOW  
RESERVE INTERMEDIATE CHAMPION, 2017 INTERNATIONAL  
JUNIOR SHOW  
RESERVE INTERMEDIATE CHAMPION, 2017 WI STATE FAIR  
RESERVE GRAND CHAMPION, 2017 WI STATE JUNIOR SHOW  
INTERMEDIATE CHAMPION, 2017 WI STATE JUNIOR SHOW  
2ND JR 2-YEAR-OLD, 2016 ALL AMERICAN JUNIOR SHOW  
3RD PREMIER PERFORMANCE COW, 2017 ALL AMERICAN  
OPEN AND JUNIOR SHOW

SISTER(S):  
LAKE-POINT VALENCIAS VANITY 90%  
3-00 305 2 15810 5.5 868 4.1 655 97DCR 2269C

FREMSTAD GRANT, GRACE, HANNAH, OWNER  
ELLIE, STANFORD SCOTT & SELL MANDY  
WESTBY, WI

FREMSTAD GRANT, GRACE, HANNAH BREEDER  
ELLIE, STANFORD SCOTT & SELL MANDY  
WESTBY, WI

HOLLYLANE R RESPONSE-ET  
USA 000660024 158JE19  
CDCB PTA 08/01/2019 150DAUS 48HRDS 3%RIP  
95%R -1261M 0.07% -47F 0%ILE  
96%R 0.01% -43P -367CM\$ -352NM\$ -326FM\$ -297GM\$  
-1.0PL -1.5LIV -0.2DPR 1.6CCR 3.0HCR 3.27SCS  
AJCA 08/01/2019 112DAUS  
PTAT 93%R 1.0 JUI 20.7 JPI 91%R -106

SUNSET CANYON JADE ANNA 94%  
USA 112592581  
TATTOO / C139  
DHIA HERD # 92-23-0452 CONTROL # 1138  
2-07 305 2 19550 5.3 1040 3.5 690 94DCR 2385C  
4-02 305 2 20500 5.0 1030 3.7 764 95DCR 2643C  
5-03 305 2 22250 5.2 1167 3.8 851 93DCR 2945C  
6-03 305 2 23680 4.8 1126 3.8 890 97DCR 3037C  
305 2X ME AVG 5L 21347M 1087F 792P 2733C  
PPA -2075M -43F -55P / YD -2031M -63F -53P  
CDCB PTA 08/01/2019 4RECS 73%R 4%ILE  
-992M 0.08% -33F 0.06% -25P -147CM\$ -156NM\$ -176FM\$  
0.8PL 1.5LIV 0.4DPR -0.1CCR -0.2HCR 2.90SCS -141GM\$  
AJCA 08/01/2019 PTAT 64%R 0.2 JUI 13.6  
JPI 64%R -43

HAWARDEN IMPULS PREMIER  
USA 067107510 GT50K BBR 100 JH1C 29JE3756  
CDCB GPTA S 08/01/2019 6916DAUS 1089HRDS 6%RIP  
99%R -479M 0.23% 22F 31%ILE  
99%R 0.13% 8P 308CM\$ 274NM\$ 197FM\$ 264GM\$  
4.0PL 3.1LIV 2.0DPR 0.3CCR 0.0HCR 3.07SCS  
AJCA 08/01/2019 3804DAUS  
GPTAT 99%R 1.0 GJUI 11.7 GJPI 99%R 78

LAKE-POINT AA VALENCIA-ET 94%  
USA 118159087 GT13K BBR 100 JH1F  
TATTOO LP08 / LP08  
DHIA HERD # 31-38-1321 CONTROL # 16  
2-00 303 2 12650 6.5 820 4.0 507 97DCR 1755C  
2-11 305 2 20390 6.8 1393 3.8 772 98DCR 2671C  
4-00 277 2 21430 6.7 1426 3.8 817 96DCR 2827C  
4-11 305 2 24320 5.8 1410 4.1 1001 96DCR 3467C  
6-00 305 2 23080 6.4 1485 3.8 888 97DCR 3073C  
305 2X ME AVG 5L 21697M 1406F 853P 2953C  
PPA -1263M 45F 2P / YD -1651M 1F -22P  
CDCB GPTA S 10/01/2019 5RECS 82%R 8%ILE  
-1304M 0.19% -26F 0.08% -32P -64CM\$ -74NM\$ -98FM\$  
2.1PL 3.2LIV 1.8DPR 1.1CCR 1.4HCR 3.04SCS -37GM\$  
AJCA 10/01/2019 GPTAT 78%R 1.2 GJUI 24.9  
GJPI 77%R -19

RESERVE GRAND CHAMPION, 2014 OHIO STATE FAIR  
1ST JR 2-YEAR-OLD, 2014 OHIO STATE FAIR  
INTERMEDIATE CHAMPION, 2014 OHIO STATE FAIR  
SIRE: FOREST GLEN AVERY ACTION-ET GJPI 18 11%ILE

SISTER(S):  
LAKE-POINT PREMIER VENICE-ET 88%  
4-09 305 2 13990 5.8 809 4.0 565 97DCR 1956C  
LAKE-POINT PREMIER VENUS-ET 92%  
4-03 305 2 16130 5.6 905 3.9 637 98DCR 2205C

NEXT DAM:  
ARETHUSA FIRST PRIZE VIENNA-ET 94%  
6-06 305 2 23890 5.7 1353 3.9 941 98DCR 3258C  
1ST JR 3-YEAR-OLD, 2012 CENTRAL NATIONAL  
1ST IN THE FUTURITY, 2012 CENTRAL NATIONAL  
5TH JR 2-YEAR-OLD, 2011 CENTRAL NATIONAL  
SIRE: BOVI-LACT FIRST PRIZE-ET JPI -63 3%ILE

4TH DAM:  
ARETHUSA VERONICAS VIXEN-ET 92%  
6-10 305 2 24160 6.2 1499 3.9 935 95DCR 3236C  
JUNIOR CHAMPION, 2007 NY SPRING CAROUSEL  
3RD SR 2-YEAR-OLD, 2008 NEW YORK SPRING SHOW

5TH DAM:  
HURONIA CENTURION VERONICA 20J 97%  
6-08 365 2 24442 5.6 1380 3.9 955 DHIR 3306C  
WINNER 2015 GREAT COW CONTEST  
2004 NATIONAL GRAND CHAMPION  
SUPREME CHAMPION, 2006 WORLD DAIRY EXPO  
GRAND CHAMPION, 2004, 2005 & 2006 CENTRAL NATIONAL  
RESERVE ALL-AMERICAN AGED COW, 2011 ALLBREDS ACCESS  
SIRE: SOONER CENTURION-ET GJPI -22 5%ILE

NEXT SIX DAMS ARE VERY GOOD OR EXCELLENT





**STARFIELDS CLASSIS COSMOPOLITAN, E-93%**  
Selling as Lot 12

**LOT 12 STARFIELDS CLASSIS COSMOPOLITAN USA 119762936 GT29K**

BORN 10/10/2015 TATTOO / C34 BBR 100  
DHIA HERD # 31-11-1156 CONTROL # 12  
FEMALE EFI 8.1% JH1C  
2-05 362 2 18441 6.0 1113 3.8 697 DHIR 2412C  
3-05 167 2 12367 6.1 754 3.6 448 RIP

TRIPLE T HOLSTEINS & HEATH MICHAEL OWNER  
NORTH LEWISBURG, OH  
937-747-2110  
LETTIE, BRIAN BREEDER  
DAYTON, PA

2-10 89% 3-07 91%  
ST SR DF RA RW RL FA FU RH RW UC UD TP TL RTR RTS  
43 40 45 22 41 30 37 47 49 40 30 31 36 20 31 30

PPA -458M -10F 17P / YD -547M -22F 14P  
CDCB GPTA S 10/01/2019 2RECS 79%R 79%ILE  
-93M 0.16% 28F 0.08% 12P 314CM\$ 291NM\$ 240FM\$  
3.7PL 0.7LIV 0.3DPR -0.5CCR 1.3HCR 3.05SCS 255GM\$  
AJCA 10/01/2019 GPTAT 77%R 2.0 GJUI 32.0  
GPI 74%R 91  
ST SR DF RA RW RL FA FU  
2.0 0.4 0.7 H0.1 0.6 P0.7 50.7 3.4  
RH RW UC UD TP TL RTR RTS  
2.1 0.5 -0.4 S3.9 C0.7 L0.0 C0.0 C0.7

FRESH: 03/23/2019  
BRED: 09/02/2019 DUE: 06/07/2020 TO  
STEINHAUERS IATOLA APPLEJACK  
USA 115488982 11JE968  
CDCB GPTA S 08/01/2019 3268DAUS 477HRDS 6%RIP  
99%R -325M 0.10% 4F 5%ILE  
99%R 0.06% 0P -18CM\$ -27NM\$ -51FM\$ 56GM\$  
-1.6PL -5.3LIV 1.7DPR 2.5CCR 1.9HCR 3.34SCS  
AJCA 08/01/2019 1734DAUS  
GPTAT 99%R 1.5 GJUI 18.2 GJPI 98%R 7

5TH SR 3-YEAR-OLD, 2019 OHIO STATE FAIR

SIRE:  
BW CITATION A-ET  
USA 118367576 GT80K BBR 100 JH1C 505JE125  
CDCB GPTA S 08/01/2019 965DAUS 186HRDS 17%RIP  
99%R 354M 0.03% 22F 40%ILE  
99%R -0.01% 10P 312CM\$ 314NM\$ 318FM\$ 255GM\$  
5.4PL 3.3LIV -0.2DPR 0.3CCR 3.2HCR 3.04SCS  
AJCA 08/01/2019 727DAUS  
GPTAT 98%R 1.7 GJUI 27.1 GJPI 95%R 90

DAM:  
CHILLI MEGATRON CLASSIC-ET  
USA 072300439 GT8K BBR 100 JH1F  
DHIA HERD # 23-32-0315 CONTROL # 334  
PPA 778M 54F 44P / YD 1260M 46F 61P  
CDCB GPTA S 10/01/2019 1RECS 78%R 35%ILE  
273M 0.06% 24F 0.02% 14P 151CM\$ 143NM\$ 124FM\$  
0.4PL -1.4LIV -0.4DPR -1.0CCR -0.2HCR 3.06SCS 120GM\$  
AJCA 10/01/2019 GPTAT 76%R 0.9 GJUI 14.2  
GPI 74%R 45

NEXT DAM:  
FAMILY HILL CONNECTION CHILLI-ET 91%  
3-04 365 2 27470 6.3 1740 3.8 1038 DHIR 3592C  
1ST SR 2-YEAR-OLD AND BEST UDDER, 2007 MD STATE FAIR  
1ST SR 2-YEAR-OLD AND BEST UDDER, 2007 MID-ATLANTIC  
7TH SR 2-YEAR-OLD, 2007 ALL AMERICAN SHOW  
SIRE: GIPRAT BELLES CONNECTION-ET JPI 6 8%ILE

4TH DAM:  
PLEASANT NOOK F PRIZE CIRCUS 97%  
6-04 305 2 22920 4.5 1038 3.5 813 92DCR 2786C  
1ST AGED COW, 2005 ALL AMERICAN OPEN JERSEY SHOW  
RESERVE GRAND & RES SR CHAMPION, 2005 ALL AMERICAN  
1ST PREMIER PERFORMANCE, 2005 ALL AMERICAN OPEN SHOW  
1ST AGED COW, 2006 ALL AMERICAN OPEN JERSEY SHOW  
GRAND CHAMPION & SR CHAMPION, 2003 & 2006 ALL  
AMERICAN SHOW

NEXT TWO DAMS ARE VERY GOOD OR EXCELLENT

ALL LYNNS VALENTINO IRWIN-ET  
USA 117423084 GT50K BBR 100 JH1C 7JE1163  
CDCB GPTA S 08/01/2019 3787DAUS 723HRDS 12%RIP  
99%R 419M -0.01% 18F 21%ILE  
99%R -0.01% 14P 203CM\$ 199NM\$ 193FM\$ 75GM\$  
4.2PL -0.1LIV -3.6DPR -3.6CCR 2.0HCR 2.94SCS  
AJCA 08/01/2019 2211DAUS  
GPTAT 99%R 1.7 GJUI 24.8 GJPI 99%R 61

BW CENTURION PEGGY K798 92%  
USA 111926011 GT50K BBR 100 JH1C  
TATTOO K798 / K798  
DHIA HERD # 93-52-0150 CONTROL # 1197  
3-07 305 3 25500 5.2 1327 3.3 833 95DCR 2876C  
365 3 28650 5.1 1471 3.3 957 DHIR 3306C  
5-05 305 3 24100 5.0 1198 3.4 831 102DCR 2871C  
365 3 27800 4.8 1342 3.5 964 DHIR 3332C  
305 2X ME AVG 3L 23294M 1103F 774P 2672C  
PPA 1205M 56F 23P / YD 1662M 83F 43P  
CDCB GPTA S 10/01/2019 3RECS 95%R 64%ILE  
826M -0.01% 38F -0.04% 21P 232CM\$ 240NM\$ 257FM\$  
1.2PL 1.6LIV -2.6DPR -3.2CCR -1.1HCR 3.11SCS 140GM\$  
AJCA 10/01/2019 GPTAT 94%R 0.9 GJUI 6.5  
GPI 92%R 57

SUNSET CANYON MEGATRON-ET  
USA 117763696 GT50K BBR 100 JH1C 147JE6209  
CDCB GPTA S 08/01/2019 1961DAUS 124HRDS 2%RIP  
99%R 494M 0.27% 79F 26%ILE  
99%R 0.07% 32P 274CM\$ 249NM\$ 194FM\$ 110GM\$  
-2.2PL -5.8LIV -5.7DPR -5.6CCR -2.2HCR 3.16SCS  
AJCA 08/01/2019 860DAUS  
GPTAT 99%R 0.9 GJUI 9.4 GJPI 98%R 65

CHILLI ACADEMY COSMO-ET 85%  
USA 070598476 GT50K BBR 100 JH1F  
CDCB GPTA S 10/01/2019 0RECS 79%R 29%ILE  
-179M -0.02% -13F -0.01% -9P 110CM\$ 114NM\$ 123FM\$  
3.7PL 3.9LIV 3.1DPR 2.2CCR 1.2HCR 2.90SCS 152GM\$  
AJCA 10/01/2019 GPTAT 80%R 1.5 GJUI 22.6  
GPI 76%R 41

SIRE: BW ACADEMY-ET GJPI 64 22%ILE  
SISTER(S):  
CHILLI MINISTER CINNAMON-ET 91%  
3RD SR 3-YEAR-OLD, 2013 MID-ATLANTIC REGIONAL  
1ST SR 3-YEAR-OLD, 2013 MD STATE FAIR  
4TH SR 2-YEAR-OLD, 2012 ALL AMERICAN  
CHILLI ACTION COUTURE-ET 92%  
3-05 365 2 26500 6.4 1707 3.7 972 DHIA 3362C  
1ST JR 2-YEAR-OLD, 2014 MARYLAND STATE FAIR  
CHILLI PREMIER CINEMA-ET 93%  
2-11 305 2 21669 5.4 1179 3.8 820 91DCR 2838C  
1ST JR 3-YEAR-OLD, 2015 INTERNATIONAL JERSEY SHOW  
RES INTERMEDIATE CHAMPION, 2015 INTERNATIONAL JERSEY SHOW  
RES INTERMEDIATE CHAMPION, 2015 MID-ATLANTIC SHOW  
1ST JR 3-YEAR-OLD, 2015 MARYLAND STATE FAIR  
1ST JR 2-YEAR-OLD, 2014 MARYLAND STATE FAIR  
CHILLI NITRO CABO-ET 94%  
2-01 280 2 14910 4.9 730 3.9 575 95DCR 1966C  
RESERVE SENIOR CHAMPION, 2019 INTERNATIONAL JR SHOW  
5TH 5-YEAR-OLD, 2019 INTERNATIONAL JERSEY SHOW  
ALL AMERICAN JR 3-YEAR-OLD, 2017  
RESERVE ALL AMERICAN JR 2-YEAR-OLD, 2016  
RES NATIONAL GRAND CHAMP, 2017 ALL AMERICAN JR SHOW  
RESERVE INTERMEDIATE CHAMP, 2017 ALL AMERICAN  
INTERMEDIATE CHAMPION, 2017 ALL AMERICAN JR SHOW



**FAMILY HILL CONNECTION CHILLI-ET**  
Great-Grandam of Lot 12



**PLEASANT NOOK F PRIZE CIRCUS**  
Fourth Dam of Lot 12



**CHILLI MINISTER CINNAMON-ET**  
Sister to the Grandam of Lot 12



**CHILLI ACTION COUTURE-ET**  
Sister to the Grandam of Lot 12



**CHILLI PREMIER CINEMA-ET**  
Sister to the Grandam of Lot 12

67<sup>th</sup> All American  
 ★ Jersey Sale

LOT 13 JX ELM-J ZINC ALISTAR 12988 {4}-ET JE840003202070588 GT

BORN 01/09/2019 P9 BBR 100  
 FEMALE EFI 5.8% AMERICAN ID 12988 / 12988  
 JH1F

JASURDA ED & LORI  
 PHILLIPS, WI  
 715-820-0401

BREEDER & OWNER



**JX JER BEL DALE ABBY {3}**  
 Great-Grandam of Lot 13



**JX JER BEL HEADLINE AMEN {4}**  
 Sister to the Grandam of Lot 13

CDCB GPTA S 10/01/2019 ORECS 69%R 99%ILE  
 683M 0.13% 60F 0.08% 41P 595CM\$ 559NM\$ 483FM\$  
 5.0PL 2.0LIV -0.7DPR -1.5CCR 1.9HCR 2.87SCS 463GM\$  
 AJCA 10/01/2019 GPTAT 69%R 2.2 GJUI 35.3  
 GJPI 64%R 177  
 ST SR DF RA RW RL FA FU  
 2.6 0.7 1.2 H0.4 1.3 P0.6 S1.0 3.1  
 RH RUW UC UD TP TL RTR RTS  
 1.7 0.9 0.6 S3.7 C2.2 S0.2

JX CO-OP AD WORLD CUP {4}-ET  
 JE840003126073776 GT99K BBR 100 JH1F 1JE935  
 CDCB GPTA S 08/01/2019 414DAUS 41HRDS 97%RIP  
 97%R 458M 0.11% 43F 82%ILE  
 97%R 0.10% 37P 545CM\$ 506NM\$ 423FM\$ 452GM\$  
 5.9PL 2.4LIV 0.7DPR 1.0CCR 4.0HCR 2.95SCS  
 AJCA 08/01/2019 39DAUS  
 GPTAT 86%R 1.2 GJUI 20.3 GJPI 89%R 161

SELLING OPEN

RANKS ON THE TOP GJPI HEIFER LIST

DONOR DAM

BROTHER(S):  
 JX ELM-J ALTAUSTIN {4}-ET AT ALTA GENETICS  
 GJPI 163 98%ILE  
 JX ELM-J ALTAALLOY {4}-ET AT ALTA GENETICS  
 GJPI 177 98%ILE  
 JX ELM-J ALTAALIK {4}-ET AT ALTA GENETICS  
 GJPI 162 97%ILE  
 JX ELM-J VICEROY ALVIN {4}-ET AT GENEX / CRI  
 GJPI 165 96%ILE

SIRE:  
 JX PVF WC ZINC {5}-ET  
 USA 119966684 GT99K BBR 100 JH1F 1JE1074  
 CDCB GPTA S 08/01/2019 0%RIP  
 76%R 527M 0.24% 73F 98%ILE  
 76%R 0.11% 42P 657CM\$ 611NM\$ 514FM\$ 527GM\$  
 4.9PL 2.2LIV -0.2DPR -0.2CCR 2.9HCR 2.85SCS  
 AJCA 08/01/2019 ODAUS  
 GPTAT 75%R 1.6 GJUI 21.0 GJPI 71%R 191

DAM:  
 JX PINE-TREE UNCLE LUKE ALEVE {3}-ET  
 USA 067731474 GT45K BBR 88  
 DHIA HERD # 35-51-0348 CONTROL # 1474

1-11 223 2 12219 5.2 631 4.0 485 RIP  
 18177 974 743 PME

2-05 84%  
 ST SR DF RA RW RL FA FU RH RUW UC UD TP TL RTR RTS  
 30 35 31 19 30 18 33 46 43 27 31 34 36 25 44 38

PPA 354M 25F 13P / YD 123M 13F 4P  
 CDCB GPTA M 10/01/2019 1RECS 63%R 97%ILE  
 984M 0.02% 50F 0.02% 39P 434CM\$ 419NM\$ 388FM\$  
 3.4PL 0.0LIV -0.5DPR -1.4CCR 1.3HCR 3.06SCS 349GM\$  
 AJCA 10/01/2019 GPTAT 48%R 1.9 GJUI 20.0  
 GJPI 54%R 121M

BROTHER(S):  
 JX PINE-TREE ARENA {3}-ET AT GENEX / CRI  
 GJPI 129 65%ILE  
 JX PINE-TREE ACHIEVER {3}-ET AT GENEX / CRI  
 GJPI 146 77%ILE  
 JX PINE-TREE AMPLIFY {3}-ET AT GENEX / CRI  
 GJPI 141 77%ILE  
 JX PINE-TREE APPEAL {3}-ET AT GENEX / CRI  
 GJPI 121 58%ILE  
 JX PINE-TREE ACID {3}-ET AT GENEX / CRI  
 GJPI 119 54%ILE  
 JX PINE-TREE AROUND {5}-ET AT GENEX / CRI  
 GJPI 173 98%ILE  
 JX PINE-TREE UNCLE LUKE ACCLIMATE {3}-ET AT ABS GLOBAL  
 GJPI 142 78%ILE  
 JX PINE-TREE PRIAPUS ASK {4}-ET AT SELECT SIRES  
 GJPI 151 85%ILE

SISTER(S):  
 JX PINE-TREE DAYBREAK ALEVE {5}-ET 81%  
 1-11 302 2 16570 5.0 836 3.8 626 94DCR 2166C  
 RANKS ON THE TOP 1-1/2% LIST FOR GJPI  
 JX PINE-TREE DAYBREAK ANYA {5}-ET 86%  
 1-09 305 3 19160 5.3 1009 3.9 753 94DCR 2607C  
 RANKS ON THE TOP 1-1/2% LIST FOR GJPI  
 JX PINE-TREE NEWS ALEVE {5}-ET 84%  
 1-07 283 2 13950 5.7 789 4.2 586 93DCR 2030C  
 RANKS ON THE TOP 1-1/2% LIST FOR GJPI

JX PVF PROP JOE ZIP {4}-ET 85%  
 USA 075201024 GT13K BBR 100 JH1F  
 DHIA HERD # 35-25-1528 CONTROL # 1024  
 1-11 305 2 15750 5.4 846 3.9 621 93DCR 2150C  
 305 2X ME AVG 1L 20342M 1085F 810P 2804C  
 PPA 328M 157F 72P / YD 459M 152F 74P  
 CDCB GPTA S 10/01/2019 1RECS 80%R 99%ILE  
 212M 0.32% 74F 0.11% 29P 559CM\$ 519NM\$ 435FM\$  
 4.0PL 1.4LIV -2.1DPR -3.4CCR 0.1HCR 2.85SCS 394GM\$  
 AJCA 10/01/2019 GPTAT 79%R 1.5 GJUI 22.1  
 GJPI 75%R 150

JX FARIA BROTHERS UNCLE LUKE {2}-ET  
 JE840003012575892 GT99K BBR 85 203JE1629  
 CDCB GPTA M 08/01/2019 435DAUS 35HRDS 79%RIP  
 97%R 860M -0.12% 17F 42%ILE  
 97%R -0.06% 19P 319CM\$ 326NM\$ 344FM\$ 351GM\$  
 5.1PL 1.5LIV 3.3DPR 2.9CCR 3.9HCR 2.83SCS  
 AJCA 08/01/2019 136DAUS  
 GPTAT 90%R 1.2 GJUI 17.5 GJPI 87%R 106M

JX JER BEL ABBY ALEVE {4}-ET  
 USA 119337662 GT13K BBR 93 JH1F  
 TATTOO / K240  
 DHIA HERD # 31-85-0561 CONTROL # 240  
 CDCB GPTA S 10/01/2019 ORECS 83%R 99%ILE  
 676M 0.21% 75F 0.11% 46P 541CM\$ 502NM\$ 416FM\$  
 3.3PL -1.6LIV -2.3DPR -3.4CCR -0.6HCR 3.13SCS 382GM\$  
 AJCA 10/01/2019 GPTAT 79%R 1.8 GJUI 17.7  
 GJPI 76%R 140

SIRE: MISSISKA MACKENZIE-ET GJPI 145 93%ILE

SISTER(S):  
 JX JER BEL HEADLINE AMEN {4} 92%  
 4-11 305 3 27470 3.4 941 3.1 853 103DCR 2683C  
 JX JER BEL LEGAL APPEAL {4} 82%  
 2-11 305 3 18960 3.8 720 3.7 707 102DCR 2136C  
 JX JER BEL ABBY ADVIL {4}-ET 90%  
 2-11 305 3 20680 5.0 1033 3.3 686 104DCR 2369C  
 RANKS ON THE TOP 1-1/2% LIST FOR GJPI

NEXT DAM:  
 JX JER BEL DALE ABBY {3} 92%  
 6-06 305 3 24570 4.6 1125 3.4 841 103DCR 2906C  
 SIRE: JX OOMSDALE JACE GRATIT GARDEN {2}-ET  
 GJPI 54 28%ILE

4TH DAM:  
 JER BEL IATOLA ALLIE 90%  
 7-00 303 3 20170 5.2 1051 3.8 774 103DCR 2678C

5TH DAM:  
 JER BEL PARADE ASPEN 91%  
 4-01 305 2 21600 4.2 900 3.5 752 96DCR 2482C

NEXT FOUR DAMS ARE VERY GOOD



LOT 14 VIERRA AMP 40581-ET JE840003203625026 GT

BORN 06/08/2019 P9 BBR 100  
FEMALE EFI 8.1% AMERICAN ID 40581 / 40581  
JH1F

VIERRA DAIRY FARMS BREEDER & OWNER  
HILMAR, CA  
209-668-0343

CDCB GPTA S 10/01/2019 ORECS 70%R 99%ILE  
1179M -0.02% 51F 0.03% 49P 603CM\$ 581NM\$ 533FM\$  
5.4PL 2.9LIV 2.3DPR 3.3CCR 3.9HCR 3.02SCS 563GM\$  
AJCA 10/01/2019 GPTAT 71%R 0.4 GJUI 12.1  
GJPI 66%R 186  
ST SR DF RA RW RL FA FU  
-0.9 -0.9 0.4 H0.4 -0.5 S0.3 L0.1 0.9  
RH RUW UC UD TP TL RTR RTS  
1.0 0.3 0.2 S1.4 W0.4 S0.2

FAIRWAY KASSIC KILOWATT-ET  
USA 114656667 GT50K BBR 100 JH1F 11JE921  
CDCB GPTA S 08/01/2019 5184DAUS 206HRDS 3%RIP  
99%R 256M 0.05% 22F 49%ILE  
99%R 0.06% 21P 402CM\$ 378NM\$ 328FM\$ 450GM\$  
4.8PL 3.9LIV 5.8DPR 4.3CCR 3.3HCR 2.88SCS  
AJCA 08/01/2019 3325DAUS  
GPTAT 99%R -0.9 GJUI -2.9 GJPI 99%R 128

SELLING OPEN

RANKS ON THE TOP GJPI HEIFER LIST

SIRE:  
DP KILOWATT AMP-ET  
USA 172581329 GT99K BBR 100 JH1F 7JE1628  
CDCB GPTA S 08/01/2019 0%RIP  
76%R 816M 0.05% 50F 83%ILE  
77%R 0.05% 40P 535CM\$ 510NM\$ 456FM\$ 495GM\$  
4.8PL 2.6LIV 2.2DPR 2.9CCR 3.1HCR 3.01SCS  
AJCA 08/01/2019 ODAUS  
GPTAT 77%R 0.4 GJUI 7.3 GJPI 73%R 161

DAM:  
YOSEMITE VERN 20031  
JE840003141796876 GT BBR 100 JH1F  
DHIA HERD # 93-24-1467 CONTROL # 20031

PPA 2677M 93F 70P / YD 2385M 74F 48P  
CDCB GPTA S 10/01/2019 1RECS 78%R 97%ILE  
1125M 0.03% 60F 0.02% 44P 430CM\$ 415NM\$ 382FM\$  
1.7PL -0.5LIV -2.5DPR -2.1CCR 1.1HCR 3.09SCS 316GM\$  
AJCA 10/01/2019 GPTAT 75%R 0.7 GJUI 11.1  
GJPI 72%R 128

DP ISAAC CASSANDRA 2086-ET  
USA 067652086 GT13K BBR 100 JH1F  
TATTOO / D2086  
DHIA HERD # 92-20-7001 CONTROL # 2086  
PPA 3822M 112F 189P / YD 3463M 108F 178P  
CDCB GPTA S 10/01/2019 2RECS 80%R 96%ILE  
1156M -0.07% 41F 0.02% 45P 423CM\$ 408NM\$ 374FM\$  
3.8PL 0.9LIV -0.6DPR 0.8CCR 1.7HCR 3.09SCS 341GM\$  
AJCA 10/01/2019 GPTAT 77%R 0.8 GJUI 3.6  
GJPI 75%R 124

D&E CRITIC VERN-P-ET  
USA 067176284 GT50K BBR 100 JH1F 11JE1184  
CDCB GPTA S 08/01/2019 1541DAUS 71HRDS 27%RIP  
99%R 1653M -0.09% 60F 68%ILE  
99%R 0.00% 59P 472CM\$ 455NM\$ 421FM\$ 330GM\$  
2.5PL -1.4LIV -3.3DPR -2.2CCR 1.5HCR 2.97SCS  
AJCA 08/01/2019 686DAUS  
GPTAT 98%R 0.3 GJUI 2.3 GJPI 96%R 146

YOSEMITE HOBBIT ZEGION 34421  
JE840003129772751 GT13K BBR 100 JH1C  
TATTOO / V34421  
CDCB GPTA S 10/01/2019 ORECS 76%R 90%ILE  
832M 0.04% 48F 0.00% 30P 349CM\$ 345NM\$ 333FM\$  
2.3PL 1.7LIV -2.7DPR -2.5CCR -0.4HCR 3.19SCS 233GM\$  
AJCA 10/01/2019 GPTAT 77%R 0.8 GJUI 18.3  
GJPI 72%R 95  
SIRE: AHLEM DOMINICAN HOBBIT 21931 GJPI 132 66%ILE

NEXT DAM:  
EDYVEAN ZEGION ARON S31027 73%  
1-08 282 3 10290 5.3 543 3.4 350 91DCR 1209C  
SIRE: VAN DE ZEGION GJPI 86 42%ILE

4TH DAM:  
EDYVEAN ARON ZORRO R26136

# LOT 15 SOUTH MOUNTAIN ANDREAS CANDID-ET JE840003150322407

BORN 09/03/2018 TATTOO HV69 / HV69 PO  
 FEMALE EFI 4.9% AMERICAN ID 604 / 604

KUEFFNER ERNIE, PACKARD TERRI OWNER  
 & HELLENBRAND MIKE & LINDA  
 BOONSBORO, MD

PA -977M -33F -30P  
 -146CM\$ -145NM\$ -143FM\$  
 1.5PL 0.6DPR 0.7CCR 1.2HCR 3.04SCS  
 PA TYPE 1.3 JPI 41%R -43  
 ST SR DF RA RW RL FA FU  
 1.4 0.5 0.3 1.1 1.1 1.1 1.4 2.5  
 RH RUW UC UD TP TL RTR RTS  
 0.7 0.2 0.3 S2.6 C0.2 L0.6

KUEFFNER ERNEST W & PACKARD TERRI BREEDER  
 BOONSBORO, MD

BRED: 10/07/2019 DUE: 07/12/2020 TO  
 KCJF HIRED MAGICIAN  
 JE840003138865447 7JE1705  
 CDCB GPTA S 08/01/2019 0%RIP  
 76%R -1469M 0.24% -25F 5%ILE  
 76%R 0.09% -37P -59CM\$ -68NM\$ -91FM\$ 12GMS  
 2.9PL 0.4LIV 2.9DPR 4.3CCR 2.1HCR 3.08SCS  
 AJCA 08/01/2019 ODAUS  
 GPTAT 77%R 1.6 GJUI 28.0 GJPI 72%R -14

HOLLYLANE R RESPONSE-ET  
 USA 000660024 158JE19  
 CDCB PTA 08/01/2019 150DAUS 48HRDS 3%RIP  
 95%R -1261M 0.07% -47F 0%ILE  
 96%R 0.01% -43P -367CM\$ -352NM\$ -297GM\$  
 -1.0PL -1.5LIV -0.2DPR 1.6CCR 3.0HCR 3.27SCS  
 AJCA 08/01/2019 112DAUS  
 PTAT 93%R 1.0 JUI 20.7 JPI 91%R -106

SUNSET CANYON JADE ANNA 94%  
 USA 112592581  
 TATTOO / C139  
 DHIA HERD # 92-23-0452 CONTROL # 1138  
 2-07 305 2 19550 5.3 1040 3.5 690 94DCR 2385C  
 4-02 305 2 20500 5.0 1030 3.7 764 95DCR 2643C  
 5-03 305 2 22250 5.2 1167 3.8 851 93DCR 2945C  
 6-03 305 2 23680 4.8 1126 3.8 890 97DCR 3037C  
 305 2X ME AVG 5L 21347M 1087F 792P 2733C  
 PPA -2075M -43F -55P / YD -2031M -63F -53P  
 CDCB PTA 08/01/2019 4RECS 73%R 4%ILE  
 -992M 0.08% -33F 0.06% -25P -147CM\$ -156NM\$ -176FM\$  
 0.8PL 1.5LIV 0.4DPR -0.1CCR -0.2HCR 2.90SCS -141GM\$  
 AJCA 08/01/2019 PTAT 64%R 0.2 JUI 13.6  
 JPI 64%R -43

## BRED USING SEXED SEMEN

SISTER(S):  
 SOUTH MOUNTAIN INCENTIVE COCO 88%  
 3-05 305 2 15690 5.1 804 3.4 528 98DCR 1824C  
 SOUTH MOUNTAIN CHAMPAGNE FIZZ-ET SELLING AS LOT 16

SIRE:  
 SUNSET CANYON ANDREAS  
 USA 117597125 GT99K BBR 100 JH1F 94JE4036  
 CDCB GPTA S 08/01/2019 200DAUS 54HRDS 38%RIP  
 95%R -1236M 0.08% -43F 3%ILE  
 95%R 0.05% -35P -262CM\$ -264NM\$ -269FM\$ -257GM\$  
 0.1PL -0.7LIV -1.0DPR -1.4CCR 0.0HCR 3.07SCS  
 AJCA 08/01/2019 153DAUS  
 GPTAT 93%R 1.4 GJUI 24.4 GJPI 88%R -78

FOREST GLEN AVERY ACTION-ET  
 USA 111023978 GTHD BBR 100 JH1F 7JE590  
 CDCB GPTA S 08/01/2019 23977DAUS 2797HRDS 4%RIP  
 99%R -327M -0.02% -19F 11%ILE  
 99%R 0.00% -12P 30CM\$ 33NM\$ 41FM\$ 42GM\$  
 2.7PL 4.1LIV 1.1DPR 0.9CCR 2.9HCR 3.00SCS  
 AJCA 08/01/2019 12185DAUS  
 GPTAT 99%R 1.3 GJUI 16.4 GJPI 99%R 18

ARETHUSA VERONICAS COMET-ET 95%  
 USA 114891985 GI BBR 100 JH1F  
 TATTOO AF09 / AF09  
 DHIA HERD # 16-06-0456 CONTROL # 1516  
 2-02 305 2 20500 4.3 879 3.6 743 ODCR 2437C  
 3-07 305 2 18100 6.0 1077 3.6 652 91DCR 2254C  
 4-06 305 2 19970 6.5 1292 3.6 710 96DCR 2454C  
 6-01 305 2 17290 6.3 1087 3.5 599 94DCR 2070C  
 7-05 305 2 19230 5.5 1063 3.2 623 96DCR 2151C  
 305 2X ME AVG 5L 20394M 1152F 718P 2444C  
 PPA 104M 75F 23P / YD -2254M -20F -51P  
 CDCB GPTA S 10/01/2019 5RECS 87%R 5%ILE  
 -1524M 0.27% -24F 0.09% -38P -130CM\$ -140NM\$ -166FM\$  
 1.5PL 1.2LIV 1.0DPR 2.4CCR 0.5HCR 3.06SCS -103GM\$  
 AJCA 10/01/2019 GPTAT 80%R 0.7 GJUI 16.2  
 GJPI 80%R -45

DAM:  
 ELLIOTT'S COSMO ACTION-ET  
 USA 117469462 GT8K BBR 100 JH1F  
 TATTOO E262 / E262  
 DHIA HERD # 23-44-0468 CONTROL # 262  
 2-02 305 2 20100 4.7 951 3.4 676 93DCR 2335C  
 3-04 305 2 23470 5.4 1260 3.6 839 86DCR 2901C  
 4-06 241 2 17748 5.5 974 3.6 640 84DCR 2213C  
 305 2X ME AVG 3L 24084M 1242F 853P 2949C

SENIOR & GRAND CHAMPION, 2010 ROYAL WINTER FAIR  
 RES. SENIOR & RES. GRAND CHAMPION, 2009 RAWF  
 SENIOR & GRAND CHAMPION, 2010 EASTERN STATES EXPO  
 SENIOR & GRAND CHAMPION, 2011 NY SPRING CAROUSEL  
 INTERMEDIATE & GRAND CHAMPION, 2009 CA SPRING SHOW  
 NASCO TYPE AND PRODUCTION WINNER, 2011 CENTRAL  
 NATIONAL  
 UNANIMOUS ABA ALL-AMERICAN 5-YEAR-OLD, 2011  
 SIRE: PIEDMONT NADINE FUROR GJPI -91 1%ILE

2-09 89% 4-01 91% 4-09 93%  
 ST SR DF RA RW RL FA FU RH RUW UC UD TP TL RTR RTS  
 45 38 49 20 40 26 29 45 45 38 36 32 34 26 38 30  
 PPA -81M 24F 2P / YD -1309M -24F -38P  
 CDCB GPTA S 10/01/2019 3RECS 82%R 10%ILE  
 -717M 0.06% -23F 0.01% -24P -29CM\$ -25NM\$ -16FM\$  
 2.9PL 3.0LIV 2.2DPR 2.8CCR 2.3HCR 3.00SCS 18GM\$  
 AJCA 10/01/2019 GPTAT 79%R 1.2 GJUI 17.0  
 GJPI 77%R -8

SISTER(S):  
 ELLIOTT'S GOLDEN VISTA-ET 95%  
 3-04 365 2 22399 6.7 1502 4.2 939 DHIA 3254C  
 1ST LIFETIME CHEESE CLASS, 2012 INTERNATIONAL SHOW  
 MEMBER 1ST PRODUCE OF DAM, 2009 WORLD DAIRY EXPO  
 MEMBER ALL-AMERICAN PRODUCE, 2009 ALLBRED ACCESS  
 ARETHUSA PRIMETIME DEJA VU-ET 95%  
 5-00 305 2 20000 5.0 996 3.8 763 96DCR 2640C  
 SENIOR CHAMPION, 2011 KANSAS STATE FAIR  
 ARETHUSA VERONICAS DASHER-ET 95%  
 7-04 305 3 27720 5.9 1643 3.6 1007 90DCR 3482C  
 RESERVE SENIOR CHAMPION, 2010 NEW YORK STATE FAIR  
 RESERVE ALL-AMERICAN SR 2-YEAR-OLD, 2008 ABA

ABA ALL AMERICAN SR 3-YEAR-OLD, 2014  
 INTERMEDIATE CHAMPION, 2014 MID-ATLANTIC REGIONAL  
 RESERVE GRAND, 2014 MID-ATLANTIC REGIONAL  
 1ST SR 3-YEAR-OLD, 2014 MID-ATLANTIC REGIONAL  
 1ST SR 3-YEAR-OLD, 2014 INTERNATIONAL JERSEY SHOW  
 3RD SR 2-YEAR-OLD, 2013 INTERNATIONAL JERSEY SHOW  
 RESERVE GRAND CHAMPION, 2013 MARYLAND STATE FAIR

SISTER(S):  
 ELLIOTT'S EXCITING CABERNET-ET 91%  
 6-00 305 2 20560 4.5 923 3.4 700 96DCR 2418C  
 ELLIOTT'S EXCITING CHABLIS-ET 90%  
 4-10 305 2 18320 6.3 1155 3.9 710 95DCR 2457C  
 ELLIOTT'S EXCITING CHAMPAGNE-ET 85%  
 4-11 305 2 21250 5.4 1144 3.8 817 98DCR 2827C  
 ELLIOTT'S BLACKSTONE CHARLOTTE-ET 94%  
 5-02 305 2 23600 6.2 1454 3.6 844 95DCR 2918C  
 RESERVE WINNER OF THE NATIONAL JERSEY JUG, 2015  
 ELLIOTT'S FAXON COMICAL-ET 91%  
 4-01 305 2 17880 4.8 855 3.6 644 98DCR 2227C

SISTER(S):  
 ELLIOTT'S EXCITING CABERNET-ET 91%  
 6-00 305 2 20560 4.5 923 3.4 700 96DCR 2418C  
 ELLIOTT'S EXCITING CHABLIS-ET 90%  
 4-10 305 2 18320 6.3 1155 3.9 710 95DCR 2457C  
 ELLIOTT'S EXCITING CHAMPAGNE-ET 85%  
 4-11 305 2 21250 5.4 1144 3.8 817 98DCR 2827C  
 ELLIOTT'S BLACKSTONE CHARLOTTE-ET 94%  
 5-02 305 2 23600 6.2 1454 3.6 844 95DCR 2918C  
 RESERVE WINNER OF THE NATIONAL JERSEY JUG, 2015  
 ELLIOTT'S FAXON COMICAL-ET 91%  
 4-01 305 2 17880 4.8 855 3.6 644 98DCR 2227C

NEXT DAM:  
 HURONIA CENTURION VERONICA 20J 97%  
 6-08 365 2 24442 5.6 1380 3.9 955 DHIR 3306C  
 WINNER 2015 GREAT COW CONTEST  
 2004 NATIONAL GRAND CHAMPION  
 SUPREME CHAMPION, 2006 WORLD DAIRY EXPO  
 GRAND CHAMPION, 2004, 2005 & 2006 CENTRAL NATIONAL  
 ABA ALL AMERICAN AGED COW, 2008  
 SIRE: SOONER CENTURION-ET GJPI -22 5%ILE

4TH DAM:  
 GENESIS RENAISSANCE VIVIANNE VG 87 (CAN)  
 5-00 303 2 12110 4.2 514 3.8 461 CAN 1464C  
 7 STAR BROOD COW IN CANADA, SEPTEMBER 2012

NEXT FIVE DAMS ARE EXCELLENT



**ELLIOTT'S COSMO ACTION-ET**  
 Dam of Lot 15 & 16



**ARETHUSA VERONICAS COMET-ET**  
 Grandam of Lot 15 & 16



**HURONIA CENTURION VERONICA 20J**  
 Great-Grandam of 15 & 16



**ELLIOTT'S BLACKSTONE CHARLOTTE-ET**  
 Sister to the Dam of 15 & 16



**ELLIOTT'S FAXON COMICAL-ET**  
 Sister to the Dam of 15 & 16



# LOT 16 SOUTH MOUNTAIN CHAMPAGNE FIZZ-ET JE840003134122932 GT45K

BORN 06/04/2018 PO BBR 100  
 FEMALE EFI 5.1% AMERICAN ID 418 / 418  
 JH1F

KUEFFNER ERNEST W & PACKARD TERRI BREEDER & OWNER  
 BOONSBORO, MD

CDCB GPTA S 10/01/2019 ORECS 75%R 3%ILE  
 -1073M 0.11% -30F 0.02% -35P -189CM\$ -182NM\$ -170FM\$  
 1.4PL 0.9LIV -0.8DPR -0.8CCR 0.9HCR 3.07SCS -191GM\$  
 AJCA 10/01/2019 GPTAT 75%R 1.6 GJUI 23.8  
 GJPI 70%R -61  
 ST SR DF RA RW RL FA FU  
 1.5 1.0 0.5 H1.6 1.3 P0.9 50.9 2.5  
 RH RUW UC UD TP TL RTR RTS  
 0.9 0.4 0.6 S2.7 CO.8 LO.7

TOWER VUE PRIME TEQUILA-ET  
 USA 114816452 GTHD BBR 100 JH1F 76JE156  
 CDCB GPTA S 08/01/2019 4793DAUS 1400HRDS 11%RIP  
 99%R -1404M 0.21% -29F 0%ILE  
 99%R 0.08% -35P -376CM\$ -378NM\$ -391FM\$ -424GM\$  
 -2.3PL -4.1LIV -3.9DPR -5.6CCR -1.7HCR 3.40SCS  
 AJCA 08/01/2019 3195DAUS  
 GPTAT 99%R 1.8 GJUI 26.0 GJPI 98%R -123



**ARETHUSA RESPONSE VIVID-ET**  
 Sister to the Grandam of Lot 15 & 16

BRED: 07/09/2019 DUE: 04/13/2020 TO  
 ELLIOTT'S REGENCY CASINO-ET  
 JE840003125141657 14JE725  
 CDCB GPTA S 08/01/2019 100%RIP  
 78%R 451M 0.06% 34F 49%ILE  
 78%R 0.08% 33P 408CM\$ 379NM\$ 314FM\$ 339GM\$  
 3.8PL 0.9LIV 0.3DPR 0.5CCR 3.0HCR 3.11SCS  
 AJCA 08/01/2019 2DAUS  
 GPTAT 79%R 2.0 GJUI 25.7 GJPI 75%R 123  
 BRED USING SEXED SEMEN  
 ENTERED IN THE 2021 NATIONAL JERSEY JUG

HARMONY CORNERS FOZZY-ET 95%  
 USA 067052052 GT13K BBR 100 JH1F  
 DHIA HERD # 31-11-1023 CONTROL # 1001  
 6-06 305 2 17020 5.9 998 3.7 627 101DCR 2168C  
 8-04 305 2 18500 5.3 987 3.7 676 98DCR 2338C  
 9-05 305 2 15610 6.2 963 3.6 558 96DCR 1929C  
 305 2X ME AVG 3L 17183M 1020F 632P 2187C  
 PPA 465M 99F 42P / YD -1054M 11F -10P  
 CDCB GPTA S 10/01/2019 5RECS 86%R 12%ILE  
 -943M 0.19% -9F 0.08% -18P 8CM\$ -9NM\$ -46FM\$  
 2.8PL 0.9LIV -0.5DPR 0.0CCR -0.6HCR 2.97SCS -35GM\$  
 AJCA 10/01/2019 GPTAT 81%R 0.9 GJUI 22.2  
 GJPI 80%R 1



**ELLIOTT'S GOLDEN VISTA-ET**  
 Sister to the Grandam of Lot 15 & 16

SISTER(S):  
 SOUTH MOUNTAIN INCENTIVE COCO 88%  
 3-05 305 2 15690 5.1 804 3.4 528 98DCR 1824C  
 SOUTH MOUNTAIN ANDREAS CANDID-ET SELLING AS LOT 15

FOREST GLEN AVERY ACTION-ET  
 USA 111023978 GTHD BBR 100 JH1F 7JE590  
 CDCB GPTA S 08/01/2019 232DAUS 134HRDS 4%RIP  
 99%R -327M -0.02% -19F 11%ILE  
 99%R 0.00% -12P 30CM\$ 33NM\$ 41FM\$ 42GM\$  
 2.7PL 4.1LIV 1.1DPR 0.9CCR 2.9HCR 3.00SCS  
 AJCA 08/01/2019 12185DAUS  
 GPTAT 99%R 1.3 GJUI 16.4 GJPI 99%R 18

SIRE:  
 J-KAY TEQUILA FIZZ  
 USA 067060052 GT99K BBR 100 JH1F 7JE1486  
 CDCB GPTA S 08/01/2019 232DAUS 134HRDS 69%RIP  
 94%R -1303M 0.16% -33F 1%ILE  
 95%R 0.05% -38P -303CM\$ -300NM\$ -298FM\$ -345GM\$  
 0.5PL -1.4LIV -2.9DPR -3.3CCR 0.1HCR 3.20SCS  
 AJCA 08/01/2019 121DAUS  
 GPTAT 90%R 1.4 GJUI 21.5 GJPI 86%R -100

ARETHUSA VERONICAS COMET-ET 95%  
 USA 114891985 GI BBR 100 JH1F  
 TATTOO AF09 / AF09  
 DHIA HERD # 16-06-0456 CONTROL # 1516  
 2-02 305 2 20500 4.3 879 3.6 743 0DCR 2437C  
 3-07 305 2 18100 6.0 1077 3.6 652 91DCR 2254C  
 4-06 305 2 19970 6.5 1292 3.6 710 96DCR 2454C  
 6-01 305 2 17290 6.3 1087 3.5 599 94DCR 2070C  
 7-05 305 2 19230 5.5 1063 3.2 623 96DCR 2151C  
 305 2X ME AVG 5L 20394M 1152F 718P 2444C  
 PPA 104M 75F 23P / YD -2254M -20F -51P  
 CDCB GPTA S 10/01/2019 5RECS 87%R 5%ILE  
 -1524M 0.27% -24F 0.09% -38P -130CM\$ -140NM\$ -166FM\$  
 1.5PL 1.2LIV 1.0DPR 2.4CCR 0.5HCR 3.06SCS -103GM\$  
 AJCA 10/01/2019 GPTAT 80%R 0.7 GJUI 16.2  
 GJPI 80%R -45



**ARETHUSA PRIMETIME DEJA VU-ET**  
 Sister to the Grandam of Lot 15 & 16

DAM:  
 ELLIOTT'S COSMO ACTION-ET  
 USA 117469462 GTRK BBR 100 JH1F  
 TATTOO E262 / E262  
 DHIA HERD # 23-44-0468 CONTROL # 262  
 2-02 305 2 20100 4.7 951 3.4 676 93DCR 2335C  
 3-04 305 2 23470 5.4 1260 3.6 839 86DCR 2901C  
 4-06 241 2 17748 5.5 974 3.6 640 84DCR 2213C  
 305 2X ME AVG 3L 24084M 1242F 853P 2949C  
 2-09 89% 4-01 91% 4-09 93%  
 ST SR DF RA RW RL FA FU RH RUW UC UD TP TL RTR RTS  
 45 38 49 20 40 26 29 45 45 38 36 32 34 26 38 30

SENIOR & GRAND CHAMPION, 2010 ROYAL WINTER FAIR  
 RES. SENIOR & RES. GRAND CHAMPION, 2009 RAWF  
 SENIOR & GRAND CHAMPION, 2010 EASTERN STATES EXPO  
 SENIOR & GRAND CHAMPION, 2011 NY SPRING CAROUSEL  
 INTERMEDIATE & GRAND CHAMPION, 2009 CA SPRING SHOW  
 NASCO TYPE AND PRODUCTION WINNER, 2011 CENTRAL  
 NATIONAL  
 UNANIMOUS ABA ALL-AMERICAN 5-YEAR-OLD, 2011  
 SIRE: PIEDMONT NADINE FUROR GJPI -91 1%ILE

PPA -81M 24F 2P / YD -1309M -24F -38P  
 CDCB GPTA S 10/01/2019 3RECS 82%R 10%ILE  
 -717M 0.06% -23F 0.01% -24P -29CM\$ -25NM\$ -16FM\$  
 2.9PL 3.0LIV 2.2DPR 2.8CCR 2.3HCR 3.00SCS 18GM\$  
 AJCA 10/01/2019 GPTAT 79%R 1.2 GJUI 17.0  
 GJPI 77%R -8

SISTER(S):  
 ELLIOTT'S GOLDEN VISTA-ET 95%  
 3-04 365 2 22399 6.7 1502 4.2 939 DHIA 3254C  
 1ST LIFETIME CHEESE CLASS, 2012 INTERNATIONAL SHOW  
 ARETHUSA PRIMETIME DEJA VU-ET 95%  
 5-00 305 2 20000 5.0 996 3.8 763 96DCR 2640C  
 SENIOR CHAMPION, 2011 KANSAS STATE FAIR  
 ARETHUSA VERONICAS DASHER-ET 95%  
 7-04 305 3 27720 5.9 1643 3.6 1007 90DCR 3482C  
 RESERVE SENIOR CHAMPION, 2010 NEW YORK STATE FAIR  
 RESERVE ALL-AMERICAN SR 2-YEAR-OLD, 2008 ABA  
 ARETHUSA VERONICAS PRANCER-ET 93%  
 6-09 305 2 21220 5.4 1143 3.9 829 97DCR 2869C  
 ARETHUSA VERONICAS VIXEN-ET 92%  
 6-10 305 2 24160 6.2 1499 3.9 935 95DCR 3236C  
 ARETHUSA VERONICAS CUPID-ET 94%  
 5-06 305 2 18310 4.6 837 3.6 663 95DCR 2258C  
 ARETHUSA RESPONSE VANITY-ET 93%  
 5-10 305 2 22760 6.4 1465 3.3 751 98DCR 2593C  
 ARETHUSA RESPONSE VIVID-ET 96%  
 6-00 305 2 22670 6.5 1482 3.5 790 97DCR 2730C  
 RESERVE SUPREME CHAMPION, 2012 WORLD DAIRY EXPO  
 SUPREME CHAMPION, 2012 EASTERN STATES EXPOSITION



**ARETHUSA VERONICAS DASHER-ET**  
 Sister to the Grandam of Lot 15 & 16

ABA ALL AMERICAN SR 3-YEAR-OLD, 2014  
 INTERMEDIATE CHAMPION, 2014 MID-ATLANTIC REGIONAL  
 RESERVE GRAND, 2014 MID-ATLANTIC REGIONAL  
 1ST SR. 3-YEAR-OLD, 2014 MID-ATLANTIC REGIONAL  
 1ST SR 3-YEAR-OLD, 2014 INTERNATIONAL JERSEY SHOW  
 3RD SR 2-YEAR-OLD, 2013 INTERNATIONAL JERSEY SHOW  
 RESERVE GRAND CHAMPION, 2013 MARYLAND STATE FAIR

SISTER(S):  
 ELLIOTT'S EXCITING CABERNET-ET 91%  
 6-00 305 2 20560 4.5 923 3.4 700 96DCR 2418C  
 ELLIOTT'S EXCITING CHABLIS-ET 90%  
 4-10 305 2 18320 6.3 1155 3.9 710 95DCR 2457C  
 ELLIOTT'S EXCITING CHAMPAGNE-ET 85%  
 4-11 305 2 21250 5.4 1144 3.8 817 98DCR 2827C  
 ELLIOTT'S BLACKSTONE CHARLOTTE-ET 94%  
 5-02 305 2 23600 6.2 1454 3.6 844 95DCR 2918C  
 RESERVE WINNER OF THE NATIONAL JERSEY JUG, 2015  
 ELLIOTT'S FAXON COMICAL-ET 91%  
 4-01 305 2 17880 4.8 855 3.6 644 98DCR 2227C



**ARETHUSA VERONICAS CUPID-ET**  
 Sister to the Grandam of Lot 15 & 16

4TH DAM:  
 GENESIS RENAISSANCE VIVIANNE VG 87 (CAN)  
 5-00 303 2 12110 4.2 514 3.8 461 CAN 1464C  
 7 STAR BROOD COW IN CANADA, SEPTEMBER 2012

NEXT DAM:  
 HURONIA CENTURION VERONICA 20J 97%  
 6-08 365 2 24442 5.6 1380 3.9 955 DHIR 3306C  
 WINNER 2015 GREAT COW CONTEST  
 2004 NATIONAL GRAND CHAMPION  
 SUPREME CHAMPION, 2006 WORLD DAIRY EXPO  
 GRAND CHAMPION, 2004, 2005 & 2006 CENTRAL NATIONAL  
 ABA ALL AMERICAN AGED COW, 2008  
 SIRE: SOONER CENTURION-ET GJPI -22 5%ILE

5TH DAM:  
 GENESIS JUNO VIRGINIA SUP-EX 92-6E (CAN)  
 5-04 305 2 24295 5.6 1358 3.4 818 CAN 2826C

NEXT FOUR DAMS ARE OR EXCELLENT

67<sup>th</sup> All American  
 ★ Jersey Sale



**JX GENERATIONS JAMMER DORA {5}, VG-87%**  
 Grandam of Lot 17



**SOMERHILL MONTANA DAISY, E-91%**  
 Sixth Dam of Lot 17



**PEARLMONT IMPULS DAFFY, E-90%**  
 From the Same Family as Lot 17

**LOT 17 JX ROC-BOT BELL DONNA 10774 {4}-ET JE840003203480807 GT**

BORN 12/09/2018 P9 BBR 100  
 FEMALE EFI 7.3% AMERICAN ID 10774 / 10774  
 JH1F

BAKKER, JORDAN  
 ROCK VALLEY, IA

BREEDER & OWNER

CDCB GPTA S 10/01/2019 ORECS 70%R 99%ILE  
 1468M -0.06% 58F 0.01% 55P 575CM\$ 551FM\$  
 5.1PL -0.3LIV -1.3DPR -1.3CCR 3.6HCR 2.86SCS 452GM\$  
 AJCA 10/01/2019 GPTAT 71%R 2.2 GJUI 24.2  
 GJPI 65%R 175  

ST	SR	DF	RA	RW	RL	FA	FU
1.7	1.3	1.4	L0.7	1.0	P0.2	S1.0	1.9
RH	RUW	UC	UD	TP	TL	RTR	RTS
1.5	1.0	1.1	S2.0	C1.0	S0.2		

JX FARIA BROTHERS AVON {2}-ET  
 JE840003011609974 GT99K BBR 84 14JE673  
 CDCB GPTA M 08/01/2019 5181DAUS 187HRDS 47%RIP  
 99%R 1551M -0.28% 13F 53%ILE  
 99%R -0.08% 38P 378CM\$ 391NM\$ 422FM\$ 344GM\$  
 6.0PL 3.0LIV 0.8DPR 0.6CCR 3.8HCR 3.01SCS  
 AJCA 08/01/2019 970DAUS  
 GPTAT 98%R 2.1 GJUI 27.4 GJPI 96%R 122M

AHLEM AXIS BUTTONS 45019-ET 90%  
 USA 073560383 GT13K BBR 100 JH1F  
 TATTOO / A5019  
 DHIA HERD # 23-15-7000 CONTROL # 29133  
 1-10 305 2 17810 4.4 782 3.7 651 97DCR 2154C  
 3-02 305 2 20960 4.6 966 3.7 783 97DCR 2632C  
 305 2X ME AVG 2L 23284M 1028F 856P 2832C  
 PPA 3877M 153F 159P / YD 3494M 139F 143P  
 CDCB GPTA S 10/01/2019 2RECS 82%R 97%ILE  
 1033M -0.04% 40F 0.01% 40P 448CM\$ 432NM\$ 398FM\$  
 3.9PL 1.1LIV -3.3DPR -3.2CCR 1.7HCR 2.93SCS 300GM\$  
 AJCA 10/01/2019 GPTAT 81%R 2.4 GJUI 26.7  
 GJPI 77%R 133

SELLING OPEN

SIRE:  
 JX SEXING AVON BELLMAN {3}-ET  
 JE840003132350031 GT99K BBR 90 JH1F 551JE1678  
 CDCB GPTA S 08/01/2019 0%RIP  
 76%R 1028M -0.08% 32F 65%ILE  
 76%R -0.02% 33P 440CM\$ 436NM\$ 427FM\$ 355GM\$  
 5.5PL 3.0LIV -0.3DPR -1.4CCR 2.5HCR 2.97SCS  
 AJCA 08/01/2019 ODAUS  
 GPTAT 76%R 2.4 GJUI 28.8 GJPI 72%R 130

DAM:  
 JX PROGENESIS JIVE DORIS {6}-ET  
 JE124000110121677 GT45K BBR 100 JH1F  
 DHIA HERD # 42-60-0851 CONTROL # 403

2-07 85%  

ST	SR	DF	RA	RW	RL	FA	FU	RH	RUW	UC	UD	TP	TL	RTR	RTS
38	28	36	25	36	18	25	36	38	34	32	34	28	36	38	27

PPA 2062M 123F 86P / YD 2890M 129F 101P  
 CDCB GPTA S 10/01/2019 1RECS 78%R 99%ILE  
 1191M 0.09% 76F 0.07% 57P 612CM\$ 575NM\$ 496FM\$  
 4.4PL -2.6LIV -2.8DPR -2.0CCR 4.6HCR 2.87SCS 449GM\$  
 AJCA 10/01/2019 GPTAT 77%R 1.7 GJUI 19.5  
 GJPI 73%R 181

RANKS ON THE TOP 1-1/2% LIST FOR GJPI

BROTHER(S):  
 JX PROGENESIS DELIGHT {6}-ET AT SEMEX ALLIANCE  
 GJPI 209 98%ILE  
 JX PROGENESIS HIPSTER {5}-ET AT SEMEX ALLIANCE  
 GJPI 128 63%ILE  
 JX PROGENESIS BOBCAYGEON {5}-ET AT SEMEX ALLIANCE  
 GJPI 135 66%ILE  
 JX PROGENESIS HAYTHAM {5}-ET AT SEMEX ALLIANCE  
 GJPI 163 90%ILE  
 JX PROGENESIS LEADING {5}-ET AT SEMEX ALLIANCE  
 GJPI 124 47%ILE

SISTER(S):  
 JX PROGENESIS DREAMBIG {6}-ET 83%  
 1-09 305 3 13110 5.2 685 3.9 511 98DCR 1769C  
 RANKS ON THE TOP 1-1/2% LIST FOR GJPI

SUN VALLEY JIVE  
 USA 119191044 GT80K BBR 100 JH1F 200JE1039  
 CDCB GPTA S 08/01/2019 681DAUS 61HRDS 82%RIP  
 98%R 809M 0.15% 69F 77%ILE  
 98%R 0.10% 50P 523CM\$ 482NM\$ 391FM\$ 378GM\$  
 3.1PL -2.3LIV -2.5DPR -1.3CCR 5.1HCR 3.01SCS  
 AJCA 08/01/2019 269DAUS  
 GPTAT 96%R 2.0 GJUI 18.3 GJPI 91%R 152

JX GENERATIONS JAMMER DORA {5} 87%  
 USA 067449207 GT13K BBR 100 JH1F  
 DHIA HERD # 31-85-1373 CONTROL # 9207  
 3-04 305 2 22210 5.9 1314 3.8 846 77DCR 2927C  
 305 2X ME AVG 1L 22895M 1342F 869P 3007C  
 PPA 1658M 129F 61P / YD 1572M 116F 58P  
 CDCB GPTA S 10/01/2019 2RECS 81%R 99%ILE  
 860M 0.08% 58F 0.03% 38P 500CM\$ 477NM\$ 430FM\$  
 4.3PL -0.9LIV -0.2DPR 0.4CCR 2.8HCR 2.86SCS 416GM\$  
 AJCA 10/01/2019 GPTAT 81%R 1.0 GJUI 14.6  
 GJPI 75%R 149

RANKS ON THE TOP 1-1/2% LIST FOR GJPI  
 SIRE: JX DEN-KEL HENDRIX JAMMER {4}-ET  
 GJPI 155 91%ILE

NEXT DAM:  
 JX GENERATIONS VISIONARY DAISY {5} 82%  
 SIRE: ALL LYNNS LEGAL VISIONARY-ET GJPI 128 49%ILE

4TH DAM:  
 JX PEARLMONT MILITIA DAISY ROSE {4} 86%  
 2-10 305 3 21830 4.9 1064 3.5 765 98DCR 2644C

NEXT FOUR DAMS ARE VERY GOOD OR EXCELLENT





**TOPLINE TEQUILA CHAMPAGNE, E-90%**  
Dam of Lot 18

**LOT 18 MD BROOKSIDE FIREMAN CIROC-ET JE840003143328450**

BORN 12/07/2018 TATTOO / B50 P0  
FEMALE EFI 5.3%

SCHIRM DUSTY & ARP JOSH OWNER  
ASHVILLE, OH

PA -1268M -33F -32P  
-229CM\$ -234NM\$ -250FM\$  
0.0PL -0.7DPR -1.5CCR 0.5HCR 3.20SCS  
PA TYPE 1.6 JPI 31%R -71  
ST SR DF RA RW RL FA FU  
2.4 0.9 1.1 H0.4 1.2 P0.6 S0.6 1.9  
RH RUW UC UD TP TL RTR RTS  
1.3 0.9 0.6 S2.3 C1.2 L0.6

SHAW, CARLY N BREEDER  
FAIRPLAY, MD

SELLING OPEN

SISTER(S):  
MD BROOKSIDE FIREMAN CHEERS-ET  
JUNIOR CHAMPION, 2019 CONNECTICUT STATE SHOW  
1ST INTERMEDIATE CALF, 2019 CT STATE SHOW  
JUNIOR CHAMPION, 2019 MA STATE SHOW  
1ST INTERMEDIATE CALF, 2019 MA STATE SHOW

SIRE:  
COLTON FLAME FIREMAN  
USA 118155636 GT99K BBR 100 JH1F 94JE4004  
CDCB GPTA S 08/01/2019 55DAUS 35HRDS 82%RIP  
89%R -1293M 0.15% -33F 3%ILE  
90%R 0.08% -31P -192CM\$ -200NM\$ -223FM\$ -199GM\$  
0.3PL 0.6LIV -0.8DPR -1.4CCR 1.0HCR 3.18SCS  
AJCA 08/01/2019 34DAUS  
GPTAT 84%R 2.2 GJUI 28.7 GJPI 82%R -57

DAM:  
TOPLINE TEQUILA CHAMPAGNE  
JECAN000011204674  
DHIA HERD # 93-39-0607 CONTROL # 14

2-03 87% 4-00 90%  
ST SR DF RA RW RL FA FU RH RUW UC UD TP TL RTR RTS  
42 42 42 29 39 27 28 42 42 42 39 39 38 37 37 28

PPA -1482M -30F -39P / YD -1251M -30F -36P  
CDCB PTA 08/01/2019 1RECS 49%R 1%ILE  
-1243M 0.14% -33F 0.06% -33P -266CM\$ -268NM\$ -277FM\$  
-0.3PL -0.9LIV -0.5DPR -1.5CCR 0.0HCR 3.21SCS -255GM\$  
AJCA 08/01/2019 PTAT 41%R 1.0 JUI 14.4  
JPI 43%R -85  
3RD SR 2-YEAR-OLD, 2018 CALIFORNIA STATE FAIR  
2ND SR 2-YEAR-OLD, 2018 CALIFORNIA STATE JUNIOR SHOW  
RES INTERMEDIATE CHAMPION, 2018 NY SPRING CAROUSEL  
1ST SR 2-YEAR-OLD, 2018 NEW YORK SPRING CAROUSEL  
4TH SENIOR YEARLING, 2017 INTERNATIONAL JERSEY SHOW  
1ST SENIOR YEARLING, 2017 INTERNATIONAL JUNIOR SHOW  
1ST SENIOR YEARLING, 2017 MID-ATLANTIC SHOW  
JUNIOR CHAMPION, 2017 MARYLAND STATE FAIR  
RES JUNIOR CHAMPION, 2016 ALL AMERICAN JUNIOR SHOW

CHILLI ACTION COLTON-ET  
USA 066738335 GT50K BBR 100 JH1F 7JE1088  
CDCB GPTA S 08/01/2019 1973DAUS 675HRDS 32%RIP  
99%R -1058M 0.27% 1F 9%ILE  
99%R 0.09% -21P 40CM\$ 26NM\$ -7FM\$ 29GM\$  
0.7PL 2.4LIV 0.2DPR 0.0CCR 0.8HCR 3.16SCS  
AJCA 08/01/2019 1026DAUS  
GPTAT 97%R 2.2 GJUI 26.8 GJPI 96%R 10

FAMILY HILL COMERICA FLAME-ET 95%  
USA 115888072 GT3K BBR 100 JH1F  
TATTOO / F221  
DHIA HERD # 31-58-0033 CONTROL # 843  
3-01 305 2 20420 5.2 1053 3.5 719 84DCR 2485C  
4-07 301 2 18030 4.7 849 3.6 641 102DCR 2216C  
5-07 305 2 21440 4.4 945 3.7 791 102DCR 2610C  
6-08 305 2 23200 4.6 1069 3.7 856 102DCR 2898C  
305 2X ME AVG 5L 21474M 1077F 775P 2651C  
PPA 758M 116F 51P / YD -1383M 0F -13P  
CDCB GPTA S 10/01/2019 5RECS 82%R 2%ILE  
-940M 0.06% -33F 0.06% -23P -210CM\$ -215NM\$ -228FM\$  
0.6PL -0.8LIV -0.7DPR -1.4CCR -0.9HCR 3.17SCS -217GM\$  
AJCA 10/01/2019 GPTAT 78%R 0.4 GJUI 11.6  
GJPI 75%R -68

TOWER VUE PRIME TEQUILA-ET  
USA 114816452 GTHD BBR 100 JH1F 76JE156  
CDCB GPTA S 08/01/2019 4793DAUS 1400HRDS 11%RIP  
99%R -1404M 0.21% -29F 0%ILE  
99%R 0.08% -35P -376CM\$ -378NM\$ -391FM\$ -424GM\$  
-2.3PL -4.1LIV -3.9DPR -5.6CCR -1.7HCR 3.40SCS  
AJCA 08/01/2019 3195DAUS  
GPTAT 99%R 1.8 GJUI 26.0 GJPI 98%R -123

HURONIA VERB CHARITY 15Z GP 82 (CAN)  
JECAN000011591375  
2-01 293 2 14178 5.3 752 3.6 512 CAN 1771C  
3-00 305 2 11400 5.1 580 3.9 445 CAN 1541C  
CDCB PTA 08/01/2019 0RECS 54%R 3%ILE  
-1252M 0.13% -36F 0.03% -39P -204CM\$ -199NM\$ -191FM\$  
0.9PL 2.3LIV 2.9DPR 3.1CCR 1.7HCR 3.10SCS -115GM\$  
AJCA 08/01/2019 PTAT 33%R 0.0 JUI 5.1  
JPI 46%R -66  
SIRE: ARETHUSA ACTION VERB-ET GJPI -16 5%ILE

NEXT DAM:  
HURONIA JUNO CHER 31S-ET EX 90 (CAN)  
3-09 305 2 13914 3.9 536 3.6 494 CAN 1544C  
2 STAR BROOD COW, AUGUST 2017  
SIRE: VALLEYSTREAM J I S JUNO GJPI -119 0%ILE

4TH DAM:  
HURONIA GROVE CRYSTAL 37D-ET SUP-EX 92-7E (CAN)  
3-10 305 2 15576 4.1 637 3.9 600 CAN 1855C  
RAWF FUTURITY CHAMPION, 1998  
ONE STAR BROOD COW  
ALL CANADIAN SR 2-YEAR-OLD, 1997  
1ST SR 2-YEAR-OLD & RES. INT. CHAMPION, RAWF 1997  
HON. MENTION ALL CANADIAN SR 3-YEAR-OLD 1998  
RESERVE GRAND CHAMPION, WESTERN ONTARIO SHOW 1998  
RESERVE GRAND CHAMPION, STRATFORD SHOW 2000  
3RD SR 3-YEAR-OLD, RAWF 1998  
3RD 4-YEAR-OLD, STRATFORD SHOW 1999  
3RD SR 3-YEAR-OLD, ONT. DAIRY DISCOVERY 1998

**67<sup>th</sup> All American Jersey Sale**



**HURONIA GROVE CRYSTAL 37D-ET**  
Fourth Dam of Lot 18



**SOUTH MOUNTAIN R MASTER JAMAICA**  
Grandam of Lot 19



**JUSTINES VALIANT JEMINI-ET**  
Great-Grandam of Lot 19



**JULIANNAS DELUXE JUSTINE-ET**  
Fourth Dam of Lot 19



**SOUTH MOUNTAIN TEQUILA JEM**  
Sister to the Grandam of Lot 19



**SOUTH MOUNTAIN SOCRATES JIGSAW-ET**  
Sister to the Grandam of Lot 19



**ARETHUSA EXCITATION JOJO-ET, E-93%**  
Dam of Lot 19

**LOT 19 LADY LANE CHROME JINN (TWIN) JE840003142995973**

BORN 12/01/2018 P2  
FEMALE EFI 7.3% AMERICAN ID 893 / 893

GOURLEY, PATRICK MARVIN BREEDER & OWNER  
PORTLAND, OR  
503-334-7406

PA -55M 19F 6P  
203CM\$ 190NM\$ 162FM\$  
2.6PL 0.4DPR 1.0CCR 1.6HCR 2.98SCS  
PA TYPE 1.8 JPI 36%R 68  
ST SR DF RA RW RL FA FU  
1.0 0.2 1.2 H0.6 0.6 P0.1 50.5 2.2  
RH RUW UC UD TP TL RTR RTS  
1.4 0.6 1.0 S2.4 C1.3 L0.3

SCHULTZ LEGAL CRITIC-P  
USA 117217618 GT50K BBR 100 JH1C 11JE1098  
CDCB GPTA S 08/01/2019 4058DAUS 367HRDS 4%RIP  
99%R 518M 0.06% 36F 42%ILE  
99%R 0.03% 25P 351CM\$ 334NM\$ 297FM\$ 240GM\$  
4.1PL -0.2LIV -1.8DPR -1.7CCR -0.9HCR 2.91SCS  
AJCA 08/01/2019 2500DAUS  
GPTAT 99%R 1.6 GJUI 21.6 GJPI 99%R 110

**SELLING OPEN**

DONATION LOT. ALL PROCEEDS GOING TO THE 2020 AJCA-NAJ ANNUALS MEETINGS IN PORTLAND, OREGON

SIRE:  
RIVER VALLEY CECE CHROME-ET  
JE840003012423929 GT80K BBR 100 JH1F 7JE5004  
CDCB GPTA S 08/01/2019 1874DAUS 295HRDS 36%RIP  
99%R 1185M 0.03% 63F 97%ILE  
99%R 0.01% 44P 583CM\$ 565NM\$ 529FM\$ 516GM\$  
5.3PL -2.2LIV 0.6DPR 0.7CCR 2.7HCR 2.80SCS  
AJCA 08/01/2019 1144DAUS  
GPTAT 98%R 2.8 GJUI 33.0 GJPI 95%R 191

LYON CELEBRITY CECE-ET 91%  
USA 117046049 GT50K BBR 100 JH1C  
TATTOO J05 / J05  
DHIA HERD # 33-87-0722 CONTROL # 813  
2-02 305 3 18470 4.7 865 3.4 633 100DCR 2187C  
4-03 271 3 22660 4.4 999 3.6 823 102DCR 2740C  
305 2X ME AVG 2L 19070M 900F 699P 2370C  
PPA 2139M 117F 78P / YD 1084M 89F 43P  
CDCB GPTA S 10/01/2019 2RECS 88%R 67%ILE  
376M 0.11% 39F 0.01% 16P 258CM\$ 249NM\$ 230FM\$  
2.6PL -3.1LIV -0.5DPR -1.4CCR 1.0HCR 2.93SCS 208GM\$  
AJCA 10/01/2019 GPTAT 85%R 1.4 GJUI 11.7  
GJPI 83%R 75

DAM:  
ARETHUSA EXCITATION JOJO-ET  
USA 118744025  
TATTOO A167 / A167  
DHIA HERD # 92-20-0400 CONTROL # 1167  
1-10 305 2 8535 4.4 379 3.7 316 94DCR 1045C  
3-00 305 2 10470 5.1 535 3.7 383 85DCR 1324C  
4-00 273 2 11290 4.8 541 3.6 403 86DCR 1393C  
PROJECTED TO 13,173-587-459 AT 5-5  
305 2X ME AVG 3L 11837M 558F 429P 1458C

BRIDON EXCITATION  
JECAN00008572453 GT50K BBR 100 JH1F 200JE136  
CDCB GPTA S 08/01/2019 3006DAUS 957HRDS 6%RIP  
99%R -1128M 0.11% -34F 3%ILE  
99%R 0.03% -35P -223CM\$ -217NM\$ -206FM\$ -208GM\$  
0.8PL 0.0LIV -1.0DPR 1.3CCR 1.1HCR 3.21SCS  
AJCA 08/01/2019 2091DAUS  
GPTAT 98%R 0.9 GJUI 24.5 GJPI 97%R -66

2-04 85% 3-06 90% 4-02 92% 5-05 93%  
ST SR DF RA RW RL FA FU RH RUW UC UD TP TL RTR RTS  
41 32 44 14 42 25 27 43 45 42 37 37 27 36 42 41  
PPA -3668M -88F -107P / YD -3140M -74F -89P  
CDCB PTA 08/01/2019 2RECS 56%R 3%ILE  
-1295M 0.20% -25F 0.08% -32P -178CM\$ -185NM\$ -205FM\$  
-0.1PL 0.4LIV 0.1DPR 1.2CCR 0.5HCR 3.15SCS -157GM\$  
AJCA 08/01/2019 PTAT 48%R 0.8 JUI 17.5  
JPI 47%R -56  
2ND SR 3-YEAR-OLD, 2017 WESTERN NATIONAL  
3RD IN THE FUTURITY, 2017 WESTERN NATIONAL  
10TH IN THE NATIONAL JERSEY JUG FUTURITY, 2017

SOUTH MOUNTAIN R MASTER JAMAICA 94%  
USA 116760234  
TATTOO E242 / E242  
DHIA HERD # 16-06-0456 CONTROL # 242  
2-00 305 2 15070 5.1 773 3.6 536 93DCR 1853C  
3-00 305 2 16780 4.6 779 3.6 610 97DCR 2092C  
4-02 305 2 22780 5.1 1168 3.5 801 96DCR 2769C  
305 2X ME AVG 4L 20550M 1172F 721P 2489C  
PPA -1230M 28F -10P / YD -2199M -14F -38P  
CDCB PTA 08/01/2019 4RECS 59%R 5%ILE  
-1302M 0.25% -16F 0.12% -24P -99CM\$ -122NM\$ -173FM\$  
-0.3PL 0.9LIV 1.1DPR 1.2CCR -0.1HCR 3.06SCS -83GM\$  
AJCA 08/01/2019 PTAT 50%R 0.3 JUI 8.8  
JPI 49%R -36  
RESERVE GRAND CHAMPION, 2012 EASTERN STATES EXPO  
RES INTERMEDIATE CHAMPION, 2012 ROYAL WINTER FAIR  
INTERMEDIATE CHAMPION, 2012 EASTERN STATES EXPO  
1ST JR 3-YEAR-OLD, 2012 RAWF & EASTERN STATES EXPO  
4TH 4-YEAR-OLD, 2013 EASTERN STATES EXPO  
SIRE: FAMILY HILL RINGMASTER GJPI -69 3%ILE

4TH DAM:  
JULIANNAS DELUXE JUSTINE-ET 93%  
3-01 305 2 22840 4.7 1080 3.5 799 86DCR 2762C  
3RD JR 3-YEAR-OLD, 2004 CENTRAL NATIONAL  
1ST JR 2-YEAR-OLD, 2003 MID-ATLANTIC REGIONAL SHOW  
1ST JR 2-YEAR-OLD, 2003 CENTRAL NATIONAL

SISTER(S):  
SOUTH MOUNTAIN SOCRATES JADYN-ET 94%  
2ND 5-YEAR-OLD, 2016 CA SPRING SHOW  
SOUTH MOUNTAIN SOCRATES JERICA-ET 91%  
2ND SR 2-YEAR-OLD, 2013 NY SPRING CAROUSEL  
RESERVE JUNIOR CHAMPION, 2012 NY SPRING CAROUSEL  
SOUTH MOUNTAIN TEQUILA JEM 93%  
2-10 305 2 15335 5.4 835 3.9 600 89DCR 2077C  
4TH SR 2-YEAR-OLD, 2014 MID-ATLANTIC REGIONAL  
2ND MILKING YEARLING, 2013 INTERNATIONAL JERSEY SHOW  
SOUTH MOUNTAIN SOCRATES JIGSAW-ET 91%  
5-07 305 2 15960 4.7 749 3.7 594 85DCR 2022C

5TH DAM:  
SHAMROCK JUDE JULIANNA 90%  
2-06 305 2 20298 5.7 1153 4.0 808 90DCR 2630C  
RESERVE ALL CANADIAN SR 2-YEAR-OLD, 1999  
3RD SR 2-YEAR-OLD, 2019 RAWF  
1ST SR 2-YEAR-OLD, 1999 WORLD DAIRY EXPO

NEXT DAM:  
JUSTINES VALIANT JEMINI-ET 93%  
4-08 305 2 22120 4.9 1094 3.6 786 97DCR 2717C  
JUNIOR CHAMPION & BB&O, 2007 NY SPRING CAROUSEL  
SIRE: ELLIOTTS SD VALIANT-ET GJPI -136 0%ILE

NEXT FIVE DAMS ARE VERY GOOD OR EXCELLENT IN CANADA



# LOT 20 HARMONY CORNERS FLURRY JE840003202572112

BORN 10/25/2018 PO  
FEMALE EFI 7.5% AMERICAN ID 197 / 197

HARMONY CORNERS JERSEYS BREEDER & OWNER  
GLENCOE, MN  
952-467-3883

PA -254M -9F -4P  
-14CM\$ -18NM\$ -28FM\$  
1.0PL -0.3DPR 0.0CCR 0.1HCR 3.14SCS  
PA TYPE 1.4 JPI 36%R 4  
ST SR DF RA RW RL FA FU  
1.0 0.0 0.5 H1.2 0.7 P0.6 S0.9 2.1  
RH RUW UC UD TP TL RTR RTS  
1.4 0.6 0.3 S2.9 C1.0 S0.4

TOLLENAARS IMPULS LEGAL 233-ET  
USA 061929249 GTHD BBR 100 JH1C 29JE3506  
CDCB GPTA S 08/01/2019 13008DAUS 1463HRDS 6%RIP  
99%R 404M -0.07% 6F 16%ILE  
99%R 0.01% 17P 172CM\$ 164NM\$ 147FM\$ 159GM\$  
2.2PL 0.4LIV 0.4DPR 1.4CCR 3.3HCR 3.00SCS  
AJCA 08/01/2019 5842DAUS  
GPTAT 99%R 0.7 GJUI 16.8 GJPI 99%R 69

FERMAR PARAMOUNT JOY 95%  
JECAN000104419880 GT45K BBR 100 JH1C  
DHIA HERD # 33-87-0722 CONTROL # 31  
2-00 305 2 15807 5.0 785 4.0 639 CAN 2146C  
3-01 305 2 21400 5.2 1116 4.1 873 CAN 3001C  
4-11 305 2 20860 5.1 1065 3.7 778 CAN 2692C  
8-03 305 2 17130 5.1 870 3.5 594 103DCR 2053C  
305 2X ME AVG 4L 21962M 1112F 848P 2894C  
CDCB GPTA S 10/01/2019 ORECS 86%R 4%ILE  
-1074M 0.10% -33F 0.07% -26P -154CM\$ -161NM\$ -178FM\$  
-0.1PL 1.5LIV 1.3DPR 1.1CCR -0.1HCR 3.16SCS -111GM\$  
AJCA 10/01/2019 GPTAT 82%R 1.4 GJUI 20.5  
GJPI 82%R -42

SELLING OPEN

SIRE:  
GUIMO JOEL-ET  
JECAN000106797223 GT BBR 100 JH1F 200JE384  
CDCB GPTA S 08/01/2019 2552DAUS 636HRDS 14%RIP  
99%R -977M 0.10% -28F 4%ILE  
99%R 0.09% -19P -152CM\$ -163NM\$ -191FM\$ -158GM\$  
-0.1PL -0.4LIV -0.9DPR -0.6CCR 1.1HCR 3.27SCS  
AJCA 08/01/2019 578DAUS  
GPTAT 98%R 1.9 GJUI 31.6 GJPI 97%R -38

DAM:  
HARMONY CORNERS FAITHE {6}  
JE840003013138119  
DHIA HERD # 41-72-0469 CONTROL # 238  
2-00 305 2 15420 4.7 723 3.5 532 97DCR 1838C  
3-01 305 2 17250 4.7 807 3.6 616 98DCR 2129C  
305 2X ME AVG 3L 18510M 847F 636P 2197C

2-07 84% 3-04 88% 4-06 90%  
ST SR DF RA RW RL FA FU RH RUW UC UD TP TL RTR RTS  
36 38 41 22 36 27 32 40 40 44 41 22 44 17 40 28

PPA 706M -9F 5P / YD 826M 7F 15P  
CDCB PTA 08/01/2019 3RECS 50%R 31%ILE  
470M -0.06% 11F -0.02% 12P 124CM\$ 127NM\$ 135FM\$  
2.1PL -3.7LIV 0.4DPR 0.6CCR -1.0HCR 3.00SCS 127GM\$  
AJCA 08/01/2019 PTAT 43%R 0.9 JUI 18.8  
JPI 45%R 45

SWEETIE PLUS IATOLAS BOLD {5}  
USA 067129272 CT50K BBR 100 JH1F 1JE711  
CDCB GPTA S 08/01/2019 11214DAUS 941HRDS 3%RIP  
99%R 1429M -0.07% 52F 22%ILE  
99%R -0.02% 47P 223CM\$ 217NM\$ 205FM\$ 181GM\$  
-1.6PL -10.LIV -1.8DPR -2.5CCR -4.2HCR 3.07SCS  
AJCA 08/01/2019 5841DAUS  
GPTAT 99%R 1.6 GJUI 12.1 GJPI 99%R 75

HARMONY CORNERS FARGO 90%  
USA 067398113  
DHIA HERD # 41-76-0064 CONTROL # 1812  
PPA 1159M 56F 33P / YD -577M -18F -17P  
CDCB PTA 08/01/2019 5RECS 57%R 21%ILE  
-526M 0.03% -19F 0.02% -15P 75CM\$ 74NM\$ 71FM\$  
5.2PL 3.2LIV 2.4DPR 3.3CCR 2.1HCR 3.00SCS 99GM\$  
AJCA 08/01/2019 PTAT 49%R 0.6 JUI 19.9  
JPI 50%R 23

SIRE: BW SUREFIRE GJPI -4 7%ILE

SISTER(S):  
HARMONY CORNERS SULTAN FIREBELL-ET 92%  
4-02 305 2 19640 4.9 957 3.7 724 96DCR 2504C  
HARMONY CORNERS FIREBIRD-ET 91%  
6-11 305 3 18520 5.7 1052 3.6 674 89DCR 2331C  
HARMONY CORNERS FIREFLY-ET 93%  
7-02 305 2 17860 4.7 832 3.4 606 98DCR 2093C  
HARMONY CORNERS FOZZY-ET 95%  
8-04 305 2 18500 5.3 987 3.7 676 98DCR 2338C  
RES SENIOR CHAMPION, 2014 & 2015 ALL AMERICAN SHOW  
ALL AMERICAN 5-YEAR-OLD COW, 2014  
ALL AMERICAN AGED COW, 2015  
OVERALL PREMIER PERFORMANCE WINNER, 2014 & 2015 ALL  
AMERICAN JERSEY SHOW  
RESERVE GRAND CHAMPION, 2018 OHIO STATE FAIR  
RESERVE GRAND CHAMPION, 2015 OHIO STATE FAIR JR SHOW  
RESERVE SENIOR CHAMPION, 2015 OHIO STATE FAIR  
4TH AGED COW, 2017 ALL AMERICAN JERSEY SHOW  
4TH AGED COW, 2015 INTERNATIONAL JERSEY SHOW  
3RD 5-YEAR-OLD, 2014 INTERNATIONAL JERSEY SHOW  
RESERVE SENIOR CHAMPION, 2014 OHIO STATE FAIR  
1ST 5-YEAR-OLD, 2014 OHIO STATE FAIR  
GRAND CHAMPION, 2012 OHIO STATE FAIR JUNIOR SHOW  
1ST INTERMEDIATE YEARLING, 2010 ALL AMERICAN SHOW  
HARMONY CORNERS FLAMINGO 88%  
5-05 305 2 17970 5.3 945 3.8 677 96DCR 2342C  
HARMONY CORNERS FELICIA 93%  
7-08 305 2 23310 4.7 1098 3.8 887 86DCR 2989C  
HARMONY CORNERS FROSTY-ET 94%  
6-05 305 2 15950 5.3 842 3.7 591 97DCR 2044C  
HARMONY CORNERS FOBIA 94%  
3-11 295 2 18050 5.3 959 3.8 687 89DCR 2377C  
HARMONY HARBOUR PHOENIX-ET 87%  
3-00 305 3 19760 5.7 1122 3.9 776 92DCR 2686C

NEXT DAM:  
HARMONY CORNERS FREYNIE 93%  
5-03 305 2 14180 5.0 702 3.6 517 98DCR 1788C  
SIRE: BANCREST LESTER AVERY GJPI 0 7%ILE



**HARMONY CORNERS FOZZY-ET**  
Sister to the Grandam of Lot 20



**HARMONY CORNERS FELICIA**  
Sister to the Grandam of Lot 20



**HARMONY CORNERS FOBIA**  
Sister to the Grandam of Lot 20



**HARMONY CORNERS FREYNIE**  
Great-Grandam of Lot 20



**FAMILY HILL KJ FAVOR**  
Fourth Dam of Lot 20

4TH DAM:  
FAMILY HILL KJ FAVOR 94%  
4-03 288 2 18390 5.8 1069 3.8 704 99DCR 2436C

5TH DAM:  
PLEASANT NOOK BERRETTE FELICE 95%  
4-11 305 2 24280 5.8 1178 3.8 925 87DCR 3169C  
2ND 5-YEAR-OLD, 2003 WESTERN NATIONAL JERSEY SHOW  
4TH 5-YEAR-OLD, 2003 ALL AMERICAN JERSEY SHOW  
NASCO TYPE AND PRODUCTION WINNER, 2003 ALL AMERICAN  
2ND 4-YEAR-OLD, 2002 WESTERN NATIONAL JERSEY SHOW  
2ND JR 3-YEAR-OLD, 2001 WESTERN NATIONAL  
RESERVE INTERMEDIATE CHAMPION, 2001 WESTERN NATIONAL  
2ND JR 3-YEAR-OLD, 2001 WORLD DAIRY EXPO

NEXT THREE DAMS ARE EXCELLENT

# 67<sup>th</sup> All American Jersey Sale



**TJ CLASSIC MINISTER VENUS-ET, E-95%**  
Great-Grandam of Lot 21

## LOT 21 KIMBALL-WAY AJ VICTORY JE840003151566473

BORN 06/03/2019 PO  
FEMALE EFI 5.8% AMERICAN ID 219 / 219

GLAMOURVIEW & FRANCHISE OWNER  
ASHVILLE, OH

PA -871M -11F -18P  
-137CM\$ -143NM\$ -162FM\$  
-0.8PL -0.3DPR -0.1CCR 0.5HCR 3.30SCS  
PA TYPE 1.7 JPI 35%R -41  
ST SR DF RA RW RL FA FU  
2.3 0.1 1.1 H1.0 0.9 PO.6 50.6 2.0  
RH RUW UC UD TP TL RTR RTS  
1.7 0.8 0.2 S2.7 C0.6 L0.8

KIMBALL, CAROLINE BREEDER  
MILLINGTON, MD

SC GOLD DUST PARAMOUNT IATOLA-ET  
USA 112118277 GTHD BBR 100 JH1F 29JE3301  
CDCB GPTA S 08/01/2019 18493DAUS 2561HRDS 6%RIP  
99%R -293M 0.10% 6F 11%ILE  
99%R 0.05% -1P 66CM\$ 53NM\$ 25FM\$ 55GM\$  
0.7PL -2.0LIV 0.0DPR -0.1CCR 0.0HCR 2.97SCS  
AJCA 08/01/2019 9611DAUS  
GPTAT 99%R 1.3 GJUI 13.1 GJPI 99%R 22

SELLING OPEN

SIRE:  
STEINHAUERS IATOLA APPLEJACK  
USA 115488982 GT50K BBR 100 JH1F 11JE968  
CDCB GPTA S 08/01/2019 3268DAUS 477HRDS 6%RIP  
99%R -325M 0.10% 4F 5%ILE  
99%R 0.06% OP -18CM\$ -27NM\$ -51FM\$ 56GM\$  
-1.6PL -5.3LIV 1.7DPR 2.5CCR 1.9HCR 3.34SCS  
AJCA 08/01/2019 1734DAUS  
GPTAT 99%R 1.5 GJUI 18.2 GJPI 98%R 7

STEINHAUERS H MARK APPLEPIE 92%  
USA 113506044 GT50K BBR 100 JH1F  
TATTOO S42 / S42  
DHIA HERD # 35-59-1096 CONTROL # 42  
3-04 278 2 18020 5.1 927 3.7 664 94DCR 2296C  
4-03 305 2 23540 4.7 1117 3.8 888 94DCR 3020C  
5-03 305 2 20350 4.6 926 3.6 729 98DCR 2491C  
6-03 305 2 17130 4.6 796 3.7 628 98DCR 2144C  
305 2X ME AVG 5L 21394M 1022F 786P 2698C  
PPA -92M 35F 18P / YD -77M 32F 18P  
CDCB GPTA S 10/01/2019 5RECS 90%R 14%ILE  
-214M 0.05% -1F 0.03% -2P 22CM\$ 18NM\$ 7FM\$  
0.5PL -3.5LIV 1.6DPR 1.9CCR -0.1HCR 3.15SCS 71GM\$  
AJCA 10/01/2019 GPTAT 88%R 1.4 GJUI 21.2  
GJPI 85%R 18

DAM:  
KIMBALL-WAY TQL VIRGINIA-ET  
JE840003145690549

PA -1417M -27F -37P  
-255CM\$ -259NM\$ -272FM\$  
0.1PL -2.3DPR -2.8CCR -0.9HCR 3.26SCS  
PA TYPE 1.9 JPI 42%R -88

TOWER VUE PRIME TEQUILA-ET  
USA 114816452 GTHD BBR 100 JH1F 76JE156  
CDCB GPTA S 08/01/2019 4793DAUS 1400HRDS 11%RIP  
99%R -1404M 0.21% -29F 0%ILE  
99%R 0.08% -35P -376CM\$ -378NM\$ -391FM\$ -424GM\$  
-2.3PL -4.1LIV -3.9DPR -5.6CCR -1.7HCR 3.40SCS  
AJCA 08/01/2019 3195DAUS  
GPTAT 99%R 1.8 GJUI 26.0 GJPI 98%R -123

NEXT DAM:  
TJ CLASSIC MINISTER VENUS-ET 95%  
5-04 305 2 16090 6.3 1006 3.5 567 103DCR 1960C  
NATIONAL GRAND CHAMPION, 2014  
SUPREME CHAMPION, 2014 NORTH AMERICAN INTERNATIONAL  
LIVESTOCK EXPO  
SUPREME CHAMPION, 2014 WORLD DAIRY EXPO  
GRAND AND SR CHAMPION, 2014 INTERNATIONAL JERSEY SHOW  
ALL AMERICAN 4-YEAR-OLD, 2015  
RESERVE NATIONAL GRAND CHAMPION, 2013  
INTERMEDIATE CHAMPION, 2013 ALL AMERICAN SHOW  
WINNER, 2013 NATIONAL JERSEY JUG FUTURITY  
RES. SR CHAMPION, 2015 INTERNATIONAL JERSEY SHOW  
1ST 5-YEAR-OLD, 2015 INTERNATIONAL JERSEY SHOW  
1ST 4-YEAR-OLD & BU, 2014 ALL AMERICAN JERSEY SHOW  
1ST 4-YEAR-OLD & BU, 2014 INTERNATIONAL JERSEY SHOW  
3RD PLACE, 2013 WORLD DAIRY EXPO FUTURITY  
1ST JR 3-YEAR-OLD, 2013 SPRING DAIRY EXPO  
SIRE: SELECT-SCOTT MINISTER-ET GJPI -81 3%ILE

RIVER VALLEY GUNMAN VANITY-ET 91%  
JE840003126479103 GT29K BBR 100 JH1F  
TATTOO / R15  
DHIA HERD # 33-87-0722 CONTROL # 1546  
PPA -4427M -120F -138P / YD -5185M -147F -164P  
CDCB GPTA S 10/01/2019 1RECS 78%R 5%ILE  
-1429M 0.24% -24F 0.07% -38P -134CM\$ -139NM\$ -153FM\$  
2.4PL 0.5LIV -0.7DPR 0.1CCR -0.1HCR 3.11SCS -150GM\$  
AJCA 10/01/2019 GPTAT 78%R 1.9 GJUI 26.7  
GJPI 71%R -53  
NOMINATED ABA ALL AMERICAN MILKING YEARLING, 2017  
10TH MILKING YEARLING, 2017 ALL AMERICAN SHOW  
2ND MILKING YEARLING, 2017 INTERNATIONAL SHOW  
2ND JR 2-YEAR-OLD, 2017 ILLINOIS STATE FAIR  
SIRE: RAPID BAY GUNMAN-ET GJPI -98 3%ILE

4TH DAM:  
STEPHAN SPARKLER VERA-ET 95%  
9-02 305 2 19800 3.8 755 3.7 731 80DCR 2225C  
GRAND & SENIOR CHAMPION, 2009 CENTRAL NATIONAL  
GRAND & SENIOR CHAMPION, 2012 OH STATE FAIR  
RES SENIOR & RES GRAND CHAMPION, 2009 OH STATE FAIR  
RESERVE SENIOR CHAMPION, 2009 KY STATE FAIR  
RESERVE ALL AMERICAN AGED COW, 2010

SISTER(S):  
TJ CLASSIC VERBATIM VEGAS 91%  
1-11 276 2 11430 4.6 530 3.9 446 104DCR 1468C  
2ND FUTURITY, 2016 IL STATE FAIR  
2ND JR 2-YR-OLD, 2016 IL STATE FAIR

NEXT FOUR DAMS ARE EXCELLENT



**RIVER VALLEY GUNMAN VANITY-ET**  
Grandam of Lot 21



**STEPHAN SPARKLER VERA-ET**  
Fourth Dam of Lot 21



**TJ CLASSIC VERBATIM VEGAS**  
Sister to the Grandam of Lot 21



# LOT 22 HOWACRES CHROME VELLE-ET JE840003146441382

BORN 06/14/2019 P1  
 FEMALE EFI 7.1% AMERICAN ID 7827 / 7827

THYGESEN, KEENAN  
 TUNBRIDGE, VT

BREEDER & OWNER

PA -199M 17F 5P  
 211CM\$ 195NM\$ 159FM\$  
 3.0PL 1.5DPR 1.8CCR 1.0HCR 3.03SCS  
 PA TYPE 1.5 JPI 43%R 66  
 ST SR DF RA RW RL FA FU  
 1.2 0.2 0.8 H0.5 0.9 P0.1 S0.7 2.2  
 RH RUW UC UD TP TL RTR RTS  
 0.9 0.6 0.5 S2.3 C1.1 L0.1

SCHULTZ LEGAL CRITIC-P  
 USA 117217618 GT50K BBR 100 JH1C 11JE1098  
 CDCB GPTA S 08/01/2019 4058DAUS 367HRDS 4%RIP  
 99%R 518M 0.06% 36F 42%ILE  
 99%R 0.03% 25P 351CM\$ 334NM\$ 297FM\$ 240GM\$  
 4.1PL -0.2LIV -1.8DPR -1.7CCR -0.9HCR 2.91SCS  
 AJCA 08/01/2019 2500DAUS  
 GPTAT 99%R 1.6 GJUI 21.6 GJPI 99%R 110

SELLING OPEN

SIRE:  
 RIVER VALLEY CECE CHROME-ET  
 JE840003012423929 GT80K BBR 100 JH1F 7JE5004  
 CDCB GPTA S 08/01/2019 1874DAUS 295HRDS 36%RIP  
 99%R 1185M 0.03% 63F 97%ILE  
 99%R 0.01% 44P 583CM\$ 565NM\$ 529FM\$ 516GM\$  
 5.3PL -2.2LIV 0.6DPR 0.7CCR 2.7HCR 2.80SCS  
 AJCA 08/01/2019 1144DAUS  
 GPTAT 98%R 2.8 GJUI 33.0 GJPI 95%R 191

DAM:  
 ARETHUSA MINI VEE-ET  
 USA 118497008 GT8K BBR 100 JH1F  
 TATTOO A142 / A142  
 DHIA HERD # 16-06-0456 CONTROL # 142  
 2-02 215 2 10670 5.6 596 4.0 424 89DCR 1468C  
 3-02 305 2 18580 5.1 953 3.9 721 98DCR 2495C  
 4-03 225 2 18010 6.9 1250 4.0 729 92DCR 2524C  
 305 2X ME AVG 3L 20783M 1236F 826P 2861C

2-03 85% 3-05 91% 4-08 92%  
 ST SR DF RA RW RL FA FU RH RUW UC UD TP TL RTR RTS  
 33 37 43 23 45 28 34 44 40 40 24 27 35 32 37 36  
 PPA -2813M 28F -26P / YD -2774M -8F -43P  
 CDCB GPTA S 10/01/2019 3RECS 81%R 4%ILE  
 -1582M 0.25% -30F 0.12% -35P -161CM\$ -175NM\$ -212FM\$  
 0.7PL 2.1LIV 2.3DPR 2.9CCR -0.7HCR 3.25SCS -108GM\$  
 AJCA 10/01/2019 GPTAT 79%R 0.1 GJUI 10.7  
 GJPI 76%R -30

2ND JR 3-YEAR-OLD, 2016 EASTERN STATES EXPOSITION

SISTER(S):  
 ELLIOTTS DELUXE VANESSA-ET 92%  
 5-03 305 2 19990 5.3 1053 3.7 731 98DCR 2528C  
 ELLIOTTS GOLDEN VISTA-ET 95%  
 3-04 365 2 22399 6.7 1502 4.2 939 DHIA 3254C  
 1ST LIFETIME CHEESE CLASS, 2012 INTERNATIONAL SHOW  
 MEMBER 1ST PRODUCE OF DAM, 2009 WORLD DAIRY EXPO  
 MEMBER ALL-AMERICAN PRODUCE, 2009 ALLBREED ACCESS  
 ELLIOTTS GOLDEN VANESSA-ET 93%  
 7-04 305 2 12110 4.7 574 3.3 401 101DCR 1384C  
 ARETHUSA PRIMETIME DEJA VU-ET 95%  
 5-00 305 2 20000 5.0 996 3.8 763 96DCR 2640C  
 SENIOR CHAMPION, 2011 KANSAS STATE FAIR  
 ARETHUSA VERONICAS DASHER-ET 95%  
 7-04 305 3 27720 5.9 1643 3.6 1007 90DCR 3482C  
 RESERVE SENIOR CHAMPION, 2010 NEW YORK STATE FAIR  
 RESERVE ALL-AMERICAN SR 2-YEAR-OLD, 2008 ABA  
 ARETHUSA VERONICAS PRANCER-ET 93%  
 6-09 305 2 21220 5.4 1143 3.9 829 97DCR 2869C  
 ARETHUSA VERONICAS VIXEN-ET 92%  
 6-10 305 2 24160 6.2 1499 3.9 935 95DCR 3236C  
 ARETHUSA VERONICAS COMET-ET 95%  
 2-02 305 2 20500 4.3 879 3.6 743 ODCR 2437C  
 INTERMEDIATE & GRAND CHAMPION, 2009 CA SPRING SHOW  
 ABA RESERVE ALL-AMERICAN AGED COW, 2011 NATIONAL  
 NOMINATED ABA ALL-AMERICAN SR 3-YEAR-OLD, 2009  
 ARETHUSA VERONICAS DONNER-ET 90%  
 6-06 304 2 25980 5.6 1464 4.0 1049 98DCR 3633C  
 ARETHUSA RESURRECTION VERSACE-ET 93%  
 7-09 305 2 22150 5.4 1190 4.0 877 96DCR 3036C  
 ARETHUSA RESPONSE VANITY-ET 93%  
 5-10 305 2 22760 6.4 1465 3.3 751 98DCR 2593C  
 ARETHUSA RESPONSE VIVID-ET 96%  
 6-00 305 2 22670 6.5 1482 3.5 790 97DCR 2730C  
 RESERVE SUPREME CHAMPION, 2012 WORLD DAIRY EXPO  
 GRAND CHAMPION, 2012 EASTERN STATES EXPOSITION  
 SUPREME CHAMPION, 2012 EASTERN STATES EXPOSITION  
 GRAND CHAMPION, 2012 INTERNATIONAL JERSEY SHOW  
 GRAND CHAMPION, 2012 ROYAL WINTER FAIR  
 ARETHUSA SOCRATES VALDINA-ET 93%  
 4-05 305 2 21970 6.4 1398 3.6 782 96DCR 2703C  
 ARETHUSA GOLD VENUS-ET 94%  
 6-02 305 2 21550 5.3 1137 3.9 848 95DCR 2936C

LYON CELEBRITY CECE-ET 91%  
 USA 117046049 GT50K BBR 100 JH1C  
 TATTOO J05 / J05  
 DHIA HERD # 33-87-0722 CONTROL # 813  
 2-02 305 3 18470 4.7 865 3.4 633 100DCR 2187C  
 4-03 271 3 22660 4.4 999 3.6 823 102DCR 2740C  
 305 2X ME AVG 2L 19070M 900F 699P 2370C  
 PPA 2139M 117F 78P / YD 1084M 89F 43P  
 CDCB GPTA S 10/01/2019 2RECS 88%R 67%ILE  
 376M 0.11% 39F 0.01% 16P 258CM\$ 249NM\$ 230FM\$  
 2.6PL -3.1LIV -0.5DPR -1.4CCR 1.0HCR 2.93SCS 208GM\$  
 AJCA 10/01/2019 GPTAT 85%R 1.4 GJUI 11.7  
 GJPI 83%R 75

SELECT-SCOTT MINISTER-ET  
 JECAN000101483843 GTHD BBR 100 JH1F 200JE427  
 CDCB GPTA S 08/01/2019 1968DAUS 872HRDS 4%RIP  
 99%R -1586M 0.19% -41F 3%ILE  
 99%R 0.08% -42P -239CM\$ -244NM\$ -259FM\$ -192GM\$  
 0.8PL 2.4LIV 1.7DPR 2.0CCR -2.5HCR 3.17SCS  
 AJCA 08/01/2019 1410DAUS  
 GPTAT 98%R 0.4 GJUI 16.0 GJPI 97%R -81

HURONIA CENTURION VERONICA 20J 97%  
 JECAN000010206465 GI BBR 100 JH1F  
 TATTOO UZA / 20J  
 DHIA HERD # 16-06-0456 CONTROL # 10104  
 2-00 305 2 17630 5.5 977 4.1 715 ODCR 2476C  
 2-11 305 2 22610 5.1 1142 4.1 928 ODCR 3119C  
 4-09 305 2 21350 5.6 1205 3.9 835 97DCR 2890C  
 6-08 305 2 20820 5.5 1147 3.8 794 96DCR 2747C  
 365 2 24442 5.6 1380 3.9 955 DHIR 3306C  
 8-06 305 2 18810 5.8 1089 3.9 732 96DCR 2534C  
 10-04 305 2 21270 5.0 1058 3.6 767 95DCR 2652C  
 11-09 305 2 19020 5.4 1024 3.5 673 96DCR 2326C  
 305 2X ME AVG 7L 21014M 1145F 815P 2807C  
 CDCB GPTA S 10/01/2019 0RECS 96%R 6%ILE  
 -1366M 0.26% -17F 0.13% -26P -94CM\$ -114NM\$ -162FM\$  
 -0.1PL 0.9LIV 1.2DPR 2.2CCR -0.2HCR 3.17SCS -66GM\$  
 AJCA 10/01/2019 GPTAT 94%R 0.5 GJUI 11.5  
 GJPI 93%R -32

WINNER 2015 GREAT COW CONTEST  
 2004 NATIONAL GRAND CHAMPION  
 SUPREME CHAMPION, 2006 WORLD DAIRY EXPO  
 GRAND CHAMPION, 2004, 2005 & 2006 CENTRAL NATIONAL  
 RESERVE GRAND CHAMPION, 2002 CENTRAL NATIONAL  
 RESERVE ALL-AMERICAN AGED COW, 2011 ALLBREEDS ACCESS  
 SIRE: SOONER CENTURION-ET GJPI -22 5%ILE

SISTER(S):  
 HURONIA VISION VICTORIA 28K 90%  
 3-00 305 2 15070 4.7 705 3.7 564 93DCR 1910C  
 HURONIA CENTURION VIRGINIA 24L EX 93-3E (CAN)  
 5-06 305 2 22162 4.5 1008 3.4 759 CAN 2623C  
 19 STAR BROOD COW IN CANADA, NOVEMBER 2017  
 10 STAR BROOD COW IN CANADA, FEBRUARY 2014  
 RES GRAND CHAMPION, 2007 BRANT-NORFOLK PARISH SHOW  
 2ND 5-YEAR-OLD, 2007 BRANT-NORFOLK PARISH SHOW  
 NOMINATED ALL-CANADIAN SR 2-YEAR-OLD, 2004  
 2ND SR 2-YEAR-OLD, 2004 STRATFORD CHAMP. SHOW  
 HURONIA CONNECTION VELVET-ET EX 90 (CAN)  
 5-06 305 2 19175 5.5 1050 4.1 787 CAN 2726C  
 HURONIA CONNECTION VIOLET-ET VG 87 (CAN)  
 4-04 221 2 16787 5.7 959 3.9 659 CAN 2282C  
 HURONIA CENT VALENTINE-ET EX 93-4E (CAN)  
 6-00 305 2 18835 4.5 847 3.7 699 CAN 2326C  
 1 STAR BROOD COW IN CANADA, DECEMBER 2014  
 4TH 4-YEAR-OLD, 2011 STRATFORD CHAMP SHOW  
 HURONIA RESPECT VIVIANNA ET -981 87%  
 6-05 305 2 19520 5.5 1065 3.6 703 97DCR 2431C

NEXT DAM:  
 GENESIS RENAISSANCE VIVIANNE VG 87 (CAN)  
 5-00 303 2 12110 4.2 514 3.8 461 CAN 1464C  
 7 STAR BROOD COW IN CANADA, SEPTEMBER 2012  
 SIRE: HOLLYLANE RENAISSANCE JPI -117 0%ILE

4TH DAM:  
 GENESIS JUNO VIRGINIA SUP-EX 92-6E (CAN)  
 5-04 305 2 24295 5.6 1358 3.4 818 CAN 2826C

NEXT FOUR DAMS ARE VERY GOOD OR EXCELLENT



**HURONIA CENTURION VERONICA 20J**  
 Grandam of Lot 22



**ELLIOTTS GOLDEN VISTA-ET**  
 Sister to the Dam of Lot 22



**ARETHUSA PRIMETIME DEJA VU-ET**  
 Sister to the Dam of Lot 22



**ARETHUSA VERONICAS DASHER-ET**  
 Sister to the Dam of Lot 22



**ARETHUSA VERONICAS COMET-ET**  
 Sister to the Dam of Lot 22



**BUDJON-VAIL HP TEQUILA MALIA-ET**  
Dam of Lot 23



**HILLACRES MORRAE MARYLAND**  
National Jersey Jug Futurity Winner, 2010  
Grandam of Lot 23



**BUDJON-VAIL TEQUILA MACKENZIE**  
Sister to the Dam of Lot 23



**BUDJON-VAIL HP TEQUILA MADRA-ET**  
Sister to the Dam of Lot 23



**BUDJON-VAIL VIP MACKENNA-ET**  
Sister to the Dam of Lot 23

# LOT 23 BUDJON-VAIL ANDREAS MARIAH JE840003143525460

BORN 12/29/2018 TATTOO BJ90 / PO  
FEMALE EFI 3.9%

VAIL PETER & BUDJON FARMS BREEDER & OWNER  
LOMIRA, WI  
920-960-1484 (KELLIE) 518-755-0307 (PETER)

PA -1451M -36F -32P  
-237CM\$ -253NM\$ -289FM\$  
-0.4PL -1.0DPR -1.4CCR 0.2HCR 3.15SCS  
PA TYPE 1.3 JPI 34%R -73  
ST SR DF RA RW RL FA FU  
1.9 0.2 0.4 H1.6 1.0 P1.3 S1.4 2.5  
RH RUW UC UD TP TL RTR RTS  
0.9 0.2 -0.1 S3.0 C0.2 L1.0

HOLLYLANE R RESPONSE-ET  
USA 000660024 158JE19  
CDCB PTA 08/01/2019 150DAUS 48HRDS 3%RIP  
95%R -1261M 0.07% -47F 0%ILE  
96%R 0.01% -43P -367CM\$ -352NM\$ -326FM\$ -297GM\$  
-1.0PL -1.5LIV -0.2DPR 1.6CCR 3.0HCR 3.27SCS  
AJCA 08/01/2019 112DAUS  
PTAT 93%R 1.0 JUI 20.7 JPI 91%R -106

### SELLING OPEN

SIRE:  
SUNSET CANYON ANDREAS  
USA 117597125 CT99K BBR 100 JH1F 94JE4036  
CDCB GPTA S 08/01/2019 200DAUS 54HRDS 38%RIP  
95%R -1236M 0.08% -43F 3%ILE  
95%R 0.05% -35P -262CM\$ -264NM\$ -269FM\$ -257GM\$  
0.1PL -0.7LIV -1.0DPR -1.4CCR 0.0HCR 3.07SCS  
AJCA 08/01/2019 153DAUS  
GPTAT 93%R 1.4 GJUI 24.4 GJPI 88%R -78

SUNSET CANYON JADE ANNA 94%  
USA 112592581  
TATTOO / C139  
DHIA HERD # 92-23-0452 CONTROL # 1138  
2-07 305 2 19550 5.3 1040 3.5 690 94DCR 2385C  
4-02 305 2 20500 5.0 1030 3.7 764 95DCR 2643C  
5-03 305 2 22250 5.2 1167 3.8 851 93DCR 2945C  
6-03 305 2 23680 4.8 1126 3.8 890 97DCR 3037C  
305 2X ME AVG 5L 21347M 1087F 792P 2733C  
PPA -2075M -43F -55P / YD -2031M -63F -53P  
CDCB PTA 08/01/2019 4RECS 73%R 4%ILE  
-992M 0.08% -33F 0.06% -25P -147CM\$ -156NM\$ -176FM\$  
0.8PL 1.5LIV 0.4DPR -0.1CCR -0.2HCR 2.90SCS -141GM\$  
AJCA 08/01/2019 PTAT 64%R 0.2 JUI 13.6  
JPI 64%R -43

DAM:  
BUDJON-VAIL HP TEQUILA MALIA-ET  
JE840003133191585  
TATTOO / HE71  
DHIA HERD # 35-14-1833 CONTROL # 2480

TOWER VUE PRIME TEQUILA-ET  
USA 114816452 GTHD BBR 100 JH1F 76JE156  
CDCB GPTA S 08/01/2019 4793DAUS 1400HRDS 11%RIP  
99%R -1404M 0.21% -29F 0%ILE  
99%R 0.08% -35P -376CM\$ -378NM\$ -391FM\$ -424GM\$  
-2.3PL -4.1LIV -3.9DPR -5.6CCR -1.7HCR 3.40SCS  
AJCA 08/01/2019 3195DAUS  
GPTAT 99%R 1.8 GJUI 26.0 GJPI 98%R -123

2-08 85%  
ST SR DF RA RW RL FA FU RH RUW UC UD TP TL RTR RTS  
45 34 37 22 38 21 27 45 36 35 27 38 24 26 18 27

HILLACRES MORRAE MARYLAND 95%  
USA 115365511 GT BBR 100 JH1F  
TATTOO / A137  
DHIA HERD # 35-14-1833 CONTROL # 1661  
2-00 305 2 16350 5.1 829 4.0 652 90DCR 2233C  
3-07 278 2 15690 5.1 806 4.2 653 96DCR 2199C  
4-06 305 2 19370 5.3 1018 4.3 827 97DCR 2781C  
5-10 305 2 17970 5.2 941 4.0 724 98DCR 2507C  
6-10 305 2 18770 5.2 972 4.0 760 97DCR 2612C  
8-05 305 2 22220 5.2 1152 4.0 888 98DCR 3075C  
305 2X ME AVG 6L 19407M 1006F 794P 2709C  
PPA -2825M -6F -1P / YD -3019M -29F -27P  
CDCB GPTA S 10/01/2019 5RECS 84%R 6%ILE  
-1343M 0.20% -27F 0.14% -23P -81CM\$ -108NM\$ -167FM\$  
0.4PL 0.3LIV 2.2DPR 2.9CCR 2.5HCR 3.05SCS -32GM\$  
AJCA 10/01/2019 GPTAT 79%R 0.5 GJUI 8.6  
GJPI 77%R -21

PPA -5190M -116F -103P / YD -5198M -113F -98P  
CDCB PTA 08/01/2019 1RECS 53%R 2%ILE  
-1666M 0.28% -28F 0.17% -29P -212CM\$ -241NM\$ -308FM\$  
-0.9PL -1.9LIV -0.9DPR -1.4CCR 0.4HCR 3.22SCS -228GM\$  
PA TYPE 1.2 JUI JPI 47%R -68

NATIONAL JERSEY JUG FUTURITY WINNER, 2010  
ALL-CANADIAN 4-YEAR-OLD, 2011  
RESERVE ALL AMERICAN AGED COW, 2013  
HM GRAND CHAMPION, 2011 ROYAL WINTER FAIR  
RES SR CHAMPION & 1ST 4-YEAR-OLD, 2011 RAWF  
RESERVE ALL AMERICAN 4-YEAR-OLD, 2011 ABACCESS  
RES. SR & RES. GRAND CHAMPION, 2011 CENTRAL NATIONAL  
GRAND & SENIOR CHAMPION, 2011 WI SPRING SPECTACULAR  
1ST 4-YEAR-OLD, 2011 WI SPRING SPECTACULAR  
RES SR & RES GRAND CHAMPION, 2011 NY SPRING CAROUSEL  
3RD AGED COW, 2012 INTERNATIONAL JERSEY SHOW  
1ST 5-YEAR-OLD, 2012 INTERNATIONAL JERSEY SHOW  
3RD 5-YEAR-OLD, 2012 ALL AMERICAN  
5TH SR 3-YEAR-OLD, 2010 CENTRAL NATIONAL  
RES INTERMEDIATE CHAMPION, 2010 WI SPRING SPECTACULAR  
2ND SR 3-YEAR-OLD & BU, 2010 WI SPRING SPECTACULAR  
RES INTERMEDIATE CHAMPION, 2009 WI SPRING SPECTACULAR  
1ST SR 2-YEAR-OLD & BU, 2009 WI SPRING SPECTACULAR  
JUNIOR CHAMPION, 2007 MD STATE FAIR  
SIRE: SILVER SPRING BELMONT GJPI -1 5%ILE

SELLING AS LOT 24  
RESERVE JUNIOR CHAMPION, 2018 WI SPRING SHOW  
2ND WINTER YEARLING, 2018 WI SPRING SHOW

SISTER(S):  
NABROOK MISS MADISON 87%  
4-02 240 2 14170 4.8 687 3.1 439 90DCR 1514C  
BUDJON-VAIL GOVERNOR MALIBU-ET 90%  
4-03 305 2 17390 5.0 874 3.5 617 97DCR 2133C  
BUDJON-VAIL COMERICA MALEAH-ET 91%  
3-07 305 2 27100 4.2 1138 4.0 1076 96DCR 3321C  
3RD SR 3-YEAR-OLD, 2016 IOWA STATE FAIR  
BUDJON-VAIL COMERICA MELISSA-ET 93%  
4-05 305 2 20410 6.8 1392 4.0 819 101DCR 2836C  
2ND MILKING YEARLING, 2014 ROYAL WINTER FAIR  
5TH SR 3-YEAR-OLD, 2016 MIDWEST JAMBOREE  
BUDJON-VAIL TEQUILA MACKENZIE 88%  
2-10 305 2 16310 6.3 1035 5.3 863 56DCR 2866C  
3RD JR 3-YEAR-OLD, 2018 SPRING DAIRY EXPO  
2ND JR 2-YEAR-OLD, 2017 WIS SPRING SHOW  
BUDJON-VAIL HP TEQUILA MADRA-ET 87%  
1-11 296 2 8770 5.6 492 4.2 372 92DCR 1289C  
RESERVE JUNIOR ALL AMERICAN WINTER YEARLING, 2018  
BUDJON-VAIL HP MOST OF ALL-ET  
1ST SENIOR YEARLING, 2019 DELAWARE STATE FAIR SHOW  
RESERVE JUNIOR CHAMPION, 2019 DELAWARE STATE FAIR  
1ST SENIOR YEARLING, 2019 DE STATE FAIR JUNIOR SHOW  
RESERVE JUNIOR CHAMPION, 2019 DE STATE FAIR JR SHOW  
3RD SR CALF, 2018 DELAWARE STATE FAIR  
BUDJON-VAIL VIP MACKENNA-ET  
3RD INTERMEDIATE CALF, 2018 MIDWEST JAMBOREE  
BUDJON-VAIL HP SHOWDOWN MONICA-ET  
2ND SENIOR YEARLING, 2019 CA STATE FAIR  
BUDJON-VAIL MINISTER MADELINE-ET 90%  
2ND JR 2-YEAR-OLD, 2013 WI STATE FAIR OPEN SHOW  
1ST JR 2-YEAR-OLD, 2013 WI STATE SHOW JUNIOR  
JUNIOR CHAMPION, 2012 WISCONSIN SPRING SPECTACULAR

NEXT DAM:  
HILLACRES KANADIAN MORRAE 91%  
6-03 305 2 16510 5.5 910 4.1 683 98DCR 2366C  
SIRE: AVONLEA FIRST KANADIAN JPI -88 1%ILE

4TH DAM:  
HILLACRES MONAS MONIQUA 91%  
4-11 305 2 18550 4.7 865 3.8 705 94DCR 2363C



# LOT 24 BUDJON-VAIL HP TEQUILA MALIA-ET JE840003133191585

BORN 12/04/2016 TATTOO / HE71  
DHIA HERD # 35-14-1833 CONTROL # 2480  
FEMALE EFI 4.2%

VAIL PETER & BUDJON FARMS BREEDER & OWNER  
LOMIRA, WI  
920-960-1484 (KELLI) 518-755-0307 (PETER)

2-0 291 2 11250 5.2 584 4.1 462 RIP

2-08 85%  
ST SR DF RA RW RL FA FU RH RUW UC UD TP TL RTR RTS  
45 34 37 22 38 21 27 45 36 35 27 38 24 26 18 27

PPA -5190M -116F -103P / YD -5198M -113F -98P  
CDCB PTA 08/01/2019 1RECS 53%R 2%ILE  
-1666M 0.28% -28F 0.17% -29P -212CM\$ -241NM\$ -308FM\$  
-0.9PL -1.9LIV -0.9DPR -1.4CCR 0.4HCR 3.22SCS -228GM\$  
PA TYPE 1.2 JUI JPI 47%R -68  
ST SR DF RA RW RL FA FU  
2.0 0.2 0.5 H0.9 0.9 P1.0 S0.8 1.9  
RH RUW UC UD TP TL RTR RTS  
0.9 0.4 -0.2 S2.6 C0.2 L0.9

DAUGHTER(S):  
BUDJON-VAIL ANDREAS MARIAH SELLING AS LOT 23

SISTER(S):  
BUDJON-VAIL GOVERNOR MALIBU-ET 90%  
4-03 305 2 17390 5.0 874 3.5 617 97DCR 2133C  
BUDJON-VAIL COMERICA MALEAH-ET 91%  
3-07 305 2 27100 4.2 1138 4.0 1076 96DCR 3321C  
3RD SR 3-YEAR-OLD, 2016 IOWA STATE FAIR  
BUDJON-VAIL COMERICA MELISSA-ET 93%  
4-05 305 2 20410 6.8 1392 4.0 819 101DCR 2836C  
2ND MILKING YEARLING, 2014 ROYAL WINTER FAIR  
5TH SR 3-YEAR-OLD, 2016 MIDWEST JAMBOREE  
BUDJON-VAIL TEQUILA MACKENZIE 88%  
2-10 305 2 16310 6.3 1035 5.3 863 56DCR 2866C  
3RD JR 3-YEAR-OLD, 2018 SPRING DAIRY EXPO  
2ND JR 2-YEAR-OLD, 2017 WIS SPRING SHOW  
BUDJON-VAIL HP TEQUILA MADRA-ET 87%  
1-11 296 2 8770 5.6 492 4.2 372 92DCR 1289C  
RESERVE JUNIOR ALL AMERICAN WINTER YEARLING, 2018  
BUDJON-VAIL HP MOST OF ALL-ET  
1ST SENIOR YEARLING, 2019 DELAWARE STATE FAIR SHOW  
RESERVE JUNIOR CHAMPION, 2019 DELAWARE STATE FAIR  
1ST SENIOR YEARLING, 2019 DE STATE FAIR JUNIOR SHOW  
RESERVE JUNIOR CHAMPION, 2019 DE STATE FAIR JR SHOW  
3RD SR CALF, 2018 DELAWARE STATE FAIR  
BUDJON-VAIL VIP MACKENNA-ET  
3RD INTERMEDIATE CALF, 2018 MIDWEST JAMBOREE  
BUDJON-VAIL HP SHOWDOWN MONICA-ET  
2ND SENIOR YEARLING, 2019 CA STATE FAIR  
BUDJON-VAIL MINISTER MADELINE-ET 90%  
2ND JR 2-YEAR-OLD, 2013 WI STATE FAIR OPEN SHOW  
1ST JR 2-YEAR-OLD, 2013 WI STATE SHOW JUNIOR  
JUNIOR CHAMPION, 2012 WISCONSIN SPRING SPECTACULAR

SIRE:  
TOWER VUE PRIME TEQUILA-ET  
USA 114816452 GTHD BBR 100 JH1F 76JE156  
CDCB GPTA S 08/01/2019 4793DAUS 1400HRDS 11%RIP  
99%R -1404M 0.21% -29F 0%ILE  
99%R 0.08% -35P -376CM\$ -378NM\$ -391FM\$ -424GM\$  
-2.3PL -4.1LIV -3.9DPR -5.6CCR -1.7HCR 3.40SCS  
AJCA 08/01/2019 3195DAUS  
GPTAT 99%R 1.8 GJUI 26.0 GJPI 98%R -123

DAM:  
HILLACRES MORRAE MARYLAND  
USA 115365511 GT BBR 100 JH1F  
TATTOO / A137  
DHIA HERD # 35-14-1833 CONTROL # 1661  
2-00 305 2 16350 5.1 829 4.0 652 90DCR 2233C  
3-07 278 2 15690 5.1 806 4.2 653 96DCR 2199C  
4-06 305 2 19370 5.3 1018 4.3 827 97DCR 2781C  
5-10 305 2 17970 5.2 941 4.0 724 98DCR 2507C  
6-10 305 2 18770 5.2 972 4.0 760 97DCR 2612C  
8-05 305 2 22220 5.2 1152 4.0 888 98DCR 3075C  
305 2X ME AVG 6L 19407M 1006F 794P 2709C

3-09 91% 4-11 93% 6-02 94% 7-11 95%  
ST SR DF RA RW RL FA FU RH RUW UC UD TP TL RTR RTS  
46 48 49 18 50 22 36 49 50 48 22 26 38 26 38 36

PPA -2825M -6F -1P / YD -3019M -29F -27P  
CDCB GPTA S 10/01/2019 5RECS 84%R 6%ILE  
-1343M 0.20% -27F 0.14% -23P -81CM\$ -108NM\$ -167FM\$  
0.4PL 0.3LIV 2.2DPR 2.9CCR 2.5HCR 3.05SCS -32GM\$  
AJCA 10/01/2019 GPTAT 79%R 0.5 GJUI 8.6  
GJPI 77%R -21

ALL-CANADIAN 4-YEAR-OLD, 2011  
RESERVE ALL AMERICAN AGED COW, 2013  
HM GRAND CHAMPION, 2011 ROYAL WINTER FAIR  
RES SR CHAMPION & 1ST 4-YEAR-OLD, 2011 RAWF  
RESERVE ALL AMERICAN 4-YEAR-OLD, 2011 ABACCESS  
RES SR & RES GRAND CHAMPION, 2011 CENTRAL NATIONAL  
GRAND & SENIOR CHAMPION, 2011 WI SPRING SPECTACULAR  
RES SR & RES GRAND CHAMPION, 2011 NY SPRING CAROUSEL  
RES INTERMEDIATE CHAMPION, 2010 WI SPRING SPECTACULAR  
RES INTERMEDIATE CHAMPION, 2009 WI SPRING SPECTACULAR

FRESH: 12/29/2018  
BRED: 05/09/2019 DUE: 02/12/2020 TO  
SUNSET CANYON ANDREAS  
USA 117597125 94JE4036  
CDCB GPTA S 08/01/2019 200DAUS 54HRDS 38%RIP  
95%R -1236M 0.08% -43F 3%ILE  
95%R 0.05% -35P -262CM\$ -269FM\$ -257GM\$  
0.1PL -0.7LIV -1.0DPR -1.4CCR 0.0HCR 3.07SCS  
AJCA 08/01/2019 153DAUS  
GPTAT 93%R 1.4 GJUI 24.4 GJPI 88%R -78

ULTRASOUNDED WITH A HEIFER CALF  
RESERVE JUNIOR CHAMPION, 2018 WI SPRING SHOW  
2ND WINTER YEARLING, 2018 WI SPRING SHOW

GIL-BAR SPARKLER PRIMETIME  
USA 000663520 36JE23  
CDCB PTA 08/01/2019 145DAUS 42HRDS 2%RIP  
95%R -1836M 0.23% -46F 0%ILE  
96%R 0.09% -50P -364CM\$ -371NM\$ -388FM\$ -354GM\$  
0.0PL -1.3LIV -0.7DPR -0.6CCR -1.8HCR 3.04SCS  
AJCA 08/01/2019 61DAUS  
PTAT 90%R 0.6 JUI 14.6 JPI 92%R -117

PLEASANT NOOK SAMBO TEAL 94%  
JECAN000010202602  
TATTOO D8W / 8J  
3-11 305 2 17540 5.3 923 3.5 615 94DCR 2125C  
5-00 305 3 19040 5.2 990 3.5 662 94DCR 2288C  
6-06 305 2 21960 5.9 1287 3.4 755 94DCR 2609C  
8-00 305 2 25000 6.0 1501 3.5 869 95DCR 3003C  
305 2X ME AVG 6L 19008M 1065F 676P 2335C  
PA -1063M -24F -31P  
-198CM\$ -197NM\$ -199FM\$  
-0.2PL -0.3DPR 0.8CCR -0.1HCR 3.11SCS  
PA TYPE 0.3 JPI 40%R -65

SILVER SPRING BELMONT  
USA 113476213 GT50K BBR 100 JH1F 11JE729  
CDCB GPTA S 08/01/2019 666DAUS 268HRDS 3%RIP  
97%R -842M 0.16% -10F 5%ILE  
97%R 0.06% -18P -19CM\$ -30NM\$ -55FM\$ 66GM\$  
-0.2PL -0.2LIV 2.8DPR 4.6CCR 3.0HCR 3.04SCS  
AJCA 08/01/2019 375DAUS  
GPTAT 97%R 0.9 GJUI -0.2 GJPI 94%R -1

HILLACRES KANADIAN MORRAE 91%  
USA 113195808  
TATTOO / A012  
DHIA HERD # 23-36-1116 CONTROL # 870  
2-03 275 2 11680 4.9 568 3.9 457 94DCR 1544C  
3-02 247 2 14040 5.3 741 4.0 559 90DCR 1935C  
5-03 277 2 16010 5.2 840 3.9 617 96DCR 2135C  
6-03 305 2 16510 5.5 910 4.1 683 98DCR 2366C  
7-07 283 2 14440 5.2 749 3.9 560 97DCR 1938C  
8-07 305 2 14730 5.4 793 4.0 583 98DCR 2018C  
9-08 305 2 15120 4.9 743 3.7 556 97DCR 1923C  
10-08 305 2 14830 5.1 750 3.7 553 97DCR 1913C  
11-08 305 2 14670 5.1 749 3.7 550 98DCR 1903C  
305 2X ME AVG 9L 15717M 825F 613P 2114C  
PPA -3095M -73F -53P / YD -3355M -80F -59P  
CDCB PTA 08/01/2019 5RECS 61%R 2%ILE  
-1750M 0.22% -43F 0.17% -32P -191CM\$ -223NM\$ -294FM\$  
0.3PL 2.1LIV 2.5DPR 2.7CCR 1.5HCR 3.04SCS -144GM\$  
AJCA 08/01/2019 PTAT 45%R -0.5 JUI 0.9  
JPI 49%R -58

SIRE: AVONLEA FIRST KANADIAN GJPI -88 1%ILE

SISTER(S):  
HILLACRES SHURSHOT MONIQUE 87%  
4-11 301 2 23530 5.1 1210 4.0 932 DHIR 3227C

NEXT DAM:  
HILLACRES MONAS MONIQUA 91%  
4-11 305 2 18550 4.7 865 3.8 705 94DCR 2363C  
SIRE: SPARKLERS UNIQUE STETSON JPI -139 0%ILE

4TH DAM:  
HILLACRES MAGGIES MONA 77%  
5-04 305 2 20200 4.7 943 4.1 819 DHIA 2580C



**BUDJON-VAIL HP TEQUILA MALIA-ET**  
Selling as Lot 24



**HILLACRES MORRAE MARYLAND**  
National Jersey Jug Futurity Winner, 2010  
Dam of Lot 24



**BUDJON-VAIL TEQUILA MACKENZIE**  
Sister to Lot 24



**BUDJON-VAIL HP TEQUILA MADRA-ET**  
Sister to Lot 24



**BUDJON-VAIL VIP MACKENNA-ET**  
Sister to Lot 24



**SUGAR & SPICE FIZZ VALLORY-ET**  
Selling as Lot 25



**SUGAR & SPICE FIZZ VALLORY-ET**  
Selling as Lot 25



**ARETHUSA TEQUILA VISION**  
Sister to Lot 25



**ARETHUSA RESPONSE VIEW-ET**  
Dam of Lot 25



**HURONIA CENTURION VERONICA 20J**  
Grandam of Lot 25

# LOT 25 SUGAR & SPICE FIZZ VALLORY-ET JE840003140043656

BORN 03/01/2017 TATTOO R4958 / R4958 PO  
FEMALE EFI 4.5%  
2-02 112 2 5311 5.2 275 5.2 275 RIP  
14276 712 510 PME

2-05 87%  
ST SR DF RA RW RL FA FU RH RUW UC UD TP TL RTR RTS  
38 27 40 16 34 28 25 45 48 35 30 45 26 30 23 36

PA -1240M -31F -31P  
-225CM\$ -231NM\$ -249FM\$  
0.4PL -1.1DPR -0.5CCR 0.8HCR 3.21SCS  
PA TYPE 0.9 JPI 36%R -73  
ST SR DF RA RW RL FA FU  
1.3 0.6 0.3 H1.5 1.1 P0.6 S0.5 2.0  
RH RUW UC UD TP TL RTR RTS  
0.6 -0.1 0.3 S2.2 C0.5 L1.4

FRESH: 05/16/2019  
BRED: 08/28/2019 DUE: 06/02/2020 TO  
AHLEM VALENTINO MAUI 21838  
USA 068951472 203J1385  
CDCB GPTA S 08/01/2019 1429DAUS 137HRDS 16%RIP  
99%R 273M -0.14% -15F 13%ILE  
99%R -0.07% -5P 60CM\$ 83NM\$ 133FM\$ 49GM\$  
4.3PL 2.7LIV -0.1DPR -0.9CCR 2.0HCR 3.10SCS  
AJCA 08/01/2019 438DAUS  
GPTAT 98%R 1.9 GJUI 30.6 GJPI 96%R 19

ULTRASOUNDED WITH A HEIFER CALF

1ST JR 2-YEAR-OLD, 2019 WI STATE OPEN & JR SHOW  
1ST 2019 ALL WISCONSIN JUNIOR 2-YEAR-OLD  
2019 JUNIOR ALL WISCONSIN JR 2-YEAR-OLD

SISTER(S):  
ARETHUSA TEQUILA VISION 95%  
7-07 305 2 24130 5.6 1344 3.8 912 96DCR 3155C  
1ST LIFETIME COW, 2018 & 2019 INTERNATIONAL  
JERSEY SHOW  
SENIOR AND GRAND CHAMPION, 2018 IL STATE FAIR  
RESERVE ALL AMERICAN 5-YEAR-OLD, 2015  
RESERVE ALL AMERICAN 4-YEAR-OLD, 2014  
RESERVE GRAND CHAMPION, 2016 SOUTHERN NATIONAL

SIRE:  
J-KAY TEQUILA FIZZ  
USA 067060052 GT99K BBR 100 JH1F 7J1E1486  
CDCB GPTA S 08/01/2019 232DAUS 134HRDS 69%RIP  
94%R -1303M 0.16% -33F 1%ILE  
95%R 0.05% -38P -303CM\$ -300NM\$ -298FM\$ -345GM\$  
0.5PL -1.4LIV -2.9DPR -3.3CCR 0.1HCR 3.20SCS  
AJCA 08/01/2019 121DAUS  
GPTAT 90%R 1.4 GJUI 21.5 GJPI 86%R -100

DAM:  
ARETHUSA RESPONSE VIEW-ET  
USA 116023021  
TATTOO AF48 / AF48  
DHIA HERD # 52-21-0048 CONTROL # 48  
2-04 305 2 13660 5.1 690 3.7 504 92DCR 1743C  
3-03 290 2 16400 4.4 726 3.5 566 95DCR 1944C  
4-03 305 2 18230 5.3 974 3.6 662 98DCR 2289C  
6-04 305 2 20110 5.8 1163 3.7 749 97DCR 2591C  
305 2X ME AVG 5L 17906M 938F 643P 2223C  
3-06 88% 3-11 90% 5-05 91% 6-09 92%  
ST SR DF RA RW RL FA FU RH RUW UC UD TP TL RTR RTS  
32 35 41 16 37 25 32 36 39 36 25 27 35 27 35 29  
PPA -1674M -38F -28P / YD -2236M -58F -43P  
CDCB PTA 08/01/2019 5RECS 66%R 4%ILE  
-1177M 0.15% -28F 0.10% -23P -147CM\$ -162NM\$ -199FM\$  
0.2PL 0.0LIV 0.8DPR 2.3CCR 1.4HCR 3.22SCS -116GM\$  
AJCA 08/01/2019 PTAT 55%R 0.4 JUI 11.4  
JPI 58%R -46

SISTER(S):  
ELLIOTT'S GOLDEN VISTA-ET 95%  
3-04 365 2 22399 6.7 1502 4.2 939 DHIA 3254C  
1ST LIFETIME CHEESE CLASS, 2012 INTERNATIONAL SHOW  
ARETHUSA VERONICAS VIXEN-ET 92%  
6-10 305 2 24160 6.2 1499 3.9 935 95DCR 3236C  
ARETHUSA PRIMETIME DEJA VU-ET 95%  
5-00 305 2 20000 5.0 996 3.8 763 96DCR 2640C  
SENIOR CHAMPION, 2011 KANSAS STATE FAIR  
ARETHUSA VERONICAS DASHER-ET 95%  
7-04 305 3 27720 5.9 1643 3.6 1007 90DCR 3482C  
RESERVE SENIOR CHAMPION, 2010 NEW YORK STATE FAIR  
RESERVE ALL-AMERICAN SR 2-YEAR-OLD, 2008 ABA  
ARETHUSA VERONICAS COMET-ET 95%  
2-02 305 2 20500 4.3 879 3.6 743 ODCR 2437C  
INTERMEDIATE & GRAND CHAMPION, 2009 CA SPRING SHOW  
ABA RESERVE ALL-AMERICAN AGED COW, 2011 NATIONAL  
ARETHUSA RESPONSE VIVID-ET 96%  
6-00 305 2 22670 6.5 1482 3.5 790 97DCR 2730C  
RESERVE SUPREME CHAMPION, 2012 WORLD DAIRY EXPO  
SUPREME CHAMPION, 2012 EASTERN STATES EXPOSITION

PAULSON EMMA & DINKEL OLIVIA OWNER  
AND CAROLINE & MD PRIDE JERSEYS  
WATERTOWN, WI

RIGGS & STILES INC BREEDER  
BERRYVILLE, VA

TOWER VUE PRIME TEQUILA-ET  
USA 114816452 GTHD BBR 100 JH1F 76J1E156  
CDCB GPTA S 08/01/2019 4793DAUS 1400HRDS 11%RIP  
99%R -1404M 0.21% -29F 0%ILE  
99%R 0.08% -35P -376CM\$ -378NM\$ -391FM\$ -424GM\$  
-2.3PL -4.1LIV -3.9DPR -5.6CCR -1.7HCR 3.40SCS  
AJCA 08/01/2019 3195DAUS  
GPTAT 99%R 1.8 GJUI 26.0 GJPI 98%R -123

HARMONY CORNERS FZZY-ET 95%  
USA 067052052 GT13K BBR 100 JH1F  
DHIA HERD # 31-11-1023 CONTROL # 1001  
6-06 305 2 17020 5.9 998 3.7 627 101DCR 2168C  
8-04 305 2 18500 5.3 987 3.7 676 98DCR 2338C  
9-05 305 2 15610 6.2 963 3.6 558 96DCR 1929C  
305 2X ME AVG 3L 17183M 1020F 632P 2187C  
PPA 465M 99F 42P / YD -1054M 11F -10P  
CDCB GPTA S 10/01/2019 5RECS 86%R 12%ILE  
-943M 0.19% -9F 0.08% -18P 8CM\$ -9NM\$ -46FM\$  
2.8PL 0.9LIV -0.5DPR 0.0CCR -0.6HCR 2.97SCS -35GM\$  
AJCA 10/01/2019 GPTAT 81%R 0.9 GJUI 22.2  
GJPI 80%R 1

HOLLYLANE R RESPONSE-ET  
USA 000660024 158J1E19  
CDCB PTA 08/01/2019 150DAUS 48HRDS 3%RIP  
95%R -1261M 0.07% -47F 0%ILE  
96%R 0.01% -43P -367CM\$ -352NM\$ -326FM\$ -297GM\$  
-1.0PL -1.5LIV -0.2DPR 1.6CCR 3.0HCR 3.27SCS  
AJCA 08/01/2019 112DAUS  
PTAT 93%R 1.0 JUI 20.7 JPI 91%R -106

HURONIA CENTURION VERONICA 20J 97%  
JECAN00010206465 GI BBR 100 JH1F  
TATTOO UZA / 20J  
DHIA HERD # 16-06-0456 CONTROL # 10104  
2-00 305 2 17630 5.5 977 4.1 715 ODCR 2476C  
2-11 305 2 22610 5.1 1142 4.1 928 ODCR 3119C  
4-09 305 2 21350 5.6 1205 3.9 835 97DCR 2890C  
6-08 305 2 20820 5.5 1147 3.8 794 96DCR 2747C  
365 2 24442 5.6 1380 3.9 955 DHIR 3306C  
8-06 305 2 18810 5.8 1089 3.9 732 96DCR 2534C  
10-04 305 2 21270 5.0 1058 3.6 767 95DCR 2652C  
11-09 305 2 19020 5.4 1024 3.5 673 96DCR 2326C  
305 2X ME AVG 7L 21014M 1145F 815P 2807C  
CDCB GPTA S 10/01/2019 0RECS 96%R 6%ILE  
-1366M 0.26% -17F 0.13% -26P -94CM\$ -114NM\$ -162FM\$  
-0.1PL 0.9LIV 1.2DPR 2.2CCR -0.2HCR 3.17SCS -66GM\$  
AJCA 10/01/2019 GPTAT 94%R 0.5 GJUI 11.5  
GJPI 93%R -32

WINNER 2015 GREAT COW CONTEST  
2004 NATIONAL GRAND CHAMPION  
SUPREME CHAMPION, 2006 WORLD DAIRY EXPO  
GRAND CHAMPION, 2004, 2005 & 2006 CENTRAL NATIONAL  
RESERVE ALL-AMERICAN AGED COW, 2011 ALLBREEDS ACCESS  
SIRE: SOONER CENTURION-ET GJPI -22 5%ILE

SISTER(S):  
HURONIA VISION VICTORIA 28K 90%  
3-00 305 2 15070 4.7 705 3.7 564 93DCR 1910C  
HURONIA CENTURION VIRGINIA 24L EX 93-3E (CAN)  
5-06 305 2 22162 4.5 1008 3.4 759 CAN 2623C  
19 STAR BROOD COW IN CANADA, NOVEMBER 2017  
10 STAR BROOD COW IN CANADA, FEBRUARY 2014  
RES GRAND CHAMPION, 2007 BRANT-NORFOLK PARISH SHOW  
NOMINATED ALL-CANADIAN SR 2-YEAR-OLD, 2004  
HURONIA CONNECTION VELVET-ET EX 90 (CAN)  
5-06 305 2 19175 5.5 1050 4.1 787 CAN 2726C  
HURONIA CONNECTION VIOLET-ET VG 87 (CAN)  
4-04 221 2 16787 5.7 959 3.9 659 CAN 2282C  
HURONIA CENT VALENTINE-ET EX 93-4E (CAN)  
6-00 305 2 18835 4.5 847 3.7 699 CAN 2326C  
1 STAR BROOD COW IN CANADA, DECEMBER 2014  
4TH 4-YEAR-OLD, 2011 STRATFORD CHAMP SHOW  
HURONIA RESPECT VIVIENNA ET -981 87%  
6-05 305 2 19520 5.5 1065 3.6 703 97DCR 2431C

NEXT DAM:  
GENESIS RENAISSANCE VIVIANNE VG 87 (CAN)  
5-00 303 2 12110 4.2 514 3.8 461 CAN 1464C  
7 STAR BROOD COW IN CANADA, SEPTEMBER 2012  
SIRE: HOLLYLANE RENAISSANCE JPI -117 0%ILE

4TH DAM:  
GENESIS JUNO VIRGINIA SUP-EX 92-6E (CAN)  
5-04 305 2 24295 5.6 1358 3.4 818 CAN 2826C

NEXT FOUR DAMS ARE VERY GOOD OR EXCELLENT



# 67<sup>th</sup> All American Jersey Sale



**KANE-LANE VALENTINO SHELBY, E-92%**  
Dam of Lot 26

## LOT 26 KANE-LANE RUFUS STYLE USA 067571648

BORN 10/30/2016  
DHIA HERD # 73-46-0043 CONTROL # 1648  
FEMALE EFI 8.9% AMERICAN ID 1648 / 1648

1-09	305	2	13690	4.8	654	3.9	540	97DCR	1797C
305	2X	ME	AVG	1L	19907M	920F	777P	2553C	

2-04 87%  
ST SR DF RA RW RL FA FU RH RUW UC UD TP TL RTR RTS  
40 34 40 21 34 22 34 37 43 34 27 42 31 12 38 31

PPA	369M	83F	52P	/	YD	1071M	108F	74P	
CDCB	PTA	08/01/2019	1RECS	49%R	66%ILE				
61M	0.11%	24F	0.06%	15P	267CM\$	245NM\$	196FM\$		
2.0PL	0.0LIV	-0.7DPR	-1.0CCR	2.7HCR	2.93SCS	206GM\$			
AJCA	08/01/2019	PTAT	46%R	2.4	JUI	28.2			

JPI 45%R 89

ST	SR	DF	RA	RW	RL	FA	FU		
0.8	0.3	1.6	L0.1	0.6	P0.8	50.8	2.3		
RH	RUW	UC	UD	TP	TL	RTR	RTS		
2.2	1.2	0.5	S2.4	C1.2	S1.0	C1.7	B0.1		

KOEHN, STEVEN B BREEDER & OWNER  
MENO, OK  
580-776-2617

HEARTLAND MERCHANT TOPEKA-ET  
USA 067332021 GT50K BBR 100 JH1F 7JE1169  
CDCB GPTA S 08/01/2019 11904DAUS 1308HRDS 10%RIP  
99%R 400M 0.13% 45F 15%ILE  
99%R 0.04% 22P 143CM\$ 132NM\$ 105FM\$ 9GMS  
-0.1PL -6.6LIV -5.2DPR -5.7CCR -0.7HCR 3.26SCS  
AJCA 08/01/2019 4481DAUS  
GPTAT 99%R 2.0 GJUI 22.0 GJPI 99%R 33

AHLEM LEGAL RUTH 37900 93%  
USA 070049374 GT8K BBR 100 JH1F  
TATTOO / L7900  
DHIA HERD # 93-24-0224 CONTROL # 37900  
3-10 305 3 23220 4.5 1056 4.0 938 96DCR 2997C  
5-01 305 3 22650 5.0 1142 4.0 915 94DCR 3100C  
6-05 285 3 23940 4.3 1036 3.8 898 93DCR 2905C  
7-05 188 3 15200 4.4 675 3.9 591 82DCR 1902C  
305 2X ME AVG 6L 21474M 1037F 861P 2857C  
PPA 1729M 132F 121P / YD 523M 68F 64P  
CDCB GPTA S 10/01/2019 5RECS 86%R 70%ILE  
-253M 0.11% 10F 0.09% 8P 288CM\$ 259NM\$ 197FM\$  
3.2PL 1.9LIV 2.4DPR 2.1CCR 3.5HCR 2.80SCS 286GM\$  
AJCA 10/01/2019 GPTAT 83%R 1.7 GJUI 27.2  
GJPI 81%R 102



**KANE-LANE SC SOPHIA**  
Grandam of Lot 26

FRESH: 10/19/2019  
SELLING OPEN

SISTER(S):  
JX KANE-LANE SABRE SCARLETT {6} 87%  
1-11 305 2 16290 4.0 658 3.4 550 97DCR 1814C

SIRE:  
AHLEM TOPEKA RUFUS  
USA 072520562 GT80K BBR 100 JH1F 11JE1213  
CDCB GPTA S 08/01/2019 1542DAUS 85HRDS 35%RIP  
99%R -243M 0.25% 37F 31%ILE  
99%R 0.11% 13P 312CM\$ 280NM\$ 208FM\$ 279GM\$  
1.1PL -2.2LIV 0.2DPR -0.1CCR 5.2HCR 3.00SCS  
AJCA 08/01/2019 687DAUS  
GPTAT 98%R 2.6 GJUI 36.2 GJPI 95%R 107

DAM:  
KANE-LANE VALENTINO SHELBY  
USA 067491473 GT8K BBR 100 JH1F  
DHIA HERD # 73-46-0043 CONTROL # 1473

1-09	305	2	18410	4.4	814	3.8	706	97DCR	2284C
2-11	292	2	11230	4.5	509	4.0	454	98DCR	1447C
3-11	305	2	22180	4.4	967	3.6	808	98DCR	2668C
5-03	305	2	21230	4.4	937	3.9	826	98DCR	2649C
305	2X	ME	AVG	4L	20716M	896F	789P	2531C	

1-11 85% 3-02 86% 4-06 90% 5-08 92%  
ST SR DF RA RW RL FA FU RH RUW UC UD TP TL RTR RTS  
36 42 48 19 50 30 37 31 47 50 33 26 36 21 36 35

PPA	746M	7F	43P	/	YD	803M	15F	35P	
CDCB	GPTA	S	10/01/2019	4RECS	81%R	26%ILE			
48M	-0.02%	-1F	0.01%	4P	111CM\$	104NM\$	91FM\$		
3.0PL	2.3LIV	-1.7DPR	-1.9CCR	0.3HCR	2.87SCS	31GM\$			
AJCA	10/01/2019	GPTAT	81%R	1.1	GJUI	14.1			

GJPI 77%R 33

SISTER(S):  
KANE-LANE JACE SOPHINA 90%  
6-11 305 2 22170 4.2 932 3.6 791 98DCR 2588C  
KANELANE TOPEKA SHELBY 90%  
4-08 305 2 18710 4.7 871 3.8 713 98DCR 2384C  
KANE-LANE ECLIPES SAFFRON-P 83%  
3-08 305 2 18530 4.8 884 3.7 691 98DCR 2373C

ALL LYNNS LOUIE VALENTINO-ET  
USA 116279413 GT50K BBR 100 JH1C 7JE1038  
CDCB GPTA S 08/01/2019 18882DAUS 2083HRDS 9%RIP  
99%R 774M -0.08% 20F 31%ILE  
99%R -0.02% 24P 283CM\$ 281NM\$ 278FM\$ 157GM\$  
4.2PL 3.3LIV -2.7DPR -3.6CCR 0.9HCR 2.97SCS  
AJCA 08/01/2019 8556DAUS  
GPTAT 99%R 1.9 GJUI 17.1 GJPI 99%R 77

KANE-LANE SC SOPHIA 94%  
USA 113960907 GT8K BBR 100 JH1F  
TATTOO K42 / K42  
DHIA HERD # 73-46-0043 CONTROL # 1075

1-09	295	2	16450	3.8	627	3.3	542	94DCR	1753C
2-08	305	2	18060	4.3	785	3.6	642	95DCR	2145C
3-09	305	2	19250	4.2	799	3.5	680	98DCR	2221C
4-10	305	2	19210	4.0	765	3.4	661	98DCR	2140C
6-01	305	2	19100	4.0	758	3.4	640	98DCR	2098C
7-02	305	2	18690	4.1	761	3.5	646	98DCR	2112C
8-09	305	2	21650	4.4	951	3.4	746	98DCR	2553C
10-00	305	2	18120	4.3	779	3.5	627	98DCR	2114C
305	2X	ME	AVG	9L	19217M	797F	660P	2183C	
PPA	583M	-30F	-6P	/	YD	-331M	-65F	-36P	
CDCB	GPTA	S	10/01/2019	5RECS	83%R	10%ILE			
-235M	-0.06%	-23F	-0.03%	-15P	-44CM\$	-35NM\$	-12FM\$		
2.7PL	0.5LIV	1.4DPR	1.6CCR	-0.6HCR	2.83SCS	-10GM\$			
AJCA	10/01/2019	GPTAT	83%R	0.4	GJUI	8.3			

GJPI 79%R -3

SIRE: SOONER CENTURION-ET GJPI -22 5%ILE

SISTER(S):  
KANE-LANE PARAMOUNT SHARONA 91%  
7-09 305 2 19420 4.6 887 3.5 678 98DCR 2343C

NEXT DAM:  
KANE-LANE LESTER SHELBY 90%  
5-04 305 2 26600 3.9 1032 3.1 834 93DCR 2801C  
SIRE: HIGHLAND DUNCAN LESTER GJPI -85 3%ILE

4TH DAM:  
KANE-LANE BERRETTA DIXIE 81%  
3-00 303 2 15860 4.5 708 3.5 560 94DCR 1820C

NEXT FOUR DAMS ARE VERY GOOD OR EXCELLENT

# 67<sup>th</sup> All American Jersey Sale



**SUN VALLEY TBONE JERSEE**  
Great-Grandam of Lot 27



**SUN VALLEY MARCIN JERSEE-ET**  
Sister to the Dam of Lot 27



**SUN VALLEY NXLEVEL JERSIE-ET**  
Sister to the Dam Lot 27



**SUN VALLEY HALLMARK JERSEY**  
Sixth Dam of Lot 27



**SUN VALLEY DIMENSION JERSEE, E-90%**  
Grandam of Lot 27

## LOT 27 SUN VALLEY COMPLETELY JERZEE USA 173720877 GT45K

BORN 02/01/2019 TATTOO S4788 / S4788 P9 BBR  
100  
FEMALE EFI 8.6% JH1F  
CDBC GPTA S 10/01/2019 ORECS 72%R 99%ILE  
1111M 0.09% 71F 0.05% 50P 583CM\$ 552NM\$ 488FM\$  
4.2PL 0.5LIV -2.0DPR -2.0CCR 2.6HCR 2.84SCS 432GM\$  
AJCA 10/01/2019 GPTAT 74%R 1.4 GJUI 10.8  
GJPI 68%R 168

ST	SR	DF	RA	RW	RL	FA	FU
0.8	0.5	1.2	L1.2	0.1	S0.4	L0.2	0.6
RH	RUW	UC	UD	TP	TL	RTR	RTS
1.2	0.9	0.8	S0.6	CO.2	L0.1		

SELLING OPEN

SIRE:  
PROGENESIS COMPLETELY-ET  
JE124000109902120 GT99K BBR 100 JH1C 200JE1116  
CDBC GPTA S 08/01/2019 0%RIP  
75%R 1593M 0.00% 76F 98%ILE  
75%R 0.01% 60P 585CM\$ 567NM\$ 526FM\$ 477GM\$  
3.0PL -0.3LIV -1.2DPR -0.3CCR 1.3HCR 3.07SCS  
AJCA 08/01/2019 ODAUS  
GPTAT 76%R 1.0 GJUI 2.1 GJPI 71%R 166

DAM:  
SUN VALLEY MARCIN JERZEE-ET  
USA 119958399 GT45K BBR 100 JH1F  
TATTOO S4202 / S4202  
DHIA HERD # 92-23-0481 CONTROL # 4202

2-09 85%  
ST SR DF RA RW RL FA FU RH RUW UC UD TP TL RTR RTS  
36 33 35 22 37 35 28 37 36 34 29 36 34 16 37 27  
PPA 1297M 95F 77P / YD 542M 91F 50P  
CDBC GPTA S 10/01/2019 1RECS 80%R 99%ILE  
949M 0.09% 64F 0.05% 45P 503CM\$ 476NM\$ 418FM\$  
4.3PL -0.9LIV -3.9DPR -4.9CCR 2.1HCR 3.00SCS 316GM\$  
AJCA 10/01/2019 GPTAT 79%R 2.2 GJUI 20.9  
GJPI 75%R 136

RANKS ON THE TOP 1-1/2% LIST FOR GJPI

BROTHER(S):  
SUN VALLEY JIVE AT SEMEX ALLIANCE  
GJPI 152 77%ILE  
SUN VALLEY MARCIN JERONIMO-ET AT ACCELERATED GENETICS  
GJPI 159 86%ILE  
JX SUN VALLEY JENIUS {5} AT SEMEX ALLIANCE  
GJPI 167 83%ILE  
JX SUN VALLEY JAYWALK {6}-ET AT SEMEX ALLIANCE  
GJPI 188 98%ILE

SISTER(S):  
SUN VALLEY MARCIN JERSEE-ET 82%  
1-09 296 2 16920 5.0 854 3.9 655 97DCR 2267C  
RANKS ON THE TOP 1-1/2% LIST FOR GJPI  
SUN VALLEY NXLEVEL JERSEE-ET 81%  
RANKS ON THE TOP 1-1/2% LIST FOR GJPI  
SUN VALLEY NXLEVEL JERSIE-ET 85%  
1-11 305 2 16740 5.6 934 4.1 681 95DCR 2358C  
RANKS ON THE TOP 1-1/2% LIST FOR GJPI  
JX SUN VALLEY GOT MAID JERSEE {6}-ET  
RANKS ON THE TOP GJPI HEIFER LIST

SEALS BEARL A & JOANNE K OWNER  
CLOVERDALE, OR  
503-392-4224

SUN VALLEY FARM BREEDER  
CLOVERDALE, OR

DP NXLEVEL-ET  
USA 119095209 GT80K BBR 100 JH1F 200JE1035  
CDBC GPTA S 08/01/2019 490DAUS 90HRDS 74%RIP  
97%R 1055M 0.13% 78F 90%ILE  
98%R 0.08% 54P 553CM\$ 526NM\$ 461FM\$ 416GM\$  
2.8PL 0.2LIV -2.3DPR -1.0CCR 2.2HCR 3.44SCS  
AJCA 08/01/2019 273DAUS  
GPTAT 96%R 1.2 GJUI 5.1 GJPI 90%R 143

SUN VALLEY MAGNUM BELLITA  
USA 119278130 GT13K BBR 100 JH1C  
TATTOO S3702 / S3702  
CDBC GPTA S 10/01/2019 ORECS 79%R 98%ILE  
1649M -0.01% 77F -0.05% 49P 463CM\$ 463NM\$ 466FM\$  
1.7PL -1.2LIV -2.1DPR -2.5CCR -1.4HCR 3.03SCS 356GM\$  
AJCA 10/01/2019 GPTAT 77%R 0.9 GJUI 1.0  
GJPI 75%R 125

GLYNN VALENTINO MARCIN  
USA 117360129 GT50K BBR 100 JH1C 11JE1117  
CDBC GPTA S 08/01/2019 2696DAUS 213HRDS 28%RIP  
99%R 2064M -0.24% 45F 62%ILE  
99%R -0.06% 61P 423CM\$ 424NM\$ 426FM\$ 190GM\$  
4.3PL 0.1LIV -6.8DPR -7.3CCR -0.7HCR 2.97SCS  
AJCA 08/01/2019 1560DAUS  
GPTAT 99%R 2.1 GJUI 11.3 GJPI 97%R 115

SUN VALLEY DIMENSION JERSEE 90%  
USA 118371821 GT8K BBR 100 JH1F  
TATTOO S3212 / S3212  
DHIA HERD # 92-23-0481 CONTROL # 3212  
2-01 301 2 16420 5.3 871 3.9 646 97DCR 2236C  
3-01 305 2 18690 5.3 986 4.1 770 97DCR 2649C  
4-06 305 2 19390 5.0 963 4.1 788 98DCR 2638C  
5-08 298 2 17230 4.7 808 4.0 685 98DCR 2246C  
305 2X ME AVG 4L 19309M 975F 780P 2632C  
PPA 1205M 143F 134P / YD 743M 125F 101P  
CDBC GPTA S 10/01/2019 4RECS 87%R 99%ILE  
239M 0.24% 60F 0.16% 41P 527CM\$ 472NM\$ 350FM\$  
3.4PL 0.1LIV 0.1DPR 0.5CCR 4.1HCR 2.94SCS 419GM\$  
AJCA 10/01/2019 GPTAT 82%R 1.0 GJUI 15.2  
GJPI 80%R 154

RANKS ON THE TOP 1-1/2% LIST FOR GJPI  
SIRE: SUNSET CANYON DIMENSION-ET GJPI 124 45%ILE

NEXT DAM:  
SUN VALLEY TBONE JERSEE 88%  
4-04 305 2 20220 5.4 1082 3.9 797 98DCR 2759C  
SIRE: RICHIES JACE TBONE A364 GJPI 39 15%ILE

4TH DAM:  
SUN VALLEY IMPULS JERSEYGAL 83%  
4-11 303 2 19610 4.9 957 4.0 791 97DCR 2632C

5TH DAM:  
SUN VALLEY SAMBO JERSEY GIRL 91%  
3-10 305 2 19620 4.7 925 3.4 675 102DCR 2332C

6TH DAM:  
SUN VALLEY HALLMARK JERSEY 92%  
6-10 305 2 20480 4.8 982 3.6 732 101DCR 2531C

NEXT SIX DAMS ARE VERY GOOD OR EXCELLENT





**JX FOUR J MACKENZIE 20182 {5}, VG-85%**  
Grandam of Lot 28

**67<sup>th</sup> All American  
Jersey Sale** ★

**LOT 28 JX FOUR J VICEROY 16916 {5}-ET JE840003207642900 GT**

BORN 07/22/2019 P9 BBR 100  
FEMALE EFI 6.8% AMERICAN ID 16916 / 16916  
JH1F

CDCB GPTA S 10/01/2019 ORECS 73%R 99%ILE  
971M 0.09% 65F 0.07% 49P 625CM\$ 591NM\$ 518FM\$  
5.9PL 0.7LIV 0.4DPR 1.3CCR 4.6HCR 2.92SCS 524GMS  
AJCA 10/01/2019 GPTAT 74%R 1.0 GJUI 10.1  
GJPI 69%R 178  
ST SR DF RA RW RL FA FU  
0.8 0.6 0.5 L0.1 0.9 P0.1 S0.3 1.5  
RH RUW UC UD TP TL RTR RTS  
0.8 0.4 0.2 S0.9 C0.0 L0.7

FOUR J JERSEYS  
TIPTON, CA  
559-827-1480

BREEDER & OWNER

SUNSET CANYON DOMINICAN-ET  
USA 117013483 GT50K BBR 100 JH1F 1JE770  
CDCB GPTA S 08/01/2019 5655DAUS 528HRDS 3%RIP  
99%R 569M 0.05% 37F 33%ILE  
99%R 0.01% 22P 304CM\$ 293NM\$ 271FM\$ 264GMS  
3.5PL 0.1LIV 0.8DPR 0.1CCR 3.7HCR 2.85SCS  
AJCA 08/01/2019 1569DAUS  
GPTAT 99%R -0.5 GJUI -2.8 GJPI 99%R 88

ALL LYNNS IMPULS VIRGINIA-ET 86%  
USA 116159979 GT50K BBR 100 JH1F  
TATTOO / A1164  
DHIA HERD # 93-24-0331 CONTROL # 1164  
2-02 305 3 18790 4.3 807 3.6 670 93DCR 2220C  
3-09 305 3 22950 4.6 1053 3.6 815 71DCR 2813C  
5-05 305 3 26290 6.0 1585 3.7 982 93DCR 3397C  
305 2X ME AVG 3L 20910M 1063F 774P 2630C  
PPA 2279M 166F 104P / YD 2068M 152F 97P  
CDCB GPTA S 10/01/2019 3RECS 92%R 99%ILE  
1066M 0.09% 70F 0.06% 50P 605CM\$ 574NM\$ 508FM\$  
4.7PL 0.9LIV -0.4DPR 1.4CCR 1.0HCR 2.93SCS 491GMS  
AJCA 10/01/2019 GPTAT 90%R 0.7 GJUI 7.1  
GJPI 89%R 167

JX FARIA BROTHERS PELE {3}  
JE840003126052040 GT99K BBR 89 200JE914  
CDCB GPTA M 08/01/2019 1385DAUS 30HRDS 93%RIP  
99%R 636M 0.04% 38F 65%ILE  
99%R 0.00% 23P 450CM\$ 437NM\$ 414FM\$ 386GMS  
5.6PL 1.3LIV 0.5DPR 0.2CCR 3.8HCR 2.70SCS  
AJCA 08/01/2019 136DAUS  
GPTAT 90%R 2.0 GJUI 25.0 GJPI 89%R 139M

JX FOUR J MACKENZIE 20182 {5} 85%  
JE840003133288974 GT13K BBR 100 JH1F  
TATTOO / J20182  
DHIA HERD # 93-54-0691 CONTROL # 7264  
1-09 305 2 18000 5.0 902 4.0 715 97DCR 2437C  
2-10 284 3 17070 5.2 880 3.9 658 95DCR 2277C  
305 2X ME AVG 2L 21420M 1064F 834P 2842C  
PPA 2045M 134F 118P / YD 2150M 122F 112P  
CDCB GPTA S 10/01/2019 2RECS 81%R 97%ILE  
928M 0.09% 63F 0.05% 44P 444CM\$ 422NM\$ 371FM\$  
2.2PL -0.8LIV -2.8DPR -3.2CCR -0.7HCR 3.21SCS 304GMS  
AJCA 10/01/2019 GPTAT 80%R 1.3 GJUI 13.4  
GJPI 75%R 114  
SIRE: MISSISKA MACKENZIE-ET GJPI 145 93%ILE

NEXT DAM:  
JX AHLEM BROTHERS ZEGION 15965 {4} 79%  
1-11 305 2 17720 4.5 789 3.3 586 97DCR 2023C  
SIRE: VAN DE ZEGION GJPI 86 42%ILE

4TH DAM:  
JX AHLEM BROTHERS CHENT 25482 {3} 86%  
3-08 305 2 26030 4.6 1189 3.5 918 99DCR 3173C



**JX FOUR J PELE 10939 {4}**  
Dam of Lot 28

SELLING OPEN

RANKS ON THE TOP GJPI HEIFER LIST

SISTER(S):  
JX FOUR J VICEROY 16900 {5}-ET  
RANKS ON THE TOP GJPI HEIFER LIST

SIRE:  
CDF VICEROY-ET  
JE840003002447507 GT50K BBR 100 JH1F 11JE1179  
CDCB GPTA S 08/01/2019 2354DAUS 100HRDS 53%RIP  
99%R 1390M 0.02% 70F 98%ILE  
99%R 0.03% 56P 646CM\$ 625NM\$ 578FM\$ 590GMS  
5.5PL 1.0LIV 1.7DPR 3.3CCR 4.7HCR 3.10SCS  
AJCA 08/01/2019 1216DAUS  
GPTAT 99%R 0.9 GJUI 9.0 GJPI 96%R 185

DAM:  
JX FOUR J PELE 10939 {4}  
JE840003144442478 GT BBR 100 JH1F  
DHIA HERD # 93-54-0691 CONTROL # 10939

PPA 501M 33F 18P / YD -1336M -59F -55P  
CDCB GPTA S 10/01/2019 1RECS 77%R 99%ILE  
638M 0.15% 60F 0.03% 30P 490CM\$ 471NM\$ 431FM\$  
4.4PL 0.3LIV -1.1DPR -1.5CCR 2.9HCR 2.93SCS 383GMS  
AJCA 10/01/2019 GPTAT 76%R 1.9 GJUI 22.7  
GJPI 71%R 138  
RANKS ON THE TOP 1-1/2% LIST FOR GJPI

**67<sup>th</sup> All American  
Jersey Sale**

**LOT 29 D&E DISCO JOAN 26474 JE840003148505370 GT**

BORN 08/31/2018 P9 BBR 100  
FEMALE EFI 8.7% AMERICAN ID 26474 / 26474  
JH1F

D & E JERSEYS  
DALHART, TX  
209-667-0582

BREEDER & OWNER

CDCB GPTA S 10/01/2019 ORECS 73%R 99%ILE  
1037M -0.01% 47F 0.00% 37P 561CM\$ 546NM\$ 519FM\$  
6.6PL 1.4LIV 0.8DPR 1.5CCR 3.6HCR 2.78SCS 491GM\$  
AJCA 10/01/2019 GPTAT 73%R 1.7 GJUI 28.3  
GJPI 68%R 175  
ST SR DF RA RW RL FA FU  
1.1 0.1 1.0 L0.0 0.3 P0.3 S0.9 2.8  
RH RUW UC UD TP TL RTR RTS  
1.6 0.7 0.1 S2.8 C1.6 S0.7

SHAN-MAR HILARIO CHISEL-ET  
USA 067108037 GT80K BBR 100 JH1F 7JE1375  
CDCB GPTA S 08/01/2019 56DAUS 13HRDS 23%RIP  
92%R 346M 0.22% 61F 68%ILE  
93%R 0.09% 30P 487CM\$ 454NM\$ 381FM\$ 393GM\$  
3.5PL 0.1LIV -0.2DPR -0.1CCR 1.2HCR 2.90SCS  
AJCA 08/01/2019 43DAUS  
GPTAT 89%R 1.1 GJUI 11.3 GJPI 86%R 135

SUNSET CANYON DZZLER V MAID 2348 90%  
USA 118706113 GT8K BBR 100 JH1F  
TATTOO / C348  
DHIA HERD # 46-34-0120 CONTROL # 2348  
1-10 305 2 19100 5.6 1066 3.7 702 103DCR 2428C  
2-11 305 2 24380 6.4 1566 4.0 983 103DCR 3404C  
4-01 269 2 22690 6.3 1438 4.1 935 103DCR 3239C  
305 2X ME AVG 3L 25339M 1521F 995P 3444C  
PPA 3130M 223F 135P / YD 1698M 132F 78P  
CDCB GPTA S 10/01/2019 4RECS 86%R 99%ILE  
366M 0.13% 43F 0.05% 23P 526CM\$ 503NM\$ 454FM\$  
6.6PL 3.3LIV 0.4DPR 0.4CCR 4.0HCR 2.81SCS 435GM\$  
AJCA 10/01/2019 GPTAT 83%R 2.0 GJUI 34.8  
GJPI 80%R 157

BRED: 08/30/2019 DUE: 06/04/2020 TO  
JX FARIA BROTHERS URLACHER {6}-ET  
JE840003144724492 7JE1739  
CDCB GPTA S 08/01/2019 0%RIP  
75%R 996M 0.11% 70F 98%ILE  
75%R 0.11% 59P 658CM\$ 605NM\$ 494FM\$ 483GM\$  
5.6PL -1.9LIV -1.9DPR -1.1CCR 1.6HCR 2.74SCS  
AJCA 08/01/2019 ODAUS  
GPTAT 73%R 1.3 GJUI 17.8 GJPI 70%R 190  
BRED USING SEXED SEMEN

SIRE:  
OAKLANE DAZZLER DISCO 2127-ET  
USA 067742127 GT99K BBR 100 JH1F 7JE1528  
CDCB GPTA S 08/01/2019 27DAUS 14HRDS 93%RIP  
86%R 636M 0.06% 42F 96%ILE  
87%R 0.02% 27P 568CM\$ 549NM\$ 512FM\$ 503GM\$  
7.5PL 2.9LIV 1.6DPR 1.9CCR 3.1HCR 2.70SCS  
AJCA 08/01/2019 11DAUS  
GPTAT 81%R 1.9 GJUI 30.8 GJPI 80%R 174

AHLEM AXIS COMANCHE-ET  
USA 073409554 GT99K BBR 100 JH1F 1JE928  
CDCB GPTA S 08/01/2019 944DAUS 116HRDS 85%RIP  
98%R 1937M -0.13% 63F 88%ILE  
98%R -0.05% 58P 524CM\$ 521NM\$ 519FM\$ 421GM\$  
3.8PL -1.1LIV -1.9DPR -0.5CCR 4.0HCR 2.90SCS  
AJCA 08/01/2019 204DAUS  
GPTAT 95%R 1.6 GJUI 8.5 GJPI 91%R 155

DAM:  
AVI-LANCHE COMANCHE JOAN 17911  
JE840003131652791  
DHIA HERD # 74-95-4502 CONTROL # 17911  
1-07 281 2 17270 4.6 795 3.6 616 101DCR 2125C  
305 2X ME AVG 1L 27962M 1241F 986P 3351C  
1-10 84%  
ST SR DF RA RW RL FA FU RH RUW UC UD TP TL RTR RTS  
33 27 34 21 23 25 26 36 42 33 30 37 38 15 36 31  
PPA 4124M 156F 134P / YD 4716M 174F 153P  
CDCB PTA 08/01/2019 1RECS 53%R 98%ILE  
1391M -0.04% 57F -0.02% 46P 448CM\$ 441NM\$ 426FM\$  
2.8PL -1.9LIV -1.4DPR -0.5CCR 2.5HCR 3.00SCS 367GM\$  
AJCA 08/01/2019 PTAT 46%R 1.4 JUI 13.2  
JPI 47%R 135  
RANKS ON THE TOP 1-1/2% LIST FOR GJPI

D&E JUPITER JOAN 22909 {6} 85%  
USA 067422909 GT8K BBR 100 JH1C  
TATTOO / D2909  
DHIA HERD # 74-95-4502 CONTROL # 22909  
1-10 279 2 16690 5.2 862 3.6 598 97DCR 2067C  
2-09 305 2 21100 5.3 1122 3.6 767 103DCR 2652C  
305 2X ME AVG 3L 20806M 1091F 779P 2695C  
PPA 1349M 123F 55P / YD 1020M 97F 41P  
CDCB GPTA S 10/01/2019 3RECS 83%R 66%ILE  
515M 0.06% 36F 0.02% 23P 254CM\$ 244NM\$ 220FM\$  
1.8PL -2.8LIV -0.9DPR -0.5CCR 0.9HCR 3.09SCS 204GM\$  
AJCA 10/01/2019 GPTAT 82%R 0.8 GJUI 4.3  
GJPI 78%R 70  
SIRE: SUN VALLEY IMPULS JUPITER GJPI 60 22%ILE

NEXT DAM:  
D&E CELEBRITY JOAN 21920 {5} 84%  
1-09 305 2 12730 5.2 660 3.6 460 100DCR 1590C  
SIRE: GALAXIES CELEBRITY-ET GJPI 40 13%ILE

4TH DAM:  
D&E RASMUS JOAN {4} 82%  
3-08 305 2 18740 4.9 926 3.6 666 101DCR 2302C

NEXT THREE DAMS ARE VERY GOOD OR EXCELLENT





# 67<sup>th</sup> All American Jersey Sale

**HIGH LAWN HEADLINE QUARTZ-ET, VG-88%**  
From the Same Family as Lot 30

## LOT 30 HIGH LAWN WHISTLER QUEEN JE840003201526442 GT

BORN 05/29/2019 P6 BBR 100  
FEMALE EFI 8.0% AMERICAN ID 181 / 181  
JH1C

HIGH LAWN FARM  
LEE, MA  
413-243-0672

BREEDER & OWNER

CDCB GPTA S 10/01/2019 ORECS 71%R 93%ILE  
428M 0.10% 40F 0.02% 20P 386CM\$ 373NM\$ 344FM\$  
4.2PL 0.2LIV 0.4DPR -0.3CCR 2.2HCR 2.90SCS 331GM\$  
AJCA 10/01/2019 GPTAT 72%R 1.7 GJUI 25.2  
GJPI 67%R 118  
ST SR DF RA RW RL FA FU  
1.6 -0.1 1.1 L0.4 0.4 S0.1 S0.3 1.5  
RH RUW UC UD TP TL RTR RTS  
2.0 0.8 1.0 S2.4 C0.8 L0.0

SUN VALLEY JIVE  
USA 119191044 GT80K BBR 100 JH1F 200JE1039  
CDCB GPTA S 08/01/2019 681DAUS 61HRDS 82%RIP  
98%R 809M 0.15% 69F 77%ILE  
98%R 0.10% 50P 523CM\$ 482NM\$ 391FM\$ 378GM\$  
3.1PL -2.3LIV -2.5DPR -1.3CCR 5.1HCR 3.01SCS  
AJCA 08/01/2019 269DAUS  
GPTAT 96%R 2.0 GJUI 18.3 GJPI 91%R 152

AHLEM PHAROAH WINOLA 44180 81%

USA 073559544 GT13K BBR 100 JH1F  
TATTOO / A4180  
DHIA HERD # 93-24-0224 CONTROL # 44180  
1-09 305 2 17730 4.6 814 3.4 610 97DCR 2108C  
305 2X ME AVG 1L 22551M 1017F 781P 2699C  
PPA 2290M 57F 31P / YD 2178M 56F 28P  
CDCB GPTA S 10/01/2019 1RECS 80%R 88%ILE  
890M -0.14% 13F -0.08% 15P 320CM\$ 336NM\$ 372FM\$  
6.2PL 2.9LIV 1.0DPR 0.1CCR 2.1HCR 2.85SCS 294GM\$  
AJCA 10/01/2019 GPTAT 80%R 2.0 GJUI 27.0  
GJPI 76%R 100

SELLING OPEN

SISTER(S):  
HIGH LAWN WINDSTAR QUAINT 83%  
2-00 305 3 12240 6.4 785 4.1 499 103DCR 1728C

SIRE:  
AHLEM WHISTLER-ET  
USA 067823718 GT99K BBR 100 JH1F 200JE1140  
CDCB GPTA S 08/01/2019 0%RIP  
76%R 967M 0.02% 50F 79%ILE  
76%R 0.01% 36P 505CM\$ 490NM\$ 461FM\$ 406GM\$  
5.7PL -0.4LIV -0.8DPR -0.9CCR 4.2HCR 2.84SCS  
AJCA 08/01/2019 ODAUS  
GPTAT 78%R 2.4 GJUI 32.2 GJPI 72%R 153

BELLWOOD CELEBRITY SOPRANO-ET  
USA 117077283 GT50K BBR 100 JH1C 7JE1105  
CDCB GPTA S 08/01/2019 98DAUS 63HRDS 2%RIP  
94%R 16M 0.05% 10F 11%ILE  
94%R 0.02% 5P 68CM\$ 60NM\$ 44FM\$ 52GM\$  
0.7PL -3.3LIV -0.4DPR -0.8CCR -0.3HCR 2.99SCS  
AJCA 08/01/2019 51DAUS  
GPTAT 90%R 1.3 GJUI 13.9 GJPI 89%R 28

DAM:  
HIGH LAWN SOPRANO QUINTA  
JE840003011191742 GT8K BBR 100 JH1C  
DHIA HERD # 14-10-0002 CONTROL # 685  
2-00 305 3 16380 5.7 932 3.8 623 103DCR 2156C  
3-04 305 3 18880 4.6 864 3.7 697 92DCR 2349C  
4-07 305 3 19210 5.4 1030 3.9 749 103DCR 2592C  
5-09 305 3 20380 5.3 1071 3.8 780 103DCR 2699C  
305 2X ME AVG 4L 17704M 954F 692P 2382C

HIGH LAWN MILITIA QUNICE 82%  
USA 117374951 GT8K BBR 100 JH1F  
TATTOO L522 / L522  
DHIA HERD # 14-10-0002 CONTROL # 11522  
1-09 305 2 12990 5.2 669 4.0 515 104DCR 1783C  
2-10 291 3 19140 4.7 895 3.7 713 103DCR 2421C  
3-09 277 3 16660 5.2 873 4.0 660 102DCR 2285C  
4-09 269 3 19130 4.2 805 3.5 667 80DCR 2212C  
305 2X ME AVG 5L 16119M 754F 610P 2045C  
PPA 28M 9F 10P / YD 134M 23F 15P  
CDCB GPTA S 10/01/2019 5RECS 82%R 34%ILE  
119M 0.04% 13F 0.04% 13P 152CM\$ 139NM\$ 109FM\$  
0.4PL 0.3LIV 2.8DPR 2.6CCR 0.4HCR 3.11SCS 195GM\$  
AJCA 10/01/2019 GPTAT 80%R -0.1 GJUI -8.4  
GJPI 76%R 43

2-03 80% 3-05 84% 5-03 86%  
ST SR DF RA RW RL FA FU RH RUW UC UD TP TL RTR RTS  
34 21 38 23 36 24 27 35 37 32 28 18 36 24 42 27  
PPA 582M 60F 34P / YD 197M 37F 19P  
CDCB GPTA S 10/01/2019 4RECS 80%R 41%ILE  
-55M 0.15% 26F 0.05% 7P 176CM\$ 162NM\$ 131FM\$  
0.8PL -1.4LIV 1.3DPR 0.4CCR -0.4HCR 3.00SCS 178GM\$  
AJCA 10/01/2019 GPTAT 79%R 0.4 GJUI 6.2  
GJPI 75%R 55

SIRE: SUNSET CANYON RP MILITIA-ET GJPI 30 16%ILE  
NEXT DAM:  
HIGH LAWN LENNOX QUAINT 76%  
2-01 305 2 16520 5.0 823 3.5 585 103DCR 2022C  
SIRE: FOREST GLEN HALLMARK LENNOX-ET GJPI 37 11%ILE

4TH DAM:  
HIGH LAWN T-BONE QUINTESSA 87%  
3-01 305 2 20700 4.6 953 3.6 735 104DCR 2541C

5TH DAM:  
HIGH LAWN MORGAN QUESTA 86%  
6-05 305 2 22680 4.8 1099 3.3 753 102DCR 2600C

6TH DAM:  
HIGH LAWN FREDRICO QUASAR 86%  
3-02 305 2 18810 4.9 914 3.5 665 90DCR 2299C

# 67<sup>th</sup> All American Jersey Sale



**HEI-BRI MAGNIM NEVIA, E-91%**  
Dam of Lot 31



**HEI-BRI IATOLA NEVAEH**  
Grandam of Lot 31



**HEI-BRI JACINTO NANA**  
Fourth Dam of Lot 31

## LOT 31 NOBLE OAKS CRAZE NEMO-ET JE840003202986019 GT45K

BORN 04/06/2019 P9 BBR 100  
FEMALE EFI 8.3% AMERICAN ID 1729 / 1729  
JH1F

NOBLE, WESLEY S  
LIVERPOOL, NY  
607-742-7136

BREEDER & OWNER

CDCB GPTA S 10/01/2019 ORECS 72%R 99%ILE  
796M 0.06% 50F 0.04% 37P 567CM\$ 545NM\$ 498FM\$  
5.8PL 2.0LIV 1.0DPR 1.4CCR 1.1HCR 2.98SCS 494GM\$  
AJCA 10/01/2019 GPTAT 74%R 1.8 GJUI 27.2  
GJPI 69%R 166

ST	SR	DF	RA	RW	RL	FA	FU
0.7	-0.3	0.8	H0.7	0.2	P0.6	S1.2	2.4
RH	RW	UC	UD	TP	TL	RTR	RTS
2.4	0.6	1.1	S2.4	CO.4	LO.9		

STEINHAUERS SAMSON LEMONHEAD  
USA 118662185 GT80K BBR 100 JH1F 14JE670  
CDCB GPTA S 08/01/2019 4341DAUS 523HRDS 38%RIP  
99%R 149M 0.19% 45F 49%ILE  
99%R 0.08% 22P 418CM\$ 385NM\$ 317FM\$ 333GM\$  
4.0PL 0.1LIV -0.1DPR 0.8CCR 1.3HCR 2.79SCS  
AJCA 08/01/2019 1988DAUS  
GPTAT 99%R 1.7 GJUI 23.5 GJPI 96%R 122

SELLING OPEN

SIRE:  
RIVER VALLEY CIRCUS CRAZE-ET  
USA 075341001 GT99K BBR 100 JH1F 200JE10001  
CDCB GPTA S 08/01/2019 0%RIP  
77%R 764M 0.08% 53F 93%ILE  
77%R 0.02% 31P 548CM\$ 533NM\$ 501FM\$ 476GM\$  
5.8PL 2.9LIV 1.0DPR 1.0CCR 1.4HCR 2.90SCS  
AJCA 08/01/2019 ODAUS  
GPTAT 78%R 1.6 GJUI 22.8 GJPI 74%R 157

GOFF PHAROAH CIRCUS ACT-ET 90%  
USA 067723964 GT45K BBR 100 JH1F  
DHIA HERD # 33-87-0722 CONTROL # 9  
1-09 305 3 19130 4.5 856 3.5 665 103DCR 2289C  
2-11 305 3 21340 4.5 959 3.5 751 104DCR 2574C  
305 2X ME AVG 2L 22200M 1000F 784P 2687C  
PPA 3248M 145F 110P / YD 2659M 113F 88P  
CDCB GPTA S 10/01/2019 3RECS 85%R 98%ILE  
1006M -0.10% 28F -0.03% 29P 453CM\$ 453NM\$ 455FM\$  
6.0PL 3.5LIV 2.2DPR 2.2CCR 2.5HCR 2.93SCS 434GM\$  
AJCA 10/01/2019 GPTAT 82%R 1.7 GJUI 23.4  
GJPI 79%R 137

DAM:  
HEI-BRI MAGNIM NEVIA  
USA 075131094 GT13K BBR 100 JH1F  
DHIA HERD # 23-58-0337 CONTROL # 24

2-04	305	3	20530	5.1	1050	3.5	725	88DCR	2506C
3-03	305	3	21910	4.6	997	4.0	866	90DCR	2801C
305	2X	ME	AVG	3L	21351M	1046F	803P	2706C	

WILSONVIEW JEVO MAGNUM-ET  
USA 067010044 GT50K BBR 100 JH1F 203JE927  
CDCB GPTA S 08/01/2019 6859DAUS 240HRDS 6%RIP  
99%R 1128M 0.12% 79F 72%ILE  
99%R 0.01% 42P 479CM\$ 465NM\$ 436FM\$ 417GM\$  
1.8PL -1.6LIV 0.4DPR -0.3CCR -2.3HCR 2.99SCS  
AJCA 08/01/2019 1524DAUS  
GPTAT 99%R -0.1 GJUI -8.6 GJPI 99%R 128

2-10	87%	3-04	90%	4-10	91%										
ST	SR	DF	RA	RW	RL	FA	FU	RH	RW	UC	UD	TP	TL	RTR	RTS
34	28	42	24	36	24	28	42	46	48	37	29	29	24	38	39

PPA 2142M 140F 103P / YD 1816M 123F 88P  
CDCB GPTA S 10/01/2019 3RECS 80%R 99%ILE  
747M 0.11% 57F 0.04% 36P 507CM\$ 485NM\$ 438FM\$  
4.5PL -1.1LIV 1.6DPR 1.5CCR 0.0HCR 3.01SCS 462GM\$  
AJCA 10/01/2019 GPTAT 78%R 1.4 GJUI 15.6  
GJPI 75%R 148

HEI-BRI IATOLA NEVAEH 88%  
USA 067147878 GT8K BBR 100 JH1F  
DHIA HERD # 42-33-0432 CONTROL # 878  
2-00 289 2 20500 4.6 933 3.6 730 95DCR 2504C  
2-11 305 2 17440 4.7 817 3.8 661 94DCR 2225C  
305 2X ME AVG 2L 24370M 1090F 874P 2956C  
PPA 448M 49F 31P / YD 892M 43F 37P  
CDCB GPTA S 10/01/2019 2RECS 82%R 55%ILE  
56M 0.06% 14F 0.03% 8P 219CM\$ 211NM\$ 190FM\$  
3.7PL -1.4LIV 2.3DPR 2.7CCR 2.4HCR 3.07SCS 244GM\$  
AJCA 10/01/2019 GPTAT 81%R 1.4 GJUI 16.6  
GJPI 77%R 71

RANKS ON THE TOP 1-1/2% LIST FOR GJPI  
7TH PLACE 4-YEAR-OLD, 2019 NEW YORK SPRING SHOW

SIRE: SC GOLD DUST PARAMOUNT IATOLA-ET  
GJPI 22 11%ILE

SISTER(S):  
HEI-BRI PRAETORIAN NICE 81%  
6-03 305 2 28890 5.1 1459 3.9 1118 96DCR 3869C

NEXT DAM:  
HEI-BRI JACINTO NANA 90%  
8-06 305 2 26320 4.6 1217 3.8 1000 95DCR 3336C  
SIRE: MASON LEMVIG JACINTO-ET GJPI 1 9%ILE

6TH DAM:  
GURTON LESTER NELLIE 93%  
10-01 301 2 25740 3.8 973 3.2 833 97DCR 2708C

4TH DAM:  
HEI-BRI LEGIONAIRE NAN 91%  
9-05 305 2 20630 5.5 1134 3.9 795 98DCR 2751C

7TH DAM:  
FRERICHS M77 LESTER NORMA 93%  
7-09 305 2 22490 4.0 894 3.1 706 97DCR 2135C

5TH DAM:  
HEI-BRI AMERICAN NANCY-ET 87%  
4-00 305 2 21770 4.8 1047 3.7 800 94DCR 2767C





**EDAN GOVERNOR SHIMMIE {6}, E-91%**  
Grandam of Lot 32

**67<sup>th</sup> All American  
Jersey Sale** ★

**LOT 32 EDAN GENTRY SPLOTCH USA 173725920 GT45K**

BORN 03/27/2019 TATTOO PC64 / PC64 P0 BBR 100  
FEMALE EFI 3.3% JH1F

CDCB GPTA S 10/01/2019 ORECS 73%R 11%ILE  
-615M 0.06% -17F 0.02% -18P -15CM\$ -14NM\$ -13FM\$  
2.5PL 0.9LIV 1.8DPR 1.9CCR 2.1HCR 3.08SCS 25GM\$  
AJCA 10/01/2019 GPTAT 74%R 1.3 GJUI 19.8  
GJPI 67%R -2  
ST SR DF RA RW RL FA FU  
1.4 0.4 0.7 HO.1 0.7 P0.7 50.6 2.0  
RH RUW UC UD TP TL RTR RTS  
1.3 0.5 0.4 S1.9 C1.0 L0.4

ALDRICH, CORRINA A BREEDER & OWNER  
SALEM, NY  
518-854-3622

IMPRESSIVE INDIANA-ET  
USA 112391117 138JE3163  
CDCB PTA 08/01/2019 163DAUS 84HRDS 2%RIP  
95%R -1298M -0.08% -76F 0%ILE  
95%R -0.01% -49P -542CM\$ -518NM\$ -472FM\$ -386GM\$  
-2.2PL -2.3LIV 2.2DPR 2.8CCR 2.8HCR 3.35SCS  
AJCA 08/01/2019 131DAUS  
PTAT 92%R 0.9 JUI 7.8 JPI 90%R -147

VANDEBERG AMEDEO GORGEIOUS EX 97-3E (CAN)  
JECAN00008252544  
TATTOO 8252544/  
3-01 305 2 15993 5.3 851 3.9 617 CAN 2136C  
4-05 305 2 20804 5.8 1215 4.0 838 CAN 2902C  
6-01 305 2 22952 5.5 1272 4.1 942 CAN 3263C  
8-02 305 2 23278 6.0 1394 3.8 891 CAN 3084C  
CDCB PTA 08/01/2019 ORECS 86%R 2%ILE  
-1467M 0.21% -31F 0.04% -45P -227CM\$ -225NM\$ -221FM\$  
1.5PL 0.7LIV -0.4DPR -0.6CCR 1.6HCR 3.02SCS -220GM\$  
AJCA 08/01/2019 PTAT 78%R 1.1 JUI 17.4  
JPI 79%R -75

SELLING OPEN

SIRE:  
RAPID BAY INDIANA GENTRY-ET  
JECAN000105762718 91JE5424  
CDCB PTA 08/01/2019 131DAUS 64HRDS 22%RIP  
92%R -1141M 0.04% -46F 2%ILE  
92%R 0.01% -40P -315CM\$ -299NM\$ -269FM\$ -241GM\$  
0.3PL -0.8LIV 0.8DPR 1.2CCR 1.9HCR 3.32SCS  
AJCA 08/01/2019 112DAUS  
PTAT 88%R 1.8 JUI 19.2 JPI 82%R -94

DAM:  
EDAN COLTON SPLISH SPLASH  
USA 119389883 GT13K BBR 100 JH1F  
TATTOO PC29 / PC29  
DHIA HERD # 21-52-1014 CONTROL # 117

1-09 305 2 15900 5.4 854 3.6 567 87DCR 1960C  
2-09 230 2 13380 5.4 728 3.8 514 87DCR 1779C  
305 2X ME AVG 2L 19690M 1063F 732P 2530C

2-00 84% 3-02 85% 3-10 88%  
ST SR DF RA RW RL FA FU RH RUW UC UD TP TL RTR RTS  
37 40 38 17 37 28 26 44 40 42 35 24 39 35 42 36

PPA -123M 101F 8P / YD -542M 67F -4P  
CDCB GPTA S 10/01/2019 3RECS 79%R 27%ILE  
-581M 0.22% 14F 0.03% -15P 109CM\$ 105NM\$ 96FM\$  
1.4PL 1.3LIV 1.7DPR 1.3CCR 1.2HCR 2.98SCS 132GM\$  
AJCA 10/01/2019 GPTAT 78%R 1.3 GJUI 16.4  
GJPI 74%R 27

SISTER(S):  
EDAN ECLIPSE CHA CHA CHA-P 91%  
5-01 305 2 22840 5.1 1158 3.7 845 96DCR 2923C

CHILLI ACTION COLTON-ET  
USA 066738335 GT50K BBR 100 JH1F 7JE1088  
CDCB GPTA S 08/01/2019 1973DAUS 675HRDS 32%RIP  
99%R -1058M 0.27% 1F 9%ILE  
99%R 0.09% -21P 40CM\$ 26NM\$ -7FM\$ 29GM\$  
0.7PL 2.4LIV 0.2DPR 0.0CCR 0.8HCR 3.16SCS  
AJCA 08/01/2019 1026DAUS  
GPTAT 97%R 2.2 GJUI 26.8 GJPI 96%R 10

EDAN GOVERNOR SHIMMIE {6} 91%  
USA 117632136 GT8K BBR 100 JH1C  
TATTOO PC10 / PC10  
DHIA HERD # 21-52-4539 CONTROL # 110  
2-03 256 2 12570 4.9 618 3.3 420 96DCR 1450C  
3-01 305 2 21390 5.3 1140 3.4 719 89DCR 2483C  
4-02 284 2 21280 4.7 1009 3.4 714 88DCR 2466C  
5-02 305 2 18460 5.9 1096 3.5 651 88DCR 2250C  
305 2X ME AVG 4L 21732M 1131F 731P 2526C  
PPA 4M 57F 1P / YD 25M 40F 2P  
CDCB GPTA S 10/01/2019 4RECS 81%R 16%ILE  
-92M 0.08% 11F -0.03% -9P 25CM\$ 37NM\$ 62FM\$  
0.0PL -0.8LIV 2.0DPR 1.9CCR 1.6HCR 3.09SCS 90GM\$  
AJCA 10/01/2019 GPTAT 76%R 0.4 GJUI 2.4  
GJPI 75%R 0

SIRE: GRIFFENS GOVERNOR-ET GJPI -51 4%ILE  
SISTER(S):  
EDAN BOOT SCOOT PLUS {6} 90%  
2-10 305 2 17930 4.0 709 3.4 617 97DCR 1989C

NEXT DAM:  
EDAN AWARD JITTERBUG {5} 92%  
5-00 305 2 18780 4.9 920 3.7 698 102DCR 2414C  
SIRE: BW AWARD GJPI -5 5%ILE

4TH DAM:  
EDAN JESSE IV {4}



**EDAN COLTON SPLISH SPLASH**  
Dam of Lot 32



**EDAN AWARD JITTERBUG {5}**  
Great-Grandam of Lot 32



**DISCOVERYS TEQUILA ESCAPE-ET**  
Dam of Lot 33



**BRIDON PATRICK EVEREADY-ET**  
Great-Grandam of Lot 33



**JASPAR RENAISSANCES EVENING**  
Fourth Dam of Lot 33



**BRIDON IATOLA EVERMORE-ET**  
Sister to the Grandam of Lot 33



**DISCOVERYS VERBATIM JAGUAR**  
Paternal Grandam of Lot 33



**DISCOVERYS TEQUILA ESCAPE-ET, E-95%**  
Dam of Lot 33

**LOT 33 DISCOVERYS JEDI ET TA-ET USA 173848355**

BORN 06/04/2019 TATTOO DY31 / DY31 P0  
FEMALE EFI 4.4%

KREJCI KEVIN & LISA DEMMER BREEDER & OWNER  
ELLSWORTH, WI  
507-456-4425

PA -1343M -19F -32P  
-106CM\$ -116NM\$ -142FM\$  
1.1PL 1.2DPR 0.8CCR 0.5HCR 3.10SCS  
PA TYPE 1.2 JPI 29%R -35  
ST SR DF RA RW RL FA FU  
1.5 0.2 0.4 H1.0 0.7 P0.9 50.8 2.1  
RH RUW UC UD TP TL RTR RTS  
1.0 0.3 -0.2 S3.1 C0.3 L0.4

HAWARDEN IMPULS PREMIER  
USA 067107510 GT50K BBR 100 JH1C 29JE3756  
CDCB GPTA S 08/01/2019 6916DAUS 1089HRDS 6%RIP  
99%R -479M 0.23% 22F 31%ILE  
99%R 0.13% 8P 308CM\$ 274NM\$ 197FM\$ 264GM\$  
4.0PL 3.1LIV 2.0DPR 0.3CCR 0.0HCR 3.07SCS  
AJCA 08/01/2019 3804DAUS  
GPTAT 99%R 1.0 GJUI 11.7 GJPI 99%R 78

SELLING OPEN

SIRE:  
DISCOVERYS PREMIER JEDI  
USA 119755718 138JE6011  
PA -1136M -6F -21P  
59CM\$ 40NM\$ -6FM\$  
2.8PL 1.9DPR 1.6CCR 0.5HCR 3.05SCS  
PA TYPE 0.9 JPI 43%R 9

DISCOVERYS VERBATIM JAGUAR 95%  
USA 118697257 GT BBR 100 JH1F  
TATTOO LD21 / LD21  
DHIA HERD # 35-48-1077 CONTROL # 1079  
PPA -3338M -72F -88P / YD -3206M -55F -86P  
CDCB GPTA S 10/01/2019 5RECS 78%R 3%ILE  
-1792M 0.29% -33F 0.08% -50P -190CM\$ -195NM\$ -208FM\$  
1.5PL 0.6LIV 1.8DPR 2.9CCR 0.9HCR 3.02SCS -129GM\$  
AJCA 10/01/2019 GPTAT 76%R 0.8 GJUI 21.6  
GJPI 72%R -60

DAM:  
DISCOVERYS TEQUILA ESCAPE-ET  
USA 118573250 GT BBR 100 JH1F  
TATTOO DY06 / DY06  
DHIA HERD # 35-48-1077 CONTROL # 1063

3RD NATIONAL JERSEY JUG FUTURITY, 2017  
GRAND CHAMPION, 2017 WI SPRING SPECTACULAR SHOW  
3X INTERMEDIATE CHAMPION, 2015-2017 MN STATE FAIR  
RESERVE ALL AMERICAN MILKING YEARLING, 2015  
RESERVE ALL AMERICAN SR 2-YEAR-OLD, 2016

2-01 330 2 13252 6.0 794 3.8 501 DHIR 1734C  
3-03 294 2 15187 5.5 828 3.6 550 DHIR 1902C  
4-03 305 2 14686 5.9 868 4.0 586 DHIR 2029C  
5-02 355 2 14047 5.2 731 3.9 548 DHIR 1897C

TOWER VUE PRIME TEQUILA-ET  
USA 114816452 GTHD BBR 100 JH1F 76JE156  
CDCB GPTA S 08/01/2019 4793DAUS 1400HRDS 11%RIP  
99%R -1404M 0.21% -29F 0%ILE  
99%R 0.08% -35P -376CM\$ -378NM\$ -391FM\$ -424GM\$  
-2.3PL -4.1LIV -3.9DPR -5.6CCR -1.7HCR 3.40SCS  
AJCA 08/01/2019 3195DAUS  
GPTAT 99%R 1.8 GJUI 26.0 GJPI 98%R -123

3-05 91% 4-09 93% 5-04 94% 6-05 95%  
ST SR DF RA RW RL FA FU RH RUW UC UD TP TL RTR RTS  
43 36 49 18 29 28 35 43 48 39 27 39 29 34 27 36

BRIDON VINDICATION EVELYN-ET 93%  
JECAN000010219769 GT8K BBR 100 JH1F  
TATTOO TS31 / TS31  
DHIA HERD # 41-74-9143 CONTROL # 970  
PPA 566M -28F -7P / YD -1354M -81F -64P  
CDCB GPTA S 10/01/2019 5RECS 82%R 1%ILE  
-1229M 0.02% -55F -0.03% -49P -295CM\$ -277NM\$ -237FM\$  
1.7PL 0.6LIV 3.6DPR 4.4CCR 3.6HCR 2.91SCS -161GM\$  
AJCA 10/01/2019 GPTAT 76%R -0.3 GJUI 4.1  
GJPI 75%R -77

PPA -2442M -16F -57P / YD -2297M -35F -63P  
CDCB GPTA S 10/01/2019 4RECS 80%R 1%ILE  
-1551M 0.22% -33F 0.07% -43P -270CM\$ -272NM\$ -279FM\$  
-0.5PL -1.9LIV 0.4DPR 0.0CCR 0.5HCR 3.16SCS -223GM\$  
AJCA 10/01/2019 GPTAT 76%R 1.4 GJUI 26.5  
GJPI 73%R -79

2ND SUMMER YEARLING, 2009 MIDWEST JAMBOREE  
2ND JR 3-YEAR-OLD, 2011 MINNESOTA STATE FAIR  
SIRE: VINDICATION GJPI -32 4%ILE

NATIONAL JERSEY JUG WINNER, 2016  
1ST 5-YEAR-OLD, 2018 MN STATE FAIR  
2ND 4-YEAR-OLD, 2017 MN STATE FAIR  
2ND JR 3-YEAR-OLD, 2016 MN STATE FAIR  
4TH JR 2-YEAR-OLD, 2015 MN STATE FAIR

SISTER(S):  
DISCOVERYS TEQUILA EPIC NIGHT 88%  
4-10 305 2 11590 3.8 442 3.5 411 97DCR 1277C  
DISCOVERYS TEQUILA ECLIPSE-ET 92%  
3RD 5-YEAR-OLD, 2018 MN STATE FAIR  
2ND 4-YEAR-OLD, 2017 WI SPRING SPECTACULAR

SISTER(S):  
BRIDON IATOLA EVERMORE-ET 94%  
6-01 305 2 23820 4.0 951 3.4 815 96DCR 2650C  
4TH JR 3-YEAR-OLD, 2010 ALL AMERICAN OPEN JERSEY SHOW

4TH DAM:  
JASPAR RENAISSANCES EVENING EX 91-3E (CAN)  
8-02 305 2 23278 6.0 1394 3.8 891 CAN 3084C  
INTERMEDIATE CHAMPION, 1999 WORLD DAIRY EXPO  
INTERMEDIATE CHAMPION, 1998 ROYAL AG WINTER FAIR  
INTERMEDIATE CHAMPION, 1997 ROYAL AG WINTER FAIR  
RESERVE GRAND CHAMPION, 1999 ROYAL AG WINTER FAIR  
ALL CANADIAN SR 2-YEAR-OLD, 1998  
ALL CANADIAN SENIOR 3-YEAR-OLD, 1999  
1ST SR 3-YEAR-OLD, 1999 ROYAL AG WINTER FAIR  
1ST SENIOR 3-YEAR-OLD, 1999 WORLD DAIRY EXPO

NEXT DAM:  
BRIDON PATRICK EVEREADY-ET EX 90 (CAN)  
4-04 305 2 20409 4.4 891 3.4 684 CAN 2363C  
5 STAR BROOD COW IN CANADA, FEBRUARY 2014  
2ND 4-YEAR-OLD, 2006 BRANT/NORFOLK PARISH SHOW  
1ST 3-YEAR-OLD, 2005 BRANT/NORFOLK PARISH SHOW  
4TH 4-YEAR-OLD, 2003 ONTARIO SPRING DISCOVERY  
4TH SR 3-YEAR-OLD, 2005 ONTARIO SPRING SHOW  
SIRE: NABDON MASTER PATRICK 7R JPI -141 0%ILE

NEXT FOUR DAMS ARE VERY GOOD OR EXCELLENT IN CANADA





**FAMILY HILL G FAITH FLIRT, E-95%**  
Grandam of Lot 34

**LOT 34 CLAQUATO C FAVORITES FIRST KISS JE840003206597430**

BORN 03/08/2019 P3  
FEMALE EFI 7.9% AMERICAN ID 5605 / 5605

YOUNG, LAURYN  
CHEHALIS, WA  
360-880-7065

BREEDER & OWNER

PA 194M 32F 18P  
269CM\$ 250NM\$ 209FM\$  
2.1PL 0.3DPR 0.7CCR 2.3HCR 2.99SCS  
PA TYPE 2.2 JPI 43%R 90  
ST SR DF RA RW RL FA FU  
1.4 0.0 1.7 H0.2 0.6 S0.1 S0.4 1.9  
RH RUW UC UD TP TL RTR RTS  
1.8 1.3 0.9 S2.1 C1.6 L0.5

SELLING OPEN

SIRE:  
RIVER VALLEY CECE CHROME-ET  
JE840003012423929 GT80K BBR 100 JH1F 7JE5004  
CDCB GPTA S 08/01/2019 1874DAUS 295HRDS 36%RIP  
99%R 1185M 0.03% 63F 97%ILE  
99%R 0.01% 44P 583CM\$ 565NM\$ 529FM\$ 516GM\$  
5.3PL -2.2LIV 0.6DPR 0.7CCR 2.7HCR 2.80SCS  
AJCA 08/01/2019 1144DAUS  
GPTAT 98%R 2.8 GJUI 33.0 GJPI 95%R 191

DAM:  
CLAQUATO AJ FLIRTS FAVORITE-ET  
USA 073212349 GT8K BBR 100 JH1F  
DHIA HERD # 91-42-0083 CONTROL # 4925  
2-01 273 2 11100 5.4 597 3.8 421 86DCR 1456C  
305 2X ME AVG 1L 14332M 775F 556P 1924C

3-01 88% 4-04 90%  
ST SR DF RA RW RL FA FU RH RUW UC UD TP TL RTR RTS  
43 37 44 19 46 26 46 28 44 32 25 32 27 30 33 30  
PPA -2520M -29F -50P / YD -2342M -34F -49P  
CDCB GPTA S 10/01/2019 2RECS 79%R 8%ILE  
-797M 0.20% OF 0.10% -9P -45CM\$ -65NM\$ -112FM\$  
-1.2PL -3.8LIV 0.0DPR 0.6CCR 1.8HCR 3.18SCS -30GM\$  
AJCA 10/01/2019 GPTAT 78%R 1.5 GJUI 14.8  
GJPI 75%R -12

SISTER(S):  
CLAQUATO VERBARIM FIREFLY-ET 91%  
3-09 305 2 14870 5.0 743 4.0 598 91DCR 2021C  
CLAQUATO VERBATIM FLICKER-ET 94%  
3-10 273 2 13630 5.5 750 4.2 566 92DCR 1960C  
5TH SR 3-YEAR-OLD, 2016 WESTERN NATIONAL  
2ND SR 2-YEAR-OLD, 2015 WESTERN NATIONAL JUNIOR  
1ST SR YEARLING IN MILK, 2014 WESTERN NATIONAL JR  
3RD SR YEARLING IN MILK, 2014 WESTERN NATIONAL  
CLAQUATO PREMIER FIRE-ET 92%  
2-00 303 2 11510 5.3 607 3.8 441 90DCR 1526C  
3RD JR 3-YEAR-OLD, 2017 WESTERN NATIONAL JR  
CLAQUATO APPLEJACK FALINE-ET 91%  
2-02 305 2 12050 6.1 738 4.0 480 89DCR 1662C  
CLAQUATO A FLIRTS FAITHFUL 91%  
CLAQUATO FLIRTS FUNKY MOTION 87%  
NOMINATED ABA ALL AMERICAN SUMMER YEARLING, 2016  
NOMINATED ALL CANADIAN SUMMER YEARLING, 2016

4TH DAM:  
FAMILY HILL SD FAVORITE 95%  
6-07 305 2 20940 4.3 900 3.7 775 97DCR 2516C  
RES. SR & RES. GRAND CHAMPION, 2006 WESTERN NATIONAL  
RESERVE INTERMEDIATE CHAMPION, 2004 ALL AMERICAN  
ALL AMERICAN JR 3-YEAR-OLD, 2004  
1ST 5-YEAR-OLD, 2006 WESTERN NATIONAL  
1ST PREMIER PERFORMANCE 4-YEAR-OLD, 2005 ALL AMERICAN  
2ND 4-YEAR-OLD, 2005 ALL AMERICAN JERSEY SHOW

5TH DAM:  
PLEASANT NOOK BERRETTE FELICE 95%  
4-11 305 2 24280 5.8 1178 3.8 925 87DCR 3169C

NEXT THREE DAMS ARE EXCELLENT

SCHULTZ LEGAL CRITIC-P  
USA 117217618 GT50K BBR 100 JH1C 11JE1098  
CDCB GPTA S 08/01/2019 4058DAUS 367HRDS 4%RIP  
99%R 518M 0.06% 36F 42%ILE  
99%R 0.03% 25P 351CM\$ 334NM\$ 297FM\$ 240GM\$  
4.1PL -0.2LIV -1.8DPR -1.7CCR -0.9HCR 2.91SCS  
AJCA 08/01/2019 2500DAUS  
GPTAT 99%R 1.6 GJUI 21.6 GJPI 99%R 110

LYON CELEBRITY CECE-ET 91%  
USA 117046049 GT50K BBR 100 JH1C  
TATTOO J05 / J05  
DHIA HERD # 33-87-0722 CONTROL # 813  
2-02 305 3 18470 4.7 865 3.4 633 100DCR 2187C  
4-03 271 3 22660 4.4 999 3.6 823 102DCR 2740C  
305 2X ME AVG 2L 19070M 900F 699P 2370C  
PPA 2139M 117F 78P / YD 1084M 89F 43P  
CDCB GPTA S 10/01/2019 2RECS 88%R 67%ILE  
376M 0.11% 39F 0.01% 16P 258CM\$ 249NM\$ 230FM\$  
2.6PL -3.1LIV -0.5DPR -1.4CCR 1.0HCR 2.93SCS 208GM\$  
AJCA 10/01/2019 GPTAT 85%R 1.4 GJUI 11.7  
GJPI 83%R 75

STEINHAUERS IATOLA APPLEJACK  
USA 115488982 GT50K BBR 100 JH1F 11JE968  
CDCB GPTA S 08/01/2019 3268DAUS 477HRDS 6%RIP  
99%R -325M 0.10% 4F 5%ILE  
99%R 0.06% 0P -18CM\$ -27NM\$ -51FM\$ 56GM\$  
-1.6PL -5.3LIV 1.7DPR 2.5CCR 1.9HCR 3.34SCS  
AJCA 08/01/2019 1734DAUS  
GPTAT 99%R 1.5 GJUI 18.2 GJPI 98%R 7

FAMILY HILL G FAITH FLIRT 95%  
USA 116854799  
TATTOO / F318  
DHIA HERD # 91-42-0083 CONTROL # 33  
1-10 305 2 9420 5.6 530 4.0 378 99DCR 1309C  
3-02 305 2 14350 6.7 962 4.0 570 93DCR 1973C  
4-10 292 2 13490 5.9 791 4.0 536 91DCR 1856C  
5-09 297 2 13170 5.8 765 4.1 535 89DCR 1853C  
7-00 305 2 15500 5.4 833 4.0 613 93DCR 2122C  
305 2X ME AVG 5L 14168M 825F 565P 1957C  
PPA -3025M -43F -65P / YD -2885M -51F -68P  
CDCB PTA 08/01/2019 5RECS 70%R 3%ILE  
-1435M 0.22% -27F 0.09% -35P -168CM\$ -180NM\$ -208FM\$  
0.2PL -0.6LIV 1.4DPR 2.0CCR 2.6HCR 3.02SCS -117GM\$  
AJCA 08/01/2019 PTAT 56%R 1.1 JUI 12.3  
JPI 59%R -52

3RD MILKING SENIOR YEARLING, 2011 WESTERN NATIONAL  
1ST SR 3-YEAR-OLD, 2013 WA STATE FAIR JR SHOW  
SIRE: GRIFFENS GOVERNOR-ET GJPI -51 4%ILE

SISTER(S):  
ROYALTY RIDGE TEQUILAS FINEST-ET 88%  
2-03 226 3 9250 4.7 432 3.7 341 91DCR 1164C  
4TH JR 2-YEAR-OLD, 2015 CA STATE FAIR  
ROYALTY RIDGE APPLE FRITTER-ET 91%  
3-00 305 2 19060 7.2 1374 3.8 720 101DCR 2491C

NEXT DAM:  
FAMILY HILL CONNECTION FAITH 95%  
8-07 305 2 16510 5.1 841 3.6 596 101DCR 2061C  
SIRE: GIPRAT BELLES CONNECTION-ET JPI 6 8%ILE



**FAMILY HILL CONNECTION FAITH**  
Great-Grandam of Lot 34



**FAMILY HILL SD FAVORITE**  
Fourth Dam of Lot 34



**CLAQUATO VERBATIM FIREFLY-ET**  
Sister to the Dam of Lot 34



**CLAQUATO PREMIER FIRE-ET**  
Sister to the Dam of Lot 34



**PLEASANT NOOK BERRETTE FELICE**  
Fifth Dam of Lot 34

# 67<sup>th</sup> All American Jersey Sale



**FAMILY HILL AVERY FIRE**  
Great-Grandam of Lot 35



**FAMILY HILL JADE FIREY-ET**  
Sister to the Grandam of Lot 35



**FAMILY HILL COMERICA FIREWORK-ET**  
Sister to the Grandam of Lot 35



**FAMILY HILL MOMENT FAWN**  
Sister to the Grandam of Lot 35



**FAMILY HILL COMERICA FIREFLY-ET, E-95%**  
Grandam of Lot 35

## LOT 35 KRAHN GIRLS TEQUILA FRANGELICA USA 173779479

BORN 06/23/2019 TATTOO / J44 P0  
FEMALE EFI 4.5%

KRAHN, GRACIE JANE BREEDER & OWNER  
ALBANY, OR  
541-704-0341

PA -1293M -19F -33P  
-224CM\$ -229NM\$ -244FM\$  
-0.6PL -2.0DPR -2.8CCR -0.4HCR 3.17SCS  
PA TYPE 1.6 JPI 36%R -73  
ST SR DF RA RW RL FA FU  
2.0 0.7 0.8 H0.5 1.0 P0.4 S0.5 2.0  
RH RUW UC UD TP TL RTR RTS  
1.3 0.6 0.6 S2.6 C1.3 L0.9

GIL-BAR SPARKLER PRIMETIME  
USA 000663520 36JE23  
CDCB PTA 08/01/2019 145DAUS 42HRDS 2%RIP  
95%R -1836M 0.23% -46F 0%ILE  
96%R 0.09% -50P -364CM\$ -371NM\$ -388FM\$ -354GM\$  
0.0PL -1.3LIV -0.7DPR -0.6CCR -1.8HCR 3.04SCS  
AJCA 08/01/2019 61DAUS  
PTAT 90%R 0.6 JUI 14.6 JPI 92%R -117

SELLING OPEN

SIRE:  
TOWER VUE PRIME TEQUILA-ET  
USA 114816452 GTHD BBR 100 JH1F 76JE156  
CDCB GPTA S 08/01/2019 4793DAUS 1400HRDS 11%RIP  
99%R -1404M 0.21% -29F 0%ILE  
99%R 0.08% -35P -376CM\$ -378NM\$ -391FM\$ -424GM\$  
-2.3PL -4.1LIV -3.9DPR -5.6CCR -1.7HCR 3.40SCS  
AJCA 08/01/2019 3195DAUS  
GPTAT 99%R 1.8 GJUI 26.0 GJPI 98%R -123

PLEASANT NOOK SAMBO TEAL 94%  
JECAN000010202602  
TATTOO D8W / 8J  
3-11 305 2 17540 5.3 923 3.5 615 94DCR 2125C  
5-00 305 3 19040 5.2 990 3.5 662 94DCR 2288C  
6-06 305 2 21960 5.9 1287 3.4 755 94DCR 2609C  
8-00 305 2 25000 6.0 1501 3.5 869 95DCR 3003C  
305 2X ME AVG 6L 19008M 1065F 676P 2335C  
PA -1063M -24F -31P  
-198CM\$ -197NM\$ -199FM\$  
-0.2PL -0.3DPR 0.8CCR -0.1HCR 3.11SCS  
PA TYPE 0.3 JPI 40%R -65

DAM:  
ROYALTY RIDGE RF GRAND FLAWLESS  
USA 119617106  
TATTOO / F488  
DHIA HERD # 92-18-0138 CONTROL # 210  
1-08 305 2 10350 4.8 499 3.7 378 99DCR 1307C  
2-10 265 2 10370 4.8 495 3.9 409 97DCR 1361C  
305 2X ME AVG 2L 13378M 638F 510P 1726C

RAPID BAY GRANDIOUS  
JECAN000105499925 GT50K BBR 100 JH1F 70JE9942  
CDCB GPTA S 08/01/2019 288DAUS 181HRDS 3%RIP  
96%R -1241M 0.33% 3F 9%ILE  
96%R 0.10% -26P 43CM\$ 24NM\$ -18FM\$ 19GM\$  
2.6PL 0.4LIV 0.3DPR 0.1CCR 1.0HCR 2.93SCS  
AJCA 08/01/2019 243DAUS  
GPTAT 94%R 1.6 GJUI 20.6 GJPI 91%R 5

2-02 87% 3-04 90% 3-11 92%  
ST SR DF RA RW RL FA FU RH RUW UC UD TP TL RTR RTS  
42 36 48 20 44 29 36 42 44 46 42 23 39 17 37 28  
PPA -2169M -23F -50P / YD -2228M -21F -54P  
CDCB PTA 08/01/2019 2RECS 52%R 7%ILE  
-1181M 0.26% -8F 0.06% -31P -71CM\$ -79NM\$ -97FM\$  
1.2PL -0.3LIV -0.1DPR 0.1CCR 1.0HCR 2.93SCS -73GM\$  
AJCA 08/01/2019 PTAT 44%R 1.4 JUI 20.4  
JPI 46%R -23

FAMILY HILL COMERICA FIREFLY-ET 95%  
USA 116677958 GT6K BBR 100 JH1F  
TATTOO / F278  
DHIA HERD # 92-23-0648 CONTROL # 278  
2-00 305 2 13270 5.4 710 3.4 449 95DCR 1551C  
3-03 305 2 17260 4.6 800 3.3 569 100DCR 1965C  
4-05 305 2 17080 5.0 856 3.4 585 101DCR 2021C  
5-06 305 2 18340 4.9 899 3.4 618 95DCR 2135C  
6-10 305 2 17610 5.5 977 3.3 587 95DCR 2027C  
8-09 305 2 15720 5.6 886 3.6 567 95DCR 1960C  
9-11 305 2 16230 5.5 893 3.3 532 96DCR 1837C  
305 2X ME AVG 7L 16984M 884F 574P 1982C  
PPA -1607M 46F -65P / YD -2329M -13F -80P  
CDCB GPTA S 10/01/2019 5RECS 83%R 1%ILE  
-1241M 0.15% -31F 0.01% -43P -272CM\$ -263NM\$ -245FM\$  
-0.2PL -0.9LIV -0.5DPR 0.1CCR 1.2HCR 2.95SCS -241GM\$  
AJCA 10/01/2019 GPTAT 79%R 1.1 GJUI 16.9  
GJPI 77%R -82

BROTHER(S):  
ROYALTY RIDGE FIREPOWER AT SEMEX ALLIANCE  
GJPI -53 4%ILE  
SISTER(S):  
ROYALTY RIDGE-RF V FIRELIGHT 87%  
1-10 290 2 9310 5.4 500 3.7 340 94DCR 1175C

3RD SR 3-YEAR-OLD, 2012 WESTERN NATIONAL  
SIRE: BRIDON REMAKE COMERICA-ET GJPI -104 0%ILE

NEXT DAM:  
FAMILY HILL AVERY FIRE 95%  
7-02 305 2 22170 4.3 943 3.4 747 96DCR 2541C  
SR & GRAND CHAMPION, 2007 WESTERN NATIONAL SHOW  
1ST 4-YEAR-OLD, 2007 WESTERN NATIONAL JERSEY SHOW  
2ND SR 2-YEAR-OLD, 2005 WESTERN NATIONAL  
2ND PREMIER PERFORMANCE COW IN CLASS, 2005 ALL  
AMERICAN JERSEY SHOW  
8TH SR 3-YEAR-OLD, 2006 ALL AMERICAN JERSEY SHOW  
8TH 4-YEAR-OLD, 2007 ALL AMERICAN JERSEY SHOW  
SIRE: BANCREST LESTER AVERY GJPI 0 7%ILE

SISTER(S):  
FAMILY HILL JADE FIREY-ET 95%  
7-00 305 2 19640 5.0 975 3.4 671 96DCR 2318C  
FAMILY HILL COMERICA FIREWORK-ET 94%  
6-06 305 2 18330 5.5 1006 3.3 608 96DCR 2100C  
1ST SR 3-YEAR-OLD, 2012 WESTERN NATIONAL  
RES. INTERMEDIATE CHAMPION, 2012 WESTERN NATIONAL  
2ND 5-YEAR-OLD, 2014 WESTERN NATIONAL  
3RD AGED COW, 2015 WESTERN NATIONAL  
FAMILY HILL MOMENT FAWN 90%  
2-11 305 2 17430 6.1 1055 3.9 673 97DCR 2329C  
1ST SR 3-YEAR-OLD, 2012 SOUTHERN NATIONAL  
1ST SR 3-YEAR-OLD, 2012 SOUTHERN NATIONAL JR SHOW  
FAMILY HILL JADE FELONY-ET 92%  
6-03 305 2 17980 5.1 915 3.6 653 96DCR 2258C

4TH DAM:  
GOLDCREST GROVE FELICITY 90%  
5-07 305 2 14000 4.9 683 3.9 552 89DCR 1860C

5TH DAM:  
GOLDCREST RENO FANTASY 90%  
9-11 305 2 21500 4.0 865 3.2 682 90DCR 2324C



# 67<sup>th</sup> All American Jersey Sale



**KILGUS RANDOM CORTNEY, E-93%**  
Dam of Lot 36

## LOT 36 KILGUS FIZZ CAMILA-ET JE840003151203891

BORN 09/03/2018 PO  
FEMALE EFI 6.0% AMERICAN ID 987 / 987

PA -944M -20F -28P  
-112CM\$ -111NM\$ -111FM\$  
1.8PL -0.7DPR -0.5CCR 1.7HCR 3.09SCS  
PA TYPE 1.0 JPI 41%R -39  
ST SR DF RA RW RL FA FU  
0.8 0.2 0.3 H0.5 0.4 P0.7 S0.4 1.4  
RH RUW UC UD TP TL RTR RTS  
0.9 0.2 0.9 S2.1 C0.3 L1.1

KILGUS DAIRY- CARLA KILGUS, OWNER  
KAMBER KILGUS  
FAIRBURY, IL  
815-692-4814

KILGUS DAIRY/CARLA KILGUS BREEDER  
FAIRBURY, IL

TOWER VUE PRIME TEQUILA-ET  
USA 114816452 GTHD BBR 100 JH1F 76JE156  
CDCB GPTA S 08/01/2019 4793DAUS 1400HRDS 11%RIP  
99%R -1404M 0.21% -29F 0%ILE  
99%R 0.08% -35P -376CM\$ -378NM\$ -391FM\$ -424GM\$  
-2.3PL -4.1LIV -3.9DPR -5.6CCR -1.7HCR 3.40SCS  
AJCA 08/01/2019 3195DAUS  
GPTAT 99%R 1.8 GJUI 26.0 GJPI 98%R -123

SELLING OPEN

3RD PLACE FALL CALF, 2019 IL STATE FAIR OPEN & JR SHOW

SISTER(S):  
KILGUS GRANDPRIX CARLA 90%  
4-08 262 2 15200 5.3 805 3.7 561 94DCR 1940C  
KILGUS INCENTIVE CAMIE 90%  
2-11 234 2 12330 3.8 463 3.3 413 92DCR 1312C  
KILGUS SHOWDOWN CORA-ET 86%  
1-09 280 2 9350 4.6 432 3.8 356 95DCR 1185C

SIRE:  
J-KAY TEQUILA FIZZ  
USA 067060052 GT99K BBR 100 JH1F 7JE1486  
CDCB GPTA S 08/01/2019 232DAUS 134HRDS 69%RIP  
94%R -1303M 0.16% -33F 1%ILE  
95%R 0.05% -38P -303CM\$ -300NM\$ -298FM\$ -345GM\$  
0.5PL -1.4LIV -2.9DPR -3.3CCR 0.1HCR 3.20SCS  
AJCA 08/01/2019 121DAUS  
GPTAT 90%R 1.4 GJUI 21.5 GJPI 86%R -100

DAM:  
KILGUS RANDOM CORTNEY  
USA 117940781 GT29K BBR 100 JH1F  
TATTOO / K569  
DHIA HERD # 33-51-0672 CONTROL # 569

2-09 305 2 19850 4.7 933 3.4 680 95DCR 2349C  
3-10 305 2 19590 4.8 932 3.3 644 97DCR 2224C  
4-10 305 2 16190 4.3 702 3.5 571 96DCR 1914C  
6-00 305 2 21520 5.2 1119 3.7 806 96DCR 2788C  
7-03 280 2 15990 5.4 861 3.8 601 97DCR 2079C  
305 2X ME AVG 5L 19529M 958F 692P 2383C

1-11 87% 3-02 91% 4-05 93%  
ST SR DF RA RW RL FA FU RH RUW UC UD TP TL RTR RTS  
37 42 45 23 42 28 36 40 48 46 38 29 28 37 41 34

PPA 665M 97F 28P / YD -259M 33F -5P  
CDCB GPTA S 10/01/2019 5RECS 82%R 22%ILE  
-584M 0.11% -6F 0.02% -17P 80CM\$ 79NM\$ 76FM\$  
3.1PL 3.0LIV 1.6DPR 2.3CCR 3.2HCR 2.97SCS 101GM\$  
AJCA 10/01/2019 GPTAT 81%R 0.6 GJUI 13.2  
GJPI 76%R 23

3RD 4-YEAR-OLD, 2015 ALL AMERICAN JR SHOW  
SR CHAMPION, 2015 LAND OF LINCOLN  
BEST UDDER, 2015 LAND OF LINCOLN  
1ST 4-YEAR-OLD, 2015 LAND OF LINCOLN  
2ND 4-YEAR-OLD, 2015 IL STATE FAIR  
4TH JR 3-YEAR-OLD, 2014 ALL AMERICAN JR SHOW  
PA PROTEIN AWARD, 2014 ALL AMERICAN JR SHOW  
1ST JR 3-YEAR-OLD, 2014 IL STATE FAIR  
1ST JR 3-YEAR-OLD, 2014 LAND OF LINCOLN  
4TH JR 2-YEAR-OLD, 2013 ALL AMERICAN  
2ND JR 2-YEAR-OLD, 2013 IL STATE FAIR  
INTERMEDIATE CHAMPION, 2013 LAND OF LINCOLN  
1ST JR 2-YEAR-OLD, 2013 LAND OF LINCOLN  
RESERVE GRAND CHAMPION, 2013 LAND OF LINCOLN  
RES PREMIER PERFORMANCE WINNER, 2013 & 2014 ALL  
AMERICAN JUNIOR SHOW

HARMONY CORNERS FOZZY-ET 95%  
USA 067052052 GT13K BBR 100 JH1F  
DHIA HERD # 31-11-1023 CONTROL # 1001  
6-06 305 2 17020 5.9 998 3.7 627 101DCR 2168C  
8-04 305 2 18500 5.3 987 3.7 676 98DCR 2338C  
9-05 305 2 15610 6.2 963 3.6 558 96DCR 1929C  
305 2X ME AVG 3L 17183M 1020F 632P 2187C  
PPA 465M 99F 42P / YD -1054M 11F -10P  
CDCB GPTA S 10/01/2019 5RECS 86%R 12%ILE  
-943M 0.19% -9F 0.08% -18P 8CM\$ -9NM\$ -46FM\$  
2.8PL 0.9LIV -0.5DPR 0.0CCR -0.6HCR 2.97SCS -35GM\$  
AJCA 10/01/2019 GPTAT 81%R 0.9 GJUI 22.2  
GJPI 80%R 1

ESTRAN RANDOM-ET  
JECAN000105760841 GT50K BBR 100 JH1F 200JE469  
CDCB GPTA S 08/01/2019 254DAUS 133HRDS 6%RIP  
95%R -243M 0.17% 21F 16%ILE  
95%R 0.06% 3P 168CM\$ 150NM\$ 113FM\$ 137GM\$  
1.4PL 1.1LIV 0.2DPR 1.1CCR 1.0HCR 2.95SCS  
AJCA 08/01/2019 125DAUS  
GPTAT 87%R 0.2 GJUI 6.1 GJPI 91%R 47

KILGUS SIGNATURE CHICK 86%  
USA 116065094  
TATTOO / K417  
DHIA HERD # 33-51-0672 CONTROL # 2327  
2-03 305 2 16350 3.5 566 3.0 487 88DCR 1576C  
3-07 205 2 10900 4.2 455 3.3 356 87DCR 1219C  
305 2X ME AVG 2L 17010M 643F 534P 1766C  
PPA 688M -37F -30P / YD 622M -44F -34P  
CDCB PTA 08/01/2019 2RECS 57%R 7%ILE  
-251M -0.07% -25F -0.06% -20P -111CM\$ -93NM\$ -53FM\$  
1.1PL 1.6LIV 1.5DPR 1.9CCR 1.9HCR 2.88SCS -51GM\$  
AJCA 08/01/2019 PTAT 52%R -0.3 JUI 0.0  
JPI 49%R -24

SIRE: FAMILY HILL AVERY SIGNATURE GJPI -30 5%ILE

SISTER(S):  
KILGUS LASER CANDICE 89%  
3-05 305 2 21770 4.3 944 3.5 757 89DCR 2558C

NEXT DAM:  
KILGUS PARAMOUNT CARRLIE 85%  
3-01 305 2 17630 5.5 966 3.5 623 92DCR V 2153C  
SIRE: ROCK ELLA PARAMOUNT-ET GJPI 9 9%ILE

4TH DAM:  
MAR KUT QUEST 127 CARRIE 75%  
2-03 294 2 10920 4.6 499 3.6 394 93DCR 1344C



**LLOLYN JUDE GRIFFEN-ET**  
Great-Grandam of Lot 37



**COZZ-MAR THUNDER GENEVIEVE**  
Sister to the Grandam of Lot 37



**BUDJON-VAIL SULTAN GUCCI-ET**  
Sister to the Grandam of Lot 37



**BUDJON-VAIL JADE GRACIE-ET**  
Sister to the Grandam of Lot 37



**BUDJON-VAIL SAMBO GLENNA-ET**  
Sister to the Grandam of Lot 37

## LOT 37 PDF SHOWDOWN GYPSY JE840003199810411

BORN 09/13/2018 TATTOO P411 / P0  
FEMALE EFI 4.9%

NEWBOLD ALEXANDRIA & BREEDER & OWNER  
SANATORE ISABELLA  
SUGARCREEK, OH

PA -574M -11F -11P  
-14CM\$ -23NM\$ -45FM\$  
1.2PL 1.5DPR 1.3CCR 1.8HCR 3.07SCS  
PA TYPE 0.8 JPI 40%R -9  
ST SR DF RA RW RL FA FU  
1.5 0.5 0.7 H1.2 0.8 P0.3 S1.0 0.8  
RH RUW UC UD TP TL RTR RTS  
-0.1 0.5 -0.2 S0.5 C0.5 L0.4

HAWARDEN IMPULS PREMIER  
USA 067107510 GT50K BBR 100 JH1C 29JE3756  
CDCB GPTA S 08/01/2019 6916DAUS 1089HRDS 6%RIP  
99%R -479M 0.23% 22F 31%ILE  
99%R 0.13% 8P 308CM\$ 274NM\$ 197FM\$ 264GM\$  
4.0PL 3.1LIV 2.0DPR 0.3CCR 0.0HCR 3.07SCS  
AJCA 08/01/2019 3804DAUS  
GPTAT 99%R 1.0 GJUI 11.7 GJPI 99%R 78

SELLING OPEN

SIRE:  
RIVER VALLEY SPICE SHOWDOWN  
JE840003012423904 GT80K BBR 100 JH1F 7JE5015  
CDCB GPTA S 08/01/2019 253DAUS 113HRDS 28%RIP  
95%R -480M 0.15% 7F 14%ILE  
96%R 0.11% 4P 124CM\$ 95NM\$ 31FM\$ 103GM\$  
1.0PL 0.3LIV 0.8DPR 0.3CCR 1.0HCR 3.04SCS  
AJCA 08/01/2019 164DAUS  
GPTAT 92%R 0.9 GJUI 6.5 GJPI 89%R 33

SOUTH MOUNTAIN VOLTAGE SPICE-ET 95%  
USA 116023133 GT3K BBR 100 JH1F  
TATTOO E224 / E224  
DHIA HERD # 33-87-0722 CONTROL # 728  
4-01 257 2 10940 5.2 569 3.8 415 99DCR 1436C  
5-01 305 2 16280 5.0 814 3.7 609 102DCR 2107C  
7-00 305 2 16320 6.4 1051 3.7 604 102DCR 2089C  
9-01 267 2 11210 5.7 638 3.8 428 101DCR 1481C  
305 2X ME AVG 6L 15352M 840F 585P 2024C  
PPA -1153M 8F 7P / YD -1801M -22F -29P  
CDCB GPTA S 10/01/2019 5RECS 87%R 5%ILE  
-969M 0.13% -21F 0.09% -18P -113CM\$ -129NM\$ -166FM\$  
-0.1PL -0.3LIV -0.8DPR -0.3CCR 1.0HCR 3.06SCS -127GM\$  
AJCA 10/01/2019 GPTAT 80%R 1.0 GJUI 16.3  
GJPI 78%R -33

DAM:  
SCHULTE BROS HG GRIFFEN-ET  
USA 119940901 GT45K BBR 100 JH1F  
TATTOO S687 / S687  
DHIA HERD # 31-65-0971 CONTROL # 100

SV JADE HIRED GUN-ET  
USA 115093063 GT50K BBR 100 JH1F 94JE3720  
CDCB GPTA S 08/01/2019 2620DAUS 823HRDS 8%RIP  
99%R -1258M 0.20% -22F 5%ILE  
99%R 0.09% -28P -99CM\$ -111NM\$ -142FM\$ -29GM\$  
1.3PL 0.0LIV 2.9DPR 3.8CCR 0.8HCR 3.14SCS  
AJCA 08/01/2019 1662DAUS  
GPTAT 99%R 0.8 GJUI 14.5 GJPI 98%R -32

2-05 87%  
ST SR DF RA RW RL FA FU RH RUW UC UD TP TL RTR RTS  
36 27 44 28 31 27 28 34 44 35 28 31 29 28 26 33

BUDJON-VAIL JADE GLENDA-ET 83%  
USA 117101308  
TATTOO B395 /  
DHIA HERD # 42-06-0161 CONTROL # 1  
PPA -3893M -131F -134P / YD -4294M -146F -149P  
CDCB PTA 08/01/2019 1RECS 67%R 2%ILE  
-1137M 0.10% -35F 0.03% -36P -222CM\$ -217NM\$ -208FM\$  
0.4PL 1.4LIV 2.0DPR 2.6CCR 0.2HCR 3.08SCS -151GM\$  
AJCA 08/01/2019 PTAT 58%R 0.2 JUI 2.4  
JPI 59%R -75

PPA -861M -29F -31P / YD -152M -5F -12P  
CDCB GPTA S 10/01/2019 1RECS 78%R 5%ILE  
-668M 0.01% -29F -0.01% -25P -151CM\$ -141NM\$ -121FM\$  
1.4PL 0.3LIV 2.2DPR 2.3CCR 2.6HCR 3.10SCS -77GM\$  
AJCA 10/01/2019 GPTAT 77%R 0.6 GJUI 0.4  
GJPI 72%R -50

SIRE: GIPRAT BELLES JADE-ET GJPI 1 11%ILE

SISTER(S):  
SCHULTE BROS TB GRACELYNN-ET 83%  
4-01 305 2 18330 4.8 879 3.9 715 98DCR 2400C  
SCHULTE BROS IATOLA GLIMMER-ET 80%  
3-11 233 2 16180 4.9 789 3.8 622 100DCR 2126C  
SCHULTE BROS IATOLA GLENNA-ET 91%  
4-03 305 2 20980 4.9 1022 3.8 791 96DCR 2733C  
6TH SR 3-YEAR-OLD, 2015 ALL AMERICAN JR SHOW  
3RD INTERMEDIATE YEARLING, 2013 INTERNATIONAL JR SHOW  
SCHULTE BROS TEQUILA GOTCHA 85%  
2-08 263 2 12660 4.9 618 3.6 462 96DCR 1597C

SISTER(S):  
COZZ-MAR THUNDER GENEVIEVE 90%  
3-11 305 2 19700 5.1 1000 3.7 736 87DCR 2546C  
3RD 4-YEAR-OLD, 2007 WESTERN NATIONAL  
BUDJON-VAIL GINGER ALE-ET 90%  
3-04 305 3 22260 4.6 1014 3.4 759 96DCR 2622C  
RES JUNIOR CHAMPION, 2008 WISCONSIN STATE SHOW JUNIOR  
BUDJON-VAIL GEORGINA-ET 94%  
8-05 305 2 17170 5.1 880 3.6 617 98DCR 2133C  
1ST 5-YEAR-OLD, 2012 MIDWEST JAMBOREE  
BUDJON-VAIL SULTAN GUCCI-ET 93%  
7-09 305 2 23570 5.1 1191 3.7 876 95DCR 3030C  
RESERVE SENIOR & RESERVE GRAND CHAMPION, 2011  
CALIFORNIA SPRING JERSEY SHOW  
BEST UDDER JR 3-YEAR-OLD, 2010 WI SPRING SPECTACULAR  
1ST JR 3-YEAR-OLD, 2010 WISCONSIN SPRING SPECTACULAR  
2ND 4-YEAR-OLD, 2011 CALIFORNIA SPRING JERSEY SHOW  
3RD JR 2-YEAR-OLD, 2009 WISCONSIN SPRING SPECTACULAR  
BUDJON-VAIL JADE GRACIE-ET 89%  
1ST JR 2-YEAR-OLD, 2011 ILLINOIS STATE FAIR  
2ND JR 2-YEAR-OLD, 2011 ALL AMERICAN JR JERSEY SHOW  
BUDJON-VAIL SAMBO GODIVA-ET 91%  
6-06 305 2 19400 4.7 915 3.6 707 98DCR 2444C  
BUDJON-VAIL JADE GIANNA-ET 94%  
7-04 305 2 27150 4.9 1342 3.6 981 98DCR 3392C  
RES INTERMEDIATE CHAMPION, 2012 WI SPRING SPECTACULAR  
2ND SR 2-YEAR-OLD, 2012 WISCONSIN SPRING SPECTACULAR  
BUDJON-VAIL SAMBO GLENNA-ET 92%  
5-04 295 3 25870 6.4 1650 3.3 860 90DCR 2970C  
BUDJON-VAIL SAMBO GLITZ-ET 92%  
7-00 305 2 27200 4.8 1317 3.4 925 96DCR 3196C  
BUDJON-VAIL JADE GEASHA-ET 88%  
2-08 305 3 17430 5.0 880 3.3 570 101DCR 1968C  
BUDJON-VAIL ACTION GABRIELLE-ET 91%  
3-07 282 2 17540 4.2 728 3.4 597 96DCR 1991C  
3RD SR 2-YEAR-OLD, 2014 KENTUCKY STATE FAIR  
BUDJON-VAIL ON TIME GARAVANI-ET 85%  
4-04 305 2 21260 4.3 908 3.5 745 97DCR 2485C  
BUDJON-VAIL PREMIER GWYNETH 90%  
2-02 295 2 17140 4.8 815 3.7 640 92DCR 2192C

NEXT DAM:  
LLOLYN JUDE GRIFFEN-ET 95%  
6-11 365 2 29163 14.9 4353 3.4 999 DHIR 3452C  
SR & GRAND CHAMPION, 2005 ALL AMERICAN JERSEY SHOW  
SR & GRAND CHAMPION, 2007 ALL AMERICAN JERSEY SHOW  
SR & GRAND CHAMPION, 2007 CENTRAL NATIONAL  
RES SR & RES GRAND CHAMPION, 2010 CENTRAL NATIONAL  
RESERVE SUPREME CHAMPION, 2007 CENTRAL NATIONAL  
ALL AMERICAN AGED COW, 2007 ALL AMERICAN JERSEY SHOW  
SIRE: MASTER C TOPS JPI -166 0%ILE

4TH DAM:  
LLOLYN FRED'S GOLD 31B EX-2E (CAN)  
3-00 305 2 12445 5.2 644 3.8 467 CAN 1616C

NEXT THREE DAMS ARE EXCELLENT IN CANADA





**DC CHROME DREAM MAKER, E-91%**  
Dam of Lot 38

**67<sup>th</sup> All American  
Jersey Sale** ★

**LOT 38 OFFERING A CHOICE OF SIX CALVES SIRED BY RIVER VALLEY  
CIRCUS CRAZE-ET AND OUT OF DC CHROME DREAM MAKER**

EFI 8.7%

PA	380M	37F	19P								
	430CM\$	415NM\$	384FMS								
PA TYPE	1.9	JPI	29%R	129							
ST	SR	DF	RA	RW	RL	FA	FU				
1.7	0.1	1.3	L0.3	0.6	S0.2	S0.7	2.0				
RH	RW	UC	UD	TP	TL	RTR	RTS				
2.0	1.0	1.1	S2.3	CO.9	L0.9						

UTAH STATE UNIVERSITY  
WELLSVILLE, UT  
435-770-6781 (JOHN)

BREEDER & OWNER

STEINHAUERS SAMSON LEMONHEAD  
USA 118662185 GT80K BBR 100 JH1F 14JE670  
CDCB GPTA S 08/01/2019 4341DAUS 523HRDS 38%RIP  
99%R 149M 0.19% 45F 49%ILE  
99%R 0.08% 22P 418CM\$ 385NM\$ 317FMS 333GMS  
4.0PL 0.1LIV -0.1DPR 0.8CCR 1.3HCR 2.79SCS  
AJCA 08/01/2019 1988DAUS  
GPTAT 99%R 1.7 GJUI 23.5 GJPI 96%R 122



**DC CHROME DREAM MAKER**  
Dam of Lot 38

OFFERING A CHOICE OF SIX CALVES SIRED BY RIVER VALLEY  
CIRCUS CRAZE-ET AND OUT OF DC CHROME DREAM MAKER.  
CALVES ARE DUE IN DECEMBER 2019. SALE TERMS: 50% DOWN  
AT TIME OF SALE AND 50% DUE AT TIME OF SELECTION.  
SELECTION MUST BE MADE BY THE TIME CALVES ARE FOUR  
MONTHS OLD.

SIRE:  
RIVER VALLEY CIRCUS CRAZE-ET  
USA 075341001 GT99K BBR 100 JH1F 200JE10001  
CDCB GPTA S 08/01/2019 0%RIP  
77%R 764M 0.08% 53F 93%ILE  
77%R 0.02% 31P 548CM\$ 533NM\$ 501FMS 476GMS  
5.8PL 2.9LIV 1.0DPR 1.0CCR 1.4HCR 2.90SCS  
AJCA 08/01/2019 ODAUS  
GPTAT 78%R 1.6 GJUI 22.8 GJPI 74%R 157

DAM:  
DC CHROME DREAM MAKER  
USA 075241061  
DHIA HERD # 87-03-9223 CONTROL # 2  
2-01 296 2 19460 4.7 918 3.5 685 DHIR 2368C  
3-01 261 2 17220 4.9 844 4.0 689 RIP  
21380 1038 840 PME

2-09 88% 3-06 91%  
ST SR DF RA RW RL FA FU RH RUW UC UD TP TL RTR RTS  
46 37 42 33 42 25 28 47 48 46 31 35 27 24 31 33

PPA -330M 56F 3P / YD -963M 64F -9P  
CDCB PTA 08/01/2019 1RECS 48%R 80%ILE  
-5M 0.11% 21F 0.04% 7P 311CM\$ 296NM\$ 266FMS  
4.7PL 0.3LIV 1.7DPR 2.0CCR 2.8HCR 2.84SCS 297GMS  
AJCA 08/01/2019 PTAT 46%R 2.1 JUI 27.5  
JPI 42%R 100

4TH SR 2-YEAR-OLD, 2018 WESTERN NATIONAL  
INTERMEDIATE & RES GRAND CHAMPION, 2019 UT STATE SHOW  
1ST SR 3-YEAR-OLD BEST UDDER, 2019 UTAH STATE SHOW  
INTERMEDIATE CHAMPION, 2018 UTAH STATE FAIR  
1ST SR 2-YEAR-OLD, 2018 ALL-UTAH SHOW

GOFF PHAROAH CIRCUS ACT-ET 90%  
USA 067723964 GT45K BBR 100 JH1F  
DHIA HERD # 33-87-0722 CONTROL # 9  
1-09 305 3 19130 4.5 856 3.5 665 103DCR 2289C  
2-11 305 3 21340 4.5 959 3.5 751 104DCR 2574C  
305 2X ME AVG 2L 22200M 1000F 784P 2687C  
PPA 3248M 145F 110P / YD 2659M 113F 88P  
CDCB GPTA S 10/01/2019 3RECS 85%R 98%ILE  
1006M -0.10% 28F -0.03% 29P 453CM\$ 453NM\$ 455FMS  
6.0PL 3.5LIV 2.2DPR 2.2CCR 2.5HCR 2.93SCS 434GMS  
AJCA 10/01/2019 GPTAT 82%R 1.7 GJUI 23.4  
GJPI 79%R 137

RIVER VALLEY CECE CHROME-ET  
JE840003012423929 GT80K BBR 100 JH1F 7JE5004  
CDCB GPTA S 08/01/2019 1874DAUS 295HRDS 36%RIP  
99%R 1185M 0.03% 63F 97%ILE  
99%R 0.01% 44P 583CM\$ 565NM\$ 529FMS 516GMS  
5.3PL -2.2LIV 0.6DPR 0.7CCR 2.7HCR 2.80SCS  
AJCA 08/01/2019 1144DAUS  
GPTAT 98%R 2.8 GJUI 33.0 GJPI 95%R 191

DC ACTION DREAM MAKER 87%  
USA 067118678  
TATTOO / 678  
DHIA HERD # 87-29-0139 CONTROL # 678  
1-11 305 2 11970 5.5 663 3.9 470 100DCR 1627C  
2-11 305 2 15210 5.2 786 3.7 566 101DCR 1958C  
4-00 305 2 15540 5.3 816 3.7 579 101DCR 2003C  
305 2X ME AVG 3L 16325M 852F 614P 2123C  
PPA -1538M -25F -30P / YD -1756M -38F -40P  
CDCB PTA 08/01/2019 3RECS 58%R 9%ILE  
-1027M 0.12% -27F 0.06% -26P -34CM\$ -44NM\$ -64FMS  
3.1PL 2.7LIV 2.1DPR 2.6CCR 2.9HCR 2.90SCS -2GMS  
AJCA 08/01/2019 PTAT 39%R 0.6 JUI 10.8 JPI  
50%R -10  
SIRE: FOREST GLEN AVERY ACTION-ET GJPI 18 11%ILE

NEXT DAM:  
DC KAPTAIN DREAMER II (TWIN) 86%  
2-11 305 2 13120 6.0 785 4.1 535 102DCR 1853C  
SIRE: AVONLEA RENAISSANCE KAPTAIN-ET  
GJPI -127 0%ILE

4TH DAM:  
AVERY DREAMER 84%  
3-11 305 2 18610 6.3 1180 4.0 744 92DCR 2576C

67<sup>th</sup> All American  
 ★ Jersey Sale



**DALORIS SPARKLER ASHLEY 370, VG-87%**  
 Sister to the Dam of Lot 39

**LOT 39 DALORIS PREMIER ASHLEY 505 USA 173315392**

BORN 03/07/2018 TATTOO / D505 P0  
 FEMALE EFI 5.4%

MORTIMER, DALE M BREEDER & OWNER  
 RIGBY, ID  
 208-745-7779

PA -786M -8F -12P  
 93CM\$ 76NM\$ 37FM\$  
 3.5PL 3.0DPR 2.3CCR 0.7HCR 3.12SCS  
 PA TYPE 0.7 JPI 35%R 22  
 ST SR DF RA RW RL FA FU  
 -0.1 0.2 0.1 H0.7 0.3 P0.7 S0.6 1.1  
 RH RUW UC UD TP TL RTR RTS  
 0.1 0.2 0.3 S1.3 C0.3 S0.2

ISDK Q IMPULS  
 JEDNK000000301592 GTHD BBR 100 JH1F 236JE3  
 CDCB GPTA S 08/01/2019 32153DAUS 3083HRDS 3%RIP  
 99%R 40M 0.16% 34F 23%ILE  
 99%R 0.11% 23P 267CM\$ 233NM\$ 159FM\$ 236GM\$  
 0.7PL -0.6LIV 0.9DPR 1.7CCR 0.0HCR 3.09SCS  
 AJCA 08/01/2019 17690DAUS  
 GPTAT 99%R -0.5 GJUI -2.4 GJPI 99%R 73

PASTURE BRED FROM: 06/01/2019 DUE AFTER:  
 03/06/2020 TO  
 DALORIS HIRED GUN ASHTON  
 USA 173578519  
 PA -929M -23F -23P  
 -31CM\$ -37NM\$ -54FM\$  
 3.1PL 3.6DPR 4.1CCR 1.5HCR 3.08SCS  
 PA TYPE 0.4 JPI 37%R -7

HAWARDEN JACE PIX 95%  
 USA 114714077 GT3K BBR 100 JH1C  
 TATTOO / W339  
 DHIA HERD # 33-87-0722 CONTROL # 10  
 4-10 305 2 21410 4.8 1026 3.8 823 102DCR 2785C  
 5-10 305 2 20460 4.9 996 4.0 810 102DCR 2720C  
 7-01 305 2 16950 4.6 780 3.6 611 102DCR 2094C  
 8-11 305 2 17020 4.8 819 3.4 585 102DCR 2021C  
 305 2X ME AVG 7L 19710M 967F 753P 2557C  
 PPA -100M 86F 54P / YD -860M 44F 24P  
 CDCB GPTA S 10/01/2019 5RECS 90%R 55%ILE  
 -287M 0.15% 16F 0.10% 10P 243CM\$ 211NM\$ 143FM\$  
 3.2PL 1.4LIV 0.4DPR -1.4CCR 0.9HCR 2.92SCS 177GM\$  
 AJCA 10/01/2019 GPTAT 84%R 1.0 GJUI 8.9  
 GJPI 84%R 64

SIRE:  
 HAWARDEN IMPULS PREMIER  
 USA 067107510 GT50K BBR 100 JH1C 29JE3756  
 CDCB GPTA S 08/01/2019 6916DAUS 1089HRDS 6%RIP  
 99%R -479M 0.23% 22F 31%ILE  
 99%R 0.13% 8P 308CM\$ 274NM\$ 197FM\$ 264GM\$  
 4.0PL 3.1LIV 2.0DPR 0.3CCR 0.0HCR 3.07SCS  
 AJCA 08/01/2019 3804DAUS  
 GPTAT 99%R 1.0 GJUI 11.7 GJPI 99%R 78

SWEETHEARTS SPARKLER-ET  
 USA 067035293  
 CDCB PTA 08/01/2019 31DAUS 4HRDS 6%RIP  
 81%R -1623M 0.13% -54F 0%ILE  
 82%R 0.06% -48P -350CM\$ -345NM\$ -341FM\$ -253GM\$  
 -0.2PL 1.0LIV 2.3DPR 3.0CCR 0.6HCR 3.24SCS  
 AJCA 08/01/2019 28DAUS  
 PTAT 74%R 0.0 JUI 13.2 JPI 70%R -109

DAM:  
 DALORIS SPARKLER ASHLEY 403  
 USA 119306110  
 TATTOO / D403  
 DHIA HERD # 82-39-0229 CONTROL # 403  
 1-11 304 2 11670 4.9 573 4.0 466 99DCR 1565C  
 2-11 283 2 14130 4.8 680 3.7 528 98DCR 1820C  
 305 2X ME AVG 2L 15344M 740F 594P 2009C

DALORIS DILLON ASHLEY 93%  
 USA 115556344  
 TATTOO / D184  
 DHIA HERD # 82-39-0229 CONTROL # 184  
 2-01 305 2 13630 4.5 619 3.8 514 100DCR 1704C  
 3-02 293 2 10490 5.4 568 4.4 464 101DCR 1556C  
 4-02 264 2 12010 4.7 569 3.9 466 101DCR 1558C  
 5-00 267 2 12440 4.9 604 4.1 509 100DCR 1675C  
 5-11 259 2 14060 4.9 690 3.9 544 101DCR 1859C  
 6-09 305 2 16720 4.9 812 3.9 647 102DCR 2198C  
 7-09 305 2 17460 4.7 825 4.0 703 101DCR 2299C  
 9-01 258 2 14890 5.2 769 4.0 594 99DCR 2056C  
 10-00 297 2 14950 4.9 736 3.7 560 99DCR 1937C  
 305 2X ME AVG 9L 15709M 771F 619P 2089C  
 PPA -1187M -6F -17P / YD -1195M -37F -31P  
 CDCB PTA 08/01/2019 4RECS 60%R 16%ILE  
 -599M 0.03% -23F 0.02% -17P 38CM\$ 37NM\$ 34FM\$  
 4.8PL 2.2LIV 4.2DPR 4.4CCR 2.1HCR 3.01SCS 112GM\$  
 AJCA 08/01/2019 PTAT 50%R -0.1 JUI 3.3  
 JPI 48%R 18  
 SIRE: HAWARDEN FUTURE DILLON GJPI -13 5%ILE

2-02 85% 3-04 88% 4-01 91%  
 ST SR DF RA RW RL FA FU RH RUW UC UD TP TL RTR RTS  
 34 37 45 18 38 25 34 38 36 46 30 27 35 24 34 33  
 PPA -2361M -64F -64P / YD -2031M -66F -55P  
 CDCB PTA 08/01/2019 3RECS 53%R 5%ILE  
 -1092M 0.08% -37F 0.04% -31P -123CM\$ -122NM\$ -123FM\$  
 2.9PL 1.7LIV 3.9DPR 4.3CCR 1.3HCR 3.17SCS -28GM\$  
 AJCA 08/01/2019 PTAT 46%R 0.3 JUI 9.9  
 JPI 42%R -35

SISTER(S):  
 DALORIS SPARKLER ASHLEY 85%  
 2-10 305 2 12370 4.5 552 3.6 441 101DCR 1494C  
 DALORIS SPARKLER ASHLEY 370 87%  
 3-01 305 2 11120 5.5 615 3.8 428 94DCR 1481C  
 DALORIS VALENTINO ASHLEY 445 83%  
 2-01 305 2 16010 4.6 732 3.5 553 97DCR 1911C

SISTER(S):  
 DALORIS DILLON AMBER 94%  
 5-09 296 2 18440 4.2 783 3.9 712 101DCR 2244C  
 DALORIS ACTION AMBER 118 91%  
 6-01 305 2 17020 4.4 753 3.6 619 99DCR 2063C  
 DALORIS HIRED GUN AMBER 435 85%  
 2-06 278 2 14320 4.3 618 3.5 507 95DCR 1691C

NEXT DAM:  
 DALORIS REGENCY AMBER 93%  
 4-05 270 2 17100 3.9 674 3.7 633 101DCR 1958C  
 SIRE: RENAISSANCE KIMS REGENCY JPI -18 16%ILE

4TH DAM:  
 DALORIS KEN CAR AMBER 44 93%  
 7-09 305 2 17090 4.7 798 3.9 674 99DCR 2214C

NEXT THREE DAMS ARE VERY GOOD OR EXCELLENT





**ROCK ELLA BELLEMAN GRACE, SUP-EX 90-3E (CAN)**  
Great-Grandam of Lot 40

**67<sup>th</sup> All American Jersey Sale**

**LOT 40 MAKER VIRAL GLITTER JECAN000013425830**

BORN 03/11/2019 PO  
FEMALE EFI 6.4% AMERICAN ID 305 / 305

PA -878M -4F -19P  
29CM\$ 20NM\$ -2FM\$  
1.8PL 1.7DPR 1.5CCR 1.5HCR 3.10SCS  
PA TYPE 1.2 JPI 25%R 4  
ST SR DF RA RW RL FA FU  
0.0 0.0 0.8 H0.9 0.3 P0.4 50.8 1.7  
RH RUW UC UD TP TL RTR RTS  
0.7 0.6 0.2 S1.3 C1.0 S0.3

SELLING OPEN

SISTER(S):  
MAKER APPLEJACK GRAPHIC VG 88 (CAN)  
2-10 305 2 15162 4.9 743 3.9 589 CAN 2007C  
2ND SR 2-YEAR-OLD, 2018 GRAND RIVER PARISH SHOW

SIRE:  
ISAU BUSHLEA PN VIRAL-ET  
JEAUS000000705410 GT99K BBR 100 JH1F 200JE8187  
CDCB GPTA S 08/01/2019 0%RIP  
77%R -503M 0.28% 30F 24%ILE  
77%R 0.11% 4P 266CM\$ 239NM\$ 178FM\$ 251GM\$  
2.1PL 0.2LIV 1.4DPR 1.3CCR 0.8HCR 3.20SCS  
AJCA 08/01/2019 ODAUS  
GPTAT 78%R 1.9 GJUI 19.6 GJPI 74%R 71

DAM:  
MAKER GRAYSON GUCCI EX 91-2E (CAN)  
JECAN000011850848

1-10 305 2 16068 3.9 633 3.5 562 CAN 1792C  
3-01 305 2 20330 4.2 856 3.5 706 CAN 2348C  
4-01 305 2 20462 4.2 851 3.5 717 CAN 2356C

PA -1252M -38F -42P  
-208CM\$ -200NM\$ -183FM\$  
1.5PL 1.9DPR 1.6CCR 2.2HCR 3.01SCS  
PA TYPE 0.4 JPI 26%R -64

SISTER(S):  
MAKER GAMMON GYPSY VG 86 (CAN)  
1-11 305 2 16502 4.7 774 3.5 580 CAN 2005C  
MAKER TEQUILA GUZZLE VG 86 (CAN)

6TH DAM:  
SPRINGVILLE STATESMAN GOLDIE2 EX (CAN)  
5-08 305 2 15234 5.0 767 3.9 593 CAN  
1 STAR BROOD COW, DECEMBER 2011  
2ND 4-YEAR-OLD, 1993 ROYAL AG WINTER FAIR  
2ND 3-YEAR-OLD, 1992 ROYAL AG WINTER FAIR

7TH DAM:  
SPRINGVILLE MONARCH BLONDIE SUP-EX (CAN)  
7-00 305 2 14568 5.1 747 4.0 587 CAN  
3 STAR BROOD COW, DECEMBER 2011

MAKER FARMS INC BREEDER & OWNER  
ROCKWOOD, ON  
519-662-9965

HAWARDEN IMPULS PREMIER  
USA 067107510 GT50K BBR 100 JH1C 29JE3756  
CDCB GPTA S 08/01/2019 6916DAUS 1089HRDS 6%RIP  
99%R -479M 0.23% 22F 31%ILE  
99%R 0.13% 8P 308CM\$ 274NM\$ 197FM\$ 264GM\$  
4.0PL 3.1LIV 2.0DPR 0.3CCR 0.0HCR 3.07SCS  
AJCA 08/01/2019 3804DAUS  
GPTAT 99%R 1.0 GJUI 11.7 GJPI 99%R 78

ARETHUSA ON TIME VOGUE-ET EX 94 (CAN)  
USA 117193004 GT50K BBR 100 JH1F  
TATTOO A102 / A102  
2-00 305 2 11911 6.5 778 4.4 529 CAN 1834C  
3-00 305 2 19541 6.4 1250 4.4 853 CAN 2957C  
4-09 305 2 19808 6.2 1233 4.5 893 CAN 3097C  
CDCB GPTA S 10/01/2019 ORECS 84%R 11%ILE  
-1026M 0.25% -1F 0.14% -11P 15CM\$ -12NM\$ -74FM\$  
-0.5PL -0.1LIV 1.7DPR 2.0CCR -0.2HCR 3.25SCS 42GM\$  
AJCA 10/01/2019 GPTAT 81%R 0.9 GJUI 13.1  
GJPI 80%R 1

RAPID BAY GRAYSON-ET  
JECAN000105762705 91JE5509  
CDCB PTA 08/01/2019 31DAUS 18HRDS 16%RIP  
79%R -1138M 0.10% -35F 3%ILE  
81%R -0.01% -42P -227CM\$ -211NM\$ -179FM\$ -183GM\$  
1.1PL 2.2LIV 0.6DPR 0.1CCR 1.8HCR 3.14SCS  
AJCA 08/01/2019 27DAUS  
PTAT 70%R 1.3 JUI 17.6 JPI 70%R -72

MAKER VINDICATION GRACIE EX 90-3E (CAN)  
JECAN00009665221  
TATTOO YKW / 13T  
2-00 305 2 10857 4.8 525 3.8 410 CAN 1409C  
3-02 274 2 11817 5.1 602 3.7 439 CAN 1519C  
4-00 305 2 14743 5.1 754 3.8 558 CAN 1931C  
5-02 305 2 15089 4.8 717 3.6 545 CAN 1885C  
6-02 303 2 14449 5.0 721 3.6 518 CAN 1791C  
7-02 305 2 15885 3.0 470 2.2 342 CAN 1171C  
8-07 305 2 17905 4.3 776 3.4 613 CAN 2090C  
PA -1366M -41F -43P  
-188CM\$ -188NM\$ -187FM\$  
1.9PL 3.3DPR 3.2CCR 2.5HCR 2.88SCS  
PA TYPE -0.5 JPI 33%R -55  
2 STAR BROOD COW, NOVEMBER 2018  
SIRE: VINDICATION GJPI -32 4%ILE

NEXT DAM:  
ROCK ELLA BELLEMAN GRACE SUP-EX 90-3E (CAN)  
9-04 305 2 17040 5.0 849 3.5 598 CAN 2067C  
SIRE: ROCK ELLA R BELLEMAN

4TH DAM:  
ROCK ELLA F PRIZE GOLDIE

5TH DAM:  
ROCK ELLA REMAKE GOLDIE EX 90 (CAN)  
2-11 305 2 16679 4.6 827 3.7 611 CAN  
1 STAR BROOD COW, DECEMBER 2011  
JR CHAMP & SUPREME JR CHAMPION, 1997 OH SPRING EXPO  
JUNIOR CHAMPION, 1997 ONTARIO SPRING SHOW



**ROCK ELLA REMAKE GOLDIE**  
Fifth Dam of Lot 40



**SUNSET CANYON FINALIST ANTHEM-ET**  
Grandam of Lot 41



**SUNSET CANYON MBSB ANTHEM-ET**  
Great-Grandam of Lot 41



**SUNSET CANYON HG ANTHEM-ET**  
Sister to the Dam of Lot 41



**SUNSET CANYON HG FINAL ANTHEM**  
Sister to the Dam of Lot 41



**SUNSET CANYON AMERICAN ANTHEM-ET**  
Sister to the Grandam of Lot 41

**LOT 41 SKANDIA VIP ANTHEMS ALEXA JE840003143984374**

BORN 05/10/2019 PO  
FEMALE EFI 6.2% AMERICAN ID 1579 / 1579

JENSEN, NATHAN A BREEDER & OWNER  
BEAVER, OR  
503-812-2958

PA -784M -27F -25P  
-108CM\$ -105NM\$ -99FM\$  
0.6PL 0.5DPR 0.2CCR -0.3HCR 3.08SCS  
PA TYPE 1.7 JPI 36%R -23  
ST SR DF RA RW RL FA FU  
1.9 -0.3 1.0 H0.5 0.7 P0.3 S1.0 2.5  
RH RUW UC UD TP TL RTR RTS  
1.7 0.8 0.6 S3.6 C0.3 S0.2

CHILLI ACTION COLTON-ET  
USA 066738335 GT50K BBR 100 JH1F 7JE1088  
CDCB GPTA S 08/01/2019 1973DAUS 675HRDS 32%RIP  
99%R -1058M 0.27% 1F 9%ILE  
99%R 0.09% -21P 40CM\$ 26NM\$ -7FM\$ 29GM\$  
0.7PL 2.4LIV 0.2DPR 0.0CCR 0.8HCR 3.16SCS  
AJCA 08/01/2019 1026DAUS  
GPTAT 97%R 2.2 GJUI 26.8 GJPI 96%R 10

SELLING OPEN

TJ CLASSIC MINISTER VENUS-ET 95%  
USA 117243875 GT13K BBR 100 JH1F  
TATTOO M15 / M15  
DHIA HERD # 33-87-0722 CONTROL # 4  
3-05 280 2 13050 5.1 671 3.9 506 98DCR 1751C  
4-05 269 2 13980 5.7 794 3.9 542 101DCR 1876C  
5-04 305 2 16090 6.3 1006 3.5 567 103DCR 1960C  
8-00 305 3 14990 4.8 727 3.5 528 104DCR 1825C  
305 2X ME AVG 4L 15235M 845F 557P 1926C  
PPA -509M 18F -15P / YD -1637M -27F -41P  
CDCB GPTA S 10/01/2019 3RECS 84%R 5%ILE  
-1183M 0.12% -33F 0.07% -30P -120CM\$ -127NM\$ -145FM\$  
2.3PL 2.1LIV 0.9DPR 1.0CCR -0.6HCR 3.06SCS -109GM\$  
AJCA 10/01/2019 GPTAT 78%R 1.4 GJUI 21.5  
GJPI 76%R -42

SIRE:  
RIVER VALLEY VENUS V I P-ET  
JE840003126479167 GT99K BBR 100 JH1F 200JE10003  
CDCB GPTA S 08/01/2019 0%RIP  
76%R -1064M 0.13% -27F 5%ILE  
76%R 0.06% -27P -82CM\$ -88NM\$ -102FM\$ -74GM\$  
1.4PL 2.7LIV 0.6DPR 0.1CCR -0.4HCR 3.10SCS  
AJCA 08/01/2019 ODAUS  
GPTAT 76%R 1.6 GJUI 33.3 GJPI 71%R -19

DAM:  
SKANDIA LADD FINALIST ANTHEM 529-ET  
USA 173000647 GT45K BBR 100 JH1F  
TATTOO / 3529

2-02 87%  
ST SR DF RA RW RL FA FU RH RUW UC UD TP TL RTR RTS  
38 39 40 21 36 20 36 40 41 37 35 38 34 27 32 28

CDCB GPTA S 10/01/2019 ORECS 78%R 5%ILE  
-504M -0.02% -27F -0.02% -22P -134CM\$ -122NM\$ -96FM\$  
-0.2PL 0.7LIV 0.4DPR 0.3CCR -0.1HCR 3.05SCS -92GM\$  
AJCA 10/01/2019 GPTAT 79%R 1.8 GJUI 27.4  
GJPI 74%R -27

SISTER(S):  
SUNSET CANYON HG ANTHEM-ET 90%  
3-01 287 2 23240 5.1 1187 3.5 813 104DCR 2810C  
SUNSET CANYON HG FINAL ANTHEM 91%  
4-10 305 2 21920 4.1 899 3.4 736 80DCR 2456C  
SUNSET CANYON TOPEKA F ANTHEM 84%  
3-01 305 2 16290 5.1 834 3.6 592 97DCR 2047C  
SUNSET CANYON MOTION ARTICHOKE-ET 83%  
1-11 305 2 9300 4.7 435 3.8 358 95DCR 1193C  
SUNSET CANYON HG ANTHEM 467 85%  
1-10 288 3 19500 5.1 986 3.8 742 103DCR 2567C  
SKANDIA CITATION F ANTHEM-ET 88%  
3-00 295 3 21740 5.1 1111 3.8 820 95DCR 2837C  
SKANDIA A ANTHEM 47692-ET 88%  
2-02 305 3 16720 4.6 764 3.6 608 103DCR 2065C  
SKANDIA SPARKY F ANTHEM-ET 87%  
2-09 305 3 20240 4.8 966 3.9 781 97DCR 2631C  
SKANDIA SPARKY ANTHEM 986-ET 80%  
1-07 305 3 17130 5.1 877 3.9 663 96DCR 2294C  
SKANDIA SPARKY ANTHEM 988-ET 81%  
2-11 305 3 23080 4.7 1085 3.7 848 95DCR 2912C

GOLDUST KARBALA LADD-ET  
USA 117627303 GT50K BBR 100 JH1F 11JE1140  
CDCB GPTA S 08/01/2019 1839DAUS 229HRDS 8%RIP  
99%R -575M 0.24% 19F 19%ILE  
99%R 0.07% -8P 188CM\$ 173NM\$ 139FM\$ 132GM\$  
2.6PL 1.5LIV -0.8DPR -0.4CCR 2.2HCR 2.98SCS  
AJCA 08/01/2019 1075DAUS  
GPTAT 99%R 2.4 GJUI 33.4 GJPI 97%R 54

SUNSET CANYON FINALIST ANTHEM-ET 94%  
USA 116681267 GT3K BBR 100 JH1F  
TATTOO / C298  
DHIA HERD # 92-23-0452 CONTROL # 298  
2-04 305 2 16670 5.0 828 3.5 590 96DCR 2039C  
3-06 283 2 19620 4.8 944 3.5 689 96DCR 2381C  
4-05 305 2 20810 4.6 957 3.6 743 97DCR 2560C  
6-04 305 2 16850 4.6 776 3.3 553 97DCR 1909C  
305 2X ME AVG 4L 20043M 938F 696P 2400C  
PPA 279M -20F -12P / YD -456M -50F -29P  
CDCB GPTA S 10/01/2019 4RECS 88%R 1%ILE  
-539M -0.05% -35F -0.01% -22P -273CM\$ -262NM\$ -240FM\$  
-2.9PL -0.6LIV 0.0DPR -0.1CCR -1.6HCR 3.06SCS -219GM\$  
AJCA 10/01/2019 GPTAT 84%R 1.0 GJUI 14.5  
GJPI 82%R -69

SIRE: BW FINALIST {6} GJPI -60 3%ILE

SISTER(S):  
SUNSET CANYON AMERICAN ANTHEM-ET 93%  
7-05 286 2 23190 4.8 1103 3.7 869 100DCR 2970C  
SUNSET CANYON AMERICAN-ET 91%  
4-08 305 2 20090 5.0 1000 3.7 744 92DCR 2573C  
FASTLANE ANTHEMS ANGEL-ET 92%  
9-04 305 3 27460 3.9 1063 3.3 908 95DCR 2957C  
SUNSET CANYON THUNDER ANTHEM 3-ET 93%  
4-04 365 2 30118 5.2 1573 3.7 1125 DHIR 3892C  
3RD OVERALL PREMIER PERFORMANCE COW, 2005 ALL AMERICAN JERSEY SHOW

9TH PLACE, 2005 NATIONAL JERSEY JUG FUTURITY CONTEST

SUNSET CANYON CENTURION ANTHEM-ET 84%  
2-11 305 2 21900 4.3 939 3.8 842 90DCR 2674C  
SUNSET CANYON SULTAN ANTHEM-ET 90%  
4-07 305 3 26280 4.6 1221 3.5 931 99DCR 3218C  
INTERMEDIATE CHAMPION, 2010 IDW WINNER, AUSTRALIAN NATIONAL ON FARM CHALLENGE  
SUNSET CANYON ANTHEM SULTAN-ET 88%  
3-02 305 2 20310 4.7 962 3.7 751 98DCR 2580C  
SUNSET CANYON SULTANS ANTHEM-ET 92%  
2-01 305 2 19630 4.7 919 3.6 699 97DCR 2416C  
SUNSET CANYON ANTHEMS SULTAN-ET 91%  
5-02 305 2 19920 5.2 1027 3.8 747 98DCR 2584C  
1ST SR 3-YEAR-OLD, 2009 WESTERN NATIONAL JUNIOR SHOW  
3RD SR 3-YEAR-OLD, 2009 WESTERN NATIONAL

SUNSET CANYON COMERICA ANTHEM 3-ET 90%  
3-10 305 2 22490 4.4 999 3.8 847 98DCR 2775C  
SUNSET CANYON LEGION ANTHEM-ET 80%  
5-01 305 3 27000 4.7 1271 3.8 1014 104DCR 3441C  
RIVER VALLEY GOVERNOR ANTHEM 4-ET 90%  
3-10 305 3 22250 4.3 952 3.7 819 102DCR 2660C  
RIVER VALLEY SOCRATES ANTHEM II-ET 93%  
4-06 250 2 16370 5.2 846 3.7 611 94DCR 2113C  
GRAND CHAMPION, 2014 ILLINOIS STATE FAIR JR SHOW  
GRAND CHAMPION, 2014 LAND OF LINCOLN JR SHOW  
1ST SR. 2-YEAR-OLD, 2014 LAND OF LINCOLN SHOW  
1ST SR. 2-YEAR-OLD, 2014 ILLINOIS STATE FAIR

NEXT DAM:  
SUNSET CANYON MBSB ANTHEM-ET 95%  
5-04 365 2 37087 4.7 1732 3.7 1383 DHIR 4961C  
RES SR AND RES GRAND CHAMPION, 2000 WESTERN NATIONAL  
OVERALL PREMIER PERFORMANCE COW, 2000 ALL AMERICAN  
WINNER, 2000 NATIONAL JERSEY JUG FUTURITY  
NASCO INTERNATIONAL TYPE & PRODUCTION AWARD, 2002  
WESTERN NATIONAL  
1ST 4-YEAR-OLD, 2001 WESTERN NATIONAL  
1ST SR 3-YEAR-OLD, 2000 WESTERN NATIONAL  
1ST 5-YEAR-OLD, 2002 WESTERN NATIONAL  
SIRE: MASON BOOMER SOONER BERRETTA {6}  
GJPI -30 4%ILE

4TH DAM:  
SUNSET CANYON BROOK AMITY-ET 90%  
4-11 365 2 32214 5.0 1601 3.6 1153 DHIR 3748C

5TH DAM:  
GOODNOW MIDNIGHT BLUE-ET 93%  
6-03 305 2 24610 4.6 1132 3.6 893 DHIR v 2903C

6TH DAM:  
OBSERVER ALTHEA ANNA 90%  
10-06 305 2 20870 4.5 946 3.4 719 DHIR 2336C



# LOT 42 ANTHEMS ANDREAS ARIA JE840003211474644

BORN 04/23/2019 PO  
FEMALE EFI 6.2% AMERICAN ID 21 / 21

FREMSTAD, GRANT BREEDER & OWNER  
WESTBY, WI

PA -740M -19F -17P  
-25CM\$ -35NM\$ -57FM\$  
1.7PL 0.6DPR -0.1CCR 0.5HCR 2.95SCS  
PA TYPE 1.2 JPI 41%R -7  
ST SR DF RA RW RL FA FU  
1.5 0.2 0.2 H1.1 0.9 P1.0 S1.3 2.3  
RH RUW UC UD TP TL RTR RTS  
1.0 0.1 0.1 S2.6 C0.2 L0.7

SELLING OPEN

SIRE:  
SUNSET CANYON ANDREAS  
USA 117597125 GT99K BBR 100 JH1F 94JE4036  
CDCB GPTA S 08/01/2019 200DAUS 54HRDS 38%RIP  
95%R -1236M 0.08% -43F 3%ILE  
95%R 0.05% -35P -262CM\$ -264NM\$ -269FM\$ -257GM\$  
0.1PL -0.7LIV -1.0DPR -1.4CCR 0.0HCR 3.07SCS  
AJCA 08/01/2019 153DAUS  
GPTAT 93%R 1.4 GJUI 24.4 GJPI 88%R -78

DAM:  
SUNSET CANYON METALICA S ANTHEM  
USA 118822626 GT8K BBR 100 JH1C  
TATTOO / C390  
DHIA HERD # 35-37-2824 CONTROL # 390  
4-02 305 2 14510 5.0 722 4.1 589 96DCR 1975C  
305 2X ME AVG 1L 14981M 742F 608P 2033C  
2-06 87% 3-07 90% 4-03 91% 5-06 94%  
ST SR DF RA RW RL FA FU RH RUW UC UD TP TL RTR RTS  
44 36 46 27 45 18 28 45 50 48 28 22 36 25 35 28

PPA -1158M -24F -24P / YD -829M -12F -14P  
CDCB GPTA S 10/01/2019 2RECS 81%R 50%ILE  
-244M 0.09% 6F 0.06% 2P 213CM\$ 194NM\$ 156FM\$  
3.2PL 2.8LIV 2.2DPR 1.2CCR 0.9HCR 2.83SCS 207GM\$  
AJCA 10/01/2019 GPTAT 80%R 1.0 GJUI 15.0  
GJPI 77%R 64

SISTER(S):  
SUNSET CANYON TEQUILA ANTHEM-ET 82%  
4-01 305 3 24040 7.6 1817 4.0 960 93DCR 3324C  
SUNSET CANYON TEQUILA S ANTHEM-ET 85%  
2-00 305 2 16930 4.8 816 3.6 607 97DCR 2098C  
SUNSET CANYON TEQUILA ALEXIS-ET 86%  
1-11 224 2 8370 4.6 385 3.6 298 97DCR 1028C  
SUNSET CANYON TEQUILA ALMOST-ET 87%  
2-07 302 2 16760 4.5 760 3.7 620 99DCR 2076C  
SUNSET CANYON CRITIC ANTHEM-ET 80%  
3-10 305 2 18610 5.5 1015 3.7 689 97DCR 2383C  
SUNSET CANYON IRWIN AUTUMN-ET 91%  
5-00 305 2 21180 4.3 917 3.4 729 97DCR 2476C  
SUNSET CANYON ANTHEMS RESPONSE-ET 86%  
4-05 305 3 20250 4.9 998 3.7 748 95DCR 2587C

NEXT DAM:  
SUNSET CANYON MBSB ANTHEM-ET 95%  
5-04 365 2 37087 4.7 1732 3.7 1383 DHIR 4961C  
RES SR AND RES GRAND CHAMPION, 2000 WESTERN NATIONAL  
OVERALL PREMIER PERFORMANCE COW, 2000 ALL AMERICAN  
WINNER, 2000 NATIONAL JERSEY JUG FUTURITY  
NASCO INTERNATIONAL TYPE & PRODUCTION AWARD, 2002  
WESTERN NATIONAL  
1ST 4-YEAR-OLD, 2001 WESTERN NATIONAL  
1ST SR 3-YEAR-OLD, 2000 WESTERN NATIONAL  
1ST 5-YEAR-OLD, 2002 WESTERN NATIONAL  
SIRE: MASON BOOMER SOONER BERRETTA {6}  
GJPI -30 4%ILE

4TH DAM:  
SUNSET CANYON BROOK AMITY-ET 90%  
4-11 365 2 32214 5.0 1601 3.6 1153 DHIR 3748C

5TH DAM:  
GOODNOW MIDNIGHT BLUE-ET 93%  
6-03 305 2 24610 4.6 1132 3.6 893 DHIR v 2903C

6TH DAM:  
OBSERVER ALTHEA ANNA 90%  
10-06 305 2 20870 4.5 946 3.4 719 DHIR 2336C

HOLLYLANE R RESPONSE-ET  
USA 000660024 158JE19  
CDCB PTA 08/01/2019 150DAUS 48HRDS 3%RIP  
95%R -1261M 0.07% -47F 0%ILE  
96%R 0.01% -43P -367CM\$ -352NM\$ -326FM\$ -297GM\$  
-1.0PL -1.5LIV -0.2DPR 1.6CCR 3.0HCR 3.275CS  
AJCA 08/01/2019 112DAUS  
PTAT 93%R 1.0 JUI 20.7 JPI 91%R -106

SUNSET CANYON JADE ANNA 94%  
USA 112592581  
TATTOO / C139  
DHIA HERD # 92-23-0452 CONTROL # 1138  
2-07 305 2 19550 5.3 1040 3.5 690 94DCR 2385C  
4-02 305 2 20500 5.0 1030 3.7 764 95DCR 2643C  
5-03 305 2 22250 5.2 1167 3.8 851 93DCR 2945C  
6-03 305 2 23680 4.8 1126 3.8 890 97DCR 3037C  
305 2X ME AVG 5L 21347M 1087F 792P 2733C  
PPA -2075M -43F -55P / YD -2031M -63F -53P  
CDCB PTA 08/01/2019 4RECS 73%R 4%ILE  
-992M 0.08% -33F 0.06% -25P -147CM\$ -156NM\$ -176FM\$  
0.8PL 1.5LIV 0.4DPR -0.1CCR -0.2HCR 2.90SCS -141GM\$  
AJCA 08/01/2019 PTAT 64%R 0.2 JUI 13.6  
JPI 64%R -43

BW METALICA-ET  
USA 117961544 GT50K BBR 100 JH1C 7JE1251  
CDCB GPTA S 08/01/2019 1038DAUS 290HRDS 9%RIP  
99%R 144M 0.07% 20F 41%ILE  
99%R 0.03% 11P 333CM\$ 318NM\$ 287FM\$ 312GM\$  
4.4PL 2.8LIV 2.0DPR 1.4CCR 1.9HCR 2.775CS  
AJCA 08/01/2019 474DAUS  
GPTAT 98%R 1.5 GJUI 17.1 GJPI 96%R 100

SUNSET CANYON SULTANS ANTHEM-ET 92%  
USA 114939681 GT3K BBR 100 JH1F  
TATTOO / C457  
DHIA HERD # 92-23-0452 CONTROL # 1457  
2-01 305 2 19630 4.7 919 3.6 699 97DCR 2416C  
3-07 305 2 18600 5.0 938 3.5 647 98DCR 2236C  
4-09 305 2 18080 4.9 879 3.6 648 95DCR 2240C  
305 2X ME AVG 3L 20335M 974F 722P 2496C  
PPA -448M -20F -29P / YD -1030M -41F -41P  
CDCB GPTA S 10/01/2019 3RECS 87%R 7%ILE  
-444M 0.05% -12F 0.00% -16P -82CM\$ -77NM\$ -67FM\$  
0.2PL -0.2LIV -0.1DPR -0.3CCR -0.6HCR 3.03SCS -70GM\$  
AJCA 10/01/2019 GPTAT 82%R 0.7 GJUI 10.2  
GJPI 81%R -27  
SIRE: SHF CENTURION SULTAN GJPI 2 9%ILE

SISTER(S):  
SUNSET CANYON AMERICAN ANTHEM-ET 93%  
7-05 286 2 23190 4.8 1103 3.7 869 100DCR 2970C  
SUNSET CANYON AMERICAN-ET 91%  
4-08 305 2 20090 5.0 1000 3.7 744 92DCR 2573C  
FASTLANE ANTHEMS ANGEL-ET 92%  
9-04 305 3 27460 3.9 1063 3.3 908 95DCR 2957C  
SUNSET CANYON THUNDER ANTHEM 3-ET 93%  
4-04 365 2 30118 5.2 1573 3.7 1125 DHIR 3892C  
3RD OVERALL PREMIER PERFORMANCE COW, 2005 ALL  
AMERICAN JERSEY SHOW  
9TH PLACE, 2005 NATIONAL JERSEY JUG FUTURITY CONTEST  
SUNSET CANYON CENTURION ANTHEM-ET 84%  
2-11 305 2 21900 4.3 939 3.8 842 90DCR 2674C  
SUNSET CANYON SULTAN ANTHEM-ET 90%  
4-07 305 3 26280 4.6 1221 3.5 931 99DCR 3218C  
INTERMEDIATE CHAMPION, 2010 IDW  
WINNER, AUSTRALIAN NATIONAL ON FARM CHALLENGE

SUNSET CANYON ANTHEM SULTAN-ET 88%  
3-02 305 2 20310 4.7 962 3.7 751 98DCR 2580C  
SUNSET CANYON ANTHEMS SULTAN-ET 91%  
5-02 305 2 19920 5.2 1027 3.8 747 98DCR 2584C  
1ST SR 3-YEAR-OLD, 2009 WESTERN NATIONAL JUNIOR SHOW  
3RD SR 3-YEAR-OLD, 2009 WESTERN NATIONAL  
SUNSET CANYON COMERICA ANTHEM 2-ET 93%  
4-05 305 2 19830 5.1 1009 3.8 755 96DCR 2612C  
SUNSET CANYON COMERICA ANTHEM 3-ET 90%  
3-10 305 2 22490 4.4 999 3.8 847 98DCR 2775C  
SUNSET CANYON LEGION ANTHEM-ET 80%  
5-01 305 3 27000 4.7 1271 3.8 1014 104DCR 3441C  
SUNSET CANYON FINALIST ANTHEM-ET 94%  
4-05 305 2 20810 4.6 957 3.6 743 97DCR 2560C  
RIVER VALLEY GOVERNOR ANTHEM 4-ET 90%  
3-10 305 3 22250 4.3 952 3.7 819 102DCR 2660C  
RIVER VALLEY SOCRATES ANTHEM II-ET 93%  
4-06 250 2 16370 5.2 846 3.7 611 94DCR 2113C  
GRAND CHAMPION, 2014 ILLINOIS STATE FAIR JR SHOW  
GRAND CHAMPION, 2014 LAND OF LINCOLN JR SHOW  
1ST SR. 2-YEAR-OLD, 2014 LAND OF LINCOLN SHOW  
1ST SR. 2-YEAR-OLD, 2014 ILLINOIS STATE FAIR



**SUNSET CANYON METALICA S ANTHEM**  
Dam of Lot 42



**SUNSET CANYON MBSB ANTHEM-ET**  
Great-Grandam of Lot 42



**SUNSET CANYON AMERICAN-ET**  
Sister to the Grandam of Lot 42



**SUNSET CANYON THUNDER ANTHEM 3-ET**  
Sister to the Grandam of Lot 42



**SUNSET CANYON AMERICAN ANTHEM-ET**  
Sister to the Grandam of Lot 42



**PLEASANT NOOK BERRETTA FELICE**  
Grandam of Lot 43



**FAMILY HILL KJ FAVOR**  
Sister to the Dam of Lot 43



**FAMILY HILL SD FAVORITE**  
Sister to the Dam of Lot 43



**FAMILY HILL REN FUN-ET**  
Sister to the Dam of Lot 43



**FAMILY HILL COMERICA FLAME-ET**  
Sister to the Dam of Lot 43

## LOT 43 ROYALTY RIDGE CHROME FROSTY USA 173742396

BORN 12/02/2018 TATTOO / F565 P4  
FEMALE EFI 7.1%

LANCASTER, RYAN A  
TILLAMOOK, OR

BREEDER & OWNER

PA -3M 22F 12P  
301CM\$ 280NM\$ 234FM\$  
4.8PL 1.7DPR 1.8CCR 1.6HCR 2.92SCS  
PA TYPE 1.8 JPI 36%R 94  
ST SR DF RA RW RL FA FU  
1.3 0.2 1.1 H0.3 0.6 S0.1 S0.2 1.6  
RH RUW UC UD TP TL RTR RTS  
1.5 0.8 0.7 S1.9 C1.7 L0.2

SELLING OPEN

SIRE:  
RIVER VALLEY CECE CHROME-ET  
JE840003012423929 GT80K BBR 100 JH1F 7JE5004  
CDCB GPTA S 08/01/2019 1874DAUS 295HRDS 36%RIP  
99%R 1185M 0.03% 63F 97%ILE  
99%R 0.01% 44P 583CM\$ 565NM\$ 529FM\$ 516GM\$  
5.3PL -2.2LIV 0.6DPR 0.7CCR 2.7HCR 2.80SCS  
AJCA 08/01/2019 1144DAUS  
GPTAT 98%R 2.8 GJUI 33.0 GJPI 95%R 191

DAM:  
ROYALTY RIDGE HIRED GUN FELICE-ET

USA 118496762  
TATTOO / F418  
DHIA HERD # 92-23-0648 CONTROL # 418

1-09 285 2 12140 5.0 602 3.7 445 93DCR 1539C  
2-08 305 2 13800 5.2 713 3.8 528 95DCR 1827C  
4-10 305 2 16060 6.1 975 3.7 600 95DCR 2075C  
305 2X ME AVG 3L 16949M 901F 630P 2179C

1-10 86% 3-03 90% 4-04 91%  
ST SR DF RA RW RL FA FU RH RUW UC UD TP TL RTR RTS  
37 38 42 22 37 24 22 32 39 47 34 29 26 27 36 34

PPA -2587M -20F -47P / YD -2419M -27F -42P  
CDCB PTA 08/01/2019 4RECS 54%R 12%ILE  
-1191M 0.20% -19F 0.12% -20P 18CM\$ -6NM\$ -61FM\$  
4.2PL 1.0LIV 2.7DPR 2.8CCR 0.4HCR 3.03SCS 36GM\$  
AJCA 08/01/2019 PTAT 49%R 0.7 JUI 9.1  
JPI 48%R -3

SISTER(S):  
FAMILY HILL KJ FAVOR 94%  
4-03 288 2 18390 5.8 1069 3.8 704 99DCR 2436C  
FAMILY HILL SD FAVORITE 95%  
6-07 305 2 20940 4.3 900 3.7 775 97DCR 2516C  
RES. SR & RES. GRAND CHAMPION, 2006 WESTERN NATIONAL  
RESERVE INTERMEDIATE CHAMPION, 2004 ALL AMERICAN  
ALL AMERICAN JR 3-YEAR-OLD, 2004  
1ST 5-YEAR-OLD, 2006 WESTERN NATIONAL  
1ST PREMIER PERFORMANCE 4-YEAR-OLD, 2005 ALL  
AMERICAN SHOW  
2ND 4-YEAR-OLD, 2005 ALL AMERICAN JERSEY SHOW  
6TH OVERALL PREMIER PERFORMANCE, 2005 ALL AMERICAN  
FAMILY HILL AMEDEO FINLEY-ET 91%  
4-10 305 2 18260 4.6 848 3.8 688 94DCR 2312C  
FAMILY HILL AMEDEO FINNIGAN-ET  
2-09 287 3 14200 4.7 665 3.4 487 0DCR 1682C  
SR & GRAND CHAMPION, 2008 MISSOURI STATE FAIR JR 4-4  
1ST SR YEARLING, 2007 MISSOURI STATE FAIR  
2ND SR 2-YEAR-OLD, 2008 MISSOURI STATE FAIR  
FAMILY HILL REN FLIRT-ET 94%  
6-03 305 2 23880 4.2 1002 3.4 806 104DCR 2718C  
5TH PLACE, 2009 NATIONAL JERSEY JUG FUTURITY  
FAMILY HILL REN FUN-ET 91%  
4-03 305 2 20350 3.8 770 3.5 709 95DCR 2215C  
FAMILY HILL GILLER FELICIA 90%  
6-08 305 2 15000 5.7 1105 4.0 771 97DCR 2669C  
FAMILY HILL COMERICA FLAME-ET 95%  
6-08 305 2 23200 4.6 1069 3.7 856 102DCR 2898C  
JUNIOR ALL AMERICAN AGED COW, 2014  
ALL AMERICAN 5-YEAR-OLD, 2013  
RESERVE JUNIOR ALL AMERICAN 5-YEAR-OLD, 2013  
1ST AGED COW, 2014 OHIO STATE FAIR JR SHOW  
3RD AGED COW, 2014 OHIO STATE FAIR  
RESERVE GRAND CHAMPION, 2013 OH STATE FAIR JR SHOW  
1ST 5-YEAR-OLD, 2013 OH STATE FAIR OPEN & JR SHOWS  
3RD SR 3-YEAR-OLD, 2011 OH STATE FAIR  
4TH SR 2-YEAR-OLD, 2010 SPRING DAIRY EXPO  
FAMILY HILL SIGNATURE FLURRY-ET 91%  
8-00 305 2 18560 4.7 878 3.6 673 96DCR 2327C  
FAMILY HILL SIGNATURE FESTIVE-ET 86%  
3-03 305 3 22970 4.5 1029 3.5 811 102DCR 2769C  
FAMILY HILL SOCRATES FLYNN-ET 95%  
4-10 305 2 17850 4.2 745 3.8 671 96DCR 2125C  
FAMILY HILL SOCRATES FLOWER-ET 93%  
6-02 305 2 19660 4.8 943 3.8 753 95DCR 2554C

SCHULTZ LEGAL CRITIC-P  
USA 117217618 GT50K BBR 100 JHIC 11JE1098  
CDCB GPTA S 08/01/2019 4058DAUS 367HRDS 4%RIP  
99%R 518M 0.06% 36F 42%ILE  
99%R 0.03% 25P 351CM\$ 334NM\$ 297FM\$ 240GM\$  
4.1PL -0.2LIV -1.8DPR -1.7CCR -0.9HCR 2.91SCS  
AJCA 08/01/2019 2500DAUS  
GPTAT 99%R 1.6 GJUI 21.6 GJPI 99%R 110

LYON CELEBRITY CECE-ET 91%  
USA 117046049 GT50K BBR 100 JHIC  
TATTOO J05 / J05  
DHIA HERD # 33-87-0722 CONTROL # 813  
2-02 305 3 18470 4.7 865 3.4 633 100DCR 2187C  
4-03 271 3 22660 4.4 999 3.6 823 102DCR 2740C  
305 2X ME AVG 7L 19070M 900F 699P 2370C  
PPA 2139M 117F 78P / YD 1084M 89F 43P  
CDCB GPTA S 10/01/2019 2RECS 88%R 67%ILE  
376M 0.11% 39F 0.01% 16P 258CM\$ 249NM\$ 230FM\$  
2.6PL -3.1LIV -0.5DPR -1.4CCR 1.0HCR 2.93SCS 208GM\$  
AJCA 10/01/2019 GPTAT 85%R 1.4 GJUI 11.7  
GJPI 83%R 75

SV JADE HIRED GUN-ET  
USA 115093063 GT50K BBR 100 JH1F 94JE3720  
CDCB GPTA S 08/01/2019 2620DAUS 823HRDS 8%RIP  
99%R -1258M 0.20% -22F 5%ILE  
99%R 0.09% -28P -99CM\$ -111NM\$ -142FM\$ -29GM\$  
1.3PL 0.0LIV 2.9DPR 3.8CCR 0.8HCR 3.14SCS  
AJCA 08/01/2019 1662DAUS  
GPTAT 99%R 0.8 GJUI 14.5 GJPI 98%R -32

PLEASANT NOOK BERRETTA FELICE 95%  
JECAN000010203755 GI BBR 100 JH1F  
TATTOO D8W / 24H  
DHIA HERD # 91-74-0462 CONTROL # 57  
1-11 305 2 14410 4.3 626 3.7 528 91DCR 1734C  
3-00 305 2 22070 5.2 1138 3.7 819 88DCR 2833C  
4-00 305 2 22100 5.3 1173 4.0 880 92DCR 3047C  
4-11 305 2 24280 4.9 1178 3.8 925 87DCR 3169C  
5-11 305 2 18690 4.2 789 4.1 766 88DCR 2331C  
7-06 305 2 22660 4.6 1040 3.9 876 93DCR 2882C  
9-07 305 2 21000 5.1 1066 3.9 813 97DCR 2814C  
11-06 305 2 20350 4.6 946 3.7 759 96DCR 2567C  
305 2X ME AVG 8L 21542M 1037F 830P 2786C  
PPA -1105M 36F 25P / YD -1884M -38F -8P  
CDCB GPTA S 10/01/2019 5RECS 81%R 17%ILE  
-918M 0.11% -23F 0.14% -7P 75CM\$ 43NM\$ -29FM\$  
5.1PL 2.0LIV 2.6DPR 1.7CCR 0.1HCR 3.03SCS 65GM\$  
AJCA 10/01/2019 GPTAT 74%R 0.1 GJUI 4.3  
GJPI 72%R 16

2ND 5-YEAR-OLD, 2003 WESTERN NATIONAL JERSEY SHOW  
4TH 5-YEAR-OLD, 2003 ALL AMERICAN JERSEY SHOW  
NASCO TYPE AND PRODUCTION WINNER, 2003 ALL AMERICAN  
2ND 4-YEAR-OLD, 2002 WESTERN NATIONAL JERSEY SHOW  
2ND JR 3-YEAR-OLD, 2001 WESTERN NATIONAL  
RESERVE INTERMEDIATE CHAMPION, 2001 WESTERN NATIONAL  
2ND JR 3-YEAR-OLD, 2001 WORLD DAIRY EXPO  
SIRE: MASON BOOMER SOONER BERRETTA {6}  
GJPI -30 4%ILE

SISTER(S):  
SAMBO FRAN OF FAMILY HILL 93%  
5-05 305 2 20010 5.6 1126 3.4 678 99DCR 2342C  
FAMILY HILL SAMBO FERN 95%  
5-07 305 2 23060 5.3 1213 3.7 848 94DCR 2933C  
ALL AMERICAN 5-YEAR-OLD, 2007 ALL AMERICAN JERSEY  
BEST BRED AND OWNED, 2007 ALL AMERICAN JERSEY SHOW  
1ST PREMIER PERFORMANCE COW IN CLASS, 2007 ALL  
AMERICAN SHOW  
2ND SR 2-YEAR-OLD, 2004 WESTERN NATIONAL  
3RD SR 3-YEAR-OLD, 2005 WESTERN NATIONAL  
3RD 5-YEAR-OLD, 2007 WESTERN NATIONAL JERSEY SHOW  
1ST AGED COW, 2009 WESTERN NATIONAL JERSEY SHOW  
FAMILY HILL AVERY FIRE 95%  
7-02 305 2 22170 4.3 943 3.4 747 96DCR 2541C  
SENIOR & GRAND CHAMPION, 2007 WESTERN NATIONAL SHOW  
BEST BRED AND OWNED SR ANIMAL, 2007 WESTERN NATIONAL  
1ST 4-YEAR-OLD, 2007 WESTERN NATIONAL JERSEY SHOW  
2ND SR 2-YEAR-OLD, 2005 WESTERN NATIONAL

NEXT DAM:  
GOLDCREST GROVE FELICITY 90%  
5-07 305 2 14000 4.9 683 3.9 552 89DCR 1860C  
SIRE: SHAMROCK GROVE GEMINI 50R GJPI -107 0%ILE

4TH DAM:  
GOLDCREST RENO FANTASY 90%  
9-11 305 2 21500 4.0 865 3.2 682 90DCR 2324C





**DWJ PREMIER JC JENNY, E-90%**  
Dam of Lot 44

**67<sup>th</sup> All American  
Jersey Sale** ★

**LOT 44 DWJ CHROME JENNY PENNY USA 067376813 GT**

BORN 04/18/2019 P8 BBR 100  
FEMALE EFI 9.1% AMERICAN ID 813 / 813  
JH1C

WESTERGARD, MEGAN  
OGDEN, UT

BREEDER & OWNER

CDCB GPTA S 10/01/2019 ORECS 74%R 98%ILE  
560M 0.10% 46F 0.04% 29P 461CM\$ 439NM\$ 392FM\$  
4.6PL -0.9LIV 1.2DPR 1.4CCR 2.0HCR 2.89SCS 416GM\$  
AJCA 10/01/2019 GPTAT 75%R 1.9 GJUI 20.6  
GJPI 71%R 142

ST	SR	DF	RA	RW	RL	FA	FU
1.1	-0.1	2.0	H0.1	0.3	S0.2	S0.4	1.5
RH	RUW	UC	UD	TP	TL	RTR	RTS
1.8	1.5	0.7	S1.5	C1.6	L0.0		

SCHULTZ LEGAL CRITIC-P  
USA 117217618 GT50K BBR 100 JH1C 11JE1098  
CDCB GPTA S 08/01/2019 4058DAUS 367HRDS 4%RIP  
99%R 518M 0.06% 36F 42%ILE  
99%R 0.03% 25P 351CM\$ 334NM\$ 297FM\$ 240GM\$  
4.1PL -0.2LIV -1.8DPR -1.7CCR -0.9HCR 2.91SCS  
AJCA 08/01/2019 2500DAUS  
GPTAT 99%R 1.6 GJUI 21.6 GJPI 99%R 110



**DWJ BLACKSTONE ALOT JC**  
Grandam of Lot 44

SELLING OPEN

SIRE:  
RIVER VALLEY CECE CHROME-ET  
JE840003012423929 GT80K BBR 100 JH1F 7JE5004  
CDCB GPTA S 08/01/2019 1874DAUS 295HRDS 36%RIP  
99%R 1185M 0.03% 63F 97%ILE  
99%R 0.01% 44P 583CM\$ 565NM\$ 529FM\$ 516GM\$  
5.3PL -2.2LIV 0.6DPR 0.7CCR 2.7HCR 2.80SCS  
AJCA 08/01/2019 1144DAUS  
GPTAT 98%R 2.8 GJUI 33.0 GJPI 95%R 191

DAM:  
DWJ PREMIER JC JENNY  
JE840003003436739 GT BBR 100 JH1C  
DHIA HERD # 87-29-0458 CONTROL # 9739

2-05	305	2	17160	5.6	963	3.9	672	97DCR	2326C
305	2X	ME	AVG	1L	20019M	1114F	789P	2731C	

2-09	88%	3-06	90%												
ST	SR	DF	RA	RW	RL	FA	FU	RH	RUW	UC	UD	TP	TL	RTR	RTS
31	32	36	22	34	22	32	42	46	42	30	25	28	17	37	31

PPA 796M 108F 48P / YD 647M 108F 45P  
CDCB GPTA S 10/01/2019 2RECS 79%R 84%ILE  
-73M 0.15% 27F 0.07% 11P 336CM\$ 313NM\$ 263FM\$  
4.6PL 1.4LIV 0.5DPR 0.7CCR 0.7HCR 2.89SCS 276GM\$  
AJCA 10/01/2019 GPTAT 78%R 1.2 GJUI 17.9  
GJPI 74%R 101

LYON CELEBRITY CECE-ET 91%  
USA 117046049 GT50K BBR 100 JH1C  
TATTOO J05 / J05  
DHIA HERD # 33-87-0722 CONTROL # 813  
2-02 305 3 18470 4.7 865 3.4 633 100DCR 2187C  
4-03 271 3 22660 4.4 999 3.6 823 102DCR 2740C  
305 2X ME AVG 2L 19070M 900F 699P 2370C  
PPA 2139M 117F 78P / YD 1084M 89F 43P  
CDCB GPTA S 10/01/2019 2RECS 88%R 67%ILE  
376M 0.11% 39F 0.01% 16P 258CM\$ 249NM\$ 230FM\$  
2.6PL -3.1LIV -0.5DPR -1.4CCR 1.0HCR 2.93SCS 208GM\$  
AJCA 10/01/2019 GPTAT 85%R 1.4 GJUI 11.7  
GJPI 83%R 75

HAWARDEN IMPULS PREMIER  
USA 067107510 GT50K BBR 100 JH1C 29JE3756  
CDCB GPTA S 08/01/2019 6916DAUS 1089HRDS 6%RIP  
99%R -479M 0.23% 22F 31%ILE  
99%R 0.13% 8P 308CM\$ 274NM\$ 197FM\$ 264GM\$  
4.0PL 3.1LIV 2.0DPR 0.3CCR 0.0HCR 3.07SCS  
AJCA 08/01/2019 3804DAUS  
GPTAT 99%R 1.0 GJUI 11.7 GJPI 99%R 78

DWJ BLACKSTONE ALOT JC 93%  
JE840003003436673 GT BBR 100 JH1F  
DHIA HERD # 87-29-0458 CONTROL # 9673  
1-10 305 2 15540 5.5 856 3.9 602 98DCR 2083C  
2-10 305 2 19060 5.5 1051 4.1 784 101DCR 2715C  
3-10 305 2 18290 5.7 1046 4.1 747 100DCR 2587C  
4-11 305 2 21090 5.9 1238 4.1 859 100DCR 2975C  
305 2X ME AVG 4L 20435M 1142F 822P 2844C  
PPA -73M 87F 51P / YD -593M 36F 15P  
CDCB GPTA S 10/01/2019 4RECS 81%R 26%ILE  
-484M 0.17% 10F 0.07% -4P 123CM\$ 104NM\$ 63FM\$  
2.1PL -0.4LIV -0.3DPR -0.4CCR -0.7HCR 2.89SCS 80GM\$  
AJCA 10/01/2019 GPTAT 80%R 0.8 GJUI 19.4  
GJPI 76%R 44  
SIRE: LENCREST BLACKSTONE-ET GJPI -11 5%ILE

NEXT DAM:  
DWJ VINDICATION GIGGLES ALOT 86%  
4-02 301 3 20570 5.9 1217 3.8 778 100DCR 2692C  
SIRE: VINDICATION GJPI -32 4%ILE

4TH DAM:  
DWJ CRUMB HUIJIE GIGGLES (TWIN) 90%  
4-02 305 2 19250 5.9 1131 3.7 716 98DCR 2477C

5TH DAM:  
DWJ BROOK HGIA HUIJIE 92%  
6-02 305 2 19750 4.3 842 3.6 704 99DCR 2369C

NEXT TWO DAMS ARE EXCELLENT

67<sup>th</sup> All American  
 ★ Jersey Sale



**STARS SEQUEL-ET, E-94%**  
 Grandam of Lot 45



**BURLIN STARS N STRIPES**  
 Great-Grandam of Lot 45

**LOT 45 WOODMOHR-DUCKETT C U SOON USA 173148400**

BORN 07/29/2017 TATTOO WMF284 / WMF284 PO  
 FEMALE EFI 5.4%

DUCKETT MIKE & JULIE , BREEDER & OWNER  
 SCHMIDT JOHN & WENDY  
 BLOOMER, WI

PA -1232M -19F -29P  
 -143CM\$ -153NM\$ -177FM\$  
 -0.1PL -0.9DPR -1.4CCR 0.3HCR 3.17SCS  
 PA TYPE 1.6 JPI 35%R -45  
 ST SR DF RA RW RL FA FU  
 2.2 0.3 1.2 HO.5 0.8 PO.2 SO.6 2.0  
 RH RUW UC UD TP TL RTR RTS  
 1.5 1.0 0.9 S2.8 CO.8 L1.0

FOREST GLEN AVERY ACTION-ET  
 USA 111023978 GTHD BBR 100 JH1F 7JE590  
 CDCB GPTA S 08/01/2019 23977DAUS 2797HRDS 4%RIP  
 99%R -327M -0.02% -19F 11%ILE  
 99%R 0.00% -12P 30CM\$ 33NM\$ 41FM\$ 42GM\$  
 2.7PL 4.1LIV 1.1DPR 0.9CCR 2.9HCR 3.00SCS  
 AJCA 08/01/2019 12185DAUS  
 GPTAT 99%R 1.3 GJUI 16.4 GJPI 99%R 18

FRESH: 09/01/2019  
 SELLING OPEN

FAMILY HILL CONNECTION CHILLI-ET 91%  
 USA 114535186 GT3K BBR 100 JH1F  
 TATTOO / F950  
 DHIA HERD # 51-09-0284 CONTROL # 950  
 2-04 266 2 17560 7.6 1335 4.0 694 89DCR 2403C  
 3-04 365 2 27470 6.3 1740 3.8 1038 DHIR 3592C  
 305 2X ME AVG 1L 23610M 1760F 934P 3234C  
 CDCB GPTA S 10/01/2019 9RECS 90%R 17%ILE  
 -1124M 0.26% -5F 0.13% -17P 75CM\$ 47NM\$ -14FM\$  
 2.0PL 0.9LIV 0.7DPR 1.4CCR 0.9HCR 2.94SCS 61GM\$  
 AJCA 10/01/2019 GPTAT 86%R 1.7 GJUI 21.3  
 GJPI 85%R 24

SIRE:  
 CHILLI ACTION COLTON-ET  
 USA 066738335 GT50K BBR 100 JH1F 7JE1088  
 CDCB GPTA S 08/01/2019 1973DAUS 675HRDS 32%RIP  
 99%R -1058M 0.27% 1F 9%ILE  
 99%R 0.09% -21P 40CM\$ 26NM\$ -7FM\$ 29GM\$  
 0.7PL 2.4LIV 0.2DPR 0.0CCR 0.8HCR 3.16SCS  
 AJCA 08/01/2019 1026DAUS  
 GPTAT 97%R 2.2 GJUI 26.8 GJPI 96%R 10

TOWER VUE PRIME TEQUILA-ET  
 USA 114816452 GTHD BBR 100 JH1F 76JE156  
 CDCB GPTA S 08/01/2019 4793DAUS 1400HRDS 11%RIP  
 99%R -1404M 0.21% -29F 0%ILE  
 99%R 0.08% -35P -376CM\$ -378NM\$ -391FM\$ -424GM\$  
 -2.3PL -4.1LIV -3.9DPR -5.6CCR -1.7HCR 3.40SCS  
 AJCA 08/01/2019 3195DAUS  
 GPTAT 99%R 1.8 GJUI 26.0 GJPI 98%R -123

DAM:  
 DUCKETT TEQUILA SUNRISE  
 USA 118713014  
 TATTOO D30 / D30  
 DHIA HERD # 35-09-4532 CONTROL #  
 2-05 87% 3-07 91% 4-03 93%  
 ST SR DF RA RW RL FA FU RH RUW UC UD TP TL RTR RTS  
 42 35 50 28 46 31 26 35 42 42 35 25 34 26 46 32

STARS SEQUEL-ET 94%  
 USA 116547855 GT45K BBR 100 JH1F  
 TATTOO D100 /  
 DHIA HERD # 35-09-4532 CONTROL # 9208  
 2-02 305 2 13110 4.9 640 3.4 446 96DCR 1541C  
 3-06 305 2 15500 4.7 724 3.6 563 98DCR 1938C  
 4-08 305 2 20360 4.6 942 3.5 711 98DCR 2457C  
 5-08 305 2 19550 4.8 947 3.8 741 92DCR 2543C  
 6-11 305 2 19000 5.9 1127 3.7 707 97DCR 2446C  
 305 2X ME AVG 5L 18441M 919F 668P 2303C  
 PPA -3165M -113F -69P / YD -3090M -101F -76P  
 CDCB GPTA S 10/01/2019 5RECS 81%R 1%ILE  
 -1408M 0.10% -49F 0.07% -37P -275CM\$ -284NM\$ -304FM\$  
 0.6PL -0.6LIV -0.2DPR 0.1CCR 1.4HCR 2.95SCS -258GM\$  
 AJCA 10/01/2019 GPTAT 76%R 0.8 GJUI 21.6  
 GJPI 74%R -76

PA -1406M -39F -36P  
 -326CM\$ -331NM\$ -348FM\$  
 -0.9PL -2.1DPR -2.8CCR -0.2HCR 3.18SCS  
 PA TYPE 1.0 JPI 43%R -100

2ND AGED COW, 2014 WI SPRING SPECTACULAR  
 6TH SR 3-YEAR-OLD, 2011 CENTRAL NATIONAL  
 NOMINATED SR 3-YEAR-OLD, 2011 ABA  
 3RD SR 2-YEAR-OLD, 2010 WI SPRING SPECTACULAR  
 SIRE: BRIDON REMAKE COMERICA-ET GJPI -104 0%ILE

SISTER(S):  
 DUCKETT ACTION SEQUOIA 91%  
 2-10 305 2 15470 5.0 780 3.7 566 92DCR 1957C

SISTER(S):  
 STARS N STRIPES SPARKLES 84%  
 3-01 281 2 17410 5.9 1021 3.6 619 96DCR 2140C

NEXT DAM:  
 BURLIN STARS N STRIPES 92%  
 4-08 263 2 13590 4.6 623 3.6 496 89DCR 1684C  
 RESERVE INTERMEDIATE CHAMPION, 2005 WORLD DAIRY EXPO  
 NATIONAL JERSEY JUG WINNER, 2005  
 SIRE: ELLIOTTS RENAISSANCE DELUXE GJPI -106 0%ILE

4TH DAM:  
 SAVAGE-LEIGH GALAXY SHANIA 86%  
 2-11 305 2 11980 4.5 545 3.7 445 95DCR 1447C





**WILLARDS SAMBO ZENJU, E-91%**  
Fourth Dam of Lot 46

## 67<sup>th</sup> All American Jersey Sale

### LOT 46 WILLARDS GAME CHANGER ANEEZ USA 173815306

BORN 06/10/2017 TATTOO / W184 PO  
FEMALE EFI 6.5%

ANDERSON, WILLIE BREEDER & OWNER  
ONALASKA, WA  
360-985-2596

2-02 85%  
ST SR DF RA RW RL FA FU RH RUW UC UD TP TL RTR RTS  
36 25 36 20 28 21 30 37 48 30 25 44 24 17 27 39

PA -577M -10F -13P  
-38CM\$ -41NM\$ -52FM\$  
1.5PL -1.1DPR -1.1CCR 1.2HCR 3.15SCS  
PA TYPE 1.5 JPI 30%R -13  
ST SR DF RA RW RL FA FU  
1.2 0.3 0.5 L0.1 0.3 P0.6 S0.3 2.0  
RH RUW UC UD TP TL RTR RTS  
1.4 0.6 0.4 S2.7 C0.8 L0.2

FRESH: 06/07/2019  
BRED: 09/26/2019 DUE: 07/01/2020 TO  
RIVER VALLEY CECE CHROME-ET  
JE840003012423929 7JE5004  
CDCB GPTA S 08/01/2019 1874DAUS 295HRDS 36%RIP  
99%R 1185M 0.03% 63F 97%ILE  
99%R 0.01% 44P 583CM\$ 565NM\$ 529FM\$ 516GM\$  
5.3PL -2.2LIV 0.6DPR 0.7CCR 2.7HCR 2.80SCS  
AJCA 08/01/2019 1144DAUS  
GPTAT 98%R 2.8 GJUI 33.0 GJPI 95%R 191

SIRE:  
PAYNESIDE GAME CHANGER  
JECAN000011830110 GT99K BBR 100 JH1F 94JE4029  
CDCB GPTA S 08/01/2019 100%RIP  
77%R -1236M 0.13% -35F 1%ILE  
77%R 0.05% -36P -314CM\$ -309NM\$ -303FM\$ -289GM\$  
-0.9PL -1.5LIV -0.8DPR -1.0CCR 0.6HCR 3.32SCS  
AJCA 08/01/2019 1DAUS  
GPTAT 75%R 1.2 GJUI 17.9 GJPI 72%R -98

DAM:  
WILLARDS IRWIN J ZEENA  
USA 119529807  
TATTOO / W161  
DHIA HERD # 91-42-0104 CONTROL # 161  
2-03 305 2 16670 5.1 844 3.8 639 100DCR 2211C  
3-05 296 2 17260 5.4 924 4.0 692 98DCR 2396C  
305 2X ME AVG 2L 19206M 985F 752P 2605C

2-06 87% 3-08 88%  
ST SR DF RA RW RL FA FU RH RUW UC UD TP TL RTR RTS  
42 27 39 27 36 26 28 45 42 38 27 34 25 20 38 27

PPA 155M 49F 35P / YD 504M 53F 42P  
CDCB PTA 08/01/2019 2RECS 53%R 60%ILE  
83M 0.06% 16F 0.04% 10P 239CM\$ 227NM\$ 200FM\$  
3.9PL 1.0LIV -1.4DPR -1.2CCR 1.8HCR 2.98SCS 157GM\$  
AJCA 08/01/2019 PTAT 49%R 1.7 JUI 28.5  
JPI 46%R 73

TOWER VUE PRIME TEQUILA-ET  
USA 114816452 GTHD BBR 100 JH1F 76JE156  
CDCB GPTA S 08/01/2019 4793DAUS 1400HRDS 11%RIP  
99%R -1404M 0.21% -29F 0%ILE  
99%R 0.08% -35P -376CM\$ -378NM\$ -391FM\$ -424GM\$  
-2.3PL -4.1LIV -3.9DPR -5.6CCR -1.7HCR 3.40SCS  
AJCA 08/01/2019 3195DAUS  
GPTAT 99%R 1.8 GJUI 26.0 GJPI 98%R -123

PAYNESIDE WEDDING CRASHER EX 93-3E (CAN)  
JECAN000011072293 GT  
TATTOO BBS / 15X  
3-02 305 2 16094 4.8 765 4.0 637 CAN 2111C  
4-02 305 2 20332 4.7 964 3.9 785 CAN 2634C  
5-02 305 2 22698 4.7 1069 3.7 840 CAN 2876C  
7-06 305 2 19911 4.8 957 3.9 774 CAN 2607C  
CDCB GPTA 08/01/2019 ORECS 82%R 4%ILE  
-847M 0.05% -30F 0.02% -26P -172CM\$ -169NM\$ -164FM\$  
0.6PL 0.1LIV 1.5DPR 2.4CCR 2.8HCR 3.08SCS -110GM\$  
AJCA 08/01/2019 PTAT 34%R 0.5 GJUI 5.4  
GJPI 76%R -52

ALL LYNNS VALENTINO IRWIN-ET  
USA 117423084 GT50K BBR 100 JH1C 7JE1163  
CDCB GPTA S 08/01/2019 3787DAUS 723HRDS 12%RIP  
99%R 419M -0.01% 18F 21%ILE  
99%R -0.01% 14P 203CM\$ 199NM\$ 193FM\$ 75GM\$  
4.2PL -0.1LIV -3.6DPR -3.6CCR 2.0HCR 2.94SCS  
AJCA 08/01/2019 2211DAUS  
GPTAT 99%R 1.7 GJUI 24.8 GJPI 99%R 61

WILLARDS ACTION JZEE 90%  
USA 117952173  
TATTOO / W128  
DHIA HERD # 91-42-0104 CONTROL # 128  
2-04 305 2 16950 4.9 834 3.5 591 100DCR 2042C  
3-08 305 2 18270 5.3 967 4.0 722 101DCR 2499C  
4-08 305 2 18140 5.0 904 3.9 700 101DCR 2418C  
5-10 305 2 18800 5.2 985 3.9 733 101DCR 2537C  
305 2X ME AVG 4L 18974M 964F 722P 2496C  
PPA -184M 61F 12P / YD -449M 28F -3P  
CDCB PTA 08/01/2019 5RECS 59%R 40%ILE  
-306M 0.11% 6F 0.04% -4P 170CM\$ 161NM\$ 143FM\$  
3.5PL 2.0LIV 0.6DPR 0.8CCR 1.6HCR 2.99SCS 147GM\$  
AJCA 08/01/2019 PTAT 52%R 1.3 JUI 22.5  
JPI 51%R 49

SIRE: FOREST GLEN AVERY ACTION-ET GJPI 18 11%ILE

NEXT DAM:  
WILLARDS HARRISON ZEEJ 86%  
4-09 305 2 22060 4.7 1033 3.5 771 100DCR 2665C  
SIRE: ROSEVALE GBOY HARRISON-ET GJPI -8 5%ILE

4TH DAM:  
WILLARDS SAMBO ZENJU 91%  
5-02 305 2 20840 4.8 997 3.7 771 102DCR 2664C

5TH DAM:  
WILLARDS HORIZEN JUNE {6} 91%  
3-08 305 2 20430 5.7 1160 3.9 739 97DCR 2555C

6TH DAM:  
WOODSTOCK BOGART JUNE {5} 94%  
9-05 305 2 20750 4.5 944 3.5 733 98DCR 2525C

7TH DAM:  
MASTER EPIC JUNE {4} 90%  
5-00 305 2 20110 4.4 888 3.7 739 DHIR 2383C



**WOODSTOCK BOGART JUNE {5}**  
Sixth Dam of Lot 46



**STONEY POINT TEQUILA VALANCE**  
Udder of Lot 47



**ARETHUSA ACTION VOCAL-ET**  
Grandam of Lot 47



**HURONIA CENTURION VERONICA 20J**  
Great-Grandam of Lot 47



**ELLIOTTS GOLDEN VISTA-ET**  
Sister to the Grandam of Lot 47



**ARETHUSA PRIMETIME DEJA VU-ET**  
Sister to the Grandam of Lot 47

## LOT 47 STONEY POINT TEQUILA VALANCE USA 119906806

BORN 07/29/2016 TATTOO M532 / M532 PO  
FEMALE EFI 5.5%

FREMSTAD, GRANT OWNER  
WESTBY, WI

3-00 88%  
ST SR DF RA RW RL FA FU RH RUW UC UD TP TL RTR RTS  
35 26 44 20 38 23 30 34 35 37 33 33 35 31 32 31

MAYER JOHN & JULIE BREEDER  
TANEYTOWN, MD

PA -1174M -22F -28P  
-147CM\$ -154NM\$ -173FM\$  
0.7PL -0.3DPR -1.7CCR -0.6HCR 3.20SCS  
PA TYPE 1.2 JPI 44%R -52  
ST SR DF RA RW RL FA FU  
1.2 0.2 0.3 H1.0 0.7 P1.2 S0.9 2.2  
RH RUW UC UD TP TL RTR RTS  
0.7 0.2 0.1 S2.8 C0.5 L0.7

GIL-BAR SPARKLER PRIMETIME  
USA 000663520 36JE23  
CDCB PTA 08/01/2019 145DAUS 42HRDS 2%RIP  
95%R -1836M 0.23% -46F 0%ILE  
96%R 0.09% -50P -364CM\$ -371NM\$ -388FM\$ -354GM\$  
0.0PL -1.3LIV -0.7DPR -0.6CCR -1.8HCR 3.04SCS  
AJCA 08/01/2019 61DAUS  
PTAT 90%R 0.6 JUI 14.6 JPI 92%R -117

FRESH: 06/05/2019  
BRED: 08/24/2019 DUE: 05/29/2020 TO  
RIVER VALLEY CECE CHROME-ET  
JE840003012423929 7JE5004  
CDCB GPTA S 08/01/2019 1874DAUS 295HRDS 36%RIP  
99%R 1185M 0.03% 63F 97%ILE  
99%R 0.01% 44P 583CM\$ 565NM\$ 529FM\$ 516GM\$  
5.3PL -2.2LIV 0.6DPR 0.7CCR 2.7HCR 2.80SCS  
AJCA 08/01/2019 1144DAUS  
GPTAT 98%R 2.8 GJUI 33.0 GJPI 95%R 191

PLEASANT NOOK SAMBO TEAL 94%  
JECAN000010202602  
TATTOO DBW / 8J  
3-11 305 2 17540 5.3 923 3.5 615 94DCR 2125C  
5-00 305 3 19040 5.2 990 3.5 662 94DCR 2288C  
6-06 305 2 21960 5.9 1287 3.4 755 94DCR 2609C  
8-00 305 2 25000 6.0 1501 3.5 869 95DCR 3003C  
305 2X ME AVG 6L 19008M 1065F 676P 2335C  
PA -1063M -24F -31P  
-198CM\$ -197NM\$ -199FM\$  
-0.2PL -0.3DPR 0.8CCR -0.1HCR 3.11SCS  
PA TYPE 0.3 JPI 40%R -65

SIRE:  
TOWER VUE PRIME TEQUILA-ET  
USA 114816452 GTHD BBR 100 JH1F 76JE156  
CDCB GPTA S 08/01/2019 4793DAUS 1400HRDS 11%RIP  
99%R -1404M 0.21% -29F 0%ILE  
99%R 0.08% -35P -376CM\$ -378NM\$ -391FM\$ -424GM\$  
-2.3PL -4.1LIV -3.9DPR -5.6CCR -1.7HCR 3.40SCS  
AJCA 08/01/2019 3195DAUS  
GPTAT 99%R 1.8 GJUI 26.0 GJPI 98%R -123

HAWARDEN IMPULS PREMIER  
USA 067107510 GT50K BBR 100 JH1C 29JE3756  
CDCB GPTA S 08/01/2019 6916DAUS 1089HRDS 6%RIP  
99%R -479M 0.23% 22F 31%ILE  
99%R 0.13% 8P 308CM\$ 274NM\$ 197FM\$ 264GM\$  
4.0PL 3.1LIV 2.0DPR 0.3CCR 0.0HCR 3.07SCS  
AJCA 08/01/2019 3804DAUS  
GPTAT 99%R 1.0 GJUI 11.7 GJPI 99%R 78

DAM:  
ARETHUSA PREMIER VALOR-ET  
USA 118311511 GT80K BBR 100 JH1F  
TATTOO A139 / A139  
DHIA HERD # 51-04-4502 CONTROL # 139  
2-00 287 2 10600 5.6 589 3.9 409 95DCR 1415C  
2-11 280 2 12500 6.3 786 3.9 482 97DCR 1668C  
3-10 289 2 12390 6.0 745 3.7 459 97DCR 1587C  
4-11 305 2 13880 5.6 783 3.8 532 97DCR 1841C  
5-11 305 2 10750 5.7 613 3.8 408 96DCR 1411C  
305 2X ME AVG 5L 14405M 825F 539P 1866C

ARETHUSA ACTION VOCAL-ET 91%  
USA 116773878 GT50K BBR 100 JH1F  
TATTOO AF75 / AF75  
DHIA HERD # 16-06-0456 CONTROL # 75  
2-01 305 2 11450 5.1 588 3.8 430 93DCR 1487C  
4-00 305 2 17250 5.9 1025 3.8 648 97DCR 2242C  
305 2X ME AVG 3L 16488M 902F 618P 2137C  
PPA -3604M -85F -79P / YD -2578M -65F -60P  
CDCB GPTA S 10/01/2019 3RECS 84%R 10%ILE  
-910M 0.10% -24F 0.05% -23P -19CM\$ -24NM\$ -36FM\$  
2.1PL 2.1LIV 1.6DPR 1.8CCR 2.4HCR 3.08SCS 18GM\$  
AJCA 10/01/2019 GPTAT 82%R 1.5 GJUI 27.5  
GJPI 80%R 3

2-03 85% 3-06 85%  
ST SR DF RA RW RL FA FU RH RUW UC UD TP TL RTR RTS  
34 36 30 26 46 26 37 36 34 30 35 34 18 36 24

SIRE: FOREST GLEN AVERY ACTION-ET GJPI 18 11%ILE

PPA -3640M -81F -106P / YD -2231M -35F -55P  
CDCB GPTA S 10/01/2019 5RECS 81%R 20%ILE  
-944M 0.16% -14F 0.07% -21P 82CM\$ 70NM\$ 45FM\$  
3.7PL 3.6LIV 3.4DPR 2.3CCR 0.6HCR 3.00SCS 123GM\$  
AJCA 10/01/2019 GPTAT 81%R 0.5 GJUI 14.1  
GJPI 77%R 20

SISTER(S):  
ELLIOTTS DELUXE VANESSA-ET 92%  
5-03 305 2 19990 5.3 1053 3.7 731 98DCR 2528C  
ELLIOTTS GOLDEN VISTA-ET 95%  
3-04 365 2 22399 6.7 1502 4.2 939 DHIA 3254C  
1ST LIFETIME CHEESE CLASS, 2012 INTERNATIONAL SHOW  
MEMBER 1ST PRODUCE OF DAM, 2009 WORLD DAIRY EXPO  
MEMBER ALL-AMERICAN PRODUCE, 2009 ALLBREED ACCESS  
ELLIOTTS GOLDEN VANESSA-ET 93%  
7-04 305 2 12110 4.7 574 3.3 401 101DCR 1384C  
ARETHUSA PRIMETIME DEJA VU-ET 95%  
5-00 305 2 20000 5.0 996 3.8 763 96DCR 2640C  
SENIOR CHAMPION, 2011 KANSAS STATE FAIR  
ARETHUSA VERONICAS DASHER-ET 95%  
7-04 305 3 27720 5.9 1643 3.6 1007 90DCR 3482C  
RESERVE SENIOR CHAMPION, 2010 NEW YORK STATE FAIR  
RESERVE ALL-AMERICAN SR 2-YEAR-OLD, 2008 ABA  
ARETHUSA VERONICAS PRANCER-ET 93%  
6-09 305 2 21220 5.4 1143 3.9 829 97DCR 2869C  
ARETHUSA VERONICAS VIXEN-ET 92%  
6-10 305 2 24160 6.2 1499 3.9 935 95DCR 3236C  
ARETHUSA VERONICAS COMET-ET 95%  
2-02 305 2 20500 4.3 879 3.6 743 0DCR 2437C  
INTERMEDIATE & GRAND CHAMPION, 2009 CA SPRING SHOW  
ABA RESERVE ALL-AMERICAN AGED COW, 2011 NATIONAL  
NOMINATED ABA ALL-AMERICAN SR 3-YEAR-OLD, 2009  
ARETHUSA VERONICAS DONNER-ET 90%  
6-06 304 2 25980 5.6 1464 4.0 1049 98DCR 3633C  
ARETHUSA RESURRECTION VERSACE-ET 93%  
7-09 305 2 22150 5.4 1190 4.0 877 96DCR 3036C  
ARETHUSA RESPONSE VANITY-ET 93%  
5-10 305 2 22760 6.4 1465 3.3 751 98DCR 2593C  
ARETHUSA RESPONSE VIVID-ET 96%  
6-00 305 2 22670 6.5 1482 3.5 790 97DCR 2730C  
RESERVE SUPREME CHAMPION, 2012 WORLD DAIRY EXPO  
GRAND CHAMPION, 2012 EASTERN STATES EXPOSITION  
SUPREME CHAMPION, 2012 EASTERN STATES EXPOSITION  
GRAND CHAMPION, 2012 INTERNATIONAL JERSEY SHOW  
GRAND CHAMPION, 2012 ROYAL WINTER FAIR  
ARETHUSA SOCRATES VALDINA-ET 93%  
4-05 305 2 21970 6.4 1398 3.6 782 96DCR 2703C  
ARETHUSA GOLD VENUS-ET 94%  
6-02 305 2 21550 5.3 1137 3.9 848 95DCR 2936C

SISTER(S):  
ARETHUSA HG VALLEY 92%  
4-03 301 2 21450 4.9 1045 3.8 814 98DCR 2802C

NEXT DAM:  
HURONIA CENTURION VERONICA 20J 97%  
6-08 365 2 24442 5.6 1380 3.9 955 DHIR 3306C  
WINNER 2015 GREAT COW CONTEST  
2004 NATIONAL GRAND CHAMPION  
SUPREME CHAMPION, 2006 WORLD DAIRY EXPO  
GRAND CHAMPION, 2004, 2005 & 2006 CENTRAL NATIONAL  
RESERVE ALL-AMERICAN AGED COW, 2011 ALLBREEDS ACCESS  
SIRE: SOONER CENTURION-ET GJPI -22 5%ILE

4TH DAM:  
GENESIS RENAISSANCE VIVIANNE VG 87 (CAN)  
5-00 303 2 12110 4.2 514 3.8 461 CAN 1464C  
7 STAR BROOD COW IN CANADA, SEPTEMBER 2012

5TH DAM:  
GENESIS JUNO VIRGINIA SUP-EX 92-6E (CAN)  
5-04 305 2 24295 5.6 1358 3.4 818 CAN 2826C

NEXT FOUR DAMS ARE VERY GOOD OR EXCELLENT



# LOT 48 EARLYWINE ROCKSTAR BLING USA 173758157

67<sup>th</sup> All American  
Jersey Sale 

BORN 10/27/2018 TATTOO / E27 P1  
FEMALE EFI 7.4%

EARLYWINE, LAURA BREEDER & OWNER  
ROCK CITY, IL  
815-275-4247

PA -144M 13F 3P  
204CM\$ 191NM\$ 165FM\$  
4.2PL -0.2DPR 0.0CCR 2.0HCR 2.94SCS  
PA TYPE 1.7 JPI 31%R 60  
ST SR DF RA RW RL FA FU  
1.8 0.5 0.8 H0.5 0.7 P0.4 S0.5 2.3  
RH RUW UC UD TP TL RTR RTS  
1.4 0.9 0.6 S2.7 C1.2 L0.6

SELLING OPEN

SIRE:  
RIVER VALLEY RICKI ROCKSTAR  
JE840003126479237 GT99K BBR 100 JH1F 200JE10009  
CDCB GPTA S 08/01/2019 100%RIP  
77%R -489M 0.13% 1F 16%ILE  
77%R 0.05% -8P 174CM\$ 161NM\$ 134FM\$ 156GM\$  
5.3PL 1.2LIV 1.4DPR 1.6CCR 1.9HCR 2.90SCS  
AJCA 08/01/2019 ODAUS  
GPTAT 77%R 1.5 GJUI 27.4 GJPI 73%R 53

DAM:  
EARLYWINE IRWIN BEBE  
USA 119589975  
TATTOO / E18  
DHIA HERD # 33-86-0162 CONTROL # 6018

2-00 305 2 17000 5.0 850 3.6 614 95DCR 2123C  
305 2X ME AVG 2L 19732M 994F 743P 2570C

2-08 87% 3-04 91%  
ST SR DF RA RW RL FA FU RH RUW UC UD TP TL RTR RTS  
42 39 43 21 39 28 32 42 42 43 37 38 38 29 28 34

PPA 1380M 102F 68P / YD 1033M 94F 52P  
CDCB PTA 08/01/2019 2RECS 54%R 59%ILE  
202M 0.08% 25F 0.03% 13P 233CM\$ 221NM\$ 196FM\$  
3.0PL -0.7LIV -1.7DPR -1.6CCR 2.0HCR 2.97SCS 152GM\$  
AJCA 08/01/2019 PTAT 51%R 1.8 JUI 23.1  
JPI 49%R 67

SISTER(S):  
EARLYWINE COMERICA BUTTERCUP 86%  
3-02 305 2 17470 5.7 994 3.9 688 96DCR 2382C  
EARLYWINE SUCCESS BASIL 90%  
3-03 305 2 17350 5.2 907 3.8 660 96DCR 2284C

RIVER VALLEY CECE CHROME-ET  
JE840003012423929 GT80K BBR 100 JH1F  
7JE5004  
CDCB GPTA S 08/01/2019 1874DAUS 295HRDS 36%RIP  
99%R 1185M 0.03% 63F 97%ILE  
99%R 0.01% 44P 583CM\$ 565NM\$ 529FM\$ 516GM\$  
5.3PL -2.2LIV 0.6DPR 0.7CCR 2.7HCR 2.80SCS  
AJCA 08/01/2019 1144DAUS  
GPTAT 98%R 2.8 GJUI 33.0 GJPI 95%R 191

COWBELL GUAPO RICOCHET 95%  
USA 116707378 GT45K BBR 100 JH1F  
TATTOO S48 / S48  
DHIA HERD # 33-87-0722 CONTROL # 48  
4-02 305 2 13720 5.2 709 3.7 507 102DCR 1753C  
6-03 305 2 17670 5.7 1016 3.5 627 103DCR 2167C  
8-04 252 2 11570 5.4 625 3.7 432 103DCR 1494C  
9-02 273 2 7430 5.4 404 3.5 259 103DCR 895C  
305 2X ME AVG 6L 14001M 815F 514P 1779C  
PPA -2141M -8F -57P / YD -3212M -71F -89P  
CDCB GPTA S 10/01/2019 4RECS 83%R 1%ILE  
-1899M 0.18% -58F 0.08% -54P -280CM\$ -285NM\$ -296FM\$  
2.8PL 1.2LIV 2.3DPR 1.9CCR 0.2HCR 2.99SCS -217GM\$  
AJCA 10/01/2019 GPTAT 77%R 0.6 GJUI 20.5  
GJPI 76%R -84

ALL LYNNS VALENTINO IRWIN-ET  
USA 117423084 GT50K BBR 100 JH1C 7JE1163  
CDCB GPTA S 08/01/2019 3787DAUS 723HRDS 12%RIP  
99%R 419M -0.01% 18F 21%ILE  
99%R -0.01% 14P 203CM\$ 199NM\$ 193FM\$ 75GM\$  
4.2PL -0.1LIV -3.6DPR -3.6CCR 2.0HCR 2.94SCS  
AJCA 08/01/2019 2211DAUS  
GPTAT 99%R 1.7 GJUI 24.8 GJPI 99%R 61

EARLYWINE T-BONE BETH 90%  
USA 117196025 GT8K BBR 100 JH1C  
TATTOO / E2  
DHIA HERD # 33-86-0162 CONTROL # 4102  
2-01 305 2 15610 4.6 725 3.7 573 101DCR 1954C  
3-00 305 2 17940 4.6 830 3.5 632 101DCR 2184C  
4-00 305 2 21370 4.5 967 3.5 750 98DCR 2585C  
305 2X ME AVG 3L 20201M 928F 720P 2474C  
PPA -429M 15F 1P / YD -156M 19F 4P  
CDCB GPTA S 10/01/2019 3RECS 83%R 20%ILE  
-95M 0.03% 1F 0.02% 0P 74CM\$ 70NM\$ 59FM\$  
1.9PL -1.2LIV 0.2DPR 0.3CCR 2.0HCR 2.99SCS 70GM\$  
AJCA 10/01/2019 GPTAT 82%R 1.1 GJUI 14.3  
GJPI 78%R 26  
SIRE: RICHIES JACE TBONE A364 GJPI 39 15%ILE

NEXT DAM:  
GRAYBILL SULTAN HELEN-P 91%  
6-08 305 2 23400 4.2 986 3.5 810 100DCR 2699C  
SIRE: SHF CENTURION SULTAN GJPI 2 9%ILE

4TH DAM:  
GRAYBILL GJ HOLLY 2-P 85%  
4-11 305 2 20190 4.7 946 3.3 675 101DCR 2331C

5TH DAM:  
GRAYBILL CHOICE HOPE-P 91%  
6-11 305 2 21050 4.6 959 3.2 674 98DCR 2326C

NEXT TWO DAMS ARE VERY GOOD OR EXCELLENT

67<sup>th</sup> All American  
 ★ Jersey Sale



**BELSLEA AN EVENING NOT TO FORGET, VG 87 (CAN)**

Sister to Lot 49

**LOT 49 BESLEA AN EVENING STORM-ET JECAN000012417755**

BORN 09/01/2018 PO  
 FEMALE EFI 5.2% AMERICAN ID 608 / 608

ARP, JOSHUA D OWNER  
 NORWALK, OH

PA -1669M -23F -37P  
 -152CM\$ -169NM\$ -211FM\$  
 0.0PL 0.1DPR 0.6CCR 0.1HCR 3.19SCS  
 PA TYPE 1.5 JPI 36%R -46  
 ST SR DF RA RW RL FA FU  
 1.2 -0.1 0.7 H0.6 0.3 P0.2 S0.9 2.5  
 RH RUW UC UD TP TL RTR RTS  
 1.2 0.5 0.5 S3.0 C1.0 L0.6

BESLEA FARMS LTD BREEDER  
 YARKER, ON

BRED: 10/24/2019 DUE: 07/29/2020 TO  
 RIVER VALLEY VENUS V I P-ET  
 JE840003126479167 200JE10003  
 CDCB GPTA S 08/01/2019 0%RIP  
 76%R -1064M 0.13% -27F 5%ILE  
 76%R 0.06% -27P -82CM\$ -88NM\$ -102FM\$ -74GM\$  
 1.4PL 2.7LIV 0.6DPR 0.1CCR -0.4HCR 3.10SCS  
 AJCA 08/01/2019 ODAUS  
 GPTAT 76%R 1.6 GJUI 33.3 GJPI 71%R -19  
 BRED USING SEXED SEMEN

FOREST GLEN AVERY ACTION-ET  
 USA 111023978 GTHD BBR 100 JH1F 7JE590  
 CDCB GPTA S 08/01/2019 23977DAUS 2797HRDS 4%RIP  
 99%R -327M -0.02% -19F 11%ILE  
 99%R 0.00% -12P 30CM\$ 33NM\$ 41FM\$ 42GM\$  
 2.7PL 4.1LIV 1.1DPR 0.9CCR 2.9HCR 3.00SCS  
 AJCA 08/01/2019 12185DAUS  
 GPTAT 99%R 1.3 GJUI 16.4 GJPI 99%R 18

FAMILY HILL CONNECTION CHILLI-ET 91%  
 USA 114535186 GT3K BBR 100 JH1F  
 TATTOO / F950  
 DHIA HERD # 51-09-0284 CONTROL # 950  
 2-04 266 2 17560 7.6 1335 4.0 694 89DCR 2403C  
 3-04 365 2 27470 6.3 1740 3.8 1038 DHIR 3592C  
 305 2X ME AVG 1L 23610M 1760F 934P 3234C  
 CDCB GPTA S 10/01/2019 ORECS 90%R 17%ILE  
 -1124M 0.26% -5F 0.13% -17P 75CM\$ 47NM\$ -14FM\$  
 2.0PL 0.9LIV 0.7DPR 1.4CCR 0.9HCR 2.94SCS 61GM\$  
 AJCA 10/01/2019 GPTAT 86%R 1.7 GJUI 21.3  
 GJPI 85%R 24

SISTER(S):  
 BESLEA AN EVENING TO REMEMBER VG 85 (CAN)  
 1-00 305 2 16668 5.2 873 4.3 712 CAN 2390C  
 1ST JR YEARLING, 2015 ONTARIO SPRING DISCOVERY SHOW  
 3RD JUNIOR YEARLING, 2015 ONTARIO SUMMER SHOW  
 4TH JR YEARLING, 2015 QUINTE-BELLEVILLE CHAMPIONSHIP  
 2ND YEARLING, 2015 QUINTE-TRENT PARISH SHOW  
 3RD JR 2-YEAR-OLD, 2016 ONTARIO SPRING DISCOVERY SHOW  
 BESLEA AN EVENING NOT TO FORGET VG 87 (CAN)  
 1-11 208 2 8207 5.1 415 3.8 315 CAN 1090C  
 5TH JR 2-YEAR-OLD, 2017 ONTARIO SUMMER SHOW  
 3RD JR 2-YEAR-OLD, 2017 QUINTE PARISH SHOW  
 3RD JR 2-YEAR-OLD, 2017 QUINTE CHAMPIONSHIP SHOW  
 BESLEA AN EVENING OF MAGIC-ET VG 86 (CAN)  
 3RD JR 2-YEAR-OLD, 2018 QUINTE TRENT PARISH SHOW  
 BESLEA AN EVENING OF HOPE-ET VG 87 (CAN)

SHAMROCK GILLER  
 JECAN000010211160 GT50K BBR 100 JH1F 11JE841  
 CDCB GPTA S 08/01/2019 709DAUS 343HRDS 2%RIP  
 98%R -2709M 0.23% -89F 0%ILE  
 98%R 0.11% -78P -680CM\$ -674NM\$ -671FM\$ -582GM\$  
 -2.9PL 0.1LIV 0.4DPR 0.3CCR -1.1HCR 3.49SCS  
 AJCA 08/01/2019 524DAUS  
 GPTAT 96%R 0.8 GJUI 25.8 GJPI 94%R -202

SIRE:  
 CHILLI ACTION COLTON-ET  
 USA 066738335 CT50K BBR 100 JH1F 7JE1088  
 CDCB GPTA S 08/01/2019 1973DAUS 675HRDS 32%RIP  
 99%R -1058M 0.27% 1F 9%ILE  
 99%R 0.09% -21P 40CM\$ 26NM\$ -7FM\$ 29GM\$  
 0.7PL 2.4LIV 0.2DPR 0.0CCR 0.8HCR 3.16SCS  
 AJCA 08/01/2019 1026DAUS  
 GPTAT 97%R 2.2 GJUI 26.8 GJPI 96%R 10

AMERICANA EXCITING EVENING GP 83 (CAN)  
 JECAN000007798847  
 DHIA HERD # 34-03-1110 CONTROL # 766  
 2-03 305 2 13484 5.3 710 4.1 551 CAN 1903C  
 CDCB PTA 08/01/2019 ORECS 48%R 2%ILE  
 -1538M 0.24% -29F 0.11% -36P -209CM\$ -222NM\$ -253FM\$  
 0.4PL 0.6LIV -0.5DPR 1.3CCR 0.0HCR 3.14SCS -208GM\$  
 SIRE: BRIDON EXCITATION GJPI -66 3%ILE

DAM:  
 E&J GILLERS EVENING VG 88 (CAN)  
 JECAN000010901054

NEXT DAM:  
 AMERICANA IMPERIAL EMPRESS GP 80 (CAN)  
 2-02 305 2 8937 5.8 516 3.8 340 CAN 1177C  
 SIRE: MEADOW LAWN J IMPERIAL 50R-ET  
 GJPI -92 3%ILE

3-11 290 2 12562 5.1 646 4.0 507 CAN 1739C  
 CDCB PTA 08/01/2019 ORECS 53%R 0%ILE  
 -2280M 0.35% -47F 0.17% -52P -343CM\$ -364NM\$ -415FM\$  
 -0.7PL 0.3LIV 0.0DPR 1.2CCR -0.6HCR 3.22SCS -320GM\$  
 AJCA 12/01/2018 GPTAT 73%R 0.7 JUI 24.5  
 JPI 47%R-102

4TH DAM:  
 JASPAR JUDE EV EX 90 (CAN)  
 10-00 305 2 14513 5.2 754 4.0 576 CAN 1994C

NEXT FIVE DAMS ARE VERY GOOD OR EXCELLENT IN CANADA



# LOT 50 CLAQUATO FIZZ FOREVER FREE JE840003199895967

BORN 06/12/2018 PO  
FEMALE EFI 5.5% AMERICAN ID 5508 / 5508

YOUNG, LAURYN  
CHEHALIS, WA  
360-880-7065

BREEDER & OWNER

PA -1362M -31F -36P  
-222CM\$ -227NM\$ -240FM\$  
0.8PL -0.4DPR -0.3CCR 1.2HCR 3.09SCS  
PA TYPE 1.2 JPI 30%R -69  
ST SR DF RA RW RL FA FU  
1.8 0.7 0.6 H0.6 0.9 PO.3 SO.5 1.8  
RH RUW UC UD TP TL RTR RTS  
1.0 0.3 0.6 S2.0 C0.8 L1.1

BRED: 10/21/2019 DUE: 07/26/2020 TO  
RIVER VALLEY VICTORIOUS-ET  
JE840003126479524 7JE5032  
CDCB GPTA S 08/01/2019 403DAUS 81HRDS 67%RIP  
97%R -517M 0.16% 7F 12%ILE  
97%R 0.09% -2P 91CM\$ 69NM\$ 20FM\$ 29GM\$  
2.2PL -3.4LIV -1.7DPR -1.7CCR 3.1HCR 2.96SCS  
AJCA 08/01/2019 136DAUS  
GPTAT 92%R 2.1 GJUI 31.0 GJPI 90%R 35

SIRE:  
J-KAY TEQUILA FIZZ  
USA 067060052 GT99K BBR 100 JHIF 7JE1486  
CDCB GPTA S 08/01/2019 232DAUS 134HRDS 69%RIP  
94%R -1303M 0.16% -33F 1%ILE  
95%R 0.05% -38P -303CM\$ -300NM\$ -298FM\$ -345GM\$  
0.5PL -1.4LIV -2.9DPR -3.3CCR 0.1HCR 3.20SCS  
AJCA 08/01/2019 121DAUS  
GPTAT 90%R 1.4 GJUI 21.5 GJPI 86%R -100

DAM:  
CLAQUATO T FLIRTS FOREVER  
JE840003135448034  
2-11 85%  
ST SR DF RA RW RL FA FU RH RUW UC UD TP TL RTR RTS  
36 39 37 25 33 15 41 40 40 37 35 31 29 24 32 38

PA -1422M -29F -35P  
-141CM\$ -153NM\$ -183FM\$  
1.0PL 2.2DPR 2.8CCR 2.3HCR 2.99SCS  
PA TYPE 0.9 JPI 35%R -38

SISTER(S):  
CLAQUATO VERBARIM FIREFLY-ET 91%  
3-09 305 2 14870 5.0 743 4.0 598 91DCR 2021C  
CLAQUATO VERBATIM FLICKER-ET 94%  
3-10 273 2 13630 5.5 750 4.2 566 92DCR 1960C  
5TH SR 3-YEAR-OLD, 2016 WESTERN NATIONAL  
2ND SR 2-YEAR-OLD, 2015 WESTERN NATIONAL JUNIOR  
1ST SR YEARLING IN MILK, 2014 WESTERN NATIONAL JR  
3RD SR YEARLING IN MILK, 2014 WESTERN NATIONAL  
CLAQUATO PREMIER FIRE-ET 92%  
2-00 303 2 11510 5.3 607 3.8 441 90DCR 1526C  
3RD JR 3-YEAR-OLD, 2017 WESTERN NATIONAL JR  
CLAQUATO APPLEJACK FALINE-ET 91%  
2-02 305 2 12050 6.1 738 4.0 480 89DCR 1662C  
CLAQUATO A FLIRTS FAITHFUL 91%  
CLAQUATO FLIRTS FUNKY MOTION 87%  
NOMINATED ABA ALL AMERICAN SUMMER YEARLING, 2016  
NOMINATED ALL CANADIAN SUMMER YEARLING, 2016

TOWER VUE PRIME TEQUILA-ET  
USA 114816452 GTHD BBR 100 JHIF 76JE156  
CDCB GPTA S 08/01/2019 4793DAUS 1400HRDS 11%RIP  
99%R -1404M 0.21% -29F 0%ILE  
99%R 0.08% -35P -376CM\$ -378NM\$ -391FM\$ -424GM\$  
-2.3PL -4.1LIV -3.9DPR -5.6CCR -1.7HCR 3.40SCS  
AJCA 08/01/2019 3195DAUS  
GPTAT 99%R 1.8 GJUI 26.0 GJPI 98%R -123

HARMONY CORNERS FOZZY-ET 95%  
USA 067052052 GT13K BBR 100 JHIF  
DHIA HERD # 31-11-1023 CONTROL # 1001  
6-06 305 2 17020 5.9 998 3.7 627 101DCR 2168C  
8-04 305 2 18500 5.3 987 3.7 676 98DCR 2338C  
9-05 305 2 15610 6.2 963 3.6 558 96DCR 1929C  
305 2X ME AVG 3L 17183M 1020F 632P 2187C  
PPA 465M 99F 42P / YD -1054M 11F -10P  
CDCB GPTA S 10/01/2019 5RECS 86%R 12%ILE  
-943M 0.19% -9F 0.08% -18P 8CM\$ -9NM\$ -46FM\$  
2.8PL 0.9LIV -0.5DPR 0.0CCR -0.6HCR 2.97SCS -35GM\$  
AJCA 10/01/2019 GPTAT 81%R 0.9 GJUI 22.2  
GJPI 80%R 1

KCJF TREASURES THRILLER  
USA 117821631 GT8K BBR 100 JHIF 100JE7327  
CDCB GPTA S 08/01/2019 38DAUS 9HRDS 0%RIP  
89%R -1408M 0.20% -31F 4%ILE  
89%R 0.09% -34P -113CM\$ -126NM\$ -157FM\$ -43GM\$  
1.8PL 0.3LIV 2.9DPR 3.5CCR 2.0HCR 2.95SCS  
AJCA 08/01/2019 32DAUS  
GPTAT 85%R 0.7 GJUI 17.7 GJPI 82%R -24

FAMILY HILL G FAITH FLIRT 95%  
USA 116854799  
TATTOO / F318  
DHIA HERD # 91-42-0083 CONTROL # 33  
1-10 305 2 9420 5.6 530 4.0 378 99DCR 1309C  
3-02 305 2 14350 6.7 962 4.0 570 93DCR 1973C  
4-10 292 2 13490 5.9 791 4.0 536 91DCR 1856C  
5-09 297 2 13170 5.8 765 4.1 535 89DCR 1853C  
7-00 305 2 15500 5.4 833 4.0 613 93DCR 2122C  
305 2X ME AVG 5L 14168M 825F 565P 1957C  
PPA -3025M -43F -65P / YD -2885M -51F -68P  
CDCB PTA 08/01/2019 5RECS 70%R 3%ILE  
-1435M 0.22% -27F 0.09% -35P -168CM\$ -180NM\$ -208FM\$  
0.2PL -0.6LIV 1.4DPR 2.0CCR 2.6HCR 3.02SCS -117GM\$  
AJCA 08/01/2019 PTAT 56%R 1.1 JUI 12.3  
JPI 59%R -52

3RD MILKING SENIOR YEARLING, 2011 WESTERN NATIONAL  
1ST SR 3-YEAR-OLD, 2013 WA STATE FAIR JR SHOW  
SIRE: GRIFFENS GOVERNOR-ET GJPI -51 4%ILE

SISTER(S):  
ROYALTY RIDGE TEQUILAS FINEST-ET 88%  
2-03 226 3 9250 4.7 432 3.7 341 91DCR 1164C  
4TH JR 2-YEAR-OLD, 2015 CA STATE FAIR  
ROYALTY RIDGE APPLE FRITTER-ET 91%  
3-00 305 2 19060 7.2 1374 3.8 720 101DCR 2491C

NEXT DAM:  
FAMILY HILL CONNECTION FAITH 95%  
8-07 305 2 16510 5.1 841 3.6 596 101DCR 2061C  
SIRE: GIPRAT BELLES CONNECTION-ET JPI 6 8%ILE

4TH DAM:  
FAMILY HILL SD FAVORITE 95%  
6-07 305 2 20940 4.3 900 3.7 775 97DCR 2516C  
RES SR & RES GRAND CHAMPION, 2006 WESTERN NATIONAL  
RESERVE INTERMEDIATE CHAMPION, 2004 ALL AMERICAN  
ALL AMERICAN JR 3-YEAR-OLD, 2004  
1ST 5-YEAR-OLD, 2006 WESTERN NATIONAL  
1ST PREMIER PERFORMANCE 4-YEAR-OLD, 2005 ALL AMERICAN  
2ND 4-YEAR-OLD, 2005 ALL AMERICAN JERSEY SHOW  
6TH OVERALL PREMIER PERFORMANCE, 2005 ALL AMERICAN  
7TH 5-YEAR-OLD, 2006 ALL AMERICAN JERSEY SHOW

5TH DAM:  
PLEASANT NOOK BERRETTA FELICE 95%  
4-11 305 2 24280 5.8 1178 3.8 925 87DCR 3169C  
2ND 5-YEAR-OLD, 2003 WESTERN NATIONAL JERSEY SHOW  
4TH 5-YEAR-OLD, 2003 ALL AMERICAN JERSEY SHOW  
NASCO TYPE AND PRODUCTION WINNER, 2003 ALL AMERICAN  
2ND 4-YEAR-OLD, 2002 WESTERN NATIONAL JERSEY SHOW  
2ND JR 3-YEAR-OLD, 2001 WESTERN NATIONAL  
RESERVE INTERMEDIATE CHAMPION, 2001 WESTERN NATIONAL  
2ND JR 3-YEAR-OLD, 2001 WORLD DAIRY EXPO

NEXT THREE DAMS ARE EXCELLENT



**FAMILY HILL G FAITH FLIRT**  
Grandam of Lot 50



**FAMILY HILL CONNECTION FAITH**  
Great-Grandam of Lot 50



**FAMILY HILL SD FAVORITE**  
Fourth Dam of Lot 50



**CLAQUATO VERBATIM FIREFLY-ET**  
Sister to the Dam of Lot 50



**CLAQUATO PREMIER FIRE-ET**  
Sister to the Dam of Lot 50



**RICH VALLEY VERB STARBRITE**  
**223, EX 91-3E (CAN)**  
 Same Family as Lot 51



**RICH VALLEY REMAKE SERENE 39M,**  
**SUP-EX 90-6E (CAN)**  
 Same Family as Lot 51



**RICH VALLEY G JUSTIN SERENA,**  
**EX-2E (CAN)**  
 Fifth Dam of Lot 51



**RICH VALLEY IATOLA SERENE**  
**245, E-91%**  
 Same Family as Lot 51



**RICH VALLEY REAGAN STARLITE 206,**  
**EX 92 (CAN)**  
 Same Family as Lot 51



**RICH VALLEY SENIOR SEABISCUIT, EX 92-3E (CAN)**  
 Great-Grandam of Lot 51

**LOT 51 THISTLE DEW VIRAL SEDUCTION JE840003146615842**

BORN 06/01/2019 PO  
 FEMALE EFI 5.6% AMERICAN ID 379 / 379

THISTLE DEW JERSEYS BREEDER & OWNER  
 VASSAR, MI  
 989-640-2543

PA -755M -2F -14P  
 17CM\$ 6NM\$ -21FM\$  
 1.0PL 1.4DPR 1.6CCR 1.0HCR 3.18SCS  
 PA TYPE 1.4 JPI 29%R 1  
 ST SR DF RA RW RL FA FU  
 0.5 0.1 1.1 HO.5 0.3 PO.4 SO.5 1.2  
 RH RUW UC UD TP TL RTR RTS  
 1.0 0.6 0.4 SO.6 CO.9 SO.3

HAWARDEN IMPULS PREMIER  
 USA 067107510 GT50K BBR 100 JHIC 29JE3756  
 CDCB GPTA S 08/01/2019 6916DAUS 1089HRDS 6%RIP  
 99%R -479M 0.23% 22F 31%ILE  
 99%R 0.13% 8P 308CM\$ 274NM\$ 197FM\$ 264GM\$  
 4.0PL 3.1LIV 2.0DPR 0.3CCR 0.0HCR 3.07SCS  
 AJCA 08/01/2019 3804DAUS  
 GPTAT 99%R 1.0 GJUI 11.7 GJPI 99%R 78

SELLING OPEN

SIRE:  
 ISAU BUSHLEA PN VIRAL-ET  
 JEAUS00000705410 GT99K BBR 100 JH1F 200JE8187  
 CDCB GPTA S 08/01/2019 0%RIP  
 77%R -503M 0.28% 30F 24%ILE  
 77%R 0.11% 4P 266CM\$ 239NM\$ 178FM\$ 251GM\$  
 2.1PL 0.2LIV 1.4DPR 1.3CCR 0.8HCR 3.20SCS  
 AJCA 08/01/2019 ODAUS  
 GPTAT 78%R 1.9 GJUI 19.6 GJPI 74%R 71

ARETHUSA ON TIME VOGUE-ET EX 94 (CAN)  
 USA 117193004 GT50K BBR 100 JH1F  
 TATTOO A102 / A102  
 2-00 305 2 11911 6.5 778 4.4 529 CAN 1834C  
 3-00 305 2 19541 6.4 1250 4.4 853 CAN 2957C  
 4-09 305 2 19808 6.2 1233 4.5 893 CAN 3097C  
 CDCB GPTA S 10/01/2019 ORECS 84%R 11%ILE  
 -1026M 0.25% -1F 0.14% -11P 15CM\$ -12NM\$ -74FM\$  
 -0.5PL -0.1LIV 1.7DPR 2.0CCR -0.2HCR 3.25SCS 42GM\$  
 AJCA 10/01/2019 GPTAT 81%R 0.9 GJUI 13.1  
 GJPI 80%R 1

DAM:  
 RICH VALLEY GENTRY SCARLET 268  
 JECAN000011914228  
 TATTOO VTK / 268  
 DHIA HERD # 34-79-1304 CONTROL # 268

RAPID BAY INDIANA GENTRY-ET  
 JECAN000105762718 91JE5424  
 CDCB PTA 08/01/2019 131DAUS 64HRDS 22%RIP  
 92%R -1141M 0.04% -46F 2%ILE  
 92%R 0.01% -40P -315CM\$ -299NM\$ -269FM\$ -241GM\$  
 0.3PL -0.8LIV 0.8DPR 1.2CCR 1.9HCR 3.32SCS  
 AJCA 08/01/2019 112DAUS  
 PTAT 88%R 1.8 JUI 19.2 JPI 82%R -94

3-00 304 2 15550 5.1 790 4.0 615 96DCR 2118C  
 4-00 305 2 19160 5.0 949 3.7 714 96DCR 2470C  
 305 2X ME AVG 2L 18250M 918F 700P 2414C

RICH VALLEY MOMENT STARLET 193 EX 90-3E (CAN)  
 JECAN000011172843  
 TATTOO VTK / 193  
 2-04 305 2 10474 4.6 478 3.9 412 CAN 1338C  
 3-06 305 2 13142 4.6 606 4.0 531 CAN 1710C  
 4-10 305 2 12811 5.0 639 4.1 523 CAN 1751C  
 CDCB PTA 08/01/2019 ORECS 37%R 7%ILE  
 -739M 0.11% -15F 0.06% -16P -76CM\$ -86NM\$ -110FM\$  
 0.2PL 0.6LIV 1.7DPR 2.4CCR 0.5HCR 2.95SCS -37GM\$  
 AJCA 08/01/2019 PTAT 33%R -0.1 JUI -2.0  
 JPI 34%R -23

2-08 84% 3-03 87% 4-05 88%  
 ST SR DF RA RW RL FA FU RH RUW UC UD TP TL RTR RTS  
 36 46 38 33 34 24 23 40 44 40 42 18 42 22 44 28  
 PPA -2237M -71F -72P / YD -2128M -69F -67P  
 CDCB PTA 08/01/2019 2RECS 54%R 2%ILE  
 -1006M 0.08% -33F 0.03% -31P -232CM\$ -227NM\$ -219FM\$  
 -0.1PL 0.0LIV 1.4DPR 1.9CCR 1.2HCR 3.16SCS -166GM\$  
 AJCA 08/01/2019 PTAT 44%R 0.8 JUI 3.4  
 JPI 43%R -69

SIRE: WF CENTURN SEIZE THE MOMENT-ET GJPI -9 5%ILE

SISTER(S):  
 RICH VALLEY EXCAVATE STAR 145 VG 87 (CAN)  
 3-00 305 2 15142 4.3 653 3.7 560 CAN 1823C  
 1 STAR BROOD COW, JUNE 2016

NEXT DAM:  
 RICH VALLEY SENIOR SEABISCUIT EX 92-3E (CAN)  
 4-08 305 2 16099 4.5 730 3.9 633 CAN 2049C  
 SIRE: PINE HAVEN SENIOR GJPI 8 9%ILE

4TH DAM:  
 RICH VALLEY GALAXY SWEETPEA EX 90-2E (CAN)  
 4-11 305 2 13404 5.1 688 4.0 538 CAN 1849C  
 1ST 5-YEAR-OLD, 2003 GOLDEN HORSESHOE  
 3RD 3-YEAR-OLD, 2001 GOLDEN HORSESHOE  
 2 STAR BROOD COW, DECEMBER 2011

NEXT FIVE DAMS ARE VERY GOOD OR EXCELLENT IN CANADA



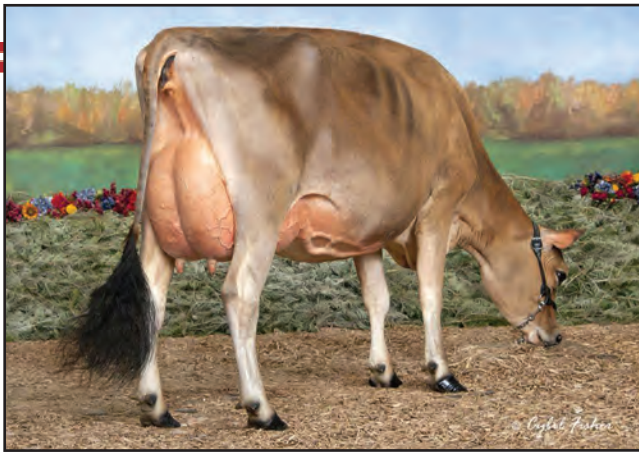

**KLINEDELL IATOLA JASMINE, E-94%**  
Great-Grandam of Lot 52

## 67<sup>th</sup> All American Jersey Sale

### LOT 52 KLINEDELL FIZZ JOSIE USA 173839939

BORN 06/01/2019 TATTOO JK82 / JK82 PO  
FEMALE EFI 5.5%

PA -1112M -26F -31P  
-193CM\$ -194NM\$ -198FM\$  
0.6PL -1.1DPR -1.4CCR 0.3HCR 3.17SCS  
PA TYPE 1.5 JPI 30%R -61  
ST SR DF RA RW RL FA FU  
1.7 0.4 0.9 H0.7 0.9 P0.3 S0.4 1.7  
RH RUW UC UD TP TL RTR RTS  
1.2 0.5 1.0 S2.3 C0.8 L0.9

SELLING OPEN

SIRE:  
J-KAY TEQUILA FIZZ  
USA 067060052 GT99K BBR 100 JH1F 7JE1486  
CDCB GPTA S 08/01/2019 232DAUS 134HRDS 69%RIP  
94%R -1303M 0.16% -33F 1%ILE  
95%R 0.05% -38P -303CM\$ -300NM\$ -298FM\$ -345GM\$  
0.5PL -1.4LIV -2.9DPR -3.3CCR 0.1HCR 3.20SCS  
AJCA 08/01/2019 121DAUS  
GPTAT 90%R 1.4 GJUI 21.5 GJPI 86%R -100

DAM:  
KLINEDELL TL COLTON LIL JUAN  
USA 173347975  
TATTOO JK14 / JK14

2-01 88%  
ST SR DF RA RW RL FA FU RH RUW UC UD TP TL RTR RTS  
32 25 38 23 30 28 27 45 49 34 35 36 26 18 36 35

PA -920M -19F -24P  
-84CM\$ -87NM\$ -98FM\$  
0.7PL 0.7DPR 0.5CCR 0.5HCR 3.14SCS  
PA TYPE 1.6 JPI 36%R -23

4TH DAM:  
JETTAS JURIS JADA-ET 87%  
5-07 305 2 15470 4.6 710 3.4 524 97DCR 1810C

5TH DAM:  
SPRING VALLEY JUDE JETTA 92%  
2-00 305 2 9980 5.4 537 3.6 364 94DCR 1258C

6TH DAM:  
EDGEVIEW RENAISSANCE JANE 57 96%  
5-06 365 2 24794 4.9 1223 3.7 924 DHIR 3197C

LONGNECKER TROY K AND BREEDER & OWNER  
KLINE JASON B  
MYERSTOWN, PA  
717-679-7394

TOWER VUE PRIME TEQUILA-ET  
USA 114816452 GTHD BBR 100 JH1F 76JE156  
CDCB GPTA S 08/01/2019 4793DAUS 1400HRDS 11%RIP  
99%R -1404M 0.21% -29F 0%ILE  
99%R 0.08% -35P -376CM\$ -378NM\$ -391FM\$ -424GM\$  
-2.3PL -4.1LIV -3.9DPR -5.6CCR -1.7HCR 3.40SCS  
AJCA 08/01/2019 3195DAUS  
GPTAT 99%R 1.8 GJUI 26.0 GJPI 98%R -123

HARMONY CORNERS FOZZY-ET 95%  
USA 067052052 GT13K BBR 100 JH1F  
DHIA HERD # 31-11-1023 CONTROL # 1001  
6-06 305 2 17020 5.9 998 3.7 627 101DCR 2168C  
8-04 305 2 18500 5.3 987 3.7 676 98DCR 2338C  
9-05 305 2 15610 6.2 963 3.6 558 96DCR 1929C  
305 2X ME AVG 3L 17183M 1020F 632P 2187C  
PPA 465M 99F 42P / YD -1054M 11F -10P  
CDCB GPTA S 10/01/2019 5RECS 86%R 12%ILE  
-943M 0.19% -9F 0.08% -18P 8CM\$ -9NM\$ -46FM\$  
2.8PL 0.9LIV -0.5DPR 0.0CCR -0.6HCR 2.97SCS -35GM\$  
AJCA 10/01/2019 GPTAT 81%R 0.9 GJUI 22.2  
GJPI 80%R 1

CHILLI ACTION COLTON-ET  
USA 066738335 GT50K BBR 100 JH1F 7JE1088  
CDCB GPTA S 08/01/2019 1973DAUS 675HRDS 32%RIP  
99%R -1058M 0.27% 1F 9%ILE  
99%R 0.09% -21P 40CM\$ 26NM\$ -7FM\$ 29GM\$  
0.7PL 2.4LIV 0.2DPR 0.0CCR 0.8HCR 3.16SCS  
AJCA 08/01/2019 1026DAUS  
GPTAT 97%R 2.2 GJUI 26.8 GJPI 96%R 10

KLINEDELL-TL IM THE JUAN-ET 86%  
USA 119734704  
TATTOO JK57 / JK57  
DHIA HERD # 23-38-0423 CONTROL # 148  
PPA -1176M -70F -42P / YD -1085M -79F -45P  
CDCB PTA 08/01/2019 1RECS 51%R 3%ILE  
-782M 0.00% -38F 0.01% -26P -207CM\$ -200NM\$ -188FM\$  
0.6PL -0.2LIV 1.2DPR 1.0CCR 0.2HCR 3.12SCS -151GM\$  
AJCA 08/01/2019 PTAT 46%R 0.9 JUI 14.5  
JPI 46%R -55

SIRE: ROCK ELLA IMPRESSION-ET GJPI -84 3%ILE

SISTER(S):  
KLINEDELL PEACHY MINI JOY 91%  
4-11 305 2 23450 5.0 1172 3.6 838 96DCR 2897C  
1ST JR 3-YEAR-OLD, 2015 NY SPRING SHOW  
KLINEDELL-TL IM SO FANCY-ET 91%  
2-09 305 2 16070 4.9 782 3.8 606 97DCR 2092C  
KLINEDELL-TL HGUN JAZZY-ET 80%  
2-11 250 2 10370 5.9 610 4.1 428 96DCR 1482C

NEXT DAM:  
KLINEDELL IATOLA JASMINE 94%  
5-11 305 2 21040 4.9 1023 3.4 710 97DCR 2452C  
3RD 4-YEAR-OLD, 2014 MID-ATLANTIC  
1ST JR 3-YEAR-OLD, 2013 MID-ATLANTIC  
1ST JR 3-YEAR-OLD, 2013 MID-ATLANTIC JUNIOR SHOW  
INTERMEDIATE CHAMPION, 2013 MID-ATLANTIC JUNIOR SHOW  
JUNIOR CHAMPION, 2012 PENNSYLVANIA FARM JUNIOR SHOW  
SIRE: SC GOLD DUST PARAMOUNT IATOLA-ET  
GJPI 22 11%ILE



**SPRING VALLEY JUDE JETTA**  
Fifth Dam of Lot 52



**EDGEVIEW RENAISSANCE JANE 57**  
Sixth Dam of Lot 52



**RATLIFF ACTION ANGELINA-ET**  
Grandam of Lot 53



**RATLIFF PRICE ALICIA**  
Great-Grandam of Lot 53



**RATLIFF ACTION ANGEL**  
Sister to the Grandam of Lot 53



**RATLIFF TEQUILA AVELANCHE-ET**  
Sister to the Grandam of Lot 53



**RATLIFF SAMBO ALISON-ET**  
Sister to the Grandam of Lot 53

## LOT 53 MOSER BROS ALLELUIA-ET JE840003142696226

BORN 03/19/2019 P1  
FEMALE EFI 7.5% AMERICAN ID 5 / 5

MOSER BROS BREEDER & OWNER  
FAIRBURY, IL  
815-848-5060

PA 23M 28F 10P  
215CM\$ 201NM\$ 169FM\$  
2.1PL -0.3DPR -0.8CCR 1.6HCR 2.98SCS  
PA TYPE 1.7 JPI 42%R 70  
ST SR DF RA RW RL FA FU  
1.2 -0.1 1.3 H0.1 0.5 S0.3 L0.3 1.5  
RH RUW UC UD TP TL RTR RTS  
1.5 1.0 1.1 S1.8 C1.9 L0.6

SELLING OPEN

SIRE:  
RIVER VALLEY CECE CHROME-ET  
JE840003012423929 GT80K BBR 100 JH1F 7JE5004  
CDCB GPTA S 08/01/2019 1874DAUS 295HRDS 36%RIP  
99%R 1185M 0.03% 63F 97%ILE  
99%R 0.01% 44P 583CM\$ 565NM\$ 529FM\$ 516GM\$  
5.3PL -2.2LIV 0.6DPR 0.7CCR 2.7HCR 2.80SCS  
AJCA 08/01/2019 1144DAUS  
GPTAT 98%R 2.8 GJUI 33.0 GJPI 95%R 191

DAM:  
RATLIFF TEQUILA AWESOME  
USA 118204125 GT BBR 100 JH1F  
TATTOO CK / 1032  
DHIA HERD # 33-51-0946 CONTROL # 1032

2-00 297 2 14190 6.9 978 3.9 550 94DCR 1903C  
2-11 213 2 12490 6.2 769 4.0 505 89DCR 1749C  
305 2X ME AVG 2L 18750M 1187F 732P 2534C

2-02 87% 3-05 90% 4-05 91%  
ST SR DF RA RW RL FA FU RH RUW UC UD TP TL RTR RTS  
43 38 44 19 44 27 26 33 41 43 31 29 34 38 36 37  
PPA -1955M 51F -26P / YD -2300M 14F -42P  
CDCB GPTA S 10/01/2019 4RECS 79%R 4%ILE  
-1140M 0.25% -8F 0.09% -25P -153CM\$ -164NM\$ -192FM\$  
-1.1PL -0.7LIV -1.2DPR -2.2CCR 0.4HCR 3.15SCS -173GM\$  
AJCA 10/01/2019 GPTAT 78%R 0.6 GJUI 10.5  
GJPI 74%R -52

NEXT DAM:  
RATLIFF PRICE ALICIA 95%  
3-05 305 2 20880 4.9 1014 3.6 760 96DCR 2628C  
SUPREME, GRAND, & SR CHAMPION, 2010 ALL AMERICAN  
SUPREME CHAMPION, 2009 & 2010 NORTH AMERICAN  
INTERNATIONAL LIVESTOCK EXPO  
NATIONAL GRAND CHAMPION, 2008, 2009 & 2010  
SENIOR & GRAND CHAMPION, 2009 KANSAS STATE  
INT CHAMPION, 2007 WI SPRING SPECTACULAR, 2008  
SOUTHERN NATIONAL & KS STATE  
HON MENTION INT. CHAMPION, 2008 CENTRAL NATIONAL  
RESERVE GRAND CHAMPION, 2008 SOUTHERN NATIONAL, 2008  
KS STATE, 2009 CENTRAL NATIONAL  
RESERVE SENIOR CHAMPION, 2009 CENTRAL NATIONAL  
GENETIC AWARD WINNER, 2008 CENTRAL NATIONAL  
PRODUCTION AWARD WINNER, 2008 & 2009 CENTRAL NATIONAL  
ALL AMERICAN SR 3-YEAR-OLD, 2008  
1ST SR 2-YEAR-OLD, 2007 WI SPRING SPECTACULAR  
1ST SR 3-YEAR-OLD, 2008 SOUTHERN NATL & KS STATE  
2ND SR 3-YEAR-OLD, 2008 CENTRAL NATIONAL  
SIRE: RATLIFF JADE PRICE

4TH DAM:  
BRIDON ETHAN ALMOND 91%  
5-05 305 2 20260 5.3 1071 3.5 716 92DCR 2475C

5TH DAM:  
ROZEVIEV DORIE D RACHEL 95%  
4-07 305 2 19470 4.2 818 3.6 704 91DCR 2286C  
RESERVE INTERMEDIATE CHAMPION, 2002 RAWF  
JUNIOR CHAMPION, 2001 ONTARIO SPRING SHOW

NEXT TWO DAMS ARE VERY GOOD OR EXCELLENT IN CANADA

SCHULTZ LEGAL CRITIC-P  
USA 117217618 GT50K BBR 100 JH1C 11JE1098  
CDCB GPTA S 08/01/2019 4058DAUS 367HRDS 4%RIP  
99%R 518M 0.06% 36F 42%ILE  
99%R 0.03% 25P 351CM\$ 334NM\$ 297FM\$ 240GM\$  
4.1PL -0.2LIV -1.8DPR -1.7CCR -0.9HCR 2.91SCS  
AJCA 08/01/2019 2500DAUS  
GPTAT 99%R 1.6 GJUI 21.6 GJPI 99%R 110

LYON CELEBRITY CECE-ET 91%  
USA 117046049 GT50K BBR 100 JH1C  
TATTOO J05 / J05  
DHIA HERD # 33-87-0722 CONTROL # 813  
2-02 305 3 18470 4.7 865 3.4 633 100DCR 2187C  
4-03 271 3 22660 4.4 999 3.6 823 102DCR 2740C  
305 2X ME AVG 2L 19070M 900F 699P 2370C  
PPA 2139M 117F 78P / YD 1084M 89F 43P  
CDCB GPTA S 10/01/2019 2RECS 88%R 67%ILE  
376M 0.11% 39F 0.01% 16P 258CM\$ 249NM\$ 230FM\$  
2.6PL -3.1LIV -0.5DPR -1.4CCR 1.0HCR 2.93SCS 208GM\$  
AJCA 10/01/2019 GPTAT 85%R 1.4 GJUI 11.7  
GJPI 83%R 75

TOWER VUE PRIME TEQUILA-ET  
USA 114816452 GTHD BBR 100 JH1F 76JE156  
CDCB GPTA S 08/01/2019 4793DAUS 1400HRDS 11%RIP  
99%R -1404M 0.21% -29F 0%ILE  
99%R 0.08% -35P -376CM\$ -378NM\$ -391FM\$ -424GM\$  
-2.3PL -4.1LIV -3.9DPR -5.6CCR -1.7HCR 3.40SCS  
AJCA 08/01/2019 3195DAUS  
GPTAT 99%R 1.8 GJUI 26.0 GJPI 98%R -123

RATLIFF ACTION ANGELINA-ET 87%  
USA 117393990  
TATTOO CK / 870  
DHIA HERD # 45-11-0023 CONTROL # 90  
3-04 305 2 14260 4.9 702 3.9 550 97DCR 1887C  
305 2X ME AVG 2L 16253M 788F 620P 2120C  
PPA -1124M -44F -10P / YD -1505M -41F -22P  
CDCB PTA 08/01/2019 2RECS 59%R 9%ILE  
-981M 0.12% -25F 0.07% -23P -35CM\$ -46NM\$ -71FM\$  
2.1PL 2.2LIV 1.8DPR 1.5CCR 2.6HCR 2.95SCS -5GM\$  
AJCA 08/01/2019 PTAT 47%R 0.9 JUI 16.4  
JPI 52%R -5

SIRE: FOREST GLEN AVERY ACTION-ET GJPI 18 11%ILE

SISTER(S):  
RATLIFF ACTION ANGEL 95%  
7-01 305 2 24930 5.0 1250 3.4 855 96DCR 2954C  
ALL AMERICAN MILKING SENIOR YEARLING, 2012  
2ND SENIOR YEARLING IN MILK, 2012 INTERNATIONAL  
JERSEY SHOW

RATLIFF SAMBO ASPEN-ET 93%  
5-00 303 2 17310 4.9 849 3.7 649 98DCR 2245C  
RATLIFF TEQUILA AVELANCHE-ET 93%  
3-09 305 2 23320 5.4 1270 3.7 857 95DCR 2964C  
RATLIFF IMPRESSION ALASKA-ET 90%  
3-03 305 2 16810 4.4 735 3.7 624 98DCR 2042C  
RESERVE GRAND CHAMPION, 2015 MISSOURI STATE FAIR  
RESERVE INTERMEDIATE CHAMP, 2015 MISSOURI STATE FAIR  
RATLIFF IMPRESSION ANNABELLA-ET 93%  
5-10 305 2 24160 5.3 1278 3.6 876 96DCR 3029C  
GRAND CHAMPION, 2016 SOUTHERN NATIONAL JERSEY SHOW  
2ND PREMIER PERFORMANCE, 2015 ALL AMERICAN  
INTERMEDIATE CHAMPION, 2015 WI SPRING SPECTACULAR  
RESERVE GRAND, 2015 WI SPRING SPECTACULAR  
1ST SR 2-YEAR-OLD, 2015 WI SPRING SPECTACULAR  
1ST SR 3-YEAR-OLD, 2016 SOUTHERN NATIONAL SHOW  
RATLIFF APPLE JACK ACCENT-ET 91%  
2-11 305 2 16560 4.5 738 3.7 613 95DCR 2032C  
7TH MILKING YEARLING, 2015 ALL AMERICAN JERSEY SHOW  
RATLIFF SAMBO ALISON-ET 91%  
4-09 305 2 23830 5.0 1183 3.7 883 96DCR 3054C  
4TH, 2017 NATIONAL JERSEY JUG FUTURITY  
RESERVE GRAND CHAMPION, 2017 ILLINOIS STATE FAIR  
RATLIFF INDIANA AUBREY-ET 89%  
2-03 305 2 19950 5.7 1142 3.8 762 92DCR 2637C  
RATLIFF EXCITATION ADRIAN-ET 90%  
1-11 305 2 17330 5.4 940 3.8 659 94DCR 2280C  
RATLIFF APPLE JACK ANSLEY-ET 90%  
2-10 305 2 17960 5.2 937 3.6 638 96DCR 2205C  
RESERVE ALL AMERICAN MILKING YEARLING, 2017  
RATLIFF TEQUILA ARIANA-ET 88%  
2-04 305 2 18010 5.5 993 3.5 633 94DCR 2188C



**LOT 54 DC ROCKSTAR GOLDEN USA 067811384**

**67<sup>th</sup> All American  
Jersey Sale** ★

BORN 03/04/2019 P2  
FEMALE EFI 6.5% AMERICAN ID 1384 / 1384

CHUGG, DALE BREEDER & OWNER  
OGDEN, UT  
801-782-7901

PA -148M 10F 5P  
228CM\$ 211NM\$ 175FM\$  
4.4PL 1.5DPR 1.5CCR 2.0HCR 2.93SCS  
PA TYPE 1.6 JPI 30%R 75  
ST SR DF RA RW RL FA FU  
1.7 -0.1 1.2 H0.3 0.7 P0.1 S0.4 1.6  
RH RUW UC UD TP TL RTR RTS  
1.2 0.8 0.9 S2.1 C1.2 S0.2

SELLING OPEN

SIRE:  
RIVER VALLEY RICKI ROCKSTAR  
JE840003126479237 GT99K BBR 100 JH1F 200JE10009  
CDCB GPTA S 08/01/2019 100%RIP  
77%R -489M 0.13% 1F 16%ILE  
77%R 0.05% -8P 174CM\$ 161NM\$ 134FM\$ 156GM\$  
5.3PL 1.2LIV 1.4DPR 1.6CCR 1.9HCR 2.90SCS  
AJCA 08/01/2019 ODAUS  
GPTAT 77%R 1.5 GJUI 27.4 GJPI 73%R 53

DAM:  
DC CHROME GOLDEN  
USA 075241084  
DHIA HERD # 87-29-0139 CONTROL # 1084  
2-01 305 2 16030 4.9 789 3.7 598 99DCR 2068C  
305 2X ME AVG 1L 19344M 948F 731P 2529C

2-06 86% 3-03 86%  
ST SR DF RA RW RL FA FU RH RUW UC UD TP TL RTR RTS  
42 22 40 36 29 37 19 37 38 44 31 26 34 22 38 27

PPA 104M 43F 43P / YD 347M 43F 52P  
CDCB PTA 08/01/2019 2RECS 54%R 71%ILE  
194M 0.05% 19F 0.06% 18P 281CM\$ 261NM\$ 216FM\$  
3.5PL -0.6LIV 1.5DPR 1.4CCR 2.0HCR 2.95SCS 264GM\$  
AJCA 08/01/2019 PTAT 50%R 1.6 JUI 16.8  
JPI 46%R 96

RIVER VALLEY CECE CHROME-ET  
JE840003012423929 GT80K BBR 100 JH1F 7JE5004  
CDCB GPTA S 08/01/2019 1874DAUS 295HRDS 36%RIP  
99%R 1185M 0.03% 63F 97%ILE  
99%R 0.01% 44P 583CM\$ 565NM\$ 529FM\$ 516GM\$  
5.3PL -2.2LIV 0.6DPR 0.7CCR 2.7HCR 2.80SCS  
AJCA 08/01/2019 1144DAUS  
GPTAT 98%R 2.8 GJUI 33.0 GJPI 95%R 191

COWBELL GUAPO RICOCHET 95%  
USA 116707378 GT45K BBR 100 JH1F  
TATTOO S48 / S48  
DHIA HERD # 33-87-0722 CONTROL # 48  
4-02 305 2 13720 5.2 709 3.7 507 102DCR 1753C  
6-03 305 2 17670 5.7 1016 3.5 627 103DCR 2167C  
8-04 252 2 11570 5.4 625 3.7 432 103DCR 1494C  
9-02 273 2 7430 5.4 404 3.5 259 103DCR 895C  
305 2X ME AVG 6L 14001M 815F 514P 1779C  
PPA -2141M -8F -57P / YD -3212M -71F -89P  
CDCB GPTA S 10/01/2019 4RECS 83%R 1%ILE  
-1899M 0.18% -58F 0.08% -54P -280CM\$ -285NM\$ -296FM\$  
2.8PL 1.2LIV 2.3DPR 1.9CCR 0.2HCR 2.99SCS -217GM\$  
AJCA 10/01/2019 GPTAT 77%R 0.6 GJUI 20.5  
GJPI 76%R -84

RIVER VALLEY CECE CHROME-ET  
JE840003012423929 GT80K BBR 100 JH1F 7JE5004  
CDCB GPTA S 08/01/2019 1874DAUS 295HRDS 36%RIP  
99%R 1185M 0.03% 63F 97%ILE  
99%R 0.01% 44P 583CM\$ 565NM\$ 529FM\$ 516GM\$  
5.3PL -2.2LIV 0.6DPR 0.7CCR 2.7HCR 2.80SCS  
AJCA 08/01/2019 1144DAUS  
GPTAT 98%R 2.8 GJUI 33.0 GJPI 95%R 191

DC IMPRESSION GOLDIE 88%  
USA 067167838  
DHIA HERD # 87-29-0139 CONTROL # 838  
1-08 274 2 11540 5.2 595 3.6 415 99DCR 1435C  
2-07 305 2 14860 5.2 767 3.6 532 101DCR 1839C  
3-08 305 2 16660 4.6 765 3.5 577 100DCR 1994C  
4-10 252 2 13170 3.8 506 3.5 456 98DCR 1442C  
305 2X ME AVG 4L 16302M 770F 580P 1967C  
PPA -1422M -49F -25P / YD -1544M -58F -35P  
CDCB PTA 08/01/2019 4RECS 58%R 6%ILE  
-738M 0.03% -30F 0.04% -19P -100CM\$ -103NM\$ -111FM\$  
1.6PL 1.1LIV 2.1DPR 1.8CCR 1.3HCR 3.08SCS -49GM\$  
AJCA 08/01/2019 PTAT 52%R 0.5 JUI 6.5  
JPI 49%R -24  
SIRE: ROCK ELLA IMPRESSION-ET GJPI -84 3%ILE

NEXT DAM:  
DC LEGACY 42 GOLDIE 91%  
4-09 305 2 17250 4.5 780 3.4 589 100DCR 2035C  
SIRE: HOLLYLANE LILIBETS LEGACY GJPI 68 22%ILE

4TH DAM:  
DC CENTURION GOLDIE 92%  
6-00 305 2 29220 3.7 1070 3.2 921 97DCR 2983C

67<sup>th</sup> All American  
 ★ Jersey Sale



EDAN PREMIER WHIRLWIND, VG-84%  
 Dam of Lot 55



EDAN TEQUILA TWISTER {6}  
 Grandam of Lot 55

**LOT 55 EDAN NITRO FIRECRACKER USA 173551077 GT45K**

BORN 12/22/2018 TATTOO PC62 / PC62 P1 BBR 100  
 FEMALE EFI 6.5% JH1F

ALDRICH, CORRINA A  
 SALEM, NY  
 518-854-3622

BREEDER & OWNER

CDCB GPTA S 10/01/2019 ORECS 75%R 29%ILE  
 255M -0.06% OF 0.02% 14P 123CM\$ 115NM\$ 95FM\$  
 2.5PL 0.5LIV 1.0DPR 0.6CCR -0.8HCR 3.08SCS 110GM\$  
 AJCA 10/01/2019 GPTAT 76%R 0.4 GJUI 10.4  
 GJPI 71%R 38

ST	SR	DF	RA	RW	RL	FA	FU	RH	RUW	UC	UD	TP	TL	RTR	RTS
1.7	0.3	-0.1	L0.2	0.5	S0.1	S0.6	1.0								
-0.2	-0.1	-0.1	S1.8	C0.6	L0.2										

PF LENNOX HENDRIX  
 USA 116844046 GT50K BBR 100 JH1C 1JE768  
 CDCB GPTA S 08/01/2019 2074DAUS 332HRDS 4%RIP  
 99%R 443M 0.11% 43F 66%ILE  
 99%R 0.02% 20P 463CM\$ 445NM\$ 413FM\$ 446GM\$  
 4.9PL 2.0LIV 2.9DPR 2.1CCR 0.3HCR 2.71SCS  
 AJCA 08/01/2019 692DAUS  
 GPTAT 98%R 0.3 GJUI 7.1 GJPI 98%R 136

SPRING CREEK T-BONE NETTY-ET 92%

USA 067124500 GI BBR 100 JH1F  
 TATTOO / K500  
 DHIA HERD # 35-57-0960 CONTROL # 500  
 5-01 305 3 28710 5.2 1504 3.8 1097 95DCR 3796C  
 6-03 305 2 26300 4.8 1261 3.4 903 98DCR 3120C  
 7-07 305 2 25560 4.6 1172 3.6 921 98DCR 3151C  
 8-09 194 2 11010 4.5 492 3.4 378 89DCR 1306C  
 305 2X ME AVG 7L 23973M 1129F 870P 2967C  
 PPA 3020M 142F 117P / YD 1887M 88F 80P  
 CDCB GPTA S 10/01/2019 5RECS 85%R 45%ILE  
 852M -0.01% 38F 0.03% 36P 189CM\$ 176NM\$ 147FM\$  
 -1.5PL -1.1LIV -2.1DPR -2.2CCR -0.4HCR 3.23SCS 115GM\$  
 AJCA 10/01/2019 GPTAT 81%R 0.2 GJUI -4.4  
 GJPI 80%R 48

SELLING OPEN

SIRE:

ALL LYNNS HENDRIX NITRO  
 USA 117951556 GT50K BBR 100 JH1F 7JE1242  
 CDCB GPTA S 08/01/2019 3083DAUS 439HRDS 19%RIP  
 99%R 715M -0.09% 15F 22%ILE  
 99%R 0.00% 26P 229CM\$ 223NM\$ 209FM\$ 241GM\$  
 1.8PL 0.7LIV 2.2DPR 1.4CCR -0.9HCR 3.07SCS  
 AJCA 08/01/2019 1185DAUS  
 GPTAT 99%R 0.4 GJUI 10.2 GJPI 97%R 76

DAM:

EDAN PREMIER WHIRLWIND  
 USA 119698644 GT29K BBR 100 JH1F  
 TATTOO PC32 / PC32  
 DHIA HERD # 21-52-1014 CONTROL # 119  
 1-08 305 2 11329 5.2 588 3.7 422 62DCR 1460C  
 305 2X ME AVG 1L 15561M 809F 625P 2164C

1-11 82% 3-02 84%  
 ST SR DF RA RW RL FA FU RH RUW UC UD TP TL RTR RTS  
 35 37 33 29 40 38 20 34 39 36 36 28 33 17 30 32

PPA 393M 53F 15P / YD -190M 14F 5P  
 CDCB GPTA S 10/01/2019 2RECS 80%R 17%ILE  
 -426M 0.12% 2F 0.07% -2P 64CM\$ 49NM\$ 13FM\$  
 1.9PL 0.4LIV -0.4DPR -0.9CCR -0.2HCR 3.08SCS 21GM\$  
 AJCA 10/01/2019 GPTAT 78%R 1.1 GJUI 14.0  
 GJPI 74%R 11

SISTER(S):

EDAN TOPEKA TORNADO 88%  
 3-02 305 2 14520 4.8 696 3.6 518 93DCR 1791C

HAWARDEN IMPULS PREMIER

USA 067107510 GT50K BBR 100 JH1C 29JE3756  
 CDCB GPTA S 08/01/2019 6916DAUS 1089HRDS 6%RIP  
 99%R -479M 0.23% 22F 31%ILE  
 99%R 0.13% 8P 308CM\$ 274NM\$ 197FM\$ 264GM\$  
 4.0PL 3.1LIV 2.0DPR 0.3CCR 0.0HCR 3.07SCS  
 AJCA 08/01/2019 3804DAUS  
 GPTAT 99%R 1.0 GJUI 11.7 GJPI 99%R 78

EDAN TEQUILA TWISTER {6} 90%

USA 118537416 GT8K BBR 92 JH1F  
 TATTOO PC14 / PC14  
 DHIA HERD # 21-52-4539 CONTROL # 112  
 2-01 272 2 14700 3.9 579 3.5 516 86DCR 1642C  
 2-11 295 2 17030 4.1 698 3.4 578 89DCR 1916C  
 305 2X ME AVG 3L 19626M 821F 670P 2213C  
 PPA -1349M -155F -42P / YD -1024M -104F -32P  
 CDCB GPTA S 10/01/2019 3RECS 78%R 1%ILE  
 -546M -0.04% -33F 0.01% -17P -317CM\$ -310NM\$ -298FM\$  
 -2.1PL -2.2LIV -2.2DPR -3.4CCR -0.5HCR 3.31SCS -326GM\$  
 AJCA 10/01/2019 GPTAT 72%R 1.0 GJUI 12.3  
 GJPI 71%R -95  
 SIRE: TOWER VUE PRIME TEQUILA-ET GJPI -123 0%ILE

NEXT DAM:

A JOURNEY TO EDAN {5} 86%  
 1-11 305 2 14960 4.7 697 3.4 508 75DCR 1755C  
 SIRE: FOREST GLEN AVERY ACTION-ET GJPI 18 11%ILE

4TH DAM:

EDAN JESSE IV {4}





**BRICKTON SHREK CHERRY BEAN, E-93%**  
Great-Grandam of Lot 56

## 67<sup>th</sup> All American Jersey Sale

### LOT 56 BRICKTON JOEL COUTURE CHIC JE840003012273903

BORN 12/10/2018 TATTOO / K167 PO  
FEMALE EFI 6.4%

PA -1281M -36F -31P  
-220CM\$ -228NM\$ -249FM\$  
0.4PL -0.2DPR -0.4CCR 0.8HCR 3.16SCS  
PA TYPE 1.1 JPI 34%R -68  
ST SR DF RA RW RL FA FU  
1.5 0.8 0.1 H1.2 1.0 P0.7 50.9 1.6  
RH RUW UC UD TP TL RTR RTS  
0.5 0.2 0.6 S2.4 C0.5 L0.4

SELLING OPEN

REIMAN KRISTIN & GRIMM ABBY OWNER  
PRINCETON, MN

REIMAN DAVID & KRISTIN BREEDER  
PRINCETON, MN

TOLLENAARS IMPULS LEGAL 233-ET  
USA 061929249 GTHD BBR 100 JH1C 29JE3506  
CDCB GPTA S 08/01/2019 13008DAUS 1463HRDS 6%RIP  
99%R 404M -0.07% 6F 16%ILE  
99%R 0.01% 17P 172CM\$ 164NM\$ 147FM\$ 159GM\$  
2.2PL 0.4LIV 0.4DPR 1.4CCR 3.3HCR 3.00SCS  
AJCA 08/01/2019 5842DAUS  
GPTAT 99%R 0.7 GJUI 16.8 GJPI 99%R 69

FERMAR PARAMOUNT JOY 95%  
JECAN000104419880 GT45K BBR 100 JH1C  
DHIA HERD # 33-87-0722 CONTROL # 31  
2-00 305 2 15807 5.0 785 4.0 639 CAN 2146C  
3-01 305 2 21400 5.2 1116 4.1 873 CAN 3001C  
4-11 305 2 20860 5.1 1065 3.7 778 CAN 2692C  
8-03 305 2 17130 5.1 870 3.5 594 103DCR 2053C  
305 2X ME AVG 4L 21962M 1112F 848P 2894C  
CDCB GPTA S 10/01/2019 ORECS 86%R 4%ILE  
-1074M 0.10% -33F 0.07% -26P -154CM\$ -161NM\$ -178FM\$  
-0.1PL 1.5LIV 1.3DPR 1.1CCR -0.1HCR 3.16SCS -111GM\$  
AJCA 10/01/2019 GPTAT 82%R 1.4 GJUI 20.5  
GJPI 82%R -42

PIEDMONT AMEDEO DEVINE-ET  
JECAN000010215898 138JE2938  
CDCB PTA 08/01/2019 48DAUS 29HRDS 4%RIP  
86%R -1755M 0.18% -51F 0%ILE  
88%R 0.06% -53P -331CM\$ -330NM\$ -330FM\$ -245GM\$  
1.0PL 0.1LIV 2.5DPR 1.5CCR 2.0HCR 2.98SCS  
AJCA 08/01/2019 33DAUS  
PTAT 75%R 0.1 JUI 4.2 JPI 77%R -105

BRICKTON LIAM CHERRY BLOSSOM 85%  
USA 117955626  
TATTOO / K78  
DHIA HERD # 41-48-0082 CONTROL # 1323  
PPA -3216M -65F -91P / YD -3115M -65F -86P  
CDCB PTA 08/01/2019 2RECS 51%R 2%ILE  
-1330M 0.16% -33F 0.09% -32P -229CM\$ -239NM\$ -263FM\$  
0.2PL 0.5LIV -1.1DPR -1.3CCR -0.8HCR 3.13SCS -248GM\$  
AJCA 08/01/2019 PTAT 41%R 0.9 JUI 13.8  
JPI 41%R -81  
3RD WINTER YEARLING, 2013 MN STATE 4-H SHOW  
SIRE: LENCREST LIAM-ET GJPI -102 0%ILE

SISTER(S):  
BRICKTON GRAND CHERRY CORDIAL 90%  
3-10 302 2 11980 4.9 587 3.9 462 98DCR 1581C

NEXT DAM:  
BRICKTON SHREK CHERRY BEAN 93%  
6-01 305 2 17000 4.9 831 3.9 658 97DCR 2243C  
SIRE: DUAISEOIR SHREK OF OAT HILL-ET

4TH DAM:  
BRICKTON PITINO CHERRY FAVANNE 93%  
8-04 305 2 21050 4.6 967 3.6 752 98DCR 2589C  
1ST SR 3-YEAR-OLD, 2004 MN STATE 4-H SHOW  
GRAND CHAMPION, 2004 MN STATE 4-H SHOW  
3RD 4-YEAR-OLD, 2005 ALL AMERICAN JUNIOR SHOW  
RES GRAND CHAMPION MN BRED & OWNED, 2006 MN STATE FAIR

SIRE:  
GUIMO JOEL-ET  
JECAN000106797223 GT BBR 100 JH1F 200JE384  
CDCB GPTA S 08/01/2019 2552DAUS 636HRDS 14%RIP  
99%R -977M 0.10% -28F 4%ILE  
99%R 0.09% -19P -152CM\$ -163NM\$ -191FM\$ -158GM\$  
-0.1PL -0.4LIV -0.9DPR -0.6CCR 1.1HCR 3.27SCS  
AJCA 08/01/2019 578DAUS  
GPTAT 98%R 1.9 GJUI 31.6 GJPI 97%R -38

DAM:  
BRICKTON DEVINE CB COUTURE  
JE840003012273750  
TATTOO / K102  
DHIA HERD # 41-48-0082 CONTROL # 1395

2-01 85% 3-03 88% 4-06 90% 5-01 92%  
ST SR DF RA RW RL FA FU RH RUW UC UD TP TL RTR RTS  
44 46 45 21 45 28 34 45 45 47 43 25 24 24 35 33

PPA -3580M -110F -95P / YD -3319M -97F -89P  
CDCB PTA 08/01/2019 4RECS 46%R 1%ILE  
-1585M 0.17% -44F 0.08% -43P -287CM\$ -293NM\$ -307FM\$  
0.8PL 0.3LIV 0.5DPR -0.2CCR 0.5HCR 3.05SCS -261GM\$  
AJCA 08/01/2019 PTAT 33%R 0.2 JUI 5.5  
JPI 38%R -98

5TH DAM:  
LES SERRETTES REO FAVANNE 92%  
12-06 305 2 8680 5.8 500 3.9 338 97DCR 1170C  
8TH 4-YEAR-OLD, 2002 INTERNATIONAL JERSEY SHOW  
2ND 4-YEAR-OLD, 2002 INTERNATIONAL JUNIOR JERSEY SHOW  
HM SENIOR CHAMPION, INTERNATIONAL JUNIOR JERSEY SHOW  
5TH 4-YEAR-OLD, 2002 ALL AMERICAN  
2ND 4-YEAR-OLD, 2002 ALL AMERICAN JUNIOR SHOW

6TH DAM:  
JUNO FAVETTE OF LES SERRETTES 86%  
5-01 305 2 19950 4.4 868 3.5 700 DHIR 2275C

NEXT TWO DAMS ARE EXCELLENT



**BRICKTON PITINO CHERRY FAVANNE**  
Fourth Dam of Lot 56

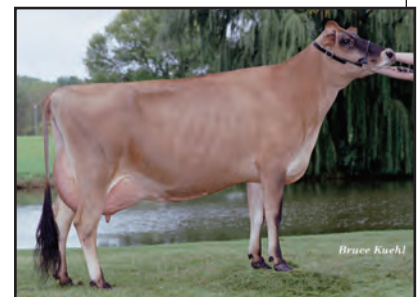

**LES SERRETTES REO FAVANNE**  
Fifth Dam of Lot 56

67<sup>th</sup> All American  
 ★ Jersey Sale



HARMONY CORNERS GRETCHEN, E-94%  
 Fourth Dam of Lot 57



HARMONY CORNERS GINGERALE  
 Sister to the Grandam of Lot 57

**LOT 57 HARMONY CORNERS GRACIOUS2 JE840003202572113**

BORN 01/27/2019 PO  
 FEMALE EFI 8.0% AMERICAN ID 198 / 198

HARMONY CORNERS JERSEYS BREEDER & OWNER  
 GLENCOE, MN  
 952-467-3883

PA -422M 9F -8P  
 16CM\$ 10NM\$ -6FM\$  
 0.2PL 0.3DPR -0.1CCR -0.4HCR 3.09SCS  
 PA TYPE 1.3 JPI 36%R 2  
 ST SR DF RA RW RL FA FU  
 1.0 0.5 0.6 HO.7 0.7 SO.2 SO.1 1.6  
 RH RUW UC UD TP TL RTR RTS  
 0.9 0.3 -0.3 S1.2 CO.7 SO.3

SOONER CENTURION-ET  
 USA 000655767 GTHD BBR 100 JH1F 7JE329  
 CDCB GPTA S 08/01/2019 11477DAUS 2346HRDS 5%RIP  
 99%R -471M 0.05% -13F 5%ILE  
 99%R 0.03% -11P -94CM\$ -97NM\$ -105FM\$ -52GM\$  
 -1.3PL -0.8LIV 0.7DPR 1.8CCR -0.1HCR 3.11SCS  
 AJCA 08/01/2019 5428DAUS  
 GPTAT 99%R 0.9 GJUI 6.0 GJPI 99%R -22

SELLING OPEN

VAN DE BROOK SHADOW CLOUD 92%  
 USA 003794706  
 TATTOO M109 / M109  
 DHIA HERD # 93-52-0150 CONTROL # 901  
 4-08 305 3 20310 4.7 963 3.8 765 DHIR 2489C  
 5-10 305 3 23320 4.8 1111 3.8 885 DHIR 2879C  
 6-11 305 3 14190 5.4 772 3.9 558 99DCR 1816C  
 8-01 305 3 19420 4.1 795 3.6 691 93DCR 2230C  
 305 2X ME AVG 6L 18676M 884F 682P 2218C  
 PPA 41M 17F -17P / YD -552M 9F -22P  
 CDCB PTA 08/01/2019 4RECS 82%R 7%ILE  
 -350M 0.11% 5F 0.00% -12P -76CM\$ -76NM\$ -75FM\$  
 -1.9PL -0.5LIV -1.5DPR -2.6CCR -2.2HCR 2.88SCS -103GM\$  
 AJCA 08/01/2019 PTAT 75%R 0.4 JUI 11.0  
 JPI 76%R -21

SIRE:  
 BW LEGION  
 USA 110226426 GTHD BBR 100 JH1F 505JE101  
 CDCB GPTA S 08/01/2019 3592DAUS 807HRDS 3%RIP  
 99%R -224M 0.12% 13F 11%ILE  
 99%R 0.01% -7P 37CM\$ 36NM\$ 36FM\$ -14GM\$  
 1.0PL 0.0LIV -1.3DPR -2.3CCR -2.4HCR 2.94SCS  
 AJCA 08/01/2019 2591DAUS  
 GPTAT 99%R 1.3 GJUI 12.6 GJPI 99%R 2

STEINHAUERS IATOLA APPLEJACK  
 USA 115488982 GT50K BBR 100 JH1F 11JE968  
 CDCB GPTA S 08/01/2019 3268DAUS 477HRDS 6%RIP  
 99%R -325M 0.10% 4F 5%ILE  
 99%R 0.06% 0P -18CM\$ -27NM\$ -51FM\$ 56GM\$  
 -1.6PL -5.3LIV 1.7DPR 2.5CCR 1.9HCR 3.34SCS  
 AJCA 08/01/2019 1734DAUS  
 GPTAT 99%R 1.5 GJUI 18.2 GJPI 98%R 7

DAM:  
 HARMONY CORNERS GIFT  
 JE840003127615076  
 DHIA HERD # 41-72-0469 CONTROL # 257  
 2-01 305 2 13710 5.2 712 3.8 520 97DCR 1799C  
 305 2X ME AVG 2L 14851M 850F 556P 1922C  
 2-02 82% 2-09 84% 3-04 90%  
 ST SR DF RA RW RL FA FU RH RUW UC UD TP TL RTR RTS  
 34 41 42 22 41 27 26 44 41 44 39 18 33 18 29 32  
 PPA -1497M 11F -23P / YD -1069M 40F -10P  
 CDCB PTA 08/01/2019 2RECS 51%R 11%ILE  
 -619M 0.17% 4F 0.07% -8P -5CM\$ -17NM\$ -47FM\$  
 -0.7PL -2.2LIV 1.8DPR 2.2CCR 1.7HCR 3.23SCS 48GM\$  
 AJCA 08/01/2019 PTAT 46%R 1.2 JUI 11.4  
 JPI 45%R 1

HARMONY CORNERS GRACIE 94%  
 USA 067398120  
 DHIA HERD # 41-23-0785 CONTROL # 200  
 2-00 305 2 13410 5.3 709 3.7 491 96DCR 1698C  
 2-11 305 2 14990 5.4 810 3.9 579 98DCR 2004C  
 3-11 305 2 16490 5.6 916 3.9 645 98DCR 2322C  
 4-11 293 2 17860 5.7 1012 3.9 688 97DCR 2381C  
 6-00 305 3 16080 6.0 970 3.8 610 76DCR 2110C  
 305 2X ME AVG 5L 16844M 925F 637P 2204C  
 PPA -910M 48F -2P / YD -1522M 4F -28P  
 CDCB PTA 08/01/2019 5RECS 52%R 12%ILE  
 -885M 0.19% -7F 0.07% -18P 10CM\$ -2NM\$ -29FM\$  
 1.5PL 1.0LIV 2.0DPR 2.2CCR 1.5HCR 3.09SCS 44GM\$  
 AJCA 08/01/2019 PTAT 46%R 1.1 JUI 13.9  
 JPI 46%R 0

SIRE: BW SUREFIRE GJPI -4 7%ILE

SISTER(S):  
 HARMONY CORNERS GINGERALE 90%  
 1-09 286 2 10570 5.8 615 4.0 427 95DCR 1478C

NEXT DAM:  
 HARMONY-CORNERS GRACE 91%  
 4-00 305 2 14280 5.4 767 4.1 585 98DCR 2026C  
 SIRE: BRIDON REMAKE COMERICA-ET GJPI -104 0%ILE

4TH DAM:  
 HARMONY CORNERS GRETCHEN 94%  
 7-05 305 2 20130 4.6 933 3.8 755 97DCR 2541C  
 1ST SR 2-YEAR-OLD, 2008 MIDWEST JAMBOREE  
 BEST UDDER, 2008 MIDWEST JAMBOREE

NEXT SEVEN DAMS ARE VERY GOOD OR EXCELLENT



# LOT 58 FIRST CHOICE FEMALE Sired BY MUTUALLY AGREEABLE SIRE AND OUT OF ARETHUSA TEQUILA VISION

RON & CHRISTY RATLIFF, TRUSTEE BREEDER & OWNER  
GARNETT, KS  
785-448-2603

OFFERING A FIRST CHOICE FEMALE Sired BY A MUTUALLY AGREEABLE SIRE AND OUT OF ARETHUSA TEQUILA VISION. SALE TERMS: 50% DOWN AT TIME OF SALE AND 50% DUE AT TIME OF SELECTION. SELECTION MUST BE MADE BY THE TIME CALVES ARE FOUR MONTHS OLD.

DAM:  
ARETHUSA TEQUILA VISION  
USA 117341902 GT13K BBR 100 JH1F  
TATTOO A103 / A103  
DHIA HERD # 48-14-0191 CONTROL # 198

4-01	256	2	13540	6.2	835	4.0	546	93DCR	1890C
4-11	305	2	21080	6.6	1382	4.1	861	93DCR	2982C
6-00	188	2	13470	5.5	735	4.2	563	82DCR	1950C
7-07	305	2	24130	5.6	1344	3.8	912	96DCR	3155C
305	2X	ME	AVG	4L	20474M	1223F	824P		2852C

4-04	93%	5-00	94%	6-01	95%	8-00	95%								
ST	SR	DF	RA	RW	RL	FA	FU	RH	RW	UC	UD	TP	TL	RTR	RTS
50	35	49	21	49	27	33	40	47	50	34	20	32	36	33	32

PPA -818M 65F 35P / YD -2012M -8F -20P  
CDCB GPTA S 10/01/2019 5RECS 82%R 3%ILE  
-1237M 0.24% -15F 0.12% -22P -173CM\$ -192NM\$ -238FM\$  
-0.5PL -1.7LIV -3.0DPR -3.5CCR 0.2HCR 3.24SCS -241GM\$  
AJCA 10/01/2019 GPTAT 77%R 1.1 GJUI 14.4  
GJPI 76%R -65

1ST LIFETIME COW, 2018 & 2019 INTERNATIONAL JERSEY SHOW  
NASCO TYPE & PRODCUTION WINNER, 2018 & 2019 INTERNATIONAL JERSEY SHOW  
1ST AGED COW, 2018 IL STATE FAIR  
SENIOR AND GRAND CHAMPION, 2018 IL STATE FAIR  
RESERVE ALL AMERICAN 5-YEAR-OLD, 2015  
RESERVE ALL AMERICAN 4-YEAR-OLD, 2014  
RESERVE GRAND CHAMPION, 2016 SOUTHERN NATIONAL  
4TH AGED COW, 2016 INTERNATIONAL JERSEY SHOW

SISTER(S):  
SUGAR & SPICE FIZZ VALLORY-ET 87%  
SELLING AS LOT 25  
1ST JR 2-YEAR-OLD, 2019 WI STATE OPEN & JR SHOW  
1ST 2019 ALL WISCONSIN JUNIOR 2-YEAR-OLD  
2019 JUNIOR ALL WISCONSIN JR 2-YEAR-OLD

NEXT DAM:  
HURONIA CENTURION VERONICA 20J 97%  
6-08 365 2 24442 5.6 1380 3.9 955 DHIR 3306C  
WINNER 2015 GREAT COW CONTEST  
2004 NATIONAL GRAND CHAMPION  
SUPREME CHAMPION, 2006 WORLD DAIRY EXPO  
GRAND CHAMPION, 2004, 2005 & 2006 CENTRAL NATIONAL  
RESERVE ALL-AMERICAN AGED COW, 2011 ALLBREEDS ACCESS  
SIRE: SOONER CENTURION-ET GJPI -22 5%ILE

4TH DAM:  
GENESIS RENAISSANCE VIVIANNE VG 87 (CAN)  
5-00 303 2 12110 4.2 514 3.8 461 CAN 1464C  
7 STAR BROOD COW IN CANADA, SEPTEMBER 2012

5TH DAM:  
GENESIS JUNO VIRGINIA SUP-EX 92-6E (CAN)  
5-04 305 2 24295 5.6 1358 3.4 818 CAN 2826C

NEXT FOUR DAMS ARE VERY GOOD OR EXCELLENT

TOWER VUE PRIME TEQUILA-ET  
USA 114816452 GTHD BBR 100 JH1F 76JE156  
CDCB GPTA S 08/01/2019 4793DAUS 1400HRDS 11%RIP  
99%R -1404M 0.21% -29F 0%ILE  
99%R 0.08% -35P -376CM\$ -378NM\$ -391FM\$ -424GM\$  
-2.3PL -4.1LIV -3.9DPR -5.6CCR -1.7HCR 3.40SCS  
AJCA 08/01/2019 3195DAUS  
GPTAT 99%R 1.8 GJUI 26.0 GJPI 98%R -123

ARETHUSA RESPONSE VIEW-ET 92%  
USA 116023021  
TATTOO AF48 / AF48  
DHIA HERD # 52-21-0048 CONTROL # 48  
2-04 305 2 13660 5.1 690 3.7 504 92DCR 1743C  
3-03 290 2 16400 4.4 726 3.5 566 95DCR 1944C  
4-03 305 2 18230 5.3 974 3.6 662 98DCR 2289C  
6-04 305 2 20110 5.8 1163 3.7 749 97DCR 2591C  
305 2X ME AVG 5L 17906M 938F 643P 2223C  
PPA -1674M -38F -28P / YD -2236M -58F -43P  
CDCB PTA 08/01/2019 5RECS 66%R 4%ILE  
-1177M 0.15% -28F 0.10% -23P -147CM\$ -162NM\$ -199FM\$  
0.2PL 0.0LIV 0.8DPR 2.3CCR 1.4HCR 3.22SCS -116GM\$  
AJCA 08/01/2019 PTAT 55%R 0.4 JUI 11.4  
JPI 58%R -46  
2ND JR 2-YEAR-OLD, 2010 EASTERN STATES EXPOSITION

SIRE: HOLLYLANE R RESPONSE-ET GJPI -106 0%ILE

SISTER(S):  
ELLIOTTS GOLDEN VISTA-ET 95%  
3-04 365 2 22399 6.7 1502 4.2 939 DHIA 3254C  
1ST LIFETIME CHEESE CLASS, 2012 INTERNATIONAL JERSEY  
1ST AGED COW, 2010 NEW YORK SPRING CAROUSEL  
PRODUCTION AWARD WINNER, 2009 CENTRAL NATIONAL SHOW  
4TH JR 2-YEAR-OLD, 2006 PA ALL-AMERICAN  
4TH KINGSMILL FUTURITY, 2007 WORLD DAIRY EXPO  
MEMBER 1ST PRODUCE OF DAM, 2009 WORLD DAIRY EXPO  
MEMBER ALL-AMERICAN PRODUCE, 2009 ALLBREED ACCESS  
ELLIOTTS GOLDEN VANESSA-ET 93%  
7-04 305 2 12110 4.7 574 3.3 401 101DCR 1384C  
GRAND CHAMPION, 2006 MID-ATLANTIC REGIONAL SHOW  
GRAND CHAMPION, 2006 WORLD DAIRY EXPO  
SUPREME CHAMPION, 2006 WORLD DAIRY EXPO  
ARETHUSA PRIMETIME DEJA VU-ET 95%  
5-00 305 2 20000 5.0 996 3.8 763 96DCR 2640C  
SENIOR CHAMPION, 2011 KANSAS STATE FAIR  
1ST 5-YEAR-OLD, 2011 KANSAS STATE FAIR  
2ND 5-YEAR-OLD, 2011 WISCONSIN SPRING SPECTACULAR  
3RD SR 2-YEAR-OLD, 2008 ALL AMERICAN

ARETHUSA VERONICAS DASHER-ET 95%  
7-04 305 3 27720 5.9 1643 3.6 1007 90DCR 3482C  
RESERVE SENIOR CHAMPION, 2010 NEW YORK STATE FAIR  
RESERVE ALL-AMERICAN SR 2-YEAR-OLD, 2008 ABA  
MEMBER 1ST PRODUCE OF DAM, 2008 WORLD DAIRY EXPO  
ARETHUSA VERONICAS PRANCER-ET 93%  
6-09 305 2 21220 5.4 1143 3.9 829 97DCR 2869C  
ARETHUSA VERONICAS VIXEN-ET 92%  
6-10 305 2 24160 6.2 1499 3.9 935 95DCR 3236C  
ARETHUSA VERONICAS COMET-ET 95%  
2-02 305 2 20500 4.3 879 3.6 743 ODCR 2437C  
SENIOR & GRAND CHAMPION, 2010 ROYAL WINTER FAIR  
RES SR & RES GRAND CHAMPION, 2009 ROYAL WINTER FAIR  
SENIOR & GRAND CHAMPION, 2010 EASTERN STATES EXPO  
SENIOR & GRAND CHAMPION, 2011 NY SPRING CAROUSEL  
INTERMEDIATE & GRAND CHAMPION, 2009 CA SPRING SHOW  
ABA RESERVE ALL-AMERICAN AGED COW, 2011  
NOMINATED ABA ALL-AMERICAN SR 3-YEAR-OLD, 2009

ARETHUSA VERONICAS DONNER-ET 90%  
6-06 304 2 25980 5.6 1464 4.0 1049 98DCR 3633C  
ARETHUSA RESURRECTION VERSACE-ET 93%  
7-09 305 2 22150 5.4 1190 4.0 877 96DCR 3036C  
ARETHUSA RESPONSE VANITY-ET 93%  
5-10 305 2 22760 6.4 1465 3.3 751 98DCR 2593C  
ARETHUSA RESPONSE VIVID-ET 96%  
6-00 305 2 22670 6.5 1482 3.5 790 97DCR 2730C  
RESERVE SUPREME CHAMPION, 2012 WORLD DAIRY EXPO  
GRAND CHAMPION, 2012 EASTERN STATES EXPOSITION  
SUPREME CHAMPION, 2012 EASTERN STATES EXPOSITION  
GRAND CHAMPION, 2012 INTERNATIONAL JERSEY SHOW  
GRAND CHAMPION, 2012 ROYAL WINTER FAIR  
SENIOR CHAMPION, 2012 ROYAL WINTER FAIR  
ALL AMERICAN JR 3-YEAR-OLD, 2011 ABA  
ARETHUSA SOCRATES VALDINA-ET 93%  
4-05 305 2 21970 6.4 1398 3.6 782 96DCR 2703C  
ARETHUSA GOLD VENUS-ET 94%  
6-02 305 2 21550 5.3 1137 3.9 848 95DCR 2936C



**ARETHUSA TEQUILA VISION**  
Dam of Lot 58



**ARETHUSA RESPONSE VIEW-ET**  
Grandam of Lot 58



**HURONIA CENTURION VERONICA 20J**  
Great-Grandam of Lot 58



**SUGAR & FIZZ VALLORY-ET**  
Sister to the Dam of Lot 58



**ELLIOTTS GOLDEN VISTA-ET**  
Sister to the Grandam of Lot 58

# 67<sup>th</sup> All American Jersey Sale

## LOT 59 STONEY POINT VIP EVANKA JE840003148058881 GT

BORN 06/28/2018 TATTOO / L122 P0 BBR 100  
FEMALE EFI 3.8% JH1F

FREMSTAD GRACE, PITTERLE SAM & OWNER  
SELL MANDY  
WATERTOWN, WI

CDCB GPTA S 10/01/2019 ORECS 71%R 3%ILE  
-1301M 0.15% -35F 0.06% -36P -177CM\$ -179NM\$ -187FM\$  
1.6PL 1.2LIV -0.4DPR 0.4CCR -0.5HCR 3.10SCS -176GM\$  
AJCA 10/01/2019 GPTAT 72%R 1.2 GJUI 34.9

MAYER JOHN & JULIE BREEDER  
TANEYTOWN, MD

GJPI 66%R -51  
ST SR DF RA RW RL FA FU  
2.2 0.2 0.1 H1.4 1.1 P0.7 S1.0 3.2  
RH RUW UC UD TP TL RTR RTS  
1.4 0.1 0.1 S4.7 C0.3 S0.2

CHILLI ACTION COLTON-ET  
USA 066738335 GT50K BBR 100 JH1F 7JE1088  
CDCB GPTA S 08/01/2019 1973DAUS 675HRDS 32%RIP  
99%R -1058M 0.27% 1F 9%ILE  
99%R 0.09% -21P 40CM\$ 26NM\$ -7FM\$ 29GM\$  
0.7PL 2.4LIV 0.2DPR 0.0CCR 0.8HCR 3.16SCS  
AJCA 08/01/2019 1026DAUS  
GPTAT 97%R 2.2 GJUI 26.8 GJPI 96%R 10

BRED: 08/11/2019 DUE: 05/16/2020 TO  
KCJF HIRED MAGICIAN  
JE840003138865447 7JE1705  
CDCB GPTA S 08/01/2019 0%RIP  
76%R -1469M 0.24% -25F 5%ILE  
76%R 0.09% -37P -59CM\$ -68NM\$ -91FM\$ 12GM\$  
2.9PL 0.4LIV 2.9DPR 4.3CCR 2.1HCR 3.08SCS  
AJCA 08/01/2019 ODAUS  
GPTAT 77%R 1.6 GJUI 28.0 GJPI 72%R -14

TJ CLASSIC MINISTER VENUS-ET 95%  
USA 117243875 GT13K BBR 100 JH1F  
TATTOO M15 / M15  
DHIA HERD # 33-87-0722 CONTROL # 4  
3-05 280 2 13050 5.1 671 3.9 506 98DCR 1751C  
4-05 269 2 13980 5.7 794 3.9 542 101DCR 1876C  
5-04 305 2 16090 6.3 1006 3.5 567 103DCR 1960C  
8-00 305 3 14990 4.8 727 3.5 528 104DCR 1825C  
305 2X ME AVG 4L 15235M 845F 557P 1926C  
PPA -509M 18F -15P / YD -1637M -27F -41P  
CDCB GPTA S 10/01/2019 3RECS 84%R 5%ILE  
-1183M 0.12% -33F 0.07% -30P -120CM\$ -127NM\$ -145FM\$  
2.3PL 2.1LIV 0.9DPR 1.0CCR -0.6HCR 3.06SCS -109GM\$  
AJCA 10/01/2019 GPTAT 78%R 1.4 GJUI 21.5  
GJPI 76%R -42

BRED USING SEXED SEMEN

2ND SUMMER CALF, 2019 WISCONSIN STATE FAIR JR SHOW  
HM CALF CHAMPION, 2019 WI STATE FAIR JR SHOW

SIRE:  
RIVER VALLEY VENUS V I P-ET  
JE840003126479167 GT99K BBR 100 JH1F 200JE10003  
CDCB GPTA S 08/01/2019 0%RIP  
76%R -1064M 0.13% -27F 5%ILE  
76%R 0.06% -27P -82CM\$ -88NM\$ -102FM\$ -74GM\$  
1.4PL 2.7LIV 0.6DPR 0.1CCR -0.4HCR 3.10SCS  
AJCA 08/01/2019 ODAUS  
GPTAT 76%R 1.6 GJUI 33.3 GJPI 71%R -19

BRIDON EXCITATION  
JECAN000008572453 GT50K BBR 100 JH1F 200JE136  
CDCB GPTA S 08/01/2019 3006DAUS 957HRDS 6%RIP  
99%R -1128M 0.11% -34F 3%ILE  
99%R 0.03% -35P -223CM\$ -217NM\$ -206FM\$ -208GM\$  
0.8PL 0.0LIV -1.0DPR 1.3CCR 1.1HCR 3.21SCS  
AJCA 08/01/2019 2091DAUS  
GPTAT 98%R 0.9 GJUI 24.5 GJPI 97%R -66

DAM:  
ELECTRAS MOMENT OF GLORY  
USA 067087771  
DHIA HERD # 51-04-4502 CONTROL # 1  
2-01 281 2 10930 5.0 542 3.9 423 95DCR 1454C  
3-00 291 2 13240 5.2 688 3.9 511 97DCR 1768C  
4-00 267 2 14040 5.1 717 3.7 520 96DCR 1798C  
305 2X ME AVG 4L 15944M 806F 566P 1949C

ELECTRAS EDGE OF GLORY-ET 87%  
USA 117848436 GT29K BBR 100 JH1F  
TATTOO T9 / T9  
DHIA HERD # 21-39-0093 CONTROL # 93  
PPA -4346M -145F -123P / YD -4039M -125F -118P  
CDCB GPTA S 10/01/2019 4RECS 80%R 0%ILE  
-1974M 0.25% -50F 0.09% -55P -403CM\$ -404NM\$ -411FM\$  
-0.2PL -0.8LIV 0.0DPR 0.1CCR 0.1HCR 3.24SCS -362GM\$  
AJCA 10/01/2019 GPTAT 76%R 0.6 GJUI 17.4  
GJPI 73%R -130

2-08 82% 3-04 85% 5-01 87%  
ST SR DF RA RW RL FA FU RH RUW UC UD TP TL RTR RTS  
38 42 40 14 42 33 27 44 43 38 21 20 31 40 32 33  
PPA -2697M -75F -78P / YD -2512M -79F -74P  
CDCB PTA 08/01/2019 4RECS 55%R 1%ILE  
-1373M 0.12% -43F 0.05% -41P -308CM\$ -302NM\$ -295FM\$  
0.3PL -0.5LIV -0.5DPR 0.7CCR 0.6HCR 3.27SCS -277GM\$  
AJCA 08/01/2019 PTAT 48%R 0.4 JUI 21.0  
JPI 49%R -95

SIRE: TOWER VUE PRIME TEQUILA-ET GJPI -123 0%ILE  
SISTER(S):  
KIMBLES ELECTRA 90%  
1-07 303 2 12860 4.6 594 3.4 438 95DCR 1513C  
ELECTRIC OF OBLONG VALLEY 90%  
3-02 305 2 11590 5.2 607 3.8 437 96DCR 1512C  
ELECTRAS EMERALD STAR-ET 92%  
4-08 305 2 17450 5.0 865 3.6 624 98DCR 2157C  
2ND SR 3-YEAR-OLD & BU, 2011 CENTRAL NATIONAL  
1ST SR 3-YEAR-OLD, 2011 WI STATE FAIR JR SHOW

NEXT DAM:  
EXTREME ELECTRA 95%  
7-05 365 2 20316 6.5 1315 3.6 735 DHIR 2542C  
RES SR CHAMPION, 2013 INTL JERSEY SHOW  
RES GRAND CHAMPION, 2013 NY SPRING CAROUSEL  
SR & GRAND CHAMPION, 2009 NY SPRING CAROUSEL & WI  
SPRING SPECTACULAR  
SENIOR & GRAND CHAMPION, 2010 KY STATE FAIR  
INTERMEDIATE CHAMPION, 2006 CENTRAL NATIONAL  
RESERVE NATIONAL GRAND CHAMPION, 2006  
RES GRAND CHAMPION, 2006 MID-ATLANTIC REGIONAL SHOW  
RES SR & RES. GRAND CHAMPION, 2008 ROYAL WINTER FAIR  
RES INTERMEDIATE CHAMPION, 2005 MID-ATLANIC REGIONAL  
HON. MENTION GRAND CHAMPION, 2010 CENTRAL NATIONAL  
1ST SR 2-YEAR-OLD, 2005 MID-ATLANIC & NY STATE FAIR  
ALL AMERICAN SR 3-YEAR-OLD, 2006  
1ST SR 3-YEAR-OLD, 2006 CENTRAL NATIONAL  
ALL AMERICAN AGED COW, 2010

ELECTRAS ETERNAL STAR-ET 92%  
7-04 305 2 27640 5.3 1461 3.5 966 98DCR 3339C  
WINNER, 2011 KINGSMILL INTERNATIONAL JERSEY FUTURITY  
RESERVE INTERMEDIATE CHAMPION, 2011 ALL AMERICAN SHOW  
INTERMEDIATE CHAMPION, 2011 MID-ATLANTIC REGIONAL  
RES INTERMEDIATE CHAMPION, 2010 MID ATLANTIC REGIONAL  
1ST BEST UDDER SR 3-YEAR-OLD, 2011 CENTRAL NATIONAL  
1ST SR 3-YEAR-OLD, 2011 MID-ATLANTIC REGIONAL SHOW  
1ST SR 2-YEAR-OLD, 2010 MID ATLANTIC REGIONAL SHOW  
RESERVE ALL AMERICAN SR 3-YEAR-OLD, 2011  
3RD SR 2-YEAR-OLD, 2010 CENTRAL NATIONAL

SIRE: PIEDMONT NADINE EXTREME-ET GJPI -198 0%ILE  
4TH DAM:  
PATRICK FELECIA 91%  
9-05 281 2 11660 4.3 505 3.6 414 88DCR 1345C

HG ESSENCE OF CARDINAL VU-ET 90%  
8-07 305 2 15670 6.2 975 4.0 626 101DCR 2167C  
ELECTRAS EVERLASTING-ET 90%  
5-01 305 2 9820 4.6 450 3.6 357 104DCR 1215C  
ELECTRAS ENCHANTING-ET 94%  
5-02 304 2 22810 5.8 1318 3.6 815 91DCR 2818C  
RESERVE GRAND CHAMPION, 2015 OHIO STATE FAIR  
NOMINATED ALL CANADIAN SR 2-YEAR-OLD, 2014  
5TH SR 2-YEAR-OLD, 2014 ROYAL WINTER FAIR  
2ND SR 2-YEAR-OLD, 2014 KENTUCKY STATE FAIR  
1ST SR 3-YEAR-OLD, 2015 OHIO STATE FAIR  
ELECTRAS EXACT REPLICIA-ET 83%  
3-01 305 3 13570 4.6 624 3.4 456 97DCR 1575C  
ELECTRAS EXECUTIVE DECISION-ET 91%  
5TH WINTER YEARLING, 2015 INTERNATIONAL JERSEY SHOW



**EXTREME ELECTRA**  
Great-Grandam of Lot 59



**ELECTRAS ETERNAL STAR-ET**  
Sister to the Grandam of Lot 59



**HG ESSENCE OF CARDINAL VU-ET**  
Sister to the Grandam of Lot 59



**ELECTRAS ENCHANTING-ET**  
Sister to the Grandam of Lot 59





## 67<sup>th</sup> All American Jersey Sale

**JX BOHNERTS MAGNUM SHERI {5}, E-90%**  
Grandam of Lot 60

### LOT 60 JX SANDCREEKS GOT MAID 11004 {4}-ET JE840003151933704 GT

BORN 06/07/2018 P9 BBR 100  
FEMALE EFI 7.2% AMERICAN ID 11004 / 11004  
JH1F

SAND CREEK DAIRY LLC BREEDER & OWNER  
HASTINGS, MI  
269-948-8362

CDCB GPTA S 10/01/2019 ORECS 74%R 99%ILE  
1530M -0.10% 52F -0.01% 53P 557CM\$ 541NM\$ 510FM\$  
5.1PL 0.4LIV -0.4DPR -0.7CCR 2.6HCR 2.80SCS 458GM\$  
AJCA 10/01/2019 GPTAT 74%R 1.3 GJUI 19.6  
GJPI 69%R 173  
ST SR DF RA RW RL FA FU  
0.2 0.1 -0.1 H0.3 0.0 P0.9 S0.6 2.3  
RH RUW UC UD TP TL RTR RTS  
0.8 -0.1 0.3 S2.2 C0.5 L0.4

JX SCHULTZ VOLCANO HARRIS {4}  
USA 118157731 GT80K BBR 100 JH1F 29JE3866  
CDCB GPTA S 08/01/2019 6490DAUS 253HRDS 15%RIP  
99%R 2015M -0.10% 74F 70%ILE  
99%R 0.01% 75P 486CM\$ 460NM\$ 407FM\$ 264GM\$  
1.2PL -5.2LIV -6.6DPR -6.5CCR 1.2HCR 2.92SCS  
AJCA 08/01/2019 1793DAUS  
GPTAT 99%R 1.0 GJUI 5.7 GJPI 99%R 143

SUNSET CANYON DAZZLER V MAID 342-ET 87%  
USA 118690399 GT8K BBR 100 JH1F  
TATTOO / C342  
DHIA HERD # 74-95-4513 CONTROL # 2342  
1-10 284 2 16120 4.1 661 3.4 553 100DCR 1823C  
2-09 298 2 17350 5.5 961 3.8 666 102DCR 2305C  
3-08 196 3 8190 5.2 423 3.7 307 96DCR 1062C  
305 2X ME AVG 3L 19264M 918F 695P 2349C  
PPA -879M -34F -25P / YD 523M 44F 28P  
CDCB GPTA S 10/01/2019 3RECS 87%R 99%ILE  
470M 0.13% 48F 0.05% 26P 515CM\$ 492NM\$ 444FM\$  
6.0PL 3.0LIV 0.9DPR 0.7CCR 2.8HCR 2.81SCS 434GM\$  
AJCA 10/01/2019 GPTAT 83%R 1.3 GJUI 16.8  
GJPI 81%R 147

BRED: 09/21/2019 DUE: 06/26/2020 TO  
RIVER VALLEY CECE CHROME-ET  
JE840003012423929 7JE5004  
CDCB GPTA S 08/01/2019 1874DAUS 295HRDS 36%RIP  
99%R 1185M 0.03% 63F 97%ILE  
99%R 0.01% 44P 583CM\$ 565NM\$ 529FM\$ 516GM\$  
5.3PL -2.2LIV 0.6DPR 0.7CCR 2.7HCR 2.80SCS  
AJCA 08/01/2019 1144DAUS  
GPTAT 98%R 2.8 GJUI 33.0 GJPI 95%R 191

BRED USING SEXED SEMEN

SIRE:  
JX SUNSET CANYON GOT MAID {5}-ET  
USA 119407594 GT99K BBR 100 JH1F 551JE1650  
CDCB GPTA S 08/01/2019 52DAUS 9HRDS 92%RIP  
89%R 1702M 0.03% 88F 100%ILE  
90%R 0.03% 68P 700CM\$ 667NM\$ 599FM\$ 531GM\$  
4.3PL -2.0LIV -2.5DPR -2.0CCR 1.2HCR 2.73SCS  
AJCA 08/01/2019 14DAUS  
GPTAT 83%R 1.3 GJUI 12.2 GJPI 83%R 206

DAM:  
JX PINE-TREE AVON SHERI {3}-ET  
USA 067771268 GT99K BBR 87  
DHIA HERD # 34-08-0869 CONTROL # 1268  
2-02 304 3 19230 5.1 987 3.8 733 104DCR 2536C  
305 2X ME AVG 1L 22453M 1152F 862P 2983C

2-03 85%  
ST SR DF RA RW RL FA FU RH RUW UC UD TP TL RTR RTS  
36 32 41 23 38 26 42 31 42 36 31 36 36 24 37 32

PPA 170M -4F 7P / YD 1184M 25F 43P  
CDCB GPTA M 10/01/2019 1RECS 61%R 87%ILE  
552M -0.02% 23F 0.01% 21P 337CM\$ 328NM\$ 309FM\$  
4.5PL 2.0LIV 1.0DPR -0.6CCR 0.4HCR 2.90SCS 289GM\$  
AJCA 10/01/2019 GPTAT 57%R 1.8 GJUI 24.4  
GJPI 55%R 102M

BROTHER(S):  
JX PINE-TREE AVON SOLID {3}-ET AT GENEX / CRI  
GJPI 116 45%ILE  
JX PINE-TREE ESBO SOCKS {5}-ET AT SELECT SIRE  
GJPI 99 42%ILE  
JX PINE-TREE EUSEBIO SHOCK {5}-ET AT SELECT SIRE  
GJPI 147 77%ILE

SISTER(S):  
JX BOHNERTS PINE-TREE MATCH SHEBA {6} 84%  
1-11 303 3 22520 4.9 1112 3.5 788 104DCR 2723C  
JX PINE-TREE AVON SHARLY {3}-ET 81%  
2-00 304 3 18600 5.5 1015 3.9 731 104DCR 2530C

JX FARIA BROTHERS AVON {2}-ET  
JE840003011609974 GT99K BBR 84 14JE673  
CDCB GPTA M 08/01/2019 5181DAUS 187HRDS 47%RIP  
99%R 1551M -0.28% 13F 53%ILE  
99%R -0.08% 38P 378CM\$ 391NM\$ 422FM\$ 344GM\$  
6.0PL 3.0LIV 0.8DPR 0.6CCR 3.8HCR 3.01SCS  
AJCA 08/01/2019 970DAUS  
GPTAT 98%R 2.1 GJUI 27.4 GJPI 96%R 122M

JX BOHNERTS MAGNUM SHERI {5} 90%  
USA 067501860 GT13K BBR 100 JH1F  
DHIA HERD # 31-85-0561 CONTROL # 1860  
1-09 305 3 16840 5.4 909 3.9 652 98DCR 2256C  
2-10 292 3 18410 5.6 1024 4.2 770 95DCR 2667C  
3-09 276 2 18140 5.7 1026 4.3 776 94DCR 2689C  
305 2X ME AVG 3L 19714M 1105F 819P 2838C  
PPA -1122M 38F 24P / YD 3M 67F 40P  
CDCB GPTA S 10/01/2019 4RECS 83%R 98%ILE  
443M 0.16% 53F 0.06% 29P 480CM\$ 449NM\$ 386FM\$  
5.0PL 0.5LIV 1.1DPR 0.1CCR -0.7HCR 2.76SCS 399GM\$  
AJCA 10/01/2019 GPTAT 80%R 0.5 GJUI 6.8  
GJPI 77%R 139

RANKS ON THE TOP 1-1/2% LIST FOR GJPI  
SIRE: WILSONVIEW JEVON MAGNUM-ET GJPI 128 72%ILE

SISTER(S):  
JX BOHNERTS MAUI SUM {5} 90%  
2-11 304 3 19080 5.1 975 3.5 676 91DCR 2337C

NEXT DAM:  
JX BOHNERTS GERRY SIMPLE {4} 80%  
1-09 283 2 15680 5.3 826 3.9 612 100DCR 2118C  
SIRE: JX MILK-N-MORE-LH LOU GERRY {3}-ET  
GJPI 51 21%ILE

4TH DAM:  
BOHNERTS LEGAL SUM 83%  
4-00 262 2 18030 5.6 1009 3.7 668 101DCR 2310C

NEXT FOUR DAMS ARE VERY GOOD OR EXCELLENT



**MARYNOLE EXCITE ROSEY**  
Dam of Lot 61 & 62



**SOUTH MOUNTAIN VOLTAGE RADIANT-ET**  
Sister to Lot 61 & 62



**WOODMOHR INDIANA ROSEBUD**  
Grandam of Lot 61 & 62



**ELLIOTTS CHAVEZ RENEE-ET**  
Sister to Lot 61 & 62



**ELLIOTTS CHAVEZ ROXIE-ET**  
Sister to Lot 61 & 62

# LOT 61 SOUTH MOUNTAIN CASINO HIGHROLLER-ET JE840003150322414

BORN 09/06/2018 TATTOO HV76 / HV76 P1  
FEMALE EFI 6.2% AMERICAN ID 610 / 610

KUEFFNER ERNIE, PACKARD TERRI OWNER  
& HELLENBRAND MIKE & LINDA  
BOONSBORO, MD

PA -406M 6F 2P  
124CM\$ 106NM\$ 63FM\$  
2.3PL -0.4DPR 0.7CCR 2.1HCR 3.16SCS  
PA TYPE 1.4 JPI 39%R 33  
ST SR DF RA RW RL FA FU  
2.3 1.0 0.9 H0.5 1.2 P0.7 S1.2 2.2  
RH RUW UC UD TP TL RTR RTS  
0.8 0.7 0.4 S2.6 C0.9 S0.1

KUEFFNER ERNEST W & PACKARD TERRI BREEDER  
BOONSBORO, MD

BRED: 09/26/2019 DUE: 07/01/2020 TO  
VINDICATION  
USA 113076851 94JE3437  
CDCB GPTA S 08/01/2019 1877DAUS 852HRDS 5%RIP  
99%R -1240M -0.05% -49F 4%ILE  
99%R 0.02% -40P -158CM\$ -157NM\$ -153FM\$ -39GM\$  
3.0PL 1.0LIV 4.6DPR 3.9CCR 3.1HCR 2.81SCS  
AJCA 08/01/2019 896DAUS  
GPTAT 98%R 0.1 GJUI 8.3 GJPI 97%R -32

SISTER(S):  
ELLIOTTS HG ROSE-ET 93%  
4-00 305 2 19200 5.5 1050 3.9 756 94DCR 2617C  
5TH MILKING YEARLING, 2015 MN STATE FAIR  
ELLIOTTS CHAVEZ RAQUEL-ET 90%  
2-09 238 2 11580 5.8 667 3.8 445 95DCR 1540C  
6TH MILKING YEARLING, 2015 MID-ATLANTIC REGIONAL  
ELLIOTTS CHAVEZ RENEE-ET 91%  
2-01 288 2 16320 4.5 739 3.5 577 96DCR 1981C  
ELLIOTTS CHAVEZ ROXIE-ET 93%  
3-03 305 2 18220 5.0 915 3.5 638 95DCR 2205C  
ELLIOTTS CHAVEZ RILEY-ET 88%  
3-03 305 2 14540 4.4 645 3.9 565 89DCR 1818C  
SOUTH MOUNTAIN VOLTAGE RADIANT-ET 91%  
3-01 305 2 23370 6.2 1455 3.7 869 96DCR 3006C  
SENIOR AND GRAND CHAMPION, 2019 MARYLAND STATE FAIR  
1ST 4-YEAR-OLD, 2019 MARYLAND STATE FAIR  
WINNER, 2018 NATIONAL JERSEY JUG FUTURITY  
RESERVE INTERMEDIATE CHAMPION, 2018 ALL AMERICAN  
RESERVE GRAND CHAMPION, 2018 INTERNATIONAL SHOW  
INTERMEDIATE CHAMPION, 2018 INTERNATIONAL JERSEY SHOW  
ALL AMERICAN JUNIOR 2-YEAR-OLD, 2017  
INTERMEDIATE CHAMPION, 2017 ALL AMERICAN JERSEY SHOW  
SOUTH MOUNTAIN COLTON REGINA-ET 91%  
2-01 305 2 13720 5.0 691 3.7 503 90DCR 1739C  
SOUTH MOUNTAIN AJ RADAR LOVE-ET SELLING AS LOT 64  
SOUTH MOUNTAIN AJ RAMBLIN ROSE-ET  
1ST FALL CALF, 2019 NEW YORK SPRING SHOW  
1ST FALL CALF, 2019 MARYLAND JERSEY FIELD DAY  
JUNIOR CHAMPION, 2019 MARYLAND JERSEY FIELD DAY  
3RD SENIOR CALF, 2019 INTERNATIONAL JERSEY SHOW  
SOUTH MOUNTAIN VIRL READY OR NOT-ET  
1ST FALL CALF, 2019 DELAWARE STATE FAIR  
JUNIOR CHAMPION, 2019 DELAWARE STATE FAIR  
SUPREME JUNIOR CHAMPION, 2019 DELAWARE STATE FAIR  
SOUTH MOUNTAIN CASINO ROYALE-ET SELLING AS LOT 62  
1ST WINTER CALF, 2019 MD JERSEY FIELD DAY  
SOUTH MOUNTAIN CASINO REVELRY-ET SELLING AS LOT 63  
SOUTH MOUNTAIN CHROME RENEGADE-ET SELLING AS LOT 8  
SOUTH MOUNTAIN VIRAL ROCK & ROLL-ET  
SELLING AS LOT 7  
4TH SPRING CALF, 2019 MD STATE FAIR

TJF VISIONARY REGENCY  
USA 067248196 GT80K BBR 100 JH1F 14JE662  
CDCB GPTA S 08/01/2019 2579DAUS 194HRDS 39%RIP  
99%R 1551M -0.13% 46F 47%ILE  
99%R 0.03% 63P 395CM\$ 373NM\$ 323FM\$ 267GM\$  
1.4PL -3.1LIV -3.4DPR -2.4CCR 2.4HCR 3.24SCS  
AJCA 08/01/2019 896DAUS  
GPTAT 99%R 2.1 GJUI 15.2 GJPI 96%R 120

CHILLI PREMIER CINEMA-ET 93%  
USA 071577202 GT50K BBR 100 JH1F  
DHIA HERD # 23-63-4533 CONTROL # 20895  
1-11 305 2 16691 4.9 812 3.7 625 87DCR 2163C  
2-11 305 2 21669 5.4 1179 3.8 820 91DCR 2838C  
4-01 305 2 21170 5.6 1187 3.9 824 91DCR 2852C  
305 2X ME AVG 3L 21304M 1146F 803P 2779C  
PPA -2322M -4F -23P / YD -1868M 16F -15P  
CDCB GPTA S 10/01/2019 3RECS 85%R 28%ILE  
-758M 0.20% 2F 0.11% -7P 136CM\$ 113NM\$ 60FM\$  
2.7PL 1.1LIV 0.8DPR 0.2CCR 1.3HCR 3.09SCS 113GM\$  
AJCA 10/01/2019 GPTAT 82%R 1.7 GJUI 27.4  
GJPI 79%R 41

BRIDON EXCITATION  
JECAN00008572453 GT50K BBR 100 JH1F 200JE136  
CDCB GPTA S 08/01/2019 3006DAUS 957HRDS 6%RIP  
99%R -1128M 0.11% -34F 3%ILE  
99%R 0.03% -35P -223CM\$ -217NM\$ -206FM\$ -208GM\$  
0.8PL 0.0LIV -1.0DPR 1.3CCR 1.1HCR 3.21SCS  
AJCA 08/01/2019 2091DAUS  
GPTAT 98%R 0.9 GJUI 24.5 GJPI 97%R -66

WOODMOHR INDIANA ROSEBUD 94%  
USA 115737741 GT8K BBR 100 JH1F  
TATTOO WMF074 / WMF074  
DHIA HERD # 51-17-0446 CONTROL # 11  
3-05 294 2 10460 4.5 475 3.6 380 81DCR 1287C  
4-04 305 2 16170 4.2 675 3.5 569 59DCR 1868C  
5-08 305 2 20043 4.4 891 3.4 689 86DCR 2379C  
305 2X ME AVG 4L 14648M 698F 530P 1796C  
PPA -2728M -131F -107P / YD -2769M -123F -102P  
CDCB GPTA S 10/01/2019 4RECS 86%R 0%ILE  
-1486M 0.10% -53F 0.02% -49P -360CM\$ -350NM\$ -331FM\$  
0.5PL -0.4LIV 1.3DPR 3.0CCR 2.7HCR 3.11SCS -275GM\$  
AJCA 10/01/2019 GPTAT 77%R 0.1 GJUI 6.9  
GJPI 77%R-108

8TH 5-YEAR-OLD, 2013 INTERNATIONAL JERSEY SHOW  
2ND 5-YEAR-OLD, 2013 MID-ATLANTIC  
2ND 5-YEAR-OLD, 2013 MARYLAND STATE FAIR  
SIRE: IMPRESSIVE INDIANA-ET GJPI -147 0%ILE

SISTER(S):  
WMF S C TEQUILLA ROSE 90%  
3-01 256 2 14680 5.1 744 3.7 544 85DCR 1881C

NEXT DAM:  
SHF PF ROSA 88%  
3-11 267 2 11190 4.8 536 3.8 430 90DCR 1455C  
SIRE: PIEDMONT NADINE FUROR GJPI -91 1%ILE

4TH DAM:  
SHF BROOK ROSEBUD (TWIN) 88%  
5-10 280 2 16930 5.4 914 3.7 626 99DCR 2165C

5TH DAM:  
ROSALEA IMPS S J BEAUTY 91%  
4-06 305 2 20100 5.0 1006 3.9 781 DHIR 2542C

SIRE:  
ELLIOTTS REGENCY CASINO-ET  
JE840003125141657 GT50K BBR 100 JH1F 14JE725  
CDCB GPTA S 08/01/2019 100%RIP  
78%R 451M 0.06% 34F 49%ILE  
78%R 0.08% 33P 408CM\$ 379NM\$ 314FM\$ 339GM\$  
3.8PL 0.9LIV 0.3DPR 0.5CCR 3.0HCR 3.11SCS  
AJCA 08/01/2019 2DAUS  
GPTAT 79%R 2.0 GJUI 25.7 GJPI 75%R 123

DAM:  
MARYNOLE EXCITE ROSEY  
USA 117052510 GT8K BBR 100 JH1F  
TATTOO / N74  
DHIA HERD # 51-17-0446 CONTROL # 3406  
2-07 305 2 14422 5.3 770 3.8 545 46DCR 1886C  
3-07 305 2 20650 5.0 1032 3.7 759 98DCR 2625C  
4-09 305 2 21550 5.8 1254 3.8 829 97DCR 2869C  
6-11 305 2 24800 5.7 1425 3.6 901 97DCR 3116C  
305 2X ME AVG 5L 19567M 1093F 738P 2553C

3-04 89% 3-10 91% 5-03 93% 7-02 94%  
ST SR DF RA RW RL FA FU RH RUW UC UD TP TL RTR RTS  
55 42 46 28 46 26 35 41 42 46 33 26 26 38 30 35

PPA -841M 22F -1P / YD -1698M -15F -28P  
CDCB GPTA S 10/01/2019 4RECS 87%R 4%ILE  
-1262M 0.21% -22F 0.08% -30P -160CM\$ -168NM\$ -189FM\$  
0.8PL 0.0LIV -1.0DPR 0.8CCR 1.2HCR 3.21SCS -169GM\$  
AJCA 10/01/2019 GPTAT 80%R 0.7 GJUI 18.8  
GJPI 79%R -58  
RES. GRAND CHAMPION, 2014 INTERNATIONAL JERSEY SHOW  
GRAND CHAMPION, 2017 MARYLAND STATE FAIR  
GRAND CHAMPION, 2017 NEW YORK SPRING SHOW  
RESERVE SENIOR CHAMPION, 2015 MID-ATLANTIC REGIONAL  
RESERVE GRAND CHAMPION, 2015 NEW YORK SPRING SHOW  
GRAND CHAMPION, 2014 MARYLAND STATE FAIR  
INTERMEDIATE CHAMPION, 2013 MID-ATLANTIC REGIONAL  
NOMINATED ABA ALL AMERICAN AGED COW, 2017  
RESERVE ABA ALL AMERICAN AGED COW, 2016  
HON. MENTION ABA ALL AMERICAN AGED COW, 2016  
INTERMEDIATE CHAMPION, 2012 INTERNATIONAL JERSEY SHOW



# LOT 62 SOUTH MOUNTAIN CASINO ROYALE-ET JE840003150322393

BORN 12/05/2018 TATTOO HG13 / HG13 P1  
 FEMALE EFI 6.2% AMERICAN ID 647 / 647

KUEFFNER ERNIE, PACKARD TERRI OWNER  
 & HELLENBRAND MIKE & LINDA  
 BOONSBORO, MD

PA -406M 6F 2P  
 124CM\$ 106NM\$ 63FM\$  
 2.3PL -0.4DPR 0.7CCR 2.1HCR 3.16SCS  
 PA TYPE 1.4 JPI 39%R 33  
 ST SR DF RA RW RL FA FU  
 2.3 1.0 0.9 H0.5 1.2 P0.7 S1.2 2.2  
 RH RUW UC UD TP TL RTR RTS  
 0.8 0.7 0.4 S2.6 C0.9 S0.1

KUEFFNER ERNEST W & PACKARD TERRI BREEDER  
 BOONSBORO, MD

SELLING OPEN  
 1ST WINTER CALF, 2019 MD JERSEY FIELD DAY

SISTER(S):  
 ELLIOTT'S HG ROSE-ET 93%  
 4-00 305 2 19200 5.5 1050 3.9 756 94DCR 2617C  
 5TH MILKING YEARLING, 2015 MN STATE FAIR  
 ELLIOTT'S CHAVEZ RAQUEL-ET 90%  
 2-09 238 2 11580 5.8 667 3.8 445 95DCR 1540C  
 6TH MILKING YEARLING, 2015 MID-ATLANTIC REGIONAL  
 ELLIOTT'S CHAVEZ RENEE-ET 91%  
 2-01 288 2 16320 4.5 739 3.5 577 96DCR 1981C  
 ELLIOTT'S CHAVEZ ROXIE-ET 93%  
 3-03 305 2 18220 5.0 915 3.5 638 95DCR 2205C  
 ELLIOTT'S CHAVEZ RILEY-ET 88%  
 3-03 305 2 14540 4.4 645 3.9 565 89DCR 1818C  
 SOUTH MOUNTAIN VOLTAGE RADIANT-ET 91%  
 3-01 305 2 23370 6.2 1455 3.7 869 96DCR 3006C  
 SENIOR AND GRAND CHAMPION, 2019 MARYLAND STATE FAIR  
 1ST 4-YEAR-OLD, 2019 MARYLAND STATE FAIR  
 WINNER, 2018 NATIONAL JERSEY JUG FUTURITY  
 RESERVE INTERMEDIATE CHAMPION, 2018 ALL AMERICAN  
 RESERVE GRAND CHAMPION, 2018 INTERNATIONAL SHOW  
 INTERMEDIATE CHAMPION, 2018 INTERNATIONAL JERSEY SHOW  
 ALL AMERICAN JUNIOR 2-YEAR-OLD, 2017  
 INTERMEDIATE CHAMPION, 2017 ALL AMERICAN JERSEY SHOW  
 SOUTH MOUNTAIN COLTON REGINA-ET 91%  
 2-01 305 2 13720 5.0 691 3.7 503 90DCR 1739C  
 SOUTH MOUNTAIN AJ RADAR LOVE-ET SELLING AS LOT 64  
 SOUTH MOUNTAIN CASINO HIGHROLLER-ET  
 SELLING AS LOT 61  
 SOUTH MOUNTAIN AJ RAMBLIN ROSE-ET  
 1ST FALL CALF, 2019 NEW YORK SPRING SHOW  
 1ST FALL CALF, 2019 MARYLAND JERSEY FIELD DAY  
 JUNIOR CHAMPION, 2019 MARYLAND JERSEY FIELD DAY 3RD  
 SENIOR CALF, 2019 INTERNATIONAL JERSEY SHOW  
 SOUTH MOUNTAIN VIRL READY OR NOT-ET  
 1ST FALL CALF, 2019 DELAWARE STATE FAIR  
 JUNIOR CHAMPION, 2019 DELAWARE STATE FAIR  
 SUPREME JUNIOR CHAMPION, 2019 DELAWARE STATE FAIR  
 SOUTH MOUNTAIN CASINO REVELRY-ET SELLING AS LOT 63  
 SOUTH MOUNTAIN CHROME RENEGADE-ET SELLING AS LOT 8  
 SOUTH MOUNTAIN VIRAL ROCK & ROLL-ET  
 SELLING AS LOT 7  
 4TH SPRING CALF, 2019 MD STATE FAIR

SIRE:  
 ELLIOTT'S REGENCY CASINO-ET  
 JE840003125141657 GT50K BBR 100 JH1F 14JE725  
 CDCB GPTA S 08/01/2019 100%RIP  
 78%R 451M 0.06% 34F 49%ILE  
 78%R 0.08% 33P 408CM\$ 379NM\$ 314FM\$ 339GM\$  
 3.8PL 0.9LIV 0.3DPR 0.5CCR 3.0HCR 3.11SCS  
 AJCA 08/01/2019 2DAUS  
 GPTAT 79%R 2.0 GJUI 25.7 GJPI 75%R 123

DAM:  
 MARYNOLE EXCITE ROSEY  
 USA 117052510 GT8K BBR 100 JH1F  
 TATTOO / N74  
 DHIA HERD # 51-17-0446 CONTROL # 3406  
 2-07 305 2 14422 5.3 770 3.8 545 46DCR 1886C  
 3-07 305 2 20650 5.0 1032 3.7 759 98DCR 2625C  
 4-09 305 2 21550 5.8 1254 3.8 829 97DCR 2869C  
 6-11 305 2 24800 5.7 1425 3.6 901 97DCR 3116C  
 305 2X ME AVG 5L 19567M 1093F 738P 2553C

3-04 89% 3-10 91% 5-03 93% 7-02 94%  
 ST SR DF RA RW RL FA FU RH RUW UC UD TP TL RTR RTS  
 55 42 46 28 46 26 35 41 42 46 33 26 26 38 30 35

PPA -841M 22F -1P / YD -1698M -15F -28P  
 CDCB GPTA S 10/01/2019 4RECS 87%R 4%ILE  
 -1262M 0.21% -22F 0.08% -30P -160CM\$ -168NM\$ -189FM\$  
 0.8PL 0.0LIV -1.0DPR 0.8CCR 1.2HCR 3.21SCS -169GM\$  
 AJCA 10/01/2019 GPTAT 80%R 0.7 GJUI 18.8  
 GJPI 79%R -58  
 RES. GRAND CHAMPION, 2014 INTERNATIONAL JERSEY SHOW  
 GRAND CHAMPION, 2017 MARYLAND STATE FAIR  
 GRAND CHAMPION, 2017 NEW YORK SPRING SHOW  
 RESERVE SENIOR CHAMPION, 2015 MID-ATLANTIC REGIONAL  
 RESERVE GRAND CHAMPION, 2015 NEW YORK SPRING SHOW  
 GRAND CHAMPION, 2014 MARYLAND STATE FAIR  
 INTERMEDIATE CHAMPION, 2013 MID-ATLANTIC REGIONAL  
 NOMINATED ABA ALL AMERICAN AGED COW, 2017  
 RESERVE ABA ALL AMERICAN AGED COW, 2016  
 HON. MENTION ABA ALL AMERICAN AGED COW, 2016  
 INTERMEDIATE CHAMPION, 2012 INTERNATIONAL JERSEY SHOW

TJF VISIONARY REGENCY  
 USA 067248196 GT80K BBR 100 JH1F 14JE662  
 CDCB GPTA S 08/01/2019 2579DAUS 194HRDS 39%RIP  
 99%R 1551M -0.13% 46F 47%ILE  
 99%R 0.03% 63P 395CM\$ 373NM\$ 323FM\$ 267GM\$  
 1.4PL -3.1LIV -3.4DPR -2.4CCR 2.4HCR 3.24SCS  
 AJCA 08/01/2019 896DAUS  
 GPTAT 99%R 2.1 GJUI 15.2 GJPI 96%R 120

CHILLI PREMIER CINEMA-ET 93%  
 USA 071577202 GT50K BBR 100 JH1F  
 DHIA HERD # 23-63-4533 CONTROL # 20895  
 1-11 305 2 16691 4.9 812 3.7 625 87DCR 2163C  
 2-11 305 2 21669 5.4 1179 3.8 820 91DCR 2838C  
 4-01 305 2 21170 5.6 1187 3.9 824 91DCR 2852C  
 305 2X ME AVG 3L 21304M 1146F 803P 2779C  
 PPA -2322M -4F -23P / YD -1868M 16F -15P  
 CDCB GPTA S 10/01/2019 3RECS 85%R 28%ILE  
 -758M 0.20% 2F 0.11% -7P 136CM\$ 113NM\$ 60FM\$  
 2.7PL 1.1LIV 0.8DPR 0.2CCR 1.3HCR 3.09SCS 113GM\$  
 AJCA 10/01/2019 GPTAT 82%R 1.7 GJUI 27.4  
 GJPI 79%R 41

BRIDON EXCITATION  
 JECAN000008572453 GT50K BBR 100 JH1F 200JE136  
 CDCB GPTA S 08/01/2019 3006DAUS 957HRDS 6%RIP  
 99%R -1128M 0.11% -34F 3%ILE  
 99%R 0.03% -35P -223CM\$ -217NM\$ -206FM\$ -208GM\$  
 0.8PL 0.0LIV -1.0DPR 1.3CCR 1.1HCR 3.21SCS  
 AJCA 08/01/2019 2091DAUS  
 GPTAT 98%R 0.9 GJUI 24.5 GJPI 97%R -66

WOODMOHR INDIANA ROSEBUD 94%  
 USA 115737741 GT8K BBR 100 JH1F  
 TATTOO WMF074 / WMF074  
 DHIA HERD # 51-17-0446 CONTROL # 11  
 3-05 294 2 10460 4.5 475 3.6 380 81DCR 1287C  
 4-04 305 2 16170 4.2 675 3.5 569 59DCR 1868C  
 5-08 305 2 20043 4.4 891 3.4 689 86DCR 2379C  
 305 2X ME AVG 4L 14648M 698F 530P 1796C  
 PPA -2728M -131F -107P / YD -2769M -123F -102P  
 CDCB GPTA S 10/01/2019 4RECS 86%R 0%ILE  
 -1486M 0.10% -53F 0.02% -49P -360CM\$ -350NM\$ -331FM\$  
 0.5PL -0.4LIV 1.3DPR 3.0CCR 2.7HCR 3.11SCS -275GM\$  
 AJCA 10/01/2019 GPTAT 77%R 0.1 GJUI 6.9  
 GJPI 77%R-108  
 8TH 5-YEAR-OLD, 2013 INTERNATIONAL JERSEY SHOW  
 2ND 5-YEAR-OLD, 2013 MID-ATLANTIC  
 2ND 5-YEAR-OLD, 2013 MARYLAND STATE FAIR  
 SIRE: IMPRESSIVE INDIANA-ET GJPI -147 0%ILE

SISTER(S):  
 WMF S C TEQUILLA ROSE 90%  
 3-01 256 2 14680 5.1 744 3.7 544 85DCR 1881C

NEXT DAM:  
 SHF PF ROSA 88%  
 3-11 267 2 11190 4.8 536 3.8 430 90DCR 1455C  
 SIRE: PIEDMONT NADINE FUROR GJPI -91 1%ILE

4TH DAM:  
 SHF BROOK ROSEBUD (TWIN) 88%  
 5-10 280 2 16930 5.4 914 3.7 626 99DCR 2165C

5TH DAM:  
 ROSALEA IMPS S J BEAUTY 91%  
 4-06 305 2 20100 5.0 1006 3.9 781 DHIR 2542C



**MARYNOLE EXCITE ROSEY**  
 Dam of Lot 61 & 62



**SOUTH MOUNTAIN AJ RAMBLIN ROSE-ET**  
 Sister to Lot 61 & 62



**WOODMOHR INDIANA ROSEBUD**  
 Grandam of Lot 61 & 62



**SOUTH MOUNTAIN AJACK REVIVAL-ET**  
 Sister to Lot 61 & 62



**ROSALEA IMPS S J BEAUTY**  
 Fifth Dam of Lot 61 & 62



**MARYNOLE EXCITE ROSEY**  
Dam of Lot 63



**SOUTH MOUNTAIN VOLTAGE  
RADIANT-ET**  
Sister to Lot 63



**WOODMOHR INDIANA ROSEBUD**  
Grandam of Lot 63



**ELLIOTTS CHAVEZ RENE-ET**  
Sister to Lot 63



**ELLIOTTS CHAVEZ ROXIE-ET**  
Sister to Lot 63

# LOT 63 SOUTH MOUNTAIN CASINO REVELRY-ET JE840003150322378

BORN 03/01/2019 TATTOO HG49 / HG49 PO  
FEMALE EFI 6.8% AMERICAN ID 683 / 683

KUEFFNER ERNIE, PACKARD TERRI OWNER  
& HELLENBRAND MIKE & LINDA  
BOONSBORO, MD

PA -406M 6F 2P  
124CM\$ 106NM\$ 63FM\$  
2.3PL -0.4DPR 0.7CCR 2.1HCR 3.16SCS  
PA TYPE 1.4 JPI 39%R 33  
ST SR DF RA RW RL FA FU  
2.3 1.0 0.9 H0.5 1.2 P0.7 S1.2 2.2  
RH RUW UC UD TP TL RTR RTS  
0.8 0.7 0.4 S2.6 C0.9 S0.1

KUEFFNER ERNEST W & PACKARD TERRI BREEDER  
BOONSBORO, MD

SELLING OPEN

### SISTER(S):

ELLIOTTS HG ROSE-ET 93%  
4-00 305 2 19200 5.5 1050 3.9 756 94DCR 2617C  
5TH MILKING YEARLING, 2015 MN STATE FAIR  
ELLIOTTS CHAVEZ RAQUEL-ET 90%  
2-09 238 2 11580 5.8 667 3.8 445 95DCR 1540C  
6TH MILKING YEARLING, 2015 MID-ATLANTIC REGIONAL  
ELLIOTTS CHAVEZ RENE-ET 91%  
2-01 288 2 16320 4.5 739 3.5 577 96DCR 1981C  
ELLIOTTS CHAVEZ ROXIE-ET 93%  
3-03 305 2 18220 5.0 915 3.5 638 95DCR 2205C  
ELLIOTTS CHAVEZ RILEY-ET 88%  
3-03 305 2 14540 4.4 645 3.9 565 89DCR 1818C  
SOUTH MOUNTAIN VOLTAGE RADIANT-ET 91%  
3-01 305 2 23370 6.2 1455 3.7 869 96DCR 3006C  
SENIOR AND GRAND CHAMPION, 2019 MARYLAND STATE FAIR  
1ST 4-YEAR-OLD, 2019 MARYLAND STATE FAIR  
WINNER, 2018 NATIONAL JERSEY JUG FUTURITY  
RESERVE INTERMEDIATE CHAMPION, 2018 ALL AMERICAN  
RESERVE GRAND CHAMPION, 2018 INTERNATIONAL SHOW  
INTERMEDIATE CHAMPION, 2018 INTERNATIONAL JERSEY SHOW  
ALL AMERICAN JUNIOR 2-YEAR-OLD, 2017  
INTERMEDIATE CHAMPION, 2017 ALL AMERICAN JERSEY SHOW  
SOUTH MOUNTAIN COLTON REGINA-ET 91%  
2-01 305 2 13720 5.0 691 3.7 503 90DCR 1739C  
SOUTH MOUNTAIN AJ RADAR LOVE-ET SELLING AS LOT 64  
SOUTH MOUNTAIN CASINO HIGHROLLER-ET  
SELLING AS LOT 61  
SOUTH MOUNTAIN AJ RAMBLIN ROSE-ET  
1ST FALL CALF, 2019 NEW YORK SPRING SHOW  
1ST FALL CALF, 2019 MARYLAND JERSEY FIELD DAY  
JUNIOR CHAMPION, 2019 MARYLAND JERSEY FIELD DAY  
3RD SENIOR CALF, 2019 INTERNATIONAL JERSEY SHOW  
SOUTH MOUNTAIN VIRL READY OR NOT-ET  
1ST FALL CALF, 2019 DELAWARE STATE FAIR  
JUNIOR CHAMPION, 2019 DELAWARE STATE FAIR  
SUPREME JUNIOR CHAMPION, 2019 DELAWARE STATE FAIR  
SOUTH MOUNTAIN CASINO ROYALE-ET SELLING AS LOT 62  
1ST WINTER CALF, 2019 MD JERSEY FIELD DAY  
SOUTH MOUNTAIN CHROME RENEGADE-ET SELLING AS LOT 8  
SOUTH MOUNTAIN VIRAL ROCK & ROLL-ET  
SELLING AS LOT 7  
4TH SPRING CALF, 2019 MD STATE FAIR

SIRE:  
ELLIOTTS REGENCY CASINO-ET 14JE725  
JE840003125141657 GT50K BBR 100 JH1F 100%RIP  
CDBC GPTA S 08/01/2019  
78%R 451M 0.06% 34F 49%ILE  
78%R 0.08% 33P 408CM\$ 379NM\$ 314FM\$ 339GM\$  
3.8PL 0.9LIV 0.3DPR 0.5CCR 3.0HCR 3.11SCS  
AJCA 08/01/2019 2DAUS  
GPTAT 79%R 2.0 GJUI 25.7 GJPI 75%R 123

DAM:  
MARYNOLE EXCITE ROSEY  
USA 117052510 GT8K BBR 100 JH1F  
TATTOO / N74  
DHIA HERD # 51-17-0446 CONTROL # 3406  
2-07 305 2 14422 5.3 770 3.8 545 46DCR 1886C  
3-07 305 2 20650 5.0 1032 3.7 759 98DCR 2625C  
4-09 305 2 21550 5.8 1254 3.8 829 97DCR 2869C  
6-11 305 2 24800 5.7 1425 3.6 901 97DCR 3116C  
305 2X ME AVG 5L 19567M 1093F 738P 2553C

3-04 89% 3-10 91% 5-03 93% 7-02 94%  
ST SR DF RA RW RL FA FU RH RUW UC UD TP TL RTR RTS  
55 42 46 28 46 26 35 41 42 46 33 26 26 38 30 35  
PPA -841M 22F -1P / YD -1698M -15F -28P  
CDBC GPTA S 10/01/2019 4RECS 87%R 4%ILE  
-1262M 0.21% -22F 0.08% -30P -160CM\$ -168NM\$ -189FM\$  
0.8PL 0.0LIV -1.0DPR 0.8CCR 1.2HCR 3.21SCS -169GM\$  
AJCA 10/01/2019 GPTAT 80%R 0.7 GJUI 18.8  
GJPI 79%R -58  
RES. GRAND CHAMPION, 2014 INTERNATIONAL JERSEY SHOW  
GRAND CHAMPION, 2017 MARYLAND STATE FAIR  
GRAND CHAMPION, 2017 NEW YORK SPRING SHOW  
RESERVE SENIOR CHAMPION, 2015 MID-ATLANTIC REGIONAL  
RESERVE GRAND CHAMPION, 2015 NEW YORK SPRING SHOW  
GRAND CHAMPION, 2014 MARYLAND STATE FAIR  
INTERMEDIATE CHAMPION, 2013 MID-ATLANTIC REGIONAL  
NOMINATED ABA ALL AMERICAN AGED COW, 2017  
RESERVE ABA ALL AMERICAN AGED COW, 2016  
HON. MENTION ABA ALL AMERICAN AGED COW, 2016  
INTERMEDIATE CHAMPION, 2012 INTERNATIONAL JERSEY SHOW

### TJF VISIONARY REGENCY

USA 067248196 GT80K BBR 100 JH1F 14JE662  
CDBC GPTA S 08/01/2019 2579DAUS 194HRDS 39%RIP  
99%R 1551M -0.13% 46F 47%ILE  
99%R 0.03% 63P 395CM\$ 373NM\$ 323FM\$ 267GM\$  
1.4PL -3.1LIV -3.4DPR -2.4CCR 2.4HCR 3.24SCS  
AJCA 08/01/2019 896DAUS  
GPTAT 99%R 2.1 GJUI 15.2 GJPI 96%R 120

### CHILLI PREMIER CINEMA-ET

93%  
USA 071577202 GT50K BBR 100 JH1F  
DHIA HERD # 23-63-4533 CONTROL # 20895  
1-11 305 2 16691 4.9 812 3.7 625 87DCR 2163C  
2-11 305 2 21669 5.4 1179 3.8 820 91DCR 2838C  
4-01 305 2 21170 5.6 1187 3.9 824 91DCR 2852C  
305 2X ME AVG 3L 21304M 1146F 803P 2779C  
PPA -2322M -4F -23P / YD -1868M 16F -15P  
CDBC GPTA S 10/01/2019 3RECS 85%R 28%ILE  
-758M 0.20% 2F 0.11% -7P 136CM\$ 113NM\$ 60FM\$  
2.7PL 1.1LIV 0.8DPR 0.2CCR 1.3HCR 3.09SCS 113GM\$  
AJCA 10/01/2019 GPTAT 82%R 1.7 GJUI 27.4  
GJPI 79%R 41

### BRIDON EXCITATION

JECAN000008572453 GT50K BBR 100 JH1F 200JE136  
CDBC GPTA S 08/01/2019 3006DAUS 957HRDS 6%RIP  
99%R -1128M 0.11% -34F 3%ILE  
99%R 0.03% -35P -223CM\$ -217NM\$ -206FM\$ -208GM\$  
0.8PL 0.0LIV -1.0DPR 1.3CCR 1.1HCR 3.21SCS  
AJCA 08/01/2019 2091DAUS  
GPTAT 98%R 0.9 GJUI 24.5 GJPI 97%R -66

### WOODMOHR INDIANA ROSEBUD

94%  
USA 115737741 GT8K BBR 100 JH1F  
TATTOO WMF074 / WMF074  
DHIA HERD # 51-17-0446 CONTROL # 11  
3-05 294 2 10460 4.5 475 3.6 380 81DCR 1287C  
4-04 305 2 16170 4.2 675 3.5 569 59DCR 1868C  
5-08 305 2 20043 4.4 891 3.4 689 86DCR 2379C  
305 2X ME AVG 4L 14648M 698F 530P 1796C  
PPA -2728M -131F -107P / YD -2769M -123F -102P  
CDBC GPTA S 10/01/2019 4RECS 86%R 0%ILE  
-1486M 0.10% -53F 0.02% -49P -360CM\$ -350NM\$ -331FM\$  
0.5PL -0.4LIV 1.3DPR 3.0CCR 2.7HCR 3.11SCS -275GM\$  
AJCA 10/01/2019 GPTAT 77%R 0.1 GJUI 6.9  
GJPI 77%R-108  
8TH 5-YEAR-OLD, 2013 INTERNATIONAL JERSEY SHOW  
2ND 5-YEAR-OLD, 2013 MID-ATLANTIC  
2ND 5-YEAR-OLD, 2013 MARYLAND STATE FAIR  
SIRE: IMPRESSIVE INDIANA-ET GJPI -147 0%ILE

### SISTER(S):

WMF S C TEQUILLA ROSE 90%  
3-01 256 2 14680 5.1 744 3.7 544 85DCR 1881C

### NEXT DAM:

SHF PF ROSA 88%  
3-11 267 2 11190 4.8 536 3.8 430 90DCR 1455C  
SIRE: PIEDMONT NADINE FUROR GJPI -91 1%ILE

### 4TH DAM:

SHF BROOK ROSEBUD (TWIN) 88%  
5-10 280 2 16930 5.4 914 3.7 626 99DCR 2165C

### 5TH DAM:

ROSALEA IMPS S J BEAUTY 91%  
4-06 305 2 20100 5.0 1006 3.9 781 DHIR 2542C



# LOT 64 SOUTH MOUNTAIN AJ RADAR LOVE-ET JE840003150322411

BORN 09/05/2018 TATTOO HV73 / HV73 PO  
 FEMALE EFI 6.3% AMERICAN ID 609 / 609

KUEFFNER ERNIE, PACKARD TERRI OWNER  
 & HELLENBRAND MIKE & LINDA

BOONSBORO, MD

KUEFFNER ERNEST W & PACKARD TERRI BREEDER  
 BOONSBORO, MD

PA -794M -9F -15P  
 -89CM\$ -98NM\$ -120FMS  
 -0.4PL 0.4DPR 1.7CCR 1.6HCR 3.28SCS  
 PA TYPE 1.1 JPI 44%R -26  
 ST SR DF RA RW RL FA FU  
 1.9 0.1 0.7 H1.2 0.7 P0.9 50.9 1.8  
 RH RUW UC UD TP TL RTR RTS  
 0.8 0.5 -0.1 S2.7 CO.4 L0.3

## SISTER(S):

ELLIOTTS HG ROSE-ET 93%  
 4-00 305 2 19200 5.5 1050 3.9 756 94DCR 2617C  
 5TH MILKING YEARLING, 2015 MN STATE FAIR  
 ELLIOTTS CHAVEZ RAQUEL-ET 90%  
 2-09 238 2 11580 5.8 667 3.8 445 95DCR 1540C  
 6TH MILKING YEARLING, 2015 MID-ATLANTIC REGIONAL  
 ELLIOTTS CHAVEZ RENEE-ET 91%  
 2-01 288 2 16320 4.5 739 3.5 577 96DCR 1981C  
 ELLIOTTS CHAVEZ ROXIE-ET 93%  
 3-03 305 2 18220 5.0 915 3.5 638 95DCR 2205C  
 ELLIOTTS CHAVEZ RILEY-ET 88%  
 3-03 305 2 14540 4.4 645 3.9 565 89DCR 1818C  
 SOUTH MOUNTAIN VOLTAGE RADIANT-ET 91%  
 3-01 305 2 23370 6.2 1455 3.7 869 96DCR 3006C  
 SENIOR AND GRAND CHAMPION, 2019 MARYLAND STATE FAIR  
 1ST 4-YEAR-OLD, 2019 MARYLAND STATE FAIR  
 WINNER, 2018 NATIONAL JERSEY JUG FUTURITY  
 RESERVE INTERMEDIATE CHAMPION, 2018 ALL AMERICAN  
 RESERVE GRAND CHAMPION, 2018 INTERNATIONAL SHOW  
 INTERMEDIATE CHAMPION, 2018 INTERNATIONAL JERSEY SHOW  
 ALL AMERICAN JUNIOR 2-YEAR-OLD, 2017  
 INTERMEDIATE CHAMPION, 2017 ALL AMERICAN JERSEY SHOW  
 SOUTH MOUNTAIN COLTON REGINA-ET 91%  
 2-01 305 2 13720 5.0 691 3.7 503 90DCR 1739C  
 SOUTH MOUNTAIN CASINO HIGHROLLER-ET SELLING AS LOT 61  
 SOUTH MOUNTAIN AJACK REVIVAL-ET FULL SISTER TO LOT 64  
 4TH FALL CALF, 2019 INTERNATIONAL SHOW  
 SOUTH MOUNTAIN AJ RAMBLIN ROSE-ET  
 FULL SISTER TO LOT 64  
 1ST FALL CALF, 2019 NEW YORK SPRING SHOW  
 1ST FALL CALF, 2019 MARYLAND JERSEY FIELD DAY  
 JUNIOR CHAMPION, 2019 MARYLAND JERSEY FIELD DAY  
 3RD SENIOR CALF, 2019 INTERNATIONAL JERSEY SHOW  
 SOUTH MOUNTAIN VIRL READY OR NOT-ET  
 1ST FALL CALF, 2019 DELAWARE STATE FAIR  
 JUNIOR CHAMPION, 2019 DELAWARE STATE FAIR  
 SUPREME JUNIOR CHAMPION, 2019 DELAWARE STATE FAIR  
 SOUTH MOUNTAIN CASINO ROYALE-ET SELLING AS LOT 62  
 1ST WINTER CALF, 2019 MD JERSEY FIELD DAY  
 SOUTH MOUNTAIN CASINO REVELRY-ET SELLING AS LOT 63  
 SOUTH MOUNTAIN CHROME RENEGADE-ET SELLING AS LOT 8  
 SOUTH MOUNTAIN VIRAL ROCK & ROLL-ET SELLING AS LOT 7  
 4TH SPRING CALF, 2019 MD STATE FAIR

## SIRE:

STEINHAUERS IATOLA APPLEJACK  
 USA 115488982 GT50K BBR 100 JH1F 11JE968  
 CDCB GPTA S 08/01/2019 3268DAUS 477HRDS 6%RIP  
 99%R -325M 0.10% 4F 5%ILE  
 99%R 0.06% OP -18CM\$ -27NM\$ -51FM\$ 56GM\$  
 -1.6PL -5.3LIV 1.7DPR 2.5CCR 1.9HCR 3.34SCS  
 AJCA 08/01/2019 1734DAUS  
 GPTAT 99%R 1.5 GJUI 18.2 GJPI 98%R 7

## DAM:

MARYNOLE EXCITE ROSEY  
 USA 117052510 GT8K BBR 100 JH1F  
 TATTOO / N74  
 DHIA HERD # 51-17-0446 CONTROL # 3406  
 2-07 305 2 14422 5.3 770 3.8 545 46DCR 1886C  
 3-07 305 2 20650 5.0 1032 3.7 759 98DCR 2625C  
 4-09 305 2 21550 5.8 1254 3.8 829 97DCR 2869C  
 6-11 305 2 24800 5.7 1425 3.6 901 97DCR 3116C  
 305 2X ME AVG 5L 19567M 1093F 738P 2553C

3-04 89% 3-10 91% 5-03 93% 7-02 94%  
 ST SR DF RA RW RL FA FU RH RUW UC UD TP TL RTR RTS  
 55 42 46 28 46 26 35 41 42 46 33 26 26 38 30 35

PPA -841M 22F -1P / YD -1698M -15F -28P  
 CDCB GPTA S 10/01/2019 4RECS 87%R 4%ILE  
 -1262M 0.21% -22F 0.08% -30P -160CM\$ -168NM\$ -189FM\$  
 0.8PL 0.0LIV -1.0DPR 0.8CCR 1.2HCR 3.21SCS -169GM\$  
 AJCA 10/01/2019 GPTAT 80%R 0.7 GJUI 18.8  
 GJPI 79%R -58

RES. GRAND CHAMPION, 2014 INTERNATIONAL JERSEY SHOW  
 GRAND CHAMPION, 2017 MARYLAND STATE FAIR  
 GRAND CHAMPION, 2017 NEW YORK SPRING SHOW  
 RESERVE SENIOR CHAMPION, 2015 MID-ATLANTIC REGIONAL  
 RESERVE GRAND CHAMPION, 2015 NEW YORK SPRING SHOW  
 GRAND CHAMPION, 2014 MARYLAND STATE FAIR  
 INTERMEDIATE CHAMPION, 2013 MID-ATLANTIC REGIONAL  
 NOMINATED ABA ALL AMERICAN AGED COW, 2017  
 RESERVE ABA ALL AMERICAN AGED COW, 2016  
 HON. MENTION ABA ALL AMERICAN AGED COW, 2016  
 INTERMEDIATE CHAMPION, 2012 INTERNATIONAL JERSEY SHOW

BRED: 09/09/2019 DUE: 06/14/2020 TO  
 KCJF HIRED MAGICIAN  
 JE840003138865447 7JE1705  
 CDCB GPTA S 08/01/2019 0%RIP  
 76%R -1469M 0.24% -25F 5%ILE  
 76%R 0.09% -37P -59CM\$ -68NM\$ -91FM\$ 12GM\$  
 2.9PL 0.4LIV 2.9DPR 4.3CCR 2.1HCR 3.08SCS  
 AJCA 08/01/2019 ODAUS  
 GPTAT 77%R 1.6 GJUI 28.0 GJPI 72%R -14  
 BRED USING SEXED SEMEN

SC GOLD DUST PARAMOUNT IATOLA-ET  
 USA 112118277 GTHD BBR 100 JH1F 29JE3301  
 CDCB GPTA S 08/01/2019 18493DAUS 2561HRDS 6%RIP  
 99%R -293M 0.10% 6F 11%ILE  
 99%R 0.05% -1P 66CM\$ 53NM\$ 25FM\$ 55GM\$  
 0.7PL -2.0LIV 0.0DPR -0.1CCR 0.0HCR 2.97SCS  
 AJCA 08/01/2019 9611DAUS  
 GPTAT 99%R 1.3 GJUI 13.1 GJPI 99%R 22

STEINHAUERS H MARK APPLEPIE 92%  
 USA 113506044 GT50K BBR 100 JH1F  
 TATTOO S42 / S42  
 DHIA HERD # 35-59-1096 CONTROL # 42  
 3-04 278 2 18020 5.1 927 3.7 664 94DCR 2296C  
 4-03 305 2 23540 4.7 1117 3.8 888 94DCR 3020C  
 5-03 305 2 20350 4.6 926 3.6 729 98DCR 2491C  
 6-03 305 2 17130 4.6 796 3.7 628 98DCR 2144C  
 305 2X ME AVG 5L 21394M 1022F 786P 2698C  
 PPA -92M 35F 18P / YD -77M 32F 18P  
 CDCB GPTA S 10/01/2019 5RECS 90%R 14%ILE  
 -214M 0.05% -1F 0.03% -2P 22CM\$ 18NM\$ 7FM\$  
 0.5PL -3.5LIV 1.6DPR 1.9CCR -0.1HCR 3.15SCS 71GM\$  
 AJCA 10/01/2019 GPTAT 88%R 1.4 GJUI 21.2  
 GJPI 85%R 18

BRIDON EXCITATION  
 JECAN000008572453 GT50K BBR 100 JH1F 200JE136  
 CDCB GPTA S 08/01/2019 3006DAUS 957HRDS 6%RIP  
 99%R -1128M 0.11% -34F 3%ILE  
 99%R 0.03% -35P -223CM\$ -217NM\$ -206FM\$ -208GM\$  
 0.8PL 0.0LIV -1.0DPR 1.3CCR 1.1HCR 3.21SCS  
 AJCA 08/01/2019 2091DAUS  
 GPTAT 98%R 0.9 GJUI 24.5 GJPI 97%R -66

WOODMOHR INDIANA ROSEBUD 94%  
 USA 115737741 GT8K BBR 100 JH1F  
 TATTOO WMF074 / WMF074  
 DHIA HERD # 51-17-0446 CONTROL # 11  
 3-05 294 2 10460 4.5 475 3.6 380 81DCR 1287C  
 4-04 305 2 16170 4.2 675 3.5 569 59DCR 1868C  
 5-08 305 2 20043 4.4 891 3.4 689 86DCR 2379C  
 305 2X ME AVG 4L 14648M 698F 530P 1796C  
 PPA -2728M -131F -107P / YD -2769M -123F -102P  
 CDCB GPTA S 10/01/2019 4RECS 86%R 0%ILE  
 -1486M 0.10% -53F 0.02% -49P -360CM\$ -350NM\$ -331FM\$  
 0.5PL -0.4LIV 1.3DPR 3.0CCR 2.7HCR 3.11SCS -275GM\$  
 AJCA 10/01/2019 GPTAT 77%R 0.1 GJUI 6.9  
 GJPI 77%R-108

8TH 5-YEAR-OLD, 2013 INTERNATIONAL JERSEY SHOW  
 2ND 5-YEAR-OLD, 2013 MID-ATLANTIC  
 2ND 5-YEAR-OLD, 2013 MARYLAND STATE FAIR  
 SIRE: IMPRESSIVE INDIANA-ET GJPI -147 0%ILE

SISTER(S):  
 WMF S C TEQUILLA ROSE 90%  
 3-01 256 2 14680 5.1 744 3.7 544 85DCR 1881C

NEXT DAM:  
 SHF PF ROSA 88%  
 3-11 267 2 11190 4.8 536 3.8 430 90DCR 1455C  
 SIRE: PIEDMONT NADINE FUROR GJPI -91 1%ILE

4TH DAM:  
 SHF BROOK ROSEBUD (TWIN) 88%  
 5-10 280 2 16930 5.4 914 3.7 626 99DCR 2165C

5TH DAM:  
 ROSALEA IMPS S J BEAUTY 91%  
 4-06 305 2 20100 5.0 1006 3.9 781 DHIR 2542C



**MARYNOLE EXCITE ROSEY**  
 Dam of Lot 64



**SOUTH MOUNTAIN VOLTAGE RADIANT-ET**  
 Sister to Lot 64



**SOUTH MOUNTAIN AJ RAMBLIN ROSE-ET**  
 Full Sister to Lot 64



**SOUTH MOUNTAIN AJACK REVIVAL-ET**  
 Full Sister to Lot 64



**ELLIOTTS CHAVEZ ROXIE-ET**  
 Sister to Lot 64

# LOT 65 RIVENDALE VIP CYAN-ET JE840003206094695

BORN 06/03/2019 PO  
FEMALE EFI 5.8% AMERICAN ID 660 / 660

RIVENDALE FARMS BREEDER & OWNER  
BULGER, PA  
412-512-1276

PA -911M -13F -17P  
27CM\$ 13NM\$ -21FM\$  
2.1PL 0.7DPR 0.2CCR 0.5HCR 3.10SCS  
PA TYPE 1.7 JPI 38%R 11  
ST SR DF RA RW RL FA FU  
1.7 0.1 1.2 H0.6 0.8 P0.5 S1.1 2.6  
RH RUW UC UD TP TL RTR RTS  
1.7 1.0 0.9 S3.1 C0.9 S0.3

CHILLI ACTION COLTON-ET  
USA 066738335 GT50K BBR 100 JH1F 7JE1088  
CDCB GPTA S 08/01/2019 1973DAUS 675HRDS 32%RIP  
99%R -1058M 0.27% 1F 9%ILE  
99%R 0.09% -21P 40CM\$ 26NM\$ -7FM\$ 29GM\$  
0.7PL 2.4LIV 0.2DPR 0.0CCR 0.8HCR 3.16SCS  
AJCA 08/01/2019 1026DAUS  
GPTAT 97%R 2.2 GJUI 26.8 GJPI 96%R 10

## SELLING OPEN

SISTER(S):  
ELLIOTT'S REGENCY CORRINA-ET 91%  
2-02 305 2 16280 4.4 716 3.6 579 76DCR 1948C  
ELLIOTT'S AJ CHICAGO-ET 91%  
1-10 305 2 16270 5.5 895 4.1 661 92DCR 2289C  
ELLIOTT'S VITALITY CISCO-ET 91%  
1-10 305 2 14960 5.6 833 3.8 575 92DCR 1990C

TJ CLASSIC MINISTER VENUS-ET 95%  
USA 117243875 GT13K BBR 100 JH1F  
TATTOO M15 / M15  
DHIA HERD # 33-87-0722 CONTROL # 4  
3-05 280 2 13050 5.1 671 3.9 506 98DCR 1751C  
4-05 269 2 13980 5.7 794 3.9 542 101DCR 1876C  
5-04 305 2 16090 6.3 1006 3.5 567 103DCR 1960C  
8-00 305 3 14990 4.8 727 3.5 528 104DCR 1825C  
305 2X ME AVG 4L 15235M 845F 557P 1926C  
PPA -509M 18F -15P / YD -1637M -27F -41P  
CDCB GPTA S 10/01/2019 3RECS 84%R 5%ILE  
-1183M 0.12% -33F 0.07% -30P -120CM\$ -127NM\$ -145FM\$  
2.3PL 2.1LIV 0.9DPR 1.0CCR -0.6HCR 3.06SCS -109GM\$  
AJCA 10/01/2019 GPTAT 78%R 1.4 GJUI 21.5  
GJPI 76%R -42

SIRE:  
RIVER VALLEY VENUS V I P-ET  
JE840003126479167 GT99K BBR 100 JH1F 200JE10003  
CDCB GPTA S 08/01/2019 0%RIP  
76%R -1064M 0.13% -27F 5%ILE  
76%R 0.06% -27P -82CM\$ -88NM\$ -102FM\$ -74GM\$  
1.4PL 2.7LIV 0.6DPR 0.1CCR -0.4HCR 3.10SCS  
AJCA 08/01/2019 ODAUS  
GPTAT 76%R 1.6 GJUI 33.3 GJPI 71%R -19

HAWARDEN IMPULS PREMIER  
USA 067107510 GT50K BBR 100 JH1C 29JE3756  
CDCB GPTA S 08/01/2019 6916DAUS 1089HRDS 6%RIP  
99%R -479M 0.23% 22F 31%ILE  
99%R 0.13% 8P 308CM\$ 274NM\$ 197FM\$ 264GM\$  
4.0PL 3.1LIV 2.0DPR 0.3CCR 0.0HCR 3.075CS  
AJCA 08/01/2019 3804DAUS  
GPTAT 99%R 1.0 GJUI 11.7 GJPI 99%R 78

DAM:  
CHILLI PREMIER CINEMA-ET  
USA 071577202 GT50K BBR 100 JH1F  
DHIA HERD # 23-63-4533 CONTROL # 20895  
1-11 305 2 16691 4.9 812 3.7 625 87DCR 2163C  
2-11 305 2 21669 5.4 1179 3.8 820 91DCR 2838C  
4-01 305 2 21170 5.6 1187 3.9 824 91DCR 2852C  
305 2X ME AVG 3L 21304M 1146F 803P 2779C  
2-02 89% 3-04 91% 4-01 93%  
ST SR DF RA RW RL FA FU RH RUW UC UD TP TL RTR RTS  
43 39 47 17 38 27 34 42 47 40 33 37 34 24 42 39

FAMILY HILL CONNECTION CHILLI-ET 91%  
USA 114535186 GT3K BBR 100 JH1F  
TATTOO / F950  
DHIA HERD # 51-09-0284 CONTROL # 950  
2-04 266 2 17560 7.6 1335 4.0 694 89DCR 2403C  
3-04 365 2 27470 6.3 1740 3.8 1038 DHIR 5392C  
305 2X ME AVG 1L 23610M 1760F 934P 3234C  
CDCB GPTA S 10/01/2019 0RECS 90%R 17%ILE  
-1124M 0.26% -5F 0.13% -17P 75CM\$ 47NM\$ -14FM\$  
2.0PL 0.9LIV 0.7DPR 1.4CCR 0.9HCR 2.945CS 61GM\$  
AJCA 10/01/2019 GPTAT 86%R 1.7 GJUI 21.3  
GJPI 85%R 24  
1ST SR 2-YEAR-OLD AND BEST UDDER, 2007 MD STATE FAIR  
1ST SR 2-YEAR-OLD AND BEST UDDER, 2007 MID-ATLANTIC  
7TH SR 2-YEAR-OLD, 2007 ALL AMERICAN SHOW  
SIRE: GIPRAT BELLES CONNECTION-ET GJPI 6 8%ILE

PPA -2322M -4F -23P / YD -1868M 16F -15P  
CDCB GPTA S 10/01/2019 3RECS 85%R 28%ILE  
-758M 0.20% 2F 0.11% -7P 136CM\$ 113NM\$ 60FM\$  
2.7PL 1.1LIV 0.8DPR 0.2CCR 1.3HCR 3.095CS 113GM\$  
AJCA 10/01/2019 GPTAT 82%R 1.7 GJUI 27.4  
GJPI 79%R 41  
1ST JR 3-YEAR-OLD, 2015 INTERNATIONAL JERSEY SHOW  
RES INTERMEDIATE CHAMPION, 2015 INTERNATIONAL SHOW  
RES INTERMEDIATE CHAMPION, 2015 MID-ATLANTIC REGIONAL  
1ST JR 3-YEAR-OLD, 2015 MARYLAND STATE FAIR  
1ST JR 2-YEAR-OLD, 2014 MARYLAND STATE FAIR

SISTER(S):  
FAMILY HILL KICK CRANBERRY 91%  
4-11 305 2 17180 5.0 861 3.5 597 93DCR 2063C  
FAMILY HILL JADE CAROLINA-ET 91%  
6-10 305 2 18520 5.4 999 3.6 674 102DCR 2331C  
11TH PLACE, 2008 NATIONAL JERSEY JUG FUTURITY  
2ND 4-YEAR-OLD, 2009 ILLINOIS STATE FAIR  
3RD SR 3-YEAR-OLD, 2008 ILLINOIS STATE FAIR  
7TH 4-YEAR-OLD, 2009 ALL AMERICAN JUNIOR SHOW  
FAMILY HILL AMADEO COLBI 94%  
5-07 275 2 14930 3.5 527 2.9 431 87DCR 1435C  
4TH AGED COW, 2013 FORT WORTH STOCK SHOW  
2ND 3-YEAR-OLD, 2008 TEXAS STATE FAIR  
FAMILY HILL COMERICA CHANCE-ET 95%  
7-07 305 2 18330 6.3 1152 3.9 713 77DCR 2468C  
2ND AGED COW, 2016 FLORIDA STATE FAIR  
4TH 5-YEAR-OLD, 2013 MINNESOTA STATE FAIR  
INTERMEDIATE CHAMPION, 2011 WI STATE JERSEY SHOW  
RES GRAND CHAMPION, 2011 WI STATE FAIR & STATE SHOW  
FAMILY HILL IATOLA CALICO-ET 95%  
6-03 305 2 19820 4.4 867 3.7 742 93DCR 2418C  
FAMILY HILL IATOLA CASHMERE-ET 91%  
4-09 305 2 21950 5.6 1219 3.7 819 97DCR 2833C  
FAMILY HILL IATOLA OLYMPIA-ET 85%  
7-03 305 3 20440 4.6 947 3.7 752 90DCR 2558C  
FAMILY HILL VINDICATION CARNIVAL-ET 94%  
6-04 305 2 17200 4.8 831 3.2 555 96DCR 1916C  
FAMILY HILL REN CARLY-ET 90%  
5-03 305 2 16840 4.8 811 3.7 631 97DCR 2173C  
ROYALTY RIDGE TEQUILA CUTIE-ET 90%  
5-09 305 2 19820 5.2 1035 3.3 653 95DCR 2255C  
2ND SR 2-YEAR-OLD, 2014 WESTERN NATIONAL  
ROYALTY RIDGE COMERICA COZY-ET 86%  
3-09 305 2 14770 4.6 678 3.4 509 92DCR 1759C  
ROYALTY RIDGE TEQUILA CIRCUS-ET 91%  
3-07 305 2 16900 4.6 785 3.9 657 104DCR 2169C  
3RD SR 2-YEAR-OLD, 2015 ILLINOIS STATE FAIR  
1ST INTERNATIONAL FUTURITY, 2016  
9TH SR 3-YEAR-OLD, 2016 INTERNATIONAL JERSEY SHOW  
4TH SR 3-YEAR-OLD, 2016 ALL AMERICAN OPEN JERSEY SHOW

SISTER(S):  
CHILLI MINISTER CINNAMON-ET 91%  
3RD SR 3-YEAR-OLD, 2013 MID-ATLANTIC REGIONAL  
1ST SR 3-YEAR-OLD, 2013 MD STATE FAIR  
4TH SR 2-YEAR-OLD, 2012 ALL AMERICAN  
CHILLI ACTION COUTURE-ET 92%  
3-05 365 2 26500 6.4 1707 3.7 972 DHIA 3362C  
1ST JR 2-YEAR-OLD, 2014 MARYLAND STATE FAIR  
CHILLI MEGATRON CARDIGAN-ET 85%  
2-08 305 2 16550 6.1 1010 4.0 657 104DCR 2274C  
CHILLI NITRO CARMEN-ET 77%  
3-01 274 3 21240 6.0 1266 3.5 752 91DCR 2599C  
CHILLI NITRO CABO-ET 94%  
2-01 280 2 14910 4.9 730 3.9 575 95DCR 1966C  
ALL AMERICAN JR 3-YEAR-OLD, 2017  
RESERVE ALL AMERICAN JR 2-YEAR-OLD, 2016  
RES NATIONAL GRAND CHAMPION, 2017 ALL AMERICAN JR  
RESERVE INTERMEDIATE CHAMP, 2017 ALL AMERICAN  
INTERMEDIATE CHAMPION, 2017 ALL AMERICAN JR SHOW  
1ST JR 3-YEAR-OLD, 2017 ILLINOIS STATE FAIR  
4TH JR 2-YEAR-OLD, 2016 INTERNATIONAL JERSEY SHOW

NEXT DAM:  
PLEASANT NOOK F PRIZE CIRCUS 97%  
6-04 305 2 22920 4.5 1038 3.5 813 92DCR 2786C  
1ST AGED COW, 2005 ALL AMERICAN OPEN JERSEY SHOW  
RESERVE GRAND & RES SR CHAMPION, 2005 ALL AMERICAN  
1ST PREMIER PERFORMANCE, 2005 ALL AMERICAN OPEN SHOW  
1ST AGED COW, 2006 ALL AMERICAN OPEN JERSEY SHOW  
GRAND CHAMPION & SR CHAMPION, 2003 & 2006 ALL AMERICAN SHOW  
SIRE: BOVI-LACT FIRST PRIZE-ET JPI -63 3%ILE

4TH DAM:  
FAMILY HILL BROOK CITRUS 91%  
7-06 305 2 15370 4.8 731 4.0 614 90DCR 1972C



**CHILLI PREMIER CINEMA-ET**  
Dam of Lot 65



**FAMILY HILL CONNECTION CHILLI-ET**  
Grandam of Lot 65



**PLEASANT NOOK F PRIZE CIRCUS**  
Great-Grandam of Lot 65



**ELLIOTT'S REGENCY CORRINA-ET**  
Sister to Lot 65



**CHILLI NITRO CABO-ET**  
Sister to the Dam of Lot 65



# LOT 66 RIVENDALE PREMIER STORM-ET JE840003206094717

BORN 06/23/2019 PO  
FEMALE EFI 5.0% AMERICAN ID 682 / 682

RIVENDALE FARMS BREEDER & OWNER  
BULGER, PA  
412-512-1276

PA -752M -8F -12P  
10CM\$ -5NM\$ -39FM\$  
1.5PL 0.9DPR 0.0CCR 0.3HCR 3.11SCS  
PA TYPE 1.0 JPI 43%R -3  
ST SR DF RA RW RL FA FU  
1.3 0.9 0.7 H1.2 1.2 P0.8 S1.2 1.8  
RH RUW UC UD TP TL RTR RTS  
0.2 0.5 0.2 S1.9 CO.9 LO.2

ISDK Q IMPULS  
JEDNK000000301592 GTHD BBR 100 JH1F 236JE3  
CDCB GPTA S 08/01/2019 32153DAUS 3083HRDS 3%RIP  
99%R 40M 0.16% 34F 23%ILE  
99%R 0.11% 23P 267CM\$ 233NM\$ 159FM\$ 236GM\$  
0.7PL -0.6LIV 0.9DPR 1.7CCR 0.0HCR 3.09SCS  
AJCA 08/01/2019 17690DAUS  
GPTAT 99%R -0.5 GJUI -2.4 GJPI 99%R 73

**SELLING OPEN**

SISTER(S):  
SOUTH MOUNTAIN PREMIER SPRITE 91%  
1-11 288 2 13580 5.1 687 3.7 509 92DCR 1761C

SIRE:  
HAWARDEN IMPULS PREMIER  
USA 067107510 GT50K BBR 100 JH1C 29JE3756  
CDCB GPTA S 08/01/2019 6916DAUS 1089HRDS 6%RIP  
99%R -479M 0.23% 22F 31%ILE  
99%R 0.13% 8P 308CM\$ 274NM\$ 197FM\$ 264GM\$  
4.0PL 3.1LIV 2.0DPR 0.3CCR 0.0HCR 3.07SCS  
AJCA 08/01/2019 3804DAUS  
GPTAT 99%R 1.0 GJUI 11.7 GJPI 99%R 78

DAM:  
SOUTH MOUNTAIN SANTANAS SPIRIT-ET  
JE840003013232675 GT BBR 100 JH1F  
DHIA HERD # 23-63-4533 CONTROL # 1341  
2-03 250 2 15110 4.5 683 3.7 554 88DCR 1861C  
3-03 305 2 22220 3.6 801 3.5 784 102DCR 2370C  
305 2X ME AVG 2L 23434M 942F 842P 2678C

2-06 89% 3-05 91%  
ST SR DF RA RW RL FA FU RH RUW UC UD TP TL RTR RTS  
44 35 50 20 38 29 31 37 44 45 31 30 30 24 32 32

PPA 318M -54F 7P / YD -1058M -78F -31P  
CDCB GPTA S 10/01/2019 2RECS 78%R 1%ILE  
-1025M 0.06% -38F 0.03% -32P -289CM\$ -283NM\$ -274FM\$  
-1.0PL -1.5LIV -0.3DPR -0.3CCR 0.5HCR 3.15SCS -251GM\$  
AJCA 10/01/2019 GPTAT 75%R 1.0 GJUI 19.6  
GJPI 72%R -84

1ST JR 2-YEAR-OLD, 2016 ROYAL WINTER FAIR  
3RD 4-YEAR-OLD, 2018 NY SPRING CAROUSEL  
1ST JR 3-YEAR-OLD, 2017 ROYAL AG WINTER FAIR  
INTERMEDIATE CHAMPION, 2017 ROYAL AG WINTER FAIR

SISTER(S):  
SANTANAS SULTRY VINDICATION 90%  
6-02 305 2 20680 4.8 1001 4.0 825 95DCR 2749C  
2ND 5-YEAR-OLD, 2010 EASTERN STATES EXPOSITION  
SANTANAS STELLAR CENTURION-ET 85%  
4-04 305 2 19100 4.6 875 3.8 719 98DCR 2398C  
SOUTH MOUNTAIN VOLTAGE SPICE-ET 95%  
3-00 305 2 17110 4.9 836 3.8 644 99DCR 2228C  
SUPREME & GRAND CHAMPION, 2011 INTERNATIONAL JR SHOW  
RES SR & RES GRAND CHAMPION, 2011 ALL AMERICAN JR  
3RD OVERALL PREMIER PERFORMANCE COW, 2011 ALL AMERICAN JR SHOW  
ALL AMERICAN JR 3-YEAR-OLD, 2011  
JUNIOR ALL AMERICAN JR 3-YEAR-OLD, 2011  
RESERVE ABA ALL AMERICAN JR 3-YEAR OLD, 2011  
3RD PLACE, 2011 KINGSMILL INTERNATIONAL FUTURITY  
GRAND CHAMPION, 2011 IL STATE FAIR  
GRAND & SUPREME CHAMPION, 2012 IL STATE FAIR  
ALL AMERICAN JR 2-YEAR-OLD, 2010  
JUNIOR ALL AMERICAN JR 2-YEAR-OLD, 2010  
ABA ALL AMERICAN JR 2-YEAR-OLD, 2010  
RESERVE ALL AMERICAN 4-YEAR-OLD, 2012  
RESERVE JUNIOR ALL AMERICAN 4-YEAR-OLD, 2012  
RESERVE ABA ALL AMERICAN 4-YEAR-OLD, 2012  
SOUTH MOUNTAIN VERBATIM SAPPHERE-ET 91%  
3-10 294 2 20010 7.3 1451 3.9 777 97DCR 2689C  
SOUTH MOUNTAIN VERBATIM SAVVY-ET 92%  
6-04 305 2 23480 4.5 1055 3.4 806 98DCR 2785C  
SOUTH MOUNTAIN COMERICA SASSY-ET 93%  
3-04 301 2 20183 3.6 728 3.3 672 98DCR 2096C  
2ND PLACE, 2015 WORLD DAIRY EXPO FUTURITY  
2ND SR 3-YEAR-OLD, 2015 MID-ATLANTIC REGIONAL  
3RD SR 2-YEAR-OLD, 2014 MID-ATLANTIC REGIONAL  
2ND INTERMEDIATE YEARLING, 2013 ROYAL AG FAIR  
SOUTH MOUNTAIN VERB SUBLIME-ET 91%  
1-11 305 2 15100 5.2 782 3.7 565 79DCR 1954C  
SOUTH MOUNTAIN VOLTAGE SHINE-ET 91%  
4-05 305 3 17170 5.4 923 3.7 630 101DCR 2179C

HAWARDEN JACE PIX 95%  
USA 114714077 GT3K BBR 100 JH1C  
TATTOO / W339  
DHIA HERD # 33-87-0722 CONTROL # 10  
4-10 305 2 21410 4.8 1026 3.8 823 102DCR 2785C  
5-10 305 2 20460 4.9 996 4.0 810 102DCR 2720C  
7-01 305 2 16950 4.6 780 3.6 611 102DCR 2094C  
8-11 305 2 17020 4.8 819 3.4 585 102DCR 2021C  
305 2X ME AVG 7L 19710M 967F 753P 2557C  
PPA -100M 86F 54P / YD -860M 44F 24P  
CDCB GPTA S 10/01/2019 5RECS 90%R 55%ILE  
-287M 0.15% 16F 0.10% 10P 243CM\$ 211NM\$ 143FM\$  
3.2PL 1.4LIV 0.4DPR -1.4CCR 0.9HCR 2.92SCS 177GM\$  
AJCA 10/01/2019 GPTAT 84%R 1.0 GJUI 8.9  
GJPI 84%R 64

BRIDON REMAKE COMERICA-ET  
JECAN000008422994 GTHD BBR 100 JH1F 200JE131  
CDCB GPTA S 08/01/2019 5038DAUS 1616HRDS 4%RIP  
99%R -1398M 0.23% -25F 0%ILE  
99%R 0.04% -43P -335CM\$ -332NM\$ -327FM\$ -340GM\$  
-2.0PL -2.6LIV -2.2DPR -2.6CCR -1.3HCR 3.03SCS  
AJCA 08/01/2019 3287DAUS  
GPTAT 99%R 1.0 GJUI 18.7 GJPI 98%R -104

SOUTH MOUNTAIN SANTANA 92%  
USA 113511989 GI BBR 100 JH1F  
TATTOO EK39 / EK39  
DHIA HERD # 16-06-0456 CONTROL # 10209  
1-09 305 2 14050 5.2 726 3.8 530 94DCR 1833C  
3-00 305 2 21290 6.0 1267 3.8 801 94DCR 2771C  
5-04 305 2 23270 5.2 1207 3.6 834 96DCR 2883C  
6-06 305 2 21030 5.1 1075 3.5 745 96DCR 2575C  
305 2X ME AVG 4L 20466M 1103F 753P 2605C  
PPA -368M 43F 22P / YD -1671M -16F -23P  
CDCB GPTA S 10/01/2019 4RECS 77%R 4%ILE  
-1108M 0.17% -21F 0.11% -19P -135CM\$ -154NM\$ -199FM\$  
0.5PL -0.6LIV -0.1DPR 0.7CCR 1.1HCR 3.17SCS -139GM\$  
AJCA 10/01/2019 GPTAT 64%R 0.1 GJUI 3.4  
GJPI 65%R -50  
SIRE: ELLIOTTS RENAISSANCE DELUXE GJPI -106 0%ILE

SISTER(S):  
SOUTH MOUNTAIN SARATOGA 90%  
2-10 305 2 17830 6.0 1075 3.8 673 94DCR 2328C  
SOUTH MOUNTAIN GEHRKES BAMBI-ET 83%  
3-07 270 2 15510 5.1 791 4.0 625 94DCR 2135C  
SOUTH MOUNTAIN SOLITAIRE 91%  
5-00 305 2 23480 4.9 1161 3.6 834 97DCR 2883C  
SOUTH MOUNTAIN VALIANT STILETTO-ET 91%  
6-00 305 2 19570 4.9 958 3.4 661 97DCR 2283C  
SOUTH MOUNTAIN VINDICATION STYLE 93%  
2-02 305 2 12600 5.2 660 3.9 488 93DCR 1689C

NEXT DAM:  
ELLIOTTS PREMONITION SABRINA 93%  
6-00 305 2 15770 4.8 750 3.5 549 70DCR 1897C  
SIRE: BRIDON PREMONITION-ET JPI -235 0%ILE

4TH DAM:  
BRI-LIN RENS SOFIE 90%  
4-04 305 2 21505 5.2 1117 3.8 815 DHIA 2820C  
CANADIAN COW OF THE YEAR, 2012

5TH DAM:  
BRI-LIN IMPERIAL SNOW VG 86 (CAN)  
6-06 305 2 19629 5.2 1025 3.9 772 CAN  
11 STAR BROOD COW, JANUARY 2015

NEXT THREE DAMS ARE VERY GOOD IN CANADA



**SOUTH MOUNTAIN SANTANAS SPIRIT-ET**  
Dam of Lot 66



**SOUTH MOUNTAIN SANTANA**  
Grandam of Lot 66



**ELLIOTTS PREMONITION SABRINA**  
Great-Grandam of Lot 66



**BRI-LIN RENS SOFIE**  
Fourth Dam of Lot 66



**SOUTH MOUNTAIN VOLTAGE SPICE-ET**  
Sister to the Dam of Lot 66

**67<sup>th</sup> All American  
Jersey Sale**

**LOT 67 JX BOHNERTS DISCO BLEEP {5} JE840003207801283 GT**

BORN 04/05/2019 P9 BBR 100  
FEMALE EFI 8.9% AMERICAN ID 3605 / 3605  
JH1F

BOHNERT JERSEYS  
EAST MOLINE, IL  
563-320-2895

BREEDER & OWNER

CDCB GPTA S 10/01/2019 ORECS 74%R 99%ILE  
677M 0.11% 55F 0.06% 36P 630CM\$ 600NM\$ 537FM\$  
6.4PL 2.1LIV 2.7DPR 1.5CCR 1.4HCR 2.77SCS 574GM\$  
AJCA 10/01/2019 GPTAT 75%R 2.0 GJUI 30.8  
GJPI 69%R 187  
ST SR DF RA RW RL FA FU  
2.7 0.9 0.9 HO.6 1.5 P1.2 S1.9 3.2  
RH RUW UC UD TP TL RTR RTS  
1.2 0.7 0.5 S3.4 C1.3 L0.2

SHAN-MAR HILARIO CHISEL-ET  
USA 067108037 GT80K BBR 100 JH1F 7JE1375  
CDCB GPTA S 08/01/2019 56DAUS 13HRDS 23%RIP  
92%R 346M 0.22% 61F 68%ILE  
93%R 0.09% 30P 487CM\$ 454NM\$ 381FM\$ 393GM\$  
3.5PL 0.1LIV -0.2DPR -0.1CCR 1.2HCR 2.90SCS  
AJCA 08/01/2019 43DAUS  
GPTAT 89%R 1.1 GJUI 11.3 GJPI 86%R 135

SUNSET CANYON DZZLER V MAID 2348 90%  
USA 118706113 GT8K BBR 100 JH1F  
TATTOO / C348  
DHIA HERD # 46-34-0120 CONTROL # 2348  
1-10 305 2 19100 5.6 1066 3.7 702 103DCR 2428C  
2-11 305 2 24380 6.4 1566 4.0 983 103DCR 3404C  
4-01 269 2 22690 6.3 1438 4.1 935 103DCR 3239C  
4-11 305 2 22980 6.5 1492 4.1 939 103DCR 3252C  
305 2X ME AVG 4L 25037M 1523F 987P 3417C  
PPA 3130M 223F 135P / YD 1698M 132F 78P  
CDCB GPTA S 10/01/2019 4RECS 86%R 99%ILE  
366M 0.13% 43F 0.05% 23P 526CM\$ 503NM\$ 454FM\$  
6.6PL 3.3LIV 0.4DPR 0.4CCR 4.0HCR 2.81SCS 435GM\$  
AJCA 10/01/2019 GPTAT 83%R 2.0 GJUI 34.8  
GJPI 80%R 157

SELLING OPEN

RANKS AMONG THE TOP 200 FOR GJPI ON THE HEIFER LIST

SISTER(S):  
JX BOHNERTS GOT MAID BESSE {5}  
RANKS ON THE TOP GJPI HEIFER LIST

SIRE:  
OAKLANE DAZZLER DISCO 2127-ET  
USA 067742127 GT99K BBR 100 JH1F 7JE1528  
CDCB GPTA S 08/01/2019 27DAUS 14HRDS 93%RIP  
86%R 636M 0.06% 42F 96%ILE  
87%R 0.02% 27P 568CM\$ 549NM\$ 512FM\$ 503GM\$  
7.5PL 2.9LIV 1.6DPR 1.9CCR 3.1HCR 2.70SCS  
AJCA 08/01/2019 11DAUS  
GPTAT 81%R 1.9 GJUI 30.8 GJPI 80%R 174

JX FARIA BROTHERS GSP {3}-ET  
JE840003012575949 GT80K BBR 100 JH1F 200JE1025  
CDCB GPTA S 08/01/2019 1015DAUS 67HRDS 41%RIP  
99%R 1617M -0.04% 69F 58%ILE  
99%R -0.03% 51P 417CM\$ 413NM\$ 405FM\$ 341GM\$  
0.4PL -1.9LIV -0.8DPR -2.7CCR -3.6HCR 3.02SCS  
AJCA 08/01/2019 451DAUS  
GPTAT 98%R 1.4 GJUI 7.7 GJPI 93%R 117

DAM:  
JX BOHNERTS GSP BLURP {4}  
JE840003140175498 GT29K BBR 100 JH1F  
DHIA HERD # 33-78-0522 CONTROL # 2563  
1-08 282 3 17350 5.1 887 3.9 671 90DCR 2322C  
305 2X ME AVG 1L 21809M 1164F 876P 3033C

BOHNERTS VALENTINO BLEEP 90%  
USA 067441512  
DHIA HERD # 33-78-0522 CONTROL # 1512  
1-09 305 2 15790 5.5 873 4.1 655 101DCR 2269C  
2-10 305 2 21440 5.3 1133 4.0 853 102DCR 2953C  
3-10 303 3 23860 5.1 1221 4.1 980 99DCR 3318C  
4-09 305 3 19100 5.5 1059 4.2 803 92DCR 2782C  
305 2X ME AVG 4L 22585M 1199F 918P 3164C  
PPA 931M 63F 70P / YD 888M 46F 54P  
CDCB PTA 08/01/2019 4RECS 62%R 72%ILE  
481M -0.01% 20F 0.03% 24P 284CM\$ 267NM\$ 231FM\$  
3.5PL 1.2LIV -1.0DPR -1.4CCR 0.7HCR 2.93SCS 197GM\$  
AJCA 08/01/2019 PTAT 53%R 1.4 JUI 14.5  
JPI 53%R 82

1-09 77% 2-11 80%  
ST SR DF RA RW RL FA FU RH RUW UC UD TP TL RTR RTS  
45 37 28 21 46 30 18 27 46 45 35 15 33 23 47 32  
PPA 2758M 136F 120P / YD 2724M 134F 118P  
CDCB GPTA S 10/01/2019 2RECS 80%R 97%ILE  
1038M 0.01% 51F 0.02% 42P 447CM\$ 427NM\$ 386FM\$  
2.9PL -1.2LIV 1.0DPR -0.8CCR -1.0HCR 2.89SCS 391GM\$  
AJCA 10/01/2019 GPTAT 80%R 1.7 GJUI 11.5  
GJPI 75%R 132  
RANKS ON THE TOP 1-1/2% LIST FOR GJPI

SIRE: ALL LYNNS LOUIE VALENTINO-ET GJPI 77 31%ILE

NEXT DAM:  
BOHNERTS MCGRAW BLEAM 79%  
5-00 300 2 21840 4.6 1010 3.6 791 101DCR 2712C  
SIRE: BK/DK JEVON BELLE MCGRAW-ET GJPI 45 16%ILE

4TH DAM:  
BOHNERTS IATOLA BLEAM 87%  
2-10 277 2 17390 4.5 788 4.0 691 101DCR 2223C





**SPATZ APPLEJACK BAYLEE, E-91%**  
Dam of Lot 68

**LOT 68 RATLIFF COLTON BLAZIN-ET JE840003204284369 GT45K**

BORN 03/10/2019 PO BBR 100  
FEMALE EFI 7.6% AMERICAN ID 1596 / 1596  
JH1F

CDCB GPTA S 10/01/2019 ORECS 76%R 25%ILE  
-555M 0.21% 14F 0.09% -2P 116CM\$ 99NM\$ 57FM\$  
0.7PL -0.5LIV -0.9DPR -0.4CCR 0.9HCR 3.31SCS 80GM\$  
AJCA 10/01/2019 GPTAT 77%R 2.6 GJUI 27.8  
GJPI 72%R 31  
ST SR DF RA RW RL FA FU  
1.6 -0.3 2.4 H0.4 0.2 P0.1 50.8 2.0  
RH RUW UC UD TP TL RTR RTS  
2.8 1.8 1.1 S2.1 C1.5 L0.6

RON & CHRISTY RATLIFF, TRUSTEE BREEDER & OWNER  
GARNETT, KS  
785-448-2603

FOREST GLEN AVERY ACTION-ET  
USA 111023978 GTHD BBR 100 JH1F 7JE590  
CDCB GPTA S 08/01/2019 23977DAUS 2797HRDS 4%RIP  
99%R -327M -0.02% -19F 11%ILE  
99%R 0.00% -12P 30CM\$ 33NM\$ 41FM\$ 42GM\$  
2.7PL 4.1LIV 1.1DPR 0.9CCR 2.9HCR 3.00SCS  
AJCA 08/01/2019 12185DAUS  
GPTAT 99%R 1.3 GJUI 16.4 GJPI 99%R 18

FAMILY HILL CONNECTION CHILLI-ET 91%  
USA 114535186 GT3K BBR 100 JH1F  
TATTOO / F950  
DHIA HERD # 51-09-0284 CONTROL # 950  
2-04 266 2 17560 7.6 1335 4.0 694 89DCR 2403C  
3-04 365 2 27470 6.3 1740 3.8 1038 DHIR 3592C  
305 2X ME AVG 1L 23610M 1760F 934P 3234C  
CDCB GPTA S 10/01/2019 ORECS 90%R 17%ILE  
-1124M 0.26% -5F 0.13% -17P 75CM\$ 47NM\$ -14FM\$  
2.0PL 0.9LIV 0.7DPR 1.4CCR 0.9HCR 2.94SCS 61GM\$  
AJCA 10/01/2019 GPTAT 86%R 1.7 GJUI 21.3  
GJPI 85%R 24

STEINHAUERS IATOLA APPLEJACK  
USA 115488982 GT50K BBR 100 JH1F 11JE968  
CDCB GPTA S 08/01/2019 3268DAUS 477HRDS 6%RIP  
99%R -325M 0.10% 4F 5%ILE  
99%R 0.06% 0P -18CM\$ -27NM\$ -51FM\$ 56GM\$  
-1.6PL -5.3LIV 1.7DPR 2.5CCR 1.9HCR 3.34SCS  
AJCA 08/01/2019 1734DAUS  
GPTAT 99%R 1.5 GJUI 18.2 GJPI 98%R 7

WF SIGNATURE BREE 91%  
USA 117115112  
TATTOO / W042  
DHIA HERD # 23-36-2921 CONTROL # 1073  
5-00 305 2 21740 4.4 955 3.5 752 98DCR 2568C  
6-01 305 2 19680 4.4 858 3.4 673 98DCR 2303C  
7-02 305 2 23980 4.8 1144 3.6 866 98DCR 2994C  
8-03 305 2 20870 4.5 949 3.6 760 98DCR 2572C  
305 2X ME AVG 5L 19691M 881F 700P 2370C  
PPA 206M -11F 7P / YD -693M -36F -19P  
CDCB PTA 08/01/2019 4RECS 58%R 12%ILE  
-586M 0.01% -26F 0.03% -16P 4CM\$ ONM\$ -7FM\$  
3.5PL 2.3LIV 2.4DPR 3.6CCR 1.8HCR 2.93SCS 46GM\$  
AJCA 08/01/2019 PTAT 49%R 0.4 JUI 11.8  
JPI 50%R 7  
SIRE: FAMILY HILL AVERY SIGNATURE GJPI -30 5%ILE

SISTER(S):  
WF NISSAN BUTTERFLY 92%  
7-03 289 2 16560 4.7 781 3.6 601 97DCR 2078C  
WF VERB BESSIE 87%  
3-01 278 2 12150 5.0 610 3.9 478 94DCR 1640C  
WF BARBARO BEJEWEL 86%  
3-04 255 3 15080 4.8 722 3.5 522 94DCR 1804C

NEXT DAM:  
WF CENTURION BUTTER 86%  
8-05 305 2 18940 4.5 846 3.8 716 98DCR 2348C  
SIRE: SOONER CENTURION-ET GJPI -22 5%ILE

4TH DAM:  
WF SAMBO BUNNY 93%  
8-01 305 2 17140 4.1 705 3.4 587 98DCR 1940C  
4TH SR 3-YEAR-OLD, 2003 ALL AMERICAN JERSEY SHOW  
BB&O SR 3-YEAR-OLD, 2003 ALL AMERICAN JERSEY SHOW

SELLING OPEN

SIRE:  
CHILLI ACTION COLTON-ET  
USA 066738335 GT50K BBR 100 JH1F 7JE1088  
CDCB GPTA S 08/01/2019 1973DAUS 675HRDS 32%RIP  
99%R -1058M 0.27% 1F 9%ILE  
99%R 0.09% -21P 40CM\$ 26NM\$ -7FM\$ 29GM\$  
0.7PL 2.4LIV 0.2DPR 0.0CCR 0.8HCR 3.16SCS  
AJCA 08/01/2019 1026DAUS  
GPTAT 97%R 2.2 GJUI 26.8 GJPI 96%R 10

DAM:  
SPATZ APPLEJACK BAYLEE  
USA 119336858 GT45K BBR 100 JH1F  
TATTOO SC02 / SC02  
DHIA HERD # 48-14-0191 CONTROL # 2  
2-02 305 2 18960 5.3 1003 3.9 745 89DCR 2579C  
3-03 305 2 22210 5.1 1143 3.9 868 96DCR 3004C  
305 2X ME AVG 2L 23088M 1186F 901P 3118C

3-00 88% 3-06 91%  
ST SR DF RA RW RL FA FU RH RUW UC UD TP TL RTR RTS  
38 30 46 18 34 24 26 39 44 48 24 26 30 20 31 33

PPA -1314M -10F 0P / YD -1375M -3F -2P  
CDCB GPTA S 10/01/2019 2RECS 80%R 12%ILE  
-700M 0.15% -5F 0.08% -9P 12CM\$ ONM\$ -32FM\$  
0.6PL -2.4LIV 1.9DPR 2.8CCR 1.5HCR 3.35SCS 67GM\$  
AJCA 10/01/2019 GPTAT 80%R 1.5 GJUI 26.2  
GJPI 76%R 9

1ST SR 2-YEAR-OLD, 2017 ILLINOIS STATE FAIR  
4TH SR 2-YEAR-OLD, 2017 ALL AMERICAN  
2ND SR 3-YEAR-OLD, 2018 KANSAS STATE FAIR

5TH DAM:  
WF JUSTIN BESS-ET 91%  
7-03 305 2 20480 4.4 901 3.3 677 99DCR 2338C  
NATIONAL JERSEY JUG WINNER, 1997

6TH DAM:  
JRS VOLUNTEER BRITANI 95%  
8-05 305 2 20280 5.0 1013 3.7 759 DHIR 2469C

NEXT TWO DAMS ARE EXCELLENT



**SPATZ APPLEJACK BAYLEE**  
Dam of Lot 68



**WF SIGNATURE BREE**  
Grandam of Lot 68



**WF SAMBO BUNNY**  
Fourth Dam of Lot 68



**WF JUSTIN BESS-ET**  
Fifth Dam of Lot 68



**JRS VOLUNTEER BRITANI**  
Sixth Dam of Lot 68

# 67<sup>th</sup> All American Jersey Sale



## LYON AJACK BAY, E-93%

Daughter of "AppleJack"  
 Reserve All American Sr 3-year-old, 2018  
 2nd Sr 3-year-old, 2018 Mid-Atlantic  
 Regional Show  
 1st Sr 3-year-old, 2018 Maryland State  
 Fair Show  
 Reserve Intermediate Champion, 2018  
 Maryland State Fair Show  
 Reserve All American Sr 2-year-old, 2017  
 2nd Sr 2-year-old, 2017 Mid-Atlantic  
 Regional Show  
 Intermediate Champion, 2017 Maryland  
 State Fair Show  
 Intermediate Champion, 2017 NY Spring  
 Carousel

## LOT 69 TEN (10) UNITS OF STEINHAUERS IATOLA APPLEJACK

BORN 05/21/2007 TATTOO KS23 / KS23 BBR 100  
 MALE EFI 8.2% JH1F  
 CDCB GPTA S 08/01/2019 3268DAUS 477HRDS 6%RIP  
 99%R -325M 0.10% 4F 5%ILE  
 99%R 0.06% OP -18CM\$ -27NM\$ -51FM\$ 56GM\$  
 -1.6PL -5.3LIV 1.7DPR 2.5CCR 1.9HCR 3.34SCS  
 AJCA 08/01/2019 1734DAUS  
 GPTAT 99%R 1.5 GJUI 18.2 GJPI 98%R 7  
 ST SR DF RA RW RL FA FU  
 1.5 -0.7 1.1 H0.9 0.3 P0.3 S0.4 1.3  
 RH RUW UC UD TP TL RTR RTS  
 1.8 0.8 -0.1 S2.1 C0.6 L0.0 C0.2 C0.3

DICE, ANDREW E OWNER  
 FREDERICKSBURG, PA  
 717-226-4766  
 STEINHAUERS JERSEYS BREEDER  
 MATTOON, WI

OFFERING 10 UNITS OF STEINHAUERS IATOLA APPLEJACK SEMEN. SALE TERMS: PAYMENT DUE AT SALE TIME.

SIRE:  
 SC GOLD DUST PARAMOUNT IATOLA-ET  
 USA 112118277 GTHD BBR 100 JH1F 29JE3301  
 CDCB GPTA S 08/01/2019 18493DAUS 2561HRDS 6%RIP  
 99%R -293M 0.10% 6F 11%ILE  
 99%R 0.05% -1P 66CM\$ 53NM\$ 25FM\$ 55GM\$  
 0.7PL -2.0LIV 0.0DPR -0.1CCR 0.0HCR 2.97SCS  
 AJCA 08/01/2019 9611DAUS  
 GPTAT 99%R 1.3 GJUI 13.1 GJPI 99%R 22  
 DAM:  
 STEINHAUERS H MARK APPLEPIE  
 USA 113506044 GT50K BBR 100 JH1F  
 TATTOO S42 / S42  
 DHIA HERD # 35-59-1096 CONTROL # 42

2-04	305	2	17010	4.8	822	3.8	638	94DCR	2200C
3-04	278	2	18020	5.1	927	3.7	664	94DCR	2296C
4-03	305	2	23540	4.7	1117	3.8	888	94DCR	3020C
5-03	305	2	20350	4.6	926	3.6	729	98DCR	2491C
6-03	305	2	17130	4.6	796	3.7	628	98DCR	2144C
305 2X ME AVG				5L	21394M	1022F	786P		2698C

2-06 86% 3-00 89% 3-09 91% 4-04 92%  
 ST SR DF RA RW RL FA FU RH RUW UC UD TP TL RTR RTS  
 42 33 40 22 43 26 30 37 45 41 27 25 38 25

PPA -92M 35F 18P / YD -77M 32F 18P  
 CDCB GPTA S 10/01/2019 5RECS 90%R 14%ILE  
 -214M 0.05% -1F 0.03% -2P 22CM\$ 18NM\$ 7FM\$  
 0.5PL -3.5LIV 1.6DPR 1.9CCR -0.1HCR 3.15SCS 71GM\$  
 AJCA 10/01/2019 GPTAT 88%R 1.4 GJUI 21.2  
 GJPI 85%R 18

## LOT 70 FIVE (5) UNITS OF SUNSET CANYON ANDREAS

BORN 12/06/2010 TATTOO / C466 BBR 100  
 MALE EFI 4.1% JH1F  
 CDCB GPTA S 08/01/2019 200DAUS 54HRDS 38%RIP  
 95%R -1236M 0.08% -43F 3%ILE  
 95%R 0.05% -35P -262CM\$ -264NM\$ -269FM\$ -257GM\$  
 0.1PL -0.7LIV -1.0DPR -1.4CCR 0.0HCR 3.07SCS  
 AJCA 08/01/2019 153DAUS  
 GPTAT 93%R 1.4 GJUI 24.4 GJPI 88%R -78  
 ST SR DF RA RW RL FA FU  
 1.8 0.1 0.2 H2.4 1.2 P1.6 S1.9 3.1  
 RH RUW UC UD TP TL RTR RTS  
 0.8 0.1 0.1 S3.3 C0.2 L1.2 C0.5 B0.6

DICE, ANDREW E OWNER  
 FREDERICKSBURG, PA  
 717-226-4766  
 GORDON FARMS & SUNSET CANYON J BREEDER  
 BEAVER, OR

OFFERING 5 UNITS OF SUNSET CANYON ANDREAS SEMEN. SALE TERMS: PAYMENT DUE AT SALE TIME.

SIRE:  
 HOLLYLANE R RESPONSE-ET  
 USA 000660024 158JE19  
 CDCB PTA 08/01/2019 150DAUS 48HRDS 3%RIP  
 95%R -1261M 0.07% -47F 0%ILE  
 96%R 0.01% -43P -367CM\$ -352NM\$ -326FM\$ -297GM\$  
 -1.0PL -1.5LIV -0.2DPR 1.6CCR 3.0HCR 3.27SCS  
 AJCA 08/01/2019 112DAUS  
 PTAT 93%R 1.0 JUI 20.7 JPI 91%R -106  
 DAM:  
 SUNSET CANYON JADE ANNA  
 USA 112592581  
 TATTOO / C139  
 DHIA HERD # 92-23-0452 CONTROL # 1138

1-07	305	2	11920	5.3	628	3.7	441	93DCR	1525C
2-07	305	2	19550	5.3	1040	3.5	690	94DCR	2385C
4-02	305	2	20500	5.0	1030	3.7	764	95DCR	2643C
5-03	305	2	22250	5.2	1167	3.8	851	93DCR	2945C
6-03	305	2	23680	4.8	1126	3.8	890	97DCR	3037C
305 2X ME AVG				5L	21347M	1087F	792P		2733C

2-08 92% 4-05 92% 5-08 93% 8-02 94%  
 ST SR DF RA RW RL FA FU RH RUW UC UD TP TL RTR RTS  
 47 43 50 20 50 28 43 50 45 47 28 20 35 32

PPA -2075M -43F -55P / YD -2031M -63F -53P  
 CDCB PTA 08/01/2019 4RECS 73%R 4%ILE  
 -992M 0.08% -33F 0.06% -25P -147CM\$ -156NM\$ -176FM\$  
 0.8PL 1.5LIV 0.4DPR -0.1CCR -0.2HCR 2.90SCS -141GM\$  
 AJCA 08/01/2019 PTAT 64%R 0.2 JUI 13.6  
 JPI 64%R -43



## LAGUNA ANDREAS DARLA {5}, VG-81% & LAGUNA ANDREAS FLICKER {4}, E-90%

Daughters of "Andreas"  
 Laguna Andreas Darla {5}  
 3rd Jr 3-year-old, 2016 Western  
 National Show  
 Laguna Andreas Flicker {4}  
 3rd Sr 3-year-old, 2017 Western  
 National Junior Show  
 3rd Sr 3-year-old, 2017 Western  
 National Show  
 2nd Sr 2-year-old, 2016 Western  
 National Show



# INDEX TO CONSIGNORS

**67<sup>th</sup> All American  
Jersey Sale** ★

<i><b>CONSIGNOR</b></i>	<i><b>LE</b></i>	<i><b>RE</b></i>	<i><b>LOT</b></i>
Aldrich, Corrina A, Salem, NY.....	PC62 .....	PC62 .....	55
.....	PC64 .....	PC64 .....	32
Alexander, Zachary, Liberty, PA .....		R318.....	3
Anderson, Willie, Onalaska, WA .....		W184 .....	46
Arp, Joshua D, Norwalk, OH.....	608 .....	608.....	49
Bakker, Jordan, Rock Valley, IA .....	10774 .....	10774.....	17
Bilz Noah & Cornish Greg, Dorchester, WI.....	T292 .....	T292.....	9
Bohnert Jerseys, East Moline, IL.....	3605 .....	3605.....	67
Chugg, Dale, Ogden, UT .....	1384 .....	1384.....	54
D & E Jerseys, Dalhart, TX .....	26474 .....	26474.....	29
Dice, Andrew E, Fredericksbrg, PA .....	KS23 .....	KS23 .....	69
Duckett Mike & Julie , Schmidt John & Wendy, Bloomer, WI.....	WMF284.....	WMF284 .....	45
Earlywine, Laura, Rock City, IL .....		E27 .....	48
Forest Glen Jerseys, Dayton, OR.....	6259 .....	6259.....	5
Four J Jerseys, Tipton, CA.....	16916 .....	16916.....	28
Fremstad Grace, Pitterle Sam & Sell Mandy, Watertown, WI.....	122 .....	L122.....	59
Fremstad Grant, Grace, Hannah, Ellie, Stanford Scott & Sell Mandy, Westby, WI.....		N953 .....	11
Fremstad, Grant, Westby, WI.....	M532 .....	M532 .....	47
.....	21 .....	21 .....	42
Glamourview & Franchise, Ashville, OH.....	219 .....	219 .....	21
Gourley, Patrick Marvin, Portland, OR .....	893 .....	893.....	19
Harmony Corners Jerseys, Glencoe, MN .....	198 .....	198.....	57
.....	197 .....	197 .....	20
Herrera, Camille, Hilmar, CA.....		B4617.....	A
High Lawn Farm, Lee, MA.....	181 .....	181 .....	30
Jasurda Ed & Lori, Phillips, WI.....	12988 .....	12988.....	13
Jensen, Nathan A, Beaver, OR.....	1579 .....	1579.....	41
Jer-Z-Boyz, Pixley, CA.....		S5057.....	4
Kilgus Dairy- Carla Kilgus, Kamber Kilgus, Fairbury, IL .....	987 .....	987 .....	36
Koehn, Steven B, Meno, Ok .....	1648 .....	1648.....	26
Krahn, Gracie Jane, Albany, OR.....		J44 .....	35
Krejci Kevin & Lisa Demmer, Ellsworth, WI .....	DY31.....	DY31 .....	33
Kueffner Ernest W & Packard Terri L, Boonsboro, MD .....	418 .....	418.....	16
Kueffner Ernie, Packard Terri & Hellenbrand Mike & Linda, Boonsboro, MD .....	HV69.....	HV69 .....	15
.....	HV73.....	HV73 .....	64
.....	HV76.....	HV76 .....	61
.....	HV81.....	HV81 .....	8
.....	HG13.....	HG13 .....	62
.....	HG49.....	HG49 .....	63
.....	HG54.....	HG54 .....	7
Lancaster, Ryan A, Tillamook, OR .....		F565.....	43
Longenecker Troy K And Kline Jason B, Myerstown, PA .....	JK82 .....	JK82.....	52
Maker Farms Inc, Rockwood, ON.....	305 .....	305.....	40
Mason, Andrew P, Chestertown, MD.....	3690 .....	3690.....	1
Mortimer, Dale M, Rigby, ID.....		D505 .....	39
Moser Bros, Fairbury, IL.....	5 .....	5.....	53
Newbold Alexandria & Sanatore Isabella, Sugarcreek, OH.....	P411 .....		37

# 67<sup>th</sup> All American ★ Jersey Sale

Noble, Wesley S, Liverpool, NY.....	1729	1729	31
Paulson Emma & Dinkel Olivia And Caroline & Md-Pride Jerseys, Watertown, WIR4958.....	R4958	R4958	25
Reiman, Kristin & Grimm Abby, Princeton, MN.....	K167	K167	56
Rivendale Farms, Bulger, PA.....	.660	.660	65
.....	.682	.682	66
Ron & Christy Ratliff, Trustees, Garnett, KS.....	1596	1596	68
.....			58
Rosa, Finley, Hilmar, CA.....	R81	R81	10
Sand Creek Dairy LLC, Hastings, MI.....	11004	11004	60
Schirm Dusty & Arp Josh, Ashville, OH.....	B50	B50	18
Seals Bearl A & Joanne K, Cloverdale, OR.....	S4788	S4788	27
Seals Thomas L & Jennie L, Beaver, OR.....	L4136	L4136	2
Thistle Dew Jerseys, Vassar, MI.....	.379	.379	51
Thygesen, Keenan, Tunbridge, VT.....	7827	7827	22
Triple T Holsteins & Heath Michael, North Lewisburg, OH.....	C34	C34	12
Utah State University, Wellsville, UT.....			38
Vail Peter & Budjon Farms, Lomira, WI.....	HE71	HE71	24
.....	BJ90	BJ90	23
Vierra Dairy Farms, Hilmar, CA.....	40581	40581	14
.....			6
Westergard, Megan, Ogden, UT.....	.813	.813	44
Young, Lauryn, Chehalis, WA.....	5508	5508	50
.....	5605	5605	34



## History of The All American Jersey Sale

Year	Location	Number Sold	Average Price / Lot	Top Selling Animal
1946	Columbus, Ohio	48	\$2,379.68	\$21,000
1947	Columbus, Ohio	57	1,777.63	14,250
1948	Columbus, Ohio	41	1,923.17	8,000
1949	Memphis, Tennessee	44	1,036.93	3,000
1950	Dallas, Texas	41	947.00	3,650
1958	Columbus, Ohio	45	2,398.88	21,000
1959	Columbus, Ohio	39	1,498.08	5,000
1960	Columbus, Ohio	40	1,923.13	17,700 <i>(1/2 interest)</i>
1961	Columbus, Ohio	38	1,633.55	20,500
1962	Columbus, Ohio	44	1,292.61	10,000
1963	Columbus, Ohio	36	1,771.53	10,500
1964	Columbus, Ohio	32	1,317.97	4,000
1965	Columbus, Ohio	37	1,825.68	22,000
1966	Columbus, Ohio	34	1,833.09	12,500
1967	Columbus, Ohio	39	2,792.31	56,000
1968	Columbus, Ohio	14	4,198.21	11,000
1969	Columbus, Ohio	39	2,368.20	10,000
1970	Columbus, Ohio	36	2,501.39	12,500
1971	Columbus, Ohio	37	1,823.65	5,000
1972	Columbus, Ohio	33	3,611.36	50,000
1973	Columbus, Ohio	37	3,221.62	20,000 <i>(1/2 interest)</i>
1974	Columbus, Ohio	36	3,145.14	18,000
1975	Columbus, Ohio	34	2,685.29	17,000
1976	Columbus, Ohio	36	2,638.88	10,500
1977	Louisville, Kentucky	43	2,583.20	20,000
1978	Louisville, Kentucky	50	3,598.00	23,000
1979	Louisville, Kentucky	44	3,532.95	16,000
1980	Louisville, Kentucky	43	6,000.00	72,000
1981	Louisville, Kentucky	48	6,410.42	32,000
1982	Louisville, Kentucky	41	3,985.36	16,000
1983	Louisville, Kentucky	47	2,559.57	11,000
1984	Louisville, Kentucky	52	4,578.85	75,000
1985	Louisville, Kentucky	48	3,248.96	10,500
1986	Louisville, Kentucky	55	3,329.09	17,500
1987	Louisville, Kentucky	64	3,502.00	19,500
1988	Louisville, Kentucky	41	3,557.93	16,500
1989	Louisville, Kentucky	50	4,000.50	25,000
1990	Louisville, Kentucky	58	4,644.00	52,000
1991	Louisville, Kentucky	46	4,789.67	42,000
1992	Louisville, Kentucky	52	4,999.04	48,000
1993	Louisville, Kentucky	56	4,275.00	23,500
1994	Louisville, Kentucky	58	5,414.66	30,000
1995	Louisville, Kentucky	55	5,594.55	51,500
1996	Louisville, Kentucky	45	7,793.33	106,000 <i>(pair of bulls)</i>
1997	Louisville, Kentucky	55	5,587.27	38,000
1998	Louisville, Kentucky	63	5,909.52	54,000
1999	Louisville, Kentucky	65	5,392.31	38,000
2000	Louisville, Kentucky	52	5,905.77	40,000
2001	Louisville, Kentucky	65	6,303.08	30,000
2002	Louisville, Kentucky	73	4,560.96	30,000
2003	Louisville, Kentucky	75	4,295.33	36,000
2004	Louisville, Kentucky	70	5,863.57	35,075
2005	Louisville, Kentucky	80	4,838.13	20,500
2006	Louisville, Kentucky	60	4,329.58	16,400
2007	Louisville, Kentucky	109	5,317.66	26,000
2008	Louisville, Kentucky	73	4,265.75	12,000
2009	Louisville, Kentucky	47	4,547.34	22,750
2010	Louisville, Kentucky	66	7,006.82	100,000
2011	Louisville, Kentucky	65	6,474.62	60,000
2012	Louisville, Kentucky	53	7,086.32	34,800
2013	Louisville, Kentucky	47	8,804.26	60,000
2014	Louisville, Kentucky	45	11,972.78	100,000
2015	Louisville, Kentucky	51	8,828.43	120,000
2016	Louisville, Kentucky	52	7,874.52	86,000
2017	Louisville, Kentucky	59	7,805.08	30,500
2018	Louisville, Kentucky	57	4,831.14	60,000

**To date, 3,336 lots have sold in 66 All American Sales and have realized a total of \$14,701,895 for an overall average of \$4,407.04.**

**All-Time Top for Males.....\$120,000**

**All-Time Top for Females ..... \$60,000**

Commission from The All American Jersey Sale provides the majority of the funds required to operate The All American Jersey Show & Sale.

The All American Executive Committee extends its thanks to the consignors and buyers for their generous support of this event.

# THE NEW HOME OF THE ALL AMERICAN JERSEY EVENTS

# theallamerican.usjerseyjournal.com

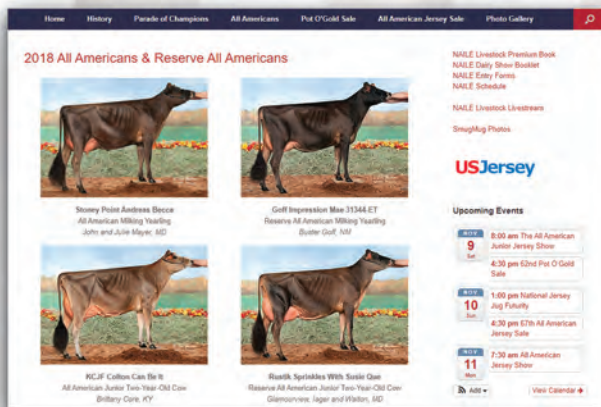
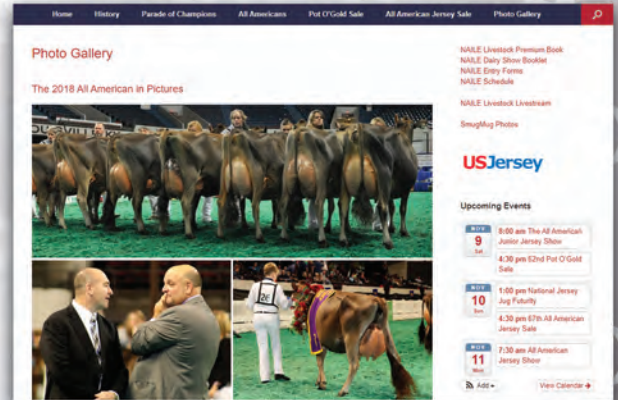

*Built to showcase the Jersey breed's biggest promotional weekend.*

Find picture parades of the past ...

- National Champions
- Jersey Jug Futurity winners
- All American and Reserve All American
- Premier Performance winners

Take a look at the historical archives to see list of past judges, queens courts and many other items.

## VISIT THE SITE TODAY!



# GENETIC POWERHOUSES

Genetic leaders today for  
genetic progress tomorrow.



1JE01106 JX STACKHOUSE {4}

1JE01074 JX ZINC {5}

## JX STACKHOUSE {4}

1JE01106 JX Faria Brothers STACKHOUSE {4}-ET JH1F // 92 BBR

JX DELUCA {3} X JX MARLO {2} X JX HARRIS {4}

+190 JPI™ | +638 CM\$ | +782 ICC\$™

+139 CFP | +12.8 JUI™ | +1448 Milk

## JX ZINC {5}

1JE01074 JX PVF WC ZINC {5}-ET JH1F // 100 BBR

WORLD CUP {4} X JX PROP JOE {3} X ALLSTAR

+191 JPI™ | +657 CM\$ | +766 ICC\$™

+115 CFP | A2A2 | +21.0 JUI™

888.333.1783 // [www.genex.coop](http://www.genex.coop)

**GENEX**™





**2018 HIGH SELLING FEMALE**

JX Faria Brothers Mald Scary Terry {4}-ET, sold for \$60,000 to Sexing Technologies, TX, and consigned by Faria Brothers, TX



**2018 SECOND HIGH SELLING FEMALE**

Valsigna Viceroy 31654, sold for \$11,600 to Sexing Technologies, TX, and consigned by Wickstrom Dairies LP, CA



**2018 THIRD HIGH SELLING FEMALE**

Milksource Gentry Mayhem-ET, sold for \$11,600 to Misty Meadow Dairy, OR, and consigned by Milksource Genetics, WI



**2018 FOURTH HIGH SELLING FEMALE**

JX Ahlem Tradition Lady 5220 {6}-P, sold for \$10,000 to Hawarden Jerseys Inc., ID, and consigned by Ahlem Farms Partnership, CA